

## LORP Synopsis for September 2022

### Compliance Comments

Flows were above the minimum flow for the month.

### Maintenance

Activities for the month on the Lower Owens River included the following:

- Current metering continues the development of discharge curves at all in-river flow monitoring sites and are used to develop velocity indexing tables.
- Some in-river station measurements have fluctuated as a result of shifting and increased sedimentation in the river, requiring additional indexing to increase the accuracy of measurements.

### Operations

Below are the flow changes during the month:

- LORPS Langemann from 3 cfs to 11 cfs on September 1, 2022.
- Georges Creek Spillgate from 0 cfs to 8 cfs on September 8, 2022.
- Alabama Gates from 0 cfs to 15 cfs on September 8, 2022
- LORP Intake from 70 cfs to 55 cfs on September 10, 2022.
- Alabama Gates from 15 cfs to 0 cfs on September 11, 2022.
- Flow rates to Blackrock Waterfowl Areas set for Fall season as follows:
  - Thibaut Waterfowl from 0 cfs to 8.3 cfs on September 15, 2022.
  - Winterton Waterfowl from 0 cfs to 5 cfs on September 15, 2022.
  - Waggoner Waterfowl from 0 cfs to 8.2 cfs on September 15, 2022.

## Waterfowl Area Monthly Report

### Synopsis (for Runoff Year 2022-2023)

In accordance with the Interim Management and Monitoring Plan, a seasonal flooding regime has been implemented, which includes sustained flooding from fall through mid-spring, a complete dry down during late spring, and a fixed waterfowl acreage goal of 500 acres.

On March 3, flows to all units were set to 0 cfs.

On September 15, flows for the Fall season were set. Flow to Thibaut Unit was set to 8.3 cfs. Flow to Winterton Unit was set to 5 cfs. Flow to Waggoner Unit was set to 8.2 cfs.

### Flow Rates and Wetted Acreage Summary (for Runoff Year 2022-23)

	Inflow (cfs)	Date Set	Wetted Acreage	Date of GPS
Drew Unit	off	4/16/2021		
Waggoner Unit	off	3/3/2022		
	8.2	9/15/2022		
Winterton Unit	off	3/3/2022		
	5.0	9/15/2022		
Thibaut Unit	off	3/3/2022		
	8.3	9/15/2022		

## SEPTEMBER 2022 IN-RIVER STATION CURRENT METERING SUMMARY

Station	Date	Metered Flow	Station Begin Flow	Station End Flow	Shift Applied	Notes	
LORP Intake	9/6/2022	71.08	71.00	71.20	0	gage height	5.77
At Mazourka Canyon Road	9/6/2022	63.08	63.04	65.19	-1	gage height	4.25
At Reinhackle Springs	9/6/2022	49.97	57.73	57.88	-8	gage height	4.52
At Reinhackle Springs	9/7/2022	52.89	58.16	59.30	-6	gage height	4.54

Month: September  
Year: 2022

Date	Intake			Blackrock Ditch Return		Billy Lake Return		Mazourka Canyon Road			Locust Ditch Return		Georges Ditch Return		Reinhackle Springs			Alabama Gates Release		Above Pumpstation			Pumpback Discharge		Lange-mann Release to Delta	Weir to Delta	River Daily Avg
	Daily Avg Flow	15 Day Avg	# Days of last 15 at 40+ cfs	Daily Avg Flow	15 Day Avg	Daily Avg Flow	15 Day Avg	Daily Avg Flow	15 Day Avg	# Days of last 15 at 40+ cfs	Daily Avg Flow	15 Day Avg	Daily Avg Flow	15 Day Avg	Daily Avg Flow	15 Day Avg	# Days of last 15 at 40+ cfs	Daily Avg Flow	15 Day Avg	# Days of last 15 at 40+ cfs	Daily Flow	Avg Month to Date					
09/01/22	70	70	15	1	1	1	1	58	60	15	0	0	0	0	59	66	15	0	0	44	48	15	36	36	8	0	58
09/02/22	70	70	15	1	1	1	1	58	59	15	0	0	0	0	58	65	15	0	0	42	47	15	31	34	11	0	57
09/03/22	70	70	15	1	1	1	1	58	59	15	0	0	0	0	57	64	15	0	0	39	46	14	28	32	11	0	56
09/04/22	70	70	15	1	1	1	1	58	58	15	0	0	0	0	58	63	15	0	0	38	45	13	27	31	11	0	56
09/05/22	70	70	15	1	1	1	1	58	58	15	0	0	0	0	56	62	15	0	0	39	45	12	28	30	11	0	56
09/06/22	71	70	15	1	1	1	1	63	59	15	0	0	0	0	59	61	15	0	0	38	44	11	27	30	11	0	58
09/07/22	70	70	15	1	1	1	1	63	59	15	0	0	3	0	55	60	15	0	0	39	43	10	28	29	11	0	57
09/08/22	70	70	15	1	1	1	1	62	59	15	0	0	3	0	58	59	15	9	1	38	43	9	27	29	11	0	57
09/09/22	70	70	15	1	1	1	1	63	59	15	0	0	4	1	57	59	15	16	2	38	42	8	27	29	11	0	57
09/10/22	66	70	15	1	1	1	1	64	60	15	0	0	8	1	61	59	15	16	3	38	41	7	27	29	11	0	57
09/11/22	56	69	15	1	1	1	1	66	60	15	0	0	8	2	65	59	15	6	3	41	41	7	30	29	11	0	57
09/12/22	56	68	15	1	1	1	1	66	61	15	0	0	9	2	66	59	15	0	3	44	41	7	33	29	11	0	58
09/13/22	56	67	15	1	1	1	1	65	61	15	0	0	9	3	67	60	15	0	3	47	41	7	36	30	11	0	59
09/14/22	55	66	15	1	1	1	1	62	61	15	0	0	9	4	67	60	15	0	3	52	41	7	41	30	11	0	59
09/15/22	56	65	15	1	1	1	1	58	61	15	0	0	9	4	67	61	15	0	3	57	42	7	46	31	11	0	60
09/16/22	56	64	15	1	1	1	1	55	61	15	0	0	10	5	67	61	15	0	3	57	43	7	46	32	11	0	59
09/17/22	56	63	15	1	1	1	1	54	61	15	0	0	10	6	67	62	15	0	3	55	44	7	44	33	11	0	58
09/18/22	56	62	15	1	1	1	1	53	61	15	0	0	8	6	62	62	15	0	3	52	45	8	41	34	11	0	56
09/19/22	56	61	15	1	1	1	1	51	60	15	0	0	9	7	59	62	15	0	3	52	46	9	41	34	11	0	55
09/20/22	56	60	15	1	1	1	1	51	60	15	0	0	10	7	57	62	15	0	3	51	47	10	40	34	11	0	54
09/21/22	56	59	15	1	1	1	1	50	59	15	0	0	10	8	56	62	15	0	3	51	47	11	40	34	11	0	53
09/22/22	56	58	15	1	1	1	1	51	58	15	0	0	10	8	56	62	15	0	3	51	48	12	40	35	11	0	54
09/23/22	55	57	15	1	1	1	1	51	57	15	0	0	10	9	56	62	15	0	3	50	49	13	39	35	11	0	53
09/24/22	56	57	15	1	1	1	1	51	57	15	0	0	10	9	55	62	15	0	1	49	50	14	38	35	11	0	53
09/25/22	56	56	15	1	1	1	1	51	56	15	0	0	10	9	55	61	15	0	0	48	50	15	37	35	11	0	53
09/26/22	56	56	15	1	1	1	1	51	55	15	0	0	10	9	55	61	15	0	0	47	51	15	36	35	11	0	52
09/27/22	56	56	15	1	1	1	1	50	54	15	0	0	10	9	55	60	15	0	0	46	51	15	35	35	11	0	52
09/28/22	56	56	15	1	1	1	1	50	53	15	0	0	10	10	56	59	15	0	0	46	51	15	35	35	11	0	52
09/29/22	56	56	15	1	1	1	1	50	52	15	0	0	10	10	55	59	15	0	0	46	51	15	35	35	11	0	52
09/30/22	56	56	15	1	1	1	1	50	51	15	0	0	10	10	55	58	15	0	0	46	50	15	35	35	11	0	52

Monthly Avg

61

56

59

46

56

## Lower Owens River Project Flow Report for 09/01/2022

LORP Measuring Station	Augmenting Flows		Owens River Flows		
	Daily Avg Flow(cfs)	15 Day Avg Flow(cfs)	Daily Avg Flow(cfs)	15 Day Avg Flow(cfs)	# Days of last 15 at 40+ cfs
<b>Below River Intake</b>			<b>70</b>	<b>70</b>	<b>15</b>
Blackrock Ditch Return (augmentation)	1	1			
Goose Lake Return (return flow)	0	0			
Billy Lake Return (augmentation)	1	1			
<b>Mazourka Canyon Road</b>			<b>58</b>	<b>60</b>	<b>15</b>
Locust Ditch Return (augmentation)	0	0			
Georges Ditch Return (augmentation)	0	0			
<b>Reinhackle Springs</b>			<b>59</b>	<b>66</b>	<b>15</b>
Alabama Gates Return (augmentation)	0	0			
<b>At Pumpback Station <sup>1</sup></b>			<b>44</b>	<b>48</b>	<b>15</b>
Pump Station			36	44	
Langemann Gate to Delta			8	3	
Weir to Delta			0	0	
<b>LORP In Channel Average Flow <sup>2</sup></b>			<b>58</b>	<b>61</b>	

Pump Station Month-to-Date Average Flow 36 cfs

### Blackrock Waterfowl Habitat Area

Flooded Unit	Area	Last Collected	Flow Rate	Flow Set Date
Thibaut	225 Acres	03/02/2022	0 cfs	03/03/2022
Winterton	49 Acres	02/25/2022	0 cfs	03/03/2022
Drew	0 Acres	09/14/2021	0 cfs	04/16/2021
Waggoner	191 Acres	03/01/2022	0 cfs	03/03/2022
<b>Total Flooded Area</b>	<b>465 Acres</b>			

### Off-River Lakes and Ponds

Upper Twin Lake Gage Read	2.45 ft	(Last Collected: 08/31/2022)
Lower Twin Lake Gage Read	2.18 ft	
Goose Lake Gage Read	2.49 ft	
Thibaut Pond Flooded Area	28 Acres	(Last Collected: 03/02/2022)

1. Above Pump Station not constructed, the flow is the sum of the Pump station discharge, the Langemann Gate releases to the delta, and flow over the spillway weir to the delta.

2. Average of the LORP Intake, Mazourka Canyon, Reinhackle Springs, and At Pumpback Station stations.

Note - All Data shown in this report is from field electronic measuring and data collection devices.

Note - Data contained herein is preliminary and subject to change. Refer to the disclaimer:

<http://wsoweb.ladwp.com/Aqueduct/realtime/disclaimer.htm>

## Lower Owens River Project Flow Report for 09/02/2022

LORP Measuring Station	Augmenting Flows		Owens River Flows		
	Daily Avg Flow(cfs)	15 Day Avg Flow(cfs)	Daily Avg Flow(cfs)	15 Day Avg Flow(cfs)	# Days of last 15 at 40+ cfs
<b>Below River Intake</b>			<b>70</b>	<b>70</b>	<b>15</b>
Blackrock Ditch Return (augmentation)	1	1			
Goose Lake Return (return flow)	0	0			
Billy Lake Return (augmentation)	1	1			
<b>Mazourka Canyon Road</b>			<b>58</b>	<b>59</b>	<b>15</b>
Locust Ditch Return (augmentation)	0	0			
Georges Ditch Return (augmentation)	0	0			
<b>Reinhackle Springs</b>			<b>58</b>	<b>65</b>	<b>15</b>
Alabama Gates Return (augmentation)	0	0			
<b>At Pumpback Station <sup>1</sup></b>			<b>42</b>	<b>47</b>	<b>15</b>
Pump Station			31	43	
Langemann Gate to Delta			11	4	
Weir to Delta			0	0	
<b>LORP In Channel Average Flow <sup>2</sup></b>			<b>57</b>	<b>60</b>	

Pump Station Month-to-Date Average Flow 34 cfs

### Blackrock Waterfowl Habitat Area

Flooded Unit	Area	Last Collected	Flow Rate	Flow Set Date
Thibaut	225 Acres	03/02/2022	0 cfs	03/03/2022
Winterton	49 Acres	02/25/2022	0 cfs	03/03/2022
Drew	0 Acres	09/14/2021	0 cfs	04/16/2021
Waggoner	191 Acres	03/01/2022	0 cfs	03/03/2022
Total Flooded Area	465 Acres			

### Off-River Lakes and Ponds

Upper Twin Lake Gage Read	2.45 ft	(Last Collected: 08/31/2022)
Lower Twin Lake Gage Read	2.18 ft	
Goose Lake Gage Read	2.49 ft	
Thibaut Pond Flooded Area	28 Acres	(Last Collected: 03/02/2022)

1. Above Pump Station not constructed, the flow is the sum of the Pump station discharge, the Langemann Gate releases to the delta, and flow over the spillway weir to the delta.

2. Average of the LORP Intake, Mazourka Canyon, Reinhackle Springs, and At Pumpback Station stations.

Note - All Data shown in this report is from field electronic measuring and data collection devices.

Note - Data contained herein is preliminary and subject to change. Refer to the disclaimer:

<http://wsoweb.ladwp.com/Aqueduct/realtime/disclaimer.htm>

## Lower Owens River Project Flow Report for 09/03/2022

LORP Measuring Station	Augmenting Flows		Owens River Flows		
	Daily Avg Flow(cfs)	15 Day Avg Flow(cfs)	Daily Avg Flow(cfs)	15 Day Avg Flow(cfs)	# Days of last 15 at 40+ cfs
<b>Below River Intake</b>			<b>70</b>	<b>70</b>	15
Blackrock Ditch Return (augmentation)	1	1			
Goose Lake Return (return flow)	0	0			
Billy Lake Return (augmentation)	1	1			
<b>Mazourka Canyon Road</b>			<b>58</b>	<b>59</b>	15
Locust Ditch Return (augmentation)	0	0			
Georges Ditch Return (augmentation)	0	0			
<b>Reinhackle Springs</b>			<b>57</b>	<b>64</b>	15
Alabama Gates Return (augmentation)	0	0			
<b>At Pumpback Station <sup>1</sup></b>			<b>39</b>	<b>46</b>	14
Pump Station			28	42	
Langemann Gate to Delta			11	4	
Weir to Delta			0	0	
<b>LORP In Channel Average Flow <sup>2</sup></b>			<b>56</b>	<b>60</b>	

Pump Station Month-to-Date Average Flow 32 cfs

### Blackrock Waterfowl Habitat Area

Flooded Unit	Area	Last Collected	Flow Rate	Flow Set Date
Thibaut	225 Acres	03/02/2022	0 cfs	03/03/2022
Winterton	49 Acres	02/25/2022	0 cfs	03/03/2022
Drew	0 Acres	09/14/2021	0 cfs	04/16/2021
Waggoner	191 Acres	03/01/2022	0 cfs	03/03/2022
<b>Total Flooded Area</b>	<b>465 Acres</b>			

### Off-River Lakes and Ponds

Upper Twin Lake Gage Read	2.45 ft	(Last Collected: 08/31/2022)
Lower Twin Lake Gage Read	2.18 ft	
Goose Lake Gage Read	2.49 ft	
Thibaut Pond Flooded Area	28 Acres	(Last Collected: 03/02/2022)

1. Above Pump Station not constructed, the flow is the sum of the Pump station discharge, the Langemann Gate releases to the delta, and flow over the spillway weir to the delta.

2. Average of the LORP Intake, Mazourka Canyon, Reinhackle Springs, and At Pumpback Station stations.

Note - All Data shown in this report is from field electronic measuring and data collection devices.

Note - Data contained herein is preliminary and subject to change. Refer to the disclaimer:

<http://wsoweb.ladwp.com/Aqueduct/realtime/disclaimer.htm>

## Lower Owens River Project Flow Report for 09/04/2022

LORP Measuring Station	Augmenting Flows		Owens River Flows		
	Daily Avg Flow(cfs)	15 Day Avg Flow(cfs)	Daily Avg Flow(cfs)	15 Day Avg Flow(cfs)	# Days of last 15 at 40+ cfs
<b>Below River Intake</b>			<b>70</b>	<b>70</b>	<b>15</b>
Blackrock Ditch Return (augmentation)	1	1			
Goose Lake Return (return flow)	0	0			
Billy Lake Return (augmentation)	1.1	1			
<b>Mazourka Canyon Road</b>			<b>58</b>	<b>58</b>	<b>15</b>
Locust Ditch Return (augmentation)	0	0			
Georges Ditch Return (augmentation)	0	0			
<b>Reinhackle Springs</b>			<b>58</b>	<b>63</b>	<b>15</b>
Alabama Gates Return (augmentation)	0	0			
<b>At Pumpback Station <sup>1</sup></b>			<b>38</b>	<b>45</b>	<b>13</b>
Pump Station			27	40	
Langemann Gate to Delta			11	5	
Weir to Delta			0	0	
<b>LORP In Channel Average Flow <sup>2</sup></b>			<b>56</b>	<b>59</b>	

Pump Station Month-to-Date Average Flow 30 cfs

### Blackrock Waterfowl Habitat Area

Flooded Unit	Area	Last Collected	Flow Rate	Flow Set Date
Thibaut	225 Acres	03/02/2022	0 cfs	03/03/2022
Winterton	49 Acres	02/25/2022	0 cfs	03/03/2022
Drew	0 Acres	09/14/2021	0 cfs	04/16/2021
Waggoner	191 Acres	03/01/2022	0 cfs	03/03/2022
<b>Total Flooded Area</b>	<b>465 Acres</b>			

### Off-River Lakes and Ponds

Upper Twin Lake Gage Read	2.45 ft	(Last Collected: 08/31/2022)
Lower Twin Lake Gage Read	2.18 ft	
Goose Lake Gage Read	2.49 ft	
Thibaut Pond Flooded Area	28 Acres	(Last Collected: 03/02/2022)

1. Above Pump Station not constructed, the flow is the sum of the Pump station discharge, the Langemann Gate releases to the delta, and flow over the spillway weir to the delta.

2. Average of the LORP Intake, Mazourka Canyon, Reinhackle Springs, and At Pumpback Station stations.

Note - All Data shown in this report is from field electronic measuring and data collection devices.

Note - Data contained herein is preliminary and subject to change. Refer to the disclaimer:

<http://wsoweb.ladwp.com/Aqueduct/realtime/disclaimer.htm>



## Lower Owens River Project Flow Report for 09/05/2022

LORP Measuring Station	Augmenting Flows		Owens River Flows		
	Daily Avg Flow(cfs)	15 Day Avg Flow(cfs)	Daily Avg Flow(cfs)	15 Day Avg Flow(cfs)	# Days of last 15 at 40+ cfs
<b>Below River Intake</b>			<b>70</b>	<b>70</b>	<b>15</b>
Blackrock Ditch Return (augmentation)	1	1			
Goose Lake Return (return flow)	0	0			
Billy Lake Return (augmentation)	1.1	1			
<b>Mazourka Canyon Road</b>			<b>58</b>	<b>58</b>	<b>15</b>
Locust Ditch Return (augmentation)	0	0			
Georges Ditch Return (augmentation)	0	0			
<b>Reinhackle Springs</b>			<b>56</b>	<b>62</b>	<b>15</b>
Alabama Gates Return (augmentation)	0	0			
<b>At Pumpback Station <sup>1</sup></b>			<b>39</b>	<b>45</b>	<b>12</b>
Pump Station			28	39	
Langemann Gate to Delta			11	5	
Weir to Delta			0	0	
<b>LORP In Channel Average Flow <sup>2</sup></b>			<b>56</b>	<b>59</b>	

Pump Station Month-to-Date Average Flow 30 cfs

### Blackrock Waterfowl Habitat Area

Flooded Unit	Area	Last Collected	Flow Rate	Flow Set Date
Thibaut	225 Acres	03/02/2022	0 cfs	03/03/2022
Winterton	49 Acres	02/25/2022	0 cfs	03/03/2022
Drew	0 Acres	09/14/2021	0 cfs	04/16/2021
Waggoner	191 Acres	03/01/2022	0 cfs	03/03/2022
<b>Total Flooded Area</b>	<b>465 Acres</b>			

### Off-River Lakes and Ponds

Upper Twin Lake Gage Read	2.45 ft	(Last Collected: 08/31/2022)
Lower Twin Lake Gage Read	2.18 ft	
Goose Lake Gage Read	2.49 ft	
Thibaut Pond Flooded Area	28 Acres	(Last Collected: 03/02/2022)

1. Above Pump Station not constructed, the flow is the sum of the Pump station discharge, the Langemann Gate releases to the delta, and flow over the spillway weir to the delta.

2. Average of the LORP Intake, Mazourka Canyon, Reinhackle Springs, and At Pumpback Station stations.

Note - All Data shown in this report is from field electronic measuring and data collection devices.

Note - Data contained herein is preliminary and subject to change. Refer to the disclaimer:

<http://wsoweb.ladwp.com/Aqueduct/realtime/disclaimer.htm>

## Lower Owens River Project Flow Report for 09/06/2022

LORP Measuring Station	Augmenting Flows		Owens River Flows		
	Daily Avg Flow(cfs)	15 Day Avg Flow(cfs)	Daily Avg Flow(cfs)	15 Day Avg Flow(cfs)	# Days of last 15 at 40+ cfs
<b>Below River Intake</b>			<b>71</b>	<b>70</b>	<b>15</b>
Blackrock Ditch Return (augmentation)	1	1			
Goose Lake Return (return flow)	0	0			
Billy Lake Return (augmentation)	1.1	1			
<b>Mazourka Canyon Road</b>			<b>63</b>	<b>59</b>	<b>15</b>
Locust Ditch Return (augmentation)	0	0			
Georges Ditch Return (augmentation)	1	0			
<b>Reinhackle Springs</b>			<b>59</b>	<b>61</b>	<b>15</b>
Alabama Gates Return (augmentation)	0	0			
<b>At Pumpback Station <sup>1</sup></b>			<b>38</b>	<b>44</b>	<b>11</b>
Pump Station			27	38	
Langemann Gate to Delta			11	6	
Weir to Delta			0	0	
<b>LORP In Channel Average Flow <sup>2</sup></b>			<b>58</b>	<b>58</b>	

Pump Station Month-to-Date Average Flow 30 cfs

### Blackrock Waterfowl Habitat Area

Flooded Unit	Area	Last Collected	Flow Rate	Flow Set Date
Thibaut	225 Acres	03/02/2022	0 cfs	03/03/2022
Winterton	49 Acres	02/25/2022	0 cfs	03/03/2022
Drew	0 Acres	09/14/2021	0 cfs	04/16/2021
Waggoner	191 Acres	03/01/2022	0 cfs	03/03/2022
<b>Total Flooded Area</b>	<b>465 Acres</b>			

### Off-River Lakes and Ponds

Upper Twin Lake Gage Read	2.45 ft	(Last Collected: 08/31/2022)
Lower Twin Lake Gage Read	2.18 ft	
Goose Lake Gage Read	2.49 ft	
Thibaut Pond Flooded Area	28 Acres	(Last Collected: 03/02/2022)

1. Above Pump Station not constructed, the flow is the sum of the Pump station discharge, the Langemann Gate releases to the delta, and flow over the spillway weir to the delta.

2. Average of the LORP Intake, Mazourka Canyon, Reinhackle Springs, and At Pumpback Station stations.

Note - All Data shown in this report is from field electronic measuring and data collection devices.

Note - Data contained herein is preliminary and subject to change. Refer to the disclaimer:

<http://wsoweb.ladwp.com/Aqueduct/realtime/disclaimer.htm>

## Lower Owens River Project Flow Report for 09/07/2022

LORP Measuring Station	Augmenting Flows		Owens River Flows		
	Daily Avg Flow(cfs)	15 Day Avg Flow(cfs)	Daily Avg Flow(cfs)	15 Day Avg Flow(cfs)	# Days of last 15 at 40+ cfs
<b>Below River Intake</b>			<b>70</b>	<b>70</b>	<b>15</b>
Blackrock Ditch Return (augmentation)	1	1			
Goose Lake Return (return flow)	0	0			
Billy Lake Return (augmentation)	1	1			
<b>Mazourka Canyon Road</b>			<b>63</b>	<b>59</b>	<b>15</b>
Locust Ditch Return (augmentation)	0	0			
Georges Ditch Return (augmentation)	4	0			
<b>Reinhackle Springs</b>			<b>55</b>	<b>60</b>	<b>15</b>
Alabama Gates Return (augmentation)	0	0			
<b>At Pumpback Station <sup>1</sup></b>			<b>39</b>	<b>43</b>	<b>10</b>
Pump Station			28	37	
Langemann Gate to Delta			11	7	
Weir to Delta			0	0	
<b>LORP In Channel Average Flow <sup>2</sup></b>			<b>57</b>	<b>58</b>	

Pump Station Month-to-Date Average Flow 29 cfs

### Blackrock Waterfowl Habitat Area

Flooded Unit	Area	Last Collected	Flow Rate	Flow Set Date
Thibaut	225 Acres	03/02/2022	0 cfs	03/03/2022
Winterton	49 Acres	02/25/2022	0 cfs	03/03/2022
Drew	0 Acres	09/14/2021	0 cfs	04/16/2021
Waggoner	191 Acres	03/01/2022	0 cfs	03/03/2022
<b>Total Flooded Area</b>	<b>465 Acres</b>			

### Off-River Lakes and Ponds

Upper Twin Lake Gage Read	2.45 ft	(Last Collected: 08/31/2022)
Lower Twin Lake Gage Read	2.18 ft	
Goose Lake Gage Read	2.49 ft	
Thibaut Pond Flooded Area	28 Acres	(Last Collected: 03/02/2022)

1. Above Pump Station not constructed, the flow is the sum of the Pump station discharge, the Langemann Gate releases to the delta, and flow over the spillway weir to the delta.

2. Average of the LORP Intake, Mazourka Canyon, Reinhackle Springs, and At Pumpback Station stations.

Note - All Data shown in this report is from field electronic measuring and data collection devices.

Note - Data contained herein is preliminary and subject to change. Refer to the disclaimer:

<http://wsoweb.ladwp.com/Aqueduct/realtime/disclaimer.htm>

## Lower Owens River Project Flow Report for 09/08/2022

LORP Measuring Station	Augmenting Flows		Owens River Flows		
	Daily Avg Flow(cfs)	15 Day Avg Flow(cfs)	Daily Avg Flow(cfs)	15 Day Avg Flow(cfs)	# Days of last 15 at 40+ cfs
<b>Below River Intake</b>			<b>70</b>	<b>70</b>	15
Blackrock Ditch Return (augmentation)	1	1			
Goose Lake Return (return flow)	0	0			
Billy Lake Return (augmentation)	1	1			
<b>Mazourka Canyon Road</b>			<b>62</b>	<b>59</b>	15
Locust Ditch Return (augmentation)	0	0			
Georges Ditch Return (augmentation)	3	1			
<b>Reinhackle Springs</b>			<b>58</b>	<b>59</b>	15
Alabama Gates Return (augmentation)	9	1			
<b>At Pumpback Station <sup>1</sup></b>			<b>38</b>	<b>43</b>	9
Pump Station			27	36	
Langemann Gate to Delta			11	7	
Weir to Delta			0	0	
<b>LORP In Channel Average Flow <sup>2</sup></b>			<b>57</b>	<b>58</b>	

Pump Station Month-to-Date Average Flow 29 cfs

### Blackrock Waterfowl Habitat Area

Flooded Unit	Area	Last Collected	Flow Rate	Flow Set Date
Thibaut	225 Acres	03/02/2022	0 cfs	03/03/2022
Winterton	49 Acres	02/25/2022	0 cfs	03/03/2022
Drew	0 Acres	09/14/2021	0 cfs	04/16/2021
Waggoner	191 Acres	03/01/2022	0 cfs	03/03/2022
<b>Total Flooded Area</b>	<b>465 Acres</b>			

### Off-River Lakes and Ponds

Upper Twin Lake Gage Read	2.45 ft	(Last Collected: 08/31/2022)
Lower Twin Lake Gage Read	2.18 ft	
Goose Lake Gage Read	2.49 ft	
Thibaut Pond Flooded Area	28 Acres	(Last Collected: 03/02/2022)

1. Above Pump Station not constructed, the flow is the sum of the Pump station discharge, the Langemann Gate releases to the delta, and flow over the spillway weir to the delta.

2. Average of the LORP Intake, Mazourka Canyon, Reinhackle Springs, and At Pumpback Station stations.

Note - All Data shown in this report is from field electronic measuring and data collection devices.

Note - Data contained herein is preliminary and subject to change. Refer to the disclaimer:

<http://wsoweb.ladwp.com/Aqueduct/realtime/disclaimer.htm>

## Lower Owens River Project Flow Report for 09/09/2022

LORP Measuring Station	Augmenting Flows		Owens River Flows		
	Daily Avg Flow(cfs)	15 Day Avg Flow(cfs)	Daily Avg Flow(cfs)	15 Day Avg Flow(cfs)	# Days of last 15 at 40+ cfs
<b>Below River Intake</b>			<b>70</b>	<b>70</b>	15
Blackrock Ditch Return (augmentation)	1	1			
Goose Lake Return (return flow)	0	0			
Billy Lake Return (augmentation)	1	1			
<b>Mazourka Canyon Road</b>			<b>63</b>	<b>59</b>	15
Locust Ditch Return (augmentation)	0	0			
Georges Ditch Return (augmentation)	5	1			
<b>Reinhackle Springs</b>			<b>57</b>	<b>59</b>	15
Alabama Gates Return (augmentation)	16	2			
<b>At Pumpback Station <sup>1</sup></b>			<b>38</b>	<b>42</b>	8
Pump Station			27	34	
Langemann Gate to Delta			11	8	
Weir to Delta			0	0	
<b>LORP In Channel Average Flow <sup>2</sup></b>			<b>57</b>	<b>58</b>	

Pump Station Month-to-Date Average Flow 29 cfs

### Blackrock Waterfowl Habitat Area

Flooded Unit	Area	Last Collected	Flow Rate	Flow Set Date
Thibaut	225 Acres	03/02/2022	0 cfs	03/03/2022
Winterton	49 Acres	02/25/2022	0 cfs	03/03/2022
Drew	0 Acres	09/14/2021	0 cfs	04/16/2021
Waggoner	191 Acres	03/01/2022	0 cfs	03/03/2022
<b>Total Flooded Area</b>	<b>465 Acres</b>			

### Off-River Lakes and Ponds

Upper Twin Lake Gage Read	2.45 ft	(Last Collected: 08/31/2022)
Lower Twin Lake Gage Read	2.18 ft	
Goose Lake Gage Read	2.49 ft	
Thibaut Pond Flooded Area	28 Acres	(Last Collected: 03/02/2022)

1. Above Pump Station not constructed, the flow is the sum of the Pump station discharge, the Langemann Gate releases to the delta, and flow over the spillway weir to the delta.

2. Average of the LORP Intake, Mazourka Canyon, Reinhackle Springs, and At Pumpback Station stations.

Note - All Data shown in this report is from field electronic measuring and data collection devices.

Note - Data contained herein is preliminary and subject to change. Refer to the disclaimer:

<http://wsoweb.ladwp.com/Aqueduct/realtime/disclaimer.htm>

## Lower Owens River Project Flow Report for 09/10/2022

LORP Measuring Station	Augmenting Flows		Owens River Flows		
	Daily Avg Flow(cfs)	15 Day Avg Flow(cfs)	Daily Avg Flow(cfs)	15 Day Avg Flow(cfs)	# Days of last 15 at 40+ cfs
<b>Below River Intake</b>			<b>66</b>	<b>70</b>	15
Blackrock Ditch Return (augmentation)	1	1			
Goose Lake Return (return flow)	0	0			
Billy Lake Return (augmentation)	1.1	1			
<b>Mazourka Canyon Road</b>			<b>64</b>	<b>60</b>	15
Locust Ditch Return (augmentation)	0	0			
Georges Ditch Return (augmentation)	8	1			
<b>Reinhackle Springs</b>			<b>61</b>	<b>59</b>	15
Alabama Gates Return (augmentation)	16	3			
<b>At Pumpback Station <sup>1</sup></b>			<b>38</b>	<b>41</b>	7
Pump Station			27	33	
Langemann Gate to Delta			11	8	
Weir to Delta			0	0	
<b>LORP In Channel Average Flow <sup>2</sup></b>			<b>57</b>	<b>57</b>	

Pump Station Month-to-Date Average Flow 29 cfs

### Blackrock Waterfowl Habitat Area

Flooded Unit	Area	Last Collected	Flow Rate	Flow Set Date
Thibaut	225 Acres	03/02/2022	0 cfs	03/03/2022
Winterton	49 Acres	02/25/2022	0 cfs	03/03/2022
Drew	0 Acres	09/14/2021	0 cfs	04/16/2021
Waggoner	191 Acres	03/01/2022	0 cfs	03/03/2022
<b>Total Flooded Area</b>	<b>465 Acres</b>			

### Off-River Lakes and Ponds

Upper Twin Lake Gage Read	2.45 ft	(Last Collected: 08/31/2022)
Lower Twin Lake Gage Read	2.18 ft	
Goose Lake Gage Read	2.49 ft	
Thibaut Pond Flooded Area	28 Acres	(Last Collected: 03/02/2022)

1. Above Pump Station not constructed, the flow is the sum of the Pump station discharge, the Langemann Gate releases to the delta, and flow over the spillway weir to the delta.

2. Average of the LORP Intake, Mazourka Canyon, Reinhackle Springs, and At Pumpback Station stations.

Note - All Data shown in this report is from field electronic measuring and data collection devices.

Note - Data contained herein is preliminary and subject to change. Refer to the disclaimer:

<http://wsoweb.ladwp.com/Aqueduct/realtime/disclaimer.htm>

## Lower Owens River Project Flow Report for 09/11/2022

LORP Measuring Station	Augmenting Flows		Owens River Flows		
	Daily Avg Flow(cfs)	15 Day Avg Flow(cfs)	Daily Avg Flow(cfs)	15 Day Avg Flow(cfs)	# Days of last 15 at 40+ cfs
<b>Below River Intake</b>			<b>56</b>	<b>69</b>	15
Blackrock Ditch Return (augmentation)	1	1			
Goose Lake Return (return flow)	0	0			
Billy Lake Return (augmentation)	1.3	1			
<b>Mazourka Canyon Road</b>			<b>66</b>	<b>60</b>	15
Locust Ditch Return (augmentation)	0	0			
Georges Ditch Return (augmentation)	9	2			
<b>Reinhackle Springs</b>			<b>65</b>	<b>59</b>	15
Alabama Gates Return (augmentation)	7	3			
<b>At Pumpback Station <sup>1</sup></b>			<b>41</b>	<b>41</b>	7
Pump Station			30	32	
Langemann Gate to Delta			11	9	
Weir to Delta			0	0	
<b>LORP In Channel Average Flow <sup>2</sup></b>			<b>57</b>	<b>57</b>	

Pump Station Month-to-Date Average Flow 29 cfs

### Blackrock Waterfowl Habitat Area

Flooded Unit	Area	Last Collected	Flow Rate	Flow Set Date
Thibaut	225 Acres	03/02/2022	0 cfs	03/03/2022
Winterton	49 Acres	02/25/2022	0 cfs	03/03/2022
Drew	0 Acres	09/14/2021	0 cfs	04/16/2021
Waggoner	191 Acres	03/01/2022	0 cfs	03/03/2022
<b>Total Flooded Area</b>	<b>465 Acres</b>			

### Off-River Lakes and Ponds

Upper Twin Lake Gage Read	2.45 ft	(Last Collected: 08/31/2022)
Lower Twin Lake Gage Read	2.18 ft	
Goose Lake Gage Read	2.49 ft	
Thibaut Pond Flooded Area	28 Acres	(Last Collected: 03/02/2022)

1. Above Pump Station not constructed, the flow is the sum of the Pump station discharge, the Langemann Gate releases to the delta, and flow over the spillway weir to the delta.

2. Average of the LORP Intake, Mazourka Canyon, Reinhackle Springs, and At Pumpback Station stations.

Note - All Data shown in this report is from field electronic measuring and data collection devices.

Note - Data contained herein is preliminary and subject to change. Refer to the disclaimer:

<http://wsoweb.ladwp.com/Aqueduct/realtime/disclaimer.htm>

## Lower Owens River Project Flow Report for 09/12/2022

LORP Measuring Station	Augmenting Flows		Owens River Flows		
	Daily Avg Flow(cfs)	15 Day Avg Flow(cfs)	Daily Avg Flow(cfs)	15 Day Avg Flow(cfs)	# Days of last 15 at 40+ cfs
<b>Below River Intake</b>			<b>56</b>	<b>68</b>	15
Blackrock Ditch Return (augmentation)	1	1			
Goose Lake Return (return flow)	0	0			
Billy Lake Return (augmentation)	1.3	1			
<b>Mazourka Canyon Road</b>			<b>66</b>	<b>61</b>	15
Locust Ditch Return (augmentation)	0	0			
Georges Ditch Return (augmentation)	9	3			
<b>Reinhackle Springs</b>			<b>66</b>	<b>59</b>	15
Alabama Gates Return (augmentation)	0	3			
<b>At Pumpback Station <sup>1</sup></b>			<b>44</b>	<b>41</b>	7
Pump Station			33	32	
Langemann Gate to Delta			11	9	
Weir to Delta			0	0	
<b>LORP In Channel Average Flow <sup>2</sup></b>			<b>58</b>	<b>57</b>	

Pump Station Month-to-Date Average Flow 29 cfs

### Blackrock Waterfowl Habitat Area

Flooded Unit	Area	Last Collected	Flow Rate	Flow Set Date
Thibaut	225 Acres	03/02/2022	0 cfs	03/03/2022
Winterton	49 Acres	02/25/2022	0 cfs	03/03/2022
Drew	0 Acres	09/14/2021	0 cfs	04/16/2021
Waggoner	191 Acres	03/01/2022	0 cfs	03/03/2022
<b>Total Flooded Area</b>	<b>465 Acres</b>			

### Off-River Lakes and Ponds

Upper Twin Lake Gage Read	2.45 ft	(Last Collected: 08/31/2022)
Lower Twin Lake Gage Read	2.18 ft	
Goose Lake Gage Read	2.49 ft	
Thibaut Pond Flooded Area	28 Acres	(Last Collected: 03/02/2022)

1. Above Pump Station not constructed, the flow is the sum of the Pump station discharge, the Langemann Gate releases to the delta, and flow over the spillway weir to the delta.

2. Average of the LORP Intake, Mazourka Canyon, Reinhackle Springs, and At Pumpback Station stations.

Note - All Data shown in this report is from field electronic measuring and data collection devices.

Note - Data contained herein is preliminary and subject to change. Refer to the disclaimer:

<http://wsoweb.ladwp.com/Aqueduct/realtime/disclaimer.htm>



## Lower Owens River Project Flow Report for 09/13/2022

LORP Measuring Station	Augmenting Flows		Owens River Flows		
	Daily Avg Flow(cfs)	15 Day Avg Flow(cfs)	Daily Avg Flow(cfs)	15 Day Avg Flow(cfs)	# Days of last 15 at 40+ cfs
<b>Below River Intake</b>			<b>56</b>	<b>67</b>	15
Blackrock Ditch Return (augmentation)	1	1			
Goose Lake Return (return flow)	0	0			
Billy Lake Return (augmentation)	1.4	1			
<b>Mazourka Canyon Road</b>			<b>65</b>	<b>61</b>	15
Locust Ditch Return (augmentation)	0	0			
Georges Ditch Return (augmentation)	9	3			
<b>Reinhackle Springs</b>			<b>67</b>	<b>60</b>	15
Alabama Gates Return (augmentation)	0	3			
<b>At Pumpback Station <sup>1</sup></b>			<b>47</b>	<b>41</b>	7
Pump Station			36	31	
Langemann Gate to Delta			11	10	
Weir to Delta			0	0	
<b>LORP In Channel Average Flow <sup>2</sup></b>			<b>59</b>	<b>57</b>	

Pump Station Month-to-Date Average Flow 30 cfs

### Blackrock Waterfowl Habitat Area

Flooded Unit	Area	Last Collected	Flow Rate	Flow Set Date
Thibaut	225 Acres	03/02/2022	0 cfs	03/03/2022
Winterton	49 Acres	02/25/2022	0 cfs	03/03/2022
Drew	0 Acres	09/14/2021	0 cfs	04/16/2021
Waggoner	191 Acres	03/01/2022	0 cfs	03/03/2022
<b>Total Flooded Area</b>	<b>465 Acres</b>			

### Off-River Lakes and Ponds

Upper Twin Lake Gage Read	2.45 ft	(Last Collected: 08/31/2022)
Lower Twin Lake Gage Read	2.18 ft	
Goose Lake Gage Read	2.49 ft	
Thibaut Pond Flooded Area	28 Acres	(Last Collected: 03/02/2022)

1. Above Pump Station not constructed, the flow is the sum of the Pump station discharge, the Langemann Gate releases to the delta, and flow over the spillway weir to the delta.

2. Average of the LORP Intake, Mazourka Canyon, Reinhackle Springs, and At Pumpback Station stations.

Note - All Data shown in this report is from field electronic measuring and data collection devices.

Note - Data contained herein is preliminary and subject to change. Refer to the disclaimer:

<http://wsoweb.ladwp.com/Aqueduct/realtime/disclaimer.htm>

## Lower Owens River Project Flow Report for 09/14/2022

LORP Measuring Station	Augmenting Flows		Owens River Flows		
	Daily Avg Flow(cfs)	15 Day Avg Flow(cfs)	Daily Avg Flow(cfs)	15 Day Avg Flow(cfs)	# Days of last 15 at 40+ cfs
<b>Below River Intake</b>			<b>55</b>	<b>66</b>	15
Blackrock Ditch Return (augmentation)	1	1			
Goose Lake Return (return flow)	0	0			
Billy Lake Return (augmentation)	1.4	1			
<b>Mazourka Canyon Road</b>			<b>62</b>	<b>61</b>	15
Locust Ditch Return (augmentation)	0	0			
Georges Ditch Return (augmentation)	9	4			
<b>Reinhackle Springs</b>			<b>67</b>	<b>60</b>	15
Alabama Gates Return (augmentation)	0	3			
<b>At Pumpback Station <sup>1</sup></b>			<b>52</b>	<b>41</b>	7
Pump Station			41	31	
Langemann Gate to Delta			11	10	
Weir to Delta			0	0	
<b>LORP In Channel Average Flow <sup>2</sup></b>			<b>59</b>	<b>57</b>	

Pump Station Month-to-Date Average Flow 30 cfs

### Blackrock Waterfowl Habitat Area

Flooded Unit	Area	Last Collected	Flow Rate	Flow Set Date
Thibaut	225 Acres	03/02/2022	0 cfs	03/03/2022
Winterton	49 Acres	02/25/2022	0 cfs	03/03/2022
Drew	0 Acres	09/14/2021	0 cfs	04/16/2021
Waggoner	191 Acres	03/01/2022	0 cfs	03/03/2022
<b>Total Flooded Area</b>	<b>465 Acres</b>			

### Off-River Lakes and Ponds

Upper Twin Lake Gage Read	2.48 ft	(Last Collected: 09/14/2022)
Lower Twin Lake Gage Read	2.17 ft	
Goose Lake Gage Read	2.56 ft	
Thibaut Pond Flooded Area	28 Acres	(Last Collected: 03/02/2022)

1. Above Pump Station not constructed, the flow is the sum of the Pump station discharge, the Langemann Gate releases to the delta, and flow over the spillway weir to the delta.

2. Average of the LORP Intake, Mazourka Canyon, Reinhackle Springs, and At Pumpback Station stations.

Note - All Data shown in this report is from field electronic measuring and data collection devices.

Note - Data contained herein is preliminary and subject to change. Refer to the disclaimer:

<http://wsoweb.ladwp.com/Aqueduct/realtime/disclaimer.htm>

## Lower Owens River Project Flow Report for 09/15/2022

LORP Measuring Station	Augmenting Flows		Owens River Flows		
	Daily Avg Flow(cfs)	15 Day Avg Flow(cfs)	Daily Avg Flow(cfs)	15 Day Avg Flow(cfs)	# Days of last 15 at 40+ cfs
<b>Below River Intake</b>			<b>56</b>	<b>65</b>	15
Blackrock Ditch Return (augmentation)	1	1			
Goose Lake Return (return flow)	0	0			
Billy Lake Return (augmentation)	1.4	1			
<b>Mazourka Canyon Road</b>			<b>58</b>	<b>61</b>	15
Locust Ditch Return (augmentation)	0	0			
Georges Ditch Return (augmentation)	8	4			
<b>Reinhackle Springs</b>			<b>67</b>	<b>61</b>	15
Alabama Gates Return (augmentation)	0	3			
<b>At Pumpback Station <sup>1</sup></b>			<b>57</b>	<b>42</b>	7
Pump Station			46	31	
Langemann Gate to Delta			11	11	
Weir to Delta			0	0	
<b>LORP In Channel Average Flow <sup>2</sup></b>			<b>60</b>	<b>57</b>	

Pump Station Month-to-Date Average Flow 31 cfs

### Blackrock Waterfowl Habitat Area

Flooded Unit	Area	Last Collected	Flow Rate	Flow Set Date
Thibaut	225 Acres	03/02/2022	8 cfs	09/15/2022
Winterton	49 Acres	02/25/2022	5 cfs	09/15/2022
Drew	0 Acres	09/14/2021	0 cfs	04/16/2021
Waggoner	191 Acres	03/01/2022	0 cfs	03/03/2022
<b>Total Flooded Area</b>	<b>465 Acres</b>			

### Off-River Lakes and Ponds

Upper Twin Lake Gage Read	2.48 ft	(Last Collected: 09/14/2022)
Lower Twin Lake Gage Read	2.17 ft	
Goose Lake Gage Read	2.56 ft	
Thibaut Pond Flooded Area	28 Acres	(Last Collected: 03/02/2022)

1. Above Pump Station not constructed, the flow is the sum of the Pump station discharge, the Langemann Gate releases to the delta, and flow over the spillway weir to the delta.

2. Average of the LORP Intake, Mazourka Canyon, Reinhackle Springs, and At Pumpback Station stations.

Note - All Data shown in this report is from field electronic measuring and data collection devices.

Note - Data contained herein is preliminary and subject to change. Refer to the disclaimer:

<http://wsoweb.ladwp.com/Aqueduct/realtime/disclaimer.htm>

## Lower Owens River Project Flow Report for 09/16/2022

LORP Measuring Station	Augmenting Flows		Owens River Flows		
	Daily Avg Flow(cfs)	15 Day Avg Flow(cfs)	Daily Avg Flow(cfs)	15 Day Avg Flow(cfs)	# Days of last 15 at 40+ cfs
<b>Below River Intake</b>			<b>56</b>	<b>64</b>	15
Blackrock Ditch Return (augmentation)	1	1			
Goose Lake Return (return flow)	0	0			
Billy Lake Return (augmentation)	1.3	1			
<b>Mazourka Canyon Road</b>			<b>55</b>	<b>61</b>	15
Locust Ditch Return (augmentation)	0	0			
Georges Ditch Return (augmentation)	9	5			
<b>Reinhackle Springs</b>			<b>67</b>	<b>61</b>	15
Alabama Gates Return (augmentation)	0	3			
<b>At Pumpback Station <sup>1</sup></b>			<b>57</b>	<b>43</b>	7
Pump Station			46	32	
Langemann Gate to Delta			11	11	
Weir to Delta			0	0	
<b>LORP In Channel Average Flow <sup>2</sup></b>			<b>59</b>	<b>57</b>	

Pump Station Month-to-Date Average Flow 32 cfs

### Blackrock Waterfowl Habitat Area

Flooded Unit	Area	Last Collected	Flow Rate	Flow Set Date
Thibaut	225 Acres	03/02/2022	8 cfs	09/15/2022
Winterton	49 Acres	02/25/2022	5 cfs	09/15/2022
Drew	0 Acres	09/14/2021	0 cfs	04/16/2021
Waggoner	191 Acres	03/01/2022	0 cfs	03/03/2022
<b>Total Flooded Area</b>	<b>465 Acres</b>			

### Off-River Lakes and Ponds

Upper Twin Lake Gage Read	2.48 ft	(Last Collected: 09/14/2022)
Lower Twin Lake Gage Read	2.17 ft	
Goose Lake Gage Read	2.56 ft	
Thibaut Pond Flooded Area	28 Acres	(Last Collected: 03/02/2022)

1. Above Pump Station not constructed, the flow is the sum of the Pump station discharge, the Langemann Gate releases to the delta, and flow over the spillway weir to the delta.

2. Average of the LORP Intake, Mazourka Canyon, Reinhackle Springs, and At Pumpback Station stations.

Note - All Data shown in this report is from field electronic measuring and data collection devices.

Note - Data contained herein is preliminary and subject to change. Refer to the disclaimer:

<http://wsoweb.ladwp.com/Aqueduct/realtime/disclaimer.htm>

## Lower Owens River Project Flow Report for 09/17/2022

LORP Measuring Station	Augmenting Flows		Owens River Flows		
	Daily Avg Flow(cfs)	15 Day Avg Flow(cfs)	Daily Avg Flow(cfs)	15 Day Avg Flow(cfs)	# Days of last 15 at 40+ cfs
<b>Below River Intake</b>			<b>56</b>	<b>63</b>	15
Blackrock Ditch Return (augmentation)	1	1			
Goose Lake Return (return flow)	0	0			
Billy Lake Return (augmentation)	1.2	1			
<b>Mazourka Canyon Road</b>			<b>54</b>	<b>61</b>	15
Locust Ditch Return (augmentation)	0	0			
Georges Ditch Return (augmentation)	9	6			
<b>Reinhackle Springs</b>			<b>67</b>	<b>62</b>	15
Alabama Gates Return (augmentation)	0	3			
<b>At Pumpback Station <sup>1</sup></b>			<b>55</b>	<b>44</b>	7
Pump Station			44	33	
Langemann Gate to Delta			11	11	
Weir to Delta			0	0	
<b>LORP In Channel Average Flow <sup>2</sup></b>			<b>58</b>	<b>58</b>	

Pump Station Month-to-Date Average Flow 33 cfs

### Blackrock Waterfowl Habitat Area

Flooded Unit	Area	Last Collected	Flow Rate	Flow Set Date
Thibaut	225 Acres	03/02/2022	8 cfs	09/15/2022
Winterton	49 Acres	02/25/2022	5 cfs	09/15/2022
Drew	0 Acres	09/14/2021	0 cfs	04/16/2021
Waggoner	191 Acres	03/01/2022	0 cfs	03/03/2022
<b>Total Flooded Area</b>	<b>465 Acres</b>			

### Off-River Lakes and Ponds

Upper Twin Lake Gage Read	2.48 ft	(Last Collected: 09/14/2022)
Lower Twin Lake Gage Read	2.17 ft	
Goose Lake Gage Read	2.56 ft	
Thibaut Pond Flooded Area	28 Acres	(Last Collected: 03/02/2022)

1. Above Pump Station not constructed, the flow is the sum of the Pump station discharge, the Langemann Gate releases to the delta, and flow over the spillway weir to the delta.

2. Average of the LORP Intake, Mazourka Canyon, Reinhackle Springs, and At Pumpback Station stations.

Note - All Data shown in this report is from field electronic measuring and data collection devices.

Note - Data contained herein is preliminary and subject to change. Refer to the disclaimer:

<http://wsoweb.ladwp.com/Aqueduct/realtime/disclaimer.htm>

## Lower Owens River Project Flow Report for 09/18/2022

LORP Measuring Station	Augmenting Flows		Owens River Flows		
	Daily Avg Flow(cfs)	15 Day Avg Flow(cfs)	Daily Avg Flow(cfs)	15 Day Avg Flow(cfs)	# Days of last 15 at 40+ cfs
<b>Below River Intake</b>			<b>56</b>	<b>62</b>	15
Blackrock Ditch Return (augmentation)	1	1			
Goose Lake Return (return flow)	0	0			
Billy Lake Return (augmentation)	1	1			
<b>Mazourka Canyon Road</b>			<b>53</b>	<b>61</b>	15
Locust Ditch Return (augmentation)	0	0			
Georges Ditch Return (augmentation)	7	6			
<b>Reinhackle Springs</b>			<b>62</b>	<b>62</b>	15
Alabama Gates Return (augmentation)	0	3			
<b>At Pumpback Station <sup>1</sup></b>			<b>52</b>	<b>45</b>	8
Pump Station			41	34	
Langemann Gate to Delta			11	11	
Weir to Delta			0	0	
<b>LORP In Channel Average Flow <sup>2</sup></b>			<b>56</b>	<b>57</b>	

Pump Station Month-to-Date Average Flow 34 cfs

### Blackrock Waterfowl Habitat Area

Flooded Unit	Area	Last Collected	Flow Rate	Flow Set Date
Thibaut	225 Acres	03/02/2022	8 cfs	09/15/2022
Winterton	49 Acres	02/25/2022	5 cfs	09/15/2022
Drew	0 Acres	09/14/2021	0 cfs	04/16/2021
Waggoner	191 Acres	03/01/2022	0 cfs	03/03/2022
<b>Total Flooded Area</b>	<b>465 Acres</b>			

### Off-River Lakes and Ponds

Upper Twin Lake Gage Read	2.48 ft	(Last Collected: 09/14/2022)
Lower Twin Lake Gage Read	2.17 ft	
Goose Lake Gage Read	2.56 ft	
Thibaut Pond Flooded Area	28 Acres	(Last Collected: 03/02/2022)

1. Above Pump Station not constructed, the flow is the sum of the Pump station discharge, the Langemann Gate releases to the delta, and flow over the spillway weir to the delta.

2. Average of the LORP Intake, Mazourka Canyon, Reinhackle Springs, and At Pumpback Station stations.

Note - All Data shown in this report is from field electronic measuring and data collection devices.

Note - Data contained herein is preliminary and subject to change. Refer to the disclaimer:

<http://wsoweb.ladwp.com/Aqueduct/realtime/disclaimer.htm>

## Lower Owens River Project Flow Report for 09/19/2022

LORP Measuring Station	Augmenting Flows		Owens River Flows		
	Daily Avg Flow(cfs)	15 Day Avg Flow(cfs)	Daily Avg Flow(cfs)	15 Day Avg Flow(cfs)	# Days of last 15 at 40+ cfs
<b>Below River Intake</b>			<b>56</b>	<b>61</b>	15
Blackrock Ditch Return (augmentation)	1	1			
Goose Lake Return (return flow)	0	0			
Billy Lake Return (augmentation)	1	1			
<b>Mazourka Canyon Road</b>			<b>51</b>	<b>60</b>	15
Locust Ditch Return (augmentation)	0	0			
Georges Ditch Return (augmentation)	8	7			
<b>Reinhackle Springs</b>			<b>59</b>	<b>62</b>	15
Alabama Gates Return (augmentation)	0	3			
<b>At Pumpback Station <sup>1</sup></b>			<b>52</b>	<b>46</b>	9
Pump Station			41	35	
Langemann Gate to Delta			11	11	
Weir to Delta			0	0	
<b>LORP In Channel Average Flow <sup>2</sup></b>			<b>54</b>	<b>57</b>	

Pump Station Month-to-Date Average Flow 34 cfs

### Blackrock Waterfowl Habitat Area

Flooded Unit	Area	Last Collected	Flow Rate	Flow Set Date
Thibaut	225 Acres	03/02/2022	8 cfs	09/15/2022
Winterton	49 Acres	02/25/2022	5 cfs	09/15/2022
Drew	0 Acres	09/14/2021	0 cfs	04/16/2021
Waggoner	191 Acres	03/01/2022	8 cfs	09/17/2022
<b>Total Flooded Area</b>	<b>465 Acres</b>			

### Off-River Lakes and Ponds

Upper Twin Lake Gage Read	2.48 ft	(Last Collected: 09/14/2022)
Lower Twin Lake Gage Read	2.17 ft	
Goose Lake Gage Read	2.56 ft	
Thibaut Pond Flooded Area	28 Acres	(Last Collected: 03/02/2022)

1. Above Pump Station not constructed, the flow is the sum of the Pump station discharge, the Langemann Gate releases to the delta, and flow over the spillway weir to the delta.

2. Average of the LORP Intake, Mazourka Canyon, Reinhackle Springs, and At Pumpback Station stations.

Note - All Data shown in this report is from field electronic measuring and data collection devices.

Note - Data contained herein is preliminary and subject to change. Refer to the disclaimer:

<http://wsoweb.ladwp.com/Aqueduct/realtime/disclaimer.htm>

## Lower Owens River Project Flow Report for 09/20/2022

LORP Measuring Station	Augmenting Flows		Owens River Flows		
	Daily Avg Flow(cfs)	15 Day Avg Flow(cfs)	Daily Avg Flow(cfs)	15 Day Avg Flow(cfs)	# Days of last 15 at 40+ cfs
<b>Below River Intake</b>			<b>56</b>	<b>60</b>	15
Blackrock Ditch Return (augmentation)	1	1			
Goose Lake Return (return flow)	0	0			
Billy Lake Return (augmentation)	1	1			
<b>Mazourka Canyon Road</b>			<b>51</b>	<b>60</b>	15
Locust Ditch Return (augmentation)	0	0			
Georges Ditch Return (augmentation)	9	7			
<b>Reinhackle Springs</b>			<b>57</b>	<b>62</b>	15
Alabama Gates Return (augmentation)	0	3			
<b>At Pumpback Station <sup>1</sup></b>			<b>51</b>	<b>47</b>	10
Pump Station			40	36	
Langemann Gate to Delta			11	11	
Weir to Delta			0	0	
<b>LORP In Channel Average Flow <sup>2</sup></b>			<b>54</b>	<b>57</b>	

Pump Station Month-to-Date Average Flow 34 cfs

### Blackrock Waterfowl Habitat Area

Flooded Unit	Area	Last Collected	Flow Rate	Flow Set Date
Thibaut	225 Acres	03/02/2022	8 cfs	09/15/2022
Winterton	49 Acres	02/25/2022	5 cfs	09/15/2022
Drew	0 Acres	09/14/2021	0 cfs	04/16/2021
Waggoner	191 Acres	03/01/2022	8 cfs	09/17/2022
<b>Total Flooded Area</b>	<b>465 Acres</b>			

### Off-River Lakes and Ponds

Upper Twin Lake Gage Read	2.48 ft	(Last Collected: 09/14/2022)
Lower Twin Lake Gage Read	2.17 ft	
Goose Lake Gage Read	2.56 ft	
Thibaut Pond Flooded Area	28 Acres	(Last Collected: 03/02/2022)

1. Above Pump Station not constructed, the flow is the sum of the Pump station discharge, the Langemann Gate releases to the delta, and flow over the spillway weir to the delta.

2. Average of the LORP Intake, Mazourka Canyon, Reinhackle Springs, and At Pumpback Station stations.

Note - All Data shown in this report is from field electronic measuring and data collection devices.

Note - Data contained herein is preliminary and subject to change. Refer to the disclaimer:

<http://wsoweb.ladwp.com/Aqueduct/realtime/disclaimer.htm>



## Lower Owens River Project Flow Report for 09/21/2022

LORP Measuring Station	Augmenting Flows		Owens River Flows		
	Daily Avg Flow(cfs)	15 Day Avg Flow(cfs)	Daily Avg Flow(cfs)	15 Day Avg Flow(cfs)	# Days of last 15 at 40+ cfs
<b>Below River Intake</b>			<b>56</b>	<b>59</b>	15
Blackrock Ditch Return (augmentation)	1	1			
Goose Lake Return (return flow)	0	0			
Billy Lake Return (augmentation)	1	1			
<b>Mazourka Canyon Road</b>			<b>50</b>	<b>59</b>	15
Locust Ditch Return (augmentation)	0	0			
Georges Ditch Return (augmentation)	10	8			
<b>Reinhackle Springs</b>			<b>56</b>	<b>62</b>	15
Alabama Gates Return (augmentation)	0	3			
<b>At Pumpback Station <sup>1</sup></b>			<b>51</b>	<b>47</b>	11
Pump Station			40	36	
Langemann Gate to Delta			11	11	
Weir to Delta			0	0	
<b>LORP In Channel Average Flow <sup>2</sup></b>			<b>53</b>	<b>57</b>	

Pump Station Month-to-Date Average Flow 34 cfs

### Blackrock Waterfowl Habitat Area

Flooded Unit	Area	Last Collected	Flow Rate	Flow Set Date
Thibaut	225 Acres	03/02/2022	8 cfs	09/15/2022
Winterton	49 Acres	02/25/2022	5 cfs	09/15/2022
Drew	0 Acres	09/14/2021	0 cfs	04/16/2021
Waggoner	191 Acres	03/01/2022	8 cfs	09/17/2022
<b>Total Flooded Area</b>	<b>465 Acres</b>			

### Off-River Lakes and Ponds

Upper Twin Lake Gage Read	2.48 ft	(Last Collected: 09/14/2022)
Lower Twin Lake Gage Read	2.17 ft	
Goose Lake Gage Read	2.56 ft	
Thibaut Pond Flooded Area	28 Acres	(Last Collected: 03/02/2022)

1. Above Pump Station not constructed, the flow is the sum of the Pump station discharge, the Langemann Gate releases to the delta, and flow over the spillway weir to the delta.

2. Average of the LORP Intake, Mazourka Canyon, Reinhackle Springs, and At Pumpback Station stations.

Note - All Data shown in this report is from field electronic measuring and data collection devices.

Note - Data contained herein is preliminary and subject to change. Refer to the disclaimer:

<http://wsoweb.ladwp.com/Aqueduct/realtime/disclaimer.htm>

## Lower Owens River Project Flow Report for 09/22/2022

LORP Measuring Station	Augmenting Flows		Owens River Flows		
	Daily Avg Flow(cfs)	15 Day Avg Flow(cfs)	Daily Avg Flow(cfs)	15 Day Avg Flow(cfs)	# Days of last 15 at 40+ cfs
<b>Below River Intake</b>			<b>56</b>	<b>58</b>	15
Blackrock Ditch Return (augmentation)	1	1			
Goose Lake Return (return flow)	0	0			
Billy Lake Return (augmentation)	1.1	1			
<b>Mazourka Canyon Road</b>			<b>51</b>	<b>58</b>	15
Locust Ditch Return (augmentation)	0	0			
Georges Ditch Return (augmentation)	9	8			
<b>Reinhackle Springs</b>			<b>56</b>	<b>62</b>	15
Alabama Gates Return (augmentation)	0	3			
<b>At Pumpback Station <sup>1</sup></b>			<b>51</b>	<b>48</b>	12
Pump Station			40	37	
Langemann Gate to Delta			11	11	
Weir to Delta			0	0	
<b>LORP In Channel Average Flow <sup>2</sup></b>			<b>54</b>	<b>57</b>	

Pump Station Month-to-Date Average Flow 35 cfs

### Blackrock Waterfowl Habitat Area

Flooded Unit	Area	Last Collected	Flow Rate	Flow Set Date
Thibaut	225 Acres	03/02/2022	8 cfs	09/15/2022
Winterton	49 Acres	02/25/2022	5 cfs	09/15/2022
Drew	0 Acres	09/14/2021	0 cfs	04/16/2021
Waggoner	191 Acres	03/01/2022	8 cfs	09/17/2022
<b>Total Flooded Area</b>	<b>465 Acres</b>			

### Off-River Lakes and Ponds

Upper Twin Lake Gage Read	2.48 ft	(Last Collected: 09/14/2022)
Lower Twin Lake Gage Read	2.17 ft	
Goose Lake Gage Read	2.56 ft	
Thibaut Pond Flooded Area	28 Acres	(Last Collected: 03/02/2022)

1. Above Pump Station not constructed, the flow is the sum of the Pump station discharge, the Langemann Gate releases to the delta, and flow over the spillway weir to the delta.

2. Average of the LORP Intake, Mazourka Canyon, Reinhackle Springs, and At Pumpback Station stations.

Note - All Data shown in this report is from field electronic measuring and data collection devices.

Note - Data contained herein is preliminary and subject to change. Refer to the disclaimer:

<http://wsoweb.ladwp.com/Aqueduct/realtime/disclaimer.htm>

## Lower Owens River Project Flow Report for 09/23/2022

LORP Measuring Station	Augmenting Flows		Owens River Flows		
	Daily Avg Flow(cfs)	15 Day Avg Flow(cfs)	Daily Avg Flow(cfs)	15 Day Avg Flow(cfs)	# Days of last 15 at 40+ cfs
<b>Below River Intake</b>			<b>55</b>	<b>57</b>	15
Blackrock Ditch Return (augmentation)	1	1			
Goose Lake Return (return flow)	0	0			
Billy Lake Return (augmentation)	1.2	1			
<b>Mazourka Canyon Road</b>			<b>51</b>	<b>57</b>	15
Locust Ditch Return (augmentation)	0	0			
Georges Ditch Return (augmentation)	10	9			
<b>Reinhackle Springs</b>			<b>56</b>	<b>62</b>	15
Alabama Gates Return (augmentation)	0	3			
<b>At Pumpback Station <sup>1</sup></b>			<b>50</b>	<b>49</b>	13
Pump Station			39	38	
Langemann Gate to Delta			11	11	
Weir to Delta			0	0	
<b>LORP In Channel Average Flow <sup>2</sup></b>			<b>53</b>	<b>56</b>	

Pump Station Month-to-Date Average Flow 35 cfs

### Blackrock Waterfowl Habitat Area

Flooded Unit	Area	Last Collected	Flow Rate	Flow Set Date
Thibaut	225 Acres	03/02/2022	8 cfs	09/15/2022
Winterton	49 Acres	02/25/2022	5 cfs	09/15/2022
Drew	0 Acres	09/14/2021	0 cfs	04/16/2021
Waggoner	191 Acres	03/01/2022	8 cfs	09/17/2022
<b>Total Flooded Area</b>	<b>465 Acres</b>			

### Off-River Lakes and Ponds

Upper Twin Lake Gage Read	2.48 ft	(Last Collected: 09/14/2022)
Lower Twin Lake Gage Read	2.17 ft	
Goose Lake Gage Read	2.56 ft	
Thibaut Pond Flooded Area	28 Acres	(Last Collected: 03/02/2022)

1. Above Pump Station not constructed, the flow is the sum of the Pump station discharge, the Langemann Gate releases to the delta, and flow over the spillway weir to the delta.

2. Average of the LORP Intake, Mazourka Canyon, Reinhackle Springs, and At Pumpback Station stations.

Note - All Data shown in this report is from field electronic measuring and data collection devices.

Note - Data contained herein is preliminary and subject to change. Refer to the disclaimer:

<http://wsoweb.ladwp.com/Aqueduct/realtime/disclaimer.htm>

## Lower Owens River Project Flow Report for 09/24/2022

LORP Measuring Station	Augmenting Flows		Owens River Flows		
	Daily Avg Flow(cfs)	15 Day Avg Flow(cfs)	Daily Avg Flow(cfs)	15 Day Avg Flow(cfs)	# Days of last 15 at 40+ cfs
<b>Below River Intake</b>			<b>56</b>	<b>57</b>	15
Blackrock Ditch Return (augmentation)	1	1			
Goose Lake Return (return flow)	0	0			
Billy Lake Return (augmentation)	1.3	1			
<b>Mazourka Canyon Road</b>			<b>51</b>	<b>57</b>	15
Locust Ditch Return (augmentation)	0	0			
Georges Ditch Return (augmentation)	9	9			
<b>Reinhackle Springs</b>			<b>55</b>	<b>62</b>	15
Alabama Gates Return (augmentation)	0	2			
<b>At Pumpback Station <sup>1</sup></b>			<b>49</b>	<b>50</b>	14
Pump Station			38	39	
Langemann Gate to Delta			11	11	
Weir to Delta			0	0	
<b>LORP In Channel Average Flow <sup>2</sup></b>			<b>53</b>	<b>56</b>	

Pump Station Month-to-Date Average Flow 35 cfs

### Blackrock Waterfowl Habitat Area

Flooded Unit	Area	Last Collected	Flow Rate	Flow Set Date
Thibaut	225 Acres	03/02/2022	8 cfs	09/15/2022
Winterton	49 Acres	02/25/2022	5 cfs	09/15/2022
Drew	0 Acres	09/14/2021	0 cfs	04/16/2021
Waggoner	191 Acres	03/01/2022	8 cfs	09/17/2022
<b>Total Flooded Area</b>	<b>465 Acres</b>			

### Off-River Lakes and Ponds

Upper Twin Lake Gage Read	2.48 ft	(Last Collected: 09/14/2022)
Lower Twin Lake Gage Read	2.17 ft	
Goose Lake Gage Read	2.56 ft	
Thibaut Pond Flooded Area	28 Acres	(Last Collected: 03/02/2022)

1. Above Pump Station not constructed, the flow is the sum of the Pump station discharge, the Langemann Gate releases to the delta, and flow over the spillway weir to the delta.

2. Average of the LORP Intake, Mazourka Canyon, Reinhackle Springs, and At Pumpback Station stations.

Note - All Data shown in this report is from field electronic measuring and data collection devices.

Note - Data contained herein is preliminary and subject to change. Refer to the disclaimer:

<http://wsoweb.ladwp.com/Aqueduct/realtime/disclaimer.htm>

## Lower Owens River Project Flow Report for 09/25/2022

LORP Measuring Station	Augmenting Flows		Owens River Flows		
	Daily Avg Flow(cfs)	15 Day Avg Flow(cfs)	Daily Avg Flow(cfs)	15 Day Avg Flow(cfs)	# Days of last 15 at 40+ cfs
<b>Below River Intake</b>			<b>56</b>	<b>56</b>	15
Blackrock Ditch Return (augmentation)	1	1			
Goose Lake Return (return flow)	0	0			
Billy Lake Return (augmentation)	1.3	1			
<b>Mazourka Canyon Road</b>			<b>51</b>	<b>56</b>	15
Locust Ditch Return (augmentation)	0	0			
Georges Ditch Return (augmentation)	9	9			
<b>Reinhackle Springs</b>			<b>55</b>	<b>61</b>	15
Alabama Gates Return (augmentation)	0	0			
<b>At Pumpback Station <sup>1</sup></b>			<b>48</b>	<b>50</b>	15
Pump Station			37	39	
Langemann Gate to Delta			11	11	
Weir to Delta			0	0	
<b>LORP In Channel Average Flow <sup>2</sup></b>			<b>52</b>	<b>56</b>	

Pump Station Month-to-Date Average Flow 35 cfs

### Blackrock Waterfowl Habitat Area

Flooded Unit	Area	Last Collected	Flow Rate	Flow Set Date
Thibaut	225 Acres	03/02/2022	8 cfs	09/15/2022
Winterton	49 Acres	02/25/2022	5 cfs	09/15/2022
Drew	0 Acres	09/14/2021	0 cfs	04/16/2021
Waggoner	191 Acres	03/01/2022	8 cfs	09/17/2022
<b>Total Flooded Area</b>	<b>465 Acres</b>			

### Off-River Lakes and Ponds

Upper Twin Lake Gage Read	2.48 ft	(Last Collected: 09/14/2022)
Lower Twin Lake Gage Read	2.17 ft	
Goose Lake Gage Read	2.56 ft	
Thibaut Pond Flooded Area	28 Acres	(Last Collected: 03/02/2022)

1. Above Pump Station not constructed, the flow is the sum of the Pump station discharge, the Langemann Gate releases to the delta, and flow over the spillway weir to the delta.

2. Average of the LORP Intake, Mazourka Canyon, Reinhackle Springs, and At Pumpback Station stations.

Note - All Data shown in this report is from field electronic measuring and data collection devices.

Note - Data contained herein is preliminary and subject to change. Refer to the disclaimer:

<http://wsoweb.ladwp.com/Aqueduct/realtime/disclaimer.htm>

## Lower Owens River Project Flow Report for 09/26/2022

LORP Measuring Station	Augmenting Flows		Owens River Flows		
	Daily Avg Flow(cfs)	15 Day Avg Flow(cfs)	Daily Avg Flow(cfs)	15 Day Avg Flow(cfs)	# Days of last 15 at 40+ cfs
<b>Below River Intake</b>			<b>56</b>	<b>56</b>	15
Blackrock Ditch Return (augmentation)	1	1			
Goose Lake Return (return flow)	0	0			
Billy Lake Return (augmentation)	1.3	1			
<b>Mazourka Canyon Road</b>			<b>51</b>	<b>55</b>	15
Locust Ditch Return (augmentation)	0	0			
Georges Ditch Return (augmentation)	9	9			
<b>Reinhackle Springs</b>			<b>55</b>	<b>61</b>	15
Alabama Gates Return (augmentation)	0	0			
<b>At Pumpback Station <sup>1</sup></b>			<b>47</b>	<b>51</b>	15
Pump Station			36	40	
Langemann Gate to Delta			11	11	
Weir to Delta			0	0	
<b>LORP In Channel Average Flow <sup>2</sup></b>			<b>52</b>	<b>56</b>	

Pump Station Month-to-Date Average Flow 35 cfs

### Blackrock Waterfowl Habitat Area

Flooded Unit	Area	Last Collected	Flow Rate	Flow Set Date
Thibaut	225 Acres	03/02/2022	8 cfs	09/15/2022
Winterton	49 Acres	02/25/2022	5 cfs	09/15/2022
Drew	0 Acres	09/14/2021	0 cfs	04/16/2021
Waggoner	191 Acres	03/01/2022	8 cfs	09/17/2022
<b>Total Flooded Area</b>	<b>465 Acres</b>			

### Off-River Lakes and Ponds

Upper Twin Lake Gage Read	2.48 ft	(Last Collected: 09/14/2022)
Lower Twin Lake Gage Read	2.17 ft	
Goose Lake Gage Read	2.56 ft	
Thibaut Pond Flooded Area	28 Acres	(Last Collected: 03/02/2022)

1. Above Pump Station not constructed, the flow is the sum of the Pump station discharge, the Langemann Gate releases to the delta, and flow over the spillway weir to the delta.

2. Average of the LORP Intake, Mazourka Canyon, Reinhackle Springs, and At Pumpback Station stations.

Note - All Data shown in this report is from field electronic measuring and data collection devices.

Note - Data contained herein is preliminary and subject to change. Refer to the disclaimer:

<http://wsoweb.ladwp.com/Aqueduct/realtime/disclaimer.htm>

## Lower Owens River Project Flow Report for 09/27/2022

LORP Measuring Station	Augmenting Flows		Owens River Flows		
	Daily Avg Flow(cfs)	15 Day Avg Flow(cfs)	Daily Avg Flow(cfs)	15 Day Avg Flow(cfs)	# Days of last 15 at 40+ cfs
<b>Below River Intake</b>			<b>56</b>	<b>56</b>	15
Blackrock Ditch Return (augmentation)	1	1			
Goose Lake Return (return flow)	0	0			
Billy Lake Return (augmentation)	1.3	1			
<b>Mazourka Canyon Road</b>			<b>50</b>	<b>54</b>	15
Locust Ditch Return (augmentation)	0	0			
Georges Ditch Return (augmentation)	9	9			
<b>Reinhackle Springs</b>			<b>55</b>	<b>60</b>	15
Alabama Gates Return (augmentation)	0	0			
<b>At Pumpback Station <sup>1</sup></b>			<b>46</b>	<b>51</b>	15
Pump Station			35	40	
Langemann Gate to Delta			11	11	
Weir to Delta			0	0	
<b>LORP In Channel Average Flow <sup>2</sup></b>			<b>52</b>	<b>55</b>	

Pump Station Month-to-Date Average Flow 35 cfs

### Blackrock Waterfowl Habitat Area

Flooded Unit	Area	Last Collected	Flow Rate	Flow Set Date
Thibaut	225 Acres	03/02/2022	8 cfs	09/15/2022
Winterton	49 Acres	02/25/2022	5 cfs	09/15/2022
Drew	0 Acres	09/14/2021	0 cfs	04/16/2021
Waggoner	191 Acres	03/01/2022	8 cfs	09/17/2022
<b>Total Flooded Area</b>	<b>465 Acres</b>			

### Off-River Lakes and Ponds

Upper Twin Lake Gage Read	2.48 ft	(Last Collected: 09/14/2022)
Lower Twin Lake Gage Read	2.17 ft	
Goose Lake Gage Read	2.56 ft	
Thibaut Pond Flooded Area	28 Acres	(Last Collected: 03/02/2022)

1. Above Pump Station not constructed, the flow is the sum of the Pump station discharge, the Langemann Gate releases to the delta, and flow over the spillway weir to the delta.

2. Average of the LORP Intake, Mazourka Canyon, Reinhackle Springs, and At Pumpback Station stations.

Note - All Data shown in this report is from field electronic measuring and data collection devices.

Note - Data contained herein is preliminary and subject to change. Refer to the disclaimer:

<http://wsoweb.ladwp.com/Aqueduct/realtime/disclaimer.htm>

## Lower Owens River Project Flow Report for 09/28/2022

LORP Measuring Station	Augmenting Flows		Owens River Flows		
	Daily Avg Flow(cfs)	15 Day Avg Flow(cfs)	Daily Avg Flow(cfs)	15 Day Avg Flow(cfs)	# Days of last 15 at 40+ cfs
<b>Below River Intake</b>			<b>56</b>	<b>56</b>	15
Blackrock Ditch Return (augmentation)	1	1			
Goose Lake Return (return flow)	0	0			
Billy Lake Return (augmentation)	1.2	1			
<b>Mazourka Canyon Road</b>			<b>50</b>	<b>53</b>	15
Locust Ditch Return (augmentation)	0	0			
Georges Ditch Return (augmentation)	9	9			
<b>Reinhackle Springs</b>			<b>56</b>	<b>59</b>	15
Alabama Gates Return (augmentation)	0	0			
<b>At Pumpback Station <sup>1</sup></b>			<b>46</b>	<b>51</b>	15
Pump Station			35	40	
Langemann Gate to Delta			11	11	
Weir to Delta			0	0	
<b>LORP In Channel Average Flow <sup>2</sup></b>			<b>52</b>	<b>55</b>	

Pump Station Month-to-Date Average Flow 35 cfs

### Blackrock Waterfowl Habitat Area

Flooded Unit	Area	Last Collected	Flow Rate	Flow Set Date
Thibaut	225 Acres	03/02/2022	8 cfs	09/15/2022
Winterton	49 Acres	02/25/2022	5 cfs	09/15/2022
Drew	0 Acres	09/14/2021	0 cfs	04/16/2021
Waggoner	191 Acres	03/01/2022	8 cfs	09/17/2022
<b>Total Flooded Area</b>	<b>465 Acres</b>			

### Off-River Lakes and Ponds

Upper Twin Lake Gage Read	2.31 ft	(Last Collected: 09/28/2022)
Lower Twin Lake Gage Read	2.33 ft	
Goose Lake Gage Read	2.53 ft	
Thibaut Pond Flooded Area	28 Acres	(Last Collected: 03/02/2022)

1. Above Pump Station not constructed, the flow is the sum of the Pump station discharge, the Langemann Gate releases to the delta, and flow over the spillway weir to the delta.

2. Average of the LORP Intake, Mazourka Canyon, Reinhackle Springs, and At Pumpback Station stations.

Note - All Data shown in this report is from field electronic measuring and data collection devices.

Note - Data contained herein is preliminary and subject to change. Refer to the disclaimer:

<http://wsoweb.ladwp.com/Aqueduct/realtime/disclaimer.htm>



## Lower Owens River Project Flow Report for 09/29/2022

LORP Measuring Station	Augmenting Flows		Owens River Flows		
	Daily Avg Flow(cfs)	15 Day Avg Flow(cfs)	Daily Avg Flow(cfs)	15 Day Avg Flow(cfs)	# Days of last 15 at 40+ cfs
<b>Below River Intake</b>			<b>56</b>	<b>56</b>	15
Blackrock Ditch Return (augmentation)	1	1			
Goose Lake Return (return flow)	0	0			
Billy Lake Return (augmentation)	1.2	1			
<b>Mazourka Canyon Road</b>			<b>50</b>	<b>52</b>	15
Locust Ditch Return (augmentation)	0	0			
Georges Ditch Return (augmentation)	10	9			
<b>Reinhackle Springs</b>			<b>55</b>	<b>59</b>	15
Alabama Gates Return (augmentation)	0	0			
<b>At Pumpback Station <sup>1</sup></b>			<b>46</b>	<b>51</b>	15
Pump Station			35	40	
Langemann Gate to Delta			11	11	
Weir to Delta			0	0	
<b>LORP In Channel Average Flow <sup>2</sup></b>			<b>52</b>	<b>54</b>	

Pump Station Month-to-Date Average Flow 35 cfs

### Blackrock Waterfowl Habitat Area

Flooded Unit	Area	Last Collected	Flow Rate	Flow Set Date
Thibaut	225 Acres	03/02/2022	8 cfs	09/15/2022
Winterton	49 Acres	02/25/2022	5 cfs	09/15/2022
Drew	0 Acres	09/14/2021	0 cfs	04/16/2021
Waggoner	191 Acres	03/01/2022	8 cfs	09/17/2022
<b>Total Flooded Area</b>	<b>465 Acres</b>			

### Off-River Lakes and Ponds

Upper Twin Lake Gage Read	2.31 ft	(Last Collected: 09/28/2022)
Lower Twin Lake Gage Read	2.33 ft	
Goose Lake Gage Read	2.53 ft	
Thibaut Pond Flooded Area	28 Acres	(Last Collected: 03/02/2022)

1. Above Pump Station not constructed, the flow is the sum of the Pump station discharge, the Langemann Gate releases to the delta, and flow over the spillway weir to the delta.

2. Average of the LORP Intake, Mazourka Canyon, Reinhackle Springs, and At Pumpback Station stations.

Note - All Data shown in this report is from field electronic measuring and data collection devices.

Note - Data contained herein is preliminary and subject to change. Refer to the disclaimer:

<http://wsoweb.ladwp.com/Aqueduct/realtime/disclaimer.htm>

## Lower Owens River Project Flow Report for 09/30/2022

LORP Measuring Station	Augmenting Flows		Owens River Flows		
	Daily Avg Flow(cfs)	15 Day Avg Flow(cfs)	Daily Avg Flow(cfs)	15 Day Avg Flow(cfs)	# Days of last 15 at 40+ cfs
<b>Below River Intake</b>			<b>56</b>	<b>56</b>	15
Blackrock Ditch Return (augmentation)	1	1			
Goose Lake Return (return flow)	0	0			
Billy Lake Return (augmentation)	1.1	1			
<b>Mazourka Canyon Road</b>			<b>50</b>	<b>51</b>	15
Locust Ditch Return (augmentation)	0	0			
Georges Ditch Return (augmentation)	9	9			
<b>Reinhackle Springs</b>			<b>55</b>	<b>58</b>	15
Alabama Gates Return (augmentation)	0	0			
<b>At Pumpback Station <sup>1</sup></b>			<b>46</b>	<b>50</b>	15
Pump Station			35	39	
Langemann Gate to Delta			11	11	
Weir to Delta			0	0	
<b>LORP In Channel Average Flow <sup>2</sup></b>			<b>52</b>	<b>54</b>	

Pump Station Month-to-Date Average Flow 35 cfs

### Blackrock Waterfowl Habitat Area

Flooded Unit	Area	Last Collected	Flow Rate	Flow Set Date
Thibaut	225 Acres	03/02/2022	8 cfs	09/15/2022
Winterton	49 Acres	02/25/2022	5 cfs	09/15/2022
Drew	0 Acres	09/14/2021	0 cfs	04/16/2021
Waggoner	191 Acres	03/01/2022	8 cfs	09/17/2022
<b>Total Flooded Area</b>	<b>465 Acres</b>			

### Off-River Lakes and Ponds

Upper Twin Lake Gage Read	2.31 ft	(Last Collected: 09/28/2022)
Lower Twin Lake Gage Read	2.33 ft	
Goose Lake Gage Read	2.53 ft	
Thibaut Pond Flooded Area	28 Acres	(Last Collected: 03/02/2022)

1. Above Pump Station not constructed, the flow is the sum of the Pump station discharge, the Langemann Gate releases to the delta, and flow over the spillway weir to the delta.

2. Average of the LORP Intake, Mazourka Canyon, Reinhackle Springs, and At Pumpback Station stations.

Note - All Data shown in this report is from field electronic measuring and data collection devices.

Note - Data contained herein is preliminary and subject to change. Refer to the disclaimer:

<http://wsoweb.ladwp.com/Aqueduct/realtime/disclaimer.htm>

FLOW CHANGE REQUEST/NOTIFICATION

ATTN: Zack Boardman/Jason Olin

DATE: August 31, 2022

REQUESTED BY: Tony Tillemans x32259

FLOW CHANGE LOCATION **Langemann Gate at Pumpstation**

**START DATE:** Thursday, September 1, 2022 **TIME:** 8 AM

**CHANGE FLOW:** FROM: 3 cfs TO: 11 cfs at LORPS Langemann

C: Adam Perez  
Russ Pierson  
Eric Tillemans  
Chad Lamacchia  
Ben Arcularius

Ben Butler  
Jason Olin  
Gary Reiser  
Bruce Peterson

FLOW CHANGE REQUEST/NOTIFICATION

ATTN: David Tait/Ian Keller

DATE: September 6, 2022

REQUESTED BY: Tony Tillemans x32259

FLOW CHANGE LOCATION **Georges Creek Spillgate**

**START DATE:** Tuesday, September 6, 2022 TIME: 12:30pm

**CHANGE FLOW:** From: 0 cfs To: 8 cfs

C: Adam Perez  
Russell Pierson  
Forest Mathieu  
Ryan Yeager  
Ben Butler

Eric Tillemans  
Jason Olin  
Bruce Peterson  
Chad Lamacchia  
Gary Reiser

FLOW CHANGE REQUEST/NOTIFICATION

ATTN: David Tait/Ian Keller

DATE: September 7, 2022

REQUESTED BY: Tony Tillemans x32259

FLOW CHANGE LOCATION **Alabama Gates**

**START DATE:** Thursday, September 8, 2022 TIME: 10:00am

**CHANGE FLOW:** From: 0 cfs To: 15 cfs

C: Adam Perez  
Russell Pierson  
Forest Mathieu  
Ryan Yeager  
Ben Butler

Eric Tillemans  
Jason Olin  
Bruce Peterson  
Chad Lamacchia  
Gary Reiser

FLOW CHANGE REQUEST/NOTIFICATION

ATTN: David Tait/Ian Keller

DATE: September 12, 2022

REQUESTED BY: Tony Tillemans x32259

FLOW CHANGE LOCATION **LORP Intake**

**START DATE:** Saturday, September 10, 2022 TIME: Evening

**CHANGE FLOW:** From: 70.0 cfs To: 55.0 cfs

**To maintain required flows to the LORP, monitor and make adjustments to the Aqueduct Intake gates for at least one day following this flow change.**

C: Adam Perez  
Russell Pierson  
Forest Mathieu  
Ryan Yeager  
Joe Bowling

Eric Tillemans  
Ben Butler  
Jason Olin  
Bruce Peterson  
Gary Reiser  
Chad Lamacchia

FLOW CHANGE REQUEST/NOTIFICATION

ATTN: David Tait/Ian Keller

DATE: September 9, 2022

REQUESTED BY: Tony Tillemans x32259

FLOW CHANGE LOCATION **Alabama Gates**

**START DATE:** Sunday, September 11, 2022 TIME: 10:00am

**CHANGE FLOW:** From: 15 cfs To: 0 cfs

C: Adam Perez  
Russell Pierson  
Forest Mathieu  
Ryan Yeager  
Ben Butler

Eric Tillemans  
Jason Olin  
Bruce Peterson  
Chad Lamacchia  
Gary Reiser

FLOW CHANGE REQUEST/NOTIFICATION

ATTN: David Tait/Ian Keller

DATE: September 14, 2022

REQUESTED BY: Tony Tillemans x32259

**START DATE:** 9/15/2022      **TIME:** morning

Fall 2022 – Interim BWMA Plan Year 2	
Location	Set flows to (cfs)
Thibaut Spillgate East (MS 0006)	8.3
Winterton Div #3 (MS 0195)	5.0
Waggoner Div #8 (MS 0200)	8.2

C: Adam Perez  
Eric Tillemans  
Ben Butler  
Jason Olin  
Lori Dermody  
Bruce Peterson  
Chad Lamacchia



## Quality Assurance and Calibration Procedures

The Los Angeles Department of Water and Power has a set standard to assure quality of all hydrological data collected. Procedures used to QA data vary based on the type of data collected and the device used to measure flow.

Data collected from sites utilizing area velocity flow meters are electronically monitored continuously. Sites are physically visited most days of the week to assure debris or vandalism hasn't affected the reading. Errors in the data collected may arise from several sources:

1. The transducers which detect the stage height and velocities have a tendency to drift.
2. Power outages occur occasionally thereby preventing the recording of data to the data loggers.
3. Occasionally the data loggers themselves malfunction.
4. Data can be lost or corrupted when it is transferred from the data loggers to the laptop.

Errors in discharge can originate from the instability of the relationship between velocity and stage height. This relationship varies temporally. It is affected by changes in the streambed that results from the flow of water over the bed, such as scour and fill, aquatic growth, ice, debris, or bed roughness.

To compensate for changes in the constantly shifting conditions multiple current meter measurements at each location per USGS standards are conducted per month. The current meter shots are taken at 2 foot intervals horizontally across the lined sections or 1 foot intervals at the sites where the measurements are taken in culverts. In each vertical section two separate measurements are taken (0.2 and 0.8) of the depth to achieve the best velocity average in the vertical. These vertical discharges are then added together to obtain a total flow in the section. The current meter data is logged in an on-board computer tracking the measurements as taken. That data is then extracted from the on-board computer to a PC using the FlowPack software that allows analysis of the data for erroneous measurements and is then converted to an Excel spreadsheet for ease of storage and printing. See Examples 1 – 3 for printout of software used to validate the current meter data.

Current meter data is used to develop velocity index tables. The tables require a minimum of 6 meter shots. After a table has been developed it is then downloaded into the on-site SonTek software which takes into account any variables within the meter section and applies any shifts to the discharge.

Data is collected and logged every 10 minutes utilizing SonTek area velocity flow meters. The data is downloaded from the meters once per month utilizing software provided by SonTek. The software "ViewArgonaut" gives us the ability to check items relevant to the performance of the meter. Battery voltage, beam strength, noise ratios, depth, and cell distance. (See Example 4) The software provides a trend of the data collected and displays it for quick comparisons, flagging discrepancies, one day at a time. Utilizing the ViewArgonaut software monthly reports are generated and the data is

reviewed. Using the current meter data collected during the month shifts are applied to the discharge to assure accuracy.

### **Augmentation Flows**

Flows at several of the augmentation points are measured using weirs and flumes at sites that were pre-existing. Billy Lake has a one foot Parshall flume, Locust and Georges Returns have three foot weirs installed. All have stilling wells with dataloggers installed. The water surface elevation in the stillwell is measured each time the site is visited and verified it matches the staff gage for correct water depth through the measuring device. The still wells are flushed once every two months to assure the communication line is open and free of debris. The gage height data is logged on a module every 15 minutes. The modules are changed and processed every two weeks. Software used to process the data gives an hourly average gage and converts it to flow. It also gives the maximum and minimum flows for each day and time stamps it. The data is reviewed for any discrepancies which can be caused as a result of debris plugging the measuring device, a plugged stillwell, low batteries, etc.

# SonTek's FlowTracker

All the tools you need to work with the FlowTracker.

Select one of these actions:

- [Open a FlowTracker file](#)
- [Open many FlowTracker files/folders](#)

**The current export settings are:**

- Show Discharge Summary Report
- Export ASCII Discharge file (DIS)
- Export ASCII Control file (CTL)
- Export ASCII Summary file (SUM)
- Export ASCII Data file (DAT)
- Export FlowPack file (FPX)
- Put Headers on ASCII files

[Connect to a FlowTracker](#)

To download data and run diagnostics

070706.ORABR.LOR.WAD

## Discharge Measurement Summary

Date Generated: Thu Sep 27 2007

File Information		Site Details	
File Name	070706.ORABR.LOR.WAD	Site Name	ORABR
Start Date and Time	2007/07/06 07:48:17	Operator(s)	DJT

System Information		Units	(English Units)
Sensor Type	FlowTracker	Distance	ft
Serial #	P1685	Velocity	ft/s
CPU Firmware Version	3.2	Area	ft^2
Software Ver	2.11	Discharge	cfs

Discharge Uncertainty		
Category	ISO	Stats
Accuracy	1.0%	1.0%
Depth	0.1%	0.5%
Velocity	0.3%	1.4%
Width	0.1%	0.1%
Method	0.8%	-
# Stations	1.6%	-
<b>Overall</b>	<b>2.1%</b>	<b>1.8%</b>

Summary			
Averaging Int.	40	# Stations	32
Start Edge	REW	Total Width	48.100
Mean SNR	18.7 dB	Total Area	69.016
Mean Temp	73.68 °F	Mean Depth	1.435
Disch. Equation	Mid-Section	Mean Velocity	0.6419
		<b>Total Discharge</b>	<b>44.3025</b>

Measurement Results												
St	Clock	Loc	Method	Depth	%Dep	MeasD	Vel	CorrFact	MeanV	Area	Flow	%Q
0	07:48	23.60	None	0.000	0.0	0.0	0.0000	1.00	0.0000	0.000	0.0000	0.0
1	07:48	24.60	0.6	0.360	0.6	0.144	0.2762	1.00	0.2762	0.360	0.0994	0.2
2	07:50	25.60	0.6	0.640	0.6	0.256	0.5102	1.00	0.5102	0.640	0.3266	0.7
3	07:51	26.60	0.6	0.880	0.6	0.352	0.5938	1.00	0.5938	0.880	0.5225	1.2
4	07:52	27.60	0.6	1.180	0.6	0.472	0.6257	1.00	0.6257	1.180	0.7383	1.7
5	07:54	28.60	0.6	1.390	0.6	0.556	0.6302	1.00	0.6302	1.390	0.8761	2.0
6	07:55	29.60	0.2/0.8	1.520	0.2	1.216	0.8130	1.00	0.7078	1.520	1.0759	2.4
6	07:56	29.60	0.2/0.8	1.520	0.8	0.304	0.6027					
7	07:58	30.60	0.8/0.2	1.690	0.2	1.352	0.8468	1.00	0.7664	1.690	1.2952	2.9
7	07:57	30.60	0.8/0.2	1.690	0.8	0.338	0.6860					
8	07:59	31.60	0.2/0.8	1.700	0.2	1.360	0.8146	1.00	0.7037	2.040	1.4357	3.2
8	08:00	31.60	0.2/0.8	1.700	0.8	0.340	0.5928					
9	08:03	33.00	0.8/0.2	1.680	0.2	1.344	0.8383	1.00	0.7408	2.016	1.4935	3.4
9	08:01	33.00	0.8/0.2	1.680	0.8	0.336	0.6434					
10	08:05	34.00	0.2/0.8	1.600	0.2	1.280	0.8724	1.00	0.7398	2.400	1.7757	4.0
10	08:06	34.00	0.2/0.8	1.600	0.8	0.320	0.6073					
11	08:08	36.00	0.8/0.2	1.520	0.2	1.216	0.8186	1.00	0.6995	3.040	2.1264	4.8
11	08:07	36.00	0.8/0.2	1.520	0.8	0.304	0.5804					
12	08:09	38.00	0.2/0.8	1.500	0.2	1.200	0.8957	1.00	0.7461	3.000	2.2382	5.1
12	08:11	38.00	0.2/0.8	1.500	0.8	0.300	0.5965					
13	08:12	40.00	0.2/0.8	1.490	0.2	1.192	0.8245	1.00	0.6321	2.980	1.8837	4.3
13	08:13	40.00	0.2/0.8	1.490	0.8	0.298	0.4396					
14	08:15	42.00	0.2/0.8	1.510	0.2	1.208	0.8514	1.00	0.7548	3.020	2.2791	5.1
14	08:16	42.00	0.2/0.8	1.510	0.8	0.302	0.6581					
15	08:18	44.00	0.8/0.2	1.600	0.2	1.280	0.8278	1.00	0.7026	3.200	2.2484	5.1
15	08:17	44.00	0.8/0.2	1.600	0.8	0.320	0.5774					
16	08:19	46.00	0.2/0.8	1.620	0.2	1.296	0.8018	1.00	0.6916	3.240	2.2409	5.1
16	08:20	46.00	0.2/0.8	1.620	0.8	0.324	0.5814					
17	08:22	48.00	0.8/0.2	1.700	0.2	1.360	0.8396	1.00	0.7756	3.400	2.6372	6.0
17	08:21	48.00	0.8/0.2	1.700	0.8	0.340	0.7116					
18	08:23	50.00	0.2/0.8	1.800	0.2	1.440	0.9016	1.00	0.8251	3.600	2.9703	6.7
18	08:24	50.00	0.2/0.8	1.800	0.8	0.360	0.7487					
19	08:26	52.00	0.8/0.2	1.680	0.2	1.344	0.8271	1.00	0.7269	3.360	2.4425	5.5
19	08:25	52.00	0.8/0.2	1.680	0.8	0.336	0.6266					
20	08:27	54.00	0.2/0.8	1.780	0.2	1.424	0.7795	1.00	0.6763	3.560	2.4076	5.4
20	08:28	54.00	0.2/0.8	1.780	0.8	0.356	0.5732					
21	08:30	56.00	0.8/0.2	1.820	0.2	1.456	0.7329	1.00	0.6097	3.640	2.2193	5.0
21	08:29	56.00	0.8/0.2	1.820	0.8	0.364	0.4865					
22	08:32	58.00	0.2/0.8	1.820	0.2	1.456	0.7123	1.00	0.5540	3.640	2.0163	4.6
22	08:34	58.00	0.2/0.8	1.820	0.8	0.364	0.3957					
23	08:36	60.00	0.8/0.2	1.800	0.2	1.440	0.6949	1.00	0.6017	3.600	2.1660	4.9
23	08:35	60.00	0.8/0.2	1.800	0.8	0.360	0.5085					

- [Program Settings](#)
- [Quality Control Settings](#)
- [Show User's Manual](#)
- [Show Technical Manual](#)
- [Show Quick Start](#)
- [About FlowTracker](#)



English



# SonTek's FlowTracker

All the tools you need to work with the FlowTracker.





Select one of these actions:

-  [Open a FlowTracker file](#)
-  [Open many FlowTracker files/folders](#)

**The current export settings are:**

- Show Discharge Summary Report
- Export ASCII Discharge file (DIS)
- Export ASCII Control file (CTL)
- Export ASCII Summary file (SUM)
- Export ASCII Data file (DAT)
- Export FlowPack file (FPX)
- Put Headers on ASCII files

-  [Connect to a FlowTracker](#)  
To download data and run diagnostics

-  [Program Settings](#)
- [Quality Control Settings](#)
-  [Show User's Manual](#)
-  [Show Technical Manual](#)
-  [Show Quick Start](#)
-  [About FlowTracker](#)

 English



070706.0RABR.LOR.WAD

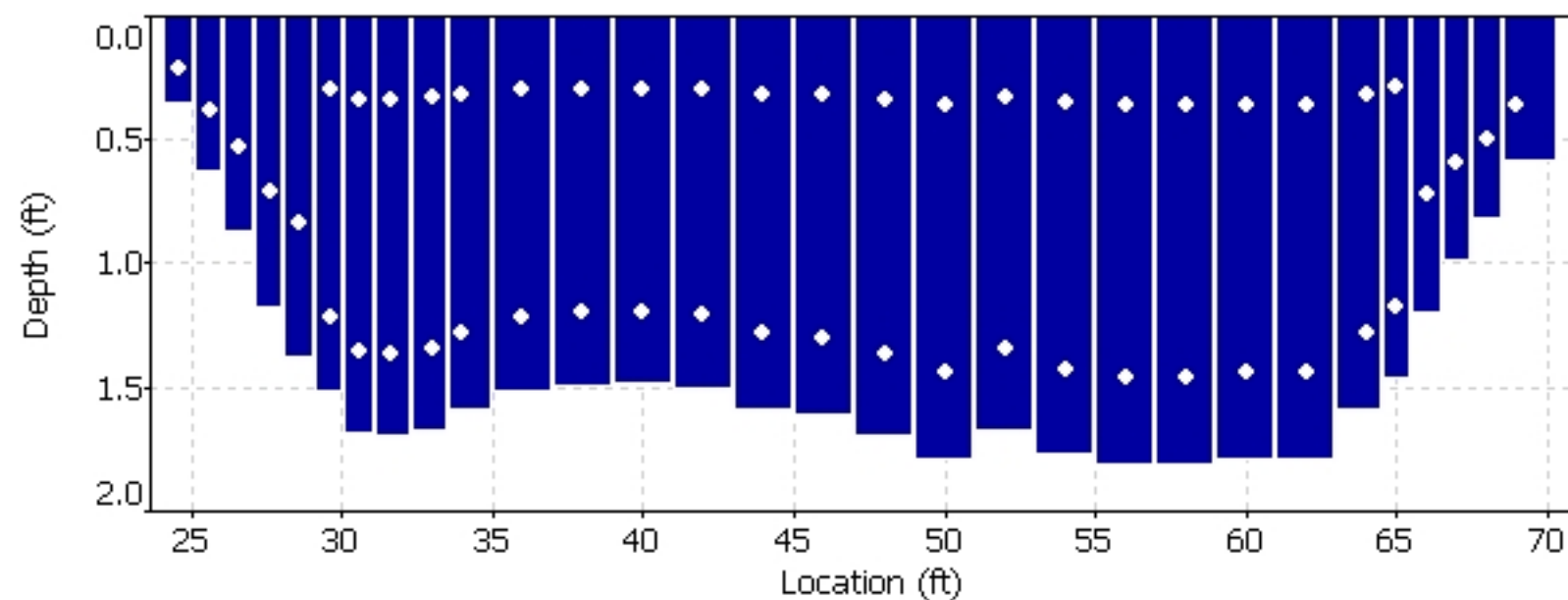
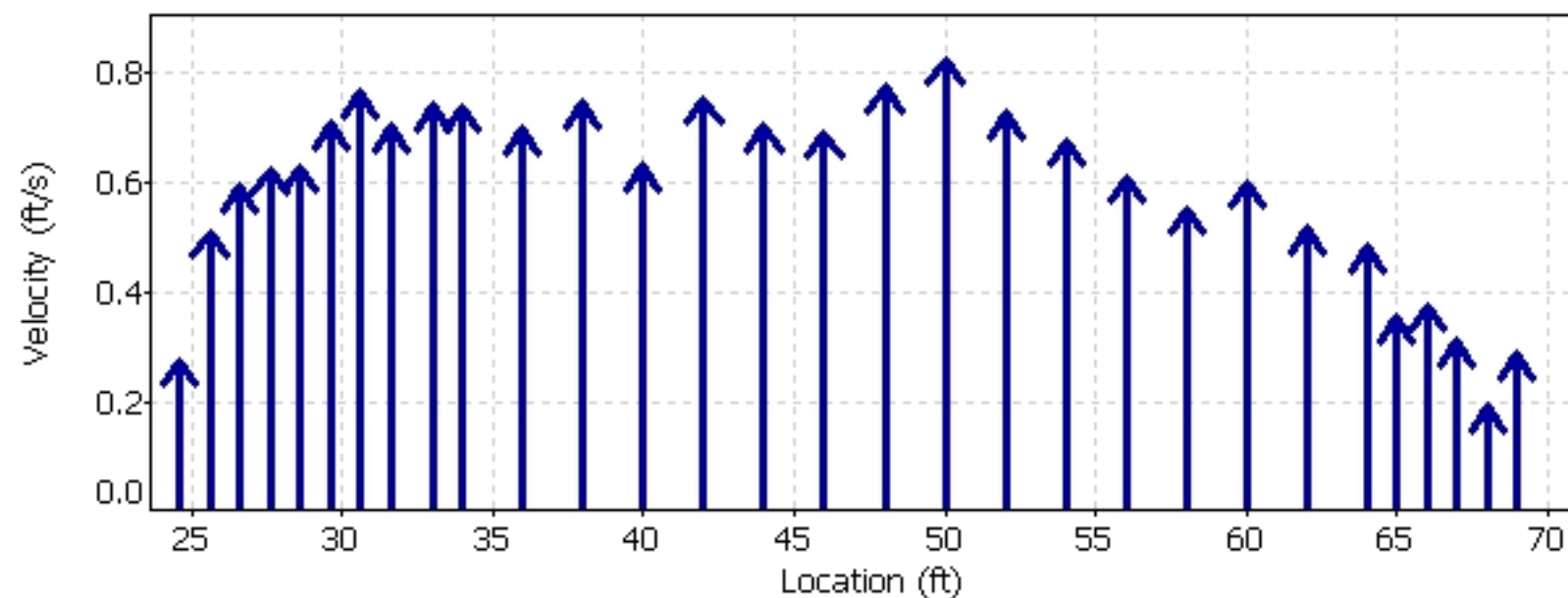
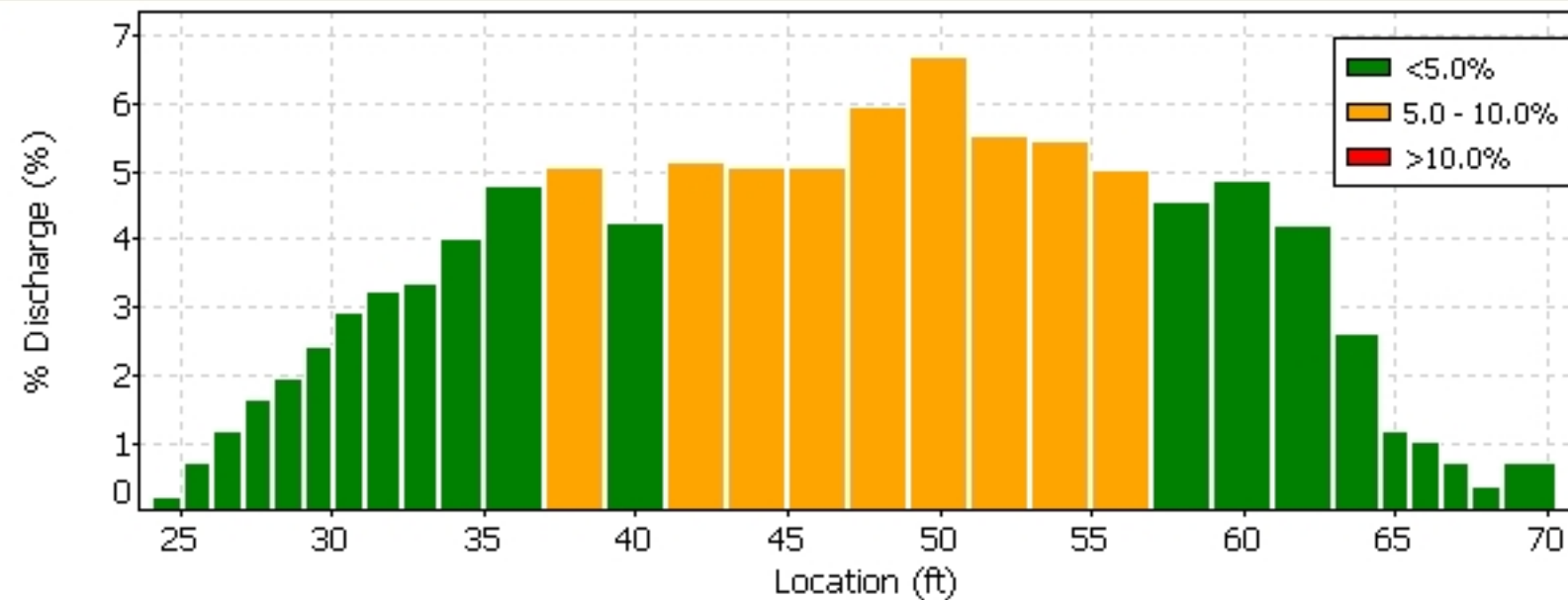

**Quality Control**

St	Loc	%Dep	Message
13	40.00	0.8	High standard error: 0.024

**Automatic Quality Control Test (BeamCheck)**



# SonTek's FlowTracker

All the tools you need to work with the FlowTracker.

Select one of these actions:

-  [Open a FlowTracker file](#)
-  [Open many FlowTracker files/folders](#)

**The current export settings are:**

- Show Discharge Summary Report
- Export ASCII Discharge file (DIS)
- Export ASCII Control file (CTL)
- Export ASCII Summary file (SUM)
- Export ASCII Data file (DAT)
- Export FlowPack file (FPX)
- Put Headers on ASCII files

 [Connect to a FlowTracker](#)

To download data and run diagnostics

-  [Program Settings](#)
- [Quality Control Settings](#)
-  [Show User's Manual](#)
-  [Show Technical Manual](#)
-  [Show Quick Start](#)
-  [About FlowTracker](#)

 English



070706.0RABR.LOR.WAD

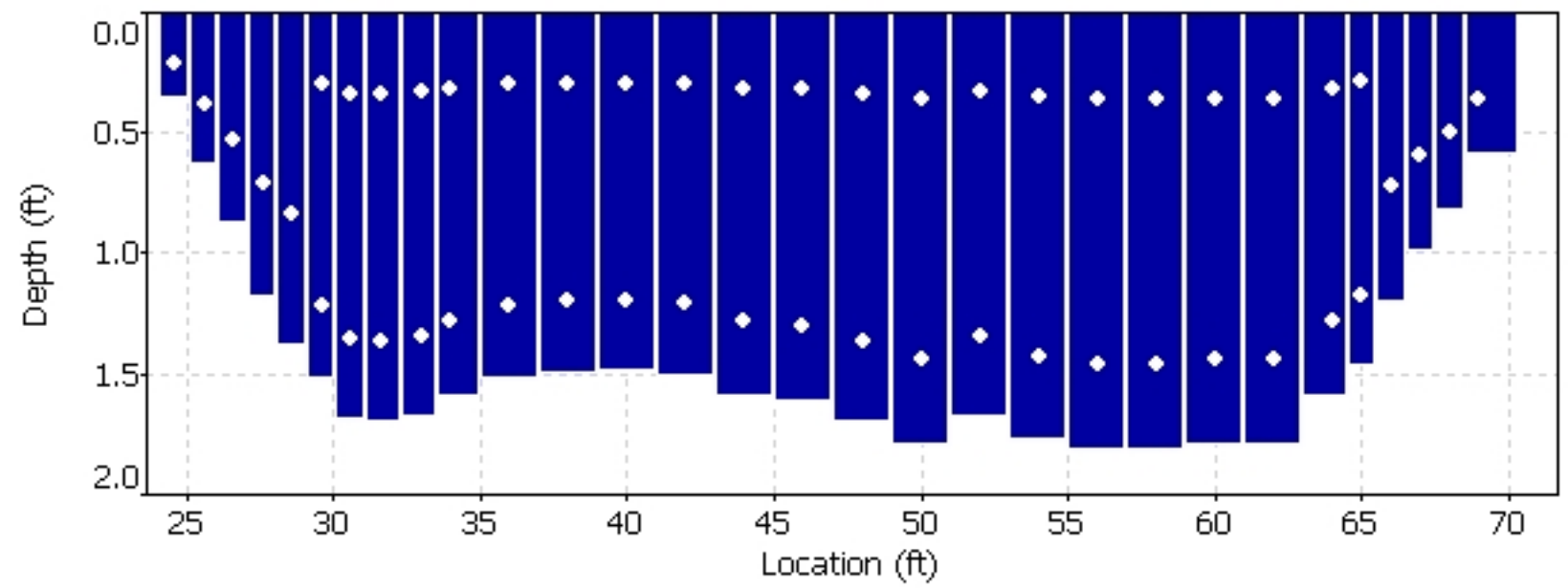
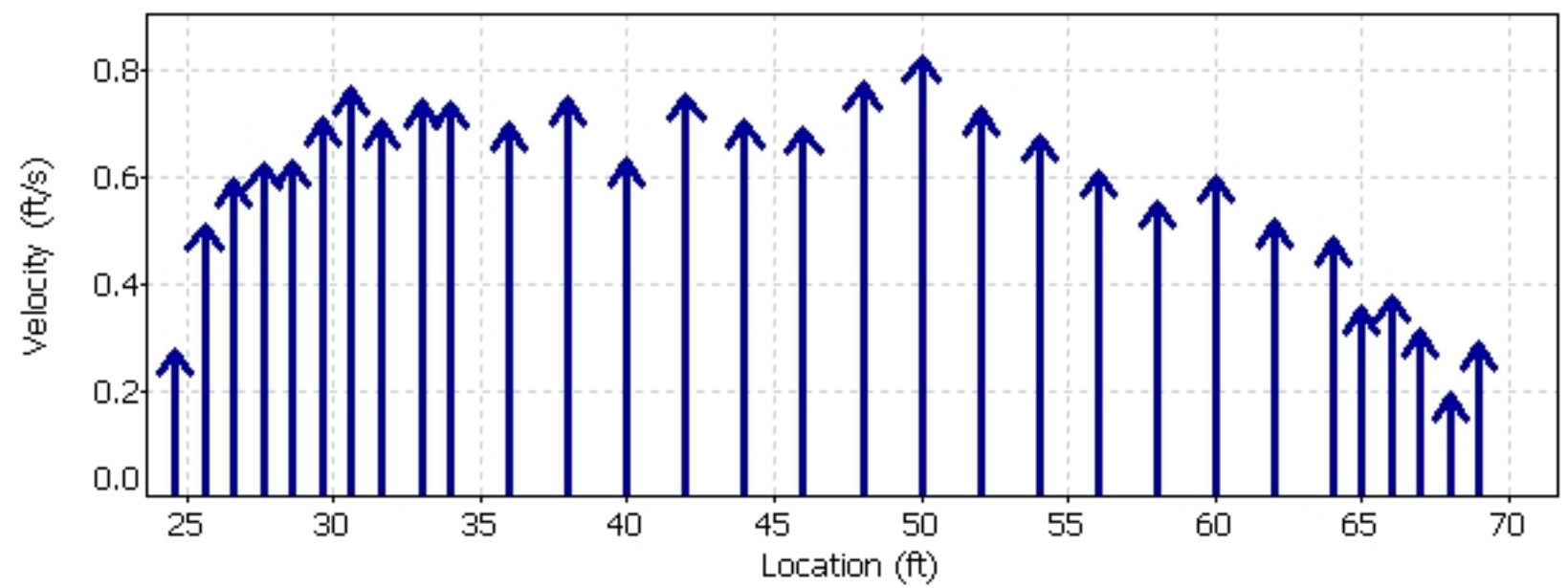
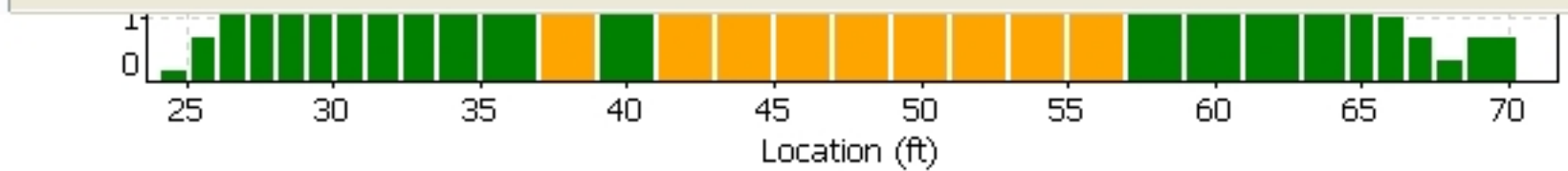

**Quality Control**

St	Loc	%Dep	Message
13	40.00	0.8	High standard error: 0.024

**Automatic Quality Control Test (BeamCheck)**

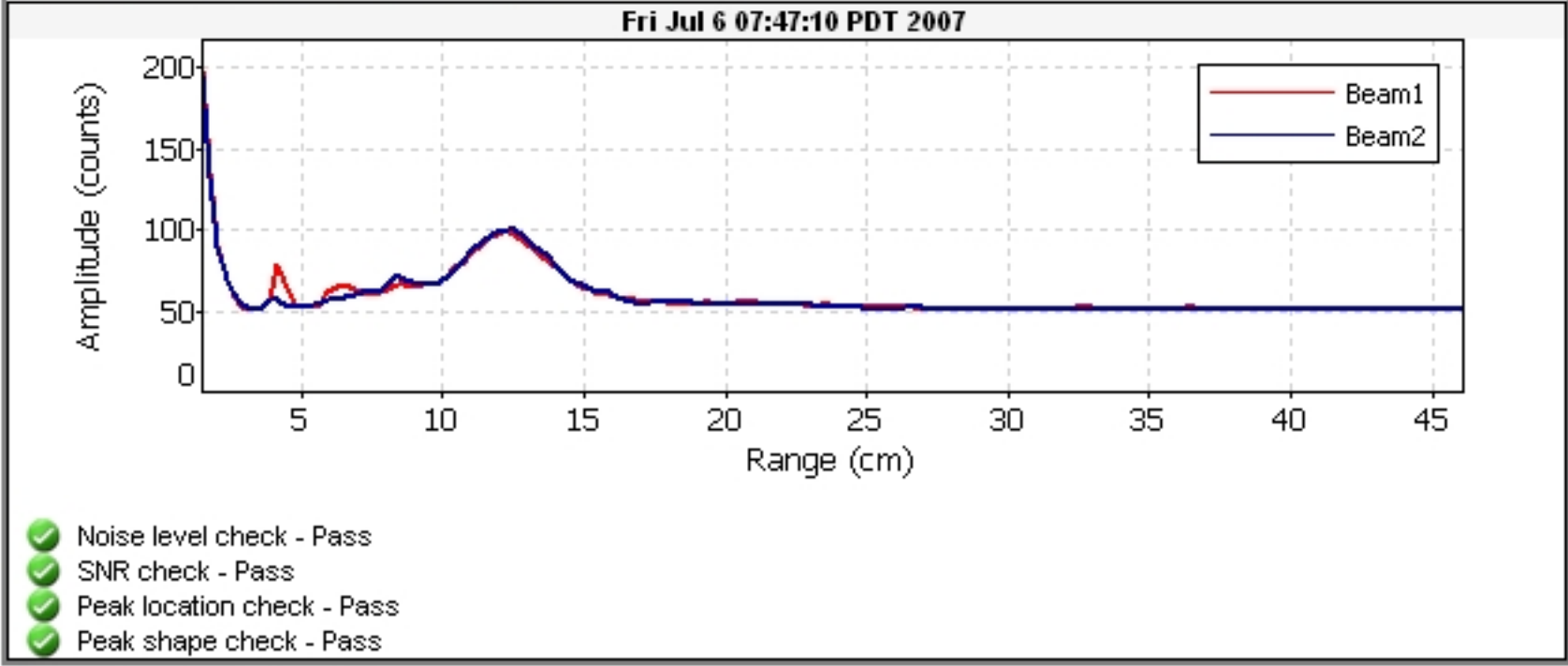



FileName: BROR\_070801\_a.arg (Argonaut- SW 3000 kHz)



System	Argonaut-SW
Frequency	3000 kHz
File	BROR_070801_a
File Size	65.18 kB
Sample No	1
Sample Date	02/07/2007
Sample Time	13:28:38
Time Interval	180

Velocity Data:	
V1/X/E(cm/s)	27.8
V2/Y/N(cm/s)	2.4
V3/Z/U(cm/s)	--
Speed (cm/s)	27.9
Direction(deg)	85.1

Discharge Summary:	
V Beam (m)	0.426
Stage (m)	1.304 V
VMean (cm/s)	22.7
Flow (cfs)	50.21
Area (m2)	6.26
Vol (acre-ft)	0.7

Diagnostic Data:	
SNR1 (dB)	61
SNR2 (dB)	61
SNR3 (dB)	--
StErr1 (cm/s)	0.9
StErr2 (cm/s)	0.8
StErr3 (cm/s)	--
Mean StDev	0.9
Battery (V)	12.4

Party: CBR/BJA	Width: 29.8 ft	Processed by: BJA
Boat/Motor: BOAT	Area: 153 ft <sup>2</sup>	Mean Velocity: 0.465 ft/s
Gage Height: 6.25 ft	G.H.Change: 0.000 ft	Discharge: 71.1 ft <sup>3</sup> /s

Area Method: Avg. Course	ADCP Depth: 0.164 ft	Index Vel.: 0.00 ft/s	Rating No.: 1
Nav. Method: Bottom Track	Shore Ens.:10	Adj.Mean Vel: 0.00 ft/s	Qm Rating: U
MagVar Method: None (0.0°)	Bottom Est: Power (0.1667)	Rated Area: 0.000 ft <sup>2</sup>	Diff.: 0.000%
Depth: Composite (BT)	Top Est: Power (0.1667)	Control1: Unspecified	
Discharge Method: None		Control2: Unspecified	
% Correction: 0.00		Control3: Unspecified	

Screening Thresholds:		ADCP:
BT 3-Beam Solution: NO	Max. Vel.: 4.34 ft/s	Type/Freq.: StreamPro / 2000 kHz
WT 3-Beam Solution: NO	Max. Depth: 6.60 ft	Serial #:                      Firmware: 31.12
BT Error Vel.: 32.81 ft/s	Mean Depth: 5.13 ft	Bin Size: 10 cm              Blank: 3 cm
WT Error Vel.: 32.81 ft/s	% Meas.: 73.04	BT Mode: 10                  BT Pings: 2
BT Up Vel.: 32.81 ft/s	Water Temp.: None	WT Mode: 12                WT Pings: 6
WT Up Vel.: 32.81 ft/s	ADCP Temp.: 75.6 °F	WV : 0                        WO : 1, 4
Use Weighted Mean Depth: NO		

Performed Diag. Test: NO  
 Performed Moving Bed Test: NO  
 Performed Compass Calibration: NO    Evaluation: NO  
 Meas. Location: BRIDGE

Project Name: 220906 LOR @ INTAKE000r.m  
 Software: 2.20

Tr.#		Edge Distance		#Ens.	Discharge						Width	Area	Time		Mean Vel.		% Bad	
		L	R		Top	Middle	Bottom	Left	Right	Total			Start	End	Boat	Water	Ens.	Bins
000	L	2	2	77	7.45	52.4	8.16	0.953	2.51	71.5	30	156	11:28	11:29	0.31	0.46	8	1
001	R	2	2	87	7.42	52.3	8.58	1.17	2.22	71.7	31	160	11:30	11:31	0.31	0.45	14	1
002	L	2	2	100	7.27	51.5	7.91	1.13	2.37	70.1	28	143	11:32	11:34	0.27	0.49	29	0
003	R	2	2	73	7.20	51.6	8.58	1.06	2.72	71.2	29	153	11:34	11:36	0.31	0.47	4	0
<b>Mean</b>		2	2	84	7.34	51.9	8.31	1.08	2.45	71.1	30	153	<b>Total</b>	00:08	0.30	0.47	14	1
<b>SDev</b>		0	0	12	0.117	0.480	0.332	0.093	0.211	0.680	1.3	7.2			0.02	0.02		
<b>SD/M</b>		0.0%	0.0%	14.3%	1.6%	0.9%	4.0%	8.7%	8.6%	1.0%	4.4%	4.7%			7.1%	3.8%		

Remarks:

Blackrock Return Ditch  
Station 0208

Date	Flow (cfs)
9/1/2022	1.19
9/2/2022	1.16
9/3/2022	1.15
9/4/2022	1.06
9/5/2022	0.99
9/6/2022	0.98
9/7/2022	1.07
9/8/2022	1.10
9/9/2022	1.14
9/10/2022	1.16
9/11/2022	1.19
9/12/2022	1.19
9/13/2022	1.27
9/14/2022	1.34
9/15/2022	1.32
9/16/2022	0.94
9/17/2022	1.06
9/18/2022	1.18
9/19/2022	1.04
9/20/2022	1.07
9/21/2022	1.18
9/22/2022	1.29
9/23/2022	1.31
9/24/2022	1.22
9/25/2022	1.16
9/26/2022	1.14
9/27/2022	1.13
9/28/2022	1.23
9/29/2022	1.23
9/30/2022	1.13



## Blackrock Return Ditch Gage

DATE	TIME	GAGE
9/1/2022	12:00:00 AM	0.5
9/1/2022	12:15:00 AM	0.5
9/1/2022	12:30:00 AM	0.5
9/1/2022	12:45:00 AM	0.5
9/1/2022	1:00:00 AM	0.5
9/1/2022	1:15:00 AM	0.5
9/1/2022	1:30:00 AM	0.5
9/1/2022	1:45:00 AM	0.5
9/1/2022	2:00:00 AM	0.5
9/1/2022	2:15:00 AM	0.5
9/1/2022	2:30:00 AM	0.5
9/1/2022	2:45:00 AM	0.5
9/1/2022	3:00:00 AM	0.5
9/1/2022	3:15:00 AM	0.5
9/1/2022	3:30:00 AM	0.51
9/1/2022	3:45:00 AM	0.51
9/1/2022	4:00:00 AM	0.51
9/1/2022	4:15:00 AM	0.51
9/1/2022	4:30:00 AM	0.51
9/1/2022	4:45:00 AM	0.51
9/1/2022	5:00:00 AM	0.51
9/1/2022	5:15:00 AM	0.51
9/1/2022	5:30:00 AM	0.51
9/1/2022	5:45:00 AM	0.51
9/1/2022	6:00:00 AM	0.51
9/1/2022	6:15:00 AM	0.51
9/1/2022	6:30:00 AM	0.51
9/1/2022	6:45:00 AM	0.51
9/1/2022	7:00:00 AM	0.51
9/1/2022	7:15:00 AM	0.51
9/1/2022	7:30:00 AM	0.51
9/1/2022	7:45:00 AM	0.51
9/1/2022	8:00:00 AM	0.51
9/1/2022	8:15:00 AM	0.51
9/1/2022	8:30:00 AM	0.51
9/1/2022	8:45:00 AM	0.51
9/1/2022	9:00:00 AM	0.51
9/1/2022	9:15:00 AM	0.51
9/1/2022	9:30:00 AM	0.51
9/1/2022	9:45:00 AM	0.51
9/1/2022	10:00:00 AM	0.51
9/1/2022	10:15:00 AM	0.51
9/1/2022	10:30:00 AM	0.51
9/1/2022	10:45:00 AM	0.51
9/1/2022	11:00:00 AM	0.5
9/1/2022	11:15:00 AM	0.5

## Blackrock Return Ditch Gage

DATE	TIME	GAGE
9/1/2022	11:30:00 AM	0.5
9/1/2022	11:45:00 AM	0.5
9/1/2022	12:00:00 PM	0.5
9/1/2022	12:15:00 PM	0.5
9/1/2022	12:30:00 PM	0.5
9/1/2022	12:45:00 PM	0.5
9/1/2022	1:00:00 PM	0.5
9/1/2022	1:15:00 PM	0.5
9/1/2022	1:30:00 PM	0.5
9/1/2022	1:45:00 PM	0.5
9/1/2022	2:00:00 PM	0.5
9/1/2022	2:15:00 PM	0.5
9/1/2022	2:30:00 PM	0.5
9/1/2022	2:45:00 PM	0.49
9/1/2022	3:00:00 PM	0.49
9/1/2022	3:15:00 PM	0.49
9/1/2022	3:30:00 PM	0.49
9/1/2022	3:45:00 PM	0.49
9/1/2022	4:00:00 PM	0.49
9/1/2022	4:15:00 PM	0.49
9/1/2022	4:30:00 PM	0.49
9/1/2022	4:45:00 PM	0.49
9/1/2022	5:00:00 PM	0.49
9/1/2022	5:15:00 PM	0.49
9/1/2022	5:30:00 PM	0.49
9/1/2022	5:45:00 PM	0.49
9/1/2022	6:00:00 PM	0.49
9/1/2022	6:15:00 PM	0.49
9/1/2022	6:30:00 PM	0.49
9/1/2022	6:45:00 PM	0.49
9/1/2022	7:00:00 PM	0.49
9/1/2022	7:15:00 PM	0.49
9/1/2022	7:30:00 PM	0.49
9/1/2022	7:45:00 PM	0.49
9/1/2022	8:00:00 PM	0.49
9/1/2022	8:15:00 PM	0.49
9/1/2022	8:30:00 PM	0.49
9/1/2022	8:45:00 PM	0.49
9/1/2022	9:00:00 PM	0.49
9/1/2022	9:15:00 PM	0.49
9/1/2022	9:30:00 PM	0.49
9/1/2022	9:45:00 PM	0.49
9/1/2022	10:00:00 PM	0.49
9/1/2022	10:15:00 PM	0.49
9/1/2022	10:30:00 PM	0.49
9/1/2022	10:45:00 PM	0.49

## Blackrock Return Ditch Gage

DATE	TIME	GAGE
9/1/2022	11:00:00 PM	0.49
9/1/2022	11:15:00 PM	0.49
9/1/2022	11:30:00 PM	0.49
9/1/2022	11:45:00 PM	0.49
9/2/2022	12:00:00 AM	0.49
9/2/2022	12:15:00 AM	0.49
9/2/2022	12:30:00 AM	0.5
9/2/2022	12:45:00 AM	0.5
9/2/2022	1:00:00 AM	0.5
9/2/2022	1:15:00 AM	0.5
9/2/2022	1:30:00 AM	0.5
9/2/2022	1:45:00 AM	0.5
9/2/2022	2:00:00 AM	0.5
9/2/2022	2:15:00 AM	0.5
9/2/2022	2:30:00 AM	0.5
9/2/2022	2:45:00 AM	0.5
9/2/2022	3:00:00 AM	0.5
9/2/2022	3:15:00 AM	0.5
9/2/2022	3:30:00 AM	0.5
9/2/2022	3:45:00 AM	0.5
9/2/2022	4:00:00 AM	0.5
9/2/2022	4:15:00 AM	0.5
9/2/2022	4:30:00 AM	0.5
9/2/2022	4:45:00 AM	0.5
9/2/2022	5:00:00 AM	0.5
9/2/2022	5:15:00 AM	0.5
9/2/2022	5:30:00 AM	0.5
9/2/2022	5:45:00 AM	0.5
9/2/2022	6:00:00 AM	0.5
9/2/2022	6:15:00 AM	0.5
9/2/2022	6:30:00 AM	0.5
9/2/2022	6:45:00 AM	0.5
9/2/2022	7:00:00 AM	0.5
9/2/2022	7:15:00 AM	0.5
9/2/2022	7:30:00 AM	0.5
9/2/2022	7:45:00 AM	0.5
9/2/2022	8:00:00 AM	0.5
9/2/2022	8:15:00 AM	0.5
9/2/2022	8:30:00 AM	0.5
9/2/2022	8:45:00 AM	0.5
9/2/2022	9:00:00 AM	0.5
9/2/2022	9:15:00 AM	0.5
9/2/2022	9:30:00 AM	0.5
9/2/2022	9:45:00 AM	0.5
9/2/2022	10:00:00 AM	0.5
9/2/2022	10:15:00 AM	0.5

## Blackrock Return Ditch Gage

DATE	TIME	GAGE
9/2/2022	10:30:00 AM	0.5
9/2/2022	10:45:00 AM	0.5
9/2/2022	11:00:00 AM	0.5
9/2/2022	11:15:00 AM	0.5
9/2/2022	11:30:00 AM	0.5
9/2/2022	11:45:00 AM	0.5
9/2/2022	12:00:00 PM	0.49
9/2/2022	12:15:00 PM	0.5
9/2/2022	12:30:00 PM	0.49
9/2/2022	12:45:00 PM	0.49
9/2/2022	1:00:00 PM	0.49
9/2/2022	1:15:00 PM	0.49
9/2/2022	1:30:00 PM	0.49
9/2/2022	1:45:00 PM	0.49
9/2/2022	2:00:00 PM	0.49
9/2/2022	2:15:00 PM	0.49
9/2/2022	2:30:00 PM	0.49
9/2/2022	2:45:00 PM	0.49
9/2/2022	3:00:00 PM	0.49
9/2/2022	3:15:00 PM	0.48
9/2/2022	3:30:00 PM	0.48
9/2/2022	3:45:00 PM	0.48
9/2/2022	4:00:00 PM	0.48
9/2/2022	4:15:00 PM	0.48
9/2/2022	4:30:00 PM	0.48
9/2/2022	4:45:00 PM	0.48
9/2/2022	5:00:00 PM	0.48
9/2/2022	5:15:00 PM	0.48
9/2/2022	5:30:00 PM	0.48
9/2/2022	5:45:00 PM	0.48
9/2/2022	6:00:00 PM	0.48
9/2/2022	6:15:00 PM	0.48
9/2/2022	6:30:00 PM	0.48
9/2/2022	6:45:00 PM	0.48
9/2/2022	7:00:00 PM	0.48
9/2/2022	7:15:00 PM	0.48
9/2/2022	7:30:00 PM	0.48
9/2/2022	7:45:00 PM	0.48
9/2/2022	8:00:00 PM	0.48
9/2/2022	8:15:00 PM	0.48
9/2/2022	8:30:00 PM	0.48
9/2/2022	8:45:00 PM	0.48
9/2/2022	9:00:00 PM	0.48
9/2/2022	9:15:00 PM	0.48
9/2/2022	9:30:00 PM	0.48
9/2/2022	9:45:00 PM	0.48

## Blackrock Return Ditch Gage

DATE	TIME	GAGE
9/2/2022	10:00:00 PM	0.49
9/2/2022	10:15:00 PM	0.49
9/2/2022	10:30:00 PM	0.49
9/2/2022	10:45:00 PM	0.49
9/2/2022	11:00:00 PM	0.49
9/2/2022	11:15:00 PM	0.49
9/2/2022	11:30:00 PM	0.49
9/2/2022	11:45:00 PM	0.49
9/3/2022	12:00:00 AM	0.49
9/3/2022	12:15:00 AM	0.49
9/3/2022	12:30:00 AM	0.49
9/3/2022	12:45:00 AM	0.49
9/3/2022	1:00:00 AM	0.49
9/3/2022	1:15:00 AM	0.49
9/3/2022	1:30:00 AM	0.49
9/3/2022	1:45:00 AM	0.49
9/3/2022	2:00:00 AM	0.49
9/3/2022	2:15:00 AM	0.49
9/3/2022	2:30:00 AM	0.49
9/3/2022	2:45:00 AM	0.49
9/3/2022	3:00:00 AM	0.49
9/3/2022	3:15:00 AM	0.49
9/3/2022	3:30:00 AM	0.49
9/3/2022	3:45:00 AM	0.49
9/3/2022	4:00:00 AM	0.49
9/3/2022	4:15:00 AM	0.49
9/3/2022	4:30:00 AM	0.49
9/3/2022	4:45:00 AM	0.49
9/3/2022	5:00:00 AM	0.5
9/3/2022	5:15:00 AM	0.5
9/3/2022	5:30:00 AM	0.5
9/3/2022	5:45:00 AM	0.5
9/3/2022	6:00:00 AM	0.5
9/3/2022	6:15:00 AM	0.5
9/3/2022	6:30:00 AM	0.5
9/3/2022	6:45:00 AM	0.5
9/3/2022	7:00:00 AM	0.5
9/3/2022	7:15:00 AM	0.5
9/3/2022	7:30:00 AM	0.5
9/3/2022	7:45:00 AM	0.5
9/3/2022	8:00:00 AM	0.5
9/3/2022	8:15:00 AM	0.5
9/3/2022	8:30:00 AM	0.5
9/3/2022	8:45:00 AM	0.5
9/3/2022	9:00:00 AM	0.5
9/3/2022	9:15:00 AM	0.5

## Blackrock Return Ditch Gage

DATE	TIME	GAGE
9/3/2022	9:30:00 AM	0.5
9/3/2022	9:45:00 AM	0.5
9/3/2022	10:00:00 AM	0.5
9/3/2022	10:15:00 AM	0.5
9/3/2022	10:30:00 AM	0.5
9/3/2022	10:45:00 AM	0.5
9/3/2022	11:00:00 AM	0.5
9/3/2022	11:15:00 AM	0.5
9/3/2022	11:30:00 AM	0.5
9/3/2022	11:45:00 AM	0.49
9/3/2022	12:00:00 PM	0.49
9/3/2022	12:15:00 PM	0.5
9/3/2022	12:30:00 PM	0.49
9/3/2022	12:45:00 PM	0.49
9/3/2022	1:00:00 PM	0.49
9/3/2022	1:15:00 PM	0.49
9/3/2022	1:30:00 PM	0.49
9/3/2022	1:45:00 PM	0.49
9/3/2022	2:00:00 PM	0.49
9/3/2022	2:15:00 PM	0.49
9/3/2022	2:30:00 PM	0.49
9/3/2022	2:45:00 PM	0.49
9/3/2022	3:00:00 PM	0.49
9/3/2022	3:15:00 PM	0.48
9/3/2022	3:30:00 PM	0.48
9/3/2022	3:45:00 PM	0.48
9/3/2022	4:00:00 PM	0.48
9/3/2022	4:15:00 PM	0.48
9/3/2022	4:30:00 PM	0.48
9/3/2022	4:45:00 PM	0.48
9/3/2022	5:00:00 PM	0.48
9/3/2022	5:15:00 PM	0.48
9/3/2022	5:30:00 PM	0.48
9/3/2022	5:45:00 PM	0.47
9/3/2022	6:00:00 PM	0.47
9/3/2022	6:15:00 PM	0.47
9/3/2022	6:30:00 PM	0.47
9/3/2022	6:45:00 PM	0.47
9/3/2022	7:00:00 PM	0.47
9/3/2022	7:15:00 PM	0.47
9/3/2022	7:30:00 PM	0.47
9/3/2022	7:45:00 PM	0.47
9/3/2022	8:00:00 PM	0.47
9/3/2022	8:15:00 PM	0.47
9/3/2022	8:30:00 PM	0.47
9/3/2022	8:45:00 PM	0.47

## Blackrock Return Ditch Gage

DATE	TIME	GAGE
9/3/2022	9:00:00 PM	0.47
9/3/2022	9:15:00 PM	0.47
9/3/2022	9:30:00 PM	0.47
9/3/2022	9:45:00 PM	0.47
9/3/2022	10:00:00 PM	0.47
9/3/2022	10:15:00 PM	0.48
9/3/2022	10:30:00 PM	0.48
9/3/2022	10:45:00 PM	0.48
9/3/2022	11:00:00 PM	0.48
9/3/2022	11:15:00 PM	0.48
9/3/2022	11:30:00 PM	0.48
9/3/2022	11:45:00 PM	0.48
9/4/2022	12:00:00 AM	0.47
9/4/2022	12:15:00 AM	0.47
9/4/2022	12:30:00 AM	0.48
9/4/2022	12:45:00 AM	0.48
9/4/2022	1:00:00 AM	0.48
9/4/2022	1:15:00 AM	0.47
9/4/2022	1:30:00 AM	0.47
9/4/2022	1:45:00 AM	0.47
9/4/2022	2:00:00 AM	0.47
9/4/2022	2:15:00 AM	0.47
9/4/2022	2:30:00 AM	0.47
9/4/2022	2:45:00 AM	0.47
9/4/2022	3:00:00 AM	0.47
9/4/2022	3:15:00 AM	0.47
9/4/2022	3:30:00 AM	0.47
9/4/2022	3:45:00 AM	0.47
9/4/2022	4:00:00 AM	0.47
9/4/2022	4:15:00 AM	0.47
9/4/2022	4:30:00 AM	0.47
9/4/2022	4:45:00 AM	0.47
9/4/2022	5:00:00 AM	0.47
9/4/2022	5:15:00 AM	0.48
9/4/2022	5:30:00 AM	0.47
9/4/2022	5:45:00 AM	0.47
9/4/2022	6:00:00 AM	0.48
9/4/2022	6:15:00 AM	0.48
9/4/2022	6:30:00 AM	0.47
9/4/2022	6:45:00 AM	0.47
9/4/2022	7:00:00 AM	0.48
9/4/2022	7:15:00 AM	0.47
9/4/2022	7:30:00 AM	0.47
9/4/2022	7:45:00 AM	0.47
9/4/2022	8:00:00 AM	0.47
9/4/2022	8:15:00 AM	0.47

## Blackrock Return Ditch Gage

DATE	TIME	GAGE
9/4/2022	8:30:00 AM	0.47
9/4/2022	8:45:00 AM	0.47
9/4/2022	9:00:00 AM	0.47
9/4/2022	9:15:00 AM	0.47
9/4/2022	9:30:00 AM	0.47
9/4/2022	9:45:00 AM	0.47
9/4/2022	10:00:00 AM	0.47
9/4/2022	10:15:00 AM	0.47
9/4/2022	10:30:00 AM	0.47
9/4/2022	10:45:00 AM	0.47
9/4/2022	11:00:00 AM	0.47
9/4/2022	11:15:00 AM	0.47
9/4/2022	11:30:00 AM	0.47
9/4/2022	11:45:00 AM	0.47
9/4/2022	12:00:00 PM	0.47
9/4/2022	12:15:00 PM	0.47
9/4/2022	12:30:00 PM	0.47
9/4/2022	12:45:00 PM	0.46
9/4/2022	1:00:00 PM	0.46
9/4/2022	1:15:00 PM	0.46
9/4/2022	1:30:00 PM	0.46
9/4/2022	1:45:00 PM	0.46
9/4/2022	2:00:00 PM	0.46
9/4/2022	2:15:00 PM	0.46
9/4/2022	2:30:00 PM	0.46
9/4/2022	2:45:00 PM	0.46
9/4/2022	3:00:00 PM	0.46
9/4/2022	3:15:00 PM	0.46
9/4/2022	3:30:00 PM	0.45
9/4/2022	3:45:00 PM	0.45
9/4/2022	4:00:00 PM	0.45
9/4/2022	4:15:00 PM	0.45
9/4/2022	4:30:00 PM	0.45
9/4/2022	4:45:00 PM	0.45
9/4/2022	5:00:00 PM	0.45
9/4/2022	5:15:00 PM	0.45
9/4/2022	5:30:00 PM	0.45
9/4/2022	5:45:00 PM	0.45
9/4/2022	6:00:00 PM	0.45
9/4/2022	6:15:00 PM	0.45
9/4/2022	6:30:00 PM	0.45
9/4/2022	6:45:00 PM	0.45
9/4/2022	7:00:00 PM	0.45
9/4/2022	7:15:00 PM	0.45
9/4/2022	7:30:00 PM	0.45
9/4/2022	7:45:00 PM	0.45



## Blackrock Return Ditch Gage

DATE	TIME	GAGE
9/4/2022	8:00:00 PM	0.45
9/4/2022	8:15:00 PM	0.45
9/4/2022	8:30:00 PM	0.45
9/4/2022	8:45:00 PM	0.45
9/4/2022	9:00:00 PM	0.45
9/4/2022	9:15:00 PM	0.45
9/4/2022	9:30:00 PM	0.45
9/4/2022	9:45:00 PM	0.45
9/4/2022	10:00:00 PM	0.45
9/4/2022	10:15:00 PM	0.45
9/4/2022	10:30:00 PM	0.45
9/4/2022	10:45:00 PM	0.45
9/4/2022	11:00:00 PM	0.45
9/4/2022	11:15:00 PM	0.45
9/4/2022	11:30:00 PM	0.45
9/4/2022	11:45:00 PM	0.45
9/5/2022	12:00:00 AM	0.46
9/5/2022	12:15:00 AM	0.45
9/5/2022	12:30:00 AM	0.46
9/5/2022	12:45:00 AM	0.46
9/5/2022	1:00:00 AM	0.46
9/5/2022	1:15:00 AM	0.46
9/5/2022	1:30:00 AM	0.46
9/5/2022	1:45:00 AM	0.46
9/5/2022	2:00:00 AM	0.46
9/5/2022	2:15:00 AM	0.46
9/5/2022	2:30:00 AM	0.46
9/5/2022	2:45:00 AM	0.46
9/5/2022	3:00:00 AM	0.46
9/5/2022	3:15:00 AM	0.46
9/5/2022	3:30:00 AM	0.46
9/5/2022	3:45:00 AM	0.46
9/5/2022	4:00:00 AM	0.46
9/5/2022	4:15:00 AM	0.46
9/5/2022	4:30:00 AM	0.46
9/5/2022	4:45:00 AM	0.46
9/5/2022	5:00:00 AM	0.46
9/5/2022	5:15:00 AM	0.46
9/5/2022	5:30:00 AM	0.46
9/5/2022	5:45:00 AM	0.46
9/5/2022	6:00:00 AM	0.46
9/5/2022	6:15:00 AM	0.46
9/5/2022	6:30:00 AM	0.46
9/5/2022	6:45:00 AM	0.46
9/5/2022	7:00:00 AM	0.46
9/5/2022	7:15:00 AM	0.46

## Blackrock Return Ditch Gage

DATE	TIME	GAGE
9/5/2022	7:30:00 AM	0.46
9/5/2022	7:45:00 AM	0.46
9/5/2022	8:00:00 AM	0.46
9/5/2022	8:15:00 AM	0.46
9/5/2022	8:30:00 AM	0.46
9/5/2022	8:45:00 AM	0.46
9/5/2022	9:00:00 AM	0.46
9/5/2022	9:15:00 AM	0.46
9/5/2022	9:30:00 AM	0.46
9/5/2022	9:45:00 AM	0.46
9/5/2022	10:00:00 AM	0.46
9/5/2022	10:15:00 AM	0.46
9/5/2022	10:30:00 AM	0.46
9/5/2022	10:45:00 AM	0.46
9/5/2022	11:00:00 AM	0.45
9/5/2022	11:15:00 AM	0.45
9/5/2022	11:30:00 AM	0.45
9/5/2022	11:45:00 AM	0.45
9/5/2022	12:00:00 PM	0.45
9/5/2022	12:15:00 PM	0.45
9/5/2022	12:30:00 PM	0.45
9/5/2022	12:45:00 PM	0.45
9/5/2022	1:00:00 PM	0.45
9/5/2022	1:15:00 PM	0.44
9/5/2022	1:30:00 PM	0.44
9/5/2022	1:45:00 PM	0.44
9/5/2022	2:00:00 PM	0.44
9/5/2022	2:15:00 PM	0.44
9/5/2022	2:30:00 PM	0.44
9/5/2022	2:45:00 PM	0.43
9/5/2022	3:00:00 PM	0.43
9/5/2022	3:15:00 PM	0.43
9/5/2022	3:30:00 PM	0.43
9/5/2022	3:45:00 PM	0.42
9/5/2022	4:00:00 PM	0.42
9/5/2022	4:15:00 PM	0.42
9/5/2022	4:30:00 PM	0.42
9/5/2022	4:45:00 PM	0.42
9/5/2022	5:00:00 PM	0.42
9/5/2022	5:15:00 PM	0.42
9/5/2022	5:30:00 PM	0.42
9/5/2022	5:45:00 PM	0.41
9/5/2022	6:00:00 PM	0.41
9/5/2022	6:15:00 PM	0.41
9/5/2022	6:30:00 PM	0.41
9/5/2022	6:45:00 PM	0.41

## Blackrock Return Ditch Gage

DATE	TIME	GAGE
9/5/2022	7:00:00 PM	0.41
9/5/2022	7:15:00 PM	0.41
9/5/2022	7:30:00 PM	0.41
9/5/2022	7:45:00 PM	0.41
9/5/2022	8:00:00 PM	0.41
9/5/2022	8:15:00 PM	0.41
9/5/2022	8:30:00 PM	0.41
9/5/2022	8:45:00 PM	0.41
9/5/2022	9:00:00 PM	0.42
9/5/2022	9:15:00 PM	0.42
9/5/2022	9:30:00 PM	0.42
9/5/2022	9:45:00 PM	0.42
9/5/2022	10:00:00 PM	0.42
9/5/2022	10:15:00 PM	0.42
9/5/2022	10:30:00 PM	0.42
9/5/2022	10:45:00 PM	0.42
9/5/2022	11:00:00 PM	0.42
9/5/2022	11:15:00 PM	0.42
9/5/2022	11:30:00 PM	0.42
9/5/2022	11:45:00 PM	0.42
9/6/2022	12:00:00 AM	0.42
9/6/2022	12:15:00 AM	0.42
9/6/2022	12:30:00 AM	0.42
9/6/2022	12:45:00 AM	0.42
9/6/2022	1:00:00 AM	0.42
9/6/2022	1:15:00 AM	0.42
9/6/2022	1:30:00 AM	0.42
9/6/2022	1:45:00 AM	0.42
9/6/2022	2:00:00 AM	0.42
9/6/2022	2:15:00 AM	0.43
9/6/2022	2:30:00 AM	0.43
9/6/2022	2:45:00 AM	0.43
9/6/2022	3:00:00 AM	0.43
9/6/2022	3:15:00 AM	0.43
9/6/2022	3:30:00 AM	0.43
9/6/2022	3:45:00 AM	0.43
9/6/2022	4:00:00 AM	0.43
9/6/2022	4:15:00 AM	0.43
9/6/2022	4:30:00 AM	0.43
9/6/2022	4:45:00 AM	0.43
9/6/2022	5:00:00 AM	0.43
9/6/2022	5:15:00 AM	0.43
9/6/2022	5:30:00 AM	0.43
9/6/2022	5:45:00 AM	0.43
9/6/2022	6:00:00 AM	0.43
9/6/2022	6:15:00 AM	0.44

## Blackrock Return Ditch Gage

DATE	TIME	GAGE
9/6/2022	6:30:00 AM	0.44
9/6/2022	6:45:00 AM	0.44
9/6/2022	7:00:00 AM	0.44
9/6/2022	7:15:00 AM	0.44
9/6/2022	7:30:00 AM	0.44
9/6/2022	7:45:00 AM	0.44
9/6/2022	8:00:00 AM	0.44
9/6/2022	8:15:00 AM	0.44
9/6/2022	8:30:00 AM	0.44
9/6/2022	8:45:00 AM	0.44
9/6/2022	9:00:00 AM	0.44
9/6/2022	9:15:00 AM	0.44
9/6/2022	9:30:00 AM	0.44
9/6/2022	9:45:00 AM	0.44
9/6/2022	10:00:00 AM	0.44
9/6/2022	10:15:00 AM	0.44
9/6/2022	10:30:00 AM	0.44
9/6/2022	10:45:00 AM	0.44
9/6/2022	11:00:00 AM	0.44
9/6/2022	11:15:00 AM	0.44
9/6/2022	11:30:00 AM	0.44
9/6/2022	11:45:00 AM	0.44
9/6/2022	12:00:00 PM	0.44
9/6/2022	12:15:00 PM	0.44
9/6/2022	12:30:00 PM	0.44
9/6/2022	12:45:00 PM	0.44
9/6/2022	1:00:00 PM	0.44
9/6/2022	1:15:00 PM	0.44
9/6/2022	1:30:00 PM	0.44
9/6/2022	1:45:00 PM	0.44
9/6/2022	2:00:00 PM	0.44
9/6/2022	2:15:00 PM	0.44
9/6/2022	2:30:00 PM	0.44
9/6/2022	2:45:00 PM	0.44
9/6/2022	3:00:00 PM	0.44
9/6/2022	3:15:00 PM	0.44
9/6/2022	3:30:00 PM	0.44
9/6/2022	3:45:00 PM	0.44
9/6/2022	4:00:00 PM	0.44
9/6/2022	4:15:00 PM	0.44
9/6/2022	4:30:00 PM	0.44
9/6/2022	4:45:00 PM	0.44
9/6/2022	5:00:00 PM	0.44
9/6/2022	5:15:00 PM	0.44
9/6/2022	5:30:00 PM	0.44
9/6/2022	5:45:00 PM	0.44

## Blackrock Return Ditch Gage

DATE	TIME	GAGE
9/6/2022	6:00:00 PM	0.44
9/6/2022	6:15:00 PM	0.44
9/6/2022	6:30:00 PM	0.44
9/6/2022	6:45:00 PM	0.44
9/6/2022	7:00:00 PM	0.44
9/6/2022	7:15:00 PM	0.44
9/6/2022	7:30:00 PM	0.44
9/6/2022	7:45:00 PM	0.44
9/6/2022	8:00:00 PM	0.44
9/6/2022	8:15:00 PM	0.44
9/6/2022	8:30:00 PM	0.45
9/6/2022	8:45:00 PM	0.45
9/6/2022	9:00:00 PM	0.45
9/6/2022	9:15:00 PM	0.45
9/6/2022	9:30:00 PM	0.45
9/6/2022	9:45:00 PM	0.45
9/6/2022	10:00:00 PM	0.45
9/6/2022	10:15:00 PM	0.45
9/6/2022	10:30:00 PM	0.45
9/6/2022	10:45:00 PM	0.45
9/6/2022	11:00:00 PM	0.45
9/6/2022	11:15:00 PM	0.45
9/6/2022	11:30:00 PM	0.46
9/6/2022	11:45:00 PM	0.46
9/7/2022	12:00:00 AM	0.46
9/7/2022	12:15:00 AM	0.46
9/7/2022	12:30:00 AM	0.46
9/7/2022	12:45:00 AM	0.46
9/7/2022	1:00:00 AM	0.46
9/7/2022	1:15:00 AM	0.46
9/7/2022	1:30:00 AM	0.46
9/7/2022	1:45:00 AM	0.46
9/7/2022	2:00:00 AM	0.46
9/7/2022	2:15:00 AM	0.46
9/7/2022	2:30:00 AM	0.46
9/7/2022	2:45:00 AM	0.46
9/7/2022	3:00:00 AM	0.46
9/7/2022	3:15:00 AM	0.46
9/7/2022	3:30:00 AM	0.46
9/7/2022	3:45:00 AM	0.47
9/7/2022	4:00:00 AM	0.47
9/7/2022	4:15:00 AM	0.47
9/7/2022	4:30:00 AM	0.47
9/7/2022	4:45:00 AM	0.47
9/7/2022	5:00:00 AM	0.47
9/7/2022	5:15:00 AM	0.47

## Blackrock Return Ditch Gage

DATE	TIME	GAGE
9/7/2022	5:30:00 AM	0.47
9/7/2022	5:45:00 AM	0.47
9/7/2022	6:00:00 AM	0.47
9/7/2022	6:15:00 AM	0.47
9/7/2022	6:30:00 AM	0.47
9/7/2022	6:45:00 AM	0.47
9/7/2022	7:00:00 AM	0.47
9/7/2022	7:15:00 AM	0.47
9/7/2022	7:30:00 AM	0.47
9/7/2022	7:45:00 AM	0.47
9/7/2022	8:00:00 AM	0.47
9/7/2022	8:15:00 AM	0.47
9/7/2022	8:30:00 AM	0.47
9/7/2022	8:45:00 AM	0.47
9/7/2022	9:00:00 AM	0.47
9/7/2022	9:15:00 AM	0.47
9/7/2022	9:30:00 AM	0.47
9/7/2022	9:45:00 AM	0.47
9/7/2022	10:00:00 AM	0.47
9/7/2022	10:15:00 AM	0.47
9/7/2022	10:30:00 AM	0.47
9/7/2022	10:45:00 AM	0.47
9/7/2022	11:00:00 AM	0.47
9/7/2022	11:15:00 AM	0.47
9/7/2022	11:30:00 AM	0.47
9/7/2022	11:45:00 AM	0.47
9/7/2022	12:00:00 PM	0.47
9/7/2022	12:15:00 PM	0.47
9/7/2022	12:30:00 PM	0.47
9/7/2022	12:45:00 PM	0.47
9/7/2022	1:00:00 PM	0.47
9/7/2022	1:15:00 PM	0.47
9/7/2022	1:30:00 PM	0.47
9/7/2022	1:45:00 PM	0.46
9/7/2022	2:00:00 PM	0.46
9/7/2022	2:15:00 PM	0.46
9/7/2022	2:30:00 PM	0.46
9/7/2022	2:45:00 PM	0.46
9/7/2022	3:00:00 PM	0.46
9/7/2022	3:15:00 PM	0.46
9/7/2022	3:30:00 PM	0.46
9/7/2022	3:45:00 PM	0.46
9/7/2022	4:00:00 PM	0.46
9/7/2022	4:15:00 PM	0.46
9/7/2022	4:30:00 PM	0.46
9/7/2022	4:45:00 PM	0.46

## Blackrock Return Ditch Gage

DATE	TIME	GAGE
9/7/2022	5:00:00 PM	0.46
9/7/2022	5:15:00 PM	0.46
9/7/2022	5:30:00 PM	0.46
9/7/2022	5:45:00 PM	0.46
9/7/2022	6:00:00 PM	0.46
9/7/2022	6:15:00 PM	0.46
9/7/2022	6:30:00 PM	0.46
9/7/2022	6:45:00 PM	0.46
9/7/2022	7:00:00 PM	0.46
9/7/2022	7:15:00 PM	0.46
9/7/2022	7:30:00 PM	0.46
9/7/2022	7:45:00 PM	0.46
9/7/2022	8:00:00 PM	0.46
9/7/2022	8:15:00 PM	0.46
9/7/2022	8:30:00 PM	0.46
9/7/2022	8:45:00 PM	0.46
9/7/2022	9:00:00 PM	0.46
9/7/2022	9:15:00 PM	0.46
9/7/2022	9:30:00 PM	0.46
9/7/2022	9:45:00 PM	0.46
9/7/2022	10:00:00 PM	0.46
9/7/2022	10:15:00 PM	0.46
9/7/2022	10:30:00 PM	0.46
9/7/2022	10:45:00 PM	0.46
9/7/2022	11:00:00 PM	0.46
9/7/2022	11:15:00 PM	0.46
9/7/2022	11:30:00 PM	0.46
9/7/2022	11:45:00 PM	0.46
9/8/2022	12:00:00 AM	0.46
9/8/2022	12:15:00 AM	0.46
9/8/2022	12:30:00 AM	0.46
9/8/2022	12:45:00 AM	0.46
9/8/2022	1:00:00 AM	0.46
9/8/2022	1:15:00 AM	0.46
9/8/2022	1:30:00 AM	0.46
9/8/2022	1:45:00 AM	0.46
9/8/2022	2:00:00 AM	0.47
9/8/2022	2:15:00 AM	0.47
9/8/2022	2:30:00 AM	0.47
9/8/2022	2:45:00 AM	0.47
9/8/2022	3:00:00 AM	0.47
9/8/2022	3:15:00 AM	0.47
9/8/2022	3:30:00 AM	0.47
9/8/2022	3:45:00 AM	0.47
9/8/2022	4:00:00 AM	0.47
9/8/2022	4:15:00 AM	0.47

## Blackrock Return Ditch Gage

DATE	TIME	GAGE
9/8/2022	4:30:00 AM	0.47
9/8/2022	4:45:00 AM	0.47
9/8/2022	5:00:00 AM	0.47
9/8/2022	5:15:00 AM	0.47
9/8/2022	5:30:00 AM	0.47
9/8/2022	5:45:00 AM	0.47
9/8/2022	6:00:00 AM	0.47
9/8/2022	6:15:00 AM	0.48
9/8/2022	6:30:00 AM	0.48
9/8/2022	6:45:00 AM	0.48
9/8/2022	7:00:00 AM	0.48
9/8/2022	7:15:00 AM	0.48
9/8/2022	7:30:00 AM	0.48
9/8/2022	7:45:00 AM	0.48
9/8/2022	8:00:00 AM	0.48
9/8/2022	8:15:00 AM	0.48
9/8/2022	8:30:00 AM	0.48
9/8/2022	8:45:00 AM	0.48
9/8/2022	9:00:00 AM	0.48
9/8/2022	9:15:00 AM	0.48
9/8/2022	9:30:00 AM	0.48
9/8/2022	9:45:00 AM	0.48
9/8/2022	10:00:00 AM	0.48
9/8/2022	10:15:00 AM	0.48
9/8/2022	10:30:00 AM	0.48
9/8/2022	10:45:00 AM	0.48
9/8/2022	11:00:00 AM	0.48
9/8/2022	11:15:00 AM	0.48
9/8/2022	11:30:00 AM	0.48
9/8/2022	11:45:00 AM	0.48
9/8/2022	12:00:00 PM	0.48
9/8/2022	12:15:00 PM	0.48
9/8/2022	12:30:00 PM	0.48
9/8/2022	12:45:00 PM	0.48
9/8/2022	1:00:00 PM	0.48
9/8/2022	1:15:00 PM	0.48
9/8/2022	1:30:00 PM	0.48
9/8/2022	1:45:00 PM	0.48
9/8/2022	2:00:00 PM	0.48
9/8/2022	2:15:00 PM	0.48
9/8/2022	2:30:00 PM	0.48
9/8/2022	2:45:00 PM	0.48
9/8/2022	3:00:00 PM	0.48
9/8/2022	3:15:00 PM	0.47
9/8/2022	3:30:00 PM	0.47
9/8/2022	3:45:00 PM	0.47



## Blackrock Return Ditch Gage

DATE	TIME	GAGE
9/8/2022	4:00:00 PM	0.47
9/8/2022	4:15:00 PM	0.47
9/8/2022	4:30:00 PM	0.47
9/8/2022	4:45:00 PM	0.47
9/8/2022	5:00:00 PM	0.47
9/8/2022	5:15:00 PM	0.47
9/8/2022	5:30:00 PM	0.47
9/8/2022	5:45:00 PM	0.47
9/8/2022	6:00:00 PM	0.47
9/8/2022	6:15:00 PM	0.47
9/8/2022	6:30:00 PM	0.47
9/8/2022	6:45:00 PM	0.47
9/8/2022	7:00:00 PM	0.47
9/8/2022	7:15:00 PM	0.47
9/8/2022	7:30:00 PM	0.47
9/8/2022	7:45:00 PM	0.47
9/8/2022	8:00:00 PM	0.47
9/8/2022	8:15:00 PM	0.47
9/8/2022	8:30:00 PM	0.47
9/8/2022	8:45:00 PM	0.47
9/8/2022	9:00:00 PM	0.47
9/8/2022	9:15:00 PM	0.48
9/8/2022	9:30:00 PM	0.47
9/8/2022	9:45:00 PM	0.48
9/8/2022	10:00:00 PM	0.48
9/8/2022	10:15:00 PM	0.48
9/8/2022	10:30:00 PM	0.48
9/8/2022	10:45:00 PM	0.48
9/8/2022	11:00:00 PM	0.48
9/8/2022	11:15:00 PM	0.48
9/8/2022	11:30:00 PM	0.48
9/8/2022	11:45:00 PM	0.48
9/9/2022	12:00:00 AM	0.48
9/9/2022	12:15:00 AM	0.48
9/9/2022	12:30:00 AM	0.48
9/9/2022	12:45:00 AM	0.48
9/9/2022	1:00:00 AM	0.48
9/9/2022	1:15:00 AM	0.48
9/9/2022	1:30:00 AM	0.48
9/9/2022	1:45:00 AM	0.48
9/9/2022	2:00:00 AM	0.48
9/9/2022	2:15:00 AM	0.48
9/9/2022	2:30:00 AM	0.48
9/9/2022	2:45:00 AM	0.49
9/9/2022	3:00:00 AM	0.49
9/9/2022	3:15:00 AM	0.49

## Blackrock Return Ditch Gage

DATE	TIME	GAGE
9/9/2022	3:30:00 AM	0.49
9/9/2022	3:45:00 AM	0.49
9/9/2022	4:00:00 AM	0.49
9/9/2022	4:15:00 AM	0.49
9/9/2022	4:30:00 AM	0.49
9/9/2022	4:45:00 AM	0.49
9/9/2022	5:00:00 AM	0.49
9/9/2022	5:15:00 AM	0.49
9/9/2022	5:30:00 AM	0.49
9/9/2022	5:45:00 AM	0.49
9/9/2022	6:00:00 AM	0.49
9/9/2022	6:15:00 AM	0.49
9/9/2022	6:30:00 AM	0.49
9/9/2022	6:45:00 AM	0.49
9/9/2022	7:00:00 AM	0.49
9/9/2022	7:15:00 AM	0.49
9/9/2022	7:30:00 AM	0.49
9/9/2022	7:45:00 AM	0.49
9/9/2022	8:00:00 AM	0.49
9/9/2022	8:15:00 AM	0.49
9/9/2022	8:30:00 AM	0.49
9/9/2022	8:45:00 AM	0.49
9/9/2022	9:00:00 AM	0.49
9/9/2022	9:15:00 AM	0.49
9/9/2022	9:30:00 AM	0.49
9/9/2022	9:45:00 AM	0.49
9/9/2022	10:00:00 AM	0.49
9/9/2022	10:15:00 AM	0.49
9/9/2022	10:30:00 AM	0.49
9/9/2022	10:45:00 AM	0.49
9/9/2022	11:00:00 AM	0.49
9/9/2022	11:15:00 AM	0.49
9/9/2022	11:30:00 AM	0.49
9/9/2022	11:45:00 AM	0.49
9/9/2022	12:00:00 PM	0.49
9/9/2022	12:15:00 PM	0.49
9/9/2022	12:30:00 PM	0.49
9/9/2022	12:45:00 PM	0.49
9/9/2022	1:00:00 PM	0.49
9/9/2022	1:15:00 PM	0.49
9/9/2022	1:30:00 PM	0.49
9/9/2022	1:45:00 PM	0.49
9/9/2022	2:00:00 PM	0.49
9/9/2022	2:15:00 PM	0.49
9/9/2022	2:30:00 PM	0.48
9/9/2022	2:45:00 PM	0.48

## Blackrock Return Ditch Gage

DATE	TIME	GAGE
9/9/2022	3:00:00 PM	0.48
9/9/2022	3:15:00 PM	0.48
9/9/2022	3:30:00 PM	0.48
9/9/2022	3:45:00 PM	0.48
9/9/2022	4:00:00 PM	0.48
9/9/2022	4:15:00 PM	0.48
9/9/2022	4:30:00 PM	0.48
9/9/2022	4:45:00 PM	0.48
9/9/2022	5:00:00 PM	0.48
9/9/2022	5:15:00 PM	0.48
9/9/2022	5:30:00 PM	0.48
9/9/2022	5:45:00 PM	0.48
9/9/2022	6:00:00 PM	0.48
9/9/2022	6:15:00 PM	0.48
9/9/2022	6:30:00 PM	0.48
9/9/2022	6:45:00 PM	0.48
9/9/2022	7:00:00 PM	0.48
9/9/2022	7:15:00 PM	0.48
9/9/2022	7:30:00 PM	0.48
9/9/2022	7:45:00 PM	0.48
9/9/2022	8:00:00 PM	0.48
9/9/2022	8:15:00 PM	0.48
9/9/2022	8:30:00 PM	0.48
9/9/2022	8:45:00 PM	0.48
9/9/2022	9:00:00 PM	0.48
9/9/2022	9:15:00 PM	0.48
9/9/2022	9:30:00 PM	0.48
9/9/2022	9:45:00 PM	0.48
9/9/2022	10:00:00 PM	0.49
9/9/2022	10:15:00 PM	0.49
9/9/2022	10:30:00 PM	0.49
9/9/2022	10:45:00 PM	0.49
9/9/2022	11:00:00 PM	0.49
9/9/2022	11:15:00 PM	0.49
9/9/2022	11:30:00 PM	0.49
9/9/2022	11:45:00 PM	0.49
9/10/2022	12:00:00 AM	0.49
9/10/2022	12:15:00 AM	0.49
9/10/2022	12:30:00 AM	0.49
9/10/2022	12:45:00 AM	0.49
9/10/2022	1:00:00 AM	0.49
9/10/2022	1:15:00 AM	0.49
9/10/2022	1:30:00 AM	0.49
9/10/2022	1:45:00 AM	0.49
9/10/2022	2:00:00 AM	0.49
9/10/2022	2:15:00 AM	0.49

# Blackrock Return Ditch Gage

DATE	TIME	GAGE
9/10/2022	2:30:00 AM	0.49
9/10/2022	2:45:00 AM	0.49
9/10/2022	3:00:00 AM	0.49
9/10/2022	3:15:00 AM	0.49
9/10/2022	3:30:00 AM	0.49
9/10/2022	3:45:00 AM	0.49
9/10/2022	4:00:00 AM	0.49
9/10/2022	4:15:00 AM	0.49
9/10/2022	4:30:00 AM	0.49
9/10/2022	4:45:00 AM	0.49
9/10/2022	5:00:00 AM	0.49
9/10/2022	5:15:00 AM	0.49
9/10/2022	5:30:00 AM	0.49
9/10/2022	5:45:00 AM	0.49
9/10/2022	6:00:00 AM	0.49
9/10/2022	6:15:00 AM	0.49
9/10/2022	6:30:00 AM	0.49
9/10/2022	6:45:00 AM	0.49
9/10/2022	7:00:00 AM	0.49
9/10/2022	7:15:00 AM	0.49
9/10/2022	7:30:00 AM	0.49
9/10/2022	7:45:00 AM	0.49
9/10/2022	8:00:00 AM	0.49
9/10/2022	8:15:00 AM	0.49
9/10/2022	8:30:00 AM	0.49
9/10/2022	8:45:00 AM	0.49
9/10/2022	9:00:00 AM	0.49
9/10/2022	9:15:00 AM	0.49
9/10/2022	9:30:00 AM	0.49
9/10/2022	9:45:00 AM	0.49
9/10/2022	10:00:00 AM	0.49
9/10/2022	10:15:00 AM	0.49
9/10/2022	10:30:00 AM	0.49
9/10/2022	10:45:00 AM	0.49
9/10/2022	11:00:00 AM	0.49
9/10/2022	11:15:00 AM	0.49
9/10/2022	11:30:00 AM	0.49
9/10/2022	11:45:00 AM	0.49
9/10/2022	12:00:00 PM	0.49
9/10/2022	12:15:00 PM	0.49
9/10/2022	12:30:00 PM	0.49
9/10/2022	12:45:00 PM	0.49
9/10/2022	1:00:00 PM	0.49
9/10/2022	1:15:00 PM	0.49
9/10/2022	1:30:00 PM	0.49
9/10/2022	1:45:00 PM	0.49

## Blackrock Return Ditch Gage

DATE	TIME	GAGE
9/10/2022	2:00:00 PM	0.49
9/10/2022	2:15:00 PM	0.49
9/10/2022	2:30:00 PM	0.49
9/10/2022	2:45:00 PM	0.49
9/10/2022	3:00:00 PM	0.49
9/10/2022	3:15:00 PM	0.49
9/10/2022	3:30:00 PM	0.49
9/10/2022	3:45:00 PM	0.49
9/10/2022	4:00:00 PM	0.49
9/10/2022	4:15:00 PM	0.49
9/10/2022	4:30:00 PM	0.49
9/10/2022	4:45:00 PM	0.49
9/10/2022	5:00:00 PM	0.49
9/10/2022	5:15:00 PM	0.49
9/10/2022	5:30:00 PM	0.49
9/10/2022	5:45:00 PM	0.49
9/10/2022	6:00:00 PM	0.49
9/10/2022	6:15:00 PM	0.49
9/10/2022	6:30:00 PM	0.49
9/10/2022	6:45:00 PM	0.5
9/10/2022	7:00:00 PM	0.5
9/10/2022	7:15:00 PM	0.5
9/10/2022	7:30:00 PM	0.5
9/10/2022	7:45:00 PM	0.5
9/10/2022	8:00:00 PM	0.5
9/10/2022	8:15:00 PM	0.5
9/10/2022	8:30:00 PM	0.5
9/10/2022	8:45:00 PM	0.5
9/10/2022	9:00:00 PM	0.5
9/10/2022	9:15:00 PM	0.5
9/10/2022	9:30:00 PM	0.5
9/10/2022	9:45:00 PM	0.5
9/10/2022	10:00:00 PM	0.5
9/10/2022	10:15:00 PM	0.5
9/10/2022	10:30:00 PM	0.5
9/10/2022	10:45:00 PM	0.5
9/10/2022	11:00:00 PM	0.5
9/10/2022	11:15:00 PM	0.5
9/10/2022	11:30:00 PM	0.5
9/10/2022	11:45:00 PM	0.5
9/11/2022	12:00:00 AM	0.5
9/11/2022	12:15:00 AM	0.5
9/11/2022	12:30:00 AM	0.5
9/11/2022	12:45:00 AM	0.5
9/11/2022	1:00:00 AM	0.5
9/11/2022	1:15:00 AM	0.5

## Blackrock Return Ditch Gage

DATE	TIME	GAGE
9/11/2022	1:30:00 AM	0.5
9/11/2022	1:45:00 AM	0.5
9/11/2022	2:00:00 AM	0.5
9/11/2022	2:15:00 AM	0.5
9/11/2022	2:30:00 AM	0.5
9/11/2022	2:45:00 AM	0.5
9/11/2022	3:00:00 AM	0.5
9/11/2022	3:15:00 AM	0.5
9/11/2022	3:30:00 AM	0.5
9/11/2022	3:45:00 AM	0.5
9/11/2022	4:00:00 AM	0.5
9/11/2022	4:15:00 AM	0.5
9/11/2022	4:30:00 AM	0.5
9/11/2022	4:45:00 AM	0.5
9/11/2022	5:00:00 AM	0.5
9/11/2022	5:15:00 AM	0.51
9/11/2022	5:30:00 AM	0.51
9/11/2022	5:45:00 AM	0.51
9/11/2022	6:00:00 AM	0.51
9/11/2022	6:15:00 AM	0.51
9/11/2022	6:30:00 AM	0.51
9/11/2022	6:45:00 AM	0.51
9/11/2022	7:00:00 AM	0.51
9/11/2022	7:15:00 AM	0.51
9/11/2022	7:30:00 AM	0.51
9/11/2022	7:45:00 AM	0.51
9/11/2022	8:00:00 AM	0.51
9/11/2022	8:15:00 AM	0.51
9/11/2022	8:30:00 AM	0.51
9/11/2022	8:45:00 AM	0.51
9/11/2022	9:00:00 AM	0.51
9/11/2022	9:15:00 AM	0.51
9/11/2022	9:30:00 AM	0.51
9/11/2022	9:45:00 AM	0.51
9/11/2022	10:00:00 AM	0.51
9/11/2022	10:15:00 AM	0.51
9/11/2022	10:30:00 AM	0.51
9/11/2022	10:45:00 AM	0.51
9/11/2022	11:00:00 AM	0.51
9/11/2022	11:15:00 AM	0.51
9/11/2022	11:30:00 AM	0.51
9/11/2022	11:45:00 AM	0.5
9/11/2022	12:00:00 PM	0.51
9/11/2022	12:15:00 PM	0.5
9/11/2022	12:30:00 PM	0.5
9/11/2022	12:45:00 PM	0.5

## Blackrock Return Ditch Gage

DATE	TIME	GAGE
9/11/2022	1:00:00 PM	0.5
9/11/2022	1:15:00 PM	0.5
9/11/2022	1:30:00 PM	0.5
9/11/2022	1:45:00 PM	0.5
9/11/2022	2:00:00 PM	0.5
9/11/2022	2:15:00 PM	0.5
9/11/2022	2:30:00 PM	0.5
9/11/2022	2:45:00 PM	0.5
9/11/2022	3:00:00 PM	0.49
9/11/2022	3:15:00 PM	0.49
9/11/2022	3:30:00 PM	0.49
9/11/2022	3:45:00 PM	0.49
9/11/2022	4:00:00 PM	0.49
9/11/2022	4:15:00 PM	0.49
9/11/2022	4:30:00 PM	0.49
9/11/2022	4:45:00 PM	0.49
9/11/2022	5:00:00 PM	0.49
9/11/2022	5:15:00 PM	0.49
9/11/2022	5:30:00 PM	0.49
9/11/2022	5:45:00 PM	0.49
9/11/2022	6:00:00 PM	0.49
9/11/2022	6:15:00 PM	0.49
9/11/2022	6:30:00 PM	0.49
9/11/2022	6:45:00 PM	0.49
9/11/2022	7:00:00 PM	0.49
9/11/2022	7:15:00 PM	0.49
9/11/2022	7:30:00 PM	0.49
9/11/2022	7:45:00 PM	0.49
9/11/2022	8:00:00 PM	0.49
9/11/2022	8:15:00 PM	0.49
9/11/2022	8:30:00 PM	0.49
9/11/2022	8:45:00 PM	0.49
9/11/2022	9:00:00 PM	0.49
9/11/2022	9:15:00 PM	0.49
9/11/2022	9:30:00 PM	0.49
9/11/2022	9:45:00 PM	0.49
9/11/2022	10:00:00 PM	0.49
9/11/2022	10:15:00 PM	0.49
9/11/2022	10:30:00 PM	0.49
9/11/2022	10:45:00 PM	0.49
9/11/2022	11:00:00 PM	0.49
9/11/2022	11:15:00 PM	0.49
9/11/2022	11:30:00 PM	0.49
9/11/2022	11:45:00 PM	0.49
9/12/2022	12:00:00 AM	0.49
9/12/2022	12:15:00 AM	0.49

## Blackrock Return Ditch Gage

DATE	TIME	GAGE
9/12/2022	12:30:00 AM	0.49
9/12/2022	12:45:00 AM	0.49
9/12/2022	1:00:00 AM	0.49
9/12/2022	1:15:00 AM	0.49
9/12/2022	1:30:00 AM	0.5
9/12/2022	1:45:00 AM	0.49
9/12/2022	2:00:00 AM	0.5
9/12/2022	2:15:00 AM	0.5
9/12/2022	2:30:00 AM	0.5
9/12/2022	2:45:00 AM	0.5
9/12/2022	3:00:00 AM	0.5
9/12/2022	3:15:00 AM	0.5
9/12/2022	3:30:00 AM	0.5
9/12/2022	3:45:00 AM	0.5
9/12/2022	4:00:00 AM	0.5
9/12/2022	4:15:00 AM	0.5
9/12/2022	4:30:00 AM	0.5
9/12/2022	4:45:00 AM	0.5
9/12/2022	5:00:00 AM	0.5
9/12/2022	5:15:00 AM	0.5
9/12/2022	5:30:00 AM	0.5
9/12/2022	5:45:00 AM	0.5
9/12/2022	6:00:00 AM	0.5
9/12/2022	6:15:00 AM	0.5
9/12/2022	6:30:00 AM	0.5
9/12/2022	6:45:00 AM	0.5
9/12/2022	7:00:00 AM	0.5
9/12/2022	7:15:00 AM	0.5
9/12/2022	7:30:00 AM	0.5
9/12/2022	7:45:00 AM	0.5
9/12/2022	8:00:00 AM	0.5
9/12/2022	8:15:00 AM	0.5
9/12/2022	8:30:00 AM	0.5
9/12/2022	8:45:00 AM	0.5
9/12/2022	9:00:00 AM	0.5
9/12/2022	9:15:00 AM	0.5
9/12/2022	9:30:00 AM	0.5
9/12/2022	9:45:00 AM	0.5
9/12/2022	10:00:00 AM	0.5
9/12/2022	10:15:00 AM	0.5
9/12/2022	10:30:00 AM	0.5
9/12/2022	10:45:00 AM	0.5
9/12/2022	11:00:00 AM	0.51
9/12/2022	11:15:00 AM	0.5
9/12/2022	11:30:00 AM	0.5
9/12/2022	11:45:00 AM	0.5



## Blackrock Return Ditch Gage

DATE	TIME	GAGE
9/12/2022	12:00:00 PM	0.5
9/12/2022	12:15:00 PM	0.5
9/12/2022	12:30:00 PM	0.5
9/12/2022	12:45:00 PM	0.5
9/12/2022	1:00:00 PM	0.5
9/12/2022	1:15:00 PM	0.5
9/12/2022	1:30:00 PM	0.5
9/12/2022	1:45:00 PM	0.5
9/12/2022	2:00:00 PM	0.5
9/12/2022	2:15:00 PM	0.5
9/12/2022	2:30:00 PM	0.5
9/12/2022	2:45:00 PM	0.5
9/12/2022	3:00:00 PM	0.5
9/12/2022	3:15:00 PM	0.5
9/12/2022	3:30:00 PM	0.5
9/12/2022	3:45:00 PM	0.5
9/12/2022	4:00:00 PM	0.5
9/12/2022	4:15:00 PM	0.5
9/12/2022	4:30:00 PM	0.5
9/12/2022	4:45:00 PM	0.5
9/12/2022	5:00:00 PM	0.5
9/12/2022	5:15:00 PM	0.5
9/12/2022	5:30:00 PM	0.5
9/12/2022	5:45:00 PM	0.5
9/12/2022	6:00:00 PM	0.5
9/12/2022	6:15:00 PM	0.5
9/12/2022	6:30:00 PM	0.5
9/12/2022	6:45:00 PM	0.5
9/12/2022	7:00:00 PM	0.5
9/12/2022	7:15:00 PM	0.5
9/12/2022	7:30:00 PM	0.5
9/12/2022	7:45:00 PM	0.5
9/12/2022	8:00:00 PM	0.5
9/12/2022	8:15:00 PM	0.5
9/12/2022	8:30:00 PM	0.5
9/12/2022	8:45:00 PM	0.5
9/12/2022	9:00:00 PM	0.5
9/12/2022	9:15:00 PM	0.5
9/12/2022	9:30:00 PM	0.5
9/12/2022	9:45:00 PM	0.5
9/12/2022	10:00:00 PM	0.5
9/12/2022	10:15:00 PM	0.51
9/12/2022	10:30:00 PM	0.51
9/12/2022	10:45:00 PM	0.51
9/12/2022	11:00:00 PM	0.51
9/12/2022	11:15:00 PM	0.51

## Blackrock Return Ditch Gage

DATE	TIME	GAGE
9/12/2022	11:30:00 PM	0.51
9/12/2022	11:45:00 PM	0.51
9/13/2022	12:00:00 AM	0.51
9/13/2022	12:15:00 AM	0.51
9/13/2022	12:30:00 AM	0.51
9/13/2022	12:45:00 AM	0.51
9/13/2022	1:00:00 AM	0.51
9/13/2022	1:15:00 AM	0.51
9/13/2022	1:30:00 AM	0.51
9/13/2022	1:45:00 AM	0.51
9/13/2022	2:00:00 AM	0.51
9/13/2022	2:15:00 AM	0.51
9/13/2022	2:30:00 AM	0.51
9/13/2022	2:45:00 AM	0.51
9/13/2022	3:00:00 AM	0.52
9/13/2022	3:15:00 AM	0.52
9/13/2022	3:30:00 AM	0.52
9/13/2022	3:45:00 AM	0.52
9/13/2022	4:00:00 AM	0.52
9/13/2022	4:15:00 AM	0.52
9/13/2022	4:30:00 AM	0.52
9/13/2022	4:45:00 AM	0.52
9/13/2022	5:00:00 AM	0.52
9/13/2022	5:15:00 AM	0.52
9/13/2022	5:30:00 AM	0.52
9/13/2022	5:45:00 AM	0.52
9/13/2022	6:00:00 AM	0.52
9/13/2022	6:15:00 AM	0.52
9/13/2022	6:30:00 AM	0.52
9/13/2022	6:45:00 AM	0.52
9/13/2022	7:00:00 AM	0.52
9/13/2022	7:15:00 AM	0.52
9/13/2022	7:30:00 AM	0.52
9/13/2022	7:45:00 AM	0.52
9/13/2022	8:00:00 AM	0.52
9/13/2022	8:15:00 AM	0.52
9/13/2022	8:30:00 AM	0.52
9/13/2022	8:45:00 AM	0.52
9/13/2022	9:00:00 AM	0.52
9/13/2022	9:15:00 AM	0.52
9/13/2022	9:30:00 AM	0.52
9/13/2022	9:45:00 AM	0.52
9/13/2022	10:00:00 AM	0.52
9/13/2022	10:15:00 AM	0.52
9/13/2022	10:30:00 AM	0.52
9/13/2022	10:45:00 AM	0.52

## Blackrock Return Ditch Gage

DATE	TIME	GAGE
9/13/2022	11:00:00 AM	0.52
9/13/2022	11:15:00 AM	0.52
9/13/2022	11:30:00 AM	0.52
9/13/2022	11:45:00 AM	0.52
9/13/2022	12:00:00 PM	0.52
9/13/2022	12:15:00 PM	0.52
9/13/2022	12:30:00 PM	0.52
9/13/2022	12:45:00 PM	0.52
9/13/2022	1:00:00 PM	0.52
9/13/2022	1:15:00 PM	0.52
9/13/2022	1:30:00 PM	0.52
9/13/2022	1:45:00 PM	0.53
9/13/2022	2:00:00 PM	0.52
9/13/2022	2:15:00 PM	0.53
9/13/2022	2:30:00 PM	0.52
9/13/2022	2:45:00 PM	0.53
9/13/2022	3:00:00 PM	0.52
9/13/2022	3:15:00 PM	0.52
9/13/2022	3:30:00 PM	0.52
9/13/2022	3:45:00 PM	0.52
9/13/2022	4:00:00 PM	0.52
9/13/2022	4:15:00 PM	0.52
9/13/2022	4:30:00 PM	0.53
9/13/2022	4:45:00 PM	0.52
9/13/2022	5:00:00 PM	0.52
9/13/2022	5:15:00 PM	0.52
9/13/2022	5:30:00 PM	0.53
9/13/2022	5:45:00 PM	0.53
9/13/2022	6:00:00 PM	0.53
9/13/2022	6:15:00 PM	0.53
9/13/2022	6:30:00 PM	0.53
9/13/2022	6:45:00 PM	0.53
9/13/2022	7:00:00 PM	0.53
9/13/2022	7:15:00 PM	0.53
9/13/2022	7:30:00 PM	0.53
9/13/2022	7:45:00 PM	0.53
9/13/2022	8:00:00 PM	0.53
9/13/2022	8:15:00 PM	0.53
9/13/2022	8:30:00 PM	0.53
9/13/2022	8:45:00 PM	0.53
9/13/2022	9:00:00 PM	0.53
9/13/2022	9:15:00 PM	0.53
9/13/2022	9:30:00 PM	0.53
9/13/2022	9:45:00 PM	0.53
9/13/2022	10:00:00 PM	0.53
9/13/2022	10:15:00 PM	0.53

## Blackrock Return Ditch Gage

DATE	TIME	GAGE
9/13/2022	10:30:00 PM	0.53
9/13/2022	10:45:00 PM	0.53
9/13/2022	11:00:00 PM	0.54
9/13/2022	11:15:00 PM	0.54
9/13/2022	11:30:00 PM	0.54
9/13/2022	11:45:00 PM	0.54
9/14/2022	12:00:00 AM	0.54
9/14/2022	12:15:00 AM	0.54
9/14/2022	12:30:00 AM	0.54
9/14/2022	12:45:00 AM	0.54
9/14/2022	1:00:00 AM	0.54
9/14/2022	1:15:00 AM	0.54
9/14/2022	1:30:00 AM	0.54
9/14/2022	1:45:00 AM	0.54
9/14/2022	2:00:00 AM	0.54
9/14/2022	2:15:00 AM	0.54
9/14/2022	2:30:00 AM	0.54
9/14/2022	2:45:00 AM	0.54
9/14/2022	3:00:00 AM	0.54
9/14/2022	3:15:00 AM	0.54
9/14/2022	3:30:00 AM	0.54
9/14/2022	3:45:00 AM	0.54
9/14/2022	4:00:00 AM	0.54
9/14/2022	4:15:00 AM	0.54
9/14/2022	4:30:00 AM	0.54
9/14/2022	4:45:00 AM	0.54
9/14/2022	5:00:00 AM	0.54
9/14/2022	5:15:00 AM	0.54
9/14/2022	5:30:00 AM	0.54
9/14/2022	5:45:00 AM	0.54
9/14/2022	6:00:00 AM	0.54
9/14/2022	6:15:00 AM	0.54
9/14/2022	6:30:00 AM	0.54
9/14/2022	6:45:00 AM	0.54
9/14/2022	7:00:00 AM	0.54
9/14/2022	7:15:00 AM	0.54
9/14/2022	7:30:00 AM	0.54
9/14/2022	7:45:00 AM	0.54
9/14/2022	8:00:00 AM	0.54
9/14/2022	8:15:00 AM	0.54
9/14/2022	8:30:00 AM	0.54
9/14/2022	8:45:00 AM	0.54
9/14/2022	9:00:00 AM	0.54
9/14/2022	9:15:00 AM	0.54
9/14/2022	9:30:00 AM	0.54
9/14/2022	9:45:00 AM	0.54

## Blackrock Return Ditch Gage

DATE	TIME	GAGE
9/14/2022	10:00:00 AM	0.54
9/14/2022	10:15:00 AM	0.54
9/14/2022	10:30:00 AM	0.54
9/14/2022	10:45:00 AM	0.54
9/14/2022	11:00:00 AM	0.54
9/14/2022	11:15:00 AM	0.54
9/14/2022	11:30:00 AM	0.54
9/14/2022	11:45:00 AM	0.54
9/14/2022	12:00:00 PM	0.54
9/14/2022	12:15:00 PM	0.54
9/14/2022	12:30:00 PM	0.54
9/14/2022	12:45:00 PM	0.54
9/14/2022	1:00:00 PM	0.54
9/14/2022	1:15:00 PM	0.54
9/14/2022	1:30:00 PM	0.55
9/14/2022	1:45:00 PM	0.55
9/14/2022	2:00:00 PM	0.55
9/14/2022	2:15:00 PM	0.54
9/14/2022	2:30:00 PM	0.54
9/14/2022	2:45:00 PM	0.54
9/14/2022	3:00:00 PM	0.54
9/14/2022	3:15:00 PM	0.54
9/14/2022	3:30:00 PM	0.54
9/14/2022	3:45:00 PM	0.54
9/14/2022	4:00:00 PM	0.54
9/14/2022	4:15:00 PM	0.54
9/14/2022	4:30:00 PM	0.54
9/14/2022	4:45:00 PM	0.54
9/14/2022	5:00:00 PM	0.54
9/14/2022	5:15:00 PM	0.54
9/14/2022	5:30:00 PM	0.54
9/14/2022	5:45:00 PM	0.54
9/14/2022	6:00:00 PM	0.54
9/14/2022	6:15:00 PM	0.54
9/14/2022	6:30:00 PM	0.54
9/14/2022	6:45:00 PM	0.54
9/14/2022	7:00:00 PM	0.54
9/14/2022	7:15:00 PM	0.54
9/14/2022	7:30:00 PM	0.54
9/14/2022	7:45:00 PM	0.54
9/14/2022	8:00:00 PM	0.54
9/14/2022	8:15:00 PM	0.54
9/14/2022	8:30:00 PM	0.54
9/14/2022	8:45:00 PM	0.54
9/14/2022	9:00:00 PM	0.54
9/14/2022	9:15:00 PM	0.54

## Blackrock Return Ditch Gage

DATE	TIME	GAGE
9/14/2022	9:30:00 PM	0.54
9/14/2022	9:45:00 PM	0.54
9/14/2022	10:00:00 PM	0.54
9/14/2022	10:15:00 PM	0.54
9/14/2022	10:30:00 PM	0.54
9/14/2022	10:45:00 PM	0.54
9/14/2022	11:00:00 PM	0.54
9/14/2022	11:15:00 PM	0.54
9/14/2022	11:30:00 PM	0.54
9/14/2022	11:45:00 PM	0.54
9/15/2022	12:00:00 AM	0.54
9/15/2022	12:15:00 AM	0.54
9/15/2022	12:30:00 AM	0.54
9/15/2022	12:45:00 AM	0.54
9/15/2022	1:00:00 AM	0.54
9/15/2022	1:15:00 AM	0.54
9/15/2022	1:30:00 AM	0.54
9/15/2022	1:45:00 AM	0.54
9/15/2022	2:00:00 AM	0.54
9/15/2022	2:15:00 AM	0.54
9/15/2022	2:30:00 AM	0.54
9/15/2022	2:45:00 AM	0.54
9/15/2022	3:00:00 AM	0.54
9/15/2022	3:15:00 AM	0.54
9/15/2022	3:30:00 AM	0.54
9/15/2022	3:45:00 AM	0.54
9/15/2022	4:00:00 AM	0.54
9/15/2022	4:15:00 AM	0.54
9/15/2022	4:30:00 AM	0.54
9/15/2022	4:45:00 AM	0.54
9/15/2022	5:00:00 AM	0.54
9/15/2022	5:15:00 AM	0.54
9/15/2022	5:30:00 AM	0.54
9/15/2022	5:45:00 AM	0.54
9/15/2022	6:00:00 AM	0.54
9/15/2022	6:15:00 AM	0.54
9/15/2022	6:30:00 AM	0.54
9/15/2022	6:45:00 AM	0.54
9/15/2022	7:00:00 AM	0.54
9/15/2022	7:15:00 AM	0.54
9/15/2022	7:30:00 AM	0.54
9/15/2022	7:45:00 AM	0.54
9/15/2022	8:00:00 AM	0.54
9/15/2022	8:15:00 AM	0.54
9/15/2022	8:30:00 AM	0.54
9/15/2022	8:45:00 AM	0.54

## Blackrock Return Ditch Gage

DATE	TIME	GAGE
9/15/2022	9:00:00 AM	0.54
9/15/2022	9:15:00 AM	0.54
9/15/2022	9:30:00 AM	0.54
9/15/2022	9:45:00 AM	0.54
9/15/2022	10:00:00 AM	0.54
9/15/2022	10:15:00 AM	0.54
9/15/2022	10:30:00 AM	0.54
9/15/2022	10:45:00 AM	0.54
9/15/2022	11:00:00 AM	0.54
9/15/2022	11:15:00 AM	0.54
9/15/2022	11:30:00 AM	0.54
9/15/2022	11:45:00 AM	0.54
9/15/2022	12:00:00 PM	0.54
9/15/2022	12:15:00 PM	0.54
9/15/2022	12:30:00 PM	0.54
9/15/2022	12:45:00 PM	0.54
9/15/2022	1:00:00 PM	0.54
9/15/2022	1:15:00 PM	0.54
9/15/2022	1:30:00 PM	0.54
9/15/2022	1:45:00 PM	0.54
9/15/2022	2:00:00 PM	0.54
9/15/2022	2:15:00 PM	0.54
9/15/2022	2:30:00 PM	0.54
9/15/2022	2:45:00 PM	0.54
9/15/2022	3:00:00 PM	0.54
9/15/2022	3:15:00 PM	0.54
9/15/2022	3:30:00 PM	0.54
9/15/2022	3:45:00 PM	0.54
9/15/2022	4:00:00 PM	0.53
9/15/2022	4:15:00 PM	0.53
9/15/2022	4:30:00 PM	0.53
9/15/2022	4:45:00 PM	0.53
9/15/2022	5:00:00 PM	0.53
9/15/2022	5:15:00 PM	0.53
9/15/2022	5:30:00 PM	0.53
9/15/2022	5:45:00 PM	0.53
9/15/2022	6:00:00 PM	0.53
9/15/2022	6:15:00 PM	0.53
9/15/2022	6:30:00 PM	0.53
9/15/2022	6:45:00 PM	0.53
9/15/2022	7:00:00 PM	0.53
9/15/2022	7:15:00 PM	0.53
9/15/2022	7:30:00 PM	0.53
9/15/2022	7:45:00 PM	0.53
9/15/2022	8:00:00 PM	0.53
9/15/2022	8:15:00 PM	0.53

## Blackrock Return Ditch Gage

DATE	TIME	GAGE
9/15/2022	8:30:00 PM	0.53
9/15/2022	8:45:00 PM	0.53
9/15/2022	9:00:00 PM	0.53
9/15/2022	9:15:00 PM	0.53
9/15/2022	9:30:00 PM	0.53
9/15/2022	9:45:00 PM	0.53
9/15/2022	10:00:00 PM	0.52
9/15/2022	10:15:00 PM	0.52
9/15/2022	10:30:00 PM	0.52
9/15/2022	10:45:00 PM	0.52
9/15/2022	11:00:00 PM	0.52
9/15/2022	11:15:00 PM	0.52
9/15/2022	11:30:00 PM	0.51
9/15/2022	11:45:00 PM	0.51
9/16/2022	12:00:00 AM	0.51
9/16/2022	12:15:00 AM	0.51
9/16/2022	12:30:00 AM	0.51
9/16/2022	12:45:00 AM	0.51
9/16/2022	1:00:00 AM	0.5
9/16/2022	1:15:00 AM	0.5
9/16/2022	1:30:00 AM	0.5
9/16/2022	1:45:00 AM	0.5
9/16/2022	2:00:00 AM	0.5
9/16/2022	2:15:00 AM	0.49
9/16/2022	2:30:00 AM	0.49
9/16/2022	2:45:00 AM	0.49
9/16/2022	3:00:00 AM	0.49
9/16/2022	3:15:00 AM	0.49
9/16/2022	3:30:00 AM	0.49
9/16/2022	3:45:00 AM	0.49
9/16/2022	4:00:00 AM	0.48
9/16/2022	4:15:00 AM	0.48
9/16/2022	4:30:00 AM	0.48
9/16/2022	4:45:00 AM	0.48
9/16/2022	5:00:00 AM	0.48
9/16/2022	5:15:00 AM	0.48
9/16/2022	5:30:00 AM	0.48
9/16/2022	5:45:00 AM	0.47
9/16/2022	6:00:00 AM	0.47
9/16/2022	6:15:00 AM	0.47
9/16/2022	6:30:00 AM	0.47
9/16/2022	6:45:00 AM	0.47
9/16/2022	7:00:00 AM	0.47
9/16/2022	7:15:00 AM	0.46
9/16/2022	7:30:00 AM	0.46
9/16/2022	7:45:00 AM	0.46



## Blackrock Return Ditch Gage

DATE	TIME	GAGE
9/16/2022	8:00:00 AM	0.46
9/16/2022	8:15:00 AM	0.46
9/16/2022	8:30:00 AM	0.45
9/16/2022	8:45:00 AM	0.45
9/16/2022	9:00:00 AM	0.45
9/16/2022	9:15:00 AM	0.45
9/16/2022	9:30:00 AM	0.44
9/16/2022	9:45:00 AM	0.44
9/16/2022	10:00:00 AM	0.44
9/16/2022	10:15:00 AM	0.44
9/16/2022	10:30:00 AM	0.44
9/16/2022	10:45:00 AM	0.43
9/16/2022	11:00:00 AM	0.43
9/16/2022	11:15:00 AM	0.43
9/16/2022	11:30:00 AM	0.43
9/16/2022	11:45:00 AM	0.43
9/16/2022	12:00:00 PM	0.42
9/16/2022	12:15:00 PM	0.42
9/16/2022	12:30:00 PM	0.42
9/16/2022	12:45:00 PM	0.42
9/16/2022	1:00:00 PM	0.42
9/16/2022	1:15:00 PM	0.41
9/16/2022	1:30:00 PM	0.41
9/16/2022	1:45:00 PM	0.41
9/16/2022	2:00:00 PM	0.41
9/16/2022	2:15:00 PM	0.4
9/16/2022	2:30:00 PM	0.4
9/16/2022	2:45:00 PM	0.4
9/16/2022	3:00:00 PM	0.4
9/16/2022	3:15:00 PM	0.39
9/16/2022	3:30:00 PM	0.39
9/16/2022	3:45:00 PM	0.39
9/16/2022	4:00:00 PM	0.39
9/16/2022	4:15:00 PM	0.39
9/16/2022	4:30:00 PM	0.38
9/16/2022	4:45:00 PM	0.38
9/16/2022	5:00:00 PM	0.38
9/16/2022	5:15:00 PM	0.38
9/16/2022	5:30:00 PM	0.37
9/16/2022	5:45:00 PM	0.37
9/16/2022	6:00:00 PM	0.37
9/16/2022	6:15:00 PM	0.37
9/16/2022	6:30:00 PM	0.37
9/16/2022	6:45:00 PM	0.37
9/16/2022	7:00:00 PM	0.36
9/16/2022	7:15:00 PM	0.36

## Blackrock Return Ditch Gage

DATE	TIME	GAGE
9/16/2022	7:30:00 PM	0.36
9/16/2022	7:45:00 PM	0.36
9/16/2022	8:00:00 PM	0.36
9/16/2022	8:15:00 PM	0.36
9/16/2022	8:30:00 PM	0.36
9/16/2022	8:45:00 PM	0.36
9/16/2022	9:00:00 PM	0.36
9/16/2022	9:15:00 PM	0.36
9/16/2022	9:30:00 PM	0.36
9/16/2022	9:45:00 PM	0.36
9/16/2022	10:00:00 PM	0.36
9/16/2022	10:15:00 PM	0.36
9/16/2022	10:30:00 PM	0.37
9/16/2022	10:45:00 PM	0.37
9/16/2022	11:00:00 PM	0.37
9/16/2022	11:15:00 PM	0.37
9/16/2022	11:30:00 PM	0.37
9/16/2022	11:45:00 PM	0.37
9/17/2022	12:00:00 AM	0.38
9/17/2022	12:15:00 AM	0.38
9/17/2022	12:30:00 AM	0.38
9/17/2022	12:45:00 AM	0.38
9/17/2022	1:00:00 AM	0.39
9/17/2022	1:15:00 AM	0.39
9/17/2022	1:30:00 AM	0.39
9/17/2022	1:45:00 AM	0.4
9/17/2022	2:00:00 AM	0.4
9/17/2022	2:15:00 AM	0.4
9/17/2022	2:30:00 AM	0.41
9/17/2022	2:45:00 AM	0.41
9/17/2022	3:00:00 AM	0.41
9/17/2022	3:15:00 AM	0.41
9/17/2022	3:30:00 AM	0.42
9/17/2022	3:45:00 AM	0.42
9/17/2022	4:00:00 AM	0.42
9/17/2022	4:15:00 AM	0.43
9/17/2022	4:30:00 AM	0.43
9/17/2022	4:45:00 AM	0.43
9/17/2022	5:00:00 AM	0.44
9/17/2022	5:15:00 AM	0.44
9/17/2022	5:30:00 AM	0.44
9/17/2022	5:45:00 AM	0.44
9/17/2022	6:00:00 AM	0.45
9/17/2022	6:15:00 AM	0.45
9/17/2022	6:30:00 AM	0.45
9/17/2022	6:45:00 AM	0.46

## Blackrock Return Ditch Gage

DATE	TIME	GAGE
9/17/2022	7:00:00 AM	0.46
9/17/2022	7:15:00 AM	0.46
9/17/2022	7:30:00 AM	0.46
9/17/2022	7:45:00 AM	0.47
9/17/2022	8:00:00 AM	0.47
9/17/2022	8:15:00 AM	0.47
9/17/2022	8:30:00 AM	0.47
9/17/2022	8:45:00 AM	0.47
9/17/2022	9:00:00 AM	0.47
9/17/2022	9:15:00 AM	0.47
9/17/2022	9:30:00 AM	0.47
9/17/2022	9:45:00 AM	0.47
9/17/2022	10:00:00 AM	0.47
9/17/2022	10:15:00 AM	0.47
9/17/2022	10:30:00 AM	0.47
9/17/2022	10:45:00 AM	0.48
9/17/2022	11:00:00 AM	0.48
9/17/2022	11:15:00 AM	0.48
9/17/2022	11:30:00 AM	0.48
9/17/2022	11:45:00 AM	0.48
9/17/2022	12:00:00 PM	0.48
9/17/2022	12:15:00 PM	0.48
9/17/2022	12:30:00 PM	0.48
9/17/2022	12:45:00 PM	0.48
9/17/2022	1:00:00 PM	0.48
9/17/2022	1:15:00 PM	0.48
9/17/2022	1:30:00 PM	0.48
9/17/2022	1:45:00 PM	0.48
9/17/2022	2:00:00 PM	0.48
9/17/2022	2:15:00 PM	0.48
9/17/2022	2:30:00 PM	0.48
9/17/2022	2:45:00 PM	0.48
9/17/2022	3:00:00 PM	0.48
9/17/2022	3:15:00 PM	0.48
9/17/2022	3:30:00 PM	0.48
9/17/2022	3:45:00 PM	0.48
9/17/2022	4:00:00 PM	0.48
9/17/2022	4:15:00 PM	0.48
9/17/2022	4:30:00 PM	0.48
9/17/2022	4:45:00 PM	0.48
9/17/2022	5:00:00 PM	0.48
9/17/2022	5:15:00 PM	0.48
9/17/2022	5:30:00 PM	0.48
9/17/2022	5:45:00 PM	0.48
9/17/2022	6:00:00 PM	0.48
9/17/2022	6:15:00 PM	0.48

## Blackrock Return Ditch Gage

DATE	TIME	GAGE
9/17/2022	6:30:00 PM	0.48
9/17/2022	6:45:00 PM	0.48
9/17/2022	7:00:00 PM	0.48
9/17/2022	7:15:00 PM	0.48
9/17/2022	7:30:00 PM	0.48
9/17/2022	7:45:00 PM	0.48
9/17/2022	8:00:00 PM	0.48
9/17/2022	8:15:00 PM	0.48
9/17/2022	8:30:00 PM	0.48
9/17/2022	8:45:00 PM	0.48
9/17/2022	9:00:00 PM	0.48
9/17/2022	9:15:00 PM	0.48
9/17/2022	9:30:00 PM	0.49
9/17/2022	9:45:00 PM	0.49
9/17/2022	10:00:00 PM	0.49
9/17/2022	10:15:00 PM	0.49
9/17/2022	10:30:00 PM	0.49
9/17/2022	10:45:00 PM	0.49
9/17/2022	11:00:00 PM	0.49
9/17/2022	11:15:00 PM	0.49
9/17/2022	11:30:00 PM	0.49
9/17/2022	11:45:00 PM	0.49
9/18/2022	12:00:00 AM	0.49
9/18/2022	12:15:00 AM	0.49
9/18/2022	12:30:00 AM	0.49
9/18/2022	12:45:00 AM	0.49
9/18/2022	1:00:00 AM	0.49
9/18/2022	1:15:00 AM	0.49
9/18/2022	1:30:00 AM	0.49
9/18/2022	1:45:00 AM	0.5
9/18/2022	2:00:00 AM	0.5
9/18/2022	2:15:00 AM	0.5
9/18/2022	2:30:00 AM	0.5
9/18/2022	2:45:00 AM	0.5
9/18/2022	3:00:00 AM	0.5
9/18/2022	3:15:00 AM	0.5
9/18/2022	3:30:00 AM	0.5
9/18/2022	3:45:00 AM	0.5
9/18/2022	4:00:00 AM	0.5
9/18/2022	4:15:00 AM	0.5
9/18/2022	4:30:00 AM	0.5
9/18/2022	4:45:00 AM	0.5
9/18/2022	5:00:00 AM	0.51
9/18/2022	5:15:00 AM	0.5
9/18/2022	5:30:00 AM	0.51
9/18/2022	5:45:00 AM	0.51

## Blackrock Return Ditch Gage

DATE	TIME	GAGE
9/18/2022	6:00:00 AM	0.51
9/18/2022	6:15:00 AM	0.51
9/18/2022	6:30:00 AM	0.51
9/18/2022	6:45:00 AM	0.51
9/18/2022	7:00:00 AM	0.51
9/18/2022	7:15:00 AM	0.51
9/18/2022	7:30:00 AM	0.51
9/18/2022	7:45:00 AM	0.52
9/18/2022	8:00:00 AM	0.52
9/18/2022	8:15:00 AM	0.52
9/18/2022	8:30:00 AM	0.52
9/18/2022	8:45:00 AM	0.52
9/18/2022	9:00:00 AM	0.52
9/18/2022	9:15:00 AM	0.52
9/18/2022	9:30:00 AM	0.52
9/18/2022	9:45:00 AM	0.52
9/18/2022	10:00:00 AM	0.52
9/18/2022	10:15:00 AM	0.52
9/18/2022	10:30:00 AM	0.52
9/18/2022	10:45:00 AM	0.52
9/18/2022	11:00:00 AM	0.52
9/18/2022	11:15:00 AM	0.52
9/18/2022	11:30:00 AM	0.52
9/18/2022	11:45:00 AM	0.52
9/18/2022	12:00:00 PM	0.52
9/18/2022	12:15:00 PM	0.52
9/18/2022	12:30:00 PM	0.52
9/18/2022	12:45:00 PM	0.52
9/18/2022	1:00:00 PM	0.52
9/18/2022	1:15:00 PM	0.52
9/18/2022	1:30:00 PM	0.52
9/18/2022	1:45:00 PM	0.51
9/18/2022	2:00:00 PM	0.51
9/18/2022	2:15:00 PM	0.51
9/18/2022	2:30:00 PM	0.51
9/18/2022	2:45:00 PM	0.51
9/18/2022	3:00:00 PM	0.51
9/18/2022	3:15:00 PM	0.51
9/18/2022	3:30:00 PM	0.5
9/18/2022	3:45:00 PM	0.5
9/18/2022	4:00:00 PM	0.5
9/18/2022	4:15:00 PM	0.49
9/18/2022	4:30:00 PM	0.49
9/18/2022	4:45:00 PM	0.49
9/18/2022	5:00:00 PM	0.49
9/18/2022	5:15:00 PM	0.49

## Blackrock Return Ditch Gage

DATE	TIME	GAGE
9/18/2022	5:30:00 PM	0.48
9/18/2022	5:45:00 PM	0.48
9/18/2022	6:00:00 PM	0.48
9/18/2022	6:15:00 PM	0.48
9/18/2022	6:30:00 PM	0.48
9/18/2022	6:45:00 PM	0.48
9/18/2022	7:00:00 PM	0.47
9/18/2022	7:15:00 PM	0.47
9/18/2022	7:30:00 PM	0.47
9/18/2022	7:45:00 PM	0.47
9/18/2022	8:00:00 PM	0.47
9/18/2022	8:15:00 PM	0.47
9/18/2022	8:30:00 PM	0.47
9/18/2022	8:45:00 PM	0.47
9/18/2022	9:00:00 PM	0.46
9/18/2022	9:15:00 PM	0.46
9/18/2022	9:30:00 PM	0.46
9/18/2022	9:45:00 PM	0.46
9/18/2022	10:00:00 PM	0.46
9/18/2022	10:15:00 PM	0.46
9/18/2022	10:30:00 PM	0.46
9/18/2022	10:45:00 PM	0.46
9/18/2022	11:00:00 PM	0.46
9/18/2022	11:15:00 PM	0.45
9/18/2022	11:30:00 PM	0.45
9/18/2022	11:45:00 PM	0.45
9/19/2022	12:00:00 AM	0.45
9/19/2022	12:15:00 AM	0.45
9/19/2022	12:30:00 AM	0.45
9/19/2022	12:45:00 AM	0.44
9/19/2022	1:00:00 AM	0.44
9/19/2022	1:15:00 AM	0.44
9/19/2022	1:30:00 AM	0.44
9/19/2022	1:45:00 AM	0.44
9/19/2022	2:00:00 AM	0.44
9/19/2022	2:15:00 AM	0.44
9/19/2022	2:30:00 AM	0.44
9/19/2022	2:45:00 AM	0.43
9/19/2022	3:00:00 AM	0.43
9/19/2022	3:15:00 AM	0.43
9/19/2022	3:30:00 AM	0.43
9/19/2022	3:45:00 AM	0.43
9/19/2022	4:00:00 AM	0.43
9/19/2022	4:15:00 AM	0.43
9/19/2022	4:30:00 AM	0.43
9/19/2022	4:45:00 AM	0.43

## Blackrock Return Ditch Gage

DATE	TIME	GAGE
9/19/2022	5:00:00 AM	0.43
9/19/2022	5:15:00 AM	0.42
9/19/2022	5:30:00 AM	0.42
9/19/2022	5:45:00 AM	0.42
9/19/2022	6:00:00 AM	0.42
9/19/2022	6:15:00 AM	0.42
9/19/2022	6:30:00 AM	0.42
9/19/2022	6:45:00 AM	0.42
9/19/2022	7:00:00 AM	0.42
9/19/2022	7:15:00 AM	0.42
9/19/2022	7:30:00 AM	0.42
9/19/2022	7:45:00 AM	0.42
9/19/2022	8:00:00 AM	0.42
9/19/2022	8:15:00 AM	0.41
9/19/2022	8:30:00 AM	0.41
9/19/2022	8:45:00 AM	0.41
9/19/2022	9:00:00 AM	0.41
9/19/2022	9:15:00 AM	0.41
9/19/2022	9:30:00 AM	0.41
9/19/2022	9:45:00 AM	0.41
9/19/2022	10:00:00 AM	0.41
9/19/2022	10:15:00 AM	0.41
9/19/2022	10:30:00 AM	0.41
9/19/2022	10:45:00 AM	0.42
9/19/2022	11:00:00 AM	0.42
9/19/2022	11:15:00 AM	0.42
9/19/2022	11:30:00 AM	0.42
9/19/2022	11:45:00 AM	0.42
9/19/2022	12:00:00 PM	0.43
9/19/2022	12:15:00 PM	0.43
9/19/2022	12:30:00 PM	0.43
9/19/2022	12:45:00 PM	0.44
9/19/2022	1:00:00 PM	0.44
9/19/2022	1:15:00 PM	0.44
9/19/2022	1:30:00 PM	0.45
9/19/2022	1:45:00 PM	0.45
9/19/2022	2:00:00 PM	0.45
9/19/2022	2:15:00 PM	0.46
9/19/2022	2:30:00 PM	0.46
9/19/2022	2:45:00 PM	0.47
9/19/2022	3:00:00 PM	0.47
9/19/2022	3:15:00 PM	0.47
9/19/2022	3:30:00 PM	0.47
9/19/2022	3:45:00 PM	0.48
9/19/2022	4:00:00 PM	0.48
9/19/2022	4:15:00 PM	0.48

## Blackrock Return Ditch Gage

DATE	TIME	GAGE
9/19/2022	4:30:00 PM	0.48
9/19/2022	4:45:00 PM	0.48
9/19/2022	5:00:00 PM	0.49
9/19/2022	5:15:00 PM	0.49
9/19/2022	5:30:00 PM	0.49
9/19/2022	5:45:00 PM	0.49
9/19/2022	6:00:00 PM	0.49
9/19/2022	6:15:00 PM	0.5
9/19/2022	6:30:00 PM	0.5
9/19/2022	6:45:00 PM	0.5
9/19/2022	7:00:00 PM	0.5
9/19/2022	7:15:00 PM	0.5
9/19/2022	7:30:00 PM	0.5
9/19/2022	7:45:00 PM	0.5
9/19/2022	8:00:00 PM	0.5
9/19/2022	8:15:00 PM	0.51
9/19/2022	8:30:00 PM	0.51
9/19/2022	8:45:00 PM	0.51
9/19/2022	9:00:00 PM	0.51
9/19/2022	9:15:00 PM	0.51
9/19/2022	9:30:00 PM	0.51
9/19/2022	9:45:00 PM	0.51
9/19/2022	10:00:00 PM	0.51
9/19/2022	10:15:00 PM	0.51
9/19/2022	10:30:00 PM	0.51
9/19/2022	10:45:00 PM	0.51
9/19/2022	11:00:00 PM	0.5
9/19/2022	11:15:00 PM	0.5
9/19/2022	11:30:00 PM	0.5
9/19/2022	11:45:00 PM	0.5
9/20/2022	12:00:00 AM	0.5
9/20/2022	12:15:00 AM	0.5
9/20/2022	12:30:00 AM	0.5
9/20/2022	12:45:00 AM	0.5
9/20/2022	1:00:00 AM	0.5
9/20/2022	1:15:00 AM	0.49
9/20/2022	1:30:00 AM	0.49
9/20/2022	1:45:00 AM	0.49
9/20/2022	2:00:00 AM	0.49
9/20/2022	2:15:00 AM	0.49
9/20/2022	2:30:00 AM	0.49
9/20/2022	2:45:00 AM	0.49
9/20/2022	3:00:00 AM	0.48
9/20/2022	3:15:00 AM	0.48
9/20/2022	3:30:00 AM	0.48
9/20/2022	3:45:00 AM	0.48



## Blackrock Return Ditch Gage

DATE	TIME	GAGE
9/20/2022	4:00:00 AM	0.48
9/20/2022	4:15:00 AM	0.48
9/20/2022	4:30:00 AM	0.48
9/20/2022	4:45:00 AM	0.47
9/20/2022	5:00:00 AM	0.47
9/20/2022	5:15:00 AM	0.47
9/20/2022	5:30:00 AM	0.47
9/20/2022	5:45:00 AM	0.47
9/20/2022	6:00:00 AM	0.47
9/20/2022	6:15:00 AM	0.47
9/20/2022	6:30:00 AM	0.47
9/20/2022	6:45:00 AM	0.47
9/20/2022	7:00:00 AM	0.46
9/20/2022	7:15:00 AM	0.46
9/20/2022	7:30:00 AM	0.46
9/20/2022	7:45:00 AM	0.46
9/20/2022	8:00:00 AM	0.46
9/20/2022	8:15:00 AM	0.46
9/20/2022	8:30:00 AM	0.46
9/20/2022	8:45:00 AM	0.46
9/20/2022	9:00:00 AM	0.46
9/20/2022	9:15:00 AM	0.46
9/20/2022	9:30:00 AM	0.46
9/20/2022	9:45:00 AM	0.46
9/20/2022	10:00:00 AM	0.46
9/20/2022	10:15:00 AM	0.46
9/20/2022	10:30:00 AM	0.46
9/20/2022	10:45:00 AM	0.46
9/20/2022	11:00:00 AM	0.46
9/20/2022	11:15:00 AM	0.46
9/20/2022	11:30:00 AM	0.46
9/20/2022	11:45:00 AM	0.46
9/20/2022	12:00:00 PM	0.46
9/20/2022	12:15:00 PM	0.46
9/20/2022	12:30:00 PM	0.46
9/20/2022	12:45:00 PM	0.46
9/20/2022	1:00:00 PM	0.46
9/20/2022	1:15:00 PM	0.46
9/20/2022	1:30:00 PM	0.46
9/20/2022	1:45:00 PM	0.46
9/20/2022	2:00:00 PM	0.46
9/20/2022	2:15:00 PM	0.46
9/20/2022	2:30:00 PM	0.45
9/20/2022	2:45:00 PM	0.45
9/20/2022	3:00:00 PM	0.45
9/20/2022	3:15:00 PM	0.45

## Blackrock Return Ditch Gage

DATE	TIME	GAGE
9/20/2022	3:30:00 PM	0.45
9/20/2022	3:45:00 PM	0.45
9/20/2022	4:00:00 PM	0.45
9/20/2022	4:15:00 PM	0.45
9/20/2022	4:30:00 PM	0.45
9/20/2022	4:45:00 PM	0.45
9/20/2022	5:00:00 PM	0.45
9/20/2022	5:15:00 PM	0.45
9/20/2022	5:30:00 PM	0.45
9/20/2022	5:45:00 PM	0.45
9/20/2022	6:00:00 PM	0.45
9/20/2022	6:15:00 PM	0.45
9/20/2022	6:30:00 PM	0.45
9/20/2022	6:45:00 PM	0.46
9/20/2022	7:00:00 PM	0.46
9/20/2022	7:15:00 PM	0.46
9/20/2022	7:30:00 PM	0.46
9/20/2022	7:45:00 PM	0.46
9/20/2022	8:00:00 PM	0.46
9/20/2022	8:15:00 PM	0.46
9/20/2022	8:30:00 PM	0.46
9/20/2022	8:45:00 PM	0.46
9/20/2022	9:00:00 PM	0.46
9/20/2022	9:15:00 PM	0.46
9/20/2022	9:30:00 PM	0.47
9/20/2022	9:45:00 PM	0.47
9/20/2022	10:00:00 PM	0.47
9/20/2022	10:15:00 PM	0.47
9/20/2022	10:30:00 PM	0.47
9/20/2022	10:45:00 PM	0.47
9/20/2022	11:00:00 PM	0.47
9/20/2022	11:15:00 PM	0.47
9/20/2022	11:30:00 PM	0.47
9/20/2022	11:45:00 PM	0.48
9/21/2022	12:00:00 AM	0.48
9/21/2022	12:15:00 AM	0.48
9/21/2022	12:30:00 AM	0.48
9/21/2022	12:45:00 AM	0.48
9/21/2022	1:00:00 AM	0.48
9/21/2022	1:15:00 AM	0.48
9/21/2022	1:30:00 AM	0.48
9/21/2022	1:45:00 AM	0.48
9/21/2022	2:00:00 AM	0.49
9/21/2022	2:15:00 AM	0.49
9/21/2022	2:30:00 AM	0.49
9/21/2022	2:45:00 AM	0.49

## Blackrock Return Ditch Gage

DATE	TIME	GAGE
9/21/2022	3:00:00 AM	0.49
9/21/2022	3:15:00 AM	0.49
9/21/2022	3:30:00 AM	0.49
9/21/2022	3:45:00 AM	0.49
9/21/2022	4:00:00 AM	0.49
9/21/2022	4:15:00 AM	0.49
9/21/2022	4:30:00 AM	0.49
9/21/2022	4:45:00 AM	0.49
9/21/2022	5:00:00 AM	0.5
9/21/2022	5:15:00 AM	0.5
9/21/2022	5:30:00 AM	0.5
9/21/2022	5:45:00 AM	0.5
9/21/2022	6:00:00 AM	0.5
9/21/2022	6:15:00 AM	0.5
9/21/2022	6:30:00 AM	0.5
9/21/2022	6:45:00 AM	0.5
9/21/2022	7:00:00 AM	0.5
9/21/2022	7:15:00 AM	0.5
9/21/2022	7:30:00 AM	0.5
9/21/2022	7:45:00 AM	0.5
9/21/2022	8:00:00 AM	0.5
9/21/2022	8:15:00 AM	0.5
9/21/2022	8:30:00 AM	0.5
9/21/2022	8:45:00 AM	0.5
9/21/2022	9:00:00 AM	0.5
9/21/2022	9:15:00 AM	0.5
9/21/2022	9:30:00 AM	0.5
9/21/2022	9:45:00 AM	0.5
9/21/2022	10:00:00 AM	0.5
9/21/2022	10:15:00 AM	0.5
9/21/2022	10:30:00 AM	0.5
9/21/2022	10:45:00 AM	0.5
9/21/2022	11:00:00 AM	0.5
9/21/2022	11:15:00 AM	0.5
9/21/2022	11:30:00 AM	0.5
9/21/2022	11:45:00 AM	0.5
9/21/2022	12:00:00 PM	0.5
9/21/2022	12:15:00 PM	0.5
9/21/2022	12:30:00 PM	0.5
9/21/2022	12:45:00 PM	0.5
9/21/2022	1:00:00 PM	0.5
9/21/2022	1:15:00 PM	0.5
9/21/2022	1:30:00 PM	0.5
9/21/2022	1:45:00 PM	0.5
9/21/2022	2:00:00 PM	0.5
9/21/2022	2:15:00 PM	0.5

## Blackrock Return Ditch Gage

DATE	TIME	GAGE
9/21/2022	2:30:00 PM	0.5
9/21/2022	2:45:00 PM	0.5
9/21/2022	3:00:00 PM	0.5
9/21/2022	3:15:00 PM	0.5
9/21/2022	3:30:00 PM	0.5
9/21/2022	3:45:00 PM	0.49
9/21/2022	4:00:00 PM	0.5
9/21/2022	4:15:00 PM	0.49
9/21/2022	4:30:00 PM	0.5
9/21/2022	4:45:00 PM	0.5
9/21/2022	5:00:00 PM	0.5
9/21/2022	5:15:00 PM	0.5
9/21/2022	5:30:00 PM	0.5
9/21/2022	5:45:00 PM	0.5
9/21/2022	6:00:00 PM	0.5
9/21/2022	6:15:00 PM	0.5
9/21/2022	6:30:00 PM	0.5
9/21/2022	6:45:00 PM	0.5
9/21/2022	7:00:00 PM	0.5
9/21/2022	7:15:00 PM	0.5
9/21/2022	7:30:00 PM	0.5
9/21/2022	7:45:00 PM	0.5
9/21/2022	8:00:00 PM	0.5
9/21/2022	8:15:00 PM	0.5
9/21/2022	8:30:00 PM	0.5
9/21/2022	8:45:00 PM	0.5
9/21/2022	9:00:00 PM	0.5
9/21/2022	9:15:00 PM	0.5
9/21/2022	9:30:00 PM	0.5
9/21/2022	9:45:00 PM	0.5
9/21/2022	10:00:00 PM	0.5
9/21/2022	10:15:00 PM	0.51
9/21/2022	10:30:00 PM	0.51
9/21/2022	10:45:00 PM	0.51
9/21/2022	11:00:00 PM	0.51
9/21/2022	11:15:00 PM	0.51
9/21/2022	11:30:00 PM	0.51
9/21/2022	11:45:00 PM	0.51
9/22/2022	12:00:00 AM	0.51
9/22/2022	12:15:00 AM	0.51
9/22/2022	12:30:00 AM	0.51
9/22/2022	12:45:00 AM	0.51
9/22/2022	1:00:00 AM	0.52
9/22/2022	1:15:00 AM	0.52
9/22/2022	1:30:00 AM	0.52
9/22/2022	1:45:00 AM	0.52

## Blackrock Return Ditch Gage

DATE	TIME	GAGE
9/22/2022	2:00:00 AM	0.52
9/22/2022	2:15:00 AM	0.52
9/22/2022	2:30:00 AM	0.52
9/22/2022	2:45:00 AM	0.52
9/22/2022	3:00:00 AM	0.52
9/22/2022	3:15:00 AM	0.52
9/22/2022	3:30:00 AM	0.52
9/22/2022	3:45:00 AM	0.52
9/22/2022	4:00:00 AM	0.52
9/22/2022	4:15:00 AM	0.53
9/22/2022	4:30:00 AM	0.53
9/22/2022	4:45:00 AM	0.53
9/22/2022	5:00:00 AM	0.53
9/22/2022	5:15:00 AM	0.53
9/22/2022	5:30:00 AM	0.53
9/22/2022	5:45:00 AM	0.53
9/22/2022	6:00:00 AM	0.53
9/22/2022	6:15:00 AM	0.53
9/22/2022	6:30:00 AM	0.53
9/22/2022	6:45:00 AM	0.53
9/22/2022	7:00:00 AM	0.53
9/22/2022	7:15:00 AM	0.53
9/22/2022	7:30:00 AM	0.53
9/22/2022	7:45:00 AM	0.53
9/22/2022	8:00:00 AM	0.53
9/22/2022	8:15:00 AM	0.53
9/22/2022	8:30:00 AM	0.53
9/22/2022	8:45:00 AM	0.53
9/22/2022	9:00:00 AM	0.53
9/22/2022	9:15:00 AM	0.53
9/22/2022	9:30:00 AM	0.53
9/22/2022	9:45:00 AM	0.53
9/22/2022	10:00:00 AM	0.53
9/22/2022	10:15:00 AM	0.53
9/22/2022	10:30:00 AM	0.53
9/22/2022	10:45:00 AM	0.53
9/22/2022	11:00:00 AM	0.53
9/22/2022	11:15:00 AM	0.53
9/22/2022	11:30:00 AM	0.53
9/22/2022	11:45:00 AM	0.53
9/22/2022	12:00:00 PM	0.53
9/22/2022	12:15:00 PM	0.53
9/22/2022	12:30:00 PM	0.53
9/22/2022	12:45:00 PM	0.53
9/22/2022	1:00:00 PM	0.53
9/22/2022	1:15:00 PM	0.53

## Blackrock Return Ditch Gage

DATE	TIME	GAGE
9/22/2022	1:30:00 PM	0.53
9/22/2022	1:45:00 PM	0.53
9/22/2022	2:00:00 PM	0.53
9/22/2022	2:15:00 PM	0.53
9/22/2022	2:30:00 PM	0.53
9/22/2022	2:45:00 PM	0.53
9/22/2022	3:00:00 PM	0.53
9/22/2022	3:15:00 PM	0.53
9/22/2022	3:30:00 PM	0.53
9/22/2022	3:45:00 PM	0.53
9/22/2022	4:00:00 PM	0.53
9/22/2022	4:15:00 PM	0.53
9/22/2022	4:30:00 PM	0.53
9/22/2022	4:45:00 PM	0.53
9/22/2022	5:00:00 PM	0.53
9/22/2022	5:15:00 PM	0.53
9/22/2022	5:30:00 PM	0.53
9/22/2022	5:45:00 PM	0.53
9/22/2022	6:00:00 PM	0.53
9/22/2022	6:15:00 PM	0.53
9/22/2022	6:30:00 PM	0.53
9/22/2022	6:45:00 PM	0.53
9/22/2022	7:00:00 PM	0.53
9/22/2022	7:15:00 PM	0.53
9/22/2022	7:30:00 PM	0.53
9/22/2022	7:45:00 PM	0.53
9/22/2022	8:00:00 PM	0.53
9/22/2022	8:15:00 PM	0.53
9/22/2022	8:30:00 PM	0.53
9/22/2022	8:45:00 PM	0.53
9/22/2022	9:00:00 PM	0.53
9/22/2022	9:15:00 PM	0.53
9/22/2022	9:30:00 PM	0.53
9/22/2022	9:45:00 PM	0.53
9/22/2022	10:00:00 PM	0.53
9/22/2022	10:15:00 PM	0.53
9/22/2022	10:30:00 PM	0.53
9/22/2022	10:45:00 PM	0.53
9/22/2022	11:00:00 PM	0.53
9/22/2022	11:15:00 PM	0.53
9/22/2022	11:30:00 PM	0.53
9/22/2022	11:45:00 PM	0.53
9/23/2022	12:00:00 AM	0.53
9/23/2022	12:15:00 AM	0.53
9/23/2022	12:30:00 AM	0.53
9/23/2022	12:45:00 AM	0.53

## Blackrock Return Ditch Gage

DATE	TIME	GAGE
9/23/2022	1:00:00 AM	0.53
9/23/2022	1:15:00 AM	0.53
9/23/2022	1:30:00 AM	0.53
9/23/2022	1:45:00 AM	0.53
9/23/2022	2:00:00 AM	0.53
9/23/2022	2:15:00 AM	0.53
9/23/2022	2:30:00 AM	0.53
9/23/2022	2:45:00 AM	0.53
9/23/2022	3:00:00 AM	0.53
9/23/2022	3:15:00 AM	0.53
9/23/2022	3:30:00 AM	0.53
9/23/2022	3:45:00 AM	0.53
9/23/2022	4:00:00 AM	0.53
9/23/2022	4:15:00 AM	0.53
9/23/2022	4:30:00 AM	0.54
9/23/2022	4:45:00 AM	0.54
9/23/2022	5:00:00 AM	0.54
9/23/2022	5:15:00 AM	0.54
9/23/2022	5:30:00 AM	0.54
9/23/2022	5:45:00 AM	0.54
9/23/2022	6:00:00 AM	0.54
9/23/2022	6:15:00 AM	0.54
9/23/2022	6:30:00 AM	0.54
9/23/2022	6:45:00 AM	0.54
9/23/2022	7:00:00 AM	0.54
9/23/2022	7:15:00 AM	0.54
9/23/2022	7:30:00 AM	0.54
9/23/2022	7:45:00 AM	0.54
9/23/2022	8:00:00 AM	0.54
9/23/2022	8:15:00 AM	0.54
9/23/2022	8:30:00 AM	0.54
9/23/2022	8:45:00 AM	0.54
9/23/2022	9:00:00 AM	0.54
9/23/2022	9:15:00 AM	0.54
9/23/2022	9:30:00 AM	0.54
9/23/2022	9:45:00 AM	0.54
9/23/2022	10:00:00 AM	0.54
9/23/2022	10:15:00 AM	0.54
9/23/2022	10:30:00 AM	0.54
9/23/2022	10:45:00 AM	0.54
9/23/2022	11:00:00 AM	0.54
9/23/2022	11:15:00 AM	0.54
9/23/2022	11:30:00 AM	0.54
9/23/2022	11:45:00 AM	0.54
9/23/2022	12:00:00 PM	0.54
9/23/2022	12:15:00 PM	0.54

Blackrock Return Ditch Gage

DATE	TIME	GAGE
9/23/2022	12:30:00 PM	0.54
9/23/2022	12:45:00 PM	0.54
9/23/2022	1:00:00 PM	0.54
9/23/2022	1:15:00 PM	0.54
9/23/2022	1:30:00 PM	0.54
9/23/2022	1:45:00 PM	0.54
9/23/2022	2:00:00 PM	0.54
9/23/2022	2:15:00 PM	0.53
9/23/2022	2:30:00 PM	0.53
9/23/2022	2:45:00 PM	0.53
9/23/2022	3:00:00 PM	0.53
9/23/2022	3:15:00 PM	0.53
9/23/2022	3:30:00 PM	0.53
9/23/2022	3:45:00 PM	0.53
9/23/2022	4:00:00 PM	0.53
9/23/2022	4:15:00 PM	0.53
9/23/2022	4:30:00 PM	0.53
9/23/2022	4:45:00 PM	0.53
9/23/2022	5:00:00 PM	0.53
9/23/2022	5:15:00 PM	0.53
9/23/2022	5:30:00 PM	0.53
9/23/2022	5:45:00 PM	0.53
9/23/2022	6:00:00 PM	0.53
9/23/2022	6:15:00 PM	0.53
9/23/2022	6:30:00 PM	0.53
9/23/2022	6:45:00 PM	0.52
9/23/2022	7:00:00 PM	0.52
9/23/2022	7:15:00 PM	0.52
9/23/2022	7:30:00 PM	0.52
9/23/2022	7:45:00 PM	0.52
9/23/2022	8:00:00 PM	0.52
9/23/2022	8:15:00 PM	0.52
9/23/2022	8:30:00 PM	0.52
9/23/2022	8:45:00 PM	0.52
9/23/2022	9:00:00 PM	0.52
9/23/2022	9:15:00 PM	0.52
9/23/2022	9:30:00 PM	0.52
9/23/2022	9:45:00 PM	0.52
9/23/2022	10:00:00 PM	0.52
9/23/2022	10:15:00 PM	0.52
9/23/2022	10:30:00 PM	0.52
9/23/2022	10:45:00 PM	0.52
9/23/2022	11:00:00 PM	0.52
9/23/2022	11:15:00 PM	0.52
9/23/2022	11:30:00 PM	0.52
9/23/2022	11:45:00 PM	0.52



## Blackrock Return Ditch Gage

DATE	TIME	GAGE
9/24/2022	12:00:00 AM	0.52
9/24/2022	12:15:00 AM	0.52
9/24/2022	12:30:00 AM	0.52
9/24/2022	12:45:00 AM	0.52
9/24/2022	1:00:00 AM	0.52
9/24/2022	1:15:00 AM	0.52
9/24/2022	1:30:00 AM	0.52
9/24/2022	1:45:00 AM	0.52
9/24/2022	2:00:00 AM	0.52
9/24/2022	2:15:00 AM	0.52
9/24/2022	2:30:00 AM	0.52
9/24/2022	2:45:00 AM	0.52
9/24/2022	3:00:00 AM	0.52
9/24/2022	3:15:00 AM	0.52
9/24/2022	3:30:00 AM	0.52
9/24/2022	3:45:00 AM	0.52
9/24/2022	4:00:00 AM	0.52
9/24/2022	4:15:00 AM	0.52
9/24/2022	4:30:00 AM	0.52
9/24/2022	4:45:00 AM	0.52
9/24/2022	5:00:00 AM	0.52
9/24/2022	5:15:00 AM	0.52
9/24/2022	5:30:00 AM	0.52
9/24/2022	5:45:00 AM	0.52
9/24/2022	6:00:00 AM	0.52
9/24/2022	6:15:00 AM	0.52
9/24/2022	6:30:00 AM	0.52
9/24/2022	6:45:00 AM	0.52
9/24/2022	7:00:00 AM	0.52
9/24/2022	7:15:00 AM	0.52
9/24/2022	7:30:00 AM	0.52
9/24/2022	7:45:00 AM	0.52
9/24/2022	8:00:00 AM	0.52
9/24/2022	8:15:00 AM	0.52
9/24/2022	8:30:00 AM	0.52
9/24/2022	8:45:00 AM	0.52
9/24/2022	9:00:00 AM	0.52
9/24/2022	9:15:00 AM	0.52
9/24/2022	9:30:00 AM	0.52
9/24/2022	9:45:00 AM	0.51
9/24/2022	10:00:00 AM	0.51
9/24/2022	10:15:00 AM	0.51
9/24/2022	10:30:00 AM	0.51
9/24/2022	10:45:00 AM	0.51
9/24/2022	11:00:00 AM	0.51
9/24/2022	11:15:00 AM	0.51

## Blackrock Return Ditch Gage

DATE	TIME	GAGE
9/24/2022	11:30:00 AM	0.51
9/24/2022	11:45:00 AM	0.51
9/24/2022	12:00:00 PM	0.51
9/24/2022	12:15:00 PM	0.51
9/24/2022	12:30:00 PM	0.51
9/24/2022	12:45:00 PM	0.51
9/24/2022	1:00:00 PM	0.51
9/24/2022	1:15:00 PM	0.51
9/24/2022	1:30:00 PM	0.5
9/24/2022	1:45:00 PM	0.5
9/24/2022	2:00:00 PM	0.5
9/24/2022	2:15:00 PM	0.5
9/24/2022	2:30:00 PM	0.5
9/24/2022	2:45:00 PM	0.5
9/24/2022	3:00:00 PM	0.5
9/24/2022	3:15:00 PM	0.5
9/24/2022	3:30:00 PM	0.5
9/24/2022	3:45:00 PM	0.5
9/24/2022	4:00:00 PM	0.5
9/24/2022	4:15:00 PM	0.5
9/24/2022	4:30:00 PM	0.5
9/24/2022	4:45:00 PM	0.5
9/24/2022	5:00:00 PM	0.5
9/24/2022	5:15:00 PM	0.5
9/24/2022	5:30:00 PM	0.5
9/24/2022	5:45:00 PM	0.49
9/24/2022	6:00:00 PM	0.49
9/24/2022	6:15:00 PM	0.49
9/24/2022	6:30:00 PM	0.49
9/24/2022	6:45:00 PM	0.49
9/24/2022	7:00:00 PM	0.49
9/24/2022	7:15:00 PM	0.49
9/24/2022	7:30:00 PM	0.49
9/24/2022	7:45:00 PM	0.49
9/24/2022	8:00:00 PM	0.49
9/24/2022	8:15:00 PM	0.5
9/24/2022	8:30:00 PM	0.5
9/24/2022	8:45:00 PM	0.5
9/24/2022	9:00:00 PM	0.5
9/24/2022	9:15:00 PM	0.5
9/24/2022	9:30:00 PM	0.5
9/24/2022	9:45:00 PM	0.5
9/24/2022	10:00:00 PM	0.5
9/24/2022	10:15:00 PM	0.5
9/24/2022	10:30:00 PM	0.5
9/24/2022	10:45:00 PM	0.5

## Blackrock Return Ditch Gage

DATE	TIME	GAGE
9/24/2022	11:00:00 PM	0.5
9/24/2022	11:15:00 PM	0.5
9/24/2022	11:30:00 PM	0.5
9/24/2022	11:45:00 PM	0.5
9/25/2022	12:00:00 AM	0.5
9/25/2022	12:15:00 AM	0.5
9/25/2022	12:30:00 AM	0.5
9/25/2022	12:45:00 AM	0.5
9/25/2022	1:00:00 AM	0.5
9/25/2022	1:15:00 AM	0.5
9/25/2022	1:30:00 AM	0.5
9/25/2022	1:45:00 AM	0.5
9/25/2022	2:00:00 AM	0.5
9/25/2022	2:15:00 AM	0.5
9/25/2022	2:30:00 AM	0.5
9/25/2022	2:45:00 AM	0.5
9/25/2022	3:00:00 AM	0.5
9/25/2022	3:15:00 AM	0.5
9/25/2022	3:30:00 AM	0.5
9/25/2022	3:45:00 AM	0.5
9/25/2022	4:00:00 AM	0.5
9/25/2022	4:15:00 AM	0.5
9/25/2022	4:30:00 AM	0.5
9/25/2022	4:45:00 AM	0.5
9/25/2022	5:00:00 AM	0.5
9/25/2022	5:15:00 AM	0.5
9/25/2022	5:30:00 AM	0.5
9/25/2022	5:45:00 AM	0.5
9/25/2022	6:00:00 AM	0.5
9/25/2022	6:15:00 AM	0.5
9/25/2022	6:30:00 AM	0.5
9/25/2022	6:45:00 AM	0.5
9/25/2022	7:00:00 AM	0.5
9/25/2022	7:15:00 AM	0.5
9/25/2022	7:30:00 AM	0.5
9/25/2022	7:45:00 AM	0.5
9/25/2022	8:00:00 AM	0.5
9/25/2022	8:15:00 AM	0.5
9/25/2022	8:30:00 AM	0.5
9/25/2022	8:45:00 AM	0.5
9/25/2022	9:00:00 AM	0.5
9/25/2022	9:15:00 AM	0.5
9/25/2022	9:30:00 AM	0.5
9/25/2022	9:45:00 AM	0.5
9/25/2022	10:00:00 AM	0.5
9/25/2022	10:15:00 AM	0.5

## Blackrock Return Ditch Gage

DATE	TIME	GAGE
9/25/2022	10:30:00 AM	0.5
9/25/2022	10:45:00 AM	0.5
9/25/2022	11:00:00 AM	0.5
9/25/2022	11:15:00 AM	0.5
9/25/2022	11:30:00 AM	0.49
9/25/2022	11:45:00 AM	0.49
9/25/2022	12:00:00 PM	0.49
9/25/2022	12:15:00 PM	0.49
9/25/2022	12:30:00 PM	0.49
9/25/2022	12:45:00 PM	0.49
9/25/2022	1:00:00 PM	0.49
9/25/2022	1:15:00 PM	0.49
9/25/2022	1:30:00 PM	0.49
9/25/2022	1:45:00 PM	0.49
9/25/2022	2:00:00 PM	0.49
9/25/2022	2:15:00 PM	0.49
9/25/2022	2:30:00 PM	0.49
9/25/2022	2:45:00 PM	0.49
9/25/2022	3:00:00 PM	0.49
9/25/2022	3:15:00 PM	0.49
9/25/2022	3:30:00 PM	0.49
9/25/2022	3:45:00 PM	0.48
9/25/2022	4:00:00 PM	0.48
9/25/2022	4:15:00 PM	0.48
9/25/2022	4:30:00 PM	0.48
9/25/2022	4:45:00 PM	0.48
9/25/2022	5:00:00 PM	0.48
9/25/2022	5:15:00 PM	0.48
9/25/2022	5:30:00 PM	0.48
9/25/2022	5:45:00 PM	0.48
9/25/2022	6:00:00 PM	0.48
9/25/2022	6:15:00 PM	0.48
9/25/2022	6:30:00 PM	0.48
9/25/2022	6:45:00 PM	0.48
9/25/2022	7:00:00 PM	0.48
9/25/2022	7:15:00 PM	0.48
9/25/2022	7:30:00 PM	0.48
9/25/2022	7:45:00 PM	0.48
9/25/2022	8:00:00 PM	0.48
9/25/2022	8:15:00 PM	0.48
9/25/2022	8:30:00 PM	0.48
9/25/2022	8:45:00 PM	0.48
9/25/2022	9:00:00 PM	0.48
9/25/2022	9:15:00 PM	0.48
9/25/2022	9:30:00 PM	0.48
9/25/2022	9:45:00 PM	0.48

## Blackrock Return Ditch Gage

DATE	TIME	GAGE
9/25/2022	10:00:00 PM	0.48
9/25/2022	10:15:00 PM	0.48
9/25/2022	10:30:00 PM	0.48
9/25/2022	10:45:00 PM	0.48
9/25/2022	11:00:00 PM	0.48
9/25/2022	11:15:00 PM	0.49
9/25/2022	11:30:00 PM	0.49
9/25/2022	11:45:00 PM	0.49
9/26/2022	12:00:00 AM	0.49
9/26/2022	12:15:00 AM	0.49
9/26/2022	12:30:00 AM	0.49
9/26/2022	12:45:00 AM	0.49
9/26/2022	1:00:00 AM	0.49
9/26/2022	1:15:00 AM	0.49
9/26/2022	1:30:00 AM	0.49
9/26/2022	1:45:00 AM	0.49
9/26/2022	2:00:00 AM	0.49
9/26/2022	2:15:00 AM	0.49
9/26/2022	2:30:00 AM	0.49
9/26/2022	2:45:00 AM	0.49
9/26/2022	3:00:00 AM	0.49
9/26/2022	3:15:00 AM	0.49
9/26/2022	3:30:00 AM	0.49
9/26/2022	3:45:00 AM	0.49
9/26/2022	4:00:00 AM	0.49
9/26/2022	4:15:00 AM	0.49
9/26/2022	4:30:00 AM	0.49
9/26/2022	4:45:00 AM	0.49
9/26/2022	5:00:00 AM	0.49
9/26/2022	5:15:00 AM	0.49
9/26/2022	5:30:00 AM	0.49
9/26/2022	5:45:00 AM	0.49
9/26/2022	6:00:00 AM	0.49
9/26/2022	6:15:00 AM	0.49
9/26/2022	6:30:00 AM	0.49
9/26/2022	6:45:00 AM	0.49
9/26/2022	7:00:00 AM	0.49
9/26/2022	7:15:00 AM	0.49
9/26/2022	7:30:00 AM	0.49
9/26/2022	7:45:00 AM	0.49
9/26/2022	8:00:00 AM	0.49
9/26/2022	8:15:00 AM	0.49
9/26/2022	8:30:00 AM	0.49
9/26/2022	8:45:00 AM	0.49
9/26/2022	9:00:00 AM	0.49
9/26/2022	9:15:00 AM	0.49

## Blackrock Return Ditch Gage

DATE	TIME	GAGE
9/26/2022	9:30:00 AM	0.49
9/26/2022	9:45:00 AM	0.49
9/26/2022	10:00:00 AM	0.49
9/26/2022	10:15:00 AM	0.49
9/26/2022	10:30:00 AM	0.49
9/26/2022	10:45:00 AM	0.49
9/26/2022	11:00:00 AM	0.49
9/26/2022	11:15:00 AM	0.49
9/26/2022	11:30:00 AM	0.48
9/26/2022	11:45:00 AM	0.48
9/26/2022	12:00:00 PM	0.48
9/26/2022	12:15:00 PM	0.48
9/26/2022	12:30:00 PM	0.48
9/26/2022	12:45:00 PM	0.48
9/26/2022	1:00:00 PM	0.48
9/26/2022	1:15:00 PM	0.48
9/26/2022	1:30:00 PM	0.48
9/26/2022	1:45:00 PM	0.48
9/26/2022	2:00:00 PM	0.48
9/26/2022	2:15:00 PM	0.48
9/26/2022	2:30:00 PM	0.48
9/26/2022	2:45:00 PM	0.48
9/26/2022	3:00:00 PM	0.48
9/26/2022	3:15:00 PM	0.48
9/26/2022	3:30:00 PM	0.48
9/26/2022	3:45:00 PM	0.48
9/26/2022	4:00:00 PM	0.48
9/26/2022	4:15:00 PM	0.48
9/26/2022	4:30:00 PM	0.48
9/26/2022	4:45:00 PM	0.48
9/26/2022	5:00:00 PM	0.48
9/26/2022	5:15:00 PM	0.47
9/26/2022	5:30:00 PM	0.48
9/26/2022	5:45:00 PM	0.47
9/26/2022	6:00:00 PM	0.47
9/26/2022	6:15:00 PM	0.48
9/26/2022	6:30:00 PM	0.47
9/26/2022	6:45:00 PM	0.48
9/26/2022	7:00:00 PM	0.48
9/26/2022	7:15:00 PM	0.48
9/26/2022	7:30:00 PM	0.48
9/26/2022	7:45:00 PM	0.48
9/26/2022	8:00:00 PM	0.48
9/26/2022	8:15:00 PM	0.48
9/26/2022	8:30:00 PM	0.48
9/26/2022	8:45:00 PM	0.48

## Blackrock Return Ditch Gage

DATE	TIME	GAGE
9/26/2022	9:00:00 PM	0.48
9/26/2022	9:15:00 PM	0.48
9/26/2022	9:30:00 PM	0.48
9/26/2022	9:45:00 PM	0.48
9/26/2022	10:00:00 PM	0.48
9/26/2022	10:15:00 PM	0.48
9/26/2022	10:30:00 PM	0.48
9/26/2022	10:45:00 PM	0.48
9/26/2022	11:00:00 PM	0.48
9/26/2022	11:15:00 PM	0.48
9/26/2022	11:30:00 PM	0.48
9/26/2022	11:45:00 PM	0.48
9/27/2022	12:00:00 AM	0.48
9/27/2022	12:15:00 AM	0.48
9/27/2022	12:30:00 AM	0.48
9/27/2022	12:45:00 AM	0.48
9/27/2022	1:00:00 AM	0.48
9/27/2022	1:15:00 AM	0.48
9/27/2022	1:30:00 AM	0.48
9/27/2022	1:45:00 AM	0.48
9/27/2022	2:00:00 AM	0.48
9/27/2022	2:15:00 AM	0.48
9/27/2022	2:30:00 AM	0.48
9/27/2022	2:45:00 AM	0.48
9/27/2022	3:00:00 AM	0.48
9/27/2022	3:15:00 AM	0.48
9/27/2022	3:30:00 AM	0.48
9/27/2022	3:45:00 AM	0.48
9/27/2022	4:00:00 AM	0.48
9/27/2022	4:15:00 AM	0.48
9/27/2022	4:30:00 AM	0.48
9/27/2022	4:45:00 AM	0.48
9/27/2022	5:00:00 AM	0.48
9/27/2022	5:15:00 AM	0.48
9/27/2022	5:30:00 AM	0.48
9/27/2022	5:45:00 AM	0.48
9/27/2022	6:00:00 AM	0.48
9/27/2022	6:15:00 AM	0.48
9/27/2022	6:30:00 AM	0.48
9/27/2022	6:45:00 AM	0.48
9/27/2022	7:00:00 AM	0.48
9/27/2022	7:15:00 AM	0.48
9/27/2022	7:30:00 AM	0.48
9/27/2022	7:45:00 AM	0.48
9/27/2022	8:00:00 AM	0.48
9/27/2022	8:15:00 AM	0.49

## Blackrock Return Ditch Gage

DATE	TIME	GAGE
9/27/2022	8:30:00 AM	0.49
9/27/2022	8:45:00 AM	0.48
9/27/2022	9:00:00 AM	0.48
9/27/2022	9:15:00 AM	0.48
9/27/2022	9:30:00 AM	0.48
9/27/2022	9:45:00 AM	0.48
9/27/2022	10:00:00 AM	0.48
9/27/2022	10:15:00 AM	0.48
9/27/2022	10:30:00 AM	0.48
9/27/2022	10:45:00 AM	0.48
9/27/2022	11:00:00 AM	0.48
9/27/2022	11:15:00 AM	0.48
9/27/2022	11:30:00 AM	0.48
9/27/2022	11:45:00 AM	0.48
9/27/2022	12:00:00 PM	0.48
9/27/2022	12:15:00 PM	0.48
9/27/2022	12:30:00 PM	0.48
9/27/2022	12:45:00 PM	0.48
9/27/2022	1:00:00 PM	0.48
9/27/2022	1:15:00 PM	0.48
9/27/2022	1:30:00 PM	0.48
9/27/2022	1:45:00 PM	0.48
9/27/2022	2:00:00 PM	0.48
9/27/2022	2:15:00 PM	0.48
9/27/2022	2:30:00 PM	0.48
9/27/2022	2:45:00 PM	0.48
9/27/2022	3:00:00 PM	0.48
9/27/2022	3:15:00 PM	0.48
9/27/2022	3:30:00 PM	0.48
9/27/2022	3:45:00 PM	0.48
9/27/2022	4:00:00 PM	0.48
9/27/2022	4:15:00 PM	0.48
9/27/2022	4:30:00 PM	0.48
9/27/2022	4:45:00 PM	0.48
9/27/2022	5:00:00 PM	0.48
9/27/2022	5:15:00 PM	0.48
9/27/2022	5:30:00 PM	0.48
9/27/2022	5:45:00 PM	0.48
9/27/2022	6:00:00 PM	0.48
9/27/2022	6:15:00 PM	0.48
9/27/2022	6:30:00 PM	0.48
9/27/2022	6:45:00 PM	0.48
9/27/2022	7:00:00 PM	0.48
9/27/2022	7:15:00 PM	0.48
9/27/2022	7:30:00 PM	0.48
9/27/2022	7:45:00 PM	0.48



## Blackrock Return Ditch Gage

DATE	TIME	GAGE
9/27/2022	8:00:00 PM	0.48
9/27/2022	8:15:00 PM	0.48
9/27/2022	8:30:00 PM	0.48
9/27/2022	8:45:00 PM	0.48
9/27/2022	9:00:00 PM	0.48
9/27/2022	9:15:00 PM	0.49
9/27/2022	9:30:00 PM	0.49
9/27/2022	9:45:00 PM	0.49
9/27/2022	10:00:00 PM	0.49
9/27/2022	10:15:00 PM	0.49
9/27/2022	10:30:00 PM	0.49
9/27/2022	10:45:00 PM	0.49
9/27/2022	11:00:00 PM	0.49
9/27/2022	11:15:00 PM	0.49
9/27/2022	11:30:00 PM	0.49
9/27/2022	11:45:00 PM	0.49
9/28/2022	12:00:00 AM	0.49
9/28/2022	12:15:00 AM	0.49
9/28/2022	12:30:00 AM	0.49
9/28/2022	12:45:00 AM	0.5
9/28/2022	1:00:00 AM	0.5
9/28/2022	1:15:00 AM	0.5
9/28/2022	1:30:00 AM	0.5
9/28/2022	1:45:00 AM	0.5
9/28/2022	2:00:00 AM	0.5
9/28/2022	2:15:00 AM	0.5
9/28/2022	2:30:00 AM	0.5
9/28/2022	2:45:00 AM	0.5
9/28/2022	3:00:00 AM	0.5
9/28/2022	3:15:00 AM	0.5
9/28/2022	3:30:00 AM	0.5
9/28/2022	3:45:00 AM	0.5
9/28/2022	4:00:00 AM	0.5
9/28/2022	4:15:00 AM	0.5
9/28/2022	4:30:00 AM	0.5
9/28/2022	4:45:00 AM	0.5
9/28/2022	5:00:00 AM	0.51
9/28/2022	5:15:00 AM	0.51
9/28/2022	5:30:00 AM	0.51
9/28/2022	5:45:00 AM	0.51
9/28/2022	6:00:00 AM	0.51
9/28/2022	6:15:00 AM	0.51
9/28/2022	6:30:00 AM	0.51
9/28/2022	6:45:00 AM	0.51
9/28/2022	7:00:00 AM	0.51
9/28/2022	7:15:00 AM	0.51

## Blackrock Return Ditch Gage

DATE	TIME	GAGE
9/28/2022	7:30:00 AM	0.51
9/28/2022	7:45:00 AM	0.51
9/28/2022	8:00:00 AM	0.51
9/28/2022	8:15:00 AM	0.51
9/28/2022	8:30:00 AM	0.51
9/28/2022	8:45:00 AM	0.51
9/28/2022	9:00:00 AM	0.51
9/28/2022	9:15:00 AM	0.51
9/28/2022	9:30:00 AM	0.51
9/28/2022	9:45:00 AM	0.51
9/28/2022	10:00:00 AM	0.52
9/28/2022	10:15:00 AM	0.52
9/28/2022	10:30:00 AM	0.52
9/28/2022	10:45:00 AM	0.52
9/28/2022	11:00:00 AM	0.52
9/28/2022	11:15:00 AM	0.52
9/28/2022	11:30:00 AM	0.52
9/28/2022	11:45:00 AM	0.52
9/28/2022	12:00:00 PM	0.52
9/28/2022	12:15:00 PM	0.52
9/28/2022	12:30:00 PM	0.52
9/28/2022	12:45:00 PM	0.52
9/28/2022	1:00:00 PM	0.52
9/28/2022	1:15:00 PM	0.52
9/28/2022	1:30:00 PM	0.52
9/28/2022	1:45:00 PM	0.52
9/28/2022	2:00:00 PM	0.52
9/28/2022	2:15:00 PM	0.52
9/28/2022	2:30:00 PM	0.52
9/28/2022	2:45:00 PM	0.52
9/28/2022	3:00:00 PM	0.52
9/28/2022	3:15:00 PM	0.52
9/28/2022	3:30:00 PM	0.52
9/28/2022	3:45:00 PM	0.52
9/28/2022	4:00:00 PM	0.52
9/28/2022	4:15:00 PM	0.51
9/28/2022	4:30:00 PM	0.51
9/28/2022	4:45:00 PM	0.51
9/28/2022	5:00:00 PM	0.51
9/28/2022	5:15:00 PM	0.51
9/28/2022	5:30:00 PM	0.51
9/28/2022	5:45:00 PM	0.51
9/28/2022	6:00:00 PM	0.51
9/28/2022	6:15:00 PM	0.51
9/28/2022	6:30:00 PM	0.51
9/28/2022	6:45:00 PM	0.51

## Blackrock Return Ditch Gage

DATE	TIME	GAGE
9/28/2022	7:00:00 PM	0.51
9/28/2022	7:15:00 PM	0.51
9/28/2022	7:30:00 PM	0.51
9/28/2022	7:45:00 PM	0.51
9/28/2022	8:00:00 PM	0.51
9/28/2022	8:15:00 PM	0.52
9/28/2022	8:30:00 PM	0.51
9/28/2022	8:45:00 PM	0.52
9/28/2022	9:00:00 PM	0.52
9/28/2022	9:15:00 PM	0.52
9/28/2022	9:30:00 PM	0.52
9/28/2022	9:45:00 PM	0.52
9/28/2022	10:00:00 PM	0.52
9/28/2022	10:15:00 PM	0.52
9/28/2022	10:30:00 PM	0.52
9/28/2022	10:45:00 PM	0.52
9/28/2022	11:00:00 PM	0.52
9/28/2022	11:15:00 PM	0.52
9/28/2022	11:30:00 PM	0.52
9/28/2022	11:45:00 PM	0.52
9/29/2022	12:00:00 AM	0.52
9/29/2022	12:15:00 AM	0.52
9/29/2022	12:30:00 AM	0.52
9/29/2022	12:45:00 AM	0.52
9/29/2022	1:00:00 AM	0.52
9/29/2022	1:15:00 AM	0.52
9/29/2022	1:30:00 AM	0.52
9/29/2022	1:45:00 AM	0.52
9/29/2022	2:00:00 AM	0.52
9/29/2022	2:15:00 AM	0.52
9/29/2022	2:30:00 AM	0.52
9/29/2022	2:45:00 AM	0.52
9/29/2022	3:00:00 AM	0.52
9/29/2022	3:15:00 AM	0.52
9/29/2022	3:30:00 AM	0.52
9/29/2022	3:45:00 AM	0.52
9/29/2022	4:00:00 AM	0.52
9/29/2022	4:15:00 AM	0.52
9/29/2022	4:30:00 AM	0.52
9/29/2022	4:45:00 AM	0.52
9/29/2022	5:00:00 AM	0.52
9/29/2022	5:15:00 AM	0.52
9/29/2022	5:30:00 AM	0.52
9/29/2022	5:45:00 AM	0.53
9/29/2022	6:00:00 AM	0.52
9/29/2022	6:15:00 AM	0.53

## Blackrock Return Ditch Gage

DATE	TIME	GAGE
9/29/2022	6:30:00 AM	0.53
9/29/2022	6:45:00 AM	0.53
9/29/2022	7:00:00 AM	0.53
9/29/2022	7:15:00 AM	0.53
9/29/2022	7:30:00 AM	0.52
9/29/2022	7:45:00 AM	0.53
9/29/2022	8:00:00 AM	0.53
9/29/2022	8:15:00 AM	0.53
9/29/2022	8:30:00 AM	0.52
9/29/2022	8:45:00 AM	0.53
9/29/2022	9:00:00 AM	0.53
9/29/2022	9:15:00 AM	0.52
9/29/2022	9:30:00 AM	0.52
9/29/2022	9:45:00 AM	0.52
9/29/2022	10:00:00 AM	0.52
9/29/2022	10:15:00 AM	0.52
9/29/2022	10:30:00 AM	0.52
9/29/2022	10:45:00 AM	0.52
9/29/2022	11:00:00 AM	0.52
9/29/2022	11:15:00 AM	0.52
9/29/2022	11:30:00 AM	0.52
9/29/2022	11:45:00 AM	0.52
9/29/2022	12:00:00 PM	0.52
9/29/2022	12:15:00 PM	0.52
9/29/2022	12:30:00 PM	0.52
9/29/2022	12:45:00 PM	0.52
9/29/2022	1:00:00 PM	0.52
9/29/2022	1:15:00 PM	0.51
9/29/2022	1:30:00 PM	0.51
9/29/2022	1:45:00 PM	0.51
9/29/2022	2:00:00 PM	0.51
9/29/2022	2:15:00 PM	0.51
9/29/2022	2:30:00 PM	0.51
9/29/2022	2:45:00 PM	0.51
9/29/2022	3:00:00 PM	0.5
9/29/2022	3:15:00 PM	0.5
9/29/2022	3:30:00 PM	0.5
9/29/2022	3:45:00 PM	0.5
9/29/2022	4:00:00 PM	0.5
9/29/2022	4:15:00 PM	0.5
9/29/2022	4:30:00 PM	0.5
9/29/2022	4:45:00 PM	0.5
9/29/2022	5:00:00 PM	0.49
9/29/2022	5:15:00 PM	0.49
9/29/2022	5:30:00 PM	0.49
9/29/2022	5:45:00 PM	0.49

## Blackrock Return Ditch Gage

DATE	TIME	GAGE
9/29/2022	6:00:00 PM	0.49
9/29/2022	6:15:00 PM	0.49
9/29/2022	6:30:00 PM	0.49
9/29/2022	6:45:00 PM	0.49
9/29/2022	7:00:00 PM	0.49
9/29/2022	7:15:00 PM	0.49
9/29/2022	7:30:00 PM	0.49
9/29/2022	7:45:00 PM	0.49
9/29/2022	8:00:00 PM	0.49
9/29/2022	8:15:00 PM	0.49
9/29/2022	8:30:00 PM	0.49
9/29/2022	8:45:00 PM	0.49
9/29/2022	9:00:00 PM	0.49
9/29/2022	9:15:00 PM	0.49
9/29/2022	9:30:00 PM	0.49
9/29/2022	9:45:00 PM	0.49
9/29/2022	10:00:00 PM	0.49
9/29/2022	10:15:00 PM	0.49
9/29/2022	10:30:00 PM	0.49
9/29/2022	10:45:00 PM	0.49
9/29/2022	11:00:00 PM	0.49
9/29/2022	11:15:00 PM	0.49
9/29/2022	11:30:00 PM	0.49
9/29/2022	11:45:00 PM	0.49
9/30/2022	12:00:00 AM	0.49
9/30/2022	12:15:00 AM	0.49
9/30/2022	12:30:00 AM	0.49
9/30/2022	12:45:00 AM	0.49
9/30/2022	1:00:00 AM	0.49
9/30/2022	1:15:00 AM	0.49
9/30/2022	1:30:00 AM	0.49
9/30/2022	1:45:00 AM	0.49
9/30/2022	2:00:00 AM	0.49
9/30/2022	2:15:00 AM	0.49
9/30/2022	2:30:00 AM	0.49
9/30/2022	2:45:00 AM	0.49
9/30/2022	3:00:00 AM	0.49
9/30/2022	3:15:00 AM	0.49
9/30/2022	3:30:00 AM	0.49
9/30/2022	3:45:00 AM	0.49
9/30/2022	4:00:00 AM	0.49
9/30/2022	4:15:00 AM	0.49
9/30/2022	4:30:00 AM	0.49
9/30/2022	4:45:00 AM	0.49
9/30/2022	5:00:00 AM	0.49
9/30/2022	5:15:00 AM	0.49

## Blackrock Return Ditch Gage

DATE	TIME	GAGE
9/30/2022	5:30:00 AM	0.49
9/30/2022	5:45:00 AM	0.49
9/30/2022	6:00:00 AM	0.49
9/30/2022	6:15:00 AM	0.49
9/30/2022	6:30:00 AM	0.49
9/30/2022	6:45:00 AM	0.49
9/30/2022	7:00:00 AM	0.49
9/30/2022	7:15:00 AM	0.49
9/30/2022	7:30:00 AM	0.49
9/30/2022	7:45:00 AM	0.49
9/30/2022	8:00:00 AM	0.49
9/30/2022	8:15:00 AM	0.49
9/30/2022	8:30:00 AM	0.49
9/30/2022	8:45:00 AM	0.49
9/30/2022	9:00:00 AM	0.49
9/30/2022	9:15:00 AM	0.49
9/30/2022	9:30:00 AM	0.49
9/30/2022	9:45:00 AM	0.49
9/30/2022	10:00:00 AM	0.49
9/30/2022	10:15:00 AM	0.49
9/30/2022	10:30:00 AM	0.49
9/30/2022	10:45:00 AM	0.49
9/30/2022	11:00:00 AM	0.49
9/30/2022	11:15:00 AM	0.49
9/30/2022	11:30:00 AM	0.48
9/30/2022	11:45:00 AM	0.48
9/30/2022	12:00:00 PM	0.48
9/30/2022	12:15:00 PM	0.48
9/30/2022	12:30:00 PM	0.48
9/30/2022	12:45:00 PM	0.48
9/30/2022	1:00:00 PM	0.48
9/30/2022	1:15:00 PM	0.48
9/30/2022	1:30:00 PM	0.48
9/30/2022	1:45:00 PM	0.48
9/30/2022	2:00:00 PM	0.48
9/30/2022	2:15:00 PM	0.48
9/30/2022	2:30:00 PM	0.48
9/30/2022	2:45:00 PM	0.48
9/30/2022	3:00:00 PM	0.48
9/30/2022	3:15:00 PM	0.48
9/30/2022	3:30:00 PM	0.48
9/30/2022	3:45:00 PM	0.48
9/30/2022	4:00:00 PM	0.48
9/30/2022	4:15:00 PM	0.48
9/30/2022	4:30:00 PM	0.48
9/30/2022	4:45:00 PM	0.48

Blackrock Return Ditch Gage

DATE	TIME	GAGE
9/30/2022	5:00:00 PM	0.47
9/30/2022	5:15:00 PM	0.47
9/30/2022	5:30:00 PM	0.47
9/30/2022	5:45:00 PM	0.47
9/30/2022	6:00:00 PM	0.47
9/30/2022	6:15:00 PM	0.47
9/30/2022	6:30:00 PM	0.47
9/30/2022	6:45:00 PM	0.48
9/30/2022	7:00:00 PM	0.48
9/30/2022	7:15:00 PM	0.48
9/30/2022	7:30:00 PM	0.48
9/30/2022	7:45:00 PM	0.48
9/30/2022	8:00:00 PM	0.48
9/30/2022	8:15:00 PM	0.48
9/30/2022	8:30:00 PM	0.48
9/30/2022	8:45:00 PM	0.48
9/30/2022	9:00:00 PM	0.48
9/30/2022	9:15:00 PM	0.48
9/30/2022	9:30:00 PM	0.48
9/30/2022	9:45:00 PM	0.48
9/30/2022	10:00:00 PM	0.48
9/30/2022	10:15:00 PM	0.48
9/30/2022	10:30:00 PM	0.48
9/30/2022	10:45:00 PM	0.48
9/30/2022	11:00:00 PM	0.48
9/30/2022	11:15:00 PM	0.48
9/30/2022	11:30:00 PM	0.48
9/30/2022	11:45:00 PM	0.48

Billy Lake Return  
Station 0213

Date	Flow (cfs)
9/1/2022	0.95
9/2/2022	0.99
9/3/2022	1.02
9/4/2022	1.09
9/5/2022	1.09
9/6/2022	1.05
9/7/2022	1.03
9/8/2022	0.99
9/9/2022	0.99
9/10/2022	1.12
9/11/2022	1.28
9/12/2022	1.34
9/13/2022	1.37
9/14/2022	1.37
9/15/2022	1.37
9/16/2022	1.31
9/17/2022	1.18
9/18/2022	1.00
9/19/2022	0.99
9/20/2022	0.99
9/21/2022	1.03
9/22/2022	1.13
9/23/2022	1.21
9/24/2022	1.30
9/25/2022	1.30
9/26/2022	1.31
9/27/2022	1.27
9/28/2022	1.18
9/29/2022	1.13
9/30/2022	1.11



# Billy Lake Return Gage

DATE	TIME	GAGE
9/1/2022	12:00:00 AM	0.25
9/1/2022	12:15:00 AM	0.25
9/1/2022	12:30:00 AM	0.25
9/1/2022	12:45:00 AM	0.25
9/1/2022	1:00:00 AM	0.25
9/1/2022	1:15:00 AM	0.25
9/1/2022	1:30:00 AM	0.25
9/1/2022	1:45:00 AM	0.25
9/1/2022	2:00:00 AM	0.25
9/1/2022	2:15:00 AM	0.25
9/1/2022	2:30:00 AM	0.25
9/1/2022	2:45:00 AM	0.25
9/1/2022	3:00:00 AM	0.25
9/1/2022	3:15:00 AM	0.25
9/1/2022	3:30:00 AM	0.25
9/1/2022	3:45:00 AM	0.25
9/1/2022	4:00:00 AM	0.25
9/1/2022	4:15:00 AM	0.25
9/1/2022	4:30:00 AM	0.25
9/1/2022	4:45:00 AM	0.25
9/1/2022	5:00:00 AM	0.25
9/1/2022	5:15:00 AM	0.25
9/1/2022	5:30:00 AM	0.25
9/1/2022	5:45:00 AM	0.25
9/1/2022	6:00:00 AM	0.25
9/1/2022	6:15:00 AM	0.25
9/1/2022	6:30:00 AM	0.25
9/1/2022	6:45:00 AM	0.25
9/1/2022	7:00:00 AM	0.25
9/1/2022	7:15:00 AM	0.25
9/1/2022	7:30:00 AM	0.25
9/1/2022	7:45:00 AM	0.26
9/1/2022	8:00:00 AM	0.25
9/1/2022	8:15:00 AM	0.25
9/1/2022	8:30:00 AM	0.26
9/1/2022	8:45:00 AM	0.26
9/1/2022	9:00:00 AM	0.25
9/1/2022	9:15:00 AM	0.25
9/1/2022	9:30:00 AM	0.25
9/1/2022	9:45:00 AM	0.26
9/1/2022	10:00:00 AM	0.26
9/1/2022	10:15:00 AM	0.25
9/1/2022	10:30:00 AM	0.26
9/1/2022	10:45:00 AM	0.26
9/1/2022	11:00:00 AM	0.25
9/1/2022	11:15:00 AM	0.25

# Billy Lake Return Gage

DATE	TIME	GAGE
9/1/2022	11:30:00 AM	0.26
9/1/2022	11:45:00 AM	0.26
9/1/2022	12:00:00 PM	0.25
9/1/2022	12:15:00 PM	0.25
9/1/2022	12:30:00 PM	0.25
9/1/2022	12:45:00 PM	0.26
9/1/2022	1:00:00 PM	0.26
9/1/2022	1:15:00 PM	0.26
9/1/2022	1:30:00 PM	0.25
9/1/2022	1:45:00 PM	0.25
9/1/2022	2:00:00 PM	0.26
9/1/2022	2:15:00 PM	0.25
9/1/2022	2:30:00 PM	0.25
9/1/2022	2:45:00 PM	0.25
9/1/2022	3:00:00 PM	0.25
9/1/2022	3:15:00 PM	0.25
9/1/2022	3:30:00 PM	0.25
9/1/2022	3:45:00 PM	0.25
9/1/2022	4:00:00 PM	0.25
9/1/2022	4:15:00 PM	0.25
9/1/2022	4:30:00 PM	0.25
9/1/2022	4:45:00 PM	0.25
9/1/2022	5:00:00 PM	0.25
9/1/2022	5:15:00 PM	0.25
9/1/2022	5:30:00 PM	0.25
9/1/2022	5:45:00 PM	0.25
9/1/2022	6:00:00 PM	0.25
9/1/2022	6:15:00 PM	0.25
9/1/2022	6:30:00 PM	0.25
9/1/2022	6:45:00 PM	0.25
9/1/2022	7:00:00 PM	0.25
9/1/2022	7:15:00 PM	0.25
9/1/2022	7:30:00 PM	0.25
9/1/2022	7:45:00 PM	0.25
9/1/2022	8:00:00 PM	0.25
9/1/2022	8:15:00 PM	0.25
9/1/2022	8:30:00 PM	0.26
9/1/2022	8:45:00 PM	0.25
9/1/2022	9:00:00 PM	0.25
9/1/2022	9:15:00 PM	0.26
9/1/2022	9:30:00 PM	0.26
9/1/2022	9:45:00 PM	0.26
9/1/2022	10:00:00 PM	0.26
9/1/2022	10:15:00 PM	0.26
9/1/2022	10:30:00 PM	0.26
9/1/2022	10:45:00 PM	0.26

# Billy Lake Return Gage

DATE	TIME	GAGE
9/1/2022	11:00:00 PM	0.26
9/1/2022	11:15:00 PM	0.26
9/1/2022	11:30:00 PM	0.26
9/1/2022	11:45:00 PM	0.26
9/2/2022	12:00:00 AM	0.26
9/2/2022	12:15:00 AM	0.26
9/2/2022	12:30:00 AM	0.26
9/2/2022	12:45:00 AM	0.26
9/2/2022	1:00:00 AM	0.26
9/2/2022	1:15:00 AM	0.26
9/2/2022	1:30:00 AM	0.26
9/2/2022	1:45:00 AM	0.26
9/2/2022	2:00:00 AM	0.26
9/2/2022	2:15:00 AM	0.26
9/2/2022	2:30:00 AM	0.26
9/2/2022	2:45:00 AM	0.26
9/2/2022	3:00:00 AM	0.26
9/2/2022	3:15:00 AM	0.26
9/2/2022	3:30:00 AM	0.26
9/2/2022	3:45:00 AM	0.26
9/2/2022	4:00:00 AM	0.26
9/2/2022	4:15:00 AM	0.26
9/2/2022	4:30:00 AM	0.26
9/2/2022	4:45:00 AM	0.26
9/2/2022	5:00:00 AM	0.26
9/2/2022	5:15:00 AM	0.26
9/2/2022	5:30:00 AM	0.26
9/2/2022	5:45:00 AM	0.26
9/2/2022	6:00:00 AM	0.26
9/2/2022	6:15:00 AM	0.26
9/2/2022	6:30:00 AM	0.26
9/2/2022	6:45:00 AM	0.26
9/2/2022	7:00:00 AM	0.26
9/2/2022	7:15:00 AM	0.26
9/2/2022	7:30:00 AM	0.26
9/2/2022	7:45:00 AM	0.26
9/2/2022	8:00:00 AM	0.26
9/2/2022	8:15:00 AM	0.26
9/2/2022	8:30:00 AM	0.26
9/2/2022	8:45:00 AM	0.26
9/2/2022	9:00:00 AM	0.26
9/2/2022	9:15:00 AM	0.26
9/2/2022	9:30:00 AM	0.26
9/2/2022	9:45:00 AM	0.26
9/2/2022	10:00:00 AM	0.26
9/2/2022	10:15:00 AM	0.26

# Billy Lake Return Gage

DATE	TIME	GAGE
9/2/2022	10:30:00 AM	0.26
9/2/2022	10:45:00 AM	0.26
9/2/2022	11:00:00 AM	0.26
9/2/2022	11:15:00 AM	0.26
9/2/2022	11:30:00 AM	0.26
9/2/2022	11:45:00 AM	0.26
9/2/2022	12:00:00 PM	0.26
9/2/2022	12:15:00 PM	0.26
9/2/2022	12:30:00 PM	0.26
9/2/2022	12:45:00 PM	0.26
9/2/2022	1:00:00 PM	0.26
9/2/2022	1:15:00 PM	0.26
9/2/2022	1:30:00 PM	0.26
9/2/2022	1:45:00 PM	0.26
9/2/2022	2:00:00 PM	0.26
9/2/2022	2:15:00 PM	0.26
9/2/2022	2:30:00 PM	0.26
9/2/2022	2:45:00 PM	0.26
9/2/2022	3:00:00 PM	0.26
9/2/2022	3:15:00 PM	0.26
9/2/2022	3:30:00 PM	0.26
9/2/2022	3:45:00 PM	0.26
9/2/2022	4:00:00 PM	0.26
9/2/2022	4:15:00 PM	0.26
9/2/2022	4:30:00 PM	0.26
9/2/2022	4:45:00 PM	0.26
9/2/2022	5:00:00 PM	0.26
9/2/2022	5:15:00 PM	0.26
9/2/2022	5:30:00 PM	0.26
9/2/2022	5:45:00 PM	0.26
9/2/2022	6:00:00 PM	0.26
9/2/2022	6:15:00 PM	0.26
9/2/2022	6:30:00 PM	0.26
9/2/2022	6:45:00 PM	0.26
9/2/2022	7:00:00 PM	0.26
9/2/2022	7:15:00 PM	0.26
9/2/2022	7:30:00 PM	0.26
9/2/2022	7:45:00 PM	0.26
9/2/2022	8:00:00 PM	0.26
9/2/2022	8:15:00 PM	0.26
9/2/2022	8:30:00 PM	0.26
9/2/2022	8:45:00 PM	0.26
9/2/2022	9:00:00 PM	0.26
9/2/2022	9:15:00 PM	0.26
9/2/2022	9:30:00 PM	0.26
9/2/2022	9:45:00 PM	0.26

# Billy Lake Return Gage

DATE	TIME	GAGE
9/2/2022	10:00:00 PM	0.26
9/2/2022	10:15:00 PM	0.26
9/2/2022	10:30:00 PM	0.26
9/2/2022	10:45:00 PM	0.26
9/2/2022	11:00:00 PM	0.26
9/2/2022	11:15:00 PM	0.26
9/2/2022	11:30:00 PM	0.26
9/2/2022	11:45:00 PM	0.26
9/3/2022	12:00:00 AM	0.26
9/3/2022	12:15:00 AM	0.26
9/3/2022	12:30:00 AM	0.26
9/3/2022	12:45:00 AM	0.26
9/3/2022	1:00:00 AM	0.26
9/3/2022	1:15:00 AM	0.26
9/3/2022	1:30:00 AM	0.26
9/3/2022	1:45:00 AM	0.26
9/3/2022	2:00:00 AM	0.26
9/3/2022	2:15:00 AM	0.26
9/3/2022	2:30:00 AM	0.26
9/3/2022	2:45:00 AM	0.26
9/3/2022	3:00:00 AM	0.26
9/3/2022	3:15:00 AM	0.26
9/3/2022	3:30:00 AM	0.26
9/3/2022	3:45:00 AM	0.26
9/3/2022	4:00:00 AM	0.26
9/3/2022	4:15:00 AM	0.26
9/3/2022	4:30:00 AM	0.26
9/3/2022	4:45:00 AM	0.26
9/3/2022	5:00:00 AM	0.26
9/3/2022	5:15:00 AM	0.26
9/3/2022	5:30:00 AM	0.26
9/3/2022	5:45:00 AM	0.27
9/3/2022	6:00:00 AM	0.26
9/3/2022	6:15:00 AM	0.26
9/3/2022	6:30:00 AM	0.26
9/3/2022	6:45:00 AM	0.27
9/3/2022	7:00:00 AM	0.27
9/3/2022	7:15:00 AM	0.27
9/3/2022	7:30:00 AM	0.27
9/3/2022	7:45:00 AM	0.27
9/3/2022	8:00:00 AM	0.27
9/3/2022	8:15:00 AM	0.27
9/3/2022	8:30:00 AM	0.27
9/3/2022	8:45:00 AM	0.27
9/3/2022	9:00:00 AM	0.27
9/3/2022	9:15:00 AM	0.27

# Billy Lake Return Gage

DATE	TIME	GAGE
9/3/2022	9:30:00 AM	0.27
9/3/2022	9:45:00 AM	0.27
9/3/2022	10:00:00 AM	0.27
9/3/2022	10:15:00 AM	0.27
9/3/2022	10:30:00 AM	0.27
9/3/2022	10:45:00 AM	0.27
9/3/2022	11:00:00 AM	0.27
9/3/2022	11:15:00 AM	0.27
9/3/2022	11:30:00 AM	0.27
9/3/2022	11:45:00 AM	0.27
9/3/2022	12:00:00 PM	0.27
9/3/2022	12:15:00 PM	0.27
9/3/2022	12:30:00 PM	0.27
9/3/2022	12:45:00 PM	0.27
9/3/2022	1:00:00 PM	0.27
9/3/2022	1:15:00 PM	0.27
9/3/2022	1:30:00 PM	0.27
9/3/2022	1:45:00 PM	0.27
9/3/2022	2:00:00 PM	0.27
9/3/2022	2:15:00 PM	0.26
9/3/2022	2:30:00 PM	0.27
9/3/2022	2:45:00 PM	0.26
9/3/2022	3:00:00 PM	0.26
9/3/2022	3:15:00 PM	0.26
9/3/2022	3:30:00 PM	0.26
9/3/2022	3:45:00 PM	0.26
9/3/2022	4:00:00 PM	0.26
9/3/2022	4:15:00 PM	0.26
9/3/2022	4:30:00 PM	0.26
9/3/2022	4:45:00 PM	0.26
9/3/2022	5:00:00 PM	0.26
9/3/2022	5:15:00 PM	0.26
9/3/2022	5:30:00 PM	0.26
9/3/2022	5:45:00 PM	0.26
9/3/2022	6:00:00 PM	0.26
9/3/2022	6:15:00 PM	0.26
9/3/2022	6:30:00 PM	0.26
9/3/2022	6:45:00 PM	0.26
9/3/2022	7:00:00 PM	0.26
9/3/2022	7:15:00 PM	0.26
9/3/2022	7:30:00 PM	0.26
9/3/2022	7:45:00 PM	0.26
9/3/2022	8:00:00 PM	0.26
9/3/2022	8:15:00 PM	0.26
9/3/2022	8:30:00 PM	0.26
9/3/2022	8:45:00 PM	0.26

# Billy Lake Return Gage

DATE	TIME	GAGE
9/3/2022	9:00:00 PM	0.26
9/3/2022	9:15:00 PM	0.26
9/3/2022	9:30:00 PM	0.27
9/3/2022	9:45:00 PM	0.27
9/3/2022	10:00:00 PM	0.27
9/3/2022	10:15:00 PM	0.27
9/3/2022	10:30:00 PM	0.27
9/3/2022	10:45:00 PM	0.27
9/3/2022	11:00:00 PM	0.27
9/3/2022	11:15:00 PM	0.27
9/3/2022	11:30:00 PM	0.27
9/3/2022	11:45:00 PM	0.27
9/4/2022	12:00:00 AM	0.27
9/4/2022	12:15:00 AM	0.27
9/4/2022	12:30:00 AM	0.27
9/4/2022	12:45:00 AM	0.27
9/4/2022	1:00:00 AM	0.27
9/4/2022	1:15:00 AM	0.27
9/4/2022	1:30:00 AM	0.27
9/4/2022	1:45:00 AM	0.27
9/4/2022	2:00:00 AM	0.27
9/4/2022	2:15:00 AM	0.27
9/4/2022	2:30:00 AM	0.27
9/4/2022	2:45:00 AM	0.27
9/4/2022	3:00:00 AM	0.27
9/4/2022	3:15:00 AM	0.27
9/4/2022	3:30:00 AM	0.27
9/4/2022	3:45:00 AM	0.27
9/4/2022	4:00:00 AM	0.27
9/4/2022	4:15:00 AM	0.27
9/4/2022	4:30:00 AM	0.27
9/4/2022	4:45:00 AM	0.27
9/4/2022	5:00:00 AM	0.27
9/4/2022	5:15:00 AM	0.27
9/4/2022	5:30:00 AM	0.27
9/4/2022	5:45:00 AM	0.27
9/4/2022	6:00:00 AM	0.27
9/4/2022	6:15:00 AM	0.27
9/4/2022	6:30:00 AM	0.27
9/4/2022	6:45:00 AM	0.27
9/4/2022	7:00:00 AM	0.27
9/4/2022	7:15:00 AM	0.27
9/4/2022	7:30:00 AM	0.27
9/4/2022	7:45:00 AM	0.27
9/4/2022	8:00:00 AM	0.27
9/4/2022	8:15:00 AM	0.27

# Billy Lake Return Gage

DATE	TIME	GAGE
9/4/2022	8:30:00 AM	0.27
9/4/2022	8:45:00 AM	0.27
9/4/2022	9:00:00 AM	0.28
9/4/2022	9:15:00 AM	0.28
9/4/2022	9:30:00 AM	0.28
9/4/2022	9:45:00 AM	0.28
9/4/2022	10:00:00 AM	0.28
9/4/2022	10:15:00 AM	0.28
9/4/2022	10:30:00 AM	0.28
9/4/2022	10:45:00 AM	0.28
9/4/2022	11:00:00 AM	0.28
9/4/2022	11:15:00 AM	0.28
9/4/2022	11:30:00 AM	0.28
9/4/2022	11:45:00 AM	0.28
9/4/2022	12:00:00 PM	0.28
9/4/2022	12:15:00 PM	0.28
9/4/2022	12:30:00 PM	0.28
9/4/2022	12:45:00 PM	0.28
9/4/2022	1:00:00 PM	0.28
9/4/2022	1:15:00 PM	0.28
9/4/2022	1:30:00 PM	0.28
9/4/2022	1:45:00 PM	0.28
9/4/2022	2:00:00 PM	0.28
9/4/2022	2:15:00 PM	0.28
9/4/2022	2:30:00 PM	0.28
9/4/2022	2:45:00 PM	0.28
9/4/2022	3:00:00 PM	0.28
9/4/2022	3:15:00 PM	0.28
9/4/2022	3:30:00 PM	0.28
9/4/2022	3:45:00 PM	0.28
9/4/2022	4:00:00 PM	0.28
9/4/2022	4:15:00 PM	0.28
9/4/2022	4:30:00 PM	0.28
9/4/2022	4:45:00 PM	0.28
9/4/2022	5:00:00 PM	0.28
9/4/2022	5:15:00 PM	0.28
9/4/2022	5:30:00 PM	0.28
9/4/2022	5:45:00 PM	0.28
9/4/2022	6:00:00 PM	0.28
9/4/2022	6:15:00 PM	0.28
9/4/2022	6:30:00 PM	0.28
9/4/2022	6:45:00 PM	0.28
9/4/2022	7:00:00 PM	0.28
9/4/2022	7:15:00 PM	0.28
9/4/2022	7:30:00 PM	0.28
9/4/2022	7:45:00 PM	0.28



# Billy Lake Return Gage

DATE	TIME	GAGE
9/4/2022	8:00:00 PM	0.28
9/4/2022	8:15:00 PM	0.28
9/4/2022	8:30:00 PM	0.28
9/4/2022	8:45:00 PM	0.28
9/4/2022	9:00:00 PM	0.28
9/4/2022	9:15:00 PM	0.28
9/4/2022	9:30:00 PM	0.28
9/4/2022	9:45:00 PM	0.28
9/4/2022	10:00:00 PM	0.28
9/4/2022	10:15:00 PM	0.28
9/4/2022	10:30:00 PM	0.28
9/4/2022	10:45:00 PM	0.28
9/4/2022	11:00:00 PM	0.28
9/4/2022	11:15:00 PM	0.28
9/4/2022	11:30:00 PM	0.28
9/4/2022	11:45:00 PM	0.28
9/5/2022	12:00:00 AM	0.28
9/5/2022	12:15:00 AM	0.28
9/5/2022	12:30:00 AM	0.28
9/5/2022	12:45:00 AM	0.28
9/5/2022	1:00:00 AM	0.28
9/5/2022	1:15:00 AM	0.28
9/5/2022	1:30:00 AM	0.28
9/5/2022	1:45:00 AM	0.28
9/5/2022	2:00:00 AM	0.28
9/5/2022	2:15:00 AM	0.28
9/5/2022	2:30:00 AM	0.28
9/5/2022	2:45:00 AM	0.28
9/5/2022	3:00:00 AM	0.28
9/5/2022	3:15:00 AM	0.28
9/5/2022	3:30:00 AM	0.28
9/5/2022	3:45:00 AM	0.28
9/5/2022	4:00:00 AM	0.28
9/5/2022	4:15:00 AM	0.28
9/5/2022	4:30:00 AM	0.28
9/5/2022	4:45:00 AM	0.28
9/5/2022	5:00:00 AM	0.28
9/5/2022	5:15:00 AM	0.28
9/5/2022	5:30:00 AM	0.28
9/5/2022	5:45:00 AM	0.28
9/5/2022	6:00:00 AM	0.28
9/5/2022	6:15:00 AM	0.28
9/5/2022	6:30:00 AM	0.28
9/5/2022	6:45:00 AM	0.28
9/5/2022	7:00:00 AM	0.28
9/5/2022	7:15:00 AM	0.28

# Billy Lake Return Gage

DATE	TIME	GAGE
9/5/2022	7:30:00 AM	0.28
9/5/2022	7:45:00 AM	0.28
9/5/2022	8:00:00 AM	0.28
9/5/2022	8:15:00 AM	0.28
9/5/2022	8:30:00 AM	0.28
9/5/2022	8:45:00 AM	0.28
9/5/2022	9:00:00 AM	0.28
9/5/2022	9:15:00 AM	0.28
9/5/2022	9:30:00 AM	0.28
9/5/2022	9:45:00 AM	0.28
9/5/2022	10:00:00 AM	0.28
9/5/2022	10:15:00 AM	0.28
9/5/2022	10:30:00 AM	0.28
9/5/2022	10:45:00 AM	0.28
9/5/2022	11:00:00 AM	0.28
9/5/2022	11:15:00 AM	0.28
9/5/2022	11:30:00 AM	0.28
9/5/2022	11:45:00 AM	0.28
9/5/2022	12:00:00 PM	0.28
9/5/2022	12:15:00 PM	0.28
9/5/2022	12:30:00 PM	0.28
9/5/2022	12:45:00 PM	0.28
9/5/2022	1:00:00 PM	0.28
9/5/2022	1:15:00 PM	0.27
9/5/2022	1:30:00 PM	0.28
9/5/2022	1:45:00 PM	0.27
9/5/2022	2:00:00 PM	0.28
9/5/2022	2:15:00 PM	0.27
9/5/2022	2:30:00 PM	0.27
9/5/2022	2:45:00 PM	0.27
9/5/2022	3:00:00 PM	0.27
9/5/2022	3:15:00 PM	0.27
9/5/2022	3:30:00 PM	0.27
9/5/2022	3:45:00 PM	0.27
9/5/2022	4:00:00 PM	0.27
9/5/2022	4:15:00 PM	0.27
9/5/2022	4:30:00 PM	0.27
9/5/2022	4:45:00 PM	0.27
9/5/2022	5:00:00 PM	0.27
9/5/2022	5:15:00 PM	0.27
9/5/2022	5:30:00 PM	0.27
9/5/2022	5:45:00 PM	0.27
9/5/2022	6:00:00 PM	0.27
9/5/2022	6:15:00 PM	0.27
9/5/2022	6:30:00 PM	0.27
9/5/2022	6:45:00 PM	0.27

# Billy Lake Return Gage

DATE	TIME	GAGE
9/5/2022	7:00:00 PM	0.27
9/5/2022	7:15:00 PM	0.27
9/5/2022	7:30:00 PM	0.27
9/5/2022	7:45:00 PM	0.27
9/5/2022	8:00:00 PM	0.27
9/5/2022	8:15:00 PM	0.27
9/5/2022	8:30:00 PM	0.27
9/5/2022	8:45:00 PM	0.27
9/5/2022	9:00:00 PM	0.27
9/5/2022	9:15:00 PM	0.27
9/5/2022	9:30:00 PM	0.27
9/5/2022	9:45:00 PM	0.27
9/5/2022	10:00:00 PM	0.27
9/5/2022	10:15:00 PM	0.27
9/5/2022	10:30:00 PM	0.27
9/5/2022	10:45:00 PM	0.27
9/5/2022	11:00:00 PM	0.27
9/5/2022	11:15:00 PM	0.27
9/5/2022	11:30:00 PM	0.27
9/5/2022	11:45:00 PM	0.27
9/6/2022	12:00:00 AM	0.27
9/6/2022	12:15:00 AM	0.27
9/6/2022	12:30:00 AM	0.27
9/6/2022	12:45:00 AM	0.27
9/6/2022	1:00:00 AM	0.27
9/6/2022	1:15:00 AM	0.27
9/6/2022	1:30:00 AM	0.27
9/6/2022	1:45:00 AM	0.27
9/6/2022	2:00:00 AM	0.27
9/6/2022	2:15:00 AM	0.27
9/6/2022	2:30:00 AM	0.27
9/6/2022	2:45:00 AM	0.27
9/6/2022	3:00:00 AM	0.27
9/6/2022	3:15:00 AM	0.27
9/6/2022	3:30:00 AM	0.27
9/6/2022	3:45:00 AM	0.27
9/6/2022	4:00:00 AM	0.27
9/6/2022	4:15:00 AM	0.27
9/6/2022	4:30:00 AM	0.27
9/6/2022	4:45:00 AM	0.27
9/6/2022	5:00:00 AM	0.27
9/6/2022	5:15:00 AM	0.27
9/6/2022	5:30:00 AM	0.27
9/6/2022	5:45:00 AM	0.27
9/6/2022	6:00:00 AM	0.27
9/6/2022	6:15:00 AM	0.27

# Billy Lake Return Gage

DATE	TIME	GAGE
9/6/2022	6:30:00 AM	0.27
9/6/2022	6:45:00 AM	0.27
9/6/2022	7:00:00 AM	0.27
9/6/2022	7:15:00 AM	0.27
9/6/2022	7:30:00 AM	0.27
9/6/2022	7:45:00 AM	0.27
9/6/2022	8:00:00 AM	0.27
9/6/2022	8:15:00 AM	0.27
9/6/2022	8:30:00 AM	0.27
9/6/2022	8:45:00 AM	0.27
9/6/2022	9:00:00 AM	0.27
9/6/2022	9:15:00 AM	0.27
9/6/2022	9:30:00 AM	0.27
9/6/2022	9:45:00 AM	0.27
9/6/2022	10:00:00 AM	0.27
9/6/2022	10:15:00 AM	0.27
9/6/2022	10:30:00 AM	0.27
9/6/2022	10:45:00 AM	0.27
9/6/2022	11:00:00 AM	0.27
9/6/2022	11:15:00 AM	0.27
9/6/2022	11:30:00 AM	0.27
9/6/2022	11:45:00 AM	0.27
9/6/2022	12:00:00 PM	0.27
9/6/2022	12:15:00 PM	0.27
9/6/2022	12:30:00 PM	0.27
9/6/2022	12:45:00 PM	0.27
9/6/2022	1:00:00 PM	0.27
9/6/2022	1:15:00 PM	0.27
9/6/2022	1:30:00 PM	0.27
9/6/2022	1:45:00 PM	0.27
9/6/2022	2:00:00 PM	0.27
9/6/2022	2:15:00 PM	0.27
9/6/2022	2:30:00 PM	0.27
9/6/2022	2:45:00 PM	0.27
9/6/2022	3:00:00 PM	0.27
9/6/2022	3:15:00 PM	0.27
9/6/2022	3:30:00 PM	0.27
9/6/2022	3:45:00 PM	0.27
9/6/2022	4:00:00 PM	0.27
9/6/2022	4:15:00 PM	0.27
9/6/2022	4:30:00 PM	0.27
9/6/2022	4:45:00 PM	0.27
9/6/2022	5:00:00 PM	0.27
9/6/2022	5:15:00 PM	0.27
9/6/2022	5:30:00 PM	0.27
9/6/2022	5:45:00 PM	0.27

# Billy Lake Return Gage

DATE	TIME	GAGE
9/6/2022	6:00:00 PM	0.27
9/6/2022	6:15:00 PM	0.27
9/6/2022	6:30:00 PM	0.27
9/6/2022	6:45:00 PM	0.27
9/6/2022	7:00:00 PM	0.27
9/6/2022	7:15:00 PM	0.27
9/6/2022	7:30:00 PM	0.27
9/6/2022	7:45:00 PM	0.27
9/6/2022	8:00:00 PM	0.27
9/6/2022	8:15:00 PM	0.27
9/6/2022	8:30:00 PM	0.27
9/6/2022	8:45:00 PM	0.27
9/6/2022	9:00:00 PM	0.27
9/6/2022	9:15:00 PM	0.27
9/6/2022	9:30:00 PM	0.27
9/6/2022	9:45:00 PM	0.27
9/6/2022	10:00:00 PM	0.27
9/6/2022	10:15:00 PM	0.27
9/6/2022	10:30:00 PM	0.27
9/6/2022	10:45:00 PM	0.27
9/6/2022	11:00:00 PM	0.27
9/6/2022	11:15:00 PM	0.27
9/6/2022	11:30:00 PM	0.27
9/6/2022	11:45:00 PM	0.27
9/7/2022	12:00:00 AM	0.27
9/7/2022	12:15:00 AM	0.27
9/7/2022	12:30:00 AM	0.27
9/7/2022	12:45:00 AM	0.27
9/7/2022	1:00:00 AM	0.27
9/7/2022	1:15:00 AM	0.27
9/7/2022	1:30:00 AM	0.27
9/7/2022	1:45:00 AM	0.27
9/7/2022	2:00:00 AM	0.27
9/7/2022	2:15:00 AM	0.27
9/7/2022	2:30:00 AM	0.27
9/7/2022	2:45:00 AM	0.27
9/7/2022	3:00:00 AM	0.27
9/7/2022	3:15:00 AM	0.27
9/7/2022	3:30:00 AM	0.27
9/7/2022	3:45:00 AM	0.27
9/7/2022	4:00:00 AM	0.27
9/7/2022	4:15:00 AM	0.27
9/7/2022	4:30:00 AM	0.27
9/7/2022	4:45:00 AM	0.27
9/7/2022	5:00:00 AM	0.27
9/7/2022	5:15:00 AM	0.27

# Billy Lake Return Gage

DATE	TIME	GAGE
9/7/2022	5:30:00 AM	0.27
9/7/2022	5:45:00 AM	0.27
9/7/2022	6:00:00 AM	0.27
9/7/2022	6:15:00 AM	0.27
9/7/2022	6:30:00 AM	0.27
9/7/2022	6:45:00 AM	0.27
9/7/2022	7:00:00 AM	0.27
9/7/2022	7:15:00 AM	0.27
9/7/2022	7:30:00 AM	0.27
9/7/2022	7:45:00 AM	0.27
9/7/2022	8:00:00 AM	0.27
9/7/2022	8:15:00 AM	0.27
9/7/2022	8:30:00 AM	0.27
9/7/2022	8:45:00 AM	0.27
9/7/2022	9:00:00 AM	0.27
9/7/2022	9:15:00 AM	0.27
9/7/2022	9:30:00 AM	0.27
9/7/2022	9:45:00 AM	0.27
9/7/2022	10:00:00 AM	0.27
9/7/2022	10:15:00 AM	0.27
9/7/2022	10:30:00 AM	0.27
9/7/2022	10:45:00 AM	0.27
9/7/2022	11:00:00 AM	0.27
9/7/2022	11:15:00 AM	0.27
9/7/2022	11:30:00 AM	0.27
9/7/2022	11:45:00 AM	0.27
9/7/2022	12:00:00 PM	0.27
9/7/2022	12:15:00 PM	0.27
9/7/2022	12:30:00 PM	0.27
9/7/2022	12:45:00 PM	0.27
9/7/2022	1:00:00 PM	0.27
9/7/2022	1:15:00 PM	0.27
9/7/2022	1:30:00 PM	0.27
9/7/2022	1:45:00 PM	0.27
9/7/2022	2:00:00 PM	0.27
9/7/2022	2:15:00 PM	0.27
9/7/2022	2:30:00 PM	0.27
9/7/2022	2:45:00 PM	0.27
9/7/2022	3:00:00 PM	0.27
9/7/2022	3:15:00 PM	0.27
9/7/2022	3:30:00 PM	0.27
9/7/2022	3:45:00 PM	0.27
9/7/2022	4:00:00 PM	0.27
9/7/2022	4:15:00 PM	0.26
9/7/2022	4:30:00 PM	0.27
9/7/2022	4:45:00 PM	0.26

# Billy Lake Return Gage

DATE	TIME	GAGE
9/7/2022	5:00:00 PM	0.26
9/7/2022	5:15:00 PM	0.26
9/7/2022	5:30:00 PM	0.26
9/7/2022	5:45:00 PM	0.26
9/7/2022	6:00:00 PM	0.26
9/7/2022	6:15:00 PM	0.26
9/7/2022	6:30:00 PM	0.26
9/7/2022	6:45:00 PM	0.26
9/7/2022	7:00:00 PM	0.26
9/7/2022	7:15:00 PM	0.26
9/7/2022	7:30:00 PM	0.26
9/7/2022	7:45:00 PM	0.26
9/7/2022	8:00:00 PM	0.26
9/7/2022	8:15:00 PM	0.26
9/7/2022	8:30:00 PM	0.26
9/7/2022	8:45:00 PM	0.26
9/7/2022	9:00:00 PM	0.26
9/7/2022	9:15:00 PM	0.26
9/7/2022	9:30:00 PM	0.26
9/7/2022	9:45:00 PM	0.26
9/7/2022	10:00:00 PM	0.26
9/7/2022	10:15:00 PM	0.26
9/7/2022	10:30:00 PM	0.26
9/7/2022	10:45:00 PM	0.26
9/7/2022	11:00:00 PM	0.26
9/7/2022	11:15:00 PM	0.26
9/7/2022	11:30:00 PM	0.26
9/7/2022	11:45:00 PM	0.26
9/8/2022	12:00:00 AM	0.26
9/8/2022	12:15:00 AM	0.26
9/8/2022	12:30:00 AM	0.26
9/8/2022	12:45:00 AM	0.26
9/8/2022	1:00:00 AM	0.26
9/8/2022	1:15:00 AM	0.26
9/8/2022	1:30:00 AM	0.26
9/8/2022	1:45:00 AM	0.26
9/8/2022	2:00:00 AM	0.26
9/8/2022	2:15:00 AM	0.26
9/8/2022	2:30:00 AM	0.26
9/8/2022	2:45:00 AM	0.26
9/8/2022	3:00:00 AM	0.26
9/8/2022	3:15:00 AM	0.26
9/8/2022	3:30:00 AM	0.26
9/8/2022	3:45:00 AM	0.26
9/8/2022	4:00:00 AM	0.26
9/8/2022	4:15:00 AM	0.26

# Billy Lake Return Gage

DATE	TIME	GAGE
9/8/2022	4:30:00 AM	0.26
9/8/2022	4:45:00 AM	0.26
9/8/2022	5:00:00 AM	0.26
9/8/2022	5:15:00 AM	0.26
9/8/2022	5:30:00 AM	0.26
9/8/2022	5:45:00 AM	0.26
9/8/2022	6:00:00 AM	0.26
9/8/2022	6:15:00 AM	0.26
9/8/2022	6:30:00 AM	0.26
9/8/2022	6:45:00 AM	0.26
9/8/2022	7:00:00 AM	0.26
9/8/2022	7:15:00 AM	0.26
9/8/2022	7:30:00 AM	0.26
9/8/2022	7:45:00 AM	0.26
9/8/2022	8:00:00 AM	0.26
9/8/2022	8:15:00 AM	0.26
9/8/2022	8:30:00 AM	0.26
9/8/2022	8:45:00 AM	0.26
9/8/2022	9:00:00 AM	0.27
9/8/2022	9:15:00 AM	0.26
9/8/2022	9:30:00 AM	0.26
9/8/2022	9:45:00 AM	0.26
9/8/2022	10:00:00 AM	0.26
9/8/2022	10:15:00 AM	0.26
9/8/2022	10:30:00 AM	0.26
9/8/2022	10:45:00 AM	0.26
9/8/2022	11:00:00 AM	0.26
9/8/2022	11:15:00 AM	0.26
9/8/2022	11:30:00 AM	0.26
9/8/2022	11:45:00 AM	0.26
9/8/2022	12:00:00 PM	0.26
9/8/2022	12:15:00 PM	0.26
9/8/2022	12:30:00 PM	0.26
9/8/2022	12:45:00 PM	0.26
9/8/2022	1:00:00 PM	0.26
9/8/2022	1:15:00 PM	0.26
9/8/2022	1:30:00 PM	0.26
9/8/2022	1:45:00 PM	0.26
9/8/2022	2:00:00 PM	0.26
9/8/2022	2:15:00 PM	0.26
9/8/2022	2:30:00 PM	0.26
9/8/2022	2:45:00 PM	0.26
9/8/2022	3:00:00 PM	0.26
9/8/2022	3:15:00 PM	0.26
9/8/2022	3:30:00 PM	0.26
9/8/2022	3:45:00 PM	0.26



# Billy Lake Return Gage

DATE	TIME	GAGE
9/8/2022	4:00:00 PM	0.26
9/8/2022	4:15:00 PM	0.26
9/8/2022	4:30:00 PM	0.26
9/8/2022	4:45:00 PM	0.26
9/8/2022	5:00:00 PM	0.26
9/8/2022	5:15:00 PM	0.26
9/8/2022	5:30:00 PM	0.26
9/8/2022	5:45:00 PM	0.26
9/8/2022	6:00:00 PM	0.26
9/8/2022	6:15:00 PM	0.26
9/8/2022	6:30:00 PM	0.26
9/8/2022	6:45:00 PM	0.26
9/8/2022	7:00:00 PM	0.26
9/8/2022	7:15:00 PM	0.26
9/8/2022	7:30:00 PM	0.26
9/8/2022	7:45:00 PM	0.25
9/8/2022	8:00:00 PM	0.26
9/8/2022	8:15:00 PM	0.26
9/8/2022	8:30:00 PM	0.26
9/8/2022	8:45:00 PM	0.26
9/8/2022	9:00:00 PM	0.26
9/8/2022	9:15:00 PM	0.26
9/8/2022	9:30:00 PM	0.26
9/8/2022	9:45:00 PM	0.26
9/8/2022	10:00:00 PM	0.26
9/8/2022	10:15:00 PM	0.26
9/8/2022	10:30:00 PM	0.26
9/8/2022	10:45:00 PM	0.26
9/8/2022	11:00:00 PM	0.26
9/8/2022	11:15:00 PM	0.26
9/8/2022	11:30:00 PM	0.26
9/8/2022	11:45:00 PM	0.26
9/9/2022	12:00:00 AM	0.26
9/9/2022	12:15:00 AM	0.26
9/9/2022	12:30:00 AM	0.26
9/9/2022	12:45:00 AM	0.26
9/9/2022	1:00:00 AM	0.26
9/9/2022	1:15:00 AM	0.26
9/9/2022	1:30:00 AM	0.26
9/9/2022	1:45:00 AM	0.26
9/9/2022	2:00:00 AM	0.26
9/9/2022	2:15:00 AM	0.26
9/9/2022	2:30:00 AM	0.26
9/9/2022	2:45:00 AM	0.26
9/9/2022	3:00:00 AM	0.26
9/9/2022	3:15:00 AM	0.26

## Billy Lake Return Gage

DATE	TIME	GAGE
9/9/2022	3:30:00 AM	0.26
9/9/2022	3:45:00 AM	0.26
9/9/2022	4:00:00 AM	0.26
9/9/2022	4:15:00 AM	0.26
9/9/2022	4:30:00 AM	0.26
9/9/2022	4:45:00 AM	0.26
9/9/2022	5:00:00 AM	0.26
9/9/2022	5:15:00 AM	0.26
9/9/2022	5:30:00 AM	0.26
9/9/2022	5:45:00 AM	0.26
9/9/2022	6:00:00 AM	0.26
9/9/2022	6:15:00 AM	0.26
9/9/2022	6:30:00 AM	0.26
9/9/2022	6:45:00 AM	0.26
9/9/2022	7:00:00 AM	0.26
9/9/2022	7:15:00 AM	0.26
9/9/2022	7:30:00 AM	0.26
9/9/2022	7:45:00 AM	0.26
9/9/2022	8:00:00 AM	0.26
9/9/2022	8:15:00 AM	0.26
9/9/2022	8:30:00 AM	0.26
9/9/2022	8:45:00 AM	0.26
9/9/2022	9:00:00 AM	0.26
9/9/2022	9:15:00 AM	0.26
9/9/2022	9:30:00 AM	0.26
9/9/2022	9:45:00 AM	0.26
9/9/2022	10:00:00 AM	0.26
9/9/2022	10:15:00 AM	0.26
9/9/2022	10:30:00 AM	0.26
9/9/2022	10:45:00 AM	0.26
9/9/2022	11:00:00 AM	0.26
9/9/2022	11:15:00 AM	0.26
9/9/2022	11:30:00 AM	0.26
9/9/2022	11:45:00 AM	0.26
9/9/2022	12:00:00 PM	0.26
9/9/2022	12:15:00 PM	0.26
9/9/2022	12:30:00 PM	0.26
9/9/2022	12:45:00 PM	0.26
9/9/2022	1:00:00 PM	0.26
9/9/2022	1:15:00 PM	0.26
9/9/2022	1:30:00 PM	0.26
9/9/2022	1:45:00 PM	0.26
9/9/2022	2:00:00 PM	0.26
9/9/2022	2:15:00 PM	0.26
9/9/2022	2:30:00 PM	0.26
9/9/2022	2:45:00 PM	0.26

# Billy Lake Return Gage

DATE	TIME	GAGE
9/9/2022	3:00:00 PM	0.26
9/9/2022	3:15:00 PM	0.26
9/9/2022	3:30:00 PM	0.26
9/9/2022	3:45:00 PM	0.26
9/9/2022	4:00:00 PM	0.26
9/9/2022	4:15:00 PM	0.26
9/9/2022	4:30:00 PM	0.26
9/9/2022	4:45:00 PM	0.26
9/9/2022	5:00:00 PM	0.26
9/9/2022	5:15:00 PM	0.26
9/9/2022	5:30:00 PM	0.26
9/9/2022	5:45:00 PM	0.26
9/9/2022	6:00:00 PM	0.26
9/9/2022	6:15:00 PM	0.26
9/9/2022	6:30:00 PM	0.26
9/9/2022	6:45:00 PM	0.26
9/9/2022	7:00:00 PM	0.26
9/9/2022	7:15:00 PM	0.26
9/9/2022	7:30:00 PM	0.26
9/9/2022	7:45:00 PM	0.26
9/9/2022	8:00:00 PM	0.26
9/9/2022	8:15:00 PM	0.26
9/9/2022	8:30:00 PM	0.26
9/9/2022	8:45:00 PM	0.26
9/9/2022	9:00:00 PM	0.26
9/9/2022	9:15:00 PM	0.26
9/9/2022	9:30:00 PM	0.26
9/9/2022	9:45:00 PM	0.26
9/9/2022	10:00:00 PM	0.26
9/9/2022	10:15:00 PM	0.26
9/9/2022	10:30:00 PM	0.26
9/9/2022	10:45:00 PM	0.26
9/9/2022	11:00:00 PM	0.26
9/9/2022	11:15:00 PM	0.26
9/9/2022	11:30:00 PM	0.26
9/9/2022	11:45:00 PM	0.26
9/10/2022	12:00:00 AM	0.26
9/10/2022	12:15:00 AM	0.26
9/10/2022	12:30:00 AM	0.26
9/10/2022	12:45:00 AM	0.26
9/10/2022	1:00:00 AM	0.26
9/10/2022	1:15:00 AM	0.27
9/10/2022	1:30:00 AM	0.26
9/10/2022	1:45:00 AM	0.27
9/10/2022	2:00:00 AM	0.27
9/10/2022	2:15:00 AM	0.27

# Billy Lake Return Gage

DATE	TIME	GAGE
9/10/2022	2:30:00 AM	0.27
9/10/2022	2:45:00 AM	0.27
9/10/2022	3:00:00 AM	0.27
9/10/2022	3:15:00 AM	0.27
9/10/2022	3:30:00 AM	0.27
9/10/2022	3:45:00 AM	0.27
9/10/2022	4:00:00 AM	0.27
9/10/2022	4:15:00 AM	0.27
9/10/2022	4:30:00 AM	0.27
9/10/2022	4:45:00 AM	0.27
9/10/2022	5:00:00 AM	0.27
9/10/2022	5:15:00 AM	0.27
9/10/2022	5:30:00 AM	0.27
9/10/2022	5:45:00 AM	0.27
9/10/2022	6:00:00 AM	0.27
9/10/2022	6:15:00 AM	0.27
9/10/2022	6:30:00 AM	0.27
9/10/2022	6:45:00 AM	0.27
9/10/2022	7:00:00 AM	0.27
9/10/2022	7:15:00 AM	0.27
9/10/2022	7:30:00 AM	0.27
9/10/2022	7:45:00 AM	0.27
9/10/2022	8:00:00 AM	0.27
9/10/2022	8:15:00 AM	0.27
9/10/2022	8:30:00 AM	0.27
9/10/2022	8:45:00 AM	0.27
9/10/2022	9:00:00 AM	0.28
9/10/2022	9:15:00 AM	0.28
9/10/2022	9:30:00 AM	0.28
9/10/2022	9:45:00 AM	0.28
9/10/2022	10:00:00 AM	0.28
9/10/2022	10:15:00 AM	0.28
9/10/2022	10:30:00 AM	0.28
9/10/2022	10:45:00 AM	0.28
9/10/2022	11:00:00 AM	0.28
9/10/2022	11:15:00 AM	0.28
9/10/2022	11:30:00 AM	0.28
9/10/2022	11:45:00 AM	0.28
9/10/2022	12:00:00 PM	0.28
9/10/2022	12:15:00 PM	0.28
9/10/2022	12:30:00 PM	0.29
9/10/2022	12:45:00 PM	0.28
9/10/2022	1:00:00 PM	0.28
9/10/2022	1:15:00 PM	0.28
9/10/2022	1:30:00 PM	0.28
9/10/2022	1:45:00 PM	0.29

# Billy Lake Return Gage

DATE	TIME	GAGE
9/10/2022	2:00:00 PM	0.28
9/10/2022	2:15:00 PM	0.29
9/10/2022	2:30:00 PM	0.29
9/10/2022	2:45:00 PM	0.29
9/10/2022	3:00:00 PM	0.29
9/10/2022	3:15:00 PM	0.29
9/10/2022	3:30:00 PM	0.29
9/10/2022	3:45:00 PM	0.29
9/10/2022	4:00:00 PM	0.29
9/10/2022	4:15:00 PM	0.29
9/10/2022	4:30:00 PM	0.29
9/10/2022	4:45:00 PM	0.29
9/10/2022	5:00:00 PM	0.29
9/10/2022	5:15:00 PM	0.29
9/10/2022	5:30:00 PM	0.29
9/10/2022	5:45:00 PM	0.29
9/10/2022	6:00:00 PM	0.29
9/10/2022	6:15:00 PM	0.29
9/10/2022	6:30:00 PM	0.29
9/10/2022	6:45:00 PM	0.29
9/10/2022	7:00:00 PM	0.29
9/10/2022	7:15:00 PM	0.29
9/10/2022	7:30:00 PM	0.29
9/10/2022	7:45:00 PM	0.29
9/10/2022	8:00:00 PM	0.29
9/10/2022	8:15:00 PM	0.3
9/10/2022	8:30:00 PM	0.3
9/10/2022	8:45:00 PM	0.3
9/10/2022	9:00:00 PM	0.3
9/10/2022	9:15:00 PM	0.3
9/10/2022	9:30:00 PM	0.3
9/10/2022	9:45:00 PM	0.3
9/10/2022	10:00:00 PM	0.3
9/10/2022	10:15:00 PM	0.3
9/10/2022	10:30:00 PM	0.3
9/10/2022	10:45:00 PM	0.3
9/10/2022	11:00:00 PM	0.3
9/10/2022	11:15:00 PM	0.3
9/10/2022	11:30:00 PM	0.3
9/10/2022	11:45:00 PM	0.3
9/11/2022	12:00:00 AM	0.3
9/11/2022	12:15:00 AM	0.3
9/11/2022	12:30:00 AM	0.3
9/11/2022	12:45:00 AM	0.3
9/11/2022	1:00:00 AM	0.3
9/11/2022	1:15:00 AM	0.3

# Billy Lake Return Gage

DATE	TIME	GAGE
9/11/2022	1:30:00 AM	0.3
9/11/2022	1:45:00 AM	0.3
9/11/2022	2:00:00 AM	0.3
9/11/2022	2:15:00 AM	0.3
9/11/2022	2:30:00 AM	0.3
9/11/2022	2:45:00 AM	0.3
9/11/2022	3:00:00 AM	0.3
9/11/2022	3:15:00 AM	0.3
9/11/2022	3:30:00 AM	0.3
9/11/2022	3:45:00 AM	0.3
9/11/2022	4:00:00 AM	0.3
9/11/2022	4:15:00 AM	0.3
9/11/2022	4:30:00 AM	0.3
9/11/2022	4:45:00 AM	0.3
9/11/2022	5:00:00 AM	0.3
9/11/2022	5:15:00 AM	0.3
9/11/2022	5:30:00 AM	0.3
9/11/2022	5:45:00 AM	0.3
9/11/2022	6:00:00 AM	0.3
9/11/2022	6:15:00 AM	0.3
9/11/2022	6:30:00 AM	0.3
9/11/2022	6:45:00 AM	0.3
9/11/2022	7:00:00 AM	0.3
9/11/2022	7:15:00 AM	0.31
9/11/2022	7:30:00 AM	0.3
9/11/2022	7:45:00 AM	0.31
9/11/2022	8:00:00 AM	0.31
9/11/2022	8:15:00 AM	0.3
9/11/2022	8:30:00 AM	0.31
9/11/2022	8:45:00 AM	0.31
9/11/2022	9:00:00 AM	0.31
9/11/2022	9:15:00 AM	0.31
9/11/2022	9:30:00 AM	0.31
9/11/2022	9:45:00 AM	0.31
9/11/2022	10:00:00 AM	0.31
9/11/2022	10:15:00 AM	0.31
9/11/2022	10:30:00 AM	0.31
9/11/2022	10:45:00 AM	0.31
9/11/2022	11:00:00 AM	0.31
9/11/2022	11:15:00 AM	0.31
9/11/2022	11:30:00 AM	0.31
9/11/2022	11:45:00 AM	0.31
9/11/2022	12:00:00 PM	0.31
9/11/2022	12:15:00 PM	0.31
9/11/2022	12:30:00 PM	0.31
9/11/2022	12:45:00 PM	0.31

# Billy Lake Return Gage

DATE	TIME	GAGE
9/11/2022	1:00:00 PM	0.31
9/11/2022	1:15:00 PM	0.31
9/11/2022	1:30:00 PM	0.31
9/11/2022	1:45:00 PM	0.31
9/11/2022	2:00:00 PM	0.31
9/11/2022	2:15:00 PM	0.31
9/11/2022	2:30:00 PM	0.31
9/11/2022	2:45:00 PM	0.31
9/11/2022	3:00:00 PM	0.31
9/11/2022	3:15:00 PM	0.31
9/11/2022	3:30:00 PM	0.31
9/11/2022	3:45:00 PM	0.31
9/11/2022	4:00:00 PM	0.31
9/11/2022	4:15:00 PM	0.31
9/11/2022	4:30:00 PM	0.31
9/11/2022	4:45:00 PM	0.31
9/11/2022	5:00:00 PM	0.31
9/11/2022	5:15:00 PM	0.31
9/11/2022	5:30:00 PM	0.31
9/11/2022	5:45:00 PM	0.31
9/11/2022	6:00:00 PM	0.31
9/11/2022	6:15:00 PM	0.31
9/11/2022	6:30:00 PM	0.31
9/11/2022	6:45:00 PM	0.31
9/11/2022	7:00:00 PM	0.31
9/11/2022	7:15:00 PM	0.31
9/11/2022	7:30:00 PM	0.31
9/11/2022	7:45:00 PM	0.31
9/11/2022	8:00:00 PM	0.31
9/11/2022	8:15:00 PM	0.31
9/11/2022	8:30:00 PM	0.31
9/11/2022	8:45:00 PM	0.31
9/11/2022	9:00:00 PM	0.31
9/11/2022	9:15:00 PM	0.31
9/11/2022	9:30:00 PM	0.31
9/11/2022	9:45:00 PM	0.31
9/11/2022	10:00:00 PM	0.31
9/11/2022	10:15:00 PM	0.31
9/11/2022	10:30:00 PM	0.31
9/11/2022	10:45:00 PM	0.31
9/11/2022	11:00:00 PM	0.31
9/11/2022	11:15:00 PM	0.31
9/11/2022	11:30:00 PM	0.31
9/11/2022	11:45:00 PM	0.31
9/12/2022	12:00:00 AM	0.31
9/12/2022	12:15:00 AM	0.31

# Billy Lake Return Gage

DATE	TIME	GAGE
9/12/2022	12:30:00 AM	0.31
9/12/2022	12:45:00 AM	0.31
9/12/2022	1:00:00 AM	0.31
9/12/2022	1:15:00 AM	0.31
9/12/2022	1:30:00 AM	0.31
9/12/2022	1:45:00 AM	0.31
9/12/2022	2:00:00 AM	0.31
9/12/2022	2:15:00 AM	0.31
9/12/2022	2:30:00 AM	0.31
9/12/2022	2:45:00 AM	0.31
9/12/2022	3:00:00 AM	0.31
9/12/2022	3:15:00 AM	0.31
9/12/2022	3:30:00 AM	0.31
9/12/2022	3:45:00 AM	0.31
9/12/2022	4:00:00 AM	0.31
9/12/2022	4:15:00 AM	0.31
9/12/2022	4:30:00 AM	0.32
9/12/2022	4:45:00 AM	0.32
9/12/2022	5:00:00 AM	0.32
9/12/2022	5:15:00 AM	0.32
9/12/2022	5:30:00 AM	0.32
9/12/2022	5:45:00 AM	0.32
9/12/2022	6:00:00 AM	0.32
9/12/2022	6:15:00 AM	0.32
9/12/2022	6:30:00 AM	0.32
9/12/2022	6:45:00 AM	0.32
9/12/2022	7:00:00 AM	0.32
9/12/2022	7:15:00 AM	0.32
9/12/2022	7:30:00 AM	0.32
9/12/2022	7:45:00 AM	0.32
9/12/2022	8:00:00 AM	0.32
9/12/2022	8:15:00 AM	0.32
9/12/2022	8:30:00 AM	0.32
9/12/2022	8:45:00 AM	0.32
9/12/2022	9:00:00 AM	0.32
9/12/2022	9:15:00 AM	0.32
9/12/2022	9:30:00 AM	0.32
9/12/2022	9:45:00 AM	0.32
9/12/2022	10:00:00 AM	0.32
9/12/2022	10:15:00 AM	0.32
9/12/2022	10:30:00 AM	0.32
9/12/2022	10:45:00 AM	0.32
9/12/2022	11:00:00 AM	0.32
9/12/2022	11:15:00 AM	0.32
9/12/2022	11:30:00 AM	0.32
9/12/2022	11:45:00 AM	0.31



# Billy Lake Return Gage

DATE	TIME	GAGE
9/12/2022	12:00:00 PM	0.31
9/12/2022	12:15:00 PM	0.31
9/12/2022	12:30:00 PM	0.31
9/12/2022	12:45:00 PM	0.31
9/12/2022	1:00:00 PM	0.31
9/12/2022	1:15:00 PM	0.31
9/12/2022	1:30:00 PM	0.31
9/12/2022	1:45:00 PM	0.31
9/12/2022	2:00:00 PM	0.31
9/12/2022	2:15:00 PM	0.31
9/12/2022	2:30:00 PM	0.31
9/12/2022	2:45:00 PM	0.31
9/12/2022	3:00:00 PM	0.31
9/12/2022	3:15:00 PM	0.31
9/12/2022	3:30:00 PM	0.31
9/12/2022	3:45:00 PM	0.31
9/12/2022	4:00:00 PM	0.31
9/12/2022	4:15:00 PM	0.31
9/12/2022	4:30:00 PM	0.32
9/12/2022	4:45:00 PM	0.32
9/12/2022	5:00:00 PM	0.32
9/12/2022	5:15:00 PM	0.32
9/12/2022	5:30:00 PM	0.32
9/12/2022	5:45:00 PM	0.32
9/12/2022	6:00:00 PM	0.32
9/12/2022	6:15:00 PM	0.32
9/12/2022	6:30:00 PM	0.32
9/12/2022	6:45:00 PM	0.32
9/12/2022	7:00:00 PM	0.32
9/12/2022	7:15:00 PM	0.32
9/12/2022	7:30:00 PM	0.32
9/12/2022	7:45:00 PM	0.32
9/12/2022	8:00:00 PM	0.32
9/12/2022	8:15:00 PM	0.32
9/12/2022	8:30:00 PM	0.32
9/12/2022	8:45:00 PM	0.32
9/12/2022	9:00:00 PM	0.32
9/12/2022	9:15:00 PM	0.32
9/12/2022	9:30:00 PM	0.32
9/12/2022	9:45:00 PM	0.32
9/12/2022	10:00:00 PM	0.32
9/12/2022	10:15:00 PM	0.32
9/12/2022	10:30:00 PM	0.32
9/12/2022	10:45:00 PM	0.32
9/12/2022	11:00:00 PM	0.32
9/12/2022	11:15:00 PM	0.32

# Billy Lake Return Gage

DATE	TIME	GAGE
9/12/2022	11:30:00 PM	0.32
9/12/2022	11:45:00 PM	0.32
9/13/2022	12:00:00 AM	0.32
9/13/2022	12:15:00 AM	0.32
9/13/2022	12:30:00 AM	0.32
9/13/2022	12:45:00 AM	0.32
9/13/2022	1:00:00 AM	0.32
9/13/2022	1:15:00 AM	0.32
9/13/2022	1:30:00 AM	0.32
9/13/2022	1:45:00 AM	0.32
9/13/2022	2:00:00 AM	0.32
9/13/2022	2:15:00 AM	0.32
9/13/2022	2:30:00 AM	0.32
9/13/2022	2:45:00 AM	0.32
9/13/2022	3:00:00 AM	0.32
9/13/2022	3:15:00 AM	0.32
9/13/2022	3:30:00 AM	0.32
9/13/2022	3:45:00 AM	0.32
9/13/2022	4:00:00 AM	0.32
9/13/2022	4:15:00 AM	0.32
9/13/2022	4:30:00 AM	0.32
9/13/2022	4:45:00 AM	0.32
9/13/2022	5:00:00 AM	0.32
9/13/2022	5:15:00 AM	0.32
9/13/2022	5:30:00 AM	0.32
9/13/2022	5:45:00 AM	0.32
9/13/2022	6:00:00 AM	0.32
9/13/2022	6:15:00 AM	0.32
9/13/2022	6:30:00 AM	0.32
9/13/2022	6:45:00 AM	0.32
9/13/2022	7:00:00 AM	0.32
9/13/2022	7:15:00 AM	0.32
9/13/2022	7:30:00 AM	0.32
9/13/2022	7:45:00 AM	0.32
9/13/2022	8:00:00 AM	0.32
9/13/2022	8:15:00 AM	0.32
9/13/2022	8:30:00 AM	0.32
9/13/2022	8:45:00 AM	0.32
9/13/2022	9:00:00 AM	0.32
9/13/2022	9:15:00 AM	0.32
9/13/2022	9:30:00 AM	0.32
9/13/2022	9:45:00 AM	0.32
9/13/2022	10:00:00 AM	0.32
9/13/2022	10:15:00 AM	0.32
9/13/2022	10:30:00 AM	0.32
9/13/2022	10:45:00 AM	0.32

# Billy Lake Return Gage

DATE	TIME	GAGE
9/13/2022	11:00:00 AM	0.32
9/13/2022	11:15:00 AM	0.32
9/13/2022	11:30:00 AM	0.32
9/13/2022	11:45:00 AM	0.32
9/13/2022	12:00:00 PM	0.32
9/13/2022	12:15:00 PM	0.32
9/13/2022	12:30:00 PM	0.32
9/13/2022	12:45:00 PM	0.32
9/13/2022	1:00:00 PM	0.32
9/13/2022	1:15:00 PM	0.32
9/13/2022	1:30:00 PM	0.32
9/13/2022	1:45:00 PM	0.32
9/13/2022	2:00:00 PM	0.32
9/13/2022	2:15:00 PM	0.32
9/13/2022	2:30:00 PM	0.32
9/13/2022	2:45:00 PM	0.32
9/13/2022	3:00:00 PM	0.32
9/13/2022	3:15:00 PM	0.32
9/13/2022	3:30:00 PM	0.32
9/13/2022	3:45:00 PM	0.32
9/13/2022	4:00:00 PM	0.32
9/13/2022	4:15:00 PM	0.32
9/13/2022	4:30:00 PM	0.32
9/13/2022	4:45:00 PM	0.32
9/13/2022	5:00:00 PM	0.32
9/13/2022	5:15:00 PM	0.32
9/13/2022	5:30:00 PM	0.32
9/13/2022	5:45:00 PM	0.32
9/13/2022	6:00:00 PM	0.32
9/13/2022	6:15:00 PM	0.32
9/13/2022	6:30:00 PM	0.32
9/13/2022	6:45:00 PM	0.32
9/13/2022	7:00:00 PM	0.32
9/13/2022	7:15:00 PM	0.32
9/13/2022	7:30:00 PM	0.32
9/13/2022	7:45:00 PM	0.32
9/13/2022	8:00:00 PM	0.32
9/13/2022	8:15:00 PM	0.32
9/13/2022	8:30:00 PM	0.32
9/13/2022	8:45:00 PM	0.32
9/13/2022	9:00:00 PM	0.32
9/13/2022	9:15:00 PM	0.32
9/13/2022	9:30:00 PM	0.32
9/13/2022	9:45:00 PM	0.32
9/13/2022	10:00:00 PM	0.32
9/13/2022	10:15:00 PM	0.32

# Billy Lake Return Gage

DATE	TIME	GAGE
9/13/2022	10:30:00 PM	0.32
9/13/2022	10:45:00 PM	0.32
9/13/2022	11:00:00 PM	0.32
9/13/2022	11:15:00 PM	0.32
9/13/2022	11:30:00 PM	0.32
9/13/2022	11:45:00 PM	0.32
9/14/2022	12:00:00 AM	0.32
9/14/2022	12:15:00 AM	0.32
9/14/2022	12:30:00 AM	0.32
9/14/2022	12:45:00 AM	0.32
9/14/2022	1:00:00 AM	0.32
9/14/2022	1:15:00 AM	0.32
9/14/2022	1:30:00 AM	0.32
9/14/2022	1:45:00 AM	0.32
9/14/2022	2:00:00 AM	0.32
9/14/2022	2:15:00 AM	0.32
9/14/2022	2:30:00 AM	0.32
9/14/2022	2:45:00 AM	0.32
9/14/2022	3:00:00 AM	0.32
9/14/2022	3:15:00 AM	0.32
9/14/2022	3:30:00 AM	0.32
9/14/2022	3:45:00 AM	0.32
9/14/2022	4:00:00 AM	0.32
9/14/2022	4:15:00 AM	0.32
9/14/2022	4:30:00 AM	0.32
9/14/2022	4:45:00 AM	0.32
9/14/2022	5:00:00 AM	0.32
9/14/2022	5:15:00 AM	0.32
9/14/2022	5:30:00 AM	0.32
9/14/2022	5:45:00 AM	0.32
9/14/2022	6:00:00 AM	0.32
9/14/2022	6:15:00 AM	0.32
9/14/2022	6:30:00 AM	0.32
9/14/2022	6:45:00 AM	0.32
9/14/2022	7:00:00 AM	0.32
9/14/2022	7:15:00 AM	0.32
9/14/2022	7:30:00 AM	0.32
9/14/2022	7:45:00 AM	0.32
9/14/2022	8:00:00 AM	0.32
9/14/2022	8:15:00 AM	0.32
9/14/2022	8:30:00 AM	0.32
9/14/2022	8:45:00 AM	0.32
9/14/2022	9:00:00 AM	0.32
9/14/2022	9:15:00 AM	0.32
9/14/2022	9:30:00 AM	0.32
9/14/2022	9:45:00 AM	0.32

# Billy Lake Return Gage

DATE	TIME	GAGE
9/14/2022	10:00:00 AM	0.32
9/14/2022	10:15:00 AM	0.32
9/14/2022	10:30:00 AM	0.32
9/14/2022	10:45:00 AM	0.32
9/14/2022	11:00:00 AM	0.32
9/14/2022	11:15:00 AM	0.32
9/14/2022	11:30:00 AM	0.33
9/14/2022	11:45:00 AM	0.32
9/14/2022	12:00:00 PM	0.32
9/14/2022	12:15:00 PM	0.32
9/14/2022	12:30:00 PM	0.32
9/14/2022	12:45:00 PM	0.32
9/14/2022	1:00:00 PM	0.32
9/14/2022	1:15:00 PM	0.32
9/14/2022	1:30:00 PM	0.32
9/14/2022	1:45:00 PM	0.32
9/14/2022	2:00:00 PM	0.32
9/14/2022	2:15:00 PM	0.32
9/14/2022	2:30:00 PM	0.32
9/14/2022	2:45:00 PM	0.32
9/14/2022	3:00:00 PM	0.32
9/14/2022	3:15:00 PM	0.32
9/14/2022	3:30:00 PM	0.32
9/14/2022	3:45:00 PM	0.32
9/14/2022	4:00:00 PM	0.32
9/14/2022	4:15:00 PM	0.32
9/14/2022	4:30:00 PM	0.32
9/14/2022	4:45:00 PM	0.32
9/14/2022	5:00:00 PM	0.32
9/14/2022	5:15:00 PM	0.32
9/14/2022	5:30:00 PM	0.32
9/14/2022	5:45:00 PM	0.32
9/14/2022	6:00:00 PM	0.32
9/14/2022	6:15:00 PM	0.32
9/14/2022	6:30:00 PM	0.32
9/14/2022	6:45:00 PM	0.32
9/14/2022	7:00:00 PM	0.32
9/14/2022	7:15:00 PM	0.32
9/14/2022	7:30:00 PM	0.32
9/14/2022	7:45:00 PM	0.32
9/14/2022	8:00:00 PM	0.32
9/14/2022	8:15:00 PM	0.32
9/14/2022	8:30:00 PM	0.32
9/14/2022	8:45:00 PM	0.32
9/14/2022	9:00:00 PM	0.32
9/14/2022	9:15:00 PM	0.32

# Billy Lake Return Gage

DATE	TIME	GAGE
9/14/2022	9:30:00 PM	0.32
9/14/2022	9:45:00 PM	0.32
9/14/2022	10:00:00 PM	0.32
9/14/2022	10:15:00 PM	0.32
9/14/2022	10:30:00 PM	0.32
9/14/2022	10:45:00 PM	0.32
9/14/2022	11:00:00 PM	0.32
9/14/2022	11:15:00 PM	0.32
9/14/2022	11:30:00 PM	0.32
9/14/2022	11:45:00 PM	0.32
9/15/2022	12:00:00 AM	0.32
9/15/2022	12:15:00 AM	0.32
9/15/2022	12:30:00 AM	0.32
9/15/2022	12:45:00 AM	0.32
9/15/2022	1:00:00 AM	0.32
9/15/2022	1:15:00 AM	0.32
9/15/2022	1:30:00 AM	0.32
9/15/2022	1:45:00 AM	0.32
9/15/2022	2:00:00 AM	0.32
9/15/2022	2:15:00 AM	0.32
9/15/2022	2:30:00 AM	0.32
9/15/2022	2:45:00 AM	0.32
9/15/2022	3:00:00 AM	0.32
9/15/2022	3:15:00 AM	0.32
9/15/2022	3:30:00 AM	0.32
9/15/2022	3:45:00 AM	0.32
9/15/2022	4:00:00 AM	0.32
9/15/2022	4:15:00 AM	0.32
9/15/2022	4:30:00 AM	0.32
9/15/2022	4:45:00 AM	0.32
9/15/2022	5:00:00 AM	0.32
9/15/2022	5:15:00 AM	0.32
9/15/2022	5:30:00 AM	0.32
9/15/2022	5:45:00 AM	0.32
9/15/2022	6:00:00 AM	0.32
9/15/2022	6:15:00 AM	0.32
9/15/2022	6:30:00 AM	0.32
9/15/2022	6:45:00 AM	0.32
9/15/2022	7:00:00 AM	0.32
9/15/2022	7:15:00 AM	0.32
9/15/2022	7:30:00 AM	0.32
9/15/2022	7:45:00 AM	0.32
9/15/2022	8:00:00 AM	0.32
9/15/2022	8:15:00 AM	0.32
9/15/2022	8:30:00 AM	0.32
9/15/2022	8:45:00 AM	0.32

# Billy Lake Return Gage

DATE	TIME	GAGE
9/15/2022	9:00:00 AM	0.32
9/15/2022	9:15:00 AM	0.32
9/15/2022	9:30:00 AM	0.32
9/15/2022	9:45:00 AM	0.32
9/15/2022	10:00:00 AM	0.32
9/15/2022	10:15:00 AM	0.32
9/15/2022	10:30:00 AM	0.32
9/15/2022	10:45:00 AM	0.32
9/15/2022	11:00:00 AM	0.32
9/15/2022	11:15:00 AM	0.32
9/15/2022	11:30:00 AM	0.32
9/15/2022	11:45:00 AM	0.32
9/15/2022	12:00:00 PM	0.32
9/15/2022	12:15:00 PM	0.32
9/15/2022	12:30:00 PM	0.32
9/15/2022	12:45:00 PM	0.32
9/15/2022	1:00:00 PM	0.32
9/15/2022	1:15:00 PM	0.32
9/15/2022	1:30:00 PM	0.32
9/15/2022	1:45:00 PM	0.32
9/15/2022	2:00:00 PM	0.32
9/15/2022	2:15:00 PM	0.32
9/15/2022	2:30:00 PM	0.32
9/15/2022	2:45:00 PM	0.32
9/15/2022	3:00:00 PM	0.32
9/15/2022	3:15:00 PM	0.32
9/15/2022	3:30:00 PM	0.32
9/15/2022	3:45:00 PM	0.32
9/15/2022	4:00:00 PM	0.32
9/15/2022	4:15:00 PM	0.32
9/15/2022	4:30:00 PM	0.32
9/15/2022	4:45:00 PM	0.32
9/15/2022	5:00:00 PM	0.32
9/15/2022	5:15:00 PM	0.32
9/15/2022	5:30:00 PM	0.32
9/15/2022	5:45:00 PM	0.32
9/15/2022	6:00:00 PM	0.32
9/15/2022	6:15:00 PM	0.32
9/15/2022	6:30:00 PM	0.32
9/15/2022	6:45:00 PM	0.32
9/15/2022	7:00:00 PM	0.32
9/15/2022	7:15:00 PM	0.32
9/15/2022	7:30:00 PM	0.32
9/15/2022	7:45:00 PM	0.32
9/15/2022	8:00:00 PM	0.32
9/15/2022	8:15:00 PM	0.32

# Billy Lake Return Gage

DATE	TIME	GAGE
9/15/2022	8:30:00 PM	0.32
9/15/2022	8:45:00 PM	0.32
9/15/2022	9:00:00 PM	0.32
9/15/2022	9:15:00 PM	0.32
9/15/2022	9:30:00 PM	0.32
9/15/2022	9:45:00 PM	0.32
9/15/2022	10:00:00 PM	0.32
9/15/2022	10:15:00 PM	0.32
9/15/2022	10:30:00 PM	0.32
9/15/2022	10:45:00 PM	0.32
9/15/2022	11:00:00 PM	0.32
9/15/2022	11:15:00 PM	0.32
9/15/2022	11:30:00 PM	0.32
9/15/2022	11:45:00 PM	0.32
9/16/2022	12:00:00 AM	0.32
9/16/2022	12:15:00 AM	0.32
9/16/2022	12:30:00 AM	0.32
9/16/2022	12:45:00 AM	0.32
9/16/2022	1:00:00 AM	0.32
9/16/2022	1:15:00 AM	0.32
9/16/2022	1:30:00 AM	0.32
9/16/2022	1:45:00 AM	0.32
9/16/2022	2:00:00 AM	0.32
9/16/2022	2:15:00 AM	0.31
9/16/2022	2:30:00 AM	0.32
9/16/2022	2:45:00 AM	0.32
9/16/2022	3:00:00 AM	0.32
9/16/2022	3:15:00 AM	0.32
9/16/2022	3:30:00 AM	0.31
9/16/2022	3:45:00 AM	0.32
9/16/2022	4:00:00 AM	0.31
9/16/2022	4:15:00 AM	0.31
9/16/2022	4:30:00 AM	0.31
9/16/2022	4:45:00 AM	0.31
9/16/2022	5:00:00 AM	0.31
9/16/2022	5:15:00 AM	0.31
9/16/2022	5:30:00 AM	0.31
9/16/2022	5:45:00 AM	0.31
9/16/2022	6:00:00 AM	0.31
9/16/2022	6:15:00 AM	0.31
9/16/2022	6:30:00 AM	0.31
9/16/2022	6:45:00 AM	0.31
9/16/2022	7:00:00 AM	0.31
9/16/2022	7:15:00 AM	0.31
9/16/2022	7:30:00 AM	0.31
9/16/2022	7:45:00 AM	0.31



# Billy Lake Return Gage

DATE	TIME	GAGE
9/16/2022	8:00:00 AM	0.31
9/16/2022	8:15:00 AM	0.31
9/16/2022	8:30:00 AM	0.31
9/16/2022	8:45:00 AM	0.31
9/16/2022	9:00:00 AM	0.31
9/16/2022	9:15:00 AM	0.31
9/16/2022	9:30:00 AM	0.31
9/16/2022	9:45:00 AM	0.31
9/16/2022	10:00:00 AM	0.31
9/16/2022	10:15:00 AM	0.31
9/16/2022	10:30:00 AM	0.31
9/16/2022	10:45:00 AM	0.31
9/16/2022	11:00:00 AM	0.31
9/16/2022	11:15:00 AM	0.31
9/16/2022	11:30:00 AM	0.31
9/16/2022	11:45:00 AM	0.31
9/16/2022	12:00:00 PM	0.31
9/16/2022	12:15:00 PM	0.31
9/16/2022	12:30:00 PM	0.31
9/16/2022	12:45:00 PM	0.31
9/16/2022	1:00:00 PM	0.31
9/16/2022	1:15:00 PM	0.31
9/16/2022	1:30:00 PM	0.31
9/16/2022	1:45:00 PM	0.31
9/16/2022	2:00:00 PM	0.31
9/16/2022	2:15:00 PM	0.31
9/16/2022	2:30:00 PM	0.31
9/16/2022	2:45:00 PM	0.31
9/16/2022	3:00:00 PM	0.31
9/16/2022	3:15:00 PM	0.31
9/16/2022	3:30:00 PM	0.31
9/16/2022	3:45:00 PM	0.31
9/16/2022	4:00:00 PM	0.31
9/16/2022	4:15:00 PM	0.31
9/16/2022	4:30:00 PM	0.31
9/16/2022	4:45:00 PM	0.31
9/16/2022	5:00:00 PM	0.31
9/16/2022	5:15:00 PM	0.31
9/16/2022	5:30:00 PM	0.31
9/16/2022	5:45:00 PM	0.31
9/16/2022	6:00:00 PM	0.31
9/16/2022	6:15:00 PM	0.31
9/16/2022	6:30:00 PM	0.31
9/16/2022	6:45:00 PM	0.31
9/16/2022	7:00:00 PM	0.31
9/16/2022	7:15:00 PM	0.31

# Billy Lake Return Gage

DATE	TIME	GAGE
9/16/2022	7:30:00 PM	0.31
9/16/2022	7:45:00 PM	0.31
9/16/2022	8:00:00 PM	0.31
9/16/2022	8:15:00 PM	0.31
9/16/2022	8:30:00 PM	0.31
9/16/2022	8:45:00 PM	0.31
9/16/2022	9:00:00 PM	0.31
9/16/2022	9:15:00 PM	0.31
9/16/2022	9:30:00 PM	0.31
9/16/2022	9:45:00 PM	0.31
9/16/2022	10:00:00 PM	0.31
9/16/2022	10:15:00 PM	0.31
9/16/2022	10:30:00 PM	0.31
9/16/2022	10:45:00 PM	0.31
9/16/2022	11:00:00 PM	0.31
9/16/2022	11:15:00 PM	0.31
9/16/2022	11:30:00 PM	0.31
9/16/2022	11:45:00 PM	0.31
9/17/2022	12:00:00 AM	0.31
9/17/2022	12:15:00 AM	0.31
9/17/2022	12:30:00 AM	0.31
9/17/2022	12:45:00 AM	0.31
9/17/2022	1:00:00 AM	0.31
9/17/2022	1:15:00 AM	0.31
9/17/2022	1:30:00 AM	0.31
9/17/2022	1:45:00 AM	0.31
9/17/2022	2:00:00 AM	0.31
9/17/2022	2:15:00 AM	0.31
9/17/2022	2:30:00 AM	0.31
9/17/2022	2:45:00 AM	0.31
9/17/2022	3:00:00 AM	0.31
9/17/2022	3:15:00 AM	0.31
9/17/2022	3:30:00 AM	0.31
9/17/2022	3:45:00 AM	0.31
9/17/2022	4:00:00 AM	0.31
9/17/2022	4:15:00 AM	0.31
9/17/2022	4:30:00 AM	0.31
9/17/2022	4:45:00 AM	0.31
9/17/2022	5:00:00 AM	0.31
9/17/2022	5:15:00 AM	0.31
9/17/2022	5:30:00 AM	0.31
9/17/2022	5:45:00 AM	0.31
9/17/2022	6:00:00 AM	0.31
9/17/2022	6:15:00 AM	0.3
9/17/2022	6:30:00 AM	0.3
9/17/2022	6:45:00 AM	0.31

# Billy Lake Return Gage

DATE	TIME	GAGE
9/17/2022	7:00:00 AM	0.3
9/17/2022	7:15:00 AM	0.3
9/17/2022	7:30:00 AM	0.3
9/17/2022	7:45:00 AM	0.3
9/17/2022	8:00:00 AM	0.3
9/17/2022	8:15:00 AM	0.3
9/17/2022	8:30:00 AM	0.3
9/17/2022	8:45:00 AM	0.3
9/17/2022	9:00:00 AM	0.3
9/17/2022	9:15:00 AM	0.3
9/17/2022	9:30:00 AM	0.3
9/17/2022	9:45:00 AM	0.3
9/17/2022	10:00:00 AM	0.3
9/17/2022	10:15:00 AM	0.3
9/17/2022	10:30:00 AM	0.3
9/17/2022	10:45:00 AM	0.3
9/17/2022	11:00:00 AM	0.3
9/17/2022	11:15:00 AM	0.3
9/17/2022	11:30:00 AM	0.3
9/17/2022	11:45:00 AM	0.29
9/17/2022	12:00:00 PM	0.29
9/17/2022	12:15:00 PM	0.29
9/17/2022	12:30:00 PM	0.29
9/17/2022	12:45:00 PM	0.29
9/17/2022	1:00:00 PM	0.29
9/17/2022	1:15:00 PM	0.29
9/17/2022	1:30:00 PM	0.29
9/17/2022	1:45:00 PM	0.29
9/17/2022	2:00:00 PM	0.29
9/17/2022	2:15:00 PM	0.28
9/17/2022	2:30:00 PM	0.28
9/17/2022	2:45:00 PM	0.28
9/17/2022	3:00:00 PM	0.28
9/17/2022	3:15:00 PM	0.28
9/17/2022	3:30:00 PM	0.28
9/17/2022	3:45:00 PM	0.28
9/17/2022	4:00:00 PM	0.28
9/17/2022	4:15:00 PM	0.28
9/17/2022	4:30:00 PM	0.28
9/17/2022	4:45:00 PM	0.28
9/17/2022	5:00:00 PM	0.28
9/17/2022	5:15:00 PM	0.27
9/17/2022	5:30:00 PM	0.27
9/17/2022	5:45:00 PM	0.27
9/17/2022	6:00:00 PM	0.27
9/17/2022	6:15:00 PM	0.27

# Billy Lake Return Gage

DATE	TIME	GAGE
9/17/2022	6:30:00 PM	0.27
9/17/2022	6:45:00 PM	0.27
9/17/2022	7:00:00 PM	0.27
9/17/2022	7:15:00 PM	0.27
9/17/2022	7:30:00 PM	0.27
9/17/2022	7:45:00 PM	0.27
9/17/2022	8:00:00 PM	0.27
9/17/2022	8:15:00 PM	0.27
9/17/2022	8:30:00 PM	0.27
9/17/2022	8:45:00 PM	0.27
9/17/2022	9:00:00 PM	0.27
9/17/2022	9:15:00 PM	0.27
9/17/2022	9:30:00 PM	0.27
9/17/2022	9:45:00 PM	0.27
9/17/2022	10:00:00 PM	0.27
9/17/2022	10:15:00 PM	0.27
9/17/2022	10:30:00 PM	0.27
9/17/2022	10:45:00 PM	0.27
9/17/2022	11:00:00 PM	0.27
9/17/2022	11:15:00 PM	0.27
9/17/2022	11:30:00 PM	0.27
9/17/2022	11:45:00 PM	0.27
9/18/2022	12:00:00 AM	0.27
9/18/2022	12:15:00 AM	0.27
9/18/2022	12:30:00 AM	0.27
9/18/2022	12:45:00 AM	0.27
9/18/2022	1:00:00 AM	0.27
9/18/2022	1:15:00 AM	0.27
9/18/2022	1:30:00 AM	0.27
9/18/2022	1:45:00 AM	0.27
9/18/2022	2:00:00 AM	0.26
9/18/2022	2:15:00 AM	0.27
9/18/2022	2:30:00 AM	0.27
9/18/2022	2:45:00 AM	0.26
9/18/2022	3:00:00 AM	0.27
9/18/2022	3:15:00 AM	0.26
9/18/2022	3:30:00 AM	0.26
9/18/2022	3:45:00 AM	0.26
9/18/2022	4:00:00 AM	0.26
9/18/2022	4:15:00 AM	0.26
9/18/2022	4:30:00 AM	0.26
9/18/2022	4:45:00 AM	0.26
9/18/2022	5:00:00 AM	0.26
9/18/2022	5:15:00 AM	0.26
9/18/2022	5:30:00 AM	0.26
9/18/2022	5:45:00 AM	0.26

# Billy Lake Return Gage

DATE	TIME	GAGE
9/18/2022	6:00:00 AM	0.26
9/18/2022	6:15:00 AM	0.26
9/18/2022	6:30:00 AM	0.26
9/18/2022	6:45:00 AM	0.26
9/18/2022	7:00:00 AM	0.26
9/18/2022	7:15:00 AM	0.26
9/18/2022	7:30:00 AM	0.26
9/18/2022	7:45:00 AM	0.26
9/18/2022	8:00:00 AM	0.26
9/18/2022	8:15:00 AM	0.26
9/18/2022	8:30:00 AM	0.26
9/18/2022	8:45:00 AM	0.26
9/18/2022	9:00:00 AM	0.26
9/18/2022	9:15:00 AM	0.26
9/18/2022	9:30:00 AM	0.26
9/18/2022	9:45:00 AM	0.26
9/18/2022	10:00:00 AM	0.26
9/18/2022	10:15:00 AM	0.26
9/18/2022	10:30:00 AM	0.26
9/18/2022	10:45:00 AM	0.26
9/18/2022	11:00:00 AM	0.26
9/18/2022	11:15:00 AM	0.26
9/18/2022	11:30:00 AM	0.26
9/18/2022	11:45:00 AM	0.26
9/18/2022	12:00:00 PM	0.26
9/18/2022	12:15:00 PM	0.26
9/18/2022	12:30:00 PM	0.26
9/18/2022	12:45:00 PM	0.26
9/18/2022	1:00:00 PM	0.26
9/18/2022	1:15:00 PM	0.26
9/18/2022	1:30:00 PM	0.26
9/18/2022	1:45:00 PM	0.26
9/18/2022	2:00:00 PM	0.26
9/18/2022	2:15:00 PM	0.26
9/18/2022	2:30:00 PM	0.26
9/18/2022	2:45:00 PM	0.26
9/18/2022	3:00:00 PM	0.26
9/18/2022	3:15:00 PM	0.26
9/18/2022	3:30:00 PM	0.26
9/18/2022	3:45:00 PM	0.26
9/18/2022	4:00:00 PM	0.26
9/18/2022	4:15:00 PM	0.26
9/18/2022	4:30:00 PM	0.26
9/18/2022	4:45:00 PM	0.26
9/18/2022	5:00:00 PM	0.26
9/18/2022	5:15:00 PM	0.26

# Billy Lake Return Gage

DATE	TIME	GAGE
9/18/2022	5:30:00 PM	0.26
9/18/2022	5:45:00 PM	0.26
9/18/2022	6:00:00 PM	0.26
9/18/2022	6:15:00 PM	0.26
9/18/2022	6:30:00 PM	0.26
9/18/2022	6:45:00 PM	0.26
9/18/2022	7:00:00 PM	0.26
9/18/2022	7:15:00 PM	0.26
9/18/2022	7:30:00 PM	0.25
9/18/2022	7:45:00 PM	0.26
9/18/2022	8:00:00 PM	0.26
9/18/2022	8:15:00 PM	0.26
9/18/2022	8:30:00 PM	0.26
9/18/2022	8:45:00 PM	0.26
9/18/2022	9:00:00 PM	0.26
9/18/2022	9:15:00 PM	0.26
9/18/2022	9:30:00 PM	0.26
9/18/2022	9:45:00 PM	0.26
9/18/2022	10:00:00 PM	0.26
9/18/2022	10:15:00 PM	0.26
9/18/2022	10:30:00 PM	0.26
9/18/2022	10:45:00 PM	0.26
9/18/2022	11:00:00 PM	0.26
9/18/2022	11:15:00 PM	0.26
9/18/2022	11:30:00 PM	0.26
9/18/2022	11:45:00 PM	0.26
9/19/2022	12:00:00 AM	0.26
9/19/2022	12:15:00 AM	0.26
9/19/2022	12:30:00 AM	0.26
9/19/2022	12:45:00 AM	0.26
9/19/2022	1:00:00 AM	0.26
9/19/2022	1:15:00 AM	0.26
9/19/2022	1:30:00 AM	0.26
9/19/2022	1:45:00 AM	0.26
9/19/2022	2:00:00 AM	0.26
9/19/2022	2:15:00 AM	0.26
9/19/2022	2:30:00 AM	0.26
9/19/2022	2:45:00 AM	0.26
9/19/2022	3:00:00 AM	0.26
9/19/2022	3:15:00 AM	0.26
9/19/2022	3:30:00 AM	0.26
9/19/2022	3:45:00 AM	0.26
9/19/2022	4:00:00 AM	0.26
9/19/2022	4:15:00 AM	0.26
9/19/2022	4:30:00 AM	0.26
9/19/2022	4:45:00 AM	0.26

# Billy Lake Return Gage

DATE	TIME	GAGE
9/19/2022	5:00:00 AM	0.26
9/19/2022	5:15:00 AM	0.26
9/19/2022	5:30:00 AM	0.26
9/19/2022	5:45:00 AM	0.26
9/19/2022	6:00:00 AM	0.26
9/19/2022	6:15:00 AM	0.26
9/19/2022	6:30:00 AM	0.26
9/19/2022	6:45:00 AM	0.26
9/19/2022	7:00:00 AM	0.26
9/19/2022	7:15:00 AM	0.26
9/19/2022	7:30:00 AM	0.26
9/19/2022	7:45:00 AM	0.26
9/19/2022	8:00:00 AM	0.26
9/19/2022	8:15:00 AM	0.26
9/19/2022	8:30:00 AM	0.26
9/19/2022	8:45:00 AM	0.26
9/19/2022	9:00:00 AM	0.26
9/19/2022	9:15:00 AM	0.26
9/19/2022	9:30:00 AM	0.26
9/19/2022	9:45:00 AM	0.26
9/19/2022	10:00:00 AM	0.26
9/19/2022	10:15:00 AM	0.26
9/19/2022	10:30:00 AM	0.26
9/19/2022	10:45:00 AM	0.26
9/19/2022	11:00:00 AM	0.26
9/19/2022	11:15:00 AM	0.26
9/19/2022	11:30:00 AM	0.26
9/19/2022	11:45:00 AM	0.26
9/19/2022	12:00:00 PM	0.26
9/19/2022	12:15:00 PM	0.26
9/19/2022	12:30:00 PM	0.26
9/19/2022	12:45:00 PM	0.26
9/19/2022	1:00:00 PM	0.26
9/19/2022	1:15:00 PM	0.26
9/19/2022	1:30:00 PM	0.26
9/19/2022	1:45:00 PM	0.26
9/19/2022	2:00:00 PM	0.26
9/19/2022	2:15:00 PM	0.26
9/19/2022	2:30:00 PM	0.26
9/19/2022	2:45:00 PM	0.26
9/19/2022	3:00:00 PM	0.26
9/19/2022	3:15:00 PM	0.26
9/19/2022	3:30:00 PM	0.26
9/19/2022	3:45:00 PM	0.26
9/19/2022	4:00:00 PM	0.26
9/19/2022	4:15:00 PM	0.26

# Billy Lake Return Gage

DATE	TIME	GAGE
9/19/2022	4:30:00 PM	0.26
9/19/2022	4:45:00 PM	0.26
9/19/2022	5:00:00 PM	0.26
9/19/2022	5:15:00 PM	0.26
9/19/2022	5:30:00 PM	0.26
9/19/2022	5:45:00 PM	0.26
9/19/2022	6:00:00 PM	0.26
9/19/2022	6:15:00 PM	0.26
9/19/2022	6:30:00 PM	0.26
9/19/2022	6:45:00 PM	0.26
9/19/2022	7:00:00 PM	0.26
9/19/2022	7:15:00 PM	0.26
9/19/2022	7:30:00 PM	0.26
9/19/2022	7:45:00 PM	0.26
9/19/2022	8:00:00 PM	0.26
9/19/2022	8:15:00 PM	0.26
9/19/2022	8:30:00 PM	0.26
9/19/2022	8:45:00 PM	0.26
9/19/2022	9:00:00 PM	0.26
9/19/2022	9:15:00 PM	0.26
9/19/2022	9:30:00 PM	0.26
9/19/2022	9:45:00 PM	0.26
9/19/2022	10:00:00 PM	0.26
9/19/2022	10:15:00 PM	0.26
9/19/2022	10:30:00 PM	0.26
9/19/2022	10:45:00 PM	0.26
9/19/2022	11:00:00 PM	0.26
9/19/2022	11:15:00 PM	0.26
9/19/2022	11:30:00 PM	0.26
9/19/2022	11:45:00 PM	0.26
9/20/2022	12:00:00 AM	0.26
9/20/2022	12:15:00 AM	0.26
9/20/2022	12:30:00 AM	0.26
9/20/2022	12:45:00 AM	0.26
9/20/2022	1:00:00 AM	0.26
9/20/2022	1:15:00 AM	0.26
9/20/2022	1:30:00 AM	0.26
9/20/2022	1:45:00 AM	0.26
9/20/2022	2:00:00 AM	0.26
9/20/2022	2:15:00 AM	0.26
9/20/2022	2:30:00 AM	0.26
9/20/2022	2:45:00 AM	0.26
9/20/2022	3:00:00 AM	0.26
9/20/2022	3:15:00 AM	0.26
9/20/2022	3:30:00 AM	0.26
9/20/2022	3:45:00 AM	0.26



# Billy Lake Return Gage

DATE	TIME	GAGE
9/20/2022	4:00:00 AM	0.26
9/20/2022	4:15:00 AM	0.26
9/20/2022	4:30:00 AM	0.26
9/20/2022	4:45:00 AM	0.26
9/20/2022	5:00:00 AM	0.26
9/20/2022	5:15:00 AM	0.26
9/20/2022	5:30:00 AM	0.26
9/20/2022	5:45:00 AM	0.26
9/20/2022	6:00:00 AM	0.26
9/20/2022	6:15:00 AM	0.26
9/20/2022	6:30:00 AM	0.26
9/20/2022	6:45:00 AM	0.26
9/20/2022	7:00:00 AM	0.26
9/20/2022	7:15:00 AM	0.26
9/20/2022	7:30:00 AM	0.26
9/20/2022	7:45:00 AM	0.26
9/20/2022	8:00:00 AM	0.26
9/20/2022	8:15:00 AM	0.26
9/20/2022	8:30:00 AM	0.26
9/20/2022	8:45:00 AM	0.26
9/20/2022	9:00:00 AM	0.26
9/20/2022	9:15:00 AM	0.26
9/20/2022	9:30:00 AM	0.26
9/20/2022	9:45:00 AM	0.26
9/20/2022	10:00:00 AM	0.26
9/20/2022	10:15:00 AM	0.26
9/20/2022	10:30:00 AM	0.26
9/20/2022	10:45:00 AM	0.26
9/20/2022	11:00:00 AM	0.26
9/20/2022	11:15:00 AM	0.26
9/20/2022	11:30:00 AM	0.26
9/20/2022	11:45:00 AM	0.26
9/20/2022	12:00:00 PM	0.26
9/20/2022	12:15:00 PM	0.26
9/20/2022	12:30:00 PM	0.26
9/20/2022	12:45:00 PM	0.26
9/20/2022	1:00:00 PM	0.26
9/20/2022	1:15:00 PM	0.26
9/20/2022	1:30:00 PM	0.26
9/20/2022	1:45:00 PM	0.26
9/20/2022	2:00:00 PM	0.26
9/20/2022	2:15:00 PM	0.26
9/20/2022	2:30:00 PM	0.26
9/20/2022	2:45:00 PM	0.26
9/20/2022	3:00:00 PM	0.26
9/20/2022	3:15:00 PM	0.26

# Billy Lake Return Gage

DATE	TIME	GAGE
9/20/2022	3:30:00 PM	0.26
9/20/2022	3:45:00 PM	0.26
9/20/2022	4:00:00 PM	0.26
9/20/2022	4:15:00 PM	0.26
9/20/2022	4:30:00 PM	0.26
9/20/2022	4:45:00 PM	0.26
9/20/2022	5:00:00 PM	0.26
9/20/2022	5:15:00 PM	0.26
9/20/2022	5:30:00 PM	0.26
9/20/2022	5:45:00 PM	0.26
9/20/2022	6:00:00 PM	0.26
9/20/2022	6:15:00 PM	0.26
9/20/2022	6:30:00 PM	0.26
9/20/2022	6:45:00 PM	0.26
9/20/2022	7:00:00 PM	0.26
9/20/2022	7:15:00 PM	0.25
9/20/2022	7:30:00 PM	0.25
9/20/2022	7:45:00 PM	0.25
9/20/2022	8:00:00 PM	0.25
9/20/2022	8:15:00 PM	0.26
9/20/2022	8:30:00 PM	0.25
9/20/2022	8:45:00 PM	0.25
9/20/2022	9:00:00 PM	0.25
9/20/2022	9:15:00 PM	0.25
9/20/2022	9:30:00 PM	0.25
9/20/2022	9:45:00 PM	0.26
9/20/2022	10:00:00 PM	0.26
9/20/2022	10:15:00 PM	0.26
9/20/2022	10:30:00 PM	0.25
9/20/2022	10:45:00 PM	0.26
9/20/2022	11:00:00 PM	0.26
9/20/2022	11:15:00 PM	0.26
9/20/2022	11:30:00 PM	0.26
9/20/2022	11:45:00 PM	0.26
9/21/2022	12:00:00 AM	0.26
9/21/2022	12:15:00 AM	0.26
9/21/2022	12:30:00 AM	0.26
9/21/2022	12:45:00 AM	0.26
9/21/2022	1:00:00 AM	0.26
9/21/2022	1:15:00 AM	0.26
9/21/2022	1:30:00 AM	0.26
9/21/2022	1:45:00 AM	0.26
9/21/2022	2:00:00 AM	0.26
9/21/2022	2:15:00 AM	0.26
9/21/2022	2:30:00 AM	0.26
9/21/2022	2:45:00 AM	0.26

# Billy Lake Return Gage

DATE	TIME	GAGE
9/21/2022	3:00:00 AM	0.26
9/21/2022	3:15:00 AM	0.26
9/21/2022	3:30:00 AM	0.26
9/21/2022	3:45:00 AM	0.26
9/21/2022	4:00:00 AM	0.26
9/21/2022	4:15:00 AM	0.26
9/21/2022	4:30:00 AM	0.26
9/21/2022	4:45:00 AM	0.26
9/21/2022	5:00:00 AM	0.26
9/21/2022	5:15:00 AM	0.26
9/21/2022	5:30:00 AM	0.26
9/21/2022	5:45:00 AM	0.26
9/21/2022	6:00:00 AM	0.26
9/21/2022	6:15:00 AM	0.26
9/21/2022	6:30:00 AM	0.26
9/21/2022	6:45:00 AM	0.26
9/21/2022	7:00:00 AM	0.26
9/21/2022	7:15:00 AM	0.26
9/21/2022	7:30:00 AM	0.26
9/21/2022	7:45:00 AM	0.26
9/21/2022	8:00:00 AM	0.26
9/21/2022	8:15:00 AM	0.26
9/21/2022	8:30:00 AM	0.26
9/21/2022	8:45:00 AM	0.26
9/21/2022	9:00:00 AM	0.26
9/21/2022	9:15:00 AM	0.26
9/21/2022	9:30:00 AM	0.26
9/21/2022	9:45:00 AM	0.26
9/21/2022	10:00:00 AM	0.26
9/21/2022	10:15:00 AM	0.26
9/21/2022	10:30:00 AM	0.26
9/21/2022	10:45:00 AM	0.26
9/21/2022	11:00:00 AM	0.27
9/21/2022	11:15:00 AM	0.27
9/21/2022	11:30:00 AM	0.27
9/21/2022	11:45:00 AM	0.27
9/21/2022	12:00:00 PM	0.27
9/21/2022	12:15:00 PM	0.27
9/21/2022	12:30:00 PM	0.27
9/21/2022	12:45:00 PM	0.27
9/21/2022	1:00:00 PM	0.27
9/21/2022	1:15:00 PM	0.27
9/21/2022	1:30:00 PM	0.27
9/21/2022	1:45:00 PM	0.27
9/21/2022	2:00:00 PM	0.27
9/21/2022	2:15:00 PM	0.27

# Billy Lake Return Gage

DATE	TIME	GAGE
9/21/2022	2:30:00 PM	0.27
9/21/2022	2:45:00 PM	0.27
9/21/2022	3:00:00 PM	0.27
9/21/2022	3:15:00 PM	0.27
9/21/2022	3:30:00 PM	0.27
9/21/2022	3:45:00 PM	0.27
9/21/2022	4:00:00 PM	0.27
9/21/2022	4:15:00 PM	0.27
9/21/2022	4:30:00 PM	0.27
9/21/2022	4:45:00 PM	0.27
9/21/2022	5:00:00 PM	0.27
9/21/2022	5:15:00 PM	0.27
9/21/2022	5:30:00 PM	0.27
9/21/2022	5:45:00 PM	0.27
9/21/2022	6:00:00 PM	0.27
9/21/2022	6:15:00 PM	0.27
9/21/2022	6:30:00 PM	0.27
9/21/2022	6:45:00 PM	0.27
9/21/2022	7:00:00 PM	0.27
9/21/2022	7:15:00 PM	0.27
9/21/2022	7:30:00 PM	0.27
9/21/2022	7:45:00 PM	0.28
9/21/2022	8:00:00 PM	0.28
9/21/2022	8:15:00 PM	0.28
9/21/2022	8:30:00 PM	0.28
9/21/2022	8:45:00 PM	0.28
9/21/2022	9:00:00 PM	0.28
9/21/2022	9:15:00 PM	0.28
9/21/2022	9:30:00 PM	0.28
9/21/2022	9:45:00 PM	0.28
9/21/2022	10:00:00 PM	0.28
9/21/2022	10:15:00 PM	0.28
9/21/2022	10:30:00 PM	0.27
9/21/2022	10:45:00 PM	0.27
9/21/2022	11:00:00 PM	0.27
9/21/2022	11:15:00 PM	0.27
9/21/2022	11:30:00 PM	0.27
9/21/2022	11:45:00 PM	0.27
9/22/2022	12:00:00 AM	0.28
9/22/2022	12:15:00 AM	0.27
9/22/2022	12:30:00 AM	0.28
9/22/2022	12:45:00 AM	0.28
9/22/2022	1:00:00 AM	0.28
9/22/2022	1:15:00 AM	0.28
9/22/2022	1:30:00 AM	0.28
9/22/2022	1:45:00 AM	0.28

# Billy Lake Return Gage

DATE	TIME	GAGE
9/22/2022	2:00:00 AM	0.28
9/22/2022	2:15:00 AM	0.28
9/22/2022	2:30:00 AM	0.28
9/22/2022	2:45:00 AM	0.28
9/22/2022	3:00:00 AM	0.28
9/22/2022	3:15:00 AM	0.28
9/22/2022	3:30:00 AM	0.28
9/22/2022	3:45:00 AM	0.28
9/22/2022	4:00:00 AM	0.28
9/22/2022	4:15:00 AM	0.28
9/22/2022	4:30:00 AM	0.28
9/22/2022	4:45:00 AM	0.28
9/22/2022	5:00:00 AM	0.28
9/22/2022	5:15:00 AM	0.28
9/22/2022	5:30:00 AM	0.28
9/22/2022	5:45:00 AM	0.28
9/22/2022	6:00:00 AM	0.28
9/22/2022	6:15:00 AM	0.28
9/22/2022	6:30:00 AM	0.28
9/22/2022	6:45:00 AM	0.28
9/22/2022	7:00:00 AM	0.28
9/22/2022	7:15:00 AM	0.28
9/22/2022	7:30:00 AM	0.28
9/22/2022	7:45:00 AM	0.28
9/22/2022	8:00:00 AM	0.28
9/22/2022	8:15:00 AM	0.28
9/22/2022	8:30:00 AM	0.28
9/22/2022	8:45:00 AM	0.28
9/22/2022	9:00:00 AM	0.28
9/22/2022	9:15:00 AM	0.28
9/22/2022	9:30:00 AM	0.28
9/22/2022	9:45:00 AM	0.28
9/22/2022	10:00:00 AM	0.28
9/22/2022	10:15:00 AM	0.28
9/22/2022	10:30:00 AM	0.28
9/22/2022	10:45:00 AM	0.28
9/22/2022	11:00:00 AM	0.28
9/22/2022	11:15:00 AM	0.28
9/22/2022	11:30:00 AM	0.28
9/22/2022	11:45:00 AM	0.28
9/22/2022	12:00:00 PM	0.28
9/22/2022	12:15:00 PM	0.28
9/22/2022	12:30:00 PM	0.28
9/22/2022	12:45:00 PM	0.28
9/22/2022	1:00:00 PM	0.28
9/22/2022	1:15:00 PM	0.28

# Billy Lake Return Gage

DATE	TIME	GAGE
9/22/2022	1:30:00 PM	0.28
9/22/2022	1:45:00 PM	0.28
9/22/2022	2:00:00 PM	0.28
9/22/2022	2:15:00 PM	0.28
9/22/2022	2:30:00 PM	0.28
9/22/2022	2:45:00 PM	0.28
9/22/2022	3:00:00 PM	0.28
9/22/2022	3:15:00 PM	0.28
9/22/2022	3:30:00 PM	0.28
9/22/2022	3:45:00 PM	0.28
9/22/2022	4:00:00 PM	0.28
9/22/2022	4:15:00 PM	0.29
9/22/2022	4:30:00 PM	0.29
9/22/2022	4:45:00 PM	0.29
9/22/2022	5:00:00 PM	0.29
9/22/2022	5:15:00 PM	0.29
9/22/2022	5:30:00 PM	0.29
9/22/2022	5:45:00 PM	0.29
9/22/2022	6:00:00 PM	0.29
9/22/2022	6:15:00 PM	0.29
9/22/2022	6:30:00 PM	0.29
9/22/2022	6:45:00 PM	0.29
9/22/2022	7:00:00 PM	0.29
9/22/2022	7:15:00 PM	0.29
9/22/2022	7:30:00 PM	0.29
9/22/2022	7:45:00 PM	0.29
9/22/2022	8:00:00 PM	0.29
9/22/2022	8:15:00 PM	0.29
9/22/2022	8:30:00 PM	0.29
9/22/2022	8:45:00 PM	0.29
9/22/2022	9:00:00 PM	0.29
9/22/2022	9:15:00 PM	0.29
9/22/2022	9:30:00 PM	0.29
9/22/2022	9:45:00 PM	0.29
9/22/2022	10:00:00 PM	0.29
9/22/2022	10:15:00 PM	0.29
9/22/2022	10:30:00 PM	0.29
9/22/2022	10:45:00 PM	0.29
9/22/2022	11:00:00 PM	0.29
9/22/2022	11:15:00 PM	0.29
9/22/2022	11:30:00 PM	0.29
9/22/2022	11:45:00 PM	0.29
9/23/2022	12:00:00 AM	0.29
9/23/2022	12:15:00 AM	0.29
9/23/2022	12:30:00 AM	0.29
9/23/2022	12:45:00 AM	0.29

# Billy Lake Return Gage

DATE	TIME	GAGE
9/23/2022	1:00:00 AM	0.29
9/23/2022	1:15:00 AM	0.29
9/23/2022	1:30:00 AM	0.29
9/23/2022	1:45:00 AM	0.29
9/23/2022	2:00:00 AM	0.29
9/23/2022	2:15:00 AM	0.29
9/23/2022	2:30:00 AM	0.29
9/23/2022	2:45:00 AM	0.29
9/23/2022	3:00:00 AM	0.29
9/23/2022	3:15:00 AM	0.29
9/23/2022	3:30:00 AM	0.29
9/23/2022	3:45:00 AM	0.29
9/23/2022	4:00:00 AM	0.29
9/23/2022	4:15:00 AM	0.29
9/23/2022	4:30:00 AM	0.29
9/23/2022	4:45:00 AM	0.29
9/23/2022	5:00:00 AM	0.29
9/23/2022	5:15:00 AM	0.29
9/23/2022	5:30:00 AM	0.29
9/23/2022	5:45:00 AM	0.29
9/23/2022	6:00:00 AM	0.29
9/23/2022	6:15:00 AM	0.29
9/23/2022	6:30:00 AM	0.29
9/23/2022	6:45:00 AM	0.29
9/23/2022	7:00:00 AM	0.29
9/23/2022	7:15:00 AM	0.29
9/23/2022	7:30:00 AM	0.29
9/23/2022	7:45:00 AM	0.29
9/23/2022	8:00:00 AM	0.29
9/23/2022	8:15:00 AM	0.3
9/23/2022	8:30:00 AM	0.3
9/23/2022	8:45:00 AM	0.29
9/23/2022	9:00:00 AM	0.3
9/23/2022	9:15:00 AM	0.3
9/23/2022	9:30:00 AM	0.3
9/23/2022	9:45:00 AM	0.3
9/23/2022	10:00:00 AM	0.3
9/23/2022	10:15:00 AM	0.3
9/23/2022	10:30:00 AM	0.3
9/23/2022	10:45:00 AM	0.3
9/23/2022	11:00:00 AM	0.3
9/23/2022	11:15:00 AM	0.3
9/23/2022	11:30:00 AM	0.3
9/23/2022	11:45:00 AM	0.3
9/23/2022	12:00:00 PM	0.3
9/23/2022	12:15:00 PM	0.3

# Billy Lake Return Gage

DATE	TIME	GAGE
9/23/2022	12:30:00 PM	0.3
9/23/2022	12:45:00 PM	0.29
9/23/2022	1:00:00 PM	0.29
9/23/2022	1:15:00 PM	0.29
9/23/2022	1:30:00 PM	0.29
9/23/2022	1:45:00 PM	0.29
9/23/2022	2:00:00 PM	0.29
9/23/2022	2:15:00 PM	0.29
9/23/2022	2:30:00 PM	0.29
9/23/2022	2:45:00 PM	0.29
9/23/2022	3:00:00 PM	0.29
9/23/2022	3:15:00 PM	0.29
9/23/2022	3:30:00 PM	0.29
9/23/2022	3:45:00 PM	0.29
9/23/2022	4:00:00 PM	0.3
9/23/2022	4:15:00 PM	0.3
9/23/2022	4:30:00 PM	0.3
9/23/2022	4:45:00 PM	0.3
9/23/2022	5:00:00 PM	0.3
9/23/2022	5:15:00 PM	0.3
9/23/2022	5:30:00 PM	0.3
9/23/2022	5:45:00 PM	0.3
9/23/2022	6:00:00 PM	0.3
9/23/2022	6:15:00 PM	0.3
9/23/2022	6:30:00 PM	0.3
9/23/2022	6:45:00 PM	0.3
9/23/2022	7:00:00 PM	0.3
9/23/2022	7:15:00 PM	0.3
9/23/2022	7:30:00 PM	0.3
9/23/2022	7:45:00 PM	0.3
9/23/2022	8:00:00 PM	0.3
9/23/2022	8:15:00 PM	0.3
9/23/2022	8:30:00 PM	0.3
9/23/2022	8:45:00 PM	0.3
9/23/2022	9:00:00 PM	0.3
9/23/2022	9:15:00 PM	0.3
9/23/2022	9:30:00 PM	0.3
9/23/2022	9:45:00 PM	0.3
9/23/2022	10:00:00 PM	0.3
9/23/2022	10:15:00 PM	0.3
9/23/2022	10:30:00 PM	0.3
9/23/2022	10:45:00 PM	0.3
9/23/2022	11:00:00 PM	0.3
9/23/2022	11:15:00 PM	0.3
9/23/2022	11:30:00 PM	0.3
9/23/2022	11:45:00 PM	0.3



# Billy Lake Return Gage

DATE	TIME	GAGE
9/24/2022	12:00:00 AM	0.3
9/24/2022	12:15:00 AM	0.31
9/24/2022	12:30:00 AM	0.31
9/24/2022	12:45:00 AM	0.31
9/24/2022	1:00:00 AM	0.31
9/24/2022	1:15:00 AM	0.31
9/24/2022	1:30:00 AM	0.31
9/24/2022	1:45:00 AM	0.31
9/24/2022	2:00:00 AM	0.31
9/24/2022	2:15:00 AM	0.31
9/24/2022	2:30:00 AM	0.31
9/24/2022	2:45:00 AM	0.31
9/24/2022	3:00:00 AM	0.31
9/24/2022	3:15:00 AM	0.31
9/24/2022	3:30:00 AM	0.31
9/24/2022	3:45:00 AM	0.31
9/24/2022	4:00:00 AM	0.31
9/24/2022	4:15:00 AM	0.31
9/24/2022	4:30:00 AM	0.31
9/24/2022	4:45:00 AM	0.31
9/24/2022	5:00:00 AM	0.31
9/24/2022	5:15:00 AM	0.31
9/24/2022	5:30:00 AM	0.31
9/24/2022	5:45:00 AM	0.31
9/24/2022	6:00:00 AM	0.31
9/24/2022	6:15:00 AM	0.31
9/24/2022	6:30:00 AM	0.31
9/24/2022	6:45:00 AM	0.31
9/24/2022	7:00:00 AM	0.31
9/24/2022	7:15:00 AM	0.31
9/24/2022	7:30:00 AM	0.31
9/24/2022	7:45:00 AM	0.31
9/24/2022	8:00:00 AM	0.31
9/24/2022	8:15:00 AM	0.31
9/24/2022	8:30:00 AM	0.31
9/24/2022	8:45:00 AM	0.31
9/24/2022	9:00:00 AM	0.31
9/24/2022	9:15:00 AM	0.31
9/24/2022	9:30:00 AM	0.31
9/24/2022	9:45:00 AM	0.31
9/24/2022	10:00:00 AM	0.31
9/24/2022	10:15:00 AM	0.31
9/24/2022	10:30:00 AM	0.31
9/24/2022	10:45:00 AM	0.31
9/24/2022	11:00:00 AM	0.31
9/24/2022	11:15:00 AM	0.31

# Billy Lake Return Gage

DATE	TIME	GAGE
9/24/2022	11:30:00 AM	0.31
9/24/2022	11:45:00 AM	0.31
9/24/2022	12:00:00 PM	0.31
9/24/2022	12:15:00 PM	0.31
9/24/2022	12:30:00 PM	0.31
9/24/2022	12:45:00 PM	0.31
9/24/2022	1:00:00 PM	0.31
9/24/2022	1:15:00 PM	0.31
9/24/2022	1:30:00 PM	0.31
9/24/2022	1:45:00 PM	0.31
9/24/2022	2:00:00 PM	0.31
9/24/2022	2:15:00 PM	0.31
9/24/2022	2:30:00 PM	0.31
9/24/2022	2:45:00 PM	0.31
9/24/2022	3:00:00 PM	0.31
9/24/2022	3:15:00 PM	0.31
9/24/2022	3:30:00 PM	0.31
9/24/2022	3:45:00 PM	0.31
9/24/2022	4:00:00 PM	0.31
9/24/2022	4:15:00 PM	0.31
9/24/2022	4:30:00 PM	0.31
9/24/2022	4:45:00 PM	0.31
9/24/2022	5:00:00 PM	0.31
9/24/2022	5:15:00 PM	0.31
9/24/2022	5:30:00 PM	0.31
9/24/2022	5:45:00 PM	0.31
9/24/2022	6:00:00 PM	0.31
9/24/2022	6:15:00 PM	0.31
9/24/2022	6:30:00 PM	0.31
9/24/2022	6:45:00 PM	0.31
9/24/2022	7:00:00 PM	0.31
9/24/2022	7:15:00 PM	0.31
9/24/2022	7:30:00 PM	0.31
9/24/2022	7:45:00 PM	0.31
9/24/2022	8:00:00 PM	0.31
9/24/2022	8:15:00 PM	0.31
9/24/2022	8:30:00 PM	0.31
9/24/2022	8:45:00 PM	0.31
9/24/2022	9:00:00 PM	0.31
9/24/2022	9:15:00 PM	0.31
9/24/2022	9:30:00 PM	0.31
9/24/2022	9:45:00 PM	0.31
9/24/2022	10:00:00 PM	0.31
9/24/2022	10:15:00 PM	0.31
9/24/2022	10:30:00 PM	0.31
9/24/2022	10:45:00 PM	0.31

# Billy Lake Return Gage

DATE	TIME	GAGE
9/24/2022	11:00:00 PM	0.31
9/24/2022	11:15:00 PM	0.31
9/24/2022	11:30:00 PM	0.31
9/24/2022	11:45:00 PM	0.31
9/25/2022	12:00:00 AM	0.31
9/25/2022	12:15:00 AM	0.31
9/25/2022	12:30:00 AM	0.31
9/25/2022	12:45:00 AM	0.31
9/25/2022	1:00:00 AM	0.31
9/25/2022	1:15:00 AM	0.31
9/25/2022	1:30:00 AM	0.31
9/25/2022	1:45:00 AM	0.31
9/25/2022	2:00:00 AM	0.31
9/25/2022	2:15:00 AM	0.31
9/25/2022	2:30:00 AM	0.31
9/25/2022	2:45:00 AM	0.31
9/25/2022	3:00:00 AM	0.31
9/25/2022	3:15:00 AM	0.31
9/25/2022	3:30:00 AM	0.32
9/25/2022	3:45:00 AM	0.31
9/25/2022	4:00:00 AM	0.31
9/25/2022	4:15:00 AM	0.31
9/25/2022	4:30:00 AM	0.31
9/25/2022	4:45:00 AM	0.31
9/25/2022	5:00:00 AM	0.31
9/25/2022	5:15:00 AM	0.31
9/25/2022	5:30:00 AM	0.31
9/25/2022	5:45:00 AM	0.31
9/25/2022	6:00:00 AM	0.31
9/25/2022	6:15:00 AM	0.31
9/25/2022	6:30:00 AM	0.31
9/25/2022	6:45:00 AM	0.31
9/25/2022	7:00:00 AM	0.31
9/25/2022	7:15:00 AM	0.31
9/25/2022	7:30:00 AM	0.31
9/25/2022	7:45:00 AM	0.31
9/25/2022	8:00:00 AM	0.31
9/25/2022	8:15:00 AM	0.31
9/25/2022	8:30:00 AM	0.31
9/25/2022	8:45:00 AM	0.31
9/25/2022	9:00:00 AM	0.31
9/25/2022	9:15:00 AM	0.31
9/25/2022	9:30:00 AM	0.31
9/25/2022	9:45:00 AM	0.31
9/25/2022	10:00:00 AM	0.31
9/25/2022	10:15:00 AM	0.31

# Billy Lake Return Gage

DATE	TIME	GAGE
9/25/2022	10:30:00 AM	0.31
9/25/2022	10:45:00 AM	0.31
9/25/2022	11:00:00 AM	0.31
9/25/2022	11:15:00 AM	0.31
9/25/2022	11:30:00 AM	0.31
9/25/2022	11:45:00 AM	0.31
9/25/2022	12:00:00 PM	0.31
9/25/2022	12:15:00 PM	0.31
9/25/2022	12:30:00 PM	0.31
9/25/2022	12:45:00 PM	0.31
9/25/2022	1:00:00 PM	0.31
9/25/2022	1:15:00 PM	0.31
9/25/2022	1:30:00 PM	0.31
9/25/2022	1:45:00 PM	0.31
9/25/2022	2:00:00 PM	0.31
9/25/2022	2:15:00 PM	0.31
9/25/2022	2:30:00 PM	0.31
9/25/2022	2:45:00 PM	0.31
9/25/2022	3:00:00 PM	0.31
9/25/2022	3:15:00 PM	0.31
9/25/2022	3:30:00 PM	0.31
9/25/2022	3:45:00 PM	0.31
9/25/2022	4:00:00 PM	0.31
9/25/2022	4:15:00 PM	0.31
9/25/2022	4:30:00 PM	0.31
9/25/2022	4:45:00 PM	0.31
9/25/2022	5:00:00 PM	0.31
9/25/2022	5:15:00 PM	0.31
9/25/2022	5:30:00 PM	0.31
9/25/2022	5:45:00 PM	0.31
9/25/2022	6:00:00 PM	0.31
9/25/2022	6:15:00 PM	0.31
9/25/2022	6:30:00 PM	0.31
9/25/2022	6:45:00 PM	0.31
9/25/2022	7:00:00 PM	0.31
9/25/2022	7:15:00 PM	0.31
9/25/2022	7:30:00 PM	0.31
9/25/2022	7:45:00 PM	0.31
9/25/2022	8:00:00 PM	0.31
9/25/2022	8:15:00 PM	0.31
9/25/2022	8:30:00 PM	0.31
9/25/2022	8:45:00 PM	0.31
9/25/2022	9:00:00 PM	0.31
9/25/2022	9:15:00 PM	0.31
9/25/2022	9:30:00 PM	0.31
9/25/2022	9:45:00 PM	0.31

# Billy Lake Return Gage

DATE	TIME	GAGE
9/25/2022	10:00:00 PM	0.31
9/25/2022	10:15:00 PM	0.31
9/25/2022	10:30:00 PM	0.31
9/25/2022	10:45:00 PM	0.31
9/25/2022	11:00:00 PM	0.31
9/25/2022	11:15:00 PM	0.31
9/25/2022	11:30:00 PM	0.31
9/25/2022	11:45:00 PM	0.31
9/26/2022	12:00:00 AM	0.31
9/26/2022	12:15:00 AM	0.31
9/26/2022	12:30:00 AM	0.31
9/26/2022	12:45:00 AM	0.31
9/26/2022	1:00:00 AM	0.31
9/26/2022	1:15:00 AM	0.31
9/26/2022	1:30:00 AM	0.31
9/26/2022	1:45:00 AM	0.31
9/26/2022	2:00:00 AM	0.31
9/26/2022	2:15:00 AM	0.31
9/26/2022	2:30:00 AM	0.31
9/26/2022	2:45:00 AM	0.31
9/26/2022	3:00:00 AM	0.31
9/26/2022	3:15:00 AM	0.31
9/26/2022	3:30:00 AM	0.31
9/26/2022	3:45:00 AM	0.31
9/26/2022	4:00:00 AM	0.31
9/26/2022	4:15:00 AM	0.31
9/26/2022	4:30:00 AM	0.32
9/26/2022	4:45:00 AM	0.31
9/26/2022	5:00:00 AM	0.31
9/26/2022	5:15:00 AM	0.31
9/26/2022	5:30:00 AM	0.31
9/26/2022	5:45:00 AM	0.31
9/26/2022	6:00:00 AM	0.32
9/26/2022	6:15:00 AM	0.31
9/26/2022	6:30:00 AM	0.32
9/26/2022	6:45:00 AM	0.31
9/26/2022	7:00:00 AM	0.31
9/26/2022	7:15:00 AM	0.31
9/26/2022	7:30:00 AM	0.32
9/26/2022	7:45:00 AM	0.32
9/26/2022	8:00:00 AM	0.31
9/26/2022	8:15:00 AM	0.32
9/26/2022	8:30:00 AM	0.32
9/26/2022	8:45:00 AM	0.31
9/26/2022	9:00:00 AM	0.32
9/26/2022	9:15:00 AM	0.32

# Billy Lake Return Gage

DATE	TIME	GAGE
9/26/2022	9:30:00 AM	0.31
9/26/2022	9:45:00 AM	0.32
9/26/2022	10:00:00 AM	0.32
9/26/2022	10:15:00 AM	0.32
9/26/2022	10:30:00 AM	0.31
9/26/2022	10:45:00 AM	0.31
9/26/2022	11:00:00 AM	0.31
9/26/2022	11:15:00 AM	0.31
9/26/2022	11:30:00 AM	0.31
9/26/2022	11:45:00 AM	0.31
9/26/2022	12:00:00 PM	0.31
9/26/2022	12:15:00 PM	0.31
9/26/2022	12:30:00 PM	0.31
9/26/2022	12:45:00 PM	0.31
9/26/2022	1:00:00 PM	0.31
9/26/2022	1:15:00 PM	0.31
9/26/2022	1:30:00 PM	0.31
9/26/2022	1:45:00 PM	0.31
9/26/2022	2:00:00 PM	0.31
9/26/2022	2:15:00 PM	0.31
9/26/2022	2:30:00 PM	0.31
9/26/2022	2:45:00 PM	0.31
9/26/2022	3:00:00 PM	0.31
9/26/2022	3:15:00 PM	0.31
9/26/2022	3:30:00 PM	0.31
9/26/2022	3:45:00 PM	0.31
9/26/2022	4:00:00 PM	0.31
9/26/2022	4:15:00 PM	0.31
9/26/2022	4:30:00 PM	0.31
9/26/2022	4:45:00 PM	0.31
9/26/2022	5:00:00 PM	0.31
9/26/2022	5:15:00 PM	0.31
9/26/2022	5:30:00 PM	0.31
9/26/2022	5:45:00 PM	0.31
9/26/2022	6:00:00 PM	0.31
9/26/2022	6:15:00 PM	0.31
9/26/2022	6:30:00 PM	0.31
9/26/2022	6:45:00 PM	0.31
9/26/2022	7:00:00 PM	0.31
9/26/2022	7:15:00 PM	0.31
9/26/2022	7:30:00 PM	0.31
9/26/2022	7:45:00 PM	0.31
9/26/2022	8:00:00 PM	0.31
9/26/2022	8:15:00 PM	0.31
9/26/2022	8:30:00 PM	0.31
9/26/2022	8:45:00 PM	0.31

# Billy Lake Return Gage

DATE	TIME	GAGE
9/26/2022	9:00:00 PM	0.31
9/26/2022	9:15:00 PM	0.31
9/26/2022	9:30:00 PM	0.31
9/26/2022	9:45:00 PM	0.31
9/26/2022	10:00:00 PM	0.31
9/26/2022	10:15:00 PM	0.31
9/26/2022	10:30:00 PM	0.31
9/26/2022	10:45:00 PM	0.31
9/26/2022	11:00:00 PM	0.31
9/26/2022	11:15:00 PM	0.31
9/26/2022	11:30:00 PM	0.31
9/26/2022	11:45:00 PM	0.31
9/27/2022	12:00:00 AM	0.31
9/27/2022	12:15:00 AM	0.31
9/27/2022	12:30:00 AM	0.31
9/27/2022	12:45:00 AM	0.31
9/27/2022	1:00:00 AM	0.31
9/27/2022	1:15:00 AM	0.31
9/27/2022	1:30:00 AM	0.31
9/27/2022	1:45:00 AM	0.31
9/27/2022	2:00:00 AM	0.31
9/27/2022	2:15:00 AM	0.31
9/27/2022	2:30:00 AM	0.31
9/27/2022	2:45:00 AM	0.31
9/27/2022	3:00:00 AM	0.31
9/27/2022	3:15:00 AM	0.31
9/27/2022	3:30:00 AM	0.31
9/27/2022	3:45:00 AM	0.31
9/27/2022	4:00:00 AM	0.31
9/27/2022	4:15:00 AM	0.31
9/27/2022	4:30:00 AM	0.31
9/27/2022	4:45:00 AM	0.31
9/27/2022	5:00:00 AM	0.31
9/27/2022	5:15:00 AM	0.31
9/27/2022	5:30:00 AM	0.31
9/27/2022	5:45:00 AM	0.31
9/27/2022	6:00:00 AM	0.31
9/27/2022	6:15:00 AM	0.31
9/27/2022	6:30:00 AM	0.31
9/27/2022	6:45:00 AM	0.31
9/27/2022	7:00:00 AM	0.31
9/27/2022	7:15:00 AM	0.31
9/27/2022	7:30:00 AM	0.31
9/27/2022	7:45:00 AM	0.31
9/27/2022	8:00:00 AM	0.31
9/27/2022	8:15:00 AM	0.31

# Billy Lake Return Gage

DATE	TIME	GAGE
9/27/2022	8:30:00 AM	0.31
9/27/2022	8:45:00 AM	0.31
9/27/2022	9:00:00 AM	0.31
9/27/2022	9:15:00 AM	0.31
9/27/2022	9:30:00 AM	0.31
9/27/2022	9:45:00 AM	0.31
9/27/2022	10:00:00 AM	0.31
9/27/2022	10:15:00 AM	0.31
9/27/2022	10:30:00 AM	0.31
9/27/2022	10:45:00 AM	0.31
9/27/2022	11:00:00 AM	0.3
9/27/2022	11:15:00 AM	0.31
9/27/2022	11:30:00 AM	0.31
9/27/2022	11:45:00 AM	0.3
9/27/2022	12:00:00 PM	0.3
9/27/2022	12:15:00 PM	0.3
9/27/2022	12:30:00 PM	0.31
9/27/2022	12:45:00 PM	0.3
9/27/2022	1:00:00 PM	0.3
9/27/2022	1:15:00 PM	0.3
9/27/2022	1:30:00 PM	0.3
9/27/2022	1:45:00 PM	0.3
9/27/2022	2:00:00 PM	0.3
9/27/2022	2:15:00 PM	0.3
9/27/2022	2:30:00 PM	0.3
9/27/2022	2:45:00 PM	0.3
9/27/2022	3:00:00 PM	0.3
9/27/2022	3:15:00 PM	0.3
9/27/2022	3:30:00 PM	0.3
9/27/2022	3:45:00 PM	0.3
9/27/2022	4:00:00 PM	0.3
9/27/2022	4:15:00 PM	0.3
9/27/2022	4:30:00 PM	0.3
9/27/2022	4:45:00 PM	0.3
9/27/2022	5:00:00 PM	0.3
9/27/2022	5:15:00 PM	0.3
9/27/2022	5:30:00 PM	0.3
9/27/2022	5:45:00 PM	0.3
9/27/2022	6:00:00 PM	0.3
9/27/2022	6:15:00 PM	0.3
9/27/2022	6:30:00 PM	0.3
9/27/2022	6:45:00 PM	0.3
9/27/2022	7:00:00 PM	0.3
9/27/2022	7:15:00 PM	0.3
9/27/2022	7:30:00 PM	0.3
9/27/2022	7:45:00 PM	0.3



# Billy Lake Return Gage

DATE	TIME	GAGE
9/27/2022	8:00:00 PM	0.3
9/27/2022	8:15:00 PM	0.3
9/27/2022	8:30:00 PM	0.3
9/27/2022	8:45:00 PM	0.3
9/27/2022	9:00:00 PM	0.3
9/27/2022	9:15:00 PM	0.3
9/27/2022	9:30:00 PM	0.3
9/27/2022	9:45:00 PM	0.3
9/27/2022	10:00:00 PM	0.3
9/27/2022	10:15:00 PM	0.3
9/27/2022	10:30:00 PM	0.3
9/27/2022	10:45:00 PM	0.3
9/27/2022	11:00:00 PM	0.3
9/27/2022	11:15:00 PM	0.3
9/27/2022	11:30:00 PM	0.3
9/27/2022	11:45:00 PM	0.3
9/28/2022	12:00:00 AM	0.3
9/28/2022	12:15:00 AM	0.3
9/28/2022	12:30:00 AM	0.3
9/28/2022	12:45:00 AM	0.3
9/28/2022	1:00:00 AM	0.3
9/28/2022	1:15:00 AM	0.3
9/28/2022	1:30:00 AM	0.3
9/28/2022	1:45:00 AM	0.3
9/28/2022	2:00:00 AM	0.3
9/28/2022	2:15:00 AM	0.29
9/28/2022	2:30:00 AM	0.3
9/28/2022	2:45:00 AM	0.3
9/28/2022	3:00:00 AM	0.29
9/28/2022	3:15:00 AM	0.3
9/28/2022	3:30:00 AM	0.29
9/28/2022	3:45:00 AM	0.29
9/28/2022	4:00:00 AM	0.29
9/28/2022	4:15:00 AM	0.29
9/28/2022	4:30:00 AM	0.29
9/28/2022	4:45:00 AM	0.29
9/28/2022	5:00:00 AM	0.29
9/28/2022	5:15:00 AM	0.29
9/28/2022	5:30:00 AM	0.29
9/28/2022	5:45:00 AM	0.29
9/28/2022	6:00:00 AM	0.29
9/28/2022	6:15:00 AM	0.29
9/28/2022	6:30:00 AM	0.29
9/28/2022	6:45:00 AM	0.29
9/28/2022	7:00:00 AM	0.29
9/28/2022	7:15:00 AM	0.29

# Billy Lake Return Gage

DATE	TIME	GAGE
9/28/2022	7:30:00 AM	0.29
9/28/2022	7:45:00 AM	0.29
9/28/2022	8:00:00 AM	0.29
9/28/2022	8:15:00 AM	0.29
9/28/2022	8:30:00 AM	0.29
9/28/2022	8:45:00 AM	0.29
9/28/2022	9:00:00 AM	0.29
9/28/2022	9:15:00 AM	0.29
9/28/2022	9:30:00 AM	0.29
9/28/2022	9:45:00 AM	0.29
9/28/2022	10:00:00 AM	0.29
9/28/2022	10:15:00 AM	0.29
9/28/2022	10:30:00 AM	0.29
9/28/2022	10:45:00 AM	0.29
9/28/2022	11:00:00 AM	0.29
9/28/2022	11:15:00 AM	0.29
9/28/2022	11:30:00 AM	0.29
9/28/2022	11:45:00 AM	0.29
9/28/2022	12:00:00 PM	0.29
9/28/2022	12:15:00 PM	0.29
9/28/2022	12:30:00 PM	0.29
9/28/2022	12:45:00 PM	0.29
9/28/2022	1:00:00 PM	0.29
9/28/2022	1:15:00 PM	0.29
9/28/2022	1:30:00 PM	0.29
9/28/2022	1:45:00 PM	0.29
9/28/2022	2:00:00 PM	0.29
9/28/2022	2:15:00 PM	0.29
9/28/2022	2:30:00 PM	0.29
9/28/2022	2:45:00 PM	0.29
9/28/2022	3:00:00 PM	0.29
9/28/2022	3:15:00 PM	0.29
9/28/2022	3:30:00 PM	0.29
9/28/2022	3:45:00 PM	0.29
9/28/2022	4:00:00 PM	0.29
9/28/2022	4:15:00 PM	0.29
9/28/2022	4:30:00 PM	0.29
9/28/2022	4:45:00 PM	0.29
9/28/2022	5:00:00 PM	0.29
9/28/2022	5:15:00 PM	0.29
9/28/2022	5:30:00 PM	0.29
9/28/2022	5:45:00 PM	0.29
9/28/2022	6:00:00 PM	0.29
9/28/2022	6:15:00 PM	0.29
9/28/2022	6:30:00 PM	0.29
9/28/2022	6:45:00 PM	0.29

# Billy Lake Return Gage

DATE	TIME	GAGE
9/28/2022	7:00:00 PM	0.29
9/28/2022	7:15:00 PM	0.29
9/28/2022	7:30:00 PM	0.29
9/28/2022	7:45:00 PM	0.28
9/28/2022	8:00:00 PM	0.29
9/28/2022	8:15:00 PM	0.28
9/28/2022	8:30:00 PM	0.29
9/28/2022	8:45:00 PM	0.28
9/28/2022	9:00:00 PM	0.29
9/28/2022	9:15:00 PM	0.29
9/28/2022	9:30:00 PM	0.29
9/28/2022	9:45:00 PM	0.29
9/28/2022	10:00:00 PM	0.29
9/28/2022	10:15:00 PM	0.29
9/28/2022	10:30:00 PM	0.29
9/28/2022	10:45:00 PM	0.29
9/28/2022	11:00:00 PM	0.29
9/28/2022	11:15:00 PM	0.29
9/28/2022	11:30:00 PM	0.29
9/28/2022	11:45:00 PM	0.29
9/29/2022	12:00:00 AM	0.29
9/29/2022	12:15:00 AM	0.29
9/29/2022	12:30:00 AM	0.29
9/29/2022	12:45:00 AM	0.29
9/29/2022	1:00:00 AM	0.29
9/29/2022	1:15:00 AM	0.29
9/29/2022	1:30:00 AM	0.29
9/29/2022	1:45:00 AM	0.29
9/29/2022	2:00:00 AM	0.28
9/29/2022	2:15:00 AM	0.29
9/29/2022	2:30:00 AM	0.29
9/29/2022	2:45:00 AM	0.29
9/29/2022	3:00:00 AM	0.29
9/29/2022	3:15:00 AM	0.29
9/29/2022	3:30:00 AM	0.29
9/29/2022	3:45:00 AM	0.28
9/29/2022	4:00:00 AM	0.29
9/29/2022	4:15:00 AM	0.29
9/29/2022	4:30:00 AM	0.29
9/29/2022	4:45:00 AM	0.28
9/29/2022	5:00:00 AM	0.29
9/29/2022	5:15:00 AM	0.28
9/29/2022	5:30:00 AM	0.28
9/29/2022	5:45:00 AM	0.28
9/29/2022	6:00:00 AM	0.28
9/29/2022	6:15:00 AM	0.28

# Billy Lake Return Gage

DATE	TIME	GAGE
9/29/2022	6:30:00 AM	0.28
9/29/2022	6:45:00 AM	0.28
9/29/2022	7:00:00 AM	0.29
9/29/2022	7:15:00 AM	0.29
9/29/2022	7:30:00 AM	0.29
9/29/2022	7:45:00 AM	0.29
9/29/2022	8:00:00 AM	0.29
9/29/2022	8:15:00 AM	0.29
9/29/2022	8:30:00 AM	0.29
9/29/2022	8:45:00 AM	0.29
9/29/2022	9:00:00 AM	0.29
9/29/2022	9:15:00 AM	0.29
9/29/2022	9:30:00 AM	0.29
9/29/2022	9:45:00 AM	0.29
9/29/2022	10:00:00 AM	0.29
9/29/2022	10:15:00 AM	0.29
9/29/2022	10:30:00 AM	0.28
9/29/2022	10:45:00 AM	0.28
9/29/2022	11:00:00 AM	0.28
9/29/2022	11:15:00 AM	0.28
9/29/2022	11:30:00 AM	0.28
9/29/2022	11:45:00 AM	0.28
9/29/2022	12:00:00 PM	0.28
9/29/2022	12:15:00 PM	0.28
9/29/2022	12:30:00 PM	0.28
9/29/2022	12:45:00 PM	0.28
9/29/2022	1:00:00 PM	0.28
9/29/2022	1:15:00 PM	0.28
9/29/2022	1:30:00 PM	0.28
9/29/2022	1:45:00 PM	0.28
9/29/2022	2:00:00 PM	0.28
9/29/2022	2:15:00 PM	0.28
9/29/2022	2:30:00 PM	0.28
9/29/2022	2:45:00 PM	0.28
9/29/2022	3:00:00 PM	0.28
9/29/2022	3:15:00 PM	0.28
9/29/2022	3:30:00 PM	0.28
9/29/2022	3:45:00 PM	0.28
9/29/2022	4:00:00 PM	0.28
9/29/2022	4:15:00 PM	0.28
9/29/2022	4:30:00 PM	0.28
9/29/2022	4:45:00 PM	0.28
9/29/2022	5:00:00 PM	0.28
9/29/2022	5:15:00 PM	0.28
9/29/2022	5:30:00 PM	0.28
9/29/2022	5:45:00 PM	0.28

# Billy Lake Return Gage

DATE	TIME	GAGE
9/29/2022	6:00:00 PM	0.28
9/29/2022	6:15:00 PM	0.28
9/29/2022	6:30:00 PM	0.28
9/29/2022	6:45:00 PM	0.28
9/29/2022	7:00:00 PM	0.28
9/29/2022	7:15:00 PM	0.28
9/29/2022	7:30:00 PM	0.28
9/29/2022	7:45:00 PM	0.28
9/29/2022	8:00:00 PM	0.28
9/29/2022	8:15:00 PM	0.28
9/29/2022	8:30:00 PM	0.28
9/29/2022	8:45:00 PM	0.28
9/29/2022	9:00:00 PM	0.28
9/29/2022	9:15:00 PM	0.28
9/29/2022	9:30:00 PM	0.28
9/29/2022	9:45:00 PM	0.28
9/29/2022	10:00:00 PM	0.28
9/29/2022	10:15:00 PM	0.28
9/29/2022	10:30:00 PM	0.28
9/29/2022	10:45:00 PM	0.28
9/29/2022	11:00:00 PM	0.28
9/29/2022	11:15:00 PM	0.28
9/29/2022	11:30:00 PM	0.28
9/29/2022	11:45:00 PM	0.28
9/30/2022	12:00:00 AM	0.28
9/30/2022	12:15:00 AM	0.28
9/30/2022	12:30:00 AM	0.28
9/30/2022	12:45:00 AM	0.28
9/30/2022	1:00:00 AM	0.28
9/30/2022	1:15:00 AM	0.28
9/30/2022	1:30:00 AM	0.28
9/30/2022	1:45:00 AM	0.28
9/30/2022	2:00:00 AM	0.28
9/30/2022	2:15:00 AM	0.28
9/30/2022	2:30:00 AM	0.28
9/30/2022	2:45:00 AM	0.28
9/30/2022	3:00:00 AM	0.28
9/30/2022	3:15:00 AM	0.28
9/30/2022	3:30:00 AM	0.28
9/30/2022	3:45:00 AM	0.28
9/30/2022	4:00:00 AM	0.28
9/30/2022	4:15:00 AM	0.28
9/30/2022	4:30:00 AM	0.28
9/30/2022	4:45:00 AM	0.28
9/30/2022	5:00:00 AM	0.28
9/30/2022	5:15:00 AM	0.28

# Billy Lake Return Gage

DATE	TIME	GAGE
9/30/2022	5:30:00 AM	0.28
9/30/2022	5:45:00 AM	0.28
9/30/2022	6:00:00 AM	0.28
9/30/2022	6:15:00 AM	0.28
9/30/2022	6:30:00 AM	0.28
9/30/2022	6:45:00 AM	0.28
9/30/2022	7:00:00 AM	0.28
9/30/2022	7:15:00 AM	0.28
9/30/2022	7:30:00 AM	0.28
9/30/2022	7:45:00 AM	0.28
9/30/2022	8:00:00 AM	0.28
9/30/2022	8:15:00 AM	0.28
9/30/2022	8:30:00 AM	0.28
9/30/2022	8:45:00 AM	0.28
9/30/2022	9:00:00 AM	0.28
9/30/2022	9:15:00 AM	0.28
9/30/2022	9:30:00 AM	0.28
9/30/2022	9:45:00 AM	0.28
9/30/2022	10:00:00 AM	0.28
9/30/2022	10:15:00 AM	0.28
9/30/2022	10:30:00 AM	0.28
9/30/2022	10:45:00 AM	0.28
9/30/2022	11:00:00 AM	0.28
9/30/2022	11:15:00 AM	0.28
9/30/2022	11:30:00 AM	0.28
9/30/2022	11:45:00 AM	0.28
9/30/2022	12:00:00 PM	0.28
9/30/2022	12:15:00 PM	0.28
9/30/2022	12:30:00 PM	0.28
9/30/2022	12:45:00 PM	0.28
9/30/2022	1:00:00 PM	0.28
9/30/2022	1:15:00 PM	0.28
9/30/2022	1:30:00 PM	0.28
9/30/2022	1:45:00 PM	0.28
9/30/2022	2:00:00 PM	0.28
9/30/2022	2:15:00 PM	0.28
9/30/2022	2:30:00 PM	0.28
9/30/2022	2:45:00 PM	0.28
9/30/2022	3:00:00 PM	0.28
9/30/2022	3:15:00 PM	0.28
9/30/2022	3:30:00 PM	0.28
9/30/2022	3:45:00 PM	0.28
9/30/2022	4:00:00 PM	0.28
9/30/2022	4:15:00 PM	0.28
9/30/2022	4:30:00 PM	0.28
9/30/2022	4:45:00 PM	0.28

# Billy Lake Return Gage

DATE	TIME	GAGE
9/30/2022	5:00:00 PM	0.28
9/30/2022	5:15:00 PM	0.28
9/30/2022	5:30:00 PM	0.28
9/30/2022	5:45:00 PM	0.28
9/30/2022	6:00:00 PM	0.28
9/30/2022	6:15:00 PM	0.28
9/30/2022	6:30:00 PM	0.28
9/30/2022	6:45:00 PM	0.28
9/30/2022	7:00:00 PM	0.28
9/30/2022	7:15:00 PM	0.28
9/30/2022	7:30:00 PM	0.28
9/30/2022	7:45:00 PM	0.28
9/30/2022	8:00:00 PM	0.28
9/30/2022	8:15:00 PM	0.28
9/30/2022	8:30:00 PM	0.28
9/30/2022	8:45:00 PM	0.28
9/30/2022	9:00:00 PM	0.28
9/30/2022	9:15:00 PM	0.28
9/30/2022	9:30:00 PM	0.28
9/30/2022	9:45:00 PM	0.28
9/30/2022	10:00:00 PM	0.28
9/30/2022	10:15:00 PM	0.28
9/30/2022	10:30:00 PM	0.28
9/30/2022	10:45:00 PM	0.28
9/30/2022	11:00:00 PM	0.28
9/30/2022	11:15:00 PM	0.28
9/30/2022	11:30:00 PM	0.28
9/30/2022	11:45:00 PM	0.28

Party: CBR/BJA	Width: 23.2 ft	Processed by: BJA
Boat/Motor: BOAT	Area: 92.4 ft <sup>2</sup>	Mean Velocity: 0.683 ft/s
Gage Height: 4.25 ft	G.H.Change: 0.000 ft	Discharge: 63.1 ft <sup>3</sup> /s

Area Method: Avg. Course	ADCP Depth: 0.164 ft	Index Vel.: 0.00 ft/s	Rating No.: 1
Nav. Method: Bottom Track	Shore Ens.:10	Adj.Mean Vel: 0.00 ft/s	Qm Rating: U
MagVar Method: None (0.0°)	Bottom Est: Power (0.1667)	Rated Area: 0.000 ft <sup>2</sup>	Diff.: 0.000%
Depth: Composite (BT)	Top Est: Power (0.1667)	Control1: Unspecified	
Discharge Method: None		Control2: Unspecified	
% Correction: 0.00		Control3: Unspecified	

Screening Thresholds:	ADCP:
BT 3-Beam Solution: NO	Type/Freq.: StreamPro / 2000 kHz
WT 3-Beam Solution: NO	Serial #:                      Firmware: 31.12
BT Error Vel.: 32.81 ft/s	Bin Size: 10 cm              Blank: 3 cm
WT Error Vel.: 32.81 ft/s	BT Mode: 10                  BT Pings: 2
BT Up Vel.: 32.81 ft/s	WT Mode: 12                  WT Pings: 6
WT Up Vel.: 32.81 ft/s	WV : 0                          WO : 1, 4
Use Weighted Mean Depth: NO	

Performed Diag. Test: NO  
 Performed Moving Bed Test: NO  
 Performed Compass Calibration: NO    Evaluation: NO  
 Meas. Location: BRIDGE

Project Name: 220906 LOR @ MAZOURKA000  
 Software: 2.20

Tr.#		Edge Distance		#Ens.	Discharge					Width	Area	Time		Mean Vel.		% Bad		
		L	R		Top	Middle	Bottom	Left	Right			Total	Start	End	Boat	Water	Ens.	Bins
000	L	2	2	54	8.37	42.3	8.58	1.77	1.17	62.2	23	91	10:45	10:46	0.35	0.69	6	0
001	R	2	2	50	8.30	42.0	9.46	2.01	1.98	63.7	23	93	10:46	10:47	0.38	0.69	4	2
002	L	2	2	60	8.58	43.4	8.76	1.09	1.02	62.8	23	92	10:47	10:48	0.34	0.68	15	2
003	R	2	2	48	8.58	43.4	9.25	1.09	1.38	63.8	24	94	10:49	10:49	0.39	0.68	6	2
<b>Mean</b>		2	2	53	8.46	42.8	9.01	1.49	1.39	63.1	23	92	<b>Total</b>	00:05	0.37	0.68	8	2
<b>SDev</b>		0	0	5	0.146	0.758	0.413	0.470	0.420	0.766	0.3	1.5			0.03	0.00		
<b>SD/M</b>		0.0%	0.0%	10.0%	1.7%	1.8%	4.6%	31.5%	30.3%	1.2%	1.2%	1.6%			6.9%	0.5%		

Remarks:



Mazourka (0354)

Year	Month	Day	Hour	Minute	Second	VelocityX	VelocityY	Level	StdError1	StdError2	StdError3	SNR1	SNR2	SNR3	SignalAmp1	SignalAmp2	SignalAmp3	Noise1	Noise2
2022	9	1	0	6	7	24.3	-1.1	1.203	0.3	0.2	0	49.9	51.2	0	142	145	0	26	26
2022	9	1	0	16	7	24.6	-1.8	1.204	0.3	0.2	0	50.3	51.2	0	143	146	0	26	27
2022	9	1	0	26	7	24.2	-1	1.204	0.3	0.2	0	50.3	51.6	0	143	146	0	26	26
2022	9	1	0	36	7	26	-0.2	1.204	0.4	0.3	0	50.3	51.6	0	143	146	0	26	26
2022	9	1	0	46	7	22.9	-1.3	1.205	0.4	0.3	0	50.3	50.7	0	142	145	0	25	27
2022	9	1	0	56	7	24.7	-0.9	1.205	0.3	0.2	0	50.3	51.6	0	143	146	0	26	26
2022	9	1	1	6	7	24.3	-0.2	1.206	0.4	0.3	0	50.3	51.6	0	143	146	0	26	26
2022	9	1	1	16	7	24.7	-0.9	1.206	0.4	0.3	0	49.9	51.2	0	142	146	0	26	27
2022	9	1	1	26	7	23.7	-1.4	1.206	0.3	0.2	0	49.9	50.7	0	142	145	0	26	27
2022	9	1	1	36	7	24.7	-1.7	1.206	0.3	0.2	0	50.3	51.2	0	143	146	0	26	27
2022	9	1	1	46	7	24.9	-1.3	1.206	0.4	0.3	0	49.9	51.2	0	142	145	0	26	26
2022	9	1	1	56	7	24.9	-0.8	1.206	0.3	0.2	0	50.7	51.6	0	143	146	0	25	26
2022	9	1	2	6	7	25	-1.9	1.206	0.3	0.2	0	49.9	50.7	0	142	145	0	26	27
2022	9	1	2	16	7	24.1	-0.8	1.206	0.3	0.2	0	49.9	51.2	0	142	146	0	26	27
2022	9	1	2	26	7	24.9	0	1.206	0.4	0.3	0	49.9	51.2	0	142	145	0	26	26
2022	9	1	2	36	7	24.6	-0.6	1.207	0.4	0.3	0	49.9	51.2	0	142	146	0	26	27
2022	9	1	2	46	7	23.7	-0.3	1.207	0.4	0.3	0	50.3	51.6	0	143	146	0	26	26
2022	9	1	2	56	7	24.2	-2	1.207	0.5	0.4	0	50.3	51.6	0	143	146	0	26	26
2022	9	1	3	6	7	24.7	-1.3	1.207	0.3	0.2	0	49.9	51.2	0	142	145	0	26	26
2022	9	1	3	16	7	24.7	-1	1.207	0.3	0.2	0	50.3	51.6	0	143	146	0	26	26
2022	9	1	3	26	7	24.5	-0.9	1.207	0.4	0.3	0	50.3	51.2	0	143	146	0	26	27
2022	9	1	3	36	7	24.7	-1.1	1.207	0.4	0.3	0	49.9	51.6	0	143	146	0	27	26
2022	9	1	3	46	7	24.5	-0.7	1.207	0.3	0.2	0	50.3	51.2	0	143	146	0	26	27
2022	9	1	3	56	7	24.7	-1.1	1.207	0.4	0.3	0	50.3	51.6	0	143	146	0	26	26
2022	9	1	4	6	7	24.6	-0.8	1.207	0.4	0.3	0	50.3	51.6	0	143	146	0	26	26
2022	9	1	4	16	7	24.9	-1.3	1.207	0.4	0.3	0	50.3	51.2	0	143	146	0	26	27
2022	9	1	4	26	7	24.2	-0.7	1.207	0.3	0.2	0	49.9	50.7	0	142	145	0	26	27
2022	9	1	4	36	7	25.1	-0.9	1.207	0.4	0.3	0	49.9	50.7	0	142	145	0	26	27
2022	9	1	4	46	7	23.1	-0.9	1.207	0.4	0.3	0	50.3	51.2	0	143	146	0	26	27
2022	9	1	4	56	7	24.7	-1.3	1.207	0.5	0.4	0	49.9	50.7	0	142	145	0	26	27
2022	9	1	5	6	7	24.6	-0.6	1.208	0.3	0.2	0	51.2	51.2	0	145	146	0	26	27
2022	9	1	5	16	7	24.7	-0.3	1.207	0.4	0.3	0	50.7	51.6	0	144	146	0	26	26
2022	9	1	5	26	7	25.1	-0.5	1.207	0.4	0.3	0	50.3	51.2	0	144	146	0	27	27
2022	9	1	5	36	7	24.3	-0.9	1.208	0.3	0.2	0	50.3	51.2	0	144	146	0	27	27
2022	9	1	5	46	7	25.6	-1.4	1.208	0.3	0.2	0	50.7	51.2	0	144	145	0	26	26
2022	9	1	5	56	7	24.8	-1.2	1.208	0.3	0.2	0	50.3	51.2	0	143	145	0	26	26
2022	9	1	6	6	7	24.5	-1.3	1.208	0.4	0.3	0	50.7	51.2	0	144	145	0	26	26
2022	9	1	6	16	7	24.7	-1.3	1.208	0.4	0.3	0	50.7	51.6	0	144	146	0	26	26
2022	9	1	6	26	7	24.7	-1	1.208	0.3	0.2	0	50.3	50.7	0	143	145	0	26	27
2022	9	1	6	36	7	24.3	-0.9	1.208	0.4	0.3	0	50.7	51.2	0	143	145	0	25	26
2022	9	1	6	46	7	25	-0.5	1.208	0.3	0.2	0	50.3	51.2	0	143	145	0	26	26
2022	9	1	6	56	7	24.1	-0.1	1.208	0.3	0.2	0	50.3	51.6	0	143	146	0	26	26
2022	9	1	7	6	7	23.9	-1.1	1.208	0.5	0.4	0	50.3	50.7	0	143	145	0	26	27
2022	9	1	7	16	7	24.6	-0.7	1.208	0.4	0.3	0	50.3	50.7	0	143	145	0	26	27
2022	9	1	7	26	7	24.4	-2.4	1.207	0.4	0.3	0	50.3	51.2	0	143	145	0	26	26
2022	9	1	7	36	7	24.1	-1.9	1.208	0.4	0.3	0	49.9	50.7	0	142	145	0	26	27
2022	9	1	7	46	7	24.9	-1.8	1.208	0.4	0.3	0	50.3	50.7	0	143	145	0	26	27
2022	9	1	7	56	7	25.3	-0.7	1.208	0.4	0.3	0	50.3	50.7	0	143	145	0	26	27

Mazourka (0354)

Year	Month	Day	Hour	Minute	Second	VelocityX	VelocityY	Level	StdError1	StdError2	StdError3	SNR1	SNR2	SNR3	SignalAmp1	SignalAmp2	SignalAmp3	Noise1	Noise2
2022	9	1	8	6	7	24.6	-1.2	1.208	0.3	0.2	0	49.9	51.2	0	142	145	0	26	26
2022	9	1	8	16	7	25.4	-1.2	1.208	0.3	0.2	0	49.9	50.7	0	142	145	0	26	27
2022	9	1	8	26	7	24.9	-0.6	1.208	0.3	0.2	0	49.9	50.7	0	143	145	0	27	27
2022	9	1	8	36	7	24.7	-1.8	1.208	0.5	0.4	0	50.3	51.2	0	143	145	0	26	26
2022	9	1	8	46	7	25.4	-0.9	1.208	0.4	0.3	0	50.3	51.2	0	143	145	0	26	26
2022	9	1	8	56	7	24.4	-1.1	1.208	0.3	0.2	0	49.9	50.7	0	143	145	0	27	27
2022	9	1	9	6	7	24	-1.5	1.207	0.3	0.2	0	49.9	51.2	0	143	145	0	27	26
2022	9	1	9	16	7	24.7	-1.8	1.208	0.3	0.2	0	50.3	51.2	0	143	145	0	26	26
2022	9	1	9	26	7	24.9	-1.5	1.207	0.3	0.2	0	50.3	50.7	0	143	145	0	26	27
2022	9	1	9	36	7	24.8	-1.4	1.208	0.4	0.3	0	50.3	50.7	0	143	145	0	26	27
2022	9	1	9	46	7	24.6	-2	1.208	0.4	0.3	0	50.3	51.2	0	143	146	0	26	27
2022	9	1	9	56	7	24	-1	1.208	0.4	0.3	0	50.3	51.6	0	144	147	0	27	27
2022	9	1	10	6	7	25.9	-1.3	1.208	0.4	0.3	0	49.9	51.2	0	142	145	0	26	26
2022	9	1	10	16	7	25.2	-0.8	1.208	0.4	0.3	0	49.9	51.2	0	142	145	0	26	26
2022	9	1	10	26	7	24	-1.2	1.208	0.3	0.2	0	50.3	50.7	0	143	145	0	26	27
2022	9	1	10	36	7	24.4	-1.4	1.208	0.3	0.2	0	50.3	50.7	0	143	145	0	26	27
2022	9	1	10	46	7	24.5	-0.5	1.207	0.3	0.2	0	50.3	50.7	0	143	145	0	26	27
2022	9	1	10	56	7	25.4	-1.8	1.207	0.3	0.2	0	50.3	50.7	0	143	145	0	26	27
2022	9	1	11	6	7	25.4	-1	1.207	0.3	0.2	0	50.7	51.6	0	144	146	0	26	26
2022	9	1	11	16	7	24.6	-1.4	1.207	0.3	0.2	0	49.9	51.2	0	143	146	0	27	27
2022	9	1	11	26	7	24.5	-1.3	1.208	0.3	0.2	0	49.5	50.7	0	142	145	0	27	27
2022	9	1	11	36	7	25.5	-1.8	1.207	0.5	0.4	0	49.9	51.2	0	142	145	0	26	26
2022	9	1	11	46	7	25.2	-1.6	1.208	0.3	0.2	0	49.9	50.3	0	142	144	0	26	27
2022	9	1	11	56	7	25	-0.6	1.208	0.3	0.2	0	49.9	51.2	0	142	145	0	26	26
2022	9	1	12	6	7	25.2	-1.6	1.208	0.3	0.2	0	49.5	50.3	0	141	144	0	26	27
2022	9	1	12	16	7	25.1	-1.9	1.207	0.3	0.2	0	48.6	49.5	0	140	142	0	27	27
2022	9	1	12	26	7	24.7	-2.3	1.207	0.4	0.3	0	49.5	50.7	0	141	144	0	26	26
2022	9	1	12	36	7	25.3	-1.7	1.207	0.5	0.4	0	49.5	50.3	0	141	144	0	26	27
2022	9	1	12	46	7	26	-1.7	1.207	0.3	0.2	0	49	50.7	0	141	144	0	27	26
2022	9	1	12	56	7	25.2	-1.3	1.207	0.3	0.2	0	49	50.7	0	141	144	0	27	26
2022	9	1	13	6	7	25.3	-2.7	1.207	0.3	0.2	0	49	50.3	0	140	143	0	26	26
2022	9	1	13	16	7	25.1	-2.2	1.207	0.3	0.2	0	49.9	51.2	0	142	145	0	26	26
2022	9	1	13	26	7	25	-2.5	1.207	0.4	0.3	0	49.9	50.7	0	142	145	0	26	27
2022	9	1	13	36	7	24.7	-2.6	1.206	0.4	0.3	0	49.9	50.7	0	142	145	0	26	27
2022	9	1	13	46	7	24	-2.7	1.207	0.4	0.3	0	49.9	50.7	0	142	145	0	26	27
2022	9	1	13	56	7	25.2	-0.6	1.207	0.5	0.5	0	50.3	51.2	0	143	146	0	26	27
2022	9	1	14	6	7	25	-2.7	1.206	0.3	0.2	0	49.5	49.9	0	141	143	0	26	27
2022	9	1	14	16	7	24.9	-1	1.207	0.4	0.3	0	50.3	50.7	0	143	145	0	26	27
2022	9	1	14	26	7	24.8	-2.7	1.207	0.4	0.3	0	49.9	50.7	0	142	145	0	26	27
2022	9	1	14	36	7	24.6	-2.2	1.206	0.4	0.3	0	49.9	50.7	0	143	145	0	27	27
2022	9	1	14	46	7	24.8	-1.4	1.207	0.4	0.3	0	50.3	50.7	0	143	145	0	26	27
2022	9	1	14	56	7	24.9	-0.6	1.206	0.5	0.4	0	49.9	51.2	0	143	145	0	27	26
2022	9	1	15	6	7	25.1	-1	1.206	0.4	0.3	0	50.7	51.6	0	144	146	0	26	26
2022	9	1	15	16	7	25.3	-0.9	1.206	0.5	0.4	0	50.7	51.2	0	144	146	0	26	27
2022	9	1	15	26	7	24.1	-1	1.206	0.5	0.4	0	50.7	51.2	0	144	146	0	26	27
2022	9	1	15	36	7	24.7	-1.1	1.206	0.5	0.4	0	50.7	51.6	0	144	147	0	26	27
2022	9	1	15	46	7	25.2	-1.9	1.206	0.5	0.4	0	50.7	51.6	0	144	146	0	26	26
2022	9	1	15	56	7	25.3	-2	1.206	0.3	0.2	0	50.3	51.6	0	143	146	0	26	26

Mazourka (0354)

Year	Month	Day	Hour	Minute	Second	VelocityX	VelocityY	Level	StdError1	StdError2	StdError3	SNR1	SNR2	SNR3	SignalAmp1	SignalAmp2	SignalAmp3	Noise1	Noise2
2022	9	1	16	6	7	25.2	-1.9	1.206	0.4	0.3	0	49.9	50.7	0	142	145	0	26	27
2022	9	1	16	16	7	24.9	-1.8	1.206	0.3	0.2	0	49.9	50.7	0	142	145	0	26	27
2022	9	1	16	26	7	25.7	-0.7	1.206	0.3	0.2	0	50.7	51.2	0	144	146	0	26	27
2022	9	1	16	36	7	25.3	-0.5	1.206	0.4	0.3	0	50.7	51.6	0	144	147	0	26	27
2022	9	1	16	46	7	24.8	-1.4	1.206	0.3	0.2	0	50.7	51.2	0	144	146	0	26	27
2022	9	1	16	56	7	24.9	-1	1.206	0.5	0.4	0	50.7	52	0	144	147	0	26	26
2022	9	1	17	6	7	24.3	-1.1	1.206	0.3	0.2	0	50.3	52	0	144	147	0	27	26
2022	9	1	17	16	7	24.1	-1.5	1.206	0.3	0.2	0	50.7	51.2	0	144	146	0	26	27
2022	9	1	17	26	7	23.9	-0.8	1.206	0.3	0.2	0	50.7	52	0	144	147	0	26	26
2022	9	1	17	36	7	24.1	-0.8	1.206	0.4	0.3	0	50.7	51.6	0	144	147	0	26	27
2022	9	1	17	46	7	24.4	-1	1.206	0.3	0.2	0	50.7	51.2	0	144	146	0	26	27
2022	9	1	17	56	7	25.4	-0.8	1.206	0.4	0.3	0	51.2	52	0	144	147	0	25	26
2022	9	1	18	6	7	24.8	-1.1	1.206	0.4	0.3	0	50.3	51.6	0	143	146	0	26	26
2022	9	1	18	16	7	24.3	-1.3	1.206	0.4	0.3	0	50.3	51.6	0	143	146	0	26	26
2022	9	1	18	26	7	24.6	-0.6	1.206	0.3	0.2	0	50.7	51.6	0	144	146	0	26	26
2022	9	1	18	36	7	23.3	-0.6	1.206	0.4	0.3	0	50.3	52	0	143	147	0	26	26
2022	9	1	18	46	7	24.7	-1	1.206	0.3	0.2	0	50.7	51.2	0	144	146	0	26	27
2022	9	1	18	56	7	24.4	0	1.206	0.3	0.2	0	50.7	51.6	0	144	146	0	26	26
2022	9	1	19	6	7	24.8	-0.6	1.205	0.4	0.3	0	51.6	51.6	0	145	147	0	25	27
2022	9	1	19	16	7	24.9	-1.9	1.206	0.5	0.4	0	50.7	51.2	0	144	146	0	26	27
2022	9	1	19	26	7	25.6	-0.6	1.206	0.3	0.2	0	50.7	51.2	0	144	146	0	26	27
2022	9	1	19	36	7	24.4	-0.8	1.206	0.4	0.3	0	50.7	52	0	144	147	0	26	26
2022	9	1	19	46	7	24.2	-1.4	1.206	0.3	0.2	0	50.7	51.6	0	144	147	0	26	27
2022	9	1	19	56	7	24	-1	1.207	0.3	0.2	0	51.6	52.5	0	146	148	0	26	26
2022	9	1	20	6	7	24	-0.5	1.207	0.4	0.3	0	51.6	52.5	0	146	148	0	26	26
2022	9	1	20	16	7	24.7	-1.7	1.208	0.4	0.3	0	51.2	52	0	145	147	0	26	26
2022	9	1	20	26	7	24.3	-1	1.208	0.4	0.3	0	51.6	52.5	0	146	148	0	26	26
2022	9	1	20	36	7	25	-1	1.208	0.4	0.3	0	51.2	51.6	0	145	147	0	26	27
2022	9	1	20	46	7	24.2	-1	1.208	0.4	0.3	0	51.2	52	0	145	147	0	26	26
2022	9	1	20	56	7	24	-1.2	1.208	0.3	0.2	0	51.2	52	0	145	147	0	26	26
2022	9	1	21	6	7	24.6	-1.8	1.208	0.4	0.3	0	51.2	52	0	145	147	0	26	26
2022	9	1	21	16	7	24.4	-1	1.208	0.3	0.2	0	51.2	51.6	0	145	147	0	26	27
2022	9	1	21	26	7	24.6	-1.1	1.208	0.5	0.4	0	51.2	51.6	0	145	147	0	26	27
2022	9	1	21	36	7	24.9	-0.4	1.208	0.3	0.2	0	50.3	51.6	0	143	146	0	26	26
2022	9	1	21	46	7	24.8	-1.1	1.208	0.3	0.2	0	51.2	51.2	0	145	146	0	26	27
2022	9	1	21	56	7	24.4	-1	1.208	0.3	0.2	0	50.7	51.2	0	144	146	0	26	27
2022	9	1	22	6	7	25.8	-1	1.208	0.5	0.4	0	50.7	51.6	0	144	147	0	26	27
2022	9	1	22	16	7	25	-0.9	1.208	0.3	0.2	0	50.7	51.6	0	144	146	0	26	26
2022	9	1	22	26	7	23.9	-1.2	1.208	0.4	0.3	0	50.7	51.2	0	144	146	0	26	27
2022	9	1	22	36	7	24.9	-1.5	1.208	0.4	0.3	0	50.7	51.6	0	144	146	0	26	26
2022	9	1	22	46	7	24.4	-1	1.208	0.3	0.2	0	51.2	52	0	145	147	0	26	26
2022	9	1	22	56	7	24.4	-2	1.208	0.4	0.3	0	50.7	51.6	0	144	146	0	26	26
2022	9	1	23	6	7	24.9	-0.7	1.209	0.5	0.4	0	50.7	51.6	0	144	146	0	26	26
2022	9	1	23	16	7	25.1	-0.3	1.209	0.3	0.2	0	50.7	52	0	144	147	0	26	26
2022	9	1	23	26	7	24.4	-0.8	1.209	0.4	0.3	0	50.3	51.2	0	143	146	0	26	27
2022	9	1	23	36	7	24.9	-0.7	1.209	0.5	0.4	0	50.7	52	0	144	147	0	26	26
2022	9	1	23	46	7	24	-1.7	1.209	0.3	0.2	0	50.7	51.2	0	144	146	0	26	27
2022	9	1	23	56	7	24.3	-1.5	1.209	0.5	0.4	0	50.7	52	0	144	147	0	26	26

Mazourka (0354)

Year	Month	Day	Hour	Minute	Second	VelocityX	VelocityY	Level	StdError1	StdError2	StdError3	SNR1	SNR2	SNR3	SignalAmp1	SignalAmp2	SignalAmp3	Noise1	Noise2
2022	9	2	0	6	7	25.1	-1.8	1.209	0.3	0.2	0	50.7	51.6	0	144	146	0	26	26
2022	9	2	0	16	7	24.6	-0.5	1.209	0.4	0.3	0	50.7	52.5	0	144	147	0	26	25
2022	9	2	0	26	7	24.8	-0.7	1.209	0.4	0.3	0	50.7	51.6	0	144	146	0	26	26
2022	9	2	0	36	7	25.3	-0.6	1.209	0.3	0.2	0	50.7	52	0	144	147	0	26	26
2022	9	2	0	46	7	24	-1.5	1.209	0.4	0.3	0	50.7	51.6	0	144	146	0	26	26
2022	9	2	0	56	7	25	-1.2	1.209	0.4	0.3	0	50.3	51.2	0	143	146	0	26	27
2022	9	2	1	6	7	26.2	-0.5	1.209	0.3	0.2	0	50.3	51.2	0	143	146	0	26	27
2022	9	2	1	16	7	24.3	-1.6	1.209	0.5	0.4	0	50.3	51.2	0	143	146	0	26	27
2022	9	2	1	26	7	24.6	-0.8	1.209	0.4	0.3	0	50.3	51.6	0	143	146	0	26	26
2022	9	2	1	36	7	24.7	-1.4	1.209	0.3	0.2	0	50.7	51.2	0	144	146	0	26	27
2022	9	2	1	46	7	24.8	-1.4	1.209	0.3	0.2	0	51.2	51.6	0	144	146	0	25	26
2022	9	2	1	56	7	23.7	-1.5	1.209	0.5	0.4	0	50.7	52	0	144	147	0	26	26
2022	9	2	2	6	7	24.1	-1	1.209	0.4	0.3	0	50.7	51.2	0	144	146	0	26	27
2022	9	2	2	16	7	24.2	-0.7	1.209	0.3	0.2	0	50.7	51.2	0	144	146	0	26	27
2022	9	2	2	26	7	23.7	-1.5	1.209	0.3	0.2	0	50.3	51.2	0	143	146	0	26	27
2022	9	2	2	36	7	25.2	-1.7	1.209	0.3	0.2	0	50.3	51.6	0	143	146	0	26	26
2022	9	2	2	46	7	24.7	-0.8	1.209	0.4	0.3	0	50.7	51.6	0	144	146	0	26	26
2022	9	2	2	56	7	24.8	-1.5	1.209	0.4	0.3	0	51.2	51.2	0	144	146	0	25	27
2022	9	2	3	6	7	25.5	-1.2	1.209	0.3	0.2	0	50.3	51.2	0	143	146	0	26	27
2022	9	2	3	16	7	24.8	-1.5	1.209	0.4	0.3	0	50.3	51.6	0	143	146	0	26	26
2022	9	2	3	26	7	25.2	-0.8	1.209	0.4	0.3	0	50.7	52	0	144	147	0	26	26
2022	9	2	3	36	7	25.6	-1.4	1.209	0.4	0.3	0	50.7	51.6	0	144	146	0	26	26
2022	9	2	3	46	7	24.7	-0.9	1.209	0.4	0.3	0	50.7	51.2	0	144	145	0	26	26
2022	9	2	3	56	7	24.3	-1.7	1.209	0.5	0.4	0	50.3	51.2	0	144	146	0	27	27
2022	9	2	4	6	7	24.3	-1.2	1.209	0.5	0.4	0	50.7	51.6	0	144	146	0	26	26
2022	9	2	4	16	7	25.2	-0.8	1.209	0.5	0.4	0	51.2	51.6	0	145	147	0	26	27
2022	9	2	4	26	7	25.1	-1.6	1.209	0.3	0.2	0	50.7	51.2	0	144	146	0	26	27
2022	9	2	4	36	7	24.4	-0.8	1.209	0.4	0.3	0	50.3	51.2	0	144	146	0	27	27
2022	9	2	4	46	7	25.1	-1.8	1.209	0.5	0.4	0	50.7	51.6	0	144	146	0	26	26
2022	9	2	4	56	7	25	-1.2	1.21	0.3	0.2	0	50.7	52	0	144	147	0	26	26
2022	9	2	5	6	7	24.5	-0.7	1.209	0.4	0.3	0	51.2	52	0	145	147	0	26	26
2022	9	2	5	16	7	24.7	-0.7	1.21	0.4	0.3	0	50.7	52	0	144	147	0	26	26
2022	9	2	5	26	7	25.1	-1.7	1.209	0.3	0.2	0	50.7	52	0	145	147	0	27	26
2022	9	2	5	36	7	24.6	-1.6	1.209	0.4	0.3	0	50.7	51.6	0	144	146	0	26	26
2022	9	2	5	46	7	24.1	-1	1.209	0.4	0.3	0	51.2	51.6	0	145	147	0	26	27
2022	9	2	5	56	7	25.5	-1	1.209	0.4	0.3	0	51.2	52	0	145	147	0	26	26
2022	9	2	6	6	7	25.6	-1.6	1.21	0.3	0.2	0	50.7	51.6	0	144	147	0	26	27
2022	9	2	6	16	7	24.1	-1.6	1.209	0.4	0.3	0	51.6	51.6	0	145	147	0	25	27
2022	9	2	6	26	7	24.6	-1.4	1.21	0.3	0.2	0	51.2	52	0	146	148	0	27	27
2022	9	2	6	36	7	24.9	-0.8	1.209	0.3	0.2	0	50.7	51.2	0	144	146	0	26	27
2022	9	2	6	46	7	25	-1.5	1.209	0.3	0.2	0	51.2	51.6	0	145	147	0	26	27
2022	9	2	6	56	7	25.1	-1.5	1.21	0.4	0.3	0	50.7	51.6	0	145	147	0	27	27
2022	9	2	7	6	7	24.5	-1.3	1.21	0.3	0.2	0	50.7	52	0	144	147	0	26	26
2022	9	2	7	16	7	25	-1.1	1.21	0.5	0.4	0	50.7	51.2	0	144	146	0	26	27
2022	9	2	7	26	7	24.8	-0.7	1.21	0.4	0.3	0	50.3	50.7	0	143	145	0	26	27
2022	9	2	7	36	7	24.6	-0.6	1.21	0.5	0.4	0	49.9	50.7	0	142	145	0	26	27
2022	9	2	7	46	7	24.8	-0.9	1.21	0.3	0.2	0	50.3	51.2	0	143	146	0	26	27
2022	9	2	7	56	7	25	-1	1.21	0.3	0.2	0	50.3	51.2	0	143	146	0	26	27

Mazourka (0354)

Year	Month	Day	Hour	Minute	Second	VelocityX	VelocityY	Level	StdError1	StdError2	StdError3	SNR1	SNR2	SNR3	SignalAmp1	SignalAmp2	SignalAmp3	Noise1	Noise2
2022	9	2	8	6	7	24	-0.4	1.21	0.3	0.2	0	49.9	50.7	0	143	145	0	27	27
2022	9	2	8	16	7	25	-0.9	1.21	0.4	0.3	0	49.9	50.7	0	143	145	0	27	27
2022	9	2	8	26	7	24.8	-1	1.21	0.3	0.2	0	49.9	50.3	0	142	144	0	26	27
2022	9	2	8	36	7	24.2	-0.6	1.21	0.5	0.4	0	49.9	50.7	0	142	144	0	26	26
2022	9	2	8	46	7	25	-1	1.21	0.4	0.3	0	49.9	51.2	0	143	146	0	27	27
2022	9	2	8	56	7	24.5	-0.7	1.21	0.3	0.2	0	50.3	51.2	0	143	146	0	26	27
2022	9	2	9	6	7	25.1	-1.2	1.21	0.5	0.4	0	50.3	50.7	0	143	145	0	26	27
2022	9	2	9	16	7	25.8	-1.5	1.21	0.3	0.2	0	49.9	50.7	0	142	145	0	26	27
2022	9	2	9	26	7	25.1	-2.2	1.21	0.4	0.3	0	50.3	50.7	0	143	145	0	26	27
2022	9	2	9	36	7	24.4	-1.1	1.21	0.4	0.3	0	50.3	51.2	0	143	146	0	26	27
2022	9	2	9	46	7	25.2	-1.3	1.21	0.5	0.4	0	49.9	50.3	0	142	144	0	26	27
2022	9	2	9	56	7	24.9	-1.6	1.21	0.3	0.2	0	49.9	50.7	0	142	145	0	26	27
2022	9	2	10	6	7	24.9	-1.8	1.21	0.3	0.2	0	49.5	51.2	0	142	145	0	27	26
2022	9	2	10	16	7	25.3	-1.2	1.21	0.3	0.2	0	50.3	51.2	0	143	146	0	26	27
2022	9	2	10	26	7	24.7	-1.8	1.21	0.3	0.2	0	50.3	51.6	0	144	147	0	27	27
2022	9	2	10	36	7	24.4	-1.4	1.21	0.3	0.2	0	51.2	51.2	0	144	146	0	25	27
2022	9	2	10	46	7	25.3	-0.9	1.21	0.3	0.2	0	50.3	51.6	0	143	146	0	26	26
2022	9	2	10	56	7	24.2	-1.3	1.21	0.5	0.4	0	50.3	51.6	0	143	146	0	26	26
2022	9	2	11	6	7	24.3	-1.2	1.21	0.4	0.3	0	49.9	51.2	0	143	146	0	27	27
2022	9	2	11	16	7	24.9	-1.4	1.21	0.4	0.3	0	50.3	51.2	0	143	145	0	26	26
2022	9	2	11	26	7	25.7	-1.8	1.21	0.3	0.2	0	50.3	51.2	0	143	146	0	26	27
2022	9	2	11	36	7	25	-1	1.21	0.5	0.4	0	50.3	51.2	0	143	146	0	26	27
2022	9	2	11	46	7	25.1	-0.4	1.209	0.4	0.3	0	49.9	50.7	0	143	146	0	27	28
2022	9	2	11	56	7	25.6	-1.4	1.21	0.3	0.2	0	49.9	51.2	0	143	146	0	27	27
2022	9	2	12	6	7	25.1	-2.2	1.21	0.4	0.3	0	49.9	51.6	0	142	146	0	26	26
2022	9	2	12	16	7	24.5	-1	1.209	0.5	0.4	0	49.9	51.2	0	143	146	0	27	27
2022	9	2	12	26	7	25.5	-1.5	1.21	0.3	0.2	0	49.9	50.7	0	142	145	0	26	27
2022	9	2	12	36	7	24.3	-2.5	1.209	0.4	0.3	0	49.5	50.3	0	141	144	0	26	27
2022	9	2	12	46	7	25.1	-2	1.209	0.4	0.3	0	49.5	51.2	0	142	145	0	27	26
2022	9	2	12	56	7	25	-1.7	1.209	0.3	0.2	0	49.5	50.7	0	141	145	0	26	27
2022	9	2	13	6	7	25.1	-1.9	1.209	0.3	0.2	0	49.5	50.3	0	141	144	0	26	27
2022	9	2	13	16	7	24.3	-1.7	1.21	0.3	0.2	0	49.5	50.7	0	141	144	0	26	26
2022	9	2	13	26	7	24.9	-2.3	1.209	0.4	0.3	0	49	49.9	0	140	143	0	26	27
2022	9	2	13	36	7	24.3	-2.5	1.209	0.5	0.4	0	49.5	50.7	0	141	145	0	26	27
2022	9	2	13	46	7	24.6	-2.9	1.209	0.3	0.2	0	49.5	50.7	0	141	144	0	26	26
2022	9	2	13	56	7	24.1	-2.1	1.209	0.5	0.4	0	49.5	50.7	0	141	144	0	26	26
2022	9	2	14	6	7	24.5	-1.4	1.209	0.3	0.2	0	49.5	50.7	0	141	145	0	26	27
2022	9	2	14	16	7	25	-2	1.209	0.4	0.3	0	49	50.7	0	140	144	0	26	26
2022	9	2	14	26	7	24.2	-1.5	1.209	0.3	0.2	0	49.5	51.2	0	141	145	0	26	26
2022	9	2	14	36	7	25.5	-2	1.209	0.4	0.3	0	49.5	50.7	0	141	144	0	26	26
2022	9	2	14	46	7	25.2	-2.4	1.209	0.5	0.4	0	49	50.3	0	140	144	0	26	27
2022	9	2	14	56	7	25.7	-2.6	1.209	0.3	0.2	0	49.5	50.3	0	141	144	0	26	27
2022	9	2	15	6	7	24.9	-1.9	1.209	0.4	0.3	0	49.5	50.3	0	141	144	0	26	27
2022	9	2	15	16	7	25.2	-2	1.209	0.5	0.4	0	49.5	50.7	0	141	144	0	26	26
2022	9	2	15	26	7	24.9	-1.4	1.209	0.3	0.2	0	49.5	50.3	0	141	144	0	26	27
2022	9	2	15	36	7	23.8	-1.7	1.209	0.3	0.2	0	49.5	50.7	0	141	144	0	26	26
2022	9	2	15	46	7	24.2	-1.6	1.209	0.4	0.3	0	49.9	50.7	0	141	145	0	25	27
2022	9	2	15	56	7	25.8	-2.5	1.208	0.3	0.2	0	49.5	50.7	0	141	144	0	26	26

Mazourka (0354)

Year	Month	Day	Hour	Minute	Second	VelocityX	VelocityY	Level	StdError1	StdError2	StdError3	SNR1	SNR2	SNR3	SignalAmp1	SignalAmp2	SignalAmp3	Noise1	Noise2
2022	9	2	16	6	7	25.3	-2.4	1.208	0.4	0.3	0	49.5	50.7	0	141	144	0	26	26
2022	9	2	16	16	7	24.3	-1.7	1.208	0.3	0.2	0	49.5	51.2	0	141	145	0	26	26
2022	9	2	16	26	7	24.2	-1.4	1.209	0.3	0.2	0	49.9	50.3	0	141	144	0	25	27
2022	9	2	16	36	7	24.3	-2.2	1.208	0.4	0.3	0	49.5	51.2	0	141	145	0	26	26
2022	9	2	16	46	7	24.8	-1	1.208	0.4	0.3	0	49.5	50.7	0	141	144	0	26	26
2022	9	2	16	56	7	25.3	-0.8	1.208	0.4	0.3	0	49.5	50.7	0	141	144	0	26	26
2022	9	2	17	6	7	24.8	-1.6	1.208	0.3	0.2	0	49.5	50.7	0	141	144	0	26	26
2022	9	2	17	16	7	25	-1.2	1.208	0.4	0.3	0	49	50.3	0	140	144	0	26	27
2022	9	2	17	26	7	24.4	-1.1	1.208	0.5	0.4	0	49.5	51.2	0	141	145	0	26	26
2022	9	2	17	36	7	24.9	-1.4	1.209	0.3	0.2	0	49.5	50.3	0	141	144	0	26	27
2022	9	2	17	46	7	24.8	-2.1	1.208	0.5	0.4	0	49.5	51.2	0	141	145	0	26	26
2022	9	2	17	56	7	25.8	-1.7	1.208	0.3	0.2	0	49.5	50.7	0	141	144	0	26	26
2022	9	2	18	6	7	25.3	-0.5	1.208	0.4	0.3	0	49.5	50.7	0	141	144	0	26	26
2022	9	2	18	16	7	25.1	-1.5	1.208	0.4	0.3	0	49.5	50.7	0	141	144	0	26	26
2022	9	2	18	26	7	24.4	-2.4	1.209	0.3	0.2	0	49	50.7	0	140	144	0	26	26
2022	9	2	18	36	7	24.1	-0.5	1.209	0.5	0.4	0	49.5	50.7	0	141	144	0	26	26
2022	9	2	18	46	7	25.4	-1.3	1.209	0.4	0.3	0	49.9	50.3	0	141	144	0	25	27
2022	9	2	18	56	7	24.6	-0.8	1.209	0.5	0.5	0	49.5	50.7	0	141	145	0	26	27
2022	9	2	19	6	7	24.3	0	1.209	0.5	0.4	0	49	51.2	0	141	145	0	27	26
2022	9	2	19	16	7	24.9	0	1.209	0.3	0.2	0	49.5	51.2	0	141	145	0	26	26
2022	9	2	19	26	7	25	-0.5	1.209	0.3	0.2	0	49.5	51.2	0	141	145	0	26	26
2022	9	2	19	36	7	24.5	-1	1.209	0.4	0.3	0	49.9	51.6	0	142	146	0	26	26
2022	9	2	19	46	7	25.4	-1	1.209	0.3	0.2	0	50.3	51.6	0	142	146	0	25	26
2022	9	2	19	56	7	24.5	-0.3	1.21	0.3	0.2	0	50.3	51.6	0	143	147	0	26	27
2022	9	2	20	6	7	24.1	-0.8	1.21	0.4	0.3	0	50.3	52	0	143	147	0	26	26
2022	9	2	20	16	7	24.7	-0.7	1.21	0.3	0.2	0	50.3	52	0	143	147	0	26	26
2022	9	2	20	26	7	24	-1.1	1.21	0.3	0.2	0	49.9	51.6	0	142	146	0	26	26
2022	9	2	20	36	7	24.2	-0.2	1.21	0.3	0.2	0	49.9	51.6	0	142	146	0	26	26
2022	9	2	20	46	7	24.7	-0.7	1.21	0.3	0.2	0	50.3	52	0	143	147	0	26	26
2022	9	2	20	56	7	24.8	-0.5	1.21	0.3	0.2	0	50.3	52	0	143	147	0	26	26
2022	9	2	21	6	7	25.1	-3	1.21	0.4	0.3	0	49.9	51.6	0	142	146	0	26	26
2022	9	2	21	16	7	24	-1	1.21	0.4	0.3	0	50.7	51.6	0	144	147	0	26	27
2022	9	2	21	26	7	25.6	-1	1.21	0.3	0.2	0	49.9	51.2	0	142	146	0	26	27
2022	9	2	21	36	7	24.4	-1.8	1.21	0.4	0.3	0	50.3	52	0	143	147	0	26	26
2022	9	2	21	46	7	24.2	-1.2	1.21	0.4	0.3	0	50.7	51.6	0	143	146	0	25	26
2022	9	2	21	56	7	25.1	-1.8	1.211	0.3	0.2	0	50.3	51.2	0	143	146	0	26	27
2022	9	2	22	6	7	24.7	-1	1.211	0.4	0.3	0	50.7	52	0	144	147	0	26	26
2022	9	2	22	16	7	24.4	-1.5	1.211	0.3	0.2	0	50.3	51.6	0	143	147	0	26	27
2022	9	2	22	26	7	25.2	-1.2	1.211	0.4	0.3	0	50.3	52	0	143	147	0	26	26
2022	9	2	22	36	7	24.8	-0.5	1.211	0.4	0.3	0	50.3	51.6	0	143	146	0	26	26
2022	9	2	22	46	7	25	-0.9	1.211	0.5	0.5	0	49.9	51.6	0	142	146	0	26	26
2022	9	2	22	56	7	24.9	-1.4	1.211	0.4	0.3	0	50.3	51.6	0	143	146	0	26	26
2022	9	2	23	6	7	24.6	-1.8	1.211	0.4	0.3	0	50.3	52	0	143	147	0	26	26
2022	9	2	23	16	7	25.1	-1.5	1.211	0.4	0.3	0	50.3	51.2	0	142	146	0	25	27
2022	9	2	23	26	7	24.3	-1.3	1.211	0.4	0.3	0	49.9	51.6	0	142	146	0	26	26
2022	9	2	23	36	7	25.2	-1.2	1.211	0.4	0.3	0	49.9	51.6	0	142	146	0	26	26
2022	9	2	23	46	7	25.4	-1	1.211	0.4	0.3	0	49.9	51.2	0	142	146	0	26	27
2022	9	2	23	56	7	25.2	-0.9	1.211	0.3	0.2	0	49.9	51.2	0	142	145	0	26	26

Mazourka (0354)

Year	Month	Day	Hour	Minute	Second	VelocityX	VelocityY	Level	StdError1	StdError2	StdError3	SNR1	SNR2	SNR3	SignalAmp1	SignalAmp2	SignalAmp3	Noise1	Noise2
2022	9	3	0	6	7	24.3	-1.8	1.211	0.4	0.3	0	49.9	51.2	0	142	146	0	26	27
2022	9	3	0	16	7	25.4	-0.7	1.211	0.3	0.2	0	49.9	51.6	0	142	146	0	26	26
2022	9	3	0	26	7	25.4	-0.4	1.211	0.4	0.3	0	49.9	51.6	0	142	146	0	26	26
2022	9	3	0	36	7	24.4	-1.2	1.211	0.5	0.4	0	49.9	51.6	0	142	146	0	26	26
2022	9	3	0	46	7	25.2	-1.7	1.211	0.4	0.3	0	49.9	51.6	0	142	146	0	26	26
2022	9	3	0	56	7	24.9	-1.4	1.211	0.4	0.3	0	49.5	51.6	0	142	146	0	27	26
2022	9	3	1	6	7	24.9	-0.7	1.211	0.4	0.3	0	50.3	51.2	0	142	145	0	25	26
2022	9	3	1	16	7	25.7	-1.2	1.211	0.3	0.2	0	49.9	51.6	0	142	146	0	26	26
2022	9	3	1	26	7	24.9	-1.9	1.211	0.3	0.2	0	49.9	51.2	0	142	146	0	26	27
2022	9	3	1	36	7	24.8	-1.4	1.211	0.3	0.2	0	50.3	51.6	0	142	146	0	25	26
2022	9	3	1	46	7	24.9	-1.4	1.211	0.3	0.2	0	49.9	51.6	0	142	146	0	26	26
2022	9	3	1	56	7	24.9	-0.8	1.211	0.4	0.3	0	49.9	51.2	0	142	146	0	26	27
2022	9	3	2	6	7	24.4	-1.6	1.211	0.4	0.3	0	50.7	51.6	0	143	146	0	25	26
2022	9	3	2	16	7	24.2	-1.2	1.211	0.3	0.2	0	49.9	52	0	143	147	0	27	26
2022	9	3	2	26	7	24.4	-0.8	1.211	0.3	0.2	0	50.3	51.6	0	143	147	0	26	27
2022	9	3	2	36	7	25.1	-1.4	1.211	0.5	0.4	0	50.3	51.6	0	143	147	0	26	27
2022	9	3	2	46	7	25.1	-1.1	1.211	0.5	0.4	0	50.3	52	0	143	147	0	26	26
2022	9	3	2	56	7	24.6	-1	1.211	0.4	0.3	0	49.9	51.2	0	142	146	0	26	27
2022	9	3	3	6	7	24.1	-0.6	1.211	0.4	0.3	0	49.5	51.6	0	142	146	0	27	26
2022	9	3	3	16	7	25.4	-1.6	1.211	0.5	0.4	0	49	51.2	0	141	145	0	27	26
2022	9	3	3	26	7	23.5	-2.2	1.211	0.4	0.3	0	49.9	51.2	0	142	146	0	26	27
2022	9	3	3	36	7	24.6	-0.6	1.212	0.3	0.2	0	50.3	51.6	0	143	146	0	26	26
2022	9	3	3	46	7	24.7	-1.4	1.212	0.5	0.4	0	50.3	51.2	0	143	146	0	26	27
2022	9	3	3	56	7	24.8	-1	1.212	0.5	0.4	0	49.9	51.2	0	142	146	0	26	27
2022	9	3	4	6	7	24.4	-1.3	1.212	0.4	0.3	0	49.9	51.6	0	142	146	0	26	26
2022	9	3	4	16	7	25.6	-1.1	1.212	0.3	0.2	0	50.3	51.2	0	143	145	0	26	26
2022	9	3	4	26	7	24.8	-0.9	1.212	0.3	0.2	0	49.9	51.2	0	142	146	0	26	27
2022	9	3	4	36	7	24.3	-0.8	1.212	0.4	0.3	0	49.9	50.7	0	142	145	0	26	27
2022	9	3	4	46	7	24.9	-1.3	1.212	0.4	0.3	0	50.3	50.7	0	143	145	0	26	27
2022	9	3	4	56	7	25	-1.2	1.212	0.4	0.3	0	49.9	51.2	0	142	145	0	26	26
2022	9	3	5	6	7	25.5	-1.4	1.212	0.3	0.2	0	50.3	51.6	0	143	146	0	26	26
2022	9	3	5	16	7	23.9	-1.8	1.212	0.4	0.3	0	50.3	51.6	0	143	146	0	26	26
2022	9	3	5	26	7	25.4	-1.3	1.212	0.5	0.4	0	49.9	51.2	0	142	145	0	26	26
2022	9	3	5	36	7	24.8	-1.2	1.212	0.4	0.3	0	50.3	51.6	0	143	146	0	26	26
2022	9	3	5	46	7	24.4	-1.3	1.212	0.3	0.2	0	50.7	51.6	0	143	146	0	25	26
2022	9	3	5	56	7	24.1	-1.3	1.212	0.5	0.4	0	49.9	51.2	0	143	146	0	27	27
2022	9	3	6	6	7	24.7	-0.7	1.212	0.3	0.2	0	50.3	51.6	0	143	146	0	26	26
2022	9	3	6	16	7	25	-1	1.212	0.3	0.2	0	50.3	51.6	0	143	147	0	26	27
2022	9	3	6	26	7	23.7	-1	1.212	0.3	0.2	0	50.7	52	0	144	147	0	26	26
2022	9	3	6	36	7	25.4	-1.4	1.212	0.4	0.3	0	50.3	51.6	0	143	146	0	26	26
2022	9	3	6	46	7	24.9	-1.1	1.212	0.5	0.4	0	50.3	51.2	0	143	146	0	26	27
2022	9	3	6	56	7	25	-0.7	1.212	0.4	0.3	0	49.9	51.2	0	142	146	0	26	27
2022	9	3	7	6	7	24.6	-1.5	1.212	0.3	0.2	0	49.9	51.6	0	142	146	0	26	26
2022	9	3	7	16	7	25.4	-1.1	1.212	0.5	0.4	0	49.9	51.6	0	142	146	0	26	26
2022	9	3	7	26	7	24.4	-1.3	1.212	0.3	0.2	0	49.9	51.2	0	142	146	0	26	27
2022	9	3	7	36	7	25.3	-1.9	1.212	0.3	0.2	0	50.3	51.6	0	143	146	0	26	26
2022	9	3	7	46	7	24.8	-1.2	1.212	0.4	0.3	0	49.9	50.7	0	142	145	0	26	27
2022	9	3	7	56	7	25.6	-0.7	1.212	0.3	0.2	0	49.9	52	0	143	147	0	27	26

Mazourka (0354)

Year	Month	Day	Hour	Minute	Second	VelocityX	VelocityY	Level	StdError1	StdError2	StdError3	SNR1	SNR2	SNR3	SignalAmp1	SignalAmp2	SignalAmp3	Noise1	Noise2
2022	9	3	8	6	7	25	-1.5	1.212	0.4	0.3	0	49.9	51.2	0	142	146	0	26	27
2022	9	3	8	16	7	25	-0.2	1.212	0.3	0.2	0	50.3	51.2	0	143	146	0	26	27
2022	9	3	8	26	7	25.9	-1.6	1.212	0.4	0.3	0	49.5	51.2	0	142	145	0	27	26
2022	9	3	8	36	7	25.4	-1.1	1.212	0.3	0.2	0	50.3	51.2	0	143	146	0	26	27
2022	9	3	8	46	7	24.8	-1.5	1.213	0.4	0.3	0	50.7	51.2	0	143	146	0	25	27
2022	9	3	8	56	7	24.4	-0.6	1.212	0.5	0.4	0	50.3	51.6	0	143	146	0	26	26
2022	9	3	9	6	7	23.5	-1	1.212	0.3	0.2	0	49.9	51.6	0	142	146	0	26	26
2022	9	3	9	16	7	25	-1.7	1.212	0.4	0.3	0	49.5	51.2	0	142	146	0	27	27
2022	9	3	9	26	7	25.1	-0.7	1.212	0.5	0.4	0	50.3	51.6	0	143	147	0	26	27
2022	9	3	9	36	7	25	-0.9	1.212	0.3	0.2	0	50.3	51.6	0	143	146	0	26	26
2022	9	3	9	46	7	24.1	-1.1	1.212	0.4	0.3	0	50.3	51.2	0	143	146	0	26	27
2022	9	3	9	56	7	24.1	-1.9	1.212	0.3	0.2	0	50.3	51.2	0	143	146	0	26	27
2022	9	3	10	6	7	25	-1.7	1.213	0.4	0.3	0	50.3	51.6	0	143	146	0	26	26
2022	9	3	10	16	7	24.9	-2.4	1.212	0.4	0.3	0	49.5	51.2	0	141	145	0	26	26
2022	9	3	10	26	7	25.5	-2.4	1.212	0.4	0.3	0	49.9	51.2	0	142	146	0	26	27
2022	9	3	10	36	7	24.6	-2.8	1.212	0.5	0.4	0	49.5	50.7	0	141	145	0	26	27
2022	9	3	10	46	7	25.1	-2.3	1.212	0.4	0.3	0	49.5	51.2	0	141	145	0	26	26
2022	9	3	10	56	7	24.2	-1	1.213	0.3	0.2	0	49.5	50.7	0	141	145	0	26	27
2022	9	3	11	6	7	25.6	-1	1.212	0.4	0.3	0	49.9	51.6	0	142	146	0	26	26
2022	9	3	11	16	7	24.7	-1.9	1.212	0.3	0.2	0	48.6	50.3	0	140	144	0	27	27
2022	9	3	11	26	7	24	-3.2	1.212	0.3	0.2	0	49.5	50.7	0	141	145	0	26	27
2022	9	3	11	36	7	24.7	-2.6	1.212	0.4	0.3	0	49.5	50.7	0	141	145	0	26	27
2022	9	3	11	46	7	25	-2.9	1.212	0.4	0.3	0	49.5	51.2	0	141	145	0	26	26
2022	9	3	11	56	7	25.2	-2	1.212	0.3	0.2	0	49.5	51.2	0	141	145	0	26	26
2022	9	3	12	6	7	24.7	-2.5	1.212	0.3	0.2	0	49	50.3	0	140	144	0	26	27
2022	9	3	12	16	7	25.2	-1.5	1.212	0.5	0.4	0	49	50.3	0	140	144	0	26	27
2022	9	3	12	26	7	24.4	-1.6	1.212	0.5	0.5	0	49.5	50.7	0	141	145	0	26	27
2022	9	3	12	36	7	24.7	-2.5	1.212	0.3	0.2	0	49.9	51.2	0	142	145	0	26	26
2022	9	3	12	46	7	26.1	-2.1	1.211	0.5	0.4	0	49.5	51.2	0	141	145	0	26	26
2022	9	3	12	56	7	25.3	-2.2	1.212	0.4	0.3	0	48.6	50.7	0	140	144	0	27	26
2022	9	3	13	6	7	24.8	-2	1.212	0.3	0.2	0	49	50.3	0	140	143	0	26	26
2022	9	3	13	16	7	25.2	-2.5	1.212	0.4	0.3	0	49	50.7	0	140	144	0	26	26
2022	9	3	13	26	7	24.8	-3.3	1.211	0.5	0.4	0	49	50.3	0	140	143	0	26	26
2022	9	3	13	36	7	26.2	-2	1.212	0.4	0.3	0	49.5	50.7	0	141	145	0	26	27
2022	9	3	13	46	7	24.3	-1.7	1.211	0.4	0.3	0	49.5	50.7	0	141	145	0	26	27
2022	9	3	13	56	7	24.3	-1.4	1.212	0.4	0.3	0	49.5	51.2	0	141	145	0	26	26
2022	9	3	14	6	7	24.5	-2.7	1.211	0.3	0.2	0	49	50.3	0	140	144	0	26	27
2022	9	3	14	16	7	25.1	-2.1	1.212	0.3	0.2	0	49.5	50.7	0	141	144	0	26	26
2022	9	3	14	26	7	24.3	-1.9	1.211	0.5	0.4	0	49	50.3	0	140	143	0	26	26
2022	9	3	14	36	7	24.4	-2.3	1.211	0.3	0.2	0	49.5	50.3	0	141	144	0	26	27
2022	9	3	14	46	7	24.3	-1.5	1.211	0.5	0.4	0	49.5	51.2	0	141	145	0	26	26
2022	9	3	14	56	7	23.8	-2.7	1.212	0.4	0.3	0	49.5	50.7	0	141	144	0	26	26
2022	9	3	15	6	7	25.3	-1.7	1.212	0.4	0.3	0	50.7	52	0	145	148	0	27	27
2022	9	3	15	16	7	24.4	-2.5	1.21	0.3	0.2	0	52	52.9	0	147	150	0	26	27
2022	9	3	15	26	7	25	-1	1.209	0.4	0.3	0	52	53.3	0	147	150	0	26	26
2022	9	3	15	36	7	24.7	-2.4	1.21	0.4	0.3	0	51.2	51.6	0	144	147	0	25	27
2022	9	3	15	46	7	24.9	-2	1.211	0.4	0.3	0	50.3	51.6	0	143	147	0	26	27
2022	9	3	15	56	7	23.7	-2.2	1.211	0.3	0.2	0	50.3	51.6	0	143	147	0	26	27



Mazourka (0354)

Year	Month	Day	Hour	Minute	Second	VelocityX	VelocityY	Level	StdError1	StdError2	StdError3	SNR1	SNR2	SNR3	SignalAmp1	SignalAmp2	SignalAmp3	Noise1	Noise2
2022	9	3	16	6	7	25.1	-2.1	1.211	0.5	0.4	0	50.3	51.2	0	143	146	0	26	27
2022	9	3	16	16	7	24.2	-2	1.21	0.3	0.2	0	49.9	51.6	0	142	146	0	26	26
2022	9	3	16	26	7	25.5	-1.2	1.21	0.3	0.2	0	49.9	51.6	0	142	146	0	26	26
2022	9	3	16	36	7	24.8	-1.8	1.21	0.4	0.3	0	49.9	51.6	0	142	146	0	26	26
2022	9	3	16	46	7	25.5	-1.5	1.21	0.3	0.2	0	49.9	51.2	0	142	145	0	26	26
2022	9	3	16	56	7	24.5	-1.7	1.21	0.3	0.2	0	49.5	50.7	0	141	144	0	26	26
2022	9	3	17	6	7	25	-1.5	1.21	0.4	0.3	0	49.5	51.2	0	141	145	0	26	26
2022	9	3	17	16	7	24.4	-2.6	1.21	0.3	0.2	0	49.5	50.7	0	141	144	0	26	26
2022	9	3	17	26	7	24	-1.7	1.21	0.3	0.2	0	49.5	51.2	0	141	145	0	26	26
2022	9	3	17	36	7	25.1	-2.5	1.21	0.4	0.3	0	49.5	51.2	0	142	145	0	27	26
2022	9	3	17	46	7	25.1	-1.1	1.21	0.4	0.3	0	49.9	51.2	0	141	145	0	25	26
2022	9	3	17	56	7	25.5	-2.7	1.21	0.4	0.3	0	49.9	51.6	0	142	146	0	26	26
2022	9	3	18	6	7	25.5	-1.9	1.21	0.5	0.4	0	49.9	51.6	0	142	146	0	26	26
2022	9	3	18	16	7	25.4	-1.2	1.211	0.5	0.4	0	49.5	51.2	0	141	145	0	26	26
2022	9	3	18	26	7	24.9	-0.4	1.211	0.3	0.2	0	49.5	51.2	0	141	145	0	26	26
2022	9	3	18	36	7	25.8	-0.8	1.21	0.3	0.2	0	49.5	51.2	0	141	145	0	26	26
2022	9	3	18	46	7	25.5	-1.5	1.211	0.3	0.2	0	49.9	51.2	0	141	145	0	25	26
2022	9	3	18	56	7	24.6	-0.5	1.211	0.3	0.2	0	50.3	51.2	0	142	145	0	25	26
2022	9	3	19	6	7	24.5	-0.5	1.211	0.3	0.2	0	49.5	51.2	0	141	145	0	26	26
2022	9	3	19	16	7	24.9	-1	1.211	0.3	0.2	0	49.9	51.2	0	142	145	0	26	26
2022	9	3	19	26	7	24.6	-1.6	1.211	0.4	0.3	0	49.9	50.7	0	142	145	0	26	27
2022	9	3	19	36	7	25.1	-0.8	1.211	0.4	0.3	0	49.9	51.6	0	142	146	0	26	26
2022	9	3	19	46	7	24.8	-0.8	1.211	0.4	0.3	0	50.3	52	0	143	147	0	26	26
2022	9	3	19	56	7	24.4	-0.9	1.211	0.4	0.3	0	50.3	51.6	0	143	146	0	26	26
2022	9	3	20	6	7	25.3	-0.3	1.211	0.4	0.3	0	50.7	52	0	144	147	0	26	26
2022	9	3	20	16	7	24.3	-0.8	1.211	0.3	0.2	0	50.7	51.2	0	143	146	0	25	27
2022	9	3	20	26	7	24.9	-0.7	1.211	0.4	0.3	0	50.7	52	0	143	147	0	25	26
2022	9	3	20	36	7	25.1	-0.2	1.211	0.4	0.3	0	50.3	52	0	143	147	0	26	26
2022	9	3	20	46	7	24.7	0.2	1.211	0.3	0.2	0	50.3	51.6	0	143	146	0	26	26
2022	9	3	20	56	7	25	-2.1	1.212	0.4	0.3	0	50.7	51.6	0	143	146	0	25	26
2022	9	3	21	6	7	24.2	-1.3	1.212	0.3	0.2	0	49.9	51.6	0	142	146	0	26	26
2022	9	3	21	16	7	24.5	-1.6	1.212	0.5	0.4	0	49.9	51.6	0	142	146	0	26	26
2022	9	3	21	26	7	24.9	-1	1.211	0.4	0.3	0	50.3	51.6	0	142	146	0	25	26
2022	9	3	21	36	7	24.9	-1	1.211	0.3	0.2	0	50.3	52	0	143	147	0	26	26
2022	9	3	21	46	7	25.2	-1.2	1.211	0.4	0.3	0	49.9	52	0	142	147	0	26	26
2022	9	3	21	56	7	25.1	-1.5	1.211	0.5	0.4	0	50.7	52	0	144	147	0	26	26
2022	9	3	22	6	7	24.7	-1.5	1.211	0.4	0.3	0	50.7	52	0	144	147	0	26	26
2022	9	3	22	16	7	25.1	0	1.212	0.3	0.2	0	50.7	52	0	144	147	0	26	26
2022	9	3	22	26	7	24.9	-0.9	1.212	0.4	0.3	0	51.2	51.6	0	144	146	0	25	26
2022	9	3	22	36	7	25.2	-0.4	1.212	0.4	0.3	0	50.7	51.6	0	144	146	0	26	26
2022	9	3	22	46	7	24.3	-1.1	1.212	0.4	0.3	0	50.3	51.2	0	143	145	0	26	26
2022	9	3	22	56	7	25.3	-1.6	1.212	0.5	0.4	0	50.3	51.6	0	143	146	0	26	26
2022	9	3	23	6	7	26	-0.1	1.212	0.5	0.4	0	50.3	51.6	0	143	146	0	26	26
2022	9	3	23	16	7	25.5	-1.3	1.212	0.4	0.3	0	50.7	51.6	0	143	146	0	25	26
2022	9	3	23	26	7	25.1	-0.2	1.212	0.4	0.3	0	50.3	51.6	0	143	146	0	26	26
2022	9	3	23	36	7	24.5	-0.6	1.212	0.3	0.2	0	50.7	51.2	0	144	146	0	26	27
2022	9	3	23	46	7	25.5	-1.1	1.212	0.4	0.3	0	50.3	51.6	0	143	146	0	26	26
2022	9	3	23	56	7	25.9	-1.5	1.212	0.4	0.3	0	49.9	51.2	0	142	145	0	26	26

Mazourka (0354)

Year	Month	Day	Hour	Minute	Second	VelocityX	VelocityY	Level	StdError1	StdError2	StdError3	SNR1	SNR2	SNR3	SignalAmp1	SignalAmp2	SignalAmp3	Noise1	Noise2
2022	9	4	0	6	7	24.5	-0.6	1.212	0.4	0.3	0	50.3	51.6	0	143	146	0	26	26
2022	9	4	0	16	7	25.1	-1.8	1.212	0.4	0.3	0	49.9	50.7	0	142	145	0	26	27
2022	9	4	0	26	7	24.9	-1.5	1.212	0.3	0.2	0	49.9	51.2	0	142	145	0	26	26
2022	9	4	0	36	7	25.1	-0.8	1.212	0.3	0.2	0	50.3	51.2	0	143	145	0	26	26
2022	9	4	0	46	7	25.2	-1.2	1.212	0.4	0.3	0	49.9	51.2	0	142	145	0	26	26
2022	9	4	0	56	7	24.9	-2	1.212	0.5	0.5	0	49.9	51.2	0	142	145	0	26	26
2022	9	4	1	6	7	25.8	-2.1	1.212	0.4	0.3	0	49.9	50.7	0	142	145	0	26	27
2022	9	4	1	16	7	24.6	-1.3	1.212	0.3	0.2	0	49.9	51.2	0	142	145	0	26	26
2022	9	4	1	26	7	25	-1.3	1.212	0.3	0.2	0	49.9	50.3	0	141	144	0	25	27
2022	9	4	1	36	7	25.3	-1.8	1.212	0.3	0.2	0	50.3	51.2	0	142	145	0	25	26
2022	9	4	1	46	7	25	-0.8	1.212	0.4	0.3	0	49.9	51.2	0	142	145	0	26	26
2022	9	4	1	56	7	25.2	-1.9	1.212	0.3	0.2	0	49.9	51.2	0	142	145	0	26	26
2022	9	4	2	6	7	25.1	-1.6	1.212	0.5	0.4	0	49.5	50.7	0	141	144	0	26	26
2022	9	4	2	16	7	25	-1.2	1.212	0.4	0.3	0	49.9	50.7	0	142	144	0	26	26
2022	9	4	2	26	7	24.2	-0.9	1.212	0.3	0.2	0	49.9	51.6	0	142	146	0	26	26
2022	9	4	2	36	7	25	-0.8	1.212	0.3	0.2	0	49.9	51.2	0	142	145	0	26	26
2022	9	4	2	46	7	23.9	-1.2	1.212	0.3	0.2	0	49.9	50.7	0	142	145	0	26	27
2022	9	4	2	56	7	24.6	-0.6	1.212	0.5	0.4	0	49.9	50.7	0	142	144	0	26	26
2022	9	4	3	6	7	25.5	-1.4	1.212	0.4	0.3	0	49.9	51.2	0	142	145	0	26	26
2022	9	4	3	16	7	25.4	-2	1.212	0.4	0.3	0	50.7	51.6	0	143	146	0	25	26
2022	9	4	3	26	7	25.4	-0.4	1.212	0.4	0.3	0	49.9	50.7	0	142	145	0	26	27
2022	9	4	3	36	7	24.9	-1	1.212	0.3	0.2	0	50.7	51.6	0	143	146	0	25	26
2022	9	4	3	46	7	25.4	-1.2	1.212	0.3	0.2	0	49.9	51.2	0	142	145	0	26	26
2022	9	4	3	56	7	24	-0.5	1.212	0.5	0.4	0	50.3	51.6	0	143	146	0	26	26
2022	9	4	4	6	7	24.9	-1.3	1.212	0.5	0.4	0	50.3	50.3	0	142	144	0	25	27
2022	9	4	4	16	7	24.5	-0.8	1.212	0.3	0.2	0	49.9	50.7	0	142	145	0	26	27
2022	9	4	4	26	7	24.3	-0.6	1.212	0.3	0.2	0	49.5	51.2	0	142	145	0	27	26
2022	9	4	4	36	7	24.8	-0.5	1.212	0.3	0.2	0	49.9	51.2	0	142	145	0	26	26
2022	9	4	4	46	7	24.2	-2.2	1.212	0.3	0.2	0	49.9	51.2	0	142	145	0	26	26
2022	9	4	4	56	7	24.4	-1	1.212	0.4	0.3	0	50.3	50.7	0	143	145	0	26	27
2022	9	4	5	6	7	24.9	-0.6	1.212	0.3	0.2	0	50.3	51.2	0	143	145	0	26	26
2022	9	4	5	16	7	25.7	-1.5	1.212	0.3	0.2	0	50.3	51.2	0	143	146	0	26	27
2022	9	4	5	26	7	25.4	-0.5	1.212	0.4	0.3	0	50.3	51.2	0	142	145	0	25	26
2022	9	4	5	36	7	24.9	-0.8	1.212	0.3	0.2	0	50.3	51.2	0	143	145	0	26	26
2022	9	4	5	46	7	25.5	-1	1.212	0.4	0.3	0	49.9	51.2	0	142	145	0	26	26
2022	9	4	5	56	7	25	-1.7	1.212	0.4	0.3	0	49.9	51.2	0	142	145	0	26	26
2022	9	4	6	6	7	25	-0.9	1.212	0.3	0.2	0	50.3	50.7	0	143	145	0	26	27
2022	9	4	6	16	7	24.9	-1.9	1.212	0.4	0.3	0	50.3	50.7	0	143	145	0	26	27
2022	9	4	6	26	7	24.5	-1	1.212	0.3	0.2	0	49.9	51.2	0	142	145	0	26	26
2022	9	4	6	36	7	24.6	-1.6	1.212	0.5	0.5	0	50.7	51.2	0	144	146	0	26	27
2022	9	4	6	46	7	25.2	-1.7	1.212	0.3	0.2	0	50.3	51.2	0	143	145	0	26	26
2022	9	4	6	56	7	25.4	-1.6	1.212	0.4	0.3	0	50.3	50.7	0	143	145	0	26	27
2022	9	4	7	6	7	24.3	-0.8	1.212	0.4	0.3	0	49.9	50.7	0	142	145	0	26	27
2022	9	4	7	16	7	24.9	-0.8	1.212	0.5	0.4	0	49.9	50.3	0	142	144	0	26	27
2022	9	4	7	26	7	24.9	-1.3	1.212	0.5	0.4	0	49.5	50.3	0	141	144	0	26	27
2022	9	4	7	36	7	24.4	-0.5	1.212	0.4	0.3	0	50.3	51.2	0	143	145	0	26	26
2022	9	4	7	46	7	25.3	-1.3	1.212	0.3	0.2	0	49.9	51.2	0	142	145	0	26	26
2022	9	4	7	56	7	24.1	-1.1	1.212	0.4	0.3	0	49.9	50.7	0	142	144	0	26	26

Mazourka (0354)

Year	Month	Day	Hour	Minute	Second	VelocityX	VelocityY	Level	StdError1	StdError2	StdError3	SNR1	SNR2	SNR3	SignalAmp1	SignalAmp2	SignalAmp3	Noise1	Noise2
2022	9	4	8	6	7	24.5	-0.9	1.212	0.5	0.4	0	49.9	50.3	0	142	144	0	26	27
2022	9	4	8	16	7	25.7	-1.5	1.212	0.4	0.3	0	49.9	50.7	0	142	144	0	26	26
2022	9	4	8	26	7	24.8	-1.4	1.212	0.3	0.2	0	49.5	50.7	0	141	144	0	26	26
2022	9	4	8	36	7	24.9	-0.6	1.212	0.4	0.3	0	49.9	50.7	0	142	144	0	26	26
2022	9	4	8	46	7	24	-0.5	1.212	0.4	0.3	0	49.9	51.2	0	142	145	0	26	26
2022	9	4	8	56	7	24.8	-1.5	1.212	0.4	0.3	0	50.3	51.2	0	143	145	0	26	26
2022	9	4	9	6	7	24.5	-1.2	1.212	0.5	0.4	0	50.3	50.7	0	143	145	0	26	27
2022	9	4	9	16	7	24.7	-1.5	1.212	0.3	0.2	0	49.9	50.7	0	142	145	0	26	27
2022	9	4	9	26	7	24.4	-0.6	1.212	0.4	0.3	0	50.7	51.2	0	143	146	0	25	27
2022	9	4	9	36	7	25.6	-1.3	1.212	0.5	0.4	0	50.7	50.7	0	143	145	0	25	27
2022	9	4	9	46	7	23.4	-0.8	1.212	0.5	0.4	0	50.3	51.6	0	143	146	0	26	26
2022	9	4	9	56	7	25	-2.2	1.212	0.3	0.2	0	50.3	50.7	0	142	145	0	25	27
2022	9	4	10	6	7	25.2	-2	1.212	0.3	0.2	0	49.9	50.7	0	142	145	0	26	27
2022	9	4	10	16	7	25.1	-1	1.212	0.3	0.2	0	50.3	51.6	0	143	146	0	26	26
2022	9	4	10	26	7	25.7	-1.8	1.212	0.5	0.5	0	50.3	50.7	0	142	145	0	25	27
2022	9	4	10	36	7	24.3	-0.9	1.212	0.3	0.2	0	49.9	50.7	0	142	145	0	26	27
2022	9	4	10	46	7	24.6	-1.6	1.212	0.3	0.2	0	49.5	50.7	0	141	144	0	26	26
2022	9	4	10	56	7	24.9	-1.1	1.212	0.3	0.2	0	49	50.3	0	141	144	0	27	27
2022	9	4	11	6	7	25.4	-1.9	1.212	0.3	0.2	0	49.5	50.7	0	141	144	0	26	26
2022	9	4	11	16	7	25.3	-2.3	1.212	0.4	0.3	0	49.5	49.9	0	141	143	0	26	27
2022	9	4	11	26	7	25.2	-2	1.212	0.4	0.3	0	49.5	50.3	0	141	144	0	26	27
2022	9	4	11	36	7	24.8	-2	1.211	0.3	0.2	0	49.5	50.3	0	141	143	0	26	26
2022	9	4	11	46	7	24.1	-1.3	1.211	0.3	0.2	0	49.5	50.3	0	141	144	0	26	27
2022	9	4	11	56	7	25.1	-1.4	1.211	0.3	0.2	0	49.5	51.2	0	141	144	0	26	25
2022	9	4	12	6	7	25	-2	1.211	0.4	0.3	0	49.5	50.3	0	141	144	0	26	27
2022	9	4	12	16	7	24.2	-2.9	1.211	0.3	0.2	0	49.5	50.3	0	141	144	0	26	27
2022	9	4	12	26	7	24.3	-2.7	1.211	0.4	0.3	0	49	50.3	0	140	143	0	26	26
2022	9	4	12	36	7	24.1	-1.9	1.211	0.4	0.3	0	49.5	50.3	0	141	144	0	26	27
2022	9	4	12	46	7	25.5	-1.7	1.211	0.4	0.3	0	49.9	50.7	0	142	145	0	26	27
2022	9	4	12	56	7	24.2	-1.7	1.211	0.4	0.3	0	49.5	50.7	0	141	144	0	26	26
2022	9	4	13	6	7	24.2	-2	1.211	0.3	0.2	0	49.5	50.7	0	141	144	0	26	26
2022	9	4	13	16	7	25	-2.2	1.211	0.3	0.2	0	49	50.3	0	140	143	0	26	26
2022	9	4	13	26	7	24.5	-0.9	1.211	0.4	0.3	0	49.9	51.2	0	142	145	0	26	26
2022	9	4	13	36	7	25.4	-2.1	1.211	0.5	0.4	0	49.5	50.3	0	141	143	0	26	26
2022	9	4	13	46	7	24	-1.4	1.211	0.5	0.4	0	49.5	50.3	0	141	144	0	26	27
2022	9	4	13	56	7	25.1	-1.4	1.211	0.3	0.2	0	49.5	49.9	0	141	143	0	26	27
2022	9	4	14	6	7	24.6	-1.9	1.211	0.3	0.2	0	49.5	50.7	0	141	144	0	26	26
2022	9	4	14	16	7	24.9	-1.9	1.211	0.5	0.4	0	49.9	50.7	0	142	144	0	26	26
2022	9	4	14	26	7	24.8	-2.8	1.211	0.4	0.3	0	49.5	50.3	0	141	144	0	26	27
2022	9	4	14	36	7	24.7	-2.7	1.211	0.5	0.5	0	49.5	50.7	0	141	144	0	26	26
2022	9	4	14	46	7	25.4	-2.5	1.211	0.3	0.2	0	49	50.3	0	140	143	0	26	26
2022	9	4	14	56	7	24.8	-1.8	1.211	0.4	0.3	0	49.9	50.7	0	141	144	0	25	26
2022	9	4	15	6	7	24.9	-2.3	1.211	0.4	0.3	0	49.5	50.3	0	141	144	0	26	27
2022	9	4	15	16	7	25.9	-2.9	1.211	0.4	0.3	0	49.5	50.7	0	141	144	0	26	26
2022	9	4	15	26	7	25.5	-1.5	1.211	0.4	0.3	0	49.9	50.7	0	142	145	0	26	27
2022	9	4	15	36	7	25	-1.8	1.21	0.3	0.2	0	49.9	50.7	0	141	144	0	25	26
2022	9	4	15	46	7	24.4	-2.1	1.21	0.5	0.4	0	49	50.3	0	140	143	0	26	26
2022	9	4	15	56	7	25.1	-1.8	1.211	0.3	0.2	0	49.5	50.7	0	141	144	0	26	26

Mazourka (0354)

Year	Month	Day	Hour	Minute	Second	VelocityX	VelocityY	Level	StdError1	StdError2	StdError3	SNR1	SNR2	SNR3	SignalAmp1	SignalAmp2	SignalAmp3	Noise1	Noise2
2022	9	4	16	6	7	24	-1.6	1.211	0.3	0.2	0	49	50.3	0	140	143	0	26	26
2022	9	4	16	16	7	24.9	-1.4	1.21	0.4	0.3	0	49	50.3	0	140	143	0	26	26
2022	9	4	16	26	7	26	-1.5	1.21	0.4	0.3	0	49	50.7	0	140	144	0	26	26
2022	9	4	16	36	7	25.4	-1.9	1.21	0.5	0.4	0	49.5	50.7	0	141	144	0	26	26
2022	9	4	16	46	7	25	-1.9	1.21	0.4	0.3	0	49.9	50.7	0	142	145	0	26	27
2022	9	4	16	56	7	25.3	-2.3	1.21	0.4	0.3	0	49	50.7	0	141	145	0	27	27
2022	9	4	17	6	7	24.8	-1.5	1.211	0.4	0.3	0	49.9	51.2	0	142	145	0	26	26
2022	9	4	17	16	7	24.8	-0.8	1.21	0.5	0.5	0	50.3	51.2	0	143	145	0	26	26
2022	9	4	17	26	7	24.7	-1.2	1.211	0.4	0.3	0	49.9	51.2	0	142	145	0	26	26
2022	9	4	17	36	7	25.4	0	1.211	0.4	0.3	0	50.3	51.2	0	143	146	0	26	27
2022	9	4	17	46	7	24.3	-1.9	1.211	0.5	0.5	0	49.9	51.2	0	142	145	0	26	26
2022	9	4	17	56	7	23.9	-2	1.211	0.3	0.2	0	49.9	51.6	0	142	146	0	26	26
2022	9	4	18	6	7	23.7	-1.5	1.211	0.3	0.2	0	49.9	51.2	0	142	145	0	26	26
2022	9	4	18	16	7	24.1	-1.5	1.211	0.3	0.2	0	49.9	51.2	0	142	145	0	26	26
2022	9	4	18	26	7	23.6	-1	1.211	0.3	0.2	0	49.9	51.2	0	142	145	0	26	26
2022	9	4	18	36	7	25	-0.6	1.211	0.4	0.3	0	49.9	51.2	0	142	145	0	26	26
2022	9	4	18	46	7	25	-1.6	1.211	0.3	0.2	0	50.3	51.2	0	142	145	0	25	26
2022	9	4	18	56	7	25.9	-1.4	1.211	0.3	0.2	0	50.7	51.2	0	143	146	0	25	27
2022	9	4	19	6	7	25	-1.5	1.211	0.3	0.2	0	49.9	51.2	0	142	146	0	26	27
2022	9	4	19	16	7	24.7	-0.9	1.211	0.3	0.2	0	49.9	51.6	0	142	146	0	26	26
2022	9	4	19	26	7	24.4	-0.9	1.211	0.3	0.2	0	49.9	51.6	0	142	146	0	26	26
2022	9	4	19	36	7	25	-1	1.211	0.4	0.3	0	50.3	52	0	143	147	0	26	26
2022	9	4	19	46	7	23.9	-1.5	1.211	0.5	0.4	0	50.3	52	0	143	147	0	26	26
2022	9	4	19	56	7	24	-0.8	1.211	0.4	0.3	0	50.3	52	0	143	147	0	26	26
2022	9	4	20	6	7	24.7	-0.5	1.211	0.3	0.2	0	50.3	52	0	143	147	0	26	26
2022	9	4	20	16	7	25.2	-0.6	1.211	0.4	0.3	0	50.3	51.6	0	143	146	0	26	26
2022	9	4	20	26	7	25.7	-1.3	1.212	0.4	0.3	0	50.3	51.6	0	143	146	0	26	26
2022	9	4	20	36	7	26.1	-1.2	1.212	0.3	0.2	0	49.9	51.6	0	142	146	0	26	26
2022	9	4	20	46	7	24.2	-0.6	1.212	0.4	0.3	0	50.3	51.6	0	143	147	0	26	27
2022	9	4	20	56	7	24.7	-0.7	1.212	0.5	0.5	0	50.3	52	0	143	147	0	26	26
2022	9	4	21	6	7	24.6	-0.7	1.212	0.3	0.2	0	50.7	52	0	144	147	0	26	26
2022	9	4	21	16	7	25.7	-0.8	1.212	0.3	0.2	0	50.3	52	0	143	147	0	26	26
2022	9	4	21	26	7	25.1	-1.9	1.212	0.3	0.2	0	50.3	51.6	0	143	146	0	26	26
2022	9	4	21	36	7	23.9	-0.4	1.212	0.4	0.3	0	51.2	52	0	144	147	0	25	26
2022	9	4	21	46	7	26.1	-1.2	1.212	0.4	0.3	0	50.3	51.2	0	143	145	0	26	26
2022	9	4	21	56	7	25.2	-1	1.212	0.3	0.2	0	49.9	51.6	0	142	146	0	26	26
2022	9	4	22	6	7	25.2	-0.9	1.212	0.3	0.2	0	50.3	51.6	0	143	146	0	26	26
2022	9	4	22	16	7	24.3	-1.9	1.212	0.4	0.3	0	50.7	51.6	0	143	146	0	25	26
2022	9	4	22	26	7	25.5	-1	1.212	0.5	0.4	0	49.9	51.2	0	142	145	0	26	26
2022	9	4	22	36	7	24.4	-0.5	1.212	0.4	0.3	0	50.3	51.6	0	143	146	0	26	26
2022	9	4	22	46	7	25	-1.1	1.212	0.4	0.3	0	49.9	50.7	0	142	145	0	26	27
2022	9	4	22	56	7	24.7	-1.5	1.212	0.3	0.2	0	50.7	51.6	0	144	146	0	26	26
2022	9	4	23	6	7	24.3	-0.8	1.212	0.4	0.3	0	50.3	51.2	0	143	145	0	26	26
2022	9	4	23	16	7	25.1	-1.3	1.212	0.5	0.4	0	50.3	51.2	0	143	145	0	26	26
2022	9	4	23	26	7	23.6	-1.7	1.212	0.4	0.3	0	50.7	51.6	0	144	146	0	26	26
2022	9	4	23	36	7	24.7	-1	1.212	0.5	0.5	0	50.7	50.7	0	143	145	0	25	27
2022	9	4	23	46	7	24.9	-1.2	1.212	0.4	0.3	0	51.2	52	0	144	146	0	25	25
2022	9	4	23	56	7	24.5	-1.3	1.212	0.5	0.4	0	50.3	51.2	0	143	145	0	26	26

Mazourka (0354)

Year	Month	Day	Hour	Minute	Second	VelocityX	VelocityY	Level	StdError1	StdError2	StdError3	SNR1	SNR2	SNR3	SignalAmp1	SignalAmp2	SignalAmp3	Noise1	Noise2
2022	9	5	0	6	7	25.1	-0.3	1.212	0.3	0.2	0	50.7	51.6	0	144	146	0	26	26
2022	9	5	0	16	7	24.9	-0.7	1.212	0.3	0.2	0	50.7	51.2	0	143	145	0	25	26
2022	9	5	0	26	7	24.7	-1.4	1.212	0.4	0.3	0	50.7	50.7	0	143	145	0	25	27
2022	9	5	0	36	7	24.4	-0.9	1.212	0.3	0.2	0	50.7	50.7	0	144	145	0	26	27
2022	9	5	0	46	7	25.8	-0.8	1.212	0.3	0.2	0	50.7	51.2	0	144	145	0	26	26
2022	9	5	0	56	7	24.5	-1.9	1.212	0.3	0.2	0	50.7	50.7	0	143	145	0	25	27
2022	9	5	1	6	7	24.3	-1.3	1.212	0.4	0.3	0	50.7	51.6	0	143	146	0	25	26
2022	9	5	1	16	7	26.6	-1.1	1.212	0.4	0.3	0	50.3	51.2	0	143	145	0	26	26
2022	9	5	1	26	7	24.7	-1.9	1.212	0.4	0.3	0	50.3	51.2	0	143	145	0	26	26
2022	9	5	1	36	7	24.8	-0.8	1.212	0.3	0.2	0	50.3	51.2	0	143	145	0	26	26
2022	9	5	1	46	7	25	-1.3	1.212	0.4	0.3	0	50.3	51.2	0	143	145	0	26	26
2022	9	5	1	56	7	25.2	-1.4	1.212	0.3	0.2	0	50.7	51.6	0	144	146	0	26	26
2022	9	5	2	6	7	25.2	-1.2	1.212	0.4	0.3	0	50.7	51.2	0	144	145	0	26	26
2022	9	5	2	16	7	24.1	-1.5	1.212	0.4	0.3	0	50.7	51.6	0	144	146	0	26	26
2022	9	5	2	26	7	24.7	-1.5	1.212	0.4	0.3	0	50.7	51.6	0	144	146	0	26	26
2022	9	5	2	36	7	24.6	-1.3	1.212	0.3	0.2	0	50.7	51.2	0	143	145	0	25	26
2022	9	5	2	46	7	24.8	-1.5	1.212	0.3	0.2	0	50.3	51.2	0	143	145	0	26	26
2022	9	5	2	56	7	24.4	-1.5	1.212	0.5	0.4	0	50.7	51.6	0	144	146	0	26	26
2022	9	5	3	6	7	24.8	-1.3	1.212	0.3	0.2	0	49.9	51.2	0	143	145	0	27	26
2022	9	5	3	16	7	24.4	-1.6	1.212	0.4	0.3	0	51.2	51.6	0	144	146	0	25	26
2022	9	5	3	26	7	25.5	-0.7	1.212	0.4	0.3	0	51.2	51.2	0	144	146	0	25	27
2022	9	5	3	36	7	25.1	-1.1	1.212	0.3	0.2	0	50.7	51.2	0	144	146	0	26	27
2022	9	5	3	46	7	25.2	-1.5	1.212	0.3	0.2	0	50.7	51.6	0	144	146	0	26	26
2022	9	5	3	56	7	25.7	-1.7	1.212	0.4	0.3	0	50.3	51.2	0	143	145	0	26	26
2022	9	5	4	6	7	24.2	-0.2	1.212	0.3	0.2	0	50.7	51.6	0	144	146	0	26	26
2022	9	5	4	16	7	24.3	-0.8	1.212	0.5	0.4	0	50.7	51.2	0	144	145	0	26	26
2022	9	5	4	26	7	25.6	-1	1.212	0.3	0.2	0	50.7	51.2	0	144	145	0	26	26
2022	9	5	4	36	7	24.9	-1.5	1.212	0.3	0.2	0	50.7	51.6	0	144	146	0	26	26
2022	9	5	4	46	7	24	-0.3	1.212	0.4	0.3	0	50.7	51.6	0	144	146	0	26	26
2022	9	5	4	56	7	24.9	-1.2	1.212	0.4	0.3	0	50.7	51.6	0	144	146	0	26	26
2022	9	5	5	6	7	24.1	-1.6	1.212	0.4	0.3	0	50.3	51.2	0	143	145	0	26	26
2022	9	5	5	16	7	24.7	-1	1.212	0.4	0.3	0	50.3	51.2	0	143	145	0	26	26
2022	9	5	5	26	7	24.5	-1	1.212	0.4	0.3	0	50.3	50.7	0	143	145	0	26	27
2022	9	5	5	36	7	25.3	-1.1	1.212	0.4	0.3	0	50.3	50.7	0	143	145	0	26	27
2022	9	5	5	46	7	25.1	-1.6	1.212	0.3	0.2	0	50.3	50.7	0	143	145	0	26	27
2022	9	5	5	56	7	24.9	-1.4	1.212	0.5	0.5	0	50.3	51.2	0	143	146	0	26	27
2022	9	5	6	6	7	24.3	-0.6	1.212	0.3	0.2	0	50.7	51.2	0	144	146	0	26	27
2022	9	5	6	16	7	25.1	-1.4	1.212	0.4	0.3	0	50.7	51.6	0	144	146	0	26	26
2022	9	5	6	26	7	25.4	0.1	1.212	0.4	0.3	0	50.7	51.6	0	144	146	0	26	26
2022	9	5	6	36	7	25.6	-1	1.212	0.3	0.2	0	51.2	51.2	0	145	146	0	26	27
2022	9	5	6	46	7	25.4	0.1	1.212	0.4	0.3	0	50.7	51.6	0	144	146	0	26	26
2022	9	5	6	56	7	24.6	-0.6	1.212	0.4	0.3	0	51.2	52	0	145	147	0	26	26
2022	9	5	7	6	7	25.5	-1.4	1.212	0.3	0.2	0	50.7	50.7	0	144	145	0	26	27
2022	9	5	7	16	7	24.6	-1.1	1.212	0.3	0.2	0	51.2	51.2	0	144	146	0	25	27
2022	9	5	7	26	7	25.3	-1.3	1.212	0.3	0.2	0	50.3	50.7	0	143	145	0	26	27
2022	9	5	7	36	7	26	-1.5	1.212	0.3	0.2	0	50.7	51.2	0	144	146	0	26	27
2022	9	5	7	46	7	24.7	-0.2	1.212	0.3	0.2	0	50.3	51.2	0	144	146	0	27	27
2022	9	5	7	56	7	25.1	-1.8	1.212	0.3	0.2	0	50.7	51.2	0	144	146	0	26	27

Mazourka (0354)

Year	Month	Day	Hour	Minute	Second	VelocityX	VelocityY	Level	StdError1	StdError2	StdError3	SNR1	SNR2	SNR3	SignalAmp1	SignalAmp2	SignalAmp3	Noise1	Noise2
2022	9	5	8	6	7	25.8	-0.7	1.212	0.5	0.5	0	50.7	51.2	0	143	145	0	25	26
2022	9	5	8	16	7	24.9	-1	1.212	0.3	0.2	0	50.3	51.2	0	143	145	0	26	26
2022	9	5	8	26	7	24.7	-1.9	1.212	0.3	0.2	0	49.9	50.7	0	143	145	0	27	27
2022	9	5	8	36	7	25.5	-1.2	1.212	0.4	0.3	0	50.7	50.7	0	143	145	0	25	27
2022	9	5	8	46	7	24.6	-1.4	1.212	0.5	0.4	0	50.3	51.2	0	143	145	0	26	26
2022	9	5	8	56	7	23.7	-1	1.212	0.4	0.3	0	50.7	51.2	0	144	146	0	26	27
2022	9	5	9	6	7	24.4	-1.1	1.212	0.3	0.2	0	50.3	50.7	0	143	145	0	26	27
2022	9	5	9	16	7	24.8	-1	1.212	0.3	0.2	0	50.3	51.6	0	143	146	0	26	26
2022	9	5	9	26	7	25.3	-2.4	1.212	0.4	0.3	0	50.3	51.2	0	143	145	0	26	26
2022	9	5	9	36	7	25	-1	1.212	0.4	0.3	0	50.7	51.6	0	144	146	0	26	26
2022	9	5	9	46	7	25	-0.4	1.212	0.3	0.2	0	50.3	51.2	0	143	145	0	26	26
2022	9	5	9	56	7	24.3	-0.7	1.212	0.5	0.4	0	50.7	51.6	0	144	146	0	26	26
2022	9	5	10	6	7	25.1	-1.1	1.212	0.3	0.2	0	50.3	51.6	0	143	146	0	26	26
2022	9	5	10	16	7	25.9	-1.6	1.212	0.3	0.2	0	50.3	51.6	0	144	146	0	27	26
2022	9	5	10	26	7	24.3	-0.5	1.212	0.4	0.3	0	50.7	51.2	0	144	145	0	26	26
2022	9	5	10	36	7	24.7	-1.5	1.212	0.4	0.3	0	50.3	50.7	0	142	144	0	25	26
2022	9	5	10	46	7	25.2	-0.7	1.212	0.3	0.2	0	50.3	51.2	0	143	146	0	26	27
2022	9	5	10	56	7	24.8	-1.9	1.212	0.3	0.2	0	51.2	51.2	0	145	146	0	26	27
2022	9	5	11	6	7	25.3	-1.1	1.212	0.4	0.3	0	51.2	51.6	0	145	147	0	26	27
2022	9	5	11	16	7	25.3	-1.8	1.212	0.4	0.3	0	51.2	51.2	0	144	146	0	25	27
2022	9	5	11	26	7	24.8	-0.7	1.212	0.3	0.2	0	50.7	51.2	0	144	146	0	26	27
2022	9	5	11	36	7	24.7	-1	1.211	0.4	0.3	0	52.9	52.9	0	149	150	0	26	27
2022	9	5	11	46	7	24.2	-0.9	1.211	0.5	0.4	0	50.7	51.6	0	144	146	0	26	26
2022	9	5	11	56	7	25.2	-1.5	1.211	0.3	0.2	0	52.5	52.9	0	148	149	0	26	26
2022	9	5	12	6	7	25.8	-1	1.211	0.4	0.3	0	51.2	52	0	145	147	0	26	26
2022	9	5	12	16	7	24.9	-1.8	1.211	0.4	0.3	0	51.2	51.2	0	144	146	0	25	27
2022	9	5	12	26	7	25.3	-1.8	1.211	0.4	0.3	0	50.3	50.7	0	143	144	0	26	26
2022	9	5	12	36	7	25	-1.7	1.211	0.5	0.4	0	50.7	50.7	0	143	144	0	25	26
2022	9	5	12	46	7	24.8	-1.4	1.211	0.3	0.2	0	50.3	50.7	0	143	145	0	26	27
2022	9	5	12	56	7	20.2	0.7	1.209	0.4	0.3	0	55.9	55.9	0	156	156	0	26	26
2022	9	5	13	6	7	24.6	-2.1	1.211	0.4	0.3	0	50.3	51.6	0	143	146	0	26	26
2022	9	5	13	16	7	25.5	-1.5	1.211	0.4	0.3	0	50.7	51.2	0	144	146	0	26	27
2022	9	5	13	26	7	25.9	-1.5	1.209	0.3	0.2	0	51.2	52	0	145	147	0	26	26
2022	9	5	13	36	7	27	-1.4	1.21	0.4	0.3	0	49.9	50.7	0	142	145	0	26	27
2022	9	5	13	46	7	25.2	-0.7	1.208	0.5	0.4	0	55	56.3	0	154	157	0	26	26
2022	9	5	13	56	7	25.5	-1	1.21	0.5	0.4	0	50.7	51.6	0	144	147	0	26	27
2022	9	5	14	6	7	25	-1.7	1.21	0.3	0.2	0	50.7	52.5	0	144	148	0	26	26
2022	9	5	14	16	7	25.2	-1.5	1.21	0.3	0.2	0	47.7	51.2	0	137	145	0	26	26
2022	9	5	14	26	7	23.8	-1.3	1.211	0.3	0.2	0	49	51.6	0	140	147	0	26	27
2022	9	5	14	36	7	24.7	-2.2	1.21	0.5	0.4	0	49	51.6	0	139	146	0	25	26
2022	9	5	14	46	7	23.7	-0.7	1.208	0.4	0.3	0	52.5	54.6	0	148	153	0	26	26
2022	9	5	14	56	7	20.3	-0.5	1.207	0.3	0.2	0	52.5	56.3	0	148	157	0	26	26
2022	9	5	15	6	7	23.8	-1.1	1.207	0.3	0.2	0	53.8	55	0	151	154	0	26	26
2022	9	5	15	16	7	19.3	0.2	1.209	0.3	0.2	0	52	53.3	0	147	150	0	26	26
2022	9	5	15	26	7	23.4	-3.6	1.209	0.3	0.2	0	51.6	52	0	146	147	0	26	26
2022	9	5	15	36	7	25.9	-1.8	1.208	0.5	0.4	0	52.9	53.3	0	149	151	0	26	27
2022	9	5	15	46	7	25.1	-1.5	1.208	0.3	0.2	0	51.6	52	0	146	147	0	26	26
2022	9	5	15	56	7	24.3	-0.8	1.209	0.3	0.2	0	51.2	51.6	0	145	147	0	26	27

Mazourka (0354)

Year	Month	Day	Hour	Minute	Second	VelocityX	VelocityY	Level	StdError1	StdError2	StdError3	SNR1	SNR2	SNR3	SignalAmp1	SignalAmp2	SignalAmp3	Noise1	Noise2
2022	9	5	16	6	7	25.3	-1.3	1.209	0.4	0.3	0	50.7	52	0	145	147	0	27	26
2022	9	5	16	16	7	25.5	-1	1.208	0.3	0.2	0	51.6	52.5	0	146	148	0	26	26
2022	9	5	16	26	7	24.7	-0.5	1.208	0.3	0.2	0	51.6	52.9	0	146	149	0	26	26
2022	9	5	16	36	7	25	-1.7	1.209	0.4	0.3	0	50.7	52	0	144	147	0	26	26
2022	9	5	16	46	7	25.4	-0.4	1.209	0.4	0.3	0	51.2	51.6	0	145	147	0	26	27
2022	9	5	16	56	7	24.5	-1.8	1.209	0.4	0.3	0	50.7	52	0	144	147	0	26	26
2022	9	5	17	6	7	24.7	-0.7	1.208	0.3	0.2	0	50.7	51.6	0	144	146	0	26	26
2022	9	5	17	16	7	25.1	-0.6	1.208	0.3	0.2	0	51.2	52.5	0	145	148	0	26	26
2022	9	5	17	26	7	24.9	-1.2	1.208	0.3	0.2	0	50.7	51.2	0	144	146	0	26	27
2022	9	5	17	36	7	25.1	-1.9	1.208	0.4	0.3	0	50.7	51.2	0	144	146	0	26	27
2022	9	5	17	46	7	24.8	-1.1	1.208	0.4	0.3	0	51.6	52.9	0	146	149	0	26	26
2022	9	5	17	56	7	25.1	-1.7	1.207	0.3	0.2	0	50.3	51.6	0	143	146	0	26	26
2022	9	5	18	6	7	23.9	-0.7	1.207	0.5	0.4	0	50.7	52	0	144	147	0	26	26
2022	9	5	18	16	7	25.1	-2	1.209	0.4	0.3	0	50.7	51.6	0	144	146	0	26	26
2022	9	5	18	26	7	25	-2.1	1.208	0.3	0.2	0	50.7	51.6	0	144	146	0	26	26
2022	9	5	18	36	7	25.8	-1	1.209	0.5	0.4	0	50.3	51.6	0	143	146	0	26	26
2022	9	5	18	46	7	24.6	-1.7	1.21	0.5	0.4	0	50.3	51.6	0	143	146	0	26	26
2022	9	5	18	56	7	23.8	-0.5	1.21	0.3	0.2	0	51.2	52	0	144	147	0	25	26
2022	9	5	19	6	7	25.4	-0.7	1.21	0.3	0.2	0	50.7	51.6	0	144	146	0	26	26
2022	9	5	19	16	7	25.1	-1.4	1.21	0.3	0.2	0	50.7	51.6	0	144	147	0	26	27
2022	9	5	19	26	7	24.8	-1.3	1.21	0.5	0.4	0	51.2	51.6	0	144	147	0	25	27
2022	9	5	19	36	7	25.5	-1.6	1.21	0.4	0.3	0	50.3	51.6	0	144	147	0	27	27
2022	9	5	19	46	7	24.7	-0.9	1.21	0.3	0.2	0	51.2	52	0	145	147	0	26	26
2022	9	5	19	56	7	24.6	-1.6	1.21	0.3	0.2	0	51.6	52	0	145	148	0	25	27
2022	9	5	20	6	7	24.6	-0.9	1.21	0.4	0.3	0	51.6	52.5	0	146	148	0	26	26
2022	9	5	20	16	7	25.1	-1.3	1.21	0.5	0.4	0	50.7	52.5	0	144	147	0	26	25
2022	9	5	20	26	7	24.7	-1.2	1.21	0.3	0.2	0	50.7	51.6	0	144	147	0	26	27
2022	9	5	20	36	7	24.6	-1.5	1.21	0.5	0.4	0	51.2	51.6	0	145	147	0	26	27
2022	9	5	20	46	7	24.4	0	1.21	0.4	0.3	0	51.2	52	0	145	147	0	26	26
2022	9	5	20	56	7	25.4	-1.5	1.21	0.4	0.3	0	50.3	51.2	0	143	146	0	26	27
2022	9	5	21	6	7	25.1	-0.4	1.21	0.3	0.2	0	50.7	51.6	0	144	146	0	26	26
2022	9	5	21	16	7	24.4	-1.2	1.21	0.3	0.2	0	50.3	51.6	0	143	146	0	26	26
2022	9	5	21	26	7	25.4	-1.9	1.21	0.4	0.3	0	50.3	52	0	143	146	0	26	25
2022	9	5	21	36	7	24.9	-0.5	1.211	0.4	0.3	0	50.3	51.2	0	143	146	0	26	27
2022	9	5	21	46	7	25.2	-0.5	1.211	0.3	0.2	0	50.7	51.6	0	144	146	0	26	26
2022	9	5	21	56	7	25.2	-0.9	1.211	0.4	0.3	0	51.2	52	0	144	147	0	25	26
2022	9	5	22	6	7	24.3	-0.6	1.211	0.3	0.2	0	50.7	51.2	0	143	146	0	25	27
2022	9	5	22	16	7	25.4	-1	1.211	0.4	0.3	0	50.3	51.2	0	142	145	0	25	26
2022	9	5	22	26	7	25.1	-1.3	1.211	0.3	0.2	0	50.3	51.6	0	143	146	0	26	26
2022	9	5	22	36	7	23.6	-1.8	1.211	0.3	0.2	0	50.3	51.6	0	143	146	0	26	26
2022	9	5	22	46	7	24.9	-0.7	1.211	0.4	0.3	0	49.9	51.2	0	142	145	0	26	26
2022	9	5	22	56	7	24.9	-1.5	1.211	0.5	0.4	0	49.9	50.7	0	142	145	0	26	27
2022	9	5	23	6	7	24.8	-1.3	1.211	0.5	0.4	0	49.9	50.7	0	142	145	0	26	27
2022	9	5	23	16	7	24.8	-1.5	1.211	0.3	0.2	0	50.3	51.2	0	143	145	0	26	26
2022	9	5	23	26	7	24.6	-1.1	1.211	0.4	0.3	0	49.9	51.2	0	142	145	0	26	26
2022	9	5	23	36	7	24.6	-1	1.211	0.3	0.2	0	50.3	51.6	0	143	146	0	26	26
2022	9	5	23	46	7	24.5	-2.1	1.211	0.4	0.3	0	50.3	51.6	0	143	146	0	26	26
2022	9	5	23	56	7	24.2	-1.2	1.211	0.4	0.3	0	50.3	51.6	0	143	146	0	26	26

Mazourka (0354)

Year	Month	Day	Hour	Minute	Second	VelocityX	VelocityY	Level	StdError1	StdError2	StdError3	SNR1	SNR2	SNR3	SignalAmp1	SignalAmp2	SignalAmp3	Noise1	Noise2
2022	9	6	0	6	7	24.9	-1.9	1.211	0.3	0.2	0	50.3	51.2	0	143	145	0	26	26
2022	9	6	0	16	7	24.8	-1.3	1.211	0.4	0.3	0	49.9	51.2	0	142	145	0	26	26
2022	9	6	0	26	7	24.4	-1.9	1.211	0.4	0.3	0	49.9	51.2	0	142	145	0	26	26
2022	9	6	0	36	7	25.1	-1.5	1.211	0.4	0.3	0	49.9	50.3	0	142	144	0	26	27
2022	9	6	0	46	7	25	-1.1	1.211	0.3	0.2	0	49.9	51.2	0	142	145	0	26	26
2022	9	6	0	56	7	23.6	-1.5	1.211	0.4	0.3	0	49.9	50.7	0	142	145	0	26	27
2022	9	6	1	6	7	24.8	-1.1	1.211	0.3	0.2	0	50.3	50.7	0	142	144	0	25	26
2022	9	6	1	16	7	24.3	-0.8	1.211	0.3	0.2	0	50.7	51.2	0	143	145	0	25	26
2022	9	6	1	26	7	24.7	-0.9	1.211	0.4	0.3	0	49.9	51.2	0	142	145	0	26	26
2022	9	6	1	36	7	24.5	-1.6	1.212	0.3	0.2	0	49.9	50.7	0	142	145	0	26	27
2022	9	6	1	46	7	23.7	-0.5	1.211	0.4	0.3	0	50.3	51.2	0	143	146	0	26	27
2022	9	6	1	56	7	24.6	-0.5	1.211	0.3	0.2	0	49.9	51.2	0	142	145	0	26	26
2022	9	6	2	6	7	24.4	0.2	1.211	0.4	0.3	0	50.7	51.6	0	143	146	0	25	26
2022	9	6	2	16	7	24.4	-2	1.211	0.3	0.2	0	49.9	51.2	0	142	145	0	26	26
2022	9	6	2	26	7	24.8	-1.5	1.211	0.3	0.2	0	49.9	50.7	0	142	145	0	26	27
2022	9	6	2	36	7	24.1	-1.5	1.211	0.3	0.2	0	50.3	51.6	0	143	146	0	26	26
2022	9	6	2	46	7	24.7	-0.5	1.211	0.3	0.2	0	50.3	51.2	0	143	145	0	26	26
2022	9	6	2	56	7	25.1	-1.1	1.211	0.3	0.2	0	49.9	51.2	0	142	145	0	26	26
2022	9	6	3	6	7	24.5	-1.4	1.211	0.4	0.3	0	49.9	50.3	0	142	144	0	26	27
2022	9	6	3	16	7	24.2	-2.2	1.211	0.5	0.5	0	50.3	51.2	0	142	145	0	25	26
2022	9	6	3	26	7	24.6	-1.5	1.211	0.3	0.2	0	49.9	50.7	0	142	144	0	26	26
2022	9	6	3	36	7	25.8	-1.1	1.211	0.3	0.2	0	49.9	50.7	0	142	144	0	26	26
2022	9	6	3	46	7	24.9	-0.7	1.211	0.5	0.5	0	49.9	51.2	0	142	145	0	26	26
2022	9	6	3	56	7	25.2	-1	1.211	0.4	0.3	0	49.9	51.2	0	142	145	0	26	26
2022	9	6	4	6	7	25.1	-0.8	1.211	0.4	0.3	0	49.9	50.7	0	142	144	0	26	26
2022	9	6	4	16	7	24.4	-0.6	1.211	0.3	0.2	0	50.3	51.2	0	143	145	0	26	26
2022	9	6	4	26	7	24.9	-1.9	1.211	0.3	0.2	0	49.9	50.7	0	142	145	0	26	27
2022	9	6	4	36	7	24.6	-0.8	1.211	0.5	0.4	0	49.5	51.2	0	142	145	0	27	26
2022	9	6	4	46	7	24.6	-1.4	1.211	0.3	0.2	0	50.3	50.7	0	143	145	0	26	27
2022	9	6	4	56	7	25.3	-1.3	1.211	0.3	0.2	0	49.9	51.2	0	142	145	0	26	26
2022	9	6	5	6	7	24.4	-1.3	1.211	0.3	0.2	0	50.3	51.2	0	142	145	0	25	26
2022	9	6	5	16	7	24.2	-1.7	1.211	0.4	0.3	0	49.9	50.7	0	142	144	0	26	26
2022	9	6	5	26	7	25.2	-1.2	1.211	0.3	0.2	0	49.9	50.3	0	141	144	0	25	27
2022	9	6	5	36	7	24.5	-0.9	1.211	0.5	0.4	0	50.3	51.6	0	143	146	0	26	26
2022	9	6	5	46	7	25.4	-1.8	1.211	0.3	0.2	0	49.9	51.2	0	142	145	0	26	26
2022	9	6	5	56	7	24.7	-0.9	1.211	0.4	0.3	0	49.9	50.7	0	142	145	0	26	27
2022	9	6	6	6	7	25.8	-1.7	1.211	0.4	0.3	0	50.3	51.2	0	143	145	0	26	26
2022	9	6	6	16	7	24.7	0	1.211	0.3	0.2	0	50.3	51.2	0	143	146	0	26	27
2022	9	6	6	26	7	24.4	-1.4	1.211	0.4	0.3	0	50.7	51.2	0	143	146	0	25	27
2022	9	6	6	36	7	23.3	-0.9	1.211	0.5	0.4	0	50.3	51.6	0	143	146	0	26	26
2022	9	6	6	46	7	24.6	-2.3	1.211	0.3	0.2	0	50.3	51.6	0	143	146	0	26	26
2022	9	6	6	56	7	24.3	-0.6	1.211	0.4	0.3	0	49.9	51.2	0	142	145	0	26	26
2022	9	6	7	6	7	24.8	-0.4	1.211	0.3	0.2	0	49.9	50.7	0	142	144	0	26	26
2022	9	6	7	16	7	25.7	-1.2	1.211	0.4	0.3	0	49.9	50.7	0	141	144	0	25	26
2022	9	6	7	26	7	25.2	-1.3	1.211	0.5	0.4	0	49.5	51.2	0	142	145	0	27	26
2022	9	6	7	36	7	24.8	-1.4	1.211	0.3	0.2	0	49.9	50.7	0	142	145	0	26	27
2022	9	6	7	46	7	24.9	-1.4	1.211	0.3	0.2	0	49.9	51.2	0	142	145	0	26	26
2022	9	6	7	56	7	23.8	-0.7	1.211	0.4	0.3	0	49.9	50.7	0	142	145	0	26	27



Mazourka (0354)

Year	Month	Day	Hour	Minute	Second	VelocityX	VelocityY	Level	StdError1	StdError2	StdError3	SNR1	SNR2	SNR3	SignalAmp1	SignalAmp2	SignalAmp3	Noise1	Noise2
2022	9	6	8	6	7	24.9	-0.5	1.211	0.5	0.4	0	49.9	51.2	0	142	145	0	26	26
2022	9	6	8	16	7	24	-2.2	1.211	0.3	0.2	0	49.9	50.7	0	142	145	0	26	27
2022	9	6	8	26	7	25.4	-1.8	1.211	0.5	0.4	0	49.9	51.2	0	142	145	0	26	26
2022	9	6	8	36	7	24.7	-1.4	1.211	0.4	0.3	0	49.9	50.7	0	142	145	0	26	27
2022	9	6	8	46	7	23.7	-2.3	1.211	0.4	0.3	0	49.9	50.7	0	143	145	0	27	27
2022	9	6	8	56	7	25.8	-1.2	1.211	0.3	0.2	0	49.9	51.2	0	142	145	0	26	26
2022	9	6	9	6	7	25.2	-0.4	1.211	0.3	0.2	0	50.3	51.6	0	143	146	0	26	26
2022	9	6	9	16	7	25.2	-1.6	1.211	0.3	0.2	0	49.5	51.2	0	142	145	0	27	26
2022	9	6	9	26	7	23.7	-1	1.211	0.3	0.2	0	49.9	51.2	0	142	145	0	26	26
2022	9	6	9	36	7	24.3	-1.5	1.211	0.5	0.4	0	49.9	51.2	0	142	145	0	26	26
2022	9	6	9	46	7	25.2	-1.4	1.211	0.5	0.4	0	49.9	50.7	0	142	145	0	26	27
2022	9	6	9	56	7	24.7	-1.3	1.211	0.3	0.2	0	49.9	50.7	0	142	145	0	26	27
2022	9	6	10	6	7	25.2	-1.6	1.211	0.4	0.3	0	49.9	51.2	0	142	145	0	26	26
2022	9	6	10	16	7	25	-1.7	1.211	0.5	0.5	0	49.9	51.2	0	142	145	0	26	26
2022	9	6	10	26	7	23.9	-1.6	1.211	0.4	0.3	0	49.9	50.7	0	142	145	0	26	27
2022	9	6	10	36	7	24.4	-1.1	1.211	0.3	0.2	0	50.3	51.6	0	143	146	0	26	26
2022	9	6	10	46	7	25.2	-1.5	1.211	0.3	0.2	0	49.9	50.7	0	143	145	0	27	27
2022	9	6	10	56	7	25.1	-1	1.211	0.3	0.2	0	50.7	51.2	0	144	146	0	26	27
2022	9	6	11	6	7	25.2	-2.1	1.21	0.4	0.3	0	50.7	50.7	0	144	145	0	26	27
2022	9	6	11	16	7	24.3	-0.5	1.211	0.3	0.2	0	50.7	51.2	0	144	146	0	26	27
2022	9	6	11	26	7	25	-0.9	1.21	0.4	0.3	0	50.3	50.7	0	143	145	0	26	27
2022	9	6	11	36	7	23.9	-3.3	1.21	0.3	0.2	0	50.3	50.7	0	143	145	0	26	27
2022	9	6	11	46	7	25.1	-2.1	1.21	0.3	0.2	0	50.3	50.3	0	143	144	0	26	27
2022	9	6	11	56	7	24.6	-1.6	1.21	0.3	0.2	0	50.3	50.3	0	143	144	0	26	27
2022	9	6	12	6	7	25.8	-1.5	1.21	0.4	0.3	0	50.3	51.2	0	143	145	0	26	26
2022	9	6	12	16	7	24.2	-2.1	1.21	0.3	0.2	0	50.3	50.7	0	143	144	0	26	26
2022	9	6	12	26	7	25.9	-1.8	1.21	0.3	0.2	0	50.3	50.7	0	143	145	0	26	27
2022	9	6	12	36	7	24.9	-1.9	1.21	0.4	0.3	0	50.3	50.3	0	143	144	0	26	27
2022	9	6	12	46	7	26.5	-1.7	1.21	0.3	0.2	0	50.3	50.7	0	143	144	0	26	26
2022	9	6	12	56	7	24.9	-2.1	1.21	0.4	0.3	0	50.7	50.7	0	143	145	0	25	27
2022	9	6	13	6	7	24.6	-1.6	1.21	0.3	0.2	0	50.3	51.2	0	143	145	0	26	26
2022	9	6	13	16	7	24.2	-1.5	1.21	0.5	0.4	0	49.9	50.7	0	142	144	0	26	26
2022	9	6	13	26	7	25.4	-2.5	1.21	0.3	0.2	0	50.7	51.2	0	144	146	0	26	27
2022	9	6	13	36	7	25.4	-1.4	1.21	0.3	0.2	0	50.7	50.7	0	143	145	0	25	27
2022	9	6	13	46	7	24.4	-1.6	1.21	0.3	0.2	0	51.2	51.6	0	144	146	0	25	26
2022	9	6	13	56	7	24.4	-2.1	1.21	0.3	0.2	0	49.9	50.3	0	142	144	0	26	27
2022	9	6	14	6	7	25.2	-2.4	1.21	0.3	0.2	0	50.3	51.2	0	143	145	0	26	26
2022	9	6	14	16	7	25.3	-1.3	1.21	0.3	0.2	0	50.3	51.2	0	143	145	0	26	26
2022	9	6	14	26	7	24.5	-2	1.21	0.4	0.3	0	49.9	51.2	0	142	145	0	26	26
2022	9	6	14	36	7	24.5	-1.2	1.21	0.5	0.4	0	50.7	51.6	0	144	146	0	26	26
2022	9	6	14	46	7	25.4	-0.2	1.21	0.5	0.4	0	50.7	50.7	0	144	145	0	26	27
2022	9	6	14	56	7	25.3	-0.9	1.209	0.3	0.2	0	50.7	51.2	0	144	145	0	26	26
2022	9	6	15	6	7	25.1	-2.8	1.209	0.4	0.3	0	50.3	50.7	0	143	144	0	26	26
2022	9	6	15	16	7	25.3	-2.1	1.209	0.5	0.4	0	49.9	50.7	0	142	144	0	26	26
2022	9	6	15	26	7	24.9	-2.1	1.209	0.3	0.2	0	49.9	51.2	0	142	145	0	26	26
2022	9	6	15	36	7	25.5	-1.4	1.209	0.3	0.2	0	49.9	50.3	0	142	144	0	26	27
2022	9	6	15	46	7	24.2	-2	1.209	0.4	0.3	0	50.3	51.2	0	142	144	0	25	25
2022	9	6	15	56	7	25.9	-2.5	1.209	0.3	0.2	0	49.9	50.7	0	142	144	0	26	26

Mazourka (0354)

Year	Month	Day	Hour	Minute	Second	VelocityX	VelocityY	Level	StdError1	StdError2	StdError3	SNR1	SNR2	SNR3	SignalAmp1	SignalAmp2	SignalAmp3	Noise1	Noise2
2022	9	6	16	6	7	25.3	-2.5	1.209	0.3	0.2	0	50.3	50.7	0	143	145	0	26	27
2022	9	6	16	16	7	24.1	-0.8	1.209	0.3	0.2	0	50.7	51.2	0	144	146	0	26	27
2022	9	6	16	26	7	25.7	-1.9	1.209	0.3	0.2	0	50.7	51.2	0	144	146	0	26	27
2022	9	6	16	36	7	24.7	-1.7	1.209	0.5	0.4	0	50.7	51.2	0	144	145	0	26	26
2022	9	6	16	46	7	25.2	-2.4	1.208	0.3	0.2	0	50.7	51.6	0	144	146	0	26	26
2022	9	6	16	56	7	25.1	-1.1	1.208	0.5	0.5	0	50.7	51.2	0	144	146	0	26	27
2022	9	6	17	6	7	26.1	-1.5	1.209	0.4	0.3	0	50.7	51.6	0	144	146	0	26	26
2022	9	6	17	16	7	24	-1.5	1.208	0.4	0.3	0	50.7	51.6	0	144	146	0	26	26
2022	9	6	17	26	7	24.7	-2.5	1.208	0.4	0.3	0	50.3	51.2	0	143	145	0	26	26
2022	9	6	17	36	7	24.2	-1.5	1.208	0.3	0.2	0	51.2	51.6	0	144	146	0	25	26
2022	9	6	17	46	7	25.3	-1.3	1.208	0.4	0.3	0	51.2	51.6	0	144	146	0	25	26
2022	9	6	17	56	7	25.4	-2	1.208	0.3	0.2	0	51.2	51.6	0	144	146	0	25	26
2022	9	6	18	6	7	24.5	-0.6	1.208	0.4	0.3	0	51.6	51.6	0	145	146	0	25	26
2022	9	6	18	16	7	24.8	-1.5	1.208	0.3	0.2	0	50.7	51.6	0	144	146	0	26	26
2022	9	6	18	26	7	24.7	-1.4	1.208	0.4	0.3	0	50.3	50.7	0	143	145	0	26	27
2022	9	6	18	36	7	23.1	0.3	1.207	0.5	0.5	0	53.8	54.2	0	151	152	0	26	26
2022	9	6	18	46	7	22.9	-1.5	1.206	0.4	0.3	0	52.9	53.3	0	149	151	0	26	27
2022	9	6	18	56	7	26	-1.3	1.208	0.4	0.3	0	51.2	52.5	0	145	148	0	26	26
2022	9	6	19	6	7	24.5	-1.6	1.208	0.4	0.3	0	50.3	51.2	0	143	146	0	26	27
2022	9	6	19	16	7	24.5	-1.6	1.208	0.3	0.2	0	50.3	51.6	0	142	146	0	25	26
2022	9	6	19	26	7	24.4	-0.9	1.208	0.3	0.2	0	49.9	51.2	0	142	146	0	26	27
2022	9	6	19	36	7	25.5	-0.8	1.208	0.4	0.3	0	50.3	52	0	143	147	0	26	26
2022	9	6	19	46	7	25.4	-2	1.207	0.3	0.2	0	50.3	51.6	0	143	147	0	26	27
2022	9	6	19	56	7	24.6	-1.3	1.208	0.4	0.3	0	50.7	51.6	0	143	147	0	25	27
2022	9	6	20	6	7	24.9	-0.2	1.208	0.4	0.3	0	50.7	52	0	144	148	0	26	27
2022	9	6	20	16	7	23.6	-1.3	1.208	0.3	0.2	0	50.7	52	0	143	147	0	25	26
2022	9	6	20	26	7	25.4	-0.9	1.208	0.3	0.2	0	50.3	52	0	143	147	0	26	26
2022	9	6	20	36	7	25.1	-2.2	1.208	0.3	0.2	0	50.3	52	0	143	147	0	26	26
2022	9	6	20	46	7	25.2	-0.7	1.208	0.3	0.2	0	50.3	51.2	0	143	146	0	26	27
2022	9	6	20	56	7	24.4	-1.7	1.208	0.5	0.4	0	50.3	51.6	0	143	146	0	26	26
2022	9	6	21	6	7	24.7	-1	1.208	0.5	0.4	0	49.9	51.2	0	142	146	0	26	27
2022	9	6	21	16	7	24.8	-0.5	1.209	0.3	0.2	0	49.9	51.2	0	142	146	0	26	27
2022	9	6	21	26	7	25	-1.5	1.209	0.4	0.3	0	50.7	51.6	0	144	146	0	26	26
2022	9	6	21	36	7	23.6	-1.1	1.209	0.5	0.4	0	51.2	52.5	0	145	148	0	26	26
2022	9	6	21	46	7	23.4	-0.9	1.209	0.3	0.2	0	51.2	52	0	144	147	0	25	26
2022	9	6	21	56	7	24.1	-1.5	1.208	0.3	0.2	0	50.7	52	0	144	147	0	26	26
2022	9	6	22	6	7	23.8	-2	1.209	0.4	0.3	0	50.7	51.2	0	144	146	0	26	27
2022	9	6	22	16	7	25	-1	1.209	0.4	0.3	0	51.2	51.6	0	144	146	0	25	26
2022	9	6	22	26	7	24.3	-1.5	1.209	0.5	0.4	0	50.7	51.6	0	144	146	0	26	26
2022	9	6	22	36	7	24.5	-1.3	1.209	0.4	0.3	0	50.7	51.6	0	144	146	0	26	26
2022	9	6	22	46	7	25	-1.5	1.209	0.3	0.2	0	50.7	51.2	0	143	145	0	25	26
2022	9	6	22	56	7	24.8	-0.8	1.209	0.5	0.4	0	51.2	51.6	0	144	146	0	25	26
2022	9	6	23	6	7	25.7	-0.9	1.209	0.3	0.2	0	50.7	51.6	0	144	146	0	26	26
2022	9	6	23	16	7	24	-1.8	1.209	0.5	0.5	0	50.3	51.2	0	143	145	0	26	26
2022	9	6	23	26	7	24.9	-0.7	1.209	0.3	0.2	0	50.3	50.7	0	143	145	0	26	27
2022	9	6	23	36	7	24.9	-1.2	1.209	0.5	0.5	0	50.7	51.6	0	144	146	0	26	26
2022	9	6	23	46	7	24.5	-2	1.209	0.4	0.3	0	50.7	51.6	0	144	146	0	26	26
2022	9	6	23	56	7	24.9	-1.4	1.209	0.4	0.3	0	50.7	51.2	0	143	146	0	25	27

Mazourka (0354)

Year	Month	Day	Hour	Minute	Second	VelocityX	VelocityY	Level	StdError1	StdError2	StdError3	SNR1	SNR2	SNR3	SignalAmp1	SignalAmp2	SignalAmp3	Noise1	Noise2
2022	9	7	0	6	7	24.1	-1.7	1.209	0.3	0.2	0	50.3	51.2	0	143	146	0	26	27
2022	9	7	0	16	7	25	-1.6	1.209	0.4	0.3	0	50.7	51.6	0	144	146	0	26	26
2022	9	7	0	26	7	24.5	-1.8	1.209	0.4	0.3	0	50.3	50.7	0	143	145	0	26	27
2022	9	7	0	36	7	24.8	-1.8	1.209	0.4	0.3	0	50.7	51.2	0	144	146	0	26	27
2022	9	7	0	46	7	24.8	-0.8	1.209	0.3	0.2	0	50.7	51.6	0	144	146	0	26	26
2022	9	7	0	56	7	24.4	-1	1.209	0.3	0.2	0	50.3	50.7	0	143	145	0	26	27
2022	9	7	1	6	7	24.7	-0.5	1.209	0.4	0.3	0	50.3	51.2	0	143	145	0	26	26
2022	9	7	1	16	7	25.4	0	1.209	0.4	0.3	0	49.9	51.2	0	143	145	0	27	26
2022	9	7	1	26	7	25	-0.5	1.209	0.5	0.4	0	50.3	51.6	0	143	146	0	26	26
2022	9	7	1	36	7	25.4	-1.7	1.209	0.3	0.2	0	50.7	51.6	0	144	146	0	26	26
2022	9	7	1	46	7	24.3	-0.8	1.209	0.3	0.2	0	50.7	51.2	0	144	146	0	26	27
2022	9	7	1	56	7	25	-0.4	1.209	0.5	0.4	0	51.2	51.6	0	144	146	0	25	26
2022	9	7	2	6	7	25.2	-1	1.209	0.3	0.2	0	50.7	52	0	144	147	0	26	26
2022	9	7	2	16	7	24	-1.4	1.209	0.3	0.2	0	50.7	51.6	0	144	147	0	26	27
2022	9	7	2	26	7	25	-2	1.209	0.3	0.2	0	50.3	51.6	0	143	146	0	26	26
2022	9	7	2	36	7	25.2	-2	1.209	0.4	0.3	0	50.3	51.6	0	143	146	0	26	26
2022	9	7	2	46	7	24.7	-0.2	1.209	0.4	0.3	0	51.6	52	0	145	147	0	25	26
2022	9	7	2	56	7	24.9	-2.1	1.209	0.3	0.2	0	50.7	51.6	0	144	146	0	26	26
2022	9	7	3	6	7	23.9	-1.1	1.209	0.3	0.2	0	51.2	51.6	0	144	146	0	25	26
2022	9	7	3	16	7	23.9	-1.5	1.209	0.5	0.4	0	50.7	51.2	0	144	146	0	26	27
2022	9	7	3	26	7	24.8	-1.4	1.209	0.3	0.2	0	50.7	51.6	0	144	146	0	26	26
2022	9	7	3	36	7	25.6	-0.8	1.209	0.4	0.3	0	50.3	51.6	0	143	146	0	26	26
2022	9	7	3	46	7	24.4	-1.4	1.209	0.3	0.2	0	51.2	51.6	0	144	146	0	25	26
2022	9	7	3	56	7	24.5	-1.7	1.209	0.3	0.2	0	51.2	51.2	0	144	146	0	25	27
2022	9	7	4	6	7	24.7	-1.9	1.209	0.3	0.2	0	50.7	51.6	0	144	146	0	26	26
2022	9	7	4	16	7	24.7	-1	1.209	0.3	0.2	0	50.7	51.2	0	144	146	0	26	27
2022	9	7	4	26	7	24.1	-1.5	1.209	0.3	0.2	0	50.7	51.2	0	144	146	0	26	27
2022	9	7	4	36	7	24.8	-1	1.209	0.4	0.3	0	50.7	51.6	0	144	146	0	26	26
2022	9	7	4	46	7	24.7	-0.7	1.209	0.4	0.3	0	50.7	51.6	0	144	146	0	26	26
2022	9	7	4	56	7	23.4	-1.1	1.209	0.3	0.2	0	50.7	51.6	0	144	146	0	26	26
2022	9	7	5	6	7	24.8	-0.9	1.209	0.3	0.2	0	50.7	52	0	144	147	0	26	26
2022	9	7	5	16	7	24.5	-1	1.209	0.4	0.3	0	50.3	51.2	0	143	145	0	26	26
2022	9	7	5	26	7	25.2	-1.4	1.209	0.4	0.3	0	49.9	51.6	0	143	146	0	27	26
2022	9	7	5	36	7	24.8	-0.5	1.209	0.4	0.3	0	50.7	51.2	0	144	146	0	26	27
2022	9	7	5	46	7	23.7	-1.9	1.209	0.5	0.4	0	51.2	52	0	145	147	0	26	26
2022	9	7	5	56	7	24.4	-1.3	1.209	0.4	0.3	0	50.7	51.6	0	144	146	0	26	26
2022	9	7	6	6	7	24.3	-0.9	1.209	0.4	0.3	0	50.7	51.2	0	144	146	0	26	27
2022	9	7	6	16	7	25.1	-1.6	1.209	0.4	0.3	0	50.7	51.6	0	144	146	0	26	26
2022	9	7	6	26	7	25.1	-0.8	1.209	0.5	0.4	0	50.7	51.2	0	144	146	0	26	27
2022	9	7	6	36	7	24.9	-1.9	1.209	0.5	0.4	0	50.7	51.6	0	144	147	0	26	27
2022	9	7	6	46	7	25	-1.2	1.209	0.3	0.2	0	50.7	51.6	0	144	146	0	26	26
2022	9	7	6	56	7	24.8	-2.2	1.209	0.4	0.3	0	50.7	51.2	0	144	146	0	26	27
2022	9	7	7	6	7	25	-1.4	1.209	0.3	0.2	0	51.6	52	0	145	147	0	25	26
2022	9	7	7	16	7	25.3	-1.5	1.209	0.5	0.5	0	50.3	51.2	0	143	145	0	26	26
2022	9	7	7	26	7	25.2	-1.4	1.209	0.3	0.2	0	50.3	51.6	0	143	146	0	26	26
2022	9	7	7	36	7	24.8	-1.2	1.209	0.3	0.2	0	50.7	51.6	0	144	146	0	26	26
2022	9	7	7	46	7	23.9	-0.8	1.209	0.4	0.3	0	50.3	51.6	0	143	146	0	26	26
2022	9	7	7	56	7	25	-1.4	1.209	0.4	0.3	0	49.9	51.6	0	143	146	0	27	26

Mazourka (0354)

Year	Month	Day	Hour	Minute	Second	VelocityX	VelocityY	Level	StdError1	StdError2	StdError3	SNR1	SNR2	SNR3	SignalAmp1	SignalAmp2	SignalAmp3	Noise1	Noise2
2022	9	7	8	6	7	24.4	-1.6	1.209	0.3	0.2	0	49.9	51.2	0	143	145	0	27	26
2022	9	7	8	16	7	25.2	-1	1.209	0.5	0.4	0	50.3	51.2	0	144	146	0	27	27
2022	9	7	8	26	7	24.4	-0.8	1.209	0.3	0.2	0	50.7	51.6	0	144	146	0	26	26
2022	9	7	8	36	7	24.6	-2.1	1.209	0.4	0.3	0	50.7	51.2	0	144	146	0	26	27
2022	9	7	8	46	7	25.7	-1	1.209	0.4	0.3	0	50.7	51.6	0	144	147	0	26	27
2022	9	7	8	56	7	24.9	-1.1	1.209	0.4	0.3	0	50.7	51.6	0	144	146	0	26	26
2022	9	7	9	6	7	24.9	-2.3	1.209	0.5	0.4	0	50.3	51.2	0	144	146	0	27	27
2022	9	7	9	16	7	25.9	-1.1	1.209	0.3	0.2	0	50.7	52	0	144	147	0	26	26
2022	9	7	9	26	7	26.1	-1.8	1.209	0.3	0.2	0	50.7	52	0	144	147	0	26	26
2022	9	7	9	36	7	23.9	-0.8	1.209	0.3	0.2	0	50.7	51.6	0	144	146	0	26	26
2022	9	7	9	46	7	24.9	-2.1	1.209	0.4	0.3	0	50.7	51.6	0	144	147	0	26	27
2022	9	7	9	56	7	24.4	-1.8	1.209	0.5	0.4	0	50.7	51.6	0	144	147	0	26	27
2022	9	7	10	6	7	24.2	-0.1	1.209	0.3	0.2	0	50.7	51.6	0	144	147	0	26	27
2022	9	7	10	16	7	25.2	-1.1	1.209	0.3	0.2	0	50.7	51.6	0	144	146	0	26	26
2022	9	7	10	26	7	24.8	-1.4	1.209	0.4	0.3	0	50.7	52	0	144	147	0	26	26
2022	9	7	10	36	7	25.2	-0.8	1.209	0.4	0.3	0	50.7	52	0	144	147	0	26	26
2022	9	7	10	46	7	25.3	-2.7	1.209	0.3	0.2	0	49.9	51.6	0	143	146	0	27	26
2022	9	7	10	56	7	24.6	-2.6	1.209	0.3	0.2	0	50.3	51.6	0	143	146	0	26	26
2022	9	7	11	6	7	24.6	-2.1	1.208	0.4	0.3	0	50.3	51.2	0	143	146	0	26	27
2022	9	7	11	16	7	24.5	-1.7	1.209	0.3	0.2	0	50.3	51.2	0	143	146	0	26	27
2022	9	7	11	26	7	25.1	-1.3	1.208	0.4	0.3	0	51.2	51.6	0	144	146	0	25	26
2022	9	7	11	36	7	24.9	-3.3	1.208	0.3	0.2	0	50.3	51.2	0	143	145	0	26	26
2022	9	7	11	46	7	24.2	-1.2	1.208	0.5	0.5	0	50.3	51.2	0	143	145	0	26	26
2022	9	7	11	56	7	25.1	-2.5	1.208	0.4	0.3	0	49.9	50.7	0	142	145	0	26	27
2022	9	7	12	6	7	25.1	-1.8	1.208	0.4	0.3	0	49.9	50.3	0	142	144	0	26	27
2022	9	7	12	16	7	24.3	-2.5	1.208	0.3	0.2	0	49.9	50.7	0	142	144	0	26	26
2022	9	7	12	26	7	24.7	-3.2	1.208	0.3	0.2	0	49.9	50.7	0	142	145	0	26	27
2022	9	7	12	36	7	24.1	-2.5	1.208	0.5	0.4	0	50.3	51.2	0	143	145	0	26	26
2022	9	7	12	46	7	25.1	-1.8	1.208	0.4	0.3	0	49.9	50.7	0	142	145	0	26	27
2022	9	7	12	56	7	24.9	-1.3	1.207	0.3	0.2	0	49.9	50.7	0	142	145	0	26	27
2022	9	7	13	6	7	26.4	-2.1	1.208	0.4	0.3	0	49.9	50.7	0	142	145	0	26	27
2022	9	7	13	16	7	24.7	-2.4	1.207	0.4	0.3	0	49.5	50.7	0	141	144	0	26	26
2022	9	7	13	26	7	23.6	-1.6	1.206	0.3	0.2	0	49.5	50.3	0	141	144	0	26	27
2022	9	7	13	36	7	23.8	-2.7	1.206	0.5	0.4	0	49.5	50.7	0	141	144	0	26	26
2022	9	7	13	46	7	24.1	-2.5	1.206	0.4	0.3	0	50.3	51.6	0	143	146	0	26	26
2022	9	7	13	56	7	24.8	-1.9	1.206	0.4	0.3	0	49.9	50.7	0	142	145	0	26	27
2022	9	7	14	6	7	24.7	-2.4	1.205	0.3	0.2	0	49.9	50.7	0	142	145	0	26	27
2022	9	7	14	16	7	24.7	-2.4	1.204	0.3	0.2	0	49.9	51.2	0	142	145	0	26	26
2022	9	7	14	26	7	24.3	-2.6	1.205	0.4	0.3	0	49.9	50.3	0	142	144	0	26	27
2022	9	7	14	36	7	24.3	-2.6	1.204	0.3	0.2	0	50.3	50.7	0	143	145	0	26	27
2022	9	7	14	46	7	24.1	-1.9	1.204	0.3	0.2	0	50.3	50.7	0	143	145	0	26	27
2022	9	7	14	56	7	24.2	-2.4	1.204	0.3	0.2	0	49.9	50.7	0	142	144	0	26	26
2022	9	7	15	6	7	24.7	-1.4	1.204	0.3	0.2	0	49.9	50.3	0	142	144	0	26	27
2022	9	7	15	16	7	23.8	-1.5	1.203	0.5	0.4	0	50.3	51.2	0	143	146	0	26	27
2022	9	7	15	26	7	24.6	-1.9	1.203	0.3	0.2	0	49.9	50.7	0	142	144	0	26	26
2022	9	7	15	36	7	24.3	-1.9	1.204	0.3	0.2	0	50.3	50.7	0	142	145	0	25	27
2022	9	7	15	46	7	24.9	-2.1	1.203	0.4	0.3	0	49.9	50.7	0	142	144	0	26	26
2022	9	7	15	56	7	23.4	-1.4	1.203	0.4	0.3	0	49.9	50.7	0	142	145	0	26	27

Mazourka (0354)

Year	Month	Day	Hour	Minute	Second	VelocityX	VelocityY	Level	StdError1	StdError2	StdError3	SNR1	SNR2	SNR3	SignalAmp1	SignalAmp2	SignalAmp3	Noise1	Noise2
2022	9	7	16	6	7	25.1	-1	1.204	0.3	0.2	0	50.7	51.6	0	144	147	0	26	27
2022	9	7	16	16	7	24	-1	1.202	0.4	0.3	0	50.3	51.6	0	143	146	0	26	26
2022	9	7	16	26	7	24.7	-1.5	1.202	0.5	0.4	0	51.2	52	0	145	147	0	26	26
2022	9	7	16	36	7	25.9	-1.7	1.202	0.4	0.3	0	50.3	51.6	0	143	146	0	26	26
2022	9	7	16	46	7	24.1	-1.9	1.202	0.5	0.4	0	50.3	51.2	0	143	146	0	26	27
2022	9	7	16	56	7	25.9	-1.5	1.202	0.4	0.3	0	50.3	50.7	0	143	145	0	26	27
2022	9	7	17	6	7	24.5	-1	1.202	0.4	0.3	0	50.7	51.6	0	144	147	0	26	27
2022	9	7	17	16	7	25.1	-1	1.202	0.5	0.4	0	50.3	51.6	0	143	146	0	26	26
2022	9	7	17	26	7	25.1	-1	1.202	0.3	0.2	0	50.3	51.6	0	143	146	0	26	26
2022	9	7	17	36	7	24.6	-0.8	1.202	0.4	0.3	0	50.7	51.2	0	144	146	0	26	27
2022	9	7	17	46	7	24.5	-0.3	1.202	0.3	0.2	0	50.3	51.6	0	143	146	0	26	26
2022	9	7	17	56	7	24.3	-1	1.202	0.3	0.2	0	50.3	51.2	0	143	146	0	26	27
2022	9	7	18	6	7	25.2	-1	1.202	0.4	0.3	0	49.9	51.6	0	142	146	0	26	26
2022	9	7	18	16	7	25.2	-1.2	1.202	0.3	0.2	0	49.9	51.2	0	142	145	0	26	26
2022	9	7	18	26	7	24.2	-0.7	1.202	0.5	0.4	0	50.3	51.6	0	143	146	0	26	26
2022	9	7	18	36	7	24.7	-1.9	1.202	0.3	0.2	0	50.7	51.2	0	143	146	0	25	27
2022	9	7	18	46	7	24	-1.8	1.202	0.5	0.4	0	50.3	51.6	0	143	146	0	26	26
2022	9	7	18	56	7	23.7	-1	1.202	0.3	0.2	0	50.7	51.6	0	144	146	0	26	26
2022	9	7	19	6	7	24.1	-1	1.202	0.3	0.2	0	50.7	51.6	0	144	146	0	26	26
2022	9	7	19	16	7	25.1	-1.7	1.202	0.3	0.2	0	51.2	52	0	145	147	0	26	26
2022	9	7	19	26	7	23.6	-1	1.202	0.4	0.3	0	51.2	52	0	145	147	0	26	26
2022	9	7	19	36	7	24.7	-0.9	1.202	0.5	0.4	0	51.6	52.5	0	146	148	0	26	26
2022	9	7	19	46	7	24.3	-1	1.202	0.3	0.2	0	51.2	51.6	0	145	147	0	26	27
2022	9	7	19	56	7	24	-0.1	1.203	0.4	0.3	0	51.6	52.5	0	146	148	0	26	26
2022	9	7	20	6	7	24.3	-1	1.203	0.3	0.2	0	54.2	55	0	152	154	0	26	26
2022	9	7	20	16	7	24.5	-2	1.203	0.4	0.3	0	54.6	55.5	0	153	155	0	26	26
2022	9	7	20	26	7	24.7	-1.5	1.203	0.4	0.3	0	53.8	54.6	0	151	153	0	26	26
2022	9	7	20	36	7	24.5	-1.1	1.203	0.3	0.2	0	52.9	53.3	0	149	151	0	26	27
2022	9	7	20	46	7	25	-1.3	1.203	0.3	0.2	0	52.5	53.3	0	148	151	0	26	27
2022	9	7	20	56	7	24.8	-1.1	1.204	0.4	0.3	0	52.5	53.3	0	148	150	0	26	26
2022	9	7	21	6	7	24.1	-1.4	1.203	0.4	0.3	0	52	52.5	0	147	149	0	26	27
2022	9	7	21	16	7	24.6	-1	1.203	0.5	0.4	0	52	52.9	0	147	150	0	26	27
2022	9	7	21	26	7	25.1	-1.7	1.202	0.4	0.3	0	52	52	0	147	148	0	26	27
2022	9	7	21	36	7	24	-0.5	1.202	0.4	0.3	0	51.6	52.5	0	146	148	0	26	26
2022	9	7	21	46	7	24.3	-0.8	1.202	0.3	0.2	0	51.6	52.5	0	146	148	0	26	26
2022	9	7	21	56	7	25	-1.3	1.202	0.4	0.3	0	51.2	51.6	0	145	147	0	26	27
2022	9	7	22	6	7	24.5	-0.6	1.202	0.4	0.3	0	51.2	52	0	145	147	0	26	26
2022	9	7	22	16	7	24.1	-0.8	1.203	0.3	0.2	0	51.2	51.6	0	145	147	0	26	27
2022	9	7	22	26	7	24.6	-2.1	1.202	0.4	0.3	0	51.2	51.6	0	144	146	0	25	26
2022	9	7	22	36	7	23.9	-1.7	1.202	0.5	0.5	0	50.7	51.6	0	144	146	0	26	26
2022	9	7	22	46	7	25.1	-1.5	1.203	0.3	0.2	0	50.7	51.6	0	144	146	0	26	26
2022	9	7	22	56	7	25.1	-0.5	1.203	0.3	0.2	0	50.7	52	0	144	147	0	26	26
2022	9	7	23	6	7	22.8	-1.5	1.203	0.4	0.3	0	51.2	52	0	144	147	0	25	26
2022	9	7	23	16	7	23.6	-1.5	1.203	0.3	0.2	0	51.2	51.6	0	145	147	0	26	27
2022	9	7	23	26	7	24.1	-1.4	1.203	0.3	0.2	0	51.2	50.7	0	144	145	0	25	27
2022	9	7	23	36	7	23.7	-1.4	1.203	0.4	0.3	0	51.2	51.6	0	144	146	0	25	26
2022	9	7	23	46	7	24.7	-1.5	1.203	0.3	0.2	0	50.7	51.6	0	144	146	0	26	26
2022	9	7	23	56	7	25	-0.5	1.203	0.4	0.3	0	51.2	51.6	0	144	146	0	25	26

Mazourka (0354)

Year	Month	Day	Hour	Minute	Second	VelocityX	VelocityY	Level	StdError1	StdError2	StdError3	SNR1	SNR2	SNR3	SignalAmp1	SignalAmp2	SignalAmp3	Noise1	Noise2
2022	9	8	0	6	7	25	-1.9	1.203	0.4	0.3	0	50.7	51.6	0	144	146	0	26	26
2022	9	8	0	16	7	24.5	-1	1.203	0.4	0.3	0	50.7	51.6	0	144	146	0	26	26
2022	9	8	0	26	7	24.5	-1.9	1.203	0.3	0.2	0	51.2	51.2	0	144	146	0	25	27
2022	9	8	0	36	7	24.4	-0.7	1.203	0.3	0.2	0	51.2	52	0	145	147	0	26	26
2022	9	8	0	46	7	24.2	-1.9	1.203	0.4	0.3	0	50.3	50.7	0	143	145	0	26	27
2022	9	8	0	56	7	24.1	-1	1.203	0.4	0.3	0	50.7	51.6	0	144	146	0	26	26
2022	9	8	1	6	7	25.3	-1.1	1.203	0.4	0.3	0	50.3	51.2	0	143	145	0	26	26
2022	9	8	1	16	7	25.1	-1.1	1.203	0.4	0.3	0	50.7	51.6	0	144	146	0	26	26
2022	9	8	1	26	7	25.1	-0.8	1.203	0.4	0.3	0	50.3	51.6	0	143	146	0	26	26
2022	9	8	1	36	7	24.7	-1.7	1.203	0.5	0.4	0	50.7	51.2	0	144	146	0	26	27
2022	9	8	1	46	7	24.8	-1.3	1.203	0.4	0.3	0	50.7	51.6	0	144	146	0	26	26
2022	9	8	1	56	7	25.4	-1.9	1.203	0.4	0.3	0	50.7	50.7	0	143	145	0	25	27
2022	9	8	2	6	7	24.6	-1.6	1.203	0.4	0.3	0	50.7	51.6	0	144	146	0	26	26
2022	9	8	2	16	7	24.5	-1	1.203	0.4	0.3	0	50.7	51.6	0	144	146	0	26	26
2022	9	8	2	26	7	24.1	-1.5	1.203	0.3	0.2	0	50.7	51.6	0	144	146	0	26	26
2022	9	8	2	36	7	25	-0.2	1.203	0.4	0.3	0	50.3	51.2	0	143	145	0	26	26
2022	9	8	2	46	7	25.7	-1.7	1.203	0.5	0.5	0	50.7	51.2	0	144	146	0	26	27
2022	9	8	2	56	7	23.6	-1.5	1.203	0.3	0.2	0	50.7	51.6	0	144	146	0	26	26
2022	9	8	3	6	7	24.6	-1.6	1.203	0.4	0.3	0	51.2	51.2	0	144	146	0	25	27
2022	9	8	3	16	7	23.9	-2.1	1.203	0.4	0.3	0	50.3	50.7	0	143	145	0	26	27
2022	9	8	3	26	7	24.5	-0.9	1.203	0.3	0.2	0	51.2	52	0	145	147	0	26	26
2022	9	8	3	36	7	23	-1.5	1.203	0.3	0.2	0	50.7	51.2	0	144	146	0	26	27
2022	9	8	3	46	7	24	-1.3	1.203	0.4	0.3	0	50.7	51.2	0	144	146	0	26	27
2022	9	8	3	56	7	23.4	-1.6	1.204	0.5	0.4	0	50.7	51.6	0	144	146	0	26	26
2022	9	8	4	6	7	24.5	-2	1.203	0.3	0.2	0	51.2	51.6	0	144	146	0	25	26
2022	9	8	4	16	7	24.4	-1.9	1.204	0.3	0.2	0	50.7	51.6	0	144	146	0	26	26
2022	9	8	4	26	7	23.5	-1.7	1.204	0.3	0.2	0	51.2	51.6	0	145	147	0	26	27
2022	9	8	4	36	7	24.7	-1.2	1.204	0.5	0.4	0	51.2	52	0	145	147	0	26	26
2022	9	8	4	46	7	24.5	-2	1.204	0.3	0.2	0	50.7	52	0	144	147	0	26	26
2022	9	8	4	56	7	24.9	-0.9	1.204	0.3	0.2	0	50.7	51.6	0	144	146	0	26	26
2022	9	8	5	6	7	24	-1.7	1.205	0.3	0.2	0	50.7	51.6	0	144	146	0	26	26
2022	9	8	5	16	7	24.5	-1.2	1.205	0.3	0.2	0	50.7	51.2	0	144	146	0	26	27
2022	9	8	5	26	7	24.5	-1	1.205	0.4	0.3	0	50.7	52	0	144	147	0	26	26
2022	9	8	5	36	7	24.5	0	1.206	0.3	0.2	0	51.2	51.6	0	145	147	0	26	27
2022	9	8	5	46	7	25	-2	1.206	0.3	0.2	0	51.2	51.6	0	144	146	0	25	26
2022	9	8	5	56	7	25.6	-1.6	1.206	0.3	0.2	0	50.7	51.6	0	144	146	0	26	26
2022	9	8	6	6	7	24.8	-1	1.206	0.4	0.3	0	50.3	51.2	0	144	146	0	27	27
2022	9	8	6	16	7	25.3	-1	1.207	0.4	0.3	0	50.3	51.2	0	143	146	0	26	27
2022	9	8	6	26	7	24	-1.5	1.207	0.5	0.4	0	50.7	51.6	0	144	146	0	26	26
2022	9	8	6	36	7	23.6	-0.8	1.207	0.5	0.4	0	51.2	52	0	145	147	0	26	26
2022	9	8	6	46	7	24.4	-1.3	1.207	0.4	0.3	0	50.3	51.6	0	143	146	0	26	26
2022	9	8	6	56	7	24.7	-0.4	1.207	0.3	0.2	0	50.3	51.2	0	144	146	0	27	27
2022	9	8	7	6	7	24.5	-1	1.207	0.3	0.2	0	50.7	51.6	0	144	146	0	26	26
2022	9	8	7	16	7	24.9	-0.3	1.207	0.3	0.2	0	50.7	51.6	0	143	146	0	25	26
2022	9	8	7	26	7	24.3	-1.4	1.207	0.3	0.2	0	50.3	51.2	0	143	146	0	26	27
2022	9	8	7	36	7	23.9	-1.3	1.207	0.4	0.3	0	50.7	51.6	0	144	146	0	26	26
2022	9	8	7	46	7	25.3	-0.8	1.207	0.4	0.3	0	50.7	51.2	0	144	146	0	26	27
2022	9	8	7	56	7	23.5	-0.4	1.207	0.3	0.2	0	50.7	52	0	145	147	0	27	26

Mazourka (0354)

Year	Month	Day	Hour	Minute	Second	VelocityX	VelocityY	Level	StdError1	StdError2	StdError3	SNR1	SNR2	SNR3	SignalAmp1	SignalAmp2	SignalAmp3	Noise1	Noise2
2022	9	8	8	6	7	24.8	-1.4	1.208	0.3	0.2	0	50.7	51.6	0	144	146	0	26	26
2022	9	8	8	16	7	24.8	-1.4	1.207	0.3	0.2	0	50.7	50.7	0	143	145	0	25	27
2022	9	8	8	26	7	24.8	-0.3	1.207	0.3	0.2	0	50.3	51.6	0	144	146	0	27	26
2022	9	8	8	36	7	24.5	-1.4	1.207	0.5	0.4	0	51.2	51.6	0	144	146	0	25	26
2022	9	8	8	46	7	24.4	-1.4	1.208	0.3	0.2	0	51.2	52	0	145	147	0	26	26
2022	9	8	8	56	7	25.1	-1	1.207	0.4	0.3	0	50.7	51.6	0	144	146	0	26	26
2022	9	8	9	6	7	25.4	-1.6	1.207	0.3	0.2	0	51.2	52	0	145	147	0	26	26
2022	9	8	9	16	7	24.3	-1.9	1.208	0.4	0.3	0	51.2	51.6	0	145	147	0	26	27
2022	9	8	9	26	7	25.2	-1	1.207	0.4	0.3	0	51.2	52	0	145	147	0	26	26
2022	9	8	9	36	7	24.9	-1.4	1.207	0.3	0.2	0	50.7	51.6	0	144	147	0	26	27
2022	9	8	9	46	7	24.7	-0.7	1.207	0.4	0.3	0	51.2	51.2	0	144	146	0	25	27
2022	9	8	9	56	7	25.6	-1.3	1.207	0.3	0.2	0	50.3	51.2	0	143	146	0	26	27
2022	9	8	10	6	7	25	-1.9	1.207	0.4	0.3	0	50.7	51.6	0	144	146	0	26	26
2022	9	8	10	16	7	24.7	-1.4	1.207	0.3	0.2	0	51.2	51.6	0	144	146	0	25	26
2022	9	8	10	26	7	25.1	-1.4	1.207	0.3	0.2	0	50.3	50.7	0	143	145	0	26	27
2022	9	8	10	36	7	25.8	-2.1	1.206	0.3	0.2	0	50.7	51.6	0	144	146	0	26	26
2022	9	8	10	46	7	24.8	-3	1.207	0.5	0.4	0	50.3	51.6	0	143	146	0	26	26
2022	9	8	10	56	7	25.6	-1.1	1.206	0.5	0.4	0	50.7	51.6	0	144	146	0	26	26
2022	9	8	11	6	7	24.4	-1.6	1.206	0.3	0.2	0	50.7	51.2	0	144	146	0	26	27
2022	9	8	11	16	7	24.9	-2.8	1.205	0.4	0.3	0	49.9	50.7	0	142	145	0	26	27
2022	9	8	11	26	7	25.1	-1.9	1.206	0.3	0.2	0	50.3	51.6	0	143	146	0	26	26
2022	9	8	11	36	7	24.9	-2.7	1.206	0.3	0.2	0	50.3	50.7	0	143	145	0	26	27
2022	9	8	11	46	7	24.7	-1.5	1.206	0.4	0.3	0	50.7	52	0	144	147	0	26	26
2022	9	8	11	56	7	24.9	-1.3	1.206	0.3	0.2	0	50.3	51.2	0	143	145	0	26	26
2022	9	8	12	6	7	24.3	-2.5	1.206	0.4	0.3	0	50.3	51.2	0	143	146	0	26	27
2022	9	8	12	16	7	24.2	-2.4	1.205	0.3	0.2	0	50.3	51.6	0	143	146	0	26	26
2022	9	8	12	26	7	24.9	-1.5	1.205	0.5	0.4	0	50.3	51.2	0	143	145	0	26	26
2022	9	8	12	36	7	25.1	-1.9	1.204	0.3	0.2	0	49.9	50.7	0	142	145	0	26	27
2022	9	8	12	46	7	24.8	-1.6	1.204	0.3	0.2	0	50.3	51.2	0	143	146	0	26	27
2022	9	8	12	56	7	23.9	-1.9	1.204	0.4	0.3	0	50.3	50.7	0	143	145	0	26	27
2022	9	8	13	6	7	24.6	-1.4	1.204	0.4	0.3	0	50.7	51.2	0	143	146	0	25	27
2022	9	8	13	16	7	24.7	-2	1.203	0.4	0.3	0	51.2	51.6	0	144	146	0	25	26
2022	9	8	13	26	7	25	-2.2	1.203	0.4	0.3	0	49.9	50.7	0	142	144	0	26	26
2022	9	8	13	36	7	25.1	-1.5	1.203	0.5	0.4	0	50.3	50.7	0	143	145	0	26	27
2022	9	8	13	46	7	23.8	-1.8	1.203	0.4	0.3	0	50.3	51.6	0	143	146	0	26	26
2022	9	8	13	56	7	25.1	-1.6	1.203	0.3	0.2	0	50.3	51.2	0	143	146	0	26	27
2022	9	8	14	6	7	25.8	-2.3	1.203	0.5	0.4	0	50.3	51.6	0	143	146	0	26	26
2022	9	8	14	16	7	24	-1.9	1.203	0.3	0.2	0	50.3	51.2	0	142	145	0	25	26
2022	9	8	14	26	7	25.2	-0.9	1.203	0.4	0.3	0	49.9	50.7	0	142	145	0	26	27
2022	9	8	14	36	7	24.5	-2.5	1.202	0.4	0.3	0	49.5	50.7	0	142	145	0	27	27
2022	9	8	14	46	7	24.5	-2.4	1.202	0.3	0.2	0	49.9	50.3	0	142	144	0	26	27
2022	9	8	14	56	7	25.4	-2.2	1.202	0.4	0.3	0	50.7	51.6	0	143	146	0	25	26
2022	9	8	15	6	7	25	-2.9	1.203	0.4	0.3	0	49.9	50.7	0	142	144	0	26	26
2022	9	8	15	16	7	24	-1.4	1.202	0.3	0.2	0	50.3	51.2	0	142	145	0	25	26
2022	9	8	15	26	7	24.7	-1.7	1.202	0.4	0.3	0	49.5	51.2	0	142	145	0	27	26
2022	9	8	15	36	7	24.9	-1.4	1.202	0.3	0.2	0	50.7	51.2	0	144	146	0	26	27
2022	9	8	15	46	7	24.4	-1.4	1.202	0.3	0.2	0	50.3	51.2	0	143	146	0	26	27
2022	9	8	15	56	7	25	-1.9	1.202	0.3	0.2	0	49.5	50.3	0	141	144	0	26	27

Mazourka (0354)

Year	Month	Day	Hour	Minute	Second	VelocityX	VelocityY	Level	StdError1	StdError2	StdError3	SNR1	SNR2	SNR3	SignalAmp1	SignalAmp2	SignalAmp3	Noise1	Noise2
2022	9	8	16	6	7	25	-1.5	1.202	0.5	0.4	0	50.3	51.2	0	142	145	0	25	26
2022	9	8	16	16	7	24.5	-1.7	1.202	0.3	0.2	0	50.7	52	0	144	147	0	26	26
2022	9	8	16	26	7	24.1	-1.5	1.202	0.4	0.3	0	49.9	50.7	0	142	145	0	26	27
2022	9	8	16	36	7	24.7	-1.2	1.202	0.4	0.3	0	50.3	51.6	0	143	146	0	26	26
2022	9	8	16	46	7	24.3	-1.9	1.202	0.3	0.2	0	50.3	50.7	0	142	145	0	25	27
2022	9	8	16	56	7	25.1	-1.3	1.202	0.3	0.2	0	52.5	53.8	0	148	151	0	26	26
2022	9	8	17	6	7	25.1	-1.8	1.203	0.4	0.3	0	51.6	52.9	0	146	149	0	26	26
2022	9	8	17	16	7	25.2	-1.4	1.203	0.4	0.3	0	51.6	52.5	0	146	148	0	26	26
2022	9	8	17	26	7	24.9	-1.5	1.203	0.3	0.2	0	50.7	52	0	144	147	0	26	26
2022	9	8	17	36	7	23.7	-2	1.203	0.3	0.2	0	50.7	51.6	0	144	147	0	26	27
2022	9	8	17	46	7	24.5	-1.3	1.203	0.3	0.2	0	50.7	51.2	0	144	146	0	26	27
2022	9	8	17	56	7	24.5	-1.1	1.203	0.5	0.4	0	50.7	51.6	0	143	146	0	25	26
2022	9	8	18	6	7	24.5	-1.3	1.203	0.3	0.2	0	49.9	51.2	0	142	145	0	26	26
2022	9	8	18	16	7	24.2	-2	1.203	0.3	0.2	0	50.3	51.6	0	143	146	0	26	26
2022	9	8	18	26	7	25.4	-1.4	1.203	0.3	0.2	0	50.3	51.2	0	142	145	0	25	26
2022	9	8	18	36	7	25	-0.8	1.202	0.5	0.4	0	49.9	51.2	0	142	145	0	26	26
2022	9	8	18	46	7	25.1	-1.9	1.202	0.3	0.2	0	49.9	51.2	0	142	145	0	26	26
2022	9	8	18	56	7	24.7	-2.7	1.203	0.3	0.2	0	50.3	50.7	0	143	145	0	26	27
2022	9	8	19	6	7	25	-1.5	1.203	0.4	0.3	0	50.7	51.6	0	143	146	0	25	26
2022	9	8	19	16	7	25.1	-1.2	1.203	0.4	0.3	0	49.9	51.2	0	142	145	0	26	26
2022	9	8	19	26	7	24.7	-1.5	1.203	0.5	0.4	0	50.3	51.6	0	143	146	0	26	26
2022	9	8	19	36	7	23.1	-1.2	1.203	0.3	0.2	0	50.7	51.6	0	144	146	0	26	26
2022	9	8	19	46	7	24.1	-0.5	1.203	0.4	0.3	0	51.2	52	0	145	147	0	26	26
2022	9	8	19	56	7	23.4	0	1.203	0.3	0.2	0	50.7	51.6	0	144	147	0	26	27
2022	9	8	20	6	7	24.6	-1.5	1.203	0.4	0.3	0	50.7	51.6	0	144	146	0	26	26
2022	9	8	20	16	7	24.6	-1.3	1.203	0.3	0.2	0	50.7	51.2	0	144	146	0	26	27
2022	9	8	20	26	7	24.8	-1.5	1.203	0.3	0.2	0	51.2	52	0	144	147	0	25	26
2022	9	8	20	36	7	25.6	-0.7	1.203	0.5	0.4	0	50.3	51.6	0	143	146	0	26	26
2022	9	8	20	46	7	24.9	-1.2	1.203	0.4	0.3	0	50.7	51.2	0	143	146	0	25	27
2022	9	8	20	56	7	24.8	-0.5	1.203	0.3	0.2	0	50.3	51.6	0	143	146	0	26	26
2022	9	8	21	6	7	24.3	-0.8	1.203	0.3	0.2	0	50.3	52	0	143	147	0	26	26
2022	9	8	21	16	7	23.7	-0.5	1.203	0.4	0.3	0	50.3	51.2	0	143	146	0	26	27
2022	9	8	21	26	7	24.5	-1.5	1.203	0.5	0.4	0	50.7	51.6	0	143	146	0	25	26
2022	9	8	21	36	7	25.2	-1	1.203	0.4	0.3	0	50.3	51.2	0	143	146	0	26	27
2022	9	8	21	46	7	24.5	-1.1	1.203	0.4	0.3	0	51.2	51.2	0	144	146	0	25	27
2022	9	8	21	56	7	24.6	-1.9	1.203	0.4	0.3	0	49.9	51.2	0	142	145	0	26	26
2022	9	8	22	6	7	24.4	-1.5	1.204	0.5	0.4	0	49.9	51.2	0	142	145	0	26	26
2022	9	8	22	16	7	25	-1.9	1.204	0.3	0.2	0	49.9	51.2	0	142	145	0	26	26
2022	9	8	22	26	7	24.2	-1.5	1.203	0.4	0.3	0	50.3	51.2	0	143	145	0	26	26
2022	9	8	22	36	7	23.9	-0.2	1.204	0.4	0.3	0	50.3	51.2	0	143	145	0	26	26
2022	9	8	22	46	7	25.3	-0.8	1.204	0.4	0.3	0	50.3	51.2	0	143	145	0	26	26
2022	9	8	22	56	7	24.9	-0.9	1.204	0.3	0.2	0	50.3	51.2	0	143	145	0	26	26
2022	9	8	23	6	7	24.7	-0.6	1.204	0.4	0.3	0	49.9	51.2	0	142	145	0	26	26
2022	9	8	23	16	7	24.2	-1.5	1.204	0.3	0.2	0	49.9	51.2	0	142	145	0	26	26
2022	9	8	23	26	7	24.8	-0.8	1.204	0.4	0.3	0	49.9	51.2	0	142	145	0	26	26
2022	9	8	23	36	7	24.9	-1.5	1.204	0.5	0.4	0	49.9	51.2	0	142	145	0	26	26
2022	9	8	23	46	7	24.6	-2.3	1.204	0.5	0.4	0	50.3	51.2	0	143	145	0	26	26
2022	9	8	23	56	7	24.8	-1.6	1.204	0.3	0.2	0	49.9	51.2	0	142	145	0	26	26



### Mazourka (0354)

Year	Month	Day	Hour	Minute	Second	VelocityX	VelocityY	Level	StdError1	StdError2	StdError3	SNR1	SNR2	SNR3	SignalAmp1	SignalAmp2	SignalAmp3	Noise1	Noise2
2022	9	9	0	6	7	24.9	-0.9	1.204	0.3	0.2	0	50.3	51.2	0	143	145	0	26	26
2022	9	9	0	16	7	24.1	-0.7	1.204	0.4	0.3	0	50.3	51.2	0	143	145	0	26	26
2022	9	9	0	26	7	25.1	-0.6	1.204	0.5	0.4	0	49.9	50.7	0	142	145	0	26	27
2022	9	9	0	36	7	25.4	-1	1.204	0.3	0.2	0	49.9	51.2	0	142	145	0	26	26
2022	9	9	0	46	7	24.9	-1.2	1.204	0.3	0.2	0	49.9	50.7	0	142	145	0	26	27
2022	9	9	0	56	7	24.5	-1.9	1.204	0.4	0.3	0	49.9	50.7	0	142	144	0	26	26
2022	9	9	1	6	7	25.3	-1.5	1.204	0.4	0.3	0	49.9	50.7	0	142	144	0	26	26
2022	9	9	1	16	7	24.8	-1.8	1.205	0.4	0.3	0	50.3	50.7	0	142	144	0	25	26
2022	9	9	1	26	7	24.7	-0.7	1.205	0.3	0.2	0	49.9	50.7	0	142	144	0	26	26
2022	9	9	1	36	7	25.8	-1.1	1.205	0.3	0.2	0	49.9	50.7	0	142	144	0	26	26
2022	9	9	1	46	7	24.9	-1.2	1.205	0.4	0.3	0	49.5	50.7	0	142	145	0	27	27
2022	9	9	1	56	7	24.2	-1.7	1.205	0.4	0.3	0	50.7	51.2	0	143	145	0	25	26
2022	9	9	2	6	7	24.8	-1.1	1.206	0.4	0.3	0	50.3	51.6	0	143	146	0	26	26
2022	9	9	2	16	7	23.8	-1.8	1.207	0.4	0.3	0	49.9	51.2	0	143	146	0	27	27
2022	9	9	2	26	7	25.4	-1.4	1.207	0.3	0.2	0	50.3	51.2	0	143	145	0	26	26
2022	9	9	2	36	7	23.5	-1.2	1.207	0.4	0.3	0	50.3	51.6	0	143	146	0	26	26
2022	9	9	2	46	7	24.6	-0.5	1.207	0.4	0.3	0	50.7	51.6	0	144	146	0	26	26
2022	9	9	2	56	7	25.6	-1	1.208	0.4	0.3	0	50.7	51.6	0	144	146	0	26	26
2022	9	9	3	6	7	24.8	-0.8	1.208	0.5	0.4	0	50.7	51.6	0	143	146	0	25	26
2022	9	9	3	16	7	24.9	-1.7	1.208	0.3	0.2	0	50.3	51.2	0	143	145	0	26	26
2022	9	9	3	26	7	24.9	-0.5	1.208	0.4	0.3	0	50.7	51.2	0	144	146	0	26	27
2022	9	9	3	36	7	24.5	-1	1.208	0.3	0.2	0	51.2	51.6	0	145	147	0	26	27
2022	9	9	3	46	7	24.9	-1	1.208	0.4	0.3	0	50.7	51.6	0	144	146	0	26	26
2022	9	9	3	56	7	24.7	-0.9	1.208	0.3	0.2	0	50.7	51.6	0	144	146	0	26	26
2022	9	9	4	6	7	24	-1.1	1.208	0.4	0.3	0	51.2	51.6	0	144	146	0	25	26
2022	9	9	4	16	7	24	-0.9	1.208	0.3	0.2	0	51.2	51.6	0	144	146	0	25	26
2022	9	9	4	26	7	24.1	-1	1.208	0.3	0.2	0	51.2	51.6	0	144	146	0	25	26
2022	9	9	4	36	7	24.4	-1.6	1.209	0.5	0.4	0	50.7	51.2	0	144	146	0	26	27
2022	9	9	4	46	7	24.6	-1.1	1.209	0.5	0.4	0	50.7	51.6	0	144	146	0	26	26
2022	9	9	4	56	7	24.2	-0.7	1.209	0.3	0.2	0	51.2	51.6	0	144	146	0	25	26
2022	9	9	5	6	7	24.8	-2.8	1.209	0.4	0.3	0	49.9	50.7	0	142	145	0	26	27
2022	9	9	5	16	7	24.8	-1.5	1.209	0.3	0.2	0	50.7	51.2	0	144	145	0	26	26
2022	9	9	5	26	7	24.7	-0.5	1.209	0.3	0.2	0	50.7	51.6	0	144	146	0	26	26
2022	9	9	5	36	7	24.9	-1.9	1.209	0.3	0.2	0	50.7	51.6	0	144	146	0	26	26
2022	9	9	5	46	7	24.5	-2	1.209	0.5	0.4	0	50.3	51.2	0	143	145	0	26	26
2022	9	9	5	56	7	24.3	-1.9	1.209	0.5	0.4	0	50.3	51.2	0	143	145	0	26	26
2022	9	9	6	6	7	24.7	-1.7	1.209	0.3	0.2	0	50.7	51.6	0	144	146	0	26	26
2022	9	9	6	16	7	25.3	-1.5	1.209	0.3	0.2	0	50.3	51.6	0	143	146	0	26	26
2022	9	9	6	26	7	24.6	-1.3	1.209	0.5	0.4	0	50.7	51.6	0	144	146	0	26	26
2022	9	9	6	36	7	25.4	-1.9	1.209	0.5	0.4	0	50.7	51.6	0	144	146	0	26	26
2022	9	9	6	46	7	25.3	-1.3	1.209	0.4	0.3	0	50.7	52	0	144	147	0	26	26
2022	9	9	6	56	7	24.2	-0.5	1.209	0.3	0.2	0	50.7	51.6	0	144	146	0	26	26
2022	9	9	7	6	7	24.4	-0.7	1.209	0.4	0.3	0	50.7	51.6	0	144	146	0	26	26
2022	9	9	7	16	7	24.7	-1.2	1.209	0.4	0.3	0	50.7	51.6	0	144	146	0	26	26
2022	9	9	7	26	7	24	-2.4	1.209	0.4	0.3	0	50.3	50.7	0	143	145	0	26	27
2022	9	9	7	36	7	25.4	-2.5	1.21	0.3	0.2	0	49.9	51.2	0	142	145	0	26	26
2022	9	9	7	46	7	24.5	-1.5	1.21	0.4	0.3	0	50.3	50.3	0	143	145	0	26	28
2022	9	9	7	56	7	24.7	-1.9	1.209	0.3	0.2	0	50.3	51.6	0	143	146	0	26	26

Mazourka (0354)

Year	Month	Day	Hour	Minute	Second	VelocityX	VelocityY	Level	StdError1	StdError2	StdError3	SNR1	SNR2	SNR3	SignalAmp1	SignalAmp2	SignalAmp3	Noise1	Noise2
2022	9	9	8	6	7	24.7	-0.9	1.21	0.4	0.3	0	50.3	50.7	0	143	145	0	26	27
2022	9	9	8	16	7	25.4	-2.5	1.21	0.4	0.3	0	50.3	50.7	0	143	145	0	26	27
2022	9	9	8	26	7	23.5	-1.2	1.21	0.3	0.2	0	50.7	51.6	0	144	146	0	26	26
2022	9	9	8	36	7	24.3	-1	1.21	0.3	0.2	0	50.3	50.7	0	143	145	0	26	27
2022	9	9	8	46	7	24.9	-1.3	1.21	0.3	0.2	0	50.7	51.2	0	144	146	0	26	27
2022	9	9	8	56	7	24.6	-0.8	1.21	0.3	0.2	0	50.7	51.2	0	144	146	0	26	27
2022	9	9	9	6	7	24.9	-0.5	1.209	0.5	0.4	0	50.7	51.2	0	144	146	0	26	27
2022	9	9	9	16	7	25.4	-1.3	1.21	0.5	0.4	0	50.3	51.2	0	143	146	0	26	27
2022	9	9	9	26	7	25.5	-1	1.209	0.5	0.4	0	50.3	50.7	0	143	145	0	26	27
2022	9	9	9	36	7	25.4	-1.4	1.21	0.3	0.2	0	51.2	51.6	0	144	146	0	25	26
2022	9	9	9	46	7	24.6	-1.3	1.209	0.3	0.2	0	51.2	51.2	0	144	146	0	25	27
2022	9	9	9	56	7	24.5	-2.5	1.209	0.4	0.3	0	49.5	51.2	0	142	145	0	27	26
2022	9	9	10	6	7	24.6	-2.5	1.209	0.5	0.4	0	50.3	51.2	0	143	145	0	26	26
2022	9	9	10	16	7	24.9	-2.8	1.209	0.4	0.3	0	50.3	51.2	0	142	145	0	25	26
2022	9	9	10	26	7	24.9	-2.4	1.209	0.4	0.3	0	50.7	51.2	0	143	145	0	25	26
2022	9	9	10	36	7	24.1	-2.6	1.209	0.4	0.3	0	50.3	51.6	0	143	146	0	26	26
2022	9	9	10	46	7	24.2	-1	1.209	0.4	0.3	0	50.3	51.6	0	143	146	0	26	26
2022	9	9	10	56	7	24.6	-1.6	1.209	0.3	0.2	0	50.3	51.2	0	143	145	0	26	26
2022	9	9	11	6	7	25.8	-2	1.209	0.5	0.5	0	50.7	50.7	0	143	145	0	25	27
2022	9	9	11	16	7	24.8	-1.9	1.209	0.3	0.2	0	49.9	50.7	0	142	144	0	26	26
2022	9	9	11	26	7	24.8	-1.6	1.209	0.3	0.2	0	50.3	51.2	0	143	145	0	26	26
2022	9	9	11	36	7	25.4	-2.2	1.209	0.3	0.2	0	50.3	51.6	0	143	146	0	26	26
2022	9	9	11	46	7	24.4	-2.2	1.209	0.4	0.3	0	50.3	51.2	0	143	145	0	26	26
2022	9	9	11	56	7	25.6	-2.8	1.209	0.4	0.3	0	50.3	51.2	0	143	146	0	26	27
2022	9	9	12	6	7	25.3	-2.3	1.209	0.3	0.2	0	50.3	51.6	0	143	146	0	26	26
2022	9	9	12	16	7	25	-2.5	1.209	0.4	0.3	0	50.3	51.6	0	143	146	0	26	26
2022	9	9	12	26	7	24.9	-2.5	1.209	0.5	0.4	0	50.3	51.2	0	144	146	0	27	27
2022	9	9	12	36	7	24.9	-1.9	1.209	0.5	0.4	0	50.3	51.2	0	143	145	0	26	26
2022	9	9	12	46	7	25.9	-2.6	1.209	0.3	0.2	0	50.3	51.2	0	143	146	0	26	27
2022	9	9	12	56	7	24.4	-2.6	1.209	0.3	0.2	0	50.3	50.7	0	143	145	0	26	27
2022	9	9	13	6	7	25.4	-2	1.208	0.4	0.3	0	50.3	51.2	0	143	145	0	26	26
2022	9	9	13	16	7	24.7	-3.4	1.208	0.3	0.2	0	49.9	50.7	0	142	145	0	26	27
2022	9	9	13	26	7	24.8	-1.9	1.208	0.5	0.4	0	49.9	51.2	0	142	145	0	26	26
2022	9	9	13	36	7	24.6	-1.5	1.208	0.4	0.3	0	50.3	51.2	0	143	145	0	26	26
2022	9	9	13	46	7	25.1	-2.6	1.208	0.5	0.4	0	50.3	50.7	0	143	145	0	26	27
2022	9	9	13	56	7	25.1	-1.9	1.208	0.3	0.2	0	50.3	50.7	0	143	145	0	26	27
2022	9	9	14	6	7	24.4	-1.7	1.208	0.3	0.2	0	50.3	51.2	0	143	146	0	26	27
2022	9	9	14	16	7	25	-0.9	1.207	0.4	0.3	0	50.3	51.6	0	143	146	0	26	26
2022	9	9	14	26	7	24.6	-1.6	1.207	0.3	0.2	0	50.7	50.7	0	143	145	0	25	27
2022	9	9	14	36	7	25.5	-1.1	1.207	0.3	0.2	0	49.9	51.2	0	142	145	0	26	26
2022	9	9	14	46	7	24.2	-1.9	1.207	0.4	0.3	0	50.3	51.2	0	143	145	0	26	26
2022	9	9	14	56	7	26.2	-1.4	1.206	0.3	0.2	0	50.3	51.2	0	143	145	0	26	26
2022	9	9	15	6	7	24.5	-2.4	1.208	0.4	0.3	0	49.9	51.2	0	142	145	0	26	26
2022	9	9	15	16	7	24.4	-2.2	1.207	0.4	0.3	0	49.9	51.2	0	142	145	0	26	26
2022	9	9	15	26	7	24	-1.8	1.206	0.3	0.2	0	50.3	51.2	0	143	145	0	26	26
2022	9	9	15	36	7	24.6	-1	1.206	0.3	0.2	0	49.9	51.2	0	143	145	0	27	26
2022	9	9	15	46	7	24.5	-1.2	1.205	0.4	0.3	0	49.9	51.2	0	143	146	0	27	27
2022	9	9	15	56	7	24.6	-2.5	1.207	0.3	0.2	0	49.9	50.7	0	142	144	0	26	26

Mazourka (0354)

Year	Month	Day	Hour	Minute	Second	VelocityX	VelocityY	Level	StdError1	StdError2	StdError3	SNR1	SNR2	SNR3	SignalAmp1	SignalAmp2	SignalAmp3	Noise1	Noise2
2022	9	9	16	6	7	24.8	-2.1	1.206	0.4	0.3	0	49.9	51.2	0	142	145	0	26	26
2022	9	9	16	16	7	25.5	-1.9	1.206	0.4	0.3	0	49.9	51.2	0	142	145	0	26	26
2022	9	9	16	26	7	25.1	-1.8	1.206	0.3	0.2	0	49.9	51.6	0	142	145	0	26	25
2022	9	9	16	36	7	25.6	-2.3	1.206	0.5	0.5	0	49.9	51.2	0	142	145	0	26	26
2022	9	9	16	46	7	25.1	-1.7	1.205	0.5	0.4	0	50.3	51.2	0	143	146	0	26	27
2022	9	9	16	56	7	24.6	-2.1	1.205	0.5	0.4	0	49.9	51.2	0	142	145	0	26	26
2022	9	9	17	6	7	25.2	-2	1.205	0.4	0.3	0	50.3	51.2	0	143	145	0	26	26
2022	9	9	17	16	7	24.1	-2	1.206	0.3	0.2	0	50.3	51.6	0	143	146	0	26	26
2022	9	9	17	26	7	24.2	-1.4	1.206	0.3	0.2	0	50.3	51.2	0	143	146	0	26	27
2022	9	9	17	36	7	25.6	-1.8	1.206	0.3	0.2	0	50.3	51.6	0	143	146	0	26	26
2022	9	9	17	46	7	24.7	-1.7	1.205	0.4	0.3	0	50.3	52	0	143	146	0	26	25
2022	9	9	17	56	7	25.1	-0.7	1.206	0.5	0.4	0	50.3	51.6	0	143	146	0	26	26
2022	9	9	18	6	7	25.4	-0.7	1.205	0.4	0.3	0	50.7	52	0	144	147	0	26	26
2022	9	9	18	16	7	25.6	-0.7	1.205	0.3	0.2	0	50.7	52	0	144	147	0	26	26
2022	9	9	18	26	7	24.5	-1	1.205	0.3	0.2	0	50.7	52	0	144	147	0	26	26
2022	9	9	18	36	7	26	-1.8	1.206	0.3	0.2	0	50.7	52	0	144	147	0	26	26
2022	9	9	18	46	7	24.7	-1.9	1.206	0.3	0.2	0	50.7	52	0	144	147	0	26	26
2022	9	9	18	56	7	24.7	-1	1.204	0.5	0.4	0	50.7	51.6	0	144	147	0	26	27
2022	9	9	19	6	7	25.4	-1	1.205	0.4	0.3	0	51.2	52	0	145	147	0	26	26
2022	9	9	19	16	7	24.2	-1.5	1.206	0.4	0.3	0	50.7	52	0	144	147	0	26	26
2022	9	9	19	26	7	25.2	-1.1	1.206	0.3	0.2	0	51.2	52.5	0	145	148	0	26	26
2022	9	9	19	36	7	25.5	-0.8	1.206	0.3	0.2	0	51.2	51.6	0	145	147	0	26	27
2022	9	9	19	46	7	25	-1.6	1.206	0.3	0.2	0	51.2	52	0	145	148	0	26	27
2022	9	9	19	56	7	25	-1.8	1.205	0.3	0.2	0	51.2	52.5	0	145	148	0	26	26
2022	9	9	20	6	7	25.2	-0.8	1.206	0.3	0.2	0	51.6	52.9	0	146	149	0	26	26
2022	9	9	20	16	7	24.6	-1.5	1.206	0.4	0.3	0	50.7	52	0	144	147	0	26	26
2022	9	9	20	26	7	25.1	-0.4	1.207	0.4	0.3	0	51.2	52	0	145	147	0	26	26
2022	9	9	20	36	7	24.9	-0.9	1.206	0.4	0.3	0	51.2	52	0	144	147	0	25	26
2022	9	9	20	46	7	25.2	-1.6	1.207	0.3	0.2	0	50.3	52	0	143	146	0	26	25
2022	9	9	20	56	7	25.3	-1.8	1.206	0.4	0.3	0	50.7	52	0	144	147	0	26	26
2022	9	9	21	6	7	24.3	-1.3	1.207	0.4	0.3	0	50.3	51.6	0	143	146	0	26	26
2022	9	9	21	16	7	25.2	-1.6	1.207	0.3	0.2	0	49.9	51.2	0	142	145	0	26	26
2022	9	9	21	26	7	24.7	-0.5	1.207	0.3	0.2	0	50.7	51.6	0	143	146	0	25	26
2022	9	9	21	36	7	24.2	-1.3	1.207	0.3	0.2	0	50.7	51.6	0	144	146	0	26	26
2022	9	9	21	46	7	24.6	-1	1.206	0.3	0.2	0	50.3	51.6	0	143	146	0	26	26
2022	9	9	21	56	7	24	-1.6	1.207	0.3	0.2	0	50.7	51.2	0	143	145	0	25	26
2022	9	9	22	6	7	25.2	-0.9	1.207	0.5	0.4	0	50.3	51.6	0	143	146	0	26	26
2022	9	9	22	16	7	25	-0.8	1.207	0.4	0.3	0	50.7	52	0	144	147	0	26	26
2022	9	9	22	26	7	24.2	-1.5	1.207	0.3	0.2	0	49.9	51.2	0	142	145	0	26	26
2022	9	9	22	36	7	24.4	-2.2	1.207	0.4	0.3	0	49.9	50.7	0	142	145	0	26	27
2022	9	9	22	46	7	24.4	-1.4	1.207	0.3	0.2	0	50.7	51.6	0	143	146	0	25	26
2022	9	9	22	56	7	25.1	-1.4	1.207	0.5	0.4	0	49.9	51.2	0	142	145	0	26	26
2022	9	9	23	6	7	24.6	-1.4	1.206	0.4	0.3	0	49.9	51.6	0	142	146	0	26	26
2022	9	9	23	16	7	25.3	-1.5	1.207	0.3	0.2	0	50.3	51.2	0	143	145	0	26	26
2022	9	9	23	26	7	24.7	-1.9	1.207	0.3	0.2	0	49.9	50.7	0	141	144	0	25	26
2022	9	9	23	36	7	24.7	-0.3	1.207	0.3	0.2	0	49.9	51.2	0	142	145	0	26	26
2022	9	9	23	46	7	24.7	-1	1.208	0.3	0.2	0	49.9	51.2	0	142	145	0	26	26
2022	9	9	23	56	7	25.2	-0.1	1.208	0.3	0.2	0	49.9	50.7	0	142	145	0	26	27

Mazourka (0354)

Year	Month	Day	Hour	Minute	Second	VelocityX	VelocityY	Level	StdError1	StdError2	StdError3	SNR1	SNR2	SNR3	SignalAmp1	SignalAmp2	SignalAmp3	Noise1	Noise2
2022	9	10	0	6	7	24.6	-1	1.208	0.4	0.3	0	50.3	51.2	0	142	145	0	25	26
2022	9	10	0	16	7	25.1	-1.4	1.208	0.3	0.2	0	49.5	50.7	0	141	144	0	26	26
2022	9	10	0	26	7	25.4	-1.4	1.208	0.4	0.3	0	50.3	51.2	0	143	145	0	26	26
2022	9	10	0	36	7	25.1	-1.3	1.208	0.4	0.3	0	49.5	51.2	0	141	144	0	26	25
2022	9	10	0	46	7	25.5	-1.5	1.208	0.4	0.3	0	49.9	51.2	0	142	145	0	26	26
2022	9	10	0	56	7	24.5	-1.9	1.208	0.4	0.3	0	49.9	50.3	0	141	144	0	25	27
2022	9	10	1	6	7	24.8	-1.5	1.209	0.4	0.3	0	49.9	51.6	0	142	146	0	26	26
2022	9	10	1	16	7	24	-2.1	1.209	0.4	0.3	0	49.9	50.7	0	142	145	0	26	27
2022	9	10	1	26	7	25.1	-1.5	1.209	0.3	0.2	0	49.9	51.2	0	142	145	0	26	26
2022	9	10	1	36	7	24.4	-1.2	1.208	0.3	0.2	0	49.5	50.3	0	141	144	0	26	27
2022	9	10	1	46	7	24.1	-2.3	1.209	0.5	0.4	0	49.9	51.2	0	142	145	0	26	26
2022	9	10	1	56	7	25.1	-1.3	1.209	0.4	0.3	0	49.5	50.7	0	141	144	0	26	26
2022	9	10	2	6	7	24.7	-1.9	1.209	0.5	0.4	0	49.9	50.3	0	141	144	0	25	27
2022	9	10	2	16	7	24.4	-1.5	1.209	0.5	0.4	0	49.9	50.7	0	141	144	0	25	26
2022	9	10	2	26	7	25.1	-2.1	1.21	0.4	0.3	0	49.5	50.7	0	140	144	0	25	26
2022	9	10	2	36	7	25.3	-1.6	1.209	0.4	0.3	0	49.5	50.7	0	141	144	0	26	26
2022	9	10	2	46	7	24.2	-1.4	1.209	0.5	0.4	0	49.5	51.2	0	141	145	0	26	26
2022	9	10	2	56	7	25.5	-1.9	1.21	0.5	0.4	0	49.9	50.7	0	142	145	0	26	27
2022	9	10	3	6	7	24.8	-1	1.21	0.4	0.3	0	49.5	51.2	0	141	145	0	26	26
2022	9	10	3	16	7	24.5	-0.6	1.21	0.4	0.3	0	50.7	52	0	143	146	0	25	25
2022	9	10	3	26	7	25.2	-1.2	1.21	0.3	0.2	0	49.9	51.6	0	142	146	0	26	26
2022	9	10	3	36	7	24.3	-1.3	1.21	0.3	0.2	0	49.9	51.2	0	142	145	0	26	26
2022	9	10	3	46	7	23.9	-0.7	1.21	0.3	0.2	0	49.9	51.6	0	142	145	0	26	25
2022	9	10	3	56	7	25.7	-2.2	1.21	0.3	0.2	0	49.9	50.7	0	141	144	0	25	26
2022	9	10	4	6	7	25	-0.8	1.21	0.4	0.3	0	49.9	50.7	0	142	144	0	26	26
2022	9	10	4	16	7	24.5	-1.5	1.21	0.5	0.4	0	49.9	51.6	0	143	146	0	27	26
2022	9	10	4	26	7	24.5	-2.5	1.21	0.5	0.4	0	49.9	51.2	0	142	145	0	26	26
2022	9	10	4	36	7	25.4	-1.4	1.21	0.5	0.4	0	50.7	50.7	0	143	144	0	25	26
2022	9	10	4	46	7	25.1	-1.7	1.21	0.3	0.2	0	49.9	50.3	0	142	144	0	26	27
2022	9	10	4	56	7	25.7	-1	1.211	0.4	0.3	0	50.3	50.7	0	142	144	0	25	26
2022	9	10	5	6	7	24.9	-1.2	1.211	0.4	0.3	0	50.3	50.7	0	143	145	0	26	27
2022	9	10	5	16	7	25.2	-1	1.211	0.5	0.4	0	49.9	50.7	0	142	144	0	26	26
2022	9	10	5	26	7	25.2	-1.2	1.211	0.3	0.2	0	50.3	51.2	0	143	145	0	26	26
2022	9	10	5	36	7	24.9	-1.4	1.211	0.3	0.2	0	50.3	51.2	0	143	145	0	26	26
2022	9	10	5	46	7	24.7	-1.7	1.211	0.4	0.3	0	49.9	51.2	0	142	145	0	26	26
2022	9	10	5	56	7	24.6	-1.8	1.211	0.4	0.3	0	50.3	51.2	0	142	145	0	25	26
2022	9	10	6	6	7	23.9	-0.5	1.211	0.5	0.5	0	50.3	51.6	0	143	146	0	26	26
2022	9	10	6	16	7	25.3	-1	1.211	0.4	0.3	0	50.3	51.2	0	143	146	0	26	27
2022	9	10	6	26	7	24.5	-1.9	1.211	0.4	0.3	0	50.7	51.6	0	144	146	0	26	26
2022	9	10	6	36	7	24.2	-1	1.211	0.4	0.3	0	50.3	51.6	0	143	146	0	26	26
2022	9	10	6	46	7	24.7	-1.2	1.211	0.4	0.3	0	50.3	51.2	0	143	146	0	26	27
2022	9	10	6	56	7	25.4	-1.2	1.211	0.5	0.4	0	50.7	51.6	0	143	146	0	25	26
2022	9	10	7	6	7	25	-1.8	1.211	0.3	0.2	0	50.3	51.6	0	143	146	0	26	26
2022	9	10	7	16	7	24.8	-1.1	1.211	0.4	0.3	0	49.9	50.7	0	142	145	0	26	27
2022	9	10	7	26	7	25	-2	1.211	0.3	0.2	0	49.5	50.7	0	142	144	0	27	26
2022	9	10	7	36	7	24.8	-1.9	1.211	0.4	0.3	0	49.9	50.7	0	142	144	0	26	26
2022	9	10	7	46	7	24.2	-1	1.212	0.4	0.3	0	49.9	50.7	0	142	144	0	26	26
2022	9	10	7	56	7	24.8	-1	1.212	0.4	0.3	0	50.3	50.3	0	142	144	0	25	27

Mazourka (0354)

Year	Month	Day	Hour	Minute	Second	VelocityX	VelocityY	Level	StdError1	StdError2	StdError3	SNR1	SNR2	SNR3	SignalAmp1	SignalAmp2	SignalAmp3	Noise1	Noise2
2022	9	10	8	6	7	24.8	-1.1	1.212	0.4	0.3	0	49.5	50.3	0	141	144	0	26	27
2022	9	10	8	16	7	24.7	-1.2	1.212	0.5	0.4	0	50.3	51.2	0	142	145	0	25	26
2022	9	10	8	26	7	24.5	-2.2	1.212	0.5	0.4	0	49.9	50.7	0	142	144	0	26	26
2022	9	10	8	36	7	24.5	-1.6	1.212	0.4	0.3	0	49.9	50.7	0	142	144	0	26	26
2022	9	10	8	46	7	25.2	-0.9	1.212	0.4	0.3	0	49.5	49.9	0	140	143	0	25	27
2022	9	10	8	56	7	24.5	-2.3	1.212	0.3	0.2	0	50.3	51.6	0	143	146	0	26	26
2022	9	10	9	6	7	24.6	-0.5	1.212	0.3	0.2	0	52.9	53.8	0	149	152	0	26	27
2022	9	10	9	16	7	25	-1	1.212	0.5	0.4	0	53.3	54.2	0	149	152	0	25	26
2022	9	10	9	26	7	24.7	-0.4	1.212	0.3	0.2	0	52.5	53.3	0	148	151	0	26	27
2022	9	10	9	36	7	25.3	-0.8	1.212	0.4	0.3	0	53.3	53.8	0	149	151	0	25	26
2022	9	10	9	46	7	25.1	-0.3	1.212	0.4	0.3	0	52.9	53.8	0	149	151	0	26	26
2022	9	10	9	56	7	25.1	-0.6	1.212	0.4	0.3	0	52.5	52.9	0	148	150	0	26	27
2022	9	10	10	6	7	25.5	0	1.212	0.4	0.3	0	52	52.9	0	147	149	0	26	26
2022	9	10	10	16	7	24.4	-0.5	1.212	0.4	0.3	0	51.2	52	0	146	148	0	27	27
2022	9	10	10	26	7	25	-0.2	1.212	0.3	0.2	0	52	52.9	0	146	149	0	25	26
2022	9	10	10	36	7	25	-0.4	1.212	0.5	0.4	0	51.6	52	0	146	148	0	26	27
2022	9	10	10	46	7	25.2	-1	1.212	0.5	0.4	0	51.2	51.6	0	145	147	0	26	27
2022	9	10	10	56	7	25.6	-1.3	1.212	0.4	0.3	0	51.6	52	0	145	147	0	25	26
2022	9	10	11	6	7	25.8	-1.3	1.212	0.3	0.2	0	50.7	52	0	144	147	0	26	26
2022	9	10	11	16	7	24.9	-1.2	1.212	0.4	0.3	0	50.7	51.6	0	144	146	0	26	26
2022	9	10	11	26	7	24.5	-0.6	1.213	0.4	0.3	0	50.3	51.6	0	143	146	0	26	26
2022	9	10	11	36	7	24.2	-1.5	1.212	0.4	0.3	0	49.9	50.3	0	142	144	0	26	27
2022	9	10	11	46	7	25.5	-1.6	1.213	0.4	0.3	0	49.9	51.2	0	142	145	0	26	26
2022	9	10	11	56	7	25.6	-1.1	1.213	0.5	0.4	0	50.3	51.6	0	143	146	0	26	26
2022	9	10	12	6	7	24.5	-1.7	1.213	0.4	0.3	0	50.3	51.2	0	143	145	0	26	26
2022	9	10	12	16	7	24.3	-1.1	1.214	0.3	0.2	0	52.9	53.3	0	148	150	0	25	26
2022	9	10	12	26	7	24.5	-1	1.214	0.3	0.2	0	53.3	53.3	0	149	151	0	25	27
2022	9	10	12	36	7	25.3	-0.8	1.214	0.3	0.2	0	52.9	53.8	0	149	151	0	26	26
2022	9	10	12	46	7	24.5	0	1.214	0.4	0.3	0	52.9	53.8	0	149	151	0	26	26
2022	9	10	12	56	7	24.9	-0.5	1.214	0.3	0.2	0	52.9	53.8	0	149	151	0	26	26
2022	9	10	13	6	7	24.7	-0.2	1.214	0.3	0.2	0	52.9	53.3	0	148	150	0	25	26
2022	9	10	13	16	7	24.8	-0.3	1.214	0.4	0.3	0	52	52.5	0	147	149	0	26	27
2022	9	10	13	26	7	25.6	0	1.214	0.4	0.3	0	52	52.9	0	146	149	0	25	26
2022	9	10	13	36	7	24.9	-0.4	1.214	0.3	0.2	0	52	52	0	146	148	0	25	27
2022	9	10	13	46	7	24.3	-1.3	1.214	0.3	0.2	0	51.6	52.5	0	146	148	0	26	26
2022	9	10	13	56	7	24.9	-0.7	1.214	0.4	0.3	0	51.2	52.5	0	145	148	0	26	26
2022	9	10	14	6	7	25.6	-0.1	1.214	0.5	0.4	0	51.6	52.5	0	146	149	0	26	27
2022	9	10	14	16	7	24.4	-0.4	1.215	0.5	0.4	0	51.2	52	0	145	147	0	26	26
2022	9	10	14	26	7	24.7	-1.2	1.215	0.3	0.2	0	50.7	52	0	144	147	0	26	26
2022	9	10	14	36	7	25.2	-1	1.215	0.3	0.2	0	50.7	51.6	0	144	146	0	26	26
2022	9	10	14	46	7	24.6	-0.7	1.216	0.3	0.2	0	51.2	52	0	145	147	0	26	26
2022	9	10	14	56	7	24.5	-0.7	1.219	0.3	0.2	0	52.5	53.3	0	148	150	0	26	26
2022	9	10	15	6	7	25	-0.3	1.22	0.3	0.2	0	53.3	54.2	0	150	152	0	26	26
2022	9	10	15	16	7	25.1	0.1	1.22	0.3	0.2	0	53.3	54.2	0	150	152	0	26	26
2022	9	10	15	26	7	24.9	-0.2	1.221	0.4	0.3	0	53.3	53.8	0	150	152	0	26	27
2022	9	10	15	36	7	25	0.2	1.221	0.3	0.2	0	53.3	54.2	0	150	152	0	26	26
2022	9	10	15	46	7	25	0	1.221	0.5	0.4	0	52.9	54.2	0	149	152	0	26	26
2022	9	10	15	56	7	24.5	0	1.221	0.3	0.2	0	52.9	54.2	0	149	152	0	26	26

Mazourka (0354)

Year	Month	Day	Hour	Minute	Second	VelocityX	VelocityY	Level	StdError1	StdError2	StdError3	SNR1	SNR2	SNR3	SignalAmp1	SignalAmp2	SignalAmp3	Noise1	Noise2
2022	9	10	16	6	7	25.1	-0.6	1.221	0.3	0.2	0	52.5	52.9	0	148	150	0	26	27
2022	9	10	16	16	7	25.3	-0.5	1.221	0.5	0.4	0	52	52.5	0	147	149	0	26	27
2022	9	10	16	26	7	25.6	0	1.222	0.3	0.2	0	51.6	52.9	0	146	149	0	26	26
2022	9	10	16	36	7	25.5	-1	1.221	0.4	0.3	0	52	52.9	0	146	148	0	25	25
2022	9	10	16	46	7	25	-0.3	1.222	0.3	0.2	0	51.6	52.5	0	146	148	0	26	26
2022	9	10	16	56	7	25.6	0	1.222	0.3	0.2	0	51.6	52	0	145	148	0	25	27
2022	9	10	17	6	7	24.9	-0.7	1.222	0.4	0.3	0	50.7	52.5	0	145	148	0	27	26
2022	9	10	17	16	7	25.9	-0.2	1.222	0.3	0.2	0	51.2	52	0	145	147	0	26	26
2022	9	10	17	26	7	25.7	-0.4	1.222	0.3	0.2	0	51.2	52	0	145	148	0	26	27
2022	9	10	17	36	7	25.2	-0.9	1.222	0.4	0.3	0	50.7	52	0	144	147	0	26	26
2022	9	10	17	46	7	25.2	-0.4	1.222	0.3	0.2	0	51.2	52.5	0	145	148	0	26	26
2022	9	10	17	56	7	25.4	-0.9	1.223	0.3	0.2	0	51.6	52	0	145	147	0	25	26
2022	9	10	18	6	7	25.1	-1	1.223	0.4	0.3	0	51.2	52.5	0	145	148	0	26	26
2022	9	10	18	16	7	26.1	-0.2	1.223	0.4	0.3	0	51.2	51.6	0	145	147	0	26	27
2022	9	10	18	26	7	25.2	-1.2	1.223	0.5	0.4	0	51.2	52.5	0	145	148	0	26	26
2022	9	10	18	36	7	24.8	-0.6	1.223	0.4	0.3	0	50.7	52	0	145	148	0	27	27
2022	9	10	18	46	7	24.6	-0.5	1.223	0.4	0.3	0	50.7	52	0	144	147	0	26	26
2022	9	10	18	56	7	25	-1.2	1.223	0.4	0.3	0	51.2	52	0	145	147	0	26	26
2022	9	10	19	6	7	25.7	-0.4	1.223	0.5	0.4	0	51.6	52.5	0	145	148	0	25	26
2022	9	10	19	16	7	25.7	0	1.224	0.4	0.3	0	51.2	52.5	0	145	148	0	26	26
2022	9	10	19	26	7	24.7	-0.9	1.224	0.3	0.2	0	51.2	52.5	0	145	148	0	26	26
2022	9	10	19	36	7	24.7	-1	1.224	0.4	0.3	0	51.2	52.5	0	145	148	0	26	26
2022	9	10	19	46	7	25.9	-1.2	1.224	0.3	0.2	0	51.6	52.5	0	146	148	0	26	26
2022	9	10	19	56	7	25.5	-1.1	1.224	0.4	0.3	0	51.2	52	0	145	148	0	26	27
2022	9	10	20	6	7	24.9	-0.2	1.224	0.3	0.2	0	51.2	52.5	0	145	148	0	26	26
2022	9	10	20	16	7	26.1	-1.6	1.225	0.3	0.2	0	52.5	53.3	0	147	150	0	25	26
2022	9	10	20	26	7	26	-1.7	1.225	0.3	0.2	0	52.5	53.3	0	148	150	0	26	26
2022	9	10	20	36	7	25.4	-0.7	1.225	0.3	0.2	0	52.5	53.3	0	148	150	0	26	26
2022	9	10	20	46	7	25.3	-1.3	1.225	0.3	0.2	0	52	52.5	0	147	149	0	26	27
2022	9	10	20	56	7	26.3	-0.6	1.225	0.3	0.2	0	52	52.5	0	147	149	0	26	27
2022	9	10	21	6	7	24.7	-0.7	1.225	0.4	0.3	0	52	53.3	0	147	150	0	26	26
2022	9	10	21	16	7	25.4	-0.4	1.225	0.3	0.2	0	51.6	52.9	0	146	149	0	26	26
2022	9	10	21	26	7	25.8	-1	1.226	0.3	0.2	0	51.2	52	0	145	148	0	26	27
2022	9	10	21	36	7	25.6	-1.1	1.226	0.4	0.3	0	50.7	52.5	0	145	148	0	27	26
2022	9	10	21	46	7	25.1	-0.8	1.226	0.3	0.2	0	50.7	52	0	144	147	0	26	26
2022	9	10	21	56	7	24	0	1.226	0.4	0.3	0	51.2	52.5	0	145	148	0	26	26
2022	9	10	22	6	7	25.2	-1	1.226	0.3	0.2	0	50.7	51.6	0	144	146	0	26	26
2022	9	10	22	16	7	25.5	-1	1.226	0.3	0.2	0	50.7	52	0	144	147	0	26	26
2022	9	10	22	26	7	25.5	-0.4	1.226	0.3	0.2	0	50.7	51.6	0	144	146	0	26	26
2022	9	10	22	36	7	23.9	-0.2	1.226	0.4	0.3	0	50.7	51.2	0	144	146	0	26	27
2022	9	10	22	46	7	25.3	-0.5	1.227	0.4	0.3	0	49.9	51.2	0	142	145	0	26	26
2022	9	10	22	56	7	25.7	-1.2	1.227	0.3	0.2	0	49.9	50.7	0	142	144	0	26	26
2022	9	10	23	6	7	24.8	-1.1	1.227	0.4	0.3	0	49.9	51.2	0	142	145	0	26	26
2022	9	10	23	16	7	24.4	-1	1.227	0.4	0.3	0	49.9	51.2	0	142	145	0	26	26
2022	9	10	23	26	7	25.1	-1	1.227	0.4	0.3	0	49.9	50.7	0	142	144	0	26	26
2022	9	10	23	36	7	25.9	-1.4	1.227	0.3	0.2	0	49.9	51.2	0	142	145	0	26	26
2022	9	10	23	46	7	25.3	-0.6	1.228	0.4	0.3	0	50.3	51.2	0	142	145	0	25	26
2022	9	10	23	56	7	25.3	-1.1	1.228	0.4	0.3	0	49.9	51.2	0	142	145	0	26	26

Mazourka (0354)

Year	Month	Day	Hour	Minute	Second	VelocityX	VelocityY	Level	StdError1	StdError2	StdError3	SNR1	SNR2	SNR3	SignalAmp1	SignalAmp2	SignalAmp3	Noise1	Noise2
2022	9	11	0	6	7	25.5	-0.7	1.228	0.3	0.2	0	49.9	50.3	0	142	144	0	26	27
2022	9	11	0	16	7	24.5	-1.1	1.229	0.4	0.3	0	50.3	50.7	0	143	145	0	26	27
2022	9	11	0	26	7	24.9	-0.9	1.23	0.3	0.2	0	50.3	50.7	0	143	145	0	26	27
2022	9	11	0	36	7	24.6	-1.1	1.23	0.3	0.2	0	50.7	51.2	0	143	145	0	25	26
2022	9	11	0	46	7	25.4	-0.8	1.231	0.4	0.3	0	50.7	51.2	0	143	145	0	25	26
2022	9	11	0	56	7	24.9	-1.5	1.231	0.4	0.3	0	49.9	50.7	0	142	145	0	26	27
2022	9	11	1	6	7	24.9	-1.7	1.231	0.5	0.5	0	49.5	50.7	0	141	144	0	26	26
2022	9	11	1	16	7	25	-1.7	1.231	0.3	0.2	0	49.9	50.7	0	142	144	0	26	26
2022	9	11	1	26	7	25.3	-1.1	1.232	0.3	0.2	0	49.9	50.7	0	142	144	0	26	26
2022	9	11	1	36	7	25.4	-1.2	1.232	0.3	0.2	0	49.9	50.7	0	142	144	0	26	26
2022	9	11	1	46	7	24.9	-1.5	1.232	0.5	0.4	0	50.3	50.3	0	142	144	0	25	27
2022	9	11	1	56	7	25.8	-1.4	1.232	0.4	0.3	0	49.5	50.3	0	141	143	0	26	26
2022	9	11	2	6	7	24.8	-1.3	1.232	0.3	0.2	0	50.3	51.2	0	143	145	0	26	26
2022	9	11	2	16	7	25.9	-0.4	1.232	0.3	0.2	0	49.9	50.7	0	142	144	0	26	26
2022	9	11	2	26	7	25.6	-1.1	1.232	0.4	0.3	0	49.5	51.2	0	142	145	0	27	26
2022	9	11	2	36	7	25	-2	1.232	0.4	0.3	0	49.9	51.2	0	142	145	0	26	26
2022	9	11	2	46	7	25.4	-1.1	1.232	0.5	0.4	0	49.9	50.7	0	142	144	0	26	26
2022	9	11	2	56	7	25	-0.9	1.232	0.4	0.3	0	49.9	50.7	0	142	144	0	26	26
2022	9	11	3	6	7	24.4	-1.6	1.232	0.3	0.2	0	50.3	50.7	0	142	144	0	25	26
2022	9	11	3	16	7	25.4	-1.9	1.232	0.3	0.2	0	49.5	50.3	0	141	144	0	26	27
2022	9	11	3	26	7	24.8	-1	1.233	0.4	0.3	0	49.9	50.3	0	142	144	0	26	27
2022	9	11	3	36	7	25.5	-1.2	1.233	0.3	0.2	0	49.9	51.2	0	142	145	0	26	26
2022	9	11	3	46	7	25.2	-1.9	1.233	0.3	0.2	0	49.5	50.7	0	141	144	0	26	26
2022	9	11	3	56	7	25.1	-1.1	1.233	0.3	0.2	0	49.9	50.3	0	142	144	0	26	27
2022	9	11	4	6	7	25	-1.5	1.233	0.3	0.2	0	49.5	50.3	0	141	143	0	26	26
2022	9	11	4	16	7	25.1	-0.5	1.233	0.5	0.4	0	49.9	51.2	0	142	145	0	26	26
2022	9	11	4	26	7	25.1	-1.1	1.233	0.3	0.2	0	49.5	50.3	0	141	144	0	26	27
2022	9	11	4	36	7	24.9	-1.1	1.233	0.3	0.2	0	49.5	50.3	0	141	144	0	26	27
2022	9	11	4	46	7	25.8	-0.8	1.233	0.3	0.2	0	49.5	50.3	0	141	143	0	26	26
2022	9	11	4	56	7	25.8	-1	1.233	0.5	0.4	0	49.9	50.7	0	142	144	0	26	26
2022	9	11	5	6	7	25.9	-1	1.233	0.4	0.3	0	49.5	49.9	0	141	143	0	26	27
2022	9	11	5	16	7	24.6	-1.3	1.233	0.3	0.2	0	49.5	50.7	0	141	144	0	26	26
2022	9	11	5	26	7	25.6	-1.3	1.233	0.5	0.4	0	49.5	50.3	0	141	143	0	26	26
2022	9	11	5	36	7	26.3	-1.1	1.233	0.5	0.4	0	49	50.3	0	140	143	0	26	26
2022	9	11	5	46	7	25.6	-0.8	1.233	0.4	0.3	0	49.5	49.9	0	141	143	0	26	27
2022	9	11	5	56	7	25	-0.9	1.234	0.4	0.3	0	49.5	49.9	0	141	143	0	26	27
2022	9	11	6	6	7	25.3	-0.8	1.234	0.3	0.2	0	49.5	50.7	0	141	144	0	26	26
2022	9	11	6	16	7	25.6	-1.6	1.233	0.3	0.2	0	49	49.9	0	140	143	0	26	27
2022	9	11	6	26	7	24.3	-0.5	1.233	0.4	0.3	0	49.5	50.7	0	141	144	0	26	26
2022	9	11	6	36	7	25.4	-0.6	1.233	0.3	0.2	0	49.5	50.7	0	141	144	0	26	26
2022	9	11	6	46	7	25.1	-1.3	1.234	0.3	0.2	0	49	50.7	0	141	144	0	27	26
2022	9	11	6	56	7	25.5	-1	1.233	0.3	0.2	0	50.3	50.7	0	142	144	0	25	26
2022	9	11	7	6	7	25.4	-1.6	1.234	0.3	0.2	0	49.5	50.7	0	141	144	0	26	26
2022	9	11	7	16	7	26.7	-1.4	1.234	0.4	0.3	0	49	49.9	0	140	143	0	26	27
2022	9	11	7	26	7	25.3	-0.2	1.234	0.4	0.3	0	49.5	50.3	0	141	143	0	26	26
2022	9	11	7	36	7	25.1	-1.4	1.234	0.3	0.2	0	49.5	49.9	0	141	143	0	26	27
2022	9	11	7	46	7	25.2	-0.7	1.234	0.4	0.3	0	49	50.3	0	140	143	0	26	26
2022	9	11	7	56	7	24.7	-0.7	1.234	0.3	0.2	0	49.5	49.9	0	141	143	0	26	27

Mazourka (0354)

Year	Month	Day	Hour	Minute	Second	VelocityX	VelocityY	Level	StdError1	StdError2	StdError3	SNR1	SNR2	SNR3	SignalAmp1	SignalAmp2	SignalAmp3	Noise1	Noise2
2022	9	11	8	6	7	25.2	-1.7	1.234	0.5	0.4	0	49	50.3	0	140	143	0	26	26
2022	9	11	8	16	7	25.5	-1.4	1.234	0.3	0.2	0	49.5	50.3	0	141	144	0	26	27
2022	9	11	8	26	7	26.1	-1.9	1.234	0.4	0.3	0	49.5	50.3	0	141	143	0	26	26
2022	9	11	8	36	7	26.3	-1.5	1.234	0.3	0.2	0	49.5	50.7	0	141	144	0	26	26
2022	9	11	8	46	7	26.3	-0.8	1.234	0.3	0.2	0	49	50.3	0	141	143	0	27	26
2022	9	11	8	56	7	25.5	-0.9	1.234	0.5	0.4	0	49.5	49.9	0	141	143	0	26	27
2022	9	11	9	6	7	26.3	-1.5	1.234	0.4	0.3	0	49.9	50.7	0	142	144	0	26	26
2022	9	11	9	16	7	24.8	-1.3	1.234	0.5	0.4	0	49.9	50.7	0	141	144	0	25	26
2022	9	11	9	26	7	26.1	-0.8	1.234	0.3	0.2	0	49.5	51.2	0	142	145	0	27	26
2022	9	11	9	36	7	25.5	-0.4	1.234	0.4	0.3	0	49.9	51.2	0	142	145	0	26	26
2022	9	11	9	46	7	25.7	-0.4	1.234	0.3	0.2	0	49.9	50.7	0	142	145	0	26	27
2022	9	11	9	56	7	24.9	-1.6	1.234	0.3	0.2	0	49.9	50.3	0	142	144	0	26	27
2022	9	11	10	6	7	25.8	-1.5	1.234	0.4	0.3	0	49.5	51.2	0	142	145	0	27	26
2022	9	11	10	16	7	25.6	-1.9	1.234	0.3	0.2	0	49.9	50.7	0	142	145	0	26	27
2022	9	11	10	26	7	24.8	-2.3	1.234	0.3	0.2	0	49.9	51.2	0	142	145	0	26	26
2022	9	11	10	36	7	25.4	-1.1	1.234	0.4	0.3	0	49.9	51.2	0	142	145	0	26	26
2022	9	11	10	46	7	26.1	-1.6	1.234	0.4	0.3	0	49.9	51.2	0	142	145	0	26	26
2022	9	11	10	56	7	25.9	-1.6	1.234	0.4	0.3	0	49	50.7	0	141	144	0	27	26
2022	9	11	11	6	7	26.7	-1.6	1.234	0.3	0.2	0	49.9	50.7	0	142	145	0	26	27
2022	9	11	11	16	7	25.5	-1.5	1.234	0.3	0.2	0	49.5	50.7	0	141	144	0	26	26
2022	9	11	11	26	7	25.7	-1.1	1.234	0.3	0.2	0	49.9	51.2	0	142	145	0	26	26
2022	9	11	11	36	7	25.3	-2.4	1.234	0.3	0.2	0	49.9	50.7	0	142	144	0	26	26
2022	9	11	11	46	7	26.3	-1.3	1.234	0.3	0.2	0	49.9	50.7	0	142	145	0	26	27
2022	9	11	11	56	7	24.5	-1.9	1.234	0.4	0.3	0	50.3	50.3	0	142	144	0	25	27
2022	9	11	12	6	7	25.9	-2.8	1.234	0.3	0.2	0	49.5	50.3	0	141	144	0	26	27
2022	9	11	12	16	7	25.7	-2	1.234	0.3	0.2	0	49	50.3	0	140	143	0	26	26
2022	9	11	12	26	7	25.4	-2.5	1.234	0.4	0.3	0	49	50.3	0	140	143	0	26	26
2022	9	11	12	36	7	24.9	-1.8	1.234	0.5	0.4	0	49	49.9	0	140	143	0	26	27
2022	9	11	12	46	7	26	-1.9	1.234	0.5	0.4	0	49.5	50.3	0	141	143	0	26	26
2022	9	11	12	56	7	25.9	-2.3	1.234	0.4	0.3	0	49	50.3	0	140	143	0	26	26
2022	9	11	13	6	7	24.8	-2	1.234	0.4	0.3	0	49	49.9	0	140	143	0	26	27
2022	9	11	13	16	7	25.3	-2.3	1.233	0.4	0.3	0	49	49.9	0	140	143	0	26	27
2022	9	11	13	26	7	26.1	-2.8	1.233	0.3	0.2	0	49	50.3	0	140	143	0	26	26
2022	9	11	13	36	7	25.9	-2.3	1.233	0.4	0.3	0	49	49.9	0	140	143	0	26	27
2022	9	11	13	46	7	25.8	-2.2	1.233	0.4	0.3	0	49.9	50.7	0	141	144	0	25	26
2022	9	11	13	56	7	26.2	-1.7	1.233	0.3	0.2	0	49.5	50.7	0	141	144	0	26	26
2022	9	11	14	6	7	25.6	-1.9	1.233	0.4	0.3	0	49.9	51.2	0	142	145	0	26	26
2022	9	11	14	16	7	24.8	-2.3	1.233	0.5	0.4	0	50.3	51.2	0	143	145	0	26	26
2022	9	11	14	26	7	25.9	-2.5	1.233	0.3	0.2	0	50.3	51.6	0	143	146	0	26	26
2022	9	11	14	36	7	24.8	-2.1	1.233	0.4	0.3	0	49.9	50.7	0	142	145	0	26	27
2022	9	11	14	46	7	25.1	-1.8	1.232	0.3	0.2	0	50.3	51.2	0	142	146	0	25	27
2022	9	11	14	56	7	24.3	-1.3	1.233	0.4	0.3	0	49.9	52	0	143	147	0	27	26
2022	9	11	15	6	7	24.9	-2.9	1.232	0.4	0.3	0	49.9	51.2	0	142	145	0	26	26
2022	9	11	15	16	7	25.8	-1.3	1.233	0.3	0.2	0	49.9	51.2	0	142	145	0	26	26
2022	9	11	15	26	7	25.8	-2.3	1.232	0.3	0.2	0	49.9	50.7	0	142	144	0	26	26
2022	9	11	15	36	7	25.2	-2	1.232	0.4	0.3	0	50.3	51.2	0	142	145	0	25	26
2022	9	11	15	46	7	24.8	-1.9	1.232	0.5	0.4	0	49.9	51.2	0	142	145	0	26	26
2022	9	11	15	56	7	24.7	-0.9	1.232	0.4	0.3	0	49.9	51.2	0	142	145	0	26	26



Mazourka (0354)

Year	Month	Day	Hour	Minute	Second	VelocityX	VelocityY	Level	StdError1	StdError2	StdError3	SNR1	SNR2	SNR3	SignalAmp1	SignalAmp2	SignalAmp3	Noise1	Noise2
2022	9	11	16	6	7	25.2	-2.7	1.232	0.3	0.2	0	49.9	50.3	0	142	144	0	26	27
2022	9	11	16	16	7	25.4	-2	1.232	0.3	0.2	0	49.9	51.6	0	142	146	0	26	26
2022	9	11	16	26	7	25	-1.9	1.232	0.4	0.3	0	49.9	51.2	0	142	145	0	26	26
2022	9	11	16	36	7	25.9	-2.5	1.232	0.3	0.2	0	50.3	51.2	0	142	145	0	25	26
2022	9	11	16	46	7	26.3	-2.4	1.232	0.3	0.2	0	49.9	51.2	0	142	146	0	26	27
2022	9	11	16	56	7	25.1	-1	1.232	0.4	0.3	0	49.9	51.6	0	142	146	0	26	26
2022	9	11	17	6	7	25.4	-1.7	1.232	0.4	0.3	0	50.3	51.6	0	143	146	0	26	26
2022	9	11	17	16	7	25.9	-1.7	1.232	0.3	0.2	0	50.7	51.2	0	143	146	0	25	27
2022	9	11	17	26	7	24.5	-2.5	1.231	0.3	0.2	0	50.3	51.2	0	143	146	0	26	27
2022	9	11	17	36	7	25.5	-1.9	1.231	0.4	0.3	0	50.3	51.2	0	142	145	0	25	26
2022	9	11	17	46	7	24.4	-2.4	1.231	0.4	0.3	0	49	50.7	0	140	144	0	26	26
2022	9	11	17	56	7	25.9	-2	1.232	0.3	0.2	0	49	50.7	0	140	144	0	26	26
2022	9	11	18	6	7	26.3	-2.1	1.231	0.3	0.2	0	49.5	50.3	0	141	144	0	26	27
2022	9	11	18	16	7	26.4	-2.1	1.232	0.4	0.3	0	49.5	50.7	0	141	144	0	26	26
2022	9	11	18	26	7	25.3	-1.6	1.232	0.3	0.2	0	49.9	50.7	0	142	145	0	26	27
2022	9	11	18	36	7	25.1	-1.6	1.232	0.3	0.2	0	49.9	51.2	0	142	145	0	26	26
2022	9	11	18	46	7	25.9	-1.6	1.232	0.3	0.2	0	49.9	51.2	0	142	145	0	26	26
2022	9	11	18	56	7	25.2	-1.4	1.232	0.5	0.4	0	49.9	51.6	0	142	146	0	26	26
2022	9	11	19	6	7	25.1	-0.6	1.232	0.3	0.2	0	49.9	51.6	0	142	146	0	26	26
2022	9	11	19	16	7	25.6	-1	1.232	0.4	0.3	0	49.9	50.7	0	142	145	0	26	27
2022	9	11	19	26	7	25.6	-0.6	1.232	0.4	0.3	0	50.3	51.6	0	143	146	0	26	26
2022	9	11	19	36	7	25.2	-0.7	1.232	0.3	0.2	0	50.3	51.6	0	143	146	0	26	26
2022	9	11	19	46	7	24.4	-0.9	1.232	0.3	0.2	0	50.3	52	0	143	147	0	26	26
2022	9	11	19	56	7	24.5	-0.6	1.232	0.5	0.5	0	50.7	52	0	144	147	0	26	26
2022	9	11	20	6	7	24.8	-1	1.232	0.3	0.2	0	50.7	52	0	144	147	0	26	26
2022	9	11	20	16	7	25.1	-1.6	1.232	0.4	0.3	0	50.3	51.6	0	143	146	0	26	26
2022	9	11	20	26	7	25.2	-0.5	1.232	0.3	0.2	0	50.3	51.2	0	143	146	0	26	27
2022	9	11	20	36	7	25.1	-0.8	1.232	0.4	0.3	0	49.9	51.6	0	142	146	0	26	26
2022	9	11	20	46	7	26.8	-2.1	1.232	0.5	0.4	0	49.9	51.6	0	142	146	0	26	26
2022	9	11	20	56	7	25.8	-1.3	1.232	0.3	0.2	0	50.3	51.6	0	142	146	0	25	26
2022	9	11	21	6	7	25	-0.8	1.232	0.3	0.2	0	49.9	51.2	0	142	145	0	26	26
2022	9	11	21	16	7	25.8	0.3	1.232	0.3	0.2	0	49.9	50.7	0	142	145	0	26	27
2022	9	11	21	26	7	25.2	-1	1.232	0.3	0.2	0	50.3	50.7	0	142	145	0	25	27
2022	9	11	21	36	7	25.8	-0.8	1.232	0.4	0.3	0	49.9	50.7	0	142	145	0	26	27
2022	9	11	21	46	7	25.4	-1.3	1.232	0.3	0.2	0	49.9	51.2	0	142	146	0	26	27
2022	9	11	21	56	7	26.4	-1.2	1.231	0.5	0.4	0	49.5	50.7	0	141	144	0	26	26
2022	9	11	22	6	7	25.3	-1.6	1.231	0.3	0.2	0	50.3	51.2	0	142	145	0	25	26
2022	9	11	22	16	7	26.4	-1.6	1.23	0.4	0.3	0	49.9	50.7	0	142	144	0	26	26
2022	9	11	22	26	7	24.8	-1.8	1.23	0.5	0.4	0	50.7	51.2	0	144	145	0	26	26
2022	9	11	22	36	7	25.8	-1.3	1.23	0.3	0.2	0	49.9	50.7	0	142	144	0	26	26
2022	9	11	22	46	7	24.9	-1.1	1.231	0.3	0.2	0	50.3	51.2	0	143	146	0	26	27
2022	9	11	22	56	7	25.5	-1.5	1.231	0.3	0.2	0	50.3	51.2	0	143	145	0	26	26
2022	9	11	23	6	7	24.9	-1.7	1.231	0.4	0.3	0	49.9	50.3	0	142	144	0	26	27
2022	9	11	23	16	7	26.4	-1.1	1.231	0.3	0.2	0	49.9	50.7	0	142	145	0	26	27
2022	9	11	23	26	7	25.2	-0.7	1.232	0.4	0.3	0	50.3	51.2	0	143	145	0	26	26
2022	9	11	23	36	7	26.1	-1.4	1.232	0.3	0.2	0	50.3	51.2	0	143	145	0	26	26
2022	9	11	23	46	7	25.6	-1.9	1.232	0.3	0.2	0	49.9	50.7	0	142	144	0	26	26
2022	9	11	23	56	7	26	-1.2	1.232	0.4	0.3	0	49.9	50.3	0	142	144	0	26	27

Mazourka (0354)

Year	Month	Day	Hour	Minute	Second	VelocityX	VelocityY	Level	StdError1	StdError2	StdError3	SNR1	SNR2	SNR3	SignalAmp1	SignalAmp2	SignalAmp3	Noise1	Noise2
2022	9	12	0	6	7	25.4	-1	1.231	0.3	0.2	0	49.5	50.3	0	141	143	0	26	26
2022	9	12	0	16	7	25	-1.7	1.232	0.4	0.3	0	49.5	50.7	0	141	144	0	26	26
2022	9	12	0	26	7	25.9	-1.4	1.231	0.5	0.5	0	49.5	49.9	0	141	143	0	26	27
2022	9	12	0	36	7	24.8	-0.8	1.232	0.3	0.2	0	49.9	50.3	0	142	144	0	26	27
2022	9	12	0	46	7	26.2	-1.4	1.232	0.4	0.3	0	49.5	50.7	0	141	144	0	26	26
2022	9	12	0	56	7	25.7	-1.7	1.232	0.3	0.2	0	49.9	50.7	0	142	144	0	26	26
2022	9	12	1	6	7	24.9	-1.9	1.231	0.4	0.3	0	49.9	51.2	0	142	145	0	26	26
2022	9	12	1	16	7	25.3	-0.7	1.231	0.5	0.4	0	50.3	50.7	0	143	145	0	26	27
2022	9	12	1	26	7	26	-1	1.231	0.4	0.3	0	49.9	50.7	0	142	144	0	26	26
2022	9	12	1	36	7	25.5	-2	1.232	0.3	0.2	0	49.9	50.3	0	142	144	0	26	27
2022	9	12	1	46	7	25.8	-1.6	1.232	0.3	0.2	0	49.9	50.7	0	142	144	0	26	26
2022	9	12	1	56	7	25.6	-0.8	1.232	0.3	0.2	0	49.9	50.7	0	142	144	0	26	26
2022	9	12	2	6	7	25	-1	1.231	0.3	0.2	0	49.9	50.7	0	142	144	0	26	26
2022	9	12	2	16	7	25.3	-1.5	1.232	0.3	0.2	0	49.5	50.3	0	141	143	0	26	26
2022	9	12	2	26	7	25.9	-1.1	1.231	0.5	0.4	0	49.9	50.3	0	142	144	0	26	27
2022	9	12	2	36	7	25.5	-1.4	1.231	0.4	0.3	0	50.3	50.7	0	142	144	0	25	26
2022	9	12	2	46	7	25.9	-1.4	1.232	0.3	0.2	0	49.9	50.7	0	142	144	0	26	26
2022	9	12	2	56	7	25.7	-1.5	1.232	0.4	0.3	0	50.3	50.3	0	142	144	0	25	27
2022	9	12	3	6	7	25.9	-0.8	1.231	0.4	0.3	0	49.5	50.3	0	141	143	0	26	26
2022	9	12	3	16	7	25.9	-1	1.232	0.3	0.2	0	49.9	50.7	0	142	144	0	26	26
2022	9	12	3	26	7	25.4	-1.4	1.232	0.4	0.3	0	49.9	50.7	0	142	144	0	26	26
2022	9	12	3	36	7	25.1	-1.4	1.231	0.3	0.2	0	50.3	51.2	0	143	145	0	26	26
2022	9	12	3	46	7	24.3	-1.2	1.231	0.3	0.2	0	49.9	51.2	0	142	145	0	26	26
2022	9	12	3	56	7	25.8	-1.5	1.231	0.4	0.3	0	49.9	50.3	0	142	144	0	26	27
2022	9	12	4	6	7	26.2	-1.7	1.232	0.3	0.2	0	49.9	50.7	0	142	144	0	26	26
2022	9	12	4	16	7	25.6	-1.6	1.231	0.4	0.3	0	49.9	50.7	0	142	144	0	26	26
2022	9	12	4	26	7	25	-1.2	1.231	0.3	0.2	0	49.9	50.7	0	142	144	0	26	26
2022	9	12	4	36	7	25.5	-1	1.231	0.3	0.2	0	49.9	50.7	0	142	144	0	26	26
2022	9	12	4	46	7	25.2	-0.5	1.232	0.4	0.3	0	49.9	50.3	0	142	144	0	26	27
2022	9	12	4	56	7	25.2	-0.8	1.231	0.4	0.3	0	49.9	50.7	0	142	144	0	26	26
2022	9	12	5	6	7	25.7	-1.9	1.231	0.5	0.4	0	49.9	51.2	0	142	145	0	26	26
2022	9	12	5	16	7	25.6	-1	1.231	0.3	0.2	0	49.5	49.9	0	141	143	0	26	27
2022	9	12	5	26	7	24.7	-0.8	1.232	0.3	0.2	0	49.5	50.7	0	141	144	0	26	26
2022	9	12	5	36	7	25.1	-0.6	1.231	0.4	0.3	0	49.9	50.3	0	142	144	0	26	27
2022	9	12	5	46	7	25.9	-1	1.231	0.5	0.4	0	49.9	50.7	0	142	144	0	26	26
2022	9	12	5	56	7	25.4	-1.1	1.231	0.3	0.2	0	49.9	50.7	0	142	144	0	26	26
2022	9	12	6	6	7	24.7	-1.8	1.231	0.3	0.2	0	49.5	50.3	0	141	144	0	26	27
2022	9	12	6	16	7	25.1	-1.4	1.231	0.3	0.2	0	49.9	50.7	0	142	145	0	26	27
2022	9	12	6	26	7	26	-1.5	1.231	0.3	0.2	0	49.9	50.3	0	142	144	0	26	27
2022	9	12	6	36	7	25.4	-1.3	1.231	0.5	0.4	0	49.9	51.2	0	142	145	0	26	26
2022	9	12	6	46	7	25.9	-1.6	1.231	0.4	0.3	0	49.9	51.2	0	142	145	0	26	26
2022	9	12	6	56	7	26.1	-1.8	1.231	0.4	0.3	0	49.9	50.3	0	142	144	0	26	27
2022	9	12	7	6	7	25.6	-1.4	1.231	0.4	0.3	0	49.9	50.7	0	142	144	0	26	26
2022	9	12	7	16	7	25.7	-1.3	1.231	0.3	0.2	0	49.9	50.7	0	142	144	0	26	26
2022	9	12	7	26	7	26.3	-1.5	1.231	0.5	0.5	0	49.9	50.7	0	142	144	0	26	26
2022	9	12	7	36	7	25.8	-1.4	1.231	0.4	0.3	0	49.9	50.3	0	142	144	0	26	27
2022	9	12	7	46	7	25.3	-0.5	1.231	0.4	0.3	0	49.9	51.2	0	142	145	0	26	26
2022	9	12	7	56	7	24.8	-1.9	1.231	0.4	0.3	0	49.5	50.7	0	141	144	0	26	26

Mazourka (0354)

Year	Month	Day	Hour	Minute	Second	VelocityX	VelocityY	Level	StdError1	StdError2	StdError3	SNR1	SNR2	SNR3	SignalAmp1	SignalAmp2	SignalAmp3	Noise1	Noise2
2022	9	12	8	6	7	24.4	-1.6	1.232	0.4	0.3	0	49	49.9	0	141	143	0	27	27
2022	9	12	8	16	7	25.1	-0.2	1.231	0.4	0.3	0	49.5	50.3	0	142	144	0	27	27
2022	9	12	8	26	7	25.8	-1.2	1.232	0.3	0.2	0	49.5	50.7	0	142	144	0	27	26
2022	9	12	8	36	7	25.6	-1.9	1.232	0.4	0.3	0	49.9	50.7	0	142	144	0	26	26
2022	9	12	8	46	7	25.1	-0.9	1.231	0.4	0.3	0	49.5	50.3	0	141	144	0	26	27
2022	9	12	8	56	7	24.7	-0.6	1.231	0.4	0.3	0	49.9	50.3	0	142	144	0	26	27
2022	9	12	9	6	7	24.9	-0.6	1.232	0.3	0.2	0	50.3	50.7	0	143	145	0	26	27
2022	9	12	9	16	7	25	-1.2	1.231	0.3	0.2	0	50.3	51.2	0	143	145	0	26	26
2022	9	12	9	26	7	25.6	-0.8	1.232	0.3	0.2	0	49.9	50.3	0	142	144	0	26	27
2022	9	12	9	36	7	25.2	-1.3	1.231	0.3	0.2	0	49.9	50.3	0	142	144	0	26	27
2022	9	12	9	46	7	25.1	-1.5	1.231	0.3	0.2	0	49.5	50.3	0	141	144	0	26	27
2022	9	12	9	56	7	25.5	-1	1.231	0.3	0.2	0	49.5	49.9	0	141	143	0	26	27
2022	9	12	10	6	7	25.7	-1.9	1.231	0.3	0.2	0	49	50.3	0	141	144	0	27	27
2022	9	12	10	16	7	25.2	-0.5	1.231	0.3	0.2	0	49.9	50.7	0	142	144	0	26	26
2022	9	12	10	26	7	26	-2.6	1.231	0.5	0.4	0	49.5	50.7	0	141	144	0	26	26
2022	9	12	10	36	7	25.1	-1.5	1.231	0.4	0.3	0	49.5	49.9	0	141	143	0	26	27
2022	9	12	10	46	7	25.1	-2.3	1.231	0.4	0.3	0	49.9	51.2	0	142	145	0	26	26
2022	9	12	10	56	7	25.5	-1.8	1.231	0.3	0.2	0	49.9	50.7	0	142	144	0	26	26
2022	9	12	11	6	7	25.8	-2.2	1.231	0.3	0.2	0	50.3	50.7	0	143	145	0	26	27
2022	9	12	11	16	7	25.9	-1.8	1.231	0.3	0.2	0	49.9	50.3	0	142	144	0	26	27
2022	9	12	11	26	7	25.4	-2.1	1.231	0.4	0.3	0	49.9	50.3	0	142	144	0	26	27
2022	9	12	11	36	7	24.7	-2.4	1.231	0.3	0.2	0	49.5	50.3	0	141	144	0	26	27
2022	9	12	11	46	7	25.4	-1.9	1.23	0.3	0.2	0	49.9	50.7	0	142	144	0	26	26
2022	9	12	11	56	7	25.6	-2.5	1.23	0.4	0.3	0	50.3	50.7	0	143	145	0	26	27
2022	9	12	12	6	7	25.4	-2.1	1.23	0.5	0.4	0	49.5	50.7	0	142	145	0	27	27
2022	9	12	12	16	7	25.6	-2.2	1.23	0.3	0.2	0	49.9	50.3	0	142	144	0	26	27
2022	9	12	12	26	7	25.8	-2	1.23	0.3	0.2	0	49.9	50.7	0	142	145	0	26	27
2022	9	12	12	36	7	24.7	-2.1	1.23	0.3	0.2	0	50.3	51.2	0	143	146	0	26	27
2022	9	12	12	46	7	25.7	-2.6	1.23	0.3	0.2	0	49.9	50.3	0	142	144	0	26	27
2022	9	12	12	56	7	25	-2.5	1.23	0.3	0.2	0	49.9	50.3	0	142	144	0	26	27
2022	9	12	13	6	7	26.1	-2.9	1.23	0.4	0.3	0	49.9	50.3	0	142	144	0	26	27
2022	9	12	13	16	7	25.5	-1.9	1.229	0.4	0.3	0	49.9	50.7	0	142	144	0	26	26
2022	9	12	13	26	7	25.1	-2.6	1.23	0.4	0.3	0	49.5	50.3	0	141	144	0	26	27
2022	9	12	13	36	7	24.6	-2.9	1.229	0.3	0.2	0	49.9	51.2	0	142	145	0	26	26
2022	9	12	13	46	7	24.8	-1.9	1.229	0.3	0.2	0	49.5	50.3	0	141	144	0	26	27
2022	9	12	13	56	7	25	-2	1.229	0.4	0.3	0	49.5	50.3	0	141	144	0	26	27
2022	9	12	14	6	7	25.6	-2.8	1.229	0.3	0.2	0	49.9	50.3	0	142	144	0	26	27
2022	9	12	14	16	7	26.3	-2.9	1.229	0.3	0.2	0	49.9	50.7	0	142	145	0	26	27
2022	9	12	14	26	7	24.9	-1.9	1.229	0.3	0.2	0	49.9	50.7	0	142	144	0	26	26
2022	9	12	14	36	7	25	-2.5	1.228	0.3	0.2	0	49.9	50.7	0	142	144	0	26	26
2022	9	12	14	46	7	24.7	-1.4	1.228	0.4	0.3	0	50.3	51.2	0	143	145	0	26	26
2022	9	12	14	56	7	25.7	-2.1	1.228	0.3	0.2	0	49.9	50.3	0	142	144	0	26	27
2022	9	12	15	6	7	25.5	-1.9	1.229	0.3	0.2	0	49.9	50.7	0	142	145	0	26	27
2022	9	12	15	16	7	25.5	-1.5	1.229	0.4	0.3	0	49.5	51.2	0	142	145	0	27	26
2022	9	12	15	26	7	26.3	-2	1.228	0.4	0.3	0	50.3	50.7	0	143	145	0	26	27
2022	9	12	15	36	7	25.2	-1.3	1.228	0.3	0.2	0	49.9	51.2	0	142	145	0	26	26
2022	9	12	15	46	7	25.2	-2	1.228	0.4	0.3	0	49.5	51.2	0	142	145	0	27	26
2022	9	12	15	56	7	25.1	-1.8	1.228	0.5	0.4	0	49.5	50.3	0	141	144	0	26	27

Mazourka (0354)

Year	Month	Day	Hour	Minute	Second	VelocityX	VelocityY	Level	StdError1	StdError2	StdError3	SNR1	SNR2	SNR3	SignalAmp1	SignalAmp2	SignalAmp3	Noise1	Noise2
2022	9	12	16	6	7	25	-2.5	1.228	0.5	0.4	0	49.5	50.7	0	141	144	0	26	26
2022	9	12	16	16	7	25.2	-1.1	1.228	0.3	0.2	0	49.9	50.7	0	142	144	0	26	26
2022	9	12	16	26	7	25.7	-2.1	1.227	0.3	0.2	0	49.5	50.7	0	141	144	0	26	26
2022	9	12	16	36	7	25.2	-1.9	1.228	0.3	0.2	0	49.5	50.3	0	141	144	0	26	27
2022	9	12	16	46	7	24.8	-1.2	1.227	0.4	0.3	0	49.5	50.7	0	141	144	0	26	26
2022	9	12	16	56	7	25.3	-1	1.227	0.3	0.2	0	49.5	50.3	0	141	143	0	26	26
2022	9	12	17	6	7	25.2	-1	1.227	0.4	0.3	0	49	49.9	0	140	143	0	26	27
2022	9	12	17	16	7	24.7	-0.9	1.227	0.3	0.2	0	49.5	50.7	0	141	144	0	26	26
2022	9	12	17	26	7	26.5	-1.5	1.227	0.4	0.3	0	49.5	50.3	0	141	143	0	26	26
2022	9	12	17	36	7	25.7	-0.4	1.227	0.3	0.2	0	49.9	50.3	0	142	144	0	26	27
2022	9	12	17	46	7	25.7	-1	1.226	0.4	0.3	0	49.9	51.2	0	142	145	0	26	26
2022	9	12	17	56	7	25.1	-1.8	1.226	0.3	0.2	0	49.5	50.7	0	141	144	0	26	26
2022	9	12	18	6	7	25.3	-1	1.226	0.4	0.3	0	49.5	50.3	0	141	144	0	26	27
2022	9	12	18	16	7	25.7	-1.4	1.226	0.3	0.2	0	49.9	51.2	0	142	145	0	26	26
2022	9	12	18	26	7	25.2	-0.7	1.226	0.4	0.3	0	49.9	50.7	0	142	144	0	26	26
2022	9	12	18	36	7	25.2	-0.9	1.226	0.3	0.2	0	49.9	50.7	0	142	145	0	26	27
2022	9	12	18	46	7	25.1	-1.6	1.226	0.3	0.2	0	49.9	50.7	0	142	145	0	26	27
2022	9	12	18	56	7	25.7	-0.9	1.226	0.4	0.3	0	50.3	51.2	0	143	145	0	26	26
2022	9	12	19	6	7	26	-1.5	1.226	0.4	0.3	0	49.9	50.7	0	142	145	0	26	27
2022	9	12	19	16	7	25	-1.2	1.226	0.5	0.4	0	49.5	50.3	0	142	144	0	27	27
2022	9	12	19	26	7	25.8	-1.8	1.226	0.4	0.3	0	49.9	50.7	0	142	145	0	26	27
2022	9	12	19	36	7	25.3	-0.7	1.226	0.3	0.2	0	50.7	51.2	0	144	146	0	26	27
2022	9	12	19	46	7	24.4	-1.4	1.226	0.5	0.4	0	50.3	50.7	0	143	145	0	26	27
2022	9	12	19	56	7	25.1	-1.1	1.226	0.5	0.4	0	49.9	50.7	0	142	145	0	26	27
2022	9	12	20	6	7	25.1	-1.4	1.226	0.4	0.3	0	49.9	50.7	0	142	145	0	26	27
2022	9	12	20	16	7	25.2	-1.4	1.226	0.4	0.3	0	50.3	51.2	0	143	145	0	26	26
2022	9	12	20	26	7	25.8	-1	1.226	0.4	0.3	0	49.9	51.2	0	142	145	0	26	26
2022	9	12	20	36	7	25.6	-0.8	1.226	0.4	0.3	0	50.3	50.7	0	143	145	0	26	27
2022	9	12	20	46	7	25.4	-1.3	1.227	0.3	0.2	0	49.9	50.3	0	142	144	0	26	27
2022	9	12	20	56	7	26.4	-0.8	1.227	0.4	0.3	0	50.3	50.7	0	143	145	0	26	27
2022	9	12	21	6	7	25.3	-1.2	1.227	0.3	0.2	0	50.3	50.7	0	143	145	0	26	27
2022	9	12	21	16	7	24.8	-0.4	1.227	0.4	0.3	0	50.3	50.7	0	143	145	0	26	27
2022	9	12	21	26	7	25	-1.2	1.227	0.3	0.2	0	50.3	50.7	0	143	145	0	26	27
2022	9	12	21	36	7	26	-0.7	1.227	0.3	0.2	0	50.3	50.7	0	143	145	0	26	27
2022	9	12	21	46	7	25.6	0	1.227	0.4	0.3	0	50.3	50.7	0	143	145	0	26	27
2022	9	12	21	56	7	25.6	-1.4	1.227	0.5	0.4	0	50.3	51.2	0	143	145	0	26	26
2022	9	12	22	6	7	24.8	-0.6	1.227	0.5	0.4	0	50.7	51.2	0	143	145	0	25	26
2022	9	12	22	16	7	24.8	-1.9	1.227	0.5	0.4	0	50.3	51.2	0	143	145	0	26	26
2022	9	12	22	26	7	25.9	-1	1.227	0.3	0.2	0	49.9	50.3	0	142	144	0	26	27
2022	9	12	22	36	7	25.3	-0.5	1.227	0.3	0.2	0	49.9	50.3	0	142	144	0	26	27
2022	9	12	22	46	7	25.4	-0.3	1.228	0.4	0.3	0	50.7	51.2	0	144	146	0	26	27
2022	9	12	22	56	7	25.5	-1	1.229	0.3	0.2	0	50.3	50.7	0	143	145	0	26	27
2022	9	12	23	6	7	25.2	-1.2	1.229	0.3	0.2	0	49.9	50.7	0	142	144	0	26	26
2022	9	12	23	16	7	24.9	-0.3	1.229	0.3	0.2	0	49.9	50.7	0	142	145	0	26	27
2022	9	12	23	26	7	25.3	-1.4	1.229	0.3	0.2	0	49.9	50.7	0	142	145	0	26	27
2022	9	12	23	36	7	24.7	-0.9	1.229	0.3	0.2	0	50.3	50.3	0	142	144	0	25	27
2022	9	12	23	46	7	25.4	-0.6	1.23	0.4	0.3	0	49.9	50.3	0	142	144	0	26	27
2022	9	12	23	56	7	25.4	-1.4	1.23	0.5	0.4	0	49.9	51.2	0	142	145	0	26	26

Mazourka (0354)

Year	Month	Day	Hour	Minute	Second	VelocityX	VelocityY	Level	StdError1	StdError2	StdError3	SNR1	SNR2	SNR3	SignalAmp1	SignalAmp2	SignalAmp3	Noise1	Noise2
2022	9	13	0	6	7	26	-1.4	1.23	0.3	0.2	0	49.5	50.3	0	141	144	0	26	27
2022	9	13	0	16	7	25.4	-1.1	1.23	0.5	0.4	0	50.7	50.3	0	143	144	0	25	27
2022	9	13	0	26	7	25.2	-1.9	1.23	0.3	0.2	0	49.9	49.9	0	142	143	0	26	27
2022	9	13	0	36	7	25.4	-1.6	1.23	0.4	0.3	0	49.9	50.3	0	142	144	0	26	27
2022	9	13	0	46	7	24.4	-1.1	1.23	0.3	0.2	0	49.9	50.7	0	142	144	0	26	26
2022	9	13	0	56	7	25.3	-1	1.23	0.3	0.2	0	49.9	50.3	0	142	144	0	26	27
2022	9	13	1	6	7	24.8	-1.4	1.23	0.3	0.2	0	50.3	50.7	0	143	145	0	26	27
2022	9	13	1	16	7	25.4	-1.9	1.231	0.4	0.3	0	49.9	49.9	0	142	143	0	26	27
2022	9	13	1	26	7	25	-0.2	1.23	0.3	0.2	0	49.9	50.7	0	142	144	0	26	26
2022	9	13	1	36	7	25.2	-1.1	1.23	0.5	0.4	0	51.2	51.6	0	145	147	0	26	27
2022	9	13	1	46	7	25.7	-1.5	1.23	0.4	0.3	0	49.5	50.3	0	142	144	0	27	27
2022	9	13	1	56	7	25.8	-0.9	1.23	0.4	0.3	0	50.3	50.7	0	142	144	0	25	26
2022	9	13	2	6	7	25.4	-1	1.23	0.3	0.2	0	50.3	50.7	0	143	144	0	26	26
2022	9	13	2	16	7	26.2	-1.7	1.23	0.3	0.2	0	49.9	50.7	0	142	144	0	26	26
2022	9	13	2	26	7	25.3	-0.7	1.231	0.3	0.2	0	49.5	50.7	0	142	144	0	27	26
2022	9	13	2	36	7	25.6	-1.2	1.23	0.3	0.2	0	50.3	50.7	0	143	145	0	26	27
2022	9	13	2	46	7	25.6	-0.9	1.231	0.3	0.2	0	49.9	50.7	0	142	144	0	26	26
2022	9	13	2	56	7	25.6	-1.9	1.231	0.3	0.2	0	49.9	50.3	0	142	144	0	26	27
2022	9	13	3	6	7	26.1	-1.8	1.231	0.3	0.2	0	49.9	50.3	0	142	144	0	26	27
2022	9	13	3	16	7	26.1	-1.1	1.231	0.3	0.2	0	50.3	50.7	0	143	145	0	26	27
2022	9	13	3	26	7	25.1	-1	1.231	0.3	0.2	0	49.9	50.3	0	142	144	0	26	27
2022	9	13	3	36	7	25.6	-0.8	1.231	0.4	0.3	0	49.9	50.3	0	142	144	0	26	27
2022	9	13	3	46	7	26.6	-0.5	1.231	0.3	0.2	0	49.5	50.3	0	141	143	0	26	26
2022	9	13	3	56	7	24.7	-1.3	1.231	0.4	0.3	0	50.3	50.7	0	142	144	0	25	26
2022	9	13	4	6	7	24.6	-1	1.231	0.3	0.2	0	50.3	50.7	0	143	145	0	26	27
2022	9	13	4	16	7	25.2	-0.6	1.231	0.4	0.3	0	49.9	50.7	0	142	144	0	26	26
2022	9	13	4	26	7	25.1	-1.4	1.231	0.3	0.2	0	49.5	50.3	0	141	144	0	26	27
2022	9	13	4	36	7	25.6	-1.4	1.231	0.4	0.3	0	49.5	50.3	0	141	143	0	26	26
2022	9	13	4	46	7	24.5	-1	1.231	0.4	0.3	0	50.3	51.2	0	143	145	0	26	26
2022	9	13	4	56	7	25.8	-0.7	1.231	0.4	0.3	0	49.9	50.7	0	142	144	0	26	26
2022	9	13	5	6	7	25.2	-0.5	1.231	0.3	0.2	0	49.5	50.3	0	141	144	0	26	27
2022	9	13	5	16	7	25.5	-1.2	1.231	0.3	0.2	0	49.9	50.3	0	142	144	0	26	27
2022	9	13	5	26	7	25.7	-1.9	1.231	0.3	0.2	0	49	50.3	0	140	143	0	26	26
2022	9	13	5	36	7	25.6	-1	1.231	0.3	0.2	0	49.9	50.3	0	142	144	0	26	27
2022	9	13	5	46	7	26	-1.7	1.231	0.4	0.3	0	49.5	49.9	0	141	143	0	26	27
2022	9	13	5	56	7	25.7	-1.1	1.231	0.4	0.3	0	50.3	49.9	0	142	143	0	25	27
2022	9	13	6	6	7	24.6	-0.3	1.231	0.3	0.2	0	49.9	50.7	0	142	145	0	26	27
2022	9	13	6	16	7	25.5	-0.5	1.231	0.5	0.4	0	49.5	49.9	0	141	143	0	26	27
2022	9	13	6	26	7	26.1	-0.5	1.231	0.3	0.2	0	49.9	50.7	0	142	144	0	26	26
2022	9	13	6	36	7	25.1	-1.4	1.231	0.3	0.2	0	49.9	50.3	0	142	144	0	26	27
2022	9	13	6	46	7	25.5	-1.3	1.231	0.3	0.2	0	49.9	50.7	0	142	144	0	26	26
2022	9	13	6	56	7	25.6	-2.2	1.231	0.3	0.2	0	49.9	50.3	0	142	144	0	26	27
2022	9	13	7	6	7	25.5	-0.8	1.231	0.5	0.4	0	49.9	50.7	0	142	144	0	26	26
2022	9	13	7	16	7	25.7	-1.8	1.231	0.5	0.4	0	49.5	50.3	0	141	143	0	26	26
2022	9	13	7	26	7	25.1	-1.7	1.231	0.5	0.4	0	49	49.9	0	141	143	0	27	27
2022	9	13	7	36	7	25.5	-1.2	1.231	0.3	0.2	0	49.5	50.3	0	141	144	0	26	27
2022	9	13	7	46	7	25.3	-2.2	1.231	0.3	0.2	0	49.5	49.9	0	141	143	0	26	27
2022	9	13	7	56	7	24.8	-0.2	1.231	0.5	0.4	0	49.9	50.7	0	142	144	0	26	26

Mazourka (0354)

Year	Month	Day	Hour	Minute	Second	VelocityX	VelocityY	Level	StdError1	StdError2	StdError3	SNR1	SNR2	SNR3	SignalAmp1	SignalAmp2	SignalAmp3	Noise1	Noise2
2022	9	13	8	6	7	25.4	-0.6	1.231	0.4	0.3	0	49.9	50.3	0	142	144	0	26	27
2022	9	13	8	16	7	25.5	-1.9	1.231	0.3	0.2	0	50.3	50.7	0	142	144	0	25	26
2022	9	13	8	26	7	25.1	-0.9	1.231	0.4	0.3	0	49.5	49.9	0	141	143	0	26	27
2022	9	13	8	36	7	24.8	-1	1.231	0.3	0.2	0	49.5	50.7	0	142	144	0	27	26
2022	9	13	8	46	7	24.2	-1.5	1.231	0.5	0.5	0	49.9	50.3	0	142	144	0	26	27
2022	9	13	8	56	7	26	-1.8	1.231	0.4	0.3	0	49.9	51.2	0	143	145	0	27	26
2022	9	13	9	6	7	25.8	-0.7	1.231	0.3	0.2	0	50.3	50.7	0	143	145	0	26	27
2022	9	13	9	16	7	25.7	-1.6	1.231	0.3	0.2	0	49.9	50.3	0	142	144	0	26	27
2022	9	13	9	26	7	26	-1.9	1.231	0.3	0.2	0	49.9	50.7	0	142	145	0	26	27
2022	9	13	9	36	7	25.3	-0.7	1.231	0.3	0.2	0	49.9	50.7	0	142	145	0	26	27
2022	9	13	9	46	7	25.8	-1.4	1.231	0.4	0.3	0	49.9	50.7	0	142	144	0	26	26
2022	9	13	9	56	7	26	-0.8	1.231	0.3	0.2	0	50.3	50.7	0	143	145	0	26	27
2022	9	13	10	6	7	25.3	-2.2	1.231	0.5	0.4	0	49.9	50.3	0	142	144	0	26	27
2022	9	13	10	16	7	24.6	-0.2	1.231	0.3	0.2	0	50.3	50.7	0	143	145	0	26	27
2022	9	13	10	27	6	25.1	-1.5	1.231	0.3	0.2	0	50.3	50.7	0	143	145	0	26	27
2022	9	13	10	37	6	25.7	-1.4	1.231	0.4	0.3	0	50.7	51.2	0	144	146	0	26	27
2022	9	13	10	47	6	26	-1.3	1.231	0.4	0.3	0	49.9	50.7	0	142	144	0	26	26
2022	9	13	10	57	6	24.9	-2.3	1.231	0.3	0.2	0	49.9	50.7	0	142	144	0	26	26
2022	9	13	11	7	6	24.8	-1.5	1.23	0.4	0.3	0	50.3	51.2	0	143	145	0	26	26
2022	9	13	11	17	6	25.5	-2.3	1.23	0.5	0.5	0	49.9	50.7	0	142	144	0	26	26
2022	9	13	11	27	6	26	-3	1.23	0.3	0.2	0	49.5	50.3	0	141	144	0	26	27
2022	9	13	11	37	6	26	-1.2	1.23	0.4	0.3	0	49.9	50.7	0	143	145	0	27	27
2022	9	13	11	47	6	25.6	-2.4	1.23	0.3	0.2	0	50.3	50.7	0	143	145	0	26	27
2022	9	13	11	57	6	26.7	-1.8	1.23	0.3	0.2	0	49.9	51.2	0	142	145	0	26	26
2022	9	13	12	7	6	25.3	-1.9	1.23	0.3	0.2	0	49.9	50.3	0	142	144	0	26	27
2022	9	13	12	17	6	25.7	-1.8	1.23	0.3	0.2	0	49.9	50.7	0	142	144	0	26	26
2022	9	13	12	27	6	25.4	-1.6	1.23	0.4	0.3	0	49.5	50.7	0	141	144	0	26	26
2022	9	13	12	37	6	25.3	-1.9	1.23	0.4	0.3	0	49.5	50.3	0	142	144	0	27	27
2022	9	13	12	47	6	25.8	-2.2	1.23	0.3	0.2	0	49.5	50.7	0	141	144	0	26	26
2022	9	13	12	57	6	25.1	-2.5	1.23	0.4	0.3	0	49.5	49.9	0	141	143	0	26	27
2022	9	13	13	7	6	25.6	-2.5	1.229	0.3	0.2	0	49.9	50.7	0	142	144	0	26	26
2022	9	13	13	17	6	25	-2.9	1.229	0.4	0.3	0	49.9	50.3	0	142	144	0	26	27
2022	9	13	13	27	6	26.3	-2	1.229	0.3	0.2	0	49.5	50.3	0	141	144	0	26	27
2022	9	13	13	37	6	25.9	-3.1	1.229	0.3	0.2	0	49.9	50.7	0	142	144	0	26	26
2022	9	13	13	47	6	26.5	-2.6	1.229	0.3	0.2	0	49.5	50.3	0	142	144	0	27	27
2022	9	13	13	57	6	25.5	-1.8	1.229	0.3	0.2	0	49.9	50.7	0	142	145	0	26	27
2022	9	13	14	7	6	25.5	-1.9	1.229	0.3	0.2	0	49.5	50.3	0	142	144	0	27	27
2022	9	13	14	17	6	25.6	-2.5	1.229	0.4	0.3	0	49	50.3	0	141	144	0	27	27
2022	9	13	14	27	6	26.2	-2.6	1.228	0.3	0.2	0	49.9	51.2	0	142	145	0	26	26
2022	9	13	14	37	6	24.9	-1.8	1.228	0.4	0.3	0	50.3	51.6	0	143	146	0	26	26
2022	9	13	14	47	6	25.2	-1.1	1.228	0.3	0.2	0	50.3	50.7	0	143	145	0	26	27
2022	9	13	14	57	6	25.5	-2	1.227	0.3	0.2	0	49.9	50.7	0	142	144	0	26	26
2022	9	13	15	7	6	24.2	-1.9	1.227	0.3	0.2	0	49.9	50.7	0	142	145	0	26	27
2022	9	13	15	17	6	24.1	-1.5	1.227	0.4	0.3	0	49.9	50.7	0	142	144	0	26	26
2022	9	13	15	27	6	25.1	-0.1	1.227	0.5	0.4	0	49.5	50.3	0	142	144	0	27	27
2022	9	13	15	37	6	26.1	-2.3	1.227	0.3	0.2	0	49.9	50.3	0	142	144	0	26	27
2022	9	13	15	47	6	25.4	-2.4	1.226	0.3	0.2	0	49.9	50.7	0	142	145	0	26	27
2022	9	13	15	57	6	24.2	-2.6	1.226	0.3	0.2	0	50.3	51.2	0	143	145	0	26	26

Mazourka (0354)

Year	Month	Day	Hour	Minute	Second	VelocityX	VelocityY	Level	StdError1	StdError2	StdError3	SNR1	SNR2	SNR3	SignalAmp1	SignalAmp2	SignalAmp3	Noise1	Noise2
2022	9	13	16	7	6	24.9	-1.9	1.226	0.4	0.3	0	49.9	50.7	0	142	145	0	26	27
2022	9	13	16	17	6	25	-2.4	1.226	0.4	0.3	0	49.9	50.7	0	142	145	0	26	27
2022	9	13	16	27	6	25.2	-1.6	1.226	0.4	0.3	0	49.9	50.7	0	143	145	0	27	27
2022	9	13	16	37	6	25	-1.5	1.225	0.4	0.3	0	49.5	50.3	0	142	144	0	27	27
2022	9	13	16	47	6	24.8	-1.4	1.224	0.4	0.3	0	49	49.9	0	141	143	0	27	27
2022	9	13	16	57	6	25.1	-2.1	1.224	0.3	0.2	0	49.5	50.7	0	141	144	0	26	26
2022	9	13	17	7	6	25.6	-2.1	1.224	0.5	0.4	0	49	49.9	0	140	143	0	26	27
2022	9	13	17	17	6	25.7	-1.1	1.224	0.4	0.3	0	49.5	50.3	0	141	143	0	26	26
2022	9	13	17	27	6	25.4	-1.4	1.224	0.3	0.2	0	49	49.9	0	140	143	0	26	27
2022	9	13	17	37	6	24.5	-1.5	1.223	0.4	0.3	0	49.5	50.3	0	141	144	0	26	27
2022	9	13	17	47	6	24.9	-1.3	1.224	0.4	0.3	0	49.5	50.7	0	141	144	0	26	26
2022	9	13	17	57	6	25.8	-2.2	1.223	0.4	0.3	0	49	49.9	0	140	143	0	26	27
2022	9	13	18	7	6	25.3	-2.2	1.223	0.4	0.3	0	49.5	50.7	0	141	144	0	26	26
2022	9	13	18	17	6	25.5	-2	1.223	0.5	0.4	0	49.5	49.9	0	141	143	0	26	27
2022	9	13	18	27	6	25	-2.2	1.223	0.4	0.3	0	49.9	50.7	0	142	144	0	26	26
2022	9	13	18	37	6	24.9	-1.1	1.223	0.3	0.2	0	49.9	50.3	0	142	144	0	26	27
2022	9	13	18	47	6	24.2	-1.8	1.223	0.3	0.2	0	49.9	50.3	0	142	144	0	26	27
2022	9	13	18	57	6	25.6	-1.4	1.223	0.4	0.3	0	49.9	50.3	0	142	144	0	26	27
2022	9	13	19	7	6	25.3	-0.4	1.223	0.5	0.4	0	49.9	50.3	0	142	144	0	26	27
2022	9	13	19	17	6	24.8	-0.7	1.223	0.3	0.2	0	49.9	50.7	0	142	145	0	26	27
2022	9	13	19	27	6	25.2	-0.6	1.223	0.3	0.2	0	50.7	51.2	0	143	146	0	25	27
2022	9	13	19	37	6	25.5	-1.2	1.223	0.4	0.3	0	50.3	51.6	0	143	146	0	26	26
2022	9	13	19	47	6	24.4	-1.1	1.223	0.4	0.3	0	50.3	51.2	0	143	145	0	26	26
2022	9	13	19	57	6	24.6	-1.3	1.222	0.4	0.3	0	50.3	51.6	0	143	146	0	26	26
2022	9	13	20	7	6	25.6	-1.8	1.222	0.3	0.2	0	50.3	50.7	0	143	145	0	26	27
2022	9	13	20	17	6	24.6	-1.5	1.222	0.3	0.2	0	50.3	51.2	0	143	145	0	26	26
2022	9	13	20	27	6	24.4	-1.6	1.222	0.3	0.2	0	49.9	51.2	0	142	145	0	26	26
2022	9	13	20	37	6	24.6	-1.3	1.222	0.3	0.2	0	50.3	50.7	0	143	145	0	26	27
2022	9	13	20	47	6	24.9	-0.8	1.222	0.3	0.2	0	50.3	51.2	0	143	145	0	26	26
2022	9	13	20	57	6	25.1	-1.4	1.222	0.3	0.2	0	50.3	51.2	0	143	146	0	26	27
2022	9	13	21	7	6	25.9	-1	1.222	0.4	0.3	0	49.9	50.7	0	142	145	0	26	27
2022	9	13	21	17	6	26.3	-0.9	1.222	0.3	0.2	0	50.3	50.7	0	143	145	0	26	27
2022	9	13	21	27	6	25.2	-1.1	1.222	0.3	0.2	0	50.3	51.2	0	143	145	0	26	26
2022	9	13	21	37	6	24.9	-1.3	1.222	0.3	0.2	0	49.9	50.7	0	142	144	0	26	26
2022	9	13	21	47	6	25.1	-2.3	1.222	0.3	0.2	0	50.3	50.7	0	143	145	0	26	27
2022	9	13	21	57	6	23.9	-0.8	1.222	0.4	0.3	0	50.3	51.2	0	143	145	0	26	26
2022	9	13	22	7	6	24.7	-1.1	1.221	0.3	0.2	0	50.3	51.6	0	143	146	0	26	26
2022	9	13	22	17	6	25.6	-1.3	1.221	0.3	0.2	0	49.9	51.2	0	143	145	0	27	26
2022	9	13	22	27	6	24.4	-1.8	1.221	0.4	0.3	0	50.3	50.7	0	143	145	0	26	27
2022	9	13	22	37	6	24.6	-0.5	1.221	0.3	0.2	0	50.7	51.6	0	144	146	0	26	26
2022	9	13	22	47	6	24.9	-0.6	1.221	0.4	0.3	0	50.7	50.7	0	143	145	0	25	27
2022	9	13	22	57	6	24.8	-1	1.221	0.3	0.2	0	49.9	50.7	0	142	145	0	26	27
2022	9	13	23	7	6	24.5	-1.9	1.221	0.3	0.2	0	50.3	50.7	0	143	145	0	26	27
2022	9	13	23	17	6	25.8	-1.4	1.221	0.4	0.3	0	49.9	50.7	0	142	144	0	26	26
2022	9	13	23	27	6	24.6	-1.5	1.221	0.5	0.4	0	49.9	50.7	0	142	144	0	26	26
2022	9	13	23	37	6	24.9	-1	1.221	0.4	0.3	0	49.9	50.7	0	142	144	0	26	26
2022	9	13	23	47	6	26	-1.7	1.221	0.3	0.2	0	49	50.3	0	141	144	0	27	27
2022	9	13	23	57	6	25.4	-1.9	1.22	0.3	0.2	0	49.9	50.7	0	142	144	0	26	26

Mazourka (0354)

Year	Month	Day	Hour	Minute	Second	VelocityX	VelocityY	Level	StdError1	StdError2	StdError3	SNR1	SNR2	SNR3	SignalAmp1	SignalAmp2	SignalAmp3	Noise1	Noise2
2022	9	14	0	7	6	25.4	-1.1	1.22	0.4	0.3	0	49.5	49.9	0	141	143	0	26	27
2022	9	14	0	17	6	25.5	-1.7	1.22	0.3	0.2	0	49.9	50.3	0	142	144	0	26	27
2022	9	14	0	27	6	25.4	-1	1.22	0.5	0.4	0	49.9	50.3	0	142	144	0	26	27
2022	9	14	0	37	6	25.3	-2	1.22	0.5	0.4	0	49.9	50.7	0	142	144	0	26	26
2022	9	14	0	47	6	24.3	-1.7	1.22	0.3	0.2	0	49.9	50.3	0	142	144	0	26	27
2022	9	14	0	57	6	25.5	-1.9	1.22	0.4	0.3	0	49.9	50.3	0	142	144	0	26	27
2022	9	14	1	7	6	25.4	-1.4	1.22	0.3	0.2	0	49.5	50.3	0	141	143	0	26	26
2022	9	14	1	17	6	25.1	-1	1.219	0.3	0.2	0	49.9	50.7	0	142	145	0	26	27
2022	9	14	1	27	6	25	-1.5	1.219	0.3	0.2	0	49.5	50.3	0	141	144	0	26	27
2022	9	14	1	37	6	24.7	-1	1.219	0.3	0.2	0	49.9	50.7	0	142	144	0	26	26
2022	9	14	1	47	6	24.5	-0.9	1.219	0.4	0.3	0	49.5	50.7	0	141	144	0	26	26
2022	9	14	1	57	6	25.1	-0.9	1.219	0.3	0.2	0	49.9	50.7	0	142	144	0	26	26
2022	9	14	2	7	6	23.9	-2.1	1.219	0.5	0.4	0	49.9	50.3	0	142	144	0	26	27
2022	9	14	2	17	6	25.4	-1.3	1.219	0.4	0.3	0	49.9	51.2	0	142	145	0	26	26
2022	9	14	2	27	6	26	-1.6	1.219	0.3	0.2	0	49.9	50.3	0	141	143	0	25	26
2022	9	14	2	37	6	25.5	-2	1.218	0.4	0.3	0	49.5	49.9	0	141	143	0	26	27
2022	9	14	2	47	6	24.5	-0.6	1.218	0.3	0.2	0	49.9	50.3	0	142	143	0	26	26
2022	9	14	2	57	6	24.9	-0.8	1.218	0.5	0.4	0	49.9	50.3	0	142	144	0	26	27
2022	9	14	3	7	6	26	-1.6	1.218	0.5	0.4	0	50.3	50.7	0	143	144	0	26	26
2022	9	14	3	17	6	25.3	-1.5	1.218	0.3	0.2	0	49.5	50.3	0	142	144	0	27	27
2022	9	14	3	27	6	24.5	-1.6	1.217	0.4	0.3	0	49.9	50.3	0	142	144	0	26	27
2022	9	14	3	37	6	25.5	-1.2	1.217	0.4	0.3	0	49.5	50.3	0	142	144	0	27	27
2022	9	14	3	47	6	24.5	-0.8	1.217	0.4	0.3	0	49.5	50.3	0	142	143	0	27	26
2022	9	14	3	57	6	25.1	-1.5	1.217	0.3	0.2	0	49.9	50.7	0	142	144	0	26	26
2022	9	14	4	7	6	24.7	-0.8	1.217	0.4	0.3	0	49.5	50.7	0	142	144	0	27	26
2022	9	14	4	17	6	25.5	-1.4	1.216	0.4	0.3	0	49.9	49.9	0	142	143	0	26	27
2022	9	14	4	27	6	24.6	-0.9	1.216	0.3	0.2	0	49.9	50.3	0	142	144	0	26	27
2022	9	14	4	37	6	25.4	-0.8	1.216	0.3	0.2	0	50.3	50.3	0	143	144	0	26	27
2022	9	14	4	47	6	24.6	0	1.216	0.4	0.3	0	50.3	50.3	0	143	144	0	26	27
2022	9	14	4	57	6	25	-0.5	1.215	0.3	0.2	0	50.3	50.3	0	143	144	0	26	27
2022	9	14	5	7	6	25.6	-1.5	1.215	0.3	0.2	0	49.9	50.7	0	142	144	0	26	26
2022	9	14	5	17	6	25.2	-1.3	1.215	0.3	0.2	0	49.9	50.3	0	142	144	0	26	27
2022	9	14	5	27	6	24.5	-1.4	1.214	0.5	0.4	0	49.9	49.9	0	142	143	0	26	27
2022	9	14	5	37	6	25.2	-1.8	1.213	0.4	0.3	0	49.5	49.9	0	141	143	0	26	27
2022	9	14	5	47	6	24.9	-1.6	1.213	0.4	0.3	0	49	50.3	0	141	143	0	27	26
2022	9	14	5	57	6	24.8	-1.2	1.212	0.3	0.2	0	49.5	50.3	0	141	143	0	26	26
2022	9	14	6	7	6	25	-1	1.211	0.3	0.2	0	49.9	50.7	0	142	144	0	26	26
2022	9	14	6	17	6	24.5	-2.1	1.211	0.4	0.3	0	49.5	50.3	0	141	144	0	26	27
2022	9	14	6	27	6	24.9	-0.7	1.211	0.4	0.3	0	49.9	50.3	0	143	143	0	27	26
2022	9	14	6	37	6	24.6	-1.7	1.211	0.4	0.3	0	49.9	50.3	0	142	144	0	26	27
2022	9	14	6	47	6	24.5	-1.4	1.21	0.5	0.4	0	49.9	50.3	0	142	144	0	26	27
2022	9	14	6	57	6	23.9	0	1.21	0.4	0.3	0	49.9	50.7	0	142	144	0	26	26
2022	9	14	7	7	6	24.3	-1.8	1.21	0.3	0.2	0	50.3	50.3	0	143	144	0	26	27
2022	9	14	7	17	6	24.9	-2	1.21	0.6	0.5	0	49	50.3	0	141	143	0	27	26
2022	9	14	7	27	6	24.8	-1.5	1.21	0.3	0.2	0	49.5	49.9	0	141	143	0	26	27
2022	9	14	7	37	6	24.9	-1.4	1.209	0.4	0.3	0	49.5	50.7	0	142	144	0	27	26
2022	9	14	7	47	6	23.9	-1.9	1.209	0.4	0.3	0	49.5	50.3	0	142	144	0	27	27
2022	9	14	7	57	6	25.8	-2	1.209	0.3	0.2	0	49.5	49.9	0	141	143	0	26	27



Mazourka (0354)

Year	Month	Day	Hour	Minute	Second	VelocityX	VelocityY	Level	StdError1	StdError2	StdError3	SNR1	SNR2	SNR3	SignalAmp1	SignalAmp2	SignalAmp3	Noise1	Noise2
2022	9	14	8	7	6	24.4	-2	1.209	0.3	0.2	0	49.5	50.3	0	142	144	0	27	27
2022	9	14	8	17	6	24.7	-1.8	1.209	0.4	0.3	0	49.5	49.9	0	141	143	0	26	27
2022	9	14	8	27	6	24.8	-1.1	1.208	0.3	0.2	0	49.9	50.3	0	142	144	0	26	27
2022	9	14	8	37	6	24.8	-1.3	1.208	0.3	0.2	0	49.9	50.3	0	142	144	0	26	27
2022	9	14	8	47	6	25.3	-1.9	1.208	0.4	0.3	0	49.9	50.3	0	142	144	0	26	27
2022	9	14	8	57	6	25.2	-1.4	1.208	0.4	0.3	0	49	50.3	0	141	144	0	27	27
2022	9	14	9	7	6	25.2	-1.6	1.207	0.3	0.2	0	49.9	50.7	0	142	144	0	26	26
2022	9	14	9	17	6	24	-1.6	1.207	0.3	0.2	0	49.5	50.3	0	142	144	0	27	27
2022	9	14	9	27	6	24.2	-2.1	1.207	0.3	0.2	0	49.5	49.9	0	141	143	0	26	27
2022	9	14	9	37	6	24.8	-2.8	1.207	0.4	0.3	0	49.5	50.3	0	141	143	0	26	26
2022	9	14	9	47	6	25.2	-1.8	1.207	0.3	0.2	0	49.5	50.7	0	141	144	0	26	26
2022	9	14	9	57	6	24.7	-1.6	1.207	0.3	0.2	0	49.5	49.9	0	141	143	0	26	27
2022	9	14	10	7	6	24.5	-1.3	1.207	0.3	0.2	0	49.9	50.3	0	142	144	0	26	27
2022	9	14	10	17	6	25.6	-2.5	1.207	0.3	0.2	0	49.5	49.9	0	141	143	0	26	27
2022	9	14	10	27	6	24.6	-3	1.206	0.4	0.3	0	49.9	50.7	0	142	144	0	26	26
2022	9	14	10	37	6	23.9	-2.2	1.206	0.4	0.3	0	49.5	49.9	0	141	143	0	26	27
2022	9	14	10	47	6	25.3	-2	1.206	0.3	0.2	0	49	49.9	0	141	144	0	27	28
2022	9	14	10	57	6	25.4	-2.2	1.205	0.4	0.3	0	49.9	50.3	0	142	144	0	26	27
2022	9	14	11	7	6	24.4	-1.4	1.205	0.3	0.2	0	49.9	50.3	0	142	144	0	26	27
2022	9	14	11	17	6	23.6	-2.5	1.205	0.4	0.3	0	49.5	50.3	0	141	144	0	26	27
2022	9	14	11	27	6	24.9	-2.4	1.205	0.5	0.5	0	49.5	50.3	0	141	144	0	26	27
2022	9	14	11	37	6	23.9	-1.9	1.204	0.4	0.3	0	50.7	51.2	0	144	146	0	26	27
2022	9	14	11	47	6	25	-2.9	1.204	0.3	0.2	0	49.9	50.7	0	142	144	0	26	26
2022	9	14	11	57	6	24.5	-1.9	1.204	0.4	0.3	0	49.5	50.7	0	142	145	0	27	27
2022	9	14	12	7	6	25.1	-1.5	1.203	0.5	0.4	0	50.3	51.2	0	143	145	0	26	26
2022	9	14	12	17	6	24	-2.8	1.202	0.3	0.2	0	49.9	50.3	0	142	145	0	26	28
2022	9	14	12	27	6	24.7	-2.1	1.202	0.4	0.3	0	49.5	50.3	0	141	144	0	26	27
2022	9	14	12	37	6	24.8	-1.5	1.202	0.3	0.2	0	50.3	51.2	0	143	146	0	26	27
2022	9	14	12	47	6	23.9	-2.9	1.201	0.4	0.3	0	49.5	50.3	0	142	144	0	27	27
2022	9	14	12	57	6	24.5	-2.4	1.201	0.3	0.2	0	49.9	50.7	0	142	145	0	26	27
2022	9	14	13	7	6	24.5	-2.3	1.2	0.4	0.3	0	50.3	50.7	0	143	145	0	26	27
2022	9	14	13	17	6	24.4	-2.9	1.199	0.3	0.2	0	49.9	50.7	0	142	145	0	26	27
2022	9	14	13	27	6	23.9	-2.5	1.199	0.4	0.3	0	50.3	50.7	0	143	145	0	26	27
2022	9	14	13	37	6	24.9	-2.1	1.199	0.4	0.3	0	50.3	51.2	0	143	146	0	26	27
2022	9	14	13	47	6	24.9	-1.9	1.199	0.3	0.2	0	50.3	50.7	0	143	145	0	26	27
2022	9	14	13	57	6	24.7	-2.3	1.198	0.3	0.2	0	49.9	50.7	0	143	145	0	27	27
2022	9	14	14	7	6	23.5	-2.1	1.197	0.4	0.3	0	50.7	51.2	0	144	146	0	26	27
2022	9	14	14	17	6	24.2	-2.3	1.198	0.5	0.4	0	50.3	50.7	0	143	145	0	26	27
2022	9	14	14	27	6	23.9	-2.5	1.197	0.4	0.3	0	50.3	51.2	0	143	146	0	26	27
2022	9	14	14	37	6	23.8	-1.9	1.197	0.5	0.4	0	50.3	51.2	0	144	146	0	27	27
2022	9	14	14	47	6	24.1	-2.7	1.196	0.4	0.3	0	50.3	51.2	0	144	146	0	27	27
2022	9	14	14	57	6	24.3	-2	1.196	0.5	0.4	0	49.9	51.2	0	143	146	0	27	27
2022	9	14	15	7	6	25	-1.3	1.195	0.3	0.2	0	50.3	51.6	0	144	147	0	27	27
2022	9	14	15	17	6	24.8	-2	1.195	0.4	0.3	0	50.7	51.6	0	144	147	0	26	27
2022	9	14	15	27	6	24.1	-2.2	1.194	0.3	0.2	0	50.3	51.2	0	144	146	0	27	27
2022	9	14	15	37	6	24.4	-2.1	1.193	0.4	0.3	0	50.7	51.6	0	144	147	0	26	27
2022	9	14	15	47	6	24.2	-1.1	1.194	0.3	0.2	0	50.7	51.6	0	144	147	0	26	27
2022	9	14	15	57	6	24	-2.4	1.194	0.3	0.2	0	50.7	50.7	0	144	146	0	26	28

Mazourka (0354)

Year	Month	Day	Hour	Minute	Second	VelocityX	VelocityY	Level	StdError1	StdError2	StdError3	SNR1	SNR2	SNR3	SignalAmp1	SignalAmp2	SignalAmp3	Noise1	Noise2
2022	9	14	16	7	6	24.6	-1.7	1.192	0.3	0.2	0	50.7	51.6	0	144	147	0	26	27
2022	9	14	16	17	6	24	-2.1	1.193	0.4	0.3	0	50.7	51.6	0	144	147	0	26	27
2022	9	14	16	27	6	24.8	-2.2	1.192	0.5	0.4	0	50.7	51.6	0	144	147	0	26	27
2022	9	14	16	37	6	24	-2.4	1.192	0.3	0.2	0	50.3	51.6	0	143	146	0	26	26
2022	9	14	16	47	6	23.4	-2.3	1.192	0.4	0.3	0	50.3	52	0	144	147	0	27	26
2022	9	14	16	57	6	24.1	-1.2	1.192	0.3	0.2	0	50.7	51.6	0	144	147	0	26	27
2022	9	14	17	7	6	24.8	-1.5	1.191	0.3	0.2	0	49.9	51.2	0	143	146	0	27	27
2022	9	14	17	17	6	24.3	-1.4	1.19	0.3	0.2	0	50.3	52	0	144	147	0	27	26
2022	9	14	17	27	6	25.7	-1.1	1.191	0.4	0.3	0	50.7	51.6	0	144	146	0	26	26
2022	9	14	17	37	6	25.2	-1.8	1.19	0.3	0.2	0	50.3	51.2	0	143	146	0	26	27
2022	9	14	17	47	6	24.1	-1.4	1.191	0.4	0.3	0	50.7	51.6	0	144	147	0	26	27
2022	9	14	17	57	6	24.3	-1	1.19	0.3	0.2	0	49.9	51.2	0	142	145	0	26	26
2022	9	14	18	7	6	24	-1.4	1.19	0.5	0.5	0	50.3	51.6	0	143	146	0	26	26
2022	9	14	18	17	6	24.1	-0.9	1.189	0.3	0.2	0	49.9	51.2	0	143	146	0	27	27
2022	9	14	18	27	6	24.5	-1.6	1.189	0.4	0.3	0	49.5	50.7	0	142	145	0	27	27
2022	9	14	18	37	6	24.1	-1.5	1.189	0.4	0.3	0	49.9	50.7	0	142	145	0	26	27
2022	9	14	18	47	6	24.8	-1.2	1.188	0.3	0.2	0	49.5	50.3	0	141	144	0	26	27
2022	9	14	18	57	6	23.6	-1	1.187	0.4	0.3	0	49.9	50.7	0	142	145	0	26	27
2022	9	14	19	7	6	25	-1.9	1.187	0.4	0.3	0	49.9	51.2	0	142	145	0	26	26
2022	9	14	19	17	6	24.4	-1.3	1.187	0.4	0.3	0	49.9	50.7	0	142	145	0	26	27
2022	9	14	19	27	6	24	-1.4	1.187	0.4	0.3	0	49.5	50.7	0	142	145	0	27	27
2022	9	14	19	37	6	24.5	-2.1	1.187	0.3	0.2	0	49.9	50.7	0	142	145	0	26	27
2022	9	14	19	47	6	25.1	-1.8	1.187	0.5	0.4	0	49.9	51.2	0	142	145	0	26	26
2022	9	14	19	57	6	23.7	-0.3	1.186	0.5	0.4	0	49.9	50.7	0	142	145	0	26	27
2022	9	14	20	7	6	23.9	-1.8	1.186	0.3	0.2	0	49.9	51.6	0	142	146	0	26	26
2022	9	14	20	17	6	23.9	0	1.187	0.4	0.3	0	50.3	51.6	0	144	147	0	27	27
2022	9	14	20	27	6	23.6	-2	1.186	0.4	0.3	0	50.7	51.2	0	143	146	0	25	27
2022	9	14	20	37	6	23.5	-1.5	1.186	0.3	0.2	0	50.3	51.6	0	143	146	0	26	26
2022	9	14	20	47	6	24.6	-1.1	1.186	0.3	0.2	0	50.3	52	0	143	147	0	26	26
2022	9	14	20	57	6	23.9	-0.3	1.185	0.4	0.3	0	50.3	51.2	0	143	146	0	26	27
2022	9	14	21	7	6	24.4	-2.1	1.185	0.4	0.3	0	50.3	51.2	0	143	146	0	26	27
2022	9	14	21	17	6	23.2	-1.5	1.185	0.4	0.3	0	50.3	52	0	143	147	0	26	26
2022	9	14	21	27	6	24.1	-0.8	1.185	0.5	0.4	0	50.3	51.6	0	143	147	0	26	27
2022	9	14	21	37	6	24.5	-2.1	1.185	0.4	0.3	0	50.3	51.2	0	143	146	0	26	27
2022	9	14	21	47	6	23.8	-0.9	1.185	0.3	0.2	0	50.3	51.2	0	143	146	0	26	27
2022	9	14	21	57	6	24.1	-1.6	1.185	0.3	0.2	0	50.3	51.2	0	143	146	0	26	27
2022	9	14	22	7	6	23.7	-2.4	1.185	0.3	0.2	0	50.3	51.6	0	143	146	0	26	26
2022	9	14	22	17	6	24.1	-0.6	1.185	0.3	0.2	0	50.3	51.2	0	143	146	0	26	27
2022	9	14	22	27	6	23.3	-0.9	1.184	0.4	0.3	0	50.3	51.2	0	143	146	0	26	27
2022	9	14	22	37	6	24.4	-1.9	1.184	0.4	0.3	0	50.3	51.2	0	143	146	0	26	27
2022	9	14	22	47	6	22.5	-0.6	1.184	0.3	0.2	0	50.3	51.6	0	143	146	0	26	26
2022	9	14	22	57	6	24.1	-1.6	1.184	0.4	0.3	0	49.9	50.7	0	142	145	0	26	27
2022	9	14	23	7	6	24.5	-1.7	1.184	0.5	0.4	0	49.9	50.7	0	142	145	0	26	27
2022	9	14	23	17	6	23.8	-1	1.184	0.4	0.3	0	49.9	51.2	0	142	145	0	26	26
2022	9	14	23	27	6	23.8	-1.5	1.184	0.3	0.2	0	49.9	50.7	0	142	145	0	26	27
2022	9	14	23	37	6	23.3	-1.4	1.184	0.4	0.3	0	49.9	50.7	0	142	145	0	26	27
2022	9	14	23	47	6	25	-1.7	1.183	0.3	0.2	0	49.5	50.7	0	142	145	0	27	27
2022	9	14	23	57	6	24.2	-1	1.183	0.3	0.2	0	49.9	50.7	0	142	145	0	26	27

## Mazourka (0354)

Year	Month	Day	Hour	Minute	Second	VelocityX	VelocityY	Level	StdError1	StdError2	StdError3	SNR1	SNR2	SNR3	SignalAmp1	SignalAmp2	SignalAmp3	Noise1	Noise2
2022	9	15	0	7	6	24	-1.5	1.183	0.3	0.2	0	49.9	51.2	0	142	145	0	26	26
2022	9	15	0	17	6	24.3	-1.2	1.183	0.5	0.4	0	49.9	50.7	0	142	145	0	26	27
2022	9	15	0	27	6	23.8	-1.2	1.183	0.3	0.2	0	49.5	51.2	0	142	145	0	27	26
2022	9	15	0	37	6	24	-1.5	1.183	0.5	0.4	0	49.5	50.7	0	142	145	0	27	27
2022	9	15	0	47	6	24	-1.2	1.183	0.3	0.2	0	49	50.3	0	141	144	0	27	27
2022	9	15	0	57	6	23.8	-1.4	1.182	0.3	0.2	0	49	50.7	0	141	145	0	27	27
2022	9	15	1	7	6	23.8	-1.4	1.182	0.4	0.3	0	49.9	50.7	0	142	145	0	26	27
2022	9	15	1	17	6	23.4	-2.1	1.182	0.4	0.3	0	49.9	51.2	0	143	146	0	27	27
2022	9	15	1	27	6	24.3	-1	1.182	0.3	0.2	0	49	50.7	0	141	144	0	27	26
2022	9	15	1	37	6	24.4	-2.2	1.182	0.4	0.3	0	50.3	50.7	0	143	145	0	26	27
2022	9	15	1	47	6	24.1	-1.4	1.182	0.4	0.3	0	49.5	50.7	0	142	145	0	27	27
2022	9	15	1	57	6	23.8	-0.9	1.182	0.5	0.4	0	49.9	51.6	0	142	146	0	26	26
2022	9	15	2	7	6	24	-1.9	1.181	0.3	0.2	0	49.9	51.2	0	142	145	0	26	26
2022	9	15	2	17	6	24.2	-1.9	1.181	0.4	0.3	0	49.9	50.7	0	142	145	0	26	27
2022	9	15	2	27	6	23.3	-0.7	1.181	0.3	0.2	0	50.3	51.2	0	143	146	0	26	27
2022	9	15	2	37	6	23.4	-1.7	1.181	0.3	0.2	0	50.3	51.2	0	143	146	0	26	27
2022	9	15	2	47	6	24.3	-0.9	1.181	0.3	0.2	0	49.9	50.3	0	142	144	0	26	27
2022	9	15	2	57	6	23.9	-1.2	1.181	0.3	0.2	0	49.9	50.7	0	142	145	0	26	27
2022	9	15	3	7	6	23.4	-1.5	1.181	0.4	0.3	0	49.9	50.7	0	142	145	0	26	27
2022	9	15	3	17	6	24.5	-0.9	1.181	0.4	0.3	0	49.9	50.7	0	142	145	0	26	27
2022	9	15	3	27	6	23.9	-0.5	1.18	0.5	0.4	0	49.9	50.7	0	142	145	0	26	27
2022	9	15	3	37	6	23.6	-1.9	1.18	0.3	0.2	0	49.9	50.7	0	142	145	0	26	27
2022	9	15	3	47	6	23.8	-1.5	1.18	0.3	0.2	0	49.9	51.2	0	142	145	0	26	26
2022	9	15	3	57	6	23.4	-1.5	1.18	0.3	0.2	0	49.9	50.7	0	142	145	0	26	27
2022	9	15	4	7	6	22.4	-2.2	1.18	0.4	0.3	0	49.5	50.7	0	142	145	0	27	27
2022	9	15	4	17	6	24	-1.6	1.18	0.5	0.4	0	49.5	50.7	0	142	145	0	27	27
2022	9	15	4	27	6	24.2	-1.6	1.18	0.4	0.3	0	49.5	50.7	0	141	145	0	26	27
2022	9	15	4	37	6	23.2	-1.4	1.179	0.3	0.2	0	49.9	50.7	0	142	145	0	26	27
2022	9	15	4	47	6	24.1	-1.4	1.179	0.4	0.3	0	49.5	51.2	0	142	145	0	27	26
2022	9	15	4	57	6	23.7	-1.3	1.179	0.3	0.2	0	49.5	50.7	0	142	145	0	27	27
2022	9	15	5	7	6	23.2	-1	1.179	0.3	0.2	0	49.9	51.2	0	143	146	0	27	27
2022	9	15	5	17	6	23.4	-1	1.179	0.3	0.2	0	49.9	50.7	0	142	145	0	26	27
2022	9	15	5	27	6	23.2	-0.5	1.179	0.3	0.2	0	50.3	50.7	0	143	146	0	26	28
2022	9	15	5	37	6	23.4	-1.7	1.178	0.4	0.3	0	49.9	50.7	0	142	145	0	26	27
2022	9	15	5	47	6	23.2	-0.9	1.178	0.5	0.5	0	49.9	51.2	0	142	145	0	26	26
2022	9	15	5	57	6	23.8	-1.1	1.178	0.3	0.2	0	49.5	50.7	0	142	145	0	27	27
2022	9	15	6	7	6	24.3	-1.3	1.178	0.4	0.3	0	49.9	50.3	0	142	145	0	26	28
2022	9	15	6	17	6	23.9	-1.9	1.178	0.3	0.2	0	49.9	50.7	0	142	145	0	26	27
2022	9	15	6	27	6	23.6	-0.9	1.178	0.3	0.2	0	49.9	51.2	0	142	145	0	26	26
2022	9	15	6	37	6	23.4	-1.4	1.178	0.3	0.2	0	49.5	50.7	0	142	145	0	27	27
2022	9	15	6	47	6	24.1	-1.6	1.178	0.4	0.3	0	49.5	50.7	0	142	145	0	27	27
2022	9	15	6	57	6	23.6	-1.9	1.177	0.3	0.2	0	49.9	50.7	0	142	145	0	26	27
2022	9	15	7	7	6	24.5	-0.9	1.177	0.5	0.4	0	49.5	50.3	0	142	145	0	27	28
2022	9	15	7	17	6	23.7	-0.9	1.177	0.3	0.2	0	49.9	50.7	0	143	145	0	27	27
2022	9	15	7	27	6	23.9	-0.5	1.177	0.5	0.5	0	50.3	50.7	0	143	145	0	26	27
2022	9	15	7	37	6	23.9	-1.4	1.177	0.3	0.2	0	49.5	50.7	0	142	145	0	27	27
2022	9	15	7	47	6	24.3	-1.3	1.177	0.4	0.3	0	49.9	50.7	0	143	145	0	27	27
2022	9	15	7	57	6	23.3	-2.6	1.177	0.5	0.4	0	50.3	51.2	0	143	146	0	26	27

Mazourka (0354)

Year	Month	Day	Hour	Minute	Second	VelocityX	VelocityY	Level	StdError1	StdError2	StdError3	SNR1	SNR2	SNR3	SignalAmp1	SignalAmp2	SignalAmp3	Noise1	Noise2
2022	9	15	8	7	6	23.6	-2.6	1.177	0.4	0.3	0	50.3	50.7	0	143	145	0	26	27
2022	9	15	8	17	6	23.6	-1.9	1.177	0.5	0.4	0	50.7	51.2	0	144	146	0	26	27
2022	9	15	8	27	6	23.3	-1.9	1.177	0.5	0.4	0	49.9	51.6	0	143	146	0	27	26
2022	9	15	8	37	6	24.3	-0.9	1.176	0.3	0.2	0	49.9	51.2	0	143	146	0	27	27
2022	9	15	8	47	6	23.8	-1.9	1.176	0.3	0.2	0	50.7	51.2	0	144	146	0	26	27
2022	9	15	8	57	6	23.3	-1.6	1.176	0.3	0.2	0	50.3	51.2	0	144	146	0	27	27
2022	9	15	9	7	6	23.5	-1.6	1.176	0.3	0.2	0	50.7	51.6	0	145	147	0	27	27
2022	9	15	9	17	6	23.5	-1.5	1.175	0.3	0.2	0	50.3	51.2	0	144	146	0	27	27
2022	9	15	9	27	6	24.2	-1.9	1.174	0.3	0.2	0	50.3	50.7	0	144	146	0	27	28
2022	9	15	9	37	6	24	-1.6	1.173	0.5	0.4	0	50.7	51.2	0	144	146	0	26	27
2022	9	15	9	47	6	23.6	-1.5	1.173	0.4	0.3	0	50.3	51.2	0	144	146	0	27	27
2022	9	15	9	57	6	23.9	-1.9	1.173	0.4	0.3	0	49.9	51.2	0	142	146	0	26	27
2022	9	15	10	7	6	24	-1.6	1.173	0.5	0.4	0	51.2	51.2	0	145	147	0	26	28
2022	9	15	10	17	6	23.6	-1.5	1.173	0.3	0.2	0	50.3	51.2	0	144	146	0	27	27
2022	9	15	10	27	6	24.1	-1.8	1.172	0.3	0.2	0	50.3	51.2	0	144	146	0	27	27
2022	9	15	10	37	6	23.9	-1.9	1.172	0.3	0.2	0	51.2	51.2	0	145	147	0	26	28
2022	9	15	10	47	6	23.5	-2	1.171	0.4	0.3	0	50.7	51.6	0	144	147	0	26	27
2022	9	15	10	57	6	23.5	-1.5	1.172	0.4	0.3	0	51.6	51.6	0	146	148	0	26	28
2022	9	15	11	7	6	23.4	-2.2	1.171	0.3	0.2	0	50.7	52	0	145	148	0	27	27
2022	9	15	11	17	6	23.9	-2.2	1.171	0.4	0.3	0	50.7	51.6	0	145	147	0	27	27
2022	9	15	11	27	6	23.7	-2.4	1.171	0.4	0.3	0	51.2	51.6	0	145	147	0	26	27
2022	9	15	11	37	6	23.5	-1.9	1.171	0.4	0.3	0	50.7	52	0	145	148	0	27	27
2022	9	15	11	47	6	23.9	-2.2	1.17	0.3	0.2	0	50.3	51.6	0	145	147	0	28	27
2022	9	15	11	57	6	23.5	-2.4	1.17	0.3	0.2	0	50.7	52	0	145	148	0	27	27
2022	9	15	12	7	6	24	-2.5	1.17	0.4	0.3	0	51.2	52	0	145	148	0	26	27
2022	9	15	12	17	6	23.4	-2.8	1.17	0.3	0.2	0	50.7	51.6	0	145	147	0	27	27
2022	9	15	12	27	6	23.4	-2.4	1.17	0.3	0.2	0	51.2	51.6	0	145	147	0	26	27
2022	9	15	12	37	6	23.5	-1.9	1.17	0.3	0.2	0	50.7	51.6	0	145	147	0	27	27
2022	9	15	12	47	6	23.9	-1.4	1.17	0.5	0.4	0	51.2	52	0	145	147	0	26	26
2022	9	15	12	57	6	23.1	-3.1	1.169	0.4	0.3	0	50.7	51.6	0	145	147	0	27	27
2022	9	15	13	7	6	23.6	-2.3	1.169	0.4	0.3	0	51.2	52	0	146	148	0	27	27
2022	9	15	13	17	6	23.5	-3.6	1.169	0.5	0.4	0	50.3	51.2	0	144	146	0	27	27
2022	9	15	13	27	6	23.3	-1.1	1.17	0.4	0.3	0	51.2	52	0	146	148	0	27	27
2022	9	15	13	37	6	24	-2.7	1.169	0.3	0.2	0	50.7	51.6	0	145	147	0	27	27
2022	9	15	13	47	6	24	-1.9	1.169	0.3	0.2	0	50.7	51.6	0	145	147	0	27	27
2022	9	15	13	57	6	23.1	-1.8	1.169	0.4	0.3	0	51.2	52	0	145	148	0	26	27
2022	9	15	14	7	6	24.5	-3.3	1.169	0.4	0.3	0	51.2	51.6	0	145	147	0	26	27
2022	9	15	14	17	6	23.4	-2	1.169	0.4	0.3	0	50.3	51.2	0	144	146	0	27	27
2022	9	15	14	27	6	22.5	-2.3	1.168	0.4	0.3	0	50.3	51.2	0	144	146	0	27	27
2022	9	15	14	37	6	22.6	-2	1.168	0.4	0.3	0	50.7	51.6	0	145	147	0	27	27
2022	9	15	14	47	6	23.5	-1.5	1.168	0.3	0.2	0	51.2	52	0	146	148	0	27	27
2022	9	15	14	57	6	23.2	-2.7	1.168	0.4	0.3	0	50.3	51.6	0	144	147	0	27	27
2022	9	15	15	7	6	23.3	-3.1	1.168	0.5	0.4	0	50.7	51.2	0	144	146	0	26	27
2022	9	15	15	17	6	23.6	-1	1.167	0.5	0.4	0	51.2	52	0	145	148	0	26	27
2022	9	15	15	27	6	23.3	-1.6	1.167	0.4	0.3	0	50.7	51.2	0	144	146	0	26	27
2022	9	15	15	37	6	22.9	-2.5	1.167	0.4	0.3	0	50.3	51.2	0	144	146	0	27	27
2022	9	15	15	47	6	23.8	-2.1	1.167	0.3	0.2	0	51.2	52	0	145	147	0	26	26
2022	9	15	15	57	6	22.2	-2.5	1.167	0.5	0.4	0	50.3	51.2	0	144	146	0	27	27

## Mazourka (0354)

Year	Month	Day	Hour	Minute	Second	VelocityX	VelocityY	Level	StdError1	StdError2	StdError3	SNR1	SNR2	SNR3	SignalAmp1	SignalAmp2	SignalAmp3	Noise1	Noise2
2022	9	15	16	7	6	22.7	-2.2	1.166	0.5	0.4	0	50.7	51.6	0	145	147	0	27	27
2022	9	15	16	17	6	23.2	-2.5	1.166	0.4	0.3	0	51.2	51.6	0	145	147	0	26	27
2022	9	15	16	27	6	23.4	-1.7	1.166	0.4	0.3	0	51.2	51.6	0	145	147	0	26	27
2022	9	15	16	37	6	23.4	-3	1.166	0.3	0.2	0	51.2	51.6	0	145	147	0	26	27
2022	9	15	16	47	6	22.6	-1.6	1.166	0.4	0.3	0	50.7	51.6	0	145	147	0	27	27
2022	9	15	16	57	6	24.3	-2.9	1.165	0.3	0.2	0	50.7	51.6	0	144	147	0	26	27
2022	9	15	17	7	6	23.4	-1.5	1.165	0.4	0.3	0	50.7	51.2	0	144	146	0	26	27
2022	9	15	17	17	6	23.8	-1.3	1.166	0.5	0.4	0	51.2	52	0	146	148	0	27	27
2022	9	15	17	27	6	24.1	-1.5	1.165	0.5	0.5	0	50.7	51.6	0	145	147	0	27	27
2022	9	15	17	37	6	23.4	-1.4	1.165	0.3	0.2	0	51.6	52	0	146	148	0	26	27
2022	9	15	17	47	6	23.6	-1.5	1.165	0.4	0.3	0	51.2	52	0	145	148	0	26	27
2022	9	15	17	57	6	23	-1.1	1.164	0.4	0.3	0	51.2	51.6	0	145	147	0	26	27
2022	9	15	18	7	6	22	-1.1	1.165	0.3	0.2	0	50.7	51.6	0	145	147	0	27	27
2022	9	15	18	17	6	23.6	-2	1.165	0.4	0.3	0	50.7	51.6	0	144	146	0	26	26
2022	9	15	18	27	6	23	-1.5	1.164	0.4	0.3	0	51.2	52	0	146	148	0	27	27
2022	9	15	18	37	6	23.6	-1	1.165	0.3	0.2	0	51.2	51.6	0	145	147	0	26	27
2022	9	15	18	47	6	23.5	-1.3	1.165	0.4	0.3	0	51.6	51.6	0	146	147	0	26	27
2022	9	15	18	57	6	23.5	-1.5	1.165	0.4	0.3	0	51.6	52	0	146	148	0	26	27
2022	9	15	19	7	6	23.2	-1.9	1.164	0.4	0.3	0	50.7	51.6	0	145	147	0	27	27
2022	9	15	19	17	6	23.7	-2	1.164	0.4	0.3	0	50.7	51.6	0	145	147	0	27	27
2022	9	15	19	27	6	23.4	-1.9	1.163	0.3	0.2	0	51.2	52	0	145	148	0	26	27
2022	9	15	19	37	6	23.4	-1.2	1.163	0.3	0.2	0	51.2	52	0	146	148	0	27	27
2022	9	15	19	47	6	24.9	-1.4	1.163	0.5	0.4	0	51.6	52.5	0	146	148	0	26	26
2022	9	15	19	57	6	22.8	-1.8	1.163	0.4	0.3	0	51.6	52.5	0	146	148	0	26	26
2022	9	15	20	7	6	23.8	-1.6	1.162	0.5	0.4	0	51.6	52.5	0	146	148	0	26	26
2022	9	15	20	17	6	22.3	-1.5	1.162	0.5	0.4	0	48.2	52	0	138	147	0	26	26
2022	9	15	20	27	6	23.4	-1.5	1.162	0.3	0.2	0	47.3	52	0	137	148	0	27	27
2022	9	15	20	37	6	22.6	-0.9	1.162	0.4	0.3	0	48.2	52	0	138	148	0	26	27
2022	9	15	20	47	6	24.1	-1	1.162	0.4	0.3	0	50.7	51.6	0	145	147	0	27	27
2022	9	15	20	57	6	24.2	-1.8	1.162	0.3	0.2	0	51.2	52	0	145	147	0	26	26
2022	9	15	21	7	6	23.5	-1.1	1.162	0.3	0.2	0	51.2	51.6	0	145	147	0	26	27
2022	9	15	21	17	6	23.9	-1	1.162	0.4	0.3	0	49.9	51.6	0	143	147	0	27	27
2022	9	15	21	27	6	23.7	-0.9	1.162	0.4	0.3	0	51.2	52	0	145	148	0	26	27
2022	9	15	21	37	6	23.5	-1.3	1.162	0.3	0.2	0	50.3	51.6	0	144	147	0	27	27
2022	9	15	21	47	6	23.3	-1.8	1.162	0.4	0.3	0	50.3	51.2	0	143	146	0	26	27
2022	9	15	21	57	6	23.5	-2.3	1.162	0.3	0.2	0	50.7	51.6	0	145	148	0	27	28
2022	9	15	22	7	6	24.2	-1	1.161	0.4	0.3	0	50.3	51.2	0	144	146	0	27	27
2022	9	15	22	17	6	23.7	-1.5	1.162	0.4	0.3	0	50.7	51.6	0	144	146	0	26	26
2022	9	15	22	27	6	23.7	-0.9	1.161	0.5	0.4	0	50.7	51.2	0	144	146	0	26	27
2022	9	15	22	37	6	23.8	-1.3	1.162	0.3	0.2	0	50.7	51.2	0	144	146	0	26	27
2022	9	15	22	47	6	22.9	-0.5	1.161	0.4	0.3	0	50.7	51.6	0	145	147	0	27	27
2022	9	15	22	57	6	23.1	-2.3	1.161	0.3	0.2	0	50.7	51.2	0	144	146	0	26	27
2022	9	15	23	7	6	23.6	-1.6	1.161	0.5	0.4	0	50.7	51.2	0	144	146	0	26	27
2022	9	15	23	17	6	23.1	-1.7	1.161	0.3	0.2	0	50.7	51.2	0	144	146	0	26	27
2022	9	15	23	27	6	22.7	-1.5	1.161	0.5	0.4	0	50.3	51.2	0	143	146	0	26	27
2022	9	15	23	37	6	23.3	-1.1	1.161	0.3	0.2	0	51.2	50.7	0	145	145	0	26	27
2022	9	15	23	47	6	24.3	-1.6	1.161	0.3	0.2	0	51.2	51.2	0	146	146	0	27	27
2022	9	15	23	57	6	23	-1.1	1.161	0.4	0.3	0	51.2	51.2	0	146	146	0	27	27

Mazourka (0354)

Year	Month	Day	Hour	Minute	Second	VelocityX	VelocityY	Level	StdError1	StdError2	StdError3	SNR1	SNR2	SNR3	SignalAmp1	SignalAmp2	SignalAmp3	Noise1	Noise2
2022	9	16	0	7	6	23.7	-2.2	1.161	0.4	0.3	0	51.2	50.7	0	145	146	0	26	28
2022	9	16	0	17	6	24	-1.3	1.161	0.3	0.2	0	51.2	51.2	0	146	146	0	27	27
2022	9	16	0	27	6	22.6	-1.7	1.161	0.5	0.4	0	51.2	51.6	0	146	146	0	27	26
2022	9	16	0	37	6	22.6	-1	1.161	0.5	0.4	0	51.2	50.7	0	145	145	0	26	27
2022	9	16	0	47	6	23.5	-1.7	1.16	0.4	0.3	0	50.7	50.7	0	145	145	0	27	27
2022	9	16	0	57	6	23.5	-1.8	1.16	0.3	0.2	0	51.2	50.7	0	145	145	0	26	27
2022	9	16	1	7	6	23.9	-1.5	1.16	0.4	0.3	0	50.7	50.7	0	145	145	0	27	27
2022	9	16	1	17	6	22.5	-1.5	1.16	0.4	0.3	0	51.6	51.2	0	146	146	0	26	27
2022	9	16	1	27	6	23	-1.5	1.16	0.3	0.2	0	50.3	50.3	0	144	144	0	27	27
2022	9	16	1	37	6	23	-1.2	1.16	0.5	0.4	0	50.3	50.7	0	144	145	0	27	27
2022	9	16	1	47	6	23.3	-1.6	1.16	0.3	0.2	0	50.3	50.7	0	144	144	0	27	26
2022	9	16	1	57	6	22.6	-0.5	1.16	0.4	0.3	0	50.3	50.3	0	144	144	0	27	27
2022	9	16	2	7	6	22.9	-1.9	1.16	0.5	0.4	0	50.3	50.7	0	144	145	0	27	27
2022	9	16	2	17	6	22.6	-1.8	1.16	0.3	0.2	0	50.3	50.3	0	144	144	0	27	27
2022	9	16	2	27	6	22.8	-1.5	1.16	0.4	0.3	0	50.7	50.7	0	144	145	0	26	27
2022	9	16	2	37	6	23.1	-1.6	1.161	0.4	0.3	0	50.3	50.3	0	144	144	0	27	27
2022	9	16	2	47	6	23.4	-1	1.16	0.4	0.3	0	50.3	50.3	0	144	144	0	27	27
2022	9	16	2	57	6	23.2	-1.2	1.16	0.4	0.3	0	50.3	50.7	0	144	145	0	27	27
2022	9	16	3	7	6	23.4	-1.6	1.16	0.4	0.3	0	50.7	51.2	0	145	146	0	27	27
2022	9	16	3	17	6	22.2	-1.4	1.16	0.4	0.3	0	50.3	50.3	0	144	144	0	27	27
2022	9	16	3	27	6	23.4	-1.2	1.16	0.3	0.2	0	50.7	50.3	0	144	144	0	26	27
2022	9	16	3	37	6	23.9	-1.2	1.16	0.3	0.2	0	50.7	50.3	0	144	144	0	26	27
2022	9	16	3	47	6	23.6	-1.3	1.16	0.4	0.3	0	50.7	50.3	0	144	144	0	26	27
2022	9	16	3	57	6	23.8	-1.6	1.16	0.3	0.2	0	50.3	50.3	0	144	144	0	27	27
2022	9	16	4	7	6	23	-0.9	1.16	0.6	0.5	0	50.7	50.7	0	145	145	0	27	27
2022	9	16	4	17	6	22.9	-1.7	1.16	0.4	0.3	0	50.3	50.3	0	144	144	0	27	27
2022	9	16	4	27	6	23.2	-2.5	1.161	0.3	0.2	0	50.7	50.7	0	145	145	0	27	27
2022	9	16	4	37	6	23.6	-1.8	1.16	0.5	0.5	0	50.7	49.9	0	144	144	0	26	28
2022	9	16	4	47	6	22.8	-1.1	1.16	0.5	0.4	0	50.7	50.3	0	144	144	0	26	27
2022	9	16	4	57	6	23.6	-1.6	1.16	0.4	0.3	0	50.3	49.5	0	143	143	0	26	28
2022	9	16	5	7	6	24.3	-1.3	1.16	0.5	0.4	0	50.3	49.9	0	144	144	0	27	28
2022	9	16	5	17	6	22.9	-1.8	1.16	0.3	0.2	0	51.2	50.3	0	145	145	0	26	28
2022	9	16	5	27	6	23.2	-0.9	1.16	0.3	0.2	0	50.3	49.9	0	143	143	0	26	27
2022	9	16	5	37	6	23.2	-2.3	1.16	0.5	0.4	0	50.3	50.3	0	144	144	0	27	27
2022	9	16	5	47	6	23.7	-1.5	1.16	0.3	0.2	0	50.3	50.3	0	144	144	0	27	27
2022	9	16	5	57	6	22.7	-0.9	1.159	0.3	0.2	0	50.3	50.3	0	144	144	0	27	27
2022	9	16	6	7	6	23.4	-1.6	1.16	0.4	0.3	0	49.9	49.9	0	143	143	0	27	27
2022	9	16	6	17	6	22.8	-1.7	1.16	0.4	0.3	0	49.9	49.9	0	143	143	0	27	27
2022	9	16	6	27	6	23.4	-1.1	1.159	0.3	0.2	0	49.9	49.9	0	143	143	0	27	27
2022	9	16	6	37	6	22	-0.7	1.16	0.3	0.2	0	50.3	50.3	0	144	144	0	27	27
2022	9	16	6	47	6	22.7	-1.8	1.159	0.4	0.3	0	49.9	49.9	0	143	143	0	27	27
2022	9	16	6	57	6	23.6	-1.8	1.159	0.4	0.3	0	50.3	50.3	0	143	144	0	26	27
2022	9	16	7	7	6	23.7	-1	1.159	0.4	0.3	0	49.9	49.5	0	143	143	0	27	28
2022	9	16	7	17	6	22.4	-1.4	1.159	0.4	0.3	0	50.3	49.5	0	143	143	0	26	28
2022	9	16	7	27	6	22.7	-1.1	1.159	0.3	0.2	0	50.3	49.5	0	143	142	0	26	27
2022	9	16	7	37	6	23.2	-1.5	1.159	0.4	0.3	0	49.5	50.3	0	143	143	0	28	26
2022	9	16	7	47	6	23.2	-1.9	1.159	0.3	0.2	0	50.3	50.3	0	144	144	0	27	27
2022	9	16	7	57	6	23.6	-1.8	1.159	0.5	0.4	0	49.9	49.9	0	143	143	0	27	27

Mazourka (0354)

Year	Month	Day	Hour	Minute	Second	VelocityX	VelocityY	Level	StdError1	StdError2	StdError3	SNR1	SNR2	SNR3	SignalAmp1	SignalAmp2	SignalAmp3	Noise1	Noise2
2022	9	16	8	7	6	22.7	-1	1.159	0.4	0.3	0	50.3	50.3	0	144	144	0	27	27
2022	9	16	8	17	6	23.9	-1.3	1.158	0.5	0.4	0	50.3	49.9	0	143	143	0	26	27
2022	9	16	8	27	6	22.1	-1.1	1.158	0.5	0.4	0	49.9	49.5	0	143	143	0	27	28
2022	9	16	8	37	6	23	-2.2	1.158	0.3	0.2	0	50.3	50.3	0	144	144	0	27	27
2022	9	16	8	47	6	23.7	-1.9	1.158	0.3	0.2	0	49.9	50.3	0	143	144	0	27	27
2022	9	16	8	57	6	22.7	-1.4	1.158	0.5	0.4	0	50.3	50.3	0	144	144	0	27	27
2022	9	16	9	7	6	22.3	-1.4	1.158	0.4	0.3	0	50.3	49.9	0	144	144	0	27	28
2022	9	16	9	17	6	23	-1.5	1.158	0.3	0.2	0	49.9	50.3	0	143	144	0	27	27
2022	9	16	9	27	6	23.4	-1.3	1.158	0.4	0.3	0	49.9	50.3	0	143	144	0	27	27
2022	9	16	9	37	6	23.8	-1.8	1.157	0.3	0.2	0	50.7	49.9	0	144	144	0	26	28
2022	9	16	9	47	6	22.6	-1.3	1.157	0.4	0.3	0	50.3	50.3	0	144	144	0	27	27
2022	9	16	9	57	6	23	-1.7	1.157	0.4	0.3	0	51.2	50.3	0	145	145	0	26	28
2022	9	16	10	7	6	22.7	-1.5	1.157	0.4	0.3	0	50.7	51.2	0	145	146	0	27	27
2022	9	16	10	17	6	23.1	-1.4	1.157	0.3	0.2	0	50.7	50.7	0	145	145	0	27	27
2022	9	16	10	27	6	22.8	-2.5	1.157	0.3	0.2	0	50.7	50.7	0	145	145	0	27	27
2022	9	16	10	37	6	22.5	-2.4	1.156	0.3	0.2	0	50.7	50.7	0	145	145	0	27	27
2022	9	16	10	47	6	23.6	-1.9	1.156	0.3	0.2	0	50.3	49.9	0	144	144	0	27	28
2022	9	16	10	57	6	24	-1.8	1.156	0.5	0.5	0	50.3	50.3	0	144	144	0	27	27
2022	9	16	11	7	6	22.8	-0.9	1.156	0.4	0.3	0	51.2	50.7	0	146	146	0	27	28
2022	9	16	11	17	6	23.4	-2.4	1.156	0.3	0.2	0	50.3	50.3	0	143	144	0	26	27
2022	9	16	11	27	6	23.3	-1.4	1.156	0.4	0.3	0	50.3	50.7	0	144	144	0	27	26
2022	9	16	11	37	6	22.6	-1.3	1.156	0.3	0.2	0	50.7	50.3	0	145	145	0	27	28
2022	9	16	11	47	6	22.4	-0.5	1.156	0.4	0.3	0	51.2	50.7	0	145	146	0	26	28
2022	9	16	11	57	6	22.6	-2.4	1.155	0.4	0.3	0	50.3	50.3	0	144	144	0	27	27
2022	9	16	12	7	6	22.7	-1.8	1.155	0.4	0.3	0	50.7	49.9	0	144	144	0	26	28
2022	9	16	12	17	6	23	-2.2	1.155	0.3	0.2	0	50.3	50.7	0	144	145	0	27	27
2022	9	16	12	27	6	24.1	-2.4	1.155	0.4	0.3	0	50.3	50.3	0	144	145	0	27	28
2022	9	16	12	37	6	22.7	-2.8	1.155	0.4	0.3	0	49.9	49.9	0	143	144	0	27	28
2022	9	16	12	47	6	22.1	-2	1.155	0.3	0.2	0	51.2	50.7	0	145	145	0	26	27
2022	9	16	12	57	6	22.7	-2.4	1.155	0.3	0.2	0	50.3	50.3	0	144	144	0	27	27
2022	9	16	13	7	6	22.6	-2.3	1.155	0.6	0.5	0	49.9	49.9	0	143	143	0	27	27
2022	9	16	13	17	6	22.9	-2.9	1.155	0.4	0.3	0	49.9	49.9	0	143	143	0	27	27
2022	9	16	13	27	6	23.3	-2.7	1.155	0.3	0.2	0	50.3	49.9	0	143	144	0	26	28
2022	9	16	13	37	6	23.5	-1.9	1.155	0.4	0.3	0	50.3	50.3	0	144	144	0	27	27
2022	9	16	13	47	6	23.1	-2.3	1.154	0.4	0.3	0	49.9	50.3	0	144	144	0	28	27
2022	9	16	13	57	6	22.7	-2.3	1.154	0.4	0.3	0	49.9	50.3	0	143	144	0	27	27
2022	9	16	14	7	6	22.7	-1.8	1.154	0.3	0.2	0	50.3	50.7	0	144	145	0	27	27
2022	9	16	14	17	6	23.6	-1.6	1.154	0.4	0.3	0	50.3	50.3	0	144	144	0	27	27
2022	9	16	14	27	6	21.6	-2.8	1.154	0.4	0.3	0	50.3	50.3	0	144	144	0	27	27
2022	9	16	14	37	6	23.2	-2	1.154	0.4	0.3	0	51.2	50.7	0	145	145	0	26	27
2022	9	16	14	47	6	23.6	-2.1	1.153	0.4	0.3	0	50.7	50.7	0	145	145	0	27	27
2022	9	16	14	57	6	23	-2	1.154	0.3	0.2	0	50.3	50.3	0	144	144	0	27	27
2022	9	16	15	7	6	21.6	-2.1	1.154	0.4	0.3	0	50.3	49.9	0	144	144	0	27	28
2022	9	16	15	17	6	22.1	-2.1	1.153	0.4	0.3	0	50.7	50.7	0	145	145	0	27	27
2022	9	16	15	27	6	22.9	-2.3	1.153	0.3	0.2	0	50.3	50.3	0	144	144	0	27	27
2022	9	16	15	37	6	22.8	-2.6	1.153	0.4	0.3	0	50.7	50.7	0	145	145	0	27	27
2022	9	16	15	47	6	22.3	-2.2	1.152	0.4	0.3	0	50.7	50.7	0	145	145	0	27	27
2022	9	16	15	57	6	23.6	-2.4	1.152	0.4	0.3	0	50.7	51.2	0	145	146	0	27	27

Mazourka (0354)

Year	Month	Day	Hour	Minute	Second	VelocityX	VelocityY	Level	StdError1	StdError2	StdError3	SNR1	SNR2	SNR3	SignalAmp1	SignalAmp2	SignalAmp3	Noise1	Noise2
2022	9	16	16	7	6	23.5	-2.4	1.153	0.5	0.4	0	49.9	50.3	0	144	144	0	28	27
2022	9	16	16	17	6	22.6	-2.3	1.152	0.4	0.3	0	50.7	50.7	0	144	145	0	26	27
2022	9	16	16	27	6	23.1	-2.1	1.152	0.3	0.2	0	50.3	50.3	0	144	144	0	27	27
2022	9	16	16	37	6	22.1	-1.3	1.152	0.3	0.2	0	50.7	50.7	0	145	145	0	27	27
2022	9	16	16	47	6	23.5	-2.5	1.152	0.4	0.3	0	50.7	51.2	0	145	146	0	27	27
2022	9	16	16	57	6	22.6	-2.1	1.151	0.3	0.2	0	50.7	50.7	0	145	145	0	27	27
2022	9	16	17	7	6	23.2	-2.4	1.151	0.4	0.3	0	50.7	51.2	0	145	146	0	27	27
2022	9	16	17	17	6	22.4	-2.1	1.151	0.4	0.3	0	50.3	50.7	0	144	145	0	27	27
2022	9	16	17	27	6	22.5	-2	1.151	0.5	0.4	0	50.7	50.7	0	145	145	0	27	27
2022	9	16	17	37	6	23.1	-1.6	1.151	0.4	0.3	0	50.7	50.7	0	145	145	0	27	27
2022	9	16	17	47	6	23.2	-2.2	1.151	0.3	0.2	0	50.3	50.7	0	144	145	0	27	27
2022	9	16	17	57	6	23.1	-1.9	1.15	0.4	0.3	0	51.2	50.3	0	145	145	0	26	28
2022	9	16	18	7	6	22.4	-1.6	1.15	0.4	0.3	0	50.3	50.7	0	144	145	0	27	27
2022	9	16	18	17	6	22.6	-1.5	1.15	0.4	0.3	0	50.3	50.7	0	144	145	0	27	27
2022	9	16	18	27	6	22.8	-1.8	1.15	0.4	0.3	0	50.3	49.9	0	144	144	0	27	28
2022	9	16	18	37	6	22.5	-1.7	1.149	0.4	0.3	0	50.7	51.2	0	145	145	0	27	26
2022	9	16	18	47	6	22.5	-0.9	1.149	0.5	0.4	0	51.2	50.3	0	145	145	0	26	28
2022	9	16	18	57	6	22.3	-1.3	1.149	0.3	0.2	0	50.3	50.3	0	144	144	0	27	27
2022	9	16	19	7	6	23	-1.7	1.148	0.5	0.4	0	50.3	49.9	0	144	144	0	27	28
2022	9	16	19	17	6	22.6	-2	1.148	0.4	0.3	0	49.9	50.7	0	143	145	0	27	27
2022	9	16	19	27	6	22.3	-1.3	1.148	0.5	0.4	0	50.7	50.7	0	146	145	0	28	27
2022	9	16	19	37	6	23.5	-0.5	1.148	0.4	0.3	0	51.2	51.2	0	146	146	0	27	27
2022	9	16	19	47	6	23	-0.5	1.148	0.4	0.3	0	51.2	50.7	0	146	145	0	27	27
2022	9	16	19	57	6	21.8	-2.4	1.148	0.3	0.2	0	50.7	51.2	0	146	146	0	28	27
2022	9	16	20	7	6	22.2	-1.7	1.148	0.3	0.2	0	51.6	50.7	0	146	145	0	26	27
2022	9	16	20	17	6	22.5	-0.7	1.148	0.3	0.2	0	51.2	50.7	0	146	145	0	27	27
2022	9	16	20	27	6	22.8	-1.1	1.148	0.4	0.3	0	51.6	50.7	0	146	145	0	26	27
2022	9	16	20	37	6	22.6	-1.1	1.148	0.4	0.3	0	51.2	50.7	0	146	146	0	27	28
2022	9	16	20	47	6	22	-2	1.148	0.3	0.2	0	51.2	51.2	0	146	146	0	27	27
2022	9	16	20	57	6	22.2	-1.7	1.147	0.4	0.3	0	50.7	50.7	0	145	145	0	27	27
2022	9	16	21	7	6	23.2	-0.9	1.147	0.4	0.3	0	51.6	50.7	0	146	146	0	26	28
2022	9	16	21	17	6	22	-1	1.147	0.4	0.3	0	51.2	51.2	0	146	146	0	27	27
2022	9	16	21	27	6	22.8	-2.1	1.147	0.4	0.3	0	51.2	51.2	0	146	146	0	27	27
2022	9	16	21	37	6	23.1	-1.1	1.147	0.4	0.3	0	50.7	50.7	0	145	145	0	27	27
2022	9	16	21	47	6	22	-1	1.148	0.3	0.2	0	51.6	51.2	0	147	146	0	27	27
2022	9	16	21	57	6	22	-0.2	1.147	0.3	0.2	0	50.7	50.7	0	145	145	0	27	27
2022	9	16	22	7	6	22.5	-1.7	1.147	0.3	0.2	0	51.2	51.2	0	146	146	0	27	27
2022	9	16	22	17	6	22	-1.2	1.147	0.3	0.2	0	51.2	51.2	0	146	145	0	27	26
2022	9	16	22	27	6	22.6	-1.6	1.147	0.4	0.3	0	50.7	50.3	0	145	144	0	27	27
2022	9	16	22	37	6	22.6	-0.1	1.147	0.4	0.3	0	51.2	50.7	0	146	145	0	27	27
2022	9	16	22	47	6	22.3	-0.8	1.147	0.3	0.2	0	50.7	50.7	0	145	145	0	27	27
2022	9	16	22	57	6	22.2	-1	1.147	0.5	0.4	0	50.7	50.7	0	145	145	0	27	27
2022	9	16	23	7	6	23.5	-1.6	1.147	0.4	0.3	0	51.2	50.7	0	145	145	0	26	27
2022	9	16	23	17	6	23.4	-1.6	1.147	0.3	0.2	0	51.2	50.3	0	145	144	0	26	27
2022	9	16	23	27	6	24	-1.3	1.147	0.3	0.2	0	50.7	49.9	0	144	144	0	26	28
2022	9	16	23	37	6	23.1	-1.9	1.147	0.4	0.3	0	50.7	50.7	0	145	145	0	27	27
2022	9	16	23	47	6	21.7	-1.7	1.147	0.4	0.3	0	50.7	50.3	0	145	144	0	27	27
2022	9	16	23	57	6	22.2	-0.7	1.147	0.3	0.2	0	50.7	50.3	0	145	144	0	27	27



Mazourka (0354)

Year	Month	Day	Hour	Minute	Second	VelocityX	VelocityY	Level	StdError1	StdError2	StdError3	SNR1	SNR2	SNR3	SignalAmp1	SignalAmp2	SignalAmp3	Noise1	Noise2
2022	9	17	0	7	6	22.4	-0.5	1.147	0.4	0.3	0	50.3	50.3	0	144	144	0	27	27
2022	9	17	0	17	6	23.9	-1.9	1.147	0.5	0.4	0	49.9	49.9	0	143	143	0	27	27
2022	9	17	0	27	6	22.4	-2.1	1.147	0.4	0.3	0	50.3	49.9	0	144	143	0	27	27
2022	9	17	0	37	6	23.6	-2.1	1.147	0.3	0.2	0	50.3	49.9	0	143	143	0	26	27
2022	9	17	0	47	6	22.5	-1.4	1.147	0.3	0.2	0	50.3	50.3	0	144	144	0	27	27
2022	9	17	0	57	6	22.9	-1.1	1.146	0.5	0.4	0	51.2	50.3	0	145	144	0	26	27
2022	9	17	1	7	6	23	-1.4	1.146	0.4	0.3	0	50.3	49.9	0	144	143	0	27	27
2022	9	17	1	17	6	22.8	-2	1.146	0.4	0.3	0	49.9	49	0	142	142	0	26	28
2022	9	17	1	27	6	22.5	-1.9	1.146	0.5	0.4	0	50.7	50.3	0	144	144	0	26	27
2022	9	17	1	37	6	21.8	-1.1	1.146	0.4	0.3	0	50.7	50.3	0	144	144	0	26	27
2022	9	17	1	47	6	23.1	-1.8	1.146	0.4	0.3	0	50.3	49.9	0	143	143	0	26	27
2022	9	17	1	57	6	22.7	-0.7	1.146	0.5	0.4	0	50.3	49.9	0	144	144	0	27	28
2022	9	17	2	7	6	21.8	-2.2	1.146	0.3	0.2	0	50.3	50.3	0	144	144	0	27	27
2022	9	17	2	17	6	24.2	-1.4	1.146	0.5	0.4	0	49.9	49.9	0	143	143	0	27	27
2022	9	17	2	27	6	22.1	-1.6	1.146	0.5	0.4	0	49.9	49.9	0	143	143	0	27	27
2022	9	17	2	37	6	23.3	-1.4	1.146	0.4	0.3	0	50.3	49.5	0	143	143	0	26	28
2022	9	17	2	47	6	22.3	-1.2	1.146	0.3	0.2	0	49.5	49.9	0	142	143	0	27	27
2022	9	17	2	57	6	22.4	-1.8	1.146	0.5	0.4	0	50.3	49.9	0	144	144	0	27	28
2022	9	17	3	7	6	22.5	-1.7	1.146	0.4	0.3	0	49.9	49.9	0	143	143	0	27	27
2022	9	17	3	17	6	23.7	-1.2	1.146	0.3	0.2	0	49.9	49.9	0	143	143	0	27	27
2022	9	17	3	27	6	21.9	-0.8	1.146	0.5	0.4	0	49.9	49	0	143	142	0	27	28
2022	9	17	3	37	6	23.2	-1.1	1.146	0.4	0.3	0	49.9	49.9	0	143	143	0	27	27
2022	9	17	3	47	6	21.9	-1	1.146	0.3	0.2	0	50.3	49.9	0	143	143	0	26	27
2022	9	17	3	57	6	23	-1.7	1.146	0.3	0.2	0	49.5	49.5	0	142	142	0	27	27
2022	9	17	4	7	6	23.4	-1.6	1.146	0.3	0.2	0	49.9	49.5	0	143	142	0	27	27
2022	9	17	4	17	6	22.8	-2	1.146	0.4	0.3	0	49.9	49.5	0	143	143	0	27	28
2022	9	17	4	27	6	23.2	-1.5	1.146	0.4	0.3	0	49.9	49.5	0	143	142	0	27	27
2022	9	17	4	37	6	23.1	-2.9	1.146	0.3	0.2	0	49.9	49.5	0	143	142	0	27	27
2022	9	17	4	47	6	22.3	-1.5	1.146	0.4	0.3	0	49.5	49.5	0	142	142	0	27	27
2022	9	17	4	57	6	22.6	-2.1	1.146	0.4	0.3	0	49.9	49.9	0	143	143	0	27	27
2022	9	17	5	7	6	22.2	-2.3	1.146	0.5	0.4	0	49.5	49	0	142	141	0	27	27
2022	9	17	5	17	6	23.1	-1.9	1.146	0.3	0.2	0	49.9	48.6	0	142	141	0	26	28
2022	9	17	5	27	6	23.1	-1.9	1.146	0.3	0.2	0	49.9	49.5	0	143	142	0	27	27
2022	9	17	5	37	6	22.1	-1.5	1.146	0.5	0.4	0	49.5	49	0	142	141	0	27	27
2022	9	17	5	47	6	23.2	-1.9	1.146	0.4	0.3	0	49.9	49.5	0	142	142	0	26	27
2022	9	17	5	57	6	21.9	-1.6	1.146	0.3	0.2	0	49.9	49.5	0	143	142	0	27	27
2022	9	17	6	7	6	22.1	-1.4	1.147	0.4	0.3	0	50.3	49	0	144	142	0	27	28
2022	9	17	6	17	6	22.3	-1.4	1.147	0.3	0.2	0	49.9	49	0	143	141	0	27	27
2022	9	17	6	27	6	22.9	-1.6	1.147	0.4	0.3	0	49.9	49	0	143	142	0	27	28
2022	9	17	6	37	6	22.9	-0.6	1.147	0.3	0.2	0	49.9	49.5	0	143	142	0	27	27
2022	9	17	6	47	6	22.4	-1.1	1.147	0.4	0.3	0	49.9	49.5	0	143	142	0	27	27
2022	9	17	6	57	6	21.3	-1.5	1.147	0.3	0.2	0	49.5	48.6	0	142	141	0	27	28
2022	9	17	7	7	6	22.6	-1	1.147	0.3	0.2	0	49.9	49.5	0	143	142	0	27	27
2022	9	17	7	17	6	22.8	-1.2	1.147	0.3	0.2	0	49	49	0	142	141	0	28	27
2022	9	17	7	27	6	23	-0.9	1.148	0.4	0.3	0	49.5	48.6	0	142	141	0	27	28
2022	9	17	7	37	6	22.2	-2.1	1.148	0.5	0.4	0	49.5	49	0	143	141	0	28	27
2022	9	17	7	47	6	21.6	-1.5	1.148	0.3	0.2	0	49.5	49	0	142	141	0	27	27
2022	9	17	7	57	6	22.2	-1.1	1.148	0.4	0.3	0	49.5	48.6	0	142	141	0	27	28

Mazourka (0354)

Year	Month	Day	Hour	Minute	Second	VelocityX	VelocityY	Level	StdError1	StdError2	StdError3	SNR1	SNR2	SNR3	SignalAmp1	SignalAmp2	SignalAmp3	Noise1	Noise2
2022	9	17	8	7	6	22	-1.4	1.148	0.3	0.2	0	49	48.6	0	141	140	0	27	27
2022	9	17	8	17	6	22.4	-1.1	1.148	0.3	0.2	0	49.5	49	0	142	141	0	27	27
2022	9	17	8	27	6	21.5	-1.4	1.148	0.5	0.5	0	49.5	48.6	0	142	141	0	27	28
2022	9	17	8	37	6	22.9	-2.4	1.148	0.5	0.4	0	49.9	49.5	0	143	142	0	27	27
2022	9	17	8	47	6	22	-1.2	1.148	0.5	0.4	0	49.5	48.6	0	142	141	0	27	28
2022	9	17	8	57	6	22.9	-1.8	1.148	0.5	0.4	0	49.5	49	0	142	141	0	27	27
2022	9	17	9	7	6	22.2	-2.1	1.148	0.3	0.2	0	49	48.2	0	141	140	0	27	28
2022	9	17	9	17	6	23.8	-1.5	1.148	0.4	0.3	0	49.5	49	0	142	141	0	27	27
2022	9	17	9	27	6	22.1	-2.4	1.147	0.3	0.2	0	49	49	0	141	141	0	27	27
2022	9	17	9	37	6	22.2	-1.6	1.147	0.4	0.3	0	49	48.6	0	142	141	0	28	28
2022	9	17	9	47	6	23.6	-2.5	1.147	0.5	0.4	0	49.5	48.6	0	142	141	0	27	28
2022	9	17	9	57	6	22.6	-1.4	1.147	0.3	0.2	0	49.5	49	0	142	142	0	27	28
2022	9	17	10	7	6	21.8	-3.2	1.145	0.3	0.2	0	49	48.2	0	141	140	0	27	28
2022	9	17	10	17	6	23	-1.9	1.145	0.5	0.4	0	49	49	0	141	141	0	27	27
2022	9	17	10	27	6	22.8	-2.4	1.145	0.4	0.3	0	49.5	49	0	142	141	0	27	27
2022	9	17	10	37	6	21.8	-1.5	1.145	0.4	0.3	0	49.5	49	0	142	141	0	27	27
2022	9	17	10	47	6	22.9	-2.4	1.145	0.4	0.3	0	49	49	0	141	141	0	27	27
2022	9	17	10	57	6	22.1	-1.9	1.145	0.4	0.3	0	49.5	48.6	0	142	141	0	27	28
2022	9	17	11	7	6	21.7	-2.8	1.145	0.4	0.3	0	49	48.2	0	141	140	0	27	28
2022	9	17	11	17	6	22.3	-1.4	1.145	0.4	0.3	0	49.5	48.6	0	142	141	0	27	28
2022	9	17	11	27	6	21.7	-1.9	1.144	0.4	0.3	0	49.5	49	0	142	142	0	27	28
2022	9	17	11	37	6	23	-2.1	1.144	0.3	0.2	0	49.5	49	0	142	141	0	27	27
2022	9	17	11	47	6	22	-2.4	1.144	0.4	0.3	0	49.5	48.6	0	142	141	0	27	28
2022	9	17	11	57	6	22.3	-2.2	1.144	0.4	0.3	0	49.5	49	0	142	141	0	27	27
2022	9	17	12	7	6	23.1	-2.7	1.144	0.4	0.3	0	49.5	49	0	142	141	0	27	27
2022	9	17	12	17	6	22.1	-0.9	1.144	0.3	0.2	0	49.9	49.5	0	143	142	0	27	27
2022	9	17	12	27	6	22.4	-2.4	1.144	0.4	0.3	0	49.9	49.5	0	143	142	0	27	27
2022	9	17	12	37	6	22.4	-1.8	1.144	0.5	0.4	0	50.3	49.5	0	144	143	0	27	28
2022	9	17	12	47	6	22.6	-2	1.144	0.5	0.4	0	50.3	49.5	0	143	142	0	26	27
2022	9	17	12	57	6	23.4	-2.1	1.144	0.3	0.2	0	50.3	49.5	0	144	143	0	27	28
2022	9	17	13	7	6	23	-1.4	1.143	0.4	0.3	0	49.9	49.5	0	143	142	0	27	27
2022	9	17	13	17	6	22.6	-1.8	1.144	0.3	0.2	0	49.9	49.9	0	143	143	0	27	27
2022	9	17	13	27	6	22.9	-2.3	1.143	0.3	0.2	0	50.3	49.9	0	144	143	0	27	27
2022	9	17	13	37	6	22.6	-2.5	1.143	0.3	0.2	0	50.3	49.5	0	143	142	0	26	27
2022	9	17	13	47	6	22.4	-2.4	1.143	0.3	0.2	0	50.3	49.9	0	144	143	0	27	27
2022	9	17	13	57	6	21.8	-1.9	1.143	0.3	0.2	0	50.3	49.5	0	144	143	0	27	28
2022	9	17	14	7	6	22	-2.2	1.142	0.5	0.4	0	50.7	50.3	0	145	144	0	27	27
2022	9	17	14	17	6	22.6	-2.5	1.143	0.4	0.3	0	50.7	49.9	0	144	143	0	26	27
2022	9	17	14	27	6	22.7	-1.6	1.142	0.3	0.2	0	50.3	49.5	0	144	143	0	27	28
2022	9	17	14	37	6	23.2	-2.8	1.142	0.5	0.4	0	50.3	49.5	0	144	143	0	27	28
2022	9	17	14	47	6	22.8	-2.4	1.142	0.4	0.3	0	50.3	49.5	0	144	143	0	27	28
2022	9	17	14	57	6	22.4	-2.6	1.142	0.4	0.3	0	49.5	49.9	0	143	143	0	28	27
2022	9	17	15	7	6	21.3	-2.2	1.142	0.3	0.2	0	49.9	49.9	0	144	143	0	28	27
2022	9	17	15	17	6	23.3	-2.4	1.141	0.4	0.3	0	49.9	49	0	143	142	0	27	28
2022	9	17	15	27	6	23.1	-1.8	1.141	0.4	0.3	0	49.9	49.5	0	143	142	0	27	27
2022	9	17	15	37	6	22.2	-1.6	1.141	0.3	0.2	0	49.5	49	0	142	141	0	27	27
2022	9	17	15	47	6	22.5	-2.4	1.142	0.3	0.2	0	49.9	49.5	0	143	142	0	27	27
2022	9	17	15	57	6	23	-1.7	1.141	0.5	0.4	0	50.3	49.9	0	143	143	0	26	27

## Mazourka (0354)

Year	Month	Day	Hour	Minute	Second	VelocityX	VelocityY	Level	StdError1	StdError2	StdError3	SNR1	SNR2	SNR3	SignalAmp1	SignalAmp2	SignalAmp3	Noise1	Noise2
2022	9	17	16	7	6	22.1	-2.3	1.141	0.4	0.3	0	49.9	49.5	0	143	142	0	27	27
2022	9	17	16	17	6	22.6	-3.4	1.141	0.4	0.3	0	49.9	49.9	0	143	143	0	27	27
2022	9	17	16	27	6	22.5	-1.5	1.141	0.4	0.3	0	50.3	49.9	0	144	144	0	27	28
2022	9	17	16	37	6	23	-1.4	1.141	0.5	0.4	0	50.3	49.9	0	144	143	0	27	27
2022	9	17	16	47	6	23.2	-1.9	1.141	0.5	0.4	0	50.3	50.3	0	144	144	0	27	27
2022	9	17	16	57	6	21.9	-2.1	1.141	0.5	0.4	0	50.7	49.9	0	145	144	0	27	28
2022	9	17	17	7	6	22.6	-1.8	1.14	0.5	0.5	0	50.3	49.5	0	144	143	0	27	28
2022	9	17	17	17	6	22.2	-2	1.141	0.3	0.2	0	50.7	50.3	0	145	144	0	27	27
2022	9	17	17	27	6	22.1	-2	1.14	0.4	0.3	0	50.7	49.5	0	144	143	0	26	28
2022	9	17	17	37	6	22.5	-1.2	1.141	0.4	0.3	0	50.7	50.3	0	145	144	0	27	27
2022	9	17	17	47	6	22.5	-1.4	1.14	0.3	0.2	0	50.3	50.3	0	144	144	0	27	27
2022	9	17	17	57	6	23.6	-1.3	1.14	0.4	0.3	0	49.9	49.5	0	143	143	0	27	28
2022	9	17	18	7	6	21.9	-1.6	1.14	0.4	0.3	0	51.2	49.9	0	145	144	0	26	28
2022	9	17	18	17	6	22.5	-1.4	1.14	0.4	0.3	0	50.7	50.3	0	144	144	0	26	27
2022	9	17	18	27	6	22.9	-1.7	1.14	0.5	0.4	0	50.3	49.5	0	144	143	0	27	28
2022	9	17	18	37	6	22.8	-1.9	1.14	0.3	0.2	0	50.7	49.9	0	144	143	0	26	27
2022	9	17	18	47	6	22.7	-0.9	1.14	0.3	0.2	0	49.9	49.9	0	143	143	0	27	27
2022	9	17	18	57	6	22.2	-2.2	1.14	0.4	0.3	0	50.7	49.9	0	144	143	0	26	27
2022	9	17	19	7	6	22.3	-1.2	1.141	0.4	0.3	0	51.2	50.3	0	145	144	0	26	27
2022	9	17	19	17	6	22	-1.7	1.141	0.5	0.4	0	50.7	50.3	0	144	144	0	26	27
2022	9	17	19	27	6	22.3	-0.8	1.141	0.5	0.4	0	50.7	49.9	0	145	144	0	27	28
2022	9	17	19	37	6	22.7	-2.2	1.141	0.3	0.2	0	50.3	49.9	0	144	144	0	27	28
2022	9	17	19	47	6	22.5	-1.9	1.141	0.3	0.2	0	51.6	50.7	0	147	145	0	27	27
2022	9	17	19	57	6	22.4	-1.6	1.141	0.3	0.2	0	51.2	50.3	0	146	145	0	27	28
2022	9	17	20	7	6	22.6	-1.1	1.141	0.4	0.3	0	51.2	50.3	0	146	144	0	27	27
2022	9	17	20	17	6	22.5	-1	1.141	0.4	0.3	0	51.6	50.7	0	146	145	0	26	27
2022	9	17	20	27	6	21.7	-1.4	1.141	0.3	0.2	0	51.2	50.7	0	146	145	0	27	27
2022	9	17	20	37	6	22.2	-0.7	1.14	0.4	0.3	0	51.2	50.7	0	146	145	0	27	27
2022	9	17	20	47	6	21.9	-2	1.141	0.3	0.2	0	50.7	49.9	0	145	143	0	27	27
2022	9	17	20	57	6	22.1	-0.9	1.14	0.3	0.2	0	51.6	50.3	0	146	144	0	26	27
2022	9	17	21	7	6	22.3	-1.8	1.14	0.3	0.2	0	50.7	49.5	0	145	143	0	27	28
2022	9	17	21	17	6	22.4	-1.4	1.141	0.5	0.4	0	50.7	49.9	0	145	144	0	27	28
2022	9	17	21	27	6	22.5	-1.9	1.141	0.4	0.3	0	51.2	50.7	0	146	144	0	27	26
2022	9	17	21	37	6	22.7	-1.4	1.14	0.3	0.2	0	51.2	50.3	0	146	144	0	27	27
2022	9	17	21	47	6	21.9	-1.6	1.141	0.5	0.4	0	51.2	50.3	0	146	145	0	27	28
2022	9	17	21	57	6	22.7	-3	1.141	0.5	0.4	0	50.7	49.9	0	145	144	0	27	28
2022	9	17	22	7	6	22.6	-1.1	1.141	0.3	0.2	0	51.6	50.7	0	146	145	0	26	27
2022	9	17	22	17	6	22.8	-1.5	1.14	0.4	0.3	0	51.2	50.7	0	146	145	0	27	27
2022	9	17	22	27	6	22.4	-1.5	1.14	0.3	0.2	0	51.2	50.3	0	145	144	0	26	27
2022	9	17	22	37	6	21.7	-0.7	1.14	0.3	0.2	0	51.2	50.3	0	146	144	0	27	27
2022	9	17	22	47	6	22.4	-0.9	1.14	0.4	0.3	0	51.2	50.3	0	146	144	0	27	27
2022	9	17	22	57	6	22.3	-0.6	1.14	0.4	0.3	0	51.2	50.3	0	146	145	0	27	28
2022	9	17	23	7	6	23.1	-1.3	1.141	0.5	0.4	0	50.7	50.3	0	145	144	0	27	27
2022	9	17	23	17	6	22.2	-1.2	1.141	0.4	0.3	0	51.2	49.9	0	146	144	0	27	28
2022	9	17	23	27	6	22.4	-1.6	1.141	0.4	0.3	0	51.2	50.3	0	146	144	0	27	27
2022	9	17	23	37	6	22.6	-0.9	1.14	0.3	0.2	0	50.7	50.3	0	145	144	0	27	27
2022	9	17	23	47	6	21.8	-1.3	1.141	0.3	0.2	0	51.2	50.7	0	145	144	0	26	26
2022	9	17	23	57	6	22.3	-2.1	1.14	0.5	0.4	0	50.7	50.3	0	145	144	0	27	27

Mazourka (0354)

Year	Month	Day	Hour	Minute	Second	VelocityX	VelocityY	Level	StdError1	StdError2	StdError3	SNR1	SNR2	SNR3	SignalAmp1	SignalAmp2	SignalAmp3	Noise1	Noise2
2022	9	18	0	7	6	21.9	-0.8	1.14	0.5	0.4	0	51.2	49.9	0	145	144	0	26	28
2022	9	18	0	17	6	22.2	-1.2	1.14	0.4	0.3	0	51.6	50.3	0	146	144	0	26	27
2022	9	18	0	27	6	22.2	-2.2	1.14	0.4	0.3	0	50.3	49.9	0	144	143	0	27	27
2022	9	18	0	37	6	22.6	-1.1	1.14	0.4	0.3	0	51.2	50.3	0	146	144	0	27	27
2022	9	18	0	47	6	21	-0.5	1.14	0.4	0.3	0	51.6	49.9	0	146	143	0	26	27
2022	9	18	0	57	6	22.5	-1.4	1.14	0.4	0.3	0	50.7	49.5	0	145	142	0	27	27
2022	9	18	1	7	6	22.3	-0.9	1.14	0.5	0.4	0	51.2	49.9	0	146	144	0	27	28
2022	9	18	1	17	6	22.6	-1.4	1.14	0.4	0.3	0	51.2	49.5	0	145	143	0	26	28
2022	9	18	1	27	6	22.6	-1.3	1.14	0.4	0.3	0	50.7	49.9	0	145	144	0	27	28
2022	9	18	1	37	6	23.2	-1.2	1.14	0.4	0.3	0	50.3	49.5	0	144	142	0	27	27
2022	9	18	1	47	6	22.1	-2.3	1.141	0.3	0.2	0	50.7	49.9	0	144	143	0	26	27
2022	9	18	1	57	6	22.3	-1	1.14	0.3	0.2	0	50.7	49.5	0	144	142	0	26	27
2022	9	18	2	7	6	22.6	-1.1	1.14	0.4	0.3	0	50.7	49.9	0	145	143	0	27	27
2022	9	18	2	17	6	22.4	-1.6	1.14	0.4	0.3	0	50.3	49	0	144	142	0	27	28
2022	9	18	2	27	6	23.3	-1.7	1.14	0.3	0.2	0	50.3	49.9	0	144	143	0	27	27
2022	9	18	2	37	6	22.4	-0.5	1.14	0.4	0.3	0	50.7	49.9	0	144	143	0	26	27
2022	9	18	2	47	6	22.7	-1.5	1.14	0.4	0.3	0	49.9	49.5	0	143	142	0	27	27
2022	9	18	2	57	6	20.9	-1.1	1.14	0.5	0.5	0	51.2	49.9	0	145	143	0	26	27
2022	9	18	3	7	6	22.4	-1.3	1.139	0.3	0.2	0	50.3	49.5	0	144	143	0	27	28
2022	9	18	3	17	6	22.3	-1.9	1.139	0.4	0.3	0	50.3	49	0	144	142	0	27	28
2022	9	18	3	27	6	22.2	-0.4	1.139	0.3	0.2	0	50.3	50.3	0	145	144	0	28	27
2022	9	18	3	37	6	21.7	-1.5	1.139	0.5	0.4	0	50.7	49.5	0	145	143	0	27	28
2022	9	18	3	47	6	22.6	-1.3	1.14	0.4	0.3	0	50.3	49.9	0	144	143	0	27	27
2022	9	18	3	57	6	22.5	-1.4	1.14	0.3	0.2	0	50.3	49.5	0	144	143	0	27	28
2022	9	18	4	7	6	22.5	-1.7	1.14	0.3	0.2	0	49.9	49.5	0	143	142	0	27	27
2022	9	18	4	17	6	22.6	-2.1	1.14	0.4	0.3	0	49.5	48.6	0	143	141	0	28	28
2022	9	18	4	27	6	21.4	-1.3	1.14	0.4	0.3	0	49.9	48.6	0	143	141	0	27	28
2022	9	18	4	37	6	21.6	-1.4	1.139	0.4	0.3	0	50.3	49.5	0	144	142	0	27	27
2022	9	18	4	47	6	22.6	-1.6	1.139	0.4	0.3	0	50.3	49	0	143	141	0	26	27
2022	9	18	4	57	6	23.1	-1.8	1.139	0.4	0.3	0	50.3	49.5	0	144	142	0	27	27
2022	9	18	5	7	6	22.1	-0.8	1.137	0.3	0.2	0	50.3	49.5	0	144	143	0	27	28
2022	9	18	5	17	6	22.4	-2.6	1.138	0.4	0.3	0	50.3	49.5	0	144	143	0	27	28
2022	9	18	5	27	6	23	-0.7	1.138	0.4	0.3	0	50.7	49.9	0	145	143	0	27	27
2022	9	18	5	37	6	22.4	-1.8	1.138	0.4	0.3	0	50.7	49.5	0	145	143	0	27	28
2022	9	18	5	47	6	22.3	-1.2	1.139	0.3	0.2	0	50.3	49.5	0	144	142	0	27	27
2022	9	18	5	57	6	22.2	-2	1.139	0.5	0.4	0	50.3	49.9	0	145	143	0	28	27
2022	9	18	6	7	6	23.3	-1.9	1.138	0.4	0.3	0	50.7	49.5	0	145	143	0	27	28
2022	9	18	6	17	6	22.2	-2.6	1.139	0.4	0.3	0	50.3	49	0	144	142	0	27	28
2022	9	18	6	27	6	22	-2.4	1.139	0.4	0.3	0	50.7	49.9	0	145	143	0	27	27
2022	9	18	6	37	6	21.9	-1.6	1.138	0.4	0.3	0	50.3	49.9	0	145	143	0	28	27
2022	9	18	6	47	6	22	-1.8	1.138	0.4	0.3	0	50.7	49.9	0	145	143	0	27	27
2022	9	18	6	57	6	23.4	-2.4	1.139	0.3	0.2	0	50.3	49	0	144	142	0	27	28
2022	9	18	7	7	6	22.3	-1.7	1.139	0.5	0.4	0	49.9	49.5	0	144	142	0	28	27
2022	9	18	7	17	6	22.5	-1.2	1.139	0.4	0.3	0	49.9	49	0	143	141	0	27	27
2022	9	18	7	27	6	22.2	-2.4	1.139	0.3	0.2	0	49.9	49	0	143	141	0	27	27
2022	9	18	7	37	6	21.3	-2.4	1.138	0.4	0.3	0	49.5	48.6	0	142	140	0	27	27
2022	9	18	7	47	6	23.4	-1.6	1.138	0.3	0.2	0	50.7	49.5	0	144	142	0	26	27
2022	9	18	7	57	6	22.9	-0.9	1.137	0.4	0.3	0	50.3	49.5	0	144	142	0	27	27

Mazourka (0354)

Year	Month	Day	Hour	Minute	Second	VelocityX	VelocityY	Level	StdError1	StdError2	StdError3	SNR1	SNR2	SNR3	SignalAmp1	SignalAmp2	SignalAmp3	Noise1	Noise2
2022	9	18	8	7	6	22.5	-1.4	1.138	0.6	0.5	0	49.9	49	0	143	141	0	27	27
2022	9	18	8	17	6	22	-1.6	1.139	0.3	0.2	0	49.9	49	0	143	141	0	27	27
2022	9	18	8	27	6	22.5	-1.6	1.139	0.4	0.3	0	50.3	49.5	0	143	142	0	26	27
2022	9	18	8	37	6	22.7	-2.3	1.139	0.4	0.3	0	49.9	49	0	143	141	0	27	27
2022	9	18	8	47	6	22.8	-1.7	1.138	0.4	0.3	0	49.9	49	0	143	141	0	27	27
2022	9	18	8	57	6	22.9	-1.6	1.138	0.3	0.2	0	49.5	48.6	0	143	141	0	28	28
2022	9	18	9	7	6	21.3	-2	1.139	0.4	0.3	0	50.3	49.5	0	144	142	0	27	27
2022	9	18	9	17	6	22.1	-1.7	1.139	0.5	0.4	0	50.3	49.5	0	144	142	0	27	27
2022	9	18	9	27	6	22.9	-1.6	1.138	0.4	0.3	0	49.9	49.5	0	143	142	0	27	27
2022	9	18	9	37	6	22.5	-1.2	1.138	0.4	0.3	0	49.9	49	0	143	141	0	27	27
2022	9	18	9	47	6	22.8	-2	1.138	0.5	0.4	0	49.5	49	0	142	141	0	27	27
2022	9	18	9	57	6	21.2	-2.6	1.138	0.4	0.3	0	49.9	49	0	143	141	0	27	27
2022	9	18	10	7	6	22.1	-2.2	1.138	0.3	0.2	0	50.3	49.5	0	145	143	0	28	28
2022	9	18	10	17	6	22.4	-1.1	1.138	0.5	0.4	0	49.9	49	0	143	141	0	27	27
2022	9	18	10	27	6	21.8	-1.7	1.137	0.3	0.2	0	50.3	49.5	0	144	142	0	27	27
2022	9	18	10	37	6	22.7	-2.3	1.137	0.3	0.2	0	50.3	49.9	0	144	143	0	27	27
2022	9	18	10	47	6	22.8	-1.9	1.137	0.4	0.3	0	50.7	50.3	0	145	144	0	27	27
2022	9	18	10	57	6	21.4	-1.6	1.137	0.5	0.4	0	51.2	49.9	0	146	144	0	27	28
2022	9	18	11	7	6	22.1	-2.2	1.137	0.5	0.4	0	51.6	51.2	0	147	146	0	27	27
2022	9	18	11	17	6	21.5	-1.9	1.135	0.5	0.5	0	51.6	51.2	0	147	146	0	27	27
2022	9	18	11	27	6	22.6	-2	1.135	0.3	0.2	0	52	51.6	0	148	147	0	27	27
2022	9	18	11	37	6	22.6	-2	1.135	0.4	0.3	0	51.6	51.2	0	148	146	0	28	27
2022	9	18	11	47	6	23	-2.3	1.136	0.3	0.2	0	52.5	51.6	0	149	148	0	27	28
2022	9	18	11	57	6	22	-1.4	1.134	0.3	0.2	0	52.9	51.6	0	149	148	0	26	28
2022	9	18	12	7	6	22.5	-2.2	1.137	0.5	0.4	0	52.9	52.5	0	150	149	0	27	27
2022	9	18	12	17	6	21.5	-0.9	1.133	0.4	0.3	0	54.2	53.8	0	153	152	0	27	27
2022	9	18	12	27	6	22.1	-1.2	1.136	0.5	0.4	0	52.9	52	0	150	148	0	27	27
2022	9	18	12	37	6	22.5	-1.8	1.133	0.4	0.3	0	52.9	51.6	0	150	148	0	27	28
2022	9	18	12	47	6	22.5	-1.4	1.135	0.3	0.2	0	52.9	52	0	151	149	0	28	28
2022	9	18	12	57	6	21.1	-1.1	1.136	0.4	0.3	0	54.2	52.5	0	152	150	0	26	28
2022	9	18	13	7	6	22	-0.9	1.134	0.5	0.4	0	53.8	53.3	0	152	151	0	27	27
2022	9	18	13	17	6	21.6	-1.2	1.135	0.5	0.4	0	53.3	52.5	0	151	149	0	27	27
2022	9	18	13	27	6	22.1	-1.7	1.132	0.5	0.4	0	53.3	52	0	151	149	0	27	28
2022	9	18	13	37	6	23	-1.4	1.133	0.3	0.2	0	52.9	52	0	150	148	0	27	27
2022	9	18	13	47	6	22.1	-1.7	1.133	0.4	0.3	0	52.9	52	0	150	148	0	27	27
2022	9	18	13	57	6	21.8	-1.5	1.135	0.3	0.2	0	52	51.6	0	148	147	0	27	27
2022	9	18	14	7	6	21.2	-1.6	1.136	0.5	0.4	0	52	51.6	0	148	147	0	27	27
2022	9	18	14	17	6	21.5	-1.8	1.13	0.4	0.3	0	52.5	51.6	0	149	147	0	27	27
2022	9	18	14	27	6	22.5	-1.5	1.13	0.4	0.3	0	52	51.2	0	148	146	0	27	27
2022	9	18	14	37	6	21.8	-3	1.133	0.3	0.2	0	52	50.7	0	148	146	0	27	28
2022	9	18	14	47	6	22	-1.3	1.131	0.5	0.4	0	52	51.2	0	148	146	0	27	27
2022	9	18	14	57	6	22	0	1.131	0.3	0.2	0	52	51.6	0	149	147	0	28	27
2022	9	18	15	7	6	23.1	-1.3	1.133	0.5	0.4	0	52	50.7	0	148	146	0	27	28
2022	9	18	15	17	6	22.2	-1.4	1.132	0.4	0.3	0	51.6	50.7	0	147	145	0	27	27
2022	9	18	15	27	6	21.9	-1.1	1.132	0.4	0.3	0	51.6	51.2	0	147	146	0	27	27
2022	9	18	15	37	6	22.6	-1.7	1.134	0.3	0.2	0	51.6	50.7	0	147	145	0	27	27
2022	9	18	15	47	6	22.4	-1.1	1.131	0.4	0.3	0	52	51.2	0	148	147	0	27	28
2022	9	18	15	57	6	20.9	-1	1.131	0.4	0.3	0	51.6	50.3	0	147	145	0	27	28

Mazourka (0354)

Year	Month	Day	Hour	Minute	Second	VelocityX	VelocityY	Level	StdError1	StdError2	StdError3	SNR1	SNR2	SNR3	SignalAmp1	SignalAmp2	SignalAmp3	Noise1	Noise2
2022	9	18	16	7	6	22	-1.4	1.131	0.4	0.3	0	51.6	50.7	0	147	145	0	27	27
2022	9	18	16	17	6	21.4	-2	1.134	0.5	0.5	0	51.6	50.7	0	147	145	0	27	27
2022	9	18	16	27	6	22.7	-1.6	1.131	0.3	0.2	0	52.5	50.7	0	148	145	0	26	27
2022	9	18	16	37	6	21.2	-1.4	1.131	0.5	0.5	0	51.6	50.3	0	147	145	0	27	28
2022	9	18	16	47	6	23.3	-2	1.131	0.3	0.2	0	51.6	51.2	0	147	146	0	27	27
2022	9	18	16	57	6	20.6	-1.6	1.133	0.4	0.3	0	51.6	50.7	0	147	145	0	27	27
2022	9	18	17	7	6	22.5	-2.5	1.132	0.4	0.3	0	51.6	50.7	0	147	145	0	27	27
2022	9	18	17	17	6	22.2	-0.5	1.13	0.4	0.3	0	52.5	51.6	0	149	147	0	27	27
2022	9	18	17	27	6	22.4	-1.3	1.13	0.5	0.4	0	51.2	51.2	0	147	146	0	28	27
2022	9	18	17	37	6	22.6	-1.6	1.13	0.4	0.3	0	52	51.2	0	148	146	0	27	27
2022	9	18	17	47	6	22.4	-0.3	1.131	0.4	0.3	0	51.6	51.2	0	147	146	0	27	27
2022	9	18	17	57	6	22.8	-2.2	1.131	0.4	0.3	0	51.2	50.3	0	146	144	0	27	27
2022	9	18	18	7	6	21.9	-1.3	1.127	0.3	0.2	0	51.6	51.6	0	147	147	0	27	27
2022	9	18	18	17	6	21.7	-1.4	1.13	0.4	0.3	0	52	52	0	148	148	0	27	27
2022	9	18	18	27	6	21.9	-1.1	1.129	0.4	0.3	0	51.6	51.2	0	147	147	0	27	28
2022	9	18	18	37	6	21.9	-1.4	1.129	0.4	0.3	0	51.2	51.6	0	146	147	0	27	27
2022	9	18	18	47	6	22.1	-0.9	1.129	0.5	0.4	0	51.6	51.2	0	147	147	0	27	28
2022	9	18	18	57	6	22.8	-1	1.131	0.3	0.2	0	51.6	52	0	147	148	0	27	27
2022	9	18	19	7	6	22.2	-1.4	1.13	0.4	0.3	0	51.6	52	0	147	147	0	27	26
2022	9	18	19	17	6	22	-0.4	1.13	0.5	0.4	0	51.6	51.6	0	148	148	0	28	28
2022	9	18	19	27	6	21.3	-1.3	1.13	0.4	0.3	0	51.6	51.6	0	147	148	0	27	28
2022	9	18	19	37	6	22.4	-1.8	1.131	0.4	0.3	0	51.6	51.6	0	147	147	0	27	27
2022	9	18	19	47	6	22.3	-0.9	1.131	0.4	0.3	0	51.6	52	0	147	148	0	27	27
2022	9	18	19	57	6	21.9	-2.1	1.132	0.4	0.3	0	52	51.2	0	147	147	0	26	28
2022	9	18	20	7	6	21.4	-0.8	1.13	0.4	0.3	0	51.2	51.6	0	146	147	0	27	27
2022	9	18	20	17	6	21	-1.5	1.13	0.4	0.3	0	52	51.2	0	147	147	0	26	28
2022	9	18	20	27	6	22.9	-1.3	1.13	0.4	0.3	0	51.6	51.2	0	147	147	0	27	28
2022	9	18	20	37	6	22	-1.5	1.13	0.5	0.4	0	51.2	51.2	0	146	146	0	27	27
2022	9	18	20	47	6	22.3	-2.4	1.131	0.4	0.3	0	51.2	51.6	0	146	147	0	27	27
2022	9	18	20	57	6	22.1	-2	1.13	0.3	0.2	0	51.2	51.2	0	146	146	0	27	27
2022	9	18	21	7	6	22.3	-1.9	1.13	0.4	0.3	0	51.2	51.6	0	146	147	0	27	27
2022	9	18	21	17	6	22.6	-3.1	1.131	0.4	0.3	0	50.7	50.7	0	145	146	0	27	28
2022	9	18	21	27	6	21.7	-1.1	1.13	0.4	0.3	0	50.7	50.7	0	145	145	0	27	27
2022	9	18	21	37	6	22.4	-1.8	1.13	0.5	0.5	0	51.2	50.7	0	146	146	0	27	28
2022	9	18	21	47	6	22.7	-1.5	1.13	0.4	0.3	0	51.2	51.2	0	146	146	0	27	27
2022	9	18	21	57	6	21.5	-1.2	1.13	0.3	0.2	0	51.2	51.2	0	146	146	0	27	27
2022	9	18	22	7	6	21.9	-1.6	1.13	0.4	0.3	0	51.6	51.2	0	146	146	0	26	27
2022	9	18	22	17	6	21.8	-1.2	1.13	0.4	0.3	0	51.2	51.2	0	146	146	0	27	27
2022	9	18	22	27	6	22.2	-1.7	1.13	0.3	0.2	0	51.2	50.7	0	146	146	0	27	28
2022	9	18	22	37	6	21.3	-1.6	1.13	0.5	0.4	0	51.2	51.2	0	146	146	0	27	27
2022	9	18	22	47	6	20.8	-1.7	1.131	0.3	0.2	0	51.2	51.2	0	146	146	0	27	27
2022	9	18	22	57	6	21.7	-1.3	1.13	0.3	0.2	0	51.2	51.2	0	146	146	0	27	27
2022	9	18	23	7	6	22	-0.9	1.129	0.4	0.3	0	50.7	51.2	0	146	146	0	28	27
2022	9	18	23	17	6	22.7	-1.2	1.13	0.3	0.2	0	51.2	51.6	0	146	147	0	27	27
2022	9	18	23	27	6	22	-1.4	1.129	0.4	0.3	0	51.2	51.2	0	146	146	0	27	27
2022	9	18	23	37	6	21.2	-1.2	1.13	0.4	0.3	0	51.2	51.2	0	146	147	0	27	28
2022	9	18	23	47	6	21.6	-2.4	1.13	0.5	0.4	0	51.2	51.2	0	146	146	0	27	27
2022	9	18	23	57	6	22.6	-1.7	1.13	0.4	0.3	0	50.7	51.2	0	145	146	0	27	27

Mazourka (0354)

Year	Month	Day	Hour	Minute	Second	VelocityX	VelocityY	Level	StdError1	StdError2	StdError3	SNR1	SNR2	SNR3	SignalAmp1	SignalAmp2	SignalAmp3	Noise1	Noise2
2022	9	19	0	7	6	21.2	-0.8	1.13	0.5	0.4	0	50.7	51.2	0	145	146	0	27	27
2022	9	19	0	17	6	21.2	-1.7	1.13	0.4	0.3	0	50.3	51.2	0	145	146	0	28	27
2022	9	19	0	27	6	22.1	-1.8	1.13	0.4	0.3	0	50.3	50.7	0	144	145	0	27	27
2022	9	19	0	37	6	21.7	-2	1.13	0.5	0.4	0	51.2	50.3	0	145	145	0	26	28
2022	9	19	0	47	6	21.7	-1.4	1.129	0.3	0.2	0	51.2	51.2	0	146	146	0	27	27
2022	9	19	0	57	6	22.1	-2.1	1.13	0.3	0.2	0	50.7	51.2	0	145	146	0	27	27
2022	9	19	1	7	6	22.5	-1	1.13	0.4	0.3	0	49.9	50.7	0	144	145	0	28	27
2022	9	19	1	17	6	22.2	-1.4	1.13	0.4	0.3	0	50.7	50.7	0	145	145	0	27	27
2022	9	19	1	27	6	21.8	-1.5	1.13	0.5	0.4	0	50.7	51.2	0	145	146	0	27	27
2022	9	19	1	37	6	22.1	-0.9	1.13	0.3	0.2	0	50.3	49.9	0	144	144	0	27	28
2022	9	19	1	47	6	22.1	-1.4	1.13	0.3	0.2	0	50.3	50.3	0	144	145	0	27	28
2022	9	19	1	57	6	22.2	-1.1	1.13	0.5	0.4	0	50.7	50.3	0	144	144	0	26	27
2022	9	19	2	7	6	22.8	-1.4	1.13	0.5	0.5	0	50.3	49.5	0	144	143	0	27	28
2022	9	19	2	17	6	21.5	-1.7	1.13	0.5	0.4	0	50.7	50.7	0	145	144	0	27	26
2022	9	19	2	27	6	22.6	-2.2	1.13	0.4	0.3	0	50.3	49.9	0	144	143	0	27	27
2022	9	19	2	37	6	22.2	-1.8	1.13	0.4	0.3	0	50.7	49.9	0	144	143	0	26	27
2022	9	19	2	47	6	22.2	-1.8	1.129	0.3	0.2	0	50.3	49.9	0	144	143	0	27	27
2022	9	19	2	57	6	22	-2.6	1.13	0.3	0.2	0	50.3	49.5	0	144	143	0	27	28
2022	9	19	3	7	6	21.7	-1.8	1.13	0.5	0.4	0	50.3	49.5	0	144	143	0	27	28
2022	9	19	3	17	6	21.6	-1.2	1.13	0.4	0.3	0	50.3	49.5	0	144	143	0	27	28
2022	9	19	3	27	6	21.9	-2.8	1.13	0.3	0.2	0	50.3	50.3	0	144	144	0	27	27
2022	9	19	3	37	6	22.1	-1.9	1.129	0.4	0.3	0	49.9	50.3	0	144	144	0	28	27
2022	9	19	3	47	6	21.9	-2.3	1.13	0.5	0.4	0	50.7	50.3	0	145	145	0	27	28
2022	9	19	3	57	6	21.5	-1.4	1.13	0.5	0.4	0	50.7	49.9	0	144	144	0	26	28
2022	9	19	4	7	6	22.2	-2.4	1.129	0.4	0.3	0	50.3	50.3	0	144	144	0	27	27
2022	9	19	4	17	6	22.4	-2.6	1.129	0.4	0.3	0	49.9	49.9	0	143	143	0	27	27
2022	9	19	4	27	6	22	-1.1	1.129	0.4	0.3	0	49.9	49.9	0	143	143	0	27	27
2022	9	19	4	37	6	22	-1.7	1.129	0.5	0.5	0	49.5	49.5	0	143	143	0	28	28
2022	9	19	4	47	6	21.3	-1.4	1.129	0.4	0.3	0	49.9	49.9	0	143	144	0	27	28
2022	9	19	4	57	6	22.1	-1.4	1.13	0.5	0.4	0	50.3	49.9	0	144	143	0	27	27
2022	9	19	5	7	6	22.5	-1	1.129	0.3	0.2	0	50.3	50.3	0	144	144	0	27	27
2022	9	19	5	17	6	22	-2.1	1.129	0.5	0.4	0	49.9	49.9	0	143	143	0	27	27
2022	9	19	5	27	6	20.7	-1.8	1.129	0.5	0.4	0	49.9	49.5	0	143	142	0	27	27
2022	9	19	5	37	6	21.5	-1.8	1.129	0.4	0.3	0	49.9	49.9	0	143	143	0	27	27
2022	9	19	5	47	6	21.9	-0.3	1.129	0.5	0.4	0	49.9	49	0	143	142	0	27	28
2022	9	19	5	57	6	21.5	-1.3	1.129	0.3	0.2	0	49.9	49.5	0	143	143	0	27	28
2022	9	19	6	7	6	21.1	-2.2	1.129	0.5	0.4	0	50.3	49.5	0	144	143	0	27	28
2022	9	19	6	17	6	21	-1.3	1.129	0.5	0.4	0	49.9	50.3	0	144	144	0	28	27
2022	9	19	6	27	6	21.4	-1.9	1.129	0.5	0.4	0	49.9	49.5	0	143	143	0	27	28
2022	9	19	6	37	6	22.2	-2.4	1.129	0.4	0.3	0	49.9	49.5	0	143	143	0	27	28
2022	9	19	6	47	6	22	-0.9	1.129	0.4	0.3	0	49.9	49	0	143	142	0	27	28
2022	9	19	6	57	6	21.9	-1.4	1.129	0.5	0.4	0	49.5	49.5	0	143	143	0	28	28
2022	9	19	7	7	6	21.9	-0.9	1.129	0.4	0.3	0	49.9	49.5	0	143	143	0	27	28
2022	9	19	7	17	6	22	-1.1	1.129	0.4	0.3	0	49.5	49.5	0	142	142	0	27	27
2022	9	19	7	27	6	21.7	-2.3	1.129	0.4	0.3	0	49.5	49	0	142	142	0	27	28
2022	9	19	7	37	6	22.5	-2.4	1.129	0.4	0.3	0	49	49	0	142	142	0	28	28
2022	9	19	7	47	6	21.4	-2.2	1.129	0.5	0.4	0	49.5	49.5	0	142	142	0	27	27
2022	9	19	7	57	6	21.8	-0.2	1.129	0.4	0.3	0	49.5	49	0	142	142	0	27	28

Mazourka (0354)

Year	Month	Day	Hour	Minute	Second	VelocityX	VelocityY	Level	StdError1	StdError2	StdError3	SNR1	SNR2	SNR3	SignalAmp1	SignalAmp2	SignalAmp3	Noise1	Noise2
2022	9	19	8	7	6	21.4	-2.1	1.129	0.4	0.3	0	49.5	49	0	142	141	0	27	27
2022	9	19	8	17	6	22.3	-1.2	1.129	0.5	0.4	0	49.5	49.5	0	142	142	0	27	27
2022	9	19	8	27	6	21.5	-1.6	1.129	0.3	0.2	0	49.5	49	0	142	142	0	27	28
2022	9	19	8	37	6	21.4	-1.2	1.129	0.4	0.3	0	49.5	49	0	142	142	0	27	28
2022	9	19	8	47	6	21.9	-1.4	1.129	0.4	0.3	0	49.5	49.5	0	142	142	0	27	27
2022	9	19	8	57	6	22.1	-1.5	1.129	0.3	0.2	0	49	49	0	142	142	0	28	28
2022	9	19	9	7	6	22	-2.6	1.129	0.4	0.3	0	49.5	49.5	0	142	142	0	27	27
2022	9	19	9	17	6	23	-2.3	1.129	0.3	0.2	0	49	49	0	141	141	0	27	27
2022	9	19	9	27	6	22.5	-1.3	1.129	0.4	0.3	0	48.6	48.6	0	141	141	0	28	28
2022	9	19	9	37	6	22.2	-1.4	1.129	0.4	0.3	0	49	49	0	141	141	0	27	27
2022	9	19	9	47	6	22.4	-1.2	1.129	0.3	0.2	0	49.9	49	0	143	142	0	27	28
2022	9	19	9	57	6	21.9	-1.4	1.129	0.4	0.3	0	49.5	49	0	142	142	0	27	28
2022	9	19	10	7	6	21.4	-1.5	1.129	0.5	0.4	0	49.9	49.9	0	143	143	0	27	27
2022	9	19	10	17	6	20.8	-1.2	1.129	0.5	0.4	0	49.5	49	0	142	142	0	27	28
2022	9	19	10	27	6	21	-1.4	1.129	0.3	0.2	0	48.6	49.5	0	141	142	0	28	27
2022	9	19	10	37	6	22.3	-1.4	1.129	0.4	0.3	0	49	48.6	0	141	141	0	27	28
2022	9	19	10	47	6	21.7	-1.4	1.129	0.3	0.2	0	49.5	49.5	0	142	142	0	27	27
2022	9	19	10	57	6	21.2	-1.3	1.129	0.4	0.3	0	49.5	49	0	142	141	0	27	27
2022	9	19	11	7	6	22.5	-1.9	1.129	0.5	0.4	0	48.6	48.6	0	141	141	0	28	28
2022	9	19	11	17	6	22.1	-0.9	1.129	0.5	0.4	0	49	49	0	141	141	0	27	27
2022	9	19	11	27	6	21.5	-1.6	1.129	0.4	0.3	0	49.9	49.5	0	143	143	0	27	28
2022	9	19	11	37	6	21.9	-1.3	1.129	0.3	0.2	0	49.5	49	0	143	142	0	28	28
2022	9	19	11	47	6	22.2	-2.4	1.129	0.4	0.3	0	49.5	49.5	0	143	142	0	28	27
2022	9	19	11	57	6	21.4	-2.3	1.128	0.3	0.2	0	49.5	49	0	142	142	0	27	28
2022	9	19	12	7	6	21.7	-1.9	1.126	0.4	0.3	0	50.3	50.7	0	145	145	0	28	27
2022	9	19	12	17	6	21	-1.8	1.129	0.4	0.3	0	51.2	50.7	0	147	146	0	28	28
2022	9	19	12	27	6	22.8	-2.2	1.128	0.4	0.3	0	50.7	50.7	0	146	146	0	28	28
2022	9	19	12	37	6	21.9	-2.4	1.127	0.5	0.4	0	51.2	50.7	0	146	145	0	27	27
2022	9	19	12	47	6	22.2	-2.9	1.128	0.3	0.2	0	51.2	51.2	0	146	146	0	27	27
2022	9	19	12	57	6	22.1	-1.9	1.126	0.4	0.3	0	51.2	50.7	0	146	146	0	27	28
2022	9	19	13	7	6	21.9	-3.1	1.128	0.4	0.3	0	51.6	51.2	0	147	146	0	27	27
2022	9	19	13	17	6	21.9	-1.6	1.129	0.4	0.3	0	50.7	50.7	0	145	146	0	27	28
2022	9	19	13	27	6	21.5	-2.3	1.126	0.4	0.3	0	50.7	50.7	0	145	145	0	27	27
2022	9	19	13	37	6	21.9	-1.9	1.126	0.3	0.2	0	50.7	50.3	0	145	145	0	27	28
2022	9	19	13	47	6	22.2	-1.9	1.127	0.3	0.2	0	50.7	50.7	0	146	146	0	28	28
2022	9	19	13	57	6	22.1	-3	1.126	0.4	0.3	0	50.7	50.3	0	145	144	0	27	27
2022	9	19	14	7	6	22.4	-1.9	1.128	0.4	0.3	0	51.2	50.7	0	145	145	0	26	27
2022	9	19	14	17	6	21.9	-2.3	1.126	0.3	0.2	0	50.7	50.3	0	145	145	0	27	28
2022	9	19	14	27	6	21.5	-2.1	1.124	0.3	0.2	0	50.3	50.3	0	145	145	0	28	28
2022	9	19	14	37	6	20.6	-2.2	1.126	0.4	0.3	0	51.2	51.2	0	146	146	0	27	27
2022	9	19	14	47	6	21	-2.2	1.124	0.4	0.3	0	50.7	51.2	0	146	146	0	28	27
2022	9	19	14	57	6	21	-1.6	1.123	0.5	0.4	0	52	51.6	0	147	147	0	26	27
2022	9	19	15	7	6	22.5	-1	1.126	0.4	0.3	0	51.6	51.6	0	147	147	0	27	27
2022	9	19	15	17	6	22.3	-1.7	1.124	0.3	0.2	0	52	50.7	0	147	146	0	26	28
2022	9	19	15	27	6	21.8	-1.9	1.128	0.5	0.4	0	51.2	51.2	0	146	147	0	27	28
2022	9	19	15	37	6	21.7	-1.8	1.123	0.5	0.4	0	51.2	51.2	0	146	146	0	27	27
2022	9	19	15	47	6	21.8	-2	1.125	0.5	0.4	0	50.7	50.7	0	145	145	0	27	27
2022	9	19	15	57	6	22	-1.7	1.126	0.5	0.4	0	51.2	50.3	0	146	145	0	27	28



Mazourka (0354)

Year	Month	Day	Hour	Minute	Second	VelocityX	VelocityY	Level	StdError1	StdError2	StdError3	SNR1	SNR2	SNR3	SignalAmp1	SignalAmp2	SignalAmp3	Noise1	Noise2
2022	9	19	16	7	6	22	-0.9	1.124	0.5	0.4	0	50.7	50.3	0	145	145	0	27	28
2022	9	19	16	17	6	22.5	-1.7	1.125	0.4	0.3	0	51.2	50.7	0	146	146	0	27	28
2022	9	19	16	27	6	21.8	-1.5	1.123	0.5	0.4	0	51.2	51.6	0	146	147	0	27	27
2022	9	19	16	37	6	21.9	-0.6	1.124	0.3	0.2	0	51.2	50.7	0	146	146	0	27	28
2022	9	19	16	47	6	22.3	-1.9	1.125	0.4	0.3	0	51.2	51.6	0	147	147	0	28	27
2022	9	19	16	57	6	22.3	-1.2	1.123	0.5	0.4	0	51.6	50.7	0	146	146	0	26	28
2022	9	19	17	7	6	20.7	-1.8	1.125	0.4	0.3	0	51.2	51.2	0	146	146	0	27	27
2022	9	19	17	17	6	22.1	-0.6	1.125	0.5	0.5	0	51.2	51.2	0	146	147	0	27	28
2022	9	19	17	27	6	22	-1.3	1.122	0.5	0.4	0	51.6	51.2	0	147	147	0	27	28
2022	9	19	17	37	6	21.6	-0.5	1.124	0.3	0.2	0	51.2	51.2	0	146	146	0	27	27
2022	9	19	17	47	6	21.3	-1.9	1.123	0.4	0.3	0	50.7	50.7	0	145	145	0	27	27
2022	9	19	17	57	6	21.6	-1	1.124	0.5	0.4	0	50.3	49.9	0	144	144	0	27	28
2022	9	19	18	7	6	21.9	-1.6	1.123	0.4	0.3	0	50.7	50.3	0	145	145	0	27	28
2022	9	19	18	17	6	22.2	-2.4	1.125	0.4	0.3	0	50.7	50.7	0	145	145	0	27	27
2022	9	19	18	27	6	21.4	-1.6	1.123	0.4	0.3	0	50.7	50.7	0	145	145	0	27	27
2022	9	19	18	37	6	22.1	-1.7	1.125	0.4	0.3	0	49.9	50.3	0	144	144	0	28	27
2022	9	19	18	47	6	22	-2.4	1.123	0.5	0.4	0	50.3	50.3	0	145	145	0	28	28
2022	9	19	18	57	6	21.2	-1.4	1.123	0.4	0.3	0	50.7	51.2	0	145	146	0	27	27
2022	9	19	19	7	6	21.7	-1.8	1.123	0.4	0.3	0	50.7	50.3	0	145	145	0	27	28
2022	9	19	19	17	6	22.7	-1.8	1.123	0.4	0.3	0	50.3	50.7	0	145	145	0	28	27
2022	9	19	19	27	6	22.3	-1.9	1.124	0.4	0.3	0	51.2	50.7	0	146	145	0	27	27
2022	9	19	19	37	6	21.5	-1.4	1.124	0.4	0.3	0	51.2	50.7	0	146	146	0	27	28
2022	9	19	19	47	6	21.6	-2.6	1.123	0.4	0.3	0	51.2	50.3	0	145	145	0	26	28
2022	9	19	19	57	6	21.7	-2.8	1.125	0.5	0.4	0	51.2	50.3	0	146	145	0	27	28
2022	9	19	20	7	6	21.7	-1.6	1.123	0.5	0.4	0	51.2	50.7	0	146	146	0	27	28
2022	9	19	20	17	6	22.4	-0.9	1.121	0.3	0.2	0	52	51.6	0	148	148	0	27	28
2022	9	19	20	27	6	22.7	-1.2	1.125	0.5	0.5	0	51.6	51.6	0	147	147	0	27	27
2022	9	19	20	37	6	21.6	-1.9	1.124	0.4	0.3	0	51.6	51.2	0	147	147	0	27	28
2022	9	19	20	47	6	21.4	-1.4	1.124	0.4	0.3	0	51.6	51.6	0	147	147	0	27	27
2022	9	19	20	57	6	21.9	-1.4	1.123	0.3	0.2	0	51.2	51.2	0	146	146	0	27	27
2022	9	19	21	7	6	21.6	-0.9	1.124	0.3	0.2	0	51.2	51.6	0	146	147	0	27	27
2022	9	19	21	17	6	20.9	-1.4	1.123	0.5	0.5	0	51.6	52	0	147	148	0	27	27
2022	9	19	21	27	6	21	-1.2	1.124	0.3	0.2	0	51.6	51.6	0	147	148	0	27	28
2022	9	19	21	37	6	22.3	-0.9	1.123	0.4	0.3	0	51.6	51.6	0	147	148	0	27	28
2022	9	19	21	47	6	21.6	-1.6	1.123	0.5	0.4	0	51.2	51.2	0	146	147	0	27	28
2022	9	19	21	57	6	22.1	-1.2	1.123	0.5	0.4	0	51.6	51.2	0	147	147	0	27	28
2022	9	19	22	7	6	20.3	-1.5	1.124	0.5	0.4	0	51.2	51.2	0	146	147	0	27	28
2022	9	19	22	17	6	21.5	-1.9	1.123	0.4	0.3	0	51.2	51.2	0	146	147	0	27	28
2022	9	19	22	27	6	21.7	-0.5	1.121	0.3	0.2	0	51.2	51.6	0	146	147	0	27	27
2022	9	19	22	37	6	22.8	-0.7	1.122	0.3	0.2	0	51.2	51.6	0	146	147	0	27	27
2022	9	19	22	47	6	22.6	-2.3	1.124	0.3	0.2	0	51.6	51.2	0	146	147	0	26	28
2022	9	19	22	57	6	21	-1	1.125	0.5	0.4	0	51.2	50.7	0	145	146	0	26	28
2022	9	19	23	7	6	21.8	-2.2	1.122	0.5	0.4	0	50.7	51.2	0	145	146	0	27	27
2022	9	19	23	17	6	21.8	-2.2	1.124	0.4	0.3	0	51.2	51.2	0	146	146	0	27	27
2022	9	19	23	27	6	21.6	-2	1.123	0.4	0.3	0	51.2	52	0	146	147	0	27	26
2022	9	19	23	37	6	22.5	-0.9	1.124	0.4	0.3	0	50.7	50.7	0	145	146	0	27	28
2022	9	19	23	47	6	22.2	-2.3	1.124	0.3	0.2	0	50.7	51.2	0	145	146	0	27	27
2022	9	19	23	57	6	22.1	-1.7	1.124	0.3	0.2	0	50.7	51.2	0	145	146	0	27	27

Mazourka (0354)

Year	Month	Day	Hour	Minute	Second	VelocityX	VelocityY	Level	StdError1	StdError2	StdError3	SNR1	SNR2	SNR3	SignalAmp1	SignalAmp2	SignalAmp3	Noise1	Noise2
2022	9	20	0	7	6	22.5	-1.9	1.124	0.4	0.3	0	50.7	50.7	0	145	146	0	27	28
2022	9	20	0	17	6	22.2	-1.9	1.124	0.5	0.4	0	50.7	51.2	0	146	147	0	28	28
2022	9	20	0	27	6	21.5	-1.4	1.124	0.5	0.4	0	50.3	50.3	0	145	145	0	28	28
2022	9	20	0	37	6	22.5	-2	1.124	0.5	0.4	0	51.2	50.7	0	145	146	0	26	28
2022	9	20	0	47	6	22	-2.6	1.125	0.3	0.2	0	50.3	51.2	0	145	146	0	28	27
2022	9	20	0	57	6	22.1	-1.5	1.125	0.3	0.2	0	50.3	51.2	0	144	146	0	27	27
2022	9	20	1	7	6	22.2	-0.8	1.125	0.4	0.3	0	50.7	50.7	0	144	145	0	26	27
2022	9	20	1	17	6	22.1	-1.9	1.125	0.3	0.2	0	49.9	50.3	0	143	145	0	27	28
2022	9	20	1	27	6	21.5	-2.1	1.125	0.3	0.2	0	49.9	50.7	0	144	145	0	28	27
2022	9	20	1	37	6	21.2	-0.3	1.125	0.4	0.3	0	50.3	50.7	0	144	146	0	27	28
2022	9	20	1	47	6	21.6	-2.4	1.125	0.5	0.4	0	50.3	50.3	0	144	145	0	27	28
2022	9	20	1	57	6	21.9	-1.5	1.125	0.5	0.4	0	50.3	50.7	0	144	145	0	27	27
2022	9	20	2	7	6	21.7	-1.8	1.126	0.4	0.3	0	50.7	50.3	0	144	145	0	26	28
2022	9	20	2	17	6	21.5	-2.5	1.125	0.4	0.3	0	49.5	50.7	0	143	145	0	28	27
2022	9	20	2	27	6	21.4	-1.6	1.125	0.3	0.2	0	49.9	50.7	0	143	145	0	27	27
2022	9	20	2	37	6	21.4	-2.6	1.126	0.3	0.2	0	49.9	49.9	0	143	144	0	27	28
2022	9	20	2	47	6	23.2	-2.1	1.126	0.5	0.4	0	50.3	50.3	0	144	145	0	27	28
2022	9	20	2	57	6	21.1	-1.9	1.126	0.3	0.2	0	49.9	49.9	0	143	144	0	27	28
2022	9	20	3	7	6	21.5	-2.8	1.125	0.3	0.2	0	50.3	50.3	0	144	145	0	27	28
2022	9	20	3	17	6	21.1	-1.4	1.125	0.3	0.2	0	49.9	50.7	0	143	145	0	27	27
2022	9	20	3	27	6	21.4	-1	1.125	0.4	0.3	0	50.3	50.7	0	144	145	0	27	27
2022	9	20	3	37	6	21.4	-1.7	1.126	0.4	0.3	0	49.9	49.9	0	143	144	0	27	28
2022	9	20	3	47	6	21.2	-1.3	1.126	0.3	0.2	0	49.5	49.9	0	142	143	0	27	27
2022	9	20	3	57	6	22	-2.1	1.126	0.3	0.2	0	49.5	50.3	0	142	144	0	27	27
2022	9	20	4	7	6	22.3	-2	1.126	0.3	0.2	0	49.5	50.3	0	143	145	0	28	28
2022	9	20	4	17	6	21.9	-2	1.126	0.4	0.3	0	49.9	49.9	0	143	144	0	27	28
2022	9	20	4	27	6	22.4	-1.6	1.126	0.4	0.3	0	49.9	50.3	0	143	144	0	27	27
2022	9	20	4	37	6	21.7	-1.1	1.126	0.5	0.4	0	50.3	49.9	0	143	144	0	26	28
2022	9	20	4	47	6	22.3	-2.6	1.126	0.5	0.4	0	49.9	50.3	0	143	144	0	27	27
2022	9	20	4	57	6	21.3	-2	1.126	0.4	0.3	0	49.5	49.9	0	142	144	0	27	28
2022	9	20	5	7	6	20.9	-1.7	1.126	0.4	0.3	0	49.9	50.3	0	143	144	0	27	27
2022	9	20	5	17	6	21.8	-1.8	1.126	0.4	0.3	0	49.9	50.3	0	143	144	0	27	27
2022	9	20	5	27	6	21.8	-2.4	1.126	0.4	0.3	0	49.5	49.9	0	142	143	0	27	27
2022	9	20	5	37	6	21.8	-2.8	1.126	0.5	0.4	0	49.5	49.9	0	142	144	0	27	28
2022	9	20	5	47	6	21	-1	1.126	0.4	0.3	0	49.9	49.9	0	143	144	0	27	28
2022	9	20	5	57	6	21.7	-1.8	1.127	0.5	0.4	0	49	49.5	0	141	143	0	27	28
2022	9	20	6	7	6	22.3	-1.9	1.127	0.4	0.3	0	49.5	49.9	0	142	143	0	27	27
2022	9	20	6	17	6	21.6	-0.5	1.127	0.3	0.2	0	49.9	49.9	0	143	144	0	27	28
2022	9	20	6	27	6	21.3	-2.2	1.127	0.4	0.3	0	49.5	49.9	0	142	144	0	27	28
2022	9	20	6	37	6	21.3	-0.5	1.127	0.4	0.3	0	49	49.9	0	142	143	0	28	27
2022	9	20	6	47	6	22.9	-1.5	1.127	0.4	0.3	0	49.5	49.5	0	141	143	0	26	28
2022	9	20	6	57	6	22.3	-1.6	1.127	0.5	0.4	0	49	49.9	0	141	143	0	27	27
2022	9	20	7	7	6	21.6	-1.7	1.127	0.3	0.2	0	49	49.5	0	141	143	0	27	28
2022	9	20	7	17	6	21.1	-0.7	1.127	0.4	0.3	0	49	49	0	141	142	0	27	28
2022	9	20	7	27	6	21.3	-1.9	1.127	0.3	0.2	0	48.6	49	0	141	142	0	28	28
2022	9	20	7	37	6	22.4	-2.2	1.127	0.4	0.3	0	49	49	0	141	142	0	27	28
2022	9	20	7	47	6	22	-1.8	1.127	0.3	0.2	0	49	49.5	0	141	142	0	27	27
2022	9	20	7	57	6	21.7	-2.1	1.127	0.3	0.2	0	48.6	49.5	0	140	142	0	27	27

Mazourka (0354)

Year	Month	Day	Hour	Minute	Second	VelocityX	VelocityY	Level	StdError1	StdError2	StdError3	SNR1	SNR2	SNR3	SignalAmp1	SignalAmp2	SignalAmp3	Noise1	Noise2
2022	9	20	8	7	6	22.4	-1.5	1.126	0.5	0.4	0	48.6	49.5	0	140	142	0	27	27
2022	9	20	8	17	6	21.8	-1.3	1.126	0.3	0.2	0	49	49.5	0	141	143	0	27	28
2022	9	20	8	27	6	21.7	-2	1.126	0.4	0.3	0	49	49	0	141	142	0	27	28
2022	9	20	8	37	6	21.3	-1.8	1.126	0.5	0.5	0	49	49	0	141	142	0	27	28
2022	9	20	8	47	6	22.2	-2	1.126	0.3	0.2	0	49	49.9	0	142	144	0	28	28
2022	9	20	8	57	6	21.6	-1.5	1.126	0.3	0.2	0	49	49.5	0	141	142	0	27	27
2022	9	20	9	7	6	22.4	-2.4	1.126	0.4	0.3	0	49	49.5	0	141	143	0	27	28
2022	9	20	9	17	6	21.7	-2.1	1.126	0.3	0.2	0	49	49	0	141	142	0	27	28
2022	9	20	9	27	6	22.2	-2.8	1.126	0.3	0.2	0	49	49	0	141	142	0	27	28
2022	9	20	9	37	6	21.7	-2.2	1.126	0.4	0.3	0	48.6	49	0	140	142	0	27	28
2022	9	20	9	47	6	22.2	-1.8	1.126	0.4	0.3	0	49	49	0	141	142	0	27	28
2022	9	20	9	57	6	22.7	-1.9	1.126	0.4	0.3	0	49	49.5	0	141	142	0	27	27
2022	9	20	10	7	6	21.3	-2.2	1.126	0.5	0.4	0	48.6	49	0	140	142	0	27	28
2022	9	20	10	17	6	22.1	-1.9	1.126	0.4	0.3	0	49	49.5	0	141	143	0	27	28
2022	9	20	10	27	6	21.4	-1.7	1.126	0.3	0.2	0	49	49	0	141	142	0	27	28
2022	9	20	10	37	6	22.1	-2.2	1.126	0.4	0.3	0	49.5	49.5	0	142	143	0	27	28
2022	9	20	10	47	6	21.8	-2.4	1.125	0.3	0.2	0	49	49	0	141	142	0	27	28
2022	9	20	10	57	6	21.4	-1.7	1.126	0.3	0.2	0	49	49.5	0	141	143	0	27	28
2022	9	20	11	7	6	22.9	-2.4	1.127	0.4	0.3	0	48.6	49.5	0	141	142	0	28	27
2022	9	20	11	17	6	21	-2.1	1.124	0.4	0.3	0	49.5	50.3	0	142	144	0	27	27
2022	9	20	11	27	6	22.1	-2	1.125	0.5	0.4	0	49.5	50.3	0	142	144	0	27	27
2022	9	20	11	37	6	21.2	-2.3	1.127	0.4	0.3	0	49	49.5	0	142	143	0	28	28
2022	9	20	11	47	6	21.1	-1.7	1.125	0.5	0.4	0	49.5	50.3	0	143	144	0	28	27
2022	9	20	11	57	6	22.4	-2.2	1.125	0.4	0.3	0	49.9	49.9	0	143	144	0	27	28
2022	9	20	12	7	6	22.1	-2	1.125	0.4	0.3	0	49.5	49.5	0	142	143	0	27	28
2022	9	20	12	17	6	21.9	-1.4	1.123	0.3	0.2	0	49.9	50.3	0	143	144	0	27	27
2022	9	20	12	27	6	22.1	-2.2	1.123	0.5	0.4	0	49.9	49.9	0	143	144	0	27	28
2022	9	20	12	37	6	21.4	-2.8	1.125	0.5	0.4	0	50.3	50.7	0	144	146	0	27	28
2022	9	20	12	47	6	21.9	-2.4	1.125	0.4	0.3	0	50.7	51.2	0	145	146	0	27	27
2022	9	20	12	57	6	21.5	-1.6	1.124	0.4	0.3	0	49.9	50.7	0	144	146	0	28	28
2022	9	20	13	7	6	21.4	-2.2	1.124	0.4	0.3	0	50.7	51.2	0	145	146	0	27	27
2022	9	20	13	17	6	21.1	-2.5	1.124	0.4	0.3	0	50.3	50.3	0	144	145	0	27	28
2022	9	20	13	27	6	20.9	-1.7	1.122	0.3	0.2	0	50.3	50.7	0	144	146	0	27	28
2022	9	20	13	37	6	21.7	-2.6	1.125	0.3	0.2	0	50.7	50.7	0	145	146	0	27	28
2022	9	20	13	47	6	20.9	-1.8	1.124	0.3	0.2	0	50.7	50.7	0	145	146	0	27	28
2022	9	20	13	57	6	21.9	-1.9	1.123	0.4	0.3	0	50.3	50.7	0	145	146	0	28	28
2022	9	20	14	7	6	21.1	-2.4	1.124	0.3	0.2	0	50.7	50.7	0	145	146	0	27	28
2022	9	20	14	17	6	21.7	-1.9	1.124	0.3	0.2	0	50.3	51.2	0	145	147	0	28	28
2022	9	20	14	27	6	22.4	-2.1	1.123	0.5	0.4	0	50.3	50.7	0	144	146	0	27	28
2022	9	20	14	37	6	22.3	-2	1.123	0.3	0.2	0	51.2	51.2	0	146	147	0	27	28
2022	9	20	14	47	6	21.6	-1.7	1.124	0.5	0.5	0	51.6	51.2	0	146	147	0	26	28
2022	9	20	14	57	6	20.9	-2.3	1.122	0.3	0.2	0	50.7	51.6	0	145	147	0	27	27
2022	9	20	15	7	6	22.5	-1.6	1.124	0.5	0.5	0	50.7	51.2	0	146	147	0	28	28
2022	9	20	15	17	6	22.4	-0.9	1.122	0.4	0.3	0	51.2	51.6	0	146	147	0	27	27
2022	9	20	15	27	6	22.2	-1.6	1.122	0.3	0.2	0	51.2	51.6	0	146	148	0	27	28
2022	9	20	15	37	6	22.2	-1.9	1.124	0.4	0.3	0	50.7	51.6	0	145	147	0	27	27
2022	9	20	15	47	6	21.4	-2.2	1.121	0.3	0.2	0	50.7	50.7	0	145	146	0	27	28
2022	9	20	15	57	6	21.2	-1.8	1.123	0.3	0.2	0	51.2	51.6	0	146	148	0	27	28

Mazourka (0354)

Year	Month	Day	Hour	Minute	Second	VelocityX	VelocityY	Level	StdError1	StdError2	StdError3	SNR1	SNR2	SNR3	SignalAmp1	SignalAmp2	SignalAmp3	Noise1	Noise2
2022	9	20	16	7	6	21.6	-2	1.122	0.4	0.3	0	50.7	50.7	0	145	146	0	27	28
2022	9	20	16	17	6	22.1	-1.7	1.122	0.4	0.3	0	51.6	51.6	0	146	148	0	26	28
2022	9	20	16	27	6	22.7	-2.3	1.123	0.4	0.3	0	51.2	51.2	0	146	147	0	27	28
2022	9	20	16	37	6	20.9	-1.2	1.12	0.3	0.2	0	51.2	51.6	0	146	147	0	27	27
2022	9	20	16	47	6	22.4	-1.8	1.12	0.5	0.4	0	51.2	51.6	0	146	147	0	27	27
2022	9	20	16	57	6	22.1	-1.5	1.122	0.5	0.4	0	50.7	51.2	0	145	147	0	27	28
2022	9	20	17	7	6	21.9	-1	1.123	0.5	0.4	0	50.7	51.6	0	145	147	0	27	27
2022	9	20	17	17	6	21.9	-0.6	1.12	0.4	0.3	0	50.7	51.2	0	145	146	0	27	27
2022	9	20	17	27	6	21.6	-1	1.121	0.4	0.3	0	50.7	51.2	0	145	147	0	27	28
2022	9	20	17	37	6	23.1	-1.7	1.123	0.5	0.4	0	51.2	51.2	0	146	147	0	27	28
2022	9	20	17	47	6	21.8	-2	1.122	0.4	0.3	0	50.3	50.7	0	144	146	0	27	28
2022	9	20	17	57	6	21.9	-1.7	1.121	0.5	0.5	0	50.3	50.7	0	144	145	0	27	27
2022	9	20	18	7	6	22	-1.3	1.122	0.4	0.3	0	49.9	50.7	0	143	145	0	27	27
2022	9	20	18	17	6	21.9	-1.8	1.123	0.3	0.2	0	50.3	50.3	0	144	145	0	27	28
2022	9	20	18	27	6	21.8	-1	1.122	0.4	0.3	0	50.3	50.7	0	144	146	0	27	28
2022	9	20	18	37	6	20.7	-1.4	1.122	0.4	0.3	0	50.7	50.7	0	144	146	0	26	28
2022	9	20	18	47	6	22.3	-2.7	1.122	0.4	0.3	0	50.3	51.2	0	144	146	0	27	27
2022	9	20	18	57	6	21.6	-2.2	1.122	0.4	0.3	0	50.3	51.2	0	144	146	0	27	27
2022	9	20	19	7	6	21.5	-1	1.121	0.4	0.3	0	50.3	51.2	0	145	146	0	28	27
2022	9	20	19	17	6	21.1	-2.2	1.122	0.5	0.4	0	51.2	50.7	0	145	146	0	26	28
2022	9	20	19	27	6	22.1	-1	1.122	0.5	0.4	0	50.3	51.2	0	145	147	0	28	28
2022	9	20	19	37	6	20.9	-1.8	1.121	0.5	0.5	0	50.7	51.2	0	145	146	0	27	27
2022	9	20	19	47	6	21.7	-1.6	1.122	0.4	0.3	0	50.7	51.2	0	145	146	0	27	27
2022	9	20	19	57	6	21.4	-2.3	1.12	0.4	0.3	0	50.7	51.2	0	145	147	0	27	28
2022	9	20	20	7	6	21.8	-1.2	1.122	0.5	0.4	0	50.7	50.7	0	145	146	0	27	28
2022	9	20	20	17	6	22	-3	1.121	0.4	0.3	0	50.7	51.2	0	145	146	0	27	27
2022	9	20	20	27	6	21.1	-1.7	1.121	0.4	0.3	0	50.7	51.2	0	145	146	0	27	27
2022	9	20	20	37	6	21.1	-1	1.121	0.4	0.3	0	51.2	51.6	0	146	147	0	27	27
2022	9	20	20	47	6	21.9	-1	1.122	0.4	0.3	0	50.3	51.2	0	145	147	0	28	28
2022	9	20	20	57	6	21.7	-1.9	1.122	0.5	0.5	0	50.7	51.2	0	145	147	0	27	28
2022	9	20	21	7	6	21.1	-0.9	1.121	0.3	0.2	0	50.7	50.7	0	145	146	0	27	28
2022	9	20	21	17	6	22	-1.6	1.122	0.3	0.2	0	50.3	51.6	0	145	147	0	28	27
2022	9	20	21	27	6	22	-1.4	1.122	0.3	0.2	0	50.3	50.7	0	145	146	0	28	28
2022	9	20	21	37	6	21.8	-2.9	1.122	0.4	0.3	0	50.3	51.2	0	145	146	0	28	27
2022	9	20	21	47	6	22.8	-2.7	1.122	0.4	0.3	0	50.7	50.7	0	145	146	0	27	28
2022	9	20	21	57	6	21.3	-0.9	1.121	0.3	0.2	0	50.7	51.2	0	145	146	0	27	27
2022	9	20	22	7	6	22.3	-1	1.121	0.4	0.3	0	50.7	51.2	0	145	146	0	27	27
2022	9	20	22	17	6	21.2	-1.6	1.121	0.5	0.4	0	50.7	51.2	0	145	146	0	27	27
2022	9	20	22	27	6	21.7	-1.6	1.121	0.3	0.2	0	50.7	51.2	0	145	146	0	27	27
2022	9	20	22	37	6	21.3	-1.7	1.121	0.4	0.3	0	50.7	50.7	0	145	146	0	27	28
2022	9	20	22	47	6	21.3	-1	1.121	0.3	0.2	0	50.7	51.2	0	145	146	0	27	27
2022	9	20	22	57	6	21.3	-1.2	1.121	0.4	0.3	0	50.7	50.7	0	145	146	0	27	28
2022	9	20	23	7	6	21.1	-1.4	1.121	0.5	0.5	0	50.3	50.7	0	145	146	0	28	28
2022	9	20	23	17	6	21.5	-2.1	1.121	0.4	0.3	0	50.3	50.7	0	144	145	0	27	27
2022	9	20	23	27	6	21.1	-0.8	1.121	0.4	0.3	0	51.2	51.2	0	145	146	0	26	27
2022	9	20	23	37	6	21.6	-1.9	1.121	0.4	0.3	0	50.3	50.7	0	144	145	0	27	27
2022	9	20	23	47	6	21.8	-2	1.122	0.5	0.5	0	49.9	50.7	0	144	146	0	28	28
2022	9	20	23	57	6	21.2	-2.4	1.122	0.3	0.2	0	49.9	50.7	0	144	145	0	28	27

Mazourka (0354)

Year	Month	Day	Hour	Minute	Second	VelocityX	VelocityY	Level	StdError1	StdError2	StdError3	SNR1	SNR2	SNR3	SignalAmp1	SignalAmp2	SignalAmp3	Noise1	Noise2
2022	9	21	0	7	6	21.5	-1.6	1.122	0.5	0.4	0	49.9	50.7	0	143	145	0	27	27
2022	9	21	0	17	6	21.6	-0.9	1.122	0.3	0.2	0	50.3	50.7	0	144	146	0	27	28
2022	9	21	0	27	6	21.9	-2.4	1.122	0.3	0.2	0	50.3	51.2	0	144	146	0	27	27
2022	9	21	0	37	6	22.9	-0.8	1.122	0.4	0.3	0	49.9	49.9	0	143	144	0	27	28
2022	9	21	0	47	6	20.9	-1.2	1.122	0.4	0.3	0	50.3	50.7	0	144	146	0	27	28
2022	9	21	0	57	6	21.5	-1.6	1.122	0.5	0.5	0	49.9	50.3	0	143	145	0	27	28
2022	9	21	1	7	6	21.4	-1.6	1.122	0.3	0.2	0	49.9	50.7	0	143	145	0	27	27
2022	9	21	1	17	6	21.8	-1.9	1.122	0.5	0.4	0	49.5	50.3	0	143	144	0	28	27
2022	9	21	1	27	6	21.4	-1.8	1.123	0.4	0.3	0	49.9	49.9	0	143	144	0	27	28
2022	9	21	1	37	6	21.6	-1.9	1.122	0.5	0.4	0	49.5	49.9	0	143	144	0	28	28
2022	9	21	1	47	6	21.9	-1.6	1.123	0.3	0.2	0	49.9	50.3	0	143	145	0	27	28
2022	9	21	1	57	6	21.9	-1.8	1.123	0.3	0.2	0	49.5	49.9	0	143	144	0	28	28
2022	9	21	2	7	6	20.9	-1	1.123	0.3	0.2	0	49.9	50.3	0	143	144	0	27	27
2022	9	21	2	17	6	20.7	-3.1	1.123	0.3	0.2	0	49.9	49.9	0	143	144	0	27	28
2022	9	21	2	27	6	21.1	-1.4	1.123	0.4	0.3	0	49.9	50.3	0	143	145	0	27	28
2022	9	21	2	37	6	21.4	-2.4	1.123	0.5	0.4	0	49.9	50.3	0	143	144	0	27	27
2022	9	21	2	47	6	21.5	-1.3	1.123	0.3	0.2	0	49.5	49.9	0	143	144	0	28	28
2022	9	21	2	57	6	21.7	-1.9	1.124	0.4	0.3	0	49.5	49.5	0	142	143	0	27	28
2022	9	21	3	7	6	22.6	-1.7	1.124	0.5	0.4	0	49.9	49.9	0	143	143	0	27	27
2022	9	21	3	17	6	21.7	-1.3	1.124	0.4	0.3	0	49.5	49.5	0	142	143	0	27	28
2022	9	21	3	27	6	21.5	-1.3	1.124	0.5	0.4	0	49.9	50.3	0	143	144	0	27	27
2022	9	21	3	37	6	21.8	-1.9	1.124	0.4	0.3	0	49.5	49.9	0	142	143	0	27	27
2022	9	21	3	47	6	21.9	-2	1.124	0.3	0.2	0	49.5	49.9	0	143	144	0	28	28
2022	9	21	3	57	6	20.9	-2.4	1.124	0.5	0.4	0	49	49.9	0	142	144	0	28	28
2022	9	21	4	7	6	21.4	-0.9	1.124	0.4	0.3	0	49.5	49.9	0	142	144	0	27	28
2022	9	21	4	17	6	21.4	-0.9	1.123	0.5	0.5	0	49.5	49.9	0	142	144	0	27	28
2022	9	21	4	27	6	21.8	-1.7	1.124	0.4	0.3	0	49.5	49.9	0	142	144	0	27	28
2022	9	21	4	37	6	21.7	-1.3	1.124	0.5	0.4	0	49.5	49.9	0	142	144	0	27	28
2022	9	21	4	47	6	23.5	-1.8	1.124	0.5	0.4	0	49	49.5	0	141	143	0	27	28
2022	9	21	4	57	6	21.5	-1.8	1.124	0.5	0.5	0	49.5	49.9	0	142	143	0	27	27
2022	9	21	5	7	6	22.3	-1.5	1.124	0.3	0.2	0	49	49.5	0	141	143	0	27	28
2022	9	21	5	17	6	21.3	-1.7	1.124	0.5	0.4	0	49	49	0	141	143	0	27	29
2022	9	21	5	27	6	21.5	-2.3	1.124	0.3	0.2	0	49	49.5	0	141	143	0	27	28
2022	9	21	5	37	6	20.9	-1.5	1.124	0.4	0.3	0	49	49.5	0	141	143	0	27	28
2022	9	21	5	47	6	21.7	-2.2	1.124	0.4	0.3	0	48.6	49.5	0	141	143	0	28	28
2022	9	21	5	57	6	21.9	-2.4	1.124	0.4	0.3	0	49	49.9	0	142	144	0	28	28
2022	9	21	6	7	6	21.7	-1.6	1.124	0.5	0.4	0	49	50.3	0	142	144	0	28	27
2022	9	21	6	17	6	21.7	-1.4	1.125	0.3	0.2	0	49	49.9	0	142	144	0	28	28
2022	9	21	6	27	6	20.8	-2.6	1.125	0.4	0.3	0	49.5	49.5	0	142	143	0	27	28
2022	9	21	6	37	6	21.8	-2.4	1.124	0.4	0.3	0	49	49	0	141	142	0	27	28
2022	9	21	6	47	6	22.4	-2	1.124	0.4	0.3	0	49	49	0	141	142	0	27	28
2022	9	21	6	57	6	21	-0.8	1.125	0.5	0.4	0	48.6	49.5	0	141	142	0	28	27
2022	9	21	7	7	6	20.6	-2.7	1.124	0.5	0.5	0	48.6	49	0	140	142	0	27	28
2022	9	21	7	17	6	21.2	-2.8	1.125	0.5	0.4	0	49	49	0	141	142	0	27	28
2022	9	21	7	27	6	21.7	-1.5	1.125	0.3	0.2	0	48.2	49	0	140	142	0	28	28
2022	9	21	7	37	6	20.7	-2.3	1.124	0.4	0.3	0	49	49	0	141	142	0	27	28
2022	9	21	7	47	6	22.7	-1.3	1.125	0.3	0.2	0	49	49	0	141	142	0	27	28
2022	9	21	7	57	6	22.1	-2.3	1.124	0.4	0.3	0	48.6	49	0	141	142	0	28	28

Mazourka (0354)

Year	Month	Day	Hour	Minute	Second	VelocityX	VelocityY	Level	StdError1	StdError2	StdError3	SNR1	SNR2	SNR3	SignalAmp1	SignalAmp2	SignalAmp3	Noise1	Noise2
2022	9	21	8	7	6	21.2	-1	1.125	0.5	0.4	0	48.6	49.5	0	141	142	0	28	27
2022	9	21	8	17	6	21.4	-1.9	1.124	0.3	0.2	0	48.6	49	0	140	142	0	27	28
2022	9	21	8	27	6	21.4	-2.4	1.124	0.3	0.2	0	49	49	0	141	142	0	27	28
2022	9	21	8	37	6	21.6	-1.5	1.125	0.3	0.2	0	48.6	49	0	140	142	0	27	28
2022	9	21	8	47	6	21.6	-2.2	1.125	0.3	0.2	0	48.6	49.5	0	141	142	0	28	27
2022	9	21	8	57	6	21.8	-2.3	1.125	0.4	0.3	0	49	49.5	0	141	143	0	27	28
2022	9	21	9	7	6	20.3	-1.4	1.124	0.4	0.3	0	49	49.5	0	141	143	0	27	28
2022	9	21	9	17	6	22.2	-1.9	1.124	0.4	0.3	0	49	49.5	0	141	142	0	27	27
2022	9	21	9	27	6	22.7	-1.4	1.124	0.4	0.3	0	49	49	0	141	142	0	27	28
2022	9	21	9	37	6	21.2	-2.3	1.124	0.3	0.2	0	48.6	48.6	0	140	141	0	27	28
2022	9	21	9	47	6	20.3	-1.2	1.125	0.3	0.2	0	49	49	0	141	142	0	27	28
2022	9	21	9	57	6	21.3	-1.3	1.124	0.3	0.2	0	49.5	49.5	0	142	143	0	27	28
2022	9	21	10	7	6	22.1	-1.5	1.124	0.3	0.2	0	48.6	49	0	141	142	0	28	28
2022	9	21	10	17	6	21.3	-2.4	1.124	0.5	0.4	0	48.2	48.6	0	140	141	0	28	28
2022	9	21	10	27	6	21.7	-1.9	1.124	0.4	0.3	0	49	49	0	141	142	0	27	28
2022	9	21	10	37	6	21.6	-1.5	1.124	0.5	0.4	0	49	49.5	0	141	142	0	27	27
2022	9	21	10	47	6	22.3	-2.4	1.124	0.4	0.3	0	49	49	0	141	142	0	27	28
2022	9	21	10	57	6	21	-1.6	1.124	0.4	0.3	0	49	49.5	0	141	142	0	27	27
2022	9	21	11	7	6	22.2	-1.3	1.124	0.4	0.3	0	48.2	48.6	0	140	141	0	28	28
2022	9	21	11	17	6	21.1	-1.9	1.124	0.4	0.3	0	48.6	48.6	0	140	141	0	27	28
2022	9	21	11	27	6	22	-2.6	1.124	0.4	0.3	0	48.2	48.6	0	139	141	0	27	28
2022	9	21	11	37	6	21.3	-1.4	1.124	0.4	0.3	0	49	49.5	0	141	143	0	27	28
2022	9	21	11	47	6	21.2	-2.4	1.124	0.4	0.3	0	48.6	49	0	140	142	0	27	28
2022	9	21	11	57	6	21.3	-3.3	1.123	0.3	0.2	0	48.6	48.6	0	140	141	0	27	28
2022	9	21	12	7	6	21	-1.6	1.123	0.3	0.2	0	48.6	48.6	0	140	141	0	27	28
2022	9	21	12	17	6	21.8	-2.3	1.124	0.5	0.4	0	48.6	49	0	141	142	0	28	28
2022	9	21	12	27	6	21.7	-2.5	1.124	0.4	0.3	0	48.6	48.6	0	140	141	0	27	28
2022	9	21	12	37	6	20.9	-2.9	1.123	0.5	0.4	0	48.2	49	0	140	142	0	28	28
2022	9	21	12	47	6	21.4	-2.4	1.123	0.3	0.2	0	48.6	48.6	0	140	141	0	27	28
2022	9	21	12	57	6	21.9	-3.3	1.123	0.4	0.3	0	48.6	48.6	0	140	141	0	27	28
2022	9	21	13	7	6	21.1	-2.7	1.124	0.3	0.2	0	48.2	49	0	140	142	0	28	28
2022	9	21	13	17	6	21.7	-2.4	1.124	0.4	0.3	0	48.2	48.6	0	140	141	0	28	28
2022	9	21	13	27	6	20.6	-1.9	1.123	0.4	0.3	0	48.6	49	0	141	142	0	28	28
2022	9	21	13	37	6	22	-2.3	1.123	0.3	0.2	0	48.2	49.5	0	140	142	0	28	27
2022	9	21	13	47	6	22.8	-2.6	1.123	0.4	0.3	0	48.6	49	0	140	141	0	27	27
2022	9	21	13	57	6	21.4	-1.5	1.123	0.3	0.2	0	49	49.5	0	141	142	0	27	27
2022	9	21	14	7	6	21.7	-2.5	1.123	0.5	0.4	0	48.6	48.6	0	140	141	0	27	28
2022	9	21	14	17	6	21.1	-2.4	1.123	0.4	0.3	0	48.6	48.6	0	140	141	0	27	28
2022	9	21	14	27	6	22.1	-1.2	1.123	0.5	0.4	0	49	49	0	141	142	0	27	28
2022	9	21	14	37	6	21.4	-2	1.123	0.3	0.2	0	49	49	0	141	142	0	27	28
2022	9	21	14	47	6	21	-1.8	1.122	0.5	0.4	0	48.6	49.5	0	141	142	0	28	27
2022	9	21	14	57	6	22.2	-2.9	1.122	0.5	0.4	0	49	49.5	0	141	142	0	27	27
2022	9	21	15	7	6	21.6	-1	1.122	0.4	0.3	0	49.5	49.5	0	142	143	0	27	28
2022	9	21	15	17	6	20.9	-2.4	1.121	0.4	0.3	0	49	49.5	0	141	143	0	27	28
2022	9	21	15	27	6	21.3	-1.9	1.121	0.4	0.3	0	49	49	0	141	142	0	27	28
2022	9	21	15	37	6	20.8	-2.2	1.121	0.3	0.2	0	49.5	49.5	0	142	143	0	27	28
2022	9	21	15	47	6	20.9	-3	1.121	0.5	0.4	0	49.5	49.5	0	142	143	0	27	28
2022	9	21	15	57	6	21.8	-1.5	1.121	0.4	0.3	0	49.5	49.5	0	142	143	0	27	28

Mazourka (0354)

Year	Month	Day	Hour	Minute	Second	VelocityX	VelocityY	Level	StdError1	StdError2	StdError3	SNR1	SNR2	SNR3	SignalAmp1	SignalAmp2	SignalAmp3	Noise1	Noise2
2022	9	21	16	7	6	21.8	-1.2	1.121	0.4	0.3	0	49.5	50.3	0	142	144	0	27	27
2022	9	21	16	17	6	22.3	-2.3	1.121	0.4	0.3	0	49.5	49.9	0	142	144	0	27	28
2022	9	21	16	27	6	21.7	-2.8	1.121	0.3	0.2	0	49.5	49.9	0	142	144	0	27	28
2022	9	21	16	37	6	21.5	-2.4	1.121	0.3	0.2	0	49.5	50.7	0	143	145	0	28	27
2022	9	21	16	47	6	22	-1.4	1.12	0.3	0.2	0	49.5	50.3	0	143	144	0	28	27
2022	9	21	16	57	6	21.8	-2.5	1.12	0.5	0.4	0	50.3	50.3	0	144	145	0	27	28
2022	9	21	17	7	6	21.4	-1.6	1.12	0.5	0.4	0	49.9	50.3	0	143	144	0	27	27
2022	9	21	17	17	6	21.4	-1.7	1.121	0.5	0.4	0	49.9	50.3	0	143	145	0	27	28
2022	9	21	17	27	6	21.4	-2.4	1.12	0.5	0.4	0	49.9	49.9	0	143	144	0	27	28
2022	9	21	17	37	6	21.9	-1.7	1.12	0.3	0.2	0	49.9	49.9	0	143	144	0	27	28
2022	9	21	17	47	6	20.4	-0.9	1.12	0.4	0.3	0	49.9	50.3	0	143	144	0	27	27
2022	9	21	17	57	6	22	-2.1	1.12	0.3	0.2	0	49.9	49.9	0	143	144	0	27	28
2022	9	21	18	7	6	21	-1.6	1.12	0.4	0.3	0	49.9	49.9	0	143	144	0	27	28
2022	9	21	18	17	6	21.3	-1.9	1.12	0.3	0.2	0	49.9	49.9	0	143	144	0	27	28
2022	9	21	18	27	6	20.7	-1.6	1.119	0.4	0.3	0	49.9	50.3	0	143	145	0	27	28
2022	9	21	18	37	6	21.7	-1.6	1.119	0.3	0.2	0	49.9	49.9	0	143	144	0	27	28
2022	9	21	18	47	6	21.8	-1.5	1.119	0.3	0.2	0	49.9	49.9	0	143	144	0	27	28
2022	9	21	18	57	6	21.7	-2.1	1.119	0.4	0.3	0	50.7	50.3	0	144	145	0	26	28
2022	9	21	19	7	6	21.8	-2.7	1.119	0.5	0.4	0	49.9	49.9	0	143	144	0	27	28
2022	9	21	19	17	6	21.5	-2.8	1.119	0.5	0.4	0	49.9	50.3	0	143	144	0	27	27
2022	9	21	19	27	6	21.2	-1.1	1.119	0.4	0.3	0	50.3	50.3	0	144	145	0	27	28
2022	9	21	19	37	6	21.1	-1.7	1.119	0.4	0.3	0	50.3	50.7	0	144	145	0	27	27
2022	9	21	19	47	6	21.4	-1.4	1.119	0.5	0.4	0	49.9	50.7	0	143	145	0	27	27
2022	9	21	19	57	6	22	-2.1	1.119	0.4	0.3	0	49.9	50.3	0	143	145	0	27	28
2022	9	21	20	7	6	21.5	-1.7	1.119	0.4	0.3	0	49.9	50.3	0	144	145	0	28	28
2022	9	21	20	17	6	21.6	-2.9	1.119	0.4	0.3	0	50.7	50.7	0	144	146	0	26	28
2022	9	21	20	27	6	22	-1.4	1.119	0.4	0.3	0	49.5	49.9	0	143	144	0	28	28
2022	9	21	20	37	6	21.8	-1.5	1.119	0.4	0.3	0	49.9	50.7	0	144	145	0	28	27
2022	9	21	20	47	6	21.4	-1.4	1.119	0.3	0.2	0	49.9	50.3	0	143	144	0	27	27
2022	9	21	20	57	6	21.5	-1.8	1.119	0.5	0.4	0	49.9	50.7	0	144	145	0	28	27
2022	9	21	21	7	6	20.8	-1.4	1.12	0.4	0.3	0	49.9	50.7	0	144	145	0	28	27
2022	9	21	21	17	6	21.8	-1.5	1.119	0.4	0.3	0	50.3	50.7	0	144	145	0	27	27
2022	9	21	21	27	6	20.8	-0.7	1.119	0.4	0.3	0	50.3	50.7	0	144	146	0	27	28
2022	9	21	21	37	6	20.5	-1.8	1.12	0.5	0.4	0	50.3	51.2	0	144	146	0	27	27
2022	9	21	21	47	6	21.3	-0.5	1.12	0.5	0.4	0	50.3	51.2	0	144	146	0	27	27
2022	9	21	21	57	6	21.4	-0.6	1.12	0.5	0.4	0	50.3	50.7	0	144	145	0	27	27
2022	9	21	22	7	6	22.2	-1.4	1.12	0.4	0.3	0	50.3	50.3	0	144	145	0	27	28
2022	9	21	22	17	6	20.3	-0.7	1.12	0.3	0.2	0	50.3	50.7	0	144	146	0	27	28
2022	9	21	22	27	6	22.4	-1.9	1.12	0.3	0.2	0	50.3	50.7	0	144	145	0	27	27
2022	9	21	22	37	6	20.8	-0.5	1.12	0.3	0.2	0	49.9	50.7	0	143	145	0	27	27
2022	9	21	22	47	6	20.5	-1.6	1.12	0.3	0.2	0	49.9	50.7	0	144	145	0	28	27
2022	9	21	22	57	6	22.6	-1.2	1.12	0.3	0.2	0	50.3	50.3	0	144	145	0	27	28
2022	9	21	23	7	6	21.4	-1.1	1.121	0.3	0.2	0	49.9	50.7	0	143	145	0	27	27
2022	9	21	23	17	6	21.4	-1.7	1.121	0.4	0.3	0	49.9	50.7	0	143	145	0	27	27
2022	9	21	23	27	6	21.4	-1.6	1.122	0.3	0.2	0	50.3	50.7	0	143	145	0	26	27
2022	9	21	23	37	6	21.4	-1.5	1.122	0.5	0.4	0	49.9	50.3	0	143	145	0	27	28
2022	9	21	23	47	6	22.7	-2.4	1.123	0.3	0.2	0	49.9	50.3	0	143	145	0	27	28
2022	9	21	23	57	6	21.8	-1.3	1.123	0.3	0.2	0	49.9	50.7	0	143	145	0	27	27

Mazourka (0354)

Year	Month	Day	Hour	Minute	Second	VelocityX	VelocityY	Level	StdError1	StdError2	StdError3	SNR1	SNR2	SNR3	SignalAmp1	SignalAmp2	SignalAmp3	Noise1	Noise2
2022	9	22	0	7	6	20.9	-1.7	1.123	0.5	0.4	0	49.5	49.9	0	142	144	0	27	28
2022	9	22	0	17	6	21.3	-2	1.123	0.5	0.5	0	49	49.9	0	142	144	0	28	28
2022	9	22	0	27	6	22.4	-1.4	1.123	0.4	0.3	0	49.5	49.9	0	142	144	0	27	28
2022	9	22	0	37	6	22.6	-2	1.123	0.5	0.5	0	49.5	49.9	0	142	144	0	27	28
2022	9	22	0	47	6	22.1	-1.7	1.123	0.5	0.4	0	49.9	50.3	0	143	145	0	27	28
2022	9	22	0	57	6	21.3	-1.2	1.123	0.3	0.2	0	49.5	50.3	0	142	144	0	27	27
2022	9	22	1	7	6	21.3	-1.3	1.123	0.5	0.4	0	49.5	50.3	0	142	144	0	27	27
2022	9	22	1	17	6	21	-2.8	1.123	0.5	0.4	0	49.5	49.9	0	142	144	0	27	28
2022	9	22	1	27	6	21.6	-1	1.123	0.5	0.4	0	49.5	49.9	0	142	144	0	27	28
2022	9	22	1	37	6	20.7	-0.8	1.123	0.4	0.3	0	49.9	49.9	0	143	144	0	27	28
2022	9	22	1	47	6	21.6	-1.9	1.124	0.4	0.3	0	49	49.5	0	141	143	0	27	28
2022	9	22	1	57	6	22.1	-1.5	1.124	0.3	0.2	0	49.5	49.9	0	142	144	0	27	28
2022	9	22	2	7	6	22.2	-1.3	1.124	0.4	0.3	0	49.9	49.9	0	143	144	0	27	28
2022	9	22	2	17	6	21.3	-2.4	1.124	0.4	0.3	0	50.3	50.3	0	143	145	0	26	28
2022	9	22	2	27	6	21.2	-1.4	1.124	0.5	0.4	0	49.5	50.3	0	142	144	0	27	27
2022	9	22	2	37	6	21.3	-1.3	1.124	0.4	0.3	0	49.5	49.9	0	142	144	0	27	28
2022	9	22	2	47	6	21.5	-1.6	1.124	0.4	0.3	0	49.5	49.9	0	142	144	0	27	28
2022	9	22	2	57	6	20.3	-0.6	1.124	0.5	0.4	0	49.5	49.5	0	142	143	0	27	28
2022	9	22	3	7	6	21.8	-1.8	1.124	0.4	0.3	0	49.5	49.9	0	142	144	0	27	28
2022	9	22	3	17	6	22.8	-1.8	1.124	0.5	0.4	0	49	49.5	0	142	143	0	28	28
2022	9	22	3	27	6	20.9	-1.7	1.124	0.3	0.2	0	49.5	50.3	0	142	144	0	27	27
2022	9	22	3	37	6	21.7	-2.7	1.124	0.3	0.2	0	48.6	49.5	0	141	143	0	28	28
2022	9	22	3	47	6	21.6	-1.4	1.124	0.3	0.2	0	49	49.9	0	142	144	0	28	28
2022	9	22	3	57	6	21.2	-1.6	1.124	0.4	0.3	0	49	49.9	0	141	143	0	27	27
2022	9	22	4	7	6	22	-0.9	1.124	0.5	0.4	0	49.5	49.5	0	142	143	0	27	28
2022	9	22	4	17	6	20.9	-2.5	1.124	0.3	0.2	0	48.6	49.9	0	141	143	0	28	27
2022	9	22	4	27	6	21.6	-1	1.124	0.5	0.4	0	49	49.9	0	141	143	0	27	27
2022	9	22	4	37	6	22.1	-0.9	1.124	0.3	0.2	0	48.6	49.9	0	141	143	0	28	27
2022	9	22	4	47	6	22.3	-1.1	1.124	0.4	0.3	0	49	49.5	0	141	143	0	27	28
2022	9	22	4	57	6	21.5	-2.4	1.124	0.3	0.2	0	49	49	0	141	142	0	27	28
2022	9	22	5	7	6	21.6	-1.7	1.124	0.3	0.2	0	49	49.5	0	141	143	0	27	28
2022	9	22	5	17	6	20.7	-1.9	1.124	0.3	0.2	0	49	49.5	0	141	143	0	27	28
2022	9	22	5	27	6	21.1	-2.8	1.124	0.4	0.3	0	48.6	49.5	0	141	143	0	28	28
2022	9	22	5	37	6	22	-2.3	1.124	0.3	0.2	0	48.6	49.5	0	141	143	0	28	28
2022	9	22	5	47	6	21	-2.3	1.124	0.4	0.3	0	49	49.9	0	141	143	0	27	27
2022	9	22	5	57	6	21.5	-1.2	1.124	0.4	0.3	0	48.2	49.5	0	140	142	0	28	27
2022	9	22	6	7	6	21.9	-1	1.124	0.3	0.2	0	48.6	49	0	140	142	0	27	28
2022	9	22	6	17	6	21.3	-1.8	1.124	0.4	0.3	0	48.6	49.5	0	141	143	0	28	28
2022	9	22	6	27	6	21.5	-1.8	1.124	0.3	0.2	0	48.2	49	0	140	142	0	28	28
2022	9	22	6	37	6	21.2	-2.3	1.124	0.3	0.2	0	48.6	49	0	140	142	0	27	28
2022	9	22	6	47	6	22.2	-2.2	1.124	0.3	0.2	0	48.6	49	0	140	142	0	27	28
2022	9	22	6	57	6	22.1	-0.8	1.124	0.4	0.3	0	48.2	49	0	140	142	0	28	28
2022	9	22	7	7	6	21.6	-1.9	1.124	0.4	0.3	0	49	49	0	141	142	0	27	28
2022	9	22	7	17	6	20.8	-2.3	1.124	0.4	0.3	0	48.6	49	0	140	142	0	27	28
2022	9	22	7	27	6	22.3	-1.8	1.124	0.5	0.4	0	48.6	49	0	140	142	0	27	28
2022	9	22	7	37	6	21	-1.8	1.124	0.4	0.3	0	48.6	49	0	140	142	0	27	28
2022	9	22	7	47	6	21.4	-1.1	1.124	0.4	0.3	0	48.2	49	0	140	142	0	28	28
2022	9	22	7	57	6	21.5	-2	1.124	0.4	0.3	0	48.2	48.6	0	139	141	0	27	28



Mazourka (0354)

Year	Month	Day	Hour	Minute	Second	VelocityX	VelocityY	Level	StdError1	StdError2	StdError3	SNR1	SNR2	SNR3	SignalAmp1	SignalAmp2	SignalAmp3	Noise1	Noise2
2022	9	22	8	7	6	21.5	-2.5	1.124	0.4	0.3	0	47.7	48.6	0	139	141	0	28	28
2022	9	22	8	17	6	22.1	-1.8	1.124	0.4	0.3	0	47.7	48.6	0	139	141	0	28	28
2022	9	22	8	27	6	21.9	-1.7	1.124	0.4	0.3	0	47.7	48.2	0	139	140	0	28	28
2022	9	22	8	37	6	21.7	-2.3	1.124	0.4	0.3	0	47.7	48.2	0	138	140	0	27	28
2022	9	22	8	47	6	22.1	-2.4	1.124	0.4	0.3	0	47.3	48.2	0	138	140	0	28	28
2022	9	22	8	57	6	21	-1.8	1.124	0.3	0.2	0	48.2	48.6	0	139	141	0	27	28
2022	9	22	9	7	6	21	-1.4	1.124	0.4	0.3	0	48.2	48.2	0	139	140	0	27	28
2022	9	22	9	17	6	20.8	-1.9	1.124	0.3	0.2	0	47.7	48.6	0	139	141	0	28	28
2022	9	22	9	27	6	21.9	-2.4	1.124	0.4	0.3	0	48.2	47.7	0	139	140	0	27	29
2022	9	22	9	37	6	21.8	-2.3	1.124	0.4	0.3	0	47.7	49	0	139	141	0	28	27
2022	9	22	9	47	6	22.1	-1.9	1.124	0.5	0.4	0	47.3	48.6	0	139	141	0	29	28
2022	9	22	9	57	6	22.3	-1.9	1.124	0.3	0.2	0	47.7	48.6	0	139	141	0	28	28
2022	9	22	10	7	6	21.2	-2.2	1.124	0.4	0.3	0	48.6	48.6	0	140	141	0	27	28
2022	9	22	10	17	6	21.6	-1.3	1.124	0.5	0.4	0	47.3	47.7	0	138	140	0	28	29
2022	9	22	10	27	6	21.4	-1.2	1.124	0.4	0.3	0	47.7	48.6	0	139	141	0	28	28
2022	9	22	10	37	6	21.6	-1.4	1.124	0.4	0.3	0	48.6	49	0	140	141	0	27	27
2022	9	22	10	47	6	21.3	-2.4	1.125	0.4	0.3	0	48.2	48.6	0	139	141	0	27	28
2022	9	22	10	57	6	21.2	-2.2	1.124	0.5	0.4	0	47.7	48.2	0	138	140	0	27	28
2022	9	22	11	7	6	21.1	-2.4	1.124	0.4	0.3	0	47.7	48.2	0	138	140	0	27	28
2022	9	22	11	17	6	21.9	-2.1	1.124	0.4	0.3	0	47.3	48.2	0	138	140	0	28	28
2022	9	22	11	27	6	22.2	-2.3	1.124	0.5	0.4	0	47.7	48.2	0	139	140	0	28	28
2022	9	22	11	37	6	20.9	-2.7	1.124	0.5	0.4	0	47.3	47.7	0	138	139	0	28	28
2022	9	22	11	47	6	21.9	-1.9	1.124	0.4	0.3	0	48.2	48.2	0	139	140	0	27	28
2022	9	22	11	57	6	21.5	-2.5	1.124	0.3	0.2	0	47.3	47.7	0	138	139	0	28	28
2022	9	22	12	7	6	22.5	-1.7	1.124	0.4	0.3	0	47.7	48.6	0	138	140	0	27	27
2022	9	22	12	17	6	21.3	-2.8	1.124	0.5	0.4	0	48.2	48.6	0	139	140	0	27	27
2022	9	22	12	27	6	21.2	-2	1.124	0.3	0.2	0	47.7	48.2	0	139	140	0	28	28
2022	9	22	12	37	6	22.4	-2.7	1.124	0.5	0.4	0	47.7	47.7	0	138	139	0	27	28
2022	9	22	12	47	6	21.4	-2.2	1.124	0.5	0.4	0	48.2	48.6	0	139	141	0	27	28
2022	9	22	12	57	6	21.9	-1.7	1.124	0.4	0.3	0	47.3	48.2	0	138	140	0	28	28
2022	9	22	13	7	6	22.4	-3.1	1.124	0.4	0.3	0	47.7	48.2	0	138	140	0	27	28
2022	9	22	13	17	6	21	-3.1	1.124	0.3	0.2	0	48.2	48.6	0	139	141	0	27	28
2022	9	22	13	27	6	21.9	-2.7	1.124	0.4	0.3	0	48.6	48.6	0	140	141	0	27	28
2022	9	22	13	37	6	22.4	-1.5	1.124	0.4	0.3	0	48.2	48.6	0	139	141	0	27	28
2022	9	22	13	47	6	22.1	-1.8	1.124	0.5	0.4	0	48.2	48.6	0	139	141	0	27	28
2022	9	22	13	57	6	21.4	-1.4	1.124	0.4	0.3	0	48.2	48.6	0	139	141	0	27	28
2022	9	22	14	7	6	22.3	-1.9	1.124	0.5	0.4	0	47.7	48.6	0	139	141	0	28	28
2022	9	22	14	17	6	21.1	-2.6	1.124	0.5	0.4	0	48.6	49.5	0	141	143	0	28	28
2022	9	22	14	27	6	22	-2.5	1.124	0.3	0.2	0	48.6	48.6	0	140	141	0	27	28
2022	9	22	14	37	6	21.5	-2.4	1.124	0.4	0.3	0	48.6	48.6	0	140	141	0	27	28
2022	9	22	14	47	6	21.7	-1.9	1.124	0.5	0.4	0	48.6	49	0	140	142	0	27	28
2022	9	22	14	57	6	21.2	-1.5	1.124	0.4	0.3	0	48.6	49	0	140	142	0	27	28
2022	9	22	15	7	6	21.8	-2.9	1.124	0.4	0.3	0	48.6	49	0	141	142	0	28	28
2022	9	22	15	17	6	21.6	-2.4	1.124	0.4	0.3	0	48.6	49	0	140	142	0	27	28
2022	9	22	15	27	6	21.9	-2.2	1.124	0.4	0.3	0	47.7	48.6	0	139	141	0	28	28
2022	9	22	15	37	6	21.9	-1.5	1.124	0.5	0.4	0	48.6	49	0	140	142	0	27	28
2022	9	22	15	47	6	22.6	-1.5	1.124	0.4	0.3	0	48.6	49	0	140	142	0	27	28
2022	9	22	15	57	6	21.4	-2	1.124	0.4	0.3	0	48.2	49	0	140	142	0	28	28

Mazourka (0354)

Year	Month	Day	Hour	Minute	Second	VelocityX	VelocityY	Level	StdError1	StdError2	StdError3	SNR1	SNR2	SNR3	SignalAmp1	SignalAmp2	SignalAmp3	Noise1	Noise2
2022	9	22	16	7	6	21.5	-2.4	1.124	0.3	0.2	0	49	49.9	0	141	143	0	27	27
2022	9	22	16	17	6	20.9	-3.5	1.124	0.4	0.3	0	48.6	49.5	0	141	143	0	28	28
2022	9	22	16	27	6	20.4	-1.5	1.124	0.3	0.2	0	49.5	49.5	0	142	143	0	27	28
2022	9	22	16	37	6	22.4	-1.7	1.124	0.5	0.4	0	49	49.9	0	141	143	0	27	27
2022	9	22	16	47	6	21.2	-1.4	1.124	0.4	0.3	0	49	49.5	0	141	143	0	27	28
2022	9	22	16	57	6	22.8	-2.1	1.124	0.4	0.3	0	48.2	49	0	140	142	0	28	28
2022	9	22	17	7	6	21.3	-1.4	1.124	0.5	0.4	0	48.6	49	0	141	142	0	28	28
2022	9	22	17	17	6	21.9	-2.7	1.124	0.5	0.4	0	49	49.5	0	141	143	0	27	28
2022	9	22	17	27	6	21	-2.1	1.124	0.4	0.3	0	48.6	49.5	0	141	143	0	28	28
2022	9	22	17	37	6	21.5	-1.8	1.124	0.4	0.3	0	49	49.9	0	141	143	0	27	27
2022	9	22	17	47	6	21.3	-2.3	1.124	0.5	0.4	0	48.6	49	0	140	142	0	27	28
2022	9	22	17	57	6	20.3	-0.8	1.124	0.3	0.2	0	48.6	49.9	0	141	143	0	28	27
2022	9	22	18	7	6	22.5	-1.8	1.124	0.4	0.3	0	48.6	49	0	140	142	0	27	28
2022	9	22	18	17	6	21.7	-1.9	1.125	0.4	0.3	0	48.6	49	0	140	142	0	27	28
2022	9	22	18	27	6	21.4	-1.9	1.124	0.4	0.3	0	49	49.5	0	141	143	0	27	28
2022	9	22	18	37	6	22.1	-2.9	1.124	0.4	0.3	0	48.6	49.5	0	140	143	0	27	28
2022	9	22	18	47	6	22	-2.6	1.125	0.3	0.2	0	49	49.5	0	141	143	0	27	28
2022	9	22	18	57	6	21.3	-2.4	1.125	0.3	0.2	0	49	49.9	0	141	143	0	27	27
2022	9	22	19	7	6	20.9	-0.9	1.125	0.4	0.3	0	49.5	50.3	0	142	144	0	27	27
2022	9	22	19	17	6	21.5	-0.6	1.125	0.4	0.3	0	49.5	49.9	0	142	144	0	27	28
2022	9	22	19	27	6	20.7	-1.8	1.125	0.3	0.2	0	49.9	50.7	0	143	146	0	27	28
2022	9	22	19	37	6	21.3	-1.9	1.125	0.4	0.3	0	49.9	50.7	0	143	145	0	27	27
2022	9	22	19	47	6	21	-1.3	1.125	0.5	0.4	0	49.5	49.5	0	142	144	0	27	29
2022	9	22	19	57	6	22.1	-1.9	1.125	0.4	0.3	0	49.5	49.9	0	142	144	0	27	28
2022	9	22	20	7	6	22.2	-1.4	1.125	0.4	0.3	0	49.9	50.3	0	143	145	0	27	28
2022	9	22	20	17	6	21.8	-1.5	1.125	0.4	0.3	0	49	49.9	0	142	144	0	28	28
2022	9	22	20	27	6	21.7	-1.3	1.125	0.5	0.4	0	49.5	50.3	0	142	145	0	27	28
2022	9	22	20	37	6	20.5	-1	1.125	0.5	0.4	0	49.9	50.3	0	143	145	0	27	28
2022	9	22	20	47	6	21.7	-2.4	1.125	0.5	0.4	0	49.9	50.3	0	143	145	0	27	28
2022	9	22	20	57	6	21.4	-1.5	1.125	0.3	0.2	0	49.9	50.3	0	143	145	0	27	28
2022	9	22	21	7	6	20.6	-1.4	1.125	0.3	0.2	0	49.9	50.3	0	143	145	0	27	28
2022	9	22	21	17	6	21.5	-1.9	1.125	0.5	0.4	0	49	49.9	0	142	144	0	28	28
2022	9	22	21	27	6	21.9	-1.5	1.125	0.4	0.3	0	49.9	49.9	0	143	144	0	27	28
2022	9	22	21	37	6	22.1	-1.7	1.125	0.3	0.2	0	49.5	50.3	0	142	144	0	27	27
2022	9	22	21	47	6	21	-1.3	1.125	0.4	0.3	0	49.5	49.9	0	142	144	0	27	28
2022	9	22	21	57	6	21.5	-1.4	1.125	0.4	0.3	0	49.9	50.7	0	143	145	0	27	27
2022	9	22	22	7	6	21.1	-2.2	1.125	0.5	0.4	0	49	50.3	0	142	144	0	28	27
2022	9	22	22	17	6	21.2	-2.1	1.125	0.5	0.4	0	49.5	49.9	0	142	144	0	27	28
2022	9	22	22	27	6	22.1	-1.4	1.125	0.4	0.3	0	49.9	50.3	0	143	145	0	27	28
2022	9	22	22	37	6	21.4	-2.4	1.125	0.3	0.2	0	49.5	50.3	0	142	144	0	27	27
2022	9	22	22	47	6	21.9	-2	1.125	0.3	0.2	0	49.5	50.3	0	143	145	0	28	28
2022	9	22	22	57	6	22.4	-1.9	1.126	0.4	0.3	0	49.5	50.3	0	142	145	0	27	28
2022	9	22	23	7	6	21.3	-1.5	1.125	0.4	0.3	0	49.5	50.3	0	142	144	0	27	27
2022	9	22	23	17	6	21.1	-1.9	1.126	0.3	0.2	0	49.5	50.3	0	142	144	0	27	27
2022	9	22	23	27	6	21.2	-1.6	1.125	0.5	0.4	0	49.5	49.9	0	142	144	0	27	28
2022	9	22	23	37	6	21.7	-2.4	1.125	0.5	0.4	0	49	50.3	0	142	144	0	28	27
2022	9	22	23	47	6	21.7	-3.2	1.125	0.5	0.4	0	49	49.9	0	142	144	0	28	28
2022	9	22	23	57	6	20.9	-1.5	1.125	0.3	0.2	0	49	50.3	0	142	144	0	28	27

Mazourka (0354)

Year	Month	Day	Hour	Minute	Second	VelocityX	VelocityY	Level	StdError1	StdError2	StdError3	SNR1	SNR2	SNR3	SignalAmp1	SignalAmp2	SignalAmp3	Noise1	Noise2
2022	9	23	0	7	6	20.9	-1.9	1.125	0.4	0.3	0	49.5	50.3	0	142	144	0	27	27
2022	9	23	0	17	6	21.4	-1.5	1.125	0.3	0.2	0	48.6	49.9	0	141	143	0	28	27
2022	9	23	0	27	6	21.2	-1.2	1.125	0.4	0.3	0	49.5	50.3	0	142	144	0	27	27
2022	9	23	0	37	6	21.6	-1.3	1.125	0.5	0.4	0	49	49.9	0	141	143	0	27	27
2022	9	23	0	47	6	21.6	-1.6	1.125	0.4	0.3	0	48.6	49.5	0	141	143	0	28	28
2022	9	23	0	57	6	21	-2.9	1.125	0.4	0.3	0	49	49.5	0	141	143	0	27	28
2022	9	23	1	7	6	22	-2.2	1.125	0.3	0.2	0	49	49.5	0	141	143	0	27	28
2022	9	23	1	17	6	21.8	-1.3	1.125	0.4	0.3	0	48.6	49.5	0	141	143	0	28	28
2022	9	23	1	27	6	20.8	-2.4	1.125	0.4	0.3	0	49.5	49.9	0	142	144	0	27	28
2022	9	23	1	37	6	21.3	-1.9	1.125	0.3	0.2	0	48.6	49.9	0	141	143	0	28	27
2022	9	23	1	47	6	21.8	-1.9	1.125	0.5	0.4	0	49.5	49.5	0	142	143	0	27	28
2022	9	23	1	57	6	20.8	-0.6	1.125	0.3	0.2	0	48.6	49	0	141	143	0	28	29
2022	9	23	2	7	6	21.4	-1.9	1.125	0.5	0.4	0	48.2	49.5	0	140	142	0	28	27
2022	9	23	2	17	6	21.1	-1.9	1.125	0.3	0.2	0	48.2	49.5	0	140	142	0	28	27
2022	9	23	2	27	6	22.5	-0.9	1.125	0.4	0.3	0	49	49.5	0	141	143	0	27	28
2022	9	23	2	37	6	22.1	-1.9	1.125	0.3	0.2	0	48.6	48.6	0	140	142	0	27	29
2022	9	23	2	47	6	21.8	-1.3	1.125	0.4	0.3	0	48.2	49	0	140	142	0	28	28
2022	9	23	2	57	6	22	-1.2	1.125	0.5	0.4	0	48.6	49	0	140	142	0	27	28
2022	9	23	3	7	6	22.6	-1.4	1.125	0.4	0.3	0	48.2	49.5	0	140	142	0	28	27
2022	9	23	3	17	6	21.4	-2.3	1.125	0.4	0.3	0	48.6	49	0	140	142	0	27	28
2022	9	23	3	27	6	21.5	-1.9	1.125	0.3	0.2	0	49	49.9	0	141	143	0	27	27
2022	9	23	3	37	6	21.7	-0.9	1.125	0.3	0.2	0	48.2	49	0	140	142	0	28	28
2022	9	23	3	47	6	21.1	-1.8	1.125	0.5	0.4	0	48.2	49	0	140	142	0	28	28
2022	9	23	3	57	6	21.8	-2.6	1.125	0.5	0.4	0	48.2	48.6	0	139	141	0	27	28
2022	9	23	4	7	6	21.4	-1	1.125	0.3	0.2	0	48.2	49	0	140	142	0	28	28
2022	9	23	4	17	6	21.4	-2.4	1.125	0.3	0.2	0	48.2	49	0	140	142	0	28	28
2022	9	23	4	27	6	21.3	-1.6	1.125	0.4	0.3	0	48.2	48.6	0	140	141	0	28	28
2022	9	23	4	37	6	22	-2.2	1.126	0.4	0.3	0	47.7	48.6	0	139	141	0	28	28
2022	9	23	4	47	6	22	-1.2	1.125	0.4	0.3	0	47.7	48.6	0	139	141	0	28	28
2022	9	23	4	57	6	21.7	-1.4	1.125	0.4	0.3	0	48.6	49	0	140	142	0	27	28
2022	9	23	5	7	6	21.7	-2.2	1.125	0.4	0.3	0	48.6	49	0	140	142	0	27	28
2022	9	23	5	17	6	21.1	-1.3	1.125	0.5	0.4	0	48.2	48.6	0	139	141	0	27	28
2022	9	23	5	27	6	21.6	-1.9	1.126	0.4	0.3	0	48.2	48.6	0	140	141	0	28	28
2022	9	23	5	37	6	21.6	-1.6	1.126	0.4	0.3	0	47.7	48.2	0	139	140	0	28	28
2022	9	23	5	47	6	21.8	-2.3	1.126	0.5	0.4	0	48.2	48.6	0	140	141	0	28	28
2022	9	23	5	57	6	21.1	-1.4	1.125	0.4	0.3	0	48.6	49	0	141	142	0	28	28
2022	9	23	6	7	6	21.5	-1.5	1.126	0.3	0.2	0	48.2	48.6	0	140	141	0	28	28
2022	9	23	6	17	6	22.1	-1.8	1.126	0.5	0.5	0	47.7	48.2	0	138	140	0	27	28
2022	9	23	6	27	6	21.3	-1.7	1.126	0.3	0.2	0	47.7	48.2	0	139	140	0	28	28
2022	9	23	6	37	6	21.1	-1.3	1.126	0.3	0.2	0	47.3	47.3	0	138	139	0	28	29
2022	9	23	6	47	6	20.8	-2.7	1.126	0.3	0.2	0	47.7	47.7	0	138	139	0	27	28
2022	9	23	6	57	6	21.2	-1.5	1.126	0.4	0.3	0	47.3	47.3	0	138	139	0	28	29
2022	9	23	7	7	6	21.2	-1.7	1.128	0.4	0.3	0	47.3	47.3	0	138	139	0	28	29
2022	9	23	7	17	6	22	-1.9	1.128	0.3	0.2	0	47.3	47.3	0	137	138	0	27	28
2022	9	23	7	27	6	22.1	-1.9	1.128	0.4	0.3	0	46.4	47.3	0	136	137	0	28	27
2022	9	23	7	37	6	21.4	-1.6	1.129	0.3	0.2	0	46.9	47.3	0	137	138	0	28	28
2022	9	23	7	47	6	21	-2	1.129	0.3	0.2	0	47.3	47.3	0	137	138	0	27	28
2022	9	23	7	57	6	22	-2.7	1.129	0.5	0.4	0	46.9	47.3	0	137	138	0	28	28

Mazourka (0354)

Year	Month	Day	Hour	Minute	Second	VelocityX	VelocityY	Level	StdError1	StdError2	StdError3	SNR1	SNR2	SNR3	SignalAmp1	SignalAmp2	SignalAmp3	Noise1	Noise2
2022	9	23	8	7	6	21.7	-1.4	1.129	0.4	0.3	0	47.3	46.9	0	137	138	0	27	29
2022	9	23	8	17	6	21.6	-2.8	1.129	0.3	0.2	0	46.4	46.9	0	136	138	0	28	29
2022	9	23	8	27	6	20.4	-2.1	1.129	0.4	0.3	0	47.3	47.7	0	137	139	0	27	28
2022	9	23	8	37	6	21.6	-1.8	1.129	0.5	0.4	0	46.9	46.9	0	137	138	0	28	29
2022	9	23	8	47	6	21.9	-1.1	1.13	0.3	0.2	0	47.3	47.7	0	137	138	0	27	27
2022	9	23	8	57	6	21.8	-2.2	1.129	0.3	0.2	0	46	46.9	0	136	138	0	29	29
2022	9	23	9	7	6	22.6	-1.5	1.13	0.4	0.3	0	47.3	47.3	0	137	138	0	27	28
2022	9	23	9	17	6	22.3	-1.2	1.13	0.3	0.2	0	46.9	47.3	0	137	138	0	28	28
2022	9	23	9	27	6	21.9	-2.1	1.13	0.3	0.2	0	46.9	47.7	0	137	138	0	28	27
2022	9	23	9	37	6	21.7	-1.6	1.13	0.4	0.3	0	46.4	47.3	0	136	138	0	28	28
2022	9	23	9	47	6	21	-2.3	1.13	0.4	0.3	0	47.3	46.9	0	137	138	0	27	29
2022	9	23	9	57	6	21.2	-1.4	1.13	0.3	0.2	0	46.4	46.9	0	136	137	0	28	28
2022	9	23	10	7	6	21.7	-1.8	1.13	0.4	0.3	0	46.4	46.9	0	136	137	0	28	28
2022	9	23	10	17	6	22.5	-2.5	1.13	0.4	0.3	0	46.4	47.3	0	136	138	0	28	28
2022	9	23	10	27	6	20.9	-1.4	1.13	0.4	0.3	0	46.9	46.9	0	137	137	0	28	28
2022	9	23	10	37	6	21.7	-1.7	1.13	0.5	0.4	0	46.4	46.9	0	136	137	0	28	28
2022	9	23	10	47	6	21.9	-2.4	1.13	0.3	0.2	0	46.9	46.4	0	136	137	0	27	29
2022	9	23	10	57	6	21.6	-2.1	1.13	0.3	0.2	0	47.3	47.3	0	137	138	0	27	28
2022	9	23	11	7	6	21.3	-2	1.13	0.5	0.4	0	46.4	46.9	0	136	137	0	28	28
2022	9	23	11	17	6	21.3	-2.1	1.13	0.5	0.4	0	46.9	47.3	0	136	137	0	27	27
2022	9	23	11	27	6	20.9	-1.9	1.13	0.4	0.3	0	46.9	46.9	0	136	137	0	27	28
2022	9	23	11	37	6	22.2	-2.5	1.13	0.4	0.3	0	46	46.9	0	135	137	0	28	28
2022	9	23	11	47	6	22	-1	1.13	0.4	0.3	0	46.4	46.9	0	136	137	0	28	28
2022	9	23	11	57	6	21	-2.2	1.13	0.3	0.2	0	46	46.4	0	135	137	0	28	29
2022	9	23	12	7	6	21.8	-1.9	1.13	0.3	0.2	0	46.4	46.9	0	135	137	0	27	28
2022	9	23	12	17	6	21.1	-2.1	1.128	0.3	0.2	0	46.4	46.9	0	136	137	0	28	28
2022	9	23	12	27	6	21.8	-2.2	1.129	0.3	0.2	0	46.4	47.3	0	136	138	0	28	28
2022	9	23	12	37	6	21.1	-2.3	1.129	0.3	0.2	0	46.9	46.9	0	136	137	0	27	28
2022	9	23	12	47	6	22	-2.3	1.128	0.4	0.3	0	46.4	46.9	0	136	137	0	28	28
2022	9	23	12	57	6	22.1	-2.4	1.127	0.4	0.3	0	47.3	47.3	0	137	138	0	27	28
2022	9	23	13	7	6	21	-1.7	1.127	0.4	0.3	0	47.3	47.7	0	138	138	0	28	27
2022	9	23	13	17	6	22.4	-2.8	1.127	0.4	0.3	0	46.9	47.3	0	137	138	0	28	28
2022	9	23	13	27	6	21.6	-2.6	1.127	0.4	0.3	0	47.3	47.3	0	137	138	0	27	28
2022	9	23	13	37	6	21.5	-2.7	1.127	0.4	0.3	0	46.9	47.3	0	137	138	0	28	28
2022	9	23	13	47	6	21.6	-2.3	1.127	0.4	0.3	0	47.3	47.3	0	138	138	0	28	28
2022	9	23	13	57	6	21.8	-2.8	1.127	0.4	0.3	0	46.9	47.3	0	137	138	0	28	28
2022	9	23	14	7	6	21.8	-1.6	1.126	0.5	0.4	0	46.9	47.3	0	137	138	0	28	28
2022	9	23	14	17	6	22.1	-1.8	1.126	0.4	0.3	0	46.9	47.3	0	137	138	0	28	28
2022	9	23	14	27	6	21.7	-2.8	1.126	0.4	0.3	0	46.9	47.3	0	137	138	0	28	28
2022	9	23	14	37	6	21.9	-1.8	1.126	0.3	0.2	0	47.3	47.7	0	138	139	0	28	28
2022	9	23	14	47	6	23.2	-1.5	1.126	0.4	0.3	0	47.7	47.7	0	138	139	0	27	28
2022	9	23	14	57	6	22	-2.7	1.126	0.4	0.3	0	46.9	47.3	0	137	138	0	28	28
2022	9	23	15	7	6	22.1	-2.9	1.126	0.4	0.3	0	47.3	47.7	0	138	139	0	28	28
2022	9	23	15	17	6	21.2	-3.2	1.126	0.4	0.3	0	47.7	47.7	0	138	139	0	27	28
2022	9	23	15	27	6	22.4	-2.6	1.126	0.5	0.4	0	47.7	47.7	0	138	139	0	27	28
2022	9	23	15	37	6	21.8	-2.3	1.126	0.3	0.2	0	47.3	47.7	0	138	139	0	28	28
2022	9	23	15	47	6	21.9	-2.3	1.126	0.5	0.4	0	47.7	47.7	0	138	139	0	27	28
2022	9	23	15	57	6	20.9	-1.4	1.125	0.4	0.3	0	48.2	48.2	0	139	140	0	27	28

Mazourka (0354)

Year	Month	Day	Hour	Minute	Second	VelocityX	VelocityY	Level	StdError1	StdError2	StdError3	SNR1	SNR2	SNR3	SignalAmp1	SignalAmp2	SignalAmp3	Noise1	Noise2
2022	9	23	16	7	6	21	-1.9	1.125	0.5	0.4	0	47.7	47.7	0	138	139	0	27	28
2022	9	23	16	17	6	21.8	-2.3	1.126	0.4	0.3	0	47.7	47.7	0	138	139	0	27	28
2022	9	23	16	27	6	21	-2.4	1.125	0.3	0.2	0	47.7	48.2	0	139	140	0	28	28
2022	9	23	16	37	6	21.7	-3.3	1.125	0.3	0.2	0	48.2	48.2	0	139	140	0	27	28
2022	9	23	16	47	6	22.2	-1.7	1.125	0.3	0.2	0	48.2	48.2	0	139	140	0	27	28
2022	9	23	16	57	6	22.4	-1.9	1.125	0.4	0.3	0	47.7	48.2	0	139	140	0	28	28
2022	9	23	17	7	6	22.2	-1.9	1.125	0.3	0.2	0	48.2	48.6	0	139	141	0	27	28
2022	9	23	17	17	6	21.4	-2.2	1.125	0.3	0.2	0	48.2	48.6	0	140	141	0	28	28
2022	9	23	17	27	6	22.1	-2.4	1.125	0.5	0.4	0	48.2	48.6	0	139	141	0	27	28
2022	9	23	17	37	6	21.5	-1.9	1.125	0.5	0.4	0	47.7	48.2	0	139	140	0	28	28
2022	9	23	17	47	6	21.3	-1.4	1.125	0.5	0.4	0	48.2	48.6	0	140	141	0	28	28
2022	9	23	17	57	6	21.6	-1.6	1.125	0.4	0.3	0	48.2	47.7	0	139	140	0	27	29
2022	9	23	18	7	6	21.4	-1.7	1.125	0.4	0.3	0	48.2	48.2	0	139	140	0	27	28
2022	9	23	18	17	6	21.2	-1	1.125	0.4	0.3	0	47.7	48.2	0	139	140	0	28	28
2022	9	23	18	27	6	20.7	-2.2	1.125	0.5	0.4	0	48.2	49	0	139	141	0	27	27
2022	9	23	18	37	6	22	-0.8	1.125	0.4	0.3	0	48.2	48.6	0	140	141	0	28	28
2022	9	23	18	47	6	21.2	-2.5	1.125	0.5	0.4	0	48.6	48.6	0	140	141	0	27	28
2022	9	23	18	57	6	21.1	-1.8	1.125	0.3	0.2	0	48.6	48.6	0	140	141	0	27	28
2022	9	23	19	7	6	21.5	-1.1	1.126	0.5	0.4	0	48.2	48.6	0	140	141	0	28	28
2022	9	23	19	17	6	21.5	-1.8	1.126	0.5	0.4	0	48.6	48.6	0	140	141	0	27	28
2022	9	23	19	27	6	22	-1.9	1.126	0.4	0.3	0	48.6	49	0	141	142	0	28	28
2022	9	23	19	37	6	21.6	-2.6	1.126	0.3	0.2	0	48.6	49.5	0	141	143	0	28	28
2022	9	23	19	47	6	21.6	-1.8	1.126	0.4	0.3	0	49	49	0	141	142	0	27	28
2022	9	23	19	57	6	21.8	-1.6	1.126	0.3	0.2	0	48.6	48.6	0	140	141	0	27	28
2022	9	23	20	7	6	21.3	-2.1	1.126	0.3	0.2	0	48.6	48.6	0	140	141	0	27	28
2022	9	23	20	17	6	21.4	-1	1.126	0.3	0.2	0	49	49.5	0	142	143	0	28	28
2022	9	23	20	27	6	21.1	-1.9	1.126	0.5	0.4	0	48.6	49.5	0	141	142	0	28	27
2022	9	23	20	37	6	22	-1.9	1.126	0.4	0.3	0	48.6	49	0	141	142	0	28	28
2022	9	23	20	47	6	21.4	-2.2	1.126	0.5	0.4	0	49	49.5	0	141	142	0	27	27
2022	9	23	20	57	6	21.1	-1.7	1.126	0.4	0.3	0	49	49	0	141	142	0	27	28
2022	9	23	21	7	6	21.9	-1.7	1.126	0.5	0.5	0	49	49.5	0	142	143	0	28	28
2022	9	23	21	17	6	21.5	-2.4	1.126	0.4	0.3	0	49.5	49.5	0	142	143	0	27	28
2022	9	23	21	27	6	22.6	-1.4	1.126	0.3	0.2	0	49.5	49.9	0	142	143	0	27	27
2022	9	23	21	37	6	21.5	-1.6	1.126	0.4	0.3	0	49	48.6	0	141	142	0	27	29
2022	9	23	21	47	6	22	-1.4	1.126	0.5	0.4	0	49.5	49.5	0	142	143	0	27	28
2022	9	23	21	57	6	21.4	-1.2	1.126	0.5	0.4	0	49.5	49	0	142	143	0	27	29
2022	9	23	22	7	6	22.3	-1.3	1.126	0.5	0.4	0	49.5	49.9	0	142	143	0	27	27
2022	9	23	22	17	6	21.9	-1.7	1.126	0.4	0.3	0	48.6	49	0	141	142	0	28	28
2022	9	23	22	27	6	22.1	-2.3	1.126	0.3	0.2	0	49	49.5	0	142	142	0	28	27
2022	9	23	22	37	6	21.6	-1.6	1.126	0.3	0.2	0	49.5	49	0	142	143	0	27	29
2022	9	23	22	47	6	21.5	-1.9	1.126	0.4	0.3	0	49.5	49.5	0	142	143	0	27	28
2022	9	23	22	57	6	22	-1.9	1.126	0.3	0.2	0	48.6	49	0	141	142	0	28	28
2022	9	23	23	7	6	22.2	-2.5	1.126	0.3	0.2	0	49	49	0	142	142	0	28	28
2022	9	23	23	17	6	22	-1.5	1.126	0.3	0.2	0	49.5	49	0	141	142	0	26	28
2022	9	23	23	27	6	21.1	-2.1	1.126	0.4	0.3	0	49	49.5	0	142	142	0	28	27
2022	9	23	23	37	6	21.1	-1.7	1.126	0.3	0.2	0	49	49	0	141	142	0	27	28
2022	9	23	23	47	6	21.6	-1.9	1.126	0.3	0.2	0	49.5	49	0	142	142	0	27	28
2022	9	23	23	57	6	20.8	-1.3	1.126	0.4	0.3	0	49.9	49	0	142	142	0	26	28

Mazourka (0354)

Year	Month	Day	Hour	Minute	Second	VelocityX	VelocityY	Level	StdError1	StdError2	StdError3	SNR1	SNR2	SNR3	SignalAmp1	SignalAmp2	SignalAmp3	Noise1	Noise2
2022	9	24	0	7	6	21.8	-1.4	1.126	0.3	0.2	0	49.5	49	0	142	142	0	27	28
2022	9	24	0	17	6	21.7	-1.7	1.126	0.5	0.4	0	49.5	49	0	142	142	0	27	28
2022	9	24	0	27	6	20.6	-1.3	1.126	0.4	0.3	0	49.5	49.5	0	142	143	0	27	28
2022	9	24	0	37	6	21.5	-0.8	1.126	0.4	0.3	0	48.6	49.5	0	141	142	0	28	27
2022	9	24	0	47	6	21.4	-1.4	1.126	0.5	0.4	0	49	49.5	0	141	142	0	27	27
2022	9	24	0	57	6	21.1	-1.3	1.126	0.5	0.4	0	48.6	48.6	0	141	141	0	28	28
2022	9	24	1	7	6	21.8	-2.9	1.126	0.4	0.3	0	49	48.6	0	141	141	0	27	28
2022	9	24	1	17	6	22.5	-1.9	1.126	0.5	0.4	0	49.5	48.6	0	141	141	0	26	28
2022	9	24	1	27	6	20.7	-2.2	1.126	0.5	0.4	0	49	49	0	141	142	0	27	28
2022	9	24	1	37	6	21.8	-1.3	1.126	0.5	0.4	0	49	49	0	141	142	0	27	28
2022	9	24	1	47	6	21.7	-0.9	1.126	0.5	0.4	0	49	49	0	141	141	0	27	27
2022	9	24	1	57	6	21.5	-1.9	1.126	0.4	0.3	0	49	49	0	141	142	0	27	28
2022	9	24	2	7	6	21.5	-1.9	1.126	0.5	0.5	0	48.6	49	0	141	142	0	28	28
2022	9	24	2	17	6	22.6	-2.3	1.126	0.4	0.3	0	49.5	48.6	0	142	141	0	27	28
2022	9	24	2	27	6	21.7	-1.7	1.126	0.4	0.3	0	49.5	48.6	0	142	141	0	27	28
2022	9	24	2	37	6	21.5	-2	1.126	0.3	0.2	0	49.5	48.6	0	142	141	0	27	28
2022	9	24	2	47	6	21.7	-1	1.126	0.3	0.2	0	49	48.6	0	142	141	0	28	28
2022	9	24	2	57	6	22.4	-2.2	1.126	0.3	0.2	0	49.5	48.6	0	142	141	0	27	28
2022	9	24	3	7	6	22.1	-1.3	1.126	0.4	0.3	0	49.9	49.5	0	143	142	0	27	27
2022	9	24	3	17	6	21.4	-1	1.126	0.5	0.4	0	49	49	0	141	141	0	27	27
2022	9	24	3	27	6	21.4	-1.7	1.126	0.5	0.4	0	48.6	49	0	141	141	0	28	27
2022	9	24	3	37	6	21.3	-1.6	1.126	0.4	0.3	0	49.5	48.6	0	142	141	0	27	28
2022	9	24	3	47	6	20.4	-1.4	1.126	0.4	0.3	0	48.6	48.6	0	141	141	0	28	28
2022	9	24	3	57	6	21	-2.3	1.127	0.5	0.4	0	48.6	48.6	0	141	141	0	28	28
2022	9	24	4	7	6	21.4	-1.9	1.127	0.3	0.2	0	48.6	48.2	0	141	140	0	28	28
2022	9	24	4	17	6	21.8	-1.7	1.127	0.3	0.2	0	48.6	48.2	0	141	140	0	28	28
2022	9	24	4	27	6	21.3	-1.6	1.127	0.4	0.3	0	49	48.6	0	142	141	0	28	28
2022	9	24	4	37	6	22.1	-1.6	1.127	0.5	0.4	0	48.6	48.2	0	141	140	0	28	28
2022	9	24	4	47	6	22.1	-0.9	1.127	0.4	0.3	0	49	48.2	0	141	140	0	27	28
2022	9	24	4	57	6	21.3	-2.2	1.128	0.3	0.2	0	48.2	47.7	0	140	139	0	28	28
2022	9	24	5	7	6	21.1	-1.9	1.128	0.4	0.3	0	48.6	47.7	0	140	139	0	27	28
2022	9	24	5	17	6	22.2	-1.5	1.129	0.4	0.3	0	48.2	47.3	0	140	138	0	28	28
2022	9	24	5	27	6	21.9	-1.1	1.129	0.4	0.3	0	48.2	47.7	0	140	139	0	28	28
2022	9	24	5	37	6	21.1	-2.9	1.129	0.4	0.3	0	48.2	47.7	0	140	139	0	28	28
2022	9	24	5	47	6	22.7	-1.9	1.129	0.3	0.2	0	48.2	47.7	0	140	139	0	28	28
2022	9	24	5	57	6	21.2	-3	1.13	0.3	0.2	0	47.7	47.3	0	139	138	0	28	28
2022	9	24	6	7	6	22.5	-1.5	1.13	0.4	0.3	0	47.7	47.3	0	139	138	0	28	28
2022	9	24	6	17	6	21.2	-2.2	1.13	0.5	0.4	0	47.7	47.3	0	139	138	0	28	28
2022	9	24	6	27	6	21.7	-1.6	1.13	0.4	0.3	0	47.7	47.3	0	139	138	0	28	28
2022	9	24	6	37	6	21.7	-2.8	1.13	0.5	0.4	0	48.6	47.7	0	140	139	0	27	28
2022	9	24	6	47	6	21	-2	1.13	0.4	0.3	0	47.7	46.9	0	139	138	0	28	29
2022	9	24	6	57	6	21.8	-1.7	1.13	0.3	0.2	0	47.7	47.3	0	139	138	0	28	28
2022	9	24	7	7	6	21.8	-1.7	1.13	0.5	0.4	0	48.2	47.7	0	139	139	0	27	28
2022	9	24	7	17	6	21.3	-1.2	1.13	0.3	0.2	0	47.7	46.9	0	138	137	0	27	28
2022	9	24	7	27	6	21.4	-1.1	1.13	0.5	0.4	0	47.7	46.9	0	138	137	0	27	28
2022	9	24	7	37	6	21.1	-2.4	1.13	0.4	0.3	0	47.3	46.9	0	138	137	0	28	28
2022	9	24	7	47	6	21.3	-2	1.13	0.6	0.5	0	47.7	46.9	0	138	137	0	27	28
2022	9	24	7	57	6	20.3	-0.9	1.13	0.4	0.3	0	47.7	46.4	0	138	137	0	27	29

Mazourka (0354)

Year	Month	Day	Hour	Minute	Second	VelocityX	VelocityY	Level	StdError1	StdError2	StdError3	SNR1	SNR2	SNR3	SignalAmp1	SignalAmp2	SignalAmp3	Noise1	Noise2
2022	9	24	8	7	6	21.6	-2	1.13	0.5	0.4	0	47.7	46.9	0	138	137	0	27	28
2022	9	24	8	17	6	21.7	-1.3	1.13	0.4	0.3	0	47.3	46.9	0	138	137	0	28	28
2022	9	24	8	27	6	22.8	-2	1.13	0.4	0.3	0	46.9	46.9	0	137	137	0	28	28
2022	9	24	8	37	6	21.2	-1.6	1.13	0.4	0.3	0	47.7	46.9	0	138	137	0	27	28
2022	9	24	8	47	6	21.2	-1.9	1.13	0.5	0.4	0	47.3	46.9	0	138	137	0	28	28
2022	9	24	8	57	6	21.7	-2.1	1.13	0.3	0.2	0	47.3	46.9	0	138	137	0	28	28
2022	9	24	9	7	6	22.8	-1.5	1.13	0.5	0.4	0	47.3	46.4	0	138	137	0	28	29
2022	9	24	9	17	6	21.2	-1.9	1.13	0.5	0.4	0	46.9	46.9	0	137	137	0	28	28
2022	9	24	9	27	6	22.5	-1.7	1.13	0.3	0.2	0	46.9	46.9	0	137	137	0	28	28
2022	9	24	9	37	6	21.3	-1.9	1.13	0.5	0.4	0	46.9	46.4	0	137	136	0	28	28
2022	9	24	9	47	6	21.1	-2.1	1.13	0.5	0.4	0	47.3	46.4	0	137	136	0	27	28
2022	9	24	9	57	6	21.2	-1.2	1.13	0.4	0.3	0	47.3	46.4	0	137	136	0	27	28
2022	9	24	10	7	6	21.5	-1.7	1.13	0.3	0.2	0	46.4	46.4	0	136	136	0	28	28
2022	9	24	10	17	6	22.3	-1.5	1.13	0.4	0.3	0	46.4	46.4	0	136	136	0	28	28
2022	9	24	10	27	6	21.4	-1.8	1.13	0.3	0.2	0	46.9	46.9	0	137	136	0	28	27
2022	9	24	10	37	6	22.2	-2.1	1.13	0.3	0.2	0	46.9	46	0	137	136	0	28	29
2022	9	24	10	47	6	21.6	-1.4	1.13	0.5	0.5	0	47.7	46.4	0	138	136	0	27	28
2022	9	24	10	57	6	22.1	-1.4	1.13	0.4	0.3	0	47.3	46.4	0	137	136	0	27	28
2022	9	24	11	7	6	21.6	-1.9	1.13	0.3	0.2	0	46.4	46	0	136	136	0	28	29
2022	9	24	11	17	6	21.7	-2.4	1.13	0.4	0.3	0	46.9	46.9	0	137	137	0	28	28
2022	9	24	11	27	6	21.7	-2.3	1.13	0.5	0.4	0	46.9	46.4	0	137	136	0	28	28
2022	9	24	11	37	6	21.3	-2.5	1.13	0.4	0.3	0	46.9	46	0	137	136	0	28	29
2022	9	24	11	47	6	22.4	-2.1	1.13	0.4	0.3	0	46.4	46	0	136	135	0	28	28
2022	9	24	11	57	6	22.3	-2	1.13	0.3	0.2	0	46.9	46.4	0	137	136	0	28	28
2022	9	24	12	7	6	21.5	-2.2	1.13	0.5	0.5	0	47.3	46.9	0	137	137	0	27	28
2022	9	24	12	17	6	22	-1.5	1.13	0.3	0.2	0	46.9	46.4	0	137	136	0	28	28
2022	9	24	12	27	6	22.1	-3.1	1.13	0.3	0.2	0	46.9	46	0	137	136	0	28	29
2022	9	24	12	37	6	21.8	-2.2	1.13	0.3	0.2	0	46.9	46.4	0	137	136	0	28	28
2022	9	24	12	47	6	21.5	-1.4	1.13	0.3	0.2	0	46.9	46.4	0	137	136	0	28	28
2022	9	24	12	57	6	21.1	-2.1	1.129	0.3	0.2	0	46.9	46.4	0	136	136	0	27	28
2022	9	24	13	7	6	22.7	-2.3	1.129	0.3	0.2	0	46.4	46.4	0	136	136	0	28	28
2022	9	24	13	17	6	21.7	-2.3	1.128	0.3	0.2	0	46.9	46.4	0	136	136	0	27	28
2022	9	24	13	27	6	21.9	-3.3	1.127	0.3	0.2	0	46.4	46.4	0	136	136	0	28	28
2022	9	24	13	37	6	21.7	-2.9	1.127	0.5	0.4	0	46.4	46.4	0	136	136	0	28	28
2022	9	24	13	47	6	21.2	-2.5	1.127	0.3	0.2	0	46.9	46.4	0	137	136	0	28	28
2022	9	24	13	57	6	20.6	-2.8	1.127	0.5	0.5	0	47.3	46.9	0	138	137	0	28	28
2022	9	24	14	7	6	20.9	-2.3	1.127	0.4	0.3	0	47.7	46.9	0	138	137	0	27	28
2022	9	24	14	17	6	22.2	-2.6	1.127	0.3	0.2	0	46.9	46.4	0	137	136	0	28	28
2022	9	24	14	27	6	21.4	-2.4	1.127	0.5	0.4	0	47.7	47.3	0	138	138	0	27	28
2022	9	24	14	37	6	20.8	-1.9	1.127	0.4	0.3	0	46.9	46.9	0	137	137	0	28	28
2022	9	24	14	47	6	21.3	-2.6	1.126	0.3	0.2	0	47.3	46.9	0	138	137	0	28	28
2022	9	24	14	57	6	21.1	-2.9	1.126	0.4	0.3	0	47.3	47.3	0	138	138	0	28	28
2022	9	24	15	7	6	21.7	-2.7	1.126	0.3	0.2	0	47.7	46.9	0	138	137	0	27	28
2022	9	24	15	17	6	22.9	-2.8	1.125	0.4	0.3	0	48.2	46.9	0	139	138	0	27	29
2022	9	24	15	27	6	21.1	-2.1	1.125	0.4	0.3	0	48.6	47.3	0	140	139	0	27	29
2022	9	24	15	37	6	21.9	-2.9	1.125	0.3	0.2	0	47.7	47.7	0	139	139	0	28	28
2022	9	24	15	47	6	21.3	-1.8	1.125	0.3	0.2	0	47.7	47.7	0	139	139	0	28	28
2022	9	24	15	57	6	22.1	-1.9	1.125	0.4	0.3	0	48.2	48.2	0	140	140	0	28	28

Mazourka (0354)

Year	Month	Day	Hour	Minute	Second	VelocityX	VelocityY	Level	StdError1	StdError2	StdError3	SNR1	SNR2	SNR3	SignalAmp1	SignalAmp2	SignalAmp3	Noise1	Noise2
2022	9	24	16	7	6	21.3	-2.9	1.125	0.4	0.3	0	47.7	47.7	0	139	139	0	28	28
2022	9	24	16	17	6	21	-2.3	1.125	0.3	0.2	0	48.2	47.7	0	140	139	0	28	28
2022	9	24	16	27	6	23.1	-1.8	1.125	0.4	0.3	0	49	47.7	0	141	139	0	27	28
2022	9	24	16	37	6	21.8	-1.9	1.125	0.4	0.3	0	49	48.2	0	141	140	0	27	28
2022	9	24	16	47	6	22.2	-2.2	1.125	0.3	0.2	0	48.6	48.2	0	141	140	0	28	28
2022	9	24	16	57	6	21.4	-1.6	1.125	0.5	0.4	0	49	48.2	0	141	140	0	27	28
2022	9	24	17	7	6	22.1	-1.3	1.125	0.4	0.3	0	49.5	48.2	0	142	140	0	27	28
2022	9	24	17	17	6	21.9	-2	1.125	0.4	0.3	0	48.6	48.2	0	141	140	0	28	28
2022	9	24	17	27	6	21.6	-2.8	1.124	0.5	0.4	0	48.6	48.2	0	141	140	0	28	28
2022	9	24	17	37	6	21.5	-2.2	1.124	0.4	0.3	0	48.6	48.2	0	141	140	0	28	28
2022	9	24	17	47	6	22.4	-2.2	1.125	0.4	0.3	0	49	47.7	0	141	140	0	27	29
2022	9	24	17	57	6	21.6	-1.9	1.125	0.3	0.2	0	48.6	47.7	0	140	139	0	27	28
2022	9	24	18	7	6	21.8	-1.3	1.125	0.4	0.3	0	48.6	48.6	0	140	140	0	27	27
2022	9	24	18	17	6	22.1	-1.6	1.125	0.3	0.2	0	48.6	48.6	0	141	140	0	28	27
2022	9	24	18	27	6	20.7	-1.5	1.125	0.3	0.2	0	48.6	48.6	0	141	140	0	28	27
2022	9	24	18	37	6	21.3	-1.8	1.125	0.3	0.2	0	49	48.6	0	142	141	0	28	28
2022	9	24	18	47	6	21.9	-1.4	1.125	0.4	0.3	0	49	48.6	0	142	141	0	28	28
2022	9	24	18	57	6	21.6	-1.4	1.125	0.4	0.3	0	49.5	48.6	0	143	142	0	28	29
2022	9	24	19	7	6	22.2	-2.2	1.125	0.5	0.4	0	48.6	48.6	0	141	141	0	28	28
2022	9	24	19	17	6	21.5	-2.1	1.125	0.5	0.4	0	49	49	0	142	142	0	28	28
2022	9	24	19	27	6	20.7	-1.4	1.125	0.4	0.3	0	49.9	49	0	143	142	0	27	28
2022	9	24	19	37	6	21.1	-1.4	1.125	0.4	0.3	0	49.5	49	0	143	142	0	28	28
2022	9	24	19	47	6	21.3	-2.8	1.125	0.5	0.4	0	49.9	49	0	143	142	0	27	28
2022	9	24	19	57	6	21.4	-2.4	1.126	0.5	0.4	0	49	48.2	0	142	141	0	28	29
2022	9	24	20	7	6	22.1	-1.8	1.126	0.5	0.4	0	49.5	48.6	0	142	141	0	27	28
2022	9	24	20	17	6	21.3	-1.9	1.126	0.3	0.2	0	49.5	49.5	0	143	142	0	28	27
2022	9	24	20	27	6	21.5	-2.1	1.126	0.4	0.3	0	49.9	49	0	143	142	0	27	28
2022	9	24	20	37	6	21.6	-1.5	1.126	0.4	0.3	0	49.5	49	0	143	142	0	28	28
2022	9	24	20	47	6	21.4	-2.4	1.126	0.5	0.4	0	49.9	49	0	143	142	0	27	28
2022	9	24	20	57	6	22.1	-2.1	1.126	0.5	0.4	0	49.5	49	0	142	142	0	27	28
2022	9	24	21	7	6	22.6	-2	1.126	0.3	0.2	0	49.9	49	0	143	142	0	27	28
2022	9	24	21	17	6	21.3	-1.4	1.126	0.3	0.2	0	50.3	49.5	0	144	143	0	27	28
2022	9	24	21	27	6	21.7	-1.7	1.126	0.4	0.3	0	49.5	49	0	143	142	0	28	28
2022	9	24	21	37	6	21.9	-1.4	1.126	0.4	0.3	0	50.3	49	0	144	142	0	27	28
2022	9	24	21	47	6	22.9	-1.7	1.126	0.4	0.3	0	49.9	49	0	143	142	0	27	28
2022	9	24	21	57	6	21.5	-2.4	1.126	0.5	0.4	0	50.3	49.5	0	144	143	0	27	28
2022	9	24	22	7	6	22.3	-1.3	1.126	0.4	0.3	0	49.9	49	0	143	142	0	27	28
2022	9	24	22	17	6	21.6	-2	1.126	0.3	0.2	0	50.3	49.5	0	144	143	0	27	28
2022	9	24	22	27	6	21.6	-2.2	1.126	0.5	0.4	0	49.9	49.9	0	144	143	0	28	27
2022	9	24	22	37	6	21.2	-1.4	1.126	0.3	0.2	0	50.3	49	0	144	142	0	27	28
2022	9	24	22	47	6	22.1	-2.7	1.126	0.4	0.3	0	49.9	49	0	143	142	0	27	28
2022	9	24	22	57	6	21.1	-3.2	1.126	0.3	0.2	0	50.3	49.9	0	144	143	0	27	27
2022	9	24	23	7	6	21.6	-1.7	1.126	0.4	0.3	0	50.7	49.5	0	145	143	0	27	28
2022	9	24	23	17	6	22.5	-0.9	1.126	0.4	0.3	0	49.9	49.5	0	144	143	0	28	28
2022	9	24	23	27	6	22.1	-2	1.126	0.3	0.2	0	49.9	49.5	0	144	143	0	28	28
2022	9	24	23	37	6	21.7	-1.9	1.126	0.4	0.3	0	50.3	49.9	0	144	143	0	27	27
2022	9	24	23	47	6	21.5	-1.9	1.126	0.5	0.4	0	49.9	49.9	0	144	143	0	28	27
2022	9	24	23	57	6	22.3	-1.8	1.126	0.4	0.3	0	50.3	49.9	0	144	143	0	27	27



Mazourka (0354)

Year	Month	Day	Hour	Minute	Second	VelocityX	VelocityY	Level	StdError1	StdError2	StdError3	SNR1	SNR2	SNR3	SignalAmp1	SignalAmp2	SignalAmp3	Noise1	Noise2
2022	9	25	0	7	6	21.3	-1.1	1.126	0.3	0.2	0	49.9	49	0	143	142	0	27	28
2022	9	25	0	17	6	21	-1.9	1.126	0.5	0.5	0	49.5	49	0	143	142	0	28	28
2022	9	25	0	27	6	22.5	-1.4	1.126	0.4	0.3	0	50.3	49	0	144	142	0	27	28
2022	9	25	0	37	6	22.6	-1.9	1.126	0.4	0.3	0	49.9	49	0	143	142	0	27	28
2022	9	25	0	47	6	21.8	-0.6	1.126	0.5	0.4	0	49.5	49	0	143	142	0	28	28
2022	9	25	0	57	6	21.5	-1.6	1.126	0.3	0.2	0	50.3	49.9	0	144	143	0	27	27
2022	9	25	1	7	6	21.1	-2	1.126	0.4	0.3	0	49.9	49	0	143	142	0	27	28
2022	9	25	1	17	6	21.2	-1.4	1.126	0.5	0.4	0	50.3	49.5	0	144	143	0	27	28
2022	9	25	1	27	6	22	-1.4	1.127	0.3	0.2	0	49.5	49	0	143	142	0	28	28
2022	9	25	1	37	6	21.5	-2.3	1.126	0.3	0.2	0	50.3	49.5	0	144	143	0	27	28
2022	9	25	1	47	6	21.6	-1.7	1.126	0.4	0.3	0	50.3	49.5	0	144	143	0	27	28
2022	9	25	1	57	6	22.1	-2.1	1.126	0.3	0.2	0	49.5	49	0	143	142	0	28	28
2022	9	25	2	7	6	22	-1.9	1.126	0.5	0.4	0	49.9	48.6	0	143	142	0	27	29
2022	9	25	2	17	6	21.6	-1.6	1.126	0.3	0.2	0	49.5	49	0	143	142	0	28	28
2022	9	25	2	27	6	20.7	-2.3	1.126	0.5	0.4	0	49.5	49	0	143	142	0	28	28
2022	9	25	2	37	6	21.5	-1	1.126	0.4	0.3	0	49.9	49	0	143	142	0	27	28
2022	9	25	2	47	6	21.5	0.1	1.127	0.4	0.3	0	50.3	49	0	144	142	0	27	28
2022	9	25	2	57	6	22	-1.9	1.127	0.3	0.2	0	49.5	49	0	143	142	0	28	28
2022	9	25	3	7	6	21.5	-1.4	1.127	0.3	0.2	0	49.5	49	0	143	142	0	28	28
2022	9	25	3	17	6	21.7	-2.9	1.126	0.4	0.3	0	49.5	48.6	0	143	141	0	28	28
2022	9	25	3	27	6	22.3	-1.9	1.127	0.5	0.4	0	49.5	48.6	0	143	141	0	28	28
2022	9	25	3	37	6	21.8	-2.1	1.127	0.5	0.4	0	49.5	48.6	0	142	141	0	27	28
2022	9	25	3	47	6	20.8	-2.1	1.127	0.3	0.2	0	49.5	49	0	143	141	0	28	27
2022	9	25	3	57	6	21.9	-2.1	1.127	0.3	0.2	0	49	48.6	0	142	141	0	28	28
2022	9	25	4	7	6	21.5	-2.3	1.127	0.3	0.2	0	49	48.6	0	142	141	0	28	28
2022	9	25	4	17	6	20.5	-1.9	1.127	0.4	0.3	0	49.9	48.2	0	143	141	0	27	29
2022	9	25	4	27	6	21.5	-1.5	1.127	0.5	0.4	0	49	48.6	0	142	141	0	28	28
2022	9	25	4	37	6	21.1	-1.6	1.127	0.4	0.3	0	49	48.6	0	142	141	0	28	28
2022	9	25	4	47	6	21.1	-1.3	1.127	0.5	0.5	0	49.5	48.2	0	142	141	0	27	29
2022	9	25	4	57	6	22.5	-1.4	1.127	0.3	0.2	0	49.5	48.6	0	142	141	0	27	28
2022	9	25	5	7	6	21.7	-2.2	1.127	0.4	0.3	0	49.5	48.6	0	142	140	0	27	27
2022	9	25	5	17	6	20.3	-2.3	1.127	0.3	0.2	0	49.9	48.2	0	143	140	0	27	28
2022	9	25	5	27	6	21.3	-2.4	1.127	0.5	0.4	0	49.5	48.2	0	143	141	0	28	29
2022	9	25	5	37	6	21.1	-2.3	1.127	0.4	0.3	0	49.9	48.6	0	144	141	0	28	28
2022	9	25	5	47	6	21.2	-1.5	1.127	0.5	0.4	0	49.9	48.2	0	143	141	0	27	29
2022	9	25	5	57	6	21.1	-1.6	1.127	0.3	0.2	0	49.9	48.6	0	143	141	0	27	28
2022	9	25	6	7	6	21.9	-2.3	1.127	0.5	0.4	0	49.5	48.2	0	142	140	0	27	28
2022	9	25	6	17	6	22	-1.7	1.127	0.4	0.3	0	48.6	48.2	0	141	140	0	28	28
2022	9	25	6	27	6	20.6	-1.8	1.128	0.3	0.2	0	49.5	48.6	0	143	141	0	28	28
2022	9	25	6	37	6	22.9	-1.4	1.128	0.3	0.2	0	49	47.7	0	142	140	0	28	29
2022	9	25	6	47	6	20.7	-1.4	1.128	0.4	0.3	0	49.5	48.6	0	143	141	0	28	28
2022	9	25	6	57	6	21.5	-1	1.129	0.5	0.4	0	49.5	48.6	0	143	140	0	28	27
2022	9	25	7	7	6	21.3	-2.6	1.129	0.4	0.3	0	49	48.2	0	142	140	0	28	28
2022	9	25	7	17	6	21.7	-1.9	1.129	0.4	0.3	0	49	47.7	0	142	140	0	28	29
2022	9	25	7	27	6	21.4	-0.5	1.13	0.4	0.3	0	49.5	48.2	0	142	140	0	27	28
2022	9	25	7	37	6	22.3	-1.7	1.13	0.3	0.2	0	49.5	48.2	0	142	140	0	27	28
2022	9	25	7	47	6	22.3	-0.9	1.13	0.5	0.5	0	49	47.3	0	141	139	0	27	29
2022	9	25	7	57	6	21.7	-1.5	1.13	0.4	0.3	0	49.5	48.2	0	142	140	0	27	28

Mazourka (0354)

Year	Month	Day	Hour	Minute	Second	VelocityX	VelocityY	Level	StdError1	StdError2	StdError3	SNR1	SNR2	SNR3	SignalAmp1	SignalAmp2	SignalAmp3	Noise1	Noise2
2022	9	25	8	7	6	21.3	-1.4	1.13	0.4	0.3	0	49	48.2	0	142	141	0	28	29
2022	9	25	8	17	6	21.1	-2.4	1.131	0.4	0.3	0	49	48.2	0	142	140	0	28	28
2022	9	25	8	27	6	22	-1.9	1.131	0.3	0.2	0	49	48.6	0	142	140	0	28	27
2022	9	25	8	37	6	22	-0.9	1.131	0.3	0.2	0	49	48.2	0	142	140	0	28	28
2022	9	25	8	47	6	21.8	-1.9	1.131	0.4	0.3	0	49.5	48.2	0	142	140	0	27	28
2022	9	25	8	57	6	21.9	-1.4	1.131	0.4	0.3	0	49.9	48.6	0	143	141	0	27	28
2022	9	25	9	7	6	21.8	-0.5	1.131	0.4	0.3	0	49	48.2	0	142	140	0	28	28
2022	9	25	9	17	6	21.8	-0.8	1.131	0.5	0.4	0	49.5	48.2	0	142	140	0	27	28
2022	9	25	9	27	6	21.5	-1.7	1.131	0.5	0.4	0	49	48.2	0	142	140	0	28	28
2022	9	25	9	37	6	21.8	-2.3	1.131	0.3	0.2	0	48.6	47.7	0	141	139	0	28	28
2022	9	25	9	47	6	22.3	-1.3	1.131	0.4	0.3	0	49	47.7	0	141	139	0	27	28
2022	9	25	9	57	6	21.2	-1.4	1.131	0.5	0.4	0	48.6	47.7	0	141	139	0	28	28
2022	9	25	10	7	6	21.5	-2.2	1.131	0.5	0.4	0	49	47.7	0	141	139	0	27	28
2022	9	25	10	17	6	21.3	-1.9	1.131	0.3	0.2	0	48.6	47.7	0	141	139	0	28	28
2022	9	25	10	27	6	22.5	-1.7	1.13	0.4	0.3	0	48.6	47.7	0	141	139	0	28	28
2022	9	25	10	37	6	21.4	-1.9	1.13	0.4	0.3	0	49.5	48.2	0	142	140	0	27	28
2022	9	25	10	47	6	22	-1.7	1.13	0.4	0.3	0	49	48.2	0	142	140	0	28	28
2022	9	25	10	57	6	22	-2.2	1.13	0.5	0.4	0	49	48.2	0	142	140	0	28	28
2022	9	25	11	7	6	21.6	-1.1	1.13	0.4	0.3	0	49.5	48.2	0	142	140	0	27	28
2022	9	25	11	17	6	21.4	-1.3	1.13	0.3	0.2	0	49	48.2	0	142	140	0	28	28
2022	9	25	11	27	6	23	-2.3	1.129	0.4	0.3	0	49	48.2	0	142	140	0	28	28
2022	9	25	11	37	6	22.1	-2.1	1.129	0.3	0.2	0	49	47.7	0	141	140	0	27	29
2022	9	25	11	47	6	22.5	-2	1.128	0.4	0.3	0	48.6	47.7	0	141	139	0	28	28
2022	9	25	11	57	6	22.4	-2.4	1.128	0.3	0.2	0	49	48.2	0	142	140	0	28	28
2022	9	25	12	7	6	21.9	-0.6	1.128	0.5	0.4	0	49	48.2	0	141	140	0	27	28
2022	9	25	12	17	6	20.6	-1.9	1.127	0.4	0.3	0	49	48.6	0	141	140	0	27	27
2022	9	25	12	27	6	22.6	-2.3	1.127	0.3	0.2	0	49	47.7	0	142	140	0	28	29
2022	9	25	12	37	6	21.5	-2.5	1.127	0.4	0.3	0	49.5	48.6	0	142	140	0	27	27
2022	9	25	12	47	6	20.8	-2.1	1.126	0.4	0.3	0	49	48.2	0	142	140	0	28	28
2022	9	25	12	57	6	22.3	-1.8	1.127	0.3	0.2	0	49.5	48.2	0	142	140	0	27	28
2022	9	25	13	7	6	22.2	-2.7	1.127	0.4	0.3	0	49	48.2	0	141	140	0	27	28
2022	9	25	13	17	6	21.6	-0.8	1.126	0.3	0.2	0	49.5	48.2	0	142	140	0	27	28
2022	9	25	13	27	6	21.6	-2.4	1.127	0.4	0.3	0	49.5	48.2	0	142	140	0	27	28
2022	9	25	13	37	6	21.5	-2.9	1.127	0.4	0.3	0	49	48.2	0	142	140	0	28	28
2022	9	25	13	47	6	21.9	-2.3	1.126	0.5	0.4	0	49.5	48.2	0	142	140	0	27	28
2022	9	25	13	57	6	22	-2.5	1.126	0.4	0.3	0	49	49	0	142	141	0	28	27
2022	9	25	14	7	6	22.4	-2.3	1.126	0.4	0.3	0	49.5	48.2	0	142	140	0	27	28
2022	9	25	14	17	6	21	-1.9	1.126	0.4	0.3	0	49.5	48.6	0	143	141	0	28	28
2022	9	25	14	27	6	21.4	-2.7	1.126	0.3	0.2	0	49.5	48.6	0	142	141	0	27	28
2022	9	25	14	37	6	21.4	-2.7	1.126	0.3	0.2	0	49	48.2	0	141	140	0	27	28
2022	9	25	14	47	6	22.9	-1.8	1.126	0.4	0.3	0	49.5	48.2	0	142	140	0	27	28
2022	9	25	14	57	6	21.8	-1.8	1.126	0.4	0.3	0	49.5	48.6	0	142	141	0	27	28
2022	9	25	15	7	6	22.1	-2.8	1.126	0.5	0.4	0	49.5	48.6	0	142	140	0	27	27
2022	9	25	15	17	6	21.5	-2.4	1.126	0.5	0.4	0	49.5	48.6	0	143	141	0	28	28
2022	9	25	15	27	6	21.4	-1.4	1.126	0.5	0.4	0	49.5	47.7	0	142	140	0	27	29
2022	9	25	15	37	6	21	-1.8	1.125	0.3	0.2	0	49.5	48.6	0	142	141	0	27	28
2022	9	25	15	47	6	21.8	-2.1	1.125	0.3	0.2	0	49	48.2	0	142	140	0	28	28
2022	9	25	15	57	6	21.6	-1.6	1.125	0.4	0.3	0	49	48.6	0	142	141	0	28	28

Mazourka (0354)

Year	Month	Day	Hour	Minute	Second	VelocityX	VelocityY	Level	StdError1	StdError2	StdError3	SNR1	SNR2	SNR3	SignalAmp1	SignalAmp2	SignalAmp3	Noise1	Noise2
2022	9	25	16	7	6	21	-1.8	1.125	0.3	0.2	0	49.5	48.2	0	142	140	0	27	28
2022	9	25	16	17	6	21.1	-1.4	1.125	0.3	0.2	0	49.5	48.6	0	142	141	0	27	28
2022	9	25	16	27	6	21.2	-2.2	1.125	0.4	0.3	0	49	48.6	0	142	140	0	28	27
2022	9	25	16	37	6	21.6	-2.4	1.125	0.3	0.2	0	49.5	48.6	0	143	141	0	28	28
2022	9	25	16	47	6	22	-1.4	1.125	0.5	0.4	0	49.5	48.6	0	143	141	0	28	28
2022	9	25	16	57	6	21	-1.6	1.125	0.4	0.3	0	49.5	49	0	142	141	0	27	27
2022	9	25	17	7	6	21.8	-0.6	1.126	0.5	0.4	0	49.5	48.6	0	143	141	0	28	28
2022	9	25	17	17	6	21.7	-2.1	1.125	0.5	0.4	0	49.9	49	0	143	141	0	27	27
2022	9	25	17	27	6	21.6	-1.9	1.125	0.4	0.3	0	49.5	48.6	0	143	141	0	28	28
2022	9	25	17	37	6	22.1	-2.2	1.126	0.4	0.3	0	49.5	48.6	0	143	141	0	28	28
2022	9	25	17	47	6	21.6	-1.5	1.126	0.4	0.3	0	49.5	48.6	0	142	141	0	27	28
2022	9	25	17	57	6	20.9	-0.9	1.126	0.4	0.3	0	49.5	48.2	0	142	140	0	27	28
2022	9	25	18	7	6	21.6	-1.5	1.126	0.5	0.4	0	49.5	49	0	143	141	0	28	27
2022	9	25	18	17	6	20.5	-1.1	1.126	0.5	0.4	0	49.9	48.6	0	143	141	0	27	28
2022	9	25	18	27	6	20.8	-1.1	1.126	0.5	0.5	0	49.9	48.6	0	143	141	0	27	28
2022	9	25	18	37	6	21.9	-1.2	1.126	0.4	0.3	0	50.3	49	0	144	142	0	27	28
2022	9	25	18	47	6	21.5	-1.3	1.126	0.5	0.4	0	50.3	49	0	144	142	0	27	28
2022	9	25	18	57	6	21.3	-1.9	1.126	0.4	0.3	0	49.9	49	0	144	142	0	28	28
2022	9	25	19	7	6	21.1	-1.2	1.126	0.3	0.2	0	49.9	49.5	0	143	142	0	27	27
2022	9	25	19	17	6	21.3	-0.7	1.126	0.5	0.4	0	50.3	49.5	0	144	143	0	27	28
2022	9	25	19	27	6	21.3	-1.7	1.126	0.3	0.2	0	49.9	49.5	0	144	143	0	28	28
2022	9	25	19	37	6	20.4	-1.4	1.126	0.3	0.2	0	49.9	49	0	144	142	0	28	28
2022	9	25	19	47	6	21.7	-0.5	1.126	0.4	0.3	0	50.3	49	0	144	142	0	27	28
2022	9	25	19	57	6	21.6	-1.7	1.126	0.3	0.2	0	50.3	49.5	0	144	142	0	27	27
2022	9	25	20	7	6	22	-1.3	1.126	0.5	0.5	0	50.7	49	0	145	142	0	27	28
2022	9	25	20	17	6	22.2	-1.4	1.126	0.3	0.2	0	50.3	49.5	0	144	142	0	27	27
2022	9	25	20	27	6	21.8	-1	1.127	0.4	0.3	0	50.7	49.5	0	145	143	0	27	28
2022	9	25	20	37	6	21.4	-2.2	1.127	0.5	0.4	0	50.3	49	0	144	142	0	27	28
2022	9	25	20	47	6	21	-1.8	1.127	0.5	0.4	0	50.3	49.5	0	144	143	0	27	28
2022	9	25	20	57	6	21.5	-1.6	1.126	0.5	0.5	0	50.7	49.9	0	146	143	0	28	27
2022	9	25	21	7	6	21.9	-0.5	1.127	0.5	0.4	0	50.7	49.9	0	145	143	0	27	27
2022	9	25	21	17	6	22	-1.6	1.127	0.4	0.3	0	51.2	49.5	0	146	143	0	27	28
2022	9	25	21	27	6	22.4	-1.8	1.127	0.3	0.2	0	50.7	49	0	145	142	0	27	28
2022	9	25	21	37	6	22.4	-1.7	1.127	0.5	0.5	0	51.2	50.3	0	146	144	0	27	27
2022	9	25	21	47	6	20.9	-1.3	1.127	0.4	0.3	0	51.2	49.9	0	146	143	0	27	27
2022	9	25	21	57	6	22.2	-1.9	1.126	0.4	0.3	0	51.2	49.5	0	146	143	0	27	28
2022	9	25	22	7	6	20.9	-1.9	1.127	0.5	0.4	0	50.7	49.5	0	146	143	0	28	28
2022	9	25	22	17	6	20.9	-2	1.127	0.4	0.3	0	51.2	49.5	0	146	143	0	27	28
2022	9	25	22	27	6	21.3	-0.4	1.126	0.4	0.3	0	51.2	49.9	0	146	143	0	27	27
2022	9	25	22	37	6	21.4	-1.4	1.126	0.5	0.4	0	50.7	49.5	0	146	143	0	28	28
2022	9	25	22	47	6	21.7	-1.3	1.126	0.4	0.3	0	51.2	50.3	0	147	144	0	28	27
2022	9	25	22	57	6	22	-0.6	1.127	0.4	0.3	0	51.2	49.5	0	146	143	0	27	28
2022	9	25	23	7	6	21.9	-1.3	1.126	0.4	0.3	0	51.6	50.3	0	146	144	0	26	27
2022	9	25	23	17	6	21.9	-1.7	1.127	0.3	0.2	0	51.2	49.5	0	146	143	0	27	28
2022	9	25	23	27	6	21.5	-1.3	1.126	0.4	0.3	0	50.7	49.5	0	146	143	0	28	28
2022	9	25	23	37	6	21.2	-1.6	1.126	0.4	0.3	0	50.7	49.9	0	146	144	0	28	28
2022	9	25	23	47	6	21.2	-1	1.126	0.3	0.2	0	50.7	49.9	0	146	144	0	28	28
2022	9	25	23	57	6	21.8	-1.9	1.126	0.5	0.4	0	50.7	49.9	0	145	143	0	27	27

## Mazourka (0354)

Year	Month	Day	Hour	Minute	Second	VelocityX	VelocityY	Level	StdError1	StdError2	StdError3	SNR1	SNR2	SNR3	SignalAmp1	SignalAmp2	SignalAmp3	Noise1	Noise2
2022	9	26	0	7	6	21.5	-2.1	1.127	0.4	0.3	0	50.3	49.5	0	145	143	0	28	28
2022	9	26	0	17	6	21.1	-2.2	1.127	0.4	0.3	0	50.3	49.5	0	145	142	0	28	27
2022	9	26	0	27	6	20.5	-1.3	1.127	0.3	0.2	0	51.2	49.5	0	146	143	0	27	28
2022	9	26	0	37	6	21.6	-1.7	1.127	0.3	0.2	0	50.7	49.5	0	145	142	0	27	27
2022	9	26	0	47	6	21.4	-2.2	1.127	0.4	0.3	0	50.3	49	0	145	142	0	28	28
2022	9	26	0	57	6	22.4	-1.4	1.127	0.4	0.3	0	50.3	49	0	145	142	0	28	28
2022	9	26	1	7	6	22.3	-1.7	1.127	0.3	0.2	0	50.7	49.5	0	145	142	0	27	27
2022	9	26	1	17	6	22.4	-1.4	1.127	0.4	0.3	0	50.7	49.5	0	145	142	0	27	27
2022	9	26	1	27	6	21.6	-2	1.127	0.3	0.2	0	50.7	49	0	145	142	0	27	28
2022	9	26	1	37	6	21.8	-0.9	1.127	0.4	0.3	0	50.7	49	0	145	142	0	27	28
2022	9	26	1	47	6	21.4	-1.5	1.127	0.3	0.2	0	50.7	49.5	0	145	142	0	27	27
2022	9	26	1	57	6	21.8	-1.9	1.127	0.3	0.2	0	50.3	49	0	145	142	0	28	28
2022	9	26	2	7	6	21.4	-0.5	1.127	0.5	0.4	0	50.3	49.5	0	145	142	0	28	27
2022	9	26	2	17	6	21.9	-2	1.127	0.5	0.4	0	50.7	49	0	145	142	0	27	28
2022	9	26	2	27	6	21.7	-1.4	1.127	0.3	0.2	0	50.7	49.5	0	145	142	0	27	27
2022	9	26	2	37	6	21.4	-0.6	1.127	0.3	0.2	0	50.7	49	0	145	142	0	27	28
2022	9	26	2	47	6	20.8	-1.4	1.126	0.4	0.3	0	50.7	49	0	145	141	0	27	27
2022	9	26	2	57	6	21.5	-0.3	1.127	0.3	0.2	0	50.3	49.5	0	145	142	0	28	27
2022	9	26	3	7	6	20.9	-0.7	1.127	0.4	0.3	0	50.7	49	0	145	142	0	27	28
2022	9	26	3	17	6	22.2	-1.4	1.127	0.4	0.3	0	50.3	48.6	0	144	141	0	27	28
2022	9	26	3	27	6	21.8	-1.3	1.127	0.4	0.3	0	50.3	49	0	144	141	0	27	27
2022	9	26	3	37	6	21.8	-1.3	1.127	0.3	0.2	0	50.3	49	0	144	141	0	27	27
2022	9	26	3	47	6	21.8	-2.6	1.127	0.4	0.3	0	50.3	48.6	0	144	141	0	27	28
2022	9	26	3	57	6	22.1	-1.2	1.127	0.4	0.3	0	49.5	48.6	0	143	141	0	28	28
2022	9	26	4	7	6	21.6	-2	1.127	0.3	0.2	0	50.3	48.6	0	144	141	0	27	28
2022	9	26	4	17	6	21.3	-2.2	1.127	0.3	0.2	0	50.3	49	0	144	141	0	27	27
2022	9	26	4	27	6	23	-1.6	1.126	0.4	0.3	0	50.3	48.6	0	144	141	0	27	28
2022	9	26	4	37	6	21.6	-1.5	1.126	0.5	0.4	0	49.9	48.6	0	144	141	0	28	28
2022	9	26	4	47	6	21.1	-1	1.127	0.5	0.4	0	49.9	48.6	0	143	141	0	27	28
2022	9	26	4	57	6	21.8	-1.4	1.127	0.4	0.3	0	49.5	48.6	0	143	141	0	28	28
2022	9	26	5	7	6	20.9	-1.8	1.126	0.4	0.3	0	49.9	49	0	143	141	0	27	27
2022	9	26	5	17	6	21.9	-1.7	1.126	0.4	0.3	0	49.9	48.6	0	143	141	0	27	28
2022	9	26	5	27	6	21.4	-1.7	1.126	0.3	0.2	0	49.5	48.6	0	143	140	0	28	27
2022	9	26	5	37	6	21.6	-1.2	1.126	0.4	0.3	0	49.9	48.6	0	143	141	0	27	28
2022	9	26	5	47	6	22.3	-1.9	1.126	0.5	0.4	0	49.9	48.6	0	143	140	0	27	27
2022	9	26	5	57	6	22	-0.6	1.126	0.4	0.3	0	49.9	48.6	0	143	141	0	27	28
2022	9	26	6	7	6	22.3	-2	1.126	0.4	0.3	0	49.9	49	0	143	141	0	27	27
2022	9	26	6	17	6	20.9	-0.7	1.126	0.4	0.3	0	50.3	49	0	144	142	0	27	28
2022	9	26	6	27	6	21.7	-1.3	1.127	0.4	0.3	0	49.5	49	0	143	141	0	28	27
2022	9	26	6	37	6	21.8	-0.8	1.126	0.4	0.3	0	49.9	49	0	144	142	0	28	28
2022	9	26	6	47	6	21.3	-0.9	1.126	0.4	0.3	0	50.3	48.6	0	144	141	0	27	28
2022	9	26	6	57	6	21.6	-0.5	1.126	0.5	0.4	0	49.9	49	0	144	141	0	28	27
2022	9	26	7	7	6	21.6	-2.4	1.126	0.5	0.4	0	49.9	48.6	0	143	141	0	27	28
2022	9	26	7	17	6	21.1	-1.2	1.126	0.3	0.2	0	50.3	48.6	0	144	141	0	27	28
2022	9	26	7	27	6	21.4	-1.7	1.126	0.3	0.2	0	49.9	48.2	0	143	140	0	27	28
2022	9	26	7	37	6	21.7	-1.5	1.126	0.4	0.3	0	49.9	48.6	0	143	140	0	27	27
2022	9	26	7	47	6	21.5	-1.9	1.126	0.4	0.3	0	49.9	48.6	0	143	140	0	27	27
2022	9	26	7	57	6	22.1	-1.7	1.126	0.4	0.3	0	49.5	48.2	0	143	140	0	28	28

Mazourka (0354)

Year	Month	Day	Hour	Minute	Second	VelocityX	VelocityY	Level	StdError1	StdError2	StdError3	SNR1	SNR2	SNR3	SignalAmp1	SignalAmp2	SignalAmp3	Noise1	Noise2
2022	9	26	8	7	6	22.1	-1.7	1.126	0.4	0.3	0	49.9	48.2	0	143	140	0	27	28
2022	9	26	8	17	6	20.8	-1.4	1.126	0.3	0.2	0	50.3	49	0	144	141	0	27	27
2022	9	26	8	27	6	21.6	-1.5	1.126	0.3	0.2	0	49.5	48.2	0	143	140	0	28	28
2022	9	26	8	37	6	22.5	-1.4	1.126	0.4	0.3	0	50.3	49	0	144	141	0	27	27
2022	9	26	8	47	6	20.8	-1	1.126	0.5	0.4	0	49.9	48.2	0	144	140	0	28	28
2022	9	26	8	57	6	20.8	-1.5	1.126	0.4	0.3	0	50.3	48.6	0	144	141	0	27	28
2022	9	26	9	7	6	21.8	-1.4	1.126	0.4	0.3	0	50.3	48.6	0	144	141	0	27	28
2022	9	26	9	17	6	21.8	-1	1.126	0.5	0.4	0	50.3	48.6	0	144	141	0	27	28
2022	9	26	9	27	6	21	-1.9	1.126	0.3	0.2	0	49.9	48.2	0	144	140	0	28	28
2022	9	26	9	37	6	22.2	-1.8	1.126	0.3	0.2	0	49.9	48.2	0	143	140	0	27	28
2022	9	26	9	47	6	21.1	-1.2	1.126	0.5	0.4	0	49.5	48.2	0	143	140	0	28	28
2022	9	26	9	57	6	22.5	-1.1	1.126	0.4	0.3	0	49.9	48.2	0	143	140	0	27	28
2022	9	26	10	7	6	21.8	-2	1.126	0.4	0.3	0	49.9	48.2	0	143	140	0	27	28
2022	9	26	10	17	6	21.1	-1	1.126	0.5	0.4	0	49.9	48.2	0	143	140	0	27	28
2022	9	26	10	27	6	21.3	-1.6	1.126	0.5	0.5	0	49.5	47.7	0	142	139	0	27	28
2022	9	26	10	37	6	21.1	-1.4	1.126	0.4	0.3	0	49.5	47.7	0	142	139	0	27	28
2022	9	26	10	47	6	20.8	-1.3	1.126	0.4	0.3	0	49.9	48.6	0	143	140	0	27	27
2022	9	26	10	57	6	21.2	-1.8	1.126	0.5	0.4	0	49.5	47.7	0	142	139	0	27	28
2022	9	26	11	7	6	20.8	-2.8	1.126	0.3	0.2	0	49.9	48.6	0	143	140	0	27	27
2022	9	26	11	17	6	22.5	-1.9	1.126	0.4	0.3	0	49	48.6	0	142	140	0	28	27
2022	9	26	11	27	6	21.9	-2.5	1.126	0.4	0.3	0	49.5	47.7	0	142	139	0	27	28
2022	9	26	11	37	6	21.4	-2.4	1.126	0.4	0.3	0	49.9	48.2	0	143	140	0	27	28
2022	9	26	11	47	6	21.8	-1.5	1.126	0.3	0.2	0	49.9	48.6	0	143	140	0	27	27
2022	9	26	11	57	6	21.7	-2.8	1.126	0.3	0.2	0	49.5	47.7	0	142	139	0	27	28
2022	9	26	12	7	6	22.1	-2.2	1.126	0.4	0.3	0	49.9	47.7	0	143	139	0	27	28
2022	9	26	12	17	6	20.9	-2.9	1.125	0.5	0.4	0	49.5	48.2	0	143	140	0	28	28
2022	9	26	12	27	6	21.8	-2.5	1.125	0.4	0.3	0	49.9	47.7	0	143	140	0	27	29
2022	9	26	12	37	6	21.5	-1.9	1.125	0.4	0.3	0	49.5	48.2	0	142	140	0	27	28
2022	9	26	12	47	6	21.4	-2.3	1.125	0.4	0.3	0	49.9	48.2	0	143	140	0	27	28
2022	9	26	12	57	6	21.6	-2.7	1.125	0.5	0.4	0	49.5	47.7	0	142	139	0	27	28
2022	9	26	13	7	6	20.8	-2.7	1.125	0.3	0.2	0	49.5	48.2	0	142	139	0	27	27
2022	9	26	13	17	6	21.6	-2.4	1.125	0.4	0.3	0	49	47.3	0	142	138	0	28	28
2022	9	26	13	27	6	21.1	-2.5	1.125	0.4	0.3	0	49.5	48.2	0	142	139	0	27	27
2022	9	26	13	37	6	21.8	-1.5	1.125	0.4	0.3	0	49	47.7	0	142	139	0	28	28
2022	9	26	13	47	6	20.2	-2.4	1.125	0.4	0.3	0	49.9	47.7	0	143	139	0	27	28
2022	9	26	13	57	6	21.8	-1.8	1.125	0.3	0.2	0	49.5	47.7	0	142	139	0	27	28
2022	9	26	14	7	6	21.5	-1.9	1.125	0.3	0.2	0	49.9	48.2	0	143	140	0	27	28
2022	9	26	14	17	6	21.5	-2.6	1.125	0.4	0.3	0	49.9	48.6	0	143	140	0	27	27
2022	9	26	14	27	6	21.6	-1.5	1.125	0.5	0.5	0	49.9	48.2	0	143	140	0	27	28
2022	9	26	14	37	6	21.1	-1.5	1.125	0.5	0.4	0	49.9	48.6	0	144	141	0	28	28
2022	9	26	14	47	6	22	-2.1	1.124	0.3	0.2	0	49.9	48.2	0	143	140	0	27	28
2022	9	26	14	57	6	21.4	-0.7	1.124	0.4	0.3	0	49.9	48.6	0	143	141	0	27	28
2022	9	26	15	7	6	21.7	-0.8	1.125	0.5	0.4	0	49.5	48.2	0	143	140	0	28	28
2022	9	26	15	17	6	22	-1.4	1.125	0.4	0.3	0	49.9	48.2	0	143	140	0	27	28
2022	9	26	15	27	6	21.6	-1.2	1.124	0.5	0.4	0	49.5	48.2	0	143	140	0	28	28
2022	9	26	15	37	6	21	-1.9	1.124	0.4	0.3	0	49.5	48.2	0	143	140	0	28	28
2022	9	26	15	47	6	21.6	-1.7	1.124	0.4	0.3	0	49.9	48.2	0	143	140	0	27	28
2022	9	26	15	57	6	21.9	-2.4	1.124	0.5	0.4	0	49.9	48.2	0	143	140	0	27	28

Mazourka (0354)

Year	Month	Day	Hour	Minute	Second	VelocityX	VelocityY	Level	StdError1	StdError2	StdError3	SNR1	SNR2	SNR3	SignalAmp1	SignalAmp2	SignalAmp3	Noise1	Noise2
2022	9	26	16	7	6	20.5	-0.9	1.124	0.4	0.3	0	49.9	48.6	0	143	141	0	27	28
2022	9	26	16	17	6	22	-2.2	1.124	0.4	0.3	0	49.9	48.2	0	143	140	0	27	28
2022	9	26	16	27	6	21.5	-1.4	1.124	0.3	0.2	0	49.9	49	0	143	141	0	27	27
2022	9	26	16	37	6	21.5	-1.9	1.124	0.5	0.5	0	49.5	49	0	143	141	0	28	27
2022	9	26	16	47	6	21.4	-1.4	1.123	0.4	0.3	0	50.3	48.6	0	144	140	0	27	27
2022	9	26	16	57	6	22	-1.7	1.123	0.4	0.3	0	50.3	48.6	0	144	141	0	27	28
2022	9	26	17	7	6	22.2	-1.4	1.123	0.5	0.4	0	50.3	48.2	0	144	140	0	27	28
2022	9	26	17	17	6	21.8	-1.9	1.122	0.3	0.2	0	50.3	49.5	0	144	142	0	27	27
2022	9	26	17	27	6	21.3	-2	1.122	0.3	0.2	0	50.3	49	0	144	141	0	27	27
2022	9	26	17	37	6	22	-1	1.122	0.4	0.3	0	50.3	49	0	144	141	0	27	27
2022	9	26	17	47	6	21.7	-0.6	1.121	0.4	0.3	0	50.3	48.6	0	144	141	0	27	28
2022	9	26	17	57	6	21.3	-1.7	1.121	0.3	0.2	0	49.9	48.6	0	144	141	0	28	28
2022	9	26	18	7	6	21.2	-1.7	1.122	0.4	0.3	0	50.3	49	0	144	141	0	27	27
2022	9	26	18	17	6	20.7	-2	1.121	0.5	0.4	0	50.7	49	0	145	142	0	27	28
2022	9	26	18	27	6	21.8	-1.7	1.122	0.5	0.4	0	50.3	48.6	0	144	141	0	27	28
2022	9	26	18	37	6	21.5	-1.7	1.121	0.3	0.2	0	50.7	49.5	0	145	142	0	27	27
2022	9	26	18	47	6	22.2	-1.1	1.121	0.3	0.2	0	50.3	49.5	0	144	142	0	27	27
2022	9	26	18	57	6	20.5	-1.5	1.122	0.5	0.4	0	50.7	49.5	0	145	142	0	27	27
2022	9	26	19	7	6	21.3	-2	1.121	0.4	0.3	0	50.7	49.5	0	145	142	0	27	27
2022	9	26	19	17	6	21.8	-1.9	1.122	0.3	0.2	0	50.7	49.5	0	145	142	0	27	27
2022	9	26	19	27	6	21	-1	1.122	0.5	0.4	0	51.2	49.9	0	146	143	0	27	27
2022	9	26	19	37	6	20.7	-1.2	1.122	0.4	0.3	0	50.7	49	0	145	142	0	27	28
2022	9	26	19	47	6	21.4	-2	1.122	0.5	0.4	0	51.2	49.5	0	146	142	0	27	27
2022	9	26	19	57	6	21.2	-0.8	1.122	0.5	0.4	0	50.7	49.5	0	145	142	0	27	27
2022	9	26	20	7	6	21.8	-1.4	1.122	0.4	0.3	0	50.7	49.5	0	145	142	0	27	27
2022	9	26	20	17	6	21.1	-1.8	1.122	0.3	0.2	0	50.7	49.9	0	145	143	0	27	27
2022	9	26	20	27	6	21.3	-1.8	1.122	0.4	0.3	0	50.7	49.9	0	145	143	0	27	27
2022	9	26	20	37	6	21.6	-2	1.122	0.5	0.4	0	50.7	49	0	145	142	0	27	28
2022	9	26	20	47	6	22.6	-2	1.122	0.5	0.4	0	50.7	49.5	0	145	142	0	27	27
2022	9	26	20	57	6	20.7	-2	1.122	0.4	0.3	0	51.2	49.5	0	145	143	0	26	28
2022	9	26	21	7	6	21.7	-1.5	1.122	0.4	0.3	0	50.7	49.5	0	145	142	0	27	27
2022	9	26	21	17	6	21	-0.9	1.122	0.5	0.4	0	50.7	49.5	0	145	142	0	27	27
2022	9	26	21	27	6	21.1	-2	1.122	0.4	0.3	0	50.7	49	0	145	142	0	27	28
2022	9	26	21	37	6	21.3	-1.2	1.122	0.5	0.4	0	51.2	49	0	145	142	0	26	28
2022	9	26	21	47	6	22.3	-1.4	1.122	0.3	0.2	0	50.7	49.5	0	145	142	0	27	27
2022	9	26	21	57	6	21.5	-2.7	1.122	0.3	0.2	0	50.7	49.5	0	145	142	0	27	27
2022	9	26	22	7	6	22.6	-2.3	1.122	0.4	0.3	0	51.2	49.5	0	145	142	0	26	27
2022	9	26	22	17	6	21.7	-0.9	1.122	0.5	0.4	0	50.7	49	0	145	142	0	27	28
2022	9	26	22	27	6	21.3	-2.2	1.122	0.4	0.3	0	50.7	49.5	0	145	142	0	27	27
2022	9	26	22	37	6	20.8	-2.2	1.122	0.5	0.4	0	51.2	49.5	0	145	142	0	26	27
2022	9	26	22	47	6	21.1	-2	1.122	0.4	0.3	0	50.7	49	0	145	142	0	27	28
2022	9	26	22	57	6	21.3	-1.6	1.122	0.3	0.2	0	50.3	49.5	0	145	142	0	28	27
2022	9	26	23	7	6	21.8	-1.7	1.122	0.4	0.3	0	50.7	49	0	145	142	0	27	28
2022	9	26	23	17	6	21.2	-1.9	1.122	0.5	0.4	0	50.7	49.5	0	145	142	0	27	27
2022	9	26	23	27	6	21.7	-2.1	1.122	0.5	0.4	0	50.7	49	0	145	142	0	27	28
2022	9	26	23	37	6	20.3	-1.5	1.122	0.3	0.2	0	50.7	49	0	145	142	0	27	28
2022	9	26	23	47	6	22.4	-0.5	1.122	0.4	0.3	0	50.7	49	0	145	142	0	27	28
2022	9	26	23	57	6	21.3	-0.5	1.122	0.5	0.4	0	50.3	49.5	0	144	142	0	27	27

Mazourka (0354)

Year	Month	Day	Hour	Minute	Second	VelocityX	VelocityY	Level	StdError1	StdError2	StdError3	SNR1	SNR2	SNR3	SignalAmp1	SignalAmp2	SignalAmp3	Noise1	Noise2
2022	9	27	0	7	6	21.7	-1.5	1.122	0.4	0.3	0	50.7	49	0	145	142	0	27	28
2022	9	27	0	17	6	21	-1.5	1.123	0.3	0.2	0	50.7	49.5	0	145	142	0	27	27
2022	9	27	0	27	6	22.8	-1.4	1.123	0.3	0.2	0	49.9	49	0	144	141	0	28	27
2022	9	27	0	37	6	21	-0.7	1.123	0.4	0.3	0	50.3	49	0	144	142	0	27	28
2022	9	27	0	47	6	21.2	-2	1.123	0.5	0.4	0	50.7	49	0	145	142	0	27	28
2022	9	27	0	57	6	22	-1.9	1.123	0.5	0.4	0	50.7	49.5	0	145	142	0	27	27
2022	9	27	1	7	6	21.7	-0.7	1.123	0.3	0.2	0	50.7	49	0	145	142	0	27	28
2022	9	27	1	17	6	21.6	-2.3	1.123	0.4	0.3	0	50.3	49	0	144	141	0	27	27
2022	9	27	1	27	6	21.7	-0.9	1.123	0.4	0.3	0	50.7	49.5	0	145	142	0	27	27
2022	9	27	1	37	6	21.6	-1.1	1.123	0.4	0.3	0	50.3	49	0	144	141	0	27	27
2022	9	27	1	47	6	21.7	-2	1.123	0.5	0.4	0	50.7	49	0	144	141	0	26	27
2022	9	27	1	57	6	22.2	-2.7	1.124	0.3	0.2	0	50.3	49	0	144	141	0	27	27
2022	9	27	2	7	6	21.1	-2.4	1.124	0.4	0.3	0	51.2	49.5	0	145	142	0	26	27
2022	9	27	2	17	6	21.1	-1.1	1.124	0.4	0.3	0	50.3	48.6	0	144	141	0	27	28
2022	9	27	2	27	6	20.6	-0.3	1.124	0.3	0.2	0	50.3	49	0	144	141	0	27	27
2022	9	27	2	37	6	21.9	-1.6	1.124	0.5	0.4	0	50.3	48.6	0	144	141	0	27	28
2022	9	27	2	47	6	21.9	-1	1.124	0.4	0.3	0	50.3	48.6	0	144	141	0	27	28
2022	9	27	2	57	6	22.4	-1.3	1.124	0.4	0.3	0	50.3	48.6	0	144	141	0	27	28
2022	9	27	3	7	6	21	-1.5	1.124	0.3	0.2	0	50.3	48.6	0	144	141	0	27	28
2022	9	27	3	17	6	21.5	-1	1.125	0.3	0.2	0	50.3	48.6	0	145	141	0	28	28
2022	9	27	3	27	6	21.7	-1.5	1.125	0.5	0.4	0	49.9	49	0	144	141	0	28	27
2022	9	27	3	37	6	21.3	-1.5	1.125	0.4	0.3	0	50.3	49	0	144	141	0	27	27
2022	9	27	3	47	6	21.2	-1.4	1.125	0.5	0.4	0	50.3	48.6	0	144	141	0	27	28
2022	9	27	3	57	6	20.1	-1.3	1.125	0.3	0.2	0	50.7	49	0	145	142	0	27	28
2022	9	27	4	7	6	21.1	-0.8	1.125	0.4	0.3	0	50.3	49	0	144	141	0	27	27
2022	9	27	4	17	6	21.2	-0.8	1.126	0.3	0.2	0	50.3	49	0	144	141	0	27	27
2022	9	27	4	27	6	21.6	-2	1.126	0.4	0.3	0	50.3	49.5	0	144	141	0	27	26
2022	9	27	4	37	6	22.3	-1.4	1.126	0.5	0.4	0	49.5	48.6	0	143	140	0	28	27
2022	9	27	4	47	6	21.3	-2	1.126	0.3	0.2	0	49.9	48.6	0	143	140	0	27	27
2022	9	27	4	57	6	20.5	-1.7	1.126	0.4	0.3	0	50.3	48.2	0	143	140	0	26	28
2022	9	27	5	7	6	21.6	-1.9	1.126	0.3	0.2	0	49.9	49	0	143	141	0	27	27
2022	9	27	5	17	6	20.7	-1.4	1.126	0.4	0.3	0	50.3	49	0	144	141	0	27	27
2022	9	27	5	27	6	21.2	-1.1	1.126	0.4	0.3	0	50.3	48.6	0	144	140	0	27	27
2022	9	27	5	37	6	21.4	-2.4	1.126	0.3	0.2	0	49.9	48.2	0	143	140	0	27	28
2022	9	27	5	47	6	21.2	-1.4	1.126	0.4	0.3	0	50.3	48.6	0	143	140	0	26	27
2022	9	27	5	57	6	21.2	-0.6	1.126	0.4	0.3	0	49.5	48.6	0	143	141	0	28	28
2022	9	27	6	7	6	20.9	-1.1	1.126	0.5	0.4	0	50.3	48.6	0	144	141	0	27	28
2022	9	27	6	17	6	21.6	-1.4	1.126	0.3	0.2	0	50.3	48.2	0	144	140	0	27	28
2022	9	27	6	27	6	21.8	-1.5	1.126	0.5	0.4	0	50.3	49	0	144	141	0	27	27
2022	9	27	6	37	6	21.6	-1.9	1.126	0.4	0.3	0	50.3	48.6	0	144	141	0	27	28
2022	9	27	6	47	6	21.1	-2	1.126	0.4	0.3	0	50.3	48.6	0	144	141	0	27	28
2022	9	27	6	57	6	21	-1.7	1.126	0.5	0.4	0	50.3	48.6	0	144	141	0	27	28
2022	9	27	7	7	6	22	-2.4	1.126	0.5	0.4	0	50.3	48.6	0	144	141	0	27	28
2022	9	27	7	17	6	21.7	-1.1	1.126	0.4	0.3	0	49.9	48.6	0	144	141	0	28	28
2022	9	27	7	27	6	20.6	-1.5	1.126	0.5	0.4	0	49.5	49	0	143	141	0	28	27
2022	9	27	7	37	6	22.3	-1.9	1.126	0.4	0.3	0	49.9	48.6	0	143	140	0	27	27
2022	9	27	7	47	6	21.5	-2.2	1.126	0.5	0.4	0	50.3	49	0	144	141	0	27	27
2022	9	27	7	57	6	21.1	-2.2	1.126	0.3	0.2	0	49.9	48.6	0	144	141	0	28	28

Mazourka (0354)

Year	Month	Day	Hour	Minute	Second	VelocityX	VelocityY	Level	StdError1	StdError2	StdError3	SNR1	SNR2	SNR3	SignalAmp1	SignalAmp2	SignalAmp3	Noise1	Noise2
2022	9	27	8	7	6	21	-1.5	1.126	0.4	0.3	0	50.3	48.6	0	144	141	0	27	28
2022	9	27	8	17	6	21.6	-1	1.126	0.5	0.4	0	50.3	48.6	0	143	141	0	26	28
2022	9	27	8	27	6	22.4	-1.4	1.126	0.3	0.2	0	50.3	48.6	0	144	141	0	27	28
2022	9	27	8	37	6	21.8	-1	1.126	0.3	0.2	0	50.3	49	0	144	141	0	27	27
2022	9	27	8	47	6	21.5	-1.5	1.126	0.3	0.2	0	49.9	48.6	0	143	141	0	27	28
2022	9	27	8	57	6	21.7	-1.1	1.126	0.3	0.2	0	50.3	48.6	0	144	141	0	27	28
2022	9	27	9	7	6	21.2	-1.3	1.126	0.5	0.4	0	50.3	48.6	0	144	141	0	27	28
2022	9	27	9	17	6	22.2	-1.3	1.126	0.3	0.2	0	49.5	48.6	0	142	140	0	27	27
2022	9	27	9	27	6	22	-2.1	1.126	0.3	0.2	0	49.9	48.6	0	143	140	0	27	27
2022	9	27	9	37	6	21.3	-1.9	1.126	0.3	0.2	0	49.9	48.2	0	143	140	0	27	28
2022	9	27	9	47	6	20.9	-2.4	1.126	0.5	0.4	0	49.9	49	0	143	141	0	27	27
2022	9	27	9	57	6	21.4	-1.6	1.126	0.4	0.3	0	49.5	48.6	0	143	141	0	28	28
2022	9	27	10	7	6	22.1	-1.9	1.126	0.4	0.3	0	49.9	48.2	0	143	140	0	27	28
2022	9	27	10	17	6	21.5	-1.8	1.126	0.5	0.4	0	49.9	49	0	143	141	0	27	27
2022	9	27	10	27	6	21.2	-1.9	1.126	0.3	0.2	0	49.9	48.6	0	143	141	0	27	28
2022	9	27	10	37	6	21.8	-2.2	1.126	0.4	0.3	0	49.9	49	0	143	141	0	27	27
2022	9	27	10	47	6	21.3	-2.9	1.126	0.5	0.4	0	49.9	49	0	143	141	0	27	27
2022	9	27	10	57	6	21.4	-1.8	1.126	0.4	0.3	0	50.3	48.6	0	143	141	0	26	28
2022	9	27	11	7	6	22	-2.4	1.126	0.5	0.5	0	49.5	48.6	0	143	141	0	28	28
2022	9	27	11	17	6	22	-1.7	1.126	0.4	0.3	0	49.9	47.7	0	143	140	0	27	29
2022	9	27	11	27	6	21.1	-1.9	1.126	0.5	0.4	0	49.9	48.6	0	143	141	0	27	28
2022	9	27	11	37	6	20.9	-1.4	1.125	0.3	0.2	0	49.5	49	0	143	141	0	28	27
2022	9	27	11	47	6	21.1	-1.4	1.125	0.3	0.2	0	49.9	48.6	0	143	141	0	27	28
2022	9	27	11	57	6	21.4	-2.3	1.124	0.3	0.2	0	49.5	48.2	0	142	140	0	27	28
2022	9	27	12	7	6	21.8	-2.2	1.125	0.5	0.5	0	49	48.2	0	142	140	0	28	28
2022	9	27	12	17	6	21.5	-0.7	1.125	0.4	0.3	0	49.5	48.2	0	142	140	0	27	28
2022	9	27	12	27	6	21.8	-2	1.124	0.3	0.2	0	49.5	48.6	0	142	140	0	27	27
2022	9	27	12	37	6	21.1	-0.9	1.123	0.4	0.3	0	49.5	48.2	0	142	140	0	27	28
2022	9	27	12	47	6	21.6	-2.7	1.123	0.3	0.2	0	49	48.2	0	142	140	0	28	28
2022	9	27	12	57	6	21	-1.4	1.123	0.4	0.3	0	49	48.2	0	142	139	0	28	27
2022	9	27	13	7	6	21.9	-1.6	1.123	0.3	0.2	0	49.9	48.2	0	142	140	0	26	28
2022	9	27	13	17	6	21.2	-2.8	1.122	0.4	0.3	0	49.5	48.6	0	142	140	0	27	27
2022	9	27	13	27	6	21.5	-2.5	1.123	0.4	0.3	0	49.5	48.2	0	142	140	0	27	28
2022	9	27	13	37	6	22.3	-3	1.122	0.3	0.2	0	49	47.7	0	141	139	0	27	28
2022	9	27	13	47	6	20.7	-1.6	1.123	0.4	0.3	0	49.9	48.2	0	143	140	0	27	28
2022	9	27	13	57	6	21.6	-2.8	1.123	0.3	0.2	0	49	48.2	0	142	140	0	28	28
2022	9	27	14	7	6	22.4	-2.9	1.121	0.3	0.2	0	49.5	48.6	0	142	139	0	27	26
2022	9	27	14	17	6	21.3	-2.2	1.122	0.4	0.3	0	49.5	48.6	0	142	140	0	27	27
2022	9	27	14	27	6	21.2	-1.6	1.121	0.5	0.4	0	49.9	49	0	143	141	0	27	27
2022	9	27	14	37	6	20.9	-2.1	1.121	0.3	0.2	0	49.5	48.2	0	142	140	0	27	28
2022	9	27	14	47	6	21.2	-2	1.121	0.5	0.5	0	49.9	48.6	0	143	140	0	27	27
2022	9	27	14	57	6	21.6	-2.3	1.121	0.4	0.3	0	49.9	49	0	143	141	0	27	27
2022	9	27	15	7	6	20.5	-2.2	1.12	0.3	0.2	0	49.9	48.6	0	143	140	0	27	27
2022	9	27	15	17	6	20.4	-2.8	1.121	0.4	0.3	0	49.9	48.6	0	143	140	0	27	27
2022	9	27	15	27	6	22.1	-2	1.121	0.5	0.5	0	49.5	48.6	0	143	140	0	28	27
2022	9	27	15	37	6	21.9	-1.8	1.121	0.3	0.2	0	49.9	48.6	0	143	140	0	27	27
2022	9	27	15	47	6	21.5	-2	1.12	0.4	0.3	0	49.9	48.6	0	143	140	0	27	27
2022	9	27	15	57	6	20.7	-1	1.12	0.5	0.5	0	49.9	48.6	0	143	141	0	27	28



Mazourka (0354)

Year	Month	Day	Hour	Minute	Second	VelocityX	VelocityY	Level	StdError1	StdError2	StdError3	SNR1	SNR2	SNR3	SignalAmp1	SignalAmp2	SignalAmp3	Noise1	Noise2
2022	9	27	16	7	6	21.8	-1.2	1.12	0.5	0.4	0	49.9	48.2	0	143	140	0	27	28
2022	9	27	16	17	6	20.7	-1.8	1.12	0.5	0.4	0	50.3	49	0	144	141	0	27	27
2022	9	27	16	27	6	21.2	-1.4	1.12	0.3	0.2	0	50.3	48.6	0	144	141	0	27	28
2022	9	27	16	37	6	21.7	-2.1	1.12	0.5	0.4	0	49.9	48.6	0	143	141	0	27	28
2022	9	27	16	47	6	21.2	-1.9	1.12	0.3	0.2	0	49.9	48.6	0	143	140	0	27	27
2022	9	27	16	57	6	21.9	-1.8	1.12	0.3	0.2	0	50.3	49	0	143	141	0	26	27
2022	9	27	17	7	6	20.7	-2.1	1.12	0.4	0.3	0	49.9	48.6	0	143	141	0	27	28
2022	9	27	17	17	6	21.3	-2	1.119	0.3	0.2	0	50.3	49.5	0	143	142	0	26	27
2022	9	27	17	27	6	21.7	-2	1.119	0.5	0.4	0	49.9	49	0	143	141	0	27	27
2022	9	27	17	37	6	21.3	-1.4	1.12	0.5	0.4	0	49.9	49	0	143	141	0	27	27
2022	9	27	17	47	6	20.4	-1.4	1.12	0.4	0.3	0	49.9	48.6	0	143	141	0	27	28
2022	9	27	17	57	6	21.3	-1.5	1.12	0.6	0.5	0	49.5	49	0	142	141	0	27	27
2022	9	27	18	7	6	21.2	-1	1.12	0.4	0.3	0	49.9	49	0	143	141	0	27	27
2022	9	27	18	17	6	21.8	-1	1.12	0.5	0.4	0	49.9	49	0	143	141	0	27	27
2022	9	27	18	27	6	22.1	-1.3	1.12	0.3	0.2	0	49.9	48.6	0	143	141	0	27	28
2022	9	27	18	37	6	20.9	-1.4	1.12	0.4	0.3	0	49.9	49.5	0	143	142	0	27	27
2022	9	27	18	47	6	20	-0.5	1.12	0.3	0.2	0	50.3	49.5	0	144	142	0	27	27
2022	9	27	18	57	6	21.5	-1.4	1.12	0.3	0.2	0	50.3	49.5	0	143	142	0	26	27
2022	9	27	19	7	6	20.3	-1.3	1.12	0.3	0.2	0	49.9	49	0	143	142	0	27	28
2022	9	27	19	17	6	22	-1.2	1.12	0.4	0.3	0	50.3	50.3	0	144	143	0	27	26
2022	9	27	19	27	6	21.2	-1.5	1.12	0.3	0.2	0	50.3	49.5	0	144	142	0	27	27
2022	9	27	19	37	6	22.1	-1.5	1.12	0.5	0.4	0	49.9	49	0	143	141	0	27	27
2022	9	27	19	47	6	22	-2	1.12	0.3	0.2	0	49.9	49	0	143	141	0	27	27
2022	9	27	19	57	6	21.8	-1.6	1.12	0.4	0.3	0	50.7	49.5	0	144	142	0	26	27
2022	9	27	20	7	6	21.1	-2.6	1.12	0.4	0.3	0	49.9	49.5	0	143	142	0	27	27
2022	9	27	20	17	6	21.4	-2.2	1.12	0.4	0.3	0	49.9	49.5	0	143	142	0	27	27
2022	9	27	20	27	6	20.9	-1.9	1.12	0.4	0.3	0	49.9	49.5	0	143	142	0	27	27
2022	9	27	20	37	6	21.6	-1.3	1.12	0.5	0.4	0	49.9	49.5	0	143	142	0	27	27
2022	9	27	20	47	6	20.9	-0.8	1.12	0.4	0.3	0	50.3	49.5	0	144	142	0	27	27
2022	9	27	20	57	6	22.3	-1.3	1.12	0.4	0.3	0	50.3	49.5	0	144	142	0	27	27
2022	9	27	21	7	6	20.9	-0.6	1.12	0.4	0.3	0	49.9	49.5	0	143	142	0	27	27
2022	9	27	21	17	6	21.9	-1.4	1.12	0.3	0.2	0	50.3	49	0	143	142	0	26	28
2022	9	27	21	27	6	20.6	-1.8	1.121	0.5	0.4	0	50.3	49	0	144	142	0	27	28
2022	9	27	21	37	6	21.8	-1.1	1.121	0.3	0.2	0	49.9	49.5	0	143	142	0	27	27
2022	9	27	21	47	6	21.2	-1.7	1.121	0.4	0.3	0	49.9	49	0	143	142	0	27	28
2022	9	27	21	57	6	21.4	-1.3	1.12	0.3	0.2	0	50.3	49	0	143	142	0	26	28
2022	9	27	22	7	6	21.6	-2.3	1.12	0.4	0.3	0	51.2	49.5	0	145	142	0	26	27
2022	9	27	22	17	6	21.5	-1	1.121	0.5	0.5	0	50.7	49	0	145	141	0	27	27
2022	9	27	22	27	6	21	-0.7	1.12	0.4	0.3	0	51.2	49.5	0	145	142	0	26	27
2022	9	27	22	37	6	21.6	-1.1	1.12	0.4	0.3	0	50.7	49.5	0	145	142	0	27	27
2022	9	27	22	47	6	20.9	-1.5	1.12	0.3	0.2	0	50.3	49.5	0	144	142	0	27	27
2022	9	27	22	57	6	21.1	-0.8	1.12	0.5	0.4	0	50.7	49.5	0	145	142	0	27	27
2022	9	27	23	7	6	21.7	-1.5	1.121	0.4	0.3	0	50.7	48.6	0	145	141	0	27	28
2022	9	27	23	17	6	21.8	-1	1.121	0.4	0.3	0	51.2	48.6	0	146	141	0	27	28
2022	9	27	23	27	6	21.7	-0.7	1.121	0.3	0.2	0	51.2	49.5	0	145	142	0	26	27
2022	9	27	23	37	6	21	-1.2	1.121	0.4	0.3	0	50.7	49	0	145	141	0	27	27
2022	9	27	23	47	6	20.9	-2	1.121	0.4	0.3	0	50.7	49	0	145	142	0	27	28
2022	9	27	23	57	6	22.1	-1.3	1.121	0.3	0.2	0	50.7	49	0	145	141	0	27	27

Mazourka (0354)

Year	Month	Day	Hour	Minute	Second	VelocityX	VelocityY	Level	StdError1	StdError2	StdError3	SNR1	SNR2	SNR3	SignalAmp1	SignalAmp2	SignalAmp3	Noise1	Noise2
2022	9	28	0	7	6	21	0.4	1.121	0.3	0.2	0	51.2	49	0	145	141	0	26	27
2022	9	28	0	17	6	21	-2.2	1.121	0.3	0.2	0	51.2	49	0	145	141	0	26	27
2022	9	28	0	27	6	21.4	-2.3	1.121	0.3	0.2	0	50.7	49	0	145	141	0	27	27
2022	9	28	0	37	6	21.2	-1.4	1.121	0.4	0.3	0	51.2	49	0	145	141	0	26	27
2022	9	28	0	47	6	21.4	-1.7	1.121	0.5	0.4	0	50.3	49.5	0	144	141	0	27	26
2022	9	28	0	57	6	21.1	-1.4	1.121	0.5	0.4	0	50.7	49	0	145	141	0	27	27
2022	9	28	1	7	6	21.4	-2.3	1.121	0.5	0.4	0	50.7	49	0	145	141	0	27	27
2022	9	28	1	17	6	20.8	-1.8	1.121	0.5	0.5	0	50.3	49	0	144	141	0	27	27
2022	9	28	1	27	6	20.9	-1.3	1.121	0.4	0.3	0	50.3	49	0	144	141	0	27	27
2022	9	28	1	37	6	21.6	-1.3	1.121	0.4	0.3	0	50.3	48.6	0	144	141	0	27	28
2022	9	28	1	47	6	20.9	-2.3	1.121	0.3	0.2	0	50.7	49	0	145	141	0	27	27
2022	9	28	1	57	6	21.7	-1.9	1.121	0.3	0.2	0	51.2	48.6	0	145	140	0	26	27
2022	9	28	2	7	6	21.6	-2	1.121	0.3	0.2	0	50.3	48.2	0	144	140	0	27	28
2022	9	28	2	17	6	21.5	-1.7	1.121	0.4	0.3	0	50.3	49	0	144	141	0	27	27
2022	9	28	2	27	6	21	-1.2	1.121	0.3	0.2	0	50.3	48.6	0	144	141	0	27	28
2022	9	28	2	37	6	21.2	-1.9	1.121	0.4	0.3	0	50.3	48.2	0	144	140	0	27	28
2022	9	28	2	47	6	20.6	-2	1.121	0.5	0.4	0	50.3	49	0	144	141	0	27	27
2022	9	28	2	57	6	21.7	-1	1.121	0.5	0.4	0	51.2	48.6	0	145	141	0	26	28
2022	9	28	3	7	6	20.5	-1	1.121	0.3	0.2	0	50.3	49	0	144	141	0	27	27
2022	9	28	3	17	6	21.4	-1.4	1.121	0.4	0.3	0	50.3	48.6	0	144	140	0	27	27
2022	9	28	3	27	6	20.7	-0.8	1.121	0.5	0.4	0	50.7	48.6	0	144	141	0	26	28
2022	9	28	3	37	6	20.7	-2	1.121	0.4	0.3	0	50.3	49	0	144	141	0	27	27
2022	9	28	3	47	6	20.8	-1.4	1.121	0.5	0.4	0	50.3	48.6	0	144	140	0	27	27
2022	9	28	3	57	6	21.1	-2	1.121	0.3	0.2	0	50.7	48.2	0	145	140	0	27	28
2022	9	28	4	7	6	21.4	-1.3	1.121	0.4	0.3	0	50.7	48.6	0	145	140	0	27	27
2022	9	28	4	17	6	21.8	-1.4	1.121	0.4	0.3	0	50.3	48.6	0	144	140	0	27	27
2022	9	28	4	27	6	21.6	-2.1	1.121	0.4	0.3	0	50.7	48.2	0	144	140	0	26	28
2022	9	28	4	37	6	21.7	-1.3	1.121	0.5	0.4	0	50.3	49	0	144	141	0	27	27
2022	9	28	4	47	6	21.6	-2.3	1.121	0.3	0.2	0	50.3	48.2	0	144	140	0	27	28
2022	9	28	4	57	6	21	-2	1.121	0.3	0.2	0	50.3	48.6	0	144	140	0	27	27
2022	9	28	5	7	6	21.9	-1	1.121	0.4	0.3	0	50.3	48.6	0	144	140	0	27	27
2022	9	28	5	17	6	20.9	-1.8	1.121	0.3	0.2	0	49.9	48.6	0	143	140	0	27	27
2022	9	28	5	27	6	21.2	-2.4	1.121	0.4	0.3	0	50.3	48.2	0	144	140	0	27	28
2022	9	28	5	37	6	21.5	-1	1.121	0.3	0.2	0	50.3	48.6	0	144	140	0	27	27
2022	9	28	5	47	6	22.3	-1.5	1.121	0.3	0.2	0	50.3	48.2	0	144	140	0	27	28
2022	9	28	5	57	6	22.2	-1.1	1.121	0.3	0.2	0	49.9	48.2	0	143	140	0	27	28
2022	9	28	6	7	6	21.5	-1.5	1.121	0.3	0.2	0	49.9	48.6	0	143	140	0	27	27
2022	9	28	6	17	6	22.2	-1.1	1.121	0.5	0.4	0	50.3	48.2	0	144	140	0	27	28
2022	9	28	6	27	6	21.6	-0.5	1.121	0.3	0.2	0	50.3	48.6	0	144	140	0	27	27
2022	9	28	6	37	6	21.8	-1.7	1.122	0.3	0.2	0	49.9	48.2	0	144	140	0	28	28
2022	9	28	6	47	6	20.6	-1.6	1.122	0.4	0.3	0	50.3	49	0	144	141	0	27	27
2022	9	28	6	57	6	21.4	-1.4	1.122	0.3	0.2	0	50.3	48.2	0	144	140	0	27	28
2022	9	28	7	7	6	21.8	-1.9	1.123	0.4	0.3	0	49.5	48.6	0	143	140	0	28	27
2022	9	28	7	17	6	22.9	-1.3	1.123	0.3	0.2	0	49.9	47.7	0	143	139	0	27	28
2022	9	28	7	27	6	21.9	-1.1	1.123	0.3	0.2	0	50.3	47.7	0	144	139	0	27	28
2022	9	28	7	37	6	21.5	-0.8	1.124	0.5	0.4	0	50.3	48.6	0	144	140	0	27	27
2022	9	28	7	47	6	21.1	-1.4	1.124	0.4	0.3	0	50.3	48.2	0	144	140	0	27	28
2022	9	28	7	57	6	22.7	-1.6	1.124	0.5	0.4	0	50.3	48.2	0	144	140	0	27	28

Mazourka (0354)

Year	Month	Day	Hour	Minute	Second	VelocityX	VelocityY	Level	StdError1	StdError2	StdError3	SNR1	SNR2	SNR3	SignalAmp1	SignalAmp2	SignalAmp3	Noise1	Noise2
2022	9	28	8	7	6	22.1	-1.5	1.124	0.3	0.2	0	50.3	48.2	0	144	140	0	27	28
2022	9	28	8	17	6	20.7	-2.3	1.124	0.3	0.2	0	49.9	47.7	0	143	139	0	27	28
2022	9	28	8	27	6	21.7	-1.6	1.124	0.3	0.2	0	49.5	47.7	0	143	139	0	28	28
2022	9	28	8	37	6	21.9	-1.3	1.124	0.4	0.3	0	49.9	48.2	0	143	139	0	27	27
2022	9	28	8	47	6	20.2	-1.4	1.124	0.4	0.3	0	50.3	48.6	0	144	140	0	27	27
2022	9	28	8	57	6	22.1	-1.9	1.124	0.4	0.3	0	50.3	48.2	0	144	140	0	27	28
2022	9	28	9	7	6	21.4	-1.4	1.124	0.4	0.3	0	49.9	48.2	0	144	140	0	28	28
2022	9	28	9	17	6	21.9	-1.8	1.124	0.3	0.2	0	49.9	48.2	0	143	140	0	27	28
2022	9	28	9	27	6	21.6	-2.4	1.124	0.3	0.2	0	49.9	47.7	0	143	139	0	27	28
2022	9	28	9	37	6	21.8	-1.5	1.124	0.3	0.2	0	49.9	48.2	0	143	139	0	27	27
2022	9	28	9	47	6	21.4	-1.8	1.124	0.3	0.2	0	49.9	48.2	0	143	140	0	27	28
2022	9	28	9	57	6	20.9	-2	1.124	0.3	0.2	0	49.5	47.7	0	143	139	0	28	28
2022	9	28	10	7	6	20.5	-1.5	1.124	0.5	0.4	0	50.3	47.7	0	144	139	0	27	28
2022	9	28	10	17	6	22.4	-2.3	1.124	0.4	0.3	0	49.9	48.2	0	143	139	0	27	27
2022	9	28	10	27	6	21.8	-2	1.124	0.3	0.2	0	49.9	47.7	0	143	139	0	27	28
2022	9	28	10	37	6	21	-1.3	1.124	0.5	0.4	0	49.5	48.2	0	143	139	0	28	27
2022	9	28	10	47	6	20.8	-2.2	1.124	0.3	0.2	0	50.3	48.2	0	144	139	0	27	27
2022	9	28	10	57	6	21.7	-1.8	1.124	0.5	0.4	0	49.9	48.2	0	143	139	0	27	27
2022	9	28	11	7	6	21	-2.4	1.123	0.4	0.3	0	50.3	48.2	0	143	139	0	26	27
2022	9	28	11	17	6	21.5	-2.5	1.123	0.3	0.2	0	49.9	47.7	0	143	139	0	27	28
2022	9	28	11	27	6	20.6	-1.9	1.123	0.4	0.3	0	49.9	47.3	0	143	138	0	27	28
2022	9	28	11	37	6	21.4	-1.4	1.122	0.4	0.3	0	49.9	48.2	0	143	139	0	27	27
2022	9	28	11	47	6	21	-2.4	1.122	0.4	0.3	0	51.2	48.6	0	145	140	0	26	27
2022	9	28	11	57	6	22.4	-2.6	1.121	0.4	0.3	0	49.9	47.7	0	144	139	0	28	28
2022	9	28	12	7	6	22.1	-2.2	1.121	0.4	0.3	0	49.9	48.2	0	144	139	0	28	27
2022	9	28	12	17	6	21.3	-2	1.121	0.5	0.5	0	50.3	48.2	0	144	139	0	27	27
2022	9	28	12	27	6	21.1	-1	1.12	0.4	0.3	0	50.3	48.6	0	144	140	0	27	27
2022	9	28	12	37	6	20.9	-2.1	1.12	0.4	0.3	0	49.9	48.2	0	143	139	0	27	27
2022	9	28	12	47	6	21.3	-2.5	1.12	0.5	0.4	0	49.9	48.2	0	143	139	0	27	27
2022	9	28	12	57	6	22.2	-2.6	1.12	0.3	0.2	0	50.3	48.2	0	144	140	0	27	28
2022	9	28	13	7	6	22.2	-2.3	1.12	0.5	0.4	0	49.9	48.2	0	143	139	0	27	27
2022	9	28	13	17	6	21.5	-1.7	1.12	0.3	0.2	0	50.3	48.2	0	144	140	0	27	28
2022	9	28	13	27	6	21	-1.4	1.12	0.3	0.2	0	50.3	48.2	0	144	140	0	27	28
2022	9	28	13	37	6	21.2	-2.4	1.12	0.5	0.4	0	49.9	47.7	0	143	139	0	27	28
2022	9	28	13	47	6	21.7	-2.4	1.12	0.3	0.2	0	49.9	48.2	0	143	139	0	27	27
2022	9	28	13	57	6	20.1	-2.5	1.12	0.4	0.3	0	49.9	48.2	0	143	139	0	27	27
2022	9	28	14	7	6	21.1	-1.7	1.12	0.5	0.4	0	50.3	48.2	0	144	140	0	27	28
2022	9	28	14	17	6	21.1	-2.9	1.12	0.3	0.2	0	49.9	47.7	0	143	140	0	27	29
2022	9	28	14	27	6	20.7	-2.8	1.119	0.3	0.2	0	50.3	48.6	0	144	140	0	27	27
2022	9	28	14	37	6	22.4	-2.6	1.119	0.4	0.3	0	49.9	48.2	0	143	140	0	27	28
2022	9	28	14	47	6	21.2	-1.6	1.119	0.4	0.3	0	50.3	48.6	0	144	140	0	27	27
2022	9	28	14	57	6	22	-2	1.119	0.3	0.2	0	50.3	48.2	0	144	140	0	27	28
2022	9	28	15	7	6	21.8	-1.9	1.119	0.3	0.2	0	49.9	48.6	0	144	140	0	28	27
2022	9	28	15	17	6	21.5	-1.4	1.119	0.3	0.2	0	50.3	48.6	0	144	140	0	27	27
2022	9	28	15	27	6	22.3	-1.5	1.119	0.4	0.3	0	50.3	48.2	0	144	140	0	27	28
2022	9	28	15	37	6	21	-2.2	1.119	0.5	0.4	0	50.7	48.6	0	145	141	0	27	28
2022	9	28	15	47	6	21.3	-1.2	1.119	0.3	0.2	0	50.3	49	0	144	141	0	27	27
2022	9	28	15	57	6	21	-0.9	1.118	0.3	0.2	0	50.3	49	0	144	141	0	27	27

Mazourka (0354)

Year	Month	Day	Hour	Minute	Second	VelocityX	VelocityY	Level	StdError1	StdError2	StdError3	SNR1	SNR2	SNR3	SignalAmp1	SignalAmp2	SignalAmp3	Noise1	Noise2
2022	9	28	16	7	6	21.5	-1	1.119	0.5	0.5	0	50.3	48.6	0	144	140	0	27	27
2022	9	28	16	17	6	21.5	-2.4	1.118	0.4	0.3	0	50.3	48.6	0	144	140	0	27	27
2022	9	28	16	27	6	21.1	-1.4	1.118	0.4	0.3	0	50.3	48.6	0	144	140	0	27	27
2022	9	28	16	37	6	20.3	-0.9	1.118	0.4	0.3	0	50.7	48.6	0	144	140	0	26	27
2022	9	28	16	47	6	21.9	-1.6	1.118	0.5	0.4	0	50.7	48.6	0	145	141	0	27	28
2022	9	28	16	57	6	21.7	-1.6	1.118	0.3	0.2	0	50.7	49	0	145	141	0	27	27
2022	9	28	17	7	6	22	-1.9	1.118	0.3	0.2	0	50.3	48.6	0	145	140	0	28	27
2022	9	28	17	17	6	21.2	-1.4	1.119	0.4	0.3	0	50.7	49	0	145	141	0	27	27
2022	9	28	17	27	6	21.5	-0.9	1.118	0.3	0.2	0	50.7	49	0	145	141	0	27	27
2022	9	28	17	37	6	21.3	-1.5	1.118	0.5	0.4	0	51.2	48.6	0	145	141	0	26	28
2022	9	28	17	47	6	21.1	-1.4	1.118	0.3	0.2	0	50.7	48.2	0	145	140	0	27	28
2022	9	28	17	57	6	21.1	-1.6	1.118	0.3	0.2	0	50.7	48.6	0	145	140	0	27	27
2022	9	28	18	7	6	21.2	-1.1	1.118	0.5	0.4	0	50.7	48.6	0	145	140	0	27	27
2022	9	28	18	17	6	20	-3.2	1.119	0.4	0.3	0	36.5	48.2	0	112	140	0	27	28
2022	9	28	18	27	6	21.5	-0.4	1.118	0.4	0.3	0	51.2	48.6	0	146	141	0	27	28
2022	9	28	18	37	6	21.1	-1.6	1.118	0.5	0.4	0	50.7	48.6	0	145	140	0	27	27
2022	9	28	18	47	6	21.2	-1.4	1.119	0.3	0.2	0	50.7	48.6	0	145	140	0	27	27
2022	9	28	18	57	6	21.4	-1	1.119	0.5	0.4	0	50.7	48.6	0	145	140	0	27	27
2022	9	28	19	7	6	21.2	-1.2	1.119	0.5	0.4	0	50.7	49	0	145	141	0	27	27
2022	9	28	19	17	6	21.4	-1.8	1.119	0.3	0.2	0	50.7	49	0	145	141	0	27	27
2022	9	28	19	27	6	21.1	-1.8	1.119	0.5	0.4	0	50.7	49	0	145	141	0	27	27
2022	9	28	19	37	6	21.4	-1	1.119	0.3	0.2	0	50.7	48.6	0	145	141	0	27	28
2022	9	28	19	47	6	21.7	-1.4	1.119	0.3	0.2	0	50.3	48.6	0	144	140	0	27	27
2022	9	28	19	57	6	21	-1.4	1.119	0.3	0.2	0	50.7	48.6	0	145	140	0	27	27
2022	9	28	20	7	6	20.8	-1.3	1.119	0.4	0.3	0	50.7	48.6	0	145	140	0	27	27
2022	9	28	20	17	6	20.8	-1.6	1.119	0.3	0.2	0	50.7	48.6	0	144	140	0	26	27
2022	9	28	20	27	6	21.8	-2.3	1.119	0.4	0.3	0	50.3	48.2	0	144	140	0	27	28
2022	9	28	20	37	6	20.7	-0.7	1.119	0.4	0.3	0	50.3	48.6	0	145	140	0	28	27
2022	9	28	20	47	6	21.3	-1.1	1.119	0.4	0.3	0	51.2	48.6	0	146	140	0	27	27
2022	9	28	20	57	6	21.8	-2.7	1.119	0.3	0.2	0	50.7	48.6	0	145	140	0	27	27
2022	9	28	21	7	6	20.9	-2	1.119	0.3	0.2	0	51.6	48.6	0	146	140	0	26	27
2022	9	28	21	17	6	21.5	-2.5	1.119	0.5	0.5	0	50.7	48.6	0	145	140	0	27	27
2022	9	28	21	27	6	21	-1.4	1.119	0.5	0.4	0	51.6	48.2	0	146	140	0	26	28
2022	9	28	21	37	6	20.8	-1	1.119	0.3	0.2	0	51.2	48.6	0	146	140	0	27	27
2022	9	28	21	47	6	21.3	-1.6	1.119	0.4	0.3	0	50.7	48.6	0	145	140	0	27	27
2022	9	28	21	57	6	21.8	-2.1	1.119	0.4	0.3	0	50.7	49	0	145	140	0	27	26
2022	9	28	22	7	6	20.9	-2.1	1.119	0.4	0.3	0	50.7	48.6	0	145	140	0	27	27
2022	9	28	22	17	6	20.3	-1.3	1.119	0.3	0.2	0	51.2	48.6	0	146	140	0	27	27
2022	9	28	22	27	6	21.9	-1	1.119	0.4	0.3	0	50.7	48.6	0	145	140	0	27	27
2022	9	28	22	37	6	22.3	-2.3	1.119	0.5	0.4	0	50.7	48.6	0	145	140	0	27	27
2022	9	28	22	47	6	21.3	-2.2	1.119	0.5	0.4	0	50.7	48.6	0	145	140	0	27	27
2022	9	28	22	57	6	21	-1	1.119	0.5	0.4	0	51.2	48.6	0	145	140	0	26	27
2022	9	28	23	7	6	22.1	-2.1	1.119	0.3	0.2	0	51.2	48.6	0	145	140	0	26	27
2022	9	28	23	17	6	21.2	-0.7	1.119	0.3	0.2	0	51.2	48.2	0	145	140	0	26	28
2022	9	28	23	27	6	21.1	-1.8	1.119	0.3	0.2	0	50.7	48.6	0	145	140	0	27	27
2022	9	28	23	37	6	21	-1	1.119	0.4	0.3	0	50.7	48.2	0	145	140	0	27	28
2022	9	28	23	47	6	20.7	-1	1.119	0.4	0.3	0	51.2	49	0	146	141	0	27	27
2022	9	28	23	57	6	20.7	-1.2	1.119	0.4	0.3	0	50.7	48.2	0	145	139	0	27	27

Mazourka (0354)

Year	Month	Day	Hour	Minute	Second	VelocityX	VelocityY	Level	StdError1	StdError2	StdError3	SNR1	SNR2	SNR3	SignalAmp1	SignalAmp2	SignalAmp3	Noise1	Noise2
2022	9	29	0	7	6	22.2	-2.2	1.119	0.3	0.2	0	50.3	48.2	0	144	139	0	27	27
2022	9	29	0	17	6	21.2	-1	1.119	0.5	0.4	0	50.3	48.2	0	144	139	0	27	27
2022	9	29	0	27	6	21	-1.2	1.119	0.4	0.3	0	50.7	48.6	0	145	140	0	27	27
2022	9	29	0	37	6	22.1	-1.4	1.119	0.3	0.2	0	50.7	48.2	0	145	140	0	27	28
2022	9	29	0	47	6	21.4	-1.3	1.119	0.3	0.2	0	50.7	47.7	0	144	139	0	26	28
2022	9	29	0	57	6	21.1	-1	1.119	0.4	0.3	0	49.5	48.2	0	142	139	0	27	27
2022	9	29	1	7	6	20.8	-0.9	1.119	0.4	0.3	0	49.5	48.2	0	142	139	0	27	27
2022	9	29	1	17	6	21.1	-1.8	1.119	0.4	0.3	0	49.9	48.6	0	143	140	0	27	27
2022	9	29	1	27	6	21.4	-2.3	1.119	0.4	0.3	0	49.5	48.2	0	142	139	0	27	27
2022	9	29	1	37	6	21.4	-2	1.119	0.3	0.2	0	49.5	48.2	0	142	139	0	27	27
2022	9	29	1	47	6	21.3	-1.7	1.119	0.3	0.2	0	49	47.7	0	141	138	0	27	27
2022	9	29	1	57	6	21.5	-1.9	1.119	0.5	0.4	0	49.5	48.2	0	142	139	0	27	27
2022	9	29	2	7	6	20.7	-2.1	1.119	0.3	0.2	0	49.5	48.2	0	142	139	0	27	27
2022	9	29	2	17	6	21.9	-1.4	1.119	0.5	0.4	0	48.6	47.7	0	141	138	0	28	27
2022	9	29	2	27	6	21.1	-0.9	1.119	0.4	0.3	0	49	47.3	0	141	138	0	27	28
2022	9	29	2	37	6	20.4	-1.1	1.119	0.3	0.2	0	49	47.7	0	141	138	0	27	27
2022	9	29	2	47	6	21.4	-1.6	1.119	0.3	0.2	0	48.6	47.7	0	141	138	0	28	27
2022	9	29	2	57	6	20.7	-2.4	1.119	0.3	0.2	0	49	47.3	0	141	138	0	27	28
2022	9	29	3	7	6	21.3	-1.9	1.119	0.5	0.4	0	49	47.7	0	142	139	0	28	28
2022	9	29	3	17	6	21.1	-0.9	1.119	0.4	0.3	0	48.6	47.3	0	140	137	0	27	27
2022	9	29	3	27	6	22	-2.2	1.119	0.3	0.2	0	48.6	48.2	0	141	139	0	28	27
2022	9	29	3	37	6	21.9	-1.8	1.119	0.4	0.3	0	48.2	47.3	0	140	138	0	28	28
2022	9	29	3	47	6	21.3	-1.7	1.119	0.4	0.3	0	48.6	47.3	0	141	138	0	28	28
2022	9	29	3	57	6	21.5	-1.3	1.119	0.4	0.3	0	49	47.3	0	141	138	0	27	28
2022	9	29	4	7	6	21.5	-1.5	1.119	0.3	0.2	0	48.6	47.3	0	140	137	0	27	27
2022	9	29	4	17	6	20.5	-2	1.119	0.4	0.3	0	49	47.3	0	141	138	0	27	28
2022	9	29	4	27	6	20.2	-1.8	1.119	0.5	0.4	0	48.6	47.3	0	140	138	0	27	28
2022	9	29	4	37	6	22	-1.7	1.119	0.3	0.2	0	48.6	47.7	0	140	138	0	27	27
2022	9	29	4	47	6	21.4	-1.9	1.119	0.4	0.3	0	48.6	47.3	0	140	138	0	27	28
2022	9	29	4	57	6	21.4	-2.1	1.119	0.4	0.3	0	48.6	47.3	0	140	137	0	27	27
2022	9	29	5	7	6	21.6	-1.2	1.119	0.4	0.3	0	48.2	46.9	0	139	137	0	27	28
2022	9	29	5	17	6	21.4	-1.6	1.119	0.3	0.2	0	48.6	47.7	0	140	138	0	27	27
2022	9	29	5	27	6	21.5	-2	1.119	0.4	0.3	0	48.2	46.9	0	139	137	0	27	28
2022	9	29	5	37	6	20.4	-1	1.119	0.5	0.4	0	48.2	47.3	0	139	137	0	27	27
2022	9	29	5	47	6	20.5	-2.3	1.119	0.5	0.4	0	48.2	46.9	0	139	137	0	27	28
2022	9	29	5	57	6	20.7	-1.9	1.119	0.5	0.4	0	48.2	47.3	0	139	137	0	27	27
2022	9	29	6	7	6	21.1	-1.5	1.119	0.4	0.3	0	48.2	47.3	0	139	137	0	27	27
2022	9	29	6	17	6	20.6	-2.5	1.119	0.4	0.3	0	48.2	46.9	0	139	137	0	27	28
2022	9	29	6	27	6	21.4	-3.2	1.119	0.4	0.3	0	48.2	47.3	0	140	137	0	28	27
2022	9	29	6	37	6	20.5	-2.8	1.119	0.5	0.5	0	48.6	46.9	0	140	138	0	27	29
2022	9	29	6	47	6	20.2	-1.3	1.12	0.3	0.2	0	48.6	47.7	0	140	138	0	27	27
2022	9	29	6	57	6	20.9	-2.1	1.12	0.4	0.3	0	48.6	47.3	0	140	138	0	27	28
2022	9	29	7	7	6	20.7	-1.1	1.12	0.3	0.2	0	48.6	47.3	0	140	138	0	27	28
2022	9	29	7	17	6	21.1	-1.5	1.12	0.5	0.4	0	48.2	47.3	0	139	137	0	27	27
2022	9	29	7	27	6	22.3	-1.5	1.121	0.5	0.4	0	50.3	46.9	0	144	138	0	27	29
2022	9	29	7	37	6	22.4	-2	1.122	0.3	0.2	0	49.9	47.3	0	143	137	0	27	27
2022	9	29	7	47	6	21.5	-1.8	1.122	0.4	0.3	0	49.5	46.4	0	142	136	0	27	28
2022	9	29	7	57	6	21.5	-2.4	1.122	0.4	0.3	0	49.5	47.3	0	143	137	0	28	27

Mazourka (0354)

Year	Month	Day	Hour	Minute	Second	VelocityX	VelocityY	Level	StdError1	StdError2	StdError3	SNR1	SNR2	SNR3	SignalAmp1	SignalAmp2	SignalAmp3	Noise1	Noise2
2022	9	29	8	7	6	21.5	-1.4	1.122	0.4	0.3	0	49.9	46.9	0	143	137	0	27	28
2022	9	29	8	17	6	21.3	-2.1	1.122	0.3	0.2	0	49.9	47.3	0	143	138	0	27	28
2022	9	29	8	27	6	22	-1.3	1.123	0.3	0.2	0	49.9	47.3	0	143	137	0	27	27
2022	9	29	8	37	6	21.8	-1.8	1.122	0.5	0.4	0	49.5	47.3	0	142	137	0	27	27
2022	9	29	8	47	6	21	-1.1	1.123	0.4	0.3	0	49.9	47.3	0	143	137	0	27	27
2022	9	29	8	57	6	21.7	-2.8	1.123	0.3	0.2	0	49.5	47.3	0	143	137	0	28	27
2022	9	29	9	7	6	21.2	-1.4	1.123	0.3	0.2	0	50.3	47.3	0	144	138	0	27	28
2022	9	29	9	17	6	21.2	-1.9	1.122	0.3	0.2	0	49.9	46.9	0	143	137	0	27	28
2022	9	29	9	27	6	22.3	-1.5	1.122	0.4	0.3	0	49.9	46.9	0	143	137	0	27	28
2022	9	29	9	37	6	22.6	-1.7	1.122	0.4	0.3	0	49.5	46.9	0	142	137	0	27	28
2022	9	29	9	47	6	21.1	-2.2	1.122	0.4	0.3	0	49.5	46.4	0	142	136	0	27	28
2022	9	29	9	57	6	20.8	-1	1.122	0.5	0.4	0	49.5	46.9	0	142	136	0	27	27
2022	9	29	10	7	6	21.4	-1.4	1.122	0.4	0.3	0	49.5	46.4	0	142	136	0	27	28
2022	9	29	10	17	6	21.6	-1.7	1.122	0.3	0.2	0	49.5	46.9	0	142	136	0	27	27
2022	9	29	10	27	6	20.2	-2.4	1.122	0.4	0.3	0	49.5	46.4	0	142	136	0	27	28
2022	9	29	10	37	6	21.7	-2.4	1.122	0.5	0.4	0	48.6	46.9	0	141	136	0	28	27
2022	9	29	10	47	6	21.1	-2.5	1.122	0.3	0.2	0	49.5	46.4	0	142	136	0	27	28
2022	9	29	10	57	6	21.3	-1.9	1.122	0.3	0.2	0	49.5	46.9	0	142	136	0	27	27
2022	9	29	11	7	6	22	-2.6	1.121	0.5	0.4	0	49	46.9	0	141	136	0	27	27
2022	9	29	11	17	6	21.9	-3	1.121	0.3	0.2	0	48.6	46.9	0	141	136	0	28	27
2022	9	29	11	27	6	22.4	-2.9	1.121	0.3	0.2	0	48.6	46.4	0	141	136	0	28	28
2022	9	29	11	37	6	21.8	-1.8	1.12	0.5	0.4	0	49.5	47.3	0	142	137	0	27	27
2022	9	29	11	47	6	21.8	-1	1.12	0.3	0.2	0	49.5	46.9	0	142	137	0	27	28
2022	9	29	11	57	6	21.8	-2.4	1.12	0.4	0.3	0	49.9	47.3	0	143	138	0	27	28
2022	9	29	12	7	6	21.8	-2.7	1.119	0.4	0.3	0	49.5	46.9	0	143	137	0	28	28
2022	9	29	12	17	6	20.9	-1.7	1.119	0.4	0.3	0	49.9	47.3	0	143	137	0	27	27
2022	9	29	12	27	6	20.9	-1.4	1.119	0.3	0.2	0	49.9	46.9	0	143	137	0	27	28
2022	9	29	12	37	6	21.8	-2.4	1.118	0.5	0.5	0	49.9	46.9	0	143	137	0	27	28
2022	9	29	12	47	6	22.3	-2.7	1.118	0.3	0.2	0	49.9	46.9	0	143	137	0	27	28
2022	9	29	12	57	6	20.9	-2.6	1.118	0.4	0.3	0	50.3	47.7	0	144	138	0	27	27
2022	9	29	13	7	6	22.3	-3.1	1.119	0.4	0.3	0	49	46.9	0	142	137	0	28	28
2022	9	29	13	17	6	21.5	-3.3	1.118	0.5	0.4	0	49.9	47.3	0	143	137	0	27	27
2022	9	29	13	27	6	21.8	-2.9	1.118	0.3	0.2	0	49.5	46.9	0	143	137	0	28	28
2022	9	29	13	37	6	21.8	-1.7	1.118	0.5	0.4	0	50.3	47.3	0	144	138	0	27	28
2022	9	29	13	47	6	21	-3.1	1.119	0.3	0.2	0	49.9	46.9	0	143	137	0	27	28
2022	9	29	13	57	6	20.9	-2.4	1.118	0.5	0.4	0	49.9	46.9	0	143	137	0	27	28
2022	9	29	14	7	6	21.3	-2.5	1.119	0.3	0.2	0	49.9	46.9	0	143	137	0	27	28
2022	9	29	14	17	6	21.3	-2.4	1.118	0.3	0.2	0	49.9	46.4	0	143	136	0	27	28
2022	9	29	14	27	6	21.6	-3.2	1.118	0.4	0.3	0	50.3	46.9	0	143	137	0	26	28
2022	9	29	14	37	6	21.1	-2.2	1.118	0.3	0.2	0	50.3	46.9	0	144	137	0	27	28
2022	9	29	14	47	6	20.9	-2.2	1.118	0.3	0.2	0	49.9	46.9	0	144	137	0	28	28
2022	9	29	14	57	6	21.9	-2.2	1.118	0.3	0.2	0	49.9	46.4	0	143	136	0	27	28
2022	9	29	15	7	6	21.3	-2.4	1.117	0.4	0.3	0	50.3	46.9	0	144	137	0	27	28
2022	9	29	15	17	6	20.8	-1.7	1.117	0.5	0.4	0	50.3	46.4	0	144	136	0	27	28
2022	9	29	15	27	6	21	-2.3	1.118	0.4	0.3	0	49.5	46.9	0	143	136	0	28	27
2022	9	29	15	37	6	21.4	-2.4	1.117	0.4	0.3	0	49.9	46.4	0	143	136	0	27	28
2022	9	29	15	47	6	22.3	-2.5	1.118	0.5	0.4	0	50.3	46.4	0	144	136	0	27	28
2022	9	29	15	57	6	22.1	-2.4	1.118	0.4	0.3	0	49.5	46.4	0	143	136	0	28	28

## Mazourka (0354)

Year	Month	Day	Hour	Minute	Second	VelocityX	VelocityY	Level	StdError1	StdError2	StdError3	SNR1	SNR2	SNR3	SignalAmp1	SignalAmp2	SignalAmp3	Noise1	Noise2
2022	9	29	16	7	6	22.2	-3.1	1.117	0.4	0.3	0	50.7	46.4	0	144	136	0	26	28
2022	9	29	16	17	6	21.1	-1.7	1.118	0.4	0.3	0	50.3	46.9	0	144	136	0	27	27
2022	9	29	16	27	6	21	-2.1	1.117	0.4	0.3	0	49.9	46.9	0	143	136	0	27	27
2022	9	29	16	37	6	21	-1.5	1.117	0.3	0.2	0	50.3	46.9	0	144	137	0	27	28
2022	9	29	16	47	6	21.1	-1	1.117	0.4	0.3	0	50.7	46.9	0	144	137	0	26	28
2022	9	29	16	57	6	21	-1.2	1.117	0.4	0.3	0	50.3	47.3	0	144	137	0	27	27
2022	9	29	17	7	6	21.1	-1.4	1.118	0.5	0.4	0	50.3	46.9	0	144	137	0	27	28
2022	9	29	17	17	6	22.6	-2.9	1.117	0.4	0.3	0	49.9	46.4	0	143	136	0	27	28
2022	9	29	17	27	6	20.6	-2.3	1.117	0.3	0.2	0	50.3	46.9	0	144	136	0	27	27
2022	9	29	17	37	6	21.5	-1.9	1.117	0.5	0.4	0	50.3	46.9	0	144	136	0	27	27
2022	9	29	17	47	6	21.7	-1.8	1.117	0.4	0.3	0	49.5	46.4	0	143	136	0	28	28
2022	9	29	17	57	6	21.4	-2.3	1.117	0.5	0.4	0	49.9	46.4	0	143	136	0	27	28
2022	9	29	18	7	6	21.1	-1.3	1.118	0.3	0.2	0	49.9	46.9	0	143	136	0	27	27
2022	9	29	18	17	6	21.9	-0.8	1.118	0.3	0.2	0	49.9	46.4	0	143	136	0	27	28
2022	9	29	18	27	6	21.6	-1.3	1.118	0.3	0.2	0	49.9	46.4	0	143	136	0	27	28
2022	9	29	18	37	6	21.7	-1.8	1.117	0.4	0.3	0	49.9	46.9	0	143	136	0	27	27
2022	9	29	18	47	6	20.5	-1.4	1.118	0.5	0.4	0	49.9	47.3	0	143	137	0	27	27
2022	9	29	18	57	6	21	-1.4	1.118	0.3	0.2	0	50.7	46.9	0	144	137	0	26	28
2022	9	29	19	7	6	22	-0.7	1.118	0.4	0.3	0	50.3	46.9	0	144	137	0	27	28
2022	9	29	19	17	6	20.7	-2.1	1.118	0.5	0.5	0	50.3	46.9	0	144	137	0	27	28
2022	9	29	19	27	6	21.7	-2.2	1.118	0.4	0.3	0	50.7	46.9	0	144	137	0	26	28
2022	9	29	19	37	6	21.6	-0.6	1.118	0.4	0.3	0	50.3	46.9	0	144	136	0	27	27
2022	9	29	19	47	6	21.9	-2	1.118	0.5	0.4	0	50.3	47.3	0	144	137	0	27	27
2022	9	29	19	57	6	21.1	-1.4	1.118	0.5	0.4	0	51.2	47.7	0	145	138	0	26	27
2022	9	29	20	7	6	21.5	-1.4	1.118	0.4	0.3	0	50.3	47.3	0	144	137	0	27	27
2022	9	29	20	17	6	20.2	-1.5	1.118	0.4	0.3	0	50.3	46.9	0	144	137	0	27	28
2022	9	29	20	27	6	21.4	-1.1	1.118	0.4	0.3	0	50.3	47.3	0	144	137	0	27	27
2022	9	29	20	37	6	21.4	-1.6	1.118	0.4	0.3	0	50.3	46.9	0	144	137	0	27	28
2022	9	29	20	47	6	21.5	-1.9	1.118	0.5	0.5	0	50.3	46.9	0	144	137	0	27	28
2022	9	29	20	57	6	21.7	-2	1.118	0.4	0.3	0	50.3	47.3	0	144	137	0	27	27
2022	9	29	21	7	6	21.4	-0.8	1.118	0.3	0.2	0	50.3	46.9	0	144	137	0	27	28
2022	9	29	21	17	6	21.7	-2	1.118	0.5	0.4	0	50.3	47.7	0	144	138	0	27	27
2022	9	29	21	27	6	20.7	-0.7	1.118	0.3	0.2	0	50.3	47.7	0	144	138	0	27	27
2022	9	29	21	37	6	22.4	-1.4	1.118	0.3	0.2	0	50.3	47.3	0	144	137	0	27	27
2022	9	29	21	47	6	20.6	-1.3	1.118	0.4	0.3	0	50.3	47.3	0	144	137	0	27	27
2022	9	29	21	57	6	21.8	-1.4	1.118	0.4	0.3	0	49.9	47.7	0	144	138	0	28	27
2022	9	29	22	7	6	22.1	-1.7	1.118	0.3	0.2	0	49.9	47.7	0	143	138	0	27	27
2022	9	29	22	17	6	21.7	-2.5	1.118	0.5	0.5	0	49.9	46.9	0	143	137	0	27	28
2022	9	29	22	27	6	21.1	-1.1	1.118	0.3	0.2	0	50.3	47.3	0	144	138	0	27	28
2022	9	29	22	37	6	22	-2	1.118	0.3	0.2	0	49.9	47.3	0	143	137	0	27	27
2022	9	29	22	47	6	21.5	-0.9	1.119	0.5	0.4	0	49.9	47.3	0	143	138	0	27	28
2022	9	29	22	57	6	20.9	-1.6	1.119	0.4	0.3	0	49.9	46.9	0	143	137	0	27	28
2022	9	29	23	7	6	20.7	-1.4	1.119	0.4	0.3	0	49.9	46.9	0	143	137	0	27	28
2022	9	29	23	17	6	22.1	-1.2	1.119	0.3	0.2	0	49.9	47.3	0	143	137	0	27	27
2022	9	29	23	27	6	21.2	-1.5	1.119	0.4	0.3	0	49.9	47.3	0	143	137	0	27	27
2022	9	29	23	37	6	20.9	-1.1	1.119	0.4	0.3	0	49.5	47.7	0	143	138	0	28	27
2022	9	29	23	47	6	21.2	-2.6	1.119	0.4	0.3	0	49.9	47.7	0	144	138	0	28	27
2022	9	29	23	57	6	21.5	-1.4	1.119	0.3	0.2	0	49.9	46.9	0	143	137	0	27	28

Mazourka (0354)

Year	Month	Day	Hour	Minute	Second	VelocityX	VelocityY	Level	StdError1	StdError2	StdError3	SNR1	SNR2	SNR3	SignalAmp1	SignalAmp2	SignalAmp3	Noise1	Noise2
2022	9	30	0	7	6	21.6	-1.4	1.119	0.5	0.4	0	49.9	46.9	0	143	137	0	27	28
2022	9	30	0	17	6	21	-1.9	1.119	0.3	0.2	0	49.5	46.9	0	143	137	0	28	28
2022	9	30	0	27	6	21.5	-1	1.119	0.5	0.4	0	49.9	47.3	0	142	137	0	26	27
2022	9	30	0	37	6	21.1	-0.9	1.119	0.5	0.4	0	49.5	47.3	0	142	138	0	27	28
2022	9	30	0	47	6	21.1	-1.3	1.119	0.3	0.2	0	49.9	47.3	0	143	137	0	27	27
2022	9	30	0	57	6	21.1	-1.9	1.119	0.3	0.2	0	49.9	47.3	0	143	138	0	27	28
2022	9	30	1	7	6	21.5	-2.4	1.119	0.3	0.2	0	49.5	47.3	0	142	137	0	27	27
2022	9	30	1	17	6	21.1	-0.8	1.119	0.3	0.2	0	49.9	47.3	0	143	137	0	27	27
2022	9	30	1	27	6	21.5	-2.5	1.119	0.5	0.5	0	49.5	46.4	0	142	136	0	27	28
2022	9	30	1	37	6	21.5	-1.5	1.119	0.5	0.4	0	49.5	46.9	0	142	137	0	27	28
2022	9	30	1	47	6	20.5	-1.4	1.119	0.3	0.2	0	49.5	47.3	0	142	137	0	27	27
2022	9	30	1	57	6	21	-2.4	1.119	0.3	0.2	0	49.5	46.9	0	142	137	0	27	28
2022	9	30	2	7	6	21.6	-1.9	1.119	0.3	0.2	0	49.5	46.9	0	142	136	0	27	27
2022	9	30	2	17	6	21.3	-1.4	1.119	0.3	0.2	0	49.5	46.9	0	142	137	0	27	28
2022	9	30	2	27	6	21.1	-1.4	1.119	0.4	0.3	0	49.5	46.9	0	142	137	0	27	28
2022	9	30	2	37	6	21.1	-1.2	1.119	0.3	0.2	0	49	46.9	0	141	136	0	27	27
2022	9	30	2	47	6	22	-1.4	1.119	0.4	0.3	0	49	46.9	0	142	136	0	28	27
2022	9	30	2	57	6	22.2	-1.3	1.119	0.3	0.2	0	49.5	47.3	0	142	137	0	27	27
2022	9	30	3	7	6	21.3	-2.2	1.119	0.4	0.3	0	49.5	46.9	0	142	136	0	27	27
2022	9	30	3	17	6	21.2	-1.8	1.119	0.3	0.2	0	49	46.4	0	141	136	0	27	28
2022	9	30	3	27	6	22	-2.4	1.119	0.3	0.2	0	49	46.9	0	141	136	0	27	27
2022	9	30	3	37	6	22	-1.8	1.119	0.5	0.4	0	49	46.4	0	141	136	0	27	28
2022	9	30	3	47	6	21.5	-2.3	1.119	0.5	0.5	0	49	46.4	0	141	136	0	27	28
2022	9	30	3	57	6	21.7	-1.9	1.12	0.4	0.3	0	48.6	46.4	0	140	135	0	27	27
2022	9	30	4	7	6	21.8	-0.7	1.12	0.4	0.3	0	49.5	46.9	0	141	136	0	26	27
2022	9	30	4	17	6	20.5	-1	1.12	0.4	0.3	0	49.5	46.9	0	142	136	0	27	27
2022	9	30	4	27	6	21	-1.9	1.12	0.4	0.3	0	49.5	46.4	0	142	136	0	27	28
2022	9	30	4	37	6	21.7	-1.1	1.12	0.3	0.2	0	49.5	46.9	0	142	136	0	27	27
2022	9	30	4	47	6	20.7	-1.8	1.121	0.3	0.2	0	49.5	46.4	0	142	136	0	27	28
2022	9	30	4	57	6	21.1	-0.5	1.121	0.5	0.4	0	49.5	46.4	0	142	136	0	27	28
2022	9	30	5	7	6	20.8	-1.7	1.122	0.4	0.3	0	49	46	0	141	135	0	27	28
2022	9	30	5	17	6	20.7	-1.9	1.122	0.3	0.2	0	49	46	0	141	135	0	27	28
2022	9	30	5	27	6	20.5	-0.6	1.123	0.5	0.4	0	49.5	46.9	0	142	136	0	27	27
2022	9	30	5	37	6	21.3	-1.2	1.123	0.4	0.3	0	49	46.4	0	141	135	0	27	27
2022	9	30	5	47	6	20.8	-1	1.123	0.3	0.2	0	49	46.4	0	141	135	0	27	27
2022	9	30	5	57	6	22.1	-1.9	1.123	0.4	0.3	0	49	46	0	141	135	0	27	28
2022	9	30	6	7	6	21.7	-2.1	1.123	0.4	0.3	0	49.9	46	0	143	135	0	27	28
2022	9	30	6	17	6	21.5	-1.6	1.123	0.3	0.2	0	50.3	46.4	0	144	136	0	27	28
2022	9	30	6	27	6	21.1	-1.9	1.123	0.5	0.4	0	49.9	46.4	0	144	136	0	28	28
2022	9	30	6	37	6	21.2	-2.3	1.123	0.5	0.4	0	50.3	46.4	0	144	136	0	27	28
2022	9	30	6	47	6	20.8	-1.8	1.123	0.3	0.2	0	49.5	46.4	0	143	136	0	28	28
2022	9	30	6	57	6	21.7	-2.1	1.123	0.3	0.2	0	49.9	46.4	0	144	136	0	28	28
2022	9	30	7	7	6	20.1	-1.9	1.123	0.5	0.4	0	49.9	46.9	0	143	136	0	27	27
2022	9	30	7	17	6	20.5	-2.6	1.124	0.3	0.2	0	49	46.4	0	142	136	0	28	28
2022	9	30	7	27	6	21.6	-2	1.124	0.3	0.2	0	49	46	0	142	135	0	28	28
2022	9	30	7	37	6	21.7	-1.1	1.124	0.3	0.2	0	49.9	46.4	0	143	136	0	27	28
2022	9	30	7	47	6	21.2	-1.9	1.124	0.3	0.2	0	49.9	46.4	0	143	135	0	27	27
2022	9	30	7	57	6	21.3	-1.9	1.124	0.3	0.2	0	49.9	46.9	0	143	136	0	27	27



Mazourka (0354)

Year	Month	Day	Hour	Minute	Second	VelocityX	VelocityY	Level	StdError1	StdError2	StdError3	SNR1	SNR2	SNR3	SignalAmp1	SignalAmp2	SignalAmp3	Noise1	Noise2
2022	9	30	8	7	6	21.7	-1.4	1.124	0.4	0.3	0	49.5	46.4	0	143	136	0	28	28
2022	9	30	8	17	6	21.2	-1.3	1.124	0.4	0.3	0	49.5	46.4	0	143	136	0	28	28
2022	9	30	8	27	6	21.3	-1.8	1.124	0.4	0.3	0	49.9	46.4	0	143	136	0	27	28
2022	9	30	8	37	6	21.3	-1.9	1.124	0.5	0.4	0	49.9	46.9	0	143	136	0	27	27
2022	9	30	8	47	6	20.7	-1.6	1.124	0.5	0.5	0	49.9	46.4	0	143	136	0	27	28
2022	9	30	8	57	6	22.1	-0.5	1.124	0.4	0.3	0	49.9	46.4	0	143	135	0	27	27
2022	9	30	9	7	6	21.7	-1	1.124	0.4	0.3	0	49.5	46.4	0	143	136	0	28	28
2022	9	30	9	17	6	21.5	-1.6	1.124	0.3	0.2	0	49.5	46.4	0	142	136	0	27	28
2022	9	30	9	27	6	21.2	-1.5	1.124	0.4	0.3	0	49.5	46.4	0	142	136	0	27	28
2022	9	30	9	37	6	20	-1.4	1.124	0.3	0.2	0	49.9	46.4	0	143	136	0	27	28
2022	9	30	9	47	6	21.6	-2.9	1.125	0.5	0.4	0	49	46.4	0	142	136	0	28	28
2022	9	30	9	57	6	20.7	-1.5	1.124	0.4	0.3	0	49.9	46.4	0	143	136	0	27	28
2022	9	30	10	7	6	22.3	-1.9	1.124	0.5	0.5	0	49.5	46.4	0	142	136	0	27	28
2022	9	30	10	17	6	21.5	-1.6	1.125	0.3	0.2	0	49.9	46.9	0	143	136	0	27	27
2022	9	30	10	27	6	21.6	-2.4	1.124	0.4	0.3	0	49.5	46.4	0	142	136	0	27	28
2022	9	30	10	37	6	21.6	-2.4	1.124	0.4	0.3	0	49.9	46.9	0	143	136	0	27	27
2022	9	30	10	47	6	21.4	-1.4	1.124	0.5	0.4	0	49.5	46.9	0	142	136	0	27	27
2022	9	30	10	57	6	21.3	-1.9	1.124	0.4	0.3	0	49.5	46.9	0	142	136	0	27	27
2022	9	30	11	7	6	21.2	-1.8	1.124	0.4	0.3	0	49.5	46.4	0	142	136	0	27	28
2022	9	30	11	17	6	21.3	-2.4	1.124	0.4	0.3	0	49.5	46.4	0	142	135	0	27	27
2022	9	30	11	27	6	20.8	-2.4	1.124	0.3	0.2	0	49.5	46	0	142	135	0	27	28
2022	9	30	11	37	6	20.9	-2	1.124	0.5	0.4	0	49.9	46.4	0	143	136	0	27	28
2022	9	30	11	47	6	22.2	-1.3	1.124	0.5	0.4	0	49.9	46.4	0	143	136	0	27	28
2022	9	30	11	57	6	21.8	-0.8	1.124	0.4	0.3	0	50.3	46.4	0	143	136	0	26	28
2022	9	30	12	7	6	21.6	-1.4	1.124	0.4	0.3	0	49.9	46.4	0	143	136	0	27	28
2022	9	30	12	17	6	21	-2.9	1.124	0.3	0.2	0	49.9	46.9	0	143	136	0	27	27
2022	9	30	12	27	6	21	-1.9	1.124	0.4	0.3	0	49.5	46.9	0	143	136	0	28	27
2022	9	30	12	37	6	21.3	-2.4	1.124	0.4	0.3	0	49.9	46.4	0	143	136	0	27	28
2022	9	30	12	47	6	21.3	-2.4	1.124	0.4	0.3	0	49.5	46	0	142	135	0	27	28
2022	9	30	12	57	6	21.5	-1.8	1.124	0.5	0.4	0	49	46.4	0	142	135	0	28	27
2022	9	30	13	7	6	21.5	-3.4	1.124	0.3	0.2	0	49	45.6	0	142	134	0	28	28
2022	9	30	13	17	6	21	-3.1	1.124	0.4	0.3	0	49	46	0	141	134	0	27	27
2022	9	30	13	27	6	21	-3.3	1.124	0.3	0.2	0	49	45.6	0	142	134	0	28	28
2022	9	30	13	37	6	21.1	-1.7	1.123	0.3	0.2	0	49	45.6	0	142	134	0	28	28
2022	9	30	13	47	6	21.8	-2.9	1.123	0.5	0.4	0	49.5	46	0	142	135	0	27	28
2022	9	30	13	57	6	21.9	-2.5	1.123	0.3	0.2	0	49.5	45.6	0	142	134	0	27	28
2022	9	30	14	7	6	21.7	-2.6	1.123	0.4	0.3	0	49.9	46.4	0	143	135	0	27	27
2022	9	30	14	17	6	20.8	-2.4	1.123	0.3	0.2	0	49.5	45.6	0	142	134	0	27	28
2022	9	30	14	27	6	21.4	-1.9	1.122	0.4	0.3	0	49.9	46	0	143	135	0	27	28
2022	9	30	14	37	6	21.4	-2.5	1.122	0.3	0.2	0	49.5	45.2	0	142	133	0	27	28
2022	9	30	14	47	6	22.1	-2.4	1.122	0.5	0.4	0	49.9	45.6	0	143	134	0	27	28
2022	9	30	14	57	6	21.8	-1.4	1.121	0.4	0.3	0	49.9	46	0	143	134	0	27	27
2022	9	30	15	7	6	21.3	-1.9	1.122	0.4	0.3	0	49.5	45.2	0	142	133	0	27	28
2022	9	30	15	17	6	21.2	-2.1	1.121	0.3	0.2	0	49	46	0	142	134	0	28	27
2022	9	30	15	27	6	21.1	-2.2	1.121	0.4	0.3	0	49.5	45.2	0	142	133	0	27	28
2022	9	30	15	37	6	21.3	-0.5	1.121	0.5	0.5	0	49.5	45.6	0	142	134	0	27	28
2022	9	30	15	47	6	21.2	-2.1	1.121	0.4	0.3	0	49.9	45.2	0	143	133	0	27	28
2022	9	30	15	57	6	20.7	-2.6	1.121	0.5	0.4	0	49.5	45.2	0	142	133	0	27	28

Mazourka (0354)

Year	Month	Day	Hour	Minute	Second	VelocityX	VelocityY	Level	StdError1	StdError2	StdError3	SNR1	SNR2	SNR3	SignalAmp1	SignalAmp2	SignalAmp3	Noise1	Noise2
2022	9	30	16	7	6	21.2	-2.4	1.121	0.3	0.2	0	49.5	45.2	0	142	133	0	27	28
2022	9	30	16	17	6	21.7	-1.8	1.12	0.3	0.2	0	49.5	45.2	0	142	133	0	27	28
2022	9	30	16	27	6	20.8	-2.2	1.12	0.4	0.3	0	50.3	45.2	0	143	133	0	26	28
2022	9	30	16	37	6	21.8	-1.4	1.12	0.5	0.4	0	49.5	45.2	0	142	133	0	27	28
2022	9	30	16	47	6	21.7	-2.4	1.12	0.4	0.3	0	49.5	45.6	0	143	133	0	28	27
2022	9	30	16	57	6	21.6	-1.4	1.12	0.4	0.3	0	49.9	46	0	143	134	0	27	27
2022	9	30	17	7	6	20.7	-2.1	1.12	0.3	0.2	0	49.5	45.6	0	143	134	0	28	28
2022	9	30	17	17	6	21	-1	1.12	0.3	0.2	0	49.5	45.6	0	143	134	0	28	28
2022	9	30	17	27	6	20.1	-1	1.12	0.4	0.3	0	49.9	46	0	143	134	0	27	27
2022	9	30	17	37	6	21.9	-1.1	1.12	0.4	0.3	0	50.3	46	0	144	135	0	27	28
2022	9	30	17	47	6	20.8	-0.5	1.12	0.4	0.3	0	49.5	45.2	0	142	133	0	27	28
2022	9	30	17	57	6	20.2	-1.4	1.12	0.3	0.2	0	49.9	45.6	0	143	134	0	27	28
2022	9	30	18	7	6	21.1	-1	1.12	0.3	0.2	0	49.9	46	0	143	134	0	27	27
2022	9	30	18	17	6	21.6	-1.4	1.12	0.4	0.3	0	49.9	46	0	143	134	0	27	27
2022	9	30	18	27	6	21.5	-0.4	1.12	0.4	0.3	0	49.5	45.6	0	142	134	0	27	28
2022	9	30	18	37	6	19.4	-0.5	1.12	0.4	0.3	0	49.9	46	0	143	134	0	27	27
2022	9	30	18	47	6	20.8	-0.7	1.12	0.3	0.2	0	49.9	46.4	0	143	135	0	27	27
2022	9	30	18	57	6	20.6	-0.6	1.12	0.4	0.3	0	49.9	46	0	143	134	0	27	27
2022	9	30	19	7	6	20.8	-1.4	1.12	0.4	0.3	0	49.5	45.6	0	142	134	0	27	28
2022	9	30	19	17	6	20.4	-0.8	1.12	0.4	0.3	0	49.5	46.4	0	143	135	0	28	27
2022	9	30	19	27	6	20.5	-1	1.12	0.5	0.5	0	49.9	46	0	143	135	0	27	28
2022	9	30	19	37	6	21.1	-1.5	1.12	0.3	0.2	0	49.9	46.4	0	143	135	0	27	27
2022	9	30	19	47	6	20	-0.9	1.12	0.4	0.3	0	49.9	46.4	0	143	135	0	27	27
2022	9	30	19	57	6	21.6	-2.3	1.12	0.4	0.3	0	49.9	46.4	0	143	135	0	27	27
2022	9	30	20	7	6	21.9	-1	1.12	0.5	0.4	0	49.5	46	0	142	134	0	27	27
2022	9	30	20	17	6	20.4	-1	1.12	0.4	0.3	0	49.5	46	0	142	135	0	27	28
2022	9	30	20	27	6	21.4	-1	1.12	0.4	0.3	0	49.5	46	0	143	135	0	28	28
2022	9	30	20	37	6	21.7	-1.4	1.121	0.4	0.3	0	49.5	46	0	142	134	0	27	27
2022	9	30	20	47	6	21.9	-1.1	1.12	0.4	0.3	0	49.9	46	0	143	134	0	27	27
2022	9	30	20	57	6	21.1	-1.9	1.121	0.4	0.3	0	49.9	46.4	0	143	135	0	27	27
2022	9	30	21	7	6	21.6	-2.3	1.121	0.4	0.3	0	49.9	46	0	143	135	0	27	28
2022	9	30	21	17	6	21.2	-1.3	1.121	0.5	0.4	0	49.5	46	0	142	134	0	27	27
2022	9	30	21	27	6	21.3	-0.9	1.121	0.3	0.2	0	49.9	46.4	0	143	135	0	27	27
2022	9	30	21	37	6	21.6	-0.7	1.121	0.4	0.3	0	49.9	46	0	143	135	0	27	28
2022	9	30	21	47	6	21.4	-1.8	1.121	0.3	0.2	0	49.9	46.4	0	143	135	0	27	27
2022	9	30	21	57	6	21.4	-1	1.121	0.4	0.3	0	49.9	46.4	0	143	135	0	27	27
2022	9	30	22	7	6	21.3	-1.7	1.12	0.4	0.3	0	49.9	46.4	0	143	135	0	27	27
2022	9	30	22	17	6	22	-1.4	1.12	0.5	0.5	0	49.9	46.4	0	143	135	0	27	27
2022	9	30	22	27	6	21.1	-1.3	1.121	0.3	0.2	0	49.9	46.4	0	143	135	0	27	27
2022	9	30	22	37	6	21.7	-2.3	1.121	0.5	0.4	0	49.5	46.4	0	143	135	0	28	27
2022	9	30	22	47	6	21	-2	1.121	0.5	0.4	0	49.5	46	0	142	135	0	27	28
2022	9	30	22	57	6	21.3	-1.7	1.121	0.3	0.2	0	49	46	0	142	134	0	28	27
2022	9	30	23	7	6	21.9	-1.4	1.12	0.3	0.2	0	49.5	46.4	0	142	135	0	27	27
2022	9	30	23	17	6	22.2	-0.9	1.12	0.5	0.4	0	49.5	46.4	0	142	135	0	27	27
2022	9	30	23	27	6	20.9	-1.3	1.12	0.4	0.3	0	49.5	45.6	0	142	134	0	27	28
2022	9	30	23	37	6	21.6	-2	1.12	0.4	0.3	0	49.5	46.4	0	142	135	0	27	27
2022	9	30	23	47	6	21.4	-1.8	1.12	0.5	0.4	0	49.5	46.4	0	142	135	0	27	27
2022	9	30	23	57	6	21.4	-1.8	1.12	0.5	0.4	0	49.5	45.6	0	142	134	0	27	28

Mazourka (0354)

Year	Month	Day	Hour	Minute	Second	Noise3	IceDetection	Heading	Pitch	Roll	StdDevHeading	StdDevPitch	StdDevRoll	Temperature	Pressure	StdDevPressure
2022	9	1	0	6	7	26	0	0	0	0	0	0	0	21.02	0	0
2022	9	1	0	16	7	26	0	0	0	0	0	0	0	20.99	0	0
2022	9	1	0	26	7	26	0	0	0	0	0	0	0	20.96	0	0
2022	9	1	0	36	7	25	0	0	0	0	0	0	0	20.94	0	0
2022	9	1	0	46	7	26	0	0	0	0	0	0	0	20.91	0	0
2022	9	1	0	56	7	25	0	0	0	0	0	0	0	20.89	0	0
2022	9	1	1	6	7	26	0	0	0	0	0	0	0	20.86	0	0
2022	9	1	1	16	7	26	0	0	0	0	0	0	0	20.83	0	0
2022	9	1	1	26	7	26	0	0	0	0	0	0	0	20.81	0	0
2022	9	1	1	36	7	25	0	0	0	0	0	0	0	20.78	0	0
2022	9	1	1	46	7	26	0	0	0	0	0	0	0	20.76	0	0
2022	9	1	1	56	7	27	0	0	0	0	0	0	0	20.73	0	0
2022	9	1	2	6	7	26	0	0	0	0	0	0	0	20.71	0	0
2022	9	1	2	16	7	26	0	0	0	0	0	0	0	20.68	0	0
2022	9	1	2	26	7	26	0	0	0	0	0	0	0	20.66	0	0
2022	9	1	2	36	7	25	0	0	0	0	0	0	0	20.63	0	0
2022	9	1	2	46	7	26	0	0	0	0	0	0	0	20.61	0	0
2022	9	1	2	56	7	26	0	0	0	0	0	0	0	20.59	0	0
2022	9	1	3	6	7	26	0	0	0	0	0	0	0	20.55	0	0
2022	9	1	3	16	7	26	0	0	0	0	0	0	0	20.53	0	0
2022	9	1	3	26	7	26	0	0	0	0	0	0	0	20.51	0	0
2022	9	1	3	36	7	26	0	0	0	0	0	0	0	20.48	0	0
2022	9	1	3	46	7	26	0	0	0	0	0	0	0	20.46	0	0
2022	9	1	3	56	7	26	0	0	0	0	0	0	0	20.43	0	0
2022	9	1	4	6	7	25	0	0	0	0	0	0	0	20.41	0	0
2022	9	1	4	16	7	26	0	0	0	0	0	0	0	20.38	0	0
2022	9	1	4	26	7	25	0	0	0	0	0	0	0	20.36	0	0
2022	9	1	4	36	7	26	0	0	0	0	0	0	0	20.33	0	0
2022	9	1	4	46	7	26	0	0	0	0	0	0	0	20.31	0	0
2022	9	1	4	56	7	26	0	0	0	0	0	0	0	20.28	0	0
2022	9	1	5	6	7	26	0	0	0	0	0	0	0	20.24	0	0
2022	9	1	5	16	7	26	0	0	0	0	0	0	0	20.22	0	0
2022	9	1	5	26	7	26	0	0	0	0	0	0	0	20.19	0	0
2022	9	1	5	36	7	26	0	0	0	0	0	0	0	20.16	0	0
2022	9	1	5	46	7	25	0	0	0	0	0	0	0	20.14	0	0
2022	9	1	5	56	7	26	0	0	0	0	0	0	0	20.11	0	0
2022	9	1	6	6	7	25	0	0	0	0	0	0	0	20.08	0	0
2022	9	1	6	16	7	26	0	0	0	0	0	0	0	20.05	0	0
2022	9	1	6	26	7	26	0	0	0	0	0	0	0	20.03	0	0
2022	9	1	6	36	7	26	0	0	0	0	0	0	0	20	0	0
2022	9	1	6	46	7	25	0	0	0	0	0	0	0	19.97	0	0
2022	9	1	6	56	7	26	0	0	0	0	0	0	0	19.94	0	0
2022	9	1	7	6	7	26	0	0	0	0	0	0	0	19.92	0	0
2022	9	1	7	16	7	27	0	0	0	0	0	0	0	19.89	0	0
2022	9	1	7	26	7	26	0	0	0	0	0	0	0	19.87	0	0
2022	9	1	7	36	7	26	0	0	0	0	0	0	0	19.85	0	0
2022	9	1	7	46	7	26	0	0	0	0	0	0	0	19.82	0	0
2022	9	1	7	56	7	26	0	0	0	0	0	0	0	19.81	0	0

Mazourka (0354)

Year	Month	Day	Hour	Minute	Second	Noise3	IceDetection	Heading	Pitch	Roll	StdDevHeading	StdDevPitch	StdDevRoll	Temperature	Pressure	StdDevPressure
2022	9	1	8	6	7	25	0	0	0	0	0	0	0	19.81	0	0
2022	9	1	8	16	7	26	0	0	0	0	0	0	0	19.79	0	0
2022	9	1	8	26	7	26	0	0	0	0	0	0	0	19.78	0	0
2022	9	1	8	36	7	26	0	0	0	0	0	0	0	19.78	0	0
2022	9	1	8	46	7	26	0	0	0	0	0	0	0	19.77	0	0
2022	9	1	8	56	7	27	0	0	0	0	0	0	0	19.77	0	0
2022	9	1	9	6	7	26	0	0	0	0	0	0	0	19.76	0	0
2022	9	1	9	16	7	26	0	0	0	0	0	0	0	19.76	0	0
2022	9	1	9	26	7	26	0	0	0	0	0	0	0	19.77	0	0
2022	9	1	9	36	7	26	0	0	0	0	0	0	0	19.77	0	0
2022	9	1	9	46	7	26	0	0	0	0	0	0	0	19.77	0	0
2022	9	1	9	56	7	25	0	0	0	0	0	0	0	19.78	0	0
2022	9	1	10	6	7	26	0	0	0	0	0	0	0	19.78	0	0
2022	9	1	10	16	7	26	0	0	0	0	0	0	0	19.8	0	0
2022	9	1	10	26	7	26	0	0	0	0	0	0	0	19.81	0	0
2022	9	1	10	36	7	27	0	0	0	0	0	0	0	19.82	0	0
2022	9	1	10	46	7	26	0	0	0	0	0	0	0	19.83	0	0
2022	9	1	10	56	7	26	0	0	0	0	0	0	0	19.85	0	0
2022	9	1	11	6	7	26	0	0	0	0	0	0	0	19.86	0	0
2022	9	1	11	16	7	26	0	0	0	0	0	0	0	19.88	0	0
2022	9	1	11	26	7	26	0	0	0	0	0	0	0	19.9	0	0
2022	9	1	11	36	7	26	0	0	0	0	0	0	0	19.93	0	0
2022	9	1	11	46	7	26	0	0	0	0	0	0	0	19.96	0	0
2022	9	1	11	56	7	26	0	0	0	0	0	0	0	19.98	0	0
2022	9	1	12	6	7	26	0	0	0	0	0	0	0	20	0	0
2022	9	1	12	16	7	26	0	0	0	0	0	0	0	20.02	0	0
2022	9	1	12	26	7	26	0	0	0	0	0	0	0	20.03	0	0
2022	9	1	12	36	7	26	0	0	0	0	0	0	0	20.05	0	0
2022	9	1	12	46	7	26	0	0	0	0	0	0	0	20.08	0	0
2022	9	1	12	56	7	26	0	0	0	0	0	0	0	20.09	0	0
2022	9	1	13	6	7	26	0	0	0	0	0	0	0	20.11	0	0
2022	9	1	13	16	7	26	0	0	0	0	0	0	0	20.13	0	0
2022	9	1	13	26	7	26	0	0	0	0	0	0	0	20.14	0	0
2022	9	1	13	36	7	26	0	0	0	0	0	0	0	20.17	0	0
2022	9	1	13	46	7	26	0	0	0	0	0	0	0	20.19	0	0
2022	9	1	13	56	7	25	0	0	0	0	0	0	0	20.22	0	0
2022	9	1	14	6	7	26	0	0	0	0	0	0	0	20.24	0	0
2022	9	1	14	16	7	26	0	0	0	0	0	0	0	20.27	0	0
2022	9	1	14	26	7	26	0	0	0	0	0	0	0	20.3	0	0
2022	9	1	14	36	7	25	0	0	0	0	0	0	0	20.32	0	0
2022	9	1	14	46	7	25	0	0	0	0	0	0	0	20.34	0	0
2022	9	1	14	56	7	26	0	0	0	0	0	0	0	20.37	0	0
2022	9	1	15	6	7	25	0	0	0	0	0	0	0	20.4	0	0
2022	9	1	15	16	7	26	0	0	0	0	0	0	0	20.43	0	0
2022	9	1	15	26	7	26	0	0	0	0	0	0	0	20.45	0	0
2022	9	1	15	36	7	26	0	0	0	0	0	0	0	20.48	0	0
2022	9	1	15	46	7	26	0	0	0	0	0	0	0	20.51	0	0
2022	9	1	15	56	7	26	0	0	0	0	0	0	0	20.55	0	0

Mazourka (0354)

Year	Month	Day	Hour	Minute	Second	Noise3	IceDetection	Heading	Pitch	Roll	StdDevHeading	StdDevPitch	StdDevRoll	Temperature	Pressure	StdDevPressure
2022	9	1	16	6	7	26	0	0	0	0	0	0	0	20.58	0	0
2022	9	1	16	16	7	25	0	0	0	0	0	0	0	20.61	0	0
2022	9	1	16	26	7	26	0	0	0	0	0	0	0	20.64	0	0
2022	9	1	16	36	7	26	0	0	0	0	0	0	0	20.66	0	0
2022	9	1	16	46	7	25	0	0	0	0	0	0	0	20.7	0	0
2022	9	1	16	56	7	26	0	0	0	0	0	0	0	20.73	0	0
2022	9	1	17	6	7	26	0	0	0	0	0	0	0	20.77	0	0
2022	9	1	17	16	7	26	0	0	0	0	0	0	0	20.8	0	0
2022	9	1	17	26	7	25	0	0	0	0	0	0	0	20.83	0	0
2022	9	1	17	36	7	26	0	0	0	0	0	0	0	20.86	0	0
2022	9	1	17	46	7	26	0	0	0	0	0	0	0	20.89	0	0
2022	9	1	17	56	7	26	0	0	0	0	0	0	0	20.93	0	0
2022	9	1	18	6	7	26	0	0	0	0	0	0	0	20.96	0	0
2022	9	1	18	16	7	26	0	0	0	0	0	0	0	20.99	0	0
2022	9	1	18	26	7	26	0	0	0	0	0	0	0	21.02	0	0
2022	9	1	18	36	7	25	0	0	0	0	0	0	0	21.05	0	0
2022	9	1	18	46	7	26	0	0	0	0	0	0	0	21.08	0	0
2022	9	1	18	56	7	26	0	0	0	0	0	0	0	21.11	0	0
2022	9	1	19	6	7	26	0	0	0	0	0	0	0	21.14	0	0
2022	9	1	19	16	7	25	0	0	0	0	0	0	0	21.16	0	0
2022	9	1	19	26	7	26	0	0	0	0	0	0	0	21.19	0	0
2022	9	1	19	36	7	25	0	0	0	0	0	0	0	21.21	0	0
2022	9	1	19	46	7	26	0	0	0	0	0	0	0	21.23	0	0
2022	9	1	19	56	7	26	0	0	0	0	0	0	0	21.25	0	0
2022	9	1	20	6	7	25	0	0	0	0	0	0	0	21.27	0	0
2022	9	1	20	16	7	27	0	0	0	0	0	0	0	21.29	0	0
2022	9	1	20	26	7	25	0	0	0	0	0	0	0	21.3	0	0
2022	9	1	20	36	7	26	0	0	0	0	0	0	0	21.31	0	0
2022	9	1	20	46	7	26	0	0	0	0	0	0	0	21.32	0	0
2022	9	1	20	56	7	26	0	0	0	0	0	0	0	21.33	0	0
2022	9	1	21	6	7	26	0	0	0	0	0	0	0	21.34	0	0
2022	9	1	21	16	7	26	0	0	0	0	0	0	0	21.34	0	0
2022	9	1	21	26	7	26	0	0	0	0	0	0	0	21.34	0	0
2022	9	1	21	36	7	26	0	0	0	0	0	0	0	21.34	0	0
2022	9	1	21	46	7	26	0	0	0	0	0	0	0	21.34	0	0
2022	9	1	21	56	7	25	0	0	0	0	0	0	0	21.33	0	0
2022	9	1	22	6	7	25	0	0	0	0	0	0	0	21.32	0	0
2022	9	1	22	16	7	26	0	0	0	0	0	0	0	21.32	0	0
2022	9	1	22	26	7	25	0	0	0	0	0	0	0	21.31	0	0
2022	9	1	22	36	7	26	0	0	0	0	0	0	0	21.29	0	0
2022	9	1	22	46	7	26	0	0	0	0	0	0	0	21.28	0	0
2022	9	1	22	56	7	26	0	0	0	0	0	0	0	21.26	0	0
2022	9	1	23	6	7	25	0	0	0	0	0	0	0	21.24	0	0
2022	9	1	23	16	7	25	0	0	0	0	0	0	0	21.22	0	0
2022	9	1	23	26	7	26	0	0	0	0	0	0	0	21.2	0	0
2022	9	1	23	36	7	26	0	0	0	0	0	0	0	21.17	0	0
2022	9	1	23	46	7	26	0	0	0	0	0	0	0	21.15	0	0
2022	9	1	23	56	7	26	0	0	0	0	0	0	0	21.12	0	0

Mazourka (0354)

Year	Month	Day	Hour	Minute	Second	Noise3	IceDetection	Heading	Pitch	Roll	StdDevHeading	StdDevPitch	StdDevRoll	Temperature	Pressure	StdDevPressure
2022	9	2	0	6	7	25	0	0	0	0	0	0	0	21.1	0	0
2022	9	2	0	16	7	26	0	0	0	0	0	0	0	21.07	0	0
2022	9	2	0	26	7	26	0	0	0	0	0	0	0	21.05	0	0
2022	9	2	0	36	7	26	0	0	0	0	0	0	0	21.02	0	0
2022	9	2	0	46	7	26	0	0	0	0	0	0	0	21	0	0
2022	9	2	0	56	7	26	0	0	0	0	0	0	0	20.97	0	0
2022	9	2	1	6	7	26	0	0	0	0	0	0	0	20.95	0	0
2022	9	2	1	16	7	25	0	0	0	0	0	0	0	20.92	0	0
2022	9	2	1	26	7	26	0	0	0	0	0	0	0	20.89	0	0
2022	9	2	1	36	7	25	0	0	0	0	0	0	0	20.88	0	0
2022	9	2	1	46	7	25	0	0	0	0	0	0	0	20.85	0	0
2022	9	2	1	56	7	26	0	0	0	0	0	0	0	20.83	0	0
2022	9	2	2	6	7	26	0	0	0	0	0	0	0	20.8	0	0
2022	9	2	2	16	7	25	0	0	0	0	0	0	0	20.78	0	0
2022	9	2	2	26	7	25	0	0	0	0	0	0	0	20.76	0	0
2022	9	2	2	36	7	26	0	0	0	0	0	0	0	20.74	0	0
2022	9	2	2	46	7	26	0	0	0	0	0	0	0	20.72	0	0
2022	9	2	2	56	7	25	0	0	0	0	0	0	0	20.69	0	0
2022	9	2	3	6	7	25	0	0	0	0	0	0	0	20.67	0	0
2022	9	2	3	16	7	25	0	0	0	0	0	0	0	20.65	0	0
2022	9	2	3	26	7	25	0	0	0	0	0	0	0	20.63	0	0
2022	9	2	3	36	7	26	0	0	0	0	0	0	0	20.6	0	0
2022	9	2	3	46	7	26	0	0	0	0	0	0	0	20.58	0	0
2022	9	2	3	56	7	26	0	0	0	0	0	0	0	20.56	0	0
2022	9	2	4	6	7	25	0	0	0	0	0	0	0	20.54	0	0
2022	9	2	4	16	7	26	0	0	0	0	0	0	0	20.52	0	0
2022	9	2	4	26	7	25	0	0	0	0	0	0	0	20.5	0	0
2022	9	2	4	36	7	26	0	0	0	0	0	0	0	20.47	0	0
2022	9	2	4	46	7	26	0	0	0	0	0	0	0	20.45	0	0
2022	9	2	4	56	7	26	0	0	0	0	0	0	0	20.43	0	0
2022	9	2	5	6	7	26	0	0	0	0	0	0	0	20.41	0	0
2022	9	2	5	16	7	25	0	0	0	0	0	0	0	20.39	0	0
2022	9	2	5	26	7	26	0	0	0	0	0	0	0	20.37	0	0
2022	9	2	5	36	7	25	0	0	0	0	0	0	0	20.35	0	0
2022	9	2	5	46	7	26	0	0	0	0	0	0	0	20.32	0	0
2022	9	2	5	56	7	26	0	0	0	0	0	0	0	20.3	0	0
2022	9	2	6	6	7	26	0	0	0	0	0	0	0	20.28	0	0
2022	9	2	6	16	7	25	0	0	0	0	0	0	0	20.26	0	0
2022	9	2	6	26	7	26	0	0	0	0	0	0	0	20.24	0	0
2022	9	2	6	36	7	26	0	0	0	0	0	0	0	20.21	0	0
2022	9	2	6	46	7	26	0	0	0	0	0	0	0	20.19	0	0
2022	9	2	6	56	7	26	0	0	0	0	0	0	0	20.17	0	0
2022	9	2	7	6	7	26	0	0	0	0	0	0	0	20.15	0	0
2022	9	2	7	16	7	26	0	0	0	0	0	0	0	20.13	0	0
2022	9	2	7	26	7	26	0	0	0	0	0	0	0	20.12	0	0
2022	9	2	7	36	7	26	0	0	0	0	0	0	0	20.1	0	0
2022	9	2	7	46	7	26	0	0	0	0	0	0	0	20.09	0	0
2022	9	2	7	56	7	26	0	0	0	0	0	0	0	20.08	0	0

Mazourka (0354)

Year	Month	Day	Hour	Minute	Second	Noise3	IceDetection	Heading	Pitch	Roll	StdDevHeading	StdDevPitch	StdDevRoll	Temperature	Pressure	StdDevPressure
2022	9	2	8	6	7	26	0	0	0	0	0	0	0	20.07	0	0
2022	9	2	8	16	7	26	0	0	0	0	0	0	0	20.06	0	0
2022	9	2	8	26	7	26	0	0	0	0	0	0	0	20.05	0	0
2022	9	2	8	36	7	25	0	0	0	0	0	0	0	20.05	0	0
2022	9	2	8	46	7	26	0	0	0	0	0	0	0	20.05	0	0
2022	9	2	8	56	7	27	0	0	0	0	0	0	0	20.05	0	0
2022	9	2	9	6	7	26	0	0	0	0	0	0	0	20.05	0	0
2022	9	2	9	16	7	26	0	0	0	0	0	0	0	20.05	0	0
2022	9	2	9	26	7	26	0	0	0	0	0	0	0	20.06	0	0
2022	9	2	9	36	7	26	0	0	0	0	0	0	0	20.06	0	0
2022	9	2	9	46	7	26	0	0	0	0	0	0	0	20.07	0	0
2022	9	2	9	56	7	26	0	0	0	0	0	0	0	20.08	0	0
2022	9	2	10	6	7	26	0	0	0	0	0	0	0	20.1	0	0
2022	9	2	10	16	7	26	0	0	0	0	0	0	0	20.11	0	0
2022	9	2	10	26	7	26	0	0	0	0	0	0	0	20.12	0	0
2022	9	2	10	36	7	26	0	0	0	0	0	0	0	20.13	0	0
2022	9	2	10	46	7	26	0	0	0	0	0	0	0	20.15	0	0
2022	9	2	10	56	7	25	0	0	0	0	0	0	0	20.16	0	0
2022	9	2	11	6	7	26	0	0	0	0	0	0	0	20.18	0	0
2022	9	2	11	16	7	26	0	0	0	0	0	0	0	20.2	0	0
2022	9	2	11	26	7	26	0	0	0	0	0	0	0	20.22	0	0
2022	9	2	11	36	7	25	0	0	0	0	0	0	0	20.23	0	0
2022	9	2	11	46	7	26	0	0	0	0	0	0	0	20.26	0	0
2022	9	2	11	56	7	26	0	0	0	0	0	0	0	20.27	0	0
2022	9	2	12	6	7	26	0	0	0	0	0	0	0	20.3	0	0
2022	9	2	12	16	7	26	0	0	0	0	0	0	0	20.32	0	0
2022	9	2	12	26	7	26	0	0	0	0	0	0	0	20.34	0	0
2022	9	2	12	36	7	26	0	0	0	0	0	0	0	20.36	0	0
2022	9	2	12	46	7	26	0	0	0	0	0	0	0	20.38	0	0
2022	9	2	12	56	7	26	0	0	0	0	0	0	0	20.41	0	0
2022	9	2	13	6	7	26	0	0	0	0	0	0	0	20.43	0	0
2022	9	2	13	16	7	26	0	0	0	0	0	0	0	20.45	0	0
2022	9	2	13	26	7	26	0	0	0	0	0	0	0	20.47	0	0
2022	9	2	13	36	7	26	0	0	0	0	0	0	0	20.5	0	0
2022	9	2	13	46	7	26	0	0	0	0	0	0	0	20.52	0	0
2022	9	2	13	56	7	25	0	0	0	0	0	0	0	20.55	0	0
2022	9	2	14	6	7	26	0	0	0	0	0	0	0	20.57	0	0
2022	9	2	14	16	7	25	0	0	0	0	0	0	0	20.6	0	0
2022	9	2	14	26	7	26	0	0	0	0	0	0	0	20.6	0	0
2022	9	2	14	36	7	26	0	0	0	0	0	0	0	20.64	0	0
2022	9	2	14	46	7	26	0	0	0	0	0	0	0	20.67	0	0
2022	9	2	14	56	7	27	0	0	0	0	0	0	0	20.7	0	0
2022	9	2	15	6	7	26	0	0	0	0	0	0	0	20.73	0	0
2022	9	2	15	16	7	25	0	0	0	0	0	0	0	20.76	0	0
2022	9	2	15	26	7	25	0	0	0	0	0	0	0	20.78	0	0
2022	9	2	15	36	7	26	0	0	0	0	0	0	0	20.8	0	0
2022	9	2	15	46	7	26	0	0	0	0	0	0	0	20.84	0	0
2022	9	2	15	56	7	26	0	0	0	0	0	0	0	20.87	0	0

Mazourka (0354)

Year	Month	Day	Hour	Minute	Second	Noise3	IceDetection	Heading	Pitch	Roll	StdDevHeading	StdDevPitch	StdDevRoll	Temperature	Pressure	StdDevPressure
2022	9	2	16	6	7	26	0	0	0	0	0	0	0	20.89	0	0
2022	9	2	16	16	7	26	0	0	0	0	0	0	0	20.93	0	0
2022	9	2	16	26	7	26	0	0	0	0	0	0	0	20.96	0	0
2022	9	2	16	36	7	25	0	0	0	0	0	0	0	20.98	0	0
2022	9	2	16	46	7	25	0	0	0	0	0	0	0	21.01	0	0
2022	9	2	16	56	7	25	0	0	0	0	0	0	0	21.05	0	0
2022	9	2	17	6	7	25	0	0	0	0	0	0	0	21.08	0	0
2022	9	2	17	16	7	26	0	0	0	0	0	0	0	21.11	0	0
2022	9	2	17	26	7	26	0	0	0	0	0	0	0	21.14	0	0
2022	9	2	17	36	7	26	0	0	0	0	0	0	0	21.18	0	0
2022	9	2	17	46	7	26	0	0	0	0	0	0	0	21.2	0	0
2022	9	2	17	56	7	26	0	0	0	0	0	0	0	21.23	0	0
2022	9	2	18	6	7	25	0	0	0	0	0	0	0	21.26	0	0
2022	9	2	18	16	7	26	0	0	0	0	0	0	0	21.29	0	0
2022	9	2	18	26	7	26	0	0	0	0	0	0	0	21.33	0	0
2022	9	2	18	36	7	25	0	0	0	0	0	0	0	21.35	0	0
2022	9	2	18	46	7	25	0	0	0	0	0	0	0	21.38	0	0
2022	9	2	18	56	7	25	0	0	0	0	0	0	0	21.41	0	0
2022	9	2	19	6	7	26	0	0	0	0	0	0	0	21.44	0	0
2022	9	2	19	16	7	26	0	0	0	0	0	0	0	21.45	0	0
2022	9	2	19	26	7	26	0	0	0	0	0	0	0	21.48	0	0
2022	9	2	19	36	7	26	0	0	0	0	0	0	0	21.5	0	0
2022	9	2	19	46	7	25	0	0	0	0	0	0	0	21.51	0	0
2022	9	2	19	56	7	25	0	0	0	0	0	0	0	21.53	0	0
2022	9	2	20	6	7	26	0	0	0	0	0	0	0	21.55	0	0
2022	9	2	20	16	7	25	0	0	0	0	0	0	0	21.56	0	0
2022	9	2	20	26	7	25	0	0	0	0	0	0	0	21.57	0	0
2022	9	2	20	36	7	25	0	0	0	0	0	0	0	21.58	0	0
2022	9	2	20	46	7	25	0	0	0	0	0	0	0	21.59	0	0
2022	9	2	20	56	7	25	0	0	0	0	0	0	0	21.6	0	0
2022	9	2	21	6	7	26	0	0	0	0	0	0	0	21.6	0	0
2022	9	2	21	16	7	26	0	0	0	0	0	0	0	21.59	0	0
2022	9	2	21	26	7	26	0	0	0	0	0	0	0	21.6	0	0
2022	9	2	21	36	7	26	0	0	0	0	0	0	0	21.59	0	0
2022	9	2	21	46	7	26	0	0	0	0	0	0	0	21.59	0	0
2022	9	2	21	56	7	25	0	0	0	0	0	0	0	21.58	0	0
2022	9	2	22	6	7	25	0	0	0	0	0	0	0	21.57	0	0
2022	9	2	22	16	7	25	0	0	0	0	0	0	0	21.57	0	0
2022	9	2	22	26	7	26	0	0	0	0	0	0	0	21.55	0	0
2022	9	2	22	36	7	26	0	0	0	0	0	0	0	21.54	0	0
2022	9	2	22	46	7	26	0	0	0	0	0	0	0	21.52	0	0
2022	9	2	22	56	7	26	0	0	0	0	0	0	0	21.51	0	0
2022	9	2	23	6	7	26	0	0	0	0	0	0	0	21.49	0	0
2022	9	2	23	16	7	25	0	0	0	0	0	0	0	21.47	0	0
2022	9	2	23	26	7	26	0	0	0	0	0	0	0	21.46	0	0
2022	9	2	23	36	7	26	0	0	0	0	0	0	0	21.43	0	0
2022	9	2	23	46	7	26	0	0	0	0	0	0	0	21.42	0	0
2022	9	2	23	56	7	26	0	0	0	0	0	0	0	21.39	0	0



Mazourka (0354)

Year	Month	Day	Hour	Minute	Second	Noise3	IceDetection	Heading	Pitch	Roll	StdDevHeading	StdDevPitch	StdDevRoll	Temperature	Pressure	StdDevPressure
2022	9	3	0	6	7	26	0	0	0	0	0	0	0	21.37	0	0
2022	9	3	0	16	7	26	0	0	0	0	0	0	0	21.35	0	0
2022	9	3	0	26	7	26	0	0	0	0	0	0	0	21.33	0	0
2022	9	3	0	36	7	26	0	0	0	0	0	0	0	21.31	0	0
2022	9	3	0	46	7	26	0	0	0	0	0	0	0	21.29	0	0
2022	9	3	0	56	7	27	0	0	0	0	0	0	0	21.27	0	0
2022	9	3	1	6	7	26	0	0	0	0	0	0	0	21.25	0	0
2022	9	3	1	16	7	25	0	0	0	0	0	0	0	21.23	0	0
2022	9	3	1	26	7	26	0	0	0	0	0	0	0	21.21	0	0
2022	9	3	1	36	7	25	0	0	0	0	0	0	0	21.2	0	0
2022	9	3	1	46	7	26	0	0	0	0	0	0	0	21.19	0	0
2022	9	3	1	56	7	26	0	0	0	0	0	0	0	21.17	0	0
2022	9	3	2	6	7	26	0	0	0	0	0	0	0	21.15	0	0
2022	9	3	2	16	7	26	0	0	0	0	0	0	0	21.14	0	0
2022	9	3	2	26	7	26	0	0	0	0	0	0	0	21.12	0	0
2022	9	3	2	36	7	26	0	0	0	0	0	0	0	21.1	0	0
2022	9	3	2	46	7	25	0	0	0	0	0	0	0	21.09	0	0
2022	9	3	2	56	7	26	0	0	0	0	0	0	0	21.07	0	0
2022	9	3	3	6	7	26	0	0	0	0	0	0	0	21.06	0	0
2022	9	3	3	16	7	26	0	0	0	0	0	0	0	21.04	0	0
2022	9	3	3	26	7	26	0	0	0	0	0	0	0	21.02	0	0
2022	9	3	3	36	7	26	0	0	0	0	0	0	0	21.01	0	0
2022	9	3	3	46	7	26	0	0	0	0	0	0	0	20.99	0	0
2022	9	3	3	56	7	26	0	0	0	0	0	0	0	20.97	0	0
2022	9	3	4	6	7	25	0	0	0	0	0	0	0	20.96	0	0
2022	9	3	4	16	7	26	0	0	0	0	0	0	0	20.94	0	0
2022	9	3	4	26	7	26	0	0	0	0	0	0	0	20.91	0	0
2022	9	3	4	36	7	25	0	0	0	0	0	0	0	20.9	0	0
2022	9	3	4	46	7	25	0	0	0	0	0	0	0	20.87	0	0
2022	9	3	4	56	7	26	0	0	0	0	0	0	0	20.85	0	0
2022	9	3	5	6	7	25	0	0	0	0	0	0	0	20.83	0	0
2022	9	3	5	16	7	26	0	0	0	0	0	0	0	20.81	0	0
2022	9	3	5	26	7	25	0	0	0	0	0	0	0	20.79	0	0
2022	9	3	5	36	7	26	0	0	0	0	0	0	0	20.76	0	0
2022	9	3	5	46	7	26	0	0	0	0	0	0	0	20.74	0	0
2022	9	3	5	56	7	26	0	0	0	0	0	0	0	20.72	0	0
2022	9	3	6	6	7	26	0	0	0	0	0	0	0	20.69	0	0
2022	9	3	6	16	7	26	0	0	0	0	0	0	0	20.67	0	0
2022	9	3	6	26	7	27	0	0	0	0	0	0	0	20.65	0	0
2022	9	3	6	36	7	26	0	0	0	0	0	0	0	20.62	0	0
2022	9	3	6	46	7	26	0	0	0	0	0	0	0	20.6	0	0
2022	9	3	6	56	7	26	0	0	0	0	0	0	0	20.58	0	0
2022	9	3	7	6	7	26	0	0	0	0	0	0	0	20.56	0	0
2022	9	3	7	16	7	27	0	0	0	0	0	0	0	20.54	0	0
2022	9	3	7	26	7	25	0	0	0	0	0	0	0	20.51	0	0
2022	9	3	7	36	7	26	0	0	0	0	0	0	0	20.5	0	0
2022	9	3	7	46	7	27	0	0	0	0	0	0	0	20.48	0	0
2022	9	3	7	56	7	25	0	0	0	0	0	0	0	20.47	0	0

Mazourka (0354)

Year	Month	Day	Hour	Minute	Second	Noise3	IceDetection	Heading	Pitch	Roll	StdDevHeading	StdDevPitch	StdDevRoll	Temperature	Pressure	StdDevPressure
2022	9	3	8	6	7	26	0	0	0	0	0	0	0	20.46	0	0
2022	9	3	8	16	7	26	0	0	0	0	0	0	0	20.45	0	0
2022	9	3	8	26	7	26	0	0	0	0	0	0	0	20.45	0	0
2022	9	3	8	36	7	25	0	0	0	0	0	0	0	20.44	0	0
2022	9	3	8	46	7	26	0	0	0	0	0	0	0	20.43	0	0
2022	9	3	8	56	7	26	0	0	0	0	0	0	0	20.43	0	0
2022	9	3	9	6	7	25	0	0	0	0	0	0	0	20.43	0	0
2022	9	3	9	16	7	26	0	0	0	0	0	0	0	20.44	0	0
2022	9	3	9	26	7	25	0	0	0	0	0	0	0	20.44	0	0
2022	9	3	9	36	7	26	0	0	0	0	0	0	0	20.44	0	0
2022	9	3	9	46	7	25	0	0	0	0	0	0	0	20.45	0	0
2022	9	3	9	56	7	25	0	0	0	0	0	0	0	20.46	0	0
2022	9	3	10	6	7	26	0	0	0	0	0	0	0	20.47	0	0
2022	9	3	10	16	7	26	0	0	0	0	0	0	0	20.48	0	0
2022	9	3	10	26	7	26	0	0	0	0	0	0	0	20.49	0	0
2022	9	3	10	36	7	26	0	0	0	0	0	0	0	20.51	0	0
2022	9	3	10	46	7	26	0	0	0	0	0	0	0	20.52	0	0
2022	9	3	10	56	7	26	0	0	0	0	0	0	0	20.54	0	0
2022	9	3	11	6	7	25	0	0	0	0	0	0	0	20.56	0	0
2022	9	3	11	16	7	26	0	0	0	0	0	0	0	20.57	0	0
2022	9	3	11	26	7	26	0	0	0	0	0	0	0	20.6	0	0
2022	9	3	11	36	7	26	0	0	0	0	0	0	0	20.62	0	0
2022	9	3	11	46	7	26	0	0	0	0	0	0	0	20.63	0	0
2022	9	3	11	56	7	26	0	0	0	0	0	0	0	20.65	0	0
2022	9	3	12	6	7	26	0	0	0	0	0	0	0	20.68	0	0
2022	9	3	12	16	7	26	0	0	0	0	0	0	0	20.7	0	0
2022	9	3	12	26	7	26	0	0	0	0	0	0	0	20.72	0	0
2022	9	3	12	36	7	26	0	0	0	0	0	0	0	20.75	0	0
2022	9	3	12	46	7	25	0	0	0	0	0	0	0	20.77	0	0
2022	9	3	12	56	7	26	0	0	0	0	0	0	0	20.79	0	0
2022	9	3	13	6	7	26	0	0	0	0	0	0	0	20.82	0	0
2022	9	3	13	16	7	26	0	0	0	0	0	0	0	20.84	0	0
2022	9	3	13	26	7	25	0	0	0	0	0	0	0	20.86	0	0
2022	9	3	13	36	7	26	0	0	0	0	0	0	0	20.89	0	0
2022	9	3	13	46	7	25	0	0	0	0	0	0	0	20.91	0	0
2022	9	3	13	56	7	26	0	0	0	0	0	0	0	20.94	0	0
2022	9	3	14	6	7	26	0	0	0	0	0	0	0	20.96	0	0
2022	9	3	14	16	7	25	0	0	0	0	0	0	0	20.99	0	0
2022	9	3	14	26	7	26	0	0	0	0	0	0	0	21.01	0	0
2022	9	3	14	36	7	26	0	0	0	0	0	0	0	21.04	0	0
2022	9	3	14	46	7	26	0	0	0	0	0	0	0	21.06	0	0
2022	9	3	14	56	7	26	0	0	0	0	0	0	0	21.09	0	0
2022	9	3	15	6	7	26	0	0	0	0	0	0	0	21.11	0	0
2022	9	3	15	16	7	25	0	0	0	0	0	0	0	21.13	0	0
2022	9	3	15	26	7	26	0	0	0	0	0	0	0	21.15	0	0
2022	9	3	15	36	7	26	0	0	0	0	0	0	0	21.18	0	0
2022	9	3	15	46	7	26	0	0	0	0	0	0	0	21.22	0	0
2022	9	3	15	56	7	26	0	0	0	0	0	0	0	21.25	0	0

Mazourka (0354)

Year	Month	Day	Hour	Minute	Second	Noise3	IceDetection	Heading	Pitch	Roll	StdDevHeading	StdDevPitch	StdDevRoll	Temperature	Pressure	StdDevPressure
2022	9	3	16	6	7	26	0	0	0	0	0	0	0	21.29	0	0
2022	9	3	16	16	7	25	0	0	0	0	0	0	0	21.32	0	0
2022	9	3	16	26	7	25	0	0	0	0	0	0	0	21.35	0	0
2022	9	3	16	36	7	26	0	0	0	0	0	0	0	21.36	0	0
2022	9	3	16	46	7	26	0	0	0	0	0	0	0	21.4	0	0
2022	9	3	16	56	7	25	0	0	0	0	0	0	0	21.43	0	0
2022	9	3	17	6	7	26	0	0	0	0	0	0	0	21.46	0	0
2022	9	3	17	16	7	26	0	0	0	0	0	0	0	21.49	0	0
2022	9	3	17	26	7	26	0	0	0	0	0	0	0	21.52	0	0
2022	9	3	17	36	7	26	0	0	0	0	0	0	0	21.55	0	0
2022	9	3	17	46	7	25	0	0	0	0	0	0	0	21.59	0	0
2022	9	3	17	56	7	25	0	0	0	0	0	0	0	21.61	0	0
2022	9	3	18	6	7	26	0	0	0	0	0	0	0	21.64	0	0
2022	9	3	18	16	7	25	0	0	0	0	0	0	0	21.67	0	0
2022	9	3	18	26	7	26	0	0	0	0	0	0	0	21.7	0	0
2022	9	3	18	36	7	26	0	0	0	0	0	0	0	21.74	0	0
2022	9	3	18	46	7	26	0	0	0	0	0	0	0	21.76	0	0
2022	9	3	18	56	7	25	0	0	0	0	0	0	0	21.79	0	0
2022	9	3	19	6	7	26	0	0	0	0	0	0	0	21.81	0	0
2022	9	3	19	16	7	26	0	0	0	0	0	0	0	21.84	0	0
2022	9	3	19	26	7	25	0	0	0	0	0	0	0	21.86	0	0
2022	9	3	19	36	7	25	0	0	0	0	0	0	0	21.87	0	0
2022	9	3	19	46	7	25	0	0	0	0	0	0	0	21.9	0	0
2022	9	3	19	56	7	25	0	0	0	0	0	0	0	21.92	0	0
2022	9	3	20	6	7	26	0	0	0	0	0	0	0	21.93	0	0
2022	9	3	20	16	7	25	0	0	0	0	0	0	0	21.95	0	0
2022	9	3	20	26	7	25	0	0	0	0	0	0	0	21.97	0	0
2022	9	3	20	36	7	25	0	0	0	0	0	0	0	21.98	0	0
2022	9	3	20	46	7	25	0	0	0	0	0	0	0	22	0	0
2022	9	3	20	56	7	25	0	0	0	0	0	0	0	22.01	0	0
2022	9	3	21	6	7	25	0	0	0	0	0	0	0	22.01	0	0
2022	9	3	21	16	7	25	0	0	0	0	0	0	0	22.02	0	0
2022	9	3	21	26	7	25	0	0	0	0	0	0	0	22.02	0	0
2022	9	3	21	36	7	26	0	0	0	0	0	0	0	22.03	0	0
2022	9	3	21	46	7	25	0	0	0	0	0	0	0	22.02	0	0
2022	9	3	21	56	7	26	0	0	0	0	0	0	0	22.02	0	0
2022	9	3	22	6	7	25	0	0	0	0	0	0	0	22.01	0	0
2022	9	3	22	16	7	26	0	0	0	0	0	0	0	22.01	0	0
2022	9	3	22	26	7	25	0	0	0	0	0	0	0	22	0	0
2022	9	3	22	36	7	26	0	0	0	0	0	0	0	22	0	0
2022	9	3	22	46	7	27	0	0	0	0	0	0	0	21.99	0	0
2022	9	3	22	56	7	26	0	0	0	0	0	0	0	21.98	0	0
2022	9	3	23	6	7	25	0	0	0	0	0	0	0	21.96	0	0
2022	9	3	23	16	7	26	0	0	0	0	0	0	0	21.95	0	0
2022	9	3	23	26	7	25	0	0	0	0	0	0	0	21.94	0	0
2022	9	3	23	36	7	25	0	0	0	0	0	0	0	21.93	0	0
2022	9	3	23	46	7	26	0	0	0	0	0	0	0	21.91	0	0
2022	9	3	23	56	7	26	0	0	0	0	0	0	0	21.89	0	0

Mazourka (0354)

Year	Month	Day	Hour	Minute	Second	Noise3	IceDetection	Heading	Pitch	Roll	StdDevHeading	StdDevPitch	StdDevRoll	Temperature	Pressure	StdDevPressure
2022	9	4	0	6	7	25	0	0	0	0	0	0	0	21.88	0	0
2022	9	4	0	16	7	25	0	0	0	0	0	0	0	21.86	0	0
2022	9	4	0	26	7	26	0	0	0	0	0	0	0	21.85	0	0
2022	9	4	0	36	7	25	0	0	0	0	0	0	0	21.83	0	0
2022	9	4	0	46	7	25	0	0	0	0	0	0	0	21.81	0	0
2022	9	4	0	56	7	26	0	0	0	0	0	0	0	21.79	0	0
2022	9	4	1	6	7	25	0	0	0	0	0	0	0	21.77	0	0
2022	9	4	1	16	7	25	0	0	0	0	0	0	0	21.75	0	0
2022	9	4	1	26	7	26	0	0	0	0	0	0	0	21.73	0	0
2022	9	4	1	36	7	25	0	0	0	0	0	0	0	21.71	0	0
2022	9	4	1	46	7	26	0	0	0	0	0	0	0	21.7	0	0
2022	9	4	1	56	7	26	0	0	0	0	0	0	0	21.67	0	0
2022	9	4	2	6	7	26	0	0	0	0	0	0	0	21.65	0	0
2022	9	4	2	16	7	26	0	0	0	0	0	0	0	21.63	0	0
2022	9	4	2	26	7	26	0	0	0	0	0	0	0	21.62	0	0
2022	9	4	2	36	7	26	0	0	0	0	0	0	0	21.59	0	0
2022	9	4	2	46	7	26	0	0	0	0	0	0	0	21.57	0	0
2022	9	4	2	56	7	26	0	0	0	0	0	0	0	21.55	0	0
2022	9	4	3	6	7	26	0	0	0	0	0	0	0	21.53	0	0
2022	9	4	3	16	7	26	0	0	0	0	0	0	0	21.5	0	0
2022	9	4	3	26	7	26	0	0	0	0	0	0	0	21.48	0	0
2022	9	4	3	36	7	26	0	0	0	0	0	0	0	21.47	0	0
2022	9	4	3	46	7	26	0	0	0	0	0	0	0	21.45	0	0
2022	9	4	3	56	7	25	0	0	0	0	0	0	0	21.42	0	0
2022	9	4	4	6	7	26	0	0	0	0	0	0	0	21.39	0	0
2022	9	4	4	16	7	25	0	0	0	0	0	0	0	21.37	0	0
2022	9	4	4	26	7	25	0	0	0	0	0	0	0	21.35	0	0
2022	9	4	4	36	7	26	0	0	0	0	0	0	0	21.33	0	0
2022	9	4	4	46	7	26	0	0	0	0	0	0	0	21.31	0	0
2022	9	4	4	56	7	26	0	0	0	0	0	0	0	21.29	0	0
2022	9	4	5	6	7	26	0	0	0	0	0	0	0	21.26	0	0
2022	9	4	5	16	7	26	0	0	0	0	0	0	0	21.24	0	0
2022	9	4	5	26	7	26	0	0	0	0	0	0	0	21.22	0	0
2022	9	4	5	36	7	25	0	0	0	0	0	0	0	21.2	0	0
2022	9	4	5	46	7	26	0	0	0	0	0	0	0	21.17	0	0
2022	9	4	5	56	7	26	0	0	0	0	0	0	0	21.15	0	0
2022	9	4	6	6	7	25	0	0	0	0	0	0	0	21.13	0	0
2022	9	4	6	16	7	25	0	0	0	0	0	0	0	21.11	0	0
2022	9	4	6	26	7	26	0	0	0	0	0	0	0	21.08	0	0
2022	9	4	6	36	7	26	0	0	0	0	0	0	0	21.06	0	0
2022	9	4	6	46	7	26	0	0	0	0	0	0	0	21.03	0	0
2022	9	4	6	56	7	26	0	0	0	0	0	0	0	21	0	0
2022	9	4	7	6	7	26	0	0	0	0	0	0	0	20.99	0	0
2022	9	4	7	16	7	26	0	0	0	0	0	0	0	20.96	0	0
2022	9	4	7	26	7	26	0	0	0	0	0	0	0	20.94	0	0
2022	9	4	7	36	7	25	0	0	0	0	0	0	0	20.92	0	0
2022	9	4	7	46	7	26	0	0	0	0	0	0	0	20.9	0	0
2022	9	4	7	56	7	26	0	0	0	0	0	0	0	20.89	0	0

Mazourka (0354)

Year	Month	Day	Hour	Minute	Second	Noise3	IceDetection	Heading	Pitch	Roll	StdDevHeading	StdDevPitch	StdDevRoll	Temperature	Pressure	StdDevPressure
2022	9	4	8	6	7	26	0	0	0	0	0	0	0	20.88	0	0
2022	9	4	8	16	7	26	0	0	0	0	0	0	0	20.87	0	0
2022	9	4	8	26	7	26	0	0	0	0	0	0	0	20.87	0	0
2022	9	4	8	36	7	26	0	0	0	0	0	0	0	20.86	0	0
2022	9	4	8	46	7	25	0	0	0	0	0	0	0	20.85	0	0
2022	9	4	8	56	7	26	0	0	0	0	0	0	0	20.85	0	0
2022	9	4	9	6	7	26	0	0	0	0	0	0	0	20.85	0	0
2022	9	4	9	16	7	26	0	0	0	0	0	0	0	20.85	0	0
2022	9	4	9	26	7	26	0	0	0	0	0	0	0	20.85	0	0
2022	9	4	9	36	7	26	0	0	0	0	0	0	0	20.85	0	0
2022	9	4	9	46	7	26	0	0	0	0	0	0	0	20.85	0	0
2022	9	4	9	56	7	25	0	0	0	0	0	0	0	20.86	0	0
2022	9	4	10	6	7	26	0	0	0	0	0	0	0	20.87	0	0
2022	9	4	10	16	7	26	0	0	0	0	0	0	0	20.87	0	0
2022	9	4	10	26	7	26	0	0	0	0	0	0	0	20.88	0	0
2022	9	4	10	36	7	25	0	0	0	0	0	0	0	20.89	0	0
2022	9	4	10	46	7	25	0	0	0	0	0	0	0	20.91	0	0
2022	9	4	10	56	7	25	0	0	0	0	0	0	0	20.92	0	0
2022	9	4	11	6	7	25	0	0	0	0	0	0	0	20.93	0	0
2022	9	4	11	16	7	25	0	0	0	0	0	0	0	20.94	0	0
2022	9	4	11	26	7	26	0	0	0	0	0	0	0	20.96	0	0
2022	9	4	11	36	7	26	0	0	0	0	0	0	0	20.98	0	0
2022	9	4	11	46	7	26	0	0	0	0	0	0	0	20.99	0	0
2022	9	4	11	56	7	26	0	0	0	0	0	0	0	21	0	0
2022	9	4	12	6	7	26	0	0	0	0	0	0	0	21.02	0	0
2022	9	4	12	16	7	26	0	0	0	0	0	0	0	21.04	0	0
2022	9	4	12	26	7	26	0	0	0	0	0	0	0	21.06	0	0
2022	9	4	12	36	7	26	0	0	0	0	0	0	0	21.08	0	0
2022	9	4	12	46	7	25	0	0	0	0	0	0	0	21.1	0	0
2022	9	4	12	56	7	26	0	0	0	0	0	0	0	21.11	0	0
2022	9	4	13	6	7	26	0	0	0	0	0	0	0	21.13	0	0
2022	9	4	13	16	7	26	0	0	0	0	0	0	0	21.15	0	0
2022	9	4	13	26	7	26	0	0	0	0	0	0	0	21.17	0	0
2022	9	4	13	36	7	26	0	0	0	0	0	0	0	21.2	0	0
2022	9	4	13	46	7	26	0	0	0	0	0	0	0	21.21	0	0
2022	9	4	13	56	7	26	0	0	0	0	0	0	0	21.24	0	0
2022	9	4	14	6	7	26	0	0	0	0	0	0	0	21.26	0	0
2022	9	4	14	16	7	26	0	0	0	0	0	0	0	21.29	0	0
2022	9	4	14	26	7	26	0	0	0	0	0	0	0	21.31	0	0
2022	9	4	14	36	7	26	0	0	0	0	0	0	0	21.33	0	0
2022	9	4	14	46	7	26	0	0	0	0	0	0	0	21.35	0	0
2022	9	4	14	56	7	26	0	0	0	0	0	0	0	21.38	0	0
2022	9	4	15	6	7	26	0	0	0	0	0	0	0	21.4	0	0
2022	9	4	15	16	7	26	0	0	0	0	0	0	0	21.43	0	0
2022	9	4	15	26	7	26	0	0	0	0	0	0	0	21.46	0	0
2022	9	4	15	36	7	25	0	0	0	0	0	0	0	21.49	0	0
2022	9	4	15	46	7	26	0	0	0	0	0	0	0	21.51	0	0
2022	9	4	15	56	7	26	0	0	0	0	0	0	0	21.54	0	0

Mazourka (0354)

Year	Month	Day	Hour	Minute	Second	Noise3	IceDetection	Heading	Pitch	Roll	StdDevHeading	StdDevPitch	StdDevRoll	Temperature	Pressure	StdDevPressure
2022	9	4	16	6	7	26	0	0	0	0	0	0	0	21.54	0	0
2022	9	4	16	16	7	26	0	0	0	0	0	0	0	21.56	0	0
2022	9	4	16	26	7	26	0	0	0	0	0	0	0	21.58	0	0
2022	9	4	16	36	7	26	0	0	0	0	0	0	0	21.61	0	0
2022	9	4	16	46	7	26	0	0	0	0	0	0	0	21.64	0	0
2022	9	4	16	56	7	26	0	0	0	0	0	0	0	21.68	0	0
2022	9	4	17	6	7	26	0	0	0	0	0	0	0	21.71	0	0
2022	9	4	17	16	7	25	0	0	0	0	0	0	0	21.74	0	0
2022	9	4	17	26	7	26	0	0	0	0	0	0	0	21.77	0	0
2022	9	4	17	36	7	26	0	0	0	0	0	0	0	21.8	0	0
2022	9	4	17	46	7	25	0	0	0	0	0	0	0	21.83	0	0
2022	9	4	17	56	7	26	0	0	0	0	0	0	0	21.86	0	0
2022	9	4	18	6	7	25	0	0	0	0	0	0	0	21.89	0	0
2022	9	4	18	16	7	25	0	0	0	0	0	0	0	21.92	0	0
2022	9	4	18	26	7	25	0	0	0	0	0	0	0	21.95	0	0
2022	9	4	18	36	7	25	0	0	0	0	0	0	0	21.98	0	0
2022	9	4	18	46	7	25	0	0	0	0	0	0	0	22.01	0	0
2022	9	4	18	56	7	25	0	0	0	0	0	0	0	22.03	0	0
2022	9	4	19	6	7	25	0	0	0	0	0	0	0	22.06	0	0
2022	9	4	19	16	7	26	0	0	0	0	0	0	0	22.09	0	0
2022	9	4	19	26	7	25	0	0	0	0	0	0	0	22.11	0	0
2022	9	4	19	36	7	25	0	0	0	0	0	0	0	22.13	0	0
2022	9	4	19	46	7	25	0	0	0	0	0	0	0	22.15	0	0
2022	9	4	19	56	7	26	0	0	0	0	0	0	0	22.16	0	0
2022	9	4	20	6	7	26	0	0	0	0	0	0	0	22.18	0	0
2022	9	4	20	16	7	26	0	0	0	0	0	0	0	22.19	0	0
2022	9	4	20	26	7	26	0	0	0	0	0	0	0	22.2	0	0
2022	9	4	20	36	7	26	0	0	0	0	0	0	0	22.22	0	0
2022	9	4	20	46	7	25	0	0	0	0	0	0	0	22.22	0	0
2022	9	4	20	56	7	26	0	0	0	0	0	0	0	22.22	0	0
2022	9	4	21	6	7	25	0	0	0	0	0	0	0	22.23	0	0
2022	9	4	21	16	7	26	0	0	0	0	0	0	0	22.23	0	0
2022	9	4	21	26	7	26	0	0	0	0	0	0	0	22.22	0	0
2022	9	4	21	36	7	25	0	0	0	0	0	0	0	22.22	0	0
2022	9	4	21	46	7	26	0	0	0	0	0	0	0	22.21	0	0
2022	9	4	21	56	7	25	0	0	0	0	0	0	0	22.2	0	0
2022	9	4	22	6	7	26	0	0	0	0	0	0	0	22.19	0	0
2022	9	4	22	16	7	25	0	0	0	0	0	0	0	22.18	0	0
2022	9	4	22	26	7	25	0	0	0	0	0	0	0	22.17	0	0
2022	9	4	22	36	7	25	0	0	0	0	0	0	0	22.16	0	0
2022	9	4	22	46	7	25	0	0	0	0	0	0	0	22.14	0	0
2022	9	4	22	56	7	26	0	0	0	0	0	0	0	22.12	0	0
2022	9	4	23	6	7	26	0	0	0	0	0	0	0	22.1	0	0
2022	9	4	23	16	7	25	0	0	0	0	0	0	0	22.07	0	0
2022	9	4	23	26	7	26	0	0	0	0	0	0	0	22.05	0	0
2022	9	4	23	36	7	26	0	0	0	0	0	0	0	22.03	0	0
2022	9	4	23	46	7	26	0	0	0	0	0	0	0	22.01	0	0
2022	9	4	23	56	7	26	0	0	0	0	0	0	0	21.98	0	0

Mazourka (0354)

Year	Month	Day	Hour	Minute	Second	Noise3	IceDetection	Heading	Pitch	Roll	StdDevHeading	StdDevPitch	StdDevRoll	Temperature	Pressure	StdDevPressure
2022	9	5	0	6	7	26	0	0	0	0	0	0	0	21.96	0	0
2022	9	5	0	16	7	26	0	0	0	0	0	0	0	21.94	0	0
2022	9	5	0	26	7	26	0	0	0	0	0	0	0	21.92	0	0
2022	9	5	0	36	7	26	0	0	0	0	0	0	0	21.9	0	0
2022	9	5	0	46	7	26	0	0	0	0	0	0	0	21.88	0	0
2022	9	5	0	56	7	26	0	0	0	0	0	0	0	21.85	0	0
2022	9	5	1	6	7	26	0	0	0	0	0	0	0	21.83	0	0
2022	9	5	1	16	7	26	0	0	0	0	0	0	0	21.8	0	0
2022	9	5	1	26	7	26	0	0	0	0	0	0	0	21.78	0	0
2022	9	5	1	36	7	25	0	0	0	0	0	0	0	21.75	0	0
2022	9	5	1	46	7	26	0	0	0	0	0	0	0	21.73	0	0
2022	9	5	1	56	7	26	0	0	0	0	0	0	0	21.71	0	0
2022	9	5	2	6	7	26	0	0	0	0	0	0	0	21.68	0	0
2022	9	5	2	16	7	25	0	0	0	0	0	0	0	21.67	0	0
2022	9	5	2	26	7	25	0	0	0	0	0	0	0	21.65	0	0
2022	9	5	2	36	7	26	0	0	0	0	0	0	0	21.63	0	0
2022	9	5	2	46	7	25	0	0	0	0	0	0	0	21.6	0	0
2022	9	5	2	56	7	26	0	0	0	0	0	0	0	21.58	0	0
2022	9	5	3	6	7	26	0	0	0	0	0	0	0	21.56	0	0
2022	9	5	3	16	7	25	0	0	0	0	0	0	0	21.54	0	0
2022	9	5	3	26	7	26	0	0	0	0	0	0	0	21.51	0	0
2022	9	5	3	36	7	26	0	0	0	0	0	0	0	21.49	0	0
2022	9	5	3	46	7	26	0	0	0	0	0	0	0	21.47	0	0
2022	9	5	3	56	7	26	0	0	0	0	0	0	0	21.45	0	0
2022	9	5	4	6	7	25	0	0	0	0	0	0	0	21.42	0	0
2022	9	5	4	16	7	26	0	0	0	0	0	0	0	21.39	0	0
2022	9	5	4	26	7	25	0	0	0	0	0	0	0	21.37	0	0
2022	9	5	4	36	7	26	0	0	0	0	0	0	0	21.35	0	0
2022	9	5	4	46	7	25	0	0	0	0	0	0	0	21.33	0	0
2022	9	5	4	56	7	26	0	0	0	0	0	0	0	21.31	0	0
2022	9	5	5	6	7	26	0	0	0	0	0	0	0	21.29	0	0
2022	9	5	5	16	7	25	0	0	0	0	0	0	0	21.27	0	0
2022	9	5	5	26	7	25	0	0	0	0	0	0	0	21.25	0	0
2022	9	5	5	36	7	26	0	0	0	0	0	0	0	21.22	0	0
2022	9	5	5	46	7	26	0	0	0	0	0	0	0	21.2	0	0
2022	9	5	5	56	7	26	0	0	0	0	0	0	0	21.18	0	0
2022	9	5	6	6	7	26	0	0	0	0	0	0	0	21.16	0	0
2022	9	5	6	16	7	25	0	0	0	0	0	0	0	21.14	0	0
2022	9	5	6	26	7	26	0	0	0	0	0	0	0	21.11	0	0
2022	9	5	6	36	7	26	0	0	0	0	0	0	0	21.09	0	0
2022	9	5	6	46	7	26	0	0	0	0	0	0	0	21.07	0	0
2022	9	5	6	56	7	26	0	0	0	0	0	0	0	21.05	0	0
2022	9	5	7	6	7	25	0	0	0	0	0	0	0	21.03	0	0
2022	9	5	7	16	7	26	0	0	0	0	0	0	0	21.02	0	0
2022	9	5	7	26	7	26	0	0	0	0	0	0	0	21	0	0
2022	9	5	7	36	7	26	0	0	0	0	0	0	0	20.99	0	0
2022	9	5	7	46	7	25	0	0	0	0	0	0	0	20.98	0	0
2022	9	5	7	56	7	26	0	0	0	0	0	0	0	20.97	0	0

Mazourka (0354)

Year	Month	Day	Hour	Minute	Second	Noise3	IceDetection	Heading	Pitch	Roll	StdDevHeading	StdDevPitch	StdDevRoll	Temperature	Pressure	StdDevPressure
2022	9	5	8	6	7	26	0	0	0	0	0	0	0	20.96	0	0
2022	9	5	8	16	7	26	0	0	0	0	0	0	0	20.96	0	0
2022	9	5	8	26	7	26	0	0	0	0	0	0	0	20.95	0	0
2022	9	5	8	36	7	26	0	0	0	0	0	0	0	20.94	0	0
2022	9	5	8	46	7	26	0	0	0	0	0	0	0	20.94	0	0
2022	9	5	8	56	7	26	0	0	0	0	0	0	0	20.94	0	0
2022	9	5	9	6	7	26	0	0	0	0	0	0	0	20.93	0	0
2022	9	5	9	16	7	26	0	0	0	0	0	0	0	20.94	0	0
2022	9	5	9	26	7	25	0	0	0	0	0	0	0	20.94	0	0
2022	9	5	9	36	7	26	0	0	0	0	0	0	0	20.94	0	0
2022	9	5	9	46	7	26	0	0	0	0	0	0	0	20.95	0	0
2022	9	5	9	56	7	26	0	0	0	0	0	0	0	20.94	0	0
2022	9	5	10	6	7	27	0	0	0	0	0	0	0	20.96	0	0
2022	9	5	10	16	7	25	0	0	0	0	0	0	0	20.96	0	0
2022	9	5	10	26	7	26	0	0	0	0	0	0	0	20.98	0	0
2022	9	5	10	36	7	26	0	0	0	0	0	0	0	20.96	0	0
2022	9	5	10	46	7	26	0	0	0	0	0	0	0	20.97	0	0
2022	9	5	10	56	7	26	0	0	0	0	0	0	0	20.97	0	0
2022	9	5	11	6	7	26	0	0	0	0	0	0	0	21	0	0
2022	9	5	11	16	7	26	0	0	0	0	0	0	0	21	0	0
2022	9	5	11	26	7	26	0	0	0	0	0	0	0	21.03	0	0
2022	9	5	11	36	7	26	0	0	0	0	0	0	0	21.04	0	0
2022	9	5	11	46	7	26	0	0	0	0	0	0	0	21.06	0	0
2022	9	5	11	56	7	26	0	0	0	0	0	0	0	21.07	0	0
2022	9	5	12	6	7	26	0	0	0	0	0	0	0	21.09	0	0
2022	9	5	12	16	7	25	0	0	0	0	0	0	0	21.12	0	0
2022	9	5	12	26	7	26	0	0	0	0	0	0	0	21.15	0	0
2022	9	5	12	36	7	26	0	0	0	0	0	0	0	21.17	0	0
2022	9	5	12	46	7	26	0	0	0	0	0	0	0	21.19	0	0
2022	9	5	12	56	7	26	0	0	0	0	0	0	0	21.19	0	0
2022	9	5	13	6	7	26	0	0	0	0	0	0	0	21.27	0	0
2022	9	5	13	16	7	26	0	0	0	0	0	0	0	21.31	0	0
2022	9	5	13	26	7	26	0	0	0	0	0	0	0	21.31	0	0
2022	9	5	13	36	7	25	0	0	0	0	0	0	0	21.33	0	0
2022	9	5	13	46	7	26	0	0	0	0	0	0	0	21.35	0	0
2022	9	5	13	56	7	25	0	0	0	0	0	0	0	21.33	0	0
2022	9	5	14	6	7	25	0	0	0	0	0	0	0	21.37	0	0
2022	9	5	14	16	7	26	0	0	0	0	0	0	0	21.33	0	0
2022	9	5	14	26	7	26	0	0	0	0	0	0	0	21.38	0	0
2022	9	5	14	36	7	26	0	0	0	0	0	0	0	21.44	0	0
2022	9	5	14	46	7	26	0	0	0	0	0	0	0	21.45	0	0
2022	9	5	14	56	7	25	0	0	0	0	0	0	0	21.45	0	0
2022	9	5	15	6	7	25	0	0	0	0	0	0	0	21.47	0	0
2022	9	5	15	16	7	26	0	0	0	0	0	0	0	21.49	0	0
2022	9	5	15	26	7	25	0	0	0	0	0	0	0	21.52	0	0
2022	9	5	15	36	7	26	0	0	0	0	0	0	0	21.54	0	0
2022	9	5	15	46	7	25	0	0	0	0	0	0	0	21.57	0	0
2022	9	5	15	56	7	25	0	0	0	0	0	0	0	21.59	0	0



Mazourka (0354)

Year	Month	Day	Hour	Minute	Second	Noise3	IceDetection	Heading	Pitch	Roll	StdDevHeading	StdDevPitch	StdDevRoll	Temperature	Pressure	StdDevPressure
2022	9	5	16	6	7	26	0	0	0	0	0	0	0	21.62	0	0
2022	9	5	16	16	7	26	0	0	0	0	0	0	0	21.66	0	0
2022	9	5	16	26	7	25	0	0	0	0	0	0	0	21.67	0	0
2022	9	5	16	36	7	26	0	0	0	0	0	0	0	21.7	0	0
2022	9	5	16	46	7	26	0	0	0	0	0	0	0	21.73	0	0
2022	9	5	16	56	7	26	0	0	0	0	0	0	0	21.76	0	0
2022	9	5	17	6	7	26	0	0	0	0	0	0	0	21.77	0	0
2022	9	5	17	16	7	27	0	0	0	0	0	0	0	21.8	0	0
2022	9	5	17	26	7	26	0	0	0	0	0	0	0	21.83	0	0
2022	9	5	17	36	7	26	0	0	0	0	0	0	0	21.85	0	0
2022	9	5	17	46	7	25	0	0	0	0	0	0	0	21.87	0	0
2022	9	5	17	56	7	26	0	0	0	0	0	0	0	21.89	0	0
2022	9	5	18	6	7	26	0	0	0	0	0	0	0	21.93	0	0
2022	9	5	18	16	7	26	0	0	0	0	0	0	0	21.95	0	0
2022	9	5	18	26	7	25	0	0	0	0	0	0	0	21.97	0	0
2022	9	5	18	36	7	26	0	0	0	0	0	0	0	21.99	0	0
2022	9	5	18	46	7	26	0	0	0	0	0	0	0	22.02	0	0
2022	9	5	18	56	7	26	0	0	0	0	0	0	0	22.03	0	0
2022	9	5	19	6	7	26	0	0	0	0	0	0	0	22.06	0	0
2022	9	5	19	16	7	26	0	0	0	0	0	0	0	22.08	0	0
2022	9	5	19	26	7	26	0	0	0	0	0	0	0	22.1	0	0
2022	9	5	19	36	7	26	0	0	0	0	0	0	0	22.11	0	0
2022	9	5	19	46	7	25	0	0	0	0	0	0	0	22.12	0	0
2022	9	5	19	56	7	26	0	0	0	0	0	0	0	22.14	0	0
2022	9	5	20	6	7	26	0	0	0	0	0	0	0	22.15	0	0
2022	9	5	20	16	7	26	0	0	0	0	0	0	0	22.16	0	0
2022	9	5	20	26	7	26	0	0	0	0	0	0	0	22.17	0	0
2022	9	5	20	36	7	25	0	0	0	0	0	0	0	22.18	0	0
2022	9	5	20	46	7	26	0	0	0	0	0	0	0	22.19	0	0
2022	9	5	20	56	7	26	0	0	0	0	0	0	0	22.18	0	0
2022	9	5	21	6	7	25	0	0	0	0	0	0	0	22.19	0	0
2022	9	5	21	16	7	26	0	0	0	0	0	0	0	22.18	0	0
2022	9	5	21	26	7	25	0	0	0	0	0	0	0	22.18	0	0
2022	9	5	21	36	7	25	0	0	0	0	0	0	0	22.17	0	0
2022	9	5	21	46	7	25	0	0	0	0	0	0	0	22.16	0	0
2022	9	5	21	56	7	25	0	0	0	0	0	0	0	22.15	0	0
2022	9	5	22	6	7	26	0	0	0	0	0	0	0	22.14	0	0
2022	9	5	22	16	7	26	0	0	0	0	0	0	0	22.12	0	0
2022	9	5	22	26	7	26	0	0	0	0	0	0	0	22.1	0	0
2022	9	5	22	36	7	25	0	0	0	0	0	0	0	22.09	0	0
2022	9	5	22	46	7	25	0	0	0	0	0	0	0	22.07	0	0
2022	9	5	22	56	7	26	0	0	0	0	0	0	0	22.05	0	0
2022	9	5	23	6	7	26	0	0	0	0	0	0	0	22.02	0	0
2022	9	5	23	16	7	26	0	0	0	0	0	0	0	22	0	0
2022	9	5	23	26	7	25	0	0	0	0	0	0	0	21.97	0	0
2022	9	5	23	36	7	25	0	0	0	0	0	0	0	21.95	0	0
2022	9	5	23	46	7	26	0	0	0	0	0	0	0	21.93	0	0
2022	9	5	23	56	7	26	0	0	0	0	0	0	0	21.9	0	0

Mazourka (0354)

Year	Month	Day	Hour	Minute	Second	Noise3	IceDetection	Heading	Pitch	Roll	StdDevHeading	StdDevPitch	StdDevRoll	Temperature	Pressure	StdDevPressure
2022	9	6	0	6	7	26	0	0	0	0	0	0	0	21.88	0	0
2022	9	6	0	16	7	26	0	0	0	0	0	0	0	21.85	0	0
2022	9	6	0	26	7	26	0	0	0	0	0	0	0	21.83	0	0
2022	9	6	0	36	7	26	0	0	0	0	0	0	0	21.81	0	0
2022	9	6	0	46	7	26	0	0	0	0	0	0	0	21.79	0	0
2022	9	6	0	56	7	25	0	0	0	0	0	0	0	21.76	0	0
2022	9	6	1	6	7	25	0	0	0	0	0	0	0	21.74	0	0
2022	9	6	1	16	7	25	0	0	0	0	0	0	0	21.71	0	0
2022	9	6	1	26	7	26	0	0	0	0	0	0	0	21.69	0	0
2022	9	6	1	36	7	25	0	0	0	0	0	0	0	21.67	0	0
2022	9	6	1	46	7	26	0	0	0	0	0	0	0	21.64	0	0
2022	9	6	1	56	7	26	0	0	0	0	0	0	0	21.62	0	0
2022	9	6	2	6	7	26	0	0	0	0	0	0	0	21.6	0	0
2022	9	6	2	16	7	25	0	0	0	0	0	0	0	21.57	0	0
2022	9	6	2	26	7	25	0	0	0	0	0	0	0	21.54	0	0
2022	9	6	2	36	7	25	0	0	0	0	0	0	0	21.52	0	0
2022	9	6	2	46	7	26	0	0	0	0	0	0	0	21.49	0	0
2022	9	6	2	56	7	26	0	0	0	0	0	0	0	21.47	0	0
2022	9	6	3	6	7	26	0	0	0	0	0	0	0	21.44	0	0
2022	9	6	3	16	7	26	0	0	0	0	0	0	0	21.42	0	0
2022	9	6	3	26	7	25	0	0	0	0	0	0	0	21.39	0	0
2022	9	6	3	36	7	26	0	0	0	0	0	0	0	21.36	0	0
2022	9	6	3	46	7	25	0	0	0	0	0	0	0	21.33	0	0
2022	9	6	3	56	7	26	0	0	0	0	0	0	0	21.3	0	0
2022	9	6	4	6	7	26	0	0	0	0	0	0	0	21.28	0	0
2022	9	6	4	16	7	25	0	0	0	0	0	0	0	21.24	0	0
2022	9	6	4	26	7	26	0	0	0	0	0	0	0	21.21	0	0
2022	9	6	4	36	7	25	0	0	0	0	0	0	0	21.19	0	0
2022	9	6	4	46	7	26	0	0	0	0	0	0	0	21.16	0	0
2022	9	6	4	56	7	25	0	0	0	0	0	0	0	21.13	0	0
2022	9	6	5	6	7	26	0	0	0	0	0	0	0	21.1	0	0
2022	9	6	5	16	7	26	0	0	0	0	0	0	0	21.07	0	0
2022	9	6	5	26	7	26	0	0	0	0	0	0	0	21.05	0	0
2022	9	6	5	36	7	26	0	0	0	0	0	0	0	21.02	0	0
2022	9	6	5	46	7	25	0	0	0	0	0	0	0	20.99	0	0
2022	9	6	5	56	7	25	0	0	0	0	0	0	0	20.96	0	0
2022	9	6	6	6	7	26	0	0	0	0	0	0	0	20.94	0	0
2022	9	6	6	16	7	26	0	0	0	0	0	0	0	20.91	0	0
2022	9	6	6	26	7	26	0	0	0	0	0	0	0	20.88	0	0
2022	9	6	6	36	7	26	0	0	0	0	0	0	0	20.86	0	0
2022	9	6	6	46	7	26	0	0	0	0	0	0	0	20.83	0	0
2022	9	6	6	56	7	25	0	0	0	0	0	0	0	20.8	0	0
2022	9	6	7	6	7	26	0	0	0	0	0	0	0	20.78	0	0
2022	9	6	7	16	7	26	0	0	0	0	0	0	0	20.75	0	0
2022	9	6	7	26	7	27	0	0	0	0	0	0	0	20.73	0	0
2022	9	6	7	36	7	26	0	0	0	0	0	0	0	20.7	0	0
2022	9	6	7	46	7	26	0	0	0	0	0	0	0	20.69	0	0
2022	9	6	7	56	7	26	0	0	0	0	0	0	0	20.67	0	0

Mazourka (0354)

Year	Month	Day	Hour	Minute	Second	Noise3	IceDetection	Heading	Pitch	Roll	StdDevHeading	StdDevPitch	StdDevRoll	Temperature	Pressure	StdDevPressure
2022	9	6	8	6	7	26	0	0	0	0	0	0	0	20.66	0	0
2022	9	6	8	16	7	26	0	0	0	0	0	0	0	20.65	0	0
2022	9	6	8	26	7	26	0	0	0	0	0	0	0	20.64	0	0
2022	9	6	8	36	7	26	0	0	0	0	0	0	0	20.64	0	0
2022	9	6	8	46	7	26	0	0	0	0	0	0	0	20.63	0	0
2022	9	6	8	56	7	26	0	0	0	0	0	0	0	20.62	0	0
2022	9	6	9	6	7	26	0	0	0	0	0	0	0	20.63	0	0
2022	9	6	9	16	7	26	0	0	0	0	0	0	0	20.63	0	0
2022	9	6	9	26	7	26	0	0	0	0	0	0	0	20.63	0	0
2022	9	6	9	36	7	26	0	0	0	0	0	0	0	20.63	0	0
2022	9	6	9	46	7	25	0	0	0	0	0	0	0	20.63	0	0
2022	9	6	9	56	7	25	0	0	0	0	0	0	0	20.63	0	0
2022	9	6	10	6	7	26	0	0	0	0	0	0	0	20.64	0	0
2022	9	6	10	16	7	26	0	0	0	0	0	0	0	20.65	0	0
2022	9	6	10	26	7	26	0	0	0	0	0	0	0	20.66	0	0
2022	9	6	10	36	7	26	0	0	0	0	0	0	0	20.67	0	0
2022	9	6	10	46	7	26	0	0	0	0	0	0	0	20.68	0	0
2022	9	6	10	56	7	26	0	0	0	0	0	0	0	20.68	0	0
2022	9	6	11	6	7	26	0	0	0	0	0	0	0	20.7	0	0
2022	9	6	11	16	7	26	0	0	0	0	0	0	0	20.72	0	0
2022	9	6	11	26	7	26	0	0	0	0	0	0	0	20.73	0	0
2022	9	6	11	36	7	26	0	0	0	0	0	0	0	20.75	0	0
2022	9	6	11	46	7	26	0	0	0	0	0	0	0	20.77	0	0
2022	9	6	11	56	7	26	0	0	0	0	0	0	0	20.78	0	0
2022	9	6	12	6	7	25	0	0	0	0	0	0	0	20.8	0	0
2022	9	6	12	16	7	26	0	0	0	0	0	0	0	20.81	0	0
2022	9	6	12	26	7	25	0	0	0	0	0	0	0	20.84	0	0
2022	9	6	12	36	7	26	0	0	0	0	0	0	0	20.85	0	0
2022	9	6	12	46	7	25	0	0	0	0	0	0	0	20.87	0	0
2022	9	6	12	56	7	26	0	0	0	0	0	0	0	20.88	0	0
2022	9	6	13	6	7	25	0	0	0	0	0	0	0	20.91	0	0
2022	9	6	13	16	7	26	0	0	0	0	0	0	0	20.93	0	0
2022	9	6	13	26	7	26	0	0	0	0	0	0	0	20.94	0	0
2022	9	6	13	36	7	25	0	0	0	0	0	0	0	20.96	0	0
2022	9	6	13	46	7	25	0	0	0	0	0	0	0	20.98	0	0
2022	9	6	13	56	7	25	0	0	0	0	0	0	0	21.01	0	0
2022	9	6	14	6	7	25	0	0	0	0	0	0	0	21.03	0	0
2022	9	6	14	16	7	26	0	0	0	0	0	0	0	21.05	0	0
2022	9	6	14	26	7	26	0	0	0	0	0	0	0	21.07	0	0
2022	9	6	14	36	7	25	0	0	0	0	0	0	0	21.09	0	0
2022	9	6	14	46	7	26	0	0	0	0	0	0	0	21.12	0	0
2022	9	6	14	56	7	26	0	0	0	0	0	0	0	21.14	0	0
2022	9	6	15	6	7	26	0	0	0	0	0	0	0	21.17	0	0
2022	9	6	15	16	7	26	0	0	0	0	0	0	0	21.19	0	0
2022	9	6	15	26	7	26	0	0	0	0	0	0	0	21.22	0	0
2022	9	6	15	36	7	26	0	0	0	0	0	0	0	21.22	0	0
2022	9	6	15	46	7	26	0	0	0	0	0	0	0	21.27	0	0
2022	9	6	15	56	7	26	0	0	0	0	0	0	0	21.3	0	0

Mazourka (0354)

Year	Month	Day	Hour	Minute	Second	Noise3	IceDetection	Heading	Pitch	Roll	StdDevHeading	StdDevPitch	StdDevRoll	Temperature	Pressure	StdDevPressure
2022	9	6	16	6	7	26	0	0	0	0	0	0	0	21.32	0	0
2022	9	6	16	16	7	26	0	0	0	0	0	0	0	21.35	0	0
2022	9	6	16	26	7	26	0	0	0	0	0	0	0	21.38	0	0
2022	9	6	16	36	7	25	0	0	0	0	0	0	0	21.4	0	0
2022	9	6	16	46	7	26	0	0	0	0	0	0	0	21.44	0	0
2022	9	6	16	56	7	26	0	0	0	0	0	0	0	21.46	0	0
2022	9	6	17	6	7	25	0	0	0	0	0	0	0	21.5	0	0
2022	9	6	17	16	7	25	0	0	0	0	0	0	0	21.53	0	0
2022	9	6	17	26	7	26	0	0	0	0	0	0	0	21.55	0	0
2022	9	6	17	36	7	26	0	0	0	0	0	0	0	21.58	0	0
2022	9	6	17	46	7	26	0	0	0	0	0	0	0	21.61	0	0
2022	9	6	17	56	7	26	0	0	0	0	0	0	0	21.64	0	0
2022	9	6	18	6	7	25	0	0	0	0	0	0	0	21.67	0	0
2022	9	6	18	16	7	26	0	0	0	0	0	0	0	21.7	0	0
2022	9	6	18	26	7	26	0	0	0	0	0	0	0	21.73	0	0
2022	9	6	18	36	7	26	0	0	0	0	0	0	0	21.75	0	0
2022	9	6	18	46	7	26	0	0	0	0	0	0	0	21.78	0	0
2022	9	6	18	56	7	25	0	0	0	0	0	0	0	21.81	0	0
2022	9	6	19	6	7	26	0	0	0	0	0	0	0	21.83	0	0
2022	9	6	19	16	7	26	0	0	0	0	0	0	0	21.85	0	0
2022	9	6	19	26	7	26	0	0	0	0	0	0	0	21.87	0	0
2022	9	6	19	36	7	26	0	0	0	0	0	0	0	21.89	0	0
2022	9	6	19	46	7	25	0	0	0	0	0	0	0	21.91	0	0
2022	9	6	19	56	7	25	0	0	0	0	0	0	0	21.92	0	0
2022	9	6	20	6	7	25	0	0	0	0	0	0	0	21.93	0	0
2022	9	6	20	16	7	27	0	0	0	0	0	0	0	21.95	0	0
2022	9	6	20	26	7	26	0	0	0	0	0	0	0	21.95	0	0
2022	9	6	20	36	7	26	0	0	0	0	0	0	0	21.97	0	0
2022	9	6	20	46	7	25	0	0	0	0	0	0	0	21.97	0	0
2022	9	6	20	56	7	26	0	0	0	0	0	0	0	21.98	0	0
2022	9	6	21	6	7	25	0	0	0	0	0	0	0	21.97	0	0
2022	9	6	21	16	7	26	0	0	0	0	0	0	0	21.97	0	0
2022	9	6	21	26	7	26	0	0	0	0	0	0	0	21.97	0	0
2022	9	6	21	36	7	26	0	0	0	0	0	0	0	21.97	0	0
2022	9	6	21	46	7	25	0	0	0	0	0	0	0	21.96	0	0
2022	9	6	21	56	7	26	0	0	0	0	0	0	0	21.96	0	0
2022	9	6	22	6	7	25	0	0	0	0	0	0	0	21.94	0	0
2022	9	6	22	16	7	25	0	0	0	0	0	0	0	21.93	0	0
2022	9	6	22	26	7	25	0	0	0	0	0	0	0	21.92	0	0
2022	9	6	22	36	7	26	0	0	0	0	0	0	0	21.91	0	0
2022	9	6	22	46	7	26	0	0	0	0	0	0	0	21.89	0	0
2022	9	6	22	56	7	26	0	0	0	0	0	0	0	21.87	0	0
2022	9	6	23	6	7	25	0	0	0	0	0	0	0	21.85	0	0
2022	9	6	23	16	7	26	0	0	0	0	0	0	0	21.84	0	0
2022	9	6	23	26	7	26	0	0	0	0	0	0	0	21.81	0	0
2022	9	6	23	36	7	26	0	0	0	0	0	0	0	21.79	0	0
2022	9	6	23	46	7	26	0	0	0	0	0	0	0	21.77	0	0
2022	9	6	23	56	7	26	0	0	0	0	0	0	0	21.74	0	0

Mazourka (0354)

Year	Month	Day	Hour	Minute	Second	Noise3	IceDetection	Heading	Pitch	Roll	StdDevHeading	StdDevPitch	StdDevRoll	Temperature	Pressure	StdDevPressure
2022	9	7	0	6	7	25	0	0	0	0	0	0	0	21.72	0	0
2022	9	7	0	16	7	26	0	0	0	0	0	0	0	21.69	0	0
2022	9	7	0	26	7	26	0	0	0	0	0	0	0	21.66	0	0
2022	9	7	0	36	7	25	0	0	0	0	0	0	0	21.64	0	0
2022	9	7	0	46	7	25	0	0	0	0	0	0	0	21.61	0	0
2022	9	7	0	56	7	25	0	0	0	0	0	0	0	21.58	0	0
2022	9	7	1	6	7	26	0	0	0	0	0	0	0	21.56	0	0
2022	9	7	1	16	7	26	0	0	0	0	0	0	0	21.53	0	0
2022	9	7	1	26	7	25	0	0	0	0	0	0	0	21.5	0	0
2022	9	7	1	36	7	26	0	0	0	0	0	0	0	21.49	0	0
2022	9	7	1	46	7	25	0	0	0	0	0	0	0	21.46	0	0
2022	9	7	1	56	7	26	0	0	0	0	0	0	0	21.44	0	0
2022	9	7	2	6	7	26	0	0	0	0	0	0	0	21.41	0	0
2022	9	7	2	16	7	26	0	0	0	0	0	0	0	21.39	0	0
2022	9	7	2	26	7	25	0	0	0	0	0	0	0	21.36	0	0
2022	9	7	2	36	7	26	0	0	0	0	0	0	0	21.34	0	0
2022	9	7	2	46	7	25	0	0	0	0	0	0	0	21.31	0	0
2022	9	7	2	56	7	25	0	0	0	0	0	0	0	21.28	0	0
2022	9	7	3	6	7	26	0	0	0	0	0	0	0	21.26	0	0
2022	9	7	3	16	7	25	0	0	0	0	0	0	0	21.24	0	0
2022	9	7	3	26	7	26	0	0	0	0	0	0	0	21.21	0	0
2022	9	7	3	36	7	25	0	0	0	0	0	0	0	21.19	0	0
2022	9	7	3	46	7	26	0	0	0	0	0	0	0	21.17	0	0
2022	9	7	3	56	7	25	0	0	0	0	0	0	0	21.15	0	0
2022	9	7	4	6	7	26	0	0	0	0	0	0	0	21.12	0	0
2022	9	7	4	16	7	26	0	0	0	0	0	0	0	21.11	0	0
2022	9	7	4	26	7	26	0	0	0	0	0	0	0	21.07	0	0
2022	9	7	4	36	7	26	0	0	0	0	0	0	0	21.05	0	0
2022	9	7	4	46	7	26	0	0	0	0	0	0	0	21.02	0	0
2022	9	7	4	56	7	25	0	0	0	0	0	0	0	21	0	0
2022	9	7	5	6	7	26	0	0	0	0	0	0	0	20.98	0	0
2022	9	7	5	16	7	25	0	0	0	0	0	0	0	20.95	0	0
2022	9	7	5	26	7	26	0	0	0	0	0	0	0	20.93	0	0
2022	9	7	5	36	7	26	0	0	0	0	0	0	0	20.91	0	0
2022	9	7	5	46	7	26	0	0	0	0	0	0	0	20.88	0	0
2022	9	7	5	56	7	26	0	0	0	0	0	0	0	20.85	0	0
2022	9	7	6	6	7	26	0	0	0	0	0	0	0	20.83	0	0
2022	9	7	6	16	7	26	0	0	0	0	0	0	0	20.8	0	0
2022	9	7	6	26	7	26	0	0	0	0	0	0	0	20.78	0	0
2022	9	7	6	36	7	25	0	0	0	0	0	0	0	20.75	0	0
2022	9	7	6	46	7	25	0	0	0	0	0	0	0	20.72	0	0
2022	9	7	6	56	7	26	0	0	0	0	0	0	0	20.69	0	0
2022	9	7	7	6	7	26	0	0	0	0	0	0	0	20.67	0	0
2022	9	7	7	16	7	25	0	0	0	0	0	0	0	20.64	0	0
2022	9	7	7	26	7	26	0	0	0	0	0	0	0	20.62	0	0
2022	9	7	7	36	7	25	0	0	0	0	0	0	0	20.59	0	0
2022	9	7	7	46	7	25	0	0	0	0	0	0	0	20.57	0	0
2022	9	7	7	56	7	26	0	0	0	0	0	0	0	20.56	0	0

Mazourka (0354)

Year	Month	Day	Hour	Minute	Second	Noise3	IceDetection	Heading	Pitch	Roll	StdDevHeading	StdDevPitch	StdDevRoll	Temperature	Pressure	StdDevPressure
2022	9	7	8	6	7	26	0	0	0	0	0	0	0	20.55	0	0
2022	9	7	8	16	7	25	0	0	0	0	0	0	0	20.54	0	0
2022	9	7	8	26	7	26	0	0	0	0	0	0	0	20.52	0	0
2022	9	7	8	36	7	26	0	0	0	0	0	0	0	20.52	0	0
2022	9	7	8	46	7	26	0	0	0	0	0	0	0	20.51	0	0
2022	9	7	8	56	7	26	0	0	0	0	0	0	0	20.51	0	0
2022	9	7	9	6	7	25	0	0	0	0	0	0	0	20.5	0	0
2022	9	7	9	16	7	26	0	0	0	0	0	0	0	20.5	0	0
2022	9	7	9	26	7	25	0	0	0	0	0	0	0	20.5	0	0
2022	9	7	9	36	7	26	0	0	0	0	0	0	0	20.5	0	0
2022	9	7	9	46	7	26	0	0	0	0	0	0	0	20.5	0	0
2022	9	7	9	56	7	27	0	0	0	0	0	0	0	20.51	0	0
2022	9	7	10	6	7	26	0	0	0	0	0	0	0	20.51	0	0
2022	9	7	10	16	7	26	0	0	0	0	0	0	0	20.52	0	0
2022	9	7	10	26	7	25	0	0	0	0	0	0	0	20.53	0	0
2022	9	7	10	36	7	25	0	0	0	0	0	0	0	20.54	0	0
2022	9	7	10	46	7	26	0	0	0	0	0	0	0	20.55	0	0
2022	9	7	10	56	7	26	0	0	0	0	0	0	0	20.57	0	0
2022	9	7	11	6	7	26	0	0	0	0	0	0	0	20.58	0	0
2022	9	7	11	16	7	25	0	0	0	0	0	0	0	20.59	0	0
2022	9	7	11	26	7	26	0	0	0	0	0	0	0	20.62	0	0
2022	9	7	11	36	7	25	0	0	0	0	0	0	0	20.63	0	0
2022	9	7	11	46	7	26	0	0	0	0	0	0	0	20.64	0	0
2022	9	7	11	56	7	26	0	0	0	0	0	0	0	20.66	0	0
2022	9	7	12	6	7	25	0	0	0	0	0	0	0	20.68	0	0
2022	9	7	12	16	7	25	0	0	0	0	0	0	0	20.7	0	0
2022	9	7	12	26	7	26	0	0	0	0	0	0	0	20.72	0	0
2022	9	7	12	36	7	26	0	0	0	0	0	0	0	20.74	0	0
2022	9	7	12	46	7	27	0	0	0	0	0	0	0	20.76	0	0
2022	9	7	12	56	7	26	0	0	0	0	0	0	0	20.78	0	0
2022	9	7	13	6	7	26	0	0	0	0	0	0	0	20.8	0	0
2022	9	7	13	16	7	25	0	0	0	0	0	0	0	20.82	0	0
2022	9	7	13	26	7	26	0	0	0	0	0	0	0	20.84	0	0
2022	9	7	13	36	7	26	0	0	0	0	0	0	0	20.86	0	0
2022	9	7	13	46	7	26	0	0	0	0	0	0	0	20.88	0	0
2022	9	7	13	56	7	26	0	0	0	0	0	0	0	20.91	0	0
2022	9	7	14	6	7	25	0	0	0	0	0	0	0	20.93	0	0
2022	9	7	14	16	7	26	0	0	0	0	0	0	0	20.95	0	0
2022	9	7	14	26	7	25	0	0	0	0	0	0	0	20.98	0	0
2022	9	7	14	36	7	25	0	0	0	0	0	0	0	21	0	0
2022	9	7	14	46	7	26	0	0	0	0	0	0	0	21.03	0	0
2022	9	7	14	56	7	26	0	0	0	0	0	0	0	21.06	0	0
2022	9	7	15	6	7	26	0	0	0	0	0	0	0	21.08	0	0
2022	9	7	15	16	7	26	0	0	0	0	0	0	0	21.12	0	0
2022	9	7	15	26	7	25	0	0	0	0	0	0	0	21.16	0	0
2022	9	7	15	36	7	26	0	0	0	0	0	0	0	21.19	0	0
2022	9	7	15	46	7	26	0	0	0	0	0	0	0	21.23	0	0
2022	9	7	15	56	7	26	0	0	0	0	0	0	0	21.24	0	0

Mazourka (0354)

Year	Month	Day	Hour	Minute	Second	Noise3	IceDetection	Heading	Pitch	Roll	StdDevHeading	StdDevPitch	StdDevRoll	Temperature	Pressure	StdDevPressure
2022	9	7	16	6	7	25	0	0	0	0	0	0	0	21.28	0	0
2022	9	7	16	16	7	26	0	0	0	0	0	0	0	21.28	0	0
2022	9	7	16	26	7	26	0	0	0	0	0	0	0	21.31	0	0
2022	9	7	16	36	7	25	0	0	0	0	0	0	0	21.34	0	0
2022	9	7	16	46	7	26	0	0	0	0	0	0	0	21.38	0	0
2022	9	7	16	56	7	26	0	0	0	0	0	0	0	21.42	0	0
2022	9	7	17	6	7	26	0	0	0	0	0	0	0	21.45	0	0
2022	9	7	17	16	7	26	0	0	0	0	0	0	0	21.49	0	0
2022	9	7	17	26	7	25	0	0	0	0	0	0	0	21.52	0	0
2022	9	7	17	36	7	26	0	0	0	0	0	0	0	21.55	0	0
2022	9	7	17	46	7	25	0	0	0	0	0	0	0	21.58	0	0
2022	9	7	17	56	7	26	0	0	0	0	0	0	0	21.61	0	0
2022	9	7	18	6	7	26	0	0	0	0	0	0	0	21.64	0	0
2022	9	7	18	16	7	26	0	0	0	0	0	0	0	21.67	0	0
2022	9	7	18	26	7	26	0	0	0	0	0	0	0	21.71	0	0
2022	9	7	18	36	7	26	0	0	0	0	0	0	0	21.74	0	0
2022	9	7	18	46	7	26	0	0	0	0	0	0	0	21.77	0	0
2022	9	7	18	56	7	25	0	0	0	0	0	0	0	21.8	0	0
2022	9	7	19	6	7	25	0	0	0	0	0	0	0	21.83	0	0
2022	9	7	19	16	7	26	0	0	0	0	0	0	0	21.85	0	0
2022	9	7	19	26	7	26	0	0	0	0	0	0	0	21.88	0	0
2022	9	7	19	36	7	26	0	0	0	0	0	0	0	21.9	0	0
2022	9	7	19	46	7	25	0	0	0	0	0	0	0	21.92	0	0
2022	9	7	19	56	7	26	0	0	0	0	0	0	0	21.94	0	0
2022	9	7	20	6	7	25	0	0	0	0	0	0	0	21.96	0	0
2022	9	7	20	16	7	25	0	0	0	0	0	0	0	21.96	0	0
2022	9	7	20	26	7	26	0	0	0	0	0	0	0	21.97	0	0
2022	9	7	20	36	7	25	0	0	0	0	0	0	0	21.98	0	0
2022	9	7	20	46	7	26	0	0	0	0	0	0	0	21.99	0	0
2022	9	7	20	56	7	25	0	0	0	0	0	0	0	21.99	0	0
2022	9	7	21	6	7	25	0	0	0	0	0	0	0	21.99	0	0
2022	9	7	21	16	7	25	0	0	0	0	0	0	0	22	0	0
2022	9	7	21	26	7	26	0	0	0	0	0	0	0	21.99	0	0
2022	9	7	21	36	7	25	0	0	0	0	0	0	0	21.99	0	0
2022	9	7	21	46	7	25	0	0	0	0	0	0	0	21.99	0	0
2022	9	7	21	56	7	25	0	0	0	0	0	0	0	21.99	0	0
2022	9	7	22	6	7	26	0	0	0	0	0	0	0	21.98	0	0
2022	9	7	22	16	7	25	0	0	0	0	0	0	0	21.97	0	0
2022	9	7	22	26	7	26	0	0	0	0	0	0	0	21.97	0	0
2022	9	7	22	36	7	26	0	0	0	0	0	0	0	21.96	0	0
2022	9	7	22	46	7	25	0	0	0	0	0	0	0	21.95	0	0
2022	9	7	22	56	7	26	0	0	0	0	0	0	0	21.94	0	0
2022	9	7	23	6	7	25	0	0	0	0	0	0	0	21.93	0	0
2022	9	7	23	16	7	25	0	0	0	0	0	0	0	21.91	0	0
2022	9	7	23	26	7	26	0	0	0	0	0	0	0	21.9	0	0
2022	9	7	23	36	7	26	0	0	0	0	0	0	0	21.89	0	0
2022	9	7	23	46	7	26	0	0	0	0	0	0	0	21.87	0	0
2022	9	7	23	56	7	25	0	0	0	0	0	0	0	21.86	0	0

Mazourka (0354)

Year	Month	Day	Hour	Minute	Second	Noise3	IceDetection	Heading	Pitch	Roll	StdDevHeading	StdDevPitch	StdDevRoll	Temperature	Pressure	StdDevPressure
2022	9	8	0	6	7	26	0	0	0	0	0	0	0	21.85	0	0
2022	9	8	0	16	7	26	0	0	0	0	0	0	0	21.83	0	0
2022	9	8	0	26	7	26	0	0	0	0	0	0	0	21.81	0	0
2022	9	8	0	36	7	26	0	0	0	0	0	0	0	21.8	0	0
2022	9	8	0	46	7	25	0	0	0	0	0	0	0	21.78	0	0
2022	9	8	0	56	7	25	0	0	0	0	0	0	0	21.77	0	0
2022	9	8	1	6	7	25	0	0	0	0	0	0	0	21.75	0	0
2022	9	8	1	16	7	26	0	0	0	0	0	0	0	21.74	0	0
2022	9	8	1	26	7	26	0	0	0	0	0	0	0	21.72	0	0
2022	9	8	1	36	7	25	0	0	0	0	0	0	0	21.7	0	0
2022	9	8	1	46	7	26	0	0	0	0	0	0	0	21.68	0	0
2022	9	8	1	56	7	26	0	0	0	0	0	0	0	21.66	0	0
2022	9	8	2	6	7	26	0	0	0	0	0	0	0	21.63	0	0
2022	9	8	2	16	7	26	0	0	0	0	0	0	0	21.61	0	0
2022	9	8	2	26	7	25	0	0	0	0	0	0	0	21.59	0	0
2022	9	8	2	36	7	26	0	0	0	0	0	0	0	21.57	0	0
2022	9	8	2	46	7	26	0	0	0	0	0	0	0	21.55	0	0
2022	9	8	2	56	7	26	0	0	0	0	0	0	0	21.53	0	0
2022	9	8	3	6	7	25	0	0	0	0	0	0	0	21.51	0	0
2022	9	8	3	16	7	26	0	0	0	0	0	0	0	21.49	0	0
2022	9	8	3	26	7	26	0	0	0	0	0	0	0	21.47	0	0
2022	9	8	3	36	7	25	0	0	0	0	0	0	0	21.44	0	0
2022	9	8	3	46	7	25	0	0	0	0	0	0	0	21.42	0	0
2022	9	8	3	56	7	26	0	0	0	0	0	0	0	21.4	0	0
2022	9	8	4	6	7	25	0	0	0	0	0	0	0	21.39	0	0
2022	9	8	4	16	7	25	0	0	0	0	0	0	0	21.37	0	0
2022	9	8	4	26	7	25	0	0	0	0	0	0	0	21.35	0	0
2022	9	8	4	36	7	26	0	0	0	0	0	0	0	21.33	0	0
2022	9	8	4	46	7	25	0	0	0	0	0	0	0	21.32	0	0
2022	9	8	4	56	7	26	0	0	0	0	0	0	0	21.3	0	0
2022	9	8	5	6	7	26	0	0	0	0	0	0	0	21.28	0	0
2022	9	8	5	16	7	25	0	0	0	0	0	0	0	21.26	0	0
2022	9	8	5	26	7	26	0	0	0	0	0	0	0	21.24	0	0
2022	9	8	5	36	7	26	0	0	0	0	0	0	0	21.22	0	0
2022	9	8	5	46	7	26	0	0	0	0	0	0	0	21.21	0	0
2022	9	8	5	56	7	25	0	0	0	0	0	0	0	21.19	0	0
2022	9	8	6	6	7	26	0	0	0	0	0	0	0	21.17	0	0
2022	9	8	6	16	7	25	0	0	0	0	0	0	0	21.15	0	0
2022	9	8	6	26	7	26	0	0	0	0	0	0	0	21.12	0	0
2022	9	8	6	36	7	25	0	0	0	0	0	0	0	21.11	0	0
2022	9	8	6	46	7	26	0	0	0	0	0	0	0	21.09	0	0
2022	9	8	6	56	7	25	0	0	0	0	0	0	0	21.07	0	0
2022	9	8	7	6	7	25	0	0	0	0	0	0	0	21.05	0	0
2022	9	8	7	16	7	26	0	0	0	0	0	0	0	21.03	0	0
2022	9	8	7	26	7	26	0	0	0	0	0	0	0	21.01	0	0
2022	9	8	7	36	7	26	0	0	0	0	0	0	0	20.99	0	0
2022	9	8	7	46	7	26	0	0	0	0	0	0	0	20.98	0	0
2022	9	8	7	56	7	26	0	0	0	0	0	0	0	20.97	0	0



Mazourka (0354)

Year	Month	Day	Hour	Minute	Second	Noise3	IceDetection	Heading	Pitch	Roll	StdDevHeading	StdDevPitch	StdDevRoll	Temperature	Pressure	StdDevPressure
2022	9	8	8	6	7	26	0	0	0	0	0	0	0	20.96	0	0
2022	9	8	8	16	7	25	0	0	0	0	0	0	0	20.96	0	0
2022	9	8	8	26	7	26	0	0	0	0	0	0	0	20.95	0	0
2022	9	8	8	36	7	26	0	0	0	0	0	0	0	20.95	0	0
2022	9	8	8	46	7	26	0	0	0	0	0	0	0	20.94	0	0
2022	9	8	8	56	7	27	0	0	0	0	0	0	0	20.94	0	0
2022	9	8	9	6	7	26	0	0	0	0	0	0	0	20.94	0	0
2022	9	8	9	16	7	26	0	0	0	0	0	0	0	20.94	0	0
2022	9	8	9	26	7	26	0	0	0	0	0	0	0	20.95	0	0
2022	9	8	9	36	7	26	0	0	0	0	0	0	0	20.96	0	0
2022	9	8	9	46	7	25	0	0	0	0	0	0	0	20.96	0	0
2022	9	8	9	56	7	26	0	0	0	0	0	0	0	20.97	0	0
2022	9	8	10	6	7	26	0	0	0	0	0	0	0	20.98	0	0
2022	9	8	10	16	7	26	0	0	0	0	0	0	0	20.99	0	0
2022	9	8	10	26	7	26	0	0	0	0	0	0	0	21	0	0
2022	9	8	10	36	7	26	0	0	0	0	0	0	0	21.01	0	0
2022	9	8	10	46	7	26	0	0	0	0	0	0	0	21.02	0	0
2022	9	8	10	56	7	26	0	0	0	0	0	0	0	21.03	0	0
2022	9	8	11	6	7	26	0	0	0	0	0	0	0	21.05	0	0
2022	9	8	11	16	7	26	0	0	0	0	0	0	0	21.06	0	0
2022	9	8	11	26	7	26	0	0	0	0	0	0	0	21.08	0	0
2022	9	8	11	36	7	26	0	0	0	0	0	0	0	21.09	0	0
2022	9	8	11	46	7	26	0	0	0	0	0	0	0	21.12	0	0
2022	9	8	11	56	7	26	0	0	0	0	0	0	0	21.13	0	0
2022	9	8	12	6	7	25	0	0	0	0	0	0	0	21.14	0	0
2022	9	8	12	16	7	26	0	0	0	0	0	0	0	21.16	0	0
2022	9	8	12	26	7	25	0	0	0	0	0	0	0	21.19	0	0
2022	9	8	12	36	7	26	0	0	0	0	0	0	0	21.2	0	0
2022	9	8	12	46	7	26	0	0	0	0	0	0	0	21.22	0	0
2022	9	8	12	56	7	26	0	0	0	0	0	0	0	21.23	0	0
2022	9	8	13	6	7	26	0	0	0	0	0	0	0	21.26	0	0
2022	9	8	13	16	7	26	0	0	0	0	0	0	0	21.28	0	0
2022	9	8	13	26	7	26	0	0	0	0	0	0	0	21.3	0	0
2022	9	8	13	36	7	26	0	0	0	0	0	0	0	21.32	0	0
2022	9	8	13	46	7	26	0	0	0	0	0	0	0	21.34	0	0
2022	9	8	13	56	7	26	0	0	0	0	0	0	0	21.36	0	0
2022	9	8	14	6	7	26	0	0	0	0	0	0	0	21.38	0	0
2022	9	8	14	16	7	26	0	0	0	0	0	0	0	21.4	0	0
2022	9	8	14	26	7	25	0	0	0	0	0	0	0	21.42	0	0
2022	9	8	14	36	7	26	0	0	0	0	0	0	0	21.44	0	0
2022	9	8	14	46	7	26	0	0	0	0	0	0	0	21.46	0	0
2022	9	8	14	56	7	26	0	0	0	0	0	0	0	21.48	0	0
2022	9	8	15	6	7	26	0	0	0	0	0	0	0	21.51	0	0
2022	9	8	15	16	7	25	0	0	0	0	0	0	0	21.53	0	0
2022	9	8	15	26	7	26	0	0	0	0	0	0	0	21.56	0	0
2022	9	8	15	36	7	25	0	0	0	0	0	0	0	21.58	0	0
2022	9	8	15	46	7	25	0	0	0	0	0	0	0	21.61	0	0
2022	9	8	15	56	7	26	0	0	0	0	0	0	0	21.64	0	0

Mazourka (0354)

Year	Month	Day	Hour	Minute	Second	Noise3	IceDetection	Heading	Pitch	Roll	StdDevHeading	StdDevPitch	StdDevRoll	Temperature	Pressure	StdDevPressure
2022	9	8	16	6	7	26	0	0	0	0	0	0	0	21.67	0	0
2022	9	8	16	16	7	26	0	0	0	0	0	0	0	21.69	0	0
2022	9	8	16	26	7	26	0	0	0	0	0	0	0	21.72	0	0
2022	9	8	16	36	7	26	0	0	0	0	0	0	0	21.75	0	0
2022	9	8	16	46	7	26	0	0	0	0	0	0	0	21.75	0	0
2022	9	8	16	56	7	26	0	0	0	0	0	0	0	21.77	0	0
2022	9	8	17	6	7	26	0	0	0	0	0	0	0	21.81	0	0
2022	9	8	17	16	7	26	0	0	0	0	0	0	0	21.83	0	0
2022	9	8	17	26	7	25	0	0	0	0	0	0	0	21.86	0	0
2022	9	8	17	36	7	26	0	0	0	0	0	0	0	21.89	0	0
2022	9	8	17	46	7	25	0	0	0	0	0	0	0	21.91	0	0
2022	9	8	17	56	7	25	0	0	0	0	0	0	0	21.94	0	0
2022	9	8	18	6	7	25	0	0	0	0	0	0	0	21.96	0	0
2022	9	8	18	16	7	25	0	0	0	0	0	0	0	21.98	0	0
2022	9	8	18	26	7	26	0	0	0	0	0	0	0	22	0	0
2022	9	8	18	36	7	26	0	0	0	0	0	0	0	22.03	0	0
2022	9	8	18	46	7	26	0	0	0	0	0	0	0	22.06	0	0
2022	9	8	18	56	7	25	0	0	0	0	0	0	0	22.08	0	0
2022	9	8	19	6	7	25	0	0	0	0	0	0	0	22.1	0	0
2022	9	8	19	16	7	26	0	0	0	0	0	0	0	22.12	0	0
2022	9	8	19	26	7	25	0	0	0	0	0	0	0	22.14	0	0
2022	9	8	19	36	7	25	0	0	0	0	0	0	0	22.16	0	0
2022	9	8	19	46	7	25	0	0	0	0	0	0	0	22.18	0	0
2022	9	8	19	56	7	25	0	0	0	0	0	0	0	22.19	0	0
2022	9	8	20	6	7	26	0	0	0	0	0	0	0	22.2	0	0
2022	9	8	20	16	7	25	0	0	0	0	0	0	0	22.22	0	0
2022	9	8	20	26	7	26	0	0	0	0	0	0	0	22.24	0	0
2022	9	8	20	36	7	25	0	0	0	0	0	0	0	22.25	0	0
2022	9	8	20	46	7	25	0	0	0	0	0	0	0	22.26	0	0
2022	9	8	20	56	7	26	0	0	0	0	0	0	0	22.27	0	0
2022	9	8	21	6	7	26	0	0	0	0	0	0	0	22.28	0	0
2022	9	8	21	16	7	25	0	0	0	0	0	0	0	22.28	0	0
2022	9	8	21	26	7	26	0	0	0	0	0	0	0	22.28	0	0
2022	9	8	21	36	7	25	0	0	0	0	0	0	0	22.28	0	0
2022	9	8	21	46	7	25	0	0	0	0	0	0	0	22.28	0	0
2022	9	8	21	56	7	26	0	0	0	0	0	0	0	22.27	0	0
2022	9	8	22	6	7	26	0	0	0	0	0	0	0	22.26	0	0
2022	9	8	22	16	7	26	0	0	0	0	0	0	0	22.25	0	0
2022	9	8	22	26	7	26	0	0	0	0	0	0	0	22.24	0	0
2022	9	8	22	36	7	26	0	0	0	0	0	0	0	22.23	0	0
2022	9	8	22	46	7	26	0	0	0	0	0	0	0	22.21	0	0
2022	9	8	22	56	7	25	0	0	0	0	0	0	0	22.2	0	0
2022	9	8	23	6	7	25	0	0	0	0	0	0	0	22.18	0	0
2022	9	8	23	16	7	26	0	0	0	0	0	0	0	22.16	0	0
2022	9	8	23	26	7	26	0	0	0	0	0	0	0	22.13	0	0
2022	9	8	23	36	7	26	0	0	0	0	0	0	0	22.11	0	0
2022	9	8	23	46	7	25	0	0	0	0	0	0	0	22.08	0	0
2022	9	8	23	56	7	25	0	0	0	0	0	0	0	22.06	0	0

Mazourka (0354)

Year	Month	Day	Hour	Minute	Second	Noise3	IceDetection	Heading	Pitch	Roll	StdDevHeading	StdDevPitch	StdDevRoll	Temperature	Pressure	StdDevPressure
2022	9	9	0	6	7	26	0	0	0	0	0	0	0	22.03	0	0
2022	9	9	0	16	7	25	0	0	0	0	0	0	0	22	0	0
2022	9	9	0	26	7	25	0	0	0	0	0	0	0	21.98	0	0
2022	9	9	0	36	7	26	0	0	0	0	0	0	0	21.96	0	0
2022	9	9	0	46	7	26	0	0	0	0	0	0	0	21.93	0	0
2022	9	9	0	56	7	26	0	0	0	0	0	0	0	21.9	0	0
2022	9	9	1	6	7	26	0	0	0	0	0	0	0	21.88	0	0
2022	9	9	1	16	7	26	0	0	0	0	0	0	0	21.86	0	0
2022	9	9	1	26	7	25	0	0	0	0	0	0	0	21.83	0	0
2022	9	9	1	36	7	25	0	0	0	0	0	0	0	21.81	0	0
2022	9	9	1	46	7	25	0	0	0	0	0	0	0	21.78	0	0
2022	9	9	1	56	7	25	0	0	0	0	0	0	0	21.76	0	0
2022	9	9	2	6	7	25	0	0	0	0	0	0	0	21.74	0	0
2022	9	9	2	16	7	26	0	0	0	0	0	0	0	21.72	0	0
2022	9	9	2	26	7	25	0	0	0	0	0	0	0	21.7	0	0
2022	9	9	2	36	7	26	0	0	0	0	0	0	0	21.69	0	0
2022	9	9	2	46	7	26	0	0	0	0	0	0	0	21.67	0	0
2022	9	9	2	56	7	26	0	0	0	0	0	0	0	21.65	0	0
2022	9	9	3	6	7	26	0	0	0	0	0	0	0	21.64	0	0
2022	9	9	3	16	7	26	0	0	0	0	0	0	0	21.63	0	0
2022	9	9	3	26	7	25	0	0	0	0	0	0	0	21.61	0	0
2022	9	9	3	36	7	26	0	0	0	0	0	0	0	21.59	0	0
2022	9	9	3	46	7	26	0	0	0	0	0	0	0	21.59	0	0
2022	9	9	3	56	7	26	0	0	0	0	0	0	0	21.58	0	0
2022	9	9	4	6	7	25	0	0	0	0	0	0	0	21.57	0	0
2022	9	9	4	16	7	26	0	0	0	0	0	0	0	21.55	0	0
2022	9	9	4	26	7	26	0	0	0	0	0	0	0	21.55	0	0
2022	9	9	4	36	7	25	0	0	0	0	0	0	0	21.53	0	0
2022	9	9	4	46	7	25	0	0	0	0	0	0	0	21.53	0	0
2022	9	9	4	56	7	25	0	0	0	0	0	0	0	21.5	0	0
2022	9	9	5	6	7	25	0	0	0	0	0	0	0	21.49	0	0
2022	9	9	5	16	7	26	0	0	0	0	0	0	0	21.47	0	0
2022	9	9	5	26	7	26	0	0	0	0	0	0	0	21.45	0	0
2022	9	9	5	36	7	26	0	0	0	0	0	0	0	21.44	0	0
2022	9	9	5	46	7	25	0	0	0	0	0	0	0	21.42	0	0
2022	9	9	5	56	7	26	0	0	0	0	0	0	0	21.4	0	0
2022	9	9	6	6	7	26	0	0	0	0	0	0	0	21.38	0	0
2022	9	9	6	16	7	25	0	0	0	0	0	0	0	21.36	0	0
2022	9	9	6	26	7	25	0	0	0	0	0	0	0	21.34	0	0
2022	9	9	6	36	7	26	0	0	0	0	0	0	0	21.31	0	0
2022	9	9	6	46	7	26	0	0	0	0	0	0	0	21.3	0	0
2022	9	9	6	56	7	26	0	0	0	0	0	0	0	21.27	0	0
2022	9	9	7	6	7	26	0	0	0	0	0	0	0	21.25	0	0
2022	9	9	7	16	7	26	0	0	0	0	0	0	0	21.23	0	0
2022	9	9	7	26	7	26	0	0	0	0	0	0	0	21.21	0	0
2022	9	9	7	36	7	26	0	0	0	0	0	0	0	21.19	0	0
2022	9	9	7	46	7	26	0	0	0	0	0	0	0	21.17	0	0
2022	9	9	7	56	7	26	0	0	0	0	0	0	0	21.16	0	0

Mazourka (0354)

Year	Month	Day	Hour	Minute	Second	Noise3	IceDetection	Heading	Pitch	Roll	StdDevHeading	StdDevPitch	StdDevRoll	Temperature	Pressure	StdDevPressure
2022	9	9	8	6	7	26	0	0	0	0	0	0	0	21.15	0	0
2022	9	9	8	16	7	26	0	0	0	0	0	0	0	21.14	0	0
2022	9	9	8	26	7	26	0	0	0	0	0	0	0	21.13	0	0
2022	9	9	8	36	7	26	0	0	0	0	0	0	0	21.12	0	0
2022	9	9	8	46	7	26	0	0	0	0	0	0	0	21.12	0	0
2022	9	9	8	56	7	25	0	0	0	0	0	0	0	21.12	0	0
2022	9	9	9	6	7	25	0	0	0	0	0	0	0	21.11	0	0
2022	9	9	9	16	7	26	0	0	0	0	0	0	0	21.11	0	0
2022	9	9	9	26	7	26	0	0	0	0	0	0	0	21.09	0	0
2022	9	9	9	36	7	26	0	0	0	0	0	0	0	21.11	0	0
2022	9	9	9	46	7	26	0	0	0	0	0	0	0	21.11	0	0
2022	9	9	9	56	7	26	0	0	0	0	0	0	0	21.12	0	0
2022	9	9	10	6	7	26	0	0	0	0	0	0	0	21.13	0	0
2022	9	9	10	16	7	26	0	0	0	0	0	0	0	21.13	0	0
2022	9	9	10	26	7	26	0	0	0	0	0	0	0	21.14	0	0
2022	9	9	10	36	7	25	0	0	0	0	0	0	0	21.15	0	0
2022	9	9	10	46	7	26	0	0	0	0	0	0	0	21.16	0	0
2022	9	9	10	56	7	26	0	0	0	0	0	0	0	21.17	0	0
2022	9	9	11	6	7	26	0	0	0	0	0	0	0	21.18	0	0
2022	9	9	11	16	7	25	0	0	0	0	0	0	0	21.2	0	0
2022	9	9	11	26	7	26	0	0	0	0	0	0	0	21.21	0	0
2022	9	9	11	36	7	25	0	0	0	0	0	0	0	21.22	0	0
2022	9	9	11	46	7	25	0	0	0	0	0	0	0	21.24	0	0
2022	9	9	11	56	7	26	0	0	0	0	0	0	0	21.25	0	0
2022	9	9	12	6	7	26	0	0	0	0	0	0	0	21.28	0	0
2022	9	9	12	16	7	26	0	0	0	0	0	0	0	21.29	0	0
2022	9	9	12	26	7	25	0	0	0	0	0	0	0	21.31	0	0
2022	9	9	12	36	7	26	0	0	0	0	0	0	0	21.32	0	0
2022	9	9	12	46	7	26	0	0	0	0	0	0	0	21.34	0	0
2022	9	9	12	56	7	26	0	0	0	0	0	0	0	21.36	0	0
2022	9	9	13	6	7	25	0	0	0	0	0	0	0	21.39	0	0
2022	9	9	13	16	7	25	0	0	0	0	0	0	0	21.4	0	0
2022	9	9	13	26	7	25	0	0	0	0	0	0	0	21.42	0	0
2022	9	9	13	36	7	26	0	0	0	0	0	0	0	21.44	0	0
2022	9	9	13	46	7	26	0	0	0	0	0	0	0	21.42	0	0
2022	9	9	13	56	7	26	0	0	0	0	0	0	0	21.42	0	0
2022	9	9	14	6	7	26	0	0	0	0	0	0	0	21.48	0	0
2022	9	9	14	16	7	25	0	0	0	0	0	0	0	21.5	0	0
2022	9	9	14	26	7	26	0	0	0	0	0	0	0	21.52	0	0
2022	9	9	14	36	7	25	0	0	0	0	0	0	0	21.5	0	0
2022	9	9	14	46	7	26	0	0	0	0	0	0	0	21.55	0	0
2022	9	9	14	56	7	26	0	0	0	0	0	0	0	21.57	0	0
2022	9	9	15	6	7	26	0	0	0	0	0	0	0	21.59	0	0
2022	9	9	15	16	7	26	0	0	0	0	0	0	0	21.63	0	0
2022	9	9	15	26	7	26	0	0	0	0	0	0	0	21.66	0	0
2022	9	9	15	36	7	25	0	0	0	0	0	0	0	21.69	0	0
2022	9	9	15	46	7	25	0	0	0	0	0	0	0	21.71	0	0
2022	9	9	15	56	7	26	0	0	0	0	0	0	0	21.73	0	0

Mazourka (0354)

Year	Month	Day	Hour	Minute	Second	Noise3	IceDetection	Heading	Pitch	Roll	StdDevHeading	StdDevPitch	StdDevRoll	Temperature	Pressure	StdDevPressure
2022	9	9	16	6	7	26	0	0	0	0	0	0	0	21.76	0	0
2022	9	9	16	16	7	26	0	0	0	0	0	0	0	21.77	0	0
2022	9	9	16	26	7	26	0	0	0	0	0	0	0	21.8	0	0
2022	9	9	16	36	7	25	0	0	0	0	0	0	0	21.83	0	0
2022	9	9	16	46	7	25	0	0	0	0	0	0	0	21.86	0	0
2022	9	9	16	56	7	25	0	0	0	0	0	0	0	21.88	0	0
2022	9	9	17	6	7	26	0	0	0	0	0	0	0	21.92	0	0
2022	9	9	17	16	7	25	0	0	0	0	0	0	0	21.94	0	0
2022	9	9	17	26	7	26	0	0	0	0	0	0	0	21.96	0	0
2022	9	9	17	36	7	26	0	0	0	0	0	0	0	21.99	0	0
2022	9	9	17	46	7	26	0	0	0	0	0	0	0	22	0	0
2022	9	9	17	56	7	26	0	0	0	0	0	0	0	22.02	0	0
2022	9	9	18	6	7	26	0	0	0	0	0	0	0	22.04	0	0
2022	9	9	18	16	7	25	0	0	0	0	0	0	0	22.07	0	0
2022	9	9	18	26	7	25	0	0	0	0	0	0	0	22.09	0	0
2022	9	9	18	36	7	26	0	0	0	0	0	0	0	22.11	0	0
2022	9	9	18	46	7	26	0	0	0	0	0	0	0	22.13	0	0
2022	9	9	18	56	7	25	0	0	0	0	0	0	0	22.15	0	0
2022	9	9	19	6	7	25	0	0	0	0	0	0	0	22.17	0	0
2022	9	9	19	16	7	26	0	0	0	0	0	0	0	22.19	0	0
2022	9	9	19	26	7	25	0	0	0	0	0	0	0	22.21	0	0
2022	9	9	19	36	7	26	0	0	0	0	0	0	0	22.22	0	0
2022	9	9	19	46	7	26	0	0	0	0	0	0	0	22.24	0	0
2022	9	9	19	56	7	26	0	0	0	0	0	0	0	22.25	0	0
2022	9	9	20	6	7	26	0	0	0	0	0	0	0	22.27	0	0
2022	9	9	20	16	7	26	0	0	0	0	0	0	0	22.28	0	0
2022	9	9	20	26	7	26	0	0	0	0	0	0	0	22.29	0	0
2022	9	9	20	36	7	25	0	0	0	0	0	0	0	22.3	0	0
2022	9	9	20	46	7	26	0	0	0	0	0	0	0	22.31	0	0
2022	9	9	20	56	7	25	0	0	0	0	0	0	0	22.32	0	0
2022	9	9	21	6	7	25	0	0	0	0	0	0	0	22.32	0	0
2022	9	9	21	16	7	26	0	0	0	0	0	0	0	22.33	0	0
2022	9	9	21	26	7	25	0	0	0	0	0	0	0	22.33	0	0
2022	9	9	21	36	7	26	0	0	0	0	0	0	0	22.33	0	0
2022	9	9	21	46	7	26	0	0	0	0	0	0	0	22.32	0	0
2022	9	9	21	56	7	25	0	0	0	0	0	0	0	22.32	0	0
2022	9	9	22	6	7	25	0	0	0	0	0	0	0	22.32	0	0
2022	9	9	22	16	7	25	0	0	0	0	0	0	0	22.31	0	0
2022	9	9	22	26	7	26	0	0	0	0	0	0	0	22.3	0	0
2022	9	9	22	36	7	26	0	0	0	0	0	0	0	22.29	0	0
2022	9	9	22	46	7	25	0	0	0	0	0	0	0	22.28	0	0
2022	9	9	22	56	7	26	0	0	0	0	0	0	0	22.27	0	0
2022	9	9	23	6	7	25	0	0	0	0	0	0	0	22.25	0	0
2022	9	9	23	16	7	26	0	0	0	0	0	0	0	22.24	0	0
2022	9	9	23	26	7	26	0	0	0	0	0	0	0	22.23	0	0
2022	9	9	23	36	7	26	0	0	0	0	0	0	0	22.21	0	0
2022	9	9	23	46	7	26	0	0	0	0	0	0	0	22.19	0	0
2022	9	9	23	56	7	25	0	0	0	0	0	0	0	22.18	0	0

Mazourka (0354)

Year	Month	Day	Hour	Minute	Second	Noise3	IceDetection	Heading	Pitch	Roll	StdDevHeading	StdDevPitch	StdDevRoll	Temperature	Pressure	StdDevPressure
2022	9	10	0	6	7	25	0	0	0	0	0	0	0	22.17	0	0
2022	9	10	0	16	7	26	0	0	0	0	0	0	0	22.15	0	0
2022	9	10	0	26	7	25	0	0	0	0	0	0	0	22.13	0	0
2022	9	10	0	36	7	25	0	0	0	0	0	0	0	22.12	0	0
2022	9	10	0	46	7	26	0	0	0	0	0	0	0	22.1	0	0
2022	9	10	0	56	7	26	0	0	0	0	0	0	0	22.09	0	0
2022	9	10	1	6	7	26	0	0	0	0	0	0	0	22.07	0	0
2022	9	10	1	16	7	26	0	0	0	0	0	0	0	22.06	0	0
2022	9	10	1	26	7	26	0	0	0	0	0	0	0	22.04	0	0
2022	9	10	1	36	7	25	0	0	0	0	0	0	0	22.03	0	0
2022	9	10	1	46	7	26	0	0	0	0	0	0	0	22.03	0	0
2022	9	10	1	56	7	26	0	0	0	0	0	0	0	22.01	0	0
2022	9	10	2	6	7	26	0	0	0	0	0	0	0	22	0	0
2022	9	10	2	16	7	26	0	0	0	0	0	0	0	21.99	0	0
2022	9	10	2	26	7	26	0	0	0	0	0	0	0	21.98	0	0
2022	9	10	2	36	7	26	0	0	0	0	0	0	0	21.97	0	0
2022	9	10	2	46	7	25	0	0	0	0	0	0	0	21.95	0	0
2022	9	10	2	56	7	26	0	0	0	0	0	0	0	21.95	0	0
2022	9	10	3	6	7	26	0	0	0	0	0	0	0	21.94	0	0
2022	9	10	3	16	7	25	0	0	0	0	0	0	0	21.93	0	0
2022	9	10	3	26	7	26	0	0	0	0	0	0	0	21.93	0	0
2022	9	10	3	36	7	26	0	0	0	0	0	0	0	21.92	0	0
2022	9	10	3	46	7	25	0	0	0	0	0	0	0	21.91	0	0
2022	9	10	3	56	7	26	0	0	0	0	0	0	0	21.9	0	0
2022	9	10	4	6	7	25	0	0	0	0	0	0	0	21.89	0	0
2022	9	10	4	16	7	26	0	0	0	0	0	0	0	21.89	0	0
2022	9	10	4	26	7	25	0	0	0	0	0	0	0	21.88	0	0
2022	9	10	4	36	7	26	0	0	0	0	0	0	0	21.87	0	0
2022	9	10	4	46	7	26	0	0	0	0	0	0	0	21.86	0	0
2022	9	10	4	56	7	26	0	0	0	0	0	0	0	21.86	0	0
2022	9	10	5	6	7	26	0	0	0	0	0	0	0	21.85	0	0
2022	9	10	5	16	7	25	0	0	0	0	0	0	0	21.85	0	0
2022	9	10	5	26	7	25	0	0	0	0	0	0	0	21.84	0	0
2022	9	10	5	36	7	25	0	0	0	0	0	0	0	21.83	0	0
2022	9	10	5	46	7	26	0	0	0	0	0	0	0	21.82	0	0
2022	9	10	5	56	7	25	0	0	0	0	0	0	0	21.82	0	0
2022	9	10	6	6	7	25	0	0	0	0	0	0	0	21.81	0	0
2022	9	10	6	16	7	25	0	0	0	0	0	0	0	21.81	0	0
2022	9	10	6	26	7	25	0	0	0	0	0	0	0	21.8	0	0
2022	9	10	6	36	7	26	0	0	0	0	0	0	0	21.79	0	0
2022	9	10	6	46	7	25	0	0	0	0	0	0	0	21.78	0	0
2022	9	10	6	56	7	26	0	0	0	0	0	0	0	21.77	0	0
2022	9	10	7	6	7	25	0	0	0	0	0	0	0	21.76	0	0
2022	9	10	7	16	7	25	0	0	0	0	0	0	0	21.76	0	0
2022	9	10	7	26	7	26	0	0	0	0	0	0	0	21.75	0	0
2022	9	10	7	36	7	25	0	0	0	0	0	0	0	21.74	0	0
2022	9	10	7	46	7	26	0	0	0	0	0	0	0	21.74	0	0
2022	9	10	7	56	7	26	0	0	0	0	0	0	0	21.73	0	0

Mazourka (0354)

Year	Month	Day	Hour	Minute	Second	Noise3	IceDetection	Heading	Pitch	Roll	StdDevHeading	StdDevPitch	StdDevRoll	Temperature	Pressure	StdDevPressure
2022	9	10	8	6	7	26	0	0	0	0	0	0	0	21.73	0	0
2022	9	10	8	16	7	26	0	0	0	0	0	0	0	21.73	0	0
2022	9	10	8	26	7	25	0	0	0	0	0	0	0	21.72	0	0
2022	9	10	8	36	7	26	0	0	0	0	0	0	0	21.71	0	0
2022	9	10	8	46	7	26	0	0	0	0	0	0	0	21.7	0	0
2022	9	10	8	56	7	25	0	0	0	0	0	0	0	21.7	0	0
2022	9	10	9	6	7	26	0	0	0	0	0	0	0	21.7	0	0
2022	9	10	9	16	7	25	0	0	0	0	0	0	0	21.69	0	0
2022	9	10	9	26	7	26	0	0	0	0	0	0	0	21.69	0	0
2022	9	10	9	36	7	26	0	0	0	0	0	0	0	21.7	0	0
2022	9	10	9	46	7	26	0	0	0	0	0	0	0	21.7	0	0
2022	9	10	9	56	7	26	0	0	0	0	0	0	0	21.7	0	0
2022	9	10	10	6	7	26	0	0	0	0	0	0	0	21.7	0	0
2022	9	10	10	16	7	26	0	0	0	0	0	0	0	21.71	0	0
2022	9	10	10	26	7	25	0	0	0	0	0	0	0	21.72	0	0
2022	9	10	10	36	7	26	0	0	0	0	0	0	0	21.75	0	0
2022	9	10	10	46	7	25	0	0	0	0	0	0	0	21.75	0	0
2022	9	10	10	56	7	25	0	0	0	0	0	0	0	21.73	0	0
2022	9	10	11	6	7	25	0	0	0	0	0	0	0	21.72	0	0
2022	9	10	11	16	7	26	0	0	0	0	0	0	0	21.74	0	0
2022	9	10	11	26	7	26	0	0	0	0	0	0	0	21.72	0	0
2022	9	10	11	36	7	26	0	0	0	0	0	0	0	21.72	0	0
2022	9	10	11	46	7	26	0	0	0	0	0	0	0	21.71	0	0
2022	9	10	11	56	7	26	0	0	0	0	0	0	0	21.71	0	0
2022	9	10	12	6	7	26	0	0	0	0	0	0	0	21.7	0	0
2022	9	10	12	16	7	26	0	0	0	0	0	0	0	21.69	0	0
2022	9	10	12	26	7	26	0	0	0	0	0	0	0	21.69	0	0
2022	9	10	12	36	7	25	0	0	0	0	0	0	0	21.69	0	0
2022	9	10	12	46	7	26	0	0	0	0	0	0	0	21.7	0	0
2022	9	10	12	56	7	26	0	0	0	0	0	0	0	21.71	0	0
2022	9	10	13	6	7	25	0	0	0	0	0	0	0	21.71	0	0
2022	9	10	13	16	7	25	0	0	0	0	0	0	0	21.71	0	0
2022	9	10	13	26	7	26	0	0	0	0	0	0	0	21.71	0	0
2022	9	10	13	36	7	25	0	0	0	0	0	0	0	21.7	0	0
2022	9	10	13	46	7	25	0	0	0	0	0	0	0	21.72	0	0
2022	9	10	13	56	7	26	0	0	0	0	0	0	0	21.74	0	0
2022	9	10	14	6	7	26	0	0	0	0	0	0	0	21.77	0	0
2022	9	10	14	16	7	25	0	0	0	0	0	0	0	21.75	0	0
2022	9	10	14	26	7	25	0	0	0	0	0	0	0	21.75	0	0
2022	9	10	14	36	7	26	0	0	0	0	0	0	0	21.75	0	0
2022	9	10	14	46	7	25	0	0	0	0	0	0	0	21.75	0	0
2022	9	10	14	56	7	26	0	0	0	0	0	0	0	21.75	0	0
2022	9	10	15	6	7	25	0	0	0	0	0	0	0	21.75	0	0
2022	9	10	15	16	7	25	0	0	0	0	0	0	0	21.76	0	0
2022	9	10	15	26	7	25	0	0	0	0	0	0	0	21.76	0	0
2022	9	10	15	36	7	25	0	0	0	0	0	0	0	21.77	0	0
2022	9	10	15	46	7	26	0	0	0	0	0	0	0	21.77	0	0
2022	9	10	15	56	7	25	0	0	0	0	0	0	0	21.78	0	0

Mazourka (0354)

Year	Month	Day	Hour	Minute	Second	Noise3	IceDetection	Heading	Pitch	Roll	StdDevHeading	StdDevPitch	StdDevRoll	Temperature	Pressure	StdDevPressure
2022	9	10	16	6	7	25	0	0	0	0	0	0	0	21.78	0	0
2022	9	10	16	16	7	26	0	0	0	0	0	0	0	21.78	0	0
2022	9	10	16	26	7	25	0	0	0	0	0	0	0	21.78	0	0
2022	9	10	16	36	7	25	0	0	0	0	0	0	0	21.78	0	0
2022	9	10	16	46	7	25	0	0	0	0	0	0	0	21.79	0	0
2022	9	10	16	56	7	26	0	0	0	0	0	0	0	21.79	0	0
2022	9	10	17	6	7	25	0	0	0	0	0	0	0	21.79	0	0
2022	9	10	17	16	7	25	0	0	0	0	0	0	0	21.79	0	0
2022	9	10	17	26	7	26	0	0	0	0	0	0	0	21.79	0	0
2022	9	10	17	36	7	25	0	0	0	0	0	0	0	21.78	0	0
2022	9	10	17	46	7	26	0	0	0	0	0	0	0	21.78	0	0
2022	9	10	17	56	7	26	0	0	0	0	0	0	0	21.78	0	0
2022	9	10	18	6	7	25	0	0	0	0	0	0	0	21.78	0	0
2022	9	10	18	16	7	25	0	0	0	0	0	0	0	21.78	0	0
2022	9	10	18	26	7	26	0	0	0	0	0	0	0	21.77	0	0
2022	9	10	18	36	7	26	0	0	0	0	0	0	0	21.77	0	0
2022	9	10	18	46	7	25	0	0	0	0	0	0	0	21.77	0	0
2022	9	10	18	56	7	26	0	0	0	0	0	0	0	21.76	0	0
2022	9	10	19	6	7	26	0	0	0	0	0	0	0	21.76	0	0
2022	9	10	19	16	7	25	0	0	0	0	0	0	0	21.75	0	0
2022	9	10	19	26	7	26	0	0	0	0	0	0	0	21.74	0	0
2022	9	10	19	36	7	25	0	0	0	0	0	0	0	21.74	0	0
2022	9	10	19	46	7	25	0	0	0	0	0	0	0	21.74	0	0
2022	9	10	19	56	7	25	0	0	0	0	0	0	0	21.72	0	0
2022	9	10	20	6	7	26	0	0	0	0	0	0	0	21.71	0	0
2022	9	10	20	16	7	25	0	0	0	0	0	0	0	21.7	0	0
2022	9	10	20	26	7	26	0	0	0	0	0	0	0	21.69	0	0
2022	9	10	20	36	7	25	0	0	0	0	0	0	0	21.68	0	0
2022	9	10	20	46	7	26	0	0	0	0	0	0	0	21.68	0	0
2022	9	10	20	56	7	25	0	0	0	0	0	0	0	21.67	0	0
2022	9	10	21	6	7	25	0	0	0	0	0	0	0	21.66	0	0
2022	9	10	21	16	7	26	0	0	0	0	0	0	0	21.65	0	0
2022	9	10	21	26	7	26	0	0	0	0	0	0	0	21.64	0	0
2022	9	10	21	36	7	25	0	0	0	0	0	0	0	21.63	0	0
2022	9	10	21	46	7	26	0	0	0	0	0	0	0	21.62	0	0
2022	9	10	21	56	7	26	0	0	0	0	0	0	0	21.61	0	0
2022	9	10	22	6	7	25	0	0	0	0	0	0	0	21.59	0	0
2022	9	10	22	16	7	26	0	0	0	0	0	0	0	21.59	0	0
2022	9	10	22	26	7	25	0	0	0	0	0	0	0	21.58	0	0
2022	9	10	22	36	7	26	0	0	0	0	0	0	0	21.56	0	0
2022	9	10	22	46	7	25	0	0	0	0	0	0	0	21.55	0	0
2022	9	10	22	56	7	26	0	0	0	0	0	0	0	21.54	0	0
2022	9	10	23	6	7	25	0	0	0	0	0	0	0	21.53	0	0
2022	9	10	23	16	7	26	0	0	0	0	0	0	0	21.52	0	0
2022	9	10	23	26	7	26	0	0	0	0	0	0	0	21.5	0	0
2022	9	10	23	36	7	26	0	0	0	0	0	0	0	21.49	0	0
2022	9	10	23	46	7	26	0	0	0	0	0	0	0	21.48	0	0
2022	9	10	23	56	7	25	0	0	0	0	0	0	0	21.46	0	0



Mazourka (0354)

Year	Month	Day	Hour	Minute	Second	Noise3	IceDetection	Heading	Pitch	Roll	StdDevHeading	StdDevPitch	StdDevRoll	Temperature	Pressure	StdDevPressure
2022	9	11	0	6	7	25	0	0	0	0	0	0	0	21.45	0	0
2022	9	11	0	16	7	25	0	0	0	0	0	0	0	21.43	0	0
2022	9	11	0	26	7	26	0	0	0	0	0	0	0	21.41	0	0
2022	9	11	0	36	7	26	0	0	0	0	0	0	0	21.4	0	0
2022	9	11	0	46	7	26	0	0	0	0	0	0	0	21.39	0	0
2022	9	11	0	56	7	26	0	0	0	0	0	0	0	21.37	0	0
2022	9	11	1	6	7	27	0	0	0	0	0	0	0	21.36	0	0
2022	9	11	1	16	7	26	0	0	0	0	0	0	0	21.35	0	0
2022	9	11	1	26	7	25	0	0	0	0	0	0	0	21.33	0	0
2022	9	11	1	36	7	26	0	0	0	0	0	0	0	21.32	0	0
2022	9	11	1	46	7	26	0	0	0	0	0	0	0	21.31	0	0
2022	9	11	1	56	7	26	0	0	0	0	0	0	0	21.29	0	0
2022	9	11	2	6	7	26	0	0	0	0	0	0	0	21.28	0	0
2022	9	11	2	16	7	26	0	0	0	0	0	0	0	21.27	0	0
2022	9	11	2	26	7	26	0	0	0	0	0	0	0	21.26	0	0
2022	9	11	2	36	7	26	0	0	0	0	0	0	0	21.25	0	0
2022	9	11	2	46	7	25	0	0	0	0	0	0	0	21.24	0	0
2022	9	11	2	56	7	26	0	0	0	0	0	0	0	21.22	0	0
2022	9	11	3	6	7	25	0	0	0	0	0	0	0	21.22	0	0
2022	9	11	3	16	7	26	0	0	0	0	0	0	0	21.2	0	0
2022	9	11	3	26	7	25	0	0	0	0	0	0	0	21.2	0	0
2022	9	11	3	36	7	25	0	0	0	0	0	0	0	21.18	0	0
2022	9	11	3	46	7	26	0	0	0	0	0	0	0	21.18	0	0
2022	9	11	3	56	7	25	0	0	0	0	0	0	0	21.16	0	0
2022	9	11	4	6	7	26	0	0	0	0	0	0	0	21.15	0	0
2022	9	11	4	16	7	25	0	0	0	0	0	0	0	21.14	0	0
2022	9	11	4	26	7	26	0	0	0	0	0	0	0	21.13	0	0
2022	9	11	4	36	7	26	0	0	0	0	0	0	0	21.11	0	0
2022	9	11	4	46	7	26	0	0	0	0	0	0	0	21.1	0	0
2022	9	11	4	56	7	26	0	0	0	0	0	0	0	21.09	0	0
2022	9	11	5	6	7	25	0	0	0	0	0	0	0	21.08	0	0
2022	9	11	5	16	7	25	0	0	0	0	0	0	0	21.06	0	0
2022	9	11	5	26	7	25	0	0	0	0	0	0	0	21.05	0	0
2022	9	11	5	36	7	26	0	0	0	0	0	0	0	21.04	0	0
2022	9	11	5	46	7	26	0	0	0	0	0	0	0	21.02	0	0
2022	9	11	5	56	7	26	0	0	0	0	0	0	0	21	0	0
2022	9	11	6	6	7	25	0	0	0	0	0	0	0	20.99	0	0
2022	9	11	6	16	7	26	0	0	0	0	0	0	0	20.97	0	0
2022	9	11	6	26	7	25	0	0	0	0	0	0	0	20.96	0	0
2022	9	11	6	36	7	25	0	0	0	0	0	0	0	20.94	0	0
2022	9	11	6	46	7	26	0	0	0	0	0	0	0	20.93	0	0
2022	9	11	6	56	7	26	0	0	0	0	0	0	0	20.91	0	0
2022	9	11	7	6	7	26	0	0	0	0	0	0	0	20.89	0	0
2022	9	11	7	16	7	25	0	0	0	0	0	0	0	20.87	0	0
2022	9	11	7	26	7	26	0	0	0	0	0	0	0	20.86	0	0
2022	9	11	7	36	7	26	0	0	0	0	0	0	0	20.85	0	0
2022	9	11	7	46	7	27	0	0	0	0	0	0	0	20.84	0	0
2022	9	11	7	56	7	26	0	0	0	0	0	0	0	20.82	0	0

Mazourka (0354)

Year	Month	Day	Hour	Minute	Second	Noise3	IceDetection	Heading	Pitch	Roll	StdDevHeading	StdDevPitch	StdDevRoll	Temperature	Pressure	StdDevPressure
2022	9	11	8	6	7	26	0	0	0	0	0	0	0	20.82	0	0
2022	9	11	8	16	7	25	0	0	0	0	0	0	0	20.81	0	0
2022	9	11	8	26	7	26	0	0	0	0	0	0	0	20.81	0	0
2022	9	11	8	36	7	26	0	0	0	0	0	0	0	20.8	0	0
2022	9	11	8	46	7	25	0	0	0	0	0	0	0	20.8	0	0
2022	9	11	8	56	7	26	0	0	0	0	0	0	0	20.79	0	0
2022	9	11	9	6	7	26	0	0	0	0	0	0	0	20.79	0	0
2022	9	11	9	16	7	26	0	0	0	0	0	0	0	20.79	0	0
2022	9	11	9	26	7	26	0	0	0	0	0	0	0	20.79	0	0
2022	9	11	9	36	7	26	0	0	0	0	0	0	0	20.78	0	0
2022	9	11	9	46	7	26	0	0	0	0	0	0	0	20.79	0	0
2022	9	11	9	56	7	26	0	0	0	0	0	0	0	20.8	0	0
2022	9	11	10	6	7	25	0	0	0	0	0	0	0	20.8	0	0
2022	9	11	10	16	7	26	0	0	0	0	0	0	0	20.81	0	0
2022	9	11	10	26	7	26	0	0	0	0	0	0	0	20.82	0	0
2022	9	11	10	36	7	26	0	0	0	0	0	0	0	20.82	0	0
2022	9	11	10	46	7	26	0	0	0	0	0	0	0	20.83	0	0
2022	9	11	10	56	7	26	0	0	0	0	0	0	0	20.84	0	0
2022	9	11	11	6	7	25	0	0	0	0	0	0	0	20.85	0	0
2022	9	11	11	16	7	26	0	0	0	0	0	0	0	20.86	0	0
2022	9	11	11	26	7	26	0	0	0	0	0	0	0	20.87	0	0
2022	9	11	11	36	7	26	0	0	0	0	0	0	0	20.87	0	0
2022	9	11	11	46	7	26	0	0	0	0	0	0	0	20.88	0	0
2022	9	11	11	56	7	26	0	0	0	0	0	0	0	20.9	0	0
2022	9	11	12	6	7	26	0	0	0	0	0	0	0	20.91	0	0
2022	9	11	12	16	7	26	0	0	0	0	0	0	0	20.92	0	0
2022	9	11	12	26	7	26	0	0	0	0	0	0	0	20.93	0	0
2022	9	11	12	36	7	25	0	0	0	0	0	0	0	20.94	0	0
2022	9	11	12	46	7	26	0	0	0	0	0	0	0	20.96	0	0
2022	9	11	12	56	7	25	0	0	0	0	0	0	0	20.96	0	0
2022	9	11	13	6	7	26	0	0	0	0	0	0	0	20.96	0	0
2022	9	11	13	16	7	26	0	0	0	0	0	0	0	20.98	0	0
2022	9	11	13	26	7	25	0	0	0	0	0	0	0	20.99	0	0
2022	9	11	13	36	7	26	0	0	0	0	0	0	0	21.01	0	0
2022	9	11	13	46	7	26	0	0	0	0	0	0	0	21.01	0	0
2022	9	11	13	56	7	26	0	0	0	0	0	0	0	21.03	0	0
2022	9	11	14	6	7	26	0	0	0	0	0	0	0	21.04	0	0
2022	9	11	14	16	7	26	0	0	0	0	0	0	0	21.05	0	0
2022	9	11	14	26	7	26	0	0	0	0	0	0	0	21.05	0	0
2022	9	11	14	36	7	25	0	0	0	0	0	0	0	21.07	0	0
2022	9	11	14	46	7	26	0	0	0	0	0	0	0	21.08	0	0
2022	9	11	14	56	7	26	0	0	0	0	0	0	0	21.1	0	0
2022	9	11	15	6	7	26	0	0	0	0	0	0	0	21.11	0	0
2022	9	11	15	16	7	26	0	0	0	0	0	0	0	21.11	0	0
2022	9	11	15	26	7	26	0	0	0	0	0	0	0	21.12	0	0
2022	9	11	15	36	7	26	0	0	0	0	0	0	0	21.14	0	0
2022	9	11	15	46	7	26	0	0	0	0	0	0	0	21.17	0	0
2022	9	11	15	56	7	26	0	0	0	0	0	0	0	21.18	0	0

Mazourka (0354)

Year	Month	Day	Hour	Minute	Second	Noise3	IceDetection	Heading	Pitch	Roll	StdDevHeading	StdDevPitch	StdDevRoll	Temperature	Pressure	StdDevPressure
2022	9	11	16	6	7	26	0	0	0	0	0	0	0	21.19	0	0
2022	9	11	16	16	7	26	0	0	0	0	0	0	0	21.21	0	0
2022	9	11	16	26	7	26	0	0	0	0	0	0	0	21.22	0	0
2022	9	11	16	36	7	26	0	0	0	0	0	0	0	21.23	0	0
2022	9	11	16	46	7	25	0	0	0	0	0	0	0	21.24	0	0
2022	9	11	16	56	7	26	0	0	0	0	0	0	0	21.26	0	0
2022	9	11	17	6	7	25	0	0	0	0	0	0	0	21.27	0	0
2022	9	11	17	16	7	25	0	0	0	0	0	0	0	21.29	0	0
2022	9	11	17	26	7	26	0	0	0	0	0	0	0	21.3	0	0
2022	9	11	17	36	7	26	0	0	0	0	0	0	0	21.31	0	0
2022	9	11	17	46	7	26	0	0	0	0	0	0	0	21.32	0	0
2022	9	11	17	56	7	26	0	0	0	0	0	0	0	21.34	0	0
2022	9	11	18	6	7	26	0	0	0	0	0	0	0	21.35	0	0
2022	9	11	18	16	7	25	0	0	0	0	0	0	0	21.36	0	0
2022	9	11	18	26	7	26	0	0	0	0	0	0	0	21.38	0	0
2022	9	11	18	36	7	25	0	0	0	0	0	0	0	21.39	0	0
2022	9	11	18	46	7	26	0	0	0	0	0	0	0	21.4	0	0
2022	9	11	18	56	7	25	0	0	0	0	0	0	0	21.41	0	0
2022	9	11	19	6	7	26	0	0	0	0	0	0	0	21.41	0	0
2022	9	11	19	16	7	26	0	0	0	0	0	0	0	21.42	0	0
2022	9	11	19	26	7	25	0	0	0	0	0	0	0	21.43	0	0
2022	9	11	19	36	7	25	0	0	0	0	0	0	0	21.43	0	0
2022	9	11	19	46	7	26	0	0	0	0	0	0	0	21.44	0	0
2022	9	11	19	56	7	25	0	0	0	0	0	0	0	21.44	0	0
2022	9	11	20	6	7	26	0	0	0	0	0	0	0	21.44	0	0
2022	9	11	20	16	7	26	0	0	0	0	0	0	0	21.44	0	0
2022	9	11	20	26	7	25	0	0	0	0	0	0	0	21.45	0	0
2022	9	11	20	36	7	27	0	0	0	0	0	0	0	21.44	0	0
2022	9	11	20	46	7	25	0	0	0	0	0	0	0	21.44	0	0
2022	9	11	20	56	7	26	0	0	0	0	0	0	0	21.43	0	0
2022	9	11	21	6	7	27	0	0	0	0	0	0	0	21.42	0	0
2022	9	11	21	16	7	25	0	0	0	0	0	0	0	21.41	0	0
2022	9	11	21	26	7	26	0	0	0	0	0	0	0	21.4	0	0
2022	9	11	21	36	7	26	0	0	0	0	0	0	0	21.39	0	0
2022	9	11	21	46	7	26	0	0	0	0	0	0	0	21.38	0	0
2022	9	11	21	56	7	26	0	0	0	0	0	0	0	21.36	0	0
2022	9	11	22	6	7	25	0	0	0	0	0	0	0	21.35	0	0
2022	9	11	22	16	7	26	0	0	0	0	0	0	0	21.31	0	0
2022	9	11	22	26	7	26	0	0	0	0	0	0	0	21.29	0	0
2022	9	11	22	36	7	26	0	0	0	0	0	0	0	21.28	0	0
2022	9	11	22	46	7	25	0	0	0	0	0	0	0	21.26	0	0
2022	9	11	22	56	7	26	0	0	0	0	0	0	0	21.24	0	0
2022	9	11	23	6	7	26	0	0	0	0	0	0	0	21.22	0	0
2022	9	11	23	16	7	26	0	0	0	0	0	0	0	21.2	0	0
2022	9	11	23	26	7	26	0	0	0	0	0	0	0	21.18	0	0
2022	9	11	23	36	7	26	0	0	0	0	0	0	0	21.16	0	0
2022	9	11	23	46	7	26	0	0	0	0	0	0	0	21.14	0	0
2022	9	11	23	56	7	26	0	0	0	0	0	0	0	21.12	0	0

Mazourka (0354)

Year	Month	Day	Hour	Minute	Second	Noise3	IceDetection	Heading	Pitch	Roll	StdDevHeading	StdDevPitch	StdDevRoll	Temperature	Pressure	StdDevPressure
2022	9	12	0	6	7	26	0	0	0	0	0	0	0	21.1	0	0
2022	9	12	0	16	7	26	0	0	0	0	0	0	0	21.08	0	0
2022	9	12	0	26	7	25	0	0	0	0	0	0	0	21.06	0	0
2022	9	12	0	36	7	25	0	0	0	0	0	0	0	21.05	0	0
2022	9	12	0	46	7	26	0	0	0	0	0	0	0	21.03	0	0
2022	9	12	0	56	7	26	0	0	0	0	0	0	0	21.01	0	0
2022	9	12	1	6	7	26	0	0	0	0	0	0	0	20.99	0	0
2022	9	12	1	16	7	26	0	0	0	0	0	0	0	20.98	0	0
2022	9	12	1	26	7	25	0	0	0	0	0	0	0	20.96	0	0
2022	9	12	1	36	7	26	0	0	0	0	0	0	0	20.95	0	0
2022	9	12	1	46	7	26	0	0	0	0	0	0	0	20.93	0	0
2022	9	12	1	56	7	26	0	0	0	0	0	0	0	20.92	0	0
2022	9	12	2	6	7	26	0	0	0	0	0	0	0	20.9	0	0
2022	9	12	2	16	7	26	0	0	0	0	0	0	0	20.88	0	0
2022	9	12	2	26	7	26	0	0	0	0	0	0	0	20.87	0	0
2022	9	12	2	36	7	26	0	0	0	0	0	0	0	20.85	0	0
2022	9	12	2	46	7	26	0	0	0	0	0	0	0	20.83	0	0
2022	9	12	2	56	7	26	0	0	0	0	0	0	0	20.82	0	0
2022	9	12	3	6	7	26	0	0	0	0	0	0	0	20.8	0	0
2022	9	12	3	16	7	25	0	0	0	0	0	0	0	20.79	0	0
2022	9	12	3	26	7	26	0	0	0	0	0	0	0	20.76	0	0
2022	9	12	3	36	7	26	0	0	0	0	0	0	0	20.74	0	0
2022	9	12	3	46	7	26	0	0	0	0	0	0	0	20.73	0	0
2022	9	12	3	56	7	25	0	0	0	0	0	0	0	20.7	0	0
2022	9	12	4	6	7	26	0	0	0	0	0	0	0	20.69	0	0
2022	9	12	4	16	7	26	0	0	0	0	0	0	0	20.66	0	0
2022	9	12	4	26	7	25	0	0	0	0	0	0	0	20.64	0	0
2022	9	12	4	36	7	25	0	0	0	0	0	0	0	20.62	0	0
2022	9	12	4	46	7	26	0	0	0	0	0	0	0	20.6	0	0
2022	9	12	4	56	7	25	0	0	0	0	0	0	0	20.59	0	0
2022	9	12	5	6	7	26	0	0	0	0	0	0	0	20.57	0	0
2022	9	12	5	16	7	26	0	0	0	0	0	0	0	20.55	0	0
2022	9	12	5	26	7	26	0	0	0	0	0	0	0	20.52	0	0
2022	9	12	5	36	7	26	0	0	0	0	0	0	0	20.51	0	0
2022	9	12	5	46	7	26	0	0	0	0	0	0	0	20.49	0	0
2022	9	12	5	56	7	26	0	0	0	0	0	0	0	20.47	0	0
2022	9	12	6	6	7	26	0	0	0	0	0	0	0	20.45	0	0
2022	9	12	6	16	7	26	0	0	0	0	0	0	0	20.43	0	0
2022	9	12	6	26	7	26	0	0	0	0	0	0	0	20.41	0	0
2022	9	12	6	36	7	26	0	0	0	0	0	0	0	20.39	0	0
2022	9	12	6	46	7	25	0	0	0	0	0	0	0	20.37	0	0
2022	9	12	6	56	7	26	0	0	0	0	0	0	0	20.36	0	0
2022	9	12	7	6	7	26	0	0	0	0	0	0	0	20.34	0	0
2022	9	12	7	16	7	26	0	0	0	0	0	0	0	20.32	0	0
2022	9	12	7	26	7	26	0	0	0	0	0	0	0	20.3	0	0
2022	9	12	7	36	7	26	0	0	0	0	0	0	0	20.29	0	0
2022	9	12	7	46	7	26	0	0	0	0	0	0	0	20.28	0	0
2022	9	12	7	56	7	26	0	0	0	0	0	0	0	20.27	0	0

Mazourka (0354)

Year	Month	Day	Hour	Minute	Second	Noise3	IceDetection	Heading	Pitch	Roll	StdDevHeading	StdDevPitch	StdDevRoll	Temperature	Pressure	StdDevPressure
2022	9	12	8	6	7	25	0	0	0	0	0	0	0	20.26	0	0
2022	9	12	8	16	7	26	0	0	0	0	0	0	0	20.26	0	0
2022	9	12	8	26	7	26	0	0	0	0	0	0	0	20.25	0	0
2022	9	12	8	36	7	26	0	0	0	0	0	0	0	20.23	0	0
2022	9	12	8	46	7	26	0	0	0	0	0	0	0	20.22	0	0
2022	9	12	8	56	7	26	0	0	0	0	0	0	0	20.22	0	0
2022	9	12	9	6	7	26	0	0	0	0	0	0	0	20.23	0	0
2022	9	12	9	16	7	26	0	0	0	0	0	0	0	20.25	0	0
2022	9	12	9	26	7	26	0	0	0	0	0	0	0	20.24	0	0
2022	9	12	9	36	7	26	0	0	0	0	0	0	0	20.22	0	0
2022	9	12	9	46	7	26	0	0	0	0	0	0	0	20.24	0	0
2022	9	12	9	56	7	25	0	0	0	0	0	0	0	20.22	0	0
2022	9	12	10	6	7	26	0	0	0	0	0	0	0	20.22	0	0
2022	9	12	10	16	7	26	0	0	0	0	0	0	0	20.21	0	0
2022	9	12	10	26	7	25	0	0	0	0	0	0	0	20.22	0	0
2022	9	12	10	36	7	26	0	0	0	0	0	0	0	20.22	0	0
2022	9	12	10	46	7	26	0	0	0	0	0	0	0	20.22	0	0
2022	9	12	10	56	7	26	0	0	0	0	0	0	0	20.25	0	0
2022	9	12	11	6	7	26	0	0	0	0	0	0	0	20.29	0	0
2022	9	12	11	16	7	26	0	0	0	0	0	0	0	20.32	0	0
2022	9	12	11	26	7	26	0	0	0	0	0	0	0	20.31	0	0
2022	9	12	11	36	7	26	0	0	0	0	0	0	0	20.29	0	0
2022	9	12	11	46	7	26	0	0	0	0	0	0	0	20.26	0	0
2022	9	12	11	56	7	26	0	0	0	0	0	0	0	20.31	0	0
2022	9	12	12	6	7	26	0	0	0	0	0	0	0	20.35	0	0
2022	9	12	12	16	7	26	0	0	0	0	0	0	0	20.34	0	0
2022	9	12	12	26	7	26	0	0	0	0	0	0	0	20.38	0	0
2022	9	12	12	36	7	26	0	0	0	0	0	0	0	20.41	0	0
2022	9	12	12	46	7	26	0	0	0	0	0	0	0	20.43	0	0
2022	9	12	12	56	7	26	0	0	0	0	0	0	0	20.45	0	0
2022	9	12	13	6	7	26	0	0	0	0	0	0	0	20.45	0	0
2022	9	12	13	16	7	26	0	0	0	0	0	0	0	20.44	0	0
2022	9	12	13	26	7	26	0	0	0	0	0	0	0	20.5	0	0
2022	9	12	13	36	7	26	0	0	0	0	0	0	0	20.52	0	0
2022	9	12	13	46	7	26	0	0	0	0	0	0	0	20.51	0	0
2022	9	12	13	56	7	26	0	0	0	0	0	0	0	20.55	0	0
2022	9	12	14	6	7	26	0	0	0	0	0	0	0	20.56	0	0
2022	9	12	14	16	7	25	0	0	0	0	0	0	0	20.58	0	0
2022	9	12	14	26	7	25	0	0	0	0	0	0	0	20.6	0	0
2022	9	12	14	36	7	26	0	0	0	0	0	0	0	20.61	0	0
2022	9	12	14	46	7	25	0	0	0	0	0	0	0	20.63	0	0
2022	9	12	14	56	7	25	0	0	0	0	0	0	0	20.64	0	0
2022	9	12	15	6	7	25	0	0	0	0	0	0	0	20.65	0	0
2022	9	12	15	16	7	26	0	0	0	0	0	0	0	20.67	0	0
2022	9	12	15	26	7	26	0	0	0	0	0	0	0	20.68	0	0
2022	9	12	15	36	7	26	0	0	0	0	0	0	0	20.7	0	0
2022	9	12	15	46	7	26	0	0	0	0	0	0	0	20.71	0	0
2022	9	12	15	56	7	26	0	0	0	0	0	0	0	20.7	0	0

Mazourka (0354)

Year	Month	Day	Hour	Minute	Second	Noise3	IceDetection	Heading	Pitch	Roll	StdDevHeading	StdDevPitch	StdDevRoll	Temperature	Pressure	StdDevPressure
2022	9	12	16	6	7	26	0	0	0	0	0	0	0	20.7	0	0
2022	9	12	16	16	7	25	0	0	0	0	0	0	0	20.72	0	0
2022	9	12	16	26	7	25	0	0	0	0	0	0	0	20.73	0	0
2022	9	12	16	36	7	26	0	0	0	0	0	0	0	20.74	0	0
2022	9	12	16	46	7	26	0	0	0	0	0	0	0	20.75	0	0
2022	9	12	16	56	7	26	0	0	0	0	0	0	0	20.77	0	0
2022	9	12	17	6	7	26	0	0	0	0	0	0	0	20.78	0	0
2022	9	12	17	16	7	26	0	0	0	0	0	0	0	20.8	0	0
2022	9	12	17	26	7	25	0	0	0	0	0	0	0	20.81	0	0
2022	9	12	17	36	7	26	0	0	0	0	0	0	0	20.82	0	0
2022	9	12	17	46	7	26	0	0	0	0	0	0	0	20.84	0	0
2022	9	12	17	56	7	26	0	0	0	0	0	0	0	20.85	0	0
2022	9	12	18	6	7	26	0	0	0	0	0	0	0	20.87	0	0
2022	9	12	18	16	7	27	0	0	0	0	0	0	0	20.89	0	0
2022	9	12	18	26	7	26	0	0	0	0	0	0	0	20.9	0	0
2022	9	12	18	36	7	26	0	0	0	0	0	0	0	20.93	0	0
2022	9	12	18	46	7	25	0	0	0	0	0	0	0	20.94	0	0
2022	9	12	18	56	7	25	0	0	0	0	0	0	0	20.95	0	0
2022	9	12	19	6	7	25	0	0	0	0	0	0	0	20.97	0	0
2022	9	12	19	16	7	25	0	0	0	0	0	0	0	20.98	0	0
2022	9	12	19	26	7	27	0	0	0	0	0	0	0	21	0	0
2022	9	12	19	36	7	25	0	0	0	0	0	0	0	21.01	0	0
2022	9	12	19	46	7	26	0	0	0	0	0	0	0	21.02	0	0
2022	9	12	19	56	7	26	0	0	0	0	0	0	0	21.03	0	0
2022	9	12	20	6	7	25	0	0	0	0	0	0	0	21.05	0	0
2022	9	12	20	16	7	26	0	0	0	0	0	0	0	21.06	0	0
2022	9	12	20	26	7	26	0	0	0	0	0	0	0	21.06	0	0
2022	9	12	20	36	7	26	0	0	0	0	0	0	0	21.07	0	0
2022	9	12	20	46	7	25	0	0	0	0	0	0	0	21.07	0	0
2022	9	12	20	56	7	26	0	0	0	0	0	0	0	21.06	0	0
2022	9	12	21	6	7	27	0	0	0	0	0	0	0	21.06	0	0
2022	9	12	21	16	7	26	0	0	0	0	0	0	0	21.06	0	0
2022	9	12	21	26	7	26	0	0	0	0	0	0	0	21.05	0	0
2022	9	12	21	36	7	26	0	0	0	0	0	0	0	21.04	0	0
2022	9	12	21	46	7	26	0	0	0	0	0	0	0	21.03	0	0
2022	9	12	21	56	7	26	0	0	0	0	0	0	0	21.01	0	0
2022	9	12	22	6	7	25	0	0	0	0	0	0	0	21	0	0
2022	9	12	22	16	7	26	0	0	0	0	0	0	0	20.98	0	0
2022	9	12	22	26	7	26	0	0	0	0	0	0	0	20.97	0	0
2022	9	12	22	36	7	25	0	0	0	0	0	0	0	20.96	0	0
2022	9	12	22	46	7	25	0	0	0	0	0	0	0	20.94	0	0
2022	9	12	22	56	7	25	0	0	0	0	0	0	0	20.93	0	0
2022	9	12	23	6	7	26	0	0	0	0	0	0	0	20.91	0	0
2022	9	12	23	16	7	26	0	0	0	0	0	0	0	20.89	0	0
2022	9	12	23	26	7	26	0	0	0	0	0	0	0	20.88	0	0
2022	9	12	23	36	7	27	0	0	0	0	0	0	0	20.86	0	0
2022	9	12	23	46	7	26	0	0	0	0	0	0	0	20.85	0	0
2022	9	12	23	56	7	26	0	0	0	0	0	0	0	20.83	0	0

Mazourka (0354)

Year	Month	Day	Hour	Minute	Second	Noise3	IceDetection	Heading	Pitch	Roll	StdDevHeading	StdDevPitch	StdDevRoll	Temperature	Pressure	StdDevPressure
2022	9	13	0	6	7	26	0	0	0	0	0	0	0	20.82	0	0
2022	9	13	0	16	7	26	0	0	0	0	0	0	0	20.79	0	0
2022	9	13	0	26	7	25	0	0	0	0	0	0	0	20.77	0	0
2022	9	13	0	36	7	25	0	0	0	0	0	0	0	20.76	0	0
2022	9	13	0	46	7	26	0	0	0	0	0	0	0	20.74	0	0
2022	9	13	0	56	7	26	0	0	0	0	0	0	0	20.73	0	0
2022	9	13	1	6	7	26	0	0	0	0	0	0	0	20.71	0	0
2022	9	13	1	16	7	26	0	0	0	0	0	0	0	20.69	0	0
2022	9	13	1	26	7	26	0	0	0	0	0	0	0	20.67	0	0
2022	9	13	1	36	7	26	0	0	0	0	0	0	0	20.65	0	0
2022	9	13	1	46	7	26	0	0	0	0	0	0	0	20.63	0	0
2022	9	13	1	56	7	26	0	0	0	0	0	0	0	20.62	0	0
2022	9	13	2	6	7	26	0	0	0	0	0	0	0	20.6	0	0
2022	9	13	2	16	7	26	0	0	0	0	0	0	0	20.58	0	0
2022	9	13	2	26	7	26	0	0	0	0	0	0	0	20.56	0	0
2022	9	13	2	36	7	26	0	0	0	0	0	0	0	20.54	0	0
2022	9	13	2	46	7	26	0	0	0	0	0	0	0	20.53	0	0
2022	9	13	2	56	7	26	0	0	0	0	0	0	0	20.5	0	0
2022	9	13	3	6	7	25	0	0	0	0	0	0	0	20.49	0	0
2022	9	13	3	16	7	26	0	0	0	0	0	0	0	20.47	0	0
2022	9	13	3	26	7	26	0	0	0	0	0	0	0	20.45	0	0
2022	9	13	3	36	7	26	0	0	0	0	0	0	0	20.44	0	0
2022	9	13	3	46	7	26	0	0	0	0	0	0	0	20.41	0	0
2022	9	13	3	56	7	26	0	0	0	0	0	0	0	20.4	0	0
2022	9	13	4	6	7	26	0	0	0	0	0	0	0	20.38	0	0
2022	9	13	4	16	7	26	0	0	0	0	0	0	0	20.37	0	0
2022	9	13	4	26	7	25	0	0	0	0	0	0	0	20.35	0	0
2022	9	13	4	36	7	26	0	0	0	0	0	0	0	20.34	0	0
2022	9	13	4	46	7	26	0	0	0	0	0	0	0	20.32	0	0
2022	9	13	4	56	7	26	0	0	0	0	0	0	0	20.3	0	0
2022	9	13	5	6	7	26	0	0	0	0	0	0	0	20.28	0	0
2022	9	13	5	16	7	26	0	0	0	0	0	0	0	20.27	0	0
2022	9	13	5	26	7	26	0	0	0	0	0	0	0	20.25	0	0
2022	9	13	5	36	7	26	0	0	0	0	0	0	0	20.23	0	0
2022	9	13	5	46	7	26	0	0	0	0	0	0	0	20.22	0	0
2022	9	13	5	56	7	25	0	0	0	0	0	0	0	20.2	0	0
2022	9	13	6	6	7	26	0	0	0	0	0	0	0	20.18	0	0
2022	9	13	6	16	7	26	0	0	0	0	0	0	0	20.17	0	0
2022	9	13	6	26	7	25	0	0	0	0	0	0	0	20.15	0	0
2022	9	13	6	36	7	25	0	0	0	0	0	0	0	20.14	0	0
2022	9	13	6	46	7	26	0	0	0	0	0	0	0	20.12	0	0
2022	9	13	6	56	7	26	0	0	0	0	0	0	0	20.1	0	0
2022	9	13	7	6	7	26	0	0	0	0	0	0	0	20.08	0	0
2022	9	13	7	16	7	25	0	0	0	0	0	0	0	20.07	0	0
2022	9	13	7	26	7	26	0	0	0	0	0	0	0	20.05	0	0
2022	9	13	7	36	7	26	0	0	0	0	0	0	0	20.04	0	0
2022	9	13	7	46	7	26	0	0	0	0	0	0	0	20.02	0	0
2022	9	13	7	56	7	26	0	0	0	0	0	0	0	20.01	0	0

Mazourka (0354)

Year	Month	Day	Hour	Minute	Second	Noise3	IceDetection	Heading	Pitch	Roll	StdDevHeading	StdDevPitch	StdDevRoll	Temperature	Pressure	StdDevPressure
2022	9	13	8	6	7	26	0	0	0	0	0	0	0	20.01	0	0
2022	9	13	8	16	7	26	0	0	0	0	0	0	0	19.99	0	0
2022	9	13	8	26	7	26	0	0	0	0	0	0	0	19.99	0	0
2022	9	13	8	36	7	26	0	0	0	0	0	0	0	19.98	0	0
2022	9	13	8	46	7	26	0	0	0	0	0	0	0	19.99	0	0
2022	9	13	8	56	7	26	0	0	0	0	0	0	0	19.98	0	0
2022	9	13	9	6	7	26	0	0	0	0	0	0	0	19.98	0	0
2022	9	13	9	16	7	25	0	0	0	0	0	0	0	19.99	0	0
2022	9	13	9	26	7	26	0	0	0	0	0	0	0	19.99	0	0
2022	9	13	9	36	7	26	0	0	0	0	0	0	0	19.99	0	0
2022	9	13	9	46	7	27	0	0	0	0	0	0	0	20	0	0
2022	9	13	9	56	7	26	0	0	0	0	0	0	0	20	0	0
2022	9	13	10	6	7	25	0	0	0	0	0	0	0	20.01	0	0
2022	9	13	10	16	7	26	0	0	0	0	0	0	0	20.02	0	0
2022	9	13	10	27	6	26	0	0	0	0	0	0	0	20.03	0	0
2022	9	13	10	37	6	25	0	0	0	0	0	0	0	20.04	0	0
2022	9	13	10	47	6	26	0	0	0	0	0	0	0	20.06	0	0
2022	9	13	10	57	6	26	0	0	0	0	0	0	0	20.04	0	0
2022	9	13	11	7	6	26	0	0	0	0	0	0	0	20.05	0	0
2022	9	13	11	17	6	26	0	0	0	0	0	0	0	20.03	0	0
2022	9	13	11	27	6	26	0	0	0	0	0	0	0	20.02	0	0
2022	9	13	11	37	6	26	0	0	0	0	0	0	0	20.03	0	0
2022	9	13	11	47	6	25	0	0	0	0	0	0	0	20.04	0	0
2022	9	13	11	57	6	27	0	0	0	0	0	0	0	20.06	0	0
2022	9	13	12	7	6	26	0	0	0	0	0	0	0	20.05	0	0
2022	9	13	12	17	6	26	0	0	0	0	0	0	0	20.05	0	0
2022	9	13	12	27	6	26	0	0	0	0	0	0	0	20.04	0	0
2022	9	13	12	37	6	25	0	0	0	0	0	0	0	20.04	0	0
2022	9	13	12	47	6	26	0	0	0	0	0	0	0	20.05	0	0
2022	9	13	12	57	6	26	0	0	0	0	0	0	0	20.07	0	0
2022	9	13	13	7	6	26	0	0	0	0	0	0	0	20.07	0	0
2022	9	13	13	17	6	26	0	0	0	0	0	0	0	20.07	0	0
2022	9	13	13	27	6	27	0	0	0	0	0	0	0	20.09	0	0
2022	9	13	13	37	6	26	0	0	0	0	0	0	0	20.09	0	0
2022	9	13	13	47	6	25	0	0	0	0	0	0	0	20.1	0	0
2022	9	13	13	57	6	26	0	0	0	0	0	0	0	20.12	0	0
2022	9	13	14	7	6	27	0	0	0	0	0	0	0	20.12	0	0
2022	9	13	14	17	6	26	0	0	0	0	0	0	0	20.14	0	0
2022	9	13	14	27	6	25	0	0	0	0	0	0	0	20.16	0	0
2022	9	13	14	37	6	26	0	0	0	0	0	0	0	20.23	0	0
2022	9	13	14	47	6	26	0	0	0	0	0	0	0	20.22	0	0
2022	9	13	14	57	6	26	0	0	0	0	0	0	0	20.24	0	0
2022	9	13	15	7	6	26	0	0	0	0	0	0	0	20.25	0	0
2022	9	13	15	17	6	26	0	0	0	0	0	0	0	20.29	0	0
2022	9	13	15	27	6	26	0	0	0	0	0	0	0	20.29	0	0
2022	9	13	15	37	6	26	0	0	0	0	0	0	0	20.3	0	0
2022	9	13	15	47	6	25	0	0	0	0	0	0	0	20.32	0	0
2022	9	13	15	57	6	26	0	0	0	0	0	0	0	20.33	0	0



Mazourka (0354)

Year	Month	Day	Hour	Minute	Second	Noise3	IceDetection	Heading	Pitch	Roll	StdDevHeading	StdDevPitch	StdDevRoll	Temperature	Pressure	StdDevPressure
2022	9	13	16	7	6	26	0	0	0	0	0	0	0	20.35	0	0
2022	9	13	16	17	6	26	0	0	0	0	0	0	0	20.35	0	0
2022	9	13	16	27	6	25	0	0	0	0	0	0	0	20.38	0	0
2022	9	13	16	37	6	25	0	0	0	0	0	0	0	20.39	0	0
2022	9	13	16	47	6	26	0	0	0	0	0	0	0	20.4	0	0
2022	9	13	16	57	6	26	0	0	0	0	0	0	0	20.4	0	0
2022	9	13	17	7	6	26	0	0	0	0	0	0	0	20.41	0	0
2022	9	13	17	17	6	26	0	0	0	0	0	0	0	20.42	0	0
2022	9	13	17	27	6	25	0	0	0	0	0	0	0	20.43	0	0
2022	9	13	17	37	6	26	0	0	0	0	0	0	0	20.44	0	0
2022	9	13	17	47	6	26	0	0	0	0	0	0	0	20.46	0	0
2022	9	13	17	57	6	26	0	0	0	0	0	0	0	20.46	0	0
2022	9	13	18	7	6	26	0	0	0	0	0	0	0	20.47	0	0
2022	9	13	18	17	6	25	0	0	0	0	0	0	0	20.48	0	0
2022	9	13	18	27	6	26	0	0	0	0	0	0	0	20.49	0	0
2022	9	13	18	37	6	26	0	0	0	0	0	0	0	20.5	0	0
2022	9	13	18	47	6	26	0	0	0	0	0	0	0	20.5	0	0
2022	9	13	18	57	6	26	0	0	0	0	0	0	0	20.51	0	0
2022	9	13	19	7	6	26	0	0	0	0	0	0	0	20.52	0	0
2022	9	13	19	17	6	26	0	0	0	0	0	0	0	20.53	0	0
2022	9	13	19	27	6	25	0	0	0	0	0	0	0	20.53	0	0
2022	9	13	19	37	6	26	0	0	0	0	0	0	0	20.54	0	0
2022	9	13	19	47	6	26	0	0	0	0	0	0	0	20.54	0	0
2022	9	13	19	57	6	25	0	0	0	0	0	0	0	20.55	0	0
2022	9	13	20	7	6	26	0	0	0	0	0	0	0	20.55	0	0
2022	9	13	20	17	6	26	0	0	0	0	0	0	0	20.55	0	0
2022	9	13	20	27	6	26	0	0	0	0	0	0	0	20.55	0	0
2022	9	13	20	37	6	26	0	0	0	0	0	0	0	20.56	0	0
2022	9	13	20	47	6	26	0	0	0	0	0	0	0	20.55	0	0
2022	9	13	20	57	6	25	0	0	0	0	0	0	0	20.55	0	0
2022	9	13	21	7	6	26	0	0	0	0	0	0	0	20.55	0	0
2022	9	13	21	17	6	26	0	0	0	0	0	0	0	20.55	0	0
2022	9	13	21	27	6	26	0	0	0	0	0	0	0	20.54	0	0
2022	9	13	21	37	6	26	0	0	0	0	0	0	0	20.53	0	0
2022	9	13	21	47	6	25	0	0	0	0	0	0	0	20.52	0	0
2022	9	13	21	57	6	26	0	0	0	0	0	0	0	20.51	0	0
2022	9	13	22	7	6	26	0	0	0	0	0	0	0	20.5	0	0
2022	9	13	22	17	6	26	0	0	0	0	0	0	0	20.48	0	0
2022	9	13	22	27	6	26	0	0	0	0	0	0	0	20.48	0	0
2022	9	13	22	37	6	25	0	0	0	0	0	0	0	20.46	0	0
2022	9	13	22	47	6	26	0	0	0	0	0	0	0	20.45	0	0
2022	9	13	22	57	6	26	0	0	0	0	0	0	0	20.43	0	0
2022	9	13	23	7	6	26	0	0	0	0	0	0	0	20.41	0	0
2022	9	13	23	17	6	27	0	0	0	0	0	0	0	20.4	0	0
2022	9	13	23	27	6	26	0	0	0	0	0	0	0	20.38	0	0
2022	9	13	23	37	6	26	0	0	0	0	0	0	0	20.36	0	0
2022	9	13	23	47	6	26	0	0	0	0	0	0	0	20.35	0	0
2022	9	13	23	57	6	26	0	0	0	0	0	0	0	20.34	0	0

Mazourka (0354)

Year	Month	Day	Hour	Minute	Second	Noise3	IceDetection	Heading	Pitch	Roll	StdDevHeading	StdDevPitch	StdDevRoll	Temperature	Pressure	StdDevPressure
2022	9	14	0	7	6	25	0	0	0	0	0	0	0	20.32	0	0
2022	9	14	0	17	6	27	0	0	0	0	0	0	0	20.3	0	0
2022	9	14	0	27	6	26	0	0	0	0	0	0	0	20.29	0	0
2022	9	14	0	37	6	26	0	0	0	0	0	0	0	20.28	0	0
2022	9	14	0	47	6	26	0	0	0	0	0	0	0	20.26	0	0
2022	9	14	0	57	6	26	0	0	0	0	0	0	0	20.24	0	0
2022	9	14	1	7	6	26	0	0	0	0	0	0	0	20.23	0	0
2022	9	14	1	17	6	25	0	0	0	0	0	0	0	20.21	0	0
2022	9	14	1	27	6	26	0	0	0	0	0	0	0	20.2	0	0
2022	9	14	1	37	6	27	0	0	0	0	0	0	0	20.18	0	0
2022	9	14	1	47	6	26	0	0	0	0	0	0	0	20.16	0	0
2022	9	14	1	57	6	25	0	0	0	0	0	0	0	20.14	0	0
2022	9	14	2	7	6	26	0	0	0	0	0	0	0	20.13	0	0
2022	9	14	2	17	6	26	0	0	0	0	0	0	0	20.11	0	0
2022	9	14	2	27	6	26	0	0	0	0	0	0	0	20.09	0	0
2022	9	14	2	37	6	26	0	0	0	0	0	0	0	20.06	0	0
2022	9	14	2	47	6	26	0	0	0	0	0	0	0	20.05	0	0
2022	9	14	2	57	6	26	0	0	0	0	0	0	0	20.03	0	0
2022	9	14	3	7	6	26	0	0	0	0	0	0	0	20.01	0	0
2022	9	14	3	17	6	26	0	0	0	0	0	0	0	19.99	0	0
2022	9	14	3	27	6	26	0	0	0	0	0	0	0	19.98	0	0
2022	9	14	3	37	6	26	0	0	0	0	0	0	0	19.95	0	0
2022	9	14	3	47	6	25	0	0	0	0	0	0	0	19.94	0	0
2022	9	14	3	57	6	26	0	0	0	0	0	0	0	19.92	0	0
2022	9	14	4	7	6	26	0	0	0	0	0	0	0	19.9	0	0
2022	9	14	4	17	6	26	0	0	0	0	0	0	0	19.88	0	0
2022	9	14	4	27	6	26	0	0	0	0	0	0	0	19.86	0	0
2022	9	14	4	37	6	26	0	0	0	0	0	0	0	19.84	0	0
2022	9	14	4	47	6	26	0	0	0	0	0	0	0	19.82	0	0
2022	9	14	4	57	6	26	0	0	0	0	0	0	0	19.81	0	0
2022	9	14	5	7	6	26	0	0	0	0	0	0	0	19.78	0	0
2022	9	14	5	17	6	26	0	0	0	0	0	0	0	19.77	0	0
2022	9	14	5	27	6	26	0	0	0	0	0	0	0	19.75	0	0
2022	9	14	5	37	6	26	0	0	0	0	0	0	0	19.73	0	0
2022	9	14	5	47	6	26	0	0	0	0	0	0	0	19.71	0	0
2022	9	14	5	57	6	26	0	0	0	0	0	0	0	19.69	0	0
2022	9	14	6	7	6	25	0	0	0	0	0	0	0	19.67	0	0
2022	9	14	6	17	6	26	0	0	0	0	0	0	0	19.65	0	0
2022	9	14	6	27	6	26	0	0	0	0	0	0	0	19.63	0	0
2022	9	14	6	37	6	26	0	0	0	0	0	0	0	19.61	0	0
2022	9	14	6	47	6	26	0	0	0	0	0	0	0	19.59	0	0
2022	9	14	6	57	6	26	0	0	0	0	0	0	0	19.57	0	0
2022	9	14	7	7	6	25	0	0	0	0	0	0	0	19.55	0	0
2022	9	14	7	17	6	26	0	0	0	0	0	0	0	19.53	0	0
2022	9	14	7	27	6	26	0	0	0	0	0	0	0	19.51	0	0
2022	9	14	7	37	6	26	0	0	0	0	0	0	0	19.49	0	0
2022	9	14	7	47	6	26	0	0	0	0	0	0	0	19.47	0	0
2022	9	14	7	57	6	26	0	0	0	0	0	0	0	19.46	0	0

Mazourka (0354)

Year	Month	Day	Hour	Minute	Second	Noise3	IceDetection	Heading	Pitch	Roll	StdDevHeading	StdDevPitch	StdDevRoll	Temperature	Pressure	StdDevPressure
2022	9	14	8	7	6	26	0	0	0	0	0	0	0	19.46	0	0
2022	9	14	8	17	6	26	0	0	0	0	0	0	0	19.44	0	0
2022	9	14	8	27	6	26	0	0	0	0	0	0	0	19.44	0	0
2022	9	14	8	37	6	26	0	0	0	0	0	0	0	19.43	0	0
2022	9	14	8	47	6	26	0	0	0	0	0	0	0	19.43	0	0
2022	9	14	8	57	6	26	0	0	0	0	0	0	0	19.43	0	0
2022	9	14	9	7	6	26	0	0	0	0	0	0	0	19.43	0	0
2022	9	14	9	17	6	27	0	0	0	0	0	0	0	19.43	0	0
2022	9	14	9	27	6	25	0	0	0	0	0	0	0	19.43	0	0
2022	9	14	9	37	6	26	0	0	0	0	0	0	0	19.43	0	0
2022	9	14	9	47	6	26	0	0	0	0	0	0	0	19.43	0	0
2022	9	14	9	57	6	26	0	0	0	0	0	0	0	19.43	0	0
2022	9	14	10	7	6	26	0	0	0	0	0	0	0	19.44	0	0
2022	9	14	10	17	6	26	0	0	0	0	0	0	0	19.45	0	0
2022	9	14	10	27	6	26	0	0	0	0	0	0	0	19.45	0	0
2022	9	14	10	37	6	26	0	0	0	0	0	0	0	19.47	0	0
2022	9	14	10	47	6	26	0	0	0	0	0	0	0	19.47	0	0
2022	9	14	10	57	6	27	0	0	0	0	0	0	0	19.48	0	0
2022	9	14	11	7	6	26	0	0	0	0	0	0	0	19.5	0	0
2022	9	14	11	17	6	26	0	0	0	0	0	0	0	19.51	0	0
2022	9	14	11	27	6	26	0	0	0	0	0	0	0	19.52	0	0
2022	9	14	11	37	6	26	0	0	0	0	0	0	0	19.53	0	0
2022	9	14	11	47	6	27	0	0	0	0	0	0	0	19.55	0	0
2022	9	14	11	57	6	26	0	0	0	0	0	0	0	19.56	0	0
2022	9	14	12	7	6	26	0	0	0	0	0	0	0	19.57	0	0
2022	9	14	12	17	6	26	0	0	0	0	0	0	0	19.59	0	0
2022	9	14	12	27	6	26	0	0	0	0	0	0	0	19.6	0	0
2022	9	14	12	37	6	26	0	0	0	0	0	0	0	19.61	0	0
2022	9	14	12	47	6	27	0	0	0	0	0	0	0	19.62	0	0
2022	9	14	12	57	6	25	0	0	0	0	0	0	0	19.63	0	0
2022	9	14	13	7	6	27	0	0	0	0	0	0	0	19.65	0	0
2022	9	14	13	17	6	26	0	0	0	0	0	0	0	19.66	0	0
2022	9	14	13	27	6	26	0	0	0	0	0	0	0	19.67	0	0
2022	9	14	13	37	6	26	0	0	0	0	0	0	0	19.68	0	0
2022	9	14	13	47	6	26	0	0	0	0	0	0	0	19.69	0	0
2022	9	14	13	57	6	26	0	0	0	0	0	0	0	19.71	0	0
2022	9	14	14	7	6	27	0	0	0	0	0	0	0	19.73	0	0
2022	9	14	14	17	6	26	0	0	0	0	0	0	0	19.73	0	0
2022	9	14	14	27	6	26	0	0	0	0	0	0	0	19.75	0	0
2022	9	14	14	37	6	26	0	0	0	0	0	0	0	19.76	0	0
2022	9	14	14	47	6	26	0	0	0	0	0	0	0	19.78	0	0
2022	9	14	14	57	6	26	0	0	0	0	0	0	0	19.79	0	0
2022	9	14	15	7	6	26	0	0	0	0	0	0	0	19.81	0	0
2022	9	14	15	17	6	26	0	0	0	0	0	0	0	19.81	0	0
2022	9	14	15	27	6	26	0	0	0	0	0	0	0	19.83	0	0
2022	9	14	15	37	6	26	0	0	0	0	0	0	0	19.85	0	0
2022	9	14	15	47	6	26	0	0	0	0	0	0	0	19.86	0	0
2022	9	14	15	57	6	25	0	0	0	0	0	0	0	19.87	0	0

Mazourka (0354)

Year	Month	Day	Hour	Minute	Second	Noise3	IceDetection	Heading	Pitch	Roll	StdDevHeading	StdDevPitch	StdDevRoll	Temperature	Pressure	StdDevPressure
2022	9	14	16	7	6	26	0	0	0	0	0	0	0	19.89	0	0
2022	9	14	16	17	6	26	0	0	0	0	0	0	0	19.91	0	0
2022	9	14	16	27	6	26	0	0	0	0	0	0	0	19.92	0	0
2022	9	14	16	37	6	25	0	0	0	0	0	0	0	19.94	0	0
2022	9	14	16	47	6	26	0	0	0	0	0	0	0	19.95	0	0
2022	9	14	16	57	6	26	0	0	0	0	0	0	0	19.97	0	0
2022	9	14	17	7	6	26	0	0	0	0	0	0	0	19.99	0	0
2022	9	14	17	17	6	26	0	0	0	0	0	0	0	20	0	0
2022	9	14	17	27	6	26	0	0	0	0	0	0	0	20.02	0	0
2022	9	14	17	37	6	25	0	0	0	0	0	0	0	20.03	0	0
2022	9	14	17	47	6	26	0	0	0	0	0	0	0	20.04	0	0
2022	9	14	17	57	6	26	0	0	0	0	0	0	0	20.06	0	0
2022	9	14	18	7	6	26	0	0	0	0	0	0	0	20.07	0	0
2022	9	14	18	17	6	26	0	0	0	0	0	0	0	20.09	0	0
2022	9	14	18	27	6	26	0	0	0	0	0	0	0	20.1	0	0
2022	9	14	18	37	6	26	0	0	0	0	0	0	0	20.12	0	0
2022	9	14	18	47	6	26	0	0	0	0	0	0	0	20.13	0	0
2022	9	14	18	57	6	26	0	0	0	0	0	0	0	20.14	0	0
2022	9	14	19	7	6	26	0	0	0	0	0	0	0	20.16	0	0
2022	9	14	19	17	6	27	0	0	0	0	0	0	0	20.16	0	0
2022	9	14	19	27	6	26	0	0	0	0	0	0	0	20.17	0	0
2022	9	14	19	37	6	26	0	0	0	0	0	0	0	20.18	0	0
2022	9	14	19	47	6	26	0	0	0	0	0	0	0	20.19	0	0
2022	9	14	19	57	6	26	0	0	0	0	0	0	0	20.19	0	0
2022	9	14	20	7	6	25	0	0	0	0	0	0	0	20.2	0	0
2022	9	14	20	17	6	26	0	0	0	0	0	0	0	20.2	0	0
2022	9	14	20	27	6	26	0	0	0	0	0	0	0	20.2	0	0
2022	9	14	20	37	6	26	0	0	0	0	0	0	0	20.2	0	0
2022	9	14	20	47	6	26	0	0	0	0	0	0	0	20.2	0	0
2022	9	14	20	57	6	26	0	0	0	0	0	0	0	20.19	0	0
2022	9	14	21	7	6	26	0	0	0	0	0	0	0	20.19	0	0
2022	9	14	21	17	6	26	0	0	0	0	0	0	0	20.18	0	0
2022	9	14	21	27	6	26	0	0	0	0	0	0	0	20.17	0	0
2022	9	14	21	37	6	26	0	0	0	0	0	0	0	20.16	0	0
2022	9	14	21	47	6	26	0	0	0	0	0	0	0	20.15	0	0
2022	9	14	21	57	6	26	0	0	0	0	0	0	0	20.13	0	0
2022	9	14	22	7	6	26	0	0	0	0	0	0	0	20.11	0	0
2022	9	14	22	17	6	26	0	0	0	0	0	0	0	20.08	0	0
2022	9	14	22	27	6	26	0	0	0	0	0	0	0	20.06	0	0
2022	9	14	22	37	6	26	0	0	0	0	0	0	0	20.04	0	0
2022	9	14	22	47	6	26	0	0	0	0	0	0	0	20.02	0	0
2022	9	14	22	57	6	25	0	0	0	0	0	0	0	19.99	0	0
2022	9	14	23	7	6	26	0	0	0	0	0	0	0	19.96	0	0
2022	9	14	23	17	6	27	0	0	0	0	0	0	0	19.93	0	0
2022	9	14	23	27	6	26	0	0	0	0	0	0	0	19.9	0	0
2022	9	14	23	37	6	26	0	0	0	0	0	0	0	19.87	0	0
2022	9	14	23	47	6	26	0	0	0	0	0	0	0	19.84	0	0
2022	9	14	23	57	6	25	0	0	0	0	0	0	0	19.81	0	0

Mazourka (0354)

Year	Month	Day	Hour	Minute	Second	Noise3	IceDetection	Heading	Pitch	Roll	StdDevHeading	StdDevPitch	StdDevRoll	Temperature	Pressure	StdDevPressure
2022	9	15	0	7	6	26	0	0	0	0	0	0	0	19.78	0	0
2022	9	15	0	17	6	26	0	0	0	0	0	0	0	19.75	0	0
2022	9	15	0	27	6	26	0	0	0	0	0	0	0	19.71	0	0
2022	9	15	0	37	6	26	0	0	0	0	0	0	0	19.68	0	0
2022	9	15	0	47	6	25	0	0	0	0	0	0	0	19.64	0	0
2022	9	15	0	57	6	26	0	0	0	0	0	0	0	19.61	0	0
2022	9	15	1	7	6	26	0	0	0	0	0	0	0	19.58	0	0
2022	9	15	1	17	6	26	0	0	0	0	0	0	0	19.55	0	0
2022	9	15	1	27	6	26	0	0	0	0	0	0	0	19.52	0	0
2022	9	15	1	37	6	26	0	0	0	0	0	0	0	19.5	0	0
2022	9	15	1	47	6	26	0	0	0	0	0	0	0	19.46	0	0
2022	9	15	1	57	6	26	0	0	0	0	0	0	0	19.43	0	0
2022	9	15	2	7	6	26	0	0	0	0	0	0	0	19.4	0	0
2022	9	15	2	17	6	26	0	0	0	0	0	0	0	19.38	0	0
2022	9	15	2	27	6	26	0	0	0	0	0	0	0	19.35	0	0
2022	9	15	2	37	6	26	0	0	0	0	0	0	0	19.32	0	0
2022	9	15	2	47	6	26	0	0	0	0	0	0	0	19.29	0	0
2022	9	15	2	57	6	26	0	0	0	0	0	0	0	19.25	0	0
2022	9	15	3	7	6	26	0	0	0	0	0	0	0	19.23	0	0
2022	9	15	3	17	6	26	0	0	0	0	0	0	0	19.19	0	0
2022	9	15	3	27	6	26	0	0	0	0	0	0	0	19.16	0	0
2022	9	15	3	37	6	26	0	0	0	0	0	0	0	19.13	0	0
2022	9	15	3	47	6	26	0	0	0	0	0	0	0	19.1	0	0
2022	9	15	3	57	6	26	0	0	0	0	0	0	0	19.07	0	0
2022	9	15	4	7	6	26	0	0	0	0	0	0	0	19.03	0	0
2022	9	15	4	17	6	26	0	0	0	0	0	0	0	19.01	0	0
2022	9	15	4	27	6	26	0	0	0	0	0	0	0	18.97	0	0
2022	9	15	4	37	6	26	0	0	0	0	0	0	0	18.94	0	0
2022	9	15	4	47	6	26	0	0	0	0	0	0	0	18.91	0	0
2022	9	15	4	57	6	26	0	0	0	0	0	0	0	18.88	0	0
2022	9	15	5	7	6	26	0	0	0	0	0	0	0	18.84	0	0
2022	9	15	5	17	6	26	0	0	0	0	0	0	0	18.81	0	0
2022	9	15	5	27	6	26	0	0	0	0	0	0	0	18.77	0	0
2022	9	15	5	37	6	26	0	0	0	0	0	0	0	18.74	0	0
2022	9	15	5	47	6	26	0	0	0	0	0	0	0	18.71	0	0
2022	9	15	5	57	6	26	0	0	0	0	0	0	0	18.67	0	0
2022	9	15	6	7	6	26	0	0	0	0	0	0	0	18.64	0	0
2022	9	15	6	17	6	26	0	0	0	0	0	0	0	18.6	0	0
2022	9	15	6	27	6	26	0	0	0	0	0	0	0	18.57	0	0
2022	9	15	6	37	6	25	0	0	0	0	0	0	0	18.53	0	0
2022	9	15	6	47	6	26	0	0	0	0	0	0	0	18.5	0	0
2022	9	15	6	57	6	26	0	0	0	0	0	0	0	18.47	0	0
2022	9	15	7	7	6	27	0	0	0	0	0	0	0	18.43	0	0
2022	9	15	7	17	6	26	0	0	0	0	0	0	0	18.4	0	0
2022	9	15	7	27	6	26	0	0	0	0	0	0	0	18.36	0	0
2022	9	15	7	37	6	26	0	0	0	0	0	0	0	18.33	0	0
2022	9	15	7	47	6	26	0	0	0	0	0	0	0	18.3	0	0
2022	9	15	7	57	6	26	0	0	0	0	0	0	0	18.28	0	0

Mazourka (0354)

Year	Month	Day	Hour	Minute	Second	Noise3	IceDetection	Heading	Pitch	Roll	StdDevHeading	StdDevPitch	StdDevRoll	Temperature	Pressure	StdDevPressure
2022	9	15	8	7	6	26	0	0	0	0	0	0	0	18.26	0	0
2022	9	15	8	17	6	26	0	0	0	0	0	0	0	18.25	0	0
2022	9	15	8	27	6	27	0	0	0	0	0	0	0	18.23	0	0
2022	9	15	8	37	6	26	0	0	0	0	0	0	0	18.21	0	0
2022	9	15	8	47	6	27	0	0	0	0	0	0	0	18.21	0	0
2022	9	15	8	57	6	27	0	0	0	0	0	0	0	18.2	0	0
2022	9	15	9	7	6	26	0	0	0	0	0	0	0	18.19	0	0
2022	9	15	9	17	6	26	0	0	0	0	0	0	0	18.19	0	0
2022	9	15	9	27	6	26	0	0	0	0	0	0	0	18.19	0	0
2022	9	15	9	37	6	26	0	0	0	0	0	0	0	18.18	0	0
2022	9	15	9	47	6	26	0	0	0	0	0	0	0	18.18	0	0
2022	9	15	9	57	6	26	0	0	0	0	0	0	0	18.18	0	0
2022	9	15	10	7	6	27	0	0	0	0	0	0	0	18.19	0	0
2022	9	15	10	17	6	26	0	0	0	0	0	0	0	18.19	0	0
2022	9	15	10	27	6	26	0	0	0	0	0	0	0	18.19	0	0
2022	9	15	10	37	6	26	0	0	0	0	0	0	0	18.2	0	0
2022	9	15	10	47	6	26	0	0	0	0	0	0	0	18.21	0	0
2022	9	15	10	57	6	26	0	0	0	0	0	0	0	18.22	0	0
2022	9	15	11	7	6	27	0	0	0	0	0	0	0	18.22	0	0
2022	9	15	11	17	6	27	0	0	0	0	0	0	0	18.23	0	0
2022	9	15	11	27	6	26	0	0	0	0	0	0	0	18.24	0	0
2022	9	15	11	37	6	26	0	0	0	0	0	0	0	18.25	0	0
2022	9	15	11	47	6	26	0	0	0	0	0	0	0	18.26	0	0
2022	9	15	11	57	6	27	0	0	0	0	0	0	0	18.27	0	0
2022	9	15	12	7	6	27	0	0	0	0	0	0	0	18.28	0	0
2022	9	15	12	17	6	26	0	0	0	0	0	0	0	18.29	0	0
2022	9	15	12	27	6	26	0	0	0	0	0	0	0	18.3	0	0
2022	9	15	12	37	6	26	0	0	0	0	0	0	0	18.31	0	0
2022	9	15	12	47	6	27	0	0	0	0	0	0	0	18.33	0	0
2022	9	15	12	57	6	25	0	0	0	0	0	0	0	18.34	0	0
2022	9	15	13	7	6	26	0	0	0	0	0	0	0	18.35	0	0
2022	9	15	13	17	6	26	0	0	0	0	0	0	0	18.36	0	0
2022	9	15	13	27	6	26	0	0	0	0	0	0	0	18.37	0	0
2022	9	15	13	37	6	26	0	0	0	0	0	0	0	18.38	0	0
2022	9	15	13	47	6	26	0	0	0	0	0	0	0	18.39	0	0
2022	9	15	13	57	6	27	0	0	0	0	0	0	0	18.4	0	0
2022	9	15	14	7	6	26	0	0	0	0	0	0	0	18.41	0	0
2022	9	15	14	17	6	26	0	0	0	0	0	0	0	18.43	0	0
2022	9	15	14	27	6	26	0	0	0	0	0	0	0	18.44	0	0
2022	9	15	14	37	6	26	0	0	0	0	0	0	0	18.46	0	0
2022	9	15	14	47	6	25	0	0	0	0	0	0	0	18.47	0	0
2022	9	15	14	57	6	27	0	0	0	0	0	0	0	18.48	0	0
2022	9	15	15	7	6	26	0	0	0	0	0	0	0	18.5	0	0
2022	9	15	15	17	6	26	0	0	0	0	0	0	0	18.51	0	0
2022	9	15	15	27	6	26	0	0	0	0	0	0	0	18.52	0	0
2022	9	15	15	37	6	26	0	0	0	0	0	0	0	18.54	0	0
2022	9	15	15	47	6	26	0	0	0	0	0	0	0	18.55	0	0
2022	9	15	15	57	6	26	0	0	0	0	0	0	0	18.57	0	0

Mazourka (0354)

Year	Month	Day	Hour	Minute	Second	Noise3	IceDetection	Heading	Pitch	Roll	StdDevHeading	StdDevPitch	StdDevRoll	Temperature	Pressure	StdDevPressure
2022	9	15	16	7	6	26	0	0	0	0	0	0	0	18.59	0	0
2022	9	15	16	17	6	26	0	0	0	0	0	0	0	18.61	0	0
2022	9	15	16	27	6	26	0	0	0	0	0	0	0	18.62	0	0
2022	9	15	16	37	6	27	0	0	0	0	0	0	0	18.64	0	0
2022	9	15	16	47	6	26	0	0	0	0	0	0	0	18.66	0	0
2022	9	15	16	57	6	26	0	0	0	0	0	0	0	18.68	0	0
2022	9	15	17	7	6	26	0	0	0	0	0	0	0	18.7	0	0
2022	9	15	17	17	6	26	0	0	0	0	0	0	0	18.72	0	0
2022	9	15	17	27	6	26	0	0	0	0	0	0	0	18.74	0	0
2022	9	15	17	37	6	26	0	0	0	0	0	0	0	18.76	0	0
2022	9	15	17	47	6	27	0	0	0	0	0	0	0	18.78	0	0
2022	9	15	17	57	6	26	0	0	0	0	0	0	0	18.8	0	0
2022	9	15	18	7	6	26	0	0	0	0	0	0	0	18.82	0	0
2022	9	15	18	17	6	27	0	0	0	0	0	0	0	18.85	0	0
2022	9	15	18	27	6	26	0	0	0	0	0	0	0	18.87	0	0
2022	9	15	18	37	6	27	0	0	0	0	0	0	0	18.88	0	0
2022	9	15	18	47	6	26	0	0	0	0	0	0	0	18.91	0	0
2022	9	15	18	57	6	26	0	0	0	0	0	0	0	18.92	0	0
2022	9	15	19	7	6	26	0	0	0	0	0	0	0	18.94	0	0
2022	9	15	19	17	6	27	0	0	0	0	0	0	0	18.95	0	0
2022	9	15	19	27	6	26	0	0	0	0	0	0	0	18.96	0	0
2022	9	15	19	37	6	26	0	0	0	0	0	0	0	18.97	0	0
2022	9	15	19	47	6	26	0	0	0	0	0	0	0	18.98	0	0
2022	9	15	19	57	6	26	0	0	0	0	0	0	0	18.99	0	0
2022	9	15	20	7	6	27	0	0	0	0	0	0	0	19	0	0
2022	9	15	20	17	6	26	0	0	0	0	0	0	0	19	0	0
2022	9	15	20	27	6	27	0	0	0	0	0	0	0	19	0	0
2022	9	15	20	37	6	26	0	0	0	0	0	0	0	19	0	0
2022	9	15	20	47	6	26	0	0	0	0	0	0	0	19	0	0
2022	9	15	20	57	6	26	0	0	0	0	0	0	0	18.99	0	0
2022	9	15	21	7	6	26	0	0	0	0	0	0	0	18.98	0	0
2022	9	15	21	17	6	26	0	0	0	0	0	0	0	18.97	0	0
2022	9	15	21	27	6	26	0	0	0	0	0	0	0	18.96	0	0
2022	9	15	21	37	6	26	0	0	0	0	0	0	0	18.94	0	0
2022	9	15	21	47	6	26	0	0	0	0	0	0	0	18.92	0	0
2022	9	15	21	57	6	26	0	0	0	0	0	0	0	18.91	0	0
2022	9	15	22	7	6	27	0	0	0	0	0	0	0	18.88	0	0
2022	9	15	22	17	6	26	0	0	0	0	0	0	0	18.86	0	0
2022	9	15	22	27	6	26	0	0	0	0	0	0	0	18.84	0	0
2022	9	15	22	37	6	27	0	0	0	0	0	0	0	18.81	0	0
2022	9	15	22	47	6	26	0	0	0	0	0	0	0	18.78	0	0
2022	9	15	22	57	6	26	0	0	0	0	0	0	0	18.75	0	0
2022	9	15	23	7	6	26	0	0	0	0	0	0	0	18.71	0	0
2022	9	15	23	17	6	26	0	0	0	0	0	0	0	18.68	0	0
2022	9	15	23	27	6	26	0	0	0	0	0	0	0	18.65	0	0
2022	9	15	23	37	6	26	0	0	0	0	0	0	0	18.6	0	0
2022	9	15	23	47	6	26	0	0	0	0	0	0	0	18.57	0	0
2022	9	15	23	57	6	27	0	0	0	0	0	0	0	18.54	0	0

Mazourka (0354)

Year	Month	Day	Hour	Minute	Second	Noise3	IceDetection	Heading	Pitch	Roll	StdDevHeading	StdDevPitch	StdDevRoll	Temperature	Pressure	StdDevPressure
2022	9	16	0	7	6	26	0	0	0	0	0	0	0	18.5	0	0
2022	9	16	0	17	6	26	0	0	0	0	0	0	0	18.47	0	0
2022	9	16	0	27	6	26	0	0	0	0	0	0	0	18.44	0	0
2022	9	16	0	37	6	26	0	0	0	0	0	0	0	18.4	0	0
2022	9	16	0	47	6	26	0	0	0	0	0	0	0	18.37	0	0
2022	9	16	0	57	6	26	0	0	0	0	0	0	0	18.34	0	0
2022	9	16	1	7	6	26	0	0	0	0	0	0	0	18.3	0	0
2022	9	16	1	17	6	27	0	0	0	0	0	0	0	18.27	0	0
2022	9	16	1	27	6	26	0	0	0	0	0	0	0	18.24	0	0
2022	9	16	1	37	6	26	0	0	0	0	0	0	0	18.21	0	0
2022	9	16	1	47	6	26	0	0	0	0	0	0	0	18.18	0	0
2022	9	16	1	57	6	27	0	0	0	0	0	0	0	18.14	0	0
2022	9	16	2	7	6	26	0	0	0	0	0	0	0	18.11	0	0
2022	9	16	2	17	6	26	0	0	0	0	0	0	0	18.08	0	0
2022	9	16	2	27	6	26	0	0	0	0	0	0	0	18.05	0	0
2022	9	16	2	37	6	26	0	0	0	0	0	0	0	18.02	0	0
2022	9	16	2	47	6	26	0	0	0	0	0	0	0	17.99	0	0
2022	9	16	2	57	6	26	0	0	0	0	0	0	0	17.96	0	0
2022	9	16	3	7	6	26	0	0	0	0	0	0	0	17.93	0	0
2022	9	16	3	17	6	26	0	0	0	0	0	0	0	17.9	0	0
2022	9	16	3	27	6	27	0	0	0	0	0	0	0	17.87	0	0
2022	9	16	3	37	6	27	0	0	0	0	0	0	0	17.84	0	0
2022	9	16	3	47	6	26	0	0	0	0	0	0	0	17.81	0	0
2022	9	16	3	57	6	26	0	0	0	0	0	0	0	17.79	0	0
2022	9	16	4	7	6	26	0	0	0	0	0	0	0	17.76	0	0
2022	9	16	4	17	6	27	0	0	0	0	0	0	0	17.72	0	0
2022	9	16	4	27	6	26	0	0	0	0	0	0	0	17.7	0	0
2022	9	16	4	37	6	26	0	0	0	0	0	0	0	17.67	0	0
2022	9	16	4	47	6	26	0	0	0	0	0	0	0	17.64	0	0
2022	9	16	4	57	6	26	0	0	0	0	0	0	0	17.62	0	0
2022	9	16	5	7	6	26	0	0	0	0	0	0	0	17.59	0	0
2022	9	16	5	17	6	26	0	0	0	0	0	0	0	17.56	0	0
2022	9	16	5	27	6	26	0	0	0	0	0	0	0	17.53	0	0
2022	9	16	5	37	6	26	0	0	0	0	0	0	0	17.5	0	0
2022	9	16	5	47	6	27	0	0	0	0	0	0	0	17.47	0	0
2022	9	16	5	57	6	27	0	0	0	0	0	0	0	17.44	0	0
2022	9	16	6	7	6	26	0	0	0	0	0	0	0	17.4	0	0
2022	9	16	6	17	6	27	0	0	0	0	0	0	0	17.37	0	0
2022	9	16	6	27	6	27	0	0	0	0	0	0	0	17.34	0	0
2022	9	16	6	37	6	27	0	0	0	0	0	0	0	17.31	0	0
2022	9	16	6	47	6	26	0	0	0	0	0	0	0	17.28	0	0
2022	9	16	6	57	6	27	0	0	0	0	0	0	0	17.25	0	0
2022	9	16	7	7	6	26	0	0	0	0	0	0	0	17.22	0	0
2022	9	16	7	17	6	26	0	0	0	0	0	0	0	17.19	0	0
2022	9	16	7	27	6	27	0	0	0	0	0	0	0	17.16	0	0
2022	9	16	7	37	6	27	0	0	0	0	0	0	0	17.13	0	0
2022	9	16	7	47	6	26	0	0	0	0	0	0	0	17.1	0	0
2022	9	16	7	57	6	27	0	0	0	0	0	0	0	17.08	0	0



Mazourka (0354)

Year	Month	Day	Hour	Minute	Second	Noise3	IceDetection	Heading	Pitch	Roll	StdDevHeading	StdDevPitch	StdDevRoll	Temperature	Pressure	StdDevPressure
2022	9	16	8	7	6	26	0	0	0	0	0	0	0	17.07	0	0
2022	9	16	8	17	6	27	0	0	0	0	0	0	0	17.05	0	0
2022	9	16	8	27	6	27	0	0	0	0	0	0	0	17.04	0	0
2022	9	16	8	37	6	26	0	0	0	0	0	0	0	17.03	0	0
2022	9	16	8	47	6	26	0	0	0	0	0	0	0	17.02	0	0
2022	9	16	8	57	6	27	0	0	0	0	0	0	0	17.01	0	0
2022	9	16	9	7	6	26	0	0	0	0	0	0	0	17.01	0	0
2022	9	16	9	17	6	27	0	0	0	0	0	0	0	17.01	0	0
2022	9	16	9	27	6	26	0	0	0	0	0	0	0	17	0	0
2022	9	16	9	37	6	26	0	0	0	0	0	0	0	17	0	0
2022	9	16	9	47	6	26	0	0	0	0	0	0	0	17.01	0	0
2022	9	16	9	57	6	27	0	0	0	0	0	0	0	17.01	0	0
2022	9	16	10	7	6	26	0	0	0	0	0	0	0	17.02	0	0
2022	9	16	10	17	6	27	0	0	0	0	0	0	0	17.02	0	0
2022	9	16	10	27	6	27	0	0	0	0	0	0	0	17.04	0	0
2022	9	16	10	37	6	28	0	0	0	0	0	0	0	17.05	0	0
2022	9	16	10	47	6	26	0	0	0	0	0	0	0	17.07	0	0
2022	9	16	10	57	6	26	0	0	0	0	0	0	0	17.08	0	0
2022	9	16	11	7	6	27	0	0	0	0	0	0	0	17.09	0	0
2022	9	16	11	17	6	27	0	0	0	0	0	0	0	17.1	0	0
2022	9	16	11	27	6	26	0	0	0	0	0	0	0	17.12	0	0
2022	9	16	11	37	6	26	0	0	0	0	0	0	0	17.14	0	0
2022	9	16	11	47	6	26	0	0	0	0	0	0	0	17.16	0	0
2022	9	16	11	57	6	26	0	0	0	0	0	0	0	17.17	0	0
2022	9	16	12	7	6	26	0	0	0	0	0	0	0	17.19	0	0
2022	9	16	12	17	6	27	0	0	0	0	0	0	0	17.21	0	0
2022	9	16	12	27	6	27	0	0	0	0	0	0	0	17.22	0	0
2022	9	16	12	37	6	27	0	0	0	0	0	0	0	17.24	0	0
2022	9	16	12	47	6	27	0	0	0	0	0	0	0	17.26	0	0
2022	9	16	12	57	6	26	0	0	0	0	0	0	0	17.28	0	0
2022	9	16	13	7	6	26	0	0	0	0	0	0	0	17.3	0	0
2022	9	16	13	17	6	27	0	0	0	0	0	0	0	17.32	0	0
2022	9	16	13	27	6	26	0	0	0	0	0	0	0	17.33	0	0
2022	9	16	13	37	6	26	0	0	0	0	0	0	0	17.34	0	0
2022	9	16	13	47	6	27	0	0	0	0	0	0	0	17.37	0	0
2022	9	16	13	57	6	27	0	0	0	0	0	0	0	17.38	0	0
2022	9	16	14	7	6	26	0	0	0	0	0	0	0	17.4	0	0
2022	9	16	14	17	6	27	0	0	0	0	0	0	0	17.42	0	0
2022	9	16	14	27	6	26	0	0	0	0	0	0	0	17.44	0	0
2022	9	16	14	37	6	27	0	0	0	0	0	0	0	17.46	0	0
2022	9	16	14	47	6	26	0	0	0	0	0	0	0	17.48	0	0
2022	9	16	14	57	6	26	0	0	0	0	0	0	0	17.5	0	0
2022	9	16	15	7	6	26	0	0	0	0	0	0	0	17.53	0	0
2022	9	16	15	17	6	27	0	0	0	0	0	0	0	17.55	0	0
2022	9	16	15	27	6	26	0	0	0	0	0	0	0	17.57	0	0
2022	9	16	15	37	6	27	0	0	0	0	0	0	0	17.6	0	0
2022	9	16	15	47	6	27	0	0	0	0	0	0	0	17.62	0	0
2022	9	16	15	57	6	27	0	0	0	0	0	0	0	17.64	0	0

Mazourka (0354)

Year	Month	Day	Hour	Minute	Second	Noise3	IceDetection	Heading	Pitch	Roll	StdDevHeading	StdDevPitch	StdDevRoll	Temperature	Pressure	StdDevPressure
2022	9	16	16	7	6	26	0	0	0	0	0	0	0	17.67	0	0
2022	9	16	16	17	6	26	0	0	0	0	0	0	0	17.69	0	0
2022	9	16	16	27	6	26	0	0	0	0	0	0	0	17.72	0	0
2022	9	16	16	37	6	26	0	0	0	0	0	0	0	17.74	0	0
2022	9	16	16	47	6	26	0	0	0	0	0	0	0	17.77	0	0
2022	9	16	16	57	6	26	0	0	0	0	0	0	0	17.79	0	0
2022	9	16	17	7	6	26	0	0	0	0	0	0	0	17.82	0	0
2022	9	16	17	17	6	26	0	0	0	0	0	0	0	17.84	0	0
2022	9	16	17	27	6	26	0	0	0	0	0	0	0	17.87	0	0
2022	9	16	17	37	6	27	0	0	0	0	0	0	0	17.89	0	0
2022	9	16	17	47	6	26	0	0	0	0	0	0	0	17.92	0	0
2022	9	16	17	57	6	27	0	0	0	0	0	0	0	17.95	0	0
2022	9	16	18	7	6	26	0	0	0	0	0	0	0	17.97	0	0
2022	9	16	18	17	6	27	0	0	0	0	0	0	0	18	0	0
2022	9	16	18	27	6	26	0	0	0	0	0	0	0	18.02	0	0
2022	9	16	18	37	6	26	0	0	0	0	0	0	0	18.05	0	0
2022	9	16	18	47	6	26	0	0	0	0	0	0	0	18.08	0	0
2022	9	16	18	57	6	27	0	0	0	0	0	0	0	18.1	0	0
2022	9	16	19	7	6	27	0	0	0	0	0	0	0	18.12	0	0
2022	9	16	19	17	6	26	0	0	0	0	0	0	0	18.15	0	0
2022	9	16	19	27	6	26	0	0	0	0	0	0	0	18.17	0	0
2022	9	16	19	37	6	27	0	0	0	0	0	0	0	18.18	0	0
2022	9	16	19	47	6	26	0	0	0	0	0	0	0	18.2	0	0
2022	9	16	19	57	6	27	0	0	0	0	0	0	0	18.21	0	0
2022	9	16	20	7	6	27	0	0	0	0	0	0	0	18.22	0	0
2022	9	16	20	17	6	27	0	0	0	0	0	0	0	18.23	0	0
2022	9	16	20	27	6	26	0	0	0	0	0	0	0	18.24	0	0
2022	9	16	20	37	6	26	0	0	0	0	0	0	0	18.25	0	0
2022	9	16	20	47	6	26	0	0	0	0	0	0	0	18.25	0	0
2022	9	16	20	57	6	26	0	0	0	0	0	0	0	18.25	0	0
2022	9	16	21	7	6	26	0	0	0	0	0	0	0	18.25	0	0
2022	9	16	21	17	6	26	0	0	0	0	0	0	0	18.25	0	0
2022	9	16	21	27	6	26	0	0	0	0	0	0	0	18.25	0	0
2022	9	16	21	37	6	26	0	0	0	0	0	0	0	18.24	0	0
2022	9	16	21	47	6	26	0	0	0	0	0	0	0	18.23	0	0
2022	9	16	21	57	6	26	0	0	0	0	0	0	0	18.22	0	0
2022	9	16	22	7	6	26	0	0	0	0	0	0	0	18.2	0	0
2022	9	16	22	17	6	26	0	0	0	0	0	0	0	18.19	0	0
2022	9	16	22	27	6	27	0	0	0	0	0	0	0	18.17	0	0
2022	9	16	22	37	6	26	0	0	0	0	0	0	0	18.15	0	0
2022	9	16	22	47	6	27	0	0	0	0	0	0	0	18.13	0	0
2022	9	16	22	57	6	26	0	0	0	0	0	0	0	18.1	0	0
2022	9	16	23	7	6	27	0	0	0	0	0	0	0	18.07	0	0
2022	9	16	23	17	6	26	0	0	0	0	0	0	0	18.05	0	0
2022	9	16	23	27	6	26	0	0	0	0	0	0	0	18.02	0	0
2022	9	16	23	37	6	26	0	0	0	0	0	0	0	18	0	0
2022	9	16	23	47	6	26	0	0	0	0	0	0	0	17.96	0	0
2022	9	16	23	57	6	27	0	0	0	0	0	0	0	17.94	0	0

Mazourka (0354)

Year	Month	Day	Hour	Minute	Second	Noise3	IceDetection	Heading	Pitch	Roll	StdDevHeading	StdDevPitch	StdDevRoll	Temperature	Pressure	StdDevPressure
2022	9	17	0	7	6	26	0	0	0	0	0	0	0	17.92	0	0
2022	9	17	0	17	6	26	0	0	0	0	0	0	0	17.89	0	0
2022	9	17	0	27	6	25	0	0	0	0	0	0	0	17.86	0	0
2022	9	17	0	37	6	25	0	0	0	0	0	0	0	17.83	0	0
2022	9	17	0	47	6	27	0	0	0	0	0	0	0	17.81	0	0
2022	9	17	0	57	6	26	0	0	0	0	0	0	0	17.78	0	0
2022	9	17	1	7	6	27	0	0	0	0	0	0	0	17.75	0	0
2022	9	17	1	17	6	27	0	0	0	0	0	0	0	17.72	0	0
2022	9	17	1	27	6	27	0	0	0	0	0	0	0	17.7	0	0
2022	9	17	1	37	6	26	0	0	0	0	0	0	0	17.67	0	0
2022	9	17	1	47	6	27	0	0	0	0	0	0	0	17.64	0	0
2022	9	17	1	57	6	26	0	0	0	0	0	0	0	17.61	0	0
2022	9	17	2	7	6	26	0	0	0	0	0	0	0	17.59	0	0
2022	9	17	2	17	6	26	0	0	0	0	0	0	0	17.56	0	0
2022	9	17	2	27	6	26	0	0	0	0	0	0	0	17.53	0	0
2022	9	17	2	37	6	26	0	0	0	0	0	0	0	17.5	0	0
2022	9	17	2	47	6	27	0	0	0	0	0	0	0	17.47	0	0
2022	9	17	2	57	6	27	0	0	0	0	0	0	0	17.44	0	0
2022	9	17	3	7	6	26	0	0	0	0	0	0	0	17.41	0	0
2022	9	17	3	17	6	26	0	0	0	0	0	0	0	17.38	0	0
2022	9	17	3	27	6	26	0	0	0	0	0	0	0	17.35	0	0
2022	9	17	3	37	6	27	0	0	0	0	0	0	0	17.32	0	0
2022	9	17	3	47	6	27	0	0	0	0	0	0	0	17.29	0	0
2022	9	17	3	57	6	27	0	0	0	0	0	0	0	17.26	0	0
2022	9	17	4	7	6	26	0	0	0	0	0	0	0	17.23	0	0
2022	9	17	4	17	6	27	0	0	0	0	0	0	0	17.2	0	0
2022	9	17	4	27	6	27	0	0	0	0	0	0	0	17.17	0	0
2022	9	17	4	37	6	26	0	0	0	0	0	0	0	17.15	0	0
2022	9	17	4	47	6	26	0	0	0	0	0	0	0	17.11	0	0
2022	9	17	4	57	6	27	0	0	0	0	0	0	0	17.08	0	0
2022	9	17	5	7	6	27	0	0	0	0	0	0	0	17.05	0	0
2022	9	17	5	17	6	27	0	0	0	0	0	0	0	17.02	0	0
2022	9	17	5	27	6	26	0	0	0	0	0	0	0	16.99	0	0
2022	9	17	5	37	6	27	0	0	0	0	0	0	0	16.96	0	0
2022	9	17	5	47	6	26	0	0	0	0	0	0	0	16.93	0	0
2022	9	17	5	57	6	26	0	0	0	0	0	0	0	16.89	0	0
2022	9	17	6	7	6	27	0	0	0	0	0	0	0	16.86	0	0
2022	9	17	6	17	6	27	0	0	0	0	0	0	0	16.83	0	0
2022	9	17	6	27	6	26	0	0	0	0	0	0	0	16.8	0	0
2022	9	17	6	37	6	27	0	0	0	0	0	0	0	16.77	0	0
2022	9	17	6	47	6	27	0	0	0	0	0	0	0	16.74	0	0
2022	9	17	6	57	6	27	0	0	0	0	0	0	0	16.7	0	0
2022	9	17	7	7	6	27	0	0	0	0	0	0	0	16.68	0	0
2022	9	17	7	17	6	26	0	0	0	0	0	0	0	16.65	0	0
2022	9	17	7	27	6	26	0	0	0	0	0	0	0	16.62	0	0
2022	9	17	7	37	6	26	0	0	0	0	0	0	0	16.58	0	0
2022	9	17	7	47	6	27	0	0	0	0	0	0	0	16.56	0	0
2022	9	17	7	57	6	27	0	0	0	0	0	0	0	16.53	0	0

Mazourka (0354)

Year	Month	Day	Hour	Minute	Second	Noise3	IceDetection	Heading	Pitch	Roll	StdDevHeading	StdDevPitch	StdDevRoll	Temperature	Pressure	StdDevPressure
2022	9	17	8	7	6	27	0	0	0	0	0	0	0	16.52	0	0
2022	9	17	8	17	6	26	0	0	0	0	0	0	0	16.51	0	0
2022	9	17	8	27	6	26	0	0	0	0	0	0	0	16.49	0	0
2022	9	17	8	37	6	27	0	0	0	0	0	0	0	16.48	0	0
2022	9	17	8	47	6	26	0	0	0	0	0	0	0	16.48	0	0
2022	9	17	8	57	6	26	0	0	0	0	0	0	0	16.47	0	0
2022	9	17	9	7	6	27	0	0	0	0	0	0	0	16.47	0	0
2022	9	17	9	17	6	27	0	0	0	0	0	0	0	16.47	0	0
2022	9	17	9	27	6	26	0	0	0	0	0	0	0	16.47	0	0
2022	9	17	9	37	6	26	0	0	0	0	0	0	0	16.47	0	0
2022	9	17	9	47	6	26	0	0	0	0	0	0	0	16.48	0	0
2022	9	17	9	57	6	27	0	0	0	0	0	0	0	16.48	0	0
2022	9	17	10	7	6	26	0	0	0	0	0	0	0	16.48	0	0
2022	9	17	10	17	6	26	0	0	0	0	0	0	0	16.5	0	0
2022	9	17	10	27	6	26	0	0	0	0	0	0	0	16.51	0	0
2022	9	17	10	37	6	27	0	0	0	0	0	0	0	16.52	0	0
2022	9	17	10	47	6	27	0	0	0	0	0	0	0	16.53	0	0
2022	9	17	10	57	6	27	0	0	0	0	0	0	0	16.55	0	0
2022	9	17	11	7	6	27	0	0	0	0	0	0	0	16.56	0	0
2022	9	17	11	17	6	27	0	0	0	0	0	0	0	16.58	0	0
2022	9	17	11	27	6	27	0	0	0	0	0	0	0	16.59	0	0
2022	9	17	11	37	6	26	0	0	0	0	0	0	0	16.61	0	0
2022	9	17	11	47	6	27	0	0	0	0	0	0	0	16.63	0	0
2022	9	17	11	57	6	27	0	0	0	0	0	0	0	16.65	0	0
2022	9	17	12	7	6	26	0	0	0	0	0	0	0	16.67	0	0
2022	9	17	12	17	6	27	0	0	0	0	0	0	0	16.69	0	0
2022	9	17	12	27	6	27	0	0	0	0	0	0	0	16.7	0	0
2022	9	17	12	37	6	26	0	0	0	0	0	0	0	16.72	0	0
2022	9	17	12	47	6	27	0	0	0	0	0	0	0	16.74	0	0
2022	9	17	12	57	6	27	0	0	0	0	0	0	0	16.76	0	0
2022	9	17	13	7	6	26	0	0	0	0	0	0	0	16.78	0	0
2022	9	17	13	17	6	27	0	0	0	0	0	0	0	16.79	0	0
2022	9	17	13	27	6	26	0	0	0	0	0	0	0	16.81	0	0
2022	9	17	13	37	6	27	0	0	0	0	0	0	0	16.83	0	0
2022	9	17	13	47	6	26	0	0	0	0	0	0	0	16.84	0	0
2022	9	17	13	57	6	27	0	0	0	0	0	0	0	16.86	0	0
2022	9	17	14	7	6	27	0	0	0	0	0	0	0	16.87	0	0
2022	9	17	14	17	6	27	0	0	0	0	0	0	0	16.9	0	0
2022	9	17	14	27	6	27	0	0	0	0	0	0	0	16.92	0	0
2022	9	17	14	37	6	27	0	0	0	0	0	0	0	16.94	0	0
2022	9	17	14	47	6	26	0	0	0	0	0	0	0	16.96	0	0
2022	9	17	14	57	6	26	0	0	0	0	0	0	0	16.98	0	0
2022	9	17	15	7	6	26	0	0	0	0	0	0	0	17	0	0
2022	9	17	15	17	6	27	0	0	0	0	0	0	0	17.03	0	0
2022	9	17	15	27	6	27	0	0	0	0	0	0	0	17.05	0	0
2022	9	17	15	37	6	27	0	0	0	0	0	0	0	17.08	0	0
2022	9	17	15	47	6	26	0	0	0	0	0	0	0	17.1	0	0
2022	9	17	15	57	6	27	0	0	0	0	0	0	0	17.13	0	0

Mazourka (0354)

Year	Month	Day	Hour	Minute	Second	Noise3	IceDetection	Heading	Pitch	Roll	StdDevHeading	StdDevPitch	StdDevRoll	Temperature	Pressure	StdDevPressure
2022	9	17	16	7	6	26	0	0	0	0	0	0	0	17.16	0	0
2022	9	17	16	17	6	26	0	0	0	0	0	0	0	17.18	0	0
2022	9	17	16	27	6	27	0	0	0	0	0	0	0	17.21	0	0
2022	9	17	16	37	6	26	0	0	0	0	0	0	0	17.25	0	0
2022	9	17	16	47	6	26	0	0	0	0	0	0	0	17.27	0	0
2022	9	17	16	57	6	27	0	0	0	0	0	0	0	17.3	0	0
2022	9	17	17	7	6	27	0	0	0	0	0	0	0	17.33	0	0
2022	9	17	17	17	6	26	0	0	0	0	0	0	0	17.35	0	0
2022	9	17	17	27	6	26	0	0	0	0	0	0	0	17.38	0	0
2022	9	17	17	37	6	26	0	0	0	0	0	0	0	17.41	0	0
2022	9	17	17	47	6	27	0	0	0	0	0	0	0	17.44	0	0
2022	9	17	17	57	6	26	0	0	0	0	0	0	0	17.47	0	0
2022	9	17	18	7	6	27	0	0	0	0	0	0	0	17.5	0	0
2022	9	17	18	17	6	26	0	0	0	0	0	0	0	17.54	0	0
2022	9	17	18	27	6	26	0	0	0	0	0	0	0	17.56	0	0
2022	9	17	18	37	6	27	0	0	0	0	0	0	0	17.59	0	0
2022	9	17	18	47	6	26	0	0	0	0	0	0	0	17.61	0	0
2022	9	17	18	57	6	26	0	0	0	0	0	0	0	17.64	0	0
2022	9	17	19	7	6	27	0	0	0	0	0	0	0	17.66	0	0
2022	9	17	19	17	6	26	0	0	0	0	0	0	0	17.69	0	0
2022	9	17	19	27	6	26	0	0	0	0	0	0	0	17.72	0	0
2022	9	17	19	37	6	27	0	0	0	0	0	0	0	17.73	0	0
2022	9	17	19	47	6	26	0	0	0	0	0	0	0	17.75	0	0
2022	9	17	19	57	6	27	0	0	0	0	0	0	0	17.76	0	0
2022	9	17	20	7	6	26	0	0	0	0	0	0	0	17.78	0	0
2022	9	17	20	17	6	26	0	0	0	0	0	0	0	17.79	0	0
2022	9	17	20	27	6	26	0	0	0	0	0	0	0	17.8	0	0
2022	9	17	20	37	6	26	0	0	0	0	0	0	0	17.81	0	0
2022	9	17	20	47	6	26	0	0	0	0	0	0	0	17.82	0	0
2022	9	17	20	57	6	27	0	0	0	0	0	0	0	17.83	0	0
2022	9	17	21	7	6	26	0	0	0	0	0	0	0	17.83	0	0
2022	9	17	21	17	6	26	0	0	0	0	0	0	0	17.84	0	0
2022	9	17	21	27	6	26	0	0	0	0	0	0	0	17.84	0	0
2022	9	17	21	37	6	27	0	0	0	0	0	0	0	17.83	0	0
2022	9	17	21	47	6	26	0	0	0	0	0	0	0	17.83	0	0
2022	9	17	21	57	6	26	0	0	0	0	0	0	0	17.82	0	0
2022	9	17	22	7	6	26	0	0	0	0	0	0	0	17.81	0	0
2022	9	17	22	17	6	26	0	0	0	0	0	0	0	17.79	0	0
2022	9	17	22	27	6	26	0	0	0	0	0	0	0	17.78	0	0
2022	9	17	22	37	6	26	0	0	0	0	0	0	0	17.77	0	0
2022	9	17	22	47	6	26	0	0	0	0	0	0	0	17.75	0	0
2022	9	17	22	57	6	26	0	0	0	0	0	0	0	17.73	0	0
2022	9	17	23	7	6	27	0	0	0	0	0	0	0	17.71	0	0
2022	9	17	23	17	6	26	0	0	0	0	0	0	0	17.69	0	0
2022	9	17	23	27	6	26	0	0	0	0	0	0	0	17.67	0	0
2022	9	17	23	37	6	26	0	0	0	0	0	0	0	17.64	0	0
2022	9	17	23	47	6	26	0	0	0	0	0	0	0	17.61	0	0
2022	9	17	23	57	6	26	0	0	0	0	0	0	0	17.59	0	0

Mazourka (0354)

Year	Month	Day	Hour	Minute	Second	Noise3	IceDetection	Heading	Pitch	Roll	StdDevHeading	StdDevPitch	StdDevRoll	Temperature	Pressure	StdDevPressure
2022	9	18	0	7	6	26	0	0	0	0	0	0	0	17.56	0	0
2022	9	18	0	17	6	26	0	0	0	0	0	0	0	17.54	0	0
2022	9	18	0	27	6	26	0	0	0	0	0	0	0	17.52	0	0
2022	9	18	0	37	6	26	0	0	0	0	0	0	0	17.49	0	0
2022	9	18	0	47	6	26	0	0	0	0	0	0	0	17.48	0	0
2022	9	18	0	57	6	27	0	0	0	0	0	0	0	17.45	0	0
2022	9	18	1	7	6	26	0	0	0	0	0	0	0	17.43	0	0
2022	9	18	1	17	6	26	0	0	0	0	0	0	0	17.4	0	0
2022	9	18	1	27	6	26	0	0	0	0	0	0	0	17.38	0	0
2022	9	18	1	37	6	26	0	0	0	0	0	0	0	17.36	0	0
2022	9	18	1	47	6	27	0	0	0	0	0	0	0	17.34	0	0
2022	9	18	1	57	6	26	0	0	0	0	0	0	0	17.32	0	0
2022	9	18	2	7	6	26	0	0	0	0	0	0	0	17.3	0	0
2022	9	18	2	17	6	27	0	0	0	0	0	0	0	17.27	0	0
2022	9	18	2	27	6	26	0	0	0	0	0	0	0	17.25	0	0
2022	9	18	2	37	6	26	0	0	0	0	0	0	0	17.23	0	0
2022	9	18	2	47	6	26	0	0	0	0	0	0	0	17.2	0	0
2022	9	18	2	57	6	27	0	0	0	0	0	0	0	17.18	0	0
2022	9	18	3	7	6	26	0	0	0	0	0	0	0	17.16	0	0
2022	9	18	3	17	6	28	0	0	0	0	0	0	0	17.14	0	0
2022	9	18	3	27	6	26	0	0	0	0	0	0	0	17.11	0	0
2022	9	18	3	37	6	27	0	0	0	0	0	0	0	17.08	0	0
2022	9	18	3	47	6	26	0	0	0	0	0	0	0	17.07	0	0
2022	9	18	3	57	6	27	0	0	0	0	0	0	0	17.05	0	0
2022	9	18	4	7	6	27	0	0	0	0	0	0	0	17.03	0	0
2022	9	18	4	17	6	26	0	0	0	0	0	0	0	17.01	0	0
2022	9	18	4	27	6	26	0	0	0	0	0	0	0	17	0	0
2022	9	18	4	37	6	26	0	0	0	0	0	0	0	16.98	0	0
2022	9	18	4	47	6	26	0	0	0	0	0	0	0	16.96	0	0
2022	9	18	4	57	6	26	0	0	0	0	0	0	0	16.93	0	0
2022	9	18	5	7	6	27	0	0	0	0	0	0	0	16.9	0	0
2022	9	18	5	17	6	26	0	0	0	0	0	0	0	16.88	0	0
2022	9	18	5	27	6	26	0	0	0	0	0	0	0	16.86	0	0
2022	9	18	5	37	6	26	0	0	0	0	0	0	0	16.84	0	0
2022	9	18	5	47	6	27	0	0	0	0	0	0	0	16.81	0	0
2022	9	18	5	57	6	27	0	0	0	0	0	0	0	16.79	0	0
2022	9	18	6	7	6	26	0	0	0	0	0	0	0	16.77	0	0
2022	9	18	6	17	6	26	0	0	0	0	0	0	0	16.74	0	0
2022	9	18	6	27	6	26	0	0	0	0	0	0	0	16.72	0	0
2022	9	18	6	37	6	26	0	0	0	0	0	0	0	16.7	0	0
2022	9	18	6	47	6	26	0	0	0	0	0	0	0	16.67	0	0
2022	9	18	6	57	6	27	0	0	0	0	0	0	0	16.65	0	0
2022	9	18	7	7	6	26	0	0	0	0	0	0	0	16.63	0	0
2022	9	18	7	17	6	27	0	0	0	0	0	0	0	16.61	0	0
2022	9	18	7	27	6	26	0	0	0	0	0	0	0	16.59	0	0
2022	9	18	7	37	6	27	0	0	0	0	0	0	0	16.57	0	0
2022	9	18	7	47	6	27	0	0	0	0	0	0	0	16.55	0	0
2022	9	18	7	57	6	26	0	0	0	0	0	0	0	16.54	0	0

Mazourka (0354)

Year	Month	Day	Hour	Minute	Second	Noise3	IceDetection	Heading	Pitch	Roll	StdDevHeading	StdDevPitch	StdDevRoll	Temperature	Pressure	StdDevPressure
2022	9	18	8	7	6	26	0	0	0	0	0	0	0	16.53	0	0
2022	9	18	8	17	6	27	0	0	0	0	0	0	0	16.52	0	0
2022	9	18	8	27	6	26	0	0	0	0	0	0	0	16.51	0	0
2022	9	18	8	37	6	27	0	0	0	0	0	0	0	16.5	0	0
2022	9	18	8	47	6	26	0	0	0	0	0	0	0	16.5	0	0
2022	9	18	8	57	6	27	0	0	0	0	0	0	0	16.49	0	0
2022	9	18	9	7	6	26	0	0	0	0	0	0	0	16.49	0	0
2022	9	18	9	17	6	27	0	0	0	0	0	0	0	16.48	0	0
2022	9	18	9	27	6	27	0	0	0	0	0	0	0	16.48	0	0
2022	9	18	9	37	6	27	0	0	0	0	0	0	0	16.48	0	0
2022	9	18	9	47	6	26	0	0	0	0	0	0	0	16.49	0	0
2022	9	18	9	57	6	26	0	0	0	0	0	0	0	16.49	0	0
2022	9	18	10	7	6	27	0	0	0	0	0	0	0	16.49	0	0
2022	9	18	10	17	6	26	0	0	0	0	0	0	0	16.5	0	0
2022	9	18	10	27	6	27	0	0	0	0	0	0	0	16.5	0	0
2022	9	18	10	37	6	26	0	0	0	0	0	0	0	16.5	0	0
2022	9	18	10	47	6	26	0	0	0	0	0	0	0	16.5	0	0
2022	9	18	10	57	6	27	0	0	0	0	0	0	0	16.49	0	0
2022	9	18	11	7	6	26	0	0	0	0	0	0	0	16.49	0	0
2022	9	18	11	17	6	27	0	0	0	0	0	0	0	16.47	0	0
2022	9	18	11	27	6	27	0	0	0	0	0	0	0	16.48	0	0
2022	9	18	11	37	6	27	0	0	0	0	0	0	0	16.48	0	0
2022	9	18	11	47	6	26	0	0	0	0	0	0	0	16.48	0	0
2022	9	18	11	57	6	27	0	0	0	0	0	0	0	16.48	0	0
2022	9	18	12	7	6	26	0	0	0	0	0	0	0	16.48	0	0
2022	9	18	12	17	6	27	0	0	0	0	0	0	0	16.47	0	0
2022	9	18	12	27	6	27	0	0	0	0	0	0	0	16.48	0	0
2022	9	18	12	37	6	27	0	0	0	0	0	0	0	16.5	0	0
2022	9	18	12	47	6	27	0	0	0	0	0	0	0	16.5	0	0
2022	9	18	12	57	6	27	0	0	0	0	0	0	0	16.5	0	0
2022	9	18	13	7	6	26	0	0	0	0	0	0	0	16.52	0	0
2022	9	18	13	17	6	27	0	0	0	0	0	0	0	16.53	0	0
2022	9	18	13	27	6	27	0	0	0	0	0	0	0	16.54	0	0
2022	9	18	13	37	6	26	0	0	0	0	0	0	0	16.57	0	0
2022	9	18	13	47	6	26	0	0	0	0	0	0	0	16.58	0	0
2022	9	18	13	57	6	27	0	0	0	0	0	0	0	16.6	0	0
2022	9	18	14	7	6	27	0	0	0	0	0	0	0	16.62	0	0
2022	9	18	14	17	6	27	0	0	0	0	0	0	0	16.64	0	0
2022	9	18	14	27	6	26	0	0	0	0	0	0	0	16.66	0	0
2022	9	18	14	37	6	27	0	0	0	0	0	0	0	16.68	0	0
2022	9	18	14	47	6	26	0	0	0	0	0	0	0	16.7	0	0
2022	9	18	14	57	6	26	0	0	0	0	0	0	0	16.72	0	0
2022	9	18	15	7	6	26	0	0	0	0	0	0	0	16.74	0	0
2022	9	18	15	17	6	26	0	0	0	0	0	0	0	16.76	0	0
2022	9	18	15	27	6	27	0	0	0	0	0	0	0	16.78	0	0
2022	9	18	15	37	6	27	0	0	0	0	0	0	0	16.79	0	0
2022	9	18	15	47	6	26	0	0	0	0	0	0	0	16.82	0	0
2022	9	18	15	57	6	27	0	0	0	0	0	0	0	16.83	0	0

Mazourka (0354)

Year	Month	Day	Hour	Minute	Second	Noise3	IceDetection	Heading	Pitch	Roll	StdDevHeading	StdDevPitch	StdDevRoll	Temperature	Pressure	StdDevPressure
2022	9	18	16	7	6	27	0	0	0	0	0	0	0	16.86	0	0
2022	9	18	16	17	6	27	0	0	0	0	0	0	0	16.87	0	0
2022	9	18	16	27	6	27	0	0	0	0	0	0	0	16.89	0	0
2022	9	18	16	37	6	27	0	0	0	0	0	0	0	16.91	0	0
2022	9	18	16	47	6	27	0	0	0	0	0	0	0	16.93	0	0
2022	9	18	16	57	6	26	0	0	0	0	0	0	0	16.95	0	0
2022	9	18	17	7	6	26	0	0	0	0	0	0	0	16.97	0	0
2022	9	18	17	17	6	26	0	0	0	0	0	0	0	16.99	0	0
2022	9	18	17	27	6	27	0	0	0	0	0	0	0	17.01	0	0
2022	9	18	17	37	6	26	0	0	0	0	0	0	0	17.03	0	0
2022	9	18	17	47	6	26	0	0	0	0	0	0	0	17.05	0	0
2022	9	18	17	57	6	27	0	0	0	0	0	0	0	17.07	0	0
2022	9	18	18	7	6	26	0	0	0	0	0	0	0	17.09	0	0
2022	9	18	18	17	6	26	0	0	0	0	0	0	0	17.11	0	0
2022	9	18	18	27	6	26	0	0	0	0	0	0	0	17.13	0	0
2022	9	18	18	37	6	26	0	0	0	0	0	0	0	17.15	0	0
2022	9	18	18	47	6	26	0	0	0	0	0	0	0	17.16	0	0
2022	9	18	18	57	6	27	0	0	0	0	0	0	0	17.18	0	0
2022	9	18	19	7	6	26	0	0	0	0	0	0	0	17.19	0	0
2022	9	18	19	17	6	27	0	0	0	0	0	0	0	17.21	0	0
2022	9	18	19	27	6	27	0	0	0	0	0	0	0	17.22	0	0
2022	9	18	19	37	6	26	0	0	0	0	0	0	0	17.24	0	0
2022	9	18	19	47	6	27	0	0	0	0	0	0	0	17.25	0	0
2022	9	18	19	57	6	27	0	0	0	0	0	0	0	17.27	0	0
2022	9	18	20	7	6	27	0	0	0	0	0	0	0	17.27	0	0
2022	9	18	20	17	6	26	0	0	0	0	0	0	0	17.28	0	0
2022	9	18	20	27	6	26	0	0	0	0	0	0	0	17.29	0	0
2022	9	18	20	37	6	26	0	0	0	0	0	0	0	17.3	0	0
2022	9	18	20	47	6	26	0	0	0	0	0	0	0	17.3	0	0
2022	9	18	20	57	6	27	0	0	0	0	0	0	0	17.31	0	0
2022	9	18	21	7	6	27	0	0	0	0	0	0	0	17.31	0	0
2022	9	18	21	17	6	27	0	0	0	0	0	0	0	17.32	0	0
2022	9	18	21	27	6	26	0	0	0	0	0	0	0	17.32	0	0
2022	9	18	21	37	6	27	0	0	0	0	0	0	0	17.31	0	0
2022	9	18	21	47	6	26	0	0	0	0	0	0	0	17.31	0	0
2022	9	18	21	57	6	26	0	0	0	0	0	0	0	17.31	0	0
2022	9	18	22	7	6	26	0	0	0	0	0	0	0	17.29	0	0
2022	9	18	22	17	6	26	0	0	0	0	0	0	0	17.28	0	0
2022	9	18	22	27	6	26	0	0	0	0	0	0	0	17.27	0	0
2022	9	18	22	37	6	26	0	0	0	0	0	0	0	17.26	0	0
2022	9	18	22	47	6	27	0	0	0	0	0	0	0	17.24	0	0
2022	9	18	22	57	6	27	0	0	0	0	0	0	0	17.22	0	0
2022	9	18	23	7	6	26	0	0	0	0	0	0	0	17.2	0	0
2022	9	18	23	17	6	26	0	0	0	0	0	0	0	17.18	0	0
2022	9	18	23	27	6	26	0	0	0	0	0	0	0	17.16	0	0
2022	9	18	23	37	6	26	0	0	0	0	0	0	0	17.14	0	0
2022	9	18	23	47	6	27	0	0	0	0	0	0	0	17.12	0	0
2022	9	18	23	57	6	26	0	0	0	0	0	0	0	17.09	0	0



Mazourka (0354)

Year	Month	Day	Hour	Minute	Second	Noise3	IceDetection	Heading	Pitch	Roll	StdDevHeading	StdDevPitch	StdDevRoll	Temperature	Pressure	StdDevPressure
2022	9	19	0	7	6	27	0	0	0	0	0	0	0	17.07	0	0
2022	9	19	0	17	6	26	0	0	0	0	0	0	0	17.05	0	0
2022	9	19	0	27	6	26	0	0	0	0	0	0	0	17.03	0	0
2022	9	19	0	37	6	26	0	0	0	0	0	0	0	17	0	0
2022	9	19	0	47	6	27	0	0	0	0	0	0	0	16.98	0	0
2022	9	19	0	57	6	26	0	0	0	0	0	0	0	16.96	0	0
2022	9	19	1	7	6	27	0	0	0	0	0	0	0	16.93	0	0
2022	9	19	1	17	6	26	0	0	0	0	0	0	0	16.91	0	0
2022	9	19	1	27	6	26	0	0	0	0	0	0	0	16.89	0	0
2022	9	19	1	37	6	27	0	0	0	0	0	0	0	16.87	0	0
2022	9	19	1	47	6	26	0	0	0	0	0	0	0	16.84	0	0
2022	9	19	1	57	6	26	0	0	0	0	0	0	0	16.83	0	0
2022	9	19	2	7	6	26	0	0	0	0	0	0	0	16.81	0	0
2022	9	19	2	17	6	26	0	0	0	0	0	0	0	16.79	0	0
2022	9	19	2	27	6	26	0	0	0	0	0	0	0	16.77	0	0
2022	9	19	2	37	6	27	0	0	0	0	0	0	0	16.75	0	0
2022	9	19	2	47	6	27	0	0	0	0	0	0	0	16.73	0	0
2022	9	19	2	57	6	27	0	0	0	0	0	0	0	16.71	0	0
2022	9	19	3	7	6	27	0	0	0	0	0	0	0	16.7	0	0
2022	9	19	3	17	6	27	0	0	0	0	0	0	0	16.67	0	0
2022	9	19	3	27	6	26	0	0	0	0	0	0	0	16.66	0	0
2022	9	19	3	37	6	27	0	0	0	0	0	0	0	16.63	0	0
2022	9	19	3	47	6	27	0	0	0	0	0	0	0	16.62	0	0
2022	9	19	3	57	6	27	0	0	0	0	0	0	0	16.6	0	0
2022	9	19	4	7	6	27	0	0	0	0	0	0	0	16.59	0	0
2022	9	19	4	17	6	26	0	0	0	0	0	0	0	16.57	0	0
2022	9	19	4	27	6	27	0	0	0	0	0	0	0	16.55	0	0
2022	9	19	4	37	6	27	0	0	0	0	0	0	0	16.53	0	0
2022	9	19	4	47	6	26	0	0	0	0	0	0	0	16.51	0	0
2022	9	19	4	57	6	27	0	0	0	0	0	0	0	16.48	0	0
2022	9	19	5	7	6	26	0	0	0	0	0	0	0	16.46	0	0
2022	9	19	5	17	6	27	0	0	0	0	0	0	0	16.44	0	0
2022	9	19	5	27	6	26	0	0	0	0	0	0	0	16.42	0	0
2022	9	19	5	37	6	27	0	0	0	0	0	0	0	16.4	0	0
2022	9	19	5	47	6	27	0	0	0	0	0	0	0	16.37	0	0
2022	9	19	5	57	6	27	0	0	0	0	0	0	0	16.35	0	0
2022	9	19	6	7	6	26	0	0	0	0	0	0	0	16.32	0	0
2022	9	19	6	17	6	27	0	0	0	0	0	0	0	16.29	0	0
2022	9	19	6	27	6	26	0	0	0	0	0	0	0	16.27	0	0
2022	9	19	6	37	6	26	0	0	0	0	0	0	0	16.24	0	0
2022	9	19	6	47	6	27	0	0	0	0	0	0	0	16.22	0	0
2022	9	19	6	57	6	26	0	0	0	0	0	0	0	16.19	0	0
2022	9	19	7	7	6	27	0	0	0	0	0	0	0	16.17	0	0
2022	9	19	7	17	6	27	0	0	0	0	0	0	0	16.15	0	0
2022	9	19	7	27	6	26	0	0	0	0	0	0	0	16.12	0	0
2022	9	19	7	37	6	27	0	0	0	0	0	0	0	16.1	0	0
2022	9	19	7	47	6	27	0	0	0	0	0	0	0	16.08	0	0
2022	9	19	7	57	6	27	0	0	0	0	0	0	0	16.06	0	0

Mazourka (0354)

Year	Month	Day	Hour	Minute	Second	Noise3	IceDetection	Heading	Pitch	Roll	StdDevHeading	StdDevPitch	StdDevRoll	Temperature	Pressure	StdDevPressure
2022	9	19	8	7	6	26	0	0	0	0	0	0	0	16.06	0	0
2022	9	19	8	17	6	26	0	0	0	0	0	0	0	16.05	0	0
2022	9	19	8	27	6	27	0	0	0	0	0	0	0	16.04	0	0
2022	9	19	8	37	6	27	0	0	0	0	0	0	0	16.03	0	0
2022	9	19	8	47	6	27	0	0	0	0	0	0	0	16.04	0	0
2022	9	19	8	57	6	27	0	0	0	0	0	0	0	16.03	0	0
2022	9	19	9	7	6	26	0	0	0	0	0	0	0	16.03	0	0
2022	9	19	9	17	6	27	0	0	0	0	0	0	0	16.04	0	0
2022	9	19	9	27	6	27	0	0	0	0	0	0	0	16.05	0	0
2022	9	19	9	37	6	26	0	0	0	0	0	0	0	16.05	0	0
2022	9	19	9	47	6	27	0	0	0	0	0	0	0	16.06	0	0
2022	9	19	9	57	6	26	0	0	0	0	0	0	0	16.07	0	0
2022	9	19	10	7	6	27	0	0	0	0	0	0	0	16.08	0	0
2022	9	19	10	17	6	27	0	0	0	0	0	0	0	16.09	0	0
2022	9	19	10	27	6	26	0	0	0	0	0	0	0	16.11	0	0
2022	9	19	10	37	6	27	0	0	0	0	0	0	0	16.13	0	0
2022	9	19	10	47	6	26	0	0	0	0	0	0	0	16.15	0	0
2022	9	19	10	57	6	26	0	0	0	0	0	0	0	16.17	0	0
2022	9	19	11	7	6	27	0	0	0	0	0	0	0	16.19	0	0
2022	9	19	11	17	6	27	0	0	0	0	0	0	0	16.2	0	0
2022	9	19	11	27	6	27	0	0	0	0	0	0	0	16.22	0	0
2022	9	19	11	37	6	27	0	0	0	0	0	0	0	16.24	0	0
2022	9	19	11	47	6	26	0	0	0	0	0	0	0	16.26	0	0
2022	9	19	11	57	6	27	0	0	0	0	0	0	0	16.27	0	0
2022	9	19	12	7	6	27	0	0	0	0	0	0	0	16.27	0	0
2022	9	19	12	17	6	27	0	0	0	0	0	0	0	16.26	0	0
2022	9	19	12	27	6	26	0	0	0	0	0	0	0	16.27	0	0
2022	9	19	12	37	6	27	0	0	0	0	0	0	0	16.28	0	0
2022	9	19	12	47	6	26	0	0	0	0	0	0	0	16.29	0	0
2022	9	19	12	57	6	27	0	0	0	0	0	0	0	16.3	0	0
2022	9	19	13	7	6	26	0	0	0	0	0	0	0	16.31	0	0
2022	9	19	13	17	6	28	0	0	0	0	0	0	0	16.32	0	0
2022	9	19	13	27	6	27	0	0	0	0	0	0	0	16.33	0	0
2022	9	19	13	37	6	27	0	0	0	0	0	0	0	16.35	0	0
2022	9	19	13	47	6	27	0	0	0	0	0	0	0	16.35	0	0
2022	9	19	13	57	6	27	0	0	0	0	0	0	0	16.37	0	0
2022	9	19	14	7	6	26	0	0	0	0	0	0	0	16.38	0	0
2022	9	19	14	17	6	27	0	0	0	0	0	0	0	16.4	0	0
2022	9	19	14	27	6	27	0	0	0	0	0	0	0	16.41	0	0
2022	9	19	14	37	6	27	0	0	0	0	0	0	0	16.42	0	0
2022	9	19	14	47	6	26	0	0	0	0	0	0	0	16.43	0	0
2022	9	19	14	57	6	27	0	0	0	0	0	0	0	16.44	0	0
2022	9	19	15	7	6	26	0	0	0	0	0	0	0	16.45	0	0
2022	9	19	15	17	6	26	0	0	0	0	0	0	0	16.46	0	0
2022	9	19	15	27	6	27	0	0	0	0	0	0	0	16.48	0	0
2022	9	19	15	37	6	27	0	0	0	0	0	0	0	16.5	0	0
2022	9	19	15	47	6	26	0	0	0	0	0	0	0	16.51	0	0
2022	9	19	15	57	6	27	0	0	0	0	0	0	0	16.53	0	0

Mazourka (0354)

Year	Month	Day	Hour	Minute	Second	Noise3	IceDetection	Heading	Pitch	Roll	StdDevHeading	StdDevPitch	StdDevRoll	Temperature	Pressure	StdDevPressure
2022	9	19	16	7	6	26	0	0	0	0	0	0	0	16.54	0	0
2022	9	19	16	17	6	27	0	0	0	0	0	0	0	16.56	0	0
2022	9	19	16	27	6	27	0	0	0	0	0	0	0	16.57	0	0
2022	9	19	16	37	6	26	0	0	0	0	0	0	0	16.59	0	0
2022	9	19	16	47	6	27	0	0	0	0	0	0	0	16.6	0	0
2022	9	19	16	57	6	26	0	0	0	0	0	0	0	16.62	0	0
2022	9	19	17	7	6	27	0	0	0	0	0	0	0	16.63	0	0
2022	9	19	17	17	6	26	0	0	0	0	0	0	0	16.64	0	0
2022	9	19	17	27	6	27	0	0	0	0	0	0	0	16.66	0	0
2022	9	19	17	37	6	27	0	0	0	0	0	0	0	16.68	0	0
2022	9	19	17	47	6	27	0	0	0	0	0	0	0	16.69	0	0
2022	9	19	17	57	6	26	0	0	0	0	0	0	0	16.71	0	0
2022	9	19	18	7	6	26	0	0	0	0	0	0	0	16.73	0	0
2022	9	19	18	17	6	27	0	0	0	0	0	0	0	16.74	0	0
2022	9	19	18	27	6	27	0	0	0	0	0	0	0	16.76	0	0
2022	9	19	18	37	6	27	0	0	0	0	0	0	0	16.78	0	0
2022	9	19	18	47	6	27	0	0	0	0	0	0	0	16.79	0	0
2022	9	19	18	57	6	27	0	0	0	0	0	0	0	16.81	0	0
2022	9	19	19	7	6	27	0	0	0	0	0	0	0	16.82	0	0
2022	9	19	19	17	6	26	0	0	0	0	0	0	0	16.84	0	0
2022	9	19	19	27	6	27	0	0	0	0	0	0	0	16.85	0	0
2022	9	19	19	37	6	27	0	0	0	0	0	0	0	16.86	0	0
2022	9	19	19	47	6	26	0	0	0	0	0	0	0	16.88	0	0
2022	9	19	19	57	6	26	0	0	0	0	0	0	0	16.88	0	0
2022	9	19	20	7	6	27	0	0	0	0	0	0	0	16.9	0	0
2022	9	19	20	17	6	26	0	0	0	0	0	0	0	16.9	0	0
2022	9	19	20	27	6	26	0	0	0	0	0	0	0	16.9	0	0
2022	9	19	20	37	6	26	0	0	0	0	0	0	0	16.9	0	0
2022	9	19	20	47	6	26	0	0	0	0	0	0	0	16.9	0	0
2022	9	19	20	57	6	26	0	0	0	0	0	0	0	16.9	0	0
2022	9	19	21	7	6	26	0	0	0	0	0	0	0	16.9	0	0
2022	9	19	21	17	6	27	0	0	0	0	0	0	0	16.9	0	0
2022	9	19	21	27	6	27	0	0	0	0	0	0	0	16.88	0	0
2022	9	19	21	37	6	26	0	0	0	0	0	0	0	16.88	0	0
2022	9	19	21	47	6	26	0	0	0	0	0	0	0	16.87	0	0
2022	9	19	21	57	6	26	0	0	0	0	0	0	0	16.86	0	0
2022	9	19	22	7	6	26	0	0	0	0	0	0	0	16.85	0	0
2022	9	19	22	17	6	27	0	0	0	0	0	0	0	16.84	0	0
2022	9	19	22	27	6	26	0	0	0	0	0	0	0	16.82	0	0
2022	9	19	22	37	6	26	0	0	0	0	0	0	0	16.8	0	0
2022	9	19	22	47	6	26	0	0	0	0	0	0	0	16.78	0	0
2022	9	19	22	57	6	27	0	0	0	0	0	0	0	16.76	0	0
2022	9	19	23	7	6	27	0	0	0	0	0	0	0	16.74	0	0
2022	9	19	23	17	6	26	0	0	0	0	0	0	0	16.72	0	0
2022	9	19	23	27	6	26	0	0	0	0	0	0	0	16.69	0	0
2022	9	19	23	37	6	27	0	0	0	0	0	0	0	16.66	0	0
2022	9	19	23	47	6	27	0	0	0	0	0	0	0	16.65	0	0
2022	9	19	23	57	6	26	0	0	0	0	0	0	0	16.62	0	0

Mazourka (0354)

Year	Month	Day	Hour	Minute	Second	Noise3	IceDetection	Heading	Pitch	Roll	StdDevHeading	StdDevPitch	StdDevRoll	Temperature	Pressure	StdDevPressure
2022	9	20	0	7	6	27	0	0	0	0	0	0	0	16.6	0	0
2022	9	20	0	17	6	26	0	0	0	0	0	0	0	16.58	0	0
2022	9	20	0	27	6	26	0	0	0	0	0	0	0	16.55	0	0
2022	9	20	0	37	6	26	0	0	0	0	0	0	0	16.53	0	0
2022	9	20	0	47	6	26	0	0	0	0	0	0	0	16.5	0	0
2022	9	20	0	57	6	27	0	0	0	0	0	0	0	16.48	0	0
2022	9	20	1	7	6	26	0	0	0	0	0	0	0	16.46	0	0
2022	9	20	1	17	6	27	0	0	0	0	0	0	0	16.44	0	0
2022	9	20	1	27	6	26	0	0	0	0	0	0	0	16.42	0	0
2022	9	20	1	37	6	26	0	0	0	0	0	0	0	16.4	0	0
2022	9	20	1	47	6	26	0	0	0	0	0	0	0	16.38	0	0
2022	9	20	1	57	6	27	0	0	0	0	0	0	0	16.35	0	0
2022	9	20	2	7	6	27	0	0	0	0	0	0	0	16.33	0	0
2022	9	20	2	17	6	27	0	0	0	0	0	0	0	16.31	0	0
2022	9	20	2	27	6	27	0	0	0	0	0	0	0	16.29	0	0
2022	9	20	2	37	6	27	0	0	0	0	0	0	0	16.27	0	0
2022	9	20	2	47	6	26	0	0	0	0	0	0	0	16.25	0	0
2022	9	20	2	57	6	27	0	0	0	0	0	0	0	16.23	0	0
2022	9	20	3	7	6	27	0	0	0	0	0	0	0	16.21	0	0
2022	9	20	3	17	6	27	0	0	0	0	0	0	0	16.18	0	0
2022	9	20	3	27	6	26	0	0	0	0	0	0	0	16.16	0	0
2022	9	20	3	37	6	26	0	0	0	0	0	0	0	16.14	0	0
2022	9	20	3	47	6	27	0	0	0	0	0	0	0	16.12	0	0
2022	9	20	3	57	6	26	0	0	0	0	0	0	0	16.11	0	0
2022	9	20	4	7	6	27	0	0	0	0	0	0	0	16.09	0	0
2022	9	20	4	17	6	26	0	0	0	0	0	0	0	16.07	0	0
2022	9	20	4	27	6	27	0	0	0	0	0	0	0	16.05	0	0
2022	9	20	4	37	6	27	0	0	0	0	0	0	0	16.03	0	0
2022	9	20	4	47	6	27	0	0	0	0	0	0	0	16.01	0	0
2022	9	20	4	57	6	27	0	0	0	0	0	0	0	15.99	0	0
2022	9	20	5	7	6	27	0	0	0	0	0	0	0	15.97	0	0
2022	9	20	5	17	6	26	0	0	0	0	0	0	0	15.95	0	0
2022	9	20	5	27	6	27	0	0	0	0	0	0	0	15.94	0	0
2022	9	20	5	37	6	27	0	0	0	0	0	0	0	15.91	0	0
2022	9	20	5	47	6	27	0	0	0	0	0	0	0	15.9	0	0
2022	9	20	5	57	6	27	0	0	0	0	0	0	0	15.89	0	0
2022	9	20	6	7	6	26	0	0	0	0	0	0	0	15.87	0	0
2022	9	20	6	17	6	27	0	0	0	0	0	0	0	15.85	0	0
2022	9	20	6	27	6	26	0	0	0	0	0	0	0	15.83	0	0
2022	9	20	6	37	6	27	0	0	0	0	0	0	0	15.81	0	0
2022	9	20	6	47	6	27	0	0	0	0	0	0	0	15.79	0	0
2022	9	20	6	57	6	26	0	0	0	0	0	0	0	15.76	0	0
2022	9	20	7	7	6	26	0	0	0	0	0	0	0	15.75	0	0
2022	9	20	7	17	6	26	0	0	0	0	0	0	0	15.73	0	0
2022	9	20	7	27	6	27	0	0	0	0	0	0	0	15.71	0	0
2022	9	20	7	37	6	27	0	0	0	0	0	0	0	15.68	0	0
2022	9	20	7	47	6	27	0	0	0	0	0	0	0	15.67	0	0
2022	9	20	7	57	6	26	0	0	0	0	0	0	0	15.65	0	0

Mazourka (0354)

Year	Month	Day	Hour	Minute	Second	Noise3	IceDetection	Heading	Pitch	Roll	StdDevHeading	StdDevPitch	StdDevRoll	Temperature	Pressure	StdDevPressure
2022	9	20	8	7	6	27	0	0	0	0	0	0	0	15.65	0	0
2022	9	20	8	17	6	27	0	0	0	0	0	0	0	15.64	0	0
2022	9	20	8	27	6	27	0	0	0	0	0	0	0	15.64	0	0
2022	9	20	8	37	6	26	0	0	0	0	0	0	0	15.64	0	0
2022	9	20	8	47	6	27	0	0	0	0	0	0	0	15.64	0	0
2022	9	20	8	57	6	26	0	0	0	0	0	0	0	15.64	0	0
2022	9	20	9	7	6	27	0	0	0	0	0	0	0	15.64	0	0
2022	9	20	9	17	6	27	0	0	0	0	0	0	0	15.64	0	0
2022	9	20	9	27	6	26	0	0	0	0	0	0	0	15.65	0	0
2022	9	20	9	37	6	26	0	0	0	0	0	0	0	15.66	0	0
2022	9	20	9	47	6	27	0	0	0	0	0	0	0	15.67	0	0
2022	9	20	9	57	6	26	0	0	0	0	0	0	0	15.67	0	0
2022	9	20	10	7	6	26	0	0	0	0	0	0	0	15.69	0	0
2022	9	20	10	17	6	27	0	0	0	0	0	0	0	15.7	0	0
2022	9	20	10	27	6	27	0	0	0	0	0	0	0	15.72	0	0
2022	9	20	10	37	6	28	0	0	0	0	0	0	0	15.73	0	0
2022	9	20	10	47	6	27	0	0	0	0	0	0	0	15.74	0	0
2022	9	20	10	57	6	27	0	0	0	0	0	0	0	15.75	0	0
2022	9	20	11	7	6	28	0	0	0	0	0	0	0	15.77	0	0
2022	9	20	11	17	6	27	0	0	0	0	0	0	0	15.78	0	0
2022	9	20	11	27	6	27	0	0	0	0	0	0	0	15.8	0	0
2022	9	20	11	37	6	26	0	0	0	0	0	0	0	15.81	0	0
2022	9	20	11	47	6	27	0	0	0	0	0	0	0	15.84	0	0
2022	9	20	11	57	6	27	0	0	0	0	0	0	0	15.85	0	0
2022	9	20	12	7	6	26	0	0	0	0	0	0	0	15.86	0	0
2022	9	20	12	17	6	27	0	0	0	0	0	0	0	15.88	0	0
2022	9	20	12	27	6	27	0	0	0	0	0	0	0	15.89	0	0
2022	9	20	12	37	6	26	0	0	0	0	0	0	0	15.9	0	0
2022	9	20	12	47	6	27	0	0	0	0	0	0	0	15.9	0	0
2022	9	20	12	57	6	27	0	0	0	0	0	0	0	15.92	0	0
2022	9	20	13	7	6	27	0	0	0	0	0	0	0	15.93	0	0
2022	9	20	13	17	6	27	0	0	0	0	0	0	0	15.95	0	0
2022	9	20	13	27	6	27	0	0	0	0	0	0	0	15.97	0	0
2022	9	20	13	37	6	26	0	0	0	0	0	0	0	15.98	0	0
2022	9	20	13	47	6	26	0	0	0	0	0	0	0	16	0	0
2022	9	20	13	57	6	27	0	0	0	0	0	0	0	16.01	0	0
2022	9	20	14	7	6	26	0	0	0	0	0	0	0	16.03	0	0
2022	9	20	14	17	6	26	0	0	0	0	0	0	0	16.03	0	0
2022	9	20	14	27	6	27	0	0	0	0	0	0	0	16.05	0	0
2022	9	20	14	37	6	27	0	0	0	0	0	0	0	16.06	0	0
2022	9	20	14	47	6	26	0	0	0	0	0	0	0	16.08	0	0
2022	9	20	14	57	6	27	0	0	0	0	0	0	0	16.1	0	0
2022	9	20	15	7	6	27	0	0	0	0	0	0	0	16.11	0	0
2022	9	20	15	17	6	26	0	0	0	0	0	0	0	16.12	0	0
2022	9	20	15	27	6	26	0	0	0	0	0	0	0	16.14	0	0
2022	9	20	15	37	6	27	0	0	0	0	0	0	0	16.16	0	0
2022	9	20	15	47	6	27	0	0	0	0	0	0	0	16.18	0	0
2022	9	20	15	57	6	27	0	0	0	0	0	0	0	16.19	0	0

Mazourka (0354)

Year	Month	Day	Hour	Minute	Second	Noise3	IceDetection	Heading	Pitch	Roll	StdDevHeading	StdDevPitch	StdDevRoll	Temperature	Pressure	StdDevPressure
2022	9	20	16	7	6	26	0	0	0	0	0	0	0	16.21	0	0
2022	9	20	16	17	6	27	0	0	0	0	0	0	0	16.22	0	0
2022	9	20	16	27	6	27	0	0	0	0	0	0	0	16.24	0	0
2022	9	20	16	37	6	26	0	0	0	0	0	0	0	16.26	0	0
2022	9	20	16	47	6	27	0	0	0	0	0	0	0	16.27	0	0
2022	9	20	16	57	6	27	0	0	0	0	0	0	0	16.29	0	0
2022	9	20	17	7	6	27	0	0	0	0	0	0	0	16.31	0	0
2022	9	20	17	17	6	27	0	0	0	0	0	0	0	16.33	0	0
2022	9	20	17	27	6	26	0	0	0	0	0	0	0	16.35	0	0
2022	9	20	17	37	6	26	0	0	0	0	0	0	0	16.36	0	0
2022	9	20	17	47	6	27	0	0	0	0	0	0	0	16.38	0	0
2022	9	20	17	57	6	26	0	0	0	0	0	0	0	16.4	0	0
2022	9	20	18	7	6	27	0	0	0	0	0	0	0	16.43	0	0
2022	9	20	18	17	6	27	0	0	0	0	0	0	0	16.45	0	0
2022	9	20	18	27	6	26	0	0	0	0	0	0	0	16.47	0	0
2022	9	20	18	37	6	26	0	0	0	0	0	0	0	16.49	0	0
2022	9	20	18	47	6	26	0	0	0	0	0	0	0	16.5	0	0
2022	9	20	18	57	6	27	0	0	0	0	0	0	0	16.52	0	0
2022	9	20	19	7	6	27	0	0	0	0	0	0	0	16.54	0	0
2022	9	20	19	17	6	26	0	0	0	0	0	0	0	16.56	0	0
2022	9	20	19	27	6	27	0	0	0	0	0	0	0	16.58	0	0
2022	9	20	19	37	6	26	0	0	0	0	0	0	0	16.59	0	0
2022	9	20	19	47	6	27	0	0	0	0	0	0	0	16.61	0	0
2022	9	20	19	57	6	27	0	0	0	0	0	0	0	16.62	0	0
2022	9	20	20	7	6	27	0	0	0	0	0	0	0	16.63	0	0
2022	9	20	20	17	6	26	0	0	0	0	0	0	0	16.63	0	0
2022	9	20	20	27	6	26	0	0	0	0	0	0	0	16.64	0	0
2022	9	20	20	37	6	27	0	0	0	0	0	0	0	16.65	0	0
2022	9	20	20	47	6	26	0	0	0	0	0	0	0	16.65	0	0
2022	9	20	20	57	6	27	0	0	0	0	0	0	0	16.65	0	0
2022	9	20	21	7	6	27	0	0	0	0	0	0	0	16.65	0	0
2022	9	20	21	17	6	27	0	0	0	0	0	0	0	16.66	0	0
2022	9	20	21	27	6	27	0	0	0	0	0	0	0	16.65	0	0
2022	9	20	21	37	6	27	0	0	0	0	0	0	0	16.64	0	0
2022	9	20	21	47	6	27	0	0	0	0	0	0	0	16.64	0	0
2022	9	20	21	57	6	26	0	0	0	0	0	0	0	16.62	0	0
2022	9	20	22	7	6	27	0	0	0	0	0	0	0	16.61	0	0
2022	9	20	22	17	6	27	0	0	0	0	0	0	0	16.6	0	0
2022	9	20	22	27	6	27	0	0	0	0	0	0	0	16.59	0	0
2022	9	20	22	37	6	27	0	0	0	0	0	0	0	16.58	0	0
2022	9	20	22	47	6	26	0	0	0	0	0	0	0	16.56	0	0
2022	9	20	22	57	6	26	0	0	0	0	0	0	0	16.54	0	0
2022	9	20	23	7	6	27	0	0	0	0	0	0	0	16.52	0	0
2022	9	20	23	17	6	27	0	0	0	0	0	0	0	16.5	0	0
2022	9	20	23	27	6	27	0	0	0	0	0	0	0	16.48	0	0
2022	9	20	23	37	6	26	0	0	0	0	0	0	0	16.45	0	0
2022	9	20	23	47	6	26	0	0	0	0	0	0	0	16.43	0	0
2022	9	20	23	57	6	27	0	0	0	0	0	0	0	16.4	0	0

Mazourka (0354)

Year	Month	Day	Hour	Minute	Second	Noise3	IceDetection	Heading	Pitch	Roll	StdDevHeading	StdDevPitch	StdDevRoll	Temperature	Pressure	StdDevPressure
2022	9	21	0	7	6	26	0	0	0	0	0	0	0	16.38	0	0
2022	9	21	0	17	6	26	0	0	0	0	0	0	0	16.35	0	0
2022	9	21	0	27	6	27	0	0	0	0	0	0	0	16.33	0	0
2022	9	21	0	37	6	27	0	0	0	0	0	0	0	16.3	0	0
2022	9	21	0	47	6	27	0	0	0	0	0	0	0	16.28	0	0
2022	9	21	0	57	6	27	0	0	0	0	0	0	0	16.25	0	0
2022	9	21	1	7	6	27	0	0	0	0	0	0	0	16.24	0	0
2022	9	21	1	17	6	27	0	0	0	0	0	0	0	16.21	0	0
2022	9	21	1	27	6	27	0	0	0	0	0	0	0	16.18	0	0
2022	9	21	1	37	6	26	0	0	0	0	0	0	0	16.16	0	0
2022	9	21	1	47	6	27	0	0	0	0	0	0	0	16.14	0	0
2022	9	21	1	57	6	26	0	0	0	0	0	0	0	16.12	0	0
2022	9	21	2	7	6	26	0	0	0	0	0	0	0	16.1	0	0
2022	9	21	2	17	6	27	0	0	0	0	0	0	0	16.08	0	0
2022	9	21	2	27	6	26	0	0	0	0	0	0	0	16.06	0	0
2022	9	21	2	37	6	27	0	0	0	0	0	0	0	16.04	0	0
2022	9	21	2	47	6	26	0	0	0	0	0	0	0	16.02	0	0
2022	9	21	2	57	6	26	0	0	0	0	0	0	0	16	0	0
2022	9	21	3	7	6	27	0	0	0	0	0	0	0	15.98	0	0
2022	9	21	3	17	6	27	0	0	0	0	0	0	0	15.96	0	0
2022	9	21	3	27	6	27	0	0	0	0	0	0	0	15.94	0	0
2022	9	21	3	37	6	27	0	0	0	0	0	0	0	15.92	0	0
2022	9	21	3	47	6	27	0	0	0	0	0	0	0	15.9	0	0
2022	9	21	3	57	6	26	0	0	0	0	0	0	0	15.88	0	0
2022	9	21	4	7	6	27	0	0	0	0	0	0	0	15.86	0	0
2022	9	21	4	17	6	27	0	0	0	0	0	0	0	15.84	0	0
2022	9	21	4	27	6	26	0	0	0	0	0	0	0	15.82	0	0
2022	9	21	4	37	6	26	0	0	0	0	0	0	0	15.8	0	0
2022	9	21	4	47	6	27	0	0	0	0	0	0	0	15.78	0	0
2022	9	21	4	57	6	27	0	0	0	0	0	0	0	15.76	0	0
2022	9	21	5	7	6	27	0	0	0	0	0	0	0	15.74	0	0
2022	9	21	5	17	6	26	0	0	0	0	0	0	0	15.72	0	0
2022	9	21	5	27	6	27	0	0	0	0	0	0	0	15.7	0	0
2022	9	21	5	37	6	27	0	0	0	0	0	0	0	15.68	0	0
2022	9	21	5	47	6	27	0	0	0	0	0	0	0	15.66	0	0
2022	9	21	5	57	6	27	0	0	0	0	0	0	0	15.63	0	0
2022	9	21	6	7	6	26	0	0	0	0	0	0	0	15.61	0	0
2022	9	21	6	17	6	27	0	0	0	0	0	0	0	15.59	0	0
2022	9	21	6	27	6	27	0	0	0	0	0	0	0	15.57	0	0
2022	9	21	6	37	6	26	0	0	0	0	0	0	0	15.55	0	0
2022	9	21	6	47	6	27	0	0	0	0	0	0	0	15.53	0	0
2022	9	21	6	57	6	27	0	0	0	0	0	0	0	15.5	0	0
2022	9	21	7	7	6	28	0	0	0	0	0	0	0	15.49	0	0
2022	9	21	7	17	6	27	0	0	0	0	0	0	0	15.46	0	0
2022	9	21	7	27	6	27	0	0	0	0	0	0	0	15.43	0	0
2022	9	21	7	37	6	26	0	0	0	0	0	0	0	15.42	0	0
2022	9	21	7	47	6	27	0	0	0	0	0	0	0	15.39	0	0
2022	9	21	7	57	6	26	0	0	0	0	0	0	0	15.37	0	0

Mazourka (0354)

Year	Month	Day	Hour	Minute	Second	Noise3	IceDetection	Heading	Pitch	Roll	StdDevHeading	StdDevPitch	StdDevRoll	Temperature	Pressure	StdDevPressure
2022	9	21	8	7	6	27	0	0	0	0	0	0	0	15.37	0	0
2022	9	21	8	17	6	27	0	0	0	0	0	0	0	15.36	0	0
2022	9	21	8	27	6	27	0	0	0	0	0	0	0	15.35	0	0
2022	9	21	8	37	6	27	0	0	0	0	0	0	0	15.34	0	0
2022	9	21	8	47	6	27	0	0	0	0	0	0	0	15.35	0	0
2022	9	21	8	57	6	27	0	0	0	0	0	0	0	15.36	0	0
2022	9	21	9	7	6	27	0	0	0	0	0	0	0	15.36	0	0
2022	9	21	9	17	6	27	0	0	0	0	0	0	0	15.36	0	0
2022	9	21	9	27	6	27	0	0	0	0	0	0	0	15.37	0	0
2022	9	21	9	37	6	27	0	0	0	0	0	0	0	15.38	0	0
2022	9	21	9	47	6	27	0	0	0	0	0	0	0	15.39	0	0
2022	9	21	9	57	6	27	0	0	0	0	0	0	0	15.4	0	0
2022	9	21	10	7	6	27	0	0	0	0	0	0	0	15.4	0	0
2022	9	21	10	17	6	27	0	0	0	0	0	0	0	15.43	0	0
2022	9	21	10	27	6	27	0	0	0	0	0	0	0	15.44	0	0
2022	9	21	10	37	6	27	0	0	0	0	0	0	0	15.45	0	0
2022	9	21	10	47	6	27	0	0	0	0	0	0	0	15.47	0	0
2022	9	21	10	57	6	27	0	0	0	0	0	0	0	15.48	0	0
2022	9	21	11	7	6	27	0	0	0	0	0	0	0	15.5	0	0
2022	9	21	11	17	6	27	0	0	0	0	0	0	0	15.52	0	0
2022	9	21	11	27	6	26	0	0	0	0	0	0	0	15.54	0	0
2022	9	21	11	37	6	26	0	0	0	0	0	0	0	15.56	0	0
2022	9	21	11	47	6	27	0	0	0	0	0	0	0	15.56	0	0
2022	9	21	11	57	6	27	0	0	0	0	0	0	0	15.58	0	0
2022	9	21	12	7	6	27	0	0	0	0	0	0	0	15.6	0	0
2022	9	21	12	17	6	27	0	0	0	0	0	0	0	15.61	0	0
2022	9	21	12	27	6	26	0	0	0	0	0	0	0	15.63	0	0
2022	9	21	12	37	6	27	0	0	0	0	0	0	0	15.65	0	0
2022	9	21	12	47	6	27	0	0	0	0	0	0	0	15.66	0	0
2022	9	21	12	57	6	27	0	0	0	0	0	0	0	15.67	0	0
2022	9	21	13	7	6	27	0	0	0	0	0	0	0	15.69	0	0
2022	9	21	13	17	6	27	0	0	0	0	0	0	0	15.7	0	0
2022	9	21	13	27	6	27	0	0	0	0	0	0	0	15.71	0	0
2022	9	21	13	37	6	27	0	0	0	0	0	0	0	15.72	0	0
2022	9	21	13	47	6	27	0	0	0	0	0	0	0	15.73	0	0
2022	9	21	13	57	6	27	0	0	0	0	0	0	0	15.76	0	0
2022	9	21	14	7	6	27	0	0	0	0	0	0	0	15.76	0	0
2022	9	21	14	17	6	26	0	0	0	0	0	0	0	15.77	0	0
2022	9	21	14	27	6	27	0	0	0	0	0	0	0	15.79	0	0
2022	9	21	14	37	6	27	0	0	0	0	0	0	0	15.8	0	0
2022	9	21	14	47	6	27	0	0	0	0	0	0	0	15.82	0	0
2022	9	21	14	57	6	27	0	0	0	0	0	0	0	15.83	0	0
2022	9	21	15	7	6	27	0	0	0	0	0	0	0	15.84	0	0
2022	9	21	15	17	6	27	0	0	0	0	0	0	0	15.86	0	0
2022	9	21	15	27	6	27	0	0	0	0	0	0	0	15.86	0	0
2022	9	21	15	37	6	27	0	0	0	0	0	0	0	15.89	0	0
2022	9	21	15	47	6	27	0	0	0	0	0	0	0	15.9	0	0
2022	9	21	15	57	6	27	0	0	0	0	0	0	0	15.91	0	0



Mazourka (0354)

Year	Month	Day	Hour	Minute	Second	Noise3	IceDetection	Heading	Pitch	Roll	StdDevHeading	StdDevPitch	StdDevRoll	Temperature	Pressure	StdDevPressure
2022	9	21	16	7	6	27	0	0	0	0	0	0	0	15.93	0	0
2022	9	21	16	17	6	27	0	0	0	0	0	0	0	15.94	0	0
2022	9	21	16	27	6	26	0	0	0	0	0	0	0	15.96	0	0
2022	9	21	16	37	6	26	0	0	0	0	0	0	0	15.97	0	0
2022	9	21	16	47	6	26	0	0	0	0	0	0	0	16	0	0
2022	9	21	16	57	6	26	0	0	0	0	0	0	0	16.02	0	0
2022	9	21	17	7	6	27	0	0	0	0	0	0	0	16.04	0	0
2022	9	21	17	17	6	27	0	0	0	0	0	0	0	16.05	0	0
2022	9	21	17	27	6	26	0	0	0	0	0	0	0	16.07	0	0
2022	9	21	17	37	6	27	0	0	0	0	0	0	0	16.1	0	0
2022	9	21	17	47	6	26	0	0	0	0	0	0	0	16.12	0	0
2022	9	21	17	57	6	27	0	0	0	0	0	0	0	16.15	0	0
2022	9	21	18	7	6	26	0	0	0	0	0	0	0	16.17	0	0
2022	9	21	18	17	6	26	0	0	0	0	0	0	0	16.19	0	0
2022	9	21	18	27	6	26	0	0	0	0	0	0	0	16.22	0	0
2022	9	21	18	37	6	27	0	0	0	0	0	0	0	16.24	0	0
2022	9	21	18	47	6	27	0	0	0	0	0	0	0	16.26	0	0
2022	9	21	18	57	6	26	0	0	0	0	0	0	0	16.29	0	0
2022	9	21	19	7	6	27	0	0	0	0	0	0	0	16.31	0	0
2022	9	21	19	17	6	26	0	0	0	0	0	0	0	16.32	0	0
2022	9	21	19	27	6	26	0	0	0	0	0	0	0	16.35	0	0
2022	9	21	19	37	6	27	0	0	0	0	0	0	0	16.35	0	0
2022	9	21	19	47	6	27	0	0	0	0	0	0	0	16.37	0	0
2022	9	21	19	57	6	27	0	0	0	0	0	0	0	16.38	0	0
2022	9	21	20	7	6	27	0	0	0	0	0	0	0	16.4	0	0
2022	9	21	20	17	6	26	0	0	0	0	0	0	0	16.4	0	0
2022	9	21	20	27	6	27	0	0	0	0	0	0	0	16.41	0	0
2022	9	21	20	37	6	27	0	0	0	0	0	0	0	16.41	0	0
2022	9	21	20	47	6	27	0	0	0	0	0	0	0	16.42	0	0
2022	9	21	20	57	6	26	0	0	0	0	0	0	0	16.41	0	0
2022	9	21	21	7	6	26	0	0	0	0	0	0	0	16.41	0	0
2022	9	21	21	17	6	27	0	0	0	0	0	0	0	16.4	0	0
2022	9	21	21	27	6	26	0	0	0	0	0	0	0	16.4	0	0
2022	9	21	21	37	6	27	0	0	0	0	0	0	0	16.38	0	0
2022	9	21	21	47	6	26	0	0	0	0	0	0	0	16.37	0	0
2022	9	21	21	57	6	27	0	0	0	0	0	0	0	16.35	0	0
2022	9	21	22	7	6	27	0	0	0	0	0	0	0	16.33	0	0
2022	9	21	22	17	6	26	0	0	0	0	0	0	0	16.31	0	0
2022	9	21	22	27	6	27	0	0	0	0	0	0	0	16.28	0	0
2022	9	21	22	37	6	27	0	0	0	0	0	0	0	16.25	0	0
2022	9	21	22	47	6	26	0	0	0	0	0	0	0	16.23	0	0
2022	9	21	22	57	6	27	0	0	0	0	0	0	0	16.2	0	0
2022	9	21	23	7	6	27	0	0	0	0	0	0	0	16.18	0	0
2022	9	21	23	17	6	27	0	0	0	0	0	0	0	16.15	0	0
2022	9	21	23	27	6	26	0	0	0	0	0	0	0	16.11	0	0
2022	9	21	23	37	6	27	0	0	0	0	0	0	0	16.08	0	0
2022	9	21	23	47	6	27	0	0	0	0	0	0	0	16.05	0	0
2022	9	21	23	57	6	27	0	0	0	0	0	0	0	16.01	0	0

Mazourka (0354)

Year	Month	Day	Hour	Minute	Second	Noise3	IceDetection	Heading	Pitch	Roll	StdDevHeading	StdDevPitch	StdDevRoll	Temperature	Pressure	StdDevPressure
2022	9	22	0	7	6	27	0	0	0	0	0	0	0	15.98	0	0
2022	9	22	0	17	6	27	0	0	0	0	0	0	0	15.94	0	0
2022	9	22	0	27	6	26	0	0	0	0	0	0	0	15.9	0	0
2022	9	22	0	37	6	26	0	0	0	0	0	0	0	15.86	0	0
2022	9	22	0	47	6	27	0	0	0	0	0	0	0	15.83	0	0
2022	9	22	0	57	6	26	0	0	0	0	0	0	0	15.79	0	0
2022	9	22	1	7	6	27	0	0	0	0	0	0	0	15.76	0	0
2022	9	22	1	17	6	26	0	0	0	0	0	0	0	15.73	0	0
2022	9	22	1	27	6	26	0	0	0	0	0	0	0	15.7	0	0
2022	9	22	1	37	6	27	0	0	0	0	0	0	0	15.67	0	0
2022	9	22	1	47	6	26	0	0	0	0	0	0	0	15.64	0	0
2022	9	22	1	57	6	27	0	0	0	0	0	0	0	15.61	0	0
2022	9	22	2	7	6	27	0	0	0	0	0	0	0	15.58	0	0
2022	9	22	2	17	6	26	0	0	0	0	0	0	0	15.54	0	0
2022	9	22	2	27	6	27	0	0	0	0	0	0	0	15.52	0	0
2022	9	22	2	37	6	26	0	0	0	0	0	0	0	15.49	0	0
2022	9	22	2	47	6	27	0	0	0	0	0	0	0	15.46	0	0
2022	9	22	2	57	6	26	0	0	0	0	0	0	0	15.43	0	0
2022	9	22	3	7	6	27	0	0	0	0	0	0	0	15.4	0	0
2022	9	22	3	17	6	27	0	0	0	0	0	0	0	15.38	0	0
2022	9	22	3	27	6	27	0	0	0	0	0	0	0	15.36	0	0
2022	9	22	3	37	6	27	0	0	0	0	0	0	0	15.34	0	0
2022	9	22	3	47	6	26	0	0	0	0	0	0	0	15.31	0	0
2022	9	22	3	57	6	27	0	0	0	0	0	0	0	15.28	0	0
2022	9	22	4	7	6	27	0	0	0	0	0	0	0	15.25	0	0
2022	9	22	4	17	6	27	0	0	0	0	0	0	0	15.22	0	0
2022	9	22	4	27	6	27	0	0	0	0	0	0	0	15.2	0	0
2022	9	22	4	37	6	27	0	0	0	0	0	0	0	15.17	0	0
2022	9	22	4	47	6	27	0	0	0	0	0	0	0	15.15	0	0
2022	9	22	4	57	6	27	0	0	0	0	0	0	0	15.12	0	0
2022	9	22	5	7	6	27	0	0	0	0	0	0	0	15.1	0	0
2022	9	22	5	17	6	27	0	0	0	0	0	0	0	15.07	0	0
2022	9	22	5	27	6	27	0	0	0	0	0	0	0	15.04	0	0
2022	9	22	5	37	6	26	0	0	0	0	0	0	0	15.02	0	0
2022	9	22	5	47	6	27	0	0	0	0	0	0	0	15	0	0
2022	9	22	5	57	6	27	0	0	0	0	0	0	0	14.97	0	0
2022	9	22	6	7	6	27	0	0	0	0	0	0	0	14.94	0	0
2022	9	22	6	17	6	27	0	0	0	0	0	0	0	14.91	0	0
2022	9	22	6	27	6	27	0	0	0	0	0	0	0	14.89	0	0
2022	9	22	6	37	6	27	0	0	0	0	0	0	0	14.86	0	0
2022	9	22	6	47	6	27	0	0	0	0	0	0	0	14.83	0	0
2022	9	22	6	57	6	27	0	0	0	0	0	0	0	14.8	0	0
2022	9	22	7	7	6	26	0	0	0	0	0	0	0	14.77	0	0
2022	9	22	7	17	6	27	0	0	0	0	0	0	0	14.74	0	0
2022	9	22	7	27	6	27	0	0	0	0	0	0	0	14.71	0	0
2022	9	22	7	37	6	27	0	0	0	0	0	0	0	14.68	0	0
2022	9	22	7	47	6	26	0	0	0	0	0	0	0	14.66	0	0
2022	9	22	7	57	6	27	0	0	0	0	0	0	0	14.63	0	0

Mazourka (0354)

Year	Month	Day	Hour	Minute	Second	Noise3	IceDetection	Heading	Pitch	Roll	StdDevHeading	StdDevPitch	StdDevRoll	Temperature	Pressure	StdDevPressure
2022	9	22	8	7	6	27	0	0	0	0	0	0	0	14.62	0	0
2022	9	22	8	17	6	26	0	0	0	0	0	0	0	14.61	0	0
2022	9	22	8	27	6	27	0	0	0	0	0	0	0	14.59	0	0
2022	9	22	8	37	6	27	0	0	0	0	0	0	0	14.58	0	0
2022	9	22	8	47	6	27	0	0	0	0	0	0	0	14.58	0	0
2022	9	22	8	57	6	26	0	0	0	0	0	0	0	14.58	0	0
2022	9	22	9	7	6	27	0	0	0	0	0	0	0	14.57	0	0
2022	9	22	9	17	6	27	0	0	0	0	0	0	0	14.57	0	0
2022	9	22	9	27	6	27	0	0	0	0	0	0	0	14.57	0	0
2022	9	22	9	37	6	28	0	0	0	0	0	0	0	14.56	0	0
2022	9	22	9	47	6	27	0	0	0	0	0	0	0	14.57	0	0
2022	9	22	9	57	6	27	0	0	0	0	0	0	0	14.57	0	0
2022	9	22	10	7	6	27	0	0	0	0	0	0	0	14.58	0	0
2022	9	22	10	17	6	27	0	0	0	0	0	0	0	14.59	0	0
2022	9	22	10	27	6	27	0	0	0	0	0	0	0	14.6	0	0
2022	9	22	10	37	6	26	0	0	0	0	0	0	0	14.6	0	0
2022	9	22	10	47	6	28	0	0	0	0	0	0	0	14.62	0	0
2022	9	22	10	57	6	26	0	0	0	0	0	0	0	14.64	0	0
2022	9	22	11	7	6	27	0	0	0	0	0	0	0	14.65	0	0
2022	9	22	11	17	6	28	0	0	0	0	0	0	0	14.65	0	0
2022	9	22	11	27	6	27	0	0	0	0	0	0	0	14.68	0	0
2022	9	22	11	37	6	27	0	0	0	0	0	0	0	14.69	0	0
2022	9	22	11	47	6	27	0	0	0	0	0	0	0	14.7	0	0
2022	9	22	11	57	6	27	0	0	0	0	0	0	0	14.72	0	0
2022	9	22	12	7	6	27	0	0	0	0	0	0	0	14.74	0	0
2022	9	22	12	17	6	26	0	0	0	0	0	0	0	14.75	0	0
2022	9	22	12	27	6	27	0	0	0	0	0	0	0	14.77	0	0
2022	9	22	12	37	6	28	0	0	0	0	0	0	0	14.79	0	0
2022	9	22	12	47	6	27	0	0	0	0	0	0	0	14.81	0	0
2022	9	22	12	57	6	27	0	0	0	0	0	0	0	14.82	0	0
2022	9	22	13	7	6	27	0	0	0	0	0	0	0	14.83	0	0
2022	9	22	13	17	6	27	0	0	0	0	0	0	0	14.84	0	0
2022	9	22	13	27	6	26	0	0	0	0	0	0	0	14.85	0	0
2022	9	22	13	37	6	26	0	0	0	0	0	0	0	14.88	0	0
2022	9	22	13	47	6	27	0	0	0	0	0	0	0	14.88	0	0
2022	9	22	13	57	6	27	0	0	0	0	0	0	0	14.9	0	0
2022	9	22	14	7	6	26	0	0	0	0	0	0	0	14.92	0	0
2022	9	22	14	17	6	27	0	0	0	0	0	0	0	14.92	0	0
2022	9	22	14	27	6	27	0	0	0	0	0	0	0	14.94	0	0
2022	9	22	14	37	6	27	0	0	0	0	0	0	0	14.96	0	0
2022	9	22	14	47	6	27	0	0	0	0	0	0	0	14.98	0	0
2022	9	22	14	57	6	28	0	0	0	0	0	0	0	15	0	0
2022	9	22	15	7	6	27	0	0	0	0	0	0	0	15.01	0	0
2022	9	22	15	17	6	27	0	0	0	0	0	0	0	15.03	0	0
2022	9	22	15	27	6	27	0	0	0	0	0	0	0	15.05	0	0
2022	9	22	15	37	6	27	0	0	0	0	0	0	0	15.07	0	0
2022	9	22	15	47	6	27	0	0	0	0	0	0	0	15.09	0	0
2022	9	22	15	57	6	27	0	0	0	0	0	0	0	15.11	0	0

Mazourka (0354)

Year	Month	Day	Hour	Minute	Second	Noise3	IceDetection	Heading	Pitch	Roll	StdDevHeading	StdDevPitch	StdDevRoll	Temperature	Pressure	StdDevPressure
2022	9	22	16	7	6	27	0	0	0	0	0	0	0	15.13	0	0
2022	9	22	16	17	6	28	0	0	0	0	0	0	0	15.16	0	0
2022	9	22	16	27	6	27	0	0	0	0	0	0	0	15.18	0	0
2022	9	22	16	37	6	27	0	0	0	0	0	0	0	15.21	0	0
2022	9	22	16	47	6	27	0	0	0	0	0	0	0	15.24	0	0
2022	9	22	16	57	6	26	0	0	0	0	0	0	0	15.26	0	0
2022	9	22	17	7	6	27	0	0	0	0	0	0	0	15.3	0	0
2022	9	22	17	17	6	27	0	0	0	0	0	0	0	15.32	0	0
2022	9	22	17	27	6	27	0	0	0	0	0	0	0	15.34	0	0
2022	9	22	17	37	6	27	0	0	0	0	0	0	0	15.38	0	0
2022	9	22	17	47	6	27	0	0	0	0	0	0	0	15.41	0	0
2022	9	22	17	57	6	27	0	0	0	0	0	0	0	15.44	0	0
2022	9	22	18	7	6	26	0	0	0	0	0	0	0	15.47	0	0
2022	9	22	18	17	6	27	0	0	0	0	0	0	0	15.5	0	0
2022	9	22	18	27	6	27	0	0	0	0	0	0	0	15.54	0	0
2022	9	22	18	37	6	26	0	0	0	0	0	0	0	15.57	0	0
2022	9	22	18	47	6	27	0	0	0	0	0	0	0	15.59	0	0
2022	9	22	18	57	6	27	0	0	0	0	0	0	0	15.62	0	0
2022	9	22	19	7	6	27	0	0	0	0	0	0	0	15.64	0	0
2022	9	22	19	17	6	27	0	0	0	0	0	0	0	15.67	0	0
2022	9	22	19	27	6	27	0	0	0	0	0	0	0	15.69	0	0
2022	9	22	19	37	6	26	0	0	0	0	0	0	0	15.71	0	0
2022	9	22	19	47	6	27	0	0	0	0	0	0	0	15.73	0	0
2022	9	22	19	57	6	27	0	0	0	0	0	0	0	15.74	0	0
2022	9	22	20	7	6	27	0	0	0	0	0	0	0	15.76	0	0
2022	9	22	20	17	6	26	0	0	0	0	0	0	0	15.77	0	0
2022	9	22	20	27	6	27	0	0	0	0	0	0	0	15.78	0	0
2022	9	22	20	37	6	27	0	0	0	0	0	0	0	15.78	0	0
2022	9	22	20	47	6	27	0	0	0	0	0	0	0	15.79	0	0
2022	9	22	20	57	6	27	0	0	0	0	0	0	0	15.8	0	0
2022	9	22	21	7	6	27	0	0	0	0	0	0	0	15.79	0	0
2022	9	22	21	17	6	27	0	0	0	0	0	0	0	15.79	0	0
2022	9	22	21	27	6	26	0	0	0	0	0	0	0	15.79	0	0
2022	9	22	21	37	6	27	0	0	0	0	0	0	0	15.78	0	0
2022	9	22	21	47	6	26	0	0	0	0	0	0	0	15.77	0	0
2022	9	22	21	57	6	27	0	0	0	0	0	0	0	15.75	0	0
2022	9	22	22	7	6	27	0	0	0	0	0	0	0	15.73	0	0
2022	9	22	22	17	6	27	0	0	0	0	0	0	0	15.71	0	0
2022	9	22	22	27	6	26	0	0	0	0	0	0	0	15.69	0	0
2022	9	22	22	37	6	27	0	0	0	0	0	0	0	15.67	0	0
2022	9	22	22	47	6	27	0	0	0	0	0	0	0	15.64	0	0
2022	9	22	22	57	6	28	0	0	0	0	0	0	0	15.61	0	0
2022	9	22	23	7	6	27	0	0	0	0	0	0	0	15.58	0	0
2022	9	22	23	17	6	27	0	0	0	0	0	0	0	15.55	0	0
2022	9	22	23	27	6	27	0	0	0	0	0	0	0	15.52	0	0
2022	9	22	23	37	6	27	0	0	0	0	0	0	0	15.49	0	0
2022	9	22	23	47	6	27	0	0	0	0	0	0	0	15.45	0	0
2022	9	22	23	57	6	26	0	0	0	0	0	0	0	15.42	0	0

Mazourka (0354)

Year	Month	Day	Hour	Minute	Second	Noise3	IceDetection	Heading	Pitch	Roll	StdDevHeading	StdDevPitch	StdDevRoll	Temperature	Pressure	StdDevPressure
2022	9	23	0	7	6	27	0	0	0	0	0	0	0	15.39	0	0
2022	9	23	0	17	6	26	0	0	0	0	0	0	0	15.36	0	0
2022	9	23	0	27	6	26	0	0	0	0	0	0	0	15.33	0	0
2022	9	23	0	37	6	27	0	0	0	0	0	0	0	15.29	0	0
2022	9	23	0	47	6	26	0	0	0	0	0	0	0	15.26	0	0
2022	9	23	0	57	6	27	0	0	0	0	0	0	0	15.23	0	0
2022	9	23	1	7	6	26	0	0	0	0	0	0	0	15.2	0	0
2022	9	23	1	17	6	27	0	0	0	0	0	0	0	15.17	0	0
2022	9	23	1	27	6	26	0	0	0	0	0	0	0	15.13	0	0
2022	9	23	1	37	6	26	0	0	0	0	0	0	0	15.1	0	0
2022	9	23	1	47	6	27	0	0	0	0	0	0	0	15.07	0	0
2022	9	23	1	57	6	27	0	0	0	0	0	0	0	15.04	0	0
2022	9	23	2	7	6	27	0	0	0	0	0	0	0	15.01	0	0
2022	9	23	2	17	6	27	0	0	0	0	0	0	0	14.98	0	0
2022	9	23	2	27	6	27	0	0	0	0	0	0	0	14.95	0	0
2022	9	23	2	37	6	26	0	0	0	0	0	0	0	14.91	0	0
2022	9	23	2	47	6	27	0	0	0	0	0	0	0	14.88	0	0
2022	9	23	2	57	6	27	0	0	0	0	0	0	0	14.85	0	0
2022	9	23	3	7	6	27	0	0	0	0	0	0	0	14.82	0	0
2022	9	23	3	17	6	26	0	0	0	0	0	0	0	14.79	0	0
2022	9	23	3	27	6	27	0	0	0	0	0	0	0	14.75	0	0
2022	9	23	3	37	6	27	0	0	0	0	0	0	0	14.73	0	0
2022	9	23	3	47	6	27	0	0	0	0	0	0	0	14.69	0	0
2022	9	23	3	57	6	28	0	0	0	0	0	0	0	14.66	0	0
2022	9	23	4	7	6	27	0	0	0	0	0	0	0	14.63	0	0
2022	9	23	4	17	6	26	0	0	0	0	0	0	0	14.59	0	0
2022	9	23	4	27	6	27	0	0	0	0	0	0	0	14.56	0	0
2022	9	23	4	37	6	27	0	0	0	0	0	0	0	14.53	0	0
2022	9	23	4	47	6	27	0	0	0	0	0	0	0	14.49	0	0
2022	9	23	4	57	6	27	0	0	0	0	0	0	0	14.46	0	0
2022	9	23	5	7	6	27	0	0	0	0	0	0	0	14.43	0	0
2022	9	23	5	17	6	27	0	0	0	0	0	0	0	14.39	0	0
2022	9	23	5	27	6	27	0	0	0	0	0	0	0	14.35	0	0
2022	9	23	5	37	6	27	0	0	0	0	0	0	0	14.32	0	0
2022	9	23	5	47	6	27	0	0	0	0	0	0	0	14.29	0	0
2022	9	23	5	57	6	27	0	0	0	0	0	0	0	14.25	0	0
2022	9	23	6	7	6	27	0	0	0	0	0	0	0	14.21	0	0
2022	9	23	6	17	6	27	0	0	0	0	0	0	0	14.18	0	0
2022	9	23	6	27	6	26	0	0	0	0	0	0	0	14.14	0	0
2022	9	23	6	37	6	28	0	0	0	0	0	0	0	14.11	0	0
2022	9	23	6	47	6	27	0	0	0	0	0	0	0	14.08	0	0
2022	9	23	6	57	6	27	0	0	0	0	0	0	0	14.04	0	0
2022	9	23	7	7	6	27	0	0	0	0	0	0	0	14.01	0	0
2022	9	23	7	17	6	27	0	0	0	0	0	0	0	13.98	0	0
2022	9	23	7	27	6	27	0	0	0	0	0	0	0	13.94	0	0
2022	9	23	7	37	6	27	0	0	0	0	0	0	0	13.9	0	0
2022	9	23	7	47	6	27	0	0	0	0	0	0	0	13.87	0	0
2022	9	23	7	57	6	27	0	0	0	0	0	0	0	13.85	0	0

Mazourka (0354)

Year	Month	Day	Hour	Minute	Second	Noise3	IceDetection	Heading	Pitch	Roll	StdDevHeading	StdDevPitch	StdDevRoll	Temperature	Pressure	StdDevPressure
2022	9	23	8	7	6	27	0	0	0	0	0	0	0	13.84	0	0
2022	9	23	8	17	6	27	0	0	0	0	0	0	0	13.82	0	0
2022	9	23	8	27	6	27	0	0	0	0	0	0	0	13.82	0	0
2022	9	23	8	37	6	27	0	0	0	0	0	0	0	13.81	0	0
2022	9	23	8	47	6	28	0	0	0	0	0	0	0	13.8	0	0
2022	9	23	8	57	6	28	0	0	0	0	0	0	0	13.81	0	0
2022	9	23	9	7	6	27	0	0	0	0	0	0	0	13.8	0	0
2022	9	23	9	17	6	27	0	0	0	0	0	0	0	13.81	0	0
2022	9	23	9	27	6	28	0	0	0	0	0	0	0	13.81	0	0
2022	9	23	9	37	6	27	0	0	0	0	0	0	0	13.82	0	0
2022	9	23	9	47	6	27	0	0	0	0	0	0	0	13.83	0	0
2022	9	23	9	57	6	27	0	0	0	0	0	0	0	13.84	0	0
2022	9	23	10	7	6	27	0	0	0	0	0	0	0	13.85	0	0
2022	9	23	10	17	6	27	0	0	0	0	0	0	0	13.86	0	0
2022	9	23	10	27	6	26	0	0	0	0	0	0	0	13.87	0	0
2022	9	23	10	37	6	27	0	0	0	0	0	0	0	13.9	0	0
2022	9	23	10	47	6	27	0	0	0	0	0	0	0	13.91	0	0
2022	9	23	10	57	6	27	0	0	0	0	0	0	0	13.93	0	0
2022	9	23	11	7	6	27	0	0	0	0	0	0	0	13.95	0	0
2022	9	23	11	17	6	28	0	0	0	0	0	0	0	13.96	0	0
2022	9	23	11	27	6	27	0	0	0	0	0	0	0	13.98	0	0
2022	9	23	11	37	6	26	0	0	0	0	0	0	0	14	0	0
2022	9	23	11	47	6	27	0	0	0	0	0	0	0	14.02	0	0
2022	9	23	11	57	6	27	0	0	0	0	0	0	0	14.04	0	0
2022	9	23	12	7	6	27	0	0	0	0	0	0	0	14.04	0	0
2022	9	23	12	17	6	27	0	0	0	0	0	0	0	14.07	0	0
2022	9	23	12	27	6	27	0	0	0	0	0	0	0	14.08	0	0
2022	9	23	12	37	6	27	0	0	0	0	0	0	0	14.1	0	0
2022	9	23	12	47	6	27	0	0	0	0	0	0	0	14.11	0	0
2022	9	23	12	57	6	27	0	0	0	0	0	0	0	14.13	0	0
2022	9	23	13	7	6	27	0	0	0	0	0	0	0	14.16	0	0
2022	9	23	13	17	6	27	0	0	0	0	0	0	0	14.15	0	0
2022	9	23	13	27	6	27	0	0	0	0	0	0	0	14.18	0	0
2022	9	23	13	37	6	27	0	0	0	0	0	0	0	14.2	0	0
2022	9	23	13	47	6	27	0	0	0	0	0	0	0	14.21	0	0
2022	9	23	13	57	6	27	0	0	0	0	0	0	0	14.24	0	0
2022	9	23	14	7	6	27	0	0	0	0	0	0	0	14.25	0	0
2022	9	23	14	17	6	27	0	0	0	0	0	0	0	14.26	0	0
2022	9	23	14	27	6	28	0	0	0	0	0	0	0	14.28	0	0
2022	9	23	14	37	6	27	0	0	0	0	0	0	0	14.31	0	0
2022	9	23	14	47	6	27	0	0	0	0	0	0	0	14.32	0	0
2022	9	23	14	57	6	27	0	0	0	0	0	0	0	14.34	0	0
2022	9	23	15	7	6	27	0	0	0	0	0	0	0	14.37	0	0
2022	9	23	15	17	6	27	0	0	0	0	0	0	0	14.39	0	0
2022	9	23	15	27	6	27	0	0	0	0	0	0	0	14.41	0	0
2022	9	23	15	37	6	27	0	0	0	0	0	0	0	14.43	0	0
2022	9	23	15	47	6	27	0	0	0	0	0	0	0	14.46	0	0
2022	9	23	15	57	6	27	0	0	0	0	0	0	0	14.48	0	0

Mazourka (0354)

Year	Month	Day	Hour	Minute	Second	Noise3	IceDetection	Heading	Pitch	Roll	StdDevHeading	StdDevPitch	StdDevRoll	Temperature	Pressure	StdDevPressure
2022	9	23	16	7	6	27	0	0	0	0	0	0	0	14.51	0	0
2022	9	23	16	17	6	28	0	0	0	0	0	0	0	14.53	0	0
2022	9	23	16	27	6	27	0	0	0	0	0	0	0	14.55	0	0
2022	9	23	16	37	6	27	0	0	0	0	0	0	0	14.58	0	0
2022	9	23	16	47	6	27	0	0	0	0	0	0	0	14.62	0	0
2022	9	23	16	57	6	26	0	0	0	0	0	0	0	14.66	0	0
2022	9	23	17	7	6	26	0	0	0	0	0	0	0	14.69	0	0
2022	9	23	17	17	6	27	0	0	0	0	0	0	0	14.71	0	0
2022	9	23	17	27	6	27	0	0	0	0	0	0	0	14.74	0	0
2022	9	23	17	37	6	26	0	0	0	0	0	0	0	14.78	0	0
2022	9	23	17	47	6	26	0	0	0	0	0	0	0	14.82	0	0
2022	9	23	17	57	6	27	0	0	0	0	0	0	0	14.86	0	0
2022	9	23	18	7	6	27	0	0	0	0	0	0	0	14.9	0	0
2022	9	23	18	17	6	27	0	0	0	0	0	0	0	14.94	0	0
2022	9	23	18	27	6	27	0	0	0	0	0	0	0	14.97	0	0
2022	9	23	18	37	6	27	0	0	0	0	0	0	0	15.01	0	0
2022	9	23	18	47	6	27	0	0	0	0	0	0	0	15.04	0	0
2022	9	23	18	57	6	27	0	0	0	0	0	0	0	15.07	0	0
2022	9	23	19	7	6	27	0	0	0	0	0	0	0	15.1	0	0
2022	9	23	19	17	6	27	0	0	0	0	0	0	0	15.14	0	0
2022	9	23	19	27	6	27	0	0	0	0	0	0	0	15.16	0	0
2022	9	23	19	37	6	27	0	0	0	0	0	0	0	15.19	0	0
2022	9	23	19	47	6	27	0	0	0	0	0	0	0	15.21	0	0
2022	9	23	19	57	6	26	0	0	0	0	0	0	0	15.23	0	0
2022	9	23	20	7	6	27	0	0	0	0	0	0	0	15.25	0	0
2022	9	23	20	17	6	28	0	0	0	0	0	0	0	15.27	0	0
2022	9	23	20	27	6	28	0	0	0	0	0	0	0	15.28	0	0
2022	9	23	20	37	6	27	0	0	0	0	0	0	0	15.29	0	0
2022	9	23	20	47	6	27	0	0	0	0	0	0	0	15.31	0	0
2022	9	23	20	57	6	27	0	0	0	0	0	0	0	15.31	0	0
2022	9	23	21	7	6	27	0	0	0	0	0	0	0	15.32	0	0
2022	9	23	21	17	6	27	0	0	0	0	0	0	0	15.32	0	0
2022	9	23	21	27	6	27	0	0	0	0	0	0	0	15.32	0	0
2022	9	23	21	37	6	26	0	0	0	0	0	0	0	15.32	0	0
2022	9	23	21	47	6	27	0	0	0	0	0	0	0	15.31	0	0
2022	9	23	21	57	6	27	0	0	0	0	0	0	0	15.3	0	0
2022	9	23	22	7	6	27	0	0	0	0	0	0	0	15.29	0	0
2022	9	23	22	17	6	27	0	0	0	0	0	0	0	15.27	0	0
2022	9	23	22	27	6	26	0	0	0	0	0	0	0	15.26	0	0
2022	9	23	22	37	6	27	0	0	0	0	0	0	0	15.24	0	0
2022	9	23	22	47	6	27	0	0	0	0	0	0	0	15.23	0	0
2022	9	23	22	57	6	27	0	0	0	0	0	0	0	15.2	0	0
2022	9	23	23	7	6	26	0	0	0	0	0	0	0	15.18	0	0
2022	9	23	23	17	6	26	0	0	0	0	0	0	0	15.15	0	0
2022	9	23	23	27	6	27	0	0	0	0	0	0	0	15.13	0	0
2022	9	23	23	37	6	27	0	0	0	0	0	0	0	15.1	0	0
2022	9	23	23	47	6	27	0	0	0	0	0	0	0	15.07	0	0
2022	9	23	23	57	6	27	0	0	0	0	0	0	0	15.04	0	0

Mazourka (0354)

Year	Month	Day	Hour	Minute	Second	Noise3	IceDetection	Heading	Pitch	Roll	StdDevHeading	StdDevPitch	StdDevRoll	Temperature	Pressure	StdDevPressure
2022	9	24	0	7	6	27	0	0	0	0	0	0	0	15.01	0	0
2022	9	24	0	17	6	27	0	0	0	0	0	0	0	14.98	0	0
2022	9	24	0	27	6	26	0	0	0	0	0	0	0	14.95	0	0
2022	9	24	0	37	6	27	0	0	0	0	0	0	0	14.92	0	0
2022	9	24	0	47	6	26	0	0	0	0	0	0	0	14.89	0	0
2022	9	24	0	57	6	27	0	0	0	0	0	0	0	14.86	0	0
2022	9	24	1	7	6	26	0	0	0	0	0	0	0	14.84	0	0
2022	9	24	1	17	6	27	0	0	0	0	0	0	0	14.81	0	0
2022	9	24	1	27	6	27	0	0	0	0	0	0	0	14.78	0	0
2022	9	24	1	37	6	27	0	0	0	0	0	0	0	14.76	0	0
2022	9	24	1	47	6	27	0	0	0	0	0	0	0	14.73	0	0
2022	9	24	1	57	6	27	0	0	0	0	0	0	0	14.7	0	0
2022	9	24	2	7	6	27	0	0	0	0	0	0	0	14.68	0	0
2022	9	24	2	17	6	27	0	0	0	0	0	0	0	14.65	0	0
2022	9	24	2	27	6	27	0	0	0	0	0	0	0	14.62	0	0
2022	9	24	2	37	6	27	0	0	0	0	0	0	0	14.59	0	0
2022	9	24	2	47	6	27	0	0	0	0	0	0	0	14.56	0	0
2022	9	24	2	57	6	27	0	0	0	0	0	0	0	14.53	0	0
2022	9	24	3	7	6	27	0	0	0	0	0	0	0	14.5	0	0
2022	9	24	3	17	6	27	0	0	0	0	0	0	0	14.48	0	0
2022	9	24	3	27	6	27	0	0	0	0	0	0	0	14.45	0	0
2022	9	24	3	37	6	27	0	0	0	0	0	0	0	14.42	0	0
2022	9	24	3	47	6	27	0	0	0	0	0	0	0	14.39	0	0
2022	9	24	3	57	6	27	0	0	0	0	0	0	0	14.37	0	0
2022	9	24	4	7	6	28	0	0	0	0	0	0	0	14.34	0	0
2022	9	24	4	17	6	27	0	0	0	0	0	0	0	14.31	0	0
2022	9	24	4	27	6	27	0	0	0	0	0	0	0	14.28	0	0
2022	9	24	4	37	6	28	0	0	0	0	0	0	0	14.25	0	0
2022	9	24	4	47	6	27	0	0	0	0	0	0	0	14.22	0	0
2022	9	24	4	57	6	28	0	0	0	0	0	0	0	14.19	0	0
2022	9	24	5	7	6	27	0	0	0	0	0	0	0	14.15	0	0
2022	9	24	5	17	6	26	0	0	0	0	0	0	0	14.13	0	0
2022	9	24	5	27	6	27	0	0	0	0	0	0	0	14.1	0	0
2022	9	24	5	37	6	27	0	0	0	0	0	0	0	14.07	0	0
2022	9	24	5	47	6	27	0	0	0	0	0	0	0	14.04	0	0
2022	9	24	5	57	6	27	0	0	0	0	0	0	0	14.01	0	0
2022	9	24	6	7	6	28	0	0	0	0	0	0	0	13.98	0	0
2022	9	24	6	17	6	27	0	0	0	0	0	0	0	13.95	0	0
2022	9	24	6	27	6	26	0	0	0	0	0	0	0	13.91	0	0
2022	9	24	6	37	6	26	0	0	0	0	0	0	0	13.89	0	0
2022	9	24	6	47	6	27	0	0	0	0	0	0	0	13.85	0	0
2022	9	24	6	57	6	27	0	0	0	0	0	0	0	13.82	0	0
2022	9	24	7	7	6	27	0	0	0	0	0	0	0	13.79	0	0
2022	9	24	7	17	6	27	0	0	0	0	0	0	0	13.76	0	0
2022	9	24	7	27	6	28	0	0	0	0	0	0	0	13.73	0	0
2022	9	24	7	37	6	28	0	0	0	0	0	0	0	13.7	0	0
2022	9	24	7	47	6	27	0	0	0	0	0	0	0	13.68	0	0
2022	9	24	7	57	6	27	0	0	0	0	0	0	0	13.65	0	0



Mazourka (0354)

Year	Month	Day	Hour	Minute	Second	Noise3	IceDetection	Heading	Pitch	Roll	StdDevHeading	StdDevPitch	StdDevRoll	Temperature	Pressure	StdDevPressure
2022	9	24	8	7	6	27	0	0	0	0	0	0	0	13.64	0	0
2022	9	24	8	17	6	27	0	0	0	0	0	0	0	13.63	0	0
2022	9	24	8	27	6	28	0	0	0	0	0	0	0	13.63	0	0
2022	9	24	8	37	6	27	0	0	0	0	0	0	0	13.61	0	0
2022	9	24	8	47	6	27	0	0	0	0	0	0	0	13.62	0	0
2022	9	24	8	57	6	27	0	0	0	0	0	0	0	13.62	0	0
2022	9	24	9	7	6	27	0	0	0	0	0	0	0	13.62	0	0
2022	9	24	9	17	6	28	0	0	0	0	0	0	0	13.63	0	0
2022	9	24	9	27	6	27	0	0	0	0	0	0	0	13.64	0	0
2022	9	24	9	37	6	27	0	0	0	0	0	0	0	13.64	0	0
2022	9	24	9	47	6	26	0	0	0	0	0	0	0	13.65	0	0
2022	9	24	9	57	6	27	0	0	0	0	0	0	0	13.67	0	0
2022	9	24	10	7	6	28	0	0	0	0	0	0	0	13.67	0	0
2022	9	24	10	17	6	27	0	0	0	0	0	0	0	13.69	0	0
2022	9	24	10	27	6	28	0	0	0	0	0	0	0	13.71	0	0
2022	9	24	10	37	6	27	0	0	0	0	0	0	0	13.72	0	0
2022	9	24	10	47	6	27	0	0	0	0	0	0	0	13.73	0	0
2022	9	24	10	57	6	27	0	0	0	0	0	0	0	13.75	0	0
2022	9	24	11	7	6	27	0	0	0	0	0	0	0	13.76	0	0
2022	9	24	11	17	6	27	0	0	0	0	0	0	0	13.78	0	0
2022	9	24	11	27	6	26	0	0	0	0	0	0	0	13.81	0	0
2022	9	24	11	37	6	27	0	0	0	0	0	0	0	13.82	0	0
2022	9	24	11	47	6	27	0	0	0	0	0	0	0	13.84	0	0
2022	9	24	11	57	6	27	0	0	0	0	0	0	0	13.86	0	0
2022	9	24	12	7	6	27	0	0	0	0	0	0	0	13.87	0	0
2022	9	24	12	17	6	27	0	0	0	0	0	0	0	13.89	0	0
2022	9	24	12	27	6	27	0	0	0	0	0	0	0	13.92	0	0
2022	9	24	12	37	6	27	0	0	0	0	0	0	0	13.93	0	0
2022	9	24	12	47	6	27	0	0	0	0	0	0	0	13.95	0	0
2022	9	24	12	57	6	28	0	0	0	0	0	0	0	13.97	0	0
2022	9	24	13	7	6	27	0	0	0	0	0	0	0	13.97	0	0
2022	9	24	13	17	6	27	0	0	0	0	0	0	0	13.99	0	0
2022	9	24	13	27	6	27	0	0	0	0	0	0	0	14	0	0
2022	9	24	13	37	6	27	0	0	0	0	0	0	0	14.01	0	0
2022	9	24	13	47	6	27	0	0	0	0	0	0	0	14.03	0	0
2022	9	24	13	57	6	27	0	0	0	0	0	0	0	14.06	0	0
2022	9	24	14	7	6	27	0	0	0	0	0	0	0	14.06	0	0
2022	9	24	14	17	6	27	0	0	0	0	0	0	0	14.09	0	0
2022	9	24	14	27	6	27	0	0	0	0	0	0	0	14.1	0	0
2022	9	24	14	37	6	27	0	0	0	0	0	0	0	14.12	0	0
2022	9	24	14	47	6	27	0	0	0	0	0	0	0	14.14	0	0
2022	9	24	14	57	6	27	0	0	0	0	0	0	0	14.17	0	0
2022	9	24	15	7	6	27	0	0	0	0	0	0	0	14.18	0	0
2022	9	24	15	17	6	27	0	0	0	0	0	0	0	14.21	0	0
2022	9	24	15	27	6	27	0	0	0	0	0	0	0	14.24	0	0
2022	9	24	15	37	6	27	0	0	0	0	0	0	0	14.26	0	0
2022	9	24	15	47	6	27	0	0	0	0	0	0	0	14.28	0	0
2022	9	24	15	57	6	27	0	0	0	0	0	0	0	14.32	0	0

Mazourka (0354)

Year	Month	Day	Hour	Minute	Second	Noise3	IceDetection	Heading	Pitch	Roll	StdDevHeading	StdDevPitch	StdDevRoll	Temperature	Pressure	StdDevPressure
2022	9	24	16	7	6	27	0	0	0	0	0	0	0	14.34	0	0
2022	9	24	16	17	6	27	0	0	0	0	0	0	0	14.37	0	0
2022	9	24	16	27	6	27	0	0	0	0	0	0	0	14.4	0	0
2022	9	24	16	37	6	26	0	0	0	0	0	0	0	14.43	0	0
2022	9	24	16	47	6	27	0	0	0	0	0	0	0	14.48	0	0
2022	9	24	16	57	6	27	0	0	0	0	0	0	0	14.52	0	0
2022	9	24	17	7	6	27	0	0	0	0	0	0	0	14.55	0	0
2022	9	24	17	17	6	27	0	0	0	0	0	0	0	14.57	0	0
2022	9	24	17	27	6	26	0	0	0	0	0	0	0	14.61	0	0
2022	9	24	17	37	6	27	0	0	0	0	0	0	0	14.64	0	0
2022	9	24	17	47	6	27	0	0	0	0	0	0	0	14.69	0	0
2022	9	24	17	57	6	27	0	0	0	0	0	0	0	14.73	0	0
2022	9	24	18	7	6	27	0	0	0	0	0	0	0	14.77	0	0
2022	9	24	18	17	6	27	0	0	0	0	0	0	0	14.81	0	0
2022	9	24	18	27	6	26	0	0	0	0	0	0	0	14.85	0	0
2022	9	24	18	37	6	27	0	0	0	0	0	0	0	14.88	0	0
2022	9	24	18	47	6	27	0	0	0	0	0	0	0	14.93	0	0
2022	9	24	18	57	6	27	0	0	0	0	0	0	0	14.95	0	0
2022	9	24	19	7	6	27	0	0	0	0	0	0	0	15	0	0
2022	9	24	19	17	6	27	0	0	0	0	0	0	0	15.03	0	0
2022	9	24	19	27	6	27	0	0	0	0	0	0	0	15.07	0	0
2022	9	24	19	37	6	27	0	0	0	0	0	0	0	15.1	0	0
2022	9	24	19	47	6	27	0	0	0	0	0	0	0	15.13	0	0
2022	9	24	19	57	6	27	0	0	0	0	0	0	0	15.15	0	0
2022	9	24	20	7	6	27	0	0	0	0	0	0	0	15.18	0	0
2022	9	24	20	17	6	27	0	0	0	0	0	0	0	15.21	0	0
2022	9	24	20	27	6	27	0	0	0	0	0	0	0	15.23	0	0
2022	9	24	20	37	6	27	0	0	0	0	0	0	0	15.25	0	0
2022	9	24	20	47	6	26	0	0	0	0	0	0	0	15.27	0	0
2022	9	24	20	57	6	27	0	0	0	0	0	0	0	15.29	0	0
2022	9	24	21	7	6	27	0	0	0	0	0	0	0	15.3	0	0
2022	9	24	21	17	6	27	0	0	0	0	0	0	0	15.31	0	0
2022	9	24	21	27	6	27	0	0	0	0	0	0	0	15.32	0	0
2022	9	24	21	37	6	27	0	0	0	0	0	0	0	15.33	0	0
2022	9	24	21	47	6	27	0	0	0	0	0	0	0	15.34	0	0
2022	9	24	21	57	6	26	0	0	0	0	0	0	0	15.34	0	0
2022	9	24	22	7	6	27	0	0	0	0	0	0	0	15.34	0	0
2022	9	24	22	17	6	26	0	0	0	0	0	0	0	15.34	0	0
2022	9	24	22	27	6	27	0	0	0	0	0	0	0	15.33	0	0
2022	9	24	22	37	6	27	0	0	0	0	0	0	0	15.33	0	0
2022	9	24	22	47	6	27	0	0	0	0	0	0	0	15.31	0	0
2022	9	24	22	57	6	27	0	0	0	0	0	0	0	15.31	0	0
2022	9	24	23	7	6	27	0	0	0	0	0	0	0	15.3	0	0
2022	9	24	23	17	6	27	0	0	0	0	0	0	0	15.28	0	0
2022	9	24	23	27	6	27	0	0	0	0	0	0	0	15.27	0	0
2022	9	24	23	37	6	26	0	0	0	0	0	0	0	15.25	0	0
2022	9	24	23	47	6	28	0	0	0	0	0	0	0	15.24	0	0
2022	9	24	23	57	6	27	0	0	0	0	0	0	0	15.23	0	0

Mazourka (0354)

Year	Month	Day	Hour	Minute	Second	Noise3	IceDetection	Heading	Pitch	Roll	StdDevHeading	StdDevPitch	StdDevRoll	Temperature	Pressure	StdDevPressure
2022	9	25	0	7	6	27	0	0	0	0	0	0	0	15.2	0	0
2022	9	25	0	17	6	27	0	0	0	0	0	0	0	15.19	0	0
2022	9	25	0	27	6	27	0	0	0	0	0	0	0	15.18	0	0
2022	9	25	0	37	6	27	0	0	0	0	0	0	0	15.16	0	0
2022	9	25	0	47	6	27	0	0	0	0	0	0	0	15.15	0	0
2022	9	25	0	57	6	27	0	0	0	0	0	0	0	15.12	0	0
2022	9	25	1	7	6	26	0	0	0	0	0	0	0	15.11	0	0
2022	9	25	1	17	6	26	0	0	0	0	0	0	0	15.09	0	0
2022	9	25	1	27	6	27	0	0	0	0	0	0	0	15.08	0	0
2022	9	25	1	37	6	27	0	0	0	0	0	0	0	15.07	0	0
2022	9	25	1	47	6	26	0	0	0	0	0	0	0	15.05	0	0
2022	9	25	1	57	6	27	0	0	0	0	0	0	0	15.04	0	0
2022	9	25	2	7	6	26	0	0	0	0	0	0	0	15.02	0	0
2022	9	25	2	17	6	27	0	0	0	0	0	0	0	15.01	0	0
2022	9	25	2	27	6	26	0	0	0	0	0	0	0	14.99	0	0
2022	9	25	2	37	6	27	0	0	0	0	0	0	0	14.98	0	0
2022	9	25	2	47	6	27	0	0	0	0	0	0	0	14.96	0	0
2022	9	25	2	57	6	27	0	0	0	0	0	0	0	14.95	0	0
2022	9	25	3	7	6	27	0	0	0	0	0	0	0	14.93	0	0
2022	9	25	3	17	6	27	0	0	0	0	0	0	0	14.92	0	0
2022	9	25	3	27	6	27	0	0	0	0	0	0	0	14.9	0	0
2022	9	25	3	37	6	26	0	0	0	0	0	0	0	14.89	0	0
2022	9	25	3	47	6	27	0	0	0	0	0	0	0	14.87	0	0
2022	9	25	3	57	6	27	0	0	0	0	0	0	0	14.86	0	0
2022	9	25	4	7	6	27	0	0	0	0	0	0	0	14.84	0	0
2022	9	25	4	17	6	27	0	0	0	0	0	0	0	14.83	0	0
2022	9	25	4	27	6	27	0	0	0	0	0	0	0	14.8	0	0
2022	9	25	4	37	6	28	0	0	0	0	0	0	0	14.79	0	0
2022	9	25	4	47	6	27	0	0	0	0	0	0	0	14.77	0	0
2022	9	25	4	57	6	27	0	0	0	0	0	0	0	14.76	0	0
2022	9	25	5	7	6	27	0	0	0	0	0	0	0	14.73	0	0
2022	9	25	5	17	6	26	0	0	0	0	0	0	0	14.71	0	0
2022	9	25	5	27	6	26	0	0	0	0	0	0	0	14.69	0	0
2022	9	25	5	37	6	27	0	0	0	0	0	0	0	14.67	0	0
2022	9	25	5	47	6	27	0	0	0	0	0	0	0	14.65	0	0
2022	9	25	5	57	6	26	0	0	0	0	0	0	0	14.63	0	0
2022	9	25	6	7	6	27	0	0	0	0	0	0	0	14.61	0	0
2022	9	25	6	17	6	27	0	0	0	0	0	0	0	14.59	0	0
2022	9	25	6	27	6	27	0	0	0	0	0	0	0	14.57	0	0
2022	9	25	6	37	6	27	0	0	0	0	0	0	0	14.54	0	0
2022	9	25	6	47	6	28	0	0	0	0	0	0	0	14.52	0	0
2022	9	25	6	57	6	26	0	0	0	0	0	0	0	14.5	0	0
2022	9	25	7	7	6	27	0	0	0	0	0	0	0	14.48	0	0
2022	9	25	7	17	6	27	0	0	0	0	0	0	0	14.46	0	0
2022	9	25	7	27	6	27	0	0	0	0	0	0	0	14.43	0	0
2022	9	25	7	37	6	27	0	0	0	0	0	0	0	14.41	0	0
2022	9	25	7	47	6	27	0	0	0	0	0	0	0	14.39	0	0
2022	9	25	7	57	6	27	0	0	0	0	0	0	0	14.37	0	0

Mazourka (0354)

Year	Month	Day	Hour	Minute	Second	Noise3	IceDetection	Heading	Pitch	Roll	StdDevHeading	StdDevPitch	StdDevRoll	Temperature	Pressure	StdDevPressure
2022	9	25	8	7	6	27	0	0	0	0	0	0	0	14.36	0	0
2022	9	25	8	17	6	26	0	0	0	0	0	0	0	14.36	0	0
2022	9	25	8	27	6	27	0	0	0	0	0	0	0	14.36	0	0
2022	9	25	8	37	6	26	0	0	0	0	0	0	0	14.35	0	0
2022	9	25	8	47	6	28	0	0	0	0	0	0	0	14.35	0	0
2022	9	25	8	57	6	27	0	0	0	0	0	0	0	14.36	0	0
2022	9	25	9	7	6	27	0	0	0	0	0	0	0	14.36	0	0
2022	9	25	9	17	6	27	0	0	0	0	0	0	0	14.36	0	0
2022	9	25	9	27	6	27	0	0	0	0	0	0	0	14.36	0	0
2022	9	25	9	37	6	27	0	0	0	0	0	0	0	14.36	0	0
2022	9	25	9	47	6	27	0	0	0	0	0	0	0	14.37	0	0
2022	9	25	9	57	6	27	0	0	0	0	0	0	0	14.38	0	0
2022	9	25	10	7	6	27	0	0	0	0	0	0	0	14.39	0	0
2022	9	25	10	17	6	27	0	0	0	0	0	0	0	14.4	0	0
2022	9	25	10	27	6	27	0	0	0	0	0	0	0	14.42	0	0
2022	9	25	10	37	6	27	0	0	0	0	0	0	0	14.43	0	0
2022	9	25	10	47	6	26	0	0	0	0	0	0	0	14.44	0	0
2022	9	25	10	57	6	27	0	0	0	0	0	0	0	14.46	0	0
2022	9	25	11	7	6	26	0	0	0	0	0	0	0	14.48	0	0
2022	9	25	11	17	6	27	0	0	0	0	0	0	0	14.5	0	0
2022	9	25	11	27	6	26	0	0	0	0	0	0	0	14.51	0	0
2022	9	25	11	37	6	28	0	0	0	0	0	0	0	14.53	0	0
2022	9	25	11	47	6	27	0	0	0	0	0	0	0	14.55	0	0
2022	9	25	11	57	6	27	0	0	0	0	0	0	0	14.56	0	0
2022	9	25	12	7	6	27	0	0	0	0	0	0	0	14.58	0	0
2022	9	25	12	17	6	27	0	0	0	0	0	0	0	14.61	0	0
2022	9	25	12	27	6	27	0	0	0	0	0	0	0	14.63	0	0
2022	9	25	12	37	6	27	0	0	0	0	0	0	0	14.65	0	0
2022	9	25	12	47	6	27	0	0	0	0	0	0	0	14.67	0	0
2022	9	25	12	57	6	27	0	0	0	0	0	0	0	14.69	0	0
2022	9	25	13	7	6	27	0	0	0	0	0	0	0	14.71	0	0
2022	9	25	13	17	6	27	0	0	0	0	0	0	0	14.73	0	0
2022	9	25	13	27	6	28	0	0	0	0	0	0	0	14.74	0	0
2022	9	25	13	37	6	27	0	0	0	0	0	0	0	14.76	0	0
2022	9	25	13	47	6	27	0	0	0	0	0	0	0	14.79	0	0
2022	9	25	13	57	6	27	0	0	0	0	0	0	0	14.8	0	0
2022	9	25	14	7	6	26	0	0	0	0	0	0	0	14.83	0	0
2022	9	25	14	17	6	27	0	0	0	0	0	0	0	14.85	0	0
2022	9	25	14	27	6	27	0	0	0	0	0	0	0	14.87	0	0
2022	9	25	14	37	6	27	0	0	0	0	0	0	0	14.89	0	0
2022	9	25	14	47	6	27	0	0	0	0	0	0	0	14.92	0	0
2022	9	25	14	57	6	27	0	0	0	0	0	0	0	14.94	0	0
2022	9	25	15	7	6	27	0	0	0	0	0	0	0	14.97	0	0
2022	9	25	15	17	6	27	0	0	0	0	0	0	0	15.01	0	0
2022	9	25	15	27	6	27	0	0	0	0	0	0	0	15.03	0	0
2022	9	25	15	37	6	27	0	0	0	0	0	0	0	15.03	0	0
2022	9	25	15	47	6	27	0	0	0	0	0	0	0	15.05	0	0
2022	9	25	15	57	6	27	0	0	0	0	0	0	0	15.08	0	0

Mazourka (0354)

Year	Month	Day	Hour	Minute	Second	Noise3	IceDetection	Heading	Pitch	Roll	StdDevHeading	StdDevPitch	StdDevRoll	Temperature	Pressure	StdDevPressure
2022	9	25	16	7	6	27	0	0	0	0	0	0	0	15.11	0	0
2022	9	25	16	17	6	27	0	0	0	0	0	0	0	15.15	0	0
2022	9	25	16	27	6	27	0	0	0	0	0	0	0	15.19	0	0
2022	9	25	16	37	6	27	0	0	0	0	0	0	0	15.24	0	0
2022	9	25	16	47	6	27	0	0	0	0	0	0	0	15.28	0	0
2022	9	25	16	57	6	27	0	0	0	0	0	0	0	15.31	0	0
2022	9	25	17	7	6	26	0	0	0	0	0	0	0	15.37	0	0
2022	9	25	17	17	6	27	0	0	0	0	0	0	0	15.41	0	0
2022	9	25	17	27	6	28	0	0	0	0	0	0	0	15.44	0	0
2022	9	25	17	37	6	27	0	0	0	0	0	0	0	15.49	0	0
2022	9	25	17	47	6	27	0	0	0	0	0	0	0	15.54	0	0
2022	9	25	17	57	6	27	0	0	0	0	0	0	0	15.58	0	0
2022	9	25	18	7	6	27	0	0	0	0	0	0	0	15.62	0	0
2022	9	25	18	17	6	28	0	0	0	0	0	0	0	15.67	0	0
2022	9	25	18	27	6	26	0	0	0	0	0	0	0	15.72	0	0
2022	9	25	18	37	6	27	0	0	0	0	0	0	0	15.76	0	0
2022	9	25	18	47	6	26	0	0	0	0	0	0	0	15.8	0	0
2022	9	25	18	57	6	27	0	0	0	0	0	0	0	15.84	0	0
2022	9	25	19	7	6	26	0	0	0	0	0	0	0	15.89	0	0
2022	9	25	19	17	6	25	0	0	0	0	0	0	0	15.92	0	0
2022	9	25	19	27	6	27	0	0	0	0	0	0	0	15.96	0	0
2022	9	25	19	37	6	27	0	0	0	0	0	0	0	16	0	0
2022	9	25	19	47	6	26	0	0	0	0	0	0	0	16.04	0	0
2022	9	25	19	57	6	26	0	0	0	0	0	0	0	16.08	0	0
2022	9	25	20	7	6	27	0	0	0	0	0	0	0	16.1	0	0
2022	9	25	20	17	6	27	0	0	0	0	0	0	0	16.13	0	0
2022	9	25	20	27	6	26	0	0	0	0	0	0	0	16.16	0	0
2022	9	25	20	37	6	27	0	0	0	0	0	0	0	16.18	0	0
2022	9	25	20	47	6	27	0	0	0	0	0	0	0	16.21	0	0
2022	9	25	20	57	6	27	0	0	0	0	0	0	0	16.22	0	0
2022	9	25	21	7	6	26	0	0	0	0	0	0	0	16.25	0	0
2022	9	25	21	17	6	27	0	0	0	0	0	0	0	16.26	0	0
2022	9	25	21	27	6	27	0	0	0	0	0	0	0	16.27	0	0
2022	9	25	21	37	6	26	0	0	0	0	0	0	0	16.28	0	0
2022	9	25	21	47	6	27	0	0	0	0	0	0	0	16.29	0	0
2022	9	25	21	57	6	27	0	0	0	0	0	0	0	16.3	0	0
2022	9	25	22	7	6	26	0	0	0	0	0	0	0	16.3	0	0
2022	9	25	22	17	6	27	0	0	0	0	0	0	0	16.3	0	0
2022	9	25	22	27	6	26	0	0	0	0	0	0	0	16.31	0	0
2022	9	25	22	37	6	26	0	0	0	0	0	0	0	16.3	0	0
2022	9	25	22	47	6	27	0	0	0	0	0	0	0	16.3	0	0
2022	9	25	22	57	6	26	0	0	0	0	0	0	0	16.3	0	0
2022	9	25	23	7	6	27	0	0	0	0	0	0	0	16.3	0	0
2022	9	25	23	17	6	27	0	0	0	0	0	0	0	16.29	0	0
2022	9	25	23	27	6	27	0	0	0	0	0	0	0	16.28	0	0
2022	9	25	23	37	6	27	0	0	0	0	0	0	0	16.27	0	0
2022	9	25	23	47	6	27	0	0	0	0	0	0	0	16.27	0	0
2022	9	25	23	57	6	26	0	0	0	0	0	0	0	16.26	0	0

Mazourka (0354)

Year	Month	Day	Hour	Minute	Second	Noise3	IceDetection	Heading	Pitch	Roll	StdDevHeading	StdDevPitch	StdDevRoll	Temperature	Pressure	StdDevPressure
2022	9	26	0	7	6	27	0	0	0	0	0	0	0	16.25	0	0
2022	9	26	0	17	6	27	0	0	0	0	0	0	0	16.24	0	0
2022	9	26	0	27	6	26	0	0	0	0	0	0	0	16.23	0	0
2022	9	26	0	37	6	27	0	0	0	0	0	0	0	16.22	0	0
2022	9	26	0	47	6	26	0	0	0	0	0	0	0	16.21	0	0
2022	9	26	0	57	6	27	0	0	0	0	0	0	0	16.2	0	0
2022	9	26	1	7	6	26	0	0	0	0	0	0	0	16.19	0	0
2022	9	26	1	17	6	26	0	0	0	0	0	0	0	16.18	0	0
2022	9	26	1	27	6	27	0	0	0	0	0	0	0	16.17	0	0
2022	9	26	1	37	6	26	0	0	0	0	0	0	0	16.16	0	0
2022	9	26	1	47	6	27	0	0	0	0	0	0	0	16.15	0	0
2022	9	26	1	57	6	26	0	0	0	0	0	0	0	16.14	0	0
2022	9	26	2	7	6	27	0	0	0	0	0	0	0	16.13	0	0
2022	9	26	2	17	6	27	0	0	0	0	0	0	0	16.12	0	0
2022	9	26	2	27	6	27	0	0	0	0	0	0	0	16.11	0	0
2022	9	26	2	37	6	27	0	0	0	0	0	0	0	16.09	0	0
2022	9	26	2	47	6	26	0	0	0	0	0	0	0	16.09	0	0
2022	9	26	2	57	6	26	0	0	0	0	0	0	0	16.08	0	0
2022	9	26	3	7	6	27	0	0	0	0	0	0	0	16.07	0	0
2022	9	26	3	17	6	26	0	0	0	0	0	0	0	16.06	0	0
2022	9	26	3	27	6	26	0	0	0	0	0	0	0	16.05	0	0
2022	9	26	3	37	6	27	0	0	0	0	0	0	0	16.04	0	0
2022	9	26	3	47	6	27	0	0	0	0	0	0	0	16.03	0	0
2022	9	26	3	57	6	27	0	0	0	0	0	0	0	16.02	0	0
2022	9	26	4	7	6	26	0	0	0	0	0	0	0	16.01	0	0
2022	9	26	4	17	6	27	0	0	0	0	0	0	0	16	0	0
2022	9	26	4	27	6	26	0	0	0	0	0	0	0	15.99	0	0
2022	9	26	4	37	6	27	0	0	0	0	0	0	0	15.98	0	0
2022	9	26	4	47	6	27	0	0	0	0	0	0	0	15.97	0	0
2022	9	26	4	57	6	27	0	0	0	0	0	0	0	15.97	0	0
2022	9	26	5	7	6	27	0	0	0	0	0	0	0	15.95	0	0
2022	9	26	5	17	6	26	0	0	0	0	0	0	0	15.94	0	0
2022	9	26	5	27	6	27	0	0	0	0	0	0	0	15.93	0	0
2022	9	26	5	37	6	27	0	0	0	0	0	0	0	15.91	0	0
2022	9	26	5	47	6	27	0	0	0	0	0	0	0	15.9	0	0
2022	9	26	5	57	6	27	0	0	0	0	0	0	0	15.89	0	0
2022	9	26	6	7	6	27	0	0	0	0	0	0	0	15.88	0	0
2022	9	26	6	17	6	27	0	0	0	0	0	0	0	15.86	0	0
2022	9	26	6	27	6	27	0	0	0	0	0	0	0	15.85	0	0
2022	9	26	6	37	6	26	0	0	0	0	0	0	0	15.83	0	0
2022	9	26	6	47	6	26	0	0	0	0	0	0	0	15.82	0	0
2022	9	26	6	57	6	27	0	0	0	0	0	0	0	15.8	0	0
2022	9	26	7	7	6	26	0	0	0	0	0	0	0	15.79	0	0
2022	9	26	7	17	6	27	0	0	0	0	0	0	0	15.77	0	0
2022	9	26	7	27	6	26	0	0	0	0	0	0	0	15.76	0	0
2022	9	26	7	37	6	27	0	0	0	0	0	0	0	15.75	0	0
2022	9	26	7	47	6	27	0	0	0	0	0	0	0	15.74	0	0
2022	9	26	7	57	6	26	0	0	0	0	0	0	0	15.73	0	0

Mazourka (0354)

Year	Month	Day	Hour	Minute	Second	Noise3	IceDetection	Heading	Pitch	Roll	StdDevHeading	StdDevPitch	StdDevRoll	Temperature	Pressure	StdDevPressure
2022	9	26	8	7	6	26	0	0	0	0	0	0	0	15.72	0	0
2022	9	26	8	17	6	27	0	0	0	0	0	0	0	15.73	0	0
2022	9	26	8	27	6	27	0	0	0	0	0	0	0	15.73	0	0
2022	9	26	8	37	6	26	0	0	0	0	0	0	0	15.74	0	0
2022	9	26	8	47	6	27	0	0	0	0	0	0	0	15.74	0	0
2022	9	26	8	57	6	28	0	0	0	0	0	0	0	15.76	0	0
2022	9	26	9	7	6	27	0	0	0	0	0	0	0	15.76	0	0
2022	9	26	9	17	6	27	0	0	0	0	0	0	0	15.77	0	0
2022	9	26	9	27	6	27	0	0	0	0	0	0	0	15.78	0	0
2022	9	26	9	37	6	26	0	0	0	0	0	0	0	15.76	0	0
2022	9	26	9	47	6	27	0	0	0	0	0	0	0	15.77	0	0
2022	9	26	9	57	6	27	0	0	0	0	0	0	0	15.8	0	0
2022	9	26	10	7	6	26	0	0	0	0	0	0	0	15.83	0	0
2022	9	26	10	17	6	26	0	0	0	0	0	0	0	15.83	0	0
2022	9	26	10	27	6	27	0	0	0	0	0	0	0	15.84	0	0
2022	9	26	10	37	6	27	0	0	0	0	0	0	0	15.86	0	0
2022	9	26	10	47	6	26	0	0	0	0	0	0	0	15.87	0	0
2022	9	26	10	57	6	27	0	0	0	0	0	0	0	15.9	0	0
2022	9	26	11	7	6	27	0	0	0	0	0	0	0	15.88	0	0
2022	9	26	11	17	6	27	0	0	0	0	0	0	0	15.86	0	0
2022	9	26	11	27	6	27	0	0	0	0	0	0	0	15.91	0	0
2022	9	26	11	37	6	27	0	0	0	0	0	0	0	15.93	0	0
2022	9	26	11	47	6	26	0	0	0	0	0	0	0	15.99	0	0
2022	9	26	11	57	6	27	0	0	0	0	0	0	0	16.02	0	0
2022	9	26	12	7	6	27	0	0	0	0	0	0	0	16	0	0
2022	9	26	12	17	6	27	0	0	0	0	0	0	0	16.04	0	0
2022	9	26	12	27	6	27	0	0	0	0	0	0	0	16.08	0	0
2022	9	26	12	37	6	27	0	0	0	0	0	0	0	16.11	0	0
2022	9	26	12	47	6	27	0	0	0	0	0	0	0	16.12	0	0
2022	9	26	12	57	6	27	0	0	0	0	0	0	0	16.08	0	0
2022	9	26	13	7	6	27	0	0	0	0	0	0	0	16.12	0	0
2022	9	26	13	17	6	27	0	0	0	0	0	0	0	16.07	0	0
2022	9	26	13	27	6	27	0	0	0	0	0	0	0	16.04	0	0
2022	9	26	13	37	6	27	0	0	0	0	0	0	0	16.05	0	0
2022	9	26	13	47	6	26	0	0	0	0	0	0	0	16.05	0	0
2022	9	26	13	57	6	27	0	0	0	0	0	0	0	16.07	0	0
2022	9	26	14	7	6	26	0	0	0	0	0	0	0	16.09	0	0
2022	9	26	14	17	6	27	0	0	0	0	0	0	0	16.12	0	0
2022	9	26	14	27	6	27	0	0	0	0	0	0	0	16.14	0	0
2022	9	26	14	37	6	27	0	0	0	0	0	0	0	16.16	0	0
2022	9	26	14	47	6	27	0	0	0	0	0	0	0	16.24	0	0
2022	9	26	14	57	6	26	0	0	0	0	0	0	0	16.22	0	0
2022	9	26	15	7	6	27	0	0	0	0	0	0	0	16.24	0	0
2022	9	26	15	17	6	27	0	0	0	0	0	0	0	16.27	0	0
2022	9	26	15	27	6	27	0	0	0	0	0	0	0	16.3	0	0
2022	9	26	15	37	6	27	0	0	0	0	0	0	0	16.34	0	0
2022	9	26	15	47	6	27	0	0	0	0	0	0	0	16.37	0	0
2022	9	26	15	57	6	27	0	0	0	0	0	0	0	16.41	0	0

Mazourka (0354)

Year	Month	Day	Hour	Minute	Second	Noise3	IceDetection	Heading	Pitch	Roll	StdDevHeading	StdDevPitch	StdDevRoll	Temperature	Pressure	StdDevPressure
2022	9	26	16	7	6	26	0	0	0	0	0	0	0	16.44	0	0
2022	9	26	16	17	6	27	0	0	0	0	0	0	0	16.48	0	0
2022	9	26	16	27	6	27	0	0	0	0	0	0	0	16.52	0	0
2022	9	26	16	37	6	27	0	0	0	0	0	0	0	16.57	0	0
2022	9	26	16	47	6	26	0	0	0	0	0	0	0	16.61	0	0
2022	9	26	16	57	6	27	0	0	0	0	0	0	0	16.65	0	0
2022	9	26	17	7	6	26	0	0	0	0	0	0	0	16.69	0	0
2022	9	26	17	17	6	27	0	0	0	0	0	0	0	16.73	0	0
2022	9	26	17	27	6	27	0	0	0	0	0	0	0	16.78	0	0
2022	9	26	17	37	6	27	0	0	0	0	0	0	0	16.82	0	0
2022	9	26	17	47	6	26	0	0	0	0	0	0	0	16.85	0	0
2022	9	26	17	57	6	26	0	0	0	0	0	0	0	16.89	0	0
2022	9	26	18	7	6	27	0	0	0	0	0	0	0	16.93	0	0
2022	9	26	18	17	6	27	0	0	0	0	0	0	0	16.96	0	0
2022	9	26	18	27	6	26	0	0	0	0	0	0	0	17	0	0
2022	9	26	18	37	6	27	0	0	0	0	0	0	0	17.03	0	0
2022	9	26	18	47	6	27	0	0	0	0	0	0	0	17.06	0	0
2022	9	26	18	57	6	27	0	0	0	0	0	0	0	17.08	0	0
2022	9	26	19	7	6	27	0	0	0	0	0	0	0	17.11	0	0
2022	9	26	19	17	6	28	0	0	0	0	0	0	0	17.13	0	0
2022	9	26	19	27	6	26	0	0	0	0	0	0	0	17.16	0	0
2022	9	26	19	37	6	26	0	0	0	0	0	0	0	17.18	0	0
2022	9	26	19	47	6	27	0	0	0	0	0	0	0	17.19	0	0
2022	9	26	19	57	6	27	0	0	0	0	0	0	0	17.21	0	0
2022	9	26	20	7	6	26	0	0	0	0	0	0	0	17.23	0	0
2022	9	26	20	17	6	27	0	0	0	0	0	0	0	17.24	0	0
2022	9	26	20	27	6	26	0	0	0	0	0	0	0	17.26	0	0
2022	9	26	20	37	6	27	0	0	0	0	0	0	0	17.27	0	0
2022	9	26	20	47	6	27	0	0	0	0	0	0	0	17.28	0	0
2022	9	26	20	57	6	27	0	0	0	0	0	0	0	17.29	0	0
2022	9	26	21	7	6	26	0	0	0	0	0	0	0	17.3	0	0
2022	9	26	21	17	6	27	0	0	0	0	0	0	0	17.3	0	0
2022	9	26	21	27	6	26	0	0	0	0	0	0	0	17.31	0	0
2022	9	26	21	37	6	26	0	0	0	0	0	0	0	17.31	0	0
2022	9	26	21	47	6	26	0	0	0	0	0	0	0	17.31	0	0
2022	9	26	21	57	6	26	0	0	0	0	0	0	0	17.32	0	0
2022	9	26	22	7	6	26	0	0	0	0	0	0	0	17.31	0	0
2022	9	26	22	17	6	27	0	0	0	0	0	0	0	17.32	0	0
2022	9	26	22	27	6	27	0	0	0	0	0	0	0	17.32	0	0
2022	9	26	22	37	6	26	0	0	0	0	0	0	0	17.32	0	0
2022	9	26	22	47	6	26	0	0	0	0	0	0	0	17.31	0	0
2022	9	26	22	57	6	27	0	0	0	0	0	0	0	17.31	0	0
2022	9	26	23	7	6	27	0	0	0	0	0	0	0	17.31	0	0
2022	9	26	23	17	6	27	0	0	0	0	0	0	0	17.31	0	0
2022	9	26	23	27	6	27	0	0	0	0	0	0	0	17.31	0	0
2022	9	26	23	37	6	27	0	0	0	0	0	0	0	17.3	0	0
2022	9	26	23	47	6	26	0	0	0	0	0	0	0	17.3	0	0
2022	9	26	23	57	6	27	0	0	0	0	0	0	0	17.29	0	0



Mazourka (0354)

Year	Month	Day	Hour	Minute	Second	Noise3	IceDetection	Heading	Pitch	Roll	StdDevHeading	StdDevPitch	StdDevRoll	Temperature	Pressure	StdDevPressure
2022	9	27	0	7	6	27	0	0	0	0	0	0	0	17.28	0	0
2022	9	27	0	17	6	26	0	0	0	0	0	0	0	17.28	0	0
2022	9	27	0	27	6	27	0	0	0	0	0	0	0	17.27	0	0
2022	9	27	0	37	6	26	0	0	0	0	0	0	0	17.26	0	0
2022	9	27	0	47	6	26	0	0	0	0	0	0	0	17.26	0	0
2022	9	27	0	57	6	27	0	0	0	0	0	0	0	17.25	0	0
2022	9	27	1	7	6	26	0	0	0	0	0	0	0	17.24	0	0
2022	9	27	1	17	6	27	0	0	0	0	0	0	0	17.23	0	0
2022	9	27	1	27	6	27	0	0	0	0	0	0	0	17.22	0	0
2022	9	27	1	37	6	26	0	0	0	0	0	0	0	17.22	0	0
2022	9	27	1	47	6	27	0	0	0	0	0	0	0	17.21	0	0
2022	9	27	1	57	6	26	0	0	0	0	0	0	0	17.2	0	0
2022	9	27	2	7	6	27	0	0	0	0	0	0	0	17.19	0	0
2022	9	27	2	17	6	26	0	0	0	0	0	0	0	17.19	0	0
2022	9	27	2	27	6	26	0	0	0	0	0	0	0	17.18	0	0
2022	9	27	2	37	6	26	0	0	0	0	0	0	0	17.17	0	0
2022	9	27	2	47	6	26	0	0	0	0	0	0	0	17.16	0	0
2022	9	27	2	57	6	26	0	0	0	0	0	0	0	17.15	0	0
2022	9	27	3	7	6	26	0	0	0	0	0	0	0	17.15	0	0
2022	9	27	3	17	6	26	0	0	0	0	0	0	0	17.13	0	0
2022	9	27	3	27	6	27	0	0	0	0	0	0	0	17.13	0	0
2022	9	27	3	37	6	27	0	0	0	0	0	0	0	17.11	0	0
2022	9	27	3	47	6	26	0	0	0	0	0	0	0	17.1	0	0
2022	9	27	3	57	6	26	0	0	0	0	0	0	0	17.09	0	0
2022	9	27	4	7	6	27	0	0	0	0	0	0	0	17.08	0	0
2022	9	27	4	17	6	26	0	0	0	0	0	0	0	17.06	0	0
2022	9	27	4	27	6	26	0	0	0	0	0	0	0	17.05	0	0
2022	9	27	4	37	6	26	0	0	0	0	0	0	0	17.04	0	0
2022	9	27	4	47	6	26	0	0	0	0	0	0	0	17.02	0	0
2022	9	27	4	57	6	26	0	0	0	0	0	0	0	17	0	0
2022	9	27	5	7	6	26	0	0	0	0	0	0	0	16.98	0	0
2022	9	27	5	17	6	27	0	0	0	0	0	0	0	16.96	0	0
2022	9	27	5	27	6	26	0	0	0	0	0	0	0	16.94	0	0
2022	9	27	5	37	6	26	0	0	0	0	0	0	0	16.93	0	0
2022	9	27	5	47	6	26	0	0	0	0	0	0	0	16.9	0	0
2022	9	27	5	57	6	26	0	0	0	0	0	0	0	16.89	0	0
2022	9	27	6	7	6	27	0	0	0	0	0	0	0	16.87	0	0
2022	9	27	6	17	6	27	0	0	0	0	0	0	0	16.84	0	0
2022	9	27	6	27	6	27	0	0	0	0	0	0	0	16.82	0	0
2022	9	27	6	37	6	27	0	0	0	0	0	0	0	16.79	0	0
2022	9	27	6	47	6	26	0	0	0	0	0	0	0	16.76	0	0
2022	9	27	6	57	6	27	0	0	0	0	0	0	0	16.74	0	0
2022	9	27	7	7	6	27	0	0	0	0	0	0	0	16.71	0	0
2022	9	27	7	17	6	27	0	0	0	0	0	0	0	16.68	0	0
2022	9	27	7	27	6	26	0	0	0	0	0	0	0	16.66	0	0
2022	9	27	7	37	6	27	0	0	0	0	0	0	0	16.62	0	0
2022	9	27	7	47	6	27	0	0	0	0	0	0	0	16.6	0	0
2022	9	27	7	57	6	27	0	0	0	0	0	0	0	16.58	0	0

Mazourka (0354)

Year	Month	Day	Hour	Minute	Second	Noise3	IceDetection	Heading	Pitch	Roll	StdDevHeading	StdDevPitch	StdDevRoll	Temperature	Pressure	StdDevPressure
2022	9	27	8	7	6	27	0	0	0	0	0	0	0	16.56	0	0
2022	9	27	8	17	6	27	0	0	0	0	0	0	0	16.55	0	0
2022	9	27	8	27	6	27	0	0	0	0	0	0	0	16.54	0	0
2022	9	27	8	37	6	27	0	0	0	0	0	0	0	16.53	0	0
2022	9	27	8	47	6	27	0	0	0	0	0	0	0	16.53	0	0
2022	9	27	8	57	6	26	0	0	0	0	0	0	0	16.53	0	0
2022	9	27	9	7	6	26	0	0	0	0	0	0	0	16.53	0	0
2022	9	27	9	17	6	27	0	0	0	0	0	0	0	16.5	0	0
2022	9	27	9	27	6	26	0	0	0	0	0	0	0	16.47	0	0
2022	9	27	9	37	6	26	0	0	0	0	0	0	0	16.47	0	0
2022	9	27	9	47	6	27	0	0	0	0	0	0	0	16.47	0	0
2022	9	27	9	57	6	27	0	0	0	0	0	0	0	16.48	0	0
2022	9	27	10	7	6	27	0	0	0	0	0	0	0	16.48	0	0
2022	9	27	10	17	6	27	0	0	0	0	0	0	0	16.5	0	0
2022	9	27	10	27	6	27	0	0	0	0	0	0	0	16.55	0	0
2022	9	27	10	37	6	27	0	0	0	0	0	0	0	16.55	0	0
2022	9	27	10	47	6	26	0	0	0	0	0	0	0	16.54	0	0
2022	9	27	10	57	6	26	0	0	0	0	0	0	0	16.56	0	0
2022	9	27	11	7	6	26	0	0	0	0	0	0	0	16.59	0	0
2022	9	27	11	17	6	27	0	0	0	0	0	0	0	16.62	0	0
2022	9	27	11	27	6	26	0	0	0	0	0	0	0	16.63	0	0
2022	9	27	11	37	6	27	0	0	0	0	0	0	0	16.65	0	0
2022	9	27	11	47	6	26	0	0	0	0	0	0	0	16.68	0	0
2022	9	27	11	57	6	27	0	0	0	0	0	0	0	16.65	0	0
2022	9	27	12	7	6	26	0	0	0	0	0	0	0	16.62	0	0
2022	9	27	12	17	6	27	0	0	0	0	0	0	0	16.61	0	0
2022	9	27	12	27	6	26	0	0	0	0	0	0	0	16.61	0	0
2022	9	27	12	37	6	27	0	0	0	0	0	0	0	16.63	0	0
2022	9	27	12	47	6	26	0	0	0	0	0	0	0	16.65	0	0
2022	9	27	12	57	6	26	0	0	0	0	0	0	0	16.66	0	0
2022	9	27	13	7	6	27	0	0	0	0	0	0	0	16.72	0	0
2022	9	27	13	17	6	26	0	0	0	0	0	0	0	16.7	0	0
2022	9	27	13	27	6	27	0	0	0	0	0	0	0	16.72	0	0
2022	9	27	13	37	6	26	0	0	0	0	0	0	0	16.74	0	0
2022	9	27	13	47	6	26	0	0	0	0	0	0	0	16.77	0	0
2022	9	27	13	57	6	26	0	0	0	0	0	0	0	16.74	0	0
2022	9	27	14	7	6	26	0	0	0	0	0	0	0	16.75	0	0
2022	9	27	14	17	6	27	0	0	0	0	0	0	0	16.81	0	0
2022	9	27	14	27	6	27	0	0	0	0	0	0	0	16.85	0	0
2022	9	27	14	37	6	26	0	0	0	0	0	0	0	16.85	0	0
2022	9	27	14	47	6	27	0	0	0	0	0	0	0	16.86	0	0
2022	9	27	14	57	6	27	0	0	0	0	0	0	0	16.87	0	0
2022	9	27	15	7	6	27	0	0	0	0	0	0	0	16.9	0	0
2022	9	27	15	17	6	27	0	0	0	0	0	0	0	16.93	0	0
2022	9	27	15	27	6	26	0	0	0	0	0	0	0	16.97	0	0
2022	9	27	15	37	6	27	0	0	0	0	0	0	0	16.97	0	0
2022	9	27	15	47	6	26	0	0	0	0	0	0	0	16.99	0	0
2022	9	27	15	57	6	26	0	0	0	0	0	0	0	17.03	0	0

Mazourka (0354)

Year	Month	Day	Hour	Minute	Second	Noise3	IceDetection	Heading	Pitch	Roll	StdDevHeading	StdDevPitch	StdDevRoll	Temperature	Pressure	StdDevPressure
2022	9	27	16	7	6	27	0	0	0	0	0	0	0	17.04	0	0
2022	9	27	16	17	6	27	0	0	0	0	0	0	0	17.07	0	0
2022	9	27	16	27	6	27	0	0	0	0	0	0	0	17.1	0	0
2022	9	27	16	37	6	26	0	0	0	0	0	0	0	17.13	0	0
2022	9	27	16	47	6	27	0	0	0	0	0	0	0	17.16	0	0
2022	9	27	16	57	6	26	0	0	0	0	0	0	0	17.19	0	0
2022	9	27	17	7	6	26	0	0	0	0	0	0	0	17.22	0	0
2022	9	27	17	17	6	26	0	0	0	0	0	0	0	17.25	0	0
2022	9	27	17	27	6	27	0	0	0	0	0	0	0	17.28	0	0
2022	9	27	17	37	6	26	0	0	0	0	0	0	0	17.32	0	0
2022	9	27	17	47	6	26	0	0	0	0	0	0	0	17.35	0	0
2022	9	27	17	57	6	26	0	0	0	0	0	0	0	17.38	0	0
2022	9	27	18	7	6	26	0	0	0	0	0	0	0	17.41	0	0
2022	9	27	18	17	6	26	0	0	0	0	0	0	0	17.44	0	0
2022	9	27	18	27	6	26	0	0	0	0	0	0	0	17.48	0	0
2022	9	27	18	37	6	26	0	0	0	0	0	0	0	17.5	0	0
2022	9	27	18	47	6	27	0	0	0	0	0	0	0	17.53	0	0
2022	9	27	18	57	6	26	0	0	0	0	0	0	0	17.56	0	0
2022	9	27	19	7	6	26	0	0	0	0	0	0	0	17.59	0	0
2022	9	27	19	17	6	26	0	0	0	0	0	0	0	17.61	0	0
2022	9	27	19	27	6	27	0	0	0	0	0	0	0	17.64	0	0
2022	9	27	19	37	6	26	0	0	0	0	0	0	0	17.67	0	0
2022	9	27	19	47	6	27	0	0	0	0	0	0	0	17.69	0	0
2022	9	27	19	57	6	26	0	0	0	0	0	0	0	17.71	0	0
2022	9	27	20	7	6	27	0	0	0	0	0	0	0	17.73	0	0
2022	9	27	20	17	6	27	0	0	0	0	0	0	0	17.75	0	0
2022	9	27	20	27	6	27	0	0	0	0	0	0	0	17.77	0	0
2022	9	27	20	37	6	26	0	0	0	0	0	0	0	17.78	0	0
2022	9	27	20	47	6	26	0	0	0	0	0	0	0	17.8	0	0
2022	9	27	20	57	6	27	0	0	0	0	0	0	0	17.81	0	0
2022	9	27	21	7	6	26	0	0	0	0	0	0	0	17.81	0	0
2022	9	27	21	17	6	26	0	0	0	0	0	0	0	17.82	0	0
2022	9	27	21	27	6	26	0	0	0	0	0	0	0	17.82	0	0
2022	9	27	21	37	6	27	0	0	0	0	0	0	0	17.83	0	0
2022	9	27	21	47	6	26	0	0	0	0	0	0	0	17.83	0	0
2022	9	27	21	57	6	26	0	0	0	0	0	0	0	17.83	0	0
2022	9	27	22	7	6	26	0	0	0	0	0	0	0	17.82	0	0
2022	9	27	22	17	6	27	0	0	0	0	0	0	0	17.81	0	0
2022	9	27	22	27	6	26	0	0	0	0	0	0	0	17.8	0	0
2022	9	27	22	37	6	26	0	0	0	0	0	0	0	17.79	0	0
2022	9	27	22	47	6	26	0	0	0	0	0	0	0	17.78	0	0
2022	9	27	22	57	6	26	0	0	0	0	0	0	0	17.77	0	0
2022	9	27	23	7	6	27	0	0	0	0	0	0	0	17.75	0	0
2022	9	27	23	17	6	25	0	0	0	0	0	0	0	17.74	0	0
2022	9	27	23	27	6	26	0	0	0	0	0	0	0	17.72	0	0
2022	9	27	23	37	6	26	0	0	0	0	0	0	0	17.7	0	0
2022	9	27	23	47	6	27	0	0	0	0	0	0	0	17.69	0	0
2022	9	27	23	57	6	26	0	0	0	0	0	0	0	17.67	0	0

Mazourka (0354)

Year	Month	Day	Hour	Minute	Second	Noise3	IceDetection	Heading	Pitch	Roll	StdDevHeading	StdDevPitch	StdDevRoll	Temperature	Pressure	StdDevPressure
2022	9	28	0	7	6	26	0	0	0	0	0	0	0	17.65	0	0
2022	9	28	0	17	6	27	0	0	0	0	0	0	0	17.63	0	0
2022	9	28	0	27	6	26	0	0	0	0	0	0	0	17.61	0	0
2022	9	28	0	37	6	26	0	0	0	0	0	0	0	17.6	0	0
2022	9	28	0	47	6	27	0	0	0	0	0	0	0	17.57	0	0
2022	9	28	0	57	6	26	0	0	0	0	0	0	0	17.56	0	0
2022	9	28	1	7	6	26	0	0	0	0	0	0	0	17.53	0	0
2022	9	28	1	17	6	26	0	0	0	0	0	0	0	17.51	0	0
2022	9	28	1	27	6	26	0	0	0	0	0	0	0	17.49	0	0
2022	9	28	1	37	6	27	0	0	0	0	0	0	0	17.47	0	0
2022	9	28	1	47	6	26	0	0	0	0	0	0	0	17.44	0	0
2022	9	28	1	57	6	26	0	0	0	0	0	0	0	17.42	0	0
2022	9	28	2	7	6	27	0	0	0	0	0	0	0	17.4	0	0
2022	9	28	2	17	6	26	0	0	0	0	0	0	0	17.37	0	0
2022	9	28	2	27	6	26	0	0	0	0	0	0	0	17.35	0	0
2022	9	28	2	37	6	26	0	0	0	0	0	0	0	17.32	0	0
2022	9	28	2	47	6	27	0	0	0	0	0	0	0	17.3	0	0
2022	9	28	2	57	6	27	0	0	0	0	0	0	0	17.28	0	0
2022	9	28	3	7	6	27	0	0	0	0	0	0	0	17.25	0	0
2022	9	28	3	17	6	26	0	0	0	0	0	0	0	17.22	0	0
2022	9	28	3	27	6	26	0	0	0	0	0	0	0	17.2	0	0
2022	9	28	3	37	6	26	0	0	0	0	0	0	0	17.17	0	0
2022	9	28	3	47	6	26	0	0	0	0	0	0	0	17.13	0	0
2022	9	28	3	57	6	26	0	0	0	0	0	0	0	17.1	0	0
2022	9	28	4	7	6	27	0	0	0	0	0	0	0	17.08	0	0
2022	9	28	4	17	6	26	0	0	0	0	0	0	0	17.05	0	0
2022	9	28	4	27	6	26	0	0	0	0	0	0	0	17.02	0	0
2022	9	28	4	37	6	26	0	0	0	0	0	0	0	16.99	0	0
2022	9	28	4	47	6	27	0	0	0	0	0	0	0	16.96	0	0
2022	9	28	4	57	6	26	0	0	0	0	0	0	0	16.93	0	0
2022	9	28	5	7	6	27	0	0	0	0	0	0	0	16.9	0	0
2022	9	28	5	17	6	26	0	0	0	0	0	0	0	16.87	0	0
2022	9	28	5	27	6	27	0	0	0	0	0	0	0	16.84	0	0
2022	9	28	5	37	6	26	0	0	0	0	0	0	0	16.81	0	0
2022	9	28	5	47	6	26	0	0	0	0	0	0	0	16.78	0	0
2022	9	28	5	57	6	27	0	0	0	0	0	0	0	16.74	0	0
2022	9	28	6	7	6	26	0	0	0	0	0	0	0	16.71	0	0
2022	9	28	6	17	6	26	0	0	0	0	0	0	0	16.68	0	0
2022	9	28	6	27	6	27	0	0	0	0	0	0	0	16.64	0	0
2022	9	28	6	37	6	27	0	0	0	0	0	0	0	16.61	0	0
2022	9	28	6	47	6	26	0	0	0	0	0	0	0	16.57	0	0
2022	9	28	6	57	6	26	0	0	0	0	0	0	0	16.53	0	0
2022	9	28	7	7	6	27	0	0	0	0	0	0	0	16.5	0	0
2022	9	28	7	17	6	26	0	0	0	0	0	0	0	16.46	0	0
2022	9	28	7	27	6	27	0	0	0	0	0	0	0	16.44	0	0
2022	9	28	7	37	6	26	0	0	0	0	0	0	0	16.4	0	0
2022	9	28	7	47	6	26	0	0	0	0	0	0	0	16.36	0	0
2022	9	28	7	57	6	27	0	0	0	0	0	0	0	16.34	0	0

Mazourka (0354)

Year	Month	Day	Hour	Minute	Second	Noise3	IceDetection	Heading	Pitch	Roll	StdDevHeading	StdDevPitch	StdDevRoll	Temperature	Pressure	StdDevPressure
2022	9	28	8	7	6	27	0	0	0	0	0	0	0	16.32	0	0
2022	9	28	8	17	6	26	0	0	0	0	0	0	0	16.3	0	0
2022	9	28	8	27	6	27	0	0	0	0	0	0	0	16.29	0	0
2022	9	28	8	37	6	26	0	0	0	0	0	0	0	16.27	0	0
2022	9	28	8	47	6	26	0	0	0	0	0	0	0	16.26	0	0
2022	9	28	8	57	6	27	0	0	0	0	0	0	0	16.25	0	0
2022	9	28	9	7	6	27	0	0	0	0	0	0	0	16.25	0	0
2022	9	28	9	17	6	27	0	0	0	0	0	0	0	16.25	0	0
2022	9	28	9	27	6	26	0	0	0	0	0	0	0	16.25	0	0
2022	9	28	9	37	6	27	0	0	0	0	0	0	0	16.25	0	0
2022	9	28	9	47	6	27	0	0	0	0	0	0	0	16.25	0	0
2022	9	28	9	57	6	26	0	0	0	0	0	0	0	16.25	0	0
2022	9	28	10	7	6	27	0	0	0	0	0	0	0	16.25	0	0
2022	9	28	10	17	6	27	0	0	0	0	0	0	0	16.26	0	0
2022	9	28	10	27	6	27	0	0	0	0	0	0	0	16.26	0	0
2022	9	28	10	37	6	27	0	0	0	0	0	0	0	16.28	0	0
2022	9	28	10	47	6	26	0	0	0	0	0	0	0	16.29	0	0
2022	9	28	10	57	6	27	0	0	0	0	0	0	0	16.3	0	0
2022	9	28	11	7	6	27	0	0	0	0	0	0	0	16.3	0	0
2022	9	28	11	17	6	27	0	0	0	0	0	0	0	16.31	0	0
2022	9	28	11	27	6	27	0	0	0	0	0	0	0	16.32	0	0
2022	9	28	11	37	6	26	0	0	0	0	0	0	0	16.34	0	0
2022	9	28	11	47	6	27	0	0	0	0	0	0	0	16.34	0	0
2022	9	28	11	57	6	27	0	0	0	0	0	0	0	16.35	0	0
2022	9	28	12	7	6	26	0	0	0	0	0	0	0	16.38	0	0
2022	9	28	12	17	6	27	0	0	0	0	0	0	0	16.39	0	0
2022	9	28	12	27	6	26	0	0	0	0	0	0	0	16.4	0	0
2022	9	28	12	37	6	26	0	0	0	0	0	0	0	16.41	0	0
2022	9	28	12	47	6	27	0	0	0	0	0	0	0	16.42	0	0
2022	9	28	12	57	6	27	0	0	0	0	0	0	0	16.44	0	0
2022	9	28	13	7	6	27	0	0	0	0	0	0	0	16.45	0	0
2022	9	28	13	17	6	26	0	0	0	0	0	0	0	16.46	0	0
2022	9	28	13	27	6	27	0	0	0	0	0	0	0	16.47	0	0
2022	9	28	13	37	6	27	0	0	0	0	0	0	0	16.48	0	0
2022	9	28	13	47	6	27	0	0	0	0	0	0	0	16.49	0	0
2022	9	28	13	57	6	26	0	0	0	0	0	0	0	16.51	0	0
2022	9	28	14	7	6	26	0	0	0	0	0	0	0	16.52	0	0
2022	9	28	14	17	6	27	0	0	0	0	0	0	0	16.53	0	0
2022	9	28	14	27	6	26	0	0	0	0	0	0	0	16.55	0	0
2022	9	28	14	37	6	26	0	0	0	0	0	0	0	16.57	0	0
2022	9	28	14	47	6	26	0	0	0	0	0	0	0	16.58	0	0
2022	9	28	14	57	6	26	0	0	0	0	0	0	0	16.61	0	0
2022	9	28	15	7	6	26	0	0	0	0	0	0	0	16.62	0	0
2022	9	28	15	17	6	27	0	0	0	0	0	0	0	16.64	0	0
2022	9	28	15	27	6	26	0	0	0	0	0	0	0	16.66	0	0
2022	9	28	15	37	6	27	0	0	0	0	0	0	0	16.69	0	0
2022	9	28	15	47	6	26	0	0	0	0	0	0	0	16.71	0	0
2022	9	28	15	57	6	26	0	0	0	0	0	0	0	16.73	0	0

Mazourka (0354)

Year	Month	Day	Hour	Minute	Second	Noise3	IceDetection	Heading	Pitch	Roll	StdDevHeading	StdDevPitch	StdDevRoll	Temperature	Pressure	StdDevPressure
2022	9	28	16	7	6	27	0	0	0	0	0	0	0	16.75	0	0
2022	9	28	16	17	6	26	0	0	0	0	0	0	0	16.77	0	0
2022	9	28	16	27	6	26	0	0	0	0	0	0	0	16.79	0	0
2022	9	28	16	37	6	26	0	0	0	0	0	0	0	16.82	0	0
2022	9	28	16	47	6	27	0	0	0	0	0	0	0	16.85	0	0
2022	9	28	16	57	6	26	0	0	0	0	0	0	0	16.89	0	0
2022	9	28	17	7	6	26	0	0	0	0	0	0	0	16.91	0	0
2022	9	28	17	17	6	27	0	0	0	0	0	0	0	16.94	0	0
2022	9	28	17	27	6	27	0	0	0	0	0	0	0	16.97	0	0
2022	9	28	17	37	6	27	0	0	0	0	0	0	0	17	0	0
2022	9	28	17	47	6	27	0	0	0	0	0	0	0	17.03	0	0
2022	9	28	17	57	6	26	0	0	0	0	0	0	0	17.05	0	0
2022	9	28	18	7	6	26	0	0	0	0	0	0	0	17.09	0	0
2022	9	28	18	17	6	26	0	0	0	0	0	0	0	17.11	0	0
2022	9	28	18	27	6	26	0	0	0	0	0	0	0	17.14	0	0
2022	9	28	18	37	6	27	0	0	0	0	0	0	0	17.17	0	0
2022	9	28	18	47	6	26	0	0	0	0	0	0	0	17.2	0	0
2022	9	28	18	57	6	27	0	0	0	0	0	0	0	17.23	0	0
2022	9	28	19	7	6	26	0	0	0	0	0	0	0	17.26	0	0
2022	9	28	19	17	6	26	0	0	0	0	0	0	0	17.28	0	0
2022	9	28	19	27	6	26	0	0	0	0	0	0	0	17.31	0	0
2022	9	28	19	37	6	26	0	0	0	0	0	0	0	17.34	0	0
2022	9	28	19	47	6	27	0	0	0	0	0	0	0	17.36	0	0
2022	9	28	19	57	6	26	0	0	0	0	0	0	0	17.38	0	0
2022	9	28	20	7	6	26	0	0	0	0	0	0	0	17.4	0	0
2022	9	28	20	17	6	26	0	0	0	0	0	0	0	17.42	0	0
2022	9	28	20	27	6	26	0	0	0	0	0	0	0	17.44	0	0
2022	9	28	20	37	6	26	0	0	0	0	0	0	0	17.45	0	0
2022	9	28	20	47	6	26	0	0	0	0	0	0	0	17.46	0	0
2022	9	28	20	57	6	27	0	0	0	0	0	0	0	17.47	0	0
2022	9	28	21	7	6	26	0	0	0	0	0	0	0	17.48	0	0
2022	9	28	21	17	6	26	0	0	0	0	0	0	0	17.48	0	0
2022	9	28	21	27	6	27	0	0	0	0	0	0	0	17.49	0	0
2022	9	28	21	37	6	26	0	0	0	0	0	0	0	17.49	0	0
2022	9	28	21	47	6	27	0	0	0	0	0	0	0	17.48	0	0
2022	9	28	21	57	6	26	0	0	0	0	0	0	0	17.48	0	0
2022	9	28	22	7	6	27	0	0	0	0	0	0	0	17.47	0	0
2022	9	28	22	17	6	26	0	0	0	0	0	0	0	17.46	0	0
2022	9	28	22	27	6	26	0	0	0	0	0	0	0	17.45	0	0
2022	9	28	22	37	6	26	0	0	0	0	0	0	0	17.44	0	0
2022	9	28	22	47	6	26	0	0	0	0	0	0	0	17.42	0	0
2022	9	28	22	57	6	27	0	0	0	0	0	0	0	17.4	0	0
2022	9	28	23	7	6	26	0	0	0	0	0	0	0	17.38	0	0
2022	9	28	23	17	6	27	0	0	0	0	0	0	0	17.36	0	0
2022	9	28	23	27	6	26	0	0	0	0	0	0	0	17.34	0	0
2022	9	28	23	37	6	27	0	0	0	0	0	0	0	17.32	0	0
2022	9	28	23	47	6	27	0	0	0	0	0	0	0	17.28	0	0
2022	9	28	23	57	6	26	0	0	0	0	0	0	0	17.25	0	0

Mazourka (0354)

Year	Month	Day	Hour	Minute	Second	Noise3	IceDetection	Heading	Pitch	Roll	StdDevHeading	StdDevPitch	StdDevRoll	Temperature	Pressure	StdDevPressure
2022	9	29	0	7	6	27	0	0	0	0	0	0	0	17.22	0	0
2022	9	29	0	17	6	27	0	0	0	0	0	0	0	17.19	0	0
2022	9	29	0	27	6	26	0	0	0	0	0	0	0	17.17	0	0
2022	9	29	0	37	6	26	0	0	0	0	0	0	0	17.14	0	0
2022	9	29	0	47	6	27	0	0	0	0	0	0	0	17.12	0	0
2022	9	29	0	57	6	26	0	0	0	0	0	0	0	17.09	0	0
2022	9	29	1	7	6	27	0	0	0	0	0	0	0	17.06	0	0
2022	9	29	1	17	6	26	0	0	0	0	0	0	0	17.04	0	0
2022	9	29	1	27	6	26	0	0	0	0	0	0	0	17.01	0	0
2022	9	29	1	37	6	27	0	0	0	0	0	0	0	16.98	0	0
2022	9	29	1	47	6	27	0	0	0	0	0	0	0	16.95	0	0
2022	9	29	1	57	6	26	0	0	0	0	0	0	0	16.93	0	0
2022	9	29	2	7	6	26	0	0	0	0	0	0	0	16.9	0	0
2022	9	29	2	17	6	26	0	0	0	0	0	0	0	16.87	0	0
2022	9	29	2	27	6	26	0	0	0	0	0	0	0	16.84	0	0
2022	9	29	2	37	6	27	0	0	0	0	0	0	0	16.81	0	0
2022	9	29	2	47	6	27	0	0	0	0	0	0	0	16.79	0	0
2022	9	29	2	57	6	27	0	0	0	0	0	0	0	16.76	0	0
2022	9	29	3	7	6	27	0	0	0	0	0	0	0	16.74	0	0
2022	9	29	3	17	6	26	0	0	0	0	0	0	0	16.71	0	0
2022	9	29	3	27	6	27	0	0	0	0	0	0	0	16.68	0	0
2022	9	29	3	37	6	26	0	0	0	0	0	0	0	16.66	0	0
2022	9	29	3	47	6	26	0	0	0	0	0	0	0	16.63	0	0
2022	9	29	3	57	6	27	0	0	0	0	0	0	0	16.6	0	0
2022	9	29	4	7	6	27	0	0	0	0	0	0	0	16.57	0	0
2022	9	29	4	17	6	27	0	0	0	0	0	0	0	16.55	0	0
2022	9	29	4	27	6	27	0	0	0	0	0	0	0	16.52	0	0
2022	9	29	4	37	6	27	0	0	0	0	0	0	0	16.49	0	0
2022	9	29	4	47	6	26	0	0	0	0	0	0	0	16.46	0	0
2022	9	29	4	57	6	27	0	0	0	0	0	0	0	16.43	0	0
2022	9	29	5	7	6	26	0	0	0	0	0	0	0	16.4	0	0
2022	9	29	5	17	6	26	0	0	0	0	0	0	0	16.37	0	0
2022	9	29	5	27	6	26	0	0	0	0	0	0	0	16.35	0	0
2022	9	29	5	37	6	27	0	0	0	0	0	0	0	16.31	0	0
2022	9	29	5	47	6	27	0	0	0	0	0	0	0	16.28	0	0
2022	9	29	5	57	6	26	0	0	0	0	0	0	0	16.25	0	0
2022	9	29	6	7	6	27	0	0	0	0	0	0	0	16.22	0	0
2022	9	29	6	17	6	27	0	0	0	0	0	0	0	16.19	0	0
2022	9	29	6	27	6	27	0	0	0	0	0	0	0	16.16	0	0
2022	9	29	6	37	6	26	0	0	0	0	0	0	0	16.13	0	0
2022	9	29	6	47	6	26	0	0	0	0	0	0	0	16.09	0	0
2022	9	29	6	57	6	26	0	0	0	0	0	0	0	16.06	0	0
2022	9	29	7	7	6	26	0	0	0	0	0	0	0	16.03	0	0
2022	9	29	7	17	6	26	0	0	0	0	0	0	0	15.99	0	0
2022	9	29	7	27	6	27	0	0	0	0	0	0	0	15.96	0	0
2022	9	29	7	37	6	27	0	0	0	0	0	0	0	15.92	0	0
2022	9	29	7	47	6	26	0	0	0	0	0	0	0	15.89	0	0
2022	9	29	7	57	6	27	0	0	0	0	0	0	0	15.87	0	0

Mazourka (0354)

Year	Month	Day	Hour	Minute	Second	Noise3	IceDetection	Heading	Pitch	Roll	StdDevHeading	StdDevPitch	StdDevRoll	Temperature	Pressure	StdDevPressure
2022	9	29	8	7	6	26	0	0	0	0	0	0	0	15.84	0	0
2022	9	29	8	17	6	27	0	0	0	0	0	0	0	15.82	0	0
2022	9	29	8	27	6	27	0	0	0	0	0	0	0	15.82	0	0
2022	9	29	8	37	6	27	0	0	0	0	0	0	0	15.8	0	0
2022	9	29	8	47	6	27	0	0	0	0	0	0	0	15.79	0	0
2022	9	29	8	57	6	27	0	0	0	0	0	0	0	15.79	0	0
2022	9	29	9	7	6	27	0	0	0	0	0	0	0	15.79	0	0
2022	9	29	9	17	6	27	0	0	0	0	0	0	0	15.78	0	0
2022	9	29	9	27	6	26	0	0	0	0	0	0	0	15.79	0	0
2022	9	29	9	37	6	26	0	0	0	0	0	0	0	15.79	0	0
2022	9	29	9	47	6	27	0	0	0	0	0	0	0	15.79	0	0
2022	9	29	9	57	6	27	0	0	0	0	0	0	0	15.79	0	0
2022	9	29	10	7	6	26	0	0	0	0	0	0	0	15.79	0	0
2022	9	29	10	17	6	27	0	0	0	0	0	0	0	15.8	0	0
2022	9	29	10	27	6	27	0	0	0	0	0	0	0	15.81	0	0
2022	9	29	10	37	6	28	0	0	0	0	0	0	0	15.82	0	0
2022	9	29	10	47	6	26	0	0	0	0	0	0	0	15.84	0	0
2022	9	29	10	57	6	27	0	0	0	0	0	0	0	15.84	0	0
2022	9	29	11	7	6	27	0	0	0	0	0	0	0	15.85	0	0
2022	9	29	11	17	6	27	0	0	0	0	0	0	0	15.87	0	0
2022	9	29	11	27	6	26	0	0	0	0	0	0	0	15.89	0	0
2022	9	29	11	37	6	27	0	0	0	0	0	0	0	15.9	0	0
2022	9	29	11	47	6	27	0	0	0	0	0	0	0	15.91	0	0
2022	9	29	11	57	6	27	0	0	0	0	0	0	0	15.93	0	0
2022	9	29	12	7	6	26	0	0	0	0	0	0	0	15.94	0	0
2022	9	29	12	17	6	27	0	0	0	0	0	0	0	15.96	0	0
2022	9	29	12	27	6	26	0	0	0	0	0	0	0	15.97	0	0
2022	9	29	12	37	6	26	0	0	0	0	0	0	0	15.98	0	0
2022	9	29	12	47	6	28	0	0	0	0	0	0	0	16	0	0
2022	9	29	12	57	6	27	0	0	0	0	0	0	0	16.01	0	0
2022	9	29	13	7	6	27	0	0	0	0	0	0	0	16.03	0	0
2022	9	29	13	17	6	27	0	0	0	0	0	0	0	16.04	0	0
2022	9	29	13	27	6	26	0	0	0	0	0	0	0	16.06	0	0
2022	9	29	13	37	6	27	0	0	0	0	0	0	0	16.07	0	0
2022	9	29	13	47	6	26	0	0	0	0	0	0	0	16.09	0	0
2022	9	29	13	57	6	27	0	0	0	0	0	0	0	16.1	0	0
2022	9	29	14	7	6	27	0	0	0	0	0	0	0	16.12	0	0
2022	9	29	14	17	6	27	0	0	0	0	0	0	0	16.14	0	0
2022	9	29	14	27	6	26	0	0	0	0	0	0	0	16.15	0	0
2022	9	29	14	37	6	26	0	0	0	0	0	0	0	16.17	0	0
2022	9	29	14	47	6	27	0	0	0	0	0	0	0	16.19	0	0
2022	9	29	14	57	6	27	0	0	0	0	0	0	0	16.21	0	0
2022	9	29	15	7	6	27	0	0	0	0	0	0	0	16.24	0	0
2022	9	29	15	17	6	27	0	0	0	0	0	0	0	16.26	0	0
2022	9	29	15	27	6	26	0	0	0	0	0	0	0	16.28	0	0
2022	9	29	15	37	6	27	0	0	0	0	0	0	0	16.31	0	0
2022	9	29	15	47	6	27	0	0	0	0	0	0	0	16.33	0	0
2022	9	29	15	57	6	26	0	0	0	0	0	0	0	16.36	0	0



Mazourka (0354)

Year	Month	Day	Hour	Minute	Second	Noise3	IceDetection	Heading	Pitch	Roll	StdDevHeading	StdDevPitch	StdDevRoll	Temperature	Pressure	StdDevPressure
2022	9	29	16	7	6	27	0	0	0	0	0	0	0	16.38	0	0
2022	9	29	16	17	6	27	0	0	0	0	0	0	0	16.4	0	0
2022	9	29	16	27	6	26	0	0	0	0	0	0	0	16.43	0	0
2022	9	29	16	37	6	27	0	0	0	0	0	0	0	16.46	0	0
2022	9	29	16	47	6	27	0	0	0	0	0	0	0	16.5	0	0
2022	9	29	16	57	6	27	0	0	0	0	0	0	0	16.53	0	0
2022	9	29	17	7	6	26	0	0	0	0	0	0	0	16.56	0	0
2022	9	29	17	17	6	27	0	0	0	0	0	0	0	16.59	0	0
2022	9	29	17	27	6	27	0	0	0	0	0	0	0	16.63	0	0
2022	9	29	17	37	6	27	0	0	0	0	0	0	0	16.66	0	0
2022	9	29	17	47	6	27	0	0	0	0	0	0	0	16.7	0	0
2022	9	29	17	57	6	26	0	0	0	0	0	0	0	16.74	0	0
2022	9	29	18	7	6	27	0	0	0	0	0	0	0	16.77	0	0
2022	9	29	18	17	6	27	0	0	0	0	0	0	0	16.81	0	0
2022	9	29	18	27	6	27	0	0	0	0	0	0	0	16.84	0	0
2022	9	29	18	37	6	27	0	0	0	0	0	0	0	16.87	0	0
2022	9	29	18	47	6	26	0	0	0	0	0	0	0	16.9	0	0
2022	9	29	18	57	6	27	0	0	0	0	0	0	0	16.93	0	0
2022	9	29	19	7	6	26	0	0	0	0	0	0	0	16.96	0	0
2022	9	29	19	17	6	27	0	0	0	0	0	0	0	16.99	0	0
2022	9	29	19	27	6	26	0	0	0	0	0	0	0	17.01	0	0
2022	9	29	19	37	6	26	0	0	0	0	0	0	0	17.03	0	0
2022	9	29	19	47	6	26	0	0	0	0	0	0	0	17.05	0	0
2022	9	29	19	57	6	26	0	0	0	0	0	0	0	17.07	0	0
2022	9	29	20	7	6	26	0	0	0	0	0	0	0	17.08	0	0
2022	9	29	20	17	6	26	0	0	0	0	0	0	0	17.1	0	0
2022	9	29	20	27	6	27	0	0	0	0	0	0	0	17.11	0	0
2022	9	29	20	37	6	26	0	0	0	0	0	0	0	17.12	0	0
2022	9	29	20	47	6	27	0	0	0	0	0	0	0	17.13	0	0
2022	9	29	20	57	6	26	0	0	0	0	0	0	0	17.14	0	0
2022	9	29	21	7	6	27	0	0	0	0	0	0	0	17.14	0	0
2022	9	29	21	17	6	26	0	0	0	0	0	0	0	17.14	0	0
2022	9	29	21	27	6	26	0	0	0	0	0	0	0	17.14	0	0
2022	9	29	21	37	6	27	0	0	0	0	0	0	0	17.13	0	0
2022	9	29	21	47	6	26	0	0	0	0	0	0	0	17.12	0	0
2022	9	29	21	57	6	26	0	0	0	0	0	0	0	17.11	0	0
2022	9	29	22	7	6	26	0	0	0	0	0	0	0	17.1	0	0
2022	9	29	22	17	6	27	0	0	0	0	0	0	0	17.09	0	0
2022	9	29	22	27	6	27	0	0	0	0	0	0	0	17.07	0	0
2022	9	29	22	37	6	26	0	0	0	0	0	0	0	17.05	0	0
2022	9	29	22	47	6	27	0	0	0	0	0	0	0	17.03	0	0
2022	9	29	22	57	6	26	0	0	0	0	0	0	0	17.01	0	0
2022	9	29	23	7	6	26	0	0	0	0	0	0	0	16.99	0	0
2022	9	29	23	17	6	26	0	0	0	0	0	0	0	16.97	0	0
2022	9	29	23	27	6	26	0	0	0	0	0	0	0	16.94	0	0
2022	9	29	23	37	6	27	0	0	0	0	0	0	0	16.91	0	0
2022	9	29	23	47	6	26	0	0	0	0	0	0	0	16.89	0	0
2022	9	29	23	57	6	27	0	0	0	0	0	0	0	16.86	0	0

Mazourka (0354)

Year	Month	Day	Hour	Minute	Second	Noise3	IceDetection	Heading	Pitch	Roll	StdDevHeading	StdDevPitch	StdDevRoll	Temperature	Pressure	StdDevPressure
2022	9	30	0	7	6	26	0	0	0	0	0	0	0	16.84	0	0
2022	9	30	0	17	6	26	0	0	0	0	0	0	0	16.81	0	0
2022	9	30	0	27	6	27	0	0	0	0	0	0	0	16.79	0	0
2022	9	30	0	37	6	26	0	0	0	0	0	0	0	16.77	0	0
2022	9	30	0	47	6	27	0	0	0	0	0	0	0	16.74	0	0
2022	9	30	0	57	6	27	0	0	0	0	0	0	0	16.72	0	0
2022	9	30	1	7	6	26	0	0	0	0	0	0	0	16.7	0	0
2022	9	30	1	17	6	26	0	0	0	0	0	0	0	16.67	0	0
2022	9	30	1	27	6	27	0	0	0	0	0	0	0	16.65	0	0
2022	9	30	1	37	6	26	0	0	0	0	0	0	0	16.62	0	0
2022	9	30	1	47	6	26	0	0	0	0	0	0	0	16.6	0	0
2022	9	30	1	57	6	27	0	0	0	0	0	0	0	16.57	0	0
2022	9	30	2	7	6	27	0	0	0	0	0	0	0	16.54	0	0
2022	9	30	2	17	6	26	0	0	0	0	0	0	0	16.52	0	0
2022	9	30	2	27	6	27	0	0	0	0	0	0	0	16.5	0	0
2022	9	30	2	37	6	27	0	0	0	0	0	0	0	16.47	0	0
2022	9	30	2	47	6	27	0	0	0	0	0	0	0	16.44	0	0
2022	9	30	2	57	6	27	0	0	0	0	0	0	0	16.42	0	0
2022	9	30	3	7	6	26	0	0	0	0	0	0	0	16.4	0	0
2022	9	30	3	17	6	26	0	0	0	0	0	0	0	16.37	0	0
2022	9	30	3	27	6	26	0	0	0	0	0	0	0	16.34	0	0
2022	9	30	3	37	6	26	0	0	0	0	0	0	0	16.31	0	0
2022	9	30	3	47	6	27	0	0	0	0	0	0	0	16.28	0	0
2022	9	30	3	57	6	27	0	0	0	0	0	0	0	16.26	0	0
2022	9	30	4	7	6	27	0	0	0	0	0	0	0	16.23	0	0
2022	9	30	4	17	6	27	0	0	0	0	0	0	0	16.2	0	0
2022	9	30	4	27	6	27	0	0	0	0	0	0	0	16.17	0	0
2022	9	30	4	37	6	27	0	0	0	0	0	0	0	16.14	0	0
2022	9	30	4	47	6	27	0	0	0	0	0	0	0	16.12	0	0
2022	9	30	4	57	6	26	0	0	0	0	0	0	0	16.09	0	0
2022	9	30	5	7	6	27	0	0	0	0	0	0	0	16.06	0	0
2022	9	30	5	17	6	26	0	0	0	0	0	0	0	16.04	0	0
2022	9	30	5	27	6	27	0	0	0	0	0	0	0	16	0	0
2022	9	30	5	37	6	26	0	0	0	0	0	0	0	15.97	0	0
2022	9	30	5	47	6	26	0	0	0	0	0	0	0	15.95	0	0
2022	9	30	5	57	6	27	0	0	0	0	0	0	0	15.91	0	0
2022	9	30	6	7	6	27	0	0	0	0	0	0	0	15.87	0	0
2022	9	30	6	17	6	26	0	0	0	0	0	0	0	15.84	0	0
2022	9	30	6	27	6	27	0	0	0	0	0	0	0	15.81	0	0
2022	9	30	6	37	6	26	0	0	0	0	0	0	0	15.77	0	0
2022	9	30	6	47	6	26	0	0	0	0	0	0	0	15.74	0	0
2022	9	30	6	57	6	26	0	0	0	0	0	0	0	15.71	0	0
2022	9	30	7	7	6	27	0	0	0	0	0	0	0	15.69	0	0
2022	9	30	7	17	6	27	0	0	0	0	0	0	0	15.65	0	0
2022	9	30	7	27	6	27	0	0	0	0	0	0	0	15.63	0	0
2022	9	30	7	37	6	27	0	0	0	0	0	0	0	15.6	0	0
2022	9	30	7	47	6	27	0	0	0	0	0	0	0	15.57	0	0
2022	9	30	7	57	6	27	0	0	0	0	0	0	0	15.55	0	0

Mazourka (0354)

Year	Month	Day	Hour	Minute	Second	Noise3	IceDetection	Heading	Pitch	Roll	StdDevHeading	StdDevPitch	StdDevRoll	Temperature	Pressure	StdDevPressure
2022	9	30	8	7	6	26	0	0	0	0	0	0	0	15.53	0	0
2022	9	30	8	17	6	26	0	0	0	0	0	0	0	15.52	0	0
2022	9	30	8	27	6	27	0	0	0	0	0	0	0	15.52	0	0
2022	9	30	8	37	6	27	0	0	0	0	0	0	0	15.51	0	0
2022	9	30	8	47	6	28	0	0	0	0	0	0	0	15.5	0	0
2022	9	30	8	57	6	27	0	0	0	0	0	0	0	15.5	0	0
2022	9	30	9	7	6	27	0	0	0	0	0	0	0	15.51	0	0
2022	9	30	9	17	6	26	0	0	0	0	0	0	0	15.51	0	0
2022	9	30	9	27	6	27	0	0	0	0	0	0	0	15.52	0	0
2022	9	30	9	37	6	27	0	0	0	0	0	0	0	15.51	0	0
2022	9	30	9	47	6	26	0	0	0	0	0	0	0	15.52	0	0
2022	9	30	9	57	6	27	0	0	0	0	0	0	0	15.52	0	0
2022	9	30	10	7	6	27	0	0	0	0	0	0	0	15.54	0	0
2022	9	30	10	17	6	27	0	0	0	0	0	0	0	15.55	0	0
2022	9	30	10	27	6	27	0	0	0	0	0	0	0	15.56	0	0
2022	9	30	10	37	6	27	0	0	0	0	0	0	0	15.57	0	0
2022	9	30	10	47	6	26	0	0	0	0	0	0	0	15.58	0	0
2022	9	30	10	57	6	27	0	0	0	0	0	0	0	15.6	0	0
2022	9	30	11	7	6	27	0	0	0	0	0	0	0	15.61	0	0
2022	9	30	11	17	6	26	0	0	0	0	0	0	0	15.62	0	0
2022	9	30	11	27	6	26	0	0	0	0	0	0	0	15.64	0	0
2022	9	30	11	37	6	27	0	0	0	0	0	0	0	15.66	0	0
2022	9	30	11	47	6	26	0	0	0	0	0	0	0	15.67	0	0
2022	9	30	11	57	6	27	0	0	0	0	0	0	0	15.69	0	0
2022	9	30	12	7	6	27	0	0	0	0	0	0	0	15.71	0	0
2022	9	30	12	17	6	27	0	0	0	0	0	0	0	15.72	0	0
2022	9	30	12	27	6	26	0	0	0	0	0	0	0	15.73	0	0
2022	9	30	12	37	6	27	0	0	0	0	0	0	0	15.75	0	0
2022	9	30	12	47	6	27	0	0	0	0	0	0	0	15.76	0	0
2022	9	30	12	57	6	27	0	0	0	0	0	0	0	15.78	0	0
2022	9	30	13	7	6	26	0	0	0	0	0	0	0	15.8	0	0
2022	9	30	13	17	6	27	0	0	0	0	0	0	0	15.81	0	0
2022	9	30	13	27	6	27	0	0	0	0	0	0	0	15.84	0	0
2022	9	30	13	37	6	27	0	0	0	0	0	0	0	15.85	0	0
2022	9	30	13	47	6	27	0	0	0	0	0	0	0	15.86	0	0
2022	9	30	13	57	6	27	0	0	0	0	0	0	0	15.88	0	0
2022	9	30	14	7	6	27	0	0	0	0	0	0	0	15.89	0	0
2022	9	30	14	17	6	26	0	0	0	0	0	0	0	15.91	0	0
2022	9	30	14	27	6	27	0	0	0	0	0	0	0	15.92	0	0
2022	9	30	14	37	6	27	0	0	0	0	0	0	0	15.95	0	0
2022	9	30	14	47	6	27	0	0	0	0	0	0	0	15.96	0	0
2022	9	30	14	57	6	26	0	0	0	0	0	0	0	15.98	0	0
2022	9	30	15	7	6	27	0	0	0	0	0	0	0	15.99	0	0
2022	9	30	15	17	6	27	0	0	0	0	0	0	0	16.02	0	0
2022	9	30	15	27	6	27	0	0	0	0	0	0	0	16.04	0	0
2022	9	30	15	37	6	26	0	0	0	0	0	0	0	16.06	0	0
2022	9	30	15	47	6	26	0	0	0	0	0	0	0	16.08	0	0
2022	9	30	15	57	6	27	0	0	0	0	0	0	0	16.1	0	0

Mazourka (0354)

Year	Month	Day	Hour	Minute	Second	Noise3	IceDetection	Heading	Pitch	Roll	StdDevHeading	StdDevPitch	StdDevRoll	Temperature	Pressure	StdDevPressure
2022	9	30	16	7	6	26	0	0	0	0	0	0	0	16.13	0	0
2022	9	30	16	17	6	27	0	0	0	0	0	0	0	16.14	0	0
2022	9	30	16	27	6	26	0	0	0	0	0	0	0	16.17	0	0
2022	9	30	16	37	6	27	0	0	0	0	0	0	0	16.19	0	0
2022	9	30	16	47	6	26	0	0	0	0	0	0	0	16.23	0	0
2022	9	30	16	57	6	26	0	0	0	0	0	0	0	16.27	0	0
2022	9	30	17	7	6	27	0	0	0	0	0	0	0	16.3	0	0
2022	9	30	17	17	6	27	0	0	0	0	0	0	0	16.32	0	0
2022	9	30	17	27	6	26	0	0	0	0	0	0	0	16.36	0	0
2022	9	30	17	37	6	27	0	0	0	0	0	0	0	16.39	0	0
2022	9	30	17	47	6	26	0	0	0	0	0	0	0	16.42	0	0
2022	9	30	17	57	6	27	0	0	0	0	0	0	0	16.46	0	0
2022	9	30	18	7	6	27	0	0	0	0	0	0	0	16.5	0	0
2022	9	30	18	17	6	27	0	0	0	0	0	0	0	16.53	0	0
2022	9	30	18	27	6	26	0	0	0	0	0	0	0	16.56	0	0
2022	9	30	18	37	6	27	0	0	0	0	0	0	0	16.59	0	0
2022	9	30	18	47	6	26	0	0	0	0	0	0	0	16.62	0	0
2022	9	30	18	57	6	27	0	0	0	0	0	0	0	16.65	0	0
2022	9	30	19	7	6	27	0	0	0	0	0	0	0	16.68	0	0
2022	9	30	19	17	6	27	0	0	0	0	0	0	0	16.71	0	0
2022	9	30	19	27	6	26	0	0	0	0	0	0	0	16.73	0	0
2022	9	30	19	37	6	26	0	0	0	0	0	0	0	16.75	0	0
2022	9	30	19	47	6	26	0	0	0	0	0	0	0	16.78	0	0
2022	9	30	19	57	6	26	0	0	0	0	0	0	0	16.79	0	0
2022	9	30	20	7	6	27	0	0	0	0	0	0	0	16.81	0	0
2022	9	30	20	17	6	26	0	0	0	0	0	0	0	16.83	0	0
2022	9	30	20	27	6	27	0	0	0	0	0	0	0	16.84	0	0
2022	9	30	20	37	6	27	0	0	0	0	0	0	0	16.85	0	0
2022	9	30	20	47	6	27	0	0	0	0	0	0	0	16.86	0	0
2022	9	30	20	57	6	26	0	0	0	0	0	0	0	16.86	0	0
2022	9	30	21	7	6	26	0	0	0	0	0	0	0	16.87	0	0
2022	9	30	21	17	6	27	0	0	0	0	0	0	0	16.86	0	0
2022	9	30	21	27	6	27	0	0	0	0	0	0	0	16.86	0	0
2022	9	30	21	37	6	27	0	0	0	0	0	0	0	16.86	0	0
2022	9	30	21	47	6	27	0	0	0	0	0	0	0	16.85	0	0
2022	9	30	21	57	6	27	0	0	0	0	0	0	0	16.85	0	0
2022	9	30	22	7	6	27	0	0	0	0	0	0	0	16.83	0	0
2022	9	30	22	17	6	26	0	0	0	0	0	0	0	16.82	0	0
2022	9	30	22	27	6	27	0	0	0	0	0	0	0	16.81	0	0
2022	9	30	22	37	6	27	0	0	0	0	0	0	0	16.79	0	0
2022	9	30	22	47	6	27	0	0	0	0	0	0	0	16.77	0	0
2022	9	30	22	57	6	27	0	0	0	0	0	0	0	16.75	0	0
2022	9	30	23	7	6	27	0	0	0	0	0	0	0	16.72	0	0
2022	9	30	23	17	6	27	0	0	0	0	0	0	0	16.7	0	0
2022	9	30	23	27	6	27	0	0	0	0	0	0	0	16.67	0	0
2022	9	30	23	37	6	27	0	0	0	0	0	0	0	16.65	0	0
2022	9	30	23	47	6	27	0	0	0	0	0	0	0	16.62	0	0
2022	9	30	23	57	6	26	0	0	0	0	0	0	0	16.6	0	0

Mazourka (0354)

Year	Month	Day	Hour	Minute	Second	Voltage	CellBegin	CellEnd	Speed	Direction	Area	Flow
2022	9	1	0	6	7	11.8	0.1	1.2	24.32	92.6	7.8907	64.0884
2022	9	1	0	16	7	11.8	0.1	1.2	24.67	94.2	7.8968	64.9317
2022	9	1	0	26	7	11.8	0.1	1.2	24.22	92.4	7.8968	63.8759
2022	9	1	0	36	7	11.8	0.1	1.2	26	90.4	7.8968	68.627
2022	9	1	0	46	7	11.8	0.1	1.2	22.94	93.2	7.9029	60.493
2022	9	1	0	56	7	11.8	0.1	1.2	24.72	92.1	7.9029	65.2479
2022	9	1	1	6	7	11.8	0.1	1.2	24.3	90.5	7.909	64.2427
2022	9	1	1	16	7	11.8	0.1	1.2	24.72	92.1	7.909	65.3002
2022	9	1	1	26	7	11.8	0.1	1.2	23.74	93.4	7.909	62.6565
2022	9	1	1	36	7	11.8	0.1	1.2	24.76	93.9	7.909	65.3003
2022	9	1	1	46	7	11.6	0.1	1.2	24.93	93	7.909	65.829
2022	9	1	1	56	7	11.6	0.1	1.2	24.91	91.8	7.909	65.829
2022	9	1	2	6	7	11.6	0.1	1.2	25.07	94.3	7.909	66.0934
2022	9	1	2	16	7	11.6	0.1	1.2	24.11	91.9	7.909	63.7141
2022	9	1	2	26	7	11.6	0.1	1.2	24.9	90	7.909	65.8291
2022	9	1	2	36	7	11.6	0.1	1.2	24.61	91.4	7.915	65.088
2022	9	1	2	46	7	11.6	0.1	1.2	23.7	90.7	7.915	62.7068
2022	9	1	2	56	7	11.6	0.1	1.2	24.28	94.7	7.915	64.0297
2022	9	1	3	6	7	11.6	0.1	1.2	24.73	93	7.915	65.3527
2022	9	1	3	16	7	11.6	0.1	1.2	24.72	92.3	7.915	65.3527
2022	9	1	3	26	7	11.6	0.1	1.2	24.52	92.1	7.915	64.8235
2022	9	1	3	36	7	11.6	0.1	1.2	24.72	92.5	7.915	65.3527
2022	9	1	3	46	7	11.6	0.1	1.2	24.51	91.6	7.915	64.8236
2022	9	1	3	56	7	11.6	0.1	1.2	24.72	92.5	7.915	65.3528
2022	9	1	4	6	7	11.6	0.1	1.2	24.61	91.9	7.915	65.0882
2022	9	1	4	16	7	11.6	0.1	1.2	24.93	93	7.915	65.882
2022	9	1	4	26	7	11.6	0.1	1.2	24.21	91.7	7.915	64.0299
2022	9	1	4	36	7	11.6	0.1	1.2	25.12	92.1	7.915	66.4112
2022	9	1	4	46	7	11.6	0.1	1.2	23.12	92.2	7.915	61.1195
2022	9	1	4	56	7	11.6	0.1	1.2	24.73	93	7.915	65.3529
2022	9	1	5	6	7	11.6	0.1	1.2	24.61	91.4	7.9211	65.1403
2022	9	1	5	16	7	11.6	0.1	1.2	24.7	90.7	7.915	65.3529
2022	9	1	5	26	7	11.6	0.1	1.2	25.1	91.1	7.915	66.4113
2022	9	1	5	36	7	11.6	0.1	1.2	24.32	92.1	7.9211	64.346
2022	9	1	5	46	7	11.6	0.1	1.2	25.64	93.1	7.9211	67.7884
2022	9	1	5	56	7	11.6	0.1	1.2	24.83	92.8	7.9211	65.67
2022	9	1	6	6	7	11.6	0.1	1.2	24.53	93	7.9211	64.8756
2022	9	1	6	16	7	11.6	0.1	1.2	24.73	93	7.9211	65.4053
2022	9	1	6	26	7	11.6	0.1	1.2	24.72	92.3	7.9211	65.4053
2022	9	1	6	36	7	11.6	0.1	1.2	24.32	92.1	7.9211	64.3461
2022	9	1	6	46	7	11.6	0.1	1.2	25	91.1	7.9211	66.1997
2022	9	1	6	56	7	11.6	0.1	1.2	24.1	90.2	7.9211	63.8165
2022	9	1	7	6	7	11.6	0.1	1.2	23.93	92.6	7.9211	63.287
2022	9	1	7	16	7	11.6	0.1	1.2	24.61	91.6	7.9211	65.1406
2022	9	1	7	26	7	11.8	0.1	1.2	24.52	95.6	7.915	64.5594
2022	9	1	7	36	7	12	0.1	1.2	24.17	94.5	7.9211	63.8166
2022	9	1	7	46	7	12.2	0.1	1.2	24.96	94.1	7.9211	65.935
2022	9	1	7	56	7	12.4	0.1	1.2	25.31	91.6	7.9211	66.9942

Mazourka (0354)

Year	Month	Day	Hour	Minute	Second	Voltage	CellBegin	CellEnd	Speed	Direction	Area	Flow
2022	9	1	8	6	7	12.4	0.1	1.2	24.63	92.8	7.9211	65.1406
2022	9	1	8	16	7	12.6	0.1	1.2	25.43	92.7	7.9211	67.259
2022	9	1	8	26	7	12.6	0.1	1.2	24.91	91.4	7.9211	65.9351
2022	9	1	8	36	7	13	0.1	1.2	24.77	94.2	7.9211	65.4055
2022	9	1	8	46	7	13	0.1	1.2	25.42	92	7.9211	67.259
2022	9	1	8	56	7	13	0.1	1.2	24.42	92.6	7.9211	64.6111
2022	9	1	9	6	7	13	0.1	1.2	24.05	93.6	7.915	63.5011
2022	9	1	9	16	7	13	0.1	1.2	24.77	94.2	7.9211	65.4055
2022	9	1	9	26	7	13	0.1	1.2	24.95	93.4	7.915	65.8824
2022	9	1	9	36	7	13.2	0.1	1.2	24.84	93.2	7.9211	65.6703
2022	9	1	9	46	7	13.2	0.1	1.2	24.68	94.6	7.9211	65.1407
2022	9	1	9	56	7	13.2	0.1	1.2	24.02	92.4	7.9211	63.5519
2022	9	1	10	6	7	13.2	0.1	1.2	25.93	92.9	7.9211	68.583
2022	9	1	10	16	7	13.2	0.1	1.2	25.21	91.8	7.9211	66.7294
2022	9	1	10	26	7	13.2	0.1	1.2	24.03	92.9	7.9211	63.5518
2022	9	1	10	36	7	13.2	0.1	1.2	24.44	93.3	7.9211	64.611
2022	9	1	10	46	7	13.2	0.1	1.2	24.51	91.2	7.915	64.824
2022	9	1	10	56	7	13.2	0.1	1.2	25.46	94.1	7.915	67.2053
2022	9	1	11	6	7	13.2	0.1	1.2	25.42	92.3	7.915	67.2053
2022	9	1	11	16	7	13	0.1	1.2	24.64	93.3	7.915	65.0885
2022	9	1	11	26	7	13.2	0.1	1.2	24.53	93	7.9211	64.8758
2022	9	1	11	36	7	13.2	0.1	1.2	25.56	94	7.915	67.4698
2022	9	1	11	46	7	13.2	0.1	1.2	25.25	93.6	7.9211	66.7293
2022	9	1	11	56	7	13.2	0.1	1.2	25.01	91.4	7.9211	66.1997
2022	9	1	12	6	7	13.2	0.1	1.2	25.25	93.6	7.9211	66.7293
2022	9	1	12	16	7	13	0.1	1.2	25.17	94.3	7.915	66.4114
2022	9	1	12	26	7	13.2	0.1	1.2	24.81	95.3	7.915	65.353
2022	9	1	12	36	7	13.2	0.1	1.2	25.36	93.8	7.915	66.9405
2022	9	1	12	46	7	13.2	0.1	1.2	26.06	93.7	7.915	68.7926
2022	9	1	12	56	7	13.2	0.1	1.2	25.23	93	7.915	66.6759
2022	9	1	13	6	7	13	0.1	1.2	25.44	96.1	7.915	66.9405
2022	9	1	13	16	7	13	0.1	1.2	25.2	95	7.915	66.4113
2022	9	1	13	26	7	13	0.1	1.2	25.12	95.7	7.915	66.1467
2022	9	1	13	36	7	13	0.1	1.2	24.84	96	7.909	65.3007
2022	9	1	13	46	7	13	0.1	1.2	24.15	96.4	7.915	63.5008
2022	9	1	13	56	7	13	0.1	1.2	25.21	91.4	7.915	66.6758
2022	9	1	14	6	7	13	0.1	1.2	25.15	96.2	7.909	66.0938
2022	9	1	14	16	7	12.8	0.1	1.2	24.92	92.3	7.915	65.882
2022	9	1	14	26	7	12.8	0.1	1.2	24.95	96.2	7.915	65.6174
2022	9	1	14	36	7	12.8	0.1	1.2	24.7	95.1	7.909	65.0362
2022	9	1	14	46	7	12.8	0.1	1.2	24.84	93.2	7.915	65.6174
2022	9	1	14	56	7	12.8	0.1	1.2	24.91	91.4	7.909	65.8293
2022	9	1	15	6	7	12.8	0.1	1.2	25.12	92.3	7.909	66.358
2022	9	1	15	16	7	12.8	0.1	1.2	25.32	92	7.909	66.8867
2022	9	1	15	26	7	12.8	0.1	1.2	24.12	92.4	7.909	63.7142
2022	9	1	15	36	7	12.8	0.1	1.2	24.72	92.5	7.909	65.3005
2022	9	1	15	46	7	12.8	0.1	1.2	25.27	94.3	7.909	66.6223
2022	9	1	15	56	7	12.8	0.1	1.2	25.38	94.5	7.909	66.8867

Mazourka (0354)

Year	Month	Day	Hour	Minute	Second	Voltage	CellBegin	CellEnd	Speed	Direction	Area	Flow
2022	9	1	16	6	7	12.8	0.1	1.2	25.27	94.3	7.909	66.6223
2022	9	1	16	16	7	12.8	0.1	1.2	24.96	94.1	7.909	65.8291
2022	9	1	16	26	7	12.8	0.1	1.2	25.71	91.6	7.909	67.9441
2022	9	1	16	36	7	12.8	0.1	1.2	25.3	91.1	7.909	66.8866
2022	9	1	16	46	7	12.8	0.1	1.2	24.84	93.2	7.909	65.5647
2022	9	1	16	56	7	12.6	0.1	1.2	24.92	92.3	7.909	65.829
2022	9	1	17	6	7	12.6	0.1	1.2	24.32	92.6	7.909	64.2428
2022	9	1	17	16	7	12.6	0.1	1.2	24.15	93.6	7.909	63.714
2022	9	1	17	26	7	12.6	0.1	1.2	23.91	91.9	7.909	63.1852
2022	9	1	17	36	7	12.6	0.1	1.2	24.11	91.9	7.909	63.714
2022	9	1	17	46	7	12.6	0.1	1.2	24.42	92.3	7.909	64.5071
2022	9	1	17	56	7	12.2	0.1	1.2	25.41	91.8	7.909	67.1508
2022	9	1	18	6	7	12	0.1	1.2	24.82	92.5	7.909	65.5645
2022	9	1	18	16	7	12	0.1	1.2	24.33	93.1	7.909	64.2426
2022	9	1	18	26	7	11.8	0.1	1.2	24.61	91.4	7.909	65.0357
2022	9	1	18	36	7	11.8	0.1	1.2	23.31	91.5	7.909	61.5989
2022	9	1	18	46	7	11.8	0.1	1.2	24.72	92.3	7.909	65.3001
2022	9	1	18	56	7	11.8	0.1	1.2	24.4	90	7.909	64.5069
2022	9	1	19	6	7	11.8	0.1	1.2	24.81	91.4	7.9029	65.5119
2022	9	1	19	16	7	11.8	0.1	1.2	24.97	94.4	7.909	65.8287
2022	9	1	19	26	7	11.8	0.1	1.2	25.61	91.3	7.909	67.6793
2022	9	1	19	36	7	11.8	0.1	1.2	24.41	91.9	7.909	64.5068
2022	9	1	19	46	7	11.8	0.1	1.2	24.24	93.3	7.909	63.9781
2022	9	1	19	56	7	11.8	0.1	1.2	24.02	92.4	7.915	63.5001
2022	9	1	20	6	7	11.8	0.1	1.2	24.01	91.2	7.915	63.5001
2022	9	1	20	16	7	11.8	0.1	1.2	24.76	93.9	7.9211	65.4044
2022	9	1	20	26	7	11.8	0.1	1.2	24.32	92.4	7.9211	64.3452
2022	9	1	20	36	7	11.8	0.1	1.2	25.02	92.3	7.9211	66.1988
2022	9	1	20	46	7	11.8	0.1	1.2	24.22	92.4	7.9211	64.0804
2022	9	1	20	56	7	11.8	0.1	1.2	24.03	92.9	7.9211	63.5508
2022	9	1	21	6	7	11.8	0.1	1.2	24.67	94.2	7.9211	65.1396
2022	9	1	21	16	7	11.8	0.1	1.2	24.42	92.3	7.9211	64.61
2022	9	1	21	26	7	11.8	0.1	1.2	24.62	92.6	7.9211	65.1396
2022	9	1	21	36	7	11.8	0.1	1.2	24.9	90.9	7.9211	65.934
2022	9	1	21	46	7	11.8	0.1	1.2	24.82	92.5	7.9211	65.6692
2022	9	1	21	56	7	11.8	0.1	1.2	24.42	92.3	7.9211	64.61
2022	9	1	22	6	7	11.8	0.1	1.2	25.82	92.2	7.9211	68.3171
2022	9	1	22	16	7	11.8	0.1	1.2	25.02	92.1	7.9211	66.1988
2022	9	1	22	26	7	11.8	0.1	1.2	23.93	92.9	7.9211	63.286
2022	9	1	22	36	7	11.8	0.1	1.2	24.95	93.4	7.9211	65.934
2022	9	1	22	46	7	11.8	0.1	1.2	24.42	92.3	7.9211	64.61
2022	9	1	22	56	7	11.8	0.1	1.2	24.48	94.7	7.9211	64.61
2022	9	1	23	6	7	11.6	0.1	1.2	24.91	91.6	7.9272	65.9867
2022	9	1	23	16	7	11.6	0.1	1.2	25.1	90.7	7.9272	66.5167
2022	9	1	23	26	7	11.6	0.1	1.2	24.41	91.9	7.9272	64.6617
2022	9	1	23	36	7	11.6	0.1	1.2	24.91	91.6	7.9272	65.9868
2022	9	1	23	46	7	11.6	0.1	1.2	24.06	94.1	7.9272	63.6017
2022	9	1	23	56	7	11.6	0.1	1.2	24.35	93.5	7.9272	64.3967

Mazourka (0354)

Year	Month	Day	Hour	Minute	Second	Voltage	CellBegin	CellEnd	Speed	Direction	Area	Flow
2022	9	2	0	6	7	11.6	0.1	1.2	25.16	94.1	7.9272	66.5168
2022	9	2	0	16	7	11.6	0.1	1.2	24.61	91.2	7.9272	65.1918
2022	9	2	0	26	7	11.6	0.1	1.2	24.81	91.6	7.9272	65.7218
2022	9	2	0	36	7	11.6	0.1	1.2	25.31	91.4	7.9272	67.0469
2022	9	2	0	46	7	11.6	0.1	1.2	24.05	93.6	7.9272	63.6018
2022	9	2	0	56	7	11.6	0.1	1.2	25.03	92.7	7.9272	66.2519
2022	9	2	1	6	7	11.6	0.1	1.2	26.2	91.1	7.9272	69.432
2022	9	2	1	16	7	11.6	0.1	1.2	24.35	93.8	7.9272	64.3969
2022	9	2	1	26	7	11.6	0.1	1.2	24.61	91.9	7.9272	65.1919
2022	9	2	1	36	7	11.6	0.1	1.2	24.74	93.2	7.9272	65.4569
2022	9	2	1	46	7	11.6	0.1	1.2	24.84	93.2	7.9272	65.722
2022	9	2	1	56	7	11.6	0.1	1.2	23.75	93.6	7.9272	62.8069
2022	9	2	2	6	7	11.6	0.1	1.2	24.12	92.4	7.9272	63.8669
2022	9	2	2	16	7	11.6	0.1	1.2	24.21	91.7	7.9272	64.132
2022	9	2	2	26	7	11.6	0.1	1.2	23.75	93.6	7.9272	62.8069
2022	9	2	2	36	7	11.6	0.1	1.2	25.26	93.9	7.9272	66.7821
2022	9	2	2	46	7	11.6	0.1	1.2	24.71	91.9	7.9272	65.4571
2022	9	2	2	56	7	11.6	0.1	1.2	24.85	93.5	7.9272	65.7221
2022	9	2	3	6	7	11.6	0.1	1.2	25.53	92.7	7.9272	67.5771
2022	9	2	3	16	7	11.6	0.1	1.2	24.85	93.5	7.9272	65.7221
2022	9	2	3	26	7	11.6	0.1	1.2	25.21	91.8	7.9272	66.7822
2022	9	2	3	36	7	11.6	0.1	1.2	25.64	93.1	7.9272	67.8422
2022	9	2	3	46	7	11.6	0.1	1.2	24.72	92.1	7.9272	65.4571
2022	9	2	3	56	7	11.6	0.1	1.2	24.36	94	7.9272	64.3971
2022	9	2	4	6	7	11.6	0.1	1.2	24.33	92.8	7.9272	64.3971
2022	9	2	4	16	7	11.6	0.1	1.2	25.21	91.8	7.9272	66.7822
2022	9	2	4	26	7	11.6	0.1	1.2	25.15	93.6	7.9272	66.5172
2022	9	2	4	36	7	11.6	0.1	1.2	24.41	91.9	7.9272	64.6622
2022	9	2	4	46	7	11.6	0.1	1.2	25.16	94.1	7.9272	66.5173
2022	9	2	4	56	7	11.6	0.1	1.2	25.03	92.7	7.9333	66.3052
2022	9	2	5	6	7	11.6	0.1	1.2	24.51	91.6	7.9272	64.9272
2022	9	2	5	16	7	11.6	0.1	1.2	24.71	91.6	7.9333	65.5095
2022	9	2	5	26	7	11.6	0.1	1.2	25.16	93.9	7.9272	66.5173
2022	9	2	5	36	7	11.6	0.1	1.2	24.65	93.7	7.9272	65.1923
2022	9	2	5	46	7	11.6	0.1	1.2	24.12	92.4	7.9272	63.8673
2022	9	2	5	56	7	11.6	0.1	1.2	25.52	92.2	7.9272	67.5774
2022	9	2	6	6	7	11.6	0.1	1.2	25.65	93.6	7.9333	67.8966
2022	9	2	6	16	7	11.6	0.1	1.2	24.15	93.8	7.9272	63.8673
2022	9	2	6	26	7	11.6	0.1	1.2	24.64	93.3	7.9333	65.2444
2022	9	2	6	36	7	11.6	0.1	1.2	24.91	91.8	7.9272	65.9874
2022	9	2	6	46	7	11.6	0.1	1.2	25.04	93.4	7.9272	66.2524
2022	9	2	6	56	7	11.6	0.1	1.2	25.14	93.4	7.9333	66.5706
2022	9	2	7	6	7	11.6	0.1	1.2	24.53	93	7.9333	64.9792
2022	9	2	7	16	7	11.6	0.1	1.2	25.02	92.5	7.9333	66.3054
2022	9	2	7	26	7	11.6	0.1	1.2	24.81	91.6	7.9333	65.7749
2022	9	2	7	36	7	11.6	0.1	1.2	24.61	91.4	7.9333	65.2445
2022	9	2	7	46	7	12	0.1	1.2	24.82	92.1	7.9333	65.775
2022	9	2	7	56	7	12.2	0.1	1.2	25.02	92.3	7.9333	66.3054



Mazourka (0354)

Year	Month	Day	Hour	Minute	Second	Voltage	CellBegin	CellEnd	Speed	Direction	Area	Flow
2022	9	2	8	6	7	12.2	0.1	1.2	24	91	7.9333	63.6532
2022	9	2	8	16	7	12.4	0.1	1.2	25.02	92.1	7.9333	66.3054
2022	9	2	8	26	7	12.4	0.1	1.2	24.82	92.3	7.9333	65.775
2022	9	2	8	36	7	12.8	0.1	1.2	24.21	91.4	7.9333	64.1837
2022	9	2	8	46	7	13	0.1	1.2	25.02	92.3	7.9333	66.3054
2022	9	2	8	56	7	13	0.1	1.2	24.51	91.6	7.9333	64.9793
2022	9	2	9	6	7	13	0.1	1.2	25.13	92.7	7.9333	66.5706
2022	9	2	9	16	7	13	0.1	1.2	25.84	93.3	7.9333	68.4272
2022	9	2	9	26	7	13	0.1	1.2	25.2	95	7.9333	66.5706
2022	9	2	9	36	7	13	0.1	1.2	24.42	92.6	7.9333	64.7141
2022	9	2	9	46	7	12.8	0.1	1.2	25.23	93	7.9333	66.8359
2022	9	2	9	56	7	12.8	0.1	1.2	24.95	93.7	7.9333	66.0402
2022	9	2	10	6	7	13.2	0.1	1.2	24.96	94.1	7.9333	66.0402
2022	9	2	10	16	7	13.4	0.1	1.2	25.33	92.7	7.9333	67.101
2022	9	2	10	26	7	13.4	0.1	1.2	24.77	94.2	7.9333	65.5097
2022	9	2	10	36	7	13.4	0.1	1.2	24.44	93.3	7.9333	64.714
2022	9	2	10	46	7	13.4	0.1	1.2	25.32	92	7.9333	67.101
2022	9	2	10	56	7	13.4	0.1	1.2	24.23	93.1	7.9333	64.1836
2022	9	2	11	6	7	13.4	0.1	1.2	24.33	92.8	7.9333	64.4488
2022	9	2	11	16	7	13.4	0.1	1.2	24.94	93.2	7.9333	66.0401
2022	9	2	11	26	7	13.4	0.1	1.2	25.76	94	7.9333	68.1619
2022	9	2	11	36	7	13.4	0.1	1.2	25.02	92.3	7.9333	66.3053
2022	9	2	11	46	7	13.4	0.1	1.2	25.1	90.9	7.9272	66.5174
2022	9	2	11	56	7	13.2	0.1	1.2	25.64	93.1	7.9333	67.8966
2022	9	2	12	6	7	13.2	0.1	1.2	25.2	95	7.9333	66.5705
2022	9	2	12	16	7	13	0.1	1.2	24.52	92.3	7.9272	64.9273
2022	9	2	12	26	7	13.2	0.1	1.2	25.54	93.4	7.9333	67.6313
2022	9	2	12	36	7	13.2	0.1	1.2	24.43	95.9	7.9272	64.3973
2022	9	2	12	46	7	13.2	0.1	1.2	25.18	94.6	7.9272	66.5173
2022	9	2	12	56	7	13.2	0.1	1.2	25.06	93.9	7.9272	66.2523
2022	9	2	13	6	7	13.2	0.1	1.2	25.17	94.3	7.9272	66.5173
2022	9	2	13	16	7	13.2	0.1	1.2	24.36	94	7.9333	64.4486
2022	9	2	13	26	7	13.2	0.1	1.2	25.01	95.3	7.9272	65.9872
2022	9	2	13	36	7	13	0.1	1.2	24.43	95.9	7.9272	64.3972
2022	9	2	13	46	7	13	0.1	1.2	24.77	96.7	7.9272	65.1922
2022	9	2	13	56	7	13	0.1	1.2	24.19	95	7.9272	63.8671
2022	9	2	14	6	7	13	0.1	1.2	24.54	93.3	7.9272	64.9271
2022	9	2	14	16	7	13	0.1	1.2	25.08	94.6	7.9272	66.2522
2022	9	2	14	26	7	13	0.1	1.2	24.25	93.5	7.9272	64.1321
2022	9	2	14	36	7	13	0.1	1.2	25.58	94.5	7.9272	67.5772
2022	9	2	14	46	7	13	0.1	1.2	25.31	95.4	7.9272	66.7821
2022	9	2	14	56	7	13	0.1	1.2	25.83	95.8	7.9272	68.1071
2022	9	2	15	6	7	13	0.1	1.2	24.97	94.4	7.9272	65.9871
2022	9	2	15	16	7	13	0.1	1.2	25.28	94.5	7.9272	66.7821
2022	9	2	15	26	7	12.8	0.1	1.2	24.94	93.2	7.9272	65.987
2022	9	2	15	36	7	12.8	0.1	1.2	23.86	94.1	7.9272	63.0719
2022	9	2	15	46	7	12.8	0.1	1.2	24.25	93.8	7.9272	64.1319
2022	9	2	15	56	7	12.8	0.1	1.2	25.92	95.5	7.9211	68.3175

Mazourka (0354)

Year	Month	Day	Hour	Minute	Second	Voltage	CellBegin	CellEnd	Speed	Direction	Area	Flow
2022	9	2	16	6	7	12.8	0.1	1.2	25.41	95.4	7.9211	66.9935
2022	9	2	16	16	7	12.8	0.1	1.2	24.36	94	7.9211	64.3455
2022	9	2	16	26	7	12.8	0.1	1.2	24.24	93.3	7.9272	64.1318
2022	9	2	16	36	7	12.8	0.1	1.2	24.4	95.2	7.9211	64.3454
2022	9	2	16	46	7	12.8	0.1	1.2	24.82	92.3	7.9211	65.6694
2022	9	2	16	56	7	12.8	0.1	1.2	25.31	91.8	7.9211	66.9933
2022	9	2	17	6	7	12.8	0.1	1.2	24.85	93.7	7.9211	65.6693
2022	9	2	17	16	7	12.4	0.1	1.2	25.03	92.7	7.9211	66.1989
2022	9	2	17	26	7	12.8	0.1	1.2	24.42	92.6	7.9211	64.6101
2022	9	2	17	36	7	12.6	0.1	1.2	24.94	93.2	7.9272	65.9867
2022	9	2	17	46	7	12.6	0.1	1.2	24.89	94.8	7.9211	65.6693
2022	9	2	17	56	7	12.6	0.1	1.2	25.86	93.8	7.9211	68.3172
2022	9	2	18	6	7	12	0.1	1.2	25.3	91.1	7.9211	66.9932
2022	9	2	18	16	7	12	0.1	1.2	25.14	93.4	7.9211	66.4636
2022	9	2	18	26	7	12	0.1	1.2	24.52	95.6	7.9272	64.6616
2022	9	2	18	36	7	11.8	0.1	1.2	24.11	91.2	7.9272	63.8666
2022	9	2	18	46	7	11.8	0.1	1.2	25.43	92.9	7.9272	67.3116
2022	9	2	18	56	7	11.8	0.1	1.2	24.61	91.9	7.9272	65.1916
2022	9	2	19	6	7	11.8	0.1	1.2	24.3	90	7.9272	64.3965
2022	9	2	19	16	7	11.8	0.1	1.2	24.9	90	7.9272	65.9866
2022	9	2	19	26	7	11.8	0.1	1.2	25	91.1	7.9272	66.2515
2022	9	2	19	36	7	11.8	0.1	1.2	24.52	92.3	7.9272	64.9265
2022	9	2	19	46	7	11.8	0.1	1.2	25.42	92.3	7.9272	67.3115
2022	9	2	19	56	7	11.8	0.1	1.2	24.5	90.7	7.9333	64.9783
2022	9	2	20	6	7	11.8	0.1	1.2	24.11	91.9	7.9333	63.9174
2022	9	2	20	16	7	11.8	0.1	1.2	24.71	91.6	7.9333	65.5087
2022	9	2	20	26	7	11.8	0.1	1.2	24.03	92.6	7.9333	63.6522
2022	9	2	20	36	7	11.8	0.1	1.2	24.2	90.5	7.9333	64.1826
2022	9	2	20	46	7	11.8	0.1	1.2	24.71	91.6	7.9333	65.5087
2022	9	2	20	56	7	11.8	0.1	1.2	24.81	91.2	7.9333	65.7739
2022	9	2	21	6	7	11.8	0.1	1.2	25.28	96.8	7.9333	66.5696
2022	9	2	21	16	7	11.8	0.1	1.2	24.02	92.4	7.9333	63.6522
2022	9	2	21	26	7	11.8	0.1	1.2	25.62	92.2	7.9333	67.8957
2022	9	2	21	36	7	11.8	0.1	1.2	24.47	94.2	7.9333	64.713
2022	9	2	21	46	7	11.8	0.1	1.2	24.23	92.8	7.9333	64.1826
2022	9	2	21	56	7	11.8	0.1	1.2	25.16	94.1	7.9394	66.6227
2022	9	2	22	6	7	11.8	0.1	1.2	24.72	92.3	7.9394	65.561
2022	9	2	22	16	7	11.8	0.1	1.2	24.45	93.5	7.9394	64.7647
2022	9	2	22	26	7	11.8	0.1	1.2	25.23	92.7	7.9394	66.8881
2022	9	2	22	36	7	11.8	0.1	1.2	24.81	91.2	7.9394	65.8264
2022	9	2	22	46	7	11.8	0.1	1.2	25.02	92.1	7.9394	66.3573
2022	9	2	22	56	7	11.8	0.1	1.2	24.94	93.2	7.9394	66.0919
2022	9	2	23	6	7	11.8	0.1	1.2	24.67	94.2	7.9394	65.2956
2022	9	2	23	16	7	11.8	0.1	1.2	25.14	93.4	7.9394	66.6227
2022	9	2	23	26	7	11.8	0.1	1.2	24.33	93.1	7.9394	64.4993
2022	9	2	23	36	7	11.8	0.1	1.2	25.23	92.7	7.9394	66.8882
2022	9	2	23	46	7	11.6	0.1	1.2	25.42	92.3	7.9394	67.4191
2022	9	2	23	56	7	11.6	0.1	1.2	25.22	92	7.9394	66.8882

Mazourka (0354)

Year	Month	Day	Hour	Minute	Second	Voltage	CellBegin	CellEnd	Speed	Direction	Area	Flow
2022	9	3	0	6	7	11.6	0.1	1.2	24.37	94.2	7.9394	64.4994
2022	9	3	0	16	7	11.6	0.1	1.2	25.41	91.6	7.9394	67.4191
2022	9	3	0	26	7	11.6	0.1	1.2	25.4	90.9	7.9394	67.4191
2022	9	3	0	36	7	11.6	0.1	1.2	24.43	92.8	7.9394	64.7648
2022	9	3	0	46	7	11.6	0.1	1.2	25.26	93.9	7.9394	66.8883
2022	9	3	0	56	7	11.6	0.1	1.2	24.94	93.2	7.9394	66.092
2022	9	3	1	6	7	11.6	0.1	1.2	24.91	91.6	7.9394	66.092
2022	9	3	1	16	7	11.6	0.1	1.2	25.73	92.7	7.9394	68.2155
2022	9	3	1	26	7	11.6	0.1	1.2	24.97	94.4	7.9394	66.0921
2022	9	3	1	36	7	11.6	0.1	1.2	24.84	93.2	7.9394	65.8267
2022	9	3	1	46	7	11.6	0.1	1.2	24.94	93.2	7.9394	66.0921
2022	9	3	1	56	7	11.6	0.1	1.2	24.91	91.8	7.9394	66.0921
2022	9	3	2	6	7	11.6	0.1	1.2	24.45	93.8	7.9394	64.765
2022	9	3	2	16	7	11.6	0.1	1.2	24.23	92.8	7.9394	64.2341
2022	9	3	2	26	7	11.6	0.1	1.2	24.41	91.9	7.9394	64.765
2022	9	3	2	36	7	11.6	0.1	1.2	25.14	93.2	7.9394	66.623
2022	9	3	2	46	7	11.6	0.1	1.2	25.12	92.5	7.9394	66.623
2022	9	3	2	56	7	11.6	0.1	1.2	24.62	92.3	7.9394	65.2959
2022	9	3	3	6	7	11.6	0.1	1.2	24.11	91.4	7.9394	63.9687
2022	9	3	3	16	7	11.6	0.1	1.2	25.45	93.6	7.9394	67.4193
2022	9	3	3	26	7	11.6	0.1	1.2	23.6	95.3	7.9394	62.3762
2022	9	3	3	36	7	11.6	0.1	1.2	24.61	91.4	7.9455	65.348
2022	9	3	3	46	7	11.6	0.1	1.2	24.74	93.2	7.9455	65.6136
2022	9	3	3	56	7	11.6	0.1	1.2	24.82	92.3	7.9455	65.8793
2022	9	3	4	6	7	11.6	0.1	1.2	24.43	93	7.9455	64.8167
2022	9	3	4	16	7	11.6	0.1	1.2	25.62	92.5	7.9455	68.0044
2022	9	3	4	26	7	11.6	0.1	1.2	24.82	92.1	7.9455	65.8793
2022	9	3	4	36	7	11.6	0.1	1.2	24.31	91.9	7.9455	64.5511
2022	9	3	4	46	7	11.6	0.1	1.2	24.93	93	7.9455	66.145
2022	9	3	4	56	7	11.6	0.1	1.2	25.03	92.7	7.9455	66.4106
2022	9	3	5	6	7	11.6	0.1	1.2	25.54	93.1	7.9455	67.7389
2022	9	3	5	16	7	11.6	0.1	1.2	23.97	94.3	7.9455	63.4886
2022	9	3	5	26	7	11.6	0.1	1.2	25.43	92.9	7.9455	67.4732
2022	9	3	5	36	7	11.6	0.1	1.2	24.83	92.8	7.9455	65.8794
2022	9	3	5	46	7	11.6	0.1	1.2	24.43	93	7.9455	64.8169
2022	9	3	5	56	7	11.6	0.1	1.2	24.14	93.1	7.9455	64.0199
2022	9	3	6	6	7	11.6	0.1	1.2	24.71	91.6	7.9455	65.6138
2022	9	3	6	16	7	11.6	0.1	1.2	25.02	92.3	7.9455	66.4108
2022	9	3	6	26	7	11.6	0.1	1.2	23.72	92.4	7.9455	62.9574
2022	9	3	6	36	7	11.6	0.1	1.2	25.44	93.2	7.9455	67.4734
2022	9	3	6	46	7	11.6	0.1	1.2	24.92	92.5	7.9455	66.1452
2022	9	3	6	56	7	11.6	0.1	1.2	25.01	91.6	7.9455	66.4108
2022	9	3	7	6	7	11.6	0.1	1.2	24.65	93.5	7.9455	65.3483
2022	9	3	7	16	7	11.6	0.1	1.2	25.42	92.5	7.9455	67.4734
2022	9	3	7	26	7	11.8	0.1	1.2	24.43	93	7.9455	64.817
2022	9	3	7	36	7	12	0.1	1.2	25.37	94.3	7.9455	67.2078
2022	9	3	7	46	7	12	0.1	1.2	24.83	92.8	7.9455	65.8796
2022	9	3	7	56	7	12.2	0.1	1.2	25.61	91.6	7.9455	68.0048

Mazourka (0354)

Year	Month	Day	Hour	Minute	Second	Voltage	CellBegin	CellEnd	Speed	Direction	Area	Flow
2022	9	3	8	6	7	12.4	0.1	1.2	25.04	93.4	7.9455	66.4109
2022	9	3	8	16	7	12.4	0.1	1.2	25	90.5	7.9455	66.4109
2022	9	3	8	26	7	12.4	0.1	1.2	25.95	93.5	7.9455	68.8017
2022	9	3	8	36	7	12.8	0.1	1.2	25.42	92.5	7.9455	67.4735
2022	9	3	8	46	7	12.6	0.1	1.2	24.85	93.5	7.9516	65.9321
2022	9	3	8	56	7	12.6	0.1	1.2	24.41	91.4	7.9455	64.8171
2022	9	3	9	6	7	13	0.1	1.2	23.52	92.4	7.9455	62.4263
2022	9	3	9	16	7	13	0.1	1.2	25.06	93.9	7.9455	66.4109
2022	9	3	9	26	7	13.2	0.1	1.2	25.11	91.6	7.9455	66.6766
2022	9	3	9	36	7	13.2	0.1	1.2	25.02	92.1	7.9455	66.4109
2022	9	3	9	46	7	13.2	0.1	1.2	24.13	92.6	7.9455	64.0201
2022	9	3	9	56	7	13.2	0.1	1.2	24.17	94.5	7.9455	64.0201
2022	9	3	10	6	7	13.2	0.1	1.2	25.06	93.9	7.9516	66.4638
2022	9	3	10	16	7	12.8	0.1	1.2	25.02	95.5	7.9455	66.1453
2022	9	3	10	26	7	12.8	0.1	1.2	25.61	95.4	7.9455	67.7391
2022	9	3	10	36	7	12.8	0.1	1.2	24.76	96.5	7.9455	65.3483
2022	9	3	10	46	7	13.2	0.1	1.2	25.21	95.2	7.9455	66.6765
2022	9	3	10	56	7	13.2	0.1	1.2	24.22	92.4	7.9516	64.3369
2022	9	3	11	6	7	13.2	0.1	1.2	25.62	92.2	7.9455	68.0047
2022	9	3	11	16	7	13.2	0.1	1.2	24.77	94.4	7.9455	65.6139
2022	9	3	11	26	7	13.2	0.1	1.2	24.21	97.6	7.9455	63.7544
2022	9	3	11	36	7	13.2	0.1	1.2	24.84	96	7.9455	65.6139
2022	9	3	11	46	7	13.2	0.1	1.2	25.17	96.6	7.9455	66.4108
2022	9	3	11	56	7	13.2	0.1	1.2	25.28	94.5	7.9455	66.9421
2022	9	3	12	6	7	13.2	0.1	1.2	24.83	95.8	7.9455	65.6138
2022	9	3	12	16	7	12.8	0.1	1.2	25.24	93.4	7.9455	66.942
2022	9	3	12	26	7	12.8	0.1	1.2	24.45	93.8	7.9455	64.8169
2022	9	3	12	36	7	12.8	0.1	1.2	24.83	95.8	7.9455	65.6138
2022	9	3	12	46	7	12.8	0.1	1.2	26.18	94.6	7.9394	69.2775
2022	9	3	12	56	7	12.8	0.1	1.2	25.4	95	7.9455	67.2076
2022	9	3	13	6	7	12.8	0.1	1.2	24.88	94.6	7.9455	65.8794
2022	9	3	13	16	7	13	0.1	1.2	25.32	95.7	7.9455	66.9419
2022	9	3	13	26	7	13	0.1	1.2	25.02	97.6	7.9394	65.8269
2022	9	3	13	36	7	13	0.1	1.2	26.28	94.4	7.9455	69.5983
2022	9	3	13	46	7	13	0.1	1.2	24.36	94	7.9394	64.4997
2022	9	3	13	56	7	13	0.1	1.2	24.34	93.3	7.9455	64.5511
2022	9	3	14	6	7	13	0.1	1.2	24.65	96.3	7.9394	65.0305
2022	9	3	14	16	7	12.8	0.1	1.2	25.19	94.8	7.9455	66.6762
2022	9	3	14	26	7	12.8	0.1	1.2	24.37	94.5	7.9394	64.4996
2022	9	3	14	36	7	12.8	0.1	1.2	24.51	95.4	7.9394	64.765
2022	9	3	14	46	7	12.8	0.1	1.2	24.35	93.5	7.9394	64.4996
2022	9	3	14	56	7	12.8	0.1	1.2	23.95	96.5	7.9455	63.2228
2022	9	3	15	6	7	12.8	0.1	1.2	25.36	93.8	7.9455	67.2074
2022	9	3	15	16	7	12.8	0.1	1.2	24.53	95.9	7.9333	64.7134
2022	9	3	15	26	7	12.8	0.1	1.2	25.02	92.3	7.9272	66.2518
2022	9	3	15	36	7	12.8	0.1	1.2	24.82	95.5	7.9333	65.509
2022	9	3	15	46	7	12.8	0.1	1.2	24.98	94.6	7.9394	66.0921
2022	9	3	15	56	7	12.8	0.1	1.2	23.8	95.3	7.9394	62.9069

Mazourka (0354)

Year	Month	Day	Hour	Minute	Second	Voltage	CellBegin	CellEnd	Speed	Direction	Area	Flow
2022	9	3	16	6	7	12.8	0.1	1.2	25.19	94.8	7.9394	66.6229
2022	9	3	16	16	7	12.8	0.1	1.2	24.28	94.7	7.9333	64.1828
2022	9	3	16	26	7	12.8	0.1	1.2	25.53	92.7	7.9333	67.6306
2022	9	3	16	36	7	12.6	0.1	1.2	24.87	94.2	7.9333	65.7741
2022	9	3	16	46	7	12.8	0.1	1.2	25.54	93.4	7.9333	67.6306
2022	9	3	16	56	7	12.8	0.1	1.2	24.56	94	7.9333	64.9784
2022	9	3	17	6	7	12.8	0.1	1.2	25.04	93.4	7.9333	66.3044
2022	9	3	17	16	7	12.8	0.1	1.2	24.54	96.1	7.9333	64.7131
2022	9	3	17	26	7	12.8	0.1	1.2	24.06	94.1	7.9333	63.6522
2022	9	3	17	36	7	12.8	0.1	1.2	25.22	95.7	7.9333	66.5696
2022	9	3	17	46	7	12.8	0.1	1.2	25.12	92.5	7.9333	66.5696
2022	9	3	17	56	7	12.6	0.1	1.2	25.64	96	7.9333	67.6304
2022	9	3	18	6	7	12.2	0.1	1.2	25.57	94.3	7.9333	67.6304
2022	9	3	18	16	7	12	0.1	1.2	25.43	92.7	7.9394	67.4189
2022	9	3	18	26	7	11.8	0.1	1.2	24.9	90.9	7.9394	66.0917
2022	9	3	18	36	7	11.8	0.1	1.2	25.81	91.8	7.9333	68.426
2022	9	3	18	46	7	11.8	0.1	1.2	25.54	93.4	7.9394	67.6843
2022	9	3	18	56	7	11.8	0.1	1.2	24.61	91.2	7.9394	65.2954
2022	9	3	19	6	7	11.8	0.1	1.2	24.51	91.2	7.9394	65.0299
2022	9	3	19	16	7	11.8	0.1	1.2	24.92	92.3	7.9394	66.0916
2022	9	3	19	26	7	11.8	0.1	1.2	24.65	93.7	7.9394	65.2953
2022	9	3	19	36	7	11.8	0.1	1.2	25.11	91.8	7.9394	66.6225
2022	9	3	19	46	7	11.8	0.1	1.2	24.81	91.8	7.9394	65.8262
2022	9	3	19	56	7	11.8	0.1	1.2	24.42	92.1	7.9394	64.7644
2022	9	3	20	6	7	11.8	0.1	1.2	25.3	90.7	7.9394	67.1533
2022	9	3	20	16	7	11.8	0.1	1.2	24.31	91.9	7.9394	64.499
2022	9	3	20	26	7	11.8	0.1	1.2	24.91	91.6	7.9394	66.0916
2022	9	3	20	36	7	11.8	0.1	1.2	25.1	90.5	7.9394	66.6224
2022	9	3	20	46	7	11.8	0.1	1.2	24.7	89.5	7.9394	65.5607
2022	9	3	20	56	7	11.8	0.1	1.2	25.09	94.8	7.9455	66.4098
2022	9	3	21	6	7	11.8	0.1	1.2	24.23	93.1	7.9455	64.2847
2022	9	3	21	16	7	11.8	0.1	1.2	24.55	93.7	7.9455	65.0816
2022	9	3	21	26	7	11.6	0.1	1.2	24.92	92.3	7.9394	66.0915
2022	9	3	21	36	7	11.6	0.1	1.2	24.92	92.3	7.9394	66.0915
2022	9	3	21	46	7	11.6	0.1	1.2	25.23	92.7	7.9394	66.8878
2022	9	3	21	56	7	11.6	0.1	1.2	25.14	93.4	7.9394	66.6224
2022	9	3	22	6	7	11.6	0.1	1.2	24.75	93.5	7.9394	65.5607
2022	9	3	22	16	7	11.6	0.1	1.2	25.1	90	7.9455	66.6755
2022	9	3	22	26	7	11.6	0.1	1.2	24.92	92.1	7.9455	66.1442
2022	9	3	22	36	7	11.6	0.1	1.2	25.2	90.9	7.9455	66.9411
2022	9	3	22	46	7	11.6	0.1	1.2	24.32	92.6	7.9455	64.5504
2022	9	3	22	56	7	11.6	0.1	1.2	25.35	93.6	7.9455	67.2068
2022	9	3	23	6	7	11.6	0.1	1.2	26	90.2	7.9455	69.0663
2022	9	3	23	16	7	11.6	0.1	1.2	25.53	92.9	7.9455	67.7381
2022	9	3	23	26	7	11.6	0.1	1.2	25.1	90.5	7.9455	66.6755
2022	9	3	23	36	7	11.6	0.1	1.2	24.51	91.4	7.9455	65.0817
2022	9	3	23	46	7	11.6	0.1	1.2	25.52	92.5	7.9455	67.7381
2022	9	3	23	56	7	11.6	0.1	1.2	25.94	93.3	7.9455	68.8007

Mazourka (0354)

Year	Month	Day	Hour	Minute	Second	Voltage	CellBegin	CellEnd	Speed	Direction	Area	Flow
2022	9	4	0	6	7	11.6	0.1	1.2	24.51	91.4	7.9455	65.0817
2022	9	4	0	16	7	11.6	0.1	1.2	25.16	94.1	7.9455	66.6756
2022	9	4	0	26	7	11.6	0.1	1.2	24.95	93.4	7.9455	66.1443
2022	9	4	0	36	7	11.6	0.1	1.2	25.11	91.8	7.9455	66.6756
2022	9	4	0	46	7	11.6	0.1	1.2	25.23	92.7	7.9455	66.9413
2022	9	4	0	56	7	11.6	0.1	1.2	24.98	94.6	7.9455	66.1444
2022	9	4	1	6	7	11.6	0.1	1.2	25.89	94.7	7.9455	68.5351
2022	9	4	1	16	7	11.6	0.1	1.2	24.63	93	7.9455	65.3475
2022	9	4	1	26	7	11.6	0.1	1.2	25.03	93	7.9455	66.41
2022	9	4	1	36	7	11.6	0.1	1.2	25.36	94.1	7.9455	67.207
2022	9	4	1	46	7	11.6	0.1	1.2	25.01	91.8	7.9455	66.41
2022	9	4	1	56	7	11.6	0.1	1.2	25.27	94.3	7.9455	66.9414
2022	9	4	2	6	7	11.6	0.1	1.2	25.15	93.6	7.9455	66.6757
2022	9	4	2	16	7	11.6	0.1	1.2	25.03	92.7	7.9455	66.4101
2022	9	4	2	26	7	11.6	0.1	1.2	24.22	92.1	7.9455	64.285
2022	9	4	2	36	7	11.6	0.1	1.2	25.01	91.8	7.9455	66.4101
2022	9	4	2	46	7	11.6	0.1	1.2	23.93	92.9	7.9455	63.4881
2022	9	4	2	56	7	11.6	0.1	1.2	24.61	91.4	7.9455	65.3476
2022	9	4	3	6	7	11.6	0.1	1.2	25.54	93.1	7.9455	67.7384
2022	9	4	3	16	7	11.6	0.1	1.2	25.48	94.5	7.9455	67.4727
2022	9	4	3	26	7	11.6	0.1	1.2	25.4	90.9	7.9455	67.4728
2022	9	4	3	36	7	11.6	0.1	1.2	24.92	92.3	7.9455	66.1446
2022	9	4	3	46	7	11.6	0.1	1.2	25.43	92.7	7.9455	67.4728
2022	9	4	3	56	7	11.6	0.1	1.2	24.01	91.2	7.9455	63.7538
2022	9	4	4	6	7	11.6	0.1	1.2	24.93	93	7.9455	66.1446
2022	9	4	4	16	7	11.6	0.1	1.2	24.51	91.9	7.9455	65.0821
2022	9	4	4	26	7	11.6	0.1	1.2	24.31	91.4	7.9455	64.5508
2022	9	4	4	36	7	11.6	0.1	1.2	24.81	91.2	7.9455	65.879
2022	9	4	4	46	7	11.6	0.1	1.2	24.3	95.2	7.9455	64.2852
2022	9	4	4	56	7	11.6	0.1	1.2	24.42	92.3	7.9455	64.8165
2022	9	4	5	6	7	11.6	0.1	1.2	24.91	91.4	7.9455	66.1447
2022	9	4	5	16	7	11.6	0.1	1.2	25.74	93.3	7.9455	68.2699
2022	9	4	5	26	7	11.6	0.1	1.2	25.4	91.1	7.9455	67.4729
2022	9	4	5	36	7	11.6	0.1	1.2	24.91	91.8	7.9455	66.1448
2022	9	4	5	46	7	11.6	0.1	1.2	25.52	92.2	7.9455	67.7386
2022	9	4	5	56	7	11.6	0.1	1.2	25.06	93.9	7.9455	66.4104
2022	9	4	6	6	7	11.6	0.1	1.2	25.02	92.1	7.9455	66.4104
2022	9	4	6	16	7	11.6	0.1	1.2	24.97	94.4	7.9455	66.1448
2022	9	4	6	26	7	11.6	0.1	1.2	24.52	92.3	7.9455	65.0823
2022	9	4	6	36	7	11.6	0.1	1.2	24.65	93.7	7.9455	65.3479
2022	9	4	6	46	7	11.6	0.1	1.2	25.26	93.9	7.9455	66.9418
2022	9	4	6	56	7	11.6	0.1	1.2	25.45	93.6	7.9455	67.4731
2022	9	4	7	6	7	11.4	0.1	1.2	24.31	91.9	7.9455	64.551
2022	9	4	7	16	7	11.6	0.1	1.2	24.91	91.8	7.9455	66.1449
2022	9	4	7	26	7	11.6	0.1	1.2	24.93	93	7.9455	66.1449
2022	9	4	7	36	7	11.8	0.1	1.2	24.41	91.2	7.9455	64.8167
2022	9	4	7	46	7	12	0.1	1.2	25.33	92.9	7.9455	67.2075
2022	9	4	7	56	7	12.2	0.1	1.2	24.13	92.6	7.9455	64.0198

Mazourka (0354)

Year	Month	Day	Hour	Minute	Second	Voltage	CellBegin	CellEnd	Speed	Direction	Area	Flow
2022	9	4	8	6	7	12.2	0.1	1.2	24.52	92.1	7.9455	65.0824
2022	9	4	8	16	7	12.4	0.1	1.2	25.74	93.3	7.9455	68.2701
2022	9	4	8	26	7	12.4	0.1	1.2	24.84	93.2	7.9455	65.8793
2022	9	4	8	36	7	12.6	0.1	1.2	24.91	91.4	7.9455	66.145
2022	9	4	8	46	7	12.8	0.1	1.2	24.01	91.2	7.9455	63.7542
2022	9	4	8	56	7	12.8	0.1	1.2	24.85	93.5	7.9455	65.8794
2022	9	4	9	6	7	12.8	0.1	1.2	24.53	92.8	7.9455	65.0824
2022	9	4	9	16	7	12.8	0.1	1.2	24.75	93.5	7.9455	65.6137
2022	9	4	9	26	7	12.8	0.1	1.2	24.41	91.4	7.9455	64.8168
2022	9	4	9	36	7	12.8	0.1	1.2	25.63	92.9	7.9455	68.0045
2022	9	4	9	46	7	12.8	0.1	1.2	23.41	92	7.9455	62.1604
2022	9	4	9	56	7	12.8	0.1	1.2	25.1	95	7.9455	66.4106
2022	9	4	10	6	7	12.8	0.1	1.2	25.28	94.5	7.9455	66.9419
2022	9	4	10	16	7	12.8	0.1	1.2	25.12	92.3	7.9455	66.6763
2022	9	4	10	26	7	12.8	0.1	1.2	25.76	94	7.9455	68.2701
2022	9	4	10	36	7	12.8	0.1	1.2	24.32	92.1	7.9455	64.5511
2022	9	4	10	46	7	12.8	0.1	1.2	24.65	93.7	7.9455	65.348
2022	9	4	10	56	7	12.8	0.1	1.2	24.92	92.5	7.9455	66.1449
2022	9	4	11	6	7	12.8	0.1	1.2	25.47	94.3	7.9455	67.4732
2022	9	4	11	16	7	12.8	0.1	1.2	25.4	95.2	7.9455	67.2075
2022	9	4	11	26	7	12.8	0.1	1.2	25.28	94.5	7.9455	66.9418
2022	9	4	11	36	7	12.8	0.1	1.2	24.88	94.6	7.9394	65.8268
2022	9	4	11	46	7	12.8	0.1	1.2	24.14	93.1	7.9394	63.9688
2022	9	4	11	56	7	12.8	0.1	1.2	25.14	93.2	7.9394	66.6231
2022	9	4	12	6	7	12.8	0.1	1.2	25.08	94.6	7.9394	66.3576
2022	9	4	12	16	7	13.2	0.1	1.2	24.37	96.8	7.9394	64.2342
2022	9	4	12	26	7	13.2	0.1	1.2	24.45	96.3	7.9394	64.4996
2022	9	4	12	36	7	13.2	0.1	1.2	24.17	94.5	7.9394	63.9687
2022	9	4	12	46	7	13.2	0.1	1.2	25.56	93.8	7.9394	67.6847
2022	9	4	12	56	7	13.2	0.1	1.2	24.26	94	7.9394	64.2341
2022	9	4	13	6	7	13.2	0.1	1.2	24.28	94.7	7.9394	64.2341
2022	9	4	13	16	7	13	0.1	1.2	25.1	95	7.9394	66.3575
2022	9	4	13	26	7	13	0.1	1.2	24.52	92.1	7.9394	65.0304
2022	9	4	13	36	7	13	0.1	1.2	25.49	94.7	7.9394	67.4192
2022	9	4	13	46	7	13	0.1	1.2	24.04	93.3	7.9394	63.7032
2022	9	4	13	56	7	13	0.1	1.2	25.14	93.2	7.9394	66.6229
2022	9	4	14	6	7	13	0.1	1.2	24.67	94.4	7.9394	65.2957
2022	9	4	14	16	7	13	0.1	1.2	24.97	94.4	7.9394	66.092
2022	9	4	14	26	7	13	0.1	1.2	24.96	96.4	7.9394	65.8266
2022	9	4	14	36	7	12.8	0.1	1.2	24.85	96.2	7.9394	65.5611
2022	9	4	14	46	7	12.8	0.1	1.2	25.52	95.6	7.9394	67.4191
2022	9	4	14	56	7	12.8	0.1	1.2	24.87	94.2	7.9394	65.8265
2022	9	4	15	6	7	12.8	0.1	1.2	25.01	95.3	7.9394	66.0919
2022	9	4	15	16	7	12.8	0.1	1.2	26.06	96.4	7.9394	68.7462
2022	9	4	15	26	7	12.8	0.1	1.2	25.54	93.4	7.9394	67.6845
2022	9	4	15	36	7	12.8	0.1	1.2	25.06	94.1	7.9333	66.3044
2022	9	4	15	46	7	12.8	0.1	1.2	24.49	94.9	7.9333	64.7131
2022	9	4	15	56	7	12.8	0.1	1.2	25.16	94.1	7.9394	66.6227

Mazourka (0354)

Year	Month	Day	Hour	Minute	Second	Voltage	CellBegin	CellEnd	Speed	Direction	Area	Flow
2022	9	4	16	6	7	12.2	0.1	1.2	24.05	93.8	7.9394	63.703
2022	9	4	16	16	7	12.2	0.1	1.2	24.94	93.2	7.9333	66.0392
2022	9	4	16	26	7	12	0.1	1.2	26.04	93.3	7.9333	68.9565
2022	9	4	16	36	7	12.2	0.1	1.2	25.47	94.3	7.9333	67.3652
2022	9	4	16	46	7	12.8	0.1	1.2	25.07	94.3	7.9333	66.3043
2022	9	4	16	56	7	13	0.1	1.2	25.4	95.2	7.9333	67.0999
2022	9	4	17	6	7	12.6	0.1	1.2	24.85	93.5	7.9394	65.8263
2022	9	4	17	16	7	13	0.1	1.2	24.81	91.8	7.9333	65.7738
2022	9	4	17	26	7	13	0.1	1.2	24.73	92.8	7.9394	65.5608
2022	9	4	17	36	7	12.8	0.1	1.2	25.4	90	7.9394	67.4188
2022	9	4	17	46	7	12.8	0.1	1.2	24.37	94.5	7.9394	64.4991
2022	9	4	17	56	7	12.4	0.1	1.2	23.98	94.8	7.9394	63.4373
2022	9	4	18	6	7	12.2	0.1	1.2	23.75	93.6	7.9394	62.9065
2022	9	4	18	16	7	12	0.1	1.2	24.15	93.6	7.9394	63.9682
2022	9	4	18	26	7	12	0.1	1.2	23.62	92.4	7.9394	62.641
2022	9	4	18	36	7	12	0.1	1.2	25.01	91.4	7.9394	66.357
2022	9	4	18	46	7	11.8	0.1	1.2	25.05	93.7	7.9394	66.357
2022	9	4	18	56	7	11.8	0.1	1.2	25.94	93.1	7.9394	68.7458
2022	9	4	19	6	7	11.8	0.1	1.2	25.04	93.4	7.9394	66.3569
2022	9	4	19	16	7	11.8	0.1	1.2	24.72	92.1	7.9394	65.5606
2022	9	4	19	26	7	11.8	0.1	1.2	24.42	92.1	7.9394	64.7643
2022	9	4	19	36	7	11.8	0.1	1.2	25.02	92.3	7.9394	66.3569
2022	9	4	19	46	7	11.8	0.1	1.2	23.95	93.6	7.9394	63.4372
2022	9	4	19	56	7	11.8	0.1	1.2	24.01	91.9	7.9394	63.7026
2022	9	4	20	6	7	11.8	0.1	1.2	24.71	91.2	7.9394	65.5606
2022	9	4	20	16	7	11.8	0.1	1.2	25.21	91.4	7.9394	66.8877
2022	9	4	20	26	7	11.8	0.1	1.2	25.73	92.9	7.9455	68.2692
2022	9	4	20	36	7	11.8	0.1	1.2	26.13	92.6	7.9455	69.3317
2022	9	4	20	46	7	11.8	0.1	1.2	24.21	91.4	7.9455	64.2846
2022	9	4	20	56	7	11.8	0.1	1.2	24.71	91.6	7.9455	65.6128
2022	9	4	21	6	7	11.8	0.1	1.2	24.61	91.6	7.9455	65.3471
2022	9	4	21	16	7	11.8	0.1	1.2	25.71	91.8	7.9455	68.2692
2022	9	4	21	26	7	11.8	0.1	1.2	25.17	94.3	7.9455	66.6753
2022	9	4	21	36	7	11.8	0.1	1.2	23.9	91	7.9455	63.4877
2022	9	4	21	46	7	11.8	0.1	1.2	26.13	92.6	7.9455	69.3317
2022	9	4	21	56	7	11.8	0.1	1.2	25.22	92.3	7.9455	66.941
2022	9	4	22	6	7	11.8	0.1	1.2	25.22	92	7.9455	66.941
2022	9	4	22	16	7	11.8	0.1	1.2	24.37	94.5	7.9455	64.5503
2022	9	4	22	26	7	11.8	0.1	1.2	25.52	92.2	7.9455	67.7379
2022	9	4	22	36	7	11.8	0.1	1.2	24.41	91.2	7.9455	64.8159
2022	9	4	22	46	7	11.8	0.1	1.2	25.02	92.5	7.9455	66.4098
2022	9	4	22	56	7	11.8	0.1	1.2	24.75	93.5	7.9455	65.6129
2022	9	4	23	6	7	11.6	0.1	1.2	24.31	91.9	7.9455	64.5503
2022	9	4	23	16	7	11.6	0.1	1.2	25.13	93	7.9455	66.6754
2022	9	4	23	26	7	11.6	0.1	1.2	23.66	94.1	7.9455	62.6909
2022	9	4	23	36	7	11.6	0.1	1.2	24.72	92.3	7.9455	65.6129
2022	9	4	23	46	7	11.6	0.1	1.2	24.93	92.8	7.9455	66.1442
2022	9	4	23	56	7	11.6	0.1	1.2	24.53	93	7.9455	65.0817



Mazourka (0354)

Year	Month	Day	Hour	Minute	Second	Voltage	CellBegin	CellEnd	Speed	Direction	Area	Flow
2022	9	5	0	6	7	11.6	0.1	1.2	25.1	90.7	7.9455	66.6755
2022	9	5	0	16	7	11.6	0.1	1.2	24.91	91.6	7.9455	66.1442
2022	9	5	0	26	7	11.6	0.1	1.2	24.74	93.2	7.9455	65.613
2022	9	5	0	36	7	11.6	0.1	1.2	24.42	92.1	7.9455	64.8161
2022	9	5	0	46	7	11.6	0.1	1.2	25.81	91.8	7.9455	68.535
2022	9	5	0	56	7	11.6	0.1	1.2	24.57	94.4	7.9455	65.0817
2022	9	5	1	6	7	11.6	0.1	1.2	24.33	93.1	7.9455	64.5505
2022	9	5	1	16	7	11.6	0.1	1.2	26.62	92.4	7.9455	70.6602
2022	9	5	1	26	7	11.6	0.1	1.2	24.77	94.4	7.9455	65.6131
2022	9	5	1	36	7	11.6	0.1	1.2	24.81	91.8	7.9455	65.8787
2022	9	5	1	46	7	11.6	0.1	1.2	25.03	93	7.9455	66.41
2022	9	5	1	56	7	11.6	0.1	1.2	25.24	93.2	7.9455	66.9413
2022	9	5	2	6	7	11.6	0.1	1.2	25.23	92.7	7.9455	66.9413
2022	9	5	2	16	7	11.6	0.1	1.2	24.15	93.6	7.9455	64.0193
2022	9	5	2	26	7	11.6	0.1	1.2	24.75	93.5	7.9455	65.6132
2022	9	5	2	36	7	11.6	0.1	1.2	24.63	93	7.9455	65.3475
2022	9	5	2	46	7	11.6	0.1	1.2	24.85	93.5	7.9455	65.8788
2022	9	5	2	56	7	11.6	0.1	1.2	24.45	93.5	7.9455	64.8163
2022	9	5	3	6	7	11.6	0.1	1.2	24.83	93	7.9455	65.8789
2022	9	5	3	16	7	11.6	0.1	1.2	24.45	93.8	7.9455	64.8163
2022	9	5	3	26	7	11.6	0.1	1.2	25.51	91.6	7.9455	67.7384
2022	9	5	3	36	7	11.6	0.1	1.2	25.12	92.5	7.9455	66.6758
2022	9	5	3	46	7	11.6	0.1	1.2	25.24	93.4	7.9455	66.9415
2022	9	5	3	56	7	11.6	0.1	1.2	25.76	93.8	7.9455	68.2697
2022	9	5	4	6	7	11.6	0.1	1.2	24.2	90.5	7.9455	64.2851
2022	9	5	4	16	7	11.6	0.1	1.2	24.31	91.9	7.9455	64.5508
2022	9	5	4	26	7	11.6	0.1	1.2	25.62	92.2	7.9455	68.0041
2022	9	5	4	36	7	11.6	0.1	1.2	24.95	93.4	7.9455	66.1447
2022	9	5	4	46	7	11.6	0.1	1.2	24	90.7	7.9455	63.7539
2022	9	5	4	56	7	11.6	0.1	1.2	24.93	92.8	7.9455	66.1447
2022	9	5	5	6	7	11.6	0.1	1.2	24.15	93.8	7.9455	64.0196
2022	9	5	5	16	7	11.6	0.1	1.2	24.72	92.3	7.9455	65.6134
2022	9	5	5	26	7	11.6	0.1	1.2	24.52	92.3	7.9455	65.0822
2022	9	5	5	36	7	11.6	0.1	1.2	25.32	92.5	7.9455	67.2073
2022	9	5	5	46	7	11.6	0.1	1.2	25.15	93.6	7.9455	66.676
2022	9	5	5	56	7	11.6	0.1	1.2	24.94	93.2	7.9455	66.1448
2022	9	5	6	6	7	11.6	0.1	1.2	24.31	91.4	7.9455	64.5509
2022	9	5	6	16	7	11.6	0.1	1.2	25.14	93.2	7.9455	66.6761
2022	9	5	6	26	7	11.6	0.1	1.2	25.4	89.8	7.9455	67.473
2022	9	5	6	36	7	11.6	0.1	1.2	25.62	92.2	7.9455	68.0043
2022	9	5	6	46	7	11.6	0.1	1.2	25.4	89.8	7.9455	67.473
2022	9	5	6	56	7	11.6	0.1	1.2	24.61	91.4	7.9455	65.3479
2022	9	5	7	6	7	11.6	0.1	1.2	25.54	93.1	7.9455	67.7387
2022	9	5	7	16	7	11.6	0.1	1.2	24.62	92.6	7.9455	65.348
2022	9	5	7	26	7	11.8	0.1	1.2	25.33	92.9	7.9455	67.2075
2022	9	5	7	36	7	12	0.1	1.2	26.04	93.3	7.9455	69.067
2022	9	5	7	46	7	12.2	0.1	1.2	24.7	90.5	7.9455	65.6136
2022	9	5	7	56	7	12.4	0.1	1.2	25.16	94.1	7.9455	66.6762

Mazourka (0354)

Year	Month	Day	Hour	Minute	Second	Voltage	CellBegin	CellEnd	Speed	Direction	Area	Flow
2022	9	5	8	6	7	12.4	0.1	1.2	25.81	91.6	7.9455	68.5357
2022	9	5	8	16	7	12.4	0.1	1.2	24.92	92.3	7.9455	66.1449
2022	9	5	8	26	7	12.4	0.1	1.2	24.77	94.4	7.9455	65.6136
2022	9	5	8	36	7	12.6	0.1	1.2	25.53	92.7	7.9455	67.7388
2022	9	5	8	46	7	12.6	0.1	1.2	24.64	93.3	7.9455	65.348
2022	9	5	8	56	7	12.8	0.1	1.2	23.72	92.4	7.9455	62.9572
2022	9	5	9	6	7	12.4	0.1	1.2	24.42	92.6	7.9455	64.8167
2022	9	5	9	16	7	13	0.1	1.2	24.82	92.3	7.9455	65.8793
2022	9	5	9	26	7	13	0.1	1.2	25.41	95.4	7.9455	67.2075
2022	9	5	9	36	7	13	0.1	1.2	25.02	92.3	7.9455	66.4106
2022	9	5	9	46	7	12.8	0.1	1.2	25	90.9	7.9455	66.4106
2022	9	5	9	56	7	13.2	0.1	1.2	24.31	91.7	7.9455	64.5511
2022	9	5	10	6	7	13.4	0.1	1.2	25.12	92.5	7.9455	66.6762
2022	9	5	10	16	7	13	0.1	1.2	25.95	93.5	7.9455	68.8013
2022	9	5	10	26	7	13	0.1	1.2	24.31	91.2	7.9455	64.5511
2022	9	5	10	36	7	12.8	0.1	1.2	24.75	93.5	7.9455	65.6136
2022	9	5	10	46	7	13	0.1	1.2	25.21	91.6	7.9455	66.9418
2022	9	5	10	56	7	13.4	0.1	1.2	24.87	94.4	7.9455	65.8793
2022	9	5	11	6	7	13.4	0.1	1.2	25.32	92.5	7.9455	67.2075
2022	9	5	11	16	7	12.8	0.1	1.2	25.36	94.1	7.9455	67.2075
2022	9	5	11	26	7	13	0.1	1.2	24.81	91.6	7.9455	65.8792
2022	9	5	11	36	7	13	0.1	1.2	24.72	92.3	7.9394	65.5613
2022	9	5	11	46	7	13	0.1	1.2	24.22	92.1	7.9394	64.2342
2022	9	5	11	56	7	13	0.1	1.2	25.24	93.4	7.9394	66.8885
2022	9	5	12	6	7	13.4	0.1	1.2	25.82	92.2	7.9394	68.481
2022	9	5	12	16	7	13.4	0.1	1.2	24.96	94.1	7.9394	66.0921
2022	9	5	12	26	7	13.4	0.1	1.2	25.36	94.1	7.9394	67.1538
2022	9	5	12	36	7	13.4	0.1	1.2	25.06	93.9	7.9394	66.3575
2022	9	5	12	46	7	13.4	0.1	1.2	24.84	93.2	7.9394	65.8267
2022	9	5	12	56	7	13.4	0.1	1.2	20.21	88	7.9272	53.5314
2022	9	5	13	6	7	13.4	0.1	1.2	24.69	94.9	7.9394	65.2957
2022	9	5	13	16	7	13.2	0.1	1.2	25.54	93.4	7.9394	67.6846
2022	9	5	13	26	7	13.2	0.1	1.2	25.94	93.3	7.9272	68.6367
2022	9	5	13	36	7	13.2	0.1	1.2	27.04	93	7.9333	71.6089
2022	9	5	13	46	7	13.2	0.1	1.2	25.21	91.6	7.9211	66.7283
2022	9	5	13	56	7	12.8	0.1	1.2	25.52	92.2	7.9333	67.6306
2022	9	5	14	6	7	13	0.1	1.2	25.06	93.9	7.9333	66.3045
2022	9	5	14	16	7	12.6	0.1	1.2	25.24	93.4	7.9333	66.835
2022	9	5	14	26	7	13.2	0.1	1.2	23.84	93.1	7.9394	63.1722
2022	9	5	14	36	7	13.2	0.1	1.2	24.8	95.1	7.9333	65.5088
2022	9	5	14	46	7	13.2	0.1	1.2	23.71	91.7	7.9211	62.7563
2022	9	5	14	56	7	12.8	0.1	1.2	20.31	91.4	7.915	53.7104
2022	9	5	15	6	7	13.2	0.1	1.2	23.83	92.6	7.915	62.9708
2022	9	5	15	16	7	13	0.1	1.2	19.3	89.4	7.9272	51.1462
2022	9	5	15	26	7	13	0.1	1.2	23.68	98.7	7.9272	62.0114
2022	9	5	15	36	7	13	0.1	1.2	25.96	94	7.9211	68.5818
2022	9	5	15	46	7	13	0.1	1.2	25.14	93.4	7.9211	66.4634
2022	9	5	15	56	7	13	0.1	1.2	24.31	91.9	7.9272	64.3964

## Mazourka (0354)

Year	Month	Day	Hour	Minute	Second	Voltage	CellBegin	CellEnd	Speed	Direction	Area	Flow
2022	9	5	16	6	7	13	0.1	1.2	25.33	92.9	7.9272	67.0465
2022	9	5	16	16	7	13	0.1	1.2	25.52	92.2	7.9211	67.5225
2022	9	5	16	26	7	12.6	0.1	1.2	24.71	91.2	7.9211	65.4042
2022	9	5	16	36	7	13	0.1	1.2	25.06	93.9	7.9272	66.2514
2022	9	5	16	46	7	13	0.1	1.2	25.4	90.9	7.9272	67.3114
2022	9	5	16	56	7	13	0.1	1.2	24.57	94.2	7.9272	64.9263
2022	9	5	17	6	7	11.6	0.1	1.2	24.71	91.6	7.9211	65.4041
2022	9	5	17	16	7	12.8	0.1	1.2	25.11	91.4	7.9211	66.4632
2022	9	5	17	26	7	11.8	0.1	1.2	24.93	92.8	7.9211	65.9336
2022	9	5	17	36	7	11.8	0.1	1.2	25.17	94.3	7.9211	66.4632
2022	9	5	17	46	7	11.8	0.1	1.2	24.82	92.5	7.9211	65.6688
2022	9	5	17	56	7	11.8	0.1	1.2	25.16	93.9	7.915	66.4101
2022	9	5	18	6	7	11.8	0.1	1.2	23.91	91.7	7.915	63.2351
2022	9	5	18	16	7	11.8	0.1	1.2	25.18	94.6	7.9272	66.5162
2022	9	5	18	26	7	11.8	0.1	1.2	25.09	94.8	7.9211	66.1983
2022	9	5	18	36	7	11.8	0.1	1.2	25.82	92.2	7.9272	68.3712
2022	9	5	18	46	7	11.8	0.1	1.2	24.66	94	7.9333	65.2432
2022	9	5	18	56	7	11.8	0.1	1.2	23.81	91.2	7.9333	63.1215
2022	9	5	19	6	7	11.8	0.1	1.2	25.41	91.6	7.9333	67.3649
2022	9	5	19	16	7	11.8	0.1	1.2	25.14	93.2	7.9333	66.5692
2022	9	5	19	26	7	11.8	0.1	1.2	24.83	93	7.9333	65.7736
2022	9	5	19	36	7	11.8	0.1	1.2	25.55	93.6	7.9333	67.6301
2022	9	5	19	46	7	11.8	0.1	1.2	24.72	92.1	7.9333	65.5083
2022	9	5	19	56	7	11.8	0.1	1.2	24.65	93.7	7.9333	65.2431
2022	9	5	20	6	7	11.8	0.1	1.2	24.62	92.1	7.9333	65.2431
2022	9	5	20	16	7	11.8	0.1	1.2	25.13	93	7.9333	66.5692
2022	9	5	20	26	7	11.8	0.1	1.2	24.73	92.8	7.9333	65.5083
2022	9	5	20	36	7	11.8	0.1	1.2	24.65	93.5	7.9333	65.2431
2022	9	5	20	46	7	11.8	0.1	1.2	24.4	90	7.9333	64.7126
2022	9	5	20	56	7	11.8	0.1	1.2	25.44	93.4	7.9333	67.3648
2022	9	5	21	6	7	11.8	0.1	1.2	25.1	90.9	7.9333	66.5692
2022	9	5	21	16	7	11.8	0.1	1.2	24.43	92.8	7.9333	64.7127
2022	9	5	21	26	7	11.8	0.1	1.2	25.47	94.3	7.9333	67.3648
2022	9	5	21	36	7	11.8	0.1	1.2	24.91	91.2	7.9394	66.0914
2022	9	5	21	46	7	11.8	0.1	1.2	25.2	91.1	7.9394	66.8877
2022	9	5	21	56	7	11.8	0.1	1.2	25.22	92	7.9394	66.8877
2022	9	5	22	6	7	11.8	0.1	1.2	24.31	91.4	7.9394	64.4989
2022	9	5	22	16	7	11.8	0.1	1.2	25.42	92.3	7.9394	67.4186
2022	9	5	22	26	7	11.8	0.1	1.2	25.13	93	7.9394	66.6223
2022	9	5	22	36	7	11.8	0.1	1.2	23.67	94.4	7.9394	62.6409
2022	9	5	22	46	7	11.8	0.1	1.2	24.91	91.6	7.9394	66.0915
2022	9	5	22	56	7	11.8	0.1	1.2	24.95	93.4	7.9394	66.0915
2022	9	5	23	6	7	11.8	0.1	1.2	24.83	93	7.9394	65.8261
2022	9	5	23	16	7	11.8	0.1	1.2	24.85	93.5	7.9394	65.8261
2022	9	5	23	26	7	11.8	0.1	1.2	24.62	92.6	7.9394	65.2953
2022	9	5	23	36	7	11.8	0.1	1.2	24.62	92.3	7.9394	65.2953
2022	9	5	23	46	7	11.8	0.1	1.2	24.59	94.9	7.9394	65.0299
2022	9	5	23	56	7	11.8	0.1	1.2	24.23	92.8	7.9394	64.2336

Mazourka (0354)

Year	Month	Day	Hour	Minute	Second	Voltage	CellBegin	CellEnd	Speed	Direction	Area	Flow
2022	9	6	0	6	7	11.8	0.1	1.2	24.97	94.4	7.9394	66.0916
2022	9	6	0	16	7	11.6	0.1	1.2	24.83	93	7.9394	65.8262
2022	9	6	0	26	7	11.6	0.1	1.2	24.47	94.5	7.9394	64.7645
2022	9	6	0	36	7	11.6	0.1	1.2	25.14	93.4	7.9394	66.6225
2022	9	6	0	46	7	11.6	0.1	1.2	25.02	92.5	7.9394	66.3571
2022	9	6	0	56	7	11.6	0.1	1.2	23.65	93.6	7.9394	62.6411
2022	9	6	1	6	7	11.6	0.1	1.2	24.82	92.5	7.9394	65.8263
2022	9	6	1	16	7	11.6	0.1	1.2	24.31	91.9	7.9394	64.4992
2022	9	6	1	26	7	11.6	0.1	1.2	24.72	92.1	7.9394	65.5609
2022	9	6	1	36	7	11.6	0.1	1.2	24.55	93.7	7.9455	65.0819
2022	9	6	1	46	7	11.6	0.1	1.2	23.71	91.2	7.9394	62.9066
2022	9	6	1	56	7	11.6	0.1	1.2	24.61	91.2	7.9394	65.2955
2022	9	6	2	6	7	11.6	0.1	1.2	24.4	89.5	7.9394	64.7647
2022	9	6	2	16	7	11.6	0.1	1.2	24.48	94.7	7.9394	64.7647
2022	9	6	2	26	7	11.6	0.1	1.2	24.85	93.5	7.9394	65.8264
2022	9	6	2	36	7	11.6	0.1	1.2	24.15	93.6	7.9394	63.9684
2022	9	6	2	46	7	11.6	0.1	1.2	24.71	91.2	7.9394	65.561
2022	9	6	2	56	7	11.6	0.1	1.2	25.12	92.5	7.9394	66.6227
2022	9	6	3	6	7	11.6	0.1	1.2	24.54	93.3	7.9394	65.0302
2022	9	6	3	16	7	11.6	0.1	1.2	24.3	95.2	7.9394	64.2339
2022	9	6	3	26	7	11.6	0.1	1.2	24.65	93.5	7.9394	65.2957
2022	9	6	3	36	7	11.6	0.1	1.2	25.82	92.4	7.9394	68.4808
2022	9	6	3	46	7	11.6	0.1	1.2	24.91	91.6	7.9394	66.092
2022	9	6	3	56	7	11.6	0.1	1.2	25.22	92.3	7.9394	66.8883
2022	9	6	4	6	7	11.6	0.1	1.2	25.11	91.8	7.9394	66.6229
2022	9	6	4	16	7	11.6	0.1	1.2	24.41	91.4	7.9394	64.7649
2022	9	6	4	26	7	11.6	0.1	1.2	24.97	94.4	7.9394	66.0921
2022	9	6	4	36	7	11.6	0.1	1.2	24.61	91.9	7.9394	65.2958
2022	9	6	4	46	7	11.6	0.1	1.2	24.64	93.3	7.9394	65.2958
2022	9	6	4	56	7	11.6	0.1	1.2	25.33	92.9	7.9394	67.1538
2022	9	6	5	6	7	11.6	0.1	1.2	24.43	93	7.9394	64.765
2022	9	6	5	16	7	11.6	0.1	1.2	24.26	94	7.9394	64.2342
2022	9	6	5	26	7	11.6	0.1	1.2	25.23	92.7	7.9394	66.8885
2022	9	6	5	36	7	11.6	0.1	1.2	24.52	92.1	7.9394	65.0305
2022	9	6	5	46	7	11.6	0.1	1.2	25.46	94.1	7.9394	67.4194
2022	9	6	5	56	7	11.6	0.1	1.2	24.72	92.1	7.9394	65.5614
2022	9	6	6	6	7	11.6	0.1	1.2	25.86	93.8	7.9394	68.4811
2022	9	6	6	16	7	11.6	0.1	1.2	24.7	90	7.9394	65.5614
2022	9	6	6	26	7	11.6	0.1	1.2	24.44	93.3	7.9394	64.7651
2022	9	6	6	36	7	11.6	0.1	1.2	23.32	92.2	7.9394	61.8454
2022	9	6	6	46	7	11.6	0.1	1.2	24.71	95.3	7.9394	65.296
2022	9	6	6	56	7	11.6	0.1	1.2	24.31	91.4	7.9394	64.4998
2022	9	6	7	6	7	11.6	0.1	1.2	24.8	90.9	7.9394	65.8269
2022	9	6	7	16	7	11.6	0.1	1.2	25.73	92.7	7.9394	68.2158
2022	9	6	7	26	7	11.8	0.1	1.2	25.23	93	7.9394	66.8887
2022	9	6	7	36	7	12	0.1	1.2	24.84	93.2	7.9394	65.827
2022	9	6	7	46	7	12	0.1	1.2	24.94	93.2	7.9394	66.0924
2022	9	6	7	56	7	12.2	0.1	1.2	23.81	91.7	7.9394	63.1727

## Mazourka (0354)

Year	Month	Day	Hour	Minute	Second	Voltage	CellBegin	CellEnd	Speed	Direction	Area	Flow
2022	9	6	8	6	7	12.4	0.1	1.2	24.91	91.2	7.9394	66.0925
2022	9	6	8	16	7	12.4	0.1	1.2	24.1	95.2	7.9394	63.7036
2022	9	6	8	26	7	12.6	0.1	1.2	25.46	94.1	7.9394	67.4196
2022	9	6	8	36	7	12.8	0.1	1.2	24.74	93.2	7.9394	65.5616
2022	9	6	8	46	7	13	0.1	1.2	23.81	95.5	7.9394	62.9073
2022	9	6	8	56	7	13	0.1	1.2	25.83	92.7	7.9394	68.4814
2022	9	6	9	6	7	13	0.1	1.2	25.2	90.9	7.9394	66.8888
2022	9	6	9	16	7	13	0.1	1.2	25.25	93.6	7.9394	66.8888
2022	9	6	9	26	7	13	0.1	1.2	23.72	92.4	7.9394	62.9073
2022	9	6	9	36	7	13	0.1	1.2	24.35	93.5	7.9394	64.4999
2022	9	6	9	46	7	13	0.1	1.2	25.24	93.2	7.9394	66.8888
2022	9	6	9	56	7	13	0.1	1.2	24.73	93	7.9394	65.5616
2022	9	6	10	6	7	13	0.1	1.2	25.25	93.6	7.9394	66.8888
2022	9	6	10	16	7	13	0.1	1.2	25.06	93.9	7.9394	66.3579
2022	9	6	10	26	7	13	0.1	1.2	23.95	93.8	7.9394	63.4381
2022	9	6	10	36	7	12.8	0.1	1.2	24.42	92.6	7.9394	64.7653
2022	9	6	10	46	7	13	0.1	1.2	25.24	93.4	7.9394	66.8887
2022	9	6	10	56	7	13	0.1	1.2	25.12	92.3	7.9394	66.6233
2022	9	6	11	6	7	13.2	0.1	1.2	25.29	94.8	7.9333	66.8354
2022	9	6	11	16	7	13.4	0.1	1.2	24.31	91.2	7.9394	64.4998
2022	9	6	11	26	7	13.4	0.1	1.2	25.02	92.1	7.9333	66.3049
2022	9	6	11	36	7	13.4	0.1	1.2	24.13	97.9	7.9333	63.3875
2022	9	6	11	46	7	13.4	0.1	1.2	25.19	94.8	7.9333	66.5701
2022	9	6	11	56	7	13.2	0.1	1.2	24.65	93.7	7.9333	65.244
2022	9	6	12	6	7	13.2	0.1	1.2	25.84	93.3	7.9333	68.4267
2022	9	6	12	16	7	13.2	0.1	1.2	24.29	95	7.9333	64.1831
2022	9	6	12	26	7	13.2	0.1	1.2	25.96	94	7.9333	68.6918
2022	9	6	12	36	7	13.2	0.1	1.2	24.97	94.4	7.9333	66.0396
2022	9	6	12	46	7	13.2	0.1	1.2	26.55	93.7	7.9333	70.2831
2022	9	6	12	56	7	13.2	0.1	1.2	24.99	94.8	7.9333	66.0396
2022	9	6	13	6	7	13.2	0.1	1.2	24.65	93.7	7.9333	65.2439
2022	9	6	13	16	7	13.2	0.1	1.2	24.25	93.5	7.9333	64.1831
2022	9	6	13	26	7	13.2	0.1	1.2	25.52	95.6	7.9333	67.3657
2022	9	6	13	36	7	13.2	0.1	1.2	25.44	93.2	7.9333	67.3657
2022	9	6	13	46	7	13.2	0.1	1.2	24.45	93.8	7.9333	64.7135
2022	9	6	13	56	7	13.2	0.1	1.2	24.49	94.9	7.9333	64.7134
2022	9	6	14	6	7	13.2	0.1	1.2	25.31	95.4	7.9333	66.8352
2022	9	6	14	16	7	13.2	0.1	1.2	25.33	92.9	7.9333	67.1004
2022	9	6	14	26	7	13	0.1	1.2	24.58	94.7	7.9333	64.9786
2022	9	6	14	36	7	13	0.1	1.2	24.53	92.8	7.9333	64.9786
2022	9	6	14	46	7	13	0.1	1.2	25.4	90.5	7.9333	67.3655
2022	9	6	14	56	7	13	0.1	1.2	25.32	92	7.9272	67.0468
2022	9	6	15	6	7	13	0.1	1.2	25.26	96.4	7.9272	66.5168
2022	9	6	15	16	7	12.6	0.1	1.2	25.39	94.7	7.9272	67.0468
2022	9	6	15	26	7	12.6	0.1	1.2	24.99	94.8	7.9272	65.9867
2022	9	6	15	36	7	12.4	0.1	1.2	25.54	93.1	7.9272	67.5768
2022	9	6	15	46	7	12.6	0.1	1.2	24.28	94.7	7.9272	64.1316
2022	9	6	15	56	7	12.6	0.1	1.2	26.02	95.5	7.9272	68.6367

Mazourka (0354)

Year	Month	Day	Hour	Minute	Second	Voltage	CellBegin	CellEnd	Speed	Direction	Area	Flow
2022	9	6	16	6	7	12.6	0.1	1.2	25.42	95.6	7.9272	67.0467
2022	9	6	16	16	7	12.8	0.1	1.2	24.11	91.9	7.9272	63.8666
2022	9	6	16	26	7	12.8	0.1	1.2	25.77	94.2	7.9272	68.1067
2022	9	6	16	36	7	12.8	0.1	1.2	24.76	93.9	7.9272	65.4566
2022	9	6	16	46	7	12.8	0.1	1.2	25.31	95.4	7.9211	66.7283
2022	9	6	16	56	7	12.8	0.1	1.2	25.12	92.5	7.9211	66.4635
2022	9	6	17	6	7	12.8	0.1	1.2	26.14	93.3	7.9272	69.1666
2022	9	6	17	16	7	12.6	0.1	1.2	24.05	93.6	7.9211	63.5507
2022	9	6	17	26	7	12.8	0.1	1.2	24.83	95.8	7.9211	65.4042
2022	9	6	17	36	7	12.6	0.1	1.2	24.25	93.5	7.9211	64.0802
2022	9	6	17	46	7	12.8	0.1	1.2	25.33	92.9	7.9211	66.993
2022	9	6	17	56	7	12.6	0.1	1.2	25.48	94.5	7.9211	67.2577
2022	9	6	18	6	7	12.2	0.1	1.2	24.51	91.4	7.9211	64.8746
2022	9	6	18	16	7	12.2	0.1	1.2	24.85	93.5	7.9211	65.6689
2022	9	6	18	26	7	12	0.1	1.2	24.74	93.2	7.9211	65.4041
2022	9	6	18	36	7	12	0.1	1.2	23.1	89.3	7.915	61.1185
2022	9	6	18	46	7	12	0.1	1.2	22.95	93.7	7.909	60.5409
2022	9	6	18	56	7	12	0.1	1.2	26.03	92.9	7.9211	68.8464
2022	9	6	19	6	7	11.8	0.1	1.2	24.55	93.7	7.9211	64.8745
2022	9	6	19	16	7	11.8	0.1	1.2	24.55	93.7	7.9211	64.8744
2022	9	6	19	26	7	11.8	0.1	1.2	24.42	92.1	7.9211	64.6096
2022	9	6	19	36	7	11.8	0.1	1.2	25.51	91.8	7.9211	67.5223
2022	9	6	19	46	7	11.8	0.1	1.2	25.48	94.5	7.915	67.2038
2022	9	6	19	56	7	11.8	0.1	1.2	24.63	93	7.9211	65.1392
2022	9	6	20	6	7	11.8	0.1	1.2	24.9	90.5	7.9211	65.9336
2022	9	6	20	16	7	11.8	0.1	1.2	23.64	93.2	7.9211	62.4912
2022	9	6	20	26	7	11.8	0.1	1.2	25.42	92	7.9211	67.2575
2022	9	6	20	36	7	11.8	0.1	1.2	25.2	95	7.9211	66.4631
2022	9	6	20	46	7	11.8	0.1	1.2	25.21	91.6	7.9211	66.7279
2022	9	6	20	56	7	11.8	0.1	1.2	24.46	94	7.9211	64.6096
2022	9	6	21	6	7	11.8	0.1	1.2	24.72	92.3	7.9211	65.4039
2022	9	6	21	16	7	11.8	0.1	1.2	24.81	91.2	7.9272	65.7212
2022	9	6	21	26	7	11.8	0.1	1.2	25.04	93.4	7.9272	66.2512
2022	9	6	21	36	7	11.8	0.1	1.2	23.63	92.7	7.9272	62.5411
2022	9	6	21	46	7	11.8	0.1	1.2	23.42	92.2	7.9272	62.0111
2022	9	6	21	56	7	11.8	0.1	1.2	24.15	93.6	7.9211	63.8152
2022	9	6	22	6	7	11.8	0.1	1.2	23.88	94.8	7.9272	63.0712
2022	9	6	22	16	7	11.8	0.1	1.2	25.02	92.3	7.9272	66.2512
2022	9	6	22	26	7	11.8	0.1	1.2	24.35	93.5	7.9272	64.3962
2022	9	6	22	36	7	11.8	0.1	1.2	24.53	93	7.9272	64.9262
2022	9	6	22	46	7	11.8	0.1	1.2	25.04	93.4	7.9272	66.2513
2022	9	6	22	56	7	11.8	0.1	1.2	24.81	91.8	7.9272	65.7213
2022	9	6	23	6	7	11.8	0.1	1.2	25.72	92	7.9272	68.1063
2022	9	6	23	16	7	11.8	0.1	1.2	24.07	94.3	7.9272	63.6012
2022	9	6	23	26	7	11.8	0.1	1.2	24.91	91.6	7.9272	65.9863
2022	9	6	23	36	7	11.8	0.1	1.2	24.93	92.8	7.9272	65.9863
2022	9	6	23	46	7	11.8	0.1	1.2	24.58	94.7	7.9272	64.9263
2022	9	6	23	56	7	11.8	0.1	1.2	24.94	93.2	7.9272	65.9864

Mazourka (0354)

Year	Month	Day	Hour	Minute	Second	Voltage	CellBegin	CellEnd	Speed	Direction	Area	Flow
2022	9	7	0	6	7	11.8	0.1	1.2	24.16	94	7.9272	63.8663
2022	9	7	0	16	7	11.8	0.1	1.2	25.05	93.7	7.9272	66.2514
2022	9	7	0	26	7	11.8	0.1	1.2	24.57	94.2	7.9272	64.9264
2022	9	7	0	36	7	11.8	0.1	1.2	24.87	94.2	7.9272	65.7214
2022	9	7	0	46	7	11.8	0.1	1.2	24.81	91.8	7.9272	65.7215
2022	9	7	0	56	7	11.8	0.1	1.2	24.42	92.3	7.9272	64.6614
2022	9	7	1	6	7	11.8	0.1	1.2	24.71	91.2	7.9272	65.4565
2022	9	7	1	16	7	11.8	0.1	1.2	25.4	90	7.9272	67.3115
2022	9	7	1	26	7	11.8	0.1	1.2	25	91.1	7.9272	66.2515
2022	9	7	1	36	7	11.8	0.1	1.2	25.46	93.8	7.9272	67.3116
2022	9	7	1	46	7	11.8	0.1	1.2	24.31	91.9	7.9272	64.3965
2022	9	7	1	56	7	11.8	0.1	1.2	25	90.9	7.9272	66.2516
2022	9	7	2	6	7	11.8	0.1	1.2	25.22	92.3	7.9272	66.7816
2022	9	7	2	16	7	11.8	0.1	1.2	24.04	93.3	7.9272	63.6015
2022	9	7	2	26	7	11.8	0.1	1.2	25.08	94.6	7.9272	66.2516
2022	9	7	2	36	7	11.6	0.1	1.2	25.28	94.5	7.9272	66.7817
2022	9	7	2	46	7	11.6	0.1	1.2	24.7	90.5	7.9272	65.4566
2022	9	7	2	56	7	11.6	0.1	1.2	24.99	94.8	7.9272	65.9867
2022	9	7	3	6	7	11.6	0.1	1.2	23.93	92.6	7.9272	63.3366
2022	9	7	3	16	7	11.6	0.1	1.2	23.95	93.6	7.9272	63.3366
2022	9	7	3	26	7	11.6	0.1	1.2	24.84	93.2	7.9272	65.7217
2022	9	7	3	36	7	11.6	0.1	1.2	25.61	91.8	7.9272	67.8418
2022	9	7	3	46	7	11.6	0.1	1.2	24.44	93.3	7.9272	64.6617
2022	9	7	3	56	7	11.6	0.1	1.2	24.56	94	7.9272	64.9267
2022	9	7	4	6	7	11.6	0.1	1.2	24.77	94.4	7.9272	65.4568
2022	9	7	4	16	7	11.6	0.1	1.2	24.72	92.3	7.9272	65.4568
2022	9	7	4	26	7	11.6	0.1	1.2	24.15	93.6	7.9272	63.8668
2022	9	7	4	36	7	11.6	0.1	1.2	24.82	92.3	7.9272	65.7218
2022	9	7	4	46	7	11.6	0.1	1.2	24.71	91.6	7.9272	65.4568
2022	9	7	4	56	7	11.6	0.1	1.2	23.43	92.7	7.9272	62.0118
2022	9	7	5	6	7	11.6	0.1	1.2	24.82	92.1	7.9272	65.7219
2022	9	7	5	16	7	11.6	0.1	1.2	24.52	92.3	7.9272	64.9269
2022	9	7	5	26	7	11.6	0.1	1.2	25.24	93.2	7.9272	66.7819
2022	9	7	5	36	7	11.6	0.1	1.2	24.81	91.2	7.9272	65.7219
2022	9	7	5	46	7	11.6	0.1	1.2	23.78	94.6	7.9272	62.8069
2022	9	7	5	56	7	11.6	0.1	1.2	24.43	93	7.9272	64.6619
2022	9	7	6	6	7	11.6	0.1	1.2	24.32	92.1	7.9272	64.3969
2022	9	7	6	16	7	11.6	0.1	1.2	25.15	93.6	7.9272	66.517
2022	9	7	6	26	7	11.6	0.1	1.2	25.11	91.8	7.9272	66.517
2022	9	7	6	36	7	11.6	0.1	1.2	24.97	94.4	7.9272	65.987
2022	9	7	6	46	7	11.6	0.1	1.2	25.03	92.7	7.9272	66.2521
2022	9	7	6	56	7	11.6	0.1	1.2	24.9	95.1	7.9272	65.7221
2022	9	7	7	6	7	11.6	0.1	1.2	25.04	93.2	7.9272	66.2521
2022	9	7	7	16	7	11.6	0.1	1.2	25.34	93.4	7.9272	67.0471
2022	9	7	7	26	7	11.8	0.1	1.2	25.24	93.2	7.9272	66.7822
2022	9	7	7	36	7	12	0.1	1.2	24.83	92.8	7.9272	65.7221
2022	9	7	7	46	7	12.2	0.1	1.2	23.91	91.9	7.9272	63.3371
2022	9	7	7	56	7	12.2	0.1	1.2	25.04	93.2	7.9272	66.2522

## Mazourka (0354)

Year	Month	Day	Hour	Minute	Second	Voltage	CellBegin	CellEnd	Speed	Direction	Area	Flow
2022	9	7	8	6	7	12.4	0.1	1.2	24.45	93.8	7.9272	64.6621
2022	9	7	8	16	7	12.6	0.1	1.2	25.22	92.3	7.9272	66.7822
2022	9	7	8	26	7	12.4	0.1	1.2	24.41	91.9	7.9272	64.6622
2022	9	7	8	36	7	12.6	0.1	1.2	24.69	94.9	7.9272	65.1922
2022	9	7	8	46	7	12.8	0.1	1.2	25.72	92.2	7.9272	68.1073
2022	9	7	8	56	7	13	0.1	1.2	24.92	92.5	7.9272	65.9872
2022	9	7	9	6	7	13	0.1	1.2	25.01	95.3	7.9272	65.9872
2022	9	7	9	16	7	12.8	0.1	1.2	25.92	92.4	7.9272	68.6373
2022	9	7	9	26	7	13	0.1	1.2	26.16	93.9	7.9272	69.1673
2022	9	7	9	36	7	13	0.1	1.2	23.91	91.9	7.9272	63.3371
2022	9	7	9	46	7	13	0.1	1.2	24.99	94.8	7.9272	65.9872
2022	9	7	9	56	7	13.2	0.1	1.2	24.47	94.2	7.9272	64.6622
2022	9	7	10	6	7	13.2	0.1	1.2	24.2	90.2	7.9272	64.1321
2022	9	7	10	16	7	13.2	0.1	1.2	25.22	92.5	7.9272	66.7822
2022	9	7	10	26	7	13.2	0.1	1.2	24.84	93.2	7.9272	65.7222
2022	9	7	10	36	7	13.2	0.1	1.2	25.21	91.8	7.9272	66.7822
2022	9	7	10	46	7	13.2	0.1	1.2	25.44	96.1	7.9272	67.0472
2022	9	7	10	56	7	13.2	0.1	1.2	24.74	96	7.9272	65.1921
2022	9	7	11	6	7	13.2	0.1	1.2	24.69	94.9	7.9211	65.1401
2022	9	7	11	16	7	13.2	0.1	1.2	24.56	94	7.9272	64.9271
2022	9	7	11	26	7	13.2	0.1	1.2	25.13	93	7.9211	66.4641
2022	9	7	11	36	7	13.2	0.1	1.2	25.12	97.5	7.9211	65.9344
2022	9	7	11	46	7	13.2	0.1	1.2	24.23	92.8	7.9211	64.0809
2022	9	7	11	56	7	13.2	0.1	1.2	25.22	95.7	7.9211	66.464
2022	9	7	12	6	7	13.2	0.1	1.2	25.16	94.1	7.9211	66.464
2022	9	7	12	16	7	13.2	0.1	1.2	24.43	95.9	7.9211	64.3456
2022	9	7	12	26	7	13.2	0.1	1.2	24.91	97.4	7.9211	65.4048
2022	9	7	12	36	7	13.2	0.1	1.2	24.23	95.9	7.9211	63.816
2022	9	7	12	46	7	13.2	0.1	1.2	25.16	94.1	7.9211	66.464
2022	9	7	12	56	7	13.2	0.1	1.2	24.93	93	7.915	65.8817
2022	9	7	13	6	7	13.2	0.1	1.2	26.48	94.5	7.9211	69.9063
2022	9	7	13	16	7	12.8	0.1	1.2	24.82	95.5	7.915	65.3525
2022	9	7	13	26	7	13.2	0.1	1.2	23.65	93.9	7.909	62.3921
2022	9	7	13	36	7	13.2	0.1	1.2	23.95	96.5	7.909	62.9208
2022	9	7	13	46	7	13.2	0.1	1.2	24.23	95.9	7.909	63.714
2022	9	7	13	56	7	13.2	0.1	1.2	24.87	94.4	7.909	65.5645
2022	9	7	14	6	7	13.2	0.1	1.2	24.82	95.5	7.9029	65.2479
2022	9	7	14	16	7	13	0.1	1.2	24.82	95.5	7.8968	65.1956
2022	9	7	14	26	7	13	0.1	1.2	24.44	96.1	7.9029	64.1912
2022	9	7	14	36	7	13	0.1	1.2	24.44	96.1	7.8968	64.1398
2022	9	7	14	46	7	13	0.1	1.2	24.17	94.5	7.8968	63.6119
2022	9	7	14	56	7	13	0.1	1.2	24.32	95.7	7.8968	63.8758
2022	9	7	15	6	7	13	0.1	1.2	24.74	93.2	7.8968	65.1956
2022	9	7	15	16	7	12.8	0.1	1.2	23.85	93.6	7.8907	62.7696
2022	9	7	15	26	7	12.8	0.1	1.2	24.67	94.4	7.8907	64.8795
2022	9	7	15	36	7	12.8	0.1	1.2	24.37	94.5	7.8968	64.1397
2022	9	7	15	46	7	12.8	0.1	1.2	24.99	94.8	7.8907	65.6707
2022	9	7	15	56	7	12.8	0.1	1.2	23.44	93.4	7.8907	61.7146



Mazourka (0354)

Year	Month	Day	Hour	Minute	Second	Voltage	CellBegin	CellEnd	Speed	Direction	Area	Flow
2022	9	7	16	6	7	12.8	0.1	1.2	25.12	92.3	7.8968	66.2512
2022	9	7	16	16	7	12.2	0.1	1.2	24.02	92.4	7.8846	63.2463
2022	9	7	16	26	7	12.8	0.1	1.2	24.75	93.5	7.8846	65.0909
2022	9	7	16	36	7	12.8	0.1	1.2	25.96	93.8	7.8846	68.2532
2022	9	7	16	46	7	12.8	0.1	1.2	24.17	94.5	7.8846	63.5097
2022	9	7	16	56	7	13	0.1	1.2	25.94	93.3	7.8846	68.2532
2022	9	7	17	6	7	13	0.1	1.2	24.52	92.3	7.8846	64.5638
2022	9	7	17	16	7	12.8	0.1	1.2	25.12	92.3	7.8846	66.1449
2022	9	7	17	26	7	12.6	0.1	1.2	25.12	92.3	7.8846	66.1449
2022	9	7	17	36	7	12.8	0.1	1.2	24.61	91.9	7.8846	64.8272
2022	9	7	17	46	7	12.6	0.1	1.2	24.5	90.7	7.8846	64.5637
2022	9	7	17	56	7	12.2	0.1	1.2	24.32	92.4	7.8846	64.0366
2022	9	7	18	6	7	12	0.1	1.2	25.22	92.3	7.8846	66.4083
2022	9	7	18	16	7	12	0.1	1.2	25.23	92.7	7.8846	66.4083
2022	9	7	18	26	7	12	0.1	1.2	24.21	91.7	7.8846	63.773
2022	9	7	18	36	7	12	0.1	1.2	24.77	94.4	7.8846	65.0906
2022	9	7	18	46	7	12	0.1	1.2	24.07	94.3	7.8846	63.2459
2022	9	7	18	56	7	11.8	0.1	1.2	23.72	92.4	7.8846	62.4553
2022	9	7	19	6	7	11.8	0.1	1.2	24.12	92.4	7.8846	63.5094
2022	9	7	19	16	7	11.8	0.1	1.2	25.16	93.9	7.8846	66.1446
2022	9	7	19	26	7	11.8	0.1	1.2	23.62	92.4	7.8846	62.1918
2022	9	7	19	36	7	11.8	0.1	1.2	24.72	92.1	7.8846	65.0905
2022	9	7	19	46	7	11.8	0.1	1.2	24.32	92.4	7.8846	64.0364
2022	9	7	19	56	7	11.8	0.1	1.2	24	90.2	7.8907	63.2966
2022	9	7	20	6	7	11.8	0.1	1.2	24.32	92.4	7.8907	64.0878
2022	9	7	20	16	7	11.8	0.1	1.2	24.58	94.7	7.8907	64.6152
2022	9	7	20	26	7	11.8	0.1	1.2	24.75	93.5	7.8907	65.1427
2022	9	7	20	36	7	11.8	0.1	1.2	24.52	92.6	7.8907	64.6152
2022	9	7	20	46	7	11.8	0.1	1.2	25.03	93	7.8907	65.9339
2022	9	7	20	56	7	11.8	0.1	1.2	24.82	92.5	7.8968	65.4589
2022	9	7	21	6	7	11.8	0.1	1.2	24.14	93.3	7.8907	63.5603
2022	9	7	21	16	7	11.8	0.1	1.2	24.62	92.3	7.8907	64.879
2022	9	7	21	26	7	11.8	0.1	1.2	25.16	93.9	7.8846	66.1446
2022	9	7	21	36	7	11.8	0.1	1.2	24.01	91.2	7.8846	63.2458
2022	9	7	21	46	7	11.8	0.1	1.2	24.31	91.9	7.8846	64.0364
2022	9	7	21	56	7	11.8	0.1	1.2	25.03	93	7.8846	65.881
2022	9	7	22	6	7	11.8	0.1	1.2	24.51	91.4	7.8846	64.5634
2022	9	7	22	16	7	11.8	0.1	1.2	24.11	91.9	7.8907	63.5603
2022	9	7	22	26	7	11.8	0.1	1.2	24.69	94.9	7.8846	64.8269
2022	9	7	22	36	7	11.8	0.1	1.2	23.96	94.1	7.8846	62.9823
2022	9	7	22	46	7	11.8	0.1	1.2	25.14	93.4	7.8907	66.1977
2022	9	7	22	56	7	11.8	0.1	1.2	25.1	91.1	7.8907	66.1977
2022	9	7	23	6	7	11.8	0.1	1.2	22.85	93.8	7.8907	60.1318
2022	9	7	23	16	7	11.8	0.1	1.2	23.65	93.6	7.8907	62.2417
2022	9	7	23	26	7	11.8	0.1	1.2	24.14	93.3	7.8907	63.5603
2022	9	7	23	36	7	11.8	0.1	1.2	23.74	93.4	7.8907	62.5054
2022	9	7	23	46	7	11.8	0.1	1.2	24.75	93.5	7.8907	65.1428
2022	9	7	23	56	7	11.6	0.1	1.2	25	91.1	7.8907	65.934

## Mazourka (0354)

Year	Month	Day	Hour	Minute	Second	Voltage	CellBegin	CellEnd	Speed	Direction	Area	Flow
2022	9	8	0	6	7	11.6	0.1	1.2	25.07	94.3	7.8907	65.934
2022	9	8	0	16	7	11.6	0.1	1.2	24.52	92.3	7.8907	64.6153
2022	9	8	0	26	7	11.6	0.1	1.2	24.57	94.4	7.8907	64.6153
2022	9	8	0	36	7	11.6	0.1	1.2	24.41	91.6	7.8907	64.3516
2022	9	8	0	46	7	11.6	0.1	1.2	24.27	94.5	7.8907	63.8242
2022	9	8	0	56	7	11.6	0.1	1.2	24.12	92.4	7.8907	63.5604
2022	9	8	1	6	7	11.6	0.1	1.2	25.32	92.5	7.8907	66.7253
2022	9	8	1	16	7	11.6	0.1	1.2	25.12	92.5	7.8907	66.1978
2022	9	8	1	26	7	11.6	0.1	1.2	25.11	91.8	7.8907	66.1978
2022	9	8	1	36	7	11.6	0.1	1.2	24.76	93.9	7.8907	65.1429
2022	9	8	1	46	7	11.6	0.1	1.2	24.83	93	7.8907	65.4066
2022	9	8	1	56	7	11.6	0.1	1.2	25.47	94.3	7.8907	66.9891
2022	9	8	2	6	7	11.6	0.1	1.2	24.65	93.7	7.8907	64.8792
2022	9	8	2	16	7	11.6	0.1	1.2	24.52	92.3	7.8907	64.6155
2022	9	8	2	26	7	11.6	0.1	1.2	24.15	93.6	7.8907	63.5605
2022	9	8	2	36	7	11.6	0.1	1.2	25	90.5	7.8907	65.9342
2022	9	8	2	46	7	11.6	0.1	1.2	25.76	93.8	7.8907	67.7804
2022	9	8	2	56	7	11.6	0.1	1.2	23.65	93.6	7.8907	62.2419
2022	9	8	3	6	7	11.6	0.1	1.2	24.65	93.7	7.8907	64.8793
2022	9	8	3	16	7	11.6	0.1	1.2	23.99	95	7.8907	63.0331
2022	9	8	3	26	7	11.6	0.1	1.2	24.52	92.1	7.8907	64.6156
2022	9	8	3	36	7	11.6	0.1	1.2	23.05	93.7	7.8907	60.6595
2022	9	8	3	46	7	11.6	0.1	1.2	24.04	93.1	7.8907	63.2969
2022	9	8	3	56	7	11.6	0.1	1.2	23.45	93.9	7.8968	61.764
2022	9	8	4	6	7	11.6	0.1	1.2	24.58	94.7	7.8907	64.6156
2022	9	8	4	16	7	11.6	0.1	1.2	24.47	94.5	7.8968	64.4035
2022	9	8	4	26	7	11.6	0.1	1.2	23.56	94.1	7.8968	62.028
2022	9	8	4	36	7	11.6	0.1	1.2	24.73	92.8	7.8968	65.1954
2022	9	8	4	46	7	11.6	0.1	1.2	24.58	94.7	7.8968	64.6675
2022	9	8	4	56	7	11.6	0.1	1.2	24.92	92.1	7.8968	65.7233
2022	9	8	5	6	7	11.6	0.1	1.2	24.06	94.1	7.9029	63.3985
2022	9	8	5	16	7	11.6	0.1	1.2	24.53	92.8	7.9029	64.7194
2022	9	8	5	26	7	11.6	0.1	1.2	24.52	92.3	7.9029	64.7194
2022	9	8	5	36	7	11.6	0.1	1.2	24.5	90	7.909	64.7712
2022	9	8	5	46	7	11.6	0.1	1.2	25.08	94.6	7.909	66.0931
2022	9	8	5	56	7	11.6	0.1	1.2	25.65	93.6	7.909	67.6793
2022	9	8	6	6	7	11.6	0.1	1.2	24.82	92.3	7.909	65.5644
2022	9	8	6	16	7	11.6	0.1	1.2	25.32	92.3	7.915	66.9398
2022	9	8	6	26	7	11.6	0.1	1.2	24.05	93.6	7.915	63.5002
2022	9	8	6	36	7	11.6	0.1	1.2	23.61	91.9	7.915	62.4419
2022	9	8	6	46	7	11.6	0.1	1.2	24.43	93	7.915	64.5585
2022	9	8	6	56	7	11.6	0.1	1.2	24.7	90.9	7.915	65.3523
2022	9	8	7	6	7	11.6	0.1	1.2	24.52	92.3	7.915	64.8232
2022	9	8	7	16	7	11.6	0.1	1.2	24.9	90.7	7.915	65.8815
2022	9	8	7	26	7	11.8	0.1	1.2	24.34	93.3	7.915	64.294
2022	9	8	7	36	7	12	0.1	1.2	23.94	93.1	7.915	63.2357
2022	9	8	7	46	7	12	0.1	1.2	25.31	91.8	7.915	66.9399
2022	9	8	7	56	7	12.2	0.1	1.2	23.5	91	7.915	62.1774

## Mazourka (0354)

Year	Month	Day	Hour	Minute	Second	Voltage	CellBegin	CellEnd	Speed	Direction	Area	Flow
2022	9	8	8	6	7	12.4	0.1	1.2	24.84	93.2	7.9211	65.6694
2022	9	8	8	16	7	12.4	0.1	1.2	24.84	93.2	7.915	65.617
2022	9	8	8	26	7	12.4	0.1	1.2	24.8	90.7	7.915	65.617
2022	9	8	8	36	7	12.6	0.1	1.2	24.54	93.3	7.915	64.8232
2022	9	8	8	46	7	12.8	0.1	1.2	24.44	93.3	7.9211	64.6103
2022	9	8	8	56	7	12.8	0.1	1.2	25.12	92.3	7.915	66.4107
2022	9	8	9	6	7	12.8	0.1	1.2	25.45	93.6	7.915	67.2045
2022	9	8	9	16	7	13	0.1	1.2	24.37	94.5	7.9211	64.3455
2022	9	8	9	26	7	12.8	0.1	1.2	25.22	92.3	7.915	66.6753
2022	9	8	9	36	7	12.8	0.1	1.2	24.94	93.2	7.915	65.8816
2022	9	8	9	46	7	12.8	0.1	1.2	24.71	91.6	7.915	65.3524
2022	9	8	9	56	7	12.8	0.1	1.2	25.63	92.9	7.915	67.7336
2022	9	8	10	6	7	12.8	0.1	1.2	25.07	94.3	7.915	66.1461
2022	9	8	10	16	7	12.8	0.1	1.2	24.74	93.2	7.915	65.3524
2022	9	8	10	26	7	12.8	0.1	1.2	25.14	93.2	7.915	66.4107
2022	9	8	10	36	7	13.2	0.1	1.2	25.89	94.7	7.909	68.2082
2022	9	8	10	46	7	13.2	0.1	1.2	24.98	96.9	7.915	65.6169
2022	9	8	10	56	7	13.4	0.1	1.2	25.62	92.5	7.909	67.6794
2022	9	8	11	6	7	13.4	0.1	1.2	24.45	93.8	7.909	64.507
2022	9	8	11	16	7	13	0.1	1.2	25.06	96.4	7.9029	65.7761
2022	9	8	11	26	7	13.4	0.1	1.2	25.17	94.3	7.909	66.3575
2022	9	8	11	36	7	13.4	0.1	1.2	25.05	96.2	7.909	65.8288
2022	9	8	11	46	7	13.4	0.1	1.2	24.75	93.5	7.909	65.3
2022	9	8	11	56	7	13.4	0.1	1.2	24.93	93	7.909	65.8288
2022	9	8	12	6	7	13.4	0.1	1.2	24.43	95.9	7.909	64.2425
2022	9	8	12	16	7	12.8	0.1	1.2	24.32	95.7	7.9029	63.9269
2022	9	8	12	26	7	13	0.1	1.2	24.95	93.4	7.9029	65.776
2022	9	8	12	36	7	13	0.1	1.2	25.17	94.3	7.8968	66.2513
2022	9	8	12	46	7	13	0.1	1.2	24.85	93.7	7.8968	65.4594
2022	9	8	12	56	7	13	0.1	1.2	23.98	94.5	7.8968	63.0839
2022	9	8	13	6	7	13	0.1	1.2	24.64	93.3	7.8968	64.9315
2022	9	8	13	16	7	13.2	0.1	1.2	24.78	94.6	7.8907	65.1432
2022	9	8	13	26	7	13.2	0.1	1.2	25.1	95	7.8907	65.9344
2022	9	8	13	36	7	13	0.1	1.2	25.14	93.4	7.8907	66.1981
2022	9	8	13	46	7	13	0.1	1.2	23.87	94.3	7.8907	62.7695
2022	9	8	13	56	7	13	0.1	1.2	25.15	93.6	7.8907	66.1981
2022	9	8	14	6	7	13	0.1	1.2	25.9	95.1	7.8907	68.0442
2022	9	8	14	16	7	12.8	0.1	1.2	24.08	94.5	7.8907	63.2969
2022	9	8	14	26	7	13	0.1	1.2	25.22	92	7.8907	66.4618
2022	9	8	14	36	7	13	0.1	1.2	24.63	95.8	7.8846	64.5638
2022	9	8	14	46	7	13	0.1	1.2	24.62	95.6	7.8846	64.5638
2022	9	8	14	56	7	12.8	0.1	1.2	25.5	95	7.8846	66.9355
2022	9	8	15	6	7	12.8	0.1	1.2	25.17	96.6	7.8907	65.9342
2022	9	8	15	16	7	12.8	0.1	1.2	24.04	93.3	7.8846	63.2461
2022	9	8	15	26	7	12.8	0.1	1.2	24.76	93.9	7.8846	65.0907
2022	9	8	15	36	7	12.8	0.1	1.2	24.94	93.2	7.8846	65.6178
2022	9	8	15	46	7	12.8	0.1	1.2	24.44	93.3	7.8846	64.3001
2022	9	8	15	56	7	12.8	0.1	1.2	25.07	94.3	7.8846	65.8813

Mazourka (0354)

Year	Month	Day	Hour	Minute	Second	Voltage	CellBegin	CellEnd	Speed	Direction	Area	Flow
2022	9	8	16	6	7	12.8	0.1	1.2	25.04	93.4	7.8846	65.8812
2022	9	8	16	16	7	12.8	0.1	1.2	24.56	94	7.8846	64.5636
2022	9	8	16	26	7	12.8	0.1	1.2	24.15	93.6	7.8846	63.5095
2022	9	8	16	36	7	12.8	0.1	1.2	24.73	92.8	7.8846	65.0906
2022	9	8	16	46	7	11.8	0.1	1.2	24.37	94.5	7.8846	64.0365
2022	9	8	16	56	7	12.8	0.1	1.2	25.13	93	7.8846	66.1447
2022	9	8	17	6	7	12.8	0.1	1.2	25.16	94.1	7.8907	66.1978
2022	9	8	17	16	7	12.8	0.1	1.2	25.24	93.2	7.8907	66.4615
2022	9	8	17	26	7	12.8	0.1	1.2	24.95	93.4	7.8907	65.6702
2022	9	8	17	36	7	12.8	0.1	1.2	23.78	94.8	7.8907	62.5054
2022	9	8	17	46	7	12.6	0.1	1.2	24.53	93	7.8907	64.6153
2022	9	8	17	56	7	12.2	0.1	1.2	24.52	92.6	7.8907	64.6153
2022	9	8	18	6	7	12	0.1	1.2	24.53	93	7.8907	64.6152
2022	9	8	18	16	7	11.8	0.1	1.2	24.28	94.7	7.8907	63.824
2022	9	8	18	26	7	11.8	0.1	1.2	25.44	93.2	7.8907	66.9888
2022	9	8	18	36	7	11.8	0.1	1.2	25.01	91.8	7.8846	65.881
2022	9	8	18	46	7	11.8	0.1	1.2	25.17	94.3	7.8846	66.1445
2022	9	8	18	56	7	11.8	0.1	1.2	24.85	96.2	7.8907	65.1426
2022	9	8	19	6	7	11.8	0.1	1.2	25.04	93.4	7.8907	65.9338
2022	9	8	19	16	7	11.8	0.1	1.2	25.13	92.7	7.8907	66.1975
2022	9	8	19	26	7	11.8	0.1	1.2	24.75	93.5	7.8907	65.1426
2022	9	8	19	36	7	11.8	0.1	1.2	23.13	93	7.8907	60.9228
2022	9	8	19	46	7	11.8	0.1	1.2	24.11	91.2	7.8907	63.5602
2022	9	8	19	56	7	11.8	0.1	1.2	23.4	90	7.8907	61.714
2022	9	8	20	6	7	11.8	0.1	1.2	24.65	93.5	7.8907	64.8788
2022	9	8	20	16	7	11.8	0.1	1.2	24.63	93	7.8907	64.8788
2022	9	8	20	26	7	11.8	0.1	1.2	24.85	93.5	7.8907	65.4063
2022	9	8	20	36	7	11.8	0.1	1.2	25.61	91.6	7.8907	67.5161
2022	9	8	20	46	7	11.8	0.1	1.2	24.93	92.8	7.8907	65.67
2022	9	8	20	56	7	11.8	0.1	1.2	24.81	91.2	7.8907	65.4063
2022	9	8	21	6	7	11.8	0.1	1.2	24.31	91.9	7.8907	64.0876
2022	9	8	21	16	7	11.8	0.1	1.2	23.71	91.2	7.8907	62.5052
2022	9	8	21	26	7	11.8	0.1	1.2	24.55	93.5	7.8907	64.615
2022	9	8	21	36	7	11.8	0.1	1.2	25.22	92.3	7.8907	66.4612
2022	9	8	21	46	7	11.8	0.1	1.2	24.52	92.6	7.8907	64.615
2022	9	8	21	56	7	11.8	0.1	1.2	24.67	94.4	7.8907	64.8788
2022	9	8	22	6	7	11.8	0.1	1.2	24.45	93.5	7.8968	64.4029
2022	9	8	22	16	7	11.8	0.1	1.2	25.07	94.3	7.8968	65.9866
2022	9	8	22	26	7	11.8	0.1	1.2	24.25	93.5	7.8907	63.8239
2022	9	8	22	36	7	11.8	0.1	1.2	23.9	90.5	7.8968	63.0832
2022	9	8	22	46	7	11.8	0.1	1.2	25.31	91.8	7.8968	66.7785
2022	9	8	22	56	7	11.8	0.1	1.2	24.92	92.1	7.8968	65.7227
2022	9	8	23	6	7	11.8	0.1	1.2	24.71	91.4	7.8968	65.1948
2022	9	8	23	16	7	11.8	0.1	1.2	24.25	93.5	7.8968	63.8751
2022	9	8	23	26	7	11.8	0.1	1.2	24.81	91.8	7.8968	65.4588
2022	9	8	23	36	7	11.8	0.1	1.2	24.95	93.4	7.8968	65.7228
2022	9	8	23	46	7	11.8	0.1	1.2	24.71	95.3	7.8968	64.9309
2022	9	8	23	56	7	11.8	0.1	1.2	24.85	93.7	7.8968	65.4588

Mazourka (0354)

Year	Month	Day	Hour	Minute	Second	Voltage	CellBegin	CellEnd	Speed	Direction	Area	Flow
2022	9	9	0	6	7	11.8	0.1	1.2	24.92	92.1	7.8968	65.7228
2022	9	9	0	16	7	11.8	0.1	1.2	24.11	91.7	7.8968	63.6113
2022	9	9	0	26	7	11.8	0.1	1.2	25.11	91.4	7.8968	66.2507
2022	9	9	0	36	7	11.8	0.1	1.2	25.42	92.3	7.8968	67.0426
2022	9	9	0	46	7	11.8	0.1	1.2	24.93	92.8	7.8968	65.7229
2022	9	9	0	56	7	11.8	0.1	1.2	24.57	94.4	7.8968	64.6671
2022	9	9	1	6	7	11.8	0.1	1.2	25.34	93.4	7.8968	66.7787
2022	9	9	1	16	7	11.8	0.1	1.2	24.87	94.2	7.9029	65.5114
2022	9	9	1	26	7	11.8	0.1	1.2	24.71	91.6	7.9029	65.2473
2022	9	9	1	36	7	11.8	0.1	1.2	25.82	92.4	7.9029	68.1531
2022	9	9	1	46	7	11.6	0.1	1.2	24.93	92.8	7.9029	65.7756
2022	9	9	1	56	7	11.6	0.1	1.2	24.26	94	7.9029	63.9265
2022	9	9	2	6	7	11.6	0.1	1.2	24.82	92.5	7.909	65.564
2022	9	9	2	16	7	11.6	0.1	1.2	23.87	94.3	7.915	62.9706
2022	9	9	2	26	7	11.6	0.1	1.2	25.44	93.2	7.915	67.204
2022	9	9	2	36	7	11.6	0.1	1.2	23.53	92.9	7.915	62.1769
2022	9	9	2	46	7	11.6	0.1	1.2	24.61	91.2	7.915	65.0873
2022	9	9	2	56	7	11.6	0.1	1.2	25.62	92.2	7.9211	67.7873
2022	9	9	3	6	7	11.6	0.1	1.2	24.81	91.8	7.9211	65.669
2022	9	9	3	16	7	11.6	0.1	1.2	24.96	93.9	7.9211	65.9338
2022	9	9	3	26	7	11.6	0.1	1.2	24.91	91.2	7.9211	65.9338
2022	9	9	3	36	7	11.6	0.1	1.2	24.52	92.3	7.9211	64.8746
2022	9	9	3	46	7	11.6	0.1	1.2	24.92	92.3	7.9211	65.9338
2022	9	9	3	56	7	11.6	0.1	1.2	24.72	92.1	7.9211	65.4042
2022	9	9	4	6	7	11.6	0.1	1.2	24.03	92.6	7.9211	63.5507
2022	9	9	4	16	7	11.6	0.1	1.2	24.02	92.1	7.9211	63.5507
2022	9	9	4	26	7	11.6	0.1	1.2	24.12	92.4	7.9211	63.8155
2022	9	9	4	36	7	11.6	0.1	1.2	24.45	93.8	7.9272	64.6615
2022	9	9	4	46	7	11.6	0.1	1.2	24.62	92.6	7.9272	65.1915
2022	9	9	4	56	7	11.6	0.1	1.2	24.21	91.7	7.9272	64.1315
2022	9	9	5	6	7	11.6	0.1	1.2	24.96	96.4	7.9272	65.7215
2022	9	9	5	16	7	11.6	0.1	1.2	24.85	93.5	7.9272	65.7215
2022	9	9	5	26	7	11.6	0.1	1.2	24.71	91.2	7.9272	65.4566
2022	9	9	5	36	7	11.6	0.1	1.2	24.97	94.4	7.9272	65.9866
2022	9	9	5	46	7	11.6	0.1	1.2	24.58	94.7	7.9272	64.9266
2022	9	9	5	56	7	11.6	0.1	1.2	24.37	94.5	7.9272	64.3966
2022	9	9	6	6	7	11.6	0.1	1.2	24.76	93.9	7.9272	65.4566
2022	9	9	6	16	7	11.6	0.1	1.2	25.34	93.4	7.9272	67.0466
2022	9	9	6	26	7	11.6	0.1	1.2	24.63	93	7.9272	65.1916
2022	9	9	6	36	7	11.6	0.1	1.2	25.47	94.3	7.9272	67.3117
2022	9	9	6	46	7	11.6	0.1	1.2	25.33	92.9	7.9272	67.0467
2022	9	9	6	56	7	11.6	0.1	1.2	24.21	91.2	7.9272	64.1316
2022	9	9	7	6	7	11.6	0.1	1.2	24.41	91.6	7.9272	64.6617
2022	9	9	7	16	7	11.6	0.1	1.2	24.73	92.8	7.9272	65.4567
2022	9	9	7	26	7	11.8	0.1	1.2	24.12	95.7	7.9272	63.6017
2022	9	9	7	36	7	12	0.1	1.2	25.52	95.6	7.9333	67.3655
2022	9	9	7	46	7	12	0.1	1.2	24.55	93.5	7.9333	64.9785
2022	9	9	7	56	7	12.2	0.1	1.2	24.77	94.4	7.9272	65.4567

Mazourka (0354)

Year	Month	Day	Hour	Minute	Second	Voltage	CellBegin	CellEnd	Speed	Direction	Area	Flow
2022	9	9	8	6	7	12.4	0.1	1.2	24.72	92.1	7.9333	65.509
2022	9	9	8	16	7	12.4	0.1	1.2	25.52	95.6	7.9333	67.3655
2022	9	9	8	26	7	12.4	0.1	1.2	23.53	92.9	7.9333	62.3264
2022	9	9	8	36	7	12.6	0.1	1.2	24.32	92.4	7.9333	64.4481
2022	9	9	8	46	7	12.6	0.1	1.2	24.93	93	7.9333	66.0395
2022	9	9	8	56	7	12.8	0.1	1.2	24.61	91.9	7.9333	65.2438
2022	9	9	9	6	7	13	0.1	1.2	24.91	91.2	7.9272	65.9868
2022	9	9	9	16	7	13	0.1	1.2	25.43	92.9	7.9333	67.3655
2022	9	9	9	26	7	12.6	0.1	1.2	25.52	92.2	7.9272	67.5769
2022	9	9	9	36	7	13	0.1	1.2	25.44	93.2	7.9333	67.3655
2022	9	9	9	46	7	13	0.1	1.2	24.63	93	7.9272	65.1918
2022	9	9	9	56	7	13	0.1	1.2	24.63	95.8	7.9272	64.9268
2022	9	9	10	6	7	13	0.1	1.2	24.73	95.8	7.9272	65.1918
2022	9	9	10	16	7	13	0.1	1.2	25.06	96.4	7.9272	65.9868
2022	9	9	10	26	7	13.2	0.1	1.2	25.02	95.5	7.9272	65.9868
2022	9	9	10	36	7	13.4	0.1	1.2	24.24	96.2	7.9272	63.8667
2022	9	9	10	46	7	13.4	0.1	1.2	24.22	92.4	7.9272	64.1317
2022	9	9	10	56	7	13.4	0.1	1.2	24.65	93.7	7.9272	65.1917
2022	9	9	11	6	7	13.4	0.1	1.2	25.88	94.4	7.9272	68.3718
2022	9	9	11	16	7	13	0.1	1.2	24.87	94.4	7.9272	65.7217
2022	9	9	11	26	7	13	0.1	1.2	24.85	93.7	7.9272	65.7217
2022	9	9	11	36	7	13.4	0.1	1.2	25.5	95	7.9272	67.3118
2022	9	9	11	46	7	13.4	0.1	1.2	24.5	95.2	7.9272	64.6617
2022	9	9	11	56	7	13.2	0.1	1.2	25.75	96.2	7.9272	67.8417
2022	9	9	12	6	7	13.2	0.1	1.2	25.4	95.2	7.9272	67.0467
2022	9	9	12	16	7	13.2	0.1	1.2	25.12	95.7	7.9272	66.2517
2022	9	9	12	26	7	13.2	0.1	1.2	25.03	95.7	7.9272	65.9867
2022	9	9	12	36	7	13.2	0.1	1.2	24.97	94.4	7.9272	65.9866
2022	9	9	12	46	7	13.2	0.1	1.2	26.03	95.7	7.9272	68.6367
2022	9	9	12	56	7	13.2	0.1	1.2	24.54	96.1	7.9272	64.6616
2022	9	9	13	6	7	13.2	0.1	1.2	25.48	94.5	7.9211	67.2579
2022	9	9	13	16	7	12.8	0.1	1.2	24.93	97.8	7.9211	65.4043
2022	9	9	13	26	7	13	0.1	1.2	24.87	94.4	7.9211	65.6691
2022	9	9	13	36	7	13	0.1	1.2	24.65	93.5	7.9211	65.1395
2022	9	9	13	46	7	12.8	0.1	1.2	25.23	95.9	7.9211	66.4635
2022	9	9	13	56	7	12.8	0.1	1.2	25.17	94.3	7.9211	66.4635
2022	9	9	14	6	7	13	0.1	1.2	24.46	94	7.9211	64.6099
2022	9	9	14	16	7	13	0.1	1.2	25.02	92.1	7.915	66.1458
2022	9	9	14	26	7	13	0.1	1.2	24.65	93.7	7.915	65.0874
2022	9	9	14	36	7	12.8	0.1	1.2	25.52	92.5	7.915	67.4687
2022	9	9	14	46	7	13	0.1	1.2	24.27	94.5	7.915	64.0291
2022	9	9	14	56	7	13	0.1	1.2	26.24	93.1	7.909	69.2653
2022	9	9	15	6	7	13	0.1	1.2	24.62	95.6	7.9211	64.8746
2022	9	9	15	16	7	13	0.1	1.2	24.5	95.2	7.915	64.5582
2022	9	9	15	26	7	13	0.1	1.2	24.07	94.3	7.909	63.4491
2022	9	9	15	36	7	13	0.1	1.2	24.62	92.3	7.909	65.0353
2022	9	9	15	46	7	12.8	0.1	1.2	24.53	92.8	7.9029	64.7191
2022	9	9	15	56	7	12.8	0.1	1.2	24.73	95.8	7.915	65.0873

Mazourka (0354)

Year	Month	Day	Hour	Minute	Second	Voltage	CellBegin	CellEnd	Speed	Direction	Area	Flow
2022	9	9	16	6	7	12.8	0.1	1.2	24.89	94.8	7.909	65.564
2022	9	9	16	16	7	12.8	0.1	1.2	25.57	94.3	7.909	67.4146
2022	9	9	16	26	7	12.8	0.1	1.2	25.16	94.1	7.909	66.357
2022	9	9	16	36	7	13	0.1	1.2	25.7	95.1	7.909	67.6789
2022	9	9	16	46	7	13	0.1	1.2	25.16	93.9	7.9029	66.3039
2022	9	9	16	56	7	13	0.1	1.2	24.69	94.9	7.9029	64.9831
2022	9	9	17	6	7	13	0.1	1.2	25.28	94.5	7.9029	66.568
2022	9	9	17	16	7	12.8	0.1	1.2	24.18	94.7	7.909	63.7132
2022	9	9	17	26	7	12.8	0.1	1.2	24.24	93.3	7.909	63.9776
2022	9	9	17	36	7	12.2	0.1	1.2	25.66	94	7.909	67.6788
2022	9	9	17	46	7	12	0.1	1.2	24.76	93.9	7.9029	65.2472
2022	9	9	17	56	7	12	0.1	1.2	25.11	91.6	7.909	66.3569
2022	9	9	18	6	7	12	0.1	1.2	25.41	91.6	7.9029	67.0963
2022	9	9	18	16	7	12	0.1	1.2	25.61	91.6	7.9029	67.6246
2022	9	9	18	26	7	12	0.1	1.2	24.52	92.3	7.9029	64.7188
2022	9	9	18	36	7	11.8	0.1	1.2	26.06	94	7.909	68.7362
2022	9	9	18	46	7	11.8	0.1	1.2	24.77	94.4	7.909	65.2993
2022	9	9	18	56	7	11.8	0.1	1.2	24.72	92.3	7.8968	65.1948
2022	9	9	19	6	7	11.8	0.1	1.2	25.42	92.3	7.9029	67.0962
2022	9	9	19	16	7	11.8	0.1	1.2	24.25	93.5	7.909	63.9775
2022	9	9	19	26	7	11.8	0.1	1.2	25.22	92.5	7.909	66.6211
2022	9	9	19	36	7	11.8	0.1	1.2	25.51	91.8	7.909	67.4142
2022	9	9	19	46	7	11.8	0.1	1.2	25.05	93.7	7.909	66.0924
2022	9	9	19	56	7	11.8	0.1	1.2	25.06	94.1	7.9029	66.0395
2022	9	9	20	6	7	11.8	0.1	1.2	25.21	91.8	7.909	66.6211
2022	9	9	20	16	7	11.8	0.1	1.2	24.65	93.5	7.909	65.0349
2022	9	9	20	26	7	11.8	0.1	1.2	25.1	90.9	7.915	66.4098
2022	9	9	20	36	7	11.8	0.1	1.2	24.92	92.1	7.909	65.828
2022	9	9	20	46	7	11.8	0.1	1.2	25.25	93.6	7.915	66.6744
2022	9	9	20	56	7	11.8	0.1	1.2	25.36	94.1	7.909	66.8854
2022	9	9	21	6	7	11.8	0.1	1.2	24.33	93.1	7.915	64.2931
2022	9	9	21	16	7	11.8	0.1	1.2	25.25	93.6	7.915	66.6744
2022	9	9	21	26	7	11.8	0.1	1.2	24.71	91.2	7.915	65.3515
2022	9	9	21	36	7	11.8	0.1	1.2	24.23	93.1	7.915	64.0286
2022	9	9	21	46	7	11.8	0.1	1.2	24.62	92.3	7.909	65.0348
2022	9	9	21	56	7	11.8	0.1	1.2	24.05	93.8	7.915	63.4994
2022	9	9	22	6	7	11.8	0.1	1.2	25.22	92	7.915	66.6744
2022	9	9	22	16	7	11.8	0.1	1.2	25.01	91.8	7.915	66.1452
2022	9	9	22	26	7	11.8	0.1	1.2	24.25	93.5	7.915	64.0286
2022	9	9	22	36	7	11.8	0.1	1.2	24.5	95.2	7.915	64.5577
2022	9	9	22	46	7	11.8	0.1	1.2	24.44	93.3	7.915	64.5577
2022	9	9	22	56	7	11.8	0.1	1.2	25.14	93.2	7.915	66.4098
2022	9	9	23	6	7	11.8	0.1	1.2	24.64	93.3	7.909	65.0349
2022	9	9	23	16	7	11.8	0.1	1.2	25.34	93.4	7.915	66.939
2022	9	9	23	26	7	11.8	0.1	1.2	24.77	94.4	7.915	65.3515
2022	9	9	23	36	7	11.8	0.1	1.2	24.7	90.7	7.915	65.3515
2022	9	9	23	46	7	11.8	0.1	1.2	24.72	92.3	7.9211	65.4038
2022	9	9	23	56	7	11.8	0.1	1.2	25.2	90.2	7.9211	66.7278

Mazourka (0354)

Year	Month	Day	Hour	Minute	Second	Voltage	CellBegin	CellEnd	Speed	Direction	Area	Flow
2022	9	10	0	6	7	11.8	0.1	1.2	24.62	92.3	7.9211	65.139
2022	9	10	0	16	7	11.8	0.1	1.2	25.14	93.2	7.9211	66.463
2022	9	10	0	26	7	11.8	0.1	1.2	25.44	93.2	7.9211	67.2574
2022	9	10	0	36	7	11.8	0.1	1.2	25.13	93	7.9211	66.463
2022	9	10	0	46	7	11.8	0.1	1.2	25.54	93.4	7.9211	67.5222
2022	9	10	0	56	7	11.8	0.1	1.2	24.57	94.4	7.9211	64.8743
2022	9	10	1	6	7	11.8	0.1	1.2	24.85	93.5	7.9272	65.7211
2022	9	10	1	16	7	11.8	0.1	1.2	24.09	95	7.9272	63.6011
2022	9	10	1	26	7	11.8	0.1	1.2	25.14	93.4	7.9272	66.5162
2022	9	10	1	36	7	11.8	0.1	1.2	24.43	92.8	7.9211	64.6095
2022	9	10	1	46	7	11.8	0.1	1.2	24.21	95.5	7.9272	63.8661
2022	9	10	1	56	7	11.8	0.1	1.2	25.13	93	7.9272	66.5162
2022	9	10	2	6	7	11.8	0.1	1.2	24.77	94.4	7.9272	65.4562
2022	9	10	2	16	7	11.8	0.1	1.2	24.45	93.5	7.9272	64.6612
2022	9	10	2	26	7	11.8	0.1	1.2	25.19	94.8	7.9333	66.5693
2022	9	10	2	36	7	11.8	0.1	1.2	25.35	93.6	7.9272	67.0462
2022	9	10	2	46	7	11.8	0.1	1.2	24.24	93.3	7.9272	64.1312
2022	9	10	2	56	7	11.8	0.1	1.2	25.57	94.3	7.9333	67.6302
2022	9	10	3	6	7	11.8	0.1	1.2	24.82	92.3	7.9333	65.7737
2022	9	10	3	16	7	11.8	0.1	1.2	24.51	91.4	7.9333	64.978
2022	9	10	3	26	7	11.8	0.1	1.2	25.23	92.7	7.9333	66.8346
2022	9	10	3	36	7	11.6	0.1	1.2	24.33	93.1	7.9333	64.4476
2022	9	10	3	46	7	11.6	0.1	1.2	23.91	91.7	7.9333	63.3867
2022	9	10	3	56	7	11.6	0.1	1.2	25.79	94.9	7.9333	68.1607
2022	9	10	4	6	7	11.6	0.1	1.2	25.01	91.8	7.9333	66.3041
2022	9	10	4	16	7	11.6	0.1	1.2	24.55	93.5	7.9333	64.9781
2022	9	10	4	26	7	11.6	0.1	1.2	24.63	95.8	7.9333	64.9781
2022	9	10	4	36	7	11.6	0.1	1.2	25.44	93.2	7.9333	67.365
2022	9	10	4	46	7	11.6	0.1	1.2	25.16	93.9	7.9333	66.5694
2022	9	10	4	56	7	11.6	0.1	1.2	25.72	92.2	7.9394	68.2151
2022	9	10	5	6	7	11.6	0.1	1.2	24.93	92.8	7.9394	66.0916
2022	9	10	5	16	7	11.6	0.1	1.2	25.22	92.3	7.9394	66.8879
2022	9	10	5	26	7	11.6	0.1	1.2	25.23	92.7	7.9394	66.8879
2022	9	10	5	36	7	11.6	0.1	1.2	24.94	93.2	7.9394	66.0916
2022	9	10	5	46	7	11.6	0.1	1.2	24.76	93.9	7.9394	65.5608
2022	9	10	5	56	7	11.6	0.1	1.2	24.67	94.2	7.9394	65.2954
2022	9	10	6	6	7	11.6	0.1	1.2	23.91	91.2	7.9394	63.4374
2022	9	10	6	16	7	11.6	0.1	1.2	25.32	92.3	7.9394	67.1534
2022	9	10	6	26	7	11.6	0.1	1.2	24.57	94.4	7.9394	65.03
2022	9	10	6	36	7	11.6	0.1	1.2	24.22	92.4	7.9394	64.2337
2022	9	10	6	46	7	11.6	0.1	1.2	24.73	92.8	7.9394	65.5608
2022	9	10	6	56	7	11.6	0.1	1.2	25.43	92.7	7.9394	67.4188
2022	9	10	7	6	7	11.6	0.1	1.2	25.06	94.1	7.9394	66.3571
2022	9	10	7	16	7	11.6	0.1	1.2	24.82	92.5	7.9394	65.8263
2022	9	10	7	26	7	11.8	0.1	1.2	25.08	94.6	7.9394	66.3571
2022	9	10	7	36	7	11.8	0.1	1.2	24.87	94.4	7.9394	65.8263
2022	9	10	7	46	7	11.6	0.1	1.2	24.22	92.4	7.9455	64.2849
2022	9	10	7	56	7	11.8	0.1	1.2	24.82	92.3	7.9455	65.8788



Mazourka (0354)

Year	Month	Day	Hour	Minute	Second	Voltage	CellBegin	CellEnd	Speed	Direction	Area	Flow
2022	9	10	8	6	7	11.8	0.1	1.2	24.82	92.5	7.9455	65.8788
2022	9	10	8	16	7	11.8	0.1	1.2	24.73	92.8	7.9455	65.6131
2022	9	10	8	26	7	11.8	0.1	1.2	24.6	95.1	7.9455	65.0818
2022	9	10	8	36	7	11.8	0.1	1.2	24.55	93.7	7.9455	65.0818
2022	9	10	8	46	7	11.6	0.1	1.2	25.22	92	7.9455	66.9413
2022	9	10	8	56	7	11.8	0.1	1.2	24.61	95.4	7.9455	65.0818
2022	9	10	9	6	7	11.8	0.1	1.2	24.61	91.2	7.9455	65.3475
2022	9	10	9	16	7	12	0.1	1.2	25.02	92.3	7.9455	66.4101
2022	9	10	9	26	7	12.2	0.1	1.2	24.7	90.9	7.9455	65.6131
2022	9	10	9	36	7	12.2	0.1	1.2	25.31	91.8	7.9455	67.207
2022	9	10	9	46	7	12.2	0.1	1.2	25.1	90.7	7.9455	66.6757
2022	9	10	9	56	7	12.2	0.1	1.2	25.11	91.4	7.9455	66.6757
2022	9	10	10	6	7	12.4	0.1	1.2	25.5	90	7.9455	67.7383
2022	9	10	10	16	7	12.4	0.1	1.2	24.41	91.2	7.9455	64.8162
2022	9	10	10	26	7	12.6	0.1	1.2	25	90.5	7.9455	66.41
2022	9	10	10	36	7	13.2	0.1	1.2	25	90.9	7.9455	66.41
2022	9	10	10	46	7	12.6	0.1	1.2	25.22	92.3	7.9455	66.9413
2022	9	10	10	56	7	12.6	0.1	1.2	25.63	92.9	7.9455	68.0039
2022	9	10	11	6	7	12.6	0.1	1.2	25.83	92.9	7.9455	68.5352
2022	9	10	11	16	7	12.4	0.1	1.2	24.93	92.8	7.9455	66.1444
2022	9	10	11	26	7	12.2	0.1	1.2	24.51	91.4	7.9516	65.1337
2022	9	10	11	36	7	12.2	0.1	1.2	24.25	93.5	7.9455	64.2849
2022	9	10	11	46	7	12	0.1	1.2	25.55	93.6	7.9516	67.7922
2022	9	10	11	56	7	12	0.1	1.2	25.62	92.5	7.9516	68.058
2022	9	10	12	6	7	12	0.1	1.2	24.56	94	7.9516	65.1337
2022	9	10	12	16	7	11.8	0.1	1.2	24.32	92.6	7.9577	64.6534
2022	9	10	12	26	7	11.8	0.1	1.2	24.52	92.3	7.9577	65.1855
2022	9	10	12	36	7	12	0.1	1.2	25.31	91.8	7.9577	67.314
2022	9	10	12	46	7	12.2	0.1	1.2	24.5	90	7.9577	65.1855
2022	9	10	12	56	7	12.2	0.1	1.2	24.91	91.2	7.9577	66.2498
2022	9	10	13	6	7	12.2	0.1	1.2	24.7	90.5	7.9577	65.7176
2022	9	10	13	16	7	12.2	0.1	1.2	24.8	90.7	7.9577	65.9837
2022	9	10	13	26	7	12.2	0.1	1.2	25.6	90	7.9577	68.1122
2022	9	10	13	36	7	12.2	0.1	1.2	24.9	90.9	7.9577	66.2498
2022	9	10	13	46	7	12.2	0.1	1.2	24.33	93.1	7.9577	64.6534
2022	9	10	13	56	7	12.6	0.1	1.2	24.91	91.6	7.9577	66.2497
2022	9	10	14	6	7	12.8	0.1	1.2	25.6	90.2	7.9577	68.1122
2022	9	10	14	16	7	12.2	0.1	1.2	24.4	90.9	7.9638	64.971
2022	9	10	14	26	7	12.2	0.1	1.2	24.73	92.8	7.9638	65.7699
2022	9	10	14	36	7	12	0.1	1.2	25.22	92.3	7.9638	67.1012
2022	9	10	14	46	7	12	0.1	1.2	24.61	91.6	7.9699	65.5556
2022	9	10	14	56	7	12	0.1	1.2	24.51	91.6	7.9882	65.4446
2022	9	10	15	6	7	12	0.1	1.2	25	90.7	7.9943	66.8331
2022	9	10	15	16	7	12	0.1	1.2	25.1	89.8	7.9943	67.1005
2022	9	10	15	26	7	12	0.1	1.2	24.9	90.5	8.0004	66.6185
2022	9	10	15	36	7	12	0.1	1.2	25	89.5	8.0004	66.886
2022	9	10	15	46	7	12	0.1	1.2	25	90	8.0004	66.886
2022	9	10	15	56	7	12	0.1	1.2	24.5	90	8.0004	65.5483

Mazourka (0354)

Year	Month	Day	Hour	Minute	Second	Voltage	CellBegin	CellEnd	Speed	Direction	Area	Flow
2022	9	10	16	6	7	12	0.1	1.2	25.11	91.4	8.0004	67.1535
2022	9	10	16	16	7	12	0.1	1.2	25.3	91.1	8.0004	67.6886
2022	9	10	16	26	7	12	0.1	1.2	25.6	90	8.0065	68.5454
2022	9	10	16	36	7	11.8	0.1	1.2	25.52	92.2	8.0004	68.2237
2022	9	10	16	46	7	11.8	0.1	1.2	25	90.7	8.0065	66.9389
2022	9	10	16	56	7	11.8	0.1	1.2	25.6	90	8.0065	68.5454
2022	9	10	17	6	7	11.8	0.1	1.2	24.91	91.6	8.0065	66.6711
2022	9	10	17	16	7	11.8	0.1	1.2	25.9	90.4	8.0065	69.3487
2022	9	10	17	26	7	11.8	0.1	1.2	25.7	90.9	8.0065	68.8132
2022	9	10	17	36	7	11.8	0.1	1.2	25.22	92	8.0065	67.4744
2022	9	10	17	46	7	11.8	0.1	1.2	25.2	90.9	8.0065	67.4744
2022	9	10	17	56	7	11.8	0.1	1.2	25.42	92	8.0126	68.0636
2022	9	10	18	6	7	11.8	0.1	1.2	25.12	92.3	8.0126	67.2598
2022	9	10	18	16	7	11.8	0.1	1.2	26.1	90.4	8.0126	69.9394
2022	9	10	18	26	7	11.8	0.1	1.2	25.23	92.7	8.0126	67.5277
2022	9	10	18	36	7	11.8	0.1	1.2	24.81	91.4	8.0126	66.4559
2022	9	10	18	46	7	11.8	0.1	1.2	24.61	91.2	8.0126	65.9199
2022	9	10	18	56	7	11.8	0.1	1.2	25.03	92.7	8.0126	66.9918
2022	9	10	19	6	7	11.8	0.1	1.2	25.7	90.9	8.0126	68.8676
2022	9	10	19	16	7	11.8	0.1	1.2	25.7	90	8.0187	68.922
2022	9	10	19	26	7	11.6	0.1	1.2	24.72	92.1	8.0187	66.2402
2022	9	10	19	36	7	11.6	0.1	1.2	24.72	92.3	8.0187	66.2402
2022	9	10	19	46	7	11.6	0.1	1.2	25.93	92.7	8.0187	69.4583
2022	9	10	19	56	7	11.6	0.1	1.2	25.52	92.5	8.0187	68.3856
2022	9	10	20	6	7	11.6	0.1	1.2	24.9	90.5	8.0187	66.7766
2022	9	10	20	16	7	11.6	0.1	1.2	26.15	93.5	8.0248	70.0499
2022	9	10	20	26	7	11.6	0.1	1.2	26.06	93.7	8.0248	69.7815
2022	9	10	20	36	7	11.6	0.1	1.2	25.41	91.6	8.0248	68.1712
2022	9	10	20	46	7	11.6	0.1	1.2	25.33	92.9	8.0248	67.9028
2022	9	10	20	56	7	11.6	0.1	1.2	26.31	91.3	8.0248	70.5867
2022	9	10	21	6	7	11.6	0.1	1.2	24.71	91.6	8.0248	66.2925
2022	9	10	21	16	7	11.6	0.1	1.2	25.4	90.9	8.0248	68.1712
2022	9	10	21	26	7	11.6	0.1	1.2	25.82	92.2	8.0309	69.2994
2022	9	10	21	36	7	11.6	0.1	1.2	25.62	92.5	8.0309	68.7622
2022	9	10	21	46	7	11.6	0.1	1.2	25.11	91.8	8.0309	67.4192
2022	9	10	21	56	7	11.6	0.1	1.2	24	90	8.0309	64.4646
2022	9	10	22	6	7	11.6	0.1	1.2	25.22	92.3	8.0309	67.6878
2022	9	10	22	16	7	11.6	0.1	1.2	25.52	92.2	8.0309	68.4936
2022	9	10	22	26	7	11.6	0.1	1.2	25.5	90.9	8.0309	68.4936
2022	9	10	22	36	7	11.6	0.1	1.2	23.9	90.5	8.0309	64.196
2022	9	10	22	46	7	11.6	0.1	1.2	25.3	91.1	8.037	68.01
2022	9	10	22	56	7	11.6	0.1	1.2	25.73	92.7	8.037	69.0852
2022	9	10	23	6	7	11.6	0.1	1.2	24.82	92.5	8.037	66.6659
2022	9	10	23	16	7	11.6	0.1	1.2	24.42	92.3	8.037	65.5907
2022	9	10	23	26	7	11.6	0.1	1.2	25.12	92.3	8.037	67.4724
2022	9	10	23	36	7	11.6	0.1	1.2	25.94	93.1	8.037	69.6229
2022	9	10	23	46	7	11.6	0.1	1.2	25.31	91.4	8.0431	68.0635
2022	9	10	23	56	7	11.6	0.1	1.2	25.32	92.5	8.0431	68.0636

Mazourka (0354)

Year	Month	Day	Hour	Minute	Second	Voltage	CellBegin	CellEnd	Speed	Direction	Area	Flow
2022	9	11	0	6	7	11.6	0.1	1.2	25.51	91.6	8.0431	68.6016
2022	9	11	0	16	7	11.6	0.1	1.2	24.52	92.6	8.0492	65.9632
2022	9	11	0	26	7	11.6	0.1	1.2	24.92	92.1	8.0553	67.0929
2022	9	11	0	36	7	11.6	0.1	1.2	24.62	92.6	8.0553	66.2845
2022	9	11	0	46	7	11.6	0.1	1.2	25.41	91.8	8.0613	68.4939
2022	9	11	0	56	7	11.6	0.1	1.2	24.95	93.4	8.0613	67.1456
2022	9	11	1	6	7	11.6	0.1	1.2	24.96	93.9	8.0613	67.1456
2022	9	11	1	16	7	11.6	0.1	1.2	25.06	93.9	8.0613	67.4153
2022	9	11	1	26	7	11.6	0.1	1.2	25.32	92.5	8.0674	68.2778
2022	9	11	1	36	7	11.6	0.1	1.2	25.43	92.7	8.0674	68.5477
2022	9	11	1	46	7	11.6	0.1	1.2	24.95	93.4	8.0674	67.1983
2022	9	11	1	56	7	11.6	0.1	1.2	25.84	93.1	8.0674	69.6272
2022	9	11	2	6	7	11.6	0.1	1.2	24.83	93	8.0674	66.9285
2022	9	11	2	16	7	11.6	0.1	1.2	25.9	90.9	8.0674	69.8971
2022	9	11	2	26	7	11.6	0.1	1.2	25.62	92.5	8.0674	69.0875
2022	9	11	2	36	7	11.6	0.1	1.2	25.08	94.6	8.0674	67.4682
2022	9	11	2	46	7	11.6	0.1	1.2	25.42	92.5	8.0674	68.5477
2022	9	11	2	56	7	11.6	0.1	1.2	25.02	92.1	8.0674	67.4683
2022	9	11	3	6	7	11.6	0.1	1.2	24.45	93.8	8.0674	65.849
2022	9	11	3	16	7	11.6	0.1	1.2	25.47	94.3	8.0674	68.5478
2022	9	11	3	26	7	11.6	0.1	1.2	24.82	92.3	8.0735	66.981
2022	9	11	3	36	7	11.6	0.1	1.2	25.53	92.7	8.0735	68.8716
2022	9	11	3	46	7	11.6	0.1	1.2	25.27	94.3	8.0735	68.0613
2022	9	11	3	56	7	11.6	0.1	1.2	25.12	92.5	8.0735	67.7913
2022	9	11	4	6	7	11.6	0.1	1.2	25.04	93.4	8.0735	67.5212
2022	9	11	4	16	7	11.6	0.1	1.2	25.1	91.1	8.0735	67.7913
2022	9	11	4	26	7	11.6	0.1	1.2	25.12	92.5	8.0735	67.7913
2022	9	11	4	36	7	11.6	0.1	1.2	24.92	92.5	8.0735	67.2511
2022	9	11	4	46	7	11.6	0.1	1.2	25.81	91.8	8.0735	69.6819
2022	9	11	4	56	7	11.6	0.1	1.2	25.82	92.2	8.0735	69.6819
2022	9	11	5	6	7	11.6	0.1	1.2	25.92	92.2	8.0735	69.952
2022	9	11	5	16	7	11.6	0.1	1.2	24.63	93	8.0735	66.4409
2022	9	11	5	26	7	11.6	0.1	1.2	25.63	92.9	8.0735	69.1418
2022	9	11	5	36	7	11.6	0.1	1.2	26.32	92.4	8.0735	71.0324
2022	9	11	5	46	7	11.6	0.1	1.2	25.61	91.8	8.0735	69.1418
2022	9	11	5	56	7	11.6	0.1	1.2	25.02	92.1	8.0796	67.5742
2022	9	11	6	6	7	11.6	0.1	1.2	25.31	91.8	8.0796	68.3851
2022	9	11	6	16	7	11.6	0.1	1.2	25.65	93.6	8.0735	69.1418
2022	9	11	6	26	7	11.6	0.1	1.2	24.31	91.2	8.0735	65.6307
2022	9	11	6	36	7	11.6	0.1	1.2	25.41	91.4	8.0735	68.6017
2022	9	11	6	46	7	11.6	0.1	1.2	25.13	93	8.0796	67.8445
2022	9	11	6	56	7	11.6	0.1	1.2	25.52	92.2	8.0735	68.8718
2022	9	11	7	6	7	11.6	0.1	1.2	25.45	93.6	8.0796	68.6555
2022	9	11	7	16	7	11.6	0.1	1.2	26.74	93	8.0796	72.1693
2022	9	11	7	26	7	11.6	0.1	1.2	25.3	90.5	8.0796	68.3852
2022	9	11	7	36	7	11.8	0.1	1.2	25.14	93.2	8.0796	67.8446
2022	9	11	7	46	7	12	0.1	1.2	25.21	91.6	8.0796	68.1149
2022	9	11	7	56	7	12.2	0.1	1.2	24.71	91.6	8.0796	66.7634

Mazourka (0354)

Year	Month	Day	Hour	Minute	Second	Voltage	CellBegin	CellEnd	Speed	Direction	Area	Flow
2022	9	11	8	6	7	12.2	0.1	1.2	25.26	93.9	8.0796	68.1149
2022	9	11	8	16	7	12.4	0.1	1.2	25.54	93.1	8.0796	68.9258
2022	9	11	8	26	7	12.4	0.1	1.2	26.17	94.2	8.0796	70.5476
2022	9	11	8	36	7	12.6	0.1	1.2	26.34	93.3	8.0796	71.0882
2022	9	11	8	46	7	12.6	0.1	1.2	26.31	91.7	8.0796	71.0882
2022	9	11	8	56	7	12.6	0.1	1.2	25.52	92	8.0796	68.9258
2022	9	11	9	6	7	13.2	0.1	1.2	26.34	93.3	8.0796	71.0882
2022	9	11	9	16	7	13	0.1	1.2	24.83	93	8.0796	67.0338
2022	9	11	9	26	7	13.4	0.1	1.2	26.11	91.8	8.0796	70.5476
2022	9	11	9	36	7	13.4	0.1	1.2	25.5	90.9	8.0796	68.9258
2022	9	11	9	46	7	13.4	0.1	1.2	25.7	90.9	8.0796	69.4664
2022	9	11	9	56	7	13.4	0.1	1.2	24.95	93.7	8.0796	67.304
2022	9	11	10	6	7	13.4	0.1	1.2	25.84	93.3	8.0796	69.7367
2022	9	11	10	16	7	13.4	0.1	1.2	25.67	94.2	8.0796	69.1961
2022	9	11	10	26	7	13.4	0.1	1.2	24.91	95.3	8.0796	67.0337
2022	9	11	10	36	7	13.6	0.1	1.2	25.42	92.5	8.0796	68.6555
2022	9	11	10	46	7	13.4	0.1	1.2	26.15	93.5	8.0796	70.5476
2022	9	11	10	56	7	13.6	0.1	1.2	25.95	93.5	8.0796	70.007
2022	9	11	11	6	7	13.6	0.1	1.2	26.75	93.4	8.0796	72.1694
2022	9	11	11	16	7	13.4	0.1	1.2	25.54	93.4	8.0796	68.9258
2022	9	11	11	26	7	13.6	0.1	1.2	25.72	92.5	8.0796	69.4664
2022	9	11	11	36	7	13.6	0.1	1.2	25.41	95.4	8.0796	68.3852
2022	9	11	11	46	7	13.6	0.1	1.2	26.33	92.8	8.0796	71.0882
2022	9	11	11	56	7	13.6	0.1	1.2	24.57	94.4	8.0796	66.2228
2022	9	11	12	6	7	13.6	0.1	1.2	26.05	96.2	8.0796	70.0069
2022	9	11	12	16	7	13.2	0.1	1.2	25.78	94.4	8.0796	69.4663
2022	9	11	12	26	7	13.2	0.1	1.2	25.52	95.6	8.0796	68.6554
2022	9	11	12	36	7	13.2	0.1	1.2	24.96	94.1	8.0796	67.3039
2022	9	11	12	46	7	13.2	0.1	1.2	26.07	94.2	8.0796	70.2772
2022	9	11	12	56	7	13.2	0.1	1.2	26	95.1	8.0796	70.0069
2022	9	11	13	6	7	13.2	0.1	1.2	24.88	94.6	8.0796	67.0336
2022	9	11	13	16	7	13.2	0.1	1.2	25.4	95.2	8.0735	68.3316
2022	9	11	13	26	7	13.2	0.1	1.2	26.25	96.1	8.0735	70.4922
2022	9	11	13	36	7	13	0.1	1.2	26	95.1	8.0735	69.9521
2022	9	11	13	46	7	13	0.1	1.2	25.89	94.9	8.0735	69.682
2022	9	11	13	56	7	13	0.1	1.2	26.26	93.7	8.0735	70.7623
2022	9	11	14	6	7	13	0.1	1.2	25.67	94.2	8.0735	69.1418
2022	9	11	14	16	7	13	0.1	1.2	24.91	95.3	8.0735	66.9811
2022	9	11	14	26	7	13	0.1	1.2	26.02	95.5	8.0735	69.952
2022	9	11	14	36	7	13	0.1	1.2	24.89	94.8	8.0735	66.9811
2022	9	11	14	46	7	13	0.1	1.2	25.16	94.1	8.0674	67.7382
2022	9	11	14	56	7	13	0.1	1.2	24.33	93.1	8.0735	65.6306
2022	9	11	15	6	7	13	0.1	1.2	25.07	96.6	8.0674	67.1985
2022	9	11	15	16	7	13	0.1	1.2	25.83	92.9	8.0735	69.6819
2022	9	11	15	26	7	13	0.1	1.2	25.9	95.1	8.0674	69.6273
2022	9	11	15	36	7	13	0.1	1.2	25.28	94.5	8.0674	68.0081
2022	9	11	15	46	7	13	0.1	1.2	24.87	94.4	8.0674	66.9285
2022	9	11	15	56	7	13	0.1	1.2	24.72	92.1	8.0674	66.6587

Mazourka (0354)

Year	Month	Day	Hour	Minute	Second	Voltage	CellBegin	CellEnd	Speed	Direction	Area	Flow
2022	9	11	16	6	7	13	0.1	1.2	25.34	96.1	8.0674	68.008
2022	9	11	16	16	7	13	0.1	1.2	25.48	94.5	8.0674	68.5477
2022	9	11	16	26	7	13	0.1	1.2	25.07	94.3	8.0674	67.4683
2022	9	11	16	36	7	13	0.1	1.2	26.02	95.5	8.0674	69.8971
2022	9	11	16	46	7	13	0.1	1.2	26.41	95.2	8.0674	70.9766
2022	9	11	16	56	7	13	0.1	1.2	25.12	92.3	8.0674	67.7381
2022	9	11	17	6	7	13	0.1	1.2	25.46	93.8	8.0674	68.5477
2022	9	11	17	16	7	13	0.1	1.2	25.96	93.8	8.0674	69.8971
2022	9	11	17	26	7	13	0.1	1.2	24.63	95.8	8.0613	66.067
2022	9	11	17	36	7	12.8	0.1	1.2	25.57	94.3	8.0613	68.7636
2022	9	11	17	46	7	12.4	0.1	1.2	24.52	95.6	8.0613	65.7973
2022	9	11	17	56	7	12.2	0.1	1.2	25.98	94.4	8.0674	69.897
2022	9	11	18	6	7	12.2	0.1	1.2	26.38	94.6	8.0613	70.9209
2022	9	11	18	16	7	12	0.1	1.2	26.48	94.5	8.0674	71.2464
2022	9	11	18	26	7	12	0.1	1.2	25.35	93.6	8.0674	68.2778
2022	9	11	18	36	7	12	0.1	1.2	25.15	93.6	8.0674	67.738
2022	9	11	18	46	7	12	0.1	1.2	25.95	93.5	8.0674	69.897
2022	9	11	18	56	7	12	0.1	1.2	25.24	93.2	8.0674	68.0079
2022	9	11	19	6	7	12	0.1	1.2	25.11	91.4	8.0674	67.738
2022	9	11	19	16	7	12	0.1	1.2	25.62	92.2	8.0674	69.0874
2022	9	11	19	26	7	12	0.1	1.2	25.61	91.3	8.0674	69.0873
2022	9	11	19	36	7	12	0.1	1.2	25.21	91.6	8.0674	68.0079
2022	9	11	19	46	7	12	0.1	1.2	24.42	92.1	8.0674	65.8489
2022	9	11	19	56	7	12	0.1	1.2	24.51	91.4	8.0674	66.1187
2022	9	11	20	6	7	11.8	0.1	1.2	24.82	92.3	8.0674	66.9284
2022	9	11	20	16	7	11.8	0.1	1.2	25.15	93.6	8.0674	67.738
2022	9	11	20	26	7	11.8	0.1	1.2	25.2	91.1	8.0674	68.0078
2022	9	11	20	36	7	11.8	0.1	1.2	25.11	91.8	8.0674	67.738
2022	9	11	20	46	7	11.8	0.1	1.2	26.88	94.5	8.0674	72.3258
2022	9	11	20	56	7	11.8	0.1	1.2	25.83	92.9	8.0674	69.6271
2022	9	11	21	6	7	11.8	0.1	1.2	25.01	91.8	8.0674	67.4681
2022	9	11	21	16	7	11.8	0.1	1.2	25.8	89.3	8.0674	69.6271
2022	9	11	21	26	7	11.8	0.1	1.2	25.22	92.3	8.0674	68.0079
2022	9	11	21	36	7	11.8	0.1	1.2	25.81	91.8	8.0674	69.6271
2022	9	11	21	46	7	11.8	0.1	1.2	25.43	92.9	8.0674	68.5476
2022	9	11	21	56	7	11.8	0.1	1.2	26.43	92.6	8.0613	71.1905
2022	9	11	22	6	7	11.8	0.1	1.2	25.35	93.6	8.0613	68.2242
2022	9	11	22	16	7	11.8	0.1	1.2	26.45	93.5	8.0553	71.1347
2022	9	11	22	26	7	11.8	0.1	1.2	24.87	94.2	8.0553	66.8235
2022	9	11	22	36	7	11.8	0.1	1.2	25.83	92.9	8.0553	69.518
2022	9	11	22	46	7	11.8	0.1	1.2	24.92	92.5	8.0613	67.1457
2022	9	11	22	56	7	11.8	0.1	1.2	25.54	93.4	8.0613	68.7636
2022	9	11	23	6	7	11.8	0.1	1.2	24.96	93.9	8.0613	67.1457
2022	9	11	23	16	7	11.8	0.1	1.2	26.42	92.4	8.0613	71.1906
2022	9	11	23	26	7	11.8	0.1	1.2	25.21	91.6	8.0674	68.008
2022	9	11	23	36	7	11.8	0.1	1.2	26.14	93.1	8.0674	70.4369
2022	9	11	23	46	7	11.8	0.1	1.2	25.67	94.2	8.0674	69.0875
2022	9	11	23	56	7	11.8	0.1	1.2	26.03	92.6	8.0674	70.1671

Mazourka (0354)

Year	Month	Day	Hour	Minute	Second	Voltage	CellBegin	CellEnd	Speed	Direction	Area	Flow
2022	9	12	0	6	7	11.8	0.1	1.2	25.42	92.3	8.0613	68.4941
2022	9	12	0	16	7	11.8	0.1	1.2	25.06	93.9	8.0674	67.4684
2022	9	12	0	26	7	11.8	0.1	1.2	25.94	93.1	8.0613	69.8424
2022	9	12	0	36	7	11.8	0.1	1.2	24.81	91.8	8.0674	66.9286
2022	9	12	0	46	7	11.8	0.1	1.2	26.24	93.1	8.0674	70.7069
2022	9	12	0	56	7	11.8	0.1	1.2	25.76	93.8	8.0674	69.3575
2022	9	12	1	6	7	11.8	0.1	1.2	24.97	94.4	8.0613	67.1458
2022	9	12	1	16	7	11.8	0.1	1.2	25.31	91.6	8.0613	68.2245
2022	9	12	1	26	7	11.8	0.1	1.2	26.02	92.2	8.0613	70.1121
2022	9	12	1	36	7	11.8	0.1	1.2	25.58	94.5	8.0674	68.8178
2022	9	12	1	46	7	11.8	0.1	1.2	25.85	93.5	8.0674	69.6274
2022	9	12	1	56	7	11.8	0.1	1.2	25.61	91.8	8.0674	69.0877
2022	9	12	2	6	7	11.8	0.1	1.2	25.02	92.3	8.0613	67.4156
2022	9	12	2	16	7	11.8	0.1	1.2	25.34	93.4	8.0674	68.2781
2022	9	12	2	26	7	11.8	0.1	1.2	25.92	92.4	8.0613	69.8426
2022	9	12	2	36	7	11.8	0.1	1.2	25.54	93.1	8.0613	68.7639
2022	9	12	2	46	7	11.8	0.1	1.2	25.94	93.1	8.0674	69.8974
2022	9	12	2	56	7	11.8	0.1	1.2	25.74	93.3	8.0674	69.3577
2022	9	12	3	6	7	11.8	0.1	1.2	25.91	91.8	8.0613	69.8426
2022	9	12	3	16	7	11.8	0.1	1.2	25.92	92.2	8.0674	69.8974
2022	9	12	3	26	7	11.8	0.1	1.2	25.44	93.2	8.0674	68.5481
2022	9	12	3	36	7	11.8	0.1	1.2	25.14	93.2	8.0613	67.6853
2022	9	12	3	46	7	11.8	0.1	1.2	24.33	92.8	8.0613	65.5281
2022	9	12	3	56	7	11.8	0.1	1.2	25.84	93.3	8.0613	69.573
2022	9	12	4	6	7	11.8	0.1	1.2	26.26	93.7	8.0674	70.7071
2022	9	12	4	16	7	11.8	0.1	1.2	25.65	93.6	8.0613	69.0337
2022	9	12	4	26	7	11.8	0.1	1.2	25.03	92.7	8.0613	67.4158
2022	9	12	4	36	7	11.8	0.1	1.2	25.52	92.2	8.0613	68.7641
2022	9	12	4	46	7	11.8	0.1	1.2	25.2	91.1	8.0674	68.0084
2022	9	12	4	56	7	11.8	0.1	1.2	25.21	91.8	8.0613	67.9551
2022	9	12	5	6	7	11.8	0.1	1.2	25.77	94.2	8.0613	69.3034
2022	9	12	5	16	7	11.8	0.1	1.2	25.62	92.2	8.0613	69.0338
2022	9	12	5	26	7	11.8	0.1	1.2	24.71	91.9	8.0674	66.6591
2022	9	12	5	36	7	11.8	0.1	1.2	25.11	91.4	8.0613	67.6855
2022	9	12	5	46	7	11.8	0.1	1.2	25.92	92.2	8.0613	69.8428
2022	9	12	5	56	7	11.6	0.1	1.2	25.42	92.5	8.0613	68.4945
2022	9	12	6	6	7	11.6	0.1	1.2	24.77	94.2	8.0613	66.6069
2022	9	12	6	16	7	11.6	0.1	1.2	25.14	93.2	8.0613	67.6856
2022	9	12	6	26	7	11.6	0.1	1.2	26.04	93.3	8.0613	70.1125
2022	9	12	6	36	7	11.6	0.1	1.2	25.43	92.9	8.0613	68.4946
2022	9	12	6	46	7	11.6	0.1	1.2	25.95	93.5	8.0613	69.8429
2022	9	12	6	56	7	11.6	0.1	1.2	26.16	93.9	8.0613	70.3823
2022	9	12	7	6	7	11.8	0.1	1.2	25.64	93.1	8.0613	69.034
2022	9	12	7	16	7	11.8	0.1	1.2	25.73	92.9	8.0613	69.3036
2022	9	12	7	26	7	11.8	0.1	1.2	26.34	93.3	8.0613	70.9216
2022	9	12	7	36	7	11.8	0.1	1.2	25.84	93.1	8.0613	69.5733
2022	9	12	7	46	7	11.8	0.1	1.2	25.3	91.1	8.0613	68.225
2022	9	12	7	56	7	11.8	0.1	1.2	24.87	94.4	8.0613	66.8767

Mazourka (0354)

Year	Month	Day	Hour	Minute	Second	Voltage	CellBegin	CellEnd	Speed	Direction	Area	Flow
2022	9	12	8	6	7	12.2	0.1	1.2	24.45	93.8	8.0674	65.8497
2022	9	12	8	16	7	12.4	0.1	1.2	25.1	90.5	8.0613	67.6857
2022	9	12	8	26	7	12.4	0.1	1.2	25.83	92.7	8.0674	69.6279
2022	9	12	8	36	7	12.2	0.1	1.2	25.67	94.2	8.0674	69.0882
2022	9	12	8	46	7	12.4	0.1	1.2	25.12	92.1	8.0613	67.6857
2022	9	12	8	56	7	12.4	0.1	1.2	24.71	91.4	8.0613	66.6071
2022	9	12	9	6	7	13	0.1	1.2	24.91	91.4	8.0674	67.1991
2022	9	12	9	16	7	13.4	0.1	1.2	25.03	92.7	8.0613	67.416
2022	9	12	9	26	7	12.8	0.1	1.2	25.61	91.8	8.0674	69.0882
2022	9	12	9	36	7	13	0.1	1.2	25.23	93	8.0613	67.9554
2022	9	12	9	46	7	13.2	0.1	1.2	25.14	93.4	8.0613	67.6857
2022	9	12	9	56	7	12.6	0.1	1.2	25.52	92.2	8.0613	68.7644
2022	9	12	10	6	7	12.6	0.1	1.2	25.77	94.2	8.0613	69.3037
2022	9	12	10	16	7	12.6	0.1	1.2	25.2	91.1	8.0613	67.9554
2022	9	12	10	26	7	12.8	0.1	1.2	26.13	95.7	8.0613	70.1127
2022	9	12	10	36	7	12.8	0.1	1.2	25.14	93.4	8.0613	67.6857
2022	9	12	10	46	7	13	0.1	1.2	25.21	95.2	8.0613	67.6857
2022	9	12	10	56	7	13.4	0.1	1.2	25.56	94	8.0613	68.7644
2022	9	12	11	6	7	13.8	0.1	1.2	25.89	94.9	8.0613	69.5733
2022	9	12	11	16	7	13.8	0.1	1.2	25.96	94	8.0613	69.843
2022	9	12	11	26	7	13.8	0.1	1.2	25.49	94.7	8.0613	68.4946
2022	9	12	11	36	7	13	0.1	1.2	24.82	95.5	8.0613	66.607
2022	9	12	11	46	7	13.4	0.1	1.2	25.47	94.3	8.0553	68.4409
2022	9	12	11	56	7	13.8	0.1	1.2	25.72	95.6	8.0553	68.9798
2022	9	12	12	6	7	13.8	0.1	1.2	25.49	94.7	8.0553	68.4409
2022	9	12	12	16	7	13.8	0.1	1.2	25.69	94.9	8.0553	68.9798
2022	9	12	12	26	7	13.8	0.1	1.2	25.88	94.4	8.0553	69.5187
2022	9	12	12	36	7	13.8	0.1	1.2	24.79	94.9	8.0553	66.5547
2022	9	12	12	46	7	13.8	0.1	1.2	25.83	95.8	8.0553	69.2492
2022	9	12	12	56	7	13.8	0.1	1.2	25.12	95.7	8.0553	67.363
2022	9	12	13	6	7	13.6	0.1	1.2	26.26	96.3	8.0553	70.327
2022	9	12	13	16	7	13.6	0.1	1.2	25.57	94.3	8.0492	68.6563
2022	9	12	13	26	7	13.8	0.1	1.2	25.23	95.9	8.0553	67.6324
2022	9	12	13	36	7	13.8	0.1	1.2	24.77	96.7	8.0492	66.2331
2022	9	12	13	46	7	13.4	0.1	1.2	24.87	94.4	8.0492	66.7716
2022	9	12	13	56	7	13.6	0.1	1.2	25.08	94.6	8.0492	67.31
2022	9	12	14	6	7	13.8	0.1	1.2	25.75	96.2	8.0492	68.9255
2022	9	12	14	16	7	13.6	0.1	1.2	26.46	96.3	8.0492	70.8101
2022	9	12	14	26	7	13.6	0.1	1.2	24.97	94.4	8.0492	67.0407
2022	9	12	14	36	7	13.6	0.1	1.2	25.12	95.7	8.0431	67.2571
2022	9	12	14	46	7	13.6	0.1	1.2	24.74	93.2	8.0431	66.45
2022	9	12	14	56	7	13.6	0.1	1.2	25.79	94.7	8.0431	69.1403
2022	9	12	15	6	7	13.4	0.1	1.2	25.57	94.3	8.0492	68.6562
2022	9	12	15	16	7	13.4	0.1	1.2	25.54	93.4	8.0492	68.6561
2022	9	12	15	26	7	13.4	0.1	1.2	26.38	94.3	8.0431	70.7544
2022	9	12	15	36	7	13.4	0.1	1.2	25.23	93	8.0431	67.7951
2022	9	12	15	46	7	13.4	0.1	1.2	25.28	94.5	8.0431	67.7951
2022	9	12	15	56	7	12.4	0.1	1.2	25.16	94.1	8.0431	67.526

Mazourka (0354)

Year	Month	Day	Hour	Minute	Second	Voltage	CellBegin	CellEnd	Speed	Direction	Area	Flow
2022	9	12	16	6	7	12.6	0.1	1.2	25.12	95.7	8.0431	67.257
2022	9	12	16	16	7	12.4	0.1	1.2	25.22	92.5	8.0431	67.7951
2022	9	12	16	26	7	13	0.1	1.2	25.79	94.7	8.037	69.0858
2022	9	12	16	36	7	12.2	0.1	1.2	25.27	94.3	8.0431	67.795
2022	9	12	16	46	7	12	0.1	1.2	24.83	92.8	8.037	66.6665
2022	9	12	16	56	7	11.8	0.1	1.2	25.32	92.3	8.037	68.0105
2022	9	12	17	6	7	11.8	0.1	1.2	25.22	92.3	8.037	67.7417
2022	9	12	17	16	7	12	0.1	1.2	24.72	92.1	8.037	66.3976
2022	9	12	17	26	7	12	0.1	1.2	26.54	93.2	8.037	71.2363
2022	9	12	17	36	7	12	0.1	1.2	25.7	90.9	8.037	69.0857
2022	9	12	17	46	7	12	0.1	1.2	25.72	92.2	8.0309	69.0314
2022	9	12	17	56	7	12	0.1	1.2	25.16	94.1	8.0309	67.4197
2022	9	12	18	6	7	12	0.1	1.2	25.32	92.3	8.0309	67.9569
2022	9	12	18	16	7	12	0.1	1.2	25.74	93.1	8.0309	69.0313
2022	9	12	18	26	7	12	0.1	1.2	25.21	91.6	8.0309	67.6883
2022	9	12	18	36	7	12	0.1	1.2	25.22	92	8.0309	67.6883
2022	9	12	18	46	7	12	0.1	1.2	25.15	93.6	8.0309	67.4197
2022	9	12	18	56	7	12	0.1	1.2	25.72	92	8.0309	69.0313
2022	9	12	19	6	7	11.8	0.1	1.2	26.04	93.3	8.0309	69.8371
2022	9	12	19	16	7	11.8	0.1	1.2	25.03	92.7	8.0309	67.151
2022	9	12	19	26	7	11.8	0.1	1.2	25.86	94	8.0309	69.2999
2022	9	12	19	36	7	11.8	0.1	1.2	25.31	91.6	8.0309	67.9568
2022	9	12	19	46	7	11.8	0.1	1.2	24.44	93.3	8.0309	65.5394
2022	9	12	19	56	7	11.8	0.1	1.2	25.12	92.5	8.0309	67.4196
2022	9	12	20	6	7	11.8	0.1	1.2	25.14	93.2	8.0309	67.4196
2022	9	12	20	16	7	11.8	0.1	1.2	25.24	93.2	8.0309	67.6882
2022	9	12	20	26	7	11.8	0.1	1.2	25.82	92.2	8.0309	69.2998
2022	9	12	20	36	7	11.8	0.1	1.2	25.61	91.8	8.0309	68.7626
2022	9	12	20	46	7	11.8	0.1	1.2	25.43	92.9	8.037	68.2791
2022	9	12	20	56	7	11.8	0.1	1.2	26.41	91.7	8.037	70.9673
2022	9	12	21	6	7	11.8	0.1	1.2	25.33	92.7	8.037	68.0103
2022	9	12	21	16	7	11.8	0.1	1.2	24.8	90.9	8.037	66.6662
2022	9	12	21	26	7	11.8	0.1	1.2	25.03	92.7	8.037	67.2039
2022	9	12	21	36	7	11.8	0.1	1.2	26.01	91.5	8.037	69.892
2022	9	12	21	46	7	11.8	0.1	1.2	25.6	90	8.037	68.8168
2022	9	12	21	56	7	11.8	0.1	1.2	25.64	93.1	8.037	68.8168
2022	9	12	22	6	7	11.8	0.1	1.2	24.81	91.4	8.037	66.6663
2022	9	12	22	16	7	11.8	0.1	1.2	24.87	94.4	8.037	66.6663
2022	9	12	22	26	7	11.8	0.1	1.2	25.92	92.2	8.037	69.6233
2022	9	12	22	36	7	11.8	0.1	1.2	25.3	91.1	8.037	68.0104
2022	9	12	22	46	7	11.8	0.1	1.2	25.4	90.7	8.0431	68.3329
2022	9	12	22	56	7	11.8	0.1	1.2	25.52	92.2	8.0492	68.6559
2022	9	12	23	6	7	11.8	0.1	1.2	25.23	92.7	8.0492	67.8482
2022	9	12	23	16	7	11.8	0.1	1.2	24.9	90.7	8.0492	67.0405
2022	9	12	23	26	7	11.8	0.1	1.2	25.34	93.2	8.0492	68.1175
2022	9	12	23	36	7	11.8	0.1	1.2	24.72	92.1	8.0492	66.5021
2022	9	12	23	46	7	11.8	0.1	1.2	25.41	91.4	8.0553	68.4405
2022	9	12	23	56	7	11.8	0.1	1.2	25.44	93.2	8.0553	68.4405



Mazourka (0354)

Year	Month	Day	Hour	Minute	Second	Voltage	CellBegin	CellEnd	Speed	Direction	Area	Flow
2022	9	13	0	6	7	11.8	0.1	1.2	26.04	93.1	8.0553	70.0572
2022	9	13	0	16	7	11.8	0.1	1.2	25.42	92.5	8.0553	68.4405
2022	9	13	0	26	7	11.8	0.1	1.2	25.27	94.3	8.0553	67.9017
2022	9	13	0	36	7	11.8	0.1	1.2	25.45	93.6	8.0553	68.4406
2022	9	13	0	46	7	11.8	0.1	1.2	24.42	92.6	8.0553	65.7461
2022	9	13	0	56	7	11.8	0.1	1.2	25.32	92.3	8.0553	68.1711
2022	9	13	1	6	7	11.8	0.1	1.2	24.84	93.2	8.0553	66.8239
2022	9	13	1	16	7	11.8	0.1	1.2	25.47	94.3	8.0613	68.4944
2022	9	13	1	26	7	11.8	0.1	1.2	25	90.5	8.0553	67.3628
2022	9	13	1	36	7	11.8	0.1	1.2	25.22	92.5	8.0553	67.9017
2022	9	13	1	46	7	11.8	0.1	1.2	25.74	93.3	8.0553	69.249
2022	9	13	1	56	7	11.8	0.1	1.2	25.82	92	8.0553	69.5185
2022	9	13	2	6	7	11.8	0.1	1.2	25.42	92.3	8.0553	68.4407
2022	9	13	2	16	7	11.8	0.1	1.2	26.26	93.7	8.0553	70.5963
2022	9	13	2	26	7	11.8	0.1	1.2	25.31	91.6	8.0613	68.2248
2022	9	13	2	36	7	11.8	0.1	1.2	25.63	92.7	8.0553	68.9796
2022	9	13	2	46	7	11.8	0.1	1.2	25.62	92	8.0613	69.0338
2022	9	13	2	56	7	11.8	0.1	1.2	25.67	94.2	8.0613	69.0338
2022	9	13	3	6	7	11.8	0.1	1.2	26.16	93.9	8.0613	70.3822
2022	9	13	3	16	7	11.8	0.1	1.2	26.12	92.4	8.0613	70.3822
2022	9	13	3	26	7	11.8	0.1	1.2	25.12	92.3	8.0613	67.6855
2022	9	13	3	36	7	11.8	0.1	1.2	25.61	91.8	8.0613	69.0339
2022	9	13	3	46	7	11.6	0.1	1.2	26.6	91.1	8.0613	71.7305
2022	9	13	3	56	7	11.6	0.1	1.2	24.73	93	8.0613	66.6069
2022	9	13	4	6	7	11.6	0.1	1.2	24.62	92.3	8.0613	66.3373
2022	9	13	4	16	7	11.6	0.1	1.2	25.21	91.4	8.0613	67.9553
2022	9	13	4	26	7	11.6	0.1	1.2	25.14	93.2	8.0613	67.6856
2022	9	13	4	36	7	11.6	0.1	1.2	25.64	93.1	8.0613	69.034
2022	9	13	4	46	7	11.6	0.1	1.2	24.52	92.3	8.0613	66.0677
2022	9	13	4	56	7	11.6	0.1	1.2	25.81	91.6	8.0613	69.5733
2022	9	13	5	6	7	11.6	0.1	1.2	25.2	91.1	8.0613	67.9553
2022	9	13	5	16	7	11.6	0.1	1.2	25.53	92.7	8.0613	68.7643
2022	9	13	5	26	7	11.6	0.1	1.2	25.77	94.2	8.0613	69.3037
2022	9	13	5	36	7	11.6	0.1	1.2	25.62	92.2	8.0613	69.034
2022	9	13	5	46	7	11.6	0.1	1.2	26.06	93.7	8.0613	70.1127
2022	9	13	5	56	7	11.6	0.1	1.2	25.72	92.5	8.0613	69.3037
2022	9	13	6	6	7	11.6	0.1	1.2	24.6	90.7	8.0613	66.3374
2022	9	13	6	16	7	11.6	0.1	1.2	25.5	91.1	8.0613	68.7644
2022	9	13	6	26	7	11.6	0.1	1.2	26.1	91.1	8.0613	70.3824
2022	9	13	6	36	7	11.6	0.1	1.2	25.14	93.2	8.0613	67.6858
2022	9	13	6	46	7	11.6	0.1	1.2	25.53	92.9	8.0613	68.7644
2022	9	13	6	56	7	11.6	0.1	1.2	25.69	94.9	8.0613	69.0341
2022	9	13	7	6	7	11.6	0.1	1.2	25.51	91.8	8.0613	68.7645
2022	9	13	7	16	7	11.8	0.1	1.2	25.76	94	8.0613	69.3038
2022	9	13	7	26	7	11.8	0.1	1.2	25.16	93.9	8.0613	67.6858
2022	9	13	7	36	7	11.8	0.1	1.2	25.53	92.7	8.0613	68.7645
2022	9	13	7	46	7	11.8	0.1	1.2	25.4	95	8.0613	68.2252
2022	9	13	7	56	7	12	0.1	1.2	24.8	90.5	8.0613	66.8769

Mazourka (0354)

Year	Month	Day	Hour	Minute	Second	Voltage	CellBegin	CellEnd	Speed	Direction	Area	Flow
2022	9	13	8	6	7	12.2	0.1	1.2	25.41	91.4	8.0613	68.4949
2022	9	13	8	16	7	12.2	0.1	1.2	25.57	94.3	8.0613	68.7645
2022	9	13	8	26	7	12.4	0.1	1.2	25.12	92.1	8.0613	67.6859
2022	9	13	8	36	7	12.4	0.1	1.2	24.82	92.3	8.0613	66.8769
2022	9	13	8	46	7	12.8	0.1	1.2	24.25	93.5	8.0613	65.2589
2022	9	13	8	56	7	13	0.1	1.2	26.06	94	8.0613	70.1129
2022	9	13	9	6	7	13.2	0.1	1.2	25.81	91.6	8.0613	69.5735
2022	9	13	9	16	7	13.2	0.1	1.2	25.75	93.6	8.0613	69.3039
2022	9	13	9	26	7	13.2	0.1	1.2	26.07	94.2	8.0613	70.1129
2022	9	13	9	36	7	13.2	0.1	1.2	25.31	91.6	8.0613	68.2252
2022	9	13	9	46	7	13.2	0.1	1.2	25.84	93.1	8.0613	69.5735
2022	9	13	9	56	7	13.2	0.1	1.2	26.01	91.8	8.0613	70.1129
2022	9	13	10	6	7	13.2	0.1	1.2	25.4	95	8.0613	68.2252
2022	9	13	10	16	7	13.2	0.1	1.2	24.6	90.5	8.0613	66.3375
2022	9	13	10	27	6	13.2	0.1	1.2	25.14	93.4	8.0613	67.6858
2022	9	13	10	37	6	13.2	0.1	1.2	25.74	93.1	8.0613	69.3038
2022	9	13	10	47	6	13.2	0.1	1.2	26.03	92.9	8.0613	70.1128
2022	9	13	10	57	6	13.4	0.1	1.2	25.01	95.3	8.0613	67.1465
2022	9	13	11	7	6	13.4	0.1	1.2	24.85	93.5	8.0553	66.8244
2022	9	13	11	17	6	13.2	0.1	1.2	25.6	95.2	8.0553	68.7105
2022	9	13	11	27	6	13.2	0.1	1.2	26.17	96.6	8.0553	70.0578
2022	9	13	11	37	6	13.2	0.1	1.2	26.03	92.6	8.0553	70.0578
2022	9	13	11	47	6	13.4	0.1	1.2	25.71	95.4	8.0553	68.98
2022	9	13	11	57	6	13.4	0.1	1.2	26.76	93.9	8.0553	71.944
2022	9	13	12	7	6	13.2	0.1	1.2	25.37	94.3	8.0553	68.1716
2022	9	13	12	17	6	12.8	0.1	1.2	25.76	94	8.0553	69.2494
2022	9	13	12	27	6	12.6	0.1	1.2	25.45	93.6	8.0553	68.4411
2022	9	13	12	37	6	12.6	0.1	1.2	25.37	94.3	8.0553	68.1716
2022	9	13	12	47	6	12.8	0.1	1.2	25.89	94.9	8.0553	69.5189
2022	9	13	12	57	6	13.4	0.1	1.2	25.22	95.7	8.0553	67.6327
2022	9	13	13	7	6	13	0.1	1.2	25.72	95.6	8.0492	68.9258
2022	9	13	13	17	6	13.2	0.1	1.2	25.17	96.6	8.0492	67.3104
2022	9	13	13	27	6	13.2	0.1	1.2	26.38	94.3	8.0492	70.8105
2022	9	13	13	37	6	13.2	0.1	1.2	26.08	96.8	8.0492	69.7335
2022	9	13	13	47	6	13.4	0.1	1.2	26.63	95.6	8.0492	71.349
2022	9	13	13	57	6	13.4	0.1	1.2	25.56	94	8.0492	68.6565
2022	9	13	14	7	6	13.2	0.1	1.2	25.57	94.3	8.0492	68.6565
2022	9	13	14	17	6	13.2	0.1	1.2	25.72	95.6	8.0492	68.9258
2022	9	13	14	27	6	13.2	0.1	1.2	26.33	95.7	8.0431	70.4858
2022	9	13	14	37	6	13.6	0.1	1.2	24.96	94.1	8.0431	66.9883
2022	9	13	14	47	6	13.4	0.1	1.2	25.22	92.5	8.0431	67.7954
2022	9	13	14	57	6	13.4	0.1	1.2	25.58	94.5	8.037	68.5485
2022	9	13	15	7	6	13.6	0.1	1.2	24.27	94.5	8.037	65.0539
2022	9	13	15	17	6	13.2	0.1	1.2	24.15	93.6	8.037	64.785
2022	9	13	15	27	6	13.2	0.1	1.2	25.1	90.2	8.037	67.4732
2022	9	13	15	37	6	13.2	0.1	1.2	26.2	95	8.037	70.1614
2022	9	13	15	47	6	13	0.1	1.2	25.51	95.4	8.0309	68.2259
2022	9	13	15	57	6	13.2	0.1	1.2	24.34	96.1	8.0309	65.0026

## Mazourka (0354)

Year	Month	Day	Hour	Minute	Second	Voltage	CellBegin	CellEnd	Speed	Direction	Area	Flow
2022	9	13	16	7	6	13.2	0.1	1.2	24.97	94.4	8.0309	66.8829
2022	9	13	16	17	6	13.2	0.1	1.2	25.11	95.5	8.0309	67.1515
2022	9	13	16	27	6	13.4	0.1	1.2	25.25	93.6	8.0309	67.6887
2022	9	13	16	37	6	13.2	0.1	1.2	25.04	93.4	8.0248	67.0985
2022	9	13	16	47	6	12.6	0.1	1.2	24.84	93.2	8.0187	66.5093
2022	9	13	16	57	6	12	0.1	1.2	25.19	94.8	8.0187	67.3138
2022	9	13	17	7	6	11.8	0.1	1.2	25.69	94.7	8.0187	68.6547
2022	9	13	17	17	6	11.8	0.1	1.2	25.72	92.5	8.0187	68.9229
2022	9	13	17	27	6	11.8	0.1	1.2	25.44	93.2	8.0187	68.1183
2022	9	13	17	37	6	11.8	0.1	1.2	24.55	93.5	8.0126	65.6529
2022	9	13	17	47	6	11.8	0.1	1.2	24.93	93	8.0187	66.7774
2022	9	13	17	57	6	11.6	0.1	1.2	25.89	94.9	8.0126	69.1365
2022	9	13	18	7	6	11.6	0.1	1.2	25.4	95	8.0126	67.7966
2022	9	13	18	17	6	12	0.1	1.2	25.58	94.5	8.0126	68.3325
2022	9	13	18	27	6	12	0.1	1.2	25.1	95	8.0126	66.9927
2022	9	13	18	37	6	12	0.1	1.2	24.92	92.5	8.0126	66.7247
2022	9	13	18	47	6	12	0.1	1.2	24.27	94.3	8.0126	64.8489
2022	9	13	18	57	6	11.8	0.1	1.2	25.64	93.1	8.0126	68.6005
2022	9	13	19	7	6	11.8	0.1	1.2	25.3	90.9	8.0126	67.7966
2022	9	13	19	17	6	11.8	0.1	1.2	24.81	91.6	8.0126	66.4567
2022	9	13	19	27	6	11.8	0.1	1.2	25.21	91.4	8.0126	67.5286
2022	9	13	19	37	6	11.8	0.1	1.2	25.53	92.7	8.0126	68.3325
2022	9	13	19	47	6	11.8	0.1	1.2	24.42	92.6	8.0126	65.3848
2022	9	13	19	57	6	11.8	0.1	1.2	24.63	93	8.0065	65.8687
2022	9	13	20	7	6	11.8	0.1	1.2	25.66	94	8.0065	68.5463
2022	9	13	20	17	6	11.8	0.1	1.2	24.65	93.5	8.0065	65.8687
2022	9	13	20	27	6	11.8	0.1	1.2	24.45	93.8	8.0065	65.3332
2022	9	13	20	37	6	11.8	0.1	1.2	24.63	93	8.0065	65.8687
2022	9	13	20	47	6	11.8	0.1	1.2	24.91	91.8	8.0065	66.672
2022	9	13	20	57	6	11.8	0.1	1.2	25.14	93.2	8.0065	67.2075
2022	9	13	21	7	6	11.8	0.1	1.2	25.92	92.2	8.0065	69.3496
2022	9	13	21	17	6	11.8	0.1	1.2	26.32	92	8.0065	70.4206
2022	9	13	21	27	6	11.8	0.1	1.2	25.22	92.5	8.0065	67.4753
2022	9	13	21	37	6	11.8	0.1	1.2	24.93	93	8.0065	66.672
2022	9	13	21	47	6	11.8	0.1	1.2	25.21	95.2	8.0065	67.2075
2022	9	13	21	57	6	11.8	0.1	1.2	23.91	91.9	8.0065	63.9944
2022	9	13	22	7	6	11.8	0.1	1.2	24.72	92.5	8.0004	66.0843
2022	9	13	22	17	6	11.8	0.1	1.2	25.63	92.9	8.0004	68.4922
2022	9	13	22	27	6	11.8	0.1	1.2	24.47	94.2	8.0004	65.2816
2022	9	13	22	37	6	11.8	0.1	1.2	24.61	91.2	8.0004	65.8167
2022	9	13	22	47	6	11.8	0.1	1.2	24.91	91.4	8.0004	66.6194
2022	9	13	22	57	6	11.8	0.1	1.2	24.82	92.3	8.0004	66.3518
2022	9	13	23	7	6	11.8	0.1	1.2	24.57	94.4	8.0004	65.5492
2022	9	13	23	17	6	11.8	0.1	1.2	25.84	93.1	8.0004	69.0273
2022	9	13	23	27	6	11.8	0.1	1.2	24.65	93.5	8.0004	65.8168
2022	9	13	23	37	6	11.8	0.1	1.2	24.92	92.3	8.0004	66.6194
2022	9	13	23	47	6	11.8	0.1	1.2	26.06	93.7	8.0004	69.5625
2022	9	13	23	57	6	11.8	0.1	1.2	25.47	94.3	7.9943	67.9035

## Mazourka (0354)

Year	Month	Day	Hour	Minute	Second	Voltage	CellBegin	CellEnd	Speed	Direction	Area	Flow
2022	9	14	0	7	6	11.8	0.1	1.2	25.42	92.5	7.9943	67.9035
2022	9	14	0	17	6	11.8	0.1	1.2	25.56	93.8	7.9943	68.1708
2022	9	14	0	27	6	11.8	0.1	1.2	25.42	92.3	7.9943	67.9035
2022	9	14	0	37	6	11.8	0.1	1.2	25.38	94.5	7.9943	67.6362
2022	9	14	0	47	6	11.8	0.1	1.2	24.36	94	7.9943	64.9628
2022	9	14	0	57	6	11.8	0.1	1.2	25.57	94.3	7.9943	68.1709
2022	9	14	1	7	6	11.8	0.1	1.2	25.44	93.2	7.9943	67.9035
2022	9	14	1	17	6	11.8	0.1	1.2	25.12	92.3	7.9882	67.0484
2022	9	14	1	27	6	11.8	0.1	1.2	25.04	93.4	7.9882	66.7813
2022	9	14	1	37	6	11.8	0.1	1.2	24.72	92.3	7.9882	65.98
2022	9	14	1	47	6	11.8	0.1	1.2	24.52	92.1	7.9882	65.4457
2022	9	14	1	57	6	11.8	0.1	1.2	25.12	92.1	7.9882	67.0485
2022	9	14	2	7	6	11.8	0.1	1.2	23.99	95	7.9882	63.843
2022	9	14	2	17	6	11.8	0.1	1.2	25.43	92.9	7.9882	67.8499
2022	9	14	2	27	6	11.8	0.1	1.2	26.05	93.5	7.9882	69.4527
2022	9	14	2	37	6	11.8	0.1	1.2	25.58	94.5	7.9821	68.0631
2022	9	14	2	47	6	11.8	0.1	1.2	24.51	91.4	7.9821	65.394
2022	9	14	2	57	6	11.8	0.1	1.2	24.91	91.8	7.9821	66.4616
2022	9	14	3	7	6	11.8	0.1	1.2	26.05	93.5	7.9821	69.3977
2022	9	14	3	17	6	11.8	0.1	1.2	25.34	93.4	7.9821	67.5293
2022	9	14	3	27	6	11.8	0.1	1.2	24.55	93.7	7.976	65.3422
2022	9	14	3	37	6	11.8	0.1	1.2	25.53	92.7	7.976	68.0092
2022	9	14	3	47	6	11.8	0.1	1.2	24.51	91.9	7.976	65.3422
2022	9	14	3	57	6	11.6	0.1	1.2	25.14	93.4	7.976	66.9424
2022	9	14	4	7	6	11.6	0.1	1.2	24.71	91.9	7.976	65.8756
2022	9	14	4	17	6	11.6	0.1	1.2	25.54	93.1	7.9699	67.9553
2022	9	14	4	27	6	11.6	0.1	1.2	24.62	92.1	7.9699	65.5569
2022	9	14	4	37	6	11.6	0.1	1.2	25.41	91.8	7.9699	67.6889
2022	9	14	4	47	6	11.6	0.1	1.2	24.6	90	7.9699	65.557
2022	9	14	4	57	6	11.6	0.1	1.2	25	91.1	7.9638	66.57
2022	9	14	5	7	6	11.6	0.1	1.2	25.64	93.4	7.9638	68.1677
2022	9	14	5	17	6	11.6	0.1	1.2	25.23	93	7.9638	67.1026
2022	9	14	5	27	6	11.6	0.1	1.2	24.54	93.3	7.9577	65.1868
2022	9	14	5	37	6	11.6	0.1	1.2	25.26	94.1	7.9516	66.996
2022	9	14	5	47	6	11.6	0.1	1.2	24.95	93.7	7.9516	66.1985
2022	9	14	5	57	6	11.6	0.1	1.2	24.83	92.8	7.9455	65.8802
2022	9	14	6	7	6	11.6	0.1	1.2	25.02	92.3	7.9394	66.3586
2022	9	14	6	17	6	11.6	0.1	1.2	24.59	94.9	7.9394	65.0314
2022	9	14	6	27	6	11.6	0.1	1.2	24.91	91.6	7.9394	66.0932
2022	9	14	6	37	6	11.6	0.1	1.2	24.66	94	7.9394	65.2969
2022	9	14	6	47	6	11.6	0.1	1.2	24.54	93.3	7.9333	64.9796
2022	9	14	6	57	6	11.6	0.1	1.2	23.9	90	7.9333	63.3883
2022	9	14	7	7	6	11.6	0.1	1.2	24.37	94.2	7.9333	64.4492
2022	9	14	7	17	6	11.6	0.1	1.2	24.98	94.6	7.9333	66.0406
2022	9	14	7	27	6	11.8	0.1	1.2	24.85	93.5	7.9333	65.7754
2022	9	14	7	37	6	12	0.1	1.2	24.94	93.2	7.9272	65.9879
2022	9	14	7	47	6	12.2	0.1	1.2	23.98	94.5	7.9272	63.3378
2022	9	14	7	57	6	12.4	0.1	1.2	25.88	94.4	7.9272	68.3731

Mazourka (0354)

Year	Month	Day	Hour	Minute	Second	Voltage	CellBegin	CellEnd	Speed	Direction	Area	Flow
2022	9	14	8	7	6	12.4	0.1	1.2	24.48	94.7	7.9272	64.6629
2022	9	14	8	17	6	12.6	0.1	1.2	24.77	94.2	7.9272	65.458
2022	9	14	8	27	6	12.6	0.1	1.2	24.82	92.5	7.9211	65.6705
2022	9	14	8	37	6	12.6	0.1	1.2	24.83	93	7.9211	65.6705
2022	9	14	8	47	6	12.8	0.1	1.2	25.37	94.3	7.9211	66.9945
2022	9	14	8	57	6	13	0.1	1.2	25.24	93.2	7.9211	66.7297
2022	9	14	9	7	6	13.2	0.1	1.2	25.25	93.6	7.915	66.6764
2022	9	14	9	17	6	13.2	0.1	1.2	24.05	93.8	7.915	63.5013
2022	9	14	9	27	6	13.2	0.1	1.2	24.29	95	7.915	64.0305
2022	9	14	9	37	6	13.2	0.1	1.2	24.96	96.4	7.915	65.618
2022	9	14	9	47	6	13.2	0.1	1.2	25.26	94.1	7.915	66.6764
2022	9	14	9	57	6	13.2	0.1	1.2	24.75	93.7	7.915	65.3535
2022	9	14	10	7	6	13.2	0.1	1.2	24.53	93	7.915	64.8243
2022	9	14	10	17	6	13.2	0.1	1.2	25.72	95.6	7.915	67.7347
2022	9	14	10	27	6	13.6	0.1	1.2	24.78	97	7.909	65.0368
2022	9	14	10	37	6	13.6	0.1	1.2	24	95.3	7.909	63.1862
2022	9	14	10	47	6	13.6	0.1	1.2	25.38	94.5	7.909	66.8874
2022	9	14	10	57	6	13.6	0.1	1.2	25.5	95	7.9029	67.0981
2022	9	14	11	7	6	13.6	0.1	1.2	24.44	93.3	7.9029	64.4564
2022	9	14	11	17	6	13.6	0.1	1.2	23.73	96	7.9029	62.3431
2022	9	14	11	27	6	13.8	0.1	1.2	25.02	95.5	7.9029	65.7772
2022	9	14	11	37	6	13.8	0.1	1.2	23.98	94.5	7.8968	63.085
2022	9	14	11	47	6	13.8	0.1	1.2	25.17	96.6	7.8968	65.9885
2022	9	14	11	57	6	13.8	0.1	1.2	24.57	94.4	7.8968	64.6687
2022	9	14	12	7	6	13.8	0.1	1.2	25.14	93.4	7.8907	66.1993
2022	9	14	12	17	6	13.8	0.1	1.2	24.16	96.7	7.8846	63.2474
2022	9	14	12	27	6	13.8	0.1	1.2	24.79	94.9	7.8846	65.0921
2022	9	14	12	37	6	13.8	0.1	1.2	24.85	93.5	7.8846	65.3556
2022	9	14	12	47	6	13.8	0.1	1.2	24.08	96.9	7.8785	62.9333
2022	9	14	12	57	6	13.8	0.1	1.2	24.62	95.6	7.8785	64.5132
2022	9	14	13	7	6	13.8	0.1	1.2	24.61	95.4	7.8724	64.4613
2022	9	14	13	17	6	13.6	0.1	1.2	24.57	96.8	7.8663	64.1466
2022	9	14	13	27	6	13.6	0.1	1.2	24.03	96	7.8663	62.8321
2022	9	14	13	37	6	13.6	0.1	1.2	24.99	94.8	7.8663	65.4611
2022	9	14	13	47	6	13.6	0.1	1.2	24.97	94.4	7.8663	65.4611
2022	9	14	13	57	6	13.6	0.1	1.2	24.81	95.3	7.8602	64.883
2022	9	14	14	7	6	13.6	0.1	1.2	23.59	95.1	7.8541	61.6811
2022	9	14	14	17	6	13.4	0.1	1.2	24.31	95.4	7.8602	63.5696
2022	9	14	14	27	6	13.6	0.1	1.2	24.03	96	7.8541	62.731
2022	9	14	14	37	6	13.6	0.1	1.2	23.88	94.6	7.8541	62.4685
2022	9	14	14	47	6	13.6	0.1	1.2	24.25	96.4	7.848	63.2049
2022	9	14	14	57	6	13.4	0.1	1.2	24.38	94.7	7.848	63.7295
2022	9	14	15	7	6	13.4	0.1	1.2	25.03	93	7.8419	65.5124
2022	9	14	15	17	6	13.4	0.1	1.2	24.88	94.6	7.8419	64.9883
2022	9	14	15	27	6	13.4	0.1	1.2	24.2	95.2	7.8358	63.103
2022	9	14	15	37	6	13.4	0.1	1.2	24.49	94.9	7.8297	63.8369
2022	9	14	15	47	6	13.4	0.1	1.2	24.22	92.6	7.8358	63.3648
2022	9	14	15	57	6	13.4	0.1	1.2	24.12	95.7	7.8358	62.8411

Mazourka (0354)

Year	Month	Day	Hour	Minute	Second	Voltage	CellBegin	CellEnd	Speed	Direction	Area	Flow
2022	9	14	16	7	6	13.4	0.1	1.2	24.66	94	7.8236	64.3081
2022	9	14	16	17	6	13.4	0.1	1.2	24.09	95	7.8297	62.7903
2022	9	14	16	27	6	13.4	0.1	1.2	24.9	95.1	7.8236	64.8309
2022	9	14	16	37	6	13.4	0.1	1.2	24.12	95.7	7.8236	62.7395
2022	9	14	16	47	6	13.2	0.1	1.2	23.51	95.6	7.8236	61.171
2022	9	14	16	57	6	13.2	0.1	1.2	24.13	92.9	7.8236	63.0009
2022	9	14	17	7	6	13.2	0.1	1.2	24.85	93.5	7.8175	64.7784
2022	9	14	17	17	6	13.2	0.1	1.2	24.34	93.3	7.8114	63.421
2022	9	14	17	27	6	13.2	0.1	1.2	25.72	92.5	7.8175	67.1292
2022	9	14	17	37	6	13.2	0.1	1.2	25.26	94.1	7.8114	65.7699
2022	9	14	17	47	6	12.6	0.1	1.2	24.14	93.3	7.8175	62.9499
2022	9	14	17	57	6	12.2	0.1	1.2	24.32	92.4	7.8114	63.4209
2022	9	14	18	7	6	11.8	0.1	1.2	24.04	93.3	7.8114	62.6379
2022	9	14	18	17	6	11.6	0.1	1.2	24.12	92.1	7.8053	62.8479
2022	9	14	18	27	6	11.4	0.1	1.2	24.55	93.7	7.8053	63.8911
2022	9	14	18	37	6	11.4	0.1	1.2	24.15	93.6	7.8053	62.8479
2022	9	14	18	47	6	11.4	0.1	1.2	24.83	92.8	7.7992	64.6209
2022	9	14	18	57	6	11.2	0.1	1.2	23.62	92.4	7.7931	61.4442
2022	9	14	19	7	6	11.2	0.1	1.2	25.07	94.3	7.7931	65.0892
2022	9	14	19	17	6	11.4	0.1	1.2	24.43	93	7.7931	63.527
2022	9	14	19	27	6	11.4	0.1	1.2	24.04	93.3	7.7931	62.4856
2022	9	14	19	37	6	11.4	0.1	1.2	24.59	94.9	7.7931	63.7874
2022	9	14	19	47	6	11.2	0.1	1.2	25.16	94.1	7.7931	65.3495
2022	9	14	19	57	6	11.2	0.1	1.2	23.7	90.7	7.787	61.6544
2022	9	14	20	7	6	11.2	0.1	1.2	23.97	94.3	7.787	62.1747
2022	9	14	20	17	6	11.8	0.1	1.2	23.9	90	7.7931	62.2252
2022	9	14	20	27	6	11.8	0.1	1.2	23.68	94.8	7.787	61.3942
2022	9	14	20	37	6	11.8	0.1	1.2	23.55	93.7	7.787	61.1341
2022	9	14	20	47	6	11.8	0.1	1.2	24.62	92.6	7.787	63.9957
2022	9	14	20	57	6	11.8	0.1	1.2	23.9	90.7	7.7809	62.1241
2022	9	14	21	7	6	11.8	0.1	1.2	24.49	94.9	7.7809	63.4238
2022	9	14	21	17	6	11.8	0.1	1.2	23.25	93.7	7.7809	60.3046
2022	9	14	21	27	6	11.8	0.1	1.2	24.11	91.9	7.7809	62.644
2022	9	14	21	37	6	11.8	0.1	1.2	24.59	94.9	7.7809	63.6838
2022	9	14	21	47	6	11.8	0.1	1.2	23.82	92.2	7.7809	61.8642
2022	9	14	21	57	6	11.8	0.1	1.2	24.15	93.8	7.7809	62.6441
2022	9	14	22	7	6	11.8	0.1	1.2	23.82	95.8	7.7809	61.6043
2022	9	14	22	17	6	11.8	0.1	1.2	24.11	91.4	7.7809	62.6441
2022	9	14	22	27	6	11.8	0.1	1.2	23.32	92.2	7.7748	60.5154
2022	9	14	22	37	6	11.8	0.1	1.2	24.47	94.5	7.7748	63.3723
2022	9	14	22	47	6	11.8	0.1	1.2	22.51	91.5	7.7748	58.4376
2022	9	14	22	57	6	11.8	0.1	1.2	24.15	93.8	7.7748	62.5932
2022	9	14	23	7	6	11.8	0.1	1.2	24.56	94	7.7748	63.6321
2022	9	14	23	17	6	11.8	0.1	1.2	23.82	92.4	7.7748	61.8141
2022	9	14	23	27	6	11.8	0.1	1.2	23.85	93.6	7.7748	61.8141
2022	9	14	23	37	6	11.8	0.1	1.2	23.34	93.4	7.7748	60.5155
2022	9	14	23	47	6	11.8	0.1	1.2	25.06	93.9	7.7687	64.8779
2022	9	14	23	57	6	11.8	0.1	1.2	24.22	92.4	7.7687	62.8019

Mazourka (0354)

Year	Month	Day	Hour	Minute	Second	Voltage	CellBegin	CellEnd	Speed	Direction	Area	Flow
2022	9	15	0	7	6	11.6	0.1	1.2	24.05	93.6	7.7687	62.2829
2022	9	15	0	17	6	11.6	0.1	1.2	24.33	92.8	7.7687	63.0614
2022	9	15	0	27	6	11.6	0.1	1.2	23.83	92.9	7.7687	61.7639
2022	9	15	0	37	6	11.6	0.1	1.2	24.05	93.6	7.7687	62.2829
2022	9	15	0	47	6	11.6	0.1	1.2	24.03	92.9	7.7687	62.2829
2022	9	15	0	57	6	11.6	0.1	1.2	23.84	93.4	7.7626	61.7136
2022	9	15	1	7	6	11.6	0.1	1.2	23.84	93.4	7.7626	61.7136
2022	9	15	1	17	6	11.6	0.1	1.2	23.49	95.1	7.7626	60.6764
2022	9	15	1	27	6	11.6	0.1	1.2	24.32	92.4	7.7626	63.0102
2022	9	15	1	37	6	11.6	0.1	1.2	24.5	95.2	7.7626	63.2695
2022	9	15	1	47	6	11.6	0.1	1.2	24.14	93.3	7.7626	62.4916
2022	9	15	1	57	6	11.6	0.1	1.2	23.82	92.2	7.7626	61.7137
2022	9	15	2	7	6	11.6	0.1	1.2	24.08	94.5	7.7565	62.1816
2022	9	15	2	17	6	11.6	0.1	1.2	24.27	94.5	7.7565	62.6998
2022	9	15	2	27	6	11.6	0.1	1.2	23.31	91.7	7.7565	60.368
2022	9	15	2	37	6	11.6	0.1	1.2	23.46	94.2	7.7565	60.6271
2022	9	15	2	47	6	11.6	0.1	1.2	24.32	92.1	7.7565	62.959
2022	9	15	2	57	6	11.6	0.1	1.2	23.93	92.9	7.7565	61.9226
2022	9	15	3	7	6	11.6	0.1	1.2	23.45	93.7	7.7565	60.6272
2022	9	15	3	17	6	11.6	0.1	1.2	24.52	92.1	7.7565	63.4772
2022	9	15	3	27	6	11.6	0.1	1.2	23.91	91.2	7.7505	61.8721
2022	9	15	3	37	6	11.6	0.1	1.2	23.68	94.6	7.7505	61.0955
2022	9	15	3	47	6	11.6	0.1	1.2	23.85	93.6	7.7505	61.6133
2022	9	15	3	57	6	11.6	0.1	1.2	23.45	93.7	7.7505	60.5778
2022	9	15	4	7	6	11.6	0.1	1.2	22.51	95.6	7.7505	57.989
2022	9	15	4	17	6	11.6	0.1	1.2	24.05	93.8	7.7505	62.1311
2022	9	15	4	27	6	11.6	0.1	1.2	24.25	93.8	7.7505	62.6489
2022	9	15	4	37	6	11.6	0.1	1.2	23.24	93.5	7.7444	60.0111
2022	9	15	4	47	6	11.6	0.1	1.2	24.14	93.3	7.7444	62.3391
2022	9	15	4	57	6	11.6	0.1	1.2	23.74	93.1	7.7444	61.3045
2022	9	15	5	7	6	11.6	0.1	1.2	23.22	92.5	7.7444	60.0112
2022	9	15	5	17	6	11.6	0.1	1.2	23.42	92.4	7.7444	60.5285
2022	9	15	5	27	6	11.6	0.1	1.2	23.21	91.2	7.7444	60.0112
2022	9	15	5	37	6	11.6	0.1	1.2	23.46	94.2	7.7383	60.4791
2022	9	15	5	47	6	11.6	0.1	1.2	23.22	92.2	7.7383	59.9622
2022	9	15	5	57	6	11.6	0.1	1.2	23.83	92.6	7.7383	61.513
2022	9	15	6	7	6	11.6	0.1	1.2	24.33	93.1	7.7383	62.8053
2022	9	15	6	17	6	11.6	0.1	1.2	23.98	94.5	7.7383	61.7715
2022	9	15	6	27	6	11.6	0.1	1.2	23.62	92.2	7.7383	60.9961
2022	9	15	6	37	6	11.6	0.1	1.2	23.44	93.4	7.7383	60.4792
2022	9	15	6	47	6	11.6	0.1	1.2	24.15	93.8	7.7383	62.2884
2022	9	15	6	57	6	11.6	0.1	1.2	23.68	94.6	7.7322	60.9463
2022	9	15	7	7	6	11.6	0.1	1.2	24.52	92.1	7.7322	63.2705
2022	9	15	7	17	6	11.6	0.1	1.2	23.72	92.2	7.7322	61.2046
2022	9	15	7	27	6	11.8	0.1	1.2	23.91	91.2	7.7322	61.7211
2022	9	15	7	37	6	12	0.1	1.2	23.94	93.4	7.7322	61.7211
2022	9	15	7	47	6	12.2	0.1	1.2	24.33	93.1	7.7322	62.7541
2022	9	15	7	57	6	12.4	0.1	1.2	23.44	96.4	7.7322	60.1717

Mazourka (0354)

Year	Month	Day	Hour	Minute	Second	Voltage	CellBegin	CellEnd	Speed	Direction	Area	Flow
2022	9	15	8	7	6	12.6	0.1	1.2	23.74	96.3	7.7322	60.9464
2022	9	15	8	17	6	12.6	0.1	1.2	23.68	94.6	7.7322	60.9464
2022	9	15	8	27	6	12.8	0.1	1.2	23.38	94.7	7.7322	60.1717
2022	9	15	8	37	6	13	0.1	1.2	24.32	92.1	7.7261	62.7028
2022	9	15	8	47	6	13	0.1	1.2	23.88	94.6	7.7261	61.4126
2022	9	15	8	57	6	13.2	0.1	1.2	23.35	93.9	7.7261	60.1224
2022	9	15	9	7	6	13.2	0.1	1.2	23.55	93.9	7.7261	60.6385
2022	9	15	9	17	6	13.2	0.1	1.2	23.55	93.7	7.72	60.5888
2022	9	15	9	27	6	13.2	0.1	1.1	24.27	94.5	7.7139	62.3424
2022	9	15	9	37	6	13.2	0.1	1.1	24.05	93.8	7.7078	61.7765
2022	9	15	9	47	6	13.2	0.1	1.1	23.65	93.6	7.7078	60.7469
2022	9	15	9	57	6	13.2	0.1	1.1	23.98	94.5	7.7078	61.5191
2022	9	15	10	7	6	13.2	0.1	1.1	24.05	93.8	7.7078	61.7765
2022	9	15	10	17	6	13.2	0.1	1.1	23.65	93.6	7.7078	60.7469
2022	9	15	10	27	6	13.2	0.1	1.1	24.17	94.3	7.7017	61.9829
2022	9	15	10	37	6	13.2	0.1	1.1	23.98	94.5	7.7017	61.4685
2022	9	15	10	47	6	13.6	0.1	1.1	23.58	94.9	7.6956	60.3901
2022	9	15	10	57	6	13.8	0.1	1.1	23.55	93.7	7.7017	60.4398
2022	9	15	11	7	6	13.8	0.1	1.1	23.5	95.4	7.6956	60.1331
2022	9	15	11	17	6	13.8	0.1	1.1	24	95.3	7.6956	61.418
2022	9	15	11	27	6	13.8	0.1	1.1	23.82	95.8	7.6956	60.904
2022	9	15	11	37	6	13.8	0.1	1.1	23.58	94.6	7.6956	60.39
2022	9	15	11	47	6	13.8	0.1	1.1	24	95.3	7.6895	61.3674
2022	9	15	11	57	6	13.8	0.1	1.1	23.62	95.8	7.6895	60.3403
2022	9	15	12	7	6	14	0.1	1.1	24.13	95.9	7.6895	61.6242
2022	9	15	12	17	6	13.8	0.1	1.1	23.57	96.8	7.6895	60.0836
2022	9	15	12	27	6	14	0.1	1.1	23.52	95.9	7.6895	60.0836
2022	9	15	12	37	6	14	0.1	1.1	23.58	94.6	7.6895	60.3403
2022	9	15	12	47	6	14	0.1	1.1	23.94	93.4	7.6895	61.3674
2022	9	15	12	57	6	14	0.1	1.1	23.31	97.6	7.6834	59.2644
2022	9	15	13	7	6	14	0.1	1.1	23.71	95.6	7.6834	60.5472
2022	9	15	13	17	6	13.8	0.1	1.1	23.77	98.7	7.6834	60.2906
2022	9	15	13	27	6	13.8	0.1	1.1	23.33	92.7	7.6895	59.8267
2022	9	15	13	37	6	13.8	0.1	1.1	24.15	96.4	7.6834	61.5734
2022	9	15	13	47	6	13.8	0.1	1.1	24.08	94.5	7.6834	61.5733
2022	9	15	13	57	6	13.6	0.1	1.1	23.17	94.5	7.6834	59.2643
2022	9	15	14	7	6	13.6	0.1	1.1	24.72	97.7	7.6834	62.8561
2022	9	15	14	17	6	13	0.1	1.1	23.49	94.9	7.6834	60.034
2022	9	15	14	27	6	13.2	0.1	1.1	22.62	95.8	7.6773	57.6774
2022	9	15	14	37	6	13	0.1	1.1	22.69	95.1	7.6773	57.9337
2022	9	15	14	47	6	13	0.1	1.1	23.55	93.7	7.6773	60.2408
2022	9	15	14	57	6	13	0.1	1.1	23.36	96.6	7.6773	59.4718
2022	9	15	15	7	6	13	0.1	1.1	23.51	97.6	7.6773	59.7281
2022	9	15	15	17	6	13	0.1	1.1	23.62	92.4	7.6712	60.4473
2022	9	15	15	27	6	13	0.1	1.1	23.35	93.9	7.6712	59.6788
2022	9	15	15	37	6	13	0.1	1.1	23.04	96.2	7.6712	58.6543
2022	9	15	15	47	6	13	0.1	1.1	23.89	95	7.6712	60.9595
2022	9	15	15	57	6	13	0.1	1.1	22.34	96.4	7.6712	56.8614



Mazourka (0354)

Year	Month	Day	Hour	Minute	Second	Voltage	CellBegin	CellEnd	Speed	Direction	Area	Flow
2022	9	15	16	7	6	13	0.1	1.1	22.81	95.5	7.6651	58.094
2022	9	15	16	17	6	13	0.1	1.1	23.33	96.2	7.6651	59.3736
2022	9	15	16	27	6	13	0.1	1.1	23.46	94.2	7.6651	59.8854
2022	9	15	16	37	6	13	0.1	1.1	23.59	97.3	7.6651	59.8854
2022	9	15	16	47	6	13	0.1	1.1	22.66	94	7.6651	57.838
2022	9	15	16	57	6	13	0.1	1.1	24.47	96.8	7.659	62.1373
2022	9	15	17	7	6	13	0.1	1.1	23.45	93.7	7.659	59.8359
2022	9	15	17	17	6	13	0.1	1.1	23.84	93.1	7.6651	60.9091
2022	9	15	17	27	6	13	0.1	1.1	24.15	93.6	7.659	61.6258
2022	9	15	17	37	6	13	0.1	1.1	23.44	93.4	7.659	59.8359
2022	9	15	17	47	6	12.6	0.1	1.1	23.65	93.6	7.659	60.3473
2022	9	15	17	57	6	12.2	0.1	1.1	23.03	92.7	7.6529	58.7644
2022	9	15	18	7	6	12.2	0.1	1.1	22.03	92.9	7.659	56.2559
2022	9	15	18	17	6	12	0.1	1.1	23.68	94.8	7.659	60.3472
2022	9	15	18	27	6	12	0.1	1.1	23.05	93.7	7.6529	58.7643
2022	9	15	18	37	6	12	0.1	1.1	23.62	92.4	7.659	60.3472
2022	9	15	18	47	6	11.8	0.1	1.1	23.54	93.2	7.659	60.0915
2022	9	15	18	57	6	11.8	0.1	1.1	23.55	93.7	7.659	60.0915
2022	9	15	19	7	6	11.8	0.1	1.1	23.28	94.7	7.6529	59.2753
2022	9	15	19	17	6	11.8	0.1	1.1	23.78	94.8	7.6529	60.5528
2022	9	15	19	27	6	11.8	0.1	1.1	23.48	94.6	7.6468	59.7368
2022	9	15	19	37	6	11.8	0.1	1.1	23.43	92.9	7.6468	59.7368
2022	9	15	19	47	6	11.8	0.1	1.1	24.94	93.2	7.6468	63.5661
2022	9	15	19	57	6	11.8	0.1	1.1	22.87	94.5	7.6468	58.2051
2022	9	15	20	7	6	11.8	0.1	1.1	23.85	93.8	7.6407	60.7076
2022	9	15	20	17	6	11.8	0.1	1.1	22.35	93.8	7.6407	56.8815
2022	9	15	20	27	6	11.8	0.1	1.1	23.45	93.7	7.6407	59.6873
2022	9	15	20	37	6	11.8	0.1	1.1	22.62	92.3	7.6407	57.6467
2022	9	15	20	47	6	11.8	0.1	1.1	24.12	92.4	7.6407	61.4728
2022	9	15	20	57	6	11.8	0.1	1.1	24.27	94.3	7.6407	61.7279
2022	9	15	21	7	6	11.8	0.1	1.1	23.53	92.7	7.6407	59.9424
2022	9	15	21	17	6	11.8	0.1	1.1	23.92	92.4	7.6407	60.9627
2022	9	15	21	27	6	11.8	0.1	1.1	23.72	92.2	7.6407	60.4525
2022	9	15	21	37	6	11.8	0.1	1.1	23.54	93.2	7.6407	59.9424
2022	9	15	21	47	6	11.8	0.1	1.1	23.37	94.4	7.6407	59.4323
2022	9	15	21	57	6	11.8	0.1	1.1	23.61	95.6	7.6407	59.9424
2022	9	15	22	7	6	11.8	0.1	1.1	24.22	92.4	7.6346	61.6768
2022	9	15	22	17	6	11.8	0.1	1.1	23.75	93.6	7.6407	60.4526
2022	9	15	22	27	6	11.8	0.1	1.1	23.72	92.2	7.6346	60.4025
2022	9	15	22	37	6	11.8	0.1	1.1	23.84	93.1	7.6407	60.7077
2022	9	15	22	47	6	11.8	0.1	1.1	22.91	91.3	7.6346	58.3637
2022	9	15	22	57	6	11.8	0.1	1.1	23.21	95.7	7.6346	58.8734
2022	9	15	23	7	6	11.8	0.1	1.1	23.65	93.9	7.6346	60.1478
2022	9	15	23	17	6	11.6	0.1	1.1	23.16	94.2	7.6346	58.8735
2022	9	15	23	27	6	11.6	0.1	1.1	22.75	93.8	7.6346	57.854
2022	9	15	23	37	6	11.6	0.1	1.1	23.33	92.7	7.6346	59.3832
2022	9	15	23	47	6	11.6	0.1	1.1	24.35	93.8	7.6346	61.9319
2022	9	15	23	57	6	11.6	0.1	1.1	23.03	92.7	7.6346	58.6187

Mazourka (0354)

Year	Month	Day	Hour	Minute	Second	Voltage	CellBegin	CellEnd	Speed	Direction	Area	Flow
2022	9	16	0	7	6	11.6	0.1	1.1	23.8	95.3	7.6346	60.4028
2022	9	16	0	17	6	11.6	0.1	1.1	24.04	93.1	7.6346	61.1674
2022	9	16	0	27	6	11.6	0.1	1.1	22.66	94.3	7.6346	57.5993
2022	9	16	0	37	6	11.6	0.1	1.1	22.62	92.5	7.6346	57.5993
2022	9	16	0	47	6	11.6	0.1	1.1	23.56	94.1	7.6285	59.8434
2022	9	16	0	57	6	11.6	0.1	1.1	23.57	94.4	7.6285	59.8435
2022	9	16	1	7	6	11.6	0.1	1.1	23.95	93.6	7.6285	60.8621
2022	9	16	1	17	6	11.6	0.1	1.1	22.55	93.8	7.6285	57.297
2022	9	16	1	27	6	11.6	0.1	1.1	23.05	93.7	7.6285	58.5703
2022	9	16	1	37	6	11.6	0.1	1.1	23.03	93	7.6285	58.5703
2022	9	16	1	47	6	11.6	0.1	1.1	23.35	93.9	7.6285	59.3343
2022	9	16	1	57	6	11.6	0.1	1.1	22.61	91.3	7.6285	57.5517
2022	9	16	2	7	6	11.6	0.1	1.1	22.98	94.7	7.6285	58.3157
2022	9	16	2	17	6	11.6	0.1	1.1	22.67	94.6	7.6285	57.5518
2022	9	16	2	27	6	11.6	0.1	1.1	22.85	93.8	7.6285	58.0611
2022	9	16	2	37	6	11.6	0.1	1.1	23.16	94	7.6346	58.8739
2022	9	16	2	47	6	11.6	0.1	1.1	23.42	92.4	7.6285	59.5891
2022	9	16	2	57	6	11.6	0.1	1.1	23.23	93	7.6285	59.0798
2022	9	16	3	7	6	11.6	0.1	1.1	23.45	93.9	7.6285	59.5891
2022	9	16	3	17	6	11.6	0.1	1.1	22.24	93.6	7.6285	56.5333
2022	9	16	3	27	6	11.6	0.1	1.1	23.43	92.9	7.6285	59.5891
2022	9	16	3	37	6	11.6	0.1	1.1	23.93	92.9	7.6285	60.8624
2022	9	16	3	47	6	11.6	0.1	1.1	23.64	93.2	7.6285	60.0985
2022	9	16	3	57	6	11.6	0.1	1.1	23.85	93.8	7.6285	60.6078
2022	9	16	4	7	6	11.6	0.1	1.1	23.02	92.2	7.6285	58.5706
2022	9	16	4	17	6	11.6	0.1	1.1	22.96	94.2	7.6285	58.316
2022	9	16	4	27	6	11.6	0.1	1.1	23.33	96.2	7.6346	59.129
2022	9	16	4	37	6	11.6	0.1	1.1	23.67	94.4	7.6285	60.0986
2022	9	16	4	47	6	11.6	0.1	1.1	22.83	92.8	7.6285	58.0614
2022	9	16	4	57	6	11.6	0.1	1.1	23.65	93.9	7.6285	60.0986
2022	9	16	5	7	6	11.6	0.1	1.1	24.33	93.1	7.6285	61.8812
2022	9	16	5	17	6	11.6	0.1	1.1	22.97	94.5	7.6285	58.3161
2022	9	16	5	27	6	11.6	0.1	1.1	23.22	92.2	7.6285	59.0801
2022	9	16	5	37	6	11.6	0.1	1.1	23.31	95.7	7.6285	59.0801
2022	9	16	5	47	6	11.6	0.1	1.1	23.75	93.6	7.6285	60.3534
2022	9	16	5	57	6	11.6	0.1	1.1	22.72	92.3	7.6224	57.7589
2022	9	16	6	7	6	11.6	0.1	1.1	23.45	93.9	7.6285	59.5895
2022	9	16	6	17	6	11.6	0.1	1.1	22.86	94.3	7.6285	58.0616
2022	9	16	6	27	6	11.6	0.1	1.1	23.43	92.7	7.6224	59.54
2022	9	16	6	37	6	11.6	0.1	1.1	22.01	91.8	7.6285	56.0243
2022	9	16	6	47	6	11.6	0.1	1.1	22.77	94.5	7.6224	57.759
2022	9	16	6	57	6	11.6	0.1	1.1	23.67	94.4	7.6224	60.049
2022	9	16	7	7	6	11.6	0.1	1.1	23.72	92.4	7.6224	60.3035
2022	9	16	7	17	6	11.6	0.1	1.1	22.44	93.6	7.6224	56.9957
2022	9	16	7	27	6	11.6	0.1	1.1	22.73	92.8	7.6224	57.759
2022	9	16	7	37	6	11.8	0.1	1.1	23.25	93.7	7.6224	59.0313
2022	9	16	7	47	6	12.2	0.1	1.1	23.28	94.7	7.6224	59.0313
2022	9	16	7	57	6	12.2	0.1	1.1	23.67	94.4	7.6224	60.0491

Mazourka (0354)

Year	Month	Day	Hour	Minute	Second	Voltage	CellBegin	CellEnd	Speed	Direction	Area	Flow
2022	9	16	8	7	6	12.4	0.1	1.1	22.72	92.5	7.6224	57.7591
2022	9	16	8	17	6	12.4	0.1	1.1	23.94	93.1	7.6163	60.762
2022	9	16	8	27	6	12.6	0.1	1.1	22.13	92.8	7.6163	56.1857
2022	9	16	8	37	6	12.6	0.1	1.1	23.1	95.5	7.6163	58.4739
2022	9	16	8	47	6	13.2	0.1	1.1	23.78	94.6	7.6163	60.2535
2022	9	16	8	57	6	13.2	0.1	1.1	22.74	93.5	7.6163	57.7112
2022	9	16	9	7	6	13.2	0.1	1.1	22.34	93.6	7.6163	56.6942
2022	9	16	9	17	6	13.2	0.1	1.1	23.05	93.7	7.6163	58.4739
2022	9	16	9	27	6	13.2	0.1	1.1	23.44	93.2	7.6163	59.4908
2022	9	16	9	37	6	13.6	0.1	1.1	23.87	94.3	7.6102	60.4574
2022	9	16	9	47	6	13.6	0.1	1.1	22.64	93.3	7.6102	57.4092
2022	9	16	9	57	6	13.6	0.1	1.1	23.06	94.2	7.6102	58.4252
2022	9	16	10	7	6	13.8	0.1	1.1	22.75	93.8	7.6102	57.6632
2022	9	16	10	17	6	13.8	0.1	1.1	23.14	93.5	7.6102	58.6793
2022	9	16	10	27	6	13.8	0.1	1.1	22.94	96.3	7.6102	57.9172
2022	9	16	10	37	6	13.8	0.1	1.1	22.63	96.1	7.6041	57.1075
2022	9	16	10	47	6	13.6	0.1	1.1	23.68	94.6	7.6041	59.8995
2022	9	16	10	57	6	13.8	0.1	1.1	24.07	94.3	7.6041	60.9147
2022	9	16	11	7	6	13.8	0.1	1.1	22.82	92.3	7.6041	57.8689
2022	9	16	11	17	6	13.8	0.1	1.1	23.52	95.9	7.6041	59.3918
2022	9	16	11	27	6	13.8	0.1	1.1	23.34	93.4	7.6041	59.138
2022	9	16	11	37	6	13.8	0.1	1.1	22.64	93.3	7.6041	57.3613
2022	9	16	11	47	6	13.8	0.1	1.1	22.41	91.3	7.6041	56.8537
2022	9	16	11	57	6	13.8	0.1	1.1	22.73	96.1	7.5981	57.3135
2022	9	16	12	7	6	13.8	0.1	1.1	22.77	94.5	7.5981	57.5671
2022	9	16	12	17	6	13.8	0.1	1.1	23.1	95.5	7.5981	58.3279
2022	9	16	12	27	6	13.8	0.1	1.1	24.22	95.7	7.5981	61.1175
2022	9	16	12	37	6	14	0.1	1.1	22.87	97	7.5981	57.5671
2022	9	16	12	47	6	14	0.1	1.1	22.19	95.2	7.5981	56.0454
2022	9	16	12	57	6	14	0.1	1.1	22.83	96	7.5981	57.567
2022	9	16	13	7	6	13.8	0.1	1.1	22.72	95.8	7.5981	57.3134
2022	9	16	13	17	6	13	0.1	1.1	23.08	97.2	7.5981	58.0742
2022	9	16	13	27	6	13.2	0.1	1.1	23.46	96.6	7.5981	59.0886
2022	9	16	13	37	6	13.2	0.1	1.1	23.58	94.6	7.5981	59.5958
2022	9	16	13	47	6	13.8	0.1	1.1	23.21	95.7	7.592	58.5325
2022	9	16	13	57	6	13.8	0.1	1.1	22.82	95.8	7.592	57.519
2022	9	16	14	7	6	13.6	0.1	1.1	22.77	94.5	7.592	57.519
2022	9	16	14	17	6	13.2	0.1	1.1	23.65	93.9	7.592	59.7994
2022	9	16	14	27	6	13.6	0.1	1.1	21.78	97.4	7.592	54.7317
2022	9	16	14	37	6	13.6	0.1	1.1	23.29	94.9	7.592	58.7859
2022	9	16	14	47	6	13.4	0.1	1.1	23.69	95.1	7.5859	59.7495
2022	9	16	14	57	6	13.4	0.1	1.1	23.09	95	7.592	58.279
2022	9	16	15	7	6	13.4	0.1	1.1	21.7	95.6	7.592	54.7316
2022	9	16	15	17	6	13.2	0.1	1.1	22.2	95.4	7.5859	55.9518
2022	9	16	15	27	6	13.2	0.1	1.1	23.02	95.7	7.5859	57.9772
2022	9	16	15	37	6	13.2	0.1	1.1	22.95	96.5	7.5859	57.724
2022	9	16	15	47	6	13.2	0.1	1.1	22.41	95.6	7.5798	56.411
2022	9	16	15	57	6	13.2	0.1	1.1	23.72	95.8	7.5798	59.6995

Mazourka (0354)

Year	Month	Day	Hour	Minute	Second	Voltage	CellBegin	CellEnd	Speed	Direction	Area	Flow
2022	9	16	16	7	6	13.2	0.1	1.1	23.62	95.8	7.5859	59.4962
2022	9	16	16	17	6	13	0.1	1.1	22.72	95.8	7.5798	57.1698
2022	9	16	16	27	6	13	0.1	1.1	23.2	95.2	7.5798	58.4346
2022	9	16	16	37	6	13	0.1	1.1	22.14	93.4	7.5798	55.905
2022	9	16	16	47	6	13	0.1	1.1	23.63	96.1	7.5798	59.4464
2022	9	16	16	57	6	13	0.1	1.1	22.7	95.3	7.5737	57.122
2022	9	16	17	7	6	13	0.1	1.1	23.32	95.9	7.5737	58.6385
2022	9	16	17	17	6	13	0.1	1.1	22.5	95.4	7.5737	56.6164
2022	9	16	17	27	6	13	0.1	1.1	22.59	95.1	7.5737	56.8692
2022	9	16	17	37	6	13	0.1	1.1	23.16	94	7.5737	58.3857
2022	9	16	17	47	6	12.4	0.1	1.1	23.3	95.4	7.5737	58.6384
2022	9	16	17	57	6	12.2	0.1	1.1	23.18	94.7	7.5676	58.3368
2022	9	16	18	7	6	12	0.1	1.1	22.46	94.1	7.5676	56.569
2022	9	16	18	17	6	12	0.1	1.1	22.65	93.8	7.5676	57.0741
2022	9	16	18	27	6	12	0.1	1.1	22.87	94.5	7.5676	57.5792
2022	9	16	18	37	6	12	0.1	1.1	22.56	94.3	7.5615	56.7739
2022	9	16	18	47	6	11.8	0.1	1.1	22.52	92.3	7.5615	56.7739
2022	9	16	18	57	6	11.8	0.1	1.1	22.34	93.3	7.5615	56.2693
2022	9	16	19	7	6	11.8	0.1	1.1	23.06	94.2	7.5554	57.9869
2022	9	16	19	17	6	11.8	0.1	1.1	22.69	95.1	7.5554	56.9784
2022	9	16	19	27	6	11.8	0.1	1.1	22.34	93.3	7.5554	56.2221
2022	9	16	19	37	6	11.8	0.1	1.1	23.51	91.2	7.5554	59.2475
2022	9	16	19	47	6	11.8	0.1	1.1	23.01	91.2	7.5554	57.9869
2022	9	16	19	57	6	11.8	0.1	1.1	21.93	96.3	7.5554	54.9615
2022	9	16	20	7	6	11.8	0.1	1.1	22.26	94.4	7.5554	55.9699
2022	9	16	20	17	6	11.8	0.1	1.1	22.51	91.8	7.5554	56.7263
2022	9	16	20	27	6	11.8	0.1	1.1	22.83	92.8	7.5554	57.4826
2022	9	16	20	37	6	11.8	0.1	1.1	22.63	92.8	7.5554	56.9784
2022	9	16	20	47	6	11.8	0.1	1.1	22.09	95.2	7.5554	55.4657
2022	9	16	20	57	6	11.8	0.1	1.1	22.26	94.4	7.5493	55.923
2022	9	16	21	7	6	11.8	0.1	1.1	23.22	92.2	7.5493	58.442
2022	9	16	21	17	6	11.8	0.1	1.1	22.02	92.6	7.5493	55.4192
2022	9	16	21	27	6	11.8	0.1	1.1	22.9	95.3	7.5493	57.4344
2022	9	16	21	37	6	11.8	0.1	1.1	23.13	92.7	7.5493	58.1901
2022	9	16	21	47	6	11.8	0.1	1.1	22.02	92.6	7.5554	55.4657
2022	9	16	21	57	6	11.8	0.1	1.1	22	90.5	7.5493	55.4192
2022	9	16	22	7	6	11.8	0.1	1.1	22.56	94.3	7.5493	56.6787
2022	9	16	22	17	6	11.8	0.1	1.1	22.03	93.1	7.5493	55.4192
2022	9	16	22	27	6	11.8	0.1	1.1	22.66	94	7.5493	56.9307
2022	9	16	22	37	6	11.8	0.1	1.1	22.6	90.3	7.5493	56.9307
2022	9	16	22	47	6	11.8	0.1	1.1	22.31	92.1	7.5493	56.175
2022	9	16	22	57	6	11.8	0.1	1.1	22.22	92.6	7.5493	55.9231
2022	9	16	23	7	6	11.8	0.1	1.1	23.55	93.9	7.5493	59.1979
2022	9	16	23	17	6	11.8	0.1	1.1	23.45	93.9	7.5493	58.946
2022	9	16	23	27	6	11.8	0.1	1.1	24.04	93.1	7.5493	60.4574
2022	9	16	23	37	6	11.8	0.1	1.1	23.18	94.7	7.5493	58.1903
2022	9	16	23	47	6	11.8	0.1	1.1	21.77	94.5	7.5493	54.6636
2022	9	16	23	57	6	11.8	0.1	1.1	22.21	91.8	7.5493	55.9232

Mazourka (0354)

Year	Month	Day	Hour	Minute	Second	Voltage	CellBegin	CellEnd	Speed	Direction	Area	Flow
2022	9	17	0	7	6	11.6	0.1	1.1	22.41	91.3	7.5493	56.427
2022	9	17	0	17	6	11.6	0.1	1.1	23.98	94.5	7.5493	60.2056
2022	9	17	0	27	6	11.6	0.1	1.1	22.5	95.4	7.5493	56.4271
2022	9	17	0	37	6	11.6	0.1	1.1	23.69	95.1	7.5493	59.45
2022	9	17	0	47	6	11.6	0.1	1.1	22.54	93.6	7.5493	56.679
2022	9	17	0	57	6	11.6	0.1	1.1	22.93	92.8	7.5432	57.6382
2022	9	17	1	7	6	11.6	0.1	1.1	23.04	93.5	7.5432	57.8899
2022	9	17	1	17	6	11.6	0.1	1.1	22.89	95	7.5432	57.3866
2022	9	17	1	27	6	11.6	0.1	1.1	22.58	94.8	7.5432	56.6315
2022	9	17	1	37	6	11.6	0.1	1.1	21.83	92.9	7.5432	54.8697
2022	9	17	1	47	6	11.6	0.1	1.1	23.17	94.5	7.5432	58.1417
2022	9	17	1	57	6	11.6	0.1	1.1	22.71	91.8	7.5432	57.135
2022	9	17	2	7	6	11.6	0.1	1.1	21.91	95.8	7.5432	54.8697
2022	9	17	2	17	6	11.6	0.1	1.1	24.24	93.3	7.5432	60.9104
2022	9	17	2	27	6	11.6	0.1	1.1	22.16	94.1	7.5432	55.6248
2022	9	17	2	37	6	11.6	0.1	1.1	23.34	93.4	7.5432	58.6452
2022	9	17	2	47	6	11.6	0.1	1.1	22.33	93.1	7.5432	56.1283
2022	9	17	2	57	6	11.6	0.1	1.1	22.47	94.6	7.5432	56.38
2022	9	17	3	7	6	11.6	0.1	1.1	22.56	94.3	7.5432	56.6317
2022	9	17	3	17	6	11.6	0.1	1.1	23.73	92.9	7.5432	59.6521
2022	9	17	3	27	6	11.6	0.1	1.1	21.91	92.1	7.5432	55.1216
2022	9	17	3	37	6	11.6	0.1	1.1	23.23	92.7	7.5432	58.3936
2022	9	17	3	47	6	11.6	0.1	1.1	21.92	92.6	7.5432	55.1216
2022	9	17	3	57	6	11.6	0.1	1.1	23.06	94.2	7.5432	57.8903
2022	9	17	4	7	6	11.6	0.1	1.1	23.45	93.9	7.5432	58.8971
2022	9	17	4	17	6	11.6	0.1	1.1	22.89	95	7.5432	57.3869
2022	9	17	4	27	6	11.6	0.1	1.1	23.25	93.7	7.5432	58.3937
2022	9	17	4	37	6	11.6	0.1	1.1	23.28	97.2	7.5432	58.1421
2022	9	17	4	47	6	11.6	0.1	1.1	22.35	93.8	7.5432	56.1285
2022	9	17	4	57	6	11.6	0.1	1.1	22.7	95.3	7.5432	56.8836
2022	9	17	5	7	6	11.6	0.1	1.1	22.32	95.9	7.5432	55.8769
2022	9	17	5	17	6	11.6	0.1	1.1	23.18	94.7	7.5432	58.1422
2022	9	17	5	27	6	11.6	0.1	1.1	23.18	94.7	7.5432	58.1422
2022	9	17	5	37	6	11.6	0.1	1.1	22.15	93.9	7.5432	55.6252
2022	9	17	5	47	6	11.6	0.1	1.1	23.28	94.7	7.5432	58.3939
2022	9	17	5	57	6	11.6	0.1	1.1	21.96	94.2	7.5432	55.1219
2022	9	17	6	7	6	11.6	0.1	1.1	22.14	93.6	7.5493	55.672
2022	9	17	6	17	6	11.6	0.1	1.1	22.34	93.6	7.5493	56.1758
2022	9	17	6	27	6	11.6	0.1	1.1	22.96	94	7.5493	57.6873
2022	9	17	6	37	6	11.6	0.1	1.1	22.91	91.5	7.5493	57.6873
2022	9	17	6	47	6	11.6	0.1	1.1	22.43	92.8	7.5493	56.4278
2022	9	17	6	57	6	11.6	0.1	1.1	21.35	94	7.5493	53.6568
2022	9	17	7	7	6	11.6	0.1	1.1	22.62	92.5	7.5493	56.9317
2022	9	17	7	17	6	11.6	0.1	1.1	22.83	93	7.5493	57.4355
2022	9	17	7	27	6	11.6	0.1	1.1	23.02	92.2	7.5554	57.988
2022	9	17	7	37	6	12	0.1	1.1	22.3	95.4	7.5554	55.971
2022	9	17	7	47	6	12.2	0.1	1.1	21.65	94	7.5554	54.4583
2022	9	17	7	57	6	12.4	0.1	1.1	22.23	92.8	7.5554	55.9711

## Mazourka (0354)

Year	Month	Day	Hour	Minute	Second	Voltage	CellBegin	CellEnd	Speed	Direction	Area	Flow
2022	9	17	8	7	6	12.4	0.1	1.1	22.04	93.6	7.5554	55.4668
2022	9	17	8	17	6	12.6	0.1	1.1	22.43	92.8	7.5554	56.4753
2022	9	17	8	27	6	12.6	0.1	1.1	21.55	93.7	7.5554	54.2062
2022	9	17	8	37	6	13.2	0.1	1.1	23.03	96	7.5554	57.7359
2022	9	17	8	47	6	13	0.1	1.1	22.03	93.1	7.5554	55.4668
2022	9	17	8	57	6	13	0.1	1.1	22.97	94.5	7.5554	57.736
2022	9	17	9	7	6	13.2	0.1	1.1	22.3	95.4	7.5554	55.9711
2022	9	17	9	17	6	13.2	0.1	1.1	23.85	93.6	7.5554	60.0051
2022	9	17	9	27	6	13.2	0.1	1.1	22.23	96.2	7.5493	55.6723
2022	9	17	9	37	6	13.2	0.1	1.1	22.26	94.1	7.5493	55.9242
2022	9	17	9	47	6	13.2	0.1	1.1	23.73	96	7.5493	59.4509
2022	9	17	9	57	6	13.2	0.1	1.1	22.64	93.5	7.5493	56.9318
2022	9	17	10	7	6	13.2	0.1	1.1	22.03	98.4	7.5371	54.8244
2022	9	17	10	17	6	13	0.1	1.1	23.08	94.7	7.5371	57.8422
2022	9	17	10	27	6	13	0.1	1.1	22.93	96	7.5371	57.3392
2022	9	17	10	37	6	13	0.1	1.1	21.85	93.9	7.5371	54.8243
2022	9	17	10	47	6	13	0.1	1.1	23.03	96	7.5371	57.5907
2022	9	17	10	57	6	13	0.1	1.1	22.18	94.9	7.5371	55.5788
2022	9	17	11	7	6	13.6	0.1	1.1	21.88	97.4	7.5371	54.5728
2022	9	17	11	17	6	13.6	0.1	1.1	22.34	93.6	7.5371	56.0817
2022	9	17	11	27	6	13.6	0.1	1.1	21.78	95	7.531	54.5269
2022	9	17	11	37	6	13.8	0.1	1.1	23.1	95.2	7.531	57.7935
2022	9	17	11	47	6	13.8	0.1	1.1	22.13	96.2	7.531	55.2807
2022	9	17	11	57	6	13.8	0.1	1.1	22.41	95.6	7.531	56.0346
2022	9	17	12	7	6	13.8	0.1	1.1	23.26	96.7	7.531	58.0448
2022	9	17	12	17	6	13.8	0.1	1.1	22.12	92.3	7.531	55.532
2022	9	17	12	27	6	13.8	0.1	1.1	22.53	96.1	7.531	56.2858
2022	9	17	12	37	6	14	0.1	1.1	22.47	94.6	7.531	56.2858
2022	9	17	12	47	6	14	0.1	1.1	22.69	95.1	7.531	56.7883
2022	9	17	12	57	6	14	0.1	1.1	23.49	95.1	7.531	58.7985
2022	9	17	13	7	6	14	0.1	1.1	23.04	93.5	7.5249	57.7448
2022	9	17	13	17	6	13.6	0.1	1.1	22.67	94.6	7.531	56.7883
2022	9	17	13	27	6	13.8	0.1	1.1	23.02	95.7	7.5249	57.4937
2022	9	17	13	37	6	13.8	0.1	1.1	22.74	96.3	7.5249	56.7405
2022	9	17	13	47	6	13.8	0.1	1.1	22.53	96.1	7.5249	56.2384
2022	9	17	13	57	6	13.8	0.1	1.1	21.88	95	7.5249	54.732
2022	9	17	14	7	6	13.8	0.1	1.1	22.11	95.7	7.5188	55.1876
2022	9	17	14	17	6	13.6	0.1	1.1	22.74	96.3	7.5249	56.7405
2022	9	17	14	27	6	13.6	0.1	1.1	22.76	94	7.5188	56.9435
2022	9	17	14	37	6	13.6	0.1	1.1	23.37	96.9	7.5188	58.1978
2022	9	17	14	47	6	13.6	0.1	1.1	22.93	96	7.5188	57.1944
2022	9	17	14	57	6	13.4	0.1	1.1	22.55	96.6	7.5188	56.1909
2022	9	17	15	7	6	13.4	0.1	1.1	21.41	95.9	7.5188	53.4315
2022	9	17	15	17	6	13	0.1	1.1	23.42	95.9	7.5127	58.3993
2022	9	17	15	27	6	13	0.1	1.1	23.17	94.5	7.5127	57.898
2022	9	17	15	37	6	13	0.1	1.1	22.26	94.1	7.5127	55.6422
2022	9	17	15	47	6	13	0.1	1.1	22.63	96.1	7.5188	56.4417
2022	9	17	15	57	6	13	0.1	1.1	23.06	94.2	7.5127	57.6473

Mazourka (0354)

Year	Month	Day	Hour	Minute	Second	Voltage	CellBegin	CellEnd	Speed	Direction	Area	Flow
2022	9	17	16	7	6	13	0.1	1.1	22.22	95.9	7.5127	55.3915
2022	9	17	16	17	6	13	0.1	1.1	22.85	98.6	7.5127	56.6447
2022	9	17	16	27	6	13	0.1	1.1	22.55	93.8	7.5127	56.3941
2022	9	17	16	37	6	13	0.1	1.1	23.04	93.5	7.5127	57.6472
2022	9	17	16	47	6	13	0.1	1.1	23.28	94.7	7.5127	58.1485
2022	9	17	16	57	6	13	0.1	1.1	22	95.5	7.5127	54.8902
2022	9	17	17	7	6	13	0.1	1.1	22.67	94.6	7.5066	56.5969
2022	9	17	17	17	6	13	0.1	1.1	22.29	95.1	7.5127	55.6421
2022	9	17	17	27	6	13	0.1	1.1	22.19	95.2	7.5066	55.3447
2022	9	17	17	37	6	13	0.1	1.1	22.53	93.1	7.5127	56.3939
2022	9	17	17	47	6	12.4	0.1	1.1	22.54	93.6	7.5066	56.3464
2022	9	17	17	57	6	12.2	0.1	1.1	23.64	93.2	7.5066	59.1011
2022	9	17	18	7	6	12	0.1	1.1	21.96	94.2	7.5066	54.8438
2022	9	17	18	17	6	12	0.1	1.1	22.54	93.6	7.5066	56.3463
2022	9	17	18	27	6	12	0.1	1.1	22.96	94.2	7.5066	57.348
2022	9	17	18	37	6	12	0.1	1.1	22.88	94.8	7.5066	57.0975
2022	9	17	18	47	6	11.8	0.1	1.1	22.72	92.3	7.5066	56.8471
2022	9	17	18	57	6	11.8	0.1	1.1	22.31	95.7	7.5066	55.5949
2022	9	17	19	7	6	11.8	0.1	1.1	22.33	93.1	7.5127	55.8925
2022	9	17	19	17	6	11.8	0.1	1.1	22.07	94.4	7.5127	55.1406
2022	9	17	19	27	6	11.8	0.1	1.1	22.31	92.1	7.5127	55.8924
2022	9	17	19	37	6	11.8	0.1	1.1	22.81	95.5	7.5127	56.895
2022	9	17	19	47	6	11.8	0.1	1.1	22.58	94.8	7.5127	56.3937
2022	9	17	19	57	6	11.8	0.1	1.1	22.46	94.1	7.5127	56.1431
2022	9	17	20	7	6	11.8	0.1	1.1	22.63	92.8	7.5127	56.6443
2022	9	17	20	17	6	11.8	0.1	1.1	22.52	92.5	7.5127	56.3937
2022	9	17	20	27	6	11.8	0.1	1.1	21.75	93.7	7.5127	54.3886
2022	9	17	20	37	6	11.8	0.1	1.1	22.21	91.8	7.5066	55.5948
2022	9	17	20	47	6	11.8	0.1	1.1	21.99	95.2	7.5127	54.8898
2022	9	17	20	57	6	11.8	0.1	1.1	22.12	92.3	7.5066	55.3444
2022	9	17	21	7	6	11.8	0.1	1.1	22.37	94.6	7.5066	55.8452
2022	9	17	21	17	6	11.8	0.1	1.1	22.44	93.6	7.5127	56.143
2022	9	17	21	27	6	11.8	0.1	1.1	22.58	94.8	7.5127	56.3936
2022	9	17	21	37	6	11.8	0.1	1.1	22.74	93.5	7.5066	56.847
2022	9	17	21	47	6	11.8	0.1	1.1	21.96	94.2	7.5127	54.8898
2022	9	17	21	57	6	11.8	0.1	1.1	22.9	97.5	7.5127	56.8949
2022	9	17	22	7	6	11.8	0.1	1.1	22.63	92.8	7.5127	56.6443
2022	9	17	22	17	6	11.8	0.1	1.1	22.85	93.8	7.5066	57.0974
2022	9	17	22	27	6	11.8	0.1	1.1	22.45	93.8	7.5066	56.0957
2022	9	17	22	37	6	11.8	0.1	1.1	21.71	91.8	7.5066	54.3427
2022	9	17	22	47	6	11.8	0.1	1.1	22.42	92.3	7.5066	56.0957
2022	9	17	22	57	6	11.8	0.1	1.1	22.31	91.5	7.5066	55.8453
2022	9	17	23	7	6	11.8	0.1	1.1	23.14	93.2	7.5127	57.8976
2022	9	17	23	17	6	11.6	0.1	1.1	22.23	93.1	7.5127	55.6418
2022	9	17	23	27	6	11.8	0.1	1.1	22.46	94.1	7.5127	56.1431
2022	9	17	23	37	6	11.6	0.1	1.1	22.62	92.3	7.5066	56.5967
2022	9	17	23	47	6	11.6	0.1	1.1	21.84	93.4	7.5127	54.6393
2022	9	17	23	57	6	11.6	0.1	1.1	22.4	95.4	7.5066	55.8454

## Mazourka (0354)

Year	Month	Day	Hour	Minute	Second	Voltage	CellBegin	CellEnd	Speed	Direction	Area	Flow
2022	9	18	0	7	6	11.6	0.1	1.1	21.91	92.1	7.5066	54.8437
2022	9	18	0	17	6	11.6	0.1	1.1	22.23	93.1	7.5066	55.595
2022	9	18	0	27	6	11.6	0.1	1.1	22.31	95.7	7.5066	55.595
2022	9	18	0	37	6	11.6	0.1	1.1	22.63	92.8	7.5066	56.5968
2022	9	18	0	47	6	11.6	0.1	1.1	21.01	91.4	7.5066	52.5899
2022	9	18	0	57	6	11.6	0.1	1.1	22.54	93.6	7.5066	56.3464
2022	9	18	1	7	6	11.6	0.1	1.1	22.32	92.3	7.5066	55.8455
2022	9	18	1	17	6	11.6	0.1	1.1	22.64	93.5	7.5066	56.5968
2022	9	18	1	27	6	11.6	0.1	1.1	22.64	93.3	7.5066	56.5968
2022	9	18	1	37	6	11.6	0.1	1.1	23.23	93	7.5066	58.0994
2022	9	18	1	47	6	11.6	0.1	1.1	22.22	95.9	7.5127	55.3914
2022	9	18	1	57	6	11.6	0.1	1.1	22.32	92.6	7.5066	55.8456
2022	9	18	2	7	6	11.6	0.1	1.1	22.63	92.8	7.5066	56.5969
2022	9	18	2	17	6	11.6	0.1	1.1	22.46	94.1	7.5066	56.0961
2022	9	18	2	27	6	11.6	0.1	1.1	23.36	94.2	7.5066	58.3499
2022	9	18	2	37	6	11.6	0.1	1.1	22.41	91.3	7.5066	56.0961
2022	9	18	2	47	6	11.6	0.1	1.1	22.75	93.8	7.5066	56.8474
2022	9	18	2	57	6	11.6	0.1	1.1	20.93	93	7.5066	52.3397
2022	9	18	3	7	6	11.6	0.1	1.1	22.44	93.3	7.5005	56.0488
2022	9	18	3	17	6	11.6	0.1	1.1	22.38	94.9	7.5005	55.7986
2022	9	18	3	27	6	11.6	0.1	1.1	22.2	91	7.5005	55.5484
2022	9	18	3	37	6	11.6	0.1	1.1	21.75	94	7.5005	54.2973
2022	9	18	3	47	6	11.6	0.1	1.1	22.64	93.3	7.5066	56.597
2022	9	18	3	57	6	11.6	0.1	1.1	22.54	93.6	7.5066	56.3466
2022	9	18	4	7	6	11.6	0.1	1.1	22.56	94.3	7.5066	56.3466
2022	9	18	4	17	6	11.6	0.1	1.1	22.7	95.3	7.5066	56.5971
2022	9	18	4	27	6	11.6	0.1	1.1	21.44	93.5	7.5066	53.5919
2022	9	18	4	37	6	11.6	0.1	1.1	21.65	93.7	7.5005	54.0472
2022	9	18	4	47	6	11.6	0.1	1.1	22.66	94	7.5005	56.5494
2022	9	18	4	57	6	11.6	0.1	1.1	23.17	94.5	7.5005	57.8005
2022	9	18	5	7	6	11.6	0.1	1.1	22.11	92.1	7.4883	55.2049
2022	9	18	5	17	6	11.6	0.1	1.1	22.55	96.6	7.4944	56.0016
2022	9	18	5	27	6	11.6	0.1	1.1	23.01	91.7	7.4944	57.5017
2022	9	18	5	37	6	11.6	0.1	1.1	22.47	94.6	7.4944	56.0017
2022	9	18	5	47	6	11.6	0.1	1.1	22.33	93.1	7.5005	55.7988
2022	9	18	5	57	6	11.6	0.1	1.1	22.29	95.1	7.5005	55.5486
2022	9	18	6	7	6	11.6	0.1	1.1	23.38	94.7	7.4944	58.2518
2022	9	18	6	17	6	11.6	0.1	1.1	22.35	96.7	7.5005	55.5486
2022	9	18	6	27	6	11.6	0.1	1.1	22.13	96.2	7.5005	55.0482
2022	9	18	6	37	6	11.6	0.1	1.1	21.96	94.2	7.4944	54.7517
2022	9	18	6	47	6	11.6	0.1	1.1	22.07	94.7	7.4944	55.0017
2022	9	18	6	57	6	11.6	0.1	1.1	23.52	95.9	7.5005	58.5513
2022	9	18	7	7	6	11.6	0.1	1.1	22.36	94.4	7.5005	55.7989
2022	9	18	7	17	6	11.6	0.1	1.1	22.53	93.1	7.5005	56.2994
2022	9	18	7	27	6	11.6	0.1	1.1	22.33	96.2	7.5005	55.5487
2022	9	18	7	37	6	12	0.1	1.1	21.43	96.4	7.4944	53.2517
2022	9	18	7	47	6	12.2	0.1	1.1	23.45	93.9	7.4944	58.5019
2022	9	18	7	57	6	12.4	0.1	1.1	22.92	92.3	7.4883	57.2035



Mazourka (0354)

Year	Month	Day	Hour	Minute	Second	Voltage	CellBegin	CellEnd	Speed	Direction	Area	Flow
2022	9	18	8	7	6	12.4	0.1	1.1	22.54	93.6	7.4944	56.2519
2022	9	18	8	17	6	12.4	0.1	1.1	22.06	94.2	7.5005	55.0483
2022	9	18	8	27	6	12.4	0.1	1.1	22.56	94.1	7.5005	56.2994
2022	9	18	8	37	6	12.6	0.1	1.1	22.82	95.8	7.5005	56.7999
2022	9	18	8	47	6	13	0.1	1.1	22.86	94.3	7.4944	57.0019
2022	9	18	8	57	6	13	0.1	1.1	22.96	94	7.4944	57.2519
2022	9	18	9	7	6	13.2	0.1	1.1	21.39	95.4	7.5005	53.2968
2022	9	18	9	17	6	13.2	0.1	1.1	22.17	94.4	7.5005	55.2986
2022	9	18	9	27	6	13.2	0.1	1.1	22.96	94	7.4944	57.2519
2022	9	18	9	37	6	13.2	0.1	1.1	22.53	93.1	7.4944	56.2519
2022	9	18	9	47	6	13.2	0.1	1.1	22.89	95	7.4944	57.0019
2022	9	18	9	57	6	13.4	0.1	1.1	21.36	97	7.4944	53.0018
2022	9	18	10	7	6	13.6	0.1	1.1	22.21	95.7	7.4944	55.2519
2022	9	18	10	17	6	13.2	0.1	1.1	22.43	92.8	7.4944	56.0019
2022	9	18	10	27	6	13.2	0.1	1.1	21.87	94.5	7.4883	54.4558
2022	9	18	10	37	6	13.2	0.1	1.1	22.82	95.8	7.4883	56.7039
2022	9	18	10	47	6	13.2	0.1	1.1	22.88	94.8	7.4883	56.9537
2022	9	18	10	57	6	13.2	0.1	1.1	21.46	94.3	7.4883	53.4566
2022	9	18	11	7	6	13.2	0.1	1.1	22.21	95.7	7.4883	55.2052
2022	9	18	11	17	6	13.2	0.1	1.1	21.58	95.1	7.4761	53.6155
2022	9	18	11	27	6	13.2	0.1	1.1	22.69	95.1	7.4761	56.3586
2022	9	18	11	37	6	13.2	0.1	1.1	22.69	95.1	7.4761	56.3586
2022	9	18	11	47	6	13.2	0.1	1.1	23.11	95.7	7.4822	57.4047
2022	9	18	11	57	6	13.2	0.1	1.1	22.04	93.6	7.47	54.8159
2022	9	18	12	7	6	13.2	0.1	1.1	22.61	95.6	7.4883	56.2044
2022	9	18	12	17	6	13.4	0.1	1.1	21.52	92.4	7.4639	53.5247
2022	9	18	12	27	6	13.4	0.1	1.1	22.13	93.1	7.4822	55.1585
2022	9	18	12	37	6	13.4	0.1	1.1	22.57	94.6	7.4639	56.0142
2022	9	18	12	47	6	13.4	0.1	1.1	22.54	93.6	7.4761	56.1092
2022	9	18	12	57	6	13.4	0.1	1.1	21.13	93	7.4822	52.6626
2022	9	18	13	7	6	13.4	0.1	1.1	22.02	92.3	7.47	54.8159
2022	9	18	13	17	6	13.4	0.1	1.1	21.63	93.2	7.4761	53.8649
2022	9	18	13	27	6	13.2	0.1	1.1	22.17	94.4	7.4578	54.9716
2022	9	18	13	37	6	13.2	0.1	1.1	23.04	93.5	7.4639	57.2589
2022	9	18	13	47	6	13.2	0.1	1.1	22.17	94.4	7.4639	55.0183
2022	9	18	13	57	6	13.2	0.1	1.1	21.85	93.9	7.4761	54.3636
2022	9	18	14	7	6	13.2	0.1	1.1	21.26	94.3	7.4822	52.9121
2022	9	18	14	17	6	13.2	0.1	1.1	21.58	94.8	7.4457	53.3882
2022	9	18	14	27	6	13.2	0.1	1.1	22.55	93.8	7.4457	55.8714
2022	9	18	14	37	6	13.2	0.1	1.1	22.01	97.8	7.4639	54.2714
2022	9	18	14	47	6	13.2	0.1	1.1	22.04	93.4	7.4518	54.6763
2022	9	18	14	57	6	13.2	0.1	1.1	22	90	7.4518	54.6763
2022	9	18	15	7	6	13.2	0.1	1.1	23.14	93.2	7.4639	57.5077
2022	9	18	15	17	6	13.2	0.1	1.1	22.24	93.6	7.4578	55.2202
2022	9	18	15	27	6	13.2	0.1	1.1	21.93	92.9	7.4578	54.474
2022	9	18	15	37	6	13.2	0.1	1.1	22.66	94.3	7.47	56.3107
2022	9	18	15	47	6	13.2	0.1	1.1	22.43	92.8	7.4518	55.6703
2022	9	18	15	57	6	13	0.1	1.1	20.92	92.7	7.4518	51.9424

Mazourka (0354)

Year	Month	Day	Hour	Minute	Second	Voltage	CellBegin	CellEnd	Speed	Direction	Area	Flow
2022	9	18	16	7	6	13.2	0.1	1.1	22.04	93.6	7.4518	54.6762
2022	9	18	16	17	6	13.2	0.1	1.1	21.49	95.3	7.47	53.3207
2022	9	18	16	27	6	13.2	0.1	1.1	22.76	94	7.4518	56.4158
2022	9	18	16	37	6	13.2	0.1	1.1	21.25	93.8	7.4518	52.6879
2022	9	18	16	47	6	13.2	0.1	1.1	23.39	94.9	7.4518	57.907
2022	9	18	16	57	6	13.2	0.1	1.1	20.66	94.4	7.4639	51.2838
2022	9	18	17	7	6	13.2	0.1	1.1	22.64	96.3	7.4578	55.9663
2022	9	18	17	17	6	13.2	0.1	1.1	22.21	91.3	7.4457	55.1262
2022	9	18	17	27	6	13.2	0.1	1.1	22.44	93.3	7.4457	55.6228
2022	9	18	17	37	6	13.2	0.1	1.1	22.66	94	7.4457	56.1195
2022	9	18	17	47	6	12.8	0.1	1.1	22.4	90.8	7.4518	55.6702
2022	9	18	17	57	6	12.2	0.1	1.1	22.91	95.5	7.4518	56.6642
2022	9	18	18	7	6	12	0.1	1.1	21.94	93.4	7.4274	54.2424
2022	9	18	18	17	6	11.8	0.1	1.1	21.75	93.7	7.4457	53.8846
2022	9	18	18	27	6	11.8	0.1	1.1	21.93	92.9	7.4396	54.3349
2022	9	18	18	37	6	11.8	0.1	1.1	21.94	93.7	7.4396	54.3349
2022	9	18	18	47	6	11.8	0.1	1.1	22.12	92.3	7.4396	54.8311
2022	9	18	18	57	6	11.8	0.1	1.1	22.82	92.5	7.4518	56.6642
2022	9	18	19	7	6	11.8	0.1	1.1	22.24	93.6	7.4457	55.1261
2022	9	18	19	17	6	11.8	0.1	1.1	22	91	7.4457	54.6295
2022	9	18	19	27	6	11.8	0.1	1.1	21.34	93.5	7.4457	52.8912
2022	9	18	19	37	6	11.8	0.1	1.1	22.47	94.6	7.4518	55.67
2022	9	18	19	47	6	11.8	0.1	1.1	22.32	92.3	7.4518	55.4215
2022	9	18	19	57	6	11.8	0.1	1.1	22	95.5	7.4578	54.4736
2022	9	18	20	7	6	11.8	0.1	1.1	21.41	92.1	7.4457	53.1395
2022	9	18	20	17	6	11.8	0.1	1.1	21.05	94.1	7.4457	52.1463
2022	9	18	20	27	6	11.8	0.1	1.1	22.94	93.2	7.4457	56.8642
2022	9	18	20	37	6	11.8	0.1	1.1	22.05	93.9	7.4457	54.6294
2022	9	18	20	47	6	11.8	0.1	1.1	22.43	96.1	7.4518	55.4215
2022	9	18	20	57	6	11.8	0.1	1.1	22.19	95.2	7.4457	54.8777
2022	9	18	21	7	6	11.8	0.1	1.1	22.38	94.9	7.4457	55.3743
2022	9	18	21	17	6	11.8	0.1	1.1	22.81	97.8	7.4518	56.167
2022	9	18	21	27	6	11.8	0.1	1.1	21.73	92.9	7.4457	53.8844
2022	9	18	21	37	6	11.8	0.1	1.1	22.47	94.6	7.4457	55.6226
2022	9	18	21	47	6	11.8	0.1	1.1	22.75	93.8	7.4457	56.3676
2022	9	18	21	57	6	11.8	0.1	1.1	21.53	93.2	7.4457	53.3878
2022	9	18	22	7	6	11.8	0.1	1.1	21.96	94.2	7.4457	54.3811
2022	9	18	22	17	6	11.8	0.1	1.1	21.83	93.2	7.4457	54.1328
2022	9	18	22	27	6	11.8	0.1	1.1	22.26	94.4	7.4457	55.126
2022	9	18	22	37	6	11.8	0.1	1.1	21.36	94.3	7.4457	52.8912
2022	9	18	22	47	6	11.8	0.1	1.1	20.87	94.7	7.4518	51.6936
2022	9	18	22	57	6	11.8	0.1	1.1	21.74	93.4	7.4457	53.8845
2022	9	18	23	7	6	11.8	0.1	1.1	22.02	92.3	7.4396	54.583
2022	9	18	23	17	6	11.6	0.1	1.1	22.73	93	7.4457	56.3677
2022	9	18	23	27	6	11.8	0.1	1.1	22.04	93.6	7.4396	54.583
2022	9	18	23	37	6	11.8	0.1	1.1	21.23	93.2	7.4457	52.643
2022	9	18	23	47	6	11.8	0.1	1.1	21.73	96.3	7.4457	53.6362
2022	9	18	23	57	6	11.8	0.1	1.1	22.66	94.3	7.4457	56.1194

Mazourka (0354)

Year	Month	Day	Hour	Minute	Second	Voltage	CellBegin	CellEnd	Speed	Direction	Area	Flow
2022	9	19	0	7	6	11.8	0.1	1.1	21.22	92.2	7.4457	52.643
2022	9	19	0	17	6	11.8	0.1	1.1	21.27	94.6	7.4457	52.643
2022	9	19	0	27	6	11.6	0.1	1.1	22.17	94.7	7.4457	54.8779
2022	9	19	0	37	6	11.6	0.1	1.1	21.79	95.3	7.4457	53.8846
2022	9	19	0	47	6	11.6	0.1	1.1	21.75	93.7	7.4396	53.8388
2022	9	19	0	57	6	11.6	0.1	1.1	22.2	95.4	7.4457	54.8779
2022	9	19	1	7	6	11.6	0.1	1.1	22.52	92.5	7.4457	55.8712
2022	9	19	1	17	6	11.6	0.1	1.1	22.24	93.6	7.4457	55.1263
2022	9	19	1	27	6	11.6	0.1	1.1	21.85	93.9	7.4457	54.133
2022	9	19	1	37	6	11.6	0.1	1.1	22.12	92.3	7.4457	54.878
2022	9	19	1	47	6	11.6	0.1	1.1	22.14	93.6	7.4457	54.878
2022	9	19	1	57	6	11.6	0.1	1.1	22.23	92.8	7.4457	55.1263
2022	9	19	2	7	6	11.6	0.1	1.1	22.84	93.5	7.4457	56.6162
2022	9	19	2	17	6	11.6	0.1	1.1	21.57	94.5	7.4457	53.3881
2022	9	19	2	27	6	11.6	0.1	1.1	22.71	95.6	7.4457	56.1196
2022	9	19	2	37	6	11.6	0.1	1.1	22.27	94.6	7.4457	55.1264
2022	9	19	2	47	6	11.6	0.1	1.1	22.27	94.6	7.4396	55.0795
2022	9	19	2	57	6	11.6	0.1	1.1	22.15	96.7	7.4457	54.6298
2022	9	19	3	7	6	11.6	0.1	1.1	21.77	94.7	7.4457	53.8848
2022	9	19	3	17	6	11.6	0.1	1.1	21.63	93.2	7.4457	53.6365
2022	9	19	3	27	6	11.6	0.1	1.1	22.08	97.3	7.4457	54.3815
2022	9	19	3	37	6	11.6	0.1	1.1	22.18	94.9	7.4396	54.8315
2022	9	19	3	47	6	11.6	0.1	1.1	22.02	96	7.4457	54.3815
2022	9	19	3	57	6	11.6	0.1	1.1	21.55	93.7	7.4457	53.3883
2022	9	19	4	7	6	11.6	0.1	1.1	22.33	96.2	7.4396	55.0796
2022	9	19	4	17	6	11.6	0.1	1.1	22.55	96.6	7.4396	55.5758
2022	9	19	4	27	6	11.6	0.1	1.1	22.03	92.9	7.4396	54.5834
2022	9	19	4	37	6	11.6	0.1	1.1	22.07	94.4	7.4396	54.5834
2022	9	19	4	47	6	11.6	0.1	1.1	21.35	93.8	7.4396	52.8467
2022	9	19	4	57	6	11.6	0.1	1.1	22.14	93.6	7.4457	54.8783
2022	9	19	5	7	6	11.6	0.1	1.1	22.52	92.5	7.4396	55.824
2022	9	19	5	17	6	11.6	0.1	1.1	22.1	95.5	7.4396	54.5835
2022	9	19	5	27	6	11.6	0.1	1.1	20.78	95	7.4396	51.3581
2022	9	19	5	37	6	11.6	0.1	1.1	21.58	94.8	7.4396	53.343
2022	9	19	5	47	6	11.6	0.1	1.1	21.9	90.8	7.4396	54.3354
2022	9	19	5	57	6	11.6	0.1	1.1	21.54	93.5	7.4396	53.343
2022	9	19	6	7	6	11.6	0.1	1.1	21.21	96	7.4396	52.3506
2022	9	19	6	17	6	11.6	0.1	1.1	21.04	93.5	7.4396	52.1025
2022	9	19	6	27	6	11.6	0.1	1.1	21.48	95.1	7.4396	53.0949
2022	9	19	6	37	6	11.6	0.1	1.1	22.33	96.2	7.4396	55.0798
2022	9	19	6	47	6	11.6	0.1	1.1	22.02	92.3	7.4396	54.5836
2022	9	19	6	57	6	11.6	0.1	1.1	21.94	93.7	7.4396	54.3355
2022	9	19	7	7	6	11.6	0.1	1.1	21.92	92.4	7.4396	54.3355
2022	9	19	7	17	6	11.6	0.1	1.1	22.03	92.9	7.4396	54.5837
2022	9	19	7	27	6	11.6	0.1	1.1	21.82	96.1	7.4396	53.8394
2022	9	19	7	37	6	12	0.1	1.1	22.63	96.1	7.4396	55.8242
2022	9	19	7	47	6	12.2	0.1	1.1	21.51	95.9	7.4396	53.0951
2022	9	19	7	57	6	12.2	0.1	1.1	21.8	90.5	7.4396	54.0875

Mazourka (0354)

Year	Month	Day	Hour	Minute	Second	Voltage	CellBegin	CellEnd	Speed	Direction	Area	Flow
2022	9	19	8	7	6	12.4	0.1	1.1	21.5	95.6	7.4396	53.0951
2022	9	19	8	17	6	12.4	0.1	1.1	22.33	93.1	7.4396	55.3281
2022	9	19	8	27	6	12.6	0.1	1.1	21.56	94.3	7.4396	53.3432
2022	9	19	8	37	6	12.6	0.1	1.1	21.43	93.2	7.4396	53.0951
2022	9	19	8	47	6	12.8	0.1	1.1	21.94	93.7	7.4396	54.3356
2022	9	19	8	57	6	13	0.1	1.1	22.15	93.9	7.4396	54.8319
2022	9	19	9	7	6	13.2	0.1	1.1	22.15	96.7	7.4396	54.5837
2022	9	19	9	17	6	13.2	0.1	1.1	23.11	95.7	7.4396	57.0648
2022	9	19	9	27	6	13.2	0.1	1.1	22.54	93.3	7.4396	55.8243
2022	9	19	9	37	6	13.2	0.1	1.1	22.24	93.6	7.4396	55.08
2022	9	19	9	47	6	13.2	0.1	1.1	22.43	93.1	7.4396	55.5762
2022	9	19	9	57	6	13.2	0.1	1.1	21.94	93.7	7.4396	54.3356
2022	9	19	10	7	6	13.2	0.1	1.1	21.45	94	7.4396	53.0951
2022	9	19	10	17	6	13.2	0.1	1.1	20.83	93.3	7.4396	51.6064
2022	9	19	10	27	6	13	0.1	1.1	21.05	93.8	7.4396	52.1026
2022	9	19	10	37	6	13	0.1	1.1	22.34	93.6	7.4396	55.328
2022	9	19	10	47	6	13.2	0.1	1.1	21.75	93.7	7.4396	53.8393
2022	9	19	10	57	6	13.2	0.1	1.1	21.24	93.5	7.4396	52.5988
2022	9	19	11	7	6	13.2	0.1	1.1	22.58	94.8	7.4396	55.8242
2022	9	19	11	17	6	13.2	0.1	1.1	22.12	92.3	7.4396	54.8317
2022	9	19	11	27	6	13.6	0.1	1.1	21.56	94.3	7.4396	53.3431
2022	9	19	11	37	6	13.8	0.1	1.1	21.94	93.4	7.4396	54.3355
2022	9	19	11	47	6	14	0.1	1.1	22.33	96.2	7.4396	55.0798
2022	9	19	11	57	6	14	0.1	1.1	21.52	96.1	7.4335	53.0497
2022	9	19	12	7	6	14	0.1	1.1	21.78	95	7.4213	53.7017
2022	9	19	12	17	6	14	0.1	1.1	21.08	94.9	7.4396	52.1025
2022	9	19	12	27	6	14	0.1	1.1	22.91	95.5	7.4335	56.5203
2022	9	19	12	37	6	14	0.1	1.1	22.03	96.3	7.4274	54.2429
2022	9	19	12	47	6	14.2	0.1	1.1	22.39	97.4	7.4335	55.0329
2022	9	19	12	57	6	14	0.1	1.1	22.18	94.9	7.4213	54.6916
2022	9	19	13	7	6	14	0.1	1.1	22.12	98.1	7.4335	54.2892
2022	9	19	13	17	6	13.2	0.1	1.1	21.96	94.2	7.4396	54.3354
2022	9	19	13	27	6	13.4	0.1	1.1	21.62	96.1	7.4213	53.2067
2022	9	19	13	37	6	13.2	0.1	1.1	21.98	95	7.4213	54.1966
2022	9	19	13	47	6	13.2	0.1	1.1	22.28	94.9	7.4274	54.9859
2022	9	19	13	57	6	13.2	0.1	1.1	22.3	97.7	7.4213	54.6915
2022	9	19	14	7	6	13.2	0.1	1.1	22.48	94.8	7.4335	55.5286
2022	9	19	14	17	6	13.2	0.1	1.1	22.02	96	7.4213	54.1966
2022	9	19	14	27	6	13.2	0.1	1.1	21.6	95.6	7.4091	53.1158
2022	9	19	14	37	6	13.2	0.1	1.1	20.72	96.1	7.4213	50.9794
2022	9	19	14	47	6	13.2	0.1	1.1	21.11	96	7.4091	51.8805
2022	9	19	14	57	6	13.2	0.1	1.1	21.06	94.4	7.403	51.8362
2022	9	19	15	7	6	13.2	0.1	1.1	22.52	92.5	7.4213	55.6814
2022	9	19	15	17	6	13.2	0.1	1.1	22.36	94.4	7.4091	55.0922
2022	9	19	15	27	6	13.2	0.1	1.1	21.88	95	7.4335	54.0412
2022	9	19	15	37	6	13.2	0.1	1.1	21.77	94.7	7.403	53.564
2022	9	19	15	47	6	13.2	0.1	1.1	21.89	95.2	7.4152	53.903
2022	9	19	15	57	6	13.2	0.1	1.1	22.07	94.4	7.4213	54.444

Mazourka (0354)

Year	Month	Day	Hour	Minute	Second	Voltage	CellBegin	CellEnd	Speed	Direction	Area	Flow
2022	9	19	16	7	6	13.2	0.1	1.1	22.02	92.3	7.4091	54.351
2022	9	19	16	17	6	13.2	0.1	1.1	22.56	94.3	7.4152	55.6338
2022	9	19	16	27	6	13.2	0.1	1.1	21.85	93.9	7.403	53.8108
2022	9	19	16	37	6	13.2	0.1	1.1	21.91	91.6	7.4091	54.1039
2022	9	19	16	47	6	13.2	0.1	1.1	22.38	94.9	7.4152	55.1392
2022	9	19	16	57	6	13.2	0.1	1.1	22.33	93.1	7.403	55.045
2022	9	19	17	7	6	13.2	0.1	1.1	20.78	95	7.4152	51.183
2022	9	19	17	17	6	13.2	0.1	1.1	22.11	91.6	7.4152	54.6447
2022	9	19	17	27	6	13.2	0.1	1.1	22.04	93.4	7.3969	54.2579
2022	9	19	17	37	6	13.2	0.1	1.1	21.61	91.3	7.4091	53.3627
2022	9	19	17	47	6	12.6	0.1	1.1	21.38	95.1	7.403	52.5765
2022	9	19	17	57	6	12.2	0.1	1.1	21.62	92.7	7.4091	53.3627
2022	9	19	18	7	6	12	0.1	1.1	21.96	94.2	7.403	54.0575
2022	9	19	18	17	6	12	0.1	1.1	22.33	96.2	7.4152	54.8918
2022	9	19	18	27	6	11.8	0.1	1.1	21.46	94.3	7.403	52.8233
2022	9	19	18	37	6	11.8	0.1	1.1	22.17	94.4	7.4152	54.6446
2022	9	19	18	47	6	11.8	0.1	1.1	22.13	96.2	7.403	54.3043
2022	9	19	18	57	6	11.8	0.1	1.1	21.25	93.8	7.403	52.3296
2022	9	19	19	7	6	11.8	0.1	1.1	21.77	94.7	7.403	53.5638
2022	9	19	19	17	6	11.8	0.1	1.1	22.77	94.5	7.403	56.0322
2022	9	19	19	27	6	11.8	0.1	1.1	22.38	94.9	7.4091	55.0919
2022	9	19	19	37	6	11.8	0.1	1.1	21.55	93.7	7.4091	53.1155
2022	9	19	19	47	6	11.8	0.1	1.1	21.76	96.9	7.403	53.3169
2022	9	19	19	57	6	11.8	0.1	1.1	21.88	97.4	7.4152	53.6555
2022	9	19	20	7	6	11.8	0.1	1.1	21.76	94.2	7.403	53.5637
2022	9	19	20	17	6	11.8	0.1	1.1	22.42	92.3	7.3908	55.1969
2022	9	19	20	27	6	11.8	0.1	1.1	22.73	93	7.4152	56.128
2022	9	19	20	37	6	11.8	0.1	1.1	21.68	95	7.4091	53.3625
2022	9	19	20	47	6	11.8	0.1	1.1	21.45	93.7	7.4091	52.8684
2022	9	19	20	57	6	11.8	0.1	1.1	21.94	93.7	7.403	54.0574
2022	9	19	21	7	6	11.8	0.1	1.1	21.62	92.4	7.4091	53.3625
2022	9	19	21	17	6	11.8	0.1	1.1	20.95	93.8	7.403	51.589
2022	9	19	21	27	6	11.8	0.1	1.1	21.03	93.3	7.4091	51.8803
2022	9	19	21	37	6	11.8	0.1	1.1	22.32	92.3	7.403	55.0448
2022	9	19	21	47	6	11.8	0.1	1.1	21.66	94.2	7.403	53.3169
2022	9	19	21	57	6	11.8	0.1	1.1	22.13	93.1	7.403	54.5511
2022	9	19	22	7	6	11.8	0.1	1.1	20.36	94.2	7.4091	50.1509
2022	9	19	22	17	6	11.8	0.1	1.1	21.58	95.1	7.403	53.0701
2022	9	19	22	27	6	11.8	0.1	1.1	21.71	91.3	7.3908	53.4721
2022	9	19	22	37	6	11.8	0.1	1.1	22.81	91.8	7.3969	56.2308
2022	9	19	22	47	6	11.8	0.1	1.1	22.72	95.8	7.4091	55.8331
2022	9	19	22	57	6	11.8	0.1	1.1	21.02	92.7	7.4152	51.9247
2022	9	19	23	7	6	11.8	0.1	1.1	21.91	95.8	7.3969	53.7646
2022	9	19	23	17	6	11.8	0.1	1.1	21.91	95.8	7.4091	53.8568
2022	9	19	23	27	6	11.8	0.1	1.1	21.69	95.3	7.403	53.317
2022	9	19	23	37	6	11.8	0.1	1.1	22.52	92.3	7.4091	55.5861
2022	9	19	23	47	6	11.8	0.1	1.1	22.32	95.9	7.4091	54.845
2022	9	19	23	57	6	11.8	0.1	1.1	22.17	94.4	7.4091	54.598

Mazourka (0354)

Year	Month	Day	Hour	Minute	Second	Voltage	CellBegin	CellEnd	Speed	Direction	Area	Flow
2022	9	20	0	7	6	11.8	0.1	1.1	22.58	94.8	7.4091	55.5862
2022	9	20	0	17	6	11.8	0.1	1.1	22.28	94.9	7.4091	54.845
2022	9	20	0	27	6	11.8	0.1	1.1	21.55	93.7	7.4091	53.1157
2022	9	20	0	37	6	11.8	0.1	1.1	22.59	95.1	7.4091	55.5862
2022	9	20	0	47	6	11.6	0.1	1.1	22.15	96.7	7.4152	54.3975
2022	9	20	0	57	6	11.8	0.1	1.1	22.15	93.9	7.4152	54.6448
2022	9	20	1	7	6	11.8	0.1	1.1	22.21	92.1	7.4152	54.892
2022	9	20	1	17	6	11.8	0.1	1.1	22.18	94.9	7.4152	54.6448
2022	9	20	1	27	6	11.8	0.1	1.1	21.6	95.6	7.4152	53.1612
2022	9	20	1	37	6	11.6	0.1	1.1	21.2	90.8	7.4152	52.4195
2022	9	20	1	47	6	11.6	0.1	1.1	21.73	96.3	7.4152	53.4085
2022	9	20	1	57	6	11.6	0.1	1.1	21.95	93.9	7.4152	54.1503
2022	9	20	2	7	6	11.6	0.1	1.1	21.77	94.7	7.4213	53.7017
2022	9	20	2	17	6	11.6	0.1	1.1	21.64	96.6	7.4152	53.1613
2022	9	20	2	27	6	11.6	0.1	1.1	21.46	94.3	7.4152	52.9141
2022	9	20	2	37	6	11.6	0.1	1.1	21.56	96.9	7.4213	52.9593
2022	9	20	2	47	6	11.6	0.1	1.1	23.29	95.2	7.4213	57.4138
2022	9	20	2	57	6	11.6	0.1	1.1	21.19	95.1	7.4213	52.2169
2022	9	20	3	7	6	11.6	0.1	1.1	21.68	97.4	7.4152	53.1614
2022	9	20	3	17	6	11.6	0.1	1.1	21.15	93.8	7.4152	52.1723
2022	9	20	3	27	6	11.6	0.1	1.1	21.42	92.7	7.4152	52.9141
2022	9	20	3	37	6	11.6	0.1	1.1	21.47	94.5	7.4213	52.9594
2022	9	20	3	47	6	11.6	0.1	1.1	21.24	93.5	7.4213	52.4644
2022	9	20	3	57	6	11.6	0.1	1.1	22.1	95.5	7.4213	54.4442
2022	9	20	4	7	6	11.6	0.1	1.1	22.39	95.1	7.4213	55.1867
2022	9	20	4	17	6	11.6	0.1	1.1	21.99	95.2	7.4213	54.1968
2022	9	20	4	27	6	11.6	0.1	1.1	22.46	94.1	7.4213	55.4342
2022	9	20	4	37	6	11.6	0.1	1.1	21.73	92.9	7.4213	53.7019
2022	9	20	4	47	6	11.6	0.1	1.1	22.45	96.7	7.4213	55.1867
2022	9	20	4	57	6	11.6	0.1	1.1	21.39	95.4	7.4213	52.712
2022	9	20	5	7	6	11.6	0.1	1.1	20.97	94.7	7.4213	51.7221
2022	9	20	5	17	6	11.6	0.1	1.1	21.87	94.7	7.4213	53.9494
2022	9	20	5	27	6	11.6	0.1	1.1	21.93	96.3	7.4213	53.9494
2022	9	20	5	37	6	11.6	0.1	1.1	21.98	97.3	7.4213	53.9494
2022	9	20	5	47	6	11.6	0.1	1.1	21.02	92.7	7.4213	51.9696
2022	9	20	5	57	6	11.6	0.1	1.1	21.77	94.7	7.4274	53.7478
2022	9	20	6	7	6	11.6	0.1	1.1	22.38	94.9	7.4274	55.2339
2022	9	20	6	17	6	11.6	0.1	1.1	21.61	91.3	7.4274	53.5002
2022	9	20	6	27	6	11.6	0.1	1.1	21.41	95.9	7.4274	52.7571
2022	9	20	6	37	6	11.6	0.1	1.1	21.31	91.3	7.4274	52.7571
2022	9	20	6	47	6	11.6	0.1	1.1	22.95	93.7	7.4274	56.7201
2022	9	20	6	57	6	11.6	0.1	1.1	22.36	94.1	7.4274	55.234
2022	9	20	7	7	6	11.6	0.1	1.1	21.67	94.5	7.4274	53.5002
2022	9	20	7	17	6	11.6	0.1	1.1	21.11	91.9	7.4274	52.2618
2022	9	20	7	27	6	11.6	0.1	1.1	21.38	95.1	7.4274	52.7572
2022	9	20	7	37	6	11.8	0.1	1.1	22.51	95.6	7.4274	55.4818
2022	9	20	7	47	6	12.2	0.1	1.1	22.07	94.7	7.4274	54.491
2022	9	20	7	57	6	12.2	0.1	1.1	21.8	95.5	7.4274	53.748

Mazourka (0354)

Year	Month	Day	Hour	Minute	Second	Voltage	CellBegin	CellEnd	Speed	Direction	Area	Flow
2022	9	20	8	7	6	12.4	0.1	1.1	22.45	93.8	7.4213	55.4344
2022	9	20	8	17	6	12.4	0.1	1.1	21.84	93.4	7.4213	53.9496
2022	9	20	8	27	6	12.6	0.1	1.1	21.79	95.3	7.4213	53.7021
2022	9	20	8	37	6	12.8	0.1	1.1	21.38	94.8	7.4213	52.7122
2022	9	20	8	47	6	13	0.1	1.1	22.29	95.1	7.4213	54.9395
2022	9	20	8	57	6	13	0.1	1.1	21.65	94	7.4213	53.4547
2022	9	20	9	7	6	13.2	0.1	1.1	22.53	96.1	7.4213	55.4344
2022	9	20	9	17	6	13.2	0.1	1.1	21.8	95.5	7.4213	53.7021
2022	9	20	9	27	6	13.2	0.1	1.1	22.38	97.2	7.4213	54.9395
2022	9	20	9	37	6	13.2	0.1	1.1	21.81	95.8	7.4213	53.7021
2022	9	20	9	47	6	13.2	0.1	1.1	22.27	94.6	7.4213	54.9395
2022	9	20	9	57	6	13.2	0.1	1.1	22.78	94.8	7.4213	56.1769
2022	9	20	10	7	6	13.2	0.1	1.1	21.41	95.9	7.4213	52.7122
2022	9	20	10	17	6	13.2	0.1	1.1	22.18	94.9	7.4213	54.692
2022	9	20	10	27	6	13.2	0.1	1.1	21.47	94.5	7.4213	52.9596
2022	9	20	10	37	6	13.2	0.1	1.1	22.21	95.7	7.4213	54.692
2022	9	20	10	47	6	13.2	0.1	1.1	21.93	96.3	7.4152	53.9035
2022	9	20	10	57	6	13.2	0.1	1.1	21.47	94.5	7.4213	52.9596
2022	9	20	11	7	6	13.2	0.1	1.1	23.03	96	7.4274	56.7201
2022	9	20	11	17	6	13.2	0.1	1.1	21.1	95.7	7.4091	51.881
2022	9	20	11	27	6	14	0.1	1.1	22.19	95.2	7.4152	54.6452
2022	9	20	11	37	6	14	0.1	1.1	21.32	96.2	7.4274	52.5094
2022	9	20	11	47	6	14.2	0.1	1.1	21.17	94.6	7.4152	52.1726
2022	9	20	11	57	6	14.2	0.1	1.1	22.51	95.6	7.4152	55.387
2022	9	20	12	7	6	14.2	0.1	1.1	22.19	95.2	7.4152	54.6452
2022	9	20	12	17	6	14.2	0.1	1.1	21.94	93.7	7.403	54.0581
2022	9	20	12	27	6	14	0.1	1.1	22.21	95.7	7.403	54.5518
2022	9	20	12	37	6	14.2	0.1	1.1	21.58	97.5	7.4152	52.9143
2022	9	20	12	47	6	14.2	0.1	1.1	22.03	96.3	7.4152	54.1506
2022	9	20	12	57	6	14.2	0.1	1.1	21.56	94.3	7.4091	53.1161
2022	9	20	13	7	6	14	0.1	1.1	21.51	95.9	7.4091	52.8691
2022	9	20	13	17	6	14	0.1	1.1	21.25	96.8	7.4091	52.1279
2022	9	20	13	27	6	14	0.1	1.1	20.97	94.7	7.3969	51.5455
2022	9	20	13	37	6	14	0.1	1.1	21.86	96.8	7.4152	53.6561
2022	9	20	13	47	6	14	0.1	1.1	20.98	94.9	7.4091	51.6338
2022	9	20	13	57	6	14	0.1	1.1	21.98	95	7.403	54.058
2022	9	20	14	7	6	13.8	0.1	1.1	21.24	96.5	7.4091	52.1279
2022	9	20	14	17	6	13.8	0.1	1.1	21.78	95	7.4091	53.6102
2022	9	20	14	27	6	13.8	0.1	1.1	22.5	95.4	7.403	55.2922
2022	9	20	14	37	6	13.8	0.1	1.1	22.39	95.1	7.403	55.0453
2022	9	20	14	47	6	13.6	0.1	1.1	21.67	94.5	7.4091	53.3631
2022	9	20	14	57	6	13.6	0.1	1.1	21.03	96.3	7.3969	51.5454
2022	9	20	15	7	6	13.6	0.1	1.1	22.56	94.1	7.4091	55.5865
2022	9	20	15	17	6	13.6	0.1	1.1	22.42	92.3	7.3969	55.2448
2022	9	20	15	27	6	13.6	0.1	1.1	22.26	94.1	7.3969	54.7515
2022	9	20	15	37	6	13.6	0.1	1.1	22.28	94.9	7.4091	54.8453
2022	9	20	15	47	6	13.6	0.1	1.1	21.51	95.9	7.3908	52.7333
2022	9	20	15	57	6	13.6	0.1	1.1	21.28	94.9	7.403	52.33

Mazourka (0354)

Year	Month	Day	Hour	Minute	Second	Voltage	CellBegin	CellEnd	Speed	Direction	Area	Flow
2022	9	20	16	7	6	13.6	0.1	1.1	21.69	95.3	7.3969	53.2717
2022	9	20	16	17	6	13.4	0.1	1.1	22.17	94.4	7.3969	54.5048
2022	9	20	16	27	6	13.4	0.1	1.1	22.82	95.8	7.403	56.0326
2022	9	20	16	37	6	13.4	0.1	1.1	20.93	93.3	7.3847	51.457
2022	9	20	16	47	6	13.4	0.1	1.1	22.47	94.6	7.3847	55.15
2022	9	20	16	57	6	13.4	0.1	1.1	22.15	93.9	7.3969	54.5048
2022	9	20	17	7	6	13.4	0.1	1.1	21.92	92.6	7.403	54.0578
2022	9	20	17	17	6	13.2	0.1	1.1	21.91	91.6	7.3847	53.919
2022	9	20	17	27	6	13.2	0.1	1.1	21.62	92.7	7.3908	53.226
2022	9	20	17	37	6	13.2	0.1	1.1	23.16	94.2	7.403	57.0198
2022	9	20	17	47	6	12.6	0.1	1.1	21.89	95.2	7.3969	53.7649
2022	9	20	17	57	6	12.2	0.1	1.1	21.97	94.4	7.3908	53.9652
2022	9	20	18	7	6	12	0.1	1.1	22.04	93.4	7.3969	54.2581
2022	9	20	18	17	6	11.8	0.1	1.1	21.97	94.7	7.403	54.0577
2022	9	20	18	27	6	11.8	0.1	1.1	21.82	92.6	7.3969	53.7648
2022	9	20	18	37	6	11.8	0.1	1.1	20.75	93.9	7.3969	51.0519
2022	9	20	18	47	6	11.8	0.1	1.1	22.46	96.9	7.3969	54.9979
2022	9	20	18	57	6	11.8	0.1	1.1	21.71	95.8	7.3969	53.2715
2022	9	20	19	7	6	11.8	0.1	1.1	21.52	92.7	7.3908	52.9794
2022	9	20	19	17	6	11.8	0.1	1.1	21.21	96	7.3969	52.0383
2022	9	20	19	27	6	11.8	0.1	1.1	22.12	92.6	7.3969	54.5046
2022	9	20	19	37	6	11.8	0.1	1.1	20.98	94.9	7.3908	51.5009
2022	9	20	19	47	6	11.8	0.1	1.1	21.76	94.2	7.3969	53.5181
2022	9	20	19	57	6	11.8	0.1	1.1	21.52	96.1	7.3847	52.6878
2022	9	20	20	7	6	11.8	0.1	1.1	21.83	93.2	7.3969	53.7647
2022	9	20	20	17	6	11.8	0.1	1.1	22.2	97.8	7.3908	54.2115
2022	9	20	20	27	6	11.8	0.1	1.1	21.17	94.6	7.3908	51.9937
2022	9	20	20	37	6	11.8	0.1	1.1	21.12	92.7	7.3908	51.9937
2022	9	20	20	47	6	11.8	0.1	1.1	21.92	92.6	7.3969	54.0113
2022	9	20	20	57	6	11.8	0.1	1.1	21.78	95	7.3969	53.5181
2022	9	20	21	7	6	11.8	0.1	1.1	21.12	92.4	7.3908	51.9937
2022	9	20	21	17	6	11.8	0.1	1.1	22.06	94.2	7.3969	54.2579
2022	9	20	21	27	6	11.8	0.1	1.1	22.04	93.6	7.3969	54.2579
2022	9	20	21	37	6	11.8	0.1	1.1	21.99	97.6	7.3969	53.7647
2022	9	20	21	47	6	11.8	0.1	1.1	22.96	96.8	7.3969	56.231
2022	9	20	21	57	6	11.8	0.1	1.1	21.32	92.4	7.3908	52.4866
2022	9	20	22	7	6	11.8	0.1	1.1	22.32	92.6	7.3908	54.9507
2022	9	20	22	17	6	11.8	0.1	1.1	21.26	94.3	7.3908	52.2402
2022	9	20	22	27	6	11.8	0.1	1.1	21.76	94.2	7.3908	53.4722
2022	9	20	22	37	6	11.8	0.1	1.1	21.37	94.6	7.3908	52.4866
2022	9	20	22	47	6	11.8	0.1	1.1	21.32	92.7	7.3908	52.4866
2022	9	20	22	57	6	11.8	0.1	1.1	21.33	93.2	7.3908	52.4866
2022	9	20	23	7	6	11.8	0.1	1.1	21.15	93.8	7.3908	51.9938
2022	9	20	23	17	6	11.8	0.1	1.1	21.6	95.6	7.3908	52.9795
2022	9	20	23	27	6	11.8	0.1	1.1	21.12	92.2	7.3908	51.9938
2022	9	20	23	37	6	11.8	0.1	1.1	21.68	95	7.3908	53.2259
2022	9	20	23	47	6	11.8	0.1	1.1	21.89	95.2	7.3969	53.7648
2022	9	20	23	57	6	11.8	0.1	1.1	21.34	96.5	7.3969	52.2851



Mazourka (0354)

Year	Month	Day	Hour	Minute	Second	Voltage	CellBegin	CellEnd	Speed	Direction	Area	Flow
2022	9	21	0	7	6	11.8	0.1	1.1	21.56	94.3	7.3969	53.025
2022	9	21	0	17	6	11.8	0.1	1.1	21.62	92.4	7.3969	53.2716
2022	9	21	0	27	6	11.8	0.1	1.1	22.03	96.3	7.3969	54.0115
2022	9	21	0	37	6	11.8	0.1	1.1	22.91	92	7.3969	56.4778
2022	9	21	0	47	6	11.8	0.1	1.1	20.93	93.3	7.3969	51.5453
2022	9	21	0	57	6	11.8	0.1	1.1	21.56	94.3	7.3969	53.0251
2022	9	21	1	7	6	11.8	0.1	1.1	21.46	94.3	7.3969	52.7784
2022	9	21	1	17	6	11.8	0.1	1.1	21.88	95	7.3969	53.765
2022	9	21	1	27	6	11.6	0.1	1.1	21.48	94.8	7.403	52.8237
2022	9	21	1	37	6	11.6	0.1	1.1	21.68	95	7.3969	53.2718
2022	9	21	1	47	6	11.6	0.1	1.1	21.96	94.2	7.403	54.0579
2022	9	21	1	57	6	11.6	0.1	1.1	21.97	94.7	7.403	54.0579
2022	9	21	2	7	6	11.6	0.1	1.1	20.92	92.7	7.403	51.5896
2022	9	21	2	17	6	11.6	0.1	1.1	20.93	98.5	7.403	51.0959
2022	9	21	2	27	6	11.6	0.1	1.1	21.15	93.8	7.403	52.0833
2022	9	21	2	37	6	11.6	0.1	1.1	21.53	96.4	7.403	52.8238
2022	9	21	2	47	6	11.6	0.1	1.1	21.54	93.5	7.403	53.0706
2022	9	21	2	57	6	11.6	0.1	1.1	21.78	95	7.4091	53.6102
2022	9	21	3	7	6	11.6	0.1	1.1	22.66	94.3	7.4091	55.8337
2022	9	21	3	17	6	11.6	0.1	1.1	21.74	93.4	7.4091	53.6102
2022	9	21	3	27	6	11.6	0.1	1.1	21.54	93.5	7.4091	53.1161
2022	9	21	3	37	6	11.6	0.1	1.1	21.88	95	7.4091	53.8573
2022	9	21	3	47	6	11.6	0.1	1.1	21.99	95.2	7.4091	54.1044
2022	9	21	3	57	6	11.6	0.1	1.1	21.04	96.6	7.4091	51.6338
2022	9	21	4	7	6	11.6	0.1	1.1	21.42	92.4	7.4091	52.8691
2022	9	21	4	17	6	11.6	0.1	1.1	21.42	92.4	7.403	52.8239
2022	9	21	4	27	6	11.6	0.1	1.1	21.87	94.5	7.4091	53.8574
2022	9	21	4	37	6	11.6	0.1	1.1	21.74	93.4	7.4091	53.6103
2022	9	21	4	47	6	11.6	0.1	1.1	23.57	94.4	7.4091	58.0573
2022	9	21	4	57	6	11.6	0.1	1.1	21.58	94.8	7.4091	53.1162
2022	9	21	5	7	6	11.6	0.1	1.1	22.35	93.8	7.4091	55.0927
2022	9	21	5	17	6	11.6	0.1	1.1	21.37	94.6	7.4091	52.6222
2022	9	21	5	27	6	11.6	0.1	1.1	21.62	96.1	7.4091	53.1163
2022	9	21	5	37	6	11.6	0.1	1.1	20.95	94.1	7.4091	51.634
2022	9	21	5	47	6	11.6	0.1	1.1	21.81	95.8	7.4091	53.6104
2022	9	21	5	57	6	11.6	0.1	1.1	22.03	96.3	7.4091	54.1045
2022	9	21	6	7	6	11.6	0.1	1.1	21.76	94.2	7.4091	53.6104
2022	9	21	6	17	6	11.6	0.1	1.1	21.75	93.7	7.4152	53.6563
2022	9	21	6	27	6	11.6	0.1	1.1	20.96	97.1	7.4152	51.4309
2022	9	21	6	37	6	11.6	0.1	1.1	21.93	96.3	7.4091	53.8575
2022	9	21	6	47	6	11.6	0.1	1.1	22.49	95.1	7.4091	55.3399
2022	9	21	6	57	6	11.6	0.1	1.1	21.02	92.2	7.4152	51.9255
2022	9	21	7	7	6	11.6	0.1	1.1	20.78	97.5	7.4091	50.8929
2022	9	21	7	17	6	11.6	0.1	1.1	21.38	97.5	7.4152	52.4201
2022	9	21	7	27	6	11.6	0.1	1.1	21.75	94	7.4152	53.6564
2022	9	21	7	37	6	11.8	0.1	1.1	20.83	96.3	7.4091	51.14
2022	9	21	7	47	6	12.2	0.1	1.1	22.74	93.3	7.4152	56.1291
2022	9	21	7	57	6	12.4	0.1	1.1	22.22	95.9	7.4091	54.5988

Mazourka (0354)

Year	Month	Day	Hour	Minute	Second	Voltage	CellBegin	CellEnd	Speed	Direction	Area	Flow
2022	9	21	8	7	6	12.4	0.1	1.1	21.22	92.7	7.4152	52.4201
2022	9	21	8	17	6	12.4	0.1	1.1	21.48	95.1	7.4091	52.8694
2022	9	21	8	27	6	12.6	0.1	1.1	21.53	96.4	7.4091	52.8695
2022	9	21	8	37	6	12.8	0.1	1.1	21.65	94	7.4152	53.4092
2022	9	21	8	47	6	13.4	0.1	1.1	21.71	95.8	7.4152	53.4092
2022	9	21	8	57	6	13.4	0.1	1.1	21.92	96	7.4152	53.9037
2022	9	21	9	7	6	13.6	0.1	1.1	20.35	93.9	7.4091	50.1519
2022	9	21	9	17	6	13.4	0.1	1.1	22.28	94.9	7.4091	54.8459
2022	9	21	9	27	6	13.6	0.1	1.1	22.74	93.5	7.4091	56.0811
2022	9	21	9	37	6	13.6	0.1	1.1	21.32	96.2	7.4091	52.3753
2022	9	21	9	47	6	13.6	0.1	1.1	20.34	93.4	7.4152	50.1947
2022	9	21	9	57	6	13.8	0.1	1.1	21.34	93.5	7.4091	52.6224
2022	9	21	10	7	6	13.8	0.1	1.1	22.15	93.9	7.4091	54.5988
2022	9	21	10	17	6	13.6	0.1	1.1	21.43	96.4	7.4091	52.6224
2022	9	21	10	27	6	13.8	0.1	1.1	21.78	95	7.4091	53.6106
2022	9	21	10	37	6	13.8	0.1	1.1	21.65	94	7.4091	53.3635
2022	9	21	10	47	6	13.8	0.1	1.1	22.43	96.1	7.4091	55.0929
2022	9	21	10	57	6	14	0.1	1.1	21.06	94.4	7.4091	51.8812
2022	9	21	11	7	6	14	0.1	1.1	22.24	93.4	7.4091	54.8458
2022	9	21	11	17	6	14	0.1	1.1	21.19	95.1	7.4091	52.1282
2022	9	21	11	27	6	14	0.1	1.1	22.15	96.7	7.4091	54.3517
2022	9	21	11	37	6	14	0.1	1.1	21.35	93.8	7.4091	52.6223
2022	9	21	11	47	6	14.2	0.1	1.1	21.34	96.5	7.4091	52.3752
2022	9	21	11	57	6	14.2	0.1	1.1	21.55	98.8	7.403	52.5773
2022	9	21	12	7	6	14	0.1	1.1	21.06	94.4	7.403	51.8367
2022	9	21	12	17	6	14	0.1	1.1	21.92	96	7.4091	53.8575
2022	9	21	12	27	6	14	0.1	1.1	21.84	96.6	7.4091	53.6104
2022	9	21	12	37	6	14	0.1	1.1	21.1	97.9	7.403	51.5898
2022	9	21	12	47	6	14.2	0.1	1.1	21.53	96.4	7.403	52.824
2022	9	21	12	57	6	14.2	0.1	1.1	22.15	98.6	7.403	54.0582
2022	9	21	13	7	6	14	0.1	1.1	21.27	97.3	7.4091	52.1281
2022	9	21	13	17	6	14	0.1	1.1	21.83	96.3	7.4091	53.6104
2022	9	21	13	27	6	14	0.1	1.1	20.69	95.3	7.403	50.8493
2022	9	21	13	37	6	14	0.1	1.1	22.12	96	7.403	54.305
2022	9	21	13	47	6	14	0.1	1.1	22.95	96.5	7.403	56.2798
2022	9	21	13	57	6	14	0.1	1.1	21.45	94	7.403	52.824
2022	9	21	14	7	6	13.8	0.1	1.1	21.84	96.6	7.403	53.5645
2022	9	21	14	17	6	13.8	0.1	1.1	21.24	96.5	7.403	52.0834
2022	9	21	14	27	6	13.8	0.1	1.1	22.13	93.1	7.403	54.5518
2022	9	21	14	37	6	13.6	0.1	1.1	21.49	95.3	7.403	52.8239
2022	9	21	14	47	6	13.6	0.1	1.1	21.08	94.9	7.3969	51.7922
2022	9	21	14	57	6	13.6	0.1	1.1	22.39	97.4	7.3969	54.7517
2022	9	21	15	7	6	13.6	0.1	1.1	21.62	92.7	7.3969	53.272
2022	9	21	15	17	6	13	0.1	1.1	21.04	96.6	7.3908	51.5014
2022	9	21	15	27	6	13	0.1	1.1	21.38	95.1	7.3908	52.4871
2022	9	21	15	37	6	13	0.1	1.1	20.92	96	7.3908	51.2549
2022	9	21	15	47	6	13.4	0.1	1.1	21.11	98.2	7.3908	51.5014
2022	9	21	15	57	6	13.2	0.1	1.1	21.85	93.9	7.3908	53.7191

Mazourka (0354)

Year	Month	Day	Hour	Minute	Second	Voltage	CellBegin	CellEnd	Speed	Direction	Area	Flow
2022	9	21	16	7	6	13.2	0.1	1.1	21.83	93.2	7.3908	53.7191
2022	9	21	16	17	6	13	0.1	1.1	22.42	95.9	7.3908	54.9512
2022	9	21	16	27	6	13	0.1	1.1	21.88	97.4	7.3908	53.4727
2022	9	21	16	37	6	13	0.1	1.1	21.63	96.4	7.3908	52.9798
2022	9	21	16	47	6	13	0.1	1.1	22.04	93.6	7.3847	54.1654
2022	9	21	16	57	6	13	0.1	1.1	21.94	96.5	7.3847	53.673
2022	9	21	17	7	6	13	0.1	1.1	21.46	94.3	7.3847	52.6881
2022	9	21	17	17	6	13	0.1	1.1	21.47	94.5	7.3908	52.7333
2022	9	21	17	27	6	13	0.1	1.1	21.53	96.4	7.3847	52.6881
2022	9	21	17	37	6	13.2	0.1	1.1	21.97	94.4	7.3847	53.9191
2022	9	21	17	47	6	12.6	0.1	1.1	20.42	92.5	7.3847	50.226
2022	9	21	17	57	6	12.2	0.1	1.1	22.1	95.5	7.3847	54.1653
2022	9	21	18	7	6	12	0.1	1.1	21.06	94.4	7.3847	51.7032
2022	9	21	18	17	6	11.8	0.1	1.1	21.38	95.1	7.3847	52.4418
2022	9	21	18	27	6	11.8	0.1	1.1	20.76	94.4	7.3786	50.9208
2022	9	21	18	37	6	11.8	0.1	1.1	21.76	94.2	7.3786	53.3808
2022	9	21	18	47	6	11.8	0.1	1.1	21.85	93.9	7.3786	53.6268
2022	9	21	18	57	6	11.8	0.1	1.1	21.8	95.5	7.3786	53.3807
2022	9	21	19	7	6	11.8	0.1	1.1	21.97	97.1	7.3786	53.6267
2022	9	21	19	17	6	11.8	0.1	1.1	21.68	97.4	7.3786	52.8887
2022	9	21	19	27	6	11.8	0.1	1.1	21.23	93	7.3786	52.1507
2022	9	21	19	37	6	11.8	0.1	1.1	21.17	94.6	7.3786	51.9047
2022	9	21	19	47	6	11.8	0.1	1.1	21.45	93.7	7.3786	52.6427
2022	9	21	19	57	6	11.8	0.1	1.1	22.1	95.5	7.3786	54.1187
2022	9	21	20	7	6	11.8	0.1	1.1	21.57	94.5	7.3786	52.8887
2022	9	21	20	17	6	11.8	0.1	1.1	21.79	97.6	7.3786	53.1347
2022	9	21	20	27	6	11.8	0.1	1.1	22.04	93.6	7.3786	54.1186
2022	9	21	20	37	6	11.8	0.1	1.1	21.85	93.9	7.3786	53.6267
2022	9	21	20	47	6	11.8	0.1	1.1	21.45	93.7	7.3786	52.6427
2022	9	21	20	57	6	11.8	0.1	1.1	21.58	94.8	7.3786	52.8887
2022	9	21	21	7	6	11.8	0.1	1.1	20.85	93.9	7.3847	51.2107
2022	9	21	21	17	6	11.8	0.1	1.1	21.85	93.9	7.3786	53.6267
2022	9	21	21	27	6	11.8	0.1	1.1	20.81	91.9	7.3786	51.1667
2022	9	21	21	37	6	11.8	0.1	1.1	20.58	95	7.3847	50.4721
2022	9	21	21	47	6	11.8	0.1	1.1	21.31	91.3	7.3847	52.4417
2022	9	21	21	57	6	11.8	0.1	1.1	21.41	91.6	7.3847	52.6879
2022	9	21	22	7	6	11.8	0.1	1.1	22.24	93.6	7.3847	54.6576
2022	9	21	22	17	6	11.8	0.1	1.1	20.31	92	7.3847	49.9797
2022	9	21	22	27	6	11.8	0.1	1.1	22.48	94.8	7.3847	55.15
2022	9	21	22	37	6	11.8	0.1	1.1	20.81	91.4	7.3847	51.2108
2022	9	21	22	47	6	11.6	0.1	1.1	20.56	94.5	7.3847	50.4722
2022	9	21	22	57	6	11.6	0.1	1.1	22.63	93	7.3847	55.6425
2022	9	21	23	7	6	11.6	0.1	1.1	21.43	92.9	7.3908	52.7333
2022	9	21	23	17	6	11.6	0.1	1.1	21.47	94.5	7.3908	52.7333
2022	9	21	23	27	6	11.6	0.1	1.1	21.46	94.3	7.3969	52.7785
2022	9	21	23	37	6	11.6	0.1	1.1	21.45	94	7.3969	52.7785
2022	9	21	23	47	6	11.6	0.1	1.1	22.83	96	7.403	56.0327
2022	9	21	23	57	6	11.6	0.1	1.1	21.84	93.4	7.403	53.8112

Mazourka (0354)

Year	Month	Day	Hour	Minute	Second	Voltage	CellBegin	CellEnd	Speed	Direction	Area	Flow
2022	9	22	0	7	6	11.6	0.1	1.1	20.97	94.7	7.403	51.5896
2022	9	22	0	17	6	11.6	0.1	1.1	21.39	95.4	7.403	52.577
2022	9	22	0	27	6	11.6	0.1	1.1	22.44	93.6	7.403	55.2923
2022	9	22	0	37	6	11.6	0.1	1.1	22.69	95.1	7.403	55.786
2022	9	22	0	47	6	11.6	0.1	1.1	22.17	94.4	7.403	54.5518
2022	9	22	0	57	6	11.6	0.1	1.1	21.33	93.2	7.403	52.5771
2022	9	22	1	7	6	11.6	0.1	1.1	21.34	93.5	7.403	52.5771
2022	9	22	1	17	6	11.6	0.1	1.1	21.19	97.6	7.403	51.8366
2022	9	22	1	27	6	11.6	0.1	1.1	21.62	92.7	7.403	53.3177
2022	9	22	1	37	6	11.6	0.1	1.1	20.72	92.2	7.403	51.0961
2022	9	22	1	47	6	11.6	0.1	1.1	21.68	95	7.4091	53.3634
2022	9	22	1	57	6	11.6	0.1	1.1	22.15	93.9	7.4091	54.5987
2022	9	22	2	7	6	11.6	0.1	1.1	22.24	93.4	7.4091	54.8457
2022	9	22	2	17	6	11.6	0.1	1.1	21.43	96.4	7.4091	52.6223
2022	9	22	2	27	6	11.6	0.1	1.1	21.25	93.8	7.4091	52.3752
2022	9	22	2	37	6	11.6	0.1	1.1	21.34	93.5	7.4091	52.6223
2022	9	22	2	47	6	11.6	0.1	1.1	21.56	94.3	7.4091	53.1164
2022	9	22	2	57	6	11.6	0.1	1.1	20.31	91.7	7.4091	50.1518
2022	9	22	3	7	6	11.6	0.1	1.1	21.87	94.7	7.4091	53.8576
2022	9	22	3	17	6	11.6	0.1	1.1	22.87	94.5	7.4091	56.3282
2022	9	22	3	27	6	11.6	0.1	1.1	20.97	94.7	7.4091	51.6342
2022	9	22	3	37	6	11.6	0.1	1.1	21.87	97.1	7.4091	53.6106
2022	9	22	3	47	6	11.6	0.1	1.1	21.65	93.7	7.4091	53.3636
2022	9	22	3	57	6	11.6	0.1	1.1	21.26	94.3	7.4091	52.3754
2022	9	22	4	7	6	11.6	0.1	1.1	22.02	92.3	7.4091	54.3519
2022	9	22	4	17	6	11.6	0.1	1.1	21.05	96.8	7.4091	51.6343
2022	9	22	4	27	6	11.6	0.1	1.1	21.62	92.7	7.4091	53.3637
2022	9	22	4	37	6	11.6	0.1	1.1	22.12	92.3	7.4091	54.599
2022	9	22	4	47	6	11.6	0.1	1.1	22.33	92.8	7.4091	55.0931
2022	9	22	4	57	6	11.6	0.1	1.1	21.63	96.4	7.4091	53.1167
2022	9	22	5	7	6	11.6	0.1	1.1	21.67	94.5	7.4091	53.3637
2022	9	22	5	17	6	11.6	0.1	1.1	20.79	95.2	7.4091	51.1403
2022	9	22	5	27	6	11.6	0.1	1.1	21.28	97.6	7.4091	52.1285
2022	9	22	5	37	6	11.6	0.1	1.1	22.12	96	7.4091	54.352
2022	9	22	5	47	6	11.6	0.1	1.1	21.13	96.3	7.4091	51.8815
2022	9	22	5	57	6	11.6	0.1	1.1	21.53	93.2	7.4091	53.1168
2022	9	22	6	7	6	11.6	0.1	1.1	21.92	92.6	7.4091	54.105
2022	9	22	6	17	6	11.6	0.1	1.1	21.38	94.8	7.4091	52.6227
2022	9	22	6	27	6	11.6	0.1	1.1	21.58	94.8	7.4091	53.1168
2022	9	22	6	37	6	11.6	0.1	1.1	21.32	96.2	7.4091	52.3757
2022	9	22	6	47	6	11.6	0.1	1.1	22.31	95.7	7.4091	54.8463
2022	9	22	6	57	6	11.6	0.1	1.1	22.11	92.1	7.4091	54.5992
2022	9	22	7	7	6	11.6	0.1	1.1	21.68	95	7.4091	53.364
2022	9	22	7	17	6	11.6	0.1	1.1	20.93	96.3	7.4091	51.3875
2022	9	22	7	27	6	11.6	0.1	1.1	22.37	94.6	7.4091	55.0934
2022	9	22	7	37	6	11.8	0.1	1.1	21.08	94.9	7.4091	51.8817
2022	9	22	7	47	6	12.2	0.1	1.1	21.43	92.9	7.4091	52.8699
2022	9	22	7	57	6	12.4	0.1	1.1	21.59	95.3	7.4091	53.117

Mazourka (0354)

Year	Month	Day	Hour	Minute	Second	Voltage	CellBegin	CellEnd	Speed	Direction	Area	Flow
2022	9	22	8	7	6	12.6	0.1	1.1	21.64	96.6	7.4091	53.117
2022	9	22	8	17	6	12.6	0.1	1.1	22.17	94.7	7.4091	54.5993
2022	9	22	8	27	6	12.6	0.1	1.1	21.97	94.4	7.4091	54.1053
2022	9	22	8	37	6	12.6	0.1	1.1	21.82	96.1	7.4091	53.6112
2022	9	22	8	47	6	13	0.1	1.1	22.23	96.2	7.4091	54.5994
2022	9	22	8	57	6	13.2	0.1	1.1	21.08	94.9	7.4091	51.8818
2022	9	22	9	7	6	13.2	0.1	1.1	21.05	93.8	7.4091	51.8818
2022	9	22	9	17	6	13.2	0.1	1.1	20.89	95.2	7.4091	51.3877
2022	9	22	9	27	6	13.2	0.1	1.1	22.03	96.3	7.4091	54.1053
2022	9	22	9	37	6	13.6	0.1	1.1	21.92	96	7.4091	53.8582
2022	9	22	9	47	6	13.6	0.1	1.1	22.18	94.9	7.4091	54.5994
2022	9	22	9	57	6	13.6	0.1	1.1	22.38	94.9	7.4091	55.0935
2022	9	22	10	7	6	13.6	0.1	1.1	21.31	95.9	7.4091	52.3759
2022	9	22	10	17	6	13.6	0.1	1.1	21.64	93.4	7.4091	53.3641
2022	9	22	10	27	6	13.8	0.1	1.1	21.43	93.2	7.4091	52.87
2022	9	22	10	37	6	13.8	0.1	1.1	21.65	93.7	7.4091	53.3641
2022	9	22	10	47	6	13.8	0.1	1.1	21.43	96.4	7.4152	52.6679
2022	9	22	10	57	6	13.8	0.1	1.1	21.31	95.9	7.4091	52.3758
2022	9	22	11	7	6	13.8	0.1	1.1	21.24	96.5	7.4091	52.1288
2022	9	22	11	17	6	13.8	0.1	1.1	22	95.5	7.4091	54.1052
2022	9	22	11	27	6	13.8	0.1	1.1	22.32	95.9	7.4091	54.8464
2022	9	22	11	37	6	14	0.1	1.1	21.07	97.4	7.4091	51.6346
2022	9	22	11	47	6	14	0.1	1.1	21.98	95	7.4091	54.1052
2022	9	22	11	57	6	14	0.1	1.1	21.64	96.6	7.4091	53.1169
2022	9	22	12	7	6	14	0.1	1.1	22.56	94.3	7.4091	55.5875
2022	9	22	12	17	6	14	0.1	1.1	21.48	97.5	7.4091	52.6228
2022	9	22	12	27	6	14	0.1	1.1	21.29	95.4	7.4091	52.3757
2022	9	22	12	37	6	14	0.1	1.1	22.56	96.9	7.4091	55.3404
2022	9	22	12	47	6	14	0.1	1.1	21.51	95.9	7.4091	52.8698
2022	9	22	12	57	6	14	0.1	1.1	21.97	94.4	7.4091	54.1051
2022	9	22	13	7	6	14	0.1	1.1	22.61	97.9	7.4091	55.3404
2022	9	22	13	17	6	14	0.1	1.1	21.23	98.4	7.4091	51.8816
2022	9	22	13	27	6	14	0.1	1.1	22.07	97	7.4091	54.1051
2022	9	22	13	37	6	14	0.1	1.1	22.45	93.8	7.4091	55.3403
2022	9	22	13	47	6	13.8	0.1	1.1	22.17	94.7	7.4091	54.5992
2022	9	22	13	57	6	13.8	0.1	1.1	21.45	93.7	7.4091	52.8698
2022	9	22	14	7	6	13.8	0.1	1.1	22.38	94.9	7.4091	55.0932
2022	9	22	14	17	6	13.8	0.1	1.1	21.26	97	7.4091	52.1286
2022	9	22	14	27	6	13.8	0.1	1.1	22.14	96.5	7.4091	54.3521
2022	9	22	14	37	6	13.8	0.1	1.1	21.63	96.4	7.4091	53.1168
2022	9	22	14	47	6	13.8	0.1	1.1	21.78	95	7.4091	53.6109
2022	9	22	14	57	6	13.6	0.1	1.1	21.25	94	7.4091	52.3756
2022	9	22	15	7	6	13.6	0.1	1.1	21.99	97.6	7.4091	53.8579
2022	9	22	15	17	6	13	0.1	1.1	21.73	96.3	7.4091	53.3638
2022	9	22	15	27	6	13	0.1	1.1	22.01	95.7	7.4091	54.1049
2022	9	22	15	37	6	13	0.1	1.1	21.95	93.9	7.4091	54.1049
2022	9	22	15	47	6	13	0.1	1.1	22.65	93.8	7.4091	55.8343
2022	9	22	15	57	6	13	0.1	1.1	21.49	95.3	7.4091	52.8696

## Mazourka (0354)

Year	Month	Day	Hour	Minute	Second	Voltage	CellBegin	CellEnd	Speed	Direction	Area	Flow
2022	9	22	16	7	6	13	0.1	1.1	21.63	96.4	7.4091	53.1167
2022	9	22	16	17	6	13	0.1	1.1	21.19	99.5	7.4091	51.6343
2022	9	22	16	27	6	13	0.1	1.1	20.46	94.2	7.4091	50.399
2022	9	22	16	37	6	13	0.1	1.1	22.46	94.3	7.4091	55.3401
2022	9	22	16	47	6	13	0.1	1.1	21.25	93.8	7.4091	52.3754
2022	9	22	16	57	6	13	0.1	1.1	22.9	95.3	7.4091	56.3283
2022	9	22	17	7	6	13	0.1	1.1	21.35	93.8	7.4091	52.6224
2022	9	22	17	17	6	13	0.1	1.1	22.07	97	7.4091	54.1047
2022	9	22	17	27	6	13	0.1	1.1	21.1	95.7	7.4091	51.8812
2022	9	22	17	37	6	13	0.1	1.1	21.58	94.8	7.4091	53.1165
2022	9	22	17	47	6	12.6	0.1	1.1	21.42	96.2	7.4091	52.6224
2022	9	22	17	57	6	12.2	0.1	1.1	20.32	92.3	7.4091	50.1518
2022	9	22	18	7	6	12	0.1	1.1	22.57	94.6	7.4091	55.587
2022	9	22	18	17	6	12	0.1	1.1	21.78	95	7.4152	53.6564
2022	9	22	18	27	6	12	0.1	1.1	21.48	95.1	7.4091	52.8693
2022	9	22	18	37	6	12	0.1	1.1	22.29	97.5	7.4091	54.5987
2022	9	22	18	47	6	12	0.1	1.1	22.15	96.7	7.4152	54.3981
2022	9	22	18	57	6	12	0.1	1.1	21.43	96.4	7.4152	52.6672
2022	9	22	19	7	6	12	0.1	1.1	20.92	92.5	7.4152	51.6782
2022	9	22	19	17	6	12	0.1	1.1	21.51	91.6	7.4152	53.1617
2022	9	22	19	27	6	11.8	0.1	1.1	20.78	95	7.4152	51.1836
2022	9	22	19	37	6	11.8	0.1	1.1	21.38	95.1	7.4152	52.6672
2022	9	22	19	47	6	11.8	0.1	1.1	21.04	93.5	7.4152	51.9254
2022	9	22	19	57	6	11.8	0.1	1.1	22.18	94.9	7.4152	54.6453
2022	9	22	20	7	6	11.8	0.1	1.1	22.24	93.6	7.4152	54.8925
2022	9	22	20	17	6	11.8	0.1	1.1	21.85	93.9	7.4152	53.9035
2022	9	22	20	27	6	11.8	0.1	1.1	21.74	93.4	7.4152	53.6562
2022	9	22	20	37	6	11.8	0.1	1.1	20.52	92.8	7.4152	50.689
2022	9	22	20	47	6	11.8	0.1	1.1	21.83	96.3	7.4152	53.6562
2022	9	22	20	57	6	11.8	0.1	1.1	21.45	94	7.4152	52.9144
2022	9	22	21	7	6	11.8	0.1	1.1	20.65	93.9	7.4152	50.9363
2022	9	22	21	17	6	11.8	0.1	1.1	21.58	95.1	7.4152	53.1616
2022	9	22	21	27	6	11.8	0.1	1.1	21.95	93.9	7.4152	54.1507
2022	9	22	21	37	6	11.8	0.1	1.1	22.17	94.4	7.4152	54.6452
2022	9	22	21	47	6	11.8	0.1	1.1	21.04	93.5	7.4152	51.9253
2022	9	22	21	57	6	11.8	0.1	1.1	21.55	93.7	7.4152	53.1617
2022	9	22	22	7	6	11.8	0.1	1.1	21.21	96	7.4152	52.1726
2022	9	22	22	17	6	11.8	0.1	1.1	21.3	95.7	7.4152	52.4199
2022	9	22	22	27	6	11.8	0.1	1.1	22.14	93.6	7.4152	54.6453
2022	9	22	22	37	6	11.8	0.1	1.1	21.53	96.4	7.4152	52.9145
2022	9	22	22	47	6	11.8	0.1	1.1	21.99	95.2	7.4152	54.1508
2022	9	22	22	57	6	11.8	0.1	1.1	22.48	94.8	7.4213	55.4345
2022	9	22	23	7	6	11.8	0.1	1.1	21.35	94	7.4152	52.6673
2022	9	22	23	17	6	11.8	0.1	1.1	21.19	95.1	7.4213	52.2173
2022	9	22	23	27	6	11.8	0.1	1.1	21.26	94.3	7.4152	52.42
2022	9	22	23	37	6	11.8	0.1	1.1	21.83	96.3	7.4152	53.6564
2022	9	22	23	47	6	11.8	0.1	1.1	21.93	98.4	7.4152	53.6564
2022	9	22	23	57	6	11.8	0.1	1.1	20.95	94.1	7.4152	51.6783

Mazourka (0354)

Year	Month	Day	Hour	Minute	Second	Voltage	CellBegin	CellEnd	Speed	Direction	Area	Flow
2022	9	23	0	7	6	11.8	0.1	1.1	20.99	95.2	7.4152	51.6783
2022	9	23	0	17	6	11.8	0.1	1.1	21.45	94	7.4152	52.9147
2022	9	23	0	27	6	11.8	0.1	1.1	21.23	93.2	7.4152	52.4202
2022	9	23	0	37	6	11.8	0.1	1.1	21.64	93.4	7.4152	53.4093
2022	9	23	0	47	6	11.8	0.1	1.1	21.66	94.2	7.4152	53.4093
2022	9	23	0	57	6	11.8	0.1	1.1	21.2	97.9	7.4152	51.9257
2022	9	23	1	7	6	11.8	0.1	1.1	22.11	95.7	7.4152	54.3984
2022	9	23	1	17	6	11.8	0.1	1.1	21.84	93.4	7.4152	53.9039
2022	9	23	1	27	6	11.8	0.1	1.1	20.94	96.6	7.4152	51.4312
2022	9	23	1	37	6	11.6	0.1	1.1	21.38	95.1	7.4152	52.6676
2022	9	23	1	47	6	11.6	0.1	1.1	21.88	95	7.4152	53.9039
2022	9	23	1	57	6	11.6	0.1	1.1	20.81	91.7	7.4152	51.4313
2022	9	23	2	7	6	11.6	0.1	1.1	21.48	95.1	7.4152	52.9149
2022	9	23	2	17	6	11.6	0.1	1.1	21.19	95.1	7.4152	52.1731
2022	9	23	2	27	6	11.6	0.1	1.1	22.52	92.3	7.4152	55.6349
2022	9	23	2	37	6	11.6	0.1	1.1	22.18	94.9	7.4152	54.6458
2022	9	23	2	47	6	11.6	0.1	1.1	21.84	93.4	7.4152	53.9041
2022	9	23	2	57	6	11.6	0.1	1.1	22.03	93.1	7.4152	54.3986
2022	9	23	3	7	6	11.6	0.1	1.1	22.64	93.5	7.4152	55.8822
2022	9	23	3	17	6	11.6	0.1	1.1	21.52	96.1	7.4152	52.9151
2022	9	23	3	27	6	11.6	0.1	1.1	21.58	95.1	7.4152	53.1623
2022	9	23	3	37	6	11.6	0.1	1.1	21.72	92.4	7.4152	53.6569
2022	9	23	3	47	6	11.6	0.1	1.1	21.18	94.9	7.4152	52.1733
2022	9	23	3	57	6	11.6	0.1	1.1	21.95	96.8	7.4152	53.9042
2022	9	23	4	7	6	11.6	0.1	1.1	21.42	92.7	7.4152	52.9152
2022	9	23	4	17	6	11.6	0.1	1.1	21.53	96.4	7.4152	52.9152
2022	9	23	4	27	6	11.6	0.1	1.1	21.36	94.3	7.4152	52.6679
2022	9	23	4	37	6	11.6	0.1	1.1	22.11	95.7	7.4213	54.4453
2022	9	23	4	47	6	11.6	0.1	1.1	22.03	93.1	7.4152	54.3989
2022	9	23	4	57	6	11.6	0.1	1.1	21.75	93.7	7.4152	53.6571
2022	9	23	5	7	6	11.6	0.1	1.1	21.81	95.8	7.4152	53.6571
2022	9	23	5	17	6	11.6	0.1	1.1	21.14	93.5	7.4152	52.1735
2022	9	23	5	27	6	11.6	0.1	1.1	21.68	95	7.4213	53.4555
2022	9	23	5	37	6	11.6	0.1	1.1	21.66	94.2	7.4213	53.4556
2022	9	23	5	47	6	11.6	0.1	1.1	21.92	96	7.4213	53.9505
2022	9	23	5	57	6	11.6	0.1	1.1	21.15	93.8	7.4152	52.1736
2022	9	23	6	7	6	11.6	0.1	1.1	21.55	94	7.4213	53.2081
2022	9	23	6	17	6	11.6	0.1	1.1	22.17	94.7	7.4213	54.6931
2022	9	23	6	27	6	11.6	0.1	1.1	21.37	94.6	7.4213	52.7132
2022	9	23	6	37	6	11.6	0.1	1.1	21.14	93.5	7.4213	52.2183
2022	9	23	6	47	6	11.6	0.1	1.1	20.97	97.4	7.4213	51.4759
2022	9	23	6	57	6	11.6	0.1	1.1	21.25	94	7.4213	52.4658
2022	9	23	7	7	6	11.6	0.1	1.1	21.27	94.6	7.4335	52.5554
2022	9	23	7	17	6	11.6	0.1	1.1	22.08	94.9	7.4335	54.5387
2022	9	23	7	27	6	11.6	0.1	1.1	22.18	94.9	7.4335	54.7866
2022	9	23	7	37	6	12	0.1	1.1	21.46	94.3	7.4396	53.0965
2022	9	23	7	47	6	12.2	0.1	1.1	21.1	95.4	7.4396	52.1041
2022	9	23	7	57	6	12.4	0.1	1.1	22.17	97	7.4396	54.5853

Mazourka (0354)

Year	Month	Day	Hour	Minute	Second	Voltage	CellBegin	CellEnd	Speed	Direction	Area	Flow
2022	9	23	8	7	6	12.6	0.1	1.1	21.75	93.7	7.4396	53.8409
2022	9	23	8	17	6	12.8	0.1	1.1	21.78	97.4	7.4396	53.5928
2022	9	23	8	27	6	12.8	0.1	1.1	20.51	95.9	7.4396	50.6155
2022	9	23	8	37	6	13.2	0.1	1.1	21.67	94.8	7.4396	53.5928
2022	9	23	8	47	6	13	0.1	1.1	21.93	92.9	7.4457	54.3835
2022	9	23	8	57	6	13.4	0.1	1.1	21.91	95.8	7.4396	54.0891
2022	9	23	9	7	6	13.4	0.1	1.1	22.65	93.8	7.4457	56.1218
2022	9	23	9	17	6	13.6	0.1	1.1	22.33	93.1	7.4457	55.3768
2022	9	23	9	27	6	13.6	0.1	1.1	22	95.5	7.4457	54.3835
2022	9	23	9	37	6	13.6	0.1	1.1	21.76	94.2	7.4457	53.8868
2022	9	23	9	47	6	13.6	0.1	1.1	21.13	96.3	7.4457	52.1485
2022	9	23	9	57	6	13.6	0.1	1.1	21.25	93.8	7.4457	52.6452
2022	9	23	10	7	6	13.6	0.1	1.1	21.77	94.7	7.4457	53.8868
2022	9	23	10	17	6	13.6	0.1	1.1	22.64	96.3	7.4457	55.8734
2022	9	23	10	27	6	13.6	0.1	1.1	20.95	93.8	7.4457	51.9002
2022	9	23	10	37	6	13.6	0.1	1.1	21.77	94.5	7.4457	53.8867
2022	9	23	10	47	6	13.8	0.1	1.1	22.03	96.3	7.4457	54.3834
2022	9	23	10	57	6	13.8	0.1	1.1	21.7	95.6	7.4457	53.6384
2022	9	23	11	7	6	13.8	0.1	1.1	21.39	95.4	7.4457	52.8934
2022	9	23	11	17	6	13.8	0.1	1.1	21.4	95.6	7.4457	52.8934
2022	9	23	11	27	6	13.8	0.1	1.1	20.99	95.2	7.4457	51.9001
2022	9	23	11	37	6	13.8	0.1	1.1	22.34	96.4	7.4457	55.1283
2022	9	23	11	47	6	13.8	0.1	1.1	22.02	92.6	7.4457	54.6316
2022	9	23	11	57	6	13.8	0.1	1.1	21.11	96	7.4457	52.1484
2022	9	23	12	7	6	14	0.1	1.1	21.88	95	7.4457	54.135
2022	9	23	12	17	6	14	0.1	1.1	21.2	95.7	7.4335	52.3075
2022	9	23	12	27	6	14	0.1	1.1	21.91	95.8	7.4396	54.0889
2022	9	23	12	37	6	14	0.1	1.1	21.22	96.2	7.4396	52.3521
2022	9	23	12	47	6	14	0.1	1.1	22.12	96	7.4335	54.5386
2022	9	23	12	57	6	14	0.1	1.1	22.23	96.2	7.4274	54.7398
2022	9	23	13	7	6	14	0.1	1.1	21.07	94.6	7.4274	52.0152
2022	9	23	13	17	6	13.8	0.1	1.1	22.57	97.1	7.4274	55.4828
2022	9	23	13	27	6	13.8	0.1	1.1	21.76	96.9	7.4274	53.5013
2022	9	23	13	37	6	13.8	0.1	1.1	21.67	97.2	7.4274	53.2536
2022	9	23	13	47	6	13.8	0.1	1.1	21.72	96.1	7.4274	53.5013
2022	9	23	13	57	6	13.8	0.1	1.1	21.98	97.3	7.4274	53.9966
2022	9	23	14	7	6	13.8	0.1	1.1	21.86	94.2	7.4213	53.9506
2022	9	23	14	17	6	13.8	0.1	1.1	22.17	94.7	7.4213	54.693
2022	9	23	14	27	6	13.6	0.1	1.1	21.88	97.4	7.4213	53.7031
2022	9	23	14	37	6	13.6	0.1	1.1	21.97	94.7	7.4213	54.198
2022	9	23	14	47	6	13.6	0.1	1.1	23.25	93.7	7.4213	57.4152
2022	9	23	14	57	6	13.6	0.1	1.1	22.17	97	7.4213	54.4455
2022	9	23	15	7	6	13.6	0.1	1.1	22.29	97.5	7.4213	54.6929
2022	9	23	15	17	6	13.4	0.1	1.1	21.44	98.6	7.4213	52.4656
2022	9	23	15	27	6	13.4	0.1	1.1	22.55	96.6	7.4213	55.4353
2022	9	23	15	37	6	13.4	0.1	1.1	21.92	96	7.4213	53.9504
2022	9	23	15	47	6	13.4	0.1	1.1	22.02	96	7.4213	54.1979
2022	9	23	15	57	6	13.4	0.1	1.1	20.95	93.8	7.4152	51.6789



Mazourka (0354)

Year	Month	Day	Hour	Minute	Second	Voltage	CellBegin	CellEnd	Speed	Direction	Area	Flow
2022	9	23	16	7	6	13.2	0.1	1.1	21.09	95.2	7.4152	51.9262
2022	9	23	16	17	6	13.2	0.1	1.1	21.92	96	7.4213	53.9504
2022	9	23	16	27	6	13.2	0.1	1.1	21.14	96.5	7.4152	51.9262
2022	9	23	16	37	6	13	0.1	1.1	21.95	98.6	7.4152	53.657
2022	9	23	16	47	6	13	0.1	1.1	22.26	94.4	7.4152	54.8933
2022	9	23	16	57	6	13	0.1	1.1	22.48	94.8	7.4152	55.3878
2022	9	23	17	7	6	13	0.1	1.1	22.28	94.9	7.4152	54.8933
2022	9	23	17	17	6	13	0.1	1.1	21.51	95.9	7.4152	52.9151
2022	9	23	17	27	6	13	0.1	1.1	22.23	96.2	7.4152	54.646
2022	9	23	17	37	6	12.8	0.1	1.1	21.58	95.1	7.4152	53.1623
2022	9	23	17	47	6	12.4	0.1	1.1	21.35	93.8	7.4152	52.6678
2022	9	23	17	57	6	12.2	0.1	1.1	21.66	94.2	7.4152	53.4095
2022	9	23	18	7	6	12	0.1	1.1	21.47	94.5	7.4152	52.915
2022	9	23	18	17	6	11.8	0.1	1.1	21.22	92.7	7.4152	52.4204
2022	9	23	18	27	6	11.8	0.1	1.1	20.82	96.1	7.4152	51.1841
2022	9	23	18	37	6	11.8	0.1	1.1	22.01	92.1	7.4152	54.3985
2022	9	23	18	47	6	11.8	0.1	1.1	21.35	96.7	7.4152	52.4204
2022	9	23	18	57	6	11.8	0.1	1.1	21.18	94.9	7.4152	52.1731
2022	9	23	19	7	6	11.8	0.1	1.1	21.53	92.9	7.4213	53.2075
2022	9	23	19	17	6	11.8	0.1	1.1	21.58	94.8	7.4213	53.2075
2022	9	23	19	27	6	11.8	0.1	1.1	22.08	94.9	7.4213	54.4449
2022	9	23	19	37	6	11.8	0.1	1.1	21.76	96.9	7.4213	53.455
2022	9	23	19	47	6	11.8	0.1	1.1	21.67	94.8	7.4213	53.4549
2022	9	23	19	57	6	11.8	0.1	1.1	21.86	94.2	7.4213	53.9499
2022	9	23	20	7	6	11.8	0.1	1.1	21.4	95.6	7.4213	52.7125
2022	9	23	20	17	6	11.8	0.1	1.1	21.42	92.7	7.4213	52.9599
2022	9	23	20	27	6	11.8	0.1	1.1	21.19	95.1	7.4213	52.2175
2022	9	23	20	37	6	11.8	0.1	1.1	22.08	94.9	7.4213	54.4448
2022	9	23	20	47	6	11.8	0.1	1.1	21.51	95.9	7.4213	52.9599
2022	9	23	20	57	6	11.8	0.1	1.1	21.17	94.6	7.4213	52.2175
2022	9	23	21	7	6	11.8	0.1	1.1	21.97	94.4	7.4213	54.1973
2022	9	23	21	17	6	11.8	0.1	1.1	21.63	96.4	7.4213	53.2074
2022	9	23	21	27	6	11.8	0.1	1.1	22.64	93.5	7.4213	55.9296
2022	9	23	21	37	6	11.8	0.1	1.1	21.56	94.3	7.4213	53.2074
2022	9	23	21	47	6	11.8	0.1	1.1	22.04	93.6	7.4213	54.4448
2022	9	23	21	57	6	11.8	0.1	1.1	21.43	93.2	7.4213	52.9599
2022	9	23	22	7	6	11.8	0.1	1.1	22.34	93.3	7.4213	55.1872
2022	9	23	22	17	6	11.6	0.1	1.1	21.97	94.4	7.4213	54.1973
2022	9	23	22	27	6	11.6	0.1	1.1	22.22	95.9	7.4213	54.6923
2022	9	23	22	37	6	11.6	0.1	1.1	21.66	94.2	7.4213	53.4549
2022	9	23	22	47	6	11.6	0.1	1.1	21.58	95.1	7.4213	53.2074
2022	9	23	22	57	6	11.6	0.1	1.1	22.08	94.9	7.4213	54.4449
2022	9	23	23	7	6	11.6	0.1	1.1	22.34	96.4	7.4213	54.9398
2022	9	23	23	17	6	11.6	0.1	1.1	22.05	93.9	7.4213	54.4449
2022	9	23	23	27	6	11.6	0.1	1.1	21.2	95.7	7.4213	52.2176
2022	9	23	23	37	6	11.6	0.1	1.1	21.17	94.6	7.4213	52.2176
2022	9	23	23	47	6	11.6	0.1	1.1	21.68	95	7.4213	53.455
2022	9	23	23	57	6	11.6	0.1	1.1	20.84	93.6	7.4213	51.4752

Mazourka (0354)

Year	Month	Day	Hour	Minute	Second	Voltage	CellBegin	CellEnd	Speed	Direction	Area	Flow
2022	9	24	0	7	6	11.6	0.1	1.1	21.84	93.7	7.4213	53.95
2022	9	24	0	17	6	11.6	0.1	1.1	21.77	94.5	7.4213	53.7026
2022	9	24	0	27	6	11.6	0.1	1.1	20.64	93.6	7.4213	50.9803
2022	9	24	0	37	6	11.6	0.1	1.1	21.51	92.1	7.4213	53.2077
2022	9	24	0	47	6	11.6	0.1	1.1	21.45	93.7	7.4213	52.9602
2022	9	24	0	57	6	11.6	0.1	1.1	21.14	93.5	7.4213	52.2178
2022	9	24	1	7	6	11.6	0.1	1.1	21.99	97.6	7.4213	53.9502
2022	9	24	1	17	6	11.6	0.1	1.1	22.58	94.8	7.4213	55.6825
2022	9	24	1	27	6	11.6	0.1	1.1	20.82	96.1	7.4213	51.2279
2022	9	24	1	37	6	11.6	0.1	1.1	21.84	93.4	7.4213	53.9502
2022	9	24	1	47	6	11.6	0.1	1.1	21.72	92.4	7.4213	53.7027
2022	9	24	1	57	6	11.6	0.1	1.1	21.58	95.1	7.4213	53.2078
2022	9	24	2	7	6	11.6	0.1	1.1	21.58	95.1	7.4213	53.2078
2022	9	24	2	17	6	11.6	0.1	1.1	22.72	95.8	7.4213	55.9301
2022	9	24	2	27	6	11.6	0.1	1.1	21.77	94.5	7.4213	53.7028
2022	9	24	2	37	6	11.6	0.1	1.1	21.59	95.3	7.4213	53.2079
2022	9	24	2	47	6	11.6	0.1	1.1	21.72	92.6	7.4213	53.7029
2022	9	24	2	57	6	11.6	0.1	1.1	22.51	95.6	7.4213	55.4352
2022	9	24	3	7	6	11.6	0.1	1.1	22.14	93.4	7.4213	54.6928
2022	9	24	3	17	6	11.6	0.1	1.1	21.42	92.7	7.4213	52.9605
2022	9	24	3	27	6	11.6	0.1	1.1	21.47	94.5	7.4213	52.9605
2022	9	24	3	37	6	11.6	0.1	1.1	21.36	94.3	7.4213	52.713
2022	9	24	3	47	6	11.6	0.1	1.1	20.45	93.9	7.4213	50.4858
2022	9	24	3	57	6	11.6	0.1	1.1	21.13	96.3	7.4274	52.015
2022	9	24	4	7	6	11.6	0.1	1.1	21.48	95.1	7.4274	53.0058
2022	9	24	4	17	6	11.6	0.1	1.1	21.87	94.5	7.4274	53.9966
2022	9	24	4	27	6	11.6	0.1	1.1	21.36	94.3	7.4274	52.7581
2022	9	24	4	37	6	11.6	0.1	1.1	22.16	94.1	7.4274	54.7397
2022	9	24	4	47	6	11.6	0.1	1.1	22.12	92.3	7.4274	54.7397
2022	9	24	4	57	6	11.6	0.1	1.1	21.41	95.9	7.4335	52.8032
2022	9	24	5	7	6	11.6	0.1	1.1	21.19	95.1	7.4335	52.3074
2022	9	24	5	17	6	11.6	0.1	1.1	22.25	93.9	7.4396	55.0813
2022	9	24	5	27	6	11.6	0.1	1.1	21.93	92.9	7.4396	54.337
2022	9	24	5	37	6	11.6	0.1	1.1	21.3	97.8	7.4396	52.3521
2022	9	24	5	47	6	11.6	0.1	1.1	22.78	94.8	7.4396	56.3219
2022	9	24	5	57	6	11.6	0.1	1.1	21.41	98.1	7.4457	52.645
2022	9	24	6	7	6	11.6	0.1	1.1	22.55	93.8	7.4457	55.8733
2022	9	24	6	17	6	11.6	0.1	1.1	21.31	95.9	7.4457	52.6451
2022	9	24	6	27	6	11.6	0.1	1.1	21.76	94.2	7.4457	53.8867
2022	9	24	6	37	6	11.6	0.1	1.1	21.88	97.4	7.4457	53.8868
2022	9	24	6	47	6	11.6	0.1	1.1	21.1	95.4	7.4457	52.1485
2022	9	24	6	57	6	11.6	0.1	1.1	21.87	94.5	7.4457	54.1351
2022	9	24	7	7	6	11.6	0.1	1.1	21.87	94.5	7.4457	54.1352
2022	9	24	7	17	6	11.6	0.1	1.1	21.33	93.2	7.4457	52.8935
2022	9	24	7	27	6	11.6	0.1	1.1	21.43	92.9	7.4457	53.1419
2022	9	24	7	37	6	11.8	0.1	1.1	21.24	96.5	7.4457	52.3969
2022	9	24	7	47	6	12	0.1	1.1	21.39	95.4	7.4457	52.8936
2022	9	24	7	57	6	12.4	0.1	1.1	20.32	92.5	7.4457	50.4104

Mazourka (0354)

Year	Month	Day	Hour	Minute	Second	Voltage	CellBegin	CellEnd	Speed	Direction	Area	Flow
2022	9	24	8	7	6	12.4	0.1	1.1	21.69	95.3	7.4457	53.6386
2022	9	24	8	17	6	12.6	0.1	1.1	21.74	93.4	7.4457	53.8869
2022	9	24	8	27	6	12.6	0.1	1.1	22.89	95	7.4457	56.6185
2022	9	24	8	37	6	13.2	0.1	1.1	21.26	94.3	7.4457	52.6453
2022	9	24	8	47	6	13.4	0.1	1.1	21.28	95.1	7.4457	52.6453
2022	9	24	8	57	6	13.4	0.1	1.1	21.8	95.5	7.4457	53.8869
2022	9	24	9	7	6	13.6	0.1	1.1	22.85	93.8	7.4457	56.6185
2022	9	24	9	17	6	13.4	0.1	1.1	21.28	95.1	7.4457	52.6453
2022	9	24	9	27	6	13.4	0.1	1.1	22.56	94.3	7.4457	55.8735
2022	9	24	9	37	6	13.4	0.1	1.1	21.38	95.1	7.4457	52.8936
2022	9	24	9	47	6	13.2	0.1	1.1	21.2	95.7	7.4457	52.397
2022	9	24	9	57	6	13.2	0.1	1.1	21.23	93.2	7.4457	52.6453
2022	9	24	10	7	6	13.2	0.1	1.1	21.57	94.5	7.4457	53.3903
2022	9	24	10	17	6	13.2	0.1	1.1	22.35	93.8	7.4457	55.3769
2022	9	24	10	27	6	13.2	0.1	1.1	21.48	94.8	7.4457	53.1419
2022	9	24	10	37	6	13.6	0.1	1.1	22.3	95.4	7.4457	55.1285
2022	9	24	10	47	6	13.6	0.1	1.1	21.65	93.7	7.4457	53.6385
2022	9	24	10	57	6	13.6	0.1	1.1	22.14	93.6	7.4457	54.8802
2022	9	24	11	7	6	13.6	0.1	1.1	21.68	95	7.4457	53.6385
2022	9	24	11	17	6	13.6	0.1	1.1	21.83	96.3	7.4457	53.8868
2022	9	24	11	27	6	13.6	0.1	1.1	21.82	96.1	7.4457	53.8868
2022	9	24	11	37	6	13.6	0.1	1.1	21.45	96.7	7.4457	52.8935
2022	9	24	11	47	6	13.6	0.1	1.1	22.5	95.4	7.4457	55.6251
2022	9	24	11	57	6	13.6	0.1	1.1	22.39	95.1	7.4457	55.3767
2022	9	24	12	7	6	13.8	0.1	1.1	21.61	95.8	7.4457	53.3901
2022	9	24	12	17	6	13.6	0.1	1.1	22.05	93.9	7.4457	54.6317
2022	9	24	12	27	6	13.6	0.1	1.1	22.32	98	7.4457	54.88
2022	9	24	12	37	6	13.8	0.1	1.1	21.91	95.8	7.4457	54.1351
2022	9	24	12	47	6	13.6	0.1	1.1	21.55	93.7	7.4457	53.3901
2022	9	24	12	57	6	13.6	0.1	1.1	21.2	95.7	7.4396	52.3522
2022	9	24	13	7	6	13.6	0.1	1.1	22.82	95.8	7.4396	56.322
2022	9	24	13	17	6	13.6	0.1	1.1	21.82	96.1	7.4335	53.795
2022	9	24	13	27	6	13.4	0.1	1.1	22.15	98.6	7.4274	54.2445
2022	9	24	13	37	6	13.4	0.1	1.1	21.89	97.6	7.4274	53.7491
2022	9	24	13	47	6	13.4	0.1	1.1	21.35	96.7	7.4274	52.5106
2022	9	24	13	57	6	13.4	0.1	1.1	20.79	97.7	7.4274	51.0245
2022	9	24	14	7	6	13.4	0.1	1.1	21.03	96.3	7.4274	51.7675
2022	9	24	14	17	6	13.4	0.1	1.1	22.35	96.7	7.4274	54.9875
2022	9	24	14	27	6	13.4	0.1	1.1	21.53	96.4	7.4274	53.006
2022	9	24	14	37	6	13.2	0.1	1.1	20.89	95.2	7.4274	51.5198
2022	9	24	14	47	6	13.4	0.1	1.1	21.46	97	7.4213	52.7132
2022	9	24	14	57	6	13.4	0.1	1.1	21.3	97.8	7.4213	52.2183
2022	9	24	15	7	6	13.2	0.1	1.1	21.87	97.1	7.4213	53.7031
2022	9	24	15	17	6	13	0.1	1.1	23.07	97	7.4152	56.6245
2022	9	24	15	27	6	13	0.1	1.1	21.2	95.7	7.4152	52.1736
2022	9	24	15	37	6	13	0.1	1.1	22.09	97.5	7.4152	54.1518
2022	9	24	15	47	6	13	0.1	1.1	21.38	94.8	7.4152	52.6681
2022	9	24	15	57	6	13	0.1	1.1	22.18	94.9	7.4152	54.6463

Mazourka (0354)

Year	Month	Day	Hour	Minute	Second	Voltage	CellBegin	CellEnd	Speed	Direction	Area	Flow
2022	9	24	16	7	6	13	0.1	1.1	21.5	97.8	7.4152	52.6681
2022	9	24	16	17	6	13	0.1	1.1	21.13	96.3	7.4152	51.9263
2022	9	24	16	27	6	13	0.1	1.1	23.17	94.5	7.4152	57.1189
2022	9	24	16	37	6	13	0.1	1.1	21.88	95	7.4152	53.9044
2022	9	24	16	47	6	13	0.1	1.1	22.31	95.7	7.4152	54.8934
2022	9	24	16	57	6	13	0.1	1.1	21.46	94.3	7.4152	52.9152
2022	9	24	17	7	6	13	0.1	1.1	22.14	93.4	7.4152	54.6461
2022	9	24	17	17	6	13	0.1	1.1	21.99	95.2	7.4152	54.1515
2022	9	24	17	27	6	13	0.1	1.1	21.78	97.4	7.4091	53.3641
2022	9	24	17	37	6	12.8	0.1	1.1	21.61	95.8	7.4091	53.117
2022	9	24	17	47	6	12.4	0.1	1.1	22.51	95.6	7.4152	55.3878
2022	9	24	17	57	6	12.2	0.1	1.1	21.68	95	7.4152	53.4096
2022	9	24	18	7	6	12	0.1	1.1	21.84	93.4	7.4152	53.9041
2022	9	24	18	17	6	12	0.1	1.1	22.16	94.1	7.4152	54.6459
2022	9	24	18	27	6	11.8	0.1	1.1	20.75	94.1	7.4152	51.1842
2022	9	24	18	37	6	11.8	0.1	1.1	21.38	94.8	7.4152	52.6677
2022	9	24	18	47	6	11.8	0.1	1.1	21.94	93.7	7.4152	54.1513
2022	9	24	18	57	6	11.8	0.1	1.1	21.65	93.7	7.4152	53.4095
2022	9	24	19	7	6	11.8	0.1	1.1	22.31	95.7	7.4152	54.893
2022	9	24	19	17	6	11.8	0.1	1.1	21.6	95.6	7.4152	53.1622
2022	9	24	19	27	6	11.8	0.1	1.1	20.75	93.9	7.4152	51.184
2022	9	24	19	37	6	11.8	0.1	1.1	21.15	93.8	7.4152	52.173
2022	9	24	19	47	6	11.8	0.1	1.1	21.48	97.5	7.4152	52.6676
2022	9	24	19	57	6	11.8	0.1	1.1	21.53	96.4	7.4213	52.96
2022	9	24	20	7	6	11.8	0.1	1.1	22.17	94.7	7.4213	54.6923
2022	9	24	20	17	6	11.8	0.1	1.1	21.38	95.1	7.4213	52.7125
2022	9	24	20	27	6	11.8	0.1	1.1	21.6	95.6	7.4213	53.2074
2022	9	24	20	37	6	11.8	0.1	1.1	21.65	94	7.4213	53.4549
2022	9	24	20	47	6	11.8	0.1	1.1	21.53	96.4	7.4213	52.9599
2022	9	24	20	57	6	11.8	0.1	1.1	22.2	95.4	7.4213	54.6923
2022	9	24	21	7	6	11.8	0.1	1.1	22.69	95.1	7.4213	55.9296
2022	9	24	21	17	6	11.8	0.1	1.1	21.35	93.8	7.4213	52.7124
2022	9	24	21	27	6	11.8	0.1	1.1	21.77	94.5	7.4213	53.7023
2022	9	24	21	37	6	11.8	0.1	1.1	21.94	93.7	7.4213	54.1973
2022	9	24	21	47	6	11.8	0.1	1.1	22.96	94.2	7.4213	56.672
2022	9	24	21	57	6	11.8	0.1	1.1	21.63	96.4	7.4213	53.2074
2022	9	24	22	7	6	11.8	0.1	1.1	22.34	93.3	7.4213	55.1872
2022	9	24	22	17	6	11.8	0.1	1.1	21.69	95.3	7.4213	53.4549
2022	9	24	22	27	6	11.8	0.1	1.1	21.71	95.8	7.4213	53.4549
2022	9	24	22	37	6	11.8	0.1	1.1	21.25	93.8	7.4213	52.465
2022	9	24	22	47	6	11.6	0.1	1.1	22.26	97	7.4213	54.6923
2022	9	24	22	57	6	11.6	0.1	1.1	21.34	98.6	7.4213	52.2175
2022	9	24	23	7	6	11.6	0.1	1.1	21.67	94.5	7.4213	53.4549
2022	9	24	23	17	6	11.6	0.1	1.1	22.52	92.3	7.4213	55.6822
2022	9	24	23	27	6	11.6	0.1	1.1	22.19	95.2	7.4213	54.6923
2022	9	24	23	37	6	11.6	0.1	1.1	21.78	95	7.4213	53.7024
2022	9	24	23	47	6	11.6	0.1	1.1	21.58	95.1	7.4213	53.2074
2022	9	24	23	57	6	11.6	0.1	1.1	22.37	94.6	7.4213	55.1873

## Mazourka (0354)

Year	Month	Day	Hour	Minute	Second	Voltage	CellBegin	CellEnd	Speed	Direction	Area	Flow
2022	9	25	0	7	6	11.6	0.1	1.1	21.33	93	7.4213	52.7125
2022	9	25	0	17	6	11.6	0.1	1.1	21.09	95.2	7.4213	51.9701
2022	9	25	0	27	6	11.6	0.1	1.1	22.54	93.6	7.4213	55.6823
2022	9	25	0	37	6	11.6	0.1	1.1	22.68	94.8	7.4213	55.9297
2022	9	25	0	47	6	11.6	0.1	1.1	21.81	91.6	7.4213	53.9499
2022	9	25	0	57	6	11.6	0.1	1.1	21.56	94.3	7.4213	53.2075
2022	9	25	1	7	6	11.6	0.1	1.1	21.19	95.4	7.4213	52.2176
2022	9	25	1	17	6	11.6	0.1	1.1	21.25	93.8	7.4213	52.4651
2022	9	25	1	27	6	11.6	0.1	1.1	22.04	93.6	7.4274	54.4914
2022	9	25	1	37	6	11.6	0.1	1.1	21.62	96.1	7.4213	53.2076
2022	9	25	1	47	6	11.6	0.1	1.1	21.67	94.5	7.4213	53.4551
2022	9	25	1	57	6	11.6	0.1	1.1	22.2	95.4	7.4213	54.6924
2022	9	25	2	7	6	11.6	0.1	1.1	22.08	94.9	7.4213	54.445
2022	9	25	2	17	6	11.6	0.1	1.1	21.66	94.2	7.4213	53.4551
2022	9	25	2	27	6	11.6	0.1	1.1	20.83	96.3	7.4213	51.2278
2022	9	25	2	37	6	11.6	0.1	1.1	21.52	92.7	7.4213	53.2076
2022	9	25	2	47	6	11.6	0.1	1.1	21.5	89.7	7.4274	53.2531
2022	9	25	2	57	6	11.6	0.1	1.1	22.08	94.9	7.4274	54.4915
2022	9	25	3	7	6	11.6	0.1	1.1	21.55	93.7	7.4274	53.2531
2022	9	25	3	17	6	11.6	0.1	1.1	21.89	97.6	7.4213	53.7026
2022	9	25	3	27	6	11.6	0.1	1.1	22.38	94.9	7.4274	55.2346
2022	9	25	3	37	6	11.6	0.1	1.1	21.9	95.5	7.4274	53.9962
2022	9	25	3	47	6	11.6	0.1	1.1	20.91	95.8	7.4274	51.5193
2022	9	25	3	57	6	11.6	0.1	1.1	22	95.5	7.4274	54.2439
2022	9	25	4	7	6	11.6	0.1	1.1	21.62	96.1	7.4274	53.2531
2022	9	25	4	17	6	11.6	0.1	1.1	20.59	95.3	7.4274	50.7763
2022	9	25	4	27	6	11.6	0.1	1.1	21.55	94	7.4274	53.2532
2022	9	25	4	37	6	11.6	0.1	1.1	21.16	94.3	7.4274	52.2624
2022	9	25	4	47	6	11.6	0.1	1.1	21.14	93.5	7.4274	52.2624
2022	9	25	4	57	6	11.6	0.1	1.1	22.54	93.6	7.4274	55.7301
2022	9	25	5	7	6	11.6	0.1	1.1	21.81	95.8	7.4274	53.7486
2022	9	25	5	17	6	11.6	0.1	1.1	20.43	96.5	7.4274	50.281
2022	9	25	5	27	6	11.6	0.1	1.1	21.43	96.4	7.4274	52.7579
2022	9	25	5	37	6	11.6	0.1	1.1	21.22	96.2	7.4274	52.2625
2022	9	25	5	47	6	11.6	0.1	1.1	21.25	94	7.4274	52.5102
2022	9	25	5	57	6	11.6	0.1	1.1	21.16	94.3	7.4274	52.2625
2022	9	25	6	7	6	11.6	0.1	1.1	22.02	96	7.4274	54.2441
2022	9	25	6	17	6	11.6	0.1	1.1	22.07	94.4	7.4274	54.4918
2022	9	25	6	27	6	11.6	0.1	1.1	20.68	95	7.4335	51.0677
2022	9	25	6	37	6	11.6	0.1	1.1	22.94	93.5	7.4335	56.7694
2022	9	25	6	47	6	11.6	0.1	1.1	20.75	93.9	7.4335	51.3156
2022	9	25	6	57	6	11.6	0.1	1.1	21.52	92.7	7.4396	53.3442
2022	9	25	7	7	6	11.6	0.1	1.1	21.46	97	7.4396	52.848
2022	9	25	7	17	6	11.6	0.1	1.1	21.78	95	7.4396	53.8405
2022	9	25	7	27	6	11.6	0.1	1.1	21.41	91.3	7.4457	53.1414
2022	9	25	7	37	6	11.8	0.1	1.1	22.36	94.4	7.4457	55.3763
2022	9	25	7	47	6	12	0.1	1.1	22.32	92.3	7.4457	55.3764
2022	9	25	7	57	6	12.2	0.1	1.1	21.75	94	7.4457	53.8864

Mazourka (0354)

Year	Month	Day	Hour	Minute	Second	Voltage	CellBegin	CellEnd	Speed	Direction	Area	Flow
2022	9	25	8	7	6	12.4	0.1	1.1	21.35	93.8	7.4457	52.8931
2022	9	25	8	17	6	12.4	0.1	1.1	21.24	96.5	7.4518	52.4411
2022	9	25	8	27	6	12.6	0.1	1.1	22.08	94.9	7.4518	54.6779
2022	9	25	8	37	6	13	0.1	1.1	22.02	92.3	7.4518	54.6779
2022	9	25	8	47	6	13.2	0.1	1.1	21.88	95	7.4518	54.1808
2022	9	25	8	57	6	13.2	0.1	1.1	21.94	93.7	7.4518	54.4293
2022	9	25	9	7	6	13.2	0.1	1.1	21.81	91.3	7.4518	54.1808
2022	9	25	9	17	6	13.2	0.1	1.1	21.81	92.1	7.4518	54.1808
2022	9	25	9	27	6	13.2	0.1	1.1	21.57	94.5	7.4518	53.4352
2022	9	25	9	37	6	13.2	0.1	1.1	21.92	96	7.4518	54.1808
2022	9	25	9	47	6	13.2	0.1	1.1	22.34	93.3	7.4518	55.4235
2022	9	25	9	57	6	13.2	0.1	1.1	21.25	93.8	7.4518	52.6896
2022	9	25	10	7	6	13.2	0.1	1.1	21.61	95.8	7.4518	53.4352
2022	9	25	10	17	6	13.2	0.1	1.1	21.38	95.1	7.4518	52.9381
2022	9	25	10	27	6	13.2	0.1	1.1	22.56	94.3	7.4457	55.873
2022	9	25	10	37	6	13	0.1	1.1	21.48	95.1	7.4457	53.1414
2022	9	25	10	47	6	13.6	0.1	1.1	22.07	94.4	7.4457	54.6313
2022	9	25	10	57	6	13.6	0.1	1.1	22.11	95.7	7.4457	54.6313
2022	9	25	11	7	6	13.6	0.1	1.1	21.63	92.9	7.4457	53.638
2022	9	25	11	17	6	13.6	0.1	1.1	21.44	93.5	7.4457	53.1413
2022	9	25	11	27	6	13.6	0.1	1.1	23.11	95.7	7.4396	57.0659
2022	9	25	11	37	6	13.6	0.1	1.1	22.2	95.4	7.4396	54.8329
2022	9	25	11	47	6	13.6	0.1	1.1	22.59	95.1	7.4335	55.7778
2022	9	25	11	57	6	13.6	0.1	1.1	22.53	96.1	7.4335	55.5299
2022	9	25	12	7	6	13.8	0.1	1.1	21.91	91.6	7.4335	54.2904
2022	9	25	12	17	6	13.8	0.1	1.1	20.69	95.3	7.4274	51.0241
2022	9	25	12	27	6	13.8	0.1	1.1	22.72	95.8	7.4274	55.9779
2022	9	25	12	37	6	13.8	0.1	1.1	21.64	96.6	7.4274	53.2533
2022	9	25	12	47	6	13.8	0.1	1.1	20.91	95.8	7.4213	51.4755
2022	9	25	12	57	6	13.8	0.1	1.1	22.37	94.6	7.4274	55.2348
2022	9	25	13	7	6	13.8	0.1	1.1	22.36	96.9	7.4274	54.9871
2022	9	25	13	17	6	13.6	0.1	1.1	21.61	92.1	7.4213	53.4553
2022	9	25	13	27	6	13.6	0.1	1.1	21.73	96.3	7.4274	53.5009
2022	9	25	13	37	6	13.6	0.1	1.1	21.69	97.7	7.4274	53.2532
2022	9	25	13	47	6	13.6	0.1	1.1	22.02	96	7.4213	54.1977
2022	9	25	13	57	6	13.6	0.1	1.1	22.14	96.5	7.4213	54.4451
2022	9	25	14	7	6	13.6	0.1	1.1	22.52	95.9	7.4213	55.435
2022	9	25	14	17	6	13.4	0.1	1.1	21.09	95.2	7.4213	51.9703
2022	9	25	14	27	6	13.4	0.1	1.1	21.57	97.2	7.4213	52.9602
2022	9	25	14	37	6	13.4	0.1	1.1	21.57	97.2	7.4213	52.9602
2022	9	25	14	47	6	13.4	0.1	1.1	22.97	94.5	7.4213	56.6723
2022	9	25	14	57	6	13.2	0.1	1.1	21.87	94.7	7.4213	53.9501
2022	9	25	15	7	6	13	0.1	1.1	22.28	97.2	7.4213	54.6925
2022	9	25	15	17	6	13	0.1	1.1	21.63	96.4	7.4213	53.2076
2022	9	25	15	27	6	13.2	0.1	1.1	21.45	93.7	7.4213	52.9601
2022	9	25	15	37	6	12.8	0.1	1.1	21.08	94.9	7.4152	51.9258
2022	9	25	15	47	6	12.8	0.1	1.1	21.9	95.5	7.4152	53.9039
2022	9	25	15	57	6	12.4	0.1	1.1	21.66	94.2	7.4152	53.4094

Mazourka (0354)

Year	Month	Day	Hour	Minute	Second	Voltage	CellBegin	CellEnd	Speed	Direction	Area	Flow
2022	9	25	16	7	6	12.6	0.1	1.1	21.08	94.9	7.4152	51.9258
2022	9	25	16	17	6	12.6	0.1	1.1	21.15	93.8	7.4152	52.173
2022	9	25	16	27	6	12.4	0.1	1.1	21.31	95.9	7.4152	52.4203
2022	9	25	16	37	6	13	0.1	1.1	21.73	96.3	7.4152	53.4093
2022	9	25	16	47	6	12.2	0.1	1.1	22.04	93.6	7.4152	54.3983
2022	9	25	16	57	6	12.2	0.1	1.1	21.06	94.4	7.4152	51.9256
2022	9	25	17	7	6	13	0.1	1.1	21.81	91.6	7.4213	53.9498
2022	9	25	17	17	6	13	0.1	1.1	21.8	95.5	7.4152	53.6564
2022	9	25	17	27	6	13	0.1	1.1	21.68	95	7.4152	53.4091
2022	9	25	17	37	6	12.8	0.1	1.1	22.21	95.7	7.4213	54.6921
2022	9	25	17	47	6	12	0.1	1.1	21.65	94	7.4213	53.4547
2022	9	25	17	57	6	12	0.1	1.1	20.92	92.5	7.4213	51.7224
2022	9	25	18	7	6	11.8	0.1	1.1	21.65	94	7.4213	53.4547
2022	9	25	18	17	6	11.8	0.1	1.1	20.53	93.1	7.4213	50.7324
2022	9	25	18	27	6	11.8	0.1	1.1	20.83	93	7.4213	51.4748
2022	9	25	18	37	6	11.8	0.1	1.1	21.93	93.1	7.4213	54.197
2022	9	25	18	47	6	11.8	0.1	1.1	21.54	93.5	7.4213	53.2071
2022	9	25	18	57	6	11.8	0.1	1.1	21.38	95.1	7.4213	52.7121
2022	9	25	19	7	6	11.8	0.1	1.1	21.13	93.3	7.4213	52.2171
2022	9	25	19	17	6	11.8	0.1	1.1	21.31	91.9	7.4213	52.712
2022	9	25	19	27	6	11.8	0.1	1.1	21.37	94.6	7.4213	52.712
2022	9	25	19	37	6	11.8	0.1	1.1	20.45	93.9	7.4213	50.4847
2022	9	25	19	47	6	11.8	0.1	1.1	21.71	91.3	7.4213	53.7019
2022	9	25	19	57	6	11.8	0.1	1.1	21.67	94.5	7.4213	53.4544
2022	9	25	20	7	6	11.8	0.1	1.1	22.04	93.4	7.4213	54.4442
2022	9	25	20	17	6	11.8	0.1	1.1	22.24	93.6	7.4213	54.9392
2022	9	25	20	27	6	11.8	0.1	1.1	21.82	92.6	7.4274	53.9953
2022	9	25	20	37	6	11.8	0.1	1.1	21.51	95.9	7.4274	53.0046
2022	9	25	20	47	6	11.8	0.1	1.1	21.08	94.9	7.4274	52.0138
2022	9	25	20	57	6	11.8	0.1	1.1	21.56	94.3	7.4213	53.2068
2022	9	25	21	7	6	11.8	0.1	1.1	21.91	91.3	7.4274	54.2429
2022	9	25	21	17	6	11.8	0.1	1.1	22.06	94.2	7.4274	54.4906
2022	9	25	21	27	6	11.8	0.1	1.1	22.47	94.6	7.4274	55.4813
2022	9	25	21	37	6	11.8	0.1	1.1	22.46	94.3	7.4274	55.4813
2022	9	25	21	47	6	11.8	0.1	1.1	20.94	93.6	7.4274	51.7661
2022	9	25	21	57	6	11.8	0.1	1.1	22.28	94.9	7.4213	54.9391
2022	9	25	22	7	6	11.8	0.1	1.1	20.99	95.2	7.4274	51.7661
2022	9	25	22	17	6	11.8	0.1	1.1	21	95.5	7.4274	51.7661
2022	9	25	22	27	6	11.8	0.1	1.1	21.3	91.1	7.4213	52.7118
2022	9	25	22	37	6	11.8	0.1	1.1	21.45	93.7	7.4213	52.9593
2022	9	25	22	47	6	11.8	0.1	1.1	21.74	93.4	7.4213	53.7017
2022	9	25	22	57	6	11.8	0.1	1.1	22.01	91.6	7.4274	54.4906
2022	9	25	23	7	6	11.8	0.1	1.1	21.94	93.4	7.4213	54.1966
2022	9	25	23	17	6	11.8	0.1	1.1	21.97	94.4	7.4274	54.2429
2022	9	25	23	27	6	11.8	0.1	1.1	21.54	93.5	7.4213	53.2067
2022	9	25	23	37	6	11.8	0.1	1.1	21.26	94.3	7.4213	52.4643
2022	9	25	23	47	6	11.8	0.1	1.1	21.22	92.7	7.4213	52.4643
2022	9	25	23	57	6	11.8	0.1	1.1	21.88	95	7.4213	53.9492

Mazourka (0354)

Year	Month	Day	Hour	Minute	Second	Voltage	CellBegin	CellEnd	Speed	Direction	Area	Flow
2022	9	26	0	7	6	11.8	0.1	1.1	21.6	95.6	7.4274	53.2522
2022	9	26	0	17	6	11.6	0.1	1.1	21.21	96	7.4274	52.2615
2022	9	26	0	27	6	11.6	0.1	1.1	20.54	93.6	7.4274	50.7754
2022	9	26	0	37	6	11.6	0.1	1.1	21.67	94.5	7.4274	53.4999
2022	9	26	0	47	6	11.6	0.1	1.1	21.51	95.9	7.4274	53.0045
2022	9	26	0	57	6	11.6	0.1	1.1	22.44	93.6	7.4274	55.4814
2022	9	26	1	7	6	11.6	0.1	1.1	22.36	94.4	7.4274	55.2337
2022	9	26	1	17	6	11.6	0.1	1.1	22.44	93.6	7.4274	55.4814
2022	9	26	1	27	6	11.6	0.1	1.1	21.69	95.3	7.4274	53.4999
2022	9	26	1	37	6	11.6	0.1	1.1	21.82	92.4	7.4274	53.9953
2022	9	26	1	47	6	11.6	0.1	1.1	21.45	94	7.4274	53.0046
2022	9	26	1	57	6	11.6	0.1	1.1	21.88	95	7.4274	53.9953
2022	9	26	2	7	6	11.6	0.1	1.1	21.41	91.3	7.4274	53.0046
2022	9	26	2	17	6	11.6	0.1	1.1	21.99	95.2	7.4274	54.243
2022	9	26	2	27	6	11.6	0.1	1.1	21.75	93.7	7.4274	53.7477
2022	9	26	2	37	6	11.6	0.1	1.1	21.41	91.6	7.4274	53.0046
2022	9	26	2	47	6	11.6	0.1	1.1	20.85	93.9	7.4213	51.4746
2022	9	26	2	57	6	11.6	0.1	1.1	21.5	90.8	7.4274	53.2523
2022	9	26	3	7	6	11.6	0.1	1.1	20.91	91.9	7.4274	51.7662
2022	9	26	3	17	6	11.6	0.1	1.1	22.24	93.6	7.4274	54.9861
2022	9	26	3	27	6	11.6	0.1	1.1	21.84	93.4	7.4274	53.9954
2022	9	26	3	37	6	11.6	0.1	1.1	21.84	93.4	7.4274	53.9954
2022	9	26	3	47	6	11.6	0.1	1.1	21.95	96.8	7.4274	53.9954
2022	9	26	3	57	6	11.6	0.1	1.1	22.13	93.1	7.4274	54.7385
2022	9	26	4	7	6	11.6	0.1	1.1	21.69	95.3	7.4274	53.5
2022	9	26	4	17	6	11.6	0.1	1.1	21.41	95.9	7.4274	52.757
2022	9	26	4	27	6	11.6	0.1	1.1	23.06	94	7.4213	56.9191
2022	9	26	4	37	6	11.6	0.1	1.1	21.65	94	7.4213	53.4544
2022	9	26	4	47	6	11.6	0.1	1.1	21.12	92.7	7.4274	52.2616
2022	9	26	4	57	6	11.6	0.1	1.1	21.84	93.7	7.4274	53.9954
2022	9	26	5	7	6	11.6	0.1	1.1	20.98	94.9	7.4213	51.7221
2022	9	26	5	17	6	11.6	0.1	1.1	21.97	94.4	7.4213	54.1969
2022	9	26	5	27	6	11.6	0.1	1.1	21.47	94.5	7.4213	52.9595
2022	9	26	5	37	6	11.6	0.1	1.1	21.63	93.2	7.4213	53.4545
2022	9	26	5	47	6	11.6	0.1	1.1	22.38	94.9	7.4213	55.1868
2022	9	26	5	57	6	11.6	0.1	1.1	22.01	91.6	7.4213	54.4444
2022	9	26	6	7	6	11.6	0.1	1.1	22.39	95.1	7.4213	55.1868
2022	9	26	6	17	6	11.6	0.1	1.1	20.91	91.9	7.4213	51.7222
2022	9	26	6	27	6	11.6	0.1	1.1	21.74	93.4	7.4274	53.7478
2022	9	26	6	37	6	11.6	0.1	1.1	21.81	92.1	7.4213	53.9495
2022	9	26	6	47	6	11.6	0.1	1.1	21.32	92.4	7.4213	52.7121
2022	9	26	6	57	6	11.6	0.1	1.1	21.61	91.3	7.4213	53.4545
2022	9	26	7	7	6	11.6	0.1	1.1	21.73	96.3	7.4213	53.4545
2022	9	26	7	17	6	11.6	0.1	1.1	21.13	93.3	7.4213	52.2172
2022	9	26	7	27	6	11.6	0.1	1.1	21.47	94.5	7.4213	52.9596
2022	9	26	7	37	6	11.6	0.1	1.1	21.75	94	7.4213	53.7021
2022	9	26	7	47	6	11.6	0.1	1.1	21.58	95.1	7.4213	53.2071
2022	9	26	7	57	6	11.8	0.1	1.1	22.17	94.4	7.4213	54.692



Mazourka (0354)

Year	Month	Day	Hour	Minute	Second	Voltage	CellBegin	CellEnd	Speed	Direction	Area	Flow
2022	9	26	8	7	6	12.2	0.1	1.1	22.17	94.4	7.4213	54.692
2022	9	26	8	17	6	12.6	0.1	1.1	20.85	93.9	7.4213	51.4748
2022	9	26	8	27	6	12.6	0.1	1.1	21.65	94	7.4213	53.4546
2022	9	26	8	37	6	13.2	0.1	1.1	22.54	93.6	7.4213	55.6819
2022	9	26	8	47	6	13.2	0.1	1.1	20.82	92.8	7.4213	51.4748
2022	9	26	8	57	6	13.4	0.1	1.1	20.85	94.1	7.4213	51.4748
2022	9	26	9	7	6	13.6	0.1	1.1	21.84	93.7	7.4213	53.9495
2022	9	26	9	17	6	13.4	0.1	1.1	21.82	92.6	7.4213	53.9495
2022	9	26	9	27	6	13.4	0.1	1.1	21.09	95.2	7.4213	51.9697
2022	9	26	9	37	6	13.4	0.1	1.1	22.27	94.6	7.4213	54.9394
2022	9	26	9	47	6	13.4	0.1	1.1	21.13	93.3	7.4213	52.2172
2022	9	26	9	57	6	13.6	0.1	1.1	22.53	92.8	7.4213	55.6818
2022	9	26	10	7	6	13.6	0.1	1.1	21.89	95.2	7.4213	53.9495
2022	9	26	10	17	6	13.2	0.1	1.1	21.12	92.7	7.4213	52.2171
2022	9	26	10	27	6	13.2	0.1	1.1	21.36	94.3	7.4213	52.7121
2022	9	26	10	37	6	13.2	0.1	1.1	21.15	93.8	7.4213	52.2171
2022	9	26	10	47	6	13.2	0.1	1.1	20.84	93.6	7.4213	51.4747
2022	9	26	10	57	6	13	0.1	1.1	21.28	94.9	7.4213	52.4646
2022	9	26	11	7	6	13	0.1	1.1	20.99	97.7	7.4213	51.4747
2022	9	26	11	17	6	13	0.1	1.1	22.58	94.8	7.4213	55.6818
2022	9	26	11	27	6	13.4	0.1	1.1	22.04	96.5	7.4213	54.1969
2022	9	26	11	37	6	13.4	0.1	1.1	21.53	96.4	7.4213	52.9595
2022	9	26	11	47	6	13.6	0.1	1.1	21.85	93.9	7.4213	53.9494
2022	9	26	11	57	6	13.4	0.1	1.1	21.88	97.4	7.4213	53.7019
2022	9	26	12	7	6	13.4	0.1	1.1	22.21	95.7	7.4213	54.6918
2022	9	26	12	17	6	13.6	0.1	1.1	21.1	97.9	7.4152	51.6779
2022	9	26	12	27	6	13.6	0.1	1.1	21.94	96.5	7.4152	53.9032
2022	9	26	12	37	6	13.6	0.1	1.1	21.58	95.1	7.4152	53.1614
2022	9	26	12	47	6	13.4	0.1	1.1	21.52	96.1	7.4152	52.9142
2022	9	26	12	57	6	13.4	0.1	1.1	21.77	97.1	7.4152	53.4087
2022	9	26	13	7	6	13.4	0.1	1.1	20.97	97.4	7.4152	51.4306
2022	9	26	13	17	6	13	0.1	1.1	21.73	96.3	7.4152	53.4087
2022	9	26	13	27	6	13	0.1	1.1	21.25	96.8	7.4152	52.1724
2022	9	26	13	37	6	13	0.1	1.1	21.85	93.9	7.4152	53.9033
2022	9	26	13	47	6	13	0.1	1.1	20.34	96.8	7.4152	49.9471
2022	9	26	13	57	6	12.8	0.1	1.1	21.87	94.7	7.4152	53.9033
2022	9	26	14	7	6	13	0.1	1.1	21.58	95.1	7.4152	53.1614
2022	9	26	14	17	6	13.2	0.1	1.1	21.66	96.9	7.4152	53.1614
2022	9	26	14	27	6	13.2	0.1	1.1	21.65	94	7.4152	53.4087
2022	9	26	14	37	6	13.2	0.1	1.1	21.15	94.1	7.4152	52.1724
2022	9	26	14	47	6	13.2	0.1	1.1	22.1	95.5	7.4091	54.3512
2022	9	26	14	57	6	13	0.1	1.1	21.41	91.9	7.4091	52.8689
2022	9	26	15	7	6	13.2	0.1	1.1	21.71	92.1	7.4152	53.6559
2022	9	26	15	17	6	13.2	0.1	1.1	22.04	93.6	7.4152	54.3976
2022	9	26	15	27	6	13	0.1	1.1	21.63	93.2	7.4091	53.3629
2022	9	26	15	37	6	12.8	0.1	1.1	21.09	95.2	7.4091	51.8806
2022	9	26	15	47	6	12.4	0.1	1.1	21.67	94.5	7.4091	53.3629
2022	9	26	15	57	6	12.2	0.1	1.1	22.03	96.3	7.4091	54.104

Mazourka (0354)

Year	Month	Day	Hour	Minute	Second	Voltage	CellBegin	CellEnd	Speed	Direction	Area	Flow
2022	9	26	16	7	6	12.2	0.1	1.1	20.52	92.5	7.4091	50.6453
2022	9	26	16	17	6	12.2	0.1	1.1	22.11	95.7	7.4091	54.351
2022	9	26	16	27	6	12.2	0.1	1.1	21.55	93.7	7.4091	53.1157
2022	9	26	16	37	6	12.2	0.1	1.1	21.58	95.1	7.4091	53.1157
2022	9	26	16	47	6	12.2	0.1	1.1	21.45	93.7	7.403	52.8234
2022	9	26	16	57	6	12.4	0.1	1.1	22.07	94.4	7.403	54.3044
2022	9	26	17	7	6	12.2	0.1	1.1	22.24	93.6	7.403	54.7981
2022	9	26	17	17	6	12	0.1	1.1	21.88	95	7.3969	53.7646
2022	9	26	17	27	6	12	0.1	1.1	21.39	95.4	7.3969	52.5315
2022	9	26	17	37	6	12	0.1	1.1	22.02	92.6	7.3969	54.2578
2022	9	26	17	47	6	12	0.1	1.1	21.71	91.6	7.3908	53.4721
2022	9	26	17	57	6	12	0.1	1.1	21.37	94.6	7.3908	52.4864
2022	9	26	18	7	6	12	0.1	1.1	21.27	94.6	7.3969	52.2847
2022	9	26	18	17	6	12	0.1	1.1	20.8	95.5	7.3908	51.0079
2022	9	26	18	27	6	12	0.1	1.1	21.87	94.5	7.3969	53.7645
2022	9	26	18	37	6	12	0.1	1.1	21.57	94.5	7.3908	52.9791
2022	9	26	18	47	6	12	0.1	1.1	22.23	92.8	7.3908	54.704
2022	9	26	18	57	6	12	0.1	1.1	20.55	94.2	7.3969	50.5583
2022	9	26	19	7	6	12	0.1	1.1	21.39	95.4	7.3908	52.4862
2022	9	26	19	17	6	12	0.1	1.1	21.88	95	7.3969	53.7644
2022	9	26	19	27	6	11.8	0.1	1.1	21.02	92.7	7.3969	51.7913
2022	9	26	19	37	6	11.8	0.1	1.1	20.73	93.3	7.3969	51.0515
2022	9	26	19	47	6	11.8	0.1	1.1	21.49	95.3	7.3969	52.7778
2022	9	26	19	57	6	11.8	0.1	1.1	21.22	92.2	7.3969	52.2846
2022	9	26	20	7	6	11.8	0.1	1.1	21.84	93.7	7.3969	53.7643
2022	9	26	20	17	6	11.8	0.1	1.1	21.18	94.9	7.3969	52.0379
2022	9	26	20	27	6	11.8	0.1	1.1	21.38	94.8	7.3969	52.5312
2022	9	26	20	37	6	11.8	0.1	1.1	21.69	95.3	7.3969	53.271
2022	9	26	20	47	6	11.8	0.1	1.1	22.69	95.1	7.3969	55.7373
2022	9	26	20	57	6	11.8	0.1	1.1	20.8	95.5	7.3969	51.0514
2022	9	26	21	7	6	11.8	0.1	1.1	21.75	94	7.3969	53.5176
2022	9	26	21	17	6	11.8	0.1	1.1	21.02	92.5	7.3969	51.7913
2022	9	26	21	27	6	11.8	0.1	1.1	21.19	95.4	7.3969	52.0379
2022	9	26	21	37	6	11.8	0.1	1.1	21.33	93.2	7.3969	52.5311
2022	9	26	21	47	6	11.8	0.1	1.1	22.34	93.6	7.3969	54.9974
2022	9	26	21	57	6	11.8	0.1	1.1	21.67	97.2	7.3969	53.0244
2022	9	26	22	7	6	11.8	0.1	1.1	22.72	95.8	7.3969	55.7372
2022	9	26	22	17	6	11.8	0.1	1.1	21.72	92.4	7.3969	53.5176
2022	9	26	22	27	6	11.8	0.1	1.1	21.41	95.9	7.3969	52.5311
2022	9	26	22	37	6	11.8	0.1	1.1	20.92	96	7.3969	51.298
2022	9	26	22	47	6	11.8	0.1	1.1	21.19	95.4	7.3969	52.0379
2022	9	26	22	57	6	11.8	0.1	1.1	21.36	94.3	7.3969	52.5311
2022	9	26	23	7	6	11.8	0.1	1.1	21.87	94.5	7.3969	53.7643
2022	9	26	23	17	6	11.8	0.1	1.1	21.28	95.1	7.3969	52.2845
2022	9	26	23	27	6	11.8	0.1	1.1	21.8	95.5	7.3969	53.5176
2022	9	26	23	37	6	11.8	0.1	1.1	20.36	94.2	7.3969	50.0649
2022	9	26	23	47	6	11.8	0.1	1.1	22.41	91.3	7.3969	55.244
2022	9	26	23	57	6	11.8	0.1	1.1	21.31	91.3	7.3969	52.5311

Mazourka (0354)

Year	Month	Day	Hour	Minute	Second	Voltage	CellBegin	CellEnd	Speed	Direction	Area	Flow
2022	9	27	0	7	6	11.8	0.1	1.1	21.75	94	7.3969	53.5176
2022	9	27	0	17	6	11.8	0.1	1.1	21.05	94.1	7.403	51.8356
2022	9	27	0	27	6	11.8	0.1	1.1	22.84	93.5	7.403	56.2787
2022	9	27	0	37	6	11.8	0.1	1.1	21.01	91.9	7.403	51.8357
2022	9	27	0	47	6	11.8	0.1	1.1	21.29	95.4	7.403	52.3293
2022	9	27	0	57	6	11.8	0.1	1.1	22.08	94.9	7.403	54.304
2022	9	27	1	7	6	11.8	0.1	1.1	21.71	91.8	7.403	53.5635
2022	9	27	1	17	6	11.8	0.1	1.1	21.72	96.1	7.403	53.3167
2022	9	27	1	27	6	11.8	0.1	1.1	21.72	92.4	7.403	53.5635
2022	9	27	1	37	6	11.8	0.1	1.1	21.63	92.9	7.403	53.3167
2022	9	27	1	47	6	11.8	0.1	1.1	21.79	95.3	7.403	53.5635
2022	9	27	1	57	6	11.8	0.1	1.1	22.36	96.9	7.4091	54.8446
2022	9	27	2	7	6	11.8	0.1	1.1	21.24	96.5	7.4091	52.1271
2022	9	27	2	17	6	11.8	0.1	1.1	21.13	93	7.4091	52.1271
2022	9	27	2	27	6	11.8	0.1	1.1	20.6	90.8	7.4091	50.8919
2022	9	27	2	37	6	11.8	0.1	1.1	21.96	94.2	7.4091	54.1035
2022	9	27	2	47	6	11.8	0.1	1.1	21.92	92.6	7.4091	54.1035
2022	9	27	2	57	6	11.8	0.1	1.1	22.44	93.3	7.4091	55.3388
2022	9	27	3	7	6	11.8	0.1	1.1	21.05	94.1	7.4091	51.8801
2022	9	27	3	17	6	11.8	0.1	1.1	21.52	92.7	7.4152	53.1608
2022	9	27	3	27	6	11.8	0.1	1.1	21.75	94	7.4152	53.6553
2022	9	27	3	37	6	11.8	0.1	1.1	21.35	94	7.4152	52.6663
2022	9	27	3	47	6	11.8	0.1	1.1	21.25	93.8	7.4152	52.419
2022	9	27	3	57	6	11.8	0.1	1.1	20.14	93.7	7.4152	49.6992
2022	9	27	4	7	6	11.8	0.1	1.1	21.12	92.2	7.4152	52.1718
2022	9	27	4	17	6	11.6	0.1	1.1	21.22	92.2	7.4213	52.4638
2022	9	27	4	27	6	11.6	0.1	1.1	21.69	95.3	7.4213	53.4537
2022	9	27	4	37	6	11.6	0.1	1.1	22.34	93.6	7.4213	55.186
2022	9	27	4	47	6	11.6	0.1	1.1	21.39	95.4	7.4213	52.7113
2022	9	27	4	57	6	11.6	0.1	1.1	20.57	94.7	7.4213	50.7316
2022	9	27	5	7	6	11.6	0.1	1.1	21.68	95	7.4213	53.4538
2022	9	27	5	17	6	11.6	0.1	1.1	20.75	93.9	7.4213	51.2265
2022	9	27	5	27	6	11.6	0.1	1.1	21.23	93	7.4213	52.4639
2022	9	27	5	37	6	11.6	0.1	1.1	21.53	96.4	7.4213	52.9589
2022	9	27	5	47	6	11.6	0.1	1.1	21.25	93.8	7.4213	52.4639
2022	9	27	5	57	6	11.6	0.1	1.1	21.21	91.6	7.4213	52.4639
2022	9	27	6	7	6	11.6	0.1	1.1	20.93	93	7.4213	51.7215
2022	9	27	6	17	6	11.6	0.1	1.1	21.65	93.7	7.4213	53.4539
2022	9	27	6	27	6	11.6	0.1	1.1	21.85	93.9	7.4213	53.9488
2022	9	27	6	37	6	11.6	0.1	1.1	21.68	95	7.4213	53.4539
2022	9	27	6	47	6	11.6	0.1	1.1	21.19	95.4	7.4213	52.2165
2022	9	27	6	57	6	11.6	0.1	1.1	21.07	94.6	7.4213	51.9691
2022	9	27	7	7	6	11.6	0.1	1.1	22.13	96.2	7.4213	54.4438
2022	9	27	7	17	6	11.6	0.1	1.1	21.73	92.9	7.4213	53.7014
2022	9	27	7	27	6	11.6	0.1	1.1	20.65	94.2	7.4213	50.9793
2022	9	27	7	37	6	11.8	0.1	1.1	22.38	94.9	7.4213	55.1863
2022	9	27	7	47	6	12.2	0.1	1.1	21.61	95.8	7.4213	53.2065
2022	9	27	7	57	6	12.4	0.1	1.1	21.21	96	7.4213	52.2167

Mazourka (0354)

Year	Month	Day	Hour	Minute	Second	Voltage	CellBegin	CellEnd	Speed	Direction	Area	Flow
2022	9	27	8	7	6	12.4	0.1	1.1	21.05	94.1	7.4213	51.9692
2022	9	27	8	17	6	12.6	0.1	1.1	21.62	92.7	7.4213	53.454
2022	9	27	8	27	6	12.6	0.1	1.1	22.44	93.6	7.4213	55.4338
2022	9	27	8	37	6	13.2	0.1	1.1	21.82	92.6	7.4213	53.949
2022	9	27	8	47	6	13.2	0.1	1.1	21.55	94	7.4213	53.2066
2022	9	27	8	57	6	13	0.1	1.1	21.73	92.9	7.4213	53.7015
2022	9	27	9	7	6	13.2	0.1	1.1	21.24	93.5	7.4213	52.4642
2022	9	27	9	17	6	12.4	0.1	1.1	22.24	93.4	7.4213	54.9389
2022	9	27	9	27	6	12.6	0.1	1.1	22.1	95.5	7.4213	54.444
2022	9	27	9	37	6	12.8	0.1	1.1	21.38	95.1	7.4213	52.7117
2022	9	27	9	47	6	13.2	0.1	1.1	21.04	96.6	7.4213	51.7218
2022	9	27	9	57	6	13.2	0.1	1.1	21.46	94.3	7.4213	52.9591
2022	9	27	10	7	6	13.4	0.1	1.1	22.18	94.9	7.4213	54.6915
2022	9	27	10	17	6	13.2	0.1	1.1	21.58	94.8	7.4213	53.2066
2022	9	27	10	27	6	13.2	0.1	1.1	21.28	95.1	7.4213	52.4642
2022	9	27	10	37	6	13.2	0.1	1.1	21.91	95.8	7.4213	53.949
2022	9	27	10	47	6	13.2	0.1	1.1	21.5	97.8	7.4213	52.7116
2022	9	27	10	57	6	13.2	0.1	1.1	21.48	94.8	7.4213	52.9591
2022	9	27	11	7	6	13.8	0.1	1.1	22.13	96.2	7.4213	54.4439
2022	9	27	11	17	6	13.8	0.1	1.1	22.07	94.4	7.4213	54.4439
2022	9	27	11	27	6	13.8	0.1	1.1	21.19	95.1	7.4213	52.2166
2022	9	27	11	37	6	13.6	0.1	1.1	20.95	93.8	7.4152	51.6775
2022	9	27	11	47	6	13.8	0.1	1.1	21.15	93.8	7.4152	52.172
2022	9	27	11	57	6	13.2	0.1	1.1	21.52	96.1	7.4091	52.8686
2022	9	27	12	7	6	13.2	0.1	1.1	21.91	95.8	7.4152	53.9029
2022	9	27	12	17	6	12.8	0.1	1.1	21.51	91.9	7.4152	53.1611
2022	9	27	12	27	6	13	0.1	1.1	21.89	95.2	7.4091	53.8568
2022	9	27	12	37	6	13	0.1	1.1	21.12	92.4	7.403	52.0829
2022	9	27	12	47	6	13	0.1	1.1	21.77	97.1	7.403	53.3171
2022	9	27	12	57	6	13	0.1	1.1	21.05	93.8	7.403	51.836
2022	9	27	13	7	6	13	0.1	1.1	21.96	94.2	7.403	54.0575
2022	9	27	13	17	6	13	0.1	1.1	21.38	97.5	7.3969	52.2849
2022	9	27	13	27	6	13	0.1	1.1	21.64	96.6	7.403	53.0702
2022	9	27	13	37	6	13	0.1	1.1	22.5	97.7	7.3969	54.9978
2022	9	27	13	47	6	13	0.1	1.1	20.76	94.4	7.403	51.0954
2022	9	27	13	57	6	13	0.1	1.1	21.78	97.4	7.403	53.317
2022	9	27	14	7	6	13	0.1	1.1	22.59	97.4	7.3908	55.197
2022	9	27	14	17	6	13	0.1	1.1	21.41	95.9	7.3969	52.5314
2022	9	27	14	27	6	13	0.1	1.1	21.26	94.3	7.3908	52.24
2022	9	27	14	37	6	13	0.1	1.1	21.01	95.7	7.3908	51.5007
2022	9	27	14	47	6	13	0.1	1.1	21.29	95.4	7.3908	52.24
2022	9	27	14	57	6	13	0.1	1.1	21.72	96.1	7.3908	53.2256
2022	9	27	15	7	6	13	0.1	1.1	20.62	96.1	7.3847	50.4717
2022	9	27	15	17	6	13	0.1	1.1	20.59	97.8	7.3908	50.2686
2022	9	27	15	27	6	13	0.1	1.1	22.19	95.2	7.3908	54.4577
2022	9	27	15	37	6	12.8	0.1	1.1	21.97	94.7	7.3908	53.9648
2022	9	27	15	47	6	12.8	0.1	1.1	21.59	95.3	7.3847	52.9337
2022	9	27	15	57	6	12.8	0.1	1.1	20.72	92.8	7.3847	50.9641

Mazourka (0354)

Year	Month	Day	Hour	Minute	Second	Voltage	CellBegin	CellEnd	Speed	Direction	Area	Flow
2022	9	27	16	7	6	12.8	0.1	1.1	21.83	93.2	7.3847	53.6723
2022	9	27	16	17	6	13	0.1	1.1	20.78	95	7.3847	50.9641
2022	9	27	16	27	6	13	0.1	1.1	21.25	93.8	7.3847	52.195
2022	9	27	16	37	6	13	0.1	1.1	21.8	95.5	7.3847	53.426
2022	9	27	16	47	6	12.4	0.1	1.1	21.28	95.1	7.3847	52.195
2022	9	27	16	57	6	12.6	0.1	1.1	21.97	94.7	7.3847	53.9184
2022	9	27	17	7	6	13	0.1	1.1	20.81	95.8	7.3847	50.964
2022	9	27	17	17	6	13	0.1	1.1	21.39	95.4	7.3786	52.3961
2022	9	27	17	27	6	12.8	0.1	1.1	21.79	95.3	7.3786	53.3801
2022	9	27	17	37	6	12	0.1	1.1	21.35	93.8	7.3847	52.4411
2022	9	27	17	47	6	12.2	0.1	1.1	20.45	93.9	7.3847	50.2253
2022	9	27	17	57	6	12.2	0.1	1.1	21.35	94	7.3847	52.4411
2022	9	27	18	7	6	12	0.1	1.1	21.22	92.7	7.3847	52.1949
2022	9	27	18	17	6	11.8	0.1	1.1	21.82	92.6	7.3847	53.6721
2022	9	27	18	27	6	11.8	0.1	1.1	22.14	93.4	7.3847	54.4106
2022	9	27	18	37	6	11.8	0.1	1.1	20.95	93.8	7.3847	51.4562
2022	9	27	18	47	6	11.8	0.1	1.1	20.01	91.4	7.3847	49.2404
2022	9	27	18	57	6	11.8	0.1	1.1	21.55	93.7	7.3847	52.9334
2022	9	27	19	7	6	11.8	0.1	1.1	20.34	93.7	7.3847	49.9789
2022	9	27	19	17	6	11.8	0.1	1.1	22.03	93.1	7.3847	54.1643
2022	9	27	19	27	6	11.8	0.1	1.1	21.25	94	7.3847	52.1947
2022	9	27	19	37	6	11.8	0.1	1.1	22.15	93.9	7.3847	54.4105
2022	9	27	19	47	6	11.8	0.1	1.1	22.09	95.2	7.3847	54.1643
2022	9	27	19	57	6	11.8	0.1	1.1	21.86	94.2	7.3847	53.6719
2022	9	27	20	7	6	11.8	0.1	1.1	21.26	97	7.3847	51.9485
2022	9	27	20	17	6	11.8	0.1	1.1	21.51	95.9	7.3847	52.687
2022	9	27	20	27	6	11.8	0.1	1.1	20.99	95.2	7.3847	51.456
2022	9	27	20	37	6	11.8	0.1	1.1	21.64	93.4	7.3847	53.1794
2022	9	27	20	47	6	11.8	0.1	1.1	20.92	92.2	7.3847	51.456
2022	9	27	20	57	6	11.8	0.1	1.1	22.34	93.3	7.3847	54.9028
2022	9	27	21	7	6	11.8	0.1	1.1	20.91	91.6	7.3847	51.456
2022	9	27	21	17	6	11.8	0.1	1.1	21.94	93.7	7.3847	53.918
2022	9	27	21	27	6	11.8	0.1	1.1	20.68	95	7.3908	50.7609
2022	9	27	21	37	6	11.8	0.1	1.1	21.83	92.9	7.3908	53.7179
2022	9	27	21	47	6	11.8	0.1	1.1	21.27	94.6	7.3908	52.2394
2022	9	27	21	57	6	11.8	0.1	1.1	21.44	93.5	7.3847	52.687
2022	9	27	22	7	6	11.8	0.1	1.1	21.72	96.1	7.3847	53.1794
2022	9	27	22	17	6	11.8	0.1	1.1	21.52	92.7	7.3908	52.9786
2022	9	27	22	27	6	11.8	0.1	1.1	21.01	91.9	7.3847	51.7022
2022	9	27	22	37	6	11.8	0.1	1.1	21.63	92.9	7.3847	53.1794
2022	9	27	22	47	6	11.8	0.1	1.1	20.95	94.1	7.3847	51.456
2022	9	27	22	57	6	11.8	0.1	1.1	21.12	92.2	7.3847	51.9484
2022	9	27	23	7	6	11.8	0.1	1.1	21.75	94	7.3908	53.4715
2022	9	27	23	17	6	11.8	0.1	1.1	21.82	92.6	7.3908	53.7179
2022	9	27	23	27	6	11.8	0.1	1.1	21.71	91.8	7.3908	53.4715
2022	9	27	23	37	6	11.8	0.1	1.1	21.03	93.3	7.3908	51.7466
2022	9	27	23	47	6	11.8	0.1	1.1	21	95.5	7.3908	51.5002
2022	9	27	23	57	6	11.8	0.1	1.1	22.14	93.4	7.3908	54.4572

Mazourka (0354)

Year	Month	Day	Hour	Minute	Second	Voltage	CellBegin	CellEnd	Speed	Direction	Area	Flow
2022	9	28	0	7	6	11.8	0.1	1.1	21	88.9	7.3908	51.7467
2022	9	28	0	17	6	11.8	0.1	1.1	21.11	96	7.3908	51.7467
2022	9	28	0	27	6	11.8	0.1	1.1	21.52	96.1	7.3908	52.7323
2022	9	28	0	37	6	11.6	0.1	1.1	21.25	93.8	7.3908	52.2395
2022	9	28	0	47	6	11.6	0.1	1.1	21.47	94.5	7.3908	52.7324
2022	9	28	0	57	6	11.6	0.1	1.1	21.15	93.8	7.3908	51.9931
2022	9	28	1	7	6	11.6	0.1	1.1	21.52	96.1	7.3908	52.7324
2022	9	28	1	17	6	11.6	0.1	1.1	20.88	94.9	7.3908	51.2539
2022	9	28	1	27	6	11.6	0.1	1.1	20.94	93.6	7.3908	51.5003
2022	9	28	1	37	6	11.6	0.1	1.1	21.64	93.4	7.3908	53.2253
2022	9	28	1	47	6	11.6	0.1	1.1	21.03	96.3	7.3908	51.5004
2022	9	28	1	57	6	11.6	0.1	1.1	21.78	95	7.3908	53.4717
2022	9	28	2	7	6	11.6	0.1	1.1	21.69	95.3	7.3908	53.2253
2022	9	28	2	17	6	11.6	0.1	1.1	21.57	94.5	7.3908	52.9789
2022	9	28	2	27	6	11.6	0.1	1.1	21.03	93.3	7.3908	51.7468
2022	9	28	2	37	6	11.6	0.1	1.1	21.28	95.1	7.3908	52.2397
2022	9	28	2	47	6	11.6	0.1	1.1	20.7	95.5	7.3908	50.7612
2022	9	28	2	57	6	11.6	0.1	1.1	21.72	92.6	7.3908	53.4718
2022	9	28	3	7	6	11.6	0.1	1.1	20.52	92.8	7.3908	50.5148
2022	9	28	3	17	6	11.6	0.1	1.1	21.45	93.7	7.3908	52.7326
2022	9	28	3	27	6	11.6	0.1	1.1	20.72	92.2	7.3908	51.0077
2022	9	28	3	37	6	11.6	0.1	1.1	20.8	95.5	7.3908	51.0077
2022	9	28	3	47	6	11.6	0.1	1.1	20.85	93.9	7.3908	51.2542
2022	9	28	3	57	6	11.6	0.1	1.1	21.19	95.4	7.3908	51.9934
2022	9	28	4	7	6	11.6	0.1	1.1	21.44	93.5	7.3908	52.7327
2022	9	28	4	17	6	11.6	0.1	1.1	21.84	93.7	7.3908	53.7184
2022	9	28	4	27	6	11.6	0.1	1.1	21.7	95.6	7.3908	53.2255
2022	9	28	4	37	6	11.6	0.1	1.1	21.74	93.4	7.3908	53.472
2022	9	28	4	47	6	11.6	0.1	1.1	21.72	96.1	7.3908	53.2256
2022	9	28	4	57	6	11.6	0.1	1.1	21.1	95.4	7.3908	51.7471
2022	9	28	5	7	6	11.6	0.1	1.1	21.92	92.6	7.3908	53.9649
2022	9	28	5	17	6	11.6	0.1	1.1	20.98	94.9	7.3908	51.5007
2022	9	28	5	27	6	11.6	0.1	1.1	21.34	96.5	7.3908	52.24
2022	9	28	5	37	6	11.6	0.1	1.1	21.52	92.7	7.3908	52.9793
2022	9	28	5	47	6	11.6	0.1	1.1	22.35	93.8	7.3908	54.9506
2022	9	28	5	57	6	11.6	0.1	1.1	22.23	92.8	7.3908	54.7042
2022	9	28	6	7	6	11.6	0.1	1.1	21.55	94	7.3908	52.9793
2022	9	28	6	17	6	11.6	0.1	1.1	22.23	92.8	7.3908	54.7043
2022	9	28	6	27	6	11.6	0.1	1.1	21.61	91.3	7.3908	53.2258
2022	9	28	6	37	6	11.6	0.1	1.1	21.87	94.5	7.3969	53.7647
2022	9	28	6	47	6	11.6	0.1	1.1	20.66	94.4	7.3969	50.8052
2022	9	28	6	57	6	11.6	0.1	1.1	21.45	93.7	7.3969	52.7782
2022	9	28	7	7	6	11.6	0.1	1.1	21.88	95	7.403	53.8108
2022	9	28	7	17	6	11.6	0.1	1.1	22.94	93.2	7.403	56.5261
2022	9	28	7	27	6	11.6	0.1	1.1	21.93	92.9	7.403	54.0577
2022	9	28	7	37	6	11.8	0.1	1.1	21.51	92.1	7.4091	53.1158
2022	9	28	7	47	6	12	0.1	1.1	21.15	93.8	7.4091	52.1276
2022	9	28	7	57	6	12.2	0.1	1.1	22.76	94	7.4091	56.0805

## Mazourka (0354)

Year	Month	Day	Hour	Minute	Second	Voltage	CellBegin	CellEnd	Speed	Direction	Area	Flow
2022	9	28	8	7	6	12.4	0.1	1.1	22.15	93.9	7.4091	54.5982
2022	9	28	8	17	6	12.4	0.1	1.1	20.83	96.3	7.4091	51.1395
2022	9	28	8	27	6	12.6	0.1	1.1	21.76	94.2	7.4091	53.61
2022	9	28	8	37	6	12.6	0.1	1.1	21.94	93.4	7.4091	54.1041
2022	9	28	8	47	6	13	0.1	1.1	20.25	94	7.4091	49.9043
2022	9	28	8	57	6	13	0.1	1.1	22.18	94.9	7.4091	54.5982
2022	9	28	9	7	6	13.2	0.1	1.1	21.45	93.7	7.4091	52.8689
2022	9	28	9	17	6	13.2	0.1	1.1	21.97	94.7	7.4091	54.1041
2022	9	28	9	27	6	13.2	0.1	1.1	21.73	96.3	7.4091	53.363
2022	9	28	9	37	6	13.2	0.1	1.1	21.85	93.9	7.4091	53.8571
2022	9	28	9	47	6	13.2	0.1	1.1	21.48	94.8	7.4091	52.8689
2022	9	28	9	57	6	13	0.1	1.1	21	95.5	7.4091	51.6336
2022	9	28	10	7	6	13	0.1	1.1	20.55	94.2	7.4091	50.6454
2022	9	28	10	17	6	13	0.1	1.1	22.52	95.9	7.4091	55.3394
2022	9	28	10	27	6	13	0.1	1.1	21.89	95.2	7.4091	53.8571
2022	9	28	10	37	6	13	0.1	1.1	21.04	93.5	7.4091	51.8806
2022	9	28	10	47	6	13	0.1	1.1	20.92	96	7.4091	51.3865
2022	9	28	10	57	6	13	0.1	1.1	21.77	94.7	7.4091	53.61
2022	9	28	11	7	6	13	0.1	1.1	21.14	96.5	7.403	51.8363
2022	9	28	11	17	6	13	0.1	1.1	21.64	96.6	7.403	53.0704
2022	9	28	11	27	6	13	0.1	1.1	20.69	95.3	7.403	50.8489
2022	9	28	11	37	6	13.6	0.1	1.1	21.45	93.7	7.3969	52.7784
2022	9	28	11	47	6	13.6	0.1	1.1	21.14	96.5	7.3969	51.7919
2022	9	28	11	57	6	13.6	0.1	1.1	22.55	96.6	7.3908	55.1973
2022	9	28	12	7	6	13.6	0.1	1.1	22.21	95.7	7.3908	54.458
2022	9	28	12	17	6	13.6	0.1	1.1	21.39	95.4	7.3908	52.4867
2022	9	28	12	27	6	13.6	0.1	1.1	21.12	92.7	7.3847	51.9493
2022	9	28	12	37	6	13.6	0.1	1.1	21.01	95.7	7.3847	51.4569
2022	9	28	12	47	6	13.6	0.1	1.1	21.45	96.7	7.3847	52.4417
2022	9	28	12	57	6	13.6	0.1	1.1	22.35	96.7	7.3847	54.6575
2022	9	28	13	7	6	13.6	0.1	1.1	22.32	95.9	7.3847	54.6575
2022	9	28	13	17	6	13.6	0.1	1.1	21.57	94.5	7.3847	52.9341
2022	9	28	13	27	6	13.6	0.1	1.1	21.05	93.8	7.3847	51.703
2022	9	28	13	37	6	13.6	0.1	1.1	21.34	96.5	7.3847	52.1954
2022	9	28	13	47	6	13.6	0.1	1.1	21.83	96.3	7.3847	53.4265
2022	9	28	13	57	6	13.4	0.1	1.1	20.25	97.1	7.3847	49.4872
2022	9	28	14	7	6	13.4	0.1	1.1	21.17	94.6	7.3847	51.9492
2022	9	28	14	17	6	13.4	0.1	1.1	21.3	97.8	7.3847	51.9492
2022	9	28	14	27	6	13.4	0.1	1.1	20.89	97.7	7.3786	50.9206
2022	9	28	14	37	6	13.2	0.1	1.1	22.55	96.6	7.3786	55.1025
2022	9	28	14	47	6	13.2	0.1	1.1	21.26	94.3	7.3786	52.1506
2022	9	28	14	57	6	13.2	0.1	1.1	22.09	95.2	7.3786	54.1185
2022	9	28	15	7	6	13.2	0.1	1.1	21.88	95	7.3786	53.6265
2022	9	28	15	17	6	13.2	0.1	1.1	21.55	93.7	7.3786	52.8885
2022	9	28	15	27	6	13.2	0.1	1.1	22.35	93.8	7.3786	54.8565
2022	9	28	15	37	6	13.2	0.1	1.1	21.11	96	7.3786	51.6585
2022	9	28	15	47	6	13.2	0.1	1.1	21.33	93.2	7.3786	52.3965
2022	9	28	15	57	6	13.2	0.1	1.1	21.02	92.5	7.3725	51.6141

Mazourka (0354)

Year	Month	Day	Hour	Minute	Second	Voltage	CellBegin	CellEnd	Speed	Direction	Area	Flow
2022	9	28	16	7	6	13.2	0.1	1.1	21.52	92.7	7.3786	52.8885
2022	9	28	16	17	6	13	0.1	1.1	21.63	96.4	7.3725	52.843
2022	9	28	16	27	6	13	0.1	1.1	21.15	93.8	7.3725	51.8599
2022	9	28	16	37	6	13	0.1	1.1	20.32	92.5	7.3725	49.8936
2022	9	28	16	47	6	13	0.1	1.1	21.96	94.2	7.3725	53.8261
2022	9	28	16	57	6	13	0.1	1.1	21.76	94.2	7.3725	53.3345
2022	9	28	17	7	6	13	0.1	1.1	22.08	94.9	7.3725	54.0718
2022	9	28	17	17	6	13	0.1	1.1	21.25	93.8	7.3786	52.1504
2022	9	28	17	27	6	13	0.1	1.1	21.52	92.4	7.3725	52.8429
2022	9	28	17	37	6	12.6	0.1	1.1	21.35	94	7.3725	52.3513
2022	9	28	17	47	6	12.2	0.1	1.1	21.15	93.8	7.3725	51.8597
2022	9	28	17	57	6	12	0.1	1.1	21.16	94.3	7.3725	51.8597
2022	9	28	18	7	6	11.8	0.1	1.1	21.23	93	7.3725	52.1055
2022	9	28	18	17	6	11.8	0.1	1.1	20.25	99.1	7.3786	49.1983
2022	9	28	18	27	6	11.8	0.1	1.1	21.5	91.1	7.3725	52.8428
2022	9	28	18	37	6	11.8	0.1	1.1	21.16	94.3	7.3725	51.8596
2022	9	28	18	47	6	11.8	0.1	1.1	21.25	93.8	7.3786	52.1502
2022	9	28	18	57	6	11.8	0.1	1.1	21.42	92.7	7.3786	52.6422
2022	9	28	19	7	6	11.8	0.1	1.1	21.23	93.2	7.3786	52.1502
2022	9	28	19	17	6	11.8	0.1	1.1	21.48	94.8	7.3786	52.6421
2022	9	28	19	27	6	11.8	0.1	1.1	21.18	94.9	7.3786	51.9041
2022	9	28	19	37	6	11.8	0.1	1.1	21.42	92.7	7.3786	52.6421
2022	9	28	19	47	6	11.8	0.1	1.1	21.75	93.7	7.3786	53.38
2022	9	28	19	57	6	11.8	0.1	1.1	21.05	93.8	7.3786	51.6581
2022	9	28	20	7	6	11.8	0.1	1.1	20.84	93.6	7.3786	51.1661
2022	9	28	20	17	6	11.8	0.1	1.1	20.86	94.4	7.3786	51.1661
2022	9	28	20	27	6	11.8	0.1	1.1	21.92	96	7.3786	53.626
2022	9	28	20	37	6	11.8	0.1	1.1	20.71	91.9	7.3786	50.9201
2022	9	28	20	47	6	11.8	0.1	1.1	21.33	93	7.3786	52.396
2022	9	28	20	57	6	11.8	0.1	1.1	21.97	97.1	7.3786	53.626
2022	9	28	21	7	6	11.8	0.1	1.1	21	95.5	7.3786	51.412
2022	9	28	21	17	6	11.8	0.1	1.1	21.64	96.6	7.3786	52.888
2022	9	28	21	27	6	11.8	0.1	1.1	21.05	93.8	7.3786	51.658
2022	9	28	21	37	6	11.8	0.1	1.1	20.82	92.8	7.3786	51.166
2022	9	28	21	47	6	11.8	0.1	1.1	21.36	94.3	7.3786	52.396
2022	9	28	21	57	6	11.8	0.1	1.1	21.9	95.5	7.3786	53.626
2022	9	28	22	7	6	11.8	0.1	1.1	21.01	95.7	7.3786	51.412
2022	9	28	22	17	6	11.8	0.1	1.1	20.34	93.7	7.3786	49.9361
2022	9	28	22	27	6	11.8	0.1	1.1	21.92	92.6	7.3786	53.872
2022	9	28	22	37	6	11.8	0.1	1.1	22.42	95.9	7.3786	54.8559
2022	9	28	22	47	6	11.8	0.1	1.1	21.41	95.9	7.3786	52.396
2022	9	28	22	57	6	11.8	0.1	1.1	21.02	92.7	7.3786	51.6581
2022	9	28	23	7	6	11.8	0.1	1.1	22.2	95.4	7.3786	54.364
2022	9	28	23	17	6	11.8	0.1	1.1	21.21	91.9	7.3786	52.1501
2022	9	28	23	27	6	11.8	0.1	1.1	21.18	94.9	7.3786	51.9041
2022	9	28	23	37	6	11.8	0.1	1.1	21.02	92.7	7.3786	51.6581
2022	9	28	23	47	6	11.6	0.1	1.1	20.72	92.8	7.3786	50.9202
2022	9	28	23	57	6	11.6	0.1	1.1	20.73	93.3	7.3786	50.9202



Mazourka (0354)

Year	Month	Day	Hour	Minute	Second	Voltage	CellBegin	CellEnd	Speed	Direction	Area	Flow
2022	9	29	0	7	6	11.6	0.1	1.1	22.31	95.7	7.3786	54.6101
2022	9	29	0	17	6	11.6	0.1	1.1	21.22	92.7	7.3786	52.1502
2022	9	29	0	27	6	11.6	0.1	1.1	21.03	93.3	7.3786	51.6582
2022	9	29	0	37	6	11.6	0.1	1.1	22.14	93.6	7.3786	54.3642
2022	9	29	0	47	6	11.6	0.1	1.1	21.44	93.5	7.3786	52.6422
2022	9	29	0	57	6	11.6	0.1	1.1	21.12	92.7	7.3786	51.9043
2022	9	29	1	7	6	11.6	0.1	1.1	20.82	92.5	7.3786	51.1663
2022	9	29	1	17	6	11.6	0.1	1.1	21.18	94.9	7.3786	51.9043
2022	9	29	1	27	6	11.6	0.1	1.1	21.52	96.1	7.3786	52.6423
2022	9	29	1	37	6	11.6	0.1	1.1	21.49	95.3	7.3786	52.6423
2022	9	29	1	47	6	11.6	0.1	1.1	21.37	94.6	7.3786	52.3963
2022	9	29	1	57	6	11.6	0.1	1.1	21.58	95.1	7.3786	52.8883
2022	9	29	2	7	6	11.6	0.1	1.1	20.81	95.8	7.3786	50.9204
2022	9	29	2	17	6	11.6	0.1	1.1	21.94	93.7	7.3786	53.8723
2022	9	29	2	27	6	11.6	0.1	1.1	21.12	92.4	7.3786	51.9044
2022	9	29	2	37	6	11.6	0.1	1.1	20.43	93.1	7.3786	50.1825
2022	9	29	2	47	6	11.6	0.1	1.1	21.46	94.3	7.3786	52.6424
2022	9	29	2	57	6	11.6	0.1	1.1	20.84	96.6	7.3786	50.9205
2022	9	29	3	7	6	11.6	0.1	1.1	21.38	95.1	7.3786	52.3965
2022	9	29	3	17	6	11.6	0.1	1.1	21.12	92.4	7.3786	51.9045
2022	9	29	3	27	6	11.6	0.1	1.1	22.11	95.7	7.3786	54.1185
2022	9	29	3	37	6	11.6	0.1	1.1	21.97	94.7	7.3786	53.8725
2022	9	29	3	47	6	11.6	0.1	1.1	21.37	94.6	7.3786	52.3965
2022	9	29	3	57	6	11.6	0.1	1.1	21.54	93.5	7.3786	52.8885
2022	9	29	4	7	6	11.6	0.1	1.1	21.55	94	7.3786	52.8886
2022	9	29	4	17	6	11.6	0.1	1.1	20.6	95.6	7.3786	50.4287
2022	9	29	4	27	6	11.6	0.1	1.1	20.28	95.1	7.3786	49.6907
2022	9	29	4	37	6	11.6	0.1	1.1	22.07	94.4	7.3786	54.1186
2022	9	29	4	47	6	11.6	0.1	1.1	21.48	95.1	7.3786	52.6426
2022	9	29	4	57	6	11.6	0.1	1.1	21.5	95.6	7.3786	52.6427
2022	9	29	5	7	6	11.6	0.1	1.1	21.63	93.2	7.3786	53.1347
2022	9	29	5	17	6	11.6	0.1	1.1	21.46	94.3	7.3786	52.6427
2022	9	29	5	27	6	11.6	0.1	1.1	21.59	95.3	7.3786	52.8887
2022	9	29	5	37	6	11.6	0.1	1.1	20.42	92.8	7.3786	50.1828
2022	9	29	5	47	6	11.6	0.1	1.1	20.63	96.4	7.3786	50.4288
2022	9	29	5	57	6	11.6	0.1	1.1	20.79	95.2	7.3786	50.9208
2022	9	29	6	7	6	11.6	0.1	1.1	21.15	94.1	7.3786	51.9048
2022	9	29	6	17	6	11.6	0.1	1.1	20.75	96.9	7.3786	50.6749
2022	9	29	6	27	6	11.6	0.1	1.1	21.64	98.5	7.3786	52.6428
2022	9	29	6	37	6	11.6	0.1	1.1	20.69	97.8	7.3786	50.4289
2022	9	29	6	47	6	11.6	0.1	1.1	20.24	93.7	7.3847	49.7336
2022	9	29	6	57	6	11.6	0.1	1.1	21.01	95.7	7.3847	51.4571
2022	9	29	7	7	6	11.6	0.1	1.1	20.73	93	7.3847	50.9647
2022	9	29	7	17	6	11.6	0.1	1.1	21.15	94.1	7.3847	51.9496
2022	9	29	7	27	6	11.6	0.1	1.1	22.35	93.8	7.3908	54.9512
2022	9	29	7	37	6	11.8	0.1	1.1	22.49	95.1	7.3969	55.2449
2022	9	29	7	47	6	12	0.1	1.1	21.58	94.8	7.3969	53.0253
2022	9	29	7	57	6	12.2	0.1	1.1	21.63	96.4	7.3969	53.0253

Mazourka (0354)

Year	Month	Day	Hour	Minute	Second	Voltage	CellBegin	CellEnd	Speed	Direction	Area	Flow
2022	9	29	8	7	6	12.4	0.1	1.1	21.55	93.7	7.3969	53.0253
2022	9	29	8	17	6	12.4	0.1	1.1	21.4	95.6	7.3969	52.5321
2022	9	29	8	27	6	12.6	0.1	1.1	22.04	93.4	7.403	54.305
2022	9	29	8	37	6	12.6	0.1	1.1	21.87	94.7	7.3969	53.7652
2022	9	29	8	47	6	13	0.1	1.1	21.03	93	7.403	51.8366
2022	9	29	8	57	6	13.2	0.1	1.1	21.88	97.4	7.403	53.5645
2022	9	29	9	7	6	13.6	0.1	1.1	21.25	93.8	7.403	52.3303
2022	9	29	9	17	6	13.4	0.1	1.1	21.28	95.1	7.3969	52.2855
2022	9	29	9	27	6	13.4	0.1	1.1	22.35	93.8	7.3969	54.9984
2022	9	29	9	37	6	13.2	0.1	1.1	22.66	94.3	7.3969	55.7383
2022	9	29	9	47	6	13.2	0.1	1.1	21.21	96	7.3969	52.0388
2022	9	29	9	57	6	13.2	0.1	1.1	20.82	92.8	7.3969	51.299
2022	9	29	10	7	6	13.2	0.1	1.1	21.45	93.7	7.3969	52.7787
2022	9	29	10	17	6	13.2	0.1	1.1	21.67	94.5	7.3969	53.272
2022	9	29	10	27	6	13.2	0.1	1.1	20.34	96.8	7.3969	49.8192
2022	9	29	10	37	6	13.2	0.1	1.1	21.83	96.3	7.3969	53.5186
2022	9	29	10	47	6	13.2	0.1	1.1	21.25	96.8	7.3969	52.0388
2022	9	29	10	57	6	13.2	0.1	1.1	21.38	95.1	7.3969	52.5321
2022	9	29	11	7	6	13.2	0.1	1.1	22.15	96.7	7.3908	54.212
2022	9	29	11	17	6	13	0.1	1.1	22.1	97.8	7.3908	53.9656
2022	9	29	11	27	6	13	0.1	1.1	22.59	97.4	7.3908	55.1976
2022	9	29	11	37	6	13.8	0.1	1.1	21.87	94.7	7.3847	53.6731
2022	9	29	11	47	6	13.8	0.1	1.1	21.82	92.6	7.3847	53.6731
2022	9	29	11	57	6	13.8	0.1	1.1	21.93	96.3	7.3847	53.673
2022	9	29	12	7	6	13.8	0.1	1.1	21.97	97.1	7.3786	53.627
2022	9	29	12	17	6	13.6	0.1	1.1	20.97	94.7	7.3786	51.413
2022	9	29	12	27	6	13.8	0.1	1.1	20.95	93.8	7.3786	51.413
2022	9	29	12	37	6	13.8	0.1	1.1	21.93	96.3	7.3725	53.5809
2022	9	29	12	47	6	13.8	0.1	1.1	22.46	96.9	7.3725	54.8098
2022	9	29	12	57	6	13.8	0.1	1.1	21.06	97.1	7.3725	51.3688
2022	9	29	13	7	6	13.8	0.1	1.1	22.51	97.9	7.3786	54.8569
2022	9	29	13	17	6	13.6	0.1	1.1	21.75	98.7	7.3725	52.8435
2022	9	29	13	27	6	13.6	0.1	1.1	21.99	97.6	7.3725	53.5808
2022	9	29	13	37	6	13.6	0.1	1.1	21.87	94.5	7.3725	53.5808
2022	9	29	13	47	6	13.6	0.1	1.1	21.23	98.4	7.3786	51.6589
2022	9	29	13	57	6	13.6	0.1	1.1	21.04	96.6	7.3725	51.3688
2022	9	29	14	7	6	13.6	0.1	1.1	21.45	96.7	7.3786	52.3969
2022	9	29	14	17	6	13.6	0.1	1.1	21.43	96.4	7.3725	52.3519
2022	9	29	14	27	6	13.4	0.1	1.1	21.84	98.4	7.3725	53.0892
2022	9	29	14	37	6	13.4	0.1	1.1	21.21	96	7.3725	51.8603
2022	9	29	14	47	6	13.4	0.1	1.1	21.02	96	7.3725	51.3687
2022	9	29	14	57	6	13.4	0.1	1.1	22.01	95.7	7.3725	53.8265
2022	9	29	15	7	6	13.4	0.1	1.1	21.43	96.4	7.3664	52.3068
2022	9	29	15	17	6	13.2	0.1	1.1	20.87	94.7	7.3664	51.0789
2022	9	29	15	27	6	13.2	0.1	1.1	21.13	96.3	7.3725	51.6144
2022	9	29	15	37	6	13.2	0.1	1.1	21.53	96.4	7.3664	52.5523
2022	9	29	15	47	6	13.2	0.1	1.1	22.44	96.4	7.3725	54.8096
2022	9	29	15	57	6	13.2	0.1	1.1	22.23	96.2	7.3725	54.318

Mazourka (0354)

Year	Month	Day	Hour	Minute	Second	Voltage	CellBegin	CellEnd	Speed	Direction	Area	Flow
2022	9	29	16	7	6	13.2	0.1	1.1	22.42	97.9	7.3664	54.5168
2022	9	29	16	17	6	13.2	0.1	1.1	21.17	94.6	7.3725	51.8601
2022	9	29	16	27	6	13.2	0.1	1.1	21.1	95.7	7.3664	51.57
2022	9	29	16	37	6	13.2	0.1	1.1	21.05	94.1	7.3664	51.5699
2022	9	29	16	47	6	13	0.1	1.1	21.12	92.7	7.3664	51.8155
2022	9	29	16	57	6	13	0.1	1.1	21.03	93.3	7.3664	51.5699
2022	9	29	17	7	6	13	0.1	1.1	21.15	93.8	7.3725	51.86
2022	9	29	17	17	6	13	0.1	1.1	22.79	97.3	7.3664	55.499
2022	9	29	17	27	6	13	0.1	1.1	20.73	96.4	7.3664	50.5876
2022	9	29	17	37	6	12.6	0.1	1.1	21.58	95.1	7.3664	52.7977
2022	9	29	17	47	6	12.2	0.1	1.1	21.77	94.7	7.3664	53.2888
2022	9	29	17	57	6	12	0.1	1.1	21.52	96.1	7.3664	52.552
2022	9	29	18	7	6	12	0.1	1.1	21.14	93.5	7.3725	51.8599
2022	9	29	18	17	6	11.8	0.1	1.1	21.91	92.1	7.3725	53.8261
2022	9	29	18	27	6	11.8	0.1	1.1	21.64	93.4	7.3725	53.0888
2022	9	29	18	37	6	11.8	0.1	1.1	21.77	94.7	7.3664	53.2887
2022	9	29	18	47	6	11.8	0.1	1.1	20.55	93.9	7.3725	50.3851
2022	9	29	18	57	6	11.8	0.1	1.1	21.05	93.8	7.3725	51.614
2022	9	29	19	7	6	11.8	0.1	1.1	22.01	91.8	7.3725	54.0718
2022	9	29	19	17	6	11.8	0.1	1.1	20.81	95.8	7.3725	50.8766
2022	9	29	19	27	6	11.8	0.1	1.1	21.81	95.8	7.3725	53.3344
2022	9	29	19	37	6	11.8	0.1	1.1	21.61	91.6	7.3725	53.0886
2022	9	29	19	47	6	11.8	0.1	1.1	21.99	95.2	7.3725	53.826
2022	9	29	19	57	6	11.8	0.1	1.1	21.15	93.8	7.3725	51.8597
2022	9	29	20	7	6	11.8	0.1	1.1	21.55	93.7	7.3725	52.8428
2022	9	29	20	17	6	11.8	0.1	1.1	20.26	94.2	7.3725	49.6477
2022	9	29	20	27	6	11.8	0.1	1.1	21.43	92.9	7.3725	52.597
2022	9	29	20	37	6	11.8	0.1	1.1	21.46	94.3	7.3725	52.597
2022	9	29	20	47	6	11.8	0.1	1.1	21.58	95.1	7.3725	52.8428
2022	9	29	20	57	6	11.8	0.1	1.1	21.79	95.3	7.3725	53.3343
2022	9	29	21	7	6	11.8	0.1	1.1	21.41	92.1	7.3725	52.597
2022	9	29	21	17	6	11.8	0.1	1.1	21.79	95.3	7.3725	53.3343
2022	9	29	21	27	6	11.8	0.1	1.1	20.71	91.9	7.3725	50.8765
2022	9	29	21	37	6	11.8	0.1	1.1	22.44	93.6	7.3725	55.0548
2022	9	29	21	47	6	11.8	0.1	1.1	20.64	93.6	7.3725	50.6308
2022	9	29	21	57	6	11.6	0.1	1.1	21.84	93.7	7.3725	53.5801
2022	9	29	22	7	6	11.8	0.1	1.1	22.17	94.4	7.3725	54.3175
2022	9	29	22	17	6	11.8	0.1	1.1	21.84	96.6	7.3725	53.3344
2022	9	29	22	27	6	11.8	0.1	1.1	21.13	93	7.3725	51.8597
2022	9	29	22	37	6	11.8	0.1	1.1	22.09	95.2	7.3725	54.0717
2022	9	29	22	47	6	11.8	0.1	1.1	21.52	92.4	7.3786	52.8883
2022	9	29	22	57	6	11.6	0.1	1.1	20.96	94.4	7.3786	51.4123
2022	9	29	23	7	6	11.6	0.1	1.1	20.75	93.9	7.3786	50.9204
2022	9	29	23	17	6	11.6	0.1	1.1	22.13	93.1	7.3786	54.3643
2022	9	29	23	27	6	11.6	0.1	1.1	21.25	94	7.3786	52.1504
2022	9	29	23	37	6	11.6	0.1	1.1	20.93	93	7.3786	51.4124
2022	9	29	23	47	6	11.6	0.1	1.1	21.36	97	7.3786	52.1504
2022	9	29	23	57	6	11.6	0.1	1.1	21.55	93.7	7.3786	52.8884

Mazourka (0354)

Year	Month	Day	Hour	Minute	Second	Voltage	CellBegin	CellEnd	Speed	Direction	Area	Flow
2022	9	30	0	7	6	11.6	0.1	1.1	21.65	93.7	7.3786	53.1344
2022	9	30	0	17	6	11.6	0.1	1.1	21.09	95.2	7.3786	51.6585
2022	9	30	0	27	6	11.6	0.1	1.1	21.52	92.7	7.3786	52.8884
2022	9	30	0	37	6	11.6	0.1	1.1	21.12	92.4	7.3786	51.9045
2022	9	30	0	47	6	11.6	0.1	1.1	21.14	93.5	7.3786	51.9045
2022	9	30	0	57	6	11.6	0.1	1.1	21.19	95.1	7.3786	51.9045
2022	9	30	1	7	6	11.6	0.1	1.1	21.63	96.4	7.3786	52.8885
2022	9	30	1	17	6	11.6	0.1	1.1	21.12	92.2	7.3786	51.9045
2022	9	30	1	27	6	11.6	0.1	1.1	21.64	96.6	7.3786	52.8885
2022	9	30	1	37	6	11.6	0.1	1.1	21.55	94	7.3786	52.8885
2022	9	30	1	47	6	11.6	0.1	1.1	20.55	93.9	7.3786	50.4286
2022	9	30	1	57	6	11.6	0.1	1.1	21.14	96.5	7.3786	51.6586
2022	9	30	2	7	6	11.6	0.1	1.1	21.68	95	7.3786	53.1346
2022	9	30	2	17	6	11.6	0.1	1.1	21.35	93.8	7.3786	52.3966
2022	9	30	2	27	6	11.6	0.1	1.1	21.15	93.8	7.3786	51.9046
2022	9	30	2	37	6	11.6	0.1	1.1	21.13	93.3	7.3786	51.9047
2022	9	30	2	47	6	11.6	0.1	1.1	22.04	93.6	7.3786	54.1186
2022	9	30	2	57	6	11.6	0.1	1.1	22.24	93.4	7.3786	54.6106
2022	9	30	3	7	6	11.6	0.1	1.1	21.41	95.9	7.3786	52.3967
2022	9	30	3	17	6	11.6	0.1	1.1	21.28	94.9	7.3786	52.1507
2022	9	30	3	27	6	11.6	0.1	1.1	22.13	96.2	7.3786	54.1187
2022	9	30	3	37	6	11.6	0.1	1.1	22.07	94.7	7.3786	54.1187
2022	9	30	3	47	6	11.6	0.1	1.1	21.62	96.1	7.3786	52.8888
2022	9	30	3	57	6	11.6	0.1	1.1	21.78	95	7.3847	53.4266
2022	9	30	4	7	6	11.6	0.1	1.1	21.81	91.8	7.3847	53.6728
2022	9	30	4	17	6	11.6	0.1	1.1	20.52	92.8	7.3847	50.4722
2022	9	30	4	27	6	11.6	0.1	1.1	21.09	95.2	7.3847	51.7032
2022	9	30	4	37	6	11.6	0.1	1.1	21.73	92.9	7.3847	53.4267
2022	9	30	4	47	6	11.6	0.1	1.1	20.78	95	7.3908	51.0084
2022	9	30	4	57	6	11.6	0.1	1.1	21.11	91.4	7.3908	51.9941
2022	9	30	5	7	6	11.6	0.1	1.1	20.87	94.7	7.3969	51.2988
2022	9	30	5	17	6	11.6	0.1	1.1	20.79	95.2	7.3969	51.0522
2022	9	30	5	27	6	11.6	0.1	1.1	20.51	91.7	7.403	50.6023
2022	9	30	5	37	6	11.6	0.1	1.1	21.33	93.2	7.403	52.577
2022	9	30	5	47	6	11.6	0.1	1.1	20.82	92.8	7.403	51.3428
2022	9	30	5	57	6	11.6	0.1	1.1	22.18	94.9	7.403	54.5518
2022	9	30	6	7	6	11.6	0.1	1.1	21.8	95.5	7.403	53.5644
2022	9	30	6	17	6	11.6	0.1	1.1	21.56	94.3	7.403	53.0708
2022	9	30	6	27	6	11.6	0.1	1.1	21.19	95.1	7.403	52.0834
2022	9	30	6	37	6	11.6	0.1	1.1	21.32	96.2	7.403	52.3303
2022	9	30	6	47	6	11.6	0.1	1.1	20.88	94.9	7.403	51.3429
2022	9	30	6	57	6	11.6	0.1	1.1	21.8	95.5	7.403	53.5645
2022	9	30	7	7	6	11.6	0.1	1.1	20.19	95.4	7.403	49.6151
2022	9	30	7	17	6	11.6	0.1	1.1	20.66	97.2	7.4091	50.6458
2022	9	30	7	27	6	11.6	0.1	1.1	21.69	95.3	7.4091	53.3634
2022	9	30	7	37	6	11.8	0.1	1.1	21.73	92.9	7.4091	53.6105
2022	9	30	7	47	6	12	0.1	1.1	21.28	95.1	7.4091	52.3752
2022	9	30	7	57	6	12.4	0.1	1.1	21.38	95.1	7.4091	52.6223

## Mazourka (0354)

Year	Month	Day	Hour	Minute	Second	Voltage	CellBegin	CellEnd	Speed	Direction	Area	Flow
2022	9	30	8	7	6	12.4	0.1	1.1	21.75	93.7	7.4091	53.6105
2022	9	30	8	17	6	12.6	0.1	1.1	21.24	93.5	7.4091	52.3752
2022	9	30	8	27	6	12.6	0.1	1.1	21.38	94.8	7.4091	52.6223
2022	9	30	8	37	6	12.6	0.1	1.1	21.38	95.1	7.4091	52.6223
2022	9	30	8	47	6	12.8	0.1	1.1	20.76	94.4	7.4091	51.14
2022	9	30	8	57	6	13	0.1	1.1	22.11	91.3	7.4091	54.5987
2022	9	30	9	7	6	13	0.1	1.1	21.72	92.6	7.4091	53.6105
2022	9	30	9	17	6	13.2	0.1	1.1	21.56	94.3	7.4091	53.1164
2022	9	30	9	27	6	13.2	0.1	1.1	21.25	94	7.4091	52.3752
2022	9	30	9	37	6	13.2	0.1	1.1	20.05	94	7.4091	49.4106
2022	9	30	9	47	6	13.2	0.1	1.1	21.79	97.6	7.4152	53.4091
2022	9	30	9	57	6	13.6	0.1	1.1	20.75	94.1	7.4091	51.14
2022	9	30	10	7	6	13.6	0.1	1.1	22.38	94.9	7.4091	55.0928
2022	9	30	10	17	6	13.6	0.1	1.1	21.56	94.3	7.4152	53.1618
2022	9	30	10	27	6	13.6	0.1	1.1	21.73	96.3	7.4091	53.3634
2022	9	30	10	37	6	13.6	0.1	1.1	21.73	96.3	7.4091	53.3634
2022	9	30	10	47	6	13.8	0.1	1.1	21.45	93.7	7.4091	52.8693
2022	9	30	10	57	6	13.8	0.1	1.1	21.38	95.1	7.4091	52.6222
2022	9	30	11	7	6	13.8	0.1	1.1	21.28	94.9	7.4091	52.3752
2022	9	30	11	17	6	13.8	0.1	1.1	21.43	96.4	7.4091	52.6222
2022	9	30	11	27	6	13.8	0.1	1.1	20.94	96.6	7.4091	51.387
2022	9	30	11	37	6	13.8	0.1	1.1	21	95.5	7.4091	51.634
2022	9	30	11	47	6	13.8	0.1	1.1	22.24	93.4	7.4091	54.8457
2022	9	30	11	57	6	13.8	0.1	1.1	21.81	92.1	7.4091	53.8574
2022	9	30	12	7	6	13.8	0.1	1.1	21.65	93.7	7.4091	53.3633
2022	9	30	12	17	6	13.8	0.1	1.1	21.2	97.9	7.4091	51.881
2022	9	30	12	27	6	13.8	0.1	1.1	21.09	95.2	7.4091	51.881
2022	9	30	12	37	6	13.8	0.1	1.1	21.43	96.4	7.4091	52.6221
2022	9	30	12	47	6	13.8	0.1	1.1	21.43	96.4	7.4091	52.6221
2022	9	30	12	57	6	13.8	0.1	1.1	21.58	94.8	7.4091	53.1162
2022	9	30	13	7	6	13.8	0.1	1.1	21.77	99	7.4091	53.1162
2022	9	30	13	17	6	13.8	0.1	1.1	21.23	98.4	7.4091	51.8809
2022	9	30	13	27	6	13.8	0.1	1.1	21.26	98.9	7.4091	51.8809
2022	9	30	13	37	6	13.8	0.1	1.1	21.17	94.6	7.403	52.0834
2022	9	30	13	47	6	13.6	0.1	1.1	21.99	97.6	7.403	53.8113
2022	9	30	13	57	6	13.6	0.1	1.1	22.04	96.5	7.403	54.0581
2022	9	30	14	7	6	13.6	0.1	1.1	21.86	96.8	7.403	53.5644
2022	9	30	14	17	6	13.6	0.1	1.1	20.94	96.6	7.403	51.3428
2022	9	30	14	27	6	13.4	0.1	1.1	21.48	95.1	7.3969	52.7786
2022	9	30	14	37	6	13.4	0.1	1.1	21.55	96.7	7.3969	52.7786
2022	9	30	14	47	6	13.4	0.1	1.1	22.23	96.2	7.3969	54.505
2022	9	30	14	57	6	13.4	0.1	1.1	21.84	93.7	7.3908	53.7191
2022	9	30	15	7	6	13.4	0.1	1.1	21.38	95.1	7.3969	52.532
2022	9	30	15	17	6	13.2	0.1	1.1	21.3	95.7	7.3908	52.2405
2022	9	30	15	27	6	13.2	0.1	1.1	21.21	96	7.3908	51.9941
2022	9	30	15	37	6	13.2	0.1	1.1	21.31	91.3	7.3908	52.4869
2022	9	30	15	47	6	13.2	0.1	1.1	21.3	95.7	7.3908	52.2405
2022	9	30	15	57	6	13.2	0.1	1.1	20.86	97.2	7.3908	51.0084

Mazourka (0354)

Year	Month	Day	Hour	Minute	Second	Voltage	CellBegin	CellEnd	Speed	Direction	Area	Flow
2022	9	30	16	7	6	13.2	0.1	1.1	21.34	96.5	7.3908	52.2405
2022	9	30	16	17	6	13	0.1	1.1	21.77	94.7	7.3847	53.4267
2022	9	30	16	27	6	13	0.1	1.1	20.92	96	7.3847	51.2108
2022	9	30	16	37	6	13	0.1	1.1	21.84	93.7	7.3847	53.6729
2022	9	30	16	47	6	13	0.1	1.1	21.83	96.3	7.3847	53.4266
2022	9	30	16	57	6	13	0.1	1.1	21.65	93.7	7.3847	53.1804
2022	9	30	17	7	6	13	0.1	1.1	20.81	95.8	7.3847	50.9645
2022	9	30	17	17	6	13	0.1	1.1	21.02	92.7	7.3847	51.7031
2022	9	30	17	27	6	13	0.1	1.1	20.12	92.8	7.3847	49.4873
2022	9	30	17	37	6	12.6	0.1	1.1	21.93	92.9	7.3847	53.9189
2022	9	30	17	47	6	12	0.1	1.1	20.81	91.4	7.3847	51.2107
2022	9	30	17	57	6	11.8	0.1	1.1	20.25	94	7.3847	49.7334
2022	9	30	18	7	6	11.4	0.1	1.1	21.12	92.7	7.3847	51.9492
2022	9	30	18	17	6	12	0.1	1.1	21.65	93.7	7.3847	53.1802
2022	9	30	18	27	6	12	0.1	1.1	21.5	91.1	7.3847	52.934
2022	9	30	18	37	6	12	0.1	1.1	19.41	91.5	7.3847	47.7637
2022	9	30	18	47	6	11.8	0.1	1.1	20.81	91.9	7.3847	51.2105
2022	9	30	18	57	6	11.8	0.1	1.1	20.61	91.7	7.3847	50.7181
2022	9	30	19	7	6	11.8	0.1	1.1	20.85	93.9	7.3847	51.2105
2022	9	30	19	17	6	11.8	0.1	1.1	20.42	92.2	7.3847	50.2257
2022	9	30	19	27	6	11.8	0.1	1.1	20.52	92.8	7.3847	50.4719
2022	9	30	19	37	6	11.8	0.1	1.1	21.15	94.1	7.3847	51.9491
2022	9	30	19	47	6	11.8	0.1	1.1	20.02	92.6	7.3847	49.2408
2022	9	30	19	57	6	11.8	0.1	1.1	21.72	96.1	7.3847	53.1801
2022	9	30	20	7	6	11.8	0.1	1.1	21.92	92.6	7.3847	53.9187
2022	9	30	20	17	6	11.8	0.1	1.1	20.42	92.8	7.3847	50.2256
2022	9	30	20	27	6	11.8	0.1	1.1	21.42	92.7	7.3847	52.6876
2022	9	30	20	37	6	11.8	0.1	1.1	21.75	93.7	7.3908	53.4721
2022	9	30	20	47	6	11.8	0.1	1.1	21.93	92.9	7.3847	53.9186
2022	9	30	20	57	6	11.8	0.1	1.1	21.19	95.1	7.3908	51.9936
2022	9	30	21	7	6	11.8	0.1	1.1	21.72	96.1	7.3908	53.2256
2022	9	30	21	17	6	11.8	0.1	1.1	21.24	93.5	7.3908	52.24
2022	9	30	21	27	6	11.8	0.1	1.1	21.32	92.4	7.3908	52.4864
2022	9	30	21	37	6	11.8	0.1	1.1	21.61	91.9	7.3908	53.2257
2022	9	30	21	47	6	11.8	0.1	1.1	21.48	94.8	7.3908	52.7328
2022	9	30	21	57	6	11.8	0.1	1.1	21.42	92.7	7.3908	52.7328
2022	9	30	22	7	6	11.8	0.1	1.1	21.37	94.6	7.3847	52.4414
2022	9	30	22	17	6	11.8	0.1	1.1	22.04	93.6	7.3847	54.1649
2022	9	30	22	27	6	11.8	0.1	1.1	21.14	93.5	7.3908	51.9936
2022	9	30	22	37	6	11.8	0.1	1.1	21.82	96.1	7.3908	53.4721
2022	9	30	22	47	6	11.8	0.1	1.1	21.1	95.4	7.3908	51.7472
2022	9	30	22	57	6	11.8	0.1	1.1	21.37	94.6	7.3908	52.4865
2022	9	30	23	7	6	11.8	0.1	1.1	21.94	93.7	7.3847	53.9187
2022	9	30	23	17	6	11.8	0.1	1.1	22.22	92.3	7.3847	54.6573
2022	9	30	23	27	6	11.8	0.1	1.1	20.94	93.6	7.3847	51.4567
2022	9	30	23	37	6	11.8	0.1	1.1	21.69	95.3	7.3847	53.1802
2022	9	30	23	47	6	11.8	0.1	1.1	21.48	94.8	7.3847	52.6878
2022	9	30	23	57	6	11.8	0.1	1.1	21.48	94.8	7.3847	52.6878

Locust Ditch Return

Station 0215

Date	Flow (cfs)
9/1/2022	0
9/2/2022	0
9/3/2022	0
9/4/2022	0
9/5/2022	0
9/6/2022	0
9/7/2022	0
9/8/2022	0
9/9/2022	0
9/10/2022	0
9/11/2022	0
9/12/2022	0
9/13/2022	0
9/14/2022	0
9/15/2022	0
9/16/2022	0
9/17/2022	0
9/18/2022	0
9/19/2022	0
9/20/2022	0
9/21/2022	0
9/22/2022	0
9/23/2022	0
9/24/2022	0
9/25/2022	0
9/26/2022	0
9/27/2022	0
9/28/2022	0
9/29/2022	0
9/30/2022	0

Locust Ditch Return Gage

DATE	TIME	GAGE
9/1/2022	12:00:00 AM	0
9/1/2022	12:15:00 AM	0
9/1/2022	12:30:00 AM	0
9/1/2022	12:45:00 AM	0
9/1/2022	1:00:00 AM	0
9/1/2022	1:15:00 AM	0
9/1/2022	1:30:00 AM	0
9/1/2022	1:45:00 AM	0
9/1/2022	2:00:00 AM	0
9/1/2022	2:15:00 AM	0
9/1/2022	2:30:00 AM	0
9/1/2022	2:45:00 AM	0
9/1/2022	3:00:00 AM	0
9/1/2022	3:15:00 AM	0
9/1/2022	3:30:00 AM	0
9/1/2022	3:45:00 AM	0
9/1/2022	4:00:00 AM	0
9/1/2022	4:15:00 AM	0
9/1/2022	4:30:00 AM	0
9/1/2022	4:45:00 AM	0
9/1/2022	5:00:00 AM	0
9/1/2022	5:15:00 AM	0
9/1/2022	5:30:00 AM	0
9/1/2022	5:45:00 AM	0
9/1/2022	6:00:00 AM	0
9/1/2022	6:15:00 AM	0
9/1/2022	6:30:00 AM	0
9/1/2022	6:45:00 AM	0
9/1/2022	7:00:00 AM	0
9/1/2022	7:15:00 AM	0
9/1/2022	7:30:00 AM	0
9/1/2022	7:45:00 AM	0
9/1/2022	8:00:00 AM	0
9/1/2022	8:15:00 AM	0
9/1/2022	8:30:00 AM	0
9/1/2022	8:45:00 AM	0
9/1/2022	9:00:00 AM	0
9/1/2022	9:15:00 AM	0
9/1/2022	9:30:00 AM	0
9/1/2022	9:45:00 AM	0
9/1/2022	10:00:00 AM	0
9/1/2022	10:15:00 AM	0
9/1/2022	10:30:00 AM	0
9/1/2022	10:45:00 AM	0
9/1/2022	11:00:00 AM	0
9/1/2022	11:15:00 AM	0



Locust Ditch Return Gage

DATE	TIME	GAGE
9/1/2022	11:30:00 AM	0
9/1/2022	11:45:00 AM	0
9/1/2022	12:00:00 PM	0
9/1/2022	12:15:00 PM	0
9/1/2022	12:30:00 PM	0
9/1/2022	12:45:00 PM	0
9/1/2022	1:00:00 PM	0
9/1/2022	1:15:00 PM	0
9/1/2022	1:30:00 PM	0
9/1/2022	1:45:00 PM	0
9/1/2022	2:00:00 PM	0
9/1/2022	2:15:00 PM	0
9/1/2022	2:30:00 PM	0
9/1/2022	2:45:00 PM	0
9/1/2022	3:00:00 PM	0
9/1/2022	3:15:00 PM	0
9/1/2022	3:30:00 PM	0
9/1/2022	3:45:00 PM	0
9/1/2022	4:00:00 PM	0
9/1/2022	4:15:00 PM	0
9/1/2022	4:30:00 PM	0
9/1/2022	4:45:00 PM	0
9/1/2022	5:00:00 PM	0
9/1/2022	5:15:00 PM	0
9/1/2022	5:30:00 PM	0
9/1/2022	5:45:00 PM	0
9/1/2022	6:00:00 PM	0
9/1/2022	6:15:00 PM	0
9/1/2022	6:30:00 PM	0
9/1/2022	6:45:00 PM	0
9/1/2022	7:00:00 PM	0
9/1/2022	7:15:00 PM	0
9/1/2022	7:30:00 PM	0
9/1/2022	7:45:00 PM	0
9/1/2022	8:00:00 PM	0
9/1/2022	8:15:00 PM	0
9/1/2022	8:30:00 PM	0
9/1/2022	8:45:00 PM	0
9/1/2022	9:00:00 PM	0
9/1/2022	9:15:00 PM	0
9/1/2022	9:30:00 PM	0
9/1/2022	9:45:00 PM	0
9/1/2022	10:00:00 PM	0
9/1/2022	10:15:00 PM	0
9/1/2022	10:30:00 PM	0
9/1/2022	10:45:00 PM	0

# Locust Ditch Return Gage

DATE	TIME	GAGE
9/1/2022	11:00:00 PM	0
9/1/2022	11:15:00 PM	0
9/1/2022	11:30:00 PM	0
9/1/2022	11:45:00 PM	0
9/2/2022	12:00:00 AM	0
9/2/2022	12:15:00 AM	0
9/2/2022	12:30:00 AM	0
9/2/2022	12:45:00 AM	0
9/2/2022	1:00:00 AM	0
9/2/2022	1:15:00 AM	0
9/2/2022	1:30:00 AM	0
9/2/2022	1:45:00 AM	0
9/2/2022	2:00:00 AM	0
9/2/2022	2:15:00 AM	0
9/2/2022	2:30:00 AM	0
9/2/2022	2:45:00 AM	0
9/2/2022	3:00:00 AM	0
9/2/2022	3:15:00 AM	0
9/2/2022	3:30:00 AM	0
9/2/2022	3:45:00 AM	0
9/2/2022	4:00:00 AM	0
9/2/2022	4:15:00 AM	0
9/2/2022	4:30:00 AM	0
9/2/2022	4:45:00 AM	0
9/2/2022	5:00:00 AM	0
9/2/2022	5:15:00 AM	0
9/2/2022	5:30:00 AM	0
9/2/2022	5:45:00 AM	0
9/2/2022	6:00:00 AM	0
9/2/2022	6:15:00 AM	0
9/2/2022	6:30:00 AM	0
9/2/2022	6:45:00 AM	0
9/2/2022	7:00:00 AM	0
9/2/2022	7:15:00 AM	0
9/2/2022	7:30:00 AM	0
9/2/2022	7:45:00 AM	0
9/2/2022	8:00:00 AM	0
9/2/2022	8:15:00 AM	0
9/2/2022	8:30:00 AM	0
9/2/2022	8:45:00 AM	0
9/2/2022	9:00:00 AM	0
9/2/2022	9:15:00 AM	0
9/2/2022	9:30:00 AM	0
9/2/2022	9:45:00 AM	0
9/2/2022	10:00:00 AM	0
9/2/2022	10:15:00 AM	0

# Locust Ditch Return Gage

DATE	TIME	GAGE
9/2/2022	10:30:00 AM	0
9/2/2022	10:45:00 AM	0
9/2/2022	11:00:00 AM	0
9/2/2022	11:15:00 AM	0
9/2/2022	11:30:00 AM	0
9/2/2022	11:45:00 AM	0
9/2/2022	12:00:00 PM	0
9/2/2022	12:15:00 PM	0
9/2/2022	12:30:00 PM	0
9/2/2022	12:45:00 PM	0
9/2/2022	1:00:00 PM	0
9/2/2022	1:15:00 PM	0
9/2/2022	1:30:00 PM	0
9/2/2022	1:45:00 PM	0
9/2/2022	2:00:00 PM	0
9/2/2022	2:15:00 PM	0
9/2/2022	2:30:00 PM	0
9/2/2022	2:45:00 PM	0
9/2/2022	3:00:00 PM	0
9/2/2022	3:15:00 PM	0
9/2/2022	3:30:00 PM	0
9/2/2022	3:45:00 PM	0
9/2/2022	4:00:00 PM	0
9/2/2022	4:15:00 PM	0
9/2/2022	4:30:00 PM	0
9/2/2022	4:45:00 PM	0
9/2/2022	5:00:00 PM	0
9/2/2022	5:15:00 PM	0
9/2/2022	5:30:00 PM	0
9/2/2022	5:45:00 PM	0
9/2/2022	6:00:00 PM	0
9/2/2022	6:15:00 PM	0
9/2/2022	6:30:00 PM	0
9/2/2022	6:45:00 PM	0
9/2/2022	7:00:00 PM	0
9/2/2022	7:15:00 PM	0
9/2/2022	7:30:00 PM	0
9/2/2022	7:45:00 PM	0
9/2/2022	8:00:00 PM	0
9/2/2022	8:15:00 PM	0
9/2/2022	8:30:00 PM	0
9/2/2022	8:45:00 PM	0
9/2/2022	9:00:00 PM	0
9/2/2022	9:15:00 PM	0
9/2/2022	9:30:00 PM	0
9/2/2022	9:45:00 PM	0

# Locust Ditch Return Gage

DATE	TIME	GAGE
9/2/2022	10:00:00 PM	0
9/2/2022	10:15:00 PM	0
9/2/2022	10:30:00 PM	0
9/2/2022	10:45:00 PM	0
9/2/2022	11:00:00 PM	0
9/2/2022	11:15:00 PM	0
9/2/2022	11:30:00 PM	0
9/2/2022	11:45:00 PM	0
9/3/2022	12:00:00 AM	0
9/3/2022	12:15:00 AM	0
9/3/2022	12:30:00 AM	0
9/3/2022	12:45:00 AM	0
9/3/2022	1:00:00 AM	0
9/3/2022	1:15:00 AM	0
9/3/2022	1:30:00 AM	0
9/3/2022	1:45:00 AM	0
9/3/2022	2:00:00 AM	0
9/3/2022	2:15:00 AM	0
9/3/2022	2:30:00 AM	0
9/3/2022	2:45:00 AM	0
9/3/2022	3:00:00 AM	0
9/3/2022	3:15:00 AM	0
9/3/2022	3:30:00 AM	0
9/3/2022	3:45:00 AM	0
9/3/2022	4:00:00 AM	0
9/3/2022	4:15:00 AM	0
9/3/2022	4:30:00 AM	0
9/3/2022	4:45:00 AM	0
9/3/2022	5:00:00 AM	0
9/3/2022	5:15:00 AM	0
9/3/2022	5:30:00 AM	0
9/3/2022	5:45:00 AM	0
9/3/2022	6:00:00 AM	0
9/3/2022	6:15:00 AM	0
9/3/2022	6:30:00 AM	0
9/3/2022	6:45:00 AM	0
9/3/2022	7:00:00 AM	0
9/3/2022	7:15:00 AM	0
9/3/2022	7:30:00 AM	0
9/3/2022	7:45:00 AM	0
9/3/2022	8:00:00 AM	0
9/3/2022	8:15:00 AM	0
9/3/2022	8:30:00 AM	0
9/3/2022	8:45:00 AM	0
9/3/2022	9:00:00 AM	0
9/3/2022	9:15:00 AM	0

# Locust Ditch Return Gage

DATE	TIME	GAGE
9/3/2022	9:30:00 AM	0
9/3/2022	9:45:00 AM	0
9/3/2022	10:00:00 AM	0
9/3/2022	10:15:00 AM	0
9/3/2022	10:30:00 AM	0
9/3/2022	10:45:00 AM	0
9/3/2022	11:00:00 AM	0
9/3/2022	11:15:00 AM	0
9/3/2022	11:30:00 AM	0
9/3/2022	11:45:00 AM	0
9/3/2022	12:00:00 PM	0
9/3/2022	12:15:00 PM	0
9/3/2022	12:30:00 PM	0
9/3/2022	12:45:00 PM	0
9/3/2022	1:00:00 PM	0
9/3/2022	1:15:00 PM	0
9/3/2022	1:30:00 PM	0
9/3/2022	1:45:00 PM	0
9/3/2022	2:00:00 PM	0
9/3/2022	2:15:00 PM	0
9/3/2022	2:30:00 PM	0
9/3/2022	2:45:00 PM	0
9/3/2022	3:00:00 PM	0
9/3/2022	3:15:00 PM	0
9/3/2022	3:30:00 PM	0
9/3/2022	3:45:00 PM	0
9/3/2022	4:00:00 PM	0
9/3/2022	4:15:00 PM	0
9/3/2022	4:30:00 PM	0
9/3/2022	4:45:00 PM	0
9/3/2022	5:00:00 PM	0
9/3/2022	5:15:00 PM	0
9/3/2022	5:30:00 PM	0
9/3/2022	5:45:00 PM	0
9/3/2022	6:00:00 PM	0
9/3/2022	6:15:00 PM	0
9/3/2022	6:30:00 PM	0
9/3/2022	6:45:00 PM	0
9/3/2022	7:00:00 PM	0
9/3/2022	7:15:00 PM	0
9/3/2022	7:30:00 PM	0
9/3/2022	7:45:00 PM	0
9/3/2022	8:00:00 PM	0
9/3/2022	8:15:00 PM	0
9/3/2022	8:30:00 PM	0
9/3/2022	8:45:00 PM	0

# Locust Ditch Return Gage

DATE	TIME	GAGE
9/3/2022	9:00:00 PM	0
9/3/2022	9:15:00 PM	0
9/3/2022	9:30:00 PM	0
9/3/2022	9:45:00 PM	0
9/3/2022	10:00:00 PM	0
9/3/2022	10:15:00 PM	0
9/3/2022	10:30:00 PM	0
9/3/2022	10:45:00 PM	0
9/3/2022	11:00:00 PM	0
9/3/2022	11:15:00 PM	0
9/3/2022	11:30:00 PM	0
9/3/2022	11:45:00 PM	0
9/4/2022	12:00:00 AM	0
9/4/2022	12:15:00 AM	0
9/4/2022	12:30:00 AM	0
9/4/2022	12:45:00 AM	0
9/4/2022	1:00:00 AM	0
9/4/2022	1:15:00 AM	0
9/4/2022	1:30:00 AM	0
9/4/2022	1:45:00 AM	0
9/4/2022	2:00:00 AM	0
9/4/2022	2:15:00 AM	0
9/4/2022	2:30:00 AM	0
9/4/2022	2:45:00 AM	0
9/4/2022	3:00:00 AM	0
9/4/2022	3:15:00 AM	0
9/4/2022	3:30:00 AM	0
9/4/2022	3:45:00 AM	0
9/4/2022	4:00:00 AM	0
9/4/2022	4:15:00 AM	0
9/4/2022	4:30:00 AM	0
9/4/2022	4:45:00 AM	0
9/4/2022	5:00:00 AM	0
9/4/2022	5:15:00 AM	0
9/4/2022	5:30:00 AM	0
9/4/2022	5:45:00 AM	0
9/4/2022	6:00:00 AM	0
9/4/2022	6:15:00 AM	0
9/4/2022	6:30:00 AM	0
9/4/2022	6:45:00 AM	0
9/4/2022	7:00:00 AM	0
9/4/2022	7:15:00 AM	0
9/4/2022	7:30:00 AM	0
9/4/2022	7:45:00 AM	0
9/4/2022	8:00:00 AM	0
9/4/2022	8:15:00 AM	0

# Locust Ditch Return Gage

DATE	TIME	GAGE
9/4/2022	8:30:00 AM	0
9/4/2022	8:45:00 AM	0
9/4/2022	9:00:00 AM	0
9/4/2022	9:15:00 AM	0
9/4/2022	9:30:00 AM	0
9/4/2022	9:45:00 AM	0
9/4/2022	10:00:00 AM	0
9/4/2022	10:15:00 AM	0
9/4/2022	10:30:00 AM	0
9/4/2022	10:45:00 AM	0
9/4/2022	11:00:00 AM	0
9/4/2022	11:15:00 AM	0
9/4/2022	11:30:00 AM	0
9/4/2022	11:45:00 AM	0
9/4/2022	12:00:00 PM	0
9/4/2022	12:15:00 PM	0
9/4/2022	12:30:00 PM	0
9/4/2022	12:45:00 PM	0
9/4/2022	1:00:00 PM	0
9/4/2022	1:15:00 PM	0
9/4/2022	1:30:00 PM	0
9/4/2022	1:45:00 PM	0
9/4/2022	2:00:00 PM	0
9/4/2022	2:15:00 PM	0
9/4/2022	2:30:00 PM	0
9/4/2022	2:45:00 PM	0
9/4/2022	3:00:00 PM	0
9/4/2022	3:15:00 PM	0
9/4/2022	3:30:00 PM	0
9/4/2022	3:45:00 PM	0
9/4/2022	4:00:00 PM	0
9/4/2022	4:15:00 PM	0
9/4/2022	4:30:00 PM	0
9/4/2022	4:45:00 PM	0
9/4/2022	5:00:00 PM	0
9/4/2022	5:15:00 PM	0
9/4/2022	5:30:00 PM	0
9/4/2022	5:45:00 PM	0
9/4/2022	6:00:00 PM	0
9/4/2022	6:15:00 PM	0
9/4/2022	6:30:00 PM	0
9/4/2022	6:45:00 PM	0
9/4/2022	7:00:00 PM	0
9/4/2022	7:15:00 PM	0
9/4/2022	7:30:00 PM	0
9/4/2022	7:45:00 PM	0

# Locust Ditch Return Gage

DATE	TIME	GAGE
9/4/2022	8:00:00 PM	0
9/4/2022	8:15:00 PM	0
9/4/2022	8:30:00 PM	0
9/4/2022	8:45:00 PM	0
9/4/2022	9:00:00 PM	0
9/4/2022	9:15:00 PM	0
9/4/2022	9:30:00 PM	0
9/4/2022	9:45:00 PM	0
9/4/2022	10:00:00 PM	0
9/4/2022	10:15:00 PM	0
9/4/2022	10:30:00 PM	0
9/4/2022	10:45:00 PM	0
9/4/2022	11:00:00 PM	0
9/4/2022	11:15:00 PM	0
9/4/2022	11:30:00 PM	0
9/4/2022	11:45:00 PM	0
9/5/2022	12:00:00 AM	0
9/5/2022	12:15:00 AM	0
9/5/2022	12:30:00 AM	0
9/5/2022	12:45:00 AM	0
9/5/2022	1:00:00 AM	0
9/5/2022	1:15:00 AM	0
9/5/2022	1:30:00 AM	0
9/5/2022	1:45:00 AM	0
9/5/2022	2:00:00 AM	0
9/5/2022	2:15:00 AM	0
9/5/2022	2:30:00 AM	0
9/5/2022	2:45:00 AM	0
9/5/2022	3:00:00 AM	0
9/5/2022	3:15:00 AM	0
9/5/2022	3:30:00 AM	0
9/5/2022	3:45:00 AM	0
9/5/2022	4:00:00 AM	0
9/5/2022	4:15:00 AM	0
9/5/2022	4:30:00 AM	0
9/5/2022	4:45:00 AM	0
9/5/2022	5:00:00 AM	0
9/5/2022	5:15:00 AM	0
9/5/2022	5:30:00 AM	0
9/5/2022	5:45:00 AM	0
9/5/2022	6:00:00 AM	0
9/5/2022	6:15:00 AM	0
9/5/2022	6:30:00 AM	0
9/5/2022	6:45:00 AM	0
9/5/2022	7:00:00 AM	0
9/5/2022	7:15:00 AM	0



# Locust Ditch Return Gage

DATE	TIME	GAGE
9/5/2022	7:30:00 AM	0
9/5/2022	7:45:00 AM	0
9/5/2022	8:00:00 AM	0
9/5/2022	8:15:00 AM	0
9/5/2022	8:30:00 AM	0
9/5/2022	8:45:00 AM	0
9/5/2022	9:00:00 AM	0
9/5/2022	9:15:00 AM	0
9/5/2022	9:30:00 AM	0
9/5/2022	9:45:00 AM	0
9/5/2022	10:00:00 AM	0
9/5/2022	10:15:00 AM	0
9/5/2022	10:30:00 AM	0
9/5/2022	10:45:00 AM	0
9/5/2022	11:00:00 AM	0
9/5/2022	11:15:00 AM	0
9/5/2022	11:30:00 AM	0
9/5/2022	11:45:00 AM	0
9/5/2022	12:00:00 PM	0
9/5/2022	12:15:00 PM	0
9/5/2022	12:30:00 PM	0
9/5/2022	12:45:00 PM	0
9/5/2022	1:00:00 PM	0
9/5/2022	1:15:00 PM	0
9/5/2022	1:30:00 PM	0
9/5/2022	1:45:00 PM	0
9/5/2022	2:00:00 PM	0
9/5/2022	2:15:00 PM	0
9/5/2022	2:30:00 PM	0
9/5/2022	2:45:00 PM	0
9/5/2022	3:00:00 PM	0
9/5/2022	3:15:00 PM	0
9/5/2022	3:30:00 PM	0
9/5/2022	3:45:00 PM	0
9/5/2022	4:00:00 PM	0
9/5/2022	4:15:00 PM	0
9/5/2022	4:30:00 PM	0
9/5/2022	4:45:00 PM	0
9/5/2022	5:00:00 PM	0
9/5/2022	5:15:00 PM	0
9/5/2022	5:30:00 PM	0
9/5/2022	5:45:00 PM	0
9/5/2022	6:00:00 PM	0
9/5/2022	6:15:00 PM	0
9/5/2022	6:30:00 PM	0
9/5/2022	6:45:00 PM	0

# Locust Ditch Return Gage

DATE	TIME	GAGE
9/5/2022	7:00:00 PM	0
9/5/2022	7:15:00 PM	0
9/5/2022	7:30:00 PM	0
9/5/2022	7:45:00 PM	0
9/5/2022	8:00:00 PM	0
9/5/2022	8:15:00 PM	0
9/5/2022	8:30:00 PM	0
9/5/2022	8:45:00 PM	0
9/5/2022	9:00:00 PM	0
9/5/2022	9:15:00 PM	0
9/5/2022	9:30:00 PM	0
9/5/2022	9:45:00 PM	0
9/5/2022	10:00:00 PM	0
9/5/2022	10:15:00 PM	0
9/5/2022	10:30:00 PM	0
9/5/2022	10:45:00 PM	0
9/5/2022	11:00:00 PM	0
9/5/2022	11:15:00 PM	0
9/5/2022	11:30:00 PM	0
9/5/2022	11:45:00 PM	0
9/6/2022	12:00:00 AM	0
9/6/2022	12:15:00 AM	0
9/6/2022	12:30:00 AM	0
9/6/2022	12:45:00 AM	0
9/6/2022	1:00:00 AM	0
9/6/2022	1:15:00 AM	0
9/6/2022	1:30:00 AM	0
9/6/2022	1:45:00 AM	0
9/6/2022	2:00:00 AM	0
9/6/2022	2:15:00 AM	0
9/6/2022	2:30:00 AM	0
9/6/2022	2:45:00 AM	0
9/6/2022	3:00:00 AM	0
9/6/2022	3:15:00 AM	0
9/6/2022	3:30:00 AM	0
9/6/2022	3:45:00 AM	0
9/6/2022	4:00:00 AM	0
9/6/2022	4:15:00 AM	0
9/6/2022	4:30:00 AM	0
9/6/2022	4:45:00 AM	0
9/6/2022	5:00:00 AM	0
9/6/2022	5:15:00 AM	0
9/6/2022	5:30:00 AM	0
9/6/2022	5:45:00 AM	0
9/6/2022	6:00:00 AM	0
9/6/2022	6:15:00 AM	0

# Locust Ditch Return Gage

DATE	TIME	GAGE
9/6/2022	6:30:00 AM	0
9/6/2022	6:45:00 AM	0
9/6/2022	7:00:00 AM	0
9/6/2022	7:15:00 AM	0
9/6/2022	7:30:00 AM	0
9/6/2022	7:45:00 AM	0
9/6/2022	8:00:00 AM	0
9/6/2022	8:15:00 AM	0
9/6/2022	8:30:00 AM	0
9/6/2022	8:45:00 AM	0
9/6/2022	9:00:00 AM	0
9/6/2022	9:15:00 AM	0
9/6/2022	9:30:00 AM	0
9/6/2022	9:45:00 AM	0
9/6/2022	10:00:00 AM	0
9/6/2022	10:15:00 AM	0
9/6/2022	10:30:00 AM	0
9/6/2022	10:45:00 AM	0
9/6/2022	11:00:00 AM	0
9/6/2022	11:15:00 AM	0
9/6/2022	11:30:00 AM	0
9/6/2022	11:45:00 AM	0
9/6/2022	12:00:00 PM	0
9/6/2022	12:15:00 PM	0
9/6/2022	12:30:00 PM	0
9/6/2022	12:45:00 PM	0
9/6/2022	1:00:00 PM	0
9/6/2022	1:15:00 PM	0
9/6/2022	1:30:00 PM	0
9/6/2022	1:45:00 PM	0
9/6/2022	2:00:00 PM	0
9/6/2022	2:15:00 PM	0
9/6/2022	2:30:00 PM	0
9/6/2022	2:45:00 PM	0
9/6/2022	3:00:00 PM	0
9/6/2022	3:15:00 PM	0
9/6/2022	3:30:00 PM	0
9/6/2022	3:45:00 PM	0
9/6/2022	4:00:00 PM	0
9/6/2022	4:15:00 PM	0
9/6/2022	4:30:00 PM	0
9/6/2022	4:45:00 PM	0
9/6/2022	5:00:00 PM	0
9/6/2022	5:15:00 PM	0
9/6/2022	5:30:00 PM	0
9/6/2022	5:45:00 PM	0

# Locust Ditch Return Gage

DATE	TIME	GAGE
9/6/2022	6:00:00 PM	0
9/6/2022	6:15:00 PM	0
9/6/2022	6:30:00 PM	0
9/6/2022	6:45:00 PM	0
9/6/2022	7:00:00 PM	0
9/6/2022	7:15:00 PM	0
9/6/2022	7:30:00 PM	0
9/6/2022	7:45:00 PM	0
9/6/2022	8:00:00 PM	0
9/6/2022	8:15:00 PM	0
9/6/2022	8:30:00 PM	0
9/6/2022	8:45:00 PM	0
9/6/2022	9:00:00 PM	0
9/6/2022	9:15:00 PM	0
9/6/2022	9:30:00 PM	0
9/6/2022	9:45:00 PM	0
9/6/2022	10:00:00 PM	0
9/6/2022	10:15:00 PM	0
9/6/2022	10:30:00 PM	0
9/6/2022	10:45:00 PM	0
9/6/2022	11:00:00 PM	0
9/6/2022	11:15:00 PM	0
9/6/2022	11:30:00 PM	0
9/6/2022	11:45:00 PM	0
9/7/2022	12:00:00 AM	0
9/7/2022	12:15:00 AM	0
9/7/2022	12:30:00 AM	0
9/7/2022	12:45:00 AM	0
9/7/2022	1:00:00 AM	0
9/7/2022	1:15:00 AM	0
9/7/2022	1:30:00 AM	0
9/7/2022	1:45:00 AM	0
9/7/2022	2:00:00 AM	0
9/7/2022	2:15:00 AM	0
9/7/2022	2:30:00 AM	0
9/7/2022	2:45:00 AM	0
9/7/2022	3:00:00 AM	0
9/7/2022	3:15:00 AM	0
9/7/2022	3:30:00 AM	0
9/7/2022	3:45:00 AM	0
9/7/2022	4:00:00 AM	0
9/7/2022	4:15:00 AM	0
9/7/2022	4:30:00 AM	0
9/7/2022	4:45:00 AM	0
9/7/2022	5:00:00 AM	0
9/7/2022	5:15:00 AM	0

Locust Ditch Return Gage

DATE	TIME	GAGE
9/7/2022	5:30:00 AM	0
9/7/2022	5:45:00 AM	0
9/7/2022	6:00:00 AM	0
9/7/2022	6:15:00 AM	0
9/7/2022	6:30:00 AM	0
9/7/2022	6:45:00 AM	0
9/7/2022	7:00:00 AM	0
9/7/2022	7:15:00 AM	0
9/7/2022	7:30:00 AM	0
9/7/2022	7:45:00 AM	0
9/7/2022	8:00:00 AM	0
9/7/2022	8:15:00 AM	0
9/7/2022	8:30:00 AM	0
9/7/2022	8:45:00 AM	0
9/7/2022	9:00:00 AM	0
9/7/2022	9:15:00 AM	0
9/7/2022	9:30:00 AM	0
9/7/2022	9:45:00 AM	0
9/7/2022	10:00:00 AM	0
9/7/2022	10:15:00 AM	0
9/7/2022	10:30:00 AM	0
9/7/2022	10:45:00 AM	0
9/7/2022	11:00:00 AM	0
9/7/2022	11:15:00 AM	0
9/7/2022	11:30:00 AM	0
9/7/2022	11:45:00 AM	0
9/7/2022	12:00:00 PM	0
9/7/2022	12:15:00 PM	0
9/7/2022	12:30:00 PM	0
9/7/2022	12:45:00 PM	0
9/7/2022	1:00:00 PM	0
9/7/2022	1:15:00 PM	0
9/7/2022	1:30:00 PM	0
9/7/2022	1:45:00 PM	0
9/7/2022	2:00:00 PM	0
9/7/2022	2:15:00 PM	0
9/7/2022	2:30:00 PM	0
9/7/2022	2:45:00 PM	0
9/7/2022	3:00:00 PM	0
9/7/2022	3:15:00 PM	0
9/7/2022	3:30:00 PM	0
9/7/2022	3:45:00 PM	0
9/7/2022	4:00:00 PM	0
9/7/2022	4:15:00 PM	0
9/7/2022	4:30:00 PM	0
9/7/2022	4:45:00 PM	0

# Locust Ditch Return Gage

DATE	TIME	GAGE
9/7/2022	5:00:00 PM	0
9/7/2022	5:15:00 PM	0
9/7/2022	5:30:00 PM	0
9/7/2022	5:45:00 PM	0
9/7/2022	6:00:00 PM	0
9/7/2022	6:15:00 PM	0
9/7/2022	6:30:00 PM	0
9/7/2022	6:45:00 PM	0
9/7/2022	7:00:00 PM	0
9/7/2022	7:15:00 PM	0
9/7/2022	7:30:00 PM	0
9/7/2022	7:45:00 PM	0
9/7/2022	8:00:00 PM	0
9/7/2022	8:15:00 PM	0
9/7/2022	8:30:00 PM	0
9/7/2022	8:45:00 PM	0
9/7/2022	9:00:00 PM	0
9/7/2022	9:15:00 PM	0
9/7/2022	9:30:00 PM	0
9/7/2022	9:45:00 PM	0
9/7/2022	10:00:00 PM	0
9/7/2022	10:15:00 PM	0
9/7/2022	10:30:00 PM	0
9/7/2022	10:45:00 PM	0
9/7/2022	11:00:00 PM	0
9/7/2022	11:15:00 PM	0
9/7/2022	11:30:00 PM	0
9/7/2022	11:45:00 PM	0
9/8/2022	12:00:00 AM	0
9/8/2022	12:15:00 AM	0
9/8/2022	12:30:00 AM	0
9/8/2022	12:45:00 AM	0
9/8/2022	1:00:00 AM	0
9/8/2022	1:15:00 AM	0
9/8/2022	1:30:00 AM	0
9/8/2022	1:45:00 AM	0
9/8/2022	2:00:00 AM	0
9/8/2022	2:15:00 AM	0
9/8/2022	2:30:00 AM	0
9/8/2022	2:45:00 AM	0
9/8/2022	3:00:00 AM	0
9/8/2022	3:15:00 AM	0
9/8/2022	3:30:00 AM	0
9/8/2022	3:45:00 AM	0
9/8/2022	4:00:00 AM	0
9/8/2022	4:15:00 AM	0

# Locust Ditch Return Gage

DATE	TIME	GAGE
9/8/2022	4:30:00 AM	0
9/8/2022	4:45:00 AM	0
9/8/2022	5:00:00 AM	0
9/8/2022	5:15:00 AM	0
9/8/2022	5:30:00 AM	0
9/8/2022	5:45:00 AM	0
9/8/2022	6:00:00 AM	0
9/8/2022	6:15:00 AM	0
9/8/2022	6:30:00 AM	0
9/8/2022	6:45:00 AM	0
9/8/2022	7:00:00 AM	0
9/8/2022	7:15:00 AM	0
9/8/2022	7:30:00 AM	0
9/8/2022	7:45:00 AM	0
9/8/2022	8:00:00 AM	0
9/8/2022	8:15:00 AM	0
9/8/2022	8:30:00 AM	0
9/8/2022	8:45:00 AM	0
9/8/2022	9:00:00 AM	0
9/8/2022	9:15:00 AM	0
9/8/2022	9:30:00 AM	0
9/8/2022	9:45:00 AM	0
9/8/2022	10:00:00 AM	0
9/8/2022	10:15:00 AM	0
9/8/2022	10:30:00 AM	0
9/8/2022	10:45:00 AM	0
9/8/2022	11:00:00 AM	0
9/8/2022	11:15:00 AM	0
9/8/2022	11:30:00 AM	0
9/8/2022	11:45:00 AM	0
9/8/2022	12:00:00 PM	0
9/8/2022	12:15:00 PM	0
9/8/2022	12:30:00 PM	0
9/8/2022	12:45:00 PM	0
9/8/2022	1:00:00 PM	0
9/8/2022	1:15:00 PM	0
9/8/2022	1:30:00 PM	0
9/8/2022	1:45:00 PM	0
9/8/2022	2:00:00 PM	0
9/8/2022	2:15:00 PM	0
9/8/2022	2:30:00 PM	0
9/8/2022	2:45:00 PM	0
9/8/2022	3:00:00 PM	0
9/8/2022	3:15:00 PM	0
9/8/2022	3:30:00 PM	0
9/8/2022	3:45:00 PM	0

Locust Ditch Return Gage

DATE	TIME	GAGE
9/8/2022	4:00:00 PM	0
9/8/2022	4:15:00 PM	0
9/8/2022	4:30:00 PM	0
9/8/2022	4:45:00 PM	0
9/8/2022	5:00:00 PM	0
9/8/2022	5:15:00 PM	0
9/8/2022	5:30:00 PM	0
9/8/2022	5:45:00 PM	0
9/8/2022	6:00:00 PM	0
9/8/2022	6:15:00 PM	0
9/8/2022	6:30:00 PM	0
9/8/2022	6:45:00 PM	0
9/8/2022	7:00:00 PM	0
9/8/2022	7:15:00 PM	0
9/8/2022	7:30:00 PM	0
9/8/2022	7:45:00 PM	0
9/8/2022	8:00:00 PM	0
9/8/2022	8:15:00 PM	0
9/8/2022	8:30:00 PM	0
9/8/2022	8:45:00 PM	0
9/8/2022	9:00:00 PM	0
9/8/2022	9:15:00 PM	0
9/8/2022	9:30:00 PM	0
9/8/2022	9:45:00 PM	0
9/8/2022	10:00:00 PM	0
9/8/2022	10:15:00 PM	0
9/8/2022	10:30:00 PM	0
9/8/2022	10:45:00 PM	0
9/8/2022	11:00:00 PM	0
9/8/2022	11:15:00 PM	0
9/8/2022	11:30:00 PM	0
9/8/2022	11:45:00 PM	0
9/9/2022	12:00:00 AM	0
9/9/2022	12:15:00 AM	0
9/9/2022	12:30:00 AM	0
9/9/2022	12:45:00 AM	0
9/9/2022	1:00:00 AM	0
9/9/2022	1:15:00 AM	0
9/9/2022	1:30:00 AM	0
9/9/2022	1:45:00 AM	0
9/9/2022	2:00:00 AM	0
9/9/2022	2:15:00 AM	0
9/9/2022	2:30:00 AM	0
9/9/2022	2:45:00 AM	0
9/9/2022	3:00:00 AM	0
9/9/2022	3:15:00 AM	0



Locust Ditch Return Gage

DATE	TIME	GAGE
9/9/2022	3:30:00 AM	0
9/9/2022	3:45:00 AM	0
9/9/2022	4:00:00 AM	0
9/9/2022	4:15:00 AM	0
9/9/2022	4:30:00 AM	0
9/9/2022	4:45:00 AM	0
9/9/2022	5:00:00 AM	0
9/9/2022	5:15:00 AM	0
9/9/2022	5:30:00 AM	0
9/9/2022	5:45:00 AM	0
9/9/2022	6:00:00 AM	0
9/9/2022	6:15:00 AM	0
9/9/2022	6:30:00 AM	0
9/9/2022	6:45:00 AM	0
9/9/2022	7:00:00 AM	0
9/9/2022	7:15:00 AM	0
9/9/2022	7:30:00 AM	0
9/9/2022	7:45:00 AM	0
9/9/2022	8:00:00 AM	0
9/9/2022	8:15:00 AM	0
9/9/2022	8:30:00 AM	0
9/9/2022	8:45:00 AM	0
9/9/2022	9:00:00 AM	0
9/9/2022	9:15:00 AM	0
9/9/2022	9:30:00 AM	0
9/9/2022	9:45:00 AM	0
9/9/2022	10:00:00 AM	0
9/9/2022	10:15:00 AM	0
9/9/2022	10:30:00 AM	0
9/9/2022	10:45:00 AM	0
9/9/2022	11:00:00 AM	0
9/9/2022	11:15:00 AM	0
9/9/2022	11:30:00 AM	0
9/9/2022	11:45:00 AM	0
9/9/2022	12:00:00 PM	0
9/9/2022	12:15:00 PM	0
9/9/2022	12:30:00 PM	0
9/9/2022	12:45:00 PM	0
9/9/2022	1:00:00 PM	0
9/9/2022	1:15:00 PM	0
9/9/2022	1:30:00 PM	0
9/9/2022	1:45:00 PM	0
9/9/2022	2:00:00 PM	0
9/9/2022	2:15:00 PM	0
9/9/2022	2:30:00 PM	0
9/9/2022	2:45:00 PM	0

# Locust Ditch Return Gage

DATE	TIME	GAGE
9/9/2022	3:00:00 PM	0
9/9/2022	3:15:00 PM	0
9/9/2022	3:30:00 PM	0
9/9/2022	3:45:00 PM	0
9/9/2022	4:00:00 PM	0
9/9/2022	4:15:00 PM	0
9/9/2022	4:30:00 PM	0
9/9/2022	4:45:00 PM	0
9/9/2022	5:00:00 PM	0
9/9/2022	5:15:00 PM	0
9/9/2022	5:30:00 PM	0
9/9/2022	5:45:00 PM	0
9/9/2022	6:00:00 PM	0
9/9/2022	6:15:00 PM	0
9/9/2022	6:30:00 PM	0
9/9/2022	6:45:00 PM	0
9/9/2022	7:00:00 PM	0
9/9/2022	7:15:00 PM	0
9/9/2022	7:30:00 PM	0
9/9/2022	7:45:00 PM	0
9/9/2022	8:00:00 PM	0
9/9/2022	8:15:00 PM	0
9/9/2022	8:30:00 PM	0
9/9/2022	8:45:00 PM	0
9/9/2022	9:00:00 PM	0
9/9/2022	9:15:00 PM	0
9/9/2022	9:30:00 PM	0
9/9/2022	9:45:00 PM	0
9/9/2022	10:00:00 PM	0
9/9/2022	10:15:00 PM	0
9/9/2022	10:30:00 PM	0
9/9/2022	10:45:00 PM	0
9/9/2022	11:00:00 PM	0
9/9/2022	11:15:00 PM	0
9/9/2022	11:30:00 PM	0
9/9/2022	11:45:00 PM	0
9/10/2022	12:00:00 AM	0
9/10/2022	12:15:00 AM	0
9/10/2022	12:30:00 AM	0
9/10/2022	12:45:00 AM	0
9/10/2022	1:00:00 AM	0
9/10/2022	1:15:00 AM	0
9/10/2022	1:30:00 AM	0
9/10/2022	1:45:00 AM	0
9/10/2022	2:00:00 AM	0
9/10/2022	2:15:00 AM	0

# Locust Ditch Return Gage

DATE	TIME	GAGE
9/10/2022	2:30:00 AM	0
9/10/2022	2:45:00 AM	0
9/10/2022	3:00:00 AM	0
9/10/2022	3:15:00 AM	0
9/10/2022	3:30:00 AM	0
9/10/2022	3:45:00 AM	0
9/10/2022	4:00:00 AM	0
9/10/2022	4:15:00 AM	0
9/10/2022	4:30:00 AM	0
9/10/2022	4:45:00 AM	0
9/10/2022	5:00:00 AM	0
9/10/2022	5:15:00 AM	0
9/10/2022	5:30:00 AM	0
9/10/2022	5:45:00 AM	0
9/10/2022	6:00:00 AM	0
9/10/2022	6:15:00 AM	0
9/10/2022	6:30:00 AM	0
9/10/2022	6:45:00 AM	0
9/10/2022	7:00:00 AM	0
9/10/2022	7:15:00 AM	0
9/10/2022	7:30:00 AM	0
9/10/2022	7:45:00 AM	0
9/10/2022	8:00:00 AM	0
9/10/2022	8:15:00 AM	0
9/10/2022	8:30:00 AM	0
9/10/2022	8:45:00 AM	0
9/10/2022	9:00:00 AM	0
9/10/2022	9:15:00 AM	0
9/10/2022	9:30:00 AM	0
9/10/2022	9:45:00 AM	0
9/10/2022	10:00:00 AM	0
9/10/2022	10:15:00 AM	0
9/10/2022	10:30:00 AM	0
9/10/2022	10:45:00 AM	0
9/10/2022	11:00:00 AM	0
9/10/2022	11:15:00 AM	0
9/10/2022	11:30:00 AM	0
9/10/2022	11:45:00 AM	0
9/10/2022	12:00:00 PM	0
9/10/2022	12:15:00 PM	0
9/10/2022	12:30:00 PM	0
9/10/2022	12:45:00 PM	0
9/10/2022	1:00:00 PM	0
9/10/2022	1:15:00 PM	0
9/10/2022	1:30:00 PM	0
9/10/2022	1:45:00 PM	0

# Locust Ditch Return Gage

DATE	TIME	GAGE
9/10/2022	2:00:00 PM	0
9/10/2022	2:15:00 PM	0
9/10/2022	2:30:00 PM	0
9/10/2022	2:45:00 PM	0
9/10/2022	3:00:00 PM	0
9/10/2022	3:15:00 PM	0
9/10/2022	3:30:00 PM	0
9/10/2022	3:45:00 PM	0
9/10/2022	4:00:00 PM	0
9/10/2022	4:15:00 PM	0
9/10/2022	4:30:00 PM	0
9/10/2022	4:45:00 PM	0
9/10/2022	5:00:00 PM	0
9/10/2022	5:15:00 PM	0
9/10/2022	5:30:00 PM	0
9/10/2022	5:45:00 PM	0
9/10/2022	6:00:00 PM	0
9/10/2022	6:15:00 PM	0
9/10/2022	6:30:00 PM	0
9/10/2022	6:45:00 PM	0
9/10/2022	7:00:00 PM	0
9/10/2022	7:15:00 PM	0
9/10/2022	7:30:00 PM	0
9/10/2022	7:45:00 PM	0
9/10/2022	8:00:00 PM	0
9/10/2022	8:15:00 PM	0
9/10/2022	8:30:00 PM	0
9/10/2022	8:45:00 PM	0
9/10/2022	9:00:00 PM	0
9/10/2022	9:15:00 PM	0
9/10/2022	9:30:00 PM	0
9/10/2022	9:45:00 PM	0
9/10/2022	10:00:00 PM	0
9/10/2022	10:15:00 PM	0
9/10/2022	10:30:00 PM	0
9/10/2022	10:45:00 PM	0
9/10/2022	11:00:00 PM	0
9/10/2022	11:15:00 PM	0
9/10/2022	11:30:00 PM	0
9/10/2022	11:45:00 PM	0
9/11/2022	12:00:00 AM	0
9/11/2022	12:15:00 AM	0
9/11/2022	12:30:00 AM	0
9/11/2022	12:45:00 AM	0
9/11/2022	1:00:00 AM	0
9/11/2022	1:15:00 AM	0

# Locust Ditch Return Gage

DATE	TIME	GAGE
9/11/2022	1:30:00 AM	0
9/11/2022	1:45:00 AM	0
9/11/2022	2:00:00 AM	0
9/11/2022	2:15:00 AM	0
9/11/2022	2:30:00 AM	0
9/11/2022	2:45:00 AM	0
9/11/2022	3:00:00 AM	0
9/11/2022	3:15:00 AM	0
9/11/2022	3:30:00 AM	0
9/11/2022	3:45:00 AM	0
9/11/2022	4:00:00 AM	0
9/11/2022	4:15:00 AM	0
9/11/2022	4:30:00 AM	0
9/11/2022	4:45:00 AM	0
9/11/2022	5:00:00 AM	0
9/11/2022	5:15:00 AM	0
9/11/2022	5:30:00 AM	0
9/11/2022	5:45:00 AM	0
9/11/2022	6:00:00 AM	0
9/11/2022	6:15:00 AM	0
9/11/2022	6:30:00 AM	0
9/11/2022	6:45:00 AM	0
9/11/2022	7:00:00 AM	0
9/11/2022	7:15:00 AM	0
9/11/2022	7:30:00 AM	0
9/11/2022	7:45:00 AM	0
9/11/2022	8:00:00 AM	0
9/11/2022	8:15:00 AM	0
9/11/2022	8:30:00 AM	0
9/11/2022	8:45:00 AM	0
9/11/2022	9:00:00 AM	0
9/11/2022	9:15:00 AM	0
9/11/2022	9:30:00 AM	0
9/11/2022	9:45:00 AM	0
9/11/2022	10:00:00 AM	0
9/11/2022	10:15:00 AM	0
9/11/2022	10:30:00 AM	0
9/11/2022	10:45:00 AM	0
9/11/2022	11:00:00 AM	0
9/11/2022	11:15:00 AM	0
9/11/2022	11:30:00 AM	0
9/11/2022	11:45:00 AM	0
9/11/2022	12:00:00 PM	0
9/11/2022	12:15:00 PM	0
9/11/2022	12:30:00 PM	0
9/11/2022	12:45:00 PM	0

# Locust Ditch Return Gage

DATE	TIME	GAGE
9/11/2022	1:00:00 PM	0
9/11/2022	1:15:00 PM	0
9/11/2022	1:30:00 PM	0
9/11/2022	1:45:00 PM	0
9/11/2022	2:00:00 PM	0
9/11/2022	2:15:00 PM	0
9/11/2022	2:30:00 PM	0
9/11/2022	2:45:00 PM	0
9/11/2022	3:00:00 PM	0
9/11/2022	3:15:00 PM	0
9/11/2022	3:30:00 PM	0
9/11/2022	3:45:00 PM	0
9/11/2022	4:00:00 PM	0
9/11/2022	4:15:00 PM	0
9/11/2022	4:30:00 PM	0
9/11/2022	4:45:00 PM	0
9/11/2022	5:00:00 PM	0
9/11/2022	5:15:00 PM	0
9/11/2022	5:30:00 PM	0
9/11/2022	5:45:00 PM	0
9/11/2022	6:00:00 PM	0
9/11/2022	6:15:00 PM	0
9/11/2022	6:30:00 PM	0
9/11/2022	6:45:00 PM	0
9/11/2022	7:00:00 PM	0
9/11/2022	7:15:00 PM	0
9/11/2022	7:30:00 PM	0
9/11/2022	7:45:00 PM	0
9/11/2022	8:00:00 PM	0
9/11/2022	8:15:00 PM	0
9/11/2022	8:30:00 PM	0
9/11/2022	8:45:00 PM	0
9/11/2022	9:00:00 PM	0
9/11/2022	9:15:00 PM	0
9/11/2022	9:30:00 PM	0
9/11/2022	9:45:00 PM	0
9/11/2022	10:00:00 PM	0
9/11/2022	10:15:00 PM	0
9/11/2022	10:30:00 PM	0
9/11/2022	10:45:00 PM	0
9/11/2022	11:00:00 PM	0
9/11/2022	11:15:00 PM	0
9/11/2022	11:30:00 PM	0
9/11/2022	11:45:00 PM	0
9/12/2022	12:00:00 AM	0
9/12/2022	12:15:00 AM	0

# Locust Ditch Return Gage

DATE	TIME	GAGE
9/12/2022	12:30:00 AM	0
9/12/2022	12:45:00 AM	0
9/12/2022	1:00:00 AM	0
9/12/2022	1:15:00 AM	0
9/12/2022	1:30:00 AM	0
9/12/2022	1:45:00 AM	0
9/12/2022	2:00:00 AM	0
9/12/2022	2:15:00 AM	0
9/12/2022	2:30:00 AM	0
9/12/2022	2:45:00 AM	0
9/12/2022	3:00:00 AM	0
9/12/2022	3:15:00 AM	0
9/12/2022	3:30:00 AM	0
9/12/2022	3:45:00 AM	0
9/12/2022	4:00:00 AM	0
9/12/2022	4:15:00 AM	0
9/12/2022	4:30:00 AM	0
9/12/2022	4:45:00 AM	0
9/12/2022	5:00:00 AM	0
9/12/2022	5:15:00 AM	0
9/12/2022	5:30:00 AM	0
9/12/2022	5:45:00 AM	0
9/12/2022	6:00:00 AM	0
9/12/2022	6:15:00 AM	0
9/12/2022	6:30:00 AM	0
9/12/2022	6:45:00 AM	0
9/12/2022	7:00:00 AM	0
9/12/2022	7:15:00 AM	0
9/12/2022	7:30:00 AM	0
9/12/2022	7:45:00 AM	0
9/12/2022	8:00:00 AM	0
9/12/2022	8:15:00 AM	0
9/12/2022	8:30:00 AM	0
9/12/2022	8:45:00 AM	0
9/12/2022	9:00:00 AM	0
9/12/2022	9:15:00 AM	0
9/12/2022	9:30:00 AM	0
9/12/2022	9:45:00 AM	0
9/12/2022	10:00:00 AM	0
9/12/2022	10:15:00 AM	0
9/12/2022	10:30:00 AM	0
9/12/2022	10:45:00 AM	0
9/12/2022	11:00:00 AM	0
9/12/2022	11:15:00 AM	0
9/12/2022	11:30:00 AM	0
9/12/2022	11:45:00 AM	0

# Locust Ditch Return Gage

DATE	TIME	GAGE
9/12/2022	12:00:00 PM	0
9/12/2022	12:15:00 PM	0
9/12/2022	12:30:00 PM	0
9/12/2022	12:45:00 PM	0
9/12/2022	1:00:00 PM	0
9/12/2022	1:15:00 PM	0
9/12/2022	1:30:00 PM	0
9/12/2022	1:45:00 PM	0
9/12/2022	2:00:00 PM	0
9/12/2022	2:15:00 PM	0
9/12/2022	2:30:00 PM	0
9/12/2022	2:45:00 PM	0
9/12/2022	3:00:00 PM	0
9/12/2022	3:15:00 PM	0
9/12/2022	3:30:00 PM	0
9/12/2022	3:45:00 PM	0
9/12/2022	4:00:00 PM	0
9/12/2022	4:15:00 PM	0
9/12/2022	4:30:00 PM	0
9/12/2022	4:45:00 PM	0
9/12/2022	5:00:00 PM	0
9/12/2022	5:15:00 PM	0
9/12/2022	5:30:00 PM	0
9/12/2022	5:45:00 PM	0
9/12/2022	6:00:00 PM	0
9/12/2022	6:15:00 PM	0
9/12/2022	6:30:00 PM	0
9/12/2022	6:45:00 PM	0
9/12/2022	7:00:00 PM	0
9/12/2022	7:15:00 PM	0
9/12/2022	7:30:00 PM	0
9/12/2022	7:45:00 PM	0
9/12/2022	8:00:00 PM	0
9/12/2022	8:15:00 PM	0
9/12/2022	8:30:00 PM	0
9/12/2022	8:45:00 PM	0
9/12/2022	9:00:00 PM	0
9/12/2022	9:15:00 PM	0
9/12/2022	9:30:00 PM	0
9/12/2022	9:45:00 PM	0
9/12/2022	10:00:00 PM	0
9/12/2022	10:15:00 PM	0
9/12/2022	10:30:00 PM	0
9/12/2022	10:45:00 PM	0
9/12/2022	11:00:00 PM	0
9/12/2022	11:15:00 PM	0



# Locust Ditch Return Gage

DATE	TIME	GAGE
9/12/2022	11:30:00 PM	0
9/12/2022	11:45:00 PM	0
9/13/2022	12:00:00 AM	0
9/13/2022	12:15:00 AM	0
9/13/2022	12:30:00 AM	0
9/13/2022	12:45:00 AM	0
9/13/2022	1:00:00 AM	0
9/13/2022	1:15:00 AM	0
9/13/2022	1:30:00 AM	0
9/13/2022	1:45:00 AM	0
9/13/2022	2:00:00 AM	0
9/13/2022	2:15:00 AM	0
9/13/2022	2:30:00 AM	0
9/13/2022	2:45:00 AM	0
9/13/2022	3:00:00 AM	0
9/13/2022	3:15:00 AM	0
9/13/2022	3:30:00 AM	0
9/13/2022	3:45:00 AM	0
9/13/2022	4:00:00 AM	0
9/13/2022	4:15:00 AM	0
9/13/2022	4:30:00 AM	0
9/13/2022	4:45:00 AM	0
9/13/2022	5:00:00 AM	0
9/13/2022	5:15:00 AM	0
9/13/2022	5:30:00 AM	0
9/13/2022	5:45:00 AM	0
9/13/2022	6:00:00 AM	0
9/13/2022	6:15:00 AM	0
9/13/2022	6:30:00 AM	0
9/13/2022	6:45:00 AM	0
9/13/2022	7:00:00 AM	0
9/13/2022	7:15:00 AM	0
9/13/2022	7:30:00 AM	0
9/13/2022	7:45:00 AM	0
9/13/2022	8:00:00 AM	0
9/13/2022	8:15:00 AM	0
9/13/2022	8:30:00 AM	0
9/13/2022	8:45:00 AM	0
9/13/2022	9:00:00 AM	0
9/13/2022	9:15:00 AM	0
9/13/2022	9:30:00 AM	0
9/13/2022	9:45:00 AM	0
9/13/2022	10:00:00 AM	0
9/13/2022	10:15:00 AM	0
9/13/2022	10:30:00 AM	0
9/13/2022	10:45:00 AM	0

# Locust Ditch Return Gage

DATE	TIME	GAGE
9/13/2022	11:00:00 AM	0
9/13/2022	11:15:00 AM	0
9/13/2022	11:30:00 AM	0
9/13/2022	11:45:00 AM	0
9/13/2022	12:00:00 PM	0
9/13/2022	12:15:00 PM	0
9/13/2022	12:30:00 PM	0
9/13/2022	12:45:00 PM	0
9/13/2022	1:00:00 PM	0
9/13/2022	1:15:00 PM	0
9/13/2022	1:30:00 PM	0
9/13/2022	1:45:00 PM	0
9/13/2022	2:00:00 PM	0
9/13/2022	2:15:00 PM	0
9/13/2022	2:30:00 PM	0
9/13/2022	2:45:00 PM	0
9/13/2022	3:00:00 PM	0
9/13/2022	3:15:00 PM	0
9/13/2022	3:30:00 PM	0
9/13/2022	3:45:00 PM	0
9/13/2022	4:00:00 PM	0
9/13/2022	4:15:00 PM	0
9/13/2022	4:30:00 PM	0
9/13/2022	4:45:00 PM	0
9/13/2022	5:00:00 PM	0
9/13/2022	5:15:00 PM	0
9/13/2022	5:30:00 PM	0
9/13/2022	5:45:00 PM	0
9/13/2022	6:00:00 PM	0
9/13/2022	6:15:00 PM	0
9/13/2022	6:30:00 PM	0
9/13/2022	6:45:00 PM	0
9/13/2022	7:00:00 PM	0
9/13/2022	7:15:00 PM	0
9/13/2022	7:30:00 PM	0
9/13/2022	7:45:00 PM	0
9/13/2022	8:00:00 PM	0
9/13/2022	8:15:00 PM	0
9/13/2022	8:30:00 PM	0
9/13/2022	8:45:00 PM	0
9/13/2022	9:00:00 PM	0
9/13/2022	9:15:00 PM	0
9/13/2022	9:30:00 PM	0
9/13/2022	9:45:00 PM	0
9/13/2022	10:00:00 PM	0
9/13/2022	10:15:00 PM	0

# Locust Ditch Return Gage

DATE	TIME	GAGE
9/13/2022	10:30:00 PM	0
9/13/2022	10:45:00 PM	0
9/13/2022	11:00:00 PM	0
9/13/2022	11:15:00 PM	0
9/13/2022	11:30:00 PM	0
9/13/2022	11:45:00 PM	0
9/14/2022	12:00:00 AM	0
9/14/2022	12:15:00 AM	0
9/14/2022	12:30:00 AM	0
9/14/2022	12:45:00 AM	0
9/14/2022	1:00:00 AM	0
9/14/2022	1:15:00 AM	0
9/14/2022	1:30:00 AM	0
9/14/2022	1:45:00 AM	0
9/14/2022	2:00:00 AM	0
9/14/2022	2:15:00 AM	0
9/14/2022	2:30:00 AM	0
9/14/2022	2:45:00 AM	0
9/14/2022	3:00:00 AM	0
9/14/2022	3:15:00 AM	0
9/14/2022	3:30:00 AM	0
9/14/2022	3:45:00 AM	0
9/14/2022	4:00:00 AM	0
9/14/2022	4:15:00 AM	0
9/14/2022	4:30:00 AM	0
9/14/2022	4:45:00 AM	0
9/14/2022	5:00:00 AM	0
9/14/2022	5:15:00 AM	0
9/14/2022	5:30:00 AM	0
9/14/2022	5:45:00 AM	0
9/14/2022	6:00:00 AM	0
9/14/2022	6:15:00 AM	0
9/14/2022	6:30:00 AM	0
9/14/2022	6:45:00 AM	0
9/14/2022	7:00:00 AM	0
9/14/2022	7:15:00 AM	0
9/14/2022	7:30:00 AM	0
9/14/2022	7:45:00 AM	0
9/14/2022	8:00:00 AM	0
9/14/2022	8:15:00 AM	0
9/14/2022	8:30:00 AM	0
9/14/2022	8:45:00 AM	0
9/14/2022	9:00:00 AM	0
9/14/2022	9:15:00 AM	0
9/14/2022	9:30:00 AM	0
9/14/2022	9:45:00 AM	0

# Locust Ditch Return Gage

DATE	TIME	GAGE
9/14/2022	10:00:00 AM	0
9/14/2022	10:15:00 AM	0
9/14/2022	10:30:00 AM	0
9/14/2022	10:45:00 AM	0
9/14/2022	11:00:00 AM	0
9/14/2022	11:15:00 AM	0
9/14/2022	11:30:00 AM	0
9/14/2022	11:45:00 AM	0
9/14/2022	12:00:00 PM	0
9/14/2022	12:15:00 PM	0
9/14/2022	12:30:00 PM	0
9/14/2022	12:45:00 PM	0
9/14/2022	1:00:00 PM	0
9/14/2022	1:15:00 PM	0
9/14/2022	1:30:00 PM	0
9/14/2022	1:45:00 PM	0
9/14/2022	2:00:00 PM	0
9/14/2022	2:15:00 PM	0
9/14/2022	2:30:00 PM	0
9/14/2022	2:45:00 PM	0
9/14/2022	3:00:00 PM	0
9/14/2022	3:15:00 PM	0
9/14/2022	3:30:00 PM	0
9/14/2022	3:45:00 PM	0
9/14/2022	4:00:00 PM	0
9/14/2022	4:15:00 PM	0
9/14/2022	4:30:00 PM	0
9/14/2022	4:45:00 PM	0
9/14/2022	5:00:00 PM	0
9/14/2022	5:15:00 PM	0
9/14/2022	5:30:00 PM	0
9/14/2022	5:45:00 PM	0
9/14/2022	6:00:00 PM	0
9/14/2022	6:15:00 PM	0
9/14/2022	6:30:00 PM	0
9/14/2022	6:45:00 PM	0
9/14/2022	7:00:00 PM	0
9/14/2022	7:15:00 PM	0
9/14/2022	7:30:00 PM	0
9/14/2022	7:45:00 PM	0
9/14/2022	8:00:00 PM	0
9/14/2022	8:15:00 PM	0
9/14/2022	8:30:00 PM	0
9/14/2022	8:45:00 PM	0
9/14/2022	9:00:00 PM	0
9/14/2022	9:15:00 PM	0

# Locust Ditch Return Gage

DATE	TIME	GAGE
9/14/2022	9:30:00 PM	0
9/14/2022	9:45:00 PM	0
9/14/2022	10:00:00 PM	0
9/14/2022	10:15:00 PM	0
9/14/2022	10:30:00 PM	0
9/14/2022	10:45:00 PM	0
9/14/2022	11:00:00 PM	0
9/14/2022	11:15:00 PM	0
9/14/2022	11:30:00 PM	0
9/14/2022	11:45:00 PM	0
9/15/2022	12:00:00 AM	0
9/15/2022	12:15:00 AM	0
9/15/2022	12:30:00 AM	0
9/15/2022	12:45:00 AM	0
9/15/2022	1:00:00 AM	0
9/15/2022	1:15:00 AM	0
9/15/2022	1:30:00 AM	0
9/15/2022	1:45:00 AM	0
9/15/2022	2:00:00 AM	0
9/15/2022	2:15:00 AM	0
9/15/2022	2:30:00 AM	0
9/15/2022	2:45:00 AM	0
9/15/2022	3:00:00 AM	0
9/15/2022	3:15:00 AM	0
9/15/2022	3:30:00 AM	0
9/15/2022	3:45:00 AM	0
9/15/2022	4:00:00 AM	0
9/15/2022	4:15:00 AM	0
9/15/2022	4:30:00 AM	0
9/15/2022	4:45:00 AM	0
9/15/2022	5:00:00 AM	0
9/15/2022	5:15:00 AM	0
9/15/2022	5:30:00 AM	0
9/15/2022	5:45:00 AM	0
9/15/2022	6:00:00 AM	0
9/15/2022	6:15:00 AM	0
9/15/2022	6:30:00 AM	0
9/15/2022	6:45:00 AM	0
9/15/2022	7:00:00 AM	0
9/15/2022	7:15:00 AM	0
9/15/2022	7:30:00 AM	0
9/15/2022	7:45:00 AM	0
9/15/2022	8:00:00 AM	0
9/15/2022	8:15:00 AM	0
9/15/2022	8:30:00 AM	0
9/15/2022	8:45:00 AM	0

# Locust Ditch Return Gage

DATE	TIME	GAGE
9/15/2022	9:00:00 AM	0
9/15/2022	9:15:00 AM	0
9/15/2022	9:30:00 AM	0
9/15/2022	9:45:00 AM	0
9/15/2022	10:00:00 AM	0
9/15/2022	10:15:00 AM	0
9/15/2022	10:30:00 AM	0
9/15/2022	10:45:00 AM	0
9/15/2022	11:00:00 AM	0
9/15/2022	11:15:00 AM	0
9/15/2022	11:30:00 AM	0
9/15/2022	11:45:00 AM	0
9/15/2022	12:00:00 PM	0
9/15/2022	12:15:00 PM	0
9/15/2022	12:30:00 PM	0
9/15/2022	12:45:00 PM	0
9/15/2022	1:00:00 PM	0
9/15/2022	1:15:00 PM	0
9/15/2022	1:30:00 PM	0
9/15/2022	1:45:00 PM	0
9/15/2022	2:00:00 PM	0
9/15/2022	2:15:00 PM	0
9/15/2022	2:30:00 PM	0
9/15/2022	2:45:00 PM	0
9/15/2022	3:00:00 PM	0
9/15/2022	3:15:00 PM	0
9/15/2022	3:30:00 PM	0
9/15/2022	3:45:00 PM	0
9/15/2022	4:00:00 PM	0
9/15/2022	4:15:00 PM	0
9/15/2022	4:30:00 PM	0
9/15/2022	4:45:00 PM	0
9/15/2022	5:00:00 PM	0
9/15/2022	5:15:00 PM	0
9/15/2022	5:30:00 PM	0
9/15/2022	5:45:00 PM	0
9/15/2022	6:00:00 PM	0
9/15/2022	6:15:00 PM	0
9/15/2022	6:30:00 PM	0
9/15/2022	6:45:00 PM	0
9/15/2022	7:00:00 PM	0
9/15/2022	7:15:00 PM	0
9/15/2022	7:30:00 PM	0
9/15/2022	7:45:00 PM	0
9/15/2022	8:00:00 PM	0
9/15/2022	8:15:00 PM	0

# Locust Ditch Return Gage

DATE	TIME	GAGE
9/15/2022	8:30:00 PM	0
9/15/2022	8:45:00 PM	0
9/15/2022	9:00:00 PM	0
9/15/2022	9:15:00 PM	0
9/15/2022	9:30:00 PM	0
9/15/2022	9:45:00 PM	0
9/15/2022	10:00:00 PM	0
9/15/2022	10:15:00 PM	0
9/15/2022	10:30:00 PM	0
9/15/2022	10:45:00 PM	0
9/15/2022	11:00:00 PM	0
9/15/2022	11:15:00 PM	0
9/15/2022	11:30:00 PM	0
9/15/2022	11:45:00 PM	0
9/16/2022	12:00:00 AM	0
9/16/2022	12:15:00 AM	0
9/16/2022	12:30:00 AM	0
9/16/2022	12:45:00 AM	0
9/16/2022	1:00:00 AM	0
9/16/2022	1:15:00 AM	0
9/16/2022	1:30:00 AM	0
9/16/2022	1:45:00 AM	0
9/16/2022	2:00:00 AM	0
9/16/2022	2:15:00 AM	0
9/16/2022	2:30:00 AM	0
9/16/2022	2:45:00 AM	0
9/16/2022	3:00:00 AM	0
9/16/2022	3:15:00 AM	0
9/16/2022	3:30:00 AM	0
9/16/2022	3:45:00 AM	0
9/16/2022	4:00:00 AM	0
9/16/2022	4:15:00 AM	0
9/16/2022	4:30:00 AM	0
9/16/2022	4:45:00 AM	0
9/16/2022	5:00:00 AM	0
9/16/2022	5:15:00 AM	0
9/16/2022	5:30:00 AM	0
9/16/2022	5:45:00 AM	0
9/16/2022	6:00:00 AM	0
9/16/2022	6:15:00 AM	0
9/16/2022	6:30:00 AM	0
9/16/2022	6:45:00 AM	0
9/16/2022	7:00:00 AM	0
9/16/2022	7:15:00 AM	0
9/16/2022	7:30:00 AM	0
9/16/2022	7:45:00 AM	0

# Locust Ditch Return Gage

DATE	TIME	GAGE
9/16/2022	8:00:00 AM	0
9/16/2022	8:15:00 AM	0
9/16/2022	8:30:00 AM	0
9/16/2022	8:45:00 AM	0
9/16/2022	9:00:00 AM	0
9/16/2022	9:15:00 AM	0
9/16/2022	9:30:00 AM	0
9/16/2022	9:45:00 AM	0
9/16/2022	10:00:00 AM	0
9/16/2022	10:15:00 AM	0
9/16/2022	10:30:00 AM	0
9/16/2022	10:45:00 AM	0
9/16/2022	11:00:00 AM	0
9/16/2022	11:15:00 AM	0
9/16/2022	11:30:00 AM	0
9/16/2022	11:45:00 AM	0
9/16/2022	12:00:00 PM	0
9/16/2022	12:15:00 PM	0
9/16/2022	12:30:00 PM	0
9/16/2022	12:45:00 PM	0
9/16/2022	1:00:00 PM	0
9/16/2022	1:15:00 PM	0
9/16/2022	1:30:00 PM	0
9/16/2022	1:45:00 PM	0
9/16/2022	2:00:00 PM	0
9/16/2022	2:15:00 PM	0
9/16/2022	2:30:00 PM	0
9/16/2022	2:45:00 PM	0
9/16/2022	3:00:00 PM	0
9/16/2022	3:15:00 PM	0
9/16/2022	3:30:00 PM	0
9/16/2022	3:45:00 PM	0
9/16/2022	4:00:00 PM	0
9/16/2022	4:15:00 PM	0
9/16/2022	4:30:00 PM	0
9/16/2022	4:45:00 PM	0
9/16/2022	5:00:00 PM	0
9/16/2022	5:15:00 PM	0
9/16/2022	5:30:00 PM	0
9/16/2022	5:45:00 PM	0
9/16/2022	6:00:00 PM	0
9/16/2022	6:15:00 PM	0
9/16/2022	6:30:00 PM	0
9/16/2022	6:45:00 PM	0
9/16/2022	7:00:00 PM	0
9/16/2022	7:15:00 PM	0



# Locust Ditch Return Gage

DATE	TIME	GAGE
9/16/2022	7:30:00 PM	0
9/16/2022	7:45:00 PM	0
9/16/2022	8:00:00 PM	0
9/16/2022	8:15:00 PM	0
9/16/2022	8:30:00 PM	0
9/16/2022	8:45:00 PM	0
9/16/2022	9:00:00 PM	0
9/16/2022	9:15:00 PM	0
9/16/2022	9:30:00 PM	0
9/16/2022	9:45:00 PM	0
9/16/2022	10:00:00 PM	0
9/16/2022	10:15:00 PM	0
9/16/2022	10:30:00 PM	0
9/16/2022	10:45:00 PM	0
9/16/2022	11:00:00 PM	0
9/16/2022	11:15:00 PM	0
9/16/2022	11:30:00 PM	0
9/16/2022	11:45:00 PM	0
9/17/2022	12:00:00 AM	0
9/17/2022	12:15:00 AM	0
9/17/2022	12:30:00 AM	0
9/17/2022	12:45:00 AM	0
9/17/2022	1:00:00 AM	0
9/17/2022	1:15:00 AM	0
9/17/2022	1:30:00 AM	0
9/17/2022	1:45:00 AM	0
9/17/2022	2:00:00 AM	0
9/17/2022	2:15:00 AM	0
9/17/2022	2:30:00 AM	0
9/17/2022	2:45:00 AM	0
9/17/2022	3:00:00 AM	0
9/17/2022	3:15:00 AM	0
9/17/2022	3:30:00 AM	0
9/17/2022	3:45:00 AM	0
9/17/2022	4:00:00 AM	0
9/17/2022	4:15:00 AM	0
9/17/2022	4:30:00 AM	0
9/17/2022	4:45:00 AM	0
9/17/2022	5:00:00 AM	0
9/17/2022	5:15:00 AM	0
9/17/2022	5:30:00 AM	0
9/17/2022	5:45:00 AM	0
9/17/2022	6:00:00 AM	0
9/17/2022	6:15:00 AM	0
9/17/2022	6:30:00 AM	0
9/17/2022	6:45:00 AM	0

# Locust Ditch Return Gage

DATE	TIME	GAGE
9/17/2022	7:00:00 AM	0
9/17/2022	7:15:00 AM	0
9/17/2022	7:30:00 AM	0
9/17/2022	7:45:00 AM	0
9/17/2022	8:00:00 AM	0
9/17/2022	8:15:00 AM	0
9/17/2022	8:30:00 AM	0
9/17/2022	8:45:00 AM	0
9/17/2022	9:00:00 AM	0
9/17/2022	9:15:00 AM	0
9/17/2022	9:30:00 AM	0
9/17/2022	9:45:00 AM	0
9/17/2022	10:00:00 AM	0
9/17/2022	10:15:00 AM	0
9/17/2022	10:30:00 AM	0
9/17/2022	10:45:00 AM	0
9/17/2022	11:00:00 AM	0
9/17/2022	11:15:00 AM	0
9/17/2022	11:30:00 AM	0
9/17/2022	11:45:00 AM	0
9/17/2022	12:00:00 PM	0
9/17/2022	12:15:00 PM	0
9/17/2022	12:30:00 PM	0
9/17/2022	12:45:00 PM	0
9/17/2022	1:00:00 PM	0
9/17/2022	1:15:00 PM	0
9/17/2022	1:30:00 PM	0
9/17/2022	1:45:00 PM	0
9/17/2022	2:00:00 PM	0
9/17/2022	2:15:00 PM	0
9/17/2022	2:30:00 PM	0
9/17/2022	2:45:00 PM	0
9/17/2022	3:00:00 PM	0
9/17/2022	3:15:00 PM	0
9/17/2022	3:30:00 PM	0
9/17/2022	3:45:00 PM	0
9/17/2022	4:00:00 PM	0
9/17/2022	4:15:00 PM	0
9/17/2022	4:30:00 PM	0
9/17/2022	4:45:00 PM	0
9/17/2022	5:00:00 PM	0
9/17/2022	5:15:00 PM	0
9/17/2022	5:30:00 PM	0
9/17/2022	5:45:00 PM	0
9/17/2022	6:00:00 PM	0
9/17/2022	6:15:00 PM	0

# Locust Ditch Return Gage

DATE	TIME	GAGE
9/17/2022	6:30:00 PM	0
9/17/2022	6:45:00 PM	0
9/17/2022	7:00:00 PM	0
9/17/2022	7:15:00 PM	0
9/17/2022	7:30:00 PM	0
9/17/2022	7:45:00 PM	0
9/17/2022	8:00:00 PM	0
9/17/2022	8:15:00 PM	0
9/17/2022	8:30:00 PM	0
9/17/2022	8:45:00 PM	0
9/17/2022	9:00:00 PM	0
9/17/2022	9:15:00 PM	0
9/17/2022	9:30:00 PM	0
9/17/2022	9:45:00 PM	0
9/17/2022	10:00:00 PM	0
9/17/2022	10:15:00 PM	0
9/17/2022	10:30:00 PM	0
9/17/2022	10:45:00 PM	0
9/17/2022	11:00:00 PM	0
9/17/2022	11:15:00 PM	0
9/17/2022	11:30:00 PM	0
9/17/2022	11:45:00 PM	0
9/18/2022	12:00:00 AM	0
9/18/2022	12:15:00 AM	0
9/18/2022	12:30:00 AM	0
9/18/2022	12:45:00 AM	0
9/18/2022	1:00:00 AM	0
9/18/2022	1:15:00 AM	0
9/18/2022	1:30:00 AM	0
9/18/2022	1:45:00 AM	0
9/18/2022	2:00:00 AM	0
9/18/2022	2:15:00 AM	0
9/18/2022	2:30:00 AM	0
9/18/2022	2:45:00 AM	0
9/18/2022	3:00:00 AM	0
9/18/2022	3:15:00 AM	0
9/18/2022	3:30:00 AM	0
9/18/2022	3:45:00 AM	0
9/18/2022	4:00:00 AM	0
9/18/2022	4:15:00 AM	0
9/18/2022	4:30:00 AM	0
9/18/2022	4:45:00 AM	0
9/18/2022	5:00:00 AM	0
9/18/2022	5:15:00 AM	0
9/18/2022	5:30:00 AM	0
9/18/2022	5:45:00 AM	0

# Locust Ditch Return Gage

DATE	TIME	GAGE
9/18/2022	6:00:00 AM	0
9/18/2022	6:15:00 AM	0
9/18/2022	6:30:00 AM	0
9/18/2022	6:45:00 AM	0
9/18/2022	7:00:00 AM	0
9/18/2022	7:15:00 AM	0
9/18/2022	7:30:00 AM	0
9/18/2022	7:45:00 AM	0
9/18/2022	8:00:00 AM	0
9/18/2022	8:15:00 AM	0
9/18/2022	8:30:00 AM	0
9/18/2022	8:45:00 AM	0
9/18/2022	9:00:00 AM	0
9/18/2022	9:15:00 AM	0
9/18/2022	9:30:00 AM	0
9/18/2022	9:45:00 AM	0
9/18/2022	10:00:00 AM	0
9/18/2022	10:15:00 AM	0
9/18/2022	10:30:00 AM	0
9/18/2022	10:45:00 AM	0
9/18/2022	11:00:00 AM	0
9/18/2022	11:15:00 AM	0
9/18/2022	11:30:00 AM	0
9/18/2022	11:45:00 AM	0
9/18/2022	12:00:00 PM	0
9/18/2022	12:15:00 PM	0
9/18/2022	12:30:00 PM	0
9/18/2022	12:45:00 PM	0
9/18/2022	1:00:00 PM	0
9/18/2022	1:15:00 PM	0
9/18/2022	1:30:00 PM	0
9/18/2022	1:45:00 PM	0
9/18/2022	2:00:00 PM	0
9/18/2022	2:15:00 PM	0
9/18/2022	2:30:00 PM	0
9/18/2022	2:45:00 PM	0
9/18/2022	3:00:00 PM	0
9/18/2022	3:15:00 PM	0
9/18/2022	3:30:00 PM	0
9/18/2022	3:45:00 PM	0
9/18/2022	4:00:00 PM	0
9/18/2022	4:15:00 PM	0
9/18/2022	4:30:00 PM	0
9/18/2022	4:45:00 PM	0
9/18/2022	5:00:00 PM	0
9/18/2022	5:15:00 PM	0

# Locust Ditch Return Gage

DATE	TIME	GAGE
9/18/2022	5:30:00 PM	0
9/18/2022	5:45:00 PM	0
9/18/2022	6:00:00 PM	0
9/18/2022	6:15:00 PM	0
9/18/2022	6:30:00 PM	0
9/18/2022	6:45:00 PM	0
9/18/2022	7:00:00 PM	0
9/18/2022	7:15:00 PM	0
9/18/2022	7:30:00 PM	0
9/18/2022	7:45:00 PM	0
9/18/2022	8:00:00 PM	0
9/18/2022	8:15:00 PM	0
9/18/2022	8:30:00 PM	0
9/18/2022	8:45:00 PM	0
9/18/2022	9:00:00 PM	0
9/18/2022	9:15:00 PM	0
9/18/2022	9:30:00 PM	0
9/18/2022	9:45:00 PM	0
9/18/2022	10:00:00 PM	0
9/18/2022	10:15:00 PM	0
9/18/2022	10:30:00 PM	0
9/18/2022	10:45:00 PM	0
9/18/2022	11:00:00 PM	0
9/18/2022	11:15:00 PM	0
9/18/2022	11:30:00 PM	0
9/18/2022	11:45:00 PM	0
9/19/2022	12:00:00 AM	0
9/19/2022	12:15:00 AM	0
9/19/2022	12:30:00 AM	0
9/19/2022	12:45:00 AM	0
9/19/2022	1:00:00 AM	0
9/19/2022	1:15:00 AM	0
9/19/2022	1:30:00 AM	0
9/19/2022	1:45:00 AM	0
9/19/2022	2:00:00 AM	0
9/19/2022	2:15:00 AM	0
9/19/2022	2:30:00 AM	0
9/19/2022	2:45:00 AM	0
9/19/2022	3:00:00 AM	0
9/19/2022	3:15:00 AM	0
9/19/2022	3:30:00 AM	0
9/19/2022	3:45:00 AM	0
9/19/2022	4:00:00 AM	0
9/19/2022	4:15:00 AM	0
9/19/2022	4:30:00 AM	0
9/19/2022	4:45:00 AM	0

# Locust Ditch Return Gage

DATE	TIME	GAGE
9/19/2022	5:00:00 AM	0
9/19/2022	5:15:00 AM	0
9/19/2022	5:30:00 AM	0
9/19/2022	5:45:00 AM	0
9/19/2022	6:00:00 AM	0
9/19/2022	6:15:00 AM	0
9/19/2022	6:30:00 AM	0
9/19/2022	6:45:00 AM	0
9/19/2022	7:00:00 AM	0
9/19/2022	7:15:00 AM	0
9/19/2022	7:30:00 AM	0
9/19/2022	7:45:00 AM	0
9/19/2022	8:00:00 AM	0
9/19/2022	8:15:00 AM	0
9/19/2022	8:30:00 AM	0
9/19/2022	8:45:00 AM	0
9/19/2022	9:00:00 AM	0
9/19/2022	9:15:00 AM	0
9/19/2022	9:30:00 AM	0
9/19/2022	9:45:00 AM	0
9/19/2022	10:00:00 AM	0
9/19/2022	10:15:00 AM	0
9/19/2022	10:30:00 AM	0
9/19/2022	10:45:00 AM	0
9/19/2022	11:00:00 AM	0
9/19/2022	11:15:00 AM	0
9/19/2022	11:30:00 AM	0
9/19/2022	11:45:00 AM	0
9/19/2022	12:00:00 PM	0
9/19/2022	12:15:00 PM	0
9/19/2022	12:30:00 PM	0
9/19/2022	12:45:00 PM	0
9/19/2022	1:00:00 PM	0
9/19/2022	1:15:00 PM	0
9/19/2022	1:30:00 PM	0
9/19/2022	1:45:00 PM	0
9/19/2022	2:00:00 PM	0
9/19/2022	2:15:00 PM	0
9/19/2022	2:30:00 PM	0
9/19/2022	2:45:00 PM	0
9/19/2022	3:00:00 PM	0
9/19/2022	3:15:00 PM	0
9/19/2022	3:30:00 PM	0
9/19/2022	3:45:00 PM	0
9/19/2022	4:00:00 PM	0
9/19/2022	4:15:00 PM	0

# Locust Ditch Return Gage

DATE	TIME	GAGE
9/19/2022	4:30:00 PM	0
9/19/2022	4:45:00 PM	0
9/19/2022	5:00:00 PM	0
9/19/2022	5:15:00 PM	0
9/19/2022	5:30:00 PM	0
9/19/2022	5:45:00 PM	0
9/19/2022	6:00:00 PM	0
9/19/2022	6:15:00 PM	0
9/19/2022	6:30:00 PM	0
9/19/2022	6:45:00 PM	0
9/19/2022	7:00:00 PM	0
9/19/2022	7:15:00 PM	0
9/19/2022	7:30:00 PM	0
9/19/2022	7:45:00 PM	0
9/19/2022	8:00:00 PM	0
9/19/2022	8:15:00 PM	0
9/19/2022	8:30:00 PM	0
9/19/2022	8:45:00 PM	0
9/19/2022	9:00:00 PM	0
9/19/2022	9:15:00 PM	0
9/19/2022	9:30:00 PM	0
9/19/2022	9:45:00 PM	0
9/19/2022	10:00:00 PM	0
9/19/2022	10:15:00 PM	0
9/19/2022	10:30:00 PM	0
9/19/2022	10:45:00 PM	0
9/19/2022	11:00:00 PM	0
9/19/2022	11:15:00 PM	0
9/19/2022	11:30:00 PM	0
9/19/2022	11:45:00 PM	0
9/20/2022	12:00:00 AM	0
9/20/2022	12:15:00 AM	0
9/20/2022	12:30:00 AM	0
9/20/2022	12:45:00 AM	0
9/20/2022	1:00:00 AM	0
9/20/2022	1:15:00 AM	0
9/20/2022	1:30:00 AM	0
9/20/2022	1:45:00 AM	0
9/20/2022	2:00:00 AM	0
9/20/2022	2:15:00 AM	0
9/20/2022	2:30:00 AM	0
9/20/2022	2:45:00 AM	0
9/20/2022	3:00:00 AM	0
9/20/2022	3:15:00 AM	0
9/20/2022	3:30:00 AM	0
9/20/2022	3:45:00 AM	0

# Locust Ditch Return Gage

DATE	TIME	GAGE
9/20/2022	4:00:00 AM	0
9/20/2022	4:15:00 AM	0
9/20/2022	4:30:00 AM	0
9/20/2022	4:45:00 AM	0
9/20/2022	5:00:00 AM	0
9/20/2022	5:15:00 AM	0
9/20/2022	5:30:00 AM	0
9/20/2022	5:45:00 AM	0
9/20/2022	6:00:00 AM	0
9/20/2022	6:15:00 AM	0
9/20/2022	6:30:00 AM	0
9/20/2022	6:45:00 AM	0
9/20/2022	7:00:00 AM	0
9/20/2022	7:15:00 AM	0
9/20/2022	7:30:00 AM	0
9/20/2022	7:45:00 AM	0
9/20/2022	8:00:00 AM	0
9/20/2022	8:15:00 AM	0
9/20/2022	8:30:00 AM	0
9/20/2022	8:45:00 AM	0
9/20/2022	9:00:00 AM	0
9/20/2022	9:15:00 AM	0
9/20/2022	9:30:00 AM	0
9/20/2022	9:45:00 AM	0
9/20/2022	10:00:00 AM	0
9/20/2022	10:15:00 AM	0
9/20/2022	10:30:00 AM	0
9/20/2022	10:45:00 AM	0
9/20/2022	11:00:00 AM	0
9/20/2022	11:15:00 AM	0
9/20/2022	11:30:00 AM	0
9/20/2022	11:45:00 AM	0
9/20/2022	12:00:00 PM	0
9/20/2022	12:15:00 PM	0
9/20/2022	12:30:00 PM	0
9/20/2022	12:45:00 PM	0
9/20/2022	1:00:00 PM	0
9/20/2022	1:15:00 PM	0
9/20/2022	1:30:00 PM	0
9/20/2022	1:45:00 PM	0
9/20/2022	2:00:00 PM	0
9/20/2022	2:15:00 PM	0
9/20/2022	2:30:00 PM	0
9/20/2022	2:45:00 PM	0
9/20/2022	3:00:00 PM	0
9/20/2022	3:15:00 PM	0



# Locust Ditch Return Gage

DATE	TIME	GAGE
9/20/2022	3:30:00 PM	0
9/20/2022	3:45:00 PM	0
9/20/2022	4:00:00 PM	0
9/20/2022	4:15:00 PM	0
9/20/2022	4:30:00 PM	0
9/20/2022	4:45:00 PM	0
9/20/2022	5:00:00 PM	0
9/20/2022	5:15:00 PM	0
9/20/2022	5:30:00 PM	0
9/20/2022	5:45:00 PM	0
9/20/2022	6:00:00 PM	0
9/20/2022	6:15:00 PM	0
9/20/2022	6:30:00 PM	0
9/20/2022	6:45:00 PM	0
9/20/2022	7:00:00 PM	0
9/20/2022	7:15:00 PM	0
9/20/2022	7:30:00 PM	0
9/20/2022	7:45:00 PM	0
9/20/2022	8:00:00 PM	0
9/20/2022	8:15:00 PM	0
9/20/2022	8:30:00 PM	0
9/20/2022	8:45:00 PM	0
9/20/2022	9:00:00 PM	0
9/20/2022	9:15:00 PM	0
9/20/2022	9:30:00 PM	0
9/20/2022	9:45:00 PM	0
9/20/2022	10:00:00 PM	0
9/20/2022	10:15:00 PM	0
9/20/2022	10:30:00 PM	0
9/20/2022	10:45:00 PM	0
9/20/2022	11:00:00 PM	0
9/20/2022	11:15:00 PM	0
9/20/2022	11:30:00 PM	0
9/20/2022	11:45:00 PM	0
9/21/2022	12:00:00 AM	0
9/21/2022	12:15:00 AM	0
9/21/2022	12:30:00 AM	0
9/21/2022	12:45:00 AM	0
9/21/2022	1:00:00 AM	0
9/21/2022	1:15:00 AM	0
9/21/2022	1:30:00 AM	0
9/21/2022	1:45:00 AM	0
9/21/2022	2:00:00 AM	0
9/21/2022	2:15:00 AM	0
9/21/2022	2:30:00 AM	0
9/21/2022	2:45:00 AM	0

# Locust Ditch Return Gage

DATE	TIME	GAGE
9/21/2022	3:00:00 AM	0
9/21/2022	3:15:00 AM	0
9/21/2022	3:30:00 AM	0
9/21/2022	3:45:00 AM	0
9/21/2022	4:00:00 AM	0
9/21/2022	4:15:00 AM	0
9/21/2022	4:30:00 AM	0
9/21/2022	4:45:00 AM	0
9/21/2022	5:00:00 AM	0
9/21/2022	5:15:00 AM	0
9/21/2022	5:30:00 AM	0
9/21/2022	5:45:00 AM	0
9/21/2022	6:00:00 AM	0
9/21/2022	6:15:00 AM	0
9/21/2022	6:30:00 AM	0
9/21/2022	6:45:00 AM	0
9/21/2022	7:00:00 AM	0
9/21/2022	7:15:00 AM	0
9/21/2022	7:30:00 AM	0
9/21/2022	7:45:00 AM	0
9/21/2022	8:00:00 AM	0
9/21/2022	8:15:00 AM	0
9/21/2022	8:30:00 AM	0
9/21/2022	8:45:00 AM	0
9/21/2022	9:00:00 AM	0
9/21/2022	9:15:00 AM	0
9/21/2022	9:30:00 AM	0
9/21/2022	9:45:00 AM	0
9/21/2022	10:00:00 AM	0
9/21/2022	10:15:00 AM	0
9/21/2022	10:30:00 AM	0
9/21/2022	10:45:00 AM	0
9/21/2022	11:00:00 AM	0
9/21/2022	11:15:00 AM	0
9/21/2022	11:30:00 AM	0
9/21/2022	11:45:00 AM	0
9/21/2022	12:00:00 PM	0
9/21/2022	12:15:00 PM	0
9/21/2022	12:30:00 PM	0
9/21/2022	12:45:00 PM	0
9/21/2022	1:00:00 PM	0
9/21/2022	1:15:00 PM	0
9/21/2022	1:30:00 PM	0
9/21/2022	1:45:00 PM	0
9/21/2022	2:00:00 PM	0
9/21/2022	2:15:00 PM	0

# Locust Ditch Return Gage

DATE	TIME	GAGE
9/21/2022	2:30:00 PM	0
9/21/2022	2:45:00 PM	0
9/21/2022	3:00:00 PM	0
9/21/2022	3:15:00 PM	0
9/21/2022	3:30:00 PM	0
9/21/2022	3:45:00 PM	0
9/21/2022	4:00:00 PM	0
9/21/2022	4:15:00 PM	0
9/21/2022	4:30:00 PM	0
9/21/2022	4:45:00 PM	0
9/21/2022	5:00:00 PM	0
9/21/2022	5:15:00 PM	0
9/21/2022	5:30:00 PM	0
9/21/2022	5:45:00 PM	0
9/21/2022	6:00:00 PM	0
9/21/2022	6:15:00 PM	0
9/21/2022	6:30:00 PM	0
9/21/2022	6:45:00 PM	0
9/21/2022	7:00:00 PM	0
9/21/2022	7:15:00 PM	0
9/21/2022	7:30:00 PM	0
9/21/2022	7:45:00 PM	0
9/21/2022	8:00:00 PM	0
9/21/2022	8:15:00 PM	0
9/21/2022	8:30:00 PM	0
9/21/2022	8:45:00 PM	0
9/21/2022	9:00:00 PM	0
9/21/2022	9:15:00 PM	0
9/21/2022	9:30:00 PM	0
9/21/2022	9:45:00 PM	0
9/21/2022	10:00:00 PM	0
9/21/2022	10:15:00 PM	0
9/21/2022	10:30:00 PM	0
9/21/2022	10:45:00 PM	0
9/21/2022	11:00:00 PM	0
9/21/2022	11:15:00 PM	0
9/21/2022	11:30:00 PM	0
9/21/2022	11:45:00 PM	0
9/22/2022	12:00:00 AM	0
9/22/2022	12:15:00 AM	0
9/22/2022	12:30:00 AM	0
9/22/2022	12:45:00 AM	0
9/22/2022	1:00:00 AM	0
9/22/2022	1:15:00 AM	0
9/22/2022	1:30:00 AM	0
9/22/2022	1:45:00 AM	0

# Locust Ditch Return Gage

DATE	TIME	GAGE
9/22/2022	2:00:00 AM	0
9/22/2022	2:15:00 AM	0
9/22/2022	2:30:00 AM	0
9/22/2022	2:45:00 AM	0
9/22/2022	3:00:00 AM	0
9/22/2022	3:15:00 AM	0
9/22/2022	3:30:00 AM	0
9/22/2022	3:45:00 AM	0
9/22/2022	4:00:00 AM	0
9/22/2022	4:15:00 AM	0
9/22/2022	4:30:00 AM	0
9/22/2022	4:45:00 AM	0
9/22/2022	5:00:00 AM	0
9/22/2022	5:15:00 AM	0
9/22/2022	5:30:00 AM	0
9/22/2022	5:45:00 AM	0
9/22/2022	6:00:00 AM	0
9/22/2022	6:15:00 AM	0
9/22/2022	6:30:00 AM	0
9/22/2022	6:45:00 AM	0
9/22/2022	7:00:00 AM	0
9/22/2022	7:15:00 AM	0
9/22/2022	7:30:00 AM	0
9/22/2022	7:45:00 AM	0
9/22/2022	8:00:00 AM	0
9/22/2022	8:15:00 AM	0
9/22/2022	8:30:00 AM	0
9/22/2022	8:45:00 AM	0
9/22/2022	9:00:00 AM	0
9/22/2022	9:15:00 AM	0
9/22/2022	9:30:00 AM	0
9/22/2022	9:45:00 AM	0
9/22/2022	10:00:00 AM	0
9/22/2022	10:15:00 AM	0
9/22/2022	10:30:00 AM	0
9/22/2022	10:45:00 AM	0
9/22/2022	11:00:00 AM	0
9/22/2022	11:15:00 AM	0
9/22/2022	11:30:00 AM	0
9/22/2022	11:45:00 AM	0
9/22/2022	12:00:00 PM	0
9/22/2022	12:15:00 PM	0
9/22/2022	12:30:00 PM	0
9/22/2022	12:45:00 PM	0
9/22/2022	1:00:00 PM	0
9/22/2022	1:15:00 PM	0

# Locust Ditch Return Gage

DATE	TIME	GAGE
9/22/2022	1:30:00 PM	0
9/22/2022	1:45:00 PM	0
9/22/2022	2:00:00 PM	0
9/22/2022	2:15:00 PM	0
9/22/2022	2:30:00 PM	0
9/22/2022	2:45:00 PM	0
9/22/2022	3:00:00 PM	0
9/22/2022	3:15:00 PM	0
9/22/2022	3:30:00 PM	0
9/22/2022	3:45:00 PM	0
9/22/2022	4:00:00 PM	0
9/22/2022	4:15:00 PM	0
9/22/2022	4:30:00 PM	0
9/22/2022	4:45:00 PM	0
9/22/2022	5:00:00 PM	0
9/22/2022	5:15:00 PM	0
9/22/2022	5:30:00 PM	0
9/22/2022	5:45:00 PM	0
9/22/2022	6:00:00 PM	0
9/22/2022	6:15:00 PM	0
9/22/2022	6:30:00 PM	0
9/22/2022	6:45:00 PM	0
9/22/2022	7:00:00 PM	0
9/22/2022	7:15:00 PM	0
9/22/2022	7:30:00 PM	0
9/22/2022	7:45:00 PM	0
9/22/2022	8:00:00 PM	0
9/22/2022	8:15:00 PM	0
9/22/2022	8:30:00 PM	0
9/22/2022	8:45:00 PM	0
9/22/2022	9:00:00 PM	0
9/22/2022	9:15:00 PM	0
9/22/2022	9:30:00 PM	0
9/22/2022	9:45:00 PM	0
9/22/2022	10:00:00 PM	0
9/22/2022	10:15:00 PM	0
9/22/2022	10:30:00 PM	0
9/22/2022	10:45:00 PM	0
9/22/2022	11:00:00 PM	0
9/22/2022	11:15:00 PM	0
9/22/2022	11:30:00 PM	0
9/22/2022	11:45:00 PM	0
9/23/2022	12:00:00 AM	0
9/23/2022	12:15:00 AM	0
9/23/2022	12:30:00 AM	0
9/23/2022	12:45:00 AM	0

# Locust Ditch Return Gage

DATE	TIME	GAGE
9/23/2022	1:00:00 AM	0
9/23/2022	1:15:00 AM	0
9/23/2022	1:30:00 AM	0
9/23/2022	1:45:00 AM	0
9/23/2022	2:00:00 AM	0
9/23/2022	2:15:00 AM	0
9/23/2022	2:30:00 AM	0
9/23/2022	2:45:00 AM	0
9/23/2022	3:00:00 AM	0
9/23/2022	3:15:00 AM	0
9/23/2022	3:30:00 AM	0
9/23/2022	3:45:00 AM	0
9/23/2022	4:00:00 AM	0
9/23/2022	4:15:00 AM	0
9/23/2022	4:30:00 AM	0
9/23/2022	4:45:00 AM	0
9/23/2022	5:00:00 AM	0
9/23/2022	5:15:00 AM	0
9/23/2022	5:30:00 AM	0
9/23/2022	5:45:00 AM	0
9/23/2022	6:00:00 AM	0
9/23/2022	6:15:00 AM	0
9/23/2022	6:30:00 AM	0
9/23/2022	6:45:00 AM	0
9/23/2022	7:00:00 AM	0
9/23/2022	7:15:00 AM	0
9/23/2022	7:30:00 AM	0
9/23/2022	7:45:00 AM	0
9/23/2022	8:00:00 AM	0
9/23/2022	8:15:00 AM	0
9/23/2022	8:30:00 AM	0
9/23/2022	8:45:00 AM	0
9/23/2022	9:00:00 AM	0
9/23/2022	9:15:00 AM	0
9/23/2022	9:30:00 AM	0
9/23/2022	9:45:00 AM	0
9/23/2022	10:00:00 AM	0
9/23/2022	10:15:00 AM	0
9/23/2022	10:30:00 AM	0
9/23/2022	10:45:00 AM	0
9/23/2022	11:00:00 AM	0
9/23/2022	11:15:00 AM	0
9/23/2022	11:30:00 AM	0
9/23/2022	11:45:00 AM	0
9/23/2022	12:00:00 PM	0
9/23/2022	12:15:00 PM	0

# Locust Ditch Return Gage

DATE	TIME	GAGE
9/23/2022	12:30:00 PM	0
9/23/2022	12:45:00 PM	0
9/23/2022	1:00:00 PM	0
9/23/2022	1:15:00 PM	0
9/23/2022	1:30:00 PM	0
9/23/2022	1:45:00 PM	0
9/23/2022	2:00:00 PM	0
9/23/2022	2:15:00 PM	0
9/23/2022	2:30:00 PM	0
9/23/2022	2:45:00 PM	0
9/23/2022	3:00:00 PM	0
9/23/2022	3:15:00 PM	0
9/23/2022	3:30:00 PM	0
9/23/2022	3:45:00 PM	0
9/23/2022	4:00:00 PM	0
9/23/2022	4:15:00 PM	0
9/23/2022	4:30:00 PM	0
9/23/2022	4:45:00 PM	0
9/23/2022	5:00:00 PM	0
9/23/2022	5:15:00 PM	0
9/23/2022	5:30:00 PM	0
9/23/2022	5:45:00 PM	0
9/23/2022	6:00:00 PM	0
9/23/2022	6:15:00 PM	0
9/23/2022	6:30:00 PM	0
9/23/2022	6:45:00 PM	0
9/23/2022	7:00:00 PM	0
9/23/2022	7:15:00 PM	0
9/23/2022	7:30:00 PM	0
9/23/2022	7:45:00 PM	0
9/23/2022	8:00:00 PM	0
9/23/2022	8:15:00 PM	0
9/23/2022	8:30:00 PM	0
9/23/2022	8:45:00 PM	0
9/23/2022	9:00:00 PM	0
9/23/2022	9:15:00 PM	0
9/23/2022	9:30:00 PM	0
9/23/2022	9:45:00 PM	0
9/23/2022	10:00:00 PM	0
9/23/2022	10:15:00 PM	0
9/23/2022	10:30:00 PM	0
9/23/2022	10:45:00 PM	0
9/23/2022	11:00:00 PM	0
9/23/2022	11:15:00 PM	0
9/23/2022	11:30:00 PM	0
9/23/2022	11:45:00 PM	0

# Locust Ditch Return Gage

DATE	TIME	GAGE
9/24/2022	12:00:00 AM	0
9/24/2022	12:15:00 AM	0
9/24/2022	12:30:00 AM	0
9/24/2022	12:45:00 AM	0
9/24/2022	1:00:00 AM	0
9/24/2022	1:15:00 AM	0
9/24/2022	1:30:00 AM	0
9/24/2022	1:45:00 AM	0
9/24/2022	2:00:00 AM	0
9/24/2022	2:15:00 AM	0
9/24/2022	2:30:00 AM	0
9/24/2022	2:45:00 AM	0
9/24/2022	3:00:00 AM	0
9/24/2022	3:15:00 AM	0
9/24/2022	3:30:00 AM	0
9/24/2022	3:45:00 AM	0
9/24/2022	4:00:00 AM	0
9/24/2022	4:15:00 AM	0
9/24/2022	4:30:00 AM	0
9/24/2022	4:45:00 AM	0
9/24/2022	5:00:00 AM	0
9/24/2022	5:15:00 AM	0
9/24/2022	5:30:00 AM	0
9/24/2022	5:45:00 AM	0
9/24/2022	6:00:00 AM	0
9/24/2022	6:15:00 AM	0
9/24/2022	6:30:00 AM	0
9/24/2022	6:45:00 AM	0
9/24/2022	7:00:00 AM	0
9/24/2022	7:15:00 AM	0
9/24/2022	7:30:00 AM	0
9/24/2022	7:45:00 AM	0
9/24/2022	8:00:00 AM	0
9/24/2022	8:15:00 AM	0
9/24/2022	8:30:00 AM	0
9/24/2022	8:45:00 AM	0
9/24/2022	9:00:00 AM	0
9/24/2022	9:15:00 AM	0
9/24/2022	9:30:00 AM	0
9/24/2022	9:45:00 AM	0
9/24/2022	10:00:00 AM	0
9/24/2022	10:15:00 AM	0
9/24/2022	10:30:00 AM	0
9/24/2022	10:45:00 AM	0
9/24/2022	11:00:00 AM	0
9/24/2022	11:15:00 AM	0



# Locust Ditch Return Gage

DATE	TIME	GAGE
9/24/2022	11:30:00 AM	0
9/24/2022	11:45:00 AM	0
9/24/2022	12:00:00 PM	0
9/24/2022	12:15:00 PM	0
9/24/2022	12:30:00 PM	0
9/24/2022	12:45:00 PM	0
9/24/2022	1:00:00 PM	0
9/24/2022	1:15:00 PM	0
9/24/2022	1:30:00 PM	0
9/24/2022	1:45:00 PM	0
9/24/2022	2:00:00 PM	0
9/24/2022	2:15:00 PM	0
9/24/2022	2:30:00 PM	0
9/24/2022	2:45:00 PM	0
9/24/2022	3:00:00 PM	0
9/24/2022	3:15:00 PM	0
9/24/2022	3:30:00 PM	0
9/24/2022	3:45:00 PM	0
9/24/2022	4:00:00 PM	0
9/24/2022	4:15:00 PM	0
9/24/2022	4:30:00 PM	0
9/24/2022	4:45:00 PM	0
9/24/2022	5:00:00 PM	0
9/24/2022	5:15:00 PM	0
9/24/2022	5:30:00 PM	0
9/24/2022	5:45:00 PM	0
9/24/2022	6:00:00 PM	0
9/24/2022	6:15:00 PM	0
9/24/2022	6:30:00 PM	0
9/24/2022	6:45:00 PM	0
9/24/2022	7:00:00 PM	0
9/24/2022	7:15:00 PM	0
9/24/2022	7:30:00 PM	0
9/24/2022	7:45:00 PM	0
9/24/2022	8:00:00 PM	0
9/24/2022	8:15:00 PM	0
9/24/2022	8:30:00 PM	0
9/24/2022	8:45:00 PM	0
9/24/2022	9:00:00 PM	0
9/24/2022	9:15:00 PM	0
9/24/2022	9:30:00 PM	0
9/24/2022	9:45:00 PM	0
9/24/2022	10:00:00 PM	0
9/24/2022	10:15:00 PM	0
9/24/2022	10:30:00 PM	0
9/24/2022	10:45:00 PM	0

# Locust Ditch Return Gage

DATE	TIME	GAGE
9/24/2022	11:00:00 PM	0
9/24/2022	11:15:00 PM	0
9/24/2022	11:30:00 PM	0
9/24/2022	11:45:00 PM	0
9/25/2022	12:00:00 AM	0
9/25/2022	12:15:00 AM	0
9/25/2022	12:30:00 AM	0
9/25/2022	12:45:00 AM	0
9/25/2022	1:00:00 AM	0
9/25/2022	1:15:00 AM	0
9/25/2022	1:30:00 AM	0
9/25/2022	1:45:00 AM	0
9/25/2022	2:00:00 AM	0
9/25/2022	2:15:00 AM	0
9/25/2022	2:30:00 AM	0
9/25/2022	2:45:00 AM	0
9/25/2022	3:00:00 AM	0
9/25/2022	3:15:00 AM	0
9/25/2022	3:30:00 AM	0
9/25/2022	3:45:00 AM	0
9/25/2022	4:00:00 AM	0
9/25/2022	4:15:00 AM	0
9/25/2022	4:30:00 AM	0
9/25/2022	4:45:00 AM	0
9/25/2022	5:00:00 AM	0
9/25/2022	5:15:00 AM	0
9/25/2022	5:30:00 AM	0
9/25/2022	5:45:00 AM	0
9/25/2022	6:00:00 AM	0
9/25/2022	6:15:00 AM	0
9/25/2022	6:30:00 AM	0
9/25/2022	6:45:00 AM	0
9/25/2022	7:00:00 AM	0
9/25/2022	7:15:00 AM	0
9/25/2022	7:30:00 AM	0
9/25/2022	7:45:00 AM	0
9/25/2022	8:00:00 AM	0
9/25/2022	8:15:00 AM	0
9/25/2022	8:30:00 AM	0
9/25/2022	8:45:00 AM	0
9/25/2022	9:00:00 AM	0
9/25/2022	9:15:00 AM	0
9/25/2022	9:30:00 AM	0
9/25/2022	9:45:00 AM	0
9/25/2022	10:00:00 AM	0
9/25/2022	10:15:00 AM	0

# Locust Ditch Return Gage

DATE	TIME	GAGE
9/25/2022	10:30:00 AM	0
9/25/2022	10:45:00 AM	0
9/25/2022	11:00:00 AM	0
9/25/2022	11:15:00 AM	0
9/25/2022	11:30:00 AM	0
9/25/2022	11:45:00 AM	0
9/25/2022	12:00:00 PM	0
9/25/2022	12:15:00 PM	0
9/25/2022	12:30:00 PM	0
9/25/2022	12:45:00 PM	0
9/25/2022	1:00:00 PM	0
9/25/2022	1:15:00 PM	0
9/25/2022	1:30:00 PM	0
9/25/2022	1:45:00 PM	0
9/25/2022	2:00:00 PM	0
9/25/2022	2:15:00 PM	0
9/25/2022	2:30:00 PM	0
9/25/2022	2:45:00 PM	0
9/25/2022	3:00:00 PM	0
9/25/2022	3:15:00 PM	0
9/25/2022	3:30:00 PM	0
9/25/2022	3:45:00 PM	0
9/25/2022	4:00:00 PM	0
9/25/2022	4:15:00 PM	0
9/25/2022	4:30:00 PM	0
9/25/2022	4:45:00 PM	0
9/25/2022	5:00:00 PM	0
9/25/2022	5:15:00 PM	0
9/25/2022	5:30:00 PM	0
9/25/2022	5:45:00 PM	0
9/25/2022	6:00:00 PM	0
9/25/2022	6:15:00 PM	0
9/25/2022	6:30:00 PM	0
9/25/2022	6:45:00 PM	0
9/25/2022	7:00:00 PM	0
9/25/2022	7:15:00 PM	0
9/25/2022	7:30:00 PM	0
9/25/2022	7:45:00 PM	0
9/25/2022	8:00:00 PM	0
9/25/2022	8:15:00 PM	0
9/25/2022	8:30:00 PM	0
9/25/2022	8:45:00 PM	0
9/25/2022	9:00:00 PM	0
9/25/2022	9:15:00 PM	0
9/25/2022	9:30:00 PM	0
9/25/2022	9:45:00 PM	0

# Locust Ditch Return Gage

DATE	TIME	GAGE
9/25/2022	10:00:00 PM	0
9/25/2022	10:15:00 PM	0
9/25/2022	10:30:00 PM	0
9/25/2022	10:45:00 PM	0
9/25/2022	11:00:00 PM	0
9/25/2022	11:15:00 PM	0
9/25/2022	11:30:00 PM	0
9/25/2022	11:45:00 PM	0
9/26/2022	12:00:00 AM	0
9/26/2022	12:15:00 AM	0
9/26/2022	12:30:00 AM	0
9/26/2022	12:45:00 AM	0
9/26/2022	1:00:00 AM	0
9/26/2022	1:15:00 AM	0
9/26/2022	1:30:00 AM	0
9/26/2022	1:45:00 AM	0
9/26/2022	2:00:00 AM	0
9/26/2022	2:15:00 AM	0
9/26/2022	2:30:00 AM	0
9/26/2022	2:45:00 AM	0
9/26/2022	3:00:00 AM	0
9/26/2022	3:15:00 AM	0
9/26/2022	3:30:00 AM	0
9/26/2022	3:45:00 AM	0
9/26/2022	4:00:00 AM	0
9/26/2022	4:15:00 AM	0
9/26/2022	4:30:00 AM	0
9/26/2022	4:45:00 AM	0
9/26/2022	5:00:00 AM	0
9/26/2022	5:15:00 AM	0
9/26/2022	5:30:00 AM	0
9/26/2022	5:45:00 AM	0
9/26/2022	6:00:00 AM	0
9/26/2022	6:15:00 AM	0
9/26/2022	6:30:00 AM	0
9/26/2022	6:45:00 AM	0
9/26/2022	7:00:00 AM	0
9/26/2022	7:15:00 AM	0
9/26/2022	7:30:00 AM	0
9/26/2022	7:45:00 AM	0
9/26/2022	8:00:00 AM	0
9/26/2022	8:15:00 AM	0
9/26/2022	8:30:00 AM	0
9/26/2022	8:45:00 AM	0
9/26/2022	9:00:00 AM	0
9/26/2022	9:15:00 AM	0

# Locust Ditch Return Gage

DATE	TIME	GAGE
9/26/2022	9:30:00 AM	0
9/26/2022	9:45:00 AM	0
9/26/2022	10:00:00 AM	0
9/26/2022	10:15:00 AM	0
9/26/2022	10:30:00 AM	0
9/26/2022	10:45:00 AM	0
9/26/2022	11:00:00 AM	0
9/26/2022	11:15:00 AM	0
9/26/2022	11:30:00 AM	0
9/26/2022	11:45:00 AM	0
9/26/2022	12:00:00 PM	0
9/26/2022	12:15:00 PM	0
9/26/2022	12:30:00 PM	0
9/26/2022	12:45:00 PM	0
9/26/2022	1:00:00 PM	0
9/26/2022	1:15:00 PM	0
9/26/2022	1:30:00 PM	0
9/26/2022	1:45:00 PM	0
9/26/2022	2:00:00 PM	0
9/26/2022	2:15:00 PM	0
9/26/2022	2:30:00 PM	0
9/26/2022	2:45:00 PM	0
9/26/2022	3:00:00 PM	0
9/26/2022	3:15:00 PM	0
9/26/2022	3:30:00 PM	0
9/26/2022	3:45:00 PM	0
9/26/2022	4:00:00 PM	0
9/26/2022	4:15:00 PM	0
9/26/2022	4:30:00 PM	0
9/26/2022	4:45:00 PM	0
9/26/2022	5:00:00 PM	0
9/26/2022	5:15:00 PM	0
9/26/2022	5:30:00 PM	0
9/26/2022	5:45:00 PM	0
9/26/2022	6:00:00 PM	0
9/26/2022	6:15:00 PM	0
9/26/2022	6:30:00 PM	0
9/26/2022	6:45:00 PM	0
9/26/2022	7:00:00 PM	0
9/26/2022	7:15:00 PM	0
9/26/2022	7:30:00 PM	0
9/26/2022	7:45:00 PM	0
9/26/2022	8:00:00 PM	0
9/26/2022	8:15:00 PM	0
9/26/2022	8:30:00 PM	0
9/26/2022	8:45:00 PM	0

# Locust Ditch Return Gage

DATE	TIME	GAGE
9/26/2022	9:00:00 PM	0
9/26/2022	9:15:00 PM	0
9/26/2022	9:30:00 PM	0
9/26/2022	9:45:00 PM	0
9/26/2022	10:00:00 PM	0
9/26/2022	10:15:00 PM	0
9/26/2022	10:30:00 PM	0
9/26/2022	10:45:00 PM	0
9/26/2022	11:00:00 PM	0
9/26/2022	11:15:00 PM	0
9/26/2022	11:30:00 PM	0
9/26/2022	11:45:00 PM	0
9/27/2022	12:00:00 AM	0
9/27/2022	12:15:00 AM	0
9/27/2022	12:30:00 AM	0
9/27/2022	12:45:00 AM	0
9/27/2022	1:00:00 AM	0
9/27/2022	1:15:00 AM	0
9/27/2022	1:30:00 AM	0
9/27/2022	1:45:00 AM	0
9/27/2022	2:00:00 AM	0
9/27/2022	2:15:00 AM	0
9/27/2022	2:30:00 AM	0
9/27/2022	2:45:00 AM	0
9/27/2022	3:00:00 AM	0
9/27/2022	3:15:00 AM	0
9/27/2022	3:30:00 AM	0
9/27/2022	3:45:00 AM	0
9/27/2022	4:00:00 AM	0
9/27/2022	4:15:00 AM	0
9/27/2022	4:30:00 AM	0
9/27/2022	4:45:00 AM	0
9/27/2022	5:00:00 AM	0
9/27/2022	5:15:00 AM	0
9/27/2022	5:30:00 AM	0
9/27/2022	5:45:00 AM	0
9/27/2022	6:00:00 AM	0
9/27/2022	6:15:00 AM	0
9/27/2022	6:30:00 AM	0
9/27/2022	6:45:00 AM	0
9/27/2022	7:00:00 AM	0
9/27/2022	7:15:00 AM	0
9/27/2022	7:30:00 AM	0
9/27/2022	7:45:00 AM	0
9/27/2022	8:00:00 AM	0
9/27/2022	8:15:00 AM	0

# Locust Ditch Return Gage

DATE	TIME	GAGE
9/27/2022	8:30:00 AM	0
9/27/2022	8:45:00 AM	0
9/27/2022	9:00:00 AM	0
9/27/2022	9:15:00 AM	0
9/27/2022	9:30:00 AM	0
9/27/2022	9:45:00 AM	0
9/27/2022	10:00:00 AM	0
9/27/2022	10:15:00 AM	0
9/27/2022	10:30:00 AM	0
9/27/2022	10:45:00 AM	0
9/27/2022	11:00:00 AM	0
9/27/2022	11:15:00 AM	0
9/27/2022	11:30:00 AM	0
9/27/2022	11:45:00 AM	0
9/27/2022	12:00:00 PM	0
9/27/2022	12:15:00 PM	0
9/27/2022	12:30:00 PM	0
9/27/2022	12:45:00 PM	0
9/27/2022	1:00:00 PM	0
9/27/2022	1:15:00 PM	0
9/27/2022	1:30:00 PM	0
9/27/2022	1:45:00 PM	0
9/27/2022	2:00:00 PM	0
9/27/2022	2:15:00 PM	0
9/27/2022	2:30:00 PM	0
9/27/2022	2:45:00 PM	0
9/27/2022	3:00:00 PM	0
9/27/2022	3:15:00 PM	0
9/27/2022	3:30:00 PM	0
9/27/2022	3:45:00 PM	0
9/27/2022	4:00:00 PM	0
9/27/2022	4:15:00 PM	0
9/27/2022	4:30:00 PM	0
9/27/2022	4:45:00 PM	0
9/27/2022	5:00:00 PM	0
9/27/2022	5:15:00 PM	0
9/27/2022	5:30:00 PM	0
9/27/2022	5:45:00 PM	0
9/27/2022	6:00:00 PM	0
9/27/2022	6:15:00 PM	0
9/27/2022	6:30:00 PM	0
9/27/2022	6:45:00 PM	0
9/27/2022	7:00:00 PM	0
9/27/2022	7:15:00 PM	0
9/27/2022	7:30:00 PM	0
9/27/2022	7:45:00 PM	0

# Locust Ditch Return Gage

DATE	TIME	GAGE
9/27/2022	8:00:00 PM	0
9/27/2022	8:15:00 PM	0
9/27/2022	8:30:00 PM	0
9/27/2022	8:45:00 PM	0
9/27/2022	9:00:00 PM	0
9/27/2022	9:15:00 PM	0
9/27/2022	9:30:00 PM	0
9/27/2022	9:45:00 PM	0
9/27/2022	10:00:00 PM	0
9/27/2022	10:15:00 PM	0
9/27/2022	10:30:00 PM	0
9/27/2022	10:45:00 PM	0
9/27/2022	11:00:00 PM	0
9/27/2022	11:15:00 PM	0
9/27/2022	11:30:00 PM	0
9/27/2022	11:45:00 PM	0
9/28/2022	12:00:00 AM	0
9/28/2022	12:15:00 AM	0
9/28/2022	12:30:00 AM	0
9/28/2022	12:45:00 AM	0
9/28/2022	1:00:00 AM	0
9/28/2022	1:15:00 AM	0
9/28/2022	1:30:00 AM	0
9/28/2022	1:45:00 AM	0
9/28/2022	2:00:00 AM	0
9/28/2022	2:15:00 AM	0
9/28/2022	2:30:00 AM	0
9/28/2022	2:45:00 AM	0
9/28/2022	3:00:00 AM	0
9/28/2022	3:15:00 AM	0
9/28/2022	3:30:00 AM	0
9/28/2022	3:45:00 AM	0
9/28/2022	4:00:00 AM	0
9/28/2022	4:15:00 AM	0
9/28/2022	4:30:00 AM	0
9/28/2022	4:45:00 AM	0
9/28/2022	5:00:00 AM	0
9/28/2022	5:15:00 AM	0
9/28/2022	5:30:00 AM	0
9/28/2022	5:45:00 AM	0
9/28/2022	6:00:00 AM	0
9/28/2022	6:15:00 AM	0
9/28/2022	6:30:00 AM	0
9/28/2022	6:45:00 AM	0
9/28/2022	7:00:00 AM	0
9/28/2022	7:15:00 AM	0



# Locust Ditch Return Gage

DATE	TIME	GAGE
9/28/2022	7:30:00 AM	0
9/28/2022	7:45:00 AM	0
9/28/2022	8:00:00 AM	0
9/28/2022	8:15:00 AM	0
9/28/2022	8:30:00 AM	0
9/28/2022	8:45:00 AM	0
9/28/2022	9:00:00 AM	0
9/28/2022	9:15:00 AM	0
9/28/2022	9:30:00 AM	0
9/28/2022	9:45:00 AM	0
9/28/2022	10:00:00 AM	0
9/28/2022	10:15:00 AM	0
9/28/2022	10:30:00 AM	0
9/28/2022	10:45:00 AM	0
9/28/2022	11:00:00 AM	0
9/28/2022	11:15:00 AM	0
9/28/2022	11:30:00 AM	0
9/28/2022	11:45:00 AM	0
9/28/2022	12:00:00 PM	0
9/28/2022	12:15:00 PM	0
9/28/2022	12:30:00 PM	0
9/28/2022	12:45:00 PM	0
9/28/2022	1:00:00 PM	0
9/28/2022	1:15:00 PM	0
9/28/2022	1:30:00 PM	0
9/28/2022	1:45:00 PM	0
9/28/2022	2:00:00 PM	0
9/28/2022	2:15:00 PM	0
9/28/2022	2:30:00 PM	0
9/28/2022	2:45:00 PM	0
9/28/2022	3:00:00 PM	0
9/28/2022	3:15:00 PM	0
9/28/2022	3:30:00 PM	0
9/28/2022	3:45:00 PM	0
9/28/2022	4:00:00 PM	0
9/28/2022	4:15:00 PM	0
9/28/2022	4:30:00 PM	0
9/28/2022	4:45:00 PM	0
9/28/2022	5:00:00 PM	0
9/28/2022	5:15:00 PM	0
9/28/2022	5:30:00 PM	0
9/28/2022	5:45:00 PM	0
9/28/2022	6:00:00 PM	0
9/28/2022	6:15:00 PM	0
9/28/2022	6:30:00 PM	0
9/28/2022	6:45:00 PM	0

# Locust Ditch Return Gage

DATE	TIME	GAGE
9/28/2022	7:00:00 PM	0
9/28/2022	7:15:00 PM	0
9/28/2022	7:30:00 PM	0
9/28/2022	7:45:00 PM	0
9/28/2022	8:00:00 PM	0
9/28/2022	8:15:00 PM	0
9/28/2022	8:30:00 PM	0
9/28/2022	8:45:00 PM	0
9/28/2022	9:00:00 PM	0
9/28/2022	9:15:00 PM	0
9/28/2022	9:30:00 PM	0
9/28/2022	9:45:00 PM	0
9/28/2022	10:00:00 PM	0
9/28/2022	10:15:00 PM	0
9/28/2022	10:30:00 PM	0
9/28/2022	10:45:00 PM	0
9/28/2022	11:00:00 PM	0
9/28/2022	11:15:00 PM	0
9/28/2022	11:30:00 PM	0
9/28/2022	11:45:00 PM	0
9/29/2022	12:00:00 AM	0
9/29/2022	12:15:00 AM	0
9/29/2022	12:30:00 AM	0
9/29/2022	12:45:00 AM	0
9/29/2022	1:00:00 AM	0
9/29/2022	1:15:00 AM	0
9/29/2022	1:30:00 AM	0
9/29/2022	1:45:00 AM	0
9/29/2022	2:00:00 AM	0
9/29/2022	2:15:00 AM	0
9/29/2022	2:30:00 AM	0
9/29/2022	2:45:00 AM	0
9/29/2022	3:00:00 AM	0
9/29/2022	3:15:00 AM	0
9/29/2022	3:30:00 AM	0
9/29/2022	3:45:00 AM	0
9/29/2022	4:00:00 AM	0
9/29/2022	4:15:00 AM	0
9/29/2022	4:30:00 AM	0
9/29/2022	4:45:00 AM	0
9/29/2022	5:00:00 AM	0
9/29/2022	5:15:00 AM	0
9/29/2022	5:30:00 AM	0
9/29/2022	5:45:00 AM	0
9/29/2022	6:00:00 AM	0
9/29/2022	6:15:00 AM	0

# Locust Ditch Return Gage

DATE	TIME	GAGE
9/29/2022	6:30:00 AM	0
9/29/2022	6:45:00 AM	0
9/29/2022	7:00:00 AM	0
9/29/2022	7:15:00 AM	0
9/29/2022	7:30:00 AM	0
9/29/2022	7:45:00 AM	0
9/29/2022	8:00:00 AM	0
9/29/2022	8:15:00 AM	0
9/29/2022	8:30:00 AM	0
9/29/2022	8:45:00 AM	0
9/29/2022	9:00:00 AM	0
9/29/2022	9:15:00 AM	0
9/29/2022	9:30:00 AM	0
9/29/2022	9:45:00 AM	0
9/29/2022	10:00:00 AM	0
9/29/2022	10:15:00 AM	0
9/29/2022	10:30:00 AM	0
9/29/2022	10:45:00 AM	0
9/29/2022	11:00:00 AM	0
9/29/2022	11:15:00 AM	0
9/29/2022	11:30:00 AM	0
9/29/2022	11:45:00 AM	0
9/29/2022	12:00:00 PM	0
9/29/2022	12:15:00 PM	0
9/29/2022	12:30:00 PM	0
9/29/2022	12:45:00 PM	0
9/29/2022	1:00:00 PM	0
9/29/2022	1:15:00 PM	0
9/29/2022	1:30:00 PM	0
9/29/2022	1:45:00 PM	0
9/29/2022	2:00:00 PM	0
9/29/2022	2:15:00 PM	0
9/29/2022	2:30:00 PM	0
9/29/2022	2:45:00 PM	0
9/29/2022	3:00:00 PM	0
9/29/2022	3:15:00 PM	0
9/29/2022	3:30:00 PM	0
9/29/2022	3:45:00 PM	0
9/29/2022	4:00:00 PM	0
9/29/2022	4:15:00 PM	0
9/29/2022	4:30:00 PM	0
9/29/2022	4:45:00 PM	0
9/29/2022	5:00:00 PM	0
9/29/2022	5:15:00 PM	0
9/29/2022	5:30:00 PM	0
9/29/2022	5:45:00 PM	0

# Locust Ditch Return Gage

DATE	TIME	GAGE
9/29/2022	6:00:00 PM	0
9/29/2022	6:15:00 PM	0
9/29/2022	6:30:00 PM	0
9/29/2022	6:45:00 PM	0
9/29/2022	7:00:00 PM	0
9/29/2022	7:15:00 PM	0
9/29/2022	7:30:00 PM	0
9/29/2022	7:45:00 PM	0
9/29/2022	8:00:00 PM	0
9/29/2022	8:15:00 PM	0
9/29/2022	8:30:00 PM	0
9/29/2022	8:45:00 PM	0
9/29/2022	9:00:00 PM	0
9/29/2022	9:15:00 PM	0
9/29/2022	9:30:00 PM	0
9/29/2022	9:45:00 PM	0
9/29/2022	10:00:00 PM	0
9/29/2022	10:15:00 PM	0
9/29/2022	10:30:00 PM	0
9/29/2022	10:45:00 PM	0
9/29/2022	11:00:00 PM	0
9/29/2022	11:15:00 PM	0
9/29/2022	11:30:00 PM	0
9/29/2022	11:45:00 PM	0
9/30/2022	12:00:00 AM	0
9/30/2022	12:15:00 AM	0
9/30/2022	12:30:00 AM	0
9/30/2022	12:45:00 AM	0
9/30/2022	1:00:00 AM	0
9/30/2022	1:15:00 AM	0
9/30/2022	1:30:00 AM	0
9/30/2022	1:45:00 AM	0
9/30/2022	2:00:00 AM	0
9/30/2022	2:15:00 AM	0
9/30/2022	2:30:00 AM	0
9/30/2022	2:45:00 AM	0
9/30/2022	3:00:00 AM	0
9/30/2022	3:15:00 AM	0
9/30/2022	3:30:00 AM	0
9/30/2022	3:45:00 AM	0
9/30/2022	4:00:00 AM	0
9/30/2022	4:15:00 AM	0
9/30/2022	4:30:00 AM	0
9/30/2022	4:45:00 AM	0
9/30/2022	5:00:00 AM	0
9/30/2022	5:15:00 AM	0

# Locust Ditch Return Gage

DATE	TIME	GAGE
9/30/2022	5:30:00 AM	0
9/30/2022	5:45:00 AM	0
9/30/2022	6:00:00 AM	0
9/30/2022	6:15:00 AM	0
9/30/2022	6:30:00 AM	0
9/30/2022	6:45:00 AM	0
9/30/2022	7:00:00 AM	0
9/30/2022	7:15:00 AM	0
9/30/2022	7:30:00 AM	0
9/30/2022	7:45:00 AM	0
9/30/2022	8:00:00 AM	0
9/30/2022	8:15:00 AM	0
9/30/2022	8:30:00 AM	0
9/30/2022	8:45:00 AM	0
9/30/2022	9:00:00 AM	0
9/30/2022	9:15:00 AM	0
9/30/2022	9:30:00 AM	0
9/30/2022	9:45:00 AM	0
9/30/2022	10:00:00 AM	0
9/30/2022	10:15:00 AM	0
9/30/2022	10:30:00 AM	0
9/30/2022	10:45:00 AM	0
9/30/2022	11:00:00 AM	0
9/30/2022	11:15:00 AM	0
9/30/2022	11:30:00 AM	0
9/30/2022	11:45:00 AM	0
9/30/2022	12:00:00 PM	0
9/30/2022	12:15:00 PM	0
9/30/2022	12:30:00 PM	0
9/30/2022	12:45:00 PM	0
9/30/2022	1:00:00 PM	0
9/30/2022	1:15:00 PM	0
9/30/2022	1:30:00 PM	0
9/30/2022	1:45:00 PM	0
9/30/2022	2:00:00 PM	0
9/30/2022	2:15:00 PM	0
9/30/2022	2:30:00 PM	0
9/30/2022	2:45:00 PM	0
9/30/2022	3:00:00 PM	0
9/30/2022	3:15:00 PM	0
9/30/2022	3:30:00 PM	0
9/30/2022	3:45:00 PM	0
9/30/2022	4:00:00 PM	0
9/30/2022	4:15:00 PM	0
9/30/2022	4:30:00 PM	0
9/30/2022	4:45:00 PM	0

# Locust Ditch Return Gage

DATE	TIME	GAGE
9/30/2022	5:00:00 PM	0
9/30/2022	5:15:00 PM	0
9/30/2022	5:30:00 PM	0
9/30/2022	5:45:00 PM	0
9/30/2022	6:00:00 PM	0
9/30/2022	6:15:00 PM	0
9/30/2022	6:30:00 PM	0
9/30/2022	6:45:00 PM	0
9/30/2022	7:00:00 PM	0
9/30/2022	7:15:00 PM	0
9/30/2022	7:30:00 PM	0
9/30/2022	7:45:00 PM	0
9/30/2022	8:00:00 PM	0
9/30/2022	8:15:00 PM	0
9/30/2022	8:30:00 PM	0
9/30/2022	8:45:00 PM	0
9/30/2022	9:00:00 PM	0
9/30/2022	9:15:00 PM	0
9/30/2022	9:30:00 PM	0
9/30/2022	9:45:00 PM	0
9/30/2022	10:00:00 PM	0
9/30/2022	10:15:00 PM	0
9/30/2022	10:30:00 PM	0
9/30/2022	10:45:00 PM	0
9/30/2022	11:00:00 PM	0
9/30/2022	11:15:00 PM	0
9/30/2022	11:30:00 PM	0
9/30/2022	11:45:00 PM	0

Georges Ditch Return

Station 0217

Date	Flow (cfs)
9/1/2022	0.05
9/2/2022	0.05
9/3/2022	0.06
9/4/2022	0.05
9/5/2022	0.19
9/6/2022	0.47
9/7/2022	3.38
9/8/2022	2.64
9/9/2022	4.40
9/10/2022	8.08
9/11/2022	8.37
9/12/2022	8.53
9/13/2022	8.67
9/14/2022	8.99
9/15/2022	8.92
9/16/2022	10.10
9/17/2022	10.50
9/18/2022	7.65
9/19/2022	8.60
9/20/2022	9.62
9/21/2022	9.94
9/22/2022	10.27
9/23/2022	9.78
9/24/2022	9.78
9/25/2022	9.74
9/26/2022	9.71
9/27/2022	9.60
9/28/2022	9.82
9/29/2022	9.83
9/30/2022	9.68

# Georges Ditch Return Gage

DATE	TIME	GAGE
9/1/2022	12:00:00 AM	0.02
9/1/2022	12:15:00 AM	0.02
9/1/2022	12:30:00 AM	0.02
9/1/2022	12:45:00 AM	0.02
9/1/2022	1:00:00 AM	0.02
9/1/2022	1:15:00 AM	0.02
9/1/2022	1:30:00 AM	0.02
9/1/2022	1:45:00 AM	0.02
9/1/2022	2:00:00 AM	0.02
9/1/2022	2:15:00 AM	0.02
9/1/2022	2:30:00 AM	0.02
9/1/2022	2:45:00 AM	0.02
9/1/2022	3:00:00 AM	0.02
9/1/2022	3:15:00 AM	0.02
9/1/2022	3:30:00 AM	0.02
9/1/2022	3:45:00 AM	0.02
9/1/2022	4:00:00 AM	0.02
9/1/2022	4:15:00 AM	0.02
9/1/2022	4:30:00 AM	0.02
9/1/2022	4:45:00 AM	0.02
9/1/2022	5:00:00 AM	0.02
9/1/2022	5:15:00 AM	0.02
9/1/2022	5:30:00 AM	0.02
9/1/2022	5:45:00 AM	0.02
9/1/2022	6:00:00 AM	0.02
9/1/2022	6:15:00 AM	0.02
9/1/2022	6:30:00 AM	0.02
9/1/2022	6:45:00 AM	0.02
9/1/2022	7:00:00 AM	0.02
9/1/2022	7:15:00 AM	0.02
9/1/2022	7:30:00 AM	0.02
9/1/2022	7:45:00 AM	0.02
9/1/2022	8:00:00 AM	0.02
9/1/2022	8:15:00 AM	0.02
9/1/2022	8:30:00 AM	0.02
9/1/2022	8:45:00 AM	0.02
9/1/2022	9:00:00 AM	0.02
9/1/2022	9:15:00 AM	0.02
9/1/2022	9:30:00 AM	0.02
9/1/2022	9:45:00 AM	0.02
9/1/2022	10:00:00 AM	0.02
9/1/2022	10:15:00 AM	0.02
9/1/2022	10:30:00 AM	0.02
9/1/2022	10:45:00 AM	0.02
9/1/2022	11:00:00 AM	0.02
9/1/2022	11:15:00 AM	0.02



# Georges Ditch Return Gage

DATE	TIME	GAGE
9/1/2022	11:30:00 AM	0.02
9/1/2022	11:45:00 AM	0.02
9/1/2022	12:00:00 PM	0.02
9/1/2022	12:15:00 PM	0.02
9/1/2022	12:30:00 PM	0.02
9/1/2022	12:45:00 PM	0.02
9/1/2022	1:00:00 PM	0.02
9/1/2022	1:15:00 PM	0.02
9/1/2022	1:30:00 PM	0.02
9/1/2022	1:45:00 PM	0.02
9/1/2022	2:00:00 PM	0.02
9/1/2022	2:15:00 PM	0.02
9/1/2022	2:30:00 PM	0.01
9/1/2022	2:45:00 PM	0.01
9/1/2022	3:00:00 PM	0.01
9/1/2022	3:15:00 PM	0.02
9/1/2022	3:30:00 PM	0.02
9/1/2022	3:45:00 PM	0.02
9/1/2022	4:00:00 PM	0.02
9/1/2022	4:15:00 PM	0.02
9/1/2022	4:30:00 PM	0.02
9/1/2022	4:45:00 PM	0.02
9/1/2022	5:00:00 PM	0.02
9/1/2022	5:15:00 PM	0.02
9/1/2022	5:30:00 PM	0.02
9/1/2022	5:45:00 PM	0.02
9/1/2022	6:00:00 PM	0.02
9/1/2022	6:15:00 PM	0.02
9/1/2022	6:30:00 PM	0.02
9/1/2022	6:45:00 PM	0.02
9/1/2022	7:00:00 PM	0.02
9/1/2022	7:15:00 PM	0.02
9/1/2022	7:30:00 PM	0.02
9/1/2022	7:45:00 PM	0.02
9/1/2022	8:00:00 PM	0.02
9/1/2022	8:15:00 PM	0.02
9/1/2022	8:30:00 PM	0.02
9/1/2022	8:45:00 PM	0.02
9/1/2022	9:00:00 PM	0.02
9/1/2022	9:15:00 PM	0.02
9/1/2022	9:30:00 PM	0.02
9/1/2022	9:45:00 PM	0.02
9/1/2022	10:00:00 PM	0.02
9/1/2022	10:15:00 PM	0.02
9/1/2022	10:30:00 PM	0.02
9/1/2022	10:45:00 PM	0.02

# Georges Ditch Return Gage

DATE	TIME	GAGE
9/1/2022	11:00:00 PM	0.02
9/1/2022	11:15:00 PM	0.02
9/1/2022	11:30:00 PM	0.02
9/1/2022	11:45:00 PM	0.02
9/2/2022	12:00:00 AM	0.02
9/2/2022	12:15:00 AM	0.02
9/2/2022	12:30:00 AM	0.02
9/2/2022	12:45:00 AM	0.02
9/2/2022	1:00:00 AM	0.02
9/2/2022	1:15:00 AM	0.02
9/2/2022	1:30:00 AM	0.02
9/2/2022	1:45:00 AM	0.02
9/2/2022	2:00:00 AM	0.02
9/2/2022	2:15:00 AM	0.02
9/2/2022	2:30:00 AM	0.02
9/2/2022	2:45:00 AM	0.02
9/2/2022	3:00:00 AM	0.02
9/2/2022	3:15:00 AM	0.02
9/2/2022	3:30:00 AM	0.02
9/2/2022	3:45:00 AM	0.02
9/2/2022	4:00:00 AM	0.02
9/2/2022	4:15:00 AM	0.02
9/2/2022	4:30:00 AM	0.02
9/2/2022	4:45:00 AM	0.02
9/2/2022	5:00:00 AM	0.02
9/2/2022	5:15:00 AM	0.02
9/2/2022	5:30:00 AM	0.02
9/2/2022	5:45:00 AM	0.02
9/2/2022	6:00:00 AM	0.02
9/2/2022	6:15:00 AM	0.02
9/2/2022	6:30:00 AM	0.02
9/2/2022	6:45:00 AM	0.02
9/2/2022	7:00:00 AM	0.02
9/2/2022	7:15:00 AM	0.02
9/2/2022	7:30:00 AM	0.02
9/2/2022	7:45:00 AM	0.02
9/2/2022	8:00:00 AM	0.02
9/2/2022	8:15:00 AM	0.02
9/2/2022	8:30:00 AM	0.02
9/2/2022	8:45:00 AM	0.02
9/2/2022	9:00:00 AM	0.02
9/2/2022	9:15:00 AM	0.02
9/2/2022	9:30:00 AM	0.02
9/2/2022	9:45:00 AM	0.02
9/2/2022	10:00:00 AM	0.02
9/2/2022	10:15:00 AM	0.02

# Georges Ditch Return Gage

DATE	TIME	GAGE
9/2/2022	10:30:00 AM	0.02
9/2/2022	10:45:00 AM	0.02
9/2/2022	11:00:00 AM	0.02
9/2/2022	11:15:00 AM	0.02
9/2/2022	11:30:00 AM	0.02
9/2/2022	11:45:00 AM	0.02
9/2/2022	12:00:00 PM	0.02
9/2/2022	12:15:00 PM	0.02
9/2/2022	12:30:00 PM	0.02
9/2/2022	12:45:00 PM	0.02
9/2/2022	1:00:00 PM	0.02
9/2/2022	1:15:00 PM	0.02
9/2/2022	1:30:00 PM	0.02
9/2/2022	1:45:00 PM	0.02
9/2/2022	2:00:00 PM	0.02
9/2/2022	2:15:00 PM	0.02
9/2/2022	2:30:00 PM	0.02
9/2/2022	2:45:00 PM	0.02
9/2/2022	3:00:00 PM	0.02
9/2/2022	3:15:00 PM	0.02
9/2/2022	3:30:00 PM	0.02
9/2/2022	3:45:00 PM	0.02
9/2/2022	4:00:00 PM	0.02
9/2/2022	4:15:00 PM	0.02
9/2/2022	4:30:00 PM	0.02
9/2/2022	4:45:00 PM	0.02
9/2/2022	5:00:00 PM	0.02
9/2/2022	5:15:00 PM	0.02
9/2/2022	5:30:00 PM	0.02
9/2/2022	5:45:00 PM	0.02
9/2/2022	6:00:00 PM	0.02
9/2/2022	6:15:00 PM	0.02
9/2/2022	6:30:00 PM	0.02
9/2/2022	6:45:00 PM	0.02
9/2/2022	7:00:00 PM	0.02
9/2/2022	7:15:00 PM	0.02
9/2/2022	7:30:00 PM	0.02
9/2/2022	7:45:00 PM	0.02
9/2/2022	8:00:00 PM	0.02
9/2/2022	8:15:00 PM	0.02
9/2/2022	8:30:00 PM	0.02
9/2/2022	8:45:00 PM	0.02
9/2/2022	9:00:00 PM	0.02
9/2/2022	9:15:00 PM	0.02
9/2/2022	9:30:00 PM	0.02
9/2/2022	9:45:00 PM	0.02

# Georges Ditch Return Gage

DATE	TIME	GAGE
9/2/2022	10:00:00 PM	0.02
9/2/2022	10:15:00 PM	0.02
9/2/2022	10:30:00 PM	0.02
9/2/2022	10:45:00 PM	0.02
9/2/2022	11:00:00 PM	0.02
9/2/2022	11:15:00 PM	0.02
9/2/2022	11:30:00 PM	0.02
9/2/2022	11:45:00 PM	0.02
9/3/2022	12:00:00 AM	0.02
9/3/2022	12:15:00 AM	0.02
9/3/2022	12:30:00 AM	0.02
9/3/2022	12:45:00 AM	0.02
9/3/2022	1:00:00 AM	0.02
9/3/2022	1:15:00 AM	0.02
9/3/2022	1:30:00 AM	0.02
9/3/2022	1:45:00 AM	0.02
9/3/2022	2:00:00 AM	0.02
9/3/2022	2:15:00 AM	0.02
9/3/2022	2:30:00 AM	0.02
9/3/2022	2:45:00 AM	0.02
9/3/2022	3:00:00 AM	0.02
9/3/2022	3:15:00 AM	0.02
9/3/2022	3:30:00 AM	0.02
9/3/2022	3:45:00 AM	0.02
9/3/2022	4:00:00 AM	0.02
9/3/2022	4:15:00 AM	0.02
9/3/2022	4:30:00 AM	0.02
9/3/2022	4:45:00 AM	0.02
9/3/2022	5:00:00 AM	0.02
9/3/2022	5:15:00 AM	0.02
9/3/2022	5:30:00 AM	0.02
9/3/2022	5:45:00 AM	0.02
9/3/2022	6:00:00 AM	0.02
9/3/2022	6:15:00 AM	0.03
9/3/2022	6:30:00 AM	0.03
9/3/2022	6:45:00 AM	0.03
9/3/2022	7:00:00 AM	0.03
9/3/2022	7:15:00 AM	0.03
9/3/2022	7:30:00 AM	0.03
9/3/2022	7:45:00 AM	0.03
9/3/2022	8:00:00 AM	0.03
9/3/2022	8:15:00 AM	0.03
9/3/2022	8:30:00 AM	0.03
9/3/2022	8:45:00 AM	0.03
9/3/2022	9:00:00 AM	0.03
9/3/2022	9:15:00 AM	0.03

# Georges Ditch Return Gage

DATE	TIME	GAGE
9/3/2022	9:30:00 AM	0.03
9/3/2022	9:45:00 AM	0.03
9/3/2022	10:00:00 AM	0.03
9/3/2022	10:15:00 AM	0.03
9/3/2022	10:30:00 AM	0.03
9/3/2022	10:45:00 AM	0.03
9/3/2022	11:00:00 AM	0.03
9/3/2022	11:15:00 AM	0.03
9/3/2022	11:30:00 AM	0.03
9/3/2022	11:45:00 AM	0.03
9/3/2022	12:00:00 PM	0.02
9/3/2022	12:15:00 PM	0.02
9/3/2022	12:30:00 PM	0.02
9/3/2022	12:45:00 PM	0.02
9/3/2022	1:00:00 PM	0.02
9/3/2022	1:15:00 PM	0.02
9/3/2022	1:30:00 PM	0.02
9/3/2022	1:45:00 PM	0.02
9/3/2022	2:00:00 PM	0.02
9/3/2022	2:15:00 PM	0.02
9/3/2022	2:30:00 PM	0.02
9/3/2022	2:45:00 PM	0.02
9/3/2022	3:00:00 PM	0.02
9/3/2022	3:15:00 PM	0.02
9/3/2022	3:30:00 PM	0.02
9/3/2022	3:45:00 PM	0.02
9/3/2022	4:00:00 PM	0.02
9/3/2022	4:15:00 PM	0.02
9/3/2022	4:30:00 PM	0.02
9/3/2022	4:45:00 PM	0.02
9/3/2022	5:00:00 PM	0.02
9/3/2022	5:15:00 PM	0.02
9/3/2022	5:30:00 PM	0.02
9/3/2022	5:45:00 PM	0.02
9/3/2022	6:00:00 PM	0.02
9/3/2022	6:15:00 PM	0.02
9/3/2022	6:30:00 PM	0.02
9/3/2022	6:45:00 PM	0.02
9/3/2022	7:00:00 PM	0.02
9/3/2022	7:15:00 PM	0.02
9/3/2022	7:30:00 PM	0.02
9/3/2022	7:45:00 PM	0.02
9/3/2022	8:00:00 PM	0.02
9/3/2022	8:15:00 PM	0.02
9/3/2022	8:30:00 PM	0.02
9/3/2022	8:45:00 PM	0.02

# Georges Ditch Return Gage

DATE	TIME	GAGE
9/3/2022	9:00:00 PM	0.02
9/3/2022	9:15:00 PM	0.02
9/3/2022	9:30:00 PM	0.02
9/3/2022	9:45:00 PM	0.02
9/3/2022	10:00:00 PM	0.02
9/3/2022	10:15:00 PM	0.02
9/3/2022	10:30:00 PM	0.02
9/3/2022	10:45:00 PM	0.02
9/3/2022	11:00:00 PM	0.02
9/3/2022	11:15:00 PM	0.02
9/3/2022	11:30:00 PM	0.02
9/3/2022	11:45:00 PM	0.02
9/4/2022	12:00:00 AM	0.02
9/4/2022	12:15:00 AM	0.02
9/4/2022	12:30:00 AM	0.02
9/4/2022	12:45:00 AM	0.02
9/4/2022	1:00:00 AM	0.02
9/4/2022	1:15:00 AM	0.02
9/4/2022	1:30:00 AM	0.02
9/4/2022	1:45:00 AM	0.02
9/4/2022	2:00:00 AM	0.02
9/4/2022	2:15:00 AM	0.02
9/4/2022	2:30:00 AM	0.02
9/4/2022	2:45:00 AM	0.02
9/4/2022	3:00:00 AM	0.02
9/4/2022	3:15:00 AM	0.02
9/4/2022	3:30:00 AM	0.02
9/4/2022	3:45:00 AM	0.02
9/4/2022	4:00:00 AM	0.02
9/4/2022	4:15:00 AM	0.02
9/4/2022	4:30:00 AM	0.02
9/4/2022	4:45:00 AM	0.02
9/4/2022	5:00:00 AM	0.02
9/4/2022	5:15:00 AM	0.02
9/4/2022	5:30:00 AM	0.02
9/4/2022	5:45:00 AM	0.02
9/4/2022	6:00:00 AM	0.02
9/4/2022	6:15:00 AM	0.02
9/4/2022	6:30:00 AM	0.02
9/4/2022	6:45:00 AM	0.02
9/4/2022	7:00:00 AM	0.02
9/4/2022	7:15:00 AM	0.02
9/4/2022	7:30:00 AM	0.02
9/4/2022	7:45:00 AM	0.02
9/4/2022	8:00:00 AM	0.02
9/4/2022	8:15:00 AM	0.02

# Georges Ditch Return Gage

DATE	TIME	GAGE
9/4/2022	8:30:00 AM	0.02
9/4/2022	8:45:00 AM	0.02
9/4/2022	9:00:00 AM	0.02
9/4/2022	9:15:00 AM	0.02
9/4/2022	9:30:00 AM	0.02
9/4/2022	9:45:00 AM	0.02
9/4/2022	10:00:00 AM	0.02
9/4/2022	10:15:00 AM	0.02
9/4/2022	10:30:00 AM	0.02
9/4/2022	10:45:00 AM	0.02
9/4/2022	11:00:00 AM	0.02
9/4/2022	11:15:00 AM	0.02
9/4/2022	11:30:00 AM	0.02
9/4/2022	11:45:00 AM	0.02
9/4/2022	12:00:00 PM	0.02
9/4/2022	12:15:00 PM	0.02
9/4/2022	12:30:00 PM	0.02
9/4/2022	12:45:00 PM	0.02
9/4/2022	1:00:00 PM	0.02
9/4/2022	1:15:00 PM	0.02
9/4/2022	1:30:00 PM	0.02
9/4/2022	1:45:00 PM	0.02
9/4/2022	2:00:00 PM	0.02
9/4/2022	2:15:00 PM	0.02
9/4/2022	2:30:00 PM	0.02
9/4/2022	2:45:00 PM	0.02
9/4/2022	3:00:00 PM	0.02
9/4/2022	3:15:00 PM	0.02
9/4/2022	3:30:00 PM	0.02
9/4/2022	3:45:00 PM	0.02
9/4/2022	4:00:00 PM	0.02
9/4/2022	4:15:00 PM	0.02
9/4/2022	4:30:00 PM	0.02
9/4/2022	4:45:00 PM	0.02
9/4/2022	5:00:00 PM	0.03
9/4/2022	5:15:00 PM	0.02
9/4/2022	5:30:00 PM	0.02
9/4/2022	5:45:00 PM	0.02
9/4/2022	6:00:00 PM	0.02
9/4/2022	6:15:00 PM	0.02
9/4/2022	6:30:00 PM	0.03
9/4/2022	6:45:00 PM	0.02
9/4/2022	7:00:00 PM	0.02
9/4/2022	7:15:00 PM	0.02
9/4/2022	7:30:00 PM	0.02
9/4/2022	7:45:00 PM	0.02

## Georges Ditch Return Gage

DATE	TIME	GAGE
9/4/2022	8:00:00 PM	0.02
9/4/2022	8:15:00 PM	0.02
9/4/2022	8:30:00 PM	0.02
9/4/2022	8:45:00 PM	0.02
9/4/2022	9:00:00 PM	0.02
9/4/2022	9:15:00 PM	0.03
9/4/2022	9:30:00 PM	0.02
9/4/2022	9:45:00 PM	0.03
9/4/2022	10:00:00 PM	0.03
9/4/2022	10:15:00 PM	0.03
9/4/2022	10:30:00 PM	0.03
9/4/2022	10:45:00 PM	0.03
9/4/2022	11:00:00 PM	0.03
9/4/2022	11:15:00 PM	0.03
9/4/2022	11:30:00 PM	0.03
9/4/2022	11:45:00 PM	0.03
9/5/2022	12:00:00 AM	0.03
9/5/2022	12:15:00 AM	0.03
9/5/2022	12:30:00 AM	0.03
9/5/2022	12:45:00 AM	0.03
9/5/2022	1:00:00 AM	0.03
9/5/2022	1:15:00 AM	0.03
9/5/2022	1:30:00 AM	0.04
9/5/2022	1:45:00 AM	0.04
9/5/2022	2:00:00 AM	0.04
9/5/2022	2:15:00 AM	0.04
9/5/2022	2:30:00 AM	0.05
9/5/2022	2:45:00 AM	0.05
9/5/2022	3:00:00 AM	0.05
9/5/2022	3:15:00 AM	0.05
9/5/2022	3:30:00 AM	0.05
9/5/2022	3:45:00 AM	0.05
9/5/2022	4:00:00 AM	0.05
9/5/2022	4:15:00 AM	0.05
9/5/2022	4:30:00 AM	0.05
9/5/2022	4:45:00 AM	0.05
9/5/2022	5:00:00 AM	0.06
9/5/2022	5:15:00 AM	0.06
9/5/2022	5:30:00 AM	0.06
9/5/2022	5:45:00 AM	0.06
9/5/2022	6:00:00 AM	0.06
9/5/2022	6:15:00 AM	0.06
9/5/2022	6:30:00 AM	0.06
9/5/2022	6:45:00 AM	0.06
9/5/2022	7:00:00 AM	0.06
9/5/2022	7:15:00 AM	0.06



# Georges Ditch Return Gage

DATE	TIME	GAGE
9/5/2022	7:30:00 AM	0.06
9/5/2022	7:45:00 AM	0.06
9/5/2022	8:00:00 AM	0.06
9/5/2022	8:15:00 AM	0.06
9/5/2022	8:30:00 AM	0.06
9/5/2022	8:45:00 AM	0.06
9/5/2022	9:00:00 AM	0.06
9/5/2022	9:15:00 AM	0.06
9/5/2022	9:30:00 AM	0.06
9/5/2022	9:45:00 AM	0.06
9/5/2022	10:00:00 AM	0.06
9/5/2022	10:15:00 AM	0.06
9/5/2022	10:30:00 AM	0.06
9/5/2022	10:45:00 AM	0.06
9/5/2022	11:00:00 AM	0.06
9/5/2022	11:15:00 AM	0.06
9/5/2022	11:30:00 AM	0.06
9/5/2022	11:45:00 AM	0.05
9/5/2022	12:00:00 PM	0.06
9/5/2022	12:15:00 PM	0.05
9/5/2022	12:30:00 PM	0.05
9/5/2022	12:45:00 PM	0.05
9/5/2022	1:00:00 PM	0.05
9/5/2022	1:15:00 PM	0.05
9/5/2022	1:30:00 PM	0.05
9/5/2022	1:45:00 PM	0.05
9/5/2022	2:00:00 PM	0.05
9/5/2022	2:15:00 PM	0.05
9/5/2022	2:30:00 PM	0.05
9/5/2022	2:45:00 PM	0.05
9/5/2022	3:00:00 PM	0.05
9/5/2022	3:15:00 PM	0.05
9/5/2022	3:30:00 PM	0.05
9/5/2022	3:45:00 PM	0.05
9/5/2022	4:00:00 PM	0.05
9/5/2022	4:15:00 PM	0.05
9/5/2022	4:30:00 PM	0.05
9/5/2022	4:45:00 PM	0.05
9/5/2022	5:00:00 PM	0.05
9/5/2022	5:15:00 PM	0.05
9/5/2022	5:30:00 PM	0.05
9/5/2022	5:45:00 PM	0.05
9/5/2022	6:00:00 PM	0.05
9/5/2022	6:15:00 PM	0.05
9/5/2022	6:30:00 PM	0.05
9/5/2022	6:45:00 PM	0.05

# Georges Ditch Return Gage

DATE	TIME	GAGE
9/5/2022	7:00:00 PM	0.05
9/5/2022	7:15:00 PM	0.05
9/5/2022	7:30:00 PM	0.05
9/5/2022	7:45:00 PM	0.05
9/5/2022	8:00:00 PM	0.05
9/5/2022	8:15:00 PM	0.05
9/5/2022	8:30:00 PM	0.05
9/5/2022	8:45:00 PM	0.05
9/5/2022	9:00:00 PM	0.05
9/5/2022	9:15:00 PM	0.05
9/5/2022	9:30:00 PM	0.05
9/5/2022	9:45:00 PM	0.04
9/5/2022	10:00:00 PM	0.05
9/5/2022	10:15:00 PM	0.04
9/5/2022	10:30:00 PM	0.05
9/5/2022	10:45:00 PM	0.04
9/5/2022	11:00:00 PM	0.04
9/5/2022	11:15:00 PM	0.04
9/5/2022	11:30:00 PM	0.04
9/5/2022	11:45:00 PM	0.04
9/6/2022	12:00:00 AM	0.04
9/6/2022	12:15:00 AM	0.04
9/6/2022	12:30:00 AM	0.04
9/6/2022	12:45:00 AM	0.04
9/6/2022	1:00:00 AM	0.04
9/6/2022	1:15:00 AM	0.04
9/6/2022	1:30:00 AM	0.04
9/6/2022	1:45:00 AM	0.04
9/6/2022	2:00:00 AM	0.04
9/6/2022	2:15:00 AM	0.04
9/6/2022	2:30:00 AM	0.04
9/6/2022	2:45:00 AM	0.04
9/6/2022	3:00:00 AM	0.04
9/6/2022	3:15:00 AM	0.04
9/6/2022	3:30:00 AM	0.04
9/6/2022	3:45:00 AM	0.04
9/6/2022	4:00:00 AM	0.04
9/6/2022	4:15:00 AM	0.04
9/6/2022	4:30:00 AM	0.04
9/6/2022	4:45:00 AM	0.04
9/6/2022	5:00:00 AM	0.04
9/6/2022	5:15:00 AM	0.04
9/6/2022	5:30:00 AM	0.04
9/6/2022	5:45:00 AM	0.04
9/6/2022	6:00:00 AM	0.04
9/6/2022	6:15:00 AM	0.04

# Georges Ditch Return Gage

DATE	TIME	GAGE
9/6/2022	6:30:00 AM	0.04
9/6/2022	6:45:00 AM	0.04
9/6/2022	7:00:00 AM	0.04
9/6/2022	7:15:00 AM	0.04
9/6/2022	7:30:00 AM	0.04
9/6/2022	7:45:00 AM	0.04
9/6/2022	8:00:00 AM	0.04
9/6/2022	8:15:00 AM	0.04
9/6/2022	8:30:00 AM	0.04
9/6/2022	8:45:00 AM	0.04
9/6/2022	9:00:00 AM	0.04
9/6/2022	9:15:00 AM	0.04
9/6/2022	9:30:00 AM	0.04
9/6/2022	9:45:00 AM	0.04
9/6/2022	10:00:00 AM	0.04
9/6/2022	10:15:00 AM	0.04
9/6/2022	10:30:00 AM	0.04
9/6/2022	10:45:00 AM	0.04
9/6/2022	11:00:00 AM	0.04
9/6/2022	11:15:00 AM	0.04
9/6/2022	11:30:00 AM	0.04
9/6/2022	11:45:00 AM	0.04
9/6/2022	12:00:00 PM	0.04
9/6/2022	12:15:00 PM	0.04
9/6/2022	12:30:00 PM	0.04
9/6/2022	12:45:00 PM	0.04
9/6/2022	1:00:00 PM	0.04
9/6/2022	1:15:00 PM	0.04
9/6/2022	1:30:00 PM	0.04
9/6/2022	1:45:00 PM	0.04
9/6/2022	2:00:00 PM	0.04
9/6/2022	2:15:00 PM	0.04
9/6/2022	2:30:00 PM	0.04
9/6/2022	2:45:00 PM	0.04
9/6/2022	3:00:00 PM	0.04
9/6/2022	3:15:00 PM	0.04
9/6/2022	3:30:00 PM	0.03
9/6/2022	3:45:00 PM	0.04
9/6/2022	4:00:00 PM	0.03
9/6/2022	4:15:00 PM	0.03
9/6/2022	4:30:00 PM	0.03
9/6/2022	4:45:00 PM	0.03
9/6/2022	5:00:00 PM	0.03
9/6/2022	5:15:00 PM	0.03
9/6/2022	5:30:00 PM	0.03
9/6/2022	5:45:00 PM	0.03

## Georges Ditch Return Gage

DATE	TIME	GAGE
9/6/2022	6:00:00 PM	0.03
9/6/2022	6:15:00 PM	0.04
9/6/2022	6:30:00 PM	0.06
9/6/2022	6:45:00 PM	0.08
9/6/2022	7:00:00 PM	0.11
9/6/2022	7:15:00 PM	0.13
9/6/2022	7:30:00 PM	0.14
9/6/2022	7:45:00 PM	0.16
9/6/2022	8:00:00 PM	0.18
9/6/2022	8:15:00 PM	0.19
9/6/2022	8:30:00 PM	0.2
9/6/2022	8:45:00 PM	0.21
9/6/2022	9:00:00 PM	0.22
9/6/2022	9:15:00 PM	0.23
9/6/2022	9:30:00 PM	0.23
9/6/2022	9:45:00 PM	0.24
9/6/2022	10:00:00 PM	0.24
9/6/2022	10:15:00 PM	0.25
9/6/2022	10:30:00 PM	0.25
9/6/2022	10:45:00 PM	0.25
9/6/2022	11:00:00 PM	0.26
9/6/2022	11:15:00 PM	0.26
9/6/2022	11:30:00 PM	0.27
9/6/2022	11:45:00 PM	0.27
9/7/2022	12:00:00 AM	0.28
9/7/2022	12:15:00 AM	0.28
9/7/2022	12:30:00 AM	0.29
9/7/2022	12:45:00 AM	0.3
9/7/2022	1:00:00 AM	0.3
9/7/2022	1:15:00 AM	0.31
9/7/2022	1:30:00 AM	0.31
9/7/2022	1:45:00 AM	0.31
9/7/2022	2:00:00 AM	0.31
9/7/2022	2:15:00 AM	0.31
9/7/2022	2:30:00 AM	0.31
9/7/2022	2:45:00 AM	0.31
9/7/2022	3:00:00 AM	0.31
9/7/2022	3:15:00 AM	0.32
9/7/2022	3:30:00 AM	0.32
9/7/2022	3:45:00 AM	0.32
9/7/2022	4:00:00 AM	0.32
9/7/2022	4:15:00 AM	0.32
9/7/2022	4:30:00 AM	0.32
9/7/2022	4:45:00 AM	0.33
9/7/2022	5:00:00 AM	0.33
9/7/2022	5:15:00 AM	0.33

## Georges Ditch Return Gage

DATE	TIME	GAGE
9/7/2022	5:30:00 AM	0.33
9/7/2022	5:45:00 AM	0.33
9/7/2022	6:00:00 AM	0.33
9/7/2022	6:15:00 AM	0.33
9/7/2022	6:30:00 AM	0.33
9/7/2022	6:45:00 AM	0.33
9/7/2022	7:00:00 AM	0.33
9/7/2022	7:15:00 AM	0.33
9/7/2022	7:30:00 AM	0.33
9/7/2022	7:45:00 AM	0.33
9/7/2022	8:00:00 AM	0.33
9/7/2022	8:15:00 AM	0.33
9/7/2022	8:30:00 AM	0.33
9/7/2022	8:45:00 AM	0.33
9/7/2022	9:00:00 AM	0.34
9/7/2022	9:15:00 AM	0.34
9/7/2022	9:30:00 AM	0.34
9/7/2022	9:45:00 AM	0.34
9/7/2022	10:00:00 AM	0.34
9/7/2022	10:15:00 AM	0.34
9/7/2022	10:30:00 AM	0.34
9/7/2022	10:45:00 AM	0.33
9/7/2022	11:00:00 AM	0.33
9/7/2022	11:15:00 AM	0.33
9/7/2022	11:30:00 AM	0.33
9/7/2022	11:45:00 AM	0.33
9/7/2022	12:00:00 PM	0.32
9/7/2022	12:15:00 PM	0.32
9/7/2022	12:30:00 PM	0.32
9/7/2022	12:45:00 PM	0.32
9/7/2022	1:00:00 PM	0.32
9/7/2022	1:15:00 PM	0.33
9/7/2022	1:30:00 PM	0.33
9/7/2022	1:45:00 PM	0.33
9/7/2022	2:00:00 PM	0.33
9/7/2022	2:15:00 PM	0.33
9/7/2022	2:30:00 PM	0.33
9/7/2022	2:45:00 PM	0.34
9/7/2022	3:00:00 PM	0.35
9/7/2022	3:15:00 PM	0.36
9/7/2022	3:30:00 PM	0.37
9/7/2022	3:45:00 PM	0.37
9/7/2022	4:00:00 PM	0.37
9/7/2022	4:15:00 PM	0.39
9/7/2022	4:30:00 PM	0.43
9/7/2022	4:45:00 PM	0.45

## Georges Ditch Return Gage

DATE	TIME	GAGE
9/7/2022	5:00:00 PM	0.46
9/7/2022	5:15:00 PM	0.46
9/7/2022	5:30:00 PM	0.46
9/7/2022	5:45:00 PM	0.47
9/7/2022	6:00:00 PM	0.48
9/7/2022	6:15:00 PM	0.47
9/7/2022	6:30:00 PM	0.45
9/7/2022	6:45:00 PM	0.44
9/7/2022	7:00:00 PM	0.42
9/7/2022	7:15:00 PM	0.4
9/7/2022	7:30:00 PM	0.39
9/7/2022	7:45:00 PM	0.37
9/7/2022	8:00:00 PM	0.36
9/7/2022	8:15:00 PM	0.35
9/7/2022	8:30:00 PM	0.34
9/7/2022	8:45:00 PM	0.33
9/7/2022	9:00:00 PM	0.33
9/7/2022	9:15:00 PM	0.32
9/7/2022	9:30:00 PM	0.32
9/7/2022	9:45:00 PM	0.31
9/7/2022	10:00:00 PM	0.31
9/7/2022	10:15:00 PM	0.31
9/7/2022	10:30:00 PM	0.31
9/7/2022	10:45:00 PM	0.3
9/7/2022	11:00:00 PM	0.29
9/7/2022	11:15:00 PM	0.28
9/7/2022	11:30:00 PM	0.27
9/7/2022	11:45:00 PM	0.26
9/8/2022	12:00:00 AM	0.24
9/8/2022	12:15:00 AM	0.23
9/8/2022	12:30:00 AM	0.22
9/8/2022	12:45:00 AM	0.22
9/8/2022	1:00:00 AM	0.24
9/8/2022	1:15:00 AM	0.27
9/8/2022	1:30:00 AM	0.29
9/8/2022	1:45:00 AM	0.29
9/8/2022	2:00:00 AM	0.28
9/8/2022	2:15:00 AM	0.27
9/8/2022	2:30:00 AM	0.26
9/8/2022	2:45:00 AM	0.25
9/8/2022	3:00:00 AM	0.26
9/8/2022	3:15:00 AM	0.26
9/8/2022	3:30:00 AM	0.27
9/8/2022	3:45:00 AM	0.27
9/8/2022	4:00:00 AM	0.27
9/8/2022	4:15:00 AM	0.26

# Georges Ditch Return Gage

DATE	TIME	GAGE
9/8/2022	4:30:00 AM	0.26
9/8/2022	4:45:00 AM	0.26
9/8/2022	5:00:00 AM	0.25
9/8/2022	5:15:00 AM	0.25
9/8/2022	5:30:00 AM	0.26
9/8/2022	5:45:00 AM	0.27
9/8/2022	6:00:00 AM	0.27
9/8/2022	6:15:00 AM	0.28
9/8/2022	6:30:00 AM	0.29
9/8/2022	6:45:00 AM	0.29
9/8/2022	7:00:00 AM	0.28
9/8/2022	7:15:00 AM	0.28
9/8/2022	7:30:00 AM	0.28
9/8/2022	7:45:00 AM	0.28
9/8/2022	8:00:00 AM	0.29
9/8/2022	8:15:00 AM	0.29
9/8/2022	8:30:00 AM	0.29
9/8/2022	8:45:00 AM	0.29
9/8/2022	9:00:00 AM	0.29
9/8/2022	9:15:00 AM	0.29
9/8/2022	9:30:00 AM	0.29
9/8/2022	9:45:00 AM	0.29
9/8/2022	10:00:00 AM	0.29
9/8/2022	10:15:00 AM	0.29
9/8/2022	10:30:00 AM	0.3
9/8/2022	10:45:00 AM	0.3
9/8/2022	11:00:00 AM	0.3
9/8/2022	11:15:00 AM	0.3
9/8/2022	11:30:00 AM	0.31
9/8/2022	11:45:00 AM	0.31
9/8/2022	12:00:00 PM	0.31
9/8/2022	12:15:00 PM	0.31
9/8/2022	12:30:00 PM	0.31
9/8/2022	12:45:00 PM	0.31
9/8/2022	1:00:00 PM	0.3
9/8/2022	1:15:00 PM	0.3
9/8/2022	1:30:00 PM	0.3
9/8/2022	1:45:00 PM	0.3
9/8/2022	2:00:00 PM	0.3
9/8/2022	2:15:00 PM	0.3
9/8/2022	2:30:00 PM	0.3
9/8/2022	2:45:00 PM	0.3
9/8/2022	3:00:00 PM	0.3
9/8/2022	3:15:00 PM	0.3
9/8/2022	3:30:00 PM	0.3
9/8/2022	3:45:00 PM	0.3

## Georges Ditch Return Gage

DATE	TIME	GAGE
9/8/2022	4:00:00 PM	0.3
9/8/2022	4:15:00 PM	0.3
9/8/2022	4:30:00 PM	0.3
9/8/2022	4:45:00 PM	0.3
9/8/2022	5:00:00 PM	0.3
9/8/2022	5:15:00 PM	0.3
9/8/2022	5:30:00 PM	0.3
9/8/2022	5:45:00 PM	0.31
9/8/2022	6:00:00 PM	0.31
9/8/2022	6:15:00 PM	0.31
9/8/2022	6:30:00 PM	0.31
9/8/2022	6:45:00 PM	0.31
9/8/2022	7:00:00 PM	0.31
9/8/2022	7:15:00 PM	0.31
9/8/2022	7:30:00 PM	0.31
9/8/2022	7:45:00 PM	0.31
9/8/2022	8:00:00 PM	0.31
9/8/2022	8:15:00 PM	0.31
9/8/2022	8:30:00 PM	0.31
9/8/2022	8:45:00 PM	0.31
9/8/2022	9:00:00 PM	0.31
9/8/2022	9:15:00 PM	0.31
9/8/2022	9:30:00 PM	0.31
9/8/2022	9:45:00 PM	0.31
9/8/2022	10:00:00 PM	0.31
9/8/2022	10:15:00 PM	0.31
9/8/2022	10:30:00 PM	0.31
9/8/2022	10:45:00 PM	0.32
9/8/2022	11:00:00 PM	0.31
9/8/2022	11:15:00 PM	0.31
9/8/2022	11:30:00 PM	0.31
9/8/2022	11:45:00 PM	0.31
9/9/2022	12:00:00 AM	0.3
9/9/2022	12:15:00 AM	0.3
9/9/2022	12:30:00 AM	0.29
9/9/2022	12:45:00 AM	0.29
9/9/2022	1:00:00 AM	0.29
9/9/2022	1:15:00 AM	0.29
9/9/2022	1:30:00 AM	0.29
9/9/2022	1:45:00 AM	0.29
9/9/2022	2:00:00 AM	0.29
9/9/2022	2:15:00 AM	0.3
9/9/2022	2:30:00 AM	0.3
9/9/2022	2:45:00 AM	0.31
9/9/2022	3:00:00 AM	0.31
9/9/2022	3:15:00 AM	0.31



# Georges Ditch Return Gage

DATE	TIME	GAGE
9/9/2022	3:30:00 AM	0.31
9/9/2022	3:45:00 AM	0.32
9/9/2022	4:00:00 AM	0.32
9/9/2022	4:15:00 AM	0.32
9/9/2022	4:30:00 AM	0.32
9/9/2022	4:45:00 AM	0.32
9/9/2022	5:00:00 AM	0.32
9/9/2022	5:15:00 AM	0.32
9/9/2022	5:30:00 AM	0.32
9/9/2022	5:45:00 AM	0.32
9/9/2022	6:00:00 AM	0.32
9/9/2022	6:15:00 AM	0.32
9/9/2022	6:30:00 AM	0.32
9/9/2022	6:45:00 AM	0.32
9/9/2022	7:00:00 AM	0.31
9/9/2022	7:15:00 AM	0.31
9/9/2022	7:30:00 AM	0.31
9/9/2022	7:45:00 AM	0.31
9/9/2022	8:00:00 AM	0.31
9/9/2022	8:15:00 AM	0.31
9/9/2022	8:30:00 AM	0.31
9/9/2022	8:45:00 AM	0.31
9/9/2022	9:00:00 AM	0.31
9/9/2022	9:15:00 AM	0.31
9/9/2022	9:30:00 AM	0.31
9/9/2022	9:45:00 AM	0.31
9/9/2022	10:00:00 AM	0.31
9/9/2022	10:15:00 AM	0.31
9/9/2022	10:30:00 AM	0.31
9/9/2022	10:45:00 AM	0.31
9/9/2022	11:00:00 AM	0.31
9/9/2022	11:15:00 AM	0.31
9/9/2022	11:30:00 AM	0.32
9/9/2022	11:45:00 AM	0.34
9/9/2022	12:00:00 PM	0.36
9/9/2022	12:15:00 PM	0.36
9/9/2022	12:30:00 PM	0.35
9/9/2022	12:45:00 PM	0.34
9/9/2022	1:00:00 PM	0.34
9/9/2022	1:15:00 PM	0.34
9/9/2022	1:30:00 PM	0.34
9/9/2022	1:45:00 PM	0.34
9/9/2022	2:00:00 PM	0.34
9/9/2022	2:15:00 PM	0.34
9/9/2022	2:30:00 PM	0.33
9/9/2022	2:45:00 PM	0.33

# Georges Ditch Return Gage

DATE	TIME	GAGE
9/9/2022	3:00:00 PM	0.33
9/9/2022	3:15:00 PM	0.33
9/9/2022	3:30:00 PM	0.33
9/9/2022	3:45:00 PM	0.34
9/9/2022	4:00:00 PM	0.35
9/9/2022	4:15:00 PM	0.4
9/9/2022	4:30:00 PM	0.46
9/9/2022	4:45:00 PM	0.51
9/9/2022	5:00:00 PM	0.54
9/9/2022	5:15:00 PM	0.56
9/9/2022	5:30:00 PM	0.57
9/9/2022	5:45:00 PM	0.57
9/9/2022	6:00:00 PM	0.58
9/9/2022	6:15:00 PM	0.58
9/9/2022	6:30:00 PM	0.58
9/9/2022	6:45:00 PM	0.58
9/9/2022	7:00:00 PM	0.58
9/9/2022	7:15:00 PM	0.58
9/9/2022	7:30:00 PM	0.58
9/9/2022	7:45:00 PM	0.58
9/9/2022	8:00:00 PM	0.58
9/9/2022	8:15:00 PM	0.58
9/9/2022	8:30:00 PM	0.58
9/9/2022	8:45:00 PM	0.58
9/9/2022	9:00:00 PM	0.58
9/9/2022	9:15:00 PM	0.58
9/9/2022	9:30:00 PM	0.58
9/9/2022	9:45:00 PM	0.59
9/9/2022	10:00:00 PM	0.59
9/9/2022	10:15:00 PM	0.59
9/9/2022	10:30:00 PM	0.59
9/9/2022	10:45:00 PM	0.59
9/9/2022	11:00:00 PM	0.59
9/9/2022	11:15:00 PM	0.59
9/9/2022	11:30:00 PM	0.59
9/9/2022	11:45:00 PM	0.59
9/10/2022	12:00:00 AM	0.59
9/10/2022	12:15:00 AM	0.59
9/10/2022	12:30:00 AM	0.59
9/10/2022	12:45:00 AM	0.59
9/10/2022	1:00:00 AM	0.59
9/10/2022	1:15:00 AM	0.59
9/10/2022	1:30:00 AM	0.59
9/10/2022	1:45:00 AM	0.59
9/10/2022	2:00:00 AM	0.59
9/10/2022	2:15:00 AM	0.59

# Georges Ditch Return Gage

DATE	TIME	GAGE
9/10/2022	2:30:00 AM	0.59
9/10/2022	2:45:00 AM	0.59
9/10/2022	3:00:00 AM	0.59
9/10/2022	3:15:00 AM	0.59
9/10/2022	3:30:00 AM	0.59
9/10/2022	3:45:00 AM	0.59
9/10/2022	4:00:00 AM	0.59
9/10/2022	4:15:00 AM	0.59
9/10/2022	4:30:00 AM	0.59
9/10/2022	4:45:00 AM	0.59
9/10/2022	5:00:00 AM	0.59
9/10/2022	5:15:00 AM	0.59
9/10/2022	5:30:00 AM	0.59
9/10/2022	5:45:00 AM	0.6
9/10/2022	6:00:00 AM	0.6
9/10/2022	6:15:00 AM	0.6
9/10/2022	6:30:00 AM	0.6
9/10/2022	6:45:00 AM	0.6
9/10/2022	7:00:00 AM	0.6
9/10/2022	7:15:00 AM	0.6
9/10/2022	7:30:00 AM	0.59
9/10/2022	7:45:00 AM	0.59
9/10/2022	8:00:00 AM	0.59
9/10/2022	8:15:00 AM	0.59
9/10/2022	8:30:00 AM	0.59
9/10/2022	8:45:00 AM	0.59
9/10/2022	9:00:00 AM	0.59
9/10/2022	9:15:00 AM	0.6
9/10/2022	9:30:00 AM	0.6
9/10/2022	9:45:00 AM	0.6
9/10/2022	10:00:00 AM	0.6
9/10/2022	10:15:00 AM	0.6
9/10/2022	10:30:00 AM	0.6
9/10/2022	10:45:00 AM	0.6
9/10/2022	11:00:00 AM	0.6
9/10/2022	11:15:00 AM	0.6
9/10/2022	11:30:00 AM	0.6
9/10/2022	11:45:00 AM	0.6
9/10/2022	12:00:00 PM	0.61
9/10/2022	12:15:00 PM	0.62
9/10/2022	12:30:00 PM	0.63
9/10/2022	12:45:00 PM	0.64
9/10/2022	1:00:00 PM	0.64
9/10/2022	1:15:00 PM	0.64
9/10/2022	1:30:00 PM	0.64
9/10/2022	1:45:00 PM	0.64

# Georges Ditch Return Gage

DATE	TIME	GAGE
9/10/2022	2:00:00 PM	0.64
9/10/2022	2:15:00 PM	0.64
9/10/2022	2:30:00 PM	0.64
9/10/2022	2:45:00 PM	0.64
9/10/2022	3:00:00 PM	0.64
9/10/2022	3:15:00 PM	0.63
9/10/2022	3:30:00 PM	0.63
9/10/2022	3:45:00 PM	0.63
9/10/2022	4:00:00 PM	0.62
9/10/2022	4:15:00 PM	0.62
9/10/2022	4:30:00 PM	0.62
9/10/2022	4:45:00 PM	0.62
9/10/2022	5:00:00 PM	0.62
9/10/2022	5:15:00 PM	0.62
9/10/2022	5:30:00 PM	0.62
9/10/2022	5:45:00 PM	0.63
9/10/2022	6:00:00 PM	0.63
9/10/2022	6:15:00 PM	0.63
9/10/2022	6:30:00 PM	0.64
9/10/2022	6:45:00 PM	0.64
9/10/2022	7:00:00 PM	0.63
9/10/2022	7:15:00 PM	0.64
9/10/2022	7:30:00 PM	0.64
9/10/2022	7:45:00 PM	0.64
9/10/2022	8:00:00 PM	0.64
9/10/2022	8:15:00 PM	0.64
9/10/2022	8:30:00 PM	0.64
9/10/2022	8:45:00 PM	0.64
9/10/2022	9:00:00 PM	0.64
9/10/2022	9:15:00 PM	0.64
9/10/2022	9:30:00 PM	0.64
9/10/2022	9:45:00 PM	0.63
9/10/2022	10:00:00 PM	0.63
9/10/2022	10:15:00 PM	0.63
9/10/2022	10:30:00 PM	0.63
9/10/2022	10:45:00 PM	0.62
9/10/2022	11:00:00 PM	0.62
9/10/2022	11:15:00 PM	0.62
9/10/2022	11:30:00 PM	0.62
9/10/2022	11:45:00 PM	0.63
9/11/2022	12:00:00 AM	0.63
9/11/2022	12:15:00 AM	0.63
9/11/2022	12:30:00 AM	0.62
9/11/2022	12:45:00 AM	0.62
9/11/2022	1:00:00 AM	0.63
9/11/2022	1:15:00 AM	0.63

# Georges Ditch Return Gage

DATE	TIME	GAGE
9/11/2022	1:30:00 AM	0.63
9/11/2022	1:45:00 AM	0.64
9/11/2022	2:00:00 AM	0.64
9/11/2022	2:15:00 AM	0.64
9/11/2022	2:30:00 AM	0.64
9/11/2022	2:45:00 AM	0.64
9/11/2022	3:00:00 AM	0.63
9/11/2022	3:15:00 AM	0.62
9/11/2022	3:30:00 AM	0.62
9/11/2022	3:45:00 AM	0.61
9/11/2022	4:00:00 AM	0.61
9/11/2022	4:15:00 AM	0.62
9/11/2022	4:30:00 AM	0.62
9/11/2022	4:45:00 AM	0.62
9/11/2022	5:00:00 AM	0.62
9/11/2022	5:15:00 AM	0.63
9/11/2022	5:30:00 AM	0.63
9/11/2022	5:45:00 AM	0.63
9/11/2022	6:00:00 AM	0.63
9/11/2022	6:15:00 AM	0.63
9/11/2022	6:30:00 AM	0.63
9/11/2022	6:45:00 AM	0.63
9/11/2022	7:00:00 AM	0.63
9/11/2022	7:15:00 AM	0.62
9/11/2022	7:30:00 AM	0.62
9/11/2022	7:45:00 AM	0.62
9/11/2022	8:00:00 AM	0.62
9/11/2022	8:15:00 AM	0.61
9/11/2022	8:30:00 AM	0.61
9/11/2022	8:45:00 AM	0.61
9/11/2022	9:00:00 AM	0.61
9/11/2022	9:15:00 AM	0.62
9/11/2022	9:30:00 AM	0.62
9/11/2022	9:45:00 AM	0.63
9/11/2022	10:00:00 AM	0.63
9/11/2022	10:15:00 AM	0.63
9/11/2022	10:30:00 AM	0.63
9/11/2022	10:45:00 AM	0.63
9/11/2022	11:00:00 AM	0.63
9/11/2022	11:15:00 AM	0.63
9/11/2022	11:30:00 AM	0.63
9/11/2022	11:45:00 AM	0.64
9/11/2022	12:00:00 PM	0.63
9/11/2022	12:15:00 PM	0.63
9/11/2022	12:30:00 PM	0.63
9/11/2022	12:45:00 PM	0.63

# Georges Ditch Return Gage

DATE	TIME	GAGE
9/11/2022	1:00:00 PM	0.63
9/11/2022	1:15:00 PM	0.63
9/11/2022	1:30:00 PM	0.63
9/11/2022	1:45:00 PM	0.63
9/11/2022	2:00:00 PM	0.63
9/11/2022	2:15:00 PM	0.63
9/11/2022	2:30:00 PM	0.63
9/11/2022	2:45:00 PM	0.63
9/11/2022	3:00:00 PM	0.63
9/11/2022	3:15:00 PM	0.63
9/11/2022	3:30:00 PM	0.63
9/11/2022	3:45:00 PM	0.63
9/11/2022	4:00:00 PM	0.62
9/11/2022	4:15:00 PM	0.63
9/11/2022	4:30:00 PM	0.63
9/11/2022	4:45:00 PM	0.63
9/11/2022	5:00:00 PM	0.62
9/11/2022	5:15:00 PM	0.63
9/11/2022	5:30:00 PM	0.63
9/11/2022	5:45:00 PM	0.63
9/11/2022	6:00:00 PM	0.63
9/11/2022	6:15:00 PM	0.63
9/11/2022	6:30:00 PM	0.63
9/11/2022	6:45:00 PM	0.63
9/11/2022	7:00:00 PM	0.63
9/11/2022	7:15:00 PM	0.63
9/11/2022	7:30:00 PM	0.63
9/11/2022	7:45:00 PM	0.63
9/11/2022	8:00:00 PM	0.63
9/11/2022	8:15:00 PM	0.63
9/11/2022	8:30:00 PM	0.63
9/11/2022	8:45:00 PM	0.63
9/11/2022	9:00:00 PM	0.63
9/11/2022	9:15:00 PM	0.63
9/11/2022	9:30:00 PM	0.63
9/11/2022	9:45:00 PM	0.63
9/11/2022	10:00:00 PM	0.63
9/11/2022	10:15:00 PM	0.63
9/11/2022	10:30:00 PM	0.63
9/11/2022	10:45:00 PM	0.63
9/11/2022	11:00:00 PM	0.63
9/11/2022	11:15:00 PM	0.63
9/11/2022	11:30:00 PM	0.63
9/11/2022	11:45:00 PM	0.63
9/12/2022	12:00:00 AM	0.63
9/12/2022	12:15:00 AM	0.63

# Georges Ditch Return Gage

DATE	TIME	GAGE
9/12/2022	12:30:00 AM	0.64
9/12/2022	12:45:00 AM	0.63
9/12/2022	1:00:00 AM	0.63
9/12/2022	1:15:00 AM	0.63
9/12/2022	1:30:00 AM	0.63
9/12/2022	1:45:00 AM	0.63
9/12/2022	2:00:00 AM	0.63
9/12/2022	2:15:00 AM	0.63
9/12/2022	2:30:00 AM	0.63
9/12/2022	2:45:00 AM	0.63
9/12/2022	3:00:00 AM	0.63
9/12/2022	3:15:00 AM	0.64
9/12/2022	3:30:00 AM	0.64
9/12/2022	3:45:00 AM	0.64
9/12/2022	4:00:00 AM	0.64
9/12/2022	4:15:00 AM	0.64
9/12/2022	4:30:00 AM	0.64
9/12/2022	4:45:00 AM	0.64
9/12/2022	5:00:00 AM	0.64
9/12/2022	5:15:00 AM	0.64
9/12/2022	5:30:00 AM	0.64
9/12/2022	5:45:00 AM	0.64
9/12/2022	6:00:00 AM	0.64
9/12/2022	6:15:00 AM	0.64
9/12/2022	6:30:00 AM	0.64
9/12/2022	6:45:00 AM	0.63
9/12/2022	7:00:00 AM	0.64
9/12/2022	7:15:00 AM	0.64
9/12/2022	7:30:00 AM	0.64
9/12/2022	7:45:00 AM	0.64
9/12/2022	8:00:00 AM	0.63
9/12/2022	8:15:00 AM	0.63
9/12/2022	8:30:00 AM	0.63
9/12/2022	8:45:00 AM	0.63
9/12/2022	9:00:00 AM	0.64
9/12/2022	9:15:00 AM	0.64
9/12/2022	9:30:00 AM	0.64
9/12/2022	9:45:00 AM	0.64
9/12/2022	10:00:00 AM	0.64
9/12/2022	10:15:00 AM	0.64
9/12/2022	10:30:00 AM	0.64
9/12/2022	10:45:00 AM	0.64
9/12/2022	11:00:00 AM	0.64
9/12/2022	11:15:00 AM	0.64
9/12/2022	11:30:00 AM	0.64
9/12/2022	11:45:00 AM	0.64

# Georges Ditch Return Gage

DATE	TIME	GAGE
9/12/2022	12:00:00 PM	0.64
9/12/2022	12:15:00 PM	0.64
9/12/2022	12:30:00 PM	0.64
9/12/2022	12:45:00 PM	0.64
9/12/2022	1:00:00 PM	0.64
9/12/2022	1:15:00 PM	0.63
9/12/2022	1:30:00 PM	0.63
9/12/2022	1:45:00 PM	0.63
9/12/2022	2:00:00 PM	0.63
9/12/2022	2:15:00 PM	0.63
9/12/2022	2:30:00 PM	0.63
9/12/2022	2:45:00 PM	0.64
9/12/2022	3:00:00 PM	0.63
9/12/2022	3:15:00 PM	0.63
9/12/2022	3:30:00 PM	0.63
9/12/2022	3:45:00 PM	0.63
9/12/2022	4:00:00 PM	0.63
9/12/2022	4:15:00 PM	0.63
9/12/2022	4:30:00 PM	0.63
9/12/2022	4:45:00 PM	0.63
9/12/2022	5:00:00 PM	0.63
9/12/2022	5:15:00 PM	0.63
9/12/2022	5:30:00 PM	0.63
9/12/2022	5:45:00 PM	0.63
9/12/2022	6:00:00 PM	0.63
9/12/2022	6:15:00 PM	0.63
9/12/2022	6:30:00 PM	0.63
9/12/2022	6:45:00 PM	0.63
9/12/2022	7:00:00 PM	0.63
9/12/2022	7:15:00 PM	0.63
9/12/2022	7:30:00 PM	0.63
9/12/2022	7:45:00 PM	0.63
9/12/2022	8:00:00 PM	0.63
9/12/2022	8:15:00 PM	0.63
9/12/2022	8:30:00 PM	0.64
9/12/2022	8:45:00 PM	0.64
9/12/2022	9:00:00 PM	0.64
9/12/2022	9:15:00 PM	0.65
9/12/2022	9:30:00 PM	0.65
9/12/2022	9:45:00 PM	0.65
9/12/2022	10:00:00 PM	0.64
9/12/2022	10:15:00 PM	0.64
9/12/2022	10:30:00 PM	0.64
9/12/2022	10:45:00 PM	0.64
9/12/2022	11:00:00 PM	0.64
9/12/2022	11:15:00 PM	0.64



# Georges Ditch Return Gage

DATE	TIME	GAGE
9/12/2022	11:30:00 PM	0.64
9/12/2022	11:45:00 PM	0.64
9/13/2022	12:00:00 AM	0.64
9/13/2022	12:15:00 AM	0.64
9/13/2022	12:30:00 AM	0.64
9/13/2022	12:45:00 AM	0.64
9/13/2022	1:00:00 AM	0.64
9/13/2022	1:15:00 AM	0.64
9/13/2022	1:30:00 AM	0.64
9/13/2022	1:45:00 AM	0.64
9/13/2022	2:00:00 AM	0.64
9/13/2022	2:15:00 AM	0.64
9/13/2022	2:30:00 AM	0.64
9/13/2022	2:45:00 AM	0.64
9/13/2022	3:00:00 AM	0.64
9/13/2022	3:15:00 AM	0.64
9/13/2022	3:30:00 AM	0.63
9/13/2022	3:45:00 AM	0.63
9/13/2022	4:00:00 AM	0.63
9/13/2022	4:15:00 AM	0.63
9/13/2022	4:30:00 AM	0.63
9/13/2022	4:45:00 AM	0.64
9/13/2022	5:00:00 AM	0.64
9/13/2022	5:15:00 AM	0.64
9/13/2022	5:30:00 AM	0.64
9/13/2022	5:45:00 AM	0.64
9/13/2022	6:00:00 AM	0.64
9/13/2022	6:15:00 AM	0.64
9/13/2022	6:30:00 AM	0.65
9/13/2022	6:45:00 AM	0.64
9/13/2022	7:00:00 AM	0.64
9/13/2022	7:15:00 AM	0.64
9/13/2022	7:30:00 AM	0.64
9/13/2022	7:45:00 AM	0.64
9/13/2022	8:00:00 AM	0.64
9/13/2022	8:15:00 AM	0.64
9/13/2022	8:30:00 AM	0.64
9/13/2022	8:45:00 AM	0.64
9/13/2022	9:00:00 AM	0.64
9/13/2022	9:15:00 AM	0.65
9/13/2022	9:30:00 AM	0.64
9/13/2022	9:45:00 AM	0.65
9/13/2022	10:00:00 AM	0.65
9/13/2022	10:15:00 AM	0.64
9/13/2022	10:30:00 AM	0.65
9/13/2022	10:45:00 AM	0.65

# Georges Ditch Return Gage

DATE	TIME	GAGE
9/13/2022	11:00:00 AM	0.65
9/13/2022	11:15:00 AM	0.65
9/13/2022	11:30:00 AM	0.64
9/13/2022	11:45:00 AM	0.64
9/13/2022	12:00:00 PM	0.64
9/13/2022	12:15:00 PM	0.64
9/13/2022	12:30:00 PM	0.64
9/13/2022	12:45:00 PM	0.64
9/13/2022	1:00:00 PM	0.64
9/13/2022	1:15:00 PM	0.64
9/13/2022	1:30:00 PM	0.64
9/13/2022	1:45:00 PM	0.64
9/13/2022	2:00:00 PM	0.64
9/13/2022	2:15:00 PM	0.64
9/13/2022	2:30:00 PM	0.64
9/13/2022	2:45:00 PM	0.65
9/13/2022	3:00:00 PM	0.64
9/13/2022	3:15:00 PM	0.64
9/13/2022	3:30:00 PM	0.64
9/13/2022	3:45:00 PM	0.64
9/13/2022	4:00:00 PM	0.64
9/13/2022	4:15:00 PM	0.64
9/13/2022	4:30:00 PM	0.64
9/13/2022	4:45:00 PM	0.64
9/13/2022	5:00:00 PM	0.64
9/13/2022	5:15:00 PM	0.64
9/13/2022	5:30:00 PM	0.64
9/13/2022	5:45:00 PM	0.64
9/13/2022	6:00:00 PM	0.64
9/13/2022	6:15:00 PM	0.64
9/13/2022	6:30:00 PM	0.64
9/13/2022	6:45:00 PM	0.64
9/13/2022	7:00:00 PM	0.64
9/13/2022	7:15:00 PM	0.65
9/13/2022	7:30:00 PM	0.65
9/13/2022	7:45:00 PM	0.65
9/13/2022	8:00:00 PM	0.65
9/13/2022	8:15:00 PM	0.65
9/13/2022	8:30:00 PM	0.65
9/13/2022	8:45:00 PM	0.65
9/13/2022	9:00:00 PM	0.65
9/13/2022	9:15:00 PM	0.65
9/13/2022	9:30:00 PM	0.65
9/13/2022	9:45:00 PM	0.65
9/13/2022	10:00:00 PM	0.65
9/13/2022	10:15:00 PM	0.65

# Georges Ditch Return Gage

DATE	TIME	GAGE
9/13/2022	10:30:00 PM	0.65
9/13/2022	10:45:00 PM	0.65
9/13/2022	11:00:00 PM	0.65
9/13/2022	11:15:00 PM	0.65
9/13/2022	11:30:00 PM	0.65
9/13/2022	11:45:00 PM	0.65
9/14/2022	12:00:00 AM	0.65
9/14/2022	12:15:00 AM	0.65
9/14/2022	12:30:00 AM	0.65
9/14/2022	12:45:00 AM	0.65
9/14/2022	1:00:00 AM	0.65
9/14/2022	1:15:00 AM	0.65
9/14/2022	1:30:00 AM	0.65
9/14/2022	1:45:00 AM	0.65
9/14/2022	2:00:00 AM	0.65
9/14/2022	2:15:00 AM	0.65
9/14/2022	2:30:00 AM	0.65
9/14/2022	2:45:00 AM	0.65
9/14/2022	3:00:00 AM	0.65
9/14/2022	3:15:00 AM	0.65
9/14/2022	3:30:00 AM	0.65
9/14/2022	3:45:00 AM	0.66
9/14/2022	4:00:00 AM	0.66
9/14/2022	4:15:00 AM	0.66
9/14/2022	4:30:00 AM	0.66
9/14/2022	4:45:00 AM	0.65
9/14/2022	5:00:00 AM	0.65
9/14/2022	5:15:00 AM	0.65
9/14/2022	5:30:00 AM	0.66
9/14/2022	5:45:00 AM	0.66
9/14/2022	6:00:00 AM	0.66
9/14/2022	6:15:00 AM	0.66
9/14/2022	6:30:00 AM	0.66
9/14/2022	6:45:00 AM	0.65
9/14/2022	7:00:00 AM	0.65
9/14/2022	7:15:00 AM	0.64
9/14/2022	7:30:00 AM	0.64
9/14/2022	7:45:00 AM	0.64
9/14/2022	8:00:00 AM	0.64
9/14/2022	8:15:00 AM	0.65
9/14/2022	8:30:00 AM	0.65
9/14/2022	8:45:00 AM	0.65
9/14/2022	9:00:00 AM	0.66
9/14/2022	9:15:00 AM	0.66
9/14/2022	9:30:00 AM	0.66
9/14/2022	9:45:00 AM	0.67

# Georges Ditch Return Gage

DATE	TIME	GAGE
9/14/2022	10:00:00 AM	0.67
9/14/2022	10:15:00 AM	0.67
9/14/2022	10:30:00 AM	0.67
9/14/2022	10:45:00 AM	0.67
9/14/2022	11:00:00 AM	0.67
9/14/2022	11:15:00 AM	0.67
9/14/2022	11:30:00 AM	0.67
9/14/2022	11:45:00 AM	0.67
9/14/2022	12:00:00 PM	0.67
9/14/2022	12:15:00 PM	0.66
9/14/2022	12:30:00 PM	0.66
9/14/2022	12:45:00 PM	0.66
9/14/2022	1:00:00 PM	0.66
9/14/2022	1:15:00 PM	0.66
9/14/2022	1:30:00 PM	0.66
9/14/2022	1:45:00 PM	0.66
9/14/2022	2:00:00 PM	0.66
9/14/2022	2:15:00 PM	0.66
9/14/2022	2:30:00 PM	0.66
9/14/2022	2:45:00 PM	0.66
9/14/2022	3:00:00 PM	0.66
9/14/2022	3:15:00 PM	0.66
9/14/2022	3:30:00 PM	0.66
9/14/2022	3:45:00 PM	0.66
9/14/2022	4:00:00 PM	0.66
9/14/2022	4:15:00 PM	0.66
9/14/2022	4:30:00 PM	0.66
9/14/2022	4:45:00 PM	0.66
9/14/2022	5:00:00 PM	0.66
9/14/2022	5:15:00 PM	0.66
9/14/2022	5:30:00 PM	0.66
9/14/2022	5:45:00 PM	0.66
9/14/2022	6:00:00 PM	0.66
9/14/2022	6:15:00 PM	0.66
9/14/2022	6:30:00 PM	0.66
9/14/2022	6:45:00 PM	0.66
9/14/2022	7:00:00 PM	0.66
9/14/2022	7:15:00 PM	0.66
9/14/2022	7:30:00 PM	0.66
9/14/2022	7:45:00 PM	0.66
9/14/2022	8:00:00 PM	0.66
9/14/2022	8:15:00 PM	0.66
9/14/2022	8:30:00 PM	0.66
9/14/2022	8:45:00 PM	0.66
9/14/2022	9:00:00 PM	0.66
9/14/2022	9:15:00 PM	0.66

# Georges Ditch Return Gage

DATE	TIME	GAGE
9/14/2022	9:30:00 PM	0.66
9/14/2022	9:45:00 PM	0.66
9/14/2022	10:00:00 PM	0.66
9/14/2022	10:15:00 PM	0.66
9/14/2022	10:30:00 PM	0.66
9/14/2022	10:45:00 PM	0.67
9/14/2022	11:00:00 PM	0.66
9/14/2022	11:15:00 PM	0.66
9/14/2022	11:30:00 PM	0.66
9/14/2022	11:45:00 PM	0.67
9/15/2022	12:00:00 AM	0.66
9/15/2022	12:15:00 AM	0.66
9/15/2022	12:30:00 AM	0.66
9/15/2022	12:45:00 AM	0.66
9/15/2022	1:00:00 AM	0.66
9/15/2022	1:15:00 AM	0.66
9/15/2022	1:30:00 AM	0.66
9/15/2022	1:45:00 AM	0.66
9/15/2022	2:00:00 AM	0.66
9/15/2022	2:15:00 AM	0.66
9/15/2022	2:30:00 AM	0.66
9/15/2022	2:45:00 AM	0.66
9/15/2022	3:00:00 AM	0.66
9/15/2022	3:15:00 AM	0.66
9/15/2022	3:30:00 AM	0.66
9/15/2022	3:45:00 AM	0.67
9/15/2022	4:00:00 AM	0.66
9/15/2022	4:15:00 AM	0.66
9/15/2022	4:30:00 AM	0.66
9/15/2022	4:45:00 AM	0.66
9/15/2022	5:00:00 AM	0.66
9/15/2022	5:15:00 AM	0.66
9/15/2022	5:30:00 AM	0.66
9/15/2022	5:45:00 AM	0.66
9/15/2022	6:00:00 AM	0.66
9/15/2022	6:15:00 AM	0.66
9/15/2022	6:30:00 AM	0.66
9/15/2022	6:45:00 AM	0.66
9/15/2022	7:00:00 AM	0.66
9/15/2022	7:15:00 AM	0.66
9/15/2022	7:30:00 AM	0.66
9/15/2022	7:45:00 AM	0.66
9/15/2022	8:00:00 AM	0.65
9/15/2022	8:15:00 AM	0.65
9/15/2022	8:30:00 AM	0.65
9/15/2022	8:45:00 AM	0.66

# Georges Ditch Return Gage

DATE	TIME	GAGE
9/15/2022	9:00:00 AM	0.66
9/15/2022	9:15:00 AM	0.66
9/15/2022	9:30:00 AM	0.66
9/15/2022	9:45:00 AM	0.66
9/15/2022	10:00:00 AM	0.66
9/15/2022	10:15:00 AM	0.66
9/15/2022	10:30:00 AM	0.66
9/15/2022	10:45:00 AM	0.66
9/15/2022	11:00:00 AM	0.66
9/15/2022	11:15:00 AM	0.66
9/15/2022	11:30:00 AM	0.66
9/15/2022	11:45:00 AM	0.66
9/15/2022	12:00:00 PM	0.65
9/15/2022	12:15:00 PM	0.66
9/15/2022	12:30:00 PM	0.66
9/15/2022	12:45:00 PM	0.65
9/15/2022	1:00:00 PM	0.65
9/15/2022	1:15:00 PM	0.65
9/15/2022	1:30:00 PM	0.65
9/15/2022	1:45:00 PM	0.65
9/15/2022	2:00:00 PM	0.65
9/15/2022	2:15:00 PM	0.65
9/15/2022	2:30:00 PM	0.65
9/15/2022	2:45:00 PM	0.65
9/15/2022	3:00:00 PM	0.65
9/15/2022	3:15:00 PM	0.65
9/15/2022	3:30:00 PM	0.65
9/15/2022	3:45:00 PM	0.65
9/15/2022	4:00:00 PM	0.65
9/15/2022	4:15:00 PM	0.65
9/15/2022	4:30:00 PM	0.65
9/15/2022	4:45:00 PM	0.65
9/15/2022	5:00:00 PM	0.65
9/15/2022	5:15:00 PM	0.65
9/15/2022	5:30:00 PM	0.65
9/15/2022	5:45:00 PM	0.65
9/15/2022	6:00:00 PM	0.65
9/15/2022	6:15:00 PM	0.65
9/15/2022	6:30:00 PM	0.65
9/15/2022	6:45:00 PM	0.65
9/15/2022	7:00:00 PM	0.65
9/15/2022	7:15:00 PM	0.65
9/15/2022	7:30:00 PM	0.65
9/15/2022	7:45:00 PM	0.65
9/15/2022	8:00:00 PM	0.65
9/15/2022	8:15:00 PM	0.65

# Georges Ditch Return Gage

DATE	TIME	GAGE
9/15/2022	8:30:00 PM	0.65
9/15/2022	8:45:00 PM	0.65
9/15/2022	9:00:00 PM	0.65
9/15/2022	9:15:00 PM	0.65
9/15/2022	9:30:00 PM	0.65
9/15/2022	9:45:00 PM	0.65
9/15/2022	10:00:00 PM	0.65
9/15/2022	10:15:00 PM	0.65
9/15/2022	10:30:00 PM	0.65
9/15/2022	10:45:00 PM	0.65
9/15/2022	11:00:00 PM	0.65
9/15/2022	11:15:00 PM	0.65
9/15/2022	11:30:00 PM	0.65
9/15/2022	11:45:00 PM	0.65
9/16/2022	12:00:00 AM	0.65
9/16/2022	12:15:00 AM	0.65
9/16/2022	12:30:00 AM	0.65
9/16/2022	12:45:00 AM	0.65
9/16/2022	1:00:00 AM	0.65
9/16/2022	1:15:00 AM	0.65
9/16/2022	1:30:00 AM	0.65
9/16/2022	1:45:00 AM	0.65
9/16/2022	2:00:00 AM	0.65
9/16/2022	2:15:00 AM	0.65
9/16/2022	2:30:00 AM	0.65
9/16/2022	2:45:00 AM	0.64
9/16/2022	3:00:00 AM	0.64
9/16/2022	3:15:00 AM	0.64
9/16/2022	3:30:00 AM	0.64
9/16/2022	3:45:00 AM	0.64
9/16/2022	4:00:00 AM	0.64
9/16/2022	4:15:00 AM	0.64
9/16/2022	4:30:00 AM	0.64
9/16/2022	4:45:00 AM	0.64
9/16/2022	5:00:00 AM	0.64
9/16/2022	5:15:00 AM	0.64
9/16/2022	5:30:00 AM	0.64
9/16/2022	5:45:00 AM	0.64
9/16/2022	6:00:00 AM	0.64
9/16/2022	6:15:00 AM	0.64
9/16/2022	6:30:00 AM	0.64
9/16/2022	6:45:00 AM	0.64
9/16/2022	7:00:00 AM	0.64
9/16/2022	7:15:00 AM	0.63
9/16/2022	7:30:00 AM	0.63
9/16/2022	7:45:00 AM	0.63

# Georges Ditch Return Gage

DATE	TIME	GAGE
9/16/2022	8:00:00 AM	0.63
9/16/2022	8:15:00 AM	0.63
9/16/2022	8:30:00 AM	0.63
9/16/2022	8:45:00 AM	0.63
9/16/2022	9:00:00 AM	0.63
9/16/2022	9:15:00 AM	0.63
9/16/2022	9:30:00 AM	0.63
9/16/2022	9:45:00 AM	0.63
9/16/2022	10:00:00 AM	0.63
9/16/2022	10:15:00 AM	0.63
9/16/2022	10:30:00 AM	0.63
9/16/2022	10:45:00 AM	0.63
9/16/2022	11:00:00 AM	0.63
9/16/2022	11:15:00 AM	0.63
9/16/2022	11:30:00 AM	0.63
9/16/2022	11:45:00 AM	0.63
9/16/2022	12:00:00 PM	0.63
9/16/2022	12:15:00 PM	0.64
9/16/2022	12:30:00 PM	0.68
9/16/2022	12:45:00 PM	0.72
9/16/2022	1:00:00 PM	0.75
9/16/2022	1:15:00 PM	0.77
9/16/2022	1:30:00 PM	0.78
9/16/2022	1:45:00 PM	0.78
9/16/2022	2:00:00 PM	0.78
9/16/2022	2:15:00 PM	0.78
9/16/2022	2:30:00 PM	0.78
9/16/2022	2:45:00 PM	0.78
9/16/2022	3:00:00 PM	0.78
9/16/2022	3:15:00 PM	0.79
9/16/2022	3:30:00 PM	0.79
9/16/2022	3:45:00 PM	0.79
9/16/2022	4:00:00 PM	0.79
9/16/2022	4:15:00 PM	0.79
9/16/2022	4:30:00 PM	0.79
9/16/2022	4:45:00 PM	0.79
9/16/2022	5:00:00 PM	0.79
9/16/2022	5:15:00 PM	0.79
9/16/2022	5:30:00 PM	0.79
9/16/2022	5:45:00 PM	0.79
9/16/2022	6:00:00 PM	0.79
9/16/2022	6:15:00 PM	0.79
9/16/2022	6:30:00 PM	0.79
9/16/2022	6:45:00 PM	0.79
9/16/2022	7:00:00 PM	0.79
9/16/2022	7:15:00 PM	0.79



## Georges Ditch Return Gage

DATE	TIME	GAGE
9/16/2022	7:30:00 PM	0.79
9/16/2022	7:45:00 PM	0.79
9/16/2022	8:00:00 PM	0.79
9/16/2022	8:15:00 PM	0.79
9/16/2022	8:30:00 PM	0.79
9/16/2022	8:45:00 PM	0.79
9/16/2022	9:00:00 PM	0.79
9/16/2022	9:15:00 PM	0.8
9/16/2022	9:30:00 PM	0.79
9/16/2022	9:45:00 PM	0.79
9/16/2022	10:00:00 PM	0.79
9/16/2022	10:15:00 PM	0.79
9/16/2022	10:30:00 PM	0.8
9/16/2022	10:45:00 PM	0.79
9/16/2022	11:00:00 PM	0.8
9/16/2022	11:15:00 PM	0.8
9/16/2022	11:30:00 PM	0.8
9/16/2022	11:45:00 PM	0.8
9/17/2022	12:00:00 AM	0.8
9/17/2022	12:15:00 AM	0.8
9/17/2022	12:30:00 AM	0.8
9/17/2022	12:45:00 AM	0.8
9/17/2022	1:00:00 AM	0.8
9/17/2022	1:15:00 AM	0.8
9/17/2022	1:30:00 AM	0.8
9/17/2022	1:45:00 AM	0.8
9/17/2022	2:00:00 AM	0.8
9/17/2022	2:15:00 AM	0.8
9/17/2022	2:30:00 AM	0.8
9/17/2022	2:45:00 AM	0.8
9/17/2022	3:00:00 AM	0.8
9/17/2022	3:15:00 AM	0.8
9/17/2022	3:30:00 AM	0.8
9/17/2022	3:45:00 AM	0.8
9/17/2022	4:00:00 AM	0.8
9/17/2022	4:15:00 AM	0.8
9/17/2022	4:30:00 AM	0.8
9/17/2022	4:45:00 AM	0.8
9/17/2022	5:00:00 AM	0.8
9/17/2022	5:15:00 AM	0.8
9/17/2022	5:30:00 AM	0.8
9/17/2022	5:45:00 AM	0.8
9/17/2022	6:00:00 AM	0.8
9/17/2022	6:15:00 AM	0.8
9/17/2022	6:30:00 AM	0.8
9/17/2022	6:45:00 AM	0.8

# Georges Ditch Return Gage

DATE	TIME	GAGE
9/17/2022	7:00:00 AM	0.8
9/17/2022	7:15:00 AM	0.8
9/17/2022	7:30:00 AM	0.8
9/17/2022	7:45:00 AM	0.8
9/17/2022	8:00:00 AM	0.8
9/17/2022	8:15:00 AM	0.8
9/17/2022	8:30:00 AM	0.8
9/17/2022	8:45:00 AM	0.81
9/17/2022	9:00:00 AM	0.8
9/17/2022	9:15:00 AM	0.81
9/17/2022	9:30:00 AM	0.81
9/17/2022	9:45:00 AM	0.81
9/17/2022	10:00:00 AM	0.81
9/17/2022	10:15:00 AM	0.81
9/17/2022	10:30:00 AM	0.81
9/17/2022	10:45:00 AM	0.81
9/17/2022	11:00:00 AM	0.81
9/17/2022	11:15:00 AM	0.81
9/17/2022	11:30:00 AM	0.81
9/17/2022	11:45:00 AM	0.81
9/17/2022	12:00:00 PM	0.8
9/17/2022	12:15:00 PM	0.81
9/17/2022	12:30:00 PM	0.8
9/17/2022	12:45:00 PM	0.8
9/17/2022	1:00:00 PM	0.8
9/17/2022	1:15:00 PM	0.8
9/17/2022	1:30:00 PM	0.78
9/17/2022	1:45:00 PM	0.76
9/17/2022	2:00:00 PM	0.73
9/17/2022	2:15:00 PM	0.7
9/17/2022	2:30:00 PM	0.67
9/17/2022	2:45:00 PM	0.65
9/17/2022	3:00:00 PM	0.64
9/17/2022	3:15:00 PM	0.63
9/17/2022	3:30:00 PM	0.63
9/17/2022	3:45:00 PM	0.62
9/17/2022	4:00:00 PM	0.62
9/17/2022	4:15:00 PM	0.62
9/17/2022	4:30:00 PM	0.62
9/17/2022	4:45:00 PM	0.62
9/17/2022	5:00:00 PM	0.62
9/17/2022	5:15:00 PM	0.62
9/17/2022	5:30:00 PM	0.62
9/17/2022	5:45:00 PM	0.62
9/17/2022	6:00:00 PM	0.62
9/17/2022	6:15:00 PM	0.62

# Georges Ditch Return Gage

DATE	TIME	GAGE
9/17/2022	6:30:00 PM	0.62
9/17/2022	6:45:00 PM	0.62
9/17/2022	7:00:00 PM	0.62
9/17/2022	7:15:00 PM	0.62
9/17/2022	7:30:00 PM	0.62
9/17/2022	7:45:00 PM	0.62
9/17/2022	8:00:00 PM	0.62
9/17/2022	8:15:00 PM	0.62
9/17/2022	8:30:00 PM	0.62
9/17/2022	8:45:00 PM	0.62
9/17/2022	9:00:00 PM	0.62
9/17/2022	9:15:00 PM	0.62
9/17/2022	9:30:00 PM	0.62
9/17/2022	9:45:00 PM	0.62
9/17/2022	10:00:00 PM	0.62
9/17/2022	10:15:00 PM	0.61
9/17/2022	10:30:00 PM	0.61
9/17/2022	10:45:00 PM	0.61
9/17/2022	11:00:00 PM	0.61
9/17/2022	11:15:00 PM	0.61
9/17/2022	11:30:00 PM	0.61
9/17/2022	11:45:00 PM	0.61
9/18/2022	12:00:00 AM	0.61
9/18/2022	12:15:00 AM	0.61
9/18/2022	12:30:00 AM	0.6
9/18/2022	12:45:00 AM	0.6
9/18/2022	1:00:00 AM	0.6
9/18/2022	1:15:00 AM	0.6
9/18/2022	1:30:00 AM	0.6
9/18/2022	1:45:00 AM	0.6
9/18/2022	2:00:00 AM	0.6
9/18/2022	2:15:00 AM	0.6
9/18/2022	2:30:00 AM	0.6
9/18/2022	2:45:00 AM	0.6
9/18/2022	3:00:00 AM	0.59
9/18/2022	3:15:00 AM	0.59
9/18/2022	3:30:00 AM	0.59
9/18/2022	3:45:00 AM	0.59
9/18/2022	4:00:00 AM	0.59
9/18/2022	4:15:00 AM	0.59
9/18/2022	4:30:00 AM	0.59
9/18/2022	4:45:00 AM	0.59
9/18/2022	5:00:00 AM	0.59
9/18/2022	5:15:00 AM	0.59
9/18/2022	5:30:00 AM	0.59
9/18/2022	5:45:00 AM	0.59

# Georges Ditch Return Gage

DATE	TIME	GAGE
9/18/2022	6:00:00 AM	0.59
9/18/2022	6:15:00 AM	0.59
9/18/2022	6:30:00 AM	0.59
9/18/2022	6:45:00 AM	0.59
9/18/2022	7:00:00 AM	0.59
9/18/2022	7:15:00 AM	0.59
9/18/2022	7:30:00 AM	0.59
9/18/2022	7:45:00 AM	0.59
9/18/2022	8:00:00 AM	0.59
9/18/2022	8:15:00 AM	0.59
9/18/2022	8:30:00 AM	0.59
9/18/2022	8:45:00 AM	0.59
9/18/2022	9:00:00 AM	0.59
9/18/2022	9:15:00 AM	0.59
9/18/2022	9:30:00 AM	0.59
9/18/2022	9:45:00 AM	0.59
9/18/2022	10:00:00 AM	0.59
9/18/2022	10:15:00 AM	0.59
9/18/2022	10:30:00 AM	0.59
9/18/2022	10:45:00 AM	0.59
9/18/2022	11:00:00 AM	0.59
9/18/2022	11:15:00 AM	0.59
9/18/2022	11:30:00 AM	0.59
9/18/2022	11:45:00 AM	0.59
9/18/2022	12:00:00 PM	0.59
9/18/2022	12:15:00 PM	0.59
9/18/2022	12:30:00 PM	0.59
9/18/2022	12:45:00 PM	0.59
9/18/2022	1:00:00 PM	0.59
9/18/2022	1:15:00 PM	0.59
9/18/2022	1:30:00 PM	0.59
9/18/2022	1:45:00 PM	0.59
9/18/2022	2:00:00 PM	0.59
9/18/2022	2:15:00 PM	0.59
9/18/2022	2:30:00 PM	0.59
9/18/2022	2:45:00 PM	0.59
9/18/2022	3:00:00 PM	0.59
9/18/2022	3:15:00 PM	0.59
9/18/2022	3:30:00 PM	0.59
9/18/2022	3:45:00 PM	0.59
9/18/2022	4:00:00 PM	0.59
9/18/2022	4:15:00 PM	0.58
9/18/2022	4:30:00 PM	0.58
9/18/2022	4:45:00 PM	0.59
9/18/2022	5:00:00 PM	0.59
9/18/2022	5:15:00 PM	0.58

# Georges Ditch Return Gage

DATE	TIME	GAGE
9/18/2022	5:30:00 PM	0.59
9/18/2022	5:45:00 PM	0.59
9/18/2022	6:00:00 PM	0.58
9/18/2022	6:15:00 PM	0.58
9/18/2022	6:30:00 PM	0.58
9/18/2022	6:45:00 PM	0.59
9/18/2022	7:00:00 PM	0.59
9/18/2022	7:15:00 PM	0.59
9/18/2022	7:30:00 PM	0.59
9/18/2022	7:45:00 PM	0.59
9/18/2022	8:00:00 PM	0.59
9/18/2022	8:15:00 PM	0.59
9/18/2022	8:30:00 PM	0.59
9/18/2022	8:45:00 PM	0.59
9/18/2022	9:00:00 PM	0.59
9/18/2022	9:15:00 PM	0.59
9/18/2022	9:30:00 PM	0.59
9/18/2022	9:45:00 PM	0.59
9/18/2022	10:00:00 PM	0.59
9/18/2022	10:15:00 PM	0.59
9/18/2022	10:30:00 PM	0.59
9/18/2022	10:45:00 PM	0.59
9/18/2022	11:00:00 PM	0.6
9/18/2022	11:15:00 PM	0.6
9/18/2022	11:30:00 PM	0.6
9/18/2022	11:45:00 PM	0.6
9/19/2022	12:00:00 AM	0.6
9/19/2022	12:15:00 AM	0.6
9/19/2022	12:30:00 AM	0.6
9/19/2022	12:45:00 AM	0.6
9/19/2022	1:00:00 AM	0.6
9/19/2022	1:15:00 AM	0.61
9/19/2022	1:30:00 AM	0.61
9/19/2022	1:45:00 AM	0.61
9/19/2022	2:00:00 AM	0.61
9/19/2022	2:15:00 AM	0.61
9/19/2022	2:30:00 AM	0.61
9/19/2022	2:45:00 AM	0.61
9/19/2022	3:00:00 AM	0.61
9/19/2022	3:15:00 AM	0.61
9/19/2022	3:30:00 AM	0.61
9/19/2022	3:45:00 AM	0.62
9/19/2022	4:00:00 AM	0.62
9/19/2022	4:15:00 AM	0.62
9/19/2022	4:30:00 AM	0.62
9/19/2022	4:45:00 AM	0.61

## Georges Ditch Return Gage

DATE	TIME	GAGE
9/19/2022	5:00:00 AM	0.61
9/19/2022	5:15:00 AM	0.61
9/19/2022	5:30:00 AM	0.6
9/19/2022	5:45:00 AM	0.59
9/19/2022	6:00:00 AM	0.59
9/19/2022	6:15:00 AM	0.59
9/19/2022	6:30:00 AM	0.59
9/19/2022	6:45:00 AM	0.6
9/19/2022	7:00:00 AM	0.6
9/19/2022	7:15:00 AM	0.6
9/19/2022	7:30:00 AM	0.6
9/19/2022	7:45:00 AM	0.6
9/19/2022	8:00:00 AM	0.6
9/19/2022	8:15:00 AM	0.6
9/19/2022	8:30:00 AM	0.59
9/19/2022	8:45:00 AM	0.59
9/19/2022	9:00:00 AM	0.6
9/19/2022	9:15:00 AM	0.6
9/19/2022	9:30:00 AM	0.6
9/19/2022	9:45:00 AM	0.6
9/19/2022	10:00:00 AM	0.6
9/19/2022	10:15:00 AM	0.6
9/19/2022	10:30:00 AM	0.6
9/19/2022	10:45:00 AM	0.61
9/19/2022	11:00:00 AM	0.6
9/19/2022	11:15:00 AM	0.6
9/19/2022	11:30:00 AM	0.6
9/19/2022	11:45:00 AM	0.6
9/19/2022	12:00:00 PM	0.6
9/19/2022	12:15:00 PM	0.6
9/19/2022	12:30:00 PM	0.6
9/19/2022	12:45:00 PM	0.61
9/19/2022	1:00:00 PM	0.63
9/19/2022	1:15:00 PM	0.65
9/19/2022	1:30:00 PM	0.67
9/19/2022	1:45:00 PM	0.68
9/19/2022	2:00:00 PM	0.68
9/19/2022	2:15:00 PM	0.68
9/19/2022	2:30:00 PM	0.69
9/19/2022	2:45:00 PM	0.68
9/19/2022	3:00:00 PM	0.68
9/19/2022	3:15:00 PM	0.68
9/19/2022	3:30:00 PM	0.68
9/19/2022	3:45:00 PM	0.68
9/19/2022	4:00:00 PM	0.68
9/19/2022	4:15:00 PM	0.68

# Georges Ditch Return Gage

DATE	TIME	GAGE
9/19/2022	4:30:00 PM	0.68
9/19/2022	4:45:00 PM	0.68
9/19/2022	5:00:00 PM	0.68
9/19/2022	5:15:00 PM	0.68
9/19/2022	5:30:00 PM	0.68
9/19/2022	5:45:00 PM	0.68
9/19/2022	6:00:00 PM	0.68
9/19/2022	6:15:00 PM	0.67
9/19/2022	6:30:00 PM	0.68
9/19/2022	6:45:00 PM	0.68
9/19/2022	7:00:00 PM	0.68
9/19/2022	7:15:00 PM	0.68
9/19/2022	7:30:00 PM	0.68
9/19/2022	7:45:00 PM	0.68
9/19/2022	8:00:00 PM	0.68
9/19/2022	8:15:00 PM	0.68
9/19/2022	8:30:00 PM	0.68
9/19/2022	8:45:00 PM	0.68
9/19/2022	9:00:00 PM	0.68
9/19/2022	9:15:00 PM	0.68
9/19/2022	9:30:00 PM	0.68
9/19/2022	9:45:00 PM	0.68
9/19/2022	10:00:00 PM	0.68
9/19/2022	10:15:00 PM	0.69
9/19/2022	10:30:00 PM	0.69
9/19/2022	10:45:00 PM	0.69
9/19/2022	11:00:00 PM	0.69
9/19/2022	11:15:00 PM	0.69
9/19/2022	11:30:00 PM	0.69
9/19/2022	11:45:00 PM	0.68
9/20/2022	12:00:00 AM	0.68
9/20/2022	12:15:00 AM	0.68
9/20/2022	12:30:00 AM	0.69
9/20/2022	12:45:00 AM	0.69
9/20/2022	1:00:00 AM	0.69
9/20/2022	1:15:00 AM	0.69
9/20/2022	1:30:00 AM	0.69
9/20/2022	1:45:00 AM	0.69
9/20/2022	2:00:00 AM	0.69
9/20/2022	2:15:00 AM	0.69
9/20/2022	2:30:00 AM	0.69
9/20/2022	2:45:00 AM	0.69
9/20/2022	3:00:00 AM	0.69
9/20/2022	3:15:00 AM	0.69
9/20/2022	3:30:00 AM	0.69
9/20/2022	3:45:00 AM	0.69

# Georges Ditch Return Gage

DATE	TIME	GAGE
9/20/2022	4:00:00 AM	0.69
9/20/2022	4:15:00 AM	0.69
9/20/2022	4:30:00 AM	0.69
9/20/2022	4:45:00 AM	0.69
9/20/2022	5:00:00 AM	0.7
9/20/2022	5:15:00 AM	0.7
9/20/2022	5:30:00 AM	0.7
9/20/2022	5:45:00 AM	0.7
9/20/2022	6:00:00 AM	0.7
9/20/2022	6:15:00 AM	0.7
9/20/2022	6:30:00 AM	0.7
9/20/2022	6:45:00 AM	0.7
9/20/2022	7:00:00 AM	0.7
9/20/2022	7:15:00 AM	0.69
9/20/2022	7:30:00 AM	0.69
9/20/2022	7:45:00 AM	0.69
9/20/2022	8:00:00 AM	0.69
9/20/2022	8:15:00 AM	0.69
9/20/2022	8:30:00 AM	0.69
9/20/2022	8:45:00 AM	0.7
9/20/2022	9:00:00 AM	0.7
9/20/2022	9:15:00 AM	0.7
9/20/2022	9:30:00 AM	0.7
9/20/2022	9:45:00 AM	0.7
9/20/2022	10:00:00 AM	0.7
9/20/2022	10:15:00 AM	0.69
9/20/2022	10:30:00 AM	0.69
9/20/2022	10:45:00 AM	0.69
9/20/2022	11:00:00 AM	0.69
9/20/2022	11:15:00 AM	0.69
9/20/2022	11:30:00 AM	0.69
9/20/2022	11:45:00 AM	0.69
9/20/2022	12:00:00 PM	0.69
9/20/2022	12:15:00 PM	0.69
9/20/2022	12:30:00 PM	0.7
9/20/2022	12:45:00 PM	0.7
9/20/2022	1:00:00 PM	0.71
9/20/2022	1:15:00 PM	0.71
9/20/2022	1:30:00 PM	0.71
9/20/2022	1:45:00 PM	0.71
9/20/2022	2:00:00 PM	0.71
9/20/2022	2:15:00 PM	0.71
9/20/2022	2:30:00 PM	0.7
9/20/2022	2:45:00 PM	0.7
9/20/2022	3:00:00 PM	0.7
9/20/2022	3:15:00 PM	0.7



# Georges Ditch Return Gage

DATE	TIME	GAGE
9/20/2022	3:30:00 PM	0.69
9/20/2022	3:45:00 PM	0.7
9/20/2022	4:00:00 PM	0.69
9/20/2022	4:15:00 PM	0.69
9/20/2022	4:30:00 PM	0.69
9/20/2022	4:45:00 PM	0.69
9/20/2022	5:00:00 PM	0.69
9/20/2022	5:15:00 PM	0.69
9/20/2022	5:30:00 PM	0.69
9/20/2022	5:45:00 PM	0.69
9/20/2022	6:00:00 PM	0.68
9/20/2022	6:15:00 PM	0.67
9/20/2022	6:30:00 PM	0.67
9/20/2022	6:45:00 PM	0.67
9/20/2022	7:00:00 PM	0.67
9/20/2022	7:15:00 PM	0.67
9/20/2022	7:30:00 PM	0.67
9/20/2022	7:45:00 PM	0.67
9/20/2022	8:00:00 PM	0.67
9/20/2022	8:15:00 PM	0.67
9/20/2022	8:30:00 PM	0.67
9/20/2022	8:45:00 PM	0.67
9/20/2022	9:00:00 PM	0.67
9/20/2022	9:15:00 PM	0.67
9/20/2022	9:30:00 PM	0.67
9/20/2022	9:45:00 PM	0.67
9/20/2022	10:00:00 PM	0.67
9/20/2022	10:15:00 PM	0.67
9/20/2022	10:30:00 PM	0.67
9/20/2022	10:45:00 PM	0.67
9/20/2022	11:00:00 PM	0.67
9/20/2022	11:15:00 PM	0.67
9/20/2022	11:30:00 PM	0.67
9/20/2022	11:45:00 PM	0.67
9/21/2022	12:00:00 AM	0.67
9/21/2022	12:15:00 AM	0.68
9/21/2022	12:30:00 AM	0.68
9/21/2022	12:45:00 AM	0.68
9/21/2022	1:00:00 AM	0.68
9/21/2022	1:15:00 AM	0.68
9/21/2022	1:30:00 AM	0.69
9/21/2022	1:45:00 AM	0.69
9/21/2022	2:00:00 AM	0.69
9/21/2022	2:15:00 AM	0.69
9/21/2022	2:30:00 AM	0.69
9/21/2022	2:45:00 AM	0.7

# Georges Ditch Return Gage

DATE	TIME	GAGE
9/21/2022	3:00:00 AM	0.7
9/21/2022	3:15:00 AM	0.7
9/21/2022	3:30:00 AM	0.7
9/21/2022	3:45:00 AM	0.71
9/21/2022	4:00:00 AM	0.71
9/21/2022	4:15:00 AM	0.71
9/21/2022	4:30:00 AM	0.71
9/21/2022	4:45:00 AM	0.71
9/21/2022	5:00:00 AM	0.71
9/21/2022	5:15:00 AM	0.71
9/21/2022	5:30:00 AM	0.7
9/21/2022	5:45:00 AM	0.71
9/21/2022	6:00:00 AM	0.7
9/21/2022	6:15:00 AM	0.7
9/21/2022	6:30:00 AM	0.7
9/21/2022	6:45:00 AM	0.7
9/21/2022	7:00:00 AM	0.71
9/21/2022	7:15:00 AM	0.7
9/21/2022	7:30:00 AM	0.7
9/21/2022	7:45:00 AM	0.7
9/21/2022	8:00:00 AM	0.7
9/21/2022	8:15:00 AM	0.7
9/21/2022	8:30:00 AM	0.7
9/21/2022	8:45:00 AM	0.7
9/21/2022	9:00:00 AM	0.7
9/21/2022	9:15:00 AM	0.7
9/21/2022	9:30:00 AM	0.7
9/21/2022	9:45:00 AM	0.7
9/21/2022	10:00:00 AM	0.7
9/21/2022	10:15:00 AM	0.7
9/21/2022	10:30:00 AM	0.7
9/21/2022	10:45:00 AM	0.7
9/21/2022	11:00:00 AM	0.7
9/21/2022	11:15:00 AM	0.7
9/21/2022	11:30:00 AM	0.7
9/21/2022	11:45:00 AM	0.7
9/21/2022	12:00:00 PM	0.7
9/21/2022	12:15:00 PM	0.7
9/21/2022	12:30:00 PM	0.7
9/21/2022	12:45:00 PM	0.7
9/21/2022	1:00:00 PM	0.7
9/21/2022	1:15:00 PM	0.7
9/21/2022	1:30:00 PM	0.7
9/21/2022	1:45:00 PM	0.7
9/21/2022	2:00:00 PM	0.7
9/21/2022	2:15:00 PM	0.7

# Georges Ditch Return Gage

DATE	TIME	GAGE
9/21/2022	2:30:00 PM	0.7
9/21/2022	2:45:00 PM	0.7
9/21/2022	3:00:00 PM	0.7
9/21/2022	3:15:00 PM	0.7
9/21/2022	3:30:00 PM	0.7
9/21/2022	3:45:00 PM	0.7
9/21/2022	4:00:00 PM	0.71
9/21/2022	4:15:00 PM	0.7
9/21/2022	4:30:00 PM	0.71
9/21/2022	4:45:00 PM	0.71
9/21/2022	5:00:00 PM	0.71
9/21/2022	5:15:00 PM	0.7
9/21/2022	5:30:00 PM	0.71
9/21/2022	5:45:00 PM	0.71
9/21/2022	6:00:00 PM	0.71
9/21/2022	6:15:00 PM	0.71
9/21/2022	6:30:00 PM	0.71
9/21/2022	6:45:00 PM	0.71
9/21/2022	7:00:00 PM	0.71
9/21/2022	7:15:00 PM	0.71
9/21/2022	7:30:00 PM	0.71
9/21/2022	7:45:00 PM	0.71
9/21/2022	8:00:00 PM	0.71
9/21/2022	8:15:00 PM	0.71
9/21/2022	8:30:00 PM	0.72
9/21/2022	8:45:00 PM	0.72
9/21/2022	9:00:00 PM	0.72
9/21/2022	9:15:00 PM	0.72
9/21/2022	9:30:00 PM	0.72
9/21/2022	9:45:00 PM	0.72
9/21/2022	10:00:00 PM	0.71
9/21/2022	10:15:00 PM	0.71
9/21/2022	10:30:00 PM	0.72
9/21/2022	10:45:00 PM	0.72
9/21/2022	11:00:00 PM	0.72
9/21/2022	11:15:00 PM	0.72
9/21/2022	11:30:00 PM	0.72
9/21/2022	11:45:00 PM	0.72
9/22/2022	12:00:00 AM	0.72
9/22/2022	12:15:00 AM	0.72
9/22/2022	12:30:00 AM	0.72
9/22/2022	12:45:00 AM	0.72
9/22/2022	1:00:00 AM	0.72
9/22/2022	1:15:00 AM	0.72
9/22/2022	1:30:00 AM	0.72
9/22/2022	1:45:00 AM	0.72

# Georges Ditch Return Gage

DATE	TIME	GAGE
9/22/2022	2:00:00 AM	0.72
9/22/2022	2:15:00 AM	0.72
9/22/2022	2:30:00 AM	0.72
9/22/2022	2:45:00 AM	0.72
9/22/2022	3:00:00 AM	0.72
9/22/2022	3:15:00 AM	0.72
9/22/2022	3:30:00 AM	0.72
9/22/2022	3:45:00 AM	0.72
9/22/2022	4:00:00 AM	0.72
9/22/2022	4:15:00 AM	0.72
9/22/2022	4:30:00 AM	0.72
9/22/2022	4:45:00 AM	0.73
9/22/2022	5:00:00 AM	0.72
9/22/2022	5:15:00 AM	0.73
9/22/2022	5:30:00 AM	0.72
9/22/2022	5:45:00 AM	0.72
9/22/2022	6:00:00 AM	0.72
9/22/2022	6:15:00 AM	0.73
9/22/2022	6:30:00 AM	0.73
9/22/2022	6:45:00 AM	0.73
9/22/2022	7:00:00 AM	0.73
9/22/2022	7:15:00 AM	0.73
9/22/2022	7:30:00 AM	0.72
9/22/2022	7:45:00 AM	0.72
9/22/2022	8:00:00 AM	0.72
9/22/2022	8:15:00 AM	0.72
9/22/2022	8:30:00 AM	0.73
9/22/2022	8:45:00 AM	0.73
9/22/2022	9:00:00 AM	0.73
9/22/2022	9:15:00 AM	0.73
9/22/2022	9:30:00 AM	0.73
9/22/2022	9:45:00 AM	0.73
9/22/2022	10:00:00 AM	0.73
9/22/2022	10:15:00 AM	0.73
9/22/2022	10:30:00 AM	0.73
9/22/2022	10:45:00 AM	0.73
9/22/2022	11:00:00 AM	0.73
9/22/2022	11:15:00 AM	0.73
9/22/2022	11:30:00 AM	0.73
9/22/2022	11:45:00 AM	0.73
9/22/2022	12:00:00 PM	0.73
9/22/2022	12:15:00 PM	0.73
9/22/2022	12:30:00 PM	0.73
9/22/2022	12:45:00 PM	0.73
9/22/2022	1:00:00 PM	0.73
9/22/2022	1:15:00 PM	0.73

# Georges Ditch Return Gage

DATE	TIME	GAGE
9/22/2022	1:30:00 PM	0.73
9/22/2022	1:45:00 PM	0.73
9/22/2022	2:00:00 PM	0.73
9/22/2022	2:15:00 PM	0.73
9/22/2022	2:30:00 PM	0.73
9/22/2022	2:45:00 PM	0.73
9/22/2022	3:00:00 PM	0.73
9/22/2022	3:15:00 PM	0.73
9/22/2022	3:30:00 PM	0.73
9/22/2022	3:45:00 PM	0.73
9/22/2022	4:00:00 PM	0.73
9/22/2022	4:15:00 PM	0.73
9/22/2022	4:30:00 PM	0.73
9/22/2022	4:45:00 PM	0.73
9/22/2022	5:00:00 PM	0.73
9/22/2022	5:15:00 PM	0.72
9/22/2022	5:30:00 PM	0.72
9/22/2022	5:45:00 PM	0.71
9/22/2022	6:00:00 PM	0.7
9/22/2022	6:15:00 PM	0.7
9/22/2022	6:30:00 PM	0.7
9/22/2022	6:45:00 PM	0.7
9/22/2022	7:00:00 PM	0.7
9/22/2022	7:15:00 PM	0.7
9/22/2022	7:30:00 PM	0.7
9/22/2022	7:45:00 PM	0.7
9/22/2022	8:00:00 PM	0.7
9/22/2022	8:15:00 PM	0.7
9/22/2022	8:30:00 PM	0.7
9/22/2022	8:45:00 PM	0.7
9/22/2022	9:00:00 PM	0.7
9/22/2022	9:15:00 PM	0.7
9/22/2022	9:30:00 PM	0.7
9/22/2022	9:45:00 PM	0.7
9/22/2022	10:00:00 PM	0.7
9/22/2022	10:15:00 PM	0.7
9/22/2022	10:30:00 PM	0.7
9/22/2022	10:45:00 PM	0.7
9/22/2022	11:00:00 PM	0.7
9/22/2022	11:15:00 PM	0.7
9/22/2022	11:30:00 PM	0.7
9/22/2022	11:45:00 PM	0.7
9/23/2022	12:00:00 AM	0.7
9/23/2022	12:15:00 AM	0.7
9/23/2022	12:30:00 AM	0.7
9/23/2022	12:45:00 AM	0.7

# Georges Ditch Return Gage

DATE	TIME	GAGE
9/23/2022	1:00:00 AM	0.7
9/23/2022	1:15:00 AM	0.7
9/23/2022	1:30:00 AM	0.7
9/23/2022	1:45:00 AM	0.7
9/23/2022	2:00:00 AM	0.7
9/23/2022	2:15:00 AM	0.7
9/23/2022	2:30:00 AM	0.7
9/23/2022	2:45:00 AM	0.7
9/23/2022	3:00:00 AM	0.7
9/23/2022	3:15:00 AM	0.7
9/23/2022	3:30:00 AM	0.7
9/23/2022	3:45:00 AM	0.7
9/23/2022	4:00:00 AM	0.7
9/23/2022	4:15:00 AM	0.7
9/23/2022	4:30:00 AM	0.7
9/23/2022	4:45:00 AM	0.7
9/23/2022	5:00:00 AM	0.7
9/23/2022	5:15:00 AM	0.7
9/23/2022	5:30:00 AM	0.7
9/23/2022	5:45:00 AM	0.7
9/23/2022	6:00:00 AM	0.69
9/23/2022	6:15:00 AM	0.7
9/23/2022	6:30:00 AM	0.7
9/23/2022	6:45:00 AM	0.7
9/23/2022	7:00:00 AM	0.69
9/23/2022	7:15:00 AM	0.69
9/23/2022	7:30:00 AM	0.69
9/23/2022	7:45:00 AM	0.69
9/23/2022	8:00:00 AM	0.69
9/23/2022	8:15:00 AM	0.69
9/23/2022	8:30:00 AM	0.69
9/23/2022	8:45:00 AM	0.69
9/23/2022	9:00:00 AM	0.7
9/23/2022	9:15:00 AM	0.69
9/23/2022	9:30:00 AM	0.7
9/23/2022	9:45:00 AM	0.69
9/23/2022	10:00:00 AM	0.7
9/23/2022	10:15:00 AM	0.7
9/23/2022	10:30:00 AM	0.7
9/23/2022	10:45:00 AM	0.7
9/23/2022	11:00:00 AM	0.7
9/23/2022	11:15:00 AM	0.7
9/23/2022	11:30:00 AM	0.7
9/23/2022	11:45:00 AM	0.69
9/23/2022	12:00:00 PM	0.69
9/23/2022	12:15:00 PM	0.69

# Georges Ditch Return Gage

DATE	TIME	GAGE
9/23/2022	12:30:00 PM	0.69
9/23/2022	12:45:00 PM	0.69
9/23/2022	1:00:00 PM	0.69
9/23/2022	1:15:00 PM	0.69
9/23/2022	1:30:00 PM	0.69
9/23/2022	1:45:00 PM	0.69
9/23/2022	2:00:00 PM	0.69
9/23/2022	2:15:00 PM	0.69
9/23/2022	2:30:00 PM	0.69
9/23/2022	2:45:00 PM	0.69
9/23/2022	3:00:00 PM	0.69
9/23/2022	3:15:00 PM	0.69
9/23/2022	3:30:00 PM	0.69
9/23/2022	3:45:00 PM	0.69
9/23/2022	4:00:00 PM	0.69
9/23/2022	4:15:00 PM	0.69
9/23/2022	4:30:00 PM	0.69
9/23/2022	4:45:00 PM	0.69
9/23/2022	5:00:00 PM	0.69
9/23/2022	5:15:00 PM	0.69
9/23/2022	5:30:00 PM	0.69
9/23/2022	5:45:00 PM	0.69
9/23/2022	6:00:00 PM	0.69
9/23/2022	6:15:00 PM	0.69
9/23/2022	6:30:00 PM	0.69
9/23/2022	6:45:00 PM	0.69
9/23/2022	7:00:00 PM	0.69
9/23/2022	7:15:00 PM	0.69
9/23/2022	7:30:00 PM	0.7
9/23/2022	7:45:00 PM	0.7
9/23/2022	8:00:00 PM	0.7
9/23/2022	8:15:00 PM	0.7
9/23/2022	8:30:00 PM	0.7
9/23/2022	8:45:00 PM	0.7
9/23/2022	9:00:00 PM	0.7
9/23/2022	9:15:00 PM	0.7
9/23/2022	9:30:00 PM	0.71
9/23/2022	9:45:00 PM	0.7
9/23/2022	10:00:00 PM	0.71
9/23/2022	10:15:00 PM	0.71
9/23/2022	10:30:00 PM	0.71
9/23/2022	10:45:00 PM	0.71
9/23/2022	11:00:00 PM	0.71
9/23/2022	11:15:00 PM	0.7
9/23/2022	11:30:00 PM	0.7
9/23/2022	11:45:00 PM	0.7

# Georges Ditch Return Gage

DATE	TIME	GAGE
9/24/2022	12:00:00 AM	0.7
9/24/2022	12:15:00 AM	0.7
9/24/2022	12:30:00 AM	0.7
9/24/2022	12:45:00 AM	0.7
9/24/2022	1:00:00 AM	0.7
9/24/2022	1:15:00 AM	0.7
9/24/2022	1:30:00 AM	0.7
9/24/2022	1:45:00 AM	0.7
9/24/2022	2:00:00 AM	0.7
9/24/2022	2:15:00 AM	0.7
9/24/2022	2:30:00 AM	0.7
9/24/2022	2:45:00 AM	0.7
9/24/2022	3:00:00 AM	0.7
9/24/2022	3:15:00 AM	0.7
9/24/2022	3:30:00 AM	0.7
9/24/2022	3:45:00 AM	0.7
9/24/2022	4:00:00 AM	0.7
9/24/2022	4:15:00 AM	0.7
9/24/2022	4:30:00 AM	0.7
9/24/2022	4:45:00 AM	0.7
9/24/2022	5:00:00 AM	0.7
9/24/2022	5:15:00 AM	0.7
9/24/2022	5:30:00 AM	0.7
9/24/2022	5:45:00 AM	0.7
9/24/2022	6:00:00 AM	0.7
9/24/2022	6:15:00 AM	0.7
9/24/2022	6:30:00 AM	0.7
9/24/2022	6:45:00 AM	0.7
9/24/2022	7:00:00 AM	0.7
9/24/2022	7:15:00 AM	0.7
9/24/2022	7:30:00 AM	0.7
9/24/2022	7:45:00 AM	0.7
9/24/2022	8:00:00 AM	0.69
9/24/2022	8:15:00 AM	0.69
9/24/2022	8:30:00 AM	0.69
9/24/2022	8:45:00 AM	0.69
9/24/2022	9:00:00 AM	0.69
9/24/2022	9:15:00 AM	0.69
9/24/2022	9:30:00 AM	0.7
9/24/2022	9:45:00 AM	0.7
9/24/2022	10:00:00 AM	0.7
9/24/2022	10:15:00 AM	0.7
9/24/2022	10:30:00 AM	0.7
9/24/2022	10:45:00 AM	0.7
9/24/2022	11:00:00 AM	0.7
9/24/2022	11:15:00 AM	0.7



# Georges Ditch Return Gage

DATE	TIME	GAGE
9/24/2022	11:30:00 AM	0.7
9/24/2022	11:45:00 AM	0.7
9/24/2022	12:00:00 PM	0.7
9/24/2022	12:15:00 PM	0.7
9/24/2022	12:30:00 PM	0.69
9/24/2022	12:45:00 PM	0.69
9/24/2022	1:00:00 PM	0.69
9/24/2022	1:15:00 PM	0.69
9/24/2022	1:30:00 PM	0.69
9/24/2022	1:45:00 PM	0.69
9/24/2022	2:00:00 PM	0.69
9/24/2022	2:15:00 PM	0.69
9/24/2022	2:30:00 PM	0.69
9/24/2022	2:45:00 PM	0.69
9/24/2022	3:00:00 PM	0.69
9/24/2022	3:15:00 PM	0.69
9/24/2022	3:30:00 PM	0.69
9/24/2022	3:45:00 PM	0.69
9/24/2022	4:00:00 PM	0.69
9/24/2022	4:15:00 PM	0.69
9/24/2022	4:30:00 PM	0.69
9/24/2022	4:45:00 PM	0.69
9/24/2022	5:00:00 PM	0.69
9/24/2022	5:15:00 PM	0.69
9/24/2022	5:30:00 PM	0.69
9/24/2022	5:45:00 PM	0.69
9/24/2022	6:00:00 PM	0.69
9/24/2022	6:15:00 PM	0.69
9/24/2022	6:30:00 PM	0.69
9/24/2022	6:45:00 PM	0.69
9/24/2022	7:00:00 PM	0.69
9/24/2022	7:15:00 PM	0.69
9/24/2022	7:30:00 PM	0.69
9/24/2022	7:45:00 PM	0.69
9/24/2022	8:00:00 PM	0.69
9/24/2022	8:15:00 PM	0.69
9/24/2022	8:30:00 PM	0.69
9/24/2022	8:45:00 PM	0.7
9/24/2022	9:00:00 PM	0.7
9/24/2022	9:15:00 PM	0.7
9/24/2022	9:30:00 PM	0.7
9/24/2022	9:45:00 PM	0.7
9/24/2022	10:00:00 PM	0.7
9/24/2022	10:15:00 PM	0.7
9/24/2022	10:30:00 PM	0.71
9/24/2022	10:45:00 PM	0.7

# Georges Ditch Return Gage

DATE	TIME	GAGE
9/24/2022	11:00:00 PM	0.7
9/24/2022	11:15:00 PM	0.7
9/24/2022	11:30:00 PM	0.7
9/24/2022	11:45:00 PM	0.7
9/25/2022	12:00:00 AM	0.7
9/25/2022	12:15:00 AM	0.7
9/25/2022	12:30:00 AM	0.7
9/25/2022	12:45:00 AM	0.7
9/25/2022	1:00:00 AM	0.7
9/25/2022	1:15:00 AM	0.7
9/25/2022	1:30:00 AM	0.7
9/25/2022	1:45:00 AM	0.7
9/25/2022	2:00:00 AM	0.7
9/25/2022	2:15:00 AM	0.7
9/25/2022	2:30:00 AM	0.7
9/25/2022	2:45:00 AM	0.7
9/25/2022	3:00:00 AM	0.7
9/25/2022	3:15:00 AM	0.7
9/25/2022	3:30:00 AM	0.7
9/25/2022	3:45:00 AM	0.7
9/25/2022	4:00:00 AM	0.7
9/25/2022	4:15:00 AM	0.7
9/25/2022	4:30:00 AM	0.7
9/25/2022	4:45:00 AM	0.7
9/25/2022	5:00:00 AM	0.7
9/25/2022	5:15:00 AM	0.7
9/25/2022	5:30:00 AM	0.7
9/25/2022	5:45:00 AM	0.7
9/25/2022	6:00:00 AM	0.7
9/25/2022	6:15:00 AM	0.7
9/25/2022	6:30:00 AM	0.7
9/25/2022	6:45:00 AM	0.7
9/25/2022	7:00:00 AM	0.7
9/25/2022	7:15:00 AM	0.7
9/25/2022	7:30:00 AM	0.7
9/25/2022	7:45:00 AM	0.7
9/25/2022	8:00:00 AM	0.7
9/25/2022	8:15:00 AM	0.7
9/25/2022	8:30:00 AM	0.7
9/25/2022	8:45:00 AM	0.69
9/25/2022	9:00:00 AM	0.69
9/25/2022	9:15:00 AM	0.69
9/25/2022	9:30:00 AM	0.7
9/25/2022	9:45:00 AM	0.69
9/25/2022	10:00:00 AM	0.7
9/25/2022	10:15:00 AM	0.69

# Georges Ditch Return Gage

DATE	TIME	GAGE
9/25/2022	10:30:00 AM	0.7
9/25/2022	10:45:00 AM	0.69
9/25/2022	11:00:00 AM	0.69
9/25/2022	11:15:00 AM	0.69
9/25/2022	11:30:00 AM	0.69
9/25/2022	11:45:00 AM	0.69
9/25/2022	12:00:00 PM	0.69
9/25/2022	12:15:00 PM	0.69
9/25/2022	12:30:00 PM	0.69
9/25/2022	12:45:00 PM	0.69
9/25/2022	1:00:00 PM	0.69
9/25/2022	1:15:00 PM	0.69
9/25/2022	1:30:00 PM	0.69
9/25/2022	1:45:00 PM	0.69
9/25/2022	2:00:00 PM	0.69
9/25/2022	2:15:00 PM	0.69
9/25/2022	2:30:00 PM	0.69
9/25/2022	2:45:00 PM	0.69
9/25/2022	3:00:00 PM	0.69
9/25/2022	3:15:00 PM	0.69
9/25/2022	3:30:00 PM	0.69
9/25/2022	3:45:00 PM	0.69
9/25/2022	4:00:00 PM	0.69
9/25/2022	4:15:00 PM	0.69
9/25/2022	4:30:00 PM	0.69
9/25/2022	4:45:00 PM	0.69
9/25/2022	5:00:00 PM	0.69
9/25/2022	5:15:00 PM	0.69
9/25/2022	5:30:00 PM	0.69
9/25/2022	5:45:00 PM	0.69
9/25/2022	6:00:00 PM	0.69
9/25/2022	6:15:00 PM	0.69
9/25/2022	6:30:00 PM	0.69
9/25/2022	6:45:00 PM	0.69
9/25/2022	7:00:00 PM	0.69
9/25/2022	7:15:00 PM	0.69
9/25/2022	7:30:00 PM	0.69
9/25/2022	7:45:00 PM	0.69
9/25/2022	8:00:00 PM	0.69
9/25/2022	8:15:00 PM	0.69
9/25/2022	8:30:00 PM	0.69
9/25/2022	8:45:00 PM	0.69
9/25/2022	9:00:00 PM	0.69
9/25/2022	9:15:00 PM	0.69
9/25/2022	9:30:00 PM	0.69
9/25/2022	9:45:00 PM	0.7

## Georges Ditch Return Gage

DATE	TIME	GAGE
9/25/2022	10:00:00 PM	0.69
9/25/2022	10:15:00 PM	0.69
9/25/2022	10:30:00 PM	0.69
9/25/2022	10:45:00 PM	0.69
9/25/2022	11:00:00 PM	0.69
9/25/2022	11:15:00 PM	0.7
9/25/2022	11:30:00 PM	0.69
9/25/2022	11:45:00 PM	0.7
9/26/2022	12:00:00 AM	0.7
9/26/2022	12:15:00 AM	0.7
9/26/2022	12:30:00 AM	0.69
9/26/2022	12:45:00 AM	0.7
9/26/2022	1:00:00 AM	0.69
9/26/2022	1:15:00 AM	0.7
9/26/2022	1:30:00 AM	0.69
9/26/2022	1:45:00 AM	0.7
9/26/2022	2:00:00 AM	0.7
9/26/2022	2:15:00 AM	0.69
9/26/2022	2:30:00 AM	0.7
9/26/2022	2:45:00 AM	0.7
9/26/2022	3:00:00 AM	0.7
9/26/2022	3:15:00 AM	0.7
9/26/2022	3:30:00 AM	0.7
9/26/2022	3:45:00 AM	0.7
9/26/2022	4:00:00 AM	0.7
9/26/2022	4:15:00 AM	0.7
9/26/2022	4:30:00 AM	0.7
9/26/2022	4:45:00 AM	0.7
9/26/2022	5:00:00 AM	0.7
9/26/2022	5:15:00 AM	0.7
9/26/2022	5:30:00 AM	0.69
9/26/2022	5:45:00 AM	0.69
9/26/2022	6:00:00 AM	0.69
9/26/2022	6:15:00 AM	0.69
9/26/2022	6:30:00 AM	0.69
9/26/2022	6:45:00 AM	0.69
9/26/2022	7:00:00 AM	0.7
9/26/2022	7:15:00 AM	0.69
9/26/2022	7:30:00 AM	0.7
9/26/2022	7:45:00 AM	0.69
9/26/2022	8:00:00 AM	0.69
9/26/2022	8:15:00 AM	0.69
9/26/2022	8:30:00 AM	0.69
9/26/2022	8:45:00 AM	0.69
9/26/2022	9:00:00 AM	0.69
9/26/2022	9:15:00 AM	0.69

# Georges Ditch Return Gage

DATE	TIME	GAGE
9/26/2022	9:30:00 AM	0.69
9/26/2022	9:45:00 AM	0.7
9/26/2022	10:00:00 AM	0.7
9/26/2022	10:15:00 AM	0.7
9/26/2022	10:30:00 AM	0.7
9/26/2022	10:45:00 AM	0.7
9/26/2022	11:00:00 AM	0.7
9/26/2022	11:15:00 AM	0.69
9/26/2022	11:30:00 AM	0.69
9/26/2022	11:45:00 AM	0.69
9/26/2022	12:00:00 PM	0.69
9/26/2022	12:15:00 PM	0.69
9/26/2022	12:30:00 PM	0.69
9/26/2022	12:45:00 PM	0.69
9/26/2022	1:00:00 PM	0.69
9/26/2022	1:15:00 PM	0.69
9/26/2022	1:30:00 PM	0.69
9/26/2022	1:45:00 PM	0.69
9/26/2022	2:00:00 PM	0.69
9/26/2022	2:15:00 PM	0.69
9/26/2022	2:30:00 PM	0.69
9/26/2022	2:45:00 PM	0.69
9/26/2022	3:00:00 PM	0.69
9/26/2022	3:15:00 PM	0.69
9/26/2022	3:30:00 PM	0.69
9/26/2022	3:45:00 PM	0.69
9/26/2022	4:00:00 PM	0.69
9/26/2022	4:15:00 PM	0.69
9/26/2022	4:30:00 PM	0.69
9/26/2022	4:45:00 PM	0.69
9/26/2022	5:00:00 PM	0.69
9/26/2022	5:15:00 PM	0.69
9/26/2022	5:30:00 PM	0.69
9/26/2022	5:45:00 PM	0.69
9/26/2022	6:00:00 PM	0.69
9/26/2022	6:15:00 PM	0.69
9/26/2022	6:30:00 PM	0.69
9/26/2022	6:45:00 PM	0.69
9/26/2022	7:00:00 PM	0.69
9/26/2022	7:15:00 PM	0.69
9/26/2022	7:30:00 PM	0.69
9/26/2022	7:45:00 PM	0.69
9/26/2022	8:00:00 PM	0.69
9/26/2022	8:15:00 PM	0.69
9/26/2022	8:30:00 PM	0.69
9/26/2022	8:45:00 PM	0.69

# Georges Ditch Return Gage

DATE	TIME	GAGE
9/26/2022	9:00:00 PM	0.69
9/26/2022	9:15:00 PM	0.69
9/26/2022	9:30:00 PM	0.69
9/26/2022	9:45:00 PM	0.69
9/26/2022	10:00:00 PM	0.69
9/26/2022	10:15:00 PM	0.69
9/26/2022	10:30:00 PM	0.69
9/26/2022	10:45:00 PM	0.69
9/26/2022	11:00:00 PM	0.69
9/26/2022	11:15:00 PM	0.69
9/26/2022	11:30:00 PM	0.69
9/26/2022	11:45:00 PM	0.69
9/27/2022	12:00:00 AM	0.69
9/27/2022	12:15:00 AM	0.69
9/27/2022	12:30:00 AM	0.69
9/27/2022	12:45:00 AM	0.69
9/27/2022	1:00:00 AM	0.69
9/27/2022	1:15:00 AM	0.69
9/27/2022	1:30:00 AM	0.69
9/27/2022	1:45:00 AM	0.69
9/27/2022	2:00:00 AM	0.69
9/27/2022	2:15:00 AM	0.69
9/27/2022	2:30:00 AM	0.69
9/27/2022	2:45:00 AM	0.69
9/27/2022	3:00:00 AM	0.69
9/27/2022	3:15:00 AM	0.69
9/27/2022	3:30:00 AM	0.69
9/27/2022	3:45:00 AM	0.69
9/27/2022	4:00:00 AM	0.69
9/27/2022	4:15:00 AM	0.69
9/27/2022	4:30:00 AM	0.69
9/27/2022	4:45:00 AM	0.69
9/27/2022	5:00:00 AM	0.69
9/27/2022	5:15:00 AM	0.69
9/27/2022	5:30:00 AM	0.69
9/27/2022	5:45:00 AM	0.69
9/27/2022	6:00:00 AM	0.69
9/27/2022	6:15:00 AM	0.69
9/27/2022	6:30:00 AM	0.69
9/27/2022	6:45:00 AM	0.69
9/27/2022	7:00:00 AM	0.69
9/27/2022	7:15:00 AM	0.69
9/27/2022	7:30:00 AM	0.68
9/27/2022	7:45:00 AM	0.68
9/27/2022	8:00:00 AM	0.68
9/27/2022	8:15:00 AM	0.68

# Georges Ditch Return Gage

DATE	TIME	GAGE
9/27/2022	8:30:00 AM	0.69
9/27/2022	8:45:00 AM	0.69
9/27/2022	9:00:00 AM	0.69
9/27/2022	9:15:00 AM	0.69
9/27/2022	9:30:00 AM	0.69
9/27/2022	9:45:00 AM	0.69
9/27/2022	10:00:00 AM	0.69
9/27/2022	10:15:00 AM	0.69
9/27/2022	10:30:00 AM	0.69
9/27/2022	10:45:00 AM	0.69
9/27/2022	11:00:00 AM	0.69
9/27/2022	11:15:00 AM	0.69
9/27/2022	11:30:00 AM	0.69
9/27/2022	11:45:00 AM	0.69
9/27/2022	12:00:00 PM	0.69
9/27/2022	12:15:00 PM	0.69
9/27/2022	12:30:00 PM	0.69
9/27/2022	12:45:00 PM	0.69
9/27/2022	1:00:00 PM	0.69
9/27/2022	1:15:00 PM	0.69
9/27/2022	1:30:00 PM	0.69
9/27/2022	1:45:00 PM	0.69
9/27/2022	2:00:00 PM	0.68
9/27/2022	2:15:00 PM	0.68
9/27/2022	2:30:00 PM	0.68
9/27/2022	2:45:00 PM	0.68
9/27/2022	3:00:00 PM	0.68
9/27/2022	3:15:00 PM	0.68
9/27/2022	3:30:00 PM	0.68
9/27/2022	3:45:00 PM	0.68
9/27/2022	4:00:00 PM	0.68
9/27/2022	4:15:00 PM	0.68
9/27/2022	4:30:00 PM	0.68
9/27/2022	4:45:00 PM	0.68
9/27/2022	5:00:00 PM	0.68
9/27/2022	5:15:00 PM	0.68
9/27/2022	5:30:00 PM	0.69
9/27/2022	5:45:00 PM	0.69
9/27/2022	6:00:00 PM	0.68
9/27/2022	6:15:00 PM	0.68
9/27/2022	6:30:00 PM	0.68
9/27/2022	6:45:00 PM	0.69
9/27/2022	7:00:00 PM	0.68
9/27/2022	7:15:00 PM	0.69
9/27/2022	7:30:00 PM	0.69
9/27/2022	7:45:00 PM	0.69

# Georges Ditch Return Gage

DATE	TIME	GAGE
9/27/2022	8:00:00 PM	0.69
9/27/2022	8:15:00 PM	0.69
9/27/2022	8:30:00 PM	0.69
9/27/2022	8:45:00 PM	0.69
9/27/2022	9:00:00 PM	0.69
9/27/2022	9:15:00 PM	0.69
9/27/2022	9:30:00 PM	0.69
9/27/2022	9:45:00 PM	0.69
9/27/2022	10:00:00 PM	0.69
9/27/2022	10:15:00 PM	0.69
9/27/2022	10:30:00 PM	0.69
9/27/2022	10:45:00 PM	0.69
9/27/2022	11:00:00 PM	0.69
9/27/2022	11:15:00 PM	0.69
9/27/2022	11:30:00 PM	0.69
9/27/2022	11:45:00 PM	0.69
9/28/2022	12:00:00 AM	0.69
9/28/2022	12:15:00 AM	0.69
9/28/2022	12:30:00 AM	0.69
9/28/2022	12:45:00 AM	0.69
9/28/2022	1:00:00 AM	0.69
9/28/2022	1:15:00 AM	0.69
9/28/2022	1:30:00 AM	0.69
9/28/2022	1:45:00 AM	0.69
9/28/2022	2:00:00 AM	0.69
9/28/2022	2:15:00 AM	0.69
9/28/2022	2:30:00 AM	0.69
9/28/2022	2:45:00 AM	0.69
9/28/2022	3:00:00 AM	0.69
9/28/2022	3:15:00 AM	0.69
9/28/2022	3:30:00 AM	0.69
9/28/2022	3:45:00 AM	0.69
9/28/2022	4:00:00 AM	0.69
9/28/2022	4:15:00 AM	0.69
9/28/2022	4:30:00 AM	0.69
9/28/2022	4:45:00 AM	0.69
9/28/2022	5:00:00 AM	0.69
9/28/2022	5:15:00 AM	0.69
9/28/2022	5:30:00 AM	0.69
9/28/2022	5:45:00 AM	0.69
9/28/2022	6:00:00 AM	0.69
9/28/2022	6:15:00 AM	0.69
9/28/2022	6:30:00 AM	0.69
9/28/2022	6:45:00 AM	0.69
9/28/2022	7:00:00 AM	0.69
9/28/2022	7:15:00 AM	0.69



# Georges Ditch Return Gage

DATE	TIME	GAGE
9/28/2022	7:30:00 AM	0.69
9/28/2022	7:45:00 AM	0.69
9/28/2022	8:00:00 AM	0.69
9/28/2022	8:15:00 AM	0.69
9/28/2022	8:30:00 AM	0.69
9/28/2022	8:45:00 AM	0.69
9/28/2022	9:00:00 AM	0.69
9/28/2022	9:15:00 AM	0.7
9/28/2022	9:30:00 AM	0.7
9/28/2022	9:45:00 AM	0.7
9/28/2022	10:00:00 AM	0.7
9/28/2022	10:15:00 AM	0.7
9/28/2022	10:30:00 AM	0.7
9/28/2022	10:45:00 AM	0.7
9/28/2022	11:00:00 AM	0.7
9/28/2022	11:15:00 AM	0.7
9/28/2022	11:30:00 AM	0.7
9/28/2022	11:45:00 AM	0.7
9/28/2022	12:00:00 PM	0.7
9/28/2022	12:15:00 PM	0.7
9/28/2022	12:30:00 PM	0.7
9/28/2022	12:45:00 PM	0.7
9/28/2022	1:00:00 PM	0.7
9/28/2022	1:15:00 PM	0.7
9/28/2022	1:30:00 PM	0.7
9/28/2022	1:45:00 PM	0.7
9/28/2022	2:00:00 PM	0.7
9/28/2022	2:15:00 PM	0.7
9/28/2022	2:30:00 PM	0.7
9/28/2022	2:45:00 PM	0.7
9/28/2022	3:00:00 PM	0.7
9/28/2022	3:15:00 PM	0.7
9/28/2022	3:30:00 PM	0.7
9/28/2022	3:45:00 PM	0.7
9/28/2022	4:00:00 PM	0.7
9/28/2022	4:15:00 PM	0.7
9/28/2022	4:30:00 PM	0.7
9/28/2022	4:45:00 PM	0.7
9/28/2022	5:00:00 PM	0.7
9/28/2022	5:15:00 PM	0.7
9/28/2022	5:30:00 PM	0.7
9/28/2022	5:45:00 PM	0.7
9/28/2022	6:00:00 PM	0.7
9/28/2022	6:15:00 PM	0.7
9/28/2022	6:30:00 PM	0.7
9/28/2022	6:45:00 PM	0.7

# Georges Ditch Return Gage

DATE	TIME	GAGE
9/28/2022	7:00:00 PM	0.7
9/28/2022	7:15:00 PM	0.7
9/28/2022	7:30:00 PM	0.7
9/28/2022	7:45:00 PM	0.71
9/28/2022	8:00:00 PM	0.71
9/28/2022	8:15:00 PM	0.71
9/28/2022	8:30:00 PM	0.7
9/28/2022	8:45:00 PM	0.71
9/28/2022	9:00:00 PM	0.71
9/28/2022	9:15:00 PM	0.71
9/28/2022	9:30:00 PM	0.71
9/28/2022	9:45:00 PM	0.71
9/28/2022	10:00:00 PM	0.71
9/28/2022	10:15:00 PM	0.71
9/28/2022	10:30:00 PM	0.71
9/28/2022	10:45:00 PM	0.71
9/28/2022	11:00:00 PM	0.71
9/28/2022	11:15:00 PM	0.71
9/28/2022	11:30:00 PM	0.71
9/28/2022	11:45:00 PM	0.71
9/29/2022	12:00:00 AM	0.71
9/29/2022	12:15:00 AM	0.71
9/29/2022	12:30:00 AM	0.71
9/29/2022	12:45:00 AM	0.71
9/29/2022	1:00:00 AM	0.71
9/29/2022	1:15:00 AM	0.71
9/29/2022	1:30:00 AM	0.71
9/29/2022	1:45:00 AM	0.71
9/29/2022	2:00:00 AM	0.71
9/29/2022	2:15:00 AM	0.71
9/29/2022	2:30:00 AM	0.71
9/29/2022	2:45:00 AM	0.71
9/29/2022	3:00:00 AM	0.71
9/29/2022	3:15:00 AM	0.71
9/29/2022	3:30:00 AM	0.71
9/29/2022	3:45:00 AM	0.71
9/29/2022	4:00:00 AM	0.71
9/29/2022	4:15:00 AM	0.71
9/29/2022	4:30:00 AM	0.7
9/29/2022	4:45:00 AM	0.71
9/29/2022	5:00:00 AM	0.7
9/29/2022	5:15:00 AM	0.71
9/29/2022	5:30:00 AM	0.71
9/29/2022	5:45:00 AM	0.71
9/29/2022	6:00:00 AM	0.7
9/29/2022	6:15:00 AM	0.7

# Georges Ditch Return Gage

DATE	TIME	GAGE
9/29/2022	6:30:00 AM	0.7
9/29/2022	6:45:00 AM	0.7
9/29/2022	7:00:00 AM	0.7
9/29/2022	7:15:00 AM	0.7
9/29/2022	7:30:00 AM	0.7
9/29/2022	7:45:00 AM	0.7
9/29/2022	8:00:00 AM	0.7
9/29/2022	8:15:00 AM	0.7
9/29/2022	8:30:00 AM	0.7
9/29/2022	8:45:00 AM	0.7
9/29/2022	9:00:00 AM	0.7
9/29/2022	9:15:00 AM	0.7
9/29/2022	9:30:00 AM	0.7
9/29/2022	9:45:00 AM	0.7
9/29/2022	10:00:00 AM	0.7
9/29/2022	10:15:00 AM	0.7
9/29/2022	10:30:00 AM	0.7
9/29/2022	10:45:00 AM	0.7
9/29/2022	11:00:00 AM	0.7
9/29/2022	11:15:00 AM	0.7
9/29/2022	11:30:00 AM	0.7
9/29/2022	11:45:00 AM	0.7
9/29/2022	12:00:00 PM	0.7
9/29/2022	12:15:00 PM	0.7
9/29/2022	12:30:00 PM	0.7
9/29/2022	12:45:00 PM	0.7
9/29/2022	1:00:00 PM	0.7
9/29/2022	1:15:00 PM	0.7
9/29/2022	1:30:00 PM	0.69
9/29/2022	1:45:00 PM	0.69
9/29/2022	2:00:00 PM	0.69
9/29/2022	2:15:00 PM	0.69
9/29/2022	2:30:00 PM	0.69
9/29/2022	2:45:00 PM	0.69
9/29/2022	3:00:00 PM	0.69
9/29/2022	3:15:00 PM	0.69
9/29/2022	3:30:00 PM	0.69
9/29/2022	3:45:00 PM	0.69
9/29/2022	4:00:00 PM	0.69
9/29/2022	4:15:00 PM	0.69
9/29/2022	4:30:00 PM	0.69
9/29/2022	4:45:00 PM	0.69
9/29/2022	5:00:00 PM	0.69
9/29/2022	5:15:00 PM	0.69
9/29/2022	5:30:00 PM	0.69
9/29/2022	5:45:00 PM	0.69

# Georges Ditch Return Gage

DATE	TIME	GAGE
9/29/2022	6:00:00 PM	0.69
9/29/2022	6:15:00 PM	0.69
9/29/2022	6:30:00 PM	0.69
9/29/2022	6:45:00 PM	0.69
9/29/2022	7:00:00 PM	0.69
9/29/2022	7:15:00 PM	0.69
9/29/2022	7:30:00 PM	0.69
9/29/2022	7:45:00 PM	0.69
9/29/2022	8:00:00 PM	0.69
9/29/2022	8:15:00 PM	0.69
9/29/2022	8:30:00 PM	0.69
9/29/2022	8:45:00 PM	0.69
9/29/2022	9:00:00 PM	0.69
9/29/2022	9:15:00 PM	0.69
9/29/2022	9:30:00 PM	0.69
9/29/2022	9:45:00 PM	0.7
9/29/2022	10:00:00 PM	0.7
9/29/2022	10:15:00 PM	0.7
9/29/2022	10:30:00 PM	0.69
9/29/2022	10:45:00 PM	0.7
9/29/2022	11:00:00 PM	0.7
9/29/2022	11:15:00 PM	0.69
9/29/2022	11:30:00 PM	0.7
9/29/2022	11:45:00 PM	0.69
9/30/2022	12:00:00 AM	0.69
9/30/2022	12:15:00 AM	0.69
9/30/2022	12:30:00 AM	0.69
9/30/2022	12:45:00 AM	0.7
9/30/2022	1:00:00 AM	0.69
9/30/2022	1:15:00 AM	0.69
9/30/2022	1:30:00 AM	0.7
9/30/2022	1:45:00 AM	0.69
9/30/2022	2:00:00 AM	0.69
9/30/2022	2:15:00 AM	0.69
9/30/2022	2:30:00 AM	0.69
9/30/2022	2:45:00 AM	0.7
9/30/2022	3:00:00 AM	0.69
9/30/2022	3:15:00 AM	0.69
9/30/2022	3:30:00 AM	0.69
9/30/2022	3:45:00 AM	0.69
9/30/2022	4:00:00 AM	0.69
9/30/2022	4:15:00 AM	0.69
9/30/2022	4:30:00 AM	0.69
9/30/2022	4:45:00 AM	0.69
9/30/2022	5:00:00 AM	0.69
9/30/2022	5:15:00 AM	0.69

# Georges Ditch Return Gage

DATE	TIME	GAGE
9/30/2022	5:30:00 AM	0.69
9/30/2022	5:45:00 AM	0.69
9/30/2022	6:00:00 AM	0.69
9/30/2022	6:15:00 AM	0.69
9/30/2022	6:30:00 AM	0.69
9/30/2022	6:45:00 AM	0.69
9/30/2022	7:00:00 AM	0.69
9/30/2022	7:15:00 AM	0.69
9/30/2022	7:30:00 AM	0.69
9/30/2022	7:45:00 AM	0.69
9/30/2022	8:00:00 AM	0.69
9/30/2022	8:15:00 AM	0.69
9/30/2022	8:30:00 AM	0.69
9/30/2022	8:45:00 AM	0.69
9/30/2022	9:00:00 AM	0.7
9/30/2022	9:15:00 AM	0.69
9/30/2022	9:30:00 AM	0.7
9/30/2022	9:45:00 AM	0.7
9/30/2022	10:00:00 AM	0.69
9/30/2022	10:15:00 AM	0.69
9/30/2022	10:30:00 AM	0.69
9/30/2022	10:45:00 AM	0.7
9/30/2022	11:00:00 AM	0.7
9/30/2022	11:15:00 AM	0.69
9/30/2022	11:30:00 AM	0.69
9/30/2022	11:45:00 AM	0.69
9/30/2022	12:00:00 PM	0.69
9/30/2022	12:15:00 PM	0.69
9/30/2022	12:30:00 PM	0.69
9/30/2022	12:45:00 PM	0.69
9/30/2022	1:00:00 PM	0.69
9/30/2022	1:15:00 PM	0.69
9/30/2022	1:30:00 PM	0.69
9/30/2022	1:45:00 PM	0.69
9/30/2022	2:00:00 PM	0.69
9/30/2022	2:15:00 PM	0.69
9/30/2022	2:30:00 PM	0.69
9/30/2022	2:45:00 PM	0.69
9/30/2022	3:00:00 PM	0.69
9/30/2022	3:15:00 PM	0.69
9/30/2022	3:30:00 PM	0.69
9/30/2022	3:45:00 PM	0.69
9/30/2022	4:00:00 PM	0.69
9/30/2022	4:15:00 PM	0.69
9/30/2022	4:30:00 PM	0.69
9/30/2022	4:45:00 PM	0.68

# Georges Ditch Return Gage

DATE	TIME	GAGE
9/30/2022	5:00:00 PM	0.69
9/30/2022	5:15:00 PM	0.69
9/30/2022	5:30:00 PM	0.69
9/30/2022	5:45:00 PM	0.69
9/30/2022	6:00:00 PM	0.69
9/30/2022	6:15:00 PM	0.69
9/30/2022	6:30:00 PM	0.69
9/30/2022	6:45:00 PM	0.69
9/30/2022	7:00:00 PM	0.7
9/30/2022	7:15:00 PM	0.7
9/30/2022	7:30:00 PM	0.7
9/30/2022	7:45:00 PM	0.7
9/30/2022	8:00:00 PM	0.69
9/30/2022	8:15:00 PM	0.69
9/30/2022	8:30:00 PM	0.69
9/30/2022	8:45:00 PM	0.69
9/30/2022	9:00:00 PM	0.69
9/30/2022	9:15:00 PM	0.69
9/30/2022	9:30:00 PM	0.69
9/30/2022	9:45:00 PM	0.69
9/30/2022	10:00:00 PM	0.69
9/30/2022	10:15:00 PM	0.7
9/30/2022	10:30:00 PM	0.7
9/30/2022	10:45:00 PM	0.69
9/30/2022	11:00:00 PM	0.69
9/30/2022	11:15:00 PM	0.69
9/30/2022	11:30:00 PM	0.69
9/30/2022	11:45:00 PM	0.69



Party: CBR/BJA	Width: 21.2 ft	Processed by: BJA
Boat/Motor: BOA	Area: 87.0 ft <sup>2</sup>	Mean Velocity: 0.609 ft/s
Gage Height: 4.54 ft	G.H.Change: 0.000 ft	Discharge: 52.9 ft <sup>3</sup> /s

Area Method: Avg. Course	ADCP Depth: 0.164 ft	Index Vel.: 0.00 ft/s	Rating No.: 1
Nav. Method: Bottom Track	Shore Ens.:10	Adj.Mean Vel: 0.00 ft/s	Qm Rating: U
MagVar Method: None (0.0°)	Bottom Est: Power (0.1667)	Rated Area: 0.000 ft <sup>2</sup>	Diff.: 0.000%
Depth: Composite (BT)	Top Est: Power (0.1667)	Control1: Unspecified	
Discharge Method: None		Control2: Unspecified	
% Correction: 0.00		Control3: Unspecified	

Screening Thresholds:	ADCP:
BT 3-Beam Solution: NO	Type/Freq.: StreamPro / 2000 kHz
WT 3-Beam Solution: NO	Serial #:                      Firmware: 31.12
BT Error Vel.: 32.81 ft/s	Bin Size: 10 cm              Blank: 3 cm
WT Error Vel.: 32.81 ft/s	BT Mode: 10                  BT Pings: 2
BT Up Vel.: 32.81 ft/s	WT Mode: 12                  WT Pings: 6
WT Up Vel.: 32.81 ft/s	WV : 0                          WO : 1, 4
Use Weighted Mean Depth: NO	
Max. Vel.: 3.78 ft/s	
Max. Depth: 7.88 ft	
Mean Depth: 4.10 ft	
% Meas.: 72.41	
Water Temp.: None	
ADCP Temp.: 68.9 °F	

Performed Diag. Test: NO

Project Name: 220907 LOR @ REINHACKLE0

Performed Moving Bed Test: NO

Software: 2.20

Performed Compass Calibration: NO    Evaluation: NO

Meas. Location: BRIDGE

Tr.#		Edge Distance		#Ens.	Discharge					Width	Area	Time		Mean Vel.		% Bad		
		L	R		Top	Middle	Bottom	Left	Right			Total	Start	End	Boat	Water	Ens.	Bins
001	R	2	2	77	6.82	38.0	5.90	0.953	0.636	52.3	21	87	08:02	08:04	0.26	0.60	29	2
004	L	2	2	81	6.60	36.9	5.86	0.671	0.388	50.4	20	83	08:07	08:09	0.23	0.61	11	2
005	R	2	2	74	6.89	38.6	6.50	0.883	0.706	53.6	22	90	08:10	08:11	0.25	0.59	7	3
006	L	2	2	78	7.13	39.7	6.85	0.848	0.777	55.3	21	88	08:12	08:13	0.24	0.63	18	3
<b>Mean</b>		2	2	77	6.86	38.3	6.28	0.839	0.627	52.9	21	87	<b>Total</b>	00:11	0.25	0.61	16	2
<b>SDev</b>		0	0	3	0.218	1.18	0.481	0.120	0.169	2.07	0.6	3.3			0.01	0.01		
<b>SD/M</b>		0.0%	0.0%	3.8%	3.2%	3.1%	7.7%	14.3%	27.0%	3.9%	3.0%	3.8%			5.5%	2.3%		

Remarks:



### Reinhackle (0365)

Year	Month	Day	Hour	Minute	Second	VelocityX	VelocityY	Level	StdError1	StdError2	StdError3	SNR1	SNR2	SNR3	SignalAmp1	SignalAmp2	SignalAmp3	Noise1	Noise2	Noise3
2022	9	1	0	9	0	21.4	-2.5	1.301	0.3	0.2	0	31	27.1	0	104	94	0	32	31	32
2022	9	1	0	19	0	19.2	-2.5	1.301	0.3	0.2	0	30.5	26.7	0	104	93	0	33	31	31
2022	9	1	0	29	0	21.4	-3.4	1.301	0.3	0.2	0	30.5	26.7	0	103	93	0	32	31	32
2022	9	1	0	39	0	19.9	-2.2	1.301	0.3	0.2	0	31.4	26.7	0	105	93	0	32	31	32
2022	9	1	0	49	0	21.4	-3.9	1.301	0.3	0.2	0	30.5	26.7	0	104	93	0	33	31	32
2022	9	1	0	59	0	21.6	-3.4	1.301	0.4	0.3	0	29.7	26.2	0	102	92	0	33	31	32
2022	9	1	1	9	0	19.8	-2.6	1.301	0.3	0.2	0	30.5	26.7	0	104	93	0	33	31	32
2022	9	1	1	19	0	21.3	-3.5	1.301	0.3	0.2	0	30.5	26.7	0	104	93	0	33	31	32
2022	9	1	1	29	0	20.9	-3.2	1.301	0.3	0.2	0	29.7	26.7	0	103	93	0	34	31	32
2022	9	1	1	39	0	20.7	-3.2	1.301	0.3	0.2	0	30.1	26.2	0	103	93	0	33	32	32
2022	9	1	1	49	0	20.2	-3.1	1.301	0.3	0.2	0	30.1	25.8	0	103	92	0	33	32	32
2022	9	1	1	59	0	21.5	-3.3	1.301	0.3	0.2	0	30.5	26.2	0	104	93	0	33	32	32
2022	9	1	2	9	0	21.8	-2.7	1.301	0.3	0.2	0	30.1	26.7	0	103	93	0	33	31	31
2022	9	1	2	19	0	22	-3	1.301	0.4	0.3	0	30.1	26.2	0	103	93	0	33	32	32
2022	9	1	2	29	0	21.1	-3.1	1.301	0.3	0.2	0	30.1	26.2	0	103	93	0	33	32	31
2022	9	1	2	39	0	21.6	-3.2	1.301	0.3	0.2	0	31	27.1	0	104	94	0	32	31	32
2022	9	1	2	49	0	21.7	-2.8	1.301	0.3	0.2	0	30.5	26.7	0	103	93	0	32	31	32
2022	9	1	2	59	0	21.1	-2.4	1.301	0.5	0.4	0	30.1	26.2	0	103	93	0	33	32	32
2022	9	1	3	9	0	21.6	-3.4	1.301	0.3	0.2	0	30.1	26.7	0	103	93	0	33	31	32
2022	9	1	3	19	0	21.8	-3.6	1.301	0.3	0.2	0	30.1	26.7	0	103	93	0	33	31	32
2022	9	1	3	29	0	21	-3.5	1.301	0.4	0.3	0	30.1	26.7	0	103	93	0	33	31	32
2022	9	1	3	39	0	20.4	-4	1.301	0.5	0.5	0	31	26.7	0	104	93	0	32	31	33
2022	9	1	3	49	0	20.7	-2.7	1.301	0.3	0.2	0	30.5	27.1	0	104	94	0	33	31	32
2022	9	1	3	59	0	20.7	-3	1.301	0.3	0.2	0	30.5	26.7	0	104	93	0	33	31	32
2022	9	1	4	9	0	20.1	-2.7	1.301	0.3	0.2	0	30.5	26.7	0	104	93	0	33	31	32
2022	9	1	4	19	0	21.1	-4.6	1.301	0.3	0.2	0	31	26.2	0	104	93	0	32	32	32
2022	9	1	4	29	0	20.5	-3.5	1.301	0.4	0.3	0	29.7	26.7	0	103	93	0	34	31	32
2022	9	1	4	39	0	20.2	-2.5	1.301	0.3	0.2	0	30.5	27.1	0	104	94	0	33	31	32
2022	9	1	4	49	0	20.7	-3.4	1.302	0.3	0.2	0	30.5	26.7	0	103	93	0	32	31	32
2022	9	1	4	59	0	20.4	-3.2	1.302	0.3	0.2	0	30.5	26.2	0	104	93	0	33	32	32
2022	9	1	5	9	0	20.2	-3.5	1.302	0.3	0.2	0	29.7	26.2	0	102	92	0	33	31	32
2022	9	1	5	19	0	21.5	-2.8	1.301	0.3	0.2	0	29.7	26.2	0	103	92	0	34	31	32
2022	9	1	5	29	0	21.7	-3.3	1.301	0.3	0.2	0	29.7	26.2	0	102	92	0	33	31	32
2022	9	1	5	39	0	22.2	-3.1	1.302	0.3	0.2	0	29.7	25.8	0	102	92	0	33	32	32
2022	9	1	5	49	0	21.3	-3.6	1.302	0.3	0.2	0	30.1	26.2	0	103	92	0	33	31	31
2022	9	1	5	59	0	20.7	-2.1	1.301	0.3	0.2	0	29.7	26.2	0	102	92	0	33	31	32
2022	9	1	6	9	0	21.4	-3.7	1.302	0.3	0.2	0	29.7	26.2	0	102	92	0	33	31	32
2022	9	1	6	19	0	21.6	-3.8	1.302	0.4	0.3	0	29.2	25.4	0	101	91	0	33	32	32
2022	9	1	6	29	0	22	-4	1.302	0.4	0.3	0	29.2	25.8	0	101	91	0	33	31	32
2022	9	1	6	39	0	20.4	-2.9	1.302	0.3	0.2	0	28.8	25.4	0	100	90	0	33	31	33
2022	9	1	6	49	0	20.6	-4.3	1.302	0.3	0.2	0	28.8	24.5	0	100	89	0	33	32	33
2022	9	1	6	59	0	21.2	-2.7	1.302	0.3	0.2	0	28.8	24.5	0	100	89	0	33	32	32
2022	9	1	7	9	0	20.8	-4.3	1.302	0.3	0.2	0	28.8	24.5	0	100	89	0	33	32	32
2022	9	1	7	19	0	21.7	-2.5	1.302	0.4	0.3	0	28.4	24.5	0	99	89	0	33	32	32
2022	9	1	7	29	0	20.7	-2.7	1.302	0.3	0.2	0	28.8	25.4	0	100	90	0	33	31	33
2022	9	1	7	39	0	22.4	-4.5	1.302	0.4	0.3	0	28.4	24.5	0	99	89	0	33	32	32
2022	9	1	7	49	0	21.1	-3.4	1.302	0.4	0.3	0	30.1	26.7	0	104	93	0	34	31	32
2022	9	1	7	59	0	21.3	-3.8	1.302	0.4	0.3	0	29.7	25.8	0	102	91	0	33	31	32

### Reinhackle (0365)

Year	Month	Day	Hour	Minute	Second	VelocityX	VelocityY	Level	StdError1	StdError2	StdError3	SNR1	SNR2	SNR3	SignalAmp1	SignalAmp2	SignalAmp3	Noise1	Noise2	Noise3
2022	9	1	8	9	0	21.3	-3.8	1.302	0.3	0.2	0	29.7	26.2	0	102	93	0	33	32	33
2022	9	1	8	19	0	20.9	-2.5	1.302	0.3	0.2	0	30.1	26.7	0	103	93	0	33	31	32
2022	9	1	8	29	0	20.2	-2.9	1.302	0.3	0.2	0	30.1	26.2	0	103	92	0	33	31	32
2022	9	1	8	39	0	21.4	-3.2	1.302	0.3	0.2	0	30.1	26.2	0	103	93	0	33	32	32
2022	9	1	8	49	0	19.9	-2.7	1.302	0.4	0.3	0	31.4	27.1	0	105	95	0	32	32	33
2022	9	1	8	59	0	21.8	-2.8	1.302	0.3	0.2	0	30.5	26.7	0	104	93	0	33	31	33
2022	9	1	9	9	0	20.5	-3	1.302	0.3	0.2	0	30.1	27.1	0	104	94	0	34	31	32
2022	9	1	9	19	0	21.7	-3.7	1.302	0.3	0.2	0	30.5	27.1	0	104	94	0	33	31	32
2022	9	1	9	29	0	21.3	-3.3	1.303	0.4	0.3	0	31	27.1	0	105	95	0	33	32	32
2022	9	1	9	39	0	19.7	-2.8	1.303	0.3	0.2	0	31.4	27.5	0	106	96	0	33	32	32
2022	9	1	9	49	0	21.6	-3.5	1.303	0.4	0.3	0	31.8	28	0	107	97	0	33	32	32
2022	9	1	9	59	0	21.2	-2.8	1.303	0.3	0.2	0	31.8	27.5	0	106	96	0	32	32	32
2022	9	1	10	9	0	20.8	-2.8	1.303	0.3	0.2	0	31.8	28	0	107	96	0	33	31	31
2022	9	1	10	19	0	21.4	-2.7	1.303	0.3	0.2	0	31.4	27.5	0	106	96	0	33	32	32
2022	9	1	10	29	0	21	-2.5	1.303	0.3	0.2	0	31.8	28	0	107	97	0	33	32	31
2022	9	1	10	39	0	19.7	-3.1	1.303	0.3	0.2	0	32.7	28.8	0	109	98	0	33	31	32
2022	9	1	10	49	0	21.2	-3	1.303	0.3	0.2	0	32.3	28.4	0	108	97	0	33	31	32
2022	9	1	10	59	0	20.4	-1.9	1.303	0.3	0.2	0	32.7	28.4	0	109	98	0	33	32	32
2022	9	1	11	9	0	22.2	-2.6	1.303	0.3	0.2	0	33.1	29.2	0	110	99	0	33	31	33
2022	9	1	11	19	0	22.6	-2.5	1.303	0.4	0.3	0	33.1	29.2	0	110	99	0	33	31	32
2022	9	1	11	29	0	21.2	-2.3	1.303	0.3	0.2	0	33.5	29.2	0	111	100	0	33	32	32
2022	9	1	11	39	0	20.9	-3.2	1.303	0.4	0.3	0	33.5	29.2	0	111	99	0	33	31	32
2022	9	1	11	49	0	21.9	-3.7	1.303	0.3	0.2	0	32.3	29.2	0	108	98	0	33	30	32
2022	9	1	11	59	0	22.1	-2	1.303	0.3	0.2	0	32.7	28.8	0	109	98	0	33	31	33
2022	9	1	12	9	0	21.2	-2.5	1.303	0.3	0.2	0	34	29.2	0	112	99	0	33	31	31
2022	9	1	12	19	0	20.4	-2.7	1.303	0.3	0.2	0	33.5	29.7	0	111	100	0	33	31	32
2022	9	1	12	29	0	20.3	-3.1	1.303	0.3	0.2	0	33.5	29.7	0	111	100	0	33	31	32
2022	9	1	12	39	0	20.5	-3.3	1.303	0.3	0.2	0	34	29.2	0	112	100	0	33	32	32
2022	9	1	12	49	0	20.8	-3.7	1.303	0.3	0.2	0	33.1	29.2	0	110	99	0	33	31	31
2022	9	1	12	59	0	20.5	-2.5	1.303	0.3	0.2	0	33.5	29.2	0	111	100	0	33	32	32
2022	9	1	13	9	0	20.7	-2.6	1.303	0.5	0.4	0	33.5	28.8	0	111	99	0	33	32	32
2022	9	1	13	19	0	20.9	-3.1	1.303	0.3	0.2	0	32.7	28.8	0	108	98	0	32	31	32
2022	9	1	13	29	0	21.4	-1.9	1.303	0.3	0.2	0	32.7	28.4	0	109	99	0	33	33	32
2022	9	1	13	39	0	20.3	-4.6	1.303	0.3	0.2	0	32.7	28	0	109	97	0	33	32	33
2022	9	1	13	49	0	20.3	-3.9	1.303	0.5	0.4	0	33.1	28.8	0	110	99	0	33	32	32
2022	9	1	13	59	0	21.1	-3.6	1.303	0.3	0.2	0	32.7	28.4	0	109	98	0	33	32	31
2022	9	1	14	9	0	20.6	-3.2	1.302	0.3	0.2	0	32.3	28.8	0	108	98	0	33	31	32
2022	9	1	14	19	0	20.6	-3.7	1.302	0.3	0.2	0	32.3	28.4	0	108	97	0	33	31	32
2022	9	1	14	29	0	21.5	-3.1	1.302	0.3	0.2	0	31.8	28.8	0	107	98	0	33	31	32
2022	9	1	14	39	0	20.4	-2.3	1.302	0.3	0.2	0	31.8	28.4	0	107	98	0	33	32	33
2022	9	1	14	49	0	21.8	-2.7	1.302	0.3	0.2	0	31.8	28	0	106	97	0	32	32	32
2022	9	1	14	59	0	20.5	-1.6	1.302	0.3	0.2	0	32.3	29.2	0	108	99	0	33	31	31
2022	9	1	15	9	0	20.7	-2.6	1.302	0.3	0.2	0	32.3	28.8	0	108	98	0	33	31	32
2022	9	1	15	19	0	21.5	-3.6	1.302	0.3	0.2	0	31	27.5	0	105	95	0	33	31	32
2022	9	1	15	29	0	20.4	-3.1	1.302	0.3	0.2	0	31	27.5	0	105	96	0	33	32	32
2022	9	1	15	39	0	20.7	-4.1	1.302	0.3	0.2	0	31.8	27.5	0	106	96	0	32	32	32
2022	9	1	15	49	0	20.8	-3.4	1.301	0.3	0.2	0	31.8	28.4	0	107	97	0	33	31	32
2022	9	1	15	59	0	20.7	-3.1	1.301	0.3	0.2	0	32.3	28.4	0	107	97	0	32	31	33

### Reinhackle (0365)

Year	Month	Day	Hour	Minute	Second	VelocityX	VelocityY	Level	StdError1	StdError2	StdError3	SNR1	SNR2	SNR3	SignalAmp1	SignalAmp2	SignalAmp3	Noise1	Noise2	Noise3
2022	9	1	16	9	0	21.7	-2.8	1.301	0.4	0.3	0	31.8	28	0	107	96	0	33	31	32
2022	9	1	16	19	0	21.6	-3.7	1.301	0.4	0.3	0	31.4	27.1	0	106	95	0	33	32	32
2022	9	1	16	29	0	21.4	-2.1	1.301	0.3	0.2	0	30.1	27.5	0	103	95	0	33	31	32
2022	9	1	16	39	0	22.2	-3.6	1.301	0.3	0.2	0	31	27.1	0	104	94	0	32	31	32
2022	9	1	16	49	0	21.4	-3.4	1.301	0.3	0.2	0	31.4	28	0	106	96	0	33	31	32
2022	9	1	16	59	0	21.1	-4	1.3	0.3	0.2	0	31.4	27.1	0	105	94	0	32	31	32
2022	9	1	17	9	0	20	-4.3	1.3	0.3	0.2	0	31	27.1	0	105	94	0	33	31	32
2022	9	1	17	19	0	19.7	-4	1.3	0.3	0.2	0	30.1	26.7	0	103	93	0	33	31	32
2022	9	1	17	29	0	19.6	-3.1	1.3	0.4	0.3	0	30.5	27.1	0	104	95	0	33	32	32
2022	9	1	17	39	0	21.4	-4	1.3	0.4	0.3	0	30.1	26.7	0	102	93	0	32	31	32
2022	9	1	17	49	0	19.8	-2.4	1.3	0.3	0.2	0	30.1	26.7	0	103	93	0	33	31	32
2022	9	1	17	59	0	21.4	-3.1	1.3	0.3	0.2	0	30.1	26.2	0	103	93	0	33	32	32
2022	9	1	18	9	0	21.6	-2.9	1.3	0.3	0.2	0	30.1	26.2	0	103	92	0	33	31	32
2022	9	1	18	19	0	21.3	-4.1	1.3	0.3	0.2	0	30.1	26.2	0	103	93	0	33	32	32
2022	9	1	18	29	0	21.8	-4.4	1.3	0.4	0.3	0	30.1	26.2	0	103	93	0	33	32	32
2022	9	1	18	39	0	21.6	-3.2	1.3	0.3	0.2	0	29.7	26.7	0	102	93	0	33	31	32
2022	9	1	18	49	0	21.5	-2.5	1.3	0.3	0.2	0	30.5	27.5	0	104	95	0	33	31	31
2022	9	1	18	59	0	20.9	-2.9	1.3	0.3	0.2	0	30.5	27.1	0	103	94	0	32	31	31
2022	9	1	19	9	0	21.4	-2.5	1.3	0.3	0.2	0	31	27.5	0	104	95	0	32	31	32
2022	9	1	19	19	0	21.7	-2.6	1.3	0.5	0.4	0	30.1	26.7	0	103	93	0	33	31	31
2022	9	1	19	29	0	20.9	-3.6	1.3	0.3	0.2	0	30.1	27.1	0	103	94	0	33	31	32
2022	9	1	19	39	0	21.5	-3.5	1.3	0.3	0.2	0	30.5	27.1	0	104	95	0	33	32	32
2022	9	1	19	49	0	21.6	-3	1.3	0.3	0.2	0	31.8	28	0	106	96	0	32	31	32
2022	9	1	19	59	0	21	-3.1	1.3	0.3	0.2	0	31.4	28	0	106	96	0	33	31	32
2022	9	1	20	9	0	21.3	-2.9	1.3	0.3	0.2	0	31.4	28	0	106	96	0	33	31	32
2022	9	1	20	19	0	21.4	-2.8	1.3	0.3	0.2	0	31.4	28.4	0	106	97	0	33	31	31
2022	9	1	20	29	0	20.4	-2.2	1.3	0.3	0.2	0	31.8	27.5	0	106	96	0	32	32	31
2022	9	1	20	39	0	22.6	-3	1.3	0.4	0.3	0	31.8	27.5	0	106	96	0	32	32	33
2022	9	1	20	49	0	20.2	-3.1	1.3	0.3	0.2	0	31	27.5	0	105	95	0	33	31	32
2022	9	1	20	59	0	22.7	-3.6	1.3	0.3	0.2	0	31	27.5	0	105	95	0	33	31	32
2022	9	1	21	9	0	22.2	-2.6	1.3	0.3	0.2	0	31	27.1	0	105	94	0	33	31	32
2022	9	1	21	19	0	21	-2.8	1.3	0.4	0.3	0	31	27.5	0	105	95	0	33	31	32
2022	9	1	21	29	0	21.9	-2.9	1.3	0.3	0.2	0	31	27.5	0	105	95	0	33	31	32
2022	9	1	21	39	0	21.9	-2.6	1.3	0.3	0.2	0	30.1	26.2	0	104	94	0	34	33	32
2022	9	1	21	49	0	21.3	-3.4	1.3	0.3	0.2	0	31	27.5	0	105	95	0	33	31	32
2022	9	1	21	59	0	21	-3	1.3	0.3	0.2	0	30.5	26.7	0	104	94	0	33	32	31
2022	9	1	22	9	0	21.8	-3.1	1.3	0.3	0.2	0	30.5	26.7	0	104	94	0	33	32	32
2022	9	1	22	19	0	20.8	-2.2	1.3	0.3	0.2	0	30.5	27.1	0	104	94	0	33	31	32
2022	9	1	22	29	0	20.8	-2.5	1.3	0.3	0.2	0	31	27.5	0	104	95	0	32	31	31
2022	9	1	22	39	0	20.2	-2.8	1.3	0.3	0.2	0	30.5	26.7	0	104	93	0	33	31	32
2022	9	1	22	49	0	20.8	-3.1	1.3	0.3	0.2	0	30.5	26.2	0	104	93	0	33	32	32
2022	9	1	22	59	0	20.5	-3.3	1.3	0.4	0.3	0	30.5	27.1	0	104	94	0	33	31	32
2022	9	1	23	9	0	19.4	-2.6	1.3	0.3	0.2	0	30.1	26.2	0	103	93	0	33	32	31
2022	9	1	23	19	0	19.9	-3.2	1.3	0.3	0.2	0	30.1	26.2	0	103	92	0	33	31	33
2022	9	1	23	29	0	21.5	-3.5	1.3	0.3	0.2	0	30.1	26.2	0	102	92	0	32	31	32
2022	9	1	23	39	0	21.3	-3	1.3	0.3	0.2	0	30.5	26.7	0	104	93	0	33	31	32
2022	9	1	23	49	0	21.3	-2.9	1.3	0.3	0.2	0	30.5	26.2	0	103	92	0	32	31	32
2022	9	1	23	59	0	21.6	-2.4	1.3	0.3	0.2	0	30.1	26.2	0	103	92	0	33	31	32

### Reinhackle (0365)

Year	Month	Day	Hour	Minute	Second	VelocityX	VelocityY	Level	StdError1	StdError2	StdError3	SNR1	SNR2	SNR3	SignalAmp1	SignalAmp2	SignalAmp3	Noise1	Noise2	Noise3
2022	9	2	0	9	0	20.8	-2.3	1.301	0.3	0.2	0	30.1	26.2	0	103	92	0	33	31	32
2022	9	2	0	19	0	20.5	-2	1.3	0.3	0.2	0	30.1	26.2	0	102	92	0	32	31	32
2022	9	2	0	29	0	21.7	-3.3	1.3	0.3	0.2	0	30.1	26.7	0	103	93	0	33	31	32
2022	9	2	0	39	0	22.9	-2.7	1.301	0.3	0.2	0	30.1	26.2	0	103	93	0	33	32	31
2022	9	2	0	49	0	20.5	-2.8	1.3	0.3	0.2	0	29.7	26.2	0	102	93	0	33	32	32
2022	9	2	0	59	0	20.8	-2.8	1.3	0.3	0.2	0	30.1	26.2	0	103	92	0	33	31	32
2022	9	2	1	9	0	22.2	-3.3	1.3	0.3	0.2	0	29.7	26.2	0	102	92	0	33	31	32
2022	9	2	1	19	0	20.5	-3.6	1.3	0.3	0.2	0	29.7	26.2	0	102	92	0	33	31	32
2022	9	2	1	29	0	20.9	-3.1	1.3	0.3	0.2	0	29.7	26.2	0	102	92	0	33	31	32
2022	9	2	1	39	0	21.4	-3.5	1.3	0.3	0.2	0	29.7	26.2	0	102	92	0	33	31	32
2022	9	2	1	49	0	22.5	-3.9	1.3	0.3	0.2	0	29.2	25.8	0	101	91	0	33	31	32
2022	9	2	1	59	0	20.6	-4	1.3	0.3	0.2	0	30.5	26.7	0	103	93	0	32	31	32
2022	9	2	2	9	0	22.6	-3.4	1.3	0.3	0.2	0	29.2	26.2	0	101	92	0	33	31	32
2022	9	2	2	19	0	20.5	-2.8	1.3	0.3	0.2	0	29.7	26.2	0	102	92	0	33	31	32
2022	9	2	2	29	0	20.3	-3.3	1.3	0.4	0.3	0	30.5	26.7	0	103	93	0	32	31	32
2022	9	2	2	39	0	19.9	-2.2	1.301	0.4	0.3	0	30.1	26.2	0	103	93	0	33	32	32
2022	9	2	2	49	0	19.8	-2.7	1.3	0.4	0.3	0	30.5	27.1	0	103	94	0	32	31	32
2022	9	2	2	59	0	21.7	-3.1	1.3	0.3	0.2	0	30.1	26.2	0	102	92	0	32	31	32
2022	9	2	3	9	0	20.5	-3.1	1.3	0.4	0.3	0	30.1	25.8	0	102	92	0	32	32	32
2022	9	2	3	19	0	21.4	-3.2	1.3	0.3	0.2	0	30.1	26.7	0	103	93	0	33	31	32
2022	9	2	3	29	0	20.3	-3.8	1.3	0.3	0.2	0	30.1	26.2	0	103	93	0	33	32	32
2022	9	2	3	39	0	19.9	-2.7	1.3	0.3	0.2	0	29.7	25.8	0	102	92	0	33	32	32
2022	9	2	3	49	0	20.2	-3.9	1.3	0.5	0.4	0	29.7	26.2	0	102	92	0	33	31	31
2022	9	2	3	59	0	21.5	-3.1	1.3	0.3	0.2	0	30.1	26.2	0	102	92	0	32	31	31
2022	9	2	4	9	0	21.1	-3.2	1.3	0.3	0.2	0	30.1	26.2	0	103	93	0	33	32	32
2022	9	2	4	19	0	21.6	-2.9	1.3	0.3	0.2	0	30.1	27.5	0	103	94	0	33	30	32
2022	9	2	4	29	0	19.8	-2.5	1.3	0.3	0.2	0	30.1	26.2	0	103	93	0	33	32	32
2022	9	2	4	39	0	21.7	-3.5	1.3	0.3	0.2	0	30.1	26.2	0	103	93	0	33	32	32
2022	9	2	4	49	0	22.6	-2.4	1.3	0.3	0.2	0	29.7	26.7	0	102	93	0	33	31	32
2022	9	2	4	59	0	22	-2.5	1.3	0.4	0.3	0	30.1	27.1	0	103	94	0	33	31	32
2022	9	2	5	9	0	21.8	-2.6	1.3	0.3	0.2	0	30.1	27.1	0	102	94	0	32	31	32
2022	9	2	5	19	0	21.6	-2.4	1.3	0.3	0.2	0	30.5	27.1	0	103	94	0	32	31	32
2022	9	2	5	29	0	21.7	-2.5	1.3	0.3	0.2	0	30.1	27.1	0	103	94	0	33	31	32
2022	9	2	5	39	0	21.7	-3.1	1.3	0.4	0.3	0	29.7	27.1	0	102	94	0	33	31	32
2022	9	2	5	49	0	21.9	-3	1.3	0.4	0.3	0	29.2	26.7	0	102	93	0	34	31	32
2022	9	2	5	59	0	21.2	-2.7	1.3	0.3	0.2	0	30.1	26.7	0	102	93	0	32	31	32
2022	9	2	6	9	0	20.7	-2.3	1.3	0.4	0.3	0	30.1	26.7	0	102	93	0	32	31	32
2022	9	2	6	19	0	21.7	-3.2	1.3	0.3	0.2	0	29.7	26.2	0	102	93	0	33	32	32
2022	9	2	6	29	0	21.7	-2.3	1.3	0.4	0.3	0	30.1	26.7	0	103	94	0	33	32	32
2022	9	2	6	39	0	21.2	-2.5	1.3	0.3	0.2	0	29.2	25.8	0	101	92	0	33	32	31
2022	9	2	6	49	0	21.8	-3.3	1.3	0.3	0.2	0	29.2	25.8	0	101	92	0	33	32	32
2022	9	2	6	59	0	21.6	-2.5	1.3	0.4	0.3	0	29.7	26.2	0	101	92	0	32	31	32
2022	9	2	7	9	0	21.6	-3.2	1.3	0.3	0.2	0	29.2	26.2	0	102	92	0	34	31	32
2022	9	2	7	19	0	21.8	-1.8	1.3	0.3	0.2	0	29.7	26.7	0	102	93	0	33	31	32
2022	9	2	7	29	0	21.9	-1.9	1.3	0.3	0.2	0	29.7	26.2	0	101	92	0	32	31	32
2022	9	2	7	39	0	20.9	-2.5	1.3	0.3	0.2	0	29.2	25.8	0	101	92	0	33	32	33
2022	9	2	7	49	0	21.3	-3	1.3	0.3	0.2	0	30.1	26.7	0	102	93	0	32	31	33
2022	9	2	7	59	0	21.1	-2.7	1.3	0.3	0.2	0	29.7	26.2	0	102	93	0	33	32	32

### Reinhackle (0365)

Year	Month	Day	Hour	Minute	Second	VelocityX	VelocityY	Level	StdError1	StdError2	StdError3	SNR1	SNR2	SNR3	SignalAmp1	SignalAmp2	SignalAmp3	Noise1	Noise2	Noise3
2022	9	2	8	9	0	22.1	-2.5	1.3	0.3	0.2	0	30.1	26.7	0	103	94	0	33	32	32
2022	9	2	8	19	0	21.7	-2.5	1.3	0.3	0.2	0	30.5	27.1	0	103	94	0	32	31	32
2022	9	2	8	29	0	21.6	-3.2	1.3	0.4	0.3	0	30.1	27.5	0	103	95	0	33	31	32
2022	9	2	8	39	0	22.2	-2.7	1.3	0.3	0.2	0	31	27.5	0	105	95	0	33	31	32
2022	9	2	8	49	0	21.5	-3.1	1.3	0.3	0.2	0	30.5	27.5	0	103	95	0	32	31	32
2022	9	2	8	59	0	21.1	-3.5	1.3	0.3	0.2	0	30.5	27.5	0	104	95	0	33	31	32
2022	9	2	9	9	0	21.5	-2.5	1.3	0.3	0.2	0	30.1	27.1	0	103	94	0	33	31	32
2022	9	2	9	19	0	21.2	-2.5	1.3	0.3	0.2	0	30.5	27.5	0	104	95	0	33	31	32
2022	9	2	9	29	0	20.4	-2.7	1.3	0.3	0.2	0	31	27.5	0	105	95	0	33	31	32
2022	9	2	9	39	0	20.7	-2.7	1.301	0.3	0.2	0	30.5	27.5	0	105	96	0	34	32	33
2022	9	2	9	49	0	21.4	-3.5	1.301	0.3	0.2	0	31.4	27.5	0	105	96	0	32	32	32
2022	9	2	9	59	0	22.1	-3.2	1.301	0.3	0.2	0	30.1	27.5	0	103	95	0	33	31	32
2022	9	2	10	9	0	20.5	-2.8	1.301	0.3	0.2	0	31.4	28	0	106	96	0	33	31	32
2022	9	2	10	19	0	21.2	-3	1.301	0.3	0.2	0	31.4	28	0	106	97	0	33	32	32
2022	9	2	10	29	0	21.8	-3.5	1.301	0.3	0.2	0	32.3	29.2	0	108	99	0	33	31	32
2022	9	2	10	39	0	20.8	-2.3	1.301	0.3	0.2	0	31.8	28.8	0	107	98	0	33	31	32
2022	9	2	10	49	0	19.6	-2.9	1.301	0.3	0.2	0	31.8	28.8	0	107	98	0	33	31	32
2022	9	2	10	59	0	20.7	-3.1	1.301	0.3	0.2	0	31.8	28.8	0	107	98	0	33	31	32
2022	9	2	11	9	0	21.8	-3	1.301	0.3	0.2	0	32.3	28.8	0	108	98	0	33	31	32
2022	9	2	11	19	0	22.4	-3.2	1.301	0.3	0.2	0	31.8	28	0	107	97	0	33	32	32
2022	9	2	11	29	0	21.3	-1.9	1.301	0.3	0.2	0	31.8	28.8	0	108	98	0	34	31	31
2022	9	2	11	39	0	21.1	-2.5	1.301	0.3	0.2	0	31	28	0	105	96	0	33	31	32
2022	9	2	11	49	0	21.1	-2.2	1.301	0.3	0.2	0	31.8	28.4	0	107	97	0	33	31	32
2022	9	2	11	59	0	21.5	-2.3	1.301	0.3	0.2	0	32.3	28.4	0	107	97	0	32	31	32
2022	9	2	12	9	0	21	-2.5	1.301	0.3	0.2	0	31.8	28.8	0	107	98	0	33	31	33
2022	9	2	12	19	0	21.7	-2.8	1.301	0.4	0.3	0	31.8	28.4	0	107	97	0	33	31	33
2022	9	2	12	29	0	20.9	-3	1.301	0.5	0.4	0	31.8	28.4	0	107	97	0	33	31	32
2022	9	2	12	39	0	20.9	-3.4	1.301	0.3	0.2	0	31.4	28	0	106	96	0	33	31	32
2022	9	2	12	49	0	21.2	-3.5	1.301	0.3	0.2	0	31	28	0	106	96	0	34	31	32
2022	9	2	12	59	0	21.4	-3.2	1.301	0.3	0.2	0	31.4	27.5	0	106	96	0	33	32	32
2022	9	2	13	9	0	21.7	-3.1	1.301	0.3	0.2	0	31.8	28.4	0	107	98	0	33	32	31
2022	9	2	13	19	0	21.6	-3.2	1.301	0.3	0.2	0	32.3	28.8	0	108	98	0	33	31	31
2022	9	2	13	29	0	20.1	-4.6	1.301	0.3	0.2	0	32.3	28.4	0	108	97	0	33	31	32
2022	9	2	13	39	0	21.3	-5.6	1.3	0.3	0.2	0	32.3	28.4	0	108	97	0	33	31	33
2022	9	2	13	49	0	20.4	-4.9	1.3	0.3	0.2	0	32.3	28.8	0	108	98	0	33	31	32
2022	9	2	13	59	0	20.6	-3.2	1.3	0.3	0.2	0	31.8	27.5	0	107	96	0	33	32	33
2022	9	2	14	9	0	21.4	-4.4	1.3	0.3	0.2	0	31.4	28	0	106	96	0	33	31	32
2022	9	2	14	19	0	20.3	-3.6	1.299	0.3	0.2	0	31.4	28	0	106	96	0	33	31	32
2022	9	2	14	29	0	21	-4.1	1.299	0.3	0.2	0	31.4	27.5	0	106	96	0	33	32	32
2022	9	2	14	39	0	21.1	-2.9	1.299	0.4	0.3	0	31.4	28.4	0	106	97	0	33	31	32
2022	9	2	14	49	0	20.8	-3.7	1.299	0.3	0.2	0	31.4	27.5	0	106	95	0	33	31	32
2022	9	2	14	59	0	20.8	-4.9	1.299	0.3	0.2	0	31.8	28	0	106	96	0	32	31	33
2022	9	2	15	9	0	20.5	-4.3	1.299	0.3	0.2	0	31.8	28.4	0	106	97	0	32	31	33
2022	9	2	15	19	0	20.1	-4.7	1.298	0.3	0.2	0	31	27.5	0	105	95	0	33	31	32
2022	9	2	15	29	0	19.8	-4.3	1.297	0.3	0.2	0	30.5	27.1	0	103	94	0	32	31	32
2022	9	2	15	39	0	20.6	-5.1	1.297	0.3	0.2	0	31	27.1	0	104	94	0	32	31	32
2022	9	2	15	49	0	20.3	-4.1	1.297	0.4	0.3	0	31.4	27.5	0	105	96	0	32	32	31
2022	9	2	15	59	0	20.2	-4.6	1.297	0.4	0.3	0	30.5	26.7	0	103	94	0	32	32	31

### Reinhackle (0365)

Year	Month	Day	Hour	Minute	Second	VelocityX	VelocityY	Level	StdError1	StdError2	StdError3	SNR1	SNR2	SNR3	SignalAmp1	SignalAmp2	SignalAmp3	Noise1	Noise2	Noise3
2022	9	2	16	9	0	19.4	-4.2	1.297	0.3	0.2	0	30.5	27.5	0	104	95	0	33	31	31
2022	9	2	16	19	0	20.8	-4.8	1.296	0.3	0.2	0	30.5	27.1	0	103	94	0	32	31	32
2022	9	2	16	29	0	20.3	-4.9	1.296	0.4	0.3	0	29.7	27.1	0	102	94	0	33	31	31
2022	9	2	16	39	0	20.2	-4.1	1.296	0.3	0.2	0	30.1	27.1	0	103	94	0	33	31	32
2022	9	2	16	49	0	21.8	-5.2	1.295	0.3	0.2	0	29.7	26.2	0	102	93	0	33	32	31
2022	9	2	16	59	0	19.9	-4.4	1.294	0.3	0.2	0	30.5	26.7	0	103	94	0	32	32	31
2022	9	2	17	9	0	19.4	-4.3	1.294	0.3	0.2	0	30.1	26.2	0	103	93	0	33	32	32
2022	9	2	17	19	0	20.3	-4.8	1.294	0.4	0.3	0	30.1	27.1	0	103	94	0	33	31	32
2022	9	2	17	29	0	19.8	-4.1	1.294	0.3	0.2	0	30.1	26.7	0	103	93	0	33	31	31
2022	9	2	17	39	0	20.1	-4.1	1.294	0.4	0.3	0	30.5	26.7	0	103	93	0	32	31	31
2022	9	2	17	49	0	20	-3.6	1.294	0.3	0.2	0	30.1	26.2	0	102	92	0	32	31	32
2022	9	2	17	59	0	21.1	-4.4	1.294	0.3	0.2	0	29.7	26.2	0	102	93	0	33	32	33
2022	9	2	18	9	0	21.7	-2.8	1.294	0.4	0.3	0	29.7	26.2	0	101	92	0	32	31	32
2022	9	2	18	19	0	21.3	-3.7	1.294	0.3	0.2	0	29.2	26.2	0	101	92	0	33	31	32
2022	9	2	18	29	0	21	-3.3	1.294	0.3	0.2	0	30.1	27.1	0	102	94	0	32	31	32
2022	9	2	18	39	0	21.3	-3	1.294	0.3	0.2	0	29.7	27.1	0	102	94	0	33	31	32
2022	9	2	18	49	0	21.2	-3	1.294	0.3	0.2	0	30.1	27.1	0	102	94	0	32	31	32
2022	9	2	18	59	0	21.4	-2.5	1.293	0.3	0.2	0	29.2	26.7	0	101	93	0	33	31	32
2022	9	2	19	9	0	21.2	-3.3	1.293	0.3	0.2	0	29.7	27.1	0	102	94	0	33	31	32
2022	9	2	19	19	0	19.9	-2.9	1.294	0.3	0.2	0	29.7	27.1	0	102	94	0	33	31	31
2022	9	2	19	29	0	21.2	-3.3	1.294	0.3	0.2	0	29.2	26.7	0	102	93	0	34	31	32
2022	9	2	19	39	0	21.1	-2.2	1.294	0.3	0.2	0	29.7	27.1	0	102	94	0	33	31	32
2022	9	2	19	49	0	20.4	-3.1	1.293	0.3	0.2	0	31	27.5	0	104	95	0	32	31	31
2022	9	2	19	59	0	20.8	-2	1.294	0.3	0.2	0	30.5	27.5	0	104	95	0	33	31	32
2022	9	2	20	9	0	19.9	-3.2	1.293	0.3	0.2	0	31.4	27.5	0	105	96	0	32	32	32
2022	9	2	20	19	0	21.9	-2.5	1.294	0.3	0.2	0	30.5	28	0	104	96	0	33	31	32
2022	9	2	20	29	0	21	-2.3	1.294	0.4	0.3	0	30.5	28	0	104	96	0	33	31	32
2022	9	2	20	39	0	20.7	-3.5	1.293	0.3	0.2	0	30.5	27.5	0	104	95	0	33	31	32
2022	9	2	20	49	0	20.6	-3.4	1.294	0.3	0.2	0	30.5	27.1	0	104	95	0	33	32	32
2022	9	2	20	59	0	21.7	-3.6	1.293	0.3	0.2	0	30.5	27.1	0	103	95	0	32	32	32
2022	9	2	21	9	0	19.6	-2.1	1.293	0.3	0.2	0	30.1	27.1	0	103	94	0	33	31	31
2022	9	2	21	19	0	20.9	-2.6	1.294	0.3	0.2	0	30.1	27.1	0	103	95	0	33	32	32
2022	9	2	21	29	0	21.1	-2.7	1.293	0.3	0.2	0	30.1	27.1	0	103	94	0	33	31	32
2022	9	2	21	39	0	20.9	-2.5	1.293	0.3	0.2	0	30.1	27.1	0	103	94	0	33	31	32
2022	9	2	21	49	0	20.7	-3.3	1.293	0.3	0.2	0	30.1	28	0	103	95	0	33	30	32
2022	9	2	21	59	0	21.8	-2.5	1.294	0.3	0.2	0	30.1	27.1	0	103	94	0	33	31	32
2022	9	2	22	9	0	21.1	-2.5	1.294	0.3	0.2	0	30.1	27.5	0	103	95	0	33	31	32
2022	9	2	22	19	0	22	-3	1.293	0.3	0.2	0	30.5	27.1	0	103	94	0	32	31	32
2022	9	2	22	29	0	22.2	-3	1.293	0.3	0.2	0	29.7	26.7	0	102	93	0	33	31	32
2022	9	2	22	39	0	20.4	-2	1.294	0.3	0.2	0	30.1	27.1	0	103	94	0	33	31	32
2022	9	2	22	49	0	21.6	-2.2	1.294	0.3	0.2	0	30.1	27.1	0	103	94	0	33	31	31
2022	9	2	22	59	0	21	-3	1.294	0.3	0.2	0	31	27.5	0	104	95	0	32	31	32
2022	9	2	23	9	0	22.3	-2.9	1.294	0.4	0.3	0	30.5	26.7	0	103	94	0	32	32	32
2022	9	2	23	19	0	22	-2.8	1.293	0.3	0.2	0	30.5	27.1	0	103	94	0	32	31	32
2022	9	2	23	29	0	22	-4	1.293	0.3	0.2	0	30.1	27.1	0	103	94	0	33	31	32
2022	9	2	23	39	0	21.9	-2.5	1.294	0.3	0.2	0	30.5	27.1	0	103	94	0	32	31	32
2022	9	2	23	49	0	21.3	-2.4	1.294	0.3	0.2	0	30.1	27.1	0	103	94	0	33	31	31
2022	9	2	23	59	0	20.8	-3	1.293	0.3	0.2	0	30.1	27.1	0	103	94	0	33	31	31

### Reinhackle (0365)

Year	Month	Day	Hour	Minute	Second	VelocityX	VelocityY	Level	StdError1	StdError2	StdError3	SNR1	SNR2	SNR3	SignalAmp1	SignalAmp2	SignalAmp3	Noise1	Noise2	Noise3
2022	9	3	0	9	0	21.9	-3	1.293	0.4	0.3	0	30.1	26.2	0	103	93	0	33	32	32
2022	9	3	0	19	0	20.4	-3.1	1.293	0.3	0.2	0	30.5	27.1	0	104	95	0	33	32	32
2022	9	3	0	29	0	22.2	-3.3	1.293	0.3	0.2	0	30.1	27.1	0	103	94	0	33	31	32
2022	9	3	0	39	0	21.6	-3.4	1.293	0.3	0.2	0	30.1	26.7	0	103	93	0	33	31	32
2022	9	3	0	49	0	21.5	-3.5	1.293	0.3	0.2	0	29.7	26.2	0	102	93	0	33	32	32
2022	9	3	0	59	0	20.9	-2.7	1.293	0.4	0.3	0	29.7	26.2	0	102	93	0	33	32	32
2022	9	3	1	9	0	21.4	-3.6	1.294	0.3	0.2	0	29.2	26.7	0	102	93	0	34	31	32
2022	9	3	1	19	0	21.4	-3	1.293	0.3	0.2	0	30.1	26.7	0	102	93	0	32	31	32
2022	9	3	1	29	0	20.8	-3.6	1.294	0.3	0.2	0	29.7	26.7	0	102	93	0	33	31	31
2022	9	3	1	39	0	20.3	-3.1	1.293	0.3	0.2	0	29.7	26.7	0	102	93	0	33	31	32
2022	9	3	1	49	0	21.1	-2.2	1.293	0.3	0.2	0	29.7	26.7	0	102	93	0	33	31	32
2022	9	3	1	59	0	21.4	-2.3	1.294	0.3	0.2	0	30.1	26.7	0	102	93	0	32	31	33
2022	9	3	2	9	0	22.1	-3.4	1.294	0.4	0.3	0	29.7	26.2	0	101	93	0	32	32	32
2022	9	3	2	19	0	21.8	-3.2	1.294	0.3	0.2	0	29.7	26.7	0	102	93	0	33	31	31
2022	9	3	2	29	0	20.1	-2.9	1.294	0.3	0.2	0	29.7	26.7	0	102	93	0	33	31	32
2022	9	3	2	39	0	21.7	-2.8	1.294	0.3	0.2	0	30.1	26.7	0	102	93	0	32	31	32
2022	9	3	2	49	0	21.8	-4.1	1.294	0.3	0.2	0	29.2	26.7	0	102	93	0	34	31	32
2022	9	3	2	59	0	21	-3.3	1.294	0.3	0.2	0	30.1	26.7	0	102	93	0	32	31	33
2022	9	3	3	9	0	21	-2.8	1.294	0.3	0.2	0	30.5	27.5	0	104	95	0	33	31	32
2022	9	3	3	19	0	21.2	-3.8	1.295	0.3	0.2	0	29.7	26.7	0	102	93	0	33	31	32
2022	9	3	3	29	0	21.6	-3.7	1.294	0.3	0.2	0	29.7	26.7	0	102	93	0	33	31	32
2022	9	3	3	39	0	20.5	-3.8	1.295	0.3	0.2	0	29.7	26.7	0	102	93	0	33	31	32
2022	9	3	3	49	0	20.7	-3	1.295	0.4	0.3	0	29.7	26.2	0	102	93	0	33	32	32
2022	9	3	3	59	0	19.4	-3.9	1.296	0.4	0.3	0	30.1	26.7	0	102	93	0	32	31	33
2022	9	3	4	9	0	20.3	-2	1.295	0.3	0.2	0	30.5	26.7	0	103	93	0	32	31	31
2022	9	3	4	19	0	20.5	-4.1	1.295	0.3	0.2	0	30.1	27.1	0	103	94	0	33	31	32
2022	9	3	4	29	0	22.1	-3.7	1.295	0.3	0.2	0	30.1	27.1	0	103	94	0	33	31	31
2022	9	3	4	39	0	21.3	-3.7	1.295	0.3	0.2	0	30.1	26.7	0	102	93	0	32	31	32
2022	9	3	4	49	0	21.2	-2.8	1.295	0.4	0.3	0	30.1	26.2	0	103	93	0	33	32	31
2022	9	3	4	59	0	22	-3.5	1.296	0.3	0.2	0	30.5	26.7	0	103	93	0	32	31	32
2022	9	3	5	9	0	21.7	-2.5	1.296	0.4	0.3	0	29.7	26.7	0	102	93	0	33	31	31
2022	9	3	5	19	0	21.4	-3	1.296	0.3	0.2	0	30.1	27.1	0	103	94	0	33	31	32
2022	9	3	5	29	0	20.2	-3	1.296	0.3	0.2	0	30.5	26.7	0	103	93	0	32	31	32
2022	9	3	5	39	0	20.3	-3.5	1.296	0.3	0.2	0	30.1	26.7	0	103	93	0	33	31	31
2022	9	3	5	49	0	20.2	-3.6	1.296	0.3	0.2	0	30.1	27.1	0	103	94	0	33	31	32
2022	9	3	5	59	0	21.3	-3.2	1.296	0.3	0.2	0	30.1	26.7	0	102	93	0	32	31	32
2022	9	3	6	9	0	21.6	-3	1.297	0.3	0.2	0	30.1	27.1	0	103	94	0	33	31	32
2022	9	3	6	19	0	21.8	-3.5	1.296	0.4	0.3	0	29.7	26.2	0	102	93	0	33	32	32
2022	9	3	6	29	0	21.6	-2.9	1.297	0.3	0.2	0	29.7	26.7	0	102	93	0	33	31	32
2022	9	3	6	39	0	20.9	-3.9	1.297	0.3	0.2	0	29.7	26.2	0	102	92	0	33	31	32
2022	9	3	6	49	0	21.7	-3.3	1.297	0.3	0.2	0	29.2	25.8	0	101	92	0	33	32	31
2022	9	3	6	59	0	20.3	-3.5	1.297	0.3	0.2	0	30.5	27.1	0	103	94	0	32	31	33
2022	9	3	7	9	0	20.9	-3.1	1.297	0.4	0.3	0	29.2	25.8	0	101	92	0	33	32	32
2022	9	3	7	19	0	21.2	-3.7	1.297	0.4	0.3	0	29.7	26.7	0	102	93	0	33	31	32
2022	9	3	7	29	0	20.6	-2.7	1.297	0.5	0.4	0	29.7	26.2	0	101	92	0	32	31	32
2022	9	3	7	39	0	20.9	-3.2	1.297	0.3	0.2	0	28.8	26.2	0	101	92	0	34	31	32
2022	9	3	7	49	0	21.3	-2.9	1.297	0.3	0.2	0	29.2	26.2	0	101	93	0	33	32	32
2022	9	3	7	59	0	22.6	-4.2	1.297	0.3	0.2	0	29.2	26.7	0	101	93	0	33	31	32

### Reinhackle (0365)

Year	Month	Day	Hour	Minute	Second	VelocityX	VelocityY	Level	StdError1	StdError2	StdError3	SNR1	SNR2	SNR3	SignalAmp1	SignalAmp2	SignalAmp3	Noise1	Noise2	Noise3
2022	9	3	8	9	0	22.2	-3.1	1.297	0.3	0.2	0	29.2	26.2	0	101	92	0	33	31	33
2022	9	3	8	19	0	21.2	-3	1.297	0.3	0.2	0	29.2	26.2	0	101	92	0	33	31	32
2022	9	3	8	29	0	21.3	-3	1.297	0.3	0.2	0	30.5	27.5	0	104	95	0	33	31	32
2022	9	3	8	39	0	20.3	-3	1.297	0.3	0.2	0	29.7	27.1	0	102	94	0	33	31	32
2022	9	3	8	49	0	21.7	-4.3	1.297	0.3	0.2	0	30.1	27.1	0	103	94	0	33	31	32
2022	9	3	8	59	0	21.1	-2.9	1.297	0.3	0.2	0	30.1	27.1	0	103	94	0	33	31	32
2022	9	3	9	9	0	21.6	-3.5	1.297	0.3	0.2	0	30.1	27.1	0	103	94	0	33	31	32
2022	9	3	9	19	0	20.2	-2	1.298	0.4	0.3	0	29.7	27.1	0	102	94	0	33	31	32
2022	9	3	9	29	0	21.7	-3	1.298	0.3	0.2	0	31	27.5	0	104	96	0	32	32	32
2022	9	3	9	39	0	20.7	-3.6	1.298	0.4	0.3	0	30.1	27.1	0	103	94	0	33	31	32
2022	9	3	9	49	0	19.7	-3.1	1.298	0.3	0.2	0	30.1	27.1	0	103	94	0	33	31	32
2022	9	3	9	59	0	21.5	-3	1.297	0.3	0.2	0	30.1	27.1	0	103	94	0	33	31	32
2022	9	3	10	9	0	21.6	-3.2	1.297	0.3	0.2	0	30.1	27.1	0	103	94	0	33	31	32
2022	9	3	10	19	0	20.2	-3	1.296	0.3	0.2	0	30.1	27.5	0	103	95	0	33	31	31
2022	9	3	10	29	0	20.9	-3.5	1.296	0.3	0.2	0	31	27.5	0	104	95	0	32	31	32
2022	9	3	10	39	0	20.2	-4	1.296	0.3	0.2	0	30.1	27.1	0	103	94	0	33	31	32
2022	9	3	10	49	0	21.3	-2.4	1.295	0.3	0.2	0	30.5	27.1	0	103	94	0	32	31	31
2022	9	3	10	59	0	21.9	-3.3	1.295	0.3	0.2	0	30.5	26.7	0	104	94	0	33	32	32
2022	9	3	11	9	0	21.7	-4.5	1.295	0.3	0.2	0	31	27.1	0	104	95	0	32	32	32
2022	9	3	11	19	0	21.8	-3.5	1.294	0.3	0.2	0	31	27.1	0	105	95	0	33	32	32
2022	9	3	11	29	0	21.4	-3.5	1.294	0.4	0.3	0	31	27.5	0	105	95	0	33	31	32
2022	9	3	11	39	0	21.2	-3.5	1.294	0.3	0.2	0	31.4	28	0	106	96	0	33	31	33
2022	9	3	11	49	0	19.8	-3.4	1.294	0.3	0.2	0	31.4	28	0	106	96	0	33	31	31
2022	9	3	11	59	0	20.9	-3.2	1.294	0.3	0.2	0	32.3	28.8	0	108	98	0	33	31	32
2022	9	3	12	9	0	20.4	-3.6	1.295	0.3	0.2	0	31.8	28.4	0	107	97	0	33	31	32
2022	9	3	12	19	0	20.8	-3.4	1.294	0.4	0.3	0	31.4	28.4	0	106	97	0	33	31	32
2022	9	3	12	29	0	20.9	-3.8	1.294	0.3	0.2	0	31	28.4	0	105	97	0	33	31	32
2022	9	3	12	39	0	21.4	-3	1.294	0.5	0.4	0	31	28	0	105	96	0	33	31	32
2022	9	3	12	49	0	20.6	-3.2	1.294	0.3	0.2	0	31	28.4	0	105	97	0	33	31	31
2022	9	3	12	59	0	21.4	-3.6	1.293	0.3	0.2	0	31.8	28.4	0	106	97	0	32	31	31
2022	9	3	13	9	0	20.1	-4.2	1.294	0.3	0.2	0	31	28.8	0	105	98	0	33	31	32
2022	9	3	13	19	0	21.1	-3.2	1.294	0.3	0.2	0	31.8	28.8	0	106	98	0	32	31	31
2022	9	3	13	29	0	20	-3.4	1.293	0.3	0.2	0	31	28.8	0	106	98	0	34	31	32
2022	9	3	13	39	0	20.3	-4.1	1.293	0.3	0.2	0	31	28.8	0	105	98	0	33	31	32
2022	9	3	13	49	0	20.2	-4.3	1.293	0.3	0.2	0	31	28.4	0	105	98	0	33	32	32
2022	9	3	13	59	0	20.5	-3.9	1.293	0.3	0.2	0	31	28	0	104	97	0	32	32	31
2022	9	3	14	9	0	19.7	-4.1	1.293	0.3	0.2	0	31	29.2	0	105	98	0	33	30	32
2022	9	3	14	19	0	20.4	-5	1.293	0.3	0.2	0	30.5	28.4	0	104	97	0	33	31	32
2022	9	3	14	29	0	20.2	-3.5	1.292	0.3	0.2	0	31	28	0	104	97	0	32	32	31
2022	9	3	14	39	0	20.1	-4.1	1.292	0.5	0.4	0	30.1	28	0	103	97	0	33	32	32
2022	9	3	14	49	0	19.3	-4.1	1.292	0.3	0.2	0	33.1	31	0	109	103	0	32	31	33
2022	9	3	14	59	0	20	-3.5	1.292	0.3	0.2	0	37	35.7	0	118	114	0	32	31	31
2022	9	3	15	9	0	20.4	-3.5	1.292	0.3	0.2	0	35.7	34.4	0	115	111	0	32	31	31
2022	9	3	15	19	0	21.2	-4	1.292	0.3	0.2	0	34.4	33.1	0	112	108	0	32	31	32
2022	9	3	15	29	0	19.6	-4.6	1.291	0.5	0.4	0	32.3	30.5	0	107	102	0	32	31	32
2022	9	3	15	39	0	21.4	-4.3	1.291	0.3	0.2	0	31	29.7	0	104	100	0	32	31	32
2022	9	3	15	49	0	20	-4.8	1.291	0.3	0.2	0	30.5	28.8	0	103	98	0	32	31	31
2022	9	3	15	59	0	19	-3.8	1.291	0.3	0.2	0	30.1	28.4	0	102	97	0	32	31	32



### Reinhackle (0365)

Year	Month	Day	Hour	Minute	Second	VelocityX	VelocityY	Level	StdError1	StdError2	StdError3	SNR1	SNR2	SNR3	SignalAmp1	SignalAmp2	SignalAmp3	Noise1	Noise2	Noise3
2022	9	3	16	9	0	20.2	-5.3	1.291	0.3	0.2	0	30.1	28	0	102	96	0	32	31	31
2022	9	3	16	19	0	19.1	-4.6	1.291	0.4	0.3	0	29.7	28	0	102	97	0	33	32	32
2022	9	3	16	29	0	19.9	-4.6	1.29	0.4	0.3	0	30.1	28	0	102	96	0	32	31	32
2022	9	3	16	39	0	19.4	-5.4	1.291	0.3	0.2	0	29.2	28	0	101	96	0	33	31	32
2022	9	3	16	49	0	19.1	-4.6	1.291	0.4	0.3	0	29.7	27.5	0	101	95	0	32	31	32
2022	9	3	16	59	0	19.4	-6.1	1.29	0.4	0.3	0	28.8	27.5	0	100	95	0	33	31	32
2022	9	3	17	9	0	18.8	-5.7	1.291	0.4	0.3	0	29.2	26.7	0	100	94	0	32	32	32
2022	9	3	17	19	0	18.8	-5.3	1.29	0.3	0.2	0	28.8	27.1	0	100	94	0	33	31	32
2022	9	3	17	29	0	18.8	-5.7	1.29	0.3	0.2	0	28.8	27.1	0	99	94	0	32	31	31
2022	9	3	17	39	0	19	-5.7	1.29	0.3	0.2	0	28.8	27.1	0	100	94	0	33	31	32
2022	9	3	17	49	0	18.8	-4.1	1.29	0.3	0.2	0	29.2	27.1	0	100	95	0	32	32	31
2022	9	3	17	59	0	18.9	-4	1.29	0.3	0.2	0	28.8	26.7	0	99	93	0	32	31	32
2022	9	3	18	9	0	19.7	-4	1.29	0.3	0.2	0	28.8	26.7	0	99	93	0	32	31	32
2022	9	3	18	19	0	20.7	-3.3	1.29	0.5	0.4	0	28.4	26.2	0	99	92	0	33	31	32
2022	9	3	18	29	0	21.1	-3.2	1.29	0.4	0.3	0	28.4	26.7	0	99	93	0	33	31	32
2022	9	3	18	39	0	20.9	-3.6	1.29	0.4	0.3	0	28.4	26.7	0	99	93	0	33	31	32
2022	9	3	18	49	0	18.9	-3.9	1.29	0.4	0.3	0	29.2	27.1	0	101	94	0	33	31	31
2022	9	3	18	59	0	18.9	-4.1	1.29	0.3	0.2	0	29.7	26.7	0	101	94	0	32	32	32
2022	9	3	19	9	0	21.2	-3.6	1.29	0.3	0.2	0	29.7	27.5	0	102	95	0	33	31	32
2022	9	3	19	19	0	20.2	-2.8	1.29	0.3	0.2	0	29.7	27.5	0	102	95	0	33	31	32
2022	9	3	19	29	0	20.6	-2.9	1.289	0.3	0.2	0	29.7	28	0	102	96	0	33	31	32
2022	9	3	19	39	0	21.1	-3.6	1.289	0.3	0.2	0	29.7	27.5	0	101	95	0	32	31	32
2022	9	3	19	49	0	20.6	-3.1	1.288	0.3	0.2	0	29.7	27.5	0	102	96	0	33	32	31
2022	9	3	19	59	0	20.5	-4.8	1.288	0.4	0.3	0	30.5	28.4	0	103	97	0	32	31	33
2022	9	3	20	9	0	20.7	-3.6	1.289	0.3	0.2	0	29.7	28.4	0	102	97	0	33	31	32
2022	9	3	20	19	0	21.4	-3.8	1.29	0.4	0.3	0	30.5	28.4	0	103	97	0	32	31	32
2022	9	3	20	29	0	21.4	-3.3	1.289	0.3	0.2	0	29.7	27.5	0	102	96	0	33	32	32
2022	9	3	20	39	0	22.2	-2.1	1.29	0.3	0.2	0	29.7	27.5	0	102	96	0	33	32	32
2022	9	3	20	49	0	19.6	-2.6	1.29	0.3	0.2	0	30.1	27.5	0	102	95	0	32	31	31
2022	9	3	20	59	0	21.5	-3.5	1.289	0.3	0.2	0	28.8	27.5	0	100	95	0	33	31	32
2022	9	3	21	9	0	20.2	-4	1.289	0.4	0.3	0	28.8	27.5	0	100	95	0	33	31	31
2022	9	3	21	19	0	20.3	-4.4	1.288	0.3	0.2	0	29.2	27.5	0	101	95	0	33	31	32
2022	9	3	21	29	0	21.5	-3.6	1.289	0.3	0.2	0	29.2	27.5	0	101	95	0	33	31	32
2022	9	3	21	39	0	21.4	-4	1.289	0.3	0.2	0	29.7	27.5	0	102	95	0	33	31	31
2022	9	3	21	49	0	20.9	-3.1	1.289	0.4	0.3	0	28.8	27.1	0	101	94	0	34	31	32
2022	9	3	21	59	0	20.8	-4	1.289	0.4	0.3	0	30.1	27.5	0	102	95	0	32	31	32
2022	9	3	22	9	0	20.2	-3.3	1.289	0.3	0.2	0	29.7	27.1	0	101	94	0	32	31	32
2022	9	3	22	19	0	21.4	-3.9	1.289	0.3	0.2	0	29.7	27.5	0	101	95	0	32	31	32
2022	9	3	22	29	0	20.1	-4.7	1.29	0.3	0.2	0	30.1	27.1	0	103	94	0	33	31	32
2022	9	3	22	39	0	18.4	-4.6	1.29	0.3	0.2	0	29.7	27.5	0	102	95	0	33	31	31
2022	9	3	22	49	0	18.8	-4.9	1.29	0.3	0.2	0	29.7	27.5	0	102	95	0	33	31	31
2022	9	3	22	59	0	19	-5.5	1.289	0.5	0.4	0	29.7	27.5	0	102	95	0	33	31	32
2022	9	3	23	9	0	20.2	-5.6	1.289	0.3	0.2	0	30.1	27.1	0	102	95	0	32	32	32
2022	9	3	23	19	0	20.5	-6	1.289	0.3	0.2	0	29.7	27.1	0	102	94	0	33	31	32
2022	9	3	23	29	0	20.4	-3.6	1.289	0.3	0.2	0	30.1	27.1	0	102	94	0	32	31	32
2022	9	3	23	39	0	20.4	-4.7	1.289	0.3	0.2	0	30.1	27.1	0	103	94	0	33	31	32
2022	9	3	23	49	0	19.9	-4.9	1.29	0.3	0.2	0	29.7	27.1	0	102	94	0	33	31	31
2022	9	3	23	59	0	19.5	-4.5	1.29	0.3	0.2	0	30.1	27.1	0	102	94	0	32	31	32

### Reinhackle (0365)

Year	Month	Day	Hour	Minute	Second	VelocityX	VelocityY	Level	StdError1	StdError2	StdError3	SNR1	SNR2	SNR3	SignalAmp1	SignalAmp2	SignalAmp3	Noise1	Noise2	Noise3
2022	9	4	0	9	0	19.2	-4.3	1.289	0.3	0.2	0	30.5	27.1	0	103	95	0	32	32	31
2022	9	4	0	19	0	20.6	-4.2	1.29	0.3	0.2	0	30.1	27.5	0	103	95	0	33	31	33
2022	9	4	0	29	0	20.3	-4.2	1.29	0.3	0.2	0	30.1	26.7	0	102	94	0	32	32	32
2022	9	4	0	39	0	19.5	-4	1.29	0.4	0.3	0	30.1	26.7	0	102	93	0	32	31	32
2022	9	4	0	49	0	18.9	-3.9	1.29	0.3	0.2	0	29.7	27.5	0	102	94	0	33	30	32
2022	9	4	0	59	0	20.7	-4	1.29	0.4	0.3	0	30.5	27.1	0	103	94	0	32	31	32
2022	9	4	1	9	0	19.3	-3.9	1.29	0.3	0.2	0	30.5	27.5	0	103	94	0	32	30	31
2022	9	4	1	19	0	19.5	-4.1	1.29	0.3	0.2	0	30.1	27.1	0	103	94	0	33	31	32
2022	9	4	1	29	0	20.2	-4.6	1.29	0.3	0.2	0	30.1	27.1	0	103	94	0	33	31	32
2022	9	4	1	39	0	20.6	-3.7	1.29	0.3	0.2	0	30.1	27.1	0	103	94	0	33	31	32
2022	9	4	1	49	0	20.3	-3.7	1.29	0.4	0.3	0	30.5	27.1	0	104	94	0	33	31	32
2022	9	4	1	59	0	19.6	-3.2	1.29	0.3	0.2	0	30.5	27.1	0	103	94	0	32	31	32
2022	9	4	2	9	0	21.5	-4	1.29	0.3	0.2	0	30.1	27.1	0	102	94	0	32	31	32
2022	9	4	2	19	0	20.7	-4	1.29	0.3	0.2	0	30.1	27.1	0	103	94	0	33	31	32
2022	9	4	2	29	0	20.6	-2.7	1.29	0.3	0.2	0	30.1	27.1	0	103	94	0	33	31	32
2022	9	4	2	39	0	21.5	-3.2	1.29	0.3	0.2	0	29.7	26.7	0	101	93	0	32	31	32
2022	9	4	2	49	0	20.1	-3.1	1.29	0.3	0.2	0	29.7	27.5	0	102	94	0	33	30	32
2022	9	4	2	59	0	21.1	-3.4	1.29	0.3	0.2	0	29.2	27.1	0	101	94	0	33	31	31
2022	9	4	3	9	0	19.8	-1.9	1.29	0.4	0.3	0	29.7	27.1	0	102	94	0	33	31	31
2022	9	4	3	19	0	20.8	-2.9	1.29	0.3	0.2	0	30.1	27.1	0	103	95	0	33	32	32
2022	9	4	3	29	0	20.8	-2.9	1.29	0.3	0.2	0	30.5	27.5	0	103	95	0	32	31	31
2022	9	4	3	39	0	21.5	-4	1.29	0.3	0.2	0	29.7	27.1	0	102	94	0	33	31	32
2022	9	4	3	49	0	20.6	-3.6	1.29	0.3	0.2	0	29.7	27.1	0	102	94	0	33	31	31
2022	9	4	3	59	0	21.8	-2.4	1.29	0.3	0.2	0	30.1	27.1	0	102	94	0	32	31	32
2022	9	4	4	9	0	21	-3.8	1.29	0.3	0.2	0	30.1	27.1	0	102	94	0	32	31	32
2022	9	4	4	19	0	22	-3.1	1.29	0.3	0.2	0	30.1	26.7	0	102	94	0	32	32	32
2022	9	4	4	29	0	21.3	-3.2	1.29	0.4	0.3	0	30.1	27.1	0	102	94	0	32	31	31
2022	9	4	4	39	0	20.9	-2.3	1.29	0.3	0.2	0	30.5	27.1	0	103	94	0	32	31	32
2022	9	4	4	49	0	20.6	-2.2	1.29	0.3	0.2	0	30.1	27.5	0	102	95	0	32	31	32
2022	9	4	4	59	0	20.4	-3.2	1.29	0.3	0.2	0	30.1	27.5	0	103	95	0	33	31	32
2022	9	4	5	9	0	21.1	-2.9	1.29	0.3	0.2	0	30.1	28	0	103	95	0	33	30	31
2022	9	4	5	19	0	21.4	-3	1.29	0.3	0.2	0	30.5	28	0	104	96	0	33	31	32
2022	9	4	5	29	0	21.1	-2.4	1.29	0.3	0.2	0	29.7	26.7	0	102	94	0	33	32	31
2022	9	4	5	39	0	21.6	-2.4	1.29	0.3	0.2	0	30.1	27.1	0	103	95	0	33	32	31
2022	9	4	5	49	0	20.9	-2.1	1.29	0.3	0.2	0	30.5	26.7	0	103	94	0	32	32	32
2022	9	4	5	59	0	21.4	-3	1.29	0.3	0.2	0	30.1	27.1	0	102	94	0	32	31	32
2022	9	4	6	9	0	21.4	-1.6	1.29	0.3	0.2	0	30.5	27.5	0	103	95	0	32	31	32
2022	9	4	6	19	0	20.7	-1.8	1.29	0.3	0.2	0	31	28	0	104	96	0	32	31	32
2022	9	4	6	29	0	20.9	-2.6	1.29	0.4	0.3	0	30.1	27.5	0	103	95	0	33	31	32
2022	9	4	6	39	0	21	-3.1	1.29	0.3	0.2	0	30.5	27.1	0	103	94	0	32	31	32
2022	9	4	6	49	0	21	-2.8	1.29	0.3	0.2	0	29.7	26.7	0	102	94	0	33	32	31
2022	9	4	6	59	0	21.3	-2.2	1.29	0.3	0.2	0	28.8	25.8	0	100	91	0	33	31	32
2022	9	4	7	9	0	21.8	-4.3	1.29	0.3	0.2	0	28.8	25.4	0	99	91	0	32	32	32
2022	9	4	7	19	0	21.8	-2.5	1.29	0.3	0.2	0	30.1	26.7	0	102	94	0	32	32	32
2022	9	4	7	29	0	21.4	-3.4	1.29	0.4	0.3	0	29.7	26.7	0	101	93	0	32	31	32
2022	9	4	7	39	0	21.4	-2.1	1.29	0.3	0.2	0	30.1	28	0	103	95	0	33	30	32
2022	9	4	7	49	0	20.2	-3	1.29	0.3	0.2	0	30.5	28	0	104	96	0	33	31	31
2022	9	4	7	59	0	21.1	-2.7	1.29	0.3	0.2	0	30.1	27.1	0	103	94	0	33	31	31

### Reinhackle (0365)

Year	Month	Day	Hour	Minute	Second	VelocityX	VelocityY	Level	StdError1	StdError2	StdError3	SNR1	SNR2	SNR3	SignalAmp1	SignalAmp2	SignalAmp3	Noise1	Noise2	Noise3
2022	9	4	8	9	0	20.3	-3.7	1.29	0.3	0.2	0	29.7	27.1	0	102	94	0	33	31	32
2022	9	4	8	19	0	20.3	-2.8	1.29	0.5	0.4	0	30.5	27.1	0	103	95	0	32	32	33
2022	9	4	8	29	0	21.8	-2.2	1.29	0.3	0.2	0	30.1	27.5	0	103	95	0	33	31	32
2022	9	4	8	39	0	21.7	-1.8	1.29	0.3	0.2	0	30.1	27.5	0	103	95	0	33	31	32
2022	9	4	8	49	0	21.2	-2.6	1.29	0.3	0.2	0	31	28	0	104	96	0	32	31	32
2022	9	4	8	59	0	21.4	-2	1.29	0.3	0.2	0	30.5	27.5	0	104	95	0	33	31	32
2022	9	4	9	9	0	21.9	-2.3	1.29	0.3	0.2	0	31	28.4	0	105	97	0	33	31	33
2022	9	4	9	19	0	22.4	-2	1.29	0.3	0.2	0	31.4	29.2	0	106	98	0	33	30	32
2022	9	4	9	29	0	22.3	-2.7	1.29	0.3	0.2	0	31	27.1	0	104	95	0	32	32	33
2022	9	4	9	39	0	22.6	-2.4	1.29	0.4	0.3	0	31	27.5	0	104	95	0	32	31	32
2022	9	4	9	49	0	21.3	-2.5	1.29	0.3	0.2	0	30.5	27.5	0	104	95	0	33	31	32
2022	9	4	9	59	0	20.8	-2.7	1.29	0.3	0.2	0	31	28	0	105	96	0	33	31	32
2022	9	4	10	9	0	21	-2.8	1.29	0.4	0.3	0	31	28.4	0	104	97	0	32	31	32
2022	9	4	10	19	0	21.7	-2.5	1.29	0.5	0.4	0	31	28	0	105	97	0	33	32	32
2022	9	4	10	29	0	21.2	-3	1.29	0.3	0.2	0	30.1	27.1	0	103	95	0	33	32	32
2022	9	4	10	39	0	22	-2	1.291	0.3	0.2	0	31	28.8	0	105	97	0	33	30	32
2022	9	4	10	49	0	21	-2.6	1.291	0.3	0.2	0	30.5	28	0	104	96	0	33	31	32
2022	9	4	10	59	0	20.8	-2.4	1.291	0.3	0.2	0	31.4	28.4	0	105	97	0	32	31	33
2022	9	4	11	9	0	20.4	-4	1.29	0.3	0.2	0	31	28	0	105	96	0	33	31	32
2022	9	4	11	19	0	21.8	-4.2	1.29	0.3	0.2	0	31.4	28.4	0	106	97	0	33	31	31
2022	9	4	11	29	0	21.8	-2.2	1.29	0.3	0.2	0	31	28	0	105	97	0	33	32	31
2022	9	4	11	39	0	21.5	-3.2	1.29	0.3	0.2	0	32.3	28.8	0	107	98	0	32	31	31
2022	9	4	11	49	0	20.7	-3	1.291	0.3	0.2	0	31.4	28.4	0	106	97	0	33	31	32
2022	9	4	11	59	0	21.8	-3.2	1.291	0.3	0.2	0	31.4	28.8	0	106	98	0	33	31	32
2022	9	4	12	9	0	21.3	-3	1.29	0.3	0.2	0	31.4	28.4	0	105	97	0	32	31	31
2022	9	4	12	19	0	21.4	-2.6	1.29	0.3	0.2	0	31	28.4	0	105	97	0	33	31	31
2022	9	4	12	29	0	22	-3.6	1.29	0.3	0.2	0	31.8	28.4	0	106	98	0	32	32	32
2022	9	4	12	39	0	21.4	-3.1	1.29	0.3	0.2	0	31.4	28.4	0	105	97	0	32	31	32
2022	9	4	12	49	0	20.2	-3.6	1.29	0.3	0.2	0	31.8	28.8	0	107	99	0	33	32	32
2022	9	4	12	59	0	22.2	-2.6	1.29	0.3	0.2	0	31.4	29.2	0	106	99	0	33	31	32
2022	9	4	13	9	0	21.9	-3	1.29	0.3	0.2	0	31.4	28.4	0	105	98	0	32	32	32
2022	9	4	13	19	0	20.7	-2.3	1.29	0.3	0.2	0	31.4	28.8	0	105	99	0	32	32	32
2022	9	4	13	29	0	20.9	-2.5	1.29	0.3	0.2	0	30.5	28	0	104	97	0	33	32	32
2022	9	4	13	39	0	21.4	-2.8	1.29	0.4	0.3	0	30.1	28	0	103	96	0	33	31	32
2022	9	4	13	49	0	21.3	-2.7	1.29	0.4	0.3	0	31	28.8	0	105	98	0	33	31	31
2022	9	4	13	59	0	21.3	-2.7	1.29	0.3	0.2	0	30.1	28.8	0	103	97	0	33	30	32
2022	9	4	14	9	0	20.5	-4.3	1.29	0.3	0.2	0	30.5	28.4	0	104	97	0	33	31	32
2022	9	4	14	19	0	20.1	-3.2	1.289	0.3	0.2	0	31.4	29.2	0	105	99	0	32	31	32
2022	9	4	14	29	0	20.7	-3.5	1.289	0.3	0.2	0	30.5	28.4	0	103	97	0	32	31	32
2022	9	4	14	39	0	21	-3.5	1.289	0.3	0.2	0	31	28.8	0	105	99	0	33	32	32
2022	9	4	14	49	0	21.9	-2.3	1.289	0.3	0.2	0	30.5	28.8	0	104	98	0	33	31	32
2022	9	4	14	59	0	21.5	-2.5	1.289	0.3	0.2	0	30.1	28.8	0	102	98	0	32	31	32
2022	9	4	15	9	0	22.5	-3	1.289	0.3	0.2	0	30.5	29.2	0	104	99	0	33	31	31
2022	9	4	15	19	0	21.6	-2.8	1.289	0.3	0.2	0	30.1	28.8	0	103	98	0	33	31	32
2022	9	4	15	29	0	21.4	-2.8	1.289	0.4	0.3	0	30.1	29.2	0	103	99	0	33	31	31
2022	9	4	15	39	0	21.9	-4.1	1.289	0.3	0.2	0	28.8	27.5	0	100	95	0	33	31	32
2022	9	4	15	49	0	21	-3.1	1.289	0.5	0.4	0	29.2	28	0	100	96	0	32	31	31
2022	9	4	15	59	0	20	-3.5	1.286	0.3	0.2	0	28.4	26.7	0	99	93	0	33	31	31

### Reinhackle (0365)

Year	Month	Day	Hour	Minute	Second	VelocityX	VelocityY	Level	StdError1	StdError2	StdError3	SNR1	SNR2	SNR3	SignalAmp1	SignalAmp2	SignalAmp3	Noise1	Noise2	Noise3
2022	9	4	16	9	0	20.3	-4.7	1.288	0.3	0.2	0	28.8	27.1	0	100	94	0	33	31	31
2022	9	4	16	19	0	21	-3.6	1.288	0.3	0.2	0	28.4	26.7	0	99	94	0	33	32	32
2022	9	4	16	29	0	21.1	-3.2	1.288	0.4	0.3	0	28.8	27.1	0	99	94	0	32	31	31
2022	9	4	16	39	0	20.3	-3.7	1.287	0.3	0.2	0	28.4	26.7	0	99	93	0	33	31	32
2022	9	4	16	49	0	20.3	-4.1	1.287	0.3	0.2	0	28	26.2	0	98	92	0	33	31	31
2022	9	4	16	59	0	19.5	-3.1	1.288	0.4	0.3	0	28.8	26.7	0	100	93	0	33	31	32
2022	9	4	17	9	0	20.5	-3.5	1.287	0.3	0.2	0	28.8	26.2	0	100	93	0	33	32	32
2022	9	4	17	19	0	19.9	-3.8	1.287	0.3	0.2	0	28.8	26.2	0	100	93	0	33	32	31
2022	9	4	17	29	0	20.5	-4.1	1.287	0.3	0.2	0	28	26.2	0	98	92	0	33	31	32
2022	9	4	17	39	0	20.4	-2.5	1.288	0.3	0.2	0	28.4	26.7	0	98	93	0	32	31	32
2022	9	4	17	49	0	20.5	-3.1	1.287	0.4	0.3	0	28.4	27.1	0	99	94	0	33	31	32
2022	9	4	17	59	0	22	-2.4	1.287	0.3	0.2	0	28.8	27.1	0	99	94	0	32	31	32
2022	9	4	18	9	0	21.5	-3.2	1.287	0.3	0.2	0	28.4	26.7	0	99	93	0	33	31	31
2022	9	4	18	19	0	21.1	-2.5	1.287	0.5	0.4	0	29.7	27.1	0	101	95	0	32	32	32
2022	9	4	18	29	0	20.3	-3.4	1.288	0.3	0.2	0	28.8	27.1	0	100	94	0	33	31	31
2022	9	4	18	39	0	20.5	-3.1	1.288	0.3	0.2	0	29.2	27.1	0	101	94	0	33	31	31
2022	9	4	18	49	0	20.8	-3.6	1.287	0.3	0.2	0	29.2	26.7	0	100	94	0	32	32	32
2022	9	4	18	59	0	21.8	-2.4	1.287	0.3	0.2	0	29.2	26.7	0	100	94	0	32	32	32
2022	9	4	19	9	0	21.7	-2.6	1.287	0.3	0.2	0	29.2	27.5	0	101	95	0	33	31	32
2022	9	4	19	19	0	21.6	-3.3	1.287	0.3	0.2	0	29.7	27.5	0	101	95	0	32	31	32
2022	9	4	19	29	0	21.6	-3.2	1.287	0.3	0.2	0	30.1	27.5	0	102	95	0	32	31	31
2022	9	4	19	39	0	21.3	-2.5	1.287	0.3	0.2	0	30.5	28	0	103	96	0	32	31	31
2022	9	4	19	49	0	21.6	-2.5	1.287	0.3	0.2	0	30.5	28	0	103	96	0	32	31	31
2022	9	4	19	59	0	21.5	-3	1.287	0.3	0.2	0	30.5	28.4	0	104	97	0	33	31	32
2022	9	4	20	9	0	20.9	-3	1.287	0.4	0.3	0	31	28.4	0	104	97	0	32	31	32
2022	9	4	20	19	0	21	-3	1.287	0.4	0.3	0	30.5	28	0	104	96	0	33	31	31
2022	9	4	20	29	0	21.5	-3.4	1.288	0.4	0.3	0	30.5	28	0	104	96	0	33	31	32
2022	9	4	20	39	0	21.5	-4	1.288	0.3	0.2	0	30.1	28	0	103	96	0	33	31	32
2022	9	4	20	49	0	21.3	-4.4	1.288	0.3	0.2	0	30.5	27.1	0	103	95	0	32	32	31
2022	9	4	20	59	0	21.2	-3.1	1.288	0.4	0.3	0	30.5	27.5	0	103	95	0	32	31	32
2022	9	4	21	9	0	19.8	-2.7	1.288	0.3	0.2	0	30.5	27.5	0	103	95	0	32	31	32
2022	9	4	21	19	0	19.4	-3.1	1.288	0.4	0.3	0	30.1	27.5	0	103	95	0	33	31	32
2022	9	4	21	29	0	22	-2.1	1.288	0.3	0.2	0	30.5	27.5	0	103	95	0	32	31	32
2022	9	4	21	39	0	20.6	-3.4	1.288	0.3	0.2	0	30.5	27.5	0	103	95	0	32	31	33
2022	9	4	21	49	0	22	-3	1.288	0.3	0.2	0	30.1	27.5	0	103	95	0	33	31	32
2022	9	4	21	59	0	21	-2.7	1.288	0.3	0.2	0	30.5	27.5	0	103	96	0	32	32	33
2022	9	4	22	9	0	21.5	-3.1	1.288	0.3	0.2	0	30.5	27.5	0	103	95	0	32	31	32
2022	9	4	22	19	0	20.5	-4.7	1.288	0.3	0.2	0	30.1	27.1	0	103	94	0	33	31	32
2022	9	4	22	29	0	20.7	-2.5	1.288	0.3	0.2	0	30.5	28	0	104	96	0	33	31	31
2022	9	4	22	39	0	20.2	-3.3	1.288	0.4	0.3	0	31.4	28.4	0	105	97	0	32	31	31
2022	9	4	22	49	0	20.7	-4.3	1.288	0.3	0.2	0	30.1	27.5	0	103	95	0	33	31	32
2022	9	4	22	59	0	20.3	-3.4	1.288	0.3	0.2	0	30.5	28	0	104	96	0	33	31	31
2022	9	4	23	9	0	20.9	-2.8	1.288	0.3	0.2	0	29.7	27.1	0	102	94	0	33	31	32
2022	9	4	23	19	0	21.9	-2.6	1.289	0.3	0.2	0	30.1	27.1	0	102	94	0	32	31	32
2022	9	4	23	29	0	20.1	-3.9	1.289	0.3	0.2	0	30.1	27.5	0	103	95	0	33	31	32
2022	9	4	23	39	0	22	-2.9	1.289	0.3	0.2	0	30.1	27.1	0	102	94	0	32	31	32
2022	9	4	23	49	0	20.8	-1.7	1.289	0.3	0.2	0	30.5	27.5	0	103	95	0	32	31	32
2022	9	4	23	59	0	20.9	-3.1	1.289	0.4	0.3	0	30.5	27.5	0	103	95	0	32	31	31

### Reinhackle (0365)

Year	Month	Day	Hour	Minute	Second	VelocityX	VelocityY	Level	StdError1	StdError2	StdError3	SNR1	SNR2	SNR3	SignalAmp1	SignalAmp2	SignalAmp3	Noise1	Noise2	Noise3
2022	9	5	0	9	0	21	-2.7	1.289	0.3	0.2	0	30.1	27.5	0	103	95	0	33	31	31
2022	9	5	0	19	0	22.2	-2.8	1.289	0.3	0.2	0	30.1	26.7	0	103	94	0	33	32	32
2022	9	5	0	29	0	20.1	-2.4	1.289	0.4	0.3	0	30.5	27.5	0	104	95	0	33	31	32
2022	9	5	0	39	0	20.9	-3	1.289	0.3	0.2	0	30.5	27.1	0	103	94	0	32	31	32
2022	9	5	0	49	0	22.1	-4	1.289	0.3	0.2	0	30.5	27.5	0	104	95	0	33	31	31
2022	9	5	0	59	0	20.8	-3.1	1.289	0.3	0.2	0	30.5	27.5	0	103	95	0	32	31	32
2022	9	5	1	9	0	20.1	-2.7	1.289	0.3	0.2	0	30.1	27.5	0	103	95	0	33	31	32
2022	9	5	1	19	0	21.3	-3.2	1.289	0.3	0.2	0	30.5	27.1	0	103	94	0	32	31	32
2022	9	5	1	29	0	22.5	-3.2	1.289	0.3	0.2	0	30.1	27.1	0	103	94	0	33	31	31
2022	9	5	1	39	0	22	-2.4	1.289	0.3	0.2	0	30.5	27.5	0	103	95	0	32	31	32
2022	9	5	1	49	0	21.8	-2.9	1.289	0.3	0.2	0	31	28	0	104	95	0	32	30	31
2022	9	5	1	59	0	21.6	-2.5	1.289	0.4	0.3	0	31	27.5	0	104	95	0	32	31	32
2022	9	5	2	9	0	21	-1.5	1.289	0.3	0.2	0	30.5	28	0	104	96	0	33	31	31
2022	9	5	2	19	0	20.9	-2.6	1.289	0.3	0.2	0	30.5	27.5	0	104	96	0	33	32	31
2022	9	5	2	29	0	21	-3.5	1.289	0.3	0.2	0	30.1	27.1	0	103	94	0	33	31	31
2022	9	5	2	39	0	21.9	-3	1.289	0.4	0.3	0	30.1	27.5	0	103	95	0	33	31	32
2022	9	5	2	49	0	22.9	-2.7	1.289	0.3	0.2	0	30.1	27.5	0	103	95	0	33	31	32
2022	9	5	2	59	0	21	-2.3	1.289	0.3	0.2	0	30.1	27.5	0	103	95	0	33	31	32
2022	9	5	3	9	0	21.7	-2.5	1.289	0.4	0.3	0	30.1	27.5	0	103	95	0	33	31	32
2022	9	5	3	19	0	22.2	-3.6	1.289	0.3	0.2	0	30.1	27.1	0	103	94	0	33	31	32
2022	9	5	3	29	0	21.3	-2.4	1.289	0.3	0.2	0	30.5	27.5	0	103	95	0	32	31	31
2022	9	5	3	39	0	22.9	-3.3	1.289	0.3	0.2	0	30.1	27.1	0	103	94	0	33	31	32
2022	9	5	3	49	0	21.9	-3	1.289	0.3	0.2	0	30.1	27.1	0	103	94	0	33	31	32
2022	9	5	3	59	0	21.3	-2.9	1.289	0.3	0.2	0	30.5	27.1	0	104	94	0	33	31	32
2022	9	5	4	9	0	20.4	-2.3	1.29	0.3	0.2	0	30.1	27.5	0	104	95	0	34	31	31
2022	9	5	4	19	0	22.5	-3.3	1.289	0.3	0.2	0	31	27.5	0	104	95	0	32	31	32
2022	9	5	4	29	0	21	-1.3	1.29	0.4	0.3	0	30.5	27.1	0	104	94	0	33	31	32
2022	9	5	4	39	0	20.2	-2.6	1.289	0.4	0.3	0	30.5	27.5	0	104	95	0	33	31	32
2022	9	5	4	49	0	21.3	-2.9	1.289	0.3	0.2	0	30.5	27.5	0	104	95	0	33	31	31
2022	9	5	4	59	0	20.5	-2.1	1.29	0.4	0.3	0	31	27.1	0	104	95	0	32	32	32
2022	9	5	5	9	0	22	-2	1.289	0.3	0.2	0	31	27.5	0	104	95	0	32	31	32
2022	9	5	5	19	0	21.9	-3.4	1.29	0.3	0.2	0	30.5	28	0	104	96	0	33	31	32
2022	9	5	5	29	0	21.3	-2.9	1.29	0.3	0.2	0	30.5	28	0	104	96	0	33	31	32
2022	9	5	5	39	0	21.4	-1.7	1.29	0.3	0.2	0	30.5	27.5	0	104	95	0	33	31	32
2022	9	5	5	49	0	22.2	-2.8	1.29	0.3	0.2	0	31	27.1	0	105	95	0	33	32	31
2022	9	5	5	59	0	19.9	-1.8	1.29	0.3	0.2	0	31.4	28	0	105	96	0	32	31	32
2022	9	5	6	9	0	20.4	-1.6	1.29	0.4	0.3	0	30.5	27.5	0	104	95	0	33	31	31
2022	9	5	6	19	0	20.2	-2.3	1.29	0.5	0.4	0	30.5	27.5	0	104	95	0	33	31	31
2022	9	5	6	29	0	21.7	-2.1	1.29	0.4	0.3	0	30.1	26.7	0	102	93	0	32	31	32
2022	9	5	6	39	0	21.3	-3	1.29	0.3	0.2	0	30.1	27.1	0	102	94	0	32	31	32
2022	9	5	6	49	0	21.7	-2	1.29	0.3	0.2	0	29.7	26.7	0	102	93	0	33	31	32
2022	9	5	6	59	0	20.2	-2.5	1.29	0.3	0.2	0	30.5	27.1	0	103	95	0	32	32	32
2022	9	5	7	9	0	21.3	-3.3	1.29	0.4	0.3	0	30.5	27.1	0	103	94	0	32	31	32
2022	9	5	7	19	0	21.2	-2.3	1.29	0.5	0.4	0	30.1	27.1	0	103	94	0	33	31	32
2022	9	5	7	29	0	21.7	-2.6	1.29	0.3	0.2	0	29.7	26.7	0	102	94	0	33	32	31
2022	9	5	7	39	0	21.2	-3	1.29	0.3	0.2	0	30.1	27.1	0	103	94	0	33	31	32
2022	9	5	7	49	0	22.3	-3.5	1.29	0.3	0.2	0	30.1	27.1	0	102	93	0	32	30	33
2022	9	5	7	59	0	22.4	-2	1.29	0.3	0.2	0	31	27.5	0	104	96	0	32	32	32

### Reinhackle (0365)

Year	Month	Day	Hour	Minute	Second	VelocityX	VelocityY	Level	StdError1	StdError2	StdError3	SNR1	SNR2	SNR3	SignalAmp1	SignalAmp2	SignalAmp3	Noise1	Noise2	Noise3
2022	9	5	8	9	0	20.6	-2.6	1.29	0.3	0.2	0	29.7	26.7	0	102	93	0	33	31	31
2022	9	5	8	19	0	22	-2.1	1.29	0.3	0.2	0	30.5	27.1	0	103	94	0	32	31	32
2022	9	5	8	29	0	22.6	-2.5	1.29	0.3	0.2	0	30.5	27.5	0	103	95	0	32	31	32
2022	9	5	8	39	0	22.1	-2.5	1.29	0.3	0.2	0	30.1	27.1	0	103	94	0	33	31	32
2022	9	5	8	49	0	22.5	-3	1.29	0.3	0.2	0	30.1	27.1	0	103	95	0	33	32	32
2022	9	5	8	59	0	21.9	-3.1	1.29	0.3	0.2	0	30.1	27.5	0	103	95	0	33	31	32
2022	9	5	9	9	0	21.3	-1.6	1.29	0.3	0.2	0	31	28.4	0	105	97	0	33	31	32
2022	9	5	9	19	0	22.3	-2.5	1.29	0.3	0.2	0	30.5	28	0	104	96	0	33	31	32
2022	9	5	9	29	0	21.7	-2.3	1.29	0.3	0.2	0	31.8	28.4	0	106	97	0	32	31	31
2022	9	5	9	39	0	22.6	-2.7	1.29	0.3	0.2	0	31.4	28.8	0	106	98	0	33	31	32
2022	9	5	9	49	0	21.2	-2.3	1.291	0.3	0.2	0	31	28	0	105	97	0	33	32	31
2022	9	5	9	59	0	21.2	-2	1.29	0.3	0.2	0	31.4	29.2	0	107	99	0	34	31	32
2022	9	5	10	9	0	21.2	-2.5	1.29	0.3	0.2	0	32.3	29.7	0	108	100	0	33	31	31
2022	9	5	10	19	0	21.1	-2.7	1.29	0.3	0.2	0	31.4	28.4	0	106	97	0	33	31	32
2022	9	5	10	29	0	22.1	-2.9	1.29	0.5	0.4	0	31	28.4	0	105	97	0	33	31	31
2022	9	5	10	39	0	21.8	-2.4	1.29	0.3	0.2	0	31.8	29.2	0	107	99	0	33	31	32
2022	9	5	10	49	0	20.7	-1.8	1.29	0.3	0.2	0	32.3	29.7	0	107	100	0	32	31	32
2022	9	5	10	59	0	22.6	-3.4	1.29	0.3	0.2	0	31.8	29.2	0	107	99	0	33	31	32
2022	9	5	11	9	0	20.9	-2.6	1.29	0.3	0.2	0	31.8	29.2	0	106	99	0	32	31	31
2022	9	5	11	19	0	21.7	-3.3	1.29	0.3	0.2	0	31.8	29.7	0	107	100	0	33	31	32
2022	9	5	11	29	0	19.9	-2.6	1.29	0.3	0.2	0	31.8	29.7	0	107	100	0	33	31	33
2022	9	5	11	39	0	21.7	-2.5	1.29	0.3	0.2	0	31.4	29.7	0	106	100	0	33	31	32
2022	9	5	11	49	0	21	-2.1	1.29	0.4	0.3	0	31.8	30.1	0	106	100	0	32	30	32
2022	9	5	11	59	0	21.2	-2.3	1.29	0.3	0.2	0	31.4	29.7	0	106	100	0	33	31	32
2022	9	5	12	9	0	21.3	-2.2	1.29	0.4	0.3	0	30.5	29.2	0	104	99	0	33	31	32
2022	9	5	12	19	0	20.8	-2.9	1.29	0.3	0.2	0	30.1	29.2	0	103	99	0	33	31	32
2022	9	5	12	29	0	20.5	-3.6	1.29	0.3	0.2	0	30.5	29.7	0	104	100	0	33	31	32
2022	9	5	12	39	0	20.5	-3.5	1.29	0.3	0.2	0	29.7	28.8	0	102	98	0	33	31	31
2022	9	5	12	49	0	20	-3.6	1.29	0.5	0.5	0	30.1	29.7	0	103	100	0	33	31	32
2022	9	5	12	59	0	19.9	-3.3	1.29	0.3	0.2	0	29.7	29.2	0	101	99	0	32	31	32
2022	9	5	13	9	0	20.7	-2.6	1.29	0.3	0.2	0	30.1	29.7	0	103	100	0	33	31	32
2022	9	5	13	19	0	22.1	-2.9	1.29	0.4	0.3	0	29.2	28.8	0	101	98	0	33	31	31
2022	9	5	13	29	0	18.9	-3	1.29	0.3	0.2	0	30.1	29.2	0	102	100	0	32	32	31
2022	9	5	13	39	0	20.5	-3.3	1.289	0.3	0.2	0	28.8	28.8	0	100	98	0	33	31	32
2022	9	5	13	49	0	19.8	-3.9	1.289	0.3	0.2	0	29.2	29.2	0	101	99	0	33	31	31
2022	9	5	13	59	0	18.7	-4	1.289	0.4	0.3	0	29.7	29.2	0	102	99	0	33	31	32
2022	9	5	14	9	0	19.2	-4.7	1.288	0.3	0.2	0	28.8	28	0	99	97	0	32	32	31
2022	9	5	14	19	0	20.2	-4	1.289	0.3	0.2	0	28.4	29.2	0	99	99	0	33	31	32
2022	9	5	14	29	0	19.7	-4.3	1.289	0.4	0.3	0	27.5	28	0	97	97	0	33	32	32
2022	9	5	14	39	0	19.6	-4.6	1.288	0.4	0.3	0	28.4	29.2	0	99	99	0	33	31	32
2022	9	5	14	49	0	16.8	-5.8	1.288	0.4	0.3	0	27.5	28	0	96	96	0	32	31	32
2022	9	5	14	59	0	18.5	-7.3	1.287	0.4	0.3	0	28	28	0	97	96	0	32	31	32
2022	9	5	15	9	0	18.2	-6.5	1.287	0.3	0.2	0	26.2	27.1	0	94	94	0	33	31	32
2022	9	5	15	19	0	18.7	-7.5	1.288	0.3	0.2	0	25.8	26.7	0	93	93	0	33	31	32
2022	9	5	15	29	0	18.5	-7.2	1.286	0.5	0.4	0	26.2	26.2	0	93	92	0	32	31	32
2022	9	5	15	39	0	18.2	-5.7	1.287	0.4	0.3	0	25.8	26.2	0	93	93	0	33	32	31
2022	9	5	15	49	0	17.9	-6.7	1.287	0.4	0.3	0	26.7	27.1	0	95	95	0	33	32	32
2022	9	5	15	59	0	19.8	-5.7	1.286	0.5	0.4	0	29.2	29.2	0	100	100	0	32	32	32

### Reinhackle (0365)

Year	Month	Day	Hour	Minute	Second	VelocityX	VelocityY	Level	StdError1	StdError2	StdError3	SNR1	SNR2	SNR3	SignalAmp1	SignalAmp2	SignalAmp3	Noise1	Noise2	Noise3
2022	9	5	16	9	0	18.3	-6.1	1.286	0.4	0.3	0	26.7	27.5	0	95	95	0	33	31	32
2022	9	5	16	19	0	17.9	-6.9	1.286	0.3	0.2	0	26.7	27.5	0	94	95	0	32	31	32
2022	9	5	16	29	0	19.4	-5.2	1.286	0.4	0.3	0	26.2	27.5	0	94	94	0	33	30	31
2022	9	5	16	39	0	18.8	-6.1	1.285	0.5	0.4	0	25.4	26.2	0	91	92	0	32	31	32
2022	9	5	16	49	0	19.5	-5.5	1.285	0.5	0.4	0	24.9	25.8	0	90	91	0	32	31	32
2022	9	5	16	59	0	18.7	-7.9	1.284	0.4	0.3	0	24.9	25.8	0	90	91	0	32	31	31
2022	9	5	17	9	0	18.4	-5.1	1.284	0.4	0.3	0	24.9	26.7	0	91	93	0	33	31	31
2022	9	5	17	19	0	18	-7.4	1.284	0.5	0.5	0	25.4	26.2	0	91	93	0	32	32	33
2022	9	5	17	29	0	17.5	-7.2	1.284	0.3	0.2	0	25.8	26.7	0	93	93	0	33	31	33
2022	9	5	17	39	0	18.8	-6.1	1.285	0.3	0.2	0	26.7	27.1	0	94	94	0	32	31	31
2022	9	5	17	49	0	17.9	-5.2	1.284	0.4	0.3	0	26.7	27.5	0	95	95	0	33	31	31
2022	9	5	17	59	0	18.3	-5.5	1.284	0.3	0.2	0	26.7	27.5	0	95	95	0	33	31	32
2022	9	5	18	9	0	20	-4.7	1.284	0.5	0.4	0	26.7	26.7	0	95	94	0	33	32	33
2022	9	5	18	19	0	22.5	-2.9	1.284	0.5	0.4	0	26.7	27.5	0	95	95	0	33	31	32
2022	9	5	18	29	0	21.7	-3.6	1.284	0.4	0.3	0	27.1	27.5	0	96	95	0	33	31	32
2022	9	5	18	39	0	19	-4.3	1.284	0.5	0.4	0	27.5	27.1	0	96	95	0	32	32	32
2022	9	5	18	49	0	18.8	-5.1	1.284	0.3	0.2	0	28.4	28.4	0	98	97	0	32	31	31
2022	9	5	18	59	0	17.7	-5.8	1.284	0.4	0.3	0	27.1	27.1	0	96	95	0	33	32	31
2022	9	5	19	9	0	18	-5.5	1.284	0.4	0.3	0	27.1	27.5	0	96	95	0	33	31	32
2022	9	5	19	19	0	19	-4.3	1.284	0.3	0.2	0	28	28	0	97	96	0	32	31	31
2022	9	5	19	29	0	18.9	-3.9	1.284	0.3	0.2	0	28.4	28	0	98	96	0	32	31	32
2022	9	5	19	39	0	18.9	-4.2	1.284	0.3	0.2	0	28	27.5	0	97	95	0	32	31	31
2022	9	5	19	49	0	20.2	-4.1	1.284	0.5	0.4	0	28.4	28	0	98	96	0	32	31	31
2022	9	5	19	59	0	20	-5.1	1.285	0.3	0.2	0	28	28	0	98	96	0	33	31	32
2022	9	5	20	9	0	18.7	-4.8	1.285	0.3	0.2	0	28	27.5	0	98	96	0	33	32	32
2022	9	5	20	19	0	18.8	-5.6	1.285	0.3	0.2	0	28.8	28.4	0	99	97	0	32	31	31
2022	9	5	20	29	0	18.8	-5.5	1.285	0.3	0.2	0	28.4	28	0	99	96	0	33	31	32
2022	9	5	20	39	0	20.8	-5.4	1.285	0.3	0.2	0	28.4	28	0	99	96	0	33	31	32
2022	9	5	20	49	0	18.9	-4.1	1.285	0.4	0.3	0	29.2	27.5	0	100	95	0	32	31	32
2022	9	5	20	59	0	18	-5.3	1.285	0.3	0.2	0	28.4	27.5	0	99	95	0	33	31	32
2022	9	5	21	9	0	18.3	-4.7	1.286	0.4	0.3	0	28.8	27.5	0	100	95	0	33	31	32
2022	9	5	21	19	0	19.7	-4.8	1.286	0.4	0.3	0	28.4	27.5	0	99	95	0	33	31	32
2022	9	5	21	29	0	20.1	-3.7	1.287	0.3	0.2	0	29.2	27.5	0	100	95	0	32	31	32
2022	9	5	21	39	0	19.1	-4.9	1.287	0.3	0.2	0	29.2	27.5	0	100	95	0	32	31	31
2022	9	5	21	49	0	19.4	-4.7	1.287	0.5	0.4	0	29.2	27.5	0	100	95	0	32	31	31
2022	9	5	21	59	0	20.3	-3.9	1.287	0.4	0.3	0	29.2	27.5	0	100	95	0	32	31	31
2022	9	5	22	9	0	20.4	-3.6	1.287	0.4	0.3	0	29.2	27.5	0	100	95	0	32	31	32
2022	9	5	22	19	0	19.4	-4.1	1.287	0.3	0.2	0	28.8	27.5	0	100	95	0	33	31	32
2022	9	5	22	29	0	20.2	-4.8	1.288	0.3	0.2	0	29.2	27.5	0	101	95	0	33	31	31
2022	9	5	22	39	0	19.9	-4.1	1.288	0.3	0.2	0	28.8	27.1	0	100	94	0	33	31	32
2022	9	5	22	49	0	19.3	-3.9	1.288	0.3	0.2	0	28.8	27.5	0	100	95	0	33	31	32
2022	9	5	22	59	0	20.9	-4.7	1.288	0.3	0.2	0	29.2	27.1	0	100	94	0	32	31	31
2022	9	5	23	9	0	19.1	-4.4	1.288	0.5	0.4	0	29.7	27.5	0	101	95	0	32	31	31
2022	9	5	23	19	0	21	-2	1.288	0.3	0.2	0	28.8	27.5	0	99	95	0	32	31	32
2022	9	5	23	29	0	21.4	-3.4	1.288	0.4	0.3	0	28.8	27.1	0	100	94	0	33	31	32
2022	9	5	23	39	0	20.7	-4	1.288	0.3	0.2	0	28.4	27.1	0	99	94	0	33	31	31
2022	9	5	23	49	0	22	-3.1	1.288	0.4	0.3	0	29.2	27.1	0	100	94	0	32	31	32
2022	9	5	23	59	0	20.5	-1.9	1.288	0.4	0.3	0	28.8	27.5	0	100	95	0	33	31	32

### Reinhackle (0365)

Year	Month	Day	Hour	Minute	Second	VelocityX	VelocityY	Level	StdError1	StdError2	StdError3	SNR1	SNR2	SNR3	SignalAmp1	SignalAmp2	SignalAmp3	Noise1	Noise2	Noise3
2022	9	6	0	9	0	20	-2.9	1.288	0.4	0.3	0	29.2	27.5	0	100	95	0	32	31	32
2022	9	6	0	19	0	20.4	-4.3	1.288	0.4	0.3	0	28.4	26.7	0	99	94	0	33	32	32
2022	9	6	0	29	0	17.9	-3.6	1.288	0.4	0.3	0	29.2	27.1	0	100	94	0	32	31	32
2022	9	6	0	39	0	20.3	-5.1	1.289	0.3	0.2	0	28.4	27.1	0	99	94	0	33	31	32
2022	9	6	0	49	0	19.9	-3.9	1.289	0.3	0.2	0	28.4	27.1	0	99	94	0	33	31	32
2022	9	6	0	59	0	20.9	-4	1.288	0.3	0.2	0	28.4	27.1	0	99	94	0	33	31	31
2022	9	6	1	9	0	20.1	-2.7	1.289	0.4	0.3	0	28.4	27.5	0	99	94	0	33	30	32
2022	9	6	1	19	0	21.8	-3.7	1.289	0.3	0.2	0	28.4	27.1	0	99	94	0	33	31	31
2022	9	6	1	29	0	20.4	-3.4	1.289	0.4	0.3	0	29.2	27.5	0	100	94	0	32	30	32
2022	9	6	1	39	0	21.3	-2.5	1.289	0.3	0.2	0	28.8	27.1	0	100	94	0	33	31	32
2022	9	6	1	49	0	19.4	-3.3	1.289	0.4	0.3	0	28.8	27.1	0	100	94	0	33	31	32
2022	9	6	1	59	0	19.9	-3.6	1.289	0.3	0.2	0	29.2	27.1	0	100	94	0	32	31	32
2022	9	6	2	9	0	21.3	-4	1.289	0.4	0.3	0	28.8	27.1	0	100	94	0	33	31	32
2022	9	6	2	19	0	20.6	-3.6	1.289	0.4	0.3	0	29.2	27.5	0	101	95	0	33	31	32
2022	9	6	2	29	0	18.2	-2.6	1.289	0.4	0.3	0	29.2	26.7	0	100	94	0	32	32	32
2022	9	6	2	39	0	19.1	-3.4	1.289	0.3	0.2	0	28.8	26.7	0	100	93	0	33	31	32
2022	9	6	2	49	0	20.8	-4	1.289	0.3	0.2	0	29.7	26.7	0	101	93	0	32	31	31
2022	9	6	2	59	0	20	-4.3	1.289	0.4	0.3	0	28.8	26.7	0	100	93	0	33	31	31
2022	9	6	3	9	0	20	-4.6	1.289	0.3	0.2	0	29.7	26.7	0	101	93	0	32	31	32
2022	9	6	3	19	0	19.3	-5	1.289	0.3	0.2	0	29.7	27.1	0	101	94	0	32	31	31
2022	9	6	3	29	0	21.1	-3.2	1.289	0.5	0.4	0	29.7	26.7	0	102	93	0	33	31	32
2022	9	6	3	39	0	20.9	-4.5	1.289	0.3	0.2	0	30.1	27.1	0	103	94	0	33	31	31
2022	9	6	3	49	0	21.4	-3.9	1.289	0.3	0.2	0	29.7	26.7	0	102	93	0	33	31	32
2022	9	6	3	59	0	20	-3.5	1.29	0.3	0.2	0	29.7	27.1	0	102	94	0	33	31	32
2022	9	6	4	9	0	19.9	-2.3	1.29	0.3	0.2	0	29.7	27.1	0	102	94	0	33	31	32
2022	9	6	4	19	0	20.8	-3.1	1.29	0.3	0.2	0	28.8	26.7	0	100	93	0	33	31	32
2022	9	6	4	29	0	20.4	-3.1	1.29	0.3	0.2	0	28.8	26.7	0	100	93	0	33	31	32
2022	9	6	4	39	0	20.3	-3.2	1.29	0.3	0.2	0	29.2	27.1	0	101	94	0	33	31	32
2022	9	6	4	49	0	20.4	-3.9	1.29	0.3	0.2	0	28.8	26.7	0	100	93	0	33	31	32
2022	9	6	4	59	0	21.7	-3.8	1.29	0.3	0.2	0	29.7	27.1	0	101	94	0	32	31	32
2022	9	6	5	9	0	21.4	-3.1	1.29	0.4	0.3	0	29.7	26.7	0	101	93	0	32	31	32
2022	9	6	5	19	0	21.1	-3.4	1.29	0.3	0.2	0	29.2	26.2	0	101	93	0	33	32	32
2022	9	6	5	29	0	21	-3.3	1.29	0.3	0.2	0	29.7	27.1	0	102	94	0	33	31	32
2022	9	6	5	39	0	20.7	-3.5	1.29	0.3	0.2	0	29.7	26.7	0	102	94	0	33	32	32
2022	9	6	5	49	0	20.6	-3.6	1.29	0.3	0.2	0	29.7	27.1	0	101	94	0	32	31	32
2022	9	6	5	59	0	21.4	-2.7	1.29	0.3	0.2	0	29.7	27.1	0	101	94	0	32	31	32
2022	9	6	6	9	0	21.8	-3.5	1.29	0.4	0.3	0	29.7	26.2	0	101	93	0	32	32	32
2022	9	6	6	19	0	20	-3.5	1.29	0.3	0.2	0	29.7	27.1	0	101	94	0	32	31	32
2022	9	6	6	29	0	21.2	-3	1.29	0.3	0.2	0	28.8	26.7	0	100	93	0	33	31	32
2022	9	6	6	39	0	21.3	-2.4	1.29	0.4	0.3	0	29.7	26.7	0	101	93	0	32	31	32
2022	9	6	6	49	0	21.1	-2.9	1.29	0.3	0.2	0	28.4	25.8	0	99	91	0	33	31	32
2022	9	6	6	59	0	21.6	-2.7	1.29	0.3	0.2	0	28	25.4	0	98	90	0	33	31	32
2022	9	6	7	9	0	19.8	-2.6	1.29	0.3	0.2	0	28.8	26.2	0	99	92	0	32	31	32
2022	9	6	7	19	0	20.5	-3.5	1.29	0.3	0.2	0	28.4	25.4	0	98	91	0	32	32	32
2022	9	6	7	29	0	20.6	-2.5	1.29	0.3	0.2	0	28.4	24.9	0	98	90	0	32	32	31
2022	9	6	7	39	0	21.3	-2.9	1.29	0.4	0.3	0	27.5	25.4	0	98	90	0	34	31	32
2022	9	6	7	49	0	21.3	-3	1.29	0.4	0.3	0	28.4	25.8	0	99	92	0	33	32	32
2022	9	6	7	59	0	21.9	-3.2	1.291	0.3	0.2	0	28.4	25.8	0	99	91	0	33	31	32



### Reinhackle (0365)

Year	Month	Day	Hour	Minute	Second	VelocityX	VelocityY	Level	StdError1	StdError2	StdError3	SNR1	SNR2	SNR3	SignalAmp1	SignalAmp2	SignalAmp3	Noise1	Noise2	Noise3
2022	9	6	8	9	0	22.2	-2.6	1.29	0.3	0.2	0	28.4	25.4	0	98	91	0	32	32	32
2022	9	6	8	19	0	21.8	-3	1.291	0.4	0.3	0	28.4	25.8	0	98	91	0	32	31	33
2022	9	6	8	29	0	22.1	-3.5	1.291	0.3	0.2	0	28.4	25.8	0	99	91	0	33	31	32
2022	9	6	8	39	0	21.1	-3.1	1.291	0.3	0.2	0	28.8	26.2	0	99	92	0	32	31	31
2022	9	6	8	49	0	21.7	-2	1.291	0.3	0.2	0	28.8	25.8	0	100	92	0	33	32	32
2022	9	6	8	59	0	22.5	-3.1	1.291	0.3	0.2	0	28.8	26.2	0	100	92	0	33	31	32
2022	9	6	9	9	0	21	-2.5	1.291	0.3	0.2	0	29.2	26.7	0	101	94	0	33	32	32
2022	9	6	9	19	0	21.6	-2.4	1.291	0.3	0.2	0	28.8	26.2	0	100	93	0	33	32	32
2022	9	6	9	29	0	21.8	-2.8	1.291	0.3	0.2	0	29.2	27.1	0	101	94	0	33	31	32
2022	9	6	9	39	0	21.8	-3.1	1.291	0.3	0.2	0	28.4	26.7	0	100	93	0	34	31	33
2022	9	6	9	49	0	21.8	-2.9	1.291	0.3	0.2	0	30.5	27.5	0	103	95	0	32	31	32
2022	9	6	9	59	0	20.9	-2.9	1.291	0.3	0.2	0	30.1	27.5	0	103	95	0	33	31	32
2022	9	6	10	9	0	21	-2.6	1.29	0.3	0.2	0	31.4	27.1	0	106	95	0	33	32	32
2022	9	6	10	19	0	23.6	-2.7	1.29	0.3	0.2	0	32.3	28.4	0	107	97	0	32	31	32
2022	9	6	10	29	0	22.4	-2.5	1.29	0.3	0.2	0	32.7	28.8	0	108	98	0	32	31	32
2022	9	6	10	39	0	22.2	-2.1	1.29	0.3	0.2	0	33.1	29.2	0	110	99	0	33	31	32
2022	9	6	10	49	0	20.5	-2.1	1.29	0.3	0.2	0	32.7	28.8	0	109	99	0	33	32	31
2022	9	6	10	59	0	22.9	-2	1.29	0.3	0.2	0	32.7	28.8	0	109	99	0	33	32	32
2022	9	6	11	9	0	21.4	-3.2	1.29	0.3	0.2	0	32.3	28.8	0	108	98	0	33	31	32
2022	9	6	11	19	0	21.6	-2.4	1.29	0.3	0.2	0	32.3	28.8	0	108	98	0	33	31	31
2022	9	6	11	29	0	21.9	-2.6	1.29	0.3	0.2	0	32.7	29.2	0	109	99	0	33	31	32
2022	9	6	11	39	0	21.5	-1.6	1.29	0.3	0.2	0	33.1	29.7	0	110	100	0	33	31	33
2022	9	6	11	49	0	20.9	-1.9	1.291	0.3	0.2	0	33.1	29.7	0	111	100	0	34	31	32
2022	9	6	11	59	0	21.9	-2	1.29	0.3	0.2	0	33.1	28.8	0	109	98	0	32	31	32
2022	9	6	12	9	0	22.4	-2.8	1.29	0.3	0.2	0	32.7	28.4	0	108	98	0	32	32	32
2022	9	6	12	19	0	23.1	-2.5	1.291	0.3	0.2	0	33.1	28.8	0	110	99	0	33	32	32
2022	9	6	12	29	0	22.2	-3.5	1.29	0.3	0.2	0	32.3	28.4	0	108	98	0	33	32	32
2022	9	6	12	39	0	21.6	-1.4	1.291	0.3	0.2	0	33.1	29.2	0	109	99	0	32	31	32
2022	9	6	12	49	0	21.3	-2.9	1.29	0.3	0.2	0	32.7	28.4	0	108	98	0	32	32	33
2022	9	6	12	59	0	21.9	-1.9	1.29	0.4	0.3	0	33.1	28.8	0	109	98	0	32	31	32
2022	9	6	13	9	0	22.4	-3.4	1.291	0.3	0.2	0	32.3	29.2	0	108	98	0	33	30	32
2022	9	6	13	19	0	21.9	-2.2	1.29	0.3	0.2	0	32.3	28.8	0	108	98	0	33	31	32
2022	9	6	13	29	0	21.3	-2.5	1.29	0.3	0.2	0	32.7	28.8	0	109	99	0	33	32	32
2022	9	6	13	39	0	21.6	-1.9	1.29	0.3	0.2	0	33.1	29.7	0	110	100	0	33	31	32
2022	9	6	13	49	0	22.2	-2.6	1.29	0.3	0.2	0	33.5	29.2	0	110	99	0	32	31	31
2022	9	6	13	59	0	21.3	-3.2	1.29	0.3	0.2	0	33.1	29.2	0	110	100	0	33	32	32
2022	9	6	14	9	0	21.8	-2.9	1.29	0.3	0.2	0	33.1	29.2	0	109	99	0	32	31	32
2022	9	6	14	19	0	21.9	-2.3	1.29	0.3	0.2	0	33.1	29.7	0	109	100	0	32	31	32
2022	9	6	14	29	0	20.3	-2	1.29	0.3	0.2	0	33.5	29.2	0	110	99	0	32	31	32
2022	9	6	14	39	0	22.9	-2.6	1.29	0.3	0.2	0	32.7	28.8	0	109	98	0	33	31	32
2022	9	6	14	49	0	21.9	-1.8	1.29	0.3	0.2	0	33.1	29.2	0	109	99	0	32	31	32
2022	9	6	14	59	0	22	-2.3	1.29	0.3	0.2	0	33.1	28.8	0	109	98	0	32	31	32
2022	9	6	15	9	0	21.4	-3.1	1.29	0.3	0.2	0	32.7	28.4	0	108	97	0	32	31	31
2022	9	6	15	19	0	22	-3.4	1.29	0.3	0.2	0	31.4	28	0	106	96	0	33	31	32
2022	9	6	15	29	0	21.2	-2.3	1.29	0.3	0.2	0	31.8	28.4	0	107	97	0	33	31	32
2022	9	6	15	39	0	20.8	-1.9	1.29	0.3	0.2	0	32.3	28.4	0	108	97	0	33	31	32
2022	9	6	15	49	0	21.4	-2.6	1.29	0.3	0.2	0	31.8	28.4	0	107	97	0	33	31	31
2022	9	6	15	59	0	21.8	-2.7	1.29	0.3	0.2	0	31.8	28	0	106	96	0	32	31	32

### Reinhackle (0365)

Year	Month	Day	Hour	Minute	Second	VelocityX	VelocityY	Level	StdError1	StdError2	StdError3	SNR1	SNR2	SNR3	SignalAmp1	SignalAmp2	SignalAmp3	Noise1	Noise2	Noise3
2022	9	6	16	9	0	22.9	-3.2	1.29	0.4	0.3	0	31.4	28	0	106	96	0	33	31	32
2022	9	6	16	19	0	21.6	-2.2	1.29	0.3	0.2	0	31	27.5	0	105	95	0	33	31	31
2022	9	6	16	29	0	22.5	-3.4	1.289	0.3	0.2	0	31.4	27.5	0	105	95	0	32	31	32
2022	9	6	16	39	0	20.9	-3	1.289	0.3	0.2	0	31	27.5	0	105	95	0	33	31	32
2022	9	6	16	49	0	21.8	-2.9	1.289	0.3	0.2	0	30.5	27.1	0	104	94	0	33	31	32
2022	9	6	16	59	0	21.6	-2.7	1.289	0.3	0.2	0	31	27.5	0	105	95	0	33	31	32
2022	9	6	17	9	0	21.2	-3.5	1.289	0.3	0.2	0	30.5	27.1	0	104	94	0	33	31	32
2022	9	6	17	19	0	20.5	-2.3	1.289	0.3	0.2	0	30.1	26.7	0	103	93	0	33	31	32
2022	9	6	17	29	0	20.5	-1.6	1.289	0.3	0.2	0	30.5	26.7	0	103	93	0	32	31	32
2022	9	6	17	39	0	21.2	-2.3	1.289	0.3	0.2	0	30.1	26.7	0	103	93	0	33	31	32
2022	9	6	17	49	0	21.5	-2.8	1.289	0.3	0.2	0	30.1	26.7	0	103	93	0	33	31	32
2022	9	6	17	59	0	21.5	-3.2	1.289	0.3	0.2	0	29.7	26.2	0	102	92	0	33	31	32
2022	9	6	18	9	0	22.2	-3.3	1.289	0.3	0.2	0	29.7	26.7	0	102	93	0	33	31	32
2022	9	6	18	19	0	22.5	-1.9	1.289	0.3	0.2	0	30.1	26.7	0	103	93	0	33	31	31
2022	9	6	18	29	0	22.5	-2.6	1.289	0.3	0.2	0	30.5	27.1	0	104	94	0	33	31	32
2022	9	6	18	39	0	21.6	-3.4	1.289	0.4	0.3	0	31	27.1	0	104	94	0	32	31	32
2022	9	6	18	49	0	21.1	-1.7	1.289	0.3	0.2	0	30.5	27.1	0	104	94	0	33	31	31
2022	9	6	18	59	0	20.5	-2.6	1.289	0.3	0.2	0	30.5	27.1	0	104	94	0	33	31	31
2022	9	6	19	9	0	21.8	-2.5	1.289	0.3	0.2	0	30.5	27.1	0	104	94	0	33	31	32
2022	9	6	19	19	0	22.5	-3	1.289	0.3	0.2	0	31.4	27.1	0	105	94	0	32	31	31
2022	9	6	19	29	0	22	-2.2	1.289	0.3	0.2	0	31.4	28	0	106	96	0	33	31	32
2022	9	6	19	39	0	22	-1.8	1.289	0.3	0.2	0	31.8	28	0	106	96	0	32	31	32
2022	9	6	19	49	0	21.5	-2.5	1.289	0.4	0.3	0	31.8	28	0	106	96	0	32	31	31
2022	9	6	19	59	0	22	-2.5	1.289	0.3	0.2	0	32.3	28.4	0	107	97	0	32	31	31
2022	9	6	20	9	0	22.1	-2.4	1.29	0.3	0.2	0	31.4	28.4	0	106	96	0	33	30	32
2022	9	6	20	19	0	22	-3	1.29	0.3	0.2	0	31.4	27.5	0	106	95	0	33	31	32
2022	9	6	20	29	0	22.2	-3.5	1.29	0.3	0.2	0	31.4	27.1	0	105	95	0	32	32	31
2022	9	6	20	39	0	20.9	-2.3	1.29	0.3	0.2	0	31.8	27.5	0	106	95	0	32	31	31
2022	9	6	20	49	0	20.9	-2.5	1.29	0.3	0.2	0	31.4	27.1	0	105	94	0	32	31	31
2022	9	6	20	59	0	22.5	-4.1	1.29	0.3	0.2	0	30.5	27.1	0	104	94	0	33	31	31
2022	9	6	21	9	0	20.9	-2.8	1.29	0.3	0.2	0	30.5	27.1	0	104	94	0	33	31	32
2022	9	6	21	19	0	21.5	-2.9	1.29	0.4	0.3	0	31	27.1	0	104	94	0	32	31	32
2022	9	6	21	29	0	22.1	-3.4	1.29	0.3	0.2	0	30.5	26.7	0	104	93	0	33	31	31
2022	9	6	21	39	0	21.4	-2.1	1.29	0.3	0.2	0	31	26.7	0	104	93	0	32	31	31
2022	9	6	21	49	0	22.2	-3.3	1.29	0.3	0.2	0	31	26.7	0	104	93	0	32	31	32
2022	9	6	21	59	0	22.5	-2.6	1.29	0.3	0.2	0	30.5	27.5	0	104	95	0	33	31	32
2022	9	6	22	9	0	21.4	-2.5	1.29	0.4	0.3	0	30.5	27.1	0	104	94	0	33	31	31
2022	9	6	22	19	0	20	-1.6	1.29	0.3	0.2	0	31	27.5	0	105	95	0	33	31	32
2022	9	6	22	29	0	20.8	-2.7	1.29	0.3	0.2	0	31.4	27.1	0	105	94	0	32	31	32
2022	9	6	22	39	0	20.5	-2.6	1.29	0.4	0.3	0	31	27.1	0	105	94	0	33	31	32
2022	9	6	22	49	0	21.9	-3.3	1.29	0.3	0.2	0	30.5	27.1	0	104	94	0	33	31	31
2022	9	6	22	59	0	21.2	-1.6	1.29	0.4	0.3	0	31	27.1	0	105	94	0	33	31	32
2022	9	6	23	9	0	22	-3.5	1.29	0.3	0.2	0	30.5	27.1	0	104	94	0	33	31	32
2022	9	6	23	19	0	22	-3.2	1.29	0.3	0.2	0	31	27.5	0	104	95	0	32	31	32
2022	9	6	23	29	0	23.4	-2.9	1.29	0.3	0.2	0	31	27.1	0	105	94	0	33	31	32
2022	9	6	23	39	0	20.9	-2.5	1.29	0.4	0.3	0	31	27.5	0	105	95	0	33	31	32
2022	9	6	23	49	0	22.2	-3.3	1.29	0.3	0.2	0	31	27.1	0	105	94	0	33	31	32
2022	9	6	23	59	0	21.7	-2.3	1.29	0.4	0.3	0	30.5	26.7	0	104	94	0	33	32	33

### Reinhackle (0365)

Year	Month	Day	Hour	Minute	Second	VelocityX	VelocityY	Level	StdError1	StdError2	StdError3	SNR1	SNR2	SNR3	SignalAmp1	SignalAmp2	SignalAmp3	Noise1	Noise2	Noise3
2022	9	7	0	9	0	21.5	-3.1	1.29	0.3	0.2	0	31	27.1	0	105	95	0	33	32	31
2022	9	7	0	19	0	21.3	-2.4	1.29	0.3	0.2	0	31	26.7	0	104	94	0	32	32	32
2022	9	7	0	29	0	21.9	-1.9	1.29	0.3	0.2	0	31.4	27.1	0	105	95	0	32	32	31
2022	9	7	0	39	0	22.1	-2.4	1.29	0.3	0.2	0	31	27.1	0	104	94	0	32	31	32
2022	9	7	0	49	0	20.6	-2.7	1.29	0.4	0.3	0	31.4	27.5	0	105	95	0	32	31	31
2022	9	7	0	59	0	20.4	-2.8	1.291	0.3	0.2	0	31.4	27.5	0	105	95	0	32	31	32
2022	9	7	1	9	0	22.4	-3	1.291	0.3	0.2	0	31.4	27.1	0	105	94	0	32	31	31
2022	9	7	1	19	0	22.2	-2.3	1.291	0.3	0.2	0	31	27.5	0	105	95	0	33	31	32
2022	9	7	1	29	0	21.4	-2.4	1.291	0.3	0.2	0	31	27.1	0	104	94	0	32	31	31
2022	9	7	1	39	0	20.1	-2.4	1.29	0.4	0.3	0	31	27.1	0	104	94	0	32	31	32
2022	9	7	1	49	0	21.4	-3.2	1.291	0.3	0.2	0	31	27.1	0	105	94	0	33	31	32
2022	9	7	1	59	0	21.3	-3	1.29	0.3	0.2	0	30.5	26.7	0	104	94	0	33	32	32
2022	9	7	2	9	0	22.1	-2.5	1.291	0.3	0.2	0	30.5	27.1	0	104	94	0	33	31	31
2022	9	7	2	19	0	21.9	-3.4	1.291	0.4	0.3	0	30.1	26.7	0	103	93	0	33	31	31
2022	9	7	2	29	0	21.8	-2	1.291	0.3	0.2	0	31.4	27.5	0	105	95	0	32	31	32
2022	9	7	2	39	0	22.1	-2.9	1.291	0.3	0.2	0	30.5	27.1	0	104	94	0	33	31	32
2022	9	7	2	49	0	21.6	-3.2	1.291	0.4	0.3	0	31	27.1	0	105	95	0	33	32	31
2022	9	7	2	59	0	22.1	-1.9	1.291	0.3	0.2	0	31	27.5	0	105	95	0	33	31	31
2022	9	7	3	9	0	22.3	-3	1.291	0.4	0.3	0	30.5	27.1	0	104	94	0	33	31	32
2022	9	7	3	19	0	21.1	-2.9	1.291	0.3	0.2	0	31.4	27.5	0	105	95	0	32	31	32
2022	9	7	3	29	0	21.9	-1.8	1.291	0.3	0.2	0	31	28	0	105	96	0	33	31	32
2022	9	7	3	39	0	22.3	-2.4	1.291	0.3	0.2	0	31	28	0	105	96	0	33	31	31
2022	9	7	3	49	0	22.4	-3.1	1.291	0.3	0.2	0	31.4	27.5	0	105	95	0	32	31	32
2022	9	7	3	59	0	21.1	-2.5	1.291	0.3	0.2	0	31.8	28	0	106	96	0	32	31	32
2022	9	7	4	9	0	21.4	-3	1.291	0.3	0.2	0	31	27.5	0	105	95	0	33	31	31
2022	9	7	4	19	0	21.9	-2.7	1.292	0.3	0.2	0	31.8	28	0	106	96	0	32	31	32
2022	9	7	4	29	0	20.2	-3.1	1.292	0.3	0.2	0	31.4	28.4	0	106	97	0	33	31	32
2022	9	7	4	39	0	21.4	-2.5	1.292	0.3	0.2	0	31.4	28	0	106	96	0	33	31	32
2022	9	7	4	49	0	20.3	-2.6	1.292	0.3	0.2	0	31.4	27.5	0	106	96	0	33	32	32
2022	9	7	4	59	0	22.2	-3.6	1.292	0.3	0.2	0	31.8	28.4	0	107	97	0	33	31	32
2022	9	7	5	9	0	21.7	-2.8	1.292	0.3	0.2	0	32.3	28.4	0	107	97	0	32	31	31
2022	9	7	5	19	0	22.5	-2.5	1.292	0.4	0.3	0	31.4	28	0	105	96	0	32	31	32
2022	9	7	5	29	0	21.7	-2.6	1.292	0.3	0.2	0	31.4	28.4	0	106	97	0	33	31	32
2022	9	7	5	39	0	22.6	-3.2	1.292	0.4	0.3	0	31.4	28.4	0	107	97	0	34	31	32
2022	9	7	5	49	0	21.2	-2.3	1.293	0.3	0.2	0	31.8	28	0	107	97	0	33	32	32
2022	9	7	5	59	0	21.4	-2.7	1.293	0.3	0.2	0	32.3	28.8	0	107	98	0	32	31	32
2022	9	7	6	9	0	22.2	-4.5	1.293	0.4	0.3	0	31.8	28.4	0	107	97	0	33	31	32
2022	9	7	6	19	0	22.3	-2.6	1.295	0.4	0.3	0	32.3	28.4	0	107	97	0	32	31	32
2022	9	7	6	29	0	22.7	-2.6	1.295	0.3	0.2	0	31.8	28	0	106	96	0	32	31	32
2022	9	7	6	39	0	22	-2.6	1.296	0.3	0.2	0	31.4	28	0	106	96	0	33	31	33
2022	9	7	6	49	0	22.1	-2.9	1.297	0.4	0.3	0	31	27.5	0	105	95	0	33	31	33
2022	9	7	6	59	0	22.4	-2.5	1.297	0.3	0.2	0	31	27.5	0	105	95	0	33	31	32
2022	9	7	7	9	0	23	-2.9	1.297	0.3	0.2	0	30.5	27.5	0	104	95	0	33	31	32
2022	9	7	7	19	0	22.2	-3	1.298	0.4	0.3	0	31	27.1	0	105	95	0	33	32	32
2022	9	7	7	29	0	21.7	-3	1.298	0.3	0.2	0	31.8	28.4	0	107	97	0	33	31	32
2022	9	7	7	39	0	21.8	-2	1.298	0.3	0.2	0	32.3	28.4	0	107	97	0	32	31	31
2022	9	7	7	49	0	21	-2.1	1.298	0.4	0.3	0	31	27.1	0	105	94	0	33	31	32
2022	9	7	7	59	0	20.8	-2.5	1.299	0.3	0.2	0	30.5	27.1	0	104	94	0	33	31	32

### Reinhackle (0365)

Year	Month	Day	Hour	Minute	Second	VelocityX	VelocityY	Level	StdError1	StdError2	StdError3	SNR1	SNR2	SNR3	SignalAmp1	SignalAmp2	SignalAmp3	Noise1	Noise2	Noise3
2022	9	7	8	9	0	21.4	-2	1.299	0.3	0.2	0	31	27.5	0	105	95	0	33	31	32
2022	9	7	8	19	0	22.2	-3.2	1.299	0.3	0.2	0	31.4	27.5	0	105	95	0	32	31	32
2022	9	7	8	29	0	22.8	-2.8	1.299	0.3	0.2	0	31	27.1	0	105	95	0	33	32	32
2022	9	7	8	39	0	22.3	-3.6	1.3	0.3	0.2	0	31	28	0	105	96	0	33	31	32
2022	9	7	8	49	0	22.2	-3.2	1.3	0.3	0.2	0	31	27.5	0	105	95	0	33	31	32
2022	9	7	8	59	0	22	-2.6	1.3	0.3	0.2	0	31.4	28.4	0	106	97	0	33	31	32
2022	9	7	9	9	0	20.4	-2	1.3	0.3	0.2	0	31.4	28.4	0	106	97	0	33	31	31
2022	9	7	9	19	0	21.9	-3.9	1.3	0.3	0.2	0	31.4	28	0	106	97	0	33	32	33
2022	9	7	9	29	0	21	-3.5	1.3	0.3	0.2	0	31.8	28.8	0	107	98	0	33	31	32
2022	9	7	9	39	0	21.8	-2.7	1.301	0.3	0.2	0	31	28	0	105	96	0	33	31	32
2022	9	7	9	49	0	21.9	-3.5	1.301	0.3	0.2	0	31	27.5	0	105	96	0	33	32	32
2022	9	7	9	59	0	22	-2.3	1.301	0.3	0.2	0	31.8	28.4	0	106	97	0	32	31	32
2022	9	7	10	9	0	21.2	-2.8	1.301	0.3	0.2	0	31.8	28.4	0	106	97	0	32	31	32
2022	9	7	10	19	0	20.9	-2.5	1.301	0.3	0.2	0	32.7	29.2	0	109	99	0	33	31	32
2022	9	7	10	29	0	22	-2.6	1.301	0.3	0.2	0	31.8	28	0	107	97	0	33	32	32
2022	9	7	10	39	0	21	-2.5	1.301	0.3	0.2	0	33.5	29.7	0	110	100	0	32	31	32
2022	9	7	10	49	0	23	-2.8	1.302	0.3	0.2	0	32.7	29.7	0	109	100	0	33	31	32
2022	9	7	10	59	0	22.4	-2.9	1.302	0.3	0.2	0	33.1	29.7	0	110	100	0	33	31	32
2022	9	7	11	9	0	22	-2.8	1.302	0.3	0.2	0	32.7	29.2	0	109	100	0	33	32	32
2022	9	7	11	19	0	22.2	-2.8	1.302	0.3	0.2	0	33.1	29.2	0	109	99	0	32	31	31
2022	9	7	11	29	0	20.9	-3.4	1.302	0.3	0.2	0	32.7	29.7	0	109	100	0	33	31	32
2022	9	7	11	39	0	22.7	-3.6	1.302	0.3	0.2	0	33.1	29.2	0	110	100	0	33	32	32
2022	9	7	11	49	0	21.8	-2.2	1.302	0.3	0.2	0	33.5	30.5	0	111	102	0	33	31	32
2022	9	7	11	59	0	22.5	-2.3	1.302	0.3	0.2	0	33.1	30.1	0	110	101	0	33	31	32
2022	9	7	12	9	0	23.4	-2.7	1.303	0.3	0.2	0	33.1	29.7	0	110	100	0	33	31	32
2022	9	7	12	19	0	22	-2.8	1.303	0.3	0.2	0	33.5	29.7	0	110	100	0	32	31	32
2022	9	7	12	29	0	22.4	-2.8	1.303	0.3	0.2	0	33.1	29.2	0	110	100	0	33	32	32
2022	9	7	12	39	0	22.6	-2.5	1.303	0.3	0.2	0	33.1	30.1	0	110	101	0	33	31	32
2022	9	7	12	49	0	21.1	-3.1	1.303	0.4	0.3	0	33.1	29.7	0	109	100	0	32	31	32
2022	9	7	12	59	0	21.8	-3.4	1.303	0.3	0.2	0	32.7	30.1	0	109	101	0	33	31	32
2022	9	7	13	9	0	22.5	-3.2	1.303	0.3	0.2	0	33.5	29.2	0	110	100	0	32	32	32
2022	9	7	13	19	0	21.9	-3	1.303	0.3	0.2	0	32.7	29.7	0	109	100	0	33	31	31
2022	9	7	13	29	0	22.7	-2.5	1.303	0.3	0.2	0	33.1	29.7	0	109	100	0	32	31	33
2022	9	7	13	39	0	20.5	-2.1	1.304	0.4	0.3	0	32.7	29.2	0	109	99	0	33	31	32
2022	9	7	13	49	0	23.1	-3.4	1.304	0.3	0.2	0	33.5	29.7	0	111	101	0	33	32	32
2022	9	7	13	59	0	22.4	-3.8	1.304	0.3	0.2	0	33.1	30.1	0	110	101	0	33	31	31
2022	9	7	14	9	0	21.1	-3.2	1.304	0.3	0.2	0	34	30.5	0	112	102	0	33	31	31
2022	9	7	14	19	0	22.5	-3.4	1.304	0.3	0.2	0	33.1	29.7	0	109	100	0	32	31	31
2022	9	7	14	29	0	24	-2	1.304	0.4	0.3	0	34	29.7	0	111	101	0	32	32	32
2022	9	7	14	39	0	21.1	-3.4	1.304	0.4	0.3	0	33.5	30.5	0	111	102	0	33	31	32
2022	9	7	14	49	0	21	-2.9	1.304	0.3	0.2	0	33.5	30.1	0	110	101	0	32	31	32
2022	9	7	14	59	0	21.9	-2.8	1.304	0.3	0.2	0	33.1	29.7	0	110	100	0	33	31	32
2022	9	7	15	9	0	22.7	-3.3	1.304	0.3	0.2	0	33.5	29.7	0	110	101	0	32	32	31
2022	9	7	15	19	0	21	-2.9	1.305	0.3	0.2	0	33.5	29.2	0	110	100	0	32	32	31
2022	9	7	15	29	0	21.9	-2.8	1.304	0.3	0.2	0	33.1	29.2	0	109	99	0	32	31	31
2022	9	7	15	39	0	21	-3.6	1.304	0.3	0.2	0	33.5	30.1	0	111	101	0	33	31	32
2022	9	7	15	49	0	20.9	-2	1.305	0.3	0.2	0	33.1	29.2	0	109	99	0	32	31	32
2022	9	7	15	59	0	21.5	-3.1	1.305	0.3	0.2	0	33.1	28.8	0	109	98	0	32	31	32

### Reinhackle (0365)

Year	Month	Day	Hour	Minute	Second	VelocityX	VelocityY	Level	StdError1	StdError2	StdError3	SNR1	SNR2	SNR3	SignalAmp1	SignalAmp2	SignalAmp3	Noise1	Noise2	Noise3
2022	9	7	16	9	0	21	-2.9	1.305	0.3	0.2	0	32.3	29.2	0	108	99	0	33	31	32
2022	9	7	16	19	0	22.7	-2.5	1.305	0.3	0.2	0	33.1	29.2	0	109	99	0	32	31	32
2022	9	7	16	29	0	22.8	-3.2	1.305	0.3	0.2	0	31.8	28	0	107	97	0	33	32	32
2022	9	7	16	39	0	21.5	-3.6	1.305	0.3	0.2	0	32.3	29.2	0	107	98	0	32	30	32
2022	9	7	16	49	0	22	-2.7	1.305	0.4	0.3	0	32.3	28.4	0	107	97	0	32	31	32
2022	9	7	16	59	0	23	-4	1.305	0.3	0.2	0	31.8	28	0	106	96	0	32	31	32
2022	9	7	17	9	0	22.9	-3.4	1.305	0.3	0.2	0	31.4	28	0	106	96	0	33	31	32
2022	9	7	17	19	0	22.3	-2.4	1.305	0.4	0.3	0	31.8	28.4	0	106	97	0	32	31	31
2022	9	7	17	29	0	22.9	-3.4	1.306	0.3	0.2	0	31	27.5	0	104	95	0	32	31	32
2022	9	7	17	39	0	22.4	-3	1.306	0.3	0.2	0	31	28	0	105	96	0	33	31	32
2022	9	7	17	49	0	21.6	-2.5	1.306	0.4	0.3	0	31	27.5	0	105	95	0	33	31	32
2022	9	7	17	59	0	21.6	-3	1.306	0.3	0.2	0	31	27.5	0	104	95	0	32	31	31
2022	9	7	18	9	0	22.5	-2.5	1.306	0.3	0.2	0	31.4	27.5	0	105	95	0	32	31	31
2022	9	7	18	19	0	21	-1.8	1.307	0.3	0.2	0	31.8	28.4	0	107	97	0	33	31	32
2022	9	7	18	29	0	22.5	-3.2	1.307	0.3	0.2	0	31.4	27.5	0	106	96	0	33	32	31
2022	9	7	18	39	0	22.1	-2.9	1.307	0.3	0.2	0	31.8	28.4	0	106	97	0	32	31	31
2022	9	7	18	49	0	22.1	-2	1.308	0.3	0.2	0	31.8	28.4	0	107	97	0	33	31	32
2022	9	7	18	59	0	22.2	-3	1.309	0.3	0.2	0	31.8	28	0	106	95	0	32	30	31
2022	9	7	19	9	0	22.6	-3.1	1.309	0.3	0.2	0	31.4	28.4	0	106	97	0	33	31	32
2022	9	7	19	19	0	22.4	-2.6	1.31	0.3	0.2	0	31.8	28.4	0	107	97	0	33	31	32
2022	9	7	19	29	0	22.6	-2.9	1.31	0.3	0.2	0	32.7	28.8	0	108	98	0	32	31	32
2022	9	7	19	39	0	22.3	-4	1.311	0.3	0.2	0	32.7	28.8	0	108	98	0	32	31	31
2022	9	7	19	49	0	22.4	-2.1	1.312	0.3	0.2	0	32.7	29.2	0	109	99	0	33	31	31
2022	9	7	19	59	0	22.9	-2.5	1.312	0.3	0.2	0	33.1	29.2	0	109	99	0	32	31	32
2022	9	7	20	9	0	22.6	-2.3	1.312	0.3	0.2	0	32.7	29.2	0	109	99	0	33	31	31
2022	9	7	20	19	0	23.4	-3.1	1.312	0.3	0.2	0	32.7	29.2	0	109	99	0	33	31	31
2022	9	7	20	29	0	20.6	-2.7	1.312	0.4	0.3	0	33.5	29.7	0	110	101	0	32	32	32
2022	9	7	20	39	0	22.1	-1.7	1.312	0.3	0.2	0	34.8	31	0	114	103	0	33	31	32
2022	9	7	20	49	0	22.8	-2.5	1.312	0.3	0.2	0	34.4	30.5	0	112	102	0	32	31	32
2022	9	7	20	59	0	23.1	-1.9	1.313	0.3	0.2	0	33.5	30.5	0	111	102	0	33	31	32
2022	9	7	21	9	0	22.2	-2.5	1.313	0.4	0.3	0	33.1	30.1	0	110	101	0	33	31	32
2022	9	7	21	19	0	22.6	-2.2	1.313	0.3	0.2	0	33.1	29.2	0	109	100	0	32	32	32
2022	9	7	21	29	0	22	-2.1	1.314	0.4	0.3	0	33.1	29.7	0	109	100	0	32	31	33
2022	9	7	21	39	0	21.8	-1.7	1.314	0.4	0.3	0	32.7	29.2	0	108	99	0	32	31	32
2022	9	7	21	49	0	22.5	-2.9	1.314	0.3	0.2	0	32.7	28.8	0	108	99	0	32	32	32
2022	9	7	21	59	0	23.5	-3.2	1.314	0.3	0.2	0	32.7	29.2	0	108	99	0	32	31	32
2022	9	7	22	9	0	22.5	-3.3	1.314	0.4	0.3	0	32.7	28.8	0	108	98	0	32	31	33
2022	9	7	22	19	0	22.4	-3.3	1.314	0.3	0.2	0	31.8	28.8	0	107	98	0	33	31	32
2022	9	7	22	29	0	22.8	-2.2	1.314	0.3	0.2	0	31.8	28	0	107	97	0	33	32	32
2022	9	7	22	39	0	22.5	-3	1.315	0.4	0.3	0	31.8	28.4	0	106	97	0	32	31	31
2022	9	7	22	49	0	23.2	-2.5	1.315	0.3	0.2	0	31.4	28.4	0	106	97	0	33	31	32
2022	9	7	22	59	0	22.4	-2.6	1.315	0.3	0.2	0	31.8	28.4	0	107	97	0	33	31	32
2022	9	7	23	9	0	21.6	-1.9	1.315	0.3	0.2	0	31.4	28	0	106	96	0	33	31	32
2022	9	7	23	19	0	21.9	-2.3	1.315	0.5	0.4	0	31.4	27.5	0	106	95	0	33	31	32
2022	9	7	23	29	0	23.7	-2	1.315	0.4	0.3	0	31.4	27.5	0	105	95	0	32	31	32
2022	9	7	23	39	0	21.4	-1.6	1.315	0.4	0.3	0	31.4	27.5	0	106	95	0	33	31	31
2022	9	7	23	49	0	23	-2.4	1.316	0.3	0.2	0	31.4	27.5	0	106	95	0	33	31	31
2022	9	7	23	59	0	22.6	-2.9	1.316	0.3	0.2	0	31	27.1	0	104	94	0	32	31	32

### Reinhackle (0365)

Year	Month	Day	Hour	Minute	Second	VelocityX	VelocityY	Level	StdError1	StdError2	StdError3	SNR1	SNR2	SNR3	SignalAmp1	SignalAmp2	SignalAmp3	Noise1	Noise2	Noise3
2022	9	8	0	9	0	21.9	-2.3	1.316	0.3	0.2	0	31	27.1	0	104	94	0	32	31	31
2022	9	8	0	19	0	22.7	-2.5	1.316	0.4	0.3	0	31	27.1	0	105	94	0	33	31	31
2022	9	8	0	29	0	21.4	-2	1.316	0.3	0.2	0	31	27.5	0	105	95	0	33	31	31
2022	9	8	0	39	0	22.6	-2	1.316	0.3	0.2	0	31	27.5	0	105	95	0	33	31	32
2022	9	8	0	49	0	22.7	-2.3	1.316	0.3	0.2	0	31.4	27.5	0	105	95	0	32	31	32
2022	9	8	0	59	0	22.4	-2.6	1.317	0.3	0.2	0	31	27.5	0	105	95	0	33	31	32
2022	9	8	1	9	0	21.2	-2.5	1.317	0.3	0.2	0	30.5	27.5	0	104	95	0	33	31	31
2022	9	8	1	19	0	23	-2.2	1.317	0.3	0.2	0	31.4	27.5	0	105	95	0	32	31	32
2022	9	8	1	29	0	20.5	-1.6	1.317	0.3	0.2	0	31.4	27.1	0	105	94	0	32	31	32
2022	9	8	1	39	0	21.3	-1.7	1.317	0.3	0.2	0	31.4	26.7	0	105	94	0	32	32	32
2022	9	8	1	49	0	22.1	-2.2	1.318	0.3	0.2	0	30.5	27.1	0	104	94	0	33	31	32
2022	9	8	1	59	0	22.8	-3	1.318	0.3	0.2	0	31	27.1	0	104	94	0	32	31	32
2022	9	8	2	9	0	22	-2.5	1.318	0.3	0.2	0	31	27.1	0	105	94	0	33	31	32
2022	9	8	2	19	0	22	-2.4	1.318	0.3	0.2	0	30.5	27.1	0	104	94	0	33	31	31
2022	9	8	2	29	0	23.4	-3	1.318	0.4	0.3	0	31	27.5	0	105	95	0	33	31	32
2022	9	8	2	39	0	22.1	-2.9	1.319	0.3	0.2	0	31	27.1	0	105	94	0	33	31	32
2022	9	8	2	49	0	22.8	-2	1.321	0.3	0.2	0	31	26.7	0	105	94	0	33	32	32
2022	9	8	2	59	0	21.4	-2.8	1.321	0.3	0.2	0	31.4	27.1	0	105	94	0	32	31	32
2022	9	8	3	9	0	22.6	-2	1.322	0.3	0.2	0	31	27.1	0	104	94	0	32	31	32
2022	9	8	3	19	0	22	-1.6	1.323	0.3	0.2	0	30.5	27.1	0	104	94	0	33	31	31
2022	9	8	3	29	0	21.5	-2.5	1.323	0.3	0.2	0	31.4	27.5	0	106	95	0	33	31	32
2022	9	8	3	39	0	23.3	-2.9	1.323	0.3	0.2	0	31	27.5	0	105	95	0	33	31	32
2022	9	8	3	49	0	21.5	-1.8	1.323	0.3	0.2	0	31	27.5	0	105	95	0	33	31	32
2022	9	8	3	59	0	23	-3.1	1.324	0.3	0.2	0	31.4	28	0	105	95	0	32	30	32
2022	9	8	4	9	0	22.9	-2.6	1.324	0.3	0.2	0	31.4	28	0	105	96	0	32	31	32
2022	9	8	4	19	0	23.3	-2.7	1.324	0.3	0.2	0	31.4	27.5	0	105	95	0	32	31	32
2022	9	8	4	29	0	22.9	-2.9	1.324	0.3	0.2	0	31	27.5	0	105	95	0	33	31	32
2022	9	8	4	39	0	22.4	-2.6	1.324	0.3	0.2	0	31.4	27.5	0	105	95	0	32	31	32
2022	9	8	4	49	0	23	-2	1.324	0.4	0.3	0	31.8	27.5	0	106	95	0	32	31	32
2022	9	8	4	59	0	21.9	-2.5	1.325	0.3	0.2	0	31.8	28	0	106	96	0	32	31	32
2022	9	8	5	9	0	23.5	-3	1.325	0.3	0.2	0	31	28	0	105	96	0	33	31	31
2022	9	8	5	19	0	22.9	-2.3	1.325	0.3	0.2	0	31.4	28	0	106	96	0	33	31	31
2022	9	8	5	29	0	21.5	-2.7	1.325	0.3	0.2	0	31.4	28	0	106	96	0	33	31	32
2022	9	8	5	39	0	21.5	-2	1.325	0.3	0.2	0	31.4	27.5	0	106	96	0	33	32	32
2022	9	8	5	49	0	22.5	-2.8	1.325	0.3	0.2	0	31	27.5	0	105	95	0	33	31	32
2022	9	8	5	59	0	22.5	-3.2	1.325	0.3	0.2	0	31	27.5	0	105	95	0	33	31	32
2022	9	8	6	9	0	22.3	-3	1.325	0.3	0.2	0	31	28	0	105	96	0	33	31	32
2022	9	8	6	19	0	22.5	-1.9	1.326	0.3	0.2	0	31.4	28	0	105	96	0	32	31	31
2022	9	8	6	29	0	22.9	-2.2	1.325	0.3	0.2	0	31	27.1	0	105	95	0	33	32	32
2022	9	8	6	39	0	23	-2.5	1.326	0.3	0.2	0	31	27.5	0	104	95	0	32	31	32
2022	9	8	6	49	0	24	-2.6	1.326	0.3	0.2	0	30.5	26.7	0	104	94	0	33	32	32
2022	9	8	6	59	0	21.4	-2.5	1.326	0.3	0.2	0	30.5	27.5	0	104	95	0	33	31	32
2022	9	8	7	9	0	22.4	-2.3	1.326	0.3	0.2	0	30.1	27.5	0	104	95	0	34	31	32
2022	9	8	7	19	0	22.4	-2.7	1.326	0.3	0.2	0	30.5	27.1	0	104	94	0	33	31	32
2022	9	8	7	29	0	22.9	-3.2	1.326	0.3	0.2	0	31	26.7	0	104	94	0	32	32	32
2022	9	8	7	39	0	20.4	-2	1.326	0.3	0.2	0	30.1	26.7	0	103	93	0	33	31	32
2022	9	8	7	49	0	22	-2.1	1.326	0.3	0.2	0	30.1	26.7	0	103	93	0	33	31	32
2022	9	8	7	59	0	22.6	-3.5	1.326	0.3	0.2	0	31	27.1	0	104	94	0	32	31	32

### Reinhackle (0365)

Year	Month	Day	Hour	Minute	Second	VelocityX	VelocityY	Level	StdError1	StdError2	StdError3	SNR1	SNR2	SNR3	SignalAmp1	SignalAmp2	SignalAmp3	Noise1	Noise2	Noise3
2022	9	8	8	9	0	23.2	-3	1.326	0.3	0.2	0	31	26.7	0	104	94	0	32	32	32
2022	9	8	8	19	0	23	-2.8	1.326	0.3	0.2	0	30.5	26.7	0	104	94	0	33	32	31
2022	9	8	8	29	0	21.9	-2.2	1.326	0.3	0.2	0	31	26.7	0	104	94	0	32	32	32
2022	9	8	8	39	0	23.6	-3.5	1.326	0.3	0.2	0	31	27.1	0	104	94	0	32	31	32
2022	9	8	8	49	0	22	-2.3	1.326	0.3	0.2	0	31	27.5	0	105	95	0	33	31	31
2022	9	8	8	59	0	22.7	-2.6	1.326	0.3	0.2	0	30.5	27.1	0	104	94	0	33	31	31
2022	9	8	9	9	0	23.4	-2.6	1.327	0.3	0.2	0	30.5	27.1	0	104	94	0	33	31	31
2022	9	8	9	19	0	23.4	-2.5	1.326	0.4	0.3	0	30.5	27.1	0	104	94	0	33	31	32
2022	9	8	9	29	0	22.5	-2.6	1.327	0.3	0.2	0	31	27.5	0	104	95	0	32	31	32
2022	9	8	9	39	0	23	-1.5	1.327	0.3	0.2	0	31.4	27.5	0	105	95	0	32	31	32
2022	9	8	9	49	0	21.9	-2.5	1.326	0.3	0.2	0	31	27.5	0	105	96	0	33	32	31
2022	9	8	9	59	0	22.6	-2.4	1.327	0.3	0.2	0	31	27.5	0	105	95	0	33	31	31
2022	9	8	10	9	0	23.8	-3	1.327	0.3	0.2	0	31	27.5	0	104	95	0	32	31	31
2022	9	8	10	19	0	22.9	-3.3	1.327	0.3	0.2	0	31.4	28	0	106	96	0	33	31	32
2022	9	8	10	29	0	23.6	-2.7	1.327	0.3	0.2	0	31.4	27.5	0	105	95	0	32	31	32
2022	9	8	10	39	0	22.2	-3	1.327	0.3	0.2	0	31.4	26.7	0	105	94	0	32	32	32
2022	9	8	10	49	0	22	-2.6	1.327	0.3	0.2	0	31.4	27.1	0	105	95	0	32	32	31
2022	9	8	10	59	0	22.4	-3.5	1.327	0.3	0.2	0	31.4	27.5	0	106	95	0	33	31	31
2022	9	8	11	9	0	22.9	-3.2	1.327	0.3	0.2	0	32.3	28.4	0	107	97	0	32	31	32
2022	9	8	11	19	0	23.2	-2.5	1.327	0.3	0.2	0	31	27.5	0	106	96	0	34	32	32
2022	9	8	11	29	0	22.2	-3.5	1.327	0.3	0.2	0	31.8	27.5	0	106	95	0	32	31	32
2022	9	8	11	39	0	22.7	-2.8	1.327	0.3	0.2	0	31.8	28	0	106	96	0	32	31	32
2022	9	8	11	49	0	22	-1.4	1.327	0.3	0.2	0	31	28	0	105	96	0	33	31	32
2022	9	8	11	59	0	22	-2.5	1.327	0.3	0.2	0	32.3	28	0	107	97	0	32	32	31
2022	9	8	12	9	0	23.3	-3.2	1.326	0.3	0.2	0	31.8	28	0	106	96	0	32	31	32
2022	9	8	12	19	0	23.2	-2.8	1.326	0.3	0.2	0	32.3	28	0	107	97	0	32	32	32
2022	9	8	12	29	0	22.4	-2	1.326	0.3	0.2	0	31.8	28.8	0	107	98	0	33	31	33
2022	9	8	12	39	0	22.5	-2.5	1.326	0.3	0.2	0	32.3	28.4	0	108	98	0	33	32	32
2022	9	8	12	49	0	22.7	-2.6	1.326	0.3	0.2	0	32.3	28.8	0	108	99	0	33	32	33
2022	9	8	12	59	0	22.1	-2.2	1.326	0.3	0.2	0	32.7	28.8	0	108	99	0	32	32	32
2022	9	8	13	9	0	21.7	-2	1.326	0.3	0.2	0	32.3	29.2	0	108	99	0	33	31	32
2022	9	8	13	19	0	23	-2.6	1.326	0.4	0.3	0	32.3	28.8	0	107	97	0	32	30	31
2022	9	8	13	29	0	22.5	-2.9	1.326	0.3	0.2	0	31.8	28.4	0	107	97	0	33	31	32
2022	9	8	13	39	0	22.1	-1.7	1.326	0.4	0.3	0	32.3	29.2	0	108	99	0	33	31	32
2022	9	8	13	49	0	21.6	-2	1.326	0.3	0.2	0	31.8	28.4	0	107	98	0	33	32	31
2022	9	8	13	59	0	21.6	-1.7	1.326	0.3	0.2	0	32.3	29.2	0	108	99	0	33	31	33
2022	9	8	14	9	0	23	-2.3	1.326	0.3	0.2	0	31.8	28.8	0	107	98	0	33	31	33
2022	9	8	14	19	0	21.4	-2.6	1.326	0.3	0.2	0	32.3	28.8	0	107	98	0	32	31	31
2022	9	8	14	29	0	23.5	-1.7	1.326	0.3	0.2	0	32.3	28.8	0	107	98	0	32	31	31
2022	9	8	14	39	0	23.1	-1.6	1.326	0.3	0.2	0	31.8	28.4	0	106	97	0	32	31	32
2022	9	8	14	49	0	23	-2	1.325	0.3	0.2	0	31	28	0	105	96	0	33	31	32
2022	9	8	14	59	0	22.8	-2.4	1.325	0.4	0.3	0	31.4	27.5	0	106	96	0	33	32	31
2022	9	8	15	9	0	23.1	-2.1	1.325	0.4	0.3	0	31.4	28.4	0	106	97	0	33	31	32
2022	9	8	15	19	0	21.8	-2.7	1.325	0.3	0.2	0	31.4	27.5	0	106	96	0	33	32	32
2022	9	8	15	29	0	21.7	-3.6	1.325	0.3	0.2	0	31.4	27.5	0	105	95	0	32	31	32
2022	9	8	15	39	0	22.1	-3.5	1.325	0.3	0.2	0	31.4	27.5	0	105	95	0	32	31	31
2022	9	8	15	49	0	23.1	-2.4	1.325	0.3	0.2	0	31.4	28	0	105	96	0	32	31	32
2022	9	8	15	59	0	22.4	-2.6	1.324	0.3	0.2	0	31.8	28	0	106	96	0	32	31	32

### Reinhackle (0365)

Year	Month	Day	Hour	Minute	Second	VelocityX	VelocityY	Level	StdError1	StdError2	StdError3	SNR1	SNR2	SNR3	SignalAmp1	SignalAmp2	SignalAmp3	Noise1	Noise2	Noise3
2022	9	8	16	9	0	23.2	-3.3	1.324	0.4	0.3	0	31.4	27.5	0	105	95	0	32	31	32
2022	9	8	16	19	0	21.6	-1.4	1.324	0.3	0.2	0	31.8	27.5	0	106	96	0	32	32	31
2022	9	8	16	29	0	22.1	-2.9	1.322	0.3	0.2	0	32.7	29.2	0	109	99	0	33	31	31
2022	9	8	16	39	0	21.6	-3	1.322	0.3	0.2	0	34	30.1	0	111	101	0	32	31	31
2022	9	8	16	49	0	21.6	-3	1.322	0.3	0.2	0	32.7	29.2	0	109	99	0	33	31	32
2022	9	8	16	59	0	22	-2.6	1.321	0.3	0.2	0	31.8	28.4	0	107	97	0	33	31	32
2022	9	8	17	9	0	22.2	-3	1.322	0.3	0.2	0	31	27.5	0	105	95	0	33	31	32
2022	9	8	17	19	0	21.9	-3.1	1.321	0.3	0.2	0	31	27.5	0	105	95	0	33	31	32
2022	9	8	17	29	0	22.8	-3.2	1.321	0.4	0.3	0	31.4	27.1	0	105	94	0	32	31	31
2022	9	8	17	39	0	22.5	-2.5	1.321	0.3	0.2	0	30.5	27.1	0	104	94	0	33	31	32
2022	9	8	17	49	0	23	-3.8	1.32	0.5	0.4	0	30.5	26.7	0	104	94	0	33	32	32
2022	9	8	17	59	0	23.4	-3.5	1.32	0.4	0.3	0	30.5	26.7	0	103	93	0	32	31	32
2022	9	8	18	9	0	22.3	-3.2	1.319	0.4	0.3	0	29.7	26.2	0	102	92	0	33	31	31
2022	9	8	18	19	0	22.2	-2.5	1.319	0.3	0.2	0	30.5	26.7	0	103	93	0	32	31	32
2022	9	8	18	29	0	22.6	-2.2	1.319	0.3	0.2	0	30.5	26.7	0	103	93	0	32	31	32
2022	9	8	18	39	0	22	-3.3	1.319	0.3	0.2	0	30.1	26.7	0	103	93	0	33	31	31
2022	9	8	18	49	0	20.3	-3.1	1.319	0.3	0.2	0	29.7	26.2	0	102	92	0	33	31	33
2022	9	8	18	59	0	21.5	-4.3	1.319	0.3	0.2	0	30.1	26.7	0	103	93	0	33	31	32
2022	9	8	19	9	0	21.6	-4.1	1.318	0.3	0.2	0	30.5	26.7	0	103	93	0	32	31	31
2022	9	8	19	19	0	21.5	-3.6	1.319	0.3	0.2	0	30.1	26.7	0	103	93	0	33	31	31
2022	9	8	19	29	0	22.4	-2.5	1.32	0.3	0.2	0	31	27.1	0	105	94	0	33	31	31
2022	9	8	19	39	0	23.2	-3	1.318	0.3	0.2	0	31.8	28	0	106	96	0	32	31	31
2022	9	8	19	49	0	22	-4.4	1.319	0.3	0.2	0	31.8	28	0	107	97	0	33	32	32
2022	9	8	19	59	0	21.8	-4.1	1.319	0.3	0.2	0	32.7	28.4	0	108	97	0	32	31	32
2022	9	8	20	9	0	23.3	-2.9	1.319	0.3	0.2	0	32.3	28.4	0	107	97	0	32	31	31
2022	9	8	20	19	0	21.7	-3.1	1.319	0.3	0.2	0	31.8	28.8	0	107	97	0	33	30	32
2022	9	8	20	29	0	22.5	-3.6	1.318	0.4	0.3	0	31.8	28	0	106	96	0	32	31	32
2022	9	8	20	39	0	22	-3.1	1.318	0.4	0.3	0	31.4	28	0	106	96	0	33	31	31
2022	9	8	20	49	0	22.2	-3.3	1.318	0.3	0.2	0	31.8	28	0	106	96	0	32	31	32
2022	9	8	20	59	0	22	-2.8	1.318	0.3	0.2	0	31.4	27.1	0	105	95	0	32	32	31
2022	9	8	21	9	0	21.6	-2.5	1.318	0.3	0.2	0	31	28	0	105	96	0	33	31	32
2022	9	8	21	19	0	22.4	-2.5	1.318	0.4	0.3	0	31.4	27.5	0	105	95	0	32	31	33
2022	9	8	21	29	0	22.5	-3.5	1.319	0.3	0.2	0	31.4	28	0	106	96	0	33	31	32
2022	9	8	21	39	0	23	-2.4	1.319	0.3	0.2	0	31.4	27.5	0	105	95	0	32	31	31
2022	9	8	21	49	0	23	-2.4	1.319	0.4	0.3	0	31	27.5	0	105	95	0	33	31	32
2022	9	8	21	59	0	22	-3	1.318	0.3	0.2	0	31	27.1	0	104	94	0	32	31	31
2022	9	8	22	9	0	22.6	-2	1.319	0.3	0.2	0	30.5	27.1	0	104	94	0	33	31	31
2022	9	8	22	19	0	23	-2.4	1.319	0.4	0.3	0	31	26.7	0	104	93	0	32	31	31
2022	9	8	22	29	0	22.6	-2.3	1.319	0.3	0.2	0	30.5	26.7	0	104	93	0	33	31	32
2022	9	8	22	39	0	23	-2.2	1.319	0.3	0.2	0	30.1	26.7	0	103	93	0	33	31	32
2022	9	8	22	49	0	21.8	-1.6	1.319	0.3	0.2	0	30.5	26.7	0	104	93	0	33	31	31
2022	9	8	22	59	0	21.8	-1.4	1.319	0.3	0.2	0	31.4	27.5	0	105	96	0	32	32	32
2022	9	8	23	9	0	21	-2.3	1.319	0.3	0.2	0	31.4	28	0	105	96	0	32	31	32
2022	9	8	23	19	0	22.9	-2.8	1.319	0.3	0.2	0	31	27.5	0	105	95	0	33	31	32
2022	9	8	23	29	0	21	-2.1	1.319	0.3	0.2	0	31	27.5	0	105	95	0	33	31	32
2022	9	8	23	39	0	23	-2.6	1.319	0.3	0.2	0	31.4	27.5	0	105	95	0	32	31	32
2022	9	8	23	49	0	23.6	-3.2	1.319	0.4	0.3	0	31.4	27.5	0	105	95	0	32	31	31
2022	9	8	23	59	0	22.1	-1.4	1.319	0.3	0.2	0	31.8	27.5	0	106	96	0	32	32	32



### Reinhackle (0365)

Year	Month	Day	Hour	Minute	Second	VelocityX	VelocityY	Level	StdError1	StdError2	StdError3	SNR1	SNR2	SNR3	SignalAmp1	SignalAmp2	SignalAmp3	Noise1	Noise2	Noise3
2022	9	9	0	9	0	22	-2.2	1.319	0.3	0.2	0	31	27.1	0	105	95	0	33	32	32
2022	9	9	0	19	0	22.4	-2.1	1.319	0.3	0.2	0	31	27.5	0	105	95	0	33	31	32
2022	9	9	0	29	0	22.7	-3	1.319	0.3	0.2	0	31	27.5	0	105	95	0	33	31	32
2022	9	9	0	39	0	20.6	-2.2	1.319	0.5	0.4	0	31.8	28	0	106	96	0	32	31	31
2022	9	9	0	49	0	21	-3	1.319	0.3	0.2	0	31.4	27.5	0	105	95	0	32	31	31
2022	9	9	0	59	0	22	-2.3	1.319	0.3	0.2	0	31.4	27.5	0	105	95	0	32	31	32
2022	9	9	1	9	0	22	-2.2	1.32	0.3	0.2	0	30.5	27.5	0	104	95	0	33	31	32
2022	9	9	1	19	0	22.3	-3	1.32	0.3	0.2	0	29.7	26.2	0	102	93	0	33	32	32
2022	9	9	1	29	0	21.5	-2.9	1.321	0.3	0.2	0	29.7	26.7	0	102	94	0	33	32	31
2022	9	9	1	39	0	22.2	-2.5	1.321	0.3	0.2	0	30.1	27.1	0	103	94	0	33	31	32
2022	9	9	1	49	0	22.4	-3.3	1.322	0.3	0.2	0	29.7	26.7	0	102	93	0	33	31	31
2022	9	9	1	59	0	21.7	-1.5	1.322	0.3	0.2	0	29.7	26.7	0	102	93	0	33	31	31
2022	9	9	2	9	0	21.5	-3.1	1.322	0.3	0.2	0	29.7	26.2	0	101	92	0	32	31	32
2022	9	9	2	19	0	23.5	-3.9	1.322	0.3	0.2	0	30.1	26.7	0	102	92	0	32	30	32
2022	9	9	2	29	0	21.7	-3.3	1.322	0.3	0.2	0	31	28	0	105	96	0	33	31	32
2022	9	9	2	39	0	21.8	-2.5	1.322	0.3	0.2	0	30.1	26.7	0	103	93	0	33	31	31
2022	9	9	2	49	0	23.6	-2.9	1.323	0.3	0.2	0	29.7	26.7	0	102	93	0	33	31	32
2022	9	9	2	59	0	22.7	-2.5	1.322	0.3	0.2	0	29.7	26.2	0	102	92	0	33	31	32
2022	9	9	3	9	0	20.6	-1.9	1.323	0.3	0.2	0	30.1	26.7	0	102	93	0	32	31	32
2022	9	9	3	19	0	22.9	-2.3	1.323	0.3	0.2	0	29.2	26.2	0	101	92	0	33	31	33
2022	9	9	3	29	0	21.8	-2.2	1.323	0.3	0.2	0	29.2	26.2	0	101	92	0	33	31	32
2022	9	9	3	39	0	22.8	-2.5	1.323	0.3	0.2	0	28.8	26.2	0	101	92	0	34	31	32
2022	9	9	3	49	0	22.7	-2.8	1.323	0.3	0.2	0	29.7	25.8	0	101	92	0	32	32	31
2022	9	9	3	59	0	23.7	-3	1.323	0.4	0.3	0	29.2	26.2	0	101	92	0	33	31	32
2022	9	9	4	9	0	22.5	-2.7	1.323	0.3	0.2	0	29.7	26.7	0	102	93	0	33	31	32
2022	9	9	4	19	0	22.5	-3.6	1.323	0.3	0.2	0	30.1	26.7	0	102	93	0	32	31	32
2022	9	9	4	29	0	22.4	-1.8	1.323	0.3	0.2	0	29.2	26.2	0	101	93	0	33	32	32
2022	9	9	4	39	0	23.6	-3.5	1.323	0.3	0.2	0	29.7	27.1	0	102	94	0	33	31	32
2022	9	9	4	49	0	22	-2.2	1.324	0.4	0.3	0	29.2	26.2	0	101	93	0	33	32	31
2022	9	9	4	59	0	22.4	-3.1	1.323	0.3	0.2	0	29.7	26.2	0	102	93	0	33	32	31
2022	9	9	5	9	0	23.1	-2.5	1.323	0.5	0.4	0	30.1	26.7	0	102	93	0	32	31	32
2022	9	9	5	19	0	22.8	-2.9	1.324	0.3	0.2	0	29.7	26.7	0	102	93	0	33	31	32
2022	9	9	5	29	0	21.7	-2.6	1.323	0.3	0.2	0	30.1	26.7	0	103	93	0	33	31	32
2022	9	9	5	39	0	23.1	-2.5	1.324	0.4	0.3	0	29.7	27.1	0	102	94	0	33	31	33
2022	9	9	5	49	0	22.5	-2	1.324	0.3	0.2	0	29.7	26.2	0	102	93	0	33	32	32
2022	9	9	5	59	0	22.3	-2.2	1.324	0.3	0.2	0	29.7	26.7	0	102	93	0	33	31	32
2022	9	9	6	9	0	23.4	-3.3	1.324	0.3	0.2	0	29.2	26.2	0	101	92	0	33	31	32
2022	9	9	6	19	0	24.1	-2.9	1.324	0.3	0.2	0	29.2	26.2	0	101	92	0	33	31	32
2022	9	9	6	29	0	21.2	-2	1.324	0.4	0.3	0	29.2	26.7	0	101	93	0	33	31	32
2022	9	9	6	39	0	22.6	-3.2	1.324	0.3	0.2	0	29.2	25.8	0	101	92	0	33	32	32
2022	9	9	6	49	0	22	-1.6	1.324	0.3	0.2	0	28.8	25.8	0	100	91	0	33	31	32
2022	9	9	6	59	0	21.9	-3.2	1.324	0.3	0.2	0	28.8	25.4	0	100	91	0	33	32	32
2022	9	9	7	9	0	23.1	-2.9	1.324	0.3	0.2	0	28.4	25.4	0	99	90	0	33	31	32
2022	9	9	7	19	0	22.7	-2.5	1.324	0.3	0.2	0	28.4	25.4	0	99	90	0	33	31	32
2022	9	9	7	29	0	22.9	-3.4	1.324	0.3	0.2	0	28.8	24.9	0	99	90	0	32	32	32
2022	9	9	7	39	0	24	-3.3	1.324	0.3	0.2	0	28.8	25.4	0	100	91	0	33	32	32
2022	9	9	7	49	0	23.3	-3.4	1.325	0.4	0.3	0	28.4	25.4	0	99	90	0	33	31	32
2022	9	9	7	59	0	23.3	-3.2	1.325	0.4	0.3	0	28.8	25.4	0	100	90	0	33	31	32

### Reinhackle (0365)

Year	Month	Day	Hour	Minute	Second	VelocityX	VelocityY	Level	StdError1	StdError2	StdError3	SNR1	SNR2	SNR3	SignalAmp1	SignalAmp2	SignalAmp3	Noise1	Noise2	Noise3
2022	9	9	8	9	0	22.4	-3.4	1.325	0.3	0.2	0	28.4	24.9	0	99	90	0	33	32	32
2022	9	9	8	19	0	22.6	-2.7	1.325	0.3	0.2	0	28.4	25.4	0	99	91	0	33	32	32
2022	9	9	8	29	0	22.6	-2.7	1.325	0.3	0.2	0	28.4	24.9	0	99	90	0	33	32	32
2022	9	9	8	39	0	22.1	-2.5	1.325	0.4	0.3	0	28.4	25.4	0	99	90	0	33	31	32
2022	9	9	8	49	0	22.6	-3.4	1.325	0.3	0.2	0	28.8	24.9	0	99	89	0	32	31	31
2022	9	9	8	59	0	22.7	-2.3	1.325	0.3	0.2	0	28.8	25.4	0	99	90	0	32	31	32
2022	9	9	9	9	0	22.4	-2.9	1.325	0.3	0.2	0	28.8	25.8	0	100	91	0	33	31	31
2022	9	9	9	19	0	22.9	-3.4	1.325	0.3	0.2	0	29.2	25.4	0	100	91	0	32	32	32
2022	9	9	9	29	0	22.4	-2.8	1.325	0.3	0.2	0	29.2	25.8	0	100	91	0	32	31	32
2022	9	9	9	39	0	20.6	-3.4	1.325	0.4	0.3	0	28.4	25.4	0	99	90	0	33	31	32
2022	9	9	9	49	0	22.7	-1.5	1.325	0.3	0.2	0	28.8	25.4	0	100	90	0	33	31	32
2022	9	9	9	59	0	23.6	-3.9	1.325	0.3	0.2	0	28.4	25.4	0	99	91	0	33	32	32
2022	9	9	10	9	0	22.7	-3.3	1.325	0.3	0.2	0	28.8	25.8	0	100	91	0	33	31	32
2022	9	9	10	19	0	22.1	-3.9	1.325	0.4	0.3	0	29.7	26.2	0	101	92	0	32	31	32
2022	9	9	10	29	0	22.5	-2.3	1.325	0.3	0.2	0	29.2	26.2	0	101	93	0	33	32	31
2022	9	9	10	39	0	23.4	-3.6	1.325	0.3	0.2	0	29.2	26.2	0	101	92	0	33	31	32
2022	9	9	10	49	0	23.8	-3.4	1.325	0.3	0.2	0	29.2	26.7	0	101	93	0	33	31	31
2022	9	9	10	59	0	22.4	-2.8	1.326	0.3	0.2	0	29.2	26.2	0	101	93	0	33	32	32
2022	9	9	11	9	0	23	-3.3	1.326	0.3	0.2	0	29.7	26.7	0	102	93	0	33	31	32
2022	9	9	11	19	0	23.1	-4	1.326	0.3	0.2	0	30.1	27.1	0	102	94	0	32	31	32
2022	9	9	11	29	0	22.8	-3.2	1.325	0.3	0.2	0	31	27.5	0	104	95	0	32	31	32
2022	9	9	11	39	0	22.4	-2.6	1.325	0.4	0.3	0	30.1	27.5	0	103	95	0	33	31	32
2022	9	9	11	49	0	20.7	-2.6	1.326	0.3	0.2	0	31	28	0	104	96	0	32	31	32
2022	9	9	11	59	0	22.4	-3.8	1.326	0.3	0.2	0	30.5	28	0	104	96	0	33	31	33
2022	9	9	12	9	0	22.2	-2.8	1.325	0.3	0.2	0	31	28	0	104	96	0	32	31	32
2022	9	9	12	19	0	22.6	-3.2	1.326	0.4	0.3	0	31.8	28	0	106	97	0	32	32	31
2022	9	9	12	29	0	22	-3.5	1.325	0.3	0.2	0	30.5	28	0	104	96	0	33	31	32
2022	9	9	12	39	0	21	-6	1.325	0.3	0.2	0	31.4	27.5	0	105	95	0	32	31	31
2022	9	9	12	49	0	21.6	-3.6	1.325	0.3	0.2	0	31.4	28	0	105	97	0	32	32	31
2022	9	9	12	59	0	21.4	-3.6	1.325	0.3	0.2	0	31.4	28	0	106	97	0	33	32	32
2022	9	9	13	9	0	21.9	-3.9	1.325	0.3	0.2	0	31.4	28.4	0	106	97	0	33	31	32
2022	9	9	13	19	0	21.7	-2.8	1.325	0.3	0.2	0	31	28	0	105	96	0	33	31	32
2022	9	9	13	29	0	20.4	-3	1.325	0.3	0.2	0	31.8	28.8	0	106	98	0	32	31	32
2022	9	9	13	39	0	21.6	-4.5	1.325	0.5	0.4	0	31.4	28	0	105	96	0	32	31	33
2022	9	9	13	49	0	21.3	-4.2	1.325	0.3	0.2	0	31	27.1	0	104	94	0	32	31	32
2022	9	9	13	59	0	22.9	-4.3	1.325	0.3	0.2	0	31.8	28.8	0	107	98	0	33	31	31
2022	9	9	14	9	0	22	-4	1.324	0.3	0.2	0	32.3	28.8	0	108	98	0	33	31	32
2022	9	9	14	19	0	20.9	-4.5	1.324	0.3	0.2	0	32.3	28.8	0	108	98	0	33	31	33
2022	9	9	14	29	0	21.5	-3.6	1.324	0.3	0.2	0	31.4	28.4	0	106	97	0	33	31	32
2022	9	9	14	39	0	21.1	-4.2	1.324	0.3	0.2	0	31.4	28.4	0	106	97	0	33	31	31
2022	9	9	14	49	0	21.1	-3.6	1.324	0.3	0.2	0	31	28	0	105	96	0	33	31	32
2022	9	9	14	59	0	20.7	-3.1	1.324	0.4	0.3	0	31.4	28.4	0	106	97	0	33	31	31
2022	9	9	15	9	0	21	-4.1	1.324	0.3	0.2	0	31.4	28.4	0	105	97	0	32	31	32
2022	9	9	15	19	0	21.3	-4.4	1.324	0.3	0.2	0	31	28	0	105	96	0	33	31	31
2022	9	9	15	29	0	20.5	-4.8	1.324	0.4	0.3	0	31	27.1	0	104	94	0	32	31	32
2022	9	9	15	39	0	20.5	-4	1.323	0.4	0.3	0	29.7	26.7	0	102	93	0	33	31	32
2022	9	9	15	49	0	22	-4.3	1.323	0.3	0.2	0	29.7	26.7	0	102	93	0	33	31	32
2022	9	9	15	59	0	20.9	-5.4	1.323	0.3	0.2	0	30.1	27.1	0	103	94	0	33	31	32

### Reinhackle (0365)

Year	Month	Day	Hour	Minute	Second	VelocityX	VelocityY	Level	StdError1	StdError2	StdError3	SNR1	SNR2	SNR3	SignalAmp1	SignalAmp2	SignalAmp3	Noise1	Noise2	Noise3
2022	9	9	16	9	0	21.1	-5.4	1.323	0.3	0.2	0	30.5	27.1	0	103	94	0	32	31	32
2022	9	9	16	19	0	21.1	-4.7	1.323	0.3	0.2	0	31	28	0	105	96	0	33	31	32
2022	9	9	16	29	0	21.3	-5.4	1.322	0.3	0.2	0	31	27.1	0	104	94	0	32	31	32
2022	9	9	16	39	0	21.1	-4.6	1.322	0.3	0.2	0	30.5	26.7	0	104	94	0	33	32	32
2022	9	9	16	49	0	21.7	-3.6	1.321	0.3	0.2	0	30.1	27.1	0	103	94	0	33	31	32
2022	9	9	16	59	0	22.2	-3.5	1.321	0.3	0.2	0	30.1	26.7	0	103	94	0	33	32	31
2022	9	9	17	9	0	23.3	-4.5	1.321	0.3	0.2	0	30.5	26.7	0	103	93	0	32	31	32
2022	9	9	17	19	0	22.3	-4	1.321	0.3	0.2	0	29.7	26.2	0	102	93	0	33	32	32
2022	9	9	17	29	0	22.3	-3.5	1.321	0.3	0.2	0	30.5	27.1	0	103	94	0	32	31	32
2022	9	9	17	39	0	21.6	-3.9	1.321	0.3	0.2	0	29.7	26.7	0	102	93	0	33	31	31
2022	9	9	17	49	0	21.7	-4.8	1.32	0.3	0.2	0	30.1	27.1	0	102	93	0	32	30	32
2022	9	9	17	59	0	21.4	-3.3	1.321	0.3	0.2	0	30.1	26.7	0	103	93	0	33	31	31
2022	9	9	18	9	0	22	-3.1	1.321	0.3	0.2	0	30.1	27.5	0	103	95	0	33	31	32
2022	9	9	18	19	0	22.3	-2.9	1.321	0.3	0.2	0	31	27.5	0	104	95	0	32	31	32
2022	9	9	18	29	0	21.7	-3.8	1.32	0.3	0.2	0	31	27.5	0	104	95	0	32	31	31
2022	9	9	18	39	0	21.6	-4.2	1.321	0.3	0.2	0	30.5	26.7	0	103	94	0	32	32	31
2022	9	9	18	49	0	22.4	-2.5	1.321	0.3	0.2	0	30.5	27.1	0	104	94	0	33	31	32
2022	9	9	18	59	0	23	-3.5	1.321	0.3	0.2	0	30.1	27.1	0	103	94	0	33	31	32
2022	9	9	19	9	0	21.5	-4	1.321	0.3	0.2	0	30.5	27.5	0	104	95	0	33	31	32
2022	9	9	19	19	0	22	-3.4	1.321	0.4	0.3	0	31.4	28	0	105	96	0	32	31	32
2022	9	9	19	29	0	21	-3.6	1.321	0.3	0.2	0	31.4	28.4	0	106	97	0	33	31	32
2022	9	9	19	39	0	21.8	-3	1.321	0.3	0.2	0	31.8	29.2	0	107	99	0	33	31	32
2022	9	9	19	49	0	22.3	-3.7	1.322	0.3	0.2	0	32.7	29.7	0	109	100	0	33	31	31
2022	9	9	19	59	0	21	-3.7	1.321	0.3	0.2	0	33.1	29.2	0	109	100	0	32	32	32
2022	9	9	20	9	0	21.6	-3.9	1.321	0.3	0.2	0	32.7	29.7	0	109	100	0	33	31	32
2022	9	9	20	19	0	23	-3.2	1.321	0.3	0.2	0	33.1	28.8	0	109	99	0	32	32	32
2022	9	9	20	29	0	22.7	-3.3	1.321	0.3	0.2	0	31.8	28.8	0	106	98	0	32	31	32
2022	9	9	20	39	0	22.3	-3.9	1.321	0.3	0.2	0	31.8	28.4	0	106	97	0	32	31	32
2022	9	9	20	49	0	21.8	-2.2	1.322	0.3	0.2	0	31.8	28.4	0	106	97	0	32	31	31
2022	9	9	20	59	0	22.5	-3.8	1.321	0.4	0.3	0	31	28	0	105	96	0	33	31	32
2022	9	9	21	9	0	22.3	-3.2	1.321	0.3	0.2	0	31.4	28	0	105	96	0	32	31	32
2022	9	9	21	19	0	21.2	-3.1	1.322	0.3	0.2	0	31.4	28	0	105	96	0	32	31	32
2022	9	9	21	29	0	22.6	-4	1.322	0.3	0.2	0	31.4	28	0	105	96	0	32	31	32
2022	9	9	21	39	0	22.1	-3.9	1.322	0.3	0.2	0	31	28	0	105	96	0	33	31	32
2022	9	9	21	49	0	22	-3	1.322	0.3	0.2	0	30.5	28	0	105	96	0	34	31	32
2022	9	9	21	59	0	22.7	-3.8	1.322	0.3	0.2	0	31.4	28	0	105	96	0	32	31	31
2022	9	9	22	9	0	21.8	-4.4	1.322	0.3	0.2	0	31	28	0	104	96	0	32	31	32
2022	9	9	22	19	0	21.6	-3.2	1.322	0.3	0.2	0	31.4	28	0	105	96	0	32	31	32
2022	9	9	22	29	0	22.6	-3.5	1.322	0.3	0.2	0	31	28	0	105	96	0	33	31	31
2022	9	9	22	39	0	22	-2.9	1.322	0.3	0.2	0	31	28	0	105	96	0	33	31	32
2022	9	9	22	49	0	22.3	-3.2	1.322	0.3	0.2	0	31.4	28	0	105	96	0	32	31	32
2022	9	9	22	59	0	21.7	-4	1.323	0.3	0.2	0	31	27.5	0	104	95	0	32	31	31
2022	9	9	23	9	0	21.5	-3.8	1.323	0.3	0.2	0	30.5	27.5	0	104	95	0	33	31	32
2022	9	9	23	19	0	22.3	-3.2	1.323	0.3	0.2	0	31	27.5	0	104	95	0	32	31	32
2022	9	9	23	29	0	20.9	-3.8	1.323	0.3	0.2	0	30.5	27.5	0	104	95	0	33	31	32
2022	9	9	23	39	0	22.6	-2.2	1.323	0.3	0.2	0	30.5	27.1	0	104	95	0	33	32	33
2022	9	9	23	49	0	23.1	-3.4	1.323	0.3	0.2	0	31.4	27.1	0	104	95	0	31	32	32
2022	9	9	23	59	0	22.7	-2.8	1.324	0.3	0.2	0	30.5	27.5	0	104	95	0	33	31	31

### Reinhackle (0365)

Year	Month	Day	Hour	Minute	Second	VelocityX	VelocityY	Level	StdError1	StdError2	StdError3	SNR1	SNR2	SNR3	SignalAmp1	SignalAmp2	SignalAmp3	Noise1	Noise2	Noise3
2022	9	10	0	9	0	21.7	-3.8	1.323	0.3	0.2	0	31	28	0	105	96	0	33	31	32
2022	9	10	0	19	0	22.4	-3.8	1.323	0.3	0.2	0	31	27.5	0	104	95	0	32	31	31
2022	9	10	0	29	0	22.4	-3.1	1.324	0.3	0.2	0	31	27.5	0	105	96	0	33	32	32
2022	9	10	0	39	0	22	-3.7	1.324	0.3	0.2	0	31.4	28.4	0	105	96	0	32	30	32
2022	9	10	0	49	0	22.2	-3.1	1.324	0.3	0.2	0	31	27.5	0	105	95	0	33	31	32
2022	9	10	0	59	0	22	-2	1.324	0.3	0.2	0	31.4	28	0	105	96	0	32	31	32
2022	9	10	1	9	0	23.3	-3.7	1.325	0.3	0.2	0	30.5	27.1	0	103	94	0	32	31	31
2022	9	10	1	19	0	22.9	-2.1	1.326	0.3	0.2	0	30.5	27.1	0	103	94	0	32	31	32
2022	9	10	1	29	0	22.1	-3.2	1.326	0.3	0.2	0	30.1	27.1	0	103	94	0	33	31	32
2022	9	10	1	39	0	23	-3.6	1.326	0.3	0.2	0	31	27.5	0	104	95	0	32	31	32
2022	9	10	1	49	0	22.5	-3.4	1.326	0.3	0.2	0	30.1	27.1	0	103	94	0	33	31	32
2022	9	10	1	59	0	23.5	-3	1.326	0.4	0.3	0	29.7	26.7	0	102	94	0	33	32	32
2022	9	10	2	9	0	21.6	-2.7	1.326	0.3	0.2	0	30.5	27.1	0	103	94	0	32	31	32
2022	9	10	2	19	0	22.6	-3.9	1.326	0.3	0.2	0	30.1	27.1	0	103	94	0	33	31	32
2022	9	10	2	29	0	22	-3.7	1.327	0.3	0.2	0	30.1	27.1	0	103	94	0	33	31	32
2022	9	10	2	39	0	23.4	-3	1.327	0.3	0.2	0	30.5	27.1	0	103	94	0	32	31	32
2022	9	10	2	49	0	22.2	-2.6	1.327	0.3	0.2	0	30.5	27.1	0	103	94	0	32	31	31
2022	9	10	2	59	0	22.5	-3.2	1.327	0.3	0.2	0	30.5	27.1	0	103	94	0	32	31	32
2022	9	10	3	9	0	21.6	-3.7	1.327	0.3	0.2	0	30.1	27.1	0	103	94	0	33	31	32
2022	9	10	3	19	0	21.8	-3.4	1.327	0.3	0.2	0	30.1	26.7	0	103	94	0	33	32	31
2022	9	10	3	29	0	22.4	-3.3	1.327	0.3	0.2	0	30.5	27.5	0	103	95	0	32	31	32
2022	9	10	3	39	0	22.3	-3.2	1.328	0.3	0.2	0	31.4	28.4	0	106	97	0	33	31	32
2022	9	10	3	49	0	23.5	-2.9	1.328	0.3	0.2	0	31	27.5	0	105	96	0	33	32	32
2022	9	10	3	59	0	22.1	-3.5	1.328	0.3	0.2	0	30.1	27.5	0	103	95	0	33	31	32
2022	9	10	4	9	0	23.2	-2.8	1.328	0.3	0.2	0	30.5	27.5	0	104	95	0	33	31	31
2022	9	10	4	19	0	23.6	-2.9	1.328	0.3	0.2	0	31	28	0	104	95	0	32	30	32
2022	9	10	4	29	0	22.1	-3.4	1.329	0.3	0.2	0	31	27.5	0	104	95	0	32	31	32
2022	9	10	4	39	0	22.3	-2.4	1.329	0.3	0.2	0	30.5	28	0	104	96	0	33	31	31
2022	9	10	4	49	0	22.4	-3	1.329	0.3	0.2	0	31	27.5	0	105	96	0	33	32	32
2022	9	10	4	59	0	21.9	-2.8	1.33	0.3	0.2	0	30.5	28	0	104	96	0	33	31	31
2022	9	10	5	9	0	22.7	-3.1	1.33	0.3	0.2	0	31	27.5	0	104	95	0	32	31	32
2022	9	10	5	19	0	23	-3	1.33	0.3	0.2	0	31	27.5	0	104	95	0	32	31	32
2022	9	10	5	29	0	22.9	-2.8	1.331	0.3	0.2	0	30.5	27.5	0	104	95	0	33	31	31
2022	9	10	5	39	0	22.6	-2.4	1.331	0.3	0.2	0	30.5	27.5	0	103	95	0	32	31	32
2022	9	10	5	49	0	22.5	-2.7	1.332	0.4	0.3	0	30.5	27.5	0	104	95	0	33	31	31
2022	9	10	5	59	0	21.9	-2	1.333	0.3	0.2	0	30.5	27.5	0	104	95	0	33	31	32
2022	9	10	6	9	0	23.1	-2.5	1.335	0.3	0.2	0	31	27.5	0	104	95	0	32	31	31
2022	9	10	6	19	0	22.8	-3	1.335	0.4	0.3	0	31	27.5	0	104	95	0	32	31	31
2022	9	10	6	29	0	22.8	-1.7	1.336	0.4	0.3	0	31	27.5	0	104	95	0	32	31	32
2022	9	10	6	39	0	23.6	-2.1	1.336	0.3	0.2	0	30.1	27.1	0	103	95	0	33	32	32
2022	9	10	6	49	0	22.8	-4	1.337	0.3	0.2	0	30.5	27.1	0	103	94	0	32	31	31
2022	9	10	6	59	0	23.3	-2.7	1.337	0.3	0.2	0	30.1	27.1	0	103	94	0	33	31	32
2022	9	10	7	9	0	22.9	-2.8	1.337	0.3	0.2	0	31.8	28.8	0	107	98	0	33	31	32
2022	9	10	7	19	0	22	-2.5	1.338	0.3	0.2	0	31	28	0	105	96	0	33	31	32
2022	9	10	7	29	0	23.9	-1.9	1.338	0.3	0.2	0	30.5	27.5	0	104	95	0	33	31	32
2022	9	10	7	39	0	23.1	-2.5	1.338	0.3	0.2	0	30.5	27.1	0	103	94	0	32	31	32
2022	9	10	7	49	0	23	-2.4	1.339	0.3	0.2	0	29.7	26.7	0	102	93	0	33	31	32
2022	9	10	7	59	0	22.8	-2.4	1.339	0.3	0.2	0	30.1	26.7	0	102	93	0	32	31	31

### Reinhackle (0365)

Year	Month	Day	Hour	Minute	Second	VelocityX	VelocityY	Level	StdError1	StdError2	StdError3	SNR1	SNR2	SNR3	SignalAmp1	SignalAmp2	SignalAmp3	Noise1	Noise2	Noise3
2022	9	10	8	9	0	23	-2.4	1.339	0.3	0.2	0	30.1	27.1	0	103	94	0	33	31	31
2022	9	10	8	19	0	22.2	-2.8	1.339	0.3	0.2	0	30.1	27.1	0	103	94	0	33	31	31
2022	9	10	8	29	0	22.3	-2.5	1.339	0.3	0.2	0	31	28	0	104	96	0	32	31	32
2022	9	10	8	39	0	23.4	-1.8	1.339	0.3	0.2	0	33.5	30.5	0	111	102	0	33	31	32
2022	9	10	8	49	0	22.6	-1.4	1.34	0.3	0.2	0	35.3	32.7	0	114	106	0	32	30	31
2022	9	10	8	59	0	24.3	-2.5	1.34	0.3	0.2	0	33.5	31.4	0	111	103	0	33	30	31
2022	9	10	9	9	0	23.1	-2.5	1.34	0.3	0.2	0	32.7	29.7	0	108	100	0	32	31	31
2022	9	10	9	19	0	22.9	-2	1.341	0.3	0.2	0	31.8	28.8	0	106	98	0	32	31	32
2022	9	10	9	29	0	22.6	-2.4	1.341	0.3	0.2	0	31.4	28.4	0	106	97	0	33	31	32
2022	9	10	9	39	0	24	-2.7	1.341	0.4	0.3	0	31.4	28	0	105	96	0	32	31	32
2022	9	10	9	49	0	23.4	-2.1	1.342	0.3	0.2	0	30.5	28	0	104	96	0	33	31	32
2022	9	10	9	59	0	22.6	-2.5	1.342	0.4	0.3	0	31	28.4	0	105	97	0	33	31	32
2022	9	10	10	9	0	22.8	-3.2	1.342	0.4	0.3	0	31	28	0	105	96	0	33	31	32
2022	9	10	10	19	0	23.1	-2.3	1.343	0.3	0.2	0	31	28	0	105	96	0	33	31	32
2022	9	10	10	29	0	23	-3.4	1.343	0.3	0.2	0	30.5	27.5	0	104	95	0	33	31	32
2022	9	10	10	39	0	23.9	-2.8	1.343	0.3	0.2	0	31	28.4	0	104	96	0	32	30	32
2022	9	10	10	49	0	23	-3.1	1.344	0.3	0.2	0	31	28	0	104	96	0	32	31	32
2022	9	10	10	59	0	24.5	-3.9	1.345	0.3	0.2	0	30.1	26.7	0	102	93	0	32	31	32
2022	9	10	11	9	0	23.6	-2.8	1.346	0.3	0.2	0	30.1	27.1	0	103	94	0	33	31	32
2022	9	10	11	19	0	24	-3.5	1.347	0.3	0.2	0	31	27.5	0	104	95	0	32	31	31
2022	9	10	11	29	0	23	-3	1.347	0.3	0.2	0	31.4	28	0	105	96	0	32	31	31
2022	9	10	11	39	0	23.5	-3	1.348	0.3	0.2	0	30.5	28	0	104	95	0	33	30	32
2022	9	10	11	49	0	23.1	-3.2	1.348	0.3	0.2	0	37	34	0	119	110	0	33	31	31
2022	9	10	11	59	0	22.7	-2.6	1.349	0.3	0.2	0	38.7	35.7	0	122	114	0	32	31	32
2022	9	10	12	9	0	21.8	-2.9	1.35	0.3	0.2	0	42.6	40	0	132	124	0	33	31	31
2022	9	10	12	19	0	23.1	-1.9	1.352	0.3	0.2	0	45.6	43.4	0	140	132	0	34	31	32
2022	9	10	12	29	0	23.8	0.4	1.352	0.3	0.2	0	47.3	44.7	0	143	135	0	33	31	32
2022	9	10	12	39	0	24.2	-0.5	1.352	0.3	0.2	0	46.9	44.3	0	141	133	0	32	30	32
2022	9	10	12	49	0	23.5	-1.7	1.353	0.3	0.2	0	45.6	41.7	0	138	129	0	32	32	32
2022	9	10	12	59	0	22.6	-1.6	1.353	0.3	0.2	0	43.9	40.9	0	135	126	0	33	31	32
2022	9	10	13	9	0	24	-1.9	1.354	0.3	0.2	0	43	39.6	0	132	123	0	32	31	32
2022	9	10	13	19	0	24	-1	1.354	0.3	0.2	0	41.7	38.7	0	129	121	0	32	31	32
2022	9	10	13	29	0	22.8	-1.7	1.354	0.3	0.2	0	40	37	0	126	118	0	33	32	32
2022	9	10	13	39	0	24	-1.9	1.355	0.3	0.2	0	40	36.5	0	125	116	0	32	31	32
2022	9	10	13	49	0	22.6	-0.7	1.355	0.3	0.2	0	38.7	35.7	0	123	114	0	33	31	32
2022	9	10	13	59	0	23.6	-1	1.356	0.3	0.2	0	37.8	34.8	0	120	112	0	32	31	32
2022	9	10	14	9	0	23.2	-2.3	1.358	0.3	0.2	0	37.4	33.5	0	119	110	0	32	32	31
2022	9	10	14	19	0	24.2	-1.6	1.359	0.3	0.2	0	36.1	33.5	0	117	109	0	33	31	32
2022	9	10	14	29	0	24.4	-1.9	1.36	0.3	0.2	0	36.1	32.7	0	116	107	0	32	31	32
2022	9	10	14	39	0	22.9	-1.5	1.36	0.3	0.2	0	35.3	32.3	0	115	106	0	33	31	32
2022	9	10	14	49	0	23.9	-2.3	1.36	0.3	0.2	0	34.8	31.8	0	114	105	0	33	31	32
2022	9	10	14	59	0	24.2	-1.5	1.361	0.3	0.2	0	34.8	31.8	0	113	105	0	32	31	31
2022	9	10	15	9	0	24.3	-2.4	1.361	0.3	0.2	0	34.4	31.4	0	113	104	0	33	31	32
2022	9	10	15	19	0	24	-1.7	1.361	0.3	0.2	0	34.8	31.8	0	113	104	0	32	30	31
2022	9	10	15	29	0	24.6	-1.9	1.362	0.3	0.2	0	34.8	31.4	0	113	104	0	32	31	32
2022	9	10	15	39	0	23.5	-2	1.362	0.3	0.2	0	34.8	31.8	0	113	105	0	32	31	32
2022	9	10	15	49	0	23.4	-2.5	1.362	0.4	0.3	0	34.4	31.4	0	113	104	0	33	31	32
2022	9	10	15	59	0	23.5	-2.4	1.362	0.3	0.2	0	37	34	0	119	111	0	33	32	32

### Reinhackle (0365)

Year	Month	Day	Hour	Minute	Second	VelocityX	VelocityY	Level	StdError1	StdError2	StdError3	SNR1	SNR2	SNR3	SignalAmp1	SignalAmp2	SignalAmp3	Noise1	Noise2	Noise3
2022	9	10	16	9	0	24.8	-2.4	1.363	0.4	0.3	0	39.6	36.5	0	125	117	0	33	32	32
2022	9	10	16	19	0	24.8	-0.9	1.363	0.3	0.2	0	40.4	37.8	0	127	119	0	33	31	32
2022	9	10	16	29	0	22.8	-0.2	1.363	0.3	0.2	0	40.9	38.3	0	128	120	0	33	31	32
2022	9	10	16	39	0	22.8	-0.7	1.364	0.3	0.2	0	39.6	37	0	125	117	0	33	31	32
2022	9	10	16	49	0	23.6	-1.1	1.364	0.3	0.2	0	39.6	36.5	0	124	116	0	32	31	31
2022	9	10	16	59	0	22.9	-1.1	1.364	0.3	0.2	0	39.1	35.7	0	123	115	0	32	32	32
2022	9	10	17	9	0	23.7	-1.8	1.365	0.4	0.3	0	38.3	35.3	0	121	113	0	32	31	31
2022	9	10	17	19	0	23.8	-0.9	1.365	0.3	0.2	0	38.3	34.8	0	121	112	0	32	31	31
2022	9	10	17	29	0	23.2	-1.3	1.366	0.3	0.2	0	38.7	34.8	0	122	113	0	32	32	32
2022	9	10	17	39	0	23.6	-1.1	1.368	0.3	0.2	0	40.9	37.8	0	127	119	0	32	31	31
2022	9	10	17	49	0	23.6	-1.2	1.37	0.3	0.2	0	41.7	38.3	0	129	120	0	32	31	31
2022	9	10	17	59	0	24.4	-1	1.371	0.3	0.2	0	40.4	37.4	0	127	118	0	33	31	31
2022	9	10	18	9	0	23.6	-1.9	1.372	0.4	0.3	0	39.6	37	0	125	117	0	33	31	31
2022	9	10	18	19	0	23.8	-1.9	1.372	0.3	0.2	0	39.1	36.1	0	124	115	0	33	31	31
2022	9	10	18	29	0	24.4	-1.6	1.373	0.4	0.3	0	38.3	35.3	0	122	113	0	33	31	31
2022	9	10	18	39	0	23	-0.5	1.373	0.3	0.2	0	37.8	34.8	0	120	112	0	32	31	31
2022	9	10	18	49	0	23.4	-1.3	1.373	0.3	0.2	0	37	34	0	119	110	0	33	31	32
2022	9	10	18	59	0	24.8	-1.5	1.374	0.3	0.2	0	36.1	33.5	0	117	109	0	33	31	31
2022	9	10	19	9	0	23.6	-1.8	1.374	0.4	0.3	0	36.1	32.7	0	116	107	0	32	31	32
2022	9	10	19	19	0	23.3	-1.7	1.374	0.4	0.3	0	35.7	32.7	0	115	107	0	32	31	32
2022	9	10	19	29	0	22.6	-3.1	1.374	0.3	0.2	0	35.3	32.3	0	115	106	0	33	31	31
2022	9	10	19	39	0	23.1	-1.1	1.374	0.3	0.2	0	35.7	32.3	0	115	106	0	32	31	32
2022	9	10	19	49	0	24.2	-1.8	1.375	0.3	0.2	0	35.3	32.3	0	114	106	0	32	31	31
2022	9	10	19	59	0	25.3	-2.7	1.375	0.3	0.2	0	34.8	31.8	0	114	105	0	33	31	31
2022	9	10	20	9	0	25	-2.2	1.375	0.3	0.2	0	36.5	33.1	0	117	108	0	32	31	32
2022	9	10	20	19	0	24.1	-0.8	1.375	0.3	0.2	0	36.1	32.3	0	116	107	0	32	32	31
2022	9	10	20	29	0	23.4	-2.6	1.376	0.3	0.2	0	35.7	32.3	0	115	106	0	32	31	32
2022	9	10	20	39	0	24.5	-3	1.376	0.3	0.2	0	35.7	32.7	0	115	107	0	32	31	32
2022	9	10	20	49	0	23.3	-1.5	1.376	0.4	0.3	0	35.3	32.7	0	115	107	0	33	31	32
2022	9	10	20	59	0	24	-2.2	1.376	0.3	0.2	0	35.7	32.3	0	115	106	0	32	31	31
2022	9	10	21	9	0	23.9	-2.4	1.377	0.3	0.2	0	34.8	31.8	0	113	105	0	32	31	32
2022	9	10	21	19	0	25.3	-2.2	1.377	0.3	0.2	0	33.5	31.8	0	112	104	0	34	30	31
2022	9	10	21	29	0	24.6	-2	1.377	0.3	0.2	0	33.5	31	0	111	103	0	33	31	32
2022	9	10	21	39	0	23.2	-1.8	1.378	0.3	0.2	0	34	31	0	111	102	0	32	30	31
2022	9	10	21	49	0	23.9	-2.3	1.378	0.3	0.2	0	33.5	30.5	0	111	102	0	33	31	32
2022	9	10	21	59	0	23.5	-1.5	1.378	0.3	0.2	0	34	30.5	0	111	102	0	32	31	32
2022	9	10	22	9	0	24.1	-2.6	1.379	0.3	0.2	0	33.5	30.5	0	110	102	0	32	31	32
2022	9	10	22	19	0	25.5	-3.9	1.381	0.3	0.2	0	33.1	30.1	0	110	101	0	33	31	32
2022	9	10	22	29	0	23	-2.4	1.381	0.4	0.3	0	33.1	30.5	0	110	101	0	33	30	32
2022	9	10	22	39	0	25.1	-2.1	1.383	0.3	0.2	0	33.1	29.7	0	109	100	0	32	31	31
2022	9	10	22	49	0	24.4	-2.9	1.383	0.3	0.2	0	33.1	29.7	0	109	100	0	32	31	32
2022	9	10	22	59	0	23.1	-2	1.383	0.3	0.2	0	32.7	29.7	0	109	100	0	33	31	32
2022	9	10	23	9	0	23.4	-2.3	1.383	0.3	0.2	0	32.7	29.7	0	109	100	0	33	31	32
2022	9	10	23	19	0	24.5	-2.7	1.384	0.3	0.2	0	32.7	29.7	0	108	100	0	32	31	31
2022	9	10	23	29	0	22.8	-3	1.384	0.3	0.2	0	32.7	29.2	0	108	99	0	32	31	32
2022	9	10	23	39	0	24.1	-2.4	1.384	0.3	0.2	0	32.3	29.2	0	108	99	0	33	31	32
2022	9	10	23	49	0	24.5	-2.1	1.384	0.3	0.2	0	32.7	29.2	0	108	99	0	32	31	31
2022	9	10	23	59	0	24.9	-2.6	1.385	0.3	0.2	0	32.3	29.2	0	108	99	0	33	31	31

### Reinhackle (0365)

Year	Month	Day	Hour	Minute	Second	VelocityX	VelocityY	Level	StdError1	StdError2	StdError3	SNR1	SNR2	SNR3	SignalAmp1	SignalAmp2	SignalAmp3	Noise1	Noise2	Noise3
2022	9	11	0	9	0	24.5	-2.4	1.385	0.3	0.2	0	32.3	29.2	0	108	99	0	33	31	31
2022	9	11	0	19	0	25.2	-3.1	1.385	0.3	0.2	0	32.3	29.2	0	107	99	0	32	31	32
2022	9	11	0	29	0	23.3	-2.4	1.385	0.3	0.2	0	32.3	28.8	0	107	98	0	32	31	32
2022	9	11	0	39	0	23.5	-2.5	1.385	0.3	0.2	0	31.8	28.8	0	107	98	0	33	31	31
2022	9	11	0	49	0	24.9	-3.1	1.386	0.3	0.2	0	31.8	29.2	0	107	99	0	33	31	31
2022	9	11	0	59	0	24.7	-2.6	1.386	0.3	0.2	0	31.4	28.8	0	107	98	0	34	31	32
2022	9	11	1	9	0	22.7	-1.8	1.386	0.3	0.2	0	32.3	28.4	0	107	98	0	32	32	31
2022	9	11	1	19	0	24.1	-3.4	1.386	0.3	0.2	0	31.8	28.8	0	107	98	0	33	31	32
2022	9	11	1	29	0	22.9	-2.5	1.386	0.3	0.2	0	31.4	28.4	0	106	97	0	33	31	31
2022	9	11	1	39	0	25	-3.2	1.386	0.3	0.2	0	31.4	28.8	0	106	97	0	33	30	32
2022	9	11	1	49	0	24.8	-1.9	1.386	0.3	0.2	0	31.4	28.4	0	106	97	0	33	31	32
2022	9	11	1	59	0	24.5	-2.8	1.386	0.3	0.2	0	31.4	28	0	106	97	0	33	32	31
2022	9	11	2	9	0	24.5	-2.2	1.386	0.3	0.2	0	31	28.4	0	105	97	0	33	31	32
2022	9	11	2	19	0	24.4	-2.4	1.386	0.3	0.2	0	31.4	28.4	0	105	97	0	32	31	31
2022	9	11	2	29	0	23.5	-1.9	1.386	0.3	0.2	0	31	27.5	0	105	96	0	33	32	32
2022	9	11	2	39	0	23.8	-2.4	1.386	0.3	0.2	0	31.4	28	0	105	96	0	32	31	32
2022	9	11	2	49	0	23.1	-2	1.386	0.3	0.2	0	31.4	28	0	105	96	0	32	31	31
2022	9	11	2	59	0	23.6	-2.7	1.386	0.3	0.2	0	31.4	28	0	105	96	0	32	31	32
2022	9	11	3	9	0	24.1	-2.7	1.387	0.3	0.2	0	31	27.5	0	105	96	0	33	32	31
2022	9	11	3	19	0	24.5	-1.9	1.387	0.3	0.2	0	31.4	28	0	105	96	0	32	31	32
2022	9	11	3	29	0	24.3	-1.7	1.387	0.3	0.2	0	31	28	0	104	96	0	32	31	32
2022	9	11	3	39	0	24.3	-2.7	1.387	0.3	0.2	0	30.5	27.5	0	104	95	0	33	31	32
2022	9	11	3	49	0	25.1	-2.5	1.387	0.3	0.2	0	31	27.5	0	104	95	0	32	31	32
2022	9	11	3	59	0	23.9	-2.1	1.387	0.3	0.2	0	30.5	27.5	0	104	95	0	33	31	32
2022	9	11	4	9	0	24	-2.4	1.387	0.3	0.2	0	31	27.5	0	104	95	0	32	31	31
2022	9	11	4	19	0	23.4	-2.8	1.387	0.3	0.2	0	31	27.5	0	104	95	0	32	31	32
2022	9	11	4	29	0	23.9	-3.4	1.387	0.3	0.2	0	30.1	27.1	0	103	94	0	33	31	32
2022	9	11	4	39	0	23.6	-2.2	1.387	0.3	0.2	0	30.1	27.5	0	103	95	0	33	31	32
2022	9	11	4	49	0	23.7	-3.1	1.388	0.3	0.2	0	30.1	27.1	0	103	94	0	33	31	32
2022	9	11	4	59	0	22.5	-2.7	1.388	0.3	0.2	0	30.1	27.1	0	103	94	0	33	31	31
2022	9	11	5	9	0	23	-2.5	1.388	0.3	0.2	0	30.1	27.1	0	103	94	0	33	31	32
2022	9	11	5	19	0	23.1	-1	1.388	0.3	0.2	0	30.1	27.1	0	103	94	0	33	31	31
2022	9	11	5	29	0	24.1	-2.5	1.388	0.3	0.2	0	30.1	27.1	0	102	94	0	32	31	31
2022	9	11	5	39	0	23.7	-2.4	1.388	0.3	0.2	0	30.5	27.1	0	103	94	0	32	31	32
2022	9	11	5	49	0	25.3	-3.4	1.388	0.4	0.3	0	29.7	27.1	0	102	94	0	33	31	33
2022	9	11	5	59	0	24	-2.6	1.388	0.3	0.2	0	29.7	26.7	0	102	93	0	33	31	32
2022	9	11	6	9	0	23.3	-2.9	1.388	0.4	0.3	0	29.7	26.7	0	102	93	0	33	31	32
2022	9	11	6	19	0	22.8	-3.3	1.388	0.3	0.2	0	29.7	26.7	0	102	93	0	33	31	31
2022	9	11	6	29	0	25.1	-2.7	1.388	0.3	0.2	0	29.7	26.2	0	102	93	0	33	32	31
2022	9	11	6	39	0	22.9	-2.8	1.388	0.3	0.2	0	29.7	26.2	0	101	92	0	32	31	32
2022	9	11	6	49	0	24.4	-2.8	1.388	0.4	0.3	0	28.8	26.2	0	100	92	0	33	31	32
2022	9	11	6	59	0	24.6	-2.9	1.388	0.3	0.2	0	29.2	25.8	0	100	91	0	32	31	32
2022	9	11	7	9	0	23.7	-3.6	1.389	0.3	0.2	0	29.2	25.8	0	100	91	0	32	31	32
2022	9	11	7	19	0	23.9	-2.9	1.389	0.3	0.2	0	28.8	25.8	0	100	91	0	33	31	32
2022	9	11	7	29	0	24.4	-2.6	1.389	0.3	0.2	0	28.8	25.8	0	100	91	0	33	31	31
2022	9	11	7	39	0	23.6	-2.7	1.389	0.3	0.2	0	28.8	25.4	0	100	91	0	33	32	32
2022	9	11	7	49	0	23.2	-2.5	1.389	0.3	0.2	0	28.4	25.8	0	99	91	0	33	31	32
2022	9	11	7	59	0	24.9	-2.8	1.389	0.3	0.2	0	28.8	25.8	0	100	91	0	33	31	32

### Reinhackle (0365)

Year	Month	Day	Hour	Minute	Second	VelocityX	VelocityY	Level	StdError1	StdError2	StdError3	SNR1	SNR2	SNR3	SignalAmp1	SignalAmp2	SignalAmp3	Noise1	Noise2	Noise3
2022	9	11	8	9	0	24.5	-2.3	1.39	0.3	0.2	0	28.8	26.2	0	100	92	0	33	31	32
2022	9	11	8	19	0	24.2	-3.3	1.391	0.3	0.2	0	28.8	26.2	0	100	92	0	33	31	32
2022	9	11	8	29	0	23.6	-2.5	1.391	0.3	0.2	0	28.8	26.2	0	100	92	0	33	31	32
2022	9	11	8	39	0	23.6	-2.2	1.391	0.3	0.2	0	28.8	26.2	0	100	92	0	33	31	31
2022	9	11	8	49	0	24.3	-2.4	1.391	0.3	0.2	0	29.2	25.8	0	100	92	0	32	32	32
2022	9	11	8	59	0	23.8	-2.4	1.392	0.3	0.2	0	28.8	25.8	0	100	91	0	33	31	32
2022	9	11	9	9	0	25.4	-2.9	1.392	0.3	0.2	0	28.8	26.2	0	100	92	0	33	31	32
2022	9	11	9	19	0	24.8	-2.9	1.393	0.4	0.3	0	29.2	26.2	0	100	92	0	32	31	32
2022	9	11	9	29	0	23.7	-2.8	1.392	0.3	0.2	0	28.8	25.8	0	100	91	0	33	31	32
2022	9	11	9	39	0	24.2	-1.8	1.392	0.3	0.2	0	29.2	25.4	0	100	91	0	32	32	32
2022	9	11	9	49	0	24.7	-3.1	1.393	0.3	0.2	0	29.2	25.8	0	100	91	0	32	31	32
2022	9	11	9	59	0	23.9	-2.4	1.393	0.3	0.2	0	28.8	25.4	0	100	91	0	33	32	32
2022	9	11	10	9	0	24.6	-2.7	1.393	0.3	0.2	0	28.8	25.8	0	100	91	0	33	31	31
2022	9	11	10	19	0	24.3	-2.4	1.393	0.3	0.2	0	29.2	26.2	0	100	92	0	32	31	32
2022	9	11	10	29	0	24.7	-3.1	1.393	0.3	0.2	0	28.8	26.2	0	100	92	0	33	31	32
2022	9	11	10	39	0	24	-2.1	1.393	0.3	0.2	0	28.8	25.8	0	100	92	0	33	32	32
2022	9	11	10	49	0	24.4	-2	1.393	0.3	0.2	0	29.7	27.1	0	100	93	0	31	30	32
2022	9	11	10	59	0	23	-1.6	1.393	0.3	0.2	0	29.7	26.2	0	101	93	0	32	32	32
2022	9	11	11	9	0	23.2	-2	1.393	0.3	0.2	0	29.2	26.2	0	101	93	0	33	32	32
2022	9	11	11	19	0	22.6	-2	1.393	0.3	0.2	0	29.2	26.2	0	100	92	0	32	31	32
2022	9	11	11	29	0	22.7	-2.8	1.394	0.3	0.2	0	29.7	26.2	0	101	92	0	32	31	32
2022	9	11	11	39	0	23.5	-3.6	1.393	0.3	0.2	0	29.7	27.1	0	101	94	0	32	31	32
2022	9	11	11	49	0	22.8	-3.2	1.394	0.3	0.2	0	29.7	27.1	0	102	94	0	33	31	32
2022	9	11	11	59	0	23.5	-3.8	1.393	0.3	0.2	0	30.1	26.2	0	102	93	0	32	32	32
2022	9	11	12	9	0	22.3	-4.4	1.393	0.3	0.2	0	30.1	27.1	0	103	94	0	33	31	32
2022	9	11	12	19	0	22.4	-4.3	1.393	0.3	0.2	0	30.1	27.1	0	103	94	0	33	31	31
2022	9	11	12	29	0	23.8	-2.4	1.392	0.3	0.2	0	29.7	26.7	0	101	93	0	32	31	31
2022	9	11	12	39	0	23.9	-3.1	1.392	0.3	0.2	0	29.7	26.2	0	101	93	0	32	32	32
2022	9	11	12	49	0	23.1	-3.7	1.392	0.3	0.2	0	28.8	25.8	0	100	92	0	33	32	32
2022	9	11	12	59	0	23.6	-3	1.392	0.3	0.2	0	29.2	26.7	0	100	93	0	32	31	32
2022	9	11	13	9	0	23.7	-3.6	1.392	0.3	0.2	0	29.7	26.7	0	101	93	0	32	31	32
2022	9	11	13	19	0	23.2	-3.3	1.391	0.3	0.2	0	30.1	27.1	0	102	94	0	32	31	31
2022	9	11	13	29	0	25.1	-3.5	1.391	0.3	0.2	0	29.7	27.1	0	102	94	0	33	31	32
2022	9	11	13	39	0	23	-3.4	1.391	0.3	0.2	0	31	28	0	104	96	0	32	31	31
2022	9	11	13	49	0	24	-3.7	1.392	0.3	0.2	0	30.5	28	0	104	96	0	33	31	32
2022	9	11	13	59	0	21.9	-3.8	1.391	0.3	0.2	0	30.5	28	0	104	96	0	33	31	32
2022	9	11	14	9	0	23.6	-3.4	1.391	0.3	0.2	0	29.7	27.1	0	102	94	0	33	31	31
2022	9	11	14	19	0	23.5	-4.2	1.391	0.4	0.3	0	28.8	26.7	0	100	93	0	33	31	32
2022	9	11	14	29	0	22.9	-3.8	1.39	0.3	0.2	0	28.4	26.2	0	99	92	0	33	31	32
2022	9	11	14	39	0	23.2	-3.3	1.391	0.3	0.2	0	28.8	25.8	0	99	91	0	32	31	32
2022	9	11	14	49	0	22.9	-3.4	1.39	0.3	0.2	0	28.4	25.4	0	98	90	0	32	31	32
2022	9	11	14	59	0	23.3	-4.7	1.391	0.3	0.2	0	28	25.4	0	98	90	0	33	31	31
2022	9	11	15	9	0	24.7	-2.9	1.39	0.3	0.2	0	28	24.9	0	97	89	0	32	31	32
2022	9	11	15	19	0	23.1	-3.2	1.39	0.3	0.2	0	28	25.4	0	97	90	0	32	31	32
2022	9	11	15	29	0	24.1	-4.4	1.39	0.3	0.2	0	27.5	24.9	0	97	89	0	33	31	31
2022	9	11	15	39	0	23.2	-3.1	1.391	0.4	0.3	0	27.5	25.4	0	97	90	0	33	31	32
2022	9	11	15	49	0	24.4	-3.1	1.391	0.3	0.2	0	27.5	25.4	0	98	90	0	34	31	32
2022	9	11	15	59	0	22.4	-4.3	1.391	0.3	0.2	0	27.5	24.9	0	97	89	0	33	31	31



### Reinhackle (0365)

Year	Month	Day	Hour	Minute	Second	VelocityX	VelocityY	Level	StdError1	StdError2	StdError3	SNR1	SNR2	SNR3	SignalAmp1	SignalAmp2	SignalAmp3	Noise1	Noise2	Noise3
2022	9	11	16	9	0	22.8	-3.5	1.39	0.3	0.2	0	28	24.9	0	97	89	0	32	31	31
2022	9	11	16	19	0	23.9	-3.1	1.391	0.3	0.2	0	27.5	24.5	0	96	88	0	32	31	32
2022	9	11	16	29	0	23.5	-3.5	1.39	0.3	0.2	0	26.7	24.5	0	95	88	0	33	31	31
2022	9	11	16	39	0	24	-3	1.39	0.3	0.2	0	26.7	24.5	0	95	88	0	33	31	32
2022	9	11	16	49	0	23.3	-3.4	1.391	0.3	0.2	0	27.1	23.6	0	95	87	0	32	32	31
2022	9	11	16	59	0	22.9	-1.6	1.391	0.3	0.2	0	27.1	24.1	0	95	88	0	32	32	32
2022	9	11	17	9	0	23.5	-3.3	1.391	0.3	0.2	0	27.1	24.5	0	95	88	0	32	31	32
2022	9	11	17	19	0	23.9	-2.1	1.391	0.3	0.2	0	27.1	24.5	0	95	88	0	32	31	31
2022	9	11	17	29	0	24.6	-3.4	1.391	0.3	0.2	0	26.7	24.5	0	95	88	0	33	31	32
2022	9	11	17	39	0	24	-3.2	1.391	0.3	0.2	0	26.7	24.5	0	95	87	0	33	30	31
2022	9	11	17	49	0	23.5	-3.6	1.391	0.3	0.2	0	26.7	24.1	0	95	87	0	33	31	32
2022	9	11	17	59	0	24.4	-3.3	1.391	0.3	0.2	0	27.1	24.1	0	95	87	0	32	31	32
2022	9	11	18	9	0	24.5	-2.4	1.391	0.3	0.2	0	26.2	24.5	0	94	87	0	33	30	31
2022	9	11	18	19	0	24.7	-3.4	1.391	0.3	0.2	0	26.2	24.1	0	94	87	0	33	31	32
2022	9	11	18	29	0	24.8	-2.9	1.392	0.3	0.2	0	26.7	24.5	0	95	88	0	33	31	31
2022	9	11	18	39	0	24.5	-2.9	1.392	0.3	0.2	0	26.7	24.1	0	95	87	0	33	31	32
2022	9	11	18	49	0	24.3	-2.9	1.392	0.3	0.2	0	26.7	23.6	0	95	87	0	33	32	32
2022	9	11	18	59	0	25.1	-3	1.392	0.3	0.2	0	26.7	24.1	0	95	87	0	33	31	32
2022	9	11	19	9	0	23.9	-3.6	1.392	0.3	0.2	0	27.1	24.5	0	96	88	0	33	31	32
2022	9	11	19	19	0	24.4	-3.1	1.393	0.3	0.2	0	27.5	24.5	0	96	88	0	32	31	32
2022	9	11	19	29	0	23.6	-2	1.393	0.3	0.2	0	27.5	24.9	0	97	89	0	33	31	32
2022	9	11	19	39	0	22.8	-3	1.393	0.3	0.2	0	28	25.4	0	98	90	0	33	31	32
2022	9	11	19	49	0	24.1	-3.5	1.394	0.3	0.2	0	28.8	25.8	0	99	91	0	32	31	32
2022	9	11	19	59	0	24.6	-3.2	1.394	0.3	0.2	0	28.4	25.8	0	99	91	0	33	31	31
2022	9	11	20	9	0	23.9	-2.6	1.394	0.3	0.2	0	28.4	25.8	0	99	91	0	33	31	32
2022	9	11	20	19	0	25.3	-3	1.394	0.3	0.2	0	28.8	25.8	0	99	91	0	32	31	32
2022	9	11	20	29	0	24.3	-4.4	1.394	0.3	0.2	0	28.8	25.4	0	99	90	0	32	31	32
2022	9	11	20	39	0	23.9	-3.4	1.394	0.3	0.2	0	28.8	25.4	0	99	90	0	32	31	32
2022	9	11	20	49	0	24.6	-3	1.394	0.3	0.2	0	28.4	24.9	0	98	90	0	32	32	32
2022	9	11	20	59	0	24.6	-3	1.394	0.3	0.2	0	28	25.4	0	98	90	0	33	31	31
2022	9	11	21	9	0	24	-2.2	1.394	0.3	0.2	0	28	24.9	0	98	89	0	33	31	31
2022	9	11	21	19	0	24	-2.7	1.394	0.3	0.2	0	28.4	24.9	0	98	90	0	32	32	32
2022	9	11	21	29	0	24.7	-2.4	1.394	0.3	0.2	0	28	24.9	0	97	89	0	32	31	32
2022	9	11	21	39	0	23	-2.7	1.394	0.3	0.2	0	28.4	24.9	0	98	90	0	32	32	32
2022	9	11	21	49	0	23	-2.5	1.394	0.3	0.2	0	28.4	24.9	0	98	89	0	32	31	32
2022	9	11	21	59	0	23.4	-4.3	1.393	0.3	0.2	0	29.2	25.8	0	100	91	0	32	31	32
2022	9	11	22	9	0	23.2	-3.4	1.394	0.3	0.2	0	30.1	26.7	0	102	93	0	32	31	32
2022	9	11	22	19	0	23.9	-4.1	1.393	0.3	0.2	0	28.8	25.8	0	100	91	0	33	31	31
2022	9	11	22	29	0	22.8	-3.4	1.394	0.3	0.2	0	29.2	25.8	0	100	91	0	32	31	32
2022	9	11	22	39	0	23.6	-3	1.395	0.3	0.2	0	28.4	24.9	0	99	90	0	33	32	31
2022	9	11	22	49	0	23.5	-4.3	1.395	0.3	0.2	0	28	25.4	0	98	90	0	33	31	31
2022	9	11	22	59	0	23.3	-3.4	1.395	0.3	0.2	0	28.4	25.4	0	98	90	0	32	31	32
2022	9	11	23	9	0	23.8	-3.5	1.395	0.3	0.2	0	28.4	24.5	0	98	89	0	32	32	32
2022	9	11	23	19	0	22.9	-3	1.395	0.3	0.2	0	28	24.9	0	98	89	0	33	31	31
2022	9	11	23	29	0	23.6	-2.7	1.395	0.3	0.2	0	28	24.9	0	98	89	0	33	31	32
2022	9	11	23	39	0	22.9	-3.3	1.395	0.3	0.2	0	28.4	24.5	0	98	89	0	32	32	32
2022	9	11	23	49	0	24.1	-2.9	1.396	0.3	0.2	0	28	24.9	0	97	89	0	32	31	31
2022	9	11	23	59	0	23.2	-2.5	1.396	0.3	0.2	0	28	24.9	0	98	89	0	33	31	31

### Reinhackle (0365)

Year	Month	Day	Hour	Minute	Second	VelocityX	VelocityY	Level	StdError1	StdError2	StdError3	SNR1	SNR2	SNR3	SignalAmp1	SignalAmp2	SignalAmp3	Noise1	Noise2	Noise3
2022	9	12	0	9	0	24.4	-2.4	1.396	0.3	0.2	0	28	24.9	0	97	89	0	32	31	31
2022	9	12	0	19	0	25.1	-3	1.396	0.3	0.2	0	27.5	24.9	0	97	89	0	33	31	32
2022	9	12	0	29	0	23.3	-2.5	1.396	0.3	0.2	0	28.4	24.5	0	98	89	0	32	32	32
2022	9	12	0	39	0	23.3	-3.4	1.396	0.3	0.2	0	28.4	24.9	0	98	89	0	32	31	31
2022	9	12	0	49	0	25	-1.5	1.396	0.3	0.2	0	28	24.9	0	98	89	0	33	31	32
2022	9	12	0	59	0	24	-2.4	1.396	0.3	0.2	0	28.4	25.4	0	98	90	0	32	31	31
2022	9	12	1	9	0	23.4	-2.5	1.396	0.3	0.2	0	28.4	25.4	0	99	90	0	33	31	33
2022	9	12	1	19	0	22.7	-3.1	1.396	0.3	0.2	0	28.4	25.4	0	98	90	0	32	31	32
2022	9	12	1	29	0	24.4	-2.5	1.397	0.3	0.2	0	28.4	25.4	0	98	90	0	32	31	31
2022	9	12	1	39	0	24.1	-2.7	1.397	0.3	0.2	0	28.4	25.4	0	98	90	0	32	31	32
2022	9	12	1	49	0	24.7	-2.6	1.397	0.3	0.2	0	28	24.9	0	98	89	0	33	31	31
2022	9	12	1	59	0	24	-3.1	1.397	0.3	0.2	0	28.4	25.8	0	99	91	0	33	31	32
2022	9	12	2	9	0	23.1	-2.9	1.397	0.3	0.2	0	28	24.9	0	98	90	0	33	32	31
2022	9	12	2	19	0	22.7	-2.1	1.396	0.3	0.2	0	28.4	24.9	0	98	90	0	32	32	31
2022	9	12	2	29	0	23.2	-2.3	1.397	0.3	0.2	0	28.4	25.4	0	99	90	0	33	31	33
2022	9	12	2	39	0	23.7	-3.4	1.396	0.3	0.2	0	28.8	25.4	0	99	90	0	32	31	31
2022	9	12	2	49	0	23.3	-2.2	1.397	0.3	0.2	0	28.4	25.4	0	98	90	0	32	31	31
2022	9	12	2	59	0	24.9	-2.9	1.397	0.5	0.4	0	28	25.4	0	98	90	0	33	31	32
2022	9	12	3	9	0	23	-2.8	1.397	0.3	0.2	0	28.4	25.4	0	98	90	0	32	31	33
2022	9	12	3	19	0	24	-3.8	1.397	0.3	0.2	0	28	25.4	0	98	90	0	33	31	32
2022	9	12	3	29	0	23.5	-1.6	1.397	0.3	0.2	0	28.4	25.8	0	98	91	0	32	31	31
2022	9	12	3	39	0	24.5	-3.4	1.397	0.4	0.3	0	28	25.4	0	98	90	0	33	31	32
2022	9	12	3	49	0	24.2	-3.1	1.397	0.3	0.2	0	28.8	25.8	0	99	91	0	32	31	32
2022	9	12	3	59	0	23.3	-2.7	1.397	0.3	0.2	0	28	24.9	0	98	89	0	33	31	32
2022	9	12	4	9	0	23.9	-2.7	1.397	0.4	0.3	0	28	24.9	0	98	89	0	33	31	32
2022	9	12	4	19	0	24.4	-2.9	1.397	0.3	0.2	0	28	25.4	0	98	90	0	33	31	32
2022	9	12	4	29	0	23.5	-3	1.397	0.3	0.2	0	28.4	24.9	0	98	90	0	32	32	32
2022	9	12	4	39	0	25.1	-3	1.397	0.3	0.2	0	28	24.5	0	98	89	0	33	32	32
2022	9	12	4	49	0	24.9	-2.9	1.397	0.3	0.2	0	28	25.4	0	97	90	0	32	31	31
2022	9	12	4	59	0	23.6	-2.4	1.397	0.3	0.2	0	27.5	24.9	0	97	89	0	33	31	31
2022	9	12	5	9	0	25	-2.8	1.397	0.4	0.3	0	27.5	24.9	0	97	89	0	33	31	33
2022	9	12	5	19	0	23.9	-2.3	1.397	0.3	0.2	0	27.5	24.9	0	97	89	0	33	31	32
2022	9	12	5	29	0	23.4	-3.2	1.397	0.3	0.2	0	27.5	24.5	0	97	89	0	33	32	32
2022	9	12	5	39	0	23.8	-2.4	1.397	0.3	0.2	0	28	25.4	0	98	90	0	33	31	32
2022	9	12	5	49	0	24.2	-2.4	1.397	0.3	0.2	0	27.5	24.9	0	97	89	0	33	31	31
2022	9	12	5	59	0	23.6	-2.2	1.397	0.4	0.3	0	27.5	24.5	0	97	88	0	33	31	32
2022	9	12	6	9	0	24.7	-3.8	1.397	0.4	0.3	0	27.1	24.5	0	96	88	0	33	31	32
2022	9	12	6	19	0	23.3	-3.4	1.397	0.3	0.2	0	27.5	24.1	0	97	88	0	33	32	32
2022	9	12	6	29	0	24.6	-3.9	1.397	0.3	0.2	0	27.1	24.1	0	96	87	0	33	31	32
2022	9	12	6	39	0	24.7	-3.1	1.397	0.3	0.2	0	27.1	24.1	0	95	87	0	32	31	32
2022	9	12	6	49	0	24.6	-2	1.397	0.3	0.2	0	26.7	24.1	0	95	87	0	33	31	32
2022	9	12	6	59	0	23.7	-2.1	1.397	0.3	0.2	0	26.7	23.6	0	95	86	0	33	31	32
2022	9	12	7	9	0	24.3	-2.8	1.398	0.3	0.2	0	26.7	23.2	0	94	86	0	32	32	31
2022	9	12	7	19	0	24.3	-3.4	1.398	0.3	0.2	0	26.7	23.6	0	94	86	0	32	31	32
2022	9	12	7	29	0	24.2	-3.1	1.398	0.3	0.2	0	26.2	23.6	0	94	86	0	33	31	32
2022	9	12	7	39	0	23.6	-3.5	1.398	0.3	0.2	0	26.7	23.6	0	94	86	0	32	31	32
2022	9	12	7	49	0	25.1	-2.7	1.398	0.3	0.2	0	26.7	23.6	0	94	86	0	32	31	32
2022	9	12	7	59	0	25.8	-2.5	1.398	0.3	0.2	0	26.2	23.6	0	94	86	0	33	31	32

### Reinhackle (0365)

Year	Month	Day	Hour	Minute	Second	VelocityX	VelocityY	Level	StdError1	StdError2	StdError3	SNR1	SNR2	SNR3	SignalAmp1	SignalAmp2	SignalAmp3	Noise1	Noise2	Noise3
2022	9	12	8	9	0	24.3	-3.1	1.398	0.3	0.2	0	26.2	23.6	0	94	86	0	33	31	31
2022	9	12	8	19	0	24.8	-2.8	1.398	0.3	0.2	0	26.7	23.6	0	95	86	0	33	31	32
2022	9	12	8	29	0	23.8	-3.4	1.398	0.3	0.2	0	26.7	24.1	0	95	87	0	33	31	32
2022	9	12	8	39	0	25.4	-2.7	1.398	0.4	0.3	0	27.1	24.1	0	95	87	0	32	31	32
2022	9	12	8	49	0	23.9	-2.5	1.398	0.3	0.2	0	27.1	24.1	0	96	87	0	33	31	32
2022	9	12	8	59	0	24.5	-2.9	1.398	0.3	0.2	0	26.7	24.1	0	95	87	0	33	31	32
2022	9	12	9	9	0	25	-3.1	1.398	0.3	0.2	0	26.7	23.6	0	95	86	0	33	31	32
2022	9	12	9	19	0	24.5	-2.6	1.398	0.3	0.2	0	27.1	23.6	0	95	86	0	32	31	32
2022	9	12	9	29	0	24.5	-3.1	1.399	0.4	0.3	0	26.7	24.1	0	95	87	0	33	31	31
2022	9	12	9	39	0	24.4	-3	1.399	0.4	0.3	0	27.5	24.1	0	96	87	0	32	31	32
2022	9	12	9	49	0	25.3	-3.2	1.399	0.3	0.2	0	27.1	24.1	0	96	87	0	33	31	32
2022	9	12	9	59	0	24.1	-3.4	1.399	0.3	0.2	0	26.7	24.1	0	95	87	0	33	31	32
2022	9	12	10	9	0	24.1	-3.4	1.399	0.3	0.2	0	26.7	23.6	0	95	87	0	33	32	32
2022	9	12	10	19	0	24.4	-3.4	1.399	0.3	0.2	0	26.7	24.5	0	95	88	0	33	31	32
2022	9	12	10	29	0	23.7	-3.4	1.399	0.3	0.2	0	27.5	24.5	0	97	88	0	33	31	31
2022	9	12	10	39	0	24.3	-3	1.399	0.3	0.2	0	27.5	24.5	0	97	89	0	33	32	31
2022	9	12	10	49	0	24.5	-3.3	1.399	0.3	0.2	0	27.5	24.5	0	97	88	0	33	31	31
2022	9	12	10	59	0	25.1	-3	1.399	0.3	0.2	0	28.4	24.9	0	98	89	0	32	31	32
2022	9	12	11	9	0	23.9	-3.2	1.399	0.3	0.2	0	28	25.4	0	98	90	0	33	31	32
2022	9	12	11	19	0	23.6	-3.4	1.399	0.3	0.2	0	27.5	24.5	0	97	89	0	33	32	32
2022	9	12	11	29	0	24.3	-3	1.399	0.3	0.2	0	27.5	24.1	0	96	87	0	32	31	32
2022	9	12	11	39	0	24.2	-3.8	1.399	0.3	0.2	0	26.7	24.1	0	95	87	0	33	31	32
2022	9	12	11	49	0	23.9	-3.5	1.399	0.4	0.3	0	27.1	24.1	0	96	88	0	33	32	32
2022	9	12	11	59	0	23.2	-3.1	1.399	0.3	0.2	0	27.5	24.5	0	97	89	0	33	32	32
2022	9	12	12	9	0	23.3	-3.8	1.399	0.3	0.2	0	27.5	24.9	0	97	89	0	33	31	32
2022	9	12	12	19	0	23.2	-3.3	1.4	0.3	0.2	0	28.4	25.4	0	99	90	0	33	31	31
2022	9	12	12	29	0	22	-2.8	1.4	0.3	0.2	0	28.8	25.8	0	100	91	0	33	31	32
2022	9	12	12	39	0	23.4	-3.5	1.4	0.3	0.2	0	29.2	26.2	0	101	92	0	33	31	31
2022	9	12	12	49	0	23.4	-2.9	1.4	0.3	0.2	0	29.7	26.7	0	102	93	0	33	31	32
2022	9	12	12	59	0	23.1	-3.2	1.4	0.3	0.2	0	29.2	26.7	0	101	93	0	33	31	32
2022	9	12	13	9	0	23.4	-4.2	1.4	0.3	0.2	0	29.7	26.7	0	102	93	0	33	31	32
2022	9	12	13	19	0	23.7	-3.4	1.399	0.4	0.3	0	29.7	26.2	0	101	92	0	32	31	32
2022	9	12	13	29	0	23.2	-3.4	1.399	0.4	0.3	0	28.8	26.2	0	100	92	0	33	31	32
2022	9	12	13	39	0	23.8	-3	1.399	0.3	0.2	0	29.2	25.8	0	100	91	0	32	31	31
2022	9	12	13	49	0	24	-3.6	1.399	0.3	0.2	0	29.2	25.8	0	101	92	0	33	32	31
2022	9	12	13	59	0	24.1	-3.7	1.4	0.4	0.3	0	30.5	27.1	0	103	94	0	32	31	32
2022	9	12	14	9	0	24.6	-3.9	1.4	0.3	0.2	0	30.1	27.1	0	103	94	0	33	31	32
2022	9	12	14	19	0	24.1	-3.4	1.399	0.3	0.2	0	30.1	27.1	0	103	94	0	33	31	32
2022	9	12	14	29	0	23.3	-3	1.399	0.3	0.2	0	29.7	26.7	0	102	93	0	33	31	32
2022	9	12	14	39	0	23.4	-3	1.399	0.3	0.2	0	30.1	27.1	0	103	94	0	33	31	31
2022	9	12	14	49	0	23.5	-2.9	1.4	0.3	0.2	0	30.1	26.7	0	102	93	0	32	31	32
2022	9	12	14	59	0	22.9	-3.4	1.399	0.3	0.2	0	29.7	25.8	0	101	92	0	32	32	31
2022	9	12	15	9	0	24.4	-2.8	1.399	0.3	0.2	0	29.2	26.2	0	100	92	0	32	31	31
2022	9	12	15	19	0	24	-3.8	1.399	0.3	0.2	0	29.7	26.7	0	101	93	0	32	31	33
2022	9	12	15	29	0	23.4	-3.4	1.399	0.3	0.2	0	28.8	25.8	0	100	91	0	33	31	32
2022	9	12	15	39	0	23.7	-4.6	1.399	0.3	0.2	0	29.2	25.8	0	100	91	0	32	31	32
2022	9	12	15	49	0	23.3	-3.5	1.399	0.3	0.2	0	28.4	24.9	0	99	90	0	33	32	31
2022	9	12	15	59	0	24.4	-3.7	1.399	0.3	0.2	0	28.4	24.9	0	99	90	0	33	32	32

### Reinhackle (0365)

Year	Month	Day	Hour	Minute	Second	VelocityX	VelocityY	Level	StdError1	StdError2	StdError3	SNR1	SNR2	SNR3	SignalAmp1	SignalAmp2	SignalAmp3	Noise1	Noise2	Noise3
2022	9	12	16	9	0	23.9	-4.5	1.398	0.4	0.3	0	27.5	24.5	0	97	89	0	33	32	32
2022	9	12	16	19	0	24	-3.6	1.398	0.3	0.2	0	27.1	24.1	0	95	87	0	32	31	31
2022	9	12	16	29	0	24.5	-3.9	1.399	0.3	0.2	0	26.7	24.1	0	95	87	0	33	31	32
2022	9	12	16	39	0	24	-3.8	1.399	0.4	0.3	0	26.7	24.1	0	95	87	0	33	31	31
2022	9	12	16	49	0	24.5	-2.9	1.399	0.3	0.2	0	26.7	23.6	0	95	87	0	33	32	32
2022	9	12	16	59	0	23.7	-3	1.399	0.3	0.2	0	26.2	24.1	0	94	87	0	33	31	32
2022	9	12	17	9	0	23.5	-2.6	1.399	0.4	0.3	0	27.5	24.5	0	96	88	0	32	31	32
2022	9	12	17	19	0	24.2	-3.4	1.399	0.3	0.2	0	26.7	23.2	0	95	86	0	33	32	32
2022	9	12	17	29	0	22.8	-2.2	1.399	0.3	0.2	0	27.1	23.6	0	95	86	0	32	31	32
2022	9	12	17	39	0	24.1	-3.4	1.399	0.3	0.2	0	27.1	24.1	0	95	87	0	32	31	32
2022	9	12	17	49	0	23.5	-3	1.399	0.3	0.2	0	27.1	24.9	0	96	88	0	33	30	32
2022	9	12	17	59	0	24.3	-2.9	1.399	0.3	0.2	0	27.1	24.5	0	96	88	0	33	31	32
2022	9	12	18	9	0	24.2	-3.4	1.399	0.3	0.2	0	28	24.9	0	97	89	0	32	31	31
2022	9	12	18	19	0	23.1	-2.9	1.399	0.3	0.2	0	27.5	24.5	0	97	88	0	33	31	31
2022	9	12	18	29	0	23.9	-3	1.399	0.3	0.2	0	27.1	24.1	0	96	87	0	33	31	32
2022	9	12	18	39	0	23.1	-3.2	1.399	0.3	0.2	0	27.1	24.1	0	96	87	0	33	31	31
2022	9	12	18	49	0	22.5	-2	1.399	0.4	0.3	0	27.5	24.5	0	96	88	0	32	31	31
2022	9	12	18	59	0	24.3	-3	1.399	0.3	0.2	0	27.1	24.1	0	96	87	0	33	31	32
2022	9	12	19	9	0	24.1	-2.7	1.399	0.3	0.2	0	27.5	24.5	0	96	88	0	32	31	32
2022	9	12	19	19	0	24.5	-3.6	1.399	0.3	0.2	0	27.1	24.5	0	96	88	0	33	31	31
2022	9	12	19	29	0	23.5	-3.3	1.399	0.3	0.2	0	28.8	25.8	0	99	91	0	32	31	32
2022	9	12	19	39	0	24.9	-2.9	1.4	0.3	0.2	0	28.8	26.2	0	100	92	0	33	31	32
2022	9	12	19	49	0	23.4	-3.5	1.399	0.3	0.2	0	28.8	26.2	0	100	92	0	33	31	32
2022	9	12	19	59	0	24.2	-3.6	1.4	0.3	0.2	0	29.2	26.7	0	101	93	0	33	31	32
2022	9	12	20	9	0	24.4	-2.4	1.4	0.3	0.2	0	29.7	26.7	0	101	93	0	32	31	32
2022	9	12	20	19	0	24.2	-2.8	1.4	0.3	0.2	0	29.7	26.7	0	101	93	0	32	31	32
2022	9	12	20	29	0	24.8	-3.4	1.4	0.3	0.2	0	29.2	26.7	0	101	93	0	33	31	32
2022	9	12	20	39	0	24.1	-2	1.4	0.3	0.2	0	28.8	26.2	0	100	92	0	33	31	31
2022	9	12	20	49	0	24.4	-2.3	1.4	0.3	0.2	0	29.2	25.8	0	100	91	0	32	31	31
2022	9	12	20	59	0	23.6	-2.5	1.4	0.3	0.2	0	28.8	26.2	0	100	92	0	33	31	32
2022	9	12	21	9	0	22.5	-2	1.4	0.3	0.2	0	29.2	26.2	0	100	92	0	32	31	32
2022	9	12	21	19	0	24.6	-2	1.4	0.3	0.2	0	28.4	25.8	0	99	91	0	33	31	32
2022	9	12	21	29	0	24.6	-2.5	1.4	0.3	0.2	0	28.8	26.2	0	100	92	0	33	31	31
2022	9	12	21	39	0	25.4	-2.6	1.4	0.3	0.2	0	28.8	25.8	0	100	92	0	33	32	32
2022	9	12	21	49	0	23	-1.3	1.4	0.3	0.2	0	29.2	25.8	0	100	92	0	32	32	32
2022	9	12	21	59	0	24	-2.3	1.4	0.4	0.3	0	28.4	25.8	0	99	91	0	33	31	32
2022	9	12	22	9	0	24.2	-2.6	1.4	0.3	0.2	0	29.2	26.2	0	100	92	0	32	31	32
2022	9	12	22	19	0	24.1	-2.9	1.401	0.3	0.2	0	28.8	25.8	0	99	91	0	32	31	32
2022	9	12	22	29	0	24	-2.6	1.401	0.3	0.2	0	28.8	25.8	0	100	91	0	33	31	31
2022	9	12	22	39	0	25.3	-3	1.401	0.3	0.2	0	28.8	25.8	0	100	91	0	33	31	32
2022	9	12	22	49	0	25.5	-2.9	1.401	0.3	0.2	0	28.8	25.8	0	100	91	0	33	31	32
2022	9	12	22	59	0	23.7	-3	1.401	0.3	0.2	0	28.8	25.4	0	99	91	0	32	32	32
2022	9	12	23	9	0	24.6	-2.5	1.401	0.4	0.3	0	28.4	25.4	0	99	91	0	33	32	32
2022	9	12	23	19	0	23.5	-1.8	1.401	0.4	0.3	0	28.4	25.8	0	99	91	0	33	31	32
2022	9	12	23	29	0	24	-2.1	1.401	0.3	0.2	0	28.8	25.4	0	99	91	0	32	32	32
2022	9	12	23	39	0	24.3	-2.7	1.401	0.3	0.2	0	28.4	25.8	0	99	91	0	33	31	32
2022	9	12	23	49	0	24	-2.5	1.401	0.3	0.2	0	28.8	25.8	0	100	91	0	33	31	32
2022	9	12	23	59	0	25	-2.8	1.401	0.3	0.2	0	28.4	25.8	0	99	91	0	33	31	32

### Reinhackle (0365)

Year	Month	Day	Hour	Minute	Second	VelocityX	VelocityY	Level	StdError1	StdError2	StdError3	SNR1	SNR2	SNR3	SignalAmp1	SignalAmp2	SignalAmp3	Noise1	Noise2	Noise3
2022	9	13	0	9	0	24.1	-2.9	1.402	0.3	0.2	0	28.8	25.8	0	99	91	0	32	31	32
2022	9	13	0	19	0	24.4	-2.4	1.403	0.3	0.2	0	28.4	25.4	0	99	91	0	33	32	32
2022	9	13	0	29	0	24	-2.7	1.403	0.3	0.2	0	28.8	25.8	0	99	91	0	32	31	32
2022	9	13	0	39	0	24	-2	1.403	0.3	0.2	0	28.8	25.8	0	100	91	0	33	31	32
2022	9	13	0	49	0	22.3	-1.9	1.404	0.3	0.2	0	28.4	25.8	0	99	91	0	33	31	31
2022	9	13	0	59	0	24	-3.3	1.404	0.3	0.2	0	28.8	25.8	0	99	91	0	32	31	32
2022	9	13	1	9	0	24.8	-1.9	1.405	0.3	0.2	0	28.4	25.8	0	99	91	0	33	31	32
2022	9	13	1	19	0	24.4	-2.2	1.405	0.3	0.2	0	28.8	25.8	0	99	91	0	32	31	32
2022	9	13	1	29	0	24.4	-2.8	1.405	0.4	0.3	0	28.8	25.8	0	99	91	0	32	31	32
2022	9	13	1	39	0	23.4	-2.5	1.405	0.3	0.2	0	28.8	25.8	0	99	91	0	32	31	32
2022	9	13	1	49	0	25	-1.9	1.405	0.3	0.2	0	28.4	25.4	0	99	90	0	33	31	32
2022	9	13	1	59	0	23.5	-2.5	1.405	0.3	0.2	0	28.4	25.8	0	99	91	0	33	31	32
2022	9	13	2	9	0	23.4	-2.5	1.406	0.3	0.2	0	28.8	25.8	0	99	91	0	32	31	31
2022	9	13	2	19	0	23.5	-1.8	1.406	0.3	0.2	0	28.4	25.4	0	99	91	0	33	32	32
2022	9	13	2	29	0	25.2	-3.3	1.406	0.3	0.2	0	28.8	25.8	0	99	91	0	32	31	32
2022	9	13	2	39	0	24.1	-1.7	1.406	0.3	0.2	0	28.4	25.8	0	99	91	0	33	31	32
2022	9	13	2	49	0	24	-1.6	1.406	0.3	0.2	0	28.8	25.8	0	99	91	0	32	31	32
2022	9	13	2	59	0	23.8	-1.7	1.406	0.3	0.2	0	28.4	25.4	0	99	91	0	33	32	32
2022	9	13	3	9	0	25.2	-2.6	1.406	0.3	0.2	0	28.4	25.8	0	99	91	0	33	31	32
2022	9	13	3	19	0	23.6	-2.4	1.406	0.3	0.2	0	28.4	25.8	0	99	91	0	33	31	32
2022	9	13	3	29	0	24.4	-2.8	1.406	0.3	0.2	0	28	24.9	0	98	90	0	33	32	32
2022	9	13	3	39	0	24.3	-2.9	1.406	0.3	0.2	0	28.4	25.8	0	99	91	0	33	31	31
2022	9	13	3	49	0	25.2	-2.3	1.406	0.3	0.2	0	28.4	25.4	0	99	90	0	33	31	32
2022	9	13	3	59	0	25	-2.8	1.406	0.3	0.2	0	28.4	25.8	0	99	91	0	33	31	32
2022	9	13	4	9	0	23.1	-1.9	1.407	0.3	0.2	0	28	25.4	0	98	90	0	33	31	32
2022	9	13	4	19	0	25.4	-4.2	1.407	0.3	0.2	0	28	25.4	0	98	90	0	33	31	31
2022	9	13	4	29	0	24.2	-2.3	1.407	0.3	0.2	0	28.4	25.8	0	98	91	0	32	31	32
2022	9	13	4	39	0	24.3	-3	1.407	0.3	0.2	0	28	25.4	0	98	90	0	33	31	32
2022	9	13	4	49	0	24.8	-2.7	1.407	0.3	0.2	0	28	25.4	0	98	90	0	33	31	32
2022	9	13	4	59	0	23	-1.1	1.407	0.3	0.2	0	28	25.4	0	98	90	0	33	31	31
2022	9	13	5	9	0	23.7	-2.4	1.407	0.3	0.2	0	27.1	25.4	0	97	90	0	34	31	32
2022	9	13	5	19	0	23.4	-3	1.407	0.4	0.3	0	28.4	24.9	0	98	90	0	32	32	32
2022	9	13	5	29	0	24.1	-2	1.407	0.3	0.2	0	28	25.4	0	98	90	0	33	31	31
2022	9	13	5	39	0	24.5	-2.1	1.407	0.3	0.2	0	27.5	24.9	0	97	89	0	33	31	32
2022	9	13	5	49	0	24.1	-2.4	1.407	0.3	0.2	0	28	24.5	0	97	89	0	32	32	32
2022	9	13	5	59	0	23.7	-2.4	1.407	0.3	0.2	0	27.5	24.5	0	97	89	0	33	32	31
2022	9	13	6	9	0	24.4	-2.9	1.407	0.3	0.2	0	27.5	24.9	0	97	89	0	33	31	31
2022	9	13	6	19	0	23.9	-2.7	1.407	0.3	0.2	0	27.5	24.9	0	97	89	0	33	31	32
2022	9	13	6	29	0	24.5	-3.1	1.407	0.3	0.2	0	27.1	24.5	0	96	88	0	33	31	32
2022	9	13	6	39	0	25	-3.1	1.407	0.3	0.2	0	27.5	24.5	0	96	88	0	32	31	32
2022	9	13	6	49	0	24.1	-2.4	1.407	0.3	0.2	0	27.1	24.5	0	96	88	0	33	31	32
2022	9	13	6	59	0	24.6	-2.7	1.407	0.3	0.2	0	26.7	24.5	0	95	88	0	33	31	32
2022	9	13	7	9	0	23.9	-2.9	1.407	0.3	0.2	0	27.1	24.1	0	95	87	0	32	31	32
2022	9	13	7	19	0	24.1	-2.9	1.408	0.3	0.2	0	26.7	24.1	0	95	87	0	33	31	32
2022	9	13	7	29	0	24.8	-3	1.407	0.3	0.2	0	26.7	23.6	0	94	86	0	32	31	32
2022	9	13	7	39	0	24.6	-3.4	1.408	0.3	0.2	0	26.2	23.6	0	94	86	0	33	31	32
2022	9	13	7	49	0	25.7	-2.6	1.408	0.4	0.3	0	26.2	23.6	0	94	86	0	33	31	32
2022	9	13	7	59	0	23.9	-2	1.408	0.5	0.4	0	27.1	24.1	0	95	87	0	32	31	33

### Reinhackle (0365)

Year	Month	Day	Hour	Minute	Second	VelocityX	VelocityY	Level	StdError1	StdError2	StdError3	SNR1	SNR2	SNR3	SignalAmp1	SignalAmp2	SignalAmp3	Noise1	Noise2	Noise3
2022	9	13	8	9	0	24.6	-2.7	1.407	0.3	0.2	0	27.1	24.1	0	95	87	0	32	31	31
2022	9	13	8	19	0	25.2	-3.3	1.408	0.3	0.2	0	26.7	24.1	0	95	87	0	33	31	32
2022	9	13	8	29	0	24	-1.8	1.408	0.3	0.2	0	26.7	24.1	0	95	87	0	33	31	32
2022	9	13	8	39	0	24.8	-2.5	1.408	0.3	0.2	0	26.7	24.1	0	95	87	0	33	31	32
2022	9	13	8	49	0	24.7	-3.4	1.408	0.3	0.2	0	27.1	24.5	0	95	88	0	32	31	31
2022	9	13	8	59	0	24.8	-3.3	1.408	0.3	0.2	0	26.7	24.1	0	95	87	0	33	31	31
2022	9	13	9	9	0	24	-2.3	1.408	0.3	0.2	0	26.7	24.1	0	95	87	0	33	31	32
2022	9	13	9	19	0	24.1	-2.7	1.408	0.3	0.2	0	27.1	24.5	0	96	88	0	33	31	32
2022	9	13	9	29	0	23.4	-3	1.408	0.3	0.2	0	27.1	24.1	0	96	88	0	33	32	31
2022	9	13	9	39	0	25.4	-2.7	1.408	0.3	0.2	0	27.5	24.1	0	96	88	0	32	32	32
2022	9	13	9	49	0	23.9	-2.1	1.408	0.3	0.2	0	27.1	24.5	0	96	88	0	33	31	33
2022	9	13	9	59	0	24.1	-3.4	1.408	0.3	0.2	0	27.1	24.9	0	96	89	0	33	31	32
2022	9	13	10	9	0	23.7	-2.6	1.408	0.3	0.2	0	28	25.4	0	98	90	0	33	31	32
2022	9	13	10	19	0	22.4	-2.5	1.408	0.3	0.2	0	28	25.4	0	98	90	0	33	31	32
2022	9	13	10	29	0	24	-3	1.409	0.3	0.2	0	28.4	24.9	0	99	90	0	33	32	32
2022	9	13	10	39	0	24.8	-2.9	1.408	0.3	0.2	0	29.2	26.2	0	100	92	0	32	31	32
2022	9	13	10	49	0	23.9	-2.4	1.409	0.3	0.2	0	28.4	25.8	0	99	91	0	33	31	32
2022	9	13	10	59	0	23.9	-2.7	1.409	0.3	0.2	0	28.8	26.2	0	100	93	0	33	32	32
2022	9	13	11	9	0	24.6	-3.2	1.409	0.3	0.2	0	29.2	26.7	0	101	93	0	33	31	32
2022	9	13	11	19	0	24.3	-2.7	1.409	0.3	0.2	0	30.5	27.1	0	103	94	0	32	31	32
2022	9	13	11	29	0	24	-2.1	1.409	0.3	0.2	0	30.1	27.5	0	103	95	0	33	31	31
2022	9	13	11	39	0	24.7	-3.3	1.409	0.3	0.2	0	29.7	27.1	0	102	94	0	33	31	31
2022	9	13	11	49	0	23.7	-2	1.409	0.3	0.2	0	29.7	26.7	0	102	93	0	33	31	32
2022	9	13	11	59	0	25.2	-2.4	1.409	0.3	0.2	0	31	28	0	104	96	0	32	31	31
2022	9	13	12	9	0	24.1	-3.2	1.408	0.3	0.2	0	29.2	26.7	0	101	93	0	33	31	32
2022	9	13	12	19	0	24.9	-2.8	1.408	0.3	0.2	0	28.8	25.8	0	99	91	0	32	31	31
2022	9	13	12	29	0	24.7	-3.4	1.408	0.3	0.2	0	28.8	26.2	0	100	92	0	33	31	32
2022	9	13	12	39	0	23.7	-3.1	1.409	0.3	0.2	0	28	25.4	0	99	91	0	34	32	32
2022	9	13	12	49	0	23.9	-4.2	1.408	0.3	0.2	0	28	25.4	0	98	90	0	33	31	32
2022	9	13	12	59	0	24.2	-3.4	1.408	0.3	0.2	0	27.5	24.9	0	97	89	0	33	31	31
2022	9	13	13	9	0	25.4	-3.2	1.408	0.3	0.2	0	28	24.9	0	97	89	0	32	31	32
2022	9	13	13	19	0	24.3	-3	1.408	0.3	0.2	0	27.5	24.5	0	97	88	0	33	31	32
2022	9	13	13	29	0	24.8	-2.4	1.408	0.3	0.2	0	27.1	24.5	0	96	88	0	33	31	33
2022	9	13	13	39	0	24.4	-3.1	1.409	0.3	0.2	0	27.1	24.1	0	96	88	0	33	32	32
2022	9	13	13	49	0	23.4	-3.2	1.408	0.3	0.2	0	27.1	24.9	0	96	88	0	33	30	32
2022	9	13	13	59	0	24.4	-2.9	1.409	0.3	0.2	0	28	25.4	0	98	90	0	33	31	32
2022	9	13	14	9	0	24.8	-3.2	1.409	0.3	0.2	0	30.1	27.1	0	102	94	0	32	31	33
2022	9	13	14	19	0	24	-3.3	1.409	0.3	0.2	0	28.8	25.8	0	100	92	0	33	32	32
2022	9	13	14	29	0	25	-3	1.408	0.3	0.2	0	28.4	25.4	0	99	90	0	33	31	33
2022	9	13	14	39	0	22.4	-4.5	1.408	0.3	0.2	0	28	25.8	0	98	90	0	33	30	32
2022	9	13	14	49	0	24.7	-3.8	1.408	0.3	0.2	0	28.4	24.9	0	98	89	0	32	31	32
2022	9	13	14	59	0	24.5	-3.9	1.408	0.3	0.2	0	27.5	24.9	0	97	89	0	33	31	32
2022	9	13	15	9	0	24.5	-5.1	1.408	0.3	0.2	0	28.4	25.4	0	98	90	0	32	31	31
2022	9	13	15	19	0	22.9	-4	1.408	0.3	0.2	0	28.4	25.8	0	99	91	0	33	31	31
2022	9	13	15	29	0	23.4	-3.4	1.408	0.3	0.2	0	28	24.9	0	98	89	0	33	31	31
2022	9	13	15	39	0	23.3	-3.7	1.408	0.3	0.2	0	28	24.9	0	98	89	0	33	31	32
2022	9	13	15	49	0	24	-4	1.408	0.3	0.2	0	27.5	24.1	0	97	88	0	33	32	32
2022	9	13	15	59	0	25	-3.1	1.408	0.3	0.2	0	27.1	24.1	0	96	88	0	33	32	32

### Reinhackle (0365)

Year	Month	Day	Hour	Minute	Second	VelocityX	VelocityY	Level	StdError1	StdError2	StdError3	SNR1	SNR2	SNR3	SignalAmp1	SignalAmp2	SignalAmp3	Noise1	Noise2	Noise3
2022	9	13	16	9	0	24.4	-4.5	1.408	0.3	0.2	0	27.5	24.5	0	96	88	0	32	31	32
2022	9	13	16	19	0	23.8	-3.9	1.408	0.3	0.2	0	27.1	24.5	0	96	88	0	33	31	32
2022	9	13	16	29	0	23.9	-3.4	1.408	0.3	0.2	0	27.1	24.9	0	96	89	0	33	31	32
2022	9	13	16	39	0	23.8	-3.7	1.408	0.3	0.2	0	28	24.5	0	97	88	0	32	31	33
2022	9	13	16	49	0	24.1	-4	1.408	0.3	0.2	0	27.1	24.9	0	96	88	0	33	30	32
2022	9	13	16	59	0	23.3	-3.2	1.409	0.3	0.2	0	27.5	24.9	0	96	88	0	32	30	32
2022	9	13	17	9	0	23.2	-3.3	1.408	0.5	0.4	0	26.7	24.5	0	95	88	0	33	31	31
2022	9	13	17	19	0	24.3	-2.2	1.408	0.3	0.2	0	26.7	24.5	0	95	88	0	33	31	31
2022	9	13	17	29	0	24.2	-3.4	1.409	0.3	0.2	0	27.1	24.1	0	96	88	0	33	32	32
2022	9	13	17	39	0	23.9	-2.3	1.409	0.3	0.2	0	27.1	24.1	0	96	87	0	33	31	32
2022	9	13	17	49	0	24.4	-2.4	1.409	0.3	0.2	0	26.7	24.1	0	95	87	0	33	31	32
2022	9	13	17	59	0	23.9	-3	1.408	0.3	0.2	0	26.7	24.1	0	95	87	0	33	31	32
2022	9	13	18	9	0	23.7	-2	1.408	0.4	0.3	0	26.7	24.1	0	95	88	0	33	32	31
2022	9	13	18	19	0	24.1	-3.5	1.408	0.3	0.2	0	26.7	24.1	0	95	87	0	33	31	32
2022	9	13	18	29	0	24.8	-3	1.409	0.3	0.2	0	26.7	24.5	0	95	88	0	33	31	33
2022	9	13	18	39	0	24.4	-3.1	1.409	0.3	0.2	0	27.1	24.5	0	96	88	0	33	31	31
2022	9	13	18	49	0	25.1	-3	1.409	0.3	0.2	0	27.1	24.5	0	96	88	0	33	31	32
2022	9	13	18	59	0	24.4	-2.4	1.409	0.3	0.2	0	27.5	24.1	0	96	88	0	32	32	32
2022	9	13	19	9	0	24.8	-3.4	1.409	0.3	0.2	0	27.5	24.9	0	97	89	0	33	31	32
2022	9	13	19	19	0	24.9	-2.9	1.409	0.3	0.2	0	28	25.4	0	98	90	0	33	31	32
2022	9	13	19	29	0	24.1	-3.2	1.409	0.3	0.2	0	28.4	25.4	0	99	91	0	33	32	32
2022	9	13	19	39	0	25.1	-2.7	1.409	0.3	0.2	0	28.8	26.2	0	100	92	0	33	31	31
2022	9	13	19	49	0	24.9	-2.5	1.409	0.3	0.2	0	29.2	26.2	0	101	93	0	33	32	32
2022	9	13	19	59	0	25	-2.1	1.409	0.4	0.3	0	29.7	26.7	0	101	93	0	32	31	32
2022	9	13	20	9	0	24.4	-2.4	1.409	0.3	0.2	0	29.7	26.2	0	101	93	0	32	32	32
2022	9	13	20	19	0	24.5	-2.6	1.409	0.3	0.2	0	28.8	26.7	0	100	93	0	33	31	31
2022	9	13	20	29	0	24.4	-3.7	1.409	0.3	0.2	0	29.7	26.7	0	101	93	0	32	31	32
2022	9	13	20	39	0	23.7	-2.6	1.409	0.3	0.2	0	29.2	26.2	0	100	92	0	32	31	32
2022	9	13	20	49	0	25.2	-2.6	1.409	0.3	0.2	0	29.2	26.2	0	100	92	0	32	31	32
2022	9	13	20	59	0	24.1	-2.7	1.409	0.3	0.2	0	29.2	26.2	0	100	92	0	32	31	33
2022	9	13	21	9	0	25.1	-2.4	1.409	0.3	0.2	0	28.8	26.2	0	100	92	0	33	31	32
2022	9	13	21	19	0	24.7	-2.4	1.409	0.3	0.2	0	28.8	26.2	0	100	92	0	33	31	32
2022	9	13	21	29	0	25.3	-2.7	1.409	0.3	0.2	0	28.8	26.2	0	100	91	0	33	30	31
2022	9	13	21	39	0	24.9	-2.7	1.409	0.3	0.2	0	28.8	26.2	0	100	92	0	33	31	32
2022	9	13	21	49	0	24.4	-2.3	1.409	0.3	0.2	0	28.4	25.4	0	99	91	0	33	32	32
2022	9	13	21	59	0	24.5	-2.3	1.409	0.3	0.2	0	30.1	25.8	0	102	91	0	32	31	31
2022	9	13	22	9	0	23.5	-2.6	1.409	0.3	0.2	0	29.7	25.8	0	102	91	0	33	31	32
2022	9	13	22	19	0	22.8	-2.7	1.409	0.3	0.2	0	29.7	26.2	0	102	92	0	33	31	32
2022	9	13	22	29	0	24.1	-2.4	1.409	0.3	0.2	0	29.7	25.8	0	102	92	0	33	32	32
2022	9	13	22	39	0	24.4	-3.4	1.409	0.3	0.2	0	29.2	25.8	0	100	91	0	32	31	32
2022	9	13	22	49	0	24.6	-2.4	1.409	0.3	0.2	0	29.7	25.8	0	101	91	0	32	31	32
2022	9	13	22	59	0	23.6	-2.9	1.409	0.3	0.2	0	29.7	25.8	0	101	91	0	32	31	31
2022	9	13	23	9	0	24.9	-2.6	1.409	0.3	0.2	0	29.7	25.8	0	101	91	0	32	31	32
2022	9	13	23	19	0	25.2	-2.6	1.409	0.3	0.2	0	28.8	25.4	0	100	90	0	33	31	32
2022	9	13	23	29	0	25.5	-2.6	1.409	0.3	0.2	0	29.2	25.4	0	100	90	0	32	31	31
2022	9	13	23	39	0	23.5	-3.1	1.409	0.3	0.2	0	29.2	26.2	0	101	91	0	33	30	31
2022	9	13	23	49	0	24.5	-3.3	1.409	0.3	0.2	0	29.2	25.8	0	100	91	0	32	31	32
2022	9	13	23	59	0	24.8	-2	1.409	0.3	0.2	0	28.8	25.4	0	100	90	0	33	31	32

### Reinhackle (0365)

Year	Month	Day	Hour	Minute	Second	VelocityX	VelocityY	Level	StdError1	StdError2	StdError3	SNR1	SNR2	SNR3	SignalAmp1	SignalAmp2	SignalAmp3	Noise1	Noise2	Noise3
2022	9	14	0	9	0	23.6	-1.7	1.409	0.3	0.2	0	29.7	25.8	0	101	91	0	32	31	32
2022	9	14	0	19	0	24.9	-2.4	1.409	0.3	0.2	0	29.2	25.8	0	101	91	0	33	31	32
2022	9	14	0	29	0	24.3	-2.1	1.409	0.3	0.2	0	29.2	25.8	0	101	91	0	33	31	32
2022	9	14	0	39	0	23.8	-3.4	1.409	0.3	0.2	0	29.2	25.8	0	101	91	0	33	31	32
2022	9	14	0	49	0	25.9	-3	1.409	0.3	0.2	0	28.8	25.4	0	100	90	0	33	31	31
2022	9	14	0	59	0	24.7	-2.6	1.409	0.3	0.2	0	29.7	25.8	0	101	91	0	32	31	32
2022	9	14	1	9	0	24.4	-2.2	1.409	0.3	0.2	0	29.2	25.8	0	101	91	0	33	31	32
2022	9	14	1	19	0	24.7	-2.4	1.409	0.3	0.2	0	29.7	25.8	0	101	91	0	32	31	32
2022	9	14	1	29	0	24.3	-2.9	1.41	0.3	0.2	0	29.2	25.8	0	101	91	0	33	31	32
2022	9	14	1	39	0	24.8	-2.9	1.41	0.3	0.2	0	29.2	25.4	0	101	91	0	33	32	32
2022	9	14	1	49	0	24.6	-2.9	1.41	0.3	0.2	0	30.1	25.8	0	102	92	0	32	32	32
2022	9	14	1	59	0	24.3	-2.3	1.41	0.3	0.2	0	29.2	25.8	0	101	91	0	33	31	31
2022	9	14	2	9	0	23.4	-2.4	1.41	0.3	0.2	0	29.7	26.2	0	102	92	0	33	31	32
2022	9	14	2	19	0	22.8	-2	1.41	0.3	0.2	0	29.2	26.2	0	101	92	0	33	31	32
2022	9	14	2	29	0	23.6	-2.9	1.41	0.3	0.2	0	29.7	25.8	0	101	91	0	32	31	32
2022	9	14	2	39	0	23.9	-2.7	1.41	0.3	0.2	0	30.1	25.8	0	102	91	0	32	31	32
2022	9	14	2	49	0	24.5	-2.8	1.41	0.3	0.2	0	29.2	25.8	0	101	91	0	33	31	32
2022	9	14	2	59	0	24.8	-2.9	1.41	0.3	0.2	0	28.8	25.4	0	101	91	0	34	32	32
2022	9	14	3	9	0	24.2	-2.7	1.41	0.3	0.2	0	29.2	25.8	0	101	91	0	33	31	32
2022	9	14	3	19	0	24.2	-2.6	1.41	0.3	0.2	0	29.2	25.8	0	101	92	0	33	32	32
2022	9	14	3	29	0	24.9	-2	1.41	0.3	0.2	0	29.2	25.8	0	101	91	0	33	31	31
2022	9	14	3	39	0	24.2	-2.9	1.41	0.3	0.2	0	29.7	25.8	0	101	91	0	32	31	32
2022	9	14	3	49	0	23.2	-2.9	1.41	0.3	0.2	0	29.2	25.8	0	101	91	0	33	31	32
2022	9	14	3	59	0	23.6	-2.2	1.41	0.3	0.2	0	29.2	25.8	0	101	91	0	33	31	33
2022	9	14	4	9	0	24.5	-2.8	1.41	0.3	0.2	0	28.8	25.8	0	100	91	0	33	31	32
2022	9	14	4	19	0	25.2	-3.3	1.41	0.3	0.2	0	29.2	25.4	0	100	91	0	32	32	32
2022	9	14	4	29	0	23.4	-3	1.41	0.3	0.2	0	29.2	25.8	0	100	91	0	32	31	32
2022	9	14	4	39	0	24.2	-1.9	1.41	0.3	0.2	0	28.8	25.4	0	100	90	0	33	31	32
2022	9	14	4	49	0	24.8	-1.6	1.41	0.3	0.2	0	28.8	25.4	0	99	90	0	32	31	32
2022	9	14	4	59	0	25.1	-3.5	1.41	0.3	0.2	0	28.8	24.9	0	99	89	0	32	31	32
2022	9	14	5	9	0	24.3	-2.8	1.41	0.3	0.2	0	28.4	25.4	0	99	90	0	33	31	32
2022	9	14	5	19	0	25.7	-2.5	1.41	0.4	0.3	0	28.4	25.4	0	99	90	0	33	31	32
2022	9	14	5	29	0	25.8	-2.1	1.41	0.3	0.2	0	28.4	24.5	0	99	89	0	33	32	32
2022	9	14	5	39	0	25.9	-2.5	1.411	0.3	0.2	0	28.4	25.4	0	99	90	0	33	31	32
2022	9	14	5	49	0	25.4	-3.2	1.411	0.3	0.2	0	28.4	24.9	0	99	89	0	33	31	32
2022	9	14	5	59	0	24.4	-3.5	1.411	0.3	0.2	0	28.8	25.4	0	99	90	0	32	31	32
2022	9	14	6	9	0	23	-2.1	1.411	0.3	0.2	0	28.4	24.9	0	99	89	0	33	31	32
2022	9	14	6	19	0	25	-3.3	1.412	0.3	0.2	0	28	24.5	0	98	89	0	33	32	32
2022	9	14	6	29	0	24.6	-2.9	1.413	0.3	0.2	0	28	24.1	0	98	88	0	33	32	32
2022	9	14	6	39	0	23.4	-1.7	1.413	0.3	0.2	0	27.5	24.5	0	97	88	0	33	31	32
2022	9	14	6	49	0	23.5	-2.3	1.414	0.4	0.3	0	27.5	24.5	0	97	88	0	33	31	32
2022	9	14	6	59	0	22.9	-2.2	1.413	0.3	0.2	0	27.1	24.1	0	96	87	0	33	31	32
2022	9	14	7	9	0	25.1	-2.1	1.414	0.3	0.2	0	28	23.6	0	97	87	0	32	32	32
2022	9	14	7	19	0	24.9	-3	1.414	0.3	0.2	0	27.1	24.1	0	96	87	0	33	31	32
2022	9	14	7	29	0	24.2	-2.9	1.414	0.3	0.2	0	27.1	23.2	0	96	86	0	33	32	32
2022	9	14	7	39	0	23.8	-1.6	1.414	0.3	0.2	0	27.5	23.6	0	96	87	0	32	32	32
2022	9	14	7	49	0	23.7	-2.4	1.415	0.3	0.2	0	27.1	24.1	0	97	87	0	34	31	32
2022	9	14	7	59	0	25.1	-2.4	1.415	0.3	0.2	0	28	23.6	0	97	87	0	32	32	32



### Reinhackle (0365)

Year	Month	Day	Hour	Minute	Second	VelocityX	VelocityY	Level	StdError1	StdError2	StdError3	SNR1	SNR2	SNR3	SignalAmp1	SignalAmp2	SignalAmp3	Noise1	Noise2	Noise3
2022	9	14	8	9	0	24.8	-2.9	1.415	0.3	0.2	0	27.1	24.1	0	96	87	0	33	31	32
2022	9	14	8	19	0	23.7	-2.2	1.415	0.3	0.2	0	26.7	24.1	0	96	87	0	34	31	32
2022	9	14	8	29	0	24.1	-2.5	1.415	0.3	0.2	0	28	23.6	0	97	87	0	32	32	31
2022	9	14	8	39	0	24.8	-3.1	1.415	0.3	0.2	0	27.5	24.5	0	97	88	0	33	31	32
2022	9	14	8	49	0	25.1	-3.3	1.415	0.3	0.2	0	28	24.5	0	98	89	0	33	32	32
2022	9	14	8	59	0	24.4	-3.4	1.415	0.3	0.2	0	28.4	25.4	0	99	90	0	33	31	32
2022	9	14	9	9	0	25.4	-2.5	1.415	0.3	0.2	0	28	25.4	0	98	90	0	33	31	32
2022	9	14	9	19	0	24.1	-2.7	1.415	0.3	0.2	0	28	24.9	0	98	89	0	33	31	32
2022	9	14	9	29	0	24.7	-2.6	1.415	0.3	0.2	0	28.8	25.4	0	100	90	0	33	31	33
2022	9	14	9	39	0	25.6	-2.7	1.415	0.3	0.2	0	28.4	25.4	0	99	90	0	33	31	32
2022	9	14	9	49	0	23.6	-3.1	1.415	0.3	0.2	0	28.4	24.9	0	99	90	0	33	32	32
2022	9	14	9	59	0	25.1	-2.9	1.415	0.5	0.4	0	28	24.5	0	98	89	0	33	32	32
2022	9	14	10	9	0	24.2	-2.8	1.415	0.3	0.2	0	28.8	24.9	0	100	90	0	33	32	32
2022	9	14	10	19	0	24.7	-2.9	1.415	0.3	0.2	0	28.4	25.4	0	100	90	0	34	31	33
2022	9	14	10	29	0	25	-2.1	1.415	0.3	0.2	0	29.2	24.9	0	100	90	0	32	32	32
2022	9	14	10	39	0	24.7	-3.9	1.415	0.3	0.2	0	29.2	25.8	0	100	91	0	32	31	32
2022	9	14	10	49	0	24.7	-4.4	1.415	0.3	0.2	0	28.8	25.8	0	100	91	0	33	31	32
2022	9	14	10	59	0	23.8	-3.3	1.414	0.3	0.2	0	29.2	26.2	0	101	92	0	33	31	32
2022	9	14	11	9	0	24.7	-3.3	1.414	0.3	0.2	0	29.2	25.8	0	101	92	0	33	32	32
2022	9	14	11	19	0	25.3	-3.6	1.413	0.3	0.2	0	29.7	26.2	0	102	92	0	33	31	32
2022	9	14	11	29	0	25	-3.3	1.414	0.3	0.2	0	29.7	26.7	0	102	93	0	33	31	32
2022	9	14	11	39	0	23.6	-3.2	1.414	0.3	0.2	0	30.1	26.7	0	103	93	0	33	31	32
2022	9	14	11	49	0	24.2	-3.4	1.414	0.2	0.2	0	30.1	26.2	0	103	92	0	33	31	33
2022	9	14	11	59	0	24.6	-2.5	1.414	0.3	0.2	0	31	26.7	0	104	93	0	32	31	32
2022	9	14	12	9	0	24	-3.6	1.414	0.3	0.2	0	30.5	27.5	0	104	95	0	33	31	32
2022	9	14	12	19	0	24.5	-2.8	1.414	0.3	0.2	0	30.5	27.1	0	104	94	0	33	31	33
2022	9	14	12	29	0	25	-3.1	1.414	0.3	0.2	0	30.1	26.7	0	102	93	0	32	31	32
2022	9	14	12	39	0	24.8	-3.2	1.413	0.3	0.2	0	30.5	26.7	0	103	94	0	32	32	31
2022	9	14	12	49	0	24	-3.1	1.412	0.3	0.2	0	30.1	26.7	0	103	93	0	33	31	32
2022	9	14	12	59	0	23.3	-2.9	1.414	0.3	0.2	0	31	27.5	0	105	95	0	33	31	33
2022	9	14	13	9	0	24.3	-2.7	1.413	0.3	0.2	0	30.5	27.1	0	104	95	0	33	32	32
2022	9	14	13	19	0	25.5	-3.6	1.412	0.3	0.2	0	30.5	27.5	0	104	95	0	33	31	32
2022	9	14	13	29	0	24.3	-3.1	1.412	0.3	0.2	0	30.5	27.5	0	104	95	0	33	31	33
2022	9	14	13	39	0	24.2	-2.8	1.413	0.3	0.2	0	31	27.1	0	104	94	0	32	31	33
2022	9	14	13	49	0	24.7	-2.9	1.412	0.3	0.2	0	31.4	27.1	0	106	95	0	33	32	32
2022	9	14	13	59	0	24.6	-3.2	1.411	0.3	0.2	0	31.4	27.5	0	105	95	0	32	31	32
2022	9	14	14	9	0	23.7	-3.9	1.412	0.3	0.2	0	31	26.7	0	104	94	0	32	32	32
2022	9	14	14	19	0	23.6	-2.7	1.412	0.3	0.2	0	30.1	27.1	0	104	94	0	34	31	32
2022	9	14	14	29	0	23.7	-3.6	1.412	0.3	0.2	0	30.1	26.7	0	103	93	0	33	31	32
2022	9	14	14	39	0	23.8	-3.6	1.411	0.3	0.2	0	30.5	27.1	0	103	94	0	32	31	32
2022	9	14	14	49	0	23.7	-3.3	1.411	0.3	0.2	0	30.1	26.7	0	103	93	0	33	31	33
2022	9	14	14	59	0	23.7	-3.9	1.411	0.3	0.2	0	30.1	27.1	0	103	94	0	33	31	32
2022	9	14	15	9	0	23.9	-3	1.411	0.3	0.2	0	30.5	27.1	0	104	94	0	33	31	32
2022	9	14	15	19	0	23.5	-3	1.411	0.3	0.2	0	30.5	27.5	0	104	95	0	33	31	32
2022	9	14	15	29	0	24.7	-3.7	1.41	0.3	0.2	0	30.1	26.7	0	103	93	0	33	31	32
2022	9	14	15	39	0	24.2	-2.3	1.411	0.3	0.2	0	30.1	26.7	0	103	94	0	33	32	33
2022	9	14	15	49	0	24	-3	1.411	0.3	0.2	0	30.1	27.1	0	103	94	0	33	31	32
2022	9	14	15	59	0	21.7	-3.1	1.411	0.3	0.2	0	30.1	27.1	0	103	94	0	33	31	32

### Reinhackle (0365)

Year	Month	Day	Hour	Minute	Second	VelocityX	VelocityY	Level	StdError1	StdError2	StdError3	SNR1	SNR2	SNR3	SignalAmp1	SignalAmp2	SignalAmp3	Noise1	Noise2	Noise3
2022	9	14	16	9	0	24.8	-3.5	1.411	0.3	0.2	0	29.7	26.2	0	101	92	0	32	31	31
2022	9	14	16	19	0	26.2	-4.8	1.41	0.3	0.2	0	29.7	26.2	0	101	92	0	32	31	32
2022	9	14	16	29	0	24.1	-4.2	1.41	0.3	0.2	0	29.7	25.8	0	102	92	0	33	32	32
2022	9	14	16	39	0	23.7	-3	1.41	0.3	0.2	0	29.2	26.2	0	101	92	0	33	31	32
2022	9	14	16	49	0	24.3	-3.1	1.41	0.3	0.2	0	28.8	25.8	0	100	91	0	33	31	32
2022	9	14	16	59	0	23.8	-3.4	1.409	0.3	0.2	0	28.4	25.8	0	99	90	0	33	30	32
2022	9	14	17	9	0	24.5	-3.9	1.409	0.3	0.2	0	28.4	24.5	0	99	89	0	33	32	31
2022	9	14	17	19	0	23.2	-2.9	1.409	0.3	0.2	0	28	24.5	0	98	89	0	33	32	33
2022	9	14	17	29	0	24.7	-3.1	1.41	0.3	0.2	0	28	24.9	0	98	89	0	33	31	32
2022	9	14	17	39	0	23.8	-3.4	1.409	0.3	0.2	0	28.8	24.9	0	99	89	0	32	31	32
2022	9	14	17	49	0	24.2	-2.8	1.409	0.3	0.2	0	28.4	24.5	0	98	89	0	32	32	32
2022	9	14	17	59	0	24.1	-4	1.409	0.3	0.2	0	28	24.5	0	98	89	0	33	32	32
2022	9	14	18	9	0	24.2	-3.9	1.41	0.3	0.2	0	28.4	24.9	0	99	89	0	33	31	32
2022	9	14	18	19	0	24.2	-3.5	1.409	0.3	0.2	0	28	24.5	0	98	89	0	33	32	32
2022	9	14	18	29	0	24.7	-2.4	1.409	0.3	0.2	0	28	24.9	0	98	89	0	33	31	32
2022	9	14	18	39	0	23.6	-3.5	1.409	0.3	0.2	0	28	24.5	0	98	89	0	33	32	33
2022	9	14	18	49	0	24.7	-4	1.409	0.3	0.2	0	28.8	25.4	0	99	90	0	32	31	32
2022	9	14	18	59	0	24	-3.8	1.409	0.3	0.2	0	28.4	25.4	0	99	90	0	33	31	32
2022	9	14	19	9	0	24.6	-4.2	1.409	0.3	0.2	0	28.8	25.4	0	99	90	0	32	31	32
2022	9	14	19	19	0	23.7	-3	1.409	0.3	0.2	0	28.8	25.4	0	100	91	0	33	32	32
2022	9	14	19	29	0	24.2	-4.2	1.409	0.3	0.2	0	29.7	26.2	0	101	92	0	32	31	31
2022	9	14	19	39	0	24.6	-4.1	1.409	0.3	0.2	0	30.1	26.7	0	103	93	0	33	31	32
2022	9	14	19	49	0	24	-3.9	1.409	0.3	0.2	0	30.1	27.1	0	103	94	0	33	31	32
2022	9	14	19	59	0	23.9	-2.2	1.409	0.4	0.3	0	30.1	26.7	0	103	94	0	33	32	32
2022	9	14	20	9	0	24.7	-3.3	1.409	0.3	0.2	0	30.1	26.7	0	103	93	0	33	31	32
2022	9	14	20	19	0	22.8	-2.1	1.409	0.3	0.2	0	30.1	26.2	0	103	93	0	33	32	32
2022	9	14	20	29	0	24.1	-3.9	1.409	0.3	0.2	0	30.1	26.7	0	103	93	0	33	31	32
2022	9	14	20	39	0	23.8	-2.9	1.409	0.3	0.2	0	30.1	26.7	0	102	93	0	32	31	33
2022	9	14	20	49	0	24.3	-3.6	1.409	0.3	0.2	0	30.1	26.7	0	102	93	0	32	31	32
2022	9	14	20	59	0	24.2	-3.4	1.409	0.3	0.2	0	30.1	26.2	0	102	93	0	32	32	32
2022	9	14	21	9	0	23.7	-4.6	1.409	0.3	0.2	0	30.1	25.8	0	102	92	0	32	32	31
2022	9	14	21	19	0	23.3	-2.9	1.409	0.3	0.2	0	30.1	25.8	0	102	92	0	32	32	32
2022	9	14	21	29	0	24.3	-3.9	1.409	0.3	0.2	0	29.2	26.2	0	101	92	0	33	31	32
2022	9	14	21	39	0	23.9	-2.9	1.409	0.3	0.2	0	29.7	26.2	0	101	92	0	32	31	32
2022	9	14	21	49	0	24	-3.4	1.409	0.3	0.2	0	29.2	25.8	0	101	92	0	33	32	32
2022	9	14	21	59	0	24.5	-4.3	1.409	0.3	0.2	0	29.2	25.8	0	101	92	0	33	32	32
2022	9	14	22	9	0	24.1	-3.7	1.409	0.3	0.2	0	29.2	26.2	0	101	92	0	33	31	32
2022	9	14	22	19	0	24	-3.1	1.409	0.3	0.2	0	29.7	26.2	0	101	92	0	32	31	31
2022	9	14	22	29	0	23	-3.3	1.409	0.3	0.2	0	29.2	26.2	0	101	92	0	33	31	32
2022	9	14	22	39	0	24.8	-2.8	1.409	0.3	0.2	0	29.2	25.8	0	101	91	0	33	31	32
2022	9	14	22	49	0	24.5	-2.8	1.409	0.3	0.2	0	29.2	25.8	0	101	92	0	33	32	32
2022	9	14	22	59	0	23.7	-2.4	1.409	0.3	0.2	0	28.8	25.8	0	101	91	0	34	31	31
2022	9	14	23	9	0	25.1	-3.4	1.409	0.3	0.2	0	28.8	25.4	0	100	91	0	33	32	32
2022	9	14	23	19	0	24.4	-3.9	1.409	0.3	0.2	0	28.8	25.4	0	100	91	0	33	32	32
2022	9	14	23	29	0	22.9	-2.5	1.409	0.3	0.2	0	29.7	26.2	0	101	92	0	32	31	31
2022	9	14	23	39	0	24.8	-2.3	1.409	0.3	0.2	0	28.8	26.2	0	100	92	0	33	31	33
2022	9	14	23	49	0	24	-3.4	1.409	0.3	0.2	0	28.8	25.8	0	100	91	0	33	31	33
2022	9	14	23	59	0	25.3	-3.8	1.41	0.3	0.2	0	29.7	25.8	0	101	91	0	32	31	32

### Reinhackle (0365)

Year	Month	Day	Hour	Minute	Second	VelocityX	VelocityY	Level	StdError1	StdError2	StdError3	SNR1	SNR2	SNR3	SignalAmp1	SignalAmp2	SignalAmp3	Noise1	Noise2	Noise3
2022	9	15	0	9	0	24.3	-1.9	1.41	0.3	0.2	0	29.2	26.2	0	101	92	0	33	31	32
2022	9	15	0	19	0	25.6	-2.9	1.41	0.5	0.4	0	28.8	25.8	0	100	91	0	33	31	33
2022	9	15	0	29	0	24.1	-3	1.41	0.3	0.2	0	29.7	25.4	0	101	91	0	32	32	32
2022	9	15	0	39	0	24.6	-3	1.41	0.3	0.2	0	29.2	25.8	0	101	92	0	33	32	32
2022	9	15	0	49	0	23.7	-2.7	1.41	0.3	0.2	0	29.2	25.8	0	101	91	0	33	31	33
2022	9	15	0	59	0	25.9	-3	1.41	0.3	0.2	0	28.8	25.8	0	100	91	0	33	31	32
2022	9	15	1	9	0	23.7	-1.9	1.41	0.4	0.3	0	29.2	26.2	0	101	92	0	33	31	32
2022	9	15	1	19	0	25.1	-2.5	1.41	0.3	0.2	0	28.8	25.8	0	100	91	0	33	31	32
2022	9	15	1	29	0	23.6	-3.3	1.41	0.3	0.2	0	28.8	25.8	0	100	91	0	33	31	32
2022	9	15	1	39	0	23.5	-3.6	1.41	0.3	0.2	0	28.8	25.8	0	100	91	0	33	31	32
2022	9	15	1	49	0	24.2	-2.5	1.411	0.3	0.2	0	28.8	25.8	0	100	91	0	33	31	32
2022	9	15	1	59	0	23.8	-1.9	1.411	0.3	0.2	0	28.8	26.2	0	100	92	0	33	31	33
2022	9	15	2	9	0	24.1	-2.4	1.412	0.3	0.2	0	28.8	25.8	0	100	91	0	33	31	31
2022	9	15	2	19	0	24.1	-2.4	1.412	0.3	0.2	0	28.8	24.9	0	100	90	0	33	32	32
2022	9	15	2	29	0	25	-2.8	1.413	0.4	0.3	0	29.2	25.8	0	101	91	0	33	31	32
2022	9	15	2	39	0	24.5	-2.8	1.413	0.3	0.2	0	29.2	25.8	0	100	91	0	32	31	32
2022	9	15	2	49	0	24	-2.3	1.413	0.3	0.2	0	28.8	25.4	0	100	90	0	33	31	32
2022	9	15	2	59	0	24	-3.4	1.413	0.3	0.2	0	28.4	25.4	0	99	90	0	33	31	32
2022	9	15	3	9	0	24.7	-2.5	1.413	0.3	0.2	0	28.8	25.4	0	100	91	0	33	32	33
2022	9	15	3	19	0	24	-2.9	1.413	0.3	0.2	0	29.2	25.4	0	101	91	0	33	32	31
2022	9	15	3	29	0	24	-3.3	1.413	0.3	0.2	0	29.2	25.4	0	100	90	0	32	31	32
2022	9	15	3	39	0	24	-3	1.414	0.4	0.3	0	29.2	25.4	0	100	90	0	32	31	33
2022	9	15	3	49	0	23.3	-2.3	1.414	0.3	0.2	0	29.7	26.2	0	102	92	0	33	31	31
2022	9	15	3	59	0	23.5	-1.5	1.414	0.3	0.2	0	29.2	25.8	0	101	91	0	33	31	32
2022	9	15	4	9	0	23.7	-2.4	1.414	0.3	0.2	0	28	25.8	0	99	91	0	34	31	31
2022	9	15	4	19	0	23.4	-2.7	1.414	0.3	0.2	0	28.4	24.9	0	99	90	0	33	32	33
2022	9	15	4	29	0	25	-2.8	1.414	0.3	0.2	0	28.8	25.4	0	100	91	0	33	32	32
2022	9	15	4	39	0	24.9	-2.2	1.414	0.3	0.2	0	28.4	24.9	0	100	90	0	34	32	33
2022	9	15	4	49	0	24	-2.7	1.414	0.3	0.2	0	27.5	24.9	0	98	90	0	34	32	32
2022	9	15	4	59	0	24.9	-2.6	1.414	0.3	0.2	0	28.4	25.4	0	99	90	0	33	31	32
2022	9	15	5	9	0	23.5	-2.4	1.414	0.3	0.2	0	28.4	25.4	0	99	90	0	33	31	32
2022	9	15	5	19	0	23.4	-2.5	1.414	0.3	0.2	0	28.8	25.4	0	100	91	0	33	32	32
2022	9	15	5	29	0	24.3	-2.3	1.414	0.4	0.3	0	28.8	25.4	0	100	90	0	33	31	32
2022	9	15	5	39	0	25.5	-2.5	1.414	0.3	0.2	0	28.4	25.4	0	99	90	0	33	31	32
2022	9	15	5	49	0	23.8	-3.3	1.414	0.3	0.2	0	28.8	25.8	0	100	91	0	33	31	32
2022	9	15	5	59	0	24.6	-3.1	1.414	0.3	0.2	0	28.4	24.9	0	99	90	0	33	32	32
2022	9	15	6	9	0	23.9	-2.9	1.414	0.3	0.2	0	28.4	25.4	0	99	90	0	33	31	32
2022	9	15	6	19	0	23.5	-3.2	1.414	0.3	0.2	0	28	24.9	0	98	89	0	33	31	32
2022	9	15	6	29	0	24.8	-2.8	1.414	0.3	0.2	0	28	24.5	0	98	89	0	33	32	32
2022	9	15	6	39	0	24.1	-3.3	1.414	0.3	0.2	0	28	24.5	0	98	88	0	33	31	32
2022	9	15	6	49	0	23.6	-2.8	1.414	0.3	0.2	0	27.5	24.5	0	97	88	0	33	31	32
2022	9	15	6	59	0	24.4	-2.9	1.414	0.3	0.2	0	27.5	24.5	0	97	88	0	33	31	32
2022	9	15	7	9	0	25.7	-1.9	1.414	0.3	0.2	0	26.7	24.1	0	96	87	0	34	31	33
2022	9	15	7	19	0	24.7	-3.8	1.414	0.3	0.2	0	26.7	23.6	0	95	86	0	33	31	32
2022	9	15	7	29	0	24.8	-3.4	1.414	0.3	0.2	0	26.7	23.2	0	96	86	0	34	32	32
2022	9	15	7	39	0	23.7	-2.2	1.414	0.4	0.3	0	26.7	23.6	0	95	86	0	33	31	32
2022	9	15	7	49	0	24.3	-2.4	1.414	0.3	0.2	0	27.1	23.6	0	96	86	0	33	31	32
2022	9	15	7	59	0	23.5	-2.7	1.414	0.4	0.3	0	28	23.6	0	97	87	0	32	32	33

### Reinhackle (0365)

Year	Month	Day	Hour	Minute	Second	VelocityX	VelocityY	Level	StdError1	StdError2	StdError3	SNR1	SNR2	SNR3	SignalAmp1	SignalAmp2	SignalAmp3	Noise1	Noise2	Noise3
2022	9	15	8	9	0	23.7	-3.3	1.414	0.4	0.3	0	27.1	23.6	0	96	87	0	33	32	33
2022	9	15	8	19	0	24.9	-3.3	1.414	0.3	0.2	0	27.5	24.1	0	97	88	0	33	32	32
2022	9	15	8	29	0	24.6	-2.8	1.414	0.3	0.2	0	27.1	23.6	0	96	87	0	33	32	33
2022	9	15	8	39	0	25.1	-2.3	1.414	0.3	0.2	0	26.7	23.6	0	96	87	0	34	32	32
2022	9	15	8	49	0	24.1	-2.3	1.414	0.3	0.2	0	27.1	23.6	0	97	87	0	34	32	32
2022	9	15	8	59	0	24.4	-2.6	1.414	0.3	0.2	0	27.5	23.6	0	97	87	0	33	32	32
2022	9	15	9	9	0	24.8	-2.1	1.414	0.3	0.2	0	27.1	23.6	0	96	86	0	33	31	33
2022	9	15	9	19	0	25	-2.7	1.414	0.3	0.2	0	27.5	23.6	0	97	87	0	33	32	32
2022	9	15	9	29	0	24	-2.8	1.414	0.3	0.2	0	26.7	23.6	0	96	87	0	34	32	32
2022	9	15	9	39	0	24.7	-2.8	1.414	0.3	0.2	0	27.1	23.2	0	96	86	0	33	32	33
2022	9	15	9	49	0	24.6	-2.8	1.414	0.3	0.2	0	27.1	23.2	0	96	86	0	33	32	32
2022	9	15	9	59	0	23.8	-2.9	1.414	0.3	0.2	0	28.4	24.9	0	99	89	0	33	31	32
2022	9	15	10	9	0	24	-3.5	1.414	0.3	0.2	0	28.4	24.5	0	99	89	0	33	32	33
2022	9	15	10	19	0	24.6	-2.8	1.414	0.3	0.2	0	28	25.4	0	99	90	0	34	31	32
2022	9	15	10	29	0	23.2	-2.9	1.414	0.3	0.2	0	28	24.5	0	98	89	0	33	32	32
2022	9	15	10	39	0	25.4	-2.4	1.414	0.3	0.2	0	28.8	25.4	0	100	91	0	33	32	33
2022	9	15	10	49	0	23.9	-2.4	1.414	0.3	0.2	0	28.8	24.9	0	100	90	0	33	32	33
2022	9	15	10	59	0	24.5	-3.2	1.414	0.3	0.2	0	28.8	25.8	0	100	91	0	33	31	33
2022	9	15	11	9	0	25.3	-2.8	1.415	0.5	0.4	0	29.2	25.8	0	101	92	0	33	32	33
2022	9	15	11	19	0	25.1	-3.6	1.414	0.3	0.2	0	29.2	25.8	0	101	92	0	33	32	32
2022	9	15	11	29	0	24.3	-3.6	1.414	0.3	0.2	0	28.8	25.8	0	101	92	0	34	32	33
2022	9	15	11	39	0	24.7	-3.4	1.415	0.3	0.2	0	29.2	25.4	0	101	91	0	33	32	32
2022	9	15	11	49	0	24.6	-2.8	1.414	0.3	0.2	0	29.2	25.8	0	101	92	0	33	32	33
2022	9	15	11	59	0	24.3	-2.8	1.414	0.3	0.2	0	30.1	26.7	0	103	94	0	33	32	33
2022	9	15	12	9	0	23.8	-2.9	1.414	0.3	0.2	0	30.5	27.1	0	104	94	0	33	31	32
2022	9	15	12	19	0	24.1	-2.9	1.414	0.3	0.2	0	30.1	27.1	0	104	94	0	34	31	32
2022	9	15	12	29	0	23.9	-4.4	1.414	0.3	0.2	0	30.1	26.2	0	103	93	0	33	32	32
2022	9	15	12	39	0	24.2	-3.2	1.414	0.3	0.2	0	31	27.5	0	105	96	0	33	32	32
2022	9	15	12	49	0	24.5	-3.2	1.414	0.3	0.2	0	30.5	27.5	0	104	95	0	33	31	33
2022	9	15	12	59	0	24.3	-3.5	1.414	0.3	0.2	0	30.1	27.1	0	103	94	0	33	31	32
2022	9	15	13	9	0	23.4	-3.7	1.414	0.3	0.2	0	30.5	27.1	0	104	94	0	33	31	32
2022	9	15	13	19	0	24.2	-3.7	1.414	0.3	0.2	0	30.5	26.2	0	103	93	0	32	32	33
2022	9	15	13	29	0	22.4	-3	1.414	0.3	0.2	0	30.1	26.2	0	103	93	0	33	32	32
2022	9	15	13	39	0	22.3	-3.3	1.414	0.3	0.2	0	30.1	25.8	0	103	92	0	33	32	32
2022	9	15	13	49	0	24.3	-4	1.414	0.3	0.2	0	30.1	26.2	0	103	93	0	33	32	32
2022	9	15	13	59	0	24.5	-4	1.413	0.3	0.2	0	30.5	26.7	0	104	94	0	33	32	32
2022	9	15	14	9	0	24.4	-3.6	1.414	0.3	0.2	0	29.2	26.7	0	102	93	0	34	31	32
2022	9	15	14	19	0	24.6	-3.6	1.414	0.3	0.2	0	30.1	26.7	0	103	94	0	33	32	32
2022	9	15	14	29	0	23	-3	1.413	0.3	0.2	0	29.7	25.8	0	102	92	0	33	32	32
2022	9	15	14	39	0	24.1	-3.3	1.414	0.4	0.3	0	30.1	26.7	0	103	94	0	33	32	32
2022	9	15	14	49	0	24.5	-3	1.413	0.3	0.2	0	30.5	26.7	0	103	94	0	32	32	33
2022	9	15	14	59	0	24.4	-3.2	1.413	0.3	0.2	0	30.5	26.2	0	103	93	0	32	32	32
2022	9	15	15	9	0	23.6	-3.1	1.413	0.3	0.2	0	30.5	26.2	0	103	93	0	32	32	33
2022	9	15	15	19	0	24.4	-2.8	1.413	0.3	0.2	0	30.1	26.2	0	103	93	0	33	32	32
2022	9	15	15	29	0	23.3	-4.3	1.412	0.3	0.2	0	29.2	25.8	0	101	91	0	33	31	32
2022	9	15	15	39	0	24.5	-3.4	1.412	0.3	0.2	0	29.2	25.8	0	101	92	0	33	32	32
2022	9	15	15	49	0	23	-4.2	1.412	0.3	0.2	0	28.4	25.4	0	100	90	0	34	31	31
2022	9	15	15	59	0	23.4	-3.7	1.412	0.4	0.3	0	29.2	24.9	0	100	90	0	32	32	32

### Reinhackle (0365)

Year	Month	Day	Hour	Minute	Second	VelocityX	VelocityY	Level	StdError1	StdError2	StdError3	SNR1	SNR2	SNR3	SignalAmp1	SignalAmp2	SignalAmp3	Noise1	Noise2	Noise3
2022	9	15	16	9	0	23.9	-2.5	1.411	0.3	0.2	0	29.2	25.4	0	101	91	0	33	32	32
2022	9	15	16	19	0	24.5	-3.4	1.412	0.3	0.2	0	28.8	25.8	0	100	91	0	33	31	33
2022	9	15	16	29	0	24.6	-3.6	1.412	0.3	0.2	0	28.8	25.4	0	100	90	0	33	31	33
2022	9	15	16	39	0	23.5	-3	1.411	0.3	0.2	0	28.8	24.9	0	100	90	0	33	32	32
2022	9	15	16	49	0	23.9	-3.4	1.412	0.3	0.2	0	28.4	25.4	0	99	90	0	33	31	32
2022	9	15	16	59	0	23.3	-3.4	1.412	0.3	0.2	0	28.4	24.5	0	98	89	0	32	32	32
2022	9	15	17	9	0	23.8	-2.4	1.411	0.3	0.2	0	28	24.9	0	98	89	0	33	31	32
2022	9	15	17	19	0	23.6	-2.6	1.41	0.3	0.2	0	28	24.5	0	98	88	0	33	31	32
2022	9	15	17	29	0	24.7	-3.7	1.41	0.3	0.2	0	28	24.1	0	98	88	0	33	32	32
2022	9	15	17	39	0	24.3	-3.6	1.41	0.3	0.2	0	28	24.5	0	97	88	0	32	31	33
2022	9	15	17	49	0	23.8	-4.7	1.41	0.3	0.2	0	28	24.5	0	98	88	0	33	31	32
2022	9	15	17	59	0	24.3	-2.9	1.41	0.3	0.2	0	28	24.5	0	98	89	0	33	32	32
2022	9	15	18	9	0	23.8	-3	1.411	0.3	0.2	0	28	24.5	0	98	89	0	33	32	32
2022	9	15	18	19	0	23.4	-1.9	1.41	0.3	0.2	0	28	24.1	0	98	88	0	33	32	32
2022	9	15	18	29	0	24.1	-2.8	1.411	0.3	0.2	0	28	24.9	0	98	89	0	33	31	32
2022	9	15	18	39	0	22.6	-2.1	1.411	0.3	0.2	0	28.4	25.4	0	99	90	0	33	31	33
2022	9	15	18	49	0	23.5	-2.9	1.411	0.3	0.2	0	28.4	24.5	0	98	89	0	32	32	33
2022	9	15	18	59	0	24.7	-3	1.411	0.3	0.2	0	28.4	24.5	0	99	89	0	33	32	32
2022	9	15	19	9	0	24.3	-2.6	1.411	0.3	0.2	0	28.4	24.9	0	99	89	0	33	31	32
2022	9	15	19	19	0	22.6	-1.1	1.411	0.3	0.2	0	29.2	25.8	0	101	91	0	33	31	32
2022	9	15	19	29	0	24.4	-3.7	1.411	0.3	0.2	0	29.2	25.4	0	101	91	0	33	32	32
2022	9	15	19	39	0	23.4	-1.9	1.411	0.3	0.2	0	29.7	26.2	0	102	92	0	33	31	32
2022	9	15	19	49	0	23.8	-2.9	1.411	0.3	0.2	0	29.7	26.7	0	102	93	0	33	31	32
2022	9	15	19	59	0	24.9	-2.8	1.411	0.3	0.2	0	30.1	26.2	0	103	93	0	33	32	32
2022	9	15	20	9	0	24.4	-2.7	1.411	0.3	0.2	0	30.1	26.7	0	102	93	0	32	31	33
2022	9	15	20	19	0	25.3	-3.1	1.411	0.4	0.3	0	29.7	26.7	0	102	93	0	33	31	32
2022	9	15	20	29	0	24	-1.5	1.412	0.3	0.2	0	29.7	25.8	0	102	92	0	33	32	32
2022	9	15	20	39	0	25.3	-3.8	1.411	0.3	0.2	0	28.8	25.4	0	101	91	0	34	32	32
2022	9	15	20	49	0	23.4	-2	1.411	0.4	0.3	0	29.2	25.8	0	101	92	0	33	32	33
2022	9	15	20	59	0	23.8	-2.1	1.411	0.3	0.2	0	29.7	26.2	0	102	92	0	33	31	33
2022	9	15	21	9	0	23.6	-2.8	1.411	0.3	0.2	0	29.7	26.2	0	102	92	0	33	31	33
2022	9	15	21	19	0	23.8	-1.3	1.411	0.3	0.2	0	29.7	25.8	0	102	92	0	33	32	32
2022	9	15	21	29	0	24.7	-3	1.411	0.3	0.2	0	28.8	25.4	0	100	91	0	33	32	32
2022	9	15	21	39	0	23.5	-2.4	1.412	0.3	0.2	0	29.2	25.4	0	101	91	0	33	32	33
2022	9	15	21	49	0	23.7	-2.9	1.412	0.3	0.2	0	29.2	25.4	0	101	91	0	33	32	33
2022	9	15	21	59	0	25.2	-3.7	1.411	0.3	0.2	0	29.7	25.8	0	101	91	0	32	31	32
2022	9	15	22	9	0	24.5	-2.4	1.412	0.4	0.3	0	28.8	25.4	0	100	91	0	33	32	32
2022	9	15	22	19	0	23.3	-1.6	1.412	0.3	0.2	0	28.8	25.8	0	101	91	0	34	31	32
2022	9	15	22	29	0	23.1	-1.8	1.412	0.3	0.2	0	29.2	25.4	0	100	90	0	32	31	32
2022	9	15	22	39	0	23.8	-3.1	1.412	0.3	0.2	0	28.4	24.9	0	100	90	0	34	32	33
2022	9	15	22	49	0	24.7	-3.4	1.412	0.3	0.2	0	28.8	24.9	0	100	90	0	33	32	32
2022	9	15	22	59	0	24.3	-3.1	1.412	0.3	0.2	0	28.8	25.4	0	100	90	0	33	31	32
2022	9	15	23	9	0	23.1	-2.9	1.412	0.3	0.2	0	29.2	25.8	0	101	91	0	33	31	32
2022	9	15	23	19	0	25.7	-2.9	1.412	0.3	0.2	0	29.2	25.8	0	101	92	0	33	32	32
2022	9	15	23	29	0	25.1	-2.1	1.412	0.3	0.2	0	28.4	24.9	0	100	90	0	34	32	32
2022	9	15	23	39	0	23.7	-2.9	1.412	0.3	0.2	0	28.8	25.4	0	100	91	0	33	32	32
2022	9	15	23	49	0	24.1	-2.3	1.412	0.3	0.2	0	28.8	25.4	0	100	90	0	33	31	32
2022	9	15	23	59	0	24.9	-2.9	1.412	0.3	0.2	0	28.8	24.9	0	100	90	0	33	32	32

### Reinhackle (0365)

Year	Month	Day	Hour	Minute	Second	VelocityX	VelocityY	Level	StdError1	StdError2	StdError3	SNR1	SNR2	SNR3	SignalAmp1	SignalAmp2	SignalAmp3	Noise1	Noise2	Noise3
2022	9	16	0	9	0	24.8	-2.4	1.412	0.3	0.2	0	29.7	25.8	0	102	92	0	33	32	33
2022	9	16	0	19	0	24.6	-2.3	1.412	0.3	0.2	0	28.8	24.9	0	100	90	0	33	32	32
2022	9	16	0	29	0	23.6	-2.4	1.412	0.3	0.2	0	28.4	24.9	0	100	90	0	34	32	33
2022	9	16	0	39	0	25.1	-3.1	1.412	0.3	0.2	0	28.8	24.9	0	100	90	0	33	32	32
2022	9	16	0	49	0	22.7	-2.4	1.413	0.3	0.2	0	28.8	24.9	0	100	90	0	33	32	32
2022	9	16	0	59	0	24	-2.7	1.413	0.4	0.3	0	29.2	25.4	0	101	91	0	33	32	32
2022	9	16	1	9	0	23.1	-2.6	1.413	0.3	0.2	0	28.8	25.4	0	100	91	0	33	32	32
2022	9	16	1	19	0	23.8	-1.9	1.413	0.3	0.2	0	28.8	25.4	0	100	91	0	33	32	32
2022	9	16	1	29	0	24.5	-2.2	1.414	0.3	0.2	0	28.8	25.4	0	100	91	0	33	32	33
2022	9	16	1	39	0	23.3	-2.9	1.414	0.3	0.2	0	29.2	25.4	0	101	91	0	33	32	33
2022	9	16	1	49	0	24.6	-2.6	1.413	0.3	0.2	0	29.2	25.4	0	101	91	0	33	32	32
2022	9	16	1	59	0	24	-2.5	1.413	0.3	0.2	0	28.8	25.4	0	100	91	0	33	32	32
2022	9	16	2	9	0	23.7	-2	1.414	0.3	0.2	0	28.8	25.4	0	101	91	0	34	32	33
2022	9	16	2	19	0	25	-2.7	1.413	0.3	0.2	0	29.2	25.4	0	101	91	0	33	32	32
2022	9	16	2	29	0	24.2	-2.5	1.414	0.3	0.2	0	29.2	26.2	0	101	92	0	33	31	33
2022	9	16	2	39	0	23.7	-2.4	1.414	0.3	0.2	0	28.8	25.4	0	100	91	0	33	32	32
2022	9	16	2	49	0	23.6	-2.3	1.414	0.3	0.2	0	28.8	25.4	0	100	91	0	33	32	32
2022	9	16	2	59	0	25.2	-3.6	1.413	0.3	0.2	0	29.2	25.4	0	101	91	0	33	32	33
2022	9	16	3	9	0	24.6	-2.3	1.414	0.3	0.2	0	28.8	25.4	0	100	91	0	33	32	33
2022	9	16	3	19	0	24.6	-3.6	1.414	0.3	0.2	0	28.4	25.4	0	100	91	0	34	32	33
2022	9	16	3	29	0	23.4	-1.8	1.414	0.3	0.2	0	28.4	25.4	0	100	91	0	34	32	32
2022	9	16	3	39	0	24.4	-2.1	1.413	0.3	0.2	0	28.8	25.4	0	100	90	0	33	31	32
2022	9	16	3	49	0	24.7	-2.9	1.413	0.3	0.2	0	28.4	24.9	0	99	90	0	33	32	32
2022	9	16	3	59	0	23.2	-2.9	1.413	0.3	0.2	0	28.8	25.4	0	100	91	0	33	32	33
2022	9	16	4	9	0	23.7	-2.8	1.413	0.3	0.2	0	28.4	25.4	0	100	90	0	34	31	32
2022	9	16	4	19	0	24.8	-2.7	1.414	0.3	0.2	0	28.4	24.9	0	100	90	0	34	32	33
2022	9	16	4	29	0	24.3	-2	1.413	0.3	0.2	0	27.5	24.9	0	98	90	0	34	32	32
2022	9	16	4	39	0	24.6	-3.6	1.414	0.3	0.2	0	28.4	24.9	0	99	90	0	33	32	32
2022	9	16	4	49	0	24.3	-3	1.413	0.3	0.2	0	28.4	24.9	0	99	90	0	33	32	32
2022	9	16	4	59	0	24.1	-2.6	1.413	0.3	0.2	0	28.4	24.9	0	99	90	0	33	32	32
2022	9	16	5	9	0	25	-2.8	1.413	0.4	0.3	0	28	24.5	0	98	89	0	33	32	32
2022	9	16	5	19	0	25.2	-2.9	1.413	0.3	0.2	0	27.5	24.5	0	98	89	0	34	32	33
2022	9	16	5	29	0	24.1	-1.6	1.413	0.3	0.2	0	28	24.9	0	99	90	0	34	32	32
2022	9	16	5	39	0	24	-2.5	1.413	0.3	0.2	0	28	24.5	0	98	89	0	33	32	33
2022	9	16	5	49	0	25.1	-3.3	1.413	0.3	0.2	0	28	24.5	0	98	89	0	33	32	33
2022	9	16	5	59	0	24.3	-3.2	1.413	0.4	0.3	0	28	24.9	0	98	89	0	33	31	33
2022	9	16	6	9	0	24.2	-2.6	1.413	0.4	0.3	0	27.5	24.5	0	98	89	0	34	32	32
2022	9	16	6	19	0	24	-2.4	1.413	0.3	0.2	0	27.5	24.5	0	98	88	0	34	31	32
2022	9	16	6	29	0	24.2	-2.3	1.413	0.3	0.2	0	27.1	24.1	0	97	88	0	34	32	32
2022	9	16	6	39	0	25.9	-2.7	1.413	0.3	0.2	0	27.5	23.6	0	97	87	0	33	32	33
2022	9	16	6	49	0	24.3	-2.2	1.413	0.3	0.2	0	27.5	23.6	0	97	87	0	33	32	32
2022	9	16	6	59	0	25	-2.5	1.413	0.3	0.2	0	26.7	23.6	0	96	87	0	34	32	32
2022	9	16	7	9	0	24.1	-3.3	1.413	0.3	0.2	0	26.7	23.2	0	95	86	0	33	32	33
2022	9	16	7	19	0	24.3	-3.5	1.413	0.3	0.2	0	26.7	23.2	0	95	86	0	33	32	32
2022	9	16	7	29	0	23.9	-2.4	1.413	0.3	0.2	0	27.1	22.8	0	95	85	0	32	32	32
2022	9	16	7	39	0	22.2	-1.8	1.414	0.3	0.2	0	26.7	23.2	0	95	86	0	33	32	32
2022	9	16	7	49	0	24.1	-2.7	1.413	0.3	0.2	0	26.7	23.6	0	95	86	0	33	31	32
2022	9	16	7	59	0	23.7	-1.9	1.413	0.3	0.2	0	27.1	23.2	0	96	86	0	33	32	33

### Reinhackle (0365)

Year	Month	Day	Hour	Minute	Second	VelocityX	VelocityY	Level	StdError1	StdError2	StdError3	SNR1	SNR2	SNR3	SignalAmp1	SignalAmp2	SignalAmp3	Noise1	Noise2	Noise3
2022	9	16	8	9	0	25.6	-3.2	1.413	0.3	0.2	0	26.2	23.2	0	95	86	0	34	32	32
2022	9	16	8	19	0	24.9	-2.1	1.413	0.3	0.2	0	27.1	23.6	0	96	87	0	33	32	33
2022	9	16	8	29	0	21.9	-1.4	1.414	0.3	0.2	0	27.1	24.1	0	96	87	0	33	31	32
2022	9	16	8	39	0	23.3	-3.2	1.413	0.3	0.2	0	26.7	23.6	0	96	87	0	34	32	33
2022	9	16	8	49	0	22.2	-1.6	1.414	0.3	0.2	0	26.7	23.6	0	96	87	0	34	32	32
2022	9	16	8	59	0	23.9	-3.8	1.414	0.3	0.2	0	26.7	23.2	0	95	86	0	33	32	33
2022	9	16	9	9	0	24	-3.3	1.414	0.3	0.2	0	26.7	23.2	0	95	86	0	33	32	33
2022	9	16	9	19	0	23.5	-2.3	1.414	0.3	0.2	0	27.1	23.2	0	96	86	0	33	32	32
2022	9	16	9	29	0	24.4	-2.4	1.414	0.4	0.3	0	26.7	23.6	0	96	86	0	34	31	32
2022	9	16	9	39	0	25.1	-2.5	1.414	0.3	0.2	0	26.7	23.6	0	96	87	0	34	32	33
2022	9	16	9	49	0	24.3	-3	1.414	0.3	0.2	0	27.1	23.6	0	96	87	0	33	32	33
2022	9	16	9	59	0	23.5	-2.3	1.413	0.3	0.2	0	27.5	24.1	0	97	88	0	33	32	34
2022	9	16	10	9	0	24.8	-2.5	1.414	0.3	0.2	0	28	24.1	0	98	88	0	33	32	33
2022	9	16	10	19	0	24.3	-2.8	1.414	0.3	0.2	0	27.5	24.1	0	98	88	0	34	32	33
2022	9	16	10	29	0	24	-1.8	1.414	0.3	0.2	0	28.4	24.9	0	99	90	0	33	32	33
2022	9	16	10	39	0	23.9	-2.8	1.414	0.4	0.3	0	28.8	25.4	0	100	91	0	33	32	33
2022	9	16	10	49	0	24.7	-2.6	1.414	0.3	0.2	0	28.4	25.8	0	100	91	0	34	31	32
2022	9	16	10	59	0	23.5	-1.9	1.414	0.3	0.2	0	29.7	26.2	0	102	93	0	33	32	33
2022	9	16	11	9	0	24.6	-2.6	1.414	0.3	0.2	0	28.8	25.8	0	100	91	0	33	31	33
2022	9	16	11	19	0	23.6	-2.6	1.414	0.3	0.2	0	28.8	26.2	0	101	93	0	34	32	33
2022	9	16	11	29	0	24.2	-3.4	1.413	0.3	0.2	0	29.2	25.8	0	101	92	0	33	32	32
2022	9	16	11	39	0	23	-2	1.414	0.3	0.2	0	29.7	26.2	0	102	93	0	33	32	32
2022	9	16	11	49	0	24.6	-2.4	1.414	0.3	0.2	0	30.1	26.2	0	103	93	0	33	32	33
2022	9	16	11	59	0	24.1	-4.2	1.414	0.3	0.2	0	29.7	25.8	0	102	92	0	33	32	32
2022	9	16	12	9	0	23.6	-3.5	1.413	0.3	0.2	0	30.1	26.7	0	103	94	0	33	32	33
2022	9	16	12	19	0	24	-3.2	1.413	0.3	0.2	0	30.5	27.1	0	104	95	0	33	32	32
2022	9	16	12	29	0	24.2	-3.3	1.413	0.3	0.2	0	29.7	26.7	0	103	93	0	34	31	33
2022	9	16	12	39	0	23.5	-3	1.413	0.3	0.2	0	30.1	27.1	0	104	95	0	34	32	32
2022	9	16	12	49	0	23.8	-3.8	1.413	0.3	0.2	0	29.2	26.7	0	102	93	0	34	31	32
2022	9	16	12	59	0	24.3	-3	1.413	0.3	0.2	0	30.5	26.7	0	104	94	0	33	32	32
2022	9	16	13	9	0	23.9	-3.9	1.413	0.3	0.2	0	30.1	26.2	0	103	93	0	33	32	33
2022	9	16	13	19	0	23.7	-3.1	1.413	0.3	0.2	0	30.5	27.5	0	104	95	0	33	31	33
2022	9	16	13	29	0	24.4	-3.6	1.413	0.3	0.2	0	30.5	26.7	0	104	94	0	33	32	33
2022	9	16	13	39	0	24.3	-3.5	1.413	0.3	0.2	0	29.2	26.7	0	102	93	0	34	31	33
2022	9	16	13	49	0	24.2	-4.4	1.413	0.3	0.2	0	30.5	26.7	0	104	94	0	33	32	32
2022	9	16	13	59	0	24.4	-3.9	1.413	0.3	0.2	0	29.7	26.7	0	103	93	0	34	31	32
2022	9	16	14	9	0	23.6	-3	1.413	0.3	0.2	0	29.7	26.7	0	103	94	0	34	32	32
2022	9	16	14	19	0	23.5	-2.9	1.413	0.3	0.2	0	30.1	26.7	0	103	94	0	33	32	33
2022	9	16	14	29	0	24.1	-3.2	1.413	0.3	0.2	0	30.1	27.1	0	104	95	0	34	32	33
2022	9	16	14	39	0	24.3	-3.5	1.413	0.3	0.2	0	30.5	26.7	0	104	94	0	33	32	32
2022	9	16	14	49	0	25	-3.3	1.413	0.3	0.2	0	30.1	26.7	0	104	94	0	34	32	32
2022	9	16	14	59	0	23.7	-3.1	1.413	0.3	0.2	0	29.7	25.8	0	102	92	0	33	32	32
2022	9	16	15	9	0	23.5	-3.9	1.413	0.3	0.2	0	29.7	25.8	0	102	92	0	33	32	32
2022	9	16	15	19	0	24.3	-4.2	1.412	0.3	0.2	0	29.2	26.2	0	101	92	0	33	31	33
2022	9	16	15	29	0	23.7	-3.6	1.412	0.3	0.2	0	28.8	26.2	0	101	92	0	34	31	33
2022	9	16	15	39	0	23.6	-3.1	1.412	0.3	0.2	0	29.2	25.8	0	101	92	0	33	32	33
2022	9	16	15	49	0	24.2	-2.7	1.412	0.3	0.2	0	28.8	25.8	0	101	92	0	34	32	32
2022	9	16	15	59	0	24.7	-3.2	1.412	0.4	0.3	0	28.8	25.4	0	100	91	0	33	32	32

### Reinhackle (0365)

Year	Month	Day	Hour	Minute	Second	VelocityX	VelocityY	Level	StdError1	StdError2	StdError3	SNR1	SNR2	SNR3	SignalAmp1	SignalAmp2	SignalAmp3	Noise1	Noise2	Noise3
2022	9	16	16	9	0	23.7	-3.6	1.412	0.3	0.2	0	28.8	25.4	0	100	91	0	33	32	33
2022	9	16	16	19	0	22.2	-4.6	1.411	0.3	0.2	0	28.8	24.9	0	100	90	0	33	32	33
2022	9	16	16	29	0	23.4	-3.1	1.412	0.3	0.2	0	28.4	24.9	0	99	90	0	33	32	32
2022	9	16	16	39	0	22.9	-2.3	1.411	0.4	0.3	0	28.8	24.9	0	100	90	0	33	32	32
2022	9	16	16	49	0	23.6	-4.4	1.411	0.3	0.2	0	28	24.9	0	98	89	0	33	31	33
2022	9	16	16	59	0	23.2	-3.8	1.411	0.3	0.2	0	28.4	24.1	0	99	89	0	33	33	33
2022	9	16	17	9	0	23.7	-3.3	1.411	0.3	0.2	0	28	24.5	0	98	89	0	33	32	33
2022	9	16	17	19	0	23.4	-3.3	1.41	0.3	0.2	0	28.4	24.5	0	98	89	0	32	32	33
2022	9	16	17	29	0	23.5	-3.3	1.411	0.3	0.2	0	27.5	24.5	0	98	89	0	34	32	32
2022	9	16	17	39	0	23.2	-3.5	1.411	0.3	0.2	0	27.5	24.5	0	97	88	0	33	31	33
2022	9	16	17	49	0	23.9	-3.4	1.411	0.3	0.2	0	28	24.5	0	98	89	0	33	32	33
2022	9	16	17	59	0	24.2	-2.7	1.411	0.3	0.2	0	27.1	24.1	0	97	88	0	34	32	32
2022	9	16	18	9	0	23.7	-4.4	1.41	0.3	0.2	0	27.5	24.5	0	97	88	0	33	31	33
2022	9	16	18	19	0	24.7	-3.5	1.411	0.3	0.2	0	27.5	23.6	0	97	87	0	33	32	32
2022	9	16	18	29	0	23.9	-3.6	1.411	0.3	0.2	0	27.5	24.1	0	97	88	0	33	32	32
2022	9	16	18	39	0	23.3	-3.7	1.411	0.3	0.2	0	28	24.5	0	98	89	0	33	32	33
2022	9	16	18	49	0	24.2	-2.8	1.411	0.3	0.2	0	28.8	25.4	0	100	91	0	33	32	33
2022	9	16	18	59	0	24.5	-3.8	1.411	0.3	0.2	0	28	24.5	0	98	89	0	33	32	33
2022	9	16	19	9	0	24.2	-3.4	1.411	0.3	0.2	0	28.4	25.4	0	99	90	0	33	31	32
2022	9	16	19	19	0	24.6	-2.4	1.411	0.3	0.2	0	28.8	25.8	0	100	91	0	33	31	33
2022	9	16	19	29	0	25.1	-2.9	1.411	0.3	0.2	0	29.2	26.2	0	101	92	0	33	31	32
2022	9	16	19	39	0	24.8	-4	1.411	0.3	0.2	0	30.1	26.2	0	103	93	0	33	32	33
2022	9	16	19	49	0	23.6	-1.9	1.411	0.3	0.2	0	30.1	26.7	0	103	93	0	33	31	33
2022	9	16	19	59	0	24.9	-2.8	1.411	0.3	0.2	0	29.7	26.2	0	102	93	0	33	32	33
2022	9	16	20	9	0	24.2	-2.8	1.411	0.3	0.2	0	29.7	26.7	0	102	93	0	33	31	33
2022	9	16	20	19	0	24.2	-3.3	1.411	0.3	0.2	0	28.8	26.2	0	101	92	0	34	31	32
2022	9	16	20	29	0	24.3	-3	1.411	0.3	0.2	0	28.4	24.9	0	100	91	0	34	33	33
2022	9	16	20	39	0	23.5	-3.3	1.411	0.3	0.2	0	29.2	25.8	0	101	92	0	33	32	32
2022	9	16	20	49	0	24.1	-2.9	1.411	0.3	0.2	0	29.2	25.8	0	101	92	0	33	32	33
2022	9	16	20	59	0	23.4	-2.8	1.411	0.3	0.2	0	29.2	25.8	0	101	92	0	33	32	33
2022	9	16	21	9	0	24.3	-2.7	1.411	0.3	0.2	0	29.2	25.8	0	101	91	0	33	31	32
2022	9	16	21	19	0	25.5	-3.8	1.411	0.3	0.2	0	28.4	25.4	0	100	91	0	34	32	32
2022	9	16	21	29	0	23.3	-2	1.411	0.3	0.2	0	28.4	24.9	0	100	90	0	34	32	33
2022	9	16	21	39	0	23.5	-2.7	1.411	0.3	0.2	0	29.2	25.8	0	101	92	0	33	32	32
2022	9	16	21	49	0	25.1	-4	1.411	0.3	0.2	0	28.8	25.4	0	101	91	0	34	32	33
2022	9	16	21	59	0	24	-3	1.411	0.3	0.2	0	28.4	25.4	0	100	90	0	34	31	32
2022	9	16	22	9	0	24.1	-3.3	1.411	0.3	0.2	0	28.4	24.9	0	100	90	0	34	32	33
2022	9	16	22	19	0	23.6	-2.4	1.411	0.3	0.2	0	28.8	25.8	0	101	91	0	34	31	32
2022	9	16	22	29	0	23.4	-2.4	1.411	0.3	0.2	0	28.8	25.4	0	100	90	0	33	31	33
2022	9	16	22	39	0	24.3	-3	1.411	0.3	0.2	0	28.4	24.9	0	100	91	0	34	33	32
2022	9	16	22	49	0	24.3	-3	1.411	0.3	0.2	0	28.8	24.9	0	100	90	0	33	32	33
2022	9	16	22	59	0	22.9	-1.6	1.412	0.3	0.2	0	29.2	25.8	0	101	92	0	33	32	32
2022	9	16	23	9	0	24.3	-3	1.412	0.3	0.2	0	29.2	24.9	0	100	90	0	32	32	32
2022	9	16	23	19	0	24.3	-2.5	1.412	0.3	0.2	0	28.8	24.9	0	100	90	0	33	32	33
2022	9	16	23	29	0	23.3	-3.2	1.412	0.3	0.2	0	28.8	24.9	0	100	90	0	33	32	33
2022	9	16	23	39	0	24.5	-3.2	1.412	0.3	0.2	0	28.8	25.4	0	100	90	0	33	31	32
2022	9	16	23	49	0	23.9	-2.9	1.412	0.3	0.2	0	28.8	24.9	0	100	90	0	33	32	32
2022	9	16	23	59	0	25.4	-2.8	1.412	0.3	0.2	0	28.8	25.4	0	100	90	0	33	31	31



### Reinhackle (0365)

Year	Month	Day	Hour	Minute	Second	VelocityX	VelocityY	Level	StdError1	StdError2	StdError3	SNR1	SNR2	SNR3	SignalAmp1	SignalAmp2	SignalAmp3	Noise1	Noise2	Noise3
2022	9	17	0	9	0	24.8	-2.2	1.412	0.3	0.2	0	28.4	24.9	0	100	90	0	34	32	33
2022	9	17	0	19	0	24.6	-3	1.412	0.3	0.2	0	28.4	24.5	0	99	89	0	33	32	32
2022	9	17	0	29	0	23.7	-2.8	1.412	0.3	0.2	0	28.8	24.9	0	100	90	0	33	32	32
2022	9	17	0	39	0	24.6	-2.8	1.412	0.3	0.2	0	28	24.5	0	99	89	0	34	32	33
2022	9	17	0	49	0	25	-2.5	1.412	0.3	0.2	0	28.8	24.9	0	100	90	0	33	32	33
2022	9	17	0	59	0	24.9	-2.3	1.412	0.4	0.3	0	28.8	24.1	0	100	89	0	33	33	32
2022	9	17	1	9	0	25.4	-2.6	1.412	0.3	0.2	0	28.8	25.4	0	100	90	0	33	31	32
2022	9	17	1	19	0	23.4	-1.8	1.412	0.3	0.2	0	28.4	24.5	0	99	89	0	33	32	32
2022	9	17	1	29	0	25.4	-2.6	1.412	0.4	0.3	0	28.4	24.5	0	99	89	0	33	32	32
2022	9	17	1	39	0	24	-2.2	1.412	0.3	0.2	0	29.2	24.9	0	100	90	0	32	32	33
2022	9	17	1	49	0	23.4	-2.9	1.412	0.3	0.2	0	28	24.5	0	99	89	0	34	32	33
2022	9	17	1	59	0	24.9	-2.1	1.412	0.3	0.2	0	28.4	24.5	0	99	89	0	33	32	32
2022	9	17	2	9	0	24.1	-2.2	1.413	0.3	0.2	0	28	24.5	0	99	89	0	34	32	32
2022	9	17	2	19	0	23.6	-1.9	1.413	0.3	0.2	0	28.4	24.9	0	99	89	0	33	31	33
2022	9	17	2	29	0	24.8	-2.5	1.412	0.3	0.2	0	28.4	24.5	0	99	89	0	33	32	33
2022	9	17	2	39	0	24.1	-2.3	1.413	0.3	0.2	0	28.4	24.9	0	99	89	0	33	31	33
2022	9	17	2	49	0	24.2	-1.8	1.413	0.3	0.2	0	28.8	25.4	0	100	91	0	33	32	32
2022	9	17	2	59	0	23.5	-2.9	1.413	0.3	0.2	0	28.8	25.8	0	100	91	0	33	31	32
2022	9	17	3	9	0	23.5	-3.3	1.413	0.3	0.2	0	28.8	25.8	0	101	92	0	34	32	33
2022	9	17	3	19	0	24.6	-3.7	1.413	0.3	0.2	0	28.4	25.8	0	100	91	0	34	31	33
2022	9	17	3	29	0	22.9	-2.8	1.413	0.3	0.2	0	28.8	25.4	0	100	91	0	33	32	33
2022	9	17	3	39	0	23.3	-3	1.413	0.3	0.2	0	28.4	25.8	0	100	91	0	34	31	32
2022	9	17	3	49	0	23.6	-2.1	1.413	0.3	0.2	0	28.8	25.8	0	100	91	0	33	31	32
2022	9	17	3	59	0	24.6	-2.8	1.413	0.3	0.2	0	28.8	24.9	0	100	90	0	33	32	32
2022	9	17	4	9	0	25.1	-3.8	1.413	0.3	0.2	0	28.4	24.9	0	99	90	0	33	32	33
2022	9	17	4	19	0	24.5	-2.4	1.413	0.3	0.2	0	28.8	25.8	0	100	91	0	33	31	32
2022	9	17	4	29	0	24.5	-3.3	1.413	0.3	0.2	0	28.8	24.9	0	100	90	0	33	32	32
2022	9	17	4	39	0	24.7	-3.1	1.413	0.3	0.2	0	28	24.9	0	99	90	0	34	32	32
2022	9	17	4	49	0	24.2	-1.9	1.413	0.3	0.2	0	28.4	25.4	0	100	91	0	34	32	33
2022	9	17	4	59	0	25.4	-3.3	1.414	0.3	0.2	0	28.4	25.4	0	99	90	0	33	31	33
2022	9	17	5	9	0	24	-3.3	1.414	0.3	0.2	0	28.4	25.4	0	100	90	0	34	31	33
2022	9	17	5	19	0	24.1	-2	1.414	0.3	0.2	0	28.4	25.4	0	100	91	0	34	32	33
2022	9	17	5	29	0	24.7	-3.4	1.414	0.3	0.2	0	28	25.4	0	99	91	0	34	32	32
2022	9	17	5	39	0	24.6	-2.5	1.414	0.3	0.2	0	28.4	25.4	0	99	90	0	33	31	33
2022	9	17	5	49	0	23.8	-3	1.414	0.3	0.2	0	28.8	24.9	0	99	90	0	32	32	32
2022	9	17	5	59	0	24.3	-1.8	1.414	0.3	0.2	0	28	24.9	0	99	90	0	34	32	33
2022	9	17	6	9	0	24.4	-1.7	1.414	0.3	0.2	0	28.4	25.4	0	99	90	0	33	31	33
2022	9	17	6	19	0	24.4	-2.3	1.415	0.3	0.2	0	28.4	24.5	0	99	89	0	33	32	32
2022	9	17	6	29	0	23.7	-2.3	1.415	0.4	0.3	0	28	24.5	0	98	89	0	33	32	33
2022	9	17	6	39	0	24.6	-2.8	1.416	0.3	0.2	0	28	24.5	0	98	89	0	33	32	33
2022	9	17	6	49	0	24.7	-3.6	1.417	0.3	0.2	0	27.1	24.1	0	97	88	0	34	32	32
2022	9	17	6	59	0	25.2	-1.8	1.418	0.3	0.2	0	27.1	24.1	0	97	88	0	34	32	33
2022	9	17	7	9	0	23.4	-2	1.418	0.3	0.2	0	27.1	23.6	0	96	87	0	33	32	33
2022	9	17	7	19	0	24	-2.6	1.418	0.3	0.2	0	27.1	23.6	0	96	87	0	33	32	33
2022	9	17	7	29	0	24.7	-2.6	1.419	0.3	0.2	0	27.1	23.6	0	96	87	0	33	32	32
2022	9	17	7	39	0	25.1	-3.3	1.419	0.3	0.2	0	27.1	23.6	0	96	87	0	33	32	33
2022	9	17	7	49	0	25.2	-3.2	1.419	0.3	0.2	0	27.5	24.1	0	97	88	0	33	32	32
2022	9	17	7	59	0	24.3	-2.3	1.419	0.3	0.2	0	27.5	24.5	0	97	88	0	33	31	32

### Reinhackle (0365)

Year	Month	Day	Hour	Minute	Second	VelocityX	VelocityY	Level	StdError1	StdError2	StdError3	SNR1	SNR2	SNR3	SignalAmp1	SignalAmp2	SignalAmp3	Noise1	Noise2	Noise3
2022	9	17	8	9	0	23.6	-2	1.419	0.3	0.2	0	27.1	24.1	0	97	88	0	34	32	33
2022	9	17	8	19	0	23.4	-1.9	1.419	0.3	0.2	0	27.5	24.1	0	97	88	0	33	32	33
2022	9	17	8	29	0	22.9	-1.9	1.419	0.3	0.2	0	27.5	24.1	0	97	88	0	33	32	32
2022	9	17	8	39	0	23.8	-2.5	1.419	0.3	0.2	0	27.5	24.1	0	97	88	0	33	32	32
2022	9	17	8	49	0	24.9	-2.5	1.419	0.4	0.3	0	27.5	24.1	0	97	88	0	33	32	33
2022	9	17	8	59	0	23.4	-2.1	1.42	0.3	0.2	0	27.5	24.1	0	97	88	0	33	32	32
2022	9	17	9	9	0	23.9	-2	1.42	0.3	0.2	0	27.5	24.5	0	97	89	0	33	32	33
2022	9	17	9	19	0	24.8	-2.6	1.42	0.3	0.2	0	27.5	23.6	0	97	87	0	33	32	33
2022	9	17	9	29	0	24.4	-4.2	1.42	0.3	0.2	0	27.5	24.1	0	98	88	0	34	32	33
2022	9	17	9	39	0	23.1	-2.4	1.42	0.3	0.2	0	27.5	24.1	0	98	88	0	34	32	33
2022	9	17	9	49	0	24	-1.9	1.42	0.3	0.2	0	28	24.5	0	99	89	0	34	32	33
2022	9	17	9	59	0	23.5	-3.8	1.42	0.3	0.2	0	28	24.9	0	99	90	0	34	32	32
2022	9	17	10	9	0	25.7	-3.6	1.42	0.3	0.2	0	28.8	25.4	0	100	91	0	33	32	33
2022	9	17	10	19	0	25.1	-3	1.42	0.3	0.2	0	28.4	25.8	0	100	91	0	34	31	33
2022	9	17	10	29	0	23.9	-2.8	1.42	0.3	0.2	0	28.8	25.8	0	101	92	0	34	32	32
2022	9	17	10	39	0	24.2	-3.9	1.42	0.3	0.2	0	29.7	25.8	0	102	92	0	33	32	34
2022	9	17	10	49	0	24.5	-3.9	1.42	0.3	0.2	0	29.2	26.2	0	101	92	0	33	31	32
2022	9	17	10	59	0	23.3	-3.7	1.42	0.4	0.3	0	29.7	25.8	0	102	92	0	33	32	33
2022	9	17	11	9	0	24.8	-2.2	1.421	0.3	0.2	0	30.5	26.7	0	104	94	0	33	32	33
2022	9	17	11	19	0	24	-2.9	1.42	0.3	0.2	0	30.5	27.1	0	104	94	0	33	31	33
2022	9	17	11	29	0	24.5	-3.4	1.42	0.3	0.2	0	29.2	26.2	0	102	93	0	34	32	33
2022	9	17	11	39	0	24.3	-2.7	1.42	0.3	0.2	0	30.5	27.1	0	104	95	0	33	32	33
2022	9	17	11	49	0	24.2	-3.4	1.421	0.3	0.2	0	30.1	26.7	0	103	94	0	33	32	32
2022	9	17	11	59	0	24.6	-2.8	1.421	0.3	0.2	0	30.5	27.1	0	104	95	0	33	32	32
2022	9	17	12	9	0	24.5	-2.9	1.42	0.3	0.2	0	30.1	27.1	0	104	95	0	34	32	33
2022	9	17	12	19	0	23.6	-3.2	1.42	0.3	0.2	0	30.5	27.1	0	104	95	0	33	32	32
2022	9	17	12	29	0	24.2	-2.6	1.42	0.3	0.2	0	29.7	26.7	0	103	94	0	34	32	33
2022	9	17	12	39	0	23.8	-3.3	1.42	0.4	0.3	0	30.5	27.1	0	104	95	0	33	32	33
2022	9	17	12	49	0	23.1	-4.8	1.42	0.4	0.3	0	30.5	26.7	0	104	94	0	33	32	33
2022	9	17	12	59	0	23.5	-3.6	1.42	0.3	0.2	0	30.5	27.5	0	104	95	0	33	31	32
2022	9	17	13	9	0	23.5	-3.2	1.42	0.3	0.2	0	30.5	27.1	0	104	95	0	33	32	32
2022	9	17	13	19	0	24.2	-2.9	1.419	0.3	0.2	0	31.4	27.5	0	106	97	0	33	33	33
2022	9	17	13	29	0	23.7	-2.8	1.419	0.3	0.2	0	31.4	27.5	0	106	96	0	33	32	32
2022	9	17	13	39	0	23.3	-2.9	1.419	0.3	0.2	0	31.8	28	0	107	97	0	33	32	32
2022	9	17	13	49	0	24.9	-3.7	1.419	0.3	0.2	0	31.8	28.4	0	107	97	0	33	31	32
2022	9	17	13	59	0	24.1	-3.5	1.419	0.3	0.2	0	31	27.5	0	106	96	0	34	32	32
2022	9	17	14	9	0	23.4	-2.9	1.419	0.3	0.2	0	30.5	27.5	0	105	96	0	34	32	32
2022	9	17	14	19	0	23.7	-3.1	1.419	0.3	0.2	0	31.4	28	0	106	97	0	33	32	33
2022	9	17	14	29	0	24.5	-3.3	1.419	0.3	0.2	0	30.1	27.1	0	104	95	0	34	32	32
2022	9	17	14	39	0	23.8	-3.2	1.42	0.4	0.3	0	30.5	27.1	0	104	95	0	33	32	32
2022	9	17	14	49	0	24.9	-3.7	1.419	0.3	0.2	0	29.7	26.7	0	103	94	0	34	32	32
2022	9	17	14	59	0	24.4	-2.8	1.418	0.3	0.2	0	29.7	26.7	0	103	94	0	34	32	32
2022	9	17	15	9	0	24.3	-2.3	1.419	0.3	0.2	0	30.1	26.7	0	103	94	0	33	32	32
2022	9	17	15	19	0	23.5	-3.2	1.417	0.3	0.2	0	30.1	26.7	0	103	94	0	33	32	33
2022	9	17	15	29	0	23.9	-3.4	1.417	0.3	0.2	0	29.7	26.7	0	102	93	0	33	31	33
2022	9	17	15	39	0	24.3	-3	1.418	0.3	0.2	0	29.7	26.2	0	102	93	0	33	32	33
2022	9	17	15	49	0	23.8	-3.5	1.417	0.3	0.2	0	29.7	25.8	0	102	92	0	33	32	33
2022	9	17	15	59	0	25.1	-3.7	1.417	0.3	0.2	0	29.2	26.2	0	102	93	0	34	32	33

### Reinhackle (0365)

Year	Month	Day	Hour	Minute	Second	VelocityX	VelocityY	Level	StdError1	StdError2	StdError3	SNR1	SNR2	SNR3	SignalAmp1	SignalAmp2	SignalAmp3	Noise1	Noise2	Noise3
2022	9	17	16	9	0	23.6	-2.9	1.417	0.3	0.2	0	29.2	25.8	0	101	92	0	33	32	32
2022	9	17	16	19	0	24.4	-3.1	1.416	0.3	0.2	0	29.2	26.2	0	101	92	0	33	31	33
2022	9	17	16	29	0	23.4	-3.4	1.417	0.3	0.2	0	28.8	24.9	0	100	91	0	33	33	33
2022	9	17	16	39	0	23.4	-3.6	1.416	0.3	0.2	0	28.8	25.4	0	100	91	0	33	32	32
2022	9	17	16	49	0	24.2	-3.4	1.416	0.3	0.2	0	28.8	24.5	0	100	90	0	33	33	33
2022	9	17	16	59	0	24	-3.4	1.415	0.3	0.2	0	28	24.9	0	99	90	0	34	32	33
2022	9	17	17	9	0	24.8	-3.3	1.416	0.3	0.2	0	28	24.9	0	98	89	0	33	31	33
2022	9	17	17	19	0	25.8	-2.5	1.415	0.3	0.2	0	28.4	24.9	0	99	89	0	33	31	33
2022	9	17	17	29	0	23.6	-3.8	1.415	0.3	0.2	0	28	24.5	0	98	89	0	33	32	33
2022	9	17	17	39	0	24.3	-4.3	1.415	0.3	0.2	0	27.5	24.1	0	98	88	0	34	32	32
2022	9	17	17	49	0	24.1	-4.2	1.415	0.3	0.2	0	27.5	24.1	0	97	88	0	33	32	33
2022	9	17	17	59	0	23.7	-4.1	1.415	0.3	0.2	0	27.5	24.5	0	97	88	0	33	31	33
2022	9	17	18	9	0	23.6	-3.5	1.416	0.3	0.2	0	28	24.5	0	98	89	0	33	32	33
2022	9	17	18	19	0	24.9	-3.6	1.415	0.3	0.2	0	27.1	24.1	0	97	88	0	34	32	33
2022	9	17	18	29	0	23.9	-4.3	1.415	0.3	0.2	0	27.1	24.5	0	97	88	0	34	31	32
2022	9	17	18	39	0	23.5	-2.6	1.415	0.3	0.2	0	27.5	24.1	0	97	88	0	33	32	33
2022	9	17	18	49	0	23.7	-2.8	1.414	0.3	0.2	0	27.5	24.1	0	98	88	0	34	32	33
2022	9	17	18	59	0	24.8	-4.2	1.415	0.3	0.2	0	28	24.5	0	98	89	0	33	32	33
2022	9	17	19	9	0	25.4	-2.3	1.414	0.3	0.2	0	28	24.5	0	99	89	0	34	32	32
2022	9	17	19	19	0	24.8	-3.7	1.415	0.3	0.2	0	28.4	24.9	0	99	90	0	33	32	32
2022	9	17	19	29	0	25	-3.1	1.415	0.3	0.2	0	28.8	25.8	0	100	91	0	33	31	33
2022	9	17	19	39	0	25.1	-4	1.415	0.3	0.2	0	29.7	26.2	0	102	93	0	33	32	32
2022	9	17	19	49	0	24.1	-4.2	1.414	0.3	0.2	0	30.1	27.1	0	103	94	0	33	31	32
2022	9	17	19	59	0	24	-2.4	1.414	0.3	0.2	0	29.7	26.2	0	103	93	0	34	32	32
2022	9	17	20	9	0	23.5	-3.1	1.415	0.3	0.2	0	30.1	25.8	0	103	93	0	33	33	33
2022	9	17	20	19	0	24.5	-3.5	1.415	0.3	0.2	0	29.7	26.7	0	102	93	0	33	31	32
2022	9	17	20	29	0	23.9	-3.5	1.415	0.3	0.2	0	29.2	25.8	0	102	92	0	34	32	32
2022	9	17	20	39	0	23.3	-3.5	1.414	0.3	0.2	0	29.2	25.4	0	101	92	0	33	33	31
2022	9	17	20	49	0	23.2	-2.8	1.415	0.3	0.2	0	29.2	25.8	0	101	91	0	33	31	32
2022	9	17	20	59	0	24.8	-3.3	1.414	0.3	0.2	0	29.2	25.8	0	101	92	0	33	32	33
2022	9	17	21	9	0	24.5	-3.9	1.414	0.3	0.2	0	28.8	26.2	0	101	92	0	34	31	32
2022	9	17	21	19	0	24.9	-3.7	1.414	0.3	0.2	0	29.2	25.4	0	101	92	0	33	33	32
2022	9	17	21	29	0	24.2	-3.4	1.414	0.3	0.2	0	29.2	25.8	0	101	91	0	33	31	34
2022	9	17	21	39	0	24.8	-2.8	1.414	0.3	0.2	0	28.8	25.4	0	101	91	0	34	32	33
2022	9	17	21	49	0	24.2	-3.4	1.414	0.3	0.2	0	28.8	25.8	0	100	91	0	33	31	33
2022	9	17	21	59	0	23.7	-2.3	1.414	0.3	0.2	0	28.8	25.8	0	100	91	0	33	31	33
2022	9	17	22	9	0	23.5	-3.4	1.414	0.3	0.2	0	29.2	25.4	0	101	91	0	33	32	32
2022	9	17	22	19	0	24.7	-3.6	1.414	0.3	0.2	0	29.2	25.8	0	101	91	0	33	31	33
2022	9	17	22	29	0	25.4	-2.6	1.414	0.3	0.2	0	29.7	26.2	0	102	93	0	33	32	33
2022	9	17	22	39	0	24.4	-2.6	1.414	0.3	0.2	0	29.2	26.2	0	101	92	0	33	31	32
2022	9	17	22	49	0	23.7	-2.1	1.414	0.3	0.2	0	29.7	25.8	0	101	92	0	32	32	33
2022	9	17	22	59	0	23.9	-3.9	1.414	0.3	0.2	0	29.2	25.8	0	101	92	0	33	32	33
2022	9	17	23	9	0	23.9	-3.3	1.414	0.3	0.2	0	29.2	26.2	0	102	93	0	34	32	33
2022	9	17	23	19	0	23.7	-3.4	1.413	0.3	0.2	0	29.7	25.8	0	102	92	0	33	32	33
2022	9	17	23	29	0	23.9	-3.6	1.414	0.3	0.2	0	29.7	26.2	0	101	93	0	32	32	32
2022	9	17	23	39	0	24.9	-2.5	1.413	0.3	0.2	0	29.7	25.8	0	102	92	0	33	32	32
2022	9	17	23	49	0	25.1	-3.2	1.413	0.3	0.2	0	29.7	26.2	0	102	93	0	33	32	33
2022	9	17	23	59	0	24.4	-3.1	1.413	0.3	0.2	0	29.7	26.2	0	102	93	0	33	32	32

### Reinhackle (0365)

Year	Month	Day	Hour	Minute	Second	VelocityX	VelocityY	Level	StdError1	StdError2	StdError3	SNR1	SNR2	SNR3	SignalAmp1	SignalAmp2	SignalAmp3	Noise1	Noise2	Noise3
2022	9	18	0	9	0	24.8	-3.8	1.413	0.3	0.2	0	29.2	25.8	0	101	92	0	33	32	33
2022	9	18	0	19	0	24.3	-3.8	1.413	0.3	0.2	0	29.7	25.8	0	102	92	0	33	32	33
2022	9	18	0	29	0	24.4	-3.4	1.413	0.3	0.2	0	30.1	26.2	0	103	93	0	33	32	33
2022	9	18	0	39	0	24.4	-3.8	1.413	0.5	0.4	0	29.7	26.7	0	103	93	0	34	31	33
2022	9	18	0	49	0	23.7	-4.7	1.413	0.3	0.2	0	29.7	26.2	0	102	93	0	33	32	32
2022	9	18	0	59	0	24.1	-3.3	1.413	0.3	0.2	0	29.7	25.8	0	102	92	0	33	32	33
2022	9	18	1	9	0	24.8	-2.7	1.413	0.3	0.2	0	29.7	26.2	0	102	93	0	33	32	32
2022	9	18	1	19	0	23.5	-3.1	1.413	0.3	0.2	0	29.7	26.2	0	102	93	0	33	32	33
2022	9	18	1	29	0	22.8	-3.3	1.413	0.3	0.2	0	29.2	26.2	0	102	93	0	34	32	32
2022	9	18	1	39	0	24.4	-3.5	1.412	0.3	0.2	0	29.2	26.7	0	102	93	0	34	31	33
2022	9	18	1	49	0	23	-2.5	1.413	0.3	0.2	0	30.1	26.7	0	103	94	0	33	32	32
2022	9	18	1	59	0	24.4	-3.8	1.412	0.3	0.2	0	29.7	26.2	0	102	93	0	33	32	33
2022	9	18	2	9	0	24.4	-3.5	1.412	0.3	0.2	0	31	27.1	0	105	95	0	33	32	32
2022	9	18	2	19	0	24.8	-3.4	1.412	0.4	0.3	0	30.1	26.2	0	103	94	0	33	33	33
2022	9	18	2	29	0	23.5	-4.3	1.412	0.3	0.2	0	29.2	26.7	0	102	93	0	34	31	32
2022	9	18	2	39	0	23.8	-3.3	1.412	0.3	0.2	0	29.7	26.2	0	102	93	0	33	32	32
2022	9	18	2	49	0	23.7	-2.8	1.411	0.3	0.2	0	29.7	25.8	0	102	92	0	33	32	32
2022	9	18	2	59	0	23.8	-4.3	1.411	0.4	0.3	0	29.2	25.8	0	101	92	0	33	32	32
2022	9	18	3	9	0	23.8	-3.1	1.411	0.3	0.2	0	29.7	25.8	0	102	92	0	33	32	32
2022	9	18	3	19	0	24.9	-3.5	1.411	0.3	0.2	0	29.2	25.8	0	101	92	0	33	32	32
2022	9	18	3	29	0	24.4	-3.3	1.411	0.3	0.2	0	28.8	25.4	0	100	91	0	33	32	32
2022	9	18	3	39	0	24.2	-2.9	1.411	0.3	0.2	0	28.8	25.4	0	100	91	0	33	32	33
2022	9	18	3	49	0	23.4	-3.4	1.411	0.3	0.2	0	28.8	25.4	0	100	91	0	33	32	33
2022	9	18	3	59	0	24.6	-2.7	1.41	0.3	0.2	0	28.8	25.8	0	101	92	0	34	32	33
2022	9	18	4	9	0	22.5	-4.6	1.41	0.3	0.2	0	29.2	25.8	0	101	92	0	33	32	33
2022	9	18	4	19	0	23.9	-3	1.41	0.3	0.2	0	29.2	26.7	0	102	93	0	34	31	32
2022	9	18	4	29	0	24.7	-2.6	1.41	0.3	0.2	0	29.2	25.8	0	102	92	0	34	32	32
2022	9	18	4	39	0	22.9	-3.5	1.409	0.3	0.2	0	29.7	26.2	0	102	93	0	33	32	33
2022	9	18	4	49	0	23.8	-3.7	1.409	0.3	0.2	0	29.2	25.8	0	101	92	0	33	32	33
2022	9	18	4	59	0	22.5	-3.1	1.409	0.3	0.2	0	29.7	26.2	0	102	93	0	33	32	33
2022	9	18	5	9	0	23.2	-3.6	1.409	0.3	0.2	0	29.7	26.2	0	103	93	0	34	32	32
2022	9	18	5	19	0	23.3	-3.1	1.409	0.3	0.2	0	29.7	25.8	0	102	93	0	33	33	33
2022	9	18	5	29	0	22.3	-4	1.408	0.3	0.2	0	29.7	26.2	0	102	93	0	33	32	32
2022	9	18	5	39	0	23.6	-3.5	1.408	0.3	0.2	0	30.1	26.2	0	103	93	0	33	32	33
2022	9	18	5	49	0	24.2	-4	1.407	0.3	0.2	0	29.7	26.7	0	102	93	0	33	31	33
2022	9	18	5	59	0	23.9	-3.5	1.408	0.3	0.2	0	29.2	26.2	0	102	93	0	34	32	33
2022	9	18	6	9	0	22.3	-2	1.408	0.3	0.2	0	30.5	27.1	0	104	94	0	33	31	32
2022	9	18	6	19	0	22.8	-3.6	1.407	0.3	0.2	0	31.4	28.4	0	107	98	0	34	32	32
2022	9	18	6	29	0	23	-3.6	1.408	0.3	0.2	0	31.4	28.4	0	106	98	0	33	32	32
2022	9	18	6	39	0	22.8	-4.2	1.407	0.3	0.2	0	31	27.5	0	105	96	0	33	32	33
2022	9	18	6	49	0	22.7	-3.6	1.407	0.3	0.2	0	29.7	26.7	0	102	93	0	33	31	33
2022	9	18	6	59	0	23.6	-3.3	1.407	0.3	0.2	0	29.2	25.8	0	102	92	0	34	32	33
2022	9	18	7	9	0	22.8	-3.6	1.407	0.3	0.2	0	29.2	25.8	0	101	92	0	33	32	33
2022	9	18	7	19	0	22.4	-3.8	1.406	0.3	0.2	0	29.2	25.8	0	101	92	0	33	32	33
2022	9	18	7	29	0	22.3	-4.2	1.406	0.3	0.2	0	29.7	26.2	0	102	92	0	33	31	33
2022	9	18	7	39	0	22.7	-3.5	1.407	0.3	0.2	0	31	27.1	0	105	95	0	33	32	33
2022	9	18	7	49	0	22.5	-2.9	1.406	0.3	0.2	0	31	26.7	0	105	95	0	33	33	32
2022	9	18	7	59	0	22.9	-3.7	1.405	0.3	0.2	0	30.1	25.8	0	103	92	0	33	32	32

### Reinhackle (0365)

Year	Month	Day	Hour	Minute	Second	VelocityX	VelocityY	Level	StdError1	StdError2	StdError3	SNR1	SNR2	SNR3	SignalAmp1	SignalAmp2	SignalAmp3	Noise1	Noise2	Noise3
2022	9	18	8	9	0	22	-2.4	1.405	0.3	0.2	0	30.5	27.1	0	104	95	0	33	32	33
2022	9	18	8	19	0	23.7	-2.8	1.406	0.3	0.2	0	31.4	28	0	106	97	0	33	32	32
2022	9	18	8	29	0	23.5	-3.1	1.404	0.3	0.2	0	30.5	26.7	0	104	94	0	33	32	33
2022	9	18	8	39	0	22.4	-3	1.405	0.3	0.2	0	30.1	26.2	0	103	93	0	33	32	33
2022	9	18	8	49	0	23.6	-3.3	1.405	0.3	0.2	0	30.1	26.2	0	104	93	0	34	32	33
2022	9	18	8	59	0	22	-2.8	1.405	0.5	0.4	0	29.2	26.2	0	102	93	0	34	32	32
2022	9	18	9	9	0	22	-4.3	1.403	0.3	0.2	0	30.5	26.7	0	104	94	0	33	32	33
2022	9	18	9	19	0	23.3	-3.4	1.402	0.3	0.2	0	31	27.5	0	106	96	0	34	32	33
2022	9	18	9	29	0	23.2	-3.4	1.403	0.3	0.2	0	31	27.1	0	105	95	0	33	32	33
2022	9	18	9	39	0	23.2	-2.1	1.403	0.3	0.2	0	30.5	27.5	0	105	96	0	34	32	33
2022	9	18	9	49	0	22.2	-2.9	1.404	0.3	0.2	0	30.5	27.1	0	105	95	0	34	32	32
2022	9	18	9	59	0	22	-3.3	1.401	0.3	0.2	0	31	27.5	0	106	96	0	34	32	33
2022	9	18	10	9	0	22.4	-3.2	1.403	0.3	0.2	0	32.3	28.4	0	108	99	0	33	33	33
2022	9	18	10	19	0	22.7	-1.6	1.403	0.3	0.2	0	32.3	28.8	0	108	99	0	33	32	33
2022	9	18	10	29	0	22.6	-4.3	1.402	0.3	0.2	0	32.7	29.2	0	109	100	0	33	32	32
2022	9	18	10	39	0	22.3	-2.4	1.402	0.3	0.2	0	34	29.7	0	112	102	0	33	33	34
2022	9	18	10	49	0	22.9	-2.8	1.401	0.3	0.2	0	32.7	29.7	0	110	101	0	34	32	32
2022	9	18	10	59	0	22.4	-2.6	1.402	0.3	0.2	0	33.1	29.2	0	110	100	0	33	32	33
2022	9	18	11	9	0	21.8	-2.5	1.4	0.3	0.2	0	33.5	30.1	0	112	102	0	34	32	33
2022	9	18	11	19	0	23.3	-2	1.4	0.3	0.2	0	34.4	31.4	0	114	105	0	34	32	32
2022	9	18	11	29	0	23.3	-3.4	1.4	0.3	0.2	0	34.4	31.4	0	114	105	0	34	32	33
2022	9	18	11	39	0	23.3	-3.2	1.399	0.3	0.2	0	35.7	32.3	0	116	107	0	33	32	33
2022	9	18	11	49	0	22.9	-2.8	1.399	0.3	0.2	0	36.1	32.3	0	117	107	0	33	32	32
2022	9	18	11	59	0	22.3	-2.7	1.399	0.3	0.2	0	35.7	32.3	0	117	107	0	34	32	32
2022	9	18	12	9	0	23	-2.4	1.398	0.3	0.2	0	36.5	32.7	0	118	108	0	33	32	32
2022	9	18	12	19	0	22.7	-2.6	1.398	0.3	0.2	0	35.7	32.3	0	117	107	0	34	32	33
2022	9	18	12	29	0	22.8	-3.7	1.399	0.3	0.2	0	35.3	31.8	0	116	107	0	34	33	32
2022	9	18	12	39	0	22.6	-2	1.398	0.3	0.2	0	35.7	32.3	0	116	107	0	33	32	33
2022	9	18	12	49	0	24.3	-2.7	1.398	0.4	0.3	0	35.3	31.8	0	116	106	0	34	32	32
2022	9	18	12	59	0	22.8	-2.9	1.397	0.3	0.2	0	35.7	32.3	0	117	107	0	34	32	33
2022	9	18	13	9	0	22.6	-3.5	1.396	0.3	0.2	0	34.8	31.8	0	115	106	0	34	32	33
2022	9	18	13	19	0	22.3	-2.5	1.396	0.3	0.2	0	34.8	31.8	0	115	106	0	34	32	32
2022	9	18	13	29	0	22.1	-2.9	1.396	0.3	0.2	0	35.3	31.4	0	115	105	0	33	32	33
2022	9	18	13	39	0	22.9	-2.2	1.395	0.3	0.2	0	34	31	0	113	104	0	34	32	33
2022	9	18	13	49	0	22	-2.3	1.396	0.3	0.2	0	34	30.5	0	113	103	0	34	32	33
2022	9	18	13	59	0	21.9	-2.4	1.396	0.3	0.2	0	34	30.5	0	112	102	0	33	31	33
2022	9	18	14	9	0	22.9	-3.2	1.394	0.3	0.2	0	34	30.5	0	112	103	0	33	32	33
2022	9	18	14	19	0	21.5	-1.5	1.394	0.3	0.2	0	34.4	31	0	113	104	0	33	32	33
2022	9	18	14	29	0	22.4	-1.9	1.393	0.3	0.2	0	33.1	30.1	0	111	102	0	34	32	33
2022	9	18	14	39	0	22.9	-2.6	1.393	0.3	0.2	0	33.5	30.5	0	111	102	0	33	31	32
2022	9	18	14	49	0	22.6	-2.2	1.393	0.3	0.2	0	34	30.5	0	112	103	0	33	32	32
2022	9	18	14	59	0	22.9	-3.5	1.391	0.3	0.2	0	33.5	30.5	0	112	103	0	34	32	33
2022	9	18	15	9	0	22.1	-2.9	1.392	0.3	0.2	0	33.1	30.1	0	110	101	0	33	31	32
2022	9	18	15	19	0	22.3	-2.7	1.392	0.3	0.2	0	32.7	29.2	0	109	99	0	33	31	33
2022	9	18	15	29	0	22.8	-4.1	1.391	0.3	0.2	0	32.7	29.2	0	109	100	0	33	32	33
2022	9	18	15	39	0	23.1	-3	1.391	0.3	0.2	0	31.8	28.4	0	108	98	0	34	32	33
2022	9	18	15	49	0	21.9	-3.3	1.39	0.3	0.2	0	31.8	28.4	0	108	98	0	34	32	33
2022	9	18	15	59	0	23.1	-3.2	1.389	0.4	0.3	0	31.8	28.4	0	107	97	0	33	31	32

### Reinhackle (0365)

Year	Month	Day	Hour	Minute	Second	VelocityX	VelocityY	Level	StdError1	StdError2	StdError3	SNR1	SNR2	SNR3	SignalAmp1	SignalAmp2	SignalAmp3	Noise1	Noise2	Noise3
2022	9	18	16	9	0	23.8	-3.4	1.389	0.3	0.2	0	31.4	28	0	107	97	0	34	32	32
2022	9	18	16	19	0	22.3	-3.3	1.389	0.3	0.2	0	30.5	27.1	0	105	95	0	34	32	32
2022	9	18	16	29	0	22.6	-2.9	1.388	0.3	0.2	0	31	28	0	106	96	0	34	31	34
2022	9	18	16	39	0	22.9	-2.3	1.388	0.3	0.2	0	30.5	27.5	0	105	96	0	34	32	33
2022	9	18	16	49	0	22.1	-4	1.387	0.3	0.2	0	31	27.1	0	105	95	0	33	32	32
2022	9	18	16	59	0	21.9	-3.7	1.388	0.3	0.2	0	30.5	27.1	0	105	95	0	34	32	33
2022	9	18	17	9	0	22.8	-3.3	1.387	0.3	0.2	0	30.5	27.1	0	105	95	0	34	32	33
2022	9	18	17	19	0	22.7	-2.4	1.387	0.3	0.2	0	30.5	26.7	0	104	94	0	33	32	33
2022	9	18	17	29	0	23.3	-3.8	1.387	0.4	0.3	0	30.1	26.2	0	103	93	0	33	32	33
2022	9	18	17	39	0	21.9	-3.3	1.385	0.3	0.2	0	29.2	25.8	0	102	92	0	34	32	33
2022	9	18	17	49	0	21.8	-3.9	1.386	0.4	0.3	0	29.2	25.8	0	102	92	0	34	32	32
2022	9	18	17	59	0	22.4	-3.1	1.385	0.3	0.2	0	29.2	26.2	0	102	93	0	34	32	33
2022	9	18	18	9	0	22.3	-3.7	1.384	0.3	0.2	0	29.7	25.8	0	102	92	0	33	32	33
2022	9	18	18	19	0	22.5	-3.9	1.385	0.3	0.2	0	29.7	25.8	0	103	93	0	34	33	33
2022	9	18	18	29	0	22.7	-3.2	1.385	0.3	0.2	0	29.2	25.8	0	102	92	0	34	32	33
2022	9	18	18	39	0	21.3	-1.9	1.384	0.3	0.2	0	30.1	26.2	0	104	93	0	34	32	32
2022	9	18	18	49	0	23.2	-2.6	1.384	0.3	0.2	0	30.1	27.1	0	103	94	0	33	31	33
2022	9	18	18	59	0	21.5	-3.1	1.384	0.3	0.2	0	30.1	25.8	0	103	93	0	33	33	33
2022	9	18	19	9	0	23.3	-2.5	1.384	0.3	0.2	0	30.1	26.2	0	103	93	0	33	32	33
2022	9	18	19	19	0	22.9	-3	1.384	0.3	0.2	0	29.2	25.8	0	102	92	0	34	32	33
2022	9	18	19	29	0	23.3	-2.8	1.383	0.3	0.2	0	30.1	27.1	0	104	94	0	34	31	33
2022	9	18	19	39	0	21.9	-4.2	1.383	0.3	0.2	0	30.5	27.1	0	105	95	0	34	32	34
2022	9	18	19	49	0	22.8	-2.9	1.383	0.3	0.2	0	31.4	27.1	0	106	95	0	33	32	33
2022	9	18	19	59	0	23.8	-2.5	1.382	0.4	0.3	0	31.4	27.5	0	106	96	0	33	32	33
2022	9	18	20	9	0	22.7	-3.3	1.383	0.3	0.2	0	31.4	27.5	0	106	96	0	33	32	33
2022	9	18	20	19	0	22.5	-3.9	1.381	0.3	0.2	0	31.4	27.5	0	106	96	0	33	32	33
2022	9	18	20	29	0	22.7	-3.9	1.381	0.3	0.2	0	31.8	28	0	107	97	0	33	32	33
2022	9	18	20	39	0	22.4	-3.2	1.382	0.5	0.4	0	31.4	27.5	0	106	96	0	33	32	33
2022	9	18	20	49	0	21.4	-2.3	1.381	0.3	0.2	0	31.4	27.5	0	106	96	0	33	32	34
2022	9	18	20	59	0	22.6	-3.8	1.381	0.3	0.2	0	31	27.1	0	105	95	0	33	32	32
2022	9	18	21	9	0	22.4	-3.8	1.38	0.3	0.2	0	31.4	27.5	0	106	96	0	33	32	33
2022	9	18	21	19	0	22.2	-1.9	1.38	0.3	0.2	0	31.8	27.1	0	107	96	0	33	33	32
2022	9	18	21	29	0	22.9	-3.2	1.38	0.3	0.2	0	31.8	28.8	0	108	98	0	34	31	33
2022	9	18	21	39	0	22.5	-3.6	1.38	0.2	0.1	0	32.3	28	0	107	97	0	32	32	32
2022	9	18	21	49	0	22.3	-2.9	1.38	0.3	0.2	0	31.4	28	0	107	97	0	34	32	33
2022	9	18	21	59	0	22.7	-3	1.379	0.3	0.2	0	31.4	27.5	0	106	96	0	33	32	33
2022	9	18	22	9	0	22.2	-3.3	1.38	0.3	0.2	0	31	27.1	0	105	95	0	33	32	33
2022	9	18	22	19	0	21.8	-3.4	1.379	0.3	0.2	0	30.5	26.7	0	104	94	0	33	32	33
2022	9	18	22	29	0	23.5	-3.9	1.379	0.3	0.2	0	30.1	25.8	0	103	93	0	33	33	32
2022	9	18	22	39	0	23.4	-4.2	1.378	0.3	0.2	0	29.7	25.8	0	103	92	0	34	32	33
2022	9	18	22	49	0	23.1	-2.8	1.379	0.3	0.2	0	29.7	26.2	0	103	93	0	34	32	33
2022	9	18	22	59	0	22.7	-3.8	1.379	0.3	0.2	0	30.1	25.8	0	103	92	0	33	32	33
2022	9	18	23	9	0	22.2	-3.1	1.378	0.3	0.2	0	29.7	25.8	0	102	92	0	33	32	33
2022	9	18	23	19	0	23.2	-2.9	1.378	0.3	0.2	0	29.7	25.8	0	102	92	0	33	32	33
2022	9	18	23	29	0	22.6	-4.7	1.377	0.3	0.2	0	28.8	25.4	0	101	91	0	34	32	33
2022	9	18	23	39	0	22.2	-3.8	1.377	0.3	0.2	0	29.7	25.8	0	102	92	0	33	32	33
2022	9	18	23	49	0	23.3	-3.4	1.377	0.3	0.2	0	28.8	25.8	0	101	92	0	34	32	33
2022	9	18	23	59	0	21.4	-2.9	1.377	0.3	0.2	0	29.2	25.4	0	102	92	0	34	33	34

### Reinhackle (0365)

Year	Month	Day	Hour	Minute	Second	VelocityX	VelocityY	Level	StdError1	StdError2	StdError3	SNR1	SNR2	SNR3	SignalAmp1	SignalAmp2	SignalAmp3	Noise1	Noise2	Noise3
2022	9	19	0	9	0	22.2	-3.8	1.376	0.4	0.3	0	28.8	25.4	0	101	91	0	34	32	33
2022	9	19	0	19	0	22.9	-4	1.376	0.3	0.2	0	28.8	24.9	0	101	90	0	34	32	33
2022	9	19	0	29	0	22.8	-3.4	1.376	0.3	0.2	0	28.4	25.4	0	100	91	0	34	32	33
2022	9	19	0	39	0	23.2	-4.7	1.375	0.3	0.2	0	28.8	25.4	0	101	91	0	34	32	32
2022	9	19	0	49	0	22.3	-2.7	1.376	0.3	0.2	0	29.7	25.8	0	102	92	0	33	32	33
2022	9	19	0	59	0	22.2	-3.3	1.375	0.3	0.2	0	28.8	25.4	0	101	92	0	34	33	33
2022	9	19	1	9	0	22.5	-2.9	1.374	0.3	0.2	0	28.8	25.4	0	101	91	0	34	32	33
2022	9	19	1	19	0	22.2	-2.6	1.375	0.3	0.2	0	28.8	25.4	0	100	91	0	33	32	33
2022	9	19	1	29	0	21.7	-3.6	1.375	0.3	0.2	0	28.8	25.4	0	101	91	0	34	32	32
2022	9	19	1	39	0	22.7	-3.2	1.375	0.3	0.2	0	29.2	25.4	0	102	92	0	34	33	32
2022	9	19	1	49	0	22.1	-4.2	1.375	0.3	0.2	0	29.2	26.2	0	102	92	0	34	31	33
2022	9	19	1	59	0	21.8	-3	1.374	0.4	0.3	0	29.2	25.8	0	102	92	0	34	32	33
2022	9	19	2	9	0	22.5	-3.4	1.374	0.4	0.3	0	29.7	25.8	0	102	92	0	33	32	34
2022	9	19	2	19	0	21.8	-3.8	1.374	0.3	0.2	0	28.8	25.4	0	101	91	0	34	32	33
2022	9	19	2	29	0	23.2	-3.9	1.374	0.3	0.2	0	28.8	25.4	0	101	91	0	34	32	32
2022	9	19	2	39	0	23.4	-2.8	1.373	0.3	0.2	0	28.8	25.4	0	101	91	0	34	32	33
2022	9	19	2	49	0	22.7	-4.2	1.373	0.3	0.2	0	28.8	24.9	0	100	90	0	33	32	32
2022	9	19	2	59	0	22.3	-3.9	1.373	0.3	0.2	0	28.8	24.9	0	100	90	0	33	32	33
2022	9	19	3	9	0	22.2	-3.9	1.373	0.3	0.2	0	28.4	24.5	0	100	90	0	34	33	33
2022	9	19	3	19	0	22.4	-2.9	1.373	0.3	0.2	0	28	24.5	0	99	89	0	34	32	33
2022	9	19	3	29	0	22.7	-3.2	1.373	0.3	0.2	0	28.4	24.5	0	99	89	0	33	32	33
2022	9	19	3	39	0	22.2	-1.6	1.373	0.3	0.2	0	27.5	24.5	0	98	89	0	34	32	32
2022	9	19	3	49	0	23.2	-2.8	1.373	0.4	0.3	0	28.4	24.5	0	99	89	0	33	32	32
2022	9	19	3	59	0	22.3	-2.6	1.373	0.3	0.2	0	28	24.5	0	99	89	0	34	32	32
2022	9	19	4	9	0	23.6	-2.3	1.373	0.3	0.2	0	27.5	24.1	0	98	88	0	34	32	33
2022	9	19	4	19	0	21.6	-2.5	1.372	0.3	0.2	0	27.5	24.1	0	98	88	0	34	32	32
2022	9	19	4	29	0	23.1	-2.8	1.372	0.3	0.2	0	27.5	24.5	0	98	89	0	34	32	32
2022	9	19	4	39	0	22.9	-2.8	1.372	0.4	0.3	0	27.5	24.1	0	98	89	0	34	33	32
2022	9	19	4	49	0	22.9	-2.2	1.372	0.3	0.2	0	27.5	24.1	0	98	88	0	34	32	33
2022	9	19	4	59	0	22.6	-3	1.372	0.3	0.2	0	27.5	24.1	0	98	88	0	34	32	33
2022	9	19	5	9	0	24.5	-3.1	1.372	0.3	0.2	0	28	24.5	0	98	89	0	33	32	32
2022	9	19	5	19	0	23.8	-3.8	1.372	0.3	0.2	0	27.5	24.1	0	98	88	0	34	32	33
2022	9	19	5	29	0	23.6	-3.3	1.372	0.3	0.2	0	27.5	24.1	0	98	88	0	34	32	33
2022	9	19	5	39	0	23.1	-3.3	1.372	0.4	0.3	0	27.5	24.1	0	98	88	0	34	32	33
2022	9	19	5	49	0	23.1	-3.9	1.372	0.4	0.3	0	27.1	23.6	0	97	88	0	34	33	33
2022	9	19	5	59	0	23.7	-2.7	1.372	0.4	0.3	0	28	24.5	0	97	88	0	32	31	32
2022	9	19	6	9	0	22.2	-2.9	1.371	0.3	0.2	0	28	24.1	0	98	88	0	33	32	33
2022	9	19	6	19	0	23.7	-3	1.371	0.3	0.2	0	27.1	23.6	0	96	87	0	33	32	33
2022	9	19	6	29	0	21.2	-2.4	1.371	0.3	0.2	0	27.5	23.6	0	97	88	0	33	33	33
2022	9	19	6	39	0	22.8	-2.9	1.371	0.3	0.2	0	27.5	23.6	0	97	87	0	33	32	33
2022	9	19	6	49	0	23.8	-2.9	1.37	0.3	0.2	0	27.1	23.6	0	96	87	0	33	32	33
2022	9	19	6	59	0	22.7	-2.8	1.371	0.3	0.2	0	26.2	23.2	0	95	86	0	34	32	33
2022	9	19	7	9	0	23.1	-2.9	1.371	0.3	0.2	0	26.7	23.2	0	95	86	0	33	32	32
2022	9	19	7	19	0	23.5	-3.9	1.371	0.3	0.2	0	25.8	21.9	0	94	84	0	34	33	32
2022	9	19	7	29	0	22.8	-3.1	1.371	0.3	0.2	0	25.4	21.5	0	93	83	0	34	33	33
2022	9	19	7	39	0	23.5	-1.9	1.37	0.3	0.2	0	25.8	22.4	0	94	84	0	34	32	33
2022	9	19	7	49	0	23.5	-3.4	1.37	0.3	0.2	0	26.7	22.8	0	95	85	0	33	32	33
2022	9	19	7	59	0	21.8	-2.6	1.37	0.3	0.2	0	25.8	22.4	0	94	84	0	34	32	32

### Reinhackle (0365)

Year	Month	Day	Hour	Minute	Second	VelocityX	VelocityY	Level	StdError1	StdError2	StdError3	SNR1	SNR2	SNR3	SignalAmp1	SignalAmp2	SignalAmp3	Noise1	Noise2	Noise3
2022	9	19	8	9	0	23.4	-3.7	1.37	0.3	0.2	0	26.2	22.4	0	94	84	0	33	32	33
2022	9	19	8	19	0	23.3	-2.8	1.37	0.4	0.3	0	26.2	22.4	0	94	84	0	33	32	33
2022	9	19	8	29	0	24.1	-3.8	1.37	0.3	0.2	0	26.2	23.2	0	95	86	0	34	32	33
2022	9	19	8	39	0	24	-2.7	1.37	0.3	0.2	0	26.2	22.8	0	95	85	0	34	32	33
2022	9	19	8	49	0	21.8	-2.3	1.369	0.3	0.2	0	25.8	22.8	0	94	85	0	34	32	33
2022	9	19	8	59	0	23.7	-2.7	1.369	0.3	0.2	0	26.2	22.8	0	95	85	0	34	32	33
2022	9	19	9	9	0	22.4	-1.5	1.369	0.3	0.2	0	26.2	22.8	0	95	85	0	34	32	32
2022	9	19	9	19	0	22.7	-2.3	1.369	0.3	0.2	0	26.2	22.8	0	95	85	0	34	32	33
2022	9	19	9	29	0	23.1	-3.4	1.369	0.3	0.2	0	27.1	22.8	0	96	86	0	33	33	33
2022	9	19	9	39	0	22.7	-2.8	1.369	0.3	0.2	0	27.1	23.2	0	96	86	0	33	32	33
2022	9	19	9	49	0	24.1	-4.2	1.368	0.3	0.2	0	26.7	23.2	0	96	86	0	34	32	32
2022	9	19	9	59	0	23.6	-2	1.367	0.3	0.2	0	27.5	24.1	0	98	88	0	34	32	32
2022	9	19	10	9	0	22.4	-3.2	1.367	0.3	0.2	0	28.4	24.5	0	99	89	0	33	32	33
2022	9	19	10	19	0	23.1	-2.7	1.366	0.3	0.2	0	28.4	24.9	0	100	90	0	34	32	32
2022	9	19	10	29	0	21.5	-3.4	1.366	0.3	0.2	0	28.8	25.4	0	101	91	0	34	32	33
2022	9	19	10	39	0	21.9	-3	1.367	0.3	0.2	0	29.7	26.7	0	103	94	0	34	32	33
2022	9	19	10	49	0	20.7	-2.4	1.365	0.3	0.2	0	31.8	28.4	0	107	98	0	33	32	33
2022	9	19	10	59	0	21.4	-2.2	1.364	0.3	0.2	0	32.3	29.2	0	109	100	0	34	32	33
2022	9	19	11	9	0	21	-2.4	1.366	0.3	0.2	0	33.1	29.7	0	110	101	0	33	32	33
2022	9	19	11	19	0	21	-2.3	1.365	0.3	0.2	0	32.7	29.2	0	109	100	0	33	32	33
2022	9	19	11	29	0	21.7	-2.6	1.365	0.3	0.2	0	32.3	29.2	0	109	100	0	34	32	32
2022	9	19	11	39	0	20.5	-3.3	1.366	0.3	0.2	0	32.7	29.2	0	110	100	0	34	32	33
2022	9	19	11	49	0	21.7	-2.8	1.365	0.4	0.3	0	32.7	29.2	0	110	100	0	34	32	33
2022	9	19	11	59	0	21.2	-2.6	1.365	0.3	0.2	0	33.5	29.7	0	111	101	0	33	32	32
2022	9	19	12	9	0	21.3	-2.4	1.365	0.3	0.2	0	32.3	28.8	0	109	99	0	34	32	32
2022	9	19	12	19	0	22.3	-3.1	1.364	0.3	0.2	0	33.5	30.1	0	112	102	0	34	32	32
2022	9	19	12	29	0	21.6	-2.5	1.362	0.3	0.2	0	33.5	30.5	0	111	102	0	33	31	32
2022	9	19	12	39	0	22.5	-2.8	1.364	0.3	0.2	0	33.1	30.1	0	111	102	0	34	32	32
2022	9	19	12	49	0	21.4	-2.5	1.364	0.3	0.2	0	33.5	30.1	0	112	102	0	34	32	33
2022	9	19	12	59	0	21.4	-3.1	1.363	0.3	0.2	0	33.1	29.7	0	110	101	0	33	32	33
2022	9	19	13	9	0	21.9	-2.7	1.362	0.3	0.2	0	33.1	29.7	0	111	101	0	34	32	33
2022	9	19	13	19	0	21.9	-2	1.362	0.3	0.2	0	33.5	30.1	0	111	102	0	33	32	33
2022	9	19	13	29	0	21.2	-1.6	1.361	0.3	0.2	0	33.1	29.7	0	111	102	0	34	33	33
2022	9	19	13	39	0	21.4	-2.7	1.363	0.3	0.2	0	33.1	29.7	0	111	101	0	34	32	33
2022	9	19	13	49	0	21.1	-2.4	1.361	0.3	0.2	0	33.5	30.1	0	111	102	0	33	32	32
2022	9	19	13	59	0	21.8	-2.4	1.361	0.4	0.3	0	33.5	30.5	0	112	102	0	34	31	32
2022	9	19	14	9	0	21.6	-2.9	1.361	0.3	0.2	0	33.1	29.7	0	111	101	0	34	32	32
2022	9	19	14	19	0	20.9	-3.1	1.36	0.3	0.2	0	34	30.1	0	112	102	0	33	32	33
2022	9	19	14	29	0	20.1	-2.2	1.361	0.3	0.2	0	34	29.7	0	112	102	0	33	33	33
2022	9	19	14	39	0	20.9	-2.5	1.36	0.3	0.2	0	32.7	30.1	0	110	102	0	34	32	32
2022	9	19	14	49	0	21.8	-3.7	1.359	0.3	0.2	0	33.1	29.7	0	111	101	0	34	32	32
2022	9	19	14	59	0	21.8	-2.9	1.36	0.4	0.3	0	33.5	30.5	0	112	103	0	34	32	34
2022	9	19	15	9	0	21.7	-1.9	1.358	0.3	0.2	0	34	30.1	0	112	102	0	33	32	33
2022	9	19	15	19	0	22.6	-2.9	1.358	0.3	0.2	0	33.5	30.1	0	111	102	0	33	32	32
2022	9	19	15	29	0	21	-2.6	1.359	0.3	0.2	0	32.7	30.1	0	110	101	0	34	31	33
2022	9	19	15	39	0	21.3	-2.9	1.357	0.3	0.2	0	32.7	29.2	0	109	100	0	33	32	32
2022	9	19	15	49	0	21.9	-3.3	1.357	0.3	0.2	0	32.3	29.2	0	109	100	0	34	32	33
2022	9	19	15	59	0	21.5	-3.9	1.358	0.3	0.2	0	32.3	28.8	0	108	99	0	33	32	34



### Reinhackle (0365)

Year	Month	Day	Hour	Minute	Second	VelocityX	VelocityY	Level	StdError1	StdError2	StdError3	SNR1	SNR2	SNR3	SignalAmp1	SignalAmp2	SignalAmp3	Noise1	Noise2	Noise3
2022	9	19	16	9	0	20.3	-2.8	1.357	0.3	0.2	0	31.4	28	0	107	98	0	34	33	33
2022	9	19	16	19	0	21.5	-3.6	1.356	0.3	0.2	0	31.4	28	0	107	97	0	34	32	32
2022	9	19	16	29	0	21.3	-3.4	1.356	0.3	0.2	0	31.4	28	0	106	97	0	33	32	33
2022	9	19	16	39	0	22.3	-3	1.356	0.3	0.2	0	31.8	28	0	107	97	0	33	32	32
2022	9	19	16	49	0	22.3	-2.7	1.355	0.3	0.2	0	31.4	27.5	0	106	97	0	33	33	33
2022	9	19	16	59	0	20.7	-3.3	1.356	0.3	0.2	0	31	28	0	105	96	0	33	31	32
2022	9	19	17	9	0	20.3	-2.4	1.355	0.3	0.2	0	30.1	27.1	0	104	95	0	34	32	32
2022	9	19	17	19	0	22.6	-3.3	1.354	0.3	0.2	0	30.1	27.1	0	104	94	0	34	31	33
2022	9	19	17	29	0	21.9	-3.3	1.355	0.3	0.2	0	30.1	26.7	0	104	94	0	34	32	33
2022	9	19	17	39	0	21.4	-4.2	1.354	0.3	0.2	0	29.7	26.7	0	103	93	0	34	31	33
2022	9	19	17	49	0	20.8	-3.2	1.354	0.3	0.2	0	29.2	25.8	0	102	93	0	34	33	32
2022	9	19	17	59	0	18.2	-6.3	1.354	0.3	0.2	0	23.6	26.2	0	89	93	0	34	32	32
2022	9	19	18	9	0	22.3	-4.4	1.353	0.3	0.2	0	30.1	26.2	0	103	93	0	33	32	32
2022	9	19	18	19	0	22.7	-3.7	1.354	0.3	0.2	0	29.2	25.8	0	102	92	0	34	32	33
2022	9	19	18	29	0	22.1	-4	1.353	0.3	0.2	0	29.2	25.8	0	102	92	0	34	32	33
2022	9	19	18	39	0	22.5	-3.4	1.352	0.3	0.2	0	30.1	25.8	0	103	93	0	33	33	33
2022	9	19	18	49	0	21.7	-3.5	1.353	0.3	0.2	0	30.1	25.4	0	103	92	0	33	33	33
2022	9	19	18	59	0	21.8	-2.4	1.353	0.3	0.2	0	29.2	25.8	0	102	92	0	34	32	33
2022	9	19	19	9	0	22	-3.9	1.352	0.3	0.2	0	29.2	25.8	0	101	92	0	33	32	32
2022	9	19	19	19	0	21.2	-4.5	1.352	0.3	0.2	0	29.2	26.2	0	102	92	0	34	31	33
2022	9	19	19	29	0	22.3	-2.9	1.352	0.3	0.2	0	30.5	25.8	0	104	93	0	33	33	33
2022	9	19	19	39	0	22.3	-4.1	1.352	0.4	0.3	0	30.5	26.7	0	104	93	0	33	31	33
2022	9	19	19	49	0	22.2	-3.2	1.352	0.3	0.2	0	30.5	26.7	0	104	94	0	33	32	33
2022	9	19	19	59	0	21.6	-3.3	1.351	0.3	0.2	0	30.5	26.7	0	104	94	0	33	32	33
2022	9	19	20	9	0	21.5	-3.3	1.352	0.3	0.2	0	29.7	26.2	0	103	93	0	34	32	34
2022	9	19	20	19	0	22.4	-2.9	1.351	0.3	0.2	0	30.1	26.2	0	104	93	0	34	32	33
2022	9	19	20	29	0	22.5	-3.6	1.351	0.3	0.2	0	30.5	26.2	0	104	93	0	33	32	32
2022	9	19	20	39	0	21.6	-3.7	1.35	0.3	0.2	0	30.5	26.2	0	104	93	0	33	32	33
2022	9	19	20	49	0	22.1	-2.9	1.35	0.3	0.2	0	29.7	26.2	0	103	93	0	34	32	33
2022	9	19	20	59	0	21.5	-2.4	1.35	0.3	0.2	0	29.7	25.8	0	103	93	0	34	33	33
2022	9	19	21	9	0	21.7	-3.2	1.35	0.3	0.2	0	30.1	26.2	0	103	93	0	33	32	33
2022	9	19	21	19	0	22.8	-3.3	1.35	0.3	0.2	0	29.2	25.8	0	102	92	0	34	32	33
2022	9	19	21	29	0	23.6	-4.1	1.35	0.3	0.2	0	30.1	25.8	0	103	92	0	33	32	32
2022	9	19	21	39	0	22.3	-3.8	1.35	0.3	0.2	0	29.7	25.8	0	103	92	0	34	32	32
2022	9	19	21	49	0	22.3	-3.6	1.35	0.3	0.2	0	29.2	26.2	0	102	93	0	34	32	33
2022	9	19	21	59	0	21.9	-3.7	1.35	0.3	0.2	0	29.2	25.4	0	102	91	0	34	32	33
2022	9	19	22	9	0	22.3	-4.1	1.35	0.3	0.2	0	28.8	24.9	0	101	91	0	34	33	34
2022	9	19	22	19	0	21.7	-2.7	1.349	0.3	0.2	0	29.2	25.4	0	102	91	0	34	32	33
2022	9	19	22	29	0	22.1	-3.4	1.349	0.3	0.2	0	29.2	24.9	0	102	91	0	34	33	33
2022	9	19	22	39	0	21.9	-4.2	1.349	0.3	0.2	0	28.8	25.4	0	101	91	0	34	32	32
2022	9	19	22	49	0	21.8	-4.1	1.349	0.4	0.3	0	29.2	24.9	0	101	91	0	33	33	33
2022	9	19	22	59	0	22.6	-3.1	1.349	0.3	0.2	0	29.2	25.4	0	102	91	0	34	32	33
2022	9	19	23	9	0	22.4	-3	1.349	0.3	0.2	0	28.8	24.9	0	101	90	0	34	32	33
2022	9	19	23	19	0	22.2	-2.7	1.349	0.3	0.2	0	29.2	25.8	0	102	92	0	34	32	33
2022	9	19	23	29	0	22.7	-3.3	1.349	0.3	0.2	0	29.2	25.4	0	101	91	0	33	32	33
2022	9	19	23	39	0	21.8	-3.9	1.349	0.4	0.3	0	28.4	24.5	0	100	90	0	34	33	33
2022	9	19	23	49	0	21.5	-3.8	1.349	0.3	0.2	0	29.2	24.9	0	101	90	0	33	32	33
2022	9	19	23	59	0	22.3	-3.4	1.349	0.3	0.2	0	28.8	24.5	0	100	90	0	33	33	33

### Reinhackle (0365)

Year	Month	Day	Hour	Minute	Second	VelocityX	VelocityY	Level	StdError1	StdError2	StdError3	SNR1	SNR2	SNR3	SignalAmp1	SignalAmp2	SignalAmp3	Noise1	Noise2	Noise3
2022	9	20	0	9	0	22.4	-3.5	1.349	0.3	0.2	0	28.4	24.5	0	100	90	0	34	33	33
2022	9	20	0	19	0	22.2	-2.9	1.349	0.3	0.2	0	28.4	24.9	0	100	90	0	34	32	34
2022	9	20	0	29	0	22.4	-3	1.349	0.3	0.2	0	28.4	24.9	0	100	90	0	34	32	33
2022	9	20	0	39	0	22.8	-3.9	1.349	0.3	0.2	0	28.8	24.5	0	100	90	0	33	33	33
2022	9	20	0	49	0	22.2	-3.2	1.349	0.3	0.2	0	28.8	24.9	0	100	89	0	33	31	32
2022	9	20	0	59	0	22.2	-3.8	1.349	0.3	0.2	0	28.4	24.1	0	100	89	0	34	33	33
2022	9	20	1	9	0	22.3	-3.1	1.348	0.3	0.2	0	28.4	24.5	0	100	90	0	34	33	32
2022	9	20	1	19	0	22.8	-3.8	1.348	0.3	0.2	0	28.4	24.9	0	99	89	0	33	31	33
2022	9	20	1	29	0	22.4	-3.5	1.348	0.3	0.2	0	28.4	24.9	0	100	90	0	34	32	33
2022	9	20	1	39	0	23.5	-3.9	1.348	0.3	0.2	0	28.4	24.9	0	100	90	0	34	32	33
2022	9	20	1	49	0	23.2	-4.2	1.348	0.4	0.3	0	28	24.9	0	100	90	0	35	32	34
2022	9	20	1	59	0	22.8	-4.1	1.348	0.4	0.3	0	28.8	24.5	0	100	89	0	33	32	33
2022	9	20	2	9	0	22.7	-3.5	1.348	0.3	0.2	0	28.4	24.9	0	100	90	0	34	32	33
2022	9	20	2	19	0	22.5	-3	1.348	0.3	0.2	0	28.4	24.9	0	100	90	0	34	32	34
2022	9	20	2	29	0	22.5	-3.8	1.348	0.3	0.2	0	28	24.1	0	99	89	0	34	33	33
2022	9	20	2	39	0	21.7	-3.3	1.348	0.3	0.2	0	28.4	24.5	0	100	89	0	34	32	33
2022	9	20	2	49	0	23.6	-3.4	1.348	0.3	0.2	0	28	24.5	0	99	89	0	34	32	32
2022	9	20	2	59	0	21.6	-4.3	1.348	0.3	0.2	0	28	24.1	0	99	89	0	34	33	33
2022	9	20	3	9	0	22.7	-3.8	1.348	0.3	0.2	0	28	24.5	0	99	89	0	34	32	33
2022	9	20	3	19	0	21.2	-3.1	1.348	0.3	0.2	0	28.4	24.5	0	99	89	0	33	32	32
2022	9	20	3	29	0	23.1	-3.5	1.348	0.4	0.3	0	28	24.5	0	99	89	0	34	32	33
2022	9	20	3	39	0	22.2	-2.9	1.348	0.3	0.2	0	28.4	24.1	0	99	88	0	33	32	34
2022	9	20	3	49	0	22.6	-4.4	1.348	0.3	0.2	0	28.4	24.5	0	99	89	0	33	32	33
2022	9	20	3	59	0	21.8	-2.9	1.347	0.3	0.2	0	27.5	24.1	0	98	88	0	34	32	33
2022	9	20	4	9	0	22.4	-3.7	1.348	0.3	0.2	0	28	24.1	0	99	88	0	34	32	33
2022	9	20	4	19	0	22.6	-3.4	1.348	0.3	0.2	0	28.4	24.1	0	99	88	0	33	32	33
2022	9	20	4	29	0	23	-2.9	1.347	0.3	0.2	0	28	23.6	0	98	88	0	33	33	33
2022	9	20	4	39	0	23	-3.9	1.347	0.3	0.2	0	28	24.1	0	99	88	0	34	32	33
2022	9	20	4	49	0	22.6	-4.1	1.347	0.3	0.2	0	28	24.1	0	99	88	0	34	32	33
2022	9	20	4	59	0	21.5	-3.6	1.347	0.3	0.2	0	27.5	24.1	0	98	88	0	34	32	33
2022	9	20	5	9	0	22.5	-2.9	1.347	0.3	0.2	0	28	24.5	0	98	88	0	33	31	33
2022	9	20	5	19	0	21.5	-3.6	1.347	0.3	0.2	0	28	24.5	0	98	88	0	33	31	33
2022	9	20	5	29	0	21.7	-4.8	1.347	0.3	0.2	0	28	23.6	0	99	88	0	34	33	33
2022	9	20	5	39	0	23.6	-3.6	1.347	0.3	0.2	0	27.5	24.1	0	98	88	0	34	32	33
2022	9	20	5	49	0	22.6	-3.4	1.347	0.3	0.2	0	27.5	23.6	0	98	87	0	34	32	33
2022	9	20	5	59	0	22.9	-2.5	1.347	0.3	0.2	0	28	23.6	0	98	87	0	33	32	33
2022	9	20	6	9	0	22.5	-2.4	1.347	0.3	0.2	0	27.1	23.2	0	97	86	0	34	32	32
2022	9	20	6	19	0	22.5	-2.4	1.347	0.3	0.2	0	27.1	23.2	0	97	87	0	34	33	33
2022	9	20	6	29	0	21.5	-2.8	1.347	0.3	0.2	0	27.1	23.6	0	97	87	0	34	32	33
2022	9	20	6	39	0	22.1	-3.6	1.347	0.3	0.2	0	27.1	23.2	0	97	86	0	34	32	33
2022	9	20	6	49	0	22.5	-4.1	1.347	0.3	0.2	0	26.7	23.2	0	96	86	0	34	32	33
2022	9	20	6	59	0	22.2	-3.3	1.347	0.3	0.2	0	27.1	22.4	0	96	85	0	33	33	34
2022	9	20	7	9	0	22.4	-3.3	1.347	0.3	0.2	0	26.7	22.4	0	95	84	0	33	32	33
2022	9	20	7	19	0	21.7	-4	1.346	0.3	0.2	0	26.2	21.9	0	95	84	0	34	33	33
2022	9	20	7	29	0	22.5	-3.3	1.346	0.3	0.2	0	26.2	22.4	0	95	84	0	34	32	33
2022	9	20	7	39	0	22.1	-3.9	1.347	0.3	0.2	0	26.2	21.9	0	95	84	0	34	33	33
2022	9	20	7	49	0	22.8	-3.2	1.346	0.4	0.3	0	26.2	22.8	0	95	85	0	34	32	33
2022	9	20	7	59	0	23.6	-3.2	1.346	0.4	0.3	0	26.2	22.4	0	95	85	0	34	33	33

### Reinhackle (0365)

Year	Month	Day	Hour	Minute	Second	VelocityX	VelocityY	Level	StdError1	StdError2	StdError3	SNR1	SNR2	SNR3	SignalAmp1	SignalAmp2	SignalAmp3	Noise1	Noise2	Noise3
2022	9	20	8	9	0	22.9	-2.8	1.346	0.3	0.2	0	27.1	23.6	0	97	87	0	34	32	34
2022	9	20	8	19	0	22.1	-3.1	1.346	0.3	0.2	0	26.7	23.2	0	96	86	0	34	32	33
2022	9	20	8	29	0	22.8	-3.4	1.346	0.3	0.2	0	27.1	23.6	0	97	87	0	34	32	33
2022	9	20	8	39	0	22.1	-3.6	1.346	0.3	0.2	0	27.1	23.6	0	97	87	0	34	32	32
2022	9	20	8	49	0	22.2	-3.8	1.346	0.3	0.2	0	27.1	23.6	0	97	87	0	34	32	33
2022	9	20	8	59	0	22.5	-3.4	1.346	0.4	0.3	0	27.5	23.2	0	97	87	0	33	33	34
2022	9	20	9	9	0	23	-4.3	1.346	0.4	0.3	0	27.1	23.6	0	97	87	0	34	32	33
2022	9	20	9	19	0	21.6	-4.1	1.346	0.3	0.2	0	27.1	23.2	0	97	87	0	34	33	34
2022	9	20	9	29	0	22.4	-3.8	1.345	0.3	0.2	0	28	23.6	0	98	88	0	33	33	33
2022	9	20	9	39	0	21.5	-3.3	1.346	0.3	0.2	0	28.8	25.4	0	100	90	0	33	31	33
2022	9	20	9	49	0	21.2	-3.4	1.345	0.3	0.2	0	28.8	24.9	0	100	90	0	33	32	33
2022	9	20	9	59	0	22.4	-4	1.345	0.3	0.2	0	28.4	24.9	0	100	90	0	34	32	33
2022	9	20	10	9	0	21.7	-3.5	1.345	0.3	0.2	0	29.2	26.2	0	102	93	0	34	32	33
2022	9	20	10	19	0	20.3	-3.8	1.345	0.3	0.2	0	29.2	26.2	0	103	93	0	35	32	33
2022	9	20	10	29	0	22.1	-3.6	1.345	0.2	0.1	0	30.1	26.2	0	103	93	0	33	32	32
2022	9	20	10	39	0	22.2	-2.7	1.344	0.3	0.2	0	30.1	26.7	0	104	94	0	34	32	33
2022	9	20	10	49	0	20.6	-3.5	1.343	0.3	0.2	0	31	27.5	0	106	96	0	34	32	33
2022	9	20	10	59	0	21.9	-3.2	1.344	0.3	0.2	0	30.5	27.1	0	105	96	0	34	33	33
2022	9	20	11	9	0	21.6	-3.8	1.344	0.3	0.2	0	31.4	27.5	0	106	96	0	33	32	33
2022	9	20	11	19	0	21.4	-3.5	1.344	0.3	0.2	0	30.5	27.1	0	105	95	0	34	32	33
2022	9	20	11	29	0	20.8	-2.8	1.344	0.3	0.2	0	31	27.5	0	106	96	0	34	32	33
2022	9	20	11	39	0	22.3	-3.9	1.343	0.3	0.2	0	31	27.5	0	106	96	0	34	32	33
2022	9	20	11	49	0	21.7	-3.2	1.343	0.3	0.2	0	31	27.5	0	106	96	0	34	32	33
2022	9	20	11	59	0	20.7	-3.1	1.344	0.3	0.2	0	31.4	28	0	107	98	0	34	33	33
2022	9	20	12	9	0	22.1	-3.3	1.342	0.3	0.2	0	31	27.5	0	106	96	0	34	32	33
2022	9	20	12	19	0	21	-3.1	1.342	0.4	0.3	0	31	28	0	106	97	0	34	32	34
2022	9	20	12	29	0	21.1	-2.9	1.342	0.3	0.2	0	32.3	29.2	0	109	100	0	34	32	32
2022	9	20	12	39	0	21.3	-2.6	1.342	0.3	0.2	0	31.4	28.4	0	107	98	0	34	32	33
2022	9	20	12	49	0	21.9	-3.5	1.341	0.3	0.2	0	32.7	28.8	0	109	99	0	33	32	33
2022	9	20	12	59	0	21.7	-2.7	1.341	0.3	0.2	0	32.3	28.8	0	109	99	0	34	32	33
2022	9	20	13	9	0	21.7	-3.3	1.341	0.3	0.2	0	32.7	29.2	0	110	101	0	34	33	33
2022	9	20	13	19	0	20.9	-2.9	1.341	0.3	0.2	0	32.7	28.8	0	109	99	0	33	32	33
2022	9	20	13	29	0	21.9	-2.7	1.342	0.3	0.2	0	32.3	28.8	0	109	99	0	34	32	33
2022	9	20	13	39	0	20	-2.9	1.341	0.3	0.2	0	32.7	29.2	0	110	100	0	34	32	32
2022	9	20	13	49	0	22.3	-3.4	1.341	0.3	0.2	0	33.5	30.1	0	111	102	0	33	32	33
2022	9	20	13	59	0	21.2	-2.8	1.34	0.3	0.2	0	32.3	29.2	0	109	100	0	34	32	33
2022	9	20	14	9	0	21.7	-3.1	1.339	0.3	0.2	0	33.1	29.2	0	110	100	0	33	32	32
2022	9	20	14	19	0	20.9	-3.7	1.339	0.3	0.2	0	32.7	30.1	0	110	101	0	34	31	33
2022	9	20	14	29	0	20.9	-2.9	1.339	0.3	0.2	0	32.7	29.7	0	110	101	0	34	32	33
2022	9	20	14	39	0	20.5	-2.3	1.339	0.3	0.2	0	33.1	30.5	0	111	102	0	34	31	33
2022	9	20	14	49	0	21.3	-3.2	1.338	0.3	0.2	0	32.3	29.2	0	109	100	0	34	32	32
2022	9	20	14	59	0	20.7	-3.9	1.339	0.3	0.2	0	31.8	28.8	0	108	99	0	34	32	33
2022	9	20	15	9	0	21.9	-3.5	1.338	0.4	0.3	0	31.8	28.4	0	108	99	0	34	33	33
2022	9	20	15	19	0	22.3	-3.6	1.338	0.3	0.2	0	31	28.4	0	107	98	0	35	32	33
2022	9	20	15	29	0	21.2	-3.8	1.338	0.3	0.2	0	31.8	28.4	0	107	97	0	33	31	33
2022	9	20	15	39	0	21.3	-4.1	1.337	0.3	0.2	0	31.4	28	0	107	97	0	34	32	33
2022	9	20	15	49	0	20.7	-4.8	1.337	0.3	0.2	0	31	27.1	0	106	96	0	34	33	33
2022	9	20	15	59	0	21.5	-4.1	1.337	0.3	0.2	0	31	27.5	0	105	96	0	33	32	33

### Reinhackle (0365)

Year	Month	Day	Hour	Minute	Second	VelocityX	VelocityY	Level	StdError1	StdError2	StdError3	SNR1	SNR2	SNR3	SignalAmp1	SignalAmp2	SignalAmp3	Noise1	Noise2	Noise3
2022	9	20	16	9	0	22.2	-3.8	1.337	0.3	0.2	0	30.5	27.1	0	105	95	0	34	32	33
2022	9	20	16	19	0	21.1	-4	1.337	0.3	0.2	0	30.1	26.7	0	104	94	0	34	32	34
2022	9	20	16	29	0	22.3	-4.6	1.336	0.3	0.2	0	29.7	26.2	0	103	93	0	34	32	33
2022	9	20	16	39	0	21.1	-3.4	1.336	0.3	0.2	0	29.7	26.2	0	103	93	0	34	32	34
2022	9	20	16	49	0	21.7	-3.8	1.336	0.3	0.2	0	29.2	26.2	0	102	93	0	34	32	33
2022	9	20	16	59	0	21.3	-3.9	1.336	0.3	0.2	0	29.2	25.8	0	102	92	0	34	32	33
2022	9	20	17	9	0	21.2	-3.3	1.335	0.4	0.3	0	28.8	25.8	0	101	91	0	34	31	33
2022	9	20	17	19	0	21.3	-3.9	1.335	0.3	0.2	0	28.4	24.5	0	100	90	0	34	33	32
2022	9	20	17	29	0	21.4	-3.8	1.335	0.3	0.2	0	29.2	25.4	0	101	91	0	33	32	33
2022	9	20	17	39	0	20.2	-3.9	1.335	0.3	0.2	0	28.8	24.9	0	100	90	0	33	32	33
2022	9	20	17	49	0	22.5	-3.9	1.335	0.3	0.2	0	28.8	24.5	0	100	90	0	33	33	32
2022	9	20	17	59	0	21.5	-3.8	1.334	0.3	0.2	0	28.4	24.5	0	100	90	0	34	33	33
2022	9	20	18	9	0	20.7	-3.4	1.334	0.3	0.2	0	28.8	24.9	0	101	91	0	34	33	33
2022	9	20	18	19	0	21.4	-4	1.334	0.3	0.2	0	29.2	25.4	0	101	91	0	33	32	33
2022	9	20	18	29	0	21.1	-3.8	1.334	0.3	0.2	0	28.4	24.5	0	100	90	0	34	33	32
2022	9	20	18	39	0	21.3	-3.3	1.334	0.3	0.2	0	28.4	24.9	0	100	90	0	34	32	33
2022	9	20	18	49	0	20.5	-3.3	1.334	0.3	0.2	0	28.4	24.5	0	100	89	0	34	32	34
2022	9	20	18	59	0	21.2	-3.7	1.334	0.3	0.2	0	28	24.5	0	99	89	0	34	32	33
2022	9	20	19	9	0	21.7	-3.7	1.333	0.3	0.2	0	28.8	24.5	0	101	90	0	34	33	33
2022	9	20	19	19	0	22.4	-2.5	1.333	0.3	0.2	0	29.2	25.4	0	102	92	0	34	33	33
2022	9	20	19	29	0	21.6	-3.9	1.333	0.3	0.2	0	30.1	26.2	0	103	93	0	33	32	33
2022	9	20	19	39	0	22.7	-2.7	1.333	0.3	0.2	0	29.7	26.7	0	104	94	0	35	32	33
2022	9	20	19	49	0	22.1	-3.2	1.333	0.3	0.2	0	30.5	27.1	0	105	95	0	34	32	33
2022	9	20	19	59	0	22.2	-2.9	1.333	0.3	0.2	0	30.1	26.2	0	104	94	0	34	33	33
2022	9	20	20	9	0	22.1	-3.2	1.333	0.3	0.2	0	30.5	26.7	0	104	94	0	33	32	33
2022	9	20	20	19	0	22	-4.3	1.333	0.3	0.2	0	29.7	26.2	0	103	93	0	34	32	33
2022	9	20	20	29	0	20.6	-3	1.333	0.3	0.2	0	30.1	26.7	0	104	94	0	34	32	32
2022	9	20	20	39	0	21.5	-2.9	1.333	0.3	0.2	0	29.7	26.2	0	103	93	0	34	32	33
2022	9	20	20	49	0	23	-3.6	1.333	0.4	0.3	0	29.7	26.2	0	103	93	0	34	32	33
2022	9	20	20	59	0	21.6	-4.2	1.332	0.4	0.3	0	29.7	26.2	0	103	93	0	34	32	33
2022	9	20	21	9	0	22.2	-4.2	1.332	0.3	0.2	0	29.7	25.8	0	102	92	0	33	32	34
2022	9	20	21	19	0	22.1	-2.9	1.332	0.3	0.2	0	29.7	25.4	0	102	92	0	33	33	33
2022	9	20	21	29	0	22	-2.3	1.332	0.3	0.2	0	29.2	25.8	0	102	93	0	34	33	33
2022	9	20	21	39	0	21.2	-3.5	1.332	0.3	0.2	0	30.1	26.7	0	103	93	0	33	31	33
2022	9	20	21	49	0	21.3	-3.9	1.332	0.3	0.2	0	29.7	25.8	0	103	93	0	34	33	33
2022	9	20	21	59	0	22.7	-3.7	1.332	0.3	0.2	0	30.1	26.7	0	103	93	0	33	31	33
2022	9	20	22	9	0	21.2	-3.4	1.332	0.3	0.2	0	29.7	26.7	0	103	94	0	34	32	33
2022	9	20	22	19	0	22.5	-3.4	1.332	0.3	0.2	0	29.7	25.8	0	102	93	0	33	33	34
2022	9	20	22	29	0	22.6	-3.2	1.332	0.3	0.2	0	30.1	26.2	0	103	93	0	33	32	33
2022	9	20	22	39	0	20.9	-3.8	1.332	0.3	0.2	0	29.7	26.2	0	103	93	0	34	32	33
2022	9	20	22	49	0	22.2	-3.8	1.331	0.3	0.2	0	29.7	26.2	0	103	93	0	34	32	32
2022	9	20	22	59	0	21.2	-3.4	1.331	0.3	0.2	0	29.7	26.2	0	103	93	0	34	32	33
2022	9	20	23	9	0	21	-3.3	1.331	0.3	0.2	0	29.7	26.2	0	103	93	0	34	32	33
2022	9	20	23	19	0	21.1	-4.1	1.331	0.3	0.2	0	30.1	26.2	0	103	93	0	33	32	34
2022	9	20	23	29	0	22.1	-3.7	1.331	0.3	0.2	0	29.2	25.8	0	102	93	0	34	33	33
2022	9	20	23	39	0	22.2	-2.9	1.33	0.3	0.2	0	29.7	26.2	0	103	93	0	34	32	33
2022	9	20	23	49	0	20.9	-3	1.331	0.3	0.2	0	29.2	25.8	0	102	93	0	34	33	33
2022	9	20	23	59	0	21.1	-4.1	1.33	0.3	0.2	0	29.7	25.8	0	103	93	0	34	33	32

### Reinhackle (0365)

Year	Month	Day	Hour	Minute	Second	VelocityX	VelocityY	Level	StdError1	StdError2	StdError3	SNR1	SNR2	SNR3	SignalAmp1	SignalAmp2	SignalAmp3	Noise1	Noise2	Noise3
2022	9	21	0	9	0	21.9	-4.2	1.331	0.3	0.2	0	29.7	25.8	0	102	93	0	33	33	33
2022	9	21	0	19	0	21.6	-3.6	1.33	0.3	0.2	0	29.7	26.2	0	103	93	0	34	32	33
2022	9	21	0	29	0	22.6	-3.4	1.33	0.3	0.2	0	29.7	26.2	0	103	93	0	34	32	33
2022	9	21	0	39	0	22.2	-3.8	1.33	0.3	0.2	0	29.7	26.2	0	102	93	0	33	32	33
2022	9	21	0	49	0	21.8	-3.4	1.33	0.3	0.2	0	29.7	25.8	0	102	92	0	33	32	33
2022	9	21	0	59	0	21.8	-3.6	1.33	0.3	0.2	0	29.2	25.8	0	101	92	0	33	32	33
2022	9	21	1	9	0	22	-3.3	1.33	0.3	0.2	0	29.2	25.8	0	102	92	0	34	32	33
2022	9	21	1	19	0	21.7	-3.5	1.33	0.3	0.2	0	28.8	25.8	0	101	92	0	34	32	33
2022	9	21	1	29	0	22.1	-3.2	1.33	0.3	0.2	0	29.2	25.8	0	102	92	0	34	32	33
2022	9	21	1	39	0	21.1	-3.9	1.33	0.3	0.2	0	29.2	25.8	0	101	92	0	33	32	33
2022	9	21	1	49	0	23.2	-4.2	1.329	0.3	0.2	0	28.4	25.4	0	100	91	0	34	32	32
2022	9	21	1	59	0	22.5	-3.7	1.329	0.3	0.2	0	28.4	25.4	0	100	91	0	34	32	33
2022	9	21	2	9	0	21.9	-3.7	1.329	0.4	0.3	0	28.4	25.4	0	100	91	0	34	32	32
2022	9	21	2	19	0	21.9	-4.2	1.33	0.3	0.2	0	29.2	25.4	0	101	91	0	33	32	33
2022	9	21	2	29	0	21.8	-4.4	1.33	0.3	0.2	0	28.4	25.4	0	100	91	0	34	32	33
2022	9	21	2	39	0	21.9	-3.7	1.33	0.3	0.2	0	28.8	25.4	0	101	91	0	34	32	33
2022	9	21	2	49	0	22	-4	1.329	0.3	0.2	0	29.2	25.4	0	101	91	0	33	32	33
2022	9	21	2	59	0	22.5	-4.3	1.329	0.3	0.2	0	28.4	25.4	0	100	91	0	34	32	33
2022	9	21	3	9	0	22	-3.3	1.328	0.3	0.2	0	28.4	25.4	0	100	91	0	34	32	32
2022	9	21	3	19	0	21.6	-3.4	1.329	0.3	0.2	0	28.4	25.4	0	100	91	0	34	32	33
2022	9	21	3	29	0	22.2	-3.5	1.329	0.3	0.2	0	28.4	25.4	0	100	91	0	34	32	33
2022	9	21	3	39	0	21.7	-4	1.329	0.3	0.2	0	28.8	24.9	0	100	90	0	33	32	34
2022	9	21	3	49	0	21.1	-3.8	1.329	0.3	0.2	0	28.4	24.9	0	100	91	0	34	33	33
2022	9	21	3	59	0	22.6	-3.6	1.328	0.3	0.2	0	28.8	25.4	0	101	91	0	34	32	33
2022	9	21	4	9	0	21.3	-3.1	1.328	0.3	0.2	0	28.4	25.8	0	100	91	0	34	31	33
2022	9	21	4	19	0	20.6	-3.5	1.329	0.3	0.2	0	28.8	25.4	0	101	91	0	34	32	33
2022	9	21	4	29	0	21.6	-2.7	1.328	0.3	0.2	0	28.8	25.4	0	101	91	0	34	32	33
2022	9	21	4	39	0	21.6	-3.3	1.328	0.3	0.2	0	29.2	25.4	0	101	91	0	33	32	33
2022	9	21	4	49	0	21.5	-4.6	1.328	0.4	0.3	0	28.8	25.8	0	101	91	0	34	31	33
2022	9	21	4	59	0	22	-3.3	1.328	0.3	0.2	0	28.4	25.4	0	100	91	0	34	32	33
2022	9	21	5	9	0	22.3	-2.8	1.328	0.3	0.2	0	28.8	25.4	0	100	91	0	33	32	33
2022	9	21	5	19	0	22.3	-2.9	1.327	0.3	0.2	0	28	24.5	0	99	90	0	34	33	33
2022	9	21	5	29	0	22	-2.3	1.327	0.3	0.2	0	28.4	25.4	0	100	90	0	34	31	33
2022	9	21	5	39	0	22.3	-2.6	1.327	0.3	0.2	0	28.4	24.9	0	100	90	0	34	32	33
2022	9	21	5	49	0	22.4	-3.3	1.327	0.3	0.2	0	28	24.9	0	99	90	0	34	32	33
2022	9	21	5	59	0	22.6	-3.7	1.327	0.3	0.2	0	28.4	24.5	0	99	89	0	33	32	33
2022	9	21	6	9	0	22.1	-3.4	1.326	0.3	0.2	0	28	24.1	0	99	89	0	34	33	33
2022	9	21	6	19	0	22	-3.4	1.327	0.3	0.2	0	28	24.5	0	98	89	0	33	32	33
2022	9	21	6	29	0	23.6	-4.1	1.326	0.3	0.2	0	27.5	24.1	0	98	88	0	34	32	33
2022	9	21	6	39	0	22.7	-3.5	1.326	0.3	0.2	0	28	24.1	0	98	88	0	33	32	33
2022	9	21	6	49	0	22.8	-2.8	1.326	0.3	0.2	0	27.1	23.6	0	97	88	0	34	33	32
2022	9	21	6	59	0	22.4	-3	1.326	0.3	0.2	0	26.7	23.6	0	97	87	0	35	32	34
2022	9	21	7	9	0	23.2	-3.2	1.326	0.3	0.2	0	27.1	23.2	0	96	87	0	33	33	33
2022	9	21	7	19	0	22.7	-2.3	1.326	0.3	0.2	0	26.7	23.2	0	96	87	0	34	33	33
2022	9	21	7	29	0	21.8	-3.4	1.326	0.4	0.3	0	26.7	23.6	0	96	87	0	34	32	33
2022	9	21	7	39	0	22.8	-2.8	1.326	0.3	0.2	0	26.7	23.6	0	96	87	0	34	32	33
2022	9	21	7	49	0	22.1	-3.1	1.326	0.4	0.3	0	26.7	23.2	0	96	87	0	34	33	33
2022	9	21	7	59	0	23.5	-3.2	1.326	0.3	0.2	0	26.7	23.2	0	96	87	0	34	33	33

### Reinhackle (0365)

Year	Month	Day	Hour	Minute	Second	VelocityX	VelocityY	Level	StdError1	StdError2	StdError3	SNR1	SNR2	SNR3	SignalAmp1	SignalAmp2	SignalAmp3	Noise1	Noise2	Noise3
2022	9	21	8	9	0	21.9	-3.7	1.326	0.3	0.2	0	27.1	23.2	0	96	87	0	33	33	33
2022	9	21	8	19	0	22.9	-2.3	1.326	0.3	0.2	0	26.7	23.6	0	96	87	0	34	32	33
2022	9	21	8	29	0	22.2	-2.5	1.325	0.4	0.3	0	26.7	23.6	0	96	87	0	34	32	33
2022	9	21	8	39	0	21.4	-2.2	1.325	0.3	0.2	0	26.7	23.6	0	96	87	0	34	32	33
2022	9	21	8	49	0	23.2	-4	1.325	0.3	0.2	0	27.1	23.6	0	97	88	0	34	33	33
2022	9	21	8	59	0	21.3	-3.4	1.326	0.3	0.2	0	27.1	23.6	0	97	87	0	34	32	32
2022	9	21	9	9	0	22	-1.9	1.326	0.3	0.2	0	27.1	24.1	0	97	88	0	34	32	33
2022	9	21	9	19	0	22.5	-2.8	1.326	0.3	0.2	0	27.1	23.6	0	97	87	0	34	32	32
2022	9	21	9	29	0	21.8	-3.3	1.326	0.3	0.2	0	27.1	23.6	0	97	88	0	34	33	33
2022	9	21	9	39	0	22.2	-3.2	1.325	0.3	0.2	0	27.5	24.1	0	98	89	0	34	33	34
2022	9	21	9	49	0	22.5	-2.9	1.325	0.3	0.2	0	28.4	24.5	0	99	90	0	33	33	33
2022	9	21	9	59	0	22.6	-2.9	1.325	0.3	0.2	0	28	24.5	0	99	90	0	34	33	33
2022	9	21	10	9	0	23.9	-2.2	1.325	0.3	0.2	0	28.4	24.9	0	100	90	0	34	32	33
2022	9	21	10	19	0	23.2	-2.8	1.325	0.3	0.2	0	28	24.9	0	99	90	0	34	32	34
2022	9	21	10	29	0	21.7	-2.7	1.325	0.4	0.3	0	28	25.4	0	100	91	0	35	32	32
2022	9	21	10	39	0	23	-3.3	1.325	0.3	0.2	0	28.8	25.4	0	101	92	0	34	33	33
2022	9	21	10	49	0	22.5	-2.9	1.325	0.3	0.2	0	28.8	25.8	0	101	92	0	34	32	33
2022	9	21	10	59	0	22.6	-2.9	1.325	0.3	0.2	0	29.7	25.8	0	102	92	0	33	32	33
2022	9	21	11	9	0	22.6	-3.1	1.325	0.4	0.3	0	29.2	26.2	0	102	93	0	34	32	33
2022	9	21	11	19	0	21.5	-3.3	1.325	0.3	0.2	0	29.2	26.2	0	102	94	0	34	33	33
2022	9	21	11	29	0	22	-4.1	1.325	0.3	0.2	0	28.8	26.2	0	101	93	0	34	32	33
2022	9	21	11	39	0	22.5	-3.1	1.325	0.4	0.3	0	29.7	26.7	0	102	93	0	33	31	33
2022	9	21	11	49	0	22.5	-2.4	1.324	0.3	0.2	0	29.7	26.2	0	103	94	0	34	33	33
2022	9	21	11	59	0	22.7	-2.4	1.325	0.3	0.2	0	29.2	26.2	0	102	93	0	34	32	33
2022	9	21	12	9	0	20.6	-2.2	1.325	0.3	0.2	0	30.5	28.4	0	105	98	0	34	32	33
2022	9	21	12	19	0	21.7	-2.9	1.325	0.3	0.2	0	29.7	27.1	0	103	95	0	34	32	33
2022	9	21	12	29	0	22.3	-2.6	1.325	0.4	0.3	0	29.7	26.7	0	103	94	0	34	32	33
2022	9	21	12	39	0	22.7	-2.4	1.325	0.3	0.2	0	30.1	27.5	0	104	96	0	34	32	32
2022	9	21	12	49	0	21.1	-2.5	1.324	0.3	0.2	0	30.1	27.5	0	104	96	0	34	32	32
2022	9	21	12	59	0	21.2	-3.8	1.324	0.3	0.2	0	30.1	27.1	0	104	95	0	34	32	33
2022	9	21	13	9	0	21.7	-3.3	1.324	0.3	0.2	0	30.1	27.1	0	104	96	0	34	33	33
2022	9	21	13	19	0	21.7	-2.9	1.324	0.3	0.2	0	30.5	27.5	0	104	96	0	33	32	33
2022	9	21	13	29	0	21.7	-4	1.323	0.3	0.2	0	29.2	26.2	0	102	94	0	34	33	32
2022	9	21	13	39	0	22.3	-4.2	1.323	0.3	0.2	0	29.7	26.7	0	103	94	0	34	32	33
2022	9	21	13	49	0	21.7	-3.1	1.323	0.3	0.2	0	30.1	27.5	0	104	96	0	34	32	33
2022	9	21	13	59	0	22	-2.9	1.324	0.3	0.2	0	30.5	27.5	0	105	96	0	34	32	33
2022	9	21	14	9	0	21.7	-3.1	1.323	0.4	0.3	0	30.1	26.7	0	104	95	0	34	33	32
2022	9	21	14	19	0	21.7	-4.2	1.322	0.3	0.2	0	30.5	27.1	0	104	95	0	33	32	34
2022	9	21	14	29	0	21.2	-4.3	1.322	0.3	0.2	0	30.5	27.1	0	104	95	0	33	32	33
2022	9	21	14	39	0	22.2	-3.7	1.322	0.3	0.2	0	29.7	26.7	0	103	94	0	34	32	33
2022	9	21	14	49	0	21.3	-2.8	1.321	0.4	0.3	0	29.7	27.1	0	103	94	0	34	31	34
2022	9	21	14	59	0	21.6	-4.5	1.321	0.3	0.2	0	29.7	25.8	0	103	93	0	34	33	33
2022	9	21	15	9	0	22	-3.9	1.321	0.3	0.2	0	30.1	26.7	0	103	94	0	33	32	33
2022	9	21	15	19	0	20.7	-4.3	1.321	0.3	0.2	0	30.1	26.7	0	103	94	0	33	32	33
2022	9	21	15	29	0	20.7	-2.8	1.32	0.3	0.2	0	29.7	26.7	0	103	94	0	34	32	33
2022	9	21	15	39	0	21	-3.6	1.32	0.3	0.2	0	29.7	26.2	0	103	93	0	34	32	34
2022	9	21	15	49	0	21.1	-4.7	1.32	0.3	0.2	0	29.7	26.2	0	102	93	0	33	32	33
2022	9	21	15	59	0	21	-3.6	1.319	0.3	0.2	0	29.2	26.2	0	102	93	0	34	32	33

### Reinhackle (0365)

Year	Month	Day	Hour	Minute	Second	VelocityX	VelocityY	Level	StdError1	StdError2	StdError3	SNR1	SNR2	SNR3	SignalAmp1	SignalAmp2	SignalAmp3	Noise1	Noise2	Noise3
2022	9	21	16	9	0	20.7	-3.8	1.319	0.3	0.2	0	28.8	25.8	0	101	92	0	34	32	33
2022	9	21	16	19	0	21.2	-3.5	1.318	0.3	0.2	0	29.2	25.8	0	101	92	0	33	32	34
2022	9	21	16	29	0	20.6	-3.8	1.319	0.5	0.4	0	28.8	25.8	0	101	92	0	34	32	34
2022	9	21	16	39	0	21.9	-3.5	1.318	0.3	0.2	0	28.4	25.4	0	100	91	0	34	32	33
2022	9	21	16	49	0	21.5	-3.8	1.317	0.3	0.2	0	28	25.4	0	99	91	0	34	32	33
2022	9	21	16	59	0	21.3	-3.8	1.317	0.3	0.2	0	28	24.9	0	99	90	0	34	32	33
2022	9	21	17	9	0	21.5	-3.9	1.317	0.4	0.3	0	27.5	24.9	0	98	90	0	34	32	33
2022	9	21	17	19	0	22.3	-4.1	1.317	0.3	0.2	0	28.4	24.1	0	99	89	0	33	33	33
2022	9	21	17	29	0	21.5	-4.6	1.317	0.3	0.2	0	27.5	24.5	0	98	89	0	34	32	33
2022	9	21	17	39	0	20.7	-4.3	1.317	0.3	0.2	0	27.1	24.1	0	98	89	0	35	33	34
2022	9	21	17	49	0	21.1	-3.8	1.317	0.3	0.2	0	27.5	24.9	0	98	89	0	34	31	33
2022	9	21	17	59	0	21.6	-3.8	1.315	0.5	0.4	0	27.5	24.5	0	98	89	0	34	32	34
2022	9	21	18	9	0	21.3	-3.6	1.316	0.3	0.2	0	27.5	24.1	0	98	89	0	34	33	33
2022	9	21	18	19	0	22.5	-3.6	1.315	0.3	0.2	0	27.5	24.9	0	98	89	0	34	31	34
2022	9	21	18	29	0	23.4	-3.7	1.315	0.3	0.2	0	27.5	24.1	0	98	88	0	34	32	34
2022	9	21	18	39	0	22.8	-2.9	1.315	0.3	0.2	0	27.1	24.1	0	97	88	0	34	32	32
2022	9	21	18	49	0	23	-3.3	1.315	0.3	0.2	0	27.5	24.1	0	97	88	0	33	32	33
2022	9	21	18	59	0	22.1	-3.8	1.315	0.3	0.2	0	27.5	24.1	0	98	88	0	34	32	32
2022	9	21	19	9	0	22.5	-3.6	1.315	0.5	0.4	0	27.5	24.1	0	98	88	0	34	32	33
2022	9	21	19	19	0	22.1	-3.6	1.315	0.3	0.2	0	28.4	24.9	0	99	89	0	33	31	33
2022	9	21	19	29	0	23	-2.9	1.315	0.3	0.2	0	28.8	25.4	0	101	91	0	34	32	33
2022	9	21	19	39	0	21.4	-2.9	1.315	0.3	0.2	0	28.8	25.8	0	101	92	0	34	32	33
2022	9	21	19	49	0	22.7	-3.2	1.315	0.3	0.2	0	28.8	25.4	0	101	91	0	34	32	32
2022	9	21	19	59	0	21.1	-3.2	1.314	0.3	0.2	0	28.8	25.4	0	101	91	0	34	32	32
2022	9	21	20	9	0	22	-3.5	1.314	0.3	0.2	0	29.2	25.4	0	101	91	0	33	32	32
2022	9	21	20	19	0	21.6	-2.4	1.314	0.3	0.2	0	29.2	25.8	0	102	92	0	34	32	33
2022	9	21	20	29	0	22.3	-3.7	1.314	0.3	0.2	0	29.2	25.4	0	101	91	0	33	32	32
2022	9	21	20	39	0	22	-3.6	1.314	0.4	0.3	0	28.8	25.4	0	101	91	0	34	32	34
2022	9	21	20	49	0	21.2	-2.4	1.314	0.3	0.2	0	28.8	25.4	0	101	91	0	34	32	33
2022	9	21	20	59	0	21.8	-3.7	1.314	0.3	0.2	0	28.8	25.8	0	101	91	0	34	31	34
2022	9	21	21	9	0	22.1	-3.1	1.314	0.3	0.2	0	28.8	24.9	0	101	91	0	34	33	33
2022	9	21	21	19	0	21.1	-3	1.314	0.3	0.2	0	28.8	25.4	0	101	91	0	34	32	33
2022	9	21	21	29	0	22.1	-1.9	1.314	0.3	0.2	0	29.2	25.4	0	101	91	0	33	32	33
2022	9	21	21	39	0	21.8	-3.3	1.314	0.3	0.2	0	28.4	25.4	0	100	91	0	34	32	33
2022	9	21	21	49	0	22.3	-3.1	1.314	0.3	0.2	0	28.8	25.4	0	101	91	0	34	32	34
2022	9	21	21	59	0	22	-3.6	1.314	0.3	0.2	0	28.4	25.4	0	100	91	0	34	32	33
2022	9	21	22	9	0	22	-2.2	1.314	0.4	0.3	0	29.2	25.4	0	101	91	0	33	32	33
2022	9	21	22	19	0	22	-3.3	1.314	0.3	0.2	0	28	25.4	0	100	91	0	35	32	34
2022	9	21	22	29	0	22.8	-2.1	1.314	0.3	0.2	0	28.8	25.4	0	101	91	0	34	32	33
2022	9	21	22	39	0	22.5	-3	1.314	0.3	0.2	0	28.4	25.4	0	100	91	0	34	32	33
2022	9	21	22	49	0	21.6	-2.5	1.314	0.3	0.2	0	28.4	24.9	0	100	91	0	34	33	33
2022	9	21	22	59	0	22.7	-3.3	1.314	0.3	0.2	0	29.2	25.8	0	101	92	0	33	32	32
2022	9	21	23	9	0	22.3	-3.2	1.314	0.3	0.2	0	28.8	25.4	0	101	91	0	34	32	33
2022	9	21	23	19	0	22.6	-3.4	1.314	0.3	0.2	0	28.8	25.4	0	101	92	0	34	33	33
2022	9	21	23	29	0	20.6	-2.3	1.314	0.3	0.2	0	28.8	25.8	0	101	92	0	34	32	33
2022	9	21	23	39	0	21.6	-3.3	1.314	0.3	0.2	0	29.2	25.4	0	101	91	0	33	32	33
2022	9	21	23	49	0	22.5	-2.9	1.314	0.3	0.2	0	29.2	25.8	0	101	92	0	33	32	33
2022	9	21	23	59	0	23.4	-2.8	1.314	0.3	0.2	0	28.8	25.4	0	101	91	0	34	32	32

### Reinhackle (0365)

Year	Month	Day	Hour	Minute	Second	VelocityX	VelocityY	Level	StdError1	StdError2	StdError3	SNR1	SNR2	SNR3	SignalAmp1	SignalAmp2	SignalAmp3	Noise1	Noise2	Noise3
2022	9	22	0	9	0	22.8	-3.1	1.314	0.3	0.2	0	28.8	25.4	0	101	91	0	34	32	33
2022	9	22	0	19	0	22	-3	1.314	0.3	0.2	0	28.4	25.8	0	100	91	0	34	31	32
2022	9	22	0	29	0	22.1	-3.6	1.314	0.3	0.2	0	28.4	24.9	0	100	90	0	34	32	32
2022	9	22	0	39	0	23.1	-3.7	1.314	0.3	0.2	0	28.8	24.9	0	100	90	0	33	32	32
2022	9	22	0	49	0	21.2	-1.9	1.314	0.3	0.2	0	28.4	25.4	0	100	91	0	34	32	33
2022	9	22	0	59	0	22	-3	1.314	0.3	0.2	0	28.8	25.4	0	100	91	0	33	32	33
2022	9	22	1	9	0	20.9	-3	1.314	0.3	0.2	0	29.2	26.2	0	101	92	0	33	31	32
2022	9	22	1	19	0	22.5	-2.3	1.313	0.3	0.2	0	28.8	25.8	0	101	92	0	34	32	33
2022	9	22	1	29	0	21.4	-3.3	1.313	0.3	0.2	0	29.2	25.4	0	101	92	0	33	33	32
2022	9	22	1	39	0	23	-2.6	1.313	0.4	0.3	0	28.8	25.4	0	101	91	0	34	32	33
2022	9	22	1	49	0	21.6	-2.9	1.313	0.3	0.2	0	28.8	25.8	0	101	92	0	34	32	33
2022	9	22	1	59	0	22	-3.9	1.313	0.3	0.2	0	28.8	25.4	0	101	92	0	34	33	33
2022	9	22	2	9	0	21.5	-1.8	1.313	0.3	0.2	0	29.2	25.8	0	101	92	0	33	32	33
2022	9	22	2	19	0	21.5	-2.8	1.313	0.3	0.2	0	28.8	25.4	0	101	92	0	34	33	33
2022	9	22	2	29	0	22.6	-3.4	1.313	0.4	0.3	0	28.8	25.4	0	101	91	0	34	32	32
2022	9	22	2	39	0	21.3	-2.6	1.313	0.3	0.2	0	29.2	25.8	0	101	91	0	33	31	34
2022	9	22	2	49	0	22	-3.3	1.313	0.3	0.2	0	28.8	24.9	0	101	91	0	34	33	33
2022	9	22	2	59	0	22.8	-3.2	1.313	0.3	0.2	0	28.8	25.4	0	101	91	0	34	32	33
2022	9	22	3	9	0	22.6	-3.6	1.313	0.3	0.2	0	28.4	24.9	0	100	91	0	34	33	32
2022	9	22	3	19	0	22.5	-2.6	1.313	0.3	0.2	0	28.4	25.4	0	100	91	0	34	32	33
2022	9	22	3	29	0	21.8	-3.6	1.313	0.3	0.2	0	28.8	25.4	0	100	91	0	33	32	33
2022	9	22	3	39	0	21.5	-3.7	1.313	0.4	0.3	0	28.4	24.9	0	100	91	0	34	33	32
2022	9	22	3	49	0	21.1	-2.1	1.313	0.3	0.2	0	28.8	25.4	0	100	91	0	33	32	32
2022	9	22	3	59	0	22.8	-3.5	1.313	0.3	0.2	0	28.4	25.4	0	100	91	0	34	32	32
2022	9	22	4	9	0	21.2	-3.5	1.313	0.3	0.2	0	28	25.4	0	99	91	0	34	32	33
2022	9	22	4	19	0	22.5	-3.2	1.313	0.3	0.2	0	28.8	25.4	0	100	91	0	33	32	32
2022	9	22	4	29	0	22.4	-3.4	1.313	0.4	0.3	0	28.8	25.4	0	100	91	0	33	32	33
2022	9	22	4	39	0	22.3	-4.1	1.313	0.3	0.2	0	28.8	24.9	0	100	91	0	33	33	33
2022	9	22	4	49	0	22.3	-3.7	1.313	0.3	0.2	0	28.8	24.9	0	100	91	0	33	33	33
2022	9	22	4	59	0	22	-3	1.313	0.3	0.2	0	28.4	24.9	0	100	90	0	34	32	33
2022	9	22	5	9	0	22.3	-3.4	1.312	0.3	0.2	0	28.4	24.9	0	99	90	0	33	32	33
2022	9	22	5	19	0	21.8	-3.4	1.312	0.3	0.2	0	28	24.5	0	99	90	0	34	33	33
2022	9	22	5	29	0	23.1	-2.9	1.312	0.3	0.2	0	28.4	25.4	0	100	91	0	34	32	33
2022	9	22	5	39	0	22	-3.8	1.312	0.4	0.3	0	28.8	24.9	0	101	91	0	34	33	34
2022	9	22	5	49	0	23	-3.3	1.312	0.3	0.2	0	28.4	24.9	0	99	90	0	33	32	34
2022	9	22	5	59	0	21.6	-3.4	1.312	0.3	0.2	0	28	24.9	0	99	90	0	34	32	33
2022	9	22	6	9	0	22.4	-3.6	1.312	0.3	0.2	0	28	24.5	0	99	89	0	34	32	33
2022	9	22	6	19	0	21.8	-3.3	1.312	0.3	0.2	0	28	24.9	0	99	90	0	34	32	33
2022	9	22	6	29	0	22.9	-2.9	1.312	0.3	0.2	0	28	24.5	0	99	89	0	34	32	32
2022	9	22	6	39	0	23	-3.5	1.312	0.4	0.3	0	27.5	24.5	0	98	89	0	34	32	33
2022	9	22	6	49	0	21.6	-3.1	1.312	0.3	0.2	0	27.5	24.1	0	98	89	0	34	33	33
2022	9	22	6	59	0	22.2	-4.2	1.312	0.3	0.2	0	27.1	23.6	0	97	88	0	34	33	33
2022	9	22	7	9	0	23	-3.5	1.312	0.4	0.3	0	27.1	24.1	0	97	88	0	34	32	33
2022	9	22	7	19	0	23.2	-3.8	1.312	0.3	0.2	0	27.1	23.2	0	97	87	0	34	33	33
2022	9	22	7	29	0	22.1	-3.1	1.312	0.3	0.2	0	27.1	23.2	0	97	87	0	34	33	33
2022	9	22	7	39	0	22.1	-3.1	1.312	0.3	0.2	0	27.1	24.1	0	97	88	0	34	32	33
2022	9	22	7	49	0	22.7	-3.5	1.312	0.3	0.2	0	27.5	24.1	0	97	88	0	33	32	33
2022	9	22	7	59	0	22.6	-3.2	1.312	0.3	0.2	0	27.1	24.5	0	97	89	0	34	32	33



### Reinhackle (0365)

Year	Month	Day	Hour	Minute	Second	VelocityX	VelocityY	Level	StdError1	StdError2	StdError3	SNR1	SNR2	SNR3	SignalAmp1	SignalAmp2	SignalAmp3	Noise1	Noise2	Noise3
2022	9	22	8	9	0	22	-4	1.312	0.3	0.2	0	27.5	23.6	0	97	88	0	33	33	33
2022	9	22	8	19	0	22.7	-3.3	1.312	0.3	0.2	0	27.1	24.1	0	97	89	0	34	33	34
2022	9	22	8	29	0	22.1	-2.8	1.312	0.4	0.3	0	27.1	24.5	0	97	89	0	34	32	33
2022	9	22	8	39	0	21.6	-3.3	1.312	0.3	0.2	0	27.1	24.1	0	97	88	0	34	32	34
2022	9	22	8	49	0	21.8	-2.9	1.312	0.4	0.3	0	27.5	24.5	0	98	89	0	34	32	33
2022	9	22	8	59	0	22.3	-2.7	1.312	0.3	0.2	0	27.1	24.1	0	97	88	0	34	32	33
2022	9	22	9	9	0	22.3	-3	1.312	0.3	0.2	0	27.1	24.1	0	97	88	0	34	32	33
2022	9	22	9	19	0	22.3	-2	1.312	0.3	0.2	0	27.1	24.1	0	98	89	0	35	33	33
2022	9	22	9	29	0	23.2	-3.2	1.312	0.3	0.2	0	28	24.9	0	99	90	0	34	32	33
2022	9	22	9	39	0	22.7	-3.3	1.312	0.3	0.2	0	27.5	25.4	0	98	91	0	34	32	33
2022	9	22	9	49	0	22.4	-3.7	1.312	0.3	0.2	0	28.8	24.9	0	100	91	0	33	33	33
2022	9	22	9	59	0	22.8	-3.3	1.312	0.3	0.2	0	28.8	25.4	0	101	92	0	34	33	33
2022	9	22	10	9	0	22.6	-2.8	1.312	0.3	0.2	0	28.8	24.9	0	100	91	0	33	33	33
2022	9	22	10	19	0	23.2	-3.5	1.312	0.3	0.2	0	28.8	25.4	0	101	92	0	34	33	33
2022	9	22	10	29	0	23.1	-4.1	1.312	0.5	0.4	0	28.8	25.8	0	101	92	0	34	32	33
2022	9	22	10	39	0	21.9	-2.8	1.312	0.3	0.2	0	29.2	25.8	0	101	92	0	33	32	34
2022	9	22	10	49	0	21.8	-2.8	1.312	0.3	0.2	0	28.4	25.4	0	100	91	0	34	32	34
2022	9	22	10	59	0	21.4	-2.3	1.312	0.3	0.2	0	28.8	25.4	0	101	92	0	34	33	33
2022	9	22	11	9	0	21.8	-2.4	1.312	0.3	0.2	0	28.8	25.4	0	101	91	0	34	32	33
2022	9	22	11	19	0	21.9	-3.3	1.312	0.3	0.2	0	28.8	25.4	0	101	92	0	34	33	33
2022	9	22	11	29	0	21.9	-3.2	1.312	0.3	0.2	0	28.8	26.2	0	101	93	0	34	32	33
2022	9	22	11	39	0	22.4	-3	1.312	0.3	0.2	0	29.2	26.2	0	102	93	0	34	32	33
2022	9	22	11	49	0	22.9	-3.2	1.312	0.4	0.3	0	29.2	25.8	0	102	93	0	34	33	33
2022	9	22	11	59	0	23.1	-2.9	1.312	0.3	0.2	0	28.8	25.4	0	101	92	0	34	33	33
2022	9	22	12	9	0	22.9	-3.1	1.312	0.4	0.3	0	29.2	26.2	0	102	93	0	34	32	32
2022	9	22	12	19	0	23.4	-2.8	1.312	0.3	0.2	0	29.7	26.7	0	103	94	0	34	32	32
2022	9	22	12	29	0	22.1	-3.7	1.312	0.3	0.2	0	29.2	26.2	0	102	93	0	34	32	33
2022	9	22	12	39	0	22.7	-2.8	1.312	0.3	0.2	0	29.7	26.2	0	103	94	0	34	33	33
2022	9	22	12	49	0	22.7	-2.2	1.312	0.3	0.2	0	30.1	27.1	0	104	95	0	34	32	32
2022	9	22	12	59	0	22.5	-2.5	1.312	0.4	0.3	0	30.1	26.2	0	103	94	0	33	33	34
2022	9	22	13	9	0	21.5	-4.2	1.312	0.3	0.2	0	29.2	25.8	0	102	93	0	34	33	33
2022	9	22	13	19	0	22.2	-2.9	1.312	0.3	0.2	0	30.1	27.1	0	104	95	0	34	32	33
2022	9	22	13	29	0	22.1	-3.7	1.312	0.3	0.2	0	29.7	25.8	0	103	93	0	34	33	33
2022	9	22	13	39	0	22.9	-3.4	1.312	0.3	0.2	0	29.7	26.7	0	103	94	0	34	32	33
2022	9	22	13	49	0	21.7	-2.5	1.312	0.3	0.2	0	30.1	26.7	0	104	95	0	34	33	33
2022	9	22	13	59	0	20.8	-1.6	1.312	0.3	0.2	0	30.1	26.7	0	104	95	0	34	33	33
2022	9	22	14	9	0	21.9	-1.9	1.312	0.3	0.2	0	30.1	27.1	0	105	96	0	35	33	32
2022	9	22	14	19	0	22.1	-2.6	1.312	0.3	0.2	0	28.8	26.2	0	102	93	0	35	32	33
2022	9	22	14	29	0	23.1	-3.6	1.311	0.5	0.4	0	29.7	26.7	0	103	94	0	34	32	33
2022	9	22	14	39	0	21.8	-3.6	1.311	0.3	0.2	0	29.2	26.2	0	101	93	0	33	32	33
2022	9	22	14	49	0	21.8	-2.9	1.311	0.3	0.2	0	29.7	26.7	0	103	94	0	34	32	33
2022	9	22	14	59	0	22	-3.1	1.311	0.3	0.2	0	28.8	26.2	0	101	93	0	34	32	32
2022	9	22	15	9	0	21.1	-2.9	1.311	0.3	0.2	0	29.2	26.2	0	102	93	0	34	32	33
2022	9	22	15	19	0	22.2	-2.7	1.311	0.3	0.2	0	28.8	25.4	0	101	92	0	34	33	33
2022	9	22	15	29	0	21.4	-2.9	1.311	0.3	0.2	0	28.8	25.4	0	101	92	0	34	33	33
2022	9	22	15	39	0	22.9	-2.8	1.311	0.3	0.2	0	28.8	25.8	0	101	92	0	34	32	33
2022	9	22	15	49	0	21.1	-3.3	1.311	0.3	0.2	0	28.8	25.8	0	101	92	0	34	32	33
2022	9	22	15	59	0	20.8	-3.9	1.31	0.3	0.2	0	28	25.4	0	99	91	0	34	32	34

### Reinhackle (0365)

Year	Month	Day	Hour	Minute	Second	VelocityX	VelocityY	Level	StdError1	StdError2	StdError3	SNR1	SNR2	SNR3	SignalAmp1	SignalAmp2	SignalAmp3	Noise1	Noise2	Noise3
2022	9	22	16	9	0	23.3	-4.2	1.31	0.3	0.2	0	28.4	24.9	0	100	91	0	34	33	33
2022	9	22	16	19	0	21.6	-3.6	1.31	0.3	0.2	0	28	24.9	0	99	90	0	34	32	33
2022	9	22	16	29	0	22.2	-4.2	1.31	0.3	0.2	0	28	24.5	0	99	90	0	34	33	33
2022	9	22	16	39	0	22.1	-3.6	1.31	0.3	0.2	0	28.4	24.9	0	99	90	0	33	32	32
2022	9	22	16	49	0	22.3	-4.2	1.31	0.3	0.2	0	27.5	24.5	0	98	89	0	34	32	34
2022	9	22	16	59	0	22.5	-2.5	1.31	0.3	0.2	0	27.5	24.5	0	98	89	0	34	32	34
2022	9	22	17	9	0	21.5	-3.2	1.309	0.3	0.2	0	27.1	23.6	0	97	88	0	34	33	34
2022	9	22	17	19	0	22.2	-3.7	1.309	0.3	0.2	0	27.1	23.6	0	97	87	0	34	32	33
2022	9	22	17	29	0	21.7	-3	1.309	0.3	0.2	0	27.1	24.1	0	97	87	0	34	31	33
2022	9	22	17	39	0	22	-3	1.309	0.3	0.2	0	27.1	23.2	0	97	86	0	34	32	33
2022	9	22	17	49	0	22.1	-3.1	1.309	0.3	0.2	0	27.1	24.1	0	97	88	0	34	32	33
2022	9	22	17	59	0	20.8	-3.1	1.309	0.3	0.2	0	27.1	24.5	0	97	88	0	34	31	33
2022	9	22	18	9	0	23.1	-3.7	1.309	0.3	0.2	0	27.5	24.1	0	97	88	0	33	32	34
2022	9	22	18	19	0	22.7	-3.5	1.309	0.3	0.2	0	27.5	24.5	0	98	89	0	34	32	33
2022	9	22	18	29	0	20.8	-3.6	1.309	0.3	0.2	0	27.5	24.5	0	98	89	0	34	32	33
2022	9	22	18	39	0	21.9	-3.2	1.309	0.3	0.2	0	28	24.5	0	99	89	0	34	32	34
2022	9	22	18	49	0	22.7	-2.7	1.309	0.3	0.2	0	27.5	24.5	0	98	89	0	34	32	32
2022	9	22	18	59	0	23.3	-2.8	1.309	0.3	0.2	0	28	24.5	0	99	90	0	34	33	33
2022	9	22	19	9	0	22.8	-3.2	1.309	0.3	0.2	0	28	24.5	0	99	89	0	34	32	33
2022	9	22	19	19	0	22.8	-3.2	1.309	0.3	0.2	0	28	25.4	0	99	91	0	34	32	33
2022	9	22	19	29	0	22	-1.9	1.309	0.3	0.2	0	28.8	25.8	0	101	92	0	34	32	34
2022	9	22	19	39	0	22.8	-2.8	1.309	0.4	0.3	0	29.2	25.8	0	102	93	0	34	33	33
2022	9	22	19	49	0	21.3	-2.4	1.309	0.3	0.2	0	29.2	26.2	0	103	93	0	35	32	33
2022	9	22	19	59	0	21.8	-3.1	1.309	0.3	0.2	0	29.2	26.2	0	102	93	0	34	32	32
2022	9	22	20	9	0	22.9	-2.3	1.309	0.3	0.2	0	29.7	26.2	0	103	94	0	34	33	34
2022	9	22	20	19	0	21.8	-2.6	1.309	0.3	0.2	0	28.8	25.4	0	101	91	0	34	32	33
2022	9	22	20	29	0	21.7	-2.7	1.309	0.3	0.2	0	29.2	26.2	0	102	93	0	34	32	33
2022	9	22	20	39	0	21.9	-3.1	1.309	0.4	0.3	0	28.8	25.4	0	101	92	0	34	33	33
2022	9	22	20	49	0	20.9	-3	1.309	0.3	0.2	0	28.8	25.4	0	101	91	0	34	32	34
2022	9	22	20	59	0	21.2	-2	1.309	0.3	0.2	0	28.8	25.4	0	101	91	0	34	32	33
2022	9	22	21	9	0	20.7	-2.8	1.309	0.3	0.2	0	28	25.4	0	100	91	0	35	32	33
2022	9	22	21	19	0	21.5	-2.8	1.309	0.3	0.2	0	28.8	24.9	0	101	91	0	34	33	33
2022	9	22	21	29	0	21.8	-3.1	1.309	0.3	0.2	0	29.2	25.4	0	101	91	0	33	32	33
2022	9	22	21	39	0	22.7	-3.2	1.309	0.3	0.2	0	28.8	25.4	0	101	92	0	34	33	33
2022	9	22	21	49	0	21.9	-1.9	1.309	0.3	0.2	0	28.8	24.9	0	101	91	0	34	33	33
2022	9	22	21	59	0	21.8	-2.9	1.309	0.3	0.2	0	29.2	26.2	0	102	93	0	34	32	34
2022	9	22	22	9	0	22.9	-2.9	1.309	0.3	0.2	0	29.2	26.2	0	102	93	0	34	32	33
2022	9	22	22	19	0	21.5	-1.8	1.309	0.4	0.3	0	29.2	26.2	0	102	93	0	34	32	33
2022	9	22	22	29	0	22.5	-3.3	1.309	0.3	0.2	0	29.2	25.8	0	102	93	0	34	33	33
2022	9	22	22	39	0	22.2	-2.2	1.309	0.3	0.2	0	29.2	26.2	0	102	93	0	34	32	33
2022	9	22	22	49	0	21.9	-3.7	1.309	0.4	0.3	0	29.7	25.8	0	102	93	0	33	33	33
2022	9	22	22	59	0	22	-3.7	1.308	0.3	0.2	0	29.2	25.8	0	102	93	0	34	33	33
2022	9	22	23	9	0	22.6	-2.9	1.308	0.3	0.2	0	29.2	26.7	0	102	94	0	34	32	33
2022	9	22	23	19	0	22.7	-2.8	1.309	0.3	0.2	0	29.7	25.8	0	103	93	0	34	33	33
2022	9	22	23	29	0	23.3	-3.1	1.309	0.3	0.2	0	29.2	26.2	0	102	93	0	34	32	32
2022	9	22	23	39	0	23	-3	1.308	0.3	0.2	0	29.7	25.8	0	103	93	0	34	33	33
2022	9	22	23	49	0	20.8	-2.1	1.309	0.3	0.2	0	29.2	26.2	0	102	93	0	34	32	33
2022	9	22	23	59	0	22.6	-3.1	1.309	0.3	0.2	0	29.2	26.2	0	102	93	0	34	32	33

### Reinhackle (0365)

Year	Month	Day	Hour	Minute	Second	VelocityX	VelocityY	Level	StdError1	StdError2	StdError3	SNR1	SNR2	SNR3	SignalAmp1	SignalAmp2	SignalAmp3	Noise1	Noise2	Noise3
2022	9	23	0	9	0	21.2	-3.8	1.309	0.4	0.3	0	30.1	26.2	0	103	93	0	33	32	33
2022	9	23	0	19	0	23	-3.5	1.309	0.3	0.2	0	29.7	26.2	0	103	93	0	34	32	33
2022	9	23	0	29	0	21.4	-2.4	1.308	0.3	0.2	0	30.1	25.8	0	103	93	0	33	33	33
2022	9	23	0	39	0	21.3	-2.3	1.308	0.3	0.2	0	29.2	26.2	0	102	93	0	34	32	34
2022	9	23	0	49	0	22.9	-2.6	1.309	0.3	0.2	0	29.2	26.2	0	102	93	0	34	32	33
2022	9	23	0	59	0	21	-2.8	1.308	0.3	0.2	0	29.7	26.2	0	103	93	0	34	32	33
2022	9	23	1	9	0	21.3	-2.6	1.308	0.3	0.2	0	29.2	26.2	0	102	93	0	34	32	33
2022	9	23	1	19	0	21.4	-3.3	1.308	0.3	0.2	0	29.2	26.2	0	102	93	0	34	32	33
2022	9	23	1	29	0	22.6	-3.1	1.308	0.3	0.2	0	29.2	26.2	0	102	93	0	34	32	33
2022	9	23	1	39	0	22.6	-3.6	1.308	0.4	0.3	0	29.2	25.8	0	102	93	0	34	33	32
2022	9	23	1	49	0	22.7	-3.4	1.309	0.3	0.2	0	28.8	25.8	0	101	92	0	34	32	32
2022	9	23	1	59	0	21.8	-2.4	1.308	0.3	0.2	0	29.2	26.2	0	102	93	0	34	32	33
2022	9	23	2	9	0	22.9	-2.8	1.308	0.3	0.2	0	29.2	26.2	0	102	93	0	34	32	33
2022	9	23	2	19	0	22.3	-3.1	1.308	0.4	0.3	0	29.2	25.4	0	102	92	0	34	33	33
2022	9	23	2	29	0	22.9	-3.7	1.308	0.3	0.2	0	29.7	25.8	0	102	93	0	33	33	32
2022	9	23	2	39	0	22.5	-2.7	1.308	0.3	0.2	0	29.2	26.2	0	102	93	0	34	32	33
2022	9	23	2	49	0	21.8	-4.7	1.308	0.3	0.2	0	29.2	26.2	0	102	93	0	34	32	33
2022	9	23	2	59	0	21.8	-4.1	1.308	0.3	0.2	0	28.8	25.8	0	101	93	0	34	33	33
2022	9	23	3	9	0	21.9	-2.9	1.308	0.3	0.2	0	29.7	25.8	0	102	93	0	33	33	33
2022	9	23	3	19	0	22.7	-3.8	1.308	0.3	0.2	0	29.2	25.8	0	102	92	0	34	32	33
2022	9	23	3	29	0	22.3	-2.7	1.308	0.3	0.2	0	29.7	25.8	0	102	92	0	33	32	34
2022	9	23	3	39	0	23.1	-3.6	1.308	0.3	0.2	0	28.8	25.4	0	101	92	0	34	33	33
2022	9	23	3	49	0	22	-3.3	1.308	0.3	0.2	0	28.8	25.4	0	101	92	0	34	33	32
2022	9	23	3	59	0	21.7	-3.5	1.308	0.3	0.2	0	28.8	25.8	0	101	92	0	34	32	33
2022	9	23	4	9	0	22.2	-3.8	1.308	0.3	0.2	0	28.8	25.4	0	101	92	0	34	33	33
2022	9	23	4	19	0	22.1	-3.1	1.308	0.3	0.2	0	29.2	25.4	0	101	92	0	33	33	33
2022	9	23	4	29	0	22.4	-2.6	1.308	0.4	0.3	0	28.8	25.8	0	101	92	0	34	32	33
2022	9	23	4	39	0	22.4	-2.6	1.308	0.4	0.3	0	28.8	25.8	0	101	92	0	34	32	33
2022	9	23	4	49	0	22.1	-3.4	1.308	0.3	0.2	0	28.8	25.8	0	101	92	0	34	32	32
2022	9	23	4	59	0	21.7	-3.3	1.308	0.3	0.2	0	28.8	25.4	0	101	92	0	34	33	33
2022	9	23	5	9	0	22.6	-3	1.308	0.3	0.2	0	28.4	25.4	0	100	91	0	34	32	34
2022	9	23	5	19	0	20.7	-2.5	1.308	0.4	0.3	0	28.8	25.8	0	101	92	0	34	32	33
2022	9	23	5	29	0	23.4	-3.6	1.308	0.3	0.2	0	28.8	25.4	0	101	92	0	34	33	33
2022	9	23	5	39	0	21.6	-3.1	1.308	0.3	0.2	0	28.4	24.9	0	100	91	0	34	33	33
2022	9	23	5	49	0	23.5	-3.2	1.308	0.3	0.2	0	28	24.9	0	100	91	0	35	33	33
2022	9	23	5	59	0	22.2	-3.7	1.308	0.3	0.2	0	28.4	25.4	0	100	91	0	34	32	33
2022	9	23	6	9	0	22.3	-2.5	1.308	0.3	0.2	0	28.4	25.4	0	100	91	0	34	32	33
2022	9	23	6	19	0	22.3	-3.5	1.308	0.3	0.2	0	28.4	25.4	0	100	91	0	34	32	34
2022	9	23	6	29	0	22	-3.2	1.308	0.3	0.2	0	28.4	24.9	0	100	91	0	34	33	33
2022	9	23	6	39	0	22.5	-2.8	1.308	0.3	0.2	0	28	25.4	0	99	91	0	34	32	33
2022	9	23	6	49	0	22.5	-2.5	1.308	0.3	0.2	0	28	24.5	0	99	90	0	34	33	34
2022	9	23	6	59	0	22.6	-2.7	1.308	0.3	0.2	0	27.5	24.1	0	98	89	0	34	33	34
2022	9	23	7	9	0	22.8	-2.8	1.308	0.3	0.2	0	27.5	24.1	0	98	88	0	34	32	34
2022	9	23	7	19	0	21.6	-2.6	1.308	0.3	0.2	0	28	24.1	0	98	89	0	33	33	33
2022	9	23	7	29	0	23.7	-2.9	1.308	0.4	0.3	0	27.1	23.6	0	97	88	0	34	33	34
2022	9	23	7	39	0	23.3	-4.5	1.308	0.3	0.2	0	27.5	23.6	0	98	88	0	34	33	33
2022	9	23	7	49	0	21.7	-2.8	1.307	0.3	0.2	0	27.1	24.1	0	98	89	0	35	33	33
2022	9	23	7	59	0	22.8	-2.8	1.307	0.3	0.2	0	27.5	24.1	0	98	89	0	34	33	33

### Reinhackle (0365)

Year	Month	Day	Hour	Minute	Second	VelocityX	VelocityY	Level	StdError1	StdError2	StdError3	SNR1	SNR2	SNR3	SignalAmp1	SignalAmp2	SignalAmp3	Noise1	Noise2	Noise3
2022	9	23	8	9	0	22	-2.5	1.308	0.3	0.2	0	28	24.1	0	98	89	0	33	33	34
2022	9	23	8	19	0	23	-3.5	1.307	0.3	0.2	0	27.5	24.5	0	98	89	0	34	32	34
2022	9	23	8	29	0	21.1	-3.7	1.307	0.3	0.2	0	27.5	24.5	0	98	89	0	34	32	34
2022	9	23	8	39	0	21.5	-2.5	1.307	0.3	0.2	0	27.1	24.1	0	98	89	0	35	33	34
2022	9	23	8	49	0	21.9	-2.4	1.307	0.3	0.2	0	27.5	24.9	0	98	90	0	34	32	34
2022	9	23	8	59	0	21.8	-3	1.308	0.4	0.3	0	28	24.5	0	99	90	0	34	33	33
2022	9	23	9	9	0	23.5	-3.6	1.308	0.4	0.3	0	27.1	23.2	0	97	87	0	34	33	33
2022	9	23	9	19	0	22	-3	1.308	0.3	0.2	0	27.5	24.1	0	98	89	0	34	33	34
2022	9	23	9	29	0	21.7	-3.7	1.308	0.4	0.3	0	27.5	24.1	0	98	88	0	34	32	33
2022	9	23	9	39	0	22.7	-2.9	1.308	0.4	0.3	0	27.5	24.1	0	98	89	0	34	33	33
2022	9	23	9	49	0	22.3	-2.2	1.308	0.3	0.2	0	28	24.5	0	99	90	0	34	33	33
2022	9	23	9	59	0	21.3	-2.2	1.308	0.3	0.2	0	28	24.5	0	99	90	0	34	33	33
2022	9	23	10	9	0	22.6	-2.8	1.308	0.3	0.2	0	27.5	24.5	0	99	90	0	35	33	33
2022	9	23	10	19	0	22.7	-3.1	1.308	0.3	0.2	0	28.4	24.5	0	100	90	0	34	33	33
2022	9	23	10	29	0	22.2	-2.3	1.308	0.4	0.3	0	28.4	24.9	0	100	90	0	34	32	33
2022	9	23	10	39	0	21.8	-2.8	1.308	0.3	0.2	0	28.8	25.8	0	101	92	0	34	32	33
2022	9	23	10	49	0	23.2	-2.9	1.308	0.3	0.2	0	28.8	25.4	0	101	92	0	34	33	33
2022	9	23	10	59	0	22.7	-3.5	1.308	0.3	0.2	0	29.2	25.8	0	102	92	0	34	32	34
2022	9	23	11	9	0	23.7	-3.2	1.308	0.3	0.2	0	28.8	25.4	0	101	92	0	34	33	34
2022	9	23	11	19	0	22.2	-3.2	1.308	0.3	0.2	0	28.8	25.4	0	101	92	0	34	33	33
2022	9	23	11	29	0	22.2	-2.5	1.308	0.3	0.2	0	29.7	25.8	0	102	92	0	33	32	33
2022	9	23	11	39	0	21.6	-2.8	1.308	0.3	0.2	0	28.8	25.8	0	101	92	0	34	32	33
2022	9	23	11	49	0	22.7	-2.5	1.308	0.3	0.2	0	29.2	26.2	0	102	94	0	34	33	34
2022	9	23	11	59	0	22.7	-2.2	1.307	0.3	0.2	0	30.1	26.2	0	103	94	0	33	33	33
2022	9	23	12	9	0	21.8	-2.6	1.308	0.3	0.2	0	30.1	26.7	0	104	95	0	34	33	33
2022	9	23	12	19	0	21.9	-3.9	1.308	0.3	0.2	0	29.7	26.2	0	103	94	0	34	33	33
2022	9	23	12	29	0	21.3	-3.8	1.307	0.3	0.2	0	29.2	26.7	0	103	94	0	35	32	33
2022	9	23	12	39	0	22.2	-3.3	1.307	0.3	0.2	0	29.2	26.7	0	102	94	0	34	32	33
2022	9	23	12	49	0	22.5	-3.2	1.307	0.3	0.2	0	29.2	27.1	0	103	95	0	35	32	33
2022	9	23	12	59	0	20.9	-3.3	1.307	0.3	0.2	0	29.2	26.7	0	102	94	0	34	32	33
2022	9	23	13	9	0	20.7	-3.2	1.305	0.3	0.2	0	30.1	27.5	0	105	96	0	35	32	33
2022	9	23	13	19	0	22.5	-2	1.307	0.3	0.2	0	30.5	27.5	0	104	96	0	33	32	33
2022	9	23	13	29	0	21	-2.5	1.305	0.3	0.2	0	30.1	26.7	0	104	95	0	34	33	33
2022	9	23	13	39	0	22.2	-2.5	1.304	0.3	0.2	0	30.5	27.1	0	105	95	0	34	32	33
2022	9	23	13	49	0	22.4	-2.5	1.304	0.3	0.2	0	30.5	26.7	0	105	95	0	34	33	33
2022	9	23	13	59	0	21.9	-3.4	1.304	0.3	0.2	0	30.5	27.1	0	105	96	0	34	33	34
2022	9	23	14	9	0	21.9	-3.7	1.303	0.4	0.3	0	30.1	26.2	0	104	94	0	34	33	33
2022	9	23	14	19	0	22.6	-3.1	1.303	0.3	0.2	0	30.1	26.7	0	104	95	0	34	33	34
2022	9	23	14	29	0	22.5	-3.3	1.303	0.3	0.2	0	30.1	26.7	0	104	94	0	34	32	33
2022	9	23	14	39	0	21.3	-4.2	1.303	0.3	0.2	0	29.7	25.8	0	103	93	0	34	33	33
2022	9	23	14	49	0	21.7	-3.3	1.303	0.2	0.1	0	29.2	26.2	0	103	94	0	35	33	32
2022	9	23	14	59	0	21	-3.5	1.302	0.3	0.2	0	29.7	26.2	0	103	94	0	34	33	34
2022	9	23	15	9	0	21.9	-3.2	1.302	0.3	0.2	0	30.1	25.8	0	103	93	0	33	33	33
2022	9	23	15	19	0	21.7	-4.3	1.302	0.3	0.2	0	29.7	26.2	0	103	94	0	34	33	33
2022	9	23	15	29	0	21.4	-2.7	1.301	0.3	0.2	0	30.1	26.2	0	103	93	0	33	32	33
2022	9	23	15	39	0	21.4	-2.6	1.301	0.3	0.2	0	29.7	26.2	0	103	94	0	34	33	34
2022	9	23	15	49	0	22.7	-3.7	1.301	0.3	0.2	0	29.7	26.2	0	103	94	0	34	33	33
2022	9	23	15	59	0	22.3	-2.8	1.301	0.3	0.2	0	29.2	26.2	0	103	93	0	35	32	33

### Reinhackle (0365)

Year	Month	Day	Hour	Minute	Second	VelocityX	VelocityY	Level	StdError1	StdError2	StdError3	SNR1	SNR2	SNR3	SignalAmp1	SignalAmp2	SignalAmp3	Noise1	Noise2	Noise3
2022	9	23	16	9	0	22.2	-4	1.301	0.3	0.2	0	29.7	26.2	0	103	93	0	34	32	34
2022	9	23	16	19	0	22.7	-3.8	1.301	0.4	0.3	0	29.7	25.4	0	102	92	0	33	33	33
2022	9	23	16	29	0	21.3	-3.4	1.3	0.3	0.2	0	28.8	24.9	0	101	91	0	34	33	33
2022	9	23	16	39	0	21.5	-3.7	1.3	0.3	0.2	0	28.8	25.4	0	101	91	0	34	32	33
2022	9	23	16	49	0	21.6	-3.3	1.3	0.4	0.3	0	28.8	24.9	0	101	91	0	34	33	33
2022	9	23	16	59	0	21.1	-3.1	1.3	0.3	0.2	0	28.4	25.4	0	100	91	0	34	32	33
2022	9	23	17	9	0	21.3	-2.9	1.3	0.3	0.2	0	28.4	24.5	0	100	90	0	34	33	33
2022	9	23	17	19	0	22	-2.7	1.3	0.3	0.2	0	28	24.9	0	99	90	0	34	32	33
2022	9	23	17	29	0	23.2	-1.7	1.3	0.3	0.2	0	28	24.5	0	99	90	0	34	33	33
2022	9	23	17	39	0	22.6	-4.1	1.3	0.3	0.2	0	28.4	24.5	0	99	89	0	33	32	33
2022	9	23	17	49	0	21.7	-2.2	1.3	0.3	0.2	0	28	24.1	0	99	89	0	34	33	33
2022	9	23	17	59	0	22.3	-2.8	1.3	0.3	0.2	0	27.5	24.1	0	98	89	0	34	33	32
2022	9	23	18	9	0	22	-2.7	1.299	0.3	0.2	0	28	24.1	0	99	89	0	34	33	34
2022	9	23	18	19	0	22.5	-2.5	1.299	0.3	0.2	0	28.4	24.1	0	99	89	0	33	33	34
2022	9	23	18	29	0	22.2	-3.5	1.299	0.3	0.2	0	28	24.9	0	99	90	0	34	32	33
2022	9	23	18	39	0	21.7	-2.7	1.299	0.3	0.2	0	28	24.5	0	99	90	0	34	33	33
2022	9	23	18	49	0	22.1	-2.6	1.299	0.3	0.2	0	28.4	24.5	0	99	90	0	33	33	33
2022	9	23	18	59	0	22.8	-2.4	1.299	0.3	0.2	0	28.4	24.9	0	100	91	0	34	33	33
2022	9	23	19	9	0	22.1	-2.8	1.299	0.3	0.2	0	28.8	25.4	0	101	91	0	34	32	33
2022	9	23	19	19	0	21.5	-3.2	1.299	0.3	0.2	0	29.2	25.4	0	102	92	0	34	33	33
2022	9	23	19	29	0	21.8	-3.1	1.299	0.3	0.2	0	29.2	25.4	0	102	91	0	34	32	33
2022	9	23	19	39	0	22.9	-4.1	1.299	0.3	0.2	0	29.7	26.7	0	103	94	0	34	32	34
2022	9	23	19	49	0	22.7	-3.9	1.299	0.3	0.2	0	30.1	25.8	0	103	93	0	33	33	33
2022	9	23	19	59	0	21.7	-2.3	1.299	0.3	0.2	0	29.2	25.8	0	102	92	0	34	32	33
2022	9	23	20	9	0	22.5	-2.7	1.299	0.3	0.2	0	29.2	25.4	0	102	91	0	34	32	33
2022	9	23	20	19	0	22	-3	1.299	0.4	0.3	0	29.2	25.8	0	102	92	0	34	32	32
2022	9	23	20	29	0	22.3	-4	1.299	0.3	0.2	0	29.2	25.4	0	102	92	0	34	33	33
2022	9	23	20	39	0	22.3	-3.1	1.299	0.4	0.3	0	29.2	25.8	0	102	92	0	34	32	33
2022	9	23	20	49	0	22.4	-3.4	1.299	0.3	0.2	0	29.2	25.4	0	102	92	0	34	33	33
2022	9	23	20	59	0	22.6	-2.6	1.299	0.3	0.2	0	29.2	25.4	0	101	91	0	33	32	33
2022	9	23	21	9	0	22	-3.8	1.299	0.3	0.2	0	29.2	25.4	0	102	92	0	34	33	33
2022	9	23	21	19	0	22	-3.2	1.299	0.4	0.3	0	29.2	25.8	0	102	92	0	34	32	33
2022	9	23	21	29	0	23.5	-3.3	1.299	0.3	0.2	0	29.2	25.8	0	102	92	0	34	32	33
2022	9	23	21	39	0	22	-2	1.299	0.3	0.2	0	30.1	25.8	0	103	93	0	33	33	33
2022	9	23	21	49	0	22.3	-2.9	1.299	0.3	0.2	0	29.2	25.4	0	102	92	0	34	33	33
2022	9	23	21	59	0	22.6	-3.6	1.299	0.4	0.3	0	28.8	25.4	0	101	91	0	34	32	34
2022	9	23	22	9	0	22.2	-3.5	1.299	0.3	0.2	0	28.4	25.4	0	101	92	0	35	33	33
2022	9	23	22	19	0	22.4	-2.6	1.299	0.3	0.2	0	28.8	24.9	0	101	91	0	34	33	33
2022	9	23	22	29	0	22.3	-3.2	1.299	0.3	0.2	0	28.8	24.9	0	101	91	0	34	33	33
2022	9	23	22	39	0	21.5	-3	1.299	0.3	0.2	0	29.7	25.8	0	102	92	0	33	32	33
2022	9	23	22	49	0	22.7	-3.7	1.299	0.3	0.2	0	28.8	25.8	0	102	92	0	35	32	33
2022	9	23	22	59	0	21.8	-2.8	1.299	0.3	0.2	0	29.2	25.8	0	102	93	0	34	33	33
2022	9	23	23	9	0	21.9	-2.9	1.299	0.3	0.2	0	29.2	25.8	0	102	93	0	34	33	33
2022	9	23	23	19	0	22.3	-3.3	1.299	0.3	0.2	0	29.2	25.8	0	102	92	0	34	32	33
2022	9	23	23	29	0	21.3	-3.1	1.299	0.3	0.2	0	29.2	25.4	0	102	92	0	34	33	33
2022	9	23	23	39	0	21.9	-3.1	1.299	0.4	0.3	0	29.7	25.8	0	102	92	0	33	32	34
2022	9	23	23	49	0	22.4	-3.4	1.299	0.3	0.2	0	29.2	25.8	0	102	92	0	34	32	33
2022	9	23	23	59	0	22.8	-2.7	1.299	0.3	0.2	0	29.2	25.8	0	102	92	0	34	32	33

### Reinhackle (0365)

Year	Month	Day	Hour	Minute	Second	VelocityX	VelocityY	Level	StdError1	StdError2	StdError3	SNR1	SNR2	SNR3	SignalAmp1	SignalAmp2	SignalAmp3	Noise1	Noise2	Noise3
2022	9	24	0	9	0	22	-2.3	1.299	0.3	0.2	0	29.2	25.8	0	102	92	0	34	32	33
2022	9	24	0	19	0	20.4	-2.3	1.299	0.3	0.2	0	29.2	25.4	0	102	92	0	34	33	33
2022	9	24	0	29	0	21.2	-3.2	1.299	0.4	0.3	0	29.2	25.4	0	102	92	0	34	33	33
2022	9	24	0	39	0	22.7	-3.7	1.299	0.3	0.2	0	28.8	25.4	0	101	91	0	34	32	33
2022	9	24	0	49	0	21.3	-3.2	1.298	0.3	0.2	0	29.2	25.4	0	102	92	0	34	33	33
2022	9	24	0	59	0	22.7	-3.4	1.298	0.4	0.3	0	29.2	25.4	0	102	91	0	34	32	32
2022	9	24	1	9	0	22.5	-3.5	1.298	0.3	0.2	0	29.2	25.4	0	102	92	0	34	33	33
2022	9	24	1	19	0	22.1	-2.6	1.299	0.3	0.2	0	29.2	25.8	0	102	92	0	34	32	33
2022	9	24	1	29	0	21.7	-2.8	1.299	0.3	0.2	0	28.8	25.4	0	101	91	0	34	32	33
2022	9	24	1	39	0	22.2	-3.1	1.298	0.3	0.2	0	28.8	25.8	0	101	92	0	34	32	33
2022	9	24	1	49	0	22.2	-2.7	1.298	0.3	0.2	0	28.8	25.8	0	101	92	0	34	32	32
2022	9	24	1	59	0	22.1	-2.8	1.298	0.3	0.2	0	28.8	26.2	0	102	92	0	35	31	33
2022	9	24	2	9	0	22.2	-3.6	1.298	0.3	0.2	0	28.8	24.9	0	101	91	0	34	33	34
2022	9	24	2	19	0	21.6	-2.3	1.298	0.3	0.2	0	28.8	25.4	0	101	91	0	34	32	33
2022	9	24	2	29	0	22.7	-2.6	1.298	0.3	0.2	0	29.2	25.4	0	101	91	0	33	32	33
2022	9	24	2	39	0	20.6	-3.1	1.298	0.3	0.2	0	28.8	24.9	0	101	91	0	34	33	33
2022	9	24	2	49	0	22.7	-3.4	1.298	0.3	0.2	0	28.8	25.4	0	101	91	0	34	32	33
2022	9	24	2	59	0	21.9	-3.9	1.298	0.3	0.2	0	28.8	24.9	0	101	91	0	34	33	33
2022	9	24	3	9	0	22.3	-2.7	1.298	0.3	0.2	0	28.4	25.4	0	101	91	0	35	32	33
2022	9	24	3	19	0	22.4	-2.4	1.298	0.4	0.3	0	28.4	24.9	0	100	90	0	34	32	34
2022	9	24	3	29	0	22.2	-2.5	1.298	0.3	0.2	0	29.2	25.4	0	101	91	0	33	32	33
2022	9	24	3	39	0	22.7	-3.2	1.298	0.3	0.2	0	28.4	24.5	0	100	90	0	34	33	34
2022	9	24	3	49	0	21.8	-3.2	1.298	0.4	0.3	0	28.4	24.5	0	100	90	0	34	33	33
2022	9	24	3	59	0	22.2	-1.8	1.298	0.3	0.2	0	28.4	24.9	0	100	90	0	34	32	33
2022	9	24	4	9	0	22.1	-3.8	1.298	0.3	0.2	0	29.2	24.9	0	101	91	0	33	33	33
2022	9	24	4	19	0	20.9	-3.4	1.298	0.3	0.2	0	28.8	25.4	0	101	91	0	34	32	33
2022	9	24	4	29	0	22.7	-3.4	1.298	0.3	0.2	0	28	24.5	0	100	90	0	35	33	33
2022	9	24	4	39	0	22.5	-3.2	1.298	0.3	0.2	0	28.4	25.4	0	100	91	0	34	32	33
2022	9	24	4	49	0	21.8	-2	1.298	0.3	0.2	0	28.4	24.9	0	100	91	0	34	33	33
2022	9	24	4	59	0	23	-3.9	1.298	0.3	0.2	0	28.8	24.9	0	101	90	0	34	32	33
2022	9	24	5	9	0	22.3	-2.8	1.298	0.3	0.2	0	28.4	24.9	0	100	90	0	34	32	34
2022	9	24	5	19	0	21.2	-3.2	1.298	0.3	0.2	0	28.4	24.9	0	100	91	0	34	33	33
2022	9	24	5	29	0	22.6	-2.6	1.298	0.3	0.2	0	28.4	24.9	0	100	90	0	34	32	33
2022	9	24	5	39	0	22.3	-3.5	1.298	0.3	0.2	0	28.4	24.9	0	100	90	0	34	32	33
2022	9	24	5	49	0	21.2	-3.1	1.298	0.4	0.3	0	28.4	24.5	0	100	90	0	34	33	33
2022	9	24	5	59	0	22.8	-2.8	1.298	0.3	0.2	0	28	24.9	0	99	90	0	34	32	33
2022	9	24	6	9	0	22	-3.5	1.298	0.3	0.2	0	28.4	24.5	0	99	89	0	33	32	34
2022	9	24	6	19	0	22.5	-3	1.298	0.3	0.2	0	28	24.5	0	99	89	0	34	32	33
2022	9	24	6	29	0	22	-3.5	1.298	0.3	0.2	0	28.4	24.9	0	100	90	0	34	32	34
2022	9	24	6	39	0	21.7	-3.4	1.298	0.4	0.3	0	28	24.5	0	99	89	0	34	32	33
2022	9	24	6	49	0	21.1	-3.1	1.298	0.3	0.2	0	28	24.5	0	99	89	0	34	32	34
2022	9	24	6	59	0	21.2	-3.6	1.298	0.3	0.2	0	27.5	24.1	0	98	88	0	34	32	33
2022	9	24	7	9	0	22.8	-3.5	1.298	0.3	0.2	0	27.5	23.6	0	98	88	0	34	33	33
2022	9	24	7	19	0	21.5	-2.8	1.298	0.3	0.2	0	27.1	23.6	0	97	87	0	34	32	33
2022	9	24	7	29	0	21.7	-3.1	1.298	0.3	0.2	0	26.7	23.2	0	97	87	0	35	33	33
2022	9	24	7	39	0	23	-2.7	1.298	0.3	0.2	0	27.1	23.2	0	97	87	0	34	33	33
2022	9	24	7	49	0	23.2	-3.6	1.298	0.3	0.2	0	27.1	23.6	0	97	88	0	34	33	33
2022	9	24	7	59	0	22.8	-4.1	1.298	0.3	0.2	0	27.5	23.6	0	98	88	0	34	33	34

### Reinhackle (0365)

Year	Month	Day	Hour	Minute	Second	VelocityX	VelocityY	Level	StdError1	StdError2	StdError3	SNR1	SNR2	SNR3	SignalAmp1	SignalAmp2	SignalAmp3	Noise1	Noise2	Noise3
2022	9	24	8	9	0	21.2	-2.3	1.298	0.3	0.2	0	27.5	24.1	0	98	88	0	34	32	33
2022	9	24	8	19	0	21.8	-2.7	1.298	0.3	0.2	0	27.5	23.6	0	98	88	0	34	33	34
2022	9	24	8	29	0	23.2	-2.9	1.298	0.3	0.2	0	27.5	24.1	0	98	88	0	34	32	34
2022	9	24	8	39	0	22.1	-3	1.297	0.3	0.2	0	27.1	24.1	0	98	88	0	35	32	34
2022	9	24	8	49	0	22.7	-2.9	1.298	0.3	0.2	0	27.5	24.1	0	98	88	0	34	32	33
2022	9	24	8	59	0	22.7	-3.4	1.298	0.3	0.2	0	27.5	24.5	0	98	89	0	34	32	34
2022	9	24	9	9	0	22.3	-2.2	1.298	0.3	0.2	0	27.5	23.6	0	98	88	0	34	33	34
2022	9	24	9	19	0	22.4	-2.8	1.298	0.3	0.2	0	27.5	24.1	0	98	89	0	34	33	34
2022	9	24	9	29	0	22	-3.2	1.298	0.3	0.2	0	27.5	24.5	0	98	89	0	34	32	33
2022	9	24	9	39	0	21.6	-3	1.298	0.3	0.2	0	28	24.1	0	99	89	0	34	33	33
2022	9	24	9	49	0	22.6	-2.5	1.298	0.3	0.2	0	28.8	24.5	0	100	90	0	33	33	34
2022	9	24	9	59	0	22.3	-3.5	1.298	0.3	0.2	0	28	24.9	0	100	91	0	35	33	33
2022	9	24	10	9	0	23.1	-3.2	1.298	0.3	0.2	0	28.4	25.4	0	100	91	0	34	32	33
2022	9	24	10	19	0	23	-3.1	1.298	0.3	0.2	0	28.8	25.4	0	101	92	0	34	33	33
2022	9	24	10	29	0	22.5	-3.2	1.298	0.3	0.2	0	28.4	25.4	0	100	92	0	34	33	33
2022	9	24	10	39	0	22.6	-2.3	1.299	0.3	0.2	0	28	25.4	0	100	92	0	35	33	34
2022	9	24	10	49	0	22.6	-3	1.298	0.3	0.2	0	29.2	26.2	0	102	93	0	34	32	34
2022	9	24	10	59	0	21.7	-2.8	1.298	0.3	0.2	0	28.8	25.4	0	101	92	0	34	33	33
2022	9	24	11	9	0	21.5	-2.5	1.298	0.3	0.2	0	28.8	25.8	0	101	92	0	34	32	33
2022	9	24	11	19	0	22.8	-2.2	1.298	0.3	0.2	0	29.2	25.8	0	102	93	0	34	33	33
2022	9	24	11	29	0	22.9	-3.2	1.299	0.4	0.3	0	30.1	26.2	0	103	93	0	33	32	33
2022	9	24	11	39	0	21.7	-4.1	1.298	0.3	0.2	0	30.5	26.7	0	105	95	0	34	33	34
2022	9	24	11	49	0	22.2	-3.1	1.299	0.4	0.3	0	29.7	25.8	0	103	93	0	34	33	34
2022	9	24	11	59	0	22.2	-3.8	1.299	0.3	0.2	0	29.7	26.7	0	103	94	0	34	32	33
2022	9	24	12	9	0	22.7	-2.5	1.299	0.3	0.2	0	30.1	27.1	0	103	94	0	33	31	34
2022	9	24	12	19	0	22.8	-2.8	1.298	0.3	0.2	0	29.7	26.2	0	103	94	0	34	33	34
2022	9	24	12	29	0	21.9	-3.3	1.298	0.3	0.2	0	29.7	26.2	0	103	94	0	34	33	33
2022	9	24	12	39	0	21.4	-2.6	1.298	0.3	0.2	0	29.7	26.7	0	103	94	0	34	32	33
2022	9	24	12	49	0	21.3	-2.7	1.298	0.3	0.2	0	29.7	26.7	0	104	95	0	35	33	34
2022	9	24	12	59	0	23.6	-3.2	1.298	0.3	0.2	0	29.7	26.2	0	103	94	0	34	33	33
2022	9	24	13	9	0	21.4	-2.8	1.298	0.3	0.2	0	29.2	26.2	0	103	94	0	35	33	33
2022	9	24	13	19	0	21.6	-2.1	1.298	0.3	0.2	0	30.1	27.1	0	104	95	0	34	32	33
2022	9	24	13	29	0	21.8	-3.3	1.298	0.3	0.2	0	29.7	26.2	0	103	94	0	34	33	33
2022	9	24	13	39	0	22.2	-3	1.298	0.3	0.2	0	30.1	26.2	0	103	94	0	33	33	33
2022	9	24	13	49	0	21.4	-2.3	1.298	0.3	0.2	0	30.1	26.2	0	104	94	0	34	33	33
2022	9	24	13	59	0	21.4	-2.4	1.298	0.3	0.2	0	30.5	26.7	0	105	95	0	34	33	34
2022	9	24	14	9	0	22.2	-3.6	1.298	0.3	0.2	0	29.7	26.2	0	103	94	0	34	33	34
2022	9	24	14	19	0	22	-3.7	1.297	0.3	0.2	0	29.7	26.7	0	103	94	0	34	32	33
2022	9	24	14	29	0	22.7	-3	1.297	0.3	0.2	0	29.7	26.7	0	103	94	0	34	32	33
2022	9	24	14	39	0	21.5	-3.7	1.297	0.3	0.2	0	30.1	26.7	0	104	94	0	34	32	34
2022	9	24	14	49	0	21.9	-2.9	1.297	0.3	0.2	0	29.7	26.2	0	103	94	0	34	33	33
2022	9	24	14	59	0	21.7	-3.5	1.297	0.3	0.2	0	29.7	26.2	0	103	93	0	34	32	33
2022	9	24	15	9	0	22.1	-4.4	1.297	0.3	0.2	0	29.7	25.8	0	103	93	0	34	33	34
2022	9	24	15	19	0	20.7	-3.2	1.297	0.3	0.2	0	29.2	25.8	0	102	93	0	34	33	34
2022	9	24	15	29	0	21.9	-2.8	1.297	0.3	0.2	0	29.2	26.2	0	102	93	0	34	32	33
2022	9	24	15	39	0	21.8	-3.8	1.297	0.3	0.2	0	29.2	25.8	0	102	92	0	34	32	34
2022	9	24	15	49	0	22	-3.5	1.297	0.3	0.2	0	28.8	25.8	0	101	92	0	34	32	33
2022	9	24	15	59	0	22.5	-2.7	1.296	0.4	0.3	0	29.2	25.4	0	102	92	0	34	33	33

### Reinhackle (0365)

Year	Month	Day	Hour	Minute	Second	VelocityX	VelocityY	Level	StdError1	StdError2	StdError3	SNR1	SNR2	SNR3	SignalAmp1	SignalAmp2	SignalAmp3	Noise1	Noise2	Noise3
2022	9	24	16	9	0	21.2	-2.5	1.296	0.3	0.2	0	28.8	25.8	0	102	92	0	35	32	33
2022	9	24	16	19	0	21.6	-3.1	1.297	0.3	0.2	0	28.8	25.4	0	101	91	0	34	32	32
2022	9	24	16	29	0	21	-3.7	1.296	0.3	0.2	0	28.4	25.4	0	100	91	0	34	32	33
2022	9	24	16	39	0	21.3	-3.2	1.296	0.4	0.3	0	28	24.9	0	100	91	0	35	33	33
2022	9	24	16	49	0	22.2	-3.5	1.296	0.3	0.2	0	28.4	24.5	0	100	90	0	34	33	33
2022	9	24	16	59	0	22.6	-3.5	1.296	0.3	0.2	0	28	24.9	0	99	90	0	34	32	33
2022	9	24	17	9	0	20.9	-2.8	1.296	0.3	0.2	0	28	24.5	0	99	89	0	34	32	33
2022	9	24	17	19	0	21.4	-3.9	1.296	0.3	0.2	0	28.4	24.1	0	99	88	0	33	32	33
2022	9	24	17	29	0	21.7	-3.3	1.296	0.3	0.2	0	27.5	24.1	0	98	88	0	34	32	33
2022	9	24	17	39	0	22.1	-2.3	1.296	0.3	0.2	0	27.5	24.1	0	98	88	0	34	32	33
2022	9	24	17	49	0	21.3	-4.5	1.296	0.3	0.2	0	27.5	23.6	0	98	88	0	34	33	32
2022	9	24	17	59	0	21.5	-2.8	1.296	0.3	0.2	0	27.5	24.1	0	98	88	0	34	32	33
2022	9	24	18	9	0	21.6	-3.3	1.295	0.3	0.2	0	27.5	24.1	0	98	89	0	34	33	33
2022	9	24	18	19	0	21.9	-3.1	1.295	0.3	0.2	0	27.5	24.1	0	98	89	0	34	33	34
2022	9	24	18	29	0	21.3	-2.9	1.295	0.3	0.2	0	27.5	24.1	0	98	89	0	34	33	33
2022	9	24	18	39	0	22.4	-3.1	1.295	0.3	0.2	0	27.5	24.5	0	98	89	0	34	32	33
2022	9	24	18	49	0	22	-3.5	1.296	0.3	0.2	0	28	24.5	0	99	89	0	34	32	33
2022	9	24	18	59	0	22.3	-3.8	1.295	0.3	0.2	0	28	24.1	0	99	89	0	34	33	33
2022	9	24	19	9	0	22.7	-3.4	1.296	0.3	0.2	0	28.4	24.5	0	100	90	0	34	33	33
2022	9	24	19	19	0	22.1	-3.3	1.295	0.3	0.2	0	29.2	26.2	0	102	93	0	34	32	33
2022	9	24	19	29	0	23.4	-3.6	1.295	0.3	0.2	0	29.7	26.2	0	103	94	0	34	33	33
2022	9	24	19	39	0	22.9	-3.4	1.295	0.3	0.2	0	30.1	27.1	0	104	95	0	34	32	34
2022	9	24	19	49	0	21.6	-2.6	1.296	0.3	0.2	0	30.1	26.7	0	104	94	0	34	32	33
2022	9	24	19	59	0	21.7	-3.2	1.296	0.3	0.2	0	30.5	26.2	0	104	94	0	33	33	33
2022	9	24	20	9	0	20.9	-2.4	1.295	0.3	0.2	0	30.1	26.2	0	103	93	0	33	32	34
2022	9	24	20	19	0	22	-2.3	1.296	0.3	0.2	0	29.7	26.2	0	103	93	0	34	32	34
2022	9	24	20	29	0	23.3	-3.7	1.295	0.3	0.2	0	29.2	25.8	0	102	93	0	34	33	33
2022	9	24	20	39	0	22.4	-3.6	1.295	0.3	0.2	0	29.2	26.2	0	102	93	0	34	32	33
2022	9	24	20	49	0	22.2	-3.2	1.296	0.4	0.3	0	29.2	25.4	0	102	92	0	34	33	33
2022	9	24	20	59	0	22.3	-2.8	1.296	0.3	0.2	0	29.7	26.2	0	102	93	0	33	32	33
2022	9	24	21	9	0	22.5	-3.2	1.296	0.4	0.3	0	29.7	25.8	0	103	93	0	34	33	33
2022	9	24	21	19	0	23	-2.8	1.296	0.3	0.2	0	29.7	25.8	0	103	93	0	34	33	34
2022	9	24	21	29	0	23	-3.2	1.296	0.3	0.2	0	29.7	26.2	0	103	93	0	34	32	34
2022	9	24	21	39	0	22.3	-2.6	1.296	0.3	0.2	0	29.2	26.2	0	102	93	0	34	32	34
2022	9	24	21	49	0	23	-2.5	1.296	0.3	0.2	0	29.7	25.8	0	103	93	0	34	33	34
2022	9	24	21	59	0	20.9	-3.1	1.296	0.4	0.3	0	29.7	25.8	0	103	93	0	34	33	33
2022	9	24	22	9	0	22.3	-3.2	1.296	0.3	0.2	0	29.7	25.8	0	103	92	0	34	32	33
2022	9	24	22	19	0	21.9	-3.3	1.296	0.3	0.2	0	29.2	26.2	0	102	93	0	34	32	33
2022	9	24	22	29	0	22.7	-2.4	1.296	0.3	0.2	0	29.2	26.2	0	102	93	0	34	32	34
2022	9	24	22	39	0	21.1	-3.4	1.296	0.3	0.2	0	29.7	25.4	0	103	92	0	34	33	33
2022	9	24	22	49	0	22.2	-2.5	1.296	0.3	0.2	0	29.2	25.4	0	102	92	0	34	33	33
2022	9	24	22	59	0	21.9	-3.7	1.296	0.3	0.2	0	29.2	25.8	0	102	92	0	34	32	34
2022	9	24	23	9	0	22.3	-2.6	1.296	0.3	0.2	0	29.2	25.4	0	102	92	0	34	33	34
2022	9	24	23	19	0	22.5	-2.3	1.296	0.4	0.3	0	29.7	25.8	0	103	92	0	34	32	33
2022	9	24	23	29	0	23.4	-2.6	1.296	0.3	0.2	0	28.8	25.8	0	102	92	0	35	32	33
2022	9	24	23	39	0	21.9	-3.3	1.296	0.3	0.2	0	29.2	25.8	0	102	92	0	34	32	33
2022	9	24	23	49	0	21.8	-3.6	1.296	0.3	0.2	0	28.8	25.8	0	101	92	0	34	32	33
2022	9	24	23	59	0	22.3	-3.5	1.296	0.3	0.2	0	28.8	25.8	0	101	92	0	34	32	33



### Reinhackle (0365)

Year	Month	Day	Hour	Minute	Second	VelocityX	VelocityY	Level	StdError1	StdError2	StdError3	SNR1	SNR2	SNR3	SignalAmp1	SignalAmp2	SignalAmp3	Noise1	Noise2	Noise3
2022	9	25	0	9	0	22.5	-3.3	1.296	0.3	0.2	0	29.2	25.8	0	102	92	0	34	32	33
2022	9	25	0	19	0	21.7	-3.3	1.296	0.3	0.2	0	28.8	25.4	0	101	91	0	34	32	33
2022	9	25	0	29	0	20.5	-2.8	1.296	0.3	0.2	0	29.7	25.4	0	102	92	0	33	33	34
2022	9	25	0	39	0	21.3	-2.3	1.296	0.4	0.3	0	29.2	25.8	0	102	92	0	34	32	34
2022	9	25	0	49	0	22.7	-2.3	1.296	0.3	0.2	0	29.2	24.9	0	102	91	0	34	33	34
2022	9	25	0	59	0	22.5	-3.2	1.296	0.4	0.3	0	29.2	25.4	0	102	91	0	34	32	33
2022	9	25	1	9	0	21.8	-2.9	1.296	0.3	0.2	0	29.2	25.8	0	102	92	0	34	32	33
2022	9	25	1	19	0	22.7	-3.2	1.296	0.3	0.2	0	28.8	24.9	0	101	91	0	34	33	33
2022	9	25	1	29	0	22.1	-2.6	1.296	0.4	0.3	0	29.2	24.9	0	102	91	0	34	33	33
2022	9	25	1	39	0	21.8	-2.5	1.296	0.3	0.2	0	29.2	24.9	0	102	91	0	34	33	33
2022	9	25	1	49	0	22	-2.8	1.296	0.5	0.4	0	29.2	25.4	0	101	91	0	33	32	33
2022	9	25	1	59	0	21.8	-3.6	1.296	0.5	0.4	0	28.8	25.4	0	102	92	0	35	33	33
2022	9	25	2	9	0	22.7	-2.8	1.296	0.3	0.2	0	29.2	25.8	0	102	92	0	34	32	33
2022	9	25	2	19	0	22.7	-2.9	1.296	0.4	0.3	0	29.7	25.8	0	103	92	0	34	32	33
2022	9	25	2	29	0	22.5	-3	1.296	0.4	0.3	0	29.2	24.9	0	102	91	0	34	33	33
2022	9	25	2	39	0	22.4	-3.4	1.296	0.3	0.2	0	29.2	25.4	0	102	91	0	34	32	33
2022	9	25	2	49	0	22.9	-4.4	1.296	0.3	0.2	0	28.8	24.9	0	101	90	0	34	32	34
2022	9	25	2	59	0	22	-3.8	1.296	0.3	0.2	0	28.8	24.5	0	101	90	0	34	33	33
2022	9	25	3	9	0	21.2	-1.9	1.296	0.3	0.2	0	28.8	24.9	0	101	90	0	34	32	33
2022	9	25	3	19	0	21.9	-3.7	1.296	0.3	0.2	0	28.8	24.5	0	101	90	0	34	33	34
2022	9	25	3	29	0	22.7	-2.9	1.296	0.3	0.2	0	28.8	24.9	0	101	90	0	34	32	33
2022	9	25	3	39	0	21.8	-2.4	1.296	0.3	0.2	0	28.4	24.5	0	100	90	0	34	33	34
2022	9	25	3	49	0	21.4	-2.8	1.296	0.3	0.2	0	29.2	25.4	0	102	92	0	34	33	34
2022	9	25	3	59	0	21.7	-2.9	1.296	0.3	0.2	0	29.2	25.4	0	102	92	0	34	33	33
2022	9	25	4	9	0	23.1	-3.7	1.296	0.3	0.2	0	28.8	25.4	0	101	91	0	34	32	33
2022	9	25	4	19	0	21.6	-3.3	1.296	0.3	0.2	0	28.8	25.8	0	101	92	0	34	32	33
2022	9	25	4	29	0	22.2	-3	1.296	0.3	0.2	0	29.2	25.4	0	102	91	0	34	32	33
2022	9	25	4	39	0	23.1	-3.3	1.296	0.3	0.2	0	28.8	25.4	0	101	91	0	34	32	33
2022	9	25	4	49	0	22.2	-2.7	1.296	0.3	0.2	0	28.8	24.9	0	101	91	0	34	33	33
2022	9	25	4	59	0	21.6	-3.6	1.296	0.3	0.2	0	28.4	24.5	0	100	90	0	34	33	34
2022	9	25	5	9	0	21.8	-3.8	1.296	0.3	0.2	0	29.2	25.4	0	101	91	0	33	32	33
2022	9	25	5	19	0	22.4	-3.4	1.296	0.3	0.2	0	28.4	24.9	0	101	91	0	35	33	33
2022	9	25	5	29	0	21.9	-3.1	1.296	0.3	0.2	0	28.8	24.9	0	101	91	0	34	33	33
2022	9	25	5	39	0	23.5	-4	1.296	0.3	0.2	0	28.8	24.9	0	101	91	0	34	33	33
2022	9	25	5	49	0	22.4	-2.8	1.296	0.3	0.2	0	28.4	24.9	0	100	91	0	34	33	33
2022	9	25	5	59	0	22.1	-3.1	1.296	0.3	0.2	0	28.4	24.9	0	100	91	0	34	33	33
2022	9	25	6	9	0	21.5	-1.7	1.296	0.3	0.2	0	28.4	24.9	0	100	91	0	34	33	34
2022	9	25	6	19	0	22.9	-3.2	1.296	0.3	0.2	0	28.4	24.5	0	100	90	0	34	33	33
2022	9	25	6	29	0	22.3	-2.5	1.296	0.3	0.2	0	28.4	24.5	0	100	90	0	34	33	33
2022	9	25	6	39	0	21.4	-3.3	1.296	0.3	0.2	0	28	24.9	0	99	90	0	34	32	33
2022	9	25	6	49	0	22	-2.2	1.296	0.3	0.2	0	28	24.5	0	99	89	0	34	32	33
2022	9	25	6	59	0	20.8	-3.3	1.296	0.4	0.3	0	28	24.5	0	99	89	0	34	32	33
2022	9	25	7	9	0	22.3	-3.5	1.296	0.3	0.2	0	27.5	24.1	0	98	89	0	34	33	33
2022	9	25	7	19	0	22.2	-2.9	1.296	0.3	0.2	0	28	24.1	0	98	88	0	33	32	33
2022	9	25	7	29	0	21.2	-2.6	1.296	0.3	0.2	0	27.5	23.6	0	98	88	0	34	33	33
2022	9	25	7	39	0	21.4	-3.7	1.296	0.3	0.2	0	27.5	23.6	0	98	88	0	34	33	33
2022	9	25	7	49	0	21.9	-2.6	1.296	0.3	0.2	0	27.5	24.1	0	98	88	0	34	32	33
2022	9	25	7	59	0	20.9	-2.9	1.296	0.3	0.2	0	27.5	24.5	0	98	89	0	34	32	33

### Reinhackle (0365)

Year	Month	Day	Hour	Minute	Second	VelocityX	VelocityY	Level	StdError1	StdError2	StdError3	SNR1	SNR2	SNR3	SignalAmp1	SignalAmp2	SignalAmp3	Noise1	Noise2	Noise3
2022	9	25	8	9	0	21.3	-3.2	1.296	0.3	0.2	0	28	24.5	0	99	89	0	34	32	34
2022	9	25	8	19	0	22.4	-2.8	1.296	0.4	0.3	0	28	24.5	0	98	89	0	33	32	34
2022	9	25	8	29	0	22.1	-3.3	1.296	0.3	0.2	0	28.4	24.1	0	99	89	0	33	33	33
2022	9	25	8	39	0	22.4	-2.6	1.296	0.3	0.2	0	27.5	23.6	0	98	88	0	34	33	33
2022	9	25	8	49	0	22	-3	1.297	0.3	0.2	0	28	24.1	0	99	89	0	34	33	33
2022	9	25	8	59	0	21.1	-2.6	1.297	0.3	0.2	0	28	24.9	0	99	90	0	34	32	33
2022	9	25	9	9	0	23.1	-3.6	1.297	0.3	0.2	0	28	24.5	0	99	90	0	34	33	34
2022	9	25	9	19	0	22.6	-3.5	1.297	0.3	0.2	0	28	24.5	0	99	90	0	34	33	33
2022	9	25	9	29	0	21.5	-3.2	1.297	0.3	0.2	0	28	24.9	0	99	90	0	34	32	34
2022	9	25	9	39	0	22.4	-3.9	1.297	0.4	0.3	0	28.4	24.5	0	100	90	0	34	33	34
2022	9	25	9	49	0	22.6	-3.1	1.297	0.3	0.2	0	28.4	24.9	0	100	91	0	34	33	33
2022	9	25	9	59	0	23.6	-4.1	1.297	0.3	0.2	0	28.4	25.4	0	100	91	0	34	32	33
2022	9	25	10	9	0	22.1	-2.3	1.297	0.3	0.2	0	28.8	25.8	0	101	92	0	34	32	33
2022	9	25	10	19	0	23.2	-3.1	1.297	0.3	0.2	0	29.2	25.8	0	102	92	0	34	32	33
2022	9	25	10	29	0	22.2	-3.2	1.297	0.3	0.2	0	28.8	25.8	0	101	92	0	34	32	34
2022	9	25	10	39	0	21.2	-2.8	1.297	0.5	0.4	0	29.2	25.4	0	102	92	0	34	33	33
2022	9	25	10	49	0	22.9	-2.8	1.297	0.3	0.2	0	29.2	25.8	0	102	92	0	34	32	34
2022	9	25	10	59	0	23.4	-2.6	1.297	0.3	0.2	0	29.2	25.8	0	102	92	0	34	32	33
2022	9	25	11	9	0	22.1	-2.4	1.297	0.3	0.2	0	29.7	25.8	0	102	93	0	33	33	33
2022	9	25	11	19	0	23.5	-3.3	1.297	0.3	0.2	0	29.7	26.2	0	103	93	0	34	32	33
2022	9	25	11	29	0	22.8	-2.4	1.297	0.3	0.2	0	29.2	26.2	0	103	94	0	35	33	33
2022	9	25	11	39	0	22.7	-3.9	1.297	0.3	0.2	0	30.1	26.7	0	104	94	0	34	32	33
2022	9	25	11	49	0	22.7	-3.2	1.297	0.3	0.2	0	30.1	26.7	0	104	94	0	34	32	33
2022	9	25	11	59	0	22.4	-2.4	1.297	0.3	0.2	0	30.1	26.2	0	104	94	0	34	33	34
2022	9	25	12	9	0	22.3	-3.1	1.297	0.3	0.2	0	29.7	25.4	0	103	93	0	34	34	34
2022	9	25	12	19	0	21.7	-4.2	1.297	0.3	0.2	0	29.7	27.1	0	103	94	0	34	31	32
2022	9	25	12	29	0	21.8	-3.7	1.297	0.3	0.2	0	30.1	26.2	0	104	94	0	34	33	33
2022	9	25	12	39	0	22	-2.5	1.297	0.3	0.2	0	30.1	26.7	0	104	94	0	34	32	33
2022	9	25	12	49	0	22.3	-1.9	1.297	0.3	0.2	0	30.1	27.1	0	105	95	0	35	32	34
2022	9	25	12	59	0	21.4	-2.9	1.297	0.3	0.2	0	30.5	27.1	0	105	96	0	34	33	33
2022	9	25	13	9	0	21.6	-3.1	1.297	0.3	0.2	0	30.5	27.5	0	105	96	0	34	32	33
2022	9	25	13	19	0	21.9	-2.9	1.296	0.3	0.2	0	31	26.7	0	105	95	0	33	33	33
2022	9	25	13	29	0	21.4	-3.2	1.296	0.3	0.2	0	30.1	26.7	0	104	94	0	34	32	33
2022	9	25	13	39	0	22.1	-3.6	1.296	0.3	0.2	0	30.1	26.7	0	104	95	0	34	33	33
2022	9	25	13	49	0	21.9	-3.4	1.295	0.3	0.2	0	30.1	26.7	0	104	95	0	34	33	33
2022	9	25	13	59	0	21.5	-3.5	1.296	0.5	0.4	0	30.5	27.5	0	105	96	0	34	32	33
2022	9	25	14	9	0	21.9	-2.3	1.296	0.3	0.2	0	30.5	27.1	0	105	95	0	34	32	33
2022	9	25	14	19	0	21.8	-3.4	1.294	0.3	0.2	0	30.5	27.5	0	105	96	0	34	32	33
2022	9	25	14	29	0	22.8	-4.4	1.295	0.3	0.2	0	29.7	26.7	0	103	94	0	34	32	33
2022	9	25	14	39	0	22.3	-3.3	1.294	0.3	0.2	0	30.5	26.7	0	105	95	0	34	33	33
2022	9	25	14	49	0	21.2	-3.5	1.294	0.3	0.2	0	31	27.5	0	105	96	0	33	32	33
2022	9	25	14	59	0	21.9	-2.8	1.294	0.3	0.2	0	30.5	27.1	0	105	96	0	34	33	32
2022	9	25	15	9	0	21.4	-3.7	1.293	0.3	0.2	0	30.1	26.2	0	104	94	0	34	33	33
2022	9	25	15	19	0	21.7	-3.2	1.293	0.3	0.2	0	30.1	26.2	0	104	94	0	34	33	33
2022	9	25	15	29	0	21.5	-3.8	1.293	0.3	0.2	0	30.5	26.7	0	104	95	0	33	33	33
2022	9	25	15	39	0	22.1	-3.3	1.293	0.3	0.2	0	28.8	25.8	0	101	92	0	34	32	33
2022	9	25	15	49	0	22.7	-2.5	1.292	0.3	0.2	0	29.7	25.8	0	102	92	0	33	32	33
2022	9	25	15	59	0	22.2	-3	1.292	0.3	0.2	0	28.8	24.9	0	101	91	0	34	33	33

### Reinhackle (0365)

Year	Month	Day	Hour	Minute	Second	VelocityX	VelocityY	Level	StdError1	StdError2	StdError3	SNR1	SNR2	SNR3	SignalAmp1	SignalAmp2	SignalAmp3	Noise1	Noise2	Noise3
2022	9	25	16	9	0	21.9	-3.7	1.292	0.3	0.2	0	29.2	24.9	0	101	91	0	33	33	34
2022	9	25	16	19	0	22.1	-3.1	1.292	0.3	0.2	0	28.8	24.9	0	101	91	0	34	33	33
2022	9	25	16	29	0	22.5	-2.7	1.291	0.3	0.2	0	28	25.4	0	100	91	0	35	32	33
2022	9	25	16	39	0	22.1	-3.9	1.291	0.3	0.2	0	28.8	25.4	0	101	91	0	34	32	33
2022	9	25	16	49	0	22.7	-3.2	1.291	0.3	0.2	0	29.2	25.8	0	102	93	0	34	33	33
2022	9	25	16	59	0	21.4	-1.9	1.291	0.3	0.2	0	29.2	25.8	0	102	92	0	34	32	33
2022	9	25	17	9	0	22	-2.8	1.291	0.3	0.2	0	28.8	25.4	0	101	91	0	34	32	33
2022	9	25	17	19	0	21.7	-3.3	1.291	0.3	0.2	0	28.4	25.4	0	100	91	0	34	32	33
2022	9	25	17	29	0	22	-3	1.291	0.5	0.4	0	28.8	25.4	0	101	91	0	34	32	33
2022	9	25	17	39	0	22.8	-2.8	1.291	0.3	0.2	0	28.4	24.9	0	100	91	0	34	33	33
2022	9	25	17	49	0	21.7	-2.5	1.291	0.3	0.2	0	28.4	25.4	0	100	91	0	34	32	33
2022	9	25	17	59	0	23.5	-3.3	1.291	0.3	0.2	0	28.4	25.4	0	100	91	0	34	32	33
2022	9	25	18	9	0	22.2	-3.7	1.291	0.3	0.2	0	28.8	25.4	0	101	91	0	34	32	33
2022	9	25	18	19	0	21.5	-2.8	1.291	0.3	0.2	0	28.8	24.9	0	101	91	0	34	33	32
2022	9	25	18	29	0	22.4	-2.8	1.291	0.3	0.2	0	28.8	25.4	0	101	92	0	34	33	33
2022	9	25	18	39	0	23.3	-3.4	1.291	0.3	0.2	0	28.8	25.8	0	101	92	0	34	32	33
2022	9	25	18	49	0	22.4	-2.4	1.291	0.3	0.2	0	29.2	25.8	0	102	92	0	34	32	34
2022	9	25	18	59	0	22.7	-3.3	1.291	0.3	0.2	0	29.2	26.2	0	102	93	0	34	32	33
2022	9	25	19	9	0	21.8	-3.6	1.291	0.4	0.3	0	30.1	26.2	0	103	93	0	33	32	33
2022	9	25	19	19	0	22.9	-3.4	1.291	0.3	0.2	0	30.1	26.2	0	104	94	0	34	33	33
2022	9	25	19	29	0	20.8	-2.9	1.291	0.3	0.2	0	30.1	27.1	0	104	95	0	34	32	34
2022	9	25	19	39	0	21.7	-3	1.291	0.3	0.2	0	30.5	26.7	0	105	95	0	34	33	33
2022	9	25	19	49	0	22.4	-2.8	1.291	0.3	0.2	0	30.5	26.7	0	105	95	0	34	33	33
2022	9	25	19	59	0	23	-3.5	1.291	0.4	0.3	0	30.1	27.1	0	104	95	0	34	32	32
2022	9	25	20	9	0	22.6	-3.2	1.291	0.3	0.2	0	30.1	26.7	0	104	95	0	34	33	33
2022	9	25	20	19	0	21.3	-2.9	1.291	0.4	0.3	0	30.5	27.1	0	105	95	0	34	32	34
2022	9	25	20	29	0	22	-2.7	1.291	0.3	0.2	0	30.5	27.1	0	104	95	0	33	32	33
2022	9	25	20	39	0	23.5	-3.3	1.291	0.3	0.2	0	30.1	27.1	0	104	95	0	34	32	32
2022	9	25	20	49	0	21.8	-2.6	1.291	0.3	0.2	0	30.5	26.7	0	104	95	0	33	33	34
2022	9	25	20	59	0	22.6	-2.9	1.291	0.3	0.2	0	30.1	26.7	0	104	95	0	34	33	32
2022	9	25	21	9	0	21.3	-2.1	1.291	0.3	0.2	0	30.1	26.7	0	104	95	0	34	33	33
2022	9	25	21	19	0	22.8	-2.8	1.291	0.3	0.2	0	30.5	27.1	0	105	95	0	34	32	34
2022	9	25	21	29	0	21.2	-2.5	1.291	0.3	0.2	0	30.1	27.1	0	104	95	0	34	32	33
2022	9	25	21	39	0	22.4	-3	1.291	0.3	0.2	0	30.1	27.1	0	104	95	0	34	32	33
2022	9	25	21	49	0	22.1	-2.9	1.291	0.3	0.2	0	30.1	27.1	0	104	95	0	34	32	34
2022	9	25	21	59	0	22.5	-3.7	1.291	0.3	0.2	0	30.5	26.7	0	105	95	0	34	33	33
2022	9	25	22	9	0	22.4	-2.9	1.291	0.3	0.2	0	30.5	27.1	0	104	95	0	33	32	33
2022	9	25	22	19	0	21.8	-3.3	1.291	0.3	0.2	0	30.5	27.1	0	105	95	0	34	32	33
2022	9	25	22	29	0	21.3	-3.1	1.291	0.3	0.2	0	30.5	26.7	0	104	95	0	33	33	34
2022	9	25	22	39	0	22.5	-2.7	1.291	0.3	0.2	0	30.1	27.1	0	104	95	0	34	32	33
2022	9	25	22	49	0	20.1	-2.9	1.292	0.4	0.3	0	30.5	27.1	0	105	95	0	34	32	33
2022	9	25	22	59	0	22	-4.2	1.291	0.3	0.2	0	30.1	27.5	0	104	95	0	34	31	33
2022	9	25	23	9	0	21.4	-2.3	1.292	0.3	0.2	0	30.1	26.7	0	104	95	0	34	33	33
2022	9	25	23	19	0	22.5	-4.7	1.292	0.3	0.2	0	30.5	26.7	0	105	95	0	34	33	33
2022	9	25	23	29	0	22.3	-2.9	1.292	0.3	0.2	0	30.5	27.1	0	105	95	0	34	32	33
2022	9	25	23	39	0	22.3	-3.1	1.292	0.4	0.3	0	30.1	26.2	0	104	94	0	34	33	33
2022	9	25	23	49	0	21.9	-2.8	1.293	0.3	0.2	0	30.1	26.7	0	104	94	0	34	32	33
2022	9	25	23	59	0	21.6	-2.9	1.292	0.3	0.2	0	30.1	26.7	0	104	95	0	34	33	33

### Reinhackle (0365)

Year	Month	Day	Hour	Minute	Second	VelocityX	VelocityY	Level	StdError1	StdError2	StdError3	SNR1	SNR2	SNR3	SignalAmp1	SignalAmp2	SignalAmp3	Noise1	Noise2	Noise3
2022	9	26	0	9	0	23.1	-2.8	1.292	0.4	0.3	0	30.5	26.2	0	104	94	0	33	33	33
2022	9	26	0	19	0	21.9	-2.7	1.292	0.3	0.2	0	30.5	26.7	0	104	95	0	33	33	33
2022	9	26	0	29	0	21.5	-3.3	1.292	0.4	0.3	0	30.1	26.7	0	104	95	0	34	33	33
2022	9	26	0	39	0	21.2	-2.5	1.292	0.5	0.4	0	30.5	26.7	0	105	95	0	34	33	33
2022	9	26	0	49	0	21.9	-2.8	1.292	0.3	0.2	0	30.1	26.7	0	104	95	0	34	33	33
2022	9	26	0	59	0	23.3	-4.1	1.292	0.3	0.2	0	30.1	26.7	0	104	95	0	34	33	33
2022	9	26	1	9	0	22.7	-3.8	1.292	0.3	0.2	0	30.1	26.7	0	104	94	0	34	32	33
2022	9	26	1	19	0	22	-2.7	1.293	0.3	0.2	0	30.1	26.7	0	104	94	0	34	32	33
2022	9	26	1	29	0	20.7	-2.3	1.293	0.3	0.2	0	30.1	26.7	0	104	95	0	34	33	33
2022	9	26	1	39	0	21.5	-2.6	1.293	0.3	0.2	0	30.1	27.1	0	104	95	0	34	32	33
2022	9	26	1	49	0	22.2	-1.5	1.293	0.3	0.2	0	30.1	26.2	0	104	94	0	34	33	33
2022	9	26	1	59	0	22.4	-2.1	1.293	0.3	0.2	0	30.1	26.7	0	104	94	0	34	32	33
2022	9	26	2	9	0	21.5	-1.6	1.293	0.3	0.2	0	30.1	26.7	0	104	94	0	34	32	33
2022	9	26	2	19	0	22.3	-2.3	1.294	0.3	0.2	0	29.7	26.7	0	103	94	0	34	32	33
2022	9	26	2	29	0	21.2	-2.5	1.294	0.4	0.3	0	30.1	26.7	0	104	94	0	34	32	33
2022	9	26	2	39	0	20.8	-2.6	1.294	0.4	0.3	0	30.1	26.7	0	104	95	0	34	33	33
2022	9	26	2	49	0	21.5	-2.3	1.294	0.3	0.2	0	30.5	26.2	0	104	94	0	33	33	33
2022	9	26	2	59	0	22.5	-3	1.294	0.4	0.3	0	30.1	27.1	0	104	94	0	34	31	33
2022	9	26	3	9	0	22.8	-3.2	1.294	0.4	0.3	0	30.1	26.7	0	104	94	0	34	32	33
2022	9	26	3	19	0	21	-3.2	1.295	0.3	0.2	0	30.1	25.8	0	103	93	0	33	33	33
2022	9	26	3	29	0	21.5	-2.1	1.295	0.3	0.2	0	30.1	26.2	0	103	93	0	33	32	33
2022	9	26	3	39	0	21.5	-2.3	1.295	0.3	0.2	0	29.2	25.8	0	102	92	0	34	32	33
2022	9	26	3	49	0	21.8	-2.8	1.295	0.4	0.3	0	29.2	25.8	0	102	92	0	34	32	33
2022	9	26	3	59	0	22.2	-2.5	1.295	0.3	0.2	0	29.2	25.4	0	102	91	0	34	32	33
2022	9	26	4	9	0	22	-3	1.295	0.3	0.2	0	29.2	25.4	0	102	91	0	34	32	33
2022	9	26	4	19	0	22.4	-3.5	1.296	0.3	0.2	0	29.2	25.4	0	102	92	0	34	33	33
2022	9	26	4	29	0	22.4	-2.8	1.295	0.3	0.2	0	30.1	26.2	0	103	93	0	33	32	32
2022	9	26	4	39	0	22	-2.7	1.295	0.4	0.3	0	29.7	26.7	0	103	94	0	34	32	34
2022	9	26	4	49	0	22.7	-3	1.296	0.3	0.2	0	30.1	26.7	0	103	93	0	33	31	33
2022	9	26	4	59	0	22.8	-3.7	1.296	0.3	0.2	0	29.2	26.2	0	102	93	0	34	32	33
2022	9	26	5	9	0	21.8	-2.8	1.296	0.3	0.2	0	30.1	25.8	0	103	93	0	33	33	33
2022	9	26	5	19	0	22.8	-3.9	1.296	0.3	0.2	0	30.1	26.7	0	103	94	0	33	32	34
2022	9	26	5	29	0	21.5	-3.4	1.296	0.3	0.2	0	29.7	26.7	0	103	94	0	34	32	33
2022	9	26	5	39	0	21.9	-3.1	1.296	0.3	0.2	0	29.7	26.7	0	103	94	0	34	32	34
2022	9	26	5	49	0	22.4	-2.7	1.296	0.3	0.2	0	29.7	26.2	0	103	93	0	34	32	33
2022	9	26	5	59	0	22.8	-3.8	1.296	0.3	0.2	0	29.2	25.8	0	102	93	0	34	33	34
2022	9	26	6	9	0	23.2	-3.7	1.296	0.3	0.2	0	29.2	25.4	0	102	92	0	34	33	33
2022	9	26	6	19	0	22.8	-2.9	1.296	0.4	0.3	0	29.2	26.2	0	102	93	0	34	32	33
2022	9	26	6	29	0	21.3	-3.1	1.296	0.5	0.4	0	29.2	26.2	0	102	93	0	34	32	33
2022	9	26	6	39	0	21.1	-2.4	1.296	0.3	0.2	0	29.2	25.8	0	102	92	0	34	32	33
2022	9	26	6	49	0	22.1	-2.4	1.296	0.3	0.2	0	28.8	24.9	0	101	91	0	34	33	33
2022	9	26	6	59	0	23.3	-3.1	1.296	0.3	0.2	0	29.2	25.4	0	101	91	0	33	32	33
2022	9	26	7	9	0	21.5	-3	1.296	0.3	0.2	0	28.8	25.4	0	101	91	0	34	32	32
2022	9	26	7	19	0	21.7	-3.7	1.296	0.3	0.2	0	28.4	25.4	0	100	91	0	34	32	32
2022	9	26	7	29	0	21.9	-3	1.296	0.3	0.2	0	28.4	24.9	0	100	90	0	34	32	33
2022	9	26	7	39	0	21.4	-3.1	1.296	0.3	0.2	0	28.4	24.5	0	100	90	0	34	33	33
2022	9	26	7	49	0	22.7	-3.5	1.297	0.3	0.2	0	28.4	24.9	0	100	91	0	34	33	33
2022	9	26	7	59	0	22.2	-2.3	1.297	0.3	0.2	0	28.4	24.9	0	100	90	0	34	32	34

### Reinhackle (0365)

Year	Month	Day	Hour	Minute	Second	VelocityX	VelocityY	Level	StdError1	StdError2	StdError3	SNR1	SNR2	SNR3	SignalAmp1	SignalAmp2	SignalAmp3	Noise1	Noise2	Noise3
2022	9	26	8	9	0	22.1	-2.9	1.297	0.4	0.3	0	28.8	25.4	0	100	91	0	33	32	33
2022	9	26	8	19	0	21.9	-3.3	1.297	0.5	0.4	0	28.8	24.9	0	100	91	0	33	33	32
2022	9	26	8	29	0	21.7	-2.7	1.297	0.3	0.2	0	28.8	25.4	0	101	91	0	34	32	32
2022	9	26	8	39	0	21.9	-2.4	1.297	0.3	0.2	0	28.8	25.4	0	101	91	0	34	32	33
2022	9	26	8	49	0	22.4	-2.5	1.297	0.3	0.2	0	28.4	25.4	0	100	91	0	34	32	33
2022	9	26	8	59	0	22	-3.7	1.297	0.3	0.2	0	28.8	24.9	0	101	91	0	34	33	34
2022	9	26	9	9	0	22.4	-2.8	1.297	0.3	0.2	0	28.8	25.8	0	101	92	0	34	32	33
2022	9	26	9	19	0	21.6	-2.4	1.297	0.3	0.2	0	28.8	24.9	0	101	91	0	34	33	33
2022	9	26	9	29	0	23.2	-3.7	1.299	0.3	0.2	0	28.8	25.8	0	101	92	0	34	32	34
2022	9	26	9	39	0	23.8	-3.4	1.299	0.3	0.2	0	28.8	25.4	0	101	92	0	34	33	33
2022	9	26	9	49	0	22.3	-3.6	1.299	0.3	0.2	0	29.2	26.2	0	102	93	0	34	32	33
2022	9	26	9	59	0	21.5	-2.9	1.299	0.3	0.2	0	29.7	26.7	0	103	94	0	34	32	33
2022	9	26	10	9	0	22.8	-3.9	1.299	0.3	0.2	0	30.1	26.2	0	103	93	0	33	32	32
2022	9	26	10	19	0	22.6	-3.4	1.299	0.3	0.2	0	29.7	26.7	0	103	93	0	34	31	33
2022	9	26	10	29	0	22.3	-2.6	1.299	0.3	0.2	0	29.7	25.8	0	103	93	0	34	33	32
2022	9	26	10	39	0	21.9	-2.5	1.299	0.3	0.2	0	30.1	26.7	0	104	94	0	34	32	33
2022	9	26	10	49	0	22.8	-3.2	1.299	0.3	0.2	0	30.1	26.2	0	103	94	0	33	33	32
2022	9	26	10	59	0	22.3	-3.6	1.299	0.3	0.2	0	29.7	26.2	0	102	93	0	33	32	33
2022	9	26	11	9	0	21.9	-2.7	1.299	0.3	0.2	0	29.7	26.2	0	103	93	0	34	32	33
2022	9	26	11	19	0	22.5	-3.2	1.3	0.5	0.4	0	30.1	26.2	0	103	93	0	33	32	33
2022	9	26	11	29	0	22	-3.2	1.3	0.3	0.2	0	29.7	26.7	0	103	94	0	34	32	33
2022	9	26	11	39	0	22	-3.8	1.3	0.4	0.3	0	29.7	26.2	0	103	93	0	34	32	32
2022	9	26	11	49	0	22	-3.3	1.3	0.3	0.2	0	30.1	26.7	0	104	94	0	34	32	33
2022	9	26	11	59	0	22.2	-2.7	1.3	0.3	0.2	0	29.7	26.7	0	104	95	0	35	33	33
2022	9	26	12	9	0	21	-2.6	1.299	0.3	0.2	0	30.5	27.1	0	105	96	0	34	33	33
2022	9	26	12	19	0	22.1	-2.8	1.299	0.3	0.2	0	29.2	25.8	0	102	92	0	34	32	34
2022	9	26	12	29	0	22	-3.1	1.299	0.3	0.2	0	29.7	26.2	0	103	93	0	34	32	33
2022	9	26	12	39	0	23.2	-3.2	1.299	0.3	0.2	0	30.1	26.2	0	104	94	0	34	33	32
2022	9	26	12	49	0	22	-3.5	1.299	0.3	0.2	0	29.2	25.4	0	102	92	0	34	33	33
2022	9	26	12	59	0	20.7	-2.5	1.299	0.3	0.2	0	29.2	25.4	0	102	92	0	34	33	33
2022	9	26	13	9	0	21.6	-3.6	1.299	0.3	0.2	0	28.8	25.8	0	101	92	0	34	32	33
2022	9	26	13	19	0	21.9	-3	1.299	0.3	0.2	0	28.8	25.4	0	101	92	0	34	33	32
2022	9	26	13	29	0	21.7	-4	1.299	0.3	0.2	0	28.8	24.9	0	101	91	0	34	33	33
2022	9	26	13	39	0	22.8	-2.8	1.299	0.3	0.2	0	29.2	25.8	0	102	92	0	34	32	32
2022	9	26	13	49	0	21.9	-4.2	1.299	0.3	0.2	0	28.8	25.4	0	101	91	0	34	32	32
2022	9	26	13	59	0	22	-2.5	1.299	0.3	0.2	0	29.7	25.8	0	102	92	0	33	32	33
2022	9	26	14	9	0	22	-3.3	1.299	0.3	0.2	0	28.8	25.8	0	101	92	0	34	32	33
2022	9	26	14	19	0	22	-3.6	1.298	0.3	0.2	0	28.8	24.9	0	101	91	0	34	33	33
2022	9	26	14	29	0	21.4	-2.9	1.298	0.3	0.2	0	28.8	25.4	0	101	92	0	34	33	34
2022	9	26	14	39	0	20.7	-3	1.299	0.3	0.2	0	29.2	25.8	0	102	92	0	34	32	33
2022	9	26	14	49	0	21.2	-2.9	1.299	0.3	0.2	0	29.2	26.2	0	102	93	0	34	32	33
2022	9	26	14	59	0	22.2	-2.9	1.299	0.3	0.2	0	30.1	26.2	0	103	94	0	33	33	34
2022	9	26	15	9	0	22.1	-3	1.299	0.3	0.2	0	29.2	26.2	0	102	92	0	34	31	33
2022	9	26	15	19	0	22.1	-2.7	1.299	0.3	0.2	0	29.7	25.8	0	102	92	0	33	32	33
2022	9	26	15	29	0	21.2	-3.1	1.298	0.3	0.2	0	29.7	26.2	0	103	93	0	34	32	33
2022	9	26	15	39	0	22.1	-3.3	1.298	0.3	0.2	0	28.8	25.8	0	101	92	0	34	32	33
2022	9	26	15	49	0	22.3	-3.6	1.298	0.3	0.2	0	29.2	25.4	0	101	91	0	33	32	32
2022	9	26	15	59	0	21.9	-3.5	1.298	0.3	0.2	0	28.4	24.9	0	100	90	0	34	32	33

### Reinhackle (0365)

Year	Month	Day	Hour	Minute	Second	VelocityX	VelocityY	Level	StdError1	StdError2	StdError3	SNR1	SNR2	SNR3	SignalAmp1	SignalAmp2	SignalAmp3	Noise1	Noise2	Noise3
2022	9	26	16	9	0	21.5	-3.7	1.298	0.3	0.2	0	28.4	24.5	0	100	90	0	34	33	33
2022	9	26	16	19	0	22.1	-3.4	1.298	0.3	0.2	0	28.4	24.5	0	100	90	0	34	33	33
2022	9	26	16	29	0	22.2	-3.2	1.298	0.3	0.2	0	28.4	24.9	0	100	90	0	34	32	33
2022	9	26	16	39	0	21.9	-2.9	1.298	0.3	0.2	0	28.4	25.4	0	100	91	0	34	32	33
2022	9	26	16	49	0	22	-2.5	1.298	0.3	0.2	0	28.8	25.4	0	100	91	0	33	32	33
2022	9	26	16	59	0	22.1	-2.9	1.298	0.3	0.2	0	29.2	24.9	0	101	91	0	33	33	33
2022	9	26	17	9	0	20.8	-2.9	1.298	0.3	0.2	0	28.4	24.5	0	100	90	0	34	33	33
2022	9	26	17	19	0	22.7	-3.3	1.298	0.3	0.2	0	28.8	24.5	0	100	90	0	33	33	33
2022	9	26	17	29	0	23.2	-3	1.298	0.3	0.2	0	28.4	24.9	0	100	90	0	34	32	33
2022	9	26	17	39	0	22.4	-2.9	1.298	0.4	0.3	0	28.8	24.9	0	100	90	0	33	32	32
2022	9	26	17	49	0	22.4	-2.9	1.298	0.3	0.2	0	28.4	25.4	0	100	91	0	34	32	33
2022	9	26	17	59	0	22.6	-2.6	1.298	0.3	0.2	0	28.4	24.9	0	100	90	0	34	32	33
2022	9	26	18	9	0	22.4	-3	1.298	0.3	0.2	0	28	24.9	0	100	90	0	35	32	32
2022	9	26	18	19	0	22.5	-2.1	1.298	0.3	0.2	0	28.4	25.4	0	100	91	0	34	32	33
2022	9	26	18	29	0	23	-2.8	1.298	0.3	0.2	0	28.8	25.4	0	101	91	0	34	32	33
2022	9	26	18	39	0	22.6	-3.9	1.298	0.3	0.2	0	29.2	25.4	0	101	91	0	33	32	33
2022	9	26	18	49	0	21.8	-3.3	1.298	0.3	0.2	0	28.8	25.4	0	101	91	0	34	32	33
2022	9	26	18	59	0	20.9	-2.4	1.298	0.3	0.2	0	29.2	25.8	0	102	92	0	34	32	33
2022	9	26	19	9	0	22	-2.9	1.298	0.3	0.2	0	30.1	26.2	0	103	93	0	33	32	33
2022	9	26	19	19	0	21.6	-2.3	1.299	0.3	0.2	0	30.5	26.7	0	104	94	0	33	32	34
2022	9	26	19	29	0	21.6	-2.1	1.298	0.3	0.2	0	30.1	26.7	0	104	94	0	34	32	33
2022	9	26	19	39	0	21.6	-2.1	1.298	0.3	0.2	0	31	27.1	0	105	95	0	33	32	33
2022	9	26	19	49	0	20.7	-2.2	1.299	0.3	0.2	0	30.5	26.2	0	104	94	0	33	33	34
2022	9	26	19	59	0	21.7	-1.9	1.299	0.3	0.2	0	30.1	27.1	0	104	95	0	34	32	32
2022	9	26	20	9	0	22.6	-2.2	1.299	0.3	0.2	0	30.1	26.7	0	104	94	0	34	32	33
2022	9	26	20	19	0	22.2	-2.9	1.299	0.3	0.2	0	30.5	26.7	0	104	94	0	33	32	33
2022	9	26	20	29	0	22.6	-2.8	1.299	0.3	0.2	0	30.1	26.7	0	104	94	0	34	32	32
2022	9	26	20	39	0	22.5	-3.2	1.299	0.3	0.2	0	30.1	26.2	0	104	94	0	34	33	33
2022	9	26	20	49	0	22.5	-3.1	1.299	0.3	0.2	0	30.1	26.7	0	104	94	0	34	32	33
2022	9	26	20	59	0	21.5	-2.8	1.299	0.3	0.2	0	30.5	26.7	0	104	94	0	33	32	33
2022	9	26	21	9	0	21.8	-3.3	1.299	0.3	0.2	0	30.1	26.7	0	104	94	0	34	32	33
2022	9	26	21	19	0	21.3	-2.9	1.299	0.3	0.2	0	30.1	26.7	0	104	94	0	34	32	33
2022	9	26	21	29	0	22.4	-2.4	1.299	0.3	0.2	0	30.1	26.7	0	104	94	0	34	32	33
2022	9	26	21	39	0	22.7	-3.3	1.299	0.3	0.2	0	30.5	26.2	0	104	94	0	34	32	33
2022	9	26	21	49	0	21.7	-2.7	1.299	0.3	0.2	0	30.1	26.7	0	104	94	0	34	32	33
2022	9	26	21	59	0	21.6	-3.7	1.299	0.3	0.2	0	30.5	26.7	0	104	94	0	33	32	33
2022	9	26	22	9	0	22.1	-3.2	1.299	0.3	0.2	0	29.7	26.2	0	103	93	0	34	32	33
2022	9	26	22	19	0	22.1	-3.2	1.299	0.4	0.3	0	29.7	26.7	0	103	94	0	34	32	33
2022	9	26	22	29	0	21.6	-2.6	1.299	0.4	0.3	0	30.1	26.7	0	104	94	0	34	32	33
2022	9	26	22	39	0	22.1	-3.5	1.299	0.3	0.2	0	30.1	26.7	0	104	94	0	34	32	33
2022	9	26	22	49	0	21.4	-2.4	1.299	0.4	0.3	0	30.1	26.7	0	104	94	0	34	32	33
2022	9	26	22	59	0	22.6	-3.2	1.299	0.3	0.2	0	29.7	26.7	0	103	94	0	34	32	33
2022	9	26	23	9	0	22	-2.8	1.299	0.3	0.2	0	29.7	26.7	0	103	94	0	34	32	33
2022	9	26	23	19	0	22.1	-3.1	1.299	0.3	0.2	0	29.7	26.7	0	103	94	0	34	32	33
2022	9	26	23	29	0	23.1	-2.9	1.3	0.3	0.2	0	29.7	26.7	0	103	94	0	34	32	33
2022	9	26	23	39	0	22.1	-2.7	1.299	0.3	0.2	0	30.1	26.7	0	103	94	0	33	32	33
2022	9	26	23	49	0	20.8	-2.6	1.3	0.3	0.2	0	30.5	27.1	0	104	94	0	33	31	33
2022	9	26	23	59	0	21	-3.4	1.3	0.3	0.2	0	29.7	26.7	0	103	94	0	34	32	33

### Reinhackle (0365)

Year	Month	Day	Hour	Minute	Second	VelocityX	VelocityY	Level	StdError1	StdError2	StdError3	SNR1	SNR2	SNR3	SignalAmp1	SignalAmp2	SignalAmp3	Noise1	Noise2	Noise3
2022	9	27	0	9	0	23	-3.1	1.3	0.3	0.2	0	30.5	26.7	0	104	94	0	33	32	33
2022	9	27	0	19	0	21.6	-2.9	1.3	0.3	0.2	0	30.1	26.7	0	104	94	0	34	32	33
2022	9	27	0	29	0	22.2	-3	1.3	0.3	0.2	0	29.7	26.7	0	103	94	0	34	32	32
2022	9	27	0	39	0	22.5	-2.4	1.3	0.3	0.2	0	30.5	26.7	0	104	94	0	33	32	33
2022	9	27	0	49	0	22.9	-4.2	1.3	0.3	0.2	0	30.5	26.2	0	104	94	0	33	33	33
2022	9	27	0	59	0	22.1	-2.8	1.3	0.3	0.2	0	30.1	26.7	0	104	94	0	34	32	32
2022	9	27	1	9	0	21.9	-3.5	1.3	0.3	0.2	0	30.1	27.1	0	104	94	0	34	31	33
2022	9	27	1	19	0	20.2	-2	1.3	0.3	0.2	0	30.1	26.7	0	104	94	0	34	32	33
2022	9	27	1	29	0	22.5	-3	1.3	0.3	0.2	0	30.1	26.7	0	104	94	0	34	32	33
2022	9	27	1	39	0	22.5	-3.1	1.3	0.3	0.2	0	30.1	26.2	0	104	94	0	34	33	34
2022	9	27	1	49	0	21.6	-3.1	1.3	0.3	0.2	0	30.5	26.7	0	104	94	0	33	32	32
2022	9	27	1	59	0	22	-2.8	1.3	0.4	0.3	0	30.1	25.8	0	104	93	0	34	33	33
2022	9	27	2	9	0	22	-2.9	1.3	0.3	0.2	0	30.1	26.2	0	104	94	0	34	33	33
2022	9	27	2	19	0	22.8	-2.6	1.3	0.3	0.2	0	30.1	26.7	0	104	94	0	34	32	32
2022	9	27	2	29	0	21.8	-3.1	1.3	0.3	0.2	0	30.1	26.2	0	104	93	0	34	32	32
2022	9	27	2	39	0	22.1	-3.3	1.3	0.3	0.2	0	30.1	26.2	0	104	93	0	34	32	32
2022	9	27	2	49	0	22.1	-2.5	1.3	0.3	0.2	0	30.1	26.7	0	104	94	0	34	32	33
2022	9	27	2	59	0	22.2	-2.5	1.3	0.3	0.2	0	30.1	26.7	0	104	94	0	34	32	32
2022	9	27	3	9	0	22.5	-3.3	1.3	0.3	0.2	0	29.7	26.2	0	103	93	0	34	32	32
2022	9	27	3	19	0	21.6	-2.7	1.3	0.3	0.2	0	29.7	26.2	0	103	93	0	34	32	33
2022	9	27	3	29	0	20.7	-2.4	1.3	0.3	0.2	0	30.1	26.2	0	103	93	0	33	32	33
2022	9	27	3	39	0	21.7	-2.7	1.3	0.3	0.2	0	30.1	26.7	0	104	94	0	34	32	33
2022	9	27	3	49	0	22.2	-3.7	1.3	0.3	0.2	0	30.5	26.2	0	104	93	0	33	32	33
2022	9	27	3	59	0	21.1	-1.9	1.3	0.4	0.3	0	30.1	26.7	0	104	93	0	34	31	33
2022	9	27	4	9	0	22.5	-3.4	1.3	0.3	0.2	0	30.1	26.7	0	104	93	0	34	31	32
2022	9	27	4	19	0	21.8	-2.3	1.3	0.3	0.2	0	29.7	26.2	0	103	93	0	34	32	33
2022	9	27	4	29	0	21.7	-3	1.3	0.3	0.2	0	29.7	26.2	0	103	93	0	34	32	33
2022	9	27	4	39	0	21.5	-3.3	1.3	0.3	0.2	0	29.7	26.2	0	103	93	0	34	32	32
2022	9	27	4	49	0	21.9	-3.2	1.3	0.3	0.2	0	29.7	26.2	0	103	93	0	34	32	33
2022	9	27	4	59	0	22	-3.6	1.3	0.3	0.2	0	30.1	25.8	0	103	93	0	33	33	33
2022	9	27	5	9	0	22.7	-3	1.3	0.3	0.2	0	29.2	25.8	0	102	92	0	34	32	34
2022	9	27	5	19	0	22.6	-3.1	1.3	0.3	0.2	0	29.7	25.8	0	102	92	0	33	32	33
2022	9	27	5	29	0	22.6	-2.9	1.3	0.3	0.2	0	29.2	25.8	0	102	92	0	34	32	33
2022	9	27	5	39	0	21.9	-2.7	1.3	0.3	0.2	0	29.2	25.8	0	102	92	0	34	32	32
2022	9	27	5	49	0	21.3	-3.1	1.3	0.3	0.2	0	29.7	26.2	0	103	93	0	34	32	33
2022	9	27	5	59	0	23.5	-2.4	1.3	0.3	0.2	0	29.2	25.8	0	102	92	0	34	32	34
2022	9	27	6	9	0	22.8	-3.1	1.3	0.3	0.2	0	29.2	25.8	0	102	92	0	34	32	33
2022	9	27	6	19	0	22.4	-1.9	1.3	0.3	0.2	0	29.2	25.4	0	102	91	0	34	32	33
2022	9	27	6	29	0	22.1	-3.3	1.3	0.3	0.2	0	29.7	25.4	0	102	92	0	33	33	34
2022	9	27	6	39	0	22.5	-2.5	1.3	0.3	0.2	0	29.2	25.4	0	102	91	0	34	32	33
2022	9	27	6	49	0	22	-2.5	1.3	0.3	0.2	0	28.8	25.4	0	101	91	0	34	32	33
2022	9	27	6	59	0	21.5	-2.2	1.3	0.3	0.2	0	30.1	26.2	0	103	93	0	33	32	33
2022	9	27	7	9	0	22.4	-3.2	1.3	0.3	0.2	0	28.8	24.9	0	101	91	0	34	33	33
2022	9	27	7	19	0	22.1	-2.3	1.3	0.3	0.2	0	28.4	24.9	0	100	90	0	34	32	33
2022	9	27	7	29	0	23	-2.5	1.3	0.3	0.2	0	28.4	24.5	0	100	89	0	34	32	33
2022	9	27	7	39	0	22.4	-3.1	1.3	0.3	0.2	0	28.4	24.5	0	100	89	0	34	32	33
2022	9	27	7	49	0	22.6	-2.9	1.3	0.3	0.2	0	28.4	24.5	0	100	89	0	34	32	33
2022	9	27	7	59	0	21.5	-2.6	1.3	0.3	0.2	0	28.4	24.5	0	100	89	0	34	32	33

### Reinhackle (0365)

Year	Month	Day	Hour	Minute	Second	VelocityX	VelocityY	Level	StdError1	StdError2	StdError3	SNR1	SNR2	SNR3	SignalAmp1	SignalAmp2	SignalAmp3	Noise1	Noise2	Noise3
2022	9	27	8	9	0	22.5	-3.3	1.3	0.3	0.2	0	28.4	24.9	0	100	90	0	34	32	32
2022	9	27	8	19	0	21.2	-3.8	1.3	0.3	0.2	0	28.8	24.9	0	101	91	0	34	33	34
2022	9	27	8	29	0	22.3	-3.9	1.3	0.3	0.2	0	29.2	25.8	0	102	92	0	34	32	33
2022	9	27	8	39	0	21.7	-2.7	1.3	0.3	0.2	0	29.2	25.8	0	102	92	0	34	32	33
2022	9	27	8	49	0	23.1	-3.7	1.3	0.3	0.2	0	28.8	25.4	0	101	91	0	34	32	34
2022	9	27	8	59	0	22.1	-2.8	1.3	0.3	0.2	0	30.1	26.7	0	104	94	0	34	32	33
2022	9	27	9	9	0	22.8	-3.1	1.3	0.3	0.2	0	28.8	24.9	0	101	91	0	34	33	33
2022	9	27	9	19	0	21.9	-3	1.3	0.3	0.2	0	29.2	25.4	0	102	91	0	34	32	33
2022	9	27	9	29	0	21.4	-3	1.3	0.3	0.2	0	29.2	25.8	0	102	92	0	34	32	33
2022	9	27	9	39	0	21.1	-2.5	1.301	0.3	0.2	0	29.7	26.7	0	103	94	0	34	32	33
2022	9	27	9	49	0	22.3	-3.2	1.3	0.3	0.2	0	29.7	26.2	0	103	93	0	34	32	33
2022	9	27	9	59	0	21.6	-3.3	1.301	0.3	0.2	0	29.7	26.7	0	103	94	0	34	32	33
2022	9	27	10	9	0	22.3	-3.7	1.301	0.3	0.2	0	30.1	26.7	0	103	94	0	33	32	32
2022	9	27	10	19	0	22	-3.9	1.3	0.3	0.2	0	28.8	25.8	0	102	93	0	35	33	33
2022	9	27	10	29	0	22.1	-2.9	1.3	0.3	0.2	0	29.2	26.2	0	102	93	0	34	32	33
2022	9	27	10	39	0	22.5	-3.5	1.301	0.3	0.2	0	29.7	26.2	0	103	93	0	34	32	32
2022	9	27	10	49	0	22.3	-2.1	1.301	0.3	0.2	0	29.7	25.8	0	103	93	0	34	33	33
2022	9	27	10	59	0	23.4	-3.3	1.301	0.3	0.2	0	29.7	26.2	0	103	93	0	34	32	33
2022	9	27	11	9	0	22.1	-3.4	1.301	0.3	0.2	0	29.7	26.2	0	103	93	0	34	32	33
2022	9	27	11	19	0	22.9	-2.7	1.301	0.3	0.2	0	30.1	26.7	0	104	95	0	34	33	33
2022	9	27	11	29	0	21.4	-3.2	1.301	0.3	0.2	0	30.1	26.7	0	104	95	0	34	33	34
2022	9	27	11	39	0	22.1	-3.2	1.301	0.3	0.2	0	30.1	26.7	0	104	94	0	34	32	33
2022	9	27	11	49	0	22.8	-1.9	1.301	0.3	0.2	0	30.1	27.1	0	104	95	0	34	32	32
2022	9	27	11	59	0	22.2	-2.8	1.301	0.3	0.2	0	30.5	26.7	0	104	94	0	33	32	33
2022	9	27	12	9	0	22.4	-2.7	1.301	0.3	0.2	0	30.5	27.1	0	105	95	0	34	32	34
2022	9	27	12	19	0	22.6	-3.4	1.3	0.3	0.2	0	31	26.7	0	105	95	0	33	33	33
2022	9	27	12	29	0	21.7	-3.3	1.3	0.3	0.2	0	30.5	27.1	0	105	95	0	34	32	32
2022	9	27	12	39	0	22.1	-3.6	1.3	0.3	0.2	0	29.7	26.2	0	103	93	0	34	32	33
2022	9	27	12	49	0	22.4	-3.8	1.3	0.3	0.2	0	29.2	24.9	0	101	91	0	33	33	33
2022	9	27	12	59	0	22.3	-3.8	1.3	0.3	0.2	0	31	26.7	0	105	94	0	33	32	33
2022	9	27	13	9	0	21.6	-2.8	1.3	0.3	0.2	0	28.8	25.4	0	101	91	0	34	32	32
2022	9	27	13	19	0	23	-3.9	1.3	0.3	0.2	0	28.8	24.9	0	101	90	0	34	32	33
2022	9	27	13	29	0	21.6	-2.9	1.3	0.3	0.2	0	29.2	25.8	0	102	92	0	34	32	33
2022	9	27	13	39	0	20.7	-2.9	1.3	0.3	0.2	0	30.1	26.2	0	103	93	0	33	32	33
2022	9	27	13	49	0	22	-2.3	1.3	0.3	0.2	0	29.7	25.8	0	102	92	0	33	32	33
2022	9	27	13	59	0	22.2	-3.3	1.3	0.3	0.2	0	29.7	26.2	0	103	93	0	34	32	33
2022	9	27	14	9	0	20.7	-3.4	1.3	0.3	0.2	0	30.5	25.8	0	104	93	0	33	33	33
2022	9	27	14	19	0	21.8	-3.4	1.3	0.3	0.2	0	30.5	26.7	0	105	94	0	34	32	33
2022	9	27	14	29	0	22.1	-3	1.3	0.3	0.2	0	30.5	26.2	0	104	93	0	33	32	33
2022	9	27	14	39	0	22.6	-2.5	1.3	0.3	0.2	0	29.7	25.4	0	102	92	0	33	33	33
2022	9	27	14	49	0	21.2	-4	1.299	0.3	0.2	0	30.1	26.2	0	103	93	0	33	32	32
2022	9	27	14	59	0	22	-3.3	1.299	0.3	0.2	0	29.7	26.2	0	103	93	0	34	32	33
2022	9	27	15	9	0	21.7	-2.8	1.299	0.4	0.3	0	29.7	26.2	0	103	93	0	34	32	33
2022	9	27	15	19	0	22.2	-3.3	1.299	0.3	0.2	0	29.7	26.2	0	103	93	0	34	32	33
2022	9	27	15	29	0	21.7	-2.5	1.299	0.3	0.2	0	29.7	25.8	0	103	93	0	34	33	33
2022	9	27	15	39	0	21.8	-3.3	1.299	0.3	0.2	0	29.2	25.8	0	103	92	0	35	32	33
2022	9	27	15	49	0	21.8	-2.8	1.299	0.3	0.2	0	29.2	25.4	0	101	91	0	33	32	33
2022	9	27	15	59	0	20.9	-3	1.299	0.3	0.2	0	29.7	26.2	0	103	93	0	34	32	33



### Reinhackle (0365)

Year	Month	Day	Hour	Minute	Second	VelocityX	VelocityY	Level	StdError1	StdError2	StdError3	SNR1	SNR2	SNR3	SignalAmp1	SignalAmp2	SignalAmp3	Noise1	Noise2	Noise3
2022	9	27	16	9	0	22.2	-2.9	1.299	0.3	0.2	0	30.1	26.7	0	104	94	0	34	32	33
2022	9	27	16	19	0	22.5	-3.6	1.299	0.3	0.2	0	28.8	24.9	0	101	90	0	34	32	32
2022	9	27	16	29	0	22.5	-2.6	1.298	0.3	0.2	0	28.4	24.9	0	100	90	0	34	32	33
2022	9	27	16	39	0	20.8	-3.8	1.299	0.3	0.2	0	28.4	24.9	0	100	90	0	34	32	33
2022	9	27	16	49	0	22.2	-3.3	1.298	0.3	0.2	0	28.8	24.9	0	100	90	0	33	32	33
2022	9	27	16	59	0	24	-3.6	1.299	0.3	0.2	0	29.2	25.4	0	101	91	0	33	32	33
2022	9	27	17	9	0	21.2	-2.9	1.299	0.3	0.2	0	29.2	25.4	0	101	91	0	33	32	33
2022	9	27	17	19	0	22.1	-3.2	1.298	0.3	0.2	0	28.8	24.9	0	101	90	0	34	32	32
2022	9	27	17	29	0	22.8	-3.1	1.298	0.3	0.2	0	28.4	24.9	0	100	90	0	34	32	33
2022	9	27	17	39	0	23	-2.6	1.298	0.3	0.2	0	28.4	25.4	0	100	91	0	34	32	33
2022	9	27	17	49	0	21.7	-2.5	1.298	0.3	0.2	0	28.4	24.5	0	100	90	0	34	33	33
2022	9	27	17	59	0	21.2	-3.1	1.298	0.3	0.2	0	28.4	24.9	0	100	90	0	34	32	32
2022	9	27	18	9	0	21.8	-3.3	1.298	0.3	0.2	0	28.8	24.5	0	101	90	0	34	33	33
2022	9	27	18	19	0	22.3	-2.9	1.298	0.3	0.2	0	28.4	24.5	0	100	90	0	34	33	33
2022	9	27	18	29	0	22.4	-3.2	1.298	0.3	0.2	0	28.4	24.1	0	100	89	0	34	33	33
2022	9	27	18	39	0	22.5	-2.8	1.298	0.3	0.2	0	28.8	24.9	0	101	90	0	34	32	33
2022	9	27	18	49	0	22.2	-3	1.298	0.3	0.2	0	29.2	24.9	0	101	90	0	33	32	33
2022	9	27	18	59	0	22.8	-2.9	1.298	0.3	0.2	0	28.8	24.5	0	101	90	0	34	33	34
2022	9	27	19	9	0	22.1	-3.2	1.298	0.3	0.2	0	29.2	25.8	0	102	92	0	34	32	33
2022	9	27	19	19	0	21.7	-2.2	1.298	0.3	0.2	0	30.1	26.2	0	104	94	0	34	33	33
2022	9	27	19	29	0	22.1	-3.5	1.298	0.3	0.2	0	30.1	26.2	0	104	94	0	34	33	33
2022	9	27	19	39	0	23.1	-2.8	1.298	0.3	0.2	0	30.1	26.2	0	104	94	0	34	33	33
2022	9	27	19	49	0	21.8	-2.9	1.298	0.3	0.2	0	30.1	26.2	0	104	93	0	34	32	33
2022	9	27	19	59	0	22.1	-2.2	1.298	0.3	0.2	0	29.7	26.2	0	103	93	0	34	32	33
2022	9	27	20	9	0	22.6	-3	1.298	0.4	0.3	0	29.7	25.8	0	103	93	0	34	33	33
2022	9	27	20	19	0	22.2	-4	1.298	0.3	0.2	0	30.1	26.7	0	104	94	0	34	32	33
2022	9	27	20	29	0	22.1	-3.2	1.298	0.3	0.2	0	30.1	26.7	0	104	94	0	34	32	33
2022	9	27	20	39	0	21.8	-3.1	1.299	0.3	0.2	0	30.1	27.1	0	104	94	0	34	31	32
2022	9	27	20	49	0	22.2	-2.3	1.298	0.3	0.2	0	30.5	26.7	0	105	94	0	34	32	32
2022	9	27	20	59	0	22.1	-2.4	1.299	0.3	0.2	0	30.1	26.7	0	104	94	0	34	32	33
2022	9	27	21	9	0	21.9	-2.7	1.298	0.3	0.2	0	30.5	26.7	0	105	94	0	34	32	34
2022	9	27	21	19	0	22.2	-3.7	1.298	0.3	0.2	0	30.1	26.2	0	104	94	0	34	33	33
2022	9	27	21	29	0	21	-2.3	1.299	0.3	0.2	0	30.5	26.7	0	104	94	0	33	32	33
2022	9	27	21	39	0	21.7	-2	1.299	0.3	0.2	0	30.1	26.7	0	104	94	0	34	32	33
2022	9	27	21	49	0	21.7	-1.5	1.299	0.3	0.2	0	30.5	26.2	0	104	93	0	33	32	33
2022	9	27	21	59	0	22.6	-2.9	1.299	0.3	0.2	0	30.5	27.1	0	104	94	0	33	31	33
2022	9	27	22	9	0	21.9	-2.9	1.299	0.3	0.2	0	30.1	27.1	0	104	94	0	34	31	32
2022	9	27	22	19	0	21.6	-3	1.299	0.3	0.2	0	30.5	27.1	0	105	95	0	34	32	33
2022	9	27	22	29	0	22.5	-2.3	1.299	0.3	0.2	0	30.5	26.7	0	104	94	0	33	32	33
2022	9	27	22	39	0	21.6	-3.4	1.299	0.4	0.3	0	30.1	26.2	0	103	93	0	33	32	33
2022	9	27	22	49	0	22.5	-3.1	1.299	0.3	0.2	0	29.7	26.2	0	103	93	0	34	32	33
2022	9	27	22	59	0	22.6	-3.8	1.299	0.3	0.2	0	29.7	26.2	0	103	93	0	34	32	33
2022	9	27	23	9	0	22.9	-3.5	1.299	0.3	0.2	0	29.7	26.2	0	103	93	0	34	32	34
2022	9	27	23	19	0	22.9	-2.8	1.299	0.3	0.2	0	29.7	26.2	0	103	93	0	34	32	33
2022	9	27	23	29	0	20.8	-2.3	1.299	0.3	0.2	0	30.5	26.7	0	104	94	0	33	32	33
2022	9	27	23	39	0	22.9	-4	1.299	0.3	0.2	0	29.7	26.2	0	103	93	0	34	32	33
2022	9	27	23	49	0	21.9	-2.9	1.299	0.3	0.2	0	30.1	26.7	0	104	94	0	34	32	33
2022	9	27	23	59	0	21.5	-2.4	1.299	0.3	0.2	0	30.1	26.7	0	103	94	0	33	32	33

### Reinhackle (0365)

Year	Month	Day	Hour	Minute	Second	VelocityX	VelocityY	Level	StdError1	StdError2	StdError3	SNR1	SNR2	SNR3	SignalAmp1	SignalAmp2	SignalAmp3	Noise1	Noise2	Noise3
2022	9	28	0	9	0	22.6	-2.6	1.299	0.3	0.2	0	30.1	26.2	0	104	93	0	34	32	33
2022	9	28	0	19	0	22.7	-2.8	1.299	0.3	0.2	0	30.1	26.2	0	103	93	0	33	32	33
2022	9	28	0	29	0	21.2	-2.1	1.299	0.3	0.2	0	30.1	26.2	0	104	93	0	34	32	33
2022	9	28	0	39	0	22.5	-3.7	1.299	0.3	0.2	0	29.7	26.2	0	103	93	0	34	32	33
2022	9	28	0	49	0	22.8	-2.6	1.299	0.3	0.2	0	29.7	26.2	0	103	93	0	34	32	33
2022	9	28	0	59	0	23	-2.9	1.299	0.3	0.2	0	29.7	26.2	0	103	93	0	34	32	33
2022	9	28	1	9	0	23	-4	1.299	0.4	0.3	0	30.1	26.2	0	103	93	0	33	32	34
2022	9	28	1	19	0	21.9	-2.7	1.299	0.3	0.2	0	30.1	26.2	0	103	93	0	33	32	33
2022	9	28	1	29	0	22.6	-2.6	1.299	0.3	0.2	0	29.7	26.2	0	103	93	0	34	32	33
2022	9	28	1	39	0	21.4	-2.5	1.299	0.3	0.2	0	30.5	26.7	0	104	94	0	33	32	33
2022	9	28	1	49	0	21.5	-2.9	1.299	0.3	0.2	0	29.7	25.8	0	103	93	0	34	33	33
2022	9	28	1	59	0	22.2	-2.7	1.299	0.3	0.2	0	30.5	25.8	0	104	93	0	33	33	33
2022	9	28	2	9	0	22.5	-2.9	1.299	0.3	0.2	0	29.7	26.2	0	103	93	0	34	32	34
2022	9	28	2	19	0	20.7	-2.5	1.299	0.3	0.2	0	30.1	26.2	0	103	93	0	33	32	32
2022	9	28	2	29	0	22.5	-2.9	1.299	0.4	0.3	0	29.7	26.2	0	103	93	0	34	32	32
2022	9	28	2	39	0	23.8	-3.2	1.299	0.3	0.2	0	29.7	26.2	0	103	93	0	34	32	33
2022	9	28	2	49	0	22.1	-2.8	1.299	0.3	0.2	0	30.1	26.2	0	103	93	0	33	32	33
2022	9	28	2	59	0	21	-2.1	1.299	0.3	0.2	0	30.1	26.7	0	103	94	0	33	32	32
2022	9	28	3	9	0	22.6	-3.4	1.299	0.4	0.3	0	29.7	26.2	0	103	93	0	34	32	32
2022	9	28	3	19	0	22	-3.1	1.299	0.3	0.2	0	30.1	26.7	0	103	94	0	33	32	33
2022	9	28	3	29	0	22.6	-3.2	1.299	0.3	0.2	0	29.7	26.7	0	103	94	0	34	32	33
2022	9	28	3	39	0	23	-3.8	1.299	0.3	0.2	0	29.7	25.8	0	103	93	0	34	33	32
2022	9	28	3	49	0	21.2	-2.8	1.3	0.3	0.2	0	29.7	26.2	0	103	93	0	34	32	33
2022	9	28	3	59	0	20.8	-2.9	1.299	0.3	0.2	0	29.7	26.7	0	103	94	0	34	32	33
2022	9	28	4	9	0	22.6	-2.6	1.299	0.3	0.2	0	29.7	26.7	0	103	94	0	34	32	33
2022	9	28	4	19	0	22.5	-3.2	1.3	0.3	0.2	0	30.1	26.7	0	103	93	0	33	31	34
2022	9	28	4	29	0	22.4	-3.6	1.299	0.3	0.2	0	29.2	25.8	0	102	93	0	34	33	33
2022	9	28	4	39	0	20.6	-2.4	1.299	0.3	0.2	0	29.2	25.4	0	102	92	0	34	33	33
2022	9	28	4	49	0	22.5	-2.7	1.299	0.3	0.2	0	29.2	25.8	0	102	92	0	34	32	33
2022	9	28	4	59	0	21.7	-2.7	1.299	0.3	0.2	0	29.7	25.8	0	102	92	0	33	32	32
2022	9	28	5	9	0	21.9	-2.9	1.299	0.3	0.2	0	29.7	26.2	0	102	93	0	33	32	33
2022	9	28	5	19	0	22.4	-2.2	1.299	0.4	0.3	0	29.7	26.2	0	102	93	0	33	32	33
2022	9	28	5	29	0	21.1	-2.6	1.3	0.3	0.2	0	29.2	25.4	0	102	92	0	34	33	33
2022	9	28	5	39	0	22.5	-2.8	1.3	0.3	0.2	0	29.2	24.9	0	102	91	0	34	33	33
2022	9	28	5	49	0	22.9	-2.8	1.299	0.3	0.2	0	28.4	24.5	0	101	90	0	35	33	33
2022	9	28	5	59	0	21.5	-3.5	1.299	0.4	0.3	0	29.2	26.7	0	102	93	0	34	31	33
2022	9	28	6	9	0	22.5	-3.5	1.299	0.3	0.2	0	29.2	26.2	0	102	93	0	34	32	32
2022	9	28	6	19	0	21.6	-2.8	1.299	0.3	0.2	0	29.2	25.8	0	102	92	0	34	32	33
2022	9	28	6	29	0	22	-3.3	1.299	0.4	0.3	0	28.8	25.8	0	101	92	0	34	32	33
2022	9	28	6	39	0	22.4	-3.7	1.299	0.3	0.2	0	28.8	25.4	0	101	92	0	34	33	33
2022	9	28	6	49	0	21.9	-3.7	1.299	0.3	0.2	0	28.8	25.4	0	101	91	0	34	32	33
2022	9	28	6	59	0	22.3	-3.7	1.299	0.4	0.3	0	28.4	24.9	0	100	90	0	34	32	33
2022	9	28	7	9	0	21.6	-3.1	1.299	0.3	0.2	0	28.4	24.9	0	100	91	0	34	33	33
2022	9	28	7	19	0	23.1	-3.9	1.299	0.4	0.3	0	28.8	24.9	0	100	90	0	33	32	33
2022	9	28	7	29	0	21.5	-2.5	1.299	0.3	0.2	0	28.4	25.4	0	100	91	0	34	32	33
2022	9	28	7	39	0	22.8	-2.6	1.299	0.3	0.2	0	28.4	24.9	0	100	91	0	34	33	33
2022	9	28	7	49	0	21.9	-3.9	1.299	0.3	0.2	0	28.8	24.9	0	100	91	0	33	33	33
2022	9	28	7	59	0	22.1	-2.6	1.3	0.3	0.2	0	28.8	24.9	0	101	91	0	34	33	33

### Reinhackle (0365)

Year	Month	Day	Hour	Minute	Second	VelocityX	VelocityY	Level	StdError1	StdError2	StdError3	SNR1	SNR2	SNR3	SignalAmp1	SignalAmp2	SignalAmp3	Noise1	Noise2	Noise3
2022	9	28	8	9	0	21.6	-2.8	1.299	0.3	0.2	0	28.8	25.4	0	101	91	0	34	32	33
2022	9	28	8	19	0	21.7	-2.3	1.299	0.4	0.3	0	28.8	25.8	0	101	92	0	34	32	33
2022	9	28	8	29	0	22.5	-2.7	1.299	0.3	0.2	0	28.8	25.8	0	101	92	0	34	32	33
2022	9	28	8	39	0	21.3	-2.9	1.299	0.3	0.2	0	28.8	25.8	0	101	91	0	34	31	33
2022	9	28	8	49	0	21.5	-2.7	1.299	0.3	0.2	0	28.8	24.9	0	101	91	0	34	33	33
2022	9	28	8	59	0	22	-2.8	1.3	0.3	0.2	0	28.4	25.4	0	100	91	0	34	32	32
2022	9	28	9	9	0	22.1	-2.8	1.3	0.3	0.2	0	28.4	24.5	0	100	90	0	34	33	32
2022	9	28	9	19	0	23.6	-3.7	1.3	0.3	0.2	0	28.8	24.9	0	101	91	0	34	33	33
2022	9	28	9	29	0	21.2	-3.2	1.3	0.3	0.2	0	28.8	25.4	0	101	91	0	34	32	33
2022	9	28	9	39	0	21.9	-4.2	1.3	0.3	0.2	0	28.8	25.4	0	101	92	0	34	33	33
2022	9	28	9	49	0	21.5	-3.7	1.3	0.3	0.2	0	28.8	25.8	0	101	92	0	34	32	33
2022	9	28	9	59	0	21.8	-2.4	1.3	0.3	0.2	0	29.2	26.2	0	102	93	0	34	32	33
2022	9	28	10	9	0	21.2	-3.7	1.3	0.3	0.2	0	29.2	26.2	0	102	93	0	34	32	33
2022	9	28	10	19	0	23.3	-3.4	1.3	0.3	0.2	0	29.7	26.7	0	103	94	0	34	32	34
2022	9	28	10	29	0	22.4	-3.2	1.3	0.3	0.2	0	29.7	26.2	0	103	93	0	34	32	33
2022	9	28	10	39	0	22.6	-3.4	1.301	0.3	0.2	0	29.7	26.2	0	102	93	0	33	32	33
2022	9	28	10	49	0	21.2	-2.9	1.3	0.4	0.3	0	29.7	26.2	0	103	93	0	34	32	33
2022	9	28	10	59	0	21.6	-1.9	1.301	0.3	0.2	0	29.7	26.7	0	103	94	0	34	32	34
2022	9	28	11	9	0	22	-2.6	1.301	0.3	0.2	0	30.5	26.7	0	104	94	0	33	32	33
2022	9	28	11	19	0	21.3	-2.8	1.301	0.3	0.2	0	30.1	25.8	0	103	93	0	33	33	33
2022	9	28	11	29	0	22.8	-3.4	1.301	0.4	0.3	0	29.7	26.2	0	102	93	0	33	32	33
2022	9	28	11	39	0	22.1	-3	1.301	0.3	0.2	0	30.1	26.7	0	104	94	0	34	32	33
2022	9	28	11	49	0	22.1	-3.3	1.301	0.3	0.2	0	30.1	26.7	0	104	94	0	34	32	33
2022	9	28	11	59	0	22.7	-3	1.301	0.3	0.2	0	30.1	26.7	0	104	94	0	34	32	33
2022	9	28	12	9	0	22.9	-3.3	1.301	0.3	0.2	0	29.7	26.7	0	103	94	0	34	32	34
2022	9	28	12	19	0	22.9	-2.4	1.301	0.3	0.2	0	30.1	26.2	0	104	94	0	34	33	33
2022	9	28	12	29	0	22.7	-3	1.301	0.3	0.2	0	30.5	26.7	0	104	94	0	33	32	33
2022	9	28	12	39	0	22.3	-3.9	1.301	0.3	0.2	0	29.7	26.2	0	103	93	0	34	32	33
2022	9	28	12	49	0	22.6	-2.9	1.301	0.4	0.3	0	30.1	26.7	0	103	93	0	33	31	33
2022	9	28	12	59	0	21	-1.8	1.301	0.3	0.2	0	30.1	26.7	0	104	94	0	34	32	33
2022	9	28	13	9	0	20.8	-3.3	1.301	0.4	0.3	0	30.1	26.7	0	104	94	0	34	32	33
2022	9	28	13	19	0	21.2	-3.1	1.3	0.3	0.2	0	31	27.1	0	105	95	0	33	32	33
2022	9	28	13	29	0	21.6	-3	1.3	0.3	0.2	0	31	27.1	0	105	95	0	33	32	33
2022	9	28	13	39	0	21.9	-3.7	1.3	0.3	0.2	0	30.5	27.1	0	104	95	0	33	32	33
2022	9	28	13	49	0	21.7	-3.3	1.3	0.3	0.2	0	30.5	27.5	0	105	96	0	34	32	32
2022	9	28	13	59	0	21.2	-2.9	1.3	0.3	0.2	0	30.1	27.1	0	104	95	0	34	32	33
2022	9	28	14	9	0	22.4	-3.2	1.3	0.3	0.2	0	30.5	27.1	0	105	95	0	34	32	33
2022	9	28	14	19	0	21.2	-3.1	1.3	0.3	0.2	0	30.1	27.1	0	104	95	0	34	32	33
2022	9	28	14	29	0	22.3	-2.9	1.3	0.3	0.2	0	30.1	27.5	0	104	95	0	34	31	33
2022	9	28	14	39	0	21.3	-2	1.3	0.3	0.2	0	31	27.5	0	106	96	0	34	32	33
2022	9	28	14	49	0	21.7	-2.8	1.3	0.3	0.2	0	30.5	27.1	0	104	95	0	33	32	33
2022	9	28	14	59	0	22.7	-3.7	1.3	0.3	0.2	0	30.5	26.7	0	104	95	0	33	33	33
2022	9	28	15	9	0	21.4	-3.7	1.3	0.3	0.2	0	30.1	26.2	0	103	94	0	33	33	33
2022	9	28	15	19	0	21.2	-3.5	1.299	0.3	0.2	0	30.1	26.7	0	104	94	0	34	32	33
2022	9	28	15	29	0	22.3	-3.9	1.299	0.3	0.2	0	30.1	26.7	0	103	94	0	33	32	33
2022	9	28	15	39	0	22.2	-2.3	1.299	0.3	0.2	0	29.7	26.2	0	103	94	0	34	33	32
2022	9	28	15	49	0	22	-3.3	1.299	0.3	0.2	0	29.2	26.2	0	102	93	0	34	32	33
2022	9	28	15	59	0	22.2	-3	1.298	0.3	0.2	0	29.2	25.8	0	102	93	0	34	33	33

### Reinhackle (0365)

Year	Month	Day	Hour	Minute	Second	VelocityX	VelocityY	Level	StdError1	StdError2	StdError3	SNR1	SNR2	SNR3	SignalAmp1	SignalAmp2	SignalAmp3	Noise1	Noise2	Noise3
2022	9	28	16	9	0	22.8	-3.8	1.298	0.3	0.2	0	29.2	25.8	0	101	92	0	33	32	33
2022	9	28	16	19	0	22.5	-3.8	1.298	0.3	0.2	0	29.2	25.8	0	102	92	0	34	32	34
2022	9	28	16	29	0	23	-3.3	1.298	0.3	0.2	0	28.8	25.4	0	101	91	0	34	32	33
2022	9	28	16	39	0	21	-1.9	1.298	0.3	0.2	0	29.7	26.2	0	102	93	0	33	32	33
2022	9	28	16	49	0	22.5	-4.2	1.298	0.3	0.2	0	29.2	26.7	0	102	93	0	34	31	33
2022	9	28	16	59	0	22.8	-3.2	1.298	0.3	0.2	0	29.7	26.2	0	103	94	0	34	33	33
2022	9	28	17	9	0	22.1	-3.5	1.298	0.3	0.2	0	29.2	25.4	0	101	91	0	33	32	32
2022	9	28	17	19	0	22.1	-2.5	1.297	0.4	0.3	0	28.4	25.4	0	100	91	0	34	32	33
2022	9	28	17	29	0	23.4	-3.3	1.297	0.3	0.2	0	28.4	24.9	0	100	90	0	34	32	33
2022	9	28	17	39	0	22.1	-2.7	1.297	0.3	0.2	0	28	24.5	0	99	90	0	34	33	33
2022	9	28	17	49	0	22.8	-2.4	1.297	0.3	0.2	0	28.8	24.9	0	100	90	0	33	32	33
2022	9	28	17	59	0	22	-3.9	1.297	0.3	0.2	0	28.8	24.9	0	100	90	0	33	32	34
2022	9	28	18	9	0	21.7	-3.2	1.297	0.3	0.2	0	28.4	25.4	0	100	91	0	34	32	32
2022	9	28	18	19	0	22.2	-2.5	1.297	0.3	0.2	0	28.4	24.9	0	100	90	0	34	32	33
2022	9	28	18	29	0	21.9	-2.7	1.297	0.3	0.2	0	28.8	24.9	0	100	90	0	33	32	33
2022	9	28	18	39	0	22.7	-3.3	1.296	0.3	0.2	0	28.8	24.9	0	101	91	0	34	33	33
2022	9	28	18	49	0	22.5	-2.1	1.296	0.3	0.2	0	28.8	25.4	0	101	91	0	34	32	33
2022	9	28	18	59	0	21	-1.6	1.295	0.3	0.2	0	30.5	27.1	0	105	95	0	34	32	33
2022	9	28	19	9	0	22.8	-3.8	1.296	0.3	0.2	0	29.7	26.2	0	103	93	0	34	32	33
2022	9	28	19	19	0	22.6	-2.8	1.296	0.3	0.2	0	30.5	27.1	0	104	95	0	33	32	33
2022	9	28	19	29	0	21.2	-2.5	1.297	0.3	0.2	0	30.5	27.1	0	105	95	0	34	32	33
2022	9	28	19	39	0	21.1	-3.3	1.297	0.3	0.2	0	30.5	27.1	0	105	95	0	34	32	33
2022	9	28	19	49	0	22.6	-2.4	1.297	0.3	0.2	0	30.1	27.1	0	104	95	0	34	32	33
2022	9	28	19	59	0	23.5	-2.4	1.297	0.3	0.2	0	30.1	26.2	0	104	94	0	34	33	33
2022	9	28	20	9	0	22.9	-3.7	1.297	0.3	0.2	0	30.1	26.7	0	104	94	0	34	32	34
2022	9	28	20	19	0	21.1	-3	1.297	0.3	0.2	0	30.1	26.7	0	104	94	0	34	32	33
2022	9	28	20	29	0	22.7	-2.7	1.297	0.3	0.2	0	29.7	26.2	0	103	93	0	34	32	33
2022	9	28	20	39	0	23.3	-3.2	1.297	0.3	0.2	0	30.1	26.2	0	104	94	0	34	33	33
2022	9	28	20	49	0	23	-3.2	1.297	0.3	0.2	0	30.5	26.7	0	104	94	0	33	32	32
2022	9	28	20	59	0	22.9	-2.8	1.297	0.3	0.2	0	29.7	26.7	0	103	94	0	34	32	33
2022	9	28	21	9	0	22.5	-3.2	1.297	0.3	0.2	0	30.1	26.7	0	104	94	0	34	32	33
2022	9	28	21	19	0	22.6	-3.1	1.297	0.3	0.2	0	30.1	26.2	0	103	94	0	33	33	33
2022	9	28	21	29	0	23.2	-3.8	1.297	0.3	0.2	0	29.7	27.1	0	103	94	0	34	31	33
2022	9	28	21	39	0	22.9	-2.5	1.297	0.3	0.2	0	30.1	26.7	0	104	94	0	34	32	33
2022	9	28	21	49	0	22.6	-2.8	1.297	0.3	0.2	0	30.1	26.2	0	104	94	0	34	33	32
2022	9	28	21	59	0	22.8	-3.4	1.298	0.5	0.4	0	29.7	26.2	0	103	94	0	34	33	32
2022	9	28	22	9	0	23.6	-2.6	1.297	0.3	0.2	0	30.1	26.7	0	104	94	0	34	32	33
2022	9	28	22	19	0	21.6	-2.5	1.297	0.3	0.2	0	30.5	26.7	0	104	94	0	33	32	33
2022	9	28	22	29	0	21.3	-2.9	1.298	0.3	0.2	0	30.1	26.7	0	103	94	0	33	32	33
2022	9	28	22	39	0	22.1	-3	1.298	0.3	0.2	0	29.7	26.7	0	103	94	0	34	32	32
2022	9	28	22	49	0	22.7	-3.3	1.298	0.3	0.2	0	29.7	26.7	0	103	94	0	34	32	33
2022	9	28	22	59	0	21.3	-2.4	1.298	0.3	0.2	0	29.7	27.1	0	103	94	0	34	31	33
2022	9	28	23	9	0	21.6	-2.3	1.297	0.3	0.2	0	29.7	26.2	0	103	93	0	34	32	33
2022	9	28	23	19	0	23.7	-4.5	1.298	0.3	0.2	0	30.1	26.7	0	103	94	0	33	32	33
2022	9	28	23	29	0	21.6	-3.3	1.298	0.3	0.2	0	29.7	26.2	0	103	94	0	34	33	33
2022	9	28	23	39	0	21.4	-1.9	1.298	0.3	0.2	0	29.7	26.7	0	103	94	0	34	32	33
2022	9	28	23	49	0	21.8	-1.9	1.298	0.3	0.2	0	30.1	26.2	0	103	94	0	33	33	32
2022	9	28	23	59	0	21.5	-2.1	1.298	0.3	0.2	0	30.1	26.7	0	103	94	0	33	32	33

### Reinhackle (0365)

Year	Month	Day	Hour	Minute	Second	VelocityX	VelocityY	Level	StdError1	StdError2	StdError3	SNR1	SNR2	SNR3	SignalAmp1	SignalAmp2	SignalAmp3	Noise1	Noise2	Noise3
2022	9	29	0	9	0	22	-2.4	1.298	0.3	0.2	0	29.7	26.7	0	103	94	0	34	32	33
2022	9	29	0	19	0	23	-3.5	1.298	0.3	0.2	0	29.7	25.8	0	103	93	0	34	33	32
2022	9	29	0	29	0	23	-3.5	1.298	0.3	0.2	0	29.7	26.7	0	103	94	0	34	32	33
2022	9	29	0	39	0	22.4	-2.5	1.298	0.3	0.2	0	30.1	25.8	0	103	93	0	33	33	34
2022	9	29	0	49	0	22.3	-3.1	1.298	0.3	0.2	0	29.7	26.7	0	103	94	0	34	32	33
2022	9	29	0	59	0	22.8	-2.6	1.298	0.3	0.2	0	29.7	26.7	0	103	94	0	34	32	33
2022	9	29	1	9	0	21.6	-2.1	1.298	0.3	0.2	0	29.7	26.2	0	103	94	0	34	33	33
2022	9	29	1	19	0	21.6	-2.7	1.298	0.3	0.2	0	29.7	27.1	0	103	94	0	34	31	33
2022	9	29	1	29	0	21.7	-3.2	1.298	0.3	0.2	0	29.2	26.2	0	102	93	0	34	32	33
2022	9	29	1	39	0	21.6	-2.1	1.298	0.3	0.2	0	29.2	26.2	0	102	93	0	34	32	33
2022	9	29	1	49	0	22.6	-2.5	1.298	0.3	0.2	0	29.2	25.8	0	102	93	0	34	33	33
2022	9	29	1	59	0	20.7	-2	1.298	0.3	0.2	0	29.7	25.8	0	103	93	0	34	33	33
2022	9	29	2	9	0	22.3	-2.9	1.298	0.3	0.2	0	29.2	26.2	0	102	93	0	34	32	33
2022	9	29	2	19	0	22.4	-3	1.298	0.3	0.2	0	29.2	26.2	0	102	93	0	34	32	33
2022	9	29	2	29	0	22.6	-3.4	1.299	0.3	0.2	0	29.7	26.2	0	103	93	0	34	32	33
2022	9	29	2	39	0	21.7	-2.5	1.299	0.4	0.3	0	29.2	25.8	0	102	93	0	34	33	33
2022	9	29	2	49	0	22.2	-2.9	1.298	0.3	0.2	0	29.2	25.8	0	102	93	0	34	33	33
2022	9	29	2	59	0	22.3	-2.9	1.299	0.3	0.2	0	30.1	26.2	0	103	93	0	33	32	33
2022	9	29	3	9	0	22.6	-3.9	1.299	0.4	0.3	0	29.2	26.2	0	102	93	0	34	32	33
2022	9	29	3	19	0	22.1	-3.1	1.299	0.3	0.2	0	29.2	26.2	0	102	93	0	34	32	33
2022	9	29	3	29	0	22.5	-2	1.299	0.3	0.2	0	29.7	25.8	0	102	93	0	33	33	33
2022	9	29	3	39	0	23.1	-3.1	1.299	0.4	0.3	0	29.7	26.2	0	102	93	0	33	32	33
2022	9	29	3	49	0	23	-3.6	1.299	0.3	0.2	0	29.2	26.2	0	102	93	0	34	32	33
2022	9	29	3	59	0	21.3	-2.1	1.299	0.4	0.3	0	29.2	25.8	0	102	93	0	34	33	32
2022	9	29	4	9	0	22.5	-3	1.299	0.3	0.2	0	29.2	26.2	0	102	93	0	34	32	33
2022	9	29	4	19	0	21.7	-2	1.299	0.3	0.2	0	29.7	26.2	0	102	93	0	33	32	33
2022	9	29	4	29	0	21.6	-2.4	1.299	0.3	0.2	0	29.2	26.2	0	102	93	0	34	32	33
2022	9	29	4	39	0	21.8	-1.6	1.299	0.3	0.2	0	29.7	25.8	0	102	93	0	33	33	33
2022	9	29	4	49	0	21.8	-2.9	1.299	0.3	0.2	0	29.2	26.2	0	102	93	0	34	32	33
2022	9	29	4	59	0	21.5	-3.6	1.299	0.3	0.2	0	28.8	25.4	0	101	92	0	34	33	33
2022	9	29	5	9	0	22.4	-2.3	1.299	0.3	0.2	0	28.8	25.8	0	101	92	0	34	32	33
2022	9	29	5	19	0	21.5	-2.3	1.299	0.3	0.2	0	29.7	25.8	0	102	92	0	33	32	33
2022	9	29	5	29	0	22.1	-2.9	1.299	0.3	0.2	0	29.7	25.8	0	102	92	0	33	32	33
2022	9	29	5	39	0	22	-2.8	1.299	0.3	0.2	0	29.2	25.4	0	101	92	0	33	33	33
2022	9	29	5	49	0	22.4	-2.8	1.299	0.3	0.2	0	28.8	25.4	0	101	92	0	34	33	33
2022	9	29	5	59	0	22.6	-3.1	1.299	0.3	0.2	0	28.8	25.8	0	101	92	0	34	32	34
2022	9	29	6	9	0	22.2	-2.2	1.299	0.3	0.2	0	28.8	25.8	0	101	92	0	34	32	32
2022	9	29	6	19	0	21.9	-3.6	1.299	0.3	0.2	0	28.8	25.4	0	101	91	0	34	32	33
2022	9	29	6	29	0	22.2	-3.3	1.299	0.3	0.2	0	28.4	25.4	0	100	92	0	34	33	33
2022	9	29	6	39	0	21.7	-2.5	1.299	0.3	0.2	0	28.8	25.8	0	101	92	0	34	32	33
2022	9	29	6	49	0	22.1	-2.6	1.299	0.3	0.2	0	28.8	25.8	0	101	92	0	34	32	32
2022	9	29	6	59	0	22.3	-2.1	1.299	0.3	0.2	0	28.4	24.9	0	100	91	0	34	33	33
2022	9	29	7	9	0	21.8	-2.8	1.299	0.3	0.2	0	28.8	24.9	0	100	90	0	33	32	33
2022	9	29	7	19	0	22	-2.5	1.299	0.3	0.2	0	28	24.9	0	99	90	0	34	32	33
2022	9	29	7	29	0	22.3	-2.6	1.299	0.3	0.2	0	28	24.9	0	99	90	0	34	32	33
2022	9	29	7	39	0	22.4	-2.2	1.299	0.3	0.2	0	28.4	25.4	0	100	91	0	34	32	33
2022	9	29	7	49	0	22.3	-2.6	1.299	0.3	0.2	0	28.4	24.5	0	99	90	0	33	33	34
2022	9	29	7	59	0	21.9	-2.5	1.299	0.4	0.3	0	28	25.4	0	99	91	0	34	32	33

### Reinhackle (0365)

Year	Month	Day	Hour	Minute	Second	VelocityX	VelocityY	Level	StdError1	StdError2	StdError3	SNR1	SNR2	SNR3	SignalAmp1	SignalAmp2	SignalAmp3	Noise1	Noise2	Noise3
2022	9	29	8	9	0	22.4	-2.6	1.299	0.3	0.2	0	28	24.9	0	99	91	0	34	33	33
2022	9	29	8	19	0	22.7	-3.7	1.299	0.3	0.2	0	28.4	25.4	0	99	91	0	33	32	33
2022	9	29	8	29	0	22.9	-3.2	1.299	0.3	0.2	0	28.4	25.4	0	100	91	0	34	32	32
2022	9	29	8	39	0	22.7	-2.9	1.299	0.3	0.2	0	28.4	24.9	0	100	91	0	34	33	34
2022	9	29	8	49	0	23.2	-2.8	1.299	0.3	0.2	0	28.4	25.4	0	100	91	0	34	32	33
2022	9	29	8	59	0	22.4	-2.8	1.299	0.3	0.2	0	28.4	24.9	0	100	91	0	34	33	33
2022	9	29	9	9	0	24.2	-3.1	1.299	0.4	0.3	0	28.4	25.4	0	100	91	0	34	32	33
2022	9	29	9	19	0	22.4	-2.7	1.299	0.3	0.2	0	28.8	25.8	0	100	92	0	33	32	34
2022	9	29	9	29	0	20.9	-2.7	1.299	0.3	0.2	0	28.8	25.8	0	101	92	0	34	32	32
2022	9	29	9	39	0	22.3	-3.1	1.3	0.3	0.2	0	28.8	25.8	0	101	92	0	34	32	32
2022	9	29	9	49	0	22.4	-2.3	1.299	0.3	0.2	0	29.2	26.2	0	102	93	0	34	32	33
2022	9	29	9	59	0	22.7	-3.2	1.299	0.3	0.2	0	29.2	26.2	0	102	93	0	34	32	33
2022	9	29	10	9	0	22.3	-2.8	1.3	0.4	0.3	0	29.2	25.8	0	102	93	0	34	33	34
2022	9	29	10	19	0	21.2	-3.4	1.3	0.3	0.2	0	29.7	26.2	0	103	94	0	34	33	33
2022	9	29	10	29	0	22.6	-2.6	1.3	0.3	0.2	0	29.2	26.7	0	102	94	0	34	32	33
2022	9	29	10	39	0	21.1	-2.5	1.3	0.3	0.2	0	29.7	26.7	0	103	94	0	34	32	32
2022	9	29	10	49	0	21.3	-2.1	1.3	0.3	0.2	0	29.7	26.7	0	103	94	0	34	32	33
2022	9	29	10	59	0	22.3	-2.6	1.3	0.3	0.2	0	30.5	27.1	0	104	95	0	33	32	33
2022	9	29	11	9	0	22.3	-2.6	1.3	0.3	0.2	0	30.5	27.5	0	105	96	0	34	32	33
2022	9	29	11	19	0	22.9	-3.2	1.3	0.3	0.2	0	31	27.5	0	105	96	0	33	32	34
2022	9	29	11	29	0	22.8	-3.1	1.3	0.3	0.2	0	30.1	27.1	0	104	95	0	34	32	33
2022	9	29	11	39	0	22.6	-3.2	1.3	0.3	0.2	0	30.1	27.1	0	104	96	0	34	33	33
2022	9	29	11	49	0	21.6	-3.3	1.3	0.4	0.3	0	30.5	27.5	0	105	96	0	34	32	33
2022	9	29	11	59	0	22	-1.9	1.3	0.3	0.2	0	30.5	28	0	105	97	0	34	32	32
2022	9	29	12	9	0	21.6	-3.4	1.3	0.3	0.2	0	31.4	28	0	106	97	0	33	32	33
2022	9	29	12	19	0	22.5	-3.1	1.3	0.3	0.2	0	30.1	27.1	0	104	95	0	34	32	33
2022	9	29	12	29	0	22	-3.7	1.3	0.3	0.2	0	31	27.5	0	105	96	0	33	32	33
2022	9	29	12	39	0	22.5	-2.6	1.3	0.3	0.2	0	31	27.5	0	106	97	0	34	33	33
2022	9	29	12	49	0	22	-3	1.3	0.3	0.2	0	31	27.1	0	106	96	0	34	33	33
2022	9	29	12	59	0	21.2	-2.2	1.3	0.3	0.2	0	31	28	0	106	97	0	34	32	33
2022	9	29	13	9	0	22	-3.5	1.3	0.3	0.2	0	31	27.5	0	106	97	0	34	33	33
2022	9	29	13	19	0	21.2	-3.8	1.3	0.3	0.2	0	30.5	27.5	0	105	96	0	34	32	33
2022	9	29	13	29	0	22	-3.3	1.299	0.3	0.2	0	30.5	27.5	0	105	97	0	34	33	33
2022	9	29	13	39	0	21.8	-2.4	1.299	0.3	0.2	0	31	28	0	106	97	0	34	32	33
2022	9	29	13	49	0	21.4	-2.5	1.299	0.4	0.3	0	31	27.5	0	105	96	0	33	32	33
2022	9	29	13	59	0	21.4	-3.7	1.299	0.3	0.2	0	31	28	0	106	97	0	34	32	33
2022	9	29	14	9	0	21.7	-3.8	1.299	0.4	0.3	0	31.4	27.5	0	106	96	0	33	32	33
2022	9	29	14	19	0	21.7	-4.2	1.299	0.3	0.2	0	31	28	0	106	97	0	34	32	33
2022	9	29	14	29	0	21.3	-3.3	1.299	0.3	0.2	0	31	28	0	106	97	0	34	32	33
2022	9	29	14	39	0	21.6	-3.3	1.299	0.3	0.2	0	31	28	0	105	97	0	33	32	33
2022	9	29	14	49	0	21.8	-3.1	1.299	0.3	0.2	0	30.5	27.1	0	105	96	0	34	33	32
2022	9	29	14	59	0	21.2	-2.9	1.298	0.3	0.2	0	30.5	28	0	105	97	0	34	32	33
2022	9	29	15	9	0	22.5	-4.2	1.298	0.3	0.2	0	30.1	27.1	0	104	95	0	34	32	33
2022	9	29	15	19	0	21.6	-3.1	1.298	0.3	0.2	0	30.1	27.1	0	104	95	0	34	32	33
2022	9	29	15	29	0	21.8	-4.1	1.298	0.3	0.2	0	30.1	27.1	0	104	95	0	34	32	33
2022	9	29	15	39	0	22.2	-3.5	1.298	0.3	0.2	0	30.1	27.1	0	104	95	0	34	32	33
2022	9	29	15	49	0	22.5	-2.4	1.298	0.3	0.2	0	30.1	26.7	0	103	95	0	33	33	33
2022	9	29	15	59	0	21.5	-3.6	1.297	0.4	0.3	0	29.7	26.7	0	103	94	0	34	32	34

### Reinhackle (0365)

Year	Month	Day	Hour	Minute	Second	VelocityX	VelocityY	Level	StdError1	StdError2	StdError3	SNR1	SNR2	SNR3	SignalAmp1	SignalAmp2	SignalAmp3	Noise1	Noise2	Noise3
2022	9	29	16	9	0	21.3	-1.8	1.298	0.5	0.4	0	29.7	27.1	0	103	95	0	34	32	33
2022	9	29	16	19	0	21.7	-3.8	1.297	0.3	0.2	0	30.1	26.7	0	104	95	0	34	33	33
2022	9	29	16	29	0	22.7	-2.7	1.298	0.3	0.2	0	29.7	26.7	0	103	94	0	34	32	33
2022	9	29	16	39	0	22.4	-2.9	1.297	0.3	0.2	0	29.2	25.8	0	102	93	0	34	33	33
2022	9	29	16	49	0	22.2	-2.7	1.297	0.3	0.2	0	29.2	26.2	0	102	93	0	34	32	33
2022	9	29	16	59	0	22.3	-3.4	1.297	0.3	0.2	0	28.8	25.4	0	101	92	0	34	33	33
2022	9	29	17	9	0	22.1	-3.3	1.297	0.3	0.2	0	28.8	25.8	0	101	92	0	34	32	33
2022	9	29	17	19	0	22.1	-2.8	1.297	0.3	0.2	0	28.4	25.4	0	100	92	0	34	33	33
2022	9	29	17	29	0	21	-1.9	1.297	0.3	0.2	0	28.8	25.4	0	100	91	0	33	32	32
2022	9	29	17	39	0	21.9	-3	1.297	0.4	0.3	0	28.8	25.4	0	100	91	0	33	32	32
2022	9	29	17	49	0	21.8	-3.4	1.297	0.3	0.2	0	28.8	25.4	0	100	91	0	33	32	34
2022	9	29	17	59	0	22	-3.7	1.297	0.3	0.2	0	28.4	24.9	0	100	91	0	34	33	33
2022	9	29	18	9	0	22	-3.3	1.297	0.3	0.2	0	28.8	25.4	0	100	91	0	33	32	33
2022	9	29	18	19	0	21.9	-2.2	1.297	0.4	0.3	0	29.7	25.8	0	102	93	0	33	33	33
2022	9	29	18	29	0	21.2	-2.9	1.297	0.3	0.2	0	28.8	25.8	0	101	92	0	34	32	33
2022	9	29	18	39	0	20.5	-2.3	1.297	0.3	0.2	0	29.2	25.4	0	101	92	0	33	33	33
2022	9	29	18	49	0	20.6	-2.4	1.297	0.3	0.2	0	28.8	25.4	0	101	91	0	34	32	34
2022	9	29	18	59	0	22.2	-3.5	1.297	0.3	0.2	0	28.8	25.8	0	101	92	0	34	32	33
2022	9	29	19	9	0	22	-3	1.297	0.3	0.2	0	29.7	26.7	0	103	94	0	34	32	33
2022	9	29	19	19	0	20.8	-2.9	1.297	0.3	0.2	0	29.7	25.8	0	103	93	0	34	33	33
2022	9	29	19	29	0	21.6	-3.3	1.297	0.3	0.2	0	30.5	26.2	0	104	94	0	33	33	33
2022	9	29	19	39	0	22	-3.4	1.297	0.3	0.2	0	30.1	26.2	0	103	94	0	33	33	33
2022	9	29	19	49	0	22.5	-2.5	1.297	0.3	0.2	0	29.7	27.1	0	103	94	0	34	31	32
2022	9	29	19	59	0	21.4	-2.4	1.297	0.3	0.2	0	29.7	26.7	0	103	94	0	34	32	33
2022	9	29	20	9	0	22.1	-2.9	1.297	0.3	0.2	0	30.1	26.2	0	103	93	0	33	32	33
2022	9	29	20	19	0	21.9	-2.7	1.297	0.3	0.2	0	30.1	27.1	0	103	94	0	33	31	33
2022	9	29	20	29	0	21.9	-3	1.297	0.3	0.2	0	30.1	26.2	0	103	94	0	33	33	33
2022	9	29	20	39	0	22.9	-3.2	1.297	0.3	0.2	0	29.7	26.2	0	103	93	0	34	32	33
2022	9	29	20	49	0	21.6	-3.3	1.297	0.3	0.2	0	30.1	26.2	0	103	93	0	33	32	33
2022	9	29	20	59	0	21.9	-3	1.297	0.3	0.2	0	29.7	26.2	0	103	93	0	34	32	33
2022	9	29	21	9	0	22.2	-3.3	1.297	0.3	0.2	0	29.7	25.8	0	103	93	0	34	33	34
2022	9	29	21	19	0	21.4	-3	1.297	0.3	0.2	0	29.7	26.2	0	103	93	0	34	32	33
2022	9	29	21	29	0	21.5	-2.6	1.297	0.3	0.2	0	29.7	26.2	0	103	93	0	34	32	33
2022	9	29	21	39	0	22.5	-2.8	1.297	0.3	0.2	0	29.7	26.2	0	103	94	0	34	33	33
2022	9	29	21	49	0	22.1	-2.6	1.297	0.3	0.2	0	30.1	26.2	0	103	93	0	33	32	33
2022	9	29	21	59	0	21.3	-2.6	1.297	0.3	0.2	0	29.7	26.2	0	103	93	0	34	32	33
2022	9	29	22	9	0	21.7	-2.9	1.297	0.3	0.2	0	30.1	26.7	0	104	94	0	34	32	34
2022	9	29	22	19	0	21.1	-2.2	1.297	0.3	0.2	0	30.1	26.7	0	104	94	0	34	32	33
2022	9	29	22	29	0	22.2	-3.8	1.297	0.3	0.2	0	30.1	26.7	0	103	94	0	33	32	33
2022	9	29	22	39	0	22.9	-3.5	1.297	0.3	0.2	0	29.7	26.2	0	103	93	0	34	32	33
2022	9	29	22	49	0	22.5	-3.3	1.297	0.3	0.2	0	29.7	26.2	0	103	93	0	34	32	33
2022	9	29	22	59	0	23	-2.1	1.297	0.3	0.2	0	30.1	26.2	0	103	94	0	33	33	33
2022	9	29	23	9	0	22.3	-3.4	1.297	0.3	0.2	0	29.2	26.2	0	102	93	0	34	32	33
2022	9	29	23	19	0	21.9	-3	1.297	0.3	0.2	0	30.1	25.8	0	103	93	0	33	33	33
2022	9	29	23	29	0	22.5	-2.9	1.297	0.3	0.2	0	29.2	26.2	0	102	93	0	34	32	33
2022	9	29	23	39	0	21.9	-3.2	1.297	0.3	0.2	0	29.2	25.8	0	102	92	0	34	32	33
2022	9	29	23	49	0	22	-3.2	1.297	0.3	0.2	0	30.1	26.2	0	103	93	0	33	32	33
2022	9	29	23	59	0	21.3	-3.3	1.297	0.3	0.2	0	29.2	26.2	0	102	93	0	34	32	33

### Reinhackle (0365)

Year	Month	Day	Hour	Minute	Second	VelocityX	VelocityY	Level	StdError1	StdError2	StdError3	SNR1	SNR2	SNR3	SignalAmp1	SignalAmp2	SignalAmp3	Noise1	Noise2	Noise3
2022	9	30	0	9	0	23.4	-3.8	1.297	0.3	0.2	0	29.2	25.8	0	102	92	0	34	32	33
2022	9	30	0	19	0	21.6	-2.9	1.297	0.3	0.2	0	28.8	25.4	0	101	91	0	34	32	32
2022	9	30	0	29	0	22.9	-4	1.297	0.3	0.2	0	28.8	24.5	0	101	90	0	34	33	33
2022	9	30	0	39	0	21.7	-2.9	1.297	0.3	0.2	0	29.2	26.2	0	102	93	0	34	32	33
2022	9	30	0	49	0	22	-3.9	1.297	0.3	0.2	0	29.7	26.2	0	103	93	0	34	32	33
2022	9	30	0	59	0	22.3	-3.2	1.297	0.3	0.2	0	29.7	26.7	0	102	93	0	33	31	33
2022	9	30	1	9	0	22.6	-2.9	1.297	0.4	0.3	0	29.2	26.2	0	102	93	0	34	32	33
2022	9	30	1	19	0	21.5	-3.1	1.297	0.3	0.2	0	30.1	26.2	0	103	93	0	33	32	33
2022	9	30	1	29	0	22.6	-4.1	1.297	0.4	0.3	0	29.7	26.2	0	103	93	0	34	32	33
2022	9	30	1	39	0	21.5	-3.8	1.297	0.3	0.2	0	29.2	25.8	0	102	93	0	34	33	32
2022	9	30	1	49	0	22.9	-3.3	1.297	0.3	0.2	0	30.1	25.8	0	103	93	0	33	33	32
2022	9	30	1	59	0	22.4	-3.1	1.297	0.3	0.2	0	29.2	26.2	0	102	93	0	34	32	33
2022	9	30	2	9	0	22.5	-3.3	1.297	0.3	0.2	0	29.7	25.8	0	103	93	0	34	33	32
2022	9	30	2	19	0	22.6	-3.4	1.298	0.3	0.2	0	29.2	26.2	0	102	93	0	34	32	33
2022	9	30	2	29	0	21.7	-1.9	1.297	0.3	0.2	0	29.2	25.8	0	102	93	0	34	33	34
2022	9	30	2	39	0	21.3	-3.1	1.297	0.3	0.2	0	29.7	26.2	0	103	93	0	34	32	34
2022	9	30	2	49	0	22.2	-2.9	1.297	0.3	0.2	0	29.2	26.2	0	102	93	0	34	32	33
2022	9	30	2	59	0	21.7	-2.7	1.297	0.4	0.3	0	29.2	25.8	0	102	92	0	34	32	33
2022	9	30	3	9	0	21.7	-2.7	1.297	0.3	0.2	0	29.7	25.8	0	102	92	0	33	32	32
2022	9	30	3	19	0	23.5	-4.2	1.297	0.4	0.3	0	29.7	25.8	0	103	93	0	34	33	33
2022	9	30	3	29	0	20.9	-3.2	1.298	0.3	0.2	0	29.7	25.8	0	103	93	0	34	33	33
2022	9	30	3	39	0	21.5	-2.9	1.297	0.3	0.2	0	29.7	25.4	0	102	92	0	33	33	33
2022	9	30	3	49	0	22.2	-3.3	1.298	0.3	0.2	0	29.7	26.2	0	103	93	0	34	32	33
2022	9	30	3	59	0	21	-3.1	1.297	0.3	0.2	0	29.7	25.8	0	102	92	0	33	32	33
2022	9	30	4	9	0	21.1	-3.9	1.297	0.3	0.2	0	29.2	25.4	0	102	92	0	34	33	33
2022	9	30	4	19	0	22	-3.8	1.298	0.3	0.2	0	29.2	26.2	0	102	92	0	34	31	33
2022	9	30	4	29	0	21.6	-3.6	1.298	0.3	0.2	0	28.8	25.8	0	101	92	0	34	32	33
2022	9	30	4	39	0	21.6	-2.4	1.297	0.3	0.2	0	29.2	25.8	0	102	92	0	34	32	32
2022	9	30	4	49	0	22.5	-2.3	1.297	0.3	0.2	0	29.2	25.8	0	102	92	0	34	32	33
2022	9	30	4	59	0	20.3	-2.8	1.298	0.3	0.2	0	29.2	25.4	0	102	92	0	34	33	33
2022	9	30	5	9	0	22.1	-3.6	1.298	0.3	0.2	0	29.7	25.8	0	102	92	0	33	32	33
2022	9	30	5	19	0	20.6	-2.4	1.298	0.3	0.2	0	29.7	25.4	0	102	92	0	33	33	34
2022	9	30	5	29	0	21.2	-2.8	1.298	0.3	0.2	0	29.2	25.4	0	101	92	0	33	33	34
2022	9	30	5	39	0	20.5	-3.3	1.297	0.3	0.2	0	28.8	25.4	0	101	92	0	34	33	33
2022	9	30	5	49	0	22.7	-4.3	1.298	0.3	0.2	0	28.8	25.8	0	101	92	0	34	32	33
2022	9	30	5	59	0	22.3	-3.1	1.298	0.3	0.2	0	28.8	25.8	0	101	92	0	34	32	33
2022	9	30	6	9	0	21.6	-3.6	1.297	0.3	0.2	0	28.8	25.8	0	101	92	0	34	32	33
2022	9	30	6	19	0	21.9	-2.8	1.297	0.3	0.2	0	28.8	24.9	0	101	91	0	34	33	33
2022	9	30	6	29	0	21.7	-3.3	1.298	0.3	0.2	0	28.8	24.9	0	101	91	0	34	33	33
2022	9	30	6	39	0	21.9	-3.5	1.298	0.3	0.2	0	28.4	24.9	0	100	91	0	34	33	33
2022	9	30	6	49	0	22.7	-3.2	1.297	0.3	0.2	0	28.4	25.4	0	100	91	0	34	32	34
2022	9	30	6	59	0	22.3	-2.9	1.298	0.4	0.3	0	28.8	24.9	0	100	90	0	33	32	33
2022	9	30	7	9	0	21.4	-3.3	1.298	0.3	0.2	0	28	24.5	0	99	90	0	34	33	33
2022	9	30	7	19	0	22.3	-3.5	1.298	0.3	0.2	0	27.5	24.5	0	98	89	0	34	32	33
2022	9	30	7	29	0	22	-2.8	1.298	0.3	0.2	0	27.5	24.1	0	98	89	0	34	33	34
2022	9	30	7	39	0	21.8	-2.8	1.298	0.3	0.2	0	28.4	25.4	0	100	91	0	34	32	33
2022	9	30	7	49	0	21.5	-3.5	1.298	0.3	0.2	0	28.4	24.9	0	99	90	0	33	32	33
2022	9	30	7	59	0	21.5	-3.3	1.297	0.3	0.2	0	28	24.9	0	99	90	0	34	32	33



### Reinhackle (0365)

Year	Month	Day	Hour	Minute	Second	VelocityX	VelocityY	Level	StdError1	StdError2	StdError3	SNR1	SNR2	SNR3	SignalAmp1	SignalAmp2	SignalAmp3	Noise1	Noise2	Noise3
2022	9	30	8	9	0	22.2	-3.7	1.298	0.3	0.2	0	28	24.5	0	99	90	0	34	33	34
2022	9	30	8	19	0	22.6	-3.7	1.298	0.3	0.2	0	28	24.9	0	99	90	0	34	32	33
2022	9	30	8	29	0	22.7	-3.3	1.297	0.3	0.2	0	28	24.9	0	99	90	0	34	32	33
2022	9	30	8	39	0	22.6	-3.1	1.298	0.3	0.2	0	27.5	24.9	0	99	90	0	35	32	33
2022	9	30	8	49	0	22.1	-4.1	1.298	0.3	0.2	0	28.4	24.9	0	99	90	0	33	32	33
2022	9	30	8	59	0	23.1	-2.8	1.298	0.3	0.2	0	28.8	25.4	0	100	91	0	33	32	33
2022	9	30	9	9	0	21.6	-2.6	1.298	0.3	0.2	0	28	25.4	0	100	91	0	35	32	33
2022	9	30	9	19	0	21.9	-3.4	1.298	0.3	0.2	0	28.4	24.9	0	100	91	0	34	33	33
2022	9	30	9	29	0	22.1	-2.9	1.298	0.3	0.2	0	28.8	25.4	0	100	92	0	33	33	33
2022	9	30	9	39	0	21.9	-3.6	1.298	0.3	0.2	0	28.8	25.8	0	101	92	0	34	32	34
2022	9	30	9	49	0	22.2	-3	1.298	0.3	0.2	0	28.8	26.2	0	101	93	0	34	32	34
2022	9	30	9	59	0	21.2	-3.2	1.298	0.3	0.2	0	28.8	25.8	0	101	93	0	34	33	33
2022	9	30	10	9	0	23.6	-2.9	1.298	0.3	0.2	0	29.2	25.8	0	102	93	0	34	33	33
2022	9	30	10	19	0	22.6	-2.9	1.298	0.3	0.2	0	29.7	26.2	0	103	93	0	34	32	33
2022	9	30	10	29	0	20.7	-3	1.298	0.3	0.2	0	29.7	26.7	0	103	94	0	34	32	33
2022	9	30	10	39	0	21	-2.8	1.298	0.3	0.2	0	29.7	26.7	0	104	95	0	35	33	33
2022	9	30	10	49	0	21.7	-3.2	1.298	0.3	0.2	0	30.1	26.7	0	103	95	0	33	33	33
2022	9	30	10	59	0	21.9	-2.7	1.298	0.3	0.2	0	29.7	26.2	0	103	94	0	34	33	33
2022	9	30	11	9	0	21.4	-3.6	1.298	0.3	0.2	0	30.5	27.5	0	105	96	0	34	32	33
2022	9	30	11	19	0	21.8	-3.3	1.298	0.3	0.2	0	30.5	26.7	0	104	95	0	33	33	33
2022	9	30	11	29	0	22.2	-3.3	1.298	0.3	0.2	0	29.2	26.7	0	103	94	0	35	32	33
2022	9	30	11	39	0	21.8	-2.9	1.298	0.3	0.2	0	31	27.1	0	105	96	0	33	33	33
2022	9	30	11	49	0	22.1	-3.4	1.298	0.3	0.2	0	29.7	27.1	0	103	95	0	34	32	33
2022	9	30	11	59	0	21.3	-3.4	1.298	0.3	0.2	0	31	27.1	0	105	95	0	33	32	32
2022	9	30	12	9	0	22	-4.3	1.298	0.3	0.2	0	30.1	27.1	0	104	95	0	34	32	33
2022	9	30	12	19	0	21.5	-2.6	1.298	0.3	0.2	0	30.1	27.1	0	105	96	0	35	33	33
2022	9	30	12	29	0	22.3	-3.4	1.298	0.3	0.2	0	30.1	27.1	0	104	95	0	34	32	33
2022	9	30	12	39	0	21.4	-2.2	1.298	0.3	0.2	0	30.5	27.5	0	105	97	0	34	33	33
2022	9	30	12	49	0	21.5	-3.1	1.298	0.3	0.2	0	30.5	28	0	105	97	0	34	32	33
2022	9	30	12	59	0	21.9	-2.9	1.298	0.3	0.2	0	30.1	27.5	0	104	96	0	34	32	33
2022	9	30	13	9	0	22.7	-3.2	1.298	0.4	0.3	0	30.1	27.5	0	104	96	0	34	32	33
2022	9	30	13	19	0	22.4	-2.4	1.297	0.3	0.2	0	31	27.5	0	105	96	0	33	32	33
2022	9	30	13	29	0	22.5	-2.9	1.297	0.3	0.2	0	30.1	27.1	0	104	96	0	34	33	33
2022	9	30	13	39	0	21.6	-3.1	1.297	0.3	0.2	0	31	27.5	0	105	96	0	33	32	33
2022	9	30	13	49	0	21.2	-2.9	1.297	0.4	0.3	0	30.5	27.1	0	104	96	0	33	33	33
2022	9	30	13	59	0	21.1	-1.9	1.297	0.3	0.2	0	30.5	28	0	105	97	0	34	32	33
2022	9	30	14	9	0	21.7	-3.3	1.296	0.3	0.2	0	29.7	26.7	0	104	95	0	35	33	34
2022	9	30	14	19	0	20.8	-2.1	1.295	0.3	0.2	0	31	28	0	106	97	0	34	32	33
2022	9	30	14	29	0	22.4	-2	1.295	0.3	0.2	0	30.1	26.7	0	104	95	0	34	33	34
2022	9	30	14	39	0	22.6	-2.8	1.295	0.3	0.2	0	30.5	27.1	0	104	95	0	33	32	33
2022	9	30	14	49	0	22.1	-2.4	1.294	0.3	0.2	0	30.1	27.1	0	104	96	0	34	33	33
2022	9	30	14	59	0	22	-2.8	1.294	0.3	0.2	0	30.1	27.1	0	104	95	0	34	32	33
2022	9	30	15	9	0	21.3	-3.3	1.293	0.3	0.2	0	29.2	27.1	0	103	95	0	35	32	33
2022	9	30	15	19	0	20.7	-3.2	1.293	0.3	0.2	0	30.1	27.1	0	104	95	0	34	32	33
2022	9	30	15	29	0	21.9	-2.5	1.292	0.4	0.3	0	30.5	27.5	0	105	96	0	34	32	33
2022	9	30	15	39	0	22.6	-3.4	1.292	0.4	0.3	0	30.5	27.1	0	105	96	0	34	33	33
2022	9	30	15	49	0	22.6	-3.6	1.292	0.3	0.2	0	30.1	26.7	0	103	94	0	33	32	33
2022	9	30	15	59	0	22	-2.9	1.292	0.3	0.2	0	30.1	27.1	0	104	94	0	34	31	33

### Reinhackle (0365)

Year	Month	Day	Hour	Minute	Second	VelocityX	VelocityY	Level	StdError1	StdError2	StdError3	SNR1	SNR2	SNR3	SignalAmp1	SignalAmp2	SignalAmp3	Noise1	Noise2	Noise3
2022	9	30	16	9	0	21.5	-2.8	1.292	0.3	0.2	0	30.1	26.7	0	104	94	0	34	32	33
2022	9	30	16	19	0	22.4	-3.5	1.291	0.3	0.2	0	29.2	26.2	0	102	93	0	34	32	33
2022	9	30	16	29	0	22.4	-3.1	1.291	0.4	0.3	0	29.7	26.7	0	103	94	0	34	32	33
2022	9	30	16	39	0	21.5	-2.7	1.291	0.3	0.2	0	29.2	26.2	0	102	93	0	34	32	33
2022	9	30	16	49	0	21.4	-2.9	1.291	0.3	0.2	0	29.2	26.2	0	102	93	0	34	32	34
2022	9	30	16	59	0	21.6	-4.1	1.291	0.3	0.2	0	29.2	25.4	0	101	91	0	33	32	33
2022	9	30	17	9	0	21.8	-3.7	1.291	0.4	0.3	0	28.4	25.4	0	100	91	0	34	32	32
2022	9	30	17	19	0	20.6	-2.4	1.291	0.3	0.2	0	28.4	24.9	0	100	91	0	34	33	33
2022	9	30	17	29	0	21.7	-1.9	1.291	0.3	0.2	0	28.4	25.4	0	100	91	0	34	32	32
2022	9	30	17	39	0	21.9	-3.2	1.291	0.3	0.2	0	28.8	24.9	0	100	91	0	33	33	33
2022	9	30	17	49	0	21.8	-3.3	1.291	0.3	0.2	0	28.4	25.4	0	100	91	0	34	32	33
2022	9	30	17	59	0	23	-2.4	1.291	0.4	0.3	0	28.4	24.9	0	100	91	0	34	33	33
2022	9	30	18	9	0	22.5	-2.8	1.291	0.3	0.2	0	28.4	25.4	0	100	91	0	34	32	33
2022	9	30	18	19	0	22.4	-3.7	1.291	0.3	0.2	0	28.4	25.4	0	100	91	0	34	32	33
2022	9	30	18	29	0	21.4	-3.2	1.291	0.3	0.2	0	28.8	25.8	0	101	92	0	34	32	34
2022	9	30	18	39	0	22.9	-3	1.291	0.3	0.2	0	28.8	25.8	0	101	92	0	34	32	32
2022	9	30	18	49	0	22.3	-2.8	1.291	0.3	0.2	0	28.8	25.8	0	101	92	0	34	32	33
2022	9	30	18	59	0	21.3	-3.1	1.291	0.3	0.2	0	29.2	25.4	0	102	92	0	34	33	33
2022	9	30	19	9	0	22.4	-3.7	1.291	0.3	0.2	0	29.7	26.2	0	103	93	0	34	32	33
2022	9	30	19	19	0	21.5	-2.3	1.291	0.4	0.3	0	31	27.1	0	105	95	0	33	32	33
2022	9	30	19	29	0	22.5	-2.6	1.291	0.3	0.2	0	30.5	27.5	0	105	96	0	34	32	33
2022	9	30	19	39	0	20.9	-2.7	1.291	0.3	0.2	0	30.1	26.7	0	104	94	0	34	32	33
2022	9	30	19	49	0	22	-2.2	1.291	0.3	0.2	0	30.5	27.1	0	105	95	0	34	32	33
2022	9	30	19	59	0	21.9	-4.1	1.291	0.3	0.2	0	31	27.5	0	105	95	0	33	31	33
2022	9	30	20	9	0	21.6	-2.5	1.291	0.3	0.2	0	30.1	26.7	0	104	94	0	34	32	33
2022	9	30	20	19	0	21.2	-3.7	1.291	0.3	0.2	0	30.1	27.1	0	104	94	0	34	31	33
2022	9	30	20	29	0	23.1	-3.4	1.291	0.3	0.2	0	30.5	26.7	0	104	94	0	33	32	34
2022	9	30	20	39	0	23.3	-3.2	1.29	0.3	0.2	0	30.1	26.2	0	103	93	0	33	32	33
2022	9	30	20	49	0	22	-2.9	1.291	0.3	0.2	0	29.7	26.2	0	103	93	0	34	32	33
2022	9	30	20	59	0	22.4	-2.9	1.291	0.3	0.2	0	30.5	27.1	0	105	95	0	34	32	33
2022	9	30	21	9	0	21.5	-2.4	1.29	0.3	0.2	0	30.1	27.1	0	104	95	0	34	32	33
2022	9	30	21	19	0	21.5	-3.5	1.291	0.3	0.2	0	30.1	26.7	0	104	95	0	34	33	33
2022	9	30	21	29	0	22.2	-3.5	1.291	0.3	0.2	0	30.5	26.7	0	104	94	0	33	32	33
2022	9	30	21	39	0	22.1	-2.6	1.291	0.3	0.2	0	30.5	26.2	0	104	94	0	33	33	33
2022	9	30	21	49	0	22.1	-2.9	1.291	0.3	0.2	0	30.1	26.7	0	104	94	0	34	32	33
2022	9	30	21	59	0	21.7	-4.2	1.291	0.3	0.2	0	30.5	26.7	0	104	94	0	33	32	33
2022	9	30	22	9	0	21.7	-3	1.291	0.3	0.2	0	29.7	26.2	0	103	94	0	34	33	33
2022	9	30	22	19	0	21.7	-1.7	1.291	0.3	0.2	0	30.5	26.7	0	104	94	0	33	32	33
2022	9	30	22	29	0	22.7	-3.7	1.29	0.3	0.2	0	30.1	26.7	0	104	94	0	34	32	34
2022	9	30	22	39	0	21.4	-2.9	1.29	0.3	0.2	0	30.1	26.2	0	104	94	0	34	33	33
2022	9	30	22	49	0	23.4	-3.2	1.291	0.3	0.2	0	30.1	26.2	0	104	94	0	34	33	33
2022	9	30	22	59	0	22	-2.9	1.291	0.3	0.2	0	30.1	26.7	0	104	94	0	34	32	33
2022	9	30	23	9	0	22.9	-2	1.29	0.3	0.2	0	30.1	26.7	0	104	94	0	34	32	34
2022	9	30	23	19	0	23.1	-3.1	1.291	0.3	0.2	0	30.5	26.7	0	104	94	0	33	32	33
2022	9	30	23	29	0	21.5	-3.1	1.291	0.3	0.2	0	30.1	26.7	0	104	94	0	34	32	33
2022	9	30	23	39	0	22.6	-3.7	1.291	0.3	0.2	0	30.1	26.7	0	103	94	0	33	32	34
2022	9	30	23	49	0	21.3	-3.8	1.291	0.3	0.2	0	30.1	26.7	0	104	94	0	34	32	34
2022	9	30	23	59	0	21	-2.1	1.29	0.3	0.2	0	30.1	26.2	0	103	94	0	33	33	33

### Reinhackle (0365)

Year	Month	Day	Hour	Minute	Second	IceDetection	Heading	Pitch	Roll	StdDevHeading	StdDevPitch	StdDevRoll	Temperature	Pressure	StdDevPressure	Voltage	CellBegin	CellEnd
2022	9	1	0	9	0	0	0	0	0	0	0	0	19.67	0	0	11.2	0.1	1.3
2022	9	1	0	19	0	0	0	0	0	0	0	0	19.65	0	0	11.2	0.1	1.3
2022	9	1	0	29	0	0	0	0	0	0	0	0	19.65	0	0	11.2	0.1	1.3
2022	9	1	0	39	0	0	0	0	0	0	0	0	19.63	0	0	11.2	0.1	1.3
2022	9	1	0	49	0	0	0	0	0	0	0	0	19.62	0	0	11.2	0.1	1.3
2022	9	1	0	59	0	0	0	0	0	0	0	0	19.61	0	0	11.2	0.1	1.3
2022	9	1	1	9	0	0	0	0	0	0	0	0	19.6	0	0	11.2	0.1	1.3
2022	9	1	1	19	0	0	0	0	0	0	0	0	19.58	0	0	11.2	0.1	1.3
2022	9	1	1	29	0	0	0	0	0	0	0	0	19.57	0	0	11.2	0.1	1.3
2022	9	1	1	39	0	0	0	0	0	0	0	0	19.56	0	0	11.2	0.1	1.3
2022	9	1	1	49	0	0	0	0	0	0	0	0	19.54	0	0	11.2	0.1	1.3
2022	9	1	1	59	0	0	0	0	0	0	0	0	19.53	0	0	11.2	0.1	1.3
2022	9	1	2	9	0	0	0	0	0	0	0	0	19.52	0	0	11.2	0.1	1.3
2022	9	1	2	19	0	0	0	0	0	0	0	0	19.5	0	0	11.2	0.1	1.3
2022	9	1	2	29	0	0	0	0	0	0	0	0	19.49	0	0	11.2	0.1	1.3
2022	9	1	2	39	0	0	0	0	0	0	0	0	19.48	0	0	11.2	0.1	1.3
2022	9	1	2	49	0	0	0	0	0	0	0	0	19.46	0	0	11.2	0.1	1.3
2022	9	1	2	59	0	0	0	0	0	0	0	0	19.45	0	0	11.2	0.1	1.3
2022	9	1	3	9	0	0	0	0	0	0	0	0	19.43	0	0	11.2	0.1	1.3
2022	9	1	3	19	0	0	0	0	0	0	0	0	19.42	0	0	11.2	0.1	1.3
2022	9	1	3	29	0	0	0	0	0	0	0	0	19.4	0	0	11.2	0.1	1.3
2022	9	1	3	39	0	0	0	0	0	0	0	0	19.39	0	0	11.2	0.1	1.3
2022	9	1	3	49	0	0	0	0	0	0	0	0	19.37	0	0	11.2	0.1	1.3
2022	9	1	3	59	0	0	0	0	0	0	0	0	19.36	0	0	11.2	0.1	1.3
2022	9	1	4	9	0	0	0	0	0	0	0	0	19.34	0	0	11.2	0.1	1.3
2022	9	1	4	19	0	0	0	0	0	0	0	0	19.32	0	0	11.2	0.1	1.3
2022	9	1	4	29	0	0	0	0	0	0	0	0	19.3	0	0	11.2	0.1	1.3
2022	9	1	4	39	0	0	0	0	0	0	0	0	19.28	0	0	11.2	0.1	1.3
2022	9	1	4	49	0	0	0	0	0	0	0	0	19.27	0	0	11.2	0.1	1.3
2022	9	1	4	59	0	0	0	0	0	0	0	0	19.26	0	0	11.2	0.1	1.3
2022	9	1	5	9	0	0	0	0	0	0	0	0	19.24	0	0	11.2	0.1	1.3
2022	9	1	5	19	0	0	0	0	0	0	0	0	19.22	0	0	11.2	0.1	1.3
2022	9	1	5	29	0	0	0	0	0	0	0	0	19.2	0	0	11.2	0.1	1.3
2022	9	1	5	39	0	0	0	0	0	0	0	0	19.19	0	0	11.2	0.1	1.3
2022	9	1	5	49	0	0	0	0	0	0	0	0	19.17	0	0	11.2	0.1	1.3
2022	9	1	5	59	0	0	0	0	0	0	0	0	19.15	0	0	11.2	0.1	1.3
2022	9	1	6	9	0	0	0	0	0	0	0	0	19.12	0	0	11.2	0.1	1.3
2022	9	1	6	19	0	0	0	0	0	0	0	0	19.1	0	0	11.2	0.1	1.3
2022	9	1	6	29	0	0	0	0	0	0	0	0	19.09	0	0	11.2	0.1	1.3
2022	9	1	6	39	0	0	0	0	0	0	0	0	19.07	0	0	11.2	0.1	1.3
2022	9	1	6	49	0	0	0	0	0	0	0	0	19.06	0	0	11.2	0.1	1.3
2022	9	1	6	59	0	0	0	0	0	0	0	0	19.04	0	0	11.2	0.1	1.3
2022	9	1	7	9	0	0	0	0	0	0	0	0	19.02	0	0	11.2	0.1	1.3
2022	9	1	7	19	0	0	0	0	0	0	0	0	19.02	0	0	11.4	0.1	1.3
2022	9	1	7	29	0	0	0	0	0	0	0	0	19	0	0	11.4	0.1	1.3
2022	9	1	7	39	0	0	0	0	0	0	0	0	18.99	0	0	11.6	0.1	1.3
2022	9	1	7	49	0	0	0	0	0	0	0	0	18.98	0	0	11.8	0.1	1.3
2022	9	1	7	59	0	0	0	0	0	0	0	0	18.98	0	0	11.8	0.1	1.3

### Reinhackle (0365)

Year	Month	Day	Hour	Minute	Second	IceDetection	Heading	Pitch	Roll	StdDevHeading	StdDevPitch	StdDevRoll	Temperature	Pressure	StdDevPressure	Voltage	CellBegin	CellEnd
2022	9	1	8	9	0	0	0	0	0	0	0	0	18.96	0	0	12	0.1	1.3
2022	9	1	8	19	0	0	0	0	0	0	0	0	18.96	0	0	12	0.1	1.3
2022	9	1	8	29	0	0	0	0	0	0	0	0	18.96	0	0	12	0.1	1.3
2022	9	1	8	39	0	0	0	0	0	0	0	0	19.02	0	0	12.2	0.1	1.3
2022	9	1	8	49	0	0	0	0	0	0	0	0	19.08	0	0	12.2	0.1	1.3
2022	9	1	8	59	0	0	0	0	0	0	0	0	19.11	0	0	12.2	0.1	1.3
2022	9	1	9	9	0	0	0	0	0	0	0	0	19.15	0	0	12.4	0.1	1.3
2022	9	1	9	19	0	0	0	0	0	0	0	0	19.17	0	0	12.4	0.1	1.3
2022	9	1	9	29	0	0	0	0	0	0	0	0	19.2	0	0	12.4	0.1	1.3
2022	9	1	9	39	0	0	0	0	0	0	0	0	19.22	0	0	12.6	0.1	1.3
2022	9	1	9	49	0	0	0	0	0	0	0	0	19.26	0	0	12.8	0.1	1.3
2022	9	1	9	59	0	0	0	0	0	0	0	0	19.28	0	0	12.8	0.1	1.3
2022	9	1	10	9	0	0	0	0	0	0	0	0	19.32	0	0	12.8	0.1	1.3
2022	9	1	10	19	0	0	0	0	0	0	0	0	19.34	0	0	12.8	0.1	1.3
2022	9	1	10	29	0	0	0	0	0	0	0	0	19.36	0	0	12.8	0.1	1.3
2022	9	1	10	39	0	0	0	0	0	0	0	0	19.39	0	0	12.8	0.1	1.3
2022	9	1	10	49	0	0	0	0	0	0	0	0	19.43	0	0	12.8	0.1	1.3
2022	9	1	10	59	0	0	0	0	0	0	0	0	19.46	0	0	12.8	0.1	1.3
2022	9	1	11	9	0	0	0	0	0	0	0	0	19.48	0	0	12.8	0.1	1.3
2022	9	1	11	19	0	0	0	0	0	0	0	0	19.51	0	0	12.8	0.1	1.3
2022	9	1	11	29	0	0	0	0	0	0	0	0	19.53	0	0	12.8	0.1	1.3
2022	9	1	11	39	0	0	0	0	0	0	0	0	19.57	0	0	12.8	0.1	1.3
2022	9	1	11	49	0	0	0	0	0	0	0	0	19.6	0	0	12.8	0.1	1.3
2022	9	1	11	59	0	0	0	0	0	0	0	0	19.61	0	0	12.8	0.1	1.3
2022	9	1	12	9	0	0	0	0	0	0	0	0	19.64	0	0	12.8	0.1	1.3
2022	9	1	12	19	0	0	0	0	0	0	0	0	19.67	0	0	12.8	0.1	1.3
2022	9	1	12	29	0	0	0	0	0	0	0	0	19.69	0	0	12.8	0.1	1.3
2022	9	1	12	39	0	0	0	0	0	0	0	0	19.72	0	0	12.8	0.1	1.3
2022	9	1	12	49	0	0	0	0	0	0	0	0	19.73	0	0	12.6	0.1	1.3
2022	9	1	12	59	0	0	0	0	0	0	0	0	19.76	0	0	12.6	0.1	1.3
2022	9	1	13	9	0	0	0	0	0	0	0	0	19.77	0	0	12.6	0.1	1.3
2022	9	1	13	19	0	0	0	0	0	0	0	0	19.78	0	0	12.6	0.1	1.3
2022	9	1	13	29	0	0	0	0	0	0	0	0	19.81	0	0	12.6	0.1	1.3
2022	9	1	13	39	0	0	0	0	0	0	0	0	19.83	0	0	12.6	0.1	1.3
2022	9	1	13	49	0	0	0	0	0	0	0	0	19.85	0	0	12.8	0.1	1.3
2022	9	1	13	59	0	0	0	0	0	0	0	0	19.86	0	0	12.8	0.1	1.3
2022	9	1	14	9	0	0	0	0	0	0	0	0	19.86	0	0	12.8	0.1	1.3
2022	9	1	14	19	0	0	0	0	0	0	0	0	19.87	0	0	12.8	0.1	1.3
2022	9	1	14	29	0	0	0	0	0	0	0	0	19.89	0	0	12.6	0.1	1.3
2022	9	1	14	39	0	0	0	0	0	0	0	0	19.9	0	0	12.6	0.1	1.3
2022	9	1	14	49	0	0	0	0	0	0	0	0	19.91	0	0	12.8	0.1	1.3
2022	9	1	14	59	0	0	0	0	0	0	0	0	19.9	0	0	12.8	0.1	1.3
2022	9	1	15	9	0	0	0	0	0	0	0	0	19.9	0	0	12.8	0.1	1.3
2022	9	1	15	19	0	0	0	0	0	0	0	0	19.91	0	0	12.8	0.1	1.3
2022	9	1	15	29	0	0	0	0	0	0	0	0	19.92	0	0	12.6	0.1	1.3
2022	9	1	15	39	0	0	0	0	0	0	0	0	19.92	0	0	12.6	0.1	1.3
2022	9	1	15	49	0	0	0	0	0	0	0	0	19.91	0	0	12.6	0.1	1.3
2022	9	1	15	59	0	0	0	0	0	0	0	0	19.91	0	0	12.8	0.1	1.3

### Reinhackle (0365)

Year	Month	Day	Hour	Minute	Second	IceDetection	Heading	Pitch	Roll	StdDevHeading	StdDevPitch	StdDevRoll	Temperature	Pressure	StdDevPressure	Voltage	CellBegin	CellEnd
2022	9	1	16	9	0	0	0	0	0	0	0	0	19.9	0	0	12.6	0.1	1.3
2022	9	1	16	19	0	0	0	0	0	0	0	0	19.89	0	0	12.6	0.1	1.3
2022	9	1	16	29	0	0	0	0	0	0	0	0	19.89	0	0	12.6	0.1	1.3
2022	9	1	16	39	0	0	0	0	0	0	0	0	19.89	0	0	12.6	0.1	1.3
2022	9	1	16	49	0	0	0	0	0	0	0	0	19.88	0	0	12.6	0.1	1.3
2022	9	1	16	59	0	0	0	0	0	0	0	0	19.86	0	0	12.6	0.1	1.3
2022	9	1	17	9	0	0	0	0	0	0	0	0	19.85	0	0	12.4	0.1	1.3
2022	9	1	17	19	0	0	0	0	0	0	0	0	19.85	0	0	11.8	0.1	1.3
2022	9	1	17	29	0	0	0	0	0	0	0	0	19.85	0	0	12	0.1	1.3
2022	9	1	17	39	0	0	0	0	0	0	0	0	19.85	0	0	11.8	0.1	1.3
2022	9	1	17	49	0	0	0	0	0	0	0	0	19.85	0	0	11.6	0.1	1.3
2022	9	1	17	59	0	0	0	0	0	0	0	0	19.84	0	0	11.6	0.1	1.3
2022	9	1	18	9	0	0	0	0	0	0	0	0	19.83	0	0	11.6	0.1	1.3
2022	9	1	18	19	0	0	0	0	0	0	0	0	19.83	0	0	11.6	0.1	1.3
2022	9	1	18	29	0	0	0	0	0	0	0	0	19.83	0	0	11.6	0.1	1.3
2022	9	1	18	39	0	0	0	0	0	0	0	0	19.83	0	0	11.6	0.1	1.3
2022	9	1	18	49	0	0	0	0	0	0	0	0	19.83	0	0	11.6	0.1	1.3
2022	9	1	18	59	0	0	0	0	0	0	0	0	19.84	0	0	11.6	0.1	1.3
2022	9	1	19	9	0	0	0	0	0	0	0	0	19.84	0	0	11.6	0.1	1.3
2022	9	1	19	19	0	0	0	0	0	0	0	0	19.84	0	0	11.6	0.1	1.3
2022	9	1	19	29	0	0	0	0	0	0	0	0	19.84	0	0	11.6	0.1	1.3
2022	9	1	19	39	0	0	0	0	0	0	0	0	19.84	0	0	11.6	0.1	1.3
2022	9	1	19	49	0	0	0	0	0	0	0	0	19.84	0	0	11.6	0.1	1.3
2022	9	1	19	59	0	0	0	0	0	0	0	0	19.84	0	0	11.6	0.1	1.3
2022	9	1	20	9	0	0	0	0	0	0	0	0	19.84	0	0	11.4	0.1	1.3
2022	9	1	20	19	0	0	0	0	0	0	0	0	19.83	0	0	11.4	0.1	1.3
2022	9	1	20	29	0	0	0	0	0	0	0	0	19.83	0	0	11.4	0.1	1.3
2022	9	1	20	39	0	0	0	0	0	0	0	0	19.83	0	0	11.4	0.1	1.3
2022	9	1	20	49	0	0	0	0	0	0	0	0	19.82	0	0	11.4	0.1	1.3
2022	9	1	20	59	0	0	0	0	0	0	0	0	19.81	0	0	11.4	0.1	1.3
2022	9	1	21	9	0	0	0	0	0	0	0	0	19.81	0	0	11.4	0.1	1.3
2022	9	1	21	19	0	0	0	0	0	0	0	0	19.8	0	0	11.4	0.1	1.3
2022	9	1	21	29	0	0	0	0	0	0	0	0	19.79	0	0	11.4	0.1	1.3
2022	9	1	21	39	0	0	0	0	0	0	0	0	19.78	0	0	11.4	0.1	1.3
2022	9	1	21	49	0	0	0	0	0	0	0	0	19.77	0	0	11.4	0.1	1.3
2022	9	1	21	59	0	0	0	0	0	0	0	0	19.77	0	0	11.4	0.1	1.3
2022	9	1	22	9	0	0	0	0	0	0	0	0	19.76	0	0	11.4	0.1	1.3
2022	9	1	22	19	0	0	0	0	0	0	0	0	19.75	0	0	11.4	0.1	1.3
2022	9	1	22	29	0	0	0	0	0	0	0	0	19.74	0	0	11.4	0.1	1.3
2022	9	1	22	39	0	0	0	0	0	0	0	0	19.73	0	0	11.4	0.1	1.3
2022	9	1	22	49	0	0	0	0	0	0	0	0	19.72	0	0	11.4	0.1	1.3
2022	9	1	22	59	0	0	0	0	0	0	0	0	19.71	0	0	11.4	0.1	1.3
2022	9	1	23	9	0	0	0	0	0	0	0	0	19.69	0	0	11	0.1	1.3
2022	9	1	23	19	0	0	0	0	0	0	0	0	19.68	0	0	10.6	0.1	1.3
2022	9	1	23	29	0	0	0	0	0	0	0	0	19.67	0	0	10.4	0.1	1.3
2022	9	1	23	39	0	0	0	0	0	0	0	0	19.66	0	0	10.4	0.1	1.3
2022	9	1	23	49	0	0	0	0	0	0	0	0	19.65	0	0	10.4	0.1	1.3
2022	9	1	23	59	0	0	0	0	0	0	0	0	19.63	0	0	10.4	0.1	1.3

### Reinhackle (0365)

Year	Month	Day	Hour	Minute	Second	IceDetection	Heading	Pitch	Roll	StdDevHeading	StdDevPitch	StdDevRoll	Temperature	Pressure	StdDevPressure	Voltage	CellBegin	CellEnd
2022	9	2	0	9	0	0	0	0	0	0	0	0	19.62	0	0	10.4	0.1	1.3
2022	9	2	0	19	0	0	0	0	0	0	0	0	19.61	0	0	10.4	0.1	1.3
2022	9	2	0	29	0	0	0	0	0	0	0	0	19.6	0	0	10.6	0.1	1.3
2022	9	2	0	39	0	0	0	0	0	0	0	0	19.59	0	0	10.8	0.1	1.3
2022	9	2	0	49	0	0	0	0	0	0	0	0	19.57	0	0	10.8	0.1	1.3
2022	9	2	0	59	0	0	0	0	0	0	0	0	19.56	0	0	10.8	0.1	1.3
2022	9	2	1	9	0	0	0	0	0	0	0	0	19.55	0	0	10.8	0.1	1.3
2022	9	2	1	19	0	0	0	0	0	0	0	0	19.54	0	0	11	0.1	1.3
2022	9	2	1	29	0	0	0	0	0	0	0	0	19.53	0	0	11	0.1	1.3
2022	9	2	1	39	0	0	0	0	0	0	0	0	19.51	0	0	11	0.1	1.3
2022	9	2	1	49	0	0	0	0	0	0	0	0	19.5	0	0	11	0.1	1.3
2022	9	2	1	59	0	0	0	0	0	0	0	0	19.48	0	0	11	0.1	1.3
2022	9	2	2	9	0	0	0	0	0	0	0	0	19.47	0	0	11	0.1	1.3
2022	9	2	2	19	0	0	0	0	0	0	0	0	19.46	0	0	11	0.1	1.3
2022	9	2	2	29	0	0	0	0	0	0	0	0	19.44	0	0	11	0.1	1.3
2022	9	2	2	39	0	0	0	0	0	0	0	0	19.44	0	0	11	0.1	1.3
2022	9	2	2	49	0	0	0	0	0	0	0	0	19.42	0	0	11	0.1	1.3
2022	9	2	2	59	0	0	0	0	0	0	0	0	19.41	0	0	11	0.1	1.3
2022	9	2	3	9	0	0	0	0	0	0	0	0	19.39	0	0	11	0.1	1.3
2022	9	2	3	19	0	0	0	0	0	0	0	0	19.38	0	0	11	0.1	1.3
2022	9	2	3	29	0	0	0	0	0	0	0	0	19.36	0	0	11	0.1	1.3
2022	9	2	3	39	0	0	0	0	0	0	0	0	19.35	0	0	11	0.1	1.3
2022	9	2	3	49	0	0	0	0	0	0	0	0	19.33	0	0	11	0.1	1.3
2022	9	2	3	59	0	0	0	0	0	0	0	0	19.32	0	0	11	0.1	1.3
2022	9	2	4	9	0	0	0	0	0	0	0	0	19.3	0	0	11	0.1	1.3
2022	9	2	4	19	0	0	0	0	0	0	0	0	19.29	0	0	11	0.1	1.3
2022	9	2	4	29	0	0	0	0	0	0	0	0	19.27	0	0	11	0.1	1.3
2022	9	2	4	39	0	0	0	0	0	0	0	0	19.25	0	0	11	0.1	1.3
2022	9	2	4	49	0	0	0	0	0	0	0	0	19.24	0	0	11.2	0.1	1.3
2022	9	2	4	59	0	0	0	0	0	0	0	0	19.22	0	0	11.2	0.1	1.3
2022	9	2	5	9	0	0	0	0	0	0	0	0	19.21	0	0	11.2	0.1	1.3
2022	9	2	5	19	0	0	0	0	0	0	0	0	19.19	0	0	11.2	0.1	1.3
2022	9	2	5	29	0	0	0	0	0	0	0	0	19.17	0	0	11.2	0.1	1.3
2022	9	2	5	39	0	0	0	0	0	0	0	0	19.16	0	0	11.2	0.1	1.3
2022	9	2	5	49	0	0	0	0	0	0	0	0	19.14	0	0	11.2	0.1	1.3
2022	9	2	5	59	0	0	0	0	0	0	0	0	19.12	0	0	11.2	0.1	1.3
2022	9	2	6	9	0	0	0	0	0	0	0	0	19.11	0	0	11.2	0.1	1.3
2022	9	2	6	19	0	0	0	0	0	0	0	0	19.09	0	0	11.2	0.1	1.3
2022	9	2	6	29	0	0	0	0	0	0	0	0	19.08	0	0	11.2	0.1	1.3
2022	9	2	6	39	0	0	0	0	0	0	0	0	19.06	0	0	11.2	0.1	1.3
2022	9	2	6	49	0	0	0	0	0	0	0	0	19.05	0	0	11.2	0.1	1.3
2022	9	2	6	59	0	0	0	0	0	0	0	0	19.04	0	0	11.2	0.1	1.3
2022	9	2	7	9	0	0	0	0	0	0	0	0	19.03	0	0	11.4	0.1	1.3
2022	9	2	7	19	0	0	0	0	0	0	0	0	19.01	0	0	11.4	0.1	1.3
2022	9	2	7	29	0	0	0	0	0	0	0	0	19.01	0	0	11.4	0.1	1.3
2022	9	2	7	39	0	0	0	0	0	0	0	0	19	0	0	11.4	0.1	1.3
2022	9	2	7	49	0	0	0	0	0	0	0	0	18.99	0	0	11.4	0.1	1.3
2022	9	2	7	59	0	0	0	0	0	0	0	0	18.99	0	0	11.4	0.1	1.3

### Reinhackle (0365)

Year	Month	Day	Hour	Minute	Second	IceDetection	Heading	Pitch	Roll	StdDevHeading	StdDevPitch	StdDevRoll	Temperature	Pressure	StdDevPressure	Voltage	CellBegin	CellEnd
2022	9	2	8	9	0	0	0	0	0	0	0	0	18.98	0	0	11.8	0.1	1.3
2022	9	2	8	19	0	0	0	0	0	0	0	0	18.97	0	0	12.2	0.1	1.3
2022	9	2	8	29	0	0	0	0	0	0	0	0	18.97	0	0	12.2	0.1	1.3
2022	9	2	8	39	0	0	0	0	0	0	0	0	19.03	0	0	12.2	0.1	1.3
2022	9	2	8	49	0	0	0	0	0	0	0	0	19.06	0	0	12.2	0.1	1.3
2022	9	2	8	59	0	0	0	0	0	0	0	0	19.09	0	0	12.4	0.1	1.3
2022	9	2	9	9	0	0	0	0	0	0	0	0	19.12	0	0	12.4	0.1	1.3
2022	9	2	9	19	0	0	0	0	0	0	0	0	19.14	0	0	12.4	0.1	1.3
2022	9	2	9	29	0	0	0	0	0	0	0	0	19.16	0	0	12.4	0.1	1.3
2022	9	2	9	39	0	0	0	0	0	0	0	0	19.19	0	0	13	0.1	1.3
2022	9	2	9	49	0	0	0	0	0	0	0	0	19.22	0	0	13.2	0.1	1.3
2022	9	2	9	59	0	0	0	0	0	0	0	0	19.25	0	0	13.2	0.1	1.3
2022	9	2	10	9	0	0	0	0	0	0	0	0	19.28	0	0	13	0.1	1.3
2022	9	2	10	19	0	0	0	0	0	0	0	0	19.3	0	0	13.2	0.1	1.3
2022	9	2	10	29	0	0	0	0	0	0	0	0	19.33	0	0	13.2	0.1	1.3
2022	9	2	10	39	0	0	0	0	0	0	0	0	19.36	0	0	13.2	0.1	1.3
2022	9	2	10	49	0	0	0	0	0	0	0	0	19.41	0	0	13	0.1	1.3
2022	9	2	10	59	0	0	0	0	0	0	0	0	19.44	0	0	13	0.1	1.3
2022	9	2	11	9	0	0	0	0	0	0	0	0	19.46	0	0	13	0.1	1.3
2022	9	2	11	19	0	0	0	0	0	0	0	0	19.5	0	0	13	0.1	1.3
2022	9	2	11	29	0	0	0	0	0	0	0	0	19.53	0	0	12.6	0.1	1.3
2022	9	2	11	39	0	0	0	0	0	0	0	0	19.58	0	0	12.6	0.1	1.3
2022	9	2	11	49	0	0	0	0	0	0	0	0	19.61	0	0	12.8	0.1	1.3
2022	9	2	11	59	0	0	0	0	0	0	0	0	19.63	0	0	13	0.1	1.3
2022	9	2	12	9	0	0	0	0	0	0	0	0	19.66	0	0	13	0.1	1.3
2022	9	2	12	19	0	0	0	0	0	0	0	0	19.69	0	0	13	0.1	1.3
2022	9	2	12	29	0	0	0	0	0	0	0	0	19.72	0	0	12.6	0.1	1.3
2022	9	2	12	39	0	0	0	0	0	0	0	0	19.72	0	0	12.6	0.1	1.3
2022	9	2	12	49	0	0	0	0	0	0	0	0	19.74	0	0	12.8	0.1	1.3
2022	9	2	12	59	0	0	0	0	0	0	0	0	19.76	0	0	13	0.1	1.3
2022	9	2	13	9	0	0	0	0	0	0	0	0	19.79	0	0	13	0.1	1.3
2022	9	2	13	19	0	0	0	0	0	0	0	0	19.8	0	0	13	0.1	1.3
2022	9	2	13	29	0	0	0	0	0	0	0	0	19.81	0	0	12.6	0.1	1.3
2022	9	2	13	39	0	0	0	0	0	0	0	0	19.83	0	0	12.6	0.1	1.3
2022	9	2	13	49	0	0	0	0	0	0	0	0	19.85	0	0	12.6	0.1	1.3
2022	9	2	13	59	0	0	0	0	0	0	0	0	19.87	0	0	12.8	0.1	1.3
2022	9	2	14	9	0	0	0	0	0	0	0	0	19.88	0	0	12.8	0.1	1.3
2022	9	2	14	19	0	0	0	0	0	0	0	0	19.87	0	0	12.8	0.1	1.3
2022	9	2	14	29	0	0	0	0	0	0	0	0	19.9	0	0	12.6	0.1	1.3
2022	9	2	14	39	0	0	0	0	0	0	0	0	19.91	0	0	12.8	0.1	1.3
2022	9	2	14	49	0	0	0	0	0	0	0	0	19.9	0	0	12.8	0.1	1.3
2022	9	2	14	59	0	0	0	0	0	0	0	0	19.91	0	0	12.8	0.1	1.3
2022	9	2	15	9	0	0	0	0	0	0	0	0	19.91	0	0	12.8	0.1	1.3
2022	9	2	15	19	0	0	0	0	0	0	0	0	19.93	0	0	12.8	0.1	1.3
2022	9	2	15	29	0	0	0	0	0	0	0	0	19.92	0	0	12.6	0.1	1.3
2022	9	2	15	39	0	0	0	0	0	0	0	0	19.91	0	0	12.6	0.1	1.3
2022	9	2	15	49	0	0	0	0	0	0	0	0	19.92	0	0	12.6	0.1	1.3
2022	9	2	15	59	0	0	0	0	0	0	0	0	19.9	0	0	12.6	0.1	1.3

### Reinhackle (0365)

Year	Month	Day	Hour	Minute	Second	IceDetection	Heading	Pitch	Roll	StdDevHeading	StdDevPitch	StdDevRoll	Temperature	Pressure	StdDevPressure	Voltage	CellBegin	CellEnd
2022	9	2	16	9	0	0	0	0	0	0	0	0	19.92	0	0	12.6	0.1	1.3
2022	9	2	16	19	0	0	0	0	0	0	0	0	19.92	0	0	12.8	0.1	1.3
2022	9	2	16	29	0	0	0	0	0	0	0	0	19.93	0	0	12.6	0.1	1.3
2022	9	2	16	39	0	0	0	0	0	0	0	0	19.94	0	0	12.6	0.1	1.3
2022	9	2	16	49	0	0	0	0	0	0	0	0	19.94	0	0	12.6	0.1	1.3
2022	9	2	16	59	0	0	0	0	0	0	0	0	19.93	0	0	12.6	0.1	1.3
2022	9	2	17	9	0	0	0	0	0	0	0	0	19.93	0	0	12.6	0.1	1.3
2022	9	2	17	19	0	0	0	0	0	0	0	0	19.93	0	0	12.2	0.1	1.3
2022	9	2	17	29	0	0	0	0	0	0	0	0	19.93	0	0	12	0.1	1.3
2022	9	2	17	39	0	0	0	0	0	0	0	0	19.92	0	0	11.8	0.1	1.3
2022	9	2	17	49	0	0	0	0	0	0	0	0	19.92	0	0	11.8	0.1	1.3
2022	9	2	17	59	0	0	0	0	0	0	0	0	19.91	0	0	11.6	0.1	1.3
2022	9	2	18	9	0	0	0	0	0	0	0	0	19.9	0	0	11.6	0.1	1.3
2022	9	2	18	19	0	0	0	0	0	0	0	0	19.89	0	0	11.6	0.1	1.3
2022	9	2	18	29	0	0	0	0	0	0	0	0	19.9	0	0	11.6	0.1	1.3
2022	9	2	18	39	0	0	0	0	0	0	0	0	19.9	0	0	11.6	0.1	1.3
2022	9	2	18	49	0	0	0	0	0	0	0	0	19.89	0	0	11.6	0.1	1.3
2022	9	2	18	59	0	0	0	0	0	0	0	0	19.9	0	0	11.4	0.1	1.3
2022	9	2	19	9	0	0	0	0	0	0	0	0	19.9	0	0	11.4	0.1	1.3
2022	9	2	19	19	0	0	0	0	0	0	0	0	19.9	0	0	11.4	0.1	1.3
2022	9	2	19	29	0	0	0	0	0	0	0	0	19.9	0	0	11.4	0.1	1.3
2022	9	2	19	39	0	0	0	0	0	0	0	0	19.9	0	0	11.4	0.1	1.3
2022	9	2	19	49	0	0	0	0	0	0	0	0	19.89	0	0	11.4	0.1	1.3
2022	9	2	19	59	0	0	0	0	0	0	0	0	19.89	0	0	11.4	0.1	1.3
2022	9	2	20	9	0	0	0	0	0	0	0	0	19.89	0	0	11.4	0.1	1.3
2022	9	2	20	19	0	0	0	0	0	0	0	0	19.88	0	0	11.4	0.1	1.3
2022	9	2	20	29	0	0	0	0	0	0	0	0	19.88	0	0	11.4	0.1	1.3
2022	9	2	20	39	0	0	0	0	0	0	0	0	19.87	0	0	11.4	0.1	1.3
2022	9	2	20	49	0	0	0	0	0	0	0	0	19.87	0	0	11.4	0.1	1.3
2022	9	2	20	59	0	0	0	0	0	0	0	0	19.86	0	0	11.4	0.1	1.3
2022	9	2	21	9	0	0	0	0	0	0	0	0	19.86	0	0	11.4	0.1	1.3
2022	9	2	21	19	0	0	0	0	0	0	0	0	19.85	0	0	11.4	0.1	1.3
2022	9	2	21	29	0	0	0	0	0	0	0	0	19.84	0	0	11.4	0.1	1.3
2022	9	2	21	39	0	0	0	0	0	0	0	0	19.83	0	0	11.4	0.1	1.3
2022	9	2	21	49	0	0	0	0	0	0	0	0	19.82	0	0	11.4	0.1	1.3
2022	9	2	21	59	0	0	0	0	0	0	0	0	19.81	0	0	11.4	0.1	1.3
2022	9	2	22	9	0	0	0	0	0	0	0	0	19.8	0	0	11.4	0.1	1.3
2022	9	2	22	19	0	0	0	0	0	0	0	0	19.8	0	0	11.4	0.1	1.3
2022	9	2	22	29	0	0	0	0	0	0	0	0	19.78	0	0	11.4	0.1	1.3
2022	9	2	22	39	0	0	0	0	0	0	0	0	19.78	0	0	11.4	0.1	1.3
2022	9	2	22	49	0	0	0	0	0	0	0	0	19.77	0	0	11.4	0.1	1.3
2022	9	2	22	59	0	0	0	0	0	0	0	0	19.76	0	0	11.4	0.1	1.3
2022	9	2	23	9	0	0	0	0	0	0	0	0	19.75	0	0	11.4	0.1	1.3
2022	9	2	23	19	0	0	0	0	0	0	0	0	19.74	0	0	11.4	0.1	1.3
2022	9	2	23	29	0	0	0	0	0	0	0	0	19.73	0	0	11.4	0.1	1.3
2022	9	2	23	39	0	0	0	0	0	0	0	0	19.73	0	0	11.4	0.1	1.3
2022	9	2	23	49	0	0	0	0	0	0	0	0	19.72	0	0	11.4	0.1	1.3
2022	9	2	23	59	0	0	0	0	0	0	0	0	19.71	0	0	11.4	0.1	1.3



### Reinhackle (0365)

Year	Month	Day	Hour	Minute	Second	IceDetection	Heading	Pitch	Roll	StdDevHeading	StdDevPitch	StdDevRoll	Temperature	Pressure	StdDevPressure	Voltage	CellBegin	CellEnd
2022	9	3	0	9	0	0	0	0	0	0	0	0	19.71	0	0	11.4	0.1	1.3
2022	9	3	0	19	0	0	0	0	0	0	0	0	19.7	0	0	11.4	0.1	1.3
2022	9	3	0	29	0	0	0	0	0	0	0	0	19.69	0	0	11.4	0.1	1.3
2022	9	3	0	39	0	0	0	0	0	0	0	0	19.68	0	0	11.4	0.1	1.3
2022	9	3	0	49	0	0	0	0	0	0	0	0	19.68	0	0	11.4	0.1	1.3
2022	9	3	0	59	0	0	0	0	0	0	0	0	19.68	0	0	11.4	0.1	1.3
2022	9	3	1	9	0	0	0	0	0	0	0	0	19.67	0	0	11.4	0.1	1.3
2022	9	3	1	19	0	0	0	0	0	0	0	0	19.67	0	0	11.4	0.1	1.3
2022	9	3	1	29	0	0	0	0	0	0	0	0	19.66	0	0	11.4	0.1	1.3
2022	9	3	1	39	0	0	0	0	0	0	0	0	19.66	0	0	11.4	0.1	1.3
2022	9	3	1	49	0	0	0	0	0	0	0	0	19.66	0	0	11.4	0.1	1.3
2022	9	3	1	59	0	0	0	0	0	0	0	0	19.66	0	0	11.4	0.1	1.3
2022	9	3	2	9	0	0	0	0	0	0	0	0	19.65	0	0	11.4	0.1	1.3
2022	9	3	2	19	0	0	0	0	0	0	0	0	19.65	0	0	11.4	0.1	1.3
2022	9	3	2	29	0	0	0	0	0	0	0	0	19.64	0	0	11.4	0.1	1.3
2022	9	3	2	39	0	0	0	0	0	0	0	0	19.64	0	0	11.4	0.1	1.3
2022	9	3	2	49	0	0	0	0	0	0	0	0	19.64	0	0	11.4	0.1	1.3
2022	9	3	2	59	0	0	0	0	0	0	0	0	19.63	0	0	11.4	0.1	1.3
2022	9	3	3	9	0	0	0	0	0	0	0	0	19.63	0	0	11.4	0.1	1.3
2022	9	3	3	19	0	0	0	0	0	0	0	0	19.63	0	0	11.4	0.1	1.3
2022	9	3	3	29	0	0	0	0	0	0	0	0	19.62	0	0	11.4	0.1	1.3
2022	9	3	3	39	0	0	0	0	0	0	0	0	19.62	0	0	11.4	0.1	1.3
2022	9	3	3	49	0	0	0	0	0	0	0	0	19.61	0	0	11.4	0.1	1.3
2022	9	3	3	59	0	0	0	0	0	0	0	0	19.61	0	0	11.4	0.1	1.3
2022	9	3	4	9	0	0	0	0	0	0	0	0	19.61	0	0	11.4	0.1	1.3
2022	9	3	4	19	0	0	0	0	0	0	0	0	19.6	0	0	11.4	0.1	1.3
2022	9	3	4	29	0	0	0	0	0	0	0	0	19.59	0	0	11.4	0.1	1.3
2022	9	3	4	39	0	0	0	0	0	0	0	0	19.59	0	0	11.4	0.1	1.3
2022	9	3	4	49	0	0	0	0	0	0	0	0	19.58	0	0	11.4	0.1	1.3
2022	9	3	4	59	0	0	0	0	0	0	0	0	19.57	0	0	11.4	0.1	1.3
2022	9	3	5	9	0	0	0	0	0	0	0	0	19.57	0	0	11.4	0.1	1.3
2022	9	3	5	19	0	0	0	0	0	0	0	0	19.55	0	0	11.4	0.1	1.3
2022	9	3	5	29	0	0	0	0	0	0	0	0	19.54	0	0	11.2	0.1	1.3
2022	9	3	5	39	0	0	0	0	0	0	0	0	19.53	0	0	11.4	0.1	1.3
2022	9	3	5	49	0	0	0	0	0	0	0	0	19.52	0	0	11.4	0.1	1.3
2022	9	3	5	59	0	0	0	0	0	0	0	0	19.51	0	0	11.4	0.1	1.3
2022	9	3	6	9	0	0	0	0	0	0	0	0	19.5	0	0	11.4	0.1	1.3
2022	9	3	6	19	0	0	0	0	0	0	0	0	19.49	0	0	11.4	0.1	1.3
2022	9	3	6	29	0	0	0	0	0	0	0	0	19.49	0	0	11.4	0.1	1.3
2022	9	3	6	39	0	0	0	0	0	0	0	0	19.48	0	0	11.4	0.1	1.3
2022	9	3	6	49	0	0	0	0	0	0	0	0	19.47	0	0	11.4	0.1	1.3
2022	9	3	6	59	0	0	0	0	0	0	0	0	19.46	0	0	11.4	0.1	1.3
2022	9	3	7	9	0	0	0	0	0	0	0	0	19.45	0	0	11.4	0.1	1.3
2022	9	3	7	19	0	0	0	0	0	0	0	0	19.45	0	0	11.4	0.1	1.3
2022	9	3	7	29	0	0	0	0	0	0	0	0	19.44	0	0	11.6	0.1	1.3
2022	9	3	7	39	0	0	0	0	0	0	0	0	19.43	0	0	11.6	0.1	1.3
2022	9	3	7	49	0	0	0	0	0	0	0	0	19.42	0	0	11.8	0.1	1.3
2022	9	3	7	59	0	0	0	0	0	0	0	0	19.42	0	0	12	0.1	1.3

### Reinhackle (0365)

Year	Month	Day	Hour	Minute	Second	IceDetection	Heading	Pitch	Roll	StdDevHeading	StdDevPitch	StdDevRoll	Temperature	Pressure	StdDevPressure	Voltage	CellBegin	CellEnd
2022	9	3	8	9	0	0	0	0	0	0	0	0	19.42	0	0	12	0.1	1.3
2022	9	3	8	19	0	0	0	0	0	0	0	0	19.42	0	0	12.2	0.1	1.3
2022	9	3	8	29	0	0	0	0	0	0	0	0	19.42	0	0	12.2	0.1	1.3
2022	9	3	8	39	0	0	0	0	0	0	0	0	19.47	0	0	12.4	0.1	1.3
2022	9	3	8	49	0	0	0	0	0	0	0	0	19.51	0	0	12.4	0.1	1.3
2022	9	3	8	59	0	0	0	0	0	0	0	0	19.53	0	0	12.4	0.1	1.3
2022	9	3	9	9	0	0	0	0	0	0	0	0	19.56	0	0	12.4	0.1	1.3
2022	9	3	9	19	0	0	0	0	0	0	0	0	19.58	0	0	12.4	0.1	1.3
2022	9	3	9	29	0	0	0	0	0	0	0	0	19.61	0	0	12.6	0.1	1.3
2022	9	3	9	39	0	0	0	0	0	0	0	0	19.64	0	0	12.6	0.1	1.3
2022	9	3	9	49	0	0	0	0	0	0	0	0	19.67	0	0	12.8	0.1	1.3
2022	9	3	9	59	0	0	0	0	0	0	0	0	19.69	0	0	12.8	0.1	1.3
2022	9	3	10	9	0	0	0	0	0	0	0	0	19.72	0	0	12.8	0.1	1.3
2022	9	3	10	19	0	0	0	0	0	0	0	0	19.75	0	0	13	0.1	1.3
2022	9	3	10	29	0	0	0	0	0	0	0	0	19.77	0	0	13	0.1	1.3
2022	9	3	10	39	0	0	0	0	0	0	0	0	19.8	0	0	13	0.1	1.3
2022	9	3	10	49	0	0	0	0	0	0	0	0	19.83	0	0	13	0.1	1.3
2022	9	3	10	59	0	0	0	0	0	0	0	0	19.86	0	0	13.4	0.1	1.3
2022	9	3	11	9	0	0	0	0	0	0	0	0	19.89	0	0	13	0.1	1.3
2022	9	3	11	19	0	0	0	0	0	0	0	0	19.92	0	0	13.4	0.1	1.3
2022	9	3	11	29	0	0	0	0	0	0	0	0	19.95	0	0	13	0.1	1.3
2022	9	3	11	39	0	0	0	0	0	0	0	0	19.97	0	0	13.2	0.1	1.3
2022	9	3	11	49	0	0	0	0	0	0	0	0	20.01	0	0	13.2	0.1	1.3
2022	9	3	11	59	0	0	0	0	0	0	0	0	20.05	0	0	13.4	0.1	1.3
2022	9	3	12	9	0	0	0	0	0	0	0	0	20.08	0	0	13.4	0.1	1.3
2022	9	3	12	19	0	0	0	0	0	0	0	0	20.12	0	0	13.2	0.1	1.3
2022	9	3	12	29	0	0	0	0	0	0	0	0	20.15	0	0	13.2	0.1	1.3
2022	9	3	12	39	0	0	0	0	0	0	0	0	20.17	0	0	13.2	0.1	1.3
2022	9	3	12	49	0	0	0	0	0	0	0	0	20.19	0	0	13.2	0.1	1.3
2022	9	3	12	59	0	0	0	0	0	0	0	0	20.21	0	0	13.2	0.1	1.3
2022	9	3	13	9	0	0	0	0	0	0	0	0	20.24	0	0	13.4	0.1	1.3
2022	9	3	13	19	0	0	0	0	0	0	0	0	20.25	0	0	13.2	0.1	1.3
2022	9	3	13	29	0	0	0	0	0	0	0	0	20.28	0	0	13.2	0.1	1.3
2022	9	3	13	39	0	0	0	0	0	0	0	0	20.3	0	0	13.2	0.1	1.3
2022	9	3	13	49	0	0	0	0	0	0	0	0	20.3	0	0	13.2	0.1	1.3
2022	9	3	13	59	0	0	0	0	0	0	0	0	20.31	0	0	13.2	0.1	1.3
2022	9	3	14	9	0	0	0	0	0	0	0	0	20.32	0	0	13.2	0.1	1.3
2022	9	3	14	19	0	0	0	0	0	0	0	0	20.34	0	0	13.2	0.1	1.3
2022	9	3	14	29	0	0	0	0	0	0	0	0	20.33	0	0	13.2	0.1	1.3
2022	9	3	14	39	0	0	0	0	0	0	0	0	20.34	0	0	13.2	0.1	1.3
2022	9	3	14	49	0	0	0	0	0	0	0	0	20.35	0	0	13.2	0.1	1.3
2022	9	3	14	59	0	0	0	0	0	0	0	0	20.36	0	0	13.2	0.1	1.3
2022	9	3	15	9	0	0	0	0	0	0	0	0	20.35	0	0	13.2	0.1	1.3
2022	9	3	15	19	0	0	0	0	0	0	0	0	20.36	0	0	13.2	0.1	1.3
2022	9	3	15	29	0	0	0	0	0	0	0	0	20.31	0	0	12.4	0.1	1.3
2022	9	3	15	39	0	0	0	0	0	0	0	0	20.25	0	0	12.4	0.1	1.3
2022	9	3	15	49	0	0	0	0	0	0	0	0	20.23	0	0	12.6	0.1	1.3
2022	9	3	15	59	0	0	0	0	0	0	0	0	20.23	0	0	12.4	0.1	1.3

### Reinhackle (0365)

Year	Month	Day	Hour	Minute	Second	IceDetection	Heading	Pitch	Roll	StdDevHeading	StdDevPitch	StdDevRoll	Temperature	Pressure	StdDevPressure	Voltage	CellBegin	CellEnd
2022	9	3	16	9	0	0	0	0	0	0	0	0	20.23	0	0	12.6	0.1	1.3
2022	9	3	16	19	0	0	0	0	0	0	0	0	20.26	0	0	13.2	0.1	1.3
2022	9	3	16	29	0	0	0	0	0	0	0	0	20.3	0	0	13	0.1	1.3
2022	9	3	16	39	0	0	0	0	0	0	0	0	20.31	0	0	13	0.1	1.3
2022	9	3	16	49	0	0	0	0	0	0	0	0	20.3	0	0	12.8	0.1	1.3
2022	9	3	16	59	0	0	0	0	0	0	0	0	20.29	0	0	12.6	0.1	1.3
2022	9	3	17	9	0	0	0	0	0	0	0	0	20.28	0	0	12.2	0.1	1.3
2022	9	3	17	19	0	0	0	0	0	0	0	0	20.28	0	0	12.2	0.1	1.3
2022	9	3	17	29	0	0	0	0	0	0	0	0	20.28	0	0	12	0.1	1.3
2022	9	3	17	39	0	0	0	0	0	0	0	0	20.29	0	0	12	0.1	1.3
2022	9	3	17	49	0	0	0	0	0	0	0	0	20.28	0	0	12	0.1	1.3
2022	9	3	17	59	0	0	0	0	0	0	0	0	20.28	0	0	11.8	0.1	1.3
2022	9	3	18	9	0	0	0	0	0	0	0	0	20.28	0	0	11.8	0.1	1.3
2022	9	3	18	19	0	0	0	0	0	0	0	0	20.27	0	0	11.6	0.1	1.3
2022	9	3	18	29	0	0	0	0	0	0	0	0	20.27	0	0	11.6	0.1	1.3
2022	9	3	18	39	0	0	0	0	0	0	0	0	20.26	0	0	11.6	0.1	1.3
2022	9	3	18	49	0	0	0	0	0	0	0	0	20.26	0	0	11.6	0.1	1.3
2022	9	3	18	59	0	0	0	0	0	0	0	0	20.26	0	0	11.6	0.1	1.3
2022	9	3	19	9	0	0	0	0	0	0	0	0	20.26	0	0	11.6	0.1	1.3
2022	9	3	19	19	0	0	0	0	0	0	0	0	20.26	0	0	11.6	0.1	1.3
2022	9	3	19	29	0	0	0	0	0	0	0	0	20.26	0	0	11.6	0.1	1.3
2022	9	3	19	39	0	0	0	0	0	0	0	0	20.26	0	0	11.6	0.1	1.3
2022	9	3	19	49	0	0	0	0	0	0	0	0	20.25	0	0	11.6	0.1	1.3
2022	9	3	19	59	0	0	0	0	0	0	0	0	20.25	0	0	11.6	0.1	1.3
2022	9	3	20	9	0	0	0	0	0	0	0	0	20.25	0	0	11.6	0.1	1.3
2022	9	3	20	19	0	0	0	0	0	0	0	0	20.25	0	0	11.6	0.1	1.3
2022	9	3	20	29	0	0	0	0	0	0	0	0	20.25	0	0	11.6	0.1	1.3
2022	9	3	20	39	0	0	0	0	0	0	0	0	20.25	0	0	11.6	0.1	1.3
2022	9	3	20	49	0	0	0	0	0	0	0	0	20.25	0	0	11.6	0.1	1.3
2022	9	3	20	59	0	0	0	0	0	0	0	0	20.24	0	0	11.6	0.1	1.3
2022	9	3	21	9	0	0	0	0	0	0	0	0	20.24	0	0	11.4	0.1	1.3
2022	9	3	21	19	0	0	0	0	0	0	0	0	20.24	0	0	11.4	0.1	1.3
2022	9	3	21	29	0	0	0	0	0	0	0	0	20.23	0	0	11.4	0.1	1.3
2022	9	3	21	39	0	0	0	0	0	0	0	0	20.22	0	0	11.4	0.1	1.3
2022	9	3	21	49	0	0	0	0	0	0	0	0	20.21	0	0	11.4	0.1	1.3
2022	9	3	21	59	0	0	0	0	0	0	0	0	20.21	0	0	11.4	0.1	1.3
2022	9	3	22	9	0	0	0	0	0	0	0	0	20.21	0	0	11.4	0.1	1.3
2022	9	3	22	19	0	0	0	0	0	0	0	0	20.21	0	0	11.4	0.1	1.3
2022	9	3	22	29	0	0	0	0	0	0	0	0	20.2	0	0	11.4	0.1	1.3
2022	9	3	22	39	0	0	0	0	0	0	0	0	20.2	0	0	11.4	0.1	1.3
2022	9	3	22	49	0	0	0	0	0	0	0	0	20.19	0	0	11.4	0.1	1.3
2022	9	3	22	59	0	0	0	0	0	0	0	0	20.19	0	0	11.4	0.1	1.3
2022	9	3	23	9	0	0	0	0	0	0	0	0	20.18	0	0	11.4	0.1	1.3
2022	9	3	23	19	0	0	0	0	0	0	0	0	20.18	0	0	11.4	0.1	1.3
2022	9	3	23	29	0	0	0	0	0	0	0	0	20.18	0	0	11.4	0.1	1.3
2022	9	3	23	39	0	0	0	0	0	0	0	0	20.17	0	0	11.4	0.1	1.3
2022	9	3	23	49	0	0	0	0	0	0	0	0	20.16	0	0	11.4	0.1	1.3
2022	9	3	23	59	0	0	0	0	0	0	0	0	20.16	0	0	11.4	0.1	1.3

### Reinhackle (0365)

Year	Month	Day	Hour	Minute	Second	IceDetection	Heading	Pitch	Roll	StdDevHeading	StdDevPitch	StdDevRoll	Temperature	Pressure	StdDevPressure	Voltage	CellBegin	CellEnd
2022	9	4	0	9	0	0	0	0	0	0	0	0	20.16	0	0	11.4	0.1	1.3
2022	9	4	0	19	0	0	0	0	0	0	0	0	20.15	0	0	11.4	0.1	1.3
2022	9	4	0	29	0	0	0	0	0	0	0	0	20.14	0	0	11.4	0.1	1.3
2022	9	4	0	39	0	0	0	0	0	0	0	0	20.14	0	0	11.4	0.1	1.3
2022	9	4	0	49	0	0	0	0	0	0	0	0	20.14	0	0	11.4	0.1	1.3
2022	9	4	0	59	0	0	0	0	0	0	0	0	20.13	0	0	11.4	0.1	1.3
2022	9	4	1	9	0	0	0	0	0	0	0	0	20.13	0	0	11.4	0.1	1.3
2022	9	4	1	19	0	0	0	0	0	0	0	0	20.11	0	0	11.4	0.1	1.3
2022	9	4	1	29	0	0	0	0	0	0	0	0	20.11	0	0	11.4	0.1	1.3
2022	9	4	1	39	0	0	0	0	0	0	0	0	20.1	0	0	11.4	0.1	1.3
2022	9	4	1	49	0	0	0	0	0	0	0	0	20.09	0	0	11.4	0.1	1.3
2022	9	4	1	59	0	0	0	0	0	0	0	0	20.08	0	0	11.4	0.1	1.3
2022	9	4	2	9	0	0	0	0	0	0	0	0	20.08	0	0	11.4	0.1	1.3
2022	9	4	2	19	0	0	0	0	0	0	0	0	20.06	0	0	11.4	0.1	1.3
2022	9	4	2	29	0	0	0	0	0	0	0	0	20.05	0	0	11.4	0.1	1.3
2022	9	4	2	39	0	0	0	0	0	0	0	0	20.04	0	0	11.4	0.1	1.3
2022	9	4	2	49	0	0	0	0	0	0	0	0	20.03	0	0	11.4	0.1	1.3
2022	9	4	2	59	0	0	0	0	0	0	0	0	20.02	0	0	11.4	0.1	1.3
2022	9	4	3	9	0	0	0	0	0	0	0	0	20.01	0	0	11.4	0.1	1.3
2022	9	4	3	19	0	0	0	0	0	0	0	0	20	0	0	11.4	0.1	1.3
2022	9	4	3	29	0	0	0	0	0	0	0	0	19.99	0	0	11.4	0.1	1.3
2022	9	4	3	39	0	0	0	0	0	0	0	0	19.97	0	0	11.4	0.1	1.3
2022	9	4	3	49	0	0	0	0	0	0	0	0	19.97	0	0	11.4	0.1	1.3
2022	9	4	3	59	0	0	0	0	0	0	0	0	19.95	0	0	11.4	0.1	1.3
2022	9	4	4	9	0	0	0	0	0	0	0	0	19.94	0	0	11.4	0.1	1.3
2022	9	4	4	19	0	0	0	0	0	0	0	0	19.93	0	0	11.4	0.1	1.3
2022	9	4	4	29	0	0	0	0	0	0	0	0	19.92	0	0	11.4	0.1	1.3
2022	9	4	4	39	0	0	0	0	0	0	0	0	19.91	0	0	11.4	0.1	1.3
2022	9	4	4	49	0	0	0	0	0	0	0	0	19.91	0	0	11.2	0.1	1.3
2022	9	4	4	59	0	0	0	0	0	0	0	0	19.89	0	0	11.2	0.1	1.3
2022	9	4	5	9	0	0	0	0	0	0	0	0	19.88	0	0	11.2	0.1	1.3
2022	9	4	5	19	0	0	0	0	0	0	0	0	19.86	0	0	11.2	0.1	1.3
2022	9	4	5	29	0	0	0	0	0	0	0	0	19.85	0	0	11.2	0.1	1.3
2022	9	4	5	39	0	0	0	0	0	0	0	0	19.83	0	0	11.2	0.1	1.3
2022	9	4	5	49	0	0	0	0	0	0	0	0	19.82	0	0	11.2	0.1	1.3
2022	9	4	5	59	0	0	0	0	0	0	0	0	19.81	0	0	11.2	0.1	1.3
2022	9	4	6	9	0	0	0	0	0	0	0	0	19.79	0	0	11.2	0.1	1.3
2022	9	4	6	19	0	0	0	0	0	0	0	0	19.77	0	0	11.2	0.1	1.3
2022	9	4	6	29	0	0	0	0	0	0	0	0	19.76	0	0	11.2	0.1	1.3
2022	9	4	6	39	0	0	0	0	0	0	0	0	19.75	0	0	11.2	0.1	1.3
2022	9	4	6	49	0	0	0	0	0	0	0	0	19.73	0	0	11.2	0.1	1.3
2022	9	4	6	59	0	0	0	0	0	0	0	0	19.72	0	0	11.2	0.1	1.3
2022	9	4	7	9	0	0	0	0	0	0	0	0	19.71	0	0	11.2	0.1	1.3
2022	9	4	7	19	0	0	0	0	0	0	0	0	19.69	0	0	11.4	0.1	1.3
2022	9	4	7	29	0	0	0	0	0	0	0	0	19.68	0	0	11.4	0.1	1.3
2022	9	4	7	39	0	0	0	0	0	0	0	0	19.67	0	0	11.6	0.1	1.3
2022	9	4	7	49	0	0	0	0	0	0	0	0	19.66	0	0	11.8	0.1	1.3
2022	9	4	7	59	0	0	0	0	0	0	0	0	19.66	0	0	11.8	0.1	1.3

### Reinhackle (0365)

Year	Month	Day	Hour	Minute	Second	IceDetection	Heading	Pitch	Roll	StdDevHeading	StdDevPitch	StdDevRoll	Temperature	Pressure	StdDevPressure	Voltage	CellBegin	CellEnd
2022	9	4	8	9	0	0	0	0	0	0	0	0	19.65	0	0	12	0.1	1.3
2022	9	4	8	19	0	0	0	0	0	0	0	0	19.65	0	0	12	0.1	1.3
2022	9	4	8	29	0	0	0	0	0	0	0	0	19.64	0	0	12.2	0.1	1.3
2022	9	4	8	39	0	0	0	0	0	0	0	0	19.68	0	0	12.2	0.1	1.3
2022	9	4	8	49	0	0	0	0	0	0	0	0	19.72	0	0	12.2	0.1	1.3
2022	9	4	8	59	0	0	0	0	0	0	0	0	19.75	0	0	12.8	0.1	1.3
2022	9	4	9	9	0	0	0	0	0	0	0	0	19.77	0	0	12.6	0.1	1.3
2022	9	4	9	19	0	0	0	0	0	0	0	0	19.8	0	0	13	0.1	1.3
2022	9	4	9	29	0	0	0	0	0	0	0	0	19.82	0	0	12.8	0.1	1.3
2022	9	4	9	39	0	0	0	0	0	0	0	0	19.84	0	0	13.2	0.1	1.3
2022	9	4	9	49	0	0	0	0	0	0	0	0	19.85	0	0	12.6	0.1	1.3
2022	9	4	9	59	0	0	0	0	0	0	0	0	19.88	0	0	12.6	0.1	1.3
2022	9	4	10	9	0	0	0	0	0	0	0	0	19.9	0	0	12.6	0.1	1.3
2022	9	4	10	19	0	0	0	0	0	0	0	0	19.93	0	0	12.6	0.1	1.3
2022	9	4	10	29	0	0	0	0	0	0	0	0	19.96	0	0	12.8	0.1	1.3
2022	9	4	10	39	0	0	0	0	0	0	0	0	19.98	0	0	13	0.1	1.3
2022	9	4	10	49	0	0	0	0	0	0	0	0	19.99	0	0	13	0.1	1.3
2022	9	4	10	59	0	0	0	0	0	0	0	0	20.01	0	0	12.8	0.1	1.3
2022	9	4	11	9	0	0	0	0	0	0	0	0	20.04	0	0	13	0.1	1.3
2022	9	4	11	19	0	0	0	0	0	0	0	0	20.06	0	0	13	0.1	1.3
2022	9	4	11	29	0	0	0	0	0	0	0	0	20.07	0	0	12.8	0.1	1.3
2022	9	4	11	39	0	0	0	0	0	0	0	0	20.1	0	0	12.8	0.1	1.3
2022	9	4	11	49	0	0	0	0	0	0	0	0	20.13	0	0	12.8	0.1	1.3
2022	9	4	11	59	0	0	0	0	0	0	0	0	20.15	0	0	12.8	0.1	1.3
2022	9	4	12	9	0	0	0	0	0	0	0	0	20.16	0	0	12.8	0.1	1.3
2022	9	4	12	19	0	0	0	0	0	0	0	0	20.18	0	0	12.8	0.1	1.3
2022	9	4	12	29	0	0	0	0	0	0	0	0	20.2	0	0	12.8	0.1	1.3
2022	9	4	12	39	0	0	0	0	0	0	0	0	20.23	0	0	12.8	0.1	1.3
2022	9	4	12	49	0	0	0	0	0	0	0	0	20.24	0	0	12.8	0.1	1.3
2022	9	4	12	59	0	0	0	0	0	0	0	0	20.26	0	0	12.8	0.1	1.3
2022	9	4	13	9	0	0	0	0	0	0	0	0	20.28	0	0	12.8	0.1	1.3
2022	9	4	13	19	0	0	0	0	0	0	0	0	20.3	0	0	12.8	0.1	1.3
2022	9	4	13	29	0	0	0	0	0	0	0	0	20.32	0	0	12.6	0.1	1.3
2022	9	4	13	39	0	0	0	0	0	0	0	0	20.34	0	0	12.8	0.1	1.3
2022	9	4	13	49	0	0	0	0	0	0	0	0	20.35	0	0	12.8	0.1	1.3
2022	9	4	13	59	0	0	0	0	0	0	0	0	20.38	0	0	12.6	0.1	1.3
2022	9	4	14	9	0	0	0	0	0	0	0	0	20.39	0	0	12.8	0.1	1.3
2022	9	4	14	19	0	0	0	0	0	0	0	0	20.39	0	0	12.8	0.1	1.3
2022	9	4	14	29	0	0	0	0	0	0	0	0	20.41	0	0	12.6	0.1	1.3
2022	9	4	14	39	0	0	0	0	0	0	0	0	20.41	0	0	12.6	0.1	1.3
2022	9	4	14	49	0	0	0	0	0	0	0	0	20.42	0	0	12.6	0.1	1.3
2022	9	4	14	59	0	0	0	0	0	0	0	0	20.43	0	0	12.6	0.1	1.3
2022	9	4	15	9	0	0	0	0	0	0	0	0	20.44	0	0	12.6	0.1	1.3
2022	9	4	15	19	0	0	0	0	0	0	0	0	20.44	0	0	12.6	0.1	1.3
2022	9	4	15	29	0	0	0	0	0	0	0	0	20.46	0	0	12.4	0.1	1.3
2022	9	4	15	39	0	0	0	0	0	0	0	0	20.44	0	0	12	0.1	1.3
2022	9	4	15	49	0	0	0	0	0	0	0	0	20.4	0	0	11.8	0.1	1.3
2022	9	4	15	59	0	0	0	0	0	0	0	0	20.38	0	0	11.6	0.1	1.3

### Reinhackle (0365)

Year	Month	Day	Hour	Minute	Second	IceDetection	Heading	Pitch	Roll	StdDevHeading	StdDevPitch	StdDevRoll	Temperature	Pressure	StdDevPressure	Voltage	CellBegin	CellEnd
2022	9	4	16	9	0	0	0	0	0	0	0	0	20.37	0	0	11.6	0.1	1.3
2022	9	4	16	19	0	0	0	0	0	0	0	0	20.36	0	0	11.6	0.1	1.3
2022	9	4	16	29	0	0	0	0	0	0	0	0	20.37	0	0	11.6	0.1	1.3
2022	9	4	16	39	0	0	0	0	0	0	0	0	20.37	0	0	11.4	0.1	1.3
2022	9	4	16	49	0	0	0	0	0	0	0	0	20.38	0	0	11.4	0.1	1.3
2022	9	4	16	59	0	0	0	0	0	0	0	0	20.38	0	0	11.4	0.1	1.3
2022	9	4	17	9	0	0	0	0	0	0	0	0	20.38	0	0	11.4	0.1	1.3
2022	9	4	17	19	0	0	0	0	0	0	0	0	20.38	0	0	11.4	0.1	1.3
2022	9	4	17	29	0	0	0	0	0	0	0	0	20.39	0	0	11.4	0.1	1.3
2022	9	4	17	39	0	0	0	0	0	0	0	0	20.39	0	0	11.4	0.1	1.3
2022	9	4	17	49	0	0	0	0	0	0	0	0	20.39	0	0	11.4	0.1	1.3
2022	9	4	17	59	0	0	0	0	0	0	0	0	20.4	0	0	11.4	0.1	1.3
2022	9	4	18	9	0	0	0	0	0	0	0	0	20.41	0	0	11.4	0.1	1.3
2022	9	4	18	19	0	0	0	0	0	0	0	0	20.41	0	0	11.4	0.1	1.3
2022	9	4	18	29	0	0	0	0	0	0	0	0	20.42	0	0	11.2	0.1	1.3
2022	9	4	18	39	0	0	0	0	0	0	0	0	20.42	0	0	11.4	0.1	1.3
2022	9	4	18	49	0	0	0	0	0	0	0	0	20.42	0	0	11.4	0.1	1.3
2022	9	4	18	59	0	0	0	0	0	0	0	0	20.42	0	0	11.4	0.1	1.3
2022	9	4	19	9	0	0	0	0	0	0	0	0	20.42	0	0	11.2	0.1	1.3
2022	9	4	19	19	0	0	0	0	0	0	0	0	20.41	0	0	11.4	0.1	1.3
2022	9	4	19	29	0	0	0	0	0	0	0	0	20.41	0	0	11.4	0.1	1.3
2022	9	4	19	39	0	0	0	0	0	0	0	0	20.42	0	0	11.4	0.1	1.3
2022	9	4	19	49	0	0	0	0	0	0	0	0	20.41	0	0	11.2	0.1	1.3
2022	9	4	19	59	0	0	0	0	0	0	0	0	20.4	0	0	11.2	0.1	1.3
2022	9	4	20	9	0	0	0	0	0	0	0	0	20.4	0	0	11.2	0.1	1.3
2022	9	4	20	19	0	0	0	0	0	0	0	0	20.41	0	0	11.2	0.1	1.3
2022	9	4	20	29	0	0	0	0	0	0	0	0	20.4	0	0	11.2	0.1	1.3
2022	9	4	20	39	0	0	0	0	0	0	0	0	20.4	0	0	11.2	0.1	1.3
2022	9	4	20	49	0	0	0	0	0	0	0	0	20.39	0	0	11.2	0.1	1.3
2022	9	4	20	59	0	0	0	0	0	0	0	0	20.38	0	0	11.2	0.1	1.3
2022	9	4	21	9	0	0	0	0	0	0	0	0	20.37	0	0	11.2	0.1	1.3
2022	9	4	21	19	0	0	0	0	0	0	0	0	20.37	0	0	11.2	0.1	1.3
2022	9	4	21	29	0	0	0	0	0	0	0	0	20.36	0	0	11.2	0.1	1.3
2022	9	4	21	39	0	0	0	0	0	0	0	0	20.35	0	0	11.2	0.1	1.3
2022	9	4	21	49	0	0	0	0	0	0	0	0	20.35	0	0	11.4	0.1	1.3
2022	9	4	21	59	0	0	0	0	0	0	0	0	20.35	0	0	11.4	0.1	1.3
2022	9	4	22	9	0	0	0	0	0	0	0	0	20.33	0	0	11.4	0.1	1.3
2022	9	4	22	19	0	0	0	0	0	0	0	0	20.33	0	0	11.4	0.1	1.3
2022	9	4	22	29	0	0	0	0	0	0	0	0	20.32	0	0	11.4	0.1	1.3
2022	9	4	22	39	0	0	0	0	0	0	0	0	20.31	0	0	11.4	0.1	1.3
2022	9	4	22	49	0	0	0	0	0	0	0	0	20.3	0	0	11.4	0.1	1.3
2022	9	4	22	59	0	0	0	0	0	0	0	0	20.3	0	0	11.4	0.1	1.3
2022	9	4	23	9	0	0	0	0	0	0	0	0	20.29	0	0	11.2	0.1	1.3
2022	9	4	23	19	0	0	0	0	0	0	0	0	20.28	0	0	11.2	0.1	1.3
2022	9	4	23	29	0	0	0	0	0	0	0	0	20.27	0	0	11.2	0.1	1.3
2022	9	4	23	39	0	0	0	0	0	0	0	0	20.26	0	0	11.2	0.1	1.3
2022	9	4	23	49	0	0	0	0	0	0	0	0	20.25	0	0	11.2	0.1	1.3
2022	9	4	23	59	0	0	0	0	0	0	0	0	20.25	0	0	11.2	0.1	1.3

### Reinhackle (0365)

Year	Month	Day	Hour	Minute	Second	IceDetection	Heading	Pitch	Roll	StdDevHeading	StdDevPitch	StdDevRoll	Temperature	Pressure	StdDevPressure	Voltage	CellBegin	CellEnd
2022	9	5	0	9	0	0	0	0	0	0	0	0	20.23	0	0	11.2	0.1	1.3
2022	9	5	0	19	0	0	0	0	0	0	0	0	20.22	0	0	11.2	0.1	1.3
2022	9	5	0	29	0	0	0	0	0	0	0	0	20.21	0	0	11.2	0.1	1.3
2022	9	5	0	39	0	0	0	0	0	0	0	0	20.2	0	0	11.2	0.1	1.3
2022	9	5	0	49	0	0	0	0	0	0	0	0	20.19	0	0	11.2	0.1	1.3
2022	9	5	0	59	0	0	0	0	0	0	0	0	20.18	0	0	11.2	0.1	1.3
2022	9	5	1	9	0	0	0	0	0	0	0	0	20.17	0	0	11.2	0.1	1.3
2022	9	5	1	19	0	0	0	0	0	0	0	0	20.16	0	0	11.2	0.1	1.3
2022	9	5	1	29	0	0	0	0	0	0	0	0	20.15	0	0	11.2	0.1	1.3
2022	9	5	1	39	0	0	0	0	0	0	0	0	20.14	0	0	11.2	0.1	1.3
2022	9	5	1	49	0	0	0	0	0	0	0	0	20.13	0	0	11.2	0.1	1.3
2022	9	5	1	59	0	0	0	0	0	0	0	0	20.11	0	0	11.2	0.1	1.3
2022	9	5	2	9	0	0	0	0	0	0	0	0	20.11	0	0	11.2	0.1	1.3
2022	9	5	2	19	0	0	0	0	0	0	0	0	20.1	0	0	11.2	0.1	1.3
2022	9	5	2	29	0	0	0	0	0	0	0	0	20.08	0	0	11.2	0.1	1.3
2022	9	5	2	39	0	0	0	0	0	0	0	0	20.06	0	0	11.2	0.1	1.3
2022	9	5	2	49	0	0	0	0	0	0	0	0	20.06	0	0	11.2	0.1	1.3
2022	9	5	2	59	0	0	0	0	0	0	0	0	20.05	0	0	11.2	0.1	1.3
2022	9	5	3	9	0	0	0	0	0	0	0	0	20.03	0	0	11.2	0.1	1.3
2022	9	5	3	19	0	0	0	0	0	0	0	0	20.02	0	0	11.2	0.1	1.3
2022	9	5	3	29	0	0	0	0	0	0	0	0	20.01	0	0	11.2	0.1	1.3
2022	9	5	3	39	0	0	0	0	0	0	0	0	20	0	0	11.2	0.1	1.3
2022	9	5	3	49	0	0	0	0	0	0	0	0	19.98	0	0	11.2	0.1	1.3
2022	9	5	3	59	0	0	0	0	0	0	0	0	19.98	0	0	11.2	0.1	1.3
2022	9	5	4	9	0	0	0	0	0	0	0	0	19.96	0	0	11.2	0.1	1.3
2022	9	5	4	19	0	0	0	0	0	0	0	0	19.95	0	0	11.2	0.1	1.3
2022	9	5	4	29	0	0	0	0	0	0	0	0	19.94	0	0	11.2	0.1	1.3
2022	9	5	4	39	0	0	0	0	0	0	0	0	19.93	0	0	11.2	0.1	1.3
2022	9	5	4	49	0	0	0	0	0	0	0	0	19.91	0	0	11.2	0.1	1.3
2022	9	5	4	59	0	0	0	0	0	0	0	0	19.9	0	0	11.2	0.1	1.3
2022	9	5	5	9	0	0	0	0	0	0	0	0	19.89	0	0	11.2	0.1	1.3
2022	9	5	5	19	0	0	0	0	0	0	0	0	19.88	0	0	11.2	0.1	1.3
2022	9	5	5	29	0	0	0	0	0	0	0	0	19.87	0	0	11.2	0.1	1.3
2022	9	5	5	39	0	0	0	0	0	0	0	0	19.85	0	0	11.2	0.1	1.3
2022	9	5	5	49	0	0	0	0	0	0	0	0	19.85	0	0	11.2	0.1	1.3
2022	9	5	5	59	0	0	0	0	0	0	0	0	19.83	0	0	11.2	0.1	1.3
2022	9	5	6	9	0	0	0	0	0	0	0	0	19.82	0	0	11.2	0.1	1.3
2022	9	5	6	19	0	0	0	0	0	0	0	0	19.81	0	0	11.2	0.1	1.3
2022	9	5	6	29	0	0	0	0	0	0	0	0	19.8	0	0	11.2	0.1	1.3
2022	9	5	6	39	0	0	0	0	0	0	0	0	19.78	0	0	11.2	0.1	1.3
2022	9	5	6	49	0	0	0	0	0	0	0	0	19.77	0	0	11.2	0.1	1.3
2022	9	5	6	59	0	0	0	0	0	0	0	0	19.77	0	0	11.2	0.1	1.3
2022	9	5	7	9	0	0	0	0	0	0	0	0	19.76	0	0	11.2	0.1	1.3
2022	9	5	7	19	0	0	0	0	0	0	0	0	19.75	0	0	11.4	0.1	1.3
2022	9	5	7	29	0	0	0	0	0	0	0	0	19.74	0	0	11.6	0.1	1.3
2022	9	5	7	39	0	0	0	0	0	0	0	0	19.73	0	0	11.6	0.1	1.3
2022	9	5	7	49	0	0	0	0	0	0	0	0	19.73	0	0	11.8	0.1	1.3
2022	9	5	7	59	0	0	0	0	0	0	0	0	19.72	0	0	11.6	0.1	1.3

### Reinhackle (0365)

Year	Month	Day	Hour	Minute	Second	IceDetection	Heading	Pitch	Roll	StdDevHeading	StdDevPitch	StdDevRoll	Temperature	Pressure	StdDevPressure	Voltage	CellBegin	CellEnd
2022	9	5	8	9	0	0	0	0	0	0	0	0	19.72	0	0	12	0.1	1.3
2022	9	5	8	19	0	0	0	0	0	0	0	0	19.71	0	0	12.2	0.1	1.3
2022	9	5	8	29	0	0	0	0	0	0	0	0	19.71	0	0	12	0.1	1.3
2022	9	5	8	39	0	0	0	0	0	0	0	0	19.73	0	0	12	0.1	1.3
2022	9	5	8	49	0	0	0	0	0	0	0	0	19.77	0	0	12.2	0.1	1.3
2022	9	5	8	59	0	0	0	0	0	0	0	0	19.79	0	0	12.4	0.1	1.3
2022	9	5	9	9	0	0	0	0	0	0	0	0	19.84	0	0	12.6	0.1	1.3
2022	9	5	9	19	0	0	0	0	0	0	0	0	19.85	0	0	12.6	0.1	1.3
2022	9	5	9	29	0	0	0	0	0	0	0	0	19.87	0	0	12.8	0.1	1.3
2022	9	5	9	39	0	0	0	0	0	0	0	0	19.9	0	0	12.8	0.1	1.3
2022	9	5	9	49	0	0	0	0	0	0	0	0	19.93	0	0	12.6	0.1	1.3
2022	9	5	9	59	0	0	0	0	0	0	0	0	19.95	0	0	12.8	0.1	1.3
2022	9	5	10	9	0	0	0	0	0	0	0	0	19.97	0	0	12.6	0.1	1.3
2022	9	5	10	19	0	0	0	0	0	0	0	0	19.99	0	0	12.6	0.1	1.3
2022	9	5	10	29	0	0	0	0	0	0	0	0	20	0	0	12.6	0.1	1.3
2022	9	5	10	39	0	0	0	0	0	0	0	0	20.04	0	0	12.6	0.1	1.3
2022	9	5	10	49	0	0	0	0	0	0	0	0	20.07	0	0	12.6	0.1	1.3
2022	9	5	10	59	0	0	0	0	0	0	0	0	20.08	0	0	12.6	0.1	1.3
2022	9	5	11	9	0	0	0	0	0	0	0	0	20.1	0	0	12.4	0.1	1.3
2022	9	5	11	19	0	0	0	0	0	0	0	0	20.13	0	0	12.6	0.1	1.3
2022	9	5	11	29	0	0	0	0	0	0	0	0	20.16	0	0	12.6	0.1	1.3
2022	9	5	11	39	0	0	0	0	0	0	0	0	20.18	0	0	12.6	0.1	1.3
2022	9	5	11	49	0	0	0	0	0	0	0	0	20.2	0	0	12.4	0.1	1.3
2022	9	5	11	59	0	0	0	0	0	0	0	0	20.23	0	0	12.4	0.1	1.3
2022	9	5	12	9	0	0	0	0	0	0	0	0	20.25	0	0	12.4	0.1	1.3
2022	9	5	12	19	0	0	0	0	0	0	0	0	20.27	0	0	12.4	0.1	1.3
2022	9	5	12	29	0	0	0	0	0	0	0	0	20.29	0	0	12.4	0.1	1.3
2022	9	5	12	39	0	0	0	0	0	0	0	0	20.3	0	0	12.4	0.1	1.3
2022	9	5	12	49	0	0	0	0	0	0	0	0	20.32	0	0	12.4	0.1	1.3
2022	9	5	12	59	0	0	0	0	0	0	0	0	20.35	0	0	12.4	0.1	1.3
2022	9	5	13	9	0	0	0	0	0	0	0	0	20.37	0	0	12.4	0.1	1.3
2022	9	5	13	19	0	0	0	0	0	0	0	0	20.38	0	0	12.4	0.1	1.3
2022	9	5	13	29	0	0	0	0	0	0	0	0	20.4	0	0	12.4	0.1	1.3
2022	9	5	13	39	0	0	0	0	0	0	0	0	20.42	0	0	12.4	0.1	1.3
2022	9	5	13	49	0	0	0	0	0	0	0	0	20.43	0	0	12.6	0.1	1.3
2022	9	5	13	59	0	0	0	0	0	0	0	0	20.44	0	0	12.8	0.1	1.3
2022	9	5	14	9	0	0	0	0	0	0	0	0	20.47	0	0	12.8	0.1	1.3
2022	9	5	14	19	0	0	0	0	0	0	0	0	20.43	0	0	12.6	0.1	1.3
2022	9	5	14	29	0	0	0	0	0	0	0	0	20.4	0	0	12.6	0.1	1.3
2022	9	5	14	39	0	0	0	0	0	0	0	0	20.41	0	0	12.8	0.1	1.3
2022	9	5	14	49	0	0	0	0	0	0	0	0	20.44	0	0	12.6	0.1	1.3
2022	9	5	14	59	0	0	0	0	0	0	0	0	20.45	0	0	12.8	0.1	1.3
2022	9	5	15	9	0	0	0	0	0	0	0	0	20.46	0	0	11.8	0.1	1.3
2022	9	5	15	19	0	0	0	0	0	0	0	0	20.41	0	0	11.6	0.1	1.3
2022	9	5	15	29	0	0	0	0	0	0	0	0	20.38	0	0	11.6	0.1	1.3
2022	9	5	15	39	0	0	0	0	0	0	0	0	20.36	0	0	12	0.1	1.3
2022	9	5	15	49	0	0	0	0	0	0	0	0	20.39	0	0	12.6	0.1	1.3
2022	9	5	15	59	0	0	0	0	0	0	0	0	20.43	0	0	12.6	0.1	1.3



### Reinhackle (0365)

Year	Month	Day	Hour	Minute	Second	IceDetection	Heading	Pitch	Roll	StdDevHeading	StdDevPitch	StdDevRoll	Temperature	Pressure	StdDevPressure	Voltage	CellBegin	CellEnd
2022	9	5	16	9	0	0	0	0	0	0	0	0	20.45	0	0	12.4	0.1	1.3
2022	9	5	16	19	0	0	0	0	0	0	0	0	20.46	0	0	12.6	0.1	1.3
2022	9	5	16	29	0	0	0	0	0	0	0	0	20.47	0	0	12.6	0.1	1.3
2022	9	5	16	39	0	0	0	0	0	0	0	0	20.47	0	0	11.8	0.1	1.3
2022	9	5	16	49	0	0	0	0	0	0	0	0	20.44	0	0	11.6	0.1	1.3
2022	9	5	16	59	0	0	0	0	0	0	0	0	20.43	0	0	11.6	0.1	1.3
2022	9	5	17	9	0	0	0	0	0	0	0	0	20.42	0	0	11.6	0.1	1.3
2022	9	5	17	19	0	0	0	0	0	0	0	0	20.42	0	0	11.6	0.1	1.3
2022	9	5	17	29	0	0	0	0	0	0	0	0	20.42	0	0	11.6	0.1	1.3
2022	9	5	17	39	0	0	0	0	0	0	0	0	20.43	0	0	11.6	0.1	1.3
2022	9	5	17	49	0	0	0	0	0	0	0	0	20.44	0	0	11.6	0.1	1.3
2022	9	5	17	59	0	0	0	0	0	0	0	0	20.43	0	0	11.6	0.1	1.3
2022	9	5	18	9	0	0	0	0	0	0	0	0	20.43	0	0	11.6	0.1	1.3
2022	9	5	18	19	0	0	0	0	0	0	0	0	20.43	0	0	11.4	0.1	1.3
2022	9	5	18	29	0	0	0	0	0	0	0	0	20.43	0	0	11.4	0.1	1.3
2022	9	5	18	39	0	0	0	0	0	0	0	0	20.42	0	0	11.4	0.1	1.3
2022	9	5	18	49	0	0	0	0	0	0	0	0	20.43	0	0	11.4	0.1	1.3
2022	9	5	18	59	0	0	0	0	0	0	0	0	20.42	0	0	11.4	0.1	1.3
2022	9	5	19	9	0	0	0	0	0	0	0	0	20.42	0	0	11.4	0.1	1.3
2022	9	5	19	19	0	0	0	0	0	0	0	0	20.41	0	0	11.4	0.1	1.3
2022	9	5	19	29	0	0	0	0	0	0	0	0	20.41	0	0	11.4	0.1	1.3
2022	9	5	19	39	0	0	0	0	0	0	0	0	20.4	0	0	11.4	0.1	1.3
2022	9	5	19	49	0	0	0	0	0	0	0	0	20.4	0	0	11.4	0.1	1.3
2022	9	5	19	59	0	0	0	0	0	0	0	0	20.39	0	0	11.4	0.1	1.3
2022	9	5	20	9	0	0	0	0	0	0	0	0	20.38	0	0	11.4	0.1	1.3
2022	9	5	20	19	0	0	0	0	0	0	0	0	20.37	0	0	11.4	0.1	1.3
2022	9	5	20	29	0	0	0	0	0	0	0	0	20.36	0	0	11.4	0.1	1.3
2022	9	5	20	39	0	0	0	0	0	0	0	0	20.35	0	0	11.4	0.1	1.3
2022	9	5	20	49	0	0	0	0	0	0	0	0	20.35	0	0	11.4	0.1	1.3
2022	9	5	20	59	0	0	0	0	0	0	0	0	20.34	0	0	11.4	0.1	1.3
2022	9	5	21	9	0	0	0	0	0	0	0	0	20.33	0	0	11.4	0.1	1.3
2022	9	5	21	19	0	0	0	0	0	0	0	0	20.32	0	0	11.4	0.1	1.3
2022	9	5	21	29	0	0	0	0	0	0	0	0	20.32	0	0	11.4	0.1	1.3
2022	9	5	21	39	0	0	0	0	0	0	0	0	20.31	0	0	11.4	0.1	1.3
2022	9	5	21	49	0	0	0	0	0	0	0	0	20.3	0	0	11.4	0.1	1.3
2022	9	5	21	59	0	0	0	0	0	0	0	0	20.29	0	0	11.4	0.1	1.3
2022	9	5	22	9	0	0	0	0	0	0	0	0	20.29	0	0	11.4	0.1	1.3
2022	9	5	22	19	0	0	0	0	0	0	0	0	20.29	0	0	11.4	0.1	1.3
2022	9	5	22	29	0	0	0	0	0	0	0	0	20.28	0	0	11.4	0.1	1.3
2022	9	5	22	39	0	0	0	0	0	0	0	0	20.27	0	0	11.4	0.1	1.3
2022	9	5	22	49	0	0	0	0	0	0	0	0	20.26	0	0	11.4	0.1	1.3
2022	9	5	22	59	0	0	0	0	0	0	0	0	20.25	0	0	11.4	0.1	1.3
2022	9	5	23	9	0	0	0	0	0	0	0	0	20.25	0	0	11.4	0.1	1.3
2022	9	5	23	19	0	0	0	0	0	0	0	0	20.24	0	0	11.4	0.1	1.3
2022	9	5	23	29	0	0	0	0	0	0	0	0	20.23	0	0	11.2	0.1	1.3
2022	9	5	23	39	0	0	0	0	0	0	0	0	20.22	0	0	11.2	0.1	1.3
2022	9	5	23	49	0	0	0	0	0	0	0	0	20.22	0	0	11.2	0.1	1.3
2022	9	5	23	59	0	0	0	0	0	0	0	0	20.21	0	0	11.2	0.1	1.3

### Reinhackle (0365)

Year	Month	Day	Hour	Minute	Second	IceDetection	Heading	Pitch	Roll	StdDevHeading	StdDevPitch	StdDevRoll	Temperature	Pressure	StdDevPressure	Voltage	CellBegin	CellEnd
2022	9	6	0	9	0	0	0	0	0	0	0	0	20.2	0	0	11.2	0.1	1.3
2022	9	6	0	19	0	0	0	0	0	0	0	0	20.19	0	0	11.2	0.1	1.3
2022	9	6	0	29	0	0	0	0	0	0	0	0	20.18	0	0	11.2	0.1	1.3
2022	9	6	0	39	0	0	0	0	0	0	0	0	20.17	0	0	11.2	0.1	1.3
2022	9	6	0	49	0	0	0	0	0	0	0	0	20.17	0	0	11.2	0.1	1.3
2022	9	6	0	59	0	0	0	0	0	0	0	0	20.16	0	0	11.2	0.1	1.3
2022	9	6	1	9	0	0	0	0	0	0	0	0	20.15	0	0	11.2	0.1	1.3
2022	9	6	1	19	0	0	0	0	0	0	0	0	20.14	0	0	11.2	0.1	1.3
2022	9	6	1	29	0	0	0	0	0	0	0	0	20.12	0	0	11	0.1	1.3
2022	9	6	1	39	0	0	0	0	0	0	0	0	20.11	0	0	11	0.1	1.3
2022	9	6	1	49	0	0	0	0	0	0	0	0	20.1	0	0	11	0.1	1.3
2022	9	6	1	59	0	0	0	0	0	0	0	0	20.09	0	0	11.2	0.1	1.3
2022	9	6	2	9	0	0	0	0	0	0	0	0	20.07	0	0	11	0.1	1.3
2022	9	6	2	19	0	0	0	0	0	0	0	0	20.06	0	0	11	0.1	1.3
2022	9	6	2	29	0	0	0	0	0	0	0	0	20.05	0	0	10.8	0.1	1.3
2022	9	6	2	39	0	0	0	0	0	0	0	0	20.04	0	0	10.8	0.1	1.3
2022	9	6	2	49	0	0	0	0	0	0	0	0	20.02	0	0	10.6	0.1	1.3
2022	9	6	2	59	0	0	0	0	0	0	0	0	20.01	0	0	10.6	0.1	1.3
2022	9	6	3	9	0	0	0	0	0	0	0	0	20	0	0	10.6	0.1	1.3
2022	9	6	3	19	0	0	0	0	0	0	0	0	19.98	0	0	10.6	0.1	1.3
2022	9	6	3	29	0	0	0	0	0	0	0	0	19.96	0	0	10.6	0.1	1.3
2022	9	6	3	39	0	0	0	0	0	0	0	0	19.95	0	0	10.8	0.1	1.3
2022	9	6	3	49	0	0	0	0	0	0	0	0	19.93	0	0	10.6	0.1	1.3
2022	9	6	3	59	0	0	0	0	0	0	0	0	19.91	0	0	10.6	0.1	1.3
2022	9	6	4	9	0	0	0	0	0	0	0	0	19.9	0	0	10.6	0.1	1.3
2022	9	6	4	19	0	0	0	0	0	0	0	0	19.88	0	0	10.6	0.1	1.3
2022	9	6	4	29	0	0	0	0	0	0	0	0	19.87	0	0	10.6	0.1	1.3
2022	9	6	4	39	0	0	0	0	0	0	0	0	19.85	0	0	10.6	0.1	1.3
2022	9	6	4	49	0	0	0	0	0	0	0	0	19.83	0	0	10.6	0.1	1.3
2022	9	6	4	59	0	0	0	0	0	0	0	0	19.82	0	0	10.6	0.1	1.3
2022	9	6	5	9	0	0	0	0	0	0	0	0	19.8	0	0	10.6	0.1	1.3
2022	9	6	5	19	0	0	0	0	0	0	0	0	19.78	0	0	10.6	0.1	1.3
2022	9	6	5	29	0	0	0	0	0	0	0	0	19.77	0	0	10.6	0.1	1.3
2022	9	6	5	39	0	0	0	0	0	0	0	0	19.76	0	0	10.6	0.1	1.3
2022	9	6	5	49	0	0	0	0	0	0	0	0	19.73	0	0	10.6	0.1	1.3
2022	9	6	5	59	0	0	0	0	0	0	0	0	19.72	0	0	10.6	0.1	1.3
2022	9	6	6	9	0	0	0	0	0	0	0	0	19.7	0	0	10.6	0.1	1.3
2022	9	6	6	19	0	0	0	0	0	0	0	0	19.68	0	0	10.6	0.1	1.3
2022	9	6	6	29	0	0	0	0	0	0	0	0	19.66	0	0	10.4	0.1	1.3
2022	9	6	6	39	0	0	0	0	0	0	0	0	19.64	0	0	10.6	0.1	1.3
2022	9	6	6	49	0	0	0	0	0	0	0	0	19.62	0	0	10.6	0.1	1.3
2022	9	6	6	59	0	0	0	0	0	0	0	0	19.6	0	0	10.6	0.1	1.3
2022	9	6	7	9	0	0	0	0	0	0	0	0	19.59	0	0	10.6	0.1	1.3
2022	9	6	7	19	0	0	0	0	0	0	0	0	19.58	0	0	10.8	0.1	1.3
2022	9	6	7	29	0	0	0	0	0	0	0	0	19.55	0	0	10	0.1	1.3
2022	9	6	7	39	0	0	0	0	0	0	0	0	19.54	0	0	11	0.1	1.3
2022	9	6	7	49	0	0	0	0	0	0	0	0	19.52	0	0	11.6	0.1	1.3
2022	9	6	7	59	0	0	0	0	0	0	0	0	19.51	0	0	11.8	0.1	1.3

### Reinhackle (0365)

Year	Month	Day	Hour	Minute	Second	IceDetection	Heading	Pitch	Roll	StdDevHeading	StdDevPitch	StdDevRoll	Temperature	Pressure	StdDevPressure	Voltage	CellBegin	CellEnd
2022	9	6	8	9	0	0	0	0	0	0	0	0	19.5	0	0	11.8	0.1	1.3
2022	9	6	8	19	0	0	0	0	0	0	0	0	19.49	0	0	12	0.1	1.3
2022	9	6	8	29	0	0	0	0	0	0	0	0	19.48	0	0	12	0.1	1.3
2022	9	6	8	39	0	0	0	0	0	0	0	0	19.49	0	0	12.2	0.1	1.3
2022	9	6	8	49	0	0	0	0	0	0	0	0	19.53	0	0	12.2	0.1	1.3
2022	9	6	8	59	0	0	0	0	0	0	0	0	19.55	0	0	12.2	0.1	1.3
2022	9	6	9	9	0	0	0	0	0	0	0	0	19.57	0	0	12.6	0.1	1.3
2022	9	6	9	19	0	0	0	0	0	0	0	0	19.59	0	0	12.6	0.1	1.3
2022	9	6	9	29	0	0	0	0	0	0	0	0	19.61	0	0	13.2	0.1	1.3
2022	9	6	9	39	0	0	0	0	0	0	0	0	19.63	0	0	12.4	0.1	1.3
2022	9	6	9	49	0	0	0	0	0	0	0	0	19.65	0	0	13.2	0.1	1.3
2022	9	6	9	59	0	0	0	0	0	0	0	0	19.67	0	0	12.4	0.1	1.3
2022	9	6	10	9	0	0	0	0	0	0	0	0	19.67	0	0	13	0.1	1.3
2022	9	6	10	19	0	0	0	0	0	0	0	0	19.7	0	0	13	0.1	1.3
2022	9	6	10	29	0	0	0	0	0	0	0	0	19.71	0	0	12.8	0.1	1.3
2022	9	6	10	39	0	0	0	0	0	0	0	0	19.74	0	0	12.8	0.1	1.3
2022	9	6	10	49	0	0	0	0	0	0	0	0	19.77	0	0	12.6	0.1	1.3
2022	9	6	10	59	0	0	0	0	0	0	0	0	19.79	0	0	12.4	0.1	1.3
2022	9	6	11	9	0	0	0	0	0	0	0	0	19.81	0	0	12.4	0.1	1.3
2022	9	6	11	19	0	0	0	0	0	0	0	0	19.83	0	0	12.4	0.1	1.3
2022	9	6	11	29	0	0	0	0	0	0	0	0	19.87	0	0	12.2	0.1	1.3
2022	9	6	11	39	0	0	0	0	0	0	0	0	19.9	0	0	12.2	0.1	1.3
2022	9	6	11	49	0	0	0	0	0	0	0	0	19.93	0	0	12.4	0.1	1.3
2022	9	6	11	59	0	0	0	0	0	0	0	0	19.95	0	0	12.4	0.1	1.3
2022	9	6	12	9	0	0	0	0	0	0	0	0	19.96	0	0	12.4	0.1	1.3
2022	9	6	12	19	0	0	0	0	0	0	0	0	19.99	0	0	12.4	0.1	1.3
2022	9	6	12	29	0	0	0	0	0	0	0	0	20.01	0	0	12.4	0.1	1.3
2022	9	6	12	39	0	0	0	0	0	0	0	0	20.05	0	0	12.4	0.1	1.3
2022	9	6	12	49	0	0	0	0	0	0	0	0	20.06	0	0	12.4	0.1	1.3
2022	9	6	12	59	0	0	0	0	0	0	0	0	20.05	0	0	12.4	0.1	1.3
2022	9	6	13	9	0	0	0	0	0	0	0	0	20.08	0	0	12.4	0.1	1.3
2022	9	6	13	19	0	0	0	0	0	0	0	0	20.1	0	0	12.2	0.1	1.3
2022	9	6	13	29	0	0	0	0	0	0	0	0	20.13	0	0	12.2	0.1	1.3
2022	9	6	13	39	0	0	0	0	0	0	0	0	20.16	0	0	12.4	0.1	1.3
2022	9	6	13	49	0	0	0	0	0	0	0	0	20.17	0	0	12.4	0.1	1.3
2022	9	6	13	59	0	0	0	0	0	0	0	0	20.19	0	0	12.4	0.1	1.3
2022	9	6	14	9	0	0	0	0	0	0	0	0	20.19	0	0	12.4	0.1	1.3
2022	9	6	14	19	0	0	0	0	0	0	0	0	20.22	0	0	12.4	0.1	1.3
2022	9	6	14	29	0	0	0	0	0	0	0	0	20.23	0	0	12.2	0.1	1.3
2022	9	6	14	39	0	0	0	0	0	0	0	0	20.24	0	0	12.2	0.1	1.3
2022	9	6	14	49	0	0	0	0	0	0	0	0	20.25	0	0	12.4	0.1	1.3
2022	9	6	14	59	0	0	0	0	0	0	0	0	20.27	0	0	12.4	0.1	1.3
2022	9	6	15	9	0	0	0	0	0	0	0	0	20.28	0	0	12.4	0.1	1.3
2022	9	6	15	19	0	0	0	0	0	0	0	0	20.26	0	0	12	0.1	1.3
2022	9	6	15	29	0	0	0	0	0	0	0	0	20.28	0	0	12.2	0.1	1.3
2022	9	6	15	39	0	0	0	0	0	0	0	0	20.29	0	0	12.2	0.1	1.3
2022	9	6	15	49	0	0	0	0	0	0	0	0	20.3	0	0	12.2	0.1	1.3
2022	9	6	15	59	0	0	0	0	0	0	0	0	20.3	0	0	12.2	0.1	1.3

### Reinhackle (0365)

Year	Month	Day	Hour	Minute	Second	IceDetection	Heading	Pitch	Roll	StdDevHeading	StdDevPitch	StdDevRoll	Temperature	Pressure	StdDevPressure	Voltage	CellBegin	CellEnd
2022	9	6	16	9	0	0	0	0	0	0	0	0	20.3	0	0	12.2	0.1	1.3
2022	9	6	16	19	0	0	0	0	0	0	0	0	20.31	0	0	12.2	0.1	1.3
2022	9	6	16	29	0	0	0	0	0	0	0	0	20.32	0	0	12.2	0.1	1.3
2022	9	6	16	39	0	0	0	0	0	0	0	0	20.32	0	0	12.2	0.1	1.3
2022	9	6	16	49	0	0	0	0	0	0	0	0	20.33	0	0	12.2	0.1	1.3
2022	9	6	16	59	0	0	0	0	0	0	0	0	20.33	0	0	12	0.1	1.3
2022	9	6	17	9	0	0	0	0	0	0	0	0	20.32	0	0	12	0.1	1.3
2022	9	6	17	19	0	0	0	0	0	0	0	0	20.33	0	0	11.6	0.1	1.3
2022	9	6	17	29	0	0	0	0	0	0	0	0	20.33	0	0	11.6	0.1	1.3
2022	9	6	17	39	0	0	0	0	0	0	0	0	20.33	0	0	11.4	0.1	1.3
2022	9	6	17	49	0	0	0	0	0	0	0	0	20.33	0	0	11.2	0.1	1.3
2022	9	6	17	59	0	0	0	0	0	0	0	0	20.32	0	0	11.2	0.1	1.3
2022	9	6	18	9	0	0	0	0	0	0	0	0	20.32	0	0	11.2	0.1	1.3
2022	9	6	18	19	0	0	0	0	0	0	0	0	20.33	0	0	11.2	0.1	1.3
2022	9	6	18	29	0	0	0	0	0	0	0	0	20.33	0	0	11.4	0.1	1.3
2022	9	6	18	39	0	0	0	0	0	0	0	0	20.33	0	0	11.4	0.1	1.3
2022	9	6	18	49	0	0	0	0	0	0	0	0	20.34	0	0	11.4	0.1	1.3
2022	9	6	18	59	0	0	0	0	0	0	0	0	20.34	0	0	11.4	0.1	1.3
2022	9	6	19	9	0	0	0	0	0	0	0	0	20.34	0	0	11.4	0.1	1.3
2022	9	6	19	19	0	0	0	0	0	0	0	0	20.34	0	0	11.4	0.1	1.3
2022	9	6	19	29	0	0	0	0	0	0	0	0	20.34	0	0	11.4	0.1	1.3
2022	9	6	19	39	0	0	0	0	0	0	0	0	20.34	0	0	11.4	0.1	1.3
2022	9	6	19	49	0	0	0	0	0	0	0	0	20.34	0	0	11.4	0.1	1.3
2022	9	6	19	59	0	0	0	0	0	0	0	0	20.33	0	0	11.2	0.1	1.3
2022	9	6	20	9	0	0	0	0	0	0	0	0	20.33	0	0	10.8	0.1	1.3
2022	9	6	20	19	0	0	0	0	0	0	0	0	20.33	0	0	10.8	0.1	1.3
2022	9	6	20	29	0	0	0	0	0	0	0	0	20.32	0	0	10.6	0.1	1.3
2022	9	6	20	39	0	0	0	0	0	0	0	0	20.31	0	0	10.6	0.1	1.3
2022	9	6	20	49	0	0	0	0	0	0	0	0	20.3	0	0	10.4	0.1	1.3
2022	9	6	20	59	0	0	0	0	0	0	0	0	20.3	0	0	10.2	0.1	1.3
2022	9	6	21	9	0	0	0	0	0	0	0	0	20.28	0	0	10.2	0.1	1.3
2022	9	6	21	19	0	0	0	0	0	0	0	0	20.28	0	0	10.2	0.1	1.3
2022	9	6	21	29	0	0	0	0	0	0	0	0	20.26	0	0	10.2	0.1	1.3
2022	9	6	21	39	0	0	0	0	0	0	0	0	20.25	0	0	10.2	0.1	1.3
2022	9	6	21	49	0	0	0	0	0	0	0	0	20.24	0	0	10.2	0.1	1.3
2022	9	6	21	59	0	0	0	0	0	0	0	0	20.23	0	0	10.6	0.1	1.3
2022	9	6	22	9	0	0	0	0	0	0	0	0	20.21	0	0	10.8	0.1	1.3
2022	9	6	22	19	0	0	0	0	0	0	0	0	20.2	0	0	10.6	0.1	1.3
2022	9	6	22	29	0	0	0	0	0	0	0	0	20.19	0	0	10.6	0.1	1.3
2022	9	6	22	39	0	0	0	0	0	0	0	0	20.18	0	0	10.6	0.1	1.3
2022	9	6	22	49	0	0	0	0	0	0	0	0	20.17	0	0	10.6	0.1	1.3
2022	9	6	22	59	0	0	0	0	0	0	0	0	20.15	0	0	10.6	0.1	1.3
2022	9	6	23	9	0	0	0	0	0	0	0	0	20.14	0	0	10.6	0.1	1.3
2022	9	6	23	19	0	0	0	0	0	0	0	0	20.12	0	0	10.8	0.1	1.3
2022	9	6	23	29	0	0	0	0	0	0	0	0	20.11	0	0	10.8	0.1	1.3
2022	9	6	23	39	0	0	0	0	0	0	0	0	20.1	0	0	10.8	0.1	1.3
2022	9	6	23	49	0	0	0	0	0	0	0	0	20.09	0	0	10.8	0.1	1.3
2022	9	6	23	59	0	0	0	0	0	0	0	0	20.07	0	0	10.8	0.1	1.3

### Reinhackle (0365)

Year	Month	Day	Hour	Minute	Second	IceDetection	Heading	Pitch	Roll	StdDevHeading	StdDevPitch	StdDevRoll	Temperature	Pressure	StdDevPressure	Voltage	CellBegin	CellEnd
2022	9	7	0	9	0	0	0	0	0	0	0	0	20.06	0	0	10.8	0.1	1.3
2022	9	7	0	19	0	0	0	0	0	0	0	0	20.05	0	0	10.8	0.1	1.3
2022	9	7	0	29	0	0	0	0	0	0	0	0	20.03	0	0	10.8	0.1	1.3
2022	9	7	0	39	0	0	0	0	0	0	0	0	20.02	0	0	10.8	0.1	1.3
2022	9	7	0	49	0	0	0	0	0	0	0	0	20.01	0	0	10.8	0.1	1.3
2022	9	7	0	59	0	0	0	0	0	0	0	0	20	0	0	10.8	0.1	1.3
2022	9	7	1	9	0	0	0	0	0	0	0	0	19.98	0	0	10.8	0.1	1.3
2022	9	7	1	19	0	0	0	0	0	0	0	0	19.96	0	0	10.8	0.1	1.3
2022	9	7	1	29	0	0	0	0	0	0	0	0	19.95	0	0	10.8	0.1	1.3
2022	9	7	1	39	0	0	0	0	0	0	0	0	19.94	0	0	10.8	0.1	1.3
2022	9	7	1	49	0	0	0	0	0	0	0	0	19.92	0	0	10.8	0.1	1.3
2022	9	7	1	59	0	0	0	0	0	0	0	0	19.91	0	0	10.8	0.1	1.3
2022	9	7	2	9	0	0	0	0	0	0	0	0	19.9	0	0	10.8	0.1	1.3
2022	9	7	2	19	0	0	0	0	0	0	0	0	19.88	0	0	10.8	0.1	1.3
2022	9	7	2	29	0	0	0	0	0	0	0	0	19.86	0	0	10.8	0.1	1.3
2022	9	7	2	39	0	0	0	0	0	0	0	0	19.85	0	0	10.8	0.1	1.3
2022	9	7	2	49	0	0	0	0	0	0	0	0	19.83	0	0	10.6	0.1	1.3
2022	9	7	2	59	0	0	0	0	0	0	0	0	19.82	0	0	10.8	0.1	1.3
2022	9	7	3	9	0	0	0	0	0	0	0	0	19.81	0	0	10.8	0.1	1.3
2022	9	7	3	19	0	0	0	0	0	0	0	0	19.79	0	0	11	0.1	1.3
2022	9	7	3	29	0	0	0	0	0	0	0	0	19.77	0	0	11	0.1	1.3
2022	9	7	3	39	0	0	0	0	0	0	0	0	19.77	0	0	11	0.1	1.3
2022	9	7	3	49	0	0	0	0	0	0	0	0	19.75	0	0	11	0.1	1.3
2022	9	7	3	59	0	0	0	0	0	0	0	0	19.74	0	0	11	0.1	1.3
2022	9	7	4	9	0	0	0	0	0	0	0	0	19.72	0	0	11	0.1	1.3
2022	9	7	4	19	0	0	0	0	0	0	0	0	19.71	0	0	11	0.1	1.3
2022	9	7	4	29	0	0	0	0	0	0	0	0	19.69	0	0	11	0.1	1.3
2022	9	7	4	39	0	0	0	0	0	0	0	0	19.67	0	0	11	0.1	1.3
2022	9	7	4	49	0	0	0	0	0	0	0	0	19.66	0	0	11	0.1	1.3
2022	9	7	4	59	0	0	0	0	0	0	0	0	19.64	0	0	11	0.1	1.3
2022	9	7	5	9	0	0	0	0	0	0	0	0	19.63	0	0	11	0.1	1.3
2022	9	7	5	19	0	0	0	0	0	0	0	0	19.62	0	0	11	0.1	1.3
2022	9	7	5	29	0	0	0	0	0	0	0	0	19.6	0	0	11.2	0.1	1.3
2022	9	7	5	39	0	0	0	0	0	0	0	0	19.58	0	0	11.2	0.1	1.3
2022	9	7	5	49	0	0	0	0	0	0	0	0	19.57	0	0	11.2	0.1	1.3
2022	9	7	5	59	0	0	0	0	0	0	0	0	19.55	0	0	11.2	0.1	1.3
2022	9	7	6	9	0	0	0	0	0	0	0	0	19.54	0	0	11.2	0.1	1.3
2022	9	7	6	19	0	0	0	0	0	0	0	0	19.52	0	0	11.2	0.1	1.3
2022	9	7	6	29	0	0	0	0	0	0	0	0	19.5	0	0	11.2	0.1	1.3
2022	9	7	6	39	0	0	0	0	0	0	0	0	19.49	0	0	11.4	0.1	1.3
2022	9	7	6	49	0	0	0	0	0	0	0	0	19.48	0	0	11.4	0.1	1.3
2022	9	7	6	59	0	0	0	0	0	0	0	0	19.47	0	0	11.4	0.1	1.3
2022	9	7	7	9	0	0	0	0	0	0	0	0	19.46	0	0	11.4	0.1	1.3
2022	9	7	7	19	0	0	0	0	0	0	0	0	19.45	0	0	11.4	0.1	1.3
2022	9	7	7	29	0	0	0	0	0	0	0	0	19.43	0	0	11.6	0.1	1.3
2022	9	7	7	39	0	0	0	0	0	0	0	0	19.43	0	0	11.6	0.1	1.3
2022	9	7	7	49	0	0	0	0	0	0	0	0	19.42	0	0	11.6	0.1	1.3
2022	9	7	7	59	0	0	0	0	0	0	0	0	19.42	0	0	11.6	0.1	1.3

### Reinhackle (0365)

Year	Month	Day	Hour	Minute	Second	IceDetection	Heading	Pitch	Roll	StdDevHeading	StdDevPitch	StdDevRoll	Temperature	Pressure	StdDevPressure	Voltage	CellBegin	CellEnd
2022	9	7	8	9	0	0	0	0	0	0	0	0	19.42	0	0	11.8	0.1	1.3
2022	9	7	8	19	0	0	0	0	0	0	0	0	19.42	0	0	11.8	0.1	1.3
2022	9	7	8	29	0	0	0	0	0	0	0	0	19.42	0	0	12.2	0.1	1.3
2022	9	7	8	39	0	0	0	0	0	0	0	0	19.44	0	0	12.4	0.1	1.3
2022	9	7	8	49	0	0	0	0	0	0	0	0	19.48	0	0	12.4	0.1	1.3
2022	9	7	8	59	0	0	0	0	0	0	0	0	19.5	0	0	12.4	0.1	1.3
2022	9	7	9	9	0	0	0	0	0	0	0	0	19.51	0	0	12.4	0.1	1.3
2022	9	7	9	19	0	0	0	0	0	0	0	0	19.53	0	0	12.8	0.1	1.3
2022	9	7	9	29	0	0	0	0	0	0	0	0	19.55	0	0	13	0.1	1.3
2022	9	7	9	39	0	0	0	0	0	0	0	0	19.57	0	0	12.4	0.1	1.3
2022	9	7	9	49	0	0	0	0	0	0	0	0	19.59	0	0	12.4	0.1	1.3
2022	9	7	9	59	0	0	0	0	0	0	0	0	19.61	0	0	12.6	0.1	1.3
2022	9	7	10	9	0	0	0	0	0	0	0	0	19.63	0	0	12.6	0.1	1.3
2022	9	7	10	19	0	0	0	0	0	0	0	0	19.66	0	0	12.4	0.1	1.3
2022	9	7	10	29	0	0	0	0	0	0	0	0	19.68	0	0	12.2	0.1	1.3
2022	9	7	10	39	0	0	0	0	0	0	0	0	19.7	0	0	12.6	0.1	1.3
2022	9	7	10	49	0	0	0	0	0	0	0	0	19.72	0	0	12.8	0.1	1.3
2022	9	7	10	59	0	0	0	0	0	0	0	0	19.75	0	0	12.8	0.1	1.3
2022	9	7	11	9	0	0	0	0	0	0	0	0	19.77	0	0	13	0.1	1.3
2022	9	7	11	19	0	0	0	0	0	0	0	0	19.78	0	0	13	0.1	1.3
2022	9	7	11	29	0	0	0	0	0	0	0	0	19.81	0	0	13	0.1	1.3
2022	9	7	11	39	0	0	0	0	0	0	0	0	19.83	0	0	12.8	0.1	1.3
2022	9	7	11	49	0	0	0	0	0	0	0	0	19.86	0	0	13	0.1	1.3
2022	9	7	11	59	0	0	0	0	0	0	0	0	19.88	0	0	13	0.1	1.3
2022	9	7	12	9	0	0	0	0	0	0	0	0	19.91	0	0	13	0.1	1.3
2022	9	7	12	19	0	0	0	0	0	0	0	0	19.95	0	0	13	0.1	1.3
2022	9	7	12	29	0	0	0	0	0	0	0	0	19.97	0	0	13	0.1	1.3
2022	9	7	12	39	0	0	0	0	0	0	0	0	20	0	0	13	0.1	1.3
2022	9	7	12	49	0	0	0	0	0	0	0	0	20	0	0	13	0.1	1.3
2022	9	7	12	59	0	0	0	0	0	0	0	0	20.02	0	0	13	0.1	1.3
2022	9	7	13	9	0	0	0	0	0	0	0	0	20.04	0	0	13	0.1	1.3
2022	9	7	13	19	0	0	0	0	0	0	0	0	20.06	0	0	13	0.1	1.3
2022	9	7	13	29	0	0	0	0	0	0	0	0	20.08	0	0	12.6	0.1	1.3
2022	9	7	13	39	0	0	0	0	0	0	0	0	20.09	0	0	12.6	0.1	1.3
2022	9	7	13	49	0	0	0	0	0	0	0	0	20.12	0	0	13	0.1	1.3
2022	9	7	13	59	0	0	0	0	0	0	0	0	20.14	0	0	13	0.1	1.3
2022	9	7	14	9	0	0	0	0	0	0	0	0	20.16	0	0	13	0.1	1.3
2022	9	7	14	19	0	0	0	0	0	0	0	0	20.17	0	0	13	0.1	1.3
2022	9	7	14	29	0	0	0	0	0	0	0	0	20.18	0	0	13	0.1	1.3
2022	9	7	14	39	0	0	0	0	0	0	0	0	20.2	0	0	13	0.1	1.3
2022	9	7	14	49	0	0	0	0	0	0	0	0	20.21	0	0	13	0.1	1.3
2022	9	7	14	59	0	0	0	0	0	0	0	0	20.22	0	0	13	0.1	1.3
2022	9	7	15	9	0	0	0	0	0	0	0	0	20.25	0	0	13	0.1	1.3
2022	9	7	15	19	0	0	0	0	0	0	0	0	20.25	0	0	13	0.1	1.3
2022	9	7	15	29	0	0	0	0	0	0	0	0	20.28	0	0	12.8	0.1	1.3
2022	9	7	15	39	0	0	0	0	0	0	0	0	20.28	0	0	13	0.1	1.3
2022	9	7	15	49	0	0	0	0	0	0	0	0	20.3	0	0	13	0.1	1.3
2022	9	7	15	59	0	0	0	0	0	0	0	0	20.31	0	0	12.8	0.1	1.3

### Reinhackle (0365)

Year	Month	Day	Hour	Minute	Second	IceDetection	Heading	Pitch	Roll	StdDevHeading	StdDevPitch	StdDevRoll	Temperature	Pressure	StdDevPressure	Voltage	CellBegin	CellEnd
2022	9	7	16	9	0	0	0	0	0	0	0	0	20.32	0	0	12.8	0.1	1.3
2022	9	7	16	19	0	0	0	0	0	0	0	0	20.32	0	0	12.8	0.1	1.3
2022	9	7	16	29	0	0	0	0	0	0	0	0	20.33	0	0	12.6	0.1	1.3
2022	9	7	16	39	0	0	0	0	0	0	0	0	20.32	0	0	12.6	0.1	1.3
2022	9	7	16	49	0	0	0	0	0	0	0	0	20.32	0	0	12.4	0.1	1.3
2022	9	7	16	59	0	0	0	0	0	0	0	0	20.31	0	0	12.2	0.1	1.3
2022	9	7	17	9	0	0	0	0	0	0	0	0	20.3	0	0	12.2	0.1	1.3
2022	9	7	17	19	0	0	0	0	0	0	0	0	20.32	0	0	12	0.1	1.3
2022	9	7	17	29	0	0	0	0	0	0	0	0	20.32	0	0	12	0.1	1.3
2022	9	7	17	39	0	0	0	0	0	0	0	0	20.32	0	0	11.8	0.1	1.3
2022	9	7	17	49	0	0	0	0	0	0	0	0	20.32	0	0	11.6	0.1	1.3
2022	9	7	17	59	0	0	0	0	0	0	0	0	20.32	0	0	11.6	0.1	1.3
2022	9	7	18	9	0	0	0	0	0	0	0	0	20.32	0	0	11.4	0.1	1.3
2022	9	7	18	19	0	0	0	0	0	0	0	0	20.32	0	0	11.4	0.1	1.3
2022	9	7	18	29	0	0	0	0	0	0	0	0	20.33	0	0	11.4	0.1	1.3
2022	9	7	18	39	0	0	0	0	0	0	0	0	20.34	0	0	11.4	0.1	1.3
2022	9	7	18	49	0	0	0	0	0	0	0	0	20.34	0	0	11.4	0.1	1.3
2022	9	7	18	59	0	0	0	0	0	0	0	0	20.34	0	0	11.4	0.1	1.3
2022	9	7	19	9	0	0	0	0	0	0	0	0	20.35	0	0	11.4	0.1	1.3
2022	9	7	19	19	0	0	0	0	0	0	0	0	20.35	0	0	11.4	0.1	1.3
2022	9	7	19	29	0	0	0	0	0	0	0	0	20.35	0	0	11.4	0.1	1.3
2022	9	7	19	39	0	0	0	0	0	0	0	0	20.34	0	0	11.4	0.1	1.3
2022	9	7	19	49	0	0	0	0	0	0	0	0	20.35	0	0	11.4	0.1	1.3
2022	9	7	19	59	0	0	0	0	0	0	0	0	20.35	0	0	11.4	0.1	1.3
2022	9	7	20	9	0	0	0	0	0	0	0	0	20.35	0	0	11.4	0.1	1.3
2022	9	7	20	19	0	0	0	0	0	0	0	0	20.35	0	0	11.4	0.1	1.3
2022	9	7	20	29	0	0	0	0	0	0	0	0	20.35	0	0	11.4	0.1	1.3
2022	9	7	20	39	0	0	0	0	0	0	0	0	20.34	0	0	11.4	0.1	1.3
2022	9	7	20	49	0	0	0	0	0	0	0	0	20.34	0	0	11.4	0.1	1.3
2022	9	7	20	59	0	0	0	0	0	0	0	0	20.33	0	0	11.4	0.1	1.3
2022	9	7	21	9	0	0	0	0	0	0	0	0	20.33	0	0	11.4	0.1	1.3
2022	9	7	21	19	0	0	0	0	0	0	0	0	20.32	0	0	11.4	0.1	1.3
2022	9	7	21	29	0	0	0	0	0	0	0	0	20.32	0	0	11.4	0.1	1.3
2022	9	7	21	39	0	0	0	0	0	0	0	0	20.31	0	0	11.4	0.1	1.3
2022	9	7	21	49	0	0	0	0	0	0	0	0	20.31	0	0	11.4	0.1	1.3
2022	9	7	21	59	0	0	0	0	0	0	0	0	20.31	0	0	11.4	0.1	1.3
2022	9	7	22	9	0	0	0	0	0	0	0	0	20.31	0	0	11.4	0.1	1.3
2022	9	7	22	19	0	0	0	0	0	0	0	0	20.31	0	0	11.4	0.1	1.3
2022	9	7	22	29	0	0	0	0	0	0	0	0	20.3	0	0	11	0.1	1.3
2022	9	7	22	39	0	0	0	0	0	0	0	0	20.3	0	0	11.4	0.1	1.3
2022	9	7	22	49	0	0	0	0	0	0	0	0	20.3	0	0	11	0.1	1.3
2022	9	7	22	59	0	0	0	0	0	0	0	0	20.29	0	0	11	0.1	1.3
2022	9	7	23	9	0	0	0	0	0	0	0	0	20.28	0	0	10.8	0.1	1.3
2022	9	7	23	19	0	0	0	0	0	0	0	0	20.28	0	0	10.2	0.1	1.3
2022	9	7	23	29	0	0	0	0	0	0	0	0	20.28	0	0	10.2	0.1	1.3
2022	9	7	23	39	0	0	0	0	0	0	0	0	20.27	0	0	10.2	0.1	1.3
2022	9	7	23	49	0	0	0	0	0	0	0	0	20.26	0	0	10.2	0.1	1.3
2022	9	7	23	59	0	0	0	0	0	0	0	0	20.26	0	0	10	0.1	1.3

### Reinhackle (0365)

Year	Month	Day	Hour	Minute	Second	IceDetection	Heading	Pitch	Roll	StdDevHeading	StdDevPitch	StdDevRoll	Temperature	Pressure	StdDevPressure	Voltage	CellBegin	CellEnd
2022	9	8	0	9	0	0	0	0	0	0	0	0	20.26	0	0	10	0.1	1.3
2022	9	8	0	19	0	0	0	0	0	0	0	0	20.25	0	0	10	0.1	1.3
2022	9	8	0	29	0	0	0	0	0	0	0	0	20.25	0	0	10.4	0.1	1.3
2022	9	8	0	39	0	0	0	0	0	0	0	0	20.24	0	0	10.4	0.1	1.3
2022	9	8	0	49	0	0	0	0	0	0	0	0	20.24	0	0	10.2	0.1	1.3
2022	9	8	0	59	0	0	0	0	0	0	0	0	20.24	0	0	10.2	0.1	1.3
2022	9	8	1	9	0	0	0	0	0	0	0	0	20.23	0	0	10	0.1	1.3
2022	9	8	1	19	0	0	0	0	0	0	0	0	20.23	0	0	10.2	0.1	1.3
2022	9	8	1	29	0	0	0	0	0	0	0	0	20.22	0	0	10	0.1	1.3
2022	9	8	1	39	0	0	0	0	0	0	0	0	20.22	0	0	10	0.1	1.3
2022	9	8	1	49	0	0	0	0	0	0	0	0	20.21	0	0	10	0.1	1.3
2022	9	8	1	59	0	0	0	0	0	0	0	0	20.21	0	0	10.2	0.1	1.3
2022	9	8	2	9	0	0	0	0	0	0	0	0	20.21	0	0	10	0.1	1.3
2022	9	8	2	19	0	0	0	0	0	0	0	0	20.21	0	0	10	0.1	1.3
2022	9	8	2	29	0	0	0	0	0	0	0	0	20.21	0	0	10.4	0.1	1.3
2022	9	8	2	39	0	0	0	0	0	0	0	0	20.2	0	0	10.2	0.1	1.3
2022	9	8	2	49	0	0	0	0	0	0	0	0	20.2	0	0	10.2	0.1	1.3
2022	9	8	2	59	0	0	0	0	0	0	0	0	20.2	0	0	10.2	0.1	1.3
2022	9	8	3	9	0	0	0	0	0	0	0	0	20.19	0	0	10	0.1	1.3
2022	9	8	3	19	0	0	0	0	0	0	0	0	20.18	0	0	9.8	0.1	1.3
2022	9	8	3	29	0	0	0	0	0	0	0	0	20.18	0	0	10.8	0.1	1.3
2022	9	8	3	39	0	0	0	0	0	0	0	0	20.17	0	0	10.8	0.1	1.3
2022	9	8	3	49	0	0	0	0	0	0	0	0	20.17	0	0	10.8	0.1	1.3
2022	9	8	3	59	0	0	0	0	0	0	0	0	20.16	0	0	10.8	0.1	1.3
2022	9	8	4	9	0	0	0	0	0	0	0	0	20.15	0	0	10.8	0.1	1.3
2022	9	8	4	19	0	0	0	0	0	0	0	0	20.14	0	0	10.8	0.1	1.3
2022	9	8	4	29	0	0	0	0	0	0	0	0	20.13	0	0	10.8	0.1	1.3
2022	9	8	4	39	0	0	0	0	0	0	0	0	20.12	0	0	10.8	0.1	1.3
2022	9	8	4	49	0	0	0	0	0	0	0	0	20.11	0	0	10.8	0.1	1.3
2022	9	8	4	59	0	0	0	0	0	0	0	0	20.1	0	0	10.6	0.1	1.3
2022	9	8	5	9	0	0	0	0	0	0	0	0	20.09	0	0	10.6	0.1	1.3
2022	9	8	5	19	0	0	0	0	0	0	0	0	20.08	0	0	10.6	0.1	1.3
2022	9	8	5	29	0	0	0	0	0	0	0	0	20.06	0	0	10.8	0.1	1.3
2022	9	8	5	39	0	0	0	0	0	0	0	0	20.05	0	0	10.6	0.1	1.3
2022	9	8	5	49	0	0	0	0	0	0	0	0	20.03	0	0	10.6	0.1	1.3
2022	9	8	5	59	0	0	0	0	0	0	0	0	20.02	0	0	10.8	0.1	1.3
2022	9	8	6	9	0	0	0	0	0	0	0	0	20	0	0	11.2	0.1	1.3
2022	9	8	6	19	0	0	0	0	0	0	0	0	19.99	0	0	11.2	0.1	1.3
2022	9	8	6	29	0	0	0	0	0	0	0	0	19.97	0	0	11.2	0.1	1.3
2022	9	8	6	39	0	0	0	0	0	0	0	0	19.96	0	0	11.2	0.1	1.3
2022	9	8	6	49	0	0	0	0	0	0	0	0	19.94	0	0	11.2	0.1	1.3
2022	9	8	6	59	0	0	0	0	0	0	0	0	19.92	0	0	11	0.1	1.3
2022	9	8	7	9	0	0	0	0	0	0	0	0	19.91	0	0	11.2	0.1	1.3
2022	9	8	7	19	0	0	0	0	0	0	0	0	19.89	0	0	11.2	0.1	1.3
2022	9	8	7	29	0	0	0	0	0	0	0	0	19.88	0	0	11.4	0.1	1.3
2022	9	8	7	39	0	0	0	0	0	0	0	0	19.86	0	0	11.4	0.1	1.3
2022	9	8	7	49	0	0	0	0	0	0	0	0	19.85	0	0	11.6	0.1	1.3
2022	9	8	7	59	0	0	0	0	0	0	0	0	19.84	0	0	11.8	0.1	1.3



### Reinhackle (0365)

Year	Month	Day	Hour	Minute	Second	IceDetection	Heading	Pitch	Roll	StdDevHeading	StdDevPitch	StdDevRoll	Temperature	Pressure	StdDevPressure	Voltage	CellBegin	CellEnd
2022	9	8	8	9	0	0	0	0	0	0	0	0	19.83	0	0	11.8	0.1	1.3
2022	9	8	8	19	0	0	0	0	0	0	0	0	19.83	0	0	12	0.1	1.3
2022	9	8	8	29	0	0	0	0	0	0	0	0	19.82	0	0	12	0.1	1.3
2022	9	8	8	39	0	0	0	0	0	0	0	0	19.83	0	0	12	0.1	1.3
2022	9	8	8	49	0	0	0	0	0	0	0	0	19.87	0	0	12.2	0.1	1.3
2022	9	8	8	59	0	0	0	0	0	0	0	0	19.88	0	0	12.2	0.1	1.3
2022	9	8	9	9	0	0	0	0	0	0	0	0	19.9	0	0	12.2	0.1	1.3
2022	9	8	9	19	0	0	0	0	0	0	0	0	19.91	0	0	12.2	0.1	1.3
2022	9	8	9	29	0	0	0	0	0	0	0	0	19.93	0	0	12.2	0.1	1.3
2022	9	8	9	39	0	0	0	0	0	0	0	0	19.94	0	0	12.6	0.1	1.3
2022	9	8	9	49	0	0	0	0	0	0	0	0	19.94	0	0	12.6	0.1	1.3
2022	9	8	9	59	0	0	0	0	0	0	0	0	19.97	0	0	12.4	0.1	1.3
2022	9	8	10	9	0	0	0	0	0	0	0	0	19.99	0	0	12.4	0.1	1.3
2022	9	8	10	19	0	0	0	0	0	0	0	0	20.01	0	0	12.4	0.1	1.3
2022	9	8	10	29	0	0	0	0	0	0	0	0	20.05	0	0	12	0.1	1.3
2022	9	8	10	39	0	0	0	0	0	0	0	0	20.07	0	0	11.8	0.1	1.3
2022	9	8	10	49	0	0	0	0	0	0	0	0	20.05	0	0	12	0.1	1.3
2022	9	8	10	59	0	0	0	0	0	0	0	0	20.09	0	0	12	0.1	1.3
2022	9	8	11	9	0	0	0	0	0	0	0	0	20.11	0	0	12.4	0.1	1.3
2022	9	8	11	19	0	0	0	0	0	0	0	0	20.14	0	0	12.2	0.1	1.3
2022	9	8	11	29	0	0	0	0	0	0	0	0	20.15	0	0	12	0.1	1.3
2022	9	8	11	39	0	0	0	0	0	0	0	0	20.16	0	0	12	0.1	1.3
2022	9	8	11	49	0	0	0	0	0	0	0	0	20.19	0	0	12	0.1	1.3
2022	9	8	11	59	0	0	0	0	0	0	0	0	20.21	0	0	12	0.1	1.3
2022	9	8	12	9	0	0	0	0	0	0	0	0	20.22	0	0	12	0.1	1.3
2022	9	8	12	19	0	0	0	0	0	0	0	0	20.23	0	0	12.6	0.1	1.3
2022	9	8	12	29	0	0	0	0	0	0	0	0	20.24	0	0	12.6	0.1	1.3
2022	9	8	12	39	0	0	0	0	0	0	0	0	20.29	0	0	12.8	0.1	1.3
2022	9	8	12	49	0	0	0	0	0	0	0	0	20.26	0	0	12.8	0.1	1.3
2022	9	8	12	59	0	0	0	0	0	0	0	0	20.29	0	0	12.8	0.1	1.3
2022	9	8	13	9	0	0	0	0	0	0	0	0	20.31	0	0	12.8	0.1	1.3
2022	9	8	13	19	0	0	0	0	0	0	0	0	20.33	0	0	12.8	0.1	1.3
2022	9	8	13	29	0	0	0	0	0	0	0	0	20.34	0	0	12.6	0.1	1.3
2022	9	8	13	39	0	0	0	0	0	0	0	0	20.35	0	0	12.6	0.1	1.3
2022	9	8	13	49	0	0	0	0	0	0	0	0	20.35	0	0	12.6	0.1	1.3
2022	9	8	13	59	0	0	0	0	0	0	0	0	20.39	0	0	12.6	0.1	1.3
2022	9	8	14	9	0	0	0	0	0	0	0	0	20.41	0	0	12.6	0.1	1.3
2022	9	8	14	19	0	0	0	0	0	0	0	0	20.42	0	0	12.6	0.1	1.3
2022	9	8	14	29	0	0	0	0	0	0	0	0	20.42	0	0	12.6	0.1	1.3
2022	9	8	14	39	0	0	0	0	0	0	0	0	20.44	0	0	12.4	0.1	1.3
2022	9	8	14	49	0	0	0	0	0	0	0	0	20.45	0	0	12.4	0.1	1.3
2022	9	8	14	59	0	0	0	0	0	0	0	0	20.46	0	0	12.4	0.1	1.3
2022	9	8	15	9	0	0	0	0	0	0	0	0	20.47	0	0	12.4	0.1	1.3
2022	9	8	15	19	0	0	0	0	0	0	0	0	20.47	0	0	12.4	0.1	1.3
2022	9	8	15	29	0	0	0	0	0	0	0	0	20.48	0	0	12.4	0.1	1.3
2022	9	8	15	39	0	0	0	0	0	0	0	0	20.49	0	0	12.4	0.1	1.3
2022	9	8	15	49	0	0	0	0	0	0	0	0	20.5	0	0	12.4	0.1	1.3
2022	9	8	15	59	0	0	0	0	0	0	0	0	20.5	0	0	12.4	0.1	1.3

### Reinhackle (0365)

Year	Month	Day	Hour	Minute	Second	IceDetection	Heading	Pitch	Roll	StdDevHeading	StdDevPitch	StdDevRoll	Temperature	Pressure	StdDevPressure	Voltage	CellBegin	CellEnd
2022	9	8	16	9	0	0	0	0	0	0	0	0	20.5	0	0	12.4	0.1	1.3
2022	9	8	16	19	0	0	0	0	0	0	0	0	20.51	0	0	12.4	0.1	1.3
2022	9	8	16	29	0	0	0	0	0	0	0	0	20.51	0	0	12.4	0.1	1.3
2022	9	8	16	39	0	0	0	0	0	0	0	0	20.5	0	0	12.2	0.1	1.3
2022	9	8	16	49	0	0	0	0	0	0	0	0	20.47	0	0	11.8	0.1	1.3
2022	9	8	16	59	0	0	0	0	0	0	0	0	20.49	0	0	12	0.1	1.3
2022	9	8	17	9	0	0	0	0	0	0	0	0	20.49	0	0	11.8	0.1	1.3
2022	9	8	17	19	0	0	0	0	0	0	0	0	20.49	0	0	11.8	0.1	1.3
2022	9	8	17	29	0	0	0	0	0	0	0	0	20.49	0	0	11.6	0.1	1.3
2022	9	8	17	39	0	0	0	0	0	0	0	0	20.49	0	0	11.6	0.1	1.3
2022	9	8	17	49	0	0	0	0	0	0	0	0	20.48	0	0	11.4	0.1	1.3
2022	9	8	17	59	0	0	0	0	0	0	0	0	20.48	0	0	11.4	0.1	1.3
2022	9	8	18	9	0	0	0	0	0	0	0	0	20.48	0	0	11.4	0.1	1.3
2022	9	8	18	19	0	0	0	0	0	0	0	0	20.48	0	0	11.4	0.1	1.3
2022	9	8	18	29	0	0	0	0	0	0	0	0	20.48	0	0	11.2	0.1	1.3
2022	9	8	18	39	0	0	0	0	0	0	0	0	20.48	0	0	11.2	0.1	1.3
2022	9	8	18	49	0	0	0	0	0	0	0	0	20.48	0	0	11.2	0.1	1.3
2022	9	8	18	59	0	0	0	0	0	0	0	0	20.48	0	0	11.2	0.1	1.3
2022	9	8	19	9	0	0	0	0	0	0	0	0	20.48	0	0	11.2	0.1	1.3
2022	9	8	19	19	0	0	0	0	0	0	0	0	20.48	0	0	11.2	0.1	1.3
2022	9	8	19	29	0	0	0	0	0	0	0	0	20.48	0	0	11.2	0.1	1.3
2022	9	8	19	39	0	0	0	0	0	0	0	0	20.47	0	0	11.2	0.1	1.3
2022	9	8	19	49	0	0	0	0	0	0	0	0	20.47	0	0	11.2	0.1	1.3
2022	9	8	19	59	0	0	0	0	0	0	0	0	20.46	0	0	11.2	0.1	1.3
2022	9	8	20	9	0	0	0	0	0	0	0	0	20.46	0	0	11.2	0.1	1.3
2022	9	8	20	19	0	0	0	0	0	0	0	0	20.46	0	0	11.2	0.1	1.3
2022	9	8	20	29	0	0	0	0	0	0	0	0	20.45	0	0	11.2	0.1	1.3
2022	9	8	20	39	0	0	0	0	0	0	0	0	20.45	0	0	11.2	0.1	1.3
2022	9	8	20	49	0	0	0	0	0	0	0	0	20.45	0	0	11	0.1	1.3
2022	9	8	20	59	0	0	0	0	0	0	0	0	20.44	0	0	11	0.1	1.3
2022	9	8	21	9	0	0	0	0	0	0	0	0	20.44	0	0	11	0.1	1.3
2022	9	8	21	19	0	0	0	0	0	0	0	0	20.44	0	0	11	0.1	1.3
2022	9	8	21	29	0	0	0	0	0	0	0	0	20.44	0	0	11.2	0.1	1.3
2022	9	8	21	39	0	0	0	0	0	0	0	0	20.43	0	0	11	0.1	1.3
2022	9	8	21	49	0	0	0	0	0	0	0	0	20.43	0	0	10.8	0.1	1.3
2022	9	8	21	59	0	0	0	0	0	0	0	0	20.42	0	0	10.2	0.1	1.3
2022	9	8	22	9	0	0	0	0	0	0	0	0	20.41	0	0	10.2	0.1	1.3
2022	9	8	22	19	0	0	0	0	0	0	0	0	20.4	0	0	10.2	0.1	1.3
2022	9	8	22	29	0	0	0	0	0	0	0	0	20.4	0	0	10	0.1	1.3
2022	9	8	22	39	0	0	0	0	0	0	0	0	20.39	0	0	10	0.1	1.3
2022	9	8	22	49	0	0	0	0	0	0	0	0	20.39	0	0	10	0.1	1.3
2022	9	8	22	59	0	0	0	0	0	0	0	0	20.38	0	0	11.4	0.1	1.3
2022	9	8	23	9	0	0	0	0	0	0	0	0	20.37	0	0	11.4	0.1	1.3
2022	9	8	23	19	0	0	0	0	0	0	0	0	20.36	0	0	11.4	0.1	1.3
2022	9	8	23	29	0	0	0	0	0	0	0	0	20.35	0	0	11.2	0.1	1.3
2022	9	8	23	39	0	0	0	0	0	0	0	0	20.35	0	0	11.4	0.1	1.3
2022	9	8	23	49	0	0	0	0	0	0	0	0	20.34	0	0	11.4	0.1	1.3
2022	9	8	23	59	0	0	0	0	0	0	0	0	20.33	0	0	11.4	0.1	1.3

### Reinhackle (0365)

Year	Month	Day	Hour	Minute	Second	IceDetection	Heading	Pitch	Roll	StdDevHeading	StdDevPitch	StdDevRoll	Temperature	Pressure	StdDevPressure	Voltage	CellBegin	CellEnd
2022	9	9	0	9	0	0	0	0	0	0	0	0	20.32	0	0	11.4	0.1	1.3
2022	9	9	0	19	0	0	0	0	0	0	0	0	20.31	0	0	11.4	0.1	1.3
2022	9	9	0	29	0	0	0	0	0	0	0	0	20.3	0	0	11.4	0.1	1.3
2022	9	9	0	39	0	0	0	0	0	0	0	0	20.3	0	0	11.4	0.1	1.3
2022	9	9	0	49	0	0	0	0	0	0	0	0	20.29	0	0	11.4	0.1	1.3
2022	9	9	0	59	0	0	0	0	0	0	0	0	20.28	0	0	11.4	0.1	1.3
2022	9	9	1	9	0	0	0	0	0	0	0	0	20.27	0	0	11.2	0.1	1.3
2022	9	9	1	19	0	0	0	0	0	0	0	0	20.26	0	0	10.6	0.1	1.3
2022	9	9	1	29	0	0	0	0	0	0	0	0	20.26	0	0	10.8	0.1	1.3
2022	9	9	1	39	0	0	0	0	0	0	0	0	20.25	0	0	10.6	0.1	1.3
2022	9	9	1	49	0	0	0	0	0	0	0	0	20.24	0	0	10.6	0.1	1.3
2022	9	9	1	59	0	0	0	0	0	0	0	0	20.23	0	0	10.2	0.1	1.3
2022	9	9	2	9	0	0	0	0	0	0	0	0	20.22	0	0	10	0.1	1.3
2022	9	9	2	19	0	0	0	0	0	0	0	0	20.21	0	0	10	0.1	1.3
2022	9	9	2	29	0	0	0	0	0	0	0	0	20.21	0	0	10.2	0.1	1.3
2022	9	9	2	39	0	0	0	0	0	0	0	0	20.19	0	0	10.2	0.1	1.3
2022	9	9	2	49	0	0	0	0	0	0	0	0	20.19	0	0	10.2	0.1	1.3
2022	9	9	2	59	0	0	0	0	0	0	0	0	20.18	0	0	10	0.1	1.3
2022	9	9	3	9	0	0	0	0	0	0	0	0	20.17	0	0	10	0.1	1.3
2022	9	9	3	19	0	0	0	0	0	0	0	0	20.16	0	0	10	0.1	1.3
2022	9	9	3	29	0	0	0	0	0	0	0	0	20.16	0	0	9.8	0.1	1.3
2022	9	9	3	39	0	0	0	0	0	0	0	0	20.15	0	0	10	0.1	1.3
2022	9	9	3	49	0	0	0	0	0	0	0	0	20.14	0	0	10.4	0.1	1.3
2022	9	9	3	59	0	0	0	0	0	0	0	0	20.14	0	0	10.6	0.1	1.3
2022	9	9	4	9	0	0	0	0	0	0	0	0	20.12	0	0	10.4	0.1	1.3
2022	9	9	4	19	0	0	0	0	0	0	0	0	20.12	0	0	10.6	0.1	1.3
2022	9	9	4	29	0	0	0	0	0	0	0	0	20.11	0	0	10.6	0.1	1.3
2022	9	9	4	39	0	0	0	0	0	0	0	0	20.1	0	0	10.6	0.1	1.3
2022	9	9	4	49	0	0	0	0	0	0	0	0	20.09	0	0	10.6	0.1	1.3
2022	9	9	4	59	0	0	0	0	0	0	0	0	20.08	0	0	10.6	0.1	1.3
2022	9	9	5	9	0	0	0	0	0	0	0	0	20.07	0	0	10.6	0.1	1.3
2022	9	9	5	19	0	0	0	0	0	0	0	0	20.06	0	0	10.6	0.1	1.3
2022	9	9	5	29	0	0	0	0	0	0	0	0	20.04	0	0	10.6	0.1	1.3
2022	9	9	5	39	0	0	0	0	0	0	0	0	20.03	0	0	10.6	0.1	1.3
2022	9	9	5	49	0	0	0	0	0	0	0	0	20.02	0	0	10.6	0.1	1.3
2022	9	9	5	59	0	0	0	0	0	0	0	0	20	0	0	10.6	0.1	1.3
2022	9	9	6	9	0	0	0	0	0	0	0	0	19.99	0	0	10.6	0.1	1.3
2022	9	9	6	19	0	0	0	0	0	0	0	0	19.97	0	0	10.6	0.1	1.3
2022	9	9	6	29	0	0	0	0	0	0	0	0	19.96	0	0	10.6	0.1	1.3
2022	9	9	6	39	0	0	0	0	0	0	0	0	19.95	0	0	10.6	0.1	1.3
2022	9	9	6	49	0	0	0	0	0	0	0	0	19.94	0	0	10.6	0.1	1.3
2022	9	9	6	59	0	0	0	0	0	0	0	0	19.92	0	0	10.6	0.1	1.3
2022	9	9	7	9	0	0	0	0	0	0	0	0	19.91	0	0	10.6	0.1	1.3
2022	9	9	7	19	0	0	0	0	0	0	0	0	19.91	0	0	10.8	0.1	1.3
2022	9	9	7	29	0	0	0	0	0	0	0	0	19.89	0	0	10.8	0.1	1.3
2022	9	9	7	39	0	0	0	0	0	0	0	0	19.88	0	0	10.8	0.1	1.3
2022	9	9	7	49	0	0	0	0	0	0	0	0	19.87	0	0	11	0.1	1.3
2022	9	9	7	59	0	0	0	0	0	0	0	0	19.87	0	0	11.2	0.1	1.3

### Reinhackle (0365)

Year	Month	Day	Hour	Minute	Second	IceDetection	Heading	Pitch	Roll	StdDevHeading	StdDevPitch	StdDevRoll	Temperature	Pressure	StdDevPressure	Voltage	CellBegin	CellEnd
2022	9	9	8	9	0	0	0	0	0	0	0	0	19.87	0	0	11.4	0.1	1.3
2022	9	9	8	19	0	0	0	0	0	0	0	0	19.87	0	0	11.4	0.1	1.3
2022	9	9	8	29	0	0	0	0	0	0	0	0	19.87	0	0	11.6	0.1	1.3
2022	9	9	8	39	0	0	0	0	0	0	0	0	19.87	0	0	11.4	0.1	1.3
2022	9	9	8	49	0	0	0	0	0	0	0	0	19.86	0	0	11.2	0.1	1.3
2022	9	9	8	59	0	0	0	0	0	0	0	0	19.85	0	0	11.2	0.1	1.3
2022	9	9	9	9	0	0	0	0	0	0	0	0	19.85	0	0	11.2	0.1	1.3
2022	9	9	9	19	0	0	0	0	0	0	0	0	19.85	0	0	11.2	0.1	1.3
2022	9	9	9	29	0	0	0	0	0	0	0	0	19.85	0	0	11.2	0.1	1.3
2022	9	9	9	39	0	0	0	0	0	0	0	0	19.85	0	0	11.2	0.1	1.3
2022	9	9	9	49	0	0	0	0	0	0	0	0	19.85	0	0	11.2	0.1	1.3
2022	9	9	9	59	0	0	0	0	0	0	0	0	19.93	0	0	11.8	0.1	1.3
2022	9	9	10	9	0	0	0	0	0	0	0	0	19.95	0	0	11.8	0.1	1.3
2022	9	9	10	19	0	0	0	0	0	0	0	0	19.98	0	0	11.8	0.1	1.3
2022	9	9	10	29	0	0	0	0	0	0	0	0	20	0	0	11.8	0.1	1.3
2022	9	9	10	39	0	0	0	0	0	0	0	0	20.02	0	0	12	0.1	1.3
2022	9	9	10	49	0	0	0	0	0	0	0	0	20.03	0	0	12.6	0.1	1.3
2022	9	9	10	59	0	0	0	0	0	0	0	0	20.07	0	0	12.2	0.1	1.3
2022	9	9	11	9	0	0	0	0	0	0	0	0	20.1	0	0	12.4	0.1	1.3
2022	9	9	11	19	0	0	0	0	0	0	0	0	20.11	0	0	12.6	0.1	1.3
2022	9	9	11	29	0	0	0	0	0	0	0	0	20.14	0	0	12.2	0.1	1.3
2022	9	9	11	39	0	0	0	0	0	0	0	0	20.15	0	0	12.2	0.1	1.3
2022	9	9	11	49	0	0	0	0	0	0	0	0	20.18	0	0	12.2	0.1	1.3
2022	9	9	11	59	0	0	0	0	0	0	0	0	20.18	0	0	12.6	0.1	1.3
2022	9	9	12	9	0	0	0	0	0	0	0	0	20.19	0	0	12.8	0.1	1.3
2022	9	9	12	19	0	0	0	0	0	0	0	0	20.21	0	0	13.4	0.1	1.3
2022	9	9	12	29	0	0	0	0	0	0	0	0	20.16	0	0	12.4	0.1	1.3
2022	9	9	12	39	0	0	0	0	0	0	0	0	20.16	0	0	13	0.1	1.3
2022	9	9	12	49	0	0	0	0	0	0	0	0	20.29	0	0	13.2	0.1	1.3
2022	9	9	12	59	0	0	0	0	0	0	0	0	20.25	0	0	13.2	0.1	1.3
2022	9	9	13	9	0	0	0	0	0	0	0	0	20.3	0	0	13.2	0.1	1.3
2022	9	9	13	19	0	0	0	0	0	0	0	0	20.28	0	0	13	0.1	1.3
2022	9	9	13	29	0	0	0	0	0	0	0	0	20.3	0	0	13.2	0.1	1.3
2022	9	9	13	39	0	0	0	0	0	0	0	0	20.3	0	0	13.2	0.1	1.3
2022	9	9	13	49	0	0	0	0	0	0	0	0	20.3	0	0	13.2	0.1	1.3
2022	9	9	13	59	0	0	0	0	0	0	0	0	20.39	0	0	13.4	0.1	1.3
2022	9	9	14	9	0	0	0	0	0	0	0	0	20.41	0	0	13.4	0.1	1.3
2022	9	9	14	19	0	0	0	0	0	0	0	0	20.42	0	0	13.2	0.1	1.3
2022	9	9	14	29	0	0	0	0	0	0	0	0	20.42	0	0	13	0.1	1.3
2022	9	9	14	39	0	0	0	0	0	0	0	0	20.44	0	0	13	0.1	1.3
2022	9	9	14	49	0	0	0	0	0	0	0	0	20.44	0	0	13.2	0.1	1.3
2022	9	9	14	59	0	0	0	0	0	0	0	0	20.44	0	0	13	0.1	1.3
2022	9	9	15	9	0	0	0	0	0	0	0	0	20.47	0	0	13	0.1	1.3
2022	9	9	15	19	0	0	0	0	0	0	0	0	20.45	0	0	13	0.1	1.3
2022	9	9	15	29	0	0	0	0	0	0	0	0	20.41	0	0	13	0.1	1.3
2022	9	9	15	39	0	0	0	0	0	0	0	0	20.39	0	0	12.4	0.1	1.3
2022	9	9	15	49	0	0	0	0	0	0	0	0	20.39	0	0	12.6	0.1	1.3
2022	9	9	15	59	0	0	0	0	0	0	0	0	20.4	0	0	13	0.1	1.3

### Reinhackle (0365)

Year	Month	Day	Hour	Minute	Second	IceDetection	Heading	Pitch	Roll	StdDevHeading	StdDevPitch	StdDevRoll	Temperature	Pressure	StdDevPressure	Voltage	CellBegin	CellEnd
2022	9	9	16	9	0	0	0	0	0	0	0	0	20.42	0	0	13.2	0.1	1.3
2022	9	9	16	19	0	0	0	0	0	0	0	0	20.45	0	0	13.2	0.1	1.3
2022	9	9	16	29	0	0	0	0	0	0	0	0	20.45	0	0	13	0.1	1.3
2022	9	9	16	39	0	0	0	0	0	0	0	0	20.44	0	0	12.6	0.1	1.3
2022	9	9	16	49	0	0	0	0	0	0	0	0	20.45	0	0	12.4	0.1	1.3
2022	9	9	16	59	0	0	0	0	0	0	0	0	20.45	0	0	12.4	0.1	1.3
2022	9	9	17	9	0	0	0	0	0	0	0	0	20.45	0	0	12	0.1	1.3
2022	9	9	17	19	0	0	0	0	0	0	0	0	20.44	0	0	11.6	0.1	1.3
2022	9	9	17	29	0	0	0	0	0	0	0	0	20.44	0	0	11.6	0.1	1.3
2022	9	9	17	39	0	0	0	0	0	0	0	0	20.43	0	0	11.6	0.1	1.3
2022	9	9	17	49	0	0	0	0	0	0	0	0	20.43	0	0	11.6	0.1	1.3
2022	9	9	17	59	0	0	0	0	0	0	0	0	20.43	0	0	11.6	0.1	1.3
2022	9	9	18	9	0	0	0	0	0	0	0	0	20.43	0	0	11.6	0.1	1.3
2022	9	9	18	19	0	0	0	0	0	0	0	0	20.43	0	0	11.6	0.1	1.3
2022	9	9	18	29	0	0	0	0	0	0	0	0	20.43	0	0	11.6	0.1	1.3
2022	9	9	18	39	0	0	0	0	0	0	0	0	20.43	0	0	11.6	0.1	1.3
2022	9	9	18	49	0	0	0	0	0	0	0	0	20.43	0	0	11.6	0.1	1.3
2022	9	9	18	59	0	0	0	0	0	0	0	0	20.43	0	0	11.6	0.1	1.3
2022	9	9	19	9	0	0	0	0	0	0	0	0	20.42	0	0	11.6	0.1	1.3
2022	9	9	19	19	0	0	0	0	0	0	0	0	20.43	0	0	11.6	0.1	1.3
2022	9	9	19	29	0	0	0	0	0	0	0	0	20.43	0	0	11.6	0.1	1.3
2022	9	9	19	39	0	0	0	0	0	0	0	0	20.43	0	0	11.6	0.1	1.3
2022	9	9	19	49	0	0	0	0	0	0	0	0	20.42	0	0	11.6	0.1	1.3
2022	9	9	19	59	0	0	0	0	0	0	0	0	20.42	0	0	11.6	0.1	1.3
2022	9	9	20	9	0	0	0	0	0	0	0	0	20.42	0	0	11.6	0.1	1.3
2022	9	9	20	19	0	0	0	0	0	0	0	0	20.42	0	0	11.4	0.1	1.3
2022	9	9	20	29	0	0	0	0	0	0	0	0	20.42	0	0	11.4	0.1	1.3
2022	9	9	20	39	0	0	0	0	0	0	0	0	20.42	0	0	11.4	0.1	1.3
2022	9	9	20	49	0	0	0	0	0	0	0	0	20.42	0	0	11.4	0.1	1.3
2022	9	9	20	59	0	0	0	0	0	0	0	0	20.42	0	0	11.4	0.1	1.3
2022	9	9	21	9	0	0	0	0	0	0	0	0	20.42	0	0	11.4	0.1	1.3
2022	9	9	21	19	0	0	0	0	0	0	0	0	20.42	0	0	11.4	0.1	1.3
2022	9	9	21	29	0	0	0	0	0	0	0	0	20.41	0	0	11.4	0.1	1.3
2022	9	9	21	39	0	0	0	0	0	0	0	0	20.42	0	0	11.4	0.1	1.3
2022	9	9	21	49	0	0	0	0	0	0	0	0	20.41	0	0	11.4	0.1	1.3
2022	9	9	21	59	0	0	0	0	0	0	0	0	20.41	0	0	11.4	0.1	1.3
2022	9	9	22	9	0	0	0	0	0	0	0	0	20.41	0	0	11.4	0.1	1.3
2022	9	9	22	19	0	0	0	0	0	0	0	0	20.41	0	0	11.4	0.1	1.3
2022	9	9	22	29	0	0	0	0	0	0	0	0	20.41	0	0	11.4	0.1	1.3
2022	9	9	22	39	0	0	0	0	0	0	0	0	20.41	0	0	11.4	0.1	1.3
2022	9	9	22	49	0	0	0	0	0	0	0	0	20.41	0	0	11.4	0.1	1.3
2022	9	9	22	59	0	0	0	0	0	0	0	0	20.4	0	0	11.4	0.1	1.3
2022	9	9	23	9	0	0	0	0	0	0	0	0	20.4	0	0	11.4	0.1	1.3
2022	9	9	23	19	0	0	0	0	0	0	0	0	20.4	0	0	11.4	0.1	1.3
2022	9	9	23	29	0	0	0	0	0	0	0	0	20.4	0	0	11.4	0.1	1.3
2022	9	9	23	39	0	0	0	0	0	0	0	0	20.4	0	0	11.4	0.1	1.3
2022	9	9	23	49	0	0	0	0	0	0	0	0	20.4	0	0	11.4	0.1	1.3
2022	9	9	23	59	0	0	0	0	0	0	0	0	20.4	0	0	11.4	0.1	1.3

### Reinhackle (0365)

Year	Month	Day	Hour	Minute	Second	IceDetection	Heading	Pitch	Roll	StdDevHeading	StdDevPitch	StdDevRoll	Temperature	Pressure	StdDevPressure	Voltage	CellBegin	CellEnd
2022	9	10	0	9	0	0	0	0	0	0	0	0	20.4	0	0	11.4	0.1	1.3
2022	9	10	0	19	0	0	0	0	0	0	0	0	20.4	0	0	11.4	0.1	1.3
2022	9	10	0	29	0	0	0	0	0	0	0	0	20.39	0	0	11.4	0.1	1.3
2022	9	10	0	39	0	0	0	0	0	0	0	0	20.39	0	0	11.4	0.1	1.3
2022	9	10	0	49	0	0	0	0	0	0	0	0	20.39	0	0	11.4	0.1	1.3
2022	9	10	0	59	0	0	0	0	0	0	0	0	20.39	0	0	11.4	0.1	1.3
2022	9	10	1	9	0	0	0	0	0	0	0	0	20.4	0	0	11.4	0.1	1.3
2022	9	10	1	19	0	0	0	0	0	0	0	0	20.39	0	0	11.4	0.1	1.3
2022	9	10	1	29	0	0	0	0	0	0	0	0	20.4	0	0	11.4	0.1	1.3
2022	9	10	1	39	0	0	0	0	0	0	0	0	20.4	0	0	11.4	0.1	1.3
2022	9	10	1	49	0	0	0	0	0	0	0	0	20.41	0	0	11.4	0.1	1.3
2022	9	10	1	59	0	0	0	0	0	0	0	0	20.41	0	0	11.4	0.1	1.3
2022	9	10	2	9	0	0	0	0	0	0	0	0	20.41	0	0	11.4	0.1	1.3
2022	9	10	2	19	0	0	0	0	0	0	0	0	20.41	0	0	11.4	0.1	1.3
2022	9	10	2	29	0	0	0	0	0	0	0	0	20.42	0	0	11.4	0.1	1.3
2022	9	10	2	39	0	0	0	0	0	0	0	0	20.42	0	0	11.4	0.1	1.3
2022	9	10	2	49	0	0	0	0	0	0	0	0	20.42	0	0	11.4	0.1	1.3
2022	9	10	2	59	0	0	0	0	0	0	0	0	20.42	0	0	11.4	0.1	1.3
2022	9	10	3	9	0	0	0	0	0	0	0	0	20.43	0	0	11.4	0.1	1.3
2022	9	10	3	19	0	0	0	0	0	0	0	0	20.44	0	0	11.4	0.1	1.3
2022	9	10	3	29	0	0	0	0	0	0	0	0	20.44	0	0	11.4	0.1	1.3
2022	9	10	3	39	0	0	0	0	0	0	0	0	20.44	0	0	11.4	0.1	1.3
2022	9	10	3	49	0	0	0	0	0	0	0	0	20.44	0	0	11.4	0.1	1.3
2022	9	10	3	59	0	0	0	0	0	0	0	0	20.44	0	0	11.4	0.1	1.3
2022	9	10	4	9	0	0	0	0	0	0	0	0	20.44	0	0	11.4	0.1	1.3
2022	9	10	4	19	0	0	0	0	0	0	0	0	20.44	0	0	11.4	0.1	1.3
2022	9	10	4	29	0	0	0	0	0	0	0	0	20.44	0	0	11.4	0.1	1.3
2022	9	10	4	39	0	0	0	0	0	0	0	0	20.45	0	0	11.4	0.1	1.3
2022	9	10	4	49	0	0	0	0	0	0	0	0	20.45	0	0	11.4	0.1	1.3
2022	9	10	4	59	0	0	0	0	0	0	0	0	20.45	0	0	11.4	0.1	1.3
2022	9	10	5	9	0	0	0	0	0	0	0	0	20.45	0	0	11.4	0.1	1.3
2022	9	10	5	19	0	0	0	0	0	0	0	0	20.45	0	0	11.4	0.1	1.3
2022	9	10	5	29	0	0	0	0	0	0	0	0	20.45	0	0	11.4	0.1	1.3
2022	9	10	5	39	0	0	0	0	0	0	0	0	20.45	0	0	11.4	0.1	1.3
2022	9	10	5	49	0	0	0	0	0	0	0	0	20.45	0	0	11.4	0.1	1.3
2022	9	10	5	59	0	0	0	0	0	0	0	0	20.45	0	0	11.4	0.1	1.3
2022	9	10	6	9	0	0	0	0	0	0	0	0	20.45	0	0	11.4	0.1	1.3
2022	9	10	6	19	0	0	0	0	0	0	0	0	20.45	0	0	11.4	0.1	1.3
2022	9	10	6	29	0	0	0	0	0	0	0	0	20.45	0	0	11.4	0.1	1.3
2022	9	10	6	39	0	0	0	0	0	0	0	0	20.44	0	0	11.4	0.1	1.3
2022	9	10	6	49	0	0	0	0	0	0	0	0	20.44	0	0	11.4	0.1	1.3
2022	9	10	6	59	0	0	0	0	0	0	0	0	20.44	0	0	11.4	0.1	1.3
2022	9	10	7	9	0	0	0	0	0	0	0	0	20.44	0	0	11.4	0.1	1.3
2022	9	10	7	19	0	0	0	0	0	0	0	0	20.44	0	0	11.4	0.1	1.3
2022	9	10	7	29	0	0	0	0	0	0	0	0	20.45	0	0	11.4	0.1	1.3
2022	9	10	7	39	0	0	0	0	0	0	0	0	20.45	0	0	11.4	0.1	1.3
2022	9	10	7	49	0	0	0	0	0	0	0	0	20.44	0	0	11.4	0.1	1.3
2022	9	10	7	59	0	0	0	0	0	0	0	0	20.44	0	0	11.4	0.1	1.3

### Reinhackle (0365)

Year	Month	Day	Hour	Minute	Second	IceDetection	Heading	Pitch	Roll	StdDevHeading	StdDevPitch	StdDevRoll	Temperature	Pressure	StdDevPressure	Voltage	CellBegin	CellEnd
2022	9	10	8	9	0	0	0	0	0	0	0	0	20.45	0	0	11.4	0.1	1.3
2022	9	10	8	19	0	0	0	0	0	0	0	0	20.45	0	0	11.4	0.1	1.3
2022	9	10	8	29	0	0	0	0	0	0	0	0	20.44	0	0	11.4	0.1	1.3
2022	9	10	8	39	0	0	0	0	0	0	0	0	20.46	0	0	11.4	0.1	1.3
2022	9	10	8	49	0	0	0	0	0	0	0	0	20.5	0	0	12	0.1	1.3
2022	9	10	8	59	0	0	0	0	0	0	0	0	20.51	0	0	12	0.1	1.3
2022	9	10	9	9	0	0	0	0	0	0	0	0	20.51	0	0	12	0.1	1.3
2022	9	10	9	19	0	0	0	0	0	0	0	0	20.53	0	0	12	0.1	1.3
2022	9	10	9	29	0	0	0	0	0	0	0	0	20.55	0	0	12	0.1	1.3
2022	9	10	9	39	0	0	0	0	0	0	0	0	20.55	0	0	12	0.1	1.3
2022	9	10	9	49	0	0	0	0	0	0	0	0	20.63	0	0	12.4	0.1	1.3
2022	9	10	9	59	0	0	0	0	0	0	0	0	20.62	0	0	12.4	0.1	1.3
2022	9	10	10	9	0	0	0	0	0	0	0	0	20.67	0	0	12.6	0.1	1.3
2022	9	10	10	19	0	0	0	0	0	0	0	0	20.69	0	0	12.4	0.1	1.3
2022	9	10	10	29	0	0	0	0	0	0	0	0	20.64	0	0	12	0.1	1.3
2022	9	10	10	39	0	0	0	0	0	0	0	0	20.69	0	0	12.2	0.1	1.3
2022	9	10	10	49	0	0	0	0	0	0	0	0	20.65	0	0	12.2	0.1	1.3
2022	9	10	10	59	0	0	0	0	0	0	0	0	20.62	0	0	11.8	0.1	1.3
2022	9	10	11	9	0	0	0	0	0	0	0	0	20.59	0	0	11.6	0.1	1.3
2022	9	10	11	19	0	0	0	0	0	0	0	0	20.57	0	0	11.6	0.1	1.3
2022	9	10	11	29	0	0	0	0	0	0	0	0	20.56	0	0	11.6	0.1	1.3
2022	9	10	11	39	0	0	0	0	0	0	0	0	20.55	0	0	11.4	0.1	1.3
2022	9	10	11	49	0	0	0	0	0	0	0	0	20.54	0	0	11.4	0.1	1.3
2022	9	10	11	59	0	0	0	0	0	0	0	0	20.53	0	0	11.4	0.1	1.3
2022	9	10	12	9	0	0	0	0	0	0	0	0	20.53	0	0	11.4	0.1	1.3
2022	9	10	12	19	0	0	0	0	0	0	0	0	20.53	0	0	11.4	0.1	1.3
2022	9	10	12	29	0	0	0	0	0	0	0	0	20.54	0	0	11.6	0.1	1.3
2022	9	10	12	39	0	0	0	0	0	0	0	0	20.54	0	0	11.6	0.1	1.3
2022	9	10	12	49	0	0	0	0	0	0	0	0	20.55	0	0	11.6	0.1	1.3
2022	9	10	12	59	0	0	0	0	0	0	0	0	20.57	0	0	11.6	0.1	1.3
2022	9	10	13	9	0	0	0	0	0	0	0	0	20.58	0	0	11.8	0.1	1.3
2022	9	10	13	19	0	0	0	0	0	0	0	0	20.59	0	0	11.8	0.1	1.3
2022	9	10	13	29	0	0	0	0	0	0	0	0	20.61	0	0	11.8	0.1	1.3
2022	9	10	13	39	0	0	0	0	0	0	0	0	20.63	0	0	12	0.1	1.3
2022	9	10	13	49	0	0	0	0	0	0	0	0	20.65	0	0	12.2	0.1	1.3
2022	9	10	13	59	0	0	0	0	0	0	0	0	20.65	0	0	12	0.1	1.3
2022	9	10	14	9	0	0	0	0	0	0	0	0	20.66	0	0	12	0.1	1.3
2022	9	10	14	19	0	0	0	0	0	0	0	0	20.66	0	0	12	0.1	1.3
2022	9	10	14	29	0	0	0	0	0	0	0	0	20.65	0	0	11.8	0.1	1.3
2022	9	10	14	39	0	0	0	0	0	0	0	0	20.62	0	0	11.6	0.1	1.3
2022	9	10	14	49	0	0	0	0	0	0	0	0	20.6	0	0	11.4	0.1	1.3
2022	9	10	14	59	0	0	0	0	0	0	0	0	20.61	0	0	11.6	0.1	1.3
2022	9	10	15	9	0	0	0	0	0	0	0	0	20.61	0	0	11.6	0.1	1.3
2022	9	10	15	19	0	0	0	0	0	0	0	0	20.61	0	0	11.6	0.1	1.3
2022	9	10	15	29	0	0	0	0	0	0	0	0	20.63	0	0	11.8	0.1	1.3
2022	9	10	15	39	0	0	0	0	0	0	0	0	20.71	0	0	12.6	0.1	1.3
2022	9	10	15	49	0	0	0	0	0	0	0	0	20.66	0	0	11.8	0.1	1.3
2022	9	10	15	59	0	0	0	0	0	0	0	0	20.63	0	0	11.6	0.1	1.3

### Reinhackle (0365)

Year	Month	Day	Hour	Minute	Second	IceDetection	Heading	Pitch	Roll	StdDevHeading	StdDevPitch	StdDevRoll	Temperature	Pressure	StdDevPressure	Voltage	CellBegin	CellEnd
2022	9	10	16	9	0	0	0	0	0	0	0	0	20.62	0	0	11.6	0.1	1.3
2022	9	10	16	19	0	0	0	0	0	0	0	0	20.61	0	0	11.4	0.1	1.3
2022	9	10	16	29	0	0	0	0	0	0	0	0	20.6	0	0	11.4	0.1	1.3
2022	9	10	16	39	0	0	0	0	0	0	0	0	20.59	0	0	11.4	0.1	1.3
2022	9	10	16	49	0	0	0	0	0	0	0	0	20.59	0	0	11.4	0.1	1.3
2022	9	10	16	59	0	0	0	0	0	0	0	0	20.59	0	0	11.4	0.1	1.3
2022	9	10	17	9	0	0	0	0	0	0	0	0	20.58	0	0	11.4	0.1	1.3
2022	9	10	17	19	0	0	0	0	0	0	0	0	20.58	0	0	11.4	0.1	1.3
2022	9	10	17	29	0	0	0	0	0	0	0	0	20.58	0	0	11.4	0.1	1.3
2022	9	10	17	39	0	0	0	0	0	0	0	0	20.57	0	0	11.4	0.1	1.3
2022	9	10	17	49	0	0	0	0	0	0	0	0	20.57	0	0	11.4	0.1	1.3
2022	9	10	17	59	0	0	0	0	0	0	0	0	20.57	0	0	11.2	0.1	1.3
2022	9	10	18	9	0	0	0	0	0	0	0	0	20.57	0	0	11.2	0.1	1.3
2022	9	10	18	19	0	0	0	0	0	0	0	0	20.56	0	0	11.2	0.1	1.3
2022	9	10	18	29	0	0	0	0	0	0	0	0	20.56	0	0	11.2	0.1	1.3
2022	9	10	18	39	0	0	0	0	0	0	0	0	20.56	0	0	11.2	0.1	1.3
2022	9	10	18	49	0	0	0	0	0	0	0	0	20.55	0	0	11.2	0.1	1.3
2022	9	10	18	59	0	0	0	0	0	0	0	0	20.54	0	0	11.2	0.1	1.3
2022	9	10	19	9	0	0	0	0	0	0	0	0	20.55	0	0	11.2	0.1	1.3
2022	9	10	19	19	0	0	0	0	0	0	0	0	20.54	0	0	11.2	0.1	1.3
2022	9	10	19	29	0	0	0	0	0	0	0	0	20.54	0	0	11.2	0.1	1.3
2022	9	10	19	39	0	0	0	0	0	0	0	0	20.53	0	0	11.2	0.1	1.3
2022	9	10	19	49	0	0	0	0	0	0	0	0	20.53	0	0	11.2	0.1	1.4
2022	9	10	19	59	0	0	0	0	0	0	0	0	20.53	0	0	11.2	0.1	1.4
2022	9	10	20	9	0	0	0	0	0	0	0	0	20.53	0	0	11.2	0.1	1.4
2022	9	10	20	19	0	0	0	0	0	0	0	0	20.52	0	0	11.2	0.1	1.4
2022	9	10	20	29	0	0	0	0	0	0	0	0	20.52	0	0	11.2	0.1	1.4
2022	9	10	20	39	0	0	0	0	0	0	0	0	20.51	0	0	11.2	0.1	1.4
2022	9	10	20	49	0	0	0	0	0	0	0	0	20.5	0	0	11.2	0.1	1.4
2022	9	10	20	59	0	0	0	0	0	0	0	0	20.5	0	0	11.2	0.1	1.4
2022	9	10	21	9	0	0	0	0	0	0	0	0	20.5	0	0	11.2	0.1	1.4
2022	9	10	21	19	0	0	0	0	0	0	0	0	20.49	0	0	11.2	0.1	1.4
2022	9	10	21	29	0	0	0	0	0	0	0	0	20.48	0	0	11.2	0.1	1.4
2022	9	10	21	39	0	0	0	0	0	0	0	0	20.48	0	0	11.2	0.1	1.4
2022	9	10	21	49	0	0	0	0	0	0	0	0	20.47	0	0	11.2	0.1	1.4
2022	9	10	21	59	0	0	0	0	0	0	0	0	20.47	0	0	11.2	0.1	1.4
2022	9	10	22	9	0	0	0	0	0	0	0	0	20.46	0	0	11.2	0.1	1.4
2022	9	10	22	19	0	0	0	0	0	0	0	0	20.46	0	0	11.2	0.1	1.4
2022	9	10	22	29	0	0	0	0	0	0	0	0	20.45	0	0	11.2	0.1	1.4
2022	9	10	22	39	0	0	0	0	0	0	0	0	20.44	0	0	11.2	0.1	1.4
2022	9	10	22	49	0	0	0	0	0	0	0	0	20.44	0	0	11.2	0.1	1.4
2022	9	10	22	59	0	0	0	0	0	0	0	0	20.42	0	0	11.2	0.1	1.4
2022	9	10	23	9	0	0	0	0	0	0	0	0	20.42	0	0	11.2	0.1	1.4
2022	9	10	23	19	0	0	0	0	0	0	0	0	20.41	0	0	11.2	0.1	1.4
2022	9	10	23	29	0	0	0	0	0	0	0	0	20.4	0	0	11.2	0.1	1.4
2022	9	10	23	39	0	0	0	0	0	0	0	0	20.4	0	0	11.2	0.1	1.4
2022	9	10	23	49	0	0	0	0	0	0	0	0	20.39	0	0	11	0.1	1.4
2022	9	10	23	59	0	0	0	0	0	0	0	0	20.37	0	0	11	0.1	1.4



### Reinhackle (0365)

Year	Month	Day	Hour	Minute	Second	IceDetection	Heading	Pitch	Roll	StdDevHeading	StdDevPitch	StdDevRoll	Temperature	Pressure	StdDevPressure	Voltage	CellBegin	CellEnd
2022	9	11	0	9	0	0	0	0	0	0	0	0	20.37	0	0	11	0.1	1.4
2022	9	11	0	19	0	0	0	0	0	0	0	0	20.36	0	0	11.2	0.1	1.4
2022	9	11	0	29	0	0	0	0	0	0	0	0	20.35	0	0	11.2	0.1	1.4
2022	9	11	0	39	0	0	0	0	0	0	0	0	20.34	0	0	11.2	0.1	1.4
2022	9	11	0	49	0	0	0	0	0	0	0	0	20.33	0	0	11.2	0.1	1.4
2022	9	11	0	59	0	0	0	0	0	0	0	0	20.32	0	0	11.2	0.1	1.4
2022	9	11	1	9	0	0	0	0	0	0	0	0	20.32	0	0	11.2	0.1	1.4
2022	9	11	1	19	0	0	0	0	0	0	0	0	20.31	0	0	11.2	0.1	1.4
2022	9	11	1	29	0	0	0	0	0	0	0	0	20.29	0	0	11.2	0.1	1.4
2022	9	11	1	39	0	0	0	0	0	0	0	0	20.29	0	0	11.2	0.1	1.4
2022	9	11	1	49	0	0	0	0	0	0	0	0	20.28	0	0	11.2	0.1	1.4
2022	9	11	1	59	0	0	0	0	0	0	0	0	20.28	0	0	11.2	0.1	1.4
2022	9	11	2	9	0	0	0	0	0	0	0	0	20.27	0	0	11.2	0.1	1.4
2022	9	11	2	19	0	0	0	0	0	0	0	0	20.26	0	0	11.2	0.1	1.4
2022	9	11	2	29	0	0	0	0	0	0	0	0	20.25	0	0	11.2	0.1	1.4
2022	9	11	2	39	0	0	0	0	0	0	0	0	20.24	0	0	11.2	0.1	1.4
2022	9	11	2	49	0	0	0	0	0	0	0	0	20.23	0	0	11.2	0.1	1.4
2022	9	11	2	59	0	0	0	0	0	0	0	0	20.23	0	0	11.2	0.1	1.4
2022	9	11	3	9	0	0	0	0	0	0	0	0	20.21	0	0	11.2	0.1	1.4
2022	9	11	3	19	0	0	0	0	0	0	0	0	20.21	0	0	11.2	0.1	1.4
2022	9	11	3	29	0	0	0	0	0	0	0	0	20.2	0	0	11.2	0.1	1.4
2022	9	11	3	39	0	0	0	0	0	0	0	0	20.18	0	0	11.2	0.1	1.4
2022	9	11	3	49	0	0	0	0	0	0	0	0	20.18	0	0	11.2	0.1	1.4
2022	9	11	3	59	0	0	0	0	0	0	0	0	20.16	0	0	11.2	0.1	1.4
2022	9	11	4	9	0	0	0	0	0	0	0	0	20.16	0	0	11.2	0.1	1.4
2022	9	11	4	19	0	0	0	0	0	0	0	0	20.14	0	0	11.2	0.1	1.4
2022	9	11	4	29	0	0	0	0	0	0	0	0	20.13	0	0	11.2	0.1	1.4
2022	9	11	4	39	0	0	0	0	0	0	0	0	20.12	0	0	11.2	0.1	1.4
2022	9	11	4	49	0	0	0	0	0	0	0	0	20.11	0	0	11.2	0.1	1.4
2022	9	11	4	59	0	0	0	0	0	0	0	0	20.1	0	0	11.2	0.1	1.4
2022	9	11	5	9	0	0	0	0	0	0	0	0	20.09	0	0	11.2	0.1	1.4
2022	9	11	5	19	0	0	0	0	0	0	0	0	20.07	0	0	11.2	0.1	1.4
2022	9	11	5	29	0	0	0	0	0	0	0	0	20.06	0	0	11.2	0.1	1.4
2022	9	11	5	39	0	0	0	0	0	0	0	0	20.05	0	0	11.2	0.1	1.4
2022	9	11	5	49	0	0	0	0	0	0	0	0	20.03	0	0	11.2	0.1	1.4
2022	9	11	5	59	0	0	0	0	0	0	0	0	20.02	0	0	11.2	0.1	1.4
2022	9	11	6	9	0	0	0	0	0	0	0	0	20	0	0	11.2	0.1	1.4
2022	9	11	6	19	0	0	0	0	0	0	0	0	19.99	0	0	11.2	0.1	1.4
2022	9	11	6	29	0	0	0	0	0	0	0	0	19.97	0	0	11.2	0.1	1.4
2022	9	11	6	39	0	0	0	0	0	0	0	0	19.96	0	0	11.2	0.1	1.4
2022	9	11	6	49	0	0	0	0	0	0	0	0	19.95	0	0	11.2	0.1	1.4
2022	9	11	6	59	0	0	0	0	0	0	0	0	19.93	0	0	11.2	0.1	1.4
2022	9	11	7	9	0	0	0	0	0	0	0	0	19.91	0	0	11.2	0.1	1.4
2022	9	11	7	19	0	0	0	0	0	0	0	0	19.9	0	0	11.2	0.1	1.4
2022	9	11	7	29	0	0	0	0	0	0	0	0	19.89	0	0	11.4	0.1	1.4
2022	9	11	7	39	0	0	0	0	0	0	0	0	19.88	0	0	11.4	0.1	1.4
2022	9	11	7	49	0	0	0	0	0	0	0	0	19.86	0	0	11.4	0.1	1.4
2022	9	11	7	59	0	0	0	0	0	0	0	0	19.86	0	0	11.6	0.1	1.4

### Reinhackle (0365)

Year	Month	Day	Hour	Minute	Second	IceDetection	Heading	Pitch	Roll	StdDevHeading	StdDevPitch	StdDevRoll	Temperature	Pressure	StdDevPressure	Voltage	CellBegin	CellEnd
2022	9	11	8	9	0	0	0	0	0	0	0	0	19.85	0	0	11.8	0.1	1.4
2022	9	11	8	19	0	0	0	0	0	0	0	0	19.84	0	0	12	0.1	1.4
2022	9	11	8	29	0	0	0	0	0	0	0	0	19.84	0	0	12	0.1	1.4
2022	9	11	8	39	0	0	0	0	0	0	0	0	19.84	0	0	12.2	0.1	1.4
2022	9	11	8	49	0	0	0	0	0	0	0	0	19.87	0	0	12.2	0.1	1.4
2022	9	11	8	59	0	0	0	0	0	0	0	0	19.89	0	0	12.2	0.1	1.4
2022	9	11	9	9	0	0	0	0	0	0	0	0	19.9	0	0	12.4	0.1	1.4
2022	9	11	9	19	0	0	0	0	0	0	0	0	19.92	0	0	12.4	0.1	1.4
2022	9	11	9	29	0	0	0	0	0	0	0	0	19.93	0	0	12.2	0.1	1.4
2022	9	11	9	39	0	0	0	0	0	0	0	0	19.94	0	0	12.2	0.1	1.4
2022	9	11	9	49	0	0	0	0	0	0	0	0	19.95	0	0	12.6	0.1	1.4
2022	9	11	9	59	0	0	0	0	0	0	0	0	19.97	0	0	12.6	0.1	1.4
2022	9	11	10	9	0	0	0	0	0	0	0	0	19.98	0	0	12.4	0.1	1.4
2022	9	11	10	19	0	0	0	0	0	0	0	0	20	0	0	12.6	0.1	1.4
2022	9	11	10	29	0	0	0	0	0	0	0	0	20.02	0	0	12.6	0.1	1.4
2022	9	11	10	39	0	0	0	0	0	0	0	0	20.04	0	0	12.8	0.1	1.4
2022	9	11	10	49	0	0	0	0	0	0	0	0	20.06	0	0	12.8	0.1	1.4
2022	9	11	10	59	0	0	0	0	0	0	0	0	20.08	0	0	13	0.1	1.4
2022	9	11	11	9	0	0	0	0	0	0	0	0	20.11	0	0	13	0.1	1.4
2022	9	11	11	19	0	0	0	0	0	0	0	0	20.08	0	0	12.4	0.1	1.4
2022	9	11	11	29	0	0	0	0	0	0	0	0	20.11	0	0	13	0.1	1.4
2022	9	11	11	39	0	0	0	0	0	0	0	0	20.16	0	0	13	0.1	1.4
2022	9	11	11	49	0	0	0	0	0	0	0	0	20.19	0	0	13	0.1	1.4
2022	9	11	11	59	0	0	0	0	0	0	0	0	20.21	0	0	13	0.1	1.4
2022	9	11	12	9	0	0	0	0	0	0	0	0	20.22	0	0	13	0.1	1.4
2022	9	11	12	19	0	0	0	0	0	0	0	0	20.25	0	0	13.2	0.1	1.4
2022	9	11	12	29	0	0	0	0	0	0	0	0	20.25	0	0	13	0.1	1.4
2022	9	11	12	39	0	0	0	0	0	0	0	0	20.29	0	0	13	0.1	1.4
2022	9	11	12	49	0	0	0	0	0	0	0	0	20.28	0	0	12.8	0.1	1.4
2022	9	11	12	59	0	0	0	0	0	0	0	0	20.29	0	0	13.2	0.1	1.4
2022	9	11	13	9	0	0	0	0	0	0	0	0	20.33	0	0	13.2	0.1	1.4
2022	9	11	13	19	0	0	0	0	0	0	0	0	20.36	0	0	13.2	0.1	1.4
2022	9	11	13	29	0	0	0	0	0	0	0	0	20.37	0	0	12.8	0.1	1.4
2022	9	11	13	39	0	0	0	0	0	0	0	0	20.41	0	0	13.2	0.1	1.4
2022	9	11	13	49	0	0	0	0	0	0	0	0	20.39	0	0	13	0.1	1.4
2022	9	11	13	59	0	0	0	0	0	0	0	0	20.36	0	0	13.2	0.1	1.4
2022	9	11	14	9	0	0	0	0	0	0	0	0	20.32	0	0	12.2	0.1	1.4
2022	9	11	14	19	0	0	0	0	0	0	0	0	20.31	0	0	12.4	0.1	1.4
2022	9	11	14	29	0	0	0	0	0	0	0	0	20.32	0	0	12.2	0.1	1.4
2022	9	11	14	39	0	0	0	0	0	0	0	0	20.31	0	0	12	0.1	1.4
2022	9	11	14	49	0	0	0	0	0	0	0	0	20.3	0	0	12	0.1	1.4
2022	9	11	14	59	0	0	0	0	0	0	0	0	20.3	0	0	12	0.1	1.4
2022	9	11	15	9	0	0	0	0	0	0	0	0	20.31	0	0	12	0.1	1.4
2022	9	11	15	19	0	0	0	0	0	0	0	0	20.32	0	0	12.2	0.1	1.4
2022	9	11	15	29	0	0	0	0	0	0	0	0	20.33	0	0	12.2	0.1	1.4
2022	9	11	15	39	0	0	0	0	0	0	0	0	20.35	0	0	12.6	0.1	1.4
2022	9	11	15	49	0	0	0	0	0	0	0	0	20.39	0	0	12.6	0.1	1.4
2022	9	11	15	59	0	0	0	0	0	0	0	0	20.37	0	0	12.4	0.1	1.4

### Reinhackle (0365)

Year	Month	Day	Hour	Minute	Second	IceDetection	Heading	Pitch	Roll	StdDevHeading	StdDevPitch	StdDevRoll	Temperature	Pressure	StdDevPressure	Voltage	CellBegin	CellEnd
2022	9	11	16	9	0	0	0	0	0	0	0	0	20.4	0	0	12.4	0.1	1.4
2022	9	11	16	19	0	0	0	0	0	0	0	0	20.37	0	0	12	0.1	1.4
2022	9	11	16	29	0	0	0	0	0	0	0	0	20.36	0	0	11.8	0.1	1.4
2022	9	11	16	39	0	0	0	0	0	0	0	0	20.35	0	0	11.8	0.1	1.4
2022	9	11	16	49	0	0	0	0	0	0	0	0	20.35	0	0	11.6	0.1	1.4
2022	9	11	16	59	0	0	0	0	0	0	0	0	20.35	0	0	11.6	0.1	1.4
2022	9	11	17	9	0	0	0	0	0	0	0	0	20.36	0	0	11.8	0.1	1.4
2022	9	11	17	19	0	0	0	0	0	0	0	0	20.36	0	0	11.8	0.1	1.4
2022	9	11	17	29	0	0	0	0	0	0	0	0	20.36	0	0	11.8	0.1	1.4
2022	9	11	17	39	0	0	0	0	0	0	0	0	20.36	0	0	11.6	0.1	1.4
2022	9	11	17	49	0	0	0	0	0	0	0	0	20.35	0	0	11.4	0.1	1.4
2022	9	11	17	59	0	0	0	0	0	0	0	0	20.34	0	0	11.4	0.1	1.4
2022	9	11	18	9	0	0	0	0	0	0	0	0	20.35	0	0	11.2	0.1	1.4
2022	9	11	18	19	0	0	0	0	0	0	0	0	20.34	0	0	11.2	0.1	1.4
2022	9	11	18	29	0	0	0	0	0	0	0	0	20.34	0	0	11.4	0.1	1.4
2022	9	11	18	39	0	0	0	0	0	0	0	0	20.34	0	0	11.2	0.1	1.4
2022	9	11	18	49	0	0	0	0	0	0	0	0	20.34	0	0	11.2	0.1	1.4
2022	9	11	18	59	0	0	0	0	0	0	0	0	20.33	0	0	11.2	0.1	1.4
2022	9	11	19	9	0	0	0	0	0	0	0	0	20.33	0	0	11.2	0.1	1.4
2022	9	11	19	19	0	0	0	0	0	0	0	0	20.32	0	0	11.2	0.1	1.4
2022	9	11	19	29	0	0	0	0	0	0	0	0	20.32	0	0	11.2	0.1	1.4
2022	9	11	19	39	0	0	0	0	0	0	0	0	20.32	0	0	11.2	0.1	1.4
2022	9	11	19	49	0	0	0	0	0	0	0	0	20.31	0	0	11.4	0.1	1.4
2022	9	11	19	59	0	0	0	0	0	0	0	0	20.3	0	0	11.4	0.1	1.4
2022	9	11	20	9	0	0	0	0	0	0	0	0	20.3	0	0	11.2	0.1	1.4
2022	9	11	20	19	0	0	0	0	0	0	0	0	20.29	0	0	11.2	0.1	1.4
2022	9	11	20	29	0	0	0	0	0	0	0	0	20.29	0	0	11.2	0.1	1.4
2022	9	11	20	39	0	0	0	0	0	0	0	0	20.28	0	0	11.2	0.1	1.4
2022	9	11	20	49	0	0	0	0	0	0	0	0	20.27	0	0	11.4	0.1	1.4
2022	9	11	20	59	0	0	0	0	0	0	0	0	20.27	0	0	11.2	0.1	1.4
2022	9	11	21	9	0	0	0	0	0	0	0	0	20.26	0	0	11.2	0.1	1.4
2022	9	11	21	19	0	0	0	0	0	0	0	0	20.25	0	0	11.2	0.1	1.4
2022	9	11	21	29	0	0	0	0	0	0	0	0	20.24	0	0	11.2	0.1	1.4
2022	9	11	21	39	0	0	0	0	0	0	0	0	20.23	0	0	11.2	0.1	1.4
2022	9	11	21	49	0	0	0	0	0	0	0	0	20.22	0	0	11.2	0.1	1.4
2022	9	11	21	59	0	0	0	0	0	0	0	0	20.21	0	0	11.2	0.1	1.4
2022	9	11	22	9	0	0	0	0	0	0	0	0	20.2	0	0	11.2	0.1	1.4
2022	9	11	22	19	0	0	0	0	0	0	0	0	20.19	0	0	11.2	0.1	1.4
2022	9	11	22	29	0	0	0	0	0	0	0	0	20.18	0	0	11.2	0.1	1.4
2022	9	11	22	39	0	0	0	0	0	0	0	0	20.18	0	0	11.2	0.1	1.4
2022	9	11	22	49	0	0	0	0	0	0	0	0	20.18	0	0	11.2	0.1	1.4
2022	9	11	22	59	0	0	0	0	0	0	0	0	20.17	0	0	11.2	0.1	1.4
2022	9	11	23	9	0	0	0	0	0	0	0	0	20.17	0	0	11.2	0.1	1.4
2022	9	11	23	19	0	0	0	0	0	0	0	0	20.16	0	0	11.2	0.1	1.4
2022	9	11	23	29	0	0	0	0	0	0	0	0	20.16	0	0	11.2	0.1	1.4
2022	9	11	23	39	0	0	0	0	0	0	0	0	20.16	0	0	11.2	0.1	1.4
2022	9	11	23	49	0	0	0	0	0	0	0	0	20.16	0	0	11.2	0.1	1.4
2022	9	11	23	59	0	0	0	0	0	0	0	0	20.15	0	0	11.2	0.1	1.4

### Reinhackle (0365)

Year	Month	Day	Hour	Minute	Second	IceDetection	Heading	Pitch	Roll	StdDevHeading	StdDevPitch	StdDevRoll	Temperature	Pressure	StdDevPressure	Voltage	CellBegin	CellEnd
2022	9	12	0	9	0	0	0	0	0	0	0	0	20.15	0	0	11.2	0.1	1.4
2022	9	12	0	19	0	0	0	0	0	0	0	0	20.15	0	0	11.2	0.1	1.4
2022	9	12	0	29	0	0	0	0	0	0	0	0	20.14	0	0	11.4	0.1	1.4
2022	9	12	0	39	0	0	0	0	0	0	0	0	20.14	0	0	11.4	0.1	1.4
2022	9	12	0	49	0	0	0	0	0	0	0	0	20.14	0	0	11.4	0.1	1.4
2022	9	12	0	59	0	0	0	0	0	0	0	0	20.13	0	0	11.4	0.1	1.4
2022	9	12	1	9	0	0	0	0	0	0	0	0	20.12	0	0	11.2	0.1	1.4
2022	9	12	1	19	0	0	0	0	0	0	0	0	20.11	0	0	11	0.1	1.4
2022	9	12	1	29	0	0	0	0	0	0	0	0	20.11	0	0	11	0.1	1.4
2022	9	12	1	39	0	0	0	0	0	0	0	0	20.1	0	0	11	0.1	1.4
2022	9	12	1	49	0	0	0	0	0	0	0	0	20.09	0	0	11.2	0.1	1.4
2022	9	12	1	59	0	0	0	0	0	0	0	0	20.07	0	0	11.2	0.1	1.4
2022	9	12	2	9	0	0	0	0	0	0	0	0	20.07	0	0	11.2	0.1	1.4
2022	9	12	2	19	0	0	0	0	0	0	0	0	20.05	0	0	11.2	0.1	1.4
2022	9	12	2	29	0	0	0	0	0	0	0	0	20.04	0	0	11.2	0.1	1.4
2022	9	12	2	39	0	0	0	0	0	0	0	0	20.03	0	0	11.2	0.1	1.4
2022	9	12	2	49	0	0	0	0	0	0	0	0	20.02	0	0	11	0.1	1.4
2022	9	12	2	59	0	0	0	0	0	0	0	0	20	0	0	11.2	0.1	1.4
2022	9	12	3	9	0	0	0	0	0	0	0	0	19.99	0	0	11.2	0.1	1.4
2022	9	12	3	19	0	0	0	0	0	0	0	0	19.97	0	0	11.2	0.1	1.4
2022	9	12	3	29	0	0	0	0	0	0	0	0	19.96	0	0	11.2	0.1	1.4
2022	9	12	3	39	0	0	0	0	0	0	0	0	19.95	0	0	11.2	0.1	1.4
2022	9	12	3	49	0	0	0	0	0	0	0	0	19.93	0	0	11.2	0.1	1.4
2022	9	12	3	59	0	0	0	0	0	0	0	0	19.92	0	0	11.2	0.1	1.4
2022	9	12	4	9	0	0	0	0	0	0	0	0	19.9	0	0	11.2	0.1	1.4
2022	9	12	4	19	0	0	0	0	0	0	0	0	19.88	0	0	11.2	0.1	1.4
2022	9	12	4	29	0	0	0	0	0	0	0	0	19.87	0	0	11.4	0.1	1.4
2022	9	12	4	39	0	0	0	0	0	0	0	0	19.85	0	0	11.2	0.1	1.4
2022	9	12	4	49	0	0	0	0	0	0	0	0	19.84	0	0	11.2	0.1	1.4
2022	9	12	4	59	0	0	0	0	0	0	0	0	19.83	0	0	11	0.1	1.4
2022	9	12	5	9	0	0	0	0	0	0	0	0	19.81	0	0	11.2	0.1	1.4
2022	9	12	5	19	0	0	0	0	0	0	0	0	19.8	0	0	11.2	0.1	1.4
2022	9	12	5	29	0	0	0	0	0	0	0	0	19.79	0	0	11.2	0.1	1.4
2022	9	12	5	39	0	0	0	0	0	0	0	0	19.77	0	0	11.2	0.1	1.4
2022	9	12	5	49	0	0	0	0	0	0	0	0	19.75	0	0	11.2	0.1	1.4
2022	9	12	5	59	0	0	0	0	0	0	0	0	19.74	0	0	11.2	0.1	1.4
2022	9	12	6	9	0	0	0	0	0	0	0	0	19.72	0	0	11.2	0.1	1.4
2022	9	12	6	19	0	0	0	0	0	0	0	0	19.71	0	0	11.2	0.1	1.4
2022	9	12	6	29	0	0	0	0	0	0	0	0	19.7	0	0	11.2	0.1	1.4
2022	9	12	6	39	0	0	0	0	0	0	0	0	19.68	0	0	11.2	0.1	1.4
2022	9	12	6	49	0	0	0	0	0	0	0	0	19.67	0	0	11.2	0.1	1.4
2022	9	12	6	59	0	0	0	0	0	0	0	0	19.66	0	0	11.2	0.1	1.4
2022	9	12	7	9	0	0	0	0	0	0	0	0	19.64	0	0	11.2	0.1	1.4
2022	9	12	7	19	0	0	0	0	0	0	0	0	19.63	0	0	11.2	0.1	1.4
2022	9	12	7	29	0	0	0	0	0	0	0	0	19.62	0	0	11.2	0.1	1.4
2022	9	12	7	39	0	0	0	0	0	0	0	0	19.62	0	0	11.6	0.1	1.4
2022	9	12	7	49	0	0	0	0	0	0	0	0	19.61	0	0	11.4	0.1	1.4
2022	9	12	7	59	0	0	0	0	0	0	0	0	19.6	0	0	11.2	0.1	1.4

### Reinhackle (0365)

Year	Month	Day	Hour	Minute	Second	IceDetection	Heading	Pitch	Roll	StdDevHeading	StdDevPitch	StdDevRoll	Temperature	Pressure	StdDevPressure	Voltage	CellBegin	CellEnd
2022	9	12	8	9	0	0	0	0	0	0	0	0	19.6	0	0	11.2	0.1	1.4
2022	9	12	8	19	0	0	0	0	0	0	0	0	19.6	0	0	11.4	0.1	1.4
2022	9	12	8	29	0	0	0	0	0	0	0	0	19.61	0	0	12	0.1	1.4
2022	9	12	8	39	0	0	0	0	0	0	0	0	19.61	0	0	11.8	0.1	1.4
2022	9	12	8	49	0	0	0	0	0	0	0	0	19.64	0	0	12.2	0.1	1.4
2022	9	12	8	59	0	0	0	0	0	0	0	0	19.67	0	0	12	0.1	1.4
2022	9	12	9	9	0	0	0	0	0	0	0	0	19.61	0	0	11.6	0.1	1.4
2022	9	12	9	19	0	0	0	0	0	0	0	0	19.59	0	0	11.4	0.1	1.4
2022	9	12	9	29	0	0	0	0	0	0	0	0	19.64	0	0	12	0.1	1.4
2022	9	12	9	39	0	0	0	0	0	0	0	0	19.71	0	0	12.4	0.1	1.4
2022	9	12	9	49	0	0	0	0	0	0	0	0	19.73	0	0	12.2	0.1	1.4
2022	9	12	9	59	0	0	0	0	0	0	0	0	19.71	0	0	12.2	0.1	1.4
2022	9	12	10	9	0	0	0	0	0	0	0	0	19.67	0	0	11.8	0.1	1.4
2022	9	12	10	19	0	0	0	0	0	0	0	0	19.76	0	0	12.4	0.1	1.4
2022	9	12	10	29	0	0	0	0	0	0	0	0	19.79	0	0	12.6	0.1	1.4
2022	9	12	10	39	0	0	0	0	0	0	0	0	19.85	0	0	12.6	0.1	1.4
2022	9	12	10	49	0	0	0	0	0	0	0	0	19.78	0	0	12.6	0.1	1.4
2022	9	12	10	59	0	0	0	0	0	0	0	0	19.85	0	0	12.6	0.1	1.4
2022	9	12	11	9	0	0	0	0	0	0	0	0	19.9	0	0	12.8	0.1	1.4
2022	9	12	11	19	0	0	0	0	0	0	0	0	19.82	0	0	12.2	0.1	1.4
2022	9	12	11	29	0	0	0	0	0	0	0	0	19.77	0	0	12	0.1	1.4
2022	9	12	11	39	0	0	0	0	0	0	0	0	19.77	0	0	12	0.1	1.4
2022	9	12	11	49	0	0	0	0	0	0	0	0	19.77	0	0	12.2	0.1	1.4
2022	9	12	11	59	0	0	0	0	0	0	0	0	19.79	0	0	12.4	0.1	1.4
2022	9	12	12	9	0	0	0	0	0	0	0	0	19.84	0	0	12.4	0.1	1.4
2022	9	12	12	19	0	0	0	0	0	0	0	0	19.94	0	0	13	0.1	1.4
2022	9	12	12	29	0	0	0	0	0	0	0	0	19.91	0	0	13	0.1	1.4
2022	9	12	12	39	0	0	0	0	0	0	0	0	19.92	0	0	13.2	0.1	1.4
2022	9	12	12	49	0	0	0	0	0	0	0	0	19.97	0	0	13.6	0.1	1.4
2022	9	12	12	59	0	0	0	0	0	0	0	0	20.01	0	0	13.4	0.1	1.4
2022	9	12	13	9	0	0	0	0	0	0	0	0	20.06	0	0	13.2	0.1	1.4
2022	9	12	13	19	0	0	0	0	0	0	0	0	20	0	0	13.4	0.1	1.4
2022	9	12	13	29	0	0	0	0	0	0	0	0	19.97	0	0	13.2	0.1	1.4
2022	9	12	13	39	0	0	0	0	0	0	0	0	19.97	0	0	13.2	0.1	1.4
2022	9	12	13	49	0	0	0	0	0	0	0	0	19.97	0	0	13.6	0.1	1.4
2022	9	12	13	59	0	0	0	0	0	0	0	0	20.13	0	0	13.4	0.1	1.4
2022	9	12	14	9	0	0	0	0	0	0	0	0	20.15	0	0	13.4	0.1	1.4
2022	9	12	14	19	0	0	0	0	0	0	0	0	20.16	0	0	13.4	0.1	1.4
2022	9	12	14	29	0	0	0	0	0	0	0	0	20.18	0	0	13.2	0.1	1.4
2022	9	12	14	39	0	0	0	0	0	0	0	0	20.18	0	0	13.4	0.1	1.4
2022	9	12	14	49	0	0	0	0	0	0	0	0	20.18	0	0	13.2	0.1	1.4
2022	9	12	14	59	0	0	0	0	0	0	0	0	20.17	0	0	13.2	0.1	1.4
2022	9	12	15	9	0	0	0	0	0	0	0	0	20.17	0	0	13.2	0.1	1.4
2022	9	12	15	19	0	0	0	0	0	0	0	0	20.17	0	0	13.2	0.1	1.4
2022	9	12	15	29	0	0	0	0	0	0	0	0	20.16	0	0	13.2	0.1	1.4
2022	9	12	15	39	0	0	0	0	0	0	0	0	20.15	0	0	13.2	0.1	1.4
2022	9	12	15	49	0	0	0	0	0	0	0	0	20.11	0	0	13.2	0.1	1.4
2022	9	12	15	59	0	0	0	0	0	0	0	0	20.13	0	0	13	0.1	1.4

### Reinhackle (0365)

Year	Month	Day	Hour	Minute	Second	IceDetection	Heading	Pitch	Roll	StdDevHeading	StdDevPitch	StdDevRoll	Temperature	Pressure	StdDevPressure	Voltage	CellBegin	CellEnd
2022	9	12	16	9	0	0	0	0	0	0	0	0	20.11	0	0	12.8	0.1	1.4
2022	9	12	16	19	0	0	0	0	0	0	0	0	20.08	0	0	11.8	0.1	1.4
2022	9	12	16	29	0	0	0	0	0	0	0	0	20.07	0	0	11.6	0.1	1.4
2022	9	12	16	39	0	0	0	0	0	0	0	0	20.07	0	0	11.4	0.1	1.4
2022	9	12	16	49	0	0	0	0	0	0	0	0	20.07	0	0	11.4	0.1	1.4
2022	9	12	16	59	0	0	0	0	0	0	0	0	20.07	0	0	11.4	0.1	1.4
2022	9	12	17	9	0	0	0	0	0	0	0	0	20.08	0	0	11.4	0.1	1.4
2022	9	12	17	19	0	0	0	0	0	0	0	0	20.08	0	0	11.4	0.1	1.4
2022	9	12	17	29	0	0	0	0	0	0	0	0	20.09	0	0	11.6	0.1	1.4
2022	9	12	17	39	0	0	0	0	0	0	0	0	20.09	0	0	11.6	0.1	1.4
2022	9	12	17	49	0	0	0	0	0	0	0	0	20.09	0	0	11.6	0.1	1.4
2022	9	12	17	59	0	0	0	0	0	0	0	0	20.1	0	0	11.6	0.1	1.4
2022	9	12	18	9	0	0	0	0	0	0	0	0	20.1	0	0	11.6	0.1	1.4
2022	9	12	18	19	0	0	0	0	0	0	0	0	20.11	0	0	11.6	0.1	1.4
2022	9	12	18	29	0	0	0	0	0	0	0	0	20.12	0	0	11.4	0.1	1.4
2022	9	12	18	39	0	0	0	0	0	0	0	0	20.11	0	0	11.2	0.1	1.4
2022	9	12	18	49	0	0	0	0	0	0	0	0	20.11	0	0	11.2	0.1	1.4
2022	9	12	18	59	0	0	0	0	0	0	0	0	20.11	0	0	11.2	0.1	1.4
2022	9	12	19	9	0	0	0	0	0	0	0	0	20.11	0	0	11.2	0.1	1.4
2022	9	12	19	19	0	0	0	0	0	0	0	0	20.11	0	0	11.2	0.1	1.4
2022	9	12	19	29	0	0	0	0	0	0	0	0	20.12	0	0	11.4	0.1	1.4
2022	9	12	19	39	0	0	0	0	0	0	0	0	20.12	0	0	11.6	0.1	1.4
2022	9	12	19	49	0	0	0	0	0	0	0	0	20.12	0	0	11.6	0.1	1.4
2022	9	12	19	59	0	0	0	0	0	0	0	0	20.12	0	0	11.6	0.1	1.4
2022	9	12	20	9	0	0	0	0	0	0	0	0	20.12	0	0	11.6	0.1	1.4
2022	9	12	20	19	0	0	0	0	0	0	0	0	20.12	0	0	11.6	0.1	1.4
2022	9	12	20	29	0	0	0	0	0	0	0	0	20.12	0	0	11.6	0.1	1.4
2022	9	12	20	39	0	0	0	0	0	0	0	0	20.12	0	0	11.4	0.1	1.4
2022	9	12	20	49	0	0	0	0	0	0	0	0	20.12	0	0	11.4	0.1	1.4
2022	9	12	20	59	0	0	0	0	0	0	0	0	20.12	0	0	11.4	0.1	1.4
2022	9	12	21	9	0	0	0	0	0	0	0	0	20.11	0	0	11.4	0.1	1.4
2022	9	12	21	19	0	0	0	0	0	0	0	0	20.12	0	0	11.4	0.1	1.4
2022	9	12	21	29	0	0	0	0	0	0	0	0	20.12	0	0	11.4	0.1	1.4
2022	9	12	21	39	0	0	0	0	0	0	0	0	20.11	0	0	11.4	0.1	1.4
2022	9	12	21	49	0	0	0	0	0	0	0	0	20.11	0	0	11.4	0.1	1.4
2022	9	12	21	59	0	0	0	0	0	0	0	0	20.11	0	0	11.4	0.1	1.4
2022	9	12	22	9	0	0	0	0	0	0	0	0	20.11	0	0	11.4	0.1	1.4
2022	9	12	22	19	0	0	0	0	0	0	0	0	20.11	0	0	11.4	0.1	1.4
2022	9	12	22	29	0	0	0	0	0	0	0	0	20.11	0	0	11.4	0.1	1.4
2022	9	12	22	39	0	0	0	0	0	0	0	0	20.11	0	0	11.4	0.1	1.4
2022	9	12	22	49	0	0	0	0	0	0	0	0	20.11	0	0	11.4	0.1	1.4
2022	9	12	22	59	0	0	0	0	0	0	0	0	20.11	0	0	11.4	0.1	1.4
2022	9	12	23	9	0	0	0	0	0	0	0	0	20.11	0	0	11.4	0.1	1.4
2022	9	12	23	19	0	0	0	0	0	0	0	0	20.11	0	0	11.4	0.1	1.4
2022	9	12	23	29	0	0	0	0	0	0	0	0	20.11	0	0	11.4	0.1	1.4
2022	9	12	23	39	0	0	0	0	0	0	0	0	20.11	0	0	11.4	0.1	1.4
2022	9	12	23	49	0	0	0	0	0	0	0	0	20.11	0	0	11.4	0.1	1.4
2022	9	12	23	59	0	0	0	0	0	0	0	0	20.1	0	0	11.4	0.1	1.4

### Reinhackle (0365)

Year	Month	Day	Hour	Minute	Second	IceDetection	Heading	Pitch	Roll	StdDevHeading	StdDevPitch	StdDevRoll	Temperature	Pressure	StdDevPressure	Voltage	CellBegin	CellEnd
2022	9	13	0	9	0	0	0	0	0	0	0	0	20.1	0	0	11.4	0.1	1.4
2022	9	13	0	19	0	0	0	0	0	0	0	0	20.1	0	0	11.4	0.1	1.4
2022	9	13	0	29	0	0	0	0	0	0	0	0	20.09	0	0	11.4	0.1	1.4
2022	9	13	0	39	0	0	0	0	0	0	0	0	20.09	0	0	11.4	0.1	1.4
2022	9	13	0	49	0	0	0	0	0	0	0	0	20.08	0	0	11.4	0.1	1.4
2022	9	13	0	59	0	0	0	0	0	0	0	0	20.08	0	0	11.4	0.1	1.4
2022	9	13	1	9	0	0	0	0	0	0	0	0	20.08	0	0	11.4	0.1	1.4
2022	9	13	1	19	0	0	0	0	0	0	0	0	20.07	0	0	11.4	0.1	1.4
2022	9	13	1	29	0	0	0	0	0	0	0	0	20.06	0	0	11.4	0.1	1.4
2022	9	13	1	39	0	0	0	0	0	0	0	0	20.05	0	0	11.4	0.1	1.4
2022	9	13	1	49	0	0	0	0	0	0	0	0	20.05	0	0	11.4	0.1	1.4
2022	9	13	1	59	0	0	0	0	0	0	0	0	20.04	0	0	11.4	0.1	1.4
2022	9	13	2	9	0	0	0	0	0	0	0	0	20.03	0	0	11.4	0.1	1.4
2022	9	13	2	19	0	0	0	0	0	0	0	0	20.02	0	0	11.4	0.1	1.4
2022	9	13	2	29	0	0	0	0	0	0	0	0	20.01	0	0	11.4	0.1	1.4
2022	9	13	2	39	0	0	0	0	0	0	0	0	20	0	0	11.4	0.1	1.4
2022	9	13	2	49	0	0	0	0	0	0	0	0	19.99	0	0	11.4	0.1	1.4
2022	9	13	2	59	0	0	0	0	0	0	0	0	19.98	0	0	11.4	0.1	1.4
2022	9	13	3	9	0	0	0	0	0	0	0	0	19.97	0	0	11.4	0.1	1.4
2022	9	13	3	19	0	0	0	0	0	0	0	0	19.96	0	0	11.4	0.1	1.4
2022	9	13	3	29	0	0	0	0	0	0	0	0	19.95	0	0	11.4	0.1	1.4
2022	9	13	3	39	0	0	0	0	0	0	0	0	19.94	0	0	11.4	0.1	1.4
2022	9	13	3	49	0	0	0	0	0	0	0	0	19.94	0	0	11.4	0.1	1.4
2022	9	13	3	59	0	0	0	0	0	0	0	0	19.93	0	0	11.4	0.1	1.4
2022	9	13	4	9	0	0	0	0	0	0	0	0	19.92	0	0	11.4	0.1	1.4
2022	9	13	4	19	0	0	0	0	0	0	0	0	19.91	0	0	11.4	0.1	1.4
2022	9	13	4	29	0	0	0	0	0	0	0	0	19.89	0	0	11.4	0.1	1.4
2022	9	13	4	39	0	0	0	0	0	0	0	0	19.88	0	0	11.4	0.1	1.4
2022	9	13	4	49	0	0	0	0	0	0	0	0	19.87	0	0	11.4	0.1	1.4
2022	9	13	4	59	0	0	0	0	0	0	0	0	19.86	0	0	11.2	0.1	1.4
2022	9	13	5	9	0	0	0	0	0	0	0	0	19.85	0	0	11.2	0.1	1.4
2022	9	13	5	19	0	0	0	0	0	0	0	0	19.84	0	0	11.2	0.1	1.4
2022	9	13	5	29	0	0	0	0	0	0	0	0	19.82	0	0	11.2	0.1	1.4
2022	9	13	5	39	0	0	0	0	0	0	0	0	19.81	0	0	11.2	0.1	1.4
2022	9	13	5	49	0	0	0	0	0	0	0	0	19.8	0	0	11.2	0.1	1.4
2022	9	13	5	59	0	0	0	0	0	0	0	0	19.79	0	0	11.2	0.1	1.4
2022	9	13	6	9	0	0	0	0	0	0	0	0	19.77	0	0	11.2	0.1	1.4
2022	9	13	6	19	0	0	0	0	0	0	0	0	19.77	0	0	11.2	0.1	1.4
2022	9	13	6	29	0	0	0	0	0	0	0	0	19.75	0	0	11.2	0.1	1.4
2022	9	13	6	39	0	0	0	0	0	0	0	0	19.74	0	0	11.2	0.1	1.4
2022	9	13	6	49	0	0	0	0	0	0	0	0	19.73	0	0	11.2	0.1	1.4
2022	9	13	6	59	0	0	0	0	0	0	0	0	19.72	0	0	11.2	0.1	1.4
2022	9	13	7	9	0	0	0	0	0	0	0	0	19.7	0	0	11.2	0.1	1.4
2022	9	13	7	19	0	0	0	0	0	0	0	0	19.7	0	0	11.2	0.1	1.4
2022	9	13	7	29	0	0	0	0	0	0	0	0	19.69	0	0	11.2	0.1	1.4
2022	9	13	7	39	0	0	0	0	0	0	0	0	19.68	0	0	11.2	0.1	1.4
2022	9	13	7	49	0	0	0	0	0	0	0	0	19.66	0	0	11.2	0.1	1.4
2022	9	13	7	59	0	0	0	0	0	0	0	0	19.65	0	0	11.6	0.1	1.4

### Reinhackle (0365)

Year	Month	Day	Hour	Minute	Second	IceDetection	Heading	Pitch	Roll	StdDevHeading	StdDevPitch	StdDevRoll	Temperature	Pressure	StdDevPressure	Voltage	CellBegin	CellEnd
2022	9	13	8	9	0	0	0	0	0	0	0	0	19.65	0	0	11.8	0.1	1.4
2022	9	13	8	19	0	0	0	0	0	0	0	0	19.65	0	0	12	0.1	1.4
2022	9	13	8	29	0	0	0	0	0	0	0	0	19.65	0	0	12.2	0.1	1.4
2022	9	13	8	39	0	0	0	0	0	0	0	0	19.65	0	0	12.2	0.1	1.4
2022	9	13	8	49	0	0	0	0	0	0	0	0	19.66	0	0	12.2	0.1	1.4
2022	9	13	8	59	0	0	0	0	0	0	0	0	19.68	0	0	12	0.1	1.4
2022	9	13	9	9	0	0	0	0	0	0	0	0	19.66	0	0	12	0.1	1.4
2022	9	13	9	19	0	0	0	0	0	0	0	0	19.71	0	0	12.4	0.1	1.4
2022	9	13	9	29	0	0	0	0	0	0	0	0	19.72	0	0	12.2	0.1	1.4
2022	9	13	9	39	0	0	0	0	0	0	0	0	19.73	0	0	12.2	0.1	1.4
2022	9	13	9	49	0	0	0	0	0	0	0	0	19.72	0	0	12	0.1	1.4
2022	9	13	9	59	0	0	0	0	0	0	0	0	19.7	0	0	12	0.1	1.4
2022	9	13	10	9	0	0	0	0	0	0	0	0	19.75	0	0	12.8	0.1	1.4
2022	9	13	10	19	0	0	0	0	0	0	0	0	19.81	0	0	12.8	0.1	1.4
2022	9	13	10	29	0	0	0	0	0	0	0	0	19.83	0	0	12.8	0.1	1.4
2022	9	13	10	39	0	0	0	0	0	0	0	0	19.87	0	0	13.2	0.1	1.4
2022	9	13	10	49	0	0	0	0	0	0	0	0	19.9	0	0	13.2	0.1	1.4
2022	9	13	10	59	0	0	0	0	0	0	0	0	19.93	0	0	13.2	0.1	1.4
2022	9	13	11	9	0	0	0	0	0	0	0	0	19.98	0	0	13.2	0.1	1.4
2022	9	13	11	19	0	0	0	0	0	0	0	0	19.99	0	0	13.2	0.1	1.4
2022	9	13	11	29	0	0	0	0	0	0	0	0	20.01	0	0	13.2	0.1	1.4
2022	9	13	11	39	0	0	0	0	0	0	0	0	20.01	0	0	13.2	0.1	1.4
2022	9	13	11	49	0	0	0	0	0	0	0	0	20.05	0	0	13	0.1	1.4
2022	9	13	11	59	0	0	0	0	0	0	0	0	20.09	0	0	13.2	0.1	1.4
2022	9	13	12	9	0	0	0	0	0	0	0	0	20	0	0	13	0.1	1.4
2022	9	13	12	19	0	0	0	0	0	0	0	0	19.95	0	0	13.2	0.1	1.4
2022	9	13	12	29	0	0	0	0	0	0	0	0	20.01	0	0	13.2	0.1	1.4
2022	9	13	12	39	0	0	0	0	0	0	0	0	19.96	0	0	12.8	0.1	1.4
2022	9	13	12	49	0	0	0	0	0	0	0	0	19.94	0	0	12.4	0.1	1.4
2022	9	13	12	59	0	0	0	0	0	0	0	0	19.92	0	0	12.2	0.1	1.4
2022	9	13	13	9	0	0	0	0	0	0	0	0	19.92	0	0	12.4	0.1	1.4
2022	9	13	13	19	0	0	0	0	0	0	0	0	19.92	0	0	12.2	0.1	1.4
2022	9	13	13	29	0	0	0	0	0	0	0	0	19.91	0	0	12	0.1	1.4
2022	9	13	13	39	0	0	0	0	0	0	0	0	19.93	0	0	12	0.1	1.4
2022	9	13	13	49	0	0	0	0	0	0	0	0	19.94	0	0	12.2	0.1	1.4
2022	9	13	13	59	0	0	0	0	0	0	0	0	19.98	0	0	13.2	0.1	1.4
2022	9	13	14	9	0	0	0	0	0	0	0	0	20.05	0	0	13.4	0.1	1.4
2022	9	13	14	19	0	0	0	0	0	0	0	0	20.03	0	0	13.2	0.1	1.4
2022	9	13	14	29	0	0	0	0	0	0	0	0	20.02	0	0	12.6	0.1	1.4
2022	9	13	14	39	0	0	0	0	0	0	0	0	20	0	0	12.4	0.1	1.4
2022	9	13	14	49	0	0	0	0	0	0	0	0	20	0	0	12.4	0.1	1.4
2022	9	13	14	59	0	0	0	0	0	0	0	0	20	0	0	12.2	0.1	1.4
2022	9	13	15	9	0	0	0	0	0	0	0	0	20.01	0	0	12.6	0.1	1.4
2022	9	13	15	19	0	0	0	0	0	0	0	0	20.04	0	0	13	0.1	1.4
2022	9	13	15	29	0	0	0	0	0	0	0	0	20.04	0	0	12.6	0.1	1.4
2022	9	13	15	39	0	0	0	0	0	0	0	0	20.04	0	0	12.6	0.1	1.4
2022	9	13	15	49	0	0	0	0	0	0	0	0	20.03	0	0	12	0.1	1.4
2022	9	13	15	59	0	0	0	0	0	0	0	0	20.02	0	0	11.8	0.1	1.4



### Reinhackle (0365)

Year	Month	Day	Hour	Minute	Second	IceDetection	Heading	Pitch	Roll	StdDevHeading	StdDevPitch	StdDevRoll	Temperature	Pressure	StdDevPressure	Voltage	CellBegin	CellEnd
2022	9	13	16	9	0	0	0	0	0	0	0	0	20.03	0	0	11.8	0.1	1.4
2022	9	13	16	19	0	0	0	0	0	0	0	0	20.03	0	0	12	0.1	1.4
2022	9	13	16	29	0	0	0	0	0	0	0	0	20.04	0	0	12	0.1	1.4
2022	9	13	16	39	0	0	0	0	0	0	0	0	20.04	0	0	12.2	0.1	1.4
2022	9	13	16	49	0	0	0	0	0	0	0	0	20.04	0	0	12	0.1	1.4
2022	9	13	16	59	0	0	0	0	0	0	0	0	20.04	0	0	11.8	0.1	1.4
2022	9	13	17	9	0	0	0	0	0	0	0	0	20.04	0	0	11.8	0.1	1.4
2022	9	13	17	19	0	0	0	0	0	0	0	0	20.04	0	0	11.8	0.1	1.4
2022	9	13	17	29	0	0	0	0	0	0	0	0	20.05	0	0	11.8	0.1	1.4
2022	9	13	17	39	0	0	0	0	0	0	0	0	20.07	0	0	11.8	0.1	1.4
2022	9	13	17	49	0	0	0	0	0	0	0	0	20.05	0	0	11.6	0.1	1.4
2022	9	13	17	59	0	0	0	0	0	0	0	0	20.05	0	0	11.4	0.1	1.4
2022	9	13	18	9	0	0	0	0	0	0	0	0	20.04	0	0	11.4	0.1	1.4
2022	9	13	18	19	0	0	0	0	0	0	0	0	20.04	0	0	11.2	0.1	1.4
2022	9	13	18	29	0	0	0	0	0	0	0	0	20.04	0	0	11.4	0.1	1.4
2022	9	13	18	39	0	0	0	0	0	0	0	0	20.03	0	0	11.4	0.1	1.4
2022	9	13	18	49	0	0	0	0	0	0	0	0	20.03	0	0	11.2	0.1	1.4
2022	9	13	18	59	0	0	0	0	0	0	0	0	20.03	0	0	11.2	0.1	1.4
2022	9	13	19	9	0	0	0	0	0	0	0	0	20.03	0	0	11.2	0.1	1.4
2022	9	13	19	19	0	0	0	0	0	0	0	0	20.02	0	0	11.2	0.1	1.4
2022	9	13	19	29	0	0	0	0	0	0	0	0	20.02	0	0	11.6	0.1	1.4
2022	9	13	19	39	0	0	0	0	0	0	0	0	20.01	0	0	11.6	0.1	1.4
2022	9	13	19	49	0	0	0	0	0	0	0	0	20.01	0	0	11.6	0.1	1.4
2022	9	13	19	59	0	0	0	0	0	0	0	0	20	0	0	11.6	0.1	1.4
2022	9	13	20	9	0	0	0	0	0	0	0	0	20	0	0	11.6	0.1	1.4
2022	9	13	20	19	0	0	0	0	0	0	0	0	19.99	0	0	11.6	0.1	1.4
2022	9	13	20	29	0	0	0	0	0	0	0	0	19.99	0	0	11.4	0.1	1.4
2022	9	13	20	39	0	0	0	0	0	0	0	0	19.98	0	0	11.4	0.1	1.4
2022	9	13	20	49	0	0	0	0	0	0	0	0	19.97	0	0	11.4	0.1	1.4
2022	9	13	20	59	0	0	0	0	0	0	0	0	19.96	0	0	11.4	0.1	1.4
2022	9	13	21	9	0	0	0	0	0	0	0	0	19.95	0	0	11.4	0.1	1.4
2022	9	13	21	19	0	0	0	0	0	0	0	0	19.94	0	0	11.4	0.1	1.4
2022	9	13	21	29	0	0	0	0	0	0	0	0	19.93	0	0	11.4	0.1	1.4
2022	9	13	21	39	0	0	0	0	0	0	0	0	19.92	0	0	11.4	0.1	1.4
2022	9	13	21	49	0	0	0	0	0	0	0	0	19.91	0	0	11.4	0.1	1.4
2022	9	13	21	59	0	0	0	0	0	0	0	0	19.9	0	0	11.4	0.1	1.4
2022	9	13	22	9	0	0	0	0	0	0	0	0	19.89	0	0	11.4	0.1	1.4
2022	9	13	22	19	0	0	0	0	0	0	0	0	19.87	0	0	11.4	0.1	1.4
2022	9	13	22	29	0	0	0	0	0	0	0	0	19.86	0	0	11.4	0.1	1.4
2022	9	13	22	39	0	0	0	0	0	0	0	0	19.85	0	0	11.4	0.1	1.4
2022	9	13	22	49	0	0	0	0	0	0	0	0	19.84	0	0	11.2	0.1	1.4
2022	9	13	22	59	0	0	0	0	0	0	0	0	19.83	0	0	11.4	0.1	1.4
2022	9	13	23	9	0	0	0	0	0	0	0	0	19.81	0	0	11.4	0.1	1.4
2022	9	13	23	19	0	0	0	0	0	0	0	0	19.81	0	0	11.4	0.1	1.4
2022	9	13	23	29	0	0	0	0	0	0	0	0	19.79	0	0	11.4	0.1	1.4
2022	9	13	23	39	0	0	0	0	0	0	0	0	19.78	0	0	11.2	0.1	1.4
2022	9	13	23	49	0	0	0	0	0	0	0	0	19.77	0	0	11.2	0.1	1.4
2022	9	13	23	59	0	0	0	0	0	0	0	0	19.76	0	0	11.2	0.1	1.4

### Reinhackle (0365)

Year	Month	Day	Hour	Minute	Second	IceDetection	Heading	Pitch	Roll	StdDevHeading	StdDevPitch	StdDevRoll	Temperature	Pressure	StdDevPressure	Voltage	CellBegin	CellEnd
2022	9	14	0	9	0	0	0	0	0	0	0	0	19.75	0	0	11.2	0.1	1.4
2022	9	14	0	19	0	0	0	0	0	0	0	0	19.74	0	0	11.2	0.1	1.4
2022	9	14	0	29	0	0	0	0	0	0	0	0	19.73	0	0	11.2	0.1	1.4
2022	9	14	0	39	0	0	0	0	0	0	0	0	19.72	0	0	11.2	0.1	1.4
2022	9	14	0	49	0	0	0	0	0	0	0	0	19.7	0	0	11.2	0.1	1.4
2022	9	14	0	59	0	0	0	0	0	0	0	0	19.69	0	0	11.2	0.1	1.4
2022	9	14	1	9	0	0	0	0	0	0	0	0	19.68	0	0	11.2	0.1	1.4
2022	9	14	1	19	0	0	0	0	0	0	0	0	19.66	0	0	11.2	0.1	1.4
2022	9	14	1	29	0	0	0	0	0	0	0	0	19.65	0	0	11.4	0.1	1.4
2022	9	14	1	39	0	0	0	0	0	0	0	0	19.63	0	0	11.2	0.1	1.4
2022	9	14	1	49	0	0	0	0	0	0	0	0	19.62	0	0	11.2	0.1	1.4
2022	9	14	1	59	0	0	0	0	0	0	0	0	19.6	0	0	11.2	0.1	1.4
2022	9	14	2	9	0	0	0	0	0	0	0	0	19.58	0	0	11.2	0.1	1.4
2022	9	14	2	19	0	0	0	0	0	0	0	0	19.57	0	0	11.2	0.1	1.4
2022	9	14	2	29	0	0	0	0	0	0	0	0	19.56	0	0	11.2	0.1	1.4
2022	9	14	2	39	0	0	0	0	0	0	0	0	19.54	0	0	11.2	0.1	1.4
2022	9	14	2	49	0	0	0	0	0	0	0	0	19.53	0	0	11.2	0.1	1.4
2022	9	14	2	59	0	0	0	0	0	0	0	0	19.51	0	0	11.2	0.1	1.4
2022	9	14	3	9	0	0	0	0	0	0	0	0	19.49	0	0	11.2	0.1	1.4
2022	9	14	3	19	0	0	0	0	0	0	0	0	19.47	0	0	11.2	0.1	1.4
2022	9	14	3	29	0	0	0	0	0	0	0	0	19.46	0	0	11.2	0.1	1.4
2022	9	14	3	39	0	0	0	0	0	0	0	0	19.44	0	0	11.2	0.1	1.4
2022	9	14	3	49	0	0	0	0	0	0	0	0	19.42	0	0	11.2	0.1	1.4
2022	9	14	3	59	0	0	0	0	0	0	0	0	19.41	0	0	11.2	0.1	1.4
2022	9	14	4	9	0	0	0	0	0	0	0	0	19.39	0	0	11.2	0.1	1.4
2022	9	14	4	19	0	0	0	0	0	0	0	0	19.38	0	0	11.2	0.1	1.4
2022	9	14	4	29	0	0	0	0	0	0	0	0	19.37	0	0	11.2	0.1	1.4
2022	9	14	4	39	0	0	0	0	0	0	0	0	19.35	0	0	11.2	0.1	1.4
2022	9	14	4	49	0	0	0	0	0	0	0	0	19.33	0	0	11.2	0.1	1.4
2022	9	14	4	59	0	0	0	0	0	0	0	0	19.32	0	0	11.2	0.1	1.4
2022	9	14	5	9	0	0	0	0	0	0	0	0	19.31	0	0	11.2	0.1	1.4
2022	9	14	5	19	0	0	0	0	0	0	0	0	19.29	0	0	11.2	0.1	1.4
2022	9	14	5	29	0	0	0	0	0	0	0	0	19.28	0	0	11.2	0.1	1.4
2022	9	14	5	39	0	0	0	0	0	0	0	0	19.27	0	0	11.2	0.1	1.4
2022	9	14	5	49	0	0	0	0	0	0	0	0	19.26	0	0	11.2	0.1	1.4
2022	9	14	5	59	0	0	0	0	0	0	0	0	19.24	0	0	11.2	0.1	1.4
2022	9	14	6	9	0	0	0	0	0	0	0	0	19.23	0	0	11.2	0.1	1.4
2022	9	14	6	19	0	0	0	0	0	0	0	0	19.21	0	0	11.2	0.1	1.4
2022	9	14	6	29	0	0	0	0	0	0	0	0	19.2	0	0	11.2	0.1	1.4
2022	9	14	6	39	0	0	0	0	0	0	0	0	19.18	0	0	11.2	0.1	1.4
2022	9	14	6	49	0	0	0	0	0	0	0	0	19.16	0	0	11.2	0.1	1.4
2022	9	14	6	59	0	0	0	0	0	0	0	0	19.15	0	0	11.2	0.1	1.4
2022	9	14	7	9	0	0	0	0	0	0	0	0	19.13	0	0	11.2	0.1	1.4
2022	9	14	7	19	0	0	0	0	0	0	0	0	19.12	0	0	11.2	0.1	1.4
2022	9	14	7	29	0	0	0	0	0	0	0	0	19.11	0	0	11.4	0.1	1.4
2022	9	14	7	39	0	0	0	0	0	0	0	0	19.1	0	0	11.6	0.1	1.4
2022	9	14	7	49	0	0	0	0	0	0	0	0	19.09	0	0	11.8	0.1	1.4
2022	9	14	7	59	0	0	0	0	0	0	0	0	19.07	0	0	12	0.1	1.4

### Reinhackle (0365)

Year	Month	Day	Hour	Minute	Second	IceDetection	Heading	Pitch	Roll	StdDevHeading	StdDevPitch	StdDevRoll	Temperature	Pressure	StdDevPressure	Voltage	CellBegin	CellEnd
2022	9	14	8	9	0	0	0	0	0	0	0	0	19.07	0	0	12	0.1	1.4
2022	9	14	8	19	0	0	0	0	0	0	0	0	19.06	0	0	12.2	0.1	1.4
2022	9	14	8	29	0	0	0	0	0	0	0	0	19.06	0	0	12.2	0.1	1.4
2022	9	14	8	39	0	0	0	0	0	0	0	0	19.06	0	0	12.6	0.1	1.4
2022	9	14	8	49	0	0	0	0	0	0	0	0	19.09	0	0	12.8	0.1	1.4
2022	9	14	8	59	0	0	0	0	0	0	0	0	19.11	0	0	13.4	0.1	1.4
2022	9	14	9	9	0	0	0	0	0	0	0	0	19.12	0	0	13.2	0.1	1.4
2022	9	14	9	19	0	0	0	0	0	0	0	0	19.14	0	0	13.2	0.1	1.4
2022	9	14	9	29	0	0	0	0	0	0	0	0	19.15	0	0	13.2	0.1	1.4
2022	9	14	9	39	0	0	0	0	0	0	0	0	19.16	0	0	13.2	0.1	1.4
2022	9	14	9	49	0	0	0	0	0	0	0	0	19.18	0	0	13.4	0.1	1.4
2022	9	14	9	59	0	0	0	0	0	0	0	0	19.2	0	0	12.6	0.1	1.4
2022	9	14	10	9	0	0	0	0	0	0	0	0	19.22	0	0	13.4	0.1	1.4
2022	9	14	10	19	0	0	0	0	0	0	0	0	19.24	0	0	13.4	0.1	1.4
2022	9	14	10	29	0	0	0	0	0	0	0	0	19.26	0	0	13	0.1	1.4
2022	9	14	10	39	0	0	0	0	0	0	0	0	19.27	0	0	13.4	0.1	1.4
2022	9	14	10	49	0	0	0	0	0	0	0	0	19.29	0	0	13.4	0.1	1.4
2022	9	14	10	59	0	0	0	0	0	0	0	0	19.32	0	0	13.4	0.1	1.4
2022	9	14	11	9	0	0	0	0	0	0	0	0	19.33	0	0	13.4	0.1	1.4
2022	9	14	11	19	0	0	0	0	0	0	0	0	19.35	0	0	13.4	0.1	1.4
2022	9	14	11	29	0	0	0	0	0	0	0	0	19.37	0	0	13.4	0.1	1.4
2022	9	14	11	39	0	0	0	0	0	0	0	0	19.4	0	0	13.4	0.1	1.4
2022	9	14	11	49	0	0	0	0	0	0	0	0	19.42	0	0	13.4	0.1	1.4
2022	9	14	11	59	0	0	0	0	0	0	0	0	19.43	0	0	13.4	0.1	1.4
2022	9	14	12	9	0	0	0	0	0	0	0	0	19.45	0	0	13.4	0.1	1.4
2022	9	14	12	19	0	0	0	0	0	0	0	0	19.47	0	0	13.2	0.1	1.4
2022	9	14	12	29	0	0	0	0	0	0	0	0	19.49	0	0	13.2	0.1	1.4
2022	9	14	12	39	0	0	0	0	0	0	0	0	19.51	0	0	13.2	0.1	1.4
2022	9	14	12	49	0	0	0	0	0	0	0	0	19.52	0	0	13.2	0.1	1.4
2022	9	14	12	59	0	0	0	0	0	0	0	0	19.53	0	0	13.4	0.1	1.4
2022	9	14	13	9	0	0	0	0	0	0	0	0	19.55	0	0	13.4	0.1	1.4
2022	9	14	13	19	0	0	0	0	0	0	0	0	19.56	0	0	13.6	0.1	1.4
2022	9	14	13	29	0	0	0	0	0	0	0	0	19.58	0	0	13.4	0.1	1.4
2022	9	14	13	39	0	0	0	0	0	0	0	0	19.58	0	0	13.6	0.1	1.4
2022	9	14	13	49	0	0	0	0	0	0	0	0	19.59	0	0	13.4	0.1	1.4
2022	9	14	13	59	0	0	0	0	0	0	0	0	19.6	0	0	13.4	0.1	1.4
2022	9	14	14	9	0	0	0	0	0	0	0	0	19.61	0	0	13.6	0.1	1.4
2022	9	14	14	19	0	0	0	0	0	0	0	0	19.62	0	0	13.4	0.1	1.4
2022	9	14	14	29	0	0	0	0	0	0	0	0	19.62	0	0	13	0.1	1.4
2022	9	14	14	39	0	0	0	0	0	0	0	0	19.62	0	0	13	0.1	1.4
2022	9	14	14	49	0	0	0	0	0	0	0	0	19.62	0	0	13.4	0.1	1.4
2022	9	14	14	59	0	0	0	0	0	0	0	0	19.62	0	0	13.4	0.1	1.4
2022	9	14	15	9	0	0	0	0	0	0	0	0	19.63	0	0	13.4	0.1	1.4
2022	9	14	15	19	0	0	0	0	0	0	0	0	19.63	0	0	13.4	0.1	1.4
2022	9	14	15	29	0	0	0	0	0	0	0	0	19.62	0	0	13	0.1	1.4
2022	9	14	15	39	0	0	0	0	0	0	0	0	19.62	0	0	13.2	0.1	1.4
2022	9	14	15	49	0	0	0	0	0	0	0	0	19.61	0	0	13.2	0.1	1.4
2022	9	14	15	59	0	0	0	0	0	0	0	0	19.61	0	0	13.2	0.1	1.4

### Reinhackle (0365)

Year	Month	Day	Hour	Minute	Second	IceDetection	Heading	Pitch	Roll	StdDevHeading	StdDevPitch	StdDevRoll	Temperature	Pressure	StdDevPressure	Voltage	CellBegin	CellEnd
2022	9	14	16	9	0	0	0	0	0	0	0	0	19.6	0	0	13.2	0.1	1.4
2022	9	14	16	19	0	0	0	0	0	0	0	0	19.59	0	0	13.2	0.1	1.4
2022	9	14	16	29	0	0	0	0	0	0	0	0	19.59	0	0	13	0.1	1.4
2022	9	14	16	39	0	0	0	0	0	0	0	0	19.59	0	0	13	0.1	1.4
2022	9	14	16	49	0	0	0	0	0	0	0	0	19.58	0	0	13	0.1	1.4
2022	9	14	16	59	0	0	0	0	0	0	0	0	19.58	0	0	12.8	0.1	1.4
2022	9	14	17	9	0	0	0	0	0	0	0	0	19.57	0	0	12.4	0.1	1.4
2022	9	14	17	19	0	0	0	0	0	0	0	0	19.56	0	0	12	0.1	1.4
2022	9	14	17	29	0	0	0	0	0	0	0	0	19.55	0	0	12	0.1	1.4
2022	9	14	17	39	0	0	0	0	0	0	0	0	19.55	0	0	11.8	0.1	1.4
2022	9	14	17	49	0	0	0	0	0	0	0	0	19.53	0	0	11.6	0.1	1.4
2022	9	14	17	59	0	0	0	0	0	0	0	0	19.53	0	0	11.6	0.1	1.4
2022	9	14	18	9	0	0	0	0	0	0	0	0	19.52	0	0	11.6	0.1	1.4
2022	9	14	18	19	0	0	0	0	0	0	0	0	19.51	0	0	11.6	0.1	1.4
2022	9	14	18	29	0	0	0	0	0	0	0	0	19.51	0	0	11.6	0.1	1.4
2022	9	14	18	39	0	0	0	0	0	0	0	0	19.51	0	0	11.6	0.1	1.4
2022	9	14	18	49	0	0	0	0	0	0	0	0	19.5	0	0	11.6	0.1	1.4
2022	9	14	18	59	0	0	0	0	0	0	0	0	19.5	0	0	11.6	0.1	1.4
2022	9	14	19	9	0	0	0	0	0	0	0	0	19.49	0	0	11.6	0.1	1.4
2022	9	14	19	19	0	0	0	0	0	0	0	0	19.48	0	0	11.6	0.1	1.4
2022	9	14	19	29	0	0	0	0	0	0	0	0	19.47	0	0	11.6	0.1	1.4
2022	9	14	19	39	0	0	0	0	0	0	0	0	19.46	0	0	11.6	0.1	1.4
2022	9	14	19	49	0	0	0	0	0	0	0	0	19.45	0	0	11.6	0.1	1.4
2022	9	14	19	59	0	0	0	0	0	0	0	0	19.45	0	0	11.6	0.1	1.4
2022	9	14	20	9	0	0	0	0	0	0	0	0	19.44	0	0	11.6	0.1	1.4
2022	9	14	20	19	0	0	0	0	0	0	0	0	19.43	0	0	11.6	0.1	1.4
2022	9	14	20	29	0	0	0	0	0	0	0	0	19.42	0	0	11.6	0.1	1.4
2022	9	14	20	39	0	0	0	0	0	0	0	0	19.41	0	0	11.4	0.1	1.4
2022	9	14	20	49	0	0	0	0	0	0	0	0	19.4	0	0	11.4	0.1	1.4
2022	9	14	20	59	0	0	0	0	0	0	0	0	19.39	0	0	11.4	0.1	1.4
2022	9	14	21	9	0	0	0	0	0	0	0	0	19.37	0	0	11.4	0.1	1.4
2022	9	14	21	19	0	0	0	0	0	0	0	0	19.36	0	0	11.4	0.1	1.4
2022	9	14	21	29	0	0	0	0	0	0	0	0	19.35	0	0	11.4	0.1	1.4
2022	9	14	21	39	0	0	0	0	0	0	0	0	19.34	0	0	11.4	0.1	1.4
2022	9	14	21	49	0	0	0	0	0	0	0	0	19.32	0	0	11.4	0.1	1.4
2022	9	14	21	59	0	0	0	0	0	0	0	0	19.31	0	0	11.4	0.1	1.4
2022	9	14	22	9	0	0	0	0	0	0	0	0	19.3	0	0	11.4	0.1	1.4
2022	9	14	22	19	0	0	0	0	0	0	0	0	19.28	0	0	11.4	0.1	1.4
2022	9	14	22	29	0	0	0	0	0	0	0	0	19.27	0	0	11.4	0.1	1.4
2022	9	14	22	39	0	0	0	0	0	0	0	0	19.26	0	0	11.4	0.1	1.4
2022	9	14	22	49	0	0	0	0	0	0	0	0	19.25	0	0	11.4	0.1	1.4
2022	9	14	22	59	0	0	0	0	0	0	0	0	19.24	0	0	11.4	0.1	1.4
2022	9	14	23	9	0	0	0	0	0	0	0	0	19.22	0	0	11.4	0.1	1.4
2022	9	14	23	19	0	0	0	0	0	0	0	0	19.21	0	0	11.4	0.1	1.4
2022	9	14	23	29	0	0	0	0	0	0	0	0	19.19	0	0	11.4	0.1	1.4
2022	9	14	23	39	0	0	0	0	0	0	0	0	19.18	0	0	11.4	0.1	1.4
2022	9	14	23	49	0	0	0	0	0	0	0	0	19.17	0	0	11.4	0.1	1.4
2022	9	14	23	59	0	0	0	0	0	0	0	0	19.16	0	0	11.4	0.1	1.4

### Reinhackle (0365)

Year	Month	Day	Hour	Minute	Second	IceDetection	Heading	Pitch	Roll	StdDevHeading	StdDevPitch	StdDevRoll	Temperature	Pressure	StdDevPressure	Voltage	CellBegin	CellEnd
2022	9	15	0	9	0	0	0	0	0	0	0	0	19.14	0	0	11.4	0.1	1.4
2022	9	15	0	19	0	0	0	0	0	0	0	0	19.14	0	0	11.4	0.1	1.4
2022	9	15	0	29	0	0	0	0	0	0	0	0	19.12	0	0	11.4	0.1	1.4
2022	9	15	0	39	0	0	0	0	0	0	0	0	19.1	0	0	11.2	0.1	1.4
2022	9	15	0	49	0	0	0	0	0	0	0	0	19.09	0	0	11	0.1	1.4
2022	9	15	0	59	0	0	0	0	0	0	0	0	19.07	0	0	11.2	0.1	1.4
2022	9	15	1	9	0	0	0	0	0	0	0	0	19.06	0	0	11.4	0.1	1.4
2022	9	15	1	19	0	0	0	0	0	0	0	0	19.04	0	0	11.4	0.1	1.4
2022	9	15	1	29	0	0	0	0	0	0	0	0	19.02	0	0	11.4	0.1	1.4
2022	9	15	1	39	0	0	0	0	0	0	0	0	19	0	0	11.4	0.1	1.4
2022	9	15	1	49	0	0	0	0	0	0	0	0	18.98	0	0	11.2	0.1	1.4
2022	9	15	1	59	0	0	0	0	0	0	0	0	18.95	0	0	11.4	0.1	1.4
2022	9	15	2	9	0	0	0	0	0	0	0	0	18.93	0	0	11.4	0.1	1.4
2022	9	15	2	19	0	0	0	0	0	0	0	0	18.92	0	0	11.4	0.1	1.4
2022	9	15	2	29	0	0	0	0	0	0	0	0	18.89	0	0	11.4	0.1	1.4
2022	9	15	2	39	0	0	0	0	0	0	0	0	18.87	0	0	11.4	0.1	1.4
2022	9	15	2	49	0	0	0	0	0	0	0	0	18.85	0	0	11.4	0.1	1.4
2022	9	15	2	59	0	0	0	0	0	0	0	0	18.82	0	0	11.2	0.1	1.4
2022	9	15	3	9	0	0	0	0	0	0	0	0	18.79	0	0	11.2	0.1	1.4
2022	9	15	3	19	0	0	0	0	0	0	0	0	18.76	0	0	11.2	0.1	1.4
2022	9	15	3	29	0	0	0	0	0	0	0	0	18.74	0	0	11.2	0.1	1.4
2022	9	15	3	39	0	0	0	0	0	0	0	0	18.72	0	0	11.4	0.1	1.4
2022	9	15	3	49	0	0	0	0	0	0	0	0	18.69	0	0	11.4	0.1	1.4
2022	9	15	3	59	0	0	0	0	0	0	0	0	18.66	0	0	11.4	0.1	1.4
2022	9	15	4	9	0	0	0	0	0	0	0	0	18.64	0	0	11.4	0.1	1.4
2022	9	15	4	19	0	0	0	0	0	0	0	0	18.61	0	0	11.4	0.1	1.4
2022	9	15	4	29	0	0	0	0	0	0	0	0	18.58	0	0	11.4	0.1	1.4
2022	9	15	4	39	0	0	0	0	0	0	0	0	18.56	0	0	11.4	0.1	1.4
2022	9	15	4	49	0	0	0	0	0	0	0	0	18.53	0	0	11.2	0.1	1.4
2022	9	15	4	59	0	0	0	0	0	0	0	0	18.49	0	0	11.2	0.1	1.4
2022	9	15	5	9	0	0	0	0	0	0	0	0	18.45	0	0	11.2	0.1	1.4
2022	9	15	5	19	0	0	0	0	0	0	0	0	18.42	0	0	11.4	0.1	1.4
2022	9	15	5	29	0	0	0	0	0	0	0	0	18.39	0	0	11.4	0.1	1.4
2022	9	15	5	39	0	0	0	0	0	0	0	0	18.36	0	0	11.4	0.1	1.4
2022	9	15	5	49	0	0	0	0	0	0	0	0	18.32	0	0	11.4	0.1	1.4
2022	9	15	5	59	0	0	0	0	0	0	0	0	18.29	0	0	11.4	0.1	1.4
2022	9	15	6	9	0	0	0	0	0	0	0	0	18.26	0	0	11.4	0.1	1.4
2022	9	15	6	19	0	0	0	0	0	0	0	0	18.23	0	0	11.4	0.1	1.4
2022	9	15	6	29	0	0	0	0	0	0	0	0	18.19	0	0	11.4	0.1	1.4
2022	9	15	6	39	0	0	0	0	0	0	0	0	18.16	0	0	11.4	0.1	1.4
2022	9	15	6	49	0	0	0	0	0	0	0	0	18.13	0	0	11.4	0.1	1.4
2022	9	15	6	59	0	0	0	0	0	0	0	0	18.09	0	0	11.4	0.1	1.4
2022	9	15	7	9	0	0	0	0	0	0	0	0	18.06	0	0	11.4	0.1	1.4
2022	9	15	7	19	0	0	0	0	0	0	0	0	18.03	0	0	11.4	0.1	1.4
2022	9	15	7	29	0	0	0	0	0	0	0	0	18	0	0	11.4	0.1	1.4
2022	9	15	7	39	0	0	0	0	0	0	0	0	17.97	0	0	11.8	0.1	1.4
2022	9	15	7	49	0	0	0	0	0	0	0	0	17.94	0	0	12	0.1	1.4
2022	9	15	7	59	0	0	0	0	0	0	0	0	17.92	0	0	12.2	0.1	1.4

### Reinhackle (0365)

Year	Month	Day	Hour	Minute	Second	IceDetection	Heading	Pitch	Roll	StdDevHeading	StdDevPitch	StdDevRoll	Temperature	Pressure	StdDevPressure	Voltage	CellBegin	CellEnd
2022	9	15	8	9	0	0	0	0	0	0	0	0	17.9	0	0	12.4	0.1	1.4
2022	9	15	8	19	0	0	0	0	0	0	0	0	17.88	0	0	12.4	0.1	1.4
2022	9	15	8	29	0	0	0	0	0	0	0	0	17.86	0	0	12.4	0.1	1.4
2022	9	15	8	39	0	0	0	0	0	0	0	0	17.85	0	0	12.4	0.1	1.4
2022	9	15	8	49	0	0	0	0	0	0	0	0	17.87	0	0	12.6	0.1	1.4
2022	9	15	8	59	0	0	0	0	0	0	0	0	17.89	0	0	12.6	0.1	1.4
2022	9	15	9	9	0	0	0	0	0	0	0	0	17.9	0	0	12	0.1	1.4
2022	9	15	9	19	0	0	0	0	0	0	0	0	17.91	0	0	11.8	0.1	1.4
2022	9	15	9	29	0	0	0	0	0	0	0	0	17.91	0	0	11.8	0.1	1.4
2022	9	15	9	39	0	0	0	0	0	0	0	0	17.92	0	0	11.4	0.1	1.4
2022	9	15	9	49	0	0	0	0	0	0	0	0	17.92	0	0	11.2	0.1	1.4
2022	9	15	9	59	0	0	0	0	0	0	0	0	17.94	0	0	13.2	0.1	1.4
2022	9	15	10	9	0	0	0	0	0	0	0	0	17.96	0	0	13.2	0.1	1.4
2022	9	15	10	19	0	0	0	0	0	0	0	0	17.97	0	0	13.2	0.1	1.4
2022	9	15	10	29	0	0	0	0	0	0	0	0	17.98	0	0	13	0.1	1.4
2022	9	15	10	39	0	0	0	0	0	0	0	0	18	0	0	13	0.1	1.4
2022	9	15	10	49	0	0	0	0	0	0	0	0	18.02	0	0	13	0.1	1.4
2022	9	15	10	59	0	0	0	0	0	0	0	0	18.05	0	0	13.2	0.1	1.4
2022	9	15	11	9	0	0	0	0	0	0	0	0	18.07	0	0	13.2	0.1	1.4
2022	9	15	11	19	0	0	0	0	0	0	0	0	18.09	0	0	12.8	0.1	1.4
2022	9	15	11	29	0	0	0	0	0	0	0	0	18.11	0	0	12.8	0.1	1.4
2022	9	15	11	39	0	0	0	0	0	0	0	0	18.13	0	0	13	0.1	1.4
2022	9	15	11	49	0	0	0	0	0	0	0	0	18.14	0	0	13	0.1	1.4
2022	9	15	11	59	0	0	0	0	0	0	0	0	18.18	0	0	13	0.1	1.4
2022	9	15	12	9	0	0	0	0	0	0	0	0	18.2	0	0	13	0.1	1.4
2022	9	15	12	19	0	0	0	0	0	0	0	0	18.21	0	0	13.2	0.1	1.4
2022	9	15	12	29	0	0	0	0	0	0	0	0	18.23	0	0	13.4	0.1	1.4
2022	9	15	12	39	0	0	0	0	0	0	0	0	18.25	0	0	13.2	0.1	1.4
2022	9	15	12	49	0	0	0	0	0	0	0	0	18.26	0	0	13.2	0.1	1.4
2022	9	15	12	59	0	0	0	0	0	0	0	0	18.27	0	0	13.4	0.1	1.4
2022	9	15	13	9	0	0	0	0	0	0	0	0	18.29	0	0	13.4	0.1	1.4
2022	9	15	13	19	0	0	0	0	0	0	0	0	18.29	0	0	12.8	0.1	1.4
2022	9	15	13	29	0	0	0	0	0	0	0	0	18.31	0	0	12.8	0.1	1.4
2022	9	15	13	39	0	0	0	0	0	0	0	0	18.32	0	0	12.8	0.1	1.4
2022	9	15	13	49	0	0	0	0	0	0	0	0	18.34	0	0	12.8	0.1	1.4
2022	9	15	13	59	0	0	0	0	0	0	0	0	18.34	0	0	13	0.1	1.4
2022	9	15	14	9	0	0	0	0	0	0	0	0	18.36	0	0	13	0.1	1.4
2022	9	15	14	19	0	0	0	0	0	0	0	0	18.36	0	0	13	0.1	1.4
2022	9	15	14	29	0	0	0	0	0	0	0	0	18.37	0	0	12.8	0.1	1.4
2022	9	15	14	39	0	0	0	0	0	0	0	0	18.38	0	0	12.8	0.1	1.4
2022	9	15	14	49	0	0	0	0	0	0	0	0	18.38	0	0	13	0.1	1.4
2022	9	15	14	59	0	0	0	0	0	0	0	0	18.37	0	0	13.2	0.1	1.4
2022	9	15	15	9	0	0	0	0	0	0	0	0	18.38	0	0	13.2	0.1	1.4
2022	9	15	15	19	0	0	0	0	0	0	0	0	18.37	0	0	13	0.1	1.4
2022	9	15	15	29	0	0	0	0	0	0	0	0	18.38	0	0	12.6	0.1	1.4
2022	9	15	15	39	0	0	0	0	0	0	0	0	18.37	0	0	12.6	0.1	1.4
2022	9	15	15	49	0	0	0	0	0	0	0	0	18.37	0	0	12.6	0.1	1.4
2022	9	15	15	59	0	0	0	0	0	0	0	0	18.36	0	0	12.6	0.1	1.4

### Reinhackle (0365)

Year	Month	Day	Hour	Minute	Second	IceDetection	Heading	Pitch	Roll	StdDevHeading	StdDevPitch	StdDevRoll	Temperature	Pressure	StdDevPressure	Voltage	CellBegin	CellEnd
2022	9	15	16	9	0	0	0	0	0	0	0	0	18.36	0	0	12.6	0.1	1.4
2022	9	15	16	19	0	0	0	0	0	0	0	0	18.36	0	0	12.6	0.1	1.4
2022	9	15	16	29	0	0	0	0	0	0	0	0	18.35	0	0	12.6	0.1	1.4
2022	9	15	16	39	0	0	0	0	0	0	0	0	18.36	0	0	12.6	0.1	1.4
2022	9	15	16	49	0	0	0	0	0	0	0	0	18.35	0	0	12.2	0.1	1.4
2022	9	15	16	59	0	0	0	0	0	0	0	0	18.35	0	0	12	0.1	1.4
2022	9	15	17	9	0	0	0	0	0	0	0	0	18.35	0	0	11.8	0.1	1.4
2022	9	15	17	19	0	0	0	0	0	0	0	0	18.34	0	0	11.6	0.1	1.4
2022	9	15	17	29	0	0	0	0	0	0	0	0	18.32	0	0	11.6	0.1	1.4
2022	9	15	17	39	0	0	0	0	0	0	0	0	18.34	0	0	11.4	0.1	1.4
2022	9	15	17	49	0	0	0	0	0	0	0	0	18.33	0	0	11.4	0.1	1.4
2022	9	15	17	59	0	0	0	0	0	0	0	0	18.33	0	0	11.2	0.1	1.4
2022	9	15	18	9	0	0	0	0	0	0	0	0	18.33	0	0	11.2	0.1	1.4
2022	9	15	18	19	0	0	0	0	0	0	0	0	18.33	0	0	11.2	0.1	1.4
2022	9	15	18	29	0	0	0	0	0	0	0	0	18.34	0	0	11.2	0.1	1.4
2022	9	15	18	39	0	0	0	0	0	0	0	0	18.34	0	0	11.2	0.1	1.4
2022	9	15	18	49	0	0	0	0	0	0	0	0	18.34	0	0	11.2	0.1	1.4
2022	9	15	18	59	0	0	0	0	0	0	0	0	18.34	0	0	11.2	0.1	1.4
2022	9	15	19	9	0	0	0	0	0	0	0	0	18.34	0	0	11.2	0.1	1.4
2022	9	15	19	19	0	0	0	0	0	0	0	0	18.34	0	0	11.2	0.1	1.4
2022	9	15	19	29	0	0	0	0	0	0	0	0	18.33	0	0	11.2	0.1	1.4
2022	9	15	19	39	0	0	0	0	0	0	0	0	18.33	0	0	11.2	0.1	1.4
2022	9	15	19	49	0	0	0	0	0	0	0	0	18.33	0	0	11	0.1	1.4
2022	9	15	19	59	0	0	0	0	0	0	0	0	18.32	0	0	11.2	0.1	1.4
2022	9	15	20	9	0	0	0	0	0	0	0	0	18.31	0	0	11.4	0.1	1.4
2022	9	15	20	19	0	0	0	0	0	0	0	0	18.3	0	0	11.4	0.1	1.4
2022	9	15	20	29	0	0	0	0	0	0	0	0	18.3	0	0	11.4	0.1	1.4
2022	9	15	20	39	0	0	0	0	0	0	0	0	18.29	0	0	11.4	0.1	1.4
2022	9	15	20	49	0	0	0	0	0	0	0	0	18.28	0	0	11.4	0.1	1.4
2022	9	15	20	59	0	0	0	0	0	0	0	0	18.27	0	0	11.4	0.1	1.4
2022	9	15	21	9	0	0	0	0	0	0	0	0	18.25	0	0	11.4	0.1	1.4
2022	9	15	21	19	0	0	0	0	0	0	0	0	18.25	0	0	11.4	0.1	1.4
2022	9	15	21	29	0	0	0	0	0	0	0	0	18.23	0	0	10.8	0.1	1.4
2022	9	15	21	39	0	0	0	0	0	0	0	0	18.22	0	0	11.4	0.1	1.4
2022	9	15	21	49	0	0	0	0	0	0	0	0	18.21	0	0	11.4	0.1	1.4
2022	9	15	21	59	0	0	0	0	0	0	0	0	18.2	0	0	11.4	0.1	1.4
2022	9	15	22	9	0	0	0	0	0	0	0	0	18.18	0	0	11.2	0.1	1.4
2022	9	15	22	19	0	0	0	0	0	0	0	0	18.17	0	0	10.8	0.1	1.4
2022	9	15	22	29	0	0	0	0	0	0	0	0	18.16	0	0	10.4	0.1	1.4
2022	9	15	22	39	0	0	0	0	0	0	0	0	18.14	0	0	10.4	0.1	1.4
2022	9	15	22	49	0	0	0	0	0	0	0	0	18.13	0	0	10.2	0.1	1.4
2022	9	15	22	59	0	0	0	0	0	0	0	0	18.11	0	0	10.6	0.1	1.4
2022	9	15	23	9	0	0	0	0	0	0	0	0	18.1	0	0	11	0.1	1.4
2022	9	15	23	19	0	0	0	0	0	0	0	0	18.08	0	0	10.8	0.1	1.4
2022	9	15	23	29	0	0	0	0	0	0	0	0	18.07	0	0	10.6	0.1	1.4
2022	9	15	23	39	0	0	0	0	0	0	0	0	18.05	0	0	10.4	0.1	1.4
2022	9	15	23	49	0	0	0	0	0	0	0	0	18.03	0	0	10.4	0.1	1.4
2022	9	15	23	59	0	0	0	0	0	0	0	0	18.02	0	0	10.6	0.1	1.4

### Reinhackle (0365)

Year	Month	Day	Hour	Minute	Second	IceDetection	Heading	Pitch	Roll	StdDevHeading	StdDevPitch	StdDevRoll	Temperature	Pressure	StdDevPressure	Voltage	CellBegin	CellEnd
2022	9	16	0	9	0	0	0	0	0	0	0	0	18	0	0	10.6	0.1	1.4
2022	9	16	0	19	0	0	0	0	0	0	0	0	17.98	0	0	10.4	0.1	1.4
2022	9	16	0	29	0	0	0	0	0	0	0	0	17.96	0	0	10.6	0.1	1.4
2022	9	16	0	39	0	0	0	0	0	0	0	0	17.95	0	0	10.4	0.1	1.4
2022	9	16	0	49	0	0	0	0	0	0	0	0	17.93	0	0	10.6	0.1	1.4
2022	9	16	0	59	0	0	0	0	0	0	0	0	17.91	0	0	10.6	0.1	1.4
2022	9	16	1	9	0	0	0	0	0	0	0	0	17.89	0	0	10.8	0.1	1.4
2022	9	16	1	19	0	0	0	0	0	0	0	0	17.87	0	0	11	0.1	1.4
2022	9	16	1	29	0	0	0	0	0	0	0	0	17.85	0	0	11	0.1	1.4
2022	9	16	1	39	0	0	0	0	0	0	0	0	17.83	0	0	11	0.1	1.4
2022	9	16	1	49	0	0	0	0	0	0	0	0	17.82	0	0	11.2	0.1	1.4
2022	9	16	1	59	0	0	0	0	0	0	0	0	17.8	0	0	11	0.1	1.4
2022	9	16	2	9	0	0	0	0	0	0	0	0	17.78	0	0	11.2	0.1	1.4
2022	9	16	2	19	0	0	0	0	0	0	0	0	17.75	0	0	11.2	0.1	1.4
2022	9	16	2	29	0	0	0	0	0	0	0	0	17.73	0	0	11.2	0.1	1.4
2022	9	16	2	39	0	0	0	0	0	0	0	0	17.71	0	0	11.2	0.1	1.4
2022	9	16	2	49	0	0	0	0	0	0	0	0	17.69	0	0	11.2	0.1	1.4
2022	9	16	2	59	0	0	0	0	0	0	0	0	17.67	0	0	11.2	0.1	1.4
2022	9	16	3	9	0	0	0	0	0	0	0	0	17.65	0	0	11.2	0.1	1.4
2022	9	16	3	19	0	0	0	0	0	0	0	0	17.62	0	0	11.2	0.1	1.4
2022	9	16	3	29	0	0	0	0	0	0	0	0	17.6	0	0	11.2	0.1	1.4
2022	9	16	3	39	0	0	0	0	0	0	0	0	17.58	0	0	11.2	0.1	1.4
2022	9	16	3	49	0	0	0	0	0	0	0	0	17.56	0	0	11.2	0.1	1.4
2022	9	16	3	59	0	0	0	0	0	0	0	0	17.53	0	0	11.2	0.1	1.4
2022	9	16	4	9	0	0	0	0	0	0	0	0	17.51	0	0	11.2	0.1	1.4
2022	9	16	4	19	0	0	0	0	0	0	0	0	17.49	0	0	11.2	0.1	1.4
2022	9	16	4	29	0	0	0	0	0	0	0	0	17.47	0	0	11.2	0.1	1.4
2022	9	16	4	39	0	0	0	0	0	0	0	0	17.44	0	0	11.2	0.1	1.4
2022	9	16	4	49	0	0	0	0	0	0	0	0	17.42	0	0	11.2	0.1	1.4
2022	9	16	4	59	0	0	0	0	0	0	0	0	17.39	0	0	11.2	0.1	1.4
2022	9	16	5	9	0	0	0	0	0	0	0	0	17.36	0	0	11.2	0.1	1.4
2022	9	16	5	19	0	0	0	0	0	0	0	0	17.34	0	0	11.2	0.1	1.4
2022	9	16	5	29	0	0	0	0	0	0	0	0	17.32	0	0	11.2	0.1	1.4
2022	9	16	5	39	0	0	0	0	0	0	0	0	17.3	0	0	11.2	0.1	1.4
2022	9	16	5	49	0	0	0	0	0	0	0	0	17.27	0	0	11.2	0.1	1.4
2022	9	16	5	59	0	0	0	0	0	0	0	0	17.25	0	0	11.2	0.1	1.4
2022	9	16	6	9	0	0	0	0	0	0	0	0	17.22	0	0	11.2	0.1	1.4
2022	9	16	6	19	0	0	0	0	0	0	0	0	17.2	0	0	11.2	0.1	1.4
2022	9	16	6	29	0	0	0	0	0	0	0	0	17.18	0	0	11.2	0.1	1.4
2022	9	16	6	39	0	0	0	0	0	0	0	0	17.15	0	0	11.2	0.1	1.4
2022	9	16	6	49	0	0	0	0	0	0	0	0	17.14	0	0	11.2	0.1	1.4
2022	9	16	6	59	0	0	0	0	0	0	0	0	17.11	0	0	11.2	0.1	1.4
2022	9	16	7	9	0	0	0	0	0	0	0	0	17.09	0	0	11.2	0.1	1.4
2022	9	16	7	19	0	0	0	0	0	0	0	0	17.08	0	0	11.2	0.1	1.4
2022	9	16	7	29	0	0	0	0	0	0	0	0	17.05	0	0	11.2	0.1	1.4
2022	9	16	7	39	0	0	0	0	0	0	0	0	17.03	0	0	11.6	0.1	1.4
2022	9	16	7	49	0	0	0	0	0	0	0	0	17.02	0	0	11.8	0.1	1.4
2022	9	16	7	59	0	0	0	0	0	0	0	0	17	0	0	12	0.1	1.4



### Reinhackle (0365)

Year	Month	Day	Hour	Minute	Second	IceDetection	Heading	Pitch	Roll	StdDevHeading	StdDevPitch	StdDevRoll	Temperature	Pressure	StdDevPressure	Voltage	CellBegin	CellEnd
2022	9	16	8	9	0	0	0	0	0	0	0	0	16.98	0	0	12.2	0.1	1.4
2022	9	16	8	19	0	0	0	0	0	0	0	0	16.98	0	0	12.2	0.1	1.4
2022	9	16	8	29	0	0	0	0	0	0	0	0	16.97	0	0	12.2	0.1	1.4
2022	9	16	8	39	0	0	0	0	0	0	0	0	16.96	0	0	12.2	0.1	1.4
2022	9	16	8	49	0	0	0	0	0	0	0	0	17	0	0	11.6	0.1	1.4
2022	9	16	8	59	0	0	0	0	0	0	0	0	17.03	0	0	11.4	0.1	1.4
2022	9	16	9	9	0	0	0	0	0	0	0	0	17.04	0	0	11.4	0.1	1.4
2022	9	16	9	19	0	0	0	0	0	0	0	0	17.04	0	0	11.2	0.1	1.4
2022	9	16	9	29	0	0	0	0	0	0	0	0	17.06	0	0	11.6	0.1	1.4
2022	9	16	9	39	0	0	0	0	0	0	0	0	17.09	0	0	11.4	0.1	1.4
2022	9	16	9	49	0	0	0	0	0	0	0	0	17.11	0	0	11.8	0.1	1.4
2022	9	16	9	59	0	0	0	0	0	0	0	0	17.13	0	0	11.8	0.1	1.4
2022	9	16	10	9	0	0	0	0	0	0	0	0	17.15	0	0	11.8	0.1	1.4
2022	9	16	10	19	0	0	0	0	0	0	0	0	17.17	0	0	11.8	0.1	1.4
2022	9	16	10	29	0	0	0	0	0	0	0	0	17.2	0	0	12.6	0.1	1.4
2022	9	16	10	39	0	0	0	0	0	0	0	0	17.22	0	0	12.6	0.1	1.4
2022	9	16	10	49	0	0	0	0	0	0	0	0	17.25	0	0	12.8	0.1	1.4
2022	9	16	10	59	0	0	0	0	0	0	0	0	17.27	0	0	12.8	0.1	1.4
2022	9	16	11	9	0	0	0	0	0	0	0	0	17.28	0	0	13	0.1	1.4
2022	9	16	11	19	0	0	0	0	0	0	0	0	17.31	0	0	13	0.1	1.4
2022	9	16	11	29	0	0	0	0	0	0	0	0	17.33	0	0	13	0.1	1.4
2022	9	16	11	39	0	0	0	0	0	0	0	0	17.36	0	0	13.2	0.1	1.4
2022	9	16	11	49	0	0	0	0	0	0	0	0	17.38	0	0	13.2	0.1	1.4
2022	9	16	11	59	0	0	0	0	0	0	0	0	17.4	0	0	13.2	0.1	1.4
2022	9	16	12	9	0	0	0	0	0	0	0	0	17.44	0	0	13.2	0.1	1.4
2022	9	16	12	19	0	0	0	0	0	0	0	0	17.45	0	0	13.4	0.1	1.4
2022	9	16	12	29	0	0	0	0	0	0	0	0	17.47	0	0	13	0.1	1.4
2022	9	16	12	39	0	0	0	0	0	0	0	0	17.48	0	0	13.2	0.1	1.4
2022	9	16	12	49	0	0	0	0	0	0	0	0	17.51	0	0	13.2	0.1	1.4
2022	9	16	12	59	0	0	0	0	0	0	0	0	17.53	0	0	13.2	0.1	1.4
2022	9	16	13	9	0	0	0	0	0	0	0	0	17.54	0	0	13.2	0.1	1.4
2022	9	16	13	19	0	0	0	0	0	0	0	0	17.55	0	0	13	0.1	1.4
2022	9	16	13	29	0	0	0	0	0	0	0	0	17.56	0	0	13	0.1	1.4
2022	9	16	13	39	0	0	0	0	0	0	0	0	17.58	0	0	13	0.1	1.4
2022	9	16	13	49	0	0	0	0	0	0	0	0	17.59	0	0	13	0.1	1.4
2022	9	16	13	59	0	0	0	0	0	0	0	0	17.6	0	0	13	0.1	1.4
2022	9	16	14	9	0	0	0	0	0	0	0	0	17.61	0	0	13.2	0.1	1.4
2022	9	16	14	19	0	0	0	0	0	0	0	0	17.62	0	0	13	0.1	1.4
2022	9	16	14	29	0	0	0	0	0	0	0	0	17.63	0	0	13	0.1	1.4
2022	9	16	14	39	0	0	0	0	0	0	0	0	17.64	0	0	13	0.1	1.4
2022	9	16	14	49	0	0	0	0	0	0	0	0	17.64	0	0	13	0.1	1.4
2022	9	16	14	59	0	0	0	0	0	0	0	0	17.65	0	0	13	0.1	1.4
2022	9	16	15	9	0	0	0	0	0	0	0	0	17.64	0	0	13	0.1	1.4
2022	9	16	15	19	0	0	0	0	0	0	0	0	17.65	0	0	13	0.1	1.4
2022	9	16	15	29	0	0	0	0	0	0	0	0	17.64	0	0	13	0.1	1.4
2022	9	16	15	39	0	0	0	0	0	0	0	0	17.65	0	0	13	0.1	1.4
2022	9	16	15	49	0	0	0	0	0	0	0	0	17.65	0	0	13	0.1	1.4
2022	9	16	15	59	0	0	0	0	0	0	0	0	17.65	0	0	13	0.1	1.4

### Reinhackle (0365)

Year	Month	Day	Hour	Minute	Second	IceDetection	Heading	Pitch	Roll	StdDevHeading	StdDevPitch	StdDevRoll	Temperature	Pressure	StdDevPressure	Voltage	CellBegin	CellEnd
2022	9	16	16	9	0	0	0	0	0	0	0	0	17.64	0	0	13	0.1	1.4
2022	9	16	16	19	0	0	0	0	0	0	0	0	17.64	0	0	13	0.1	1.4
2022	9	16	16	29	0	0	0	0	0	0	0	0	17.64	0	0	13	0.1	1.4
2022	9	16	16	39	0	0	0	0	0	0	0	0	17.63	0	0	13	0.1	1.4
2022	9	16	16	49	0	0	0	0	0	0	0	0	17.63	0	0	12.6	0.1	1.4
2022	9	16	16	59	0	0	0	0	0	0	0	0	17.63	0	0	12.4	0.1	1.4
2022	9	16	17	9	0	0	0	0	0	0	0	0	17.63	0	0	12.2	0.1	1.4
2022	9	16	17	19	0	0	0	0	0	0	0	0	17.62	0	0	12	0.1	1.4
2022	9	16	17	29	0	0	0	0	0	0	0	0	17.61	0	0	11.8	0.1	1.4
2022	9	16	17	39	0	0	0	0	0	0	0	0	17.62	0	0	11.8	0.1	1.4
2022	9	16	17	49	0	0	0	0	0	0	0	0	17.61	0	0	11.6	0.1	1.4
2022	9	16	17	59	0	0	0	0	0	0	0	0	17.61	0	0	11.6	0.1	1.4
2022	9	16	18	9	0	0	0	0	0	0	0	0	17.62	0	0	11.6	0.1	1.4
2022	9	16	18	19	0	0	0	0	0	0	0	0	17.62	0	0	11.6	0.1	1.4
2022	9	16	18	29	0	0	0	0	0	0	0	0	17.62	0	0	11.6	0.1	1.4
2022	9	16	18	39	0	0	0	0	0	0	0	0	17.63	0	0	11.6	0.1	1.4
2022	9	16	18	49	0	0	0	0	0	0	0	0	17.63	0	0	11.6	0.1	1.4
2022	9	16	18	59	0	0	0	0	0	0	0	0	17.63	0	0	11.6	0.1	1.4
2022	9	16	19	9	0	0	0	0	0	0	0	0	17.63	0	0	11.6	0.1	1.4
2022	9	16	19	19	0	0	0	0	0	0	0	0	17.63	0	0	11.6	0.1	1.4
2022	9	16	19	29	0	0	0	0	0	0	0	0	17.63	0	0	11.6	0.1	1.4
2022	9	16	19	39	0	0	0	0	0	0	0	0	17.63	0	0	11.6	0.1	1.4
2022	9	16	19	49	0	0	0	0	0	0	0	0	17.63	0	0	11.6	0.1	1.4
2022	9	16	19	59	0	0	0	0	0	0	0	0	17.63	0	0	11.6	0.1	1.4
2022	9	16	20	9	0	0	0	0	0	0	0	0	17.63	0	0	11.6	0.1	1.4
2022	9	16	20	19	0	0	0	0	0	0	0	0	17.62	0	0	11.4	0.1	1.4
2022	9	16	20	29	0	0	0	0	0	0	0	0	17.62	0	0	11.4	0.1	1.4
2022	9	16	20	39	0	0	0	0	0	0	0	0	17.61	0	0	11.4	0.1	1.4
2022	9	16	20	49	0	0	0	0	0	0	0	0	17.61	0	0	11.4	0.1	1.4
2022	9	16	20	59	0	0	0	0	0	0	0	0	17.6	0	0	11.2	0.1	1.4
2022	9	16	21	9	0	0	0	0	0	0	0	0	17.59	0	0	11.2	0.1	1.4
2022	9	16	21	19	0	0	0	0	0	0	0	0	17.59	0	0	11	0.1	1.4
2022	9	16	21	29	0	0	0	0	0	0	0	0	17.58	0	0	10.8	0.1	1.4
2022	9	16	21	39	0	0	0	0	0	0	0	0	17.57	0	0	11.4	0.1	1.4
2022	9	16	21	49	0	0	0	0	0	0	0	0	17.56	0	0	10.8	0.1	1.4
2022	9	16	21	59	0	0	0	0	0	0	0	0	17.56	0	0	10.6	0.1	1.4
2022	9	16	22	9	0	0	0	0	0	0	0	0	17.55	0	0	10.4	0.1	1.4
2022	9	16	22	19	0	0	0	0	0	0	0	0	17.54	0	0	11	0.1	1.4
2022	9	16	22	29	0	0	0	0	0	0	0	0	17.53	0	0	10.4	0.1	1.4
2022	9	16	22	39	0	0	0	0	0	0	0	0	17.53	0	0	11.2	0.1	1.4
2022	9	16	22	49	0	0	0	0	0	0	0	0	17.52	0	0	10.4	0.1	1.4
2022	9	16	22	59	0	0	0	0	0	0	0	0	17.52	0	0	10.8	0.1	1.4
2022	9	16	23	9	0	0	0	0	0	0	0	0	17.51	0	0	10.4	0.1	1.4
2022	9	16	23	19	0	0	0	0	0	0	0	0	17.51	0	0	10.4	0.1	1.4
2022	9	16	23	29	0	0	0	0	0	0	0	0	17.49	0	0	10.4	0.1	1.4
2022	9	16	23	39	0	0	0	0	0	0	0	0	17.49	0	0	10.4	0.1	1.4
2022	9	16	23	49	0	0	0	0	0	0	0	0	17.48	0	0	10.2	0.1	1.4
2022	9	16	23	59	0	0	0	0	0	0	0	0	17.47	0	0	10.8	0.1	1.4

### Reinhackle (0365)

Year	Month	Day	Hour	Minute	Second	IceDetection	Heading	Pitch	Roll	StdDevHeading	StdDevPitch	StdDevRoll	Temperature	Pressure	StdDevPressure	Voltage	CellBegin	CellEnd
2022	9	17	0	9	0	0	0	0	0	0	0	0	17.46	0	0	10.6	0.1	1.4
2022	9	17	0	19	0	0	0	0	0	0	0	0	17.45	0	0	10	0.1	1.4
2022	9	17	0	29	0	0	0	0	0	0	0	0	17.44	0	0	10	0.1	1.4
2022	9	17	0	39	0	0	0	0	0	0	0	0	17.43	0	0	10	0.1	1.4
2022	9	17	0	49	0	0	0	0	0	0	0	0	17.41	0	0	10	0.1	1.4
2022	9	17	0	59	0	0	0	0	0	0	0	0	17.4	0	0	10	0.1	1.4
2022	9	17	1	9	0	0	0	0	0	0	0	0	17.39	0	0	10	0.1	1.4
2022	9	17	1	19	0	0	0	0	0	0	0	0	17.37	0	0	10	0.1	1.4
2022	9	17	1	29	0	0	0	0	0	0	0	0	17.35	0	0	10.2	0.1	1.4
2022	9	17	1	39	0	0	0	0	0	0	0	0	17.34	0	0	10.2	0.1	1.4
2022	9	17	1	49	0	0	0	0	0	0	0	0	17.33	0	0	10	0.1	1.4
2022	9	17	1	59	0	0	0	0	0	0	0	0	17.31	0	0	10.4	0.1	1.4
2022	9	17	2	9	0	0	0	0	0	0	0	0	17.3	0	0	10.2	0.1	1.4
2022	9	17	2	19	0	0	0	0	0	0	0	0	17.28	0	0	10	0.1	1.4
2022	9	17	2	29	0	0	0	0	0	0	0	0	17.26	0	0	10.2	0.1	1.4
2022	9	17	2	39	0	0	0	0	0	0	0	0	17.24	0	0	10.4	0.1	1.4
2022	9	17	2	49	0	0	0	0	0	0	0	0	17.22	0	0	10.6	0.1	1.4
2022	9	17	2	59	0	0	0	0	0	0	0	0	17.2	0	0	10.8	0.1	1.4
2022	9	17	3	9	0	0	0	0	0	0	0	0	17.18	0	0	11.2	0.1	1.4
2022	9	17	3	19	0	0	0	0	0	0	0	0	17.17	0	0	11.4	0.1	1.4
2022	9	17	3	29	0	0	0	0	0	0	0	0	17.15	0	0	11.4	0.1	1.4
2022	9	17	3	39	0	0	0	0	0	0	0	0	17.13	0	0	11.4	0.1	1.4
2022	9	17	3	49	0	0	0	0	0	0	0	0	17.11	0	0	11.4	0.1	1.4
2022	9	17	3	59	0	0	0	0	0	0	0	0	17.08	0	0	11.4	0.1	1.4
2022	9	17	4	9	0	0	0	0	0	0	0	0	17.06	0	0	11.4	0.1	1.4
2022	9	17	4	19	0	0	0	0	0	0	0	0	17.04	0	0	11.4	0.1	1.4
2022	9	17	4	29	0	0	0	0	0	0	0	0	17.01	0	0	11.4	0.1	1.4
2022	9	17	4	39	0	0	0	0	0	0	0	0	16.99	0	0	11.4	0.1	1.4
2022	9	17	4	49	0	0	0	0	0	0	0	0	16.96	0	0	11.4	0.1	1.4
2022	9	17	4	59	0	0	0	0	0	0	0	0	16.94	0	0	11.4	0.1	1.4
2022	9	17	5	9	0	0	0	0	0	0	0	0	16.92	0	0	11.4	0.1	1.4
2022	9	17	5	19	0	0	0	0	0	0	0	0	16.89	0	0	11.4	0.1	1.4
2022	9	17	5	29	0	0	0	0	0	0	0	0	16.87	0	0	11.2	0.1	1.4
2022	9	17	5	39	0	0	0	0	0	0	0	0	16.84	0	0	11.2	0.1	1.4
2022	9	17	5	49	0	0	0	0	0	0	0	0	16.82	0	0	11.2	0.1	1.4
2022	9	17	5	59	0	0	0	0	0	0	0	0	16.8	0	0	11.2	0.1	1.4
2022	9	17	6	9	0	0	0	0	0	0	0	0	16.77	0	0	11.2	0.1	1.4
2022	9	17	6	19	0	0	0	0	0	0	0	0	16.75	0	0	11.2	0.1	1.4
2022	9	17	6	29	0	0	0	0	0	0	0	0	16.73	0	0	11.2	0.1	1.4
2022	9	17	6	39	0	0	0	0	0	0	0	0	16.7	0	0	11.2	0.1	1.4
2022	9	17	6	49	0	0	0	0	0	0	0	0	16.68	0	0	11.2	0.1	1.4
2022	9	17	6	59	0	0	0	0	0	0	0	0	16.65	0	0	11.2	0.1	1.4
2022	9	17	7	9	0	0	0	0	0	0	0	0	16.63	0	0	11.2	0.1	1.4
2022	9	17	7	19	0	0	0	0	0	0	0	0	16.61	0	0	11.2	0.1	1.4
2022	9	17	7	29	0	0	0	0	0	0	0	0	16.58	0	0	11.4	0.1	1.4
2022	9	17	7	39	0	0	0	0	0	0	0	0	16.57	0	0	11.6	0.1	1.4
2022	9	17	7	49	0	0	0	0	0	0	0	0	16.55	0	0	11.8	0.1	1.4
2022	9	17	7	59	0	0	0	0	0	0	0	0	16.52	0	0	12	0.1	1.4

### Reinhackle (0365)

Year	Month	Day	Hour	Minute	Second	IceDetection	Heading	Pitch	Roll	StdDevHeading	StdDevPitch	StdDevRoll	Temperature	Pressure	StdDevPressure	Voltage	CellBegin	CellEnd
2022	9	17	8	9	0	0	0	0	0	0	0	0	16.51	0	0	12.2	0.1	1.4
2022	9	17	8	19	0	0	0	0	0	0	0	0	16.5	0	0	12.2	0.1	1.4
2022	9	17	8	29	0	0	0	0	0	0	0	0	16.49	0	0	12.4	0.1	1.4
2022	9	17	8	39	0	0	0	0	0	0	0	0	16.48	0	0	12.4	0.1	1.4
2022	9	17	8	49	0	0	0	0	0	0	0	0	16.51	0	0	12	0.1	1.4
2022	9	17	8	59	0	0	0	0	0	0	0	0	16.54	0	0	12	0.1	1.4
2022	9	17	9	9	0	0	0	0	0	0	0	0	16.55	0	0	12	0.1	1.4
2022	9	17	9	19	0	0	0	0	0	0	0	0	16.57	0	0	11.6	0.1	1.4
2022	9	17	9	29	0	0	0	0	0	0	0	0	16.57	0	0	11.8	0.1	1.4
2022	9	17	9	39	0	0	0	0	0	0	0	0	16.6	0	0	11.6	0.1	1.4
2022	9	17	9	49	0	0	0	0	0	0	0	0	16.61	0	0	12.2	0.1	1.4
2022	9	17	9	59	0	0	0	0	0	0	0	0	16.63	0	0	12.2	0.1	1.4
2022	9	17	10	9	0	0	0	0	0	0	0	0	16.65	0	0	13.2	0.1	1.4
2022	9	17	10	19	0	0	0	0	0	0	0	0	16.67	0	0	13.2	0.1	1.4
2022	9	17	10	29	0	0	0	0	0	0	0	0	16.69	0	0	13.2	0.1	1.4
2022	9	17	10	39	0	0	0	0	0	0	0	0	16.71	0	0	13.2	0.1	1.4
2022	9	17	10	49	0	0	0	0	0	0	0	0	16.74	0	0	13	0.1	1.4
2022	9	17	10	59	0	0	0	0	0	0	0	0	16.76	0	0	13	0.1	1.4
2022	9	17	11	9	0	0	0	0	0	0	0	0	16.78	0	0	13.2	0.1	1.4
2022	9	17	11	19	0	0	0	0	0	0	0	0	16.82	0	0	13	0.1	1.4
2022	9	17	11	29	0	0	0	0	0	0	0	0	16.83	0	0	13	0.1	1.4
2022	9	17	11	39	0	0	0	0	0	0	0	0	16.86	0	0	13	0.1	1.4
2022	9	17	11	49	0	0	0	0	0	0	0	0	16.89	0	0	12.8	0.1	1.4
2022	9	17	11	59	0	0	0	0	0	0	0	0	16.9	0	0	13	0.1	1.4
2022	9	17	12	9	0	0	0	0	0	0	0	0	16.93	0	0	12.6	0.1	1.4
2022	9	17	12	19	0	0	0	0	0	0	0	0	16.95	0	0	12.8	0.1	1.4
2022	9	17	12	29	0	0	0	0	0	0	0	0	16.97	0	0	12.6	0.1	1.4
2022	9	17	12	39	0	0	0	0	0	0	0	0	17	0	0	13	0.1	1.4
2022	9	17	12	49	0	0	0	0	0	0	0	0	17	0	0	13.2	0.1	1.4
2022	9	17	12	59	0	0	0	0	0	0	0	0	17.03	0	0	13.2	0.1	1.4
2022	9	17	13	9	0	0	0	0	0	0	0	0	17.04	0	0	13.4	0.1	1.4
2022	9	17	13	19	0	0	0	0	0	0	0	0	17.05	0	0	13.4	0.1	1.4
2022	9	17	13	29	0	0	0	0	0	0	0	0	17.06	0	0	13.4	0.1	1.4
2022	9	17	13	39	0	0	0	0	0	0	0	0	17.07	0	0	13.4	0.1	1.4
2022	9	17	13	49	0	0	0	0	0	0	0	0	17.09	0	0	13.4	0.1	1.4
2022	9	17	13	59	0	0	0	0	0	0	0	0	17.1	0	0	13.4	0.1	1.4
2022	9	17	14	9	0	0	0	0	0	0	0	0	17.11	0	0	13.4	0.1	1.4
2022	9	17	14	19	0	0	0	0	0	0	0	0	17.11	0	0	13.2	0.1	1.4
2022	9	17	14	29	0	0	0	0	0	0	0	0	17.13	0	0	13	0.1	1.4
2022	9	17	14	39	0	0	0	0	0	0	0	0	17.13	0	0	13	0.1	1.4
2022	9	17	14	49	0	0	0	0	0	0	0	0	17.13	0	0	12.8	0.1	1.4
2022	9	17	14	59	0	0	0	0	0	0	0	0	17.14	0	0	12.8	0.1	1.4
2022	9	17	15	9	0	0	0	0	0	0	0	0	17.14	0	0	12.6	0.1	1.4
2022	9	17	15	19	0	0	0	0	0	0	0	0	17.14	0	0	12.6	0.1	1.4
2022	9	17	15	29	0	0	0	0	0	0	0	0	17.15	0	0	12.6	0.1	1.4
2022	9	17	15	39	0	0	0	0	0	0	0	0	17.14	0	0	12.6	0.1	1.4
2022	9	17	15	49	0	0	0	0	0	0	0	0	17.15	0	0	12.8	0.1	1.4
2022	9	17	15	59	0	0	0	0	0	0	0	0	17.15	0	0	12.8	0.1	1.4

### Reinhackle (0365)

Year	Month	Day	Hour	Minute	Second	IceDetection	Heading	Pitch	Roll	StdDevHeading	StdDevPitch	StdDevRoll	Temperature	Pressure	StdDevPressure	Voltage	CellBegin	CellEnd
2022	9	17	16	9	0	0	0	0	0	0	0	0	17.15	0	0	12.8	0.1	1.4
2022	9	17	16	19	0	0	0	0	0	0	0	0	17.14	0	0	12.8	0.1	1.4
2022	9	17	16	29	0	0	0	0	0	0	0	0	17.15	0	0	12.8	0.1	1.4
2022	9	17	16	39	0	0	0	0	0	0	0	0	17.14	0	0	12.8	0.1	1.4
2022	9	17	16	49	0	0	0	0	0	0	0	0	17.14	0	0	12.8	0.1	1.4
2022	9	17	16	59	0	0	0	0	0	0	0	0	17.14	0	0	12.4	0.1	1.4
2022	9	17	17	9	0	0	0	0	0	0	0	0	17.14	0	0	12	0.1	1.4
2022	9	17	17	19	0	0	0	0	0	0	0	0	17.13	0	0	11.6	0.1	1.4
2022	9	17	17	29	0	0	0	0	0	0	0	0	17.12	0	0	11.6	0.1	1.4
2022	9	17	17	39	0	0	0	0	0	0	0	0	17.12	0	0	11.4	0.1	1.4
2022	9	17	17	49	0	0	0	0	0	0	0	0	17.12	0	0	11.4	0.1	1.4
2022	9	17	17	59	0	0	0	0	0	0	0	0	17.12	0	0	11.4	0.1	1.4
2022	9	17	18	9	0	0	0	0	0	0	0	0	17.13	0	0	11.2	0.1	1.4
2022	9	17	18	19	0	0	0	0	0	0	0	0	17.12	0	0	11.2	0.1	1.4
2022	9	17	18	29	0	0	0	0	0	0	0	0	17.13	0	0	11.2	0.1	1.4
2022	9	17	18	39	0	0	0	0	0	0	0	0	17.13	0	0	11.2	0.1	1.4
2022	9	17	18	49	0	0	0	0	0	0	0	0	17.13	0	0	11.2	0.1	1.4
2022	9	17	18	59	0	0	0	0	0	0	0	0	17.13	0	0	11.2	0.1	1.4
2022	9	17	19	9	0	0	0	0	0	0	0	0	17.13	0	0	11.2	0.1	1.4
2022	9	17	19	19	0	0	0	0	0	0	0	0	17.13	0	0	10.8	0.1	1.4
2022	9	17	19	29	0	0	0	0	0	0	0	0	17.13	0	0	11	0.1	1.4
2022	9	17	19	39	0	0	0	0	0	0	0	0	17.13	0	0	11	0.1	1.4
2022	9	17	19	49	0	0	0	0	0	0	0	0	17.13	0	0	11	0.1	1.4
2022	9	17	19	59	0	0	0	0	0	0	0	0	17.13	0	0	11	0.1	1.4
2022	9	17	20	9	0	0	0	0	0	0	0	0	17.12	0	0	11	0.1	1.4
2022	9	17	20	19	0	0	0	0	0	0	0	0	17.12	0	0	11	0.1	1.4
2022	9	17	20	29	0	0	0	0	0	0	0	0	17.12	0	0	11	0.1	1.4
2022	9	17	20	39	0	0	0	0	0	0	0	0	17.11	0	0	10.8	0.1	1.4
2022	9	17	20	49	0	0	0	0	0	0	0	0	17.11	0	0	10.8	0.1	1.4
2022	9	17	20	59	0	0	0	0	0	0	0	0	17.11	0	0	11	0.1	1.4
2022	9	17	21	9	0	0	0	0	0	0	0	0	17.1	0	0	11	0.1	1.4
2022	9	17	21	19	0	0	0	0	0	0	0	0	17.1	0	0	10.8	0.1	1.4
2022	9	17	21	29	0	0	0	0	0	0	0	0	17.09	0	0	10.8	0.1	1.4
2022	9	17	21	39	0	0	0	0	0	0	0	0	17.09	0	0	10.6	0.1	1.4
2022	9	17	21	49	0	0	0	0	0	0	0	0	17.08	0	0	10.4	0.1	1.4
2022	9	17	21	59	0	0	0	0	0	0	0	0	17.08	0	0	10.4	0.1	1.4
2022	9	17	22	9	0	0	0	0	0	0	0	0	17.07	0	0	10.6	0.1	1.4
2022	9	17	22	19	0	0	0	0	0	0	0	0	17.07	0	0	11	0.1	1.4
2022	9	17	22	29	0	0	0	0	0	0	0	0	17.06	0	0	11.4	0.1	1.4
2022	9	17	22	39	0	0	0	0	0	0	0	0	17.05	0	0	11.4	0.1	1.4
2022	9	17	22	49	0	0	0	0	0	0	0	0	17.05	0	0	11.4	0.1	1.4
2022	9	17	22	59	0	0	0	0	0	0	0	0	17.03	0	0	11.4	0.1	1.4
2022	9	17	23	9	0	0	0	0	0	0	0	0	17.02	0	0	11.4	0.1	1.4
2022	9	17	23	19	0	0	0	0	0	0	0	0	17.01	0	0	11.4	0.1	1.4
2022	9	17	23	29	0	0	0	0	0	0	0	0	17.01	0	0	11.4	0.1	1.4
2022	9	17	23	39	0	0	0	0	0	0	0	0	17	0	0	11.4	0.1	1.4
2022	9	17	23	49	0	0	0	0	0	0	0	0	16.99	0	0	11.4	0.1	1.4
2022	9	17	23	59	0	0	0	0	0	0	0	0	16.98	0	0	11.4	0.1	1.4

### Reinhackle (0365)

Year	Month	Day	Hour	Minute	Second	IceDetection	Heading	Pitch	Roll	StdDevHeading	StdDevPitch	StdDevRoll	Temperature	Pressure	StdDevPressure	Voltage	CellBegin	CellEnd
2022	9	18	0	9	0	0	0	0	0	0	0	0	16.97	0	0	11.4	0.1	1.4
2022	9	18	0	19	0	0	0	0	0	0	0	0	16.96	0	0	11.4	0.1	1.4
2022	9	18	0	29	0	0	0	0	0	0	0	0	16.95	0	0	11.4	0.1	1.4
2022	9	18	0	39	0	0	0	0	0	0	0	0	16.94	0	0	11.4	0.1	1.4
2022	9	18	0	49	0	0	0	0	0	0	0	0	16.93	0	0	11.4	0.1	1.4
2022	9	18	0	59	0	0	0	0	0	0	0	0	16.92	0	0	11.4	0.1	1.4
2022	9	18	1	9	0	0	0	0	0	0	0	0	16.91	0	0	11.4	0.1	1.4
2022	9	18	1	19	0	0	0	0	0	0	0	0	16.9	0	0	11.4	0.1	1.4
2022	9	18	1	29	0	0	0	0	0	0	0	0	16.89	0	0	11.4	0.1	1.4
2022	9	18	1	39	0	0	0	0	0	0	0	0	16.87	0	0	11.4	0.1	1.4
2022	9	18	1	49	0	0	0	0	0	0	0	0	16.86	0	0	11.4	0.1	1.4
2022	9	18	1	59	0	0	0	0	0	0	0	0	16.85	0	0	11.4	0.1	1.4
2022	9	18	2	9	0	0	0	0	0	0	0	0	16.83	0	0	11.4	0.1	1.4
2022	9	18	2	19	0	0	0	0	0	0	0	0	16.82	0	0	11.4	0.1	1.4
2022	9	18	2	29	0	0	0	0	0	0	0	0	16.81	0	0	11.4	0.1	1.4
2022	9	18	2	39	0	0	0	0	0	0	0	0	16.79	0	0	11.4	0.1	1.4
2022	9	18	2	49	0	0	0	0	0	0	0	0	16.78	0	0	11.4	0.1	1.4
2022	9	18	2	59	0	0	0	0	0	0	0	0	16.77	0	0	11.4	0.1	1.4
2022	9	18	3	9	0	0	0	0	0	0	0	0	16.76	0	0	11.4	0.1	1.4
2022	9	18	3	19	0	0	0	0	0	0	0	0	16.74	0	0	11.4	0.1	1.4
2022	9	18	3	29	0	0	0	0	0	0	0	0	16.72	0	0	11.4	0.1	1.4
2022	9	18	3	39	0	0	0	0	0	0	0	0	16.72	0	0	11.4	0.1	1.4
2022	9	18	3	49	0	0	0	0	0	0	0	0	16.7	0	0	11.4	0.1	1.4
2022	9	18	3	59	0	0	0	0	0	0	0	0	16.69	0	0	11.4	0.1	1.4
2022	9	18	4	9	0	0	0	0	0	0	0	0	16.68	0	0	11.4	0.1	1.4
2022	9	18	4	19	0	0	0	0	0	0	0	0	16.66	0	0	11.4	0.1	1.4
2022	9	18	4	29	0	0	0	0	0	0	0	0	16.64	0	0	11.4	0.1	1.4
2022	9	18	4	39	0	0	0	0	0	0	0	0	16.62	0	0	11.4	0.1	1.4
2022	9	18	4	49	0	0	0	0	0	0	0	0	16.61	0	0	11.4	0.1	1.4
2022	9	18	4	59	0	0	0	0	0	0	0	0	16.59	0	0	11.4	0.1	1.4
2022	9	18	5	9	0	0	0	0	0	0	0	0	16.57	0	0	11.4	0.1	1.4
2022	9	18	5	19	0	0	0	0	0	0	0	0	16.55	0	0	11.4	0.1	1.4
2022	9	18	5	29	0	0	0	0	0	0	0	0	16.54	0	0	11.4	0.1	1.4
2022	9	18	5	39	0	0	0	0	0	0	0	0	16.52	0	0	11.4	0.1	1.4
2022	9	18	5	49	0	0	0	0	0	0	0	0	16.5	0	0	11.4	0.1	1.4
2022	9	18	5	59	0	0	0	0	0	0	0	0	16.48	0	0	11.4	0.1	1.4
2022	9	18	6	9	0	0	0	0	0	0	0	0	16.47	0	0	11.4	0.1	1.4
2022	9	18	6	19	0	0	0	0	0	0	0	0	16.44	0	0	11.4	0.1	1.4
2022	9	18	6	29	0	0	0	0	0	0	0	0	16.43	0	0	11.2	0.1	1.4
2022	9	18	6	39	0	0	0	0	0	0	0	0	16.41	0	0	11.2	0.1	1.4
2022	9	18	6	49	0	0	0	0	0	0	0	0	16.38	0	0	11.2	0.1	1.4
2022	9	18	6	59	0	0	0	0	0	0	0	0	16.37	0	0	11.2	0.1	1.4
2022	9	18	7	9	0	0	0	0	0	0	0	0	16.35	0	0	11.2	0.1	1.4
2022	9	18	7	19	0	0	0	0	0	0	0	0	16.34	0	0	11	0.1	1.4
2022	9	18	7	29	0	0	0	0	0	0	0	0	16.32	0	0	11	0.1	1.4
2022	9	18	7	39	0	0	0	0	0	0	0	0	16.3	0	0	11.4	0.1	1.4
2022	9	18	7	49	0	0	0	0	0	0	0	0	16.29	0	0	10.8	0.1	1.4
2022	9	18	7	59	0	0	0	0	0	0	0	0	16.28	0	0	10.6	0.1	1.4

### Reinhackle (0365)

Year	Month	Day	Hour	Minute	Second	IceDetection	Heading	Pitch	Roll	StdDevHeading	StdDevPitch	StdDevRoll	Temperature	Pressure	StdDevPressure	Voltage	CellBegin	CellEnd
2022	9	18	8	9	0	0	0	0	0	0	0	0	16.26	0	0	11.4	0.1	1.4
2022	9	18	8	19	0	0	0	0	0	0	0	0	16.25	0	0	12.4	0.1	1.4
2022	9	18	8	29	0	0	0	0	0	0	0	0	16.24	0	0	11.4	0.1	1.4
2022	9	18	8	39	0	0	0	0	0	0	0	0	16.24	0	0	11.4	0.1	1.4
2022	9	18	8	49	0	0	0	0	0	0	0	0	16.28	0	0	11.4	0.1	1.4
2022	9	18	8	59	0	0	0	0	0	0	0	0	16.3	0	0	11.4	0.1	1.4
2022	9	18	9	9	0	0	0	0	0	0	0	0	16.31	0	0	11.4	0.1	1.4
2022	9	18	9	19	0	0	0	0	0	0	0	0	16.31	0	0	11.2	0.1	1.4
2022	9	18	9	29	0	0	0	0	0	0	0	0	16.33	0	0	11.4	0.1	1.4
2022	9	18	9	39	0	0	0	0	0	0	0	0	16.33	0	0	11.8	0.1	1.4
2022	9	18	9	49	0	0	0	0	0	0	0	0	16.36	0	0	11.8	0.1	1.4
2022	9	18	9	59	0	0	0	0	0	0	0	0	16.37	0	0	12	0.1	1.4
2022	9	18	10	9	0	0	0	0	0	0	0	0	16.37	0	0	12.4	0.1	1.4
2022	9	18	10	19	0	0	0	0	0	0	0	0	16.39	0	0	12.6	0.1	1.4
2022	9	18	10	29	0	0	0	0	0	0	0	0	16.41	0	0	12.6	0.1	1.4
2022	9	18	10	39	0	0	0	0	0	0	0	0	16.41	0	0	12.6	0.1	1.4
2022	9	18	10	49	0	0	0	0	0	0	0	0	16.43	0	0	12.4	0.1	1.4
2022	9	18	10	59	0	0	0	0	0	0	0	0	16.46	0	0	12.4	0.1	1.4
2022	9	18	11	9	0	0	0	0	0	0	0	0	16.48	0	0	12.8	0.1	1.4
2022	9	18	11	19	0	0	0	0	0	0	0	0	16.47	0	0	12.6	0.1	1.4
2022	9	18	11	29	0	0	0	0	0	0	0	0	16.48	0	0	12.4	0.1	1.4
2022	9	18	11	39	0	0	0	0	0	0	0	0	16.49	0	0	12.6	0.1	1.4
2022	9	18	11	49	0	0	0	0	0	0	0	0	16.5	0	0	12.2	0.1	1.4
2022	9	18	11	59	0	0	0	0	0	0	0	0	16.51	0	0	12.6	0.1	1.4
2022	9	18	12	9	0	0	0	0	0	0	0	0	16.51	0	0	12.6	0.1	1.4
2022	9	18	12	19	0	0	0	0	0	0	0	0	16.53	0	0	12.6	0.1	1.4
2022	9	18	12	29	0	0	0	0	0	0	0	0	16.55	0	0	12.4	0.1	1.4
2022	9	18	12	39	0	0	0	0	0	0	0	0	16.57	0	0	12.8	0.1	1.4
2022	9	18	12	49	0	0	0	0	0	0	0	0	16.59	0	0	12.6	0.1	1.4
2022	9	18	12	59	0	0	0	0	0	0	0	0	16.59	0	0	12.6	0.1	1.4
2022	9	18	13	9	0	0	0	0	0	0	0	0	16.59	0	0	12.6	0.1	1.4
2022	9	18	13	19	0	0	0	0	0	0	0	0	16.61	0	0	12.6	0.1	1.4
2022	9	18	13	29	0	0	0	0	0	0	0	0	16.63	0	0	12.6	0.1	1.4
2022	9	18	13	39	0	0	0	0	0	0	0	0	16.62	0	0	12.6	0.1	1.4
2022	9	18	13	49	0	0	0	0	0	0	0	0	16.62	0	0	12.4	0.1	1.4
2022	9	18	13	59	0	0	0	0	0	0	0	0	16.63	0	0	12.4	0.1	1.4
2022	9	18	14	9	0	0	0	0	0	0	0	0	16.63	0	0	12.6	0.1	1.4
2022	9	18	14	19	0	0	0	0	0	0	0	0	16.62	0	0	12.4	0.1	1.4
2022	9	18	14	29	0	0	0	0	0	0	0	0	16.61	0	0	12.2	0.1	1.4
2022	9	18	14	39	0	0	0	0	0	0	0	0	16.62	0	0	12.2	0.1	1.4
2022	9	18	14	49	0	0	0	0	0	0	0	0	16.61	0	0	12.4	0.1	1.4
2022	9	18	14	59	0	0	0	0	0	0	0	0	16.6	0	0	12.2	0.1	1.4
2022	9	18	15	9	0	0	0	0	0	0	0	0	16.59	0	0	12.2	0.1	1.4
2022	9	18	15	19	0	0	0	0	0	0	0	0	16.58	0	0	12.2	0.1	1.4
2022	9	18	15	29	0	0	0	0	0	0	0	0	16.57	0	0	12.2	0.1	1.4
2022	9	18	15	39	0	0	0	0	0	0	0	0	16.56	0	0	12.2	0.1	1.4
2022	9	18	15	49	0	0	0	0	0	0	0	0	16.56	0	0	12.2	0.1	1.4
2022	9	18	15	59	0	0	0	0	0	0	0	0	16.54	0	0	12.2	0.1	1.4

### Reinhackle (0365)

Year	Month	Day	Hour	Minute	Second	IceDetection	Heading	Pitch	Roll	StdDevHeading	StdDevPitch	StdDevRoll	Temperature	Pressure	StdDevPressure	Voltage	CellBegin	CellEnd
2022	9	18	16	9	0	0	0	0	0	0	0	0	16.52	0	0	12.2	0.1	1.4
2022	9	18	16	19	0	0	0	0	0	0	0	0	16.51	0	0	11.2	0.1	1.4
2022	9	18	16	29	0	0	0	0	0	0	0	0	16.5	0	0	12.2	0.1	1.4
2022	9	18	16	39	0	0	0	0	0	0	0	0	16.49	0	0	12.4	0.1	1.4
2022	9	18	16	49	0	0	0	0	0	0	0	0	16.48	0	0	12.4	0.1	1.4
2022	9	18	16	59	0	0	0	0	0	0	0	0	16.47	0	0	11.6	0.1	1.4
2022	9	18	17	9	0	0	0	0	0	0	0	0	16.46	0	0	11.4	0.1	1.4
2022	9	18	17	19	0	0	0	0	0	0	0	0	16.44	0	0	11	0.1	1.4
2022	9	18	17	29	0	0	0	0	0	0	0	0	16.41	0	0	10.8	0.1	1.4
2022	9	18	17	39	0	0	0	0	0	0	0	0	16.39	0	0	10.6	0.1	1.4
2022	9	18	17	49	0	0	0	0	0	0	0	0	16.39	0	0	10.6	0.1	1.4
2022	9	18	17	59	0	0	0	0	0	0	0	0	16.38	0	0	10.4	0.1	1.4
2022	9	18	18	9	0	0	0	0	0	0	0	0	16.37	0	0	10.4	0.1	1.4
2022	9	18	18	19	0	0	0	0	0	0	0	0	16.36	0	0	10.2	0.1	1.4
2022	9	18	18	29	0	0	0	0	0	0	0	0	16.35	0	0	10.2	0.1	1.4
2022	9	18	18	39	0	0	0	0	0	0	0	0	16.35	0	0	10.4	0.1	1.4
2022	9	18	18	49	0	0	0	0	0	0	0	0	16.34	0	0	10.4	0.1	1.4
2022	9	18	18	59	0	0	0	0	0	0	0	0	16.33	0	0	10.2	0.1	1.4
2022	9	18	19	9	0	0	0	0	0	0	0	0	16.32	0	0	10.2	0.1	1.4
2022	9	18	19	19	0	0	0	0	0	0	0	0	16.31	0	0	10.2	0.1	1.4
2022	9	18	19	29	0	0	0	0	0	0	0	0	16.31	0	0	10.4	0.1	1.4
2022	9	18	19	39	0	0	0	0	0	0	0	0	16.3	0	0	10.4	0.1	1.4
2022	9	18	19	49	0	0	0	0	0	0	0	0	16.29	0	0	10.4	0.1	1.4
2022	9	18	19	59	0	0	0	0	0	0	0	0	16.28	0	0	10.4	0.1	1.4
2022	9	18	20	9	0	0	0	0	0	0	0	0	16.27	0	0	10.4	0.1	1.4
2022	9	18	20	19	0	0	0	0	0	0	0	0	16.27	0	0	10.4	0.1	1.4
2022	9	18	20	29	0	0	0	0	0	0	0	0	16.26	0	0	10.4	0.1	1.4
2022	9	18	20	39	0	0	0	0	0	0	0	0	16.25	0	0	10.4	0.1	1.4
2022	9	18	20	49	0	0	0	0	0	0	0	0	16.23	0	0	10.2	0.1	1.4
2022	9	18	20	59	0	0	0	0	0	0	0	0	16.22	0	0	10.2	0.1	1.4
2022	9	18	21	9	0	0	0	0	0	0	0	0	16.22	0	0	10.2	0.1	1.4
2022	9	18	21	19	0	0	0	0	0	0	0	0	16.21	0	0	10.2	0.1	1.4
2022	9	18	21	29	0	0	0	0	0	0	0	0	16.2	0	0	10.2	0.1	1.4
2022	9	18	21	39	0	0	0	0	0	0	0	0	16.2	0	0	10.2	0.1	1.4
2022	9	18	21	49	0	0	0	0	0	0	0	0	16.21	0	0	10.2	0.1	1.4
2022	9	18	21	59	0	0	0	0	0	0	0	0	16.19	0	0	10.2	0.1	1.4
2022	9	18	22	9	0	0	0	0	0	0	0	0	16.18	0	0	10.2	0.1	1.4
2022	9	18	22	19	0	0	0	0	0	0	0	0	16.17	0	0	10.2	0.1	1.4
2022	9	18	22	29	0	0	0	0	0	0	0	0	16.16	0	0	10.2	0.1	1.4
2022	9	18	22	39	0	0	0	0	0	0	0	0	16.15	0	0	10.2	0.1	1.4
2022	9	18	22	49	0	0	0	0	0	0	0	0	16.14	0	0	10	0.1	1.4
2022	9	18	22	59	0	0	0	0	0	0	0	0	16.14	0	0	10.4	0.1	1.4
2022	9	18	23	9	0	0	0	0	0	0	0	0	16.13	0	0	10.4	0.1	1.4
2022	9	18	23	19	0	0	0	0	0	0	0	0	16.13	0	0	10.4	0.1	1.4
2022	9	18	23	29	0	0	0	0	0	0	0	0	16.12	0	0	10.4	0.1	1.4
2022	9	18	23	39	0	0	0	0	0	0	0	0	16.11	0	0	10.4	0.1	1.4
2022	9	18	23	49	0	0	0	0	0	0	0	0	16.11	0	0	10.4	0.1	1.4
2022	9	18	23	59	0	0	0	0	0	0	0	0	16.11	0	0	10.4	0.1	1.4



### Reinhackle (0365)

Year	Month	Day	Hour	Minute	Second	IceDetection	Heading	Pitch	Roll	StdDevHeading	StdDevPitch	StdDevRoll	Temperature	Pressure	StdDevPressure	Voltage	CellBegin	CellEnd
2022	9	19	0	9	0	0	0	0	0	0	0	0	16.1	0	0	10.4	0.1	1.4
2022	9	19	0	19	0	0	0	0	0	0	0	0	16.09	0	0	10.4	0.1	1.4
2022	9	19	0	29	0	0	0	0	0	0	0	0	16.09	0	0	10.8	0.1	1.4
2022	9	19	0	39	0	0	0	0	0	0	0	0	16.09	0	0	10.8	0.1	1.4
2022	9	19	0	49	0	0	0	0	0	0	0	0	16.08	0	0	10.8	0.1	1.4
2022	9	19	0	59	0	0	0	0	0	0	0	0	16.08	0	0	10.8	0.1	1.4
2022	9	19	1	9	0	0	0	0	0	0	0	0	16.07	0	0	10.8	0.1	1.4
2022	9	19	1	19	0	0	0	0	0	0	0	0	16.06	0	0	10.8	0.1	1.4
2022	9	19	1	29	0	0	0	0	0	0	0	0	16.06	0	0	10.8	0.1	1.4
2022	9	19	1	39	0	0	0	0	0	0	0	0	16.05	0	0	10.8	0.1	1.4
2022	9	19	1	49	0	0	0	0	0	0	0	0	16.05	0	0	10.8	0.1	1.4
2022	9	19	1	59	0	0	0	0	0	0	0	0	16.04	0	0	10.6	0.1	1.4
2022	9	19	2	9	0	0	0	0	0	0	0	0	16.03	0	0	10.6	0.1	1.4
2022	9	19	2	19	0	0	0	0	0	0	0	0	16.03	0	0	10.4	0.1	1.4
2022	9	19	2	29	0	0	0	0	0	0	0	0	16.02	0	0	10.4	0.1	1.4
2022	9	19	2	39	0	0	0	0	0	0	0	0	16.01	0	0	10.4	0.1	1.4
2022	9	19	2	49	0	0	0	0	0	0	0	0	16	0	0	10.4	0.1	1.4
2022	9	19	2	59	0	0	0	0	0	0	0	0	16	0	0	10.4	0.1	1.4
2022	9	19	3	9	0	0	0	0	0	0	0	0	15.99	0	0	10.4	0.1	1.4
2022	9	19	3	19	0	0	0	0	0	0	0	0	15.98	0	0	10.2	0.1	1.4
2022	9	19	3	29	0	0	0	0	0	0	0	0	15.97	0	0	10.2	0.1	1.4
2022	9	19	3	39	0	0	0	0	0	0	0	0	15.97	0	0	10.2	0.1	1.4
2022	9	19	3	49	0	0	0	0	0	0	0	0	15.97	0	0	10.2	0.1	1.4
2022	9	19	3	59	0	0	0	0	0	0	0	0	15.96	0	0	10.2	0.1	1.4
2022	9	19	4	9	0	0	0	0	0	0	0	0	15.95	0	0	10.2	0.1	1.4
2022	9	19	4	19	0	0	0	0	0	0	0	0	15.95	0	0	10.2	0.1	1.4
2022	9	19	4	29	0	0	0	0	0	0	0	0	15.94	0	0	10.2	0.1	1.4
2022	9	19	4	39	0	0	0	0	0	0	0	0	15.93	0	0	10.2	0.1	1.4
2022	9	19	4	49	0	0	0	0	0	0	0	0	15.92	0	0	10.2	0.1	1.4
2022	9	19	4	59	0	0	0	0	0	0	0	0	15.91	0	0	10.2	0.1	1.4
2022	9	19	5	9	0	0	0	0	0	0	0	0	15.9	0	0	10.2	0.1	1.4
2022	9	19	5	19	0	0	0	0	0	0	0	0	15.88	0	0	10.2	0.1	1.4
2022	9	19	5	29	0	0	0	0	0	0	0	0	15.87	0	0	10.4	0.1	1.4
2022	9	19	5	39	0	0	0	0	0	0	0	0	15.86	0	0	10.2	0.1	1.4
2022	9	19	5	49	0	0	0	0	0	0	0	0	15.85	0	0	10.4	0.1	1.4
2022	9	19	5	59	0	0	0	0	0	0	0	0	15.84	0	0	10.4	0.1	1.4
2022	9	19	6	9	0	0	0	0	0	0	0	0	15.82	0	0	10.6	0.1	1.4
2022	9	19	6	19	0	0	0	0	0	0	0	0	15.82	0	0	10.4	0.1	1.4
2022	9	19	6	29	0	0	0	0	0	0	0	0	15.8	0	0	10.8	0.1	1.4
2022	9	19	6	39	0	0	0	0	0	0	0	0	15.79	0	0	10.8	0.1	1.4
2022	9	19	6	49	0	0	0	0	0	0	0	0	15.78	0	0	10.8	0.1	1.4
2022	9	19	6	59	0	0	0	0	0	0	0	0	15.77	0	0	10.6	0.1	1.4
2022	9	19	7	9	0	0	0	0	0	0	0	0	15.76	0	0	10.6	0.1	1.4
2022	9	19	7	19	0	0	0	0	0	0	0	0	15.75	0	0	10.2	0.1	1.4
2022	9	19	7	29	0	0	0	0	0	0	0	0	15.74	0	0	9.8	0.1	1.4
2022	9	19	7	39	0	0	0	0	0	0	0	0	15.73	0	0	10.2	0.1	1.4
2022	9	19	7	49	0	0	0	0	0	0	0	0	15.72	0	0	10.4	0.1	1.4
2022	9	19	7	59	0	0	0	0	0	0	0	0	15.72	0	0	10.6	0.1	1.4

### Reinhackle (0365)

Year	Month	Day	Hour	Minute	Second	IceDetection	Heading	Pitch	Roll	StdDevHeading	StdDevPitch	StdDevRoll	Temperature	Pressure	StdDevPressure	Voltage	CellBegin	CellEnd
2022	9	19	8	9	0	0	0	0	0	0	0	0	15.71	0	0	10.8	0.1	1.4
2022	9	19	8	19	0	0	0	0	0	0	0	0	15.71	0	0	10.8	0.1	1.4
2022	9	19	8	29	0	0	0	0	0	0	0	0	15.7	0	0	11.4	0.1	1.4
2022	9	19	8	39	0	0	0	0	0	0	0	0	15.7	0	0	11.2	0.1	1.4
2022	9	19	8	49	0	0	0	0	0	0	0	0	15.76	0	0	10.8	0.1	1.4
2022	9	19	8	59	0	0	0	0	0	0	0	0	15.79	0	0	10.8	0.1	1.4
2022	9	19	9	9	0	0	0	0	0	0	0	0	15.81	0	0	10.6	0.1	1.4
2022	9	19	9	19	0	0	0	0	0	0	0	0	15.83	0	0	10.8	0.1	1.4
2022	9	19	9	29	0	0	0	0	0	0	0	0	15.85	0	0	10.8	0.1	1.4
2022	9	19	9	39	0	0	0	0	0	0	0	0	15.87	0	0	10.8	0.1	1.4
2022	9	19	9	49	0	0	0	0	0	0	0	0	15.88	0	0	10.8	0.1	1.4
2022	9	19	9	59	0	0	0	0	0	0	0	0	15.91	0	0	11.4	0.1	1.4
2022	9	19	10	9	0	0	0	0	0	0	0	0	15.92	0	0	11.6	0.1	1.4
2022	9	19	10	19	0	0	0	0	0	0	0	0	15.95	0	0	11.6	0.1	1.4
2022	9	19	10	29	0	0	0	0	0	0	0	0	15.97	0	0	12.6	0.1	1.4
2022	9	19	10	39	0	0	0	0	0	0	0	0	15.99	0	0	13.4	0.1	1.4
2022	9	19	10	49	0	0	0	0	0	0	0	0	16	0	0	13.2	0.1	1.4
2022	9	19	10	59	0	0	0	0	0	0	0	0	16.02	0	0	13.4	0.1	1.3
2022	9	19	11	9	0	0	0	0	0	0	0	0	16.04	0	0	13.4	0.1	1.4
2022	9	19	11	19	0	0	0	0	0	0	0	0	16.07	0	0	13.4	0.1	1.4
2022	9	19	11	29	0	0	0	0	0	0	0	0	16.08	0	0	13.2	0.1	1.4
2022	9	19	11	39	0	0	0	0	0	0	0	0	16.1	0	0	12.6	0.1	1.4
2022	9	19	11	49	0	0	0	0	0	0	0	0	16.11	0	0	13	0.1	1.4
2022	9	19	11	59	0	0	0	0	0	0	0	0	16.14	0	0	12.8	0.1	1.4
2022	9	19	12	9	0	0	0	0	0	0	0	0	16.15	0	0	13	0.1	1.4
2022	9	19	12	19	0	0	0	0	0	0	0	0	16.17	0	0	13	0.1	1.3
2022	9	19	12	29	0	0	0	0	0	0	0	0	16.18	0	0	13	0.1	1.3
2022	9	19	12	39	0	0	0	0	0	0	0	0	16.19	0	0	13	0.1	1.3
2022	9	19	12	49	0	0	0	0	0	0	0	0	16.2	0	0	13	0.1	1.3
2022	9	19	12	59	0	0	0	0	0	0	0	0	16.22	0	0	12.8	0.1	1.3
2022	9	19	13	9	0	0	0	0	0	0	0	0	16.21	0	0	12.6	0.1	1.3
2022	9	19	13	19	0	0	0	0	0	0	0	0	16.23	0	0	12.6	0.1	1.3
2022	9	19	13	29	0	0	0	0	0	0	0	0	16.23	0	0	12.6	0.1	1.3
2022	9	19	13	39	0	0	0	0	0	0	0	0	16.23	0	0	12.6	0.1	1.3
2022	9	19	13	49	0	0	0	0	0	0	0	0	16.24	0	0	12.8	0.1	1.3
2022	9	19	13	59	0	0	0	0	0	0	0	0	16.24	0	0	12.8	0.1	1.3
2022	9	19	14	9	0	0	0	0	0	0	0	0	16.24	0	0	12.8	0.1	1.3
2022	9	19	14	19	0	0	0	0	0	0	0	0	16.24	0	0	12.8	0.1	1.3
2022	9	19	14	29	0	0	0	0	0	0	0	0	16.24	0	0	12.6	0.1	1.3
2022	9	19	14	39	0	0	0	0	0	0	0	0	16.23	0	0	12.8	0.1	1.3
2022	9	19	14	49	0	0	0	0	0	0	0	0	16.21	0	0	12.8	0.1	1.3
2022	9	19	14	59	0	0	0	0	0	0	0	0	16.22	0	0	12.8	0.1	1.3
2022	9	19	15	9	0	0	0	0	0	0	0	0	16.2	0	0	12.8	0.1	1.3
2022	9	19	15	19	0	0	0	0	0	0	0	0	16.19	0	0	12.8	0.1	1.3
2022	9	19	15	29	0	0	0	0	0	0	0	0	16.18	0	0	12.8	0.1	1.3
2022	9	19	15	39	0	0	0	0	0	0	0	0	16.17	0	0	12.8	0.1	1.3
2022	9	19	15	49	0	0	0	0	0	0	0	0	16.16	0	0	12.8	0.1	1.3
2022	9	19	15	59	0	0	0	0	0	0	0	0	16.14	0	0	12.8	0.1	1.3

### Reinhackle (0365)

Year	Month	Day	Hour	Minute	Second	IceDetection	Heading	Pitch	Roll	StdDevHeading	StdDevPitch	StdDevRoll	Temperature	Pressure	StdDevPressure	Voltage	CellBegin	CellEnd
2022	9	19	16	9	0	0	0	0	0	0	0	0	16.14	0	0	12.8	0.1	1.3
2022	9	19	16	19	0	0	0	0	0	0	0	0	16.12	0	0	12.8	0.1	1.3
2022	9	19	16	29	0	0	0	0	0	0	0	0	16.1	0	0	12.8	0.1	1.3
2022	9	19	16	39	0	0	0	0	0	0	0	0	16.1	0	0	12.8	0.1	1.3
2022	9	19	16	49	0	0	0	0	0	0	0	0	16.08	0	0	12.6	0.1	1.3
2022	9	19	16	59	0	0	0	0	0	0	0	0	16.07	0	0	12.4	0.1	1.3
2022	9	19	17	9	0	0	0	0	0	0	0	0	16.05	0	0	11.8	0.1	1.3
2022	9	19	17	19	0	0	0	0	0	0	0	0	16.03	0	0	11.4	0.1	1.3
2022	9	19	17	29	0	0	0	0	0	0	0	0	16.01	0	0	11.2	0.1	1.3
2022	9	19	17	39	0	0	0	0	0	0	0	0	15.99	0	0	11	0.1	1.3
2022	9	19	17	49	0	0	0	0	0	0	0	0	15.98	0	0	10.8	0.1	1.3
2022	9	19	17	59	0	0	0	0	0	0	0	0	15.97	0	0	10.8	0.1	1.3
2022	9	19	18	9	0	0	0	0	0	0	0	0	15.96	0	0	10.6	0.1	1.3
2022	9	19	18	19	0	0	0	0	0	0	0	0	15.95	0	0	10.6	0.1	1.3
2022	9	19	18	29	0	0	0	0	0	0	0	0	15.94	0	0	10.6	0.1	1.3
2022	9	19	18	39	0	0	0	0	0	0	0	0	15.94	0	0	10.6	0.1	1.3
2022	9	19	18	49	0	0	0	0	0	0	0	0	15.93	0	0	10.6	0.1	1.3
2022	9	19	18	59	0	0	0	0	0	0	0	0	15.92	0	0	10.6	0.1	1.3
2022	9	19	19	9	0	0	0	0	0	0	0	0	15.91	0	0	10.6	0.1	1.3
2022	9	19	19	19	0	0	0	0	0	0	0	0	15.91	0	0	10.4	0.1	1.3
2022	9	19	19	29	0	0	0	0	0	0	0	0	15.9	0	0	10.4	0.1	1.3
2022	9	19	19	39	0	0	0	0	0	0	0	0	15.89	0	0	10.4	0.1	1.3
2022	9	19	19	49	0	0	0	0	0	0	0	0	15.89	0	0	10.4	0.1	1.3
2022	9	19	19	59	0	0	0	0	0	0	0	0	15.88	0	0	10.4	0.1	1.3
2022	9	19	20	9	0	0	0	0	0	0	0	0	15.87	0	0	10.2	0.1	1.3
2022	9	19	20	19	0	0	0	0	0	0	0	0	15.86	0	0	10	0.1	1.3
2022	9	19	20	29	0	0	0	0	0	0	0	0	15.85	0	0	10	0.1	1.3
2022	9	19	20	39	0	0	0	0	0	0	0	0	15.84	0	0	10	0.1	1.3
2022	9	19	20	49	0	0	0	0	0	0	0	0	15.83	0	0	10.2	0.1	1.3
2022	9	19	20	59	0	0	0	0	0	0	0	0	15.82	0	0	10.2	0.1	1.3
2022	9	19	21	9	0	0	0	0	0	0	0	0	15.82	0	0	10.2	0.1	1.3
2022	9	19	21	19	0	0	0	0	0	0	0	0	15.81	0	0	10.2	0.1	1.3
2022	9	19	21	29	0	0	0	0	0	0	0	0	15.8	0	0	10.2	0.1	1.3
2022	9	19	21	39	0	0	0	0	0	0	0	0	15.8	0	0	10.2	0.1	1.3
2022	9	19	21	49	0	0	0	0	0	0	0	0	15.79	0	0	10.2	0.1	1.3
2022	9	19	21	59	0	0	0	0	0	0	0	0	15.78	0	0	10	0.1	1.3
2022	9	19	22	9	0	0	0	0	0	0	0	0	15.78	0	0	10	0.1	1.3
2022	9	19	22	19	0	0	0	0	0	0	0	0	15.77	0	0	9.8	0.1	1.3
2022	9	19	22	29	0	0	0	0	0	0	0	0	15.77	0	0	10	0.1	1.3
2022	9	19	22	39	0	0	0	0	0	0	0	0	15.76	0	0	10.2	0.1	1.3
2022	9	19	22	49	0	0	0	0	0	0	0	0	15.76	0	0	10.2	0.1	1.3
2022	9	19	22	59	0	0	0	0	0	0	0	0	15.75	0	0	10.2	0.1	1.3
2022	9	19	23	9	0	0	0	0	0	0	0	0	15.75	0	0	10.2	0.1	1.3
2022	9	19	23	19	0	0	0	0	0	0	0	0	15.74	0	0	10.2	0.1	1.3
2022	9	19	23	29	0	0	0	0	0	0	0	0	15.74	0	0	10	0.1	1.3
2022	9	19	23	39	0	0	0	0	0	0	0	0	15.74	0	0	10	0.1	1.3
2022	9	19	23	49	0	0	0	0	0	0	0	0	15.74	0	0	10	0.1	1.3
2022	9	19	23	59	0	0	0	0	0	0	0	0	15.73	0	0	10	0.1	1.3

### Reinhackle (0365)

Year	Month	Day	Hour	Minute	Second	IceDetection	Heading	Pitch	Roll	StdDevHeading	StdDevPitch	StdDevRoll	Temperature	Pressure	StdDevPressure	Voltage	CellBegin	CellEnd
2022	9	20	0	9	0	0	0	0	0	0	0	0	15.73	0	0	10	0.1	1.3
2022	9	20	0	19	0	0	0	0	0	0	0	0	15.73	0	0	10	0.1	1.3
2022	9	20	0	29	0	0	0	0	0	0	0	0	15.73	0	0	10.2	0.1	1.3
2022	9	20	0	39	0	0	0	0	0	0	0	0	15.73	0	0	10	0.1	1.3
2022	9	20	0	49	0	0	0	0	0	0	0	0	15.73	0	0	10	0.1	1.3
2022	9	20	0	59	0	0	0	0	0	0	0	0	15.72	0	0	9.8	0.1	1.3
2022	9	20	1	9	0	0	0	0	0	0	0	0	15.72	0	0	10	0.1	1.3
2022	9	20	1	19	0	0	0	0	0	0	0	0	15.71	0	0	10	0.1	1.3
2022	9	20	1	29	0	0	0	0	0	0	0	0	15.71	0	0	10	0.1	1.3
2022	9	20	1	39	0	0	0	0	0	0	0	0	15.7	0	0	10	0.1	1.3
2022	9	20	1	49	0	0	0	0	0	0	0	0	15.7	0	0	10	0.1	1.3
2022	9	20	1	59	0	0	0	0	0	0	0	0	15.69	0	0	9.8	0.1	1.3
2022	9	20	2	9	0	0	0	0	0	0	0	0	15.68	0	0	9.8	0.1	1.3
2022	9	20	2	19	0	0	0	0	0	0	0	0	15.68	0	0	9.8	0.1	1.3
2022	9	20	2	29	0	0	0	0	0	0	0	0	15.66	0	0	10	0.1	1.3
2022	9	20	2	39	0	0	0	0	0	0	0	0	15.66	0	0	9.8	0.1	1.3
2022	9	20	2	49	0	0	0	0	0	0	0	0	15.65	0	0	9.8	0.1	1.3
2022	9	20	2	59	0	0	0	0	0	0	0	0	15.64	0	0	9.8	0.1	1.3
2022	9	20	3	9	0	0	0	0	0	0	0	0	15.63	0	0	9.8	0.1	1.3
2022	9	20	3	19	0	0	0	0	0	0	0	0	15.62	0	0	9.8	0.1	1.3
2022	9	20	3	29	0	0	0	0	0	0	0	0	15.61	0	0	9.8	0.1	1.3
2022	9	20	3	39	0	0	0	0	0	0	0	0	15.6	0	0	9.8	0.1	1.3
2022	9	20	3	49	0	0	0	0	0	0	0	0	15.6	0	0	9.6	0.1	1.3
2022	9	20	3	59	0	0	0	0	0	0	0	0	15.58	0	0	9.6	0.1	1.3
2022	9	20	4	9	0	0	0	0	0	0	0	0	15.57	0	0	9.6	0.1	1.3
2022	9	20	4	19	0	0	0	0	0	0	0	0	15.56	0	0	9.6	0.1	1.3
2022	9	20	4	29	0	0	0	0	0	0	0	0	15.55	0	0	9.6	0.1	1.3
2022	9	20	4	39	0	0	0	0	0	0	0	0	15.54	0	0	9.6	0.1	1.3
2022	9	20	4	49	0	0	0	0	0	0	0	0	15.53	0	0	9.6	0.1	1.3
2022	9	20	4	59	0	0	0	0	0	0	0	0	15.52	0	0	9.6	0.1	1.3
2022	9	20	5	9	0	0	0	0	0	0	0	0	15.5	0	0	9.6	0.1	1.3
2022	9	20	5	19	0	0	0	0	0	0	0	0	15.49	0	0	9.6	0.1	1.3
2022	9	20	5	29	0	0	0	0	0	0	0	0	15.48	0	0	10.2	0.1	1.3
2022	9	20	5	39	0	0	0	0	0	0	0	0	15.46	0	0	10	0.1	1.3
2022	9	20	5	49	0	0	0	0	0	0	0	0	15.45	0	0	9.8	0.1	1.3
2022	9	20	5	59	0	0	0	0	0	0	0	0	15.44	0	0	9.6	0.1	1.3
2022	9	20	6	9	0	0	0	0	0	0	0	0	15.43	0	0	9.6	0.1	1.3
2022	9	20	6	19	0	0	0	0	0	0	0	0	15.42	0	0	9.4	0.1	1.3
2022	9	20	6	29	0	0	0	0	0	0	0	0	15.4	0	0	10	0.1	1.3
2022	9	20	6	39	0	0	0	0	0	0	0	0	15.39	0	0	9.8	0.1	1.3
2022	9	20	6	49	0	0	0	0	0	0	0	0	15.38	0	0	9.6	0.1	1.3
2022	9	20	6	59	0	0	0	0	0	0	0	0	15.36	0	0	9.6	0.1	1.3
2022	9	20	7	9	0	0	0	0	0	0	0	0	15.35	0	0	9.6	0.1	1.3
2022	9	20	7	19	0	0	0	0	0	0	0	0	15.34	0	0	9.6	0.1	1.3
2022	9	20	7	29	0	0	0	0	0	0	0	0	15.32	0	0	9.8	0.1	1.3
2022	9	20	7	39	0	0	0	0	0	0	0	0	15.32	0	0	10	0.1	1.3
2022	9	20	7	49	0	0	0	0	0	0	0	0	15.31	0	0	10.2	0.1	1.3
2022	9	20	7	59	0	0	0	0	0	0	0	0	15.3	0	0	10.4	0.1	1.3

### Reinhackle (0365)

Year	Month	Day	Hour	Minute	Second	IceDetection	Heading	Pitch	Roll	StdDevHeading	StdDevPitch	StdDevRoll	Temperature	Pressure	StdDevPressure	Voltage	CellBegin	CellEnd
2022	9	20	8	9	0	0	0	0	0	0	0	0	15.3	0	0	11.4	0.1	1.3
2022	9	20	8	19	0	0	0	0	0	0	0	0	15.29	0	0	11.2	0.1	1.3
2022	9	20	8	29	0	0	0	0	0	0	0	0	15.28	0	0	11.8	0.1	1.3
2022	9	20	8	39	0	0	0	0	0	0	0	0	15.28	0	0	12	0.1	1.3
2022	9	20	8	49	0	0	0	0	0	0	0	0	15.34	0	0	12	0.1	1.3
2022	9	20	8	59	0	0	0	0	0	0	0	0	15.38	0	0	12	0.1	1.3
2022	9	20	9	9	0	0	0	0	0	0	0	0	15.41	0	0	11.8	0.1	1.3
2022	9	20	9	19	0	0	0	0	0	0	0	0	15.43	0	0	11.8	0.1	1.3
2022	9	20	9	29	0	0	0	0	0	0	0	0	15.45	0	0	12.2	0.1	1.3
2022	9	20	9	39	0	0	0	0	0	0	0	0	15.47	0	0	12.6	0.1	1.3
2022	9	20	9	49	0	0	0	0	0	0	0	0	15.49	0	0	12.8	0.1	1.3
2022	9	20	9	59	0	0	0	0	0	0	0	0	15.51	0	0	12.4	0.1	1.3
2022	9	20	10	9	0	0	0	0	0	0	0	0	15.53	0	0	12.8	0.1	1.3
2022	9	20	10	19	0	0	0	0	0	0	0	0	15.54	0	0	12.2	0.1	1.3
2022	9	20	10	29	0	0	0	0	0	0	0	0	15.56	0	0	12.2	0.1	1.3
2022	9	20	10	39	0	0	0	0	0	0	0	0	15.61	0	0	12.4	0.1	1.3
2022	9	20	10	49	0	0	0	0	0	0	0	0	15.63	0	0	12.4	0.1	1.3
2022	9	20	10	59	0	0	0	0	0	0	0	0	15.65	0	0	12.6	0.1	1.3
2022	9	20	11	9	0	0	0	0	0	0	0	0	15.67	0	0	12.8	0.1	1.3
2022	9	20	11	19	0	0	0	0	0	0	0	0	15.69	0	0	12.2	0.1	1.3
2022	9	20	11	29	0	0	0	0	0	0	0	0	15.71	0	0	12	0.1	1.3
2022	9	20	11	39	0	0	0	0	0	0	0	0	15.73	0	0	12.2	0.1	1.3
2022	9	20	11	49	0	0	0	0	0	0	0	0	15.74	0	0	12.2	0.1	1.3
2022	9	20	11	59	0	0	0	0	0	0	0	0	15.79	0	0	12.2	0.1	1.3
2022	9	20	12	9	0	0	0	0	0	0	0	0	15.79	0	0	12.6	0.1	1.3
2022	9	20	12	19	0	0	0	0	0	0	0	0	15.81	0	0	13	0.1	1.3
2022	9	20	12	29	0	0	0	0	0	0	0	0	15.83	0	0	13	0.1	1.3
2022	9	20	12	39	0	0	0	0	0	0	0	0	15.85	0	0	12.6	0.1	1.3
2022	9	20	12	49	0	0	0	0	0	0	0	0	15.87	0	0	12.6	0.1	1.3
2022	9	20	12	59	0	0	0	0	0	0	0	0	15.87	0	0	12.6	0.1	1.3
2022	9	20	13	9	0	0	0	0	0	0	0	0	15.89	0	0	12.6	0.1	1.3
2022	9	20	13	19	0	0	0	0	0	0	0	0	15.88	0	0	12.6	0.1	1.3
2022	9	20	13	29	0	0	0	0	0	0	0	0	15.9	0	0	12.6	0.1	1.3
2022	9	20	13	39	0	0	0	0	0	0	0	0	15.9	0	0	12.6	0.1	1.3
2022	9	20	13	49	0	0	0	0	0	0	0	0	15.91	0	0	12.6	0.1	1.3
2022	9	20	13	59	0	0	0	0	0	0	0	0	15.9	0	0	12.6	0.1	1.3
2022	9	20	14	9	0	0	0	0	0	0	0	0	15.9	0	0	12.6	0.1	1.3
2022	9	20	14	19	0	0	0	0	0	0	0	0	15.89	0	0	12.6	0.1	1.3
2022	9	20	14	29	0	0	0	0	0	0	0	0	15.91	0	0	12.6	0.1	1.3
2022	9	20	14	39	0	0	0	0	0	0	0	0	15.9	0	0	12.4	0.1	1.3
2022	9	20	14	49	0	0	0	0	0	0	0	0	15.9	0	0	12.4	0.1	1.3
2022	9	20	14	59	0	0	0	0	0	0	0	0	15.89	0	0	12.4	0.1	1.3
2022	9	20	15	9	0	0	0	0	0	0	0	0	15.87	0	0	12.4	0.1	1.3
2022	9	20	15	19	0	0	0	0	0	0	0	0	15.88	0	0	12.6	0.1	1.3
2022	9	20	15	29	0	0	0	0	0	0	0	0	15.87	0	0	12.4	0.1	1.3
2022	9	20	15	39	0	0	0	0	0	0	0	0	15.85	0	0	12.4	0.1	1.3
2022	9	20	15	49	0	0	0	0	0	0	0	0	15.85	0	0	12.4	0.1	1.3
2022	9	20	15	59	0	0	0	0	0	0	0	0	15.84	0	0	12.4	0.1	1.3

### Reinhackle (0365)

Year	Month	Day	Hour	Minute	Second	IceDetection	Heading	Pitch	Roll	StdDevHeading	StdDevPitch	StdDevRoll	Temperature	Pressure	StdDevPressure	Voltage	CellBegin	CellEnd
2022	9	20	16	9	0	0	0	0	0	0	0	0	15.83	0	0	12.4	0.1	1.3
2022	9	20	16	19	0	0	0	0	0	0	0	0	15.82	0	0	12.4	0.1	1.3
2022	9	20	16	29	0	0	0	0	0	0	0	0	15.81	0	0	12.4	0.1	1.3
2022	9	20	16	39	0	0	0	0	0	0	0	0	15.8	0	0	12.4	0.1	1.3
2022	9	20	16	49	0	0	0	0	0	0	0	0	15.78	0	0	12.4	0.1	1.3
2022	9	20	16	59	0	0	0	0	0	0	0	0	15.77	0	0	11.8	0.1	1.3
2022	9	20	17	9	0	0	0	0	0	0	0	0	15.76	0	0	11.2	0.1	1.3
2022	9	20	17	19	0	0	0	0	0	0	0	0	15.74	0	0	10.8	0.1	1.3
2022	9	20	17	29	0	0	0	0	0	0	0	0	15.71	0	0	10.8	0.1	1.3
2022	9	20	17	39	0	0	0	0	0	0	0	0	15.69	0	0	10.6	0.1	1.3
2022	9	20	17	49	0	0	0	0	0	0	0	0	15.68	0	0	10.6	0.1	1.3
2022	9	20	17	59	0	0	0	0	0	0	0	0	15.68	0	0	10.4	0.1	1.3
2022	9	20	18	9	0	0	0	0	0	0	0	0	15.67	0	0	10.4	0.1	1.3
2022	9	20	18	19	0	0	0	0	0	0	0	0	15.67	0	0	10.4	0.1	1.3
2022	9	20	18	29	0	0	0	0	0	0	0	0	15.66	0	0	10.4	0.1	1.3
2022	9	20	18	39	0	0	0	0	0	0	0	0	15.66	0	0	10.2	0.1	1.3
2022	9	20	18	49	0	0	0	0	0	0	0	0	15.64	0	0	10.2	0.1	1.3
2022	9	20	18	59	0	0	0	0	0	0	0	0	15.64	0	0	10	0.1	1.3
2022	9	20	19	9	0	0	0	0	0	0	0	0	15.63	0	0	10	0.1	1.3
2022	9	20	19	19	0	0	0	0	0	0	0	0	15.63	0	0	10.2	0.1	1.3
2022	9	20	19	29	0	0	0	0	0	0	0	0	15.62	0	0	10.2	0.1	1.3
2022	9	20	19	39	0	0	0	0	0	0	0	0	15.61	0	0	10.2	0.1	1.3
2022	9	20	19	49	0	0	0	0	0	0	0	0	15.61	0	0	10.2	0.1	1.3
2022	9	20	19	59	0	0	0	0	0	0	0	0	15.6	0	0	10.2	0.1	1.3
2022	9	20	20	9	0	0	0	0	0	0	0	0	15.6	0	0	10.2	0.1	1.3
2022	9	20	20	19	0	0	0	0	0	0	0	0	15.59	0	0	10.2	0.1	1.3
2022	9	20	20	29	0	0	0	0	0	0	0	0	15.58	0	0	10.4	0.1	1.3
2022	9	20	20	39	0	0	0	0	0	0	0	0	15.57	0	0	10.4	0.1	1.3
2022	9	20	20	49	0	0	0	0	0	0	0	0	15.57	0	0	10.2	0.1	1.3
2022	9	20	20	59	0	0	0	0	0	0	0	0	15.56	0	0	10.2	0.1	1.3
2022	9	20	21	9	0	0	0	0	0	0	0	0	15.56	0	0	10.2	0.1	1.3
2022	9	20	21	19	0	0	0	0	0	0	0	0	15.55	0	0	10.2	0.1	1.3
2022	9	20	21	29	0	0	0	0	0	0	0	0	15.54	0	0	10.6	0.1	1.3
2022	9	20	21	39	0	0	0	0	0	0	0	0	15.54	0	0	10.8	0.1	1.3
2022	9	20	21	49	0	0	0	0	0	0	0	0	15.54	0	0	10.8	0.1	1.3
2022	9	20	21	59	0	0	0	0	0	0	0	0	15.53	0	0	10.6	0.1	1.3
2022	9	20	22	9	0	0	0	0	0	0	0	0	15.52	0	0	10.6	0.1	1.3
2022	9	20	22	19	0	0	0	0	0	0	0	0	15.52	0	0	10.6	0.1	1.3
2022	9	20	22	29	0	0	0	0	0	0	0	0	15.51	0	0	10.8	0.1	1.3
2022	9	20	22	39	0	0	0	0	0	0	0	0	15.51	0	0	10.8	0.1	1.3
2022	9	20	22	49	0	0	0	0	0	0	0	0	15.5	0	0	10.6	0.1	1.3
2022	9	20	22	59	0	0	0	0	0	0	0	0	15.5	0	0	10.6	0.1	1.3
2022	9	20	23	9	0	0	0	0	0	0	0	0	15.49	0	0	10.6	0.1	1.3
2022	9	20	23	19	0	0	0	0	0	0	0	0	15.49	0	0	10.6	0.1	1.3
2022	9	20	23	29	0	0	0	0	0	0	0	0	15.49	0	0	10.6	0.1	1.3
2022	9	20	23	39	0	0	0	0	0	0	0	0	15.49	0	0	10.6	0.1	1.3
2022	9	20	23	49	0	0	0	0	0	0	0	0	15.48	0	0	10.6	0.1	1.3
2022	9	20	23	59	0	0	0	0	0	0	0	0	15.48	0	0	10.6	0.1	1.3

### Reinhackle (0365)

Year	Month	Day	Hour	Minute	Second	IceDetection	Heading	Pitch	Roll	StdDevHeading	StdDevPitch	StdDevRoll	Temperature	Pressure	StdDevPressure	Voltage	CellBegin	CellEnd
2022	9	21	0	9	0	0	0	0	0	0	0	0	15.48	0	0	10.6	0.1	1.3
2022	9	21	0	19	0	0	0	0	0	0	0	0	15.47	0	0	10.6	0.1	1.3
2022	9	21	0	29	0	0	0	0	0	0	0	0	15.47	0	0	10.6	0.1	1.3
2022	9	21	0	39	0	0	0	0	0	0	0	0	15.47	0	0	10.6	0.1	1.3
2022	9	21	0	49	0	0	0	0	0	0	0	0	15.47	0	0	10.6	0.1	1.3
2022	9	21	0	59	0	0	0	0	0	0	0	0	15.47	0	0	10.6	0.1	1.3
2022	9	21	1	9	0	0	0	0	0	0	0	0	15.47	0	0	10.6	0.1	1.3
2022	9	21	1	19	0	0	0	0	0	0	0	0	15.46	0	0	10.6	0.1	1.3
2022	9	21	1	29	0	0	0	0	0	0	0	0	15.46	0	0	10.6	0.1	1.3
2022	9	21	1	39	0	0	0	0	0	0	0	0	15.46	0	0	10.6	0.1	1.3
2022	9	21	1	49	0	0	0	0	0	0	0	0	15.46	0	0	10.6	0.1	1.3
2022	9	21	1	59	0	0	0	0	0	0	0	0	15.45	0	0	10.6	0.1	1.3
2022	9	21	2	9	0	0	0	0	0	0	0	0	15.45	0	0	10.6	0.1	1.3
2022	9	21	2	19	0	0	0	0	0	0	0	0	15.45	0	0	10.6	0.1	1.3
2022	9	21	2	29	0	0	0	0	0	0	0	0	15.44	0	0	10.6	0.1	1.3
2022	9	21	2	39	0	0	0	0	0	0	0	0	15.44	0	0	10.6	0.1	1.3
2022	9	21	2	49	0	0	0	0	0	0	0	0	15.44	0	0	10.6	0.1	1.3
2022	9	21	2	59	0	0	0	0	0	0	0	0	15.43	0	0	10.6	0.1	1.3
2022	9	21	3	9	0	0	0	0	0	0	0	0	15.42	0	0	10.6	0.1	1.3
2022	9	21	3	19	0	0	0	0	0	0	0	0	15.41	0	0	10.4	0.1	1.3
2022	9	21	3	29	0	0	0	0	0	0	0	0	15.41	0	0	10.4	0.1	1.3
2022	9	21	3	39	0	0	0	0	0	0	0	0	15.4	0	0	10.4	0.1	1.3
2022	9	21	3	49	0	0	0	0	0	0	0	0	15.39	0	0	10.4	0.1	1.3
2022	9	21	3	59	0	0	0	0	0	0	0	0	15.38	0	0	10.4	0.1	1.3
2022	9	21	4	9	0	0	0	0	0	0	0	0	15.37	0	0	10.2	0.1	1.3
2022	9	21	4	19	0	0	0	0	0	0	0	0	15.36	0	0	10.2	0.1	1.3
2022	9	21	4	29	0	0	0	0	0	0	0	0	15.35	0	0	10.2	0.1	1.3
2022	9	21	4	39	0	0	0	0	0	0	0	0	15.34	0	0	10.2	0.1	1.3
2022	9	21	4	49	0	0	0	0	0	0	0	0	15.33	0	0	10.4	0.1	1.3
2022	9	21	4	59	0	0	0	0	0	0	0	0	15.32	0	0	10.4	0.1	1.3
2022	9	21	5	9	0	0	0	0	0	0	0	0	15.31	0	0	10.4	0.1	1.3
2022	9	21	5	19	0	0	0	0	0	0	0	0	15.3	0	0	10.4	0.1	1.3
2022	9	21	5	29	0	0	0	0	0	0	0	0	15.29	0	0	10.4	0.1	1.3
2022	9	21	5	39	0	0	0	0	0	0	0	0	15.29	0	0	10.4	0.1	1.3
2022	9	21	5	49	0	0	0	0	0	0	0	0	15.28	0	0	10.4	0.1	1.3
2022	9	21	5	59	0	0	0	0	0	0	0	0	15.27	0	0	10.4	0.1	1.3
2022	9	21	6	9	0	0	0	0	0	0	0	0	15.25	0	0	10.4	0.1	1.3
2022	9	21	6	19	0	0	0	0	0	0	0	0	15.24	0	0	10.4	0.1	1.3
2022	9	21	6	29	0	0	0	0	0	0	0	0	15.23	0	0	10.4	0.1	1.3
2022	9	21	6	39	0	0	0	0	0	0	0	0	15.22	0	0	10.4	0.1	1.3
2022	9	21	6	49	0	0	0	0	0	0	0	0	15.2	0	0	10.4	0.1	1.3
2022	9	21	6	59	0	0	0	0	0	0	0	0	15.2	0	0	10.4	0.1	1.3
2022	9	21	7	9	0	0	0	0	0	0	0	0	15.19	0	0	10.4	0.1	1.3
2022	9	21	7	19	0	0	0	0	0	0	0	0	15.17	0	0	10.4	0.1	1.3
2022	9	21	7	29	0	0	0	0	0	0	0	0	15.16	0	0	10.4	0.1	1.3
2022	9	21	7	39	0	0	0	0	0	0	0	0	15.14	0	0	10.8	0.1	1.3
2022	9	21	7	49	0	0	0	0	0	0	0	0	15.13	0	0	11	0.1	1.3
2022	9	21	7	59	0	0	0	0	0	0	0	0	15.12	0	0	11.2	0.1	1.3

### Reinhackle (0365)

Year	Month	Day	Hour	Minute	Second	IceDetection	Heading	Pitch	Roll	StdDevHeading	StdDevPitch	StdDevRoll	Temperature	Pressure	StdDevPressure	Voltage	CellBegin	CellEnd
2022	9	21	8	9	0	0	0	0	0	0	0	0	15.11	0	0	11.4	0.1	1.3
2022	9	21	8	19	0	0	0	0	0	0	0	0	15.11	0	0	11.4	0.1	1.3
2022	9	21	8	29	0	0	0	0	0	0	0	0	15.09	0	0	11.6	0.1	1.3
2022	9	21	8	39	0	0	0	0	0	0	0	0	15.09	0	0	11.6	0.1	1.3
2022	9	21	8	49	0	0	0	0	0	0	0	0	15.13	0	0	11.6	0.1	1.3
2022	9	21	8	59	0	0	0	0	0	0	0	0	15.2	0	0	11.6	0.1	1.3
2022	9	21	9	9	0	0	0	0	0	0	0	0	15.23	0	0	11.6	0.1	1.3
2022	9	21	9	19	0	0	0	0	0	0	0	0	15.26	0	0	11.8	0.1	1.3
2022	9	21	9	29	0	0	0	0	0	0	0	0	15.28	0	0	12	0.1	1.3
2022	9	21	9	39	0	0	0	0	0	0	0	0	15.31	0	0	12.2	0.1	1.3
2022	9	21	9	49	0	0	0	0	0	0	0	0	15.33	0	0	12.2	0.1	1.3
2022	9	21	9	59	0	0	0	0	0	0	0	0	15.36	0	0	12.4	0.1	1.3
2022	9	21	10	9	0	0	0	0	0	0	0	0	15.39	0	0	12.2	0.1	1.3
2022	9	21	10	19	0	0	0	0	0	0	0	0	15.41	0	0	12	0.1	1.3
2022	9	21	10	29	0	0	0	0	0	0	0	0	15.42	0	0	11.8	0.1	1.3
2022	9	21	10	39	0	0	0	0	0	0	0	0	15.45	0	0	12.2	0.1	1.3
2022	9	21	10	49	0	0	0	0	0	0	0	0	15.47	0	0	12.4	0.1	1.3
2022	9	21	10	59	0	0	0	0	0	0	0	0	15.5	0	0	12.4	0.1	1.3
2022	9	21	11	9	0	0	0	0	0	0	0	0	15.54	0	0	12.2	0.1	1.3
2022	9	21	11	19	0	0	0	0	0	0	0	0	15.55	0	0	12.2	0.1	1.3
2022	9	21	11	29	0	0	0	0	0	0	0	0	15.59	0	0	12.2	0.1	1.3
2022	9	21	11	39	0	0	0	0	0	0	0	0	15.6	0	0	12.2	0.1	1.3
2022	9	21	11	49	0	0	0	0	0	0	0	0	15.62	0	0	12.2	0.1	1.3
2022	9	21	11	59	0	0	0	0	0	0	0	0	15.65	0	0	12.2	0.1	1.3
2022	9	21	12	9	0	0	0	0	0	0	0	0	15.68	0	0	12.2	0.1	1.3
2022	9	21	12	19	0	0	0	0	0	0	0	0	15.71	0	0	12.2	0.1	1.3
2022	9	21	12	29	0	0	0	0	0	0	0	0	15.73	0	0	12.2	0.1	1.3
2022	9	21	12	39	0	0	0	0	0	0	0	0	15.74	0	0	12.2	0.1	1.3
2022	9	21	12	49	0	0	0	0	0	0	0	0	15.75	0	0	12.2	0.1	1.3
2022	9	21	12	59	0	0	0	0	0	0	0	0	15.76	0	0	12.2	0.1	1.3
2022	9	21	13	9	0	0	0	0	0	0	0	0	15.77	0	0	12.4	0.1	1.3
2022	9	21	13	19	0	0	0	0	0	0	0	0	15.77	0	0	12.4	0.1	1.3
2022	9	21	13	29	0	0	0	0	0	0	0	0	15.78	0	0	12.6	0.1	1.3
2022	9	21	13	39	0	0	0	0	0	0	0	0	15.78	0	0	12.6	0.1	1.3
2022	9	21	13	49	0	0	0	0	0	0	0	0	15.79	0	0	12.8	0.1	1.3
2022	9	21	13	59	0	0	0	0	0	0	0	0	15.78	0	0	12.8	0.1	1.3
2022	9	21	14	9	0	0	0	0	0	0	0	0	15.79	0	0	12.8	0.1	1.3
2022	9	21	14	19	0	0	0	0	0	0	0	0	15.78	0	0	12.8	0.1	1.3
2022	9	21	14	29	0	0	0	0	0	0	0	0	15.79	0	0	12.8	0.1	1.3
2022	9	21	14	39	0	0	0	0	0	0	0	0	15.8	0	0	12.8	0.1	1.3
2022	9	21	14	49	0	0	0	0	0	0	0	0	15.79	0	0	12.8	0.1	1.3
2022	9	21	14	59	0	0	0	0	0	0	0	0	15.79	0	0	12.8	0.1	1.3
2022	9	21	15	9	0	0	0	0	0	0	0	0	15.78	0	0	12.8	0.1	1.3
2022	9	21	15	19	0	0	0	0	0	0	0	0	15.76	0	0	12.8	0.1	1.3
2022	9	21	15	29	0	0	0	0	0	0	0	0	15.76	0	0	12.8	0.1	1.3
2022	9	21	15	39	0	0	0	0	0	0	0	0	15.74	0	0	12.8	0.1	1.3
2022	9	21	15	49	0	0	0	0	0	0	0	0	15.74	0	0	12.8	0.1	1.3
2022	9	21	15	59	0	0	0	0	0	0	0	0	15.71	0	0	12.8	0.1	1.3



### Reinhackle (0365)

Year	Month	Day	Hour	Minute	Second	IceDetection	Heading	Pitch	Roll	StdDevHeading	StdDevPitch	StdDevRoll	Temperature	Pressure	StdDevPressure	Voltage	CellBegin	CellEnd
2022	9	21	16	9	0	0	0	0	0	0	0	0	15.69	0	0	12.8	0.1	1.3
2022	9	21	16	19	0	0	0	0	0	0	0	0	15.68	0	0	12.8	0.1	1.3
2022	9	21	16	29	0	0	0	0	0	0	0	0	15.66	0	0	12.8	0.1	1.3
2022	9	21	16	39	0	0	0	0	0	0	0	0	15.66	0	0	12.8	0.1	1.3
2022	9	21	16	49	0	0	0	0	0	0	0	0	15.64	0	0	12.8	0.1	1.3
2022	9	21	16	59	0	0	0	0	0	0	0	0	15.63	0	0	12.2	0.1	1.3
2022	9	21	17	9	0	0	0	0	0	0	0	0	15.61	0	0	12	0.1	1.3
2022	9	21	17	19	0	0	0	0	0	0	0	0	15.59	0	0	11.8	0.1	1.3
2022	9	21	17	29	0	0	0	0	0	0	0	0	15.55	0	0	11.6	0.1	1.3
2022	9	21	17	39	0	0	0	0	0	0	0	0	15.53	0	0	11.4	0.1	1.3
2022	9	21	17	49	0	0	0	0	0	0	0	0	15.52	0	0	11.4	0.1	1.3
2022	9	21	17	59	0	0	0	0	0	0	0	0	15.51	0	0	11.2	0.1	1.3
2022	9	21	18	9	0	0	0	0	0	0	0	0	15.5	0	0	11.2	0.1	1.3
2022	9	21	18	19	0	0	0	0	0	0	0	0	15.5	0	0	11.2	0.1	1.3
2022	9	21	18	29	0	0	0	0	0	0	0	0	15.5	0	0	10.4	0.1	1.3
2022	9	21	18	39	0	0	0	0	0	0	0	0	15.5	0	0	10.4	0.1	1.3
2022	9	21	18	49	0	0	0	0	0	0	0	0	15.49	0	0	10.4	0.1	1.3
2022	9	21	18	59	0	0	0	0	0	0	0	0	15.49	0	0	10.2	0.1	1.3
2022	9	21	19	9	0	0	0	0	0	0	0	0	15.49	0	0	10	0.1	1.3
2022	9	21	19	19	0	0	0	0	0	0	0	0	15.49	0	0	9.8	0.1	1.3
2022	9	21	19	29	0	0	0	0	0	0	0	0	15.48	0	0	10.2	0.1	1.3
2022	9	21	19	39	0	0	0	0	0	0	0	0	15.47	0	0	10	0.1	1.3
2022	9	21	19	49	0	0	0	0	0	0	0	0	15.47	0	0	9.6	0.1	1.3
2022	9	21	19	59	0	0	0	0	0	0	0	0	15.47	0	0	10	0.1	1.3
2022	9	21	20	9	0	0	0	0	0	0	0	0	15.46	0	0	9.8	0.1	1.3
2022	9	21	20	19	0	0	0	0	0	0	0	0	15.45	0	0	10.2	0.1	1.3
2022	9	21	20	29	0	0	0	0	0	0	0	0	15.44	0	0	10.2	0.1	1.3
2022	9	21	20	39	0	0	0	0	0	0	0	0	15.44	0	0	10.2	0.1	1.3
2022	9	21	20	49	0	0	0	0	0	0	0	0	15.44	0	0	10.2	0.1	1.3
2022	9	21	20	59	0	0	0	0	0	0	0	0	15.43	0	0	10.2	0.1	1.3
2022	9	21	21	9	0	0	0	0	0	0	0	0	15.42	0	0	10.2	0.1	1.3
2022	9	21	21	19	0	0	0	0	0	0	0	0	15.42	0	0	10	0.1	1.3
2022	9	21	21	29	0	0	0	0	0	0	0	0	15.41	0	0	10.4	0.1	1.3
2022	9	21	21	39	0	0	0	0	0	0	0	0	15.41	0	0	10.2	0.1	1.3
2022	9	21	21	49	0	0	0	0	0	0	0	0	15.41	0	0	10.2	0.1	1.3
2022	9	21	21	59	0	0	0	0	0	0	0	0	15.41	0	0	10.2	0.1	1.3
2022	9	21	22	9	0	0	0	0	0	0	0	0	15.4	0	0	10.2	0.1	1.3
2022	9	21	22	19	0	0	0	0	0	0	0	0	15.4	0	0	10.2	0.1	1.3
2022	9	21	22	29	0	0	0	0	0	0	0	0	15.4	0	0	10.2	0.1	1.3
2022	9	21	22	39	0	0	0	0	0	0	0	0	15.4	0	0	10.2	0.1	1.3
2022	9	21	22	49	0	0	0	0	0	0	0	0	15.4	0	0	10.2	0.1	1.3
2022	9	21	22	59	0	0	0	0	0	0	0	0	15.4	0	0	10.2	0.1	1.3
2022	9	21	23	9	0	0	0	0	0	0	0	0	15.4	0	0	10.2	0.1	1.3
2022	9	21	23	19	0	0	0	0	0	0	0	0	15.39	0	0	10.4	0.1	1.3
2022	9	21	23	29	0	0	0	0	0	0	0	0	15.39	0	0	10.4	0.1	1.3
2022	9	21	23	39	0	0	0	0	0	0	0	0	15.39	0	0	10.4	0.1	1.3
2022	9	21	23	49	0	0	0	0	0	0	0	0	15.39	0	0	10.4	0.1	1.3
2022	9	21	23	59	0	0	0	0	0	0	0	0	15.39	0	0	10.2	0.1	1.3

### Reinhackle (0365)

Year	Month	Day	Hour	Minute	Second	IceDetection	Heading	Pitch	Roll	StdDevHeading	StdDevPitch	StdDevRoll	Temperature	Pressure	StdDevPressure	Voltage	CellBegin	CellEnd
2022	9	22	0	9	0	0	0	0	0	0	0	0	15.38	0	0	10.2	0.1	1.3
2022	9	22	0	19	0	0	0	0	0	0	0	0	15.38	0	0	10.2	0.1	1.3
2022	9	22	0	29	0	0	0	0	0	0	0	0	15.37	0	0	9.8	0.1	1.3
2022	9	22	0	39	0	0	0	0	0	0	0	0	15.36	0	0	9.8	0.1	1.3
2022	9	22	0	49	0	0	0	0	0	0	0	0	15.36	0	0	9.8	0.1	1.3
2022	9	22	0	59	0	0	0	0	0	0	0	0	15.35	0	0	10	0.1	1.3
2022	9	22	1	9	0	0	0	0	0	0	0	0	15.33	0	0	10.6	0.1	1.3
2022	9	22	1	19	0	0	0	0	0	0	0	0	15.32	0	0	10.8	0.1	1.3
2022	9	22	1	29	0	0	0	0	0	0	0	0	15.31	0	0	10.8	0.1	1.3
2022	9	22	1	39	0	0	0	0	0	0	0	0	15.3	0	0	10.6	0.1	1.3
2022	9	22	1	49	0	0	0	0	0	0	0	0	15.28	0	0	10.6	0.1	1.3
2022	9	22	1	59	0	0	0	0	0	0	0	0	15.27	0	0	10.6	0.1	1.3
2022	9	22	2	9	0	0	0	0	0	0	0	0	15.25	0	0	10.6	0.1	1.3
2022	9	22	2	19	0	0	0	0	0	0	0	0	15.24	0	0	10.6	0.1	1.3
2022	9	22	2	29	0	0	0	0	0	0	0	0	15.22	0	0	10.6	0.1	1.3
2022	9	22	2	39	0	0	0	0	0	0	0	0	15.21	0	0	10.6	0.1	1.3
2022	9	22	2	49	0	0	0	0	0	0	0	0	15.19	0	0	10.8	0.1	1.3
2022	9	22	2	59	0	0	0	0	0	0	0	0	15.17	0	0	10.6	0.1	1.3
2022	9	22	3	9	0	0	0	0	0	0	0	0	15.16	0	0	10.8	0.1	1.3
2022	9	22	3	19	0	0	0	0	0	0	0	0	15.13	0	0	10.6	0.1	1.3
2022	9	22	3	29	0	0	0	0	0	0	0	0	15.12	0	0	10.6	0.1	1.3
2022	9	22	3	39	0	0	0	0	0	0	0	0	15.1	0	0	10.6	0.1	1.3
2022	9	22	3	49	0	0	0	0	0	0	0	0	15.08	0	0	10.6	0.1	1.3
2022	9	22	3	59	0	0	0	0	0	0	0	0	15.07	0	0	10.6	0.1	1.3
2022	9	22	4	9	0	0	0	0	0	0	0	0	15.04	0	0	10.6	0.1	1.3
2022	9	22	4	19	0	0	0	0	0	0	0	0	15.02	0	0	10.6	0.1	1.3
2022	9	22	4	29	0	0	0	0	0	0	0	0	15	0	0	10.6	0.1	1.3
2022	9	22	4	39	0	0	0	0	0	0	0	0	14.99	0	0	10.6	0.1	1.3
2022	9	22	4	49	0	0	0	0	0	0	0	0	14.97	0	0	10.6	0.1	1.3
2022	9	22	4	59	0	0	0	0	0	0	0	0	14.94	0	0	10.6	0.1	1.3
2022	9	22	5	9	0	0	0	0	0	0	0	0	14.92	0	0	10.6	0.1	1.3
2022	9	22	5	19	0	0	0	0	0	0	0	0	14.9	0	0	10.6	0.1	1.3
2022	9	22	5	29	0	0	0	0	0	0	0	0	14.87	0	0	10.6	0.1	1.3
2022	9	22	5	39	0	0	0	0	0	0	0	0	14.85	0	0	10.6	0.1	1.3
2022	9	22	5	49	0	0	0	0	0	0	0	0	14.83	0	0	10.6	0.1	1.3
2022	9	22	5	59	0	0	0	0	0	0	0	0	14.81	0	0	10.6	0.1	1.3
2022	9	22	6	9	0	0	0	0	0	0	0	0	14.78	0	0	10.6	0.1	1.3
2022	9	22	6	19	0	0	0	0	0	0	0	0	14.76	0	0	10.6	0.1	1.3
2022	9	22	6	29	0	0	0	0	0	0	0	0	14.73	0	0	10.6	0.1	1.3
2022	9	22	6	39	0	0	0	0	0	0	0	0	14.71	0	0	10.6	0.1	1.3
2022	9	22	6	49	0	0	0	0	0	0	0	0	14.68	0	0	10.6	0.1	1.3
2022	9	22	6	59	0	0	0	0	0	0	0	0	14.66	0	0	10.6	0.1	1.3
2022	9	22	7	9	0	0	0	0	0	0	0	0	14.63	0	0	10.6	0.1	1.3
2022	9	22	7	19	0	0	0	0	0	0	0	0	14.61	0	0	10.6	0.1	1.3
2022	9	22	7	29	0	0	0	0	0	0	0	0	14.59	0	0	10.6	0.1	1.3
2022	9	22	7	39	0	0	0	0	0	0	0	0	14.57	0	0	11	0.1	1.3
2022	9	22	7	49	0	0	0	0	0	0	0	0	14.54	0	0	11.4	0.1	1.3
2022	9	22	7	59	0	0	0	0	0	0	0	0	14.53	0	0	11.6	0.1	1.3

### Reinhackle (0365)

Year	Month	Day	Hour	Minute	Second	IceDetection	Heading	Pitch	Roll	StdDevHeading	StdDevPitch	StdDevRoll	Temperature	Pressure	StdDevPressure	Voltage	CellBegin	CellEnd
2022	9	22	8	9	0	0	0	0	0	0	0	0	14.51	0	0	11.8	0.1	1.3
2022	9	22	8	19	0	0	0	0	0	0	0	0	14.5	0	0	11.8	0.1	1.3
2022	9	22	8	29	0	0	0	0	0	0	0	0	14.49	0	0	11.8	0.1	1.3
2022	9	22	8	39	0	0	0	0	0	0	0	0	14.48	0	0	11.8	0.1	1.3
2022	9	22	8	49	0	0	0	0	0	0	0	0	14.52	0	0	12.2	0.1	1.3
2022	9	22	8	59	0	0	0	0	0	0	0	0	14.57	0	0	12.2	0.1	1.3
2022	9	22	9	9	0	0	0	0	0	0	0	0	14.6	0	0	11.8	0.1	1.3
2022	9	22	9	19	0	0	0	0	0	0	0	0	14.63	0	0	12	0.1	1.3
2022	9	22	9	29	0	0	0	0	0	0	0	0	14.67	0	0	12.8	0.1	1.3
2022	9	22	9	39	0	0	0	0	0	0	0	0	14.68	0	0	12.8	0.1	1.3
2022	9	22	9	49	0	0	0	0	0	0	0	0	14.71	0	0	13.4	0.1	1.3
2022	9	22	9	59	0	0	0	0	0	0	0	0	14.69	0	0	13.4	0.1	1.3
2022	9	22	10	9	0	0	0	0	0	0	0	0	14.72	0	0	13.2	0.1	1.3
2022	9	22	10	19	0	0	0	0	0	0	0	0	14.75	0	0	13.2	0.1	1.3
2022	9	22	10	29	0	0	0	0	0	0	0	0	14.78	0	0	12.8	0.1	1.3
2022	9	22	10	39	0	0	0	0	0	0	0	0	14.8	0	0	13	0.1	1.3
2022	9	22	10	49	0	0	0	0	0	0	0	0	14.81	0	0	12.4	0.1	1.3
2022	9	22	10	59	0	0	0	0	0	0	0	0	14.86	0	0	11.8	0.1	1.3
2022	9	22	11	9	0	0	0	0	0	0	0	0	14.9	0	0	11.6	0.1	1.3
2022	9	22	11	19	0	0	0	0	0	0	0	0	14.93	0	0	11.8	0.1	1.3
2022	9	22	11	29	0	0	0	0	0	0	0	0	14.97	0	0	12	0.1	1.3
2022	9	22	11	39	0	0	0	0	0	0	0	0	15	0	0	11.8	0.1	1.3
2022	9	22	11	49	0	0	0	0	0	0	0	0	15.02	0	0	11.8	0.1	1.3
2022	9	22	11	59	0	0	0	0	0	0	0	0	15.05	0	0	11.6	0.1	1.3
2022	9	22	12	9	0	0	0	0	0	0	0	0	15.06	0	0	11.6	0.1	1.3
2022	9	22	12	19	0	0	0	0	0	0	0	0	15.08	0	0	11.6	0.1	1.3
2022	9	22	12	29	0	0	0	0	0	0	0	0	15.11	0	0	11.8	0.1	1.3
2022	9	22	12	39	0	0	0	0	0	0	0	0	15.12	0	0	11.6	0.1	1.3
2022	9	22	12	49	0	0	0	0	0	0	0	0	15.15	0	0	11.6	0.1	1.3
2022	9	22	12	59	0	0	0	0	0	0	0	0	15.17	0	0	11.6	0.1	1.3
2022	9	22	13	9	0	0	0	0	0	0	0	0	15.19	0	0	11.8	0.1	1.3
2022	9	22	13	19	0	0	0	0	0	0	0	0	15.21	0	0	11.8	0.1	1.3
2022	9	22	13	29	0	0	0	0	0	0	0	0	15.23	0	0	11.8	0.1	1.3
2022	9	22	13	39	0	0	0	0	0	0	0	0	15.24	0	0	11.8	0.1	1.3
2022	9	22	13	49	0	0	0	0	0	0	0	0	15.25	0	0	11.8	0.1	1.3
2022	9	22	13	59	0	0	0	0	0	0	0	0	15.25	0	0	11.8	0.1	1.3
2022	9	22	14	9	0	0	0	0	0	0	0	0	15.27	0	0	11.8	0.1	1.3
2022	9	22	14	19	0	0	0	0	0	0	0	0	15.3	0	0	11.8	0.1	1.3
2022	9	22	14	29	0	0	0	0	0	0	0	0	15.27	0	0	12	0.1	1.3
2022	9	22	14	39	0	0	0	0	0	0	0	0	15.27	0	0	12.2	0.1	1.3
2022	9	22	14	49	0	0	0	0	0	0	0	0	15.29	0	0	12.2	0.1	1.3
2022	9	22	14	59	0	0	0	0	0	0	0	0	15.27	0	0	12.2	0.1	1.3
2022	9	22	15	9	0	0	0	0	0	0	0	0	15.26	0	0	12.2	0.1	1.3
2022	9	22	15	19	0	0	0	0	0	0	0	0	15.27	0	0	12.2	0.1	1.3
2022	9	22	15	29	0	0	0	0	0	0	0	0	15.26	0	0	12.2	0.1	1.3
2022	9	22	15	39	0	0	0	0	0	0	0	0	15.25	0	0	12.2	0.1	1.3
2022	9	22	15	49	0	0	0	0	0	0	0	0	15.24	0	0	12	0.1	1.3
2022	9	22	15	59	0	0	0	0	0	0	0	0	15.24	0	0	12	0.1	1.3

### Reinhackle (0365)

Year	Month	Day	Hour	Minute	Second	IceDetection	Heading	Pitch	Roll	StdDevHeading	StdDevPitch	StdDevRoll	Temperature	Pressure	StdDevPressure	Voltage	CellBegin	CellEnd
2022	9	22	16	9	0	0	0	0	0	0	0	0	15.23	0	0	12	0.1	1.3
2022	9	22	16	19	0	0	0	0	0	0	0	0	15.23	0	0	12	0.1	1.3
2022	9	22	16	29	0	0	0	0	0	0	0	0	15.22	0	0	11.8	0.1	1.3
2022	9	22	16	39	0	0	0	0	0	0	0	0	15.21	0	0	11.8	0.1	1.3
2022	9	22	16	49	0	0	0	0	0	0	0	0	15.2	0	0	12	0.1	1.3
2022	9	22	16	59	0	0	0	0	0	0	0	0	15.18	0	0	11.4	0.1	1.3
2022	9	22	17	9	0	0	0	0	0	0	0	0	15.17	0	0	11	0.1	1.3
2022	9	22	17	19	0	0	0	0	0	0	0	0	15.17	0	0	10.8	0.1	1.3
2022	9	22	17	29	0	0	0	0	0	0	0	0	15.13	0	0	10.6	0.1	1.3
2022	9	22	17	39	0	0	0	0	0	0	0	0	15.11	0	0	10.6	0.1	1.3
2022	9	22	17	49	0	0	0	0	0	0	0	0	15.11	0	0	10.4	0.1	1.3
2022	9	22	17	59	0	0	0	0	0	0	0	0	15.1	0	0	10.6	0.1	1.3
2022	9	22	18	9	0	0	0	0	0	0	0	0	15.1	0	0	10.8	0.1	1.3
2022	9	22	18	19	0	0	0	0	0	0	0	0	15.11	0	0	11.4	0.1	1.3
2022	9	22	18	29	0	0	0	0	0	0	0	0	15.11	0	0	11.4	0.1	1.3
2022	9	22	18	39	0	0	0	0	0	0	0	0	15.11	0	0	11.4	0.1	1.3
2022	9	22	18	49	0	0	0	0	0	0	0	0	15.11	0	0	11.4	0.1	1.3
2022	9	22	18	59	0	0	0	0	0	0	0	0	15.11	0	0	11.4	0.1	1.3
2022	9	22	19	9	0	0	0	0	0	0	0	0	15.11	0	0	10.6	0.1	1.3
2022	9	22	19	19	0	0	0	0	0	0	0	0	15.11	0	0	10.8	0.1	1.3
2022	9	22	19	29	0	0	0	0	0	0	0	0	15.11	0	0	10.8	0.1	1.3
2022	9	22	19	39	0	0	0	0	0	0	0	0	15.1	0	0	11	0.1	1.3
2022	9	22	19	49	0	0	0	0	0	0	0	0	15.1	0	0	11	0.1	1.3
2022	9	22	19	59	0	0	0	0	0	0	0	0	15.1	0	0	11	0.1	1.3
2022	9	22	20	9	0	0	0	0	0	0	0	0	15.09	0	0	11.4	0.1	1.3
2022	9	22	20	19	0	0	0	0	0	0	0	0	15.08	0	0	10	0.1	1.3
2022	9	22	20	29	0	0	0	0	0	0	0	0	15.08	0	0	10.6	0.1	1.3
2022	9	22	20	39	0	0	0	0	0	0	0	0	15.07	0	0	10.6	0.1	1.3
2022	9	22	20	49	0	0	0	0	0	0	0	0	15.06	0	0	10.2	0.1	1.3
2022	9	22	20	59	0	0	0	0	0	0	0	0	15.06	0	0	10	0.1	1.3
2022	9	22	21	9	0	0	0	0	0	0	0	0	15.05	0	0	9.8	0.1	1.3
2022	9	22	21	19	0	0	0	0	0	0	0	0	15.04	0	0	10	0.1	1.3
2022	9	22	21	29	0	0	0	0	0	0	0	0	15.04	0	0	10	0.1	1.3
2022	9	22	21	39	0	0	0	0	0	0	0	0	15.02	0	0	10.2	0.1	1.3
2022	9	22	21	49	0	0	0	0	0	0	0	0	15.02	0	0	10	0.1	1.3
2022	9	22	21	59	0	0	0	0	0	0	0	0	15.01	0	0	10.8	0.1	1.3
2022	9	22	22	9	0	0	0	0	0	0	0	0	15	0	0	11.4	0.1	1.3
2022	9	22	22	19	0	0	0	0	0	0	0	0	15	0	0	11.4	0.1	1.3
2022	9	22	22	29	0	0	0	0	0	0	0	0	14.99	0	0	11.4	0.1	1.3
2022	9	22	22	39	0	0	0	0	0	0	0	0	14.98	0	0	11.4	0.1	1.3
2022	9	22	22	49	0	0	0	0	0	0	0	0	14.97	0	0	11.4	0.1	1.3
2022	9	22	22	59	0	0	0	0	0	0	0	0	14.96	0	0	11.4	0.1	1.3
2022	9	22	23	9	0	0	0	0	0	0	0	0	14.96	0	0	11.4	0.1	1.3
2022	9	22	23	19	0	0	0	0	0	0	0	0	14.95	0	0	11.2	0.1	1.3
2022	9	22	23	29	0	0	0	0	0	0	0	0	14.94	0	0	11.2	0.1	1.3
2022	9	22	23	39	0	0	0	0	0	0	0	0	14.93	0	0	11.2	0.1	1.3
2022	9	22	23	49	0	0	0	0	0	0	0	0	14.92	0	0	11.2	0.1	1.3
2022	9	22	23	59	0	0	0	0	0	0	0	0	14.91	0	0	11.2	0.1	1.3

### Reinhackle (0365)

Year	Month	Day	Hour	Minute	Second	IceDetection	Heading	Pitch	Roll	StdDevHeading	StdDevPitch	StdDevRoll	Temperature	Pressure	StdDevPressure	Voltage	CellBegin	CellEnd
2022	9	23	0	9	0	0	0	0	0	0	0	0	14.89	0	0	11.2	0.1	1.3
2022	9	23	0	19	0	0	0	0	0	0	0	0	14.89	0	0	11.2	0.1	1.3
2022	9	23	0	29	0	0	0	0	0	0	0	0	14.88	0	0	11.2	0.1	1.3
2022	9	23	0	39	0	0	0	0	0	0	0	0	14.86	0	0	11.2	0.1	1.3
2022	9	23	0	49	0	0	0	0	0	0	0	0	14.85	0	0	11.2	0.1	1.3
2022	9	23	0	59	0	0	0	0	0	0	0	0	14.84	0	0	11.2	0.1	1.3
2022	9	23	1	9	0	0	0	0	0	0	0	0	14.83	0	0	11.2	0.1	1.3
2022	9	23	1	19	0	0	0	0	0	0	0	0	14.82	0	0	11.2	0.1	1.3
2022	9	23	1	29	0	0	0	0	0	0	0	0	14.8	0	0	11.2	0.1	1.3
2022	9	23	1	39	0	0	0	0	0	0	0	0	14.79	0	0	11.2	0.1	1.3
2022	9	23	1	49	0	0	0	0	0	0	0	0	14.78	0	0	11.2	0.1	1.3
2022	9	23	1	59	0	0	0	0	0	0	0	0	14.76	0	0	11.2	0.1	1.3
2022	9	23	2	9	0	0	0	0	0	0	0	0	14.75	0	0	11.2	0.1	1.3
2022	9	23	2	19	0	0	0	0	0	0	0	0	14.73	0	0	11.2	0.1	1.3
2022	9	23	2	29	0	0	0	0	0	0	0	0	14.72	0	0	11.2	0.1	1.3
2022	9	23	2	39	0	0	0	0	0	0	0	0	14.7	0	0	11.2	0.1	1.3
2022	9	23	2	49	0	0	0	0	0	0	0	0	14.68	0	0	11.2	0.1	1.3
2022	9	23	2	59	0	0	0	0	0	0	0	0	14.67	0	0	11.2	0.1	1.3
2022	9	23	3	9	0	0	0	0	0	0	0	0	14.65	0	0	11.2	0.1	1.3
2022	9	23	3	19	0	0	0	0	0	0	0	0	14.63	0	0	11.2	0.1	1.3
2022	9	23	3	29	0	0	0	0	0	0	0	0	14.61	0	0	11.2	0.1	1.3
2022	9	23	3	39	0	0	0	0	0	0	0	0	14.6	0	0	11.2	0.1	1.3
2022	9	23	3	49	0	0	0	0	0	0	0	0	14.57	0	0	11.2	0.1	1.3
2022	9	23	3	59	0	0	0	0	0	0	0	0	14.56	0	0	11.2	0.1	1.3
2022	9	23	4	9	0	0	0	0	0	0	0	0	14.53	0	0	11.2	0.1	1.3
2022	9	23	4	19	0	0	0	0	0	0	0	0	14.52	0	0	11.2	0.1	1.3
2022	9	23	4	29	0	0	0	0	0	0	0	0	14.49	0	0	11.2	0.1	1.3
2022	9	23	4	39	0	0	0	0	0	0	0	0	14.47	0	0	11.2	0.1	1.3
2022	9	23	4	49	0	0	0	0	0	0	0	0	14.45	0	0	11.2	0.1	1.3
2022	9	23	4	59	0	0	0	0	0	0	0	0	14.43	0	0	11.2	0.1	1.3
2022	9	23	5	9	0	0	0	0	0	0	0	0	14.41	0	0	11.2	0.1	1.3
2022	9	23	5	19	0	0	0	0	0	0	0	0	14.38	0	0	11.2	0.1	1.3
2022	9	23	5	29	0	0	0	0	0	0	0	0	14.36	0	0	11.2	0.1	1.3
2022	9	23	5	39	0	0	0	0	0	0	0	0	14.33	0	0	11.2	0.1	1.3
2022	9	23	5	49	0	0	0	0	0	0	0	0	14.31	0	0	11.2	0.1	1.3
2022	9	23	5	59	0	0	0	0	0	0	0	0	14.29	0	0	11.2	0.1	1.3
2022	9	23	6	9	0	0	0	0	0	0	0	0	14.27	0	0	11.2	0.1	1.3
2022	9	23	6	19	0	0	0	0	0	0	0	0	14.24	0	0	11.2	0.1	1.3
2022	9	23	6	29	0	0	0	0	0	0	0	0	14.22	0	0	11.2	0.1	1.3
2022	9	23	6	39	0	0	0	0	0	0	0	0	14.2	0	0	11.2	0.1	1.3
2022	9	23	6	49	0	0	0	0	0	0	0	0	14.17	0	0	11.2	0.1	1.3
2022	9	23	6	59	0	0	0	0	0	0	0	0	14.15	0	0	11.2	0.1	1.3
2022	9	23	7	9	0	0	0	0	0	0	0	0	14.13	0	0	11.2	0.1	1.3
2022	9	23	7	19	0	0	0	0	0	0	0	0	14.12	0	0	11.2	0.1	1.3
2022	9	23	7	29	0	0	0	0	0	0	0	0	14.1	0	0	11.2	0.1	1.3
2022	9	23	7	39	0	0	0	0	0	0	0	0	14.08	0	0	11.6	0.1	1.3
2022	9	23	7	49	0	0	0	0	0	0	0	0	14.06	0	0	11.8	0.1	1.3
2022	9	23	7	59	0	0	0	0	0	0	0	0	14.05	0	0	12	0.1	1.3

### Reinhackle (0365)

Year	Month	Day	Hour	Minute	Second	IceDetection	Heading	Pitch	Roll	StdDevHeading	StdDevPitch	StdDevRoll	Temperature	Pressure	StdDevPressure	Voltage	CellBegin	CellEnd
2022	9	23	8	9	0	0	0	0	0	0	0	0	14.03	0	0	12.2	0.1	1.3
2022	9	23	8	19	0	0	0	0	0	0	0	0	14.02	0	0	12.2	0.1	1.3
2022	9	23	8	29	0	0	0	0	0	0	0	0	14.01	0	0	12.4	0.1	1.3
2022	9	23	8	39	0	0	0	0	0	0	0	0	14.01	0	0	12.4	0.1	1.3
2022	9	23	8	49	0	0	0	0	0	0	0	0	14.04	0	0	12.4	0.1	1.3
2022	9	23	8	59	0	0	0	0	0	0	0	0	14.11	0	0	12.4	0.1	1.3
2022	9	23	9	9	0	0	0	0	0	0	0	0	14.15	0	0	11	0.1	1.3
2022	9	23	9	19	0	0	0	0	0	0	0	0	14.18	0	0	12	0.1	1.3
2022	9	23	9	29	0	0	0	0	0	0	0	0	14.2	0	0	11.8	0.1	1.3
2022	9	23	9	39	0	0	0	0	0	0	0	0	14.23	0	0	11.8	0.1	1.3
2022	9	23	9	49	0	0	0	0	0	0	0	0	14.26	0	0	12	0.1	1.3
2022	9	23	9	59	0	0	0	0	0	0	0	0	14.3	0	0	12.2	0.1	1.3
2022	9	23	10	9	0	0	0	0	0	0	0	0	14.33	0	0	12	0.1	1.3
2022	9	23	10	19	0	0	0	0	0	0	0	0	14.36	0	0	12	0.1	1.3
2022	9	23	10	29	0	0	0	0	0	0	0	0	14.37	0	0	11.8	0.1	1.3
2022	9	23	10	39	0	0	0	0	0	0	0	0	14.4	0	0	12.6	0.1	1.3
2022	9	23	10	49	0	0	0	0	0	0	0	0	14.44	0	0	12.4	0.1	1.3
2022	9	23	10	59	0	0	0	0	0	0	0	0	14.49	0	0	12.4	0.1	1.3
2022	9	23	11	9	0	0	0	0	0	0	0	0	14.51	0	0	12.2	0.1	1.3
2022	9	23	11	19	0	0	0	0	0	0	0	0	14.55	0	0	12.2	0.1	1.3
2022	9	23	11	29	0	0	0	0	0	0	0	0	14.58	0	0	11.8	0.1	1.3
2022	9	23	11	39	0	0	0	0	0	0	0	0	14.62	0	0	11.8	0.1	1.3
2022	9	23	11	49	0	0	0	0	0	0	0	0	14.64	0	0	12.4	0.1	1.3
2022	9	23	11	59	0	0	0	0	0	0	0	0	14.65	0	0	12.4	0.1	1.3
2022	9	23	12	9	0	0	0	0	0	0	0	0	14.7	0	0	12.4	0.1	1.3
2022	9	23	12	19	0	0	0	0	0	0	0	0	14.72	0	0	12.4	0.1	1.3
2022	9	23	12	29	0	0	0	0	0	0	0	0	14.77	0	0	12.6	0.1	1.3
2022	9	23	12	39	0	0	0	0	0	0	0	0	14.77	0	0	12.6	0.1	1.3
2022	9	23	12	49	0	0	0	0	0	0	0	0	14.8	0	0	12.6	0.1	1.3
2022	9	23	12	59	0	0	0	0	0	0	0	0	14.81	0	0	12.6	0.1	1.3
2022	9	23	13	9	0	0	0	0	0	0	0	0	14.83	0	0	12.6	0.1	1.3
2022	9	23	13	19	0	0	0	0	0	0	0	0	14.85	0	0	12.6	0.1	1.3
2022	9	23	13	29	0	0	0	0	0	0	0	0	14.82	0	0	12.6	0.1	1.3
2022	9	23	13	39	0	0	0	0	0	0	0	0	14.9	0	0	12.6	0.1	1.3
2022	9	23	13	49	0	0	0	0	0	0	0	0	14.91	0	0	12.6	0.1	1.3
2022	9	23	13	59	0	0	0	0	0	0	0	0	14.93	0	0	12.6	0.1	1.3
2022	9	23	14	9	0	0	0	0	0	0	0	0	14.93	0	0	12.8	0.1	1.3
2022	9	23	14	19	0	0	0	0	0	0	0	0	14.92	0	0	12.8	0.1	1.3
2022	9	23	14	29	0	0	0	0	0	0	0	0	14.92	0	0	12.8	0.1	1.3
2022	9	23	14	39	0	0	0	0	0	0	0	0	14.93	0	0	12.8	0.1	1.3
2022	9	23	14	49	0	0	0	0	0	0	0	0	14.93	0	0	12.8	0.1	1.3
2022	9	23	14	59	0	0	0	0	0	0	0	0	14.94	0	0	12.8	0.1	1.3
2022	9	23	15	9	0	0	0	0	0	0	0	0	14.91	0	0	12.8	0.1	1.3
2022	9	23	15	19	0	0	0	0	0	0	0	0	14.9	0	0	12.8	0.1	1.3
2022	9	23	15	29	0	0	0	0	0	0	0	0	14.89	0	0	12.8	0.1	1.3
2022	9	23	15	39	0	0	0	0	0	0	0	0	14.86	0	0	12.8	0.1	1.3
2022	9	23	15	49	0	0	0	0	0	0	0	0	14.85	0	0	12.8	0.1	1.3
2022	9	23	15	59	0	0	0	0	0	0	0	0	14.84	0	0	12.8	0.1	1.3

### Reinhackle (0365)

Year	Month	Day	Hour	Minute	Second	IceDetection	Heading	Pitch	Roll	StdDevHeading	StdDevPitch	StdDevRoll	Temperature	Pressure	StdDevPressure	Voltage	CellBegin	CellEnd
2022	9	23	16	9	0	0	0	0	0	0	0	0	14.81	0	0	12.8	0.1	1.3
2022	9	23	16	19	0	0	0	0	0	0	0	0	14.8	0	0	12.8	0.1	1.3
2022	9	23	16	29	0	0	0	0	0	0	0	0	14.79	0	0	12.8	0.1	1.3
2022	9	23	16	39	0	0	0	0	0	0	0	0	14.78	0	0	12.8	0.1	1.3
2022	9	23	16	49	0	0	0	0	0	0	0	0	14.77	0	0	12.8	0.1	1.3
2022	9	23	16	59	0	0	0	0	0	0	0	0	14.75	0	0	12.2	0.1	1.3
2022	9	23	17	9	0	0	0	0	0	0	0	0	14.74	0	0	12	0.1	1.3
2022	9	23	17	19	0	0	0	0	0	0	0	0	14.73	0	0	11.8	0.1	1.3
2022	9	23	17	29	0	0	0	0	0	0	0	0	14.69	0	0	11.8	0.1	1.3
2022	9	23	17	39	0	0	0	0	0	0	0	0	14.68	0	0	11.6	0.1	1.3
2022	9	23	17	49	0	0	0	0	0	0	0	0	14.68	0	0	11.6	0.1	1.3
2022	9	23	17	59	0	0	0	0	0	0	0	0	14.67	0	0	11.6	0.1	1.3
2022	9	23	18	9	0	0	0	0	0	0	0	0	14.68	0	0	11.4	0.1	1.3
2022	9	23	18	19	0	0	0	0	0	0	0	0	14.68	0	0	11.4	0.1	1.3
2022	9	23	18	29	0	0	0	0	0	0	0	0	14.68	0	0	11.4	0.1	1.3
2022	9	23	18	39	0	0	0	0	0	0	0	0	14.68	0	0	11.4	0.1	1.3
2022	9	23	18	49	0	0	0	0	0	0	0	0	14.68	0	0	11.4	0.1	1.3
2022	9	23	18	59	0	0	0	0	0	0	0	0	14.68	0	0	11.4	0.1	1.3
2022	9	23	19	9	0	0	0	0	0	0	0	0	14.68	0	0	11.4	0.1	1.3
2022	9	23	19	19	0	0	0	0	0	0	0	0	14.68	0	0	11.2	0.1	1.3
2022	9	23	19	29	0	0	0	0	0	0	0	0	14.67	0	0	10.2	0.1	1.3
2022	9	23	19	39	0	0	0	0	0	0	0	0	14.67	0	0	11.2	0.1	1.3
2022	9	23	19	49	0	0	0	0	0	0	0	0	14.67	0	0	10.8	0.1	1.3
2022	9	23	19	59	0	0	0	0	0	0	0	0	14.66	0	0	10	0.1	1.3
2022	9	23	20	9	0	0	0	0	0	0	0	0	14.66	0	0	10	0.1	1.3
2022	9	23	20	19	0	0	0	0	0	0	0	0	14.65	0	0	10.4	0.1	1.3
2022	9	23	20	29	0	0	0	0	0	0	0	0	14.64	0	0	10.4	0.1	1.3
2022	9	23	20	39	0	0	0	0	0	0	0	0	14.64	0	0	10.2	0.1	1.3
2022	9	23	20	49	0	0	0	0	0	0	0	0	14.63	0	0	10.2	0.1	1.3
2022	9	23	20	59	0	0	0	0	0	0	0	0	14.62	0	0	10.2	0.1	1.3
2022	9	23	21	9	0	0	0	0	0	0	0	0	14.62	0	0	10.4	0.1	1.3
2022	9	23	21	19	0	0	0	0	0	0	0	0	14.61	0	0	10.4	0.1	1.3
2022	9	23	21	29	0	0	0	0	0	0	0	0	14.6	0	0	10.4	0.1	1.3
2022	9	23	21	39	0	0	0	0	0	0	0	0	14.59	0	0	10.8	0.1	1.3
2022	9	23	21	49	0	0	0	0	0	0	0	0	14.59	0	0	10.6	0.1	1.3
2022	9	23	21	59	0	0	0	0	0	0	0	0	14.58	0	0	10.2	0.1	1.3
2022	9	23	22	9	0	0	0	0	0	0	0	0	14.58	0	0	10.2	0.1	1.3
2022	9	23	22	19	0	0	0	0	0	0	0	0	14.57	0	0	10.2	0.1	1.3
2022	9	23	22	29	0	0	0	0	0	0	0	0	14.56	0	0	10	0.1	1.3
2022	9	23	22	39	0	0	0	0	0	0	0	0	14.55	0	0	10.2	0.1	1.3
2022	9	23	22	49	0	0	0	0	0	0	0	0	14.55	0	0	10.8	0.1	1.3
2022	9	23	22	59	0	0	0	0	0	0	0	0	14.54	0	0	10.8	0.1	1.3
2022	9	23	23	9	0	0	0	0	0	0	0	0	14.54	0	0	10.8	0.1	1.3
2022	9	23	23	19	0	0	0	0	0	0	0	0	14.53	0	0	10.4	0.1	1.3
2022	9	23	23	29	0	0	0	0	0	0	0	0	14.52	0	0	10.4	0.1	1.3
2022	9	23	23	39	0	0	0	0	0	0	0	0	14.51	0	0	10.4	0.1	1.3
2022	9	23	23	49	0	0	0	0	0	0	0	0	14.51	0	0	10.4	0.1	1.3
2022	9	23	23	59	0	0	0	0	0	0	0	0	14.5	0	0	10.4	0.1	1.3

### Reinhackle (0365)

Year	Month	Day	Hour	Minute	Second	IceDetection	Heading	Pitch	Roll	StdDevHeading	StdDevPitch	StdDevRoll	Temperature	Pressure	StdDevPressure	Voltage	CellBegin	CellEnd
2022	9	24	0	9	0	0	0	0	0	0	0	0	14.49	0	0	10.4	0.1	1.3
2022	9	24	0	19	0	0	0	0	0	0	0	0	14.48	0	0	10.4	0.1	1.3
2022	9	24	0	29	0	0	0	0	0	0	0	0	14.47	0	0	10.4	0.1	1.3
2022	9	24	0	39	0	0	0	0	0	0	0	0	14.45	0	0	10.4	0.1	1.3
2022	9	24	0	49	0	0	0	0	0	0	0	0	14.45	0	0	10.4	0.1	1.3
2022	9	24	0	59	0	0	0	0	0	0	0	0	14.44	0	0	10.4	0.1	1.3
2022	9	24	1	9	0	0	0	0	0	0	0	0	14.42	0	0	10.4	0.1	1.3
2022	9	24	1	19	0	0	0	0	0	0	0	0	14.41	0	0	10.4	0.1	1.3
2022	9	24	1	29	0	0	0	0	0	0	0	0	14.4	0	0	10.4	0.1	1.3
2022	9	24	1	39	0	0	0	0	0	0	0	0	14.39	0	0	10.4	0.1	1.3
2022	9	24	1	49	0	0	0	0	0	0	0	0	14.38	0	0	10.2	0.1	1.3
2022	9	24	1	59	0	0	0	0	0	0	0	0	14.36	0	0	10.2	0.1	1.3
2022	9	24	2	9	0	0	0	0	0	0	0	0	14.35	0	0	10.2	0.1	1.3
2022	9	24	2	19	0	0	0	0	0	0	0	0	14.33	0	0	10.2	0.1	1.3
2022	9	24	2	29	0	0	0	0	0	0	0	0	14.32	0	0	10.2	0.1	1.3
2022	9	24	2	39	0	0	0	0	0	0	0	0	14.3	0	0	10.2	0.1	1.3
2022	9	24	2	49	0	0	0	0	0	0	0	0	14.29	0	0	10.2	0.1	1.3
2022	9	24	2	59	0	0	0	0	0	0	0	0	14.27	0	0	10.2	0.1	1.3
2022	9	24	3	9	0	0	0	0	0	0	0	0	14.25	0	0	10	0.1	1.3
2022	9	24	3	19	0	0	0	0	0	0	0	0	14.23	0	0	10.2	0.1	1.3
2022	9	24	3	29	0	0	0	0	0	0	0	0	14.21	0	0	10	0.1	1.3
2022	9	24	3	39	0	0	0	0	0	0	0	0	14.2	0	0	10	0.1	1.3
2022	9	24	3	49	0	0	0	0	0	0	0	0	14.18	0	0	10	0.1	1.3
2022	9	24	3	59	0	0	0	0	0	0	0	0	14.16	0	0	10	0.1	1.3
2022	9	24	4	9	0	0	0	0	0	0	0	0	14.14	0	0	10.6	0.1	1.3
2022	9	24	4	19	0	0	0	0	0	0	0	0	14.12	0	0	10.6	0.1	1.3
2022	9	24	4	29	0	0	0	0	0	0	0	0	14.1	0	0	10.6	0.1	1.3
2022	9	24	4	39	0	0	0	0	0	0	0	0	14.08	0	0	10.4	0.1	1.3
2022	9	24	4	49	0	0	0	0	0	0	0	0	14.06	0	0	10.4	0.1	1.3
2022	9	24	4	59	0	0	0	0	0	0	0	0	14.04	0	0	10.4	0.1	1.3
2022	9	24	5	9	0	0	0	0	0	0	0	0	14.02	0	0	10.4	0.1	1.3
2022	9	24	5	19	0	0	0	0	0	0	0	0	14	0	0	10.4	0.1	1.3
2022	9	24	5	29	0	0	0	0	0	0	0	0	13.98	0	0	10.4	0.1	1.3
2022	9	24	5	39	0	0	0	0	0	0	0	0	13.96	0	0	10.4	0.1	1.3
2022	9	24	5	49	0	0	0	0	0	0	0	0	13.94	0	0	10.2	0.1	1.3
2022	9	24	5	59	0	0	0	0	0	0	0	0	13.91	0	0	10.2	0.1	1.3
2022	9	24	6	9	0	0	0	0	0	0	0	0	13.89	0	0	10.2	0.1	1.3
2022	9	24	6	19	0	0	0	0	0	0	0	0	13.87	0	0	10.2	0.1	1.3
2022	9	24	6	29	0	0	0	0	0	0	0	0	13.85	0	0	10.2	0.1	1.3
2022	9	24	6	39	0	0	0	0	0	0	0	0	13.83	0	0	10.2	0.1	1.3
2022	9	24	6	49	0	0	0	0	0	0	0	0	13.81	0	0	10.2	0.1	1.3
2022	9	24	6	59	0	0	0	0	0	0	0	0	13.79	0	0	10.2	0.1	1.3
2022	9	24	7	9	0	0	0	0	0	0	0	0	13.77	0	0	10.2	0.1	1.3
2022	9	24	7	19	0	0	0	0	0	0	0	0	13.75	0	0	10.2	0.1	1.3
2022	9	24	7	29	0	0	0	0	0	0	0	0	13.73	0	0	10.2	0.1	1.3
2022	9	24	7	39	0	0	0	0	0	0	0	0	13.71	0	0	10.4	0.1	1.3
2022	9	24	7	49	0	0	0	0	0	0	0	0	13.69	0	0	10.8	0.1	1.3
2022	9	24	7	59	0	0	0	0	0	0	0	0	13.68	0	0	11	0.1	1.3



### Reinhackle (0365)

Year	Month	Day	Hour	Minute	Second	IceDetection	Heading	Pitch	Roll	StdDevHeading	StdDevPitch	StdDevRoll	Temperature	Pressure	StdDevPressure	Voltage	CellBegin	CellEnd
2022	9	24	8	9	0	0	0	0	0	0	0	0	13.66	0	0	11.2	0.1	1.3
2022	9	24	8	19	0	0	0	0	0	0	0	0	13.65	0	0	11.2	0.1	1.3
2022	9	24	8	29	0	0	0	0	0	0	0	0	13.64	0	0	11.2	0.1	1.3
2022	9	24	8	39	0	0	0	0	0	0	0	0	13.64	0	0	11.2	0.1	1.3
2022	9	24	8	49	0	0	0	0	0	0	0	0	13.69	0	0	11.4	0.1	1.3
2022	9	24	8	59	0	0	0	0	0	0	0	0	13.78	0	0	11.4	0.1	1.3
2022	9	24	9	9	0	0	0	0	0	0	0	0	13.8	0	0	11.4	0.1	1.3
2022	9	24	9	19	0	0	0	0	0	0	0	0	13.84	0	0	11.8	0.1	1.3
2022	9	24	9	29	0	0	0	0	0	0	0	0	13.88	0	0	11.8	0.1	1.3
2022	9	24	9	39	0	0	0	0	0	0	0	0	13.9	0	0	11.8	0.1	1.3
2022	9	24	9	49	0	0	0	0	0	0	0	0	13.94	0	0	12.2	0.1	1.3
2022	9	24	9	59	0	0	0	0	0	0	0	0	13.96	0	0	13	0.1	1.3
2022	9	24	10	9	0	0	0	0	0	0	0	0	14	0	0	13	0.1	1.3
2022	9	24	10	19	0	0	0	0	0	0	0	0	14.02	0	0	13.2	0.1	1.3
2022	9	24	10	29	0	0	0	0	0	0	0	0	14.04	0	0	13.2	0.1	1.3
2022	9	24	10	39	0	0	0	0	0	0	0	0	14.09	0	0	12.8	0.1	1.3
2022	9	24	10	49	0	0	0	0	0	0	0	0	14.11	0	0	12.6	0.1	1.3
2022	9	24	10	59	0	0	0	0	0	0	0	0	14.16	0	0	12.6	0.1	1.3
2022	9	24	11	9	0	0	0	0	0	0	0	0	14.22	0	0	12.6	0.1	1.3
2022	9	24	11	19	0	0	0	0	0	0	0	0	14.25	0	0	12.6	0.1	1.3
2022	9	24	11	29	0	0	0	0	0	0	0	0	14.29	0	0	12.6	0.1	1.3
2022	9	24	11	39	0	0	0	0	0	0	0	0	14.3	0	0	12.6	0.1	1.3
2022	9	24	11	49	0	0	0	0	0	0	0	0	14.35	0	0	12.4	0.1	1.3
2022	9	24	11	59	0	0	0	0	0	0	0	0	14.36	0	0	12.4	0.1	1.3
2022	9	24	12	9	0	0	0	0	0	0	0	0	14.37	0	0	12.6	0.1	1.3
2022	9	24	12	19	0	0	0	0	0	0	0	0	14.39	0	0	12.4	0.1	1.3
2022	9	24	12	29	0	0	0	0	0	0	0	0	14.42	0	0	12.6	0.1	1.3
2022	9	24	12	39	0	0	0	0	0	0	0	0	14.46	0	0	12.4	0.1	1.3
2022	9	24	12	49	0	0	0	0	0	0	0	0	14.46	0	0	12.4	0.1	1.3
2022	9	24	12	59	0	0	0	0	0	0	0	0	14.49	0	0	12.4	0.1	1.3
2022	9	24	13	9	0	0	0	0	0	0	0	0	14.53	0	0	12.4	0.1	1.3
2022	9	24	13	19	0	0	0	0	0	0	0	0	14.56	0	0	12.4	0.1	1.3
2022	9	24	13	29	0	0	0	0	0	0	0	0	14.52	0	0	12.4	0.1	1.3
2022	9	24	13	39	0	0	0	0	0	0	0	0	14.52	0	0	12.4	0.1	1.3
2022	9	24	13	49	0	0	0	0	0	0	0	0	14.52	0	0	12.4	0.1	1.3
2022	9	24	13	59	0	0	0	0	0	0	0	0	14.53	0	0	12.4	0.1	1.3
2022	9	24	14	9	0	0	0	0	0	0	0	0	14.54	0	0	12.4	0.1	1.3
2022	9	24	14	19	0	0	0	0	0	0	0	0	14.53	0	0	12.4	0.1	1.3
2022	9	24	14	29	0	0	0	0	0	0	0	0	14.54	0	0	12.4	0.1	1.3
2022	9	24	14	39	0	0	0	0	0	0	0	0	14.54	0	0	12.4	0.1	1.3
2022	9	24	14	49	0	0	0	0	0	0	0	0	14.54	0	0	12.4	0.1	1.3
2022	9	24	14	59	0	0	0	0	0	0	0	0	14.51	0	0	12.4	0.1	1.3
2022	9	24	15	9	0	0	0	0	0	0	0	0	14.53	0	0	12.4	0.1	1.3
2022	9	24	15	19	0	0	0	0	0	0	0	0	14.49	0	0	12.4	0.1	1.3
2022	9	24	15	29	0	0	0	0	0	0	0	0	14.51	0	0	12.4	0.1	1.3
2022	9	24	15	39	0	0	0	0	0	0	0	0	14.5	0	0	12.4	0.1	1.3
2022	9	24	15	49	0	0	0	0	0	0	0	0	14.48	0	0	12.4	0.1	1.3
2022	9	24	15	59	0	0	0	0	0	0	0	0	14.48	0	0	12.4	0.1	1.3

### Reinhackle (0365)

Year	Month	Day	Hour	Minute	Second	IceDetection	Heading	Pitch	Roll	StdDevHeading	StdDevPitch	StdDevRoll	Temperature	Pressure	StdDevPressure	Voltage	CellBegin	CellEnd
2022	9	24	16	9	0	0	0	0	0	0	0	0	14.49	0	0	12.2	0.1	1.3
2022	9	24	16	19	0	0	0	0	0	0	0	0	14.48	0	0	12	0.1	1.3
2022	9	24	16	29	0	0	0	0	0	0	0	0	14.47	0	0	12	0.1	1.3
2022	9	24	16	39	0	0	0	0	0	0	0	0	14.46	0	0	12	0.1	1.3
2022	9	24	16	49	0	0	0	0	0	0	0	0	14.45	0	0	11.8	0.1	1.3
2022	9	24	16	59	0	0	0	0	0	0	0	0	14.45	0	0	11.4	0.1	1.3
2022	9	24	17	9	0	0	0	0	0	0	0	0	14.43	0	0	11	0.1	1.3
2022	9	24	17	19	0	0	0	0	0	0	0	0	14.42	0	0	11	0.1	1.3
2022	9	24	17	29	0	0	0	0	0	0	0	0	14.4	0	0	10.8	0.1	1.3
2022	9	24	17	39	0	0	0	0	0	0	0	0	14.39	0	0	10.6	0.1	1.3
2022	9	24	17	49	0	0	0	0	0	0	0	0	14.39	0	0	10.6	0.1	1.3
2022	9	24	17	59	0	0	0	0	0	0	0	0	14.38	0	0	10.6	0.1	1.3
2022	9	24	18	9	0	0	0	0	0	0	0	0	14.39	0	0	10.6	0.1	1.3
2022	9	24	18	19	0	0	0	0	0	0	0	0	14.4	0	0	10.6	0.1	1.3
2022	9	24	18	29	0	0	0	0	0	0	0	0	14.41	0	0	10.6	0.1	1.3
2022	9	24	18	39	0	0	0	0	0	0	0	0	14.4	0	0	10.6	0.1	1.3
2022	9	24	18	49	0	0	0	0	0	0	0	0	14.41	0	0	10.4	0.1	1.3
2022	9	24	18	59	0	0	0	0	0	0	0	0	14.41	0	0	10.6	0.1	1.3
2022	9	24	19	9	0	0	0	0	0	0	0	0	14.42	0	0	10.6	0.1	1.3
2022	9	24	19	19	0	0	0	0	0	0	0	0	14.42	0	0	11.2	0.1	1.3
2022	9	24	19	29	0	0	0	0	0	0	0	0	14.43	0	0	11.4	0.1	1.3
2022	9	24	19	39	0	0	0	0	0	0	0	0	14.43	0	0	11.4	0.1	1.3
2022	9	24	19	49	0	0	0	0	0	0	0	0	14.44	0	0	11.4	0.1	1.3
2022	9	24	19	59	0	0	0	0	0	0	0	0	14.44	0	0	11.4	0.1	1.3
2022	9	24	20	9	0	0	0	0	0	0	0	0	14.44	0	0	10.6	0.1	1.3
2022	9	24	20	19	0	0	0	0	0	0	0	0	14.45	0	0	10.6	0.1	1.3
2022	9	24	20	29	0	0	0	0	0	0	0	0	14.45	0	0	10.6	0.1	1.3
2022	9	24	20	39	0	0	0	0	0	0	0	0	14.45	0	0	10.6	0.1	1.3
2022	9	24	20	49	0	0	0	0	0	0	0	0	14.45	0	0	10.6	0.1	1.3
2022	9	24	20	59	0	0	0	0	0	0	0	0	14.45	0	0	10.6	0.1	1.3
2022	9	24	21	9	0	0	0	0	0	0	0	0	14.45	0	0	10.8	0.1	1.3
2022	9	24	21	19	0	0	0	0	0	0	0	0	14.45	0	0	10.8	0.1	1.3
2022	9	24	21	29	0	0	0	0	0	0	0	0	14.45	0	0	10.8	0.1	1.3
2022	9	24	21	39	0	0	0	0	0	0	0	0	14.45	0	0	10.8	0.1	1.3
2022	9	24	21	49	0	0	0	0	0	0	0	0	14.46	0	0	10.6	0.1	1.3
2022	9	24	21	59	0	0	0	0	0	0	0	0	14.46	0	0	10.6	0.1	1.3
2022	9	24	22	9	0	0	0	0	0	0	0	0	14.46	0	0	10.4	0.1	1.3
2022	9	24	22	19	0	0	0	0	0	0	0	0	14.46	0	0	10.4	0.1	1.3
2022	9	24	22	29	0	0	0	0	0	0	0	0	14.46	0	0	10.4	0.1	1.3
2022	9	24	22	39	0	0	0	0	0	0	0	0	14.46	0	0	10.2	0.1	1.3
2022	9	24	22	49	0	0	0	0	0	0	0	0	14.46	0	0	10.4	0.1	1.3
2022	9	24	22	59	0	0	0	0	0	0	0	0	14.47	0	0	10.4	0.1	1.3
2022	9	24	23	9	0	0	0	0	0	0	0	0	14.47	0	0	10.4	0.1	1.3
2022	9	24	23	19	0	0	0	0	0	0	0	0	14.47	0	0	10.2	0.1	1.3
2022	9	24	23	29	0	0	0	0	0	0	0	0	14.48	0	0	10.4	0.1	1.3
2022	9	24	23	39	0	0	0	0	0	0	0	0	14.48	0	0	10.4	0.1	1.3
2022	9	24	23	49	0	0	0	0	0	0	0	0	14.48	0	0	10.2	0.1	1.3
2022	9	24	23	59	0	0	0	0	0	0	0	0	14.49	0	0	10.2	0.1	1.3

### Reinhackle (0365)

Year	Month	Day	Hour	Minute	Second	IceDetection	Heading	Pitch	Roll	StdDevHeading	StdDevPitch	StdDevRoll	Temperature	Pressure	StdDevPressure	Voltage	CellBegin	CellEnd
2022	9	25	0	9	0	0	0	0	0	0	0	0	14.49	0	0	10.2	0.1	1.3
2022	9	25	0	19	0	0	0	0	0	0	0	0	14.48	0	0	10	0.1	1.3
2022	9	25	0	29	0	0	0	0	0	0	0	0	14.48	0	0	10	0.1	1.3
2022	9	25	0	39	0	0	0	0	0	0	0	0	14.48	0	0	10	0.1	1.3
2022	9	25	0	49	0	0	0	0	0	0	0	0	14.49	0	0	10	0.1	1.3
2022	9	25	0	59	0	0	0	0	0	0	0	0	14.49	0	0	9.8	0.1	1.3
2022	9	25	1	9	0	0	0	0	0	0	0	0	14.49	0	0	10.2	0.1	1.3
2022	9	25	1	19	0	0	0	0	0	0	0	0	14.49	0	0	10	0.1	1.3
2022	9	25	1	29	0	0	0	0	0	0	0	0	14.48	0	0	9.8	0.1	1.3
2022	9	25	1	39	0	0	0	0	0	0	0	0	14.48	0	0	9.8	0.1	1.3
2022	9	25	1	49	0	0	0	0	0	0	0	0	14.48	0	0	9.6	0.1	1.3
2022	9	25	1	59	0	0	0	0	0	0	0	0	14.48	0	0	10.2	0.1	1.3
2022	9	25	2	9	0	0	0	0	0	0	0	0	14.48	0	0	10.4	0.1	1.3
2022	9	25	2	19	0	0	0	0	0	0	0	0	14.48	0	0	10.2	0.1	1.3
2022	9	25	2	29	0	0	0	0	0	0	0	0	14.47	0	0	10	0.1	1.3
2022	9	25	2	39	0	0	0	0	0	0	0	0	14.47	0	0	9.8	0.1	1.3
2022	9	25	2	49	0	0	0	0	0	0	0	0	14.46	0	0	9.6	0.1	1.3
2022	9	25	2	59	0	0	0	0	0	0	0	0	14.46	0	0	9.6	0.1	1.3
2022	9	25	3	9	0	0	0	0	0	0	0	0	14.45	0	0	9.4	0.1	1.3
2022	9	25	3	19	0	0	0	0	0	0	0	0	14.44	0	0	9.4	0.1	1.3
2022	9	25	3	29	0	0	0	0	0	0	0	0	14.43	0	0	9.2	0.1	1.3
2022	9	25	3	39	0	0	0	0	0	0	0	0	14.42	0	0	9.2	0.1	1.3
2022	9	25	3	49	0	0	0	0	0	0	0	0	14.41	0	0	10.6	0.1	1.3
2022	9	25	3	59	0	0	0	0	0	0	0	0	14.4	0	0	10.2	0.1	1.3
2022	9	25	4	9	0	0	0	0	0	0	0	0	14.4	0	0	10.2	0.1	1.3
2022	9	25	4	19	0	0	0	0	0	0	0	0	14.39	0	0	10.2	0.1	1.3
2022	9	25	4	29	0	0	0	0	0	0	0	0	14.38	0	0	10.2	0.1	1.3
2022	9	25	4	39	0	0	0	0	0	0	0	0	14.36	0	0	10	0.1	1.3
2022	9	25	4	49	0	0	0	0	0	0	0	0	14.35	0	0	9.8	0.1	1.3
2022	9	25	4	59	0	0	0	0	0	0	0	0	14.34	0	0	9.8	0.1	1.3
2022	9	25	5	9	0	0	0	0	0	0	0	0	14.33	0	0	10	0.1	1.3
2022	9	25	5	19	0	0	0	0	0	0	0	0	14.32	0	0	10.2	0.1	1.3
2022	9	25	5	29	0	0	0	0	0	0	0	0	14.31	0	0	10.2	0.1	1.3
2022	9	25	5	39	0	0	0	0	0	0	0	0	14.29	0	0	10.2	0.1	1.3
2022	9	25	5	49	0	0	0	0	0	0	0	0	14.28	0	0	10.2	0.1	1.3
2022	9	25	5	59	0	0	0	0	0	0	0	0	14.26	0	0	10.2	0.1	1.3
2022	9	25	6	9	0	0	0	0	0	0	0	0	14.25	0	0	10	0.1	1.3
2022	9	25	6	19	0	0	0	0	0	0	0	0	14.24	0	0	10	0.1	1.3
2022	9	25	6	29	0	0	0	0	0	0	0	0	14.22	0	0	10	0.1	1.3
2022	9	25	6	39	0	0	0	0	0	0	0	0	14.21	0	0	10	0.1	1.3
2022	9	25	6	49	0	0	0	0	0	0	0	0	14.19	0	0	10	0.1	1.3
2022	9	25	6	59	0	0	0	0	0	0	0	0	14.18	0	0	10	0.1	1.3
2022	9	25	7	9	0	0	0	0	0	0	0	0	14.17	0	0	10	0.1	1.3
2022	9	25	7	19	0	0	0	0	0	0	0	0	14.16	0	0	10	0.1	1.3
2022	9	25	7	29	0	0	0	0	0	0	0	0	14.15	0	0	10	0.1	1.3
2022	9	25	7	39	0	0	0	0	0	0	0	0	14.14	0	0	10.4	0.1	1.3
2022	9	25	7	49	0	0	0	0	0	0	0	0	14.13	0	0	10.4	0.1	1.3
2022	9	25	7	59	0	0	0	0	0	0	0	0	14.12	0	0	10.6	0.1	1.3

### Reinhackle (0365)

Year	Month	Day	Hour	Minute	Second	IceDetection	Heading	Pitch	Roll	StdDevHeading	StdDevPitch	StdDevRoll	Temperature	Pressure	StdDevPressure	Voltage	CellBegin	CellEnd
2022	9	25	8	9	0	0	0	0	0	0	0	0	14.11	0	0	10.8	0.1	1.3
2022	9	25	8	19	0	0	0	0	0	0	0	0	14.11	0	0	11	0.1	1.3
2022	9	25	8	29	0	0	0	0	0	0	0	0	14.11	0	0	10.8	0.1	1.3
2022	9	25	8	39	0	0	0	0	0	0	0	0	14.11	0	0	10.2	0.1	1.3
2022	9	25	8	49	0	0	0	0	0	0	0	0	14.16	0	0	11.4	0.1	1.3
2022	9	25	8	59	0	0	0	0	0	0	0	0	14.22	0	0	11.6	0.1	1.3
2022	9	25	9	9	0	0	0	0	0	0	0	0	14.27	0	0	11.6	0.1	1.3
2022	9	25	9	19	0	0	0	0	0	0	0	0	14.29	0	0	11.8	0.1	1.3
2022	9	25	9	29	0	0	0	0	0	0	0	0	14.31	0	0	11.6	0.1	1.3
2022	9	25	9	39	0	0	0	0	0	0	0	0	14.35	0	0	11.8	0.1	1.3
2022	9	25	9	49	0	0	0	0	0	0	0	0	14.36	0	0	12	0.1	1.3
2022	9	25	9	59	0	0	0	0	0	0	0	0	14.4	0	0	12.4	0.1	1.3
2022	9	25	10	9	0	0	0	0	0	0	0	0	14.41	0	0	12.6	0.1	1.3
2022	9	25	10	19	0	0	0	0	0	0	0	0	14.44	0	0	12.8	0.1	1.3
2022	9	25	10	29	0	0	0	0	0	0	0	0	14.48	0	0	12.6	0.1	1.3
2022	9	25	10	39	0	0	0	0	0	0	0	0	14.49	0	0	12	0.1	1.3
2022	9	25	10	49	0	0	0	0	0	0	0	0	14.54	0	0	12	0.1	1.3
2022	9	25	10	59	0	0	0	0	0	0	0	0	14.56	0	0	12	0.1	1.3
2022	9	25	11	9	0	0	0	0	0	0	0	0	14.59	0	0	12	0.1	1.3
2022	9	25	11	19	0	0	0	0	0	0	0	0	14.62	0	0	12.4	0.1	1.3
2022	9	25	11	29	0	0	0	0	0	0	0	0	14.64	0	0	12.6	0.1	1.3
2022	9	25	11	39	0	0	0	0	0	0	0	0	14.67	0	0	12.6	0.1	1.3
2022	9	25	11	49	0	0	0	0	0	0	0	0	14.69	0	0	12	0.1	1.3
2022	9	25	11	59	0	0	0	0	0	0	0	0	14.72	0	0	12.2	0.1	1.3
2022	9	25	12	9	0	0	0	0	0	0	0	0	14.75	0	0	12.2	0.1	1.3
2022	9	25	12	19	0	0	0	0	0	0	0	0	14.76	0	0	12	0.1	1.3
2022	9	25	12	29	0	0	0	0	0	0	0	0	14.77	0	0	12	0.1	1.3
2022	9	25	12	39	0	0	0	0	0	0	0	0	14.8	0	0	12	0.1	1.3
2022	9	25	12	49	0	0	0	0	0	0	0	0	14.8	0	0	12	0.1	1.3
2022	9	25	12	59	0	0	0	0	0	0	0	0	14.82	0	0	12.6	0.1	1.3
2022	9	25	13	9	0	0	0	0	0	0	0	0	14.83	0	0	12.6	0.1	1.3
2022	9	25	13	19	0	0	0	0	0	0	0	0	14.84	0	0	12.6	0.1	1.3
2022	9	25	13	29	0	0	0	0	0	0	0	0	14.89	0	0	12.6	0.1	1.3
2022	9	25	13	39	0	0	0	0	0	0	0	0	14.88	0	0	12.6	0.1	1.3
2022	9	25	13	49	0	0	0	0	0	0	0	0	14.84	0	0	12.6	0.1	1.3
2022	9	25	13	59	0	0	0	0	0	0	0	0	14.89	0	0	12.6	0.1	1.3
2022	9	25	14	9	0	0	0	0	0	0	0	0	14.9	0	0	12.6	0.1	1.3
2022	9	25	14	19	0	0	0	0	0	0	0	0	14.91	0	0	12.6	0.1	1.3
2022	9	25	14	29	0	0	0	0	0	0	0	0	14.91	0	0	12.6	0.1	1.3
2022	9	25	14	39	0	0	0	0	0	0	0	0	14.91	0	0	12.6	0.1	1.3
2022	9	25	14	49	0	0	0	0	0	0	0	0	14.92	0	0	12.6	0.1	1.3
2022	9	25	14	59	0	0	0	0	0	0	0	0	14.94	0	0	12.6	0.1	1.3
2022	9	25	15	9	0	0	0	0	0	0	0	0	14.92	0	0	12.4	0.1	1.3
2022	9	25	15	19	0	0	0	0	0	0	0	0	14.94	0	0	12.6	0.1	1.3
2022	9	25	15	29	0	0	0	0	0	0	0	0	14.94	0	0	12.4	0.1	1.3
2022	9	25	15	39	0	0	0	0	0	0	0	0	14.86	0	0	11.8	0.1	1.3
2022	9	25	15	49	0	0	0	0	0	0	0	0	14.8	0	0	11.6	0.1	1.3
2022	9	25	15	59	0	0	0	0	0	0	0	0	14.79	0	0	11.6	0.1	1.3

### Reinhackle (0365)

Year	Month	Day	Hour	Minute	Second	IceDetection	Heading	Pitch	Roll	StdDevHeading	StdDevPitch	StdDevRoll	Temperature	Pressure	StdDevPressure	Voltage	CellBegin	CellEnd
2022	9	25	16	9	0	0	0	0	0	0	0	0	14.79	0	0	11.6	0.1	1.3
2022	9	25	16	19	0	0	0	0	0	0	0	0	14.8	0	0	11.6	0.1	1.3
2022	9	25	16	29	0	0	0	0	0	0	0	0	14.8	0	0	11.6	0.1	1.3
2022	9	25	16	39	0	0	0	0	0	0	0	0	14.81	0	0	11.6	0.1	1.3
2022	9	25	16	49	0	0	0	0	0	0	0	0	14.83	0	0	11.8	0.1	1.3
2022	9	25	16	59	0	0	0	0	0	0	0	0	14.82	0	0	11.4	0.1	1.3
2022	9	25	17	9	0	0	0	0	0	0	0	0	14.81	0	0	11.4	0.1	1.3
2022	9	25	17	19	0	0	0	0	0	0	0	0	14.81	0	0	11.4	0.1	1.3
2022	9	25	17	29	0	0	0	0	0	0	0	0	14.81	0	0	11.2	0.1	1.3
2022	9	25	17	39	0	0	0	0	0	0	0	0	14.82	0	0	11.2	0.1	1.3
2022	9	25	17	49	0	0	0	0	0	0	0	0	14.82	0	0	11.2	0.1	1.3
2022	9	25	17	59	0	0	0	0	0	0	0	0	14.83	0	0	11.2	0.1	1.3
2022	9	25	18	9	0	0	0	0	0	0	0	0	14.83	0	0	11.2	0.1	1.3
2022	9	25	18	19	0	0	0	0	0	0	0	0	14.83	0	0	11.2	0.1	1.3
2022	9	25	18	29	0	0	0	0	0	0	0	0	14.83	0	0	11.2	0.1	1.3
2022	9	25	18	39	0	0	0	0	0	0	0	0	14.83	0	0	11.2	0.1	1.3
2022	9	25	18	49	0	0	0	0	0	0	0	0	14.83	0	0	11.2	0.1	1.3
2022	9	25	18	59	0	0	0	0	0	0	0	0	14.84	0	0	11.2	0.1	1.3
2022	9	25	19	9	0	0	0	0	0	0	0	0	14.84	0	0	11.2	0.1	1.3
2022	9	25	19	19	0	0	0	0	0	0	0	0	14.84	0	0	11.2	0.1	1.3
2022	9	25	19	29	0	0	0	0	0	0	0	0	14.84	0	0	11.2	0.1	1.3
2022	9	25	19	39	0	0	0	0	0	0	0	0	14.85	0	0	11.2	0.1	1.3
2022	9	25	19	49	0	0	0	0	0	0	0	0	14.85	0	0	11.2	0.1	1.3
2022	9	25	19	59	0	0	0	0	0	0	0	0	14.86	0	0	11.2	0.1	1.3
2022	9	25	20	9	0	0	0	0	0	0	0	0	14.86	0	0	11	0.1	1.3
2022	9	25	20	19	0	0	0	0	0	0	0	0	14.86	0	0	11	0.1	1.3
2022	9	25	20	29	0	0	0	0	0	0	0	0	14.86	0	0	11	0.1	1.3
2022	9	25	20	39	0	0	0	0	0	0	0	0	14.87	0	0	11	0.1	1.3
2022	9	25	20	49	0	0	0	0	0	0	0	0	14.87	0	0	11	0.1	1.3
2022	9	25	20	59	0	0	0	0	0	0	0	0	14.87	0	0	11	0.1	1.3
2022	9	25	21	9	0	0	0	0	0	0	0	0	14.88	0	0	11	0.1	1.3
2022	9	25	21	19	0	0	0	0	0	0	0	0	14.89	0	0	11	0.1	1.3
2022	9	25	21	29	0	0	0	0	0	0	0	0	14.89	0	0	11	0.1	1.3
2022	9	25	21	39	0	0	0	0	0	0	0	0	14.89	0	0	11	0.1	1.3
2022	9	25	21	49	0	0	0	0	0	0	0	0	14.9	0	0	11	0.1	1.3
2022	9	25	21	59	0	0	0	0	0	0	0	0	14.91	0	0	11	0.1	1.3
2022	9	25	22	9	0	0	0	0	0	0	0	0	14.92	0	0	11	0.1	1.3
2022	9	25	22	19	0	0	0	0	0	0	0	0	14.92	0	0	11	0.1	1.3
2022	9	25	22	29	0	0	0	0	0	0	0	0	14.93	0	0	11	0.1	1.3
2022	9	25	22	39	0	0	0	0	0	0	0	0	14.94	0	0	11	0.1	1.3
2022	9	25	22	49	0	0	0	0	0	0	0	0	14.95	0	0	11	0.1	1.3
2022	9	25	22	59	0	0	0	0	0	0	0	0	14.95	0	0	11	0.1	1.3
2022	9	25	23	9	0	0	0	0	0	0	0	0	14.96	0	0	11	0.1	1.3
2022	9	25	23	19	0	0	0	0	0	0	0	0	14.97	0	0	11	0.1	1.3
2022	9	25	23	29	0	0	0	0	0	0	0	0	14.97	0	0	11	0.1	1.3
2022	9	25	23	39	0	0	0	0	0	0	0	0	14.98	0	0	11	0.1	1.3
2022	9	25	23	49	0	0	0	0	0	0	0	0	14.99	0	0	11	0.1	1.3
2022	9	25	23	59	0	0	0	0	0	0	0	0	14.99	0	0	11	0.1	1.3

### Reinhackle (0365)

Year	Month	Day	Hour	Minute	Second	IceDetection	Heading	Pitch	Roll	StdDevHeading	StdDevPitch	StdDevRoll	Temperature	Pressure	StdDevPressure	Voltage	CellBegin	CellEnd
2022	9	26	0	9	0	0	0	0	0	0	0	0	15	0	0	11	0.1	1.3
2022	9	26	0	19	0	0	0	0	0	0	0	0	15	0	0	11	0.1	1.3
2022	9	26	0	29	0	0	0	0	0	0	0	0	15	0	0	11	0.1	1.3
2022	9	26	0	39	0	0	0	0	0	0	0	0	15.01	0	0	11	0.1	1.3
2022	9	26	0	49	0	0	0	0	0	0	0	0	15.02	0	0	10.8	0.1	1.3
2022	9	26	0	59	0	0	0	0	0	0	0	0	15.02	0	0	10.8	0.1	1.3
2022	9	26	1	9	0	0	0	0	0	0	0	0	15.02	0	0	10.8	0.1	1.3
2022	9	26	1	19	0	0	0	0	0	0	0	0	15.02	0	0	10.8	0.1	1.3
2022	9	26	1	29	0	0	0	0	0	0	0	0	15.03	0	0	10.8	0.1	1.3
2022	9	26	1	39	0	0	0	0	0	0	0	0	15.03	0	0	10.8	0.1	1.3
2022	9	26	1	49	0	0	0	0	0	0	0	0	15.03	0	0	10.8	0.1	1.3
2022	9	26	1	59	0	0	0	0	0	0	0	0	15.03	0	0	10.8	0.1	1.3
2022	9	26	2	9	0	0	0	0	0	0	0	0	15.03	0	0	10.8	0.1	1.3
2022	9	26	2	19	0	0	0	0	0	0	0	0	15.03	0	0	10.8	0.1	1.3
2022	9	26	2	29	0	0	0	0	0	0	0	0	15.03	0	0	10.8	0.1	1.3
2022	9	26	2	39	0	0	0	0	0	0	0	0	15.02	0	0	10.8	0.1	1.3
2022	9	26	2	49	0	0	0	0	0	0	0	0	15.03	0	0	10.8	0.1	1.3
2022	9	26	2	59	0	0	0	0	0	0	0	0	15.02	0	0	10.8	0.1	1.3
2022	9	26	3	9	0	0	0	0	0	0	0	0	15.02	0	0	10.8	0.1	1.3
2022	9	26	3	19	0	0	0	0	0	0	0	0	15.01	0	0	10.8	0.1	1.3
2022	9	26	3	29	0	0	0	0	0	0	0	0	15.01	0	0	10.4	0.1	1.3
2022	9	26	3	39	0	0	0	0	0	0	0	0	15	0	0	10.2	0.1	1.3
2022	9	26	3	49	0	0	0	0	0	0	0	0	15.01	0	0	10	0.1	1.3
2022	9	26	3	59	0	0	0	0	0	0	0	0	15	0	0	9.6	0.1	1.3
2022	9	26	4	9	0	0	0	0	0	0	0	0	15	0	0	9.8	0.1	1.3
2022	9	26	4	19	0	0	0	0	0	0	0	0	15	0	0	9.8	0.1	1.3
2022	9	26	4	29	0	0	0	0	0	0	0	0	14.99	0	0	10.8	0.1	1.3
2022	9	26	4	39	0	0	0	0	0	0	0	0	14.99	0	0	11	0.1	1.3
2022	9	26	4	49	0	0	0	0	0	0	0	0	14.98	0	0	11	0.1	1.3
2022	9	26	4	59	0	0	0	0	0	0	0	0	14.98	0	0	11	0.1	1.3
2022	9	26	5	9	0	0	0	0	0	0	0	0	14.97	0	0	11	0.1	1.3
2022	9	26	5	19	0	0	0	0	0	0	0	0	14.97	0	0	11	0.1	1.3
2022	9	26	5	29	0	0	0	0	0	0	0	0	14.96	0	0	11	0.1	1.3
2022	9	26	5	39	0	0	0	0	0	0	0	0	14.95	0	0	11	0.1	1.3
2022	9	26	5	49	0	0	0	0	0	0	0	0	14.95	0	0	11	0.1	1.3
2022	9	26	5	59	0	0	0	0	0	0	0	0	14.94	0	0	10.8	0.1	1.3
2022	9	26	6	9	0	0	0	0	0	0	0	0	14.94	0	0	10.8	0.1	1.3
2022	9	26	6	19	0	0	0	0	0	0	0	0	14.93	0	0	11	0.1	1.3
2022	9	26	6	29	0	0	0	0	0	0	0	0	14.92	0	0	11	0.1	1.3
2022	9	26	6	39	0	0	0	0	0	0	0	0	14.91	0	0	11	0.1	1.3
2022	9	26	6	49	0	0	0	0	0	0	0	0	14.91	0	0	10.8	0.1	1.3
2022	9	26	6	59	0	0	0	0	0	0	0	0	14.9	0	0	10.8	0.1	1.3
2022	9	26	7	9	0	0	0	0	0	0	0	0	14.9	0	0	10.8	0.1	1.3
2022	9	26	7	19	0	0	0	0	0	0	0	0	14.9	0	0	10.8	0.1	1.3
2022	9	26	7	29	0	0	0	0	0	0	0	0	14.9	0	0	11	0.1	1.3
2022	9	26	7	39	0	0	0	0	0	0	0	0	14.89	0	0	11.2	0.1	1.3
2022	9	26	7	49	0	0	0	0	0	0	0	0	14.89	0	0	11.4	0.1	1.3
2022	9	26	7	59	0	0	0	0	0	0	0	0	14.9	0	0	11.4	0.1	1.3

### Reinhackle (0365)

Year	Month	Day	Hour	Minute	Second	IceDetection	Heading	Pitch	Roll	StdDevHeading	StdDevPitch	StdDevRoll	Temperature	Pressure	StdDevPressure	Voltage	CellBegin	CellEnd
2022	9	26	8	9	0	0	0	0	0	0	0	0	14.89	0	0	11.6	0.1	1.3
2022	9	26	8	19	0	0	0	0	0	0	0	0	14.9	0	0	11.8	0.1	1.3
2022	9	26	8	29	0	0	0	0	0	0	0	0	14.9	0	0	11.8	0.1	1.3
2022	9	26	8	39	0	0	0	0	0	0	0	0	14.9	0	0	11.8	0.1	1.3
2022	9	26	8	49	0	0	0	0	0	0	0	0	14.94	0	0	12	0.1	1.3
2022	9	26	8	59	0	0	0	0	0	0	0	0	15.02	0	0	12	0.1	1.3
2022	9	26	9	9	0	0	0	0	0	0	0	0	15.05	0	0	12	0.1	1.3
2022	9	26	9	19	0	0	0	0	0	0	0	0	15.09	0	0	12	0.1	1.3
2022	9	26	9	29	0	0	0	0	0	0	0	0	15.12	0	0	12.2	0.1	1.3
2022	9	26	9	39	0	0	0	0	0	0	0	0	15.15	0	0	12.2	0.1	1.3
2022	9	26	9	49	0	0	0	0	0	0	0	0	15.19	0	0	12.4	0.1	1.3
2022	9	26	9	59	0	0	0	0	0	0	0	0	15.21	0	0	12.6	0.1	1.3
2022	9	26	10	9	0	0	0	0	0	0	0	0	15.24	0	0	12.6	0.1	1.3
2022	9	26	10	19	0	0	0	0	0	0	0	0	15.26	0	0	12.6	0.1	1.3
2022	9	26	10	29	0	0	0	0	0	0	0	0	15.3	0	0	12.6	0.1	1.3
2022	9	26	10	39	0	0	0	0	0	0	0	0	15.33	0	0	12.6	0.1	1.3
2022	9	26	10	49	0	0	0	0	0	0	0	0	15.29	0	0	12.4	0.1	1.3
2022	9	26	10	59	0	0	0	0	0	0	0	0	15.26	0	0	12.4	0.1	1.3
2022	9	26	11	9	0	0	0	0	0	0	0	0	15.28	0	0	12.4	0.1	1.3
2022	9	26	11	19	0	0	0	0	0	0	0	0	15.37	0	0	12.4	0.1	1.3
2022	9	26	11	29	0	0	0	0	0	0	0	0	15.42	0	0	12.2	0.1	1.3
2022	9	26	11	39	0	0	0	0	0	0	0	0	15.4	0	0	12.2	0.1	1.3
2022	9	26	11	49	0	0	0	0	0	0	0	0	15.45	0	0	12.4	0.1	1.3
2022	9	26	11	59	0	0	0	0	0	0	0	0	15.49	0	0	12.4	0.1	1.3
2022	9	26	12	9	0	0	0	0	0	0	0	0	15.5	0	0	12.4	0.1	1.3
2022	9	26	12	19	0	0	0	0	0	0	0	0	15.34	0	0	11.8	0.1	1.3
2022	9	26	12	29	0	0	0	0	0	0	0	0	15.42	0	0	12	0.1	1.3
2022	9	26	12	39	0	0	0	0	0	0	0	0	15.55	0	0	12.4	0.1	1.3
2022	9	26	12	49	0	0	0	0	0	0	0	0	15.39	0	0	11.8	0.1	1.3
2022	9	26	12	59	0	0	0	0	0	0	0	0	15.33	0	0	11.8	0.1	1.3
2022	9	26	13	9	0	0	0	0	0	0	0	0	15.32	0	0	11.8	0.1	1.3
2022	9	26	13	19	0	0	0	0	0	0	0	0	15.32	0	0	11.6	0.1	1.3
2022	9	26	13	29	0	0	0	0	0	0	0	0	15.31	0	0	11.6	0.1	1.3
2022	9	26	13	39	0	0	0	0	0	0	0	0	15.32	0	0	11.6	0.1	1.3
2022	9	26	13	49	0	0	0	0	0	0	0	0	15.33	0	0	11.6	0.1	1.3
2022	9	26	13	59	0	0	0	0	0	0	0	0	15.34	0	0	11.6	0.1	1.3
2022	9	26	14	9	0	0	0	0	0	0	0	0	15.34	0	0	11.6	0.1	1.3
2022	9	26	14	19	0	0	0	0	0	0	0	0	15.35	0	0	11.4	0.1	1.3
2022	9	26	14	29	0	0	0	0	0	0	0	0	15.36	0	0	11.6	0.1	1.3
2022	9	26	14	39	0	0	0	0	0	0	0	0	15.38	0	0	11.6	0.1	1.3
2022	9	26	14	49	0	0	0	0	0	0	0	0	15.4	0	0	12.4	0.1	1.3
2022	9	26	14	59	0	0	0	0	0	0	0	0	15.51	0	0	12.4	0.1	1.3
2022	9	26	15	9	0	0	0	0	0	0	0	0	15.46	0	0	11.8	0.1	1.3
2022	9	26	15	19	0	0	0	0	0	0	0	0	15.47	0	0	12.2	0.1	1.3
2022	9	26	15	29	0	0	0	0	0	0	0	0	15.49	0	0	12.4	0.1	1.3
2022	9	26	15	39	0	0	0	0	0	0	0	0	15.49	0	0	11.6	0.1	1.3
2022	9	26	15	49	0	0	0	0	0	0	0	0	15.45	0	0	11.4	0.1	1.3
2022	9	26	15	59	0	0	0	0	0	0	0	0	15.43	0	0	11.2	0.1	1.3

### Reinhackle (0365)

Year	Month	Day	Hour	Minute	Second	IceDetection	Heading	Pitch	Roll	StdDevHeading	StdDevPitch	StdDevRoll	Temperature	Pressure	StdDevPressure	Voltage	CellBegin	CellEnd
2022	9	26	16	9	0	0	0	0	0	0	0	0	15.42	0	0	11.2	0.1	1.3
2022	9	26	16	19	0	0	0	0	0	0	0	0	15.41	0	0	11	0.1	1.3
2022	9	26	16	29	0	0	0	0	0	0	0	0	15.41	0	0	11	0.1	1.3
2022	9	26	16	39	0	0	0	0	0	0	0	0	15.41	0	0	11	0.1	1.3
2022	9	26	16	49	0	0	0	0	0	0	0	0	15.42	0	0	11.2	0.1	1.3
2022	9	26	16	59	0	0	0	0	0	0	0	0	15.47	0	0	11.4	0.1	1.3
2022	9	26	17	9	0	0	0	0	0	0	0	0	15.45	0	0	11.2	0.1	1.3
2022	9	26	17	19	0	0	0	0	0	0	0	0	15.44	0	0	11	0.1	1.3
2022	9	26	17	29	0	0	0	0	0	0	0	0	15.44	0	0	11	0.1	1.3
2022	9	26	17	39	0	0	0	0	0	0	0	0	15.44	0	0	11	0.1	1.3
2022	9	26	17	49	0	0	0	0	0	0	0	0	15.44	0	0	11	0.1	1.3
2022	9	26	17	59	0	0	0	0	0	0	0	0	15.43	0	0	11	0.1	1.3
2022	9	26	18	9	0	0	0	0	0	0	0	0	15.43	0	0	11	0.1	1.3
2022	9	26	18	19	0	0	0	0	0	0	0	0	15.43	0	0	11	0.1	1.3
2022	9	26	18	29	0	0	0	0	0	0	0	0	15.43	0	0	11	0.1	1.3
2022	9	26	18	39	0	0	0	0	0	0	0	0	15.43	0	0	11	0.1	1.3
2022	9	26	18	49	0	0	0	0	0	0	0	0	15.43	0	0	11	0.1	1.3
2022	9	26	18	59	0	0	0	0	0	0	0	0	15.43	0	0	11	0.1	1.3
2022	9	26	19	9	0	0	0	0	0	0	0	0	15.43	0	0	11	0.1	1.3
2022	9	26	19	19	0	0	0	0	0	0	0	0	15.44	0	0	10.8	0.1	1.3
2022	9	26	19	29	0	0	0	0	0	0	0	0	15.44	0	0	10.8	0.1	1.3
2022	9	26	19	39	0	0	0	0	0	0	0	0	15.45	0	0	10.8	0.1	1.3
2022	9	26	19	49	0	0	0	0	0	0	0	0	15.45	0	0	10.8	0.1	1.3
2022	9	26	19	59	0	0	0	0	0	0	0	0	15.46	0	0	10.8	0.1	1.3
2022	9	26	20	9	0	0	0	0	0	0	0	0	15.47	0	0	10.8	0.1	1.3
2022	9	26	20	19	0	0	0	0	0	0	0	0	15.47	0	0	10.8	0.1	1.3
2022	9	26	20	29	0	0	0	0	0	0	0	0	15.47	0	0	10.8	0.1	1.3
2022	9	26	20	39	0	0	0	0	0	0	0	0	15.48	0	0	10.8	0.1	1.3
2022	9	26	20	49	0	0	0	0	0	0	0	0	15.48	0	0	10.8	0.1	1.3
2022	9	26	20	59	0	0	0	0	0	0	0	0	15.49	0	0	10.8	0.1	1.3
2022	9	26	21	9	0	0	0	0	0	0	0	0	15.5	0	0	10.8	0.1	1.3
2022	9	26	21	19	0	0	0	0	0	0	0	0	15.5	0	0	10.8	0.1	1.3
2022	9	26	21	29	0	0	0	0	0	0	0	0	15.51	0	0	10.6	0.1	1.3
2022	9	26	21	39	0	0	0	0	0	0	0	0	15.51	0	0	10.6	0.1	1.3
2022	9	26	21	49	0	0	0	0	0	0	0	0	15.51	0	0	10.4	0.1	1.3
2022	9	26	21	59	0	0	0	0	0	0	0	0	15.52	0	0	10.4	0.1	1.3
2022	9	26	22	9	0	0	0	0	0	0	0	0	15.53	0	0	9.8	0.1	1.3
2022	9	26	22	19	0	0	0	0	0	0	0	0	15.52	0	0	10.2	0.1	1.3
2022	9	26	22	29	0	0	0	0	0	0	0	0	15.53	0	0	10.6	0.1	1.3
2022	9	26	22	39	0	0	0	0	0	0	0	0	15.53	0	0	10.8	0.1	1.3
2022	9	26	22	49	0	0	0	0	0	0	0	0	15.53	0	0	10.6	0.1	1.3
2022	9	26	22	59	0	0	0	0	0	0	0	0	15.54	0	0	10.6	0.1	1.3
2022	9	26	23	9	0	0	0	0	0	0	0	0	15.54	0	0	10.6	0.1	1.3
2022	9	26	23	19	0	0	0	0	0	0	0	0	15.54	0	0	10.6	0.1	1.3
2022	9	26	23	29	0	0	0	0	0	0	0	0	15.54	0	0	10.6	0.1	1.3
2022	9	26	23	39	0	0	0	0	0	0	0	0	15.54	0	0	10.6	0.1	1.3
2022	9	26	23	49	0	0	0	0	0	0	0	0	15.54	0	0	10.6	0.1	1.3
2022	9	26	23	59	0	0	0	0	0	0	0	0	15.54	0	0	10.6	0.1	1.3



### Reinhackle (0365)

Year	Month	Day	Hour	Minute	Second	IceDetection	Heading	Pitch	Roll	StdDevHeading	StdDevPitch	StdDevRoll	Temperature	Pressure	StdDevPressure	Voltage	CellBegin	CellEnd
2022	9	27	0	9	0	0	0	0	0	0	0	0	15.55	0	0	10.6	0.1	1.3
2022	9	27	0	19	0	0	0	0	0	0	0	0	15.55	0	0	10.6	0.1	1.3
2022	9	27	0	29	0	0	0	0	0	0	0	0	15.54	0	0	10.6	0.1	1.3
2022	9	27	0	39	0	0	0	0	0	0	0	0	15.55	0	0	10.8	0.1	1.3
2022	9	27	0	49	0	0	0	0	0	0	0	0	15.55	0	0	10.8	0.1	1.3
2022	9	27	0	59	0	0	0	0	0	0	0	0	15.55	0	0	10.8	0.1	1.3
2022	9	27	1	9	0	0	0	0	0	0	0	0	15.54	0	0	10.8	0.1	1.3
2022	9	27	1	19	0	0	0	0	0	0	0	0	15.54	0	0	10.6	0.1	1.3
2022	9	27	1	29	0	0	0	0	0	0	0	0	15.54	0	0	10.6	0.1	1.3
2022	9	27	1	39	0	0	0	0	0	0	0	0	15.54	0	0	10.6	0.1	1.3
2022	9	27	1	49	0	0	0	0	0	0	0	0	15.54	0	0	10.6	0.1	1.3
2022	9	27	1	59	0	0	0	0	0	0	0	0	15.53	0	0	10.6	0.1	1.3
2022	9	27	2	9	0	0	0	0	0	0	0	0	15.53	0	0	10.6	0.1	1.3
2022	9	27	2	19	0	0	0	0	0	0	0	0	15.52	0	0	10.6	0.1	1.3
2022	9	27	2	29	0	0	0	0	0	0	0	0	15.52	0	0	10.6	0.1	1.3
2022	9	27	2	39	0	0	0	0	0	0	0	0	15.52	0	0	10.6	0.1	1.3
2022	9	27	2	49	0	0	0	0	0	0	0	0	15.51	0	0	10.6	0.1	1.3
2022	9	27	2	59	0	0	0	0	0	0	0	0	15.51	0	0	10.6	0.1	1.3
2022	9	27	3	9	0	0	0	0	0	0	0	0	15.5	0	0	10.6	0.1	1.3
2022	9	27	3	19	0	0	0	0	0	0	0	0	15.5	0	0	10.6	0.1	1.3
2022	9	27	3	29	0	0	0	0	0	0	0	0	15.49	0	0	10.6	0.1	1.3
2022	9	27	3	39	0	0	0	0	0	0	0	0	15.48	0	0	10.6	0.1	1.3
2022	9	27	3	49	0	0	0	0	0	0	0	0	15.47	0	0	10.6	0.1	1.3
2022	9	27	3	59	0	0	0	0	0	0	0	0	15.47	0	0	10.6	0.1	1.3
2022	9	27	4	9	0	0	0	0	0	0	0	0	15.46	0	0	10.6	0.1	1.3
2022	9	27	4	19	0	0	0	0	0	0	0	0	15.45	0	0	10.6	0.1	1.3
2022	9	27	4	29	0	0	0	0	0	0	0	0	15.44	0	0	10.6	0.1	1.3
2022	9	27	4	39	0	0	0	0	0	0	0	0	15.43	0	0	10.6	0.1	1.3
2022	9	27	4	49	0	0	0	0	0	0	0	0	15.41	0	0	10.6	0.1	1.3
2022	9	27	4	59	0	0	0	0	0	0	0	0	15.4	0	0	10.6	0.1	1.3
2022	9	27	5	9	0	0	0	0	0	0	0	0	15.39	0	0	10.4	0.1	1.3
2022	9	27	5	19	0	0	0	0	0	0	0	0	15.38	0	0	10.4	0.1	1.3
2022	9	27	5	29	0	0	0	0	0	0	0	0	15.37	0	0	10.6	0.1	1.3
2022	9	27	5	39	0	0	0	0	0	0	0	0	15.35	0	0	10.6	0.1	1.3
2022	9	27	5	49	0	0	0	0	0	0	0	0	15.35	0	0	10.4	0.1	1.3
2022	9	27	5	59	0	0	0	0	0	0	0	0	15.33	0	0	10.4	0.1	1.3
2022	9	27	6	9	0	0	0	0	0	0	0	0	15.32	0	0	10.4	0.1	1.3
2022	9	27	6	19	0	0	0	0	0	0	0	0	15.3	0	0	10.2	0.1	1.3
2022	9	27	6	29	0	0	0	0	0	0	0	0	15.29	0	0	10.2	0.1	1.3
2022	9	27	6	39	0	0	0	0	0	0	0	0	15.28	0	0	10.2	0.1	1.3
2022	9	27	6	49	0	0	0	0	0	0	0	0	15.26	0	0	10.2	0.1	1.3
2022	9	27	6	59	0	0	0	0	0	0	0	0	15.25	0	0	10.2	0.1	1.3
2022	9	27	7	9	0	0	0	0	0	0	0	0	15.24	0	0	10	0.1	1.3
2022	9	27	7	19	0	0	0	0	0	0	0	0	15.23	0	0	10	0.1	1.3
2022	9	27	7	29	0	0	0	0	0	0	0	0	15.22	0	0	10	0.1	1.3
2022	9	27	7	39	0	0	0	0	0	0	0	0	15.2	0	0	10.2	0.1	1.3
2022	9	27	7	49	0	0	0	0	0	0	0	0	15.19	0	0	10.4	0.1	1.3
2022	9	27	7	59	0	0	0	0	0	0	0	0	15.18	0	0	10.4	0.1	1.3

### Reinhackle (0365)

Year	Month	Day	Hour	Minute	Second	IceDetection	Heading	Pitch	Roll	StdDevHeading	StdDevPitch	StdDevRoll	Temperature	Pressure	StdDevPressure	Voltage	CellBegin	CellEnd
2022	9	27	8	9	0	0	0	0	0	0	0	0	15.17	0	0	10.6	0.1	1.3
2022	9	27	8	19	0	0	0	0	0	0	0	0	15.16	0	0	11.6	0.1	1.3
2022	9	27	8	29	0	0	0	0	0	0	0	0	15.16	0	0	12	0.1	1.3
2022	9	27	8	39	0	0	0	0	0	0	0	0	15.16	0	0	12	0.1	1.3
2022	9	27	8	49	0	0	0	0	0	0	0	0	15.17	0	0	11.2	0.1	1.3
2022	9	27	8	59	0	0	0	0	0	0	0	0	15.25	0	0	11.6	0.1	1.3
2022	9	27	9	9	0	0	0	0	0	0	0	0	15.29	0	0	11.4	0.1	1.3
2022	9	27	9	19	0	0	0	0	0	0	0	0	15.32	0	0	11.8	0.1	1.3
2022	9	27	9	29	0	0	0	0	0	0	0	0	15.35	0	0	11.8	0.1	1.3
2022	9	27	9	39	0	0	0	0	0	0	0	0	15.41	0	0	12.8	0.1	1.3
2022	9	27	9	49	0	0	0	0	0	0	0	0	15.36	0	0	13	0.1	1.3
2022	9	27	9	59	0	0	0	0	0	0	0	0	15.42	0	0	13.2	0.1	1.3
2022	9	27	10	9	0	0	0	0	0	0	0	0	15.43	0	0	12.6	0.1	1.3
2022	9	27	10	19	0	0	0	0	0	0	0	0	15.37	0	0	12.4	0.1	1.3
2022	9	27	10	29	0	0	0	0	0	0	0	0	15.4	0	0	12	0.1	1.3
2022	9	27	10	39	0	0	0	0	0	0	0	0	15.45	0	0	12.4	0.1	1.3
2022	9	27	10	49	0	0	0	0	0	0	0	0	15.49	0	0	12.2	0.1	1.3
2022	9	27	10	59	0	0	0	0	0	0	0	0	15.5	0	0	12.4	0.1	1.3
2022	9	27	11	9	0	0	0	0	0	0	0	0	15.58	0	0	12.2	0.1	1.3
2022	9	27	11	19	0	0	0	0	0	0	0	0	15.6	0	0	12.6	0.1	1.3
2022	9	27	11	29	0	0	0	0	0	0	0	0	15.63	0	0	12.4	0.1	1.3
2022	9	27	11	39	0	0	0	0	0	0	0	0	15.69	0	0	12.2	0.1	1.3
2022	9	27	11	49	0	0	0	0	0	0	0	0	15.68	0	0	12.2	0.1	1.3
2022	9	27	11	59	0	0	0	0	0	0	0	0	15.7	0	0	12	0.1	1.3
2022	9	27	12	9	0	0	0	0	0	0	0	0	15.8	0	0	12.2	0.1	1.3
2022	9	27	12	19	0	0	0	0	0	0	0	0	15.8	0	0	11.8	0.1	1.3
2022	9	27	12	29	0	0	0	0	0	0	0	0	15.74	0	0	12.2	0.1	1.3
2022	9	27	12	39	0	0	0	0	0	0	0	0	15.59	0	0	11.8	0.1	1.3
2022	9	27	12	49	0	0	0	0	0	0	0	0	15.54	0	0	10.6	0.1	1.3
2022	9	27	12	59	0	0	0	0	0	0	0	0	15.52	0	0	10.6	0.1	1.3
2022	9	27	13	9	0	0	0	0	0	0	0	0	15.52	0	0	10.4	0.1	1.3
2022	9	27	13	19	0	0	0	0	0	0	0	0	15.51	0	0	10.6	0.1	1.3
2022	9	27	13	29	0	0	0	0	0	0	0	0	15.52	0	0	10.8	0.1	1.3
2022	9	27	13	39	0	0	0	0	0	0	0	0	15.55	0	0	11.4	0.1	1.3
2022	9	27	13	49	0	0	0	0	0	0	0	0	15.57	0	0	11.2	0.1	1.3
2022	9	27	13	59	0	0	0	0	0	0	0	0	15.58	0	0	11.4	0.1	1.3
2022	9	27	14	9	0	0	0	0	0	0	0	0	15.66	0	0	11.6	0.1	1.3
2022	9	27	14	19	0	0	0	0	0	0	0	0	15.82	0	0	11.8	0.1	1.3
2022	9	27	14	29	0	0	0	0	0	0	0	0	15.76	0	0	11.6	0.1	1.3
2022	9	27	14	39	0	0	0	0	0	0	0	0	15.7	0	0	11.2	0.1	1.3
2022	9	27	14	49	0	0	0	0	0	0	0	0	15.71	0	0	11.6	0.1	1.3
2022	9	27	14	59	0	0	0	0	0	0	0	0	15.71	0	0	11.8	0.1	1.3
2022	9	27	15	9	0	0	0	0	0	0	0	0	15.7	0	0	12	0.1	1.3
2022	9	27	15	19	0	0	0	0	0	0	0	0	15.71	0	0	11.8	0.1	1.3
2022	9	27	15	29	0	0	0	0	0	0	0	0	15.7	0	0	12	0.1	1.3
2022	9	27	15	39	0	0	0	0	0	0	0	0	15.71	0	0	11.8	0.1	1.3
2022	9	27	15	49	0	0	0	0	0	0	0	0	15.67	0	0	11.2	0.1	1.3
2022	9	27	15	59	0	0	0	0	0	0	0	0	15.73	0	0	12	0.1	1.3

### Reinhackle (0365)

Year	Month	Day	Hour	Minute	Second	IceDetection	Heading	Pitch	Roll	StdDevHeading	StdDevPitch	StdDevRoll	Temperature	Pressure	StdDevPressure	Voltage	CellBegin	CellEnd
2022	9	27	16	9	0	0	0	0	0	0	0	0	15.76	0	0	12	0.1	1.3
2022	9	27	16	19	0	0	0	0	0	0	0	0	15.72	0	0	10.6	0.1	1.3
2022	9	27	16	29	0	0	0	0	0	0	0	0	15.65	0	0	10.8	0.1	1.3
2022	9	27	16	39	0	0	0	0	0	0	0	0	15.65	0	0	10.8	0.1	1.3
2022	9	27	16	49	0	0	0	0	0	0	0	0	15.64	0	0	10.8	0.1	1.3
2022	9	27	16	59	0	0	0	0	0	0	0	0	15.66	0	0	11	0.1	1.3
2022	9	27	17	9	0	0	0	0	0	0	0	0	15.67	0	0	11	0.1	1.3
2022	9	27	17	19	0	0	0	0	0	0	0	0	15.66	0	0	11	0.1	1.3
2022	9	27	17	29	0	0	0	0	0	0	0	0	15.65	0	0	10.8	0.1	1.3
2022	9	27	17	39	0	0	0	0	0	0	0	0	15.65	0	0	10.8	0.1	1.3
2022	9	27	17	49	0	0	0	0	0	0	0	0	15.64	0	0	10.6	0.1	1.3
2022	9	27	17	59	0	0	0	0	0	0	0	0	15.64	0	0	10.6	0.1	1.3
2022	9	27	18	9	0	0	0	0	0	0	0	0	15.64	0	0	10.6	0.1	1.3
2022	9	27	18	19	0	0	0	0	0	0	0	0	15.64	0	0	10.6	0.1	1.3
2022	9	27	18	29	0	0	0	0	0	0	0	0	15.64	0	0	10.2	0.1	1.3
2022	9	27	18	39	0	0	0	0	0	0	0	0	15.64	0	0	10.2	0.1	1.3
2022	9	27	18	49	0	0	0	0	0	0	0	0	15.64	0	0	10	0.1	1.3
2022	9	27	18	59	0	0	0	0	0	0	0	0	15.64	0	0	9.6	0.1	1.3
2022	9	27	19	9	0	0	0	0	0	0	0	0	15.64	0	0	10.6	0.1	1.3
2022	9	27	19	19	0	0	0	0	0	0	0	0	15.64	0	0	10.8	0.1	1.3
2022	9	27	19	29	0	0	0	0	0	0	0	0	15.64	0	0	10.6	0.1	1.3
2022	9	27	19	39	0	0	0	0	0	0	0	0	15.64	0	0	10.4	0.1	1.3
2022	9	27	19	49	0	0	0	0	0	0	0	0	15.64	0	0	10.4	0.1	1.3
2022	9	27	19	59	0	0	0	0	0	0	0	0	15.64	0	0	10.4	0.1	1.3
2022	9	27	20	9	0	0	0	0	0	0	0	0	15.64	0	0	10.2	0.1	1.3
2022	9	27	20	19	0	0	0	0	0	0	0	0	15.64	0	0	10.4	0.1	1.3
2022	9	27	20	29	0	0	0	0	0	0	0	0	15.64	0	0	10.6	0.1	1.3
2022	9	27	20	39	0	0	0	0	0	0	0	0	15.64	0	0	10.6	0.1	1.3
2022	9	27	20	49	0	0	0	0	0	0	0	0	15.63	0	0	10.6	0.1	1.3
2022	9	27	20	59	0	0	0	0	0	0	0	0	15.63	0	0	10.4	0.1	1.3
2022	9	27	21	9	0	0	0	0	0	0	0	0	15.63	0	0	10.4	0.1	1.3
2022	9	27	21	19	0	0	0	0	0	0	0	0	15.63	0	0	10.4	0.1	1.3
2022	9	27	21	29	0	0	0	0	0	0	0	0	15.62	0	0	10.4	0.1	1.3
2022	9	27	21	39	0	0	0	0	0	0	0	0	15.62	0	0	10.4	0.1	1.3
2022	9	27	21	49	0	0	0	0	0	0	0	0	15.61	0	0	10.4	0.1	1.3
2022	9	27	21	59	0	0	0	0	0	0	0	0	15.61	0	0	10.6	0.1	1.3
2022	9	27	22	9	0	0	0	0	0	0	0	0	15.6	0	0	10.6	0.1	1.3
2022	9	27	22	19	0	0	0	0	0	0	0	0	15.6	0	0	11.2	0.1	1.3
2022	9	27	22	29	0	0	0	0	0	0	0	0	15.6	0	0	10.8	0.1	1.3
2022	9	27	22	39	0	0	0	0	0	0	0	0	15.59	0	0	10.4	0.1	1.3
2022	9	27	22	49	0	0	0	0	0	0	0	0	15.59	0	0	10.4	0.1	1.3
2022	9	27	22	59	0	0	0	0	0	0	0	0	15.59	0	0	10.4	0.1	1.3
2022	9	27	23	9	0	0	0	0	0	0	0	0	15.58	0	0	10.4	0.1	1.3
2022	9	27	23	19	0	0	0	0	0	0	0	0	15.58	0	0	10.4	0.1	1.3
2022	9	27	23	29	0	0	0	0	0	0	0	0	15.57	0	0	10.6	0.1	1.3
2022	9	27	23	39	0	0	0	0	0	0	0	0	15.57	0	0	10.8	0.1	1.3
2022	9	27	23	49	0	0	0	0	0	0	0	0	15.56	0	0	10.8	0.1	1.3
2022	9	27	23	59	0	0	0	0	0	0	0	0	15.56	0	0	10.8	0.1	1.3

### Reinhackle (0365)

Year	Month	Day	Hour	Minute	Second	IceDetection	Heading	Pitch	Roll	StdDevHeading	StdDevPitch	StdDevRoll	Temperature	Pressure	StdDevPressure	Voltage	CellBegin	CellEnd
2022	9	28	0	9	0	0	0	0	0	0	0	0	15.55	0	0	10.8	0.1	1.3
2022	9	28	0	19	0	0	0	0	0	0	0	0	15.55	0	0	10.6	0.1	1.3
2022	9	28	0	29	0	0	0	0	0	0	0	0	15.54	0	0	10.8	0.1	1.3
2022	9	28	0	39	0	0	0	0	0	0	0	0	15.54	0	0	10.6	0.1	1.3
2022	9	28	0	49	0	0	0	0	0	0	0	0	15.53	0	0	10.6	0.1	1.3
2022	9	28	0	59	0	0	0	0	0	0	0	0	15.51	0	0	10.4	0.1	1.3
2022	9	28	1	9	0	0	0	0	0	0	0	0	15.51	0	0	10.4	0.1	1.3
2022	9	28	1	19	0	0	0	0	0	0	0	0	15.5	0	0	10.4	0.1	1.3
2022	9	28	1	29	0	0	0	0	0	0	0	0	15.49	0	0	10.6	0.1	1.3
2022	9	28	1	39	0	0	0	0	0	0	0	0	15.48	0	0	10.6	0.1	1.3
2022	9	28	1	49	0	0	0	0	0	0	0	0	15.48	0	0	10.4	0.1	1.3
2022	9	28	1	59	0	0	0	0	0	0	0	0	15.47	0	0	10.4	0.1	1.3
2022	9	28	2	9	0	0	0	0	0	0	0	0	15.45	0	0	10.4	0.1	1.3
2022	9	28	2	19	0	0	0	0	0	0	0	0	15.45	0	0	10.2	0.1	1.3
2022	9	28	2	29	0	0	0	0	0	0	0	0	15.44	0	0	10.4	0.1	1.3
2022	9	28	2	39	0	0	0	0	0	0	0	0	15.43	0	0	10.6	0.1	1.3
2022	9	28	2	49	0	0	0	0	0	0	0	0	15.42	0	0	10.6	0.1	1.3
2022	9	28	2	59	0	0	0	0	0	0	0	0	15.4	0	0	10.8	0.1	1.3
2022	9	28	3	9	0	0	0	0	0	0	0	0	15.39	0	0	10.8	0.1	1.3
2022	9	28	3	19	0	0	0	0	0	0	0	0	15.38	0	0	10.8	0.1	1.3
2022	9	28	3	29	0	0	0	0	0	0	0	0	15.36	0	0	10.8	0.1	1.3
2022	9	28	3	39	0	0	0	0	0	0	0	0	15.35	0	0	10.8	0.1	1.3
2022	9	28	3	49	0	0	0	0	0	0	0	0	15.34	0	0	10.8	0.1	1.3
2022	9	28	3	59	0	0	0	0	0	0	0	0	15.33	0	0	10.8	0.1	1.3
2022	9	28	4	9	0	0	0	0	0	0	0	0	15.31	0	0	10.8	0.1	1.3
2022	9	28	4	19	0	0	0	0	0	0	0	0	15.29	0	0	10.6	0.1	1.3
2022	9	28	4	29	0	0	0	0	0	0	0	0	15.28	0	0	10.6	0.1	1.3
2022	9	28	4	39	0	0	0	0	0	0	0	0	15.26	0	0	10.6	0.1	1.3
2022	9	28	4	49	0	0	0	0	0	0	0	0	15.25	0	0	10.6	0.1	1.3
2022	9	28	4	59	0	0	0	0	0	0	0	0	15.23	0	0	10.6	0.1	1.3
2022	9	28	5	9	0	0	0	0	0	0	0	0	15.22	0	0	10.8	0.1	1.3
2022	9	28	5	19	0	0	0	0	0	0	0	0	15.2	0	0	10.8	0.1	1.3
2022	9	28	5	29	0	0	0	0	0	0	0	0	15.19	0	0	10.8	0.1	1.3
2022	9	28	5	39	0	0	0	0	0	0	0	0	15.17	0	0	10	0.1	1.3
2022	9	28	5	49	0	0	0	0	0	0	0	0	15.16	0	0	10	0.1	1.3
2022	9	28	5	59	0	0	0	0	0	0	0	0	15.13	0	0	10.8	0.1	1.3
2022	9	28	6	9	0	0	0	0	0	0	0	0	15.12	0	0	11.2	0.1	1.3
2022	9	28	6	19	0	0	0	0	0	0	0	0	15.1	0	0	10.6	0.1	1.3
2022	9	28	6	29	0	0	0	0	0	0	0	0	15.09	0	0	10.6	0.1	1.3
2022	9	28	6	39	0	0	0	0	0	0	0	0	15.07	0	0	10.6	0.1	1.3
2022	9	28	6	49	0	0	0	0	0	0	0	0	15.05	0	0	10.6	0.1	1.3
2022	9	28	6	59	0	0	0	0	0	0	0	0	15.03	0	0	10.4	0.1	1.3
2022	9	28	7	9	0	0	0	0	0	0	0	0	15.02	0	0	10.8	0.1	1.3
2022	9	28	7	19	0	0	0	0	0	0	0	0	15	0	0	10.8	0.1	1.3
2022	9	28	7	29	0	0	0	0	0	0	0	0	14.99	0	0	11.2	0.1	1.3
2022	9	28	7	39	0	0	0	0	0	0	0	0	14.98	0	0	11.6	0.1	1.3
2022	9	28	7	49	0	0	0	0	0	0	0	0	14.97	0	0	11.8	0.1	1.3
2022	9	28	7	59	0	0	0	0	0	0	0	0	14.95	0	0	12	0.1	1.3

### Reinhackle (0365)

Year	Month	Day	Hour	Minute	Second	IceDetection	Heading	Pitch	Roll	StdDevHeading	StdDevPitch	StdDevRoll	Temperature	Pressure	StdDevPressure	Voltage	CellBegin	CellEnd
2022	9	28	8	9	0	0	0	0	0	0	0	0	14.93	0	0	12.2	0.1	1.3
2022	9	28	8	19	0	0	0	0	0	0	0	0	14.93	0	0	12.2	0.1	1.3
2022	9	28	8	29	0	0	0	0	0	0	0	0	14.92	0	0	12.4	0.1	1.3
2022	9	28	8	39	0	0	0	0	0	0	0	0	14.92	0	0	12.4	0.1	1.3
2022	9	28	8	49	0	0	0	0	0	0	0	0	14.93	0	0	11.8	0.1	1.3
2022	9	28	8	59	0	0	0	0	0	0	0	0	15.02	0	0	11.8	0.1	1.3
2022	9	28	9	9	0	0	0	0	0	0	0	0	15.07	0	0	11.2	0.1	1.3
2022	9	28	9	19	0	0	0	0	0	0	0	0	15.1	0	0	12	0.1	1.3
2022	9	28	9	29	0	0	0	0	0	0	0	0	15.12	0	0	11.6	0.1	1.3
2022	9	28	9	39	0	0	0	0	0	0	0	0	15.15	0	0	12	0.1	1.3
2022	9	28	9	49	0	0	0	0	0	0	0	0	15.18	0	0	12	0.1	1.3
2022	9	28	9	59	0	0	0	0	0	0	0	0	15.21	0	0	12.4	0.1	1.3
2022	9	28	10	9	0	0	0	0	0	0	0	0	15.24	0	0	12.4	0.1	1.3
2022	9	28	10	19	0	0	0	0	0	0	0	0	15.27	0	0	12.8	0.1	1.3
2022	9	28	10	29	0	0	0	0	0	0	0	0	15.29	0	0	12.6	0.1	1.3
2022	9	28	10	39	0	0	0	0	0	0	0	0	15.32	0	0	11.8	0.1	1.3
2022	9	28	10	49	0	0	0	0	0	0	0	0	15.37	0	0	11.6	0.1	1.3
2022	9	28	10	59	0	0	0	0	0	0	0	0	15.39	0	0	12.2	0.1	1.3
2022	9	28	11	9	0	0	0	0	0	0	0	0	15.41	0	0	12.6	0.1	1.3
2022	9	28	11	19	0	0	0	0	0	0	0	0	15.44	0	0	12.4	0.1	1.3
2022	9	28	11	29	0	0	0	0	0	0	0	0	15.46	0	0	11.6	0.1	1.3
2022	9	28	11	39	0	0	0	0	0	0	0	0	15.49	0	0	11.6	0.1	1.3
2022	9	28	11	49	0	0	0	0	0	0	0	0	15.54	0	0	11.8	0.1	1.3
2022	9	28	11	59	0	0	0	0	0	0	0	0	15.55	0	0	11.6	0.1	1.3
2022	9	28	12	9	0	0	0	0	0	0	0	0	15.55	0	0	11.4	0.1	1.3
2022	9	28	12	19	0	0	0	0	0	0	0	0	15.58	0	0	11.6	0.1	1.3
2022	9	28	12	29	0	0	0	0	0	0	0	0	15.61	0	0	11.4	0.1	1.3
2022	9	28	12	39	0	0	0	0	0	0	0	0	15.63	0	0	11.4	0.1	1.3
2022	9	28	12	49	0	0	0	0	0	0	0	0	15.63	0	0	11.2	0.1	1.3
2022	9	28	12	59	0	0	0	0	0	0	0	0	15.69	0	0	11.2	0.1	1.3
2022	9	28	13	9	0	0	0	0	0	0	0	0	15.72	0	0	11.4	0.1	1.3
2022	9	28	13	19	0	0	0	0	0	0	0	0	15.71	0	0	12.6	0.1	1.3
2022	9	28	13	29	0	0	0	0	0	0	0	0	15.73	0	0	12.6	0.1	1.3
2022	9	28	13	39	0	0	0	0	0	0	0	0	15.73	0	0	12.6	0.1	1.3
2022	9	28	13	49	0	0	0	0	0	0	0	0	15.74	0	0	12.6	0.1	1.3
2022	9	28	13	59	0	0	0	0	0	0	0	0	15.74	0	0	12.8	0.1	1.3
2022	9	28	14	9	0	0	0	0	0	0	0	0	15.75	0	0	12.8	0.1	1.3
2022	9	28	14	19	0	0	0	0	0	0	0	0	15.74	0	0	12.6	0.1	1.3
2022	9	28	14	29	0	0	0	0	0	0	0	0	15.74	0	0	12.6	0.1	1.3
2022	9	28	14	39	0	0	0	0	0	0	0	0	15.74	0	0	12.6	0.1	1.3
2022	9	28	14	49	0	0	0	0	0	0	0	0	15.74	0	0	12.4	0.1	1.3
2022	9	28	14	59	0	0	0	0	0	0	0	0	15.75	0	0	12.4	0.1	1.3
2022	9	28	15	9	0	0	0	0	0	0	0	0	15.73	0	0	12.4	0.1	1.3
2022	9	28	15	19	0	0	0	0	0	0	0	0	15.73	0	0	12.2	0.1	1.3
2022	9	28	15	29	0	0	0	0	0	0	0	0	15.73	0	0	12.2	0.1	1.3
2022	9	28	15	39	0	0	0	0	0	0	0	0	15.7	0	0	12.2	0.1	1.3
2022	9	28	15	49	0	0	0	0	0	0	0	0	15.69	0	0	11.6	0.1	1.3
2022	9	28	15	59	0	0	0	0	0	0	0	0	15.7	0	0	11.2	0.1	1.3

### Reinhackle (0365)

Year	Month	Day	Hour	Minute	Second	IceDetection	Heading	Pitch	Roll	StdDevHeading	StdDevPitch	StdDevRoll	Temperature	Pressure	StdDevPressure	Voltage	CellBegin	CellEnd
2022	9	28	16	9	0	0	0	0	0	0	0	0	15.68	0	0	10.8	0.1	1.3
2022	9	28	16	19	0	0	0	0	0	0	0	0	15.65	0	0	11.2	0.1	1.3
2022	9	28	16	29	0	0	0	0	0	0	0	0	15.65	0	0	10.6	0.1	1.3
2022	9	28	16	39	0	0	0	0	0	0	0	0	15.62	0	0	11.8	0.1	1.3
2022	9	28	16	49	0	0	0	0	0	0	0	0	15.63	0	0	11.4	0.1	1.3
2022	9	28	16	59	0	0	0	0	0	0	0	0	15.63	0	0	11.4	0.1	1.3
2022	9	28	17	9	0	0	0	0	0	0	0	0	15.63	0	0	11.2	0.1	1.3
2022	9	28	17	19	0	0	0	0	0	0	0	0	15.6	0	0	11	0.1	1.3
2022	9	28	17	29	0	0	0	0	0	0	0	0	15.58	0	0	10.8	0.1	1.3
2022	9	28	17	39	0	0	0	0	0	0	0	0	15.57	0	0	10.6	0.1	1.3
2022	9	28	17	49	0	0	0	0	0	0	0	0	15.57	0	0	10.4	0.1	1.3
2022	9	28	17	59	0	0	0	0	0	0	0	0	15.57	0	0	10.8	0.1	1.3
2022	9	28	18	9	0	0	0	0	0	0	0	0	15.57	0	0	10.8	0.1	1.3
2022	9	28	18	19	0	0	0	0	0	0	0	0	15.57	0	0	10.6	0.1	1.3
2022	9	28	18	29	0	0	0	0	0	0	0	0	15.57	0	0	10.8	0.1	1.3
2022	9	28	18	39	0	0	0	0	0	0	0	0	15.58	0	0	10.6	0.1	1.3
2022	9	28	18	49	0	0	0	0	0	0	0	0	15.58	0	0	10.6	0.1	1.3
2022	9	28	18	59	0	0	0	0	0	0	0	0	15.58	0	0	10	0.1	1.3
2022	9	28	19	9	0	0	0	0	0	0	0	0	15.58	0	0	9.4	0.1	1.3
2022	9	28	19	19	0	0	0	0	0	0	0	0	15.58	0	0	10.8	0.1	1.3
2022	9	28	19	29	0	0	0	0	0	0	0	0	15.58	0	0	11.2	0.1	1.3
2022	9	28	19	39	0	0	0	0	0	0	0	0	15.58	0	0	11	0.1	1.3
2022	9	28	19	49	0	0	0	0	0	0	0	0	15.58	0	0	11	0.1	1.3
2022	9	28	19	59	0	0	0	0	0	0	0	0	15.59	0	0	10.8	0.1	1.3
2022	9	28	20	9	0	0	0	0	0	0	0	0	15.59	0	0	10.8	0.1	1.3
2022	9	28	20	19	0	0	0	0	0	0	0	0	15.59	0	0	10.8	0.1	1.3
2022	9	28	20	29	0	0	0	0	0	0	0	0	15.59	0	0	10.4	0.1	1.3
2022	9	28	20	39	0	0	0	0	0	0	0	0	15.59	0	0	10.6	0.1	1.3
2022	9	28	20	49	0	0	0	0	0	0	0	0	15.59	0	0	10.8	0.1	1.3
2022	9	28	20	59	0	0	0	0	0	0	0	0	15.59	0	0	10.8	0.1	1.3
2022	9	28	21	9	0	0	0	0	0	0	0	0	15.58	0	0	10.8	0.1	1.3
2022	9	28	21	19	0	0	0	0	0	0	0	0	15.58	0	0	10.8	0.1	1.3
2022	9	28	21	29	0	0	0	0	0	0	0	0	15.58	0	0	10.8	0.1	1.3
2022	9	28	21	39	0	0	0	0	0	0	0	0	15.58	0	0	10.8	0.1	1.3
2022	9	28	21	49	0	0	0	0	0	0	0	0	15.58	0	0	10.8	0.1	1.3
2022	9	28	21	59	0	0	0	0	0	0	0	0	15.57	0	0	10.8	0.1	1.3
2022	9	28	22	9	0	0	0	0	0	0	0	0	15.57	0	0	10.8	0.1	1.3
2022	9	28	22	19	0	0	0	0	0	0	0	0	15.57	0	0	10.8	0.1	1.3
2022	9	28	22	29	0	0	0	0	0	0	0	0	15.56	0	0	10.8	0.1	1.3
2022	9	28	22	39	0	0	0	0	0	0	0	0	15.56	0	0	10.8	0.1	1.3
2022	9	28	22	49	0	0	0	0	0	0	0	0	15.56	0	0	10.8	0.1	1.3
2022	9	28	22	59	0	0	0	0	0	0	0	0	15.56	0	0	10.8	0.1	1.3
2022	9	28	23	9	0	0	0	0	0	0	0	0	15.55	0	0	10.8	0.1	1.3
2022	9	28	23	19	0	0	0	0	0	0	0	0	15.55	0	0	10.6	0.1	1.3
2022	9	28	23	29	0	0	0	0	0	0	0	0	15.54	0	0	10.8	0.1	1.3
2022	9	28	23	39	0	0	0	0	0	0	0	0	15.54	0	0	10.8	0.1	1.3
2022	9	28	23	49	0	0	0	0	0	0	0	0	15.54	0	0	10.8	0.1	1.3
2022	9	28	23	59	0	0	0	0	0	0	0	0	15.53	0	0	10.8	0.1	1.3

### Reinhackle (0365)

Year	Month	Day	Hour	Minute	Second	IceDetection	Heading	Pitch	Roll	StdDevHeading	StdDevPitch	StdDevRoll	Temperature	Pressure	StdDevPressure	Voltage	CellBegin	CellEnd
2022	9	29	0	9	0	0	0	0	0	0	0	0	15.52	0	0	10.6	0.1	1.3
2022	9	29	0	19	0	0	0	0	0	0	0	0	15.52	0	0	10.8	0.1	1.3
2022	9	29	0	29	0	0	0	0	0	0	0	0	15.51	0	0	10.8	0.1	1.3
2022	9	29	0	39	0	0	0	0	0	0	0	0	15.51	0	0	10.6	0.1	1.3
2022	9	29	0	49	0	0	0	0	0	0	0	0	15.5	0	0	10.6	0.1	1.3
2022	9	29	0	59	0	0	0	0	0	0	0	0	15.49	0	0	10.6	0.1	1.3
2022	9	29	1	9	0	0	0	0	0	0	0	0	15.49	0	0	10.6	0.1	1.3
2022	9	29	1	19	0	0	0	0	0	0	0	0	15.48	0	0	10.4	0.1	1.3
2022	9	29	1	29	0	0	0	0	0	0	0	0	15.47	0	0	10.4	0.1	1.3
2022	9	29	1	39	0	0	0	0	0	0	0	0	15.46	0	0	10.6	0.1	1.3
2022	9	29	1	49	0	0	0	0	0	0	0	0	15.45	0	0	10.6	0.1	1.3
2022	9	29	1	59	0	0	0	0	0	0	0	0	15.44	0	0	10.6	0.1	1.3
2022	9	29	2	9	0	0	0	0	0	0	0	0	15.44	0	0	10.6	0.1	1.3
2022	9	29	2	19	0	0	0	0	0	0	0	0	15.43	0	0	10.6	0.1	1.3
2022	9	29	2	29	0	0	0	0	0	0	0	0	15.41	0	0	10.6	0.1	1.3
2022	9	29	2	39	0	0	0	0	0	0	0	0	15.4	0	0	10.6	0.1	1.3
2022	9	29	2	49	0	0	0	0	0	0	0	0	15.39	0	0	10.6	0.1	1.3
2022	9	29	2	59	0	0	0	0	0	0	0	0	15.38	0	0	10.6	0.1	1.3
2022	9	29	3	9	0	0	0	0	0	0	0	0	15.35	0	0	10.6	0.1	1.3
2022	9	29	3	19	0	0	0	0	0	0	0	0	15.34	0	0	10.4	0.1	1.3
2022	9	29	3	29	0	0	0	0	0	0	0	0	15.33	0	0	10.4	0.1	1.3
2022	9	29	3	39	0	0	0	0	0	0	0	0	15.31	0	0	10.4	0.1	1.3
2022	9	29	3	49	0	0	0	0	0	0	0	0	15.29	0	0	10.6	0.1	1.3
2022	9	29	3	59	0	0	0	0	0	0	0	0	15.28	0	0	10.6	0.1	1.3
2022	9	29	4	9	0	0	0	0	0	0	0	0	15.26	0	0	10.6	0.1	1.3
2022	9	29	4	19	0	0	0	0	0	0	0	0	15.24	0	0	10.8	0.1	1.3
2022	9	29	4	29	0	0	0	0	0	0	0	0	15.22	0	0	10.6	0.1	1.3
2022	9	29	4	39	0	0	0	0	0	0	0	0	15.21	0	0	10.6	0.1	1.3
2022	9	29	4	49	0	0	0	0	0	0	0	0	15.19	0	0	10.6	0.1	1.3
2022	9	29	4	59	0	0	0	0	0	0	0	0	15.17	0	0	10.6	0.1	1.3
2022	9	29	5	9	0	0	0	0	0	0	0	0	15.15	0	0	10.4	0.1	1.3
2022	9	29	5	19	0	0	0	0	0	0	0	0	15.13	0	0	10.4	0.1	1.3
2022	9	29	5	29	0	0	0	0	0	0	0	0	15.11	0	0	10.4	0.1	1.3
2022	9	29	5	39	0	0	0	0	0	0	0	0	15.09	0	0	10.4	0.1	1.3
2022	9	29	5	49	0	0	0	0	0	0	0	0	15.07	0	0	10.4	0.1	1.3
2022	9	29	5	59	0	0	0	0	0	0	0	0	15.05	0	0	10.4	0.1	1.3
2022	9	29	6	9	0	0	0	0	0	0	0	0	15.03	0	0	10.4	0.1	1.3
2022	9	29	6	19	0	0	0	0	0	0	0	0	15.01	0	0	10.4	0.1	1.3
2022	9	29	6	29	0	0	0	0	0	0	0	0	15	0	0	10.2	0.1	1.3
2022	9	29	6	39	0	0	0	0	0	0	0	0	14.97	0	0	10.6	0.1	1.3
2022	9	29	6	49	0	0	0	0	0	0	0	0	14.96	0	0	10.8	0.1	1.3
2022	9	29	6	59	0	0	0	0	0	0	0	0	14.94	0	0	10.8	0.1	1.3
2022	9	29	7	9	0	0	0	0	0	0	0	0	14.92	0	0	10.8	0.1	1.3
2022	9	29	7	19	0	0	0	0	0	0	0	0	14.9	0	0	10.6	0.1	1.3
2022	9	29	7	29	0	0	0	0	0	0	0	0	14.88	0	0	10.6	0.1	1.3
2022	9	29	7	39	0	0	0	0	0	0	0	0	14.87	0	0	11.2	0.1	1.3
2022	9	29	7	49	0	0	0	0	0	0	0	0	14.85	0	0	11.2	0.1	1.3
2022	9	29	7	59	0	0	0	0	0	0	0	0	14.83	0	0	11.6	0.1	1.3

### Reinhackle (0365)

Year	Month	Day	Hour	Minute	Second	IceDetection	Heading	Pitch	Roll	StdDevHeading	StdDevPitch	StdDevRoll	Temperature	Pressure	StdDevPressure	Voltage	CellBegin	CellEnd
2022	9	29	8	9	0	0	0	0	0	0	0	0	14.82	0	0	11.6	0.1	1.3
2022	9	29	8	19	0	0	0	0	0	0	0	0	14.8	0	0	11.8	0.1	1.3
2022	9	29	8	29	0	0	0	0	0	0	0	0	14.8	0	0	11.8	0.1	1.3
2022	9	29	8	39	0	0	0	0	0	0	0	0	14.79	0	0	11.8	0.1	1.3
2022	9	29	8	49	0	0	0	0	0	0	0	0	14.79	0	0	11.8	0.1	1.3
2022	9	29	8	59	0	0	0	0	0	0	0	0	14.85	0	0	12	0.1	1.3
2022	9	29	9	9	0	0	0	0	0	0	0	0	14.88	0	0	12	0.1	1.3
2022	9	29	9	19	0	0	0	0	0	0	0	0	14.9	0	0	12	0.1	1.3
2022	9	29	9	29	0	0	0	0	0	0	0	0	14.93	0	0	12	0.1	1.3
2022	9	29	9	39	0	0	0	0	0	0	0	0	14.95	0	0	12.2	0.1	1.3
2022	9	29	9	49	0	0	0	0	0	0	0	0	14.96	0	0	12.4	0.1	1.3
2022	9	29	9	59	0	0	0	0	0	0	0	0	14.99	0	0	12.4	0.1	1.3
2022	9	29	10	9	0	0	0	0	0	0	0	0	15	0	0	12.4	0.1	1.3
2022	9	29	10	19	0	0	0	0	0	0	0	0	15.03	0	0	12.6	0.1	1.3
2022	9	29	10	29	0	0	0	0	0	0	0	0	15.06	0	0	12.4	0.1	1.3
2022	9	29	10	39	0	0	0	0	0	0	0	0	15.08	0	0	11.8	0.1	1.3
2022	9	29	10	49	0	0	0	0	0	0	0	0	15.1	0	0	12	0.1	1.3
2022	9	29	10	59	0	0	0	0	0	0	0	0	15.12	0	0	12.6	0.1	1.3
2022	9	29	11	9	0	0	0	0	0	0	0	0	15.15	0	0	13	0.1	1.3
2022	9	29	11	19	0	0	0	0	0	0	0	0	15.17	0	0	12.8	0.1	1.3
2022	9	29	11	29	0	0	0	0	0	0	0	0	15.19	0	0	12.6	0.1	1.3
2022	9	29	11	39	0	0	0	0	0	0	0	0	15.22	0	0	12.6	0.1	1.3
2022	9	29	11	49	0	0	0	0	0	0	0	0	15.24	0	0	12.6	0.1	1.3
2022	9	29	11	59	0	0	0	0	0	0	0	0	15.25	0	0	12.6	0.1	1.3
2022	9	29	12	9	0	0	0	0	0	0	0	0	15.26	0	0	12.4	0.1	1.3
2022	9	29	12	19	0	0	0	0	0	0	0	0	15.28	0	0	12.4	0.1	1.3
2022	9	29	12	29	0	0	0	0	0	0	0	0	15.31	0	0	12.4	0.1	1.3
2022	9	29	12	39	0	0	0	0	0	0	0	0	15.33	0	0	12.4	0.1	1.3
2022	9	29	12	49	0	0	0	0	0	0	0	0	15.34	0	0	12.4	0.1	1.3
2022	9	29	12	59	0	0	0	0	0	0	0	0	15.35	0	0	12.4	0.1	1.3
2022	9	29	13	9	0	0	0	0	0	0	0	0	15.36	0	0	12.4	0.1	1.3
2022	9	29	13	19	0	0	0	0	0	0	0	0	15.38	0	0	12.6	0.1	1.3
2022	9	29	13	29	0	0	0	0	0	0	0	0	15.39	0	0	12.6	0.1	1.3
2022	9	29	13	39	0	0	0	0	0	0	0	0	15.4	0	0	12.6	0.1	1.3
2022	9	29	13	49	0	0	0	0	0	0	0	0	15.41	0	0	12.6	0.1	1.3
2022	9	29	13	59	0	0	0	0	0	0	0	0	15.42	0	0	12.6	0.1	1.3
2022	9	29	14	9	0	0	0	0	0	0	0	0	15.43	0	0	12.6	0.1	1.3
2022	9	29	14	19	0	0	0	0	0	0	0	0	15.43	0	0	12.6	0.1	1.3
2022	9	29	14	29	0	0	0	0	0	0	0	0	15.41	0	0	12.6	0.1	1.3
2022	9	29	14	39	0	0	0	0	0	0	0	0	15.43	0	0	12.6	0.1	1.3
2022	9	29	14	49	0	0	0	0	0	0	0	0	15.43	0	0	12.6	0.1	1.3
2022	9	29	14	59	0	0	0	0	0	0	0	0	15.44	0	0	12.4	0.1	1.3
2022	9	29	15	9	0	0	0	0	0	0	0	0	15.45	0	0	12.6	0.1	1.3
2022	9	29	15	19	0	0	0	0	0	0	0	0	15.43	0	0	12.6	0.1	1.3
2022	9	29	15	29	0	0	0	0	0	0	0	0	15.43	0	0	12.6	0.1	1.3
2022	9	29	15	39	0	0	0	0	0	0	0	0	15.43	0	0	12.6	0.1	1.3
2022	9	29	15	49	0	0	0	0	0	0	0	0	15.43	0	0	12.6	0.1	1.3
2022	9	29	15	59	0	0	0	0	0	0	0	0	15.43	0	0	12.4	0.1	1.3



### Reinhackle (0365)

Year	Month	Day	Hour	Minute	Second	IceDetection	Heading	Pitch	Roll	StdDevHeading	StdDevPitch	StdDevRoll	Temperature	Pressure	StdDevPressure	Voltage	CellBegin	CellEnd
2022	9	29	16	9	0	0	0	0	0	0	0	0	15.42	0	0	12.4	0.1	1.3
2022	9	29	16	19	0	0	0	0	0	0	0	0	15.42	0	0	12.4	0.1	1.3
2022	9	29	16	29	0	0	0	0	0	0	0	0	15.41	0	0	12.4	0.1	1.3
2022	9	29	16	39	0	0	0	0	0	0	0	0	15.41	0	0	12.4	0.1	1.3
2022	9	29	16	49	0	0	0	0	0	0	0	0	15.41	0	0	12	0.1	1.3
2022	9	29	16	59	0	0	0	0	0	0	0	0	15.41	0	0	11.8	0.1	1.3
2022	9	29	17	9	0	0	0	0	0	0	0	0	15.4	0	0	11.8	0.1	1.3
2022	9	29	17	19	0	0	0	0	0	0	0	0	15.39	0	0	11.6	0.1	1.3
2022	9	29	17	29	0	0	0	0	0	0	0	0	15.39	0	0	11.4	0.1	1.3
2022	9	29	17	39	0	0	0	0	0	0	0	0	15.39	0	0	11.2	0.1	1.3
2022	9	29	17	49	0	0	0	0	0	0	0	0	15.39	0	0	11	0.1	1.3
2022	9	29	17	59	0	0	0	0	0	0	0	0	15.39	0	0	11	0.1	1.3
2022	9	29	18	9	0	0	0	0	0	0	0	0	15.39	0	0	11	0.1	1.3
2022	9	29	18	19	0	0	0	0	0	0	0	0	15.4	0	0	11.2	0.1	1.3
2022	9	29	18	29	0	0	0	0	0	0	0	0	15.4	0	0	11.2	0.1	1.3
2022	9	29	18	39	0	0	0	0	0	0	0	0	15.4	0	0	11	0.1	1.3
2022	9	29	18	49	0	0	0	0	0	0	0	0	15.4	0	0	10.8	0.1	1.3
2022	9	29	18	59	0	0	0	0	0	0	0	0	15.4	0	0	10.8	0.1	1.3
2022	9	29	19	9	0	0	0	0	0	0	0	0	15.41	0	0	10.8	0.1	1.3
2022	9	29	19	19	0	0	0	0	0	0	0	0	15.41	0	0	10.2	0.1	1.3
2022	9	29	19	29	0	0	0	0	0	0	0	0	15.41	0	0	10.6	0.1	1.3
2022	9	29	19	39	0	0	0	0	0	0	0	0	15.41	0	0	10.6	0.1	1.3
2022	9	29	19	49	0	0	0	0	0	0	0	0	15.41	0	0	10.4	0.1	1.3
2022	9	29	19	59	0	0	0	0	0	0	0	0	15.41	0	0	10.4	0.1	1.3
2022	9	29	20	9	0	0	0	0	0	0	0	0	15.41	0	0	10.2	0.1	1.3
2022	9	29	20	19	0	0	0	0	0	0	0	0	15.4	0	0	10.4	0.1	1.3
2022	9	29	20	29	0	0	0	0	0	0	0	0	15.4	0	0	10.6	0.1	1.3
2022	9	29	20	39	0	0	0	0	0	0	0	0	15.4	0	0	10.6	0.1	1.3
2022	9	29	20	49	0	0	0	0	0	0	0	0	15.4	0	0	10.4	0.1	1.3
2022	9	29	20	59	0	0	0	0	0	0	0	0	15.4	0	0	10.4	0.1	1.3
2022	9	29	21	9	0	0	0	0	0	0	0	0	15.39	0	0	10.2	0.1	1.3
2022	9	29	21	19	0	0	0	0	0	0	0	0	15.4	0	0	10.4	0.1	1.3
2022	9	29	21	29	0	0	0	0	0	0	0	0	15.39	0	0	10.4	0.1	1.3
2022	9	29	21	39	0	0	0	0	0	0	0	0	15.39	0	0	10.6	0.1	1.3
2022	9	29	21	49	0	0	0	0	0	0	0	0	15.39	0	0	10.4	0.1	1.3
2022	9	29	21	59	0	0	0	0	0	0	0	0	15.38	0	0	10.4	0.1	1.3
2022	9	29	22	9	0	0	0	0	0	0	0	0	15.38	0	0	10.8	0.1	1.3
2022	9	29	22	19	0	0	0	0	0	0	0	0	15.38	0	0	10.8	0.1	1.3
2022	9	29	22	29	0	0	0	0	0	0	0	0	15.38	0	0	10.6	0.1	1.3
2022	9	29	22	39	0	0	0	0	0	0	0	0	15.38	0	0	10.6	0.1	1.3
2022	9	29	22	49	0	0	0	0	0	0	0	0	15.37	0	0	10.6	0.1	1.3
2022	9	29	22	59	0	0	0	0	0	0	0	0	15.36	0	0	10.6	0.1	1.3
2022	9	29	23	9	0	0	0	0	0	0	0	0	15.37	0	0	10.6	0.1	1.3
2022	9	29	23	19	0	0	0	0	0	0	0	0	15.36	0	0	10.4	0.1	1.3
2022	9	29	23	29	0	0	0	0	0	0	0	0	15.35	0	0	10.4	0.1	1.3
2022	9	29	23	39	0	0	0	0	0	0	0	0	15.35	0	0	10	0.1	1.3
2022	9	29	23	49	0	0	0	0	0	0	0	0	15.35	0	0	10.6	0.1	1.3
2022	9	29	23	59	0	0	0	0	0	0	0	0	15.34	0	0	10.4	0.1	1.3

### Reinhackle (0365)

Year	Month	Day	Hour	Minute	Second	IceDetection	Heading	Pitch	Roll	StdDevHeading	StdDevPitch	StdDevRoll	Temperature	Pressure	StdDevPressure	Voltage	CellBegin	CellEnd
2022	9	30	0	9	0	0	0	0	0	0	0	0	15.34	0	0	10.4	0.1	1.3
2022	9	30	0	19	0	0	0	0	0	0	0	0	15.33	0	0	9.6	0.1	1.3
2022	9	30	0	29	0	0	0	0	0	0	0	0	15.33	0	0	9.4	0.1	1.3
2022	9	30	0	39	0	0	0	0	0	0	0	0	15.32	0	0	10.4	0.1	1.3
2022	9	30	0	49	0	0	0	0	0	0	0	0	15.31	0	0	10.8	0.1	1.3
2022	9	30	0	59	0	0	0	0	0	0	0	0	15.31	0	0	10.8	0.1	1.3
2022	9	30	1	9	0	0	0	0	0	0	0	0	15.3	0	0	10.8	0.1	1.3
2022	9	30	1	19	0	0	0	0	0	0	0	0	15.29	0	0	10.8	0.1	1.3
2022	9	30	1	29	0	0	0	0	0	0	0	0	15.28	0	0	10.6	0.1	1.3
2022	9	30	1	39	0	0	0	0	0	0	0	0	15.28	0	0	10.6	0.1	1.3
2022	9	30	1	49	0	0	0	0	0	0	0	0	15.27	0	0	10.6	0.1	1.3
2022	9	30	1	59	0	0	0	0	0	0	0	0	15.25	0	0	10.6	0.1	1.3
2022	9	30	2	9	0	0	0	0	0	0	0	0	15.24	0	0	10.6	0.1	1.3
2022	9	30	2	19	0	0	0	0	0	0	0	0	15.23	0	0	10.8	0.1	1.3
2022	9	30	2	29	0	0	0	0	0	0	0	0	15.22	0	0	10.6	0.1	1.3
2022	9	30	2	39	0	0	0	0	0	0	0	0	15.21	0	0	10.4	0.1	1.3
2022	9	30	2	49	0	0	0	0	0	0	0	0	15.2	0	0	10.4	0.1	1.3
2022	9	30	2	59	0	0	0	0	0	0	0	0	15.18	0	0	10.4	0.1	1.3
2022	9	30	3	9	0	0	0	0	0	0	0	0	15.17	0	0	10.4	0.1	1.3
2022	9	30	3	19	0	0	0	0	0	0	0	0	15.16	0	0	10.6	0.1	1.3
2022	9	30	3	29	0	0	0	0	0	0	0	0	15.14	0	0	10.6	0.1	1.3
2022	9	30	3	39	0	0	0	0	0	0	0	0	15.12	0	0	10.6	0.1	1.3
2022	9	30	3	49	0	0	0	0	0	0	0	0	15.11	0	0	10.6	0.1	1.3
2022	9	30	3	59	0	0	0	0	0	0	0	0	15.09	0	0	10.4	0.1	1.3
2022	9	30	4	9	0	0	0	0	0	0	0	0	15.07	0	0	10.4	0.1	1.3
2022	9	30	4	19	0	0	0	0	0	0	0	0	15.05	0	0	10.2	0.1	1.3
2022	9	30	4	29	0	0	0	0	0	0	0	0	15.04	0	0	10.6	0.1	1.3
2022	9	30	4	39	0	0	0	0	0	0	0	0	15.02	0	0	10.8	0.1	1.3
2022	9	30	4	49	0	0	0	0	0	0	0	0	15	0	0	10.8	0.1	1.3
2022	9	30	4	59	0	0	0	0	0	0	0	0	14.98	0	0	10.6	0.1	1.3
2022	9	30	5	9	0	0	0	0	0	0	0	0	14.97	0	0	10.6	0.1	1.3
2022	9	30	5	19	0	0	0	0	0	0	0	0	14.95	0	0	10.6	0.1	1.3
2022	9	30	5	29	0	0	0	0	0	0	0	0	14.93	0	0	10.6	0.1	1.3
2022	9	30	5	39	0	0	0	0	0	0	0	0	14.91	0	0	10.6	0.1	1.3
2022	9	30	5	49	0	0	0	0	0	0	0	0	14.89	0	0	10.6	0.1	1.3
2022	9	30	5	59	0	0	0	0	0	0	0	0	14.87	0	0	10.6	0.1	1.3
2022	9	30	6	9	0	0	0	0	0	0	0	0	14.85	0	0	10.6	0.1	1.3
2022	9	30	6	19	0	0	0	0	0	0	0	0	14.83	0	0	10.6	0.1	1.3
2022	9	30	6	29	0	0	0	0	0	0	0	0	14.82	0	0	10.6	0.1	1.3
2022	9	30	6	39	0	0	0	0	0	0	0	0	14.8	0	0	10.6	0.1	1.3
2022	9	30	6	49	0	0	0	0	0	0	0	0	14.78	0	0	10.6	0.1	1.3
2022	9	30	6	59	0	0	0	0	0	0	0	0	14.76	0	0	10.6	0.1	1.3
2022	9	30	7	9	0	0	0	0	0	0	0	0	14.74	0	0	10.6	0.1	1.3
2022	9	30	7	19	0	0	0	0	0	0	0	0	14.73	0	0	10.6	0.1	1.3
2022	9	30	7	29	0	0	0	0	0	0	0	0	14.71	0	0	10.6	0.1	1.3
2022	9	30	7	39	0	0	0	0	0	0	0	0	14.7	0	0	10.8	0.1	1.3
2022	9	30	7	49	0	0	0	0	0	0	0	0	14.68	0	0	11	0.1	1.3
2022	9	30	7	59	0	0	0	0	0	0	0	0	14.67	0	0	11.4	0.1	1.3

### Reinhackle (0365)

Year	Month	Day	Hour	Minute	Second	IceDetection	Heading	Pitch	Roll	StdDevHeading	StdDevPitch	StdDevRoll	Temperature	Pressure	StdDevPressure	Voltage	CellBegin	CellEnd
2022	9	30	8	9	0	0	0	0	0	0	0	0	14.65	0	0	11.4	0.1	1.3
2022	9	30	8	19	0	0	0	0	0	0	0	0	14.65	0	0	11.2	0.1	1.3
2022	9	30	8	29	0	0	0	0	0	0	0	0	14.63	0	0	11.2	0.1	1.3
2022	9	30	8	39	0	0	0	0	0	0	0	0	14.63	0	0	11.4	0.1	1.3
2022	9	30	8	49	0	0	0	0	0	0	0	0	14.64	0	0	11.8	0.1	1.3
2022	9	30	8	59	0	0	0	0	0	0	0	0	14.71	0	0	12	0.1	1.3
2022	9	30	9	9	0	0	0	0	0	0	0	0	14.74	0	0	12.2	0.1	1.3
2022	9	30	9	19	0	0	0	0	0	0	0	0	14.77	0	0	12.2	0.1	1.3
2022	9	30	9	29	0	0	0	0	0	0	0	0	14.79	0	0	12.4	0.1	1.3
2022	9	30	9	39	0	0	0	0	0	0	0	0	14.82	0	0	13	0.1	1.3
2022	9	30	9	49	0	0	0	0	0	0	0	0	14.85	0	0	12.8	0.1	1.3
2022	9	30	9	59	0	0	0	0	0	0	0	0	14.88	0	0	13	0.1	1.3
2022	9	30	10	9	0	0	0	0	0	0	0	0	14.9	0	0	12.8	0.1	1.3
2022	9	30	10	19	0	0	0	0	0	0	0	0	14.92	0	0	12.8	0.1	1.3
2022	9	30	10	29	0	0	0	0	0	0	0	0	14.94	0	0	13	0.1	1.3
2022	9	30	10	39	0	0	0	0	0	0	0	0	14.98	0	0	13	0.1	1.3
2022	9	30	10	49	0	0	0	0	0	0	0	0	15.02	0	0	12.8	0.1	1.3
2022	9	30	10	59	0	0	0	0	0	0	0	0	15.04	0	0	12.8	0.1	1.3
2022	9	30	11	9	0	0	0	0	0	0	0	0	15.06	0	0	12.8	0.1	1.3
2022	9	30	11	19	0	0	0	0	0	0	0	0	15.1	0	0	12.8	0.1	1.3
2022	9	30	11	29	0	0	0	0	0	0	0	0	15.12	0	0	12.4	0.1	1.3
2022	9	30	11	39	0	0	0	0	0	0	0	0	15.14	0	0	12.6	0.1	1.3
2022	9	30	11	49	0	0	0	0	0	0	0	0	15.2	0	0	12.4	0.1	1.3
2022	9	30	11	59	0	0	0	0	0	0	0	0	15.2	0	0	12.4	0.1	1.3
2022	9	30	12	9	0	0	0	0	0	0	0	0	15.22	0	0	12.4	0.1	1.3
2022	9	30	12	19	0	0	0	0	0	0	0	0	15.24	0	0	12.4	0.1	1.3
2022	9	30	12	29	0	0	0	0	0	0	0	0	15.28	0	0	12.4	0.1	1.3
2022	9	30	12	39	0	0	0	0	0	0	0	0	15.29	0	0	12.4	0.1	1.3
2022	9	30	12	49	0	0	0	0	0	0	0	0	15.31	0	0	12.6	0.1	1.3
2022	9	30	12	59	0	0	0	0	0	0	0	0	15.35	0	0	12.6	0.1	1.3
2022	9	30	13	9	0	0	0	0	0	0	0	0	15.4	0	0	12.8	0.1	1.3
2022	9	30	13	19	0	0	0	0	0	0	0	0	15.38	0	0	12.8	0.1	1.3
2022	9	30	13	29	0	0	0	0	0	0	0	0	15.41	0	0	12.2	0.1	1.3
2022	9	30	13	39	0	0	0	0	0	0	0	0	15.41	0	0	12.2	0.1	1.3
2022	9	30	13	49	0	0	0	0	0	0	0	0	15.4	0	0	12	0.1	1.3
2022	9	30	13	59	0	0	0	0	0	0	0	0	15.4	0	0	12.4	0.1	1.3
2022	9	30	14	9	0	0	0	0	0	0	0	0	15.4	0	0	12.2	0.1	1.3
2022	9	30	14	19	0	0	0	0	0	0	0	0	15.42	0	0	12.2	0.1	1.3
2022	9	30	14	29	0	0	0	0	0	0	0	0	15.43	0	0	12.2	0.1	1.3
2022	9	30	14	39	0	0	0	0	0	0	0	0	15.42	0	0	12.2	0.1	1.3
2022	9	30	14	49	0	0	0	0	0	0	0	0	15.42	0	0	12.2	0.1	1.3
2022	9	30	14	59	0	0	0	0	0	0	0	0	15.44	0	0	12.2	0.1	1.3
2022	9	30	15	9	0	0	0	0	0	0	0	0	15.42	0	0	12.2	0.1	1.3
2022	9	30	15	19	0	0	0	0	0	0	0	0	15.41	0	0	12	0.1	1.3
2022	9	30	15	29	0	0	0	0	0	0	0	0	15.4	0	0	12.2	0.1	1.3
2022	9	30	15	39	0	0	0	0	0	0	0	0	15.38	0	0	12	0.1	1.3
2022	9	30	15	49	0	0	0	0	0	0	0	0	15.37	0	0	11.8	0.1	1.3
2022	9	30	15	59	0	0	0	0	0	0	0	0	15.37	0	0	11.8	0.1	1.3

### Reinhackle (0365)

Year	Month	Day	Hour	Minute	Second	IceDetection	Heading	Pitch	Roll	StdDevHeading	StdDevPitch	StdDevRoll	Temperature	Pressure	StdDevPressure	Voltage	CellBegin	CellEnd
2022	9	30	16	9	0	0	0	0	0	0	0	0	15.35	0	0	12	0.1	1.3
2022	9	30	16	19	0	0	0	0	0	0	0	0	15.31	0	0	12.2	0.1	1.3
2022	9	30	16	29	0	0	0	0	0	0	0	0	15.27	0	0	12.2	0.1	1.3
2022	9	30	16	39	0	0	0	0	0	0	0	0	15.28	0	0	12	0.1	1.3
2022	9	30	16	49	0	0	0	0	0	0	0	0	15.28	0	0	11.4	0.1	1.3
2022	9	30	16	59	0	0	0	0	0	0	0	0	15.27	0	0	11.2	0.1	1.3
2022	9	30	17	9	0	0	0	0	0	0	0	0	15.26	0	0	11.2	0.1	1.3
2022	9	30	17	19	0	0	0	0	0	0	0	0	15.24	0	0	11.4	0.1	1.3
2022	9	30	17	29	0	0	0	0	0	0	0	0	15.24	0	0	11.4	0.1	1.3
2022	9	30	17	39	0	0	0	0	0	0	0	0	15.24	0	0	11.2	0.1	1.3
2022	9	30	17	49	0	0	0	0	0	0	0	0	15.24	0	0	10.8	0.1	1.3
2022	9	30	17	59	0	0	0	0	0	0	0	0	15.24	0	0	10.8	0.1	1.3
2022	9	30	18	9	0	0	0	0	0	0	0	0	15.24	0	0	10.6	0.1	1.3
2022	9	30	18	19	0	0	0	0	0	0	0	0	15.24	0	0	10.6	0.1	1.3
2022	9	30	18	29	0	0	0	0	0	0	0	0	15.24	0	0	11	0.1	1.3
2022	9	30	18	39	0	0	0	0	0	0	0	0	15.25	0	0	10.8	0.1	1.3
2022	9	30	18	49	0	0	0	0	0	0	0	0	15.24	0	0	10.6	0.1	1.3
2022	9	30	18	59	0	0	0	0	0	0	0	0	15.24	0	0	10.6	0.1	1.3
2022	9	30	19	9	0	0	0	0	0	0	0	0	15.24	0	0	10.6	0.1	1.3
2022	9	30	19	19	0	0	0	0	0	0	0	0	15.24	0	0	11.2	0.1	1.3
2022	9	30	19	29	0	0	0	0	0	0	0	0	15.24	0	0	11.4	0.1	1.3
2022	9	30	19	39	0	0	0	0	0	0	0	0	15.24	0	0	10.6	0.1	1.3
2022	9	30	19	49	0	0	0	0	0	0	0	0	15.24	0	0	11.2	0.1	1.3
2022	9	30	19	59	0	0	0	0	0	0	0	0	15.23	0	0	11.2	0.1	1.3
2022	9	30	20	9	0	0	0	0	0	0	0	0	15.23	0	0	10.6	0.1	1.3
2022	9	30	20	19	0	0	0	0	0	0	0	0	15.22	0	0	10.6	0.1	1.3
2022	9	30	20	29	0	0	0	0	0	0	0	0	15.22	0	0	10.6	0.1	1.3
2022	9	30	20	39	0	0	0	0	0	0	0	0	15.22	0	0	10.4	0.1	1.3
2022	9	30	20	49	0	0	0	0	0	0	0	0	15.21	0	0	10.2	0.1	1.3
2022	9	30	20	59	0	0	0	0	0	0	0	0	15.2	0	0	11.2	0.1	1.3
2022	9	30	21	9	0	0	0	0	0	0	0	0	15.21	0	0	11.2	0.1	1.3
2022	9	30	21	19	0	0	0	0	0	0	0	0	15.2	0	0	11.2	0.1	1.3
2022	9	30	21	29	0	0	0	0	0	0	0	0	15.2	0	0	11	0.1	1.3
2022	9	30	21	39	0	0	0	0	0	0	0	0	15.19	0	0	10.8	0.1	1.3
2022	9	30	21	49	0	0	0	0	0	0	0	0	15.18	0	0	10.8	0.1	1.3
2022	9	30	21	59	0	0	0	0	0	0	0	0	15.18	0	0	10.8	0.1	1.3
2022	9	30	22	9	0	0	0	0	0	0	0	0	15.17	0	0	10.8	0.1	1.3
2022	9	30	22	19	0	0	0	0	0	0	0	0	15.17	0	0	10.8	0.1	1.3
2022	9	30	22	29	0	0	0	0	0	0	0	0	15.17	0	0	10.8	0.1	1.3
2022	9	30	22	39	0	0	0	0	0	0	0	0	15.16	0	0	10.8	0.1	1.3
2022	9	30	22	49	0	0	0	0	0	0	0	0	15.16	0	0	10.8	0.1	1.3
2022	9	30	22	59	0	0	0	0	0	0	0	0	15.16	0	0	10.8	0.1	1.3
2022	9	30	23	9	0	0	0	0	0	0	0	0	15.15	0	0	10.8	0.1	1.3
2022	9	30	23	19	0	0	0	0	0	0	0	0	15.14	0	0	10.8	0.1	1.3
2022	9	30	23	29	0	0	0	0	0	0	0	0	15.13	0	0	10.8	0.1	1.3
2022	9	30	23	39	0	0	0	0	0	0	0	0	15.13	0	0	10.8	0.1	1.3
2022	9	30	23	49	0	0	0	0	0	0	0	0	15.13	0	0	10.8	0.1	1.3
2022	9	30	23	59	0	0	0	0	0	0	0	0	15.12	0	0	10.8	0.1	1.3

## Reinhackle (0365)

Year	Month	Day	Hour	Minute	Second	Speed	Direction	Area	Flow
2022	9	1	0	9	0	21.55	96.7	8.4881	61.2489
2022	9	1	0	19	0	19.36	97.4	8.4881	54.9523
2022	9	1	0	29	0	21.67	99	8.4881	61.2489
2022	9	1	0	39	0	20.02	96.3	8.4881	56.9558
2022	9	1	0	49	0	21.75	100.3	8.4881	61.2489
2022	9	1	0	59	0	21.87	98.9	8.4881	61.8214
2022	9	1	1	9	0	19.97	97.5	8.4881	56.6696
2022	9	1	1	19	0	21.59	99.3	8.4881	60.9627
2022	9	1	1	29	0	21.14	98.7	8.4881	59.8179
2022	9	1	1	39	0	20.95	98.8	8.4881	59.2455
2022	9	1	1	49	0	20.44	98.7	8.4881	57.8145
2022	9	1	1	59	0	21.75	98.7	8.4881	61.5352
2022	9	1	2	9	0	21.97	97.1	8.4881	62.3938
2022	9	1	2	19	0	22.2	97.8	8.4881	62.9663
2022	9	1	2	29	0	21.33	98.4	8.4881	60.3904
2022	9	1	2	39	0	21.84	98.4	8.4881	61.8215
2022	9	1	2	49	0	21.88	97.4	8.4881	62.1077
2022	9	1	2	59	0	21.24	96.5	8.4881	60.3904
2022	9	1	3	9	0	21.87	98.9	8.4881	61.8215
2022	9	1	3	19	0	22.1	99.4	8.4881	62.3939
2022	9	1	3	29	0	21.29	99.5	8.4881	60.1042
2022	9	1	3	39	0	20.79	101.1	8.4881	58.387
2022	9	1	3	49	0	20.88	97.4	8.4881	59.2456
2022	9	1	3	59	0	20.92	98.2	8.4881	59.2456
2022	9	1	4	9	0	20.28	97.7	8.4881	57.5284
2022	9	1	4	19	0	21.6	102.3	8.4881	60.3905
2022	9	1	4	29	0	20.8	99.7	8.4881	58.6733
2022	9	1	4	39	0	20.35	97.1	8.4881	57.8147
2022	9	1	4	49	0	20.98	99.3	8.4942	59.2901
2022	9	1	4	59	0	20.65	98.9	8.4942	58.4308
2022	9	1	5	9	0	20.5	99.8	8.4942	57.858
2022	9	1	5	19	0	21.68	97.4	8.4881	61.5354
2022	9	1	5	29	0	21.95	98.6	8.4881	62.1079
2022	9	1	5	39	0	22.42	97.9	8.4942	63.5865
2022	9	1	5	49	0	21.6	99.6	8.4942	61.0087
2022	9	1	5	59	0	20.81	95.8	8.4881	59.2458
2022	9	1	6	9	0	21.72	99.8	8.4942	61.2952
2022	9	1	6	19	0	21.93	100	8.4942	61.868
2022	9	1	6	29	0	22.36	100.3	8.4942	63.0137
2022	9	1	6	39	0	20.61	98.1	8.4942	58.4309
2022	9	1	6	49	0	21.04	101.8	8.4942	59.0038
2022	9	1	6	59	0	21.37	97.3	8.4942	60.7224
2022	9	1	7	9	0	21.24	101.7	8.4942	59.5767
2022	9	1	7	19	0	21.84	96.6	8.4942	62.1545
2022	9	1	7	29	0	20.88	97.4	8.4942	59.2903
2022	9	1	7	39	0	22.85	101.4	8.4942	64.1595
2022	9	1	7	49	0	21.37	99.2	8.4942	60.436
2022	9	1	7	59	0	21.64	100.1	8.4942	61.0088

## Reinhackle (0365)

Year	Month	Day	Hour	Minute	Second	Speed	Direction	Area	Flow
2022	9	1	8	9	0	21.64	100.1	8.4942	61.0089
2022	9	1	8	19	0	21.05	96.8	8.4942	59.8632
2022	9	1	8	29	0	20.41	98.2	8.4942	57.8582
2022	9	1	8	39	0	21.64	98.5	8.4942	61.2952
2022	9	1	8	49	0	20.08	97.7	8.4942	56.9988
2022	9	1	8	59	0	21.98	97.3	8.4942	62.4409
2022	9	1	9	9	0	20.72	98.3	8.4942	58.7173
2022	9	1	9	19	0	22.01	99.7	8.4942	62.1544
2022	9	1	9	29	0	21.55	98.8	8.5003	61.0543
2022	9	1	9	39	0	19.9	98.1	8.5003	56.4681
2022	9	1	9	49	0	21.88	99.2	8.5003	61.9142
2022	9	1	9	59	0	21.38	97.5	8.5003	60.7676
2022	9	1	10	9	0	20.99	97.7	8.5003	59.621
2022	9	1	10	19	0	21.57	97.2	8.5003	61.3409
2022	9	1	10	29	0	21.15	96.8	8.5003	60.1943
2022	9	1	10	39	0	19.94	98.9	8.5003	56.4679
2022	9	1	10	49	0	21.41	98.1	8.5003	60.7675
2022	9	1	10	59	0	20.49	95.3	8.5003	58.4744
2022	9	1	11	9	0	22.35	96.7	8.5003	63.6339
2022	9	1	11	19	0	22.74	96.3	8.5003	64.7804
2022	9	1	11	29	0	21.32	96.2	8.5003	60.7674
2022	9	1	11	39	0	21.14	98.7	8.5003	59.9075
2022	9	1	11	49	0	22.21	99.6	8.5003	62.7739
2022	9	1	11	59	0	22.19	95.2	8.5003	63.3471
2022	9	1	12	9	0	21.35	96.7	8.5003	60.7674
2022	9	1	12	19	0	20.58	97.5	8.5003	58.4742
2022	9	1	12	29	0	20.54	98.7	8.5003	58.1876
2022	9	1	12	39	0	20.76	99.1	8.5003	58.7608
2022	9	1	12	49	0	21.13	100.1	8.5003	59.6207
2022	9	1	12	59	0	20.65	97	8.5003	58.7608
2022	9	1	13	9	0	20.86	97.2	8.5003	59.3341
2022	9	1	13	19	0	21.13	98.4	8.5003	59.9073
2022	9	1	13	29	0	21.48	95.1	8.5003	61.3405
2022	9	1	13	39	0	20.81	102.8	8.5003	58.1875
2022	9	1	13	49	0	20.67	100.9	8.5003	58.1875
2022	9	1	13	59	0	21.4	99.7	8.5003	60.4806
2022	9	1	14	9	0	20.85	98.8	8.4942	59.0032
2022	9	1	14	19	0	20.93	100.2	8.4942	59.0032
2022	9	1	14	29	0	21.72	98.2	8.4942	61.581
2022	9	1	14	39	0	20.53	96.4	8.4942	58.4303
2022	9	1	14	49	0	21.97	97.1	8.4942	62.4403
2022	9	1	14	59	0	20.56	94.5	8.4942	58.7168
2022	9	1	15	9	0	20.86	97.2	8.4942	59.2896
2022	9	1	15	19	0	21.8	99.5	8.4942	61.581
2022	9	1	15	29	0	20.63	98.6	8.4942	58.4303
2022	9	1	15	39	0	21.1	101.2	8.4942	59.2896
2022	9	1	15	49	0	21.08	99.3	8.4881	59.5315
2022	9	1	15	59	0	20.93	98.5	8.4881	59.2453

## Reinhackle (0365)

Year	Month	Day	Hour	Minute	Second	Speed	Direction	Area	Flow
2022	9	1	16	9	0	21.88	97.4	8.4881	62.1073
2022	9	1	16	19	0	21.91	99.7	8.4881	61.8211
2022	9	1	16	29	0	21.5	95.6	8.4881	61.2487
2022	9	1	16	39	0	22.49	99.2	8.4881	63.5384
2022	9	1	16	49	0	21.67	99	8.4881	61.2487
2022	9	1	16	59	0	21.48	100.7	8.482	60.3449
2022	9	1	17	9	0	20.46	102.1	8.482	57.199
2022	9	1	17	19	0	20.1	101.5	8.482	56.341
2022	9	1	17	29	0	19.84	99	8.482	56.055
2022	9	1	17	39	0	21.77	100.6	8.482	61.2029
2022	9	1	17	49	0	19.94	96.9	8.482	56.627
2022	9	1	17	59	0	21.62	98.2	8.482	61.2029
2022	9	1	18	9	0	21.79	97.6	8.482	61.7749
2022	9	1	18	19	0	21.69	100.9	8.482	60.9169
2022	9	1	18	29	0	22.24	101.4	8.482	62.3469
2022	9	1	18	39	0	21.84	98.4	8.482	61.7749
2022	9	1	18	49	0	21.64	96.6	8.482	61.4889
2022	9	1	18	59	0	21.1	97.9	8.482	59.7729
2022	9	1	19	9	0	21.55	96.7	8.482	61.2029
2022	9	1	19	19	0	21.86	96.8	8.482	62.0609
2022	9	1	19	29	0	21.21	99.8	8.482	59.7729
2022	9	1	19	39	0	21.78	99.2	8.482	61.4889
2022	9	1	19	49	0	21.81	97.9	8.482	61.7749
2022	9	1	19	59	0	21.23	98.4	8.482	60.0589
2022	9	1	20	9	0	21.5	97.8	8.482	60.9169
2022	9	1	20	19	0	21.58	97.5	8.482	61.2029
2022	9	1	20	29	0	20.52	96.2	8.482	58.343
2022	9	1	20	39	0	22.8	97.6	8.482	64.6348
2022	9	1	20	49	0	20.44	98.7	8.482	57.771
2022	9	1	20	59	0	22.98	99	8.482	64.9209
2022	9	1	21	9	0	22.35	96.7	8.482	63.4909
2022	9	1	21	19	0	21.19	97.6	8.482	60.059
2022	9	1	21	29	0	22.09	97.5	8.482	62.6329
2022	9	1	21	39	0	22.05	96.8	8.482	62.6329
2022	9	1	21	49	0	21.57	99.1	8.482	60.917
2022	9	1	21	59	0	21.21	98.1	8.482	60.059
2022	9	1	22	9	0	22.02	98.1	8.482	62.347
2022	9	1	22	19	0	20.92	96	8.482	59.487
2022	9	1	22	29	0	20.95	96.9	8.482	59.487
2022	9	1	22	39	0	20.39	97.9	8.482	57.771
2022	9	1	22	49	0	21.03	98.5	8.482	59.487
2022	9	1	22	59	0	20.76	99.1	8.482	58.629
2022	9	1	23	9	0	19.57	97.6	8.482	55.4831
2022	9	1	23	19	0	20.16	99.1	8.482	56.9131
2022	9	1	23	29	0	21.78	99.2	8.482	61.489
2022	9	1	23	39	0	21.51	98	8.482	60.917
2022	9	1	23	49	0	21.5	97.8	8.482	60.917
2022	9	1	23	59	0	21.73	96.3	8.482	61.7751

## Reinhackle (0365)

Year	Month	Day	Hour	Minute	Second	Speed	Direction	Area	Flow
2022	9	2	0	9	0	20.93	96.3	8.4881	59.5317
2022	9	2	0	19	0	20.6	95.6	8.482	58.6291
2022	9	2	0	29	0	21.95	98.6	8.482	62.0611
2022	9	2	0	39	0	23.06	96.7	8.4881	65.5421
2022	9	2	0	49	0	20.69	97.8	8.482	58.6291
2022	9	2	0	59	0	20.99	97.7	8.482	59.4871
2022	9	2	1	9	0	22.44	98.5	8.482	63.4911
2022	9	2	1	19	0	20.81	100	8.482	58.6292
2022	9	2	1	29	0	21.13	98.4	8.482	59.7732
2022	9	2	1	39	0	21.68	99.3	8.482	61.2031
2022	9	2	1	49	0	22.84	99.8	8.482	64.3491
2022	9	2	1	59	0	20.98	101	8.482	58.9152
2022	9	2	2	9	0	22.85	98.6	8.482	64.6351
2022	9	2	2	19	0	20.69	97.8	8.482	58.6292
2022	9	2	2	29	0	20.57	99.2	8.482	58.0572
2022	9	2	2	39	0	20.02	96.3	8.4881	56.9559
2022	9	2	2	49	0	19.98	97.8	8.482	56.6273
2022	9	2	2	59	0	21.92	98.1	8.482	62.0612
2022	9	2	3	9	0	20.73	98.6	8.482	58.6293
2022	9	2	3	19	0	21.64	98.5	8.482	61.2032
2022	9	2	3	29	0	20.65	100.6	8.482	58.0573
2022	9	2	3	39	0	20.08	97.7	8.482	56.9133
2022	9	2	3	49	0	20.57	100.9	8.482	57.7713
2022	9	2	3	59	0	21.72	98.2	8.482	61.4893
2022	9	2	4	9	0	21.34	98.6	8.482	60.3453
2022	9	2	4	19	0	21.79	97.6	8.482	61.7753
2022	9	2	4	29	0	19.96	97.2	8.482	56.6274
2022	9	2	4	39	0	21.98	99.2	8.482	62.0613
2022	9	2	4	49	0	22.73	96.1	8.482	64.6353
2022	9	2	4	59	0	22.14	96.5	8.482	62.9194
2022	9	2	5	9	0	21.95	96.8	8.482	62.3474
2022	9	2	5	19	0	21.73	96.3	8.482	61.7754
2022	9	2	5	29	0	21.84	96.6	8.482	62.0614
2022	9	2	5	39	0	21.92	98.1	8.482	62.0614
2022	9	2	5	49	0	22.1	97.8	8.482	62.6334
2022	9	2	5	59	0	21.37	97.3	8.482	60.6315
2022	9	2	6	9	0	20.83	96.3	8.482	59.2015
2022	9	2	6	19	0	21.93	98.4	8.482	62.0615
2022	9	2	6	29	0	21.82	96.1	8.482	62.0615
2022	9	2	6	39	0	21.35	96.7	8.482	60.6315
2022	9	2	6	49	0	22.05	98.6	8.482	62.3475
2022	9	2	6	59	0	21.74	96.6	8.482	61.7755
2022	9	2	7	9	0	21.84	98.4	8.482	61.7755
2022	9	2	7	19	0	21.87	94.7	8.482	62.3475
2022	9	2	7	29	0	21.98	95	8.482	62.6335
2022	9	2	7	39	0	21.05	96.8	8.482	59.7735
2022	9	2	7	49	0	21.51	98	8.482	60.9175
2022	9	2	7	59	0	21.27	97.3	8.482	60.3455



## Reinhackle (0365)

Year	Month	Day	Hour	Minute	Second	Speed	Direction	Area	Flow
2022	9	2	8	9	0	22.24	96.5	8.482	63.2055
2022	9	2	8	19	0	21.84	96.6	8.482	62.0616
2022	9	2	8	29	0	21.84	98.4	8.482	61.7756
2022	9	2	8	39	0	22.36	96.9	8.482	63.4915
2022	9	2	8	49	0	21.72	98.2	8.482	61.4895
2022	9	2	8	59	0	21.39	99.4	8.482	60.3455
2022	9	2	9	9	0	21.64	96.6	8.482	61.4894
2022	9	2	9	19	0	21.35	96.7	8.482	60.6314
2022	9	2	9	29	0	20.58	97.5	8.482	58.3434
2022	9	2	9	39	0	20.88	97.4	8.4881	59.2458
2022	9	2	9	49	0	21.68	99.3	8.4881	61.2492
2022	9	2	9	59	0	22.33	98.2	8.4881	63.2527
2022	9	2	10	9	0	20.69	97.8	8.4881	58.6733
2022	9	2	10	19	0	21.41	98.1	8.4881	60.6767
2022	9	2	10	29	0	22.08	99.1	8.4881	62.394
2022	9	2	10	39	0	20.93	96.3	8.4881	59.5319
2022	9	2	10	49	0	19.81	98.4	8.4881	56.0973
2022	9	2	10	59	0	20.93	98.5	8.4881	59.2456
2022	9	2	11	9	0	22.01	97.8	8.4881	62.3939
2022	9	2	11	19	0	22.63	98.1	8.4881	64.1111
2022	9	2	11	29	0	21.38	95.1	8.4881	60.9628
2022	9	2	11	39	0	21.25	96.8	8.4881	60.3903
2022	9	2	11	49	0	21.21	96	8.4881	60.3903
2022	9	2	11	59	0	21.62	96.1	8.4881	61.5351
2022	9	2	12	9	0	21.15	96.8	8.4881	60.1041
2022	9	2	12	19	0	21.88	97.4	8.4881	62.1075
2022	9	2	12	29	0	21.11	98.2	8.4881	59.8178
2022	9	2	12	39	0	21.17	99.2	8.4881	59.8178
2022	9	2	12	49	0	21.49	99.4	8.4881	60.6764
2022	9	2	12	59	0	21.64	98.5	8.4881	61.2488
2022	9	2	13	9	0	21.92	98.1	8.4881	62.1074
2022	9	2	13	19	0	21.84	98.4	8.4881	61.8212
2022	9	2	13	29	0	20.62	102.9	8.4881	57.5281
2022	9	2	13	39	0	22.02	104.7	8.482	60.9169
2022	9	2	13	49	0	20.98	103.5	8.482	58.3429
2022	9	2	13	59	0	20.85	98.8	8.482	58.9149
2022	9	2	14	9	0	21.85	101.6	8.482	61.2029
2022	9	2	14	19	0	20.62	100.1	8.4759	58.0134
2022	9	2	14	29	0	21.4	101	8.4759	60.0139
2022	9	2	14	39	0	21.3	97.8	8.4759	60.2997
2022	9	2	14	49	0	21.13	100.1	8.4759	59.4423
2022	9	2	14	59	0	21.37	103.3	8.4759	59.4423
2022	9	2	15	9	0	20.95	101.8	8.4759	58.585
2022	9	2	15	19	0	20.64	103.2	8.4698	57.3988
2022	9	2	15	29	0	20.26	102.3	8.4637	56.4996
2022	9	2	15	39	0	21.22	103.9	8.4637	58.7825
2022	9	2	15	49	0	20.71	101.4	8.4637	57.9264
2022	9	2	15	59	0	20.72	102.8	8.4637	57.6411

## Reinhackle (0365)

Year	Month	Day	Hour	Minute	Second	Speed	Direction	Area	Flow
2022	9	2	16	9	0	19.85	102.2	8.4637	55.3582
2022	9	2	16	19	0	21.35	103	8.4576	59.3086
2022	9	2	16	29	0	20.88	103.6	8.4576	57.8829
2022	9	2	16	39	0	20.61	101.5	8.4576	57.5978
2022	9	2	16	49	0	22.41	103.4	8.4515	62.1132
2022	9	2	16	59	0	20.38	102.5	8.4454	56.6571
2022	9	2	17	9	0	19.87	102.5	8.4454	55.2335
2022	9	2	17	19	0	20.86	103.3	8.4454	57.7959
2022	9	2	17	29	0	20.22	101.7	8.4454	56.3724
2022	9	2	17	39	0	20.51	101.5	8.4454	57.2265
2022	9	2	17	49	0	20.32	100.2	8.4454	56.9418
2022	9	2	17	59	0	21.55	101.8	8.4454	60.0736
2022	9	2	18	9	0	21.88	97.4	8.4454	61.7818
2022	9	2	18	19	0	21.62	99.9	8.4454	60.643
2022	9	2	18	29	0	21.26	98.9	8.4454	59.7889
2022	9	2	18	39	0	21.51	98	8.4454	60.643
2022	9	2	18	49	0	21.41	98.1	8.4454	60.3583
2022	9	2	18	59	0	21.55	96.7	8.4393	60.8819
2022	9	2	19	9	0	21.46	98.8	8.4393	60.3129
2022	9	2	19	19	0	20.11	98.3	8.4454	56.6571
2022	9	2	19	29	0	21.46	98.8	8.4454	60.3583
2022	9	2	19	39	0	21.21	96	8.4454	60.0736
2022	9	2	19	49	0	20.63	98.6	8.4393	58.0369
2022	9	2	19	59	0	20.9	95.5	8.4454	59.2195
2022	9	2	20	9	0	20.16	99.1	8.4393	56.6145
2022	9	2	20	19	0	22.04	96.5	8.4454	62.3513
2022	9	2	20	29	0	21.13	96.3	8.4454	59.7889
2022	9	2	20	39	0	20.99	99.6	8.4393	58.8904
2022	9	2	20	49	0	20.88	99.4	8.4454	58.6501
2022	9	2	20	59	0	22	99.4	8.4393	61.7354
2022	9	2	21	9	0	19.71	96.1	8.4393	55.761
2022	9	2	21	19	0	21.06	97.1	8.4454	59.5042
2022	9	2	21	29	0	21.27	97.3	8.4393	60.0284
2022	9	2	21	39	0	21.05	96.8	8.4393	59.4594
2022	9	2	21	49	0	20.96	99.1	8.4393	58.8905
2022	9	2	21	59	0	21.94	96.5	8.4454	62.0666
2022	9	2	22	9	0	21.25	96.8	8.4454	60.0737
2022	9	2	22	19	0	22.2	97.8	8.4393	62.5889
2022	9	2	22	29	0	22.4	97.7	8.4393	63.1579
2022	9	2	22	39	0	20.5	95.6	8.4454	58.0807
2022	9	2	22	49	0	21.71	95.8	8.4454	61.4972
2022	9	2	22	59	0	21.21	98.1	8.4454	59.789
2022	9	2	23	9	0	22.49	97.4	8.4454	63.4902
2022	9	2	23	19	0	22.18	97.3	8.4393	62.589
2022	9	2	23	29	0	22.36	100.3	8.4393	62.589
2022	9	2	23	39	0	22.04	96.5	8.4454	62.3514
2022	9	2	23	49	0	21.43	96.4	8.4454	60.6432
2022	9	2	23	59	0	21.02	98.2	8.4393	59.175

## Reinhackle (0365)

Year	Month	Day	Hour	Minute	Second	Speed	Direction	Area	Flow
2022	9	3	0	9	0	22.1	97.8	8.4393	62.3045
2022	9	3	0	19	0	20.63	98.6	8.4393	58.0371
2022	9	3	0	29	0	22.44	98.5	8.4393	63.158
2022	9	3	0	39	0	21.87	98.9	8.4393	61.451
2022	9	3	0	49	0	21.78	99.2	8.4393	61.1665
2022	9	3	0	59	0	21.07	97.4	8.4393	59.4596
2022	9	3	1	9	0	21.7	99.5	8.4454	60.9279
2022	9	3	1	19	0	21.61	98	8.4393	60.882
2022	9	3	1	29	0	21.11	99.8	8.4454	59.2196
2022	9	3	1	39	0	20.54	98.7	8.4393	57.7526
2022	9	3	1	49	0	21.21	96	8.4393	60.0286
2022	9	3	1	59	0	21.52	96.1	8.4454	60.9279
2022	9	3	2	9	0	22.36	98.7	8.4454	62.9209
2022	9	3	2	19	0	22.03	98.4	8.4454	62.0667
2022	9	3	2	29	0	20.31	98.2	8.4454	57.2267
2022	9	3	2	39	0	21.88	97.4	8.4454	61.782
2022	9	3	2	49	0	22.18	100.7	8.4454	62.0668
2022	9	3	2	59	0	21.26	98.9	8.4454	59.7891
2022	9	3	3	9	0	21.19	97.6	8.4454	59.7891
2022	9	3	3	19	0	21.54	100.2	8.4515	60.4039
2022	9	3	3	29	0	21.91	99.7	8.4454	61.4974
2022	9	3	3	39	0	20.85	100.5	8.4515	58.4095
2022	9	3	3	49	0	20.92	98.2	8.4515	58.9793
2022	9	3	3	59	0	19.79	101.4	8.4576	55.3169
2022	9	3	4	9	0	20.4	95.6	8.4515	57.8396
2022	9	3	4	19	0	20.91	101.3	8.4515	58.4095
2022	9	3	4	29	0	22.41	99.5	8.4515	62.9683
2022	9	3	4	39	0	21.62	99.9	8.4515	60.6889
2022	9	3	4	49	0	21.38	97.5	8.4515	60.404
2022	9	3	4	59	0	22.28	99	8.4576	62.7305
2022	9	3	5	9	0	21.84	96.6	8.4576	61.8751
2022	9	3	5	19	0	21.61	98	8.4576	61.0197
2022	9	3	5	29	0	20.42	98.4	8.4576	57.598
2022	9	3	5	39	0	20.6	99.8	8.4576	57.8832
2022	9	3	5	49	0	20.52	100.1	8.4576	57.5981
2022	9	3	5	59	0	21.54	98.5	8.4576	60.7346
2022	9	3	6	9	0	21.81	97.9	8.4637	61.6363
2022	9	3	6	19	0	22.08	99.1	8.4576	62.1603
2022	9	3	6	29	0	21.79	97.6	8.4637	61.6363
2022	9	3	6	39	0	21.26	100.6	8.4637	59.6388
2022	9	3	6	49	0	21.95	98.6	8.4637	61.9217
2022	9	3	6	59	0	20.6	99.8	8.4637	57.9267
2022	9	3	7	9	0	21.13	98.4	8.4637	59.6389
2022	9	3	7	19	0	21.52	99.9	8.4637	60.4949
2022	9	3	7	29	0	20.78	97.5	8.4637	58.7828
2022	9	3	7	39	0	21.14	98.7	8.4637	59.6389
2022	9	3	7	49	0	21.5	97.8	8.4637	60.7803
2022	9	3	7	59	0	22.99	100.5	8.4637	64.4899

## Reinhackle (0365)

Year	Month	Day	Hour	Minute	Second	Speed	Direction	Area	Flow
2022	9	3	8	9	0	22.42	97.9	8.4637	63.3485
2022	9	3	8	19	0	21.41	98.1	8.4637	60.4949
2022	9	3	8	29	0	21.51	98	8.4637	60.7803
2022	9	3	8	39	0	20.52	98.4	8.4637	57.9267
2022	9	3	8	49	0	22.12	101.2	8.4637	61.9216
2022	9	3	8	59	0	21.3	97.8	8.4637	60.2095
2022	9	3	9	9	0	21.88	99.2	8.4637	61.6362
2022	9	3	9	19	0	20.3	95.7	8.4698	57.6846
2022	9	3	9	29	0	21.91	97.9	8.4698	61.9681
2022	9	3	9	39	0	21.01	99.9	8.4698	59.1124
2022	9	3	9	49	0	19.94	98.9	8.4698	56.2567
2022	9	3	9	59	0	21.71	97.9	8.4637	61.3508
2022	9	3	10	9	0	21.84	98.4	8.4637	61.6361
2022	9	3	10	19	0	20.42	98.4	8.4576	57.5979
2022	9	3	10	29	0	21.19	99.5	8.4576	59.5938
2022	9	3	10	39	0	20.59	101.2	8.4576	57.5979
2022	9	3	10	49	0	21.43	96.4	8.4515	60.6887
2022	9	3	10	59	0	22.15	98.6	8.4515	62.3982
2022	9	3	11	9	0	22.16	101.7	8.4515	61.8284
2022	9	3	11	19	0	22.08	99.1	8.4454	62.0665
2022	9	3	11	29	0	21.68	99.3	8.4454	60.9277
2022	9	3	11	39	0	21.49	99.4	8.4454	60.3583
2022	9	3	11	49	0	20.09	99.7	8.4454	56.3723
2022	9	3	11	59	0	21.14	98.7	8.4454	59.5041
2022	9	3	12	9	0	20.72	100	8.4515	58.1242
2022	9	3	12	19	0	21.08	99.3	8.4454	59.2193
2022	9	3	12	29	0	21.24	100.3	8.4454	59.504
2022	9	3	12	39	0	21.61	98	8.4454	60.9275
2022	9	3	12	49	0	20.85	98.8	8.4454	58.6498
2022	9	3	12	59	0	21.7	99.5	8.4393	60.8816
2022	9	3	13	9	0	20.53	101.8	8.4454	57.2263
2022	9	3	13	19	0	21.34	98.6	8.4454	60.0733
2022	9	3	13	29	0	20.29	99.6	8.4393	56.8987
2022	9	3	13	39	0	20.71	101.4	8.4393	57.7522
2022	9	3	13	49	0	20.65	102	8.4393	57.4677
2022	9	3	13	59	0	20.87	100.8	8.4393	58.3211
2022	9	3	14	9	0	20.12	101.8	8.4393	56.0452
2022	9	3	14	19	0	21	103.8	8.4393	58.0366
2022	9	3	14	29	0	20.5	99.8	8.4332	57.4244
2022	9	3	14	39	0	20.51	101.5	8.4332	57.1401
2022	9	3	14	49	0	19.73	102	8.4332	54.8658
2022	9	3	14	59	0	20.3	99.9	8.4332	56.8558
2022	9	3	15	9	0	20.7	99.7	8.4332	57.9929
2022	9	3	15	19	0	21.57	100.7	8.4332	60.2671
2022	9	3	15	29	0	20.13	103.2	8.4271	55.6767
2022	9	3	15	39	0	21.83	101.4	8.4271	60.7899
2022	9	3	15	49	0	20.57	103.5	8.4271	56.813
2022	9	3	15	59	0	19.38	101.3	8.4271	53.9724

## Reinhackle (0365)

Year	Month	Day	Hour	Minute	Second	Speed	Direction	Area	Flow
2022	9	3	16	9	0	20.88	104.7	8.4271	57.3811
2022	9	3	16	19	0	19.65	103.5	8.4271	54.2564
2022	9	3	16	29	0	20.42	103	8.421	56.4863
2022	9	3	16	39	0	20.14	105.6	8.4271	55.1086
2022	9	3	16	49	0	19.65	103.5	8.4271	54.2564
2022	9	3	16	59	0	20.34	107.5	8.421	55.067
2022	9	3	17	9	0	19.65	106.9	8.4271	53.4042
2022	9	3	17	19	0	19.53	105.7	8.421	53.3639
2022	9	3	17	29	0	19.65	106.9	8.421	53.3639
2022	9	3	17	39	0	19.84	106.7	8.421	53.9316
2022	9	3	17	49	0	19.24	102.3	8.421	53.3639
2022	9	3	17	59	0	19.32	101.9	8.421	53.6478
2022	9	3	18	9	0	20.1	101.5	8.421	55.9186
2022	9	3	18	19	0	20.96	99.1	8.421	58.7571
2022	9	3	18	29	0	21.34	98.6	8.421	59.8925
2022	9	3	18	39	0	21.21	99.8	8.421	59.3248
2022	9	3	18	49	0	19.3	101.7	8.421	53.6478
2022	9	3	18	59	0	19.34	102.2	8.421	53.6478
2022	9	3	19	9	0	21.5	99.6	8.421	60.1764
2022	9	3	19	19	0	20.39	97.9	8.421	57.3378
2022	9	3	19	29	0	20.8	98	8.4149	58.4291
2022	9	3	19	39	0	21.4	99.7	8.4149	59.8473
2022	9	3	19	49	0	20.83	98.6	8.4088	58.385
2022	9	3	19	59	0	21.05	103.2	8.4088	58.1016
2022	9	3	20	9	0	21.01	99.9	8.4149	58.7128
2022	9	3	20	19	0	21.73	100.1	8.421	60.7441
2022	9	3	20	29	0	21.65	98.8	8.4149	60.6982
2022	9	3	20	39	0	22.3	95.4	8.421	63.0149
2022	9	3	20	49	0	19.77	97.6	8.421	55.6347
2022	9	3	20	59	0	21.78	99.2	8.4149	60.9819
2022	9	3	21	9	0	20.59	101.2	8.4149	57.2946
2022	9	3	21	19	0	20.77	102.2	8.4088	57.5347
2022	9	3	21	29	0	21.8	99.5	8.4149	60.9819
2022	9	3	21	39	0	21.77	100.6	8.4149	60.6982
2022	9	3	21	49	0	21.13	98.4	8.4149	59.2801
2022	9	3	21	59	0	21.18	100.9	8.4149	58.9964
2022	9	3	22	9	0	20.47	99.3	8.4149	57.2946
2022	9	3	22	19	0	21.75	100.3	8.4149	60.6982
2022	9	3	22	29	0	20.64	103.2	8.421	57.054
2022	9	3	22	39	0	18.97	104	8.421	52.2286
2022	9	3	22	49	0	19.43	104.6	8.421	53.364
2022	9	3	22	59	0	19.78	106.1	8.4149	53.891
2022	9	3	23	9	0	20.96	105.5	8.4149	57.2946
2022	9	3	23	19	0	21.36	106.3	8.4149	58.1455
2022	9	3	23	29	0	20.72	100	8.4149	57.8619
2022	9	3	23	39	0	20.93	103	8.4149	57.8619
2022	9	3	23	49	0	20.49	103.8	8.421	56.4864
2022	9	3	23	59	0	20.01	103	8.421	55.351

## Reinhackle (0365)

Year	Month	Day	Hour	Minute	Second	Speed	Direction	Area	Flow
2022	9	4	0	9	0	19.68	102.6	8.4149	54.4583
2022	9	4	0	19	0	21.02	101.5	8.421	58.4733
2022	9	4	0	29	0	20.73	101.7	8.421	57.6218
2022	9	4	0	39	0	19.91	101.6	8.421	55.351
2022	9	4	0	49	0	19.3	101.7	8.421	53.6479
2022	9	4	0	59	0	21.08	100.9	8.421	58.7572
2022	9	4	1	9	0	19.69	101.4	8.421	54.7833
2022	9	4	1	19	0	19.93	101.9	8.421	55.351
2022	9	4	1	29	0	20.72	102.8	8.421	57.338
2022	9	4	1	39	0	20.93	100.2	8.421	58.4734
2022	9	4	1	49	0	20.63	100.3	8.421	57.6218
2022	9	4	1	59	0	19.86	99.3	8.421	55.6349
2022	9	4	2	9	0	21.87	100.5	8.421	61.028
2022	9	4	2	19	0	21.08	100.9	8.421	58.7572
2022	9	4	2	29	0	20.78	97.5	8.421	58.4734
2022	9	4	2	39	0	21.74	98.5	8.421	61.0281
2022	9	4	2	49	0	20.34	98.8	8.421	57.0542
2022	9	4	2	59	0	21.37	99.2	8.421	59.8927
2022	9	4	3	9	0	19.89	95.5	8.421	56.2026
2022	9	4	3	19	0	21	97.9	8.421	59.0411
2022	9	4	3	29	0	21	97.9	8.421	59.0411
2022	9	4	3	39	0	21.87	100.5	8.421	61.0281
2022	9	4	3	49	0	20.91	99.9	8.421	58.4735
2022	9	4	3	59	0	21.93	96.3	8.421	61.8797
2022	9	4	4	9	0	21.34	100.3	8.421	59.6089
2022	9	4	4	19	0	22.22	98	8.421	62.4474
2022	9	4	4	29	0	21.54	98.5	8.421	60.4605
2022	9	4	4	39	0	21.03	96.3	8.421	59.3251
2022	9	4	4	49	0	20.72	96.1	8.421	58.4735
2022	9	4	4	59	0	20.65	98.9	8.421	57.9058
2022	9	4	5	9	0	21.3	97.8	8.421	59.8928
2022	9	4	5	19	0	21.61	98	8.421	60.7443
2022	9	4	5	29	0	21.24	96.5	8.421	59.8928
2022	9	4	5	39	0	21.73	96.3	8.421	61.3121
2022	9	4	5	49	0	21.01	95.7	8.421	59.3251
2022	9	4	5	59	0	21.61	98	8.421	60.7444
2022	9	4	6	9	0	21.46	94.3	8.421	60.7444
2022	9	4	6	19	0	20.78	95	8.421	58.7575
2022	9	4	6	29	0	21.06	97.1	8.421	59.3252
2022	9	4	6	39	0	21.23	98.4	8.421	59.609
2022	9	4	6	49	0	21.19	97.6	8.421	59.609
2022	9	4	6	59	0	21.41	95.9	8.421	60.4606
2022	9	4	7	9	0	22.22	101.2	8.421	61.8799
2022	9	4	7	19	0	21.94	96.5	8.421	61.8799
2022	9	4	7	29	0	21.67	99	8.421	60.7445
2022	9	4	7	39	0	21.5	95.6	8.421	60.7445
2022	9	4	7	49	0	20.42	98.4	8.421	57.3383
2022	9	4	7	59	0	21.27	97.3	8.421	59.8929

## Reinhackle (0365)

Year	Month	Day	Hour	Minute	Second	Speed	Direction	Area	Flow
2022	9	4	8	9	0	20.63	100.3	8.421	57.6221
2022	9	4	8	19	0	20.49	97.9	8.421	57.6221
2022	9	4	8	29	0	21.91	95.8	8.421	61.8799
2022	9	4	8	39	0	21.77	94.7	8.421	61.596
2022	9	4	8	49	0	21.36	97	8.421	60.1767
2022	9	4	8	59	0	21.49	95.3	8.421	60.7444
2022	9	4	9	9	0	22.02	96	8.421	62.1637
2022	9	4	9	19	0	22.49	95.1	8.421	63.5829
2022	9	4	9	29	0	22.46	96.9	8.421	63.299
2022	9	4	9	39	0	22.73	96.1	8.421	64.1506
2022	9	4	9	49	0	21.45	96.7	8.421	60.4605
2022	9	4	9	59	0	20.97	97.4	8.421	59.0412
2022	9	4	10	9	0	21.19	97.6	8.421	59.6089
2022	9	4	10	19	0	21.84	96.6	8.421	61.5959
2022	9	4	10	29	0	21.41	98.1	8.421	60.1766
2022	9	4	10	39	0	22.09	95.2	8.4271	62.4945
2022	9	4	10	49	0	21.16	97.1	8.4271	59.6538
2022	9	4	10	59	0	20.94	96.6	8.4271	59.0857
2022	9	4	11	9	0	20.79	101.1	8.421	57.9057
2022	9	4	11	19	0	22.2	100.9	8.421	61.8796
2022	9	4	11	29	0	21.91	95.8	8.421	61.8796
2022	9	4	11	39	0	21.74	98.5	8.421	61.028
2022	9	4	11	49	0	20.92	98.2	8.4271	58.8015
2022	9	4	11	59	0	22.03	98.4	8.4271	61.9262
2022	9	4	12	9	0	21.51	98	8.421	60.4603
2022	9	4	12	19	0	21.56	96.9	8.421	60.7441
2022	9	4	12	29	0	22.29	99.3	8.421	62.4472
2022	9	4	12	39	0	21.62	98.2	8.421	60.7441
2022	9	4	12	49	0	20.52	100.1	8.421	57.3379
2022	9	4	12	59	0	22.35	96.7	8.421	63.0149
2022	9	4	13	9	0	22.1	97.8	8.421	62.1633
2022	9	4	13	19	0	20.83	96.3	8.421	58.7571
2022	9	4	13	29	0	21.05	96.8	8.421	59.3248
2022	9	4	13	39	0	21.58	97.5	8.421	60.744
2022	9	4	13	49	0	21.47	97.2	8.421	60.4601
2022	9	4	13	59	0	21.47	97.2	8.421	60.4601
2022	9	4	14	9	0	20.95	101.8	8.421	58.1893
2022	9	4	14	19	0	20.35	99	8.4149	57.0108
2022	9	4	14	29	0	20.99	99.6	8.4149	58.7126
2022	9	4	14	39	0	21.29	99.5	8.4149	59.5636
2022	9	4	14	49	0	22.02	96	8.4149	62.1163
2022	9	4	14	59	0	21.64	96.6	8.4149	60.9817
2022	9	4	15	9	0	22.7	97.6	8.4149	63.8181
2022	9	4	15	19	0	21.78	97.4	8.4149	61.2653
2022	9	4	15	29	0	21.58	97.5	8.4149	60.6981
2022	9	4	15	39	0	22.28	100.6	8.4149	62.1163
2022	9	4	15	49	0	21.23	98.4	8.4149	59.5636
2022	9	4	15	59	0	20.3	99.9	8.3966	56.5987

## Reinhackle (0365)

Year	Month	Day	Hour	Minute	Second	Speed	Direction	Area	Flow
2022	9	4	16	9	0	20.84	103	8.4088	57.5346
2022	9	4	16	19	0	21.31	99.7	8.4088	59.5186
2022	9	4	16	29	0	21.34	98.6	8.4088	59.802
2022	9	4	16	39	0	20.63	100.3	8.4027	57.4911
2022	9	4	16	49	0	20.71	101.4	8.4027	57.4911
2022	9	4	16	59	0	19.74	99	8.4088	55.2672
2022	9	4	17	9	0	20.8	99.7	8.4027	58.0575
2022	9	4	17	19	0	20.26	100.8	8.4027	56.3583
2022	9	4	17	29	0	20.91	101.3	8.4027	58.0575
2022	9	4	17	39	0	20.55	97	8.4088	57.818
2022	9	4	17	49	0	20.73	98.6	8.4027	58.0575
2022	9	4	17	59	0	22.13	96.2	8.4027	62.3056
2022	9	4	18	9	0	21.74	98.5	8.4027	60.8896
2022	9	4	18	19	0	21.25	96.8	8.4027	59.7568
2022	9	4	18	29	0	20.58	99.5	8.4088	57.5346
2022	9	4	18	39	0	20.73	98.6	8.4088	58.1014
2022	9	4	18	49	0	21.11	99.8	8.4027	58.9071
2022	9	4	18	59	0	21.93	96.3	8.4027	61.7392
2022	9	4	19	9	0	21.86	96.8	8.4027	61.456
2022	9	4	19	19	0	21.85	98.7	8.4027	61.1728
2022	9	4	19	29	0	21.84	98.4	8.4027	61.1728
2022	9	4	19	39	0	21.45	96.7	8.4027	60.3232
2022	9	4	19	49	0	21.74	96.6	8.4027	61.1728
2022	9	4	19	59	0	21.71	97.9	8.4027	60.8896
2022	9	4	20	9	0	21.11	98.2	8.4027	59.1904
2022	9	4	20	19	0	21.21	98.1	8.4027	59.4736
2022	9	4	20	29	0	21.77	99	8.4088	60.9357
2022	9	4	20	39	0	21.87	100.5	8.4088	60.9357
2022	9	4	20	49	0	21.75	101.7	8.4088	60.3688
2022	9	4	20	59	0	21.43	98.3	8.4088	60.0854
2022	9	4	21	9	0	19.98	97.8	8.4088	56.1175
2022	9	4	21	19	0	19.65	99.1	8.4088	54.9838
2022	9	4	21	29	0	22.1	95.5	8.4088	62.3528
2022	9	4	21	39	0	20.88	99.4	8.4088	58.3849
2022	9	4	21	49	0	22.2	97.8	8.4088	62.3528
2022	9	4	21	59	0	21.17	97.3	8.4088	59.5186
2022	9	4	22	9	0	21.72	98.2	8.4088	60.9357
2022	9	4	22	19	0	21.03	102.9	8.4088	58.1015
2022	9	4	22	29	0	20.85	96.9	8.4088	58.6684
2022	9	4	22	39	0	20.47	99.3	8.4088	57.2513
2022	9	4	22	49	0	21.14	101.7	8.4088	58.6684
2022	9	4	22	59	0	20.58	99.5	8.4088	57.5347
2022	9	4	23	9	0	21.09	97.6	8.4088	59.2352
2022	9	4	23	19	0	22.05	96.8	8.4149	62.1164
2022	9	4	23	29	0	20.47	101	8.4149	57.0109
2022	9	4	23	39	0	22.19	97.5	8.4149	62.4
2022	9	4	23	49	0	20.87	94.7	8.4149	58.9964
2022	9	4	23	59	0	21.13	98.4	8.4149	59.28



## Reinhackle (0365)

Year	Month	Day	Hour	Minute	Second	Speed	Direction	Area	Flow
2022	9	5	0	9	0	21.17	97.3	8.4149	59.5637
2022	9	5	0	19	0	22.38	97.2	8.4149	62.9673
2022	9	5	0	29	0	20.24	96.8	8.4149	57.011
2022	9	5	0	39	0	21.11	98.2	8.4149	59.2801
2022	9	5	0	49	0	22.46	100.3	8.4149	62.6837
2022	9	5	0	59	0	21.03	98.5	8.4149	58.9964
2022	9	5	1	9	0	20.28	97.7	8.4149	57.011
2022	9	5	1	19	0	21.54	98.5	8.4149	60.4146
2022	9	5	1	29	0	22.73	98.1	8.4149	63.8183
2022	9	5	1	39	0	22.13	96.2	8.4149	62.4001
2022	9	5	1	49	0	21.99	97.6	8.4149	61.8329
2022	9	5	1	59	0	21.74	96.6	8.4149	61.2656
2022	9	5	2	9	0	21.05	94.1	8.4149	59.5638
2022	9	5	2	19	0	21.06	97.1	8.4149	59.2801
2022	9	5	2	29	0	21.29	99.5	8.4149	59.5638
2022	9	5	2	39	0	22.1	97.8	8.4149	62.1165
2022	9	5	2	49	0	23.06	96.7	8.4149	64.9529
2022	9	5	2	59	0	21.13	96.3	8.4149	59.5638
2022	9	5	3	9	0	21.84	96.6	8.4149	61.5493
2022	9	5	3	19	0	22.49	99.2	8.4149	62.9675
2022	9	5	3	29	0	21.43	96.4	8.4149	60.4148
2022	9	5	3	39	0	23.14	98.2	8.4149	64.9529
2022	9	5	3	49	0	22.1	97.8	8.4149	62.1166
2022	9	5	3	59	0	21.5	97.8	8.4149	60.4148
2022	9	5	4	9	0	20.53	96.4	8.421	57.9058
2022	9	5	4	19	0	22.74	98.3	8.4149	63.8184
2022	9	5	4	29	0	21.04	93.5	8.421	59.6089
2022	9	5	4	39	0	20.37	97.3	8.4149	57.2948
2022	9	5	4	49	0	21.5	97.8	8.4149	60.4148
2022	9	5	4	59	0	20.61	95.8	8.421	58.1897
2022	9	5	5	9	0	22.09	95.2	8.4149	62.4003
2022	9	5	5	19	0	22.16	98.8	8.421	62.1636
2022	9	5	5	29	0	21.5	97.8	8.421	60.4605
2022	9	5	5	39	0	21.47	94.5	8.421	60.7444
2022	9	5	5	49	0	22.38	97.2	8.421	63.0152
2022	9	5	5	59	0	19.98	95.2	8.421	56.4866
2022	9	5	6	9	0	20.46	94.5	8.421	57.9059
2022	9	5	6	19	0	20.33	96.5	8.421	57.3382
2022	9	5	6	29	0	21.8	95.5	8.421	61.596
2022	9	5	6	39	0	21.51	98	8.421	60.4606
2022	9	5	6	49	0	21.79	95.3	8.421	61.596
2022	9	5	6	59	0	20.35	97.1	8.421	57.3382
2022	9	5	7	9	0	21.55	98.8	8.421	60.4606
2022	9	5	7	19	0	21.32	96.2	8.421	60.1767
2022	9	5	7	29	0	21.86	96.8	8.421	61.596
2022	9	5	7	39	0	21.41	98.1	8.421	60.1767
2022	9	5	7	49	0	22.57	98.9	8.421	63.2991
2022	9	5	7	59	0	22.49	95.1	8.421	63.583

## Reinhackle (0365)

Year	Month	Day	Hour	Minute	Second	Speed	Direction	Area	Flow
2022	9	5	8	9	0	20.76	97.2	8.421	58.4736
2022	9	5	8	19	0	22.1	95.5	8.421	62.4476
2022	9	5	8	29	0	22.74	96.3	8.421	64.1507
2022	9	5	8	39	0	22.24	96.5	8.421	62.7314
2022	9	5	8	49	0	22.7	97.6	8.421	63.8668
2022	9	5	8	59	0	22.12	98.1	8.421	62.1637
2022	9	5	9	9	0	21.36	94.3	8.421	60.4605
2022	9	5	9	19	0	22.44	96.4	8.421	63.299
2022	9	5	9	29	0	21.82	96.1	8.421	61.5959
2022	9	5	9	39	0	22.76	96.8	8.421	64.1505
2022	9	5	9	49	0	21.32	96.2	8.4271	60.222
2022	9	5	9	59	0	21.29	95.4	8.421	60.1766
2022	9	5	10	9	0	21.35	96.7	8.421	60.1766
2022	9	5	10	19	0	21.27	97.3	8.421	59.8927
2022	9	5	10	29	0	22.29	97.5	8.421	62.7312
2022	9	5	10	39	0	21.93	96.3	8.421	61.8796
2022	9	5	10	49	0	20.78	95	8.421	58.7572
2022	9	5	10	59	0	22.85	98.6	8.421	64.1504
2022	9	5	11	9	0	21.06	97.1	8.421	59.3249
2022	9	5	11	19	0	21.95	98.6	8.421	61.5957
2022	9	5	11	29	0	20.07	97.4	8.421	56.4864
2022	9	5	11	39	0	21.84	96.6	8.421	61.5957
2022	9	5	11	49	0	21.1	95.7	8.421	59.6087
2022	9	5	11	59	0	21.32	96.2	8.421	60.1764
2022	9	5	12	9	0	21.41	95.9	8.421	60.4602
2022	9	5	12	19	0	21	97.9	8.421	59.0409
2022	9	5	12	29	0	20.81	100	8.421	58.1894
2022	9	5	12	39	0	20.8	99.7	8.421	58.1894
2022	9	5	12	49	0	20.32	100.2	8.421	56.7701
2022	9	5	12	59	0	20.17	99.4	8.421	56.4862
2022	9	5	13	9	0	20.86	97.2	8.421	58.757
2022	9	5	13	19	0	22.29	97.5	8.421	62.7309
2022	9	5	13	29	0	19.14	99	8.421	53.6477
2022	9	5	13	39	0	20.76	99.1	8.4149	58.1454
2022	9	5	13	49	0	20.18	101.1	8.4149	56.1599
2022	9	5	13	59	0	19.12	102.1	8.4149	53.0399
2022	9	5	14	9	0	19.77	103.8	8.4088	54.4169
2022	9	5	14	19	0	20.59	101.2	8.4149	57.2945
2022	9	5	14	29	0	20.16	102.3	8.4149	55.8763
2022	9	5	14	39	0	20.13	103.2	8.4088	55.5506
2022	9	5	14	49	0	17.77	109	8.4088	47.6148
2022	9	5	14	59	0	19.89	111.5	8.4027	52.3934
2022	9	5	15	9	0	19.33	109.7	8.4027	51.5437
2022	9	5	15	19	0	20.15	111.9	8.4088	52.9999
2022	9	5	15	29	0	19.85	111.3	8.3966	52.3538
2022	9	5	15	39	0	19.07	107.4	8.4027	51.5438
2022	9	5	15	49	0	19.11	110.5	8.4027	50.6941
2022	9	5	15	59	0	20.6	106.1	8.3966	56.0326

## Reinhackle (0365)

Year	Month	Day	Hour	Minute	Second	Speed	Direction	Area	Flow
2022	9	5	16	9	0	19.29	108.4	8.3966	51.7877
2022	9	5	16	19	0	19.18	111.1	8.3966	50.6558
2022	9	5	16	29	0	20.08	105	8.3966	54.9006
2022	9	5	16	39	0	19.76	108	8.3905	53.1624
2022	9	5	16	49	0	20.26	105.8	8.3905	55.1419
2022	9	5	16	59	0	20.3	112.9	8.3844	52.8396
2022	9	5	17	9	0	19.09	105.5	8.3844	51.9919
2022	9	5	17	19	0	19.46	112.3	8.3844	50.8616
2022	9	5	17	29	0	18.92	112.4	8.3844	49.4488
2022	9	5	17	39	0	19.76	108	8.3905	53.1624
2022	9	5	17	49	0	18.64	106.2	8.3844	50.5791
2022	9	5	17	59	0	19.11	106.7	8.3844	51.7093
2022	9	5	18	9	0	20.54	103.2	8.3844	56.5129
2022	9	5	18	19	0	22.69	97.3	8.3844	63.5771
2022	9	5	18	29	0	22	99.4	8.3844	61.3165
2022	9	5	18	39	0	19.48	102.8	8.3844	53.6873
2022	9	5	18	49	0	19.48	105.2	8.3844	53.1222
2022	9	5	18	59	0	18.63	108.1	8.3844	50.014
2022	9	5	19	9	0	18.82	107	8.3844	50.8616
2022	9	5	19	19	0	19.48	102.8	8.3844	53.6873
2022	9	5	19	29	0	19.3	101.7	8.3844	53.4047
2022	9	5	19	39	0	19.36	102.5	8.3844	53.4047
2022	9	5	19	49	0	20.61	101.5	8.3844	57.0781
2022	9	5	19	59	0	20.64	104.3	8.3905	56.5558
2022	9	5	20	9	0	19.31	104.4	8.3905	52.8797
2022	9	5	20	19	0	19.62	106.6	8.3905	53.1625
2022	9	5	20	29	0	19.59	106.3	8.3905	53.1625
2022	9	5	20	39	0	21.49	104.6	8.3905	58.8181
2022	9	5	20	49	0	19.34	102.2	8.3905	53.4453
2022	9	5	20	59	0	18.76	106.4	8.3905	50.9003
2022	9	5	21	9	0	18.89	104.4	8.3966	51.7878
2022	9	5	21	19	0	20.28	103.7	8.3966	55.7497
2022	9	5	21	29	0	20.44	100.4	8.4027	56.9248
2022	9	5	21	39	0	19.72	104.4	8.4027	54.0927
2022	9	5	21	49	0	19.96	103.6	8.4027	54.9423
2022	9	5	21	59	0	20.67	100.9	8.4027	57.4912
2022	9	5	22	9	0	20.72	100	8.4027	57.7744
2022	9	5	22	19	0	19.83	101.9	8.4027	54.9423
2022	9	5	22	29	0	20.76	103.4	8.4088	57.2513
2022	9	5	22	39	0	20.32	101.6	8.4088	56.401
2022	9	5	22	49	0	19.69	101.4	8.4088	54.7005
2022	9	5	22	59	0	21.42	102.7	8.4088	59.2352
2022	9	5	23	9	0	19.6	103	8.4088	54.1336
2022	9	5	23	19	0	21.1	95.4	8.4088	59.5187
2022	9	5	23	29	0	21.67	99	8.4088	60.6524
2022	9	5	23	39	0	21.08	100.9	8.4088	58.6684
2022	9	5	23	49	0	22.22	98	8.4088	62.3529
2022	9	5	23	59	0	20.59	95.3	8.4088	58.1016

## Reinhackle (0365)

Year	Month	Day	Hour	Minute	Second	Speed	Direction	Area	Flow
2022	9	6	0	9	0	20.21	98.3	8.4088	56.6845
2022	9	6	0	19	0	20.85	101.9	8.4088	57.8182
2022	9	6	0	29	0	18.26	101.4	8.4088	50.7326
2022	9	6	0	39	0	20.93	104.1	8.4149	57.5783
2022	9	6	0	49	0	20.28	101.1	8.4149	56.4437
2022	9	6	0	59	0	21.28	100.8	8.4088	59.2353
2022	9	6	1	9	0	20.28	97.7	8.4149	57.011
2022	9	6	1	19	0	22.11	99.6	8.4149	61.8328
2022	9	6	1	29	0	20.68	99.5	8.4149	57.8619
2022	9	6	1	39	0	21.45	96.7	8.4149	60.4147
2022	9	6	1	49	0	19.68	99.7	8.4149	55.0256
2022	9	6	1	59	0	20.22	100.3	8.4149	56.4438
2022	9	6	2	9	0	21.67	100.6	8.4149	60.4147
2022	9	6	2	19	0	20.91	99.9	8.4149	58.4293
2022	9	6	2	29	0	18.38	98.1	8.4149	51.622
2022	9	6	2	39	0	19.4	100.1	8.4149	54.1747
2022	9	6	2	49	0	21.18	100.9	8.4149	58.9966
2022	9	6	2	59	0	20.46	102.1	8.4149	56.7275
2022	9	6	3	9	0	20.52	103	8.4149	56.7275
2022	9	6	3	19	0	19.94	104.5	8.4149	54.742
2022	9	6	3	29	0	21.34	98.6	8.4149	59.8475
2022	9	6	3	39	0	21.38	102.2	8.4149	59.2802
2022	9	6	3	49	0	21.75	100.3	8.4149	60.6984
2022	9	6	3	59	0	20.3	99.9	8.421	56.7704
2022	9	6	4	9	0	20.03	96.6	8.421	56.4865
2022	9	6	4	19	0	21.03	98.5	8.421	59.0412
2022	9	6	4	29	0	20.63	98.6	8.421	57.9058
2022	9	6	4	39	0	20.55	99	8.421	57.622
2022	9	6	4	49	0	20.77	100.8	8.421	57.9058
2022	9	6	4	59	0	22.03	99.9	8.421	61.5959
2022	9	6	5	9	0	21.62	98.2	8.421	60.7444
2022	9	6	5	19	0	21.37	99.2	8.421	59.8928
2022	9	6	5	29	0	21.26	98.9	8.421	59.609
2022	9	6	5	39	0	20.99	99.6	8.421	58.7575
2022	9	6	5	49	0	20.91	99.9	8.421	58.4736
2022	9	6	5	59	0	21.57	97.2	8.421	60.7444
2022	9	6	6	9	0	22.08	99.1	8.421	61.8799
2022	9	6	6	19	0	20.3	99.9	8.421	56.7705
2022	9	6	6	29	0	21.41	98.1	8.421	60.1768
2022	9	6	6	39	0	21.43	96.4	8.421	60.4607
2022	9	6	6	49	0	21.3	97.8	8.421	59.893
2022	9	6	6	59	0	21.77	97.1	8.421	61.3122
2022	9	6	7	9	0	19.97	97.5	8.421	56.2029
2022	9	6	7	19	0	20.8	99.7	8.421	58.1899
2022	9	6	7	29	0	20.75	96.9	8.421	58.4738
2022	9	6	7	39	0	21.5	97.8	8.421	60.4607
2022	9	6	7	49	0	21.51	98	8.421	60.4608
2022	9	6	7	59	0	22.13	98.3	8.4271	62.2108

## Reinhackle (0365)

Year	Month	Day	Hour	Minute	Second	Speed	Direction	Area	Flow
2022	9	6	8	9	0	22.35	96.7	8.421	63.0154
2022	9	6	8	19	0	22.01	97.8	8.4271	61.9267
2022	9	6	8	29	0	22.38	99	8.4271	62.779
2022	9	6	8	39	0	21.33	98.4	8.4271	59.9383
2022	9	6	8	49	0	21.79	95.3	8.4271	61.6426
2022	9	6	8	59	0	22.71	97.8	8.4271	63.9152
2022	9	6	9	9	0	21.15	96.8	8.4271	59.6541
2022	9	6	9	19	0	21.73	96.3	8.4271	61.3585
2022	9	6	9	29	0	21.98	97.3	8.4271	61.9267
2022	9	6	9	39	0	22.02	98.1	8.4271	61.9266
2022	9	6	9	49	0	21.99	97.6	8.4271	61.9266
2022	9	6	9	59	0	21.1	97.9	8.4271	59.37
2022	9	6	10	9	0	21.16	97.1	8.421	59.6091
2022	9	6	10	19	0	23.75	96.5	8.421	66.9892
2022	9	6	10	29	0	22.54	96.4	8.421	63.583
2022	9	6	10	39	0	22.3	95.4	8.421	63.0153
2022	9	6	10	49	0	20.61	95.8	8.421	58.1897
2022	9	6	10	59	0	22.99	95	8.421	65.0022
2022	9	6	11	9	0	21.64	98.5	8.421	60.7444
2022	9	6	11	19	0	21.73	96.3	8.421	61.3121
2022	9	6	11	29	0	22.05	96.8	8.421	62.1636
2022	9	6	11	39	0	21.56	94.3	8.421	61.0282
2022	9	6	11	49	0	20.99	95.2	8.4271	59.3698
2022	9	6	11	59	0	21.99	95.2	8.421	62.1635
2022	9	6	12	9	0	22.57	97.1	8.421	63.5828
2022	9	6	12	19	0	23.23	96.2	8.4271	65.6192
2022	9	6	12	29	0	22.47	99	8.421	63.015
2022	9	6	12	39	0	21.65	93.7	8.4271	61.3582
2022	9	6	12	49	0	21.5	97.8	8.421	60.4604
2022	9	6	12	59	0	21.98	95	8.421	62.1635
2022	9	6	13	9	0	22.66	98.6	8.4271	63.6307
2022	9	6	13	19	0	22.01	95.7	8.421	62.1634
2022	9	6	13	29	0	21.45	96.7	8.421	60.4603
2022	9	6	13	39	0	21.68	95	8.421	61.3118
2022	9	6	13	49	0	22.35	96.7	8.421	63.0149
2022	9	6	13	59	0	21.54	98.5	8.421	60.4603
2022	9	6	14	9	0	21.99	97.6	8.421	61.8795
2022	9	6	14	19	0	22.02	96	8.421	62.1633
2022	9	6	14	29	0	20.4	95.6	8.421	57.6217
2022	9	6	14	39	0	23.05	96.5	8.421	65.0018
2022	9	6	14	49	0	21.97	94.7	8.421	62.1633
2022	9	6	14	59	0	22.12	96	8.421	62.4472
2022	9	6	15	9	0	21.62	98.2	8.421	60.744
2022	9	6	15	19	0	22.26	98.8	8.421	62.4472
2022	9	6	15	29	0	21.32	96.2	8.421	60.1763
2022	9	6	15	39	0	20.89	95.2	8.421	59.0409
2022	9	6	15	49	0	21.56	96.9	8.421	60.744
2022	9	6	15	59	0	21.97	97.1	8.421	61.8794

## Reinhackle (0365)

Year	Month	Day	Hour	Minute	Second	Speed	Direction	Area	Flow
2022	9	6	16	9	0	23.12	98	8.421	65.0018
2022	9	6	16	19	0	21.71	95.8	8.421	61.3117
2022	9	6	16	29	0	22.76	98.6	8.4149	63.8182
2022	9	6	16	39	0	21.11	98.2	8.4149	59.28
2022	9	6	16	49	0	21.99	97.6	8.4149	61.8327
2022	9	6	16	59	0	21.77	97.1	8.4149	61.2654
2022	9	6	17	9	0	21.49	99.4	8.4149	60.1309
2022	9	6	17	19	0	20.63	96.4	8.4149	58.1454
2022	9	6	17	29	0	20.56	94.5	8.4149	58.1454
2022	9	6	17	39	0	21.32	96.2	8.4149	60.1309
2022	9	6	17	49	0	21.68	97.4	8.4149	60.9818
2022	9	6	17	59	0	21.74	98.5	8.4149	60.9818
2022	9	6	18	9	0	22.44	98.5	8.4149	62.9673
2022	9	6	18	19	0	22.58	94.8	8.4149	63.8182
2022	9	6	18	29	0	22.65	96.6	8.4149	63.8182
2022	9	6	18	39	0	21.87	98.9	8.4149	61.2654
2022	9	6	18	49	0	21.17	94.6	8.4149	59.8472
2022	9	6	18	59	0	20.66	97.2	8.4149	58.1454
2022	9	6	19	9	0	21.94	96.5	8.4149	61.8327
2022	9	6	19	19	0	22.7	97.6	8.4149	63.8181
2022	9	6	19	29	0	22.11	95.7	8.4149	62.4
2022	9	6	19	39	0	22.07	94.7	8.4149	62.4
2022	9	6	19	49	0	21.64	96.6	8.4149	60.9818
2022	9	6	19	59	0	22.14	96.5	8.4149	62.4
2022	9	6	20	9	0	22.23	96.2	8.421	62.731
2022	9	6	20	19	0	22.2	97.8	8.421	62.4471
2022	9	6	20	29	0	22.47	99	8.421	63.0148
2022	9	6	20	39	0	21.03	96.3	8.421	59.3248
2022	9	6	20	49	0	21.05	96.8	8.421	59.3248
2022	9	6	20	59	0	22.87	100.3	8.421	63.8664
2022	9	6	21	9	0	21.09	97.6	8.421	59.3248
2022	9	6	21	19	0	21.69	97.7	8.421	61.0279
2022	9	6	21	29	0	22.36	98.7	8.421	62.731
2022	9	6	21	39	0	21.5	95.6	8.421	60.7441
2022	9	6	21	49	0	22.44	98.5	8.421	63.0149
2022	9	6	21	59	0	22.65	96.6	8.421	63.8664
2022	9	6	22	9	0	21.55	96.7	8.421	60.7441
2022	9	6	22	19	0	20.06	94.6	8.421	56.7702
2022	9	6	22	29	0	20.97	97.4	8.421	59.041
2022	9	6	22	39	0	20.66	97.2	8.421	58.1895
2022	9	6	22	49	0	22.15	98.6	8.421	62.1634
2022	9	6	22	59	0	21.26	94.3	8.421	60.1764
2022	9	6	23	9	0	22.28	99	8.421	62.4473
2022	9	6	23	19	0	22.23	98.3	8.421	62.4473
2022	9	6	23	29	0	23.58	97.1	8.421	66.4212
2022	9	6	23	39	0	21.05	96.8	8.421	59.3249
2022	9	6	23	49	0	22.44	98.5	8.421	63.015
2022	9	6	23	59	0	21.82	96.1	8.421	61.5957

## Reinhackle (0365)

Year	Month	Day	Hour	Minute	Second	Speed	Direction	Area	Flow
2022	9	7	0	9	0	21.72	98.2	8.421	61.028
2022	9	7	0	19	0	21.43	96.4	8.421	60.4604
2022	9	7	0	29	0	21.98	95	8.421	62.1635
2022	9	7	0	39	0	22.23	96.2	8.421	62.7312
2022	9	7	0	49	0	20.78	97.5	8.421	58.4734
2022	9	7	0	59	0	20.59	97.8	8.4271	57.9494
2022	9	7	1	9	0	22.6	97.6	8.4271	63.6308
2022	9	7	1	19	0	22.32	95.9	8.4271	63.0627
2022	9	7	1	29	0	21.53	96.4	8.4271	60.7901
2022	9	7	1	39	0	20.24	96.8	8.421	57.0542
2022	9	7	1	49	0	21.64	98.5	8.4271	60.7902
2022	9	7	1	59	0	21.51	98	8.421	60.4605
2022	9	7	2	9	0	22.24	96.5	8.4271	62.7786
2022	9	7	2	19	0	22.16	98.8	8.4271	62.2105
2022	9	7	2	29	0	21.89	95.2	8.4271	61.9265
2022	9	7	2	39	0	22.29	97.5	8.4271	62.7787
2022	9	7	2	49	0	21.84	98.4	8.4271	61.3584
2022	9	7	2	59	0	22.18	94.9	8.4271	62.7787
2022	9	7	3	9	0	22.5	97.7	8.4271	63.3468
2022	9	7	3	19	0	21.3	97.8	8.4271	59.938
2022	9	7	3	29	0	21.97	94.7	8.4271	62.2106
2022	9	7	3	39	0	22.43	96.1	8.4271	63.3469
2022	9	7	3	49	0	22.61	97.9	8.4271	63.6309
2022	9	7	3	59	0	21.25	96.8	8.4271	59.9381
2022	9	7	4	9	0	21.61	98	8.4271	60.7903
2022	9	7	4	19	0	22.07	97	8.4332	62.2576
2022	9	7	4	29	0	20.44	98.7	8.4332	57.4248
2022	9	7	4	39	0	21.55	96.7	8.4332	60.8362
2022	9	7	4	49	0	20.47	97.3	8.4332	57.7091
2022	9	7	4	59	0	22.49	99.2	8.4332	63.1105
2022	9	7	5	9	0	21.88	97.4	8.4332	61.6891
2022	9	7	5	19	0	22.64	96.3	8.4332	63.9633
2022	9	7	5	29	0	21.86	96.8	8.4332	61.6891
2022	9	7	5	39	0	22.83	98.1	8.4332	64.2476
2022	9	7	5	49	0	21.32	96.2	8.4393	60.3131
2022	9	7	5	59	0	21.57	97.2	8.4393	60.8821
2022	9	7	6	9	0	22.65	101.5	8.4393	63.1581
2022	9	7	6	19	0	22.45	96.7	8.4515	63.5382
2022	9	7	6	29	0	22.85	96.5	8.4515	64.6779
2022	9	7	6	39	0	22.15	96.7	8.4576	62.7306
2022	9	7	6	49	0	22.29	97.5	8.4637	63.0631
2022	9	7	6	59	0	22.54	96.4	8.4637	63.9191
2022	9	7	7	9	0	23.18	97.2	8.4637	65.6313
2022	9	7	7	19	0	22.4	97.7	8.4698	63.396
2022	9	7	7	29	0	21.91	97.9	8.4698	61.9682
2022	9	7	7	39	0	21.89	95.2	8.4698	62.2538
2022	9	7	7	49	0	21.1	95.7	8.4698	59.9692
2022	9	7	7	59	0	20.95	96.9	8.4759	59.4427

## Reinhackle (0365)

Year	Month	Day	Hour	Minute	Second	Speed	Direction	Area	Flow
2022	9	7	8	9	0	21.49	95.3	8.4759	61.1574
2022	9	7	8	19	0	22.43	98.2	8.4759	63.4436
2022	9	7	8	29	0	22.97	97	8.4759	65.1583
2022	9	7	8	39	0	22.59	99.2	8.482	63.7772
2022	9	7	8	49	0	22.43	98.2	8.482	63.4911
2022	9	7	8	59	0	22.15	96.7	8.482	62.9191
2022	9	7	9	9	0	20.5	95.6	8.482	58.3432
2022	9	7	9	19	0	22.24	100.1	8.482	62.6331
2022	9	7	9	29	0	21.29	99.5	8.482	60.0591
2022	9	7	9	39	0	21.97	97.1	8.4881	62.3938
2022	9	7	9	49	0	22.18	99.1	8.4881	62.68
2022	9	7	9	59	0	22.12	96	8.4881	62.9662
2022	9	7	10	9	0	21.38	97.5	8.4881	60.6765
2022	9	7	10	19	0	21.05	96.8	8.4881	59.8178
2022	9	7	10	29	0	22.15	96.7	8.4881	62.9661
2022	9	7	10	39	0	21.15	96.8	8.4881	60.104
2022	9	7	10	49	0	23.17	96.9	8.4942	65.8775
2022	9	7	10	59	0	22.59	97.4	8.4942	64.1589
2022	9	7	11	9	0	22.18	97.3	8.4942	63.0132
2022	9	7	11	19	0	22.38	97.2	8.4942	63.5861
2022	9	7	11	29	0	21.17	99.2	8.4942	59.8625
2022	9	7	11	39	0	22.98	99	8.4942	65.0181
2022	9	7	11	49	0	21.91	95.8	8.4942	62.4403
2022	9	7	11	59	0	22.62	95.8	8.4942	64.4452
2022	9	7	12	9	0	23.56	96.6	8.5003	67.0732
2022	9	7	12	19	0	22.18	97.3	8.5003	63.0602
2022	9	7	12	29	0	22.57	97.1	8.5003	64.2068
2022	9	7	12	39	0	22.74	96.3	8.5003	64.78
2022	9	7	12	49	0	21.33	98.4	8.5003	60.4804
2022	9	7	12	59	0	22.06	98.9	8.5003	62.4869
2022	9	7	13	9	0	22.73	98.1	8.5003	64.4933
2022	9	7	13	19	0	22.1	97.8	8.5003	62.7735
2022	9	7	13	29	0	22.84	96.3	8.5003	65.0666
2022	9	7	13	39	0	20.61	95.8	8.5064	58.8045
2022	9	7	13	49	0	23.35	98.4	8.5064	66.2626
2022	9	7	13	59	0	22.72	99.6	8.5064	64.2546
2022	9	7	14	9	0	21.34	98.6	8.5064	60.5256
2022	9	7	14	19	0	22.76	98.6	8.5064	64.5415
2022	9	7	14	29	0	24.08	94.8	8.5064	68.8442
2022	9	7	14	39	0	21.37	99.2	8.5064	60.5255
2022	9	7	14	49	0	21.2	97.9	8.5064	60.2387
2022	9	7	14	59	0	22.08	97.3	8.5064	62.8203
2022	9	7	15	9	0	22.94	98.3	8.5064	65.1151
2022	9	7	15	19	0	21.2	97.9	8.5125	60.2836
2022	9	7	15	29	0	22.08	97.3	8.5064	62.8203
2022	9	7	15	39	0	21.31	99.7	8.5064	60.2386
2022	9	7	15	49	0	21	95.5	8.5125	59.9965
2022	9	7	15	59	0	21.72	98.2	8.5125	61.7189



## Reinhackle (0365)

Year	Month	Day	Hour	Minute	Second	Speed	Direction	Area	Flow
2022	9	7	16	9	0	21.2	97.9	8.5125	60.2836
2022	9	7	16	19	0	22.84	96.3	8.5125	65.1637
2022	9	7	16	29	0	23.02	98	8.5125	65.4507
2022	9	7	16	39	0	21.8	99.5	8.5125	61.7189
2022	9	7	16	49	0	22.17	97	8.5125	63.1542
2022	9	7	16	59	0	23.35	99.9	8.5125	66.0249
2022	9	7	17	9	0	23.15	98.4	8.5125	65.7378
2022	9	7	17	19	0	22.43	96.1	8.5125	64.0154
2022	9	7	17	29	0	23.15	98.4	8.5186	65.7869
2022	9	7	17	39	0	22.6	97.6	8.5186	64.3505
2022	9	7	17	49	0	21.74	96.6	8.5186	62.0523
2022	9	7	17	59	0	21.81	97.9	8.5186	62.0523
2022	9	7	18	9	0	22.64	96.3	8.5186	64.6378
2022	9	7	18	19	0	21.08	94.9	8.5246	60.3736
2022	9	7	18	29	0	22.73	98.1	8.5246	64.686
2022	9	7	18	39	0	22.29	97.5	8.5246	63.536
2022	9	7	18	49	0	22.19	95.2	8.5307	63.5834
2022	9	7	18	59	0	22.4	97.7	8.5368	63.9187
2022	9	7	19	9	0	22.81	97.8	8.5368	65.0703
2022	9	7	19	19	0	22.55	96.6	8.5429	64.5425
2022	9	7	19	29	0	22.79	97.3	8.5429	65.1188
2022	9	7	19	39	0	22.66	100.2	8.549	64.3022
2022	9	7	19	49	0	22.5	95.4	8.5551	64.6385
2022	9	7	19	59	0	23.04	96.2	8.5551	66.0813
2022	9	7	20	9	0	22.72	95.8	8.5551	65.2157
2022	9	7	20	19	0	23.6	97.5	8.5551	67.5242
2022	9	7	20	29	0	20.78	97.5	8.5551	59.4444
2022	9	7	20	39	0	22.17	94.4	8.5551	63.7728
2022	9	7	20	49	0	22.94	96.3	8.5551	65.7928
2022	9	7	20	59	0	23.18	94.7	8.5612	66.708
2022	9	7	21	9	0	22.34	96.4	8.5612	64.109
2022	9	7	21	19	0	22.71	95.6	8.5612	65.2641
2022	9	7	21	29	0	22.1	95.5	8.5673	63.5786
2022	9	7	21	39	0	21.87	94.5	8.5673	63.0006
2022	9	7	21	49	0	22.69	97.3	8.5673	65.0236
2022	9	7	21	59	0	23.72	97.8	8.5673	67.9135
2022	9	7	22	9	0	22.74	98.3	8.5673	65.0236
2022	9	7	22	19	0	22.64	98.4	8.5673	64.7346
2022	9	7	22	29	0	22.91	95.5	8.5673	65.8906
2022	9	7	22	39	0	22.7	97.6	8.5734	65.0718
2022	9	7	22	49	0	23.33	96.2	8.5734	67.0963
2022	9	7	22	59	0	22.55	96.6	8.5734	64.7826
2022	9	7	23	9	0	21.68	95	8.5734	62.469
2022	9	7	23	19	0	22.02	96	8.5734	63.3366
2022	9	7	23	29	0	23.78	94.8	8.5734	68.5423
2022	9	7	23	39	0	21.46	94.3	8.5734	61.8905
2022	9	7	23	49	0	23.12	96	8.5795	66.5672
2022	9	7	23	59	0	22.79	97.3	8.5795	65.4095

## Reinhackle (0365)

Year	Month	Day	Hour	Minute	Second	Speed	Direction	Area	Flow
2022	9	8	0	9	0	22.02	96	8.5795	63.3835
2022	9	8	0	19	0	22.84	96.3	8.5795	65.6989
2022	9	8	0	29	0	21.49	95.3	8.5795	61.9364
2022	9	8	0	39	0	22.69	95.1	8.5795	65.4095
2022	9	8	0	49	0	22.82	95.8	8.5795	65.6989
2022	9	8	0	59	0	22.55	96.6	8.5856	64.8787
2022	9	8	1	9	0	21.35	96.7	8.5856	61.403
2022	9	8	1	19	0	23.1	95.5	8.5856	66.6165
2022	9	8	1	29	0	20.56	94.5	8.5856	59.3756
2022	9	8	1	39	0	21.37	94.6	8.5856	61.6927
2022	9	8	1	49	0	22.21	95.7	8.5917	64.0572
2022	9	8	1	59	0	23	97.5	8.5917	66.0861
2022	9	8	2	9	0	22.14	96.5	8.5917	63.7673
2022	9	8	2	19	0	22.13	96.2	8.5917	63.7673
2022	9	8	2	29	0	23.59	97.3	8.5917	67.8252
2022	9	8	2	39	0	22.29	97.5	8.5978	64.1045
2022	9	8	2	49	0	22.89	95	8.61	66.2327
2022	9	8	2	59	0	21.58	97.5	8.61	62.1658
2022	9	8	3	9	0	22.69	95.1	8.6161	65.7002
2022	9	8	3	19	0	22.06	94.2	8.6222	64.0031
2022	9	8	3	29	0	21.64	96.6	8.6222	62.5485
2022	9	8	3	39	0	23.48	97.1	8.6222	67.7851
2022	9	8	3	49	0	21.58	94.8	8.6222	62.5485
2022	9	8	3	59	0	23.21	97.7	8.6283	66.9617
2022	9	8	4	9	0	23.05	96.5	8.6283	66.6706
2022	9	8	4	19	0	23.46	96.6	8.6283	67.8351
2022	9	8	4	29	0	23.08	97.2	8.6283	66.6706
2022	9	8	4	39	0	22.55	96.6	8.6283	65.2149
2022	9	8	4	49	0	23.09	95	8.6283	66.9617
2022	9	8	4	59	0	22.04	96.5	8.6344	63.8062
2022	9	8	5	9	0	23.69	97.3	8.6344	68.4678
2022	9	8	5	19	0	23.02	95.7	8.6344	66.7197
2022	9	8	5	29	0	21.67	97.2	8.6344	62.6408
2022	9	8	5	39	0	21.59	95.3	8.6344	62.6408
2022	9	8	5	49	0	22.67	97.1	8.6344	65.5543
2022	9	8	5	59	0	22.73	98.1	8.6344	65.5543
2022	9	8	6	9	0	22.5	97.7	8.6344	64.9716
2022	9	8	6	19	0	22.58	94.8	8.6405	65.6026
2022	9	8	6	29	0	23.01	95.5	8.6344	66.7198
2022	9	8	6	39	0	23.14	96.2	8.6405	67.0605
2022	9	8	6	49	0	24.14	96.2	8.6405	69.9762
2022	9	8	6	59	0	21.55	96.7	8.6405	62.3954
2022	9	8	7	9	0	22.52	95.9	8.6405	65.3111
2022	9	8	7	19	0	22.56	96.9	8.6405	65.3111
2022	9	8	7	29	0	23.12	98	8.6405	66.769
2022	9	8	7	39	0	20.5	95.6	8.6405	59.4798
2022	9	8	7	49	0	22.1	95.5	8.6405	64.1449
2022	9	8	7	59	0	22.87	98.8	8.6405	65.8943

## Reinhackle (0365)

Year	Month	Day	Hour	Minute	Second	Speed	Direction	Area	Flow
2022	9	8	8	9	0	23.39	97.4	8.6405	67.6437
2022	9	8	8	19	0	23.17	96.9	8.6405	67.0606
2022	9	8	8	29	0	22.01	95.7	8.6405	63.8533
2022	9	8	8	39	0	23.86	98.4	8.6405	68.81
2022	9	8	8	49	0	22.12	96	8.6405	64.1449
2022	9	8	8	59	0	22.85	96.5	8.6405	66.1858
2022	9	8	9	9	0	23.54	96.3	8.6466	68.2769
2022	9	8	9	19	0	23.53	96.1	8.6405	68.2268
2022	9	8	9	29	0	22.65	96.6	8.6466	65.6509
2022	9	8	9	39	0	23.05	93.7	8.6466	67.1098
2022	9	8	9	49	0	22.04	96.5	8.6405	63.8532
2022	9	8	9	59	0	22.73	96.1	8.6466	65.9426
2022	9	8	10	9	0	23.99	97.2	8.6466	69.444
2022	9	8	10	19	0	23.14	98.2	8.6466	66.8179
2022	9	8	10	29	0	23.75	96.5	8.6466	68.8604
2022	9	8	10	39	0	22.4	97.7	8.6466	64.7754
2022	9	8	10	49	0	22.15	96.7	8.6466	64.1919
2022	9	8	10	59	0	22.67	98.9	8.6466	65.359
2022	9	8	11	9	0	23.12	98	8.6466	66.8179
2022	9	8	11	19	0	23.33	96.2	8.6466	67.6932
2022	9	8	11	29	0	22.47	99	8.6466	64.7754
2022	9	8	11	39	0	22.87	97	8.6466	66.2343
2022	9	8	11	49	0	22.04	93.6	8.6466	64.1918
2022	9	8	11	59	0	22.14	96.5	8.6466	64.1918
2022	9	8	12	9	0	23.52	97.8	8.6405	67.935
2022	9	8	12	19	0	23.37	96.9	8.6405	67.6434
2022	9	8	12	29	0	22.49	95.1	8.6405	65.3108
2022	9	8	12	39	0	22.64	96.3	8.6405	65.6024
2022	9	8	12	49	0	22.85	96.5	8.6405	66.1855
2022	9	8	12	59	0	22.21	95.7	8.6405	64.4361
2022	9	8	13	9	0	21.79	95.3	8.6405	63.2698
2022	9	8	13	19	0	23.15	96.4	8.6405	67.0602
2022	9	8	13	29	0	22.69	97.3	8.6405	65.6023
2022	9	8	13	39	0	22.17	94.4	8.6405	64.4361
2022	9	8	13	49	0	21.69	95.3	8.6405	62.9782
2022	9	8	13	59	0	21.67	94.5	8.6405	62.9782
2022	9	8	14	9	0	23.11	95.7	8.6405	67.0601
2022	9	8	14	19	0	21.56	96.9	8.6405	62.395
2022	9	8	14	29	0	23.56	94.1	8.6405	68.5179
2022	9	8	14	39	0	23.16	94	8.6405	67.3516
2022	9	8	14	49	0	23.09	95	8.6344	67.0108
2022	9	8	14	59	0	22.93	96	8.6344	66.428
2022	9	8	15	9	0	23.2	95.2	8.6344	67.3021
2022	9	8	15	19	0	21.97	97.1	8.6344	63.5145
2022	9	8	15	29	0	22	99.4	8.6344	63.2232
2022	9	8	15	39	0	22.38	99	8.6344	64.3886
2022	9	8	15	49	0	23.22	95.9	8.6344	67.3021
2022	9	8	15	59	0	22.55	96.6	8.6283	65.2146

## Reinhackle (0365)

Year	Month	Day	Hour	Minute	Second	Speed	Direction	Area	Flow
2022	9	8	16	9	0	23.43	98.1	8.6283	67.5437
2022	9	8	16	19	0	21.65	93.7	8.6283	62.8855
2022	9	8	16	29	0	22.29	97.5	8.6161	64.2464
2022	9	8	16	39	0	21.81	97.9	8.6161	62.7929
2022	9	8	16	49	0	21.81	97.9	8.6161	62.7929
2022	9	8	16	59	0	22.15	96.7	8.61	63.9086
2022	9	8	17	9	0	22.4	97.7	8.6161	64.5371
2022	9	8	17	19	0	22.12	98.1	8.61	63.6181
2022	9	8	17	29	0	23.02	98	8.61	66.2325
2022	9	8	17	39	0	22.64	96.3	8.61	65.361
2022	9	8	17	49	0	23.31	99.4	8.6039	66.7642
2022	9	8	17	59	0	23.66	98.5	8.6039	67.9253
2022	9	8	18	9	0	22.53	98.2	8.5978	64.6845
2022	9	8	18	19	0	22.34	96.4	8.5978	64.3944
2022	9	8	18	29	0	22.71	95.6	8.5978	65.5546
2022	9	8	18	39	0	22.25	98.5	8.5978	63.8143
2022	9	8	18	49	0	20.54	98.7	8.5978	58.8832
2022	9	8	18	59	0	21.93	101.3	8.5978	62.3639
2022	9	8	19	9	0	21.99	100.7	8.5917	62.6077
2022	9	8	19	19	0	21.8	99.5	8.5978	62.3639
2022	9	8	19	29	0	22.54	96.4	8.6039	65.0225
2022	9	8	19	39	0	23.39	97.4	8.5917	67.2453
2022	9	8	19	49	0	22.44	101.3	8.5978	63.8143
2022	9	8	19	59	0	22.18	100.7	8.5978	63.2341
2022	9	8	20	9	0	23.48	97.1	8.5978	67.5851
2022	9	8	20	19	0	21.92	98.1	8.5978	62.9441
2022	9	8	20	29	0	22.79	99.1	8.5917	65.2164
2022	9	8	20	39	0	22.22	98	8.5917	63.7671
2022	9	8	20	49	0	22.44	98.5	8.5917	64.3468
2022	9	8	20	59	0	22.18	97.3	8.5917	63.7671
2022	9	8	21	9	0	21.74	96.6	8.5917	62.6077
2022	9	8	21	19	0	22.54	96.4	8.5917	64.9265
2022	9	8	21	29	0	22.77	98.8	8.5978	65.2646
2022	9	8	21	39	0	23.12	96	8.5978	66.715
2022	9	8	21	49	0	23.12	96	8.5978	66.715
2022	9	8	21	59	0	22.2	97.8	8.5917	63.7672
2022	9	8	22	9	0	22.69	95.1	8.5978	65.5547
2022	9	8	22	19	0	23.12	96	8.5978	66.715
2022	9	8	22	29	0	22.72	95.8	8.5978	65.5547
2022	9	8	22	39	0	23.1	95.5	8.5978	66.715
2022	9	8	22	49	0	21.86	94.2	8.5978	63.2342
2022	9	8	22	59	0	21.84	93.7	8.5978	63.2342
2022	9	8	23	9	0	21.13	96.3	8.5978	60.9137
2022	9	8	23	19	0	23.07	97	8.5978	66.4249
2022	9	8	23	29	0	21.1	95.7	8.5978	60.9137
2022	9	8	23	39	0	23.15	96.4	8.5978	66.715
2022	9	8	23	49	0	23.82	97.7	8.5978	68.4554
2022	9	8	23	59	0	22.14	93.6	8.5978	64.1044

## Reinhackle (0365)

Year	Month	Day	Hour	Minute	Second	Speed	Direction	Area	Flow
2022	9	9	0	9	0	22.11	95.7	8.5978	63.8144
2022	9	9	0	19	0	22.5	95.4	8.5978	64.9747
2022	9	9	0	29	0	22.9	97.5	8.5978	65.8449
2022	9	9	0	39	0	20.72	96.1	8.5978	59.7535
2022	9	9	0	49	0	21.21	98.1	8.5978	60.9138
2022	9	9	0	59	0	22.12	96	8.5978	63.8144
2022	9	9	1	9	0	22.11	95.7	8.6039	63.8616
2022	9	9	1	19	0	22.5	97.7	8.6039	64.7324
2022	9	9	1	29	0	21.69	97.7	8.61	62.4563
2022	9	9	1	39	0	22.34	96.4	8.61	64.4897
2022	9	9	1	49	0	22.64	98.4	8.6161	65.1188
2022	9	9	1	59	0	21.75	94	8.6161	63.0838
2022	9	9	2	9	0	21.72	98.2	8.6161	62.5024
2022	9	9	2	19	0	23.82	99.4	8.6161	68.3166
2022	9	9	2	29	0	21.95	98.6	8.6161	63.0838
2022	9	9	2	39	0	21.94	96.5	8.6161	63.3745
2022	9	9	2	49	0	23.78	97	8.6222	68.6579
2022	9	9	2	59	0	22.84	96.3	8.6161	65.9909
2022	9	9	3	9	0	20.69	95.3	8.6222	59.9302
2022	9	9	3	19	0	23.02	95.7	8.6222	66.6215
2022	9	9	3	29	0	21.91	95.8	8.6222	63.4213
2022	9	9	3	39	0	22.94	96.3	8.6222	66.3305
2022	9	9	3	49	0	22.87	97	8.6222	66.0396
2022	9	9	3	59	0	23.89	97.2	8.6222	68.9489
2022	9	9	4	9	0	22.66	96.8	8.6222	65.4578
2022	9	9	4	19	0	22.79	99.1	8.6222	65.4578
2022	9	9	4	29	0	22.47	94.6	8.6222	65.1669
2022	9	9	4	39	0	23.86	98.4	8.6222	68.658
2022	9	9	4	49	0	22.11	95.7	8.6283	64.0504
2022	9	9	4	59	0	22.61	97.9	8.6222	65.1669
2022	9	9	5	9	0	23.23	96.2	8.6222	67.2034
2022	9	9	5	19	0	22.98	97.2	8.6283	66.3795
2022	9	9	5	29	0	21.86	96.8	8.6222	63.1305
2022	9	9	5	39	0	23.23	96.2	8.6283	67.2529
2022	9	9	5	49	0	22.59	95.1	8.6283	65.5061
2022	9	9	5	59	0	22.41	95.6	8.6283	64.9239
2022	9	9	6	9	0	23.63	98	8.6283	68.1264
2022	9	9	6	19	0	24.27	96.9	8.6283	70.1644
2022	9	9	6	29	0	21.29	95.4	8.6283	61.7214
2022	9	9	6	39	0	22.83	98.1	8.6283	65.7973
2022	9	9	6	49	0	22.06	94.2	8.6283	64.0505
2022	9	9	6	59	0	22.13	98.3	8.6283	63.7594
2022	9	9	7	9	0	23.28	97.2	8.6283	67.253
2022	9	9	7	19	0	22.84	96.3	8.6283	66.0885
2022	9	9	7	29	0	23.15	98.4	8.6283	66.6708
2022	9	9	7	39	0	24.23	97.8	8.6283	69.8733
2022	9	9	7	49	0	23.55	98.3	8.6344	67.8853
2022	9	9	7	59	0	23.52	97.8	8.6344	67.8853

## Reinhackle (0365)

Year	Month	Day	Hour	Minute	Second	Speed	Direction	Area	Flow
2022	9	9	8	9	0	22.66	98.6	8.6344	65.2631
2022	9	9	8	19	0	22.76	96.8	8.6344	65.8458
2022	9	9	8	29	0	22.76	96.8	8.6344	65.8458
2022	9	9	8	39	0	22.24	96.5	8.6344	64.389
2022	9	9	8	49	0	22.85	98.6	8.6344	65.8458
2022	9	9	8	59	0	22.82	95.8	8.6344	66.1372
2022	9	9	9	9	0	22.59	97.4	8.6344	65.2631
2022	9	9	9	19	0	23.15	98.4	8.6344	66.7199
2022	9	9	9	29	0	22.57	97.1	8.6344	65.2631
2022	9	9	9	39	0	20.88	99.4	8.6344	60.0188
2022	9	9	9	49	0	22.75	93.8	8.6344	66.1372
2022	9	9	9	59	0	23.92	99.4	8.6344	68.7593
2022	9	9	10	9	0	22.94	98.3	8.6344	66.1371
2022	9	9	10	19	0	22.44	100	8.6344	64.389
2022	9	9	10	29	0	22.62	95.8	8.6344	65.5544
2022	9	9	10	39	0	23.68	98.7	8.6344	68.1765
2022	9	9	10	49	0	24.04	98.1	8.6344	69.3419
2022	9	9	10	59	0	22.57	97.1	8.6405	65.311
2022	9	9	11	9	0	23.24	98.2	8.6405	67.0603
2022	9	9	11	19	0	23.44	99.8	8.6405	67.3519
2022	9	9	11	29	0	23.02	98	8.6344	66.4283
2022	9	9	11	39	0	22.55	96.6	8.6344	65.2629
2022	9	9	11	49	0	20.86	97.2	8.6405	60.3543
2022	9	9	11	59	0	22.72	99.6	8.6405	65.3109
2022	9	9	12	9	0	22.38	97.2	8.6344	64.6802
2022	9	9	12	19	0	22.83	98.1	8.6405	65.894
2022	9	9	12	29	0	22.28	99	8.6344	64.0975
2022	9	9	12	39	0	21.84	105.9	8.6344	61.1839
2022	9	9	12	49	0	21.9	99.5	8.6344	62.932
2022	9	9	12	59	0	21.7	99.5	8.6344	62.3493
2022	9	9	13	9	0	22.24	100.1	8.6344	63.806
2022	9	9	13	19	0	21.88	97.4	8.6344	63.2233
2022	9	9	13	29	0	20.62	98.4	8.6344	59.4357
2022	9	9	13	39	0	22.06	101.8	8.6344	62.932
2022	9	9	13	49	0	21.71	101.2	8.6344	62.0579
2022	9	9	13	59	0	23.3	100.6	8.6344	66.7195
2022	9	9	14	9	0	22.36	100.3	8.6283	64.0501
2022	9	9	14	19	0	21.38	102.2	8.6283	60.8476
2022	9	9	14	29	0	21.8	99.5	8.6283	62.5944
2022	9	9	14	39	0	21.51	101.3	8.6283	61.4299
2022	9	9	14	49	0	21.4	99.7	8.6283	61.4299
2022	9	9	14	59	0	20.93	98.5	8.6283	60.2653
2022	9	9	15	9	0	21.4	101	8.6283	61.1387
2022	9	9	15	19	0	21.75	101.7	8.6283	62.0121
2022	9	9	15	29	0	21.05	103.2	8.6283	59.6831
2022	9	9	15	39	0	20.89	101	8.6222	59.6391
2022	9	9	15	49	0	22.42	101.1	8.6222	64.003
2022	9	9	15	59	0	21.59	104.5	8.6222	60.8028

## Reinhackle (0365)

Year	Month	Day	Hour	Minute	Second	Speed	Direction	Area	Flow
2022	9	9	16	9	0	21.78	104.4	8.6222	61.3846
2022	9	9	16	19	0	21.62	102.6	8.6222	61.3846
2022	9	9	16	29	0	21.97	104.2	8.6161	61.9208
2022	9	9	16	39	0	21.6	102.3	8.6161	61.3394
2022	9	9	16	49	0	22	99.4	8.61	63.0371
2022	9	9	16	59	0	22.47	99	8.61	64.4896
2022	9	9	17	9	0	23.73	100.9	8.61	67.685
2022	9	9	17	19	0	22.66	100.2	8.61	64.7801
2022	9	9	17	29	0	22.57	98.9	8.61	64.7801
2022	9	9	17	39	0	21.95	100.2	8.61	62.7466
2022	9	9	17	49	0	22.22	102.5	8.6039	62.9906
2022	9	9	17	59	0	21.65	98.8	8.61	62.1657
2022	9	9	18	9	0	22.22	98	8.61	63.9086
2022	9	9	18	19	0	22.49	97.4	8.61	64.7801
2022	9	9	18	29	0	22.03	99.9	8.6039	62.9906
2022	9	9	18	39	0	22	101	8.61	62.7466
2022	9	9	18	49	0	22.54	96.4	8.61	65.0706
2022	9	9	18	59	0	23.26	98.7	8.61	66.8136
2022	9	9	19	9	0	21.87	100.5	8.61	62.4562
2022	9	9	19	19	0	22.26	98.8	8.61	63.9086
2022	9	9	19	29	0	21.31	99.7	8.61	61.0037
2022	9	9	19	39	0	22.01	97.8	8.61	63.3276
2022	9	9	19	49	0	22.6	99.4	8.6161	64.8279
2022	9	9	19	59	0	21.32	100	8.61	61.0037
2022	9	9	20	9	0	21.95	100.2	8.61	62.7467
2022	9	9	20	19	0	23.22	97.9	8.61	66.8136
2022	9	9	20	29	0	22.94	98.3	8.61	65.9421
2022	9	9	20	39	0	22.64	99.9	8.61	64.7801
2022	9	9	20	49	0	21.91	95.8	8.6161	63.3744
2022	9	9	20	59	0	22.82	99.6	8.61	65.3611
2022	9	9	21	9	0	22.53	98.2	8.61	64.7801
2022	9	9	21	19	0	21.43	98.3	8.6161	61.6301
2022	9	9	21	29	0	22.95	100	8.6161	65.7
2022	9	9	21	39	0	22.44	100	8.6161	64.2465
2022	9	9	21	49	0	22.2	97.8	8.6161	63.9558
2022	9	9	21	59	0	23.02	99.5	8.6161	65.9908
2022	9	9	22	9	0	22.24	101.4	8.6161	63.3744
2022	9	9	22	19	0	21.84	98.4	8.6161	62.793
2022	9	9	22	29	0	22.87	98.8	8.6161	65.7
2022	9	9	22	39	0	22.19	97.5	8.6161	63.9558
2022	9	9	22	49	0	22.53	98.2	8.6161	64.8279
2022	9	9	22	59	0	22.07	100.4	8.6222	63.1302
2022	9	9	23	9	0	21.83	100	8.6222	62.5483
2022	9	9	23	19	0	22.53	98.2	8.6222	64.8757
2022	9	9	23	29	0	21.24	100.3	8.6222	60.8028
2022	9	9	23	39	0	22.71	95.6	8.6222	65.7485
2022	9	9	23	49	0	23.35	98.4	8.6222	67.2031
2022	9	9	23	59	0	22.87	97	8.6283	66.0881

## Reinhackle (0365)

Year	Month	Day	Hour	Minute	Second	Speed	Direction	Area	Flow
2022	9	10	0	9	0	22.03	99.9	8.6222	63.1302
2022	9	10	0	19	0	22.72	99.6	8.6222	65.1666
2022	9	10	0	29	0	22.61	97.9	8.6283	65.2147
2022	9	10	0	39	0	22.31	99.5	8.6283	64.0501
2022	9	10	0	49	0	22.42	97.9	8.6283	64.6324
2022	9	10	0	59	0	22.09	95.2	8.6283	64.0501
2022	9	10	1	9	0	23.59	99	8.6344	67.8849
2022	9	10	1	19	0	23	95.2	8.6405	66.7685
2022	9	10	1	29	0	22.33	98.2	8.6405	64.436
2022	9	10	1	39	0	23.28	98.9	8.6405	67.0601
2022	9	10	1	49	0	22.76	98.6	8.6405	65.6023
2022	9	10	1	59	0	23.69	97.3	8.6405	68.5179
2022	9	10	2	9	0	21.77	97.1	8.6405	62.9782
2022	9	10	2	19	0	22.93	99.8	8.6405	65.8938
2022	9	10	2	29	0	22.31	99.5	8.6466	64.1916
2022	9	10	2	39	0	23.59	97.3	8.6466	68.2765
2022	9	10	2	49	0	22.35	96.7	8.6466	64.7752
2022	9	10	2	59	0	22.73	98.1	8.6466	65.6505
2022	9	10	3	9	0	21.91	99.7	8.6466	63.0245
2022	9	10	3	19	0	22.06	98.9	8.6466	63.608
2022	9	10	3	29	0	22.64	98.4	8.6466	65.3587
2022	9	10	3	39	0	22.53	98.2	8.6527	65.1147
2022	9	10	3	49	0	23.68	97	8.6527	68.6187
2022	9	10	3	59	0	22.38	99	8.6527	64.5307
2022	9	10	4	9	0	23.37	96.9	8.6527	67.7427
2022	9	10	4	19	0	23.78	97	8.6527	68.9107
2022	9	10	4	29	0	22.36	98.7	8.6588	64.5781
2022	9	10	4	39	0	22.43	96.1	8.6588	65.1625
2022	9	10	4	49	0	22.6	97.6	8.6588	65.4547
2022	9	10	4	59	0	22.08	97.3	8.6649	64.0407
2022	9	10	5	9	0	22.91	97.8	8.6649	66.38
2022	9	10	5	19	0	23.19	97.4	8.6649	67.2573
2022	9	10	5	29	0	23.07	97	8.6709	67.014
2022	9	10	5	39	0	22.73	96.1	8.6709	66.1361
2022	9	10	5	49	0	22.66	96.8	8.677	65.8917
2022	9	10	5	59	0	21.99	95.2	8.6831	64.1815
2022	9	10	6	9	0	23.23	96.2	8.6953	67.7974
2022	9	10	6	19	0	23	97.5	8.6953	66.9169
2022	9	10	6	29	0	22.86	94.3	8.7014	66.9658
2022	9	10	6	39	0	23.69	95.1	8.7014	69.3155
2022	9	10	6	49	0	23.15	100	8.7075	67.0147
2022	9	10	6	59	0	23.46	96.6	8.7075	68.4843
2022	9	10	7	9	0	23.07	97	8.7075	67.3086
2022	9	10	7	19	0	22.14	96.5	8.7136	64.7104
2022	9	10	7	29	0	23.98	94.5	8.7136	70.2991
2022	9	10	7	39	0	23.23	96.2	8.7136	67.946
2022	9	10	7	49	0	23.12	96	8.7197	67.7012
2022	9	10	7	59	0	22.93	96	8.7197	67.1124



## Reinhackle (0365)

Year	Month	Day	Hour	Minute	Second	Speed	Direction	Area	Flow
2022	9	10	8	9	0	23.12	96	8.7197	67.7011
2022	9	10	8	19	0	22.38	97.2	8.7197	65.3463
2022	9	10	8	29	0	22.44	96.4	8.7197	65.6407
2022	9	10	8	39	0	23.47	94.4	8.7197	68.8785
2022	9	10	8	49	0	22.64	93.5	8.7258	66.5722
2022	9	10	8	59	0	24.43	95.9	8.7258	71.5798
2022	9	10	9	9	0	23.23	96.2	8.7258	68.045
2022	9	10	9	19	0	22.99	95	8.7319	67.5049
2022	9	10	9	29	0	22.73	96.1	8.7319	66.6206
2022	9	10	9	39	0	24.15	96.4	8.7319	70.7475
2022	9	10	9	49	0	23.49	95.1	8.738	69.0289
2022	9	10	9	59	0	22.74	96.3	8.738	66.669
2022	9	10	10	9	0	23.02	98	8.738	67.2589
2022	9	10	10	19	0	23.21	95.7	8.7441	68.1934
2022	9	10	10	29	0	23.25	98.4	8.7441	67.8983
2022	9	10	10	39	0	24.06	96.7	8.7441	70.5551
2022	9	10	10	49	0	23.21	97.7	8.7502	67.9476
2022	9	10	10	59	0	24.81	99	8.7563	72.4315
2022	9	10	11	9	0	23.77	96.8	8.7624	69.8214
2022	9	10	11	19	0	24.25	98.3	8.7685	71.0563
2022	9	10	11	29	0	23.19	97.4	8.7685	68.0956
2022	9	10	11	39	0	23.69	97.3	8.7746	69.6264
2022	9	10	11	49	0	23.32	97.9	8.7746	68.4412
2022	9	10	11	59	0	22.85	96.5	8.7807	67.3048
2022	9	10	12	9	0	21.99	97.6	8.7868	64.6831
2022	9	10	12	19	0	23.18	94.7	8.799	68.6394
2022	9	10	12	29	0	23.8	89	8.799	70.7194
2022	9	10	12	39	0	24.21	91.2	8.799	71.908
2022	9	10	12	49	0	23.56	94.1	8.8051	69.8784
2022	9	10	12	59	0	22.66	94	8.8051	67.2022
2022	9	10	13	9	0	24.08	94.5	8.8112	71.4166
2022	9	10	13	19	0	24.02	92.4	8.8112	71.4166
2022	9	10	13	29	0	22.86	94.3	8.8112	67.8457
2022	9	10	13	39	0	24.08	94.5	8.8173	71.468
2022	9	10	13	49	0	22.61	91.8	8.8173	67.299
2022	9	10	13	59	0	23.62	92.4	8.8233	70.3275
2022	9	10	14	9	0	23.31	95.7	8.8355	69.235
2022	9	10	14	19	0	24.25	93.8	8.8416	72.2712
2022	9	10	14	29	0	24.47	94.5	8.8477	72.9208
2022	9	10	14	39	0	22.95	93.7	8.8477	68.438
2022	9	10	14	49	0	24.01	95.5	8.8477	71.4266
2022	9	10	14	59	0	24.25	93.5	8.8538	72.3751
2022	9	10	15	9	0	24.42	95.6	8.8538	72.6741
2022	9	10	15	19	0	24.06	94.1	8.8538	71.7769
2022	9	10	15	29	0	24.67	94.4	8.8599	73.6241
2022	9	10	15	39	0	23.58	94.9	8.8599	70.3319
2022	9	10	15	49	0	23.53	96.1	8.8599	70.0326
2022	9	10	15	59	0	23.62	95.8	8.8599	70.332

## Reinhackle (0365)

Year	Month	Day	Hour	Minute	Second	Speed	Direction	Area	Flow
2022	9	10	16	9	0	24.92	95.5	8.866	74.2759
2022	9	10	16	19	0	24.82	92.1	8.866	74.2759
2022	9	10	16	29	0	22.8	90.5	8.866	68.2859
2022	9	10	16	39	0	22.81	91.8	8.8721	68.3348
2022	9	10	16	49	0	23.63	92.7	8.8721	70.7325
2022	9	10	16	59	0	22.93	92.8	8.8721	68.6345
2022	9	10	17	9	0	23.77	94.3	8.8782	71.0831
2022	9	10	17	19	0	23.82	92.2	8.8782	71.383
2022	9	10	17	29	0	23.24	93.2	8.8843	69.6332
2022	9	10	17	39	0	23.63	92.7	8.8965	70.9351
2022	9	10	17	49	0	23.63	92.9	8.9087	71.0363
2022	9	10	17	59	0	24.42	92.3	8.9148	73.4967
2022	9	10	18	9	0	23.68	94.6	8.9209	71.1376
2022	9	10	18	19	0	23.88	94.6	8.9209	71.7404
2022	9	10	18	29	0	24.45	93.8	8.927	73.6014
2022	9	10	18	39	0	23.01	91.2	8.927	69.3783
2022	9	10	18	49	0	23.44	93.2	8.927	70.5849
2022	9	10	18	59	0	24.85	93.5	8.9331	74.8612
2022	9	10	19	9	0	23.67	94.4	8.9331	71.2388
2022	9	10	19	19	0	23.36	94.2	8.9331	70.3333
2022	9	10	19	29	0	22.81	97.8	8.9331	68.2203
2022	9	10	19	39	0	23.13	92.7	8.9331	69.7296
2022	9	10	19	49	0	24.27	94.3	8.9392	73.1019
2022	9	10	19	59	0	25.44	96.1	8.9392	76.4248
2022	9	10	20	9	0	25.1	95	8.9392	75.5185
2022	9	10	20	19	0	24.11	91.9	8.9392	72.7999
2022	9	10	20	29	0	23.54	96.3	8.9453	70.7356
2022	9	10	20	39	0	24.68	97	8.9453	74.0607
2022	9	10	20	49	0	23.35	93.7	8.9453	70.4333
2022	9	10	20	59	0	24.1	95.2	8.9453	72.5493
2022	9	10	21	9	0	24.02	95.7	8.9514	72.2983
2022	9	10	21	19	0	25.4	95	8.9514	76.5333
2022	9	10	21	29	0	24.68	94.6	8.9514	74.4158
2022	9	10	21	39	0	23.27	94.4	8.9575	70.2306
2022	9	10	21	49	0	24.01	95.5	8.9575	72.3496
2022	9	10	21	59	0	23.55	93.7	8.9575	71.1387
2022	9	10	22	9	0	24.24	96.2	8.9636	73.0068
2022	9	10	22	19	0	25.8	98.7	8.9758	77.3572
2022	9	10	22	29	0	23.12	96	8.9758	69.7732
2022	9	10	22	39	0	25.19	94.8	8.9879	76.2515
2022	9	10	22	49	0	24.57	96.8	8.9879	74.125
2022	9	10	22	59	0	23.19	94.9	8.9879	70.1757
2022	9	10	23	9	0	23.51	95.6	8.9879	71.0871
2022	9	10	23	19	0	24.65	96.3	8.994	74.4814
2022	9	10	23	29	0	23	97.5	8.994	69.3133
2022	9	10	23	39	0	24.22	95.7	8.994	73.2654
2022	9	10	23	49	0	24.59	94.9	8.994	74.4814
2022	9	10	23	59	0	25.04	96	9.0001	75.7509

## Reinhackle (0365)

Year	Month	Day	Hour	Minute	Second	Speed	Direction	Area	Flow
2022	9	11	0	9	0	24.62	95.6	9.0001	74.534
2022	9	11	0	19	0	25.39	97	9.0001	76.6636
2022	9	11	0	29	0	23.42	95.9	9.0001	70.8834
2022	9	11	0	39	0	23.63	96.1	9.0001	71.4918
2022	9	11	0	49	0	25.09	97.1	9.0062	75.8043
2022	9	11	0	59	0	24.84	96	9.0062	75.1955
2022	9	11	1	9	0	22.77	94.5	9.0062	69.1068
2022	9	11	1	19	0	24.34	98	9.0062	73.3689
2022	9	11	1	29	0	23.04	96.2	9.0062	69.7157
2022	9	11	1	39	0	25.2	97.3	9.0062	76.1088
2022	9	11	1	49	0	24.87	94.4	9.0062	75.5
2022	9	11	1	59	0	24.66	96.5	9.0062	74.5866
2022	9	11	2	9	0	24.6	95.1	9.0062	74.5867
2022	9	11	2	19	0	24.52	95.6	9.0062	74.2822
2022	9	11	2	29	0	23.58	94.6	9.0062	71.5423
2022	9	11	2	39	0	23.92	95.8	9.0062	72.4556
2022	9	11	2	49	0	23.19	94.9	9.0062	70.3246
2022	9	11	2	59	0	23.75	96.5	9.0062	71.8468
2022	9	11	3	9	0	24.25	96.4	9.0123	73.4207
2022	9	11	3	19	0	24.57	94.4	9.0123	74.6393
2022	9	11	3	29	0	24.36	94	9.0123	74.03
2022	9	11	3	39	0	24.45	96.3	9.0123	74.03
2022	9	11	3	49	0	25.22	95.7	9.0123	76.4672
2022	9	11	3	59	0	23.99	95	9.0123	72.8114
2022	9	11	4	9	0	24.12	95.7	9.0123	73.1161
2022	9	11	4	19	0	23.57	96.8	9.0123	71.2882
2022	9	11	4	29	0	24.14	98.1	9.0123	72.8114
2022	9	11	4	39	0	23.7	95.3	9.0123	71.8975
2022	9	11	4	49	0	23.9	97.5	9.0184	72.253
2022	9	11	4	59	0	22.66	96.8	9.0184	68.5947
2022	9	11	5	9	0	23.14	96.2	9.0184	70.119
2022	9	11	5	19	0	23.12	92.5	9.0184	70.4239
2022	9	11	5	29	0	24.23	95.9	9.0184	73.4725
2022	9	11	5	39	0	23.82	95.8	9.0184	72.2531
2022	9	11	5	49	0	25.53	97.7	9.0184	77.1309
2022	9	11	5	59	0	24.14	96.2	9.0184	73.1677
2022	9	11	6	9	0	23.48	97.1	9.0184	71.0337
2022	9	11	6	19	0	23.04	98.2	9.0184	69.5093
2022	9	11	6	29	0	25.24	96.1	9.0184	76.5213
2022	9	11	6	39	0	23.07	97	9.0184	69.8142
2022	9	11	6	49	0	24.56	96.5	9.0184	74.3872
2022	9	11	6	59	0	24.77	96.7	9.0184	74.997
2022	9	11	7	9	0	23.97	98.6	9.0245	72.3041
2022	9	11	7	19	0	24.08	96.9	9.0245	72.9142
2022	9	11	7	29	0	24.54	96.1	9.0245	74.4396
2022	9	11	7	39	0	23.75	96.5	9.0245	71.999
2022	9	11	7	49	0	23.33	96.2	9.0245	70.7787
2022	9	11	7	59	0	25.06	96.4	9.0245	75.9651

## Reinhackle (0365)

Year	Month	Day	Hour	Minute	Second	Speed	Direction	Area	Flow
2022	9	11	8	9	0	24.61	95.4	9.0306	74.7973
2022	9	11	8	19	0	24.42	97.8	9.0367	73.9334
2022	9	11	8	29	0	23.73	96	9.0367	72.1003
2022	9	11	8	39	0	23.7	95.3	9.0367	72.1003
2022	9	11	8	49	0	24.42	95.6	9.0367	74.2389
2022	9	11	8	59	0	23.92	95.8	9.0428	72.7624
2022	9	11	9	9	0	25.57	96.5	9.0428	77.6539
2022	9	11	9	19	0	24.97	96.7	9.0489	75.8728
2022	9	11	9	29	0	23.86	96.7	9.0428	72.4566
2022	9	11	9	39	0	24.27	94.3	9.0428	73.9852
2022	9	11	9	49	0	24.89	97.2	9.0489	75.5668
2022	9	11	9	59	0	24.02	95.7	9.0489	73.1193
2022	9	11	10	9	0	24.75	96.3	9.0489	75.2609
2022	9	11	10	19	0	24.42	95.6	9.0489	74.343
2022	9	11	10	29	0	24.89	97.2	9.0489	75.5668
2022	9	11	10	39	0	24.09	95	9.0489	73.4252
2022	9	11	10	49	0	24.48	94.7	9.0489	74.6489
2022	9	11	10	59	0	23.06	94	9.0489	70.3658
2022	9	11	11	9	0	23.29	94.9	9.0489	70.9776
2022	9	11	11	19	0	22.69	95.1	9.0489	69.142
2022	9	11	11	29	0	22.87	97	9.055	69.4967
2022	9	11	11	39	0	23.77	98.7	9.0489	71.8954
2022	9	11	11	49	0	23.02	98	9.055	69.8028
2022	9	11	11	59	0	23.81	99.2	9.0489	71.8954
2022	9	11	12	9	0	22.73	101.2	9.0489	68.2241
2022	9	11	12	19	0	22.81	100.9	9.0489	68.53
2022	9	11	12	29	0	23.92	95.8	9.0428	72.7621
2022	9	11	12	39	0	24.1	97.4	9.0428	73.0678
2022	9	11	12	49	0	23.39	99.1	9.0428	70.622
2022	9	11	12	59	0	23.79	97.2	9.0428	72.1506
2022	9	11	13	9	0	23.97	98.6	9.0428	72.4563
2022	9	11	13	19	0	23.43	98.1	9.0367	70.8779
2022	9	11	13	29	0	25.34	97.9	9.0367	76.6825
2022	9	11	13	39	0	23.25	98.4	9.0367	70.2668
2022	9	11	13	49	0	24.28	98.8	9.0428	73.3734
2022	9	11	13	59	0	22.23	99.8	9.0367	66.9063
2022	9	11	14	9	0	23.84	98.2	9.0367	72.0999
2022	9	11	14	19	0	23.87	100.1	9.0367	71.7944
2022	9	11	14	29	0	23.21	99.4	9.0306	69.9122
2022	9	11	14	39	0	23.43	98.1	9.0367	70.8779
2022	9	11	14	49	0	23.15	98.4	9.0306	69.9122
2022	9	11	14	59	0	23.77	101.4	9.0367	71.1834
2022	9	11	15	9	0	24.87	96.7	9.0306	75.4075
2022	9	11	15	19	0	23.32	97.9	9.0306	70.5228
2022	9	11	15	29	0	24.5	100.3	9.0306	73.5757
2022	9	11	15	39	0	23.41	97.6	9.0367	70.8779
2022	9	11	15	49	0	24.6	97.2	9.0367	74.5439
2022	9	11	15	59	0	22.81	100.9	9.0367	68.4338

## Reinhackle (0365)

Year	Month	Day	Hour	Minute	Second	Speed	Direction	Area	Flow
2022	9	11	16	9	0	23.07	98.7	9.0306	69.6069
2022	9	11	16	19	0	24.1	97.4	9.0367	73.0164
2022	9	11	16	29	0	23.76	98.5	9.0306	71.7439
2022	9	11	16	39	0	24.19	97.1	9.0306	73.2704
2022	9	11	16	49	0	23.55	98.3	9.0367	71.1834
2022	9	11	16	59	0	22.96	94	9.0367	69.9613
2022	9	11	17	9	0	23.73	98	9.0367	71.7944
2022	9	11	17	19	0	23.99	95	9.0367	73.0164
2022	9	11	17	29	0	24.83	97.9	9.0367	75.155
2022	9	11	17	39	0	24.21	97.6	9.0367	73.3219
2022	9	11	17	49	0	23.77	98.7	9.0367	71.7944
2022	9	11	17	59	0	24.62	97.7	9.0367	74.544
2022	9	11	18	9	0	24.62	95.6	9.0367	74.8495
2022	9	11	18	19	0	24.93	97.8	9.0367	75.4605
2022	9	11	18	29	0	24.97	96.7	9.0428	75.8192
2022	9	11	18	39	0	24.67	96.8	9.0428	74.902
2022	9	11	18	49	0	24.47	96.8	9.0428	74.2906
2022	9	11	18	59	0	25.28	96.8	9.0428	76.7364
2022	9	11	19	9	0	24.17	98.6	9.0428	73.0677
2022	9	11	19	19	0	24.6	97.2	9.0489	74.6487
2022	9	11	19	29	0	23.68	94.8	9.0489	72.2012
2022	9	11	19	39	0	23	97.5	9.0489	69.7537
2022	9	11	19	49	0	24.35	98.3	9.055	73.7826
2022	9	11	19	59	0	24.81	97.4	9.055	75.3134
2022	9	11	20	9	0	24.04	96.2	9.055	73.1703
2022	9	11	20	19	0	25.48	96.8	9.055	77.4565
2022	9	11	20	29	0	24.7	100.3	9.055	74.395
2022	9	11	20	39	0	24.14	98.1	9.055	73.1704
2022	9	11	20	49	0	24.78	97	9.055	75.3134
2022	9	11	20	59	0	24.78	97	9.055	75.3134
2022	9	11	21	9	0	24.1	95.2	9.055	73.4765
2022	9	11	21	19	0	24.15	96.4	9.055	73.4765
2022	9	11	21	29	0	24.82	95.5	9.055	75.6196
2022	9	11	21	39	0	23.16	96.7	9.055	70.415
2022	9	11	21	49	0	23.14	96.2	9.055	70.415
2022	9	11	21	59	0	23.79	100.4	9.0489	71.5894
2022	9	11	22	9	0	23.45	98.3	9.055	71.0274
2022	9	11	22	19	0	24.25	99.7	9.0489	73.1191
2022	9	11	22	29	0	23.05	98.5	9.055	69.8028
2022	9	11	22	39	0	23.79	97.2	9.0611	72.3026
2022	9	11	22	49	0	23.89	100.4	9.0611	71.9963
2022	9	11	22	59	0	23.55	98.3	9.0611	71.3835
2022	9	11	23	9	0	24.06	98.4	9.0611	72.9154
2022	9	11	23	19	0	23.1	97.5	9.0611	70.1581
2022	9	11	23	29	0	23.75	96.5	9.0611	72.3026
2022	9	11	23	39	0	23.14	98.2	9.0611	70.1581
2022	9	11	23	49	0	24.27	96.9	9.0672	73.8862
2022	9	11	23	59	0	23.33	96.2	9.0672	71.127

## Reinhackle (0365)

Year	Month	Day	Hour	Minute	Second	Speed	Direction	Area	Flow
2022	9	12	0	9	0	24.52	95.6	9.0672	74.806
2022	9	12	0	19	0	25.28	96.8	9.0672	76.952
2022	9	12	0	29	0	23.43	96.1	9.0672	71.4336
2022	9	12	0	39	0	23.55	98.3	9.0672	71.4336
2022	9	12	0	49	0	25.04	93.4	9.0672	76.6455
2022	9	12	0	59	0	24.12	95.7	9.0672	73.5797
2022	9	12	1	9	0	23.53	96.1	9.0672	71.7402
2022	9	12	1	19	0	22.91	97.8	9.0672	69.5941
2022	9	12	1	29	0	24.53	95.9	9.0733	74.8583
2022	9	12	1	39	0	24.25	96.4	9.0733	73.938
2022	9	12	1	49	0	24.84	96	9.0733	75.7788
2022	9	12	1	59	0	24.2	97.4	9.0733	73.6312
2022	9	12	2	9	0	23.28	97.2	9.0733	70.87
2022	9	12	2	19	0	22.8	95.3	9.0672	69.5942
2022	9	12	2	29	0	23.31	95.7	9.0733	71.1769
2022	9	12	2	39	0	23.94	98.2	9.0672	72.66
2022	9	12	2	49	0	23.4	95.4	9.0733	71.4837
2022	9	12	2	59	0	25.07	96.6	9.0733	76.3924
2022	9	12	3	9	0	23.17	96.9	9.0733	70.5633
2022	9	12	3	19	0	24.3	99	9.0733	73.6313
2022	9	12	3	29	0	23.55	93.9	9.0733	72.0973
2022	9	12	3	39	0	24.73	97.9	9.0733	75.1653
2022	9	12	3	49	0	24.4	97.3	9.0733	74.2449
2022	9	12	3	59	0	23.46	96.6	9.0733	71.4837
2022	9	12	4	9	0	24.05	96.4	9.0733	73.3246
2022	9	12	4	19	0	24.57	96.8	9.0733	74.8586
2022	9	12	4	29	0	23.69	97.3	9.0733	72.0974
2022	9	12	4	39	0	25.28	96.8	9.0733	77.0062
2022	9	12	4	49	0	25.07	96.6	9.0733	76.3926
2022	9	12	4	59	0	23.72	95.8	9.0733	72.4042
2022	9	12	5	9	0	25.16	96.4	9.0733	76.6994
2022	9	12	5	19	0	24.01	95.5	9.0733	73.3246
2022	9	12	5	29	0	23.62	97.8	9.0733	71.7907
2022	9	12	5	39	0	23.92	95.8	9.0733	73.0179
2022	9	12	5	49	0	24.32	95.7	9.0733	74.2451
2022	9	12	5	59	0	23.7	95.3	9.0733	72.4043
2022	9	12	6	9	0	24.99	98.7	9.0733	75.7791
2022	9	12	6	19	0	23.55	98.3	9.0733	71.4839
2022	9	12	6	29	0	24.91	99	9.0733	75.4723
2022	9	12	6	39	0	24.89	97.2	9.0733	75.7791
2022	9	12	6	49	0	24.68	94.6	9.0733	75.4723
2022	9	12	6	59	0	23.79	95.1	9.0733	72.7112
2022	9	12	7	9	0	24.46	96.6	9.0794	74.6041
2022	9	12	7	19	0	24.54	98	9.0794	74.6041
2022	9	12	7	29	0	24.4	97.3	9.0794	74.2971
2022	9	12	7	39	0	23.86	98.4	9.0794	72.4551
2022	9	12	7	49	0	25.24	96.1	9.0794	77.0603
2022	9	12	7	59	0	25.92	95.5	9.0794	79.2094

## Reinhackle (0365)

Year	Month	Day	Hour	Minute	Second	Speed	Direction	Area	Flow
2022	9	12	8	9	0	24.5	97.3	9.0794	74.6042
2022	9	12	8	19	0	24.96	96.4	9.0794	76.1392
2022	9	12	8	29	0	24.04	98.1	9.0794	73.0691
2022	9	12	8	39	0	25.54	96.1	9.0794	77.9813
2022	9	12	8	49	0	24.03	96	9.0794	73.3761
2022	9	12	8	59	0	24.67	96.8	9.0794	75.2181
2022	9	12	9	9	0	25.19	97.1	9.0794	76.7533
2022	9	12	9	19	0	24.64	96.1	9.0794	75.2182
2022	9	12	9	29	0	24.7	97.2	9.0855	75.2707
2022	9	12	9	39	0	24.58	97	9.0855	74.9634
2022	9	12	9	49	0	25.5	97.2	9.0855	77.7285
2022	9	12	9	59	0	24.34	98	9.0855	74.0418
2022	9	12	10	9	0	24.34	98	9.0855	74.0418
2022	9	12	10	19	0	24.64	97.9	9.0855	74.9634
2022	9	12	10	29	0	23.94	98.2	9.0855	72.8128
2022	9	12	10	39	0	24.48	97	9.0855	74.6561
2022	9	12	10	49	0	24.72	97.7	9.0855	75.2706
2022	9	12	10	59	0	25.28	96.8	9.0855	77.1139
2022	9	12	11	9	0	24.11	97.6	9.0855	73.4271
2022	9	12	11	19	0	23.84	98.2	9.0855	72.5055
2022	9	12	11	29	0	24.48	97	9.0855	74.6562
2022	9	12	11	39	0	24.5	98.9	9.0855	74.3489
2022	9	12	11	49	0	24.15	98.3	9.0855	73.4273
2022	9	12	11	59	0	23.41	97.6	9.0855	71.2767
2022	9	12	12	9	0	23.61	99.3	9.0855	71.5838
2022	9	12	12	19	0	23.43	98.1	9.0916	71.3263
2022	9	12	12	29	0	22.18	97.3	9.0916	67.6371
2022	9	12	12	39	0	23.66	98.5	9.0916	71.9412
2022	9	12	12	49	0	23.58	97.1	9.0916	71.9412
2022	9	12	12	59	0	23.32	97.9	9.0916	71.0188
2022	9	12	13	9	0	23.77	100.2	9.0916	71.9411
2022	9	12	13	19	0	23.94	98.2	9.0855	72.8126
2022	9	12	13	29	0	23.45	98.3	9.0855	71.2765
2022	9	12	13	39	0	23.99	97.2	9.0855	73.1199
2022	9	12	13	49	0	24.27	98.5	9.0855	73.7343
2022	9	12	13	59	0	24.38	98.7	9.0916	74.0931
2022	9	12	14	9	0	24.91	99	9.0916	75.6303
2022	9	12	14	19	0	24.34	98	9.0855	74.0414
2022	9	12	14	29	0	23.49	97.3	9.0855	71.5836
2022	9	12	14	39	0	23.59	97.3	9.0855	71.8908
2022	9	12	14	49	0	23.68	97	9.0916	72.2484
2022	9	12	14	59	0	23.15	98.4	9.0855	70.3547
2022	9	12	15	9	0	24.56	96.5	9.0855	74.9631
2022	9	12	15	19	0	24.3	99	9.0855	73.7341
2022	9	12	15	29	0	23.65	98.3	9.0855	71.8908
2022	9	12	15	39	0	24.14	101	9.0855	72.8125
2022	9	12	15	49	0	23.56	98.5	9.0855	71.5836
2022	9	12	15	59	0	24.68	98.6	9.0855	74.9631

## Reinhackle (0365)

Year	Month	Day	Hour	Minute	Second	Speed	Direction	Area	Flow
2022	9	12	16	9	0	24.32	100.7	9.0794	73.3757
2022	9	12	16	19	0	24.27	98.5	9.0794	73.6827
2022	9	12	16	29	0	24.81	99	9.0855	75.2704
2022	9	12	16	39	0	24.3	99	9.0855	73.7342
2022	9	12	16	49	0	24.67	96.8	9.0855	75.2704
2022	9	12	16	59	0	23.89	97.2	9.0855	72.8126
2022	9	12	17	9	0	23.64	96.3	9.0855	72.1981
2022	9	12	17	19	0	24.44	98	9.0855	74.3487
2022	9	12	17	29	0	22.91	95.5	9.0855	70.0475
2022	9	12	17	39	0	24.34	98	9.0855	74.0414
2022	9	12	17	49	0	23.69	97.3	9.0855	72.1981
2022	9	12	17	59	0	24.47	96.8	9.0855	74.6559
2022	9	12	18	9	0	24.44	98	9.0855	74.3487
2022	9	12	18	19	0	23.28	97.2	9.0855	70.9692
2022	9	12	18	29	0	24.09	97.2	9.0855	73.427
2022	9	12	18	39	0	23.32	97.9	9.0855	70.9692
2022	9	12	18	49	0	22.59	95.1	9.0855	69.1258
2022	9	12	18	59	0	24.48	97	9.0855	74.6559
2022	9	12	19	9	0	24.25	96.4	9.0855	74.0414
2022	9	12	19	19	0	24.76	98.4	9.0855	75.2703
2022	9	12	19	29	0	23.73	98	9.0855	72.1981
2022	9	12	19	39	0	25.07	96.6	9.0916	76.5527
2022	9	12	19	49	0	23.66	98.5	9.0855	71.8908
2022	9	12	19	59	0	24.47	98.5	9.0916	74.4006
2022	9	12	20	9	0	24.52	95.6	9.0916	75.0155
2022	9	12	20	19	0	24.36	96.6	9.0916	74.4006
2022	9	12	20	29	0	25.03	97.8	9.0916	76.2452
2022	9	12	20	39	0	24.18	94.7	9.0916	74.0931
2022	9	12	20	49	0	24.51	95.4	9.0916	75.0155
2022	9	12	20	59	0	23.73	96	9.0916	72.5559
2022	9	12	21	9	0	22.59	95.1	9.0916	69.1741
2022	9	12	21	19	0	24.68	94.6	9.0916	75.6303
2022	9	12	21	29	0	24.73	95.8	9.0916	75.6303
2022	9	12	21	39	0	25.53	95.8	9.0916	78.0899
2022	9	12	21	49	0	23.04	93.2	9.0916	70.7113
2022	9	12	21	59	0	24.11	95.5	9.0916	73.7857
2022	9	12	22	9	0	24.34	96.1	9.0916	74.4006
2022	9	12	22	19	0	24.27	96.9	9.0977	74.1449
2022	9	12	22	29	0	24.14	96.2	9.0977	73.8372
2022	9	12	22	39	0	25.48	96.8	9.0977	77.8367
2022	9	12	22	49	0	25.66	96.5	9.0977	78.452
2022	9	12	22	59	0	23.89	97.2	9.0977	72.9143
2022	9	12	23	9	0	24.73	95.8	9.0977	75.6832
2022	9	12	23	19	0	23.57	94.4	9.0977	72.2989
2022	9	12	23	29	0	24.09	95	9.0977	73.8372
2022	9	12	23	39	0	24.45	96.3	9.0977	74.7602
2022	9	12	23	49	0	24.13	95.9	9.0977	73.8372
2022	9	12	23	59	0	25.16	96.4	9.0977	76.9138



## Reinhackle (0365)

Year	Month	Day	Hour	Minute	Second	Speed	Direction	Area	Flow
2022	9	13	0	9	0	24.27	96.9	9.1038	74.1966
2022	9	13	0	19	0	24.52	95.6	9.1099	75.1726
2022	9	13	0	29	0	24.15	96.4	9.1099	73.9403
2022	9	13	0	39	0	24.08	94.8	9.1099	73.9403
2022	9	13	0	49	0	22.38	94.9	9.116	68.7507
2022	9	13	0	59	0	24.23	97.8	9.116	73.9918
2022	9	13	1	9	0	24.87	94.4	9.1221	76.5114
2022	9	13	1	19	0	24.5	95.2	9.1221	75.2774
2022	9	13	1	29	0	24.56	96.5	9.1221	75.2774
2022	9	13	1	39	0	23.53	96.1	9.1221	72.1922
2022	9	13	1	49	0	25.07	94.3	9.1221	77.1285
2022	9	13	1	59	0	23.63	96.1	9.1221	72.5008
2022	9	13	2	9	0	23.53	96.1	9.1282	72.2425
2022	9	13	2	19	0	23.57	94.4	9.1282	72.5512
2022	9	13	2	29	0	25.42	97.5	9.1282	77.7996
2022	9	13	2	39	0	24.16	94	9.1282	74.4036
2022	9	13	2	49	0	24.05	93.8	9.1282	74.0949
2022	9	13	2	59	0	23.86	94.1	9.1282	73.4775
2022	9	13	3	9	0	25.33	95.9	9.1282	77.7997
2022	9	13	3	19	0	23.72	95.8	9.1282	72.86
2022	9	13	3	29	0	24.56	96.5	9.1282	75.3298
2022	9	13	3	39	0	24.47	96.8	9.1282	75.0211
2022	9	13	3	49	0	25.3	95.2	9.1282	77.7997
2022	9	13	3	59	0	25.16	96.4	9.1282	77.1822
2022	9	13	4	9	0	23.18	94.7	9.1342	71.366
2022	9	13	4	19	0	25.74	99.4	9.1342	78.4717
2022	9	13	4	29	0	24.31	95.4	9.1342	74.7644
2022	9	13	4	39	0	24.48	97	9.1342	75.0733
2022	9	13	4	49	0	24.95	96.2	9.1342	76.6181
2022	9	13	4	59	0	23.03	92.7	9.1342	71.0571
2022	9	13	5	9	0	23.82	95.8	9.1342	73.2197
2022	9	13	5	19	0	23.59	97.3	9.1342	72.2929
2022	9	13	5	29	0	24.18	94.7	9.1342	74.4555
2022	9	13	5	39	0	24.59	94.9	9.1342	75.6913
2022	9	13	5	49	0	24.22	95.7	9.1342	74.4555
2022	9	13	5	59	0	23.82	95.8	9.1342	73.2197
2022	9	13	6	9	0	24.57	96.8	9.1342	75.3824
2022	9	13	6	19	0	24.05	96.4	9.1342	73.8376
2022	9	13	6	29	0	24.7	97.2	9.1342	75.6913
2022	9	13	6	39	0	25.19	97.1	9.1342	77.2361
2022	9	13	6	49	0	24.22	95.7	9.1342	74.4556
2022	9	13	6	59	0	24.75	96.3	9.1342	76.0003
2022	9	13	7	9	0	24.08	96.9	9.1342	73.8377
2022	9	13	7	19	0	24.27	96.9	9.1403	74.5073
2022	9	13	7	29	0	24.98	96.9	9.1342	76.6182
2022	9	13	7	39	0	24.83	97.9	9.1403	76.0532
2022	9	13	7	49	0	25.83	95.8	9.1403	79.4539
2022	9	13	7	59	0	23.98	94.8	9.1403	73.8891

## Reinhackle (0365)

Year	Month	Day	Hour	Minute	Second	Speed	Direction	Area	Flow
2022	9	13	8	9	0	24.75	96.3	9.1342	76.0004
2022	9	13	8	19	0	25.42	97.5	9.1403	77.9081
2022	9	13	8	29	0	24.07	94.3	9.1403	74.1982
2022	9	13	8	39	0	24.93	95.8	9.1403	76.6715
2022	9	13	8	49	0	24.93	97.8	9.1403	76.3623
2022	9	13	8	59	0	25.02	97.6	9.1403	76.6715
2022	9	13	9	9	0	24.11	95.5	9.1403	74.1982
2022	9	13	9	19	0	24.25	96.4	9.1403	74.5073
2022	9	13	9	29	0	23.59	97.3	9.1403	72.3432
2022	9	13	9	39	0	25.54	96.1	9.1403	78.5264
2022	9	13	9	49	0	23.99	95	9.1403	73.889
2022	9	13	9	59	0	24.34	98	9.1403	74.5073
2022	9	13	10	9	0	23.84	96.3	9.1403	73.2707
2022	9	13	10	19	0	22.54	96.4	9.1403	69.2515
2022	9	13	10	29	0	24.19	97.1	9.1464	74.2496
2022	9	13	10	39	0	24.97	96.7	9.1403	76.6713
2022	9	13	10	49	0	24.02	95.7	9.1464	73.9401
2022	9	13	10	59	0	24.05	96.4	9.1464	73.9401
2022	9	13	11	9	0	24.81	97.4	9.1464	76.1057
2022	9	13	11	19	0	24.45	96.3	9.1464	75.1776
2022	9	13	11	29	0	24.09	95	9.1464	74.2494
2022	9	13	11	39	0	24.92	97.6	9.1464	76.415
2022	9	13	11	49	0	23.78	94.8	9.1464	73.3213
2022	9	13	11	59	0	25.31	95.4	9.1464	77.9618
2022	9	13	12	9	0	24.31	97.6	9.1403	74.5071
2022	9	13	12	19	0	25.06	96.4	9.1403	76.9804
2022	9	13	12	29	0	24.93	97.8	9.1403	76.362
2022	9	13	12	39	0	23.9	97.5	9.1464	73.3214
2022	9	13	12	49	0	24.27	100	9.1403	73.8888
2022	9	13	12	59	0	24.44	98	9.1403	74.8163
2022	9	13	13	9	0	25.6	97.2	9.1403	78.5262
2022	9	13	13	19	0	24.48	97	9.1403	75.1255
2022	9	13	13	29	0	24.92	95.5	9.1403	76.6713
2022	9	13	13	39	0	24.6	97.2	9.1464	75.487
2022	9	13	13	49	0	23.62	97.8	9.1403	72.343
2022	9	13	13	59	0	24.57	96.8	9.1464	75.4869
2022	9	13	14	9	0	25.01	97.4	9.1464	76.7244
2022	9	13	14	19	0	24.23	97.8	9.1464	74.2494
2022	9	13	14	29	0	25.18	96.8	9.1403	77.2895
2022	9	13	14	39	0	22.85	101.4	9.1403	69.2514
2022	9	13	14	49	0	24.99	98.7	9.1403	76.362
2022	9	13	14	59	0	24.81	99	9.1403	75.7437
2022	9	13	15	9	0	25.03	101.8	9.1403	75.7437
2022	9	13	15	19	0	23.25	99.9	9.1403	70.7971
2022	9	13	15	29	0	23.65	98.3	9.1403	72.3429
2022	9	13	15	39	0	23.59	99	9.1403	72.0338
2022	9	13	15	49	0	24.33	99.5	9.1403	74.1979
2022	9	13	15	59	0	25.19	97.1	9.1403	77.2895

## Reinhackle (0365)

Year	Month	Day	Hour	Minute	Second	Speed	Direction	Area	Flow
2022	9	13	16	9	0	24.81	100.4	9.1403	75.4345
2022	9	13	16	19	0	24.12	99.3	9.1403	73.5796
2022	9	13	16	29	0	24.14	98.1	9.1403	73.8887
2022	9	13	16	39	0	24.09	98.8	9.1403	73.5796
2022	9	13	16	49	0	24.43	99.4	9.1403	74.507
2022	9	13	16	59	0	23.52	97.8	9.1464	72.0838
2022	9	13	17	9	0	23.43	98.1	9.1403	71.7246
2022	9	13	17	19	0	24.4	95.2	9.1403	75.1254
2022	9	13	17	29	0	24.44	98	9.1464	74.8681
2022	9	13	17	39	0	24.01	95.5	9.1464	73.94
2022	9	13	17	49	0	24.52	95.6	9.1464	75.4869
2022	9	13	17	59	0	24.09	97.2	9.1403	73.8887
2022	9	13	18	9	0	23.78	94.8	9.1403	73.2704
2022	9	13	18	19	0	24.35	98.3	9.1403	74.507
2022	9	13	18	29	0	24.98	96.9	9.1464	76.7244
2022	9	13	18	39	0	24.6	97.2	9.1464	75.4869
2022	9	13	18	49	0	25.28	96.8	9.1464	77.6525
2022	9	13	18	59	0	24.52	95.6	9.1464	75.4869
2022	9	13	19	9	0	25.03	97.8	9.1464	76.7244
2022	9	13	19	19	0	25.07	96.6	9.1464	77.0338
2022	9	13	19	29	0	24.31	97.6	9.1464	74.5588
2022	9	13	19	39	0	25.24	96.1	9.1464	77.6525
2022	9	13	19	49	0	25.03	95.7	9.1464	77.0338
2022	9	13	19	59	0	25.09	94.8	9.1464	77.3432
2022	9	13	20	9	0	24.52	95.6	9.1464	75.4869
2022	9	13	20	19	0	24.64	96.1	9.1464	75.7963
2022	9	13	20	29	0	24.68	98.6	9.1464	75.4869
2022	9	13	20	39	0	23.84	96.3	9.1464	73.3213
2022	9	13	20	49	0	25.33	95.9	9.1464	77.9619
2022	9	13	20	59	0	24.25	96.4	9.1464	74.5588
2022	9	13	21	9	0	25.21	95.5	9.1464	77.6526
2022	9	13	21	19	0	24.82	95.5	9.1464	76.4151
2022	9	13	21	29	0	25.44	96.1	9.1464	78.2713
2022	9	13	21	39	0	25.05	96.2	9.1464	77.0339
2022	9	13	21	49	0	24.51	95.4	9.1464	75.487
2022	9	13	21	59	0	24.61	95.4	9.1464	75.7964
2022	9	13	22	9	0	23.64	96.3	9.1464	72.7027
2022	9	13	22	19	0	22.96	96.8	9.1464	70.5371
2022	9	13	22	29	0	24.22	95.7	9.1464	74.5589
2022	9	13	22	39	0	24.64	97.9	9.1464	75.4871
2022	9	13	22	49	0	24.72	95.6	9.1464	76.1058
2022	9	13	22	59	0	23.78	97	9.1464	73.0121
2022	9	13	23	9	0	25.04	96	9.1464	77.034
2022	9	13	23	19	0	25.33	95.9	9.1464	77.9621
2022	9	13	23	29	0	25.63	95.8	9.1464	78.8902
2022	9	13	23	39	0	23.7	97.5	9.1464	72.7028
2022	9	13	23	49	0	24.72	97.7	9.1464	75.7965
2022	9	13	23	59	0	24.88	94.6	9.1464	76.7246

## Reinhackle (0365)

Year	Month	Day	Hour	Minute	Second	Speed	Direction	Area	Flow
2022	9	14	0	9	0	23.66	94.1	9.1464	73.0122
2022	9	14	0	19	0	25.02	95.5	9.1464	77.034
2022	9	14	0	29	0	24.39	94.9	9.1464	75.1778
2022	9	14	0	39	0	24.04	98.1	9.1464	73.6309
2022	9	14	0	49	0	26.07	96.6	9.1464	80.1278
2022	9	14	0	59	0	24.84	96	9.1464	76.4153
2022	9	14	1	9	0	24.5	95.2	9.1464	75.4872
2022	9	14	1	19	0	24.82	95.5	9.1464	76.4154
2022	9	14	1	29	0	24.47	96.8	9.1525	75.23
2022	9	14	1	39	0	24.97	96.7	9.1525	76.778
2022	9	14	1	49	0	24.77	96.7	9.1525	76.1588
2022	9	14	1	59	0	24.41	95.4	9.1525	75.2301
2022	9	14	2	9	0	23.52	95.9	9.1525	72.4438
2022	9	14	2	19	0	22.89	95	9.1525	70.5863
2022	9	14	2	29	0	23.78	97	9.1525	73.063
2022	9	14	2	39	0	24.05	96.4	9.1525	73.9918
2022	9	14	2	49	0	24.66	96.5	9.1525	75.8493
2022	9	14	2	59	0	24.97	96.7	9.1525	76.7781
2022	9	14	3	9	0	24.35	96.4	9.1525	74.9206
2022	9	14	3	19	0	24.34	96.1	9.1525	74.9206
2022	9	14	3	29	0	24.98	94.6	9.1525	77.0877
2022	9	14	3	39	0	24.37	96.8	9.1525	74.9206
2022	9	14	3	49	0	23.38	97.1	9.1525	71.8247
2022	9	14	3	59	0	23.7	95.3	9.1525	73.0631
2022	9	14	4	9	0	24.66	96.5	9.1525	75.8494
2022	9	14	4	19	0	25.42	97.5	9.1525	78.0166
2022	9	14	4	29	0	23.59	97.3	9.1525	72.444
2022	9	14	4	39	0	24.27	94.5	9.1525	74.9207
2022	9	14	4	49	0	24.85	93.7	9.1525	76.7783
2022	9	14	4	59	0	25.34	97.9	9.1525	77.707
2022	9	14	5	9	0	24.46	96.6	9.1525	75.2303
2022	9	14	5	19	0	25.82	95.6	9.1525	79.5646
2022	9	14	5	29	0	25.89	94.7	9.1525	79.8742
2022	9	14	5	39	0	26.02	95.5	9.1586	80.2394
2022	9	14	5	49	0	25.6	97.2	9.1586	78.6904
2022	9	14	5	59	0	24.65	98.2	9.1586	75.5924
2022	9	14	6	9	0	23.1	95.2	9.1586	71.2551
2022	9	14	6	19	0	25.22	97.5	9.1647	77.5049
2022	9	14	6	29	0	24.77	96.7	9.1708	76.3176
2022	9	14	6	39	0	23.46	94.2	9.1708	72.5948
2022	9	14	6	49	0	23.61	95.6	9.1769	72.9555
2022	9	14	6	59	0	23.01	95.5	9.1708	71.0437
2022	9	14	7	9	0	25.19	94.8	9.1769	77.9227
2022	9	14	7	19	0	25.08	96.9	9.1769	77.3019
2022	9	14	7	29	0	24.37	96.8	9.1769	75.1287
2022	9	14	7	39	0	23.85	93.8	9.1769	73.8869
2022	9	14	7	49	0	23.82	95.8	9.183	73.6274
2022	9	14	7	59	0	25.21	95.5	9.183	77.9767

## Reinhackle (0365)

Year	Month	Day	Hour	Minute	Second	Speed	Direction	Area	Flow
2022	9	14	8	9	0	24.97	96.7	9.183	77.0447
2022	9	14	8	19	0	23.8	95.3	9.183	73.6274
2022	9	14	8	29	0	24.23	95.9	9.183	74.87
2022	9	14	8	39	0	24.99	97.1	9.183	77.0447
2022	9	14	8	49	0	25.32	97.5	9.183	77.9767
2022	9	14	8	59	0	24.64	97.9	9.183	75.802
2022	9	14	9	9	0	25.52	95.6	9.183	78.9086
2022	9	14	9	19	0	24.25	96.4	9.183	74.87
2022	9	14	9	29	0	24.84	96	9.183	76.734
2022	9	14	9	39	0	25.74	96	9.183	79.5299
2022	9	14	9	49	0	23.8	97.5	9.183	73.3166
2022	9	14	9	59	0	25.27	96.6	9.183	77.9766
2022	9	14	10	9	0	24.36	96.6	9.183	75.1806
2022	9	14	10	19	0	24.87	96.7	9.183	76.7339
2022	9	14	10	29	0	25.09	94.8	9.183	77.6658
2022	9	14	10	39	0	25.01	99	9.183	76.7338
2022	9	14	10	49	0	25.09	100.1	9.183	76.7338
2022	9	14	10	59	0	24.03	97.9	9.1769	73.8867
2022	9	14	11	9	0	24.92	97.6	9.1769	76.6808
2022	9	14	11	19	0	25.55	98.1	9.1708	78.4891
2022	9	14	11	29	0	25.22	97.5	9.1769	77.6121
2022	9	14	11	39	0	23.82	97.7	9.1769	73.2658
2022	9	14	11	49	0	24.44	98	9.1769	75.1284
2022	9	14	11	59	0	24.73	95.8	9.1769	76.3702
2022	9	14	12	9	0	24.27	98.5	9.1769	74.5075
2022	9	14	12	19	0	24.66	96.5	9.1769	76.0597
2022	9	14	12	29	0	25.19	97.1	9.1769	77.612
2022	9	14	12	39	0	25.01	97.4	9.1708	76.9378
2022	9	14	12	49	0	24.2	97.4	9.1647	74.4044
2022	9	14	12	59	0	23.48	97.1	9.1769	72.3343
2022	9	14	13	9	0	24.45	96.3	9.1708	75.3866
2022	9	14	13	19	0	25.75	98	9.1647	79.0547
2022	9	14	13	29	0	24.5	97.3	9.1647	75.3344
2022	9	14	13	39	0	24.36	96.6	9.1708	75.0763
2022	9	14	13	49	0	24.87	96.7	9.1647	76.5745
2022	9	14	13	59	0	24.81	97.4	9.1586	76.2116
2022	9	14	14	9	0	24.02	99.3	9.1647	73.4743
2022	9	14	14	19	0	23.75	96.5	9.1647	73.1643
2022	9	14	14	29	0	23.97	98.6	9.1647	73.4743
2022	9	14	14	39	0	24.07	98.6	9.1586	73.7332
2022	9	14	14	49	0	23.93	97.9	9.1586	73.4234
2022	9	14	14	59	0	24.02	99.3	9.1586	73.4234
2022	9	14	15	9	0	24.09	97.2	9.1586	74.043
2022	9	14	15	19	0	23.69	97.3	9.1586	72.8038
2022	9	14	15	29	0	24.98	98.5	9.1525	76.4684
2022	9	14	15	39	0	24.31	95.4	9.1586	74.9724
2022	9	14	15	49	0	24.19	97.1	9.1586	74.3528
2022	9	14	15	59	0	21.92	98.1	9.1586	67.2273

## Reinhackle (0365)

Year	Month	Day	Hour	Minute	Second	Speed	Direction	Area	Flow
2022	9	14	16	9	0	25.05	98	9.1586	76.8313
2022	9	14	16	19	0	26.64	100.4	9.1525	81.1123
2022	9	14	16	29	0	24.46	99.9	9.1525	74.6109
2022	9	14	16	39	0	23.89	97.2	9.1525	73.3725
2022	9	14	16	49	0	24.5	97.3	9.1525	75.2301
2022	9	14	16	59	0	24.04	98.1	9.1464	73.6311
2022	9	14	17	9	0	24.81	99	9.1464	75.7967
2022	9	14	17	19	0	23.38	97.1	9.1464	71.7748
2022	9	14	17	29	0	24.89	97.2	9.1525	76.4685
2022	9	14	17	39	0	24.04	98.1	9.1464	73.6311
2022	9	14	17	49	0	24.36	96.6	9.1464	74.8686
2022	9	14	17	59	0	24.43	99.4	9.1464	74.5592
2022	9	14	18	9	0	24.51	99.2	9.1525	74.9206
2022	9	14	18	19	0	24.45	98.2	9.1464	74.8686
2022	9	14	18	29	0	24.82	95.5	9.1464	76.4155
2022	9	14	18	39	0	23.86	98.4	9.1464	73.0124
2022	9	14	18	49	0	25.02	99.2	9.1464	76.4155
2022	9	14	18	59	0	24.3	99	9.1464	74.2499
2022	9	14	19	9	0	24.96	99.7	9.1464	76.1061
2022	9	14	19	19	0	23.89	97.2	9.1464	73.3218
2022	9	14	19	29	0	24.56	99.8	9.1464	74.8686
2022	9	14	19	39	0	24.94	99.5	9.1464	76.1062
2022	9	14	19	49	0	24.31	99.2	9.1464	74.2499
2022	9	14	19	59	0	24	95.3	9.1464	73.9405
2022	9	14	20	9	0	24.92	97.6	9.1464	76.4156
2022	9	14	20	19	0	22.9	95.3	9.1464	70.5374
2022	9	14	20	29	0	24.41	99.2	9.1464	74.5593
2022	9	14	20	39	0	23.98	96.9	9.1464	73.6312
2022	9	14	20	49	0	24.57	98.4	9.1464	75.1781
2022	9	14	20	59	0	24.44	98	9.1464	74.8687
2022	9	14	21	9	0	24.14	101	9.1464	73.3219
2022	9	14	21	19	0	23.48	97.1	9.1464	72.0844
2022	9	14	21	29	0	24.61	99.1	9.1464	75.1781
2022	9	14	21	39	0	24.08	96.9	9.1464	73.9406
2022	9	14	21	49	0	24.24	98.1	9.1464	74.25
2022	9	14	21	59	0	24.87	100	9.1464	75.7969
2022	9	14	22	9	0	24.38	98.7	9.1464	74.5594
2022	9	14	22	19	0	24.2	97.4	9.1464	74.2501
2022	9	14	22	29	0	23.24	98.2	9.1464	71.1563
2022	9	14	22	39	0	24.96	96.4	9.1464	76.7251
2022	9	14	22	49	0	24.66	96.5	9.1464	75.797
2022	9	14	22	59	0	23.82	95.8	9.1464	73.322
2022	9	14	23	9	0	25.33	97.7	9.1464	77.6533
2022	9	14	23	19	0	24.71	99.1	9.1464	75.4876
2022	9	14	23	29	0	23.04	96.2	9.1464	70.847
2022	9	14	23	39	0	24.91	95.3	9.1464	76.7252
2022	9	14	23	49	0	24.24	98.1	9.1464	74.2502
2022	9	14	23	59	0	25.58	98.5	9.1525	78.3264

## Reinhackle (0365)

Year	Month	Day	Hour	Minute	Second	Speed	Direction	Area	Flow
2022	9	15	0	9	0	24.37	94.5	9.1525	75.2305
2022	9	15	0	19	0	25.76	96.5	9.1525	79.2552
2022	9	15	0	29	0	24.29	97.1	9.1525	74.6113
2022	9	15	0	39	0	24.78	97	9.1525	76.1593
2022	9	15	0	49	0	23.85	96.5	9.1525	73.373
2022	9	15	0	59	0	26.07	96.6	9.1525	80.184
2022	9	15	1	9	0	23.78	94.6	9.1525	73.373
2022	9	15	1	19	0	25.22	95.7	9.1525	77.7073
2022	9	15	1	29	0	23.83	98	9.1525	73.0635
2022	9	15	1	39	0	23.77	98.7	9.1525	72.7539
2022	9	15	1	49	0	24.33	95.9	9.1586	74.973
2022	9	15	1	59	0	23.88	94.6	9.1586	73.7338
2022	9	15	2	9	0	24.22	95.7	9.1647	74.715
2022	9	15	2	19	0	24.22	95.7	9.1647	74.715
2022	9	15	2	29	0	25.16	96.4	9.1708	77.5589
2022	9	15	2	39	0	24.66	96.5	9.1708	76.0077
2022	9	15	2	49	0	24.11	95.5	9.1708	74.4565
2022	9	15	2	59	0	24.24	98.1	9.1708	74.4566
2022	9	15	3	9	0	24.83	95.8	9.1708	76.6282
2022	9	15	3	19	0	24.17	96.9	9.1708	74.4566
2022	9	15	3	29	0	24.23	97.8	9.1708	74.4566
2022	9	15	3	39	0	24.19	97.1	9.1769	74.5082
2022	9	15	3	49	0	23.41	95.6	9.1769	72.335
2022	9	15	3	59	0	23.55	93.7	9.1769	72.956
2022	9	15	4	9	0	23.82	95.8	9.1769	73.5769
2022	9	15	4	19	0	23.56	96.6	9.1769	72.6456
2022	9	15	4	29	0	25.16	96.4	9.1769	77.6128
2022	9	15	4	39	0	25	95	9.1769	77.3024
2022	9	15	4	49	0	24.15	96.4	9.1769	74.5083
2022	9	15	4	59	0	25.04	96	9.1769	77.3024
2022	9	15	5	9	0	23.62	95.8	9.1769	72.9562
2022	9	15	5	19	0	23.53	96.1	9.1769	72.6457
2022	9	15	5	29	0	24.41	95.4	9.1769	75.4398
2022	9	15	5	39	0	25.62	95.6	9.1769	79.1653
2022	9	15	5	49	0	24.03	97.9	9.1769	73.8876
2022	9	15	5	59	0	24.79	97.2	9.1769	76.3713
2022	9	15	6	9	0	24.08	96.9	9.1769	74.1981
2022	9	15	6	19	0	23.72	97.8	9.1769	72.9564
2022	9	15	6	29	0	24.96	96.4	9.1769	76.9923
2022	9	15	6	39	0	24.32	97.8	9.1769	74.8191
2022	9	15	6	49	0	23.77	96.8	9.1769	73.2669
2022	9	15	6	59	0	24.57	96.8	9.1769	75.7506
2022	9	15	7	9	0	25.77	94.2	9.1769	79.7865
2022	9	15	7	19	0	24.99	98.7	9.1769	76.682
2022	9	15	7	29	0	25.03	97.8	9.1769	76.9925
2022	9	15	7	39	0	23.8	95.3	9.1769	73.5775
2022	9	15	7	49	0	24.42	95.6	9.1769	75.4402
2022	9	15	7	59	0	23.65	96.6	9.1769	72.9566

## Reinhackle (0365)

Year	Month	Day	Hour	Minute	Second	Speed	Direction	Area	Flow
2022	9	15	8	9	0	23.93	97.9	9.1769	73.5776
2022	9	15	8	19	0	25.12	97.5	9.1769	77.303
2022	9	15	8	29	0	24.76	96.5	9.1769	76.3717
2022	9	15	8	39	0	25.21	95.2	9.1769	77.924
2022	9	15	8	49	0	24.21	95.5	9.1769	74.8194
2022	9	15	8	59	0	24.54	96.1	9.1769	75.7507
2022	9	15	9	9	0	24.89	94.8	9.1769	76.9926
2022	9	15	9	19	0	25.15	96.2	9.1769	77.6134
2022	9	15	9	29	0	24.16	96.7	9.1769	74.5089
2022	9	15	9	39	0	24.86	96.5	9.1769	76.6821
2022	9	15	9	49	0	24.76	96.5	9.1769	76.3716
2022	9	15	9	59	0	23.98	96.9	9.1769	73.888
2022	9	15	10	9	0	24.25	98.3	9.1769	74.5089
2022	9	15	10	19	0	24.76	96.5	9.1769	76.3716
2022	9	15	10	29	0	23.38	97.1	9.1769	72.0252
2022	9	15	10	39	0	25.51	95.4	9.1769	78.8552
2022	9	15	10	49	0	24.02	95.7	9.1769	74.1984
2022	9	15	10	59	0	24.71	97.4	9.1769	76.061
2022	9	15	11	9	0	25.45	96.3	9.183	78.599
2022	9	15	11	19	0	25.36	98.2	9.1769	77.9237
2022	9	15	11	29	0	24.57	98.4	9.1769	75.4401
2022	9	15	11	39	0	24.93	97.8	9.183	76.7349
2022	9	15	11	49	0	24.76	96.5	9.1769	76.3714
2022	9	15	11	59	0	24.46	96.6	9.1769	75.44
2022	9	15	12	9	0	23.98	96.9	9.1769	73.8877
2022	9	15	12	19	0	24.27	96.9	9.1769	74.8191
2022	9	15	12	29	0	24.3	100.4	9.1769	74.1982
2022	9	15	12	39	0	24.41	97.5	9.1769	75.1295
2022	9	15	12	49	0	24.71	97.4	9.1769	76.0608
2022	9	15	12	59	0	24.55	98.2	9.1769	75.4399
2022	9	15	13	9	0	23.69	99	9.1769	72.6459
2022	9	15	13	19	0	24.48	98.7	9.1769	75.1295
2022	9	15	13	29	0	22.6	97.6	9.1769	69.5413
2022	9	15	13	39	0	22.54	98.4	9.1769	69.2309
2022	9	15	13	49	0	24.63	99.3	9.1769	75.4399
2022	9	15	13	59	0	24.82	99.3	9.1708	76.0082
2022	9	15	14	9	0	24.66	98.4	9.1769	75.7503
2022	9	15	14	19	0	24.86	98.3	9.1769	76.3712
2022	9	15	14	29	0	23.19	97.4	9.1708	71.3546
2022	9	15	14	39	0	24.32	97.8	9.1769	74.8189
2022	9	15	14	49	0	24.68	97	9.1708	76.0081
2022	9	15	14	59	0	24.61	97.5	9.1708	75.6979
2022	9	15	15	9	0	23.8	97.5	9.1708	73.216
2022	9	15	15	19	0	24.56	96.5	9.1708	75.6979
2022	9	15	15	29	0	23.69	100.5	9.1647	72.2353
2022	9	15	15	39	0	24.73	97.9	9.1647	75.9556
2022	9	15	15	49	0	23.38	100.3	9.1647	71.3052
2022	9	15	15	59	0	23.69	99	9.1647	72.5453



## Reinhackle (0365)

Year	Month	Day	Hour	Minute	Second	Speed	Direction	Area	Flow
2022	9	15	16	9	0	24.03	96	9.1586	74.0441
2022	9	15	16	19	0	24.73	97.9	9.1647	75.9556
2022	9	15	16	29	0	24.86	98.3	9.1647	76.2656
2022	9	15	16	39	0	23.69	97.3	9.1586	72.8049
2022	9	15	16	49	0	24.14	98.1	9.1647	74.0954
2022	9	15	16	59	0	23.55	98.3	9.1647	72.2353
2022	9	15	17	9	0	23.92	95.8	9.1586	73.7343
2022	9	15	17	19	0	23.74	96.3	9.1525	73.064
2022	9	15	17	29	0	24.98	98.5	9.1525	76.4696
2022	9	15	17	39	0	24.57	98.4	9.1525	75.2312
2022	9	15	17	49	0	24.26	101.2	9.1525	73.6833
2022	9	15	17	59	0	24.47	96.8	9.1525	75.2312
2022	9	15	18	9	0	23.99	97.2	9.1586	73.7343
2022	9	15	18	19	0	23.48	94.6	9.1525	72.4449
2022	9	15	18	29	0	24.26	96.6	9.1586	74.6637
2022	9	15	18	39	0	22.7	95.3	9.1586	70.0166
2022	9	15	18	49	0	23.68	97	9.1586	72.8049
2022	9	15	18	59	0	24.88	96.9	9.1586	76.5226
2022	9	15	19	9	0	24.44	96.1	9.1586	75.2834
2022	9	15	19	19	0	22.63	92.8	9.1586	70.0166
2022	9	15	19	29	0	24.68	98.6	9.1586	75.5932
2022	9	15	19	39	0	23.48	94.6	9.1586	72.4951
2022	9	15	19	49	0	23.98	96.9	9.1586	73.7343
2022	9	15	19	59	0	25.06	96.4	9.1586	77.1422
2022	9	15	20	9	0	24.55	96.3	9.1586	75.5932
2022	9	15	20	19	0	25.49	97	9.1586	78.3815
2022	9	15	20	29	0	24.05	93.6	9.1647	74.4055
2022	9	15	20	39	0	25.58	98.5	9.1586	78.3815
2022	9	15	20	49	0	23.49	94.9	9.1586	72.4951
2022	9	15	20	59	0	23.89	95	9.1586	73.7344
2022	9	15	21	9	0	23.77	96.8	9.1586	73.1148
2022	9	15	21	19	0	23.84	93.1	9.1586	73.7344
2022	9	15	21	29	0	24.88	96.9	9.1586	76.5227
2022	9	15	21	39	0	23.62	95.8	9.1647	72.8555
2022	9	15	21	49	0	23.88	97	9.1647	73.4755
2022	9	15	21	59	0	25.47	98.4	9.1586	78.0718
2022	9	15	22	9	0	24.62	95.6	9.1647	75.9557
2022	9	15	22	19	0	23.35	93.9	9.1647	72.2355
2022	9	15	22	29	0	23.17	94.5	9.1647	71.6154
2022	9	15	22	39	0	24	97.4	9.1647	73.7856
2022	9	15	22	49	0	24.93	97.8	9.1647	76.5758
2022	9	15	22	59	0	24.5	97.3	9.1647	75.3357
2022	9	15	23	9	0	23.28	97.2	9.1647	71.6155
2022	9	15	23	19	0	25.86	96.4	9.1647	79.6761
2022	9	15	23	29	0	25.19	94.8	9.1647	77.816
2022	9	15	23	39	0	23.88	97	9.1647	73.4757
2022	9	15	23	49	0	24.21	95.5	9.1647	74.7158
2022	9	15	23	59	0	25.07	96.6	9.1647	77.196

## Reinhackle (0365)

Year	Month	Day	Hour	Minute	Second	Speed	Direction	Area	Flow
2022	9	16	0	9	0	24.92	95.5	9.1647	76.886
2022	9	16	0	19	0	24.71	95.3	9.1647	76.2659
2022	9	16	0	29	0	23.72	95.8	9.1647	73.1657
2022	9	16	0	39	0	25.29	97	9.1647	77.8161
2022	9	16	0	49	0	22.83	96	9.1708	70.4243
2022	9	16	0	59	0	24.15	96.4	9.1708	74.4574
2022	9	16	1	9	0	23.25	96.4	9.1708	71.6652
2022	9	16	1	19	0	23.88	94.6	9.1708	73.8369
2022	9	16	1	29	0	24.6	95.1	9.1769	76.0612
2022	9	16	1	39	0	23.48	97.1	9.1769	72.3358
2022	9	16	1	49	0	24.74	96	9.1708	76.3189
2022	9	16	1	59	0	24.13	95.9	9.1708	74.4575
2022	9	16	2	9	0	23.78	94.8	9.1769	73.5777
2022	9	16	2	19	0	25.15	96.2	9.1708	77.5599
2022	9	16	2	29	0	24.33	95.9	9.1769	75.13
2022	9	16	2	39	0	23.82	95.8	9.1769	73.5777
2022	9	16	2	49	0	23.71	95.6	9.1769	73.2673
2022	9	16	2	59	0	25.46	98.1	9.1708	78.1805
2022	9	16	3	9	0	24.71	95.3	9.1769	76.3719
2022	9	16	3	19	0	24.86	98.3	9.1769	76.3719
2022	9	16	3	29	0	23.47	94.4	9.1769	72.6465
2022	9	16	3	39	0	24.49	94.9	9.1708	75.6986
2022	9	16	3	49	0	24.87	96.7	9.1708	76.6294
2022	9	16	3	59	0	23.38	97.1	9.1708	71.9758
2022	9	16	4	9	0	23.86	96.7	9.1708	73.527
2022	9	16	4	19	0	24.95	96.2	9.1769	76.9929
2022	9	16	4	29	0	24.38	94.7	9.1708	75.3885
2022	9	16	4	39	0	24.86	98.3	9.1769	76.3721
2022	9	16	4	49	0	24.48	97	9.1708	75.3885
2022	9	16	4	59	0	24.24	96.2	9.1708	74.7681
2022	9	16	5	9	0	25.16	96.4	9.1708	77.5603
2022	9	16	5	19	0	25.37	96.6	9.1708	78.1808
2022	9	16	5	29	0	24.15	93.8	9.1708	74.7682
2022	9	16	5	39	0	24.13	95.9	9.1708	74.4579
2022	9	16	5	49	0	25.32	97.5	9.1708	77.8706
2022	9	16	5	59	0	24.51	97.5	9.1708	75.3887
2022	9	16	6	9	0	24.34	96.1	9.1708	75.0785
2022	9	16	6	19	0	24.12	95.7	9.1708	74.458
2022	9	16	6	29	0	24.31	95.4	9.1708	75.0785
2022	9	16	6	39	0	26.04	96	9.1708	80.3527
2022	9	16	6	49	0	24.4	95.2	9.1708	75.3888
2022	9	16	6	59	0	25.12	95.7	9.1708	77.5605
2022	9	16	7	9	0	24.32	97.8	9.1708	74.7684
2022	9	16	7	19	0	24.55	98.2	9.1708	75.3889
2022	9	16	7	29	0	24.02	95.7	9.1708	74.1479
2022	9	16	7	39	0	22.27	94.6	9.1769	68.9215
2022	9	16	7	49	0	24.25	96.4	9.1708	74.7684
2022	9	16	7	59	0	23.78	94.6	9.1708	73.5275

## Reinhackle (0365)

Year	Month	Day	Hour	Minute	Second	Speed	Direction	Area	Flow
2022	9	16	8	9	0	25.8	97.1	9.1708	79.4221
2022	9	16	8	19	0	24.99	94.8	9.1708	77.2504
2022	9	16	8	29	0	21.94	93.7	9.1769	67.9902
2022	9	16	8	39	0	23.52	97.8	9.1708	72.2866
2022	9	16	8	49	0	22.26	94.1	9.1769	68.9215
2022	9	16	8	59	0	24.2	99	9.1769	74.1993
2022	9	16	9	9	0	24.23	97.8	9.1769	74.5097
2022	9	16	9	19	0	23.61	95.6	9.1769	72.9574
2022	9	16	9	29	0	24.52	95.6	9.1769	75.7515
2022	9	16	9	39	0	25.22	95.7	9.1769	77.9247
2022	9	16	9	49	0	24.48	97	9.1769	75.441
2022	9	16	9	59	0	23.61	95.6	9.1708	72.9069
2022	9	16	10	9	0	24.93	95.8	9.1769	76.9933
2022	9	16	10	19	0	24.46	96.6	9.1769	75.441
2022	9	16	10	29	0	24.07	94.3	9.1769	74.5096
2022	9	16	10	39	0	24.06	96.7	9.1769	74.1991
2022	9	16	10	49	0	24.84	96	9.1769	76.6827
2022	9	16	10	59	0	23.58	94.6	9.1769	72.9572
2022	9	16	11	9	0	24.74	96	9.1769	76.3722
2022	9	16	11	19	0	23.74	96.3	9.1769	73.2676
2022	9	16	11	29	0	24.44	98	9.1708	75.0784
2022	9	16	11	39	0	23.09	95	9.1769	71.4049
2022	9	16	11	49	0	24.72	95.6	9.1769	76.3721
2022	9	16	11	59	0	24.46	99.9	9.1769	74.8198
2022	9	16	12	9	0	23.86	98.4	9.1708	73.2169
2022	9	16	12	19	0	24.21	97.6	9.1708	74.4578
2022	9	16	12	29	0	24.42	97.8	9.1708	75.0783
2022	9	16	12	39	0	23.69	97.3	9.1708	72.9066
2022	9	16	12	49	0	24.1	99.1	9.1708	73.8373
2022	9	16	12	59	0	24.48	97	9.1708	75.3885
2022	9	16	13	9	0	24.22	99.3	9.1708	74.1475
2022	9	16	13	19	0	23.9	97.5	9.1708	73.527
2022	9	16	13	29	0	24.66	98.4	9.1708	75.6987
2022	9	16	13	39	0	24.55	98.2	9.1708	75.3884
2022	9	16	13	49	0	24.6	100.3	9.1708	75.0782
2022	9	16	13	59	0	24.71	99.1	9.1708	75.6986
2022	9	16	14	9	0	23.79	97.2	9.1708	73.2167
2022	9	16	14	19	0	23.68	97	9.1708	72.9064
2022	9	16	14	29	0	24.31	97.6	9.1708	74.7679
2022	9	16	14	39	0	24.55	98.2	9.1708	75.3884
2022	9	16	14	49	0	25.22	97.5	9.1708	77.56
2022	9	16	14	59	0	23.9	97.5	9.1708	73.5269
2022	9	16	15	9	0	23.82	99.4	9.1708	72.9064
2022	9	16	15	19	0	24.66	99.8	9.1647	75.3362
2022	9	16	15	29	0	23.97	98.6	9.1647	73.476
2022	9	16	15	39	0	23.8	97.5	9.1647	73.166
2022	9	16	15	49	0	24.35	96.4	9.1647	75.0261
2022	9	16	15	59	0	24.91	97.4	9.1647	76.5763

## Reinhackle (0365)

Year	Month	Day	Hour	Minute	Second	Speed	Direction	Area	Flow
2022	9	16	16	9	0	23.97	98.6	9.1647	73.476
2022	9	16	16	19	0	22.67	101.7	9.1586	68.778
2022	9	16	16	29	0	23.6	97.5	9.1647	72.546
2022	9	16	16	39	0	23.02	95.7	9.1586	70.9467
2022	9	16	16	49	0	24.01	100.6	9.1586	73.1153
2022	9	16	16	59	0	23.51	99.3	9.1586	71.8761
2022	9	16	17	9	0	23.93	97.9	9.1586	73.4252
2022	9	16	17	19	0	23.63	98	9.1525	72.4455
2022	9	16	17	29	0	23.73	98	9.1586	72.8056
2022	9	16	17	39	0	23.46	98.6	9.1586	71.8761
2022	9	16	17	49	0	24.14	98.1	9.1586	74.0448
2022	9	16	17	59	0	24.35	96.4	9.1586	74.9742
2022	9	16	18	9	0	24.1	100.5	9.1525	73.3743
2022	9	16	18	19	0	24.95	98.1	9.1586	76.5233
2022	9	16	18	29	0	24.17	98.6	9.1586	74.0448
2022	9	16	18	39	0	23.59	99	9.1586	72.1859
2022	9	16	18	49	0	24.36	96.6	9.1586	74.9742
2022	9	16	18	59	0	24.79	98.8	9.1586	75.9036
2022	9	16	19	9	0	24.44	98	9.1586	74.9742
2022	9	16	19	19	0	24.72	95.6	9.1586	76.2135
2022	9	16	19	29	0	25.27	96.6	9.1586	77.7625
2022	9	16	19	39	0	25.12	99.2	9.1586	76.8331
2022	9	16	19	49	0	23.68	94.6	9.1586	73.1153
2022	9	16	19	59	0	25.06	96.4	9.1586	77.1429
2022	9	16	20	9	0	24.36	96.6	9.1586	74.9742
2022	9	16	20	19	0	24.42	97.8	9.1586	74.9742
2022	9	16	20	29	0	24.48	97	9.1586	75.284
2022	9	16	20	39	0	23.73	98	9.1586	72.8056
2022	9	16	20	49	0	24.27	96.9	9.1586	74.6644
2022	9	16	20	59	0	23.57	96.8	9.1586	72.4958
2022	9	16	21	9	0	24.45	96.3	9.1586	75.2841
2022	9	16	21	19	0	25.78	98.5	9.1586	79.0018
2022	9	16	21	29	0	23.39	94.9	9.1586	72.186
2022	9	16	21	39	0	23.65	96.6	9.1586	72.8056
2022	9	16	21	49	0	25.42	99.1	9.1586	77.7626
2022	9	16	21	59	0	24.19	97.1	9.1586	74.3547
2022	9	16	22	9	0	24.32	97.8	9.1586	74.6645
2022	9	16	22	19	0	23.72	95.8	9.1586	73.1154
2022	9	16	22	29	0	23.52	95.9	9.1586	72.4958
2022	9	16	22	39	0	24.48	97	9.1586	75.2841
2022	9	16	22	49	0	24.48	97	9.1586	75.2841
2022	9	16	22	59	0	22.96	94	9.1647	70.9959
2022	9	16	23	9	0	24.48	97	9.1647	75.3363
2022	9	16	23	19	0	24.43	95.9	9.1647	75.3363
2022	9	16	23	29	0	23.52	97.8	9.1647	72.2361
2022	9	16	23	39	0	24.71	97.4	9.1647	75.9564
2022	9	16	23	49	0	24.08	96.9	9.1647	74.0962
2022	9	16	23	59	0	25.55	96.3	9.1647	78.7466

## Reinhackle (0365)

Year	Month	Day	Hour	Minute	Second	Speed	Direction	Area	Flow
2022	9	17	0	9	0	24.9	95.1	9.1647	76.8865
2022	9	17	0	19	0	24.78	97	9.1647	76.2664
2022	9	17	0	29	0	23.86	96.7	9.1647	73.4762
2022	9	17	0	39	0	24.76	96.5	9.1647	76.2665
2022	9	17	0	49	0	25.12	95.7	9.1647	77.5066
2022	9	17	0	59	0	25.01	95.3	9.1647	77.1966
2022	9	17	1	9	0	25.53	95.8	9.1647	78.7467
2022	9	17	1	19	0	23.47	94.4	9.1647	72.5462
2022	9	17	1	29	0	25.53	95.8	9.1647	78.7467
2022	9	17	1	39	0	24.1	95.2	9.1647	74.4064
2022	9	17	1	49	0	23.58	97.1	9.1647	72.5462
2022	9	17	1	59	0	24.99	94.8	9.1647	77.1967
2022	9	17	2	9	0	24.2	95.2	9.1708	74.7682
2022	9	17	2	19	0	23.68	94.6	9.1708	73.217
2022	9	17	2	29	0	24.93	95.8	9.1647	76.8867
2022	9	17	2	39	0	24.21	95.5	9.1708	74.7682
2022	9	17	2	49	0	24.27	94.3	9.1708	75.0785
2022	9	17	2	59	0	23.68	97	9.1708	72.9068
2022	9	17	3	9	0	23.73	98	9.1708	72.9068
2022	9	17	3	19	0	24.88	98.6	9.1708	76.3195
2022	9	17	3	29	0	23.07	97	9.1708	71.0454
2022	9	17	3	39	0	23.49	97.3	9.1708	72.2864
2022	9	17	3	49	0	23.69	95.1	9.1708	73.2172
2022	9	17	3	59	0	24.76	96.5	9.1708	76.3196
2022	9	17	4	9	0	25.39	98.6	9.1708	77.8708
2022	9	17	4	19	0	24.62	95.6	9.1708	76.0094
2022	9	17	4	29	0	24.72	97.7	9.1708	76.0094
2022	9	17	4	39	0	24.89	97.2	9.1708	76.6299
2022	9	17	4	49	0	24.27	94.5	9.1708	75.0787
2022	9	17	4	59	0	25.61	97.4	9.1769	78.8562
2022	9	17	5	9	0	24.23	97.8	9.1769	74.5098
2022	9	17	5	19	0	24.18	94.7	9.1769	74.8203
2022	9	17	5	29	0	24.93	97.8	9.1769	76.6831
2022	9	17	5	39	0	24.73	95.8	9.1769	76.3727
2022	9	17	5	49	0	23.99	97.2	9.1769	73.889
2022	9	17	5	59	0	24.37	94.2	9.1769	75.4413
2022	9	17	6	9	0	24.46	94	9.1769	75.7518
2022	9	17	6	19	0	24.51	95.4	9.183	75.8042
2022	9	17	6	29	0	23.81	95.5	9.183	73.6295
2022	9	17	6	39	0	24.76	96.5	9.1891	76.4784
2022	9	17	6	49	0	24.96	98.3	9.1952	76.8423
2022	9	17	6	59	0	25.26	94.1	9.2013	78.452
2022	9	17	7	9	0	23.49	94.9	9.2013	72.8483
2022	9	17	7	19	0	24.14	96.2	9.2013	74.7162
2022	9	17	7	29	0	24.84	96	9.2074	76.9485
2022	9	17	7	39	0	25.32	97.5	9.2074	78.1946
2022	9	17	7	49	0	25.4	97.2	9.2074	78.5062
2022	9	17	7	59	0	24.41	95.4	9.2074	75.7024

## Reinhackle (0365)

Year	Month	Day	Hour	Minute	Second	Speed	Direction	Area	Flow
2022	9	17	8	9	0	23.68	94.8	9.2074	73.5217
2022	9	17	8	19	0	23.48	94.6	9.2074	72.8987
2022	9	17	8	29	0	22.98	94.7	9.2074	71.341
2022	9	17	8	39	0	23.93	96	9.2074	74.1448
2022	9	17	8	49	0	25.03	95.7	9.2074	77.5716
2022	9	17	8	59	0	23.49	95.1	9.2135	72.9489
2022	9	17	9	9	0	23.98	94.8	9.2135	74.5076
2022	9	17	9	19	0	24.94	96	9.2135	77.3133
2022	9	17	9	29	0	24.76	99.8	9.2135	76.0663
2022	9	17	9	39	0	23.22	95.9	9.2135	72.0136
2022	9	17	9	49	0	24.08	94.5	9.2135	74.8193
2022	9	17	9	59	0	23.81	99.2	9.2135	73.2605
2022	9	17	10	9	0	25.95	98	9.2135	80.1189
2022	9	17	10	19	0	25.28	96.8	9.2135	78.2484
2022	9	17	10	29	0	24.06	96.7	9.2135	74.5075
2022	9	17	10	39	0	24.51	99.2	9.2135	75.4427
2022	9	17	10	49	0	24.81	99	9.2135	76.3779
2022	9	17	10	59	0	23.59	99	9.2135	72.6369
2022	9	17	11	9	0	24.9	95.1	9.2196	77.3663
2022	9	17	11	19	0	24.17	96.9	9.2135	74.8191
2022	9	17	11	29	0	24.73	97.9	9.2135	76.3778
2022	9	17	11	39	0	24.45	96.3	9.2135	75.7543
2022	9	17	11	49	0	24.44	98	9.2196	75.4945
2022	9	17	11	59	0	24.76	96.5	9.2196	76.7423
2022	9	17	12	9	0	24.67	96.8	9.2135	76.3777
2022	9	17	12	19	0	23.82	97.7	9.2135	73.572
2022	9	17	12	29	0	24.34	96.1	9.2135	75.4424
2022	9	17	12	39	0	24.03	97.9	9.2135	74.1954
2022	9	17	12	49	0	23.59	101.7	9.2135	72.0132
2022	9	17	12	59	0	23.77	98.7	9.2135	73.2602
2022	9	17	13	9	0	23.72	97.8	9.2135	73.2601
2022	9	17	13	19	0	24.37	96.8	9.2074	75.3904
2022	9	17	13	29	0	23.86	96.7	9.2074	73.8327
2022	9	17	13	39	0	23.48	97.1	9.2074	72.5866
2022	9	17	13	49	0	25.17	98.5	9.2074	77.5711
2022	9	17	13	59	0	24.35	98.3	9.2074	75.0788
2022	9	17	14	9	0	23.58	97.1	9.2074	72.8981
2022	9	17	14	19	0	23.9	97.5	9.2074	73.8327
2022	9	17	14	29	0	24.72	97.7	9.2074	76.3249
2022	9	17	14	39	0	24.01	97.7	9.2135	74.1953
2022	9	17	14	49	0	25.17	98.5	9.2074	77.571
2022	9	17	14	59	0	24.56	96.5	9.2013	75.961
2022	9	17	15	9	0	24.41	95.4	9.2074	75.7018
2022	9	17	15	19	0	23.72	97.8	9.1952	73.1087
2022	9	17	15	29	0	24.14	98.1	9.1952	74.3531
2022	9	17	15	39	0	24.48	97	9.2013	75.6497
2022	9	17	15	49	0	24.06	98.4	9.1952	74.042
2022	9	17	15	59	0	25.37	98.4	9.1952	78.0863

## Reinhackle (0365)

Year	Month	Day	Hour	Minute	Second	Speed	Direction	Area	Flow
2022	9	17	16	9	0	23.78	97	9.1952	73.4198
2022	9	17	16	19	0	24.6	97.2	9.1891	75.8562
2022	9	17	16	29	0	23.65	98.3	9.1952	72.7976
2022	9	17	16	39	0	23.68	98.7	9.1891	72.7474
2022	9	17	16	49	0	24.44	98	9.1891	75.2344
2022	9	17	16	59	0	24.24	98.1	9.183	74.5611
2022	9	17	17	9	0	25.02	97.6	9.1891	77.0998
2022	9	17	17	19	0	25.92	95.5	9.183	80.1532
2022	9	17	17	29	0	23.9	99.1	9.183	73.3185
2022	9	17	17	39	0	24.68	100	9.183	75.4932
2022	9	17	17	49	0	24.46	99.9	9.183	74.8718
2022	9	17	17	59	0	24.05	99.8	9.183	73.6291
2022	9	17	18	9	0	23.86	98.4	9.1891	73.3691
2022	9	17	18	19	0	25.16	98.2	9.183	77.3572
2022	9	17	18	29	0	24.28	100.2	9.183	74.2505
2022	9	17	18	39	0	23.64	96.3	9.183	73.0078
2022	9	17	18	49	0	23.86	96.7	9.1769	73.5783
2022	9	17	18	59	0	25.15	99.6	9.183	77.0465
2022	9	17	19	9	0	25.5	95.2	9.1769	78.856
2022	9	17	19	19	0	25.07	98.5	9.183	77.0465
2022	9	17	19	29	0	25.19	97.1	9.183	77.6679
2022	9	17	19	39	0	25.42	99.1	9.183	77.9785
2022	9	17	19	49	0	24.46	99.9	9.1769	74.8201
2022	9	17	19	59	0	24.12	95.7	9.1769	74.5096
2022	9	17	20	9	0	23.7	97.5	9.183	73.0078
2022	9	17	20	19	0	24.75	98.1	9.183	76.1145
2022	9	17	20	29	0	24.15	98.3	9.183	74.2505
2022	9	17	20	39	0	23.56	98.5	9.1769	72.3365
2022	9	17	20	49	0	23.37	96.9	9.183	72.0758
2022	9	17	20	59	0	25.02	97.6	9.1769	76.9933
2022	9	17	21	9	0	24.81	99	9.1769	76.0619
2022	9	17	21	19	0	25.17	98.5	9.1769	77.3038
2022	9	17	21	29	0	24.44	98	9.1769	75.1306
2022	9	17	21	39	0	24.96	96.4	9.1769	76.9933
2022	9	17	21	49	0	24.44	98	9.1769	75.1306
2022	9	17	21	59	0	23.81	95.5	9.1769	73.5783
2022	9	17	22	9	0	23.74	98.2	9.1769	72.9574
2022	9	17	22	19	0	24.96	98.3	9.1769	76.6829
2022	9	17	22	29	0	25.53	95.8	9.1769	78.8561
2022	9	17	22	39	0	24.54	96.1	9.1769	75.7515
2022	9	17	22	49	0	23.79	95.1	9.1769	73.5783
2022	9	17	22	59	0	24.22	99.3	9.1769	74.1993
2022	9	17	23	9	0	24.13	97.9	9.1769	74.1993
2022	9	17	23	19	0	23.94	98.2	9.1708	73.5275
2022	9	17	23	29	0	24.17	98.6	9.1769	74.1993
2022	9	17	23	39	0	25.03	95.7	9.1708	77.2504
2022	9	17	23	49	0	25.3	97.3	9.1708	77.8709
2022	9	17	23	59	0	24.6	97.2	9.1708	75.6992

## Reinhackle (0365)

Year	Month	Day	Hour	Minute	Second	Speed	Direction	Area	Flow
2022	9	18	0	9	0	25.09	98.7	9.1708	76.9402
2022	9	18	0	19	0	24.6	98.9	9.1708	75.389
2022	9	18	0	29	0	24.64	97.9	9.1708	75.6992
2022	9	18	0	39	0	24.69	98.9	9.1708	75.6992
2022	9	18	0	49	0	24.16	101.2	9.1708	73.5276
2022	9	18	0	59	0	24.32	97.8	9.1708	74.7685
2022	9	18	1	9	0	24.95	96.2	9.1708	76.9403
2022	9	18	1	19	0	23.7	97.5	9.1708	72.9071
2022	9	18	1	29	0	23.04	98.2	9.1708	70.7354
2022	9	18	1	39	0	24.65	98.2	9.1647	75.6469
2022	9	18	1	49	0	23.14	96.2	9.1708	71.3559
2022	9	18	1	59	0	24.69	98.9	9.1647	75.6469
2022	9	18	2	9	0	24.65	98.2	9.1647	75.647
2022	9	18	2	19	0	25.03	97.8	9.1647	76.8871
2022	9	18	2	29	0	23.89	100.4	9.1647	72.8567
2022	9	18	2	39	0	24.03	97.9	9.1647	73.7868
2022	9	18	2	49	0	23.86	96.7	9.1586	73.4259
2022	9	18	2	59	0	24.19	100.2	9.1586	73.7358
2022	9	18	3	9	0	24	97.4	9.1586	73.7358
2022	9	18	3	19	0	25.14	98	9.1586	77.1438
2022	9	18	3	29	0	24.62	97.7	9.1586	75.5947
2022	9	18	3	39	0	24.37	96.8	9.1586	74.9751
2022	9	18	3	49	0	23.65	98.3	9.1586	72.4966
2022	9	18	3	59	0	24.75	96.3	9.1525	76.1615
2022	9	18	4	9	0	22.97	101.6	9.1525	69.66
2022	9	18	4	19	0	24.09	97.2	9.1525	73.9944
2022	9	18	4	29	0	24.84	96	9.1525	76.4712
2022	9	18	4	39	0	23.17	98.7	9.1464	70.8493
2022	9	18	4	49	0	24.09	98.8	9.1464	73.6337
2022	9	18	4	59	0	22.71	97.8	9.1464	69.6117
2022	9	18	5	9	0	23.48	98.8	9.1464	71.7775
2022	9	18	5	19	0	23.51	97.6	9.1464	72.0869
2022	9	18	5	29	0	22.66	100.2	9.1403	68.9452
2022	9	18	5	39	0	23.86	98.4	9.1403	72.9644
2022	9	18	5	49	0	24.53	99.4	9.1342	74.7675
2022	9	18	5	59	0	24.15	98.3	9.1403	73.8919
2022	9	18	6	9	0	22.39	95.1	9.1403	68.9452
2022	9	18	6	19	0	23.08	99	9.1342	70.4421
2022	9	18	6	29	0	23.28	98.9	9.1403	71.1094
2022	9	18	6	39	0	23.18	100.4	9.1342	70.4422
2022	9	18	6	49	0	22.98	99	9.1342	70.1332
2022	9	18	6	59	0	23.83	98	9.1342	72.9139
2022	9	18	7	9	0	23.08	99	9.1342	70.4422
2022	9	18	7	19	0	22.72	99.6	9.1282	69.1583
2022	9	18	7	29	0	22.69	100.7	9.1282	68.8496
2022	9	18	7	39	0	22.97	98.8	9.1342	70.1333
2022	9	18	7	49	0	22.69	97.3	9.1282	69.4671
2022	9	18	7	59	0	23.2	99.2	9.1221	70.6529



## Reinhackle (0365)

Year	Month	Day	Hour	Minute	Second	Speed	Direction	Area	Flow
2022	9	18	8	9	0	22.13	96.2	9.1221	67.8762
2022	9	18	8	19	0	23.86	96.7	9.1282	73.1721
2022	9	18	8	29	0	23.7	97.5	9.116	72.4537
2022	9	18	8	39	0	22.6	97.6	9.1221	69.1103
2022	9	18	8	49	0	23.83	98	9.1221	72.8126
2022	9	18	8	59	0	22.18	97.3	9.1221	67.8762
2022	9	18	9	9	0	22.42	101.1	9.1099	67.7817
2022	9	18	9	19	0	23.55	98.3	9.1038	71.737
2022	9	18	9	29	0	23.45	98.3	9.1099	71.4789
2022	9	18	9	39	0	23.29	95.2	9.1099	71.4789
2022	9	18	9	49	0	22.39	97.4	9.116	68.4455
2022	9	18	9	59	0	22.25	98.5	9.0977	67.6872
2022	9	18	10	9	0	22.63	98.1	9.1099	69.0141
2022	9	18	10	19	0	22.76	94	9.1099	69.9383
2022	9	18	10	29	0	23.01	100.8	9.1038	69.5817
2022	9	18	10	39	0	22.43	96.1	9.1038	68.6581
2022	9	18	10	49	0	23.07	97	9.0977	70.4562
2022	9	18	10	59	0	22.55	96.6	9.1038	68.9659
2022	9	18	11	9	0	21.94	96.5	9.0916	67.025
2022	9	18	11	19	0	23.39	94.9	9.0916	71.6368
2022	9	18	11	29	0	23.55	98.3	9.0916	71.6368
2022	9	18	11	39	0	23.52	97.8	9.0855	71.5868
2022	9	18	11	49	0	23.07	97	9.0855	70.3578
2022	9	18	11	59	0	22.46	96.9	9.0855	68.5144
2022	9	18	12	9	0	23.12	96	9.0794	70.6157
2022	9	18	12	19	0	22.85	96.5	9.0794	69.6946
2022	9	18	12	29	0	23.1	99.2	9.0855	70.0505
2022	9	18	12	39	0	22.69	95.1	9.0794	69.3875
2022	9	18	12	49	0	24.45	96.3	9.0794	74.6069
2022	9	18	12	59	0	22.98	97.2	9.0733	69.9526
2022	9	18	13	9	0	22.87	98.8	9.0672	69.2905
2022	9	18	13	19	0	22.44	96.4	9.0672	68.3707
2022	9	18	13	29	0	22.29	97.5	9.0672	67.7575
2022	9	18	13	39	0	23.01	95.5	9.0611	70.1611
2022	9	18	13	49	0	22.12	96	9.0672	67.4509
2022	9	18	13	59	0	22.03	96.3	9.0672	67.1443
2022	9	18	14	9	0	23.12	98	9.055	70.112
2022	9	18	14	19	0	21.55	94	9.055	65.8256
2022	9	18	14	29	0	22.48	94.8	9.0489	68.5331
2022	9	18	14	39	0	23.05	96.5	9.0489	70.0628
2022	9	18	14	49	0	22.71	95.6	9.0489	69.145
2022	9	18	14	59	0	23.17	98.7	9.0367	69.9645
2022	9	18	15	9	0	22.29	97.5	9.0428	67.5678
2022	9	18	15	19	0	22.46	96.9	9.0428	68.1793
2022	9	18	15	29	0	23.17	100.2	9.0367	69.659
2022	9	18	15	39	0	23.29	97.4	9.0367	70.5756
2022	9	18	15	49	0	22.15	98.6	9.0306	66.8624
2022	9	18	15	59	0	23.32	97.9	9.0245	70.4765

## Reinhackle (0365)

Year	Month	Day	Hour	Minute	Second	Speed	Direction	Area	Flow
2022	9	18	16	9	0	24.04	98.1	9.0245	72.6122
2022	9	18	16	19	0	22.54	98.4	9.0245	68.0358
2022	9	18	16	29	0	22.79	97.3	9.0184	68.9026
2022	9	18	16	39	0	23.02	95.7	9.0184	69.8172
2022	9	18	16	49	0	22.46	100.3	9.0123	67.3308
2022	9	18	16	59	0	22.21	99.6	9.0184	66.7684
2022	9	18	17	9	0	23.04	98.2	9.0123	69.4634
2022	9	18	17	19	0	22.83	96	9.0123	69.1588
2022	9	18	17	29	0	23.61	99.3	9.0123	70.9868
2022	9	18	17	39	0	22.15	98.6	9.0001	66.6275
2022	9	18	17	49	0	22.15	100.1	9.0062	66.3701
2022	9	18	17	59	0	22.61	97.9	9.0001	68.1487
2022	9	18	18	9	0	22.6	99.4	8.994	67.7966
2022	9	18	18	19	0	22.84	99.8	9.0001	68.4529
2022	9	18	18	29	0	22.92	98	9.0001	69.0614
2022	9	18	18	39	0	21.38	95.1	8.994	64.7564
2022	9	18	18	49	0	23.35	96.4	8.994	70.5328
2022	9	18	18	59	0	21.72	98.2	8.994	65.3645
2022	9	18	19	9	0	23.43	96.1	8.994	70.8369
2022	9	18	19	19	0	23.1	97.5	8.994	69.6208
2022	9	18	19	29	0	23.47	96.9	8.9879	70.7869
2022	9	18	19	39	0	22.3	100.9	8.9879	66.5336
2022	9	18	19	49	0	22.98	97.2	8.9879	69.2679
2022	9	18	19	59	0	23.93	96	8.9818	72.2549
2022	9	18	20	9	0	22.94	98.3	8.9879	68.9641
2022	9	18	20	19	0	22.84	99.8	8.9758	68.2599
2022	9	18	20	29	0	23.03	99.7	8.9758	68.8667
2022	9	18	20	39	0	22.63	98.1	8.9818	68.0046
2022	9	18	20	49	0	21.52	96.1	8.9758	64.9228
2022	9	18	20	59	0	22.92	99.5	8.9758	68.5633
2022	9	18	21	9	0	22.72	99.6	8.9697	67.9085
2022	9	18	21	19	0	22.28	94.9	8.9697	67.3022
2022	9	18	21	29	0	23.12	98	8.9697	69.4243
2022	9	18	21	39	0	22.79	99.1	8.9697	68.2117
2022	9	18	21	49	0	22.49	97.4	8.9697	67.6054
2022	9	18	21	59	0	22.9	97.5	8.9636	68.7693
2022	9	18	22	9	0	22.44	98.5	8.9697	67.3022
2022	9	18	22	19	0	22.06	98.9	8.9636	66.0428
2022	9	18	22	29	0	23.82	99.4	8.9636	71.1929
2022	9	18	22	39	0	23.77	100.2	8.9575	70.8398
2022	9	18	22	49	0	23.27	96.9	8.9636	69.9812
2022	9	18	22	59	0	23.02	99.5	8.9636	68.7694
2022	9	18	23	9	0	22.42	97.9	8.9575	67.207
2022	9	18	23	19	0	23.38	97.1	8.9575	70.2343
2022	9	18	23	29	0	23.08	101.7	8.9514	68.3694
2022	9	18	23	39	0	22.52	99.7	8.9514	67.1594
2022	9	18	23	49	0	23.55	98.3	8.9514	70.4871
2022	9	18	23	59	0	21.6	97.7	8.9514	64.7392

## Reinhackle (0365)

Year	Month	Day	Hour	Minute	Second	Speed	Direction	Area	Flow
2022	9	19	0	9	0	22.52	99.7	8.9453	67.1118
2022	9	19	0	19	0	23.25	99.9	8.9453	69.2279
2022	9	19	0	29	0	23.05	98.5	8.9453	68.9256
2022	9	19	0	39	0	23.67	101.5	8.9392	70.085
2022	9	19	0	49	0	22.46	96.9	8.9453	67.4141
2022	9	19	0	59	0	22.44	98.5	8.9392	67.0641
2022	9	19	1	9	0	22.69	97.3	8.9331	67.9221
2022	9	19	1	19	0	22.35	96.7	8.9392	67.0642
2022	9	19	1	29	0	22	99.4	8.9392	65.5537
2022	9	19	1	39	0	22.92	98	8.9392	68.5746
2022	9	19	1	49	0	22.5	100.8	8.9392	66.7621
2022	9	19	1	59	0	22.01	97.8	8.9331	65.809
2022	9	19	2	9	0	22.76	98.6	8.9331	67.9222
2022	9	19	2	19	0	22.13	99.9	8.9331	65.8091
2022	9	19	2	29	0	23.53	99.5	8.9331	70.0353
2022	9	19	2	39	0	23.57	96.8	8.927	70.5889
2022	9	19	2	49	0	23.09	100.5	8.927	68.4773
2022	9	19	2	59	0	22.64	99.9	8.927	67.2706
2022	9	19	3	9	0	22.54	100	8.927	66.969
2022	9	19	3	19	0	22.59	97.4	8.927	67.5723
2022	9	19	3	29	0	22.92	98	8.927	68.4773
2022	9	19	3	39	0	22.26	94.1	8.927	66.969
2022	9	19	3	49	0	23.37	96.9	8.927	69.9856
2022	9	19	3	59	0	22.45	96.7	8.927	67.2707
2022	9	19	4	9	0	23.71	95.6	8.927	71.1923
2022	9	19	4	19	0	21.74	96.6	8.9209	65.1127
2022	9	19	4	29	0	23.27	96.9	8.9209	69.6344
2022	9	19	4	39	0	23.07	97	8.9209	69.0315
2022	9	19	4	49	0	23.01	95.5	8.9209	69.0315
2022	9	19	4	59	0	22.8	97.6	8.9209	68.1272
2022	9	19	5	9	0	24.7	97.2	8.9209	73.8547
2022	9	19	5	19	0	24.1	99.1	8.9209	71.7446
2022	9	19	5	29	0	23.83	98	8.9209	71.1417
2022	9	19	5	39	0	23.33	98.1	8.9209	69.6345
2022	9	19	5	49	0	23.43	99.6	8.9209	69.6345
2022	9	19	5	59	0	23.85	96.5	8.9209	71.4432
2022	9	19	6	9	0	22.39	97.4	8.9148	66.8739
2022	9	19	6	19	0	23.89	97.2	8.9148	71.3924
2022	9	19	6	29	0	21.34	96.5	8.9148	63.8615
2022	9	19	6	39	0	22.98	97.2	8.9148	68.6813
2022	9	19	6	49	0	23.98	96.9	8.9087	71.6426
2022	9	19	6	59	0	22.87	97	8.9148	68.3801
2022	9	19	7	9	0	23.28	97.2	8.9148	69.585
2022	9	19	7	19	0	23.82	99.4	8.9148	70.79
2022	9	19	7	29	0	23.01	97.7	8.9148	68.6813
2022	9	19	7	39	0	23.58	94.6	8.9087	70.7396
2022	9	19	7	49	0	23.74	98.2	8.9087	70.7396
2022	9	19	7	59	0	21.95	96.8	8.9087	65.6222

## Reinhackle (0365)

Year	Month	Day	Hour	Minute	Second	Speed	Direction	Area	Flow
2022	9	19	8	9	0	23.69	99	8.9087	70.4386
2022	9	19	8	19	0	23.47	96.9	8.9087	70.1375
2022	9	19	8	29	0	24.4	99	8.9087	72.5457
2022	9	19	8	39	0	24.15	96.4	8.9087	72.2447
2022	9	19	8	49	0	21.92	96	8.9026	65.5754
2022	9	19	8	59	0	23.85	96.5	8.9026	71.2907
2022	9	19	9	9	0	22.45	93.8	8.9026	67.3802
2022	9	19	9	19	0	22.82	95.8	8.9026	68.2826
2022	9	19	9	29	0	23.35	98.4	8.9026	69.4858
2022	9	19	9	39	0	22.87	97	8.9026	68.2826
2022	9	19	9	49	0	24.46	99.9	8.8965	72.4421
2022	9	19	9	59	0	23.68	94.8	8.8904	70.8885
2022	9	19	10	9	0	22.63	98.1	8.8904	67.284
2022	9	19	10	19	0	23.26	96.7	8.8843	69.337
2022	9	19	10	29	0	21.77	99	8.8843	64.5345
2022	9	19	10	39	0	22.1	97.8	8.8904	65.7821
2022	9	19	10	49	0	20.84	96.6	8.8782	62.0887
2022	9	19	10	59	0	21.51	95.9	8.8721	64.1424
2022	9	19	11	9	0	21.14	96.5	8.8843	63.0336
2022	9	19	11	19	0	21.13	96.3	8.8782	62.9885
2022	9	19	11	29	0	21.86	96.8	8.8782	65.0881
2022	9	19	11	39	0	20.76	99.1	8.8843	61.5328
2022	9	19	11	49	0	21.88	97.4	8.8782	65.0881
2022	9	19	11	59	0	21.36	97	8.8782	63.5884
2022	9	19	12	9	0	21.43	96.4	8.8782	63.8883
2022	9	19	12	19	0	22.51	97.9	8.8721	66.8399
2022	9	19	12	29	0	21.74	96.6	8.8599	64.6491
2022	9	19	12	39	0	22.67	97.1	8.8721	67.4393
2022	9	19	12	49	0	21.55	96.7	8.8721	64.1423
2022	9	19	12	59	0	21.62	98.2	8.866	64.0964
2022	9	19	13	9	0	22.07	97	8.8599	65.547
2022	9	19	13	19	0	21.99	95.2	8.8599	65.547
2022	9	19	13	29	0	21.26	94.3	8.8538	63.4064
2022	9	19	13	39	0	21.57	97.2	8.866	64.0964
2022	9	19	13	49	0	21.24	96.5	8.8538	63.1073
2022	9	19	13	59	0	21.93	96.3	8.8538	65.2009
2022	9	19	14	9	0	21.79	97.6	8.8538	64.6027
2022	9	19	14	19	0	21.13	98.4	8.8477	62.4643
2022	9	19	14	29	0	20.22	96.2	8.8538	60.1164
2022	9	19	14	39	0	21.05	96.8	8.8477	62.4643
2022	9	19	14	49	0	22.11	99.6	8.8416	65.1074
2022	9	19	14	59	0	21.99	97.6	8.8477	65.1541
2022	9	19	15	9	0	21.78	95	8.8355	64.7622
2022	9	19	15	19	0	22.79	97.3	8.8355	67.4482
2022	9	19	15	29	0	21.16	97.1	8.8416	62.7182
2022	9	19	15	39	0	21.5	97.8	8.8294	63.5227
2022	9	19	15	49	0	22.15	98.6	8.8294	65.3121
2022	9	19	15	59	0	21.85	100.3	8.8355	64.1653

## Reinhackle (0365)

Year	Month	Day	Hour	Minute	Second	Speed	Direction	Area	Flow
2022	9	19	16	9	0	20.49	97.9	8.8294	60.5405
2022	9	19	16	19	0	21.8	99.5	8.8233	64.0731
2022	9	19	16	29	0	21.57	99.1	8.8233	63.4771
2022	9	19	16	39	0	22.5	97.7	8.8233	66.4573
2022	9	19	16	49	0	22.46	96.9	8.8173	66.4095
2022	9	19	16	59	0	20.96	99.1	8.8233	61.6891
2022	9	19	17	9	0	20.44	96.7	8.8173	60.4535
2022	9	19	17	19	0	22.84	98.3	8.8112	67.2544
2022	9	19	17	29	0	22.15	98.6	8.8173	65.2183
2022	9	19	17	39	0	21.81	101.1	8.8112	63.6834
2022	9	19	17	49	0	21.04	98.7	8.8112	61.8979
2022	9	19	17	59	0	19.26	109.1	8.8112	54.1607
2022	9	19	18	9	0	22.73	101.2	8.8051	66.3139
2022	9	19	18	19	0	23	99.3	8.8112	67.5521
2022	9	19	18	29	0	22.46	100.3	8.8051	65.7192
2022	9	19	18	39	0	22.76	98.6	8.799	66.8604
2022	9	19	18	49	0	21.98	99.2	8.8051	64.5297
2022	9	19	18	59	0	21.93	96.3	8.8051	64.8271
2022	9	19	19	9	0	22.34	100.1	8.799	65.3746
2022	9	19	19	19	0	21.67	102	8.799	62.9974
2022	9	19	19	29	0	22.49	97.4	8.799	66.2661
2022	9	19	19	39	0	22.67	100.4	8.799	66.2661
2022	9	19	19	49	0	22.43	98.2	8.799	65.969
2022	9	19	19	59	0	21.85	98.7	8.7929	64.1397
2022	9	19	20	9	0	21.75	98.7	8.799	63.8889
2022	9	19	20	19	0	22.59	97.4	8.7929	66.5153
2022	9	19	20	29	0	22.79	99.1	8.7929	66.8122
2022	9	19	20	39	0	21.91	99.7	8.7868	64.0934
2022	9	19	20	49	0	22.29	97.5	8.7868	65.5771
2022	9	19	20	59	0	21.63	96.4	8.7868	63.7967
2022	9	19	21	9	0	21.93	98.4	8.7868	64.3902
2022	9	19	21	19	0	23.04	98.2	8.7868	67.6542
2022	9	19	21	29	0	23.95	99.9	8.7868	70.028
2022	9	19	21	39	0	22.62	99.7	8.7868	66.1705
2022	9	19	21	49	0	22.59	99.2	8.7868	66.1706
2022	9	19	21	59	0	22.21	99.6	8.7868	64.9837
2022	9	19	22	9	0	22.67	100.4	8.7868	66.1706
2022	9	19	22	19	0	21.87	97.1	8.7807	64.3437
2022	9	19	22	29	0	22.36	98.7	8.7807	65.5297
2022	9	19	22	39	0	22.3	100.9	8.7807	64.9367
2022	9	19	22	49	0	22.18	100.7	8.7807	64.6402
2022	9	19	22	59	0	22.81	97.8	8.7807	67.0123
2022	9	19	23	9	0	22.6	97.6	8.7807	66.4193
2022	9	19	23	19	0	22.36	96.9	8.7807	65.8263
2022	9	19	23	29	0	22.94	98.3	8.7807	67.3088
2022	9	19	23	39	0	22.15	100.1	8.7807	64.6402
2022	9	19	23	49	0	21.83	100	8.7807	63.7507
2022	9	19	23	59	0	22.56	98.7	8.7807	66.1228

## Reinhackle (0365)

Year	Month	Day	Hour	Minute	Second	Speed	Direction	Area	Flow
2022	9	20	0	9	0	22.67	98.9	8.7807	66.4193
2022	9	20	0	19	0	22.39	97.4	8.7807	65.8263
2022	9	20	0	29	0	22.6	97.6	8.7807	66.4193
2022	9	20	0	39	0	23.13	99.7	8.7807	67.6054
2022	9	20	0	49	0	22.43	98.2	8.7807	65.8263
2022	9	20	0	59	0	22.52	99.7	8.7807	65.8263
2022	9	20	1	9	0	22.51	97.9	8.7746	66.075
2022	9	20	1	19	0	23.11	99.5	8.7746	67.5565
2022	9	20	1	29	0	22.67	98.9	8.7746	66.3713
2022	9	20	1	39	0	23.82	99.4	8.7746	69.6306
2022	9	20	1	49	0	23.58	100.3	8.7746	68.7417
2022	9	20	1	59	0	23.17	100.2	8.7746	67.5565
2022	9	20	2	9	0	22.97	98.8	8.7746	67.2602
2022	9	20	2	19	0	22.7	97.6	8.7746	66.6676
2022	9	20	2	29	0	22.82	99.6	8.7746	66.6676
2022	9	20	2	39	0	21.95	98.6	8.7746	64.2972
2022	9	20	2	49	0	23.84	98.2	8.7746	69.9269
2022	9	20	2	59	0	22.02	101.3	8.7746	64.0009
2022	9	20	3	9	0	23.02	99.5	8.7746	67.2602
2022	9	20	3	19	0	21.43	98.3	8.7746	62.8158
2022	9	20	3	29	0	23.36	98.6	8.7746	68.4455
2022	9	20	3	39	0	22.39	97.4	8.7746	65.7788
2022	9	20	3	49	0	23.02	101	8.7746	66.964
2022	9	20	3	59	0	21.99	97.6	8.7685	64.5468
2022	9	20	4	9	0	22.7	99.4	8.7746	66.3714
2022	9	20	4	19	0	22.85	98.6	8.7746	66.964
2022	9	20	4	29	0	23.18	97.2	8.7685	68.0999
2022	9	20	4	39	0	23.33	99.6	8.7685	68.0999
2022	9	20	4	49	0	22.97	100.3	8.7685	66.9156
2022	9	20	4	59	0	21.8	99.5	8.7685	63.6586
2022	9	20	5	9	0	22.69	97.3	8.7685	66.6195
2022	9	20	5	19	0	21.8	99.5	8.7685	63.6586
2022	9	20	5	29	0	22.22	102.5	8.7685	64.2508
2022	9	20	5	39	0	23.87	98.7	8.7685	69.8765
2022	9	20	5	49	0	22.85	98.6	8.7685	66.9156
2022	9	20	5	59	0	23.04	96.2	8.7685	67.8039
2022	9	20	6	9	0	22.63	96.1	8.7685	66.6196
2022	9	20	6	19	0	22.63	96.1	8.7685	66.6196
2022	9	20	6	29	0	21.68	97.4	8.7685	63.6587
2022	9	20	6	39	0	22.39	99.3	8.7685	65.4353
2022	9	20	6	49	0	22.87	100.3	8.7685	66.6196
2022	9	20	6	59	0	22.44	98.5	8.7685	65.7314
2022	9	20	7	9	0	22.64	98.4	8.7685	66.3236
2022	9	20	7	19	0	22.07	100.4	8.7624	64.2044
2022	9	20	7	29	0	22.74	98.3	8.7624	66.5714
2022	9	20	7	39	0	22.44	100	8.7685	65.4353
2022	9	20	7	49	0	23.02	98	8.7624	67.459
2022	9	20	7	59	0	23.82	97.7	8.7624	69.826

## Reinhackle (0365)

Year	Month	Day	Hour	Minute	Second	Speed	Direction	Area	Flow
2022	9	20	8	9	0	23.07	97	8.7624	67.7549
2022	9	20	8	19	0	22.32	98	8.7624	65.388
2022	9	20	8	29	0	23.05	98.5	8.7624	67.4591
2022	9	20	8	39	0	22.39	99.3	8.7624	65.388
2022	9	20	8	49	0	22.52	99.7	8.7624	65.6838
2022	9	20	8	59	0	22.76	98.6	8.7624	66.5714
2022	9	20	9	9	0	23.4	100.6	8.7624	68.0507
2022	9	20	9	19	0	21.99	100.7	8.7624	63.9085
2022	9	20	9	29	0	22.72	99.6	8.7563	66.2274
2022	9	20	9	39	0	21.75	98.7	8.7624	63.6126
2022	9	20	9	49	0	21.47	99.1	8.7563	62.6795
2022	9	20	9	59	0	22.75	100.1	8.7563	66.2273
2022	9	20	10	9	0	21.98	99.2	8.7563	64.1577
2022	9	20	10	19	0	20.65	100.6	8.7563	60.0185
2022	9	20	10	29	0	22.39	99.3	8.7563	65.3403
2022	9	20	10	39	0	22.36	96.9	8.7502	65.5883
2022	9	20	10	49	0	20.9	99.6	8.7441	60.817
2022	9	20	10	59	0	22.13	98.3	8.7502	64.702
2022	9	20	11	9	0	21.93	100	8.7502	63.8156
2022	9	20	11	19	0	21.68	99.3	8.7502	63.2247
2022	9	20	11	29	0	20.99	97.7	8.7502	61.452
2022	9	20	11	39	0	22.64	99.9	8.7441	65.8358
2022	9	20	11	49	0	21.93	98.4	8.7441	64.0645
2022	9	20	11	59	0	20.93	98.5	8.7502	61.1565
2022	9	20	12	9	0	22.35	98.5	8.738	65.1979
2022	9	20	12	19	0	21.23	98.4	8.738	61.9528
2022	9	20	12	29	0	21.3	97.8	8.738	62.2478
2022	9	20	12	39	0	21.46	97	8.738	62.8378
2022	9	20	12	49	0	22.18	99.1	8.7319	64.5609
2022	9	20	12	59	0	21.87	97.1	8.7319	63.9713
2022	9	20	13	9	0	21.95	98.6	8.7319	63.9713
2022	9	20	13	19	0	21.1	97.9	8.7319	61.6129
2022	9	20	13	29	0	22.07	97	8.738	64.6078
2022	9	20	13	39	0	20.21	98.3	8.7319	58.9597
2022	9	20	13	49	0	22.56	98.7	8.7319	65.7401
2022	9	20	13	59	0	21.38	97.5	8.7258	62.4518
2022	9	20	14	9	0	21.92	98.1	8.7197	63.8782
2022	9	20	14	19	0	21.22	100	8.7197	61.5232
2022	9	20	14	29	0	21.1	97.9	8.7197	61.5232
2022	9	20	14	39	0	20.63	96.4	8.7197	60.3458
2022	9	20	14	49	0	21.54	98.5	8.7136	62.655
2022	9	20	14	59	0	21.06	100.7	8.7197	60.9345
2022	9	20	15	9	0	22.18	99.1	8.7136	64.42
2022	9	20	15	19	0	22.59	99.2	8.7136	65.5966
2022	9	20	15	29	0	21.54	100.2	8.7136	62.3609
2022	9	20	15	39	0	21.69	100.9	8.7075	62.6094
2022	9	20	15	49	0	21.25	103.1	8.7075	60.8458
2022	9	20	15	59	0	21.89	100.8	8.7075	63.1973

## Reinhackle (0365)

Year	Month	Day	Hour	Minute	Second	Speed	Direction	Area	Flow
2022	9	20	16	9	0	22.52	99.7	8.7075	65.2549
2022	9	20	16	19	0	21.48	100.7	8.7075	62.0215
2022	9	20	16	29	0	22.77	101.7	8.7014	65.501
2022	9	20	16	39	0	21.37	99.2	8.7014	61.9763
2022	9	20	16	49	0	22.03	99.9	8.7014	63.7387
2022	9	20	16	59	0	21.65	100.4	8.7014	62.5638
2022	9	20	17	9	0	21.46	98.8	8.6953	62.2246
2022	9	20	17	19	0	21.65	100.4	8.6953	62.5182
2022	9	20	17	29	0	21.73	100.1	8.6953	62.8117
2022	9	20	17	39	0	20.57	100.9	8.6953	59.2896
2022	9	20	17	49	0	22.84	99.8	8.6953	66.0404
2022	9	20	17	59	0	21.83	100	8.6892	63.0591
2022	9	20	18	9	0	20.98	99.3	8.6892	60.7128
2022	9	20	18	19	0	21.77	100.6	8.6892	62.7658
2022	9	20	18	29	0	21.44	100.2	8.6892	61.886
2022	9	20	18	39	0	21.55	98.8	8.6892	62.4726
2022	9	20	18	49	0	20.76	99.1	8.6892	60.1262
2022	9	20	18	59	0	21.52	99.9	8.6892	62.1793
2022	9	20	19	9	0	22.01	99.7	8.6831	63.5993
2022	9	20	19	19	0	22.54	96.4	8.6831	65.6508
2022	9	20	19	29	0	21.95	100.2	8.6831	63.3062
2022	9	20	19	39	0	22.86	96.8	8.6831	66.5301
2022	9	20	19	49	0	22.33	98.2	8.6831	64.7716
2022	9	20	19	59	0	22.39	97.4	8.6831	65.0647
2022	9	20	20	9	0	22.33	98.2	8.6831	64.7716
2022	9	20	20	19	0	22.42	101.1	8.6831	64.4785
2022	9	20	20	29	0	20.82	98.3	8.6831	60.3754
2022	9	20	20	39	0	21.69	97.7	8.6831	63.0131
2022	9	20	20	49	0	23.28	98.9	8.6831	67.4094
2022	9	20	20	59	0	22	101	8.677	63.2599
2022	9	20	21	9	0	22.59	100.7	8.677	65.0171
2022	9	20	21	19	0	22.29	97.5	8.677	64.7243
2022	9	20	21	29	0	22.12	96	8.677	64.4314
2022	9	20	21	39	0	21.49	99.4	8.677	62.0884
2022	9	20	21	49	0	21.65	100.4	8.677	62.3813
2022	9	20	21	59	0	23	99.3	8.677	66.4815
2022	9	20	22	9	0	21.47	99.1	8.677	62.0885
2022	9	20	22	19	0	22.76	98.6	8.677	65.8958
2022	9	20	22	29	0	22.83	98.1	8.677	66.1886
2022	9	20	22	39	0	21.24	100.3	8.677	61.2099
2022	9	20	22	49	0	22.52	99.7	8.6709	64.9696
2022	9	20	22	59	0	21.47	99.1	8.6709	62.043
2022	9	20	23	9	0	21.26	98.9	8.6709	61.4577
2022	9	20	23	19	0	21.49	101	8.6709	61.7504
2022	9	20	23	29	0	22.41	99.5	8.6709	64.6769
2022	9	20	23	39	0	22.39	97.4	8.6649	64.922
2022	9	20	23	49	0	21.11	98.2	8.6709	61.1651
2022	9	20	23	59	0	21.49	101	8.6649	61.7051



## Reinhackle (0365)

Year	Month	Day	Hour	Minute	Second	Speed	Direction	Area	Flow
2022	9	21	0	9	0	22.3	100.9	8.6709	64.0916
2022	9	21	0	19	0	21.9	99.5	8.6649	63.1674
2022	9	21	0	29	0	22.85	98.6	8.6649	66.0918
2022	9	21	0	39	0	22.52	99.7	8.6649	64.922
2022	9	21	0	49	0	22.06	98.9	8.6649	63.7522
2022	9	21	0	59	0	22.1	99.4	8.6649	63.7522
2022	9	21	1	9	0	22.25	98.5	8.6649	64.3371
2022	9	21	1	19	0	21.98	99.2	8.6649	63.4598
2022	9	21	1	29	0	22.33	98.2	8.6649	64.6296
2022	9	21	1	39	0	21.46	100.5	8.6649	61.7052
2022	9	21	1	49	0	23.58	100.3	8.6588	67.7967
2022	9	21	1	59	0	22.8	99.3	8.6588	65.7511
2022	9	21	2	9	0	22.21	99.6	8.6588	63.9977
2022	9	21	2	19	0	22.3	100.9	8.6649	64.0447
2022	9	21	2	29	0	22.24	101.4	8.6649	63.7523
2022	9	21	2	39	0	22.21	99.6	8.6649	64.0447
2022	9	21	2	49	0	22.36	100.3	8.6588	64.29
2022	9	21	2	59	0	22.91	100.8	8.6588	65.7511
2022	9	21	3	9	0	22.25	98.5	8.6527	64.2428
2022	9	21	3	19	0	21.87	98.9	8.6588	63.1211
2022	9	21	3	29	0	22.47	99	8.6588	64.8745
2022	9	21	3	39	0	22.07	100.4	8.6588	63.4133
2022	9	21	3	49	0	21.44	100.2	8.6588	61.66
2022	9	21	3	59	0	22.88	99.1	8.6527	65.9949
2022	9	21	4	9	0	21.52	98.3	8.6527	62.1988
2022	9	21	4	19	0	20.9	99.6	8.6588	60.1989
2022	9	21	4	29	0	21.77	97.1	8.6527	63.0748
2022	9	21	4	39	0	21.85	98.7	8.6527	63.0749
2022	9	21	4	49	0	21.99	102.1	8.6527	62.7828
2022	9	21	4	59	0	22.25	98.5	8.6527	64.2429
2022	9	21	5	9	0	22.48	97.2	8.6527	65.119
2022	9	21	5	19	0	22.49	97.4	8.6466	65.0712
2022	9	21	5	29	0	22.12	96	8.6466	64.1958
2022	9	21	5	39	0	22.45	96.7	8.6466	65.0712
2022	9	21	5	49	0	22.64	98.4	8.6466	65.363
2022	9	21	5	59	0	22.9	99.3	8.6466	65.9466
2022	9	21	6	9	0	22.36	98.7	8.6405	64.4402
2022	9	21	6	19	0	22.26	98.8	8.6466	64.1958
2022	9	21	6	29	0	23.95	99.9	8.6405	68.814
2022	9	21	6	39	0	22.97	98.8	8.6405	66.1898
2022	9	21	6	49	0	22.97	97	8.6405	66.4814
2022	9	21	6	59	0	22.6	97.6	8.6405	65.315
2022	9	21	7	9	0	23.42	97.9	8.6405	67.6477
2022	9	21	7	19	0	22.82	95.8	8.6405	66.1898
2022	9	21	7	29	0	22.06	98.9	8.6405	63.5656
2022	9	21	7	39	0	22.97	97	8.6405	66.4814
2022	9	21	7	49	0	22.32	98	8.6405	64.4403
2022	9	21	7	59	0	23.72	97.8	8.6405	68.5225

## Reinhackle (0365)

Year	Month	Day	Hour	Minute	Second	Speed	Direction	Area	Flow
2022	9	21	8	9	0	22.21	99.6	8.6405	63.8572
2022	9	21	8	19	0	23.02	95.7	8.6405	66.773
2022	9	21	8	29	0	22.34	96.4	8.6344	64.6844
2022	9	21	8	39	0	21.51	95.9	8.6344	62.3534
2022	9	21	8	49	0	23.54	99.8	8.6344	67.598
2022	9	21	8	59	0	21.57	99.1	8.6405	62.1076
2022	9	21	9	9	0	22.08	94.9	8.6405	64.1487
2022	9	21	9	19	0	22.67	97.1	8.6405	65.6066
2022	9	21	9	29	0	22.05	98.6	8.6405	63.5655
2022	9	21	9	39	0	22.43	98.2	8.6344	64.6842
2022	9	21	9	49	0	22.69	97.3	8.6344	65.5583
2022	9	21	9	59	0	22.79	97.3	8.6344	65.8496
2022	9	21	10	9	0	24	95.3	8.6344	69.6374
2022	9	21	10	19	0	23.37	96.9	8.6344	67.5978
2022	9	21	10	29	0	21.87	97.1	8.6344	63.2272
2022	9	21	10	39	0	23.24	98.2	8.6344	67.015
2022	9	21	10	49	0	22.69	97.3	8.6344	65.5581
2022	9	21	10	59	0	22.79	97.3	8.6344	65.8495
2022	9	21	11	9	0	22.81	97.8	8.6344	65.8494
2022	9	21	11	19	0	21.75	98.7	8.6344	62.6444
2022	9	21	11	29	0	22.38	100.6	8.6344	64.1012
2022	9	21	11	39	0	22.71	97.8	8.6344	65.558
2022	9	21	11	49	0	22.63	96.1	8.6283	65.5098
2022	9	21	11	59	0	22.83	96	8.6344	66.1407
2022	9	21	12	9	0	20.72	96.1	8.6344	60.0219
2022	9	21	12	19	0	21.89	97.6	8.6344	63.227
2022	9	21	12	29	0	22.45	96.7	8.6344	64.9752
2022	9	21	12	39	0	22.83	96	8.6344	66.1406
2022	9	21	12	49	0	21.25	96.8	8.6283	61.4335
2022	9	21	12	59	0	21.54	100.2	8.6283	61.7246
2022	9	21	13	9	0	21.95	98.6	8.6283	63.1804
2022	9	21	13	19	0	21.89	97.6	8.6283	63.1804
2022	9	21	13	29	0	22.07	100.4	8.6222	63.1339
2022	9	21	13	39	0	22.69	100.7	8.6222	64.8795
2022	9	21	13	49	0	21.92	98.1	8.6222	63.1339
2022	9	21	13	59	0	22.19	97.5	8.6283	64.0539
2022	9	21	14	9	0	21.92	98.1	8.6222	63.1339
2022	9	21	14	19	0	22.1	101	8.6161	63.0874
2022	9	21	14	29	0	21.63	101.5	8.6161	61.6337
2022	9	21	14	39	0	22.51	99.5	8.6161	64.541
2022	9	21	14	49	0	21.48	97.5	8.61	61.8788
2022	9	21	14	59	0	22.06	101.8	8.61	62.7503
2022	9	21	15	9	0	22.34	100.1	8.61	63.9124
2022	9	21	15	19	0	21.14	101.7	8.61	60.1357
2022	9	21	15	29	0	20.89	97.7	8.6039	60.0914
2022	9	21	15	39	0	21.31	99.7	8.6039	60.9623
2022	9	21	15	49	0	21.62	102.6	8.6039	61.2526
2022	9	21	15	59	0	21.31	99.7	8.5978	60.9173

## Reinhackle (0365)

Year	Month	Day	Hour	Minute	Second	Speed	Direction	Area	Flow
2022	9	21	16	9	0	21.05	100.4	8.5978	60.0471
2022	9	21	16	19	0	21.49	99.4	8.5917	61.452
2022	9	21	16	29	0	20.95	100.5	8.5978	59.757
2022	9	21	16	39	0	22.18	99.1	8.5917	63.4811
2022	9	21	16	49	0	21.83	100	8.5856	62.2756
2022	9	21	16	59	0	21.64	100.1	8.5856	61.6963
2022	9	21	17	9	0	21.85	100.3	8.5856	62.2756
2022	9	21	17	19	0	22.67	100.4	8.5856	64.5928
2022	9	21	17	29	0	21.99	102.1	8.5856	62.2756
2022	9	21	17	39	0	21.14	101.7	8.5856	59.9584
2022	9	21	17	49	0	21.44	100.2	8.5856	61.1171
2022	9	21	17	59	0	21.93	100	8.5734	62.4727
2022	9	21	18	9	0	21.6	99.6	8.5795	61.6507
2022	9	21	18	19	0	22.79	99.1	8.5734	65.0758
2022	9	21	18	29	0	23.69	99	8.5734	67.6788
2022	9	21	18	39	0	22.98	97.2	8.5734	65.9435
2022	9	21	18	49	0	23.24	98.2	8.5734	66.5219
2022	9	21	18	59	0	22.42	99.8	8.5734	63.9189
2022	9	21	19	9	0	22.79	99.1	8.5734	65.0758
2022	9	21	19	19	0	22.39	99.3	8.5734	63.9189
2022	9	21	19	29	0	23.18	97.2	8.5734	66.5219
2022	9	21	19	39	0	21.6	97.7	8.5734	61.8943
2022	9	21	19	49	0	22.92	98	8.5734	65.6543
2022	9	21	19	59	0	21.34	98.6	8.5673	60.9814
2022	9	21	20	9	0	22.28	99	8.5673	63.5825
2022	9	21	20	19	0	21.73	96.3	8.5673	62.4265
2022	9	21	20	29	0	22.6	99.4	8.5673	64.4496
2022	9	21	20	39	0	22.29	99.3	8.5673	63.5826
2022	9	21	20	49	0	21.34	96.5	8.5673	61.2705
2022	9	21	20	59	0	22.11	99.6	8.5673	63.0045
2022	9	21	21	9	0	22.32	98	8.5673	63.8716
2022	9	21	21	19	0	21.31	98.1	8.5673	60.9815
2022	9	21	21	29	0	22.18	94.9	8.5673	63.8716
2022	9	21	21	39	0	22.05	98.6	8.5673	63.0046
2022	9	21	21	49	0	22.51	97.9	8.5673	64.4496
2022	9	21	21	59	0	22.29	99.3	8.5673	63.5826
2022	9	21	22	9	0	22.11	95.7	8.5673	63.5826
2022	9	21	22	19	0	22.25	98.5	8.5673	63.5826
2022	9	21	22	29	0	22.9	95.3	8.5673	65.8947
2022	9	21	22	39	0	22.7	97.6	8.5673	65.0276
2022	9	21	22	49	0	21.74	96.6	8.5673	62.4265
2022	9	21	22	59	0	22.94	98.3	8.5673	65.6057
2022	9	21	23	9	0	22.53	98.2	8.5673	64.4496
2022	9	21	23	19	0	22.85	98.6	8.5673	65.3167
2022	9	21	23	29	0	20.73	96.4	8.5673	59.5364
2022	9	21	23	39	0	21.85	98.7	8.5673	62.4265
2022	9	21	23	49	0	22.69	97.3	8.5673	65.0276
2022	9	21	23	59	0	23.57	96.8	8.5673	67.6288

## Reinhackle (0365)

Year	Month	Day	Hour	Minute	Second	Speed	Direction	Area	Flow
2022	9	22	0	9	0	23.01	97.7	8.5673	65.8947
2022	9	22	0	19	0	22.2	97.8	8.5673	63.5826
2022	9	22	0	29	0	22.39	99.3	8.5673	63.8716
2022	9	22	0	39	0	23.39	99.1	8.5673	66.7617
2022	9	22	0	49	0	21.28	95.1	8.5673	61.2705
2022	9	22	0	59	0	22.2	97.8	8.5673	63.5826
2022	9	22	1	9	0	21.11	98.2	8.5673	60.4035
2022	9	22	1	19	0	22.62	95.8	8.5612	64.9795
2022	9	22	1	29	0	21.65	98.8	8.5612	61.8027
2022	9	22	1	39	0	23.15	96.4	8.5612	66.4235
2022	9	22	1	49	0	21.79	97.6	8.5612	62.3803
2022	9	22	1	59	0	22.34	100.1	8.5612	63.5355
2022	9	22	2	9	0	21.58	94.8	8.5612	62.0916
2022	9	22	2	19	0	21.68	97.4	8.5612	62.0916
2022	9	22	2	29	0	22.85	98.6	8.5612	65.2684
2022	9	22	2	39	0	21.46	97	8.5612	61.514
2022	9	22	2	49	0	22.25	98.5	8.5612	63.5356
2022	9	22	2	59	0	23.02	98	8.5612	65.846
2022	9	22	3	9	0	22.88	99.1	8.5612	65.2684
2022	9	22	3	19	0	22.65	96.6	8.5612	64.9796
2022	9	22	3	29	0	22.1	99.4	8.5612	62.9581
2022	9	22	3	39	0	21.82	99.8	8.5612	62.0917
2022	9	22	3	49	0	21.2	95.7	8.5612	60.9365
2022	9	22	3	59	0	23.07	98.7	8.5612	65.8461
2022	9	22	4	9	0	21.49	99.4	8.5612	61.2253
2022	9	22	4	19	0	22.73	98.1	8.5612	64.9797
2022	9	22	4	29	0	22.66	98.6	8.5612	64.691
2022	9	22	4	39	0	22.67	100.4	8.5612	64.4022
2022	9	22	4	49	0	22.6	99.4	8.5612	64.4022
2022	9	22	4	59	0	22.2	97.8	8.5612	63.5358
2022	9	22	5	9	0	22.56	98.7	8.5551	64.3544
2022	9	22	5	19	0	22.06	98.9	8.5551	62.9115
2022	9	22	5	29	0	23.28	97.2	8.5551	66.6632
2022	9	22	5	39	0	22.33	99.8	8.5551	63.4887
2022	9	22	5	49	0	23.24	98.2	8.5551	66.3746
2022	9	22	5	59	0	21.87	98.9	8.5551	62.3344
2022	9	22	6	9	0	22.69	99.1	8.5551	64.6431
2022	9	22	6	19	0	22.05	98.6	8.5551	62.9117
2022	9	22	6	29	0	23.08	97.2	8.5551	66.0861
2022	9	22	6	39	0	23.26	98.7	8.5551	66.3747
2022	9	22	6	49	0	21.82	98.2	8.5551	62.3346
2022	9	22	6	59	0	22.59	100.7	8.5551	64.0661
2022	9	22	7	9	0	23.26	98.7	8.5551	66.3748
2022	9	22	7	19	0	23.51	99.3	8.5551	66.952
2022	9	22	7	29	0	22.32	98	8.5551	63.7776
2022	9	22	7	39	0	22.32	98	8.5551	63.7776
2022	9	22	7	49	0	22.97	98.8	8.5551	65.5091
2022	9	22	7	59	0	22.83	98.1	8.5551	65.2205

## Reinhackle (0365)

Year	Month	Day	Hour	Minute	Second	Speed	Direction	Area	Flow
2022	9	22	8	9	0	22.36	100.3	8.5551	63.489
2022	9	22	8	19	0	22.94	98.3	8.5551	65.5092
2022	9	22	8	29	0	22.28	97.2	8.5551	63.7776
2022	9	22	8	39	0	21.85	98.7	8.5551	62.3347
2022	9	22	8	49	0	21.99	97.6	8.5551	62.9119
2022	9	22	8	59	0	22.46	96.9	8.5551	64.3548
2022	9	22	9	9	0	22.5	97.7	8.5551	64.3547
2022	9	22	9	19	0	22.39	95.1	8.5551	64.3547
2022	9	22	9	29	0	23.42	97.9	8.5551	66.9519
2022	9	22	9	39	0	22.94	98.3	8.5551	65.509
2022	9	22	9	49	0	22.7	99.4	8.5551	64.6432
2022	9	22	9	59	0	23.04	98.2	8.5551	65.7976
2022	9	22	10	9	0	22.77	97.1	8.5551	65.2204
2022	9	22	10	19	0	23.46	98.6	8.5551	66.9519
2022	9	22	10	29	0	23.46	100.1	8.5551	66.6632
2022	9	22	10	39	0	22.08	97.3	8.5551	63.2002
2022	9	22	10	49	0	21.98	97.3	8.5551	62.9116
2022	9	22	10	59	0	21.52	96.1	8.5551	61.7572
2022	9	22	11	9	0	21.93	96.3	8.5551	62.9115
2022	9	22	11	19	0	22.15	98.6	8.5551	63.2001
2022	9	22	11	29	0	22.13	98.3	8.5551	63.2001
2022	9	22	11	39	0	22.6	97.6	8.5551	64.643
2022	9	22	11	49	0	23.12	98	8.5551	66.0859
2022	9	22	11	59	0	23.28	97.2	8.5551	66.663
2022	9	22	12	9	0	23.11	97.7	8.5551	66.0858
2022	9	22	12	19	0	23.57	96.8	8.5551	67.5287
2022	9	22	12	29	0	22.41	99.5	8.5551	63.7771
2022	9	22	12	39	0	22.87	97	8.5551	65.5086
2022	9	22	12	49	0	22.81	95.5	8.5551	65.5086
2022	9	22	12	59	0	22.64	96.3	8.5551	64.9314
2022	9	22	13	9	0	21.91	101.1	8.5551	62.0455
2022	9	22	13	19	0	22.39	97.4	8.5551	64.0656
2022	9	22	13	29	0	22.41	99.5	8.5551	63.777
2022	9	22	13	39	0	23.15	98.4	8.5551	66.0857
2022	9	22	13	49	0	21.84	96.6	8.5551	62.6226
2022	9	22	13	59	0	20.86	94.4	8.5551	60.0254
2022	9	22	14	9	0	21.98	95	8.5551	63.1998
2022	9	22	14	19	0	22.25	96.7	8.5551	63.7769
2022	9	22	14	29	0	23.38	98.9	8.549	66.6133
2022	9	22	14	39	0	22.1	99.4	8.549	62.8645
2022	9	22	14	49	0	21.99	97.6	8.549	62.8645
2022	9	22	14	59	0	22.22	98	8.549	63.4412
2022	9	22	15	9	0	21.3	97.8	8.549	60.8459
2022	9	22	15	19	0	22.36	96.9	8.549	64.018
2022	9	22	15	29	0	21.6	97.7	8.549	61.711
2022	9	22	15	39	0	23.07	97	8.549	66.0366
2022	9	22	15	49	0	21.36	98.9	8.549	60.8459
2022	9	22	15	59	0	21.16	100.6	8.5429	59.9362

## Reinhackle (0365)

Year	Month	Day	Hour	Minute	Second	Speed	Direction	Area	Flow
2022	9	22	16	9	0	23.68	100.2	8.5429	67.1401
2022	9	22	16	19	0	21.9	99.5	8.5429	62.2415
2022	9	22	16	29	0	22.59	100.7	8.5429	63.9704
2022	9	22	16	39	0	22.39	99.3	8.5429	63.6823
2022	9	22	16	49	0	22.69	100.7	8.5429	64.2586
2022	9	22	16	59	0	22.64	96.3	8.5429	64.8349
2022	9	22	17	9	0	21.74	98.5	8.5368	61.9073
2022	9	22	17	19	0	22.51	99.5	8.5368	63.9229
2022	9	22	17	29	0	21.91	97.9	8.5368	62.4832
2022	9	22	17	39	0	22.2	97.8	8.5368	63.3471
2022	9	22	17	49	0	22.32	98	8.5368	63.635
2022	9	22	17	59	0	21.03	98.5	8.5368	59.8918
2022	9	22	18	9	0	23.39	99.1	8.5368	66.5144
2022	9	22	18	19	0	22.97	98.8	8.5368	65.3626
2022	9	22	18	29	0	21.11	99.8	8.5368	59.8918
2022	9	22	18	39	0	22.13	98.3	8.5368	63.0591
2022	9	22	18	49	0	22.86	96.8	8.5368	65.3626
2022	9	22	18	59	0	23.47	96.9	8.5368	67.0903
2022	9	22	19	9	0	23.02	98	8.5368	65.6506
2022	9	22	19	19	0	23.02	98	8.5368	65.6506
2022	9	22	19	29	0	22.08	94.9	8.5368	63.3471
2022	9	22	19	39	0	22.97	97	8.5368	65.6506
2022	9	22	19	49	0	21.43	96.4	8.5368	61.3315
2022	9	22	19	59	0	22.02	98.1	8.5368	62.7712
2022	9	22	20	9	0	23.02	95.7	8.5368	65.9385
2022	9	22	20	19	0	21.95	96.8	8.5368	62.7712
2022	9	22	20	29	0	21.87	97.1	8.5368	62.4833
2022	9	22	20	39	0	22.12	98.1	8.5368	63.0592
2022	9	22	20	49	0	21.11	98.2	8.5368	60.1797
2022	9	22	20	59	0	21.29	95.4	8.5368	61.0436
2022	9	22	21	9	0	20.89	97.7	8.5368	59.6039
2022	9	22	21	19	0	21.68	97.4	8.5368	61.9074
2022	9	22	21	29	0	22.02	98.1	8.5368	62.7712
2022	9	22	21	39	0	22.92	98	8.5368	65.3627
2022	9	22	21	49	0	21.98	95	8.5368	63.0592
2022	9	22	21	59	0	21.99	97.6	8.5368	62.7713
2022	9	22	22	9	0	23.08	97.2	8.5368	65.9386
2022	9	22	22	19	0	21.58	94.8	8.5368	61.9074
2022	9	22	22	29	0	22.74	98.3	8.5368	64.7869
2022	9	22	22	39	0	22.31	95.7	8.5368	63.9231
2022	9	22	22	49	0	22.21	99.6	8.5368	63.0592
2022	9	22	22	59	0	22.31	99.5	8.5307	63.3
2022	9	22	23	9	0	22.79	97.3	8.5307	65.0264
2022	9	22	23	19	0	22.87	97	8.5368	65.3628
2022	9	22	23	29	0	23.51	97.6	8.5368	67.0905
2022	9	22	23	39	0	23.19	97.4	8.5307	66.1773
2022	9	22	23	49	0	20.91	95.8	8.5368	59.8919
2022	9	22	23	59	0	22.81	97.8	8.5368	65.0749

## Reinhackle (0365)

Year	Month	Day	Hour	Minute	Second	Speed	Direction	Area	Flow
2022	9	23	0	9	0	21.54	100.2	8.5368	61.0437
2022	9	23	0	19	0	23.26	98.7	8.5368	66.2267
2022	9	23	0	29	0	21.53	96.4	8.5307	61.5737
2022	9	23	0	39	0	21.42	96.2	8.5307	61.286
2022	9	23	0	49	0	23.05	96.5	8.5368	65.9388
2022	9	23	0	59	0	21.19	97.6	8.5307	60.4229
2022	9	23	1	9	0	21.46	97	8.5307	61.2861
2022	9	23	1	19	0	21.65	98.8	8.5307	61.5738
2022	9	23	1	29	0	22.81	97.8	8.5307	65.0266
2022	9	23	1	39	0	22.88	99.1	8.5307	65.0266
2022	9	23	1	49	0	22.95	98.5	8.5368	65.3629
2022	9	23	1	59	0	21.93	96.3	8.5307	62.7248
2022	9	23	2	9	0	23.07	97	8.5307	65.8898
2022	9	23	2	19	0	22.51	97.9	8.5307	64.1634
2022	9	23	2	29	0	23.2	99.2	8.5307	65.8898
2022	9	23	2	39	0	22.66	96.8	8.5307	64.7389
2022	9	23	2	49	0	22.3	102.2	8.5307	62.7248
2022	9	23	2	59	0	22.18	100.7	8.5307	62.7248
2022	9	23	3	9	0	22.09	97.5	8.5307	63.0126
2022	9	23	3	19	0	23.02	99.5	8.5307	65.3144
2022	9	23	3	29	0	22.46	96.9	8.5307	64.1635
2022	9	23	3	39	0	23.38	98.9	8.5307	66.4654
2022	9	23	3	49	0	22.25	98.5	8.5307	63.3004
2022	9	23	3	59	0	21.98	99.2	8.5307	62.4372
2022	9	23	4	9	0	22.52	99.7	8.5307	63.8759
2022	9	23	4	19	0	22.32	98	8.5307	63.5882
2022	9	23	4	29	0	22.55	96.6	8.5307	64.4514
2022	9	23	4	39	0	22.55	96.6	8.5307	64.4514
2022	9	23	4	49	0	22.36	98.7	8.5307	63.5882
2022	9	23	4	59	0	21.95	98.6	8.5307	62.4373
2022	9	23	5	9	0	22.8	97.6	8.5307	65.0269
2022	9	23	5	19	0	20.85	96.9	8.5307	59.5601
2022	9	23	5	29	0	23.68	98.7	8.5307	67.3288
2022	9	23	5	39	0	21.82	98.2	8.5307	62.1497
2022	9	23	5	49	0	23.72	97.8	8.5307	67.6166
2022	9	23	5	59	0	22.51	99.5	8.5307	63.8761
2022	9	23	6	9	0	22.44	96.4	8.5307	64.1638
2022	9	23	6	19	0	22.57	98.9	8.5307	64.1639
2022	9	23	6	29	0	22.23	98.3	8.5307	63.3007
2022	9	23	6	39	0	22.67	97.1	8.5307	64.7394
2022	9	23	6	49	0	22.64	96.3	8.5307	64.7394
2022	9	23	6	59	0	22.76	96.8	8.5307	65.0271
2022	9	23	7	9	0	22.97	97	8.5307	65.6026
2022	9	23	7	19	0	21.76	96.9	8.5307	62.1499
2022	9	23	7	29	0	23.88	97	8.5307	68.1922
2022	9	23	7	39	0	23.73	100.9	8.5307	67.0413
2022	9	23	7	49	0	21.88	97.4	8.5246	62.3911
2022	9	23	7	59	0	22.97	97	8.5246	65.5538

## Reinhackle (0365)

Year	Month	Day	Hour	Minute	Second	Speed	Direction	Area	Flow
2022	9	23	8	9	0	22.14	96.5	8.5307	63.3009
2022	9	23	8	19	0	23.26	98.7	8.5246	66.1289
2022	9	23	8	29	0	21.42	99.9	8.5246	60.6661
2022	9	23	8	39	0	21.64	96.6	8.5246	61.8161
2022	9	23	8	49	0	22.03	96.3	8.5246	62.9662
2022	9	23	8	59	0	22.01	97.8	8.5307	62.7253
2022	9	23	9	9	0	23.77	98.7	8.5307	67.6167
2022	9	23	9	19	0	22.2	97.8	8.5307	63.3007
2022	9	23	9	29	0	22.01	99.7	8.5307	62.4375
2022	9	23	9	39	0	22.88	97.3	8.5307	65.3148
2022	9	23	9	49	0	22.41	95.6	8.5307	64.1638
2022	9	23	9	59	0	21.41	95.9	8.5307	61.2865
2022	9	23	10	9	0	22.77	97.1	8.5307	65.027
2022	9	23	10	19	0	22.91	97.8	8.5307	65.3147
2022	9	23	10	29	0	22.32	95.9	8.5307	63.876
2022	9	23	10	39	0	21.98	97.3	8.5307	62.7251
2022	9	23	10	49	0	23.38	97.1	8.5307	66.7533
2022	9	23	10	59	0	22.97	98.8	8.5307	65.3146
2022	9	23	11	9	0	23.92	97.7	8.5307	68.1918
2022	9	23	11	19	0	22.43	98.2	8.5307	63.8759
2022	9	23	11	29	0	22.34	96.4	8.5307	63.8758
2022	9	23	11	39	0	21.78	97.4	8.5307	62.1494
2022	9	23	11	49	0	22.84	96.3	8.5307	65.3144
2022	9	23	11	59	0	22.81	95.5	8.5246	65.2658
2022	9	23	12	9	0	21.95	96.8	8.5307	62.7248
2022	9	23	12	19	0	22.24	100.1	8.5307	63.0125
2022	9	23	12	29	0	21.64	100.1	8.5246	61.2404
2022	9	23	12	39	0	22.44	98.5	8.5246	63.8281
2022	9	23	12	49	0	22.73	98.1	8.5246	64.6906
2022	9	23	12	59	0	21.16	99	8.5246	60.0904
2022	9	23	13	9	0	20.95	98.8	8.5125	59.4266
2022	9	23	13	19	0	22.59	95.1	8.5246	64.6905
2022	9	23	13	29	0	21.15	96.8	8.5125	60.2878
2022	9	23	13	39	0	22.34	96.4	8.5064	63.6852
2022	9	23	13	49	0	22.54	96.4	8.5064	64.259
2022	9	23	13	59	0	22.16	98.8	8.5064	62.8246
2022	9	23	14	9	0	22.21	99.6	8.5003	62.7777
2022	9	23	14	19	0	22.81	97.8	8.5003	64.7843
2022	9	23	14	29	0	22.74	98.3	8.5003	64.4976
2022	9	23	14	39	0	21.71	101.2	8.5003	61.0577
2022	9	23	14	49	0	21.95	98.6	8.5003	62.2043
2022	9	23	14	59	0	21.29	99.5	8.4942	60.1527
2022	9	23	15	9	0	22.13	98.3	8.4942	62.7307
2022	9	23	15	19	0	22.12	101.2	8.4942	62.1579
2022	9	23	15	29	0	21.57	97.2	8.4881	61.2527
2022	9	23	15	39	0	21.56	96.9	8.4881	61.2527
2022	9	23	15	49	0	23	99.3	8.4881	64.9737
2022	9	23	15	59	0	22.48	97.2	8.4881	63.8288



## Reinhackle (0365)

Year	Month	Day	Hour	Minute	Second	Speed	Direction	Area	Flow
2022	9	23	16	9	0	22.56	100.2	8.4881	63.5426
2022	9	23	16	19	0	23.02	99.5	8.4881	64.9737
2022	9	23	16	29	0	21.57	99.1	8.482	60.9209
2022	9	23	16	39	0	21.82	99.8	8.482	61.4929
2022	9	23	16	49	0	21.85	98.7	8.482	61.779
2022	9	23	16	59	0	21.33	98.4	8.482	60.3489
2022	9	23	17	9	0	21.5	97.8	8.482	60.9209
2022	9	23	17	19	0	22.17	97	8.482	62.923
2022	9	23	17	29	0	23.26	94.2	8.482	66.3553
2022	9	23	17	39	0	22.97	100.3	8.482	64.6392
2022	9	23	17	49	0	21.81	95.8	8.482	62.0651
2022	9	23	17	59	0	22.48	97.2	8.482	63.7811
2022	9	23	18	9	0	22.17	97	8.4759	62.8759
2022	9	23	18	19	0	22.64	96.3	8.4759	64.3049
2022	9	23	18	29	0	22.47	99	8.4759	63.4475
2022	9	23	18	39	0	21.87	97.1	8.4759	62.0186
2022	9	23	18	49	0	22.25	96.7	8.4759	63.1617
2022	9	23	18	59	0	22.93	96	8.4759	65.1623
2022	9	23	19	9	0	22.28	97.2	8.4759	63.1617
2022	9	23	19	19	0	21.74	98.5	8.4759	61.4469
2022	9	23	19	29	0	22.02	98.1	8.4759	62.3044
2022	9	23	19	39	0	23.26	100.2	8.4759	65.4482
2022	9	23	19	49	0	23.03	99.7	8.4759	64.8766
2022	9	23	19	59	0	21.82	96.1	8.4759	62.0186
2022	9	23	20	9	0	22.66	96.8	8.4759	64.305
2022	9	23	20	19	0	22.2	97.8	8.4759	62.876
2022	9	23	20	29	0	22.66	100.2	8.4759	63.7334
2022	9	23	20	39	0	22.51	97.9	8.4759	63.7334
2022	9	23	20	49	0	22.66	98.6	8.4759	64.0192
2022	9	23	20	59	0	22.75	96.6	8.4759	64.5908
2022	9	23	21	9	0	22.33	99.8	8.4759	62.876
2022	9	23	21	19	0	22.23	98.3	8.4759	62.876
2022	9	23	21	29	0	23.73	98	8.4759	67.163
2022	9	23	21	39	0	22.09	95.2	8.4759	62.876
2022	9	23	21	49	0	22.49	97.4	8.4759	63.7334
2022	9	23	21	59	0	22.88	99.1	8.4759	64.5908
2022	9	23	22	9	0	22.47	99	8.4759	63.4476
2022	9	23	22	19	0	22.55	96.6	8.4759	64.0192
2022	9	23	22	29	0	22.53	98.2	8.4759	63.7335
2022	9	23	22	39	0	21.71	97.9	8.4759	61.4471
2022	9	23	22	49	0	23	99.3	8.4759	64.8767
2022	9	23	22	59	0	21.98	97.3	8.4759	62.3045
2022	9	23	23	9	0	22.09	97.5	8.4759	62.5903
2022	9	23	23	19	0	22.54	98.4	8.4759	63.7335
2022	9	23	23	29	0	21.52	98.3	8.4759	60.8755
2022	9	23	23	39	0	22.12	98.1	8.4759	62.5903
2022	9	23	23	49	0	22.66	98.6	8.4759	64.0193
2022	9	23	23	59	0	22.96	96.8	8.4759	65.1625

## Reinhackle (0365)

Year	Month	Day	Hour	Minute	Second	Speed	Direction	Area	Flow
2022	9	24	0	9	0	22.12	96	8.4759	62.8761
2022	9	24	0	19	0	20.53	96.4	8.4759	58.3033
2022	9	24	0	29	0	21.44	98.6	8.4759	60.5897
2022	9	24	0	39	0	23	99.3	8.4759	64.8768
2022	9	24	0	49	0	21.54	98.5	8.4698	60.8299
2022	9	24	0	59	0	22.95	98.5	8.4698	64.8281
2022	9	24	1	9	0	22.77	98.8	8.4698	64.257
2022	9	24	1	19	0	22.25	96.7	8.4759	63.162
2022	9	24	1	29	0	21.88	97.4	8.4759	62.0188
2022	9	24	1	39	0	22.42	97.9	8.4698	63.4002
2022	9	24	1	49	0	22.36	96.9	8.4698	63.4002
2022	9	24	1	59	0	22.28	97.2	8.4698	63.1147
2022	9	24	2	9	0	22.49	99.2	8.4698	63.4003
2022	9	24	2	19	0	21.72	96.1	8.4698	61.6868
2022	9	24	2	29	0	22.85	96.5	8.4698	64.8282
2022	9	24	2	39	0	20.83	98.6	8.4698	58.8309
2022	9	24	2	49	0	22.95	98.5	8.4698	64.8283
2022	9	24	2	59	0	22.24	100.1	8.4698	62.5436
2022	9	24	3	9	0	22.46	96.9	8.4698	63.6859
2022	9	24	3	19	0	22.53	96.1	8.4698	63.9715
2022	9	24	3	29	0	22.34	96.4	8.4698	63.4004
2022	9	24	3	39	0	22.92	98	8.4698	64.8283
2022	9	24	3	49	0	22.03	98.4	8.4698	62.2581
2022	9	24	3	59	0	22.27	94.6	8.4698	63.4004
2022	9	24	4	9	0	22.42	99.8	8.4698	63.1149
2022	9	24	4	19	0	21.17	99.2	8.4698	59.6878
2022	9	24	4	29	0	22.95	98.5	8.4698	64.8284
2022	9	24	4	39	0	22.73	98.1	8.4698	64.2573
2022	9	24	4	49	0	21.89	95.2	8.4698	62.2582
2022	9	24	4	59	0	23.33	99.6	8.4698	65.6852
2022	9	24	5	9	0	22.48	97.2	8.4698	63.6861
2022	9	24	5	19	0	21.44	98.6	8.4698	60.5447
2022	9	24	5	29	0	22.75	96.6	8.4698	64.5429
2022	9	24	5	39	0	22.57	98.9	8.4698	63.6862
2022	9	24	5	49	0	21.43	98.3	8.4698	60.5447
2022	9	24	5	59	0	22.97	97	8.4698	65.1142
2022	9	24	6	9	0	22.28	99	8.4698	62.8295
2022	9	24	6	19	0	22.7	97.6	8.4698	64.2575
2022	9	24	6	29	0	22.28	99	8.4698	62.8295
2022	9	24	6	39	0	21.96	98.9	8.4698	61.9728
2022	9	24	6	49	0	21.33	98.4	8.4698	60.2593
2022	9	24	6	59	0	21.5	99.6	8.4698	60.5449
2022	9	24	7	9	0	23.07	98.7	8.4698	65.1143
2022	9	24	7	19	0	21.68	97.4	8.4698	61.4017
2022	9	24	7	29	0	21.92	98.1	8.4698	61.9729
2022	9	24	7	39	0	23.16	96.7	8.4698	65.6856
2022	9	24	7	49	0	23.48	98.8	8.4698	66.2568
2022	9	24	7	59	0	23.17	100.2	8.4698	65.1144

## Reinhackle (0365)

Year	Month	Day	Hour	Minute	Second	Speed	Direction	Area	Flow
2022	9	24	8	9	0	21.32	96.2	8.4698	60.545
2022	9	24	8	19	0	21.97	97.1	8.4698	62.2585
2022	9	24	8	29	0	23.38	97.1	8.4698	66.2568
2022	9	24	8	39	0	22.3	97.7	8.4637	63.068
2022	9	24	8	49	0	22.88	97.3	8.4698	64.8288
2022	9	24	8	59	0	22.95	98.5	8.4698	64.8287
2022	9	24	9	9	0	22.41	95.6	8.4698	63.6864
2022	9	24	9	19	0	22.57	97.1	8.4698	63.9719
2022	9	24	9	29	0	22.23	98.3	8.4698	62.8295
2022	9	24	9	39	0	21.81	97.9	8.4698	61.6871
2022	9	24	9	49	0	22.74	96.3	8.4698	64.543
2022	9	24	9	59	0	22.57	98.9	8.4698	63.6862
2022	9	24	10	9	0	23.32	97.9	8.4698	65.9709
2022	9	24	10	19	0	23.21	97.7	8.4698	65.6853
2022	9	24	10	29	0	22.73	98.1	8.4698	64.2573
2022	9	24	10	39	0	22.72	95.8	8.4759	64.5913
2022	9	24	10	49	0	22.8	97.6	8.4698	64.5428
2022	9	24	10	59	0	21.88	97.4	8.4698	61.9725
2022	9	24	11	9	0	21.64	96.6	8.4698	61.4013
2022	9	24	11	19	0	22.91	95.5	8.4698	65.1139
2022	9	24	11	29	0	23.12	98	8.4759	65.4485
2022	9	24	11	39	0	22.08	100.7	8.4698	61.9724
2022	9	24	11	49	0	22.42	97.9	8.4759	63.4478
2022	9	24	11	59	0	22.52	99.7	8.4759	63.4478
2022	9	24	12	9	0	22.84	96.3	8.4759	64.8768
2022	9	24	12	19	0	22.97	97	8.4698	65.1138
2022	9	24	12	29	0	22.15	98.6	8.4698	62.5434
2022	9	24	12	39	0	21.56	96.9	8.4698	61.1155
2022	9	24	12	49	0	21.47	97.2	8.4698	60.8299
2022	9	24	12	59	0	23.82	97.7	8.4698	67.3983
2022	9	24	13	9	0	21.58	97.5	8.4698	61.1154
2022	9	24	13	19	0	21.7	95.6	8.4698	61.6866
2022	9	24	13	29	0	22.05	98.6	8.4698	62.2578
2022	9	24	13	39	0	22.4	97.7	8.4698	63.4001
2022	9	24	13	49	0	21.52	96.1	8.4698	61.1154
2022	9	24	13	59	0	21.53	96.4	8.4698	61.1154
2022	9	24	14	9	0	22.49	99.2	8.4698	63.4001
2022	9	24	14	19	0	22.31	99.5	8.4637	62.7818
2022	9	24	14	29	0	22.9	97.5	8.4637	64.7794
2022	9	24	14	39	0	21.82	99.8	8.4637	61.3549
2022	9	24	14	49	0	22.09	97.5	8.4637	62.4964
2022	9	24	14	59	0	21.98	99.2	8.4637	61.9257
2022	9	24	15	9	0	22.53	101.3	8.4637	63.0672
2022	9	24	15	19	0	20.95	98.8	8.4637	59.072
2022	9	24	15	29	0	22.08	97.3	8.4637	62.4964
2022	9	24	15	39	0	22.13	99.9	8.4637	62.2111
2022	9	24	15	49	0	22.28	99	8.4637	62.7818
2022	9	24	15	59	0	22.66	96.8	8.4576	64.1605

## Reinhackle (0365)

Year	Month	Day	Hour	Minute	Second	Speed	Direction	Area	Flow
2022	9	24	16	9	0	21.35	96.7	8.4576	60.4534
2022	9	24	16	19	0	21.82	98.2	8.4637	61.6403
2022	9	24	16	29	0	21.32	100	8.4576	59.8831
2022	9	24	16	39	0	21.54	98.5	8.4576	60.7386
2022	9	24	16	49	0	22.47	99	8.4576	63.305
2022	9	24	16	59	0	22.87	98.8	8.4576	64.4457
2022	9	24	17	9	0	21.09	97.6	8.4576	59.598
2022	9	24	17	19	0	21.75	100.3	8.4576	61.0238
2022	9	24	17	29	0	21.95	98.6	8.4576	61.8793
2022	9	24	17	39	0	22.22	95.9	8.4576	63.0199
2022	9	24	17	49	0	21.77	101.9	8.4576	60.7387
2022	9	24	17	59	0	21.68	97.4	8.4576	61.309
2022	9	24	18	9	0	21.85	98.7	8.4515	61.5479
2022	9	24	18	19	0	22.12	98.1	8.4515	62.4027
2022	9	24	18	29	0	21.5	97.8	8.4515	60.693
2022	9	24	18	39	0	22.61	97.9	8.4515	63.8274
2022	9	24	18	49	0	22.28	99	8.4576	62.7348
2022	9	24	18	59	0	22.62	99.7	8.4515	63.5424
2022	9	24	19	9	0	22.95	98.5	8.4576	64.7309
2022	9	24	19	19	0	22.35	98.5	8.4515	62.9725
2022	9	24	19	29	0	23.68	98.7	8.4515	66.6768
2022	9	24	19	39	0	23.15	98.4	8.4515	65.2521
2022	9	24	19	49	0	21.76	96.9	8.4576	61.5941
2022	9	24	19	59	0	21.93	98.4	8.4576	61.8793
2022	9	24	20	9	0	21.04	96.6	8.4515	59.5532
2022	9	24	20	19	0	22.12	96	8.4576	62.7347
2022	9	24	20	29	0	23.59	99	8.4515	66.3918
2022	9	24	20	39	0	22.69	99.1	8.4515	63.8273
2022	9	24	20	49	0	22.43	98.2	8.4576	63.305
2022	9	24	20	59	0	22.48	97.2	8.4576	63.5902
2022	9	24	21	9	0	22.73	98.1	8.4576	64.1605
2022	9	24	21	19	0	23.17	96.9	8.4576	65.5863
2022	9	24	21	29	0	23.22	97.9	8.4576	65.5863
2022	9	24	21	39	0	22.45	96.7	8.4576	63.5902
2022	9	24	21	49	0	23.14	96.2	8.4576	65.5863
2022	9	24	21	59	0	21.13	98.4	8.4576	59.598
2022	9	24	22	9	0	22.53	98.2	8.4576	63.5902
2022	9	24	22	19	0	22.15	98.6	8.4576	62.4496
2022	9	24	22	29	0	22.83	96	8.4576	64.7308
2022	9	24	22	39	0	21.37	99.2	8.4576	60.1683
2022	9	24	22	49	0	22.34	96.4	8.4576	63.305
2022	9	24	22	59	0	22.21	99.6	8.4576	62.4495
2022	9	24	23	9	0	22.45	96.7	8.4576	63.5902
2022	9	24	23	19	0	22.62	95.8	8.4576	64.1605
2022	9	24	23	29	0	23.54	96.3	8.4576	66.7269
2022	9	24	23	39	0	22.15	98.6	8.4576	62.4495
2022	9	24	23	49	0	22.1	99.4	8.4576	62.1644
2022	9	24	23	59	0	22.57	98.9	8.4576	63.5902

## Reinhackle (0365)

Year	Month	Day	Hour	Minute	Second	Speed	Direction	Area	Flow
2022	9	25	0	9	0	22.74	98.3	8.4576	64.1605
2022	9	25	0	19	0	21.95	98.6	8.4576	61.8792
2022	9	25	0	29	0	20.69	97.8	8.4576	58.4573
2022	9	25	0	39	0	21.42	96.2	8.4576	60.7386
2022	9	25	0	49	0	22.82	95.8	8.4576	64.7308
2022	9	25	0	59	0	22.73	98.1	8.4576	64.1605
2022	9	25	1	9	0	21.99	97.6	8.4576	62.1644
2022	9	25	1	19	0	22.92	98	8.4576	64.7308
2022	9	25	1	29	0	22.25	96.7	8.4576	63.0199
2022	9	25	1	39	0	21.94	96.5	8.4576	62.1644
2022	9	25	1	49	0	22.18	97.3	8.4576	62.7347
2022	9	25	1	59	0	22.1	99.4	8.4576	62.1644
2022	9	25	2	9	0	22.87	97	8.4576	64.7308
2022	9	25	2	19	0	22.88	97.3	8.4576	64.7308
2022	9	25	2	29	0	22.7	97.6	8.4576	64.1605
2022	9	25	2	39	0	22.66	98.6	8.4576	63.8753
2022	9	25	2	49	0	23.32	100.9	8.4576	65.3011
2022	9	25	2	59	0	22.33	99.8	8.4576	62.7347
2022	9	25	3	9	0	21.28	95.1	8.4576	60.4535
2022	9	25	3	19	0	22.21	99.6	8.4576	62.4496
2022	9	25	3	29	0	22.88	97.3	8.4576	64.7308
2022	9	25	3	39	0	21.93	96.3	8.4576	62.1644
2022	9	25	3	49	0	21.58	97.5	8.4576	61.0238
2022	9	25	3	59	0	21.89	97.6	8.4576	61.8793
2022	9	25	4	9	0	23.39	99.1	8.4576	65.8715
2022	9	25	4	19	0	21.85	98.7	8.4576	61.5941
2022	9	25	4	29	0	22.4	97.7	8.4576	63.3051
2022	9	25	4	39	0	23.33	98.1	8.4576	65.8715
2022	9	25	4	49	0	22.36	96.9	8.4576	63.3051
2022	9	25	4	59	0	21.9	99.5	8.4576	61.5942
2022	9	25	5	9	0	22.13	99.9	8.4576	62.1645
2022	9	25	5	19	0	22.66	98.6	8.4576	63.8755
2022	9	25	5	29	0	22.12	98.1	8.4576	62.4497
2022	9	25	5	39	0	23.84	99.7	8.4576	67.0122
2022	9	25	5	49	0	22.57	97.1	8.4576	63.8755
2022	9	25	5	59	0	22.32	98	8.4576	63.02
2022	9	25	6	9	0	21.57	94.5	8.4576	61.3091
2022	9	25	6	19	0	23.12	98	8.4576	65.3013
2022	9	25	6	29	0	22.44	96.4	8.4576	63.5904
2022	9	25	6	39	0	21.65	98.8	8.4576	61.024
2022	9	25	6	49	0	22.11	95.7	8.4576	62.735
2022	9	25	6	59	0	21.06	99	8.4576	59.313
2022	9	25	7	9	0	22.57	98.9	8.4576	63.5904
2022	9	25	7	19	0	22.39	97.4	8.4576	63.3053
2022	9	25	7	29	0	21.36	97	8.4576	60.4537
2022	9	25	7	39	0	21.72	99.8	8.4576	61.024
2022	9	25	7	49	0	22.05	96.8	8.4576	62.4498
2022	9	25	7	59	0	21.1	97.9	8.4576	59.5983

## Reinhackle (0365)

Year	Month	Day	Hour	Minute	Second	Speed	Direction	Area	Flow
2022	9	25	8	9	0	21.54	98.5	8.4576	60.7389
2022	9	25	8	19	0	22.57	97.1	8.4576	63.8757
2022	9	25	8	29	0	22.35	98.5	8.4576	63.0202
2022	9	25	8	39	0	22.55	96.6	8.4576	63.8757
2022	9	25	8	49	0	22.2	97.8	8.4637	62.7821
2022	9	25	8	59	0	21.26	97	8.4637	60.2137
2022	9	25	9	9	0	23.38	98.9	8.4637	65.9211
2022	9	25	9	19	0	22.87	98.8	8.4637	64.4942
2022	9	25	9	29	0	21.74	98.5	8.4637	61.3551
2022	9	25	9	39	0	22.74	99.9	8.4637	63.9234
2022	9	25	9	49	0	22.81	97.8	8.4637	64.4942
2022	9	25	9	59	0	23.95	99.9	8.4637	67.3479
2022	9	25	10	9	0	22.22	95.9	8.4637	63.0673
2022	9	25	10	19	0	23.41	97.6	8.4637	66.2063
2022	9	25	10	29	0	22.43	98.2	8.4637	63.3526
2022	9	25	10	39	0	21.38	97.5	8.4637	60.4988
2022	9	25	10	49	0	23.07	97	8.4637	65.3501
2022	9	25	10	59	0	23.54	96.3	8.4637	66.777
2022	9	25	11	9	0	22.23	96.2	8.4637	63.0671
2022	9	25	11	19	0	23.73	98	8.4637	67.0623
2022	9	25	11	29	0	22.93	96	8.4637	65.0647
2022	9	25	11	39	0	23.03	99.7	8.4637	64.7793
2022	9	25	11	49	0	22.92	98	8.4637	64.7792
2022	9	25	11	59	0	22.53	96.1	8.4637	63.9231
2022	9	25	12	9	0	22.51	97.9	8.4637	63.6377
2022	9	25	12	19	0	22.1	101	8.4637	61.9255
2022	9	25	12	29	0	22.11	99.6	8.4637	62.2108
2022	9	25	12	39	0	22.14	96.5	8.4637	62.7815
2022	9	25	12	49	0	22.38	94.9	8.4637	63.6377
2022	9	25	12	59	0	21.6	97.7	8.4637	61.0693
2022	9	25	13	9	0	21.82	98.2	8.4637	61.64
2022	9	25	13	19	0	22.09	97.5	8.4576	62.4492
2022	9	25	13	29	0	21.64	98.5	8.4576	61.0234
2022	9	25	13	39	0	22.39	99.3	8.4576	63.0195
2022	9	25	13	49	0	22.16	98.8	8.4515	62.4023
2022	9	25	13	59	0	21.78	99.2	8.4576	61.3086
2022	9	25	14	9	0	22.02	96	8.4576	62.4492
2022	9	25	14	19	0	22.06	98.9	8.4454	62.0706
2022	9	25	14	29	0	23.22	100.9	8.4515	64.9667
2022	9	25	14	39	0	22.54	98.4	8.4454	63.4942
2022	9	25	14	49	0	21.49	99.4	8.4454	60.3622
2022	9	25	14	59	0	22.08	97.3	8.4454	62.3553
2022	9	25	15	9	0	21.72	99.8	8.4393	60.8858
2022	9	25	15	19	0	21.93	98.4	8.4393	61.7393
2022	9	25	15	29	0	21.83	100	8.4393	61.1703
2022	9	25	15	39	0	22.35	98.5	8.4393	62.8774
2022	9	25	15	49	0	22.84	96.3	8.4332	64.5359
2022	9	25	15	59	0	22.4	97.7	8.4332	63.1145

## Reinhackle (0365)

Year	Month	Day	Hour	Minute	Second	Speed	Direction	Area	Flow
2022	9	25	16	9	0	22.21	99.6	8.4332	62.2616
2022	9	25	16	19	0	22.32	98	8.4332	62.8301
2022	9	25	16	29	0	22.66	96.8	8.4271	63.9191
2022	9	25	16	39	0	22.44	100	8.4271	62.7828
2022	9	25	16	49	0	22.92	98	8.4271	64.4873
2022	9	25	16	59	0	21.48	95.1	8.4271	60.7942
2022	9	25	17	9	0	22.18	97.3	8.4271	62.4987
2022	9	25	17	19	0	21.95	98.6	8.4271	61.6465
2022	9	25	17	29	0	22.2	97.8	8.4271	62.4987
2022	9	25	17	39	0	22.97	97	8.4271	64.7714
2022	9	25	17	49	0	21.84	96.6	8.4271	61.6464
2022	9	25	17	59	0	23.73	98	8.4271	66.76
2022	9	25	18	9	0	22.51	99.5	8.4271	63.0669
2022	9	25	18	19	0	21.68	97.4	8.4271	61.0783
2022	9	25	18	29	0	22.57	97.1	8.4271	63.635
2022	9	25	18	39	0	23.55	98.3	8.4271	66.1918
2022	9	25	18	49	0	22.53	96.1	8.4271	63.635
2022	9	25	18	59	0	22.94	98.3	8.4271	64.4873
2022	9	25	19	9	0	22.1	99.4	8.4271	61.9305
2022	9	25	19	19	0	23.15	98.4	8.4271	65.0554
2022	9	25	19	29	0	21	97.9	8.4271	59.0897
2022	9	25	19	39	0	21.91	97.9	8.4271	61.6464
2022	9	25	19	49	0	22.57	97.1	8.4271	63.635
2022	9	25	19	59	0	23.26	98.7	8.4271	65.3395
2022	9	25	20	9	0	22.83	98.1	8.4271	64.2032
2022	9	25	20	19	0	21.5	97.8	8.4271	60.5101
2022	9	25	20	29	0	22.17	97	8.4271	62.4987
2022	9	25	20	39	0	23.73	98	8.4271	66.7599
2022	9	25	20	49	0	21.95	96.8	8.4271	61.9305
2022	9	25	20	59	0	22.79	97.3	8.4271	64.2032
2022	9	25	21	9	0	21.4	95.6	8.4271	60.51
2022	9	25	21	19	0	22.97	97	8.4271	64.7713
2022	9	25	21	29	0	21.35	96.7	8.4271	60.226
2022	9	25	21	39	0	22.6	97.6	8.4271	63.635
2022	9	25	21	49	0	22.29	97.5	8.4271	62.7827
2022	9	25	21	59	0	22.8	99.3	8.4271	63.919
2022	9	25	22	9	0	22.59	97.4	8.4271	63.6349
2022	9	25	22	19	0	22.05	98.6	8.4271	61.9304
2022	9	25	22	29	0	21.52	98.3	8.4271	60.51
2022	9	25	22	39	0	22.66	96.8	8.4271	63.919
2022	9	25	22	49	0	20.31	98.2	8.4332	57.144
2022	9	25	22	59	0	22.4	100.8	8.4271	62.4986
2022	9	25	23	9	0	21.52	96.1	8.4332	60.8399
2022	9	25	23	19	0	22.99	101.8	8.4332	63.9672
2022	9	25	23	29	0	22.49	97.4	8.4332	63.3986
2022	9	25	23	39	0	22.51	97.9	8.4332	63.3986
2022	9	25	23	49	0	22.08	97.3	8.4393	62.3083
2022	9	25	23	59	0	21.79	97.6	8.4332	61.4085

## Reinhackle (0365)

Year	Month	Day	Hour	Minute	Second	Speed	Direction	Area	Flow
2022	9	26	0	9	0	23.27	96.9	8.4332	65.673
2022	9	26	0	19	0	22.07	97	8.4332	62.2614
2022	9	26	0	29	0	21.75	98.7	8.4332	61.1242
2022	9	26	0	39	0	21.35	96.7	8.4332	60.2713
2022	9	26	0	49	0	22.08	97.3	8.4332	62.2614
2022	9	26	0	59	0	23.66	100	8.4332	66.2415
2022	9	26	1	9	0	23.02	99.5	8.4332	64.5357
2022	9	26	1	19	0	22.17	97	8.4393	62.5928
2022	9	26	1	29	0	20.83	96.3	8.4393	58.8941
2022	9	26	1	39	0	21.66	96.9	8.4393	61.1702
2022	9	26	1	49	0	22.25	93.9	8.4393	63.1618
2022	9	26	1	59	0	22.5	95.4	8.4393	63.7308
2022	9	26	2	9	0	21.56	94.3	8.4393	61.1702
2022	9	26	2	19	0	22.42	95.9	8.4454	63.4941
2022	9	26	2	29	0	21.35	96.7	8.4454	60.3621
2022	9	26	2	39	0	20.96	97.1	8.4454	59.2232
2022	9	26	2	49	0	21.62	96.1	8.4454	61.2163
2022	9	26	2	59	0	22.7	97.6	8.4454	64.0636
2022	9	26	3	9	0	23.02	98	8.4454	64.9177
2022	9	26	3	19	0	21.24	98.7	8.4515	59.8377
2022	9	26	3	29	0	21.6	95.6	8.4515	61.2624
2022	9	26	3	39	0	21.62	96.1	8.4515	61.2624
2022	9	26	3	49	0	21.98	97.3	8.4515	62.1172
2022	9	26	3	59	0	22.34	96.4	8.4515	63.257
2022	9	26	4	9	0	22.2	97.8	8.4515	62.6871
2022	9	26	4	19	0	22.67	98.9	8.4576	63.8749
2022	9	26	4	29	0	22.57	97.1	8.4515	63.8269
2022	9	26	4	39	0	22.17	97	8.4515	62.6871
2022	9	26	4	49	0	22.9	97.5	8.4576	64.7303
2022	9	26	4	59	0	23.1	99.2	8.4576	65.0155
2022	9	26	5	9	0	21.98	97.3	8.4576	62.164
2022	9	26	5	19	0	23.13	99.7	8.4576	65.0155
2022	9	26	5	29	0	21.77	99	8.4576	61.3085
2022	9	26	5	39	0	22.12	98.1	8.4576	62.4491
2022	9	26	5	49	0	22.56	96.9	8.4576	63.8749
2022	9	26	5	59	0	23.11	99.5	8.4576	65.0155
2022	9	26	6	9	0	23.49	99.1	8.4576	66.1562
2022	9	26	6	19	0	22.98	97.2	8.4576	65.0155
2022	9	26	6	29	0	21.52	98.3	8.4576	60.7382
2022	9	26	6	39	0	21.24	96.5	8.4576	60.1679
2022	9	26	6	49	0	22.23	96.2	8.4576	63.0195
2022	9	26	6	59	0	23.51	97.6	8.4576	66.4414
2022	9	26	7	9	0	21.71	97.9	8.4576	61.3085
2022	9	26	7	19	0	22.01	99.7	8.4576	61.8789
2022	9	26	7	29	0	22.1	97.8	8.4576	62.4492
2022	9	26	7	39	0	21.62	98.2	8.4576	61.0234
2022	9	26	7	49	0	22.97	98.8	8.4637	64.7791
2022	9	26	7	59	0	22.32	95.9	8.4637	63.3522



## Reinhackle (0365)

Year	Month	Day	Hour	Minute	Second	Speed	Direction	Area	Flow
2022	9	26	8	9	0	22.29	97.5	8.4637	63.0668
2022	9	26	8	19	0	22.15	98.6	8.4637	62.4961
2022	9	26	8	29	0	21.87	97.1	8.4637	61.9254
2022	9	26	8	39	0	22.03	96.3	8.4637	62.4961
2022	9	26	8	49	0	22.54	96.4	8.4637	63.9229
2022	9	26	8	59	0	22.31	99.5	8.4637	62.7814
2022	9	26	9	9	0	22.57	97.1	8.4637	63.9228
2022	9	26	9	19	0	21.73	96.3	8.4637	61.6398
2022	9	26	9	29	0	23.49	99.1	8.4759	66.3051
2022	9	26	9	39	0	24.04	98.1	8.4759	68.0199
2022	9	26	9	49	0	22.59	99.2	8.4759	63.7329
2022	9	26	9	59	0	21.69	97.7	8.4759	61.4465
2022	9	26	10	9	0	23.13	99.7	8.4759	65.1618
2022	9	26	10	19	0	22.85	98.6	8.4759	64.5902
2022	9	26	10	29	0	22.45	96.7	8.4759	63.7328
2022	9	26	10	39	0	22.04	96.5	8.4759	62.5896
2022	9	26	10	49	0	23.02	98	8.4759	65.1618
2022	9	26	10	59	0	22.59	99.2	8.4759	63.7328
2022	9	26	11	9	0	22.07	97	8.4759	62.5896
2022	9	26	11	19	0	22.73	98.1	8.482	64.3525
2022	9	26	11	29	0	22.23	98.3	8.482	62.9225
2022	9	26	11	39	0	22.33	99.8	8.482	62.9225
2022	9	26	11	49	0	22.25	98.5	8.482	62.9224
2022	9	26	11	59	0	22.36	96.9	8.482	63.4944
2022	9	26	12	9	0	21.16	97.1	8.4759	60.0173
2022	9	26	12	19	0	22.28	97.2	8.4759	63.1612
2022	9	26	12	29	0	22.22	98	8.4759	62.8753
2022	9	26	12	39	0	23.42	97.9	8.4759	66.3048
2022	9	26	12	49	0	22.28	99	8.4759	62.8753
2022	9	26	12	59	0	20.85	96.9	8.4759	59.16
2022	9	26	13	9	0	21.9	99.5	8.4759	61.7322
2022	9	26	13	19	0	22.1	97.8	8.4759	62.5896
2022	9	26	13	29	0	22.07	100.4	8.4759	62.018
2022	9	26	13	39	0	22.97	97	8.4759	65.1618
2022	9	26	13	49	0	22.3	100.9	8.4759	62.5896
2022	9	26	13	59	0	22.14	96.5	8.4759	62.8754
2022	9	26	14	9	0	22.25	98.5	8.4759	62.8754
2022	9	26	14	19	0	22.29	99.3	8.4698	62.8282
2022	9	26	14	29	0	21.6	97.7	8.4698	61.1147
2022	9	26	14	39	0	20.92	98.2	8.4759	59.16
2022	9	26	14	49	0	21.4	97.8	8.4759	60.5889
2022	9	26	14	59	0	22.39	97.4	8.4759	63.4468
2022	9	26	15	9	0	22.3	97.7	8.4759	63.1611
2022	9	26	15	19	0	22.26	97	8.4759	63.1611
2022	9	26	15	29	0	21.43	98.3	8.4698	60.5434
2022	9	26	15	39	0	22.35	98.5	8.4698	63.1137
2022	9	26	15	49	0	22.59	99.2	8.4698	63.6849
2022	9	26	15	59	0	22.18	99.1	8.4698	62.5426

## Reinhackle (0365)

Year	Month	Day	Hour	Minute	Second	Speed	Direction	Area	Flow
2022	9	26	16	9	0	21.82	99.8	8.4698	61.4002
2022	9	26	16	19	0	22.36	98.7	8.4698	63.1138
2022	9	26	16	29	0	22.43	98.2	8.4698	63.3993
2022	9	26	16	39	0	22.09	97.5	8.4698	62.5426
2022	9	26	16	49	0	22.14	96.5	8.4698	62.8282
2022	9	26	16	59	0	22.29	97.5	8.4698	63.1137
2022	9	26	17	9	0	21	97.9	8.4698	59.4011
2022	9	26	17	19	0	22.94	98.3	8.4698	64.8272
2022	9	26	17	29	0	23.39	97.4	8.4698	66.2551
2022	9	26	17	39	0	22.59	97.4	8.4698	63.9705
2022	9	26	17	49	0	22.59	97.4	8.4698	63.9705
2022	9	26	17	59	0	22.75	96.6	8.4698	64.5416
2022	9	26	18	9	0	22.6	97.6	8.4698	63.9705
2022	9	26	18	19	0	22.6	95.3	8.4698	64.2561
2022	9	26	18	29	0	23.17	96.9	8.4698	65.684
2022	9	26	18	39	0	22.93	99.8	8.4698	64.5416
2022	9	26	18	49	0	22.05	98.6	8.4698	62.257
2022	9	26	18	59	0	21.04	96.6	8.4698	59.6867
2022	9	26	19	9	0	22.19	97.5	8.4698	62.8282
2022	9	26	19	19	0	21.72	96.1	8.4759	61.7321
2022	9	26	19	29	0	21.7	95.6	8.4698	61.6858
2022	9	26	19	39	0	21.7	95.6	8.4698	61.6858
2022	9	26	19	49	0	20.82	96.1	8.4759	59.1599
2022	9	26	19	59	0	21.78	95	8.4759	62.0179
2022	9	26	20	9	0	22.71	95.6	8.4759	64.59
2022	9	26	20	19	0	22.39	97.4	8.4759	63.4469
2022	9	26	20	29	0	22.77	97.1	8.4759	64.59
2022	9	26	20	39	0	22.73	98.1	8.4759	64.3042
2022	9	26	20	49	0	22.71	97.8	8.4759	64.3042
2022	9	26	20	59	0	21.68	97.4	8.4759	61.4463
2022	9	26	21	9	0	22.05	98.6	8.4759	62.3036
2022	9	26	21	19	0	21.5	97.8	8.4759	60.8747
2022	9	26	21	29	0	22.53	96.1	8.4759	64.0184
2022	9	26	21	39	0	22.94	98.3	8.4759	64.8758
2022	9	26	21	49	0	21.87	97.1	8.4759	62.0178
2022	9	26	21	59	0	21.91	99.7	8.4759	61.732
2022	9	26	22	9	0	22.33	98.2	8.4759	63.161
2022	9	26	22	19	0	22.33	98.2	8.4759	63.161
2022	9	26	22	29	0	21.76	96.9	8.4759	61.732
2022	9	26	22	39	0	22.38	99	8.4759	63.161
2022	9	26	22	49	0	21.53	96.4	8.4759	61.1604
2022	9	26	22	59	0	22.83	98.1	8.4759	64.59
2022	9	26	23	9	0	22.18	97.3	8.4759	62.8752
2022	9	26	23	19	0	22.32	98	8.4759	63.161
2022	9	26	23	29	0	23.28	97.2	8.482	66.0685
2022	9	26	23	39	0	22.26	97	8.4759	63.161
2022	9	26	23	49	0	20.96	97.1	8.482	59.4902
2022	9	26	23	59	0	21.27	99.2	8.482	60.0622

## Reinhackle (0365)

Year	Month	Day	Hour	Minute	Second	Speed	Direction	Area	Flow
2022	9	27	0	9	0	23.21	97.7	8.482	65.7824
2022	9	27	0	19	0	21.79	97.6	8.482	61.7783
2022	9	27	0	29	0	22.4	97.7	8.482	63.4944
2022	9	27	0	39	0	22.63	96.1	8.482	64.3524
2022	9	27	0	49	0	23.28	100.4	8.482	65.4964
2022	9	27	0	59	0	22.28	97.2	8.482	63.2084
2022	9	27	1	9	0	22.18	99.1	8.482	62.6363
2022	9	27	1	19	0	20.3	95.7	8.482	57.7742
2022	9	27	1	29	0	22.7	97.6	8.482	64.3524
2022	9	27	1	39	0	22.71	97.8	8.482	64.3524
2022	9	27	1	49	0	21.82	98.2	8.482	61.7783
2022	9	27	1	59	0	22.18	97.3	8.482	62.9224
2022	9	27	2	9	0	22.19	97.5	8.482	62.9224
2022	9	27	2	19	0	22.95	96.5	8.482	65.2104
2022	9	27	2	29	0	22.02	98.1	8.482	62.3503
2022	9	27	2	39	0	22.35	98.5	8.482	63.2084
2022	9	27	2	49	0	22.24	96.5	8.482	63.2084
2022	9	27	2	59	0	22.34	96.4	8.482	63.4944
2022	9	27	3	9	0	22.74	98.3	8.482	64.3524
2022	9	27	3	19	0	21.77	97.1	8.482	61.7783
2022	9	27	3	29	0	20.84	96.6	8.482	59.2043
2022	9	27	3	39	0	21.87	97.1	8.482	62.0644
2022	9	27	3	49	0	22.51	99.5	8.482	63.4944
2022	9	27	3	59	0	21.19	95.1	8.482	60.3483
2022	9	27	4	9	0	22.76	98.6	8.482	64.3525
2022	9	27	4	19	0	21.92	96	8.482	62.3504
2022	9	27	4	29	0	21.91	97.9	8.482	62.0644
2022	9	27	4	39	0	21.75	98.7	8.482	61.4924
2022	9	27	4	49	0	22.13	98.3	8.482	62.6364
2022	9	27	4	59	0	22.29	99.3	8.482	62.9225
2022	9	27	5	9	0	22.9	97.5	8.482	64.9246
2022	9	27	5	19	0	22.81	97.8	8.482	64.6385
2022	9	27	5	29	0	22.79	97.3	8.482	64.6386
2022	9	27	5	39	0	22.07	97	8.482	62.6365
2022	9	27	5	49	0	21.52	98.3	8.482	60.9204
2022	9	27	5	59	0	23.62	95.8	8.482	67.2127
2022	9	27	6	9	0	23.01	97.7	8.482	65.2106
2022	9	27	6	19	0	22.48	94.8	8.482	64.0666
2022	9	27	6	29	0	22.35	98.5	8.482	63.2086
2022	9	27	6	39	0	22.64	96.3	8.482	64.3526
2022	9	27	6	49	0	22.14	96.5	8.482	62.9226
2022	9	27	6	59	0	21.61	95.8	8.482	61.4925
2022	9	27	7	9	0	22.63	98.1	8.482	64.0667
2022	9	27	7	19	0	22.22	95.9	8.482	63.2086
2022	9	27	7	29	0	23.14	96.2	8.482	65.7827
2022	9	27	7	39	0	22.61	97.9	8.482	64.0667
2022	9	27	7	49	0	22.79	97.3	8.482	64.6387
2022	9	27	7	59	0	21.66	96.9	8.482	61.4926

## Reinhackle (0365)

Year	Month	Day	Hour	Minute	Second	Speed	Direction	Area	Flow
2022	9	27	8	9	0	22.74	98.3	8.482	64.3527
2022	9	27	8	19	0	21.54	100.2	8.482	60.6346
2022	9	27	8	29	0	22.64	99.9	8.482	63.7807
2022	9	27	8	39	0	21.87	97.1	8.482	62.0646
2022	9	27	8	49	0	23.39	99.1	8.482	66.0688
2022	9	27	8	59	0	22.28	97.2	8.482	63.2086
2022	9	27	9	9	0	23.01	97.7	8.482	65.2107
2022	9	27	9	19	0	22.1	97.8	8.482	62.6365
2022	9	27	9	29	0	21.61	98	8.482	61.2064
2022	9	27	9	39	0	21.25	96.8	8.4881	60.3936
2022	9	27	9	49	0	22.53	98.2	8.482	63.7805
2022	9	27	9	59	0	21.85	98.7	8.4881	61.8247
2022	9	27	10	9	0	22.6	99.4	8.4881	63.8283
2022	9	27	10	19	0	22.34	100.1	8.482	62.9225
2022	9	27	10	29	0	22.29	97.5	8.482	63.2085
2022	9	27	10	39	0	22.77	98.8	8.4881	64.4007
2022	9	27	10	49	0	22.4	95.4	8.4881	63.8282
2022	9	27	10	59	0	23.63	98	8.4881	66.9767
2022	9	27	11	9	0	22.36	98.7	8.4881	63.2557
2022	9	27	11	19	0	23.06	96.7	8.4881	65.5455
2022	9	27	11	29	0	21.64	98.5	8.4881	61.2521
2022	9	27	11	39	0	22.33	98.2	8.4881	63.2556
2022	9	27	11	49	0	22.88	94.8	8.4881	65.2592
2022	9	27	11	59	0	22.38	97.2	8.4881	63.5418
2022	9	27	12	9	0	22.56	96.9	8.4881	64.1142
2022	9	27	12	19	0	22.85	98.6	8.482	64.6382
2022	9	27	12	29	0	21.95	98.6	8.482	62.0642
2022	9	27	12	39	0	22.39	99.3	8.482	63.2083
2022	9	27	12	49	0	22.72	99.6	8.482	64.0664
2022	9	27	12	59	0	22.62	99.7	8.482	63.7804
2022	9	27	13	9	0	21.78	97.4	8.482	61.7783
2022	9	27	13	19	0	23.33	99.6	8.482	65.7825
2022	9	27	13	29	0	21.79	97.6	8.482	61.7783
2022	9	27	13	39	0	20.9	98	8.482	59.2042
2022	9	27	13	49	0	22.12	96	8.482	62.9223
2022	9	27	13	59	0	22.44	98.5	8.482	63.4943
2022	9	27	14	9	0	20.98	99.3	8.482	59.2041
2022	9	27	14	19	0	22.06	98.9	8.482	62.3501
2022	9	27	14	29	0	22.3	97.7	8.482	63.2082
2022	9	27	14	39	0	22.74	96.3	8.482	64.6383
2022	9	27	14	49	0	21.57	100.7	8.4759	60.5887
2022	9	27	14	59	0	22.25	98.5	8.4759	62.8751
2022	9	27	15	9	0	21.88	97.4	8.4759	62.0177
2022	9	27	15	19	0	22.44	98.5	8.4759	63.4467
2022	9	27	15	29	0	21.84	96.6	8.4759	62.0177
2022	9	27	15	39	0	22.05	98.6	8.4759	62.3035
2022	9	27	15	49	0	21.98	97.3	8.4759	62.3035
2022	9	27	15	59	0	21.11	98.2	8.4759	59.7313

## Reinhackle (0365)

Year	Month	Day	Hour	Minute	Second	Speed	Direction	Area	Flow
2022	9	27	16	9	0	22.39	97.4	8.4759	63.4466
2022	9	27	16	19	0	22.79	99.1	8.4759	64.304
2022	9	27	16	29	0	22.65	96.6	8.4698	64.2559
2022	9	27	16	39	0	21.14	100.4	8.4759	59.4456
2022	9	27	16	49	0	22.44	98.5	8.4698	63.3991
2022	9	27	16	59	0	24.27	98.5	8.4759	68.591
2022	9	27	17	9	0	21.4	97.8	8.4759	60.5887
2022	9	27	17	19	0	22.33	98.2	8.4698	63.1135
2022	9	27	17	29	0	23.01	97.7	8.4698	65.1126
2022	9	27	17	39	0	23.15	96.4	8.4698	65.6838
2022	9	27	17	49	0	21.84	96.6	8.4698	61.9712
2022	9	27	17	59	0	21.43	98.3	8.4698	60.5433
2022	9	27	18	9	0	22.05	98.6	8.4698	62.2568
2022	9	27	18	19	0	22.49	97.4	8.4698	63.6847
2022	9	27	18	29	0	22.63	98.1	8.4698	63.9703
2022	9	27	18	39	0	22.67	97.1	8.4698	64.2559
2022	9	27	18	49	0	22.4	97.7	8.4698	63.3991
2022	9	27	18	59	0	22.98	97.2	8.4698	65.1126
2022	9	27	19	9	0	22.33	98.2	8.4698	63.1136
2022	9	27	19	19	0	21.81	95.8	8.4698	61.9712
2022	9	27	19	29	0	22.38	99	8.4698	63.1136
2022	9	27	19	39	0	23.27	96.9	8.4698	65.9694
2022	9	27	19	49	0	21.99	97.6	8.4698	62.2568
2022	9	27	19	59	0	22.21	95.7	8.4698	63.1136
2022	9	27	20	9	0	22.8	97.6	8.4698	64.5415
2022	9	27	20	19	0	22.56	100.2	8.4698	63.3991
2022	9	27	20	29	0	22.33	98.2	8.4698	63.1136
2022	9	27	20	39	0	22.02	98.1	8.4759	62.3035
2022	9	27	20	49	0	22.32	95.9	8.4698	63.3991
2022	9	27	20	59	0	22.23	96.2	8.4759	63.1609
2022	9	27	21	9	0	22.07	97	8.4698	62.5424
2022	9	27	21	19	0	22.51	99.5	8.4698	63.3991
2022	9	27	21	29	0	21.13	96.3	8.4759	60.0172
2022	9	27	21	39	0	21.79	95.3	8.4759	62.0178
2022	9	27	21	49	0	21.75	94	8.4759	62.0178
2022	9	27	21	59	0	22.79	97.3	8.4759	64.5899
2022	9	27	22	9	0	22.09	97.5	8.4759	62.5894
2022	9	27	22	19	0	21.81	97.9	8.4759	61.732
2022	9	27	22	29	0	22.62	95.8	8.4759	64.3041
2022	9	27	22	39	0	21.87	98.9	8.4759	61.732
2022	9	27	22	49	0	22.71	97.8	8.4759	64.3041
2022	9	27	22	59	0	22.92	99.5	8.4759	64.5899
2022	9	27	23	9	0	23.17	98.7	8.4759	65.4473
2022	9	27	23	19	0	23.07	97	8.4759	65.4473
2022	9	27	23	29	0	20.93	96.3	8.4759	59.4456
2022	9	27	23	39	0	23.25	99.9	8.4759	65.4473
2022	9	27	23	49	0	22.09	97.5	8.4759	62.5894
2022	9	27	23	59	0	21.63	96.4	8.4759	61.4462

## Reinhackle (0365)

Year	Month	Day	Hour	Minute	Second	Speed	Direction	Area	Flow
2022	9	28	0	9	0	22.75	96.6	8.4759	64.59
2022	9	28	0	19	0	22.87	97	8.4759	64.8758
2022	9	28	0	29	0	21.3	95.7	8.4759	60.5888
2022	9	28	0	39	0	22.8	99.3	8.4759	64.3042
2022	9	28	0	49	0	22.95	96.5	8.4759	65.1616
2022	9	28	0	59	0	23.18	97.2	8.4759	65.7332
2022	9	28	1	9	0	23.35	99.9	8.4759	65.7332
2022	9	28	1	19	0	22.07	97	8.4759	62.5894
2022	9	28	1	29	0	22.75	96.6	8.4759	64.59
2022	9	28	1	39	0	21.55	96.7	8.4759	61.1605
2022	9	28	1	49	0	21.69	97.7	8.4759	61.4463
2022	9	28	1	59	0	22.36	96.9	8.4759	63.4469
2022	9	28	2	9	0	22.69	97.3	8.4759	64.3043
2022	9	28	2	19	0	20.85	96.9	8.4759	59.1599
2022	9	28	2	29	0	22.69	97.3	8.4759	64.3043
2022	9	28	2	39	0	24.01	97.7	8.4759	68.0196
2022	9	28	2	49	0	22.28	97.2	8.4759	63.1611
2022	9	28	2	59	0	21.1	95.7	8.4759	60.0174
2022	9	28	3	9	0	22.85	98.6	8.4759	64.5901
2022	9	28	3	19	0	22.22	98	8.4759	62.8753
2022	9	28	3	29	0	22.83	98.1	8.4759	64.5901
2022	9	28	3	39	0	23.31	99.4	8.4759	65.7333
2022	9	28	3	49	0	21.38	97.5	8.482	60.6344
2022	9	28	3	59	0	21	97.9	8.4759	59.4458
2022	9	28	4	9	0	22.75	96.6	8.4759	64.5902
2022	9	28	4	19	0	22.73	98.1	8.482	64.3526
2022	9	28	4	29	0	22.69	99.1	8.4759	64.0186
2022	9	28	4	39	0	20.74	96.6	8.4759	58.8743
2022	9	28	4	49	0	22.66	96.8	8.4759	64.3044
2022	9	28	4	59	0	21.87	97.1	8.4759	62.0181
2022	9	28	5	9	0	22.09	97.5	8.4759	62.5897
2022	9	28	5	19	0	22.51	95.6	8.4759	64.0187
2022	9	28	5	29	0	21.26	97	8.482	60.3485
2022	9	28	5	39	0	22.67	97.1	8.482	64.3527
2022	9	28	5	49	0	23.07	97	8.4759	65.4477
2022	9	28	5	59	0	21.78	99.2	8.4759	61.4466
2022	9	28	6	9	0	22.77	98.8	8.4759	64.3046
2022	9	28	6	19	0	21.78	97.4	8.4759	61.7324
2022	9	28	6	29	0	22.25	98.5	8.4759	62.8756
2022	9	28	6	39	0	22.7	99.4	8.4759	64.0188
2022	9	28	6	49	0	22.21	99.6	8.4759	62.5898
2022	9	28	6	59	0	22.6	99.4	8.4759	63.733
2022	9	28	7	9	0	21.82	98.2	8.4759	61.7325
2022	9	28	7	19	0	23.43	99.6	8.4759	66.0194
2022	9	28	7	29	0	21.64	96.6	8.4759	61.4467
2022	9	28	7	39	0	22.95	96.5	8.4759	65.1621
2022	9	28	7	49	0	22.24	100.1	8.4759	62.5899
2022	9	28	7	59	0	22.25	96.7	8.482	63.2089

## Reinhackle (0365)

Year	Month	Day	Hour	Minute	Second	Speed	Direction	Area	Flow
2022	9	28	8	9	0	21.78	97.4	8.4759	61.7325
2022	9	28	8	19	0	21.82	96.1	8.4759	62.0183
2022	9	28	8	29	0	22.66	96.8	8.4759	64.3047
2022	9	28	8	39	0	21.5	97.8	8.4759	60.8751
2022	9	28	8	49	0	21.67	97.2	8.4759	61.4467
2022	9	28	8	59	0	22.18	97.3	8.482	62.9228
2022	9	28	9	9	0	22.28	97.2	8.482	63.2088
2022	9	28	9	19	0	23.89	98.9	8.482	67.4989
2022	9	28	9	29	0	21.44	98.6	8.482	60.6346
2022	9	28	9	39	0	22.3	100.9	8.482	62.6367
2022	9	28	9	49	0	21.82	99.8	8.482	61.4926
2022	9	28	9	59	0	21.93	96.3	8.482	62.3506
2022	9	28	10	9	0	21.52	99.9	8.482	60.6345
2022	9	28	10	19	0	23.55	98.3	8.482	66.6407
2022	9	28	10	29	0	22.63	98.1	8.482	64.0666
2022	9	28	10	39	0	22.85	98.6	8.4881	64.687
2022	9	28	10	49	0	21.4	97.8	8.482	60.6344
2022	9	28	10	59	0	21.68	95	8.4881	61.8247
2022	9	28	11	9	0	22.15	96.7	8.4881	62.9696
2022	9	28	11	19	0	21.48	97.5	8.4881	60.966
2022	9	28	11	29	0	23.05	98.5	8.4881	65.2594
2022	9	28	11	39	0	22.3	97.7	8.4881	63.2558
2022	9	28	11	49	0	22.35	98.5	8.4881	63.2557
2022	9	28	11	59	0	22.9	97.5	8.4881	64.9731
2022	9	28	12	9	0	23.14	98.2	8.4881	65.5455
2022	9	28	12	19	0	23.03	96	8.4881	65.5455
2022	9	28	12	29	0	22.9	97.5	8.4881	64.973
2022	9	28	12	39	0	22.64	99.9	8.4881	63.8281
2022	9	28	12	49	0	22.79	97.3	8.4881	64.6868
2022	9	28	12	59	0	21.08	94.9	8.4881	60.1071
2022	9	28	13	9	0	21.06	99	8.4881	59.5347
2022	9	28	13	19	0	21.43	98.3	8.482	60.6341
2022	9	28	13	29	0	21.81	97.9	8.482	61.7781
2022	9	28	13	39	0	22.21	99.6	8.482	62.6362
2022	9	28	13	49	0	21.95	98.6	8.482	62.0642
2022	9	28	13	59	0	21.4	97.8	8.482	60.6341
2022	9	28	14	9	0	22.63	98.1	8.482	64.0662
2022	9	28	14	19	0	21.43	98.3	8.482	60.6341
2022	9	28	14	29	0	22.49	97.4	8.482	63.7802
2022	9	28	14	39	0	21.39	95.4	8.482	60.9201
2022	9	28	14	49	0	21.88	97.4	8.482	62.0642
2022	9	28	14	59	0	23	99.3	8.482	64.9242
2022	9	28	15	9	0	21.72	99.8	8.482	61.2061
2022	9	28	15	19	0	21.49	99.4	8.4759	60.5887
2022	9	28	15	29	0	22.64	99.9	8.4759	63.7324
2022	9	28	15	39	0	22.32	95.9	8.4759	63.4467
2022	9	28	15	49	0	22.25	98.5	8.4759	62.8751
2022	9	28	15	59	0	22.4	97.7	8.4698	63.3991

## Reinhackle (0365)

Year	Month	Day	Hour	Minute	Second	Speed	Direction	Area	Flow
2022	9	28	16	9	0	23.11	99.5	8.4698	65.1126
2022	9	28	16	19	0	22.82	99.6	8.4698	64.2559
2022	9	28	16	29	0	23.24	98.2	8.4698	65.6838
2022	9	28	16	39	0	21.09	95.2	8.4698	59.9722
2022	9	28	16	49	0	22.89	100.6	8.4698	64.2559
2022	9	28	16	59	0	23.02	98	8.4698	65.1126
2022	9	28	17	9	0	22.38	99	8.4698	63.1136
2022	9	28	17	19	0	22.24	96.5	8.4637	63.0662
2022	9	28	17	29	0	23.63	98	8.4637	66.776
2022	9	28	17	39	0	22.26	97	8.4637	63.0663
2022	9	28	17	49	0	22.93	96	8.4637	65.0638
2022	9	28	17	59	0	22.34	100.1	8.4637	62.7809
2022	9	28	18	9	0	21.93	98.4	8.4637	61.9248
2022	9	28	18	19	0	22.34	96.4	8.4637	63.3516
2022	9	28	18	29	0	22.07	97	8.4637	62.4955
2022	9	28	18	39	0	22.94	98.3	8.4576	64.7298
2022	9	28	18	49	0	22.6	95.3	8.4576	64.1595
2022	9	28	18	59	0	21.06	94.4	8.4515	59.8372
2022	9	28	19	9	0	23.11	99.5	8.4576	65.015
2022	9	28	19	19	0	22.77	97.1	8.4576	64.4447
2022	9	28	19	29	0	21.35	96.7	8.4637	60.4979
2022	9	28	19	39	0	21.36	98.9	8.4637	60.2126
2022	9	28	19	49	0	22.73	96.1	8.4637	64.4931
2022	9	28	19	59	0	23.62	95.8	8.4637	67.0614
2022	9	28	20	9	0	23.2	99.2	8.4637	65.3492
2022	9	28	20	19	0	21.31	98.1	8.4637	60.2126
2022	9	28	20	29	0	22.86	96.8	8.4637	64.7784
2022	9	28	20	39	0	23.52	97.8	8.4637	66.4906
2022	9	28	20	49	0	23.22	97.9	8.4637	65.6345
2022	9	28	20	59	0	23.07	97	8.4637	65.3492
2022	9	28	21	9	0	22.73	98.1	8.4637	64.2077
2022	9	28	21	19	0	22.81	97.8	8.4637	64.4931
2022	9	28	21	29	0	23.51	99.3	8.4637	66.2053
2022	9	28	21	39	0	23.04	96.2	8.4637	65.3492
2022	9	28	21	49	0	22.77	97.1	8.4637	64.4931
2022	9	28	21	59	0	23.05	98.5	8.4698	65.1127
2022	9	28	22	9	0	23.74	96.3	8.4637	67.3468
2022	9	28	22	19	0	21.74	96.6	8.4637	61.6394
2022	9	28	22	29	0	21.5	97.8	8.4698	60.829
2022	9	28	22	39	0	22.3	97.7	8.4698	63.1136
2022	9	28	22	49	0	22.94	98.3	8.4698	64.8271
2022	9	28	22	59	0	21.43	96.4	8.4698	60.829
2022	9	28	23	9	0	21.72	96.1	8.4637	61.6394
2022	9	28	23	19	0	24.12	100.8	8.4698	67.683
2022	9	28	23	29	0	21.85	98.7	8.4698	61.6857
2022	9	28	23	39	0	21.48	95.1	8.4698	61.1146
2022	9	28	23	49	0	21.88	95	8.4698	62.2569
2022	9	28	23	59	0	21.6	95.6	8.4698	61.4002



## Reinhackle (0365)

Year	Month	Day	Hour	Minute	Second	Speed	Direction	Area	Flow
2022	9	29	0	9	0	22.13	96.2	8.4698	62.8281
2022	9	29	0	19	0	23.26	98.7	8.4698	65.6839
2022	9	29	0	29	0	23.26	98.7	8.4698	65.6839
2022	9	29	0	39	0	22.54	96.4	8.4698	63.9704
2022	9	29	0	49	0	22.51	97.9	8.4698	63.6848
2022	9	29	0	59	0	22.95	96.5	8.4698	65.1128
2022	9	29	1	9	0	21.7	95.6	8.4698	61.6858
2022	9	29	1	19	0	21.77	97.1	8.4698	61.6858
2022	9	29	1	29	0	21.93	98.4	8.4698	61.9714
2022	9	29	1	39	0	21.7	95.6	8.4698	61.6858
2022	9	29	1	49	0	22.74	96.3	8.4698	64.5416
2022	9	29	1	59	0	20.8	95.5	8.4698	59.1156
2022	9	29	2	9	0	22.49	97.4	8.4698	63.6849
2022	9	29	2	19	0	22.6	97.6	8.4698	63.9705
2022	9	29	2	29	0	22.85	98.6	8.4759	64.5901
2022	9	29	2	39	0	21.84	96.6	8.4759	62.0179
2022	9	29	2	49	0	22.39	97.4	8.4698	63.3994
2022	9	29	2	59	0	22.49	97.4	8.4759	63.7327
2022	9	29	3	9	0	22.93	99.8	8.4759	64.5901
2022	9	29	3	19	0	22.32	98	8.4759	63.1612
2022	9	29	3	29	0	22.59	95.1	8.4759	64.3044
2022	9	29	3	39	0	23.31	97.6	8.4759	66.0192
2022	9	29	3	49	0	23.28	98.9	8.4759	65.7334
2022	9	29	3	59	0	21.4	95.6	8.4759	60.8748
2022	9	29	4	9	0	22.7	97.6	8.4759	64.3044
2022	9	29	4	19	0	21.79	95.3	8.4759	62.0181
2022	9	29	4	29	0	21.73	96.3	8.4759	61.7323
2022	9	29	4	39	0	21.86	94.2	8.4759	62.3039
2022	9	29	4	49	0	21.99	97.6	8.4759	62.3039
2022	9	29	4	59	0	21.8	99.5	8.4759	61.4465
2022	9	29	5	9	0	22.52	95.9	8.4759	64.0187
2022	9	29	5	19	0	21.62	96.1	8.4759	61.4466
2022	9	29	5	29	0	22.29	97.5	8.4759	63.1614
2022	9	29	5	39	0	22.18	97.3	8.4759	62.8756
2022	9	29	5	49	0	22.57	97.1	8.4759	64.0188
2022	9	29	5	59	0	22.81	97.8	8.4759	64.5904
2022	9	29	6	9	0	22.31	95.7	8.4759	63.4472
2022	9	29	6	19	0	22.19	99.3	8.4759	62.5899
2022	9	29	6	29	0	22.44	98.5	8.4759	63.4473
2022	9	29	6	39	0	21.84	96.6	8.4759	62.0183
2022	9	29	6	49	0	22.25	96.7	8.4759	63.1615
2022	9	29	6	59	0	22.4	95.4	8.4759	63.7331
2022	9	29	7	9	0	21.98	97.3	8.4759	62.3041
2022	9	29	7	19	0	22.14	96.5	8.4759	62.8758
2022	9	29	7	29	0	22.45	96.7	8.4759	63.7332
2022	9	29	7	39	0	22.51	95.6	8.4759	64.019
2022	9	29	7	49	0	22.45	96.7	8.4759	63.7332
2022	9	29	7	59	0	22.04	96.5	8.4759	62.59

## Reinhackle (0365)

Year	Month	Day	Hour	Minute	Second	Speed	Direction	Area	Flow
2022	9	29	8	9	0	22.55	96.6	8.4759	64.019
2022	9	29	8	19	0	23	99.3	8.4759	64.8764
2022	9	29	8	29	0	23.12	98	8.4759	65.448
2022	9	29	8	39	0	22.88	97.3	8.4759	64.8764
2022	9	29	8	49	0	23.37	96.9	8.4759	66.3054
2022	9	29	8	59	0	22.57	97.1	8.4759	64.019
2022	9	29	9	9	0	24.4	97.3	8.4759	69.1633
2022	9	29	9	19	0	22.56	96.9	8.4759	64.019
2022	9	29	9	29	0	21.07	97.4	8.4759	59.7319
2022	9	29	9	39	0	22.51	97.9	8.482	63.7809
2022	9	29	9	49	0	22.52	95.9	8.4759	64.0189
2022	9	29	9	59	0	22.92	98	8.4759	64.8763
2022	9	29	10	9	0	22.48	97.2	8.482	63.7809
2022	9	29	10	19	0	21.47	99.1	8.482	60.6347
2022	9	29	10	29	0	22.75	96.6	8.482	64.6388
2022	9	29	10	39	0	21.25	96.8	8.482	60.3486
2022	9	29	10	49	0	21.4	95.6	8.482	60.9206
2022	9	29	10	59	0	22.45	96.7	8.482	63.7807
2022	9	29	11	9	0	22.45	96.7	8.482	63.7807
2022	9	29	11	19	0	23.12	98	8.482	65.4968
2022	9	29	11	29	0	23.01	97.7	8.482	65.2107
2022	9	29	11	39	0	22.83	98.1	8.482	64.6387
2022	9	29	11	49	0	21.85	98.7	8.482	61.7786
2022	9	29	11	59	0	22.08	94.9	8.482	62.9226
2022	9	29	12	9	0	21.87	98.9	8.482	61.7785
2022	9	29	12	19	0	22.71	97.8	8.482	64.3526
2022	9	29	12	29	0	22.31	99.5	8.482	62.9225
2022	9	29	12	39	0	22.65	96.6	8.482	64.3526
2022	9	29	12	49	0	22.2	97.8	8.482	62.9225
2022	9	29	12	59	0	21.31	95.9	8.482	60.6344
2022	9	29	13	9	0	22.28	99	8.482	62.9225
2022	9	29	13	19	0	21.54	100.2	8.482	60.6344
2022	9	29	13	29	0	22.25	98.5	8.4759	62.8753
2022	9	29	13	39	0	21.93	96.3	8.4759	62.3037
2022	9	29	13	49	0	21.55	96.7	8.4759	61.1605
2022	9	29	13	59	0	21.72	99.8	8.4759	61.1605
2022	9	29	14	9	0	22.03	99.9	8.4759	62.0179
2022	9	29	14	19	0	22.1	101	8.4759	62.0179
2022	9	29	14	29	0	21.55	98.8	8.4759	60.8747
2022	9	29	14	39	0	21.85	98.7	8.4759	61.7321
2022	9	29	14	49	0	22.02	98.1	8.4759	62.3037
2022	9	29	14	59	0	21.4	97.8	8.4698	60.5435
2022	9	29	15	9	0	22.89	100.6	8.4698	64.2561
2022	9	29	15	19	0	21.82	98.2	8.4698	61.6858
2022	9	29	15	29	0	22.18	100.7	8.4698	62.257
2022	9	29	15	39	0	22.47	99	8.4698	63.3993
2022	9	29	15	49	0	22.63	96.1	8.4698	64.2561
2022	9	29	15	59	0	21.8	99.5	8.4637	61.3542

## Reinhackle (0365)

Year	Month	Day	Hour	Minute	Second	Speed	Direction	Area	Flow
2022	9	29	16	9	0	21.38	94.8	8.4698	60.8291
2022	9	29	16	19	0	22.03	99.9	8.4637	61.9249
2022	9	29	16	29	0	22.86	96.8	8.4698	64.8272
2022	9	29	16	39	0	22.59	97.4	8.4637	63.9225
2022	9	29	16	49	0	22.36	96.9	8.4637	63.3518
2022	9	29	16	59	0	22.56	98.7	8.4637	63.6371
2022	9	29	17	9	0	22.35	98.5	8.4637	63.0664
2022	9	29	17	19	0	22.28	97.2	8.4637	63.0664
2022	9	29	17	29	0	21.09	95.2	8.4637	59.9274
2022	9	29	17	39	0	22.1	97.8	8.4637	62.4957
2022	9	29	17	49	0	22.06	98.9	8.4637	62.2103
2022	9	29	17	59	0	22.31	99.5	8.4637	62.781
2022	9	29	18	9	0	22.25	98.5	8.4637	62.781
2022	9	29	18	19	0	22.01	95.7	8.4637	62.4957
2022	9	29	18	29	0	21.4	97.8	8.4637	60.4981
2022	9	29	18	39	0	20.63	96.4	8.4637	58.5005
2022	9	29	18	49	0	20.74	96.6	8.4637	58.7859
2022	9	29	18	59	0	22.47	99	8.4637	63.3518
2022	9	29	19	9	0	22.2	97.8	8.4637	62.781
2022	9	29	19	19	0	21	97.9	8.4637	59.3566
2022	9	29	19	29	0	21.85	98.7	8.4637	61.6396
2022	9	29	19	39	0	22.26	98.8	8.4637	62.781
2022	9	29	19	49	0	22.64	96.3	8.4637	64.2079
2022	9	29	19	59	0	21.53	96.4	8.4637	61.0688
2022	9	29	20	9	0	22.29	97.5	8.4637	63.0664
2022	9	29	20	19	0	22.07	97	8.4637	62.4957
2022	9	29	20	29	0	22.1	97.8	8.4637	62.4957
2022	9	29	20	39	0	23.12	98	8.4637	65.3493
2022	9	29	20	49	0	21.85	98.7	8.4637	61.6396
2022	9	29	20	59	0	22.1	97.8	8.4637	62.4957
2022	9	29	21	9	0	22.44	98.5	8.4637	63.3518
2022	9	29	21	19	0	21.61	98	8.4637	61.0688
2022	9	29	21	29	0	21.66	96.9	8.4637	61.3542
2022	9	29	21	39	0	22.67	97.1	8.4637	64.2079
2022	9	29	21	49	0	22.25	96.7	8.4637	63.0664
2022	9	29	21	59	0	21.46	97	8.4637	60.7835
2022	9	29	22	9	0	21.89	97.6	8.4637	61.9249
2022	9	29	22	19	0	21.21	96	8.4637	60.2127
2022	9	29	22	29	0	22.52	99.7	8.4637	63.3518
2022	9	29	22	39	0	23.17	98.7	8.4637	65.3494
2022	9	29	22	49	0	22.74	98.3	8.4637	64.2079
2022	9	29	22	59	0	23.1	95.2	8.4637	65.6348
2022	9	29	23	9	0	22.56	98.7	8.4637	63.6372
2022	9	29	23	19	0	22.1	97.8	8.4637	62.4957
2022	9	29	23	29	0	22.69	97.3	8.4637	64.2079
2022	9	29	23	39	0	22.13	98.3	8.4637	62.4957
2022	9	29	23	49	0	22.23	98.3	8.4637	62.7811
2022	9	29	23	59	0	21.55	98.8	8.4637	60.7835

## Reinhackle (0365)

Year	Month	Day	Hour	Minute	Second	Speed	Direction	Area	Flow
2022	9	30	0	9	0	23.71	99.2	8.4637	66.7762
2022	9	30	0	19	0	21.79	97.6	8.4637	61.6396
2022	9	30	0	29	0	23.25	99.9	8.4637	65.3494
2022	9	30	0	39	0	21.89	97.6	8.4637	61.925
2022	9	30	0	49	0	22.34	100.1	8.4637	62.7811
2022	9	30	0	59	0	22.53	98.2	8.4637	63.6372
2022	9	30	1	9	0	22.79	97.3	8.4637	64.4933
2022	9	30	1	19	0	21.72	98.2	8.4637	61.3543
2022	9	30	1	29	0	22.97	100.3	8.4637	64.4933
2022	9	30	1	39	0	21.83	100	8.4637	61.3543
2022	9	30	1	49	0	23.14	98.2	8.4637	65.3495
2022	9	30	1	59	0	22.61	97.9	8.4637	63.9226
2022	9	30	2	9	0	22.74	98.3	8.4637	64.208
2022	9	30	2	19	0	22.85	98.6	8.4698	64.5418
2022	9	30	2	29	0	21.78	95	8.4637	61.9251
2022	9	30	2	39	0	21.52	98.3	8.4637	60.7836
2022	9	30	2	49	0	22.39	97.4	8.4637	63.3519
2022	9	30	2	59	0	21.87	97.1	8.4637	61.9251
2022	9	30	3	9	0	21.87	97.1	8.4637	61.9251
2022	9	30	3	19	0	23.87	100.1	8.4637	67.0618
2022	9	30	3	29	0	21.14	98.7	8.4698	59.687
2022	9	30	3	39	0	21.69	97.7	8.4637	61.3544
2022	9	30	3	49	0	22.44	98.5	8.4698	63.3996
2022	9	30	3	59	0	21.23	98.4	8.4637	59.9276
2022	9	30	4	9	0	21.46	100.5	8.4637	60.213
2022	9	30	4	19	0	22.33	99.8	8.4698	62.8285
2022	9	30	4	29	0	21.9	99.5	8.4698	61.6862
2022	9	30	4	39	0	21.73	96.3	8.4637	61.6399
2022	9	30	4	49	0	22.62	95.8	8.4637	64.2082
2022	9	30	4	59	0	20.49	97.9	8.4698	57.9736
2022	9	30	5	9	0	22.39	99.3	8.4698	63.1141
2022	9	30	5	19	0	20.74	96.6	8.4698	58.8304
2022	9	30	5	29	0	21.38	97.5	8.4698	60.5439
2022	9	30	5	39	0	20.76	99.1	8.4637	58.5009
2022	9	30	5	49	0	23.1	100.7	8.4698	64.8277
2022	9	30	5	59	0	22.51	97.9	8.4698	63.6854
2022	9	30	6	9	0	21.9	99.5	8.4637	61.64
2022	9	30	6	19	0	22.08	97.3	8.4637	62.4962
2022	9	30	6	29	0	21.95	98.6	8.4698	61.9719
2022	9	30	6	39	0	22.18	99.1	8.4698	62.5431
2022	9	30	6	49	0	22.92	98	8.4637	64.7792
2022	9	30	6	59	0	22.49	97.4	8.4698	63.6855
2022	9	30	7	9	0	21.65	98.8	8.4698	61.1152
2022	9	30	7	19	0	22.57	98.9	8.4698	63.6855
2022	9	30	7	29	0	22.18	97.3	8.4698	62.8288
2022	9	30	7	39	0	21.98	97.3	8.4698	62.2576
2022	9	30	7	49	0	21.78	99.2	8.4698	61.4009
2022	9	30	7	59	0	21.75	98.7	8.4637	61.3548

## Reinhackle (0365)

Year	Month	Day	Hour	Minute	Second	Speed	Direction	Area	Flow
2022	9	30	8	9	0	22.51	99.5	8.4698	63.4
2022	9	30	8	19	0	22.9	99.3	8.4698	64.5423
2022	9	30	8	29	0	22.94	98.3	8.4637	64.7793
2022	9	30	8	39	0	22.81	97.8	8.4698	64.5424
2022	9	30	8	49	0	22.48	100.5	8.4698	63.1144
2022	9	30	8	59	0	23.27	96.9	8.4698	65.9702
2022	9	30	9	9	0	21.76	96.9	8.4698	61.6864
2022	9	30	9	19	0	22.16	98.8	8.4698	62.5431
2022	9	30	9	29	0	22.29	97.5	8.4698	63.1143
2022	9	30	9	39	0	22.19	99.3	8.4698	62.5431
2022	9	30	9	49	0	22.4	97.7	8.4698	63.3998
2022	9	30	9	59	0	21.44	98.6	8.4698	60.544
2022	9	30	10	9	0	23.78	97	8.4698	67.398
2022	9	30	10	19	0	22.79	97.3	8.4698	64.5421
2022	9	30	10	29	0	20.92	98.2	8.4698	59.116
2022	9	30	10	39	0	21.19	97.6	8.4698	59.9727
2022	9	30	10	49	0	21.93	98.4	8.4698	61.9718
2022	9	30	10	59	0	22.07	97	8.4698	62.5429
2022	9	30	11	9	0	21.7	99.5	8.4698	61.115
2022	9	30	11	19	0	22.05	98.6	8.4698	62.2573
2022	9	30	11	29	0	22.44	98.5	8.4698	63.3996
2022	9	30	11	39	0	21.99	97.6	8.4698	62.2572
2022	9	30	11	49	0	22.36	98.7	8.4698	63.1139
2022	9	30	11	59	0	21.57	99.1	8.4698	60.8293
2022	9	30	12	9	0	22.42	101.1	8.4698	62.8283
2022	9	30	12	19	0	21.66	96.9	8.4698	61.4004
2022	9	30	12	29	0	22.56	98.7	8.4698	63.685
2022	9	30	12	39	0	21.51	95.9	8.4698	61.1148
2022	9	30	12	49	0	21.72	98.2	8.4698	61.4003
2022	9	30	12	59	0	22.09	97.5	8.4698	62.5426
2022	9	30	13	9	0	22.92	98	8.4698	64.8273
2022	9	30	13	19	0	22.53	96.1	8.4637	63.9225
2022	9	30	13	29	0	22.69	97.3	8.4637	64.2079
2022	9	30	13	39	0	21.82	98.2	8.4637	61.6396
2022	9	30	13	49	0	21.4	97.8	8.4637	60.4981
2022	9	30	13	59	0	21.19	95.1	8.4637	60.2127
2022	9	30	14	9	0	21.95	98.6	8.4576	61.8784
2022	9	30	14	19	0	20.91	95.8	8.4515	59.2675
2022	9	30	14	29	0	22.49	95.1	8.4515	63.8265
2022	9	30	14	39	0	22.77	97.1	8.4515	64.3964
2022	9	30	14	49	0	22.23	96.2	8.4454	62.9243
2022	9	30	14	59	0	22.18	97.3	8.4454	62.6396
2022	9	30	15	9	0	21.55	98.8	8.4393	60.6009
2022	9	30	15	19	0	20.95	98.8	8.4393	58.8938
2022	9	30	15	29	0	22.04	96.5	8.4332	62.261
2022	9	30	15	39	0	22.85	98.6	8.4332	64.2511
2022	9	30	15	49	0	22.88	99.1	8.4332	64.2511
2022	9	30	15	59	0	22.19	97.5	8.4332	62.5454

## Reinhackle (0365)

Year	Month	Day	Hour	Minute	Second	Speed	Direction	Area	Flow
2022	9	30	16	9	0	21.68	97.4	8.4332	61.1239
2022	9	30	16	19	0	22.67	98.9	8.4271	63.6346
2022	9	30	16	29	0	22.61	97.9	8.4271	63.6346
2022	9	30	16	39	0	21.67	97.2	8.4271	61.0779
2022	9	30	16	49	0	21.6	97.7	8.4271	60.7938
2022	9	30	16	59	0	21.99	100.7	8.4271	61.362
2022	9	30	17	9	0	22.11	99.6	8.4271	61.9301
2022	9	30	17	19	0	20.74	96.6	8.4271	58.5212
2022	9	30	17	29	0	21.78	95	8.4271	61.6461
2022	9	30	17	39	0	22.13	98.3	8.4271	62.2142
2022	9	30	17	49	0	22.05	98.6	8.4271	61.9302
2022	9	30	17	59	0	23.12	96	8.4271	65.3392
2022	9	30	18	9	0	22.67	97.1	8.4271	63.9187
2022	9	30	18	19	0	22.7	99.4	8.4271	63.6347
2022	9	30	18	29	0	21.64	98.5	8.4271	60.7938
2022	9	30	18	39	0	23.1	97.5	8.4271	65.0551
2022	9	30	18	49	0	22.48	97.2	8.4271	63.3506
2022	9	30	18	59	0	21.52	98.3	8.4271	60.5097
2022	9	30	19	9	0	22.7	99.4	8.4271	63.6347
2022	9	30	19	19	0	21.62	96.1	8.4271	61.0779
2022	9	30	19	29	0	22.65	96.6	8.4271	63.9187
2022	9	30	19	39	0	21.07	97.4	8.4271	59.3734
2022	9	30	19	49	0	22.11	95.7	8.4271	62.4983
2022	9	30	19	59	0	22.28	100.6	8.4271	62.2143
2022	9	30	20	9	0	21.74	96.6	8.4271	61.362
2022	9	30	20	19	0	21.52	99.9	8.4271	60.2257
2022	9	30	20	29	0	23.35	98.4	8.4271	65.6233
2022	9	30	20	39	0	23.52	97.8	8.421	66.1415
2022	9	30	20	49	0	22.19	97.5	8.4271	62.4984
2022	9	30	20	59	0	22.59	97.4	8.4271	63.6347
2022	9	30	21	9	0	21.63	96.4	8.421	61.0319
2022	9	30	21	19	0	21.78	99.2	8.4271	61.0779
2022	9	30	21	29	0	22.47	99	8.4271	63.0665
2022	9	30	21	39	0	22.25	96.7	8.4271	62.7825
2022	9	30	21	49	0	22.29	97.5	8.4271	62.7825
2022	9	30	21	59	0	22.1	101	8.4271	61.6461
2022	9	30	22	9	0	21.91	97.9	8.4271	61.6461
2022	9	30	22	19	0	21.77	94.5	8.4271	61.6461
2022	9	30	22	29	0	23	99.3	8.421	64.4383
2022	9	30	22	39	0	21.6	97.7	8.421	60.748
2022	9	30	22	49	0	23.62	97.8	8.4271	66.4756
2022	9	30	22	59	0	22.19	97.5	8.4271	62.4984
2022	9	30	23	9	0	22.99	95	8.421	65.0061
2022	9	30	23	19	0	23.31	97.6	8.4271	65.6233
2022	9	30	23	29	0	21.72	98.2	8.4271	61.078
2022	9	30	23	39	0	22.9	99.3	8.4271	64.2029
2022	9	30	23	49	0	21.64	100.1	8.4271	60.5098
2022	9	30	23	59	0	21.1	95.7	8.421	59.6126

Alabama Gates Release

Station 0087

Date	Flow (cfs)
9/1/2022	0.00
9/2/2022	0.00
9/3/2022	0.00
9/4/2022	0.00
9/5/2022	0.00
9/6/2022	0.00
9/7/2022	0.00
9/8/2022	9.29
9/9/2022	15.87
9/10/2022	15.58
9/11/2022	6.31
9/12/2022	0.00
9/13/2022	0.00
9/14/2022	0.00
9/15/2022	0.00
9/16/2022	0.00
9/17/2022	0.00
9/18/2022	0.00
9/19/2022	0.00
9/20/2022	0.00
9/21/2022	0.00
9/22/2022	0.00
9/23/2022	0.00
9/24/2022	0.00
9/25/2022	0.00
9/26/2022	0.00
9/27/2022	0.00
9/28/2022	0.00
9/29/2022	0.00
9/30/2022	0.00

Langemann Gate to Delta Weir to Delta Pumpback Station Discharge

DATE	FLOW (CFS)	FLOW (CFS)	FLOW (CFS)
9/1/2022	8	0	36
9/2/2022	11	0	31
9/3/2022	11	0	28
9/4/2022	11	0	27
9/5/2022	11	0	28
9/6/2022	11	0	27
9/7/2022	11	0	28
9/8/2022	11	0	27
9/9/2022	11	0	27
9/10/2022	11	0	27
9/11/2022	11	0	30
9/12/2022	11	0	33
9/13/2022	11	0	36
9/14/2022	11	0	41
9/15/2022	11	0	46
9/16/2022	11	0	46
9/17/2022	11	0	44
9/18/2022	11	0	41
9/19/2022	11	0	41
9/20/2022	11	0	40
9/21/2022	11	0	40
9/22/2022	11	0	40
9/23/2022	11	0	39
9/24/2022	11	0	38
9/25/2022	11	0	37
9/26/2022	11	0	36
9/27/2022	11	0	35
9/28/2022	11	0	35
9/29/2022	11	0	35
9/30/2022	11	0	35



Pumpback Station Discharge (0364)

9/1/22 0:00 == 40	9/1/22 4:30 == 0	9/1/22 9:00 == 47.9	9/1/22 13:30 == 34.1
9/1/22 0:05 == 46.4	9/1/22 4:35 == 0	9/1/22 9:05 == 40.3	9/1/22 13:35 == 34.1
9/1/22 0:10 == 48	9/1/22 4:40 == 0.4	9/1/22 9:10 == 34.5	9/1/22 13:40 == 34.2
9/1/22 0:15 == 48.1	9/1/22 4:45 == 11.2	9/1/22 9:15 == 34.2	9/1/22 13:45 == 34.1
9/1/22 0:20 == 48	9/1/22 4:50 == 21.7	9/1/22 9:20 == 34.2	9/1/22 13:50 == 34.3
9/1/22 0:25 == 48.1	9/1/22 4:55 == 30.1	9/1/22 9:25 == 34.1	9/1/22 13:55 == 34.1
9/1/22 0:30 == 39.8	9/1/22 5:00 == 34	9/1/22 9:30 == 34.2	9/1/22 14:00 == 34.1
9/1/22 0:35 == 34.9	9/1/22 5:05 == 34.1	9/1/22 9:35 == 34.2	9/1/22 14:05 == 34.1
9/1/22 0:40 == 34.2	9/1/22 5:10 == 34	9/1/22 9:40 == 34.3	9/1/22 14:10 == 34.3
9/1/22 0:45 == 34.1	9/1/22 5:15 == 34	9/1/22 9:45 == 34.3	9/1/22 14:15 == 33.9
9/1/22 0:50 == 34.1	9/1/22 5:20 == 34	9/1/22 9:50 == 34.2	9/1/22 14:20 == 34.1
9/1/22 0:55 == 34.1	9/1/22 5:25 == 34.1	9/1/22 9:55 == 34.1	9/1/22 14:25 == 34.1
9/1/22 1:00 == 34.1	9/1/22 5:30 == 34.1	9/1/22 10:00 == 34.3	9/1/22 14:30 == 34.1
9/1/22 1:05 == 34.1	9/1/22 5:35 == 34	9/1/22 10:05 == 34.3	9/1/22 14:35 == 34
9/1/22 1:10 == 34	9/1/22 5:40 == 34	9/1/22 10:10 == 34.3	9/1/22 14:40 == 34.2
9/1/22 1:15 == 38.7	9/1/22 5:45 == 34	9/1/22 10:15 == 34.2	9/1/22 14:45 == 34.1
9/1/22 1:20 == 46.9	9/1/22 5:50 == 34	9/1/22 10:20 == 34.1	9/1/22 14:50 == 34.1
9/1/22 1:25 == 47.9	9/1/22 5:55 == 34	9/1/22 10:25 == 34	9/1/22 14:55 == 34
9/1/22 1:30 == 47.9	9/1/22 6:00 == 34	9/1/22 10:30 == 34	9/1/22 15:00 == 34
9/1/22 1:35 == 48	9/1/22 6:05 == 34.1	9/1/22 10:35 == 34.2	9/1/22 15:05 == 34
9/1/22 1:40 == 47.2	9/1/22 6:10 == 34	9/1/22 10:40 == 34.2	9/1/22 15:10 == 34.2
9/1/22 1:45 == 41.8	9/1/22 6:15 == 33.9	9/1/22 10:45 == 34.1	9/1/22 15:15 == 34.2
9/1/22 1:50 == 34	9/1/22 6:20 == 33.9	9/1/22 10:50 == 34.2	9/1/22 15:20 == 34.1
9/1/22 1:55 == 34.1	9/1/22 6:25 == 34.1	9/1/22 10:55 == 34.2	9/1/22 15:25 == 34
9/1/22 2:00 == 34.2	9/1/22 6:30 == 34	9/1/22 11:00 == 34.1	9/1/22 15:30 == 34.1
9/1/22 2:05 == 34.1	9/1/22 6:35 == 33.9	9/1/22 11:05 == 34	9/1/22 15:35 == 34.1
9/1/22 2:10 == 34.1	9/1/22 6:40 == 34	9/1/22 11:10 == 34.1	9/1/22 15:40 == 34.1
9/1/22 2:15 == 34.1	9/1/22 6:45 == 34	9/1/22 11:15 == 34.2	9/1/22 15:45 == 34.1
9/1/22 2:20 == 34	9/1/22 6:50 == 44	9/1/22 11:20 == 34.1	9/1/22 15:50 == 34.2
9/1/22 2:25 == 34.1	9/1/22 6:55 == 47.3	9/1/22 11:25 == 34	9/1/22 15:55 == 34.2
9/1/22 2:30 == 30.4	9/1/22 7:00 == 48	9/1/22 11:30 == 34.2	9/1/22 16:00 == 34.2
9/1/22 2:35 == 15.6	9/1/22 7:05 == 48	9/1/22 11:35 == 34.2	9/1/22 16:05 == 34.2
9/1/22 2:40 == 0	9/1/22 7:10 == 48	9/1/22 11:40 == 34.3	9/1/22 16:10 == 34.2
9/1/22 2:45 == 0	9/1/22 7:15 == 47.9	9/1/22 11:45 == 37.9	9/1/22 16:15 == 34.1
9/1/22 2:50 == 0	9/1/22 7:20 == 47.2	9/1/22 11:50 == 34.6	9/1/22 16:20 == 34.2
9/1/22 2:55 == 0	9/1/22 7:25 == 47.5	9/1/22 11:55 == 34	9/1/22 16:25 == 34
9/1/22 3:00 == 0	9/1/22 7:30 == 48	9/1/22 12:00 == 34.3	9/1/22 16:30 == 34.1
9/1/22 3:05 == 0	9/1/22 7:35 == 48	9/1/22 12:05 == 34.2	9/1/22 16:35 == 34.2
9/1/22 3:10 == 0	9/1/22 7:40 == 48	9/1/22 12:10 == 34.2	9/1/22 16:40 == 34.2
9/1/22 3:15 == 0	9/1/22 7:45 == 48	9/1/22 12:15 == 34.1	9/1/22 16:45 == 34.1
9/1/22 3:20 == 0	9/1/22 7:50 == 48	9/1/22 12:20 == 34.1	9/1/22 16:50 == 25.6
9/1/22 3:25 == 0	9/1/22 7:55 == 48	9/1/22 12:25 == 34.1	9/1/22 16:55 == 17.4
9/1/22 3:30 == 0	9/1/22 8:00 == 47.9	9/1/22 12:30 == 34.2	9/1/22 17:00 == 17
9/1/22 3:35 == 0	9/1/22 8:05 == 47.9	9/1/22 12:35 == 34.2	9/1/22 17:05 == 22.8
9/1/22 3:40 == 0	9/1/22 8:10 == 47.9	9/1/22 12:40 == 34.1	9/1/22 17:10 == 32.1
9/1/22 3:45 == 0	9/1/22 8:15 == 48.1	9/1/22 12:45 == 34.2	9/1/22 17:15 == 33.5
9/1/22 3:50 == 0	9/1/22 8:20 == 48.2	9/1/22 12:50 == 34.2	9/1/22 17:20 == 33.6
9/1/22 3:55 == 0	9/1/22 8:25 == 48.1	9/1/22 12:55 == 34.1	9/1/22 17:25 == 33.5
9/1/22 4:00 == 0	9/1/22 8:30 == 48.2	9/1/22 13:00 == 34.2	9/1/22 17:30 == 33.4
9/1/22 4:05 == 0	9/1/22 8:35 == 48	9/1/22 13:05 == 34.2	9/1/22 17:35 == 33.5
9/1/22 4:10 == 0	9/1/22 8:40 == 47.8	9/1/22 13:10 == 34.2	9/1/22 17:40 == 33.5
9/1/22 4:15 == 0	9/1/22 8:45 == 48	9/1/22 13:15 == 34.1	9/1/22 17:45 == 33.6
9/1/22 4:20 == 0	9/1/22 8:50 == 48	9/1/22 13:20 == 34.1	9/1/22 17:50 == 33.6
9/1/22 4:25 == 0	9/1/22 8:55 == 47.9	9/1/22 13:25 == 34.1	9/1/22 17:55 == 33.6

### Pumpback Station Discharge (0364)

9/1/22 18:00 == 33.5	9/1/22 22:30 == 34.1	9/2/22 3:00 == 33.6	9/2/22 7:30 == 34.2
9/1/22 18:05 == 33.5	9/1/22 22:35 == 25.2	9/2/22 3:05 == 33.6	9/2/22 7:35 == 34.2
9/1/22 18:10 == 33.4	9/1/22 22:40 == 18.4	9/2/22 3:10 == 33.5	9/2/22 7:40 == 34.3
9/1/22 18:15 == 33.3	9/1/22 22:45 == 16.9	9/2/22 3:15 == 33.5	9/2/22 7:45 == 34.1
9/1/22 18:20 == 33.4	9/1/22 22:50 == 23.2	9/2/22 3:20 == 33.4	9/2/22 7:50 == 34
9/1/22 18:25 == 33.4	9/1/22 22:55 == 30.8	9/2/22 3:25 == 33.6	9/2/22 7:55 == 33.9
9/1/22 18:30 == 32.4	9/1/22 23:00 == 33.4	9/2/22 3:30 == 33.5	9/2/22 8:00 == 34
9/1/22 18:35 == 26.4	9/1/22 23:05 == 33.5	9/2/22 3:35 == 33.5	9/2/22 8:05 == 34
9/1/22 18:40 == 16.8	9/1/22 23:10 == 33.6	9/2/22 3:40 == 33.4	9/2/22 8:10 == 34.1
9/1/22 18:45 == 17	9/1/22 23:15 == 33.5	9/2/22 3:45 == 33.5	9/2/22 8:15 == 34
9/1/22 18:50 == 16.9	9/1/22 23:20 == 33.4	9/2/22 3:50 == 33.5	9/2/22 8:20 == 33.9
9/1/22 18:55 == 16.9	9/1/22 23:25 == 33.5	9/2/22 3:55 == 33.4	9/2/22 8:25 == 34
9/1/22 19:00 == 17.3	9/1/22 23:30 == 33.6	9/2/22 4:00 == 33.4	9/2/22 8:30 == 33.4
9/1/22 19:05 == 21.3	9/1/22 23:35 == 33.6	9/2/22 4:05 == 33.3	9/2/22 8:35 == 33.5
9/1/22 19:10 == 34.1	9/1/22 23:40 == 33.5	9/2/22 4:10 == 33.4	9/2/22 8:40 == 33.5
9/1/22 19:15 == 34.2	9/1/22 23:45 == 33.4	9/2/22 4:15 == 33.3	9/2/22 8:45 == 33.5
9/1/22 19:20 == 34.2	9/1/22 23:50 == 33.3	9/2/22 4:20 == 26.4	9/2/22 8:50 == 26.8
9/1/22 19:25 == 34.2	9/1/22 23:55 == 33.3	9/2/22 4:25 == 18.5	9/2/22 8:55 == 18.7
9/1/22 19:30 == 34.1	9/2/22 0:00 == 33.4	9/2/22 4:30 == 16.9	9/2/22 9:00 == 16.7
9/1/22 19:35 == 34.2	9/2/22 0:05 == 33.5	9/2/22 4:35 == 16.9	9/2/22 9:05 == 20.9
9/1/22 19:40 == 33.9	9/2/22 0:10 == 33.4	9/2/22 4:40 == 16.8	9/2/22 9:10 == 29.4
9/1/22 19:45 == 34	9/2/22 0:15 == 33.5	9/2/22 4:45 == 16.8	9/2/22 9:15 == 32.7
9/1/22 19:50 == 34.1	9/2/22 0:20 == 33.3	9/2/22 4:50 == 21.3	9/2/22 9:20 == 32.7
9/1/22 19:55 == 34.2	9/2/22 0:25 == 33.3	9/2/22 4:55 == 31.7	9/2/22 9:25 == 32.7
9/1/22 20:00 == 34.2	9/2/22 0:30 == 33.5	9/2/22 5:00 == 34.2	9/2/22 9:30 == 32.8
9/1/22 20:05 == 34.1	9/2/22 0:35 == 26.9	9/2/22 5:05 == 34.2	9/2/22 9:35 == 32.8
9/1/22 20:10 == 34.1	9/2/22 0:40 == 17.4	9/2/22 5:10 == 34.2	9/2/22 9:40 == 32.8
9/1/22 20:15 == 34.2	9/2/22 0:45 == 16.8	9/2/22 5:15 == 34.1	9/2/22 9:45 == 32.8
9/1/22 20:20 == 34.2	9/2/22 0:50 == 21.3	9/2/22 5:20 == 34.2	9/2/22 9:50 == 32.8
9/1/22 20:25 == 34.2	9/2/22 0:55 == 32.3	9/2/22 5:25 == 34.2	9/2/22 9:55 == 32.8
9/1/22 20:30 == 34.2	9/2/22 1:00 == 34.1	9/2/22 5:30 == 34.1	9/2/22 10:00 == 32.7
9/1/22 20:35 == 34.1	9/2/22 1:05 == 34.2	9/2/22 5:35 == 34.1	9/2/22 10:05 == 32.7
9/1/22 20:40 == 34.2	9/2/22 1:10 == 34.2	9/2/22 5:40 == 34	9/2/22 10:10 == 32.8
9/1/22 20:45 == 34.2	9/2/22 1:15 == 34.2	9/2/22 5:45 == 34	9/2/22 10:15 == 32.7
9/1/22 20:50 == 34.2	9/2/22 1:20 == 34.1	9/2/22 5:50 == 34.1	9/2/22 10:20 == 32.7
9/1/22 20:55 == 34.2	9/2/22 1:25 == 34.2	9/2/22 5:55 == 34.1	9/2/22 10:25 == 33
9/1/22 21:00 == 34.2	9/2/22 1:30 == 34.2	9/2/22 6:00 == 34.1	9/2/22 10:30 == 32.9
9/1/22 21:05 == 34.2	9/2/22 1:35 == 34.2	9/2/22 6:05 == 34	9/2/22 10:35 == 28.9
9/1/22 21:10 == 34.2	9/2/22 1:40 == 34.1	9/2/22 6:10 == 34	9/2/22 10:40 == 16.8
9/1/22 21:15 == 34.1	9/2/22 1:45 == 34.1	9/2/22 6:15 == 34	9/2/22 10:45 == 16.8
9/1/22 21:20 == 34.1	9/2/22 1:50 == 34.2	9/2/22 6:20 == 34.1	9/2/22 10:50 == 16.9
9/1/22 21:25 == 34.1	9/2/22 1:55 == 34.1	9/2/22 6:25 == 34	9/2/22 10:55 == 16.9
9/1/22 21:30 == 34.2	9/2/22 2:00 == 34	9/2/22 6:30 == 33.9	9/2/22 11:00 == 16.9
9/1/22 21:35 == 34.1	9/2/22 2:05 == 34.1	9/2/22 6:35 == 26.4	9/2/22 11:05 == 19.5
9/1/22 21:40 == 34.1	9/2/22 2:10 == 34.2	9/2/22 6:40 == 19	9/2/22 11:10 == 32.4
9/1/22 21:45 == 34.1	9/2/22 2:15 == 34.2	9/2/22 6:45 == 16.9	9/2/22 11:15 == 34
9/1/22 21:50 == 34.1	9/2/22 2:20 == 34	9/2/22 6:50 == 16.9	9/2/22 11:20 == 34.1
9/1/22 21:55 == 34	9/2/22 2:25 == 34.1	9/2/22 6:55 == 16.9	9/2/22 11:25 == 34.2
9/1/22 22:00 == 34.3	9/2/22 2:30 == 33.4	9/2/22 7:00 == 16.9	9/2/22 11:30 == 34.1
9/1/22 22:05 == 34.1	9/2/22 2:35 == 28.3	9/2/22 7:05 == 22.1	9/2/22 11:35 == 34.1
9/1/22 22:10 == 34.2	9/2/22 2:40 == 16.8	9/2/22 7:10 == 30.7	9/2/22 11:40 == 33.9
9/1/22 22:15 == 34	9/2/22 2:45 == 17	9/2/22 7:15 == 34.2	9/2/22 11:45 == 33.9
9/1/22 22:20 == 34.1	9/2/22 2:50 == 19.6	9/2/22 7:20 == 34.1	9/2/22 11:50 == 33.9
9/1/22 22:25 == 34.1	9/2/22 2:55 == 33.2	9/2/22 7:25 == 34.1	9/2/22 11:55 == 34.1

Pumpback Station Discharge (0364)

9/2/22 12:00 == 34	9/2/22 16:30 == 34.1	9/2/22 21:00 == 34.3	9/3/22 1:30 == 42.6
9/2/22 12:05 == 34	9/2/22 16:35 == 34.2	9/2/22 21:05 == 34.1	9/3/22 1:35 == 34.6
9/2/22 12:10 == 34	9/2/22 16:40 == 34.1	9/2/22 21:10 == 34.2	9/3/22 1:40 == 34.2
9/2/22 12:15 == 34	9/2/22 16:45 == 34.2	9/2/22 21:15 == 34.2	9/3/22 1:45 == 34.2
9/2/22 12:20 == 28.2	9/2/22 16:50 == 34.1	9/2/22 21:20 == 34.1	9/3/22 1:50 == 34.2
9/2/22 12:25 == 19	9/2/22 16:55 == 34.1	9/2/22 21:25 == 34.1	9/3/22 1:55 == 34.1
9/2/22 12:30 == 16.8	9/2/22 17:00 == 34.2	9/2/22 21:30 == 34.1	9/3/22 2:00 == 34.2
9/2/22 12:35 == 20.5	9/2/22 17:05 == 34.2	9/2/22 21:35 == 34.2	9/3/22 2:05 == 34.1
9/2/22 12:40 == 29.7	9/2/22 17:10 == 34.2	9/2/22 21:40 == 34.1	9/3/22 2:10 == 34.1
9/2/22 12:45 == 33.3	9/2/22 17:15 == 34.1	9/2/22 21:45 == 34.2	9/3/22 2:15 == 34
9/2/22 12:50 == 33.3	9/2/22 17:20 == 28.3	9/2/22 21:50 == 29.2	9/3/22 2:20 == 34.2
9/2/22 12:55 == 33.3	9/2/22 17:25 == 19.8	9/2/22 21:55 == 19.8	9/3/22 2:25 == 34.2
9/2/22 13:00 == 33.2	9/2/22 17:30 == 16.9	9/2/22 22:00 == 17	9/3/22 2:30 == 34.1
9/2/22 13:05 == 33.3	9/2/22 17:35 == 16.9	9/2/22 22:05 == 17	9/3/22 2:35 == 34.1
9/2/22 13:10 == 33.3	9/2/22 17:40 == 17	9/2/22 22:10 == 16.9	9/3/22 2:40 == 34.1
9/2/22 13:15 == 33.4	9/2/22 17:45 == 17	9/2/22 22:15 == 16.9	9/3/22 2:45 == 34.2
9/2/22 13:20 == 33.3	9/2/22 17:50 == 20.3	9/2/22 22:20 == 17	9/3/22 2:50 == 34.1
9/2/22 13:25 == 33.3	9/2/22 17:55 == 30	9/2/22 22:25 == 16.5	9/3/22 2:55 == 34.2
9/2/22 13:30 == 33.3	9/2/22 18:00 == 34.3	9/2/22 22:30 == 12.7	9/3/22 3:00 == 34.3
9/2/22 13:35 == 33.3	9/2/22 18:05 == 34.2	9/2/22 22:35 == 0	9/3/22 3:05 == 34.1
9/2/22 13:40 == 33.4	9/2/22 18:10 == 34.1	9/2/22 22:40 == 0	9/3/22 3:10 == 34.2
9/2/22 13:45 == 33.4	9/2/22 18:15 == 34.1	9/2/22 22:45 == 0	9/3/22 3:15 == 34.1
9/2/22 13:50 == 27.9	9/2/22 18:20 == 34.2	9/2/22 22:50 == 0	9/3/22 3:20 == 34.2
9/2/22 13:55 == 18.6	9/2/22 18:25 == 34.1	9/2/22 22:55 == 0	9/3/22 3:25 == 34.2
9/2/22 14:00 == 16.9	9/2/22 18:30 == 34.2	9/2/22 23:00 == 0	9/3/22 3:30 == 34
9/2/22 14:05 == 16.9	9/2/22 18:35 == 34.3	9/2/22 23:05 == 0	9/3/22 3:35 == 34.2
9/2/22 14:10 == 17	9/2/22 18:40 == 34.3	9/2/22 23:10 == 0	9/3/22 3:40 == 34.4
9/2/22 14:15 == 17	9/2/22 18:45 == 34.3	9/2/22 23:15 == 0	9/3/22 3:45 == 34.1
9/2/22 14:20 == 21.2	9/2/22 18:50 == 30.1	9/2/22 23:20 == 0	9/3/22 3:50 == 34.3
9/2/22 14:25 == 30.1	9/2/22 18:55 == 18.3	9/2/22 23:25 == 0	9/3/22 3:55 == 34.2
9/2/22 14:30 == 34.2	9/2/22 19:00 == 16.9	9/2/22 23:30 == 0	9/3/22 4:00 == 34.1
9/2/22 14:35 == 34.2	9/2/22 19:05 == 19.1	9/2/22 23:35 == 0	9/3/22 4:05 == 34.2
9/2/22 14:40 == 34.2	9/2/22 19:10 == 30.5	9/2/22 23:40 == 0	9/3/22 4:10 == 34.2
9/2/22 14:45 == 34.2	9/2/22 19:15 == 33.5	9/2/22 23:45 == 0	9/3/22 4:15 == 34
9/2/22 14:50 == 34.2	9/2/22 19:20 == 33.4	9/2/22 23:50 == 0	9/3/22 4:20 == 34.3
9/2/22 14:55 == 34.2	9/2/22 19:25 == 33.5	9/2/22 23:55 == 0	9/3/22 4:25 == 34.2
9/2/22 15:00 == 34.1	9/2/22 19:30 == 33.6	9/3/22 0:00 == 0	9/3/22 4:30 == 26.4
9/2/22 15:05 == 34	9/2/22 19:35 == 33.4	9/3/22 0:05 == 0	9/3/22 4:35 == 19
9/2/22 15:10 == 34.1	9/2/22 19:40 == 33.4	9/3/22 0:10 == 0	9/3/22 4:40 == 17
9/2/22 15:15 == 34.2	9/2/22 19:45 == 33.5	9/3/22 0:15 == 0	9/3/22 4:45 == 22.4
9/2/22 15:20 == 34.1	9/2/22 19:50 == 28.3	9/3/22 0:20 == 10.2	9/3/22 4:50 == 30.2
9/2/22 15:25 == 34	9/2/22 19:55 == 20.3	9/3/22 0:25 == 27	9/3/22 4:55 == 33.3
9/2/22 15:30 == 34.1	9/2/22 20:00 == 17	9/3/22 0:30 == 37.1	9/3/22 5:00 == 33.4
9/2/22 15:35 == 31	9/2/22 20:05 == 17	9/3/22 0:35 == 43.7	9/3/22 5:05 == 33.4
9/2/22 15:40 == 17	9/2/22 20:10 == 17	9/3/22 0:40 == 47.7	9/3/22 5:10 == 33.5
9/2/22 15:45 == 16.9	9/2/22 20:15 == 16.9	9/3/22 0:45 == 48	9/3/22 5:15 == 33.4
9/2/22 15:50 == 16.9	9/2/22 20:20 == 20.3	9/3/22 0:50 == 48.2	9/3/22 5:20 == 33.4
9/2/22 15:55 == 17	9/2/22 20:25 == 29.4	9/3/22 0:55 == 48.1	9/3/22 5:25 == 33.5
9/2/22 16:00 == 17	9/2/22 20:30 == 34.3	9/3/22 1:00 == 48.1	9/3/22 5:30 == 33.5
9/2/22 16:05 == 17.5	9/2/22 20:35 == 34.2	9/3/22 1:05 == 47.8	9/3/22 5:35 == 33.5
9/2/22 16:10 == 33.1	9/2/22 20:40 == 34.1	9/3/22 1:10 == 48.2	9/3/22 5:40 == 33.6
9/2/22 16:15 == 34.1	9/2/22 20:45 == 34.4	9/3/22 1:15 == 48.2	9/3/22 5:45 == 33.5
9/2/22 16:20 == 34.2	9/2/22 20:50 == 34.2	9/3/22 1:20 == 47.9	9/3/22 5:50 == 33.5
9/2/22 16:25 == 34.3	9/2/22 20:55 == 34.2	9/3/22 1:25 == 47.9	9/3/22 5:55 == 33.4

Pumpback Station Discharge (0364)

9/3/22 6:00 == 33.7	9/3/22 10:30 == 34.1	9/3/22 15:00 == 20.8	9/3/22 19:30 == 34
9/3/22 6:05 == 33.6	9/3/22 10:35 == 34.1	9/3/22 15:05 == 30.3	9/3/22 19:35 == 34.2
9/3/22 6:10 == 33.4	9/3/22 10:40 == 34.1	9/3/22 15:10 == 34.2	9/3/22 19:40 == 34.2
9/3/22 6:15 == 28.2	9/3/22 10:45 == 34	9/3/22 15:15 == 34.2	9/3/22 19:45 == 34.2
9/3/22 6:20 == 17.1	9/3/22 10:50 == 34.1	9/3/22 15:20 == 34.3	9/3/22 19:50 == 34.3
9/3/22 6:25 == 16.9	9/3/22 10:55 == 34	9/3/22 15:25 == 34.1	9/3/22 19:55 == 34.2
9/3/22 6:30 == 16.9	9/3/22 11:00 == 34	9/3/22 15:30 == 34.3	9/3/22 20:00 == 34.1
9/3/22 6:35 == 17.1	9/3/22 11:05 == 34.2	9/3/22 15:35 == 34.2	9/3/22 20:05 == 34.1
9/3/22 6:40 == 16.9	9/3/22 11:10 == 34	9/3/22 15:40 == 34.1	9/3/22 20:10 == 34.1
9/3/22 6:45 == 21.3	9/3/22 11:15 == 28.4	9/3/22 15:45 == 34.2	9/3/22 20:15 == 34.1
9/3/22 6:50 == 31.2	9/3/22 11:20 == 18.4	9/3/22 15:50 == 34.2	9/3/22 20:20 == 34.1
9/3/22 6:55 == 34.3	9/3/22 11:25 == 17	9/3/22 15:55 == 34.2	9/3/22 20:25 == 34.1
9/3/22 7:00 == 34.3	9/3/22 11:30 == 17	9/3/22 16:00 == 29.7	9/3/22 20:30 == 32.2
9/3/22 7:05 == 34.2	9/3/22 11:35 == 17	9/3/22 16:05 == 18.3	9/3/22 20:35 == 16.9
9/3/22 7:10 == 34.2	9/3/22 11:40 == 16.9	9/3/22 16:10 == 17	9/3/22 20:40 == 17
9/3/22 7:15 == 34.2	9/3/22 11:45 == 21.4	9/3/22 16:15 == 17.1	9/3/22 20:45 == 17
9/3/22 7:20 == 34.3	9/3/22 11:50 == 30.5	9/3/22 16:20 == 17.1	9/3/22 20:50 == 17
9/3/22 7:25 == 34.3	9/3/22 11:55 == 34.3	9/3/22 16:25 == 17.1	9/3/22 20:55 == 16.9
9/3/22 7:30 == 34.2	9/3/22 12:00 == 34.4	9/3/22 16:30 == 19.3	9/3/22 21:00 == 18.6
9/3/22 7:35 == 34.2	9/3/22 12:05 == 34.2	9/3/22 16:35 == 29.8	9/3/22 21:05 == 30.9
9/3/22 7:40 == 34.2	9/3/22 12:10 == 34.2	9/3/22 16:40 == 34.4	9/3/22 21:10 == 34.1
9/3/22 7:45 == 34.1	9/3/22 12:15 == 34.2	9/3/22 16:45 == 34.2	9/3/22 21:15 == 34.1
9/3/22 7:50 == 34.1	9/3/22 12:20 == 34.2	9/3/22 16:50 == 34.2	9/3/22 21:20 == 34
9/3/22 7:55 == 33.7	9/3/22 12:25 == 34.1	9/3/22 16:55 == 34.2	9/3/22 21:25 == 34.1
9/3/22 8:00 == 29.1	9/3/22 12:30 == 34.1	9/3/22 17:00 == 34.2	9/3/22 21:30 == 34.2
9/3/22 8:05 == 17	9/3/22 12:35 == 34.1	9/3/22 17:05 == 34.1	9/3/22 21:35 == 34.2
9/3/22 8:10 == 17	9/3/22 12:40 == 34.2	9/3/22 17:10 == 34.1	9/3/22 21:40 == 34.1
9/3/22 8:15 == 17	9/3/22 12:45 == 34.2	9/3/22 17:15 == 34.1	9/3/22 21:45 == 34
9/3/22 8:20 == 17.1	9/3/22 12:50 == 34	9/3/22 17:20 == 34.1	9/3/22 21:50 == 34.1
9/3/22 8:25 == 17	9/3/22 12:55 == 33.7	9/3/22 17:25 == 34.1	9/3/22 21:55 == 34.1
9/3/22 8:30 == 18.6	9/3/22 13:00 == 30	9/3/22 17:30 == 29.9	9/3/22 22:00 == 29.2
9/3/22 8:35 == 33.9	9/3/22 13:05 == 17.1	9/3/22 17:35 == 18.4	9/3/22 22:05 == 20.2
9/3/22 8:40 == 34.3	9/3/22 13:10 == 17	9/3/22 17:40 == 17	9/3/22 22:10 == 17
9/3/22 8:45 == 34.2	9/3/22 13:15 == 17	9/3/22 17:45 == 17	9/3/22 22:15 == 16.9
9/3/22 8:50 == 34.2	9/3/22 13:20 == 17.1	9/3/22 17:50 == 17	9/3/22 22:20 == 16.9
9/3/22 8:55 == 34.3	9/3/22 13:25 == 16.9	9/3/22 17:55 == 17	9/3/22 22:25 == 17
9/3/22 9:00 == 34.2	9/3/22 13:30 == 18.5	9/3/22 18:00 == 18	9/3/22 22:30 == 19.1
9/3/22 9:05 == 34.2	9/3/22 13:35 == 32.9	9/3/22 18:05 == 32.1	9/3/22 22:35 == 29.7
9/3/22 9:10 == 34.2	9/3/22 13:40 == 34.2	9/3/22 18:10 == 34.1	9/3/22 22:40 == 34.2
9/3/22 9:15 == 34.1	9/3/22 13:45 == 34.1	9/3/22 18:15 == 34.3	9/3/22 22:45 == 34.2
9/3/22 9:20 == 34.1	9/3/22 13:50 == 34.1	9/3/22 18:20 == 34.1	9/3/22 22:50 == 34.2
9/3/22 9:25 == 34.1	9/3/22 13:55 == 34.2	9/3/22 18:25 == 34.2	9/3/22 22:55 == 34.1
9/3/22 9:30 == 26.9	9/3/22 14:00 == 34.2	9/3/22 18:30 == 29.9	9/3/22 23:00 == 34.1
9/3/22 9:35 == 19.4	9/3/22 14:05 == 34.1	9/3/22 18:35 == 18.9	9/3/22 23:05 == 34.1
9/3/22 9:40 == 17	9/3/22 14:10 == 34.1	9/3/22 18:40 == 17	9/3/22 23:10 == 34
9/3/22 9:45 == 17	9/3/22 14:15 == 34.2	9/3/22 18:45 == 16.9	9/3/22 23:15 == 30.9
9/3/22 9:50 == 16.9	9/3/22 14:20 == 34.1	9/3/22 18:50 == 16.9	9/3/22 23:20 == 18.7
9/3/22 9:55 == 17	9/3/22 14:25 == 34.1	9/3/22 18:55 == 16.9	9/3/22 23:25 == 16.9
9/3/22 10:00 == 21.8	9/3/22 14:30 == 27.7	9/3/22 19:00 == 20.1	9/3/22 23:30 == 18.5
9/3/22 10:05 == 30.7	9/3/22 14:35 == 19.6	9/3/22 19:05 == 29.6	9/3/22 23:35 == 29.8
9/3/22 10:10 == 34.2	9/3/22 14:40 == 17	9/3/22 19:10 == 34.2	9/3/22 23:40 == 33.4
9/3/22 10:15 == 34.2	9/3/22 14:45 == 17	9/3/22 19:15 == 34.1	9/3/22 23:45 == 33.5
9/3/22 10:20 == 34.3	9/3/22 14:50 == 17	9/3/22 19:20 == 34.2	9/3/22 23:50 == 33.6
9/3/22 10:25 == 34.2	9/3/22 14:55 == 17.1	9/3/22 19:25 == 34.1	9/3/22 23:55 == 33.5

### Pumpback Station Discharge (0364)

9/4/22 0:00 == 28.6	9/4/22 4:30 == 29.7	9/4/22 9:00 == 17	9/4/22 13:30 == 16.8
9/4/22 0:05 == 20.7	9/4/22 4:35 == 20.7	9/4/22 9:05 == 16.9	9/4/22 13:35 == 29.1
9/4/22 0:10 == 17	9/4/22 4:40 == 16.9	9/4/22 9:10 == 16.9	9/4/22 13:40 == 33.6
9/4/22 0:15 == 16.9	9/4/22 4:45 == 16.9	9/4/22 9:15 == 17.1	9/4/22 13:45 == 34
9/4/22 0:20 == 16.9	9/4/22 4:50 == 16.9	9/4/22 9:20 == 28.4	9/4/22 13:50 == 34.1
9/4/22 0:25 == 17	9/4/22 4:55 == 17	9/4/22 9:25 == 34	9/4/22 13:55 == 34
9/4/22 0:30 == 20.2	9/4/22 5:00 == 19.9	9/4/22 9:30 == 34.2	9/4/22 14:00 == 34.1
9/4/22 0:35 == 28.6	9/4/22 5:05 == 27.9	9/4/22 9:35 == 34.1	9/4/22 14:05 == 34.1
9/4/22 0:40 == 34	9/4/22 5:10 == 34.1	9/4/22 9:40 == 34.1	9/4/22 14:10 == 34.1
9/4/22 0:45 == 34.1	9/4/22 5:15 == 34.1	9/4/22 9:45 == 34.2	9/4/22 14:15 == 34
9/4/22 0:50 == 34.2	9/4/22 5:20 == 34.1	9/4/22 9:50 == 34.1	9/4/22 14:20 == 34
9/4/22 0:55 == 34.2	9/4/22 5:25 == 34.1	9/4/22 9:55 == 34.1	9/4/22 14:25 == 34
9/4/22 1:00 == 34.2	9/4/22 5:30 == 34	9/4/22 10:00 == 30.2	9/4/22 14:30 == 30.5
9/4/22 1:05 == 34.2	9/4/22 5:35 == 34.1	9/4/22 10:05 == 21.5	9/4/22 14:35 == 22.4
9/4/22 1:10 == 34.1	9/4/22 5:40 == 34.2	9/4/22 10:10 == 17	9/4/22 14:40 == 16.9
9/4/22 1:15 == 34.1	9/4/22 5:45 == 34.1	9/4/22 10:15 == 16.9	9/4/22 14:45 == 16.9
9/4/22 1:20 == 34.1	9/4/22 5:50 == 34.2	9/4/22 10:20 == 16.9	9/4/22 14:50 == 16.9
9/4/22 1:25 == 34.1	9/4/22 5:55 == 34	9/4/22 10:25 == 16.9	9/4/22 14:55 == 16.9
9/4/22 1:30 == 32	9/4/22 6:00 == 33.4	9/4/22 10:30 == 18.4	9/4/22 15:00 == 18.9
9/4/22 1:35 == 18.2	9/4/22 6:05 == 17.1	9/4/22 10:35 == 26.5	9/4/22 15:05 == 26.4
9/4/22 1:40 == 17	9/4/22 6:10 == 16.9	9/4/22 10:40 == 33.9	9/4/22 15:10 == 34
9/4/22 1:45 == 17	9/4/22 6:15 == 16.9	9/4/22 10:45 == 33.9	9/4/22 15:15 == 34
9/4/22 1:50 == 17	9/4/22 6:20 == 16.8	9/4/22 10:50 == 34.1	9/4/22 15:20 == 34.2
9/4/22 1:55 == 17	9/4/22 6:25 == 16.9	9/4/22 10:55 == 34.1	9/4/22 15:25 == 34
9/4/22 2:00 == 18.8	9/4/22 6:30 == 16.9	9/4/22 11:00 == 34	9/4/22 15:30 == 34
9/4/22 2:05 == 29.8	9/4/22 6:35 == 30.5	9/4/22 11:05 == 34	9/4/22 15:35 == 33.9
9/4/22 2:10 == 34	9/4/22 6:40 == 34.1	9/4/22 11:10 == 34.1	9/4/22 15:40 == 33.9
9/4/22 2:15 == 34.1	9/4/22 6:45 == 34.1	9/4/22 11:15 == 34	9/4/22 15:45 == 33.9
9/4/22 2:20 == 34.2	9/4/22 6:50 == 34	9/4/22 11:20 == 34.1	9/4/22 15:50 == 19.1
9/4/22 2:25 == 34.2	9/4/22 6:55 == 34.1	9/4/22 11:25 == 34	9/4/22 15:55 == 17.1
9/4/22 2:30 == 34.1	9/4/22 7:00 == 34.2	9/4/22 11:30 == 31.5	9/4/22 16:00 == 16.9
9/4/22 2:35 == 34.1	9/4/22 7:05 == 34.1	9/4/22 11:35 == 20.6	9/4/22 16:05 == 16.8
9/4/22 2:40 == 34.2	9/4/22 7:10 == 34.1	9/4/22 11:40 == 16.9	9/4/22 16:10 == 17
9/4/22 2:45 == 34.1	9/4/22 7:15 == 34	9/4/22 11:45 == 16.9	9/4/22 16:15 == 17
9/4/22 2:50 == 34	9/4/22 7:20 == 34.1	9/4/22 11:50 == 16.9	9/4/22 16:20 == 28.3
9/4/22 2:55 == 34.1	9/4/22 7:25 == 34.2	9/4/22 11:55 == 16.9	9/4/22 16:25 == 33.5
9/4/22 3:00 == 30.3	9/4/22 7:30 == 29.9	9/4/22 12:00 == 18.7	9/4/22 16:30 == 34
9/4/22 3:05 == 20.3	9/4/22 7:35 == 21.3	9/4/22 12:05 == 27.4	9/4/22 16:35 == 34.1
9/4/22 3:10 == 16.9	9/4/22 7:40 == 17.1	9/4/22 12:10 == 34.1	9/4/22 16:40 == 34
9/4/22 3:15 == 17	9/4/22 7:45 == 17	9/4/22 12:15 == 34.1	9/4/22 16:45 == 34
9/4/22 3:20 == 16.9	9/4/22 7:50 == 17	9/4/22 12:20 == 34.1	9/4/22 16:50 == 34.2
9/4/22 3:25 == 17	9/4/22 7:55 == 16.9	9/4/22 12:25 == 34.2	9/4/22 16:55 == 34.1
9/4/22 3:30 == 18	9/4/22 8:00 == 19	9/4/22 12:30 == 34.1	9/4/22 17:00 == 34
9/4/22 3:35 == 30.2	9/4/22 8:05 == 28.2	9/4/22 12:35 == 34	9/4/22 17:05 == 34
9/4/22 3:40 == 34.2	9/4/22 8:10 == 34	9/4/22 12:40 == 33.9	9/4/22 17:10 == 34.1
9/4/22 3:45 == 34	9/4/22 8:15 == 34.1	9/4/22 12:45 == 34	9/4/22 17:15 == 31
9/4/22 3:50 == 34.2	9/4/22 8:20 == 34.1	9/4/22 12:50 == 34	9/4/22 17:20 == 22.7
9/4/22 3:55 == 34.2	9/4/22 8:25 == 34.1	9/4/22 12:55 == 34	9/4/22 17:25 == 16.9
9/4/22 4:00 == 34.2	9/4/22 8:30 == 34.2	9/4/22 13:00 == 32.4	9/4/22 17:30 == 16.9
9/4/22 4:05 == 34	9/4/22 8:35 == 34	9/4/22 13:05 == 20.2	9/4/22 17:35 == 16.9
9/4/22 4:10 == 34.1	9/4/22 8:40 == 34.1	9/4/22 13:10 == 16.9	9/4/22 17:40 == 16.9
9/4/22 4:15 == 34	9/4/22 8:45 == 32.7	9/4/22 13:15 == 16.8	9/4/22 17:45 == 18.1
9/4/22 4:20 == 34	9/4/22 8:50 == 18.8	9/4/22 13:20 == 16.8	9/4/22 17:50 == 26.6
9/4/22 4:25 == 34.1	9/4/22 8:55 == 17	9/4/22 13:25 == 16.9	9/4/22 17:55 == 33.9

Pumpback Station Discharge (0364)

9/4/22 18:00 == 34	9/4/22 22:30 == 34	9/5/22 3:00 == 33.9	9/5/22 7:30 == 34.1
9/4/22 18:05 == 34	9/4/22 22:35 == 34	9/5/22 3:05 == 34.1	9/5/22 7:35 == 34
9/4/22 18:10 == 34.2	9/4/22 22:40 == 34.1	9/5/22 3:10 == 34.1	9/5/22 7:40 == 34
9/4/22 18:15 == 34.1	9/4/22 22:45 == 33.5	9/5/22 3:15 == 34	9/5/22 7:45 == 34
9/4/22 18:20 == 34.1	9/4/22 22:50 == 20.8	9/5/22 3:20 == 34	9/5/22 7:50 == 34
9/4/22 18:25 == 34.2	9/4/22 22:55 == 16.9	9/5/22 3:25 == 34.1	9/5/22 7:55 == 34
9/4/22 18:30 == 33.8	9/4/22 23:00 == 16.8	9/5/22 3:30 == 33.9	9/5/22 8:00 == 32.5
9/4/22 18:35 == 20.2	9/4/22 23:05 == 16.9	9/5/22 3:35 == 34	9/5/22 8:05 == 24.3
9/4/22 18:40 == 17	9/4/22 23:10 == 16.8	9/5/22 3:40 == 34.1	9/5/22 8:10 == 17
9/4/22 18:45 == 16.9	9/4/22 23:15 == 16.9	9/5/22 3:45 == 34.2	9/5/22 8:15 == 16.9
9/4/22 18:50 == 16.9	9/4/22 23:20 == 27.6	9/5/22 3:50 == 21.3	9/5/22 8:20 == 16.9
9/4/22 18:55 == 16.9	9/4/22 23:25 == 33.1	9/5/22 3:55 == 17.1	9/5/22 8:25 == 16.9
9/4/22 19:00 == 17.3	9/4/22 23:30 == 34.1	9/5/22 4:00 == 16.8	9/5/22 8:30 == 16.9
9/4/22 19:05 == 27.1	9/4/22 23:35 == 34.1	9/5/22 4:05 == 16.9	9/5/22 8:35 == 25
9/4/22 19:10 == 34	9/4/22 23:40 == 34	9/5/22 4:10 == 16.9	9/5/22 8:40 == 33.5
9/4/22 19:15 == 34	9/4/22 23:45 == 34.1	9/5/22 4:15 == 16.9	9/5/22 8:45 == 34.1
9/4/22 19:20 == 33.9	9/4/22 23:50 == 34.1	9/5/22 4:20 == 26.6	9/5/22 8:50 == 34.1
9/4/22 19:25 == 34	9/4/22 23:55 == 34	9/5/22 4:25 == 33	9/5/22 8:55 == 34.1
9/4/22 19:30 == 34.1	9/5/22 0:00 == 31.6	9/5/22 4:30 == 34.2	9/5/22 9:00 == 34.1
9/4/22 19:35 == 34.1	9/5/22 0:05 == 23.3	9/5/22 4:35 == 34.1	9/5/22 9:05 == 34
9/4/22 19:40 == 34.1	9/5/22 0:10 == 16.9	9/5/22 4:40 == 34	9/5/22 9:10 == 34
9/4/22 19:45 == 31.3	9/5/22 0:15 == 18.1	9/5/22 4:45 == 34.1	9/5/22 9:15 == 34
9/4/22 19:50 == 22.7	9/5/22 0:20 == 25	9/5/22 4:50 == 34	9/5/22 9:20 == 23.1
9/4/22 19:55 == 17	9/5/22 0:25 == 33.5	9/5/22 4:55 == 33.9	9/5/22 9:25 == 16.9
9/4/22 20:00 == 17	9/5/22 0:30 == 33.4	9/5/22 5:00 == 34	9/5/22 9:30 == 16.8
9/4/22 20:05 == 16.9	9/5/22 0:35 == 33.4	9/5/22 5:05 == 34.1	9/5/22 9:35 == 16.9
9/4/22 20:10 == 17	9/5/22 0:40 == 33.5	9/5/22 5:10 == 34.1	9/5/22 9:40 == 16.9
9/4/22 20:15 == 17.6	9/5/22 0:45 == 33.5	9/5/22 5:15 == 31.8	9/5/22 9:45 == 16.9
9/4/22 20:20 == 26.4	9/5/22 0:50 == 33.4	9/5/22 5:20 == 24.3	9/5/22 9:50 == 24.2
9/4/22 20:25 == 33.9	9/5/22 0:55 == 33.3	9/5/22 5:25 == 16.8	9/5/22 9:55 == 33.9
9/4/22 20:30 == 33.9	9/5/22 1:00 == 32.4	9/5/22 5:30 == 16.8	9/5/22 10:00 == 34.1
9/4/22 20:35 == 33.9	9/5/22 1:05 == 21.9	9/5/22 5:35 == 16.8	9/5/22 10:05 == 34.1
9/4/22 20:40 == 34	9/5/22 1:10 == 16.9	9/5/22 5:40 == 16.9	9/5/22 10:10 == 34.1
9/4/22 20:45 == 34	9/5/22 1:15 == 17	9/5/22 5:45 == 17.7	9/5/22 10:15 == 34
9/4/22 20:50 == 34	9/5/22 1:20 == 16.9	9/5/22 5:50 == 24.3	9/5/22 10:20 == 34
9/4/22 20:55 == 34.1	9/5/22 1:25 == 17	9/5/22 5:55 == 34	9/5/22 10:25 == 34.1
9/4/22 21:00 == 34	9/5/22 1:30 == 16.9	9/5/22 6:00 == 34.1	9/5/22 10:30 == 34.1
9/4/22 21:05 == 34	9/5/22 1:35 == 27.2	9/5/22 6:05 == 33.9	9/5/22 10:35 == 34
9/4/22 21:10 == 34	9/5/22 1:40 == 33.3	9/5/22 6:10 == 34.1	9/5/22 10:40 == 33.9
9/4/22 21:15 == 32.6	9/5/22 1:45 == 34.2	9/5/22 6:15 == 34	9/5/22 10:45 == 33.7
9/4/22 21:20 == 22.2	9/5/22 1:50 == 34.1	9/5/22 6:20 == 33.8	9/5/22 10:50 == 23.7
9/4/22 21:25 == 16.9	9/5/22 1:55 == 34.1	9/5/22 6:25 == 33.9	9/5/22 10:55 == 17
9/4/22 21:30 == 16.9	9/5/22 2:00 == 34.1	9/5/22 6:30 == 34.1	9/5/22 11:00 == 16.9
9/4/22 21:35 == 16.8	9/5/22 2:05 == 34.1	9/5/22 6:35 == 21.8	9/5/22 11:05 == 16.8
9/4/22 21:40 == 16.9	9/5/22 2:10 == 34	9/5/22 6:40 == 17.3	9/5/22 11:10 == 16.7
9/4/22 21:45 == 18	9/5/22 2:15 == 32.2	9/5/22 6:45 == 16.9	9/5/22 11:15 == 16.8
9/4/22 21:50 == 25.7	9/5/22 2:20 == 22.9	9/5/22 6:50 == 16.9	9/5/22 11:20 == 25.1
9/4/22 21:55 == 34	9/5/22 2:25 == 16.8	9/5/22 6:55 == 16.9	9/5/22 11:25 == 32.5
9/4/22 22:00 == 34.1	9/5/22 2:30 == 16.9	9/5/22 7:00 == 16.9	9/5/22 11:30 == 34
9/4/22 22:05 == 34.1	9/5/22 2:35 == 16.9	9/5/22 7:05 == 25.7	9/5/22 11:35 == 34
9/4/22 22:10 == 34	9/5/22 2:40 == 16.9	9/5/22 7:10 == 33.2	9/5/22 11:40 == 34
9/4/22 22:15 == 34	9/5/22 2:45 == 18.1	9/5/22 7:15 == 34.1	9/5/22 11:45 == 34
9/4/22 22:20 == 34.1	9/5/22 2:50 == 24.8	9/5/22 7:20 == 34.1	9/5/22 11:50 == 34
9/4/22 22:25 == 34	9/5/22 2:55 == 34	9/5/22 7:25 == 34.1	9/5/22 11:55 == 33.9

Pumpback Station Discharge (0364)

9/5/22 12:00 == 33.1	9/5/22 16:30 == 16.8	9/5/22 21:00 == 33.9	9/6/22 1:30 == 34
9/5/22 12:05 == 24.7	9/5/22 16:35 == 24.6	9/5/22 21:05 == 34	9/6/22 1:35 == 34.1
9/5/22 12:10 == 16.8	9/5/22 16:40 == 32	9/5/22 21:10 == 33.9	9/6/22 1:40 == 34
9/5/22 12:15 == 16.8	9/5/22 16:45 == 33.9	9/5/22 21:15 == 33.9	9/6/22 1:45 == 34
9/5/22 12:20 == 16.9	9/5/22 16:50 == 34	9/5/22 21:20 == 24.9	9/6/22 1:50 == 34.1
9/5/22 12:25 == 16.9	9/5/22 16:55 == 34	9/5/22 21:25 == 18	9/6/22 1:55 == 34.1
9/5/22 12:30 == 17.4	9/5/22 17:00 == 34	9/5/22 21:30 == 16.8	9/6/22 2:00 == 34
9/5/22 12:35 == 22.9	9/5/22 17:05 == 34	9/5/22 21:35 == 16.9	9/6/22 2:05 == 34
9/5/22 12:40 == 34	9/5/22 17:10 == 34	9/5/22 21:40 == 16.8	9/6/22 2:10 == 34
9/5/22 12:45 == 34	9/5/22 17:15 == 32.9	9/5/22 21:45 == 16.9	9/6/22 2:15 == 33.9
9/5/22 12:50 == 34.1	9/5/22 17:20 == 26.4	9/5/22 21:50 == 23	9/6/22 2:20 == 25.6
9/5/22 12:55 == 34.1	9/5/22 17:25 == 16.7	9/5/22 21:55 == 32.1	9/6/22 2:25 == 17.7
9/5/22 13:00 == 33.8	9/5/22 17:30 == 16.8	9/5/22 22:00 == 34	9/6/22 2:30 == 16.7
9/5/22 13:05 == 34	9/5/22 17:35 == 16.7	9/5/22 22:05 == 33.9	9/6/22 2:35 == 16.8
9/5/22 13:10 == 34.1	9/5/22 17:40 == 16.7	9/5/22 22:10 == 34	9/6/22 2:40 == 16.7
9/5/22 13:15 == 33.9	9/5/22 17:45 == 17.2	9/5/22 22:15 == 34	9/6/22 2:45 == 16.7
9/5/22 13:20 == 33.9	9/5/22 17:50 == 21.4	9/5/22 22:20 == 34	9/6/22 2:50 == 21.8
9/5/22 13:25 == 33.9	9/5/22 17:55 == 34.1	9/5/22 22:25 == 34	9/6/22 2:55 == 32.4
9/5/22 13:30 == 33.9	9/5/22 18:00 == 33.9	9/5/22 22:30 == 33.2	9/6/22 3:00 == 34
9/5/22 13:35 == 23.6	9/5/22 18:05 == 34	9/5/22 22:35 == 27	9/6/22 3:05 == 34.1
9/5/22 13:40 == 17.7	9/5/22 18:10 == 33.9	9/5/22 22:40 == 16.7	9/6/22 3:10 == 34
9/5/22 13:45 == 16.8	9/5/22 18:15 == 33.8	9/5/22 22:45 == 17	9/6/22 3:15 == 33.9
9/5/22 13:50 == 16.8	9/5/22 18:20 == 33.8	9/5/22 22:50 == 20.8	9/6/22 3:20 == 34
9/5/22 13:55 == 16.9	9/5/22 18:25 == 33.8	9/5/22 22:55 == 33.4	9/6/22 3:25 == 34
9/5/22 14:00 == 16.8	9/5/22 18:30 == 33.7	9/5/22 23:00 == 33.1	9/6/22 3:30 == 34
9/5/22 14:05 == 25	9/5/22 18:35 == 24.2	9/5/22 23:05 == 33.3	9/6/22 3:35 == 33.9
9/5/22 14:10 == 32.2	9/5/22 18:40 == 17.9	9/5/22 23:10 == 33.3	9/6/22 3:40 == 33.9
9/5/22 14:15 == 34	9/5/22 18:45 == 16.8	9/5/22 23:15 == 33.4	9/6/22 3:45 == 34
9/5/22 14:20 == 34	9/5/22 18:50 == 16.8	9/5/22 23:20 == 24.7	9/6/22 3:50 == 26.2
9/5/22 14:25 == 34	9/5/22 18:55 == 16.9	9/5/22 23:25 == 18.2	9/6/22 3:55 == 17.7
9/5/22 14:30 == 33.9	9/5/22 19:00 == 16.8	9/5/22 23:30 == 16.9	9/6/22 4:00 == 16.8
9/5/22 14:35 == 33.9	9/5/22 19:05 == 23.9	9/5/22 23:35 == 16.9	9/6/22 4:05 == 16.8
9/5/22 14:40 == 34	9/5/22 19:10 == 31.7	9/5/22 23:40 == 16.9	9/6/22 4:10 == 16.8
9/5/22 14:45 == 32.7	9/5/22 19:15 == 33.9	9/5/22 23:45 == 16.8	9/6/22 4:15 == 16.9
9/5/22 14:50 == 26	9/5/22 19:20 == 33.9	9/5/22 23:50 == 23.7	9/6/22 4:20 == 22.8
9/5/22 14:55 == 16.8	9/5/22 19:25 == 33.9	9/5/22 23:55 == 31.4	9/6/22 4:25 == 31.3
9/5/22 15:00 == 16.9	9/5/22 19:30 == 33.9	9/6/22 0:00 == 34	9/6/22 4:30 == 34
9/5/22 15:05 == 16.9	9/5/22 19:35 == 34	9/6/22 0:05 == 34	9/6/22 4:35 == 34
9/5/22 15:10 == 16.8	9/5/22 19:40 == 34	9/6/22 0:10 == 33.9	9/6/22 4:40 == 33.9
9/5/22 15:15 == 17.3	9/5/22 19:45 == 32.9	9/6/22 0:15 == 33.9	9/6/22 4:45 == 33.9
9/5/22 15:20 == 21.9	9/5/22 19:50 == 26.7	9/6/22 0:20 == 33.9	9/6/22 4:50 == 34
9/5/22 15:25 == 33.9	9/5/22 19:55 == 16.7	9/6/22 0:25 == 34	9/6/22 4:55 == 33.8
9/5/22 15:30 == 33.7	9/5/22 20:00 == 16.8	9/6/22 0:30 == 34	9/6/22 5:00 == 33.8
9/5/22 15:35 == 33.9	9/5/22 20:05 == 16.9	9/6/22 0:35 == 33.9	9/6/22 5:05 == 27.1
9/5/22 15:40 == 33.8	9/5/22 20:10 == 16.8	9/6/22 0:40 == 33.9	9/6/22 5:10 == 16.9
9/5/22 15:45 == 33.9	9/5/22 20:15 == 17.1	9/6/22 0:45 == 32.9	9/6/22 5:15 == 16.8
9/5/22 15:50 == 33.8	9/5/22 20:20 == 20.2	9/6/22 0:50 == 27.2	9/6/22 5:20 == 16.8
9/5/22 15:55 == 33.9	9/5/22 20:25 == 34	9/6/22 0:55 == 16.7	9/6/22 5:25 == 16.8
9/5/22 16:00 == 33.8	9/5/22 20:30 == 33.8	9/6/22 1:00 == 16.8	9/6/22 5:30 == 16.8
9/5/22 16:05 == 23.9	9/5/22 20:35 == 34	9/6/22 1:05 == 16.9	9/6/22 5:35 == 20
9/5/22 16:10 == 17.8	9/5/22 20:40 == 34.1	9/6/22 1:10 == 16.8	9/6/22 5:40 == 33.7
9/5/22 16:15 == 16.8	9/5/22 20:45 == 34	9/6/22 1:15 == 16.8	9/6/22 5:45 == 33.9
9/5/22 16:20 == 16.8	9/5/22 20:50 == 34.1	9/6/22 1:20 == 21.4	9/6/22 5:50 == 33.9
9/5/22 16:25 == 16.8	9/5/22 20:55 == 34	9/6/22 1:25 == 33.4	9/6/22 5:55 == 33.8

Pumpback Station Discharge (0364)

9/6/22 6:00 == 34.1	9/6/22 10:30 == 33.9	9/6/22 15:00 == 33.6	9/6/22 19:30 == 33.4
9/6/22 6:05 == 34	9/6/22 10:35 == 29.9	9/6/22 15:05 == 33.6	9/6/22 19:35 == 33.5
9/6/22 6:10 == 33.9	9/6/22 10:40 == 17.3	9/6/22 15:10 == 33.7	9/6/22 19:40 == 33.5
9/6/22 6:15 == 34	9/6/22 10:45 == 17.3	9/6/22 15:15 == 33.7	9/6/22 19:45 == 33.5
9/6/22 6:20 == 34	9/6/22 10:50 == 17.4	9/6/22 15:20 == 33.6	9/6/22 19:50 == 33.5
9/6/22 6:25 == 33.9	9/6/22 10:55 == 17.5	9/6/22 15:25 == 33.8	9/6/22 19:55 == 33.5
9/6/22 6:30 == 33.9	9/6/22 11:00 == 17.5	9/6/22 15:30 == 33.7	9/6/22 20:00 == 33.1
9/6/22 6:35 == 25.8	9/6/22 11:05 == 20.7	9/6/22 15:35 == 33.6	9/6/22 20:05 == 30.3
9/6/22 6:40 == 18.6	9/6/22 11:10 == 32.9	9/6/22 15:40 == 33.3	9/6/22 20:10 == 16.5
9/6/22 6:45 == 16.8	9/6/22 11:15 == 34.6	9/6/22 15:45 == 33.5	9/6/22 20:15 == 16.5
9/6/22 6:50 == 16.8	9/6/22 11:20 == 34.7	9/6/22 15:50 == 33.6	9/6/22 20:20 == 16.5
9/6/22 6:55 == 16.8	9/6/22 11:25 == 34.8	9/6/22 15:55 == 33.5	9/6/22 20:25 == 16.5
9/6/22 7:00 == 16.8	9/6/22 11:30 == 34.7	9/6/22 16:00 == 33.4	9/6/22 20:30 == 16.5
9/6/22 7:05 == 22.5	9/6/22 11:35 == 34.6	9/6/22 16:05 == 27.6	9/6/22 20:35 == 17.9
9/6/22 7:10 == 30.5	9/6/22 11:40 == 25.7	9/6/22 16:10 == 18.8	9/6/22 20:40 == 31.6
9/6/22 7:15 == 33.9	9/6/22 11:45 == 18.9	9/6/22 16:15 == 16.6	9/6/22 20:45 == 33.3
9/6/22 7:20 == 34.1	9/6/22 11:50 == 17.5	9/6/22 16:20 == 16.6	9/6/22 20:50 == 33.5
9/6/22 7:25 == 34	9/6/22 11:55 == 17.5	9/6/22 16:25 == 16.5	9/6/22 20:55 == 33.5
9/6/22 7:30 == 34	9/6/22 12:00 == 17.5	9/6/22 16:30 == 16.6	9/6/22 21:00 == 33.4
9/6/22 7:35 == 33.9	9/6/22 12:05 == 17.5	9/6/22 16:35 == 21	9/6/22 21:05 == 33.3
9/6/22 7:40 == 34	9/6/22 12:10 == 17.6	9/6/22 16:40 == 29.3	9/6/22 21:10 == 33.4
9/6/22 7:45 == 33.5	9/6/22 12:15 == 17.6	9/6/22 16:45 == 33.4	9/6/22 21:15 == 33.3
9/6/22 7:50 == 28.6	9/6/22 12:20 == 17.6	9/6/22 16:50 == 33.4	9/6/22 21:20 == 33.3
9/6/22 7:55 == 16.9	9/6/22 12:25 == 17.6	9/6/22 16:55 == 33.4	9/6/22 21:25 == 33.3
9/6/22 8:00 == 16.9	9/6/22 12:30 == 17.6	9/6/22 17:00 == 33.4	9/6/22 21:30 == 33.3
9/6/22 8:05 == 16.9	9/6/22 12:35 == 17.6	9/6/22 17:05 == 33.4	9/6/22 21:35 == 27.5
9/6/22 8:10 == 16.7	9/6/22 12:40 == 17.5	9/6/22 17:10 == 33.4	9/6/22 21:40 == 19.3
9/6/22 8:15 == 16.9	9/6/22 12:45 == 17.6	9/6/22 17:15 == 33.3	9/6/22 21:45 == 16.5
9/6/22 8:20 == 18.8	9/6/22 12:50 == 17.5	9/6/22 17:20 == 29.1	9/6/22 21:50 == 16.6
9/6/22 8:25 == 33.8	9/6/22 12:55 == 17.5	9/6/22 17:25 == 16.9	9/6/22 21:55 == 16.5
9/6/22 8:30 == 33.7	9/6/22 13:00 == 17.5	9/6/22 17:30 == 16.5	9/6/22 22:00 == 16.5
9/6/22 8:35 == 33.9	9/6/22 13:05 == 17.6	9/6/22 17:35 == 16.5	9/6/22 22:05 == 19.7
9/6/22 8:40 == 33.9	9/6/22 13:10 == 17.7	9/6/22 17:40 == 16.5	9/6/22 22:10 == 29.2
9/6/22 8:45 == 33.9	9/6/22 13:15 == 36.5	9/6/22 17:45 == 16.6	9/6/22 22:15 == 33.4
9/6/22 8:50 == 33.8	9/6/22 13:20 == 47.5	9/6/22 17:50 == 17.2	9/6/22 22:20 == 33.4
9/6/22 8:55 == 33.8	9/6/22 13:25 == 47.1	9/6/22 17:55 == 33	9/6/22 22:25 == 33.4
9/6/22 9:00 == 33.9	9/6/22 13:30 == 47.4	9/6/22 18:00 == 33.4	9/6/22 22:30 == 33.4
9/6/22 9:05 == 26.5	9/6/22 13:35 == 42.9	9/6/22 18:05 == 33.3	9/6/22 22:35 == 33.3
9/6/22 9:10 == 18.9	9/6/22 13:40 == 35.1	9/6/22 18:10 == 33.5	9/6/22 22:40 == 33.4
9/6/22 9:15 == 16.8	9/6/22 13:45 == 33.6	9/6/22 18:15 == 33.4	9/6/22 22:45 == 33.5
9/6/22 9:20 == 16.7	9/6/22 13:50 == 33.7	9/6/22 18:20 == 33.4	9/6/22 22:50 == 33.4
9/6/22 9:25 == 16.7	9/6/22 13:55 == 33.6	9/6/22 18:25 == 33.5	9/6/22 22:55 == 33.4
9/6/22 9:30 == 16.7	9/6/22 14:00 == 33.6	9/6/22 18:30 == 33.5	9/6/22 23:00 == 33.5
9/6/22 9:35 == 21.3	9/6/22 14:05 == 33.5	9/6/22 18:35 == 33.4	9/6/22 23:05 == 29.2
9/6/22 9:40 == 29.6	9/6/22 14:10 == 33.5	9/6/22 18:40 == 33.4	9/6/22 23:10 == 18.3
9/6/22 9:45 == 33.9	9/6/22 14:15 == 33.5	9/6/22 18:45 == 33.3	9/6/22 23:15 == 16.4
9/6/22 9:50 == 33.9	9/6/22 14:20 == 27.1	9/6/22 18:50 == 26.9	9/6/22 23:20 == 18.7
9/6/22 9:55 == 33.9	9/6/22 14:25 == 19	9/6/22 18:55 == 19.2	9/6/22 23:25 == 29.1
9/6/22 10:00 == 33.9	9/6/22 14:30 == 16.5	9/6/22 19:00 == 16.5	9/6/22 23:30 == 32.6
9/6/22 10:05 == 34.2	9/6/22 14:35 == 16.5	9/6/22 19:05 == 16.5	9/6/22 23:35 == 32.7
9/6/22 10:10 == 34.5	9/6/22 14:40 == 16.6	9/6/22 19:10 == 16.5	9/6/22 23:40 == 32.7
9/6/22 10:15 == 34.4	9/6/22 14:45 == 16.6	9/6/22 19:15 == 16.5	9/6/22 23:45 == 32.8
9/6/22 10:20 == 34.3	9/6/22 14:50 == 20.5	9/6/22 19:20 == 20.8	9/6/22 23:50 == 32.7
9/6/22 10:25 == 34.2	9/6/22 14:55 == 30.6	9/6/22 19:25 == 29.1	9/6/22 23:55 == 32.6



### Pumpback Station Discharge (0364)

9/7/22 0:00 == 32.7	9/7/22 4:30 == 33.3	9/7/22 9:00 == 16.4	9/7/22 13:30 == 16.3
9/7/22 0:05 == 27.7	9/7/22 4:35 == 28.6	9/7/22 9:05 == 16.5	9/7/22 13:35 == 16.6
9/7/22 0:10 == 19.3	9/7/22 4:40 == 20.6	9/7/22 9:10 == 16.4	9/7/22 13:40 == 28.2
9/7/22 0:15 == 16.4	9/7/22 4:45 == 16.5	9/7/22 9:15 == 16.4	9/7/22 13:45 == 33.1
9/7/22 0:20 == 16.5	9/7/22 4:50 == 16.5	9/7/22 9:20 == 18.9	9/7/22 13:50 == 33.3
9/7/22 0:25 == 16.4	9/7/22 4:55 == 16.5	9/7/22 9:25 == 27.3	9/7/22 13:55 == 33.4
9/7/22 0:30 == 16.5	9/7/22 5:00 == 16.4	9/7/22 9:30 == 33.5	9/7/22 14:00 == 33.3
9/7/22 0:35 == 19.1	9/7/22 5:05 == 19.5	9/7/22 9:35 == 33.4	9/7/22 14:05 == 33.3
9/7/22 0:40 == 29	9/7/22 5:10 == 27.8	9/7/22 9:40 == 33.3	9/7/22 14:10 == 33.4
9/7/22 0:45 == 33.4	9/7/22 5:15 == 33.4	9/7/22 9:45 == 33.4	9/7/22 14:15 == 33.4
9/7/22 0:50 == 33.6	9/7/22 5:20 == 33.4	9/7/22 9:50 == 33.3	9/7/22 14:20 == 33.4
9/7/22 0:55 == 33.5	9/7/22 5:25 == 33.3	9/7/22 9:55 == 33.4	9/7/22 14:25 == 33.3
9/7/22 1:00 == 33.3	9/7/22 5:30 == 33.4	9/7/22 10:00 == 33.3	9/7/22 14:30 == 33.4
9/7/22 1:05 == 33.4	9/7/22 5:35 == 33.3	9/7/22 10:05 == 30.5	9/7/22 14:35 == 33.5
9/7/22 1:10 == 33.3	9/7/22 5:40 == 33.3	9/7/22 10:10 == 19.4	9/7/22 14:40 == 33.4
9/7/22 1:15 == 33.3	9/7/22 5:45 == 33.3	9/7/22 10:15 == 16.4	9/7/22 14:45 == 33.3
9/7/22 1:20 == 33.3	9/7/22 5:50 == 33.3	9/7/22 10:20 == 16.4	9/7/22 14:50 == 30.7
9/7/22 1:25 == 33.3	9/7/22 5:55 == 33.3	9/7/22 10:25 == 16.4	9/7/22 14:55 == 20.6
9/7/22 1:30 == 33.3	9/7/22 6:00 == 33.4	9/7/22 10:30 == 16.4	9/7/22 15:00 == 16.4
9/7/22 1:35 == 29.3	9/7/22 6:05 == 31.3	9/7/22 10:35 == 16.5	9/7/22 15:05 == 16.3
9/7/22 1:40 == 19	9/7/22 6:10 == 17.9	9/7/22 10:40 == 29.5	9/7/22 15:10 == 16.6
9/7/22 1:45 == 16.4	9/7/22 6:15 == 16.5	9/7/22 10:45 == 33.3	9/7/22 15:15 == 16.6
9/7/22 1:50 == 16.5	9/7/22 6:20 == 16.5	9/7/22 10:50 == 33.3	9/7/22 15:20 == 16.5
9/7/22 1:55 == 16.5	9/7/22 6:25 == 16.5	9/7/22 10:55 == 33.4	9/7/22 15:25 == 28.3
9/7/22 2:00 == 16.5	9/7/22 6:30 == 16.5	9/7/22 11:00 == 33.3	9/7/22 15:30 == 33.1
9/7/22 2:05 == 19.5	9/7/22 6:35 == 18.2	9/7/22 11:05 == 33.3	9/7/22 15:35 == 33
9/7/22 2:10 == 28.2	9/7/22 6:40 == 28.7	9/7/22 11:10 == 33.4	9/7/22 15:40 == 33.3
9/7/22 2:15 == 33.4	9/7/22 6:45 == 33.4	9/7/22 11:15 == 33.4	9/7/22 15:45 == 33.3
9/7/22 2:20 == 33.4	9/7/22 6:50 == 33.4	9/7/22 11:20 == 33.3	9/7/22 15:50 == 33.2
9/7/22 2:25 == 33.3	9/7/22 6:55 == 33.3	9/7/22 11:25 == 33.3	9/7/22 15:55 == 33.2
9/7/22 2:30 == 33.3	9/7/22 7:00 == 33.4	9/7/22 11:30 == 33.2	9/7/22 16:00 == 33.3
9/7/22 2:35 == 33.4	9/7/22 7:05 == 33.4	9/7/22 11:35 == 29.3	9/7/22 16:05 == 30.8
9/7/22 2:40 == 33.4	9/7/22 7:10 == 33.3	9/7/22 11:40 == 20.9	9/7/22 16:10 == 20.5
9/7/22 2:45 == 33.4	9/7/22 7:15 == 33.3	9/7/22 11:45 == 16.4	9/7/22 16:15 == 16.3
9/7/22 2:50 == 33.3	9/7/22 7:20 == 33.4	9/7/22 11:50 == 16.4	9/7/22 16:20 == 16.4
9/7/22 2:55 == 33.3	9/7/22 7:25 == 33.5	9/7/22 11:55 == 16.5	9/7/22 16:25 == 16.4
9/7/22 3:00 == 33.2	9/7/22 7:30 == 33.3	9/7/22 12:00 == 16.5	9/7/22 16:30 == 16.4
9/7/22 3:05 == 30.7	9/7/22 7:35 == 29.8	9/7/22 12:05 == 18.4	9/7/22 16:35 == 18.1
9/7/22 3:10 == 18.1	9/7/22 7:40 == 19.4	9/7/22 12:10 == 25.6	9/7/22 16:40 == 26.1
9/7/22 3:15 == 16.5	9/7/22 7:45 == 16.5	9/7/22 12:15 == 33.4	9/7/22 16:45 == 33.3
9/7/22 3:20 == 16.5	9/7/22 7:50 == 16.4	9/7/22 12:20 == 33.4	9/7/22 16:50 == 33.3
9/7/22 3:25 == 16.4	9/7/22 7:55 == 16.4	9/7/22 12:25 == 33.3	9/7/22 16:55 == 33.2
9/7/22 3:30 == 16.5	9/7/22 8:00 == 16.4	9/7/22 12:30 == 33.3	9/7/22 17:00 == 33.2
9/7/22 3:35 == 16.5	9/7/22 8:05 == 17.2	9/7/22 12:35 == 33.4	9/7/22 17:05 == 33.4
9/7/22 3:40 == 30.9	9/7/22 8:10 == 29.4	9/7/22 12:40 == 33.3	9/7/22 17:10 == 33.4
9/7/22 3:45 == 33.4	9/7/22 8:15 == 33.3	9/7/22 12:45 == 33.4	9/7/22 17:15 == 33.3
9/7/22 3:50 == 33.3	9/7/22 8:20 == 33.4	9/7/22 12:50 == 33.3	9/7/22 17:20 == 33.4
9/7/22 3:55 == 33.3	9/7/22 8:25 == 33.3	9/7/22 12:55 == 33.2	9/7/22 17:25 == 33.3
9/7/22 4:00 == 33.4	9/7/22 8:30 == 33.4	9/7/22 13:00 == 33.2	9/7/22 17:30 == 33.4
9/7/22 4:05 == 33.3	9/7/22 8:35 == 33.4	9/7/22 13:05 == 33.1	9/7/22 17:35 == 32.2
9/7/22 4:10 == 33.5	9/7/22 8:40 == 33.3	9/7/22 13:10 == 17.6	9/7/22 17:40 == 19.2
9/7/22 4:15 == 33.5	9/7/22 8:45 == 33.4	9/7/22 13:15 == 16.5	9/7/22 17:45 == 16.4
9/7/22 4:20 == 33.4	9/7/22 8:50 == 29.7	9/7/22 13:20 == 16.4	9/7/22 17:50 == 16.5
9/7/22 4:25 == 33.3	9/7/22 8:55 == 19.7	9/7/22 13:25 == 16.4	9/7/22 17:55 == 16.4

Pumpback Station Discharge (0364)

9/7/22 18:00 == 16.4	9/7/22 22:30 == 16.4	9/8/22 3:00 == 33.2	9/8/22 7:30 == 33.1
9/7/22 18:05 == 16.4	9/7/22 22:35 == 16.4	9/8/22 3:05 == 33.4	9/8/22 7:35 == 33
9/7/22 18:10 == 28.1	9/7/22 22:40 == 27.2	9/8/22 3:10 == 33.4	9/8/22 7:40 == 33.2
9/7/22 18:15 == 32.7	9/7/22 22:45 == 33	9/8/22 3:15 == 33.3	9/8/22 7:45 == 33.3
9/7/22 18:20 == 33.2	9/7/22 22:50 == 33.2	9/8/22 3:20 == 33.3	9/8/22 7:50 == 33.3
9/7/22 18:25 == 33.2	9/7/22 22:55 == 33.3	9/8/22 3:25 == 33.3	9/8/22 7:55 == 33.3
9/7/22 18:30 == 33.2	9/7/22 23:00 == 33.2	9/8/22 3:30 == 33.2	9/8/22 8:00 == 33.2
9/7/22 18:35 == 33.3	9/7/22 23:05 == 33.2	9/8/22 3:35 == 33.3	9/8/22 8:05 == 33.1
9/7/22 18:40 == 33.3	9/7/22 23:10 == 33.1	9/8/22 3:40 == 33.4	9/8/22 8:10 == 21.6
9/7/22 18:45 == 33.3	9/7/22 23:15 == 33.2	9/8/22 3:45 == 33.3	9/8/22 8:15 == 16.5
9/7/22 18:50 == 30.3	9/7/22 23:20 == 31.2	9/8/22 3:50 == 33.3	9/8/22 8:20 == 16.5
9/7/22 18:55 == 21.8	9/7/22 23:25 == 21.2	9/8/22 3:55 == 20.4	9/8/22 8:25 == 16.3
9/7/22 19:00 == 16.4	9/7/22 23:30 == 16.5	9/8/22 4:00 == 16.4	9/8/22 8:30 == 16.3
9/7/22 19:05 == 16.5	9/7/22 23:35 == 16.4	9/8/22 4:05 == 16.3	9/8/22 8:35 == 16.3
9/7/22 19:10 == 16.5	9/7/22 23:40 == 16.3	9/8/22 4:10 == 16.3	9/8/22 8:40 == 25.5
9/7/22 19:15 == 16.4	9/7/22 23:45 == 16.4	9/8/22 4:15 == 16.3	9/8/22 8:45 == 31.9
9/7/22 19:20 == 18.3	9/7/22 23:50 == 17.8	9/8/22 4:20 == 16.4	9/8/22 8:50 == 33.2
9/7/22 19:25 == 25.5	9/7/22 23:55 == 25.4	9/8/22 4:25 == 24.8	9/8/22 8:55 == 33.2
9/7/22 19:30 == 33.3	9/8/22 0:00 == 33.3	9/8/22 4:30 == 32.4	9/8/22 9:00 == 33.1
9/7/22 19:35 == 33.2	9/8/22 0:05 == 33.4	9/8/22 4:35 == 33.3	9/8/22 9:05 == 33
9/7/22 19:40 == 33.2	9/8/22 0:10 == 33.2	9/8/22 4:40 == 33.4	9/8/22 9:10 == 33.1
9/7/22 19:45 == 33.2	9/8/22 0:15 == 33.3	9/8/22 4:45 == 33.3	9/8/22 9:15 == 33.1
9/7/22 19:50 == 33.3	9/8/22 0:20 == 33.3	9/8/22 4:50 == 33.2	9/8/22 9:20 == 31.6
9/7/22 19:55 == 33.2	9/8/22 0:25 == 33.4	9/8/22 4:55 == 33.2	9/8/22 9:25 == 23.7
9/7/22 20:00 == 33.3	9/8/22 0:30 == 33.2	9/8/22 5:00 == 33.3	9/8/22 9:30 == 16.4
9/7/22 20:05 == 33.4	9/8/22 0:35 == 33.3	9/8/22 5:05 == 33.3	9/8/22 9:35 == 16.4
9/7/22 20:10 == 33	9/8/22 0:40 == 33.1	9/8/22 5:10 == 33.2	9/8/22 9:40 == 16.4
9/7/22 20:15 == 33.3	9/8/22 0:45 == 33.3	9/8/22 5:15 == 33.2	9/8/22 9:45 == 16.3
9/7/22 20:20 == 33.3	9/8/22 0:50 == 32.8	9/8/22 5:20 == 31.5	9/8/22 9:50 == 17.3
9/7/22 20:25 == 33.3	9/8/22 0:55 == 20.2	9/8/22 5:25 == 22.4	9/8/22 9:55 == 22.8
9/7/22 20:30 == 33.3	9/8/22 1:00 == 16.5	9/8/22 5:30 == 16.5	9/8/22 10:00 == 32.8
9/7/22 20:35 == 32.4	9/8/22 1:05 == 16.4	9/8/22 5:35 == 16.5	9/8/22 10:05 == 32.6
9/7/22 20:40 == 19.5	9/8/22 1:10 == 16.5	9/8/22 5:40 == 16.5	9/8/22 10:10 == 32.7
9/7/22 20:45 == 16.5	9/8/22 1:15 == 16.4	9/8/22 5:45 == 16.4	9/8/22 10:15 == 32.8
9/7/22 20:50 == 16.5	9/8/22 1:20 == 16.4	9/8/22 5:50 == 16.5	9/8/22 10:20 == 32.8
9/7/22 20:55 == 16.4	9/8/22 1:25 == 27.3	9/8/22 5:55 == 25.7	9/8/22 10:25 == 32.7
9/7/22 21:00 == 16.5	9/8/22 1:30 == 32.6	9/8/22 6:00 == 32.6	9/8/22 10:30 == 32.7
9/7/22 21:05 == 16.4	9/8/22 1:35 == 33.3	9/8/22 6:05 == 33.3	9/8/22 10:35 == 32.7
9/7/22 21:10 == 26.1	9/8/22 1:40 == 33.2	9/8/22 6:10 == 33.2	9/8/22 10:40 == 32.6
9/7/22 21:15 == 33	9/8/22 1:45 == 33.3	9/8/22 6:15 == 33.2	9/8/22 10:45 == 32.8
9/7/22 21:20 == 33.3	9/8/22 1:50 == 33.3	9/8/22 6:20 == 33.2	9/8/22 10:50 == 32.6
9/7/22 21:25 == 33.3	9/8/22 1:55 == 33.3	9/8/22 6:25 == 33.2	9/8/22 10:55 == 21.7
9/7/22 21:30 == 33.3	9/8/22 2:00 == 33.2	9/8/22 6:30 == 33.2	9/8/22 11:00 == 17
9/7/22 21:35 == 33.3	9/8/22 2:05 == 33.2	9/8/22 6:35 == 33.3	9/8/22 11:05 == 16.4
9/7/22 21:40 == 33.3	9/8/22 2:10 == 33.3	9/8/22 6:40 == 33.3	9/8/22 11:10 == 16.4
9/7/22 21:45 == 33.4	9/8/22 2:15 == 33.2	9/8/22 6:45 == 33.2	9/8/22 11:15 == 16.4
9/7/22 21:50 == 33.3	9/8/22 2:20 == 30.5	9/8/22 6:50 == 31.4	9/8/22 11:20 == 16.3
9/7/22 21:55 == 33.2	9/8/22 2:25 == 22.8	9/8/22 6:55 == 22.9	9/8/22 11:25 == 23.8
9/7/22 22:00 == 33.3	9/8/22 2:30 == 16.4	9/8/22 7:00 == 16.4	9/8/22 11:30 == 30.8
9/7/22 22:05 == 31.1	9/8/22 2:35 == 16.4	9/8/22 7:05 == 16.4	9/8/22 11:35 == 32.6
9/7/22 22:10 == 20.9	9/8/22 2:40 == 16.4	9/8/22 7:10 == 16.4	9/8/22 11:40 == 32.7
9/7/22 22:15 == 16.4	9/8/22 2:45 == 16.4	9/8/22 7:15 == 16.4	9/8/22 11:45 == 32.6
9/7/22 22:20 == 16.4	9/8/22 2:50 == 17.6	9/8/22 7:20 == 17.4	9/8/22 11:50 == 32.6
9/7/22 22:25 == 16.5	9/8/22 2:55 == 24.5	9/8/22 7:25 == 23.6	9/8/22 11:55 == 32.7

Pumpback Station Discharge (0364)

9/8/22 12:00 == 32.6	9/8/22 16:30 == 16.3	9/8/22 21:00 == 17	9/9/22 1:30 == 32.8
9/8/22 12:05 == 32.6	9/8/22 16:35 == 16.3	9/8/22 21:05 == 16.3	9/9/22 1:35 == 32.6
9/8/22 12:10 == 32.7	9/8/22 16:40 == 22.4	9/8/22 21:10 == 16.3	9/9/22 1:40 == 23.8
9/8/22 12:15 == 32.7	9/8/22 16:45 == 31.4	9/8/22 21:15 == 16.3	9/9/22 1:45 == 17.4
9/8/22 12:20 == 32.5	9/8/22 16:50 == 32.8	9/8/22 21:20 == 16.3	9/9/22 1:50 == 16.3
9/8/22 12:25 == 32.6	9/8/22 16:55 == 32.8	9/8/22 21:25 == 22.6	9/9/22 1:55 == 16.3
9/8/22 12:30 == 32.6	9/8/22 17:00 == 32.6	9/8/22 21:30 == 31.4	9/9/22 2:00 == 16.3
9/8/22 12:35 == 31.6	9/8/22 17:05 == 32.7	9/8/22 21:35 == 32.6	9/9/22 2:05 == 16.3
9/8/22 12:40 == 23.7	9/8/22 17:10 == 32.7	9/8/22 21:40 == 32.6	9/9/22 2:10 == 22.2
9/8/22 12:45 == 16.1	9/8/22 17:15 == 32.6	9/8/22 21:45 == 32.6	9/9/22 2:15 == 30.9
9/8/22 12:50 == 16.3	9/8/22 17:20 == 32.6	9/8/22 21:50 == 32.7	9/9/22 2:20 == 32.6
9/8/22 12:55 == 16.3	9/8/22 17:25 == 32.6	9/8/22 21:55 == 32.8	9/9/22 2:25 == 32.6
9/8/22 13:00 == 16.2	9/8/22 17:30 == 32.6	9/8/22 22:00 == 32.8	9/9/22 2:30 == 32.6
9/8/22 13:05 == 16.3	9/8/22 17:35 == 32.2	9/8/22 22:05 == 32.7	9/9/22 2:35 == 32.6
9/8/22 13:10 == 23.9	9/8/22 17:40 == 23.3	9/8/22 22:10 == 32.6	9/9/22 2:40 == 32.5
9/8/22 13:15 == 31.8	9/8/22 17:45 == 16.3	9/8/22 22:15 == 32.6	9/9/22 2:45 == 32.7
9/8/22 13:20 == 32.8	9/8/22 17:50 == 16.3	9/8/22 22:20 == 32.1	9/9/22 2:50 == 32.6
9/8/22 13:25 == 32.7	9/8/22 17:55 == 16.4	9/8/22 22:25 == 24.6	9/9/22 2:55 == 32.7
9/8/22 13:30 == 32.5	9/8/22 18:00 == 16.3	9/8/22 22:30 == 16.3	9/9/22 3:00 == 32.5
9/8/22 13:35 == 32.5	9/8/22 18:05 == 16.3	9/8/22 22:35 == 16.3	9/9/22 3:05 == 32.6
9/8/22 13:40 == 32.5	9/8/22 18:10 == 23.8	9/8/22 22:40 == 16.3	9/9/22 3:10 == 32.6
9/8/22 13:45 == 32.6	9/8/22 18:15 == 31.1	9/8/22 22:45 == 16.4	9/9/22 3:15 == 32.7
9/8/22 13:50 == 32.7	9/8/22 18:20 == 32.7	9/8/22 22:50 == 16.4	9/9/22 3:20 == 32.7
9/8/22 13:55 == 32.7	9/8/22 18:25 == 32.7	9/8/22 22:55 == 22.7	9/9/22 3:25 == 24.4
9/8/22 14:00 == 32.6	9/8/22 18:30 == 32.8	9/8/22 23:00 == 30.8	9/9/22 3:30 == 17.1
9/8/22 14:05 == 32.5	9/8/22 18:35 == 32.7	9/8/22 23:05 == 32.7	9/9/22 3:35 == 16.3
9/8/22 14:10 == 32.5	9/8/22 18:40 == 32.7	9/8/22 23:10 == 32.5	9/9/22 3:40 == 16.3
9/8/22 14:15 == 32.5	9/8/22 18:45 == 32.7	9/8/22 23:15 == 32.6	9/9/22 3:45 == 16.4
9/8/22 14:20 == 31.1	9/8/22 18:50 == 32.7	9/8/22 23:20 == 32.7	9/9/22 3:50 == 16.3
9/8/22 14:25 == 24.2	9/8/22 18:55 == 32.7	9/8/22 23:25 == 32.7	9/9/22 3:55 == 22.5
9/8/22 14:30 == 16.2	9/8/22 19:00 == 32.7	9/8/22 23:30 == 32.7	9/9/22 4:00 == 30.1
9/8/22 14:35 == 16.3	9/8/22 19:05 == 31.4	9/8/22 23:35 == 32.7	9/9/22 4:05 == 32.7
9/8/22 14:40 == 16.4	9/8/22 19:10 == 24.6	9/8/22 23:40 == 32.7	9/9/22 4:10 == 32.7
9/8/22 14:45 == 16.4	9/8/22 19:15 == 16.3	9/8/22 23:45 == 32.6	9/9/22 4:15 == 32.7
9/8/22 14:50 == 17.1	9/8/22 19:20 == 16.2	9/8/22 23:50 == 32	9/9/22 4:20 == 32.7
9/8/22 14:55 == 22.3	9/8/22 19:25 == 16.3	9/8/22 23:55 == 25.5	9/9/22 4:25 == 32.6
9/8/22 15:00 == 32.7	9/8/22 19:30 == 16.3	9/9/22 0:00 == 16.3	9/9/22 4:30 == 32.6
9/8/22 15:05 == 32.7	9/8/22 19:35 == 16.9	9/9/22 0:05 == 16.2	9/9/22 4:35 == 32.7
9/8/22 15:10 == 32.7	9/8/22 19:40 == 21.4	9/9/22 0:10 == 16.2	9/9/22 4:40 == 32.7
9/8/22 15:15 == 32.7	9/8/22 19:45 == 32.6	9/9/22 0:15 == 16.3	9/9/22 4:45 == 32.6
9/8/22 15:20 == 32.6	9/8/22 19:50 == 32.8	9/9/22 0:20 == 16.6	9/9/22 4:50 == 31.8
9/8/22 15:25 == 32.6	9/8/22 19:55 == 32.6	9/9/22 0:25 == 20.3	9/9/22 4:55 == 26.4
9/8/22 15:30 == 32.6	9/8/22 20:00 == 32.8	9/9/22 0:30 == 32.5	9/9/22 5:00 == 16.3
9/8/22 15:35 == 32.7	9/8/22 20:05 == 32.8	9/9/22 0:35 == 32.7	9/9/22 5:05 == 16.2
9/8/22 15:40 == 32.6	9/8/22 20:10 == 32.8	9/9/22 0:40 == 32.7	9/9/22 5:10 == 16.3
9/8/22 15:45 == 32.6	9/8/22 20:15 == 32.6	9/9/22 0:45 == 32.7	9/9/22 5:15 == 16.3
9/8/22 15:50 == 32.7	9/8/22 20:20 == 32.6	9/9/22 0:50 == 32.5	9/9/22 5:20 == 16.6
9/8/22 15:55 == 32.8	9/8/22 20:25 == 32.7	9/9/22 0:55 == 32.5	9/9/22 5:25 == 19.8
9/8/22 16:00 == 32.7	9/8/22 20:30 == 32.5	9/9/22 1:00 == 32.6	9/9/22 5:30 == 32.7
9/8/22 16:05 == 32.7	9/8/22 20:35 == 32.6	9/9/22 1:05 == 32.8	9/9/22 5:35 == 32.7
9/8/22 16:10 == 22.7	9/8/22 20:40 == 32.6	9/9/22 1:10 == 32.6	9/9/22 5:40 == 32.7
9/8/22 16:15 == 16.6	9/8/22 20:45 == 32.5	9/9/22 1:15 == 32.6	9/9/22 5:45 == 32.7
9/8/22 16:20 == 16.3	9/8/22 20:50 == 32.6	9/9/22 1:20 == 32.6	9/9/22 5:50 == 32.6
9/8/22 16:25 == 16.3	9/8/22 20:55 == 23.2	9/9/22 1:25 == 32.7	9/9/22 5:55 == 32.7

Pumpback Station Discharge (0364)

9/9/22 6:00 == 32.6	9/9/22 10:30 == 33.1	9/9/22 15:00 == 33.2	9/9/22 19:30 == 33.1
9/9/22 6:05 == 32.7	9/9/22 10:35 == 33.2	9/9/22 15:05 == 33.3	9/9/22 19:35 == 33.1
9/9/22 6:10 == 32.6	9/9/22 10:40 == 33.1	9/9/22 15:10 == 33.1	9/9/22 19:40 == 33.2
9/9/22 6:15 == 32.6	9/9/22 10:45 == 33.1	9/9/22 15:15 == 33.1	9/9/22 19:45 == 33.2
9/9/22 6:20 == 32.7	9/9/22 10:50 == 33.2	9/9/22 15:20 == 33.1	9/9/22 19:50 == 33.1
9/9/22 6:25 == 32.6	9/9/22 10:55 == 33.2	9/9/22 15:25 == 33.4	9/9/22 19:55 == 33.1
9/9/22 6:30 == 32.7	9/9/22 11:00 == 33.1	9/9/22 15:30 == 33.3	9/9/22 20:00 == 33
9/9/22 6:35 == 32.7	9/9/22 11:05 == 33.2	9/9/22 15:35 == 33.3	9/9/22 20:05 == 33.2
9/9/22 6:40 == 24.9	9/9/22 11:10 == 25.3	9/9/22 15:40 == 26.4	9/9/22 20:10 == 28.6
9/9/22 6:45 == 17.4	9/9/22 11:15 == 18.2	9/9/22 15:45 == 18.4	9/9/22 20:15 == 15.6
9/9/22 6:50 == 16.3	9/9/22 11:20 == 16.5	9/9/22 15:50 == 16.4	9/9/22 20:20 == 16.7
9/9/22 6:55 == 16.3	9/9/22 11:25 == 16.4	9/9/22 15:55 == 16.3	9/9/22 20:25 == 16.9
9/9/22 7:00 == 16.2	9/9/22 11:30 == 16.4	9/9/22 16:00 == 16.4	9/9/22 20:30 == 17
9/9/22 7:05 == 16.2	9/9/22 11:35 == 16.4	9/9/22 16:05 == 16.4	9/9/22 20:35 == 17
9/9/22 7:10 == 21	9/9/22 11:40 == 21.5	9/9/22 16:10 == 21.3	9/9/22 20:40 == 20.3
9/9/22 7:15 == 31.1	9/9/22 11:45 == 30	9/9/22 16:15 == 29.3	9/9/22 20:45 == 29.8
9/9/22 7:20 == 32.7	9/9/22 11:50 == 33.2	9/9/22 16:20 == 33.1	9/9/22 20:50 == 33.5
9/9/22 7:25 == 32.7	9/9/22 11:55 == 33.2	9/9/22 16:25 == 33.1	9/9/22 20:55 == 33.5
9/9/22 7:30 == 32.7	9/9/22 12:00 == 33.1	9/9/22 16:30 == 33.2	9/9/22 21:00 == 33.6
9/9/22 7:35 == 32.6	9/9/22 12:05 == 33.2	9/9/22 16:35 == 33.1	9/9/22 21:05 == 33.6
9/9/22 7:40 == 32.7	9/9/22 12:10 == 33.1	9/9/22 16:40 == 33	9/9/22 21:10 == 33.6
9/9/22 7:45 == 32.6	9/9/22 12:15 == 33.2	9/9/22 16:45 == 33.1	9/9/22 21:15 == 33.6
9/9/22 7:50 == 32.7	9/9/22 12:20 == 33.1	9/9/22 16:50 == 33.1	9/9/22 21:20 == 28.6
9/9/22 7:55 == 32.6	9/9/22 12:25 == 33.1	9/9/22 16:55 == 33.1	9/9/22 21:25 == 13.7
9/9/22 8:00 == 32.8	9/9/22 12:30 == 33.2	9/9/22 17:00 == 33.2	9/9/22 21:30 == 0.5
9/9/22 8:05 == 32.6	9/9/22 12:35 == 32.9	9/9/22 17:05 == 32.7	9/9/22 21:35 == 0
9/9/22 8:10 == 25.1	9/9/22 12:40 == 28.1	9/9/22 17:10 == 29.2	9/9/22 21:40 == 2
9/9/22 8:15 == 17	9/9/22 12:45 == 16.2	9/9/22 17:15 == 16.3	9/9/22 21:45 == 8
9/9/22 8:20 == 16.3	9/9/22 12:50 == 16.4	9/9/22 17:20 == 16.4	9/9/22 21:50 == 10.5
9/9/22 8:25 == 16.4	9/9/22 12:55 == 16.5	9/9/22 17:25 == 16.3	9/9/22 21:55 == 10.5
9/9/22 8:30 == 16.4	9/9/22 13:00 == 16.4	9/9/22 17:30 == 16.4	9/9/22 22:00 == 10.5
9/9/22 8:35 == 16.3	9/9/22 13:05 == 16.5	9/9/22 17:35 == 16.4	9/9/22 22:05 == 10.5
9/9/22 8:40 == 20.6	9/9/22 13:10 == 20.3	9/9/22 17:40 == 18	9/9/22 22:10 == 10.6
9/9/22 8:45 == 29.5	9/9/22 13:15 == 30.9	9/9/22 17:45 == 32	9/9/22 22:15 == 10.5
9/9/22 8:50 == 32.7	9/9/22 13:20 == 33.2	9/9/22 17:50 == 33.2	9/9/22 22:20 == 10.5
9/9/22 8:55 == 32.6	9/9/22 13:25 == 33.2	9/9/22 17:55 == 33.1	9/9/22 22:25 == 10.5
9/9/22 9:00 == 32.5	9/9/22 13:30 == 33.2	9/9/22 18:00 == 33.1	9/9/22 22:30 == 10.6
9/9/22 9:05 == 32.5	9/9/22 13:35 == 33.1	9/9/22 18:05 == 33	9/9/22 22:35 == 10.5
9/9/22 9:10 == 32.6	9/9/22 13:40 == 33	9/9/22 18:10 == 33.1	9/9/22 22:40 == 10.5
9/9/22 9:15 == 32.6	9/9/22 13:45 == 33	9/9/22 18:15 == 33.2	9/9/22 22:45 == 10.6
9/9/22 9:20 == 32.6	9/9/22 13:50 == 33.1	9/9/22 18:20 == 33.1	9/9/22 22:50 == 10.6
9/9/22 9:25 == 32.6	9/9/22 13:55 == 33.2	9/9/22 18:25 == 33.1	9/9/22 22:55 == 10.6
9/9/22 9:30 == 32.6	9/9/22 14:00 == 33.1	9/9/22 18:30 == 33.1	9/9/22 23:00 == 10.6
9/9/22 9:35 == 32.1	9/9/22 14:05 == 33.1	9/9/22 18:35 == 33.1	9/9/22 23:05 == 10.6
9/9/22 9:40 == 26.8	9/9/22 14:10 == 26.9	9/9/22 18:40 == 26.8	9/9/22 23:10 == 10.6
9/9/22 9:45 == 16.4	9/9/22 14:15 == 17.5	9/9/22 18:45 == 18.9	9/9/22 23:15 == 10.6
9/9/22 9:50 == 16.3	9/9/22 14:20 == 16.3	9/9/22 18:50 == 16.3	9/9/22 23:20 == 10.6
9/9/22 9:55 == 16.4	9/9/22 14:25 == 16.4	9/9/22 18:55 == 16.3	9/9/22 23:25 == 13.1
9/9/22 10:00 == 16.4	9/9/22 14:30 == 16.4	9/9/22 19:00 == 16.2	9/9/22 23:30 == 28.7
9/9/22 10:05 == 16.5	9/9/22 14:35 == 16.4	9/9/22 19:05 == 16.4	9/9/22 23:35 == 44.1
9/9/22 10:10 == 17.6	9/9/22 14:40 == 19.5	9/9/22 19:10 == 19.9	9/9/22 23:40 == 47.7
9/9/22 10:15 == 32.7	9/9/22 14:45 == 31.5	9/9/22 19:15 == 28.7	9/9/22 23:45 == 47.8
9/9/22 10:20 == 33.2	9/9/22 14:50 == 33.2	9/9/22 19:20 == 33.2	9/9/22 23:50 == 47.8
9/9/22 10:25 == 33.1	9/9/22 14:55 == 33.3	9/9/22 19:25 == 33.2	9/9/22 23:55 == 47.8

Pumpback Station Discharge (0364)

9/10/22 0:00 == 47.8	9/10/22 4:30 == 33.3	9/10/22 9:00 == 33.5	9/10/22 13:30 == 33.5
9/10/22 0:05 == 47.7	9/10/22 4:35 == 33.3	9/10/22 9:05 == 33.5	9/10/22 13:35 == 33.6
9/10/22 0:10 == 47.7	9/10/22 4:40 == 28.5	9/10/22 9:10 == 28.7	9/10/22 13:40 == 33.5
9/10/22 0:15 == 47.5	9/10/22 4:45 == 19	9/10/22 9:15 == 20.5	9/10/22 13:45 == 33.4
9/10/22 0:20 == 47.4	9/10/22 4:50 == 16.4	9/10/22 9:20 == 16.7	9/10/22 13:50 == 33.4
9/10/22 0:25 == 45.3	9/10/22 4:55 == 16.4	9/10/22 9:25 == 16.7	9/10/22 13:55 == 29.3
9/10/22 0:30 == 33.4	9/10/22 5:00 == 16.5	9/10/22 9:30 == 16.6	9/10/22 14:00 == 21.2
9/10/22 0:35 == 33.3	9/10/22 5:05 == 16.5	9/10/22 9:35 == 16.4	9/10/22 14:05 == 16.6
9/10/22 0:40 == 33.2	9/10/22 5:10 == 18	9/10/22 9:40 == 18.9	9/10/22 14:10 == 16.6
9/10/22 0:45 == 33.3	9/10/22 5:15 == 28.4	9/10/22 9:45 == 27.9	9/10/22 14:15 == 16.5
9/10/22 0:50 == 33.3	9/10/22 5:20 == 33.4	9/10/22 9:50 == 33.6	9/10/22 14:20 == 16.6
9/10/22 0:55 == 33.3	9/10/22 5:25 == 33.3	9/10/22 9:55 == 33.5	9/10/22 14:25 == 19
9/10/22 1:00 == 33.2	9/10/22 5:30 == 33.2	9/10/22 10:00 == 33.5	9/10/22 14:30 == 27.2
9/10/22 1:05 == 33.2	9/10/22 5:35 == 33.4	9/10/22 10:05 == 33.4	9/10/22 14:35 == 33.4
9/10/22 1:10 == 33.2	9/10/22 5:40 == 33.3	9/10/22 10:10 == 33.5	9/10/22 14:40 == 33.4
9/10/22 1:15 == 33.2	9/10/22 5:45 == 33.2	9/10/22 10:15 == 33.6	9/10/22 14:45 == 33.3
9/10/22 1:20 == 33.3	9/10/22 5:50 == 33.2	9/10/22 10:20 == 33.6	9/10/22 14:50 == 33.3
9/10/22 1:25 == 33.2	9/10/22 5:55 == 33.2	9/10/22 10:25 == 33.5	9/10/22 14:55 == 33.3
9/10/22 1:30 == 33.3	9/10/22 6:00 == 33.2	9/10/22 10:30 == 33.5	9/10/22 15:00 == 33.6
9/10/22 1:35 == 33.3	9/10/22 6:05 == 33.3	9/10/22 10:35 == 33.5	9/10/22 15:05 == 33.4
9/10/22 1:40 == 33.2	9/10/22 6:10 == 33.2	9/10/22 10:40 == 30.8	9/10/22 15:10 == 33.5
9/10/22 1:45 == 33.2	9/10/22 6:15 == 33.1	9/10/22 10:45 == 18.9	9/10/22 15:15 == 33.3
9/10/22 1:50 == 33.3	9/10/22 6:20 == 33.3	9/10/22 10:50 == 16.7	9/10/22 15:20 == 33.4
9/10/22 1:55 == 33.2	9/10/22 6:25 == 28	9/10/22 10:55 == 16.7	9/10/22 15:25 == 33.5
9/10/22 2:00 == 33.2	9/10/22 6:30 == 19.9	9/10/22 11:00 == 16.7	9/10/22 15:30 == 33.5
9/10/22 2:05 == 33.2	9/10/22 6:35 == 16.6	9/10/22 11:05 == 16.7	9/10/22 15:35 == 33.5
9/10/22 2:10 == 33.2	9/10/22 6:40 == 16.5	9/10/22 11:10 == 18.6	9/10/22 15:40 == 30.7
9/10/22 2:15 == 33.3	9/10/22 6:45 == 16.4	9/10/22 11:15 == 28.1	9/10/22 15:45 == 20
9/10/22 2:20 == 33.2	9/10/22 6:50 == 16.5	9/10/22 11:20 == 33.6	9/10/22 15:50 == 16.5
9/10/22 2:25 == 33.3	9/10/22 6:55 == 20	9/10/22 11:25 == 33.5	9/10/22 15:55 == 16.6
9/10/22 2:30 == 33.4	9/10/22 7:00 == 28.1	9/10/22 11:30 == 33.5	9/10/22 16:00 == 16.6
9/10/22 2:35 == 33.3	9/10/22 7:05 == 33.4	9/10/22 11:35 == 33.5	9/10/22 16:05 == 16.6
9/10/22 2:40 == 33.2	9/10/22 7:10 == 33.5	9/10/22 11:40 == 33.6	9/10/22 16:10 == 18
9/10/22 2:45 == 33.2	9/10/22 7:15 == 33.5	9/10/22 11:45 == 33.5	9/10/22 16:15 == 26.5
9/10/22 2:50 == 33.1	9/10/22 7:20 == 33.5	9/10/22 11:50 == 33.5	9/10/22 16:20 == 33.4
9/10/22 2:55 == 30.7	9/10/22 7:25 == 33.4	9/10/22 11:55 == 33.5	9/10/22 16:25 == 33.5
9/10/22 3:00 == 16.6	9/10/22 7:30 == 33.5	9/10/22 12:00 == 33.5	9/10/22 16:30 == 33.4
9/10/22 3:05 == 16.6	9/10/22 7:35 == 33.5	9/10/22 12:05 == 33.4	9/10/22 16:35 == 33.4
9/10/22 3:10 == 16.6	9/10/22 7:40 == 33.4	9/10/22 12:10 == 30.6	9/10/22 16:40 == 33.5
9/10/22 3:15 == 16.5	9/10/22 7:45 == 33.6	9/10/22 12:15 == 19.5	9/10/22 16:45 == 33.4
9/10/22 3:20 == 16.5	9/10/22 7:50 == 33.5	9/10/22 12:20 == 16.6	9/10/22 16:50 == 33.5
9/10/22 3:25 == 17.6	9/10/22 7:55 == 31.7	9/10/22 12:25 == 16.6	9/10/22 16:55 == 33.4
9/10/22 3:30 == 31	9/10/22 8:00 == 17	9/10/22 12:30 == 16.6	9/10/22 17:00 == 33.3
9/10/22 3:35 == 33.2	9/10/22 8:05 == 16.7	9/10/22 12:35 == 16.5	9/10/22 17:05 == 33.4
9/10/22 3:40 == 33.3	9/10/22 8:10 == 16.6	9/10/22 12:40 == 16.6	9/10/22 17:10 == 33.4
9/10/22 3:45 == 33.3	9/10/22 8:15 == 16.6	9/10/22 12:45 == 30	9/10/22 17:15 == 33.4
9/10/22 3:50 == 33.2	9/10/22 8:20 == 16.6	9/10/22 12:50 == 33.4	9/10/22 17:20 == 33.4
9/10/22 3:55 == 33.2	9/10/22 8:25 == 17.8	9/10/22 12:55 == 33.6	9/10/22 17:25 == 33.4
9/10/22 4:00 == 33.3	9/10/22 8:30 == 29.8	9/10/22 13:00 == 33.6	9/10/22 17:30 == 17.7
9/10/22 4:05 == 33.3	9/10/22 8:35 == 33.4	9/10/22 13:05 == 33.6	9/10/22 17:35 == 16.5
9/10/22 4:10 == 33.3	9/10/22 8:40 == 33.5	9/10/22 13:10 == 33.5	9/10/22 17:40 == 16.5
9/10/22 4:15 == 33.4	9/10/22 8:45 == 33.4	9/10/22 13:15 == 33.6	9/10/22 17:45 == 16.7
9/10/22 4:20 == 33.4	9/10/22 8:50 == 33.5	9/10/22 13:20 == 33.6	9/10/22 17:50 == 16.6
9/10/22 4:25 == 33.3	9/10/22 8:55 == 33.5	9/10/22 13:25 == 33.5	9/10/22 17:55 == 16.6

Pumpback Station Discharge (0364)

9/10/22 18:00 == 28.9	9/10/22 22:30 == 32.9	9/11/22 3:00 == 32.6	9/11/22 7:30 == 16.4
9/10/22 18:05 == 33.1	9/10/22 22:35 == 32.8	9/11/22 3:05 == 32.7	9/11/22 7:35 == 16.4
9/10/22 18:10 == 33.6	9/10/22 22:40 == 31.5	9/11/22 3:10 == 32.8	9/11/22 7:40 == 16.8
9/10/22 18:15 == 33.5	9/10/22 22:45 == 19.5	9/11/22 3:15 == 32.6	9/11/22 7:45 == 25.6
9/10/22 18:20 == 33.4	9/10/22 22:50 == 16.6	9/11/22 3:20 == 32.6	9/11/22 7:50 == 33.2
9/10/22 18:25 == 33.4	9/10/22 22:55 == 16.6	9/11/22 3:25 == 32.5	9/11/22 7:55 == 33.5
9/10/22 18:30 == 33.4	9/10/22 23:00 == 28.1	9/11/22 3:30 == 19.7	9/11/22 8:00 == 33.3
9/10/22 18:35 == 33.5	9/10/22 23:05 == 33.5	9/11/22 3:35 == 16.4	9/11/22 8:05 == 33.5
9/10/22 18:40 == 33.5	9/10/22 23:10 == 33.5	9/11/22 3:40 == 16.4	9/11/22 8:10 == 33.4
9/10/22 18:45 == 33.6	9/10/22 23:15 == 33.6	9/11/22 3:45 == 16.5	9/11/22 8:15 == 33.2
9/10/22 18:50 == 33.5	9/10/22 23:20 == 33.6	9/11/22 3:50 == 16.5	9/11/22 8:20 == 33.4
9/10/22 18:55 == 33.4	9/10/22 23:25 == 33.4	9/11/22 3:55 == 16.7	9/11/22 8:25 == 33.4
9/10/22 19:00 == 33.4	9/10/22 23:30 == 33.5	9/11/22 4:00 == 26.3	9/11/22 8:30 == 33.5
9/10/22 19:05 == 33.4	9/10/22 23:35 == 33.5	9/11/22 4:05 == 33.2	9/11/22 8:35 == 33.4
9/10/22 19:10 == 30.3	9/10/22 23:40 == 33.5	9/11/22 4:10 == 33.4	9/11/22 8:40 == 33.3
9/10/22 19:15 == 20.9	9/10/22 23:45 == 33.4	9/11/22 4:15 == 33.4	9/11/22 8:45 == 33.3
9/10/22 19:20 == 16.7	9/10/22 23:50 == 33.4	9/11/22 4:20 == 33.4	9/11/22 8:50 == 33.5
9/10/22 19:25 == 16.6	9/10/22 23:55 == 30.4	9/11/22 4:25 == 33.3	9/11/22 8:55 == 31.2
9/10/22 19:30 == 16.6	9/11/22 0:00 == 21.6	9/11/22 4:30 == 33.3	9/11/22 9:00 == 22.9
9/10/22 19:35 == 16.6	9/11/22 0:05 == 16.5	9/11/22 4:35 == 33.3	9/11/22 9:05 == 16.4
9/10/22 19:40 == 17.3	9/11/22 0:10 == 16.5	9/11/22 4:40 == 33.4	9/11/22 9:10 == 16.5
9/10/22 19:45 == 27.8	9/11/22 0:15 == 16.5	9/11/22 4:45 == 33.5	9/11/22 9:15 == 16.4
9/10/22 19:50 == 33.5	9/11/22 0:20 == 16.4	9/11/22 4:50 == 33.4	9/11/22 9:20 == 16.5
9/10/22 19:55 == 33.5	9/11/22 0:25 == 17.3	9/11/22 4:55 == 33.4	9/11/22 9:25 == 17.8
9/10/22 20:00 == 33.5	9/11/22 0:30 == 26.6	9/11/22 5:00 == 33.4	9/11/22 9:30 == 24.1
9/10/22 20:05 == 33.6	9/11/22 0:35 == 33.5	9/11/22 5:05 == 33.4	9/11/22 9:35 == 33.3
9/10/22 20:10 == 33.5	9/11/22 0:40 == 33.4	9/11/22 5:10 == 33.3	9/11/22 9:40 == 33.4
9/10/22 20:15 == 33.5	9/11/22 0:45 == 33.4	9/11/22 5:15 == 33.3	9/11/22 9:45 == 33.4
9/10/22 20:20 == 33.4	9/11/22 0:50 == 33.4	9/11/22 5:20 == 33.4	9/11/22 9:50 == 33.3
9/10/22 20:25 == 33.5	9/11/22 0:55 == 33.4	9/11/22 5:25 == 33.3	9/11/22 9:55 == 33.3
9/10/22 20:30 == 33.5	9/11/22 1:00 == 33.2	9/11/22 5:30 == 20.5	9/11/22 10:00 == 33.3
9/10/22 20:35 == 33.6	9/11/22 1:05 == 33.4	9/11/22 5:35 == 16.6	9/11/22 10:05 == 33.4
9/10/22 20:40 == 33.5	9/11/22 1:10 == 33.4	9/11/22 5:40 == 16.3	9/11/22 10:10 == 33.4
9/10/22 20:45 == 33.4	9/11/22 1:15 == 33.2	9/11/22 5:45 == 26.3	9/11/22 10:15 == 33.5
9/10/22 20:50 == 33.4	9/11/22 1:20 == 33.3	9/11/22 5:50 == 31.8	9/11/22 10:20 == 33.3
9/10/22 20:55 == 33.4	9/11/22 1:25 == 33.4	9/11/22 5:55 == 32.8	9/11/22 10:25 == 33.4
9/10/22 21:00 == 33.4	9/11/22 1:30 == 33.4	9/11/22 6:00 == 32.8	9/11/22 10:30 == 33.4
9/10/22 21:05 == 33.5	9/11/22 1:35 == 33.4	9/11/22 6:05 == 32.6	9/11/22 10:35 == 33.4
9/10/22 21:10 == 29.9	9/11/22 1:40 == 33.3	9/11/22 6:10 == 32.7	9/11/22 10:40 == 33.4
9/10/22 21:15 == 21.9	9/11/22 1:45 == 33.2	9/11/22 6:15 == 32.7	9/11/22 10:45 == 33.4
9/10/22 21:20 == 16.6	9/11/22 1:50 == 33.3	9/11/22 6:20 == 32.7	9/11/22 10:50 == 33.3
9/10/22 21:25 == 18.6	9/11/22 1:55 == 30.3	9/11/22 6:25 == 32.8	9/11/22 10:55 == 33.4
9/10/22 21:30 == 25.7	9/11/22 2:00 == 22.3	9/11/22 6:30 == 32.8	9/11/22 11:00 == 33.4
9/10/22 21:35 == 32.9	9/11/22 2:05 == 16.5	9/11/22 6:35 == 32.6	9/11/22 11:05 == 33.4
9/10/22 21:40 == 32.9	9/11/22 2:10 == 18	9/11/22 6:40 == 32.6	9/11/22 11:10 == 31.9
9/10/22 21:45 == 32.9	9/11/22 2:15 == 24.6	9/11/22 6:45 == 32.7	9/11/22 11:15 == 23
9/10/22 21:50 == 32.8	9/11/22 2:20 == 32.8	9/11/22 6:50 == 32.7	9/11/22 11:20 == 16.4
9/10/22 21:55 == 32.8	9/11/22 2:25 == 32.7	9/11/22 6:55 == 32.7	9/11/22 11:25 == 17.1
9/10/22 22:00 == 33	9/11/22 2:30 == 32.6	9/11/22 7:00 == 32.6	9/11/22 11:30 == 24.2
9/10/22 22:05 == 32.8	9/11/22 2:35 == 32.7	9/11/22 7:05 == 32.6	9/11/22 11:35 == 32.6
9/10/22 22:10 == 32.8	9/11/22 2:40 == 32.8	9/11/22 7:10 == 30.7	9/11/22 11:40 == 32.7
9/10/22 22:15 == 32.6	9/11/22 2:45 == 32.9	9/11/22 7:15 == 22.9	9/11/22 11:45 == 32.7
9/10/22 22:20 == 32.8	9/11/22 2:50 == 32.6	9/11/22 7:20 == 16.6	9/11/22 11:50 == 32.6
9/10/22 22:25 == 32.7	9/11/22 2:55 == 32.7	9/11/22 7:25 == 16.5	9/11/22 11:55 == 32.6

Pumpback Station Discharge (0364)

9/11/22 12:00 == 32.7	9/11/22 16:30 == 21.8	9/11/22 21:00 == 33.2	9/12/22 1:30 == 33.2
9/11/22 12:05 == 32.7	9/11/22 16:35 == 32.2	9/11/22 21:05 == 33.2	9/12/22 1:35 == 33.2
9/11/22 12:10 == 32.8	9/11/22 16:40 == 32.5	9/11/22 21:10 == 33.2	9/12/22 1:40 == 33.2
9/11/22 12:15 == 32.7	9/11/22 16:45 == 32.6	9/11/22 21:15 == 33.3	9/12/22 1:45 == 33.1
9/11/22 12:20 == 32.7	9/11/22 16:50 == 32.6	9/11/22 21:20 == 33.3	9/12/22 1:50 == 33.2
9/11/22 12:25 == 32.7	9/11/22 16:55 == 32.5	9/11/22 21:25 == 33.1	9/12/22 1:55 == 33.2
9/11/22 12:30 == 32.7	9/11/22 17:00 == 32.5	9/11/22 21:30 == 33.2	9/12/22 2:00 == 33.2
9/11/22 12:35 == 32.7	9/11/22 17:05 == 32.5	9/11/22 21:35 == 33.2	9/12/22 2:05 == 33.3
9/11/22 12:40 == 32.8	9/11/22 17:10 == 32.6	9/11/22 21:40 == 33.3	9/12/22 2:10 == 33.3
9/11/22 12:45 == 32.7	9/11/22 17:15 == 32.6	9/11/22 21:45 == 33.3	9/12/22 2:15 == 33.2
9/11/22 12:50 == 32.8	9/11/22 17:20 == 32.6	9/11/22 21:50 == 33.3	9/12/22 2:20 == 33.2
9/11/22 12:55 == 32.7	9/11/22 17:25 == 32.5	9/11/22 21:55 == 33.3	9/12/22 2:25 == 33.2
9/11/22 13:00 == 32.6	9/11/22 17:30 == 32.4	9/11/22 22:00 == 33.3	9/12/22 2:30 == 33.2
9/11/22 13:05 == 32.7	9/11/22 17:35 == 32.6	9/11/22 22:05 == 33.2	9/12/22 2:35 == 33.2
9/11/22 13:10 == 32.7	9/11/22 17:40 == 32.7	9/11/22 22:10 == 33.1	9/12/22 2:40 == 33.2
9/11/22 13:15 == 32.7	9/11/22 17:45 == 32.6	9/11/22 22:15 == 33.1	9/12/22 2:45 == 33.1
9/11/22 13:20 == 32.7	9/11/22 17:50 == 32.6	9/11/22 22:20 == 33.2	9/12/22 2:50 == 33.1
9/11/22 13:25 == 32.7	9/11/22 17:55 == 32.5	9/11/22 22:25 == 33.3	9/12/22 2:55 == 33.2
9/11/22 13:30 == 32.7	9/11/22 18:00 == 32.5	9/11/22 22:30 == 33.3	9/12/22 3:00 == 33.2
9/11/22 13:35 == 32.7	9/11/22 18:05 == 32.4	9/11/22 22:35 == 33.2	9/12/22 3:05 == 33.1
9/11/22 13:40 == 31	9/11/22 18:10 == 32.5	9/11/22 22:40 == 33.3	9/12/22 3:10 == 33.2
9/11/22 13:45 == 23.1	9/11/22 18:15 == 32.6	9/11/22 22:45 == 33.4	9/12/22 3:15 == 33.3
9/11/22 13:50 == 16.4	9/11/22 18:20 == 32.5	9/11/22 22:50 == 33.2	9/12/22 3:20 == 33.1
9/11/22 13:55 == 17	9/11/22 18:25 == 32.4	9/11/22 22:55 == 33.1	9/12/22 3:25 == 33.1
9/11/22 14:00 == 23.6	9/11/22 18:30 == 32.5	9/11/22 23:00 == 33.1	9/12/22 3:30 == 33.3
9/11/22 14:05 == 33.2	9/11/22 18:35 == 32.7	9/11/22 23:05 == 33.1	9/12/22 3:35 == 33.2
9/11/22 14:10 == 33.4	9/11/22 18:40 == 32.7	9/11/22 23:10 == 33.1	9/12/22 3:40 == 33.2
9/11/22 14:15 == 33.4	9/11/22 18:45 == 32.6	9/11/22 23:15 == 33.2	9/12/22 3:45 == 33.2
9/11/22 14:20 == 33.2	9/11/22 18:50 == 32.6	9/11/22 23:20 == 33.1	9/12/22 3:50 == 33.2
9/11/22 14:25 == 33.3	9/11/22 18:55 == 32.6	9/11/22 23:25 == 33.1	9/12/22 3:55 == 33.1
9/11/22 14:30 == 33.4	9/11/22 19:00 == 32.6	9/11/22 23:30 == 33.2	9/12/22 4:00 == 33.1
9/11/22 14:35 == 33.4	9/11/22 19:05 == 32.6	9/11/22 23:35 == 33.2	9/12/22 4:05 == 33.1
9/11/22 14:40 == 33.3	9/11/22 19:10 == 31.2	9/11/22 23:40 == 33.3	9/12/22 4:10 == 33.2
9/11/22 14:45 == 33.4	9/11/22 19:15 == 24.4	9/11/22 23:45 == 33.3	9/12/22 4:15 == 33.2
9/11/22 14:50 == 33.3	9/11/22 19:20 == 16.4	9/11/22 23:50 == 33.2	9/12/22 4:20 == 33.2
9/11/22 14:55 == 33.4	9/11/22 19:25 == 16.4	9/11/22 23:55 == 33.2	9/12/22 4:25 == 33.2
9/11/22 15:00 == 33.3	9/11/22 19:30 == 16.5	9/12/22 0:00 == 33.2	9/12/22 4:30 == 33.2
9/11/22 15:05 == 33.2	9/11/22 19:35 == 16.4	9/12/22 0:05 == 33.3	9/12/22 4:35 == 33.2
9/11/22 15:10 == 33.4	9/11/22 19:40 == 16.4	9/12/22 0:10 == 33.3	9/12/22 4:40 == 33.2
9/11/22 15:15 == 33.3	9/11/22 19:45 == 23	9/12/22 0:15 == 33.2	9/12/22 4:45 == 33.2
9/11/22 15:20 == 33.3	9/11/22 19:50 == 33	9/12/22 0:20 == 33.3	9/12/22 4:50 == 33.2
9/11/22 15:25 == 33.3	9/11/22 19:55 == 33.3	9/12/22 0:25 == 33.3	9/12/22 4:55 == 33.1
9/11/22 15:30 == 33.4	9/11/22 20:00 == 33.4	9/12/22 0:30 == 33.2	9/12/22 5:00 == 33.3
9/11/22 15:35 == 33.4	9/11/22 20:05 == 33.3	9/12/22 0:35 == 33.2	9/12/22 5:05 == 33.2
9/11/22 15:40 == 33.3	9/11/22 20:10 == 33.3	9/12/22 0:40 == 33.3	9/12/22 5:10 == 33.3
9/11/22 15:45 == 33.4	9/11/22 20:15 == 33.3	9/12/22 0:45 == 33.3	9/12/22 5:15 == 33.3
9/11/22 15:50 == 33.2	9/11/22 20:20 == 33.4	9/12/22 0:50 == 33.2	9/12/22 5:20 == 33.3
9/11/22 15:55 == 33.2	9/11/22 20:25 == 33.5	9/12/22 0:55 == 33.2	9/12/22 5:25 == 33.2
9/11/22 16:00 == 33.3	9/11/22 20:30 == 33.3	9/12/22 1:00 == 33.1	9/12/22 5:30 == 33
9/11/22 16:05 == 33.3	9/11/22 20:35 == 33.2	9/12/22 1:05 == 33.1	9/12/22 5:35 == 33.3
9/11/22 16:10 == 31.7	9/11/22 20:40 == 33.2	9/12/22 1:10 == 33.2	9/12/22 5:40 == 33.1
9/11/22 16:15 == 24.1	9/11/22 20:45 == 33.3	9/12/22 1:15 == 33.1	9/12/22 5:45 == 33.3
9/11/22 16:20 == 16.4	9/11/22 20:50 == 33.4	9/12/22 1:20 == 33.2	9/12/22 5:50 == 33.3
9/11/22 16:25 == 16.6	9/11/22 20:55 == 33.2	9/12/22 1:25 == 33.2	9/12/22 5:55 == 33.3

Pumpback Station Discharge (0364)

9/12/22 6:00 == 33.2	9/12/22 10:30 == 32.5	9/12/22 15:00 == 33.2	9/12/22 19:30 == 33.1
9/12/22 6:05 == 33.1	9/12/22 10:35 == 32.6	9/12/22 15:05 == 33.3	9/12/22 19:35 == 33.3
9/12/22 6:10 == 33.2	9/12/22 10:40 == 32.6	9/12/22 15:10 == 33.2	9/12/22 19:40 == 33.1
9/12/22 6:15 == 33.3	9/12/22 10:45 == 32.6	9/12/22 15:15 == 33.2	9/12/22 19:45 == 33.2
9/12/22 6:20 == 33.3	9/12/22 10:50 == 32.5	9/12/22 15:20 == 33.2	9/12/22 19:50 == 33.2
9/12/22 6:25 == 33.2	9/12/22 10:55 == 32.5	9/12/22 15:25 == 33.2	9/12/22 19:55 == 33.3
9/12/22 6:30 == 33.2	9/12/22 11:00 == 32.5	9/12/22 15:30 == 33.2	9/12/22 20:00 == 33.2
9/12/22 6:35 == 33.2	9/12/22 11:05 == 32.5	9/12/22 15:35 == 33.1	9/12/22 20:05 == 33.2
9/12/22 6:40 == 33.1	9/12/22 11:10 == 32.6	9/12/22 15:40 == 33.1	9/12/22 20:10 == 33.2
9/12/22 6:45 == 33.1	9/12/22 11:15 == 32.6	9/12/22 15:45 == 33.2	9/12/22 20:15 == 33.2
9/12/22 6:50 == 33.2	9/12/22 11:20 == 32.6	9/12/22 15:50 == 33.2	9/12/22 20:20 == 33.1
9/12/22 6:55 == 33.2	9/12/22 11:25 == 32.5	9/12/22 15:55 == 33.1	9/12/22 20:25 == 33
9/12/22 7:00 == 33.1	9/12/22 11:30 == 32.5	9/12/22 16:00 == 33.2	9/12/22 20:30 == 33.1
9/12/22 7:05 == 33.1	9/12/22 11:35 == 32.5	9/12/22 16:05 == 33.2	9/12/22 20:35 == 33.1
9/12/22 7:10 == 33.2	9/12/22 11:40 == 32.4	9/12/22 16:10 == 33.1	9/12/22 20:40 == 33.1
9/12/22 7:15 == 33.2	9/12/22 11:45 == 32.5	9/12/22 16:15 == 33	9/12/22 20:45 == 36.9
9/12/22 7:20 == 33.2	9/12/22 11:50 == 32.6	9/12/22 16:20 == 33	9/12/22 20:50 == 43.8
9/12/22 7:25 == 33.2	9/12/22 11:55 == 32.4	9/12/22 16:25 == 33.2	9/12/22 20:55 == 47.4
9/12/22 7:30 == 33.1	9/12/22 12:00 == 32.4	9/12/22 16:30 == 33.1	9/12/22 21:00 == 47.6
9/12/22 7:35 == 33.3	9/12/22 12:05 == 32.5	9/12/22 16:35 == 33.2	9/12/22 21:05 == 47.7
9/12/22 7:40 == 33.2	9/12/22 12:10 == 32.4	9/12/22 16:40 == 33.2	9/12/22 21:10 == 47.7
9/12/22 7:45 == 33.1	9/12/22 12:15 == 32.7	9/12/22 16:45 == 33.2	9/12/22 21:15 == 43.4
9/12/22 7:50 == 33.2	9/12/22 12:20 == 32.6	9/12/22 16:50 == 33.1	9/12/22 21:20 == 33.7
9/12/22 7:55 == 33.2	9/12/22 12:25 == 34.1	9/12/22 16:55 == 33.2	9/12/22 21:25 == 33.1
9/12/22 8:00 == 33.4	9/12/22 12:30 == 33.3	9/12/22 17:00 == 33.1	9/12/22 21:30 == 33.2
9/12/22 8:05 == 33.2	9/12/22 12:35 == 33.2	9/12/22 17:05 == 33.1	9/12/22 21:35 == 33.2
9/12/22 8:10 == 33.2	9/12/22 12:40 == 33.2	9/12/22 17:10 == 33.1	9/12/22 21:40 == 33.1
9/12/22 8:15 == 33.3	9/12/22 12:45 == 33.1	9/12/22 17:15 == 33.4	9/12/22 21:45 == 33
9/12/22 8:20 == 33.2	9/12/22 12:50 == 33.3	9/12/22 17:20 == 33.1	9/12/22 21:50 == 33.1
9/12/22 8:25 == 33.2	9/12/22 12:55 == 33.4	9/12/22 17:25 == 33.1	9/12/22 21:55 == 33
9/12/22 8:30 == 33.2	9/12/22 13:00 == 33.2	9/12/22 17:30 == 33.2	9/12/22 22:00 == 33.1
9/12/22 8:35 == 33.2	9/12/22 13:05 == 33.2	9/12/22 17:35 == 33.2	9/12/22 22:05 == 33.3
9/12/22 8:40 == 33.2	9/12/22 13:10 == 33.3	9/12/22 17:40 == 33.3	9/12/22 22:10 == 33.1
9/12/22 8:45 == 33.2	9/12/22 13:15 == 33.3	9/12/22 17:45 == 33.3	9/12/22 22:15 == 33
9/12/22 8:50 == 33.2	9/12/22 13:20 == 33.2	9/12/22 17:50 == 33.2	9/12/22 22:20 == 33
9/12/22 8:55 == 33.2	9/12/22 13:25 == 33.2	9/12/22 17:55 == 33.1	9/12/22 22:25 == 33.2
9/12/22 9:00 == 33.2	9/12/22 13:30 == 33.3	9/12/22 18:00 == 33.2	9/12/22 22:30 == 33.2
9/12/22 9:05 == 33.3	9/12/22 13:35 == 33.3	9/12/22 18:05 == 33.3	9/12/22 22:35 == 33.1
9/12/22 9:10 == 32.7	9/12/22 13:40 == 33.3	9/12/22 18:10 == 33.2	9/12/22 22:40 == 33.2
9/12/22 9:15 == 26.4	9/12/22 13:45 == 33.3	9/12/22 18:15 == 33.1	9/12/22 22:45 == 33.1
9/12/22 9:20 == 16.4	9/12/22 13:50 == 33.3	9/12/22 18:20 == 33.2	9/12/22 22:50 == 33.2
9/12/22 9:25 == 16.4	9/12/22 13:55 == 33.4	9/12/22 18:25 == 33.2	9/12/22 22:55 == 33.3
9/12/22 9:30 == 20	9/12/22 14:00 == 33.3	9/12/22 18:30 == 33.3	9/12/22 23:00 == 33.1
9/12/22 9:35 == 32.4	9/12/22 14:05 == 33.2	9/12/22 18:35 == 33.3	9/12/22 23:05 == 33
9/12/22 9:40 == 32.7	9/12/22 14:10 == 33.3	9/12/22 18:40 == 33.2	9/12/22 23:10 == 33.1
9/12/22 9:45 == 32.6	9/12/22 14:15 == 33.1	9/12/22 18:45 == 33	9/12/22 23:15 == 33.2
9/12/22 9:50 == 32.6	9/12/22 14:20 == 33.2	9/12/22 18:50 == 33.1	9/12/22 23:20 == 33.2
9/12/22 9:55 == 32.7	9/12/22 14:25 == 33.3	9/12/22 18:55 == 33.2	9/12/22 23:25 == 33.2
9/12/22 10:00 == 32.5	9/12/22 14:30 == 33.2	9/12/22 19:00 == 33.1	9/12/22 23:30 == 33.1
9/12/22 10:05 == 32.4	9/12/22 14:35 == 33.3	9/12/22 19:05 == 33.1	9/12/22 23:35 == 33.2
9/12/22 10:10 == 32.6	9/12/22 14:40 == 33.2	9/12/22 19:10 == 33.1	9/12/22 23:40 == 33.2
9/12/22 10:15 == 32.5	9/12/22 14:45 == 33.2	9/12/22 19:15 == 33.2	9/12/22 23:45 == 33.3
9/12/22 10:20 == 32.5	9/12/22 14:50 == 33.3	9/12/22 19:20 == 33.2	9/12/22 23:50 == 33.2
9/12/22 10:25 == 32.6	9/12/22 14:55 == 33.1	9/12/22 19:25 == 33.2	9/12/22 23:55 == 33.1



Pumpback Station Discharge (0364)

9/13/22 0:00 == 35	9/13/22 4:30 == 33.4	9/13/22 9:00 == 33.3	9/13/22 13:30 == 47.9
9/13/22 0:05 == 45.8	9/13/22 4:35 == 33.3	9/13/22 9:05 == 33.2	9/13/22 13:35 == 47.9
9/13/22 0:10 == 47.8	9/13/22 4:40 == 33.4	9/13/22 9:10 == 33.2	9/13/22 13:40 == 47.9
9/13/22 0:15 == 47.7	9/13/22 4:45 == 33.4	9/13/22 9:15 == 35.6	9/13/22 13:45 == 48
9/13/22 0:20 == 47.9	9/13/22 4:50 == 33.4	9/13/22 9:20 == 43.4	9/13/22 13:50 == 48.1
9/13/22 0:25 == 47.9	9/13/22 4:55 == 33.4	9/13/22 9:25 == 48.2	9/13/22 13:55 == 48.1
9/13/22 0:30 == 44.1	9/13/22 5:00 == 33.9	9/13/22 9:30 == 48	9/13/22 14:00 == 45.4
9/13/22 0:35 == 33.9	9/13/22 5:05 == 45.4	9/13/22 9:35 == 48	9/13/22 14:05 == 36.7
9/13/22 0:40 == 33.4	9/13/22 5:10 == 47.9	9/13/22 9:40 == 48	9/13/22 14:10 == 34.4
9/13/22 0:45 == 33.2	9/13/22 5:15 == 47.5	9/13/22 9:45 == 46.5	9/13/22 14:15 == 34.4
9/13/22 0:50 == 33.2	9/13/22 5:20 == 47.6	9/13/22 9:50 == 33.6	9/13/22 14:20 == 34.3
9/13/22 0:55 == 33.3	9/13/22 5:25 == 47.8	9/13/22 9:55 == 33.5	9/13/22 14:25 == 34.5
9/13/22 1:00 == 33.2	9/13/22 5:30 == 44.3	9/13/22 10:00 == 33.7	9/13/22 14:30 == 34.3
9/13/22 1:05 == 33.3	9/13/22 5:35 == 34.8	9/13/22 10:05 == 33.6	9/13/22 14:35 == 34.3
9/13/22 1:10 == 33.4	9/13/22 5:40 == 33.2	9/13/22 10:10 == 33.7	9/13/22 14:40 == 34.4
9/13/22 1:15 == 33.4	9/13/22 5:45 == 33.3	9/13/22 10:15 == 33.4	9/13/22 14:45 == 34.3
9/13/22 1:20 == 33.3	9/13/22 5:50 == 33.3	9/13/22 10:20 == 33.6	9/13/22 14:50 == 34.3
9/13/22 1:25 == 33.2	9/13/22 5:55 == 33.2	9/13/22 10:25 == 33.6	9/13/22 14:55 == 34.4
9/13/22 1:30 == 33.3	9/13/22 6:00 == 33.2	9/13/22 10:30 == 33.5	9/13/22 15:00 == 34.4
9/13/22 1:35 == 33.4	9/13/22 6:05 == 33.3	9/13/22 10:35 == 33.6	9/13/22 15:05 == 34.2
9/13/22 1:40 == 33.4	9/13/22 6:10 == 33.3	9/13/22 10:40 == 33.6	9/13/22 15:10 == 34.2
9/13/22 1:45 == 33.4	9/13/22 6:15 == 33.4	9/13/22 10:45 == 33.7	9/13/22 15:15 == 35.2
9/13/22 1:50 == 33.4	9/13/22 6:20 == 33.4	9/13/22 10:50 == 33.7	9/13/22 15:20 == 44.4
9/13/22 1:55 == 33.3	9/13/22 6:25 == 33.4	9/13/22 10:55 == 33.6	9/13/22 15:25 == 47.9
9/13/22 2:00 == 33.2	9/13/22 6:30 == 33.3	9/13/22 11:00 == 33.6	9/13/22 15:30 == 47.9
9/13/22 2:05 == 33.3	9/13/22 6:35 == 33.3	9/13/22 11:05 == 33.8	9/13/22 15:35 == 47.9
9/13/22 2:10 == 33.3	9/13/22 6:40 == 33.3	9/13/22 11:10 == 33.8	9/13/22 15:40 == 47.6
9/13/22 2:15 == 33.3	9/13/22 6:45 == 33.3	9/13/22 11:15 == 33.7	9/13/22 15:45 == 43.9
9/13/22 2:20 == 33.3	9/13/22 6:50 == 33.3	9/13/22 11:20 == 33.7	9/13/22 15:50 == 37.3
9/13/22 2:25 == 33.4	9/13/22 6:55 == 33.3	9/13/22 11:25 == 33.7	9/13/22 15:55 == 33.6
9/13/22 2:30 == 33.2	9/13/22 7:00 == 35.5	9/13/22 11:30 == 36.1	9/13/22 16:00 == 33.6
9/13/22 2:35 == 33.4	9/13/22 7:05 == 44	9/13/22 11:35 == 43.2	9/13/22 16:05 == 33.6
9/13/22 2:40 == 33.3	9/13/22 7:10 == 47.7	9/13/22 11:40 == 47.6	9/13/22 16:10 == 33.6
9/13/22 2:45 == 33.4	9/13/22 7:15 == 47.8	9/13/22 11:45 == 48.1	9/13/22 16:15 == 33.5
9/13/22 2:50 == 47.2	9/13/22 7:20 == 47.8	9/13/22 11:50 == 47.8	9/13/22 16:20 == 33.6
9/13/22 2:55 == 47.8	9/13/22 7:25 == 47.8	9/13/22 11:55 == 48	9/13/22 16:25 == 33.5
9/13/22 3:00 == 47.9	9/13/22 7:30 == 46.6	9/13/22 12:00 == 46.4	9/13/22 16:30 == 33.6
9/13/22 3:05 == 48	9/13/22 7:35 == 33.2	9/13/22 12:05 == 34.6	9/13/22 16:35 == 33.7
9/13/22 3:10 == 47.8	9/13/22 7:40 == 33.4	9/13/22 12:10 == 34.2	9/13/22 16:40 == 33.6
9/13/22 3:15 == 43.4	9/13/22 7:45 == 33.3	9/13/22 12:15 == 34.3	9/13/22 16:45 == 34.4
9/13/22 3:20 == 35.3	9/13/22 7:50 == 33.4	9/13/22 12:20 == 34.4	9/13/22 16:50 == 43.5
9/13/22 3:25 == 33.3	9/13/22 7:55 == 33.2	9/13/22 12:25 == 34.3	9/13/22 16:55 == 47.8
9/13/22 3:30 == 33.3	9/13/22 8:00 == 33.4	9/13/22 12:30 == 34.5	9/13/22 17:00 == 48
9/13/22 3:35 == 33.3	9/13/22 8:05 == 33.4	9/13/22 12:35 == 34.2	9/13/22 17:05 == 48
9/13/22 3:40 == 33.3	9/13/22 8:10 == 33.3	9/13/22 12:40 == 34.3	9/13/22 17:10 == 47.9
9/13/22 3:45 == 33.3	9/13/22 8:15 == 33.3	9/13/22 12:45 == 34.3	9/13/22 17:15 == 46.6
9/13/22 3:50 == 33.3	9/13/22 8:20 == 33.3	9/13/22 12:50 == 34.2	9/13/22 17:20 == 35.2
9/13/22 3:55 == 33.3	9/13/22 8:25 == 33.3	9/13/22 12:55 == 34.4	9/13/22 17:25 == 33.6
9/13/22 4:00 == 33.3	9/13/22 8:30 == 33.4	9/13/22 13:00 == 34.4	9/13/22 17:30 == 33.6
9/13/22 4:05 == 33.3	9/13/22 8:35 == 33.4	9/13/22 13:05 == 34.4	9/13/22 17:35 == 33.7
9/13/22 4:10 == 33.3	9/13/22 8:40 == 33.4	9/13/22 13:10 == 34.3	9/13/22 17:40 == 33.6
9/13/22 4:15 == 33.3	9/13/22 8:45 == 33.4	9/13/22 13:15 == 36.6	9/13/22 17:45 == 33.6
9/13/22 4:20 == 33.4	9/13/22 8:50 == 33.4	9/13/22 13:20 == 43.3	9/13/22 17:50 == 33.6
9/13/22 4:25 == 33.4	9/13/22 8:55 == 33.3	9/13/22 13:25 == 47.6	9/13/22 17:55 == 33.5

Pumpback Station Discharge (0364)

9/13/22 18:00 == 35.3	9/13/22 22:30 == 47.9	9/14/22 3:00 == 48	9/14/22 7:30 == 48
9/13/22 18:05 == 42.5	9/13/22 22:35 == 47.9	9/14/22 3:05 == 48	9/14/22 7:35 == 36.9
9/13/22 18:10 == 47.7	9/13/22 22:40 == 47.8	9/14/22 3:10 == 48	9/14/22 7:40 == 34.1
9/13/22 18:15 == 47.9	9/13/22 22:45 == 47.9	9/14/22 3:15 == 46.1	9/14/22 7:45 == 33.7
9/13/22 18:20 == 47.9	9/13/22 22:50 == 47.9	9/14/22 3:20 == 37.4	9/14/22 7:50 == 34
9/13/22 18:25 == 47.9	9/13/22 22:55 == 47.9	9/14/22 3:25 == 33.4	9/14/22 7:55 == 33.9
9/13/22 18:30 == 44.5	9/13/22 23:00 == 44.6	9/14/22 3:30 == 33.5	9/14/22 8:00 == 34
9/13/22 18:35 == 37.2	9/13/22 23:05 == 37.8	9/14/22 3:35 == 33.6	9/14/22 8:05 == 34
9/13/22 18:40 == 33.6	9/13/22 23:10 == 33.6	9/14/22 3:40 == 33.6	9/14/22 8:10 == 34
9/13/22 18:45 == 33.5	9/13/22 23:15 == 33.6	9/14/22 3:45 == 34.8	9/14/22 8:15 == 34.6
9/13/22 18:50 == 33.6	9/13/22 23:20 == 33.7	9/14/22 3:50 == 41.1	9/14/22 8:20 == 41.7
9/13/22 18:55 == 33.7	9/13/22 23:25 == 33.7	9/14/22 3:55 == 47.6	9/14/22 8:25 == 47.6
9/13/22 19:00 == 33.6	9/13/22 23:30 == 33.6	9/14/22 4:00 == 47.9	9/14/22 8:30 == 48
9/13/22 19:05 == 33.6	9/13/22 23:35 == 33.6	9/14/22 4:05 == 48	9/14/22 8:35 == 48.1
9/13/22 19:10 == 33.6	9/13/22 23:40 == 33.7	9/14/22 4:10 == 48	9/14/22 8:40 == 48
9/13/22 19:15 == 33.9	9/13/22 23:45 == 34.8	9/14/22 4:15 == 47.9	9/14/22 8:45 == 48
9/13/22 19:20 == 43.7	9/13/22 23:50 == 42.4	9/14/22 4:20 == 48	9/14/22 8:50 == 47.9
9/13/22 19:25 == 47.5	9/13/22 23:55 == 48	9/14/22 4:25 == 47.9	9/14/22 8:55 == 47.7
9/13/22 19:30 == 48	9/14/22 0:00 == 47.8	9/14/22 4:30 == 46.4	9/14/22 9:00 == 46
9/13/22 19:35 == 48.3	9/14/22 0:05 == 48	9/14/22 4:35 == 37.6	9/14/22 9:05 == 39
9/13/22 19:40 == 48.1	9/14/22 0:10 == 48	9/14/22 4:40 == 33.7	9/14/22 9:10 == 34.3
9/13/22 19:45 == 48	9/14/22 0:15 == 48.1	9/14/22 4:45 == 33.5	9/14/22 9:15 == 34.4
9/13/22 19:50 == 48	9/14/22 0:20 == 48	9/14/22 4:50 == 33.6	9/14/22 9:20 == 34.5
9/13/22 19:55 == 47.9	9/14/22 0:25 == 48.1	9/14/22 4:55 == 33.6	9/14/22 9:25 == 34.4
9/13/22 20:00 == 45.6	9/14/22 0:30 == 46.8	9/14/22 5:00 == 33.7	9/14/22 9:30 == 34.9
9/13/22 20:05 == 36.8	9/14/22 0:35 == 36.1	9/14/22 5:05 == 33.7	9/14/22 9:35 == 42.3
9/13/22 20:10 == 33.6	9/14/22 0:40 == 33.5	9/14/22 5:10 == 33.7	9/14/22 9:40 == 47.6
9/13/22 20:15 == 33.6	9/14/22 0:45 == 33.6	9/14/22 5:15 == 33.6	9/14/22 9:45 == 48.1
9/13/22 20:20 == 33.6	9/14/22 0:50 == 33.6	9/14/22 5:20 == 42.4	9/14/22 9:50 == 48.1
9/13/22 20:25 == 33.7	9/14/22 0:55 == 33.5	9/14/22 5:25 == 47.2	9/14/22 9:55 == 48.1
9/13/22 20:30 == 33.6	9/14/22 1:00 == 33.6	9/14/22 5:30 == 47.9	9/14/22 10:00 == 48.2
9/13/22 20:35 == 33.7	9/14/22 1:05 == 33.6	9/14/22 5:35 == 48	9/14/22 10:05 == 48
9/13/22 20:40 == 33.6	9/14/22 1:10 == 33.7	9/14/22 5:40 == 48.1	9/14/22 10:10 == 48.1
9/13/22 20:45 == 35.7	9/14/22 1:15 == 34.9	9/14/22 5:45 == 48.1	9/14/22 10:15 == 47.5
9/13/22 20:50 == 42.3	9/14/22 1:20 == 41.5	9/14/22 5:50 == 48.1	9/14/22 10:20 == 38.4
9/13/22 20:55 == 48.1	9/14/22 1:25 == 47.6	9/14/22 5:55 == 48.1	9/14/22 10:25 == 34.8
9/13/22 21:00 == 48	9/14/22 1:30 == 47.9	9/14/22 6:00 == 48.1	9/14/22 10:30 == 34.8
9/13/22 21:05 == 48.1	9/14/22 1:35 == 48	9/14/22 6:05 == 48.1	9/14/22 10:35 == 34.6
9/13/22 21:10 == 48.1	9/14/22 1:40 == 47.9	9/14/22 6:10 == 48	9/14/22 10:40 == 34.7
9/13/22 21:15 == 48	9/14/22 1:45 == 48	9/14/22 6:15 == 45.5	9/14/22 10:45 == 35.4
9/13/22 21:20 == 48	9/14/22 1:50 == 48	9/14/22 6:20 == 38.9	9/14/22 10:50 == 41.7
9/13/22 21:25 == 48	9/14/22 1:55 == 48	9/14/22 6:25 == 33.5	9/14/22 10:55 == 47.6
9/13/22 21:30 == 47	9/14/22 2:00 == 46.1	9/14/22 6:30 == 33.5	9/14/22 11:00 == 47.9
9/13/22 21:35 == 35.2	9/14/22 2:05 == 37.3	9/14/22 6:35 == 33.5	9/14/22 11:05 == 48.1
9/13/22 21:40 == 33.5	9/14/22 2:10 == 33.7	9/14/22 6:40 == 33.5	9/14/22 11:10 == 48.1
9/13/22 21:45 == 33.6	9/14/22 2:15 == 33.5	9/14/22 6:45 == 34.8	9/14/22 11:15 == 48.1
9/13/22 21:50 == 33.6	9/14/22 2:20 == 33.6	9/14/22 6:50 == 40.8	9/14/22 11:20 == 48
9/13/22 21:55 == 33.6	9/14/22 2:25 == 33.7	9/14/22 6:55 == 47.4	9/14/22 11:25 == 48
9/13/22 22:00 == 33.4	9/14/22 2:30 == 33.5	9/14/22 7:00 == 48.1	9/14/22 11:30 == 48
9/13/22 22:05 == 33.6	9/14/22 2:35 == 43.2	9/14/22 7:05 == 48.1	9/14/22 11:35 == 48.1
9/13/22 22:10 == 33.8	9/14/22 2:40 == 47.9	9/14/22 7:10 == 47.9	9/14/22 11:40 == 48
9/13/22 22:15 == 33.6	9/14/22 2:45 == 48.1	9/14/22 7:15 == 47.9	9/14/22 11:45 == 47.1
9/13/22 22:20 == 44.2	9/14/22 2:50 == 47.7	9/14/22 7:20 == 48.1	9/14/22 11:50 == 39
9/13/22 22:25 == 47.8	9/14/22 2:55 == 48.1	9/14/22 7:25 == 47.8	9/14/22 11:55 == 34.9

Pumpback Station Discharge (0364)

9/14/22 12:00 == 34.7	9/14/22 16:30 == 47.9	9/14/22 21:00 == 48	9/15/22 1:30 == 48
9/14/22 12:05 == 34.7	9/14/22 16:35 == 47.9	9/14/22 21:05 == 48.1	9/15/22 1:35 == 47.9
9/14/22 12:10 == 34.6	9/14/22 16:40 == 47.8	9/14/22 21:10 == 48	9/15/22 1:40 == 48.1
9/14/22 12:15 == 34.7	9/14/22 16:45 == 47.9	9/14/22 21:15 == 47.4	9/15/22 1:45 == 48.1
9/14/22 12:20 == 42.8	9/14/22 16:50 == 48	9/14/22 21:20 == 39.9	9/15/22 1:50 == 47.9
9/14/22 12:25 == 47.1	9/14/22 16:55 == 47.9	9/14/22 21:25 == 34.4	9/15/22 1:55 == 48
9/14/22 12:30 == 48.1	9/14/22 17:00 == 47.9	9/14/22 21:30 == 34.4	9/15/22 2:00 == 47.9
9/14/22 12:35 == 48.1	9/14/22 17:05 == 38.7	9/14/22 21:35 == 34.4	9/15/22 2:05 == 48.1
9/14/22 12:40 == 48	9/14/22 17:10 == 34.8	9/14/22 21:40 == 34.5	9/15/22 2:10 == 47.9
9/14/22 12:45 == 48.1	9/14/22 17:15 == 34.3	9/14/22 21:45 == 34.5	9/15/22 2:15 == 47.9
9/14/22 12:50 == 48.1	9/14/22 17:20 == 34.4	9/14/22 21:50 == 41.5	9/15/22 2:20 == 48
9/14/22 12:55 == 47.9	9/14/22 17:25 == 34.4	9/14/22 21:55 == 46.7	9/15/22 2:25 == 48
9/14/22 13:00 == 48	9/14/22 17:30 == 34.5	9/14/22 22:00 == 47.9	9/15/22 2:30 == 48
9/14/22 13:05 == 48	9/14/22 17:35 == 41.5	9/14/22 22:05 == 47.9	9/15/22 2:35 == 48.1
9/14/22 13:10 == 48	9/14/22 17:40 == 46.9	9/14/22 22:10 == 48	9/15/22 2:40 == 47.9
9/14/22 13:15 == 47.9	9/14/22 17:45 == 48.1	9/14/22 22:15 == 47.9	9/15/22 2:45 == 48.1
9/14/22 13:20 == 48	9/14/22 17:50 == 48	9/14/22 22:20 == 47.9	9/15/22 2:50 == 47.9
9/14/22 13:25 == 48.1	9/14/22 17:55 == 47.9	9/14/22 22:25 == 47.9	9/15/22 2:55 == 48
9/14/22 13:30 == 46.1	9/14/22 18:00 == 47.9	9/14/22 22:30 == 47.9	9/15/22 3:00 == 48.1
9/14/22 13:35 == 40.2	9/14/22 18:05 == 47.9	9/14/22 22:35 == 48.1	9/15/22 3:05 == 47.9
9/14/22 13:40 == 34.9	9/14/22 18:10 == 47.9	9/14/22 22:40 == 48.1	9/15/22 3:10 == 47.9
9/14/22 13:45 == 34.9	9/14/22 18:15 == 48	9/14/22 22:45 == 48	9/15/22 3:15 == 48
9/14/22 13:50 == 34.9	9/14/22 18:20 == 48.1	9/14/22 22:50 == 48	9/15/22 3:20 == 41
9/14/22 13:55 == 34.9	9/14/22 18:25 == 48	9/14/22 22:55 == 47.9	9/15/22 3:25 == 34.7
9/14/22 14:00 == 35.7	9/14/22 18:30 == 48.1	9/14/22 23:00 == 47.9	9/15/22 3:30 == 34.5
9/14/22 14:05 == 41.2	9/14/22 18:35 == 48.1	9/14/22 23:05 == 47.9	9/15/22 3:35 == 34.5
9/14/22 14:10 == 47.5	9/14/22 18:40 == 48	9/14/22 23:10 == 47.9	9/15/22 3:40 == 34.6
9/14/22 14:15 == 48	9/14/22 18:45 == 47	9/14/22 23:15 == 48.1	9/15/22 3:45 == 34.6
9/14/22 14:20 == 47.8	9/14/22 18:50 == 40.6	9/14/22 23:20 == 48	9/15/22 3:50 == 38.7
9/14/22 14:25 == 48	9/14/22 18:55 == 34.6	9/14/22 23:25 == 47.9	9/15/22 3:55 == 47.4
9/14/22 14:30 == 48.1	9/14/22 19:00 == 34.6	9/14/22 23:30 == 48	9/15/22 4:00 == 48
9/14/22 14:35 == 48.1	9/14/22 19:05 == 34.5	9/14/22 23:35 == 47.6	9/15/22 4:05 == 47.9
9/14/22 14:40 == 48	9/14/22 19:10 == 34.4	9/14/22 23:40 == 47.6	9/15/22 4:10 == 47.9
9/14/22 14:45 == 48	9/14/22 19:15 == 34.7	9/14/22 23:45 == 48.2	9/15/22 4:15 == 48
9/14/22 14:50 == 48.1	9/14/22 19:20 == 41	9/14/22 23:50 == 48.1	9/15/22 4:20 == 47.9
9/14/22 14:55 == 48	9/14/22 19:25 == 46.9	9/14/22 23:55 == 48.1	9/15/22 4:25 == 47.9
9/14/22 15:00 == 48	9/14/22 19:30 == 47.9	9/15/22 0:00 == 47.9	9/15/22 4:30 == 47.9
9/14/22 15:05 == 48	9/14/22 19:35 == 48.1	9/15/22 0:05 == 48	9/15/22 4:35 == 47.8
9/14/22 15:10 == 47.9	9/14/22 19:40 == 47.9	9/15/22 0:10 == 48	9/15/22 4:40 == 47.9
9/14/22 15:15 == 47.2	9/14/22 19:45 == 48.1	9/15/22 0:15 == 48	9/15/22 4:45 == 47.9
9/14/22 15:20 == 39.5	9/14/22 19:50 == 48	9/15/22 0:20 == 48.1	9/15/22 4:50 == 48.1
9/14/22 15:25 == 34.6	9/14/22 19:55 == 48	9/15/22 0:25 == 48.1	9/15/22 4:55 == 48.1
9/14/22 15:30 == 34.7	9/14/22 20:00 == 48	9/15/22 0:30 == 48.1	9/15/22 5:00 == 47.9
9/14/22 15:35 == 34.8	9/14/22 20:05 == 48	9/15/22 0:35 == 39.6	9/15/22 5:05 == 48.1
9/14/22 15:40 == 34.6	9/14/22 20:10 == 48.1	9/15/22 0:40 == 35	9/15/22 5:10 == 48.2
9/14/22 15:45 == 35	9/14/22 20:15 == 48	9/15/22 0:45 == 34.5	9/15/22 5:15 == 48
9/14/22 15:50 == 40.5	9/14/22 20:20 == 48	9/15/22 0:50 == 34.5	9/15/22 5:20 == 47.9
9/14/22 15:55 == 48	9/14/22 20:25 == 47.9	9/15/22 0:55 == 34.5	9/15/22 5:25 == 47.9
9/14/22 16:00 == 48.1	9/14/22 20:30 == 48	9/15/22 1:00 == 34.3	9/15/22 5:30 == 48
9/14/22 16:05 == 48	9/14/22 20:35 == 48.2	9/15/22 1:05 == 39.9	9/15/22 5:35 == 48
9/14/22 16:10 == 48	9/14/22 20:40 == 48	9/15/22 1:10 == 46.9	9/15/22 5:40 == 47.9
9/14/22 16:15 == 48.1	9/14/22 20:45 == 47.9	9/15/22 1:15 == 47.9	9/15/22 5:45 == 48
9/14/22 16:20 == 47.9	9/14/22 20:50 == 47.9	9/15/22 1:20 == 47.9	9/15/22 5:50 == 48
9/14/22 16:25 == 47.9	9/14/22 20:55 == 48	9/15/22 1:25 == 48	9/15/22 5:55 == 47.9

Pumpback Station Discharge (0364)

9/15/22 6:00 == 48	9/15/22 10:30 == 35	9/15/22 15:00 == 47.8	9/15/22 19:30 == 48.1
9/15/22 6:05 == 47.9	9/15/22 10:35 == 34.8	9/15/22 15:05 == 47.9	9/15/22 19:35 == 48
9/15/22 6:10 == 48	9/15/22 10:40 == 34.9	9/15/22 15:10 == 48	9/15/22 19:40 == 48
9/15/22 6:15 == 48.1	9/15/22 10:45 == 34.9	9/15/22 15:15 == 48	9/15/22 19:45 == 48
9/15/22 6:20 == 48	9/15/22 10:50 == 39	9/15/22 15:20 == 48	9/15/22 19:50 == 48
9/15/22 6:25 == 48.2	9/15/22 10:55 == 46.6	9/15/22 15:25 == 48	9/15/22 19:55 == 48.2
9/15/22 6:30 == 48	9/15/22 11:00 == 47.9	9/15/22 15:30 == 48	9/15/22 20:00 == 48.1
9/15/22 6:35 == 48.1	9/15/22 11:05 == 48	9/15/22 15:35 == 47.9	9/15/22 20:05 == 47.9
9/15/22 6:40 == 48.1	9/15/22 11:10 == 47.9	9/15/22 15:40 == 48	9/15/22 20:10 == 48
9/15/22 6:45 == 47.8	9/15/22 11:15 == 48	9/15/22 15:45 == 48.1	9/15/22 20:15 == 47.9
9/15/22 6:50 == 48.1	9/15/22 11:20 == 48	9/15/22 15:50 == 47.9	9/15/22 20:20 == 48
9/15/22 6:55 == 48.1	9/15/22 11:25 == 48	9/15/22 15:55 == 48	9/15/22 20:25 == 47.9
9/15/22 7:00 == 48	9/15/22 11:30 == 48	9/15/22 16:00 == 48	9/15/22 20:30 == 48
9/15/22 7:05 == 48.1	9/15/22 11:35 == 48	9/15/22 16:05 == 48.2	9/15/22 20:35 == 47.9
9/15/22 7:10 == 48	9/15/22 11:40 == 48	9/15/22 16:10 == 48.2	9/15/22 20:40 == 48.1
9/15/22 7:15 == 47.9	9/15/22 11:45 == 48.1	9/15/22 16:15 == 48.2	9/15/22 20:45 == 48.1
9/15/22 7:20 == 40.6	9/15/22 11:50 == 48	9/15/22 16:20 == 48	9/15/22 20:50 == 48.1
9/15/22 7:25 == 35.4	9/15/22 11:55 == 47.9	9/15/22 16:25 == 48	9/15/22 20:55 == 48
9/15/22 7:30 == 34.6	9/15/22 12:00 == 48	9/15/22 16:30 == 48	9/15/22 21:00 == 48.2
9/15/22 7:35 == 34.6	9/15/22 12:05 == 48.1	9/15/22 16:35 == 47.8	9/15/22 21:05 == 48
9/15/22 7:40 == 34.7	9/15/22 12:10 == 48.2	9/15/22 16:40 == 48	9/15/22 21:10 == 47.9
9/15/22 7:45 == 34.6	9/15/22 12:15 == 47.9	9/15/22 16:45 == 47.9	9/15/22 21:15 == 48
9/15/22 7:50 == 40.1	9/15/22 12:20 == 47.9	9/15/22 16:50 == 48.1	9/15/22 21:20 == 48
9/15/22 7:55 == 45.8	9/15/22 12:25 == 47.9	9/15/22 16:55 == 47.8	9/15/22 21:25 == 47.8
9/15/22 8:00 == 47.9	9/15/22 12:30 == 47.9	9/15/22 17:00 == 47.9	9/15/22 21:30 == 48
9/15/22 8:05 == 48	9/15/22 12:35 == 47.9	9/15/22 17:05 == 48	9/15/22 21:35 == 48
9/15/22 8:10 == 48.1	9/15/22 12:40 == 48	9/15/22 17:10 == 48.2	9/15/22 21:40 == 48
9/15/22 8:15 == 48	9/15/22 12:45 == 48.1	9/15/22 17:15 == 48.1	9/15/22 21:45 == 47.9
9/15/22 8:20 == 48	9/15/22 12:50 == 48	9/15/22 17:20 == 42	9/15/22 21:50 == 48
9/15/22 8:25 == 48.1	9/15/22 12:55 == 47.9	9/15/22 17:25 == 36.4	9/15/22 21:55 == 48
9/15/22 8:30 == 48	9/15/22 13:00 == 47.9	9/15/22 17:30 == 35.1	9/15/22 22:00 == 47.9
9/15/22 8:35 == 48	9/15/22 13:05 == 47.9	9/15/22 17:35 == 35.1	9/15/22 22:05 == 48
9/15/22 8:40 == 48.2	9/15/22 13:10 == 48	9/15/22 17:40 == 35.2	9/15/22 22:10 == 48.1
9/15/22 8:45 == 47.8	9/15/22 13:15 == 48.2	9/15/22 17:45 == 35.2	9/15/22 22:15 == 48.1
9/15/22 8:50 == 47.4	9/15/22 13:20 == 48	9/15/22 17:50 == 39.2	9/15/22 22:20 == 48
9/15/22 8:55 == 47.9	9/15/22 13:25 == 47.9	9/15/22 17:55 == 46.4	9/15/22 22:25 == 47.9
9/15/22 9:00 == 48	9/15/22 13:30 == 48.1	9/15/22 18:00 == 48	9/15/22 22:30 == 48
9/15/22 9:05 == 47.9	9/15/22 13:35 == 48	9/15/22 18:05 == 48.1	9/15/22 22:35 == 48
9/15/22 9:10 == 47.8	9/15/22 13:40 == 48	9/15/22 18:10 == 48	9/15/22 22:40 == 48
9/15/22 9:15 == 47.9	9/15/22 13:45 == 48.1	9/15/22 18:15 == 47.8	9/15/22 22:45 == 48
9/15/22 9:20 == 47.9	9/15/22 13:50 == 47.9	9/15/22 18:20 == 47.8	9/15/22 22:50 == 44.3
9/15/22 9:25 == 47.9	9/15/22 13:55 == 47.8	9/15/22 18:25 == 47.9	9/15/22 22:55 == 35.2
9/15/22 9:30 == 48.1	9/15/22 14:00 == 47.9	9/15/22 18:30 == 48.1	9/15/22 23:00 == 35.1
9/15/22 9:35 == 47.8	9/15/22 14:05 == 48	9/15/22 18:35 == 48	9/15/22 23:05 == 35.1
9/15/22 9:40 == 47.8	9/15/22 14:10 == 48.1	9/15/22 18:40 == 48.1	9/15/22 23:10 == 35.2
9/15/22 9:45 == 48.1	9/15/22 14:15 == 47.9	9/15/22 18:45 == 47.8	9/15/22 23:15 == 35.2
9/15/22 9:50 == 48.1	9/15/22 14:20 == 48	9/15/22 18:50 == 48.1	9/15/22 23:20 == 35.9
9/15/22 9:55 == 48.2	9/15/22 14:25 == 48	9/15/22 18:55 == 48.1	9/15/22 23:25 == 47.5
9/15/22 10:00 == 48.1	9/15/22 14:30 == 48	9/15/22 19:00 == 48	9/15/22 23:30 == 48
9/15/22 10:05 == 47.9	9/15/22 14:35 == 48	9/15/22 19:05 == 47.8	9/15/22 23:35 == 47.9
9/15/22 10:10 == 48	9/15/22 14:40 == 48.1	9/15/22 19:10 == 48	9/15/22 23:40 == 47.8
9/15/22 10:15 == 48.2	9/15/22 14:45 == 48	9/15/22 19:15 == 47.8	9/15/22 23:45 == 48.1
9/15/22 10:20 == 41.5	9/15/22 14:50 == 48	9/15/22 19:20 == 47.9	9/15/22 23:50 == 47.9
9/15/22 10:25 == 35.8	9/15/22 14:55 == 47.8	9/15/22 19:25 == 48	9/15/22 23:55 == 47.9

Pumpback Station Discharge (0364)

9/16/22 0:00 == 47.7	9/16/22 4:30 == 47.8	9/16/22 9:00 == 47.9	9/16/22 13:30 == 48.1
9/16/22 0:05 == 47.9	9/16/22 4:35 == 48.1	9/16/22 9:05 == 48.1	9/16/22 13:35 == 48.1
9/16/22 0:10 == 47.9	9/16/22 4:40 == 48	9/16/22 9:10 == 47.8	9/16/22 13:40 == 48.1
9/16/22 0:15 == 48.1	9/16/22 4:45 == 48	9/16/22 9:15 == 48	9/16/22 13:45 == 48
9/16/22 0:20 == 48.1	9/16/22 4:50 == 48.1	9/16/22 9:20 == 44.6	9/16/22 13:50 == 47.9
9/16/22 0:25 == 47.9	9/16/22 4:55 == 48.1	9/16/22 9:25 == 36.1	9/16/22 13:55 == 47.9
9/16/22 0:30 == 47.9	9/16/22 5:00 == 47.8	9/16/22 9:30 == 34.8	9/16/22 14:00 == 48
9/16/22 0:35 == 48	9/16/22 5:05 == 47.9	9/16/22 9:35 == 35	9/16/22 14:05 == 47.9
9/16/22 0:40 == 48	9/16/22 5:10 == 48	9/16/22 9:40 == 35.1	9/16/22 14:10 == 48
9/16/22 0:45 == 47.9	9/16/22 5:15 == 47.9	9/16/22 9:45 == 35.2	9/16/22 14:15 == 48.1
9/16/22 0:50 == 48	9/16/22 5:20 == 48	9/16/22 9:50 == 37.7	9/16/22 14:20 == 47.8
9/16/22 0:55 == 48	9/16/22 5:25 == 48	9/16/22 9:55 == 44.5	9/16/22 14:25 == 47.8
9/16/22 1:00 == 48.1	9/16/22 5:30 == 47.9	9/16/22 10:00 == 47.9	9/16/22 14:30 == 47.9
9/16/22 1:05 == 48	9/16/22 5:35 == 48.1	9/16/22 10:05 == 48	9/16/22 14:35 == 47.9
9/16/22 1:10 == 48	9/16/22 5:40 == 48	9/16/22 10:10 == 47.8	9/16/22 14:40 == 48
9/16/22 1:15 == 48	9/16/22 5:45 == 47.9	9/16/22 10:15 == 47.7	9/16/22 14:45 == 48
9/16/22 1:20 == 48	9/16/22 5:50 == 48.1	9/16/22 10:20 == 47.9	9/16/22 14:50 == 44.4
9/16/22 1:25 == 48.1	9/16/22 5:55 == 48	9/16/22 10:25 == 48	9/16/22 14:55 == 38.5
9/16/22 1:30 == 48	9/16/22 6:00 == 47.9	9/16/22 10:30 == 48	9/16/22 15:00 == 35.6
9/16/22 1:35 == 47.9	9/16/22 6:05 == 47.9	9/16/22 10:35 == 47.9	9/16/22 15:05 == 35.7
9/16/22 1:40 == 48	9/16/22 6:10 == 48.1	9/16/22 10:40 == 48.1	9/16/22 15:10 == 35.6
9/16/22 1:45 == 48.1	9/16/22 6:15 == 48	9/16/22 10:45 == 48	9/16/22 15:15 == 35.4
9/16/22 1:50 == 48	9/16/22 6:20 == 47.8	9/16/22 10:50 == 48	9/16/22 15:20 == 37.8
9/16/22 1:55 == 48.1	9/16/22 6:25 == 48	9/16/22 10:55 == 48.1	9/16/22 15:25 == 43.9
9/16/22 2:00 == 47.9	9/16/22 6:30 == 48.1	9/16/22 11:00 == 48	9/16/22 15:30 == 47.7
9/16/22 2:05 == 48	9/16/22 6:35 == 48.1	9/16/22 11:05 == 47.8	9/16/22 15:35 == 48
9/16/22 2:10 == 48.1	9/16/22 6:40 == 47.8	9/16/22 11:10 == 47.4	9/16/22 15:40 == 48.1
9/16/22 2:15 == 48	9/16/22 6:45 == 48.1	9/16/22 11:15 == 48	9/16/22 15:45 == 48.1
9/16/22 2:20 == 48.1	9/16/22 6:50 == 48.1	9/16/22 11:20 == 48.1	9/16/22 15:50 == 47.9
9/16/22 2:25 == 48.1	9/16/22 6:55 == 48	9/16/22 11:25 == 48.1	9/16/22 15:55 == 47.9
9/16/22 2:30 == 48.1	9/16/22 7:00 == 48	9/16/22 11:30 == 48	9/16/22 16:00 == 47.9
9/16/22 2:35 == 48.1	9/16/22 7:05 == 48	9/16/22 11:35 == 47.5	9/16/22 16:05 == 48
9/16/22 2:40 == 48.2	9/16/22 7:10 == 47.5	9/16/22 11:40 == 47.8	9/16/22 16:10 == 47.9
9/16/22 2:45 == 48.1	9/16/22 7:15 == 47.9	9/16/22 11:45 == 48	9/16/22 16:15 == 47.9
9/16/22 2:50 == 48.1	9/16/22 7:20 == 43.7	9/16/22 11:50 == 48	9/16/22 16:20 == 47.8
9/16/22 2:55 == 48.2	9/16/22 7:25 == 37.7	9/16/22 11:55 == 48.2	9/16/22 16:25 == 48
9/16/22 3:00 == 48.2	9/16/22 7:30 == 35.4	9/16/22 12:00 == 48.1	9/16/22 16:30 == 47.9
9/16/22 3:05 == 48	9/16/22 7:35 == 35.4	9/16/22 12:05 == 44.4	9/16/22 16:35 == 45.8
9/16/22 3:10 == 48	9/16/22 7:40 == 35.4	9/16/22 12:10 == 37.9	9/16/22 16:40 == 37.4
9/16/22 3:15 == 48.1	9/16/22 7:45 == 34.7	9/16/22 12:15 == 35.6	9/16/22 16:45 == 35.4
9/16/22 3:20 == 48.1	9/16/22 7:50 == 37.4	9/16/22 12:20 == 35.6	9/16/22 16:50 == 35.4
9/16/22 3:25 == 48.1	9/16/22 7:55 == 44	9/16/22 12:25 == 35.6	9/16/22 16:55 == 35.6
9/16/22 3:30 == 48.1	9/16/22 8:00 == 47.8	9/16/22 12:30 == 35.5	9/16/22 17:00 == 35.5
9/16/22 3:35 == 48.1	9/16/22 8:05 == 47.9	9/16/22 12:35 == 38	9/16/22 17:05 == 37.6
9/16/22 3:40 == 48.1	9/16/22 8:10 == 47.8	9/16/22 12:40 == 44.2	9/16/22 17:10 == 44.4
9/16/22 3:45 == 47.8	9/16/22 8:15 == 47.7	9/16/22 12:45 == 48.1	9/16/22 17:15 == 48
9/16/22 3:50 == 45.3	9/16/22 8:20 == 48	9/16/22 12:50 == 48	9/16/22 17:20 == 48
9/16/22 3:55 == 35.3	9/16/22 8:25 == 48	9/16/22 12:55 == 48	9/16/22 17:25 == 48
9/16/22 4:00 == 35.4	9/16/22 8:30 == 47.9	9/16/22 13:00 == 48	9/16/22 17:30 == 47.9
9/16/22 4:05 == 35.3	9/16/22 8:35 == 48	9/16/22 13:05 == 48.1	9/16/22 17:35 == 47.9
9/16/22 4:10 == 35.1	9/16/22 8:40 == 47.9	9/16/22 13:10 == 48	9/16/22 17:40 == 47.9
9/16/22 4:15 == 35.1	9/16/22 8:45 == 47.7	9/16/22 13:15 == 48	9/16/22 17:45 == 48
9/16/22 4:20 == 36.4	9/16/22 8:50 == 47.7	9/16/22 13:20 == 48	9/16/22 17:50 == 48.1
9/16/22 4:25 == 46.8	9/16/22 8:55 == 47.9	9/16/22 13:25 == 48.1	9/16/22 17:55 == 48

Pumpback Station Discharge (0364)

9/16/22 18:00 == 48.1	9/16/22 22:30 == 35.6	9/17/22 3:00 == 48.1	9/17/22 7:30 == 48
9/16/22 18:05 == 46.1	9/16/22 22:35 == 37.4	9/17/22 3:05 == 45.6	9/17/22 7:35 == 45.6
9/16/22 18:10 == 37.3	9/16/22 22:40 == 43.2	9/17/22 3:10 == 39.5	9/17/22 7:40 == 39.5
9/16/22 18:15 == 35.6	9/16/22 22:45 == 47.8	9/17/22 3:15 == 35.4	9/17/22 7:45 == 35.5
9/16/22 18:20 == 35.6	9/16/22 22:50 == 48	9/17/22 3:20 == 35.3	9/17/22 7:50 == 35.7
9/16/22 18:25 == 35.5	9/16/22 22:55 == 48.1	9/17/22 3:25 == 35.3	9/17/22 7:55 == 35.6
9/16/22 18:30 == 35.4	9/16/22 23:00 == 47.9	9/17/22 3:30 == 35.2	9/17/22 8:00 == 35.6
9/16/22 18:35 == 35.7	9/16/22 23:05 == 47.8	9/17/22 3:35 == 36.5	9/17/22 8:05 == 35.6
9/16/22 18:40 == 45.7	9/16/22 23:10 == 48	9/17/22 3:40 == 43.5	9/17/22 8:10 == 35.4
9/16/22 18:45 == 48.1	9/16/22 23:15 == 48	9/17/22 3:45 == 48	9/17/22 8:15 == 35.3
9/16/22 18:50 == 48	9/16/22 23:20 == 48	9/17/22 3:50 == 48.1	9/17/22 8:20 == 36.4
9/16/22 18:55 == 47.8	9/16/22 23:25 == 48.1	9/17/22 3:55 == 48	9/17/22 8:25 == 42.6
9/16/22 19:00 == 48	9/16/22 23:30 == 48.1	9/17/22 4:00 == 47.8	9/17/22 8:30 == 47.5
9/16/22 19:05 == 47.9	9/16/22 23:35 == 48.1	9/17/22 4:05 == 48.1	9/17/22 8:35 == 47.9
9/16/22 19:10 == 47.9	9/16/22 23:40 == 48.1	9/17/22 4:10 == 48	9/17/22 8:40 == 47.9
9/16/22 19:15 == 48	9/16/22 23:45 == 48	9/17/22 4:15 == 47.8	9/17/22 8:45 == 48.1
9/16/22 19:20 == 48.1	9/16/22 23:50 == 48	9/17/22 4:20 == 48.1	9/17/22 8:50 == 47.9
9/16/22 19:25 == 48	9/16/22 23:55 == 47.9	9/17/22 4:25 == 48	9/17/22 8:55 == 47.7
9/16/22 19:30 == 47.9	9/17/22 0:00 == 48.1	9/17/22 4:30 == 48	9/17/22 9:00 == 48.1
9/16/22 19:35 == 47.9	9/17/22 0:05 == 45.6	9/17/22 4:35 == 46.9	9/17/22 9:05 == 47.9
9/16/22 19:40 == 48.1	9/17/22 0:10 == 38.5	9/17/22 4:40 == 38.3	9/17/22 9:10 == 37.3
9/16/22 19:45 == 48.1	9/17/22 0:15 == 35.3	9/17/22 4:45 == 35.2	9/17/22 9:15 == 35.7
9/16/22 19:50 == 44.6	9/17/22 0:20 == 35.4	9/17/22 4:50 == 35.2	9/17/22 9:20 == 35.5
9/16/22 19:55 == 38.5	9/17/22 0:25 == 35.3	9/17/22 4:55 == 35.3	9/17/22 9:25 == 35.5
9/16/22 20:00 == 35.5	9/17/22 0:30 == 35.3	9/17/22 5:00 == 35.3	9/17/22 9:30 == 35.3
9/16/22 20:05 == 35.4	9/17/22 0:35 == 37	9/17/22 5:05 == 36.3	9/17/22 9:35 == 35.4
9/16/22 20:10 == 35.6	9/17/22 0:40 == 42.9	9/17/22 5:10 == 43.1	9/17/22 9:40 == 35.5
9/16/22 20:15 == 35.5	9/17/22 0:45 == 48.2	9/17/22 5:15 == 48.2	9/17/22 9:45 == 35.5
9/16/22 20:20 == 37.3	9/17/22 0:50 == 48.2	9/17/22 5:20 == 47.9	9/17/22 9:50 == 36.4
9/16/22 20:25 == 44.1	9/17/22 0:55 == 48	9/17/22 5:25 == 48	9/17/22 9:55 == 42.7
9/16/22 20:30 == 48.1	9/17/22 1:00 == 48	9/17/22 5:30 == 48	9/17/22 10:00 == 47.6
9/16/22 20:35 == 48.1	9/17/22 1:05 == 47.9	9/17/22 5:35 == 48.1	9/17/22 10:05 == 47.9
9/16/22 20:40 == 48	9/17/22 1:10 == 48	9/17/22 5:40 == 48.1	9/17/22 10:10 == 48
9/16/22 20:45 == 48	9/17/22 1:15 == 48.1	9/17/22 5:45 == 48	9/17/22 10:15 == 48
9/16/22 20:50 == 48	9/17/22 1:20 == 48	9/17/22 5:50 == 46.2	9/17/22 10:20 == 47.9
9/16/22 20:55 == 48	9/17/22 1:25 == 48	9/17/22 5:55 == 39.1	9/17/22 10:25 == 48
9/16/22 21:00 == 47.9	9/17/22 1:30 == 47.8	9/17/22 6:00 == 35.4	9/17/22 10:30 == 48
9/16/22 21:05 == 48	9/17/22 1:35 == 47.9	9/17/22 6:05 == 35.4	9/17/22 10:35 == 47.9
9/16/22 21:10 == 48.1	9/17/22 1:40 == 36.7	9/17/22 6:10 == 35.2	9/17/22 10:40 == 48
9/16/22 21:15 == 48	9/17/22 1:45 == 35.3	9/17/22 6:15 == 35.3	9/17/22 10:45 == 48
9/16/22 21:20 == 48	9/17/22 1:50 == 35.1	9/17/22 6:20 == 35.4	9/17/22 10:50 == 46.5
9/16/22 21:25 == 48.1	9/17/22 1:55 == 35.3	9/17/22 6:25 == 35.2	9/17/22 10:55 == 38.6
9/16/22 21:30 == 47.9	9/17/22 2:00 == 35.4	9/17/22 6:30 == 35.2	9/17/22 11:00 == 34.9
9/16/22 21:35 == 47.8	9/17/22 2:05 == 35.3	9/17/22 6:35 == 35.3	9/17/22 11:05 == 35.1
9/16/22 21:40 == 47.8	9/17/22 2:10 == 44.1	9/17/22 6:40 == 44.3	9/17/22 11:10 == 35.3
9/16/22 21:45 == 47.8	9/17/22 2:15 == 47.7	9/17/22 6:45 == 47.8	9/17/22 11:15 == 35.2
9/16/22 21:50 == 45	9/17/22 2:20 == 48	9/17/22 6:50 == 48	9/17/22 11:20 == 35.4
9/16/22 21:55 == 38.7	9/17/22 2:25 == 47.9	9/17/22 6:55 == 48	9/17/22 11:25 == 35.5
9/16/22 22:00 == 35.5	9/17/22 2:30 == 48.1	9/17/22 7:00 == 48	9/17/22 11:30 == 35.6
9/16/22 22:05 == 35.5	9/17/22 2:35 == 48	9/17/22 7:05 == 48	9/17/22 11:35 == 35.5
9/16/22 22:10 == 35.5	9/17/22 2:40 == 48	9/17/22 7:10 == 47.9	9/17/22 11:40 == 43.6
9/16/22 22:15 == 35.5	9/17/22 2:45 == 48.1	9/17/22 7:15 == 47.8	9/17/22 11:45 == 47.2
9/16/22 22:20 == 35.6	9/17/22 2:50 == 48.1	9/17/22 7:20 == 47.9	9/17/22 11:50 == 48
9/16/22 22:25 == 35.6	9/17/22 2:55 == 48	9/17/22 7:25 == 47.9	9/17/22 11:55 == 48

Pumpback Station Discharge (0364)

9/17/22 12:00 == 48	9/17/22 16:30 == 34.9	9/17/22 21:00 == 47.5	9/18/22 1:30 == 47.9
9/17/22 12:05 == 48	9/17/22 16:35 == 34.9	9/17/22 21:05 == 47.8	9/18/22 1:35 == 47.8
9/17/22 12:10 == 48	9/17/22 16:40 == 34.8	9/17/22 21:10 == 48	9/18/22 1:40 == 47.9
9/17/22 12:15 == 47.9	9/17/22 16:45 == 35	9/17/22 21:15 == 48.1	9/18/22 1:45 == 48
9/17/22 12:20 == 47.9	9/17/22 16:50 == 35.2	9/17/22 21:20 == 48.1	9/18/22 1:50 == 47.6
9/17/22 12:25 == 48	9/17/22 16:55 == 35.3	9/17/22 21:25 == 39.1	9/18/22 1:55 == 39.6
9/17/22 12:30 == 47.9	9/17/22 17:00 == 35.3	9/17/22 21:30 == 35.2	9/18/22 2:00 == 35.6
9/17/22 12:35 == 45.7	9/17/22 17:05 == 35.5	9/17/22 21:35 == 35	9/18/22 2:05 == 35
9/17/22 12:40 == 39.7	9/17/22 17:10 == 41.5	9/17/22 21:40 == 35.1	9/18/22 2:10 == 35.1
9/17/22 12:45 == 34.8	9/17/22 17:15 == 47.6	9/17/22 21:45 == 35.2	9/18/22 2:15 == 35.2
9/17/22 12:50 == 34.9	9/17/22 17:20 == 47.9	9/17/22 21:50 == 35.3	9/18/22 2:20 == 35.5
9/17/22 12:55 == 35	9/17/22 17:25 == 48	9/17/22 21:55 == 35.4	9/18/22 2:25 == 35.6
9/17/22 13:00 == 35.2	9/17/22 17:30 == 48	9/17/22 22:00 == 35.4	9/18/22 2:30 == 35.4
9/17/22 13:05 == 35.2	9/17/22 17:35 == 48	9/17/22 22:05 == 35.8	9/18/22 2:35 == 35.2
9/17/22 13:10 == 35.2	9/17/22 17:40 == 48	9/17/22 22:10 == 40.9	9/18/22 2:40 == 40.8
9/17/22 13:15 == 35.3	9/17/22 17:45 == 48	9/17/22 22:15 == 48	9/18/22 2:45 == 47.3
9/17/22 13:20 == 35.9	9/17/22 17:50 == 46.5	9/17/22 22:20 == 47.9	9/18/22 2:50 == 48.1
9/17/22 13:25 == 41.8	9/17/22 17:55 == 40.3	9/17/22 22:25 == 48	9/18/22 2:55 == 47.8
9/17/22 13:30 == 48	9/17/22 18:00 == 35	9/17/22 22:30 == 48	9/18/22 3:00 == 47.7
9/17/22 13:35 == 48	9/17/22 18:05 == 35	9/17/22 22:35 == 47.9	9/18/22 3:05 == 48
9/17/22 13:40 == 47.9	9/17/22 18:10 == 35.3	9/17/22 22:40 == 48	9/18/22 3:10 == 47.9
9/17/22 13:45 == 48.1	9/17/22 18:15 == 35.2	9/17/22 22:45 == 47.9	9/18/22 3:15 == 47.8
9/17/22 13:50 == 47.9	9/17/22 18:20 == 35.3	9/17/22 22:50 == 47.2	9/18/22 3:20 == 46.9
9/17/22 13:55 == 47.8	9/17/22 18:25 == 35.4	9/17/22 22:55 == 39.9	9/18/22 3:25 == 41.8
9/17/22 14:00 == 48	9/17/22 18:30 == 35.4	9/17/22 23:00 == 35.4	9/18/22 3:30 == 35.2
9/17/22 14:05 == 48	9/17/22 18:35 == 35.2	9/17/22 23:05 == 35.3	9/18/22 3:35 == 35.5
9/17/22 14:10 == 47.9	9/17/22 18:40 == 42.4	9/17/22 23:10 == 35.3	9/18/22 3:40 == 35.3
9/17/22 14:15 == 48	9/17/22 18:45 == 47.3	9/17/22 23:15 == 35.1	9/18/22 3:45 == 35.1
9/17/22 14:20 == 47.2	9/17/22 18:50 == 47.9	9/17/22 23:20 == 35.1	9/18/22 3:50 == 35.1
9/17/22 14:25 == 39.4	9/17/22 18:55 == 47.9	9/17/22 23:25 == 35	9/18/22 3:55 == 34.9
9/17/22 14:30 == 35.5	9/17/22 19:00 == 47.9	9/17/22 23:30 == 35.2	9/18/22 4:00 == 35.1
9/17/22 14:35 == 35.5	9/17/22 19:05 == 47.9	9/17/22 23:35 == 35.4	9/18/22 4:05 == 35.4
9/17/22 14:40 == 35.4	9/17/22 19:10 == 48	9/17/22 23:40 == 42.1	9/18/22 4:10 == 35.4
9/17/22 14:45 == 35.4	9/17/22 19:15 == 48	9/17/22 23:45 == 46.8	9/18/22 4:15 == 35.3
9/17/22 14:50 == 35.3	9/17/22 19:20 == 47.9	9/17/22 23:50 == 47.6	9/18/22 4:20 == 35.1
9/17/22 14:55 == 35.4	9/17/22 19:25 == 47.8	9/17/22 23:55 == 47.8	9/18/22 4:25 == 40.7
9/17/22 15:00 == 35.4	9/17/22 19:30 == 47.8	9/18/22 0:00 == 48	9/18/22 4:30 == 46.4
9/17/22 15:05 == 36.3	9/17/22 19:35 == 46.6	9/18/22 0:05 == 48	9/18/22 4:35 == 47.9
9/17/22 15:10 == 41.1	9/17/22 19:40 == 40.8	9/18/22 0:10 == 48	9/18/22 4:40 == 47.7
9/17/22 15:15 == 47.8	9/17/22 19:45 == 35.1	9/18/22 0:15 == 48.1	9/18/22 4:45 == 47.7
9/17/22 15:20 == 48	9/17/22 19:50 == 35	9/18/22 0:20 == 46.6	9/18/22 4:50 == 47.8
9/17/22 15:25 == 48	9/17/22 19:55 == 34.9	9/18/22 0:25 == 40.5	9/18/22 4:55 == 47.7
9/17/22 15:30 == 48	9/17/22 20:00 == 34.9	9/18/22 0:30 == 35	9/18/22 5:00 == 47.7
9/17/22 15:35 == 47.9	9/17/22 20:05 == 35.3	9/18/22 0:35 == 35.2	9/18/22 5:05 == 47.9
9/17/22 15:40 == 48	9/17/22 20:10 == 35.5	9/18/22 0:40 == 35.4	9/18/22 5:10 == 48.1
9/17/22 15:45 == 47.9	9/17/22 20:15 == 35.4	9/18/22 0:45 == 35.4	9/18/22 5:15 == 47.7
9/17/22 15:50 == 48	9/17/22 20:20 == 36.1	9/18/22 0:50 == 35.4	9/18/22 5:20 == 46.6
9/17/22 15:55 == 48.1	9/17/22 20:25 == 40.7	9/18/22 0:55 == 35	9/18/22 5:25 == 41.9
9/17/22 16:00 == 48.2	9/17/22 20:30 == 47.5	9/18/22 1:00 == 35	9/18/22 5:30 == 35.1
9/17/22 16:05 == 47.6	9/17/22 20:35 == 47.6	9/18/22 1:05 == 35.8	9/18/22 5:35 == 35.1
9/17/22 16:10 == 38.7	9/17/22 20:40 == 48	9/18/22 1:10 == 40.2	9/18/22 5:40 == 35
9/17/22 16:15 == 35.6	9/17/22 20:45 == 48.1	9/18/22 1:15 == 47.6	9/18/22 5:45 == 35.2
9/17/22 16:20 == 35.3	9/17/22 20:50 == 48.1	9/18/22 1:20 == 48	9/18/22 5:50 == 35.3
9/17/22 16:25 == 35.2	9/17/22 20:55 == 48	9/18/22 1:25 == 48	9/18/22 5:55 == 35.5

Pumpback Station Discharge (0364)

9/18/22 6:00 == 35.2	9/18/22 10:30 == 48	9/18/22 15:00 == 48	9/18/22 19:30 == 35
9/18/22 6:05 == 35.2	9/18/22 10:35 == 47.2	9/18/22 15:05 == 48.2	9/18/22 19:35 == 35.1
9/18/22 6:10 == 35	9/18/22 10:40 == 42.2	9/18/22 15:10 == 48.3	9/18/22 19:40 == 35.1
9/18/22 6:15 == 35.3	9/18/22 10:45 == 35	9/18/22 15:15 == 48.2	9/18/22 19:45 == 35.2
9/18/22 6:20 == 35.3	9/18/22 10:50 == 35.2	9/18/22 15:20 == 47.4	9/18/22 19:50 == 35.4
9/18/22 6:25 == 40.1	9/18/22 10:55 == 35.3	9/18/22 15:25 == 43.4	9/18/22 19:55 == 35.3
9/18/22 6:30 == 47	9/18/22 11:00 == 35.3	9/18/22 15:30 == 34.8	9/18/22 20:00 == 35
9/18/22 6:35 == 48	9/18/22 11:05 == 35.4	9/18/22 15:35 == 34.9	9/18/22 20:05 == 35.1
9/18/22 6:40 == 47.9	9/18/22 11:10 == 35.3	9/18/22 15:40 == 35	9/18/22 20:10 == 37.3
9/18/22 6:45 == 47.9	9/18/22 11:15 == 35	9/18/22 15:45 == 35.1	9/18/22 20:15 == 47.6
9/18/22 6:50 == 48	9/18/22 11:20 == 35.1	9/18/22 15:50 == 35.1	9/18/22 20:20 == 48
9/18/22 6:55 == 48	9/18/22 11:25 == 40.4	9/18/22 15:55 == 35.2	9/18/22 20:25 == 47.9
9/18/22 7:00 == 47.7	9/18/22 11:30 == 46.1	9/18/22 16:00 == 35.2	9/18/22 20:30 == 48
9/18/22 7:05 == 47.9	9/18/22 11:35 == 47.9	9/18/22 16:05 == 35.3	9/18/22 20:35 == 48.1
9/18/22 7:10 == 40.9	9/18/22 11:40 == 48.1	9/18/22 16:10 == 35.1	9/18/22 20:40 == 47.9
9/18/22 7:15 == 35.6	9/18/22 11:45 == 47.9	9/18/22 16:15 == 35.2	9/18/22 20:45 == 47.3
9/18/22 7:20 == 35.2	9/18/22 11:50 == 48	9/18/22 16:20 == 35.1	9/18/22 20:50 == 47.7
9/18/22 7:25 == 35.3	9/18/22 11:55 == 48	9/18/22 16:25 == 35.1	9/18/22 20:55 == 42
9/18/22 7:30 == 35.3	9/18/22 12:00 == 47.9	9/18/22 16:30 == 35	9/18/22 21:00 == 36.2
9/18/22 7:35 == 35.3	9/18/22 12:05 == 47.9	9/18/22 16:35 == 35.1	9/18/22 21:05 == 35.1
9/18/22 7:40 == 35.1	9/18/22 12:10 == 41.7	9/18/22 16:40 == 39.8	9/18/22 21:10 == 35.2
9/18/22 7:45 == 35.1	9/18/22 12:15 == 35.1	9/18/22 16:45 == 45.6	9/18/22 21:15 == 35.3
9/18/22 7:50 == 35.1	9/18/22 12:20 == 34.8	9/18/22 16:50 == 48	9/18/22 21:20 == 35.2
9/18/22 7:55 == 35.2	9/18/22 12:25 == 34.9	9/18/22 16:55 == 48.2	9/18/22 21:25 == 35.3
9/18/22 8:00 == 35.2	9/18/22 12:30 == 35	9/18/22 17:00 == 48	9/18/22 21:30 == 35.4
9/18/22 8:05 == 35.8	9/18/22 12:35 == 35.1	9/18/22 17:05 == 48	9/18/22 21:35 == 35.4
9/18/22 8:10 == 39.3	9/18/22 12:40 == 35.3	9/18/22 17:10 == 48.1	9/18/22 21:40 == 35.2
9/18/22 8:15 == 48.1	9/18/22 12:45 == 35.4	9/18/22 17:15 == 48.1	9/18/22 21:45 == 35.1
9/18/22 8:20 == 47.6	9/18/22 12:50 == 35.5	9/18/22 17:20 == 47.6	9/18/22 21:50 == 35.1
9/18/22 8:25 == 47.8	9/18/22 12:55 == 35.2	9/18/22 17:25 == 43.6	9/18/22 21:55 == 38.8
9/18/22 8:30 == 48.2	9/18/22 13:00 == 35	9/18/22 17:30 == 35.3	9/18/22 22:00 == 45.8
9/18/22 8:35 == 48	9/18/22 13:05 == 35.3	9/18/22 17:35 == 35.1	9/18/22 22:05 == 47.9
9/18/22 8:40 == 48.1	9/18/22 13:10 == 38.2	9/18/22 17:40 == 35.3	9/18/22 22:10 == 47.8
9/18/22 8:45 == 47.8	9/18/22 13:15 == 47.5	9/18/22 17:45 == 35.2	9/18/22 22:15 == 48.1
9/18/22 8:50 == 47.9	9/18/22 13:20 == 48	9/18/22 17:50 == 35	9/18/22 22:20 == 48.2
9/18/22 8:55 == 40.6	9/18/22 13:25 == 47.5	9/18/22 17:55 == 35	9/18/22 22:25 == 47.8
9/18/22 9:00 == 36	9/18/22 13:30 == 48	9/18/22 18:00 == 34.9	9/18/22 22:30 == 47.5
9/18/22 9:05 == 35.3	9/18/22 13:35 == 47.9	9/18/22 18:05 == 35.1	9/18/22 22:35 == 47.7
9/18/22 9:10 == 35.3	9/18/22 13:40 == 47.5	9/18/22 18:10 == 35.2	9/18/22 22:40 == 44
9/18/22 9:15 == 35.2	9/18/22 13:45 == 47.8	9/18/22 18:15 == 35.1	9/18/22 22:45 == 34.9
9/18/22 9:20 == 35.1	9/18/22 13:50 == 47.9	9/18/22 18:20 == 35.2	9/18/22 22:50 == 34.9
9/18/22 9:25 == 35	9/18/22 13:55 == 40.9	9/18/22 18:25 == 39.1	9/18/22 22:55 == 35.2
9/18/22 9:30 == 35	9/18/22 14:00 == 36	9/18/22 18:30 == 46.4	9/18/22 23:00 == 35.2
9/18/22 9:35 == 35.1	9/18/22 14:05 == 35.2	9/18/22 18:35 == 47.8	9/18/22 23:05 == 35
9/18/22 9:40 == 35.2	9/18/22 14:10 == 35.2	9/18/22 18:40 == 47.8	9/18/22 23:10 == 35.2
9/18/22 9:45 == 35.3	9/18/22 14:15 == 35.2	9/18/22 18:45 == 47.5	9/18/22 23:15 == 35.3
9/18/22 9:50 == 35.3	9/18/22 14:20 == 35.2	9/18/22 18:50 == 47.7	9/18/22 23:20 == 35.4
9/18/22 9:55 == 40.2	9/18/22 14:25 == 35.3	9/18/22 18:55 == 47.8	9/18/22 23:25 == 38.9
9/18/22 10:00 == 47	9/18/22 14:30 == 35.3	9/18/22 19:00 == 47.8	9/18/22 23:30 == 45.9
9/18/22 10:05 == 47.8	9/18/22 14:35 == 35.1	9/18/22 19:05 == 48	9/18/22 23:35 == 47.9
9/18/22 10:10 == 47.9	9/18/22 14:40 == 39.4	9/18/22 19:10 == 42.3	9/18/22 23:40 == 48
9/18/22 10:15 == 48.2	9/18/22 14:45 == 46.1	9/18/22 19:15 == 36.3	9/18/22 23:45 == 48
9/18/22 10:20 == 48	9/18/22 14:50 == 47.9	9/18/22 19:20 == 35	9/18/22 23:50 == 47.9
9/18/22 10:25 == 47.4	9/18/22 14:55 == 47.8	9/18/22 19:25 == 34.9	9/18/22 23:55 == 48



Pumpback Station Discharge (0364)

9/19/22 0:00 == 48.1	9/19/22 4:30 == 45	9/19/22 9:00 == 45.5	9/19/22 13:30 == 34.8
9/19/22 0:05 == 48	9/19/22 4:35 == 47.9	9/19/22 9:05 == 48	9/19/22 13:35 == 34.9
9/19/22 0:10 == 42.9	9/19/22 4:40 == 48	9/19/22 9:10 == 48	9/19/22 13:40 == 36.7
9/19/22 0:15 == 36.4	9/19/22 4:45 == 47.8	9/19/22 9:15 == 48.1	9/19/22 13:45 == 44.9
9/19/22 0:20 == 35.5	9/19/22 4:50 == 47.8	9/19/22 9:20 == 48.1	9/19/22 13:50 == 47.9
9/19/22 0:25 == 35.3	9/19/22 4:55 == 43.4	9/19/22 9:25 == 43.5	9/19/22 13:55 == 47.7
9/19/22 0:30 == 35.1	9/19/22 5:00 == 36.7	9/19/22 9:30 == 37.3	9/19/22 14:00 == 47.8
9/19/22 0:35 == 35.1	9/19/22 5:05 == 35.3	9/19/22 9:35 == 35	9/19/22 14:05 == 48
9/19/22 0:40 == 35	9/19/22 5:10 == 35.5	9/19/22 9:40 == 34.9	9/19/22 14:10 == 48.1
9/19/22 0:45 == 35.1	9/19/22 5:15 == 35.2	9/19/22 9:45 == 34.8	9/19/22 14:15 == 48.1
9/19/22 0:50 == 35.1	9/19/22 5:20 == 35	9/19/22 9:50 == 35	9/19/22 14:20 == 47.9
9/19/22 0:55 == 35.2	9/19/22 5:25 == 34.9	9/19/22 9:55 == 35.1	9/19/22 14:25 == 43.7
9/19/22 1:00 == 35.1	9/19/22 5:30 == 35	9/19/22 10:00 == 35	9/19/22 14:30 == 37
9/19/22 1:05 == 35.2	9/19/22 5:35 == 35	9/19/22 10:05 == 35.1	9/19/22 14:35 == 34.3
9/19/22 1:10 == 36.8	9/19/22 5:40 == 36.4	9/19/22 10:10 == 37.5	9/19/22 14:40 == 34.5
9/19/22 1:15 == 47.3	9/19/22 5:45 == 46.2	9/19/22 10:15 == 45.2	9/19/22 14:45 == 34.6
9/19/22 1:20 == 47.8	9/19/22 5:50 == 48.2	9/19/22 10:20 == 47.7	9/19/22 14:50 == 34.3
9/19/22 1:25 == 48.1	9/19/22 5:55 == 48.1	9/19/22 10:25 == 48	9/19/22 14:55 == 34.2
9/19/22 1:30 == 48	9/19/22 6:00 == 48	9/19/22 10:30 == 48.2	9/19/22 15:00 == 34.2
9/19/22 1:35 == 48	9/19/22 6:05 == 48.1	9/19/22 10:35 == 48.1	9/19/22 15:05 == 34.3
9/19/22 1:40 == 48	9/19/22 6:10 == 48	9/19/22 10:40 == 47.9	9/19/22 15:10 == 34.3
9/19/22 1:45 == 48	9/19/22 6:15 == 47.6	9/19/22 10:45 == 47.9	9/19/22 15:15 == 34.6
9/19/22 1:50 == 48	9/19/22 6:20 == 47.8	9/19/22 10:50 == 47.9	9/19/22 15:20 == 34.6
9/19/22 1:55 == 42.4	9/19/22 6:25 == 43.9	9/19/22 10:55 == 45.1	9/19/22 15:25 == 34.6
9/19/22 2:00 == 36.6	9/19/22 6:30 == 36.4	9/19/22 11:00 == 35.7	9/19/22 15:30 == 34.6
9/19/22 2:05 == 35.2	9/19/22 6:35 == 34.9	9/19/22 11:05 == 34.9	9/19/22 15:35 == 34.7
9/19/22 2:10 == 35.3	9/19/22 6:40 == 34.8	9/19/22 11:10 == 34.9	9/19/22 15:40 == 34.8
9/19/22 2:15 == 35.4	9/19/22 6:45 == 34.9	9/19/22 11:15 == 34.9	9/19/22 15:45 == 46.3
9/19/22 2:20 == 35.3	9/19/22 6:50 == 35.1	9/19/22 11:20 == 34.9	9/19/22 15:50 == 47.8
9/19/22 2:25 == 35.1	9/19/22 6:55 == 35.1	9/19/22 11:25 == 35	9/19/22 15:55 == 48.1
9/19/22 2:30 == 35.1	9/19/22 7:00 == 35.1	9/19/22 11:30 == 35	9/19/22 16:00 == 48.2
9/19/22 2:35 == 35	9/19/22 7:05 == 35.1	9/19/22 11:35 == 34.9	9/19/22 16:05 == 47.9
9/19/22 2:40 == 34.9	9/19/22 7:10 == 35.1	9/19/22 11:40 == 35	9/19/22 16:10 == 48
9/19/22 2:45 == 35	9/19/22 7:15 == 34.9	9/19/22 11:45 == 35	9/19/22 16:15 == 47.9
9/19/22 2:50 == 35.2	9/19/22 7:20 == 34.9	9/19/22 11:50 == 35	9/19/22 16:20 == 47.9
9/19/22 2:55 == 38.2	9/19/22 7:25 == 38.3	9/19/22 11:55 == 38.3	9/19/22 16:25 == 44
9/19/22 3:00 == 46.1	9/19/22 7:30 == 44.7	9/19/22 12:00 == 44.4	9/19/22 16:30 == 37.7
9/19/22 3:05 == 48.1	9/19/22 7:35 == 47.6	9/19/22 12:05 == 47.8	9/19/22 16:35 == 35
9/19/22 3:10 == 48	9/19/22 7:40 == 48	9/19/22 12:10 == 48.1	9/19/22 16:40 == 34.8
9/19/22 3:15 == 47.9	9/19/22 7:45 == 47.9	9/19/22 12:15 == 48	9/19/22 16:45 == 34.8
9/19/22 3:20 == 47.9	9/19/22 7:50 == 47.9	9/19/22 12:20 == 48	9/19/22 16:50 == 34.9
9/19/22 3:25 == 48.1	9/19/22 7:55 == 45.5	9/19/22 12:25 == 48.1	9/19/22 16:55 == 34.9
9/19/22 3:30 == 48	9/19/22 8:00 == 35.4	9/19/22 12:30 == 48	9/19/22 17:00 == 34.9
9/19/22 3:35 == 47.9	9/19/22 8:05 == 35	9/19/22 12:35 == 48	9/19/22 17:05 == 35
9/19/22 3:40 == 44.2	9/19/22 8:10 == 34.8	9/19/22 12:40 == 45.5	9/19/22 17:10 == 35
9/19/22 3:45 == 35.2	9/19/22 8:15 == 34.8	9/19/22 12:45 == 35.7	9/19/22 17:15 == 35.1
9/19/22 3:50 == 35.2	9/19/22 8:20 == 35	9/19/22 12:50 == 35	9/19/22 17:20 == 35.1
9/19/22 3:55 == 35.1	9/19/22 8:25 == 35.1	9/19/22 12:55 == 34.9	9/19/22 17:25 == 35.1
9/19/22 4:00 == 35.1	9/19/22 8:30 == 35.1	9/19/22 13:00 == 34.9	9/19/22 17:30 == 35
9/19/22 4:05 == 35.3	9/19/22 8:35 == 34.9	9/19/22 13:05 == 35	9/19/22 17:35 == 34.9
9/19/22 4:10 == 35.4	9/19/22 8:40 == 35.2	9/19/22 13:10 == 35	9/19/22 17:40 == 34.9
9/19/22 4:15 == 35.1	9/19/22 8:45 == 35.1	9/19/22 13:15 == 35.1	9/19/22 17:45 == 35.1
9/19/22 4:20 == 35	9/19/22 8:50 == 35.1	9/19/22 13:20 == 34.8	9/19/22 17:50 == 35.2
9/19/22 4:25 == 38.5	9/19/22 8:55 == 37	9/19/22 13:25 == 34.8	9/19/22 17:55 == 35.2

Pumpback Station Discharge (0364)

9/19/22 18:00 == 46	9/19/22 22:30 == 36.6	9/20/22 3:00 == 43.4	9/20/22 7:30 == 35.3
9/19/22 18:05 == 47.9	9/19/22 22:35 == 35.1	9/20/22 3:05 == 47.7	9/20/22 7:35 == 35.3
9/19/22 18:10 == 48	9/19/22 22:40 == 35.2	9/20/22 3:10 == 48	9/20/22 7:40 == 35.2
9/19/22 18:15 == 48.1	9/19/22 22:45 == 35.2	9/20/22 3:15 == 47.9	9/20/22 7:45 == 35.1
9/19/22 18:20 == 48.1	9/19/22 22:50 == 35.3	9/20/22 3:20 == 48	9/20/22 7:50 == 35.2
9/19/22 18:25 == 48	9/19/22 22:55 == 35.3	9/20/22 3:25 == 48	9/20/22 7:55 == 35.2
9/19/22 18:30 == 48.1	9/19/22 23:00 == 35.3	9/20/22 3:30 == 47.8	9/20/22 8:00 == 35.3
9/19/22 18:35 == 48.1	9/19/22 23:05 == 35.3	9/20/22 3:35 == 48.1	9/20/22 8:05 == 35.2
9/19/22 18:40 == 44.6	9/19/22 23:10 == 35.4	9/20/22 3:40 == 47.1	9/20/22 8:10 == 35.2
9/19/22 18:45 == 37.8	9/19/22 23:15 == 35.3	9/20/22 3:45 == 36.7	9/20/22 8:15 == 35.1
9/19/22 18:50 == 35.1	9/19/22 23:20 == 35.3	9/20/22 3:50 == 35.1	9/20/22 8:20 == 35.2
9/19/22 18:55 == 35.1	9/19/22 23:25 == 36.9	9/20/22 3:55 == 35	9/20/22 8:25 == 35.2
9/19/22 19:00 == 35.1	9/19/22 23:30 == 44.1	9/20/22 4:00 == 35.2	9/20/22 8:30 == 44.1
9/19/22 19:05 == 35.1	9/19/22 23:35 == 47.7	9/20/22 4:05 == 35.2	9/20/22 8:35 == 47.5
9/19/22 19:10 == 35.1	9/19/22 23:40 == 47.9	9/20/22 4:10 == 35.1	9/20/22 8:40 == 47.8
9/19/22 19:15 == 35.1	9/19/22 23:45 == 47.8	9/20/22 4:15 == 35.2	9/20/22 8:45 == 48.1
9/19/22 19:20 == 35.2	9/19/22 23:50 == 47.8	9/20/22 4:20 == 35.3	9/20/22 8:50 == 48.1
9/19/22 19:25 == 35.2	9/19/22 23:55 == 47.9	9/20/22 4:25 == 35.1	9/20/22 8:55 == 48.1
9/19/22 19:30 == 35.2	9/20/22 0:00 == 48	9/20/22 4:30 == 35.1	9/20/22 9:00 == 48.1
9/19/22 19:35 == 35.3	9/20/22 0:05 == 47.9	9/20/22 4:35 == 35.1	9/20/22 9:05 == 48
9/19/22 19:40 == 37	9/20/22 0:10 == 45	9/20/22 4:40 == 37	9/20/22 9:10 == 45.9
9/19/22 19:45 == 44	9/20/22 0:15 == 38.1	9/20/22 4:45 == 42.8	9/20/22 9:15 == 39.4
9/19/22 19:50 == 47.9	9/20/22 0:20 == 35.2	9/20/22 4:50 == 47.8	9/20/22 9:20 == 35.2
9/19/22 19:55 == 48	9/20/22 0:25 == 35.2	9/20/22 4:55 == 48	9/20/22 9:25 == 35.2
9/19/22 20:00 == 48	9/20/22 0:30 == 35.2	9/20/22 5:00 == 47.9	9/20/22 9:30 == 35.3
9/19/22 20:05 == 48	9/20/22 0:35 == 35.3	9/20/22 5:05 == 47.9	9/20/22 9:35 == 35.3
9/19/22 20:10 == 48	9/20/22 0:40 == 35.2	9/20/22 5:10 == 45.8	9/20/22 9:40 == 35.2
9/19/22 20:15 == 48.1	9/20/22 0:45 == 35.2	9/20/22 5:15 == 38.3	9/20/22 9:45 == 35.2
9/19/22 20:20 == 48	9/20/22 0:50 == 35.2	9/20/22 5:20 == 35.2	9/20/22 9:50 == 35.3
9/19/22 20:25 == 46.5	9/20/22 0:55 == 35.3	9/20/22 5:25 == 35	9/20/22 9:55 == 35.3
9/19/22 20:30 == 36.1	9/20/22 1:00 == 35.2	9/20/22 5:30 == 35.3	9/20/22 10:00 == 35.3
9/19/22 20:35 == 35.3	9/20/22 1:05 == 35.3	9/20/22 5:35 == 35.2	9/20/22 10:05 == 35.3
9/19/22 20:40 == 35.3	9/20/22 1:10 == 35.2	9/20/22 5:40 == 35.1	9/20/22 10:10 == 35
9/19/22 20:45 == 35.4	9/20/22 1:15 == 35.4	9/20/22 5:45 == 35.4	9/20/22 10:15 == 34.8
9/19/22 20:50 == 35.3	9/20/22 1:20 == 35.3	9/20/22 5:50 == 35.2	9/20/22 10:20 == 35
9/19/22 20:55 == 35.3	9/20/22 1:25 == 35.3	9/20/22 5:55 == 35.2	9/20/22 10:25 == 35
9/19/22 21:00 == 35.3	9/20/22 1:30 == 45.1	9/20/22 6:00 == 35.2	9/20/22 10:30 == 43
9/19/22 21:05 == 35.3	9/20/22 1:35 == 47.8	9/20/22 6:05 == 35.2	9/20/22 10:35 == 47.7
9/19/22 21:10 == 35.3	9/20/22 1:40 == 48	9/20/22 6:10 == 35.2	9/20/22 10:40 == 48.1
9/19/22 21:15 == 35.3	9/20/22 1:45 == 48.1	9/20/22 6:15 == 44.2	9/20/22 10:45 == 48
9/19/22 21:20 == 35.3	9/20/22 1:50 == 48.1	9/20/22 6:20 == 47.7	9/20/22 10:50 == 47.6
9/19/22 21:25 == 35.3	9/20/22 1:55 == 45.1	9/20/22 6:25 == 48	9/20/22 10:55 == 47.9
9/19/22 21:30 == 35.3	9/20/22 2:00 == 38.4	9/20/22 6:30 == 48	9/20/22 11:00 == 48.1
9/19/22 21:35 == 35.3	9/20/22 2:05 == 35.2	9/20/22 6:35 == 48.1	9/20/22 11:05 == 48.1
9/19/22 21:40 == 37.4	9/20/22 2:10 == 35.2	9/20/22 6:40 == 47.9	9/20/22 11:10 == 46.8
9/19/22 21:45 == 43.1	9/20/22 2:15 == 35.3	9/20/22 6:45 == 48	9/20/22 11:15 == 38.3
9/19/22 21:50 == 47.5	9/20/22 2:20 == 35.3	9/20/22 6:50 == 48	9/20/22 11:20 == 34.9
9/19/22 21:55 == 48	9/20/22 2:25 == 35.2	9/20/22 6:55 == 45.4	9/20/22 11:25 == 34.7
9/19/22 22:00 == 47.9	9/20/22 2:30 == 35.2	9/20/22 7:00 == 39.3	9/20/22 11:30 == 34.8
9/19/22 22:05 == 48.1	9/20/22 2:35 == 35.2	9/20/22 7:05 == 35.2	9/20/22 11:35 == 34.8
9/19/22 22:10 == 47.9	9/20/22 2:40 == 35.2	9/20/22 7:10 == 35.3	9/20/22 11:40 == 34.7
9/19/22 22:15 == 48	9/20/22 2:45 == 35.2	9/20/22 7:15 == 35.3	9/20/22 11:45 == 34.7
9/19/22 22:20 == 48	9/20/22 2:50 == 35.2	9/20/22 7:20 == 35.3	9/20/22 11:50 == 34.7
9/19/22 22:25 == 47.1	9/20/22 2:55 == 36.7	9/20/22 7:25 == 35.2	9/20/22 11:55 == 34.6

Pumpback Station Discharge (0364)

9/20/22 12:00 == 34.6	9/20/22 16:30 == 39.8	9/20/22 21:00 == 34.8	9/21/22 1:30 == 34.8
9/20/22 12:05 == 34.7	9/20/22 16:35 == 34.8	9/20/22 21:05 == 34.8	9/21/22 1:35 == 34.9
9/20/22 12:10 == 36	9/20/22 16:40 == 34.8	9/20/22 21:10 == 35.1	9/21/22 1:40 == 34.9
9/20/22 12:15 == 41.5	9/20/22 16:45 == 34.9	9/20/22 21:15 == 41	9/21/22 1:45 == 34.9
9/20/22 12:20 == 47.6	9/20/22 16:50 == 34.9	9/20/22 21:20 == 47.6	9/21/22 1:50 == 34.9
9/20/22 12:25 == 47.9	9/20/22 16:55 == 34.8	9/20/22 21:25 == 48.1	9/21/22 1:55 == 34.9
9/20/22 12:30 == 48	9/20/22 17:00 == 34.7	9/20/22 21:30 == 48.1	9/21/22 2:00 == 34.9
9/20/22 12:35 == 48	9/20/22 17:05 == 34.6	9/20/22 21:35 == 48	9/21/22 2:05 == 34.9
9/20/22 12:40 == 48	9/20/22 17:10 == 34.7	9/20/22 21:40 == 47.9	9/21/22 2:10 == 35.4
9/20/22 12:45 == 48	9/20/22 17:15 == 34.8	9/20/22 21:45 == 47.9	9/21/22 2:15 == 40.4
9/20/22 12:50 == 47.8	9/20/22 17:20 == 34.8	9/20/22 21:50 == 47.9	9/21/22 2:20 == 47.5
9/20/22 12:55 == 48	9/20/22 17:25 == 34.7	9/20/22 21:55 == 46.7	9/21/22 2:25 == 48
9/20/22 13:00 == 36.9	9/20/22 17:30 == 34.9	9/20/22 22:00 == 40.2	9/21/22 2:30 == 47.9
9/20/22 13:05 == 35	9/20/22 17:35 == 34.8	9/20/22 22:05 == 34.8	9/21/22 2:35 == 47.9
9/20/22 13:10 == 34.6	9/20/22 17:40 == 34.8	9/20/22 22:10 == 34.9	9/21/22 2:40 == 47.9
9/20/22 13:15 == 34.6	9/20/22 17:45 == 42.1	9/20/22 22:15 == 34.8	9/21/22 2:45 == 48.2
9/20/22 13:20 == 34.6	9/20/22 17:50 == 47.1	9/20/22 22:20 == 34.9	9/21/22 2:50 == 48.1
9/20/22 13:25 == 34.7	9/20/22 17:55 == 47.8	9/20/22 22:25 == 34.8	9/21/22 2:55 == 47.2
9/20/22 13:30 == 34.7	9/20/22 18:00 == 48	9/20/22 22:30 == 34.7	9/21/22 3:00 == 39.7
9/20/22 13:35 == 34.6	9/20/22 18:05 == 47.7	9/20/22 22:35 == 34.8	9/21/22 3:05 == 34.9
9/20/22 13:40 == 34.8	9/20/22 18:10 == 47.7	9/20/22 22:40 == 34.8	9/21/22 3:10 == 34.8
9/20/22 13:45 == 34.7	9/20/22 18:15 == 48	9/20/22 22:45 == 34.9	9/21/22 3:15 == 34.8
9/20/22 13:50 == 34.6	9/20/22 18:20 == 48	9/20/22 22:50 == 34.9	9/21/22 3:20 == 34.9
9/20/22 13:55 == 34.6	9/20/22 18:25 == 47	9/20/22 22:55 == 34.8	9/21/22 3:25 == 34.7
9/20/22 14:00 == 34.7	9/20/22 18:30 == 39.2	9/20/22 23:00 == 42.3	9/21/22 3:30 == 34.7
9/20/22 14:05 == 34.7	9/20/22 18:35 == 34.9	9/20/22 23:05 == 47	9/21/22 3:35 == 34.9
9/20/22 14:10 == 35.9	9/20/22 18:40 == 34.9	9/20/22 23:10 == 48	9/21/22 3:40 == 34.9
9/20/22 14:15 == 41.9	9/20/22 18:45 == 34.9	9/20/22 23:15 == 48	9/21/22 3:45 == 34.9
9/20/22 14:20 == 47.7	9/20/22 18:50 == 34.9	9/20/22 23:20 == 48	9/21/22 3:50 == 34.8
9/20/22 14:25 == 47.8	9/20/22 18:55 == 34.8	9/20/22 23:25 == 46.9	9/21/22 3:55 == 34.8
9/20/22 14:30 == 47.9	9/20/22 19:00 == 34.8	9/20/22 23:30 == 40	9/21/22 4:00 == 34.8
9/20/22 14:35 == 47.9	9/20/22 19:05 == 34.9	9/20/22 23:35 == 34.9	9/21/22 4:05 == 34.8
9/20/22 14:40 == 47.9	9/20/22 19:10 == 34.8	9/20/22 23:40 == 34.9	9/21/22 4:10 == 34.9
9/20/22 14:45 == 48	9/20/22 19:15 == 34.8	9/20/22 23:45 == 34.8	9/21/22 4:15 == 40.9
9/20/22 14:50 == 48	9/20/22 19:20 == 34.9	9/20/22 23:50 == 34.9	9/21/22 4:20 == 46.8
9/20/22 14:55 == 46.9	9/20/22 19:25 == 35.8	9/20/22 23:55 == 34.8	9/21/22 4:25 == 47.9
9/20/22 15:00 == 38.4	9/20/22 19:30 == 40.4	9/21/22 0:00 == 34.8	9/21/22 4:30 == 47.9
9/20/22 15:05 == 34.6	9/20/22 19:35 == 47.7	9/21/22 0:05 == 34.9	9/21/22 4:35 == 47.8
9/20/22 15:10 == 34.6	9/20/22 19:40 == 48.1	9/21/22 0:10 == 35.7	9/21/22 4:40 == 48
9/20/22 15:15 == 34.6	9/20/22 19:45 == 47.9	9/21/22 0:15 == 40.3	9/21/22 4:45 == 48.1
9/20/22 15:20 == 34.7	9/20/22 19:50 == 48.1	9/21/22 0:20 == 47.5	9/21/22 4:50 == 48
9/20/22 15:25 == 34.7	9/20/22 19:55 == 48	9/21/22 0:25 == 48	9/21/22 4:55 == 46.7
9/20/22 15:30 == 34.5	9/20/22 20:00 == 48	9/21/22 0:30 == 48.1	9/21/22 5:00 == 41.1
9/20/22 15:35 == 34.8	9/20/22 20:05 == 47.8	9/21/22 0:35 == 47.9	9/21/22 5:05 == 34.7
9/20/22 15:40 == 34.7	9/20/22 20:10 == 47.9	9/21/22 0:40 == 47.5	9/21/22 5:10 == 34.7
9/20/22 15:45 == 34.7	9/20/22 20:15 == 38.6	9/21/22 0:45 == 48	9/21/22 5:15 == 34.6
9/20/22 15:50 == 34.7	9/20/22 20:20 == 35.2	9/21/22 0:50 == 47.8	9/21/22 5:20 == 34.6
9/20/22 15:55 == 34.8	9/20/22 20:25 == 34.8	9/21/22 0:55 == 48	9/21/22 5:25 == 34.6
9/20/22 16:00 == 42.6	9/20/22 20:30 == 34.8	9/21/22 1:00 == 38.5	9/21/22 5:30 == 34.8
9/20/22 16:05 == 47.4	9/20/22 20:35 == 34.8	9/21/22 1:05 == 35.2	9/21/22 5:35 == 34.7
9/20/22 16:10 == 48	9/20/22 20:40 == 34.9	9/21/22 1:10 == 34.8	9/21/22 5:40 == 34.7
9/20/22 16:15 == 48	9/20/22 20:45 == 34.8	9/21/22 1:15 == 34.9	9/21/22 5:45 == 34.8
9/20/22 16:20 == 48	9/20/22 20:50 == 34.8	9/21/22 1:20 == 34.8	9/21/22 5:50 == 34.7
9/20/22 16:25 == 46.1	9/20/22 20:55 == 34.8	9/21/22 1:25 == 34.9	9/21/22 5:55 == 34.8

Pumpback Station Discharge (0364)

9/21/22 6:00 == 40.9	9/21/22 10:30 == 48	9/21/22 15:00 == 47.9	9/21/22 19:30 == 43.5
9/21/22 6:05 == 46.4	9/21/22 10:35 == 48.1	9/21/22 15:05 == 47.7	9/21/22 19:35 == 35.4
9/21/22 6:10 == 47.9	9/21/22 10:40 == 48	9/21/22 15:10 == 48	9/21/22 19:40 == 35.4
9/21/22 6:15 == 47.9	9/21/22 10:45 == 47.9	9/21/22 15:15 == 47.7	9/21/22 19:45 == 35.6
9/21/22 6:20 == 47.9	9/21/22 10:50 == 48	9/21/22 15:20 == 47.7	9/21/22 19:50 == 35.4
9/21/22 6:25 == 48	9/21/22 10:55 == 48	9/21/22 15:25 == 47.4	9/21/22 19:55 == 35.5
9/21/22 6:30 == 47.7	9/21/22 11:00 == 40.6	9/21/22 15:30 == 40.9	9/21/22 20:00 == 35.4
9/21/22 6:35 == 47.8	9/21/22 11:05 == 35.8	9/21/22 15:35 == 36.6	9/21/22 20:05 == 35.5
9/21/22 6:40 == 47.4	9/21/22 11:10 == 35	9/21/22 15:40 == 35.7	9/21/22 20:10 == 35.4
9/21/22 6:45 == 41	9/21/22 11:15 == 35	9/21/22 15:45 == 35.4	9/21/22 20:15 == 35.5
9/21/22 6:50 == 34.8	9/21/22 11:20 == 35	9/21/22 15:50 == 35.4	9/21/22 20:20 == 35.6
9/21/22 6:55 == 34.7	9/21/22 11:25 == 35	9/21/22 15:55 == 35.5	9/21/22 20:25 == 35.6
9/21/22 7:00 == 34.8	9/21/22 11:30 == 35	9/21/22 16:00 == 35.4	9/21/22 20:30 == 35.5
9/21/22 7:05 == 34.9	9/21/22 11:35 == 35	9/21/22 16:05 == 35.4	9/21/22 20:35 == 35.6
9/21/22 7:10 == 34.7	9/21/22 11:40 == 34.9	9/21/22 16:10 == 35.3	9/21/22 20:40 == 35.6
9/21/22 7:15 == 34.8	9/21/22 11:45 == 39.4	9/21/22 16:15 == 35.4	9/21/22 20:45 == 40.1
9/21/22 7:20 == 34.8	9/21/22 11:50 == 47.5	9/21/22 16:20 == 35.6	9/21/22 20:50 == 45.9
9/21/22 7:25 == 34.7	9/21/22 11:55 == 48	9/21/22 16:25 == 35.5	9/21/22 20:55 == 48
9/21/22 7:30 == 34.9	9/21/22 12:00 == 48	9/21/22 16:30 == 35.4	9/21/22 21:00 == 47.8
9/21/22 7:35 == 34.8	9/21/22 12:05 == 48	9/21/22 16:35 == 35.5	9/21/22 21:05 == 47.7
9/21/22 7:40 == 34.8	9/21/22 12:10 == 48	9/21/22 16:40 == 35.5	9/21/22 21:10 == 47.8
9/21/22 7:45 == 34.9	9/21/22 12:15 == 48	9/21/22 16:45 == 35.3	9/21/22 21:15 == 48
9/21/22 7:50 == 34.7	9/21/22 12:20 == 48.1	9/21/22 16:50 == 35.4	9/21/22 21:20 == 48.1
9/21/22 7:55 == 34.9	9/21/22 12:25 == 47.5	9/21/22 16:55 == 35.7	9/21/22 21:25 == 47.7
9/21/22 8:00 == 35	9/21/22 12:30 == 41.8	9/21/22 17:00 == 38.5	9/21/22 21:30 == 43.7
9/21/22 8:05 == 34.9	9/21/22 12:35 == 34.9	9/21/22 17:05 == 48.1	9/21/22 21:35 == 35.6
9/21/22 8:10 == 34.7	9/21/22 12:40 == 34.9	9/21/22 17:10 == 48	9/21/22 21:40 == 35.6
9/21/22 8:15 == 40.5	9/21/22 12:45 == 34.8	9/21/22 17:15 == 48	9/21/22 21:45 == 35.5
9/21/22 8:20 == 46.4	9/21/22 12:50 == 34.9	9/21/22 17:20 == 47.9	9/21/22 21:50 == 35.6
9/21/22 8:25 == 47.8	9/21/22 12:55 == 35.1	9/21/22 17:25 == 48	9/21/22 21:55 == 35.4
9/21/22 8:30 == 48.1	9/21/22 13:00 == 34.9	9/21/22 17:30 == 41.9	9/21/22 22:00 == 35.4
9/21/22 8:35 == 47.9	9/21/22 13:05 == 35	9/21/22 17:35 == 35.8	9/21/22 22:05 == 35.7
9/21/22 8:40 == 47.8	9/21/22 13:10 == 34.9	9/21/22 17:40 == 35.5	9/21/22 22:10 == 35.5
9/21/22 8:45 == 40.5	9/21/22 13:15 == 40.8	9/21/22 17:45 == 35.5	9/21/22 22:15 == 35.6
9/21/22 8:50 == 35.4	9/21/22 13:20 == 46	9/21/22 17:50 == 35.6	9/21/22 22:20 == 35.5
9/21/22 8:55 == 34.7	9/21/22 13:25 == 47.8	9/21/22 17:55 == 35.5	9/21/22 22:25 == 35.6
9/21/22 9:00 == 34.7	9/21/22 13:30 == 48	9/21/22 18:00 == 35.4	9/21/22 22:30 == 39.4
9/21/22 9:05 == 34.7	9/21/22 13:35 == 48	9/21/22 18:05 == 35.4	9/21/22 22:35 == 46.1
9/21/22 9:10 == 34.8	9/21/22 13:40 == 48.1	9/21/22 18:10 == 35.5	9/21/22 22:40 == 47.9
9/21/22 9:15 == 34.8	9/21/22 13:45 == 41.3	9/21/22 18:15 == 35.5	9/21/22 22:45 == 48.1
9/21/22 9:20 == 34.9	9/21/22 13:50 == 35.2	9/21/22 18:20 == 35.6	9/21/22 22:50 == 48
9/21/22 9:25 == 35	9/21/22 13:55 == 34.9	9/21/22 18:25 == 35.5	9/21/22 22:55 == 47.9
9/21/22 9:30 == 35.1	9/21/22 14:00 == 34.9	9/21/22 18:30 == 35.5	9/21/22 23:00 == 48.1
9/21/22 9:35 == 35.1	9/21/22 14:05 == 34.9	9/21/22 18:35 == 35.5	9/21/22 23:05 == 48
9/21/22 9:40 == 34.9	9/21/22 14:10 == 34.8	9/21/22 18:40 == 35.4	9/21/22 23:10 == 48.1
9/21/22 9:45 == 35	9/21/22 14:15 == 34.9	9/21/22 18:45 == 39.8	9/21/22 23:15 == 42.5
9/21/22 9:50 == 35.2	9/21/22 14:20 == 35.1	9/21/22 18:50 == 46.3	9/21/22 23:20 == 36.6
9/21/22 9:55 == 35.1	9/21/22 14:25 == 35.1	9/21/22 18:55 == 48	9/21/22 23:25 == 35.4
9/21/22 10:00 == 35.1	9/21/22 14:30 == 35.1	9/21/22 19:00 == 47.9	9/21/22 23:30 == 35.4
9/21/22 10:05 == 35.1	9/21/22 14:35 == 35	9/21/22 19:05 == 47.9	9/21/22 23:35 == 35.4
9/21/22 10:10 == 35.2	9/21/22 14:40 == 35.3	9/21/22 19:10 == 47.9	9/21/22 23:40 == 35.4
9/21/22 10:15 == 39.3	9/21/22 14:45 == 38.3	9/21/22 19:15 == 47.8	9/21/22 23:45 == 35.4
9/21/22 10:20 == 47.3	9/21/22 14:50 == 47.5	9/21/22 19:20 == 48	9/21/22 23:50 == 35.4
9/21/22 10:25 == 48	9/21/22 14:55 == 48	9/21/22 19:25 == 47.5	9/21/22 23:55 == 35.3

Pumpback Station Discharge (0364)

9/22/22 0:00 == 35.5	9/22/22 4:30 == 44	9/22/22 9:00 == 35.4	9/22/22 13:30 == 38.6
9/22/22 0:05 == 35.4	9/22/22 4:35 == 35.7	9/22/22 9:05 == 35.4	9/22/22 13:35 == 44.4
9/22/22 0:10 == 35.6	9/22/22 4:40 == 35.4	9/22/22 9:10 == 35.4	9/22/22 13:40 == 47.7
9/22/22 0:15 == 35.5	9/22/22 4:45 == 35.5	9/22/22 9:15 == 35.5	9/22/22 13:45 == 47.9
9/22/22 0:20 == 35.7	9/22/22 4:50 == 35.4	9/22/22 9:20 == 35.5	9/22/22 13:50 == 47.8
9/22/22 0:25 == 35.6	9/22/22 4:55 == 35.4	9/22/22 9:25 == 35.3	9/22/22 13:55 == 47.8
9/22/22 0:30 == 35.4	9/22/22 5:00 == 35.4	9/22/22 9:30 == 37.5	9/22/22 14:00 == 48
9/22/22 0:35 == 35.5	9/22/22 5:05 == 35.5	9/22/22 9:35 == 45.8	9/22/22 14:05 == 48
9/22/22 0:40 == 35.4	9/22/22 5:10 == 35.5	9/22/22 9:40 == 47.9	9/22/22 14:10 == 48
9/22/22 0:45 == 38.5	9/22/22 5:15 == 35.4	9/22/22 9:45 == 48.1	9/22/22 14:15 == 45.3
9/22/22 0:50 == 46.7	9/22/22 5:20 == 35.5	9/22/22 9:50 == 48	9/22/22 14:20 == 36.1
9/22/22 0:55 == 47.9	9/22/22 5:25 == 35.5	9/22/22 9:55 == 48	9/22/22 14:25 == 35.6
9/22/22 1:00 == 47.8	9/22/22 5:30 == 35.5	9/22/22 10:00 == 45.6	9/22/22 14:30 == 35.4
9/22/22 1:05 == 47.9	9/22/22 5:35 == 35.5	9/22/22 10:05 == 35.2	9/22/22 14:35 == 35.6
9/22/22 1:10 == 48	9/22/22 5:40 == 35.6	9/22/22 10:10 == 35.5	9/22/22 14:40 == 35.4
9/22/22 1:15 == 42.4	9/22/22 5:45 == 38.5	9/22/22 10:15 == 35.5	9/22/22 14:45 == 35.6
9/22/22 1:20 == 37	9/22/22 5:50 == 46.3	9/22/22 10:20 == 35.6	9/22/22 14:50 == 35.6
9/22/22 1:25 == 35.5	9/22/22 5:55 == 48	9/22/22 10:25 == 35.5	9/22/22 14:55 == 35.7
9/22/22 1:30 == 35.6	9/22/22 6:00 == 48	9/22/22 10:30 == 35.5	9/22/22 15:00 == 35.6
9/22/22 1:35 == 35.6	9/22/22 6:05 == 48	9/22/22 10:35 == 35.5	9/22/22 15:05 == 35.6
9/22/22 1:40 == 35.7	9/22/22 6:10 == 48	9/22/22 10:40 == 35.5	9/22/22 15:10 == 35.5
9/22/22 1:45 == 35.7	9/22/22 6:15 == 42.8	9/22/22 10:45 == 35.5	9/22/22 15:15 == 35.6
9/22/22 1:50 == 35.6	9/22/22 6:20 == 37.1	9/22/22 10:50 == 35.5	9/22/22 15:20 == 35.5
9/22/22 1:55 == 35.5	9/22/22 6:25 == 35.5	9/22/22 10:55 == 35.4	9/22/22 15:25 == 35.4
9/22/22 2:00 == 35.6	9/22/22 6:30 == 35.6	9/22/22 11:00 == 35.4	9/22/22 15:30 == 38.1
9/22/22 2:05 == 35.5	9/22/22 6:35 == 35.5	9/22/22 11:05 == 35.3	9/22/22 15:35 == 44.8
9/22/22 2:10 == 35.5	9/22/22 6:40 == 35.3	9/22/22 11:10 == 35.3	9/22/22 15:40 == 47.8
9/22/22 2:15 == 38.5	9/22/22 6:45 == 35.4	9/22/22 11:15 == 38.7	9/22/22 15:45 == 47.9
9/22/22 2:20 == 47	9/22/22 6:50 == 35.4	9/22/22 11:20 == 44.5	9/22/22 15:50 == 48
9/22/22 2:25 == 48	9/22/22 6:55 == 35.3	9/22/22 11:25 == 47.6	9/22/22 15:55 == 48
9/22/22 2:30 == 48	9/22/22 7:00 == 35.4	9/22/22 11:30 == 48	9/22/22 16:00 == 43.7
9/22/22 2:35 == 48	9/22/22 7:05 == 35.5	9/22/22 11:35 == 47.9	9/22/22 16:05 == 37.6
9/22/22 2:40 == 47.8	9/22/22 7:10 == 35.2	9/22/22 11:40 == 47.8	9/22/22 16:10 == 35.5
9/22/22 2:45 == 44.3	9/22/22 7:15 == 35.4	9/22/22 11:45 == 47.8	9/22/22 16:15 == 35.5
9/22/22 2:50 == 35.6	9/22/22 7:20 == 35.5	9/22/22 11:50 == 48	9/22/22 16:20 == 35.5
9/22/22 2:55 == 35.5	9/22/22 7:25 == 35.6	9/22/22 11:55 == 48.1	9/22/22 16:25 == 35.4
9/22/22 3:00 == 35.4	9/22/22 7:30 == 36.1	9/22/22 12:00 == 45.7	9/22/22 16:30 == 35.4
9/22/22 3:05 == 35.4	9/22/22 7:35 == 47.4	9/22/22 12:05 == 35.5	9/22/22 16:35 == 35.5
9/22/22 3:10 == 35.6	9/22/22 7:40 == 48.2	9/22/22 12:10 == 35.3	9/22/22 16:40 == 35.5
9/22/22 3:15 == 35.5	9/22/22 7:45 == 48	9/22/22 12:15 == 35.5	9/22/22 16:45 == 35.4
9/22/22 3:20 == 35.6	9/22/22 7:50 == 48.1	9/22/22 12:20 == 35.3	9/22/22 16:50 == 35.4
9/22/22 3:25 == 35.5	9/22/22 7:55 == 48.1	9/22/22 12:25 == 35.5	9/22/22 16:55 == 35.4
9/22/22 3:30 == 35.6	9/22/22 8:00 == 43.8	9/22/22 12:30 == 35.6	9/22/22 17:00 == 35.4
9/22/22 3:35 == 35.5	9/22/22 8:05 == 36.7	9/22/22 12:35 == 35.5	9/22/22 17:05 == 35.3
9/22/22 3:40 == 35.6	9/22/22 8:10 == 35.3	9/22/22 12:40 == 35.7	9/22/22 17:10 == 35.4
9/22/22 3:45 == 39.6	9/22/22 8:15 == 35.5	9/22/22 12:45 == 35.7	9/22/22 17:15 == 35.6
9/22/22 3:50 == 45.3	9/22/22 8:20 == 35.6	9/22/22 12:50 == 35.7	9/22/22 17:20 == 46.7
9/22/22 3:55 == 48	9/22/22 8:25 == 35.5	9/22/22 12:55 == 35.6	9/22/22 17:25 == 47.9
9/22/22 4:00 == 48.2	9/22/22 8:30 == 35.5	9/22/22 13:00 == 35.5	9/22/22 17:30 == 48
9/22/22 4:05 == 48	9/22/22 8:35 == 35.4	9/22/22 13:05 == 35.6	9/22/22 17:35 == 48
9/22/22 4:10 == 47.9	9/22/22 8:40 == 35.4	9/22/22 13:10 == 35.7	9/22/22 17:40 == 47.8
9/22/22 4:15 == 48	9/22/22 8:45 == 35.4	9/22/22 13:15 == 35.6	9/22/22 17:45 == 44.4
9/22/22 4:20 == 48	9/22/22 8:50 == 35.4	9/22/22 13:20 == 35.6	9/22/22 17:50 == 37.4
9/22/22 4:25 == 48	9/22/22 8:55 == 35.4	9/22/22 13:25 == 35.6	9/22/22 17:55 == 35.4

### Pumpback Station Discharge (0364)

9/22/22 18:00 == 35.4	9/22/22 22:30 == 35.4	9/23/22 3:00 == 35.4	9/23/22 7:30 == 47.7
9/22/22 18:05 == 35.4	9/22/22 22:35 == 35.4	9/23/22 3:05 == 35.4	9/23/22 7:35 == 48.1
9/22/22 18:10 == 35.4	9/22/22 22:40 == 35.4	9/23/22 3:10 == 35.4	9/23/22 7:40 == 48
9/22/22 18:15 == 35.4	9/22/22 22:45 == 35.4	9/23/22 3:15 == 35.4	9/23/22 7:45 == 47.2
9/22/22 18:20 == 35.3	9/22/22 22:50 == 35.5	9/23/22 3:20 == 35.5	9/23/22 7:50 == 36.9
9/22/22 18:25 == 35.4	9/22/22 22:55 == 35.4	9/23/22 3:25 == 35.4	9/23/22 7:55 == 35.5
9/22/22 18:30 == 35.4	9/22/22 23:00 == 35.4	9/23/22 3:30 == 35.4	9/23/22 8:00 == 35.4
9/22/22 18:35 == 35.5	9/22/22 23:05 == 35.4	9/23/22 3:35 == 35.4	9/23/22 8:05 == 35.3
9/22/22 18:40 == 35.5	9/22/22 23:10 == 35.4	9/23/22 3:40 == 35.4	9/23/22 8:10 == 35.5
9/22/22 18:45 == 35.4	9/22/22 23:15 == 35.4	9/23/22 3:45 == 37.2	9/23/22 8:15 == 35.5
9/22/22 18:50 == 35.4	9/22/22 23:20 == 35.4	9/23/22 3:50 == 43.5	9/23/22 8:20 == 35.4
9/22/22 18:55 == 35.5	9/22/22 23:25 == 35.5	9/23/22 3:55 == 47.8	9/23/22 8:25 == 35.3
9/22/22 19:00 == 35.3	9/22/22 23:30 == 35.4	9/23/22 4:00 == 48	9/23/22 8:30 == 35.2
9/22/22 19:05 == 35.4	9/22/22 23:35 == 35.5	9/23/22 4:05 == 48	9/23/22 8:35 == 35.3
9/22/22 19:10 == 35.5	9/22/22 23:40 == 35.5	9/23/22 4:10 == 47.9	9/23/22 8:40 == 35.5
9/22/22 19:15 == 36.7	9/22/22 23:45 == 37.4	9/23/22 4:15 == 45.1	9/23/22 8:45 == 35.6
9/22/22 19:20 == 45.4	9/22/22 23:50 == 44	9/23/22 4:20 == 38.6	9/23/22 8:50 == 35.5
9/22/22 19:25 == 47.8	9/22/22 23:55 == 47.7	9/23/22 4:25 == 35.5	9/23/22 8:55 == 35.4
9/22/22 19:30 == 48.2	9/23/22 0:00 == 48	9/23/22 4:30 == 35.4	9/23/22 9:00 == 35.3
9/22/22 19:35 == 48.1	9/23/22 0:05 == 47.9	9/23/22 4:35 == 35.3	9/23/22 9:05 == 35.3
9/22/22 19:40 == 47.9	9/23/22 0:10 == 48.1	9/23/22 4:40 == 35.3	9/23/22 9:10 == 35.4
9/22/22 19:45 == 48.1	9/23/22 0:15 == 47.6	9/23/22 4:45 == 35.3	9/23/22 9:15 == 37.1
9/22/22 19:50 == 48	9/23/22 0:20 == 35.8	9/23/22 4:50 == 35.3	9/23/22 9:20 == 43.2
9/22/22 19:55 == 48.1	9/23/22 0:25 == 35.4	9/23/22 4:55 == 35.4	9/23/22 9:25 == 47.5
9/22/22 20:00 == 45.1	9/23/22 0:30 == 35.6	9/23/22 5:00 == 35.5	9/23/22 9:30 == 48
9/22/22 20:05 == 37.2	9/23/22 0:35 == 35.3	9/23/22 5:05 == 35.3	9/23/22 9:35 == 48
9/22/22 20:10 == 35.4	9/23/22 0:40 == 35.5	9/23/22 5:10 == 35.4	9/23/22 9:40 == 48
9/22/22 20:15 == 35.4	9/23/22 0:45 == 35.4	9/23/22 5:15 == 35.4	9/23/22 9:45 == 47.5
9/22/22 20:20 == 35.5	9/23/22 0:50 == 35.4	9/23/22 5:20 == 35.4	9/23/22 9:50 == 36.8
9/22/22 20:25 == 35.4	9/23/22 0:55 == 35.5	9/23/22 5:25 == 35.3	9/23/22 9:55 == 35.5
9/22/22 20:30 == 35.4	9/23/22 1:00 == 35.5	9/23/22 5:30 == 35.5	9/23/22 10:00 == 35.5
9/22/22 20:35 == 35.4	9/23/22 1:05 == 35.4	9/23/22 5:35 == 45.4	9/23/22 10:05 == 35.5
9/22/22 20:40 == 35.4	9/23/22 1:10 == 35.5	9/23/22 5:40 == 48	9/23/22 10:10 == 35.4
9/22/22 20:45 == 35.5	9/23/22 1:15 == 35.5	9/23/22 5:45 == 48	9/23/22 10:15 == 35.3
9/22/22 20:50 == 35.5	9/23/22 1:20 == 35.5	9/23/22 5:50 == 48	9/23/22 10:20 == 35.5
9/22/22 20:55 == 35.4	9/23/22 1:25 == 35.5	9/23/22 5:55 == 48.1	9/23/22 10:25 == 35.2
9/22/22 21:00 == 35.4	9/23/22 1:30 == 37.3	9/23/22 6:00 == 45.1	9/23/22 10:30 == 35.2
9/22/22 21:05 == 35.3	9/23/22 1:35 == 43.3	9/23/22 6:05 == 38.5	9/23/22 10:35 == 35.2
9/22/22 21:10 == 35.3	9/23/22 1:40 == 47.7	9/23/22 6:10 == 35.4	9/23/22 10:40 == 35.2
9/22/22 21:15 == 35.4	9/23/22 1:45 == 47.9	9/23/22 6:15 == 35.4	9/23/22 10:45 == 35.2
9/22/22 21:20 == 35.4	9/23/22 1:50 == 48	9/23/22 6:20 == 35.4	9/23/22 10:50 == 35.1
9/22/22 21:25 == 35.4	9/23/22 1:55 == 47.9	9/23/22 6:25 == 35.4	9/23/22 10:55 == 35.1
9/22/22 21:30 == 37.1	9/23/22 2:00 == 48	9/23/22 6:30 == 35.4	9/23/22 11:00 == 35.2
9/22/22 21:35 == 44.4	9/23/22 2:05 == 48.2	9/23/22 6:35 == 35.4	9/23/22 11:05 == 35.2
9/22/22 21:40 == 47.9	9/23/22 2:10 == 48.1	9/23/22 6:40 == 35.4	9/23/22 11:10 == 35.1
9/22/22 21:45 == 48	9/23/22 2:15 == 46.2	9/23/22 6:45 == 35.4	9/23/22 11:15 == 35.1
9/22/22 21:50 == 48.2	9/23/22 2:20 == 37.7	9/23/22 6:50 == 35.5	9/23/22 11:20 == 35.1
9/22/22 21:55 == 48	9/23/22 2:25 == 35.4	9/23/22 6:55 == 35.4	9/23/22 11:25 == 34.9
9/22/22 22:00 == 48	9/23/22 2:30 == 35.3	9/23/22 7:00 == 35.3	9/23/22 11:30 == 36.6
9/22/22 22:05 == 48.2	9/23/22 2:35 == 35.3	9/23/22 7:05 == 35.4	9/23/22 11:35 == 42
9/22/22 22:10 == 48.1	9/23/22 2:40 == 35.4	9/23/22 7:10 == 35.4	9/23/22 11:40 == 47.3
9/22/22 22:15 == 45.9	9/23/22 2:45 == 35.3	9/23/22 7:15 == 36.3	9/23/22 11:45 == 47.8
9/22/22 22:20 == 36.8	9/23/22 2:50 == 35.4	9/23/22 7:20 == 44.3	9/23/22 11:50 == 47.9
9/22/22 22:25 == 35.5	9/23/22 2:55 == 35.4	9/23/22 7:25 == 47.3	9/23/22 11:55 == 48.1

### Pumpback Station Discharge (0364)

9/23/22 12:00 == 47.8	9/23/22 16:30 == 34.9	9/23/22 21:00 == 35.1	9/24/22 1:30 == 35.1
9/23/22 12:05 == 48	9/23/22 16:35 == 35	9/23/22 21:05 == 35	9/24/22 1:35 == 35.3
9/23/22 12:10 == 48	9/23/22 16:40 == 35.1	9/23/22 21:10 == 35	9/24/22 1:40 == 35.2
9/23/22 12:15 == 48	9/23/22 16:45 == 35	9/23/22 21:15 == 35.1	9/24/22 1:45 == 35
9/23/22 12:20 == 36.8	9/23/22 16:50 == 35	9/23/22 21:20 == 35.2	9/24/22 1:50 == 35.1
9/23/22 12:25 == 35.1	9/23/22 16:55 == 35.2	9/23/22 21:25 == 35	9/24/22 1:55 == 35.2
9/23/22 12:30 == 35.2	9/23/22 17:00 == 35	9/23/22 21:30 == 35	9/24/22 2:00 == 35.1
9/23/22 12:35 == 35.1	9/23/22 17:05 == 34.9	9/23/22 21:35 == 34.9	9/24/22 2:05 == 35.2
9/23/22 12:40 == 35.2	9/23/22 17:10 == 35	9/23/22 21:40 == 35.1	9/24/22 2:10 == 35.3
9/23/22 12:45 == 35.1	9/23/22 17:15 == 35	9/23/22 21:45 == 34.8	9/24/22 2:15 == 35.7
9/23/22 12:50 == 35.2	9/23/22 17:20 == 35.1	9/23/22 21:50 == 42.5	9/24/22 2:20 == 40.9
9/23/22 12:55 == 35.1	9/23/22 17:25 == 35.1	9/23/22 21:55 == 47.4	9/24/22 2:25 == 47.8
9/23/22 13:00 == 35	9/23/22 17:30 == 35.1	9/23/22 22:00 == 47.9	9/24/22 2:30 == 48.1
9/23/22 13:05 == 34.9	9/23/22 17:35 == 35.1	9/23/22 22:05 == 48.1	9/24/22 2:35 == 47.9
9/23/22 13:10 == 34.8	9/23/22 17:40 == 35.1	9/23/22 22:10 == 48	9/24/22 2:40 == 47.9
9/23/22 13:15 == 35	9/23/22 17:45 == 35	9/23/22 22:15 == 47.9	9/24/22 2:45 == 47.6
9/23/22 13:20 == 35.1	9/23/22 17:50 == 35	9/23/22 22:20 == 38.1	9/24/22 2:50 == 39.3
9/23/22 13:25 == 35.1	9/23/22 17:55 == 35.1	9/23/22 22:25 == 35.1	9/24/22 2:55 == 36
9/23/22 13:30 == 35.1	9/23/22 18:00 == 35.7	9/23/22 22:30 == 35	9/24/22 3:00 == 35.5
9/23/22 13:35 == 35.3	9/23/22 18:05 == 42.4	9/23/22 22:35 == 34.9	9/24/22 3:05 == 35.6
9/23/22 13:40 == 35.3	9/23/22 18:10 == 47.8	9/23/22 22:40 == 35	9/24/22 3:10 == 35.6
9/23/22 13:45 == 36.5	9/23/22 18:15 == 48.1	9/23/22 22:45 == 35.1	9/24/22 3:15 == 35.5
9/23/22 13:50 == 41.8	9/23/22 18:20 == 47.9	9/23/22 22:50 == 35.2	9/24/22 3:20 == 35.6
9/23/22 13:55 == 47.7	9/23/22 18:25 == 47.6	9/23/22 22:55 == 35.3	9/24/22 3:25 == 35.5
9/23/22 14:00 == 47.8	9/23/22 18:30 == 45.6	9/23/22 23:00 == 35.2	9/24/22 3:30 == 35.5
9/23/22 14:05 == 48	9/23/22 18:35 == 40.1	9/23/22 23:05 == 35.3	9/24/22 3:35 == 35.5
9/23/22 14:10 == 47.9	9/23/22 18:40 == 35.7	9/23/22 23:10 == 35.4	9/24/22 3:40 == 35.4
9/23/22 14:15 == 46.5	9/23/22 18:45 == 35.6	9/23/22 23:15 == 35.3	9/24/22 3:45 == 35.3
9/23/22 14:20 == 38.6	9/23/22 18:50 == 35.6	9/23/22 23:20 == 35.4	9/24/22 3:50 == 35.3
9/23/22 14:25 == 35.3	9/23/22 18:55 == 35.6	9/23/22 23:25 == 35.5	9/24/22 3:55 == 35.4
9/23/22 14:30 == 35.2	9/23/22 19:00 == 35.6	9/23/22 23:30 == 35.5	9/24/22 4:00 == 35.4
9/23/22 14:35 == 35.3	9/23/22 19:05 == 35.6	9/23/22 23:35 == 35.4	9/24/22 4:05 == 35.5
9/23/22 14:40 == 35.2	9/23/22 19:10 == 35.5	9/23/22 23:40 == 35.5	9/24/22 4:10 == 35.4
9/23/22 14:45 == 35.3	9/23/22 19:15 == 35.5	9/23/22 23:45 == 35.5	9/24/22 4:15 == 35.5
9/23/22 14:50 == 35.3	9/23/22 19:20 == 35.3	9/23/22 23:50 == 35.3	9/24/22 4:20 == 35.5
9/23/22 14:55 == 35.5	9/23/22 19:25 == 35.3	9/23/22 23:55 == 35.3	9/24/22 4:25 == 35.7
9/23/22 15:00 == 35.4	9/23/22 19:30 == 35.4	9/24/22 0:00 == 35.2	9/24/22 4:30 == 35.3
9/23/22 15:05 == 35.5	9/23/22 19:35 == 35.4	9/24/22 0:05 == 35.2	9/24/22 4:35 == 35.3
9/23/22 15:10 == 35.5	9/23/22 19:40 == 35.4	9/24/22 0:10 == 35.1	9/24/22 4:40 == 35.2
9/23/22 15:15 == 35.4	9/23/22 19:45 == 35.5	9/24/22 0:15 == 35	9/24/22 4:45 == 35.5
9/23/22 15:20 == 35.5	9/23/22 19:50 == 35.5	9/24/22 0:20 == 42	9/24/22 4:50 == 40.8
9/23/22 15:25 == 35.3	9/23/22 19:55 == 35.4	9/24/22 0:25 == 47.3	9/24/22 4:55 == 48
9/23/22 15:30 == 35.3	9/23/22 20:00 == 35.5	9/24/22 0:30 == 48	9/24/22 5:00 == 47.8
9/23/22 15:35 == 35.2	9/23/22 20:05 == 35.4	9/24/22 0:35 == 48	9/24/22 5:05 == 48.1
9/23/22 15:40 == 35.2	9/23/22 20:10 == 35.4	9/24/22 0:40 == 48.1	9/24/22 5:10 == 47.9
9/23/22 15:45 == 36.2	9/23/22 20:15 == 35.3	9/24/22 0:45 == 48	9/24/22 5:15 == 48
9/23/22 15:50 == 42.3	9/23/22 20:20 == 43.1	9/24/22 0:50 == 38.9	9/24/22 5:20 == 39.2
9/23/22 15:55 == 47.7	9/23/22 20:25 == 48	9/24/22 0:55 == 35.1	9/24/22 5:25 == 35.5
9/23/22 16:00 == 48	9/23/22 20:30 == 47.9	9/24/22 1:00 == 35.1	9/24/22 5:30 == 35
9/23/22 16:05 == 48.1	9/23/22 20:35 == 48.1	9/24/22 1:05 == 35.1	9/24/22 5:35 == 35.2
9/23/22 16:10 == 48.1	9/23/22 20:40 == 48.2	9/24/22 1:10 == 35.2	9/24/22 5:40 == 35.2
9/23/22 16:15 == 46	9/23/22 20:45 == 46.1	9/24/22 1:15 == 35.2	9/24/22 5:45 == 35.1
9/23/22 16:20 == 39.5	9/23/22 20:50 == 39.9	9/24/22 1:20 == 35.1	9/24/22 5:50 == 35.1
9/23/22 16:25 == 34.9	9/23/22 20:55 == 35.1	9/24/22 1:25 == 35	9/24/22 5:55 == 35

Pumpback Station Discharge (0364)

9/24/22 6:00 == 35	9/24/22 10:30 == 36	9/24/22 15:00 == 35.7	9/24/22 19:30 == 35.7
9/24/22 6:05 == 35	9/24/22 10:35 == 36.1	9/24/22 15:05 == 35.9	9/24/22 19:35 == 35.7
9/24/22 6:10 == 35	9/24/22 10:40 == 36	9/24/22 15:10 == 36.1	9/24/22 19:40 == 35.6
9/24/22 6:15 == 35	9/24/22 10:45 == 35.9	9/24/22 15:15 == 36	9/24/22 19:45 == 35.7
9/24/22 6:20 == 35	9/24/22 10:50 == 35.9	9/24/22 15:20 == 35.9	9/24/22 19:50 == 35.7
9/24/22 6:25 == 35.3	9/24/22 10:55 == 35.9	9/24/22 15:25 == 35.7	9/24/22 19:55 == 35.7
9/24/22 6:30 == 35.4	9/24/22 11:00 == 36	9/24/22 15:30 == 35.7	9/24/22 20:00 == 35.7
9/24/22 6:35 == 35.3	9/24/22 11:05 == 35.7	9/24/22 15:35 == 40.6	9/24/22 20:05 == 35.7
9/24/22 6:40 == 35.4	9/24/22 11:10 == 35.5	9/24/22 15:40 == 46.5	9/24/22 20:10 == 35.7
9/24/22 6:45 == 35.3	9/24/22 11:15 == 35.4	9/24/22 15:45 == 48	9/24/22 20:15 == 35.7
9/24/22 6:50 == 35.4	9/24/22 11:20 == 35.6	9/24/22 15:50 == 48.1	9/24/22 20:20 == 40.4
9/24/22 6:55 == 35.5	9/24/22 11:25 == 35.6	9/24/22 15:55 == 48.1	9/24/22 20:25 == 46.2
9/24/22 7:00 == 35.3	9/24/22 11:30 == 35.6	9/24/22 16:00 == 47.4	9/24/22 20:30 == 47.9
9/24/22 7:05 == 35.3	9/24/22 11:35 == 35.7	9/24/22 16:05 == 42.7	9/24/22 20:35 == 48
9/24/22 7:10 == 35.6	9/24/22 11:40 == 35.6	9/24/22 16:10 == 35.5	9/24/22 20:40 == 48.1
9/24/22 7:15 == 35.6	9/24/22 11:45 == 35.8	9/24/22 16:15 == 35.5	9/24/22 20:45 == 47.6
9/24/22 7:20 == 41.4	9/24/22 11:50 == 39.7	9/24/22 16:20 == 35.6	9/24/22 20:50 == 43.1
9/24/22 7:25 == 47.4	9/24/22 11:55 == 47.6	9/24/22 16:25 == 35.5	9/24/22 20:55 == 35.3
9/24/22 7:30 == 48	9/24/22 12:00 == 48	9/24/22 16:30 == 35.4	9/24/22 21:00 == 35.2
9/24/22 7:35 == 47.8	9/24/22 12:05 == 48.1	9/24/22 16:35 == 35.7	9/24/22 21:05 == 35.2
9/24/22 7:40 == 48	9/24/22 12:10 == 47.9	9/24/22 16:40 == 35.7	9/24/22 21:10 == 35.2
9/24/22 7:45 == 48	9/24/22 12:15 == 48.1	9/24/22 16:45 == 35.6	9/24/22 21:15 == 35.1
9/24/22 7:50 == 40.1	9/24/22 12:20 == 40.3	9/24/22 16:50 == 35.3	9/24/22 21:20 == 35.2
9/24/22 7:55 == 36.2	9/24/22 12:25 == 36.3	9/24/22 16:55 == 35.5	9/24/22 21:25 == 35.2
9/24/22 8:00 == 35.6	9/24/22 12:30 == 35.4	9/24/22 17:00 == 35.6	9/24/22 21:30 == 35.2
9/24/22 8:05 == 35.6	9/24/22 12:35 == 35.5	9/24/22 17:05 == 35.5	9/24/22 21:35 == 35.2
9/24/22 8:10 == 35.4	9/24/22 12:40 == 35.7	9/24/22 17:10 == 35.4	9/24/22 21:40 == 35.4
9/24/22 8:15 == 35.3	9/24/22 12:45 == 35.7	9/24/22 17:15 == 35.4	9/24/22 21:45 == 35.2
9/24/22 8:20 == 35.3	9/24/22 12:50 == 35.7	9/24/22 17:20 == 35.6	9/24/22 21:50 == 35.4
9/24/22 8:25 == 35.3	9/24/22 12:55 == 35.7	9/24/22 17:25 == 35.5	9/24/22 21:55 == 35.3
9/24/22 8:30 == 35.3	9/24/22 13:00 == 35.6	9/24/22 17:30 == 35.5	9/24/22 22:00 == 35.5
9/24/22 8:35 == 35.4	9/24/22 13:05 == 35.6	9/24/22 17:35 == 35.6	9/24/22 22:05 == 35.2
9/24/22 8:40 == 35.4	9/24/22 13:10 == 35.7	9/24/22 17:40 == 35.6	9/24/22 22:10 == 35.3
9/24/22 8:45 == 35.4	9/24/22 13:15 == 35.7	9/24/22 17:45 == 35.7	9/24/22 22:15 == 35.4
9/24/22 8:50 == 35.4	9/24/22 13:20 == 35.8	9/24/22 17:50 == 35.7	9/24/22 22:20 == 35.4
9/24/22 8:55 == 35.3	9/24/22 13:25 == 35.8	9/24/22 17:55 == 35.7	9/24/22 22:25 == 35.4
9/24/22 9:00 == 35.4	9/24/22 13:30 == 35.8	9/24/22 18:00 == 35.7	9/24/22 22:30 == 35.3
9/24/22 9:05 == 35.3	9/24/22 13:35 == 35.7	9/24/22 18:05 == 35.8	9/24/22 22:35 == 35.3
9/24/22 9:10 == 35.4	9/24/22 13:40 == 35.7	9/24/22 18:10 == 35.8	9/24/22 22:40 == 35.2
9/24/22 9:15 == 35.5	9/24/22 13:45 == 35.7	9/24/22 18:15 == 35.8	9/24/22 22:45 == 35.2
9/24/22 9:20 == 35.4	9/24/22 13:50 == 35.8	9/24/22 18:20 == 35.9	9/24/22 22:50 == 35.3
9/24/22 9:25 == 35.5	9/24/22 13:55 == 35.8	9/24/22 18:25 == 35.9	9/24/22 22:55 == 35.5
9/24/22 9:30 == 35.4	9/24/22 14:00 == 35.7	9/24/22 18:30 == 36	9/24/22 23:00 == 35.5
9/24/22 9:35 == 35.4	9/24/22 14:05 == 35.6	9/24/22 18:35 == 35.9	9/24/22 23:05 == 35.7
9/24/22 9:40 == 35.6	9/24/22 14:10 == 35.6	9/24/22 18:40 == 35.9	9/24/22 23:10 == 35.8
9/24/22 9:45 == 35.5	9/24/22 14:15 == 35.7	9/24/22 18:45 == 36	9/24/22 23:15 == 35.7
9/24/22 9:50 == 35.5	9/24/22 14:20 == 35.7	9/24/22 18:50 == 35.9	9/24/22 23:20 == 35.7
9/24/22 9:55 == 35.4	9/24/22 14:25 == 35.9	9/24/22 18:55 == 36	9/24/22 23:25 == 35.6
9/24/22 10:00 == 35.3	9/24/22 14:30 == 35.9	9/24/22 19:00 == 35.9	9/24/22 23:30 == 35.7
9/24/22 10:05 == 35.5	9/24/22 14:35 == 35.9	9/24/22 19:05 == 36.1	9/24/22 23:35 == 35.7
9/24/22 10:10 == 36	9/24/22 14:40 == 36	9/24/22 19:10 == 35.7	9/24/22 23:40 == 35.8
9/24/22 10:15 == 36	9/24/22 14:45 == 36	9/24/22 19:15 == 35.6	9/24/22 23:45 == 35.8
9/24/22 10:20 == 36	9/24/22 14:50 == 35.9	9/24/22 19:20 == 35.5	9/24/22 23:50 == 35.9
9/24/22 10:25 == 36	9/24/22 14:55 == 35.9	9/24/22 19:25 == 35.6	9/24/22 23:55 == 35.5



### Pumpback Station Discharge (0364)

9/25/22 0:00 == 35.4	9/25/22 4:30 == 35.8	9/25/22 9:00 == 35.4	9/25/22 13:30 == 47.7
9/25/22 0:05 == 35.6	9/25/22 4:35 == 35.9	9/25/22 9:05 == 35.4	9/25/22 13:35 == 47.7
9/25/22 0:10 == 35.7	9/25/22 4:40 == 35.8	9/25/22 9:10 == 35.4	9/25/22 13:40 == 48
9/25/22 0:15 == 35.5	9/25/22 4:45 == 35.6	9/25/22 9:15 == 35.4	9/25/22 13:45 == 47.8
9/25/22 0:20 == 35.6	9/25/22 4:50 == 35.8	9/25/22 9:20 == 35.5	9/25/22 13:50 == 45.2
9/25/22 0:25 == 35.7	9/25/22 4:55 == 35.9	9/25/22 9:25 == 35.5	9/25/22 13:55 == 35.3
9/25/22 0:30 == 35.5	9/25/22 5:00 == 35.9	9/25/22 9:30 == 35.4	9/25/22 14:00 == 35.3
9/25/22 0:35 == 40.1	9/25/22 5:05 == 35.9	9/25/22 9:35 == 35.3	9/25/22 14:05 == 35.3
9/25/22 0:40 == 45.9	9/25/22 5:10 == 35.9	9/25/22 9:40 == 35.4	9/25/22 14:10 == 35.1
9/25/22 0:45 == 47.9	9/25/22 5:15 == 35.7	9/25/22 9:45 == 35.5	9/25/22 14:15 == 35.2
9/25/22 0:50 == 48	9/25/22 5:20 == 35.8	9/25/22 9:50 == 35.4	9/25/22 14:20 == 35.1
9/25/22 0:55 == 48.1	9/25/22 5:25 == 35.7	9/25/22 9:55 == 35.4	9/25/22 14:25 == 35.5
9/25/22 1:00 == 48	9/25/22 5:30 == 35.5	9/25/22 10:00 == 35.4	9/25/22 14:30 == 35.5
9/25/22 1:05 == 42.4	9/25/22 5:35 == 35.6	9/25/22 10:05 == 35.5	9/25/22 14:35 == 35.4
9/25/22 1:10 == 36.4	9/25/22 5:40 == 35.7	9/25/22 10:10 == 35.8	9/25/22 14:40 == 35.4
9/25/22 1:15 == 35.6	9/25/22 5:45 == 35.7	9/25/22 10:15 == 35.7	9/25/22 14:45 == 35.5
9/25/22 1:20 == 35.6	9/25/22 5:50 == 35.8	9/25/22 10:20 == 35.9	9/25/22 14:50 == 35.5
9/25/22 1:25 == 35.5	9/25/22 5:55 == 35.8	9/25/22 10:25 == 36.1	9/25/22 14:55 == 35.5
9/25/22 1:30 == 35.5	9/25/22 6:00 == 35.8	9/25/22 10:30 == 36	9/25/22 15:00 == 35.5
9/25/22 1:35 == 35.6	9/25/22 6:05 == 35.7	9/25/22 10:35 == 36.1	9/25/22 15:05 == 35.4
9/25/22 1:40 == 35.7	9/25/22 6:10 == 35.6	9/25/22 10:40 == 36.1	9/25/22 15:10 == 35.4
9/25/22 1:45 == 35.7	9/25/22 6:15 == 35.6	9/25/22 10:45 == 36	9/25/22 15:15 == 35.4
9/25/22 1:50 == 35.7	9/25/22 6:20 == 35.5	9/25/22 10:50 == 36.1	9/25/22 15:20 == 35.4
9/25/22 1:55 == 35.7	9/25/22 6:25 == 35.3	9/25/22 10:55 == 36	9/25/22 15:25 == 35.4
9/25/22 2:00 == 35.7	9/25/22 6:30 == 35.3	9/25/22 11:00 == 36	9/25/22 15:30 == 35.2
9/25/22 2:05 == 35.8	9/25/22 6:35 == 35.5	9/25/22 11:05 == 35.9	9/25/22 15:35 == 35.2
9/25/22 2:10 == 35.9	9/25/22 6:40 == 35.4	9/25/22 11:10 == 35.7	9/25/22 15:40 == 35.3
9/25/22 2:15 == 35.8	9/25/22 6:45 == 35.4	9/25/22 11:15 == 35.4	9/25/22 15:45 == 35.2
9/25/22 2:20 == 35.9	9/25/22 6:50 == 35.2	9/25/22 11:20 == 35.4	9/25/22 15:50 == 35
9/25/22 2:25 == 36.2	9/25/22 6:55 == 35.3	9/25/22 11:25 == 35.5	9/25/22 15:55 == 35.1
9/25/22 2:30 == 36.1	9/25/22 7:00 == 35.1	9/25/22 11:30 == 35.5	9/25/22 16:00 == 35.1
9/25/22 2:35 == 36	9/25/22 7:05 == 35.4	9/25/22 11:35 == 35.4	9/25/22 16:05 == 35.1
9/25/22 2:40 == 36	9/25/22 7:10 == 35.5	9/25/22 11:40 == 35.5	9/25/22 16:10 == 35.1
9/25/22 2:45 == 35.8	9/25/22 7:15 == 35.6	9/25/22 11:45 == 35.6	9/25/22 16:15 == 35.1
9/25/22 2:50 == 36	9/25/22 7:20 == 35.5	9/25/22 11:50 == 35.4	9/25/22 16:20 == 35
9/25/22 2:55 == 36	9/25/22 7:25 == 35.7	9/25/22 11:55 == 35.6	9/25/22 16:25 == 35.1
9/25/22 3:00 == 35.9	9/25/22 7:30 == 35.7	9/25/22 12:00 == 35.5	9/25/22 16:30 == 35.1
9/25/22 3:05 == 35.8	9/25/22 7:35 == 35.8	9/25/22 12:05 == 35.5	9/25/22 16:35 == 35
9/25/22 3:10 == 35.8	9/25/22 7:40 == 35.8	9/25/22 12:10 == 35.6	9/25/22 16:40 == 35.1
9/25/22 3:15 == 35.9	9/25/22 7:45 == 35.8	9/25/22 12:15 == 35.5	9/25/22 16:45 == 35.1
9/25/22 3:20 == 35.9	9/25/22 7:50 == 35.8	9/25/22 12:20 == 35.5	9/25/22 16:50 == 35
9/25/22 3:25 == 35.9	9/25/22 7:55 == 35.7	9/25/22 12:25 == 35.4	9/25/22 16:55 == 35
9/25/22 3:30 == 35.9	9/25/22 8:00 == 35.8	9/25/22 12:30 == 35.1	9/25/22 17:00 == 35
9/25/22 3:35 == 35.9	9/25/22 8:05 == 35.8	9/25/22 12:35 == 35.2	9/25/22 17:05 == 35
9/25/22 3:40 == 35.7	9/25/22 8:10 == 35.7	9/25/22 12:40 == 35.2	9/25/22 17:10 == 35.1
9/25/22 3:45 == 35.6	9/25/22 8:15 == 35.5	9/25/22 12:45 == 35.2	9/25/22 17:15 == 35
9/25/22 3:50 == 35.6	9/25/22 8:20 == 35.4	9/25/22 12:50 == 35.3	9/25/22 17:20 == 35
9/25/22 3:55 == 35.7	9/25/22 8:25 == 35.5	9/25/22 12:55 == 35.2	9/25/22 17:25 == 35
9/25/22 4:00 == 35.7	9/25/22 8:30 == 35.5	9/25/22 13:00 == 35.2	9/25/22 17:30 == 35.1
9/25/22 4:05 == 35.7	9/25/22 8:35 == 35.4	9/25/22 13:05 == 35.2	9/25/22 17:35 == 35.1
9/25/22 4:10 == 35.7	9/25/22 8:40 == 35.3	9/25/22 13:10 == 35.2	9/25/22 17:40 == 35.1
9/25/22 4:15 == 35.6	9/25/22 8:45 == 35.3	9/25/22 13:15 == 35.2	9/25/22 17:45 == 35.1
9/25/22 4:20 == 35.9	9/25/22 8:50 == 35.3	9/25/22 13:20 == 38.3	9/25/22 17:50 == 35.2
9/25/22 4:25 == 36.1	9/25/22 8:55 == 35.3	9/25/22 13:25 == 45	9/25/22 17:55 == 35.2

Pumpback Station Discharge (0364)

9/25/22 18:00 == 35.2	9/25/22 22:30 == 35.1	9/26/22 3:00 == 35.7	9/26/22 7:30 == 35.4
9/25/22 18:05 == 35.4	9/25/22 22:35 == 35.2	9/26/22 3:05 == 35.6	9/26/22 7:35 == 35.6
9/25/22 18:10 == 35.5	9/25/22 22:40 == 35.3	9/26/22 3:10 == 35.6	9/26/22 7:40 == 35.6
9/25/22 18:15 == 35.4	9/25/22 22:45 == 35.3	9/26/22 3:15 == 35.6	9/26/22 7:45 == 35.5
9/25/22 18:20 == 35.5	9/25/22 22:50 == 35.3	9/26/22 3:20 == 35.6	9/26/22 7:50 == 35.4
9/25/22 18:25 == 35.7	9/25/22 22:55 == 35.4	9/26/22 3:25 == 35.6	9/26/22 7:55 == 35.4
9/25/22 18:30 == 35.7	9/25/22 23:00 == 35.3	9/26/22 3:30 == 35.6	9/26/22 8:00 == 35.5
9/25/22 18:35 == 35.8	9/25/22 23:05 == 35.4	9/26/22 3:35 == 35.6	9/26/22 8:05 == 35.6
9/25/22 18:40 == 35.8	9/25/22 23:10 == 35.6	9/26/22 3:40 == 35.5	9/26/22 8:10 == 35.5
9/25/22 18:45 == 35.8	9/25/22 23:15 == 35.6	9/26/22 3:45 == 35.5	9/26/22 8:15 == 35.3
9/25/22 18:50 == 35.7	9/25/22 23:20 == 35.5	9/26/22 3:50 == 35.5	9/26/22 8:20 == 35.5
9/25/22 18:55 == 35.7	9/25/22 23:25 == 35.6	9/26/22 3:55 == 35.6	9/26/22 8:25 == 35.5
9/25/22 19:00 == 35.7	9/25/22 23:30 == 35.5	9/26/22 4:00 == 35.4	9/26/22 8:30 == 35.3
9/25/22 19:05 == 35.8	9/25/22 23:35 == 36.3	9/26/22 4:05 == 35.3	9/26/22 8:35 == 35.2
9/25/22 19:10 == 35.6	9/25/22 23:40 == 45.8	9/26/22 4:10 == 35.5	9/26/22 8:40 == 35.3
9/25/22 19:15 == 35.3	9/25/22 23:45 == 47.9	9/26/22 4:15 == 35.5	9/26/22 8:45 == 35.3
9/25/22 19:20 == 35.3	9/25/22 23:50 == 47.9	9/26/22 4:20 == 35.4	9/26/22 8:50 == 35.4
9/25/22 19:25 == 35.5	9/25/22 23:55 == 47.9	9/26/22 4:25 == 35.6	9/26/22 8:55 == 35.5
9/25/22 19:30 == 35.5	9/26/22 0:00 == 47.9	9/26/22 4:30 == 35.5	9/26/22 9:00 == 35.3
9/25/22 19:35 == 35.5	9/26/22 0:05 == 45.7	9/26/22 4:35 == 35.1	9/26/22 9:05 == 35.4
9/25/22 19:40 == 35.4	9/26/22 0:10 == 36.7	9/26/22 4:40 == 35.3	9/26/22 9:10 == 35.4
9/25/22 19:45 == 35.5	9/26/22 0:15 == 35.1	9/26/22 4:45 == 35.3	9/26/22 9:15 == 35.3
9/25/22 19:50 == 35.6	9/26/22 0:20 == 35.1	9/26/22 4:50 == 35.3	9/26/22 9:20 == 35.4
9/25/22 19:55 == 35.5	9/26/22 0:25 == 35.2	9/26/22 4:55 == 35.3	9/26/22 9:25 == 35.5
9/25/22 20:00 == 35.5	9/26/22 0:30 == 35.1	9/26/22 5:00 == 35.4	9/26/22 9:30 == 35.4
9/25/22 20:05 == 35.5	9/26/22 0:35 == 35	9/26/22 5:05 == 35.3	9/26/22 9:35 == 35.4
9/25/22 20:10 == 35.5	9/26/22 0:40 == 35.1	9/26/22 5:10 == 35.3	9/26/22 9:40 == 35.5
9/25/22 20:15 == 35.5	9/26/22 0:45 == 35.1	9/26/22 5:15 == 35.3	9/26/22 9:45 == 35.7
9/25/22 20:20 == 35.6	9/26/22 0:50 == 35.1	9/26/22 5:20 == 35.3	9/26/22 9:50 == 35.6
9/25/22 20:25 == 35.5	9/26/22 0:55 == 35.2	9/26/22 5:25 == 35	9/26/22 9:55 == 35.7
9/25/22 20:30 == 35.2	9/26/22 1:00 == 35.1	9/26/22 5:30 == 35.1	9/26/22 10:00 == 35.7
9/25/22 20:35 == 35.2	9/26/22 1:05 == 35.1	9/26/22 5:35 == 35.1	9/26/22 10:05 == 35.8
9/25/22 20:40 == 35.1	9/26/22 1:10 == 35.1	9/26/22 5:40 == 35.2	9/26/22 10:10 == 36.1
9/25/22 20:45 == 35	9/26/22 1:15 == 35	9/26/22 5:45 == 35.2	9/26/22 10:15 == 36
9/25/22 20:50 == 35.2	9/26/22 1:20 == 35.1	9/26/22 5:50 == 35.2	9/26/22 10:20 == 36.1
9/25/22 20:55 == 35.2	9/26/22 1:25 == 35.1	9/26/22 5:55 == 35.2	9/26/22 10:25 == 36.3
9/25/22 21:00 == 35.1	9/26/22 1:30 == 35.1	9/26/22 6:00 == 35.1	9/26/22 10:30 == 36.3
9/25/22 21:05 == 35.2	9/26/22 1:35 == 34.9	9/26/22 6:05 == 35.1	9/26/22 10:35 == 36.3
9/25/22 21:10 == 35.1	9/26/22 1:40 == 35	9/26/22 6:10 == 35.2	9/26/22 10:40 == 36.3
9/25/22 21:15 == 35.2	9/26/22 1:45 == 35.2	9/26/22 6:15 == 35.3	9/26/22 10:45 == 36.2
9/25/22 21:20 == 35.1	9/26/22 1:50 == 35.1	9/26/22 6:20 == 35.3	9/26/22 10:50 == 36.2
9/25/22 21:25 == 35	9/26/22 1:55 == 35.2	9/26/22 6:25 == 35.3	9/26/22 10:55 == 36.3
9/25/22 21:30 == 35	9/26/22 2:00 == 35.3	9/26/22 6:30 == 35.2	9/26/22 11:00 == 36.4
9/25/22 21:35 == 35.1	9/26/22 2:05 == 35.3	9/26/22 6:35 == 35.1	9/26/22 11:05 == 36.2
9/25/22 21:40 == 35	9/26/22 2:10 == 35.4	9/26/22 6:40 == 35.3	9/26/22 11:10 == 35.9
9/25/22 21:45 == 35.1	9/26/22 2:15 == 35.4	9/26/22 6:45 == 35.2	9/26/22 11:15 == 36
9/25/22 21:50 == 35.2	9/26/22 2:20 == 35.4	9/26/22 6:50 == 35.2	9/26/22 11:20 == 35.8
9/25/22 21:55 == 35.2	9/26/22 2:25 == 35.9	9/26/22 6:55 == 35.1	9/26/22 11:25 == 35.7
9/25/22 22:00 == 35	9/26/22 2:30 == 35.7	9/26/22 7:00 == 35.2	9/26/22 11:30 == 35.9
9/25/22 22:05 == 35.1	9/26/22 2:35 == 35.8	9/26/22 7:05 == 35.2	9/26/22 11:35 == 35.9
9/25/22 22:10 == 35.2	9/26/22 2:40 == 35.7	9/26/22 7:10 == 35.5	9/26/22 11:40 == 35.9
9/25/22 22:15 == 35.2	9/26/22 2:45 == 35.7	9/26/22 7:15 == 35.3	9/26/22 11:45 == 35.9
9/25/22 22:20 == 35.1	9/26/22 2:50 == 35.7	9/26/22 7:20 == 35.3	9/26/22 11:50 == 35.8
9/25/22 22:25 == 35.1	9/26/22 2:55 == 35.7	9/26/22 7:25 == 35.4	9/26/22 11:55 == 35.8

Pumpback Station Discharge (0364)

9/26/22 12:00 == 35.7	9/26/22 16:30 == 35.1	9/26/22 21:00 == 35	9/27/22 1:30 == 35.1
9/26/22 12:05 == 35.7	9/26/22 16:35 == 35	9/26/22 21:05 == 35.2	9/27/22 1:35 == 35.1
9/26/22 12:10 == 35.9	9/26/22 16:40 == 34.9	9/26/22 21:10 == 35	9/27/22 1:40 == 35
9/26/22 12:15 == 35.8	9/26/22 16:45 == 35	9/26/22 21:15 == 35.1	9/27/22 1:45 == 35.2
9/26/22 12:20 == 35.8	9/26/22 16:50 == 34.9	9/26/22 21:20 == 34.9	9/27/22 1:50 == 35.2
9/26/22 12:25 == 35.6	9/26/22 16:55 == 34.9	9/26/22 21:25 == 35.1	9/27/22 1:55 == 35
9/26/22 12:30 == 35.5	9/26/22 17:00 == 34.9	9/26/22 21:30 == 35.1	9/27/22 2:00 == 35
9/26/22 12:35 == 35.5	9/26/22 17:05 == 34.9	9/26/22 21:35 == 35	9/27/22 2:05 == 34.9
9/26/22 12:40 == 35.4	9/26/22 17:10 == 34.9	9/26/22 21:40 == 35	9/27/22 2:10 == 35.2
9/26/22 12:45 == 35.4	9/26/22 17:15 == 35	9/26/22 21:45 == 35.2	9/27/22 2:15 == 35
9/26/22 12:50 == 35.4	9/26/22 17:20 == 35	9/26/22 21:50 == 35.2	9/27/22 2:20 == 35.1
9/26/22 12:55 == 35.3	9/26/22 17:25 == 35	9/26/22 21:55 == 35.2	9/27/22 2:25 == 35.5
9/26/22 13:00 == 35.2	9/26/22 17:30 == 35	9/26/22 22:00 == 35.1	9/27/22 2:30 == 35.4
9/26/22 13:05 == 35.1	9/26/22 17:35 == 35.1	9/26/22 22:05 == 35.1	9/27/22 2:35 == 35.5
9/26/22 13:10 == 35.2	9/26/22 17:40 == 35.1	9/26/22 22:10 == 35.2	9/27/22 2:40 == 35.4
9/26/22 13:15 == 35.2	9/26/22 17:45 == 35.1	9/26/22 22:15 == 35.2	9/27/22 2:45 == 35.4
9/26/22 13:20 == 35.2	9/26/22 17:50 == 35.1	9/26/22 22:20 == 35.1	9/27/22 2:50 == 35.3
9/26/22 13:25 == 35	9/26/22 17:55 == 35.1	9/26/22 22:25 == 35.1	9/27/22 2:55 == 35.3
9/26/22 13:30 == 35.1	9/26/22 18:00 == 35.1	9/26/22 22:30 == 35.1	9/27/22 3:00 == 35.4
9/26/22 13:35 == 35.1	9/26/22 18:05 == 35.2	9/26/22 22:35 == 35.1	9/27/22 3:05 == 35.4
9/26/22 13:40 == 35.2	9/26/22 18:10 == 35.3	9/26/22 22:40 == 35.2	9/27/22 3:10 == 35.4
9/26/22 13:45 == 35.2	9/26/22 18:15 == 35.2	9/26/22 22:45 == 35.2	9/27/22 3:15 == 35.5
9/26/22 13:50 == 35.1	9/26/22 18:20 == 35.3	9/26/22 22:50 == 35.1	9/27/22 3:20 == 35.6
9/26/22 13:55 == 35.2	9/26/22 18:25 == 35.7	9/26/22 22:55 == 35.3	9/27/22 3:25 == 35.7
9/26/22 14:00 == 35.3	9/26/22 18:30 == 35.8	9/26/22 23:00 == 35.4	9/27/22 3:30 == 35.7
9/26/22 14:05 == 35.3	9/26/22 18:35 == 35.7	9/26/22 23:05 == 35.4	9/27/22 3:35 == 35.5
9/26/22 14:10 == 35.2	9/26/22 18:40 == 35.7	9/26/22 23:10 == 35.4	9/27/22 3:40 == 35.3
9/26/22 14:15 == 35.2	9/26/22 18:45 == 35.8	9/26/22 23:15 == 35.4	9/27/22 3:45 == 35.2
9/26/22 14:20 == 35.1	9/26/22 18:50 == 35.8	9/26/22 23:20 == 35.6	9/27/22 3:50 == 35.1
9/26/22 14:25 == 35.3	9/26/22 18:55 == 35.6	9/26/22 23:25 == 35.6	9/27/22 3:55 == 35.3
9/26/22 14:30 == 35.5	9/26/22 19:00 == 35.6	9/26/22 23:30 == 35.6	9/27/22 4:00 == 35.4
9/26/22 14:35 == 35.4	9/26/22 19:05 == 35.7	9/26/22 23:35 == 35.6	9/27/22 4:05 == 35.2
9/26/22 14:40 == 35.3	9/26/22 19:10 == 35.5	9/26/22 23:40 == 35.5	9/27/22 4:10 == 35.1
9/26/22 14:45 == 35.5	9/26/22 19:15 == 35.4	9/26/22 23:45 == 35.6	9/27/22 4:15 == 35.1
9/26/22 14:50 == 35.4	9/26/22 19:20 == 35.4	9/26/22 23:50 == 35.6	9/27/22 4:20 == 35.3
9/26/22 14:55 == 35.4	9/26/22 19:25 == 35.5	9/26/22 23:55 == 35.5	9/27/22 4:25 == 35.5
9/26/22 15:00 == 35.5	9/26/22 19:30 == 35.5	9/27/22 0:00 == 35.3	9/27/22 4:30 == 35.1
9/26/22 15:05 == 35.4	9/26/22 19:35 == 35.4	9/27/22 0:05 == 35.3	9/27/22 4:35 == 35.2
9/26/22 15:10 == 35.4	9/26/22 19:40 == 35.4	9/27/22 0:10 == 35.2	9/27/22 4:40 == 35
9/26/22 15:15 == 35.3	9/26/22 19:45 == 35.4	9/27/22 0:15 == 35.1	9/27/22 4:45 == 35
9/26/22 15:20 == 35.3	9/26/22 19:50 == 35.5	9/27/22 0:20 == 35.3	9/27/22 4:50 == 35.1
9/26/22 15:25 == 35.3	9/26/22 19:55 == 35.5	9/27/22 0:25 == 35.2	9/27/22 4:55 == 35.1
9/26/22 15:30 == 35.1	9/26/22 20:00 == 35.6	9/27/22 0:30 == 35.1	9/27/22 5:00 == 35.1
9/26/22 15:35 == 35.1	9/26/22 20:05 == 35.6	9/27/22 0:35 == 35.1	9/27/22 5:05 == 35.2
9/26/22 15:40 == 35.2	9/26/22 20:10 == 35.6	9/27/22 0:40 == 35	9/27/22 5:10 == 35.3
9/26/22 15:45 == 35.2	9/26/22 20:15 == 35.5	9/27/22 0:45 == 35	9/27/22 5:15 == 35.3
9/26/22 15:50 == 35.2	9/26/22 20:20 == 35.4	9/27/22 0:50 == 35.1	9/27/22 5:20 == 35.3
9/26/22 15:55 == 35.1	9/26/22 20:25 == 35.3	9/27/22 0:55 == 35.1	9/27/22 5:25 == 35.1
9/26/22 16:00 == 35.1	9/26/22 20:30 == 35.2	9/27/22 1:00 == 35	9/27/22 5:30 == 35
9/26/22 16:05 == 35.2	9/26/22 20:35 == 35.2	9/27/22 1:05 == 35.1	9/27/22 5:35 == 35
9/26/22 16:10 == 35.1	9/26/22 20:40 == 35.1	9/27/22 1:10 == 35.2	9/27/22 5:40 == 35.1
9/26/22 16:15 == 35.1	9/26/22 20:45 == 35	9/27/22 1:15 == 35.1	9/27/22 5:45 == 35.2
9/26/22 16:20 == 35	9/26/22 20:50 == 35.2	9/27/22 1:20 == 35.1	9/27/22 5:50 == 35.1
9/26/22 16:25 == 34.9	9/26/22 20:55 == 34.9	9/27/22 1:25 == 35.1	9/27/22 5:55 == 35.2

Pumpback Station Discharge (0364)

9/27/22 6:00 == 35.1	9/27/22 10:30 == 35.5	9/27/22 15:00 == 35	9/27/22 19:30 == 34.9
9/27/22 6:05 == 35	9/27/22 10:35 == 35.5	9/27/22 15:05 == 35	9/27/22 19:35 == 34.8
9/27/22 6:10 == 35.1	9/27/22 10:40 == 35.6	9/27/22 15:10 == 34.9	9/27/22 19:40 == 34.7
9/27/22 6:15 == 35.1	9/27/22 10:45 == 35.6	9/27/22 15:15 == 35	9/27/22 19:45 == 34.8
9/27/22 6:20 == 35.1	9/27/22 10:50 == 35.5	9/27/22 15:20 == 35.1	9/27/22 19:50 == 34.8
9/27/22 6:25 == 35.1	9/27/22 10:55 == 35.6	9/27/22 15:25 == 35	9/27/22 19:55 == 34.9
9/27/22 6:30 == 35.2	9/27/22 11:00 == 35.5	9/27/22 15:30 == 35	9/27/22 20:00 == 35
9/27/22 6:35 == 35.1	9/27/22 11:05 == 35.4	9/27/22 15:35 == 35	9/27/22 20:05 == 34.8
9/27/22 6:40 == 35.2	9/27/22 11:10 == 35.2	9/27/22 15:40 == 35.1	9/27/22 20:10 == 34.9
9/27/22 6:45 == 35.1	9/27/22 11:15 == 35.1	9/27/22 15:45 == 35.2	9/27/22 20:15 == 35
9/27/22 6:50 == 35.1	9/27/22 11:20 == 35.1	9/27/22 15:50 == 35.1	9/27/22 20:20 == 35
9/27/22 6:55 == 34.9	9/27/22 11:25 == 35.1	9/27/22 15:55 == 35.1	9/27/22 20:25 == 34.9
9/27/22 7:00 == 34.9	9/27/22 11:30 == 35	9/27/22 16:00 == 35	9/27/22 20:30 == 35
9/27/22 7:05 == 34.9	9/27/22 11:35 == 35	9/27/22 16:05 == 35	9/27/22 20:35 == 34.9
9/27/22 7:10 == 35	9/27/22 11:40 == 34.9	9/27/22 16:10 == 35.2	9/27/22 20:40 == 35
9/27/22 7:15 == 35	9/27/22 11:45 == 35.1	9/27/22 16:15 == 35.1	9/27/22 20:45 == 35.1
9/27/22 7:20 == 35.2	9/27/22 11:50 == 35.1	9/27/22 16:20 == 35.1	9/27/22 20:50 == 34.9
9/27/22 7:25 == 35.4	9/27/22 11:55 == 35.1	9/27/22 16:25 == 35.1	9/27/22 20:55 == 35
9/27/22 7:30 == 35.3	9/27/22 12:00 == 35.2	9/27/22 16:30 == 35.2	9/27/22 21:00 == 34.9
9/27/22 7:35 == 35.4	9/27/22 12:05 == 35	9/27/22 16:35 == 35.1	9/27/22 21:05 == 35
9/27/22 7:40 == 35.4	9/27/22 12:10 == 35	9/27/22 16:40 == 35.1	9/27/22 21:10 == 35.1
9/27/22 7:45 == 35.5	9/27/22 12:15 == 35.1	9/27/22 16:45 == 35.2	9/27/22 21:15 == 35.2
9/27/22 7:50 == 35.5	9/27/22 12:20 == 35	9/27/22 16:50 == 35.2	9/27/22 21:20 == 35.1
9/27/22 7:55 == 35.4	9/27/22 12:25 == 34.9	9/27/22 16:55 == 35.2	9/27/22 21:25 == 35.1
9/27/22 8:00 == 35.4	9/27/22 12:30 == 34.7	9/27/22 17:00 == 35.1	9/27/22 21:30 == 35.1
9/27/22 8:05 == 35.2	9/27/22 12:35 == 34.7	9/27/22 17:05 == 35.2	9/27/22 21:35 == 35
9/27/22 8:10 == 35.1	9/27/22 12:40 == 34.6	9/27/22 17:10 == 35.3	9/27/22 21:40 == 35.1
9/27/22 8:15 == 35	9/27/22 12:45 == 34.7	9/27/22 17:15 == 35.2	9/27/22 21:45 == 35.1
9/27/22 8:20 == 35	9/27/22 12:50 == 34.7	9/27/22 17:20 == 35.1	9/27/22 21:50 == 35.2
9/27/22 8:25 == 34.9	9/27/22 12:55 == 34.5	9/27/22 17:25 == 35.1	9/27/22 21:55 == 35.1
9/27/22 8:30 == 34.9	9/27/22 13:00 == 34.5	9/27/22 17:30 == 35.2	9/27/22 22:00 == 35
9/27/22 8:35 == 35	9/27/22 13:05 == 34.5	9/27/22 17:35 == 35.1	9/27/22 22:05 == 35.1
9/27/22 8:40 == 34.9	9/27/22 13:10 == 34.5	9/27/22 17:40 == 35	9/27/22 22:10 == 35.1
9/27/22 8:45 == 34.8	9/27/22 13:15 == 34.6	9/27/22 17:45 == 35.1	9/27/22 22:15 == 35
9/27/22 8:50 == 34.8	9/27/22 13:20 == 34.6	9/27/22 17:50 == 35.3	9/27/22 22:20 == 35
9/27/22 8:55 == 34.8	9/27/22 13:25 == 34.6	9/27/22 17:55 == 35.5	9/27/22 22:25 == 34.9
9/27/22 9:00 == 34.7	9/27/22 13:30 == 34.6	9/27/22 18:00 == 35.3	9/27/22 22:30 == 34.9
9/27/22 9:05 == 34.7	9/27/22 13:35 == 34.7	9/27/22 18:05 == 35.5	9/27/22 22:35 == 34.9
9/27/22 9:10 == 34.7	9/27/22 13:40 == 34.6	9/27/22 18:10 == 35.6	9/27/22 22:40 == 34.9
9/27/22 9:15 == 34.7	9/27/22 13:45 == 34.7	9/27/22 18:15 == 35.3	9/27/22 22:45 == 34.9
9/27/22 9:20 == 34.9	9/27/22 13:50 == 34.7	9/27/22 18:20 == 35.3	9/27/22 22:50 == 35
9/27/22 9:25 == 34.8	9/27/22 13:55 == 34.9	9/27/22 18:25 == 35.4	9/27/22 22:55 == 35
9/27/22 9:30 == 34.8	9/27/22 14:00 == 35	9/27/22 18:30 == 35.4	9/27/22 23:00 == 34.8
9/27/22 9:35 == 34.8	9/27/22 14:05 == 35	9/27/22 18:35 == 35.4	9/27/22 23:05 == 34.8
9/27/22 9:40 == 35.1	9/27/22 14:10 == 34.9	9/27/22 18:40 == 35	9/27/22 23:10 == 34.8
9/27/22 9:45 == 35.1	9/27/22 14:15 == 34.8	9/27/22 18:45 == 35	9/27/22 23:15 == 34.8
9/27/22 9:50 == 35	9/27/22 14:20 == 35	9/27/22 18:50 == 35	9/27/22 23:20 == 34.8
9/27/22 9:55 == 35	9/27/22 14:25 == 35.2	9/27/22 18:55 == 35.1	9/27/22 23:25 == 34.9
9/27/22 10:00 == 35.1	9/27/22 14:30 == 35.2	9/27/22 19:00 == 35.1	9/27/22 23:30 == 34.9
9/27/22 10:05 == 35.2	9/27/22 14:35 == 35.1	9/27/22 19:05 == 35.1	9/27/22 23:35 == 34.6
9/27/22 10:10 == 35.4	9/27/22 14:40 == 35.1	9/27/22 19:10 == 35.1	9/27/22 23:40 == 34.8
9/27/22 10:15 == 35.4	9/27/22 14:45 == 35.1	9/27/22 19:15 == 35.1	9/27/22 23:45 == 34.8
9/27/22 10:20 == 35.5	9/27/22 14:50 == 35	9/27/22 19:20 == 35	9/27/22 23:50 == 34.8
9/27/22 10:25 == 35.6	9/27/22 14:55 == 35.1	9/27/22 19:25 == 35	9/27/22 23:55 == 34.7

Pumpback Station Discharge (0364)

9/28/22 0:00 == 34.8	9/28/22 4:30 == 35.1	9/28/22 9:00 == 35.3	9/28/22 13:30 == 35.4
9/28/22 0:05 == 34.8	9/28/22 4:35 == 35	9/28/22 9:05 == 35.3	9/28/22 13:35 == 35.5
9/28/22 0:10 == 35	9/28/22 4:40 == 35.2	9/28/22 9:10 == 35.3	9/28/22 13:40 == 35.6
9/28/22 0:15 == 35	9/28/22 4:45 == 35.4	9/28/22 9:15 == 35	9/28/22 13:45 == 35.4
9/28/22 0:20 == 35	9/28/22 4:50 == 35.3	9/28/22 9:20 == 35.2	9/28/22 13:50 == 35.5
9/28/22 0:25 == 35	9/28/22 4:55 == 35.2	9/28/22 9:25 == 35.2	9/28/22 13:55 == 35.6
9/28/22 0:30 == 35.2	9/28/22 5:00 == 35.4	9/28/22 9:30 == 35.1	9/28/22 14:00 == 35.4
9/28/22 0:35 == 35.2	9/28/22 5:05 == 35.3	9/28/22 9:35 == 35.2	9/28/22 14:05 == 35.5
9/28/22 0:40 == 35.1	9/28/22 5:10 == 35.3	9/28/22 9:40 == 35.2	9/28/22 14:10 == 35.4
9/28/22 0:45 == 35	9/28/22 5:15 == 35.3	9/28/22 9:45 == 35.3	9/28/22 14:15 == 35.2
9/28/22 0:50 == 35.1	9/28/22 5:20 == 35.3	9/28/22 9:50 == 35.4	9/28/22 14:20 == 35.2
9/28/22 0:55 == 35.1	9/28/22 5:25 == 35.1	9/28/22 9:55 == 35.3	9/28/22 14:25 == 35.6
9/28/22 1:00 == 35.1	9/28/22 5:30 == 34.9	9/28/22 10:00 == 35.3	9/28/22 14:30 == 35.5
9/28/22 1:05 == 35	9/28/22 5:35 == 35	9/28/22 10:05 == 35.3	9/28/22 14:35 == 35.4
9/28/22 1:10 == 35.1	9/28/22 5:40 == 35	9/28/22 10:10 == 35.4	9/28/22 14:40 == 34.8
9/28/22 1:15 == 35.1	9/28/22 5:45 == 35	9/28/22 10:15 == 35.5	9/28/22 14:45 == 35
9/28/22 1:20 == 35.1	9/28/22 5:50 == 34.9	9/28/22 10:20 == 35.6	9/28/22 14:50 == 35.4
9/28/22 1:25 == 35.2	9/28/22 5:55 == 35	9/28/22 10:25 == 35.9	9/28/22 14:55 == 35.2
9/28/22 1:30 == 35.1	9/28/22 6:00 == 35	9/28/22 10:30 == 35.9	9/28/22 15:00 == 35.2
9/28/22 1:35 == 34.9	9/28/22 6:05 == 34.9	9/28/22 10:35 == 35.7	9/28/22 15:05 == 35.4
9/28/22 1:40 == 35.1	9/28/22 6:10 == 35	9/28/22 10:40 == 35.6	9/28/22 15:10 == 35.6
9/28/22 1:45 == 34.9	9/28/22 6:15 == 35	9/28/22 10:45 == 35.7	9/28/22 15:15 == 35.5
9/28/22 1:50 == 35.1	9/28/22 6:20 == 35.1	9/28/22 10:50 == 35.7	9/28/22 15:20 == 35.4
9/28/22 1:55 == 34.9	9/28/22 6:25 == 35.1	9/28/22 10:55 == 35.7	9/28/22 15:25 == 35.3
9/28/22 2:00 == 35	9/28/22 6:30 == 35.1	9/28/22 11:00 == 35.5	9/28/22 15:30 == 35.3
9/28/22 2:05 == 35	9/28/22 6:35 == 35.1	9/28/22 11:05 == 35.5	9/28/22 15:35 == 35.2
9/28/22 2:10 == 35.1	9/28/22 6:40 == 35	9/28/22 11:10 == 35.3	9/28/22 15:40 == 35.2
9/28/22 2:15 == 35	9/28/22 6:45 == 35.3	9/28/22 11:15 == 35.3	9/28/22 15:45 == 35.2
9/28/22 2:20 == 35	9/28/22 6:50 == 35	9/28/22 11:20 == 35.3	9/28/22 15:50 == 35.2
9/28/22 2:25 == 35	9/28/22 6:55 == 35	9/28/22 11:25 == 35.2	9/28/22 15:55 == 35.4
9/28/22 2:30 == 34.8	9/28/22 7:00 == 35	9/28/22 11:30 == 35.2	9/28/22 16:00 == 35.5
9/28/22 2:35 == 34.8	9/28/22 7:05 == 34.9	9/28/22 11:35 == 35.2	9/28/22 16:05 == 35.5
9/28/22 2:40 == 34.8	9/28/22 7:10 == 35.2	9/28/22 11:40 == 35.2	9/28/22 16:10 == 35.7
9/28/22 2:45 == 34.8	9/28/22 7:15 == 35.2	9/28/22 11:45 == 35.2	9/28/22 16:15 == 35.7
9/28/22 2:50 == 34.9	9/28/22 7:20 == 35.4	9/28/22 11:50 == 35.3	9/28/22 16:20 == 35.6
9/28/22 2:55 == 35.3	9/28/22 7:25 == 35.4	9/28/22 11:55 == 35.3	9/28/22 16:25 == 35.6
9/28/22 3:00 == 35.3	9/28/22 7:30 == 35.4	9/28/22 12:00 == 35.1	9/28/22 16:30 == 35.5
9/28/22 3:05 == 35.2	9/28/22 7:35 == 35.3	9/28/22 12:05 == 35	9/28/22 16:35 == 35.3
9/28/22 3:10 == 35.2	9/28/22 7:40 == 35.2	9/28/22 12:10 == 35.2	9/28/22 16:40 == 35.4
9/28/22 3:15 == 35.1	9/28/22 7:45 == 35.3	9/28/22 12:15 == 35.2	9/28/22 16:45 == 35.6
9/28/22 3:20 == 35.1	9/28/22 7:50 == 35.3	9/28/22 12:20 == 35.3	9/28/22 16:50 == 35.5
9/28/22 3:25 == 35.1	9/28/22 7:55 == 35.4	9/28/22 12:25 == 35.3	9/28/22 16:55 == 35.6
9/28/22 3:30 == 35	9/28/22 8:00 == 35.4	9/28/22 12:30 == 35.2	9/28/22 17:00 == 35.6
9/28/22 3:35 == 35	9/28/22 8:05 == 35.4	9/28/22 12:35 == 35.2	9/28/22 17:05 == 35.7
9/28/22 3:40 == 35.1	9/28/22 8:10 == 35.3	9/28/22 12:40 == 35.1	9/28/22 17:10 == 35.6
9/28/22 3:45 == 35.2	9/28/22 8:15 == 35.1	9/28/22 12:45 == 35.3	9/28/22 17:15 == 35.5
9/28/22 3:50 == 35.1	9/28/22 8:20 == 35.2	9/28/22 12:50 == 35.7	9/28/22 17:20 == 35.6
9/28/22 3:55 == 35.3	9/28/22 8:25 == 35.3	9/28/22 12:55 == 35.7	9/28/22 17:25 == 35.6
9/28/22 4:00 == 35.4	9/28/22 8:30 == 35.2	9/28/22 13:00 == 35.6	9/28/22 17:30 == 35.5
9/28/22 4:05 == 35.2	9/28/22 8:35 == 35.2	9/28/22 13:05 == 35.8	9/28/22 17:35 == 35.5
9/28/22 4:10 == 35.5	9/28/22 8:40 == 35.2	9/28/22 13:10 == 35.8	9/28/22 17:40 == 35.6
9/28/22 4:15 == 35.4	9/28/22 8:45 == 35.1	9/28/22 13:15 == 35.7	9/28/22 17:45 == 35.6
9/28/22 4:20 == 35.4	9/28/22 8:50 == 35.3	9/28/22 13:20 == 35.6	9/28/22 17:50 == 35.7
9/28/22 4:25 == 35.7	9/28/22 8:55 == 35.4	9/28/22 13:25 == 35.4	9/28/22 17:55 == 36

Pumpback Station Discharge (0364)

9/28/22 18:00 == 35.9	9/28/22 22:30 == 35.4	9/29/22 3:00 == 35.8	9/29/22 7:30 == 35.1
9/28/22 18:05 == 35.8	9/28/22 22:35 == 35.4	9/29/22 3:05 == 35.8	9/29/22 7:35 == 35.2
9/28/22 18:10 == 36.1	9/28/22 22:40 == 35.4	9/29/22 3:10 == 35.8	9/29/22 7:40 == 35.1
9/28/22 18:15 == 35.9	9/28/22 22:45 == 35.5	9/29/22 3:15 == 35.6	9/29/22 7:45 == 35
9/28/22 18:20 == 35.8	9/28/22 22:50 == 35.3	9/29/22 3:20 == 35.6	9/29/22 7:50 == 35.2
9/28/22 18:25 == 35.9	9/28/22 22:55 == 35.3	9/29/22 3:25 == 35.6	9/29/22 7:55 == 35.2
9/28/22 18:30 == 35.8	9/28/22 23:00 == 35.4	9/29/22 3:30 == 35.7	9/29/22 8:00 == 35.2
9/28/22 18:35 == 35.8	9/28/22 23:05 == 35.4	9/29/22 3:35 == 35.6	9/29/22 8:05 == 35.2
9/28/22 18:40 == 35.7	9/28/22 23:10 == 35.1	9/29/22 3:40 == 35.7	9/29/22 8:10 == 35
9/28/22 18:45 == 35.6	9/28/22 23:15 == 35.2	9/29/22 3:45 == 35.6	9/29/22 8:15 == 35
9/28/22 18:50 == 35.6	9/28/22 23:20 == 35.3	9/29/22 3:50 == 35.5	9/29/22 8:20 == 35.1
9/28/22 18:55 == 35.7	9/28/22 23:25 == 35.1	9/29/22 3:55 == 35.7	9/29/22 8:25 == 35
9/28/22 19:00 == 35.6	9/28/22 23:30 == 35	9/29/22 4:00 == 35.7	9/29/22 8:30 == 35
9/28/22 19:05 == 35.6	9/28/22 23:35 == 35.2	9/29/22 4:05 == 35.7	9/29/22 8:35 == 35
9/28/22 19:10 == 35.5	9/28/22 23:40 == 35.1	9/29/22 4:10 == 35.8	9/29/22 8:40 == 34.8
9/28/22 19:15 == 35.5	9/28/22 23:45 == 35	9/29/22 4:15 == 35.6	9/29/22 8:45 == 34.9
9/28/22 19:20 == 35.6	9/28/22 23:50 == 35.1	9/29/22 4:20 == 35.6	9/29/22 8:50 == 35.1
9/28/22 19:25 == 35.4	9/28/22 23:55 == 35.1	9/29/22 4:25 == 35.7	9/29/22 8:55 == 35.1
9/28/22 19:30 == 35.1	9/29/22 0:00 == 34.9	9/29/22 4:30 == 35.4	9/29/22 9:00 == 35.2
9/28/22 19:35 == 35	9/29/22 0:05 == 35	9/29/22 4:35 == 35.3	9/29/22 9:05 == 35.1
9/28/22 19:40 == 35	9/29/22 0:10 == 35.2	9/29/22 4:40 == 35.3	9/29/22 9:10 == 35.1
9/28/22 19:45 == 35	9/29/22 0:15 == 35.4	9/29/22 4:45 == 35.5	9/29/22 9:15 == 35.3
9/28/22 19:50 == 35.2	9/29/22 0:20 == 35.5	9/29/22 4:50 == 35.4	9/29/22 9:20 == 35.3
9/28/22 19:55 == 35.3	9/29/22 0:25 == 35.6	9/29/22 4:55 == 35.4	9/29/22 9:25 == 35.2
9/28/22 20:00 == 35.3	9/29/22 0:30 == 35.6	9/29/22 5:00 == 35.5	9/29/22 9:30 == 35.2
9/28/22 20:05 == 35.4	9/29/22 0:35 == 35.6	9/29/22 5:05 == 35.4	9/29/22 9:35 == 35.1
9/28/22 20:10 == 35.4	9/29/22 0:40 == 35.5	9/29/22 5:10 == 35.5	9/29/22 9:40 == 35.3
9/28/22 20:15 == 35.3	9/29/22 0:45 == 35.4	9/29/22 5:15 == 35.6	9/29/22 9:45 == 35.3
9/28/22 20:20 == 35.2	9/29/22 0:50 == 35.4	9/29/22 5:20 == 35.5	9/29/22 9:50 == 35.3
9/28/22 20:25 == 35.5	9/29/22 0:55 == 35.4	9/29/22 5:25 == 35.3	9/29/22 9:55 == 35.3
9/28/22 20:30 == 35.4	9/29/22 1:00 == 35.5	9/29/22 5:30 == 35.2	9/29/22 10:00 == 35.3
9/28/22 20:35 == 35.5	9/29/22 1:05 == 35.7	9/29/22 5:35 == 35.2	9/29/22 10:05 == 35.4
9/28/22 20:40 == 35.3	9/29/22 1:10 == 35.7	9/29/22 5:40 == 35.2	9/29/22 10:10 == 35.5
9/28/22 20:45 == 35.3	9/29/22 1:15 == 35.7	9/29/22 5:45 == 35.2	9/29/22 10:15 == 35.5
9/28/22 20:50 == 35.4	9/29/22 1:20 == 35.5	9/29/22 5:50 == 35.3	9/29/22 10:20 == 35.7
9/28/22 20:55 == 35.3	9/29/22 1:25 == 35.7	9/29/22 5:55 == 35.3	9/29/22 10:25 == 36
9/28/22 21:00 == 35.3	9/29/22 1:30 == 35.6	9/29/22 6:00 == 35.1	9/29/22 10:30 == 36.1
9/28/22 21:05 == 35.4	9/29/22 1:35 == 35.6	9/29/22 6:05 == 35.1	9/29/22 10:35 == 36
9/28/22 21:10 == 35.7	9/29/22 1:40 == 35.5	9/29/22 6:10 == 35.2	9/29/22 10:40 == 36
9/28/22 21:15 == 35.6	9/29/22 1:45 == 35.7	9/29/22 6:15 == 35.2	9/29/22 10:45 == 36
9/28/22 21:20 == 35.6	9/29/22 1:50 == 35.8	9/29/22 6:20 == 35.2	9/29/22 10:50 == 36
9/28/22 21:25 == 35.6	9/29/22 1:55 == 35.5	9/29/22 6:25 == 35.1	9/29/22 10:55 == 36.1
9/28/22 21:30 == 35.6	9/29/22 2:00 == 35.4	9/29/22 6:30 == 34.8	9/29/22 11:00 == 36.1
9/28/22 21:35 == 35.6	9/29/22 2:05 == 35.5	9/29/22 6:35 == 35	9/29/22 11:05 == 36
9/28/22 21:40 == 35.6	9/29/22 2:10 == 35.8	9/29/22 6:40 == 35	9/29/22 11:10 == 35.4
9/28/22 21:45 == 35.6	9/29/22 2:15 == 35.7	9/29/22 6:45 == 34.9	9/29/22 11:15 == 35.5
9/28/22 21:50 == 35.6	9/29/22 2:20 == 35.6	9/29/22 6:50 == 35.1	9/29/22 11:20 == 35.4
9/28/22 21:55 == 35.5	9/29/22 2:25 == 35.5	9/29/22 6:55 == 34.9	9/29/22 11:25 == 35.4
9/28/22 22:00 == 35.5	9/29/22 2:30 == 35.3	9/29/22 7:00 == 35	9/29/22 11:30 == 35.2
9/28/22 22:05 == 35.5	9/29/22 2:35 == 35.3	9/29/22 7:05 == 35	9/29/22 11:35 == 35.1
9/28/22 22:10 == 35.5	9/29/22 2:40 == 35.5	9/29/22 7:10 == 35.3	9/29/22 11:40 == 35.2
9/28/22 22:15 == 35.4	9/29/22 2:45 == 35.4	9/29/22 7:15 == 35.2	9/29/22 11:45 == 35.3
9/28/22 22:20 == 35.5	9/29/22 2:50 == 35.5	9/29/22 7:20 == 35.1	9/29/22 11:50 == 35.4
9/28/22 22:25 == 35.5	9/29/22 2:55 == 35.8	9/29/22 7:25 == 35.1	9/29/22 11:55 == 35.3

Pumpback Station Discharge (0364)

9/29/22 12:00 == 35.2	9/29/22 16:30 == 35.2	9/29/22 21:00 == 34.6	9/30/22 1:30 == 34.7
9/29/22 12:05 == 35	9/29/22 16:35 == 35.3	9/29/22 21:05 == 34.6	9/30/22 1:35 == 34.6
9/29/22 12:10 == 35	9/29/22 16:40 == 35.2	9/29/22 21:10 == 34.7	9/30/22 1:40 == 34.7
9/29/22 12:15 == 35.1	9/29/22 16:45 == 35	9/29/22 21:15 == 34.8	9/30/22 1:45 == 34.7
9/29/22 12:20 == 35.1	9/29/22 16:50 == 35.2	9/29/22 21:20 == 34.7	9/30/22 1:50 == 34.7
9/29/22 12:25 == 35.1	9/29/22 16:55 == 35.3	9/29/22 21:25 == 34.7	9/30/22 1:55 == 34.6
9/29/22 12:30 == 35.1	9/29/22 17:00 == 35.3	9/29/22 21:30 == 34.7	9/30/22 2:00 == 34.6
9/29/22 12:35 == 35	9/29/22 17:05 == 35.3	9/29/22 21:35 == 34.8	9/30/22 2:05 == 34.6
9/29/22 12:40 == 35	9/29/22 17:10 == 35.3	9/29/22 21:40 == 34.7	9/30/22 2:10 == 34.8
9/29/22 12:45 == 34.9	9/29/22 17:15 == 35.2	9/29/22 21:45 == 34.7	9/30/22 2:15 == 34.8
9/29/22 12:50 == 34.9	9/29/22 17:20 == 35.2	9/29/22 21:50 == 34.6	9/30/22 2:20 == 35
9/29/22 12:55 == 34.9	9/29/22 17:25 == 35.2	9/29/22 21:55 == 34.7	9/30/22 2:25 == 34.8
9/29/22 13:00 == 35.2	9/29/22 17:30 == 35.3	9/29/22 22:00 == 34.6	9/30/22 2:30 == 34.6
9/29/22 13:05 == 35.1	9/29/22 17:35 == 35.2	9/29/22 22:05 == 34.7	9/30/22 2:35 == 34.6
9/29/22 13:10 == 35.1	9/29/22 17:40 == 35.1	9/29/22 22:10 == 34.8	9/30/22 2:40 == 34.6
9/29/22 13:15 == 35.1	9/29/22 17:45 == 35.1	9/29/22 22:15 == 34.7	9/30/22 2:45 == 34.5
9/29/22 13:20 == 35.1	9/29/22 17:50 == 35.3	9/29/22 22:20 == 34.6	9/30/22 2:50 == 34.8
9/29/22 13:25 == 35	9/29/22 17:55 == 35.5	9/29/22 22:25 == 34.6	9/30/22 2:55 == 35.1
9/29/22 13:30 == 35	9/29/22 18:00 == 35.5	9/29/22 22:30 == 34.6	9/30/22 3:00 == 35
9/29/22 13:35 == 35.3	9/29/22 18:05 == 35.5	9/29/22 22:35 == 34.6	9/30/22 3:05 == 34.9
9/29/22 13:40 == 35.1	9/29/22 18:10 == 35.7	9/29/22 22:40 == 34.6	9/30/22 3:10 == 35
9/29/22 13:45 == 35.3	9/29/22 18:15 == 35.5	9/29/22 22:45 == 34.6	9/30/22 3:15 == 34.9
9/29/22 13:50 == 35.1	9/29/22 18:20 == 35.6	9/29/22 22:50 == 34.5	9/30/22 3:20 == 34.8
9/29/22 13:55 == 34.9	9/29/22 18:25 == 35.5	9/29/22 22:55 == 34.5	9/30/22 3:25 == 34.8
9/29/22 14:00 == 35.2	9/29/22 18:30 == 35.5	9/29/22 23:00 == 34.5	9/30/22 3:30 == 34.8
9/29/22 14:05 == 35.2	9/29/22 18:35 == 35.4	9/29/22 23:05 == 34.3	9/30/22 3:35 == 34.9
9/29/22 14:10 == 35	9/29/22 18:40 == 35.4	9/29/22 23:10 == 34.4	9/30/22 3:40 == 34.9
9/29/22 14:15 == 35	9/29/22 18:45 == 35.4	9/29/22 23:15 == 34.3	9/30/22 3:45 == 34.8
9/29/22 14:20 == 35	9/29/22 18:50 == 35.3	9/29/22 23:20 == 34.4	9/30/22 3:50 == 34.8
9/29/22 14:25 == 35.1	9/29/22 18:55 == 35.3	9/29/22 23:25 == 34.3	9/30/22 3:55 == 35
9/29/22 14:30 == 35	9/29/22 19:00 == 35.3	9/29/22 23:30 == 34.3	9/30/22 4:00 == 35.1
9/29/22 14:35 == 35	9/29/22 19:05 == 35.1	9/29/22 23:35 == 34.4	9/30/22 4:05 == 35.1
9/29/22 14:40 == 35.1	9/29/22 19:10 == 35.2	9/29/22 23:40 == 34.3	9/30/22 4:10 == 35
9/29/22 14:45 == 35.1	9/29/22 19:15 == 35.3	9/29/22 23:45 == 34.3	9/30/22 4:15 == 35.2
9/29/22 14:50 == 35.1	9/29/22 19:20 == 35.3	9/29/22 23:50 == 34.2	9/30/22 4:20 == 35.1
9/29/22 14:55 == 35	9/29/22 19:25 == 35.1	9/29/22 23:55 == 34.3	9/30/22 4:25 == 35.1
9/29/22 15:00 == 34.9	9/29/22 19:30 == 35.1	9/30/22 0:00 == 34.3	9/30/22 4:30 == 34.7
9/29/22 15:05 == 34.9	9/29/22 19:35 == 34.9	9/30/22 0:05 == 34.3	9/30/22 4:35 == 34.7
9/29/22 15:10 == 35	9/29/22 19:40 == 34.9	9/30/22 0:10 == 34.4	9/30/22 4:40 == 34.8
9/29/22 15:15 == 34.9	9/29/22 19:45 == 34.9	9/30/22 0:15 == 34.6	9/30/22 4:45 == 35
9/29/22 15:20 == 34.8	9/29/22 19:50 == 34.9	9/30/22 0:20 == 34.6	9/30/22 4:50 == 34.9
9/29/22 15:25 == 34.6	9/29/22 19:55 == 35	9/30/22 0:25 == 34.6	9/30/22 4:55 == 34.8
9/29/22 15:30 == 34.7	9/29/22 20:00 == 35	9/30/22 0:30 == 34.7	9/30/22 5:00 == 34.9
9/29/22 15:35 == 34.6	9/29/22 20:05 == 35	9/30/22 0:35 == 34.7	9/30/22 5:05 == 35
9/29/22 15:40 == 34.8	9/29/22 20:10 == 32.2	9/30/22 0:40 == 34.7	9/30/22 5:10 == 35.1
9/29/22 15:45 == 34.8	9/29/22 20:15 == 23.2	9/30/22 0:45 == 34.6	9/30/22 5:15 == 34.9
9/29/22 15:50 == 34.7	9/29/22 20:20 == 17.9	9/30/22 0:50 == 34.6	9/30/22 5:20 == 34.9
9/29/22 15:55 == 35	9/29/22 20:25 == 19.3	9/30/22 0:55 == 34.6	9/30/22 5:25 == 34.9
9/29/22 16:00 == 35	9/29/22 20:30 == 27.2	9/30/22 1:00 == 34.7	9/30/22 5:30 == 34.6
9/29/22 16:05 == 35.1	9/29/22 20:35 == 34.5	9/30/22 1:05 == 34.8	9/30/22 5:35 == 34.6
9/29/22 16:10 == 35.2	9/29/22 20:40 == 34.7	9/30/22 1:10 == 34.8	9/30/22 5:40 == 34.8
9/29/22 16:15 == 35.3	9/29/22 20:45 == 34.6	9/30/22 1:15 == 34.8	9/30/22 5:45 == 34.8
9/29/22 16:20 == 35.3	9/29/22 20:50 == 34.5	9/30/22 1:20 == 34.7	9/30/22 5:50 == 34.7
9/29/22 16:25 == 35.2	9/29/22 20:55 == 34.6	9/30/22 1:25 == 34.7	9/30/22 5:55 == 34.7

Pumpback Station Discharge (0364)

9/30/22 6:00 == 34.6	9/30/22 10:30 == 35.2	9/30/22 15:00 == 34.7	9/30/22 19:30 == 26.1
9/30/22 6:05 == 34.7	9/30/22 10:35 == 35.3	9/30/22 15:05 == 34.9	9/30/22 19:35 == 18.1
9/30/22 6:10 == 34.6	9/30/22 10:40 == 35.5	9/30/22 15:10 == 35	9/30/22 19:40 == 18
9/30/22 6:15 == 34.5	9/30/22 10:45 == 35.3	9/30/22 15:15 == 34.9	9/30/22 19:45 == 24.2
9/30/22 6:20 == 34.6	9/30/22 10:50 == 35.5	9/30/22 15:20 == 34.8	9/30/22 19:50 == 35.3
9/30/22 6:25 == 34.7	9/30/22 10:55 == 35.4	9/30/22 15:25 == 35	9/30/22 19:55 == 35.6
9/30/22 6:30 == 34.4	9/30/22 11:00 == 35.4	9/30/22 15:30 == 34.8	9/30/22 20:00 == 35.6
9/30/22 6:35 == 34.5	9/30/22 11:05 == 35.6	9/30/22 15:35 == 35	9/30/22 20:05 == 35.7
9/30/22 6:40 == 34.5	9/30/22 11:10 == 35.6	9/30/22 15:40 == 34.7	9/30/22 20:10 == 35.7
9/30/22 6:45 == 34.4	9/30/22 11:15 == 35.4	9/30/22 15:45 == 34.8	9/30/22 20:15 == 35.8
9/30/22 6:50 == 34.3	9/30/22 11:20 == 35.4	9/30/22 15:50 == 34.7	9/30/22 20:20 == 35.6
9/30/22 6:55 == 34.4	9/30/22 11:25 == 35.4	9/30/22 15:55 == 35	9/30/22 20:25 == 35.6
9/30/22 7:00 == 34.6	9/30/22 11:30 == 35.4	9/30/22 16:00 == 34.9	9/30/22 20:30 == 35.7
9/30/22 7:05 == 34.8	9/30/22 11:35 == 35.4	9/30/22 16:05 == 34.8	9/30/22 20:35 == 35.5
9/30/22 7:10 == 34.9	9/30/22 11:40 == 35.5	9/30/22 16:10 == 35	9/30/22 20:40 == 35.5
9/30/22 7:15 == 34.9	9/30/22 11:45 == 35.4	9/30/22 16:15 == 35.2	9/30/22 20:45 == 35.7
9/30/22 7:20 == 34.9	9/30/22 11:50 == 35.5	9/30/22 16:20 == 35.1	9/30/22 20:50 == 35.5
9/30/22 7:25 == 35.1	9/30/22 11:55 == 35.3	9/30/22 16:25 == 34.9	9/30/22 20:55 == 35.6
9/30/22 7:30 == 35.2	9/30/22 12:00 == 35.1	9/30/22 16:30 == 34.9	9/30/22 21:00 == 35.7
9/30/22 7:35 == 35.2	9/30/22 12:05 == 35	9/30/22 16:35 == 35	9/30/22 21:05 == 35.5
9/30/22 7:40 == 35	9/30/22 12:10 == 35.1	9/30/22 16:40 == 34.9	9/30/22 21:10 == 35.8
9/30/22 7:45 == 35	9/30/22 12:15 == 35.2	9/30/22 16:45 == 35	9/30/22 21:15 == 35.8
9/30/22 7:50 == 35.1	9/30/22 12:20 == 35.2	9/30/22 16:50 == 35	9/30/22 21:20 == 35.7
9/30/22 7:55 == 35.1	9/30/22 12:25 == 35.1	9/30/22 16:55 == 35	9/30/22 21:25 == 35.7
9/30/22 8:00 == 35.1	9/30/22 12:30 == 35	9/30/22 17:00 == 35	9/30/22 21:30 == 35.7
9/30/22 8:05 == 35.2	9/30/22 12:35 == 35	9/30/22 17:05 == 35	9/30/22 21:35 == 35.7
9/30/22 8:10 == 35.1	9/30/22 12:40 == 35	9/30/22 17:10 == 35.1	9/30/22 21:40 == 35.8
9/30/22 8:15 == 35.1	9/30/22 12:45 == 35	9/30/22 17:15 == 35.1	9/30/22 21:45 == 35.8
9/30/22 8:20 == 35	9/30/22 12:50 == 35.1	9/30/22 17:20 == 35	9/30/22 21:50 == 35.8
9/30/22 8:25 == 35.1	9/30/22 12:55 == 35.2	9/30/22 17:25 == 35.1	9/30/22 21:55 == 35.7
9/30/22 8:30 == 35	9/30/22 13:00 == 35.1	9/30/22 17:30 == 35.1	9/30/22 22:00 == 35.7
9/30/22 8:35 == 34.9	9/30/22 13:05 == 35.3	9/30/22 17:35 == 35.1	9/30/22 22:05 == 35.7
9/30/22 8:40 == 35	9/30/22 13:10 == 35.3	9/30/22 17:40 == 35.4	9/30/22 22:10 == 35.8
9/30/22 8:45 == 34.7	9/30/22 13:15 == 35.4	9/30/22 17:45 == 35.2	9/30/22 22:15 == 35.7
9/30/22 8:50 == 34.8	9/30/22 13:20 == 35.3	9/30/22 17:50 == 35.3	9/30/22 22:20 == 35.7
9/30/22 8:55 == 34.9	9/30/22 13:25 == 35.4	9/30/22 17:55 == 35.5	9/30/22 22:25 == 35.6
9/30/22 9:00 == 34.9	9/30/22 13:30 == 35.4	9/30/22 18:00 == 35.5	9/30/22 22:30 == 35.6
9/30/22 9:05 == 35	9/30/22 13:35 == 35.4	9/30/22 18:05 == 35.5	9/30/22 22:35 == 35.6
9/30/22 9:10 == 34.9	9/30/22 13:40 == 35.4	9/30/22 18:10 == 35.6	9/30/22 22:40 == 35.5
9/30/22 9:15 == 34.9	9/30/22 13:45 == 35.3	9/30/22 18:15 == 35.4	9/30/22 22:45 == 35.5
9/30/22 9:20 == 35	9/30/22 13:50 == 35.2	9/30/22 18:20 == 35.4	9/30/22 22:50 == 35.5
9/30/22 9:25 == 34.9	9/30/22 13:55 == 35.1	9/30/22 18:25 == 35.4	9/30/22 22:55 == 35.5
9/30/22 9:30 == 34.9	9/30/22 14:00 == 35.3	9/30/22 18:30 == 35.4	9/30/22 23:00 == 35.5
9/30/22 9:35 == 34.9	9/30/22 14:05 == 35.1	9/30/22 18:35 == 35.4	9/30/22 23:05 == 35.5
9/30/22 9:40 == 35	9/30/22 14:10 == 35.2	9/30/22 18:40 == 35.3	9/30/22 23:10 == 35.3
9/30/22 9:45 == 35.1	9/30/22 14:15 == 35.2	9/30/22 18:45 == 35.3	9/30/22 23:15 == 35.1
9/30/22 9:50 == 35.2	9/30/22 14:20 == 35.1	9/30/22 18:50 == 35.2	9/30/22 23:20 == 35.1
9/30/22 9:55 == 35	9/30/22 14:25 == 35.1	9/30/22 18:55 == 35.2	9/30/22 23:25 == 35.2
9/30/22 10:00 == 34.9	9/30/22 14:30 == 35	9/30/22 19:00 == 35.3	9/30/22 23:30 == 35.1
9/30/22 10:05 == 34.9	9/30/22 14:35 == 35	9/30/22 19:05 == 35.4	9/30/22 23:35 == 35.1
9/30/22 10:10 == 34.9	9/30/22 14:40 == 35	9/30/22 19:10 == 35.3	9/30/22 23:40 == 35
9/30/22 10:15 == 34.8	9/30/22 14:45 == 35	9/30/22 19:15 == 35.2	9/30/22 23:45 == 35.2
9/30/22 10:20 == 34.9	9/30/22 14:50 == 34.9	9/30/22 19:20 == 35.3	9/30/22 23:50 == 35.2
9/30/22 10:25 == 35.2	9/30/22 14:55 == 34.8	9/30/22 19:25 == 34.2	9/30/22 23:55 == 35.1