

## LORP Synopsis for September 2021

### Compliance Comments

Flows were above the minimum flow for the month.

### Maintenance

Activities for the month on the Lower Owens River included the following:

- Current metering continues the development of discharge curves at all in-river flow monitoring sites and are used to develop velocity indexing tables.
- Some in-river station measurements have fluctuated as a result of shifting and increased sedimentation in the river, requiring additional indexing to increase the accuracy of measurements.

### Operations

Below are the flow changes during the month:

- LORPS Langemann from 3 cfs to 11 cfs on September 1, 2021.
- Flow rates to Blackrock Waterfowl Areas set for Fall season as follows:
  - Thibaut Waterfowl from 0 cfs to 8 cfs on September 15, 2021.
  - Winterton Waterfowl from 0 cfs to 6 cfs on September 15, 2021.
  - Waggoner Waterfowl from 0 cfs to 9 cfs on September 15, 2021.
- LORP Intake from 75 cfs to 65 cfs on September 17, 2021.

## Waterfowl Area Monthly Report

### Synopsis (for Runoff Year 2021-2022)

In accordance with the Interim Management and Monitoring Plan, starting this year a seasonal flooding regime will be implemented, which includes sustained flooding from fall through mid-spring, a complete dry down during late spring, and a fixed waterfowl acreage goal of 500 acres.

On April 16, flows to all units were set to 0 cfs.

On September 15, flows for the Fall season were set. Flow to Thibaut Unit was set to 8 cfs. Flow to Winterton Unit was set to 6 cfs. Flow to Waggoner Unit was set to 9 cfs.

### Flow Rates and Wetted Acreage Summary (for Runoff Year 2021-22)

	Inflow (cfs)	Date Set	Wetted Acreage	Date of GPS
Drew Unit	off	4/16/2021		
Waggoner Unit	off	4/16/2021		
	9	9/15/2021		
Winterton Unit	off	4/16/2021		
	6	9/15/2021		
Thibaut Unit	off	4/16/2021		
	8	9/15/2021		

## SEPTEMBER 2021 IN-RIVER STATION CURRENT METERING SUMMARY

Station	Date	Metered Flow	Station Begin Flow	Station End Flow	Shift Applied	Notes	
LORP Intake	9/8/2021	74.16	74.20	74.20	0	gage height	6.28
At Mazourka Canyon Road	9/8/2021	63.51	71.29	72.50	-8	gage height	4.30
At Reinhackle Springs	9/8/2021	55.13	67.79	72.50	-15	gage height	4.43



## Lower Owens River Project Flow Report for 09/01/2021

LORP Measuring Station	Augmenting Flows		Owens River Flows		
	Daily Avg Flow(cfs)	15 Day Avg Flow(cfs)	Daily Avg Flow(cfs)	15 Day Avg Flow(cfs)	# Days of last 15 at 40+ cfs
<b>Below River Intake</b>			<b>76</b>	<b>76</b>	<b>15</b>
Blackrock Ditch Return (augmentation)	1	1			
Goose Lake Return (return flow)	0	0			
Billy Lake Return (augmentation)	1.1	1			
<b>Mazourka Canyon Road</b>			<b>68</b>	<b>65</b>	<b>15</b>
Locust Ditch Return (augmentation)	0	0			
Georges Ditch Return (augmentation)	0	0			
<b>Reinhackle Springs</b>			<b>53</b>	<b>51</b>	<b>15</b>
Alabama Gates Return (augmentation)	0	0			
<b>At Pumpback Station <sup>1</sup></b>			<b>47</b>	<b>41</b>	<b>15</b>
Pump Station			39	37	
Langemann Gate to Delta			8	3	
Weir to Delta			0	0	
<b>LORP In Channel Average Flow <sup>2</sup></b>			<b>61</b>	<b>58</b>	

Pump Station Month-to-Date Average Flow 39 cfs

### Blackrock Waterfowl Habitat Area

Flooded Unit	Area	Last Collected	Flow Rate	Flow Set Date
Thibaut	17 Acres	12/16/2020	0 cfs	04/16/2020
Winterton	170 Acres	01/15/2021	0 cfs	04/16/2021
Drew	243 Acres	01/12/2021	0 cfs	04/16/2021
Waggoner	0 Acres	05/31/2011	0 cfs	04/15/2011
<b>Total Flooded Area</b>	<b>430 Acres</b>			

### Off-River Lakes and Ponds

Upper Twin Lake Gage Read	2.48 ft	(Last Collected: 08/25/2021)
Lower Twin Lake Gage Read	2.19 ft	
Goose Lake Gage Read	2.44 ft	
Thibaut Pond Flooded Area	28 Acres	(Last Collected: 12/16/2020)

1. Above Pump Station not constructed, the flow is the sum of the Pump station discharge, the Langemann Gate releases to the delta, and flow over the spillway weir to the delta.

2. Average of the LORP Intake, Mazourka Canyon, Reinhackle Springs, and At Pumpback Station stations.

Note - All Data shown in this report is from field electronic measuring and data collection devices.

Note - Data contained herein is preliminary and subject to change. Refer to the disclaimer:

<http://wsoweb.ladwp.com/Aqueduct/realtime/disclaimer.htm>

## Lower Owens River Project Flow Report for 09/02/2021

LORP Measuring Station	Augmenting Flows		Owens River Flows		
	Daily Avg Flow(cfs)	15 Day Avg Flow(cfs)	Daily Avg Flow(cfs)	15 Day Avg Flow(cfs)	# Days of last 15 at 40+ cfs
<b>Below River Intake</b>			<b>77</b>	<b>77</b>	<b>15</b>
Blackrock Ditch Return (augmentation)	1	1			
Goose Lake Return (return flow)	0	0			
Billy Lake Return (augmentation)	1.2	1			
<b>Mazourka Canyon Road</b>			<b>68</b>	<b>65</b>	<b>15</b>
Locust Ditch Return (augmentation)	0	0			
Georges Ditch Return (augmentation)	0	0			
<b>Reinhackle Springs</b>			<b>53</b>	<b>52</b>	<b>15</b>
Alabama Gates Return (augmentation)	0	0			
<b>At Pumpback Station <sup>1</sup></b>			<b>43</b>	<b>41</b>	<b>15</b>
Pump Station			32	37	
Langemann Gate to Delta			11	4	
Weir to Delta			0	0	
<b>LORP In Channel Average Flow <sup>2</sup></b>			<b>60</b>	<b>59</b>	

Pump Station Month-to-Date Average Flow 36 cfs

### Blackrock Waterfowl Habitat Area

Flooded Unit	Area	Last Collected	Flow Rate	Flow Set Date
Thibaut	17 Acres	12/16/2020	0 cfs	04/16/2020
Winterton	170 Acres	01/15/2021	0 cfs	04/16/2021
Drew	243 Acres	01/12/2021	0 cfs	04/16/2021
Waggoner	0 Acres	05/31/2011	0 cfs	04/15/2011
<b>Total Flooded Area</b>	<b>430 Acres</b>			

### Off-River Lakes and Ponds

Upper Twin Lake Gage Read	2.48 ft	(Last Collected: 08/25/2021)
Lower Twin Lake Gage Read	2.19 ft	
Goose Lake Gage Read	2.44 ft	
Thibaut Pond Flooded Area	28 Acres	(Last Collected: 12/16/2020)

1. Above Pump Station not constructed, the flow is the sum of the Pump station discharge, the Langemann Gate releases to the delta, and flow over the spillway weir to the delta.

2. Average of the LORP Intake, Mazourka Canyon, Reinhackle Springs, and At Pumpback Station stations.

Note - All Data shown in this report is from field electronic measuring and data collection devices.

Note - Data contained herein is preliminary and subject to change. Refer to the disclaimer:

<http://wsoweb.ladwp.com/Aqueduct/realtime/disclaimer.htm>

## Lower Owens River Project Flow Report for 09/03/2021

LORP Measuring Station	Augmenting Flows		Owens River Flows		
	Daily Avg Flow(cfs)	15 Day Avg Flow(cfs)	Daily Avg Flow(cfs)	15 Day Avg Flow(cfs)	# Days of last 15 at 40+ cfs
<b>Below River Intake</b>			<b>76</b>	<b>77</b>	<b>15</b>
Blackrock Ditch Return (augmentation)	1	1			
Goose Lake Return (return flow)	0	0			
Billy Lake Return (augmentation)	1.2	1			
<b>Mazourka Canyon Road</b>			<b>67</b>	<b>66</b>	<b>15</b>
Locust Ditch Return (augmentation)	0	0			
Georges Ditch Return (augmentation)	0	0			
<b>Reinhackle Springs</b>			<b>55</b>	<b>52</b>	<b>15</b>
Alabama Gates Return (augmentation)	0	0			
<b>At Pumpback Station <sup>1</sup></b>			<b>43</b>	<b>41</b>	<b>15</b>
Pump Station			32	37	
Langemann Gate to Delta			11	4	
Weir to Delta			0	0	
<b>LORP In Channel Average Flow <sup>2</sup></b>			<b>60</b>	<b>59</b>	

Pump Station Month-to-Date Average Flow 34 cfs

### Blackrock Waterfowl Habitat Area

Flooded Unit	Area	Last Collected	Flow Rate	Flow Set Date
Thibaut	17 Acres	12/16/2020	0 cfs	04/16/2020
Winterton	170 Acres	01/15/2021	0 cfs	04/16/2021
Drew	243 Acres	01/12/2021	0 cfs	04/16/2021
Waggoner	0 Acres	05/31/2011	0 cfs	04/15/2011
<b>Total Flooded Area</b>	<b>430 Acres</b>			

### Off-River Lakes and Ponds

Upper Twin Lake Gage Read	2.48 ft	(Last Collected: 08/25/2021)
Lower Twin Lake Gage Read	2.19 ft	
Goose Lake Gage Read	2.44 ft	
Thibaut Pond Flooded Area	28 Acres	(Last Collected: 12/16/2020)

1. Above Pump Station not constructed, the flow is the sum of the Pump station discharge, the Langemann Gate releases to the delta, and flow over the spillway weir to the delta.

2. Average of the LORP Intake, Mazourka Canyon, Reinhackle Springs, and At Pumpback Station stations.

Note - All Data shown in this report is from field electronic measuring and data collection devices.

Note - Data contained herein is preliminary and subject to change. Refer to the disclaimer:

<http://wsoweb.ladwp.com/Aqueduct/realtime/disclaimer.htm>

## Lower Owens River Project Flow Report for 09/04/2021

LORP Measuring Station	Augmenting Flows		Owens River Flows		
	Daily Avg Flow(cfs)	15 Day Avg Flow(cfs)	Daily Avg Flow(cfs)	15 Day Avg Flow(cfs)	# Days of last 15 at 40+ cfs
<b>Below River Intake</b>			<b>75</b>	<b>76</b>	15
Blackrock Ditch Return (augmentation)	1	1			
Goose Lake Return (return flow)	0	0			
Billy Lake Return (augmentation)	1.2	1			
<b>Mazourka Canyon Road</b>			<b>66</b>	<b>66</b>	15
Locust Ditch Return (augmentation)	0	0			
Georges Ditch Return (augmentation)	0	0			
<b>Reinhackle Springs</b>			<b>55</b>	<b>52</b>	15
Alabama Gates Return (augmentation)	0	0			
<b>At Pumpback Station <sup>1</sup></b>			<b>44</b>	<b>41</b>	15
Pump Station			33	36	
Langemann Gate to Delta			11	5	
Weir to Delta			0	0	
<b>LORP In Channel Average Flow <sup>2</sup></b>			<b>60</b>	<b>59</b>	

Pump Station Month-to-Date Average Flow 34 cfs

### Blackrock Waterfowl Habitat Area

Flooded Unit	Area	Last Collected	Flow Rate	Flow Set Date
Thibaut	17 Acres	12/16/2020	0 cfs	04/16/2020
Winterton	170 Acres	01/15/2021	0 cfs	04/16/2021
Drew	243 Acres	01/12/2021	0 cfs	04/16/2021
Waggoner	0 Acres	05/31/2011	0 cfs	04/15/2011
<b>Total Flooded Area</b>	<b>430 Acres</b>			

### Off-River Lakes and Ponds

Upper Twin Lake Gage Read	2.48 ft	(Last Collected: 08/25/2021)
Lower Twin Lake Gage Read	2.19 ft	
Goose Lake Gage Read	2.44 ft	
Thibaut Pond Flooded Area	28 Acres	(Last Collected: 12/16/2020)

1. Above Pump Station not constructed, the flow is the sum of the Pump station discharge, the Langemann Gate releases to the delta, and flow over the spillway weir to the delta.

2. Average of the LORP Intake, Mazourka Canyon, Reinhackle Springs, and At Pumpback Station stations.

Note - All Data shown in this report is from field electronic measuring and data collection devices.

Note - Data contained herein is preliminary and subject to change. Refer to the disclaimer:

<http://wsoweb.ladwp.com/Aqueduct/realtime/disclaimer.htm>



## Lower Owens River Project Flow Report for 09/05/2021

LORP Measuring Station	Augmenting Flows		Owens River Flows		
	Daily Avg Flow(cfs)	15 Day Avg Flow(cfs)	Daily Avg Flow(cfs)	15 Day Avg Flow(cfs)	# Days of last 15 at 40+ cfs
<b>Below River Intake</b>			<b>77</b>	<b>77</b>	<b>15</b>
Blackrock Ditch Return (augmentation)	1	1			
Goose Lake Return (return flow)	0	0			
Billy Lake Return (augmentation)	1.2	1			
<b>Mazourka Canyon Road</b>			<b>65</b>	<b>66</b>	<b>15</b>
Locust Ditch Return (augmentation)	0	0			
Georges Ditch Return (augmentation)	0	0			
<b>Reinhackle Springs</b>			<b>56</b>	<b>53</b>	<b>15</b>
Alabama Gates Return (augmentation)	0	0			
<b>At Pumpback Station <sup>1</sup></b>			<b>44</b>	<b>41</b>	<b>15</b>
Pump Station			33	36	
Langemann Gate to Delta			11	5	
Weir to Delta			0	0	
<b>LORP In Channel Average Flow <sup>2</sup></b>			<b>60</b>	<b>59</b>	

Pump Station Month-to-Date Average Flow 34 cfs

### Blackrock Waterfowl Habitat Area

Flooded Unit	Area	Last Collected	Flow Rate	Flow Set Date
Thibaut	17 Acres	12/16/2020	0 cfs	04/16/2020
Winterton	170 Acres	01/15/2021	0 cfs	04/16/2021
Drew	243 Acres	01/12/2021	0 cfs	04/16/2021
Waggoner	0 Acres	05/31/2011	0 cfs	04/15/2011
<b>Total Flooded Area</b>	<b>430 Acres</b>			

### Off-River Lakes and Ponds

Upper Twin Lake Gage Read	2.48 ft	(Last Collected: 08/25/2021)
Lower Twin Lake Gage Read	2.19 ft	
Goose Lake Gage Read	2.44 ft	
Thibaut Pond Flooded Area	28 Acres	(Last Collected: 12/16/2020)

1. Above Pump Station not constructed, the flow is the sum of the Pump station discharge, the Langemann Gate releases to the delta, and flow over the spillway weir to the delta.

2. Average of the LORP Intake, Mazourka Canyon, Reinhackle Springs, and At Pumpback Station stations.

Note - All Data shown in this report is from field electronic measuring and data collection devices.

Note - Data contained herein is preliminary and subject to change. Refer to the disclaimer:

<http://wsoweb.ladwp.com/Aqueduct/realtime/disclaimer.htm>

## Lower Owens River Project Flow Report for 09/06/2021

LORP Measuring Station	Augmenting Flows		Owens River Flows		
	Daily Avg Flow(cfs)	15 Day Avg Flow(cfs)	Daily Avg Flow(cfs)	15 Day Avg Flow(cfs)	# Days of last 15 at 40+ cfs
<b>Below River Intake</b>			<b>78</b>	<b>77</b>	<b>15</b>
Blackrock Ditch Return (augmentation)	1	1			
Goose Lake Return (return flow)	0	0			
Billy Lake Return (augmentation)	1.2	1			
<b>Mazourka Canyon Road</b>			<b>67</b>	<b>66</b>	<b>15</b>
Locust Ditch Return (augmentation)	0	0			
Georges Ditch Return (augmentation)	0	0			
<b>Reinhackle Springs</b>			<b>57</b>	<b>53</b>	<b>15</b>
Alabama Gates Return (augmentation)	0	0			
<b>At Pumpback Station <sup>1</sup></b>			<b>44</b>	<b>42</b>	<b>15</b>
Pump Station			33	36	
Langemann Gate to Delta			11	6	
Weir to Delta			0	0	
<b>LORP In Channel Average Flow <sup>2</sup></b>			<b>62</b>	<b>59</b>	

Pump Station Month-to-Date Average Flow 34 cfs

### Blackrock Waterfowl Habitat Area

Flooded Unit	Area	Last Collected	Flow Rate	Flow Set Date
Thibaut	17 Acres	12/16/2020	0 cfs	04/16/2020
Winterton	170 Acres	01/15/2021	0 cfs	04/16/2021
Drew	243 Acres	01/12/2021	0 cfs	04/16/2021
Waggoner	0 Acres	05/31/2011	0 cfs	04/15/2011
<b>Total Flooded Area</b>	<b>430 Acres</b>			

### Off-River Lakes and Ponds

Upper Twin Lake Gage Read	2.48 ft	(Last Collected: 08/25/2021)
Lower Twin Lake Gage Read	2.19 ft	
Goose Lake Gage Read	2.44 ft	
Thibaut Pond Flooded Area	28 Acres	(Last Collected: 12/16/2020)

1. Above Pump Station not constructed, the flow is the sum of the Pump station discharge, the Langemann Gate releases to the delta, and flow over the spillway weir to the delta.

2. Average of the LORP Intake, Mazourka Canyon, Reinhackle Springs, and At Pumpback Station stations.

Note - All Data shown in this report is from field electronic measuring and data collection devices.

Note - Data contained herein is preliminary and subject to change. Refer to the disclaimer:

<http://wsoweb.ladwp.com/Aqueduct/realtime/disclaimer.htm>

## Lower Owens River Project Flow Report for 09/07/2021

LORP Measuring Station	Augmenting Flows		Owens River Flows		
	Daily Avg Flow(cfs)	15 Day Avg Flow(cfs)	Daily Avg Flow(cfs)	15 Day Avg Flow(cfs)	# Days of last 15 at 40+ cfs
<b>Below River Intake</b>			<b>78</b>	<b>77</b>	15
Blackrock Ditch Return (augmentation)	1	1			
Goose Lake Return (return flow)	0	0			
Billy Lake Return (augmentation)	1.2	1			
<b>Mazourka Canyon Road</b>			<b>68</b>	<b>66</b>	15
Locust Ditch Return (augmentation)	0	0			
Georges Ditch Return (augmentation)	0	0			
<b>Reinhackle Springs</b>			<b>56</b>	<b>54</b>	15
Alabama Gates Return (augmentation)	0	0			
<b>At Pumpback Station <sup>1</sup></b>			<b>45</b>	<b>42</b>	15
Pump Station			34	36	
Langemann Gate to Delta			11	7	
Weir to Delta			0	0	
<b>LORP In Channel Average Flow <sup>2</sup></b>			<b>62</b>	<b>60</b>	

Pump Station Month-to-Date Average Flow 34 cfs

### Blackrock Waterfowl Habitat Area

Flooded Unit	Area	Last Collected	Flow Rate	Flow Set Date
Thibaut	17 Acres	12/16/2020	0 cfs	04/16/2020
Winterton	170 Acres	01/15/2021	0 cfs	04/16/2021
Drew	243 Acres	01/12/2021	0 cfs	04/16/2021
Waggoner	0 Acres	05/31/2011	0 cfs	04/15/2011
<b>Total Flooded Area</b>	<b>430 Acres</b>			

### Off-River Lakes and Ponds

Upper Twin Lake Gage Read	2.48 ft	(Last Collected: 08/25/2021)
Lower Twin Lake Gage Read	2.19 ft	
Goose Lake Gage Read	2.44 ft	
Thibaut Pond Flooded Area	28 Acres	(Last Collected: 12/16/2020)

1. Above Pump Station not constructed, the flow is the sum of the Pump station discharge, the Langemann Gate releases to the delta, and flow over the spillway weir to the delta.

2. Average of the LORP Intake, Mazourka Canyon, Reinhackle Springs, and At Pumpback Station stations.

Note - All Data shown in this report is from field electronic measuring and data collection devices.

Note - Data contained herein is preliminary and subject to change. Refer to the disclaimer:

<http://wsoweb.ladwp.com/Aqueduct/realtime/disclaimer.htm>

## Lower Owens River Project Flow Report for 09/08/2021

LORP Measuring Station	Augmenting Flows		Owens River Flows		
	Daily Avg Flow(cfs)	15 Day Avg Flow(cfs)	Daily Avg Flow(cfs)	15 Day Avg Flow(cfs)	# Days of last 15 at 40+ cfs
<b>Below River Intake</b>			<b>76</b>	<b>77</b>	15
Blackrock Ditch Return (augmentation)	1	1			
Goose Lake Return (return flow)	0	0			
Billy Lake Return (augmentation)	1.2	1			
<b>Mazourka Canyon Road</b>			<b>63</b>	<b>66</b>	15
Locust Ditch Return (augmentation)	0	0			
Georges Ditch Return (augmentation)	0	0			
<b>Reinhackle Springs</b>			<b>51</b>	<b>54</b>	15
Alabama Gates Return (augmentation)	0	0			
<b>At Pumpback Station <sup>1</sup></b>			<b>45</b>	<b>42</b>	15
Pump Station			34	35	
Langemann Gate to Delta			11	7	
Weir to Delta			0	0	
<b>LORP In Channel Average Flow <sup>2</sup></b>			<b>59</b>	<b>60</b>	

Pump Station Month-to-Date Average Flow 34 cfs

### Blackrock Waterfowl Habitat Area

Flooded Unit	Area	Last Collected	Flow Rate	Flow Set Date
Thibaut	17 Acres	12/16/2020	0 cfs	04/16/2020
Winterton	170 Acres	01/15/2021	0 cfs	04/16/2021
Drew	243 Acres	01/12/2021	0 cfs	04/16/2021
Waggoner	0 Acres	05/31/2011	0 cfs	04/15/2011
<b>Total Flooded Area</b>	<b>430 Acres</b>			

### Off-River Lakes and Ponds

Upper Twin Lake Gage Read	2.48 ft	(Last Collected: 08/25/2021)
Lower Twin Lake Gage Read	2.19 ft	
Goose Lake Gage Read	2.44 ft	
Thibaut Pond Flooded Area	28 Acres	(Last Collected: 12/16/2020)

1. Above Pump Station not constructed, the flow is the sum of the Pump station discharge, the Langemann Gate releases to the delta, and flow over the spillway weir to the delta.

2. Average of the LORP Intake, Mazourka Canyon, Reinhackle Springs, and At Pumpback Station stations.

Note - All Data shown in this report is from field electronic measuring and data collection devices.

Note - Data contained herein is preliminary and subject to change. Refer to the disclaimer:

<http://wsoweb.ladwp.com/Aqueduct/realtime/disclaimer.htm>

## Lower Owens River Project Flow Report for 09/09/2021

LORP Measuring Station	Augmenting Flows		Owens River Flows		
	Daily Avg Flow(cfs)	15 Day Avg Flow(cfs)	Daily Avg Flow(cfs)	15 Day Avg Flow(cfs)	# Days of last 15 at 40+ cfs
<b>Below River Intake</b>			<b>76</b>	<b>77</b>	15
Blackrock Ditch Return (augmentation)	1	1			
Goose Lake Return (return flow)	0	0			
Billy Lake Return (augmentation)	1.1	1			
<b>Mazourka Canyon Road</b>			<b>64</b>	<b>66</b>	15
Locust Ditch Return (augmentation)	0	0			
Georges Ditch Return (augmentation)	0	0			
<b>Reinhackle Springs</b>			<b>50</b>	<b>54</b>	15
Alabama Gates Return (augmentation)	0	0			
<b>At Pumpback Station <sup>1</sup></b>			<b>45</b>	<b>43</b>	15
Pump Station			34	35	
Langemann Gate to Delta			11	8	
Weir to Delta			0	0	
<b>LORP In Channel Average Flow <sup>2</sup></b>			<b>59</b>	<b>60</b>	

Pump Station Month-to-Date Average Flow 34 cfs

### Blackrock Waterfowl Habitat Area

Flooded Unit	Area	Last Collected	Flow Rate	Flow Set Date
Thibaut	17 Acres	12/16/2020	0 cfs	04/16/2020
Winterton	170 Acres	01/15/2021	0 cfs	04/16/2021
Drew	243 Acres	01/12/2021	0 cfs	04/16/2021
Waggoner	0 Acres	05/31/2011	0 cfs	04/15/2011
<b>Total Flooded Area</b>	<b>430 Acres</b>			

### Off-River Lakes and Ponds

Upper Twin Lake Gage Read	2.48 ft	(Last Collected: 08/25/2021)
Lower Twin Lake Gage Read	2.19 ft	
Goose Lake Gage Read	2.44 ft	
Thibaut Pond Flooded Area	28 Acres	(Last Collected: 12/16/2020)

1. Above Pump Station not constructed, the flow is the sum of the Pump station discharge, the Langemann Gate releases to the delta, and flow over the spillway weir to the delta.

2. Average of the LORP Intake, Mazourka Canyon, Reinhackle Springs, and At Pumpback Station stations.

Note - All Data shown in this report is from field electronic measuring and data collection devices.

Note - Data contained herein is preliminary and subject to change. Refer to the disclaimer:

<http://wsoweb.ladwp.com/Aqueduct/realtime/disclaimer.htm>

## Lower Owens River Project Flow Report for 09/10/2021

LORP Measuring Station	Augmenting Flows		Owens River Flows		
	Daily Avg Flow(cfs)	15 Day Avg Flow(cfs)	Daily Avg Flow(cfs)	15 Day Avg Flow(cfs)	# Days of last 15 at 40+ cfs
<b>Below River Intake</b>			<b>75</b>	<b>77</b>	15
Blackrock Ditch Return (augmentation)	1	1			
Goose Lake Return (return flow)	0	0			
Billy Lake Return (augmentation)	1.1	1			
<b>Mazourka Canyon Road</b>			<b>64</b>	<b>66</b>	15
Locust Ditch Return (augmentation)	0	0			
Georges Ditch Return (augmentation)	0	0			
<b>Reinhackle Springs</b>			<b>49</b>	<b>53</b>	15
Alabama Gates Return (augmentation)	0	0			
<b>At Pumpback Station <sup>1</sup></b>			<b>45</b>	<b>43</b>	15
Pump Station			34	35	
Langemann Gate to Delta			11	8	
Weir to Delta			0	0	
<b>LORP In Channel Average Flow <sup>2</sup></b>			<b>58</b>	<b>60</b>	

Pump Station Month-to-Date Average Flow 34 cfs

### Blackrock Waterfowl Habitat Area

Flooded Unit	Area	Last Collected	Flow Rate	Flow Set Date
Thibaut	17 Acres	12/16/2020	0 cfs	04/16/2020
Winterton	170 Acres	01/15/2021	0 cfs	04/16/2021
Drew	243 Acres	01/12/2021	0 cfs	04/16/2021
Waggoner	0 Acres	05/31/2011	0 cfs	04/15/2011
<b>Total Flooded Area</b>	<b>430 Acres</b>			

### Off-River Lakes and Ponds

Upper Twin Lake Gage Read	2.47 ft	(Last Collected: 09/08/2021)
Lower Twin Lake Gage Read	2.25 ft	
Goose Lake Gage Read	2.52 ft	
Thibaut Pond Flooded Area	28 Acres	(Last Collected: 12/16/2020)

1. Above Pump Station not constructed, the flow is the sum of the Pump station discharge, the Langemann Gate releases to the delta, and flow over the spillway weir to the delta.

2. Average of the LORP Intake, Mazourka Canyon, Reinhackle Springs, and At Pumpback Station stations.

Note - All Data shown in this report is from field electronic measuring and data collection devices.

Note - Data contained herein is preliminary and subject to change. Refer to the disclaimer:

<http://wsoweb.ladwp.com/Aqueduct/realtime/disclaimer.htm>

## Lower Owens River Project Flow Report for 09/11/2021

LORP Measuring Station	Augmenting Flows		Owens River Flows		
	Daily Avg Flow(cfs)	15 Day Avg Flow(cfs)	Daily Avg Flow(cfs)	15 Day Avg Flow(cfs)	# Days of last 15 at 40+ cfs
<b>Below River Intake</b>			<b>76</b>	<b>77</b>	<b>15</b>
Blackrock Ditch Return (augmentation)	1	1			
Goose Lake Return (return flow)	0	0			
Billy Lake Return (augmentation)	1.1	1			
<b>Mazourka Canyon Road</b>			<b>65</b>	<b>66</b>	<b>15</b>
Locust Ditch Return (augmentation)	0	0			
Georges Ditch Return (augmentation)	0	0			
<b>Reinhackle Springs</b>			<b>50</b>	<b>53</b>	<b>15</b>
Alabama Gates Return (augmentation)	0	0			
<b>At Pumpback Station <sup>1</sup></b>			<b>45</b>	<b>43</b>	<b>15</b>
Pump Station			34	35	
Langemann Gate to Delta			11	9	
Weir to Delta			0	0	
<b>LORP In Channel Average Flow <sup>2</sup></b>			<b>59</b>	<b>60</b>	

Pump Station Month-to-Date Average Flow 34 cfs

### Blackrock Waterfowl Habitat Area

Flooded Unit	Area	Last Collected	Flow Rate	Flow Set Date
Thibaut	17 Acres	12/16/2020	0 cfs	04/16/2020
Winterton	170 Acres	01/15/2021	0 cfs	04/16/2021
Drew	243 Acres	01/12/2021	0 cfs	04/16/2021
Waggoner	0 Acres	05/31/2011	0 cfs	04/15/2011
<b>Total Flooded Area</b>	<b>430 Acres</b>			

### Off-River Lakes and Ponds

Upper Twin Lake Gage Read	2.47 ft	(Last Collected: 09/08/2021)
Lower Twin Lake Gage Read	2.25 ft	
Goose Lake Gage Read	2.52 ft	
Thibaut Pond Flooded Area	28 Acres	(Last Collected: 12/16/2020)

1. Above Pump Station not constructed, the flow is the sum of the Pump station discharge, the Langemann Gate releases to the delta, and flow over the spillway weir to the delta.

2. Average of the LORP Intake, Mazourka Canyon, Reinhackle Springs, and At Pumpback Station stations.

Note - All Data shown in this report is from field electronic measuring and data collection devices.

Note - Data contained herein is preliminary and subject to change. Refer to the disclaimer:

<http://wsoweb.ladwp.com/Aqueduct/realtime/disclaimer.htm>

## Lower Owens River Project Flow Report for 09/12/2021

LORP Measuring Station	Augmenting Flows		Owens River Flows		
	Daily Avg Flow(cfs)	15 Day Avg Flow(cfs)	Daily Avg Flow(cfs)	15 Day Avg Flow(cfs)	# Days of last 15 at 40+ cfs
<b>Below River Intake</b>			<b>76</b>	<b>76</b>	<b>15</b>
Blackrock Ditch Return (augmentation)	1	1			
Goose Lake Return (return flow)	0	0			
Billy Lake Return (augmentation)	1.2	1			
<b>Mazourka Canyon Road</b>			<b>66</b>	<b>66</b>	<b>15</b>
Locust Ditch Return (augmentation)	0	0			
Georges Ditch Return (augmentation)	0	0			
<b>Reinhackle Springs</b>			<b>50</b>	<b>53</b>	<b>15</b>
Alabama Gates Return (augmentation)	0	0			
<b>At Pumpback Station <sup>1</sup></b>			<b>45</b>	<b>44</b>	<b>15</b>
Pump Station			34	35	
Langemann Gate to Delta			11	9	
Weir to Delta			0	0	
<b>LORP In Channel Average Flow <sup>2</sup></b>			<b>59</b>	<b>60</b>	

Pump Station Month-to-Date Average Flow 34 cfs

### Blackrock Waterfowl Habitat Area

Flooded Unit	Area	Last Collected	Flow Rate	Flow Set Date
Thibaut	17 Acres	12/16/2020	0 cfs	04/16/2020
Winterton	170 Acres	01/15/2021	0 cfs	04/16/2021
Drew	243 Acres	01/12/2021	0 cfs	04/16/2021
Waggoner	0 Acres	05/31/2011	0 cfs	04/15/2011
<b>Total Flooded Area</b>	<b>430 Acres</b>			

### Off-River Lakes and Ponds

Upper Twin Lake Gage Read	2.47 ft	(Last Collected: 09/08/2021)
Lower Twin Lake Gage Read	2.25 ft	
Goose Lake Gage Read	2.52 ft	
Thibaut Pond Flooded Area	28 Acres	(Last Collected: 12/16/2020)

1. Above Pump Station not constructed, the flow is the sum of the Pump station discharge, the Langemann Gate releases to the delta, and flow over the spillway weir to the delta.

2. Average of the LORP Intake, Mazourka Canyon, Reinhackle Springs, and At Pumpback Station stations.

Note - All Data shown in this report is from field electronic measuring and data collection devices.

Note - Data contained herein is preliminary and subject to change. Refer to the disclaimer:

<http://wsoweb.ladwp.com/Aqueduct/realtime/disclaimer.htm>



## Lower Owens River Project Flow Report for 09/13/2021

LORP Measuring Station	Augmenting Flows		Owens River Flows		
	Daily Avg Flow(cfs)	15 Day Avg Flow(cfs)	Daily Avg Flow(cfs)	15 Day Avg Flow(cfs)	# Days of last 15 at 40+ cfs
<b>Below River Intake</b>			<b>77</b>	<b>76</b>	<b>15</b>
Blackrock Ditch Return (augmentation)	1	1			
Goose Lake Return (return flow)	0	0			
Billy Lake Return (augmentation)	1.2	1			
<b>Mazourka Canyon Road</b>			<b>65</b>	<b>66</b>	<b>15</b>
Locust Ditch Return (augmentation)	0	0			
Georges Ditch Return (augmentation)	0	0			
<b>Reinhackle Springs</b>			<b>51</b>	<b>53</b>	<b>15</b>
Alabama Gates Return (augmentation)	0	0			
<b>At Pumpback Station <sup>1</sup></b>			<b>45</b>	<b>44</b>	<b>15</b>
Pump Station			34	34	
Langemann Gate to Delta			11	10	
Weir to Delta			0	0	
<b>LORP In Channel Average Flow <sup>2</sup></b>			<b>60</b>	<b>60</b>	

Pump Station Month-to-Date Average Flow 34 cfs

### Blackrock Waterfowl Habitat Area

Flooded Unit	Area	Last Collected	Flow Rate	Flow Set Date
Thibaut	17 Acres	12/16/2020	0 cfs	04/16/2020
Winterton	170 Acres	01/15/2021	0 cfs	04/16/2021
Drew	243 Acres	01/12/2021	0 cfs	04/16/2021
Waggoner	0 Acres	05/31/2011	0 cfs	04/15/2011
<b>Total Flooded Area</b>	<b>430 Acres</b>			

### Off-River Lakes and Ponds

Upper Twin Lake Gage Read	2.47 ft	(Last Collected: 09/08/2021)
Lower Twin Lake Gage Read	2.25 ft	
Goose Lake Gage Read	2.52 ft	
Thibaut Pond Flooded Area	28 Acres	(Last Collected: 12/16/2020)

1. Above Pump Station not constructed, the flow is the sum of the Pump station discharge, the Langemann Gate releases to the delta, and flow over the spillway weir to the delta.

2. Average of the LORP Intake, Mazourka Canyon, Reinhackle Springs, and At Pumpback Station stations.

Note - All Data shown in this report is from field electronic measuring and data collection devices.

Note - Data contained herein is preliminary and subject to change. Refer to the disclaimer:

<http://wsoweb.ladwp.com/Aqueduct/realtime/disclaimer.htm>

## Lower Owens River Project Flow Report for 09/14/2021

LORP Measuring Station	Augmenting Flows		Owens River Flows		
	Daily Avg Flow(cfs)	15 Day Avg Flow(cfs)	Daily Avg Flow(cfs)	15 Day Avg Flow(cfs)	# Days of last 15 at 40+ cfs
<b>Below River Intake</b>			<b>76</b>	<b>76</b>	<b>15</b>
Blackrock Ditch Return (augmentation)	1	1			
Goose Lake Return (return flow)	0	0			
Billy Lake Return (augmentation)	1.3	1			
<b>Mazourka Canyon Road</b>			<b>64</b>	<b>66</b>	<b>15</b>
Locust Ditch Return (augmentation)	0	0			
Georges Ditch Return (augmentation)	0	0			
<b>Reinhackle Springs</b>			<b>52</b>	<b>53</b>	<b>15</b>
Alabama Gates Return (augmentation)	0	0			
<b>At Pumpback Station <sup>1</sup></b>			<b>45</b>	<b>44</b>	<b>15</b>
Pump Station			34	34	
Langemann Gate to Delta			11	10	
Weir to Delta			0	0	
<b>LORP In Channel Average Flow <sup>2</sup></b>			<b>59</b>	<b>60</b>	

Pump Station Month-to-Date Average Flow 34 cfs

### Blackrock Waterfowl Habitat Area

Flooded Unit	Area	Last Collected	Flow Rate	Flow Set Date
Thibaut	17 Acres	12/16/2020	0 cfs	04/16/2020
Winterton	170 Acres	01/15/2021	0 cfs	04/16/2021
Drew	243 Acres	01/12/2021	0 cfs	04/16/2021
Waggoner	0 Acres	05/31/2011	0 cfs	04/15/2011
<b>Total Flooded Area</b>	<b>430 Acres</b>			

### Off-River Lakes and Ponds

Upper Twin Lake Gage Read	2.47 ft	(Last Collected: 09/08/2021)
Lower Twin Lake Gage Read	2.25 ft	
Goose Lake Gage Read	2.52 ft	
Thibaut Pond Flooded Area	28 Acres	(Last Collected: 12/16/2020)

1. Above Pump Station not constructed, the flow is the sum of the Pump station discharge, the Langemann Gate releases to the delta, and flow over the spillway weir to the delta.

2. Average of the LORP Intake, Mazourka Canyon, Reinhackle Springs, and At Pumpback Station stations.

Note - All Data shown in this report is from field electronic measuring and data collection devices.

Note - Data contained herein is preliminary and subject to change. Refer to the disclaimer:

<http://wsoweb.ladwp.com/Aqueduct/realtime/disclaimer.htm>

## Lower Owens River Project Flow Report for 09/15/2021

LORP Measuring Station	Augmenting Flows		Owens River Flows		
	Daily Avg Flow(cfs)	15 Day Avg Flow(cfs)	Daily Avg Flow(cfs)	15 Day Avg Flow(cfs)	# Days of last 15 at 40+ cfs
<b>Below River Intake</b>			<b>76</b>	<b>76</b>	<b>15</b>
Blackrock Ditch Return (augmentation)	1	1			
Goose Lake Return (return flow)	0	0			
Billy Lake Return (augmentation)	1.3	1			
<b>Mazourka Canyon Road</b>			<b>63</b>	<b>66</b>	<b>15</b>
Locust Ditch Return (augmentation)	0	0			
Georges Ditch Return (augmentation)	0	0			
<b>Reinhackle Springs</b>			<b>52</b>	<b>53</b>	<b>15</b>
Alabama Gates Return (augmentation)	0	0			
<b>At Pumpback Station <sup>1</sup></b>			<b>46</b>	<b>45</b>	<b>15</b>
Pump Station			35	34	
Langemann Gate to Delta			11	11	
Weir to Delta			0	0	
<b>LORP In Channel Average Flow <sup>2</sup></b>			<b>59</b>	<b>60</b>	

Pump Station Month-to-Date Average Flow 34 cfs

### Blackrock Waterfowl Habitat Area

Flooded Unit	Area	Last Collected	Flow Rate	Flow Set Date
Thibaut	17 Acres	12/16/2020	8 cfs	09/15/2021
Winterton	170 Acres	01/15/2021	6 cfs	09/15/2021
Drew	243 Acres	01/12/2021	0 cfs	04/16/2021
Waggoner	0 Acres	05/31/2011	9 cfs	09/15/2021
<b>Total Flooded Area</b>	<b>430 Acres</b>			

### Off-River Lakes and Ponds

Upper Twin Lake Gage Read	2.47 ft	(Last Collected: 09/08/2021)
Lower Twin Lake Gage Read	2.25 ft	
Goose Lake Gage Read	2.52 ft	
Thibaut Pond Flooded Area	28 Acres	(Last Collected: 12/16/2020)

1. Above Pump Station not constructed, the flow is the sum of the Pump station discharge, the Langemann Gate releases to the delta, and flow over the spillway weir to the delta.

2. Average of the LORP Intake, Mazourka Canyon, Reinhackle Springs, and At Pumpback Station stations.

Note - All Data shown in this report is from field electronic measuring and data collection devices.

Note - Data contained herein is preliminary and subject to change. Refer to the disclaimer:

<http://wsoweb.ladwp.com/Aqueduct/realtime/disclaimer.htm>

## Lower Owens River Project Flow Report for 09/16/2021

LORP Measuring Station	Augmenting Flows		Owens River Flows		
	Daily Avg Flow(cfs)	15 Day Avg Flow(cfs)	Daily Avg Flow(cfs)	15 Day Avg Flow(cfs)	# Days of last 15 at 40+ cfs
<b>Below River Intake</b>			<b>76</b>	<b>76</b>	15
Blackrock Ditch Return (augmentation)	1	1			
Goose Lake Return (return flow)	0	0			
Billy Lake Return (augmentation)	1.3	1			
<b>Mazourka Canyon Road</b>			<b>63</b>	<b>65</b>	15
Locust Ditch Return (augmentation)	0	0			
Georges Ditch Return (augmentation)	1	0			
<b>Reinhackle Springs</b>			<b>53</b>	<b>53</b>	15
Alabama Gates Return (augmentation)	0	0			
<b>At Pumpback Station <sup>1</sup></b>			<b>46</b>	<b>45</b>	15
Pump Station			35	34	
Langemann Gate to Delta			11	11	
Weir to Delta			0	0	
<b>LORP In Channel Average Flow <sup>2</sup></b>			<b>60</b>	<b>60</b>	

Pump Station Month-to-Date Average Flow 34 cfs

### Blackrock Waterfowl Habitat Area

Flooded Unit	Area	Last Collected	Flow Rate	Flow Set Date
Thibaut	17 Acres	12/16/2020	8 cfs	09/15/2021
Winterton	170 Acres	01/15/2021	6 cfs	09/15/2021
Drew	243 Acres	01/12/2021	0 cfs	04/16/2021
Waggoner	0 Acres	05/31/2011	9 cfs	09/15/2021
<b>Total Flooded Area</b>	<b>430 Acres</b>			

### Off-River Lakes and Ponds

Upper Twin Lake Gage Read	2.47 ft	(Last Collected: 09/08/2021)
Lower Twin Lake Gage Read	2.25 ft	
Goose Lake Gage Read	2.52 ft	
Thibaut Pond Flooded Area	28 Acres	(Last Collected: 12/16/2020)

1. Above Pump Station not constructed, the flow is the sum of the Pump station discharge, the Langemann Gate releases to the delta, and flow over the spillway weir to the delta.

2. Average of the LORP Intake, Mazourka Canyon, Reinhackle Springs, and At Pumpback Station stations.

Note - All Data shown in this report is from field electronic measuring and data collection devices.

Note - Data contained herein is preliminary and subject to change. Refer to the disclaimer:

<http://wsoweb.ladwp.com/Aqueduct/realtime/disclaimer.htm>

## Lower Owens River Project Flow Report for 09/17/2021

LORP Measuring Station	Augmenting Flows		Owens River Flows		
	Daily Avg Flow(cfs)	15 Day Avg Flow(cfs)	Daily Avg Flow(cfs)	15 Day Avg Flow(cfs)	# Days of last 15 at 40+ cfs
<b>Below River Intake</b>			<b>71</b>	<b>76</b>	15
Blackrock Ditch Return (augmentation)	1	1			
Goose Lake Return (return flow)	0	0			
Billy Lake Return (augmentation)	1.3	1			
<b>Mazourka Canyon Road</b>			<b>64</b>	<b>65</b>	15
Locust Ditch Return (augmentation)	0	0			
Georges Ditch Return (augmentation)	0	0			
<b>Reinhackle Springs</b>			<b>52</b>	<b>53</b>	15
Alabama Gates Return (augmentation)	0	0			
<b>At Pumpback Station <sup>1</sup></b>			<b>47</b>	<b>45</b>	15
Pump Station			36	34	
Langemann Gate to Delta			11	11	
Weir to Delta			0	0	
<b>LORP In Channel Average Flow <sup>2</sup></b>			<b>58</b>	<b>60</b>	

Pump Station Month-to-Date Average Flow 34 cfs

### Blackrock Waterfowl Habitat Area

Flooded Unit	Area	Last Collected	Flow Rate	Flow Set Date
Thibaut	17 Acres	12/16/2020	8 cfs	09/15/2021
Winterton	170 Acres	01/15/2021	6 cfs	09/15/2021
Drew	243 Acres	01/12/2021	0 cfs	04/16/2021
Waggoner	0 Acres	05/31/2011	9 cfs	09/15/2021
<b>Total Flooded Area</b>	<b>430 Acres</b>			

### Off-River Lakes and Ponds

Upper Twin Lake Gage Read	2.47 ft	(Last Collected: 09/08/2021)
Lower Twin Lake Gage Read	2.25 ft	
Goose Lake Gage Read	2.52 ft	
Thibaut Pond Flooded Area	28 Acres	(Last Collected: 12/16/2020)

1. Above Pump Station not constructed, the flow is the sum of the Pump station discharge, the Langemann Gate releases to the delta, and flow over the spillway weir to the delta.

2. Average of the LORP Intake, Mazourka Canyon, Reinhackle Springs, and At Pumpback Station stations.

Note - All Data shown in this report is from field electronic measuring and data collection devices.

Note - Data contained herein is preliminary and subject to change. Refer to the disclaimer:

<http://wsoweb.ladwp.com/Aqueduct/realtime/disclaimer.htm>

## Lower Owens River Project Flow Report for 09/18/2021

LORP Measuring Station	Augmenting Flows		Owens River Flows		
	Daily Avg Flow(cfs)	15 Day Avg Flow(cfs)	Daily Avg Flow(cfs)	15 Day Avg Flow(cfs)	# Days of last 15 at 40+ cfs
<b>Below River Intake</b>			<b>66</b>	<b>75</b>	15
Blackrock Ditch Return (augmentation)	1	1			
Goose Lake Return (return flow)	0	0			
Billy Lake Return (augmentation)	1.3	1			
<b>Mazourka Canyon Road</b>			<b>64</b>	<b>65</b>	15
Locust Ditch Return (augmentation)	0	0			
Georges Ditch Return (augmentation)	0	0			
<b>Reinhackle Springs</b>			<b>51</b>	<b>52</b>	15
Alabama Gates Return (augmentation)	0	0			
<b>At Pumpback Station <sup>1</sup></b>			<b>47</b>	<b>45</b>	15
Pump Station			36	34	
Langemann Gate to Delta			11	11	
Weir to Delta			0	0	
<b>LORP In Channel Average Flow <sup>2</sup></b>			<b>57</b>	<b>59</b>	

Pump Station Month-to-Date Average Flow 34 cfs

### Blackrock Waterfowl Habitat Area

Flooded Unit	Area	Last Collected	Flow Rate	Flow Set Date
Thibaut	17 Acres	12/16/2020	8 cfs	09/15/2021
Winterton	170 Acres	01/15/2021	6 cfs	09/15/2021
Drew	243 Acres	01/12/2021	0 cfs	04/16/2021
Waggoner	0 Acres	05/31/2011	9 cfs	09/15/2021
<b>Total Flooded Area</b>	<b>430 Acres</b>			

### Off-River Lakes and Ponds

Upper Twin Lake Gage Read	2.47 ft	(Last Collected: 09/08/2021)
Lower Twin Lake Gage Read	2.25 ft	
Goose Lake Gage Read	2.52 ft	
Thibaut Pond Flooded Area	28 Acres	(Last Collected: 12/16/2020)

1. Above Pump Station not constructed, the flow is the sum of the Pump station discharge, the Langemann Gate releases to the delta, and flow over the spillway weir to the delta.

2. Average of the LORP Intake, Mazourka Canyon, Reinhackle Springs, and At Pumpback Station stations.

Note - All Data shown in this report is from field electronic measuring and data collection devices.

Note - Data contained herein is preliminary and subject to change. Refer to the disclaimer:

<http://wsoweb.ladwp.com/Aqueduct/realtime/disclaimer.htm>

## Lower Owens River Project Flow Report for 09/19/2021

LORP Measuring Station	Augmenting Flows		Owens River Flows		
	Daily Avg Flow(cfs)	15 Day Avg Flow(cfs)	Daily Avg Flow(cfs)	15 Day Avg Flow(cfs)	# Days of last 15 at 40+ cfs
<b>Below River Intake</b>			<b>65</b>	<b>75</b>	15
Blackrock Ditch Return (augmentation)	2	1			
Goose Lake Return (return flow)	0	0			
Billy Lake Return (augmentation)	1.2	1			
<b>Mazourka Canyon Road</b>			<b>64</b>	<b>65</b>	15
Locust Ditch Return (augmentation)	0	0			
Georges Ditch Return (augmentation)	0	0			
<b>Reinhackle Springs</b>			<b>52</b>	<b>52</b>	15
Alabama Gates Return (augmentation)	0	0			
<b>At Pumpback Station <sup>1</sup></b>			<b>48</b>	<b>45</b>	15
Pump Station			37	34	
Langemann Gate to Delta			11	11	
Weir to Delta			0	0	
<b>LORP In Channel Average Flow <sup>2</sup></b>			<b>57</b>	<b>59</b>	

Pump Station Month-to-Date Average Flow 34 cfs

### Blackrock Waterfowl Habitat Area

Flooded Unit	Area	Last Collected	Flow Rate	Flow Set Date
Thibaut	17 Acres	12/16/2020	8 cfs	09/15/2021
Winterton	170 Acres	01/15/2021	6 cfs	09/15/2021
Drew	243 Acres	01/12/2021	0 cfs	04/16/2021
Waggoner	0 Acres	05/31/2011	9 cfs	09/15/2021
<b>Total Flooded Area</b>	<b>430 Acres</b>			

### Off-River Lakes and Ponds

Upper Twin Lake Gage Read	2.47 ft	(Last Collected: 09/08/2021)
Lower Twin Lake Gage Read	2.25 ft	
Goose Lake Gage Read	2.52 ft	
Thibaut Pond Flooded Area	28 Acres	(Last Collected: 12/16/2020)

1. Above Pump Station not constructed, the flow is the sum of the Pump station discharge, the Langemann Gate releases to the delta, and flow over the spillway weir to the delta.

2. Average of the LORP Intake, Mazourka Canyon, Reinhackle Springs, and At Pumpback Station stations.

Note - All Data shown in this report is from field electronic measuring and data collection devices.

Note - Data contained herein is preliminary and subject to change. Refer to the disclaimer:

<http://wsoweb.ladwp.com/Aqueduct/realtime/disclaimer.htm>

## Lower Owens River Project Flow Report for 09/20/2021

LORP Measuring Station	Augmenting Flows		Owens River Flows		
	Daily Avg Flow(cfs)	15 Day Avg Flow(cfs)	Daily Avg Flow(cfs)	15 Day Avg Flow(cfs)	# Days of last 15 at 40+ cfs
<b>Below River Intake</b>			<b>65</b>	<b>74</b>	15
Blackrock Ditch Return (augmentation)	2	1			
Goose Lake Return (return flow)	0	0			
Billy Lake Return (augmentation)	1.1	1			
<b>Mazourka Canyon Road</b>			<b>63</b>	<b>64</b>	15
Locust Ditch Return (augmentation)	0	0			
Georges Ditch Return (augmentation)	0	0			
<b>Reinhackle Springs</b>			<b>53</b>	<b>52</b>	15
Alabama Gates Return (augmentation)	0	0			
<b>At Pumpback Station <sup>1</sup></b>			<b>48</b>	<b>46</b>	15
Pump Station			37	35	
Langemann Gate to Delta			11	11	
Weir to Delta			0	0	
<b>LORP In Channel Average Flow <sup>2</sup></b>			<b>57</b>	<b>59</b>	

Pump Station Month-to-Date Average Flow 34 cfs

### Blackrock Waterfowl Habitat Area

Flooded Unit	Area	Last Collected	Flow Rate	Flow Set Date
Thibaut	17 Acres	12/16/2020	8 cfs	09/15/2021
Winterton	170 Acres	01/15/2021	6 cfs	09/15/2021
Drew	243 Acres	01/12/2021	0 cfs	04/16/2021
Waggoner	0 Acres	05/31/2011	9 cfs	09/15/2021
<b>Total Flooded Area</b>	<b>430 Acres</b>			

### Off-River Lakes and Ponds

Upper Twin Lake Gage Read	2.47 ft	(Last Collected: 09/08/2021)
Lower Twin Lake Gage Read	2.25 ft	
Goose Lake Gage Read	2.52 ft	
Thibaut Pond Flooded Area	28 Acres	(Last Collected: 12/16/2020)

1. Above Pump Station not constructed, the flow is the sum of the Pump station discharge, the Langemann Gate releases to the delta, and flow over the spillway weir to the delta.

2. Average of the LORP Intake, Mazourka Canyon, Reinhackle Springs, and At Pumpback Station stations.

Note - All Data shown in this report is from field electronic measuring and data collection devices.

Note - Data contained herein is preliminary and subject to change. Refer to the disclaimer:

<http://wsoweb.ladwp.com/Aqueduct/realtime/disclaimer.htm>



## Lower Owens River Project Flow Report for 09/21/2021

LORP Measuring Station	Augmenting Flows		Owens River Flows		
	Daily Avg Flow(cfs)	15 Day Avg Flow(cfs)	Daily Avg Flow(cfs)	15 Day Avg Flow(cfs)	# Days of last 15 at 40+ cfs
<b>Below River Intake</b>			<b>66</b>	<b>73</b>	15
Blackrock Ditch Return (augmentation)	2	1			
Goose Lake Return (return flow)	0	0			
Billy Lake Return (augmentation)	1.1	1			
<b>Mazourka Canyon Road</b>			<b>59</b>	<b>64</b>	15
Locust Ditch Return (augmentation)	0	0			
Georges Ditch Return (augmentation)	0	0			
<b>Reinhackle Springs</b>			<b>53</b>	<b>52</b>	15
Alabama Gates Return (augmentation)	0	0			
<b>At Pumpback Station <sup>1</sup></b>			<b>49</b>	<b>46</b>	15
Pump Station			38	35	
Langemann Gate to Delta			11	11	
Weir to Delta			0	0	
<b>LORP In Channel Average Flow <sup>2</sup></b>			<b>57</b>	<b>59</b>	

Pump Station Month-to-Date Average Flow 35 cfs

### Blackrock Waterfowl Habitat Area

Flooded Unit	Area	Last Collected	Flow Rate	Flow Set Date
Thibaut	17 Acres	12/16/2020	8 cfs	09/15/2021
Winterton	170 Acres	01/15/2021	6 cfs	09/15/2021
Drew	243 Acres	01/12/2021	0 cfs	04/16/2021
Waggoner	0 Acres	05/31/2011	9 cfs	09/15/2021
<b>Total Flooded Area</b>	<b>430 Acres</b>			

### Off-River Lakes and Ponds

Upper Twin Lake Gage Read	2.47 ft	(Last Collected: 09/08/2021)
Lower Twin Lake Gage Read	2.25 ft	
Goose Lake Gage Read	2.52 ft	
Thibaut Pond Flooded Area	28 Acres	(Last Collected: 12/16/2020)

1. Above Pump Station not constructed, the flow is the sum of the Pump station discharge, the Langemann Gate releases to the delta, and flow over the spillway weir to the delta.

2. Average of the LORP Intake, Mazourka Canyon, Reinhackle Springs, and At Pumpback Station stations.

Note - All Data shown in this report is from field electronic measuring and data collection devices.

Note - Data contained herein is preliminary and subject to change. Refer to the disclaimer:

<http://wsoweb.ladwp.com/Aqueduct/realtime/disclaimer.htm>

## Lower Owens River Project Flow Report for 09/22/2021

LORP Measuring Station	Augmenting Flows		Owens River Flows		
	Daily Avg Flow(cfs)	15 Day Avg Flow(cfs)	Daily Avg Flow(cfs)	15 Day Avg Flow(cfs)	# Days of last 15 at 40+ cfs
<b>Below River Intake</b>			<b>66</b>	<b>72</b>	15
Blackrock Ditch Return (augmentation)	1	1			
Goose Lake Return (return flow)	0	0			
Billy Lake Return (augmentation)	1.1	1			
<b>Mazourka Canyon Road</b>			<b>56</b>	<b>63</b>	15
Locust Ditch Return (augmentation)	0	0			
Georges Ditch Return (augmentation)	0	0			
<b>Reinhackle Springs</b>			<b>53</b>	<b>51</b>	15
Alabama Gates Return (augmentation)	0	0			
<b>At Pumpback Station <sup>1</sup></b>			<b>50</b>	<b>46</b>	15
Pump Station			39	35	
Langemann Gate to Delta			11	11	
Weir to Delta			0	0	
<b>LORP In Channel Average Flow <sup>2</sup></b>			<b>56</b>	<b>58</b>	

Pump Station Month-to-Date Average Flow 35 cfs

### Blackrock Waterfowl Habitat Area

Flooded Unit	Area	Last Collected	Flow Rate	Flow Set Date
Thibaut	17 Acres	12/16/2020	8 cfs	09/15/2021
Winterton	170 Acres	01/15/2021	6 cfs	09/15/2021
Drew	243 Acres	01/12/2021	0 cfs	04/16/2021
Waggoner	0 Acres	05/31/2011	9 cfs	09/15/2021
<b>Total Flooded Area</b>	<b>430 Acres</b>			

### Off-River Lakes and Ponds

Upper Twin Lake Gage Read	2.47 ft	(Last Collected: 09/08/2021)
Lower Twin Lake Gage Read	2.25 ft	
Goose Lake Gage Read	2.52 ft	
Thibaut Pond Flooded Area	28 Acres	(Last Collected: 12/16/2020)

1. Above Pump Station not constructed, the flow is the sum of the Pump station discharge, the Langemann Gate releases to the delta, and flow over the spillway weir to the delta.

2. Average of the LORP Intake, Mazourka Canyon, Reinhackle Springs, and At Pumpback Station stations.

Note - All Data shown in this report is from field electronic measuring and data collection devices.

Note - Data contained herein is preliminary and subject to change. Refer to the disclaimer:

<http://wsoweb.ladwp.com/Aqueduct/realtime/disclaimer.htm>

## Lower Owens River Project Flow Report for 09/23/2021

LORP Measuring Station	Augmenting Flows		Owens River Flows		
	Daily Avg Flow(cfs)	15 Day Avg Flow(cfs)	Daily Avg Flow(cfs)	15 Day Avg Flow(cfs)	# Days of last 15 at 40+ cfs
<b>Below River Intake</b>			<b>65</b>	<b>71</b>	15
Blackrock Ditch Return (augmentation)	1	1			
Goose Lake Return (return flow)	0	0			
Billy Lake Return (augmentation)	1.1	1			
<b>Mazourka Canyon Road</b>			<b>55</b>	<b>63</b>	15
Locust Ditch Return (augmentation)	0	0			
Georges Ditch Return (augmentation)	0	0			
<b>Reinhackle Springs</b>			<b>53</b>	<b>52</b>	15
Alabama Gates Return (augmentation)	0	0			
<b>At Pumpback Station <sup>1</sup></b>			<b>50</b>	<b>47</b>	15
Pump Station			39	36	
Langemann Gate to Delta			11	11	
Weir to Delta			0	0	
<b>LORP In Channel Average Flow <sup>2</sup></b>			<b>56</b>	<b>58</b>	

Pump Station Month-to-Date Average Flow 35 cfs

### Blackrock Waterfowl Habitat Area

Flooded Unit	Area	Last Collected	Flow Rate	Flow Set Date
Thibaut	17 Acres	12/16/2020	8 cfs	09/15/2021
Winterton	170 Acres	01/15/2021	6 cfs	09/15/2021
Drew	243 Acres	01/12/2021	0 cfs	04/16/2021
Waggoner	0 Acres	05/31/2011	9 cfs	09/15/2021
<b>Total Flooded Area</b>	<b>430 Acres</b>			

### Off-River Lakes and Ponds

Upper Twin Lake Gage Read	2.57 ft	(Last Collected: 09/22/2021)
Lower Twin Lake Gage Read	2.28 ft	
Goose Lake Gage Read	2.59 ft	
Thibaut Pond Flooded Area	28 Acres	(Last Collected: 12/16/2020)

1. Above Pump Station not constructed, the flow is the sum of the Pump station discharge, the Langemann Gate releases to the delta, and flow over the spillway weir to the delta.

2. Average of the LORP Intake, Mazourka Canyon, Reinhackle Springs, and At Pumpback Station stations.

Note - All Data shown in this report is from field electronic measuring and data collection devices.

Note - Data contained herein is preliminary and subject to change. Refer to the disclaimer:

<http://wsoweb.ladwp.com/Aqueduct/realtime/disclaimer.htm>

## Lower Owens River Project Flow Report for 09/24/2021

LORP Measuring Station	Augmenting Flows		Owens River Flows		
	Daily Avg Flow(cfs)	15 Day Avg Flow(cfs)	Daily Avg Flow(cfs)	15 Day Avg Flow(cfs)	# Days of last 15 at 40+ cfs
<b>Below River Intake</b>			<b>66</b>	<b>71</b>	<b>15</b>
Blackrock Ditch Return (augmentation)	1	1			
Goose Lake Return (return flow)	0	0			
Billy Lake Return (augmentation)	1.1	1			
<b>Mazourka Canyon Road</b>			<b>54</b>	<b>62</b>	<b>15</b>
Locust Ditch Return (augmentation)	0	0			
Georges Ditch Return (augmentation)	0	0			
<b>Reinhackle Springs</b>			<b>52</b>	<b>52</b>	<b>15</b>
Alabama Gates Return (augmentation)	0	0			
<b>At Pumpback Station <sup>1</sup></b>			<b>50</b>	<b>47</b>	<b>15</b>
Pump Station			39	36	
Langemann Gate to Delta			11	11	
Weir to Delta			0	0	
<b>LORP In Channel Average Flow <sup>2</sup></b>			<b>56</b>	<b>58</b>	

Pump Station Month-to-Date Average Flow 35 cfs

### Blackrock Waterfowl Habitat Area

Flooded Unit	Area	Last Collected	Flow Rate	Flow Set Date
Thibaut	17 Acres	12/16/2020	8 cfs	09/15/2021
Winterton	170 Acres	01/15/2021	6 cfs	09/15/2021
Drew	243 Acres	01/12/2021	0 cfs	04/16/2021
Waggoner	0 Acres	05/31/2011	9 cfs	09/15/2021
<b>Total Flooded Area</b>	<b>430 Acres</b>			

### Off-River Lakes and Ponds

Upper Twin Lake Gage Read	2.57 ft	(Last Collected: 09/22/2021)
Lower Twin Lake Gage Read	2.28 ft	
Goose Lake Gage Read	2.59 ft	
Thibaut Pond Flooded Area	28 Acres	(Last Collected: 12/16/2020)

1. Above Pump Station not constructed, the flow is the sum of the Pump station discharge, the Langemann Gate releases to the delta, and flow over the spillway weir to the delta.

2. Average of the LORP Intake, Mazourka Canyon, Reinhackle Springs, and At Pumpback Station stations.

Note - All Data shown in this report is from field electronic measuring and data collection devices.

Note - Data contained herein is preliminary and subject to change. Refer to the disclaimer:

<http://wsoweb.ladwp.com/Aqueduct/realtime/disclaimer.htm>

## Lower Owens River Project Flow Report for 09/25/2021

LORP Measuring Station	Augmenting Flows		Owens River Flows		
	Daily Avg Flow(cfs)	15 Day Avg Flow(cfs)	Daily Avg Flow(cfs)	15 Day Avg Flow(cfs)	# Days of last 15 at 40+ cfs
<b>Below River Intake</b>			<b>66</b>	<b>70</b>	15
Blackrock Ditch Return (augmentation)	1	1			
Goose Lake Return (return flow)	0	0			
Billy Lake Return (augmentation)	1.2	1			
<b>Mazourka Canyon Road</b>			<b>54</b>	<b>61</b>	15
Locust Ditch Return (augmentation)	0	0			
Georges Ditch Return (augmentation)	0	0			
<b>Reinhackle Springs</b>			<b>49</b>	<b>52</b>	15
Alabama Gates Return (augmentation)	0	0			
<b>At Pumpback Station <sup>1</sup></b>			<b>50</b>	<b>47</b>	15
Pump Station			39	36	
Langemann Gate to Delta			11	11	
Weir to Delta			0	0	
<b>LORP In Channel Average Flow <sup>2</sup></b>			<b>55</b>	<b>58</b>	

Pump Station Month-to-Date Average Flow 35 cfs

### Blackrock Waterfowl Habitat Area

Flooded Unit	Area	Last Collected	Flow Rate	Flow Set Date
Thibaut	17 Acres	12/16/2020	8 cfs	09/15/2021
Winterton	170 Acres	01/15/2021	6 cfs	09/15/2021
Drew	243 Acres	01/12/2021	0 cfs	04/16/2021
Waggoner	0 Acres	05/31/2011	9 cfs	09/15/2021
<b>Total Flooded Area</b>	<b>430 Acres</b>			

### Off-River Lakes and Ponds

Upper Twin Lake Gage Read	2.57 ft	(Last Collected: 09/22/2021)
Lower Twin Lake Gage Read	2.28 ft	
Goose Lake Gage Read	2.59 ft	
Thibaut Pond Flooded Area	28 Acres	(Last Collected: 12/16/2020)

1. Above Pump Station not constructed, the flow is the sum of the Pump station discharge, the Langemann Gate releases to the delta, and flow over the spillway weir to the delta.

2. Average of the LORP Intake, Mazourka Canyon, Reinhackle Springs, and At Pumpback Station stations.

Note - All Data shown in this report is from field electronic measuring and data collection devices.

Note - Data contained herein is preliminary and subject to change. Refer to the disclaimer:

<http://wsoweb.ladwp.com/Aqueduct/realtime/disclaimer.htm>

## Lower Owens River Project Flow Report for 09/26/2021

LORP Measuring Station	Augmenting Flows		Owens River Flows		
	Daily Avg Flow(cfs)	15 Day Avg Flow(cfs)	Daily Avg Flow(cfs)	15 Day Avg Flow(cfs)	# Days of last 15 at 40+ cfs
<b>Below River Intake</b>			<b>65</b>	<b>69</b>	15
Blackrock Ditch Return (augmentation)	1	1			
Goose Lake Return (return flow)	0	0			
Billy Lake Return (augmentation)	1.2	1			
<b>Mazourka Canyon Road</b>			<b>55</b>	<b>61</b>	15
Locust Ditch Return (augmentation)	0	0			
Georges Ditch Return (augmentation)	0	0			
<b>Reinhackle Springs</b>			<b>47</b>	<b>52</b>	15
Alabama Gates Return (augmentation)	0	0			
<b>At Pumpback Station <sup>1</sup></b>			<b>51</b>	<b>48</b>	15
Pump Station			40	37	
Langemann Gate to Delta			11	11	
Weir to Delta			0	0	
<b>LORP In Channel Average Flow <sup>2</sup></b>			<b>54</b>	<b>57</b>	

Pump Station Month-to-Date Average Flow 36 cfs

### Blackrock Waterfowl Habitat Area

Flooded Unit	Area	Last Collected	Flow Rate	Flow Set Date
Thibaut	17 Acres	12/16/2020	8 cfs	09/15/2021
Winterton	170 Acres	01/15/2021	6 cfs	09/15/2021
Drew	243 Acres	01/12/2021	0 cfs	04/16/2021
Waggoner	0 Acres	05/31/2011	9 cfs	09/15/2021
<b>Total Flooded Area</b>	<b>430 Acres</b>			

### Off-River Lakes and Ponds

Upper Twin Lake Gage Read	2.57 ft	(Last Collected: 09/22/2021)
Lower Twin Lake Gage Read	2.28 ft	
Goose Lake Gage Read	2.59 ft	
Thibaut Pond Flooded Area	28 Acres	(Last Collected: 12/16/2020)

1. Above Pump Station not constructed, the flow is the sum of the Pump station discharge, the Langemann Gate releases to the delta, and flow over the spillway weir to the delta.

2. Average of the LORP Intake, Mazourka Canyon, Reinhackle Springs, and At Pumpback Station stations.

Note - All Data shown in this report is from field electronic measuring and data collection devices.

Note - Data contained herein is preliminary and subject to change. Refer to the disclaimer:

<http://wsoweb.ladwp.com/Aqueduct/realtime/disclaimer.htm>

## Lower Owens River Project Flow Report for 09/27/2021

LORP Measuring Station	Augmenting Flows		Owens River Flows		
	Daily Avg Flow(cfs)	15 Day Avg Flow(cfs)	Daily Avg Flow(cfs)	15 Day Avg Flow(cfs)	# Days of last 15 at 40+ cfs
<b>Below River Intake</b>			<b>66</b>	<b>69</b>	15
Blackrock Ditch Return (augmentation)	1	1			
Goose Lake Return (return flow)	0	0			
Billy Lake Return (augmentation)	1.2	1			
<b>Mazourka Canyon Road</b>			<b>55</b>	<b>60</b>	15
Locust Ditch Return (augmentation)	0	0			
Georges Ditch Return (augmentation)	0	0			
<b>Reinhackle Springs</b>			<b>46</b>	<b>51</b>	15
Alabama Gates Return (augmentation)	0	0			
<b>At Pumpback Station <sup>1</sup></b>			<b>51</b>	<b>48</b>	15
Pump Station			40	37	
Langemann Gate to Delta			11	11	
Weir to Delta			0	0	
<b>LORP In Channel Average Flow <sup>2</sup></b>			<b>54</b>	<b>57</b>	

Pump Station Month-to-Date Average Flow 36 cfs

### Blackrock Waterfowl Habitat Area

Flooded Unit	Area	Last Collected	Flow Rate	Flow Set Date
Thibaut	17 Acres	12/16/2020	8 cfs	09/15/2021
Winterton	170 Acres	01/15/2021	6 cfs	09/15/2021
Drew	243 Acres	01/12/2021	0 cfs	04/16/2021
Waggoner	0 Acres	05/31/2011	9 cfs	09/15/2021
<b>Total Flooded Area</b>	<b>430 Acres</b>			

### Off-River Lakes and Ponds

Upper Twin Lake Gage Read	2.57 ft	(Last Collected: 09/22/2021)
Lower Twin Lake Gage Read	2.28 ft	
Goose Lake Gage Read	2.59 ft	
Thibaut Pond Flooded Area	28 Acres	(Last Collected: 12/16/2020)

1. Above Pump Station not constructed, the flow is the sum of the Pump station discharge, the Langemann Gate releases to the delta, and flow over the spillway weir to the delta.

2. Average of the LORP Intake, Mazourka Canyon, Reinhackle Springs, and At Pumpback Station stations.

Note - All Data shown in this report is from field electronic measuring and data collection devices.

Note - Data contained herein is preliminary and subject to change. Refer to the disclaimer:

<http://wsoweb.ladwp.com/Aqueduct/realtime/disclaimer.htm>

## Lower Owens River Project Flow Report for 09/28/2021

LORP Measuring Station	Augmenting Flows		Owens River Flows		
	Daily Avg Flow(cfs)	15 Day Avg Flow(cfs)	Daily Avg Flow(cfs)	15 Day Avg Flow(cfs)	# Days of last 15 at 40+ cfs
<b>Below River Intake</b>			<b>65</b>	<b>68</b>	15
Blackrock Ditch Return (augmentation)	1	1			
Goose Lake Return (return flow)	0	0			
Billy Lake Return (augmentation)	1.2	1			
<b>Mazourka Canyon Road</b>			<b>55</b>	<b>59</b>	15
Locust Ditch Return (augmentation)	0	0			
Georges Ditch Return (augmentation)	0	0			
<b>Reinhackle Springs</b>			<b>47</b>	<b>51</b>	15
Alabama Gates Return (augmentation)	0	0			
<b>At Pumpback Station <sup>1</sup></b>			<b>52</b>	<b>49</b>	15
Pump Station			41	38	
Langemann Gate to Delta			11	11	
Weir to Delta			0	0	
<b>LORP In Channel Average Flow <sup>2</sup></b>			<b>55</b>	<b>57</b>	

Pump Station Month-to-Date Average Flow 36 cfs

### Blackrock Waterfowl Habitat Area

Flooded Unit	Area	Last Collected	Flow Rate	Flow Set Date
Thibaut	17 Acres	12/16/2020	8 cfs	09/15/2021
Winterton	170 Acres	01/15/2021	6 cfs	09/15/2021
Drew	243 Acres	01/12/2021	0 cfs	04/16/2021
Waggoner	0 Acres	05/31/2011	9 cfs	09/15/2021
<b>Total Flooded Area</b>	<b>430 Acres</b>			

### Off-River Lakes and Ponds

Upper Twin Lake Gage Read	2.57 ft	(Last Collected: 09/22/2021)
Lower Twin Lake Gage Read	2.28 ft	
Goose Lake Gage Read	2.59 ft	
Thibaut Pond Flooded Area	28 Acres	(Last Collected: 12/16/2020)

1. Above Pump Station not constructed, the flow is the sum of the Pump station discharge, the Langemann Gate releases to the delta, and flow over the spillway weir to the delta.

2. Average of the LORP Intake, Mazourka Canyon, Reinhackle Springs, and At Pumpback Station stations.

Note - All Data shown in this report is from field electronic measuring and data collection devices.

Note - Data contained herein is preliminary and subject to change. Refer to the disclaimer:

<http://wsoweb.ladwp.com/Aqueduct/realtime/disclaimer.htm>



## Lower Owens River Project Flow Report for 09/29/2021

LORP Measuring Station	Augmenting Flows		Owens River Flows		
	Daily Avg Flow(cfs)	15 Day Avg Flow(cfs)	Daily Avg Flow(cfs)	15 Day Avg Flow(cfs)	# Days of last 15 at 40+ cfs
<b>Below River Intake</b>			<b>66</b>	<b>67</b>	15
Blackrock Ditch Return (augmentation)	1	1			
Goose Lake Return (return flow)	0	0			
Billy Lake Return (augmentation)	1.2	1			
<b>Mazourka Canyon Road</b>			<b>55</b>	<b>59</b>	15
Locust Ditch Return (augmentation)	0	0			
Georges Ditch Return (augmentation)	0	0			
<b>Reinhackle Springs</b>			<b>46</b>	<b>51</b>	15
Alabama Gates Return (augmentation)	0	0			
<b>At Pumpback Station <sup>1</sup></b>			<b>51</b>	<b>49</b>	15
Pump Station			40	38	
Langemann Gate to Delta			11	11	
Weir to Delta			0	0	
<b>LORP In Channel Average Flow <sup>2</sup></b>			<b>54</b>	<b>56</b>	

Pump Station Month-to-Date Average Flow 36 cfs

### Blackrock Waterfowl Habitat Area

Flooded Unit	Area	Last Collected	Flow Rate	Flow Set Date
Thibaut	17 Acres	12/16/2020	8 cfs	09/15/2021
Winterton	170 Acres	01/15/2021	6 cfs	09/15/2021
Drew	243 Acres	01/12/2021	0 cfs	04/16/2021
Waggoner	0 Acres	05/31/2011	9 cfs	09/15/2021
<b>Total Flooded Area</b>	<b>430 Acres</b>			

### Off-River Lakes and Ponds

Upper Twin Lake Gage Read	2.57 ft	(Last Collected: 09/22/2021)
Lower Twin Lake Gage Read	2.28 ft	
Goose Lake Gage Read	2.59 ft	
Thibaut Pond Flooded Area	28 Acres	(Last Collected: 12/16/2020)

1. Above Pump Station not constructed, the flow is the sum of the Pump station discharge, the Langemann Gate releases to the delta, and flow over the spillway weir to the delta.

2. Average of the LORP Intake, Mazourka Canyon, Reinhackle Springs, and At Pumpback Station stations.

Note - All Data shown in this report is from field electronic measuring and data collection devices.

Note - Data contained herein is preliminary and subject to change. Refer to the disclaimer:

<http://wsoweb.ladwp.com/Aqueduct/realtime/disclaimer.htm>

## Lower Owens River Project Flow Report for 09/30/2021

LORP Measuring Station	Augmenting Flows		Owens River Flows		
	Daily Avg Flow(cfs)	15 Day Avg Flow(cfs)	Daily Avg Flow(cfs)	15 Day Avg Flow(cfs)	# Days of last 15 at 40+ cfs
<b>Below River Intake</b>			<b>66</b>	<b>67</b>	15
Blackrock Ditch Return (augmentation)	1	1			
Goose Lake Return (return flow)	0	0			
Billy Lake Return (augmentation)	1.2	1			
<b>Mazourka Canyon Road</b>			<b>55</b>	<b>58</b>	15
Locust Ditch Return (augmentation)	0	0			
Georges Ditch Return (augmentation)	0	0			
<b>Reinhackle Springs</b>			<b>46</b>	<b>50</b>	15
Alabama Gates Return (augmentation)	0	0			
<b>At Pumpback Station <sup>1</sup></b>			<b>50</b>	<b>49</b>	15
Pump Station			39	38	
Langemann Gate to Delta			11	11	
Weir to Delta			0	0	
<b>LORP In Channel Average Flow <sup>2</sup></b>			<b>54</b>	<b>56</b>	

Pump Station Month-to-Date Average Flow 36 cfs

### Blackrock Waterfowl Habitat Area

Flooded Unit	Area	Last Collected	Flow Rate	Flow Set Date
Thibaut	17 Acres	12/16/2020	8 cfs	09/15/2021
Winterton	170 Acres	01/15/2021	6 cfs	09/15/2021
Drew	243 Acres	01/12/2021	0 cfs	04/16/2021
Waggoner	0 Acres	05/31/2011	9 cfs	09/15/2021
<b>Total Flooded Area</b>	<b>430 Acres</b>			

### Off-River Lakes and Ponds

Upper Twin Lake Gage Read	2.57 ft	(Last Collected: 09/22/2021)
Lower Twin Lake Gage Read	2.28 ft	
Goose Lake Gage Read	2.59 ft	
Thibaut Pond Flooded Area	28 Acres	(Last Collected: 12/16/2020)

1. Above Pump Station not constructed, the flow is the sum of the Pump station discharge, the Langemann Gate releases to the delta, and flow over the spillway weir to the delta.

2. Average of the LORP Intake, Mazourka Canyon, Reinhackle Springs, and At Pumpback Station stations.

Note - All Data shown in this report is from field electronic measuring and data collection devices.

Note - Data contained herein is preliminary and subject to change. Refer to the disclaimer:

<http://wsoweb.ladwp.com/Aqueduct/realtime/disclaimer.htm>

FLOW CHANGE REQUEST/NOTIFICATION

ATTN: Zack Boardman/Jason Olin

DATE: August 31, 2021

REQUESTED BY: Tony Tillemans

FLOW CHANGE LOCATION **Langemann Gate at Pumpstation**

**START DATE:** Wednesday, September 1, 2021      **TIME:** 8 AM

**CHANGE FLOW:**      FROM: 3 cfs      TO: 11 cfs at LORPS Langemann

C: Adam Perez  
Eric Tillemans  
Gary Reiser  
Bob Strub  
Jason Olin

Mike Grahek  
Ben Butler  
Tony Tillemans  
Bruce Peterson  
Ben Arcularius

FLOW CHANGE REQUEST/NOTIFICATION

ATTN: Ian Keller

DATE: September 14, 2021

REQUESTED BY: Chad Lamacchia x30380

**START DATE:** 9/15/2021      **TIME:** morning

Fall 2021 – Interim BWMA Plan Year 1	
Location	Set flows to (cfs)
Thibaut Spillgate East (MS 0006)	8
Winterton Div #3 (MS 0195)	6
Waggoner Div #8 (MS 0200)	9

C: Adam Perez  
Eric Tillemans  
Tony Tillemans  
Ben Butler  
Jason Olin  
Lori Dermody  
Bruce Peterson

FLOW CHANGE REQUEST/NOTIFICATION

ATTN: Ian Keller  
DATE: September 17, 2021  
REQUESTED BY: Chad Lamacchia x30380

FLOW CHANGE LOCATION **LORP Intake**

**START DATE:** Friday , September 17 2021 TIME: already complete

**CHANGE FLOW:** From: 75 cfs To: 65 cfs

**To maintain required flows to the LORP, monitor and make adjustments to the Aqueduct Intake gates for at least one day following this flow change.**

C: Adam Perez  
Russell Pierson  
Forest Mathieu  
Ryan Yeager  
Ben Butler  
Eric Tillemans  
Jason Olin  
Bruce Peterson  
Tony Tillemans  
Gary Reiser

## Quality Assurance and Calibration Procedures

The Los Angeles Department of Water and Power has a set standard to assure quality of all hydrological data collected. Procedures used to QA data vary based on the type of data collected and the device used to measure flow.

Data collected from sites utilizing area velocity flow meters are electronically monitored continuously. Sites are physically visited most days of the week to assure debris or vandalism hasn't affected the reading. Errors in the data collected may arise from several sources:

1. The transducers which detect the stage height and velocities have a tendency to drift.
2. Power outages occur occasionally thereby preventing the recording of data to the data loggers.
3. Occasionally the data loggers themselves malfunction.
4. Data can be lost or corrupted when it is transferred from the data loggers to the laptop.

Errors in discharge can originate from the instability of the relationship between velocity and stage height. This relationship varies temporally. It is affected by changes in the streambed that results from the flow of water over the bed, such as scour and fill, aquatic growth, ice, debris, or bed roughness.

To compensate for changes in the constantly shifting conditions multiple current meter measurements at each location per USGS standards are conducted per month. The current meter shots are taken at 2 foot intervals horizontally across the lined sections or 1 foot intervals at the sites where the measurements are taken in culverts. In each vertical section two separate measurements are taken (0.2 and 0.8) of the depth to achieve the best velocity average in the vertical. These vertical discharges are then added together to obtain a total flow in the section. The current meter data is logged in an on-board computer tracking the measurements as taken. That data is then extracted from the on-board computer to a PC using the FlowPack software that allows analysis of the data for erroneous measurements and is then converted to an Excel spreadsheet for ease of storage and printing. See Examples 1 – 3 for printout of software used to validate the current meter data.

Current meter data is used to develop velocity index tables. The tables require a minimum of 6 meter shots. After a table has been developed it is then downloaded into the on-site SonTek software which takes into account any variables within the meter section and applies any shifts to the discharge.

Data is collected and logged every 10 minutes utilizing SonTek area velocity flow meters. The data is downloaded from the meters once per month utilizing software provided by SonTek. The software "ViewArgonaut" gives us the ability to check items relevant to the performance of the meter. Battery voltage, beam strength, noise ratios, depth, and cell distance. (See Example 4) The software provides a trend of the data collected and displays it for quick comparisons, flagging discrepancies, one day at a time. Utilizing the ViewArgonaut software monthly reports are generated and the data is

reviewed. Using the current meter data collected during the month shifts are applied to the discharge to assure accuracy.

### **Augmentation Flows**

Flows at several of the augmentation points are measured using weirs and flumes at sites that were pre-existing. Billy Lake has a one foot Parshall flume, Locust and Georges Returns have three foot weirs installed. All have stilling wells with dataloggers installed. The water surface elevation in the stillwell is measured each time the site is visited and verified it matches the staff gage for correct water depth through the measuring device. The still wells are flushed once every two months to assure the communication line is open and free of debris. The gage height data is logged on a module every 15 minutes. The modules are changed and processed every two weeks. Software used to process the data gives an hourly average gage and converts it to flow. It also gives the maximum and minimum flows for each day and time stamps it. The data is reviewed for any discrepancies which can be caused as a result of debris plugging the measuring device, a plugged stillwell, low batteries, etc.

# SonTek's FlowTracker

All the tools you need to work with the FlowTracker.

Select one of these actions:





-  [Open a FlowTracker file](#)
-  [Open many FlowTracker files/folders](#)

**The current export settings are:**

- Show Discharge Summary Report
- Export ASCII Discharge file (DIS)
- Export ASCII Control file (CTL)
- Export ASCII Summary file (SUM)
- Export ASCII Data file (DAT)
- Export FlowPack file (FPX)
- Put Headers on ASCII files

 [Connect to a FlowTracker](#)

To download data and run diagnostics

-  [Program Settings](#)
- [Quality Control Settings](#)
-  [Show User's Manual](#)
-  [Show Technical Manual](#)
-  [Show Quick Start](#)
-  [About FlowTracker](#)



A YSI Environmental Company

070706.ORABR.LOR.WAD

## Discharge Measurement Summary

Date Generated: Thu Sep 27 2007

File Information		Site Details	
File Name	070706.ORABR.LOR.WAD	Site Name	ORABR
Start Date and Time	2007/07/06 07:48:17	Operator(s)	DJT

System Information		Units	(English Units)
Sensor Type	FlowTracker	Distance	ft
Serial #	P1685	Velocity	ft/s
CPU Firmware Version	3.2	Area	ft^2
Software Ver	2.11	Discharge	cfs

Discharge Uncertainty		
Category	ISO	Stats
Accuracy	1.0%	1.0%
Depth	0.1%	0.5%
Velocity	0.3%	1.4%
Width	0.1%	0.1%
Method	0.8%	-
# Stations	1.6%	-
<b>Overall</b>	<b>2.1%</b>	<b>1.8%</b>

Summary			
Averaging Int.	40	# Stations	32
Start Edge	REW	Total Width	48.100
Mean SNR	18.7 dB	Total Area	69.016
Mean Temp	73.68 °F	Mean Depth	1.435
Disch. Equation	Mid-Section	Mean Velocity	0.6419
		<b>Total Discharge</b>	<b>44.3025</b>

Measurement Results												
St	Clock	Loc	Method	Depth	%Dep	MeasD	Vel	CorrFact	MeanV	Area	Flow	%Q
0	07:48	23.60	None	0.000	0.0	0.0	0.0000	1.00	0.0000	0.000	0.0000	0.0
1	07:48	24.60	0.6	0.360	0.6	0.144	0.2762	1.00	0.2762	0.360	0.0994	0.2
2	07:50	25.60	0.6	0.640	0.6	0.256	0.5102	1.00	0.5102	0.640	0.3266	0.7
3	07:51	26.60	0.6	0.880	0.6	0.352	0.5938	1.00	0.5938	0.880	0.5225	1.2
4	07:52	27.60	0.6	1.180	0.6	0.472	0.6257	1.00	0.6257	1.180	0.7383	1.7
5	07:54	28.60	0.6	1.390	0.6	0.556	0.6302	1.00	0.6302	1.390	0.8761	2.0
6	07:55	29.60	0.2/0.8	1.520	0.2	1.216	0.8130	1.00	0.7078	1.520	1.0759	2.4
6	07:56	29.60	0.2/0.8	1.520	0.8	0.304	0.6027					
7	07:58	30.60	0.8/0.2	1.690	0.2	1.352	0.8468	1.00	0.7664	1.690	1.2952	2.9
7	07:57	30.60	0.8/0.2	1.690	0.8	0.338	0.6860					
8	07:59	31.60	0.2/0.8	1.700	0.2	1.360	0.8146	1.00	0.7037	2.040	1.4357	3.2
8	08:00	31.60	0.2/0.8	1.700	0.8	0.340	0.5928					
9	08:03	33.00	0.8/0.2	1.680	0.2	1.344	0.8383	1.00	0.7408	2.016	1.4935	3.4
9	08:01	33.00	0.8/0.2	1.680	0.8	0.336	0.6434					
10	08:05	34.00	0.2/0.8	1.600	0.2	1.280	0.8724	1.00	0.7398	2.400	1.7757	4.0
10	08:06	34.00	0.2/0.8	1.600	0.8	0.320	0.6073					
11	08:08	36.00	0.8/0.2	1.520	0.2	1.216	0.8186	1.00	0.6995	3.040	2.1264	4.8
11	08:07	36.00	0.8/0.2	1.520	0.8	0.304	0.5804					
12	08:09	38.00	0.2/0.8	1.500	0.2	1.200	0.8957	1.00	0.7461	3.000	2.2382	5.1
12	08:11	38.00	0.2/0.8	1.500	0.8	0.300	0.5965					
13	08:12	40.00	0.2/0.8	1.490	0.2	1.192	0.8245	1.00	0.6321	2.980	1.8837	4.3
13	08:13	40.00	0.2/0.8	1.490	0.8	0.298	0.4396					
14	08:15	42.00	0.2/0.8	1.510	0.2	1.208	0.8514	1.00	0.7548	3.020	2.2791	5.1
14	08:16	42.00	0.2/0.8	1.510	0.8	0.302	0.6581					
15	08:18	44.00	0.8/0.2	1.600	0.2	1.280	0.8278	1.00	0.7026	3.200	2.2484	5.1
15	08:17	44.00	0.8/0.2	1.600	0.8	0.320	0.5774					
16	08:19	46.00	0.2/0.8	1.620	0.2	1.296	0.8018	1.00	0.6916	3.240	2.2409	5.1
16	08:20	46.00	0.2/0.8	1.620	0.8	0.324	0.5814					
17	08:22	48.00	0.8/0.2	1.700	0.2	1.360	0.8396	1.00	0.7756	3.400	2.6372	6.0
17	08:21	48.00	0.8/0.2	1.700	0.8	0.340	0.7116					
18	08:23	50.00	0.2/0.8	1.800	0.2	1.440	0.9016	1.00	0.8251	3.600	2.9703	6.7
18	08:24	50.00	0.2/0.8	1.800	0.8	0.360	0.7487					
19	08:26	52.00	0.8/0.2	1.680	0.2	1.344	0.8271	1.00	0.7269	3.360	2.4425	5.5
19	08:25	52.00	0.8/0.2	1.680	0.8	0.336	0.6266					
20	08:27	54.00	0.2/0.8	1.780	0.2	1.424	0.7795	1.00	0.6763	3.560	2.4076	5.4
20	08:28	54.00	0.2/0.8	1.780	0.8	0.356	0.5732					
21	08:30	56.00	0.8/0.2	1.820	0.2	1.456	0.7329	1.00	0.6097	3.640	2.2193	5.0
21	08:29	56.00	0.8/0.2	1.820	0.8	0.364	0.4865					
22	08:32	58.00	0.2/0.8	1.820	0.2	1.456	0.7123	1.00	0.5540	3.640	2.0163	4.6
22	08:34	58.00	0.2/0.8	1.820	0.8	0.364	0.3957					
23	08:36	60.00	0.8/0.2	1.800	0.2	1.440	0.6949	1.00	0.6017	3.600	2.1660	4.9
23	08:35	60.00	0.8/0.2	1.800	0.8	0.360	0.5085					



# SonTek's FlowTracker

All the tools you need to work with the FlowTracker.

Select one of these actions:

-  [Open a FlowTracker file](#)
-  [Open many FlowTracker files/folders](#)

**The current export settings are:**

- Show Discharge Summary Report
- Export ASCII Discharge file (DIS)
- Export ASCII Control file (CTL)
- Export ASCII Summary file (SUM)
- Export ASCII Data file (DAT)
- Export FlowPack file (FPX)
- Put Headers on ASCII files

-  [Connect to a FlowTracker](#)  
To download data and run diagnostics

070706.0RABR.LOR.WAD

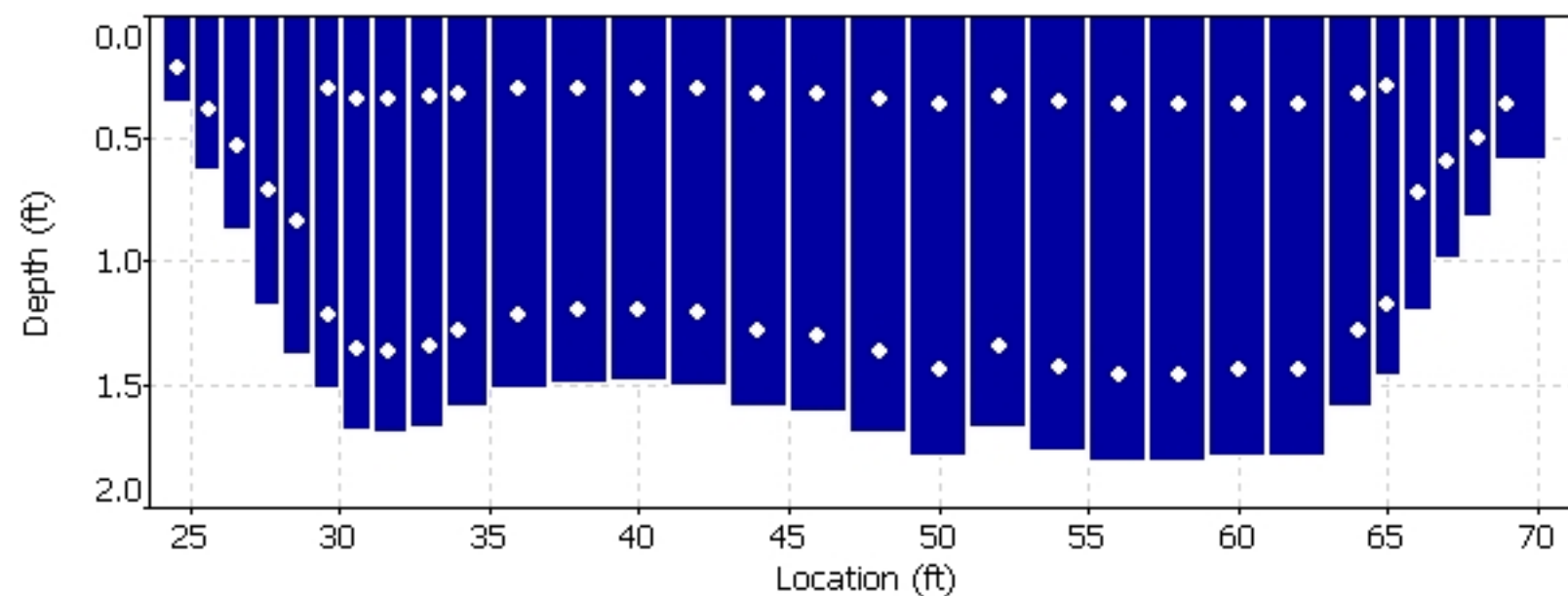
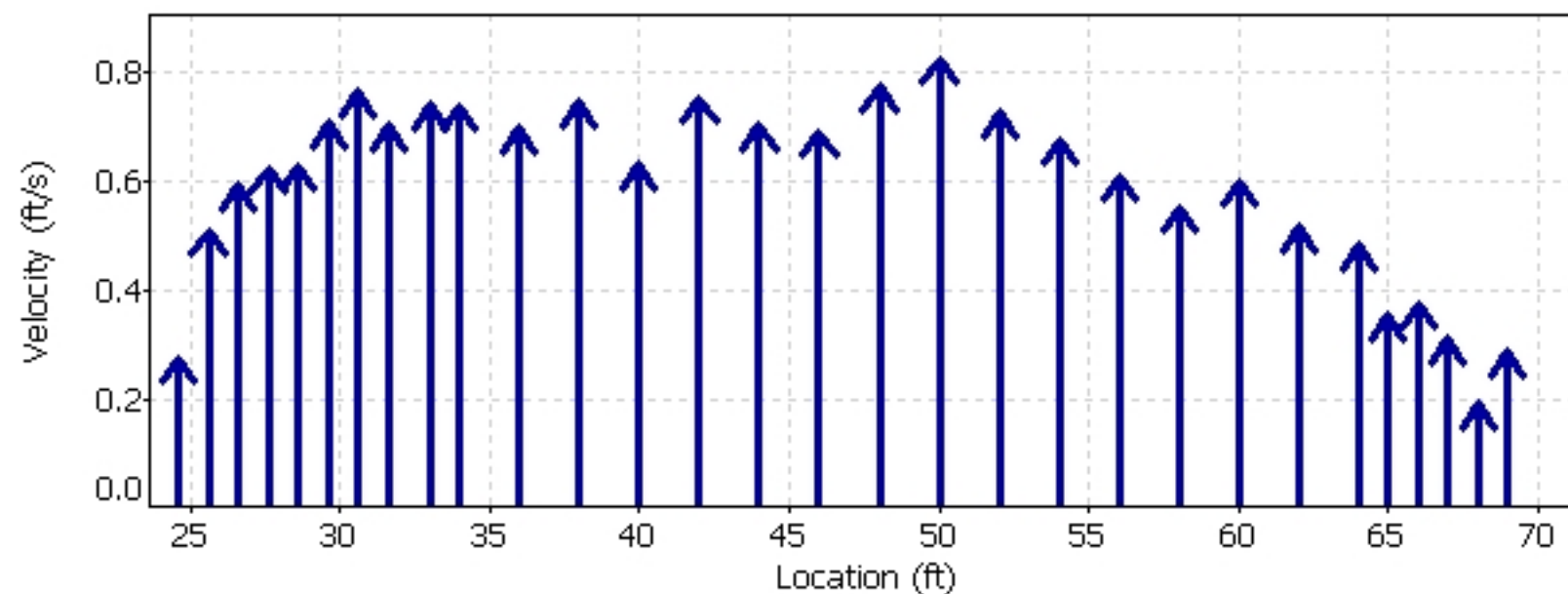
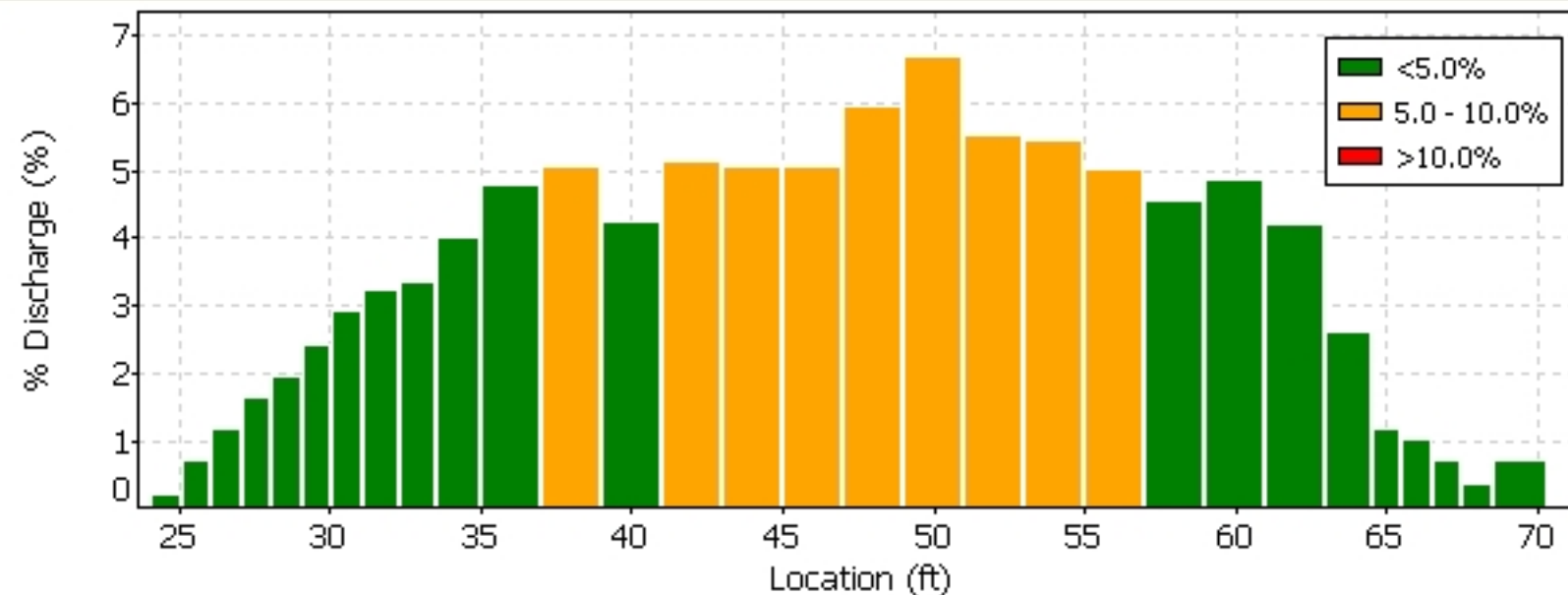





**Quality Control**

St	Loc	%Dep	Message
13	40.00	0.8	High standard error: 0.024

**Automatic Quality Control Test (BeamCheck)**



-  [Program Settings](#)
- [Quality Control Settings](#)
-  [Show User's Manual](#)
-  [Show Technical Manual](#)
-  [Show Quick Start](#)
-  [About FlowTracker](#)

 English
 
  
 A YSI Environmental Company

# SonTek's FlowTracker

All the tools you need to work with the FlowTracker.

Select one of these actions:

-  [Open a FlowTracker file](#)
-  [Open many FlowTracker files/folders](#)

**The current export settings are:**

- Show Discharge Summary Report
- Export ASCII Discharge file (DIS)
- Export ASCII Control file (CTL)
- Export ASCII Summary file (SUM)
- Export ASCII Data file (DAT)
- Export FlowPack file (FPX)
- Put Headers on ASCII files

 [Connect to a FlowTracker](#)

To download data and run diagnostics

-  [Program Settings](#)
- [Quality Control Settings](#)
-  [Show User's Manual](#)
-  [Show Technical Manual](#)
-  [Show Quick Start](#)
-  [About FlowTracker](#)

 English



070706.0RABR.LOR.WAD

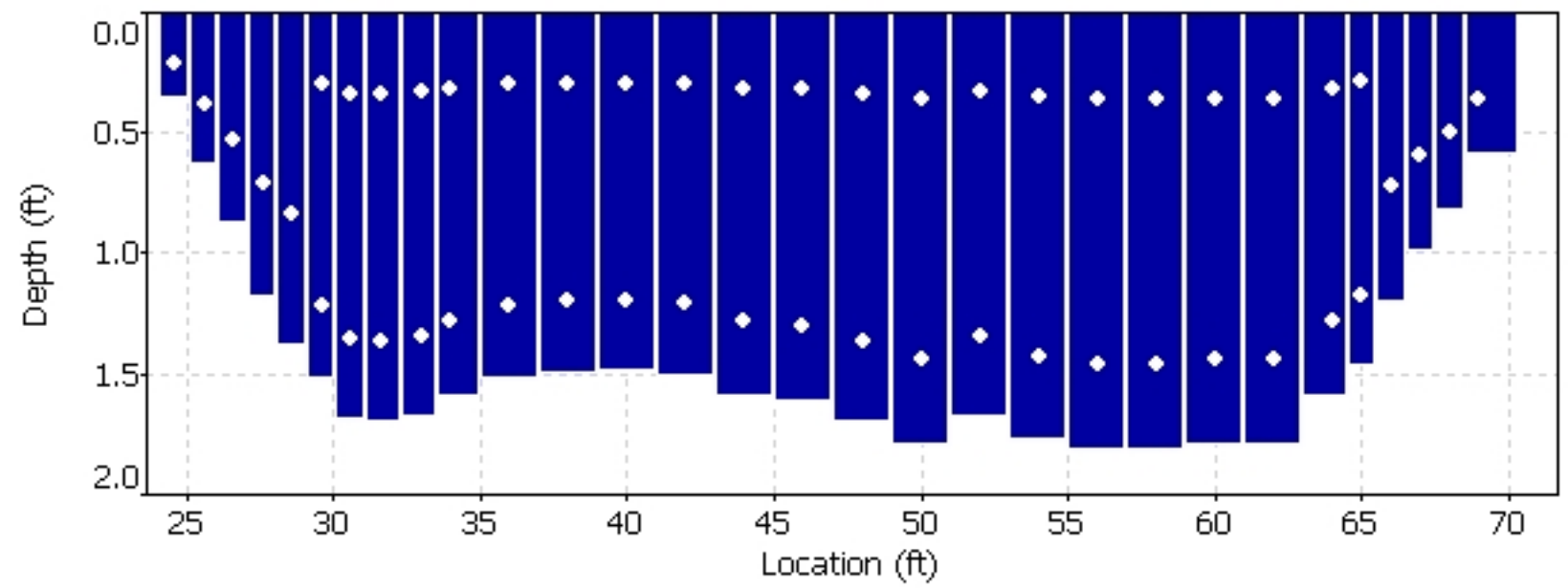
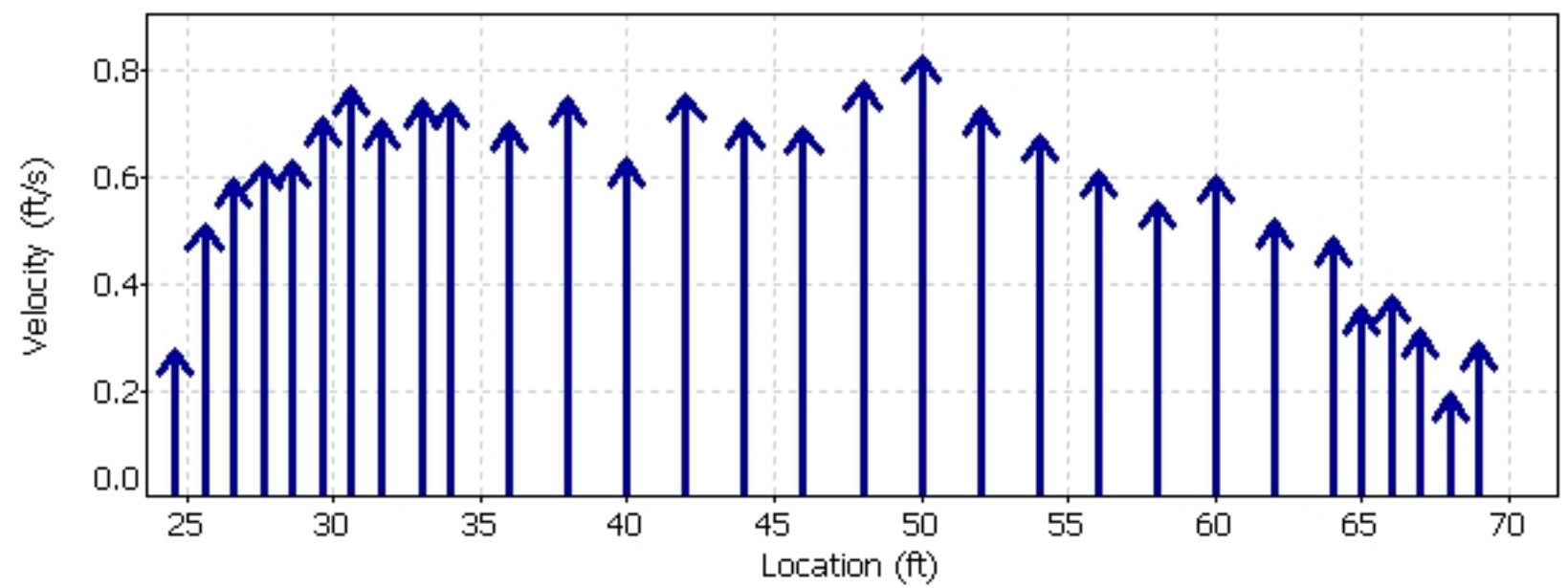
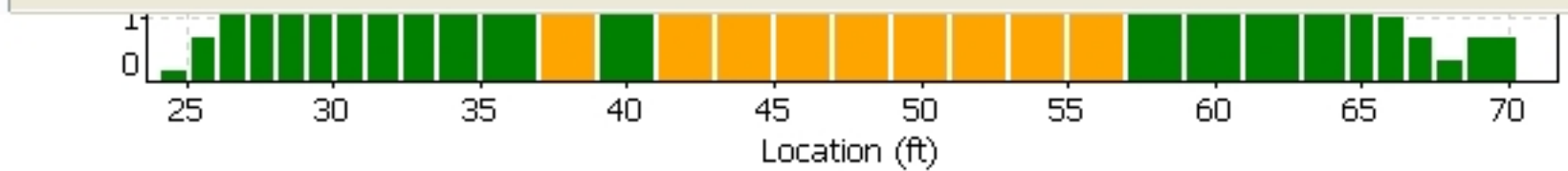

**Quality Control**

St	Loc	%Dep	Message
13	40.00	0.8	High standard error: 0.024

**Automatic Quality Control Test (BeamCheck)**

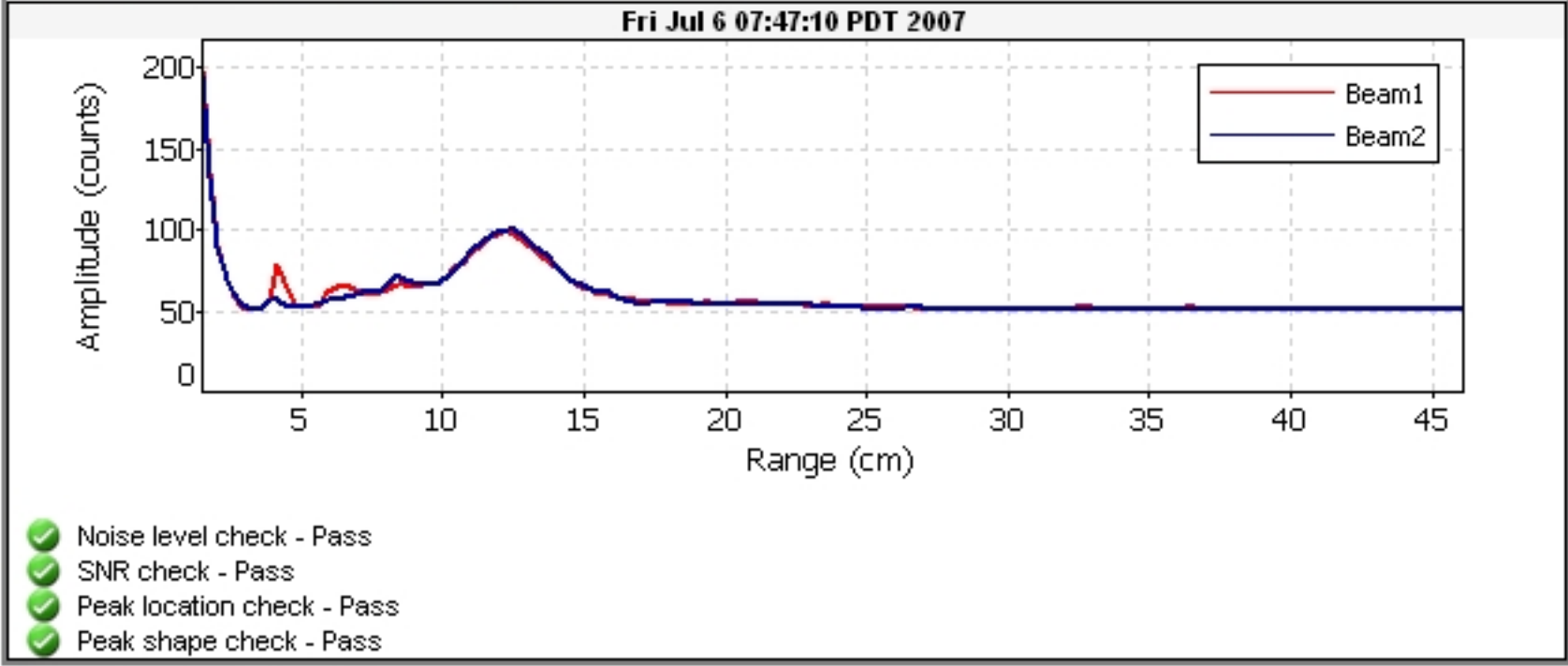



FileName: BROR\_070801\_a.arg (Argonaut- SW 3000 kHz)



System	Argonaut-SW
Frequency	3000 kHz

File	BROR_070801_a
File Size	65.18 kB

Sample No	1
Sample Date	02/07/2007
Sample Time	13:28:38
Time Interval	180

Velocity Data:	
V1/X/E(cm/s)	27.8
V2/Y/N(cm/s)	2.4
V3/Z/U(cm/s)	--
Speed (cm/s)	27.9
Direction(deg)	85.1

Discharge Summary:	
V Beam (m)	0.426
Stage (m)	1.304 V
VMean (cm/s)	22.7
Flow (cfs)	50.21
Area (m2)	6.26
Vol (acre-ft)	0.7

Diagnostic Data:	
SNR1 (dB)	61
SNR2 (dB)	61
SNR3 (dB)	--
StErr1 (cm/s)	0.9
StErr2 (cm/s)	0.8
StErr3 (cm/s)	--
Mean StDev	0.9
Battery (V)	12.4

Party: BLP/BJA	Width: 29.4 ft	Processed by: BJA
Boat/Motor: BOAT	Area: 214 ft <sup>2</sup>	Mean Velocity: 0.348 ft/s
Gage Height: 7.75 ft	G.H.Change: 0.000 ft	Discharge: 74.2 ft <sup>3</sup> /s

Area Method: Avg. Course	ADCP Depth: 0.164 ft	Index Vel.: 0.00 ft/s	Rating No.: 1
Nav. Method: Bottom Track	Shore Ens.:10	Adj.Mean Vel: 0.00 ft/s	Qm Rating: U
MagVar Method: None (0.0°)	Bottom Est: Power (0.1667)	Rated Area: 0.000 ft <sup>2</sup>	Diff.: 0.000%
Depth: Composite (BT)	Top Est: Power (0.1667)	Control1: Unspecified	
Discharge Method: None		Control2: Unspecified	
% Correction: 0.00		Control3: Unspecified	

Screening Thresholds:	ADCP:
BT 3-Beam Solution: NO	Type/Freq.: StreamPro / 2000 kHz
WT 3-Beam Solution: NO	Serial #:                      Firmware: 31.12
BT Error Vel.: 32.81 ft/s	Bin Size: 10 cm              Blank: 3 cm
WT Error Vel.: 32.81 ft/s	BT Mode: 10                  BT Pings: 2
BT Up Vel.: 32.81 ft/s	WT Mode: 12                  WT Pings: 6
WT Up Vel.: 32.81 ft/s	WV : 0                          WO : 1, 4
Use Weighted Mean Depth: NO	
	Max. Vel.: 3.97 ft/s
	Max. Depth: 8.39 ft
	Mean Depth: 7.28 ft
	% Meas.: 78.26
	Water Temp.: None
	ADCP Temp.: 70.2 °F

Performed Diag. Test: NO  
 Performed Moving Bed Test: NO  
 Performed Compass Calibration: NO    Evaluation: NO  
 Meas. Location: BRIDGE

Project Name: 210908 LOR @ INTAKE000r.m  
 Software: 2.20

Tr.#		Edge Distance		#Ens.	Discharge						Width	Area	Time		Mean Vel.		% Bad	
		L	R		Top	Middle	Bottom	Left	Right	Total			Start	End	Boat	Water	Ens.	Bins
000	L	2	2	83	5.54	57.7	7.80	1.73	1.48	74.2	31	223	09:31	09:32	0.33	0.33	36	0
001	R	2	2	65	5.51	58.1	7.20	0.177	2.05	73.0	31	222	09:33	09:34	0.38	0.33	17	1
002	L	2	2	54	5.47	57.6	7.70	1.62	2.54	75.0	30	217	09:34	09:36	0.42	0.34	6	1
003	R	2	2	55	5.51	58.9	7.24	1.66	1.27	74.5	27	195	09:36	09:37	0.41	0.38	5	1
<b>Mean</b>		2	2	64	5.51	58.1	7.49	1.30	1.84	74.2	29	214	<b>Total</b>	00:06	0.38	0.35	16	1
<b>SDev</b>		0	0	13	0.029	0.575	0.309	0.749	0.574	0.851	1.9	13.1			0.04	0.02		
<b>SD/M</b>		0.0%	0.0%	21.0%	0.5%	1.0%	4.1%	57.7%	31.2%	1.1%	6.4%	6.1%			10.2%	7.2%		

Remarks:

Blackrock Return Ditch  
Station 0208

Date	Flow (cfs)
9/1/2021	1.32
9/2/2021	1.34
9/3/2021	1.38
9/4/2021	1.17
9/5/2021	1.11
9/6/2021	1.17
9/7/2021	1.14
9/8/2021	1.06
9/9/2021	1.13
9/10/2021	1.16
9/11/2021	1.12
9/12/2021	1.10
9/13/2021	1.08
9/14/2021	1.15
9/15/2021	1.25
9/16/2021	1.22
9/17/2021	0.95
9/18/2021	1.37
9/19/2021	1.61
9/20/2021	1.61
9/21/2021	1.41
9/22/2021	1.14
9/23/2021	1.20
9/24/2021	1.44
9/25/2021	1.19
9/26/2021	1.12
9/27/2021	1.18
9/28/2021	1.16
9/29/2021	1.10
9/30/2021	1.10

## Blackrock Return Ditch Gage

DATE	TIME	GAGE
9/1/2021	12:00:00 AM	0.53
9/1/2021	12:15:00 AM	0.53
9/1/2021	12:30:00 AM	0.53
9/1/2021	12:45:00 AM	0.53
9/1/2021	1:00:00 AM	0.53
9/1/2021	1:15:00 AM	0.53
9/1/2021	1:30:00 AM	0.53
9/1/2021	1:45:00 AM	0.53
9/1/2021	2:00:00 AM	0.53
9/1/2021	2:15:00 AM	0.53
9/1/2021	2:30:00 AM	0.53
9/1/2021	2:45:00 AM	0.53
9/1/2021	3:00:00 AM	0.54
9/1/2021	3:15:00 AM	0.54
9/1/2021	3:30:00 AM	0.54
9/1/2021	3:45:00 AM	0.54
9/1/2021	4:00:00 AM	0.55
9/1/2021	4:15:00 AM	0.55
9/1/2021	4:30:00 AM	0.55
9/1/2021	4:45:00 AM	0.55
9/1/2021	5:00:00 AM	0.54
9/1/2021	5:15:00 AM	0.55
9/1/2021	5:30:00 AM	0.54
9/1/2021	5:45:00 AM	0.54
9/1/2021	6:00:00 AM	0.54
9/1/2021	6:15:00 AM	0.55
9/1/2021	6:30:00 AM	0.54
9/1/2021	6:45:00 AM	0.54
9/1/2021	7:00:00 AM	0.54
9/1/2021	7:15:00 AM	0.54
9/1/2021	7:30:00 AM	0.54
9/1/2021	7:45:00 AM	0.54
9/1/2021	8:00:00 AM	0.54
9/1/2021	8:15:00 AM	0.54
9/1/2021	8:30:00 AM	0.54
9/1/2021	8:45:00 AM	0.54
9/1/2021	9:00:00 AM	0.54
9/1/2021	9:15:00 AM	0.54
9/1/2021	9:30:00 AM	0.54
9/1/2021	9:45:00 AM	0.54
9/1/2021	10:00:00 AM	0.54
9/1/2021	10:15:00 AM	0.54
9/1/2021	10:30:00 AM	0.54
9/1/2021	10:45:00 AM	0.54
9/1/2021	11:00:00 AM	0.54
9/1/2021	11:15:00 AM	0.54

## Blackrock Return Ditch Gage

DATE	TIME	GAGE
9/1/2021	11:30:00 AM	0.54
9/1/2021	11:45:00 AM	0.54
9/1/2021	12:00:00 PM	0.54
9/1/2021	12:15:00 PM	0.54
9/1/2021	12:30:00 PM	0.54
9/1/2021	12:45:00 PM	0.54
9/1/2021	1:00:00 PM	0.54
9/1/2021	1:15:00 PM	0.54
9/1/2021	1:30:00 PM	0.54
9/1/2021	1:45:00 PM	0.54
9/1/2021	2:00:00 PM	0.54
9/1/2021	2:15:00 PM	0.54
9/1/2021	2:30:00 PM	0.54
9/1/2021	2:45:00 PM	0.54
9/1/2021	3:00:00 PM	0.54
9/1/2021	3:15:00 PM	0.54
9/1/2021	3:30:00 PM	0.54
9/1/2021	3:45:00 PM	0.54
9/1/2021	4:00:00 PM	0.54
9/1/2021	4:15:00 PM	0.54
9/1/2021	4:30:00 PM	0.54
9/1/2021	4:45:00 PM	0.54
9/1/2021	5:00:00 PM	0.53
9/1/2021	5:15:00 PM	0.53
9/1/2021	5:30:00 PM	0.53
9/1/2021	5:45:00 PM	0.53
9/1/2021	6:00:00 PM	0.53
9/1/2021	6:15:00 PM	0.53
9/1/2021	6:30:00 PM	0.53
9/1/2021	6:45:00 PM	0.53
9/1/2021	7:00:00 PM	0.53
9/1/2021	7:15:00 PM	0.53
9/1/2021	7:30:00 PM	0.53
9/1/2021	7:45:00 PM	0.53
9/1/2021	8:00:00 PM	0.53
9/1/2021	8:15:00 PM	0.53
9/1/2021	8:30:00 PM	0.53
9/1/2021	8:45:00 PM	0.53
9/1/2021	9:00:00 PM	0.53
9/1/2021	9:15:00 PM	0.53
9/1/2021	9:30:00 PM	0.53
9/1/2021	9:45:00 PM	0.53
9/1/2021	10:00:00 PM	0.53
9/1/2021	10:15:00 PM	0.53
9/1/2021	10:30:00 PM	0.53
9/1/2021	10:45:00 PM	0.53

## Blackrock Return Ditch Gage

DATE	TIME	GAGE
9/1/2021	11:00:00 PM	0.53
9/1/2021	11:15:00 PM	0.53
9/1/2021	11:30:00 PM	0.53
9/1/2021	11:45:00 PM	0.53
9/2/2021	12:00:00 AM	0.53
9/2/2021	12:15:00 AM	0.53
9/2/2021	12:30:00 AM	0.53
9/2/2021	12:45:00 AM	0.53
9/2/2021	1:00:00 AM	0.53
9/2/2021	1:15:00 AM	0.53
9/2/2021	1:30:00 AM	0.53
9/2/2021	1:45:00 AM	0.53
9/2/2021	2:00:00 AM	0.53
9/2/2021	2:15:00 AM	0.54
9/2/2021	2:30:00 AM	0.54
9/2/2021	2:45:00 AM	0.54
9/2/2021	3:00:00 AM	0.54
9/2/2021	3:15:00 AM	0.54
9/2/2021	3:30:00 AM	0.54
9/2/2021	3:45:00 AM	0.54
9/2/2021	4:00:00 AM	0.54
9/2/2021	4:15:00 AM	0.54
9/2/2021	4:30:00 AM	0.54
9/2/2021	4:45:00 AM	0.54
9/2/2021	5:00:00 AM	0.54
9/2/2021	5:15:00 AM	0.54
9/2/2021	5:30:00 AM	0.54
9/2/2021	5:45:00 AM	0.54
9/2/2021	6:00:00 AM	0.54
9/2/2021	6:15:00 AM	0.54
9/2/2021	6:30:00 AM	0.54
9/2/2021	6:45:00 AM	0.54
9/2/2021	7:00:00 AM	0.54
9/2/2021	7:15:00 AM	0.54
9/2/2021	7:30:00 AM	0.54
9/2/2021	7:45:00 AM	0.54
9/2/2021	8:00:00 AM	0.54
9/2/2021	8:15:00 AM	0.54
9/2/2021	8:30:00 AM	0.54
9/2/2021	8:45:00 AM	0.54
9/2/2021	9:00:00 AM	0.54
9/2/2021	9:15:00 AM	0.54
9/2/2021	9:30:00 AM	0.54
9/2/2021	9:45:00 AM	0.54
9/2/2021	10:00:00 AM	0.54
9/2/2021	10:15:00 AM	0.54



## Blackrock Return Ditch Gage

DATE	TIME	GAGE
9/2/2021	10:30:00 AM	0.54
9/2/2021	10:45:00 AM	0.54
9/2/2021	11:00:00 AM	0.54
9/2/2021	11:15:00 AM	0.54
9/2/2021	11:30:00 AM	0.54
9/2/2021	11:45:00 AM	0.54
9/2/2021	12:00:00 PM	0.54
9/2/2021	12:15:00 PM	0.54
9/2/2021	12:30:00 PM	0.54
9/2/2021	12:45:00 PM	0.54
9/2/2021	1:00:00 PM	0.54
9/2/2021	1:15:00 PM	0.54
9/2/2021	1:30:00 PM	0.54
9/2/2021	1:45:00 PM	0.54
9/2/2021	2:00:00 PM	0.54
9/2/2021	2:15:00 PM	0.54
9/2/2021	2:30:00 PM	0.54
9/2/2021	2:45:00 PM	0.54
9/2/2021	3:00:00 PM	0.54
9/2/2021	3:15:00 PM	0.54
9/2/2021	3:30:00 PM	0.54
9/2/2021	3:45:00 PM	0.54
9/2/2021	4:00:00 PM	0.54
9/2/2021	4:15:00 PM	0.54
9/2/2021	4:30:00 PM	0.54
9/2/2021	4:45:00 PM	0.54
9/2/2021	5:00:00 PM	0.54
9/2/2021	5:15:00 PM	0.54
9/2/2021	5:30:00 PM	0.54
9/2/2021	5:45:00 PM	0.54
9/2/2021	6:00:00 PM	0.54
9/2/2021	6:15:00 PM	0.54
9/2/2021	6:30:00 PM	0.54
9/2/2021	6:45:00 PM	0.54
9/2/2021	7:00:00 PM	0.54
9/2/2021	7:15:00 PM	0.54
9/2/2021	7:30:00 PM	0.54
9/2/2021	7:45:00 PM	0.55
9/2/2021	8:00:00 PM	0.55
9/2/2021	8:15:00 PM	0.55
9/2/2021	8:30:00 PM	0.55
9/2/2021	8:45:00 PM	0.55
9/2/2021	9:00:00 PM	0.55
9/2/2021	9:15:00 PM	0.55
9/2/2021	9:30:00 PM	0.55
9/2/2021	9:45:00 PM	0.55

## Blackrock Return Ditch Gage

DATE	TIME	GAGE
9/2/2021	10:00:00 PM	0.55
9/2/2021	10:15:00 PM	0.55
9/2/2021	10:30:00 PM	0.55
9/2/2021	10:45:00 PM	0.55
9/2/2021	11:00:00 PM	0.55
9/2/2021	11:15:00 PM	0.55
9/2/2021	11:30:00 PM	0.56
9/2/2021	11:45:00 PM	0.56
9/3/2021	12:00:00 AM	0.56
9/3/2021	12:15:00 AM	0.56
9/3/2021	12:30:00 AM	0.56
9/3/2021	12:45:00 AM	0.56
9/3/2021	1:00:00 AM	0.56
9/3/2021	1:15:00 AM	0.56
9/3/2021	1:30:00 AM	0.56
9/3/2021	1:45:00 AM	0.56
9/3/2021	2:00:00 AM	0.56
9/3/2021	2:15:00 AM	0.56
9/3/2021	2:30:00 AM	0.56
9/3/2021	2:45:00 AM	0.56
9/3/2021	3:00:00 AM	0.56
9/3/2021	3:15:00 AM	0.56
9/3/2021	3:30:00 AM	0.56
9/3/2021	3:45:00 AM	0.56
9/3/2021	4:00:00 AM	0.56
9/3/2021	4:15:00 AM	0.56
9/3/2021	4:30:00 AM	0.57
9/3/2021	4:45:00 AM	0.57
9/3/2021	5:00:00 AM	0.57
9/3/2021	5:15:00 AM	0.57
9/3/2021	5:30:00 AM	0.57
9/3/2021	5:45:00 AM	0.57
9/3/2021	6:00:00 AM	0.57
9/3/2021	6:15:00 AM	0.57
9/3/2021	6:30:00 AM	0.57
9/3/2021	6:45:00 AM	0.57
9/3/2021	7:00:00 AM	0.57
9/3/2021	7:15:00 AM	0.57
9/3/2021	7:30:00 AM	0.57
9/3/2021	7:45:00 AM	0.57
9/3/2021	8:00:00 AM	0.57
9/3/2021	8:15:00 AM	0.57
9/3/2021	8:30:00 AM	0.57
9/3/2021	8:45:00 AM	0.57
9/3/2021	9:00:00 AM	0.57
9/3/2021	9:15:00 AM	0.57

## Blackrock Return Ditch Gage

DATE	TIME	GAGE
9/3/2021	9:30:00 AM	0.57
9/3/2021	9:45:00 AM	0.57
9/3/2021	10:00:00 AM	0.57
9/3/2021	10:15:00 AM	0.57
9/3/2021	10:30:00 AM	0.57
9/3/2021	10:45:00 AM	0.57
9/3/2021	11:00:00 AM	0.57
9/3/2021	11:15:00 AM	0.57
9/3/2021	11:30:00 AM	0.57
9/3/2021	11:45:00 AM	0.57
9/3/2021	12:00:00 PM	0.57
9/3/2021	12:15:00 PM	0.57
9/3/2021	12:30:00 PM	0.57
9/3/2021	12:45:00 PM	0.57
9/3/2021	1:00:00 PM	0.57
9/3/2021	1:15:00 PM	0.56
9/3/2021	1:30:00 PM	0.57
9/3/2021	1:45:00 PM	0.57
9/3/2021	2:00:00 PM	0.56
9/3/2021	2:15:00 PM	0.56
9/3/2021	2:30:00 PM	0.56
9/3/2021	2:45:00 PM	0.56
9/3/2021	3:00:00 PM	0.56
9/3/2021	3:15:00 PM	0.56
9/3/2021	3:30:00 PM	0.56
9/3/2021	3:45:00 PM	0.56
9/3/2021	4:00:00 PM	0.55
9/3/2021	4:15:00 PM	0.55
9/3/2021	4:30:00 PM	0.55
9/3/2021	4:45:00 PM	0.55
9/3/2021	5:00:00 PM	0.55
9/3/2021	5:15:00 PM	0.55
9/3/2021	5:30:00 PM	0.54
9/3/2021	5:45:00 PM	0.54
9/3/2021	6:00:00 PM	0.54
9/3/2021	6:15:00 PM	0.53
9/3/2021	6:30:00 PM	0.53
9/3/2021	6:45:00 PM	0.53
9/3/2021	7:00:00 PM	0.53
9/3/2021	7:15:00 PM	0.53
9/3/2021	7:30:00 PM	0.53
9/3/2021	7:45:00 PM	0.53
9/3/2021	8:00:00 PM	0.53
9/3/2021	8:15:00 PM	0.52
9/3/2021	8:30:00 PM	0.52
9/3/2021	8:45:00 PM	0.52

## Blackrock Return Ditch Gage

DATE	TIME	GAGE
9/3/2021	9:00:00 PM	0.52
9/3/2021	9:15:00 PM	0.52
9/3/2021	9:30:00 PM	0.52
9/3/2021	9:45:00 PM	0.51
9/3/2021	10:00:00 PM	0.51
9/3/2021	10:15:00 PM	0.51
9/3/2021	10:30:00 PM	0.51
9/3/2021	10:45:00 PM	0.51
9/3/2021	11:00:00 PM	0.51
9/3/2021	11:15:00 PM	0.51
9/3/2021	11:30:00 PM	0.51
9/3/2021	11:45:00 PM	0.51
9/4/2021	12:00:00 AM	0.51
9/4/2021	12:15:00 AM	0.51
9/4/2021	12:30:00 AM	0.51
9/4/2021	12:45:00 AM	0.51
9/4/2021	1:00:00 AM	0.51
9/4/2021	1:15:00 AM	0.51
9/4/2021	1:30:00 AM	0.51
9/4/2021	1:45:00 AM	0.51
9/4/2021	2:00:00 AM	0.51
9/4/2021	2:15:00 AM	0.51
9/4/2021	2:30:00 AM	0.51
9/4/2021	2:45:00 AM	0.51
9/4/2021	3:00:00 AM	0.51
9/4/2021	3:15:00 AM	0.51
9/4/2021	3:30:00 AM	0.51
9/4/2021	3:45:00 AM	0.51
9/4/2021	4:00:00 AM	0.5
9/4/2021	4:15:00 AM	0.5
9/4/2021	4:30:00 AM	0.5
9/4/2021	4:45:00 AM	0.5
9/4/2021	5:00:00 AM	0.5
9/4/2021	5:15:00 AM	0.5
9/4/2021	5:30:00 AM	0.5
9/4/2021	5:45:00 AM	0.5
9/4/2021	6:00:00 AM	0.5
9/4/2021	6:15:00 AM	0.5
9/4/2021	6:30:00 AM	0.5
9/4/2021	6:45:00 AM	0.5
9/4/2021	7:00:00 AM	0.5
9/4/2021	7:15:00 AM	0.5
9/4/2021	7:30:00 AM	0.5
9/4/2021	7:45:00 AM	0.5
9/4/2021	8:00:00 AM	0.5
9/4/2021	8:15:00 AM	0.5

## Blackrock Return Ditch Gage

DATE	TIME	GAGE
9/4/2021	8:30:00 AM	0.5
9/4/2021	8:45:00 AM	0.5
9/4/2021	9:00:00 AM	0.5
9/4/2021	9:15:00 AM	0.5
9/4/2021	9:30:00 AM	0.5
9/4/2021	9:45:00 AM	0.5
9/4/2021	10:00:00 AM	0.5
9/4/2021	10:15:00 AM	0.5
9/4/2021	10:30:00 AM	0.5
9/4/2021	10:45:00 AM	0.5
9/4/2021	11:00:00 AM	0.5
9/4/2021	11:15:00 AM	0.5
9/4/2021	11:30:00 AM	0.5
9/4/2021	11:45:00 AM	0.5
9/4/2021	12:00:00 PM	0.5
9/4/2021	12:15:00 PM	0.5
9/4/2021	12:30:00 PM	0.49
9/4/2021	12:45:00 PM	0.49
9/4/2021	1:00:00 PM	0.49
9/4/2021	1:15:00 PM	0.49
9/4/2021	1:30:00 PM	0.49
9/4/2021	1:45:00 PM	0.49
9/4/2021	2:00:00 PM	0.49
9/4/2021	2:15:00 PM	0.49
9/4/2021	2:30:00 PM	0.49
9/4/2021	2:45:00 PM	0.49
9/4/2021	3:00:00 PM	0.49
9/4/2021	3:15:00 PM	0.49
9/4/2021	3:30:00 PM	0.49
9/4/2021	3:45:00 PM	0.49
9/4/2021	4:00:00 PM	0.49
9/4/2021	4:15:00 PM	0.48
9/4/2021	4:30:00 PM	0.49
9/4/2021	4:45:00 PM	0.48
9/4/2021	5:00:00 PM	0.48
9/4/2021	5:15:00 PM	0.48
9/4/2021	5:30:00 PM	0.48
9/4/2021	5:45:00 PM	0.48
9/4/2021	6:00:00 PM	0.48
9/4/2021	6:15:00 PM	0.48
9/4/2021	6:30:00 PM	0.48
9/4/2021	6:45:00 PM	0.48
9/4/2021	7:00:00 PM	0.48
9/4/2021	7:15:00 PM	0.48
9/4/2021	7:30:00 PM	0.48
9/4/2021	7:45:00 PM	0.48

## Blackrock Return Ditch Gage

DATE	TIME	GAGE
9/4/2021	8:00:00 PM	0.48
9/4/2021	8:15:00 PM	0.48
9/4/2021	8:30:00 PM	0.48
9/4/2021	8:45:00 PM	0.48
9/4/2021	9:00:00 PM	0.48
9/4/2021	9:15:00 PM	0.48
9/4/2021	9:30:00 PM	0.48
9/4/2021	9:45:00 PM	0.48
9/4/2021	10:00:00 PM	0.48
9/4/2021	10:15:00 PM	0.48
9/4/2021	10:30:00 PM	0.48
9/4/2021	10:45:00 PM	0.48
9/4/2021	11:00:00 PM	0.48
9/4/2021	11:15:00 PM	0.48
9/4/2021	11:30:00 PM	0.48
9/4/2021	11:45:00 PM	0.48
9/5/2021	12:00:00 AM	0.48
9/5/2021	12:15:00 AM	0.48
9/5/2021	12:30:00 AM	0.48
9/5/2021	12:45:00 AM	0.48
9/5/2021	1:00:00 AM	0.48
9/5/2021	1:15:00 AM	0.48
9/5/2021	1:30:00 AM	0.48
9/5/2021	1:45:00 AM	0.48
9/5/2021	2:00:00 AM	0.48
9/5/2021	2:15:00 AM	0.48
9/5/2021	2:30:00 AM	0.48
9/5/2021	2:45:00 AM	0.48
9/5/2021	3:00:00 AM	0.48
9/5/2021	3:15:00 AM	0.48
9/5/2021	3:30:00 AM	0.48
9/5/2021	3:45:00 AM	0.48
9/5/2021	4:00:00 AM	0.48
9/5/2021	4:15:00 AM	0.48
9/5/2021	4:30:00 AM	0.48
9/5/2021	4:45:00 AM	0.49
9/5/2021	5:00:00 AM	0.49
9/5/2021	5:15:00 AM	0.49
9/5/2021	5:30:00 AM	0.49
9/5/2021	5:45:00 AM	0.49
9/5/2021	6:00:00 AM	0.49
9/5/2021	6:15:00 AM	0.49
9/5/2021	6:30:00 AM	0.49
9/5/2021	6:45:00 AM	0.49
9/5/2021	7:00:00 AM	0.49
9/5/2021	7:15:00 AM	0.49

## Blackrock Return Ditch Gage

DATE	TIME	GAGE
9/5/2021	7:30:00 AM	0.48
9/5/2021	7:45:00 AM	0.48
9/5/2021	8:00:00 AM	0.48
9/5/2021	8:15:00 AM	0.48
9/5/2021	8:30:00 AM	0.48
9/5/2021	8:45:00 AM	0.48
9/5/2021	9:00:00 AM	0.48
9/5/2021	9:15:00 AM	0.48
9/5/2021	9:30:00 AM	0.48
9/5/2021	9:45:00 AM	0.48
9/5/2021	10:00:00 AM	0.48
9/5/2021	10:15:00 AM	0.48
9/5/2021	10:30:00 AM	0.47
9/5/2021	10:45:00 AM	0.47
9/5/2021	11:00:00 AM	0.47
9/5/2021	11:15:00 AM	0.47
9/5/2021	11:30:00 AM	0.47
9/5/2021	11:45:00 AM	0.47
9/5/2021	12:00:00 PM	0.47
9/5/2021	12:15:00 PM	0.47
9/5/2021	12:30:00 PM	0.47
9/5/2021	12:45:00 PM	0.47
9/5/2021	1:00:00 PM	0.47
9/5/2021	1:15:00 PM	0.47
9/5/2021	1:30:00 PM	0.47
9/5/2021	1:45:00 PM	0.47
9/5/2021	2:00:00 PM	0.47
9/5/2021	2:15:00 PM	0.47
9/5/2021	2:30:00 PM	0.47
9/5/2021	2:45:00 PM	0.47
9/5/2021	3:00:00 PM	0.47
9/5/2021	3:15:00 PM	0.47
9/5/2021	3:30:00 PM	0.47
9/5/2021	3:45:00 PM	0.47
9/5/2021	4:00:00 PM	0.47
9/5/2021	4:15:00 PM	0.47
9/5/2021	4:30:00 PM	0.47
9/5/2021	4:45:00 PM	0.47
9/5/2021	5:00:00 PM	0.47
9/5/2021	5:15:00 PM	0.47
9/5/2021	5:30:00 PM	0.47
9/5/2021	5:45:00 PM	0.47
9/5/2021	6:00:00 PM	0.47
9/5/2021	6:15:00 PM	0.47
9/5/2021	6:30:00 PM	0.47
9/5/2021	6:45:00 PM	0.48

## Blackrock Return Ditch Gage

DATE	TIME	GAGE
9/5/2021	7:00:00 PM	0.48
9/5/2021	7:15:00 PM	0.48
9/5/2021	7:30:00 PM	0.48
9/5/2021	7:45:00 PM	0.48
9/5/2021	8:00:00 PM	0.48
9/5/2021	8:15:00 PM	0.48
9/5/2021	8:30:00 PM	0.48
9/5/2021	8:45:00 PM	0.48
9/5/2021	9:00:00 PM	0.48
9/5/2021	9:15:00 PM	0.48
9/5/2021	9:30:00 PM	0.48
9/5/2021	9:45:00 PM	0.48
9/5/2021	10:00:00 PM	0.48
9/5/2021	10:15:00 PM	0.48
9/5/2021	10:30:00 PM	0.48
9/5/2021	10:45:00 PM	0.48
9/5/2021	11:00:00 PM	0.48
9/5/2021	11:15:00 PM	0.49
9/5/2021	11:30:00 PM	0.49
9/5/2021	11:45:00 PM	0.49
9/6/2021	12:00:00 AM	0.49
9/6/2021	12:15:00 AM	0.49
9/6/2021	12:30:00 AM	0.49
9/6/2021	12:45:00 AM	0.49
9/6/2021	1:00:00 AM	0.49
9/6/2021	1:15:00 AM	0.49
9/6/2021	1:30:00 AM	0.49
9/6/2021	1:45:00 AM	0.49
9/6/2021	2:00:00 AM	0.49
9/6/2021	2:15:00 AM	0.49
9/6/2021	2:30:00 AM	0.49
9/6/2021	2:45:00 AM	0.49
9/6/2021	3:00:00 AM	0.49
9/6/2021	3:15:00 AM	0.49
9/6/2021	3:30:00 AM	0.49
9/6/2021	3:45:00 AM	0.49
9/6/2021	4:00:00 AM	0.49
9/6/2021	4:15:00 AM	0.5
9/6/2021	4:30:00 AM	0.5
9/6/2021	4:45:00 AM	0.5
9/6/2021	5:00:00 AM	0.5
9/6/2021	5:15:00 AM	0.5
9/6/2021	5:30:00 AM	0.5
9/6/2021	5:45:00 AM	0.5
9/6/2021	6:00:00 AM	0.5
9/6/2021	6:15:00 AM	0.5



## Blackrock Return Ditch Gage

DATE	TIME	GAGE
9/6/2021	6:30:00 AM	0.5
9/6/2021	6:45:00 AM	0.5
9/6/2021	7:00:00 AM	0.5
9/6/2021	7:15:00 AM	0.5
9/6/2021	7:30:00 AM	0.5
9/6/2021	7:45:00 AM	0.5
9/6/2021	8:00:00 AM	0.5
9/6/2021	8:15:00 AM	0.5
9/6/2021	8:30:00 AM	0.5
9/6/2021	8:45:00 AM	0.5
9/6/2021	9:00:00 AM	0.5
9/6/2021	9:15:00 AM	0.5
9/6/2021	9:30:00 AM	0.5
9/6/2021	9:45:00 AM	0.5
9/6/2021	10:00:00 AM	0.5
9/6/2021	10:15:00 AM	0.5
9/6/2021	10:30:00 AM	0.5
9/6/2021	10:45:00 AM	0.5
9/6/2021	11:00:00 AM	0.5
9/6/2021	11:15:00 AM	0.5
9/6/2021	11:30:00 AM	0.5
9/6/2021	11:45:00 AM	0.5
9/6/2021	12:00:00 PM	0.5
9/6/2021	12:15:00 PM	0.5
9/6/2021	12:30:00 PM	0.5
9/6/2021	12:45:00 PM	0.5
9/6/2021	1:00:00 PM	0.5
9/6/2021	1:15:00 PM	0.5
9/6/2021	1:30:00 PM	0.5
9/6/2021	1:45:00 PM	0.5
9/6/2021	2:00:00 PM	0.5
9/6/2021	2:15:00 PM	0.5
9/6/2021	2:30:00 PM	0.5
9/6/2021	2:45:00 PM	0.5
9/6/2021	3:00:00 PM	0.5
9/6/2021	3:15:00 PM	0.5
9/6/2021	3:30:00 PM	0.49
9/6/2021	3:45:00 PM	0.49
9/6/2021	4:00:00 PM	0.49
9/6/2021	4:15:00 PM	0.49
9/6/2021	4:30:00 PM	0.49
9/6/2021	4:45:00 PM	0.49
9/6/2021	5:00:00 PM	0.49
9/6/2021	5:15:00 PM	0.49
9/6/2021	5:30:00 PM	0.49
9/6/2021	5:45:00 PM	0.49

## Blackrock Return Ditch Gage

DATE	TIME	GAGE
9/6/2021	6:00:00 PM	0.49
9/6/2021	6:15:00 PM	0.49
9/6/2021	6:30:00 PM	0.49
9/6/2021	6:45:00 PM	0.49
9/6/2021	7:00:00 PM	0.49
9/6/2021	7:15:00 PM	0.49
9/6/2021	7:30:00 PM	0.49
9/6/2021	7:45:00 PM	0.49
9/6/2021	8:00:00 PM	0.49
9/6/2021	8:15:00 PM	0.49
9/6/2021	8:30:00 PM	0.49
9/6/2021	8:45:00 PM	0.49
9/6/2021	9:00:00 PM	0.49
9/6/2021	9:15:00 PM	0.49
9/6/2021	9:30:00 PM	0.48
9/6/2021	9:45:00 PM	0.49
9/6/2021	10:00:00 PM	0.49
9/6/2021	10:15:00 PM	0.49
9/6/2021	10:30:00 PM	0.49
9/6/2021	10:45:00 PM	0.49
9/6/2021	11:00:00 PM	0.49
9/6/2021	11:15:00 PM	0.49
9/6/2021	11:30:00 PM	0.49
9/6/2021	11:45:00 PM	0.49
9/7/2021	12:00:00 AM	0.49
9/7/2021	12:15:00 AM	0.49
9/7/2021	12:30:00 AM	0.49
9/7/2021	12:45:00 AM	0.49
9/7/2021	1:00:00 AM	0.49
9/7/2021	1:15:00 AM	0.49
9/7/2021	1:30:00 AM	0.49
9/7/2021	1:45:00 AM	0.49
9/7/2021	2:00:00 AM	0.49
9/7/2021	2:15:00 AM	0.49
9/7/2021	2:30:00 AM	0.49
9/7/2021	2:45:00 AM	0.49
9/7/2021	3:00:00 AM	0.49
9/7/2021	3:15:00 AM	0.49
9/7/2021	3:30:00 AM	0.49
9/7/2021	3:45:00 AM	0.49
9/7/2021	4:00:00 AM	0.49
9/7/2021	4:15:00 AM	0.49
9/7/2021	4:30:00 AM	0.49
9/7/2021	4:45:00 AM	0.49
9/7/2021	5:00:00 AM	0.49
9/7/2021	5:15:00 AM	0.49

## Blackrock Return Ditch Gage

DATE	TIME	GAGE
9/7/2021	5:30:00 AM	0.49
9/7/2021	5:45:00 AM	0.49
9/7/2021	6:00:00 AM	0.49
9/7/2021	6:15:00 AM	0.49
9/7/2021	6:30:00 AM	0.49
9/7/2021	6:45:00 AM	0.49
9/7/2021	7:00:00 AM	0.49
9/7/2021	7:15:00 AM	0.49
9/7/2021	7:30:00 AM	0.49
9/7/2021	7:45:00 AM	0.49
9/7/2021	8:00:00 AM	0.49
9/7/2021	8:15:00 AM	0.49
9/7/2021	8:30:00 AM	0.49
9/7/2021	8:45:00 AM	0.49
9/7/2021	9:00:00 AM	0.49
9/7/2021	9:15:00 AM	0.49
9/7/2021	9:30:00 AM	0.49
9/7/2021	9:45:00 AM	0.49
9/7/2021	10:00:00 AM	0.49
9/7/2021	10:15:00 AM	0.49
9/7/2021	10:30:00 AM	0.49
9/7/2021	10:45:00 AM	0.49
9/7/2021	11:00:00 AM	0.49
9/7/2021	11:15:00 AM	0.49
9/7/2021	11:30:00 AM	0.49
9/7/2021	11:45:00 AM	0.49
9/7/2021	12:00:00 PM	0.49
9/7/2021	12:15:00 PM	0.48
9/7/2021	12:30:00 PM	0.48
9/7/2021	12:45:00 PM	0.48
9/7/2021	1:00:00 PM	0.48
9/7/2021	1:15:00 PM	0.48
9/7/2021	1:30:00 PM	0.48
9/7/2021	1:45:00 PM	0.48
9/7/2021	2:00:00 PM	0.48
9/7/2021	2:15:00 PM	0.48
9/7/2021	2:30:00 PM	0.48
9/7/2021	2:45:00 PM	0.48
9/7/2021	3:00:00 PM	0.48
9/7/2021	3:15:00 PM	0.48
9/7/2021	3:30:00 PM	0.48
9/7/2021	3:45:00 PM	0.48
9/7/2021	4:00:00 PM	0.48
9/7/2021	4:15:00 PM	0.48
9/7/2021	4:30:00 PM	0.48
9/7/2021	4:45:00 PM	0.48

## Blackrock Return Ditch Gage

DATE	TIME	GAGE
9/7/2021	5:00:00 PM	0.48
9/7/2021	5:15:00 PM	0.48
9/7/2021	5:30:00 PM	0.48
9/7/2021	5:45:00 PM	0.48
9/7/2021	6:00:00 PM	0.48
9/7/2021	6:15:00 PM	0.48
9/7/2021	6:30:00 PM	0.48
9/7/2021	6:45:00 PM	0.48
9/7/2021	7:00:00 PM	0.48
9/7/2021	7:15:00 PM	0.48
9/7/2021	7:30:00 PM	0.48
9/7/2021	7:45:00 PM	0.48
9/7/2021	8:00:00 PM	0.48
9/7/2021	8:15:00 PM	0.48
9/7/2021	8:30:00 PM	0.48
9/7/2021	8:45:00 PM	0.48
9/7/2021	9:00:00 PM	0.48
9/7/2021	9:15:00 PM	0.48
9/7/2021	9:30:00 PM	0.48
9/7/2021	9:45:00 PM	0.48
9/7/2021	10:00:00 PM	0.48
9/7/2021	10:15:00 PM	0.48
9/7/2021	10:30:00 PM	0.48
9/7/2021	10:45:00 PM	0.48
9/7/2021	11:00:00 PM	0.48
9/7/2021	11:15:00 PM	0.48
9/7/2021	11:30:00 PM	0.48
9/7/2021	11:45:00 PM	0.48
9/8/2021	12:00:00 AM	0.48
9/8/2021	12:15:00 AM	0.48
9/8/2021	12:30:00 AM	0.48
9/8/2021	12:45:00 AM	0.48
9/8/2021	1:00:00 AM	0.48
9/8/2021	1:15:00 AM	0.48
9/8/2021	1:30:00 AM	0.48
9/8/2021	1:45:00 AM	0.48
9/8/2021	2:00:00 AM	0.48
9/8/2021	2:15:00 AM	0.48
9/8/2021	2:30:00 AM	0.48
9/8/2021	2:45:00 AM	0.48
9/8/2021	3:00:00 AM	0.48
9/8/2021	3:15:00 AM	0.48
9/8/2021	3:30:00 AM	0.48
9/8/2021	3:45:00 AM	0.48
9/8/2021	4:00:00 AM	0.48
9/8/2021	4:15:00 AM	0.48

## Blackrock Return Ditch Gage

DATE	TIME	GAGE
9/8/2021	4:30:00 AM	0.48
9/8/2021	4:45:00 AM	0.47
9/8/2021	5:00:00 AM	0.47
9/8/2021	5:15:00 AM	0.47
9/8/2021	5:30:00 AM	0.47
9/8/2021	5:45:00 AM	0.47
9/8/2021	6:00:00 AM	0.47
9/8/2021	6:15:00 AM	0.47
9/8/2021	6:30:00 AM	0.47
9/8/2021	6:45:00 AM	0.47
9/8/2021	7:00:00 AM	0.47
9/8/2021	7:15:00 AM	0.47
9/8/2021	7:30:00 AM	0.47
9/8/2021	7:45:00 AM	0.46
9/8/2021	8:00:00 AM	0.46
9/8/2021	8:15:00 AM	0.46
9/8/2021	8:30:00 AM	0.46
9/8/2021	8:45:00 AM	0.46
9/8/2021	9:00:00 AM	0.45
9/8/2021	9:15:00 AM	0.45
9/8/2021	9:30:00 AM	0.45
9/8/2021	9:45:00 AM	0.45
9/8/2021	10:00:00 AM	0.45
9/8/2021	10:15:00 AM	0.45
9/8/2021	10:30:00 AM	0.45
9/8/2021	10:45:00 AM	0.45
9/8/2021	11:00:00 AM	0.45
9/8/2021	11:15:00 AM	0.45
9/8/2021	11:30:00 AM	0.45
9/8/2021	11:45:00 AM	0.45
9/8/2021	12:00:00 PM	0.45
9/8/2021	12:15:00 PM	0.45
9/8/2021	12:30:00 PM	0.45
9/8/2021	12:45:00 PM	0.45
9/8/2021	1:00:00 PM	0.45
9/8/2021	1:15:00 PM	0.45
9/8/2021	1:30:00 PM	0.46
9/8/2021	1:45:00 PM	0.46
9/8/2021	2:00:00 PM	0.46
9/8/2021	2:15:00 PM	0.46
9/8/2021	2:30:00 PM	0.46
9/8/2021	2:45:00 PM	0.46
9/8/2021	3:00:00 PM	0.46
9/8/2021	3:15:00 PM	0.46
9/8/2021	3:30:00 PM	0.46
9/8/2021	3:45:00 PM	0.46

## Blackrock Return Ditch Gage

DATE	TIME	GAGE
9/8/2021	4:00:00 PM	0.46
9/8/2021	4:15:00 PM	0.46
9/8/2021	4:30:00 PM	0.46
9/8/2021	4:45:00 PM	0.46
9/8/2021	5:00:00 PM	0.46
9/8/2021	5:15:00 PM	0.46
9/8/2021	5:30:00 PM	0.46
9/8/2021	5:45:00 PM	0.46
9/8/2021	6:00:00 PM	0.46
9/8/2021	6:15:00 PM	0.46
9/8/2021	6:30:00 PM	0.46
9/8/2021	6:45:00 PM	0.46
9/8/2021	7:00:00 PM	0.46
9/8/2021	7:15:00 PM	0.46
9/8/2021	7:30:00 PM	0.46
9/8/2021	7:45:00 PM	0.46
9/8/2021	8:00:00 PM	0.46
9/8/2021	8:15:00 PM	0.46
9/8/2021	8:30:00 PM	0.46
9/8/2021	8:45:00 PM	0.46
9/8/2021	9:00:00 PM	0.46
9/8/2021	9:15:00 PM	0.46
9/8/2021	9:30:00 PM	0.46
9/8/2021	9:45:00 PM	0.46
9/8/2021	10:00:00 PM	0.46
9/8/2021	10:15:00 PM	0.46
9/8/2021	10:30:00 PM	0.47
9/8/2021	10:45:00 PM	0.47
9/8/2021	11:00:00 PM	0.47
9/8/2021	11:15:00 PM	0.47
9/8/2021	11:30:00 PM	0.47
9/8/2021	11:45:00 PM	0.47
9/9/2021	12:00:00 AM	0.47
9/9/2021	12:15:00 AM	0.47
9/9/2021	12:30:00 AM	0.48
9/9/2021	12:45:00 AM	0.48
9/9/2021	1:00:00 AM	0.48
9/9/2021	1:15:00 AM	0.48
9/9/2021	1:30:00 AM	0.48
9/9/2021	1:45:00 AM	0.48
9/9/2021	2:00:00 AM	0.48
9/9/2021	2:15:00 AM	0.48
9/9/2021	2:30:00 AM	0.48
9/9/2021	2:45:00 AM	0.48
9/9/2021	3:00:00 AM	0.48
9/9/2021	3:15:00 AM	0.48

## Blackrock Return Ditch Gage

DATE	TIME	GAGE
9/9/2021	3:30:00 AM	0.48
9/9/2021	3:45:00 AM	0.48
9/9/2021	4:00:00 AM	0.48
9/9/2021	4:15:00 AM	0.48
9/9/2021	4:30:00 AM	0.49
9/9/2021	4:45:00 AM	0.49
9/9/2021	5:00:00 AM	0.49
9/9/2021	5:15:00 AM	0.49
9/9/2021	5:30:00 AM	0.49
9/9/2021	5:45:00 AM	0.49
9/9/2021	6:00:00 AM	0.49
9/9/2021	6:15:00 AM	0.49
9/9/2021	6:30:00 AM	0.49
9/9/2021	6:45:00 AM	0.49
9/9/2021	7:00:00 AM	0.49
9/9/2021	7:15:00 AM	0.49
9/9/2021	7:30:00 AM	0.49
9/9/2021	7:45:00 AM	0.49
9/9/2021	8:00:00 AM	0.49
9/9/2021	8:15:00 AM	0.49
9/9/2021	8:30:00 AM	0.49
9/9/2021	8:45:00 AM	0.49
9/9/2021	9:00:00 AM	0.49
9/9/2021	9:15:00 AM	0.49
9/9/2021	9:30:00 AM	0.49
9/9/2021	9:45:00 AM	0.49
9/9/2021	10:00:00 AM	0.49
9/9/2021	10:15:00 AM	0.49
9/9/2021	10:30:00 AM	0.49
9/9/2021	10:45:00 AM	0.49
9/9/2021	11:00:00 AM	0.49
9/9/2021	11:15:00 AM	0.49
9/9/2021	11:30:00 AM	0.49
9/9/2021	11:45:00 AM	0.49
9/9/2021	12:00:00 PM	0.49
9/9/2021	12:15:00 PM	0.49
9/9/2021	12:30:00 PM	0.49
9/9/2021	12:45:00 PM	0.49
9/9/2021	1:00:00 PM	0.49
9/9/2021	1:15:00 PM	0.49
9/9/2021	1:30:00 PM	0.49
9/9/2021	1:45:00 PM	0.49
9/9/2021	2:00:00 PM	0.49
9/9/2021	2:15:00 PM	0.48
9/9/2021	2:30:00 PM	0.48
9/9/2021	2:45:00 PM	0.48

Blackrock Return Ditch Gage

DATE	TIME	GAGE
9/9/2021	3:00:00 PM	0.48
9/9/2021	3:15:00 PM	0.48
9/9/2021	3:30:00 PM	0.48
9/9/2021	3:45:00 PM	0.48
9/9/2021	4:00:00 PM	0.48
9/9/2021	4:15:00 PM	0.48
9/9/2021	4:30:00 PM	0.48
9/9/2021	4:45:00 PM	0.48
9/9/2021	5:00:00 PM	0.48
9/9/2021	5:15:00 PM	0.48
9/9/2021	5:30:00 PM	0.48
9/9/2021	5:45:00 PM	0.48
9/9/2021	6:00:00 PM	0.48
9/9/2021	6:15:00 PM	0.48
9/9/2021	6:30:00 PM	0.48
9/9/2021	6:45:00 PM	0.47
9/9/2021	7:00:00 PM	0.47
9/9/2021	7:15:00 PM	0.47
9/9/2021	7:30:00 PM	0.47
9/9/2021	7:45:00 PM	0.46
9/9/2021	8:00:00 PM	0.47
9/9/2021	8:15:00 PM	0.47
9/9/2021	8:30:00 PM	0.47
9/9/2021	8:45:00 PM	0.47
9/9/2021	9:00:00 PM	0.47
9/9/2021	9:15:00 PM	0.47
9/9/2021	9:30:00 PM	0.47
9/9/2021	9:45:00 PM	0.47
9/9/2021	10:00:00 PM	0.47
9/9/2021	10:15:00 PM	0.47
9/9/2021	10:30:00 PM	0.47
9/9/2021	10:45:00 PM	0.47
9/9/2021	11:00:00 PM	0.47
9/9/2021	11:15:00 PM	0.47
9/9/2021	11:30:00 PM	0.47
9/9/2021	11:45:00 PM	0.47
9/10/2021	12:00:00 AM	0.47
9/10/2021	12:15:00 AM	0.47
9/10/2021	12:30:00 AM	0.47
9/10/2021	12:45:00 AM	0.47
9/10/2021	1:00:00 AM	0.47
9/10/2021	1:15:00 AM	0.48
9/10/2021	1:30:00 AM	0.48
9/10/2021	1:45:00 AM	0.48
9/10/2021	2:00:00 AM	0.48
9/10/2021	2:15:00 AM	0.48



## Blackrock Return Ditch Gage

DATE	TIME	GAGE
9/10/2021	2:30:00 AM	0.48
9/10/2021	2:45:00 AM	0.48
9/10/2021	3:00:00 AM	0.48
9/10/2021	3:15:00 AM	0.48
9/10/2021	3:30:00 AM	0.48
9/10/2021	3:45:00 AM	0.48
9/10/2021	4:00:00 AM	0.48
9/10/2021	4:15:00 AM	0.49
9/10/2021	4:30:00 AM	0.49
9/10/2021	4:45:00 AM	0.49
9/10/2021	5:00:00 AM	0.49
9/10/2021	5:15:00 AM	0.49
9/10/2021	5:30:00 AM	0.49
9/10/2021	5:45:00 AM	0.49
9/10/2021	6:00:00 AM	0.49
9/10/2021	6:15:00 AM	0.49
9/10/2021	6:30:00 AM	0.49
9/10/2021	6:45:00 AM	0.49
9/10/2021	7:00:00 AM	0.49
9/10/2021	7:15:00 AM	0.49
9/10/2021	7:30:00 AM	0.49
9/10/2021	7:45:00 AM	0.5
9/10/2021	8:00:00 AM	0.5
9/10/2021	8:15:00 AM	0.5
9/10/2021	8:30:00 AM	0.5
9/10/2021	8:45:00 AM	0.5
9/10/2021	9:00:00 AM	0.5
9/10/2021	9:15:00 AM	0.5
9/10/2021	9:30:00 AM	0.5
9/10/2021	9:45:00 AM	0.5
9/10/2021	10:00:00 AM	0.5
9/10/2021	10:15:00 AM	0.5
9/10/2021	10:30:00 AM	0.5
9/10/2021	10:45:00 AM	0.5
9/10/2021	11:00:00 AM	0.5
9/10/2021	11:15:00 AM	0.5
9/10/2021	11:30:00 AM	0.5
9/10/2021	11:45:00 AM	0.5
9/10/2021	12:00:00 PM	0.5
9/10/2021	12:15:00 PM	0.5
9/10/2021	12:30:00 PM	0.5
9/10/2021	12:45:00 PM	0.5
9/10/2021	1:00:00 PM	0.5
9/10/2021	1:15:00 PM	0.5
9/10/2021	1:30:00 PM	0.5
9/10/2021	1:45:00 PM	0.5

Blackrock Return Ditch Gage

DATE	TIME	GAGE
9/10/2021	2:00:00 PM	0.5
9/10/2021	2:15:00 PM	0.5
9/10/2021	2:30:00 PM	0.5
9/10/2021	2:45:00 PM	0.5
9/10/2021	3:00:00 PM	0.5
9/10/2021	3:15:00 PM	0.5
9/10/2021	3:30:00 PM	0.5
9/10/2021	3:45:00 PM	0.5
9/10/2021	4:00:00 PM	0.5
9/10/2021	4:15:00 PM	0.5
9/10/2021	4:30:00 PM	0.5
9/10/2021	4:45:00 PM	0.49
9/10/2021	5:00:00 PM	0.5
9/10/2021	5:15:00 PM	0.49
9/10/2021	5:30:00 PM	0.49
9/10/2021	5:45:00 PM	0.49
9/10/2021	6:00:00 PM	0.49
9/10/2021	6:15:00 PM	0.49
9/10/2021	6:30:00 PM	0.49
9/10/2021	6:45:00 PM	0.49
9/10/2021	7:00:00 PM	0.49
9/10/2021	7:15:00 PM	0.49
9/10/2021	7:30:00 PM	0.49
9/10/2021	7:45:00 PM	0.49
9/10/2021	8:00:00 PM	0.49
9/10/2021	8:15:00 PM	0.49
9/10/2021	8:30:00 PM	0.49
9/10/2021	8:45:00 PM	0.49
9/10/2021	9:00:00 PM	0.49
9/10/2021	9:15:00 PM	0.49
9/10/2021	9:30:00 PM	0.49
9/10/2021	9:45:00 PM	0.49
9/10/2021	10:00:00 PM	0.49
9/10/2021	10:15:00 PM	0.49
9/10/2021	10:30:00 PM	0.49
9/10/2021	10:45:00 PM	0.49
9/10/2021	11:00:00 PM	0.49
9/10/2021	11:15:00 PM	0.49
9/10/2021	11:30:00 PM	0.49
9/10/2021	11:45:00 PM	0.49
9/11/2021	12:00:00 AM	0.49
9/11/2021	12:15:00 AM	0.49
9/11/2021	12:30:00 AM	0.49
9/11/2021	12:45:00 AM	0.49
9/11/2021	1:00:00 AM	0.49
9/11/2021	1:15:00 AM	0.49

## Blackrock Return Ditch Gage

DATE	TIME	GAGE
9/11/2021	1:30:00 AM	0.49
9/11/2021	1:45:00 AM	0.49
9/11/2021	2:00:00 AM	0.49
9/11/2021	2:15:00 AM	0.49
9/11/2021	2:30:00 AM	0.49
9/11/2021	2:45:00 AM	0.49
9/11/2021	3:00:00 AM	0.49
9/11/2021	3:15:00 AM	0.49
9/11/2021	3:30:00 AM	0.49
9/11/2021	3:45:00 AM	0.49
9/11/2021	4:00:00 AM	0.49
9/11/2021	4:15:00 AM	0.49
9/11/2021	4:30:00 AM	0.49
9/11/2021	4:45:00 AM	0.49
9/11/2021	5:00:00 AM	0.49
9/11/2021	5:15:00 AM	0.49
9/11/2021	5:30:00 AM	0.49
9/11/2021	5:45:00 AM	0.49
9/11/2021	6:00:00 AM	0.49
9/11/2021	6:15:00 AM	0.49
9/11/2021	6:30:00 AM	0.49
9/11/2021	6:45:00 AM	0.49
9/11/2021	7:00:00 AM	0.49
9/11/2021	7:15:00 AM	0.49
9/11/2021	7:30:00 AM	0.49
9/11/2021	7:45:00 AM	0.49
9/11/2021	8:00:00 AM	0.49
9/11/2021	8:15:00 AM	0.49
9/11/2021	8:30:00 AM	0.49
9/11/2021	8:45:00 AM	0.49
9/11/2021	9:00:00 AM	0.49
9/11/2021	9:15:00 AM	0.49
9/11/2021	9:30:00 AM	0.49
9/11/2021	9:45:00 AM	0.49
9/11/2021	10:00:00 AM	0.49
9/11/2021	10:15:00 AM	0.48
9/11/2021	10:30:00 AM	0.48
9/11/2021	10:45:00 AM	0.48
9/11/2021	11:00:00 AM	0.48
9/11/2021	11:15:00 AM	0.48
9/11/2021	11:30:00 AM	0.48
9/11/2021	11:45:00 AM	0.48
9/11/2021	12:00:00 PM	0.48
9/11/2021	12:15:00 PM	0.48
9/11/2021	12:30:00 PM	0.48
9/11/2021	12:45:00 PM	0.48

Blackrock Return Ditch Gage

DATE	TIME	GAGE
9/11/2021	1:00:00 PM	0.48
9/11/2021	1:15:00 PM	0.48
9/11/2021	1:30:00 PM	0.48
9/11/2021	1:45:00 PM	0.48
9/11/2021	2:00:00 PM	0.48
9/11/2021	2:15:00 PM	0.48
9/11/2021	2:30:00 PM	0.48
9/11/2021	2:45:00 PM	0.48
9/11/2021	3:00:00 PM	0.48
9/11/2021	3:15:00 PM	0.48
9/11/2021	3:30:00 PM	0.48
9/11/2021	3:45:00 PM	0.48
9/11/2021	4:00:00 PM	0.48
9/11/2021	4:15:00 PM	0.48
9/11/2021	4:30:00 PM	0.47
9/11/2021	4:45:00 PM	0.47
9/11/2021	5:00:00 PM	0.47
9/11/2021	5:15:00 PM	0.47
9/11/2021	5:30:00 PM	0.47
9/11/2021	5:45:00 PM	0.47
9/11/2021	6:00:00 PM	0.47
9/11/2021	6:15:00 PM	0.47
9/11/2021	6:30:00 PM	0.47
9/11/2021	6:45:00 PM	0.47
9/11/2021	7:00:00 PM	0.47
9/11/2021	7:15:00 PM	0.47
9/11/2021	7:30:00 PM	0.47
9/11/2021	7:45:00 PM	0.47
9/11/2021	8:00:00 PM	0.47
9/11/2021	8:15:00 PM	0.47
9/11/2021	8:30:00 PM	0.47
9/11/2021	8:45:00 PM	0.47
9/11/2021	9:00:00 PM	0.47
9/11/2021	9:15:00 PM	0.47
9/11/2021	9:30:00 PM	0.47
9/11/2021	9:45:00 PM	0.47
9/11/2021	10:00:00 PM	0.47
9/11/2021	10:15:00 PM	0.47
9/11/2021	10:30:00 PM	0.47
9/11/2021	10:45:00 PM	0.47
9/11/2021	11:00:00 PM	0.47
9/11/2021	11:15:00 PM	0.47
9/11/2021	11:30:00 PM	0.47
9/11/2021	11:45:00 PM	0.47
9/12/2021	12:00:00 AM	0.47
9/12/2021	12:15:00 AM	0.47

## Blackrock Return Ditch Gage

DATE	TIME	GAGE
9/12/2021	12:30:00 AM	0.47
9/12/2021	12:45:00 AM	0.47
9/12/2021	1:00:00 AM	0.47
9/12/2021	1:15:00 AM	0.47
9/12/2021	1:30:00 AM	0.47
9/12/2021	1:45:00 AM	0.48
9/12/2021	2:00:00 AM	0.47
9/12/2021	2:15:00 AM	0.48
9/12/2021	2:30:00 AM	0.48
9/12/2021	2:45:00 AM	0.48
9/12/2021	3:00:00 AM	0.48
9/12/2021	3:15:00 AM	0.48
9/12/2021	3:30:00 AM	0.48
9/12/2021	3:45:00 AM	0.48
9/12/2021	4:00:00 AM	0.48
9/12/2021	4:15:00 AM	0.48
9/12/2021	4:30:00 AM	0.48
9/12/2021	4:45:00 AM	0.48
9/12/2021	5:00:00 AM	0.48
9/12/2021	5:15:00 AM	0.48
9/12/2021	5:30:00 AM	0.48
9/12/2021	5:45:00 AM	0.48
9/12/2021	6:00:00 AM	0.48
9/12/2021	6:15:00 AM	0.48
9/12/2021	6:30:00 AM	0.48
9/12/2021	6:45:00 AM	0.48
9/12/2021	7:00:00 AM	0.48
9/12/2021	7:15:00 AM	0.48
9/12/2021	7:30:00 AM	0.48
9/12/2021	7:45:00 AM	0.48
9/12/2021	8:00:00 AM	0.48
9/12/2021	8:15:00 AM	0.48
9/12/2021	8:30:00 AM	0.48
9/12/2021	8:45:00 AM	0.48
9/12/2021	9:00:00 AM	0.48
9/12/2021	9:15:00 AM	0.48
9/12/2021	9:30:00 AM	0.48
9/12/2021	9:45:00 AM	0.48
9/12/2021	10:00:00 AM	0.48
9/12/2021	10:15:00 AM	0.48
9/12/2021	10:30:00 AM	0.48
9/12/2021	10:45:00 AM	0.48
9/12/2021	11:00:00 AM	0.48
9/12/2021	11:15:00 AM	0.48
9/12/2021	11:30:00 AM	0.48
9/12/2021	11:45:00 AM	0.48

## Blackrock Return Ditch Gage

DATE	TIME	GAGE
9/12/2021	12:00:00 PM	0.48
9/12/2021	12:15:00 PM	0.48
9/12/2021	12:30:00 PM	0.48
9/12/2021	12:45:00 PM	0.48
9/12/2021	1:00:00 PM	0.48
9/12/2021	1:15:00 PM	0.48
9/12/2021	1:30:00 PM	0.48
9/12/2021	1:45:00 PM	0.48
9/12/2021	2:00:00 PM	0.48
9/12/2021	2:15:00 PM	0.48
9/12/2021	2:30:00 PM	0.48
9/12/2021	2:45:00 PM	0.48
9/12/2021	3:00:00 PM	0.48
9/12/2021	3:15:00 PM	0.48
9/12/2021	3:30:00 PM	0.47
9/12/2021	3:45:00 PM	0.47
9/12/2021	4:00:00 PM	0.47
9/12/2021	4:15:00 PM	0.47
9/12/2021	4:30:00 PM	0.47
9/12/2021	4:45:00 PM	0.47
9/12/2021	5:00:00 PM	0.47
9/12/2021	5:15:00 PM	0.47
9/12/2021	5:30:00 PM	0.47
9/12/2021	5:45:00 PM	0.47
9/12/2021	6:00:00 PM	0.47
9/12/2021	6:15:00 PM	0.47
9/12/2021	6:30:00 PM	0.47
9/12/2021	6:45:00 PM	0.47
9/12/2021	7:00:00 PM	0.47
9/12/2021	7:15:00 PM	0.47
9/12/2021	7:30:00 PM	0.47
9/12/2021	7:45:00 PM	0.47
9/12/2021	8:00:00 PM	0.47
9/12/2021	8:15:00 PM	0.47
9/12/2021	8:30:00 PM	0.47
9/12/2021	8:45:00 PM	0.47
9/12/2021	9:00:00 PM	0.47
9/12/2021	9:15:00 PM	0.47
9/12/2021	9:30:00 PM	0.47
9/12/2021	9:45:00 PM	0.47
9/12/2021	10:00:00 PM	0.47
9/12/2021	10:15:00 PM	0.47
9/12/2021	10:30:00 PM	0.47
9/12/2021	10:45:00 PM	0.47
9/12/2021	11:00:00 PM	0.47
9/12/2021	11:15:00 PM	0.47

## Blackrock Return Ditch Gage

DATE	TIME	GAGE
9/12/2021	11:30:00 PM	0.47
9/12/2021	11:45:00 PM	0.47
9/13/2021	12:00:00 AM	0.47
9/13/2021	12:15:00 AM	0.47
9/13/2021	12:30:00 AM	0.47
9/13/2021	12:45:00 AM	0.47
9/13/2021	1:00:00 AM	0.47
9/13/2021	1:15:00 AM	0.47
9/13/2021	1:30:00 AM	0.47
9/13/2021	1:45:00 AM	0.47
9/13/2021	2:00:00 AM	0.47
9/13/2021	2:15:00 AM	0.47
9/13/2021	2:30:00 AM	0.47
9/13/2021	2:45:00 AM	0.47
9/13/2021	3:00:00 AM	0.47
9/13/2021	3:15:00 AM	0.47
9/13/2021	3:30:00 AM	0.47
9/13/2021	3:45:00 AM	0.47
9/13/2021	4:00:00 AM	0.47
9/13/2021	4:15:00 AM	0.47
9/13/2021	4:30:00 AM	0.47
9/13/2021	4:45:00 AM	0.47
9/13/2021	5:00:00 AM	0.47
9/13/2021	5:15:00 AM	0.47
9/13/2021	5:30:00 AM	0.47
9/13/2021	5:45:00 AM	0.47
9/13/2021	6:00:00 AM	0.47
9/13/2021	6:15:00 AM	0.47
9/13/2021	6:30:00 AM	0.47
9/13/2021	6:45:00 AM	0.47
9/13/2021	7:00:00 AM	0.47
9/13/2021	7:15:00 AM	0.47
9/13/2021	7:30:00 AM	0.47
9/13/2021	7:45:00 AM	0.47
9/13/2021	8:00:00 AM	0.46
9/13/2021	8:15:00 AM	0.46
9/13/2021	8:30:00 AM	0.46
9/13/2021	8:45:00 AM	0.46
9/13/2021	9:00:00 AM	0.46
9/13/2021	9:15:00 AM	0.46
9/13/2021	9:30:00 AM	0.46
9/13/2021	9:45:00 AM	0.46
9/13/2021	10:00:00 AM	0.46
9/13/2021	10:15:00 AM	0.46
9/13/2021	10:30:00 AM	0.46
9/13/2021	10:45:00 AM	0.46

## Blackrock Return Ditch Gage

DATE	TIME	GAGE
9/13/2021	11:00:00 AM	0.46
9/13/2021	11:15:00 AM	0.46
9/13/2021	11:30:00 AM	0.46
9/13/2021	11:45:00 AM	0.46
9/13/2021	12:00:00 PM	0.46
9/13/2021	12:15:00 PM	0.46
9/13/2021	12:30:00 PM	0.46
9/13/2021	12:45:00 PM	0.47
9/13/2021	1:00:00 PM	0.46
9/13/2021	1:15:00 PM	0.47
9/13/2021	1:30:00 PM	0.47
9/13/2021	1:45:00 PM	0.47
9/13/2021	2:00:00 PM	0.47
9/13/2021	2:15:00 PM	0.47
9/13/2021	2:30:00 PM	0.47
9/13/2021	2:45:00 PM	0.47
9/13/2021	3:00:00 PM	0.47
9/13/2021	3:15:00 PM	0.47
9/13/2021	3:30:00 PM	0.47
9/13/2021	3:45:00 PM	0.47
9/13/2021	4:00:00 PM	0.47
9/13/2021	4:15:00 PM	0.46
9/13/2021	4:30:00 PM	0.47
9/13/2021	4:45:00 PM	0.47
9/13/2021	5:00:00 PM	0.47
9/13/2021	5:15:00 PM	0.47
9/13/2021	5:30:00 PM	0.46
9/13/2021	5:45:00 PM	0.46
9/13/2021	6:00:00 PM	0.46
9/13/2021	6:15:00 PM	0.46
9/13/2021	6:30:00 PM	0.46
9/13/2021	6:45:00 PM	0.47
9/13/2021	7:00:00 PM	0.47
9/13/2021	7:15:00 PM	0.47
9/13/2021	7:30:00 PM	0.47
9/13/2021	7:45:00 PM	0.47
9/13/2021	8:00:00 PM	0.47
9/13/2021	8:15:00 PM	0.47
9/13/2021	8:30:00 PM	0.47
9/13/2021	8:45:00 PM	0.47
9/13/2021	9:00:00 PM	0.47
9/13/2021	9:15:00 PM	0.47
9/13/2021	9:30:00 PM	0.47
9/13/2021	9:45:00 PM	0.47
9/13/2021	10:00:00 PM	0.47
9/13/2021	10:15:00 PM	0.47



## Blackrock Return Ditch Gage

DATE	TIME	GAGE
9/13/2021	10:30:00 PM	0.47
9/13/2021	10:45:00 PM	0.47
9/13/2021	11:00:00 PM	0.47
9/13/2021	11:15:00 PM	0.47
9/13/2021	11:30:00 PM	0.47
9/13/2021	11:45:00 PM	0.47
9/14/2021	12:00:00 AM	0.47
9/14/2021	12:15:00 AM	0.47
9/14/2021	12:30:00 AM	0.47
9/14/2021	12:45:00 AM	0.48
9/14/2021	1:00:00 AM	0.48
9/14/2021	1:15:00 AM	0.48
9/14/2021	1:30:00 AM	0.48
9/14/2021	1:45:00 AM	0.48
9/14/2021	2:00:00 AM	0.48
9/14/2021	2:15:00 AM	0.48
9/14/2021	2:30:00 AM	0.48
9/14/2021	2:45:00 AM	0.48
9/14/2021	3:00:00 AM	0.48
9/14/2021	3:15:00 AM	0.48
9/14/2021	3:30:00 AM	0.48
9/14/2021	3:45:00 AM	0.48
9/14/2021	4:00:00 AM	0.48
9/14/2021	4:15:00 AM	0.48
9/14/2021	4:30:00 AM	0.48
9/14/2021	4:45:00 AM	0.49
9/14/2021	5:00:00 AM	0.49
9/14/2021	5:15:00 AM	0.49
9/14/2021	5:30:00 AM	0.49
9/14/2021	5:45:00 AM	0.49
9/14/2021	6:00:00 AM	0.49
9/14/2021	6:15:00 AM	0.49
9/14/2021	6:30:00 AM	0.49
9/14/2021	6:45:00 AM	0.49
9/14/2021	7:00:00 AM	0.49
9/14/2021	7:15:00 AM	0.49
9/14/2021	7:30:00 AM	0.49
9/14/2021	7:45:00 AM	0.49
9/14/2021	8:00:00 AM	0.49
9/14/2021	8:15:00 AM	0.49
9/14/2021	8:30:00 AM	0.49
9/14/2021	8:45:00 AM	0.49
9/14/2021	9:00:00 AM	0.49
9/14/2021	9:15:00 AM	0.49
9/14/2021	9:30:00 AM	0.49
9/14/2021	9:45:00 AM	0.49

Blackrock Return Ditch Gage

DATE	TIME	GAGE
9/14/2021	10:00:00 AM	0.49
9/14/2021	10:15:00 AM	0.49
9/14/2021	10:30:00 AM	0.49
9/14/2021	10:45:00 AM	0.49
9/14/2021	11:00:00 AM	0.49
9/14/2021	11:15:00 AM	0.49
9/14/2021	11:30:00 AM	0.49
9/14/2021	11:45:00 AM	0.49
9/14/2021	12:00:00 PM	0.49
9/14/2021	12:15:00 PM	0.49
9/14/2021	12:30:00 PM	0.49
9/14/2021	12:45:00 PM	0.49
9/14/2021	1:00:00 PM	0.49
9/14/2021	1:15:00 PM	0.49
9/14/2021	1:30:00 PM	0.49
9/14/2021	1:45:00 PM	0.49
9/14/2021	2:00:00 PM	0.49
9/14/2021	2:15:00 PM	0.49
9/14/2021	2:30:00 PM	0.49
9/14/2021	2:45:00 PM	0.49
9/14/2021	3:00:00 PM	0.49
9/14/2021	3:15:00 PM	0.49
9/14/2021	3:30:00 PM	0.49
9/14/2021	3:45:00 PM	0.49
9/14/2021	4:00:00 PM	0.49
9/14/2021	4:15:00 PM	0.49
9/14/2021	4:30:00 PM	0.49
9/14/2021	4:45:00 PM	0.49
9/14/2021	5:00:00 PM	0.49
9/14/2021	5:15:00 PM	0.49
9/14/2021	5:30:00 PM	0.49
9/14/2021	5:45:00 PM	0.49
9/14/2021	6:00:00 PM	0.49
9/14/2021	6:15:00 PM	0.49
9/14/2021	6:30:00 PM	0.49
9/14/2021	6:45:00 PM	0.49
9/14/2021	7:00:00 PM	0.49
9/14/2021	7:15:00 PM	0.49
9/14/2021	7:30:00 PM	0.49
9/14/2021	7:45:00 PM	0.49
9/14/2021	8:00:00 PM	0.49
9/14/2021	8:15:00 PM	0.49
9/14/2021	8:30:00 PM	0.49
9/14/2021	8:45:00 PM	0.49
9/14/2021	9:00:00 PM	0.49
9/14/2021	9:15:00 PM	0.49

## Blackrock Return Ditch Gage

DATE	TIME	GAGE
9/14/2021	9:30:00 PM	0.49
9/14/2021	9:45:00 PM	0.49
9/14/2021	10:00:00 PM	0.49
9/14/2021	10:15:00 PM	0.49
9/14/2021	10:30:00 PM	0.49
9/14/2021	10:45:00 PM	0.49
9/14/2021	11:00:00 PM	0.49
9/14/2021	11:15:00 PM	0.49
9/14/2021	11:30:00 PM	0.49
9/14/2021	11:45:00 PM	0.49
9/15/2021	12:00:00 AM	0.49
9/15/2021	12:15:00 AM	0.49
9/15/2021	12:30:00 AM	0.49
9/15/2021	12:45:00 AM	0.49
9/15/2021	1:00:00 AM	0.49
9/15/2021	1:15:00 AM	0.49
9/15/2021	1:30:00 AM	0.49
9/15/2021	1:45:00 AM	0.49
9/15/2021	2:00:00 AM	0.49
9/15/2021	2:15:00 AM	0.49
9/15/2021	2:30:00 AM	0.5
9/15/2021	2:45:00 AM	0.5
9/15/2021	3:00:00 AM	0.5
9/15/2021	3:15:00 AM	0.5
9/15/2021	3:30:00 AM	0.5
9/15/2021	3:45:00 AM	0.5
9/15/2021	4:00:00 AM	0.5
9/15/2021	4:15:00 AM	0.5
9/15/2021	4:30:00 AM	0.5
9/15/2021	4:45:00 AM	0.5
9/15/2021	5:00:00 AM	0.5
9/15/2021	5:15:00 AM	0.5
9/15/2021	5:30:00 AM	0.51
9/15/2021	5:45:00 AM	0.51
9/15/2021	6:00:00 AM	0.51
9/15/2021	6:15:00 AM	0.51
9/15/2021	6:30:00 AM	0.51
9/15/2021	6:45:00 AM	0.51
9/15/2021	7:00:00 AM	0.51
9/15/2021	7:15:00 AM	0.51
9/15/2021	7:30:00 AM	0.52
9/15/2021	7:45:00 AM	0.52
9/15/2021	8:00:00 AM	0.52
9/15/2021	8:15:00 AM	0.52
9/15/2021	8:30:00 AM	0.52
9/15/2021	8:45:00 AM	0.52

## Blackrock Return Ditch Gage

DATE	TIME	GAGE
9/15/2021	9:00:00 AM	0.52
9/15/2021	9:15:00 AM	0.52
9/15/2021	9:30:00 AM	0.52
9/15/2021	9:45:00 AM	0.52
9/15/2021	10:00:00 AM	0.52
9/15/2021	10:15:00 AM	0.52
9/15/2021	10:30:00 AM	0.53
9/15/2021	10:45:00 AM	0.53
9/15/2021	11:00:00 AM	0.53
9/15/2021	11:15:00 AM	0.53
9/15/2021	11:30:00 AM	0.53
9/15/2021	11:45:00 AM	0.53
9/15/2021	12:00:00 PM	0.53
9/15/2021	12:15:00 PM	0.53
9/15/2021	12:30:00 PM	0.53
9/15/2021	12:45:00 PM	0.53
9/15/2021	1:00:00 PM	0.53
9/15/2021	1:15:00 PM	0.53
9/15/2021	1:30:00 PM	0.53
9/15/2021	1:45:00 PM	0.53
9/15/2021	2:00:00 PM	0.53
9/15/2021	2:15:00 PM	0.53
9/15/2021	2:30:00 PM	0.53
9/15/2021	2:45:00 PM	0.53
9/15/2021	3:00:00 PM	0.53
9/15/2021	3:15:00 PM	0.53
9/15/2021	3:30:00 PM	0.52
9/15/2021	3:45:00 PM	0.53
9/15/2021	4:00:00 PM	0.52
9/15/2021	4:15:00 PM	0.52
9/15/2021	4:30:00 PM	0.52
9/15/2021	4:45:00 PM	0.52
9/15/2021	5:00:00 PM	0.52
9/15/2021	5:15:00 PM	0.52
9/15/2021	5:30:00 PM	0.52
9/15/2021	5:45:00 PM	0.52
9/15/2021	6:00:00 PM	0.52
9/15/2021	6:15:00 PM	0.52
9/15/2021	6:30:00 PM	0.52
9/15/2021	6:45:00 PM	0.52
9/15/2021	7:00:00 PM	0.52
9/15/2021	7:15:00 PM	0.52
9/15/2021	7:30:00 PM	0.52
9/15/2021	7:45:00 PM	0.52
9/15/2021	8:00:00 PM	0.52
9/15/2021	8:15:00 PM	0.52

## Blackrock Return Ditch Gage

DATE	TIME	GAGE
9/15/2021	8:30:00 PM	0.52
9/15/2021	8:45:00 PM	0.52
9/15/2021	9:00:00 PM	0.52
9/15/2021	9:15:00 PM	0.52
9/15/2021	9:30:00 PM	0.52
9/15/2021	9:45:00 PM	0.52
9/15/2021	10:00:00 PM	0.52
9/15/2021	10:15:00 PM	0.52
9/15/2021	10:30:00 PM	0.52
9/15/2021	10:45:00 PM	0.52
9/15/2021	11:00:00 PM	0.52
9/15/2021	11:15:00 PM	0.52
9/15/2021	11:30:00 PM	0.52
9/15/2021	11:45:00 PM	0.52
9/16/2021	12:00:00 AM	0.52
9/16/2021	12:15:00 AM	0.53
9/16/2021	12:30:00 AM	0.52
9/16/2021	12:45:00 AM	0.52
9/16/2021	1:00:00 AM	0.52
9/16/2021	1:15:00 AM	0.52
9/16/2021	1:30:00 AM	0.52
9/16/2021	1:45:00 AM	0.52
9/16/2021	2:00:00 AM	0.53
9/16/2021	2:15:00 AM	0.53
9/16/2021	2:30:00 AM	0.53
9/16/2021	2:45:00 AM	0.52
9/16/2021	3:00:00 AM	0.52
9/16/2021	3:15:00 AM	0.52
9/16/2021	3:30:00 AM	0.52
9/16/2021	3:45:00 AM	0.52
9/16/2021	4:00:00 AM	0.52
9/16/2021	4:15:00 AM	0.52
9/16/2021	4:30:00 AM	0.52
9/16/2021	4:45:00 AM	0.52
9/16/2021	5:00:00 AM	0.52
9/16/2021	5:15:00 AM	0.52
9/16/2021	5:30:00 AM	0.52
9/16/2021	5:45:00 AM	0.52
9/16/2021	6:00:00 AM	0.52
9/16/2021	6:15:00 AM	0.52
9/16/2021	6:30:00 AM	0.52
9/16/2021	6:45:00 AM	0.52
9/16/2021	7:00:00 AM	0.52
9/16/2021	7:15:00 AM	0.52
9/16/2021	7:30:00 AM	0.52
9/16/2021	7:45:00 AM	0.52

## Blackrock Return Ditch Gage

DATE	TIME	GAGE
9/16/2021	8:00:00 AM	0.52
9/16/2021	8:15:00 AM	0.52
9/16/2021	8:30:00 AM	0.52
9/16/2021	8:45:00 AM	0.52
9/16/2021	9:00:00 AM	0.52
9/16/2021	9:15:00 AM	0.52
9/16/2021	9:30:00 AM	0.52
9/16/2021	9:45:00 AM	0.52
9/16/2021	10:00:00 AM	0.52
9/16/2021	10:15:00 AM	0.52
9/16/2021	10:30:00 AM	0.52
9/16/2021	10:45:00 AM	0.52
9/16/2021	11:00:00 AM	0.52
9/16/2021	11:15:00 AM	0.52
9/16/2021	11:30:00 AM	0.52
9/16/2021	11:45:00 AM	0.52
9/16/2021	12:00:00 PM	0.52
9/16/2021	12:15:00 PM	0.52
9/16/2021	12:30:00 PM	0.52
9/16/2021	12:45:00 PM	0.52
9/16/2021	1:00:00 PM	0.52
9/16/2021	1:15:00 PM	0.52
9/16/2021	1:30:00 PM	0.52
9/16/2021	1:45:00 PM	0.52
9/16/2021	2:00:00 PM	0.51
9/16/2021	2:15:00 PM	0.51
9/16/2021	2:30:00 PM	0.52
9/16/2021	2:45:00 PM	0.51
9/16/2021	3:00:00 PM	0.51
9/16/2021	3:15:00 PM	0.51
9/16/2021	3:30:00 PM	0.51
9/16/2021	3:45:00 PM	0.51
9/16/2021	4:00:00 PM	0.51
9/16/2021	4:15:00 PM	0.5
9/16/2021	4:30:00 PM	0.5
9/16/2021	4:45:00 PM	0.5
9/16/2021	5:00:00 PM	0.5
9/16/2021	5:15:00 PM	0.5
9/16/2021	5:30:00 PM	0.5
9/16/2021	5:45:00 PM	0.5
9/16/2021	6:00:00 PM	0.5
9/16/2021	6:15:00 PM	0.49
9/16/2021	6:30:00 PM	0.49
9/16/2021	6:45:00 PM	0.49
9/16/2021	7:00:00 PM	0.49
9/16/2021	7:15:00 PM	0.49

## Blackrock Return Ditch Gage

DATE	TIME	GAGE
9/16/2021	7:30:00 PM	0.49
9/16/2021	7:45:00 PM	0.49
9/16/2021	8:00:00 PM	0.49
9/16/2021	8:15:00 PM	0.49
9/16/2021	8:30:00 PM	0.48
9/16/2021	8:45:00 PM	0.48
9/16/2021	9:00:00 PM	0.48
9/16/2021	9:15:00 PM	0.48
9/16/2021	9:30:00 PM	0.48
9/16/2021	9:45:00 PM	0.48
9/16/2021	10:00:00 PM	0.48
9/16/2021	10:15:00 PM	0.48
9/16/2021	10:30:00 PM	0.48
9/16/2021	10:45:00 PM	0.48
9/16/2021	11:00:00 PM	0.48
9/16/2021	11:15:00 PM	0.48
9/16/2021	11:30:00 PM	0.48
9/16/2021	11:45:00 PM	0.48
9/17/2021	12:00:00 AM	0.48
9/17/2021	12:15:00 AM	0.48
9/17/2021	12:30:00 AM	0.48
9/17/2021	12:45:00 AM	0.48
9/17/2021	1:00:00 AM	0.48
9/17/2021	1:15:00 AM	0.48
9/17/2021	1:30:00 AM	0.48
9/17/2021	1:45:00 AM	0.48
9/17/2021	2:00:00 AM	0.48
9/17/2021	2:15:00 AM	0.48
9/17/2021	2:30:00 AM	0.48
9/17/2021	2:45:00 AM	0.47
9/17/2021	3:00:00 AM	0.47
9/17/2021	3:15:00 AM	0.47
9/17/2021	3:30:00 AM	0.46
9/17/2021	3:45:00 AM	0.46
9/17/2021	4:00:00 AM	0.45
9/17/2021	4:15:00 AM	0.45
9/17/2021	4:30:00 AM	0.44
9/17/2021	4:45:00 AM	0.43
9/17/2021	5:00:00 AM	0.43
9/17/2021	5:15:00 AM	0.42
9/17/2021	5:30:00 AM	0.41
9/17/2021	5:45:00 AM	0.4
9/17/2021	6:00:00 AM	0.4
9/17/2021	6:15:00 AM	0.39
9/17/2021	6:30:00 AM	0.38
9/17/2021	6:45:00 AM	0.37

## Blackrock Return Ditch Gage

DATE	TIME	GAGE
9/17/2021	7:00:00 AM	0.36
9/17/2021	7:15:00 AM	0.36
9/17/2021	7:30:00 AM	0.35
9/17/2021	7:45:00 AM	0.35
9/17/2021	8:00:00 AM	0.34
9/17/2021	8:15:00 AM	0.33
9/17/2021	8:30:00 AM	0.33
9/17/2021	8:45:00 AM	0.32
9/17/2021	9:00:00 AM	0.32
9/17/2021	9:15:00 AM	0.31
9/17/2021	9:30:00 AM	0.31
9/17/2021	9:45:00 AM	0.31
9/17/2021	10:00:00 AM	0.31
9/17/2021	10:15:00 AM	0.31
9/17/2021	10:30:00 AM	0.31
9/17/2021	10:45:00 AM	0.31
9/17/2021	11:00:00 AM	0.32
9/17/2021	11:15:00 AM	0.32
9/17/2021	11:30:00 AM	0.33
9/17/2021	11:45:00 AM	0.34
9/17/2021	12:00:00 PM	0.35
9/17/2021	12:15:00 PM	0.35
9/17/2021	12:30:00 PM	0.36
9/17/2021	12:45:00 PM	0.37
9/17/2021	1:00:00 PM	0.38
9/17/2021	1:15:00 PM	0.38
9/17/2021	1:30:00 PM	0.39
9/17/2021	1:45:00 PM	0.4
9/17/2021	2:00:00 PM	0.4
9/17/2021	2:15:00 PM	0.41
9/17/2021	2:30:00 PM	0.41
9/17/2021	2:45:00 PM	0.42
9/17/2021	3:00:00 PM	0.42
9/17/2021	3:15:00 PM	0.43
9/17/2021	3:30:00 PM	0.43
9/17/2021	3:45:00 PM	0.43
9/17/2021	4:00:00 PM	0.44
9/17/2021	4:15:00 PM	0.44
9/17/2021	4:30:00 PM	0.44
9/17/2021	4:45:00 PM	0.45
9/17/2021	5:00:00 PM	0.45
9/17/2021	5:15:00 PM	0.45
9/17/2021	5:30:00 PM	0.46
9/17/2021	5:45:00 PM	0.47
9/17/2021	6:00:00 PM	0.47
9/17/2021	6:15:00 PM	0.47



## Blackrock Return Ditch Gage

DATE	TIME	GAGE
9/17/2021	6:30:00 PM	0.47
9/17/2021	6:45:00 PM	0.48
9/17/2021	7:00:00 PM	0.48
9/17/2021	7:15:00 PM	0.48
9/17/2021	7:30:00 PM	0.48
9/17/2021	7:45:00 PM	0.49
9/17/2021	8:00:00 PM	0.49
9/17/2021	8:15:00 PM	0.49
9/17/2021	8:30:00 PM	0.49
9/17/2021	8:45:00 PM	0.49
9/17/2021	9:00:00 PM	0.5
9/17/2021	9:15:00 PM	0.5
9/17/2021	9:30:00 PM	0.5
9/17/2021	9:45:00 PM	0.5
9/17/2021	10:00:00 PM	0.5
9/17/2021	10:15:00 PM	0.51
9/17/2021	10:30:00 PM	0.51
9/17/2021	10:45:00 PM	0.51
9/17/2021	11:00:00 PM	0.51
9/17/2021	11:15:00 PM	0.52
9/17/2021	11:30:00 PM	0.52
9/17/2021	11:45:00 PM	0.52
9/18/2021	12:00:00 AM	0.52
9/18/2021	12:15:00 AM	0.52
9/18/2021	12:30:00 AM	0.52
9/18/2021	12:45:00 AM	0.52
9/18/2021	1:00:00 AM	0.53
9/18/2021	1:15:00 AM	0.53
9/18/2021	1:30:00 AM	0.53
9/18/2021	1:45:00 AM	0.53
9/18/2021	2:00:00 AM	0.53
9/18/2021	2:15:00 AM	0.53
9/18/2021	2:30:00 AM	0.53
9/18/2021	2:45:00 AM	0.53
9/18/2021	3:00:00 AM	0.53
9/18/2021	3:15:00 AM	0.53
9/18/2021	3:30:00 AM	0.53
9/18/2021	3:45:00 AM	0.53
9/18/2021	4:00:00 AM	0.53
9/18/2021	4:15:00 AM	0.53
9/18/2021	4:30:00 AM	0.53
9/18/2021	4:45:00 AM	0.53
9/18/2021	5:00:00 AM	0.53
9/18/2021	5:15:00 AM	0.53
9/18/2021	5:30:00 AM	0.53
9/18/2021	5:45:00 AM	0.53

## Blackrock Return Ditch Gage

DATE	TIME	GAGE
9/18/2021	6:00:00 AM	0.53
9/18/2021	6:15:00 AM	0.53
9/18/2021	6:30:00 AM	0.53
9/18/2021	6:45:00 AM	0.53
9/18/2021	7:00:00 AM	0.53
9/18/2021	7:15:00 AM	0.53
9/18/2021	7:30:00 AM	0.54
9/18/2021	7:45:00 AM	0.54
9/18/2021	8:00:00 AM	0.54
9/18/2021	8:15:00 AM	0.54
9/18/2021	8:30:00 AM	0.54
9/18/2021	8:45:00 AM	0.54
9/18/2021	9:00:00 AM	0.55
9/18/2021	9:15:00 AM	0.54
9/18/2021	9:30:00 AM	0.55
9/18/2021	9:45:00 AM	0.55
9/18/2021	10:00:00 AM	0.55
9/18/2021	10:15:00 AM	0.55
9/18/2021	10:30:00 AM	0.55
9/18/2021	10:45:00 AM	0.55
9/18/2021	11:00:00 AM	0.55
9/18/2021	11:15:00 AM	0.55
9/18/2021	11:30:00 AM	0.55
9/18/2021	11:45:00 AM	0.55
9/18/2021	12:00:00 PM	0.55
9/18/2021	12:15:00 PM	0.55
9/18/2021	12:30:00 PM	0.55
9/18/2021	12:45:00 PM	0.54
9/18/2021	1:00:00 PM	0.54
9/18/2021	1:15:00 PM	0.54
9/18/2021	1:30:00 PM	0.54
9/18/2021	1:45:00 PM	0.55
9/18/2021	2:00:00 PM	0.55
9/18/2021	2:15:00 PM	0.55
9/18/2021	2:30:00 PM	0.54
9/18/2021	2:45:00 PM	0.55
9/18/2021	3:00:00 PM	0.55
9/18/2021	3:15:00 PM	0.55
9/18/2021	3:30:00 PM	0.55
9/18/2021	3:45:00 PM	0.55
9/18/2021	4:00:00 PM	0.55
9/18/2021	4:15:00 PM	0.55
9/18/2021	4:30:00 PM	0.55
9/18/2021	4:45:00 PM	0.55
9/18/2021	5:00:00 PM	0.55
9/18/2021	5:15:00 PM	0.55

## Blackrock Return Ditch Gage

DATE	TIME	GAGE
9/18/2021	5:30:00 PM	0.55
9/18/2021	5:45:00 PM	0.55
9/18/2021	6:00:00 PM	0.55
9/18/2021	6:15:00 PM	0.56
9/18/2021	6:30:00 PM	0.56
9/18/2021	6:45:00 PM	0.56
9/18/2021	7:00:00 PM	0.56
9/18/2021	7:15:00 PM	0.56
9/18/2021	7:30:00 PM	0.56
9/18/2021	7:45:00 PM	0.56
9/18/2021	8:00:00 PM	0.56
9/18/2021	8:15:00 PM	0.57
9/18/2021	8:30:00 PM	0.57
9/18/2021	8:45:00 PM	0.57
9/18/2021	9:00:00 PM	0.57
9/18/2021	9:15:00 PM	0.57
9/18/2021	9:30:00 PM	0.57
9/18/2021	9:45:00 PM	0.57
9/18/2021	10:00:00 PM	0.58
9/18/2021	10:15:00 PM	0.58
9/18/2021	10:30:00 PM	0.58
9/18/2021	10:45:00 PM	0.58
9/18/2021	11:00:00 PM	0.58
9/18/2021	11:15:00 PM	0.59
9/18/2021	11:30:00 PM	0.59
9/18/2021	11:45:00 PM	0.59
9/19/2021	12:00:00 AM	0.59
9/19/2021	12:15:00 AM	0.59
9/19/2021	12:30:00 AM	0.59
9/19/2021	12:45:00 AM	0.59
9/19/2021	1:00:00 AM	0.59
9/19/2021	1:15:00 AM	0.59
9/19/2021	1:30:00 AM	0.59
9/19/2021	1:45:00 AM	0.6
9/19/2021	2:00:00 AM	0.6
9/19/2021	2:15:00 AM	0.6
9/19/2021	2:30:00 AM	0.6
9/19/2021	2:45:00 AM	0.6
9/19/2021	3:00:00 AM	0.6
9/19/2021	3:15:00 AM	0.6
9/19/2021	3:30:00 AM	0.6
9/19/2021	3:45:00 AM	0.6
9/19/2021	4:00:00 AM	0.6
9/19/2021	4:15:00 AM	0.6
9/19/2021	4:30:00 AM	0.6
9/19/2021	4:45:00 AM	0.61

## Blackrock Return Ditch Gage

DATE	TIME	GAGE
9/19/2021	5:00:00 AM	0.61
9/19/2021	5:15:00 AM	0.61
9/19/2021	5:30:00 AM	0.61
9/19/2021	5:45:00 AM	0.61
9/19/2021	6:00:00 AM	0.61
9/19/2021	6:15:00 AM	0.61
9/19/2021	6:30:00 AM	0.61
9/19/2021	6:45:00 AM	0.61
9/19/2021	7:00:00 AM	0.61
9/19/2021	7:15:00 AM	0.61
9/19/2021	7:30:00 AM	0.61
9/19/2021	7:45:00 AM	0.61
9/19/2021	8:00:00 AM	0.61
9/19/2021	8:15:00 AM	0.62
9/19/2021	8:30:00 AM	0.62
9/19/2021	8:45:00 AM	0.62
9/19/2021	9:00:00 AM	0.62
9/19/2021	9:15:00 AM	0.62
9/19/2021	9:30:00 AM	0.62
9/19/2021	9:45:00 AM	0.62
9/19/2021	10:00:00 AM	0.62
9/19/2021	10:15:00 AM	0.62
9/19/2021	10:30:00 AM	0.62
9/19/2021	10:45:00 AM	0.62
9/19/2021	11:00:00 AM	0.62
9/19/2021	11:15:00 AM	0.62
9/19/2021	11:30:00 AM	0.62
9/19/2021	11:45:00 AM	0.62
9/19/2021	12:00:00 PM	0.62
9/19/2021	12:15:00 PM	0.62
9/19/2021	12:30:00 PM	0.62
9/19/2021	12:45:00 PM	0.62
9/19/2021	1:00:00 PM	0.62
9/19/2021	1:15:00 PM	0.62
9/19/2021	1:30:00 PM	0.62
9/19/2021	1:45:00 PM	0.62
9/19/2021	2:00:00 PM	0.62
9/19/2021	2:15:00 PM	0.62
9/19/2021	2:30:00 PM	0.62
9/19/2021	2:45:00 PM	0.61
9/19/2021	3:00:00 PM	0.61
9/19/2021	3:15:00 PM	0.61
9/19/2021	3:30:00 PM	0.61
9/19/2021	3:45:00 PM	0.61
9/19/2021	4:00:00 PM	0.61
9/19/2021	4:15:00 PM	0.61

## Blackrock Return Ditch Gage

DATE	TIME	GAGE
9/19/2021	4:30:00 PM	0.61
9/19/2021	4:45:00 PM	0.61
9/19/2021	5:00:00 PM	0.61
9/19/2021	5:15:00 PM	0.61
9/19/2021	5:30:00 PM	0.61
9/19/2021	5:45:00 PM	0.61
9/19/2021	6:00:00 PM	0.61
9/19/2021	6:15:00 PM	0.61
9/19/2021	6:30:00 PM	0.61
9/19/2021	6:45:00 PM	0.61
9/19/2021	7:00:00 PM	0.61
9/19/2021	7:15:00 PM	0.61
9/19/2021	7:30:00 PM	0.61
9/19/2021	7:45:00 PM	0.61
9/19/2021	8:00:00 PM	0.61
9/19/2021	8:15:00 PM	0.61
9/19/2021	8:30:00 PM	0.61
9/19/2021	8:45:00 PM	0.61
9/19/2021	9:00:00 PM	0.61
9/19/2021	9:15:00 PM	0.61
9/19/2021	9:30:00 PM	0.61
9/19/2021	9:45:00 PM	0.61
9/19/2021	10:00:00 PM	0.61
9/19/2021	10:15:00 PM	0.61
9/19/2021	10:30:00 PM	0.61
9/19/2021	10:45:00 PM	0.61
9/19/2021	11:00:00 PM	0.61
9/19/2021	11:15:00 PM	0.61
9/19/2021	11:30:00 PM	0.61
9/19/2021	11:45:00 PM	0.61
9/20/2021	12:00:00 AM	0.61
9/20/2021	12:15:00 AM	0.61
9/20/2021	12:30:00 AM	0.61
9/20/2021	12:45:00 AM	0.61
9/20/2021	1:00:00 AM	0.61
9/20/2021	1:15:00 AM	0.61
9/20/2021	1:30:00 AM	0.61
9/20/2021	1:45:00 AM	0.61
9/20/2021	2:00:00 AM	0.61
9/20/2021	2:15:00 AM	0.61
9/20/2021	2:30:00 AM	0.61
9/20/2021	2:45:00 AM	0.61
9/20/2021	3:00:00 AM	0.61
9/20/2021	3:15:00 AM	0.61
9/20/2021	3:30:00 AM	0.61
9/20/2021	3:45:00 AM	0.61

## Blackrock Return Ditch Gage

DATE	TIME	GAGE
9/20/2021	4:00:00 AM	0.61
9/20/2021	4:15:00 AM	0.61
9/20/2021	4:30:00 AM	0.61
9/20/2021	4:45:00 AM	0.61
9/20/2021	5:00:00 AM	0.61
9/20/2021	5:15:00 AM	0.61
9/20/2021	5:30:00 AM	0.61
9/20/2021	5:45:00 AM	0.61
9/20/2021	6:00:00 AM	0.61
9/20/2021	6:15:00 AM	0.62
9/20/2021	6:30:00 AM	0.62
9/20/2021	6:45:00 AM	0.62
9/20/2021	7:00:00 AM	0.62
9/20/2021	7:15:00 AM	0.62
9/20/2021	7:30:00 AM	0.62
9/20/2021	7:45:00 AM	0.62
9/20/2021	8:00:00 AM	0.61
9/20/2021	8:15:00 AM	0.62
9/20/2021	8:30:00 AM	0.61
9/20/2021	8:45:00 AM	0.61
9/20/2021	9:00:00 AM	0.61
9/20/2021	9:15:00 AM	0.61
9/20/2021	9:30:00 AM	0.61
9/20/2021	9:45:00 AM	0.61
9/20/2021	10:00:00 AM	0.61
9/20/2021	10:15:00 AM	0.61
9/20/2021	10:30:00 AM	0.61
9/20/2021	10:45:00 AM	0.61
9/20/2021	11:00:00 AM	0.61
9/20/2021	11:15:00 AM	0.61
9/20/2021	11:30:00 AM	0.61
9/20/2021	11:45:00 AM	0.61
9/20/2021	12:00:00 PM	0.61
9/20/2021	12:15:00 PM	0.61
9/20/2021	12:30:00 PM	0.61
9/20/2021	12:45:00 PM	0.61
9/20/2021	1:00:00 PM	0.61
9/20/2021	1:15:00 PM	0.61
9/20/2021	1:30:00 PM	0.61
9/20/2021	1:45:00 PM	0.61
9/20/2021	2:00:00 PM	0.61
9/20/2021	2:15:00 PM	0.61
9/20/2021	2:30:00 PM	0.61
9/20/2021	2:45:00 PM	0.61
9/20/2021	3:00:00 PM	0.61
9/20/2021	3:15:00 PM	0.61

## Blackrock Return Ditch Gage

DATE	TIME	GAGE
9/20/2021	3:30:00 PM	0.61
9/20/2021	3:45:00 PM	0.61
9/20/2021	4:00:00 PM	0.61
9/20/2021	4:15:00 PM	0.61
9/20/2021	4:30:00 PM	0.61
9/20/2021	4:45:00 PM	0.61
9/20/2021	5:00:00 PM	0.61
9/20/2021	5:15:00 PM	0.61
9/20/2021	5:30:00 PM	0.61
9/20/2021	5:45:00 PM	0.61
9/20/2021	6:00:00 PM	0.61
9/20/2021	6:15:00 PM	0.61
9/20/2021	6:30:00 PM	0.61
9/20/2021	6:45:00 PM	0.61
9/20/2021	7:00:00 PM	0.61
9/20/2021	7:15:00 PM	0.61
9/20/2021	7:30:00 PM	0.61
9/20/2021	7:45:00 PM	0.61
9/20/2021	8:00:00 PM	0.61
9/20/2021	8:15:00 PM	0.61
9/20/2021	8:30:00 PM	0.6
9/20/2021	8:45:00 PM	0.61
9/20/2021	9:00:00 PM	0.61
9/20/2021	9:15:00 PM	0.61
9/20/2021	9:30:00 PM	0.61
9/20/2021	9:45:00 PM	0.61
9/20/2021	10:00:00 PM	0.61
9/20/2021	10:15:00 PM	0.61
9/20/2021	10:30:00 PM	0.61
9/20/2021	10:45:00 PM	0.61
9/20/2021	11:00:00 PM	0.61
9/20/2021	11:15:00 PM	0.61
9/20/2021	11:30:00 PM	0.61
9/20/2021	11:45:00 PM	0.61
9/21/2021	12:00:00 AM	0.61
9/21/2021	12:15:00 AM	0.61
9/21/2021	12:30:00 AM	0.61
9/21/2021	12:45:00 AM	0.61
9/21/2021	1:00:00 AM	0.61
9/21/2021	1:15:00 AM	0.61
9/21/2021	1:30:00 AM	0.61
9/21/2021	1:45:00 AM	0.61
9/21/2021	2:00:00 AM	0.61
9/21/2021	2:15:00 AM	0.61
9/21/2021	2:30:00 AM	0.61
9/21/2021	2:45:00 AM	0.61

## Blackrock Return Ditch Gage

DATE	TIME	GAGE
9/21/2021	3:00:00 AM	0.61
9/21/2021	3:15:00 AM	0.61
9/21/2021	3:30:00 AM	0.61
9/21/2021	3:45:00 AM	0.61
9/21/2021	4:00:00 AM	0.61
9/21/2021	4:15:00 AM	0.6
9/21/2021	4:30:00 AM	0.6
9/21/2021	4:45:00 AM	0.6
9/21/2021	5:00:00 AM	0.6
9/21/2021	5:15:00 AM	0.6
9/21/2021	5:30:00 AM	0.6
9/21/2021	5:45:00 AM	0.6
9/21/2021	6:00:00 AM	0.6
9/21/2021	6:15:00 AM	0.59
9/21/2021	6:30:00 AM	0.59
9/21/2021	6:45:00 AM	0.59
9/21/2021	7:00:00 AM	0.59
9/21/2021	7:15:00 AM	0.59
9/21/2021	7:30:00 AM	0.59
9/21/2021	7:45:00 AM	0.58
9/21/2021	8:00:00 AM	0.58
9/21/2021	8:15:00 AM	0.58
9/21/2021	8:30:00 AM	0.58
9/21/2021	8:45:00 AM	0.58
9/21/2021	9:00:00 AM	0.57
9/21/2021	9:15:00 AM	0.57
9/21/2021	9:30:00 AM	0.57
9/21/2021	9:45:00 AM	0.56
9/21/2021	10:00:00 AM	0.56
9/21/2021	10:15:00 AM	0.56
9/21/2021	10:30:00 AM	0.56
9/21/2021	10:45:00 AM	0.56
9/21/2021	11:00:00 AM	0.56
9/21/2021	11:15:00 AM	0.56
9/21/2021	11:30:00 AM	0.55
9/21/2021	11:45:00 AM	0.55
9/21/2021	12:00:00 PM	0.55
9/21/2021	12:15:00 PM	0.55
9/21/2021	12:30:00 PM	0.55
9/21/2021	12:45:00 PM	0.55
9/21/2021	1:00:00 PM	0.55
9/21/2021	1:15:00 PM	0.55
9/21/2021	1:30:00 PM	0.54
9/21/2021	1:45:00 PM	0.54
9/21/2021	2:00:00 PM	0.54
9/21/2021	2:15:00 PM	0.54



## Blackrock Return Ditch Gage

DATE	TIME	GAGE
9/21/2021	2:30:00 PM	0.53
9/21/2021	2:45:00 PM	0.53
9/21/2021	3:00:00 PM	0.53
9/21/2021	3:15:00 PM	0.53
9/21/2021	3:30:00 PM	0.53
9/21/2021	3:45:00 PM	0.53
9/21/2021	4:00:00 PM	0.53
9/21/2021	4:15:00 PM	0.53
9/21/2021	4:30:00 PM	0.53
9/21/2021	4:45:00 PM	0.53
9/21/2021	5:00:00 PM	0.53
9/21/2021	5:15:00 PM	0.52
9/21/2021	5:30:00 PM	0.52
9/21/2021	5:45:00 PM	0.52
9/21/2021	6:00:00 PM	0.52
9/21/2021	6:15:00 PM	0.52
9/21/2021	6:30:00 PM	0.52
9/21/2021	6:45:00 PM	0.52
9/21/2021	7:00:00 PM	0.52
9/21/2021	7:15:00 PM	0.52
9/21/2021	7:30:00 PM	0.52
9/21/2021	7:45:00 PM	0.52
9/21/2021	8:00:00 PM	0.52
9/21/2021	8:15:00 PM	0.52
9/21/2021	8:30:00 PM	0.52
9/21/2021	8:45:00 PM	0.52
9/21/2021	9:00:00 PM	0.52
9/21/2021	9:15:00 PM	0.52
9/21/2021	9:30:00 PM	0.52
9/21/2021	9:45:00 PM	0.52
9/21/2021	10:00:00 PM	0.52
9/21/2021	10:15:00 PM	0.52
9/21/2021	10:30:00 PM	0.52
9/21/2021	10:45:00 PM	0.52
9/21/2021	11:00:00 PM	0.52
9/21/2021	11:15:00 PM	0.52
9/21/2021	11:30:00 PM	0.52
9/21/2021	11:45:00 PM	0.52
9/22/2021	12:00:00 AM	0.52
9/22/2021	12:15:00 AM	0.52
9/22/2021	12:30:00 AM	0.52
9/22/2021	12:45:00 AM	0.52
9/22/2021	1:00:00 AM	0.52
9/22/2021	1:15:00 AM	0.52
9/22/2021	1:30:00 AM	0.52
9/22/2021	1:45:00 AM	0.52

## Blackrock Return Ditch Gage

DATE	TIME	GAGE
9/22/2021	2:00:00 AM	0.51
9/22/2021	2:15:00 AM	0.51
9/22/2021	2:30:00 AM	0.51
9/22/2021	2:45:00 AM	0.51
9/22/2021	3:00:00 AM	0.51
9/22/2021	3:15:00 AM	0.51
9/22/2021	3:30:00 AM	0.51
9/22/2021	3:45:00 AM	0.51
9/22/2021	4:00:00 AM	0.51
9/22/2021	4:15:00 AM	0.51
9/22/2021	4:30:00 AM	0.51
9/22/2021	4:45:00 AM	0.51
9/22/2021	5:00:00 AM	0.51
9/22/2021	5:15:00 AM	0.51
9/22/2021	5:30:00 AM	0.51
9/22/2021	5:45:00 AM	0.51
9/22/2021	6:00:00 AM	0.51
9/22/2021	6:15:00 AM	0.51
9/22/2021	6:30:00 AM	0.51
9/22/2021	6:45:00 AM	0.51
9/22/2021	7:00:00 AM	0.51
9/22/2021	7:15:00 AM	0.51
9/22/2021	7:30:00 AM	0.51
9/22/2021	7:45:00 AM	0.51
9/22/2021	8:00:00 AM	0.5
9/22/2021	8:15:00 AM	0.5
9/22/2021	8:30:00 AM	0.5
9/22/2021	8:45:00 AM	0.5
9/22/2021	9:00:00 AM	0.5
9/22/2021	9:15:00 AM	0.5
9/22/2021	9:30:00 AM	0.5
9/22/2021	9:45:00 AM	0.5
9/22/2021	10:00:00 AM	0.5
9/22/2021	10:15:00 AM	0.5
9/22/2021	10:30:00 AM	0.5
9/22/2021	10:45:00 AM	0.5
9/22/2021	11:00:00 AM	0.5
9/22/2021	11:15:00 AM	0.5
9/22/2021	11:30:00 AM	0.48
9/22/2021	11:45:00 AM	0.47
9/22/2021	12:00:00 PM	0.47
9/22/2021	12:15:00 PM	0.47
9/22/2021	12:30:00 PM	0.47
9/22/2021	12:45:00 PM	0.47
9/22/2021	1:00:00 PM	0.47
9/22/2021	1:15:00 PM	0.47

## Blackrock Return Ditch Gage

DATE	TIME	GAGE
9/22/2021	1:30:00 PM	0.47
9/22/2021	1:45:00 PM	0.47
9/22/2021	2:00:00 PM	0.47
9/22/2021	2:15:00 PM	0.47
9/22/2021	2:30:00 PM	0.47
9/22/2021	2:45:00 PM	0.47
9/22/2021	3:00:00 PM	0.47
9/22/2021	3:15:00 PM	0.47
9/22/2021	3:30:00 PM	0.47
9/22/2021	3:45:00 PM	0.47
9/22/2021	4:00:00 PM	0.47
9/22/2021	4:15:00 PM	0.47
9/22/2021	4:30:00 PM	0.46
9/22/2021	4:45:00 PM	0.46
9/22/2021	5:00:00 PM	0.46
9/22/2021	5:15:00 PM	0.46
9/22/2021	5:30:00 PM	0.46
9/22/2021	5:45:00 PM	0.46
9/22/2021	6:00:00 PM	0.46
9/22/2021	6:15:00 PM	0.46
9/22/2021	6:30:00 PM	0.46
9/22/2021	6:45:00 PM	0.46
9/22/2021	7:00:00 PM	0.46
9/22/2021	7:15:00 PM	0.46
9/22/2021	7:30:00 PM	0.46
9/22/2021	7:45:00 PM	0.46
9/22/2021	8:00:00 PM	0.46
9/22/2021	8:15:00 PM	0.46
9/22/2021	8:30:00 PM	0.46
9/22/2021	8:45:00 PM	0.46
9/22/2021	9:00:00 PM	0.46
9/22/2021	9:15:00 PM	0.46
9/22/2021	9:30:00 PM	0.46
9/22/2021	9:45:00 PM	0.46
9/22/2021	10:00:00 PM	0.46
9/22/2021	10:15:00 PM	0.46
9/22/2021	10:30:00 PM	0.46
9/22/2021	10:45:00 PM	0.46
9/22/2021	11:00:00 PM	0.46
9/22/2021	11:15:00 PM	0.46
9/22/2021	11:30:00 PM	0.46
9/22/2021	11:45:00 PM	0.46
9/23/2021	12:00:00 AM	0.46
9/23/2021	12:15:00 AM	0.46
9/23/2021	12:30:00 AM	0.46
9/23/2021	12:45:00 AM	0.46

## Blackrock Return Ditch Gage

DATE	TIME	GAGE
9/23/2021	1:00:00 AM	0.46
9/23/2021	1:15:00 AM	0.46
9/23/2021	1:30:00 AM	0.46
9/23/2021	1:45:00 AM	0.46
9/23/2021	2:00:00 AM	0.46
9/23/2021	2:15:00 AM	0.46
9/23/2021	2:30:00 AM	0.46
9/23/2021	2:45:00 AM	0.46
9/23/2021	3:00:00 AM	0.46
9/23/2021	3:15:00 AM	0.46
9/23/2021	3:30:00 AM	0.46
9/23/2021	3:45:00 AM	0.46
9/23/2021	4:00:00 AM	0.46
9/23/2021	4:15:00 AM	0.46
9/23/2021	4:30:00 AM	0.46
9/23/2021	4:45:00 AM	0.46
9/23/2021	5:00:00 AM	0.46
9/23/2021	5:15:00 AM	0.46
9/23/2021	5:30:00 AM	0.46
9/23/2021	5:45:00 AM	0.46
9/23/2021	6:00:00 AM	0.46
9/23/2021	6:15:00 AM	0.46
9/23/2021	6:30:00 AM	0.46
9/23/2021	6:45:00 AM	0.46
9/23/2021	7:00:00 AM	0.46
9/23/2021	7:15:00 AM	0.46
9/23/2021	7:30:00 AM	0.46
9/23/2021	7:45:00 AM	0.46
9/23/2021	8:00:00 AM	0.46
9/23/2021	8:15:00 AM	0.46
9/23/2021	8:30:00 AM	0.46
9/23/2021	8:45:00 AM	0.46
9/23/2021	9:00:00 AM	0.46
9/23/2021	9:15:00 AM	0.46
9/23/2021	9:30:00 AM	0.46
9/23/2021	9:45:00 AM	0.46
9/23/2021	10:00:00 AM	0.46
9/23/2021	10:15:00 AM	0.46
9/23/2021	10:30:00 AM	0.46
9/23/2021	10:45:00 AM	0.46
9/23/2021	11:00:00 AM	0.46
9/23/2021	11:15:00 AM	0.47
9/23/2021	11:30:00 AM	0.47
9/23/2021	11:45:00 AM	0.47
9/23/2021	12:00:00 PM	0.48
9/23/2021	12:15:00 PM	0.48

## Blackrock Return Ditch Gage

DATE	TIME	GAGE
9/23/2021	12:30:00 PM	0.49
9/23/2021	12:45:00 PM	0.49
9/23/2021	1:00:00 PM	0.5
9/23/2021	1:15:00 PM	0.5
9/23/2021	1:30:00 PM	0.5
9/23/2021	1:45:00 PM	0.51
9/23/2021	2:00:00 PM	0.51
9/23/2021	2:15:00 PM	0.51
9/23/2021	2:30:00 PM	0.52
9/23/2021	2:45:00 PM	0.52
9/23/2021	3:00:00 PM	0.52
9/23/2021	3:15:00 PM	0.53
9/23/2021	3:30:00 PM	0.53
9/23/2021	3:45:00 PM	0.53
9/23/2021	4:00:00 PM	0.53
9/23/2021	4:15:00 PM	0.54
9/23/2021	4:30:00 PM	0.54
9/23/2021	4:45:00 PM	0.54
9/23/2021	5:00:00 PM	0.54
9/23/2021	5:15:00 PM	0.54
9/23/2021	5:30:00 PM	0.55
9/23/2021	5:45:00 PM	0.55
9/23/2021	6:00:00 PM	0.55
9/23/2021	6:15:00 PM	0.55
9/23/2021	6:30:00 PM	0.55
9/23/2021	6:45:00 PM	0.56
9/23/2021	7:00:00 PM	0.56
9/23/2021	7:15:00 PM	0.56
9/23/2021	7:30:00 PM	0.56
9/23/2021	7:45:00 PM	0.56
9/23/2021	8:00:00 PM	0.57
9/23/2021	8:15:00 PM	0.57
9/23/2021	8:30:00 PM	0.57
9/23/2021	8:45:00 PM	0.57
9/23/2021	9:00:00 PM	0.57
9/23/2021	9:15:00 PM	0.57
9/23/2021	9:30:00 PM	0.57
9/23/2021	9:45:00 PM	0.57
9/23/2021	10:00:00 PM	0.57
9/23/2021	10:15:00 PM	0.58
9/23/2021	10:30:00 PM	0.58
9/23/2021	10:45:00 PM	0.58
9/23/2021	11:00:00 PM	0.58
9/23/2021	11:15:00 PM	0.58
9/23/2021	11:30:00 PM	0.58
9/23/2021	11:45:00 PM	0.58

## Blackrock Return Ditch Gage

DATE	TIME	GAGE
9/24/2021	12:00:00 AM	0.58
9/24/2021	12:15:00 AM	0.59
9/24/2021	12:30:00 AM	0.59
9/24/2021	12:45:00 AM	0.59
9/24/2021	1:00:00 AM	0.59
9/24/2021	1:15:00 AM	0.59
9/24/2021	1:30:00 AM	0.59
9/24/2021	1:45:00 AM	0.59
9/24/2021	2:00:00 AM	0.59
9/24/2021	2:15:00 AM	0.59
9/24/2021	2:30:00 AM	0.6
9/24/2021	2:45:00 AM	0.6
9/24/2021	3:00:00 AM	0.6
9/24/2021	3:15:00 AM	0.6
9/24/2021	3:30:00 AM	0.6
9/24/2021	3:45:00 AM	0.6
9/24/2021	4:00:00 AM	0.6
9/24/2021	4:15:00 AM	0.6
9/24/2021	4:30:00 AM	0.6
9/24/2021	4:45:00 AM	0.6
9/24/2021	5:00:00 AM	0.6
9/24/2021	5:15:00 AM	0.6
9/24/2021	5:30:00 AM	0.6
9/24/2021	5:45:00 AM	0.6
9/24/2021	6:00:00 AM	0.6
9/24/2021	6:15:00 AM	0.6
9/24/2021	6:30:00 AM	0.6
9/24/2021	6:45:00 AM	0.6
9/24/2021	7:00:00 AM	0.6
9/24/2021	7:15:00 AM	0.6
9/24/2021	7:30:00 AM	0.6
9/24/2021	7:45:00 AM	0.6
9/24/2021	8:00:00 AM	0.6
9/24/2021	8:15:00 AM	0.6
9/24/2021	8:30:00 AM	0.6
9/24/2021	8:45:00 AM	0.61
9/24/2021	9:00:00 AM	0.6
9/24/2021	9:15:00 AM	0.61
9/24/2021	9:30:00 AM	0.61
9/24/2021	9:45:00 AM	0.6
9/24/2021	10:00:00 AM	0.6
9/24/2021	10:15:00 AM	0.6
9/24/2021	10:30:00 AM	0.6
9/24/2021	10:45:00 AM	0.6
9/24/2021	11:00:00 AM	0.6
9/24/2021	11:15:00 AM	0.6

## Blackrock Return Ditch Gage

DATE	TIME	GAGE
9/24/2021	11:30:00 AM	0.59
9/24/2021	11:45:00 AM	0.59
9/24/2021	12:00:00 PM	0.59
9/24/2021	12:15:00 PM	0.58
9/24/2021	12:30:00 PM	0.58
9/24/2021	12:45:00 PM	0.58
9/24/2021	1:00:00 PM	0.57
9/24/2021	1:15:00 PM	0.57
9/24/2021	1:30:00 PM	0.57
9/24/2021	1:45:00 PM	0.57
9/24/2021	2:00:00 PM	0.56
9/24/2021	2:15:00 PM	0.56
9/24/2021	2:30:00 PM	0.56
9/24/2021	2:45:00 PM	0.55
9/24/2021	3:00:00 PM	0.55
9/24/2021	3:15:00 PM	0.55
9/24/2021	3:30:00 PM	0.55
9/24/2021	3:45:00 PM	0.54
9/24/2021	4:00:00 PM	0.54
9/24/2021	4:15:00 PM	0.54
9/24/2021	4:30:00 PM	0.54
9/24/2021	4:45:00 PM	0.53
9/24/2021	5:00:00 PM	0.53
9/24/2021	5:15:00 PM	0.53
9/24/2021	5:30:00 PM	0.53
9/24/2021	5:45:00 PM	0.53
9/24/2021	6:00:00 PM	0.53
9/24/2021	6:15:00 PM	0.52
9/24/2021	6:30:00 PM	0.52
9/24/2021	6:45:00 PM	0.52
9/24/2021	7:00:00 PM	0.52
9/24/2021	7:15:00 PM	0.52
9/24/2021	7:30:00 PM	0.52
9/24/2021	7:45:00 PM	0.52
9/24/2021	8:00:00 PM	0.52
9/24/2021	8:15:00 PM	0.51
9/24/2021	8:30:00 PM	0.51
9/24/2021	8:45:00 PM	0.51
9/24/2021	9:00:00 PM	0.51
9/24/2021	9:15:00 PM	0.51
9/24/2021	9:30:00 PM	0.51
9/24/2021	9:45:00 PM	0.51
9/24/2021	10:00:00 PM	0.51
9/24/2021	10:15:00 PM	0.51
9/24/2021	10:30:00 PM	0.51
9/24/2021	10:45:00 PM	0.51

## Blackrock Return Ditch Gage

DATE	TIME	GAGE
9/24/2021	11:00:00 PM	0.51
9/24/2021	11:15:00 PM	0.51
9/24/2021	11:30:00 PM	0.51
9/24/2021	11:45:00 PM	0.51
9/25/2021	12:00:00 AM	0.51
9/25/2021	12:15:00 AM	0.51
9/25/2021	12:30:00 AM	0.51
9/25/2021	12:45:00 AM	0.51
9/25/2021	1:00:00 AM	0.51
9/25/2021	1:15:00 AM	0.51
9/25/2021	1:30:00 AM	0.51
9/25/2021	1:45:00 AM	0.51
9/25/2021	2:00:00 AM	0.51
9/25/2021	2:15:00 AM	0.51
9/25/2021	2:30:00 AM	0.51
9/25/2021	2:45:00 AM	0.51
9/25/2021	3:00:00 AM	0.51
9/25/2021	3:15:00 AM	0.51
9/25/2021	3:30:00 AM	0.51
9/25/2021	3:45:00 AM	0.51
9/25/2021	4:00:00 AM	0.51
9/25/2021	4:15:00 AM	0.51
9/25/2021	4:30:00 AM	0.51
9/25/2021	4:45:00 AM	0.51
9/25/2021	5:00:00 AM	0.51
9/25/2021	5:15:00 AM	0.51
9/25/2021	5:30:00 AM	0.51
9/25/2021	5:45:00 AM	0.51
9/25/2021	6:00:00 AM	0.51
9/25/2021	6:15:00 AM	0.51
9/25/2021	6:30:00 AM	0.51
9/25/2021	6:45:00 AM	0.51
9/25/2021	7:00:00 AM	0.51
9/25/2021	7:15:00 AM	0.51
9/25/2021	7:30:00 AM	0.51
9/25/2021	7:45:00 AM	0.51
9/25/2021	8:00:00 AM	0.5
9/25/2021	8:15:00 AM	0.5
9/25/2021	8:30:00 AM	0.5
9/25/2021	8:45:00 AM	0.5
9/25/2021	9:00:00 AM	0.5
9/25/2021	9:15:00 AM	0.5
9/25/2021	9:30:00 AM	0.5
9/25/2021	9:45:00 AM	0.5
9/25/2021	10:00:00 AM	0.5
9/25/2021	10:15:00 AM	0.5



## Blackrock Return Ditch Gage

DATE	TIME	GAGE
9/25/2021	10:30:00 AM	0.5
9/25/2021	10:45:00 AM	0.5
9/25/2021	11:00:00 AM	0.5
9/25/2021	11:15:00 AM	0.5
9/25/2021	11:30:00 AM	0.5
9/25/2021	11:45:00 AM	0.5
9/25/2021	12:00:00 PM	0.5
9/25/2021	12:15:00 PM	0.5
9/25/2021	12:30:00 PM	0.5
9/25/2021	12:45:00 PM	0.5
9/25/2021	1:00:00 PM	0.5
9/25/2021	1:15:00 PM	0.5
9/25/2021	1:30:00 PM	0.5
9/25/2021	1:45:00 PM	0.5
9/25/2021	2:00:00 PM	0.5
9/25/2021	2:15:00 PM	0.5
9/25/2021	2:30:00 PM	0.5
9/25/2021	2:45:00 PM	0.5
9/25/2021	3:00:00 PM	0.5
9/25/2021	3:15:00 PM	0.5
9/25/2021	3:30:00 PM	0.49
9/25/2021	3:45:00 PM	0.49
9/25/2021	4:00:00 PM	0.49
9/25/2021	4:15:00 PM	0.49
9/25/2021	4:30:00 PM	0.49
9/25/2021	4:45:00 PM	0.49
9/25/2021	5:00:00 PM	0.49
9/25/2021	5:15:00 PM	0.49
9/25/2021	5:30:00 PM	0.49
9/25/2021	5:45:00 PM	0.49
9/25/2021	6:00:00 PM	0.49
9/25/2021	6:15:00 PM	0.49
9/25/2021	6:30:00 PM	0.49
9/25/2021	6:45:00 PM	0.49
9/25/2021	7:00:00 PM	0.49
9/25/2021	7:15:00 PM	0.49
9/25/2021	7:30:00 PM	0.49
9/25/2021	7:45:00 PM	0.49
9/25/2021	8:00:00 PM	0.49
9/25/2021	8:15:00 PM	0.49
9/25/2021	8:30:00 PM	0.49
9/25/2021	8:45:00 PM	0.49
9/25/2021	9:00:00 PM	0.49
9/25/2021	9:15:00 PM	0.49
9/25/2021	9:30:00 PM	0.49
9/25/2021	9:45:00 PM	0.49

## Blackrock Return Ditch Gage

DATE	TIME	GAGE
9/25/2021	10:00:00 PM	0.49
9/25/2021	10:15:00 PM	0.48
9/25/2021	10:30:00 PM	0.48
9/25/2021	10:45:00 PM	0.48
9/25/2021	11:00:00 PM	0.48
9/25/2021	11:15:00 PM	0.48
9/25/2021	11:30:00 PM	0.48
9/25/2021	11:45:00 PM	0.48
9/26/2021	12:00:00 AM	0.48
9/26/2021	12:15:00 AM	0.48
9/26/2021	12:30:00 AM	0.48
9/26/2021	12:45:00 AM	0.48
9/26/2021	1:00:00 AM	0.48
9/26/2021	1:15:00 AM	0.48
9/26/2021	1:30:00 AM	0.48
9/26/2021	1:45:00 AM	0.48
9/26/2021	2:00:00 AM	0.48
9/26/2021	2:15:00 AM	0.48
9/26/2021	2:30:00 AM	0.48
9/26/2021	2:45:00 AM	0.48
9/26/2021	3:00:00 AM	0.48
9/26/2021	3:15:00 AM	0.48
9/26/2021	3:30:00 AM	0.48
9/26/2021	3:45:00 AM	0.48
9/26/2021	4:00:00 AM	0.48
9/26/2021	4:15:00 AM	0.48
9/26/2021	4:30:00 AM	0.48
9/26/2021	4:45:00 AM	0.48
9/26/2021	5:00:00 AM	0.48
9/26/2021	5:15:00 AM	0.48
9/26/2021	5:30:00 AM	0.48
9/26/2021	5:45:00 AM	0.48
9/26/2021	6:00:00 AM	0.48
9/26/2021	6:15:00 AM	0.48
9/26/2021	6:30:00 AM	0.48
9/26/2021	6:45:00 AM	0.48
9/26/2021	7:00:00 AM	0.48
9/26/2021	7:15:00 AM	0.48
9/26/2021	7:30:00 AM	0.48
9/26/2021	7:45:00 AM	0.48
9/26/2021	8:00:00 AM	0.48
9/26/2021	8:15:00 AM	0.48
9/26/2021	8:30:00 AM	0.48
9/26/2021	8:45:00 AM	0.48
9/26/2021	9:00:00 AM	0.48
9/26/2021	9:15:00 AM	0.48

Blackrock Return Ditch Gage

DATE	TIME	GAGE
9/26/2021	9:30:00 AM	0.48
9/26/2021	9:45:00 AM	0.48
9/26/2021	10:00:00 AM	0.48
9/26/2021	10:15:00 AM	0.48
9/26/2021	10:30:00 AM	0.48
9/26/2021	10:45:00 AM	0.48
9/26/2021	11:00:00 AM	0.48
9/26/2021	11:15:00 AM	0.48
9/26/2021	11:30:00 AM	0.48
9/26/2021	11:45:00 AM	0.48
9/26/2021	12:00:00 PM	0.48
9/26/2021	12:15:00 PM	0.48
9/26/2021	12:30:00 PM	0.48
9/26/2021	12:45:00 PM	0.48
9/26/2021	1:00:00 PM	0.48
9/26/2021	1:15:00 PM	0.48
9/26/2021	1:30:00 PM	0.48
9/26/2021	1:45:00 PM	0.48
9/26/2021	2:00:00 PM	0.48
9/26/2021	2:15:00 PM	0.48
9/26/2021	2:30:00 PM	0.48
9/26/2021	2:45:00 PM	0.48
9/26/2021	3:00:00 PM	0.48
9/26/2021	3:15:00 PM	0.48
9/26/2021	3:30:00 PM	0.48
9/26/2021	3:45:00 PM	0.48
9/26/2021	4:00:00 PM	0.48
9/26/2021	4:15:00 PM	0.48
9/26/2021	4:30:00 PM	0.48
9/26/2021	4:45:00 PM	0.48
9/26/2021	5:00:00 PM	0.48
9/26/2021	5:15:00 PM	0.48
9/26/2021	5:30:00 PM	0.48
9/26/2021	5:45:00 PM	0.48
9/26/2021	6:00:00 PM	0.48
9/26/2021	6:15:00 PM	0.48
9/26/2021	6:30:00 PM	0.48
9/26/2021	6:45:00 PM	0.48
9/26/2021	7:00:00 PM	0.48
9/26/2021	7:15:00 PM	0.48
9/26/2021	7:30:00 PM	0.48
9/26/2021	7:45:00 PM	0.48
9/26/2021	8:00:00 PM	0.48
9/26/2021	8:15:00 PM	0.48
9/26/2021	8:30:00 PM	0.48
9/26/2021	8:45:00 PM	0.48

## Blackrock Return Ditch Gage

DATE	TIME	GAGE
9/26/2021	9:00:00 PM	0.48
9/26/2021	9:15:00 PM	0.48
9/26/2021	9:30:00 PM	0.48
9/26/2021	9:45:00 PM	0.48
9/26/2021	10:00:00 PM	0.48
9/26/2021	10:15:00 PM	0.48
9/26/2021	10:30:00 PM	0.48
9/26/2021	10:45:00 PM	0.49
9/26/2021	11:00:00 PM	0.49
9/26/2021	11:15:00 PM	0.49
9/26/2021	11:30:00 PM	0.49
9/26/2021	11:45:00 PM	0.49
9/27/2021	12:00:00 AM	0.49
9/27/2021	12:15:00 AM	0.49
9/27/2021	12:30:00 AM	0.49
9/27/2021	12:45:00 AM	0.49
9/27/2021	1:00:00 AM	0.49
9/27/2021	1:15:00 AM	0.49
9/27/2021	1:30:00 AM	0.49
9/27/2021	1:45:00 AM	0.49
9/27/2021	2:00:00 AM	0.49
9/27/2021	2:15:00 AM	0.49
9/27/2021	2:30:00 AM	0.49
9/27/2021	2:45:00 AM	0.5
9/27/2021	3:00:00 AM	0.49
9/27/2021	3:15:00 AM	0.5
9/27/2021	3:30:00 AM	0.5
9/27/2021	3:45:00 AM	0.5
9/27/2021	4:00:00 AM	0.5
9/27/2021	4:15:00 AM	0.5
9/27/2021	4:30:00 AM	0.5
9/27/2021	4:45:00 AM	0.5
9/27/2021	5:00:00 AM	0.5
9/27/2021	5:15:00 AM	0.5
9/27/2021	5:30:00 AM	0.5
9/27/2021	5:45:00 AM	0.5
9/27/2021	6:00:00 AM	0.5
9/27/2021	6:15:00 AM	0.5
9/27/2021	6:30:00 AM	0.5
9/27/2021	6:45:00 AM	0.5
9/27/2021	7:00:00 AM	0.5
9/27/2021	7:15:00 AM	0.5
9/27/2021	7:30:00 AM	0.5
9/27/2021	7:45:00 AM	0.5
9/27/2021	8:00:00 AM	0.5
9/27/2021	8:15:00 AM	0.5

## Blackrock Return Ditch Gage

DATE	TIME	GAGE
9/27/2021	8:30:00 AM	0.5
9/27/2021	8:45:00 AM	0.5
9/27/2021	9:00:00 AM	0.5
9/27/2021	9:15:00 AM	0.5
9/27/2021	9:30:00 AM	0.5
9/27/2021	9:45:00 AM	0.5
9/27/2021	10:00:00 AM	0.5
9/27/2021	10:15:00 AM	0.5
9/27/2021	10:30:00 AM	0.5
9/27/2021	10:45:00 AM	0.5
9/27/2021	11:00:00 AM	0.5
9/27/2021	11:15:00 AM	0.5
9/27/2021	11:30:00 AM	0.5
9/27/2021	11:45:00 AM	0.5
9/27/2021	12:00:00 PM	0.5
9/27/2021	12:15:00 PM	0.5
9/27/2021	12:30:00 PM	0.5
9/27/2021	12:45:00 PM	0.5
9/27/2021	1:00:00 PM	0.5
9/27/2021	1:15:00 PM	0.5
9/27/2021	1:30:00 PM	0.5
9/27/2021	1:45:00 PM	0.5
9/27/2021	2:00:00 PM	0.5
9/27/2021	2:15:00 PM	0.5
9/27/2021	2:30:00 PM	0.5
9/27/2021	2:45:00 PM	0.5
9/27/2021	3:00:00 PM	0.5
9/27/2021	3:15:00 PM	0.5
9/27/2021	3:30:00 PM	0.5
9/27/2021	3:45:00 PM	0.5
9/27/2021	4:00:00 PM	0.5
9/27/2021	4:15:00 PM	0.5
9/27/2021	4:30:00 PM	0.49
9/27/2021	4:45:00 PM	0.49
9/27/2021	5:00:00 PM	0.49
9/27/2021	5:15:00 PM	0.49
9/27/2021	5:30:00 PM	0.49
9/27/2021	5:45:00 PM	0.49
9/27/2021	6:00:00 PM	0.49
9/27/2021	6:15:00 PM	0.49
9/27/2021	6:30:00 PM	0.49
9/27/2021	6:45:00 PM	0.49
9/27/2021	7:00:00 PM	0.49
9/27/2021	7:15:00 PM	0.49
9/27/2021	7:30:00 PM	0.49
9/27/2021	7:45:00 PM	0.49

## Blackrock Return Ditch Gage

DATE	TIME	GAGE
9/27/2021	8:00:00 PM	0.49
9/27/2021	8:15:00 PM	0.49
9/27/2021	8:30:00 PM	0.49
9/27/2021	8:45:00 PM	0.49
9/27/2021	9:00:00 PM	0.49
9/27/2021	9:15:00 PM	0.49
9/27/2021	9:30:00 PM	0.49
9/27/2021	9:45:00 PM	0.49
9/27/2021	10:00:00 PM	0.49
9/27/2021	10:15:00 PM	0.49
9/27/2021	10:30:00 PM	0.49
9/27/2021	10:45:00 PM	0.49
9/27/2021	11:00:00 PM	0.49
9/27/2021	11:15:00 PM	0.49
9/27/2021	11:30:00 PM	0.49
9/27/2021	11:45:00 PM	0.49
9/28/2021	12:00:00 AM	0.49
9/28/2021	12:15:00 AM	0.49
9/28/2021	12:30:00 AM	0.49
9/28/2021	12:45:00 AM	0.49
9/28/2021	1:00:00 AM	0.49
9/28/2021	1:15:00 AM	0.49
9/28/2021	1:30:00 AM	0.49
9/28/2021	1:45:00 AM	0.5
9/28/2021	2:00:00 AM	0.5
9/28/2021	2:15:00 AM	0.5
9/28/2021	2:30:00 AM	0.5
9/28/2021	2:45:00 AM	0.5
9/28/2021	3:00:00 AM	0.5
9/28/2021	3:15:00 AM	0.5
9/28/2021	3:30:00 AM	0.5
9/28/2021	3:45:00 AM	0.5
9/28/2021	4:00:00 AM	0.5
9/28/2021	4:15:00 AM	0.5
9/28/2021	4:30:00 AM	0.5
9/28/2021	4:45:00 AM	0.5
9/28/2021	5:00:00 AM	0.5
9/28/2021	5:15:00 AM	0.5
9/28/2021	5:30:00 AM	0.5
9/28/2021	5:45:00 AM	0.5
9/28/2021	6:00:00 AM	0.5
9/28/2021	6:15:00 AM	0.5
9/28/2021	6:30:00 AM	0.5
9/28/2021	6:45:00 AM	0.5
9/28/2021	7:00:00 AM	0.5
9/28/2021	7:15:00 AM	0.5

## Blackrock Return Ditch Gage

DATE	TIME	GAGE
9/28/2021	7:30:00 AM	0.5
9/28/2021	7:45:00 AM	0.5
9/28/2021	8:00:00 AM	0.5
9/28/2021	8:15:00 AM	0.5
9/28/2021	8:30:00 AM	0.5
9/28/2021	8:45:00 AM	0.5
9/28/2021	9:00:00 AM	0.5
9/28/2021	9:15:00 AM	0.5
9/28/2021	9:30:00 AM	0.5
9/28/2021	9:45:00 AM	0.5
9/28/2021	10:00:00 AM	0.5
9/28/2021	10:15:00 AM	0.5
9/28/2021	10:30:00 AM	0.49
9/28/2021	10:45:00 AM	0.49
9/28/2021	11:00:00 AM	0.49
9/28/2021	11:15:00 AM	0.49
9/28/2021	11:30:00 AM	0.49
9/28/2021	11:45:00 AM	0.49
9/28/2021	12:00:00 PM	0.49
9/28/2021	12:15:00 PM	0.49
9/28/2021	12:30:00 PM	0.49
9/28/2021	12:45:00 PM	0.49
9/28/2021	1:00:00 PM	0.49
9/28/2021	1:15:00 PM	0.49
9/28/2021	1:30:00 PM	0.49
9/28/2021	1:45:00 PM	0.49
9/28/2021	2:00:00 PM	0.49
9/28/2021	2:15:00 PM	0.49
9/28/2021	2:30:00 PM	0.49
9/28/2021	2:45:00 PM	0.49
9/28/2021	3:00:00 PM	0.49
9/28/2021	3:15:00 PM	0.49
9/28/2021	3:30:00 PM	0.49
9/28/2021	3:45:00 PM	0.49
9/28/2021	4:00:00 PM	0.49
9/28/2021	4:15:00 PM	0.48
9/28/2021	4:30:00 PM	0.48
9/28/2021	4:45:00 PM	0.48
9/28/2021	5:00:00 PM	0.48
9/28/2021	5:15:00 PM	0.48
9/28/2021	5:30:00 PM	0.48
9/28/2021	5:45:00 PM	0.48
9/28/2021	6:00:00 PM	0.48
9/28/2021	6:15:00 PM	0.48
9/28/2021	6:30:00 PM	0.48
9/28/2021	6:45:00 PM	0.48

## Blackrock Return Ditch Gage

DATE	TIME	GAGE
9/28/2021	7:00:00 PM	0.48
9/28/2021	7:15:00 PM	0.48
9/28/2021	7:30:00 PM	0.48
9/28/2021	7:45:00 PM	0.48
9/28/2021	8:00:00 PM	0.48
9/28/2021	8:15:00 PM	0.48
9/28/2021	8:30:00 PM	0.48
9/28/2021	8:45:00 PM	0.48
9/28/2021	9:00:00 PM	0.48
9/28/2021	9:15:00 PM	0.48
9/28/2021	9:30:00 PM	0.48
9/28/2021	9:45:00 PM	0.48
9/28/2021	10:00:00 PM	0.48
9/28/2021	10:15:00 PM	0.48
9/28/2021	10:30:00 PM	0.48
9/28/2021	10:45:00 PM	0.48
9/28/2021	11:00:00 PM	0.48
9/28/2021	11:15:00 PM	0.48
9/28/2021	11:30:00 PM	0.48
9/28/2021	11:45:00 PM	0.48
9/29/2021	12:00:00 AM	0.48
9/29/2021	12:15:00 AM	0.48
9/29/2021	12:30:00 AM	0.48
9/29/2021	12:45:00 AM	0.48
9/29/2021	1:00:00 AM	0.48
9/29/2021	1:15:00 AM	0.48
9/29/2021	1:30:00 AM	0.48
9/29/2021	1:45:00 AM	0.48
9/29/2021	2:00:00 AM	0.48
9/29/2021	2:15:00 AM	0.48
9/29/2021	2:30:00 AM	0.48
9/29/2021	2:45:00 AM	0.48
9/29/2021	3:00:00 AM	0.48
9/29/2021	3:15:00 AM	0.48
9/29/2021	3:30:00 AM	0.48
9/29/2021	3:45:00 AM	0.48
9/29/2021	4:00:00 AM	0.48
9/29/2021	4:15:00 AM	0.48
9/29/2021	4:30:00 AM	0.48
9/29/2021	4:45:00 AM	0.48
9/29/2021	5:00:00 AM	0.48
9/29/2021	5:15:00 AM	0.48
9/29/2021	5:30:00 AM	0.48
9/29/2021	5:45:00 AM	0.48
9/29/2021	6:00:00 AM	0.48
9/29/2021	6:15:00 AM	0.48



## Blackrock Return Ditch Gage

DATE	TIME	GAGE
9/29/2021	6:30:00 AM	0.48
9/29/2021	6:45:00 AM	0.48
9/29/2021	7:00:00 AM	0.48
9/29/2021	7:15:00 AM	0.48
9/29/2021	7:30:00 AM	0.48
9/29/2021	7:45:00 AM	0.48
9/29/2021	8:00:00 AM	0.48
9/29/2021	8:15:00 AM	0.48
9/29/2021	8:30:00 AM	0.48
9/29/2021	8:45:00 AM	0.48
9/29/2021	9:00:00 AM	0.48
9/29/2021	9:15:00 AM	0.48
9/29/2021	9:30:00 AM	0.48
9/29/2021	9:45:00 AM	0.48
9/29/2021	10:00:00 AM	0.48
9/29/2021	10:15:00 AM	0.48
9/29/2021	10:30:00 AM	0.48
9/29/2021	10:45:00 AM	0.48
9/29/2021	11:00:00 AM	0.48
9/29/2021	11:15:00 AM	0.48
9/29/2021	11:30:00 AM	0.48
9/29/2021	11:45:00 AM	0.47
9/29/2021	12:00:00 PM	0.47
9/29/2021	12:15:00 PM	0.47
9/29/2021	12:30:00 PM	0.48
9/29/2021	12:45:00 PM	0.48
9/29/2021	1:00:00 PM	0.47
9/29/2021	1:15:00 PM	0.47
9/29/2021	1:30:00 PM	0.47
9/29/2021	1:45:00 PM	0.47
9/29/2021	2:00:00 PM	0.47
9/29/2021	2:15:00 PM	0.47
9/29/2021	2:30:00 PM	0.47
9/29/2021	2:45:00 PM	0.47
9/29/2021	3:00:00 PM	0.47
9/29/2021	3:15:00 PM	0.47
9/29/2021	3:30:00 PM	0.47
9/29/2021	3:45:00 PM	0.47
9/29/2021	4:00:00 PM	0.47
9/29/2021	4:15:00 PM	0.47
9/29/2021	4:30:00 PM	0.47
9/29/2021	4:45:00 PM	0.47
9/29/2021	5:00:00 PM	0.47
9/29/2021	5:15:00 PM	0.47
9/29/2021	5:30:00 PM	0.47
9/29/2021	5:45:00 PM	0.47

## Blackrock Return Ditch Gage

DATE	TIME	GAGE
9/29/2021	6:00:00 PM	0.47
9/29/2021	6:15:00 PM	0.47
9/29/2021	6:30:00 PM	0.47
9/29/2021	6:45:00 PM	0.47
9/29/2021	7:00:00 PM	0.47
9/29/2021	7:15:00 PM	0.47
9/29/2021	7:30:00 PM	0.47
9/29/2021	7:45:00 PM	0.47
9/29/2021	8:00:00 PM	0.47
9/29/2021	8:15:00 PM	0.47
9/29/2021	8:30:00 PM	0.47
9/29/2021	8:45:00 PM	0.47
9/29/2021	9:00:00 PM	0.47
9/29/2021	9:15:00 PM	0.47
9/29/2021	9:30:00 PM	0.47
9/29/2021	9:45:00 PM	0.47
9/29/2021	10:00:00 PM	0.47
9/29/2021	10:15:00 PM	0.47
9/29/2021	10:30:00 PM	0.47
9/29/2021	10:45:00 PM	0.47
9/29/2021	11:00:00 PM	0.47
9/29/2021	11:15:00 PM	0.47
9/29/2021	11:30:00 PM	0.47
9/29/2021	11:45:00 PM	0.48
9/30/2021	12:00:00 AM	0.48
9/30/2021	12:15:00 AM	0.48
9/30/2021	12:30:00 AM	0.48
9/30/2021	12:45:00 AM	0.48
9/30/2021	1:00:00 AM	0.48
9/30/2021	1:15:00 AM	0.48
9/30/2021	1:30:00 AM	0.48
9/30/2021	1:45:00 AM	0.48
9/30/2021	2:00:00 AM	0.48
9/30/2021	2:15:00 AM	0.48
9/30/2021	2:30:00 AM	0.48
9/30/2021	2:45:00 AM	0.48
9/30/2021	3:00:00 AM	0.48
9/30/2021	3:15:00 AM	0.48
9/30/2021	3:30:00 AM	0.48
9/30/2021	3:45:00 AM	0.48
9/30/2021	4:00:00 AM	0.48
9/30/2021	4:15:00 AM	0.48
9/30/2021	4:30:00 AM	0.48
9/30/2021	4:45:00 AM	0.48
9/30/2021	5:00:00 AM	0.48
9/30/2021	5:15:00 AM	0.48

## Blackrock Return Ditch Gage

DATE	TIME	GAGE
9/30/2021	5:30:00 AM	0.48
9/30/2021	5:45:00 AM	0.48
9/30/2021	6:00:00 AM	0.48
9/30/2021	6:15:00 AM	0.48
9/30/2021	6:30:00 AM	0.48
9/30/2021	6:45:00 AM	0.48
9/30/2021	7:00:00 AM	0.48
9/30/2021	7:15:00 AM	0.48
9/30/2021	7:30:00 AM	0.48
9/30/2021	7:45:00 AM	0.48
9/30/2021	8:00:00 AM	0.48
9/30/2021	8:15:00 AM	0.48
9/30/2021	8:30:00 AM	0.48
9/30/2021	8:45:00 AM	0.48
9/30/2021	9:00:00 AM	0.47
9/30/2021	9:15:00 AM	0.47
9/30/2021	9:30:00 AM	0.47
9/30/2021	9:45:00 AM	0.47
9/30/2021	10:00:00 AM	0.47
9/30/2021	10:15:00 AM	0.47
9/30/2021	10:30:00 AM	0.47
9/30/2021	10:45:00 AM	0.47
9/30/2021	11:00:00 AM	0.47
9/30/2021	11:15:00 AM	0.47
9/30/2021	11:30:00 AM	0.47
9/30/2021	11:45:00 AM	0.47
9/30/2021	12:00:00 PM	0.47
9/30/2021	12:15:00 PM	0.47
9/30/2021	12:30:00 PM	0.47
9/30/2021	12:45:00 PM	0.47
9/30/2021	1:00:00 PM	0.47
9/30/2021	1:15:00 PM	0.47
9/30/2021	1:30:00 PM	0.47
9/30/2021	1:45:00 PM	0.47
9/30/2021	2:00:00 PM	0.47
9/30/2021	2:15:00 PM	0.47
9/30/2021	2:30:00 PM	0.47
9/30/2021	2:45:00 PM	0.47
9/30/2021	3:00:00 PM	0.47
9/30/2021	3:15:00 PM	0.47
9/30/2021	3:30:00 PM	0.47
9/30/2021	3:45:00 PM	0.47
9/30/2021	4:00:00 PM	0.47
9/30/2021	4:15:00 PM	0.47
9/30/2021	4:30:00 PM	0.47
9/30/2021	4:45:00 PM	0.47

Blackrock Return Ditch Gage

DATE	TIME	GAGE
9/30/2021	5:00:00 PM	0.47
9/30/2021	5:15:00 PM	0.46
9/30/2021	5:30:00 PM	0.47
9/30/2021	5:45:00 PM	0.47
9/30/2021	6:00:00 PM	0.47
9/30/2021	6:15:00 PM	0.47
9/30/2021	6:30:00 PM	0.47
9/30/2021	6:45:00 PM	0.47
9/30/2021	7:00:00 PM	0.47
9/30/2021	7:15:00 PM	0.47
9/30/2021	7:30:00 PM	0.47
9/30/2021	7:45:00 PM	0.47
9/30/2021	8:00:00 PM	0.46
9/30/2021	8:15:00 PM	0.46
9/30/2021	8:30:00 PM	0.46
9/30/2021	8:45:00 PM	0.46
9/30/2021	9:00:00 PM	0.46
9/30/2021	9:15:00 PM	0.47
9/30/2021	9:30:00 PM	0.47
9/30/2021	9:45:00 PM	0.47
9/30/2021	10:00:00 PM	0.47
9/30/2021	10:15:00 PM	0.47
9/30/2021	10:30:00 PM	0.47
9/30/2021	10:45:00 PM	0.47
9/30/2021	11:00:00 PM	0.47
9/30/2021	11:15:00 PM	0.47
9/30/2021	11:30:00 PM	0.47
9/30/2021	11:45:00 PM	0.47

Billy Lake Return  
Station 0213

Date	Flow (cfs)
9/1/2021	1.12
9/2/2021	1.15
9/3/2021	1.18
9/4/2021	1.17
9/5/2021	1.17
9/6/2021	1.17
9/7/2021	1.18
9/8/2021	1.17
9/9/2021	1.14
9/10/2021	1.11
9/11/2021	1.11
9/12/2021	1.16
9/13/2021	1.17
9/14/2021	1.23
9/15/2021	1.29
9/16/2021	1.29
9/17/2021	1.25
9/18/2021	1.24
9/19/2021	1.22
9/20/2021	1.11
9/21/2021	1.11
9/22/2021	1.11
9/23/2021	1.11
9/24/2021	1.11
9/25/2021	1.17
9/26/2021	1.17
9/27/2021	1.17
9/28/2021	1.17
9/29/2021	1.15
9/30/2021	1.17

# Billy Lake Return Gage

DATE	TIME	GAGE
9/1/2021	12:00:00 AM	0.28
9/1/2021	12:15:00 AM	0.28
9/1/2021	12:30:00 AM	0.28
9/1/2021	12:45:00 AM	0.28
9/1/2021	1:00:00 AM	0.28
9/1/2021	1:15:00 AM	0.28
9/1/2021	1:30:00 AM	0.28
9/1/2021	1:45:00 AM	0.28
9/1/2021	2:00:00 AM	0.28
9/1/2021	2:15:00 AM	0.28
9/1/2021	2:30:00 AM	0.28
9/1/2021	2:45:00 AM	0.28
9/1/2021	3:00:00 AM	0.28
9/1/2021	3:15:00 AM	0.28
9/1/2021	3:30:00 AM	0.28
9/1/2021	3:45:00 AM	0.28
9/1/2021	4:00:00 AM	0.28
9/1/2021	4:15:00 AM	0.28
9/1/2021	4:30:00 AM	0.28
9/1/2021	4:45:00 AM	0.28
9/1/2021	5:00:00 AM	0.28
9/1/2021	5:15:00 AM	0.28
9/1/2021	5:30:00 AM	0.28
9/1/2021	5:45:00 AM	0.28
9/1/2021	6:00:00 AM	0.28
9/1/2021	6:15:00 AM	0.28
9/1/2021	6:30:00 AM	0.28
9/1/2021	6:45:00 AM	0.28
9/1/2021	7:00:00 AM	0.28
9/1/2021	7:15:00 AM	0.28
9/1/2021	7:30:00 AM	0.28
9/1/2021	7:45:00 AM	0.29
9/1/2021	8:00:00 AM	0.28
9/1/2021	8:15:00 AM	0.29
9/1/2021	8:30:00 AM	0.28
9/1/2021	8:45:00 AM	0.28
9/1/2021	9:00:00 AM	0.28
9/1/2021	9:15:00 AM	0.28
9/1/2021	9:30:00 AM	0.28
9/1/2021	9:45:00 AM	0.28
9/1/2021	10:00:00 AM	0.28
9/1/2021	10:15:00 AM	0.28
9/1/2021	10:30:00 AM	0.28
9/1/2021	10:45:00 AM	0.29
9/1/2021	11:00:00 AM	0.28
9/1/2021	11:15:00 AM	0.28

# Billy Lake Return Gage

DATE	TIME	GAGE
9/1/2021	11:30:00 AM	0.28
9/1/2021	11:45:00 AM	0.28
9/1/2021	12:00:00 PM	0.29
9/1/2021	12:15:00 PM	0.28
9/1/2021	12:30:00 PM	0.28
9/1/2021	12:45:00 PM	0.28
9/1/2021	1:00:00 PM	0.28
9/1/2021	1:15:00 PM	0.28
9/1/2021	1:30:00 PM	0.28
9/1/2021	1:45:00 PM	0.28
9/1/2021	2:00:00 PM	0.28
9/1/2021	2:15:00 PM	0.28
9/1/2021	2:30:00 PM	0.28
9/1/2021	2:45:00 PM	0.28
9/1/2021	3:00:00 PM	0.28
9/1/2021	3:15:00 PM	0.28
9/1/2021	3:30:00 PM	0.28
9/1/2021	3:45:00 PM	0.28
9/1/2021	4:00:00 PM	0.28
9/1/2021	4:15:00 PM	0.28
9/1/2021	4:30:00 PM	0.28
9/1/2021	4:45:00 PM	0.28
9/1/2021	5:00:00 PM	0.28
9/1/2021	5:15:00 PM	0.28
9/1/2021	5:30:00 PM	0.28
9/1/2021	5:45:00 PM	0.28
9/1/2021	6:00:00 PM	0.28
9/1/2021	6:15:00 PM	0.28
9/1/2021	6:30:00 PM	0.28
9/1/2021	6:45:00 PM	0.28
9/1/2021	7:00:00 PM	0.28
9/1/2021	7:15:00 PM	0.28
9/1/2021	7:30:00 PM	0.28
9/1/2021	7:45:00 PM	0.28
9/1/2021	8:00:00 PM	0.28
9/1/2021	8:15:00 PM	0.28
9/1/2021	8:30:00 PM	0.28
9/1/2021	8:45:00 PM	0.28
9/1/2021	9:00:00 PM	0.28
9/1/2021	9:15:00 PM	0.28
9/1/2021	9:30:00 PM	0.28
9/1/2021	9:45:00 PM	0.28
9/1/2021	10:00:00 PM	0.28
9/1/2021	10:15:00 PM	0.28
9/1/2021	10:30:00 PM	0.28
9/1/2021	10:45:00 PM	0.28

# Billy Lake Return Gage

DATE	TIME	GAGE
9/1/2021	11:00:00 PM	0.28
9/1/2021	11:15:00 PM	0.28
9/1/2021	11:30:00 PM	0.28
9/1/2021	11:45:00 PM	0.28
9/2/2021	12:00:00 AM	0.28
9/2/2021	12:15:00 AM	0.28
9/2/2021	12:30:00 AM	0.29
9/2/2021	12:45:00 AM	0.29
9/2/2021	1:00:00 AM	0.29
9/2/2021	1:15:00 AM	0.29
9/2/2021	1:30:00 AM	0.29
9/2/2021	1:45:00 AM	0.29
9/2/2021	2:00:00 AM	0.29
9/2/2021	2:15:00 AM	0.29
9/2/2021	2:30:00 AM	0.29
9/2/2021	2:45:00 AM	0.29
9/2/2021	3:00:00 AM	0.29
9/2/2021	3:15:00 AM	0.29
9/2/2021	3:30:00 AM	0.29
9/2/2021	3:45:00 AM	0.29
9/2/2021	4:00:00 AM	0.29
9/2/2021	4:15:00 AM	0.29
9/2/2021	4:30:00 AM	0.29
9/2/2021	4:45:00 AM	0.29
9/2/2021	5:00:00 AM	0.29
9/2/2021	5:15:00 AM	0.29
9/2/2021	5:30:00 AM	0.29
9/2/2021	5:45:00 AM	0.29
9/2/2021	6:00:00 AM	0.29
9/2/2021	6:15:00 AM	0.29
9/2/2021	6:30:00 AM	0.29
9/2/2021	6:45:00 AM	0.29
9/2/2021	7:00:00 AM	0.29
9/2/2021	7:15:00 AM	0.29
9/2/2021	7:30:00 AM	0.29
9/2/2021	7:45:00 AM	0.29
9/2/2021	8:00:00 AM	0.29
9/2/2021	8:15:00 AM	0.29
9/2/2021	8:30:00 AM	0.29
9/2/2021	8:45:00 AM	0.29
9/2/2021	9:00:00 AM	0.29
9/2/2021	9:15:00 AM	0.29
9/2/2021	9:30:00 AM	0.29
9/2/2021	9:45:00 AM	0.29
9/2/2021	10:00:00 AM	0.29
9/2/2021	10:15:00 AM	0.29



# Billy Lake Return Gage

DATE	TIME	GAGE
9/2/2021	10:30:00 AM	0.29
9/2/2021	10:45:00 AM	0.29
9/2/2021	11:00:00 AM	0.29
9/2/2021	11:15:00 AM	0.29
9/2/2021	11:30:00 AM	0.29
9/2/2021	11:45:00 AM	0.29
9/2/2021	12:00:00 PM	0.29
9/2/2021	12:15:00 PM	0.29
9/2/2021	12:30:00 PM	0.29
9/2/2021	12:45:00 PM	0.29
9/2/2021	1:00:00 PM	0.29
9/2/2021	1:15:00 PM	0.29
9/2/2021	1:30:00 PM	0.29
9/2/2021	1:45:00 PM	0.29
9/2/2021	2:00:00 PM	0.29
9/2/2021	2:15:00 PM	0.29
9/2/2021	2:30:00 PM	0.29
9/2/2021	2:45:00 PM	0.28
9/2/2021	3:00:00 PM	0.28
9/2/2021	3:15:00 PM	0.28
9/2/2021	3:30:00 PM	0.28
9/2/2021	3:45:00 PM	0.28
9/2/2021	4:00:00 PM	0.28
9/2/2021	4:15:00 PM	0.28
9/2/2021	4:30:00 PM	0.28
9/2/2021	4:45:00 PM	0.28
9/2/2021	5:00:00 PM	0.28
9/2/2021	5:15:00 PM	0.28
9/2/2021	5:30:00 PM	0.28
9/2/2021	5:45:00 PM	0.28
9/2/2021	6:00:00 PM	0.28
9/2/2021	6:15:00 PM	0.28
9/2/2021	6:30:00 PM	0.28
9/2/2021	6:45:00 PM	0.28
9/2/2021	7:00:00 PM	0.28
9/2/2021	7:15:00 PM	0.28
9/2/2021	7:30:00 PM	0.28
9/2/2021	7:45:00 PM	0.28
9/2/2021	8:00:00 PM	0.28
9/2/2021	8:15:00 PM	0.28
9/2/2021	8:30:00 PM	0.28
9/2/2021	8:45:00 PM	0.28
9/2/2021	9:00:00 PM	0.28
9/2/2021	9:15:00 PM	0.28
9/2/2021	9:30:00 PM	0.28
9/2/2021	9:45:00 PM	0.28

# Billy Lake Return Gage

DATE	TIME	GAGE
9/2/2021	10:00:00 PM	0.28
9/2/2021	10:15:00 PM	0.28
9/2/2021	10:30:00 PM	0.28
9/2/2021	10:45:00 PM	0.29
9/2/2021	11:00:00 PM	0.29
9/2/2021	11:15:00 PM	0.29
9/2/2021	11:30:00 PM	0.28
9/2/2021	11:45:00 PM	0.28
9/3/2021	12:00:00 AM	0.28
9/3/2021	12:15:00 AM	0.29
9/3/2021	12:30:00 AM	0.29
9/3/2021	12:45:00 AM	0.29
9/3/2021	1:00:00 AM	0.29
9/3/2021	1:15:00 AM	0.29
9/3/2021	1:30:00 AM	0.29
9/3/2021	1:45:00 AM	0.29
9/3/2021	2:00:00 AM	0.29
9/3/2021	2:15:00 AM	0.29
9/3/2021	2:30:00 AM	0.29
9/3/2021	2:45:00 AM	0.29
9/3/2021	3:00:00 AM	0.29
9/3/2021	3:15:00 AM	0.29
9/3/2021	3:30:00 AM	0.29
9/3/2021	3:45:00 AM	0.29
9/3/2021	4:00:00 AM	0.29
9/3/2021	4:15:00 AM	0.29
9/3/2021	4:30:00 AM	0.29
9/3/2021	4:45:00 AM	0.29
9/3/2021	5:00:00 AM	0.29
9/3/2021	5:15:00 AM	0.29
9/3/2021	5:30:00 AM	0.29
9/3/2021	5:45:00 AM	0.29
9/3/2021	6:00:00 AM	0.29
9/3/2021	6:15:00 AM	0.29
9/3/2021	6:30:00 AM	0.29
9/3/2021	6:45:00 AM	0.29
9/3/2021	7:00:00 AM	0.29
9/3/2021	7:15:00 AM	0.29
9/3/2021	7:30:00 AM	0.29
9/3/2021	7:45:00 AM	0.29
9/3/2021	8:00:00 AM	0.29
9/3/2021	8:15:00 AM	0.29
9/3/2021	8:30:00 AM	0.29
9/3/2021	8:45:00 AM	0.29
9/3/2021	9:00:00 AM	0.29
9/3/2021	9:15:00 AM	0.29

# Billy Lake Return Gage

DATE	TIME	GAGE
9/3/2021	9:30:00 AM	0.29
9/3/2021	9:45:00 AM	0.29
9/3/2021	10:00:00 AM	0.29
9/3/2021	10:15:00 AM	0.29
9/3/2021	10:30:00 AM	0.29
9/3/2021	10:45:00 AM	0.29
9/3/2021	11:00:00 AM	0.29
9/3/2021	11:15:00 AM	0.29
9/3/2021	11:30:00 AM	0.29
9/3/2021	11:45:00 AM	0.29
9/3/2021	12:00:00 PM	0.29
9/3/2021	12:15:00 PM	0.29
9/3/2021	12:30:00 PM	0.29
9/3/2021	12:45:00 PM	0.29
9/3/2021	1:00:00 PM	0.29
9/3/2021	1:15:00 PM	0.29
9/3/2021	1:30:00 PM	0.29
9/3/2021	1:45:00 PM	0.29
9/3/2021	2:00:00 PM	0.29
9/3/2021	2:15:00 PM	0.29
9/3/2021	2:30:00 PM	0.29
9/3/2021	2:45:00 PM	0.29
9/3/2021	3:00:00 PM	0.29
9/3/2021	3:15:00 PM	0.29
9/3/2021	3:30:00 PM	0.29
9/3/2021	3:45:00 PM	0.29
9/3/2021	4:00:00 PM	0.29
9/3/2021	4:15:00 PM	0.29
9/3/2021	4:30:00 PM	0.29
9/3/2021	4:45:00 PM	0.29
9/3/2021	5:00:00 PM	0.29
9/3/2021	5:15:00 PM	0.29
9/3/2021	5:30:00 PM	0.29
9/3/2021	5:45:00 PM	0.29
9/3/2021	6:00:00 PM	0.29
9/3/2021	6:15:00 PM	0.29
9/3/2021	6:30:00 PM	0.29
9/3/2021	6:45:00 PM	0.29
9/3/2021	7:00:00 PM	0.29
9/3/2021	7:15:00 PM	0.29
9/3/2021	7:30:00 PM	0.29
9/3/2021	7:45:00 PM	0.3
9/3/2021	8:00:00 PM	0.29
9/3/2021	8:15:00 PM	0.29
9/3/2021	8:30:00 PM	0.29
9/3/2021	8:45:00 PM	0.29

# Billy Lake Return Gage

DATE	TIME	GAGE
9/3/2021	9:00:00 PM	0.29
9/3/2021	9:15:00 PM	0.29
9/3/2021	9:30:00 PM	0.29
9/3/2021	9:45:00 PM	0.29
9/3/2021	10:00:00 PM	0.29
9/3/2021	10:15:00 PM	0.29
9/3/2021	10:30:00 PM	0.29
9/3/2021	10:45:00 PM	0.29
9/3/2021	11:00:00 PM	0.29
9/3/2021	11:15:00 PM	0.29
9/3/2021	11:30:00 PM	0.29
9/3/2021	11:45:00 PM	0.29
9/4/2021	12:00:00 AM	0.29
9/4/2021	12:15:00 AM	0.29
9/4/2021	12:30:00 AM	0.29
9/4/2021	12:45:00 AM	0.29
9/4/2021	1:00:00 AM	0.29
9/4/2021	1:15:00 AM	0.29
9/4/2021	1:30:00 AM	0.29
9/4/2021	1:45:00 AM	0.29
9/4/2021	2:00:00 AM	0.29
9/4/2021	2:15:00 AM	0.29
9/4/2021	2:30:00 AM	0.29
9/4/2021	2:45:00 AM	0.29
9/4/2021	3:00:00 AM	0.29
9/4/2021	3:15:00 AM	0.29
9/4/2021	3:30:00 AM	0.29
9/4/2021	3:45:00 AM	0.29
9/4/2021	4:00:00 AM	0.29
9/4/2021	4:15:00 AM	0.29
9/4/2021	4:30:00 AM	0.29
9/4/2021	4:45:00 AM	0.29
9/4/2021	5:00:00 AM	0.29
9/4/2021	5:15:00 AM	0.29
9/4/2021	5:30:00 AM	0.29
9/4/2021	5:45:00 AM	0.29
9/4/2021	6:00:00 AM	0.29
9/4/2021	6:15:00 AM	0.29
9/4/2021	6:30:00 AM	0.29
9/4/2021	6:45:00 AM	0.29
9/4/2021	7:00:00 AM	0.29
9/4/2021	7:15:00 AM	0.29
9/4/2021	7:30:00 AM	0.29
9/4/2021	7:45:00 AM	0.29
9/4/2021	8:00:00 AM	0.29
9/4/2021	8:15:00 AM	0.29

# Billy Lake Return Gage

DATE	TIME	GAGE
9/4/2021	8:30:00 AM	0.29
9/4/2021	8:45:00 AM	0.29
9/4/2021	9:00:00 AM	0.29
9/4/2021	9:15:00 AM	0.29
9/4/2021	9:30:00 AM	0.29
9/4/2021	9:45:00 AM	0.29
9/4/2021	10:00:00 AM	0.29
9/4/2021	10:15:00 AM	0.29
9/4/2021	10:30:00 AM	0.29
9/4/2021	10:45:00 AM	0.29
9/4/2021	11:00:00 AM	0.29
9/4/2021	11:15:00 AM	0.29
9/4/2021	11:30:00 AM	0.29
9/4/2021	11:45:00 AM	0.29
9/4/2021	12:00:00 PM	0.29
9/4/2021	12:15:00 PM	0.29
9/4/2021	12:30:00 PM	0.29
9/4/2021	12:45:00 PM	0.29
9/4/2021	1:00:00 PM	0.29
9/4/2021	1:15:00 PM	0.29
9/4/2021	1:30:00 PM	0.29
9/4/2021	1:45:00 PM	0.29
9/4/2021	2:00:00 PM	0.29
9/4/2021	2:15:00 PM	0.29
9/4/2021	2:30:00 PM	0.29
9/4/2021	2:45:00 PM	0.29
9/4/2021	3:00:00 PM	0.29
9/4/2021	3:15:00 PM	0.29
9/4/2021	3:30:00 PM	0.29
9/4/2021	3:45:00 PM	0.29
9/4/2021	4:00:00 PM	0.29
9/4/2021	4:15:00 PM	0.29
9/4/2021	4:30:00 PM	0.29
9/4/2021	4:45:00 PM	0.29
9/4/2021	5:00:00 PM	0.29
9/4/2021	5:15:00 PM	0.29
9/4/2021	5:30:00 PM	0.29
9/4/2021	5:45:00 PM	0.29
9/4/2021	6:00:00 PM	0.29
9/4/2021	6:15:00 PM	0.29
9/4/2021	6:30:00 PM	0.29
9/4/2021	6:45:00 PM	0.29
9/4/2021	7:00:00 PM	0.29
9/4/2021	7:15:00 PM	0.29
9/4/2021	7:30:00 PM	0.29
9/4/2021	7:45:00 PM	0.29

# Billy Lake Return Gage

DATE	TIME	GAGE
9/4/2021	8:00:00 PM	0.29
9/4/2021	8:15:00 PM	0.29
9/4/2021	8:30:00 PM	0.29
9/4/2021	8:45:00 PM	0.29
9/4/2021	9:00:00 PM	0.29
9/4/2021	9:15:00 PM	0.29
9/4/2021	9:30:00 PM	0.29
9/4/2021	9:45:00 PM	0.29
9/4/2021	10:00:00 PM	0.29
9/4/2021	10:15:00 PM	0.29
9/4/2021	10:30:00 PM	0.29
9/4/2021	10:45:00 PM	0.29
9/4/2021	11:00:00 PM	0.29
9/4/2021	11:15:00 PM	0.29
9/4/2021	11:30:00 PM	0.29
9/4/2021	11:45:00 PM	0.29
9/5/2021	12:00:00 AM	0.29
9/5/2021	12:15:00 AM	0.29
9/5/2021	12:30:00 AM	0.29
9/5/2021	12:45:00 AM	0.29
9/5/2021	1:00:00 AM	0.29
9/5/2021	1:15:00 AM	0.29
9/5/2021	1:30:00 AM	0.29
9/5/2021	1:45:00 AM	0.29
9/5/2021	2:00:00 AM	0.29
9/5/2021	2:15:00 AM	0.29
9/5/2021	2:30:00 AM	0.29
9/5/2021	2:45:00 AM	0.29
9/5/2021	3:00:00 AM	0.29
9/5/2021	3:15:00 AM	0.29
9/5/2021	3:30:00 AM	0.29
9/5/2021	3:45:00 AM	0.29
9/5/2021	4:00:00 AM	0.29
9/5/2021	4:15:00 AM	0.29
9/5/2021	4:30:00 AM	0.29
9/5/2021	4:45:00 AM	0.29
9/5/2021	5:00:00 AM	0.29
9/5/2021	5:15:00 AM	0.29
9/5/2021	5:30:00 AM	0.29
9/5/2021	5:45:00 AM	0.29
9/5/2021	6:00:00 AM	0.29
9/5/2021	6:15:00 AM	0.29
9/5/2021	6:30:00 AM	0.29
9/5/2021	6:45:00 AM	0.29
9/5/2021	7:00:00 AM	0.29
9/5/2021	7:15:00 AM	0.29

# Billy Lake Return Gage

DATE	TIME	GAGE
9/5/2021	7:30:00 AM	0.29
9/5/2021	7:45:00 AM	0.29
9/5/2021	8:00:00 AM	0.29
9/5/2021	8:15:00 AM	0.29
9/5/2021	8:30:00 AM	0.29
9/5/2021	8:45:00 AM	0.29
9/5/2021	9:00:00 AM	0.29
9/5/2021	9:15:00 AM	0.29
9/5/2021	9:30:00 AM	0.29
9/5/2021	9:45:00 AM	0.29
9/5/2021	10:00:00 AM	0.29
9/5/2021	10:15:00 AM	0.29
9/5/2021	10:30:00 AM	0.29
9/5/2021	10:45:00 AM	0.29
9/5/2021	11:00:00 AM	0.29
9/5/2021	11:15:00 AM	0.29
9/5/2021	11:30:00 AM	0.29
9/5/2021	11:45:00 AM	0.29
9/5/2021	12:00:00 PM	0.29
9/5/2021	12:15:00 PM	0.29
9/5/2021	12:30:00 PM	0.29
9/5/2021	12:45:00 PM	0.29
9/5/2021	1:00:00 PM	0.29
9/5/2021	1:15:00 PM	0.29
9/5/2021	1:30:00 PM	0.29
9/5/2021	1:45:00 PM	0.29
9/5/2021	2:00:00 PM	0.29
9/5/2021	2:15:00 PM	0.29
9/5/2021	2:30:00 PM	0.29
9/5/2021	2:45:00 PM	0.29
9/5/2021	3:00:00 PM	0.29
9/5/2021	3:15:00 PM	0.29
9/5/2021	3:30:00 PM	0.29
9/5/2021	3:45:00 PM	0.29
9/5/2021	4:00:00 PM	0.29
9/5/2021	4:15:00 PM	0.29
9/5/2021	4:30:00 PM	0.29
9/5/2021	4:45:00 PM	0.29
9/5/2021	5:00:00 PM	0.29
9/5/2021	5:15:00 PM	0.29
9/5/2021	5:30:00 PM	0.29
9/5/2021	5:45:00 PM	0.29
9/5/2021	6:00:00 PM	0.29
9/5/2021	6:15:00 PM	0.29
9/5/2021	6:30:00 PM	0.29
9/5/2021	6:45:00 PM	0.29

# Billy Lake Return Gage

DATE	TIME	GAGE
9/5/2021	7:00:00 PM	0.29
9/5/2021	7:15:00 PM	0.29
9/5/2021	7:30:00 PM	0.29
9/5/2021	7:45:00 PM	0.29
9/5/2021	8:00:00 PM	0.29
9/5/2021	8:15:00 PM	0.29
9/5/2021	8:30:00 PM	0.29
9/5/2021	8:45:00 PM	0.29
9/5/2021	9:00:00 PM	0.29
9/5/2021	9:15:00 PM	0.29
9/5/2021	9:30:00 PM	0.29
9/5/2021	9:45:00 PM	0.29
9/5/2021	10:00:00 PM	0.29
9/5/2021	10:15:00 PM	0.29
9/5/2021	10:30:00 PM	0.29
9/5/2021	10:45:00 PM	0.29
9/5/2021	11:00:00 PM	0.29
9/5/2021	11:15:00 PM	0.29
9/5/2021	11:30:00 PM	0.29
9/5/2021	11:45:00 PM	0.29
9/6/2021	12:00:00 AM	0.29
9/6/2021	12:15:00 AM	0.29
9/6/2021	12:30:00 AM	0.29
9/6/2021	12:45:00 AM	0.29
9/6/2021	1:00:00 AM	0.29
9/6/2021	1:15:00 AM	0.29
9/6/2021	1:30:00 AM	0.29
9/6/2021	1:45:00 AM	0.29
9/6/2021	2:00:00 AM	0.29
9/6/2021	2:15:00 AM	0.29
9/6/2021	2:30:00 AM	0.29
9/6/2021	2:45:00 AM	0.29
9/6/2021	3:00:00 AM	0.29
9/6/2021	3:15:00 AM	0.29
9/6/2021	3:30:00 AM	0.29
9/6/2021	3:45:00 AM	0.29
9/6/2021	4:00:00 AM	0.29
9/6/2021	4:15:00 AM	0.29
9/6/2021	4:30:00 AM	0.29
9/6/2021	4:45:00 AM	0.29
9/6/2021	5:00:00 AM	0.29
9/6/2021	5:15:00 AM	0.29
9/6/2021	5:30:00 AM	0.29
9/6/2021	5:45:00 AM	0.29
9/6/2021	6:00:00 AM	0.29
9/6/2021	6:15:00 AM	0.29



# Billy Lake Return Gage

DATE	TIME	GAGE
9/6/2021	6:30:00 AM	0.29
9/6/2021	6:45:00 AM	0.29
9/6/2021	7:00:00 AM	0.29
9/6/2021	7:15:00 AM	0.29
9/6/2021	7:30:00 AM	0.29
9/6/2021	7:45:00 AM	0.29
9/6/2021	8:00:00 AM	0.29
9/6/2021	8:15:00 AM	0.29
9/6/2021	8:30:00 AM	0.29
9/6/2021	8:45:00 AM	0.29
9/6/2021	9:00:00 AM	0.29
9/6/2021	9:15:00 AM	0.29
9/6/2021	9:30:00 AM	0.29
9/6/2021	9:45:00 AM	0.29
9/6/2021	10:00:00 AM	0.29
9/6/2021	10:15:00 AM	0.29
9/6/2021	10:30:00 AM	0.29
9/6/2021	10:45:00 AM	0.29
9/6/2021	11:00:00 AM	0.29
9/6/2021	11:15:00 AM	0.29
9/6/2021	11:30:00 AM	0.29
9/6/2021	11:45:00 AM	0.29
9/6/2021	12:00:00 PM	0.29
9/6/2021	12:15:00 PM	0.29
9/6/2021	12:30:00 PM	0.29
9/6/2021	12:45:00 PM	0.29
9/6/2021	1:00:00 PM	0.29
9/6/2021	1:15:00 PM	0.29
9/6/2021	1:30:00 PM	0.29
9/6/2021	1:45:00 PM	0.29
9/6/2021	2:00:00 PM	0.29
9/6/2021	2:15:00 PM	0.29
9/6/2021	2:30:00 PM	0.29
9/6/2021	2:45:00 PM	0.29
9/6/2021	3:00:00 PM	0.29
9/6/2021	3:15:00 PM	0.29
9/6/2021	3:30:00 PM	0.29
9/6/2021	3:45:00 PM	0.29
9/6/2021	4:00:00 PM	0.29
9/6/2021	4:15:00 PM	0.29
9/6/2021	4:30:00 PM	0.29
9/6/2021	4:45:00 PM	0.29
9/6/2021	5:00:00 PM	0.29
9/6/2021	5:15:00 PM	0.29
9/6/2021	5:30:00 PM	0.29
9/6/2021	5:45:00 PM	0.29

# Billy Lake Return Gage

DATE	TIME	GAGE
9/6/2021	6:00:00 PM	0.29
9/6/2021	6:15:00 PM	0.29
9/6/2021	6:30:00 PM	0.29
9/6/2021	6:45:00 PM	0.29
9/6/2021	7:00:00 PM	0.29
9/6/2021	7:15:00 PM	0.29
9/6/2021	7:30:00 PM	0.29
9/6/2021	7:45:00 PM	0.29
9/6/2021	8:00:00 PM	0.29
9/6/2021	8:15:00 PM	0.29
9/6/2021	8:30:00 PM	0.29
9/6/2021	8:45:00 PM	0.29
9/6/2021	9:00:00 PM	0.29
9/6/2021	9:15:00 PM	0.29
9/6/2021	9:30:00 PM	0.29
9/6/2021	9:45:00 PM	0.29
9/6/2021	10:00:00 PM	0.29
9/6/2021	10:15:00 PM	0.29
9/6/2021	10:30:00 PM	0.29
9/6/2021	10:45:00 PM	0.29
9/6/2021	11:00:00 PM	0.29
9/6/2021	11:15:00 PM	0.29
9/6/2021	11:30:00 PM	0.29
9/6/2021	11:45:00 PM	0.29
9/7/2021	12:00:00 AM	0.29
9/7/2021	12:15:00 AM	0.29
9/7/2021	12:30:00 AM	0.29
9/7/2021	12:45:00 AM	0.29
9/7/2021	1:00:00 AM	0.29
9/7/2021	1:15:00 AM	0.29
9/7/2021	1:30:00 AM	0.29
9/7/2021	1:45:00 AM	0.29
9/7/2021	2:00:00 AM	0.29
9/7/2021	2:15:00 AM	0.29
9/7/2021	2:30:00 AM	0.29
9/7/2021	2:45:00 AM	0.29
9/7/2021	3:00:00 AM	0.29
9/7/2021	3:15:00 AM	0.29
9/7/2021	3:30:00 AM	0.29
9/7/2021	3:45:00 AM	0.29
9/7/2021	4:00:00 AM	0.29
9/7/2021	4:15:00 AM	0.29
9/7/2021	4:30:00 AM	0.29
9/7/2021	4:45:00 AM	0.29
9/7/2021	5:00:00 AM	0.29
9/7/2021	5:15:00 AM	0.29

# Billy Lake Return Gage

DATE	TIME	GAGE
9/7/2021	5:30:00 AM	0.29
9/7/2021	5:45:00 AM	0.29
9/7/2021	6:00:00 AM	0.29
9/7/2021	6:15:00 AM	0.29
9/7/2021	6:30:00 AM	0.29
9/7/2021	6:45:00 AM	0.29
9/7/2021	7:00:00 AM	0.29
9/7/2021	7:15:00 AM	0.29
9/7/2021	7:30:00 AM	0.29
9/7/2021	7:45:00 AM	0.3
9/7/2021	8:00:00 AM	0.29
9/7/2021	8:15:00 AM	0.29
9/7/2021	8:30:00 AM	0.29
9/7/2021	8:45:00 AM	0.29
9/7/2021	9:00:00 AM	0.29
9/7/2021	9:15:00 AM	0.3
9/7/2021	9:30:00 AM	0.29
9/7/2021	9:45:00 AM	0.29
9/7/2021	10:00:00 AM	0.29
9/7/2021	10:15:00 AM	0.29
9/7/2021	10:30:00 AM	0.3
9/7/2021	10:45:00 AM	0.29
9/7/2021	11:00:00 AM	0.29
9/7/2021	11:15:00 AM	0.29
9/7/2021	11:30:00 AM	0.29
9/7/2021	11:45:00 AM	0.3
9/7/2021	12:00:00 PM	0.3
9/7/2021	12:15:00 PM	0.29
9/7/2021	12:30:00 PM	0.29
9/7/2021	12:45:00 PM	0.29
9/7/2021	1:00:00 PM	0.29
9/7/2021	1:15:00 PM	0.29
9/7/2021	1:30:00 PM	0.29
9/7/2021	1:45:00 PM	0.29
9/7/2021	2:00:00 PM	0.29
9/7/2021	2:15:00 PM	0.29
9/7/2021	2:30:00 PM	0.29
9/7/2021	2:45:00 PM	0.29
9/7/2021	3:00:00 PM	0.29
9/7/2021	3:15:00 PM	0.29
9/7/2021	3:30:00 PM	0.29
9/7/2021	3:45:00 PM	0.29
9/7/2021	4:00:00 PM	0.29
9/7/2021	4:15:00 PM	0.29
9/7/2021	4:30:00 PM	0.29
9/7/2021	4:45:00 PM	0.29

# Billy Lake Return Gage

DATE	TIME	GAGE
9/7/2021	5:00:00 PM	0.29
9/7/2021	5:15:00 PM	0.29
9/7/2021	5:30:00 PM	0.29
9/7/2021	5:45:00 PM	0.29
9/7/2021	6:00:00 PM	0.29
9/7/2021	6:15:00 PM	0.29
9/7/2021	6:30:00 PM	0.29
9/7/2021	6:45:00 PM	0.29
9/7/2021	7:00:00 PM	0.29
9/7/2021	7:15:00 PM	0.29
9/7/2021	7:30:00 PM	0.29
9/7/2021	7:45:00 PM	0.29
9/7/2021	8:00:00 PM	0.29
9/7/2021	8:15:00 PM	0.29
9/7/2021	8:30:00 PM	0.29
9/7/2021	8:45:00 PM	0.29
9/7/2021	9:00:00 PM	0.29
9/7/2021	9:15:00 PM	0.29
9/7/2021	9:30:00 PM	0.29
9/7/2021	9:45:00 PM	0.29
9/7/2021	10:00:00 PM	0.29
9/7/2021	10:15:00 PM	0.29
9/7/2021	10:30:00 PM	0.29
9/7/2021	10:45:00 PM	0.29
9/7/2021	11:00:00 PM	0.29
9/7/2021	11:15:00 PM	0.29
9/7/2021	11:30:00 PM	0.29
9/7/2021	11:45:00 PM	0.29
9/8/2021	12:00:00 AM	0.29
9/8/2021	12:15:00 AM	0.29
9/8/2021	12:30:00 AM	0.29
9/8/2021	12:45:00 AM	0.29
9/8/2021	1:00:00 AM	0.29
9/8/2021	1:15:00 AM	0.29
9/8/2021	1:30:00 AM	0.29
9/8/2021	1:45:00 AM	0.29
9/8/2021	2:00:00 AM	0.29
9/8/2021	2:15:00 AM	0.29
9/8/2021	2:30:00 AM	0.29
9/8/2021	2:45:00 AM	0.29
9/8/2021	3:00:00 AM	0.29
9/8/2021	3:15:00 AM	0.29
9/8/2021	3:30:00 AM	0.29
9/8/2021	3:45:00 AM	0.29
9/8/2021	4:00:00 AM	0.29
9/8/2021	4:15:00 AM	0.29

# Billy Lake Return Gage

DATE	TIME	GAGE
9/8/2021	4:30:00 AM	0.29
9/8/2021	4:45:00 AM	0.29
9/8/2021	5:00:00 AM	0.29
9/8/2021	5:15:00 AM	0.29
9/8/2021	5:30:00 AM	0.29
9/8/2021	5:45:00 AM	0.3
9/8/2021	6:00:00 AM	0.29
9/8/2021	6:15:00 AM	0.3
9/8/2021	6:30:00 AM	0.3
9/8/2021	6:45:00 AM	0.3
9/8/2021	7:00:00 AM	0.3
9/8/2021	7:15:00 AM	0.3
9/8/2021	7:30:00 AM	0.3
9/8/2021	7:45:00 AM	0.3
9/8/2021	8:00:00 AM	0.3
9/8/2021	8:15:00 AM	0.3
9/8/2021	8:30:00 AM	0.3
9/8/2021	8:45:00 AM	0.29
9/8/2021	9:00:00 AM	0.3
9/8/2021	9:15:00 AM	0.3
9/8/2021	9:30:00 AM	0.3
9/8/2021	9:45:00 AM	0.3
9/8/2021	10:00:00 AM	0.3
9/8/2021	10:15:00 AM	0.3
9/8/2021	10:30:00 AM	0.3
9/8/2021	10:45:00 AM	0.3
9/8/2021	11:00:00 AM	0.3
9/8/2021	11:15:00 AM	0.3
9/8/2021	11:30:00 AM	0.3
9/8/2021	11:45:00 AM	0.29
9/8/2021	12:00:00 PM	0.3
9/8/2021	12:15:00 PM	0.29
9/8/2021	12:30:00 PM	0.29
9/8/2021	12:45:00 PM	0.29
9/8/2021	1:00:00 PM	0.29
9/8/2021	1:15:00 PM	0.29
9/8/2021	1:30:00 PM	0.29
9/8/2021	1:45:00 PM	0.29
9/8/2021	2:00:00 PM	0.29
9/8/2021	2:15:00 PM	0.29
9/8/2021	2:30:00 PM	0.29
9/8/2021	2:45:00 PM	0.29
9/8/2021	3:00:00 PM	0.29
9/8/2021	3:15:00 PM	0.28
9/8/2021	3:30:00 PM	0.28
9/8/2021	3:45:00 PM	0.28

# Billy Lake Return Gage

DATE	TIME	GAGE
9/8/2021	4:00:00 PM	0.28
9/8/2021	4:15:00 PM	0.28
9/8/2021	4:30:00 PM	0.28
9/8/2021	4:45:00 PM	0.28
9/8/2021	5:00:00 PM	0.28
9/8/2021	5:15:00 PM	0.28
9/8/2021	5:30:00 PM	0.28
9/8/2021	5:45:00 PM	0.28
9/8/2021	6:00:00 PM	0.28
9/8/2021	6:15:00 PM	0.28
9/8/2021	6:30:00 PM	0.28
9/8/2021	6:45:00 PM	0.28
9/8/2021	7:00:00 PM	0.28
9/8/2021	7:15:00 PM	0.28
9/8/2021	7:30:00 PM	0.28
9/8/2021	7:45:00 PM	0.28
9/8/2021	8:00:00 PM	0.28
9/8/2021	8:15:00 PM	0.28
9/8/2021	8:30:00 PM	0.28
9/8/2021	8:45:00 PM	0.28
9/8/2021	9:00:00 PM	0.28
9/8/2021	9:15:00 PM	0.28
9/8/2021	9:30:00 PM	0.28
9/8/2021	9:45:00 PM	0.28
9/8/2021	10:00:00 PM	0.28
9/8/2021	10:15:00 PM	0.28
9/8/2021	10:30:00 PM	0.28
9/8/2021	10:45:00 PM	0.28
9/8/2021	11:00:00 PM	0.29
9/8/2021	11:15:00 PM	0.29
9/8/2021	11:30:00 PM	0.28
9/8/2021	11:45:00 PM	0.28
9/9/2021	12:00:00 AM	0.28
9/9/2021	12:15:00 AM	0.28
9/9/2021	12:30:00 AM	0.28
9/9/2021	12:45:00 AM	0.29
9/9/2021	1:00:00 AM	0.28
9/9/2021	1:15:00 AM	0.29
9/9/2021	1:30:00 AM	0.28
9/9/2021	1:45:00 AM	0.29
9/9/2021	2:00:00 AM	0.29
9/9/2021	2:15:00 AM	0.29
9/9/2021	2:30:00 AM	0.29
9/9/2021	2:45:00 AM	0.28
9/9/2021	3:00:00 AM	0.29
9/9/2021	3:15:00 AM	0.29

# Billy Lake Return Gage

DATE	TIME	GAGE
9/9/2021	3:30:00 AM	0.29
9/9/2021	3:45:00 AM	0.29
9/9/2021	4:00:00 AM	0.29
9/9/2021	4:15:00 AM	0.29
9/9/2021	4:30:00 AM	0.29
9/9/2021	4:45:00 AM	0.29
9/9/2021	5:00:00 AM	0.29
9/9/2021	5:15:00 AM	0.29
9/9/2021	5:30:00 AM	0.29
9/9/2021	5:45:00 AM	0.29
9/9/2021	6:00:00 AM	0.29
9/9/2021	6:15:00 AM	0.29
9/9/2021	6:30:00 AM	0.29
9/9/2021	6:45:00 AM	0.29
9/9/2021	7:00:00 AM	0.29
9/9/2021	7:15:00 AM	0.29
9/9/2021	7:30:00 AM	0.29
9/9/2021	7:45:00 AM	0.29
9/9/2021	8:00:00 AM	0.29
9/9/2021	8:15:00 AM	0.29
9/9/2021	8:30:00 AM	0.29
9/9/2021	8:45:00 AM	0.29
9/9/2021	9:00:00 AM	0.29
9/9/2021	9:15:00 AM	0.29
9/9/2021	9:30:00 AM	0.29
9/9/2021	9:45:00 AM	0.29
9/9/2021	10:00:00 AM	0.29
9/9/2021	10:15:00 AM	0.29
9/9/2021	10:30:00 AM	0.29
9/9/2021	10:45:00 AM	0.29
9/9/2021	11:00:00 AM	0.29
9/9/2021	11:15:00 AM	0.29
9/9/2021	11:30:00 AM	0.29
9/9/2021	11:45:00 AM	0.29
9/9/2021	12:00:00 PM	0.28
9/9/2021	12:15:00 PM	0.28
9/9/2021	12:30:00 PM	0.28
9/9/2021	12:45:00 PM	0.28
9/9/2021	1:00:00 PM	0.28
9/9/2021	1:15:00 PM	0.28
9/9/2021	1:30:00 PM	0.28
9/9/2021	1:45:00 PM	0.28
9/9/2021	2:00:00 PM	0.28
9/9/2021	2:15:00 PM	0.28
9/9/2021	2:30:00 PM	0.28
9/9/2021	2:45:00 PM	0.28

# Billy Lake Return Gage

DATE	TIME	GAGE
9/9/2021	3:00:00 PM	0.28
9/9/2021	3:15:00 PM	0.28
9/9/2021	3:30:00 PM	0.28
9/9/2021	3:45:00 PM	0.28
9/9/2021	4:00:00 PM	0.28
9/9/2021	4:15:00 PM	0.28
9/9/2021	4:30:00 PM	0.28
9/9/2021	4:45:00 PM	0.28
9/9/2021	5:00:00 PM	0.28
9/9/2021	5:15:00 PM	0.28
9/9/2021	5:30:00 PM	0.28
9/9/2021	5:45:00 PM	0.28
9/9/2021	6:00:00 PM	0.28
9/9/2021	6:15:00 PM	0.28
9/9/2021	6:30:00 PM	0.28
9/9/2021	6:45:00 PM	0.28
9/9/2021	7:00:00 PM	0.28
9/9/2021	7:15:00 PM	0.28
9/9/2021	7:30:00 PM	0.28
9/9/2021	7:45:00 PM	0.28
9/9/2021	8:00:00 PM	0.28
9/9/2021	8:15:00 PM	0.28
9/9/2021	8:30:00 PM	0.28
9/9/2021	8:45:00 PM	0.28
9/9/2021	9:00:00 PM	0.28
9/9/2021	9:15:00 PM	0.28
9/9/2021	9:30:00 PM	0.28
9/9/2021	9:45:00 PM	0.28
9/9/2021	10:00:00 PM	0.28
9/9/2021	10:15:00 PM	0.28
9/9/2021	10:30:00 PM	0.28
9/9/2021	10:45:00 PM	0.28
9/9/2021	11:00:00 PM	0.28
9/9/2021	11:15:00 PM	0.28
9/9/2021	11:30:00 PM	0.28
9/9/2021	11:45:00 PM	0.28
9/10/2021	12:00:00 AM	0.28
9/10/2021	12:15:00 AM	0.28
9/10/2021	12:30:00 AM	0.28
9/10/2021	12:45:00 AM	0.28
9/10/2021	1:00:00 AM	0.28
9/10/2021	1:15:00 AM	0.28
9/10/2021	1:30:00 AM	0.28
9/10/2021	1:45:00 AM	0.28
9/10/2021	2:00:00 AM	0.28
9/10/2021	2:15:00 AM	0.28



# Billy Lake Return Gage

DATE	TIME	GAGE
9/10/2021	2:30:00 AM	0.28
9/10/2021	2:45:00 AM	0.28
9/10/2021	3:00:00 AM	0.28
9/10/2021	3:15:00 AM	0.28
9/10/2021	3:30:00 AM	0.28
9/10/2021	3:45:00 AM	0.28
9/10/2021	4:00:00 AM	0.28
9/10/2021	4:15:00 AM	0.28
9/10/2021	4:30:00 AM	0.28
9/10/2021	4:45:00 AM	0.28
9/10/2021	5:00:00 AM	0.28
9/10/2021	5:15:00 AM	0.28
9/10/2021	5:30:00 AM	0.28
9/10/2021	5:45:00 AM	0.28
9/10/2021	6:00:00 AM	0.28
9/10/2021	6:15:00 AM	0.28
9/10/2021	6:30:00 AM	0.28
9/10/2021	6:45:00 AM	0.28
9/10/2021	7:00:00 AM	0.28
9/10/2021	7:15:00 AM	0.28
9/10/2021	7:30:00 AM	0.28
9/10/2021	7:45:00 AM	0.28
9/10/2021	8:00:00 AM	0.28
9/10/2021	8:15:00 AM	0.28
9/10/2021	8:30:00 AM	0.28
9/10/2021	8:45:00 AM	0.28
9/10/2021	9:00:00 AM	0.28
9/10/2021	9:15:00 AM	0.28
9/10/2021	9:30:00 AM	0.28
9/10/2021	9:45:00 AM	0.28
9/10/2021	10:00:00 AM	0.28
9/10/2021	10:15:00 AM	0.28
9/10/2021	10:30:00 AM	0.28
9/10/2021	10:45:00 AM	0.28
9/10/2021	11:00:00 AM	0.28
9/10/2021	11:15:00 AM	0.28
9/10/2021	11:30:00 AM	0.28
9/10/2021	11:45:00 AM	0.28
9/10/2021	12:00:00 PM	0.28
9/10/2021	12:15:00 PM	0.28
9/10/2021	12:30:00 PM	0.28
9/10/2021	12:45:00 PM	0.28
9/10/2021	1:00:00 PM	0.28
9/10/2021	1:15:00 PM	0.28
9/10/2021	1:30:00 PM	0.28
9/10/2021	1:45:00 PM	0.28

# Billy Lake Return Gage

DATE	TIME	GAGE
9/10/2021	2:00:00 PM	0.28
9/10/2021	2:15:00 PM	0.28
9/10/2021	2:30:00 PM	0.28
9/10/2021	2:45:00 PM	0.28
9/10/2021	3:00:00 PM	0.28
9/10/2021	3:15:00 PM	0.28
9/10/2021	3:30:00 PM	0.28
9/10/2021	3:45:00 PM	0.28
9/10/2021	4:00:00 PM	0.28
9/10/2021	4:15:00 PM	0.28
9/10/2021	4:30:00 PM	0.28
9/10/2021	4:45:00 PM	0.28
9/10/2021	5:00:00 PM	0.28
9/10/2021	5:15:00 PM	0.28
9/10/2021	5:30:00 PM	0.28
9/10/2021	5:45:00 PM	0.28
9/10/2021	6:00:00 PM	0.28
9/10/2021	6:15:00 PM	0.28
9/10/2021	6:30:00 PM	0.28
9/10/2021	6:45:00 PM	0.28
9/10/2021	7:00:00 PM	0.28
9/10/2021	7:15:00 PM	0.28
9/10/2021	7:30:00 PM	0.28
9/10/2021	7:45:00 PM	0.28
9/10/2021	8:00:00 PM	0.28
9/10/2021	8:15:00 PM	0.28
9/10/2021	8:30:00 PM	0.28
9/10/2021	8:45:00 PM	0.28
9/10/2021	9:00:00 PM	0.28
9/10/2021	9:15:00 PM	0.28
9/10/2021	9:30:00 PM	0.28
9/10/2021	9:45:00 PM	0.28
9/10/2021	10:00:00 PM	0.28
9/10/2021	10:15:00 PM	0.28
9/10/2021	10:30:00 PM	0.28
9/10/2021	10:45:00 PM	0.28
9/10/2021	11:00:00 PM	0.28
9/10/2021	11:15:00 PM	0.28
9/10/2021	11:30:00 PM	0.28
9/10/2021	11:45:00 PM	0.28
9/11/2021	12:00:00 AM	0.28
9/11/2021	12:15:00 AM	0.28
9/11/2021	12:30:00 AM	0.28
9/11/2021	12:45:00 AM	0.28
9/11/2021	1:00:00 AM	0.28
9/11/2021	1:15:00 AM	0.28

# Billy Lake Return Gage

DATE	TIME	GAGE
9/11/2021	1:30:00 AM	0.28
9/11/2021	1:45:00 AM	0.28
9/11/2021	2:00:00 AM	0.28
9/11/2021	2:15:00 AM	0.28
9/11/2021	2:30:00 AM	0.28
9/11/2021	2:45:00 AM	0.28
9/11/2021	3:00:00 AM	0.28
9/11/2021	3:15:00 AM	0.28
9/11/2021	3:30:00 AM	0.28
9/11/2021	3:45:00 AM	0.28
9/11/2021	4:00:00 AM	0.28
9/11/2021	4:15:00 AM	0.28
9/11/2021	4:30:00 AM	0.28
9/11/2021	4:45:00 AM	0.28
9/11/2021	5:00:00 AM	0.28
9/11/2021	5:15:00 AM	0.28
9/11/2021	5:30:00 AM	0.28
9/11/2021	5:45:00 AM	0.28
9/11/2021	6:00:00 AM	0.28
9/11/2021	6:15:00 AM	0.28
9/11/2021	6:30:00 AM	0.28
9/11/2021	6:45:00 AM	0.28
9/11/2021	7:00:00 AM	0.28
9/11/2021	7:15:00 AM	0.28
9/11/2021	7:30:00 AM	0.28
9/11/2021	7:45:00 AM	0.28
9/11/2021	8:00:00 AM	0.28
9/11/2021	8:15:00 AM	0.28
9/11/2021	8:30:00 AM	0.28
9/11/2021	8:45:00 AM	0.28
9/11/2021	9:00:00 AM	0.28
9/11/2021	9:15:00 AM	0.28
9/11/2021	9:30:00 AM	0.28
9/11/2021	9:45:00 AM	0.28
9/11/2021	10:00:00 AM	0.28
9/11/2021	10:15:00 AM	0.28
9/11/2021	10:30:00 AM	0.28
9/11/2021	10:45:00 AM	0.28
9/11/2021	11:00:00 AM	0.28
9/11/2021	11:15:00 AM	0.28
9/11/2021	11:30:00 AM	0.28
9/11/2021	11:45:00 AM	0.28
9/11/2021	12:00:00 PM	0.28
9/11/2021	12:15:00 PM	0.28
9/11/2021	12:30:00 PM	0.28
9/11/2021	12:45:00 PM	0.28

# Billy Lake Return Gage

DATE	TIME	GAGE
9/11/2021	1:00:00 PM	0.28
9/11/2021	1:15:00 PM	0.28
9/11/2021	1:30:00 PM	0.28
9/11/2021	1:45:00 PM	0.28
9/11/2021	2:00:00 PM	0.28
9/11/2021	2:15:00 PM	0.28
9/11/2021	2:30:00 PM	0.28
9/11/2021	2:45:00 PM	0.28
9/11/2021	3:00:00 PM	0.28
9/11/2021	3:15:00 PM	0.28
9/11/2021	3:30:00 PM	0.28
9/11/2021	3:45:00 PM	0.28
9/11/2021	4:00:00 PM	0.28
9/11/2021	4:15:00 PM	0.28
9/11/2021	4:30:00 PM	0.28
9/11/2021	4:45:00 PM	0.28
9/11/2021	5:00:00 PM	0.28
9/11/2021	5:15:00 PM	0.28
9/11/2021	5:30:00 PM	0.28
9/11/2021	5:45:00 PM	0.28
9/11/2021	6:00:00 PM	0.28
9/11/2021	6:15:00 PM	0.28
9/11/2021	6:30:00 PM	0.28
9/11/2021	6:45:00 PM	0.28
9/11/2021	7:00:00 PM	0.28
9/11/2021	7:15:00 PM	0.28
9/11/2021	7:30:00 PM	0.28
9/11/2021	7:45:00 PM	0.28
9/11/2021	8:00:00 PM	0.28
9/11/2021	8:15:00 PM	0.28
9/11/2021	8:30:00 PM	0.28
9/11/2021	8:45:00 PM	0.28
9/11/2021	9:00:00 PM	0.28
9/11/2021	9:15:00 PM	0.28
9/11/2021	9:30:00 PM	0.28
9/11/2021	9:45:00 PM	0.28
9/11/2021	10:00:00 PM	0.28
9/11/2021	10:15:00 PM	0.28
9/11/2021	10:30:00 PM	0.28
9/11/2021	10:45:00 PM	0.28
9/11/2021	11:00:00 PM	0.28
9/11/2021	11:15:00 PM	0.28
9/11/2021	11:30:00 PM	0.28
9/11/2021	11:45:00 PM	0.28
9/12/2021	12:00:00 AM	0.29
9/12/2021	12:15:00 AM	0.29

# Billy Lake Return Gage

DATE	TIME	GAGE
9/12/2021	12:30:00 AM	0.28
9/12/2021	12:45:00 AM	0.28
9/12/2021	1:00:00 AM	0.29
9/12/2021	1:15:00 AM	0.28
9/12/2021	1:30:00 AM	0.29
9/12/2021	1:45:00 AM	0.29
9/12/2021	2:00:00 AM	0.29
9/12/2021	2:15:00 AM	0.28
9/12/2021	2:30:00 AM	0.29
9/12/2021	2:45:00 AM	0.29
9/12/2021	3:00:00 AM	0.29
9/12/2021	3:15:00 AM	0.29
9/12/2021	3:30:00 AM	0.29
9/12/2021	3:45:00 AM	0.29
9/12/2021	4:00:00 AM	0.29
9/12/2021	4:15:00 AM	0.29
9/12/2021	4:30:00 AM	0.29
9/12/2021	4:45:00 AM	0.29
9/12/2021	5:00:00 AM	0.29
9/12/2021	5:15:00 AM	0.29
9/12/2021	5:30:00 AM	0.29
9/12/2021	5:45:00 AM	0.29
9/12/2021	6:00:00 AM	0.29
9/12/2021	6:15:00 AM	0.29
9/12/2021	6:30:00 AM	0.29
9/12/2021	6:45:00 AM	0.29
9/12/2021	7:00:00 AM	0.29
9/12/2021	7:15:00 AM	0.29
9/12/2021	7:30:00 AM	0.29
9/12/2021	7:45:00 AM	0.29
9/12/2021	8:00:00 AM	0.29
9/12/2021	8:15:00 AM	0.29
9/12/2021	8:30:00 AM	0.29
9/12/2021	8:45:00 AM	0.29
9/12/2021	9:00:00 AM	0.29
9/12/2021	9:15:00 AM	0.29
9/12/2021	9:30:00 AM	0.29
9/12/2021	9:45:00 AM	0.29
9/12/2021	10:00:00 AM	0.29
9/12/2021	10:15:00 AM	0.29
9/12/2021	10:30:00 AM	0.29
9/12/2021	10:45:00 AM	0.29
9/12/2021	11:00:00 AM	0.29
9/12/2021	11:15:00 AM	0.29
9/12/2021	11:30:00 AM	0.29
9/12/2021	11:45:00 AM	0.29

# Billy Lake Return Gage

DATE	TIME	GAGE
9/12/2021	12:00:00 PM	0.29
9/12/2021	12:15:00 PM	0.29
9/12/2021	12:30:00 PM	0.29
9/12/2021	12:45:00 PM	0.29
9/12/2021	1:00:00 PM	0.29
9/12/2021	1:15:00 PM	0.29
9/12/2021	1:30:00 PM	0.29
9/12/2021	1:45:00 PM	0.29
9/12/2021	2:00:00 PM	0.29
9/12/2021	2:15:00 PM	0.29
9/12/2021	2:30:00 PM	0.29
9/12/2021	2:45:00 PM	0.29
9/12/2021	3:00:00 PM	0.29
9/12/2021	3:15:00 PM	0.29
9/12/2021	3:30:00 PM	0.29
9/12/2021	3:45:00 PM	0.28
9/12/2021	4:00:00 PM	0.28
9/12/2021	4:15:00 PM	0.28
9/12/2021	4:30:00 PM	0.28
9/12/2021	4:45:00 PM	0.28
9/12/2021	5:00:00 PM	0.28
9/12/2021	5:15:00 PM	0.28
9/12/2021	5:30:00 PM	0.28
9/12/2021	5:45:00 PM	0.28
9/12/2021	6:00:00 PM	0.28
9/12/2021	6:15:00 PM	0.28
9/12/2021	6:30:00 PM	0.28
9/12/2021	6:45:00 PM	0.28
9/12/2021	7:00:00 PM	0.28
9/12/2021	7:15:00 PM	0.28
9/12/2021	7:30:00 PM	0.28
9/12/2021	7:45:00 PM	0.29
9/12/2021	8:00:00 PM	0.28
9/12/2021	8:15:00 PM	0.28
9/12/2021	8:30:00 PM	0.28
9/12/2021	8:45:00 PM	0.29
9/12/2021	9:00:00 PM	0.29
9/12/2021	9:15:00 PM	0.29
9/12/2021	9:30:00 PM	0.29
9/12/2021	9:45:00 PM	0.29
9/12/2021	10:00:00 PM	0.29
9/12/2021	10:15:00 PM	0.29
9/12/2021	10:30:00 PM	0.29
9/12/2021	10:45:00 PM	0.29
9/12/2021	11:00:00 PM	0.29
9/12/2021	11:15:00 PM	0.29

# Billy Lake Return Gage

DATE	TIME	GAGE
9/12/2021	11:30:00 PM	0.29
9/12/2021	11:45:00 PM	0.29
9/13/2021	12:00:00 AM	0.29
9/13/2021	12:15:00 AM	0.29
9/13/2021	12:30:00 AM	0.29
9/13/2021	12:45:00 AM	0.29
9/13/2021	1:00:00 AM	0.29
9/13/2021	1:15:00 AM	0.29
9/13/2021	1:30:00 AM	0.29
9/13/2021	1:45:00 AM	0.29
9/13/2021	2:00:00 AM	0.29
9/13/2021	2:15:00 AM	0.29
9/13/2021	2:30:00 AM	0.29
9/13/2021	2:45:00 AM	0.29
9/13/2021	3:00:00 AM	0.29
9/13/2021	3:15:00 AM	0.29
9/13/2021	3:30:00 AM	0.29
9/13/2021	3:45:00 AM	0.29
9/13/2021	4:00:00 AM	0.29
9/13/2021	4:15:00 AM	0.29
9/13/2021	4:30:00 AM	0.29
9/13/2021	4:45:00 AM	0.29
9/13/2021	5:00:00 AM	0.29
9/13/2021	5:15:00 AM	0.29
9/13/2021	5:30:00 AM	0.29
9/13/2021	5:45:00 AM	0.29
9/13/2021	6:00:00 AM	0.29
9/13/2021	6:15:00 AM	0.29
9/13/2021	6:30:00 AM	0.29
9/13/2021	6:45:00 AM	0.29
9/13/2021	7:00:00 AM	0.29
9/13/2021	7:15:00 AM	0.29
9/13/2021	7:30:00 AM	0.29
9/13/2021	7:45:00 AM	0.29
9/13/2021	8:00:00 AM	0.29
9/13/2021	8:15:00 AM	0.29
9/13/2021	8:30:00 AM	0.29
9/13/2021	8:45:00 AM	0.29
9/13/2021	9:00:00 AM	0.29
9/13/2021	9:15:00 AM	0.29
9/13/2021	9:30:00 AM	0.29
9/13/2021	9:45:00 AM	0.29
9/13/2021	10:00:00 AM	0.29
9/13/2021	10:15:00 AM	0.29
9/13/2021	10:30:00 AM	0.29
9/13/2021	10:45:00 AM	0.29

# Billy Lake Return Gage

DATE	TIME	GAGE
9/13/2021	11:00:00 AM	0.29
9/13/2021	11:15:00 AM	0.29
9/13/2021	11:30:00 AM	0.29
9/13/2021	11:45:00 AM	0.29
9/13/2021	12:00:00 PM	0.29
9/13/2021	12:15:00 PM	0.29
9/13/2021	12:30:00 PM	0.29
9/13/2021	12:45:00 PM	0.29
9/13/2021	1:00:00 PM	0.29
9/13/2021	1:15:00 PM	0.29
9/13/2021	1:30:00 PM	0.29
9/13/2021	1:45:00 PM	0.29
9/13/2021	2:00:00 PM	0.29
9/13/2021	2:15:00 PM	0.29
9/13/2021	2:30:00 PM	0.29
9/13/2021	2:45:00 PM	0.29
9/13/2021	3:00:00 PM	0.29
9/13/2021	3:15:00 PM	0.29
9/13/2021	3:30:00 PM	0.29
9/13/2021	3:45:00 PM	0.29
9/13/2021	4:00:00 PM	0.29
9/13/2021	4:15:00 PM	0.29
9/13/2021	4:30:00 PM	0.29
9/13/2021	4:45:00 PM	0.29
9/13/2021	5:00:00 PM	0.29
9/13/2021	5:15:00 PM	0.29
9/13/2021	5:30:00 PM	0.29
9/13/2021	5:45:00 PM	0.29
9/13/2021	6:00:00 PM	0.29
9/13/2021	6:15:00 PM	0.29
9/13/2021	6:30:00 PM	0.29
9/13/2021	6:45:00 PM	0.29
9/13/2021	7:00:00 PM	0.29
9/13/2021	7:15:00 PM	0.29
9/13/2021	7:30:00 PM	0.29
9/13/2021	7:45:00 PM	0.29
9/13/2021	8:00:00 PM	0.29
9/13/2021	8:15:00 PM	0.29
9/13/2021	8:30:00 PM	0.29
9/13/2021	8:45:00 PM	0.29
9/13/2021	9:00:00 PM	0.29
9/13/2021	9:15:00 PM	0.29
9/13/2021	9:30:00 PM	0.29
9/13/2021	9:45:00 PM	0.29
9/13/2021	10:00:00 PM	0.29
9/13/2021	10:15:00 PM	0.29



# Billy Lake Return Gage

DATE	TIME	GAGE
9/13/2021	10:30:00 PM	0.29
9/13/2021	10:45:00 PM	0.29
9/13/2021	11:00:00 PM	0.29
9/13/2021	11:15:00 PM	0.29
9/13/2021	11:30:00 PM	0.29
9/13/2021	11:45:00 PM	0.29
9/14/2021	12:00:00 AM	0.29
9/14/2021	12:15:00 AM	0.29
9/14/2021	12:30:00 AM	0.29
9/14/2021	12:45:00 AM	0.29
9/14/2021	1:00:00 AM	0.29
9/14/2021	1:15:00 AM	0.29
9/14/2021	1:30:00 AM	0.29
9/14/2021	1:45:00 AM	0.29
9/14/2021	2:00:00 AM	0.29
9/14/2021	2:15:00 AM	0.29
9/14/2021	2:30:00 AM	0.29
9/14/2021	2:45:00 AM	0.29
9/14/2021	3:00:00 AM	0.29
9/14/2021	3:15:00 AM	0.29
9/14/2021	3:30:00 AM	0.29
9/14/2021	3:45:00 AM	0.29
9/14/2021	4:00:00 AM	0.3
9/14/2021	4:15:00 AM	0.3
9/14/2021	4:30:00 AM	0.3
9/14/2021	4:45:00 AM	0.3
9/14/2021	5:00:00 AM	0.3
9/14/2021	5:15:00 AM	0.3
9/14/2021	5:30:00 AM	0.3
9/14/2021	5:45:00 AM	0.3
9/14/2021	6:00:00 AM	0.3
9/14/2021	6:15:00 AM	0.3
9/14/2021	6:30:00 AM	0.3
9/14/2021	6:45:00 AM	0.3
9/14/2021	7:00:00 AM	0.3
9/14/2021	7:15:00 AM	0.3
9/14/2021	7:30:00 AM	0.3
9/14/2021	7:45:00 AM	0.3
9/14/2021	8:00:00 AM	0.3
9/14/2021	8:15:00 AM	0.3
9/14/2021	8:30:00 AM	0.3
9/14/2021	8:45:00 AM	0.3
9/14/2021	9:00:00 AM	0.3
9/14/2021	9:15:00 AM	0.3
9/14/2021	9:30:00 AM	0.3
9/14/2021	9:45:00 AM	0.3

# Billy Lake Return Gage

DATE	TIME	GAGE
9/14/2021	10:00:00 AM	0.3
9/14/2021	10:15:00 AM	0.3
9/14/2021	10:30:00 AM	0.3
9/14/2021	10:45:00 AM	0.3
9/14/2021	11:00:00 AM	0.3
9/14/2021	11:15:00 AM	0.3
9/14/2021	11:30:00 AM	0.3
9/14/2021	11:45:00 AM	0.3
9/14/2021	12:00:00 PM	0.3
9/14/2021	12:15:00 PM	0.3
9/14/2021	12:30:00 PM	0.3
9/14/2021	12:45:00 PM	0.3
9/14/2021	1:00:00 PM	0.3
9/14/2021	1:15:00 PM	0.3
9/14/2021	1:30:00 PM	0.3
9/14/2021	1:45:00 PM	0.3
9/14/2021	2:00:00 PM	0.3
9/14/2021	2:15:00 PM	0.3
9/14/2021	2:30:00 PM	0.3
9/14/2021	2:45:00 PM	0.3
9/14/2021	3:00:00 PM	0.3
9/14/2021	3:15:00 PM	0.3
9/14/2021	3:30:00 PM	0.3
9/14/2021	3:45:00 PM	0.3
9/14/2021	4:00:00 PM	0.3
9/14/2021	4:15:00 PM	0.3
9/14/2021	4:30:00 PM	0.3
9/14/2021	4:45:00 PM	0.3
9/14/2021	5:00:00 PM	0.3
9/14/2021	5:15:00 PM	0.3
9/14/2021	5:30:00 PM	0.3
9/14/2021	5:45:00 PM	0.3
9/14/2021	6:00:00 PM	0.3
9/14/2021	6:15:00 PM	0.3
9/14/2021	6:30:00 PM	0.3
9/14/2021	6:45:00 PM	0.3
9/14/2021	7:00:00 PM	0.3
9/14/2021	7:15:00 PM	0.3
9/14/2021	7:30:00 PM	0.3
9/14/2021	7:45:00 PM	0.3
9/14/2021	8:00:00 PM	0.3
9/14/2021	8:15:00 PM	0.3
9/14/2021	8:30:00 PM	0.3
9/14/2021	8:45:00 PM	0.3
9/14/2021	9:00:00 PM	0.31
9/14/2021	9:15:00 PM	0.31

# Billy Lake Return Gage

DATE	TIME	GAGE
9/14/2021	9:30:00 PM	0.3
9/14/2021	9:45:00 PM	0.31
9/14/2021	10:00:00 PM	0.31
9/14/2021	10:15:00 PM	0.3
9/14/2021	10:30:00 PM	0.3
9/14/2021	10:45:00 PM	0.31
9/14/2021	11:00:00 PM	0.31
9/14/2021	11:15:00 PM	0.31
9/14/2021	11:30:00 PM	0.31
9/14/2021	11:45:00 PM	0.31
9/15/2021	12:00:00 AM	0.31
9/15/2021	12:15:00 AM	0.31
9/15/2021	12:30:00 AM	0.31
9/15/2021	12:45:00 AM	0.31
9/15/2021	1:00:00 AM	0.31
9/15/2021	1:15:00 AM	0.31
9/15/2021	1:30:00 AM	0.31
9/15/2021	1:45:00 AM	0.31
9/15/2021	2:00:00 AM	0.31
9/15/2021	2:15:00 AM	0.31
9/15/2021	2:30:00 AM	0.31
9/15/2021	2:45:00 AM	0.31
9/15/2021	3:00:00 AM	0.31
9/15/2021	3:15:00 AM	0.31
9/15/2021	3:30:00 AM	0.31
9/15/2021	3:45:00 AM	0.31
9/15/2021	4:00:00 AM	0.31
9/15/2021	4:15:00 AM	0.31
9/15/2021	4:30:00 AM	0.31
9/15/2021	4:45:00 AM	0.31
9/15/2021	5:00:00 AM	0.31
9/15/2021	5:15:00 AM	0.31
9/15/2021	5:30:00 AM	0.31
9/15/2021	5:45:00 AM	0.31
9/15/2021	6:00:00 AM	0.31
9/15/2021	6:15:00 AM	0.31
9/15/2021	6:30:00 AM	0.31
9/15/2021	6:45:00 AM	0.31
9/15/2021	7:00:00 AM	0.31
9/15/2021	7:15:00 AM	0.31
9/15/2021	7:30:00 AM	0.31
9/15/2021	7:45:00 AM	0.31
9/15/2021	8:00:00 AM	0.31
9/15/2021	8:15:00 AM	0.31
9/15/2021	8:30:00 AM	0.31
9/15/2021	8:45:00 AM	0.31

# Billy Lake Return Gage

DATE	TIME	GAGE
9/15/2021	9:00:00 AM	0.31
9/15/2021	9:15:00 AM	0.31
9/15/2021	9:30:00 AM	0.31
9/15/2021	9:45:00 AM	0.31
9/15/2021	10:00:00 AM	0.31
9/15/2021	10:15:00 AM	0.31
9/15/2021	10:30:00 AM	0.31
9/15/2021	10:45:00 AM	0.31
9/15/2021	11:00:00 AM	0.31
9/15/2021	11:15:00 AM	0.31
9/15/2021	11:30:00 AM	0.31
9/15/2021	11:45:00 AM	0.31
9/15/2021	12:00:00 PM	0.31
9/15/2021	12:15:00 PM	0.31
9/15/2021	12:30:00 PM	0.31
9/15/2021	12:45:00 PM	0.31
9/15/2021	1:00:00 PM	0.31
9/15/2021	1:15:00 PM	0.31
9/15/2021	1:30:00 PM	0.31
9/15/2021	1:45:00 PM	0.31
9/15/2021	2:00:00 PM	0.31
9/15/2021	2:15:00 PM	0.31
9/15/2021	2:30:00 PM	0.31
9/15/2021	2:45:00 PM	0.31
9/15/2021	3:00:00 PM	0.31
9/15/2021	3:15:00 PM	0.31
9/15/2021	3:30:00 PM	0.3
9/15/2021	3:45:00 PM	0.3
9/15/2021	4:00:00 PM	0.3
9/15/2021	4:15:00 PM	0.3
9/15/2021	4:30:00 PM	0.3
9/15/2021	4:45:00 PM	0.31
9/15/2021	5:00:00 PM	0.3
9/15/2021	5:15:00 PM	0.3
9/15/2021	5:30:00 PM	0.3
9/15/2021	5:45:00 PM	0.3
9/15/2021	6:00:00 PM	0.3
9/15/2021	6:15:00 PM	0.3
9/15/2021	6:30:00 PM	0.3
9/15/2021	6:45:00 PM	0.3
9/15/2021	7:00:00 PM	0.3
9/15/2021	7:15:00 PM	0.31
9/15/2021	7:30:00 PM	0.31
9/15/2021	7:45:00 PM	0.31
9/15/2021	8:00:00 PM	0.31
9/15/2021	8:15:00 PM	0.31

# Billy Lake Return Gage

DATE	TIME	GAGE
9/15/2021	8:30:00 PM	0.31
9/15/2021	8:45:00 PM	0.31
9/15/2021	9:00:00 PM	0.31
9/15/2021	9:15:00 PM	0.31
9/15/2021	9:30:00 PM	0.31
9/15/2021	9:45:00 PM	0.31
9/15/2021	10:00:00 PM	0.31
9/15/2021	10:15:00 PM	0.31
9/15/2021	10:30:00 PM	0.31
9/15/2021	10:45:00 PM	0.31
9/15/2021	11:00:00 PM	0.31
9/15/2021	11:15:00 PM	0.31
9/15/2021	11:30:00 PM	0.31
9/15/2021	11:45:00 PM	0.31
9/16/2021	12:00:00 AM	0.31
9/16/2021	12:15:00 AM	0.31
9/16/2021	12:30:00 AM	0.31
9/16/2021	12:45:00 AM	0.31
9/16/2021	1:00:00 AM	0.31
9/16/2021	1:15:00 AM	0.31
9/16/2021	1:30:00 AM	0.31
9/16/2021	1:45:00 AM	0.31
9/16/2021	2:00:00 AM	0.31
9/16/2021	2:15:00 AM	0.31
9/16/2021	2:30:00 AM	0.31
9/16/2021	2:45:00 AM	0.31
9/16/2021	3:00:00 AM	0.31
9/16/2021	3:15:00 AM	0.31
9/16/2021	3:30:00 AM	0.31
9/16/2021	3:45:00 AM	0.31
9/16/2021	4:00:00 AM	0.31
9/16/2021	4:15:00 AM	0.31
9/16/2021	4:30:00 AM	0.31
9/16/2021	4:45:00 AM	0.31
9/16/2021	5:00:00 AM	0.31
9/16/2021	5:15:00 AM	0.31
9/16/2021	5:30:00 AM	0.31
9/16/2021	5:45:00 AM	0.31
9/16/2021	6:00:00 AM	0.31
9/16/2021	6:15:00 AM	0.31
9/16/2021	6:30:00 AM	0.31
9/16/2021	6:45:00 AM	0.31
9/16/2021	7:00:00 AM	0.31
9/16/2021	7:15:00 AM	0.31
9/16/2021	7:30:00 AM	0.31
9/16/2021	7:45:00 AM	0.31

# Billy Lake Return Gage

DATE	TIME	GAGE
9/16/2021	8:00:00 AM	0.31
9/16/2021	8:15:00 AM	0.31
9/16/2021	8:30:00 AM	0.31
9/16/2021	8:45:00 AM	0.31
9/16/2021	9:00:00 AM	0.31
9/16/2021	9:15:00 AM	0.31
9/16/2021	9:30:00 AM	0.31
9/16/2021	9:45:00 AM	0.31
9/16/2021	10:00:00 AM	0.31
9/16/2021	10:15:00 AM	0.31
9/16/2021	10:30:00 AM	0.31
9/16/2021	10:45:00 AM	0.31
9/16/2021	11:00:00 AM	0.31
9/16/2021	11:15:00 AM	0.31
9/16/2021	11:30:00 AM	0.31
9/16/2021	11:45:00 AM	0.31
9/16/2021	12:00:00 PM	0.31
9/16/2021	12:15:00 PM	0.31
9/16/2021	12:30:00 PM	0.31
9/16/2021	12:45:00 PM	0.31
9/16/2021	1:00:00 PM	0.31
9/16/2021	1:15:00 PM	0.3
9/16/2021	1:30:00 PM	0.31
9/16/2021	1:45:00 PM	0.31
9/16/2021	2:00:00 PM	0.31
9/16/2021	2:15:00 PM	0.31
9/16/2021	2:30:00 PM	0.3
9/16/2021	2:45:00 PM	0.31
9/16/2021	3:00:00 PM	0.3
9/16/2021	3:15:00 PM	0.3
9/16/2021	3:30:00 PM	0.3
9/16/2021	3:45:00 PM	0.3
9/16/2021	4:00:00 PM	0.3
9/16/2021	4:15:00 PM	0.3
9/16/2021	4:30:00 PM	0.3
9/16/2021	4:45:00 PM	0.3
9/16/2021	5:00:00 PM	0.3
9/16/2021	5:15:00 PM	0.3
9/16/2021	5:30:00 PM	0.3
9/16/2021	5:45:00 PM	0.3
9/16/2021	6:00:00 PM	0.3
9/16/2021	6:15:00 PM	0.3
9/16/2021	6:30:00 PM	0.3
9/16/2021	6:45:00 PM	0.3
9/16/2021	7:00:00 PM	0.3
9/16/2021	7:15:00 PM	0.3

# Billy Lake Return Gage

DATE	TIME	GAGE
9/16/2021	7:30:00 PM	0.31
9/16/2021	7:45:00 PM	0.3
9/16/2021	8:00:00 PM	0.3
9/16/2021	8:15:00 PM	0.31
9/16/2021	8:30:00 PM	0.31
9/16/2021	8:45:00 PM	0.31
9/16/2021	9:00:00 PM	0.31
9/16/2021	9:15:00 PM	0.31
9/16/2021	9:30:00 PM	0.3
9/16/2021	9:45:00 PM	0.31
9/16/2021	10:00:00 PM	0.31
9/16/2021	10:15:00 PM	0.31
9/16/2021	10:30:00 PM	0.31
9/16/2021	10:45:00 PM	0.31
9/16/2021	11:00:00 PM	0.31
9/16/2021	11:15:00 PM	0.31
9/16/2021	11:30:00 PM	0.31
9/16/2021	11:45:00 PM	0.31
9/17/2021	12:00:00 AM	0.31
9/17/2021	12:15:00 AM	0.31
9/17/2021	12:30:00 AM	0.3
9/17/2021	12:45:00 AM	0.31
9/17/2021	1:00:00 AM	0.31
9/17/2021	1:15:00 AM	0.31
9/17/2021	1:30:00 AM	0.31
9/17/2021	1:45:00 AM	0.31
9/17/2021	2:00:00 AM	0.31
9/17/2021	2:15:00 AM	0.31
9/17/2021	2:30:00 AM	0.31
9/17/2021	2:45:00 AM	0.31
9/17/2021	3:00:00 AM	0.31
9/17/2021	3:15:00 AM	0.31
9/17/2021	3:30:00 AM	0.31
9/17/2021	3:45:00 AM	0.3
9/17/2021	4:00:00 AM	0.31
9/17/2021	4:15:00 AM	0.3
9/17/2021	4:30:00 AM	0.31
9/17/2021	4:45:00 AM	0.3
9/17/2021	5:00:00 AM	0.31
9/17/2021	5:15:00 AM	0.31
9/17/2021	5:30:00 AM	0.31
9/17/2021	5:45:00 AM	0.3
9/17/2021	6:00:00 AM	0.3
9/17/2021	6:15:00 AM	0.3
9/17/2021	6:30:00 AM	0.31
9/17/2021	6:45:00 AM	0.31

# Billy Lake Return Gage

DATE	TIME	GAGE
9/17/2021	7:00:00 AM	0.31
9/17/2021	7:15:00 AM	0.3
9/17/2021	7:30:00 AM	0.31
9/17/2021	7:45:00 AM	0.3
9/17/2021	8:00:00 AM	0.3
9/17/2021	8:15:00 AM	0.3
9/17/2021	8:30:00 AM	0.3
9/17/2021	8:45:00 AM	0.3
9/17/2021	9:00:00 AM	0.3
9/17/2021	9:15:00 AM	0.3
9/17/2021	9:30:00 AM	0.3
9/17/2021	9:45:00 AM	0.3
9/17/2021	10:00:00 AM	0.3
9/17/2021	10:15:00 AM	0.3
9/17/2021	10:30:00 AM	0.3
9/17/2021	10:45:00 AM	0.3
9/17/2021	11:00:00 AM	0.3
9/17/2021	11:15:00 AM	0.3
9/17/2021	11:30:00 AM	0.3
9/17/2021	11:45:00 AM	0.3
9/17/2021	12:00:00 PM	0.3
9/17/2021	12:15:00 PM	0.3
9/17/2021	12:30:00 PM	0.3
9/17/2021	12:45:00 PM	0.3
9/17/2021	1:00:00 PM	0.3
9/17/2021	1:15:00 PM	0.3
9/17/2021	1:30:00 PM	0.3
9/17/2021	1:45:00 PM	0.3
9/17/2021	2:00:00 PM	0.3
9/17/2021	2:15:00 PM	0.3
9/17/2021	2:30:00 PM	0.3
9/17/2021	2:45:00 PM	0.3
9/17/2021	3:00:00 PM	0.3
9/17/2021	3:15:00 PM	0.3
9/17/2021	3:30:00 PM	0.3
9/17/2021	3:45:00 PM	0.3
9/17/2021	4:00:00 PM	0.3
9/17/2021	4:15:00 PM	0.3
9/17/2021	4:30:00 PM	0.3
9/17/2021	4:45:00 PM	0.3
9/17/2021	5:00:00 PM	0.3
9/17/2021	5:15:00 PM	0.3
9/17/2021	5:30:00 PM	0.3
9/17/2021	5:45:00 PM	0.3
9/17/2021	6:00:00 PM	0.3
9/17/2021	6:15:00 PM	0.3



# Billy Lake Return Gage

DATE	TIME	GAGE
9/17/2021	6:30:00 PM	0.3
9/17/2021	6:45:00 PM	0.3
9/17/2021	7:00:00 PM	0.3
9/17/2021	7:15:00 PM	0.3
9/17/2021	7:30:00 PM	0.3
9/17/2021	7:45:00 PM	0.3
9/17/2021	8:00:00 PM	0.3
9/17/2021	8:15:00 PM	0.3
9/17/2021	8:30:00 PM	0.3
9/17/2021	8:45:00 PM	0.3
9/17/2021	9:00:00 PM	0.3
9/17/2021	9:15:00 PM	0.3
9/17/2021	9:30:00 PM	0.3
9/17/2021	9:45:00 PM	0.3
9/17/2021	10:00:00 PM	0.3
9/17/2021	10:15:00 PM	0.3
9/17/2021	10:30:00 PM	0.3
9/17/2021	10:45:00 PM	0.3
9/17/2021	11:00:00 PM	0.3
9/17/2021	11:15:00 PM	0.3
9/17/2021	11:30:00 PM	0.3
9/17/2021	11:45:00 PM	0.3
9/18/2021	12:00:00 AM	0.3
9/18/2021	12:15:00 AM	0.3
9/18/2021	12:30:00 AM	0.3
9/18/2021	12:45:00 AM	0.3
9/18/2021	1:00:00 AM	0.3
9/18/2021	1:15:00 AM	0.3
9/18/2021	1:30:00 AM	0.3
9/18/2021	1:45:00 AM	0.3
9/18/2021	2:00:00 AM	0.3
9/18/2021	2:15:00 AM	0.3
9/18/2021	2:30:00 AM	0.3
9/18/2021	2:45:00 AM	0.3
9/18/2021	3:00:00 AM	0.3
9/18/2021	3:15:00 AM	0.3
9/18/2021	3:30:00 AM	0.3
9/18/2021	3:45:00 AM	0.3
9/18/2021	4:00:00 AM	0.3
9/18/2021	4:15:00 AM	0.3
9/18/2021	4:30:00 AM	0.3
9/18/2021	4:45:00 AM	0.3
9/18/2021	5:00:00 AM	0.3
9/18/2021	5:15:00 AM	0.3
9/18/2021	5:30:00 AM	0.3
9/18/2021	5:45:00 AM	0.3

# Billy Lake Return Gage

DATE	TIME	GAGE
9/18/2021	6:00:00 AM	0.3
9/18/2021	6:15:00 AM	0.3
9/18/2021	6:30:00 AM	0.3
9/18/2021	6:45:00 AM	0.3
9/18/2021	7:00:00 AM	0.3
9/18/2021	7:15:00 AM	0.3
9/18/2021	7:30:00 AM	0.3
9/18/2021	7:45:00 AM	0.3
9/18/2021	8:00:00 AM	0.3
9/18/2021	8:15:00 AM	0.3
9/18/2021	8:30:00 AM	0.3
9/18/2021	8:45:00 AM	0.3
9/18/2021	9:00:00 AM	0.3
9/18/2021	9:15:00 AM	0.3
9/18/2021	9:30:00 AM	0.3
9/18/2021	9:45:00 AM	0.3
9/18/2021	10:00:00 AM	0.3
9/18/2021	10:15:00 AM	0.3
9/18/2021	10:30:00 AM	0.3
9/18/2021	10:45:00 AM	0.3
9/18/2021	11:00:00 AM	0.3
9/18/2021	11:15:00 AM	0.3
9/18/2021	11:30:00 AM	0.3
9/18/2021	11:45:00 AM	0.3
9/18/2021	12:00:00 PM	0.3
9/18/2021	12:15:00 PM	0.3
9/18/2021	12:30:00 PM	0.3
9/18/2021	12:45:00 PM	0.3
9/18/2021	1:00:00 PM	0.3
9/18/2021	1:15:00 PM	0.3
9/18/2021	1:30:00 PM	0.3
9/18/2021	1:45:00 PM	0.3
9/18/2021	2:00:00 PM	0.3
9/18/2021	2:15:00 PM	0.3
9/18/2021	2:30:00 PM	0.3
9/18/2021	2:45:00 PM	0.3
9/18/2021	3:00:00 PM	0.3
9/18/2021	3:15:00 PM	0.3
9/18/2021	3:30:00 PM	0.3
9/18/2021	3:45:00 PM	0.3
9/18/2021	4:00:00 PM	0.3
9/18/2021	4:15:00 PM	0.3
9/18/2021	4:30:00 PM	0.3
9/18/2021	4:45:00 PM	0.3
9/18/2021	5:00:00 PM	0.3
9/18/2021	5:15:00 PM	0.3

# Billy Lake Return Gage

DATE	TIME	GAGE
9/18/2021	5:30:00 PM	0.3
9/18/2021	5:45:00 PM	0.3
9/18/2021	6:00:00 PM	0.3
9/18/2021	6:15:00 PM	0.3
9/18/2021	6:30:00 PM	0.3
9/18/2021	6:45:00 PM	0.3
9/18/2021	7:00:00 PM	0.3
9/18/2021	7:15:00 PM	0.3
9/18/2021	7:30:00 PM	0.3
9/18/2021	7:45:00 PM	0.3
9/18/2021	8:00:00 PM	0.3
9/18/2021	8:15:00 PM	0.3
9/18/2021	8:30:00 PM	0.3
9/18/2021	8:45:00 PM	0.3
9/18/2021	9:00:00 PM	0.3
9/18/2021	9:15:00 PM	0.3
9/18/2021	9:30:00 PM	0.3
9/18/2021	9:45:00 PM	0.3
9/18/2021	10:00:00 PM	0.3
9/18/2021	10:15:00 PM	0.3
9/18/2021	10:30:00 PM	0.3
9/18/2021	10:45:00 PM	0.3
9/18/2021	11:00:00 PM	0.3
9/18/2021	11:15:00 PM	0.3
9/18/2021	11:30:00 PM	0.3
9/18/2021	11:45:00 PM	0.3
9/19/2021	12:00:00 AM	0.3
9/19/2021	12:15:00 AM	0.3
9/19/2021	12:30:00 AM	0.3
9/19/2021	12:45:00 AM	0.3
9/19/2021	1:00:00 AM	0.3
9/19/2021	1:15:00 AM	0.3
9/19/2021	1:30:00 AM	0.3
9/19/2021	1:45:00 AM	0.3
9/19/2021	2:00:00 AM	0.3
9/19/2021	2:15:00 AM	0.3
9/19/2021	2:30:00 AM	0.3
9/19/2021	2:45:00 AM	0.3
9/19/2021	3:00:00 AM	0.3
9/19/2021	3:15:00 AM	0.3
9/19/2021	3:30:00 AM	0.3
9/19/2021	3:45:00 AM	0.3
9/19/2021	4:00:00 AM	0.3
9/19/2021	4:15:00 AM	0.3
9/19/2021	4:30:00 AM	0.3
9/19/2021	4:45:00 AM	0.3

# Billy Lake Return Gage

DATE	TIME	GAGE
9/19/2021	5:00:00 AM	0.3
9/19/2021	5:15:00 AM	0.3
9/19/2021	5:30:00 AM	0.3
9/19/2021	5:45:00 AM	0.3
9/19/2021	6:00:00 AM	0.3
9/19/2021	6:15:00 AM	0.3
9/19/2021	6:30:00 AM	0.3
9/19/2021	6:45:00 AM	0.3
9/19/2021	7:00:00 AM	0.3
9/19/2021	7:15:00 AM	0.3
9/19/2021	7:30:00 AM	0.3
9/19/2021	7:45:00 AM	0.3
9/19/2021	8:00:00 AM	0.3
9/19/2021	8:15:00 AM	0.3
9/19/2021	8:30:00 AM	0.3
9/19/2021	8:45:00 AM	0.3
9/19/2021	9:00:00 AM	0.3
9/19/2021	9:15:00 AM	0.3
9/19/2021	9:30:00 AM	0.3
9/19/2021	9:45:00 AM	0.3
9/19/2021	10:00:00 AM	0.3
9/19/2021	10:15:00 AM	0.3
9/19/2021	10:30:00 AM	0.3
9/19/2021	10:45:00 AM	0.3
9/19/2021	11:00:00 AM	0.3
9/19/2021	11:15:00 AM	0.3
9/19/2021	11:30:00 AM	0.3
9/19/2021	11:45:00 AM	0.3
9/19/2021	12:00:00 PM	0.3
9/19/2021	12:15:00 PM	0.3
9/19/2021	12:30:00 PM	0.3
9/19/2021	12:45:00 PM	0.3
9/19/2021	1:00:00 PM	0.3
9/19/2021	1:15:00 PM	0.3
9/19/2021	1:30:00 PM	0.3
9/19/2021	1:45:00 PM	0.3
9/19/2021	2:00:00 PM	0.3
9/19/2021	2:15:00 PM	0.3
9/19/2021	2:30:00 PM	0.3
9/19/2021	2:45:00 PM	0.3
9/19/2021	3:00:00 PM	0.3
9/19/2021	3:15:00 PM	0.3
9/19/2021	3:30:00 PM	0.3
9/19/2021	3:45:00 PM	0.3
9/19/2021	4:00:00 PM	0.3
9/19/2021	4:15:00 PM	0.3

# Billy Lake Return Gage

DATE	TIME	GAGE
9/19/2021	4:30:00 PM	0.3
9/19/2021	4:45:00 PM	0.3
9/19/2021	5:00:00 PM	0.3
9/19/2021	5:15:00 PM	0.3
9/19/2021	5:30:00 PM	0.3
9/19/2021	5:45:00 PM	0.3
9/19/2021	6:00:00 PM	0.3
9/19/2021	6:15:00 PM	0.3
9/19/2021	6:30:00 PM	0.29
9/19/2021	6:45:00 PM	0.29
9/19/2021	7:00:00 PM	0.29
9/19/2021	7:15:00 PM	0.29
9/19/2021	7:30:00 PM	0.29
9/19/2021	7:45:00 PM	0.29
9/19/2021	8:00:00 PM	0.29
9/19/2021	8:15:00 PM	0.29
9/19/2021	8:30:00 PM	0.29
9/19/2021	8:45:00 PM	0.29
9/19/2021	9:00:00 PM	0.28
9/19/2021	9:15:00 PM	0.28
9/19/2021	9:30:00 PM	0.28
9/19/2021	9:45:00 PM	0.28
9/19/2021	10:00:00 PM	0.28
9/19/2021	10:15:00 PM	0.28
9/19/2021	10:30:00 PM	0.28
9/19/2021	10:45:00 PM	0.28
9/19/2021	11:00:00 PM	0.28
9/19/2021	11:15:00 PM	0.28
9/19/2021	11:30:00 PM	0.28
9/19/2021	11:45:00 PM	0.28
9/20/2021	12:00:00 AM	0.28
9/20/2021	12:15:00 AM	0.28
9/20/2021	12:30:00 AM	0.28
9/20/2021	12:45:00 AM	0.28
9/20/2021	1:00:00 AM	0.28
9/20/2021	1:15:00 AM	0.28
9/20/2021	1:30:00 AM	0.28
9/20/2021	1:45:00 AM	0.28
9/20/2021	2:00:00 AM	0.28
9/20/2021	2:15:00 AM	0.28
9/20/2021	2:30:00 AM	0.28
9/20/2021	2:45:00 AM	0.28
9/20/2021	3:00:00 AM	0.28
9/20/2021	3:15:00 AM	0.28
9/20/2021	3:30:00 AM	0.28
9/20/2021	3:45:00 AM	0.28

# Billy Lake Return Gage

DATE	TIME	GAGE
9/20/2021	4:00:00 AM	0.28
9/20/2021	4:15:00 AM	0.28
9/20/2021	4:30:00 AM	0.28
9/20/2021	4:45:00 AM	0.28
9/20/2021	5:00:00 AM	0.28
9/20/2021	5:15:00 AM	0.28
9/20/2021	5:30:00 AM	0.28
9/20/2021	5:45:00 AM	0.28
9/20/2021	6:00:00 AM	0.28
9/20/2021	6:15:00 AM	0.28
9/20/2021	6:30:00 AM	0.28
9/20/2021	6:45:00 AM	0.28
9/20/2021	7:00:00 AM	0.28
9/20/2021	7:15:00 AM	0.28
9/20/2021	7:30:00 AM	0.28
9/20/2021	7:45:00 AM	0.28
9/20/2021	8:00:00 AM	0.28
9/20/2021	8:15:00 AM	0.28
9/20/2021	8:30:00 AM	0.28
9/20/2021	8:45:00 AM	0.28
9/20/2021	9:00:00 AM	0.28
9/20/2021	9:15:00 AM	0.28
9/20/2021	9:30:00 AM	0.28
9/20/2021	9:45:00 AM	0.28
9/20/2021	10:00:00 AM	0.28
9/20/2021	10:15:00 AM	0.28
9/20/2021	10:30:00 AM	0.28
9/20/2021	10:45:00 AM	0.28
9/20/2021	11:00:00 AM	0.28
9/20/2021	11:15:00 AM	0.28
9/20/2021	11:30:00 AM	0.28
9/20/2021	11:45:00 AM	0.28
9/20/2021	12:00:00 PM	0.28
9/20/2021	12:15:00 PM	0.28
9/20/2021	12:30:00 PM	0.28
9/20/2021	12:45:00 PM	0.28
9/20/2021	1:00:00 PM	0.28
9/20/2021	1:15:00 PM	0.27
9/20/2021	1:30:00 PM	0.28
9/20/2021	1:45:00 PM	0.28
9/20/2021	2:00:00 PM	0.28
9/20/2021	2:15:00 PM	0.28
9/20/2021	2:30:00 PM	0.28
9/20/2021	2:45:00 PM	0.28
9/20/2021	3:00:00 PM	0.28
9/20/2021	3:15:00 PM	0.28

# Billy Lake Return Gage

DATE	TIME	GAGE
9/20/2021	3:30:00 PM	0.27
9/20/2021	3:45:00 PM	0.28
9/20/2021	4:00:00 PM	0.28
9/20/2021	4:15:00 PM	0.28
9/20/2021	4:30:00 PM	0.28
9/20/2021	4:45:00 PM	0.28
9/20/2021	5:00:00 PM	0.28
9/20/2021	5:15:00 PM	0.28
9/20/2021	5:30:00 PM	0.28
9/20/2021	5:45:00 PM	0.28
9/20/2021	6:00:00 PM	0.28
9/20/2021	6:15:00 PM	0.28
9/20/2021	6:30:00 PM	0.28
9/20/2021	6:45:00 PM	0.28
9/20/2021	7:00:00 PM	0.28
9/20/2021	7:15:00 PM	0.28
9/20/2021	7:30:00 PM	0.28
9/20/2021	7:45:00 PM	0.28
9/20/2021	8:00:00 PM	0.28
9/20/2021	8:15:00 PM	0.28
9/20/2021	8:30:00 PM	0.28
9/20/2021	8:45:00 PM	0.28
9/20/2021	9:00:00 PM	0.28
9/20/2021	9:15:00 PM	0.28
9/20/2021	9:30:00 PM	0.28
9/20/2021	9:45:00 PM	0.28
9/20/2021	10:00:00 PM	0.28
9/20/2021	10:15:00 PM	0.28
9/20/2021	10:30:00 PM	0.28
9/20/2021	10:45:00 PM	0.28
9/20/2021	11:00:00 PM	0.28
9/20/2021	11:15:00 PM	0.28
9/20/2021	11:30:00 PM	0.28
9/20/2021	11:45:00 PM	0.28
9/21/2021	12:00:00 AM	0.28
9/21/2021	12:15:00 AM	0.28
9/21/2021	12:30:00 AM	0.28
9/21/2021	12:45:00 AM	0.28
9/21/2021	1:00:00 AM	0.28
9/21/2021	1:15:00 AM	0.28
9/21/2021	1:30:00 AM	0.28
9/21/2021	1:45:00 AM	0.28
9/21/2021	2:00:00 AM	0.28
9/21/2021	2:15:00 AM	0.28
9/21/2021	2:30:00 AM	0.28
9/21/2021	2:45:00 AM	0.28

# Billy Lake Return Gage

DATE	TIME	GAGE
9/21/2021	3:00:00 AM	0.28
9/21/2021	3:15:00 AM	0.28
9/21/2021	3:30:00 AM	0.28
9/21/2021	3:45:00 AM	0.28
9/21/2021	4:00:00 AM	0.28
9/21/2021	4:15:00 AM	0.28
9/21/2021	4:30:00 AM	0.28
9/21/2021	4:45:00 AM	0.28
9/21/2021	5:00:00 AM	0.28
9/21/2021	5:15:00 AM	0.28
9/21/2021	5:30:00 AM	0.28
9/21/2021	5:45:00 AM	0.28
9/21/2021	6:00:00 AM	0.28
9/21/2021	6:15:00 AM	0.28
9/21/2021	6:30:00 AM	0.28
9/21/2021	6:45:00 AM	0.28
9/21/2021	7:00:00 AM	0.28
9/21/2021	7:15:00 AM	0.28
9/21/2021	7:30:00 AM	0.28
9/21/2021	7:45:00 AM	0.28
9/21/2021	8:00:00 AM	0.28
9/21/2021	8:15:00 AM	0.28
9/21/2021	8:30:00 AM	0.28
9/21/2021	8:45:00 AM	0.28
9/21/2021	9:00:00 AM	0.28
9/21/2021	9:15:00 AM	0.28
9/21/2021	9:30:00 AM	0.28
9/21/2021	9:45:00 AM	0.28
9/21/2021	10:00:00 AM	0.28
9/21/2021	10:15:00 AM	0.28
9/21/2021	10:30:00 AM	0.28
9/21/2021	10:45:00 AM	0.28
9/21/2021	11:00:00 AM	0.28
9/21/2021	11:15:00 AM	0.28
9/21/2021	11:30:00 AM	0.28
9/21/2021	11:45:00 AM	0.28
9/21/2021	12:00:00 PM	0.28
9/21/2021	12:15:00 PM	0.28
9/21/2021	12:30:00 PM	0.28
9/21/2021	12:45:00 PM	0.28
9/21/2021	1:00:00 PM	0.28
9/21/2021	1:15:00 PM	0.28
9/21/2021	1:30:00 PM	0.28
9/21/2021	1:45:00 PM	0.28
9/21/2021	2:00:00 PM	0.28
9/21/2021	2:15:00 PM	0.28



# Billy Lake Return Gage

DATE	TIME	GAGE
9/21/2021	2:30:00 PM	0.28
9/21/2021	2:45:00 PM	0.28
9/21/2021	3:00:00 PM	0.28
9/21/2021	3:15:00 PM	0.28
9/21/2021	3:30:00 PM	0.28
9/21/2021	3:45:00 PM	0.28
9/21/2021	4:00:00 PM	0.28
9/21/2021	4:15:00 PM	0.28
9/21/2021	4:30:00 PM	0.28
9/21/2021	4:45:00 PM	0.28
9/21/2021	5:00:00 PM	0.28
9/21/2021	5:15:00 PM	0.28
9/21/2021	5:30:00 PM	0.28
9/21/2021	5:45:00 PM	0.28
9/21/2021	6:00:00 PM	0.28
9/21/2021	6:15:00 PM	0.28
9/21/2021	6:30:00 PM	0.28
9/21/2021	6:45:00 PM	0.28
9/21/2021	7:00:00 PM	0.28
9/21/2021	7:15:00 PM	0.28
9/21/2021	7:30:00 PM	0.28
9/21/2021	7:45:00 PM	0.28
9/21/2021	8:00:00 PM	0.28
9/21/2021	8:15:00 PM	0.28
9/21/2021	8:30:00 PM	0.28
9/21/2021	8:45:00 PM	0.28
9/21/2021	9:00:00 PM	0.28
9/21/2021	9:15:00 PM	0.28
9/21/2021	9:30:00 PM	0.28
9/21/2021	9:45:00 PM	0.28
9/21/2021	10:00:00 PM	0.28
9/21/2021	10:15:00 PM	0.28
9/21/2021	10:30:00 PM	0.28
9/21/2021	10:45:00 PM	0.28
9/21/2021	11:00:00 PM	0.28
9/21/2021	11:15:00 PM	0.28
9/21/2021	11:30:00 PM	0.28
9/21/2021	11:45:00 PM	0.28
9/22/2021	12:00:00 AM	0.28
9/22/2021	12:15:00 AM	0.28
9/22/2021	12:30:00 AM	0.28
9/22/2021	12:45:00 AM	0.28
9/22/2021	1:00:00 AM	0.28
9/22/2021	1:15:00 AM	0.28
9/22/2021	1:30:00 AM	0.28
9/22/2021	1:45:00 AM	0.28

# Billy Lake Return Gage

DATE	TIME	GAGE
9/22/2021	2:00:00 AM	0.28
9/22/2021	2:15:00 AM	0.28
9/22/2021	2:30:00 AM	0.28
9/22/2021	2:45:00 AM	0.28
9/22/2021	3:00:00 AM	0.28
9/22/2021	3:15:00 AM	0.28
9/22/2021	3:30:00 AM	0.28
9/22/2021	3:45:00 AM	0.28
9/22/2021	4:00:00 AM	0.28
9/22/2021	4:15:00 AM	0.28
9/22/2021	4:30:00 AM	0.28
9/22/2021	4:45:00 AM	0.28
9/22/2021	5:00:00 AM	0.28
9/22/2021	5:15:00 AM	0.28
9/22/2021	5:30:00 AM	0.28
9/22/2021	5:45:00 AM	0.28
9/22/2021	6:00:00 AM	0.28
9/22/2021	6:15:00 AM	0.28
9/22/2021	6:30:00 AM	0.28
9/22/2021	6:45:00 AM	0.28
9/22/2021	7:00:00 AM	0.28
9/22/2021	7:15:00 AM	0.28
9/22/2021	7:30:00 AM	0.28
9/22/2021	7:45:00 AM	0.28
9/22/2021	8:00:00 AM	0.28
9/22/2021	8:15:00 AM	0.28
9/22/2021	8:30:00 AM	0.28
9/22/2021	8:45:00 AM	0.28
9/22/2021	9:00:00 AM	0.28
9/22/2021	9:15:00 AM	0.28
9/22/2021	9:30:00 AM	0.28
9/22/2021	9:45:00 AM	0.28
9/22/2021	10:00:00 AM	0.28
9/22/2021	10:15:00 AM	0.28
9/22/2021	10:30:00 AM	0.28
9/22/2021	10:45:00 AM	0.28
9/22/2021	11:00:00 AM	0.28
9/22/2021	11:15:00 AM	0.28
9/22/2021	11:30:00 AM	0.28
9/22/2021	11:45:00 AM	0.28
9/22/2021	12:00:00 PM	0.28
9/22/2021	12:15:00 PM	0.28
9/22/2021	12:30:00 PM	0.28
9/22/2021	12:45:00 PM	0.28
9/22/2021	1:00:00 PM	0.28
9/22/2021	1:30:00 PM	0.28

# Billy Lake Return Gage

DATE	TIME	GAGE
9/22/2021	1:45:00 PM	0.28
9/22/2021	2:00:00 PM	0.28
9/22/2021	2:15:00 PM	0.28
9/22/2021	2:30:00 PM	0.28
9/22/2021	2:45:00 PM	0.28
9/22/2021	3:00:00 PM	0.28
9/22/2021	3:15:00 PM	0.28
9/22/2021	3:30:00 PM	0.28
9/22/2021	3:45:00 PM	0.28
9/22/2021	4:00:00 PM	0.28
9/22/2021	4:15:00 PM	0.28
9/22/2021	4:30:00 PM	0.28
9/22/2021	4:45:00 PM	0.28
9/22/2021	5:00:00 PM	0.28
9/22/2021	5:15:00 PM	0.28
9/22/2021	5:30:00 PM	0.28
9/22/2021	5:45:00 PM	0.28
9/22/2021	6:00:00 PM	0.28
9/22/2021	6:15:00 PM	0.28
9/22/2021	6:30:00 PM	0.28
9/22/2021	6:45:00 PM	0.28
9/22/2021	7:00:00 PM	0.28
9/22/2021	7:15:00 PM	0.28
9/22/2021	7:30:00 PM	0.28
9/22/2021	7:45:00 PM	0.28
9/22/2021	8:00:00 PM	0.28
9/22/2021	8:15:00 PM	0.28
9/22/2021	8:30:00 PM	0.28
9/22/2021	8:45:00 PM	0.28
9/22/2021	9:00:00 PM	0.28
9/22/2021	9:15:00 PM	0.28
9/22/2021	9:30:00 PM	0.28
9/22/2021	9:45:00 PM	0.28
9/22/2021	10:00:00 PM	0.28
9/22/2021	10:15:00 PM	0.28
9/22/2021	10:30:00 PM	0.28
9/22/2021	10:45:00 PM	0.28
9/22/2021	11:00:00 PM	0.28
9/22/2021	11:15:00 PM	0.28
9/22/2021	11:30:00 PM	0.28
9/22/2021	11:45:00 PM	0.28
9/23/2021	12:00:00 AM	0.28
9/23/2021	12:15:00 AM	0.28
9/23/2021	12:30:00 AM	0.28
9/23/2021	12:45:00 AM	0.28
9/23/2021	1:00:00 AM	0.28

# Billy Lake Return Gage

DATE	TIME	GAGE
9/23/2021	1:15:00 AM	0.28
9/23/2021	1:30:00 AM	0.28
9/23/2021	1:45:00 AM	0.28
9/23/2021	2:00:00 AM	0.28
9/23/2021	2:15:00 AM	0.28
9/23/2021	2:30:00 AM	0.28
9/23/2021	2:45:00 AM	0.28
9/23/2021	3:00:00 AM	0.28
9/23/2021	3:15:00 AM	0.28
9/23/2021	3:30:00 AM	0.28
9/23/2021	3:45:00 AM	0.28
9/23/2021	4:00:00 AM	0.28
9/23/2021	4:15:00 AM	0.28
9/23/2021	4:30:00 AM	0.28
9/23/2021	4:45:00 AM	0.28
9/23/2021	5:00:00 AM	0.28
9/23/2021	5:15:00 AM	0.28
9/23/2021	5:30:00 AM	0.28
9/23/2021	5:45:00 AM	0.28
9/23/2021	6:00:00 AM	0.28
9/23/2021	6:15:00 AM	0.28
9/23/2021	6:30:00 AM	0.28
9/23/2021	6:45:00 AM	0.28
9/23/2021	7:00:00 AM	0.28
9/23/2021	7:15:00 AM	0.28
9/23/2021	7:30:00 AM	0.28
9/23/2021	7:45:00 AM	0.28
9/23/2021	8:00:00 AM	0.28
9/23/2021	8:15:00 AM	0.28
9/23/2021	8:30:00 AM	0.28
9/23/2021	8:45:00 AM	0.28
9/23/2021	9:00:00 AM	0.28
9/23/2021	9:15:00 AM	0.28
9/23/2021	9:30:00 AM	0.28
9/23/2021	9:45:00 AM	0.28
9/23/2021	10:00:00 AM	0.28
9/23/2021	10:15:00 AM	0.28
9/23/2021	10:30:00 AM	0.28
9/23/2021	10:45:00 AM	0.28
9/23/2021	11:00:00 AM	0.28
9/23/2021	11:15:00 AM	0.28
9/23/2021	11:30:00 AM	0.28
9/23/2021	11:45:00 AM	0.28
9/23/2021	12:00:00 PM	0.28
9/23/2021	12:15:00 PM	0.28
9/23/2021	12:30:00 PM	0.28

# Billy Lake Return Gage

DATE	TIME	GAGE
9/23/2021	12:45:00 PM	0.28
9/23/2021	1:00:00 PM	0.28
9/23/2021	1:15:00 PM	0.28
9/23/2021	1:30:00 PM	0.28
9/23/2021	1:45:00 PM	0.28
9/23/2021	2:00:00 PM	0.28
9/23/2021	2:15:00 PM	0.28
9/23/2021	2:30:00 PM	0.28
9/23/2021	2:45:00 PM	0.28
9/23/2021	3:00:00 PM	0.28
9/23/2021	3:15:00 PM	0.28
9/23/2021	3:30:00 PM	0.28
9/23/2021	3:45:00 PM	0.28
9/23/2021	4:00:00 PM	0.28
9/23/2021	4:15:00 PM	0.28
9/23/2021	4:30:00 PM	0.28
9/23/2021	4:45:00 PM	0.28
9/23/2021	5:00:00 PM	0.28
9/23/2021	5:15:00 PM	0.28
9/23/2021	5:30:00 PM	0.28
9/23/2021	5:45:00 PM	0.28
9/23/2021	6:00:00 PM	0.28
9/23/2021	6:15:00 PM	0.28
9/23/2021	6:30:00 PM	0.28
9/23/2021	6:45:00 PM	0.28
9/23/2021	7:00:00 PM	0.28
9/23/2021	7:15:00 PM	0.28
9/23/2021	7:30:00 PM	0.28
9/23/2021	7:45:00 PM	0.28
9/23/2021	8:00:00 PM	0.28
9/23/2021	8:15:00 PM	0.28
9/23/2021	8:30:00 PM	0.28
9/23/2021	8:45:00 PM	0.28
9/23/2021	9:00:00 PM	0.28
9/23/2021	9:15:00 PM	0.28
9/23/2021	9:30:00 PM	0.28
9/23/2021	9:45:00 PM	0.28
9/23/2021	10:00:00 PM	0.28
9/23/2021	10:15:00 PM	0.28
9/23/2021	10:30:00 PM	0.28
9/23/2021	10:45:00 PM	0.28
9/23/2021	11:00:00 PM	0.28
9/23/2021	11:15:00 PM	0.28
9/23/2021	11:30:00 PM	0.28
9/23/2021	11:45:00 PM	0.28
9/24/2021	12:00:00 AM	0.28

# Billy Lake Return Gage

DATE	TIME	GAGE
9/24/2021	12:15:00 AM	0.28
9/24/2021	12:30:00 AM	0.28
9/24/2021	12:45:00 AM	0.28
9/24/2021	1:00:00 AM	0.28
9/24/2021	1:15:00 AM	0.28
9/24/2021	1:30:00 AM	0.28
9/24/2021	1:45:00 AM	0.28
9/24/2021	2:00:00 AM	0.28
9/24/2021	2:15:00 AM	0.28
9/24/2021	2:30:00 AM	0.28
9/24/2021	2:45:00 AM	0.28
9/24/2021	3:00:00 AM	0.28
9/24/2021	3:15:00 AM	0.28
9/24/2021	3:30:00 AM	0.28
9/24/2021	3:45:00 AM	0.28
9/24/2021	4:00:00 AM	0.28
9/24/2021	4:15:00 AM	0.28
9/24/2021	4:30:00 AM	0.28
9/24/2021	4:45:00 AM	0.28
9/24/2021	5:00:00 AM	0.28
9/24/2021	5:15:00 AM	0.28
9/24/2021	5:30:00 AM	0.28
9/24/2021	5:45:00 AM	0.28
9/24/2021	6:00:00 AM	0.28
9/24/2021	6:15:00 AM	0.28
9/24/2021	6:30:00 AM	0.28
9/24/2021	6:45:00 AM	0.28
9/24/2021	7:00:00 AM	0.28
9/24/2021	7:15:00 AM	0.28
9/24/2021	7:30:00 AM	0.28
9/24/2021	7:45:00 AM	0.28
9/24/2021	8:00:00 AM	0.28
9/24/2021	8:15:00 AM	0.28
9/24/2021	8:30:00 AM	0.28
9/24/2021	8:45:00 AM	0.28
9/24/2021	9:00:00 AM	0.28
9/24/2021	9:15:00 AM	0.28
9/24/2021	9:30:00 AM	0.28
9/24/2021	9:45:00 AM	0.28
9/24/2021	10:00:00 AM	0.28
9/24/2021	10:15:00 AM	0.28
9/24/2021	10:30:00 AM	0.28
9/24/2021	10:45:00 AM	0.28
9/24/2021	11:00:00 AM	0.28
9/24/2021	11:15:00 AM	0.28
9/24/2021	11:30:00 AM	0.28

# Billy Lake Return Gage

DATE	TIME	GAGE
9/24/2021	11:45:00 AM	0.28
9/24/2021	12:00:00 PM	0.28
9/24/2021	12:15:00 PM	0.28
9/24/2021	12:30:00 PM	0.28
9/24/2021	12:45:00 PM	0.28
9/24/2021	1:00:00 PM	0.28
9/24/2021	1:15:00 PM	0.28
9/24/2021	1:30:00 PM	0.28
9/24/2021	1:45:00 PM	0.28
9/24/2021	2:00:00 PM	0.28
9/24/2021	2:15:00 PM	0.28
9/24/2021	2:30:00 PM	0.28
9/24/2021	2:45:00 PM	0.28
9/24/2021	3:00:00 PM	0.28
9/24/2021	3:15:00 PM	0.28
9/24/2021	3:30:00 PM	0.28
9/24/2021	3:45:00 PM	0.28
9/24/2021	4:00:00 PM	0.28
9/24/2021	4:15:00 PM	0.28
9/24/2021	4:30:00 PM	0.28
9/24/2021	4:45:00 PM	0.28
9/24/2021	5:00:00 PM	0.28
9/24/2021	5:15:00 PM	0.28
9/24/2021	5:30:00 PM	0.28
9/24/2021	5:45:00 PM	0.28
9/24/2021	6:00:00 PM	0.28
9/24/2021	6:15:00 PM	0.28
9/24/2021	6:30:00 PM	0.28
9/24/2021	6:45:00 PM	0.28
9/24/2021	7:00:00 PM	0.28
9/24/2021	7:15:00 PM	0.28
9/24/2021	7:30:00 PM	0.28
9/24/2021	7:45:00 PM	0.28
9/24/2021	8:00:00 PM	0.28
9/24/2021	8:15:00 PM	0.28
9/24/2021	8:30:00 PM	0.28
9/24/2021	8:45:00 PM	0.28
9/24/2021	9:00:00 PM	0.28
9/24/2021	9:15:00 PM	0.28
9/24/2021	9:30:00 PM	0.28
9/24/2021	9:45:00 PM	0.28
9/24/2021	10:00:00 PM	0.28
9/24/2021	10:15:00 PM	0.28
9/24/2021	10:30:00 PM	0.28
9/24/2021	10:45:00 PM	0.28
9/24/2021	11:00:00 PM	0.28

# Billy Lake Return Gage

DATE	TIME	GAGE
9/24/2021	11:15:00 PM	0.28
9/24/2021	11:30:00 PM	0.28
9/24/2021	11:45:00 PM	0.29
9/25/2021	12:00:00 AM	0.28
9/25/2021	12:15:00 AM	0.29
9/25/2021	12:30:00 AM	0.29
9/25/2021	12:45:00 AM	0.28
9/25/2021	1:00:00 AM	0.29
9/25/2021	1:15:00 AM	0.29
9/25/2021	1:30:00 AM	0.29
9/25/2021	1:45:00 AM	0.29
9/25/2021	2:00:00 AM	0.29
9/25/2021	2:15:00 AM	0.29
9/25/2021	2:30:00 AM	0.29
9/25/2021	2:45:00 AM	0.29
9/25/2021	3:00:00 AM	0.29
9/25/2021	3:15:00 AM	0.29
9/25/2021	3:30:00 AM	0.29
9/25/2021	3:45:00 AM	0.29
9/25/2021	4:00:00 AM	0.29
9/25/2021	4:15:00 AM	0.29
9/25/2021	4:30:00 AM	0.29
9/25/2021	4:45:00 AM	0.29
9/25/2021	5:00:00 AM	0.29
9/25/2021	5:15:00 AM	0.29
9/25/2021	5:30:00 AM	0.29
9/25/2021	5:45:00 AM	0.29
9/25/2021	6:00:00 AM	0.29
9/25/2021	6:15:00 AM	0.29
9/25/2021	6:30:00 AM	0.29
9/25/2021	6:45:00 AM	0.29
9/25/2021	7:00:00 AM	0.29
9/25/2021	7:15:00 AM	0.29
9/25/2021	7:30:00 AM	0.29
9/25/2021	7:45:00 AM	0.29
9/25/2021	8:00:00 AM	0.29
9/25/2021	8:15:00 AM	0.29
9/25/2021	8:30:00 AM	0.29
9/25/2021	8:45:00 AM	0.29
9/25/2021	9:00:00 AM	0.29
9/25/2021	9:15:00 AM	0.29
9/25/2021	9:30:00 AM	0.29
9/25/2021	9:45:00 AM	0.29
9/25/2021	10:00:00 AM	0.29
9/25/2021	10:15:00 AM	0.29
9/25/2021	10:30:00 AM	0.29



# Billy Lake Return Gage

DATE	TIME	GAGE
9/25/2021	10:45:00 AM	0.29
9/25/2021	11:00:00 AM	0.29
9/25/2021	11:15:00 AM	0.29
9/25/2021	11:30:00 AM	0.29
9/25/2021	11:45:00 AM	0.29
9/25/2021	12:00:00 PM	0.29
9/25/2021	12:15:00 PM	0.29
9/25/2021	12:30:00 PM	0.29
9/25/2021	12:45:00 PM	0.29
9/25/2021	1:00:00 PM	0.29
9/25/2021	1:15:00 PM	0.29
9/25/2021	1:30:00 PM	0.29
9/25/2021	1:45:00 PM	0.29
9/25/2021	2:00:00 PM	0.29
9/25/2021	2:15:00 PM	0.29
9/25/2021	2:30:00 PM	0.29
9/25/2021	2:45:00 PM	0.29
9/25/2021	3:00:00 PM	0.29
9/25/2021	3:15:00 PM	0.29
9/25/2021	3:30:00 PM	0.29
9/25/2021	3:45:00 PM	0.29
9/25/2021	4:00:00 PM	0.29
9/25/2021	4:15:00 PM	0.29
9/25/2021	4:30:00 PM	0.29
9/25/2021	4:45:00 PM	0.29
9/25/2021	5:00:00 PM	0.29
9/25/2021	5:15:00 PM	0.29
9/25/2021	5:30:00 PM	0.29
9/25/2021	5:45:00 PM	0.29
9/25/2021	6:00:00 PM	0.29
9/25/2021	6:15:00 PM	0.29
9/25/2021	6:30:00 PM	0.29
9/25/2021	6:45:00 PM	0.29
9/25/2021	7:00:00 PM	0.29
9/25/2021	7:15:00 PM	0.29
9/25/2021	7:30:00 PM	0.29
9/25/2021	7:45:00 PM	0.29
9/25/2021	8:00:00 PM	0.29
9/25/2021	8:15:00 PM	0.29
9/25/2021	8:30:00 PM	0.29
9/25/2021	8:45:00 PM	0.29
9/25/2021	9:00:00 PM	0.29
9/25/2021	9:15:00 PM	0.29
9/25/2021	9:30:00 PM	0.29
9/25/2021	9:45:00 PM	0.29
9/25/2021	10:00:00 PM	0.29

# Billy Lake Return Gage

DATE	TIME	GAGE
9/25/2021	10:15:00 PM	0.29
9/25/2021	10:30:00 PM	0.29
9/25/2021	10:45:00 PM	0.29
9/25/2021	11:00:00 PM	0.29
9/25/2021	11:15:00 PM	0.29
9/25/2021	11:30:00 PM	0.29
9/25/2021	11:45:00 PM	0.29
9/26/2021	12:00:00 AM	0.29
9/26/2021	12:15:00 AM	0.29
9/26/2021	12:30:00 AM	0.29
9/26/2021	12:45:00 AM	0.29
9/26/2021	1:00:00 AM	0.29
9/26/2021	1:15:00 AM	0.29
9/26/2021	1:30:00 AM	0.29
9/26/2021	1:45:00 AM	0.29
9/26/2021	2:00:00 AM	0.29
9/26/2021	2:15:00 AM	0.29
9/26/2021	2:30:00 AM	0.29
9/26/2021	2:45:00 AM	0.29
9/26/2021	3:00:00 AM	0.29
9/26/2021	3:15:00 AM	0.29
9/26/2021	3:30:00 AM	0.29
9/26/2021	3:45:00 AM	0.29
9/26/2021	4:00:00 AM	0.29
9/26/2021	4:15:00 AM	0.29
9/26/2021	4:30:00 AM	0.29
9/26/2021	4:45:00 AM	0.29
9/26/2021	5:00:00 AM	0.29
9/26/2021	5:15:00 AM	0.29
9/26/2021	5:30:00 AM	0.29
9/26/2021	5:45:00 AM	0.29
9/26/2021	6:00:00 AM	0.29
9/26/2021	6:15:00 AM	0.29
9/26/2021	6:30:00 AM	0.29
9/26/2021	6:45:00 AM	0.29
9/26/2021	7:00:00 AM	0.29
9/26/2021	7:15:00 AM	0.29
9/26/2021	7:30:00 AM	0.29
9/26/2021	7:45:00 AM	0.29
9/26/2021	8:00:00 AM	0.29
9/26/2021	8:15:00 AM	0.29
9/26/2021	8:30:00 AM	0.29
9/26/2021	8:45:00 AM	0.29
9/26/2021	9:00:00 AM	0.29
9/26/2021	9:15:00 AM	0.29
9/26/2021	9:30:00 AM	0.29

# Billy Lake Return Gage

DATE	TIME	GAGE
9/26/2021	9:45:00 AM	0.29
9/26/2021	10:00:00 AM	0.29
9/26/2021	10:15:00 AM	0.29
9/26/2021	10:30:00 AM	0.29
9/26/2021	10:45:00 AM	0.29
9/26/2021	11:00:00 AM	0.29
9/26/2021	11:15:00 AM	0.29
9/26/2021	11:30:00 AM	0.29
9/26/2021	11:45:00 AM	0.29
9/26/2021	12:00:00 PM	0.29
9/26/2021	12:15:00 PM	0.29
9/26/2021	12:30:00 PM	0.29
9/26/2021	12:45:00 PM	0.29
9/26/2021	1:00:00 PM	0.29
9/26/2021	1:15:00 PM	0.29
9/26/2021	1:30:00 PM	0.29
9/26/2021	1:45:00 PM	0.29
9/26/2021	2:00:00 PM	0.29
9/26/2021	2:15:00 PM	0.29
9/26/2021	2:30:00 PM	0.29
9/26/2021	2:45:00 PM	0.29
9/26/2021	3:00:00 PM	0.29
9/26/2021	3:15:00 PM	0.29
9/26/2021	3:30:00 PM	0.29
9/26/2021	3:45:00 PM	0.29
9/26/2021	4:00:00 PM	0.29
9/26/2021	4:15:00 PM	0.29
9/26/2021	4:30:00 PM	0.29
9/26/2021	4:45:00 PM	0.29
9/26/2021	5:00:00 PM	0.29
9/26/2021	5:15:00 PM	0.29
9/26/2021	5:30:00 PM	0.29
9/26/2021	5:45:00 PM	0.29
9/26/2021	6:00:00 PM	0.29
9/26/2021	6:15:00 PM	0.29
9/26/2021	6:30:00 PM	0.29
9/26/2021	6:45:00 PM	0.29
9/26/2021	7:00:00 PM	0.29
9/26/2021	7:15:00 PM	0.29
9/26/2021	7:30:00 PM	0.29
9/26/2021	7:45:00 PM	0.29
9/26/2021	8:00:00 PM	0.29
9/26/2021	8:15:00 PM	0.29
9/26/2021	8:30:00 PM	0.29
9/26/2021	8:45:00 PM	0.29
9/26/2021	9:00:00 PM	0.29

# Billy Lake Return Gage

DATE	TIME	GAGE
9/26/2021	9:15:00 PM	0.29
9/26/2021	9:30:00 PM	0.29
9/26/2021	9:45:00 PM	0.29
9/26/2021	10:00:00 PM	0.29
9/26/2021	10:15:00 PM	0.29
9/26/2021	10:30:00 PM	0.29
9/26/2021	10:45:00 PM	0.29
9/26/2021	11:00:00 PM	0.29
9/26/2021	11:15:00 PM	0.29
9/26/2021	11:30:00 PM	0.29
9/26/2021	11:45:00 PM	0.29
9/27/2021	12:00:00 AM	0.29
9/27/2021	12:15:00 AM	0.29
9/27/2021	12:30:00 AM	0.29
9/27/2021	12:45:00 AM	0.29
9/27/2021	1:00:00 AM	0.29
9/27/2021	1:15:00 AM	0.29
9/27/2021	1:30:00 AM	0.29
9/27/2021	1:45:00 AM	0.29
9/27/2021	2:00:00 AM	0.29
9/27/2021	2:15:00 AM	0.29
9/27/2021	2:30:00 AM	0.29
9/27/2021	2:45:00 AM	0.29
9/27/2021	3:00:00 AM	0.29
9/27/2021	3:15:00 AM	0.29
9/27/2021	3:30:00 AM	0.29
9/27/2021	3:45:00 AM	0.29
9/27/2021	4:00:00 AM	0.29
9/27/2021	4:15:00 AM	0.29
9/27/2021	4:30:00 AM	0.29
9/27/2021	4:45:00 AM	0.29
9/27/2021	5:00:00 AM	0.29
9/27/2021	5:15:00 AM	0.29
9/27/2021	5:30:00 AM	0.29
9/27/2021	5:45:00 AM	0.29
9/27/2021	6:00:00 AM	0.29
9/27/2021	6:15:00 AM	0.29
9/27/2021	6:30:00 AM	0.29
9/27/2021	6:45:00 AM	0.29
9/27/2021	7:00:00 AM	0.29
9/27/2021	7:15:00 AM	0.29
9/27/2021	7:30:00 AM	0.29
9/27/2021	7:45:00 AM	0.29
9/27/2021	8:00:00 AM	0.29
9/27/2021	8:15:00 AM	0.29
9/27/2021	8:30:00 AM	0.29

# Billy Lake Return Gage

DATE	TIME	GAGE
9/27/2021	8:45:00 AM	0.29
9/27/2021	9:00:00 AM	0.29
9/27/2021	9:15:00 AM	0.29
9/27/2021	9:30:00 AM	0.29
9/27/2021	9:45:00 AM	0.29
9/27/2021	10:00:00 AM	0.29
9/27/2021	10:15:00 AM	0.29
9/27/2021	10:30:00 AM	0.29
9/27/2021	10:45:00 AM	0.29
9/27/2021	11:00:00 AM	0.29
9/27/2021	11:15:00 AM	0.29
9/27/2021	11:30:00 AM	0.29
9/27/2021	11:45:00 AM	0.29
9/27/2021	12:00:00 PM	0.29
9/27/2021	12:15:00 PM	0.29
9/27/2021	12:30:00 PM	0.29
9/27/2021	12:45:00 PM	0.29
9/27/2021	1:00:00 PM	0.29
9/27/2021	1:15:00 PM	0.29
9/27/2021	1:30:00 PM	0.29
9/27/2021	1:45:00 PM	0.29
9/27/2021	2:00:00 PM	0.29
9/27/2021	2:15:00 PM	0.29
9/27/2021	2:30:00 PM	0.29
9/27/2021	2:45:00 PM	0.29
9/27/2021	3:00:00 PM	0.29
9/27/2021	3:15:00 PM	0.29
9/27/2021	3:30:00 PM	0.29
9/27/2021	3:45:00 PM	0.29
9/27/2021	4:00:00 PM	0.29
9/27/2021	4:15:00 PM	0.29
9/27/2021	4:30:00 PM	0.29
9/27/2021	4:45:00 PM	0.29
9/27/2021	5:00:00 PM	0.29
9/27/2021	5:15:00 PM	0.29
9/27/2021	5:30:00 PM	0.29
9/27/2021	5:45:00 PM	0.29
9/27/2021	6:00:00 PM	0.29
9/27/2021	6:15:00 PM	0.29
9/27/2021	6:30:00 PM	0.29
9/27/2021	6:45:00 PM	0.29
9/27/2021	7:00:00 PM	0.29
9/27/2021	7:15:00 PM	0.29
9/27/2021	7:30:00 PM	0.29
9/27/2021	7:45:00 PM	0.29
9/27/2021	8:00:00 PM	0.29

# Billy Lake Return Gage

DATE	TIME	GAGE
9/27/2021	8:15:00 PM	0.29
9/27/2021	8:30:00 PM	0.29
9/27/2021	8:45:00 PM	0.29
9/27/2021	9:00:00 PM	0.29
9/27/2021	9:15:00 PM	0.29
9/27/2021	9:30:00 PM	0.29
9/27/2021	9:45:00 PM	0.29
9/27/2021	10:00:00 PM	0.29
9/27/2021	10:15:00 PM	0.29
9/27/2021	10:30:00 PM	0.29
9/27/2021	10:45:00 PM	0.29
9/27/2021	11:00:00 PM	0.29
9/27/2021	11:15:00 PM	0.29
9/27/2021	11:30:00 PM	0.29
9/27/2021	11:45:00 PM	0.29
9/28/2021	12:00:00 AM	0.29
9/28/2021	12:15:00 AM	0.29
9/28/2021	12:30:00 AM	0.29
9/28/2021	12:45:00 AM	0.29
9/28/2021	1:00:00 AM	0.29
9/28/2021	1:15:00 AM	0.29
9/28/2021	1:30:00 AM	0.29
9/28/2021	1:45:00 AM	0.29
9/28/2021	2:00:00 AM	0.29
9/28/2021	2:15:00 AM	0.29
9/28/2021	2:30:00 AM	0.29
9/28/2021	2:45:00 AM	0.29
9/28/2021	3:00:00 AM	0.29
9/28/2021	3:15:00 AM	0.29
9/28/2021	3:30:00 AM	0.29
9/28/2021	3:45:00 AM	0.29
9/28/2021	4:00:00 AM	0.29
9/28/2021	4:15:00 AM	0.29
9/28/2021	4:30:00 AM	0.29
9/28/2021	4:45:00 AM	0.29
9/28/2021	5:00:00 AM	0.29
9/28/2021	5:15:00 AM	0.29
9/28/2021	5:30:00 AM	0.29
9/28/2021	5:45:00 AM	0.29
9/28/2021	6:00:00 AM	0.29
9/28/2021	6:15:00 AM	0.29
9/28/2021	6:30:00 AM	0.29
9/28/2021	6:45:00 AM	0.29
9/28/2021	7:00:00 AM	0.29
9/28/2021	7:15:00 AM	0.29
9/28/2021	7:30:00 AM	0.29

# Billy Lake Return Gage

DATE	TIME	GAGE
9/28/2021	7:45:00 AM	0.29
9/28/2021	8:00:00 AM	0.29
9/28/2021	8:15:00 AM	0.29
9/28/2021	8:30:00 AM	0.29
9/28/2021	8:45:00 AM	0.29
9/28/2021	9:00:00 AM	0.29
9/28/2021	9:15:00 AM	0.29
9/28/2021	9:30:00 AM	0.29
9/28/2021	9:45:00 AM	0.29
9/28/2021	10:00:00 AM	0.29
9/28/2021	10:15:00 AM	0.29
9/28/2021	10:30:00 AM	0.29
9/28/2021	10:45:00 AM	0.29
9/28/2021	11:00:00 AM	0.29
9/28/2021	11:15:00 AM	0.29
9/28/2021	11:30:00 AM	0.29
9/28/2021	11:45:00 AM	0.29
9/28/2021	12:00:00 PM	0.29
9/28/2021	12:15:00 PM	0.29
9/28/2021	12:30:00 PM	0.29
9/28/2021	12:45:00 PM	0.29
9/28/2021	1:00:00 PM	0.29
9/28/2021	1:15:00 PM	0.29
9/28/2021	1:30:00 PM	0.29
9/28/2021	1:45:00 PM	0.29
9/28/2021	2:00:00 PM	0.29
9/28/2021	2:15:00 PM	0.29
9/28/2021	2:30:00 PM	0.29
9/28/2021	2:45:00 PM	0.29
9/28/2021	3:00:00 PM	0.29
9/28/2021	3:15:00 PM	0.29
9/28/2021	3:30:00 PM	0.29
9/28/2021	3:45:00 PM	0.29
9/28/2021	4:00:00 PM	0.29
9/28/2021	4:15:00 PM	0.29
9/28/2021	4:30:00 PM	0.29
9/28/2021	4:45:00 PM	0.29
9/28/2021	5:00:00 PM	0.29
9/28/2021	5:15:00 PM	0.29
9/28/2021	5:30:00 PM	0.29
9/28/2021	5:45:00 PM	0.29
9/28/2021	6:00:00 PM	0.29
9/28/2021	6:15:00 PM	0.29
9/28/2021	6:30:00 PM	0.29
9/28/2021	6:45:00 PM	0.29
9/28/2021	7:00:00 PM	0.29

# Billy Lake Return Gage

DATE	TIME	GAGE
9/28/2021	7:15:00 PM	0.29
9/28/2021	7:30:00 PM	0.29
9/28/2021	7:45:00 PM	0.29
9/28/2021	8:00:00 PM	0.29
9/28/2021	8:15:00 PM	0.29
9/28/2021	8:30:00 PM	0.29
9/28/2021	8:45:00 PM	0.29
9/28/2021	9:00:00 PM	0.29
9/28/2021	9:15:00 PM	0.29
9/28/2021	9:30:00 PM	0.29
9/28/2021	9:45:00 PM	0.29
9/28/2021	10:00:00 PM	0.29
9/28/2021	10:15:00 PM	0.29
9/28/2021	10:30:00 PM	0.29
9/28/2021	10:45:00 PM	0.29
9/28/2021	11:00:00 PM	0.29
9/28/2021	11:15:00 PM	0.29
9/28/2021	11:30:00 PM	0.29
9/28/2021	11:45:00 PM	0.29
9/29/2021	12:00:00 AM	0.29
9/29/2021	12:15:00 AM	0.29
9/29/2021	12:30:00 AM	0.29
9/29/2021	12:45:00 AM	0.29
9/29/2021	1:00:00 AM	0.29
9/29/2021	1:15:00 AM	0.29
9/29/2021	1:30:00 AM	0.29
9/29/2021	1:45:00 AM	0.29
9/29/2021	2:00:00 AM	0.29
9/29/2021	2:15:00 AM	0.29
9/29/2021	2:30:00 AM	0.29
9/29/2021	2:45:00 AM	0.29
9/29/2021	3:00:00 AM	0.29
9/29/2021	3:15:00 AM	0.29
9/29/2021	3:30:00 AM	0.29
9/29/2021	3:45:00 AM	0.29
9/29/2021	4:00:00 AM	0.29
9/29/2021	4:15:00 AM	0.29
9/29/2021	4:30:00 AM	0.29
9/29/2021	4:45:00 AM	0.29
9/29/2021	5:00:00 AM	0.29
9/29/2021	5:15:00 AM	0.29
9/29/2021	5:30:00 AM	0.29
9/29/2021	5:45:00 AM	0.29
9/29/2021	6:00:00 AM	0.29
9/29/2021	6:15:00 AM	0.29
9/29/2021	6:30:00 AM	0.29



# Billy Lake Return Gage

DATE	TIME	GAGE
9/29/2021	6:45:00 AM	0.29
9/29/2021	7:00:00 AM	0.29
9/29/2021	7:15:00 AM	0.29
9/29/2021	7:30:00 AM	0.29
9/29/2021	7:45:00 AM	0.29
9/29/2021	8:00:00 AM	0.29
9/29/2021	8:15:00 AM	0.29
9/29/2021	8:30:00 AM	0.29
9/29/2021	8:45:00 AM	0.29
9/29/2021	9:00:00 AM	0.29
9/29/2021	9:15:00 AM	0.29
9/29/2021	9:30:00 AM	0.29
9/29/2021	9:45:00 AM	0.29
9/29/2021	10:00:00 AM	0.29
9/29/2021	10:15:00 AM	0.29
9/29/2021	10:30:00 AM	0.29
9/29/2021	10:45:00 AM	0.29
9/29/2021	11:00:00 AM	0.29
9/29/2021	11:15:00 AM	0.29
9/29/2021	11:30:00 AM	0.29
9/29/2021	11:45:00 AM	0.29
9/29/2021	12:00:00 PM	0.29
9/29/2021	12:15:00 PM	0.29
9/29/2021	12:30:00 PM	0.29
9/29/2021	12:45:00 PM	0.29
9/29/2021	1:00:00 PM	0.28
9/29/2021	1:15:00 PM	0.28
9/29/2021	1:30:00 PM	0.28
9/29/2021	1:45:00 PM	0.28
9/29/2021	2:00:00 PM	0.28
9/29/2021	2:15:00 PM	0.28
9/29/2021	2:30:00 PM	0.28
9/29/2021	2:45:00 PM	0.28
9/29/2021	3:00:00 PM	0.28
9/29/2021	3:15:00 PM	0.28
9/29/2021	3:30:00 PM	0.28
9/29/2021	3:45:00 PM	0.28
9/29/2021	4:00:00 PM	0.28
9/29/2021	4:15:00 PM	0.28
9/29/2021	4:30:00 PM	0.28
9/29/2021	4:45:00 PM	0.28
9/29/2021	5:00:00 PM	0.28
9/29/2021	5:15:00 PM	0.28
9/29/2021	5:30:00 PM	0.28
9/29/2021	5:45:00 PM	0.28
9/29/2021	6:00:00 PM	0.28

# Billy Lake Return Gage

DATE	TIME	GAGE
9/29/2021	6:15:00 PM	0.28
9/29/2021	6:30:00 PM	0.28
9/29/2021	6:45:00 PM	0.28
9/29/2021	7:00:00 PM	0.28
9/29/2021	7:15:00 PM	0.28
9/29/2021	7:30:00 PM	0.28
9/29/2021	7:45:00 PM	0.28
9/29/2021	8:00:00 PM	0.28
9/29/2021	8:15:00 PM	0.28
9/29/2021	8:30:00 PM	0.28
9/29/2021	8:45:00 PM	0.28
9/29/2021	9:00:00 PM	0.28
9/29/2021	9:15:00 PM	0.28
9/29/2021	9:30:00 PM	0.28
9/29/2021	9:45:00 PM	0.28
9/29/2021	10:00:00 PM	0.28
9/29/2021	10:15:00 PM	0.28
9/29/2021	10:30:00 PM	0.28
9/29/2021	10:45:00 PM	0.28
9/29/2021	11:00:00 PM	0.28
9/29/2021	11:15:00 PM	0.28
9/29/2021	11:30:00 PM	0.28
9/29/2021	11:45:00 PM	0.28
9/30/2021	12:00:00 AM	0.28
9/30/2021	12:15:00 AM	0.28
9/30/2021	12:30:00 AM	0.28
9/30/2021	12:45:00 AM	0.28
9/30/2021	1:00:00 AM	0.28
9/30/2021	1:15:00 AM	0.28
9/30/2021	1:30:00 AM	0.28
9/30/2021	1:45:00 AM	0.28
9/30/2021	2:00:00 AM	0.28
9/30/2021	2:15:00 AM	0.28
9/30/2021	2:30:00 AM	0.28
9/30/2021	2:45:00 AM	0.29
9/30/2021	3:00:00 AM	0.28
9/30/2021	3:15:00 AM	0.28
9/30/2021	3:30:00 AM	0.29
9/30/2021	3:45:00 AM	0.29
9/30/2021	4:00:00 AM	0.28
9/30/2021	4:15:00 AM	0.29
9/30/2021	4:30:00 AM	0.28
9/30/2021	4:45:00 AM	0.29
9/30/2021	5:00:00 AM	0.29
9/30/2021	5:15:00 AM	0.29
9/30/2021	5:30:00 AM	0.29

# Billy Lake Return Gage

DATE	TIME	GAGE
9/30/2021	5:45:00 AM	0.29
9/30/2021	6:00:00 AM	0.29
9/30/2021	6:15:00 AM	0.29
9/30/2021	6:30:00 AM	0.29
9/30/2021	6:45:00 AM	0.29
9/30/2021	7:00:00 AM	0.29
9/30/2021	7:15:00 AM	0.29
9/30/2021	7:30:00 AM	0.29
9/30/2021	7:45:00 AM	0.29
9/30/2021	8:00:00 AM	0.29
9/30/2021	8:15:00 AM	0.29
9/30/2021	8:30:00 AM	0.29
9/30/2021	8:45:00 AM	0.29
9/30/2021	9:00:00 AM	0.29
9/30/2021	9:15:00 AM	0.29
9/30/2021	9:30:00 AM	0.29
9/30/2021	9:45:00 AM	0.29
9/30/2021	10:00:00 AM	0.29
9/30/2021	10:15:00 AM	0.29
9/30/2021	10:30:00 AM	0.29
9/30/2021	10:45:00 AM	0.29
9/30/2021	11:00:00 AM	0.29
9/30/2021	11:15:00 AM	0.29
9/30/2021	11:30:00 AM	0.29
9/30/2021	11:45:00 AM	0.29
9/30/2021	12:00:00 PM	0.29
9/30/2021	12:15:00 PM	0.29
9/30/2021	12:30:00 PM	0.29
9/30/2021	12:45:00 PM	0.29
9/30/2021	1:00:00 PM	0.29
9/30/2021	1:15:00 PM	0.29
9/30/2021	1:30:00 PM	0.29
9/30/2021	1:45:00 PM	0.29
9/30/2021	2:00:00 PM	0.29
9/30/2021	2:15:00 PM	0.29
9/30/2021	2:30:00 PM	0.29
9/30/2021	2:45:00 PM	0.29
9/30/2021	3:00:00 PM	0.29
9/30/2021	3:15:00 PM	0.29
9/30/2021	3:30:00 PM	0.29
9/30/2021	3:45:00 PM	0.29
9/30/2021	4:00:00 PM	0.29
9/30/2021	4:15:00 PM	0.29
9/30/2021	4:30:00 PM	0.29
9/30/2021	4:45:00 PM	0.29
9/30/2021	5:00:00 PM	0.29

## Billy Lake Return Gage

DATE	TIME	GAGE
9/30/2021	5:15:00 PM	0.29
9/30/2021	5:30:00 PM	0.29
9/30/2021	5:45:00 PM	0.29
9/30/2021	6:00:00 PM	0.29
9/30/2021	6:15:00 PM	0.29
9/30/2021	6:30:00 PM	0.29
9/30/2021	6:45:00 PM	0.29
9/30/2021	7:00:00 PM	0.29
9/30/2021	7:15:00 PM	0.29
9/30/2021	7:30:00 PM	0.29
9/30/2021	7:45:00 PM	0.29
9/30/2021	8:00:00 PM	0.29
9/30/2021	8:15:00 PM	0.29
9/30/2021	8:30:00 PM	0.29
9/30/2021	8:45:00 PM	0.29
9/30/2021	9:00:00 PM	0.29
9/30/2021	9:15:00 PM	0.29
9/30/2021	9:30:00 PM	0.29
9/30/2021	9:45:00 PM	0.29
9/30/2021	10:00:00 PM	0.29
9/30/2021	10:15:00 PM	0.29
9/30/2021	10:30:00 PM	0.29
9/30/2021	10:45:00 PM	0.29
9/30/2021	11:00:00 PM	0.29
9/30/2021	11:15:00 PM	0.29
9/30/2021	11:30:00 PM	0.29
9/30/2021	11:45:00 PM	0.29

Party: BLP/BJA	Width: 20.9 ft	Processed by: BJA
Boat/Motor: BOAT	Area: 81.2 ft <sup>2</sup>	Mean Velocity: 0.785 ft/s
Gage Height: 4.30 ft	G.H.Change: 0.000 ft	Discharge: 63.6 ft <sup>3</sup> /s

Area Method: Avg. Course	ADCP Depth: 0.164 ft	Index Vel.: 0.00 ft/s	Rating No.: 1
Nav. Method: Bottom Track	Shore Ens.:10	Adj.Mean Vel: 0.00 ft/s	Qm Rating: U
MagVar Method: None (0.0°)	Bottom Est: Power (0.1667)	Rated Area: 0.000 ft <sup>2</sup>	Diff.: 0.000%
Depth: Composite (BT)	Top Est: Power (0.1667)	Control1: Unspecified	
Discharge Method: None		Control2: Unspecified	
% Correction: 0.00		Control3: Unspecified	

Screening Thresholds:	ADCP:
BT 3-Beam Solution: NO	Type/Freq.: StreamPro / 2000 kHz
WT 3-Beam Solution: NO	Serial #:                      Firmware: 31.12
BT Error Vel.: 32.81 ft/s	Bin Size: 10 cm              Blank: 3 cm
WT Error Vel.: 32.81 ft/s	BT Mode: 10                  BT Pings: 2
BT Up Vel.: 32.81 ft/s	WT Mode: 12                  WT Pings: 6
WT Up Vel.: 32.81 ft/s	WV : 0                          WO : 1, 4
Use Weighted Mean Depth: NO	
Max. Vel.: 1.59 ft/s	
Max. Depth: 6.34 ft	
Mean Depth: 3.87 ft	
% Meas.: 66.68	
Water Temp.: None	
ADCP Temp.: 66.3 °F	

Performed Diag. Test: NO  
 Performed Moving Bed Test: NO  
 Performed Compass Calibration: NO    Evaluation: NO  
 Meas. Location: BRIDGE

Project Name: 210908 LOR @ MAZOURKA000  
 Software: 2.20

Tr.#		Edge Distance		#Ens.	Discharge						Width	Area	Time		Mean Vel.		% Bad	
		L	R		Top	Middle	Bottom	Left	Right	Total			Start	End	Boat	Water	Ens.	Bins
000	L	2	2	43	8.16	41.2	8.19	2.08	2.15	61.8	21	83	08:49	08:50	0.41	0.74	7	0
001	R	2	2	43	8.51	43.0	8.65	2.44	2.05	64.7	21	82	08:50	08:51	0.41	0.79	5	0
002	L	2	2	41	8.51	43.1	8.55	2.33	1.98	64.4	21	83	08:51	08:52	0.45	0.77	5	0
003	R	2	2	43	8.33	42.2	8.19	2.40	2.19	63.3	20	76	08:52	08:53	0.46	0.84	7	0
<b>Mean</b>		2	2	42	8.38	42.4	8.40	2.31	2.09	63.6	21	81	<b>Total</b>	00:04	0.43	0.78	6	0
<b>SDev</b>		0	0	1	0.169	0.884	0.238	0.159	0.097	1.31	0.8	3.7			0.02	0.04		
<b>SD/M</b>		0.0%	0.0%	2.7%	2.0%	2.1%	2.8%	6.9%	4.6%	2.1%	4.0%	4.6%			5.1%	5.0%		

Remarks:

## Mazourka (0354)

Year	Month	Day	Hour	Minute	Second	VelocityX	VelocityY	Level	StdError1	StdError2	StdError3	SNR1	SNR2	SNR3	SignalAmp1	SignalAmp2	SignalAmp3	Noise1	Noise2
2021	9	1	0	1	44	27.3	-2.4	1.219	0.4	0.3	0	50.7	48.6	0	144	140	0	26	27
2021	9	1	0	11	44	27.3	-1.6	1.219	0.4	0.3	0	50.7	49	0	144	141	0	26	27
2021	9	1	0	21	44	26.4	-1.4	1.219	0.3	0.2	0	50.3	48.6	0	144	140	0	27	27
2021	9	1	0	31	44	26.9	-1.4	1.219	0.3	0.2	0	50.3	49	0	144	140	0	27	26
2021	9	1	0	41	44	27.4	-1.4	1.219	0.4	0.3	0	50.3	48.6	0	144	140	0	27	27
2021	9	1	0	51	44	27.1	-1.2	1.219	0.3	0.2	0	50.7	48.6	0	144	140	0	26	27
2021	9	1	1	1	44	27.5	-1.1	1.219	0.3	0.2	0	50.3	48.6	0	144	140	0	27	27
2021	9	1	1	11	44	27.1	-1.9	1.219	0.3	0.2	0	50.7	49	0	144	140	0	26	26
2021	9	1	1	21	44	27.4	0	1.219	0.4	0.3	0	50.7	49	0	144	140	0	26	26
2021	9	1	1	31	44	27.2	-0.5	1.219	0.4	0.3	0	50.7	48.6	0	144	140	0	26	27
2021	9	1	1	41	44	27.7	-1.7	1.219	0.3	0.2	0	50.3	49	0	143	140	0	26	26
2021	9	1	1	51	44	27.1	-1.4	1.219	0.3	0.2	0	50.3	48.6	0	143	140	0	26	27
2021	9	1	2	1	44	27.4	-1.9	1.219	0.3	0.2	0	50.3	48.2	0	143	140	0	26	28
2021	9	1	2	11	44	27.8	-1.1	1.219	0.3	0.2	0	50.3	49	0	143	140	0	26	26
2021	9	1	2	21	44	27.8	-1.6	1.219	0.3	0.2	0	49.9	48.6	0	143	140	0	27	27
2021	9	1	2	31	44	26.7	-1.4	1.219	0.3	0.2	0	50.3	48.6	0	143	140	0	26	27
2021	9	1	2	41	44	26.9	-1.5	1.219	0.3	0.2	0	50.3	48.6	0	144	140	0	27	27
2021	9	1	2	51	44	27.5	-0.6	1.219	0.4	0.3	0	50.3	48.6	0	143	140	0	26	27
2021	9	1	3	1	44	26.8	-1.3	1.219	0.3	0.2	0	50.7	48.2	0	143	140	0	25	28
2021	9	1	3	11	44	27.1	-1.2	1.219	0.3	0.2	0	50.3	49	0	143	140	0	26	26
2021	9	1	3	21	44	27.4	-2	1.219	0.4	0.3	0	49.9	49	0	143	140	0	27	26
2021	9	1	3	31	44	26.5	-1.3	1.219	0.4	0.3	0	50.3	48.6	0	143	140	0	26	27
2021	9	1	3	41	44	27.1	-1.5	1.219	0.3	0.2	0	50.3	48.2	0	143	139	0	26	27
2021	9	1	3	51	44	26.3	-0.9	1.219	0.4	0.3	0	50.7	48.6	0	144	140	0	26	27
2021	9	1	4	1	44	27.7	-1.9	1.219	0.4	0.3	0	49.9	48.6	0	143	140	0	27	27
2021	9	1	4	11	44	27	-0.8	1.22	0.3	0.2	0	50.3	48.6	0	143	140	0	26	27
2021	9	1	4	21	44	27	-0.9	1.219	0.3	0.2	0	50.3	48.6	0	143	140	0	26	27
2021	9	1	4	31	44	27.5	-0.8	1.219	0.3	0.2	0	49.9	48.6	0	143	140	0	27	27
2021	9	1	4	41	44	27.5	-1.4	1.219	0.4	0.3	0	50.3	48.2	0	143	139	0	26	27
2021	9	1	4	51	44	27.1	-0.7	1.219	0.3	0.2	0	49.9	48.2	0	143	139	0	27	27
2021	9	1	5	1	44	27.1	-1.3	1.219	0.4	0.3	0	50.3	48.2	0	143	139	0	26	27
2021	9	1	5	11	44	27.5	-1.6	1.22	0.4	0.3	0	50.3	48.2	0	143	139	0	26	27
2021	9	1	5	21	44	28.2	-0.9	1.22	0.5	0.4	0	49.9	48.6	0	143	140	0	27	27
2021	9	1	5	31	44	27.7	-1.9	1.22	0.5	0.4	0	49.9	48.2	0	143	139	0	27	27
2021	9	1	5	41	44	27.1	-1	1.22	0.3	0.2	0	49.9	48.2	0	142	139	0	26	27
2021	9	1	5	51	44	27	-0.8	1.22	0.3	0.2	0	49.5	48.2	0	142	139	0	27	27
2021	9	1	6	1	44	26.9	-1.7	1.22	0.4	0.3	0	49.5	48.2	0	142	139	0	27	27
2021	9	1	6	11	44	26.6	-1.7	1.22	0.5	0.4	0	49.5	48.2	0	142	139	0	27	27
2021	9	1	6	21	44	26.7	-1.2	1.22	0.3	0.2	0	49.9	48.2	0	142	139	0	26	27
2021	9	1	6	31	44	27.9	-1.7	1.22	0.4	0.3	0	49.9	48.2	0	142	138	0	26	26
2021	9	1	6	41	44	27.8	0	1.22	0.3	0.2	0	49.5	47.7	0	141	138	0	26	27
2021	9	1	6	51	44	26.5	-1.8	1.22	0.3	0.2	0	49.5	47.7	0	141	137	0	26	26
2021	9	1	7	1	44	27.8	-1.4	1.22	0.3	0.2	0	49	47.7	0	140	137	0	26	26
2021	9	1	7	11	44	27.4	-1	1.22	0.3	0.2	0	49.5	47.3	0	141	137	0	26	27
2021	9	1	7	21	44	27.1	-0.9	1.22	0.4	0.3	0	49	47.3	0	140	137	0	26	27
2021	9	1	7	31	44	28	-1.4	1.22	0.4	0.3	0	49	47.3	0	140	137	0	26	27
2021	9	1	7	41	44	26.2	-1.2	1.22	0.4	0.3	0	48.6	47.3	0	140	137	0	27	27
2021	9	1	7	51	44	27.9	-1.9	1.22	0.3	0.2	0	48.6	46.9	0	140	136	0	27	27

Mazourka (0354)

Year	Month	Day	Hour	Minute	Second	VelocityX	VelocityY	Level	StdError1	StdError2	StdError3	SNR1	SNR2	SNR3	SignalAmp1	SignalAmp2	SignalAmp3	Noise1	Noise2
2021	9	1	8	1	44	27.8	-1.9	1.22	0.3	0.2	0	48.6	46.9	0	140	136	0	27	27
2021	9	1	8	11	44	27	-1.5	1.22	0.3	0.2	0	48.6	46.9	0	140	136	0	27	27
2021	9	1	8	21	44	26.9	-1.2	1.22	0.5	0.4	0	48.6	47.3	0	140	136	0	27	26
2021	9	1	8	31	44	27.5	-1.5	1.22	0.3	0.2	0	48.2	46.9	0	139	136	0	27	27
2021	9	1	8	41	44	27.5	-2.3	1.22	0.3	0.2	0	48.2	46.9	0	139	136	0	27	27
2021	9	1	8	51	44	26.8	-1.3	1.22	0.4	0.3	0	48.2	46.9	0	139	136	0	27	27
2021	9	1	9	1	44	27.3	-2.3	1.22	0.4	0.3	0	48.2	46.9	0	139	136	0	27	27
2021	9	1	9	11	44	27.3	-1.4	1.22	0.3	0.2	0	48.2	47.3	0	139	136	0	27	26
2021	9	1	9	21	44	28	-1	1.22	0.3	0.2	0	48.2	46.4	0	139	135	0	27	27
2021	9	1	9	31	44	27.9	-1.5	1.22	0.3	0.2	0	48.2	46.9	0	139	136	0	27	27
2021	9	1	9	41	44	27.2	-1.7	1.22	0.4	0.3	0	48.6	46.4	0	139	135	0	26	27
2021	9	1	9	51	44	27.2	-2	1.22	0.4	0.3	0	48.2	46	0	138	135	0	26	28
2021	9	1	10	1	44	27.6	-1.9	1.22	0.3	0.2	0	47.7	46.4	0	138	134	0	27	26
2021	9	1	10	11	44	28	-1.7	1.22	0.5	0.4	0	48.2	46.4	0	139	135	0	27	27
2021	9	1	10	21	44	27.1	-2	1.22	0.4	0.3	0	48.6	46.4	0	139	135	0	26	27
2021	9	1	10	31	44	28.5	-1.4	1.22	0.3	0.2	0	47.7	46	0	138	134	0	27	27
2021	9	1	10	41	44	27.2	-1.4	1.22	0.3	0.2	0	48.2	46.4	0	138	135	0	26	27
2021	9	1	10	51	44	28.5	-1.8	1.22	0.3	0.2	0	48.2	46.9	0	139	135	0	27	26
2021	9	1	11	1	44	27.8	-1.3	1.22	0.5	0.4	0	48.2	46.4	0	138	135	0	26	27
2021	9	1	11	11	44	27.1	-2.7	1.22	0.5	0.4	0	47.3	46	0	137	134	0	27	27
2021	9	1	11	21	44	26.9	-2.2	1.22	0.4	0.3	0	47.7	46.4	0	137	134	0	26	26
2021	9	1	11	31	44	28	-2.1	1.22	0.4	0.3	0	47.7	46	0	137	134	0	26	27
2021	9	1	11	41	44	27	-2.6	1.22	0.3	0.2	0	47.3	46	0	137	134	0	27	27
2021	9	1	11	51	44	27.4	-3.2	1.22	0.4	0.3	0	47.7	46	0	137	134	0	26	27
2021	9	1	12	1	44	26.6	-2.3	1.22	0.3	0.2	0	47.7	46	0	137	134	0	26	27
2021	9	1	12	11	44	26.7	-3	1.22	0.4	0.3	0	47.7	46	0	137	134	0	26	27
2021	9	1	12	21	44	27	-3.1	1.22	0.4	0.3	0	47.7	46	0	137	134	0	26	27
2021	9	1	12	31	44	26.6	-3.7	1.22	0.4	0.3	0	47.7	46	0	137	134	0	26	27
2021	9	1	12	41	44	27.2	-2.1	1.22	0.3	0.2	0	47.3	46	0	137	134	0	27	27
2021	9	1	12	51	44	27.2	-1.4	1.22	0.4	0.3	0	47.3	46	0	137	134	0	27	27
2021	9	1	13	1	44	26.3	-2.3	1.22	0.3	0.2	0	47.3	46	0	137	134	0	27	27
2021	9	1	13	11	44	26.2	-2.6	1.22	0.4	0.3	0	47.3	46	0	137	134	0	27	27
2021	9	1	13	21	44	27.6	-3	1.22	0.3	0.2	0	47.3	46	0	137	134	0	27	27
2021	9	1	13	31	44	28.2	-2.2	1.219	0.3	0.2	0	47.3	46	0	137	134	0	27	27
2021	9	1	13	41	44	26.8	-2.6	1.219	0.4	0.3	0	47.7	46	0	137	134	0	26	27
2021	9	1	13	51	44	26.6	-2.3	1.22	0.3	0.2	0	47.3	46	0	137	134	0	27	27
2021	9	1	14	1	44	27	-3.3	1.22	0.5	0.4	0	47.3	46	0	137	134	0	27	27
2021	9	1	14	11	44	26.8	-2.3	1.22	0.5	0.4	0	47.7	46	0	137	134	0	26	27
2021	9	1	14	21	44	26.7	-1.8	1.219	0.5	0.4	0	47.7	45.6	0	137	134	0	26	28
2021	9	1	14	31	44	26.9	-2.5	1.219	0.4	0.3	0	48.2	46	0	138	134	0	26	27
2021	9	1	14	41	44	26.3	-2.3	1.218	0.4	0.3	0	47.3	46	0	137	134	0	27	27
2021	9	1	14	51	44	26.7	-2.4	1.219	0.4	0.3	0	47.3	46	0	137	134	0	27	27
2021	9	1	15	1	44	26.2	-2.8	1.219	0.3	0.2	0	47.7	46.4	0	138	134	0	27	26
2021	9	1	15	11	44	27.2	-1	1.218	0.3	0.2	0	48.2	46.4	0	138	135	0	26	27
2021	9	1	15	21	44	27.2	-1.6	1.219	0.4	0.3	0	48.2	46	0	138	134	0	26	27
2021	9	1	15	31	44	27.1	-2.5	1.218	0.3	0.2	0	47.7	46.4	0	138	135	0	27	27
2021	9	1	15	41	44	26.6	-1.5	1.219	0.3	0.2	0	48.2	46.4	0	138	135	0	26	27
2021	9	1	15	51	44	26.5	-2.3	1.219	0.3	0.2	0	48.2	46.4	0	138	135	0	26	27

Mazourka (0354)

Year	Month	Day	Hour	Minute	Second	VelocityX	VelocityY	Level	StdError1	StdError2	StdError3	SNR1	SNR2	SNR3	SignalAmp1	SignalAmp2	SignalAmp3	Noise1	Noise2
2021	9	1	16	1	44	26.7	-1.9	1.22	0.4	0.3	0	48.2	46.4	0	138	135	0	26	27
2021	9	1	16	11	44	27.4	-1.9	1.219	0.5	0.4	0	48.2	46.4	0	138	135	0	26	27
2021	9	1	16	21	44	27.3	-1.7	1.218	0.3	0.2	0	48.2	46.9	0	138	135	0	26	26
2021	9	1	16	31	44	28	-2.4	1.218	0.3	0.2	0	47.7	46.4	0	138	135	0	27	27
2021	9	1	16	41	44	27.2	-2.3	1.219	0.4	0.3	0	48.2	46.4	0	138	135	0	26	27
2021	9	1	16	51	44	26.7	-1.9	1.218	0.3	0.2	0	47.7	46.9	0	138	135	0	27	26
2021	9	1	17	1	44	27.2	-1.6	1.218	0.3	0.2	0	47.7	46.4	0	138	135	0	27	27
2021	9	1	17	11	44	26.9	-2	1.219	0.3	0.2	0	48.2	46.4	0	138	135	0	26	27
2021	9	1	17	21	44	27.6	-1.2	1.218	0.4	0.3	0	48.2	46.4	0	139	135	0	27	27
2021	9	1	17	31	44	27.3	-1.8	1.218	0.3	0.2	0	47.7	46.4	0	138	135	0	27	27
2021	9	1	17	41	44	26.8	-2.1	1.218	0.4	0.3	0	48.2	46	0	138	135	0	26	28
2021	9	1	17	51	44	26.9	-1.4	1.218	0.3	0.2	0	47.7	46.4	0	138	135	0	27	27
2021	9	1	18	1	44	27.8	-1.1	1.218	0.4	0.3	0	48.2	46.4	0	138	135	0	26	27
2021	9	1	18	11	44	27.6	-1.5	1.218	0.4	0.3	0	47.7	46.9	0	138	135	0	27	26
2021	9	1	18	21	44	27.3	-1.2	1.218	0.3	0.2	0	48.2	46.4	0	138	135	0	26	27
2021	9	1	18	31	44	27.1	-1.7	1.218	0.3	0.2	0	48.2	46.9	0	138	135	0	26	26
2021	9	1	18	41	44	27.4	-1.7	1.218	0.3	0.2	0	48.2	46.4	0	139	135	0	27	27
2021	9	1	18	51	44	27.4	-1.4	1.219	0.5	0.4	0	48.6	46.4	0	139	135	0	26	27
2021	9	1	19	1	44	26.5	-1.4	1.219	0.3	0.2	0	48.2	47.3	0	139	136	0	27	26
2021	9	1	19	11	44	26.8	-1.7	1.218	0.3	0.2	0	48.6	46.4	0	139	135	0	26	27
2021	9	1	19	21	44	26.4	-1	1.219	0.3	0.2	0	48.2	47.3	0	139	136	0	27	26
2021	9	1	19	31	44	27.8	-1.7	1.219	0.3	0.2	0	48.6	46.9	0	139	136	0	26	27
2021	9	1	19	41	44	28.1	-1	1.219	0.3	0.2	0	48.2	47.3	0	139	136	0	27	26
2021	9	1	19	51	44	26.9	-0.5	1.219	0.5	0.4	0	49	46.9	0	140	136	0	26	27
2021	9	1	20	1	44	26.5	-1	1.219	0.3	0.2	0	48.6	47.3	0	140	137	0	27	27
2021	9	1	20	11	44	27.7	-1.8	1.219	0.4	0.3	0	49	47.7	0	140	137	0	26	26
2021	9	1	20	21	44	27	-1.4	1.219	0.3	0.2	0	48.6	47.3	0	140	137	0	27	27
2021	9	1	20	31	44	27.5	-1.6	1.219	0.4	0.3	0	49.5	47.3	0	141	137	0	26	27
2021	9	1	20	41	44	26.9	-0.5	1.219	0.4	0.3	0	49	47.7	0	141	138	0	27	27
2021	9	1	20	51	44	27.1	-1.2	1.219	0.5	0.4	0	49	47.7	0	141	138	0	27	27
2021	9	1	21	1	44	27.7	-2.4	1.219	0.3	0.2	0	49	47.7	0	140	137	0	26	26
2021	9	1	21	11	44	28.3	-0.7	1.219	0.5	0.4	0	49	47.7	0	141	137	0	27	26
2021	9	1	21	21	44	26.9	-0.8	1.219	0.4	0.3	0	49.5	48.2	0	141	138	0	26	26
2021	9	1	21	31	44	27.3	-1.4	1.219	0.3	0.2	0	48.6	47.3	0	140	137	0	27	27
2021	9	1	21	41	44	27.5	-1.8	1.219	0.4	0.3	0	49.5	47.7	0	141	137	0	26	26
2021	9	1	21	51	44	27.3	-1.4	1.219	0.3	0.2	0	49.5	47.7	0	141	138	0	26	27
2021	9	1	22	1	44	27	-1.1	1.219	0.4	0.3	0	49	48.2	0	141	138	0	27	26
2021	9	1	22	11	44	26.8	-1.4	1.219	0.3	0.2	0	49.5	47.7	0	141	138	0	26	27
2021	9	1	22	21	44	26.9	-1.1	1.22	0.3	0.2	0	49.5	48.2	0	141	138	0	26	26
2021	9	1	22	31	44	26.9	-0.5	1.22	0.3	0.2	0	49.5	47.7	0	141	138	0	26	27
2021	9	1	22	41	44	27.1	-0.9	1.22	0.5	0.4	0	49.5	47.7	0	141	138	0	26	27
2021	9	1	22	51	44	26.9	-1.8	1.22	0.3	0.2	0	49	47.7	0	141	138	0	27	27
2021	9	1	23	1	44	25.8	-1.7	1.22	0.4	0.3	0	49.5	47.7	0	141	138	0	26	27
2021	9	1	23	11	44	27.1	-1.9	1.22	0.5	0.5	0	49.5	48.2	0	141	138	0	26	26
2021	9	1	23	21	44	27.6	-2.2	1.22	0.4	0.3	0	49.5	48.2	0	141	138	0	26	26
2021	9	1	23	31	44	26.9	-1.4	1.22	0.3	0.2	0	49.5	48.2	0	142	138	0	27	26
2021	9	1	23	41	44	26.8	-1.9	1.22	0.3	0.2	0	49.5	47.7	0	141	138	0	26	27
2021	9	1	23	51	44	27.7	-1.9	1.22	0.4	0.3	0	49.5	48.2	0	141	138	0	26	26



Mazourka (0354)

Year	Month	Day	Hour	Minute	Second	VelocityX	VelocityY	Level	StdError1	StdError2	StdError3	SNR1	SNR2	SNR3	SignalAmp1	SignalAmp2	SignalAmp3	Noise1	Noise2
2021	9	2	0	1	44	27.3	-1.4	1.219	0.3	0.2	0	49.9	47.7	0	142	138	0	26	27
2021	9	2	0	11	44	27.2	-0.8	1.219	0.4	0.3	0	49.5	47.7	0	142	138	0	27	27
2021	9	2	0	21	44	27.3	-0.8	1.219	0.4	0.3	0	49.9	47.7	0	143	138	0	27	27
2021	9	2	0	31	44	27.2	-1.1	1.219	0.4	0.3	0	50.3	47.7	0	143	138	0	26	27
2021	9	2	0	41	44	26.8	-1	1.219	0.4	0.3	0	50.3	48.2	0	143	138	0	26	26
2021	9	2	0	51	44	27.4	-1.7	1.219	0.4	0.3	0	50.3	47.7	0	143	138	0	26	27
2021	9	2	1	1	44	27.5	-1.8	1.219	0.4	0.3	0	49.9	47.7	0	143	138	0	27	27
2021	9	2	1	11	44	27.6	-0.9	1.22	0.4	0.3	0	50.3	48.6	0	143	139	0	26	26
2021	9	2	1	21	44	27.4	-0.9	1.219	0.3	0.2	0	49.5	47.7	0	142	138	0	27	27
2021	9	2	1	31	44	27.3	-1.3	1.219	0.3	0.2	0	49.9	48.2	0	143	138	0	27	26
2021	9	2	1	41	44	26.8	-1.8	1.22	0.3	0.2	0	50.3	47.7	0	143	138	0	26	27
2021	9	2	1	51	44	26.9	-0.9	1.22	0.3	0.2	0	49.9	47.7	0	142	138	0	26	27
2021	9	2	2	1	44	27.7	-2	1.22	0.3	0.2	0	49.9	47.7	0	142	138	0	26	27
2021	9	2	2	11	44	26.6	-1.4	1.22	0.3	0.2	0	49.9	47.7	0	142	138	0	26	27
2021	9	2	2	21	44	26.8	-1.9	1.22	0.3	0.2	0	50.3	48.6	0	143	139	0	26	26
2021	9	2	2	31	44	26.8	0	1.22	0.4	0.3	0	49.9	47.7	0	142	138	0	26	27
2021	9	2	2	41	44	27.8	-1.1	1.22	0.4	0.3	0	49.9	47.7	0	142	138	0	26	27
2021	9	2	2	51	44	26.7	-1	1.219	0.4	0.3	0	49.5	47.7	0	142	138	0	27	27
2021	9	2	3	1	44	27.5	-1.4	1.22	0.3	0.2	0	49.9	47.7	0	142	138	0	26	27
2021	9	2	3	11	44	27.9	-0.7	1.22	0.3	0.2	0	49.5	47.7	0	142	138	0	27	27
2021	9	2	3	21	44	26.9	-2.2	1.22	0.3	0.2	0	49.9	47.3	0	142	137	0	26	27
2021	9	2	3	31	44	26.7	0	1.22	0.3	0.2	0	49.5	47.7	0	142	138	0	27	27
2021	9	2	3	41	44	27.7	-1.2	1.22	0.5	0.4	0	49.5	47.3	0	142	137	0	27	27
2021	9	2	3	51	44	27.4	-1.1	1.22	0.3	0.2	0	49.5	47.3	0	142	137	0	27	27
2021	9	2	4	1	44	27.8	-2.3	1.22	0.3	0.2	0	49.5	47.3	0	142	137	0	27	27
2021	9	2	4	11	44	26.8	-1.4	1.22	0.3	0.2	0	49.5	47.7	0	142	138	0	27	27
2021	9	2	4	21	44	26.2	-1.2	1.22	0.4	0.3	0	49.5	47.7	0	142	138	0	27	27
2021	9	2	4	31	44	27.5	-1.2	1.22	0.3	0.2	0	49.5	47.7	0	142	138	0	27	27
2021	9	2	4	41	44	27.5	-1.5	1.22	0.4	0.3	0	49.9	47.7	0	142	138	0	26	27
2021	9	2	4	51	44	27.2	-1.7	1.22	0.3	0.2	0	49.5	47.3	0	141	137	0	26	27
2021	9	2	5	1	44	28.3	-1.3	1.22	0.5	0.4	0	49	47.3	0	141	137	0	27	27
2021	9	2	5	11	44	28.5	-2.2	1.22	0.4	0.3	0	49.9	47.3	0	142	137	0	26	27
2021	9	2	5	21	44	28	-2	1.22	0.3	0.2	0	49.5	48.2	0	142	138	0	27	26
2021	9	2	5	31	44	27.2	-1	1.221	0.3	0.2	0	49	47.3	0	141	137	0	27	27
2021	9	2	5	41	44	26.7	-1.2	1.22	0.4	0.3	0	49	47.3	0	141	137	0	27	27
2021	9	2	5	51	44	27.4	-1.9	1.221	0.4	0.3	0	49	47.3	0	141	137	0	27	27
2021	9	2	6	1	44	26.6	-1.1	1.221	0.3	0.2	0	49.5	46.9	0	141	136	0	26	27
2021	9	2	6	11	44	27.1	-1.1	1.222	0.4	0.3	0	49	46.9	0	141	137	0	27	28
2021	9	2	6	21	44	26.3	-1.1	1.222	0.4	0.3	0	49.5	47.3	0	141	136	0	26	26
2021	9	2	6	31	44	26.9	-0.6	1.223	0.5	0.4	0	48.6	47.3	0	140	136	0	27	26
2021	9	2	6	41	44	26.8	-0.8	1.223	0.3	0.2	0	49	46.9	0	140	136	0	26	27
2021	9	2	6	51	44	27.3	-1.4	1.223	0.3	0.2	0	48.2	46.4	0	139	135	0	27	27
2021	9	2	7	1	44	26.5	-1	1.223	0.4	0.3	0	48.2	46.4	0	139	135	0	27	27
2021	9	2	7	11	44	27.9	-0.8	1.223	0.3	0.2	0	48.2	46	0	139	134	0	27	27
2021	9	2	7	21	44	27.8	-1.9	1.223	0.3	0.2	0	48.2	46.4	0	139	135	0	27	27
2021	9	2	7	31	44	27.2	-2.2	1.223	0.3	0.2	0	47.7	46	0	138	134	0	27	27
2021	9	2	7	41	44	27.1	-0.9	1.223	0.4	0.3	0	48.2	46	0	138	134	0	26	27
2021	9	2	7	51	44	27	-1	1.223	0.5	0.4	0	47.7	46	0	138	134	0	27	27

## Mazourka (0354)

Year	Month	Day	Hour	Minute	Second	VelocityX	VelocityY	Level	StdError1	StdError2	StdError3	SNR1	SNR2	SNR3	SignalAmp1	SignalAmp2	SignalAmp3	Noise1	Noise2
2021	9	2	8	1	44	27.7	-2.2	1.223	0.4	0.3	0	47.7	46	0	138	134	0	27	27
2021	9	2	8	11	44	27.9	-1.9	1.224	0.3	0.2	0	47.7	46	0	137	134	0	26	27
2021	9	2	8	21	44	27	-1.5	1.224	0.4	0.3	0	47.7	46	0	138	134	0	27	27
2021	9	2	8	31	44	26.8	-1.8	1.224	0.3	0.2	0	47.7	46	0	138	134	0	27	27
2021	9	2	8	41	44	27.7	-1.4	1.224	0.4	0.3	0	47.3	46	0	137	134	0	27	27
2021	9	2	8	51	44	26.4	-0.3	1.224	0.4	0.3	0	47.3	45.6	0	137	133	0	27	27
2021	9	2	9	1	44	28.5	-1.2	1.224	0.4	0.3	0	47.3	45.6	0	137	133	0	27	27
2021	9	2	9	11	44	27.7	-1.4	1.224	0.4	0.3	0	47.3	45.6	0	137	133	0	27	27
2021	9	2	9	21	44	27.4	-0.9	1.224	0.4	0.3	0	46.9	45.6	0	136	133	0	27	27
2021	9	2	9	31	44	27.2	-2.2	1.224	0.4	0.3	0	47.7	45.6	0	137	133	0	26	27
2021	9	2	9	41	44	26.8	-2.3	1.223	0.4	0.3	0	47.3	46	0	136	133	0	26	26
2021	9	2	9	51	44	27.7	-1.8	1.223	0.3	0.2	0	47.3	44.7	0	136	132	0	26	28
2021	9	2	10	1	44	28.1	-1.9	1.223	0.3	0.2	0	46.9	45.2	0	136	132	0	27	27
2021	9	2	10	11	44	27.3	-2.4	1.223	0.3	0.2	0	47.3	44.7	0	136	132	0	26	28
2021	9	2	10	21	44	27.1	-1.3	1.223	0.3	0.2	0	46.9	45.2	0	136	132	0	27	27
2021	9	2	10	31	44	27.5	-1.4	1.223	0.3	0.2	0	46.9	45.2	0	136	132	0	27	27
2021	9	2	10	41	44	27.7	-1.9	1.221	0.4	0.3	0	46	45.2	0	135	132	0	28	27
2021	9	2	10	51	44	27.2	-1	1.222	0.4	0.3	0	46.9	45.2	0	136	132	0	27	27
2021	9	2	11	1	44	26.9	-2.6	1.221	0.3	0.2	0	46.9	45.2	0	136	132	0	27	27
2021	9	2	11	11	44	26.9	-2.6	1.221	0.3	0.2	0	46.9	45.2	0	136	132	0	27	27
2021	9	2	11	21	44	26.9	-2.5	1.22	0.3	0.2	0	46.9	45.2	0	136	132	0	27	27
2021	9	2	11	31	44	28.3	-1.7	1.221	0.3	0.2	0	46.4	45.2	0	135	132	0	27	27
2021	9	2	11	41	44	27.4	-2.6	1.22	0.4	0.3	0	46.4	44.7	0	135	131	0	27	27
2021	9	2	11	51	44	27.7	-3.2	1.22	0.3	0.2	0	46.4	44.7	0	135	131	0	27	27
2021	9	2	12	1	44	27.2	-2.3	1.22	0.4	0.3	0	46.4	44.7	0	135	131	0	27	27
2021	9	2	12	11	44	27.3	-2.5	1.22	0.4	0.3	0	46.4	44.7	0	135	131	0	27	27
2021	9	2	12	21	44	25.8	-3.3	1.22	0.3	0.2	0	46.4	44.7	0	135	131	0	27	27
2021	9	2	12	31	44	26.9	-2.3	1.22	0.3	0.2	0	46.4	45.2	0	135	132	0	27	27
2021	9	2	12	41	44	25.9	-2.4	1.219	0.3	0.2	0	46.4	45.6	0	135	132	0	27	26
2021	9	2	12	51	44	27.1	-2.8	1.219	0.5	0.4	0	46.4	45.6	0	135	132	0	27	26
2021	9	2	13	1	44	27.9	-2.6	1.218	0.3	0.2	0	46.9	45.2	0	135	132	0	26	27
2021	9	2	13	11	44	25.8	-2.9	1.219	0.3	0.2	0	46.9	45.2	0	136	132	0	27	27
2021	9	2	13	21	44	26.6	-2.6	1.219	0.4	0.3	0	46.4	44.7	0	135	131	0	27	27
2021	9	2	13	31	44	27	-2.5	1.219	0.3	0.2	0	46	45.2	0	135	132	0	28	27
2021	9	2	13	41	44	27.1	-1.9	1.219	0.4	0.3	0	46.4	44.7	0	135	132	0	27	28
2021	9	2	13	51	44	27	-1.9	1.219	0.5	0.4	0	46.9	44.7	0	135	131	0	26	27
2021	9	2	14	1	44	26.4	-2.8	1.219	0.3	0.2	0	46.4	45.2	0	135	132	0	27	27
2021	9	2	14	11	44	26.5	-3.5	1.219	0.3	0.2	0	46.9	45.2	0	135	132	0	26	27
2021	9	2	14	21	44	26.3	-2.4	1.219	0.4	0.3	0	46.9	45.2	0	135	132	0	26	27
2021	9	2	14	31	44	27	-1.8	1.218	0.3	0.2	0	46.9	45.6	0	136	132	0	27	26
2021	9	2	14	41	44	26.5	-2	1.219	0.5	0.4	0	46.9	44.7	0	136	132	0	27	28
2021	9	2	14	51	44	26.6	-1.4	1.219	0.3	0.2	0	46.9	45.2	0	136	132	0	27	27
2021	9	2	15	1	44	27.4	-2.8	1.218	0.3	0.2	0	46.9	45.2	0	136	132	0	27	27
2021	9	2	15	11	44	25.9	-2.9	1.218	0.3	0.2	0	46.9	45.2	0	135	132	0	26	27
2021	9	2	15	21	44	26.5	-3.3	1.218	0.3	0.2	0	46.9	45.6	0	136	132	0	27	26
2021	9	2	15	31	44	26.6	-2.1	1.218	0.4	0.3	0	47.3	45.6	0	136	133	0	26	27
2021	9	2	15	41	44	27.3	-2.6	1.219	0.4	0.3	0	46.9	46	0	136	133	0	27	26
2021	9	2	15	51	44	26.6	-2.3	1.218	0.3	0.2	0	46.9	45.2	0	136	133	0	27	28

Mazourka (0354)

Year	Month	Day	Hour	Minute	Second	VelocityX	VelocityY	Level	StdError1	StdError2	StdError3	SNR1	SNR2	SNR3	SignalAmp1	SignalAmp2	SignalAmp3	Noise1	Noise2
2021	9	2	16	1	44	26.2	-1.7	1.218	0.3	0.2	0	47.3	45.6	0	136	133	0	26	27
2021	9	2	16	11	44	26.5	-1.3	1.218	0.4	0.3	0	46.9	45.6	0	136	133	0	27	27
2021	9	2	16	21	44	27.6	-2.1	1.218	0.3	0.2	0	47.3	45.6	0	137	133	0	27	27
2021	9	2	16	31	44	27.6	-2.4	1.218	0.3	0.2	0	47.3	45.6	0	137	133	0	27	27
2021	9	2	16	41	44	27	-1.4	1.218	0.3	0.2	0	47.3	46	0	137	134	0	27	27
2021	9	2	16	51	44	27.3	-1.4	1.218	0.4	0.3	0	47.7	46	0	137	134	0	26	27
2021	9	2	17	1	44	26.5	-2.3	1.217	0.4	0.3	0	47.3	46	0	137	134	0	27	27
2021	9	2	17	11	44	27.1	-0.7	1.219	0.4	0.3	0	47.7	46	0	138	134	0	27	27
2021	9	2	17	21	44	27.4	-1.5	1.218	0.3	0.2	0	48.2	46	0	138	134	0	26	27
2021	9	2	17	31	44	27.2	-0.9	1.217	0.3	0.2	0	47.7	46	0	137	134	0	26	27
2021	9	2	17	41	44	26.6	-1.3	1.217	0.3	0.2	0	47.7	46.9	0	138	135	0	27	26
2021	9	2	17	51	44	28	-1	1.217	0.3	0.2	0	47.7	46.4	0	138	135	0	27	27
2021	9	2	18	1	44	27.1	-1.8	1.217	0.4	0.3	0	47.3	46	0	137	134	0	27	27
2021	9	2	18	11	44	26.8	-1.6	1.218	0.3	0.2	0	47.3	46	0	137	134	0	27	27
2021	9	2	18	21	44	27.4	-1.9	1.217	0.3	0.2	0	47.7	46	0	137	134	0	26	27
2021	9	2	18	31	44	27.6	-1.6	1.217	0.3	0.2	0	47.3	46	0	137	134	0	27	27
2021	9	2	18	41	44	26.9	-1.4	1.217	0.4	0.3	0	47.3	46.4	0	137	134	0	27	26
2021	9	2	18	51	44	27.9	-1.9	1.217	0.5	0.4	0	47.3	46	0	137	134	0	27	27
2021	9	2	19	1	44	26.7	-1.4	1.217	0.3	0.2	0	47.7	46	0	138	134	0	27	27
2021	9	2	19	11	44	27.1	-1.4	1.217	0.4	0.3	0	48.2	46	0	138	134	0	26	27
2021	9	2	19	21	44	26.6	-0.1	1.217	0.5	0.4	0	47.7	46	0	138	134	0	27	27
2021	9	2	19	31	44	27.6	-1	1.217	0.3	0.2	0	47.7	46.4	0	138	135	0	27	27
2021	9	2	19	41	44	26.9	-0.7	1.217	0.3	0.2	0	48.6	46.4	0	139	135	0	26	27
2021	9	2	19	51	44	27.6	-2	1.218	0.3	0.2	0	48.2	46.9	0	139	136	0	27	27
2021	9	2	20	1	44	27.1	-1.8	1.218	0.5	0.4	0	48.2	46.9	0	139	136	0	27	27
2021	9	2	20	11	44	26.5	-0.8	1.218	0.3	0.2	0	48.2	46.9	0	139	136	0	27	27
2021	9	2	20	21	44	27.5	-0.6	1.218	0.4	0.3	0	48.2	46.4	0	139	135	0	27	27
2021	9	2	20	31	44	26.8	-1.4	1.218	0.4	0.3	0	48.6	46.9	0	139	136	0	26	27
2021	9	2	20	41	44	27.1	-2	1.218	0.4	0.3	0	48.6	46.4	0	139	135	0	26	27
2021	9	2	20	51	44	27.1	-1.4	1.218	0.4	0.3	0	48.2	47.3	0	139	136	0	27	26
2021	9	2	21	1	44	26.7	-1.6	1.218	0.3	0.2	0	48.6	46.9	0	140	136	0	27	27
2021	9	2	21	11	44	27.2	-1.5	1.218	0.4	0.3	0	49	47.3	0	140	136	0	26	26
2021	9	2	21	21	44	27.1	-1.3	1.218	0.3	0.2	0	49	47.7	0	140	137	0	26	26
2021	9	2	21	31	44	28	-1.2	1.218	0.4	0.3	0	48.6	47.3	0	140	137	0	27	27
2021	9	2	21	41	44	25.5	-1.8	1.218	0.4	0.3	0	49	46.9	0	140	136	0	26	27
2021	9	2	21	51	44	26.6	-1.8	1.218	0.3	0.2	0	48.6	47.3	0	140	137	0	27	27
2021	9	2	22	1	44	26.9	-1.4	1.218	0.3	0.2	0	49	47.3	0	141	137	0	27	27
2021	9	2	22	11	44	26.8	-0.5	1.218	0.3	0.2	0	48.6	47.3	0	140	137	0	27	27
2021	9	2	22	21	44	27.1	-0.9	1.217	0.5	0.4	0	49	47.3	0	141	137	0	27	27
2021	9	2	22	31	44	27.2	-1.5	1.218	0.3	0.2	0	49	47.3	0	140	137	0	26	27
2021	9	2	22	41	44	27.5	-1.2	1.218	0.3	0.2	0	48.6	47.3	0	140	137	0	27	27
2021	9	2	22	51	44	28.4	-1.4	1.217	0.3	0.2	0	48.6	47.3	0	140	137	0	27	27
2021	9	2	23	1	44	27.1	-1.4	1.218	0.3	0.2	0	48.6	47.3	0	140	137	0	27	27
2021	9	2	23	11	44	27	-0.6	1.218	0.5	0.4	0	48.6	47.7	0	140	137	0	27	26
2021	9	2	23	21	44	26.2	-1	1.218	0.3	0.2	0	48.6	46.9	0	140	137	0	27	28
2021	9	2	23	31	44	26.9	-1.4	1.218	0.3	0.2	0	48.6	47.7	0	140	137	0	27	26
2021	9	2	23	41	44	26.8	-1.9	1.218	0.3	0.2	0	48.6	47.3	0	140	137	0	27	27
2021	9	2	23	51	44	27.1	-1.3	1.218	0.3	0.2	0	48.6	47.3	0	140	137	0	27	27

Mazourka (0354)

Year	Month	Day	Hour	Minute	Second	VelocityX	VelocityY	Level	StdError1	StdError2	StdError3	SNR1	SNR2	SNR3	SignalAmp1	SignalAmp2	SignalAmp3	Noise1	Noise2
2021	9	3	0	1	44	27.4	-1.7	1.218	0.3	0.2	0	49	47.3	0	141	137	0	27	27
2021	9	3	0	11	44	27.5	-1.9	1.218	0.3	0.2	0	48.6	47.3	0	140	137	0	27	27
2021	9	3	0	21	44	27.1	-1.1	1.217	0.5	0.4	0	48.6	47.3	0	140	137	0	27	27
2021	9	3	0	31	44	27.4	-1.4	1.218	0.3	0.2	0	49	47.3	0	140	137	0	26	27
2021	9	3	0	41	44	26.6	-0.9	1.218	0.3	0.2	0	49	47.3	0	141	137	0	27	27
2021	9	3	0	51	44	26	-1.2	1.218	0.3	0.2	0	49	47.3	0	140	137	0	26	27
2021	9	3	1	1	44	26.4	-1.4	1.218	0.5	0.4	0	48.6	47.3	0	140	137	0	27	27
2021	9	3	1	11	44	27.4	-1.9	1.217	0.4	0.3	0	49	47.3	0	140	137	0	26	27
2021	9	3	1	21	44	26.9	-1.2	1.217	0.3	0.2	0	48.6	46.9	0	140	137	0	27	28
2021	9	3	1	31	44	26.4	-1.2	1.218	0.4	0.3	0	48.6	46.9	0	139	137	0	26	28
2021	9	3	1	41	44	27.7	-1.2	1.217	0.4	0.3	0	49	47.3	0	140	137	0	26	27
2021	9	3	1	51	44	27.5	0	1.218	0.4	0.3	0	48.6	47.7	0	140	137	0	27	26
2021	9	3	2	1	44	27.4	-1.7	1.218	0.3	0.2	0	48.2	46.9	0	139	136	0	27	27
2021	9	3	2	11	44	27.5	-1.2	1.218	0.3	0.2	0	48.6	47.3	0	139	136	0	26	26
2021	9	3	2	21	44	27.8	-1	1.218	0.3	0.2	0	48.2	46.9	0	139	136	0	27	27
2021	9	3	2	31	44	27.8	-0.9	1.218	0.5	0.5	0	48.6	46.4	0	140	136	0	27	28
2021	9	3	2	41	44	26.6	-1.8	1.218	0.3	0.2	0	48.6	47.3	0	140	137	0	27	27
2021	9	3	2	51	44	27.6	-1.9	1.218	0.4	0.3	0	48.2	47.3	0	139	136	0	27	26
2021	9	3	3	1	44	27.2	-1.4	1.217	0.3	0.2	0	48.2	46.9	0	139	136	0	27	27
2021	9	3	3	11	44	27.4	-1.8	1.217	0.4	0.3	0	48.6	46.9	0	140	136	0	27	27
2021	9	3	3	21	44	27.3	-2	1.218	0.4	0.3	0	48.2	47.3	0	139	136	0	27	26
2021	9	3	3	31	44	26.9	-1.3	1.218	0.5	0.4	0	48.2	46.9	0	139	136	0	27	27
2021	9	3	3	41	44	27	-0.5	1.218	0.4	0.3	0	48.2	46.9	0	139	136	0	27	27
2021	9	3	3	51	44	28	-1	1.217	0.4	0.3	0	48.2	46.9	0	139	136	0	27	27
2021	9	3	4	1	44	27.1	-1.4	1.217	0.5	0.4	0	49	46.9	0	140	136	0	26	27
2021	9	3	4	11	44	26.4	-1.1	1.218	0.4	0.3	0	48.6	46.9	0	140	136	0	27	27
2021	9	3	4	21	44	27.8	-2.2	1.217	0.3	0.2	0	48.6	46.4	0	139	135	0	26	27
2021	9	3	4	31	44	27.5	-1.7	1.218	0.3	0.2	0	48.6	46.9	0	139	136	0	26	27
2021	9	3	4	41	44	27	-0.4	1.217	0.4	0.3	0	48.2	46.4	0	139	135	0	27	27
2021	9	3	4	51	44	26.7	-0.4	1.217	0.5	0.4	0	48.6	46.4	0	139	135	0	26	27
2021	9	3	5	1	44	26.5	-1.7	1.217	0.3	0.2	0	48.2	46.4	0	139	135	0	27	27
2021	9	3	5	11	44	28.1	-1.1	1.218	0.3	0.2	0	48.2	46.4	0	139	135	0	27	27
2021	9	3	5	21	44	27.2	-2	1.218	0.4	0.3	0	48.2	46.4	0	139	135	0	27	27
2021	9	3	5	31	44	27.1	-1.8	1.218	0.3	0.2	0	48.2	46.4	0	139	135	0	27	27
2021	9	3	5	41	44	26.9	-1.6	1.218	0.3	0.2	0	48.2	46.4	0	139	135	0	27	27
2021	9	3	5	51	44	26.7	-0.8	1.217	0.5	0.4	0	48.2	46.4	0	139	135	0	27	27
2021	9	3	6	1	44	26	-1	1.218	0.4	0.3	0	48.2	45.6	0	139	133	0	27	27
2021	9	3	6	11	44	26.5	-1.5	1.217	0.3	0.2	0	47.7	46	0	138	134	0	27	27
2021	9	3	6	21	44	27.1	-1.1	1.218	0.4	0.3	0	47.7	46	0	138	134	0	27	27
2021	9	3	6	31	44	26.5	-1.7	1.218	0.5	0.4	0	47.7	45.6	0	138	133	0	27	27
2021	9	3	6	41	44	28.9	-1.1	1.219	0.3	0.2	0	47.3	45.6	0	137	133	0	27	27
2021	9	3	6	51	44	26.6	-1.2	1.218	0.3	0.2	0	47.7	45.6	0	137	133	0	26	27
2021	9	3	7	1	44	26.1	-0.5	1.219	0.4	0.3	0	47.3	44.7	0	137	132	0	27	28
2021	9	3	7	11	44	26.9	-1.1	1.219	0.4	0.3	0	46.9	45.2	0	136	132	0	27	27
2021	9	3	7	21	44	27.5	-1.3	1.22	0.3	0.2	0	46.9	45.2	0	136	132	0	27	27
2021	9	3	7	31	44	26.8	-2.3	1.22	0.5	0.4	0	46.9	45.2	0	136	132	0	27	27
2021	9	3	7	41	44	27	-1.9	1.22	0.3	0.2	0	46.9	44.7	0	136	132	0	27	28
2021	9	3	7	51	44	27	-1.3	1.22	0.5	0.4	0	46.4	44.7	0	135	131	0	27	27

Mazourka (0354)

Year	Month	Day	Hour	Minute	Second	VelocityX	VelocityY	Level	StdError1	StdError2	StdError3	SNR1	SNR2	SNR3	SignalAmp1	SignalAmp2	SignalAmp3	Noise1	Noise2
2021	9	3	8	1	44	27	-1.4	1.22	0.5	0.4	0	46.4	44.3	0	135	131	0	27	28
2021	9	3	8	11	44	26.5	-1.1	1.22	0.3	0.2	0	46.4	44.7	0	135	131	0	27	27
2021	9	3	8	21	44	26.5	-1.6	1.22	0.3	0.2	0	46.4	44.3	0	135	131	0	27	28
2021	9	3	8	31	44	26.8	-0.5	1.22	0.5	0.4	0	46.4	44.7	0	135	131	0	27	27
2021	9	3	8	41	44	27.4	-1.8	1.219	0.3	0.2	0	46	44.7	0	134	130	0	27	26
2021	9	3	8	51	44	27.1	-1.7	1.219	0.4	0.3	0	46	44.3	0	134	130	0	27	27
2021	9	3	9	1	44	27.4	-1.4	1.219	0.3	0.2	0	46	44.3	0	134	130	0	27	27
2021	9	3	9	11	44	27.3	-1.7	1.219	0.3	0.2	0	46	44.3	0	134	130	0	27	27
2021	9	3	9	21	44	26.7	-1.6	1.219	0.4	0.3	0	46	44.7	0	134	130	0	27	26
2021	9	3	9	31	44	28.1	-0.2	1.218	0.3	0.2	0	45.6	43.9	0	133	129	0	27	27
2021	9	3	9	41	44	26.8	-0.9	1.218	0.4	0.3	0	45.6	43.9	0	133	129	0	27	27
2021	9	3	9	51	44	27.1	-1.8	1.217	0.4	0.3	0	45.6	43.4	0	133	129	0	27	28
2021	9	3	10	1	44	27.4	-1.6	1.217	0.4	0.3	0	46	43.9	0	133	129	0	26	27
2021	9	3	10	11	44	27.3	-2.5	1.217	0.3	0.2	0	45.6	43.9	0	133	129	0	27	27
2021	9	3	10	21	44	26.9	-1.9	1.217	0.3	0.2	0	45.6	43.9	0	133	129	0	27	27
2021	9	3	10	31	44	27.6	-1.2	1.217	0.4	0.3	0	45.2	43.4	0	133	129	0	28	28
2021	9	3	10	41	44	27.4	-1.1	1.217	0.3	0.2	0	45.6	43.4	0	133	129	0	27	28
2021	9	3	10	51	44	26.4	-1.8	1.216	0.4	0.3	0	45.6	43.4	0	132	128	0	26	27
2021	9	3	11	1	44	27.5	-0.9	1.216	0.5	0.4	0	45.6	43.4	0	133	128	0	27	27
2021	9	3	11	11	44	27.8	-2.5	1.216	0.3	0.2	0	45.6	43.4	0	133	128	0	27	27
2021	9	3	11	21	44	26.5	-0.9	1.216	0.3	0.2	0	45.6	43.9	0	133	129	0	27	27
2021	9	3	11	31	44	27.5	-2.2	1.216	0.3	0.2	0	45.6	43.9	0	133	129	0	27	27
2021	9	3	11	41	44	27	-1.8	1.216	0.3	0.2	0	45.2	43.9	0	133	129	0	28	27
2021	9	3	11	51	44	26.8	-1.4	1.216	0.3	0.2	0	45.6	43.4	0	133	129	0	27	28
2021	9	3	12	1	44	26.6	-1.5	1.216	0.5	0.4	0	45.6	43.4	0	133	129	0	27	28
2021	9	3	12	11	44	27.9	-1.4	1.216	0.3	0.2	0	45.2	43.4	0	132	128	0	27	27
2021	9	3	12	21	44	26.8	-2	1.216	0.3	0.2	0	45.2	43.4	0	132	128	0	27	27
2021	9	3	12	31	44	27.5	-1.9	1.216	0.3	0.2	0	45.6	43.4	0	133	128	0	27	27
2021	9	3	12	41	44	26.2	-1.5	1.216	0.4	0.3	0	45.2	43.4	0	132	128	0	27	27
2021	9	3	12	51	44	27.7	-1.6	1.216	0.4	0.3	0	45.2	43.9	0	132	129	0	27	27
2021	9	3	13	1	44	27.3	-2.5	1.216	0.5	0.4	0	45.6	43.4	0	132	128	0	26	27
2021	9	3	13	11	44	27.5	-1.8	1.215	0.3	0.2	0	45.6	43.4	0	132	128	0	26	27
2021	9	3	13	21	44	26.6	-1.7	1.215	0.3	0.2	0	45.6	43.9	0	133	129	0	27	27
2021	9	3	13	31	44	27.1	-2.8	1.215	0.3	0.2	0	45.2	43	0	132	128	0	27	28
2021	9	3	13	41	44	27.6	-2.3	1.215	0.5	0.4	0	45.6	43.9	0	133	129	0	27	27
2021	9	3	13	51	44	27.6	-1.6	1.215	0.4	0.3	0	45.2	43.4	0	132	128	0	27	27
2021	9	3	14	1	44	27.7	-2.2	1.215	0.3	0.2	0	45.2	43.4	0	132	128	0	27	27
2021	9	3	14	11	44	27.5	-2	1.215	0.3	0.2	0	45.2	43.4	0	132	128	0	27	27
2021	9	3	14	21	44	27.1	-1.4	1.215	0.4	0.3	0	45.2	43.4	0	132	128	0	27	27
2021	9	3	14	31	44	26.7	-1.6	1.215	0.4	0.3	0	45.6	43.4	0	132	128	0	26	27
2021	9	3	14	41	44	26.6	-1.4	1.215	0.3	0.2	0	45.2	43.9	0	132	129	0	27	27
2021	9	3	14	51	44	27	-1.3	1.215	0.3	0.2	0	45.6	43.4	0	132	128	0	26	27
2021	9	3	15	1	44	27.1	-2.4	1.215	0.4	0.3	0	46	43.9	0	133	129	0	26	27
2021	9	3	15	11	44	26.8	-2.7	1.215	0.3	0.2	0	45.2	43.9	0	132	129	0	27	27
2021	9	3	15	21	44	26.3	-2.8	1.215	0.3	0.2	0	45.6	43.9	0	133	129	0	27	27
2021	9	3	15	31	44	26.5	-2.7	1.215	0.3	0.2	0	45.6	43.4	0	133	128	0	27	27
2021	9	3	15	41	44	26.4	-1.9	1.215	0.4	0.3	0	46	43.9	0	133	129	0	26	27
2021	9	3	15	51	44	26	-1.2	1.215	0.3	0.2	0	45.6	44.7	0	133	130	0	27	26

## Mazourka (0354)

Year	Month	Day	Hour	Minute	Second	VelocityX	VelocityY	Level	StdError1	StdError2	StdError3	SNR1	SNR2	SNR3	SignalAmp1	SignalAmp2	SignalAmp3	Noise1	Noise2
2021	9	3	16	1	44	27.1	-2.1	1.215	0.3	0.2	0	45.6	43.9	0	133	129	0	27	27
2021	9	3	16	11	44	27.6	-2.6	1.215	0.4	0.3	0	46	43.9	0	133	129	0	26	27
2021	9	3	16	21	44	26.7	-2.7	1.215	0.5	0.4	0	45.6	43.9	0	133	129	0	27	27
2021	9	3	16	31	44	27	-2	1.215	0.5	0.4	0	45.6	43.9	0	133	129	0	27	27
2021	9	3	16	41	44	26.7	-1.5	1.214	0.4	0.3	0	45.6	44.3	0	133	130	0	27	27
2021	9	3	16	51	44	26.5	-1.4	1.214	0.3	0.2	0	46.4	45.2	0	135	131	0	27	26
2021	9	3	17	1	44	27.1	-1.3	1.214	0.3	0.2	0	46	43.9	0	134	130	0	27	28
2021	9	3	17	11	44	26.2	-1.5	1.214	0.4	0.3	0	46	44.3	0	134	130	0	27	27
2021	9	3	17	21	44	27	-3.2	1.214	0.3	0.2	0	46	44.3	0	134	130	0	27	27
2021	9	3	17	31	44	27.8	-2	1.214	0.4	0.3	0	46	44.3	0	134	130	0	27	27
2021	9	3	17	41	44	26.7	-1.7	1.214	0.3	0.2	0	46	45.2	0	134	131	0	27	26
2021	9	3	17	51	44	27.1	-1.6	1.214	0.4	0.3	0	46	44.3	0	134	130	0	27	27
2021	9	3	18	1	44	27.2	-1.7	1.214	0.4	0.3	0	46.4	44.3	0	134	130	0	26	27
2021	9	3	18	11	44	26	-0.7	1.214	0.4	0.3	0	46	44.3	0	134	130	0	27	27
2021	9	3	18	21	44	26.3	-1.9	1.215	0.3	0.2	0	45.6	43.4	0	133	129	0	27	28
2021	9	3	18	31	44	26.6	-1.1	1.214	0.3	0.2	0	46	44.7	0	134	131	0	27	27
2021	9	3	18	41	44	26.2	-0.9	1.215	0.4	0.3	0	46	44.7	0	134	131	0	27	27
2021	9	3	18	51	44	26.7	-1.2	1.214	0.3	0.2	0	46	44.7	0	134	131	0	27	27
2021	9	3	19	1	44	26.4	-1.6	1.215	0.4	0.3	0	46	44.7	0	134	131	0	27	27
2021	9	3	19	11	44	27.1	-0.3	1.215	0.4	0.3	0	46.9	44.7	0	135	131	0	26	27
2021	9	3	19	21	44	26.6	-0.8	1.215	0.3	0.2	0	46.4	45.2	0	134	132	0	26	27
2021	9	3	19	31	44	25.4	-0.7	1.215	0.3	0.2	0	46.9	45.2	0	135	132	0	26	27
2021	9	3	19	41	44	26.4	-1.6	1.215	0.3	0.2	0	46.9	45.2	0	135	132	0	26	27
2021	9	3	19	51	44	26.7	-1	1.215	0.3	0.2	0	47.3	45.2	0	137	132	0	27	27
2021	9	3	20	1	44	26.5	-0.5	1.215	0.3	0.2	0	47.3	45.6	0	137	133	0	27	27
2021	9	3	20	11	44	26.7	-1.5	1.215	0.4	0.3	0	47.7	45.6	0	137	133	0	26	27
2021	9	3	20	21	44	25.4	-0.4	1.215	0.3	0.2	0	47.3	45.6	0	137	133	0	27	27
2021	9	3	20	31	44	27.1	-1.6	1.215	0.3	0.2	0	47.7	45.6	0	137	133	0	26	27
2021	9	3	20	41	44	26.5	-0.9	1.215	0.3	0.2	0	47.3	45.6	0	137	133	0	27	27
2021	9	3	20	51	44	25.6	-0.3	1.215	0.3	0.2	0	47.7	46	0	138	134	0	27	27
2021	9	3	21	1	44	25.7	-0.4	1.215	0.3	0.2	0	47.7	45.6	0	138	133	0	27	27
2021	9	3	21	11	44	26.9	-0.4	1.215	0.4	0.3	0	48.2	45.6	0	138	133	0	26	27
2021	9	3	21	21	44	26.8	-0.5	1.215	0.3	0.2	0	47.7	46	0	138	134	0	27	27
2021	9	3	21	31	44	26.4	-0.5	1.215	0.4	0.3	0	47.7	46	0	138	134	0	27	27
2021	9	3	21	41	44	26.3	-1.4	1.215	0.3	0.2	0	47.7	46	0	138	134	0	27	27
2021	9	3	21	51	44	26.7	-1.9	1.215	0.4	0.3	0	47.7	46	0	138	134	0	27	27
2021	9	3	22	1	44	26.7	-0.4	1.215	0.3	0.2	0	48.2	46	0	139	134	0	27	27
2021	9	3	22	11	44	26.4	-1.3	1.215	0.4	0.3	0	48.2	46	0	138	134	0	26	27
2021	9	3	22	21	44	26.9	-1.4	1.215	0.4	0.3	0	48.2	46	0	138	134	0	26	27
2021	9	3	22	31	44	26.9	-0.4	1.215	0.5	0.4	0	47.7	46	0	138	134	0	27	27
2021	9	3	22	41	44	27.2	-0.5	1.215	0.3	0.2	0	47.7	46	0	138	134	0	27	27
2021	9	3	22	51	44	26.6	-0.9	1.215	0.3	0.2	0	47.7	46.4	0	138	134	0	27	26
2021	9	3	23	1	44	27	-1.2	1.215	0.4	0.3	0	48.2	46	0	139	134	0	27	27
2021	9	3	23	11	44	27.3	-1.4	1.215	0.4	0.3	0	48.2	46	0	139	134	0	27	27
2021	9	3	23	21	44	26.8	-1.6	1.215	0.4	0.3	0	48.2	46.4	0	139	135	0	27	27
2021	9	3	23	31	44	27.7	-0.9	1.215	0.3	0.2	0	47.7	46	0	138	134	0	27	27
2021	9	3	23	41	44	27.3	-1	1.215	0.3	0.2	0	48.2	46	0	139	134	0	27	27
2021	9	3	23	51	44	27.3	-1.5	1.215	0.3	0.2	0	48.2	46	0	139	134	0	27	27

Mazourka (0354)

Year	Month	Day	Hour	Minute	Second	VelocityX	VelocityY	Level	StdError1	StdError2	StdError3	SNR1	SNR2	SNR3	SignalAmp1	SignalAmp2	SignalAmp3	Noise1	Noise2
2021	9	4	0	1	44	26.6	-1.3	1.215	0.3	0.2	0	48.6	46.4	0	139	135	0	26	27
2021	9	4	0	11	44	26.5	-0.5	1.215	0.4	0.3	0	48.2	46.4	0	139	135	0	27	27
2021	9	4	0	21	44	27.3	-1.2	1.215	0.3	0.2	0	48.6	46	0	139	134	0	26	27
2021	9	4	0	31	44	26.5	-0.9	1.215	0.4	0.3	0	48.6	46.4	0	139	135	0	26	27
2021	9	4	0	41	44	26.6	-1.1	1.214	0.4	0.3	0	47.7	46.4	0	139	135	0	28	27
2021	9	4	0	51	44	26.4	-1.8	1.215	0.4	0.3	0	47.7	46	0	138	134	0	27	27
2021	9	4	1	1	44	27.4	-1.6	1.215	0.5	0.5	0	47.7	46	0	138	134	0	27	27
2021	9	4	1	11	44	26.8	-1.4	1.215	0.3	0.2	0	47.7	46	0	138	134	0	27	27
2021	9	4	1	21	44	26.9	-1.3	1.215	0.3	0.2	0	47.7	46	0	138	134	0	27	27
2021	9	4	1	31	44	26.8	-1	1.214	0.3	0.2	0	48.2	46.4	0	139	135	0	27	27
2021	9	4	1	41	44	26.7	-1.6	1.214	0.4	0.3	0	48.2	46.4	0	139	135	0	27	27
2021	9	4	1	51	44	26.9	-1.3	1.214	0.4	0.3	0	47.7	46	0	138	134	0	27	27
2021	9	4	2	1	44	26.2	-1.1	1.214	0.4	0.3	0	47.7	46.4	0	138	135	0	27	27
2021	9	4	2	11	44	26.7	-1.4	1.214	0.3	0.2	0	47.7	46	0	138	134	0	27	27
2021	9	4	2	21	44	26.7	-1.9	1.214	0.5	0.4	0	47.7	46	0	138	134	0	27	27
2021	9	4	2	31	44	26.7	-1.4	1.214	0.5	0.5	0	47.7	45.6	0	138	134	0	27	28
2021	9	4	2	41	44	26.9	-1.8	1.214	0.4	0.3	0	48.2	46	0	138	134	0	26	27
2021	9	4	2	51	44	25.6	-0.9	1.214	0.3	0.2	0	47.7	45.6	0	138	134	0	27	28
2021	9	4	3	1	44	27.9	-1.3	1.216	0.3	0.2	0	47.7	45.6	0	138	134	0	27	28
2021	9	4	3	11	44	27.3	-1	1.215	0.4	0.3	0	46.9	46	0	136	134	0	27	27
2021	9	4	3	21	44	26.6	-1.8	1.215	0.4	0.3	0	47.3	46	0	137	134	0	27	27
2021	9	4	3	31	44	27.9	-1.9	1.215	0.5	0.4	0	47.7	45.2	0	137	133	0	26	28
2021	9	4	3	41	44	28	-1.6	1.215	0.4	0.3	0	47.7	45.6	0	137	133	0	26	27
2021	9	4	3	51	44	27.6	-1	1.214	0.5	0.4	0	47.7	45.6	0	138	133	0	27	27
2021	9	4	4	1	44	26.6	-1.2	1.214	0.4	0.3	0	47.7	46	0	138	134	0	27	27
2021	9	4	4	11	44	27.3	-1.5	1.214	0.3	0.2	0	47.7	45.6	0	137	133	0	26	27
2021	9	4	4	21	44	27.1	-1	1.214	0.3	0.2	0	47.3	45.6	0	137	133	0	27	27
2021	9	4	4	31	44	27.4	-1.7	1.214	0.3	0.2	0	47.3	45.6	0	137	133	0	27	27
2021	9	4	4	41	44	27.4	-1.3	1.214	0.3	0.2	0	47.3	45.2	0	137	132	0	27	27
2021	9	4	4	51	44	27	-0.9	1.214	0.3	0.2	0	47.3	45.6	0	137	133	0	27	27
2021	9	4	5	1	44	26.7	-1.8	1.214	0.3	0.2	0	47.3	45.6	0	137	133	0	27	27
2021	9	4	5	11	44	27.3	-1.7	1.214	0.4	0.3	0	47.3	45.6	0	137	133	0	27	27
2021	9	4	5	21	44	27.3	-0.2	1.214	0.5	0.4	0	47.7	45.6	0	137	133	0	26	27
2021	9	4	5	31	44	27.6	-2	1.214	0.3	0.2	0	47.3	45.6	0	137	133	0	27	27
2021	9	4	5	41	44	27	-1.9	1.214	0.4	0.3	0	47.3	45.6	0	137	133	0	27	27
2021	9	4	5	51	44	26.4	-0.6	1.214	0.4	0.3	0	46.9	45.2	0	136	132	0	27	27
2021	9	4	6	1	44	26.4	-1.4	1.214	0.3	0.2	0	46.9	44.7	0	136	132	0	27	28
2021	9	4	6	11	44	27.5	-1.8	1.214	0.4	0.3	0	46.9	44.7	0	136	132	0	27	28
2021	9	4	6	21	44	26.8	-1	1.214	0.3	0.2	0	46.9	45.2	0	136	132	0	27	27
2021	9	4	6	31	44	27	-0.9	1.214	0.4	0.3	0	46.9	45.2	0	136	132	0	27	27
2021	9	4	6	41	44	26.6	-0.7	1.214	0.3	0.2	0	46.9	44.7	0	136	131	0	27	27
2021	9	4	6	51	44	27.3	-2.3	1.214	0.3	0.2	0	46.4	44.7	0	135	131	0	27	27
2021	9	4	7	1	44	27	-1.4	1.214	0.4	0.3	0	46.4	44.3	0	135	130	0	27	27
2021	9	4	7	11	44	26.3	-1.7	1.214	0.3	0.2	0	45.6	44.3	0	134	130	0	28	27
2021	9	4	7	21	44	26.9	-0.7	1.214	0.3	0.2	0	46	43.9	0	134	130	0	27	28
2021	9	4	7	31	44	25.8	-1.7	1.214	0.4	0.3	0	46	44.3	0	134	130	0	27	27
2021	9	4	7	41	44	26.7	-1.1	1.214	0.3	0.2	0	46	43.9	0	133	129	0	26	27
2021	9	4	7	51	44	26.4	-0.5	1.214	0.4	0.3	0	45.2	43.4	0	133	129	0	28	28

Mazourka (0354)

Year	Month	Day	Hour	Minute	Second	VelocityX	VelocityY	Level	StdError1	StdError2	StdError3	SNR1	SNR2	SNR3	SignalAmp1	SignalAmp2	SignalAmp3	Noise1	Noise2
2021	9	4	8	1	44	26.2	-1.6	1.214	0.4	0.3	0	45.6	43.9	0	133	129	0	27	27
2021	9	4	8	11	44	27.2	-0.8	1.214	0.4	0.3	0	45.2	43	0	133	129	0	28	29
2021	9	4	8	21	44	26.6	-1.7	1.214	0.4	0.3	0	45.6	43.4	0	133	129	0	27	28
2021	9	4	8	31	44	26	-1.4	1.214	0.3	0.2	0	45.6	43.4	0	133	129	0	27	28
2021	9	4	8	41	44	26.9	-1.7	1.214	0.3	0.2	0	45.6	44.3	0	133	129	0	27	26
2021	9	4	8	51	44	26.6	-0.9	1.214	0.3	0.2	0	45.6	43.9	0	133	129	0	27	27
2021	9	4	9	1	44	27.7	-1.5	1.214	0.3	0.2	0	45.2	43.4	0	132	128	0	27	27
2021	9	4	9	11	44	27	-1.1	1.214	0.3	0.2	0	45.6	43	0	133	128	0	27	28
2021	9	4	9	21	44	26.5	-1.9	1.214	0.3	0.2	0	45.2	43.4	0	132	128	0	27	27
2021	9	4	9	31	44	26.6	-2.5	1.214	0.4	0.3	0	45.2	43.4	0	132	128	0	27	27
2021	9	4	9	41	44	27.6	-1.5	1.214	0.3	0.2	0	45.2	43.4	0	132	128	0	27	27
2021	9	4	9	51	44	26.9	-1.7	1.214	0.5	0.4	0	45.6	43.4	0	132	128	0	26	27
2021	9	4	10	1	44	26.7	-1.3	1.214	0.3	0.2	0	45.2	43.4	0	132	128	0	27	27
2021	9	4	10	11	44	26.9	-1	1.214	0.4	0.3	0	44.7	43	0	131	127	0	27	27
2021	9	4	10	21	44	28.1	-2	1.214	0.4	0.3	0	44.7	43	0	131	127	0	27	27
2021	9	4	10	31	44	27	-1.6	1.214	0.4	0.3	0	45.2	43	0	131	127	0	26	27
2021	9	4	10	41	44	27.2	-2.1	1.214	0.3	0.2	0	44.7	43	0	131	127	0	27	27
2021	9	4	10	51	44	26.2	-1.9	1.214	0.4	0.3	0	44.7	43	0	131	127	0	27	27
2021	9	4	11	1	44	26.6	-2.2	1.214	0.3	0.2	0	43.9	43	0	130	127	0	28	27
2021	9	4	11	11	44	26.5	-1.3	1.214	0.3	0.2	0	44.7	43	0	131	127	0	27	27
2021	9	4	11	21	44	26.4	-1.5	1.214	0.3	0.2	0	44.7	43	0	130	127	0	26	27
2021	9	4	11	31	44	26.6	-1.8	1.214	0.3	0.2	0	44.3	43	0	130	127	0	27	27
2021	9	4	11	41	44	27.3	-2.2	1.214	0.3	0.2	0	44.3	42.1	0	130	126	0	27	28
2021	9	4	11	51	44	26.4	-1.5	1.214	0.3	0.2	0	44.3	42.1	0	130	126	0	27	28
2021	9	4	12	1	44	26.3	-2	1.214	0.3	0.2	0	44.3	42.6	0	130	126	0	27	27
2021	9	4	12	11	44	27.2	-3	1.214	0.3	0.2	0	44.3	42.6	0	130	126	0	27	27
2021	9	4	12	21	44	27	-3.1	1.213	0.4	0.3	0	44.3	42.6	0	130	126	0	27	27
2021	9	4	12	31	44	26.9	-2.3	1.213	0.3	0.2	0	44.3	42.1	0	130	126	0	27	28
2021	9	4	12	41	44	27.4	-1.2	1.213	0.3	0.2	0	44.3	42.6	0	130	126	0	27	27
2021	9	4	12	51	44	26.1	-2.3	1.213	0.5	0.4	0	43.9	42.1	0	129	126	0	27	28
2021	9	4	13	1	44	26	-2.3	1.213	0.3	0.2	0	44.3	42.6	0	130	126	0	27	27
2021	9	4	13	11	44	26.7	-2.7	1.213	0.4	0.3	0	44.3	42.1	0	130	126	0	27	28
2021	9	4	13	21	44	26	-2.2	1.213	0.3	0.2	0	44.3	42.6	0	130	126	0	27	27
2021	9	4	13	31	44	27.3	-3	1.213	0.3	0.2	0	44.3	43	0	130	127	0	27	27
2021	9	4	13	41	44	26.1	-2	1.213	0.3	0.2	0	44.3	42.1	0	130	126	0	27	28
2021	9	4	13	51	44	26.9	-2.3	1.213	0.3	0.2	0	44.3	42.6	0	130	126	0	27	27
2021	9	4	14	1	44	26.3	-1.8	1.213	0.4	0.3	0	44.3	42.1	0	130	126	0	27	28
2021	9	4	14	11	44	26.8	-3.3	1.213	0.3	0.2	0	44.3	43	0	131	127	0	28	27
2021	9	4	14	21	44	26.7	-3.1	1.213	0.4	0.3	0	44.7	42.6	0	130	126	0	26	27
2021	9	4	14	31	44	26.2	-2.6	1.213	0.3	0.2	0	44.7	43	0	131	127	0	27	27
2021	9	4	14	41	44	27	-1.6	1.213	0.4	0.3	0	44.3	43	0	131	127	0	28	27
2021	9	4	14	51	44	26.2	-3.1	1.213	0.4	0.3	0	44.3	42.6	0	130	126	0	27	27
2021	9	4	15	1	44	27	-2.1	1.213	0.3	0.2	0	45.2	43	0	131	127	0	26	27
2021	9	4	15	11	44	27.6	-2.2	1.213	0.4	0.3	0	44.3	42.6	0	130	126	0	27	27
2021	9	4	15	21	44	27	-2.9	1.213	0.4	0.3	0	45.2	43	0	131	127	0	26	27
2021	9	4	15	31	44	26.5	-2	1.213	0.4	0.3	0	44.7	43	0	131	127	0	27	27
2021	9	4	15	41	44	25.8	-2.7	1.213	0.4	0.3	0	44.7	43	0	131	127	0	27	27
2021	9	4	15	51	44	26.5	-3.1	1.213	0.3	0.2	0	44.7	43	0	131	127	0	27	27



## Mazourka (0354)

Year	Month	Day	Hour	Minute	Second	VelocityX	VelocityY	Level	StdError1	StdError2	StdError3	SNR1	SNR2	SNR3	SignalAmp1	SignalAmp2	SignalAmp3	Noise1	Noise2
2021	9	4	16	1	44	26.1	-2.2	1.213	0.5	0.4	0	45.2	43.4	0	132	128	0	27	27
2021	9	4	16	11	44	26.5	-2.3	1.213	0.3	0.2	0	44.7	43.4	0	131	128	0	27	27
2021	9	4	16	21	44	26.8	-2.3	1.213	0.3	0.2	0	45.2	43	0	131	127	0	26	27
2021	9	4	16	31	44	27.1	-1.8	1.213	0.3	0.2	0	45.2	43	0	131	127	0	26	27
2021	9	4	16	41	44	27.2	-1.4	1.213	0.4	0.3	0	45.2	43.4	0	132	128	0	27	27
2021	9	4	16	51	44	26.3	-0.4	1.213	0.3	0.2	0	45.2	43.4	0	132	128	0	27	27
2021	9	4	17	1	44	26.6	-1.5	1.212	0.4	0.3	0	44.7	43.4	0	131	128	0	27	27
2021	9	4	17	11	44	25.9	-2.1	1.213	0.3	0.2	0	45.2	43.4	0	132	128	0	27	27
2021	9	4	17	21	44	26.2	-1.4	1.213	0.3	0.2	0	45.2	43.4	0	132	128	0	27	27
2021	9	4	17	31	44	26.4	-2.3	1.212	0.3	0.2	0	45.2	43.9	0	132	129	0	27	27
2021	9	4	17	41	44	26	-1	1.213	0.3	0.2	0	45.6	43.9	0	133	129	0	27	27
2021	9	4	17	51	44	27.6	-1.2	1.213	0.5	0.4	0	45.6	43.9	0	133	129	0	27	27
2021	9	4	18	1	44	27.5	-1.2	1.213	0.5	0.4	0	45.2	43.9	0	132	129	0	27	27
2021	9	4	18	11	44	26.7	-2.3	1.213	0.5	0.4	0	45.2	43.4	0	132	128	0	27	27
2021	9	4	18	21	44	26	-1.5	1.213	0.3	0.2	0	45.2	43.4	0	132	128	0	27	27
2021	9	4	18	31	44	26	-0.7	1.213	0.4	0.3	0	45.6	43.4	0	132	128	0	26	27
2021	9	4	18	41	44	26.4	-1.6	1.213	0.3	0.2	0	45.6	43.4	0	133	129	0	27	28
2021	9	4	18	51	44	27.2	-1.5	1.213	0.3	0.2	0	45.6	43.9	0	133	129	0	27	27
2021	9	4	19	1	44	26.7	-1.6	1.213	0.3	0.2	0	45.6	43.9	0	133	129	0	27	27
2021	9	4	19	11	44	26.9	-0.3	1.213	0.3	0.2	0	45.6	43.9	0	133	129	0	27	27
2021	9	4	19	21	44	26.5	-1.2	1.213	0.3	0.2	0	46	43.9	0	133	130	0	26	28
2021	9	4	19	31	44	26.1	-1.1	1.213	0.3	0.2	0	46	43.9	0	134	130	0	27	28
2021	9	4	19	41	44	26.6	-1.9	1.214	0.3	0.2	0	46.4	43.9	0	134	130	0	26	28
2021	9	4	19	51	44	25.8	-1.3	1.213	0.3	0.2	0	46.4	44.7	0	135	131	0	27	27
2021	9	4	20	1	44	26.3	-0.7	1.213	0.5	0.4	0	46.9	44.7	0	135	131	0	26	27
2021	9	4	20	11	44	26.1	-0.6	1.214	0.3	0.2	0	46.4	44.3	0	135	131	0	27	28
2021	9	4	20	21	44	26	-0.7	1.214	0.4	0.3	0	46.4	44.7	0	135	131	0	27	27
2021	9	4	20	31	44	26.1	-0.9	1.214	0.3	0.2	0	46.4	44.7	0	135	131	0	27	27
2021	9	4	20	41	44	26.1	-0.8	1.214	0.3	0.2	0	46.9	44.7	0	135	132	0	26	28
2021	9	4	20	51	44	25.4	-0.3	1.214	0.4	0.3	0	46.4	44.7	0	135	131	0	27	27
2021	9	4	21	1	44	26.2	-1.5	1.214	0.3	0.2	0	46.9	45.2	0	135	132	0	26	27
2021	9	4	21	11	44	27.2	-1.5	1.214	0.3	0.2	0	46.4	44.7	0	135	131	0	27	27
2021	9	4	21	21	44	26.8	-1	1.214	0.5	0.4	0	46.9	44.7	0	135	132	0	26	28
2021	9	4	21	31	44	26.3	-1.2	1.214	0.4	0.3	0	46.4	44.7	0	135	132	0	27	28
2021	9	4	21	41	44	27.5	-0.9	1.214	0.3	0.2	0	46.4	45.2	0	135	132	0	27	27
2021	9	4	21	51	44	26.1	-1.1	1.214	0.5	0.4	0	46.9	45.6	0	136	133	0	27	27
2021	9	4	22	1	44	26.1	-1.1	1.214	0.3	0.2	0	46.4	45.2	0	135	132	0	27	27
2021	9	4	22	11	44	26.2	-1.2	1.214	0.4	0.3	0	46.9	45.2	0	135	132	0	26	27
2021	9	4	22	21	44	26.3	-1.4	1.214	0.3	0.2	0	46.4	45.2	0	135	132	0	27	27
2021	9	4	22	31	44	27.1	-0.8	1.214	0.4	0.3	0	47.3	45.6	0	137	133	0	27	27
2021	9	4	22	41	44	26.4	-1.1	1.214	0.4	0.3	0	46.9	45.6	0	136	133	0	27	27
2021	9	4	22	51	44	26.5	-1	1.214	0.3	0.2	0	46.9	45.6	0	136	133	0	27	27
2021	9	4	23	1	44	25.7	-0.9	1.214	0.3	0.2	0	46.9	45.6	0	136	133	0	27	27
2021	9	4	23	11	44	27.1	-1.2	1.214	0.4	0.3	0	46.4	45.6	0	135	133	0	27	27
2021	9	4	23	21	44	26	-0.5	1.214	0.4	0.3	0	46.9	45.6	0	136	133	0	27	27
2021	9	4	23	31	44	26.1	-1.1	1.214	0.3	0.2	0	46.9	45.6	0	136	133	0	27	27
2021	9	4	23	41	44	26.8	-0.5	1.214	0.4	0.3	0	46.9	45.6	0	136	133	0	27	27
2021	9	4	23	51	44	26	-0.5	1.214	0.3	0.2	0	46.9	45.6	0	136	133	0	27	27

Mazourka (0354)

Year	Month	Day	Hour	Minute	Second	VelocityX	VelocityY	Level	StdError1	StdError2	StdError3	SNR1	SNR2	SNR3	SignalAmp1	SignalAmp2	SignalAmp3	Noise1	Noise2
2021	9	5	0	1	44	26.4	-1.1	1.214	0.3	0.2	0	46.4	45.2	0	135	133	0	27	28
2021	9	5	0	11	44	26	-0.9	1.214	0.5	0.4	0	46.9	45.6	0	136	133	0	27	27
2021	9	5	0	21	44	25.4	-1.8	1.214	0.3	0.2	0	46.9	45.6	0	136	133	0	27	27
2021	9	5	0	31	44	26.1	-0.2	1.214	0.4	0.3	0	46.9	45.6	0	136	133	0	27	27
2021	9	5	0	41	44	26.1	-1.4	1.214	0.3	0.2	0	46.9	45.6	0	136	133	0	27	27
2021	9	5	0	51	44	26.7	-1.1	1.214	0.3	0.2	0	46.9	45.6	0	136	133	0	27	27
2021	9	5	1	1	44	25.6	0	1.214	0.3	0.2	0	46.9	45.6	0	136	133	0	27	27
2021	9	5	1	11	44	27.1	-1.4	1.214	0.3	0.2	0	46.9	45.6	0	136	133	0	27	27
2021	9	5	1	21	44	25.9	-0.4	1.214	0.3	0.2	0	47.7	45.2	0	138	132	0	27	27
2021	9	5	1	31	44	26.8	-1.7	1.214	0.4	0.3	0	48.2	45.2	0	139	132	0	27	27
2021	9	5	1	41	44	26	-1.4	1.214	0.3	0.2	0	48.2	45.6	0	139	133	0	27	27
2021	9	5	1	51	44	26.3	-0.7	1.214	0.3	0.2	0	48.2	45.6	0	139	133	0	27	27
2021	9	5	2	1	44	26	-1.7	1.214	0.3	0.2	0	48.2	45.6	0	139	133	0	27	27
2021	9	5	2	11	44	26	-0.5	1.214	0.3	0.2	0	48.2	45.6	0	139	133	0	27	27
2021	9	5	2	21	44	26.1	-1.1	1.214	0.4	0.3	0	48.2	44.7	0	139	132	0	27	28
2021	9	5	2	31	44	25.6	-1.1	1.214	0.3	0.2	0	48.2	45.2	0	139	132	0	27	27
2021	9	5	2	41	44	25.9	-0.8	1.214	0.3	0.2	0	48.2	45.2	0	139	132	0	27	27
2021	9	5	2	51	44	26.1	-0.9	1.214	0.5	0.4	0	47.7	45.2	0	139	132	0	28	27
2021	9	5	3	1	44	26.1	-0.5	1.214	0.3	0.2	0	48.6	44.7	0	139	132	0	26	28
2021	9	5	3	11	44	26.8	-0.4	1.214	0.4	0.3	0	47.7	45.2	0	138	132	0	27	27
2021	9	5	3	21	44	26.8	-0.7	1.215	0.3	0.2	0	47.7	45.2	0	138	132	0	27	27
2021	9	5	3	31	44	27.1	-0.5	1.215	0.4	0.3	0	47.7	45.2	0	138	132	0	27	27
2021	9	5	3	41	44	26.8	-0.9	1.214	0.3	0.2	0	48.2	45.2	0	139	132	0	27	27
2021	9	5	3	51	44	26.7	-0.9	1.215	0.4	0.3	0	47.7	45.2	0	138	132	0	27	27
2021	9	5	4	1	44	27.1	-0.5	1.215	0.3	0.2	0	48.2	45.2	0	139	132	0	27	27
2021	9	5	4	11	44	27.4	-1.5	1.215	0.5	0.4	0	47.7	44.7	0	138	131	0	27	27
2021	9	5	4	21	44	26.4	-0.9	1.215	0.3	0.2	0	47.3	44.7	0	138	131	0	28	27
2021	9	5	4	31	44	26.6	-0.7	1.215	0.4	0.3	0	47.7	44.7	0	138	132	0	27	28
2021	9	5	4	41	44	26.9	-1.9	1.215	0.3	0.2	0	47.7	45.2	0	138	132	0	27	27
2021	9	5	4	51	44	26.9	-0.7	1.215	0.5	0.4	0	47.7	44.7	0	138	131	0	27	27
2021	9	5	5	1	44	26.5	-1.1	1.215	0.3	0.2	0	47.3	45.2	0	138	132	0	28	27
2021	9	5	5	11	44	27.1	-2	1.215	0.4	0.3	0	47.3	44.7	0	137	131	0	27	27
2021	9	5	5	21	44	26.9	-1.2	1.215	0.4	0.3	0	47.7	44.3	0	138	131	0	27	28
2021	9	5	5	31	44	26.9	-1.7	1.215	0.3	0.2	0	47.3	44.7	0	137	131	0	27	27
2021	9	5	5	41	44	26.5	-0.6	1.215	0.5	0.4	0	47.3	44.7	0	137	131	0	27	27
2021	9	5	5	51	44	26.8	-0.5	1.216	0.3	0.2	0	47.3	44.7	0	137	131	0	27	27
2021	9	5	6	1	44	27.3	0	1.216	0.5	0.4	0	47.3	44.7	0	137	131	0	27	27
2021	9	5	6	11	44	26.5	-0.9	1.216	0.3	0.2	0	46.9	44.3	0	136	130	0	27	27
2021	9	5	6	21	44	25.9	-0.4	1.217	0.3	0.2	0	46.9	44.3	0	136	130	0	27	27
2021	9	5	6	31	44	26.8	-1.6	1.217	0.3	0.2	0	46.9	43.9	0	136	130	0	27	28
2021	9	5	6	41	44	26.2	-0.5	1.217	0.4	0.3	0	46.9	44.3	0	136	130	0	27	27
2021	9	5	6	51	44	25.2	-1.1	1.218	0.3	0.2	0	46.9	43.9	0	136	129	0	27	27
2021	9	5	7	1	44	26	-0.3	1.218	0.5	0.4	0	46.4	43.9	0	135	129	0	27	27
2021	9	5	7	11	44	26	-0.9	1.218	0.3	0.2	0	45.6	43.4	0	134	128	0	28	27
2021	9	5	7	21	44	26.3	-0.8	1.218	0.3	0.2	0	46	43.4	0	134	128	0	27	27
2021	9	5	7	31	44	25.4	-0.9	1.218	0.3	0.2	0	46	43.9	0	135	129	0	28	27
2021	9	5	7	41	44	25.2	-0.6	1.218	0.3	0.2	0	46.4	43.4	0	135	129	0	27	28
2021	9	5	7	51	44	26.4	-0.4	1.218	0.3	0.2	0	46	43.4	0	134	129	0	27	28

Mazourka (0354)

Year	Month	Day	Hour	Minute	Second	VelocityX	VelocityY	Level	StdError1	StdError2	StdError3	SNR1	SNR2	SNR3	SignalAmp1	SignalAmp2	SignalAmp3	Noise1	Noise2
2021	9	5	8	1	44	26.3	-0.9	1.219	0.4	0.3	0	45.6	43.4	0	133	128	0	27	27
2021	9	5	8	11	44	25.5	-0.6	1.219	0.4	0.3	0	45.2	43.4	0	133	128	0	28	27
2021	9	5	8	21	44	26.8	0.3	1.219	0.4	0.3	0	45.6	43.4	0	133	128	0	27	27
2021	9	5	8	31	44	25.9	-0.9	1.219	0.3	0.2	0	45.6	43	0	133	128	0	27	28
2021	9	5	8	41	44	26.5	0.4	1.219	0.4	0.3	0	45.2	43	0	132	127	0	27	27
2021	9	5	8	51	44	25.3	-0.2	1.219	0.3	0.2	0	45.2	43.4	0	133	128	0	28	27
2021	9	5	9	1	44	26.4	-0.9	1.219	0.5	0.4	0	45.2	42.6	0	132	126	0	27	27
2021	9	5	9	11	44	25.8	-0.4	1.219	0.3	0.2	0	45.2	42.6	0	132	127	0	27	28
2021	9	5	9	21	44	25.6	-0.5	1.219	0.3	0.2	0	45.2	43	0	132	127	0	27	27
2021	9	5	9	31	44	25.7	-0.4	1.219	0.3	0.2	0	45.2	43	0	132	127	0	27	27
2021	9	5	9	41	44	25.7	-0.4	1.219	0.4	0.3	0	44.7	43	0	132	127	0	28	27
2021	9	5	9	51	44	26.6	-0.9	1.219	0.4	0.3	0	44.3	42.6	0	131	126	0	28	27
2021	9	5	10	1	44	27.1	-0.7	1.219	0.3	0.2	0	44.7	42.1	0	131	126	0	27	28
2021	9	5	10	11	44	26.5	-0.9	1.219	0.5	0.4	0	44.3	42.6	0	131	126	0	28	27
2021	9	5	10	21	44	26	-0.6	1.219	0.4	0.3	0	44.3	42.1	0	131	126	0	28	28
2021	9	5	10	31	44	25.6	0	1.219	0.5	0.5	0	44.7	42.1	0	131	126	0	27	28
2021	9	5	10	41	44	27.2	-0.5	1.219	0.3	0.2	0	44.3	42.1	0	130	125	0	27	27
2021	9	5	10	51	44	26.5	-0.1	1.219	0.4	0.3	0	44.3	42.1	0	130	125	0	27	27
2021	9	5	11	1	44	25.6	-1.2	1.219	0.4	0.3	0	44.3	42.1	0	130	125	0	27	27
2021	9	5	11	11	44	25.8	-3.1	1.218	0.4	0.3	0	44.3	41.3	0	130	124	0	27	28
2021	9	5	11	21	44	25.4	-1.6	1.218	0.3	0.2	0	44.3	41.7	0	130	125	0	27	28
2021	9	5	11	31	44	26.9	-1.5	1.219	0.3	0.2	0	44.7	41.7	0	131	125	0	27	28
2021	9	5	11	41	44	27.6	-1.8	1.218	0.4	0.3	0	44.3	41.3	0	130	124	0	27	28
2021	9	5	11	51	44	27.5	-2.1	1.218	0.3	0.2	0	43.9	41.3	0	130	124	0	28	28
2021	9	5	12	1	44	26.7	-2.6	1.217	0.3	0.2	0	43.9	41.7	0	129	124	0	27	27
2021	9	5	12	11	44	26.4	-2.5	1.217	0.3	0.2	0	43.9	41.3	0	129	123	0	27	27
2021	9	5	12	21	44	26	-2.1	1.216	0.4	0.3	0	44.3	40.9	0	130	123	0	27	28
2021	9	5	12	31	44	27	-2.4	1.216	0.5	0.4	0	43.9	41.3	0	129	123	0	27	27
2021	9	5	12	41	44	25.5	-2.7	1.217	0.5	0.4	0	43.9	40.9	0	129	123	0	27	28
2021	9	5	12	51	44	26.1	-2.2	1.217	0.3	0.2	0	44.3	41.3	0	129	123	0	26	27
2021	9	5	13	1	44	26.2	-2.6	1.216	0.3	0.2	0	43.9	41.3	0	130	123	0	28	27
2021	9	5	13	11	44	27.3	-3.1	1.216	0.3	0.2	0	43.4	41.3	0	129	123	0	28	27
2021	9	5	13	21	44	26.9	-2.1	1.216	0.3	0.2	0	43.9	40.9	0	129	122	0	27	27
2021	9	5	13	31	44	26.4	-2.6	1.216	0.3	0.2	0	43.9	41.3	0	129	123	0	27	27
2021	9	5	13	41	44	27	-2.9	1.216	0.4	0.3	0	43.9	41.3	0	129	123	0	27	27
2021	9	5	13	51	44	27.3	-1.7	1.216	0.3	0.2	0	44.3	40.9	0	130	123	0	27	28
2021	9	5	14	1	44	26.3	-2	1.215	0.5	0.4	0	43.9	40.4	0	129	122	0	27	28
2021	9	5	14	11	44	27.4	-1.8	1.215	0.3	0.2	0	43.9	41.3	0	129	123	0	27	27
2021	9	5	14	21	44	26.5	-2.6	1.215	0.3	0.2	0	43.9	40.9	0	130	123	0	28	28
2021	9	5	14	31	44	26.9	-2.5	1.215	0.3	0.2	0	44.7	40.9	0	130	123	0	26	28
2021	9	5	14	41	44	27.5	-2.1	1.215	0.3	0.2	0	44.3	41.3	0	130	123	0	27	27
2021	9	5	14	51	44	26.4	-1.8	1.215	0.5	0.4	0	44.3	41.3	0	130	123	0	27	27
2021	9	5	15	1	44	26.4	-3	1.215	0.3	0.2	0	44.3	41.3	0	130	123	0	27	27
2021	9	5	15	11	44	27.3	-2.3	1.214	0.5	0.4	0	44.3	41.3	0	130	123	0	27	27
2021	9	5	15	21	44	26.2	-1.6	1.214	0.3	0.2	0	44.3	41.7	0	130	124	0	27	27
2021	9	5	15	31	44	27	-1.4	1.214	0.3	0.2	0	44.3	41.3	0	130	124	0	27	28
2021	9	5	15	41	44	26.5	-2	1.215	0.4	0.3	0	44.3	41.3	0	130	123	0	27	27
2021	9	5	15	51	44	26.7	-2.6	1.215	0.4	0.3	0	44.3	41.3	0	130	123	0	27	27

Mazourka (0354)

Year	Month	Day	Hour	Minute	Second	VelocityX	VelocityY	Level	StdError1	StdError2	StdError3	SNR1	SNR2	SNR3	SignalAmp1	SignalAmp2	SignalAmp3	Noise1	Noise2
2021	9	5	16	1	44	26.7	-2.3	1.214	0.4	0.3	0	44.7	41.7	0	131	124	0	27	27
2021	9	5	16	11	44	25.5	-2.4	1.214	0.3	0.2	0	44.7	41.7	0	131	124	0	27	27
2021	9	5	16	21	44	26.9	-1.9	1.214	0.5	0.4	0	45.2	41.3	0	131	124	0	26	28
2021	9	5	16	31	44	26.1	-1.6	1.214	0.3	0.2	0	44.7	41.7	0	131	124	0	27	27
2021	9	5	16	41	44	25.6	-2.3	1.214	0.4	0.3	0	44.7	41.7	0	131	124	0	27	27
2021	9	5	16	51	44	26.6	-1	1.214	0.4	0.3	0	44.7	42.1	0	131	125	0	27	27
2021	9	5	17	1	44	26.1	-2.1	1.214	0.3	0.2	0	44.7	41.7	0	131	124	0	27	27
2021	9	5	17	11	44	26.6	-1.2	1.214	0.3	0.2	0	45.2	42.1	0	132	125	0	27	27
2021	9	5	17	21	44	27	-1.7	1.214	0.4	0.3	0	44.3	42.1	0	131	125	0	28	27
2021	9	5	17	31	44	26.6	-0.9	1.214	0.4	0.3	0	45.6	42.1	0	132	126	0	26	28
2021	9	5	17	41	44	25.7	-1.4	1.214	0.4	0.3	0	45.2	42.6	0	132	126	0	27	27
2021	9	5	17	51	44	26.2	-1.4	1.214	0.5	0.4	0	45.2	42.6	0	132	126	0	27	27
2021	9	5	18	1	44	25.8	-0.5	1.215	0.3	0.2	0	45.2	42.6	0	132	127	0	27	28
2021	9	5	18	11	44	26.4	0	1.215	0.3	0.2	0	45.2	43	0	132	127	0	27	27
2021	9	5	18	21	44	25.7	-0.5	1.215	0.3	0.2	0	45.6	43	0	133	127	0	27	27
2021	9	5	18	31	44	25.9	0	1.215	0.5	0.4	0	45.6	43	0	133	127	0	27	27
2021	9	5	18	41	44	26	-0.2	1.215	0.4	0.3	0	45.6	43	0	133	127	0	27	27
2021	9	5	18	51	44	26.1	-0.1	1.215	0.3	0.2	0	46	43	0	134	127	0	27	27
2021	9	5	19	1	44	26.4	0.1	1.215	0.3	0.2	0	46	43.4	0	134	128	0	27	27
2021	9	5	19	11	44	26.7	-0.7	1.215	0.4	0.3	0	46	43	0	134	127	0	27	27
2021	9	5	19	21	44	26.3	-1	1.215	0.3	0.2	0	46	43.4	0	134	128	0	27	27
2021	9	5	19	31	44	26.3	-0.5	1.215	0.3	0.2	0	46	43.4	0	134	128	0	27	27
2021	9	5	19	41	44	26.9	-0.8	1.215	0.3	0.2	0	46.4	43.9	0	135	129	0	27	27
2021	9	5	19	51	44	26.1	0.6	1.215	0.3	0.2	0	46.9	43.9	0	135	129	0	26	27
2021	9	5	20	1	44	26.4	-0.8	1.216	0.3	0.2	0	46.4	43.4	0	135	128	0	27	27
2021	9	5	20	11	44	25.7	-1.4	1.215	0.4	0.3	0	46.9	43.9	0	135	129	0	26	27
2021	9	5	20	21	44	26.1	-0.1	1.216	0.4	0.3	0	46.9	43.9	0	136	129	0	27	27
2021	9	5	20	31	44	25.6	-0.1	1.216	0.3	0.2	0	47.3	43.9	0	136	129	0	26	27
2021	9	5	20	41	44	26.1	-0.1	1.216	0.4	0.3	0	46.9	43.9	0	136	129	0	27	27
2021	9	5	20	51	44	26	-0.2	1.215	0.3	0.2	0	47.3	43.9	0	137	130	0	27	28
2021	9	5	21	1	44	25.8	-1.5	1.215	0.3	0.2	0	47.3	44.3	0	137	130	0	27	27
2021	9	5	21	11	44	26.7	-0.9	1.215	0.3	0.2	0	46.9	44.3	0	136	130	0	27	27
2021	9	5	21	21	44	25.3	-0.1	1.216	0.3	0.2	0	47.7	44.3	0	137	130	0	26	27
2021	9	5	21	31	44	25.7	-0.6	1.216	0.4	0.3	0	47.3	44.3	0	137	130	0	27	27
2021	9	5	21	41	44	25.7	-0.7	1.216	0.3	0.2	0	47.3	44.3	0	137	130	0	27	27
2021	9	5	21	51	44	27	-0.5	1.216	0.3	0.2	0	47.7	44.3	0	137	130	0	26	27
2021	9	5	22	1	44	26.7	-0.8	1.216	0.5	0.4	0	47.3	44.7	0	137	131	0	27	27
2021	9	5	22	11	44	25.2	-1	1.216	0.4	0.3	0	46.9	44.3	0	137	130	0	28	27
2021	9	5	22	21	44	25.8	-1	1.216	0.3	0.2	0	47.7	44.3	0	137	130	0	26	27
2021	9	5	22	31	44	25.6	-0.8	1.216	0.3	0.2	0	47.3	44.7	0	137	131	0	27	27
2021	9	5	22	41	44	26.1	-0.2	1.216	0.4	0.3	0	47.3	44.3	0	137	130	0	27	27
2021	9	5	22	51	44	26.4	-0.9	1.216	0.3	0.2	0	47.3	44.7	0	137	131	0	27	27
2021	9	5	23	1	44	26.4	-0.5	1.216	0.3	0.2	0	47.3	44.7	0	137	131	0	27	27
2021	9	5	23	11	44	26.2	-1.7	1.216	0.4	0.3	0	47.3	44.3	0	137	130	0	27	27
2021	9	5	23	21	44	26.8	-0.2	1.216	0.3	0.2	0	47.7	44.7	0	137	131	0	26	27
2021	9	5	23	31	44	26	-0.5	1.216	0.4	0.3	0	47.3	44.7	0	137	131	0	27	27
2021	9	5	23	41	44	26.1	-0.4	1.217	0.4	0.3	0	47.3	44.7	0	137	131	0	27	27
2021	9	5	23	51	44	27.3	-2	1.216	0.3	0.2	0	47.3	44.7	0	137	131	0	27	27

Mazourka (0354)

Year	Month	Day	Hour	Minute	Second	VelocityX	VelocityY	Level	StdError1	StdError2	StdError3	SNR1	SNR2	SNR3	SignalAmp1	SignalAmp2	SignalAmp3	Noise1	Noise2
2021	9	6	0	1	44	26.2	-1	1.217	0.3	0.2	0	47.7	44.7	0	138	131	0	27	27
2021	9	6	0	11	44	27.3	-0.9	1.216	0.4	0.3	0	47.7	44.7	0	137	131	0	26	27
2021	9	6	0	21	44	27.1	-1.4	1.216	0.3	0.2	0	47.3	44.7	0	137	131	0	27	27
2021	9	6	0	31	44	27.5	-1	1.216	0.4	0.3	0	47.3	44.3	0	137	131	0	27	28
2021	9	6	0	41	44	26.6	-1.1	1.216	0.3	0.2	0	47.3	44.7	0	137	131	0	27	27
2021	9	6	0	51	44	25.6	-1.4	1.217	0.3	0.2	0	47.7	44.7	0	138	131	0	27	27
2021	9	6	1	1	44	25.6	-1.7	1.217	0.4	0.3	0	47.7	44.7	0	138	131	0	27	27
2021	9	6	1	11	44	26.2	-0.3	1.217	0.4	0.3	0	47.3	44.7	0	137	131	0	27	27
2021	9	6	1	21	44	27	-1.1	1.217	0.3	0.2	0	47.3	44.7	0	137	131	0	27	27
2021	9	6	1	31	44	26.1	-0.6	1.218	0.3	0.2	0	47.3	45.2	0	137	131	0	27	26
2021	9	6	1	41	44	26.3	-0.9	1.218	0.4	0.3	0	46.9	42.1	0	136	125	0	27	27
2021	9	6	1	51	44	26.7	-1.1	1.218	0.5	0.4	0	47.7	44.3	0	137	130	0	26	27
2021	9	6	2	1	44	26.3	-0.2	1.218	0.5	0.4	0	47.3	44.3	0	137	130	0	27	27
2021	9	6	2	11	44	26.3	-1	1.218	0.5	0.4	0	47.3	44.7	0	137	131	0	27	27
2021	9	6	2	21	44	26.1	-0.9	1.218	0.3	0.2	0	48.2	44.7	0	139	131	0	27	27
2021	9	6	2	31	44	27.1	-1.7	1.219	0.3	0.2	0	48.2	44.7	0	139	131	0	27	27
2021	9	6	2	41	44	26.7	-0.6	1.219	0.3	0.2	0	48.2	44.7	0	139	131	0	27	27
2021	9	6	2	51	44	27.1	-1.5	1.219	0.3	0.2	0	48.2	44.7	0	139	131	0	27	27
2021	9	6	3	1	44	26.9	-0.7	1.219	0.3	0.2	0	48.2	44.7	0	139	131	0	27	27
2021	9	6	3	11	44	26.7	-1.3	1.22	0.3	0.2	0	48.2	44.7	0	139	131	0	27	27
2021	9	6	3	21	44	26.8	-1.4	1.22	0.4	0.3	0	47.7	44.3	0	139	131	0	28	28
2021	9	6	3	31	44	26.6	-0.7	1.22	0.3	0.2	0	48.2	44.3	0	139	131	0	27	28
2021	9	6	3	41	44	27	-1.8	1.221	0.3	0.2	0	48.6	44.7	0	139	131	0	26	27
2021	9	6	3	51	44	26.4	-1.6	1.221	0.3	0.2	0	47.7	44.7	0	139	131	0	28	27
2021	9	6	4	1	44	26.1	-1.2	1.221	0.3	0.2	0	48.2	44.7	0	139	131	0	27	27
2021	9	6	4	11	44	26	-0.9	1.221	0.4	0.3	0	48.2	44.3	0	138	130	0	26	27
2021	9	6	4	21	44	26.2	-1.6	1.221	0.5	0.4	0	48.6	44.3	0	139	130	0	26	27
2021	9	6	4	31	44	26.6	-1.7	1.221	0.3	0.2	0	47.7	44.3	0	138	130	0	27	27
2021	9	6	4	41	44	26.9	-0.9	1.221	0.3	0.2	0	47.7	44.3	0	138	130	0	27	27
2021	9	6	4	51	44	27.1	-1.4	1.221	0.4	0.3	0	48.2	43.9	0	138	130	0	26	28
2021	9	6	5	1	44	27.5	-0.3	1.221	0.4	0.3	0	47.7	44.3	0	138	130	0	27	27
2021	9	6	5	11	44	27.5	-0.6	1.221	0.3	0.2	0	47.7	44.3	0	138	130	0	27	27
2021	9	6	5	21	44	26.8	-1.8	1.221	0.3	0.2	0	48.2	43.9	0	138	129	0	26	27
2021	9	6	5	31	44	26.8	-0.8	1.221	0.3	0.2	0	47.7	44.3	0	138	130	0	27	27
2021	9	6	5	41	44	26.3	-1.5	1.221	0.3	0.2	0	47.7	44.3	0	138	130	0	27	27
2021	9	6	5	51	44	27.2	-0.3	1.221	0.3	0.2	0	47.3	44.3	0	137	130	0	27	27
2021	9	6	6	1	44	26.4	-1.4	1.221	0.3	0.2	0	47.3	43.9	0	137	130	0	27	28
2021	9	6	6	11	44	26.3	-0.5	1.222	0.3	0.2	0	47.3	43.4	0	137	129	0	27	28
2021	9	6	6	21	44	26.2	-0.5	1.222	0.3	0.2	0	47.3	43.4	0	137	128	0	27	27
2021	9	6	6	31	44	25.9	0.2	1.222	0.3	0.2	0	46.9	43.4	0	136	128	0	27	27
2021	9	6	6	41	44	25.9	0.2	1.222	0.5	0.4	0	46.9	43.9	0	136	129	0	27	27
2021	9	6	6	51	44	25.1	0	1.222	0.3	0.2	0	46.9	43.9	0	136	129	0	27	27
2021	9	6	7	1	44	25.7	-0.1	1.222	0.3	0.2	0	46.4	43.9	0	135	128	0	27	26
2021	9	6	7	11	44	26.3	-1.4	1.222	0.5	0.4	0	46	43	0	134	127	0	27	27
2021	9	6	7	21	44	26.2	-0.6	1.222	0.4	0.3	0	46	42.1	0	134	126	0	27	28
2021	9	6	7	31	44	26.1	0	1.222	0.5	0.4	0	45.6	42.6	0	134	127	0	28	28
2021	9	6	7	41	44	25.8	-1.8	1.222	0.4	0.3	0	45.6	42.6	0	134	126	0	28	27
2021	9	6	7	51	44	26.7	-0.1	1.222	0.4	0.3	0	46.4	43	0	134	127	0	26	27

Mazourka (0354)

Year	Month	Day	Hour	Minute	Second	VelocityX	VelocityY	Level	StdError1	StdError2	StdError3	SNR1	SNR2	SNR3	SignalAmp1	SignalAmp2	SignalAmp3	Noise1	Noise2
2021	9	6	8	1	44	26.5	-0.9	1.222	0.4	0.3	0	45.6	42.1	0	133	126	0	27	28
2021	9	6	8	11	44	26.3	-1.1	1.222	0.3	0.2	0	45.6	42.6	0	133	126	0	27	27
2021	9	6	8	21	44	25.8	-0.7	1.222	0.4	0.3	0	45.2	42.1	0	132	125	0	27	27
2021	9	6	8	31	44	26.6	-0.7	1.222	0.3	0.2	0	45.6	42.6	0	133	126	0	27	27
2021	9	6	8	41	44	26.4	-0.5	1.222	0.3	0.2	0	45.6	42.1	0	133	125	0	27	27
2021	9	6	8	51	44	26.3	-1.4	1.222	0.4	0.3	0	45.2	42.1	0	133	126	0	28	28
2021	9	6	9	1	44	26.3	-0.7	1.222	0.3	0.2	0	45.2	42.1	0	132	125	0	27	27
2021	9	6	9	11	44	26.2	-0.3	1.222	0.4	0.3	0	45.2	42.1	0	132	125	0	27	27
2021	9	6	9	21	44	26.2	-0.1	1.222	0.5	0.4	0	45.2	42.1	0	132	125	0	27	27
2021	9	6	9	31	44	26.4	0.4	1.222	0.3	0.2	0	45.2	41.7	0	132	124	0	27	27
2021	9	6	9	41	44	26.6	-0.2	1.222	0.4	0.3	0	44.7	41.7	0	131	124	0	27	27
2021	9	6	9	51	44	25.9	-0.3	1.222	0.3	0.2	0	44.3	41.7	0	131	124	0	28	27
2021	9	6	10	1	44	26.8	0.4	1.222	0.3	0.2	0	44.3	41.3	0	131	124	0	28	28
2021	9	6	10	11	44	26.1	-0.4	1.222	0.3	0.2	0	44.3	41.7	0	130	124	0	27	27
2021	9	6	10	21	44	26.4	-0.7	1.222	0.4	0.3	0	44.7	41.3	0	131	124	0	27	28
2021	9	6	10	31	44	26.3	-0.6	1.222	0.3	0.2	0	44.7	41.3	0	131	123	0	27	27
2021	9	6	10	41	44	26.1	-1	1.221	0.3	0.2	0	44.7	41.3	0	131	123	0	27	27
2021	9	6	10	51	44	25.8	-1	1.222	0.4	0.3	0	44.3	41.3	0	130	123	0	27	27
2021	9	6	11	1	44	26.2	-0.1	1.222	0.3	0.2	0	44.3	41.7	0	130	123	0	27	26
2021	9	6	11	11	44	25.6	-0.9	1.222	0.5	0.5	0	44.3	41.3	0	130	123	0	27	27
2021	9	6	11	21	44	26.5	-0.5	1.222	0.4	0.3	0	43.9	41.3	0	129	123	0	27	27
2021	9	6	11	31	44	25.4	-0.5	1.221	0.4	0.3	0	43.9	41.3	0	129	123	0	27	27
2021	9	6	11	41	44	25.5	-1.8	1.222	0.4	0.3	0	43.9	40.4	0	129	122	0	27	28
2021	9	6	11	51	44	26.2	-0.9	1.222	0.3	0.2	0	44.7	41.3	0	130	123	0	26	27
2021	9	6	12	1	44	25.8	-1.4	1.222	0.5	0.5	0	44.3	40.9	0	130	122	0	27	27
2021	9	6	12	11	44	25.1	-1	1.222	0.4	0.3	0	43.9	40.4	0	129	122	0	27	28
2021	9	6	12	21	44	26.7	-2.1	1.221	0.3	0.2	0	43.9	40.9	0	129	122	0	27	27
2021	9	6	12	31	44	26.3	-2	1.221	0.3	0.2	0	43.9	40.4	0	129	122	0	27	28
2021	9	6	12	41	44	27.2	-3.1	1.221	0.4	0.3	0	44.3	40.9	0	130	122	0	27	27
2021	9	6	12	51	44	26.5	-1.5	1.221	0.4	0.3	0	43.9	40.9	0	129	122	0	27	27
2021	9	6	13	1	44	26.4	-1.3	1.22	0.3	0.2	0	43.9	40	0	129	121	0	27	28
2021	9	6	13	11	44	26.9	-1.6	1.22	0.3	0.2	0	43.9	40	0	129	121	0	27	28
2021	9	6	13	21	44	26	-1.7	1.221	0.4	0.3	0	44.3	40.4	0	129	122	0	26	28
2021	9	6	13	31	44	25.7	-1.1	1.221	0.4	0.3	0	44.3	40.9	0	129	122	0	26	27
2021	9	6	13	41	44	26.5	-2.3	1.22	0.3	0.2	0	45.2	41.7	0	132	124	0	27	27
2021	9	6	13	51	44	28	-1.9	1.219	0.3	0.2	0	43.9	40.9	0	129	122	0	27	27
2021	9	6	14	1	44	27.5	-1.8	1.219	0.3	0.2	0	43.9	40.4	0	129	122	0	27	28
2021	9	6	14	11	44	27.5	-1.5	1.219	0.3	0.2	0	45.2	41.7	0	132	124	0	27	27
2021	9	6	14	21	44	26.9	-2.1	1.219	0.3	0.2	0	44.3	46	0	129	135	0	26	28
2021	9	6	14	31	44	26.2	-3.3	1.22	0.3	0.2	0	43	45.2	0	126	132	0	26	27
2021	9	6	14	41	44	27.4	-2.1	1.219	0.3	0.2	0	42.6	45.2	0	126	132	0	27	27
2021	9	6	14	51	44	26.9	-2.6	1.218	0.4	0.3	0	42.6	45.2	0	126	132	0	27	27
2021	9	6	15	1	44	27.8	-2.3	1.218	0.5	0.4	0	42.6	45.2	0	126	132	0	27	27
2021	9	6	15	11	44	26.5	-1.9	1.218	0.5	0.4	0	42.6	45.6	0	126	133	0	27	27
2021	9	6	15	21	44	26.5	-2.8	1.217	0.3	0.2	0	43.9	46.9	0	129	136	0	27	27
2021	9	6	15	31	44	26.4	-2.6	1.218	0.3	0.2	0	43	46	0	126	133	0	26	26
2021	9	6	15	41	44	26.6	-1.4	1.218	0.5	0.4	0	43	45.2	0	127	133	0	27	28
2021	9	6	15	51	44	27.2	-3.1	1.218	0.3	0.2	0	43.4	45.6	0	127	133	0	26	27

Mazourka (0354)

Year	Month	Day	Hour	Minute	Second	VelocityX	VelocityY	Level	StdError1	StdError2	StdError3	SNR1	SNR2	SNR3	SignalAmp1	SignalAmp2	SignalAmp3	Noise1	Noise2
2021	9	6	16	1	44	26.7	-2	1.217	0.4	0.3	0	43	45.6	0	127	133	0	27	27
2021	9	6	16	11	44	27	-2	1.217	0.3	0.2	0	43	45.6	0	127	133	0	27	27
2021	9	6	16	21	44	28	-2.2	1.218	0.5	0.4	0	42.6	45.6	0	126	133	0	27	27
2021	9	6	16	31	44	27.6	-1.9	1.217	0.4	0.3	0	42.6	45.6	0	126	133	0	27	27
2021	9	6	16	41	44	26.7	-2.4	1.217	0.4	0.3	0	43	45.2	0	127	133	0	27	28
2021	9	6	16	51	44	27.8	-1.8	1.217	0.4	0.3	0	43	45.2	0	127	133	0	27	28
2021	9	6	17	1	44	27.2	-1.1	1.217	0.4	0.3	0	43	45.2	0	127	133	0	27	28
2021	9	6	17	11	44	26.4	-1.9	1.217	0.4	0.3	0	43	45.6	0	127	133	0	27	27
2021	9	6	17	21	44	28	-2.5	1.217	0.3	0.2	0	43	46	0	127	134	0	27	27
2021	9	6	17	31	44	27.8	-1.8	1.217	0.5	0.4	0	43.9	46	0	128	134	0	26	27
2021	9	6	17	41	44	26.8	-1.8	1.217	0.4	0.3	0	43	46	0	128	134	0	28	27
2021	9	6	17	51	44	27.2	-1.7	1.217	0.3	0.2	0	43.4	46	0	128	134	0	27	27
2021	9	6	18	1	44	28.2	-0.8	1.217	0.3	0.2	0	43.9	46	0	128	134	0	26	27
2021	9	6	18	11	44	26.7	-1.8	1.217	0.3	0.2	0	43.4	46	0	128	134	0	27	27
2021	9	6	18	21	44	26.8	-1.9	1.217	0.5	0.4	0	43.4	45.6	0	128	134	0	27	28
2021	9	6	18	31	44	27.4	-2.1	1.217	0.3	0.2	0	43	46	0	128	134	0	28	27
2021	9	6	18	41	44	26.6	-1.4	1.217	0.5	0.4	0	43.9	46.4	0	129	135	0	27	27
2021	9	6	18	51	44	26.7	-1.5	1.217	0.3	0.2	0	43.9	46	0	129	134	0	27	27
2021	9	6	19	1	44	26.6	-1.6	1.217	0.4	0.3	0	44.3	46	0	130	135	0	27	28
2021	9	6	19	11	44	26.5	-2.3	1.218	0.4	0.3	0	44.3	46.4	0	130	135	0	27	27
2021	9	6	19	21	44	26	-2.5	1.217	0.5	0.4	0	43.4	46.4	0	129	135	0	28	27
2021	9	6	19	31	44	26.4	-1.8	1.217	0.4	0.3	0	44.3	46.4	0	130	136	0	27	28
2021	9	6	19	41	44	27.3	-1.7	1.217	0.3	0.2	0	44.7	46.9	0	131	136	0	27	27
2021	9	6	19	51	44	27.6	-1.3	1.217	0.3	0.2	0	46	46.9	0	134	136	0	27	27
2021	9	6	20	1	44	26.9	-1.4	1.217	0.4	0.3	0	46.4	47.3	0	134	137	0	26	27
2021	9	6	20	11	44	27.4	-1.8	1.217	0.3	0.2	0	46	47.3	0	134	137	0	27	27
2021	9	6	20	21	44	26.7	-1.7	1.218	0.4	0.3	0	46	46.9	0	133	137	0	26	28
2021	9	6	20	31	44	26.8	-1.7	1.218	0.5	0.4	0	46	47.3	0	134	137	0	27	27
2021	9	6	20	41	44	27.2	-0.5	1.218	0.3	0.2	0	46	47.7	0	134	138	0	27	27
2021	9	6	20	51	44	27	-2.2	1.218	0.4	0.3	0	46	47.3	0	134	137	0	27	27
2021	9	6	21	1	44	27.8	-2.4	1.218	0.5	0.4	0	45.6	46.9	0	133	137	0	27	28
2021	9	6	21	11	44	27	-0.7	1.218	0.3	0.2	0	46.9	47.7	0	136	138	0	27	27
2021	9	6	21	21	44	27.7	-1.1	1.218	0.3	0.2	0	46.9	47.7	0	136	139	0	27	28
2021	9	6	21	31	44	27.5	-1.4	1.218	0.3	0.2	0	46.9	47.7	0	136	138	0	27	27
2021	9	6	21	41	44	27.8	-1.6	1.218	0.3	0.2	0	47.3	48.2	0	136	139	0	26	27
2021	9	6	21	51	44	27.8	-2.1	1.218	0.3	0.2	0	46.9	47.7	0	136	138	0	27	27
2021	9	6	22	1	44	27.1	-2.4	1.218	0.3	0.2	0	47.3	48.2	0	136	138	0	26	26
2021	9	6	22	11	44	27.5	-1.5	1.218	0.4	0.3	0	47.7	48.2	0	137	139	0	26	27
2021	9	6	22	21	44	26.3	-1.1	1.218	0.3	0.2	0	46.9	48.2	0	136	139	0	27	27
2021	9	6	22	31	44	26.7	-1.7	1.218	0.3	0.2	0	47.3	47.7	0	136	138	0	26	27
2021	9	6	22	41	44	27.3	-1.5	1.218	0.3	0.2	0	47.3	47.7	0	136	138	0	26	27
2021	9	6	22	51	44	27.3	-1.9	1.218	0.4	0.3	0	47.3	48.6	0	136	139	0	26	26
2021	9	6	23	1	44	27.7	-1.4	1.218	0.3	0.2	0	46.9	48.2	0	136	139	0	27	27
2021	9	6	23	11	44	26.8	-1.5	1.218	0.4	0.3	0	47.3	48.2	0	137	139	0	27	27
2021	9	6	23	21	44	27	-1	1.218	0.4	0.3	0	46.9	48.2	0	136	139	0	27	27
2021	9	6	23	31	44	27.1	-1.9	1.218	0.3	0.2	0	46.9	48.2	0	136	139	0	27	27
2021	9	6	23	41	44	26.5	-1.7	1.218	0.3	0.2	0	47.3	48.2	0	137	139	0	27	27
2021	9	6	23	51	44	27.1	-1.9	1.219	0.3	0.2	0	47.3	48.2	0	137	139	0	27	27

## Mazourka (0354)

Year	Month	Day	Hour	Minute	Second	VelocityX	VelocityY	Level	StdError1	StdError2	StdError3	SNR1	SNR2	SNR3	SignalAmp1	SignalAmp2	SignalAmp3	Noise1	Noise2
2021	9	7	0	1	44	26.3	-0.7	1.218	0.4	0.3	0	46.9	48.2	0	136	139	0	27	27
2021	9	7	0	11	44	26.9	-0.6	1.218	0.3	0.2	0	47.3	48.2	0	137	139	0	27	27
2021	9	7	0	21	44	27.3	-2	1.219	0.3	0.2	0	46.9	48.6	0	136	139	0	27	26
2021	9	7	0	31	44	28.1	-1.6	1.219	0.4	0.3	0	47.3	47.7	0	137	139	0	27	28
2021	9	7	0	41	44	26.8	-1.7	1.219	0.4	0.3	0	47.3	48.2	0	137	139	0	27	27
2021	9	7	0	51	44	28.2	-1.1	1.219	0.4	0.3	0	47.7	48.2	0	137	139	0	26	27
2021	9	7	1	1	44	26.5	-2	1.219	0.3	0.2	0	47.3	48.2	0	137	139	0	27	27
2021	9	7	1	11	44	27	-2.3	1.22	0.3	0.2	0	47.7	49	0	137	140	0	26	26
2021	9	7	1	21	44	26.6	-1.1	1.22	0.3	0.2	0	47.3	48.6	0	137	140	0	27	27
2021	9	7	1	31	44	26.8	-1.4	1.22	0.4	0.3	0	47.3	48.6	0	136	140	0	26	27
2021	9	7	1	41	44	27.4	-1.4	1.22	0.4	0.3	0	47.3	48.6	0	137	140	0	27	27
2021	9	7	1	51	44	27.2	0	1.221	0.3	0.2	0	47.3	48.6	0	137	140	0	27	27
2021	9	7	2	1	44	27.1	-1.6	1.221	0.3	0.2	0	46.9	47.7	0	137	139	0	28	28
2021	9	7	2	11	44	26.5	-1.2	1.221	0.3	0.2	0	46.9	48.6	0	136	140	0	27	27
2021	9	7	2	21	44	27.2	-2.2	1.222	0.3	0.2	0	47.7	48.6	0	137	139	0	26	26
2021	9	7	2	31	44	27.9	-2.1	1.222	0.3	0.2	0	47.3	48.6	0	137	140	0	27	27
2021	9	7	2	41	44	27	-1.7	1.222	0.3	0.2	0	47.3	48.6	0	137	140	0	27	27
2021	9	7	2	51	44	27.3	-1	1.222	0.4	0.3	0	47.3	48.6	0	137	140	0	27	27
2021	9	7	3	1	44	27.8	-1.2	1.222	0.3	0.2	0	46.9	48.2	0	136	139	0	27	27
2021	9	7	3	11	44	27	-1.5	1.222	0.5	0.4	0	47.3	48.6	0	137	140	0	27	27
2021	9	7	3	21	44	26.9	-2.1	1.222	0.4	0.3	0	47.3	48.6	0	137	140	0	27	27
2021	9	7	3	31	44	27.6	-1.8	1.222	0.3	0.2	0	46.9	48.2	0	136	139	0	27	27
2021	9	7	3	41	44	28.4	-2.1	1.223	0.3	0.2	0	47.3	48.2	0	137	139	0	27	27
2021	9	7	3	51	44	27.1	-1	1.222	0.4	0.3	0	47.3	48.2	0	137	140	0	27	28
2021	9	7	4	1	44	27.2	-2.1	1.222	0.3	0.2	0	46.9	47.7	0	136	139	0	27	28
2021	9	7	4	11	44	27.3	-1.2	1.222	0.4	0.3	0	46.9	48.2	0	136	139	0	27	27
2021	9	7	4	21	44	26.9	-1.3	1.222	0.3	0.2	0	46.9	48.2	0	136	139	0	27	27
2021	9	7	4	31	44	28.3	-1	1.223	0.4	0.3	0	46.9	48.2	0	136	139	0	27	27
2021	9	7	4	41	44	26.8	-1.4	1.223	0.3	0.2	0	47.3	48.6	0	137	139	0	27	26
2021	9	7	4	51	44	27.1	-1.5	1.223	0.3	0.2	0	46.9	47.7	0	136	139	0	27	28
2021	9	7	5	1	44	27.3	-1.7	1.223	0.3	0.2	0	46.9	48.2	0	136	139	0	27	27
2021	9	7	5	11	44	27.8	-1.7	1.223	0.4	0.3	0	46.9	48.2	0	136	139	0	27	27
2021	9	7	5	21	44	26.4	-1.9	1.223	0.4	0.3	0	46.9	48.2	0	136	139	0	27	27
2021	9	7	5	31	44	26.9	-1.1	1.223	0.3	0.2	0	46.4	48.2	0	135	139	0	27	27
2021	9	7	5	41	44	27.4	-2.3	1.223	0.4	0.3	0	46.9	48.2	0	136	139	0	27	27
2021	9	7	5	51	44	26.9	-1.6	1.223	0.3	0.2	0	46.9	48.2	0	136	139	0	27	27
2021	9	7	6	1	44	27	-1.3	1.223	0.5	0.4	0	46.4	48.2	0	135	139	0	27	27
2021	9	7	6	11	44	27.3	-1.5	1.223	0.5	0.5	0	46.9	48.2	0	136	139	0	27	27
2021	9	7	6	21	44	28.3	-0.9	1.223	0.3	0.2	0	46.4	47.3	0	135	138	0	27	28
2021	9	7	6	31	44	27.5	-1.3	1.223	0.3	0.2	0	46.4	47.3	0	135	138	0	27	28
2021	9	7	6	41	44	27.5	-2.2	1.223	0.4	0.3	0	46	47.7	0	134	138	0	27	27
2021	9	7	6	51	44	27.1	-2.3	1.223	0.5	0.4	0	45.6	47.3	0	133	137	0	27	27
2021	9	7	7	1	44	27.2	-2.1	1.223	0.5	0.4	0	46	46.9	0	133	136	0	26	27
2021	9	7	7	11	44	27.5	-1.3	1.223	0.4	0.3	0	45.2	46.9	0	132	136	0	27	27
2021	9	7	7	21	44	27.8	-1.8	1.223	0.5	0.4	0	45.2	46.4	0	132	135	0	27	27
2021	9	7	7	31	44	27	-1.1	1.223	0.3	0.2	0	45.6	46.9	0	132	136	0	26	27
2021	9	7	7	41	44	26.9	-1.1	1.223	0.3	0.2	0	44.7	46.4	0	132	135	0	28	27
2021	9	7	7	51	44	27.4	-2.2	1.223	0.3	0.2	0	44.7	46.4	0	131	135	0	27	27



## Mazourka (0354)

Year	Month	Day	Hour	Minute	Second	VelocityX	VelocityY	Level	StdError1	StdError2	StdError3	SNR1	SNR2	SNR3	SignalAmp1	SignalAmp2	SignalAmp3	Noise1	Noise2
2021	9	7	8	1	44	27.9	-1.6	1.223	0.4	0.3	0	44.7	46	0	131	134	0	27	27
2021	9	7	8	11	44	27.2	-2.7	1.223	0.4	0.3	0	44.7	46	0	131	134	0	27	27
2021	9	7	8	21	44	27.5	-1.4	1.223	0.3	0.2	0	44.3	46	0	130	134	0	27	27
2021	9	7	8	31	44	27.1	-1	1.223	0.4	0.3	0	44.7	45.2	0	130	133	0	26	28
2021	9	7	8	41	44	27.5	-2	1.223	0.3	0.2	0	44.3	45.6	0	130	133	0	27	27
2021	9	7	8	51	44	27.3	-1.7	1.223	0.4	0.3	0	44.3	45.6	0	130	133	0	27	27
2021	9	7	9	1	44	26.5	-0.7	1.223	0.4	0.3	0	43.9	45.6	0	130	133	0	28	27
2021	9	7	9	11	44	26.8	-1.8	1.223	0.4	0.3	0	44.3	45.6	0	130	133	0	27	27
2021	9	7	9	21	44	27.7	-1.3	1.223	0.3	0.2	0	43.9	45.2	0	129	132	0	27	27
2021	9	7	9	31	44	28	-1.4	1.223	0.3	0.2	0	43.9	45.2	0	129	132	0	27	27
2021	9	7	9	41	44	27	-1.8	1.223	0.3	0.2	0	43.9	44.7	0	129	132	0	27	28
2021	9	7	9	51	44	27.6	-2.2	1.223	0.4	0.3	0	43.9	45.2	0	129	132	0	27	27
2021	9	7	10	1	44	28	-0.7	1.223	0.4	0.3	0	43	44.7	0	128	131	0	28	27
2021	9	7	10	11	44	27.6	-1.5	1.223	0.3	0.2	0	43.9	45.2	0	129	132	0	27	27
2021	9	7	10	21	44	26.6	-1.1	1.223	0.5	0.4	0	44.3	45.2	0	129	132	0	26	27
2021	9	7	10	31	44	27.1	-1.6	1.223	0.3	0.2	0	43.4	44.7	0	128	131	0	27	27
2021	9	7	10	41	44	27.4	-1.8	1.223	0.3	0.2	0	43.4	44.7	0	128	131	0	27	27
2021	9	7	10	51	44	27.5	-2.1	1.223	0.6	0.5	0	43.4	44.7	0	128	131	0	27	27
2021	9	7	11	1	44	26.9	-1.1	1.223	0.3	0.2	0	43.4	44.3	0	128	131	0	27	28
2021	9	7	11	11	44	27.3	-1.2	1.223	0.4	0.3	0	43.9	44.3	0	128	131	0	26	28
2021	9	7	11	21	44	26.9	-1.9	1.223	0.4	0.3	0	44.3	45.2	0	129	132	0	26	27
2021	9	7	11	31	44	27.1	-0.5	1.223	0.4	0.3	0	43.9	44.7	0	128	131	0	26	27
2021	9	7	11	41	44	27.9	-1.6	1.223	0.4	0.3	0	43.4	44.7	0	128	131	0	27	27
2021	9	7	11	51	44	27.4	-1.9	1.223	0.3	0.2	0	43.4	44.7	0	128	131	0	27	27
2021	9	7	12	1	44	26.8	-3.2	1.223	0.3	0.2	0	43.4	45.2	0	128	132	0	27	27
2021	9	7	12	11	44	27.4	-1.9	1.223	0.5	0.4	0	43.4	44.7	0	128	131	0	27	27
2021	9	7	12	21	44	27.1	-2.3	1.223	0.3	0.2	0	43	44.7	0	127	131	0	27	27
2021	9	7	12	31	44	28.1	-2.4	1.223	0.4	0.3	0	43	44.3	0	127	130	0	27	27
2021	9	7	12	41	44	27.8	-2.3	1.223	0.4	0.3	0	43	44.3	0	127	130	0	27	27
2021	9	7	12	51	44	27.8	-1.5	1.222	0.4	0.3	0	43	44.7	0	127	130	0	27	26
2021	9	7	13	1	44	27.6	-3.4	1.221	0.4	0.3	0	43.4	44.3	0	127	130	0	26	27
2021	9	7	13	11	44	26.5	-2.3	1.221	0.3	0.2	0	43.4	44.7	0	127	131	0	26	27
2021	9	7	13	21	44	26.4	-2.8	1.221	0.3	0.2	0	43	44.3	0	127	130	0	27	27
2021	9	7	13	31	44	27.6	-2.6	1.22	0.3	0.2	0	43	44.3	0	127	130	0	27	27
2021	9	7	13	41	44	27.4	-2.8	1.22	0.3	0.2	0	42.6	44.7	0	126	130	0	27	26
2021	9	7	13	51	44	26.8	-2.2	1.219	0.3	0.2	0	43	44.3	0	126	130	0	26	27
2021	9	7	14	1	44	27.3	-2.6	1.22	0.3	0.2	0	42.6	44.3	0	126	130	0	27	27
2021	9	7	14	11	44	27.1	-1.8	1.219	0.3	0.2	0	43.4	44.7	0	127	131	0	26	27
2021	9	7	14	21	44	28.2	-2.4	1.219	0.3	0.2	0	43	44.3	0	127	130	0	27	27
2021	9	7	14	31	44	26.7	-1.5	1.219	0.4	0.3	0	43	44.3	0	127	130	0	27	27
2021	9	7	14	41	44	26.7	-2.2	1.219	0.3	0.2	0	43.4	44.7	0	128	131	0	27	27
2021	9	7	14	51	44	28	-2.3	1.218	0.4	0.3	0	43	44.7	0	127	131	0	27	27
2021	9	7	15	1	44	26.4	-2.6	1.218	0.4	0.3	0	43	44.3	0	127	131	0	27	28
2021	9	7	15	11	44	27.2	-2.3	1.218	0.3	0.2	0	43	44.7	0	127	131	0	27	27
2021	9	7	15	21	44	28.1	-2.6	1.218	0.3	0.2	0	43	44.7	0	127	131	0	27	27
2021	9	7	15	31	44	27.6	-2.4	1.218	0.3	0.2	0	43	43.9	0	127	130	0	27	28
2021	9	7	15	41	44	26.3	-2.8	1.218	0.4	0.3	0	43.4	45.6	0	128	132	0	27	26
2021	9	7	15	51	44	26.8	-1.8	1.218	0.4	0.3	0	43	44.3	0	127	131	0	27	28

Mazourka (0354)

Year	Month	Day	Hour	Minute	Second	VelocityX	VelocityY	Level	StdError1	StdError2	StdError3	SNR1	SNR2	SNR3	SignalAmp1	SignalAmp2	SignalAmp3	Noise1	Noise2
2021	9	7	16	1	44	27.3	-3.1	1.218	0.4	0.3	0	43.9	44.7	0	128	131	0	26	27
2021	9	7	16	11	44	26.4	-2.3	1.218	0.3	0.2	0	43.4	44.7	0	127	131	0	26	27
2021	9	7	16	21	44	27.1	-1.6	1.218	0.3	0.2	0	43	44.7	0	127	131	0	27	27
2021	9	7	16	31	44	26.5	-2.2	1.218	0.3	0.2	0	43.4	44.7	0	128	131	0	27	27
2021	9	7	16	41	44	27.6	-3.1	1.218	0.4	0.3	0	43	44.7	0	127	131	0	27	27
2021	9	7	16	51	44	27.5	-2.3	1.218	0.3	0.2	0	43.4	44.7	0	127	131	0	26	27
2021	9	7	17	1	44	28	-2.5	1.218	0.4	0.3	0	43.9	45.2	0	128	132	0	26	27
2021	9	7	17	11	44	27.9	-2.4	1.218	0.3	0.2	0	43.4	46	0	128	133	0	27	26
2021	9	7	17	21	44	27.5	-2.3	1.218	0.3	0.2	0	43.9	45.6	0	129	133	0	27	27
2021	9	7	17	31	44	27	-0.9	1.218	0.3	0.2	0	44.3	45.6	0	129	133	0	26	27
2021	9	7	17	41	44	27.4	-0.5	1.218	0.3	0.2	0	44.3	45.2	0	129	132	0	26	27
2021	9	7	17	51	44	26.4	-1.2	1.218	0.5	0.4	0	43.9	45.2	0	129	133	0	27	28
2021	9	7	18	1	44	27.5	-1	1.218	0.4	0.3	0	43.9	45.6	0	129	133	0	27	27
2021	9	7	18	11	44	26.5	-1.1	1.218	0.4	0.3	0	43.4	45.2	0	128	132	0	27	27
2021	9	7	18	21	44	27.4	-0.9	1.218	0.4	0.3	0	44.3	45.6	0	129	133	0	26	27
2021	9	7	18	31	44	27.5	-1.7	1.218	0.3	0.2	0	43.9	45.6	0	129	133	0	27	27
2021	9	7	18	41	44	27	-1	1.218	0.4	0.3	0	44.3	46.4	0	130	134	0	27	26
2021	9	7	18	51	44	27	-1.6	1.218	0.4	0.3	0	44.7	46	0	130	134	0	26	27
2021	9	7	19	1	44	28.1	-1.3	1.218	0.4	0.3	0	45.2	46.4	0	131	135	0	26	27
2021	9	7	19	11	44	27.7	-0.5	1.218	0.3	0.2	0	44.7	46.4	0	131	135	0	27	27
2021	9	7	19	21	44	26.7	-1.2	1.218	0.5	0.4	0	44.7	46.4	0	131	135	0	27	27
2021	9	7	19	31	44	26	-1.9	1.218	0.4	0.3	0	45.6	47.3	0	132	136	0	26	26
2021	9	7	19	41	44	27	-0.6	1.218	0.3	0.2	0	45.2	46.9	0	132	136	0	27	27
2021	9	7	19	51	44	27.2	-0.9	1.218	0.3	0.2	0	45.2	47.3	0	132	136	0	27	26
2021	9	7	20	1	44	26.6	-1	1.218	0.4	0.3	0	45.2	47.3	0	132	137	0	27	27
2021	9	7	20	11	44	27.1	-1.9	1.218	0.5	0.4	0	45.2	46.9	0	132	136	0	27	27
2021	9	7	20	21	44	27.7	-2.2	1.219	0.4	0.3	0	45.6	46.9	0	132	136	0	26	27
2021	9	7	20	31	44	27.5	-1.4	1.219	0.3	0.2	0	45.2	46.9	0	132	136	0	27	27
2021	9	7	20	41	44	27.4	-1.5	1.219	0.3	0.2	0	46	47.3	0	133	137	0	26	27
2021	9	7	20	51	44	27.6	-1.6	1.219	0.4	0.3	0	45.6	47.3	0	133	137	0	27	27
2021	9	7	21	1	44	26.6	-1.2	1.219	0.3	0.2	0	45.6	47.7	0	133	138	0	27	27
2021	9	7	21	11	44	27.8	-1.9	1.219	0.3	0.2	0	45.6	47.7	0	133	138	0	27	27
2021	9	7	21	21	44	26.6	-0.7	1.219	0.3	0.2	0	46.4	47.7	0	134	138	0	26	27
2021	9	7	21	31	44	28.2	-1.9	1.219	0.3	0.2	0	46	47.3	0	133	137	0	26	27
2021	9	7	21	41	44	27.4	-1.2	1.219	0.3	0.2	0	46.4	47.7	0	134	138	0	26	27
2021	9	7	21	51	44	26.8	-1.8	1.219	0.5	0.4	0	46.4	47.7	0	134	138	0	26	27
2021	9	7	22	1	44	27.3	-1.8	1.219	0.3	0.2	0	46.9	47.7	0	136	138	0	27	27
2021	9	7	22	11	44	27.2	-1.2	1.219	0.4	0.3	0	47.3	47.7	0	137	138	0	27	27
2021	9	7	22	21	44	26.9	-1.5	1.219	0.4	0.3	0	47.7	47.7	0	137	138	0	26	27
2021	9	7	22	31	44	28	-1.9	1.219	0.3	0.2	0	47.3	47.3	0	137	138	0	27	28
2021	9	7	22	41	44	27.3	-1.3	1.219	0.4	0.3	0	47.7	47.7	0	137	138	0	26	27
2021	9	7	22	51	44	27.1	-2	1.219	0.3	0.2	0	47.3	48.6	0	137	139	0	27	26
2021	9	7	23	1	44	27.1	-1.3	1.219	0.3	0.2	0	47.7	47.7	0	137	138	0	26	27
2021	9	7	23	11	44	26.7	-1.7	1.219	0.3	0.2	0	47.7	48.2	0	138	139	0	27	27
2021	9	7	23	21	44	27.2	-2.3	1.219	0.3	0.2	0	47.7	48.2	0	137	139	0	26	27
2021	9	7	23	31	44	27	-2.1	1.219	0.3	0.2	0	47.3	48.2	0	137	139	0	27	27
2021	9	7	23	41	44	28	-2.2	1.219	0.3	0.2	0	47.3	47.7	0	137	138	0	27	27
2021	9	7	23	51	44	27.4	-2	1.219	0.3	0.2	0	47.3	48.2	0	137	139	0	27	27

Mazourka (0354)

Year	Month	Day	Hour	Minute	Second	VelocityX	VelocityY	Level	StdError1	StdError2	StdError3	SNR1	SNR2	SNR3	SignalAmp1	SignalAmp2	SignalAmp3	Noise1	Noise2
2021	9	8	0	1	44	28	-0.8	1.219	0.3	0.2	0	47.3	48.2	0	137	139	0	27	27
2021	9	8	0	11	44	27	-1.6	1.219	0.4	0.3	0	47.3	48.2	0	137	139	0	27	27
2021	9	8	0	21	44	26.7	-1.4	1.219	0.3	0.2	0	48.2	48.6	0	138	140	0	26	27
2021	9	8	0	31	44	27.2	-1.2	1.219	0.4	0.3	0	47.7	48.2	0	137	139	0	26	27
2021	9	8	0	41	44	28	0	1.219	0.3	0.2	0	47.7	48.2	0	137	139	0	26	27
2021	9	8	0	51	44	27.1	-1.4	1.219	0.3	0.2	0	47.3	48.2	0	137	139	0	27	27
2021	9	8	1	1	44	27	-1.6	1.219	0.4	0.3	0	47.7	48.6	0	138	140	0	27	27
2021	9	8	1	11	44	27.1	-0.3	1.22	0.5	0.4	0	47.7	48.2	0	138	139	0	27	27
2021	9	8	1	21	44	27.1	-1.8	1.22	0.3	0.2	0	47.7	48.2	0	138	139	0	27	27
2021	9	8	1	31	44	26.7	-0.9	1.22	0.3	0.2	0	47.7	48.6	0	138	140	0	27	27
2021	9	8	1	41	44	26.8	-1.3	1.22	0.5	0.4	0	48.2	49	0	138	140	0	26	26
2021	9	8	1	51	44	27.4	-1.3	1.22	0.4	0.3	0	47.7	48.6	0	138	140	0	27	27
2021	9	8	2	1	44	27.2	-1.9	1.22	0.3	0.2	0	47.3	48.2	0	137	139	0	27	27
2021	9	8	2	11	44	26.5	-1.1	1.22	0.4	0.3	0	47.7	48.6	0	138	140	0	27	27
2021	9	8	2	21	44	27.5	-1.7	1.22	0.3	0.2	0	47.7	48.6	0	138	140	0	27	27
2021	9	8	2	31	44	27	-1.7	1.22	0.4	0.3	0	48.2	48.2	0	138	139	0	26	27
2021	9	8	2	41	44	26.9	-1.8	1.22	0.4	0.3	0	47.7	48.2	0	137	139	0	26	27
2021	9	8	2	51	44	26.9	-0.9	1.22	0.3	0.2	0	48.2	48.2	0	138	139	0	26	27
2021	9	8	3	1	44	27.3	-1.3	1.22	0.3	0.2	0	47.7	49	0	138	140	0	27	26
2021	9	8	3	11	44	27.7	-1.2	1.221	0.5	0.4	0	47.7	49	0	138	140	0	27	26
2021	9	8	3	21	44	27.4	-2.1	1.221	0.3	0.2	0	47.3	48.2	0	137	139	0	27	27
2021	9	8	3	31	44	27.7	-1.7	1.221	0.3	0.2	0	47.7	48.2	0	137	139	0	26	27
2021	9	8	3	41	44	27.4	-2.3	1.221	0.4	0.3	0	47.7	48.2	0	137	139	0	26	27
2021	9	8	3	51	44	27.9	-1.4	1.221	0.3	0.2	0	47.7	48.6	0	138	140	0	27	27
2021	9	8	4	1	44	27	-1.2	1.222	0.3	0.2	0	47.7	48.6	0	137	139	0	26	26
2021	9	8	4	11	44	27.4	-2.2	1.222	0.3	0.2	0	47.7	48.2	0	137	139	0	26	27
2021	9	8	4	21	44	27.9	-1.9	1.222	0.3	0.2	0	47.7	48.2	0	137	139	0	26	27
2021	9	8	4	31	44	27.2	-1.2	1.223	0.5	0.4	0	47.3	48.2	0	137	139	0	27	27
2021	9	8	4	41	44	27	-1.9	1.223	0.4	0.3	0	47.7	48.6	0	138	140	0	27	27
2021	9	8	4	51	44	27.3	-0.5	1.223	0.3	0.2	0	47.7	48.2	0	137	139	0	26	27
2021	9	8	5	1	44	28.1	-0.8	1.223	0.3	0.2	0	47.3	48.2	0	137	139	0	27	27
2021	9	8	5	11	44	28	-1.5	1.223	0.3	0.2	0	47.3	48.2	0	137	139	0	27	27
2021	9	8	5	21	44	26.9	-1.2	1.224	0.4	0.3	0	47.3	48.2	0	137	139	0	27	27
2021	9	8	5	31	44	27.3	-1.2	1.223	0.3	0.2	0	47.7	48.2	0	137	139	0	26	27
2021	9	8	5	41	44	28	-1.5	1.224	0.5	0.4	0	47.7	48.2	0	137	139	0	26	27
2021	9	8	5	51	44	26.9	-0.9	1.223	0.3	0.2	0	47.3	48.6	0	136	139	0	26	26
2021	9	8	6	1	44	27.7	-1	1.224	0.3	0.2	0	47.3	48.2	0	137	139	0	27	27
2021	9	8	6	11	44	26.8	-1.2	1.224	0.3	0.2	0	47.3	48.6	0	137	139	0	27	26
2021	9	8	6	21	44	27.8	-1.2	1.224	0.3	0.2	0	46.9	47.7	0	136	138	0	27	27
2021	9	8	6	31	44	27.7	-1.9	1.224	0.3	0.2	0	46.9	47.7	0	136	138	0	27	27
2021	9	8	6	41	44	27.4	-0.9	1.224	0.4	0.3	0	46.9	47.3	0	135	137	0	26	27
2021	9	8	6	51	44	26.6	-1.3	1.224	0.4	0.3	0	46.4	47.3	0	135	137	0	27	27
2021	9	8	7	1	44	27.3	-1.6	1.224	0.3	0.2	0	46.4	47.7	0	134	137	0	26	26
2021	9	8	7	11	44	27.3	-1	1.224	0.3	0.2	0	46	46.9	0	133	136	0	26	27
2021	9	8	7	21	44	27.3	-2.2	1.224	0.4	0.3	0	45.6	46.9	0	133	136	0	27	27
2021	9	8	7	31	44	27.2	-2	1.224	0.3	0.2	0	46	46.9	0	133	136	0	26	27
2021	9	8	7	41	44	27.2	-2.1	1.224	0.5	0.4	0	45.6	46.4	0	132	135	0	26	27
2021	9	8	7	51	44	27.2	-1.4	1.224	0.3	0.2	0	45.6	46.9	0	133	136	0	27	27

Mazourka (0354)

Year	Month	Day	Hour	Minute	Second	VelocityX	VelocityY	Level	StdError1	StdError2	StdError3	SNR1	SNR2	SNR3	SignalAmp1	SignalAmp2	SignalAmp3	Noise1	Noise2
2021	9	8	8	1	44	27.7	-1.1	1.224	0.3	0.2	0	45.2	46.4	0	132	135	0	27	27
2021	9	8	8	11	44	26.8	-0.9	1.224	0.3	0.2	0	45.6	46.9	0	132	135	0	26	26
2021	9	8	8	21	44	27.8	-2.5	1.224	0.4	0.3	0	45.2	46	0	132	134	0	27	27
2021	9	8	8	31	44	27.2	-1.7	1.224	0.3	0.2	0	45.2	46	0	132	134	0	27	27
2021	9	8	8	41	44	27.7	-1.7	1.224	0.4	0.3	0	46	46	0	133	134	0	26	27
2021	9	8	8	51	44	27.1	-1.8	1.224	0.3	0.2	0	45.2	45.6	0	132	133	0	27	27
2021	9	8	9	1	44	27.2	-1	1.224	0.3	0.2	0	45.2	45.6	0	132	133	0	27	27
2021	9	8	9	11	44	26.6	-1.8	1.224	0.3	0.2	0	45.2	45.6	0	132	133	0	27	27
2021	9	8	9	21	44	27.4	-2.1	1.224	0.4	0.3	0	45.2	45.6	0	132	133	0	27	27
2021	9	8	9	31	44	27	-2.2	1.224	0.4	0.3	0	45.6	45.6	0	132	133	0	26	27
2021	9	8	9	41	44	27.3	-1	1.224	0.5	0.4	0	45.6	45.2	0	132	133	0	26	28
2021	9	8	9	51	44	27	-1	1.224	0.3	0.2	0	45.2	45.2	0	132	133	0	27	28
2021	9	8	10	1	44	26.7	-1.5	1.224	0.4	0.3	0	44.7	45.2	0	131	132	0	27	27
2021	9	8	10	11	44	28	-1.5	1.224	0.4	0.3	0	44.7	45.2	0	131	132	0	27	27
2021	9	8	10	21	44	27.7	-2.2	1.224	0.4	0.3	0	44.7	45.6	0	131	132	0	27	26
2021	9	8	10	31	44	27.3	-1.6	1.224	0.4	0.3	0	44.7	45.2	0	131	132	0	27	27
2021	9	8	10	41	44	27	-1.3	1.224	0.3	0.2	0	45.2	45.2	0	132	132	0	27	27
2021	9	8	10	51	44	26.9	-1.9	1.224	0.5	0.4	0	45.2	45.6	0	132	133	0	27	27
2021	9	8	11	1	44	25.9	-1.4	1.224	0.4	0.3	0	45.2	45.6	0	132	133	0	27	27
2021	9	8	11	11	44	26.8	-1.1	1.224	0.4	0.3	0	45.2	45.6	0	132	133	0	27	27
2021	9	8	11	21	44	27	-1.3	1.224	0.3	0.2	0	44.7	45.2	0	131	132	0	27	27
2021	9	8	11	31	44	26.4	-1.1	1.224	0.4	0.3	0	45.2	45.2	0	132	132	0	27	27
2021	9	8	11	41	44	26.8	-1.8	1.224	0.4	0.3	0	44.7	45.6	0	131	132	0	27	26
2021	9	8	11	51	44	26.4	-0.7	1.224	0.4	0.3	0	44.3	45.2	0	131	132	0	28	27
2021	9	8	12	1	44	27.5	-1.9	1.224	0.3	0.2	0	44.7	45.2	0	131	132	0	27	27
2021	9	8	12	11	44	28.3	-2.5	1.223	0.3	0.2	0	45.2	45.2	0	131	132	0	26	27
2021	9	8	12	21	44	27.6	-1.8	1.223	0.5	0.4	0	44.7	45.2	0	131	132	0	27	27
2021	9	8	12	31	44	27.4	-2.8	1.222	0.5	0.4	0	44.3	44.7	0	130	131	0	27	27
2021	9	8	12	41	44	28	-1.2	1.222	0.3	0.2	0	45.2	45.2	0	131	132	0	26	27
2021	9	8	12	51	44	27.7	-2.2	1.221	0.3	0.2	0	44.7	45.2	0	131	132	0	27	27
2021	9	8	13	1	44	27.3	-3.7	1.221	0.3	0.2	0	44.7	44.7	0	131	131	0	27	27
2021	9	8	13	11	44	27.2	-2.8	1.221	0.3	0.2	0	44.7	44.7	0	130	131	0	26	27
2021	9	8	13	21	44	27.1	-1.6	1.221	0.3	0.2	0	45.2	45.2	0	131	132	0	26	27
2021	9	8	13	31	44	26.9	-2.5	1.221	0.3	0.2	0	44.7	45.2	0	131	132	0	27	27
2021	9	8	13	41	44	27	-2.1	1.221	0.3	0.2	0	44.7	45.2	0	131	132	0	27	27
2021	9	8	13	51	44	26.6	-2.1	1.22	0.4	0.3	0	45.2	45.2	0	131	132	0	26	27
2021	9	8	14	1	44	26.9	-2	1.22	0.4	0.3	0	44.3	44.7	0	130	131	0	27	27
2021	9	8	14	11	44	27	-3.2	1.22	0.4	0.3	0	44.7	45.2	0	131	131	0	27	26
2021	9	8	14	21	44	28	-4	1.22	0.4	0.3	0	44.3	45.2	0	130	131	0	27	26
2021	9	8	14	31	44	26.7	-2.7	1.219	0.3	0.2	0	45.2	45.6	0	131	132	0	26	26
2021	9	8	14	41	44	27.5	-2.3	1.22	0.5	0.4	0	44.7	44.7	0	131	131	0	27	27
2021	9	8	14	51	44	27.3	-2.9	1.219	0.3	0.2	0	44.3	44.7	0	130	131	0	27	27
2021	9	8	15	1	44	27	-1.9	1.219	0.3	0.2	0	44.3	44.7	0	130	131	0	27	27
2021	9	8	15	11	44	27.5	-3	1.219	0.3	0.2	0	44.7	45.6	0	131	132	0	27	26
2021	9	8	15	21	44	27.3	-2.3	1.219	0.4	0.3	0	44.7	45.6	0	131	132	0	27	26
2021	9	8	15	31	44	27.8	-2.8	1.219	0.3	0.2	0	44.7	45.2	0	131	132	0	27	27
2021	9	8	15	41	44	27.1	-1.9	1.219	0.4	0.3	0	44.7	45.2	0	131	132	0	27	27
2021	9	8	15	51	44	27.2	-1.9	1.219	0.3	0.2	0	44.7	45.2	0	131	132	0	27	27

Mazourka (0354)

Year	Month	Day	Hour	Minute	Second	VelocityX	VelocityY	Level	StdError1	StdError2	StdError3	SNR1	SNR2	SNR3	SignalAmp1	SignalAmp2	SignalAmp3	Noise1	Noise2
2021	9	8	16	1	44	27.6	-3	1.219	0.4	0.3	0	44.7	45.2	0	131	132	0	27	27
2021	9	8	16	11	44	27.3	-1.9	1.219	0.4	0.3	0	44.7	44.7	0	131	132	0	27	28
2021	9	8	16	21	44	26.4	-2.5	1.219	0.3	0.2	0	44.7	45.2	0	131	132	0	27	27
2021	9	8	16	31	44	27.1	-1.4	1.219	0.4	0.3	0	44.7	45.2	0	131	132	0	27	27
2021	9	8	16	41	44	27.8	-0.9	1.219	0.3	0.2	0	45.2	46	0	131	133	0	26	26
2021	9	8	16	51	44	26.6	-1.5	1.219	0.3	0.2	0	45.2	45.2	0	131	132	0	26	27
2021	9	8	17	1	44	27.1	-1.4	1.219	0.4	0.3	0	45.6	45.6	0	132	133	0	26	27
2021	9	8	17	11	44	27.1	-2	1.219	0.3	0.2	0	45.2	45.6	0	132	133	0	27	27
2021	9	8	17	21	44	27.5	-1.8	1.219	0.4	0.3	0	45.2	45.6	0	132	133	0	27	27
2021	9	8	17	31	44	27.4	-2	1.219	0.5	0.4	0	45.2	46	0	132	134	0	27	27
2021	9	8	17	41	44	27.7	-1.5	1.219	0.3	0.2	0	45.6	46.4	0	132	134	0	26	26
2021	9	8	17	51	44	27.7	-1.4	1.219	0.3	0.2	0	45.6	45.6	0	132	133	0	26	27
2021	9	8	18	1	44	27.8	-1.8	1.219	0.3	0.2	0	45.2	46.4	0	132	134	0	27	26
2021	9	8	18	11	44	27.1	-1.3	1.219	0.3	0.2	0	45.6	45.2	0	132	133	0	26	28
2021	9	8	18	21	44	27.5	-1.3	1.219	0.4	0.3	0	46	46	0	133	134	0	26	27
2021	9	8	18	31	44	27.5	-1.8	1.219	0.3	0.2	0	46	45.6	0	133	134	0	26	28
2021	9	8	18	41	44	26.6	-2.3	1.219	0.3	0.2	0	46	46.4	0	134	135	0	27	27
2021	9	8	18	51	44	26.5	-0.6	1.219	0.3	0.2	0	46.4	46.4	0	134	135	0	26	27
2021	9	8	19	1	44	26.9	-1.4	1.219	0.5	0.4	0	46.4	46.9	0	135	136	0	27	27
2021	9	8	19	11	44	27.7	-1.7	1.219	0.3	0.2	0	46.9	46.9	0	135	136	0	26	27
2021	9	8	19	21	44	26.4	-0.4	1.219	0.3	0.2	0	47.3	47.7	0	136	137	0	26	26
2021	9	8	19	31	44	27.2	-1.4	1.219	0.3	0.2	0	46.9	47.3	0	136	137	0	27	27
2021	9	8	19	41	44	27.1	-1.4	1.219	0.4	0.3	0	47.3	47.3	0	136	137	0	26	27
2021	9	8	19	51	44	28	-1.3	1.219	0.3	0.2	0	46.9	47.3	0	135	137	0	26	27
2021	9	8	20	1	44	27.1	-2.4	1.219	0.5	0.4	0	47.3	47.3	0	136	137	0	26	27
2021	9	8	20	11	44	27.2	-1.8	1.219	0.4	0.3	0	46.9	47.7	0	136	138	0	27	27
2021	9	8	20	21	44	27.7	-1.4	1.22	0.3	0.2	0	47.3	47.7	0	136	138	0	26	27
2021	9	8	20	31	44	27.5	-1.4	1.22	0.4	0.3	0	46.9	47.7	0	136	138	0	27	27
2021	9	8	20	41	44	27.9	-0.7	1.22	0.3	0.2	0	47.7	48.2	0	137	139	0	26	27
2021	9	8	20	51	44	26.6	-0.9	1.22	0.3	0.2	0	47.7	48.2	0	137	139	0	26	27
2021	9	8	21	1	44	27.4	-1.5	1.22	0.4	0.3	0	47.7	48.2	0	137	139	0	26	27
2021	9	8	21	11	44	26.7	-0.6	1.22	0.3	0.2	0	48.2	48.2	0	138	139	0	26	27
2021	9	8	21	21	44	27.5	-1.4	1.22	0.4	0.3	0	48.2	48.2	0	138	139	0	26	27
2021	9	8	21	31	44	27.6	-1.4	1.22	0.4	0.3	0	47.3	48.2	0	137	139	0	27	27
2021	9	8	21	41	44	27.5	-1	1.22	0.4	0.3	0	47.7	48.2	0	138	139	0	27	27
2021	9	8	21	51	44	27.3	-1.5	1.22	0.3	0.2	0	48.2	48.6	0	138	139	0	26	26
2021	9	8	22	1	44	26.9	-1.5	1.22	0.5	0.4	0	48.2	48.6	0	138	139	0	26	26
2021	9	8	22	11	44	27.5	-1.6	1.22	0.4	0.3	0	48.2	48.6	0	138	140	0	26	27
2021	9	8	22	21	44	27.4	-1.7	1.22	0.3	0.2	0	48.2	48.6	0	138	139	0	26	26
2021	9	8	22	31	44	26.8	-0.6	1.22	0.3	0.2	0	48.2	48.6	0	139	140	0	27	27
2021	9	8	22	41	44	27.5	-1.4	1.22	0.4	0.3	0	47.7	48.6	0	138	140	0	27	27
2021	9	8	22	51	44	27.2	-1.1	1.22	0.4	0.3	0	48.2	48.6	0	139	140	0	27	27
2021	9	8	23	1	44	27.7	-1.3	1.22	0.5	0.4	0	47.7	48.6	0	138	140	0	27	27
2021	9	8	23	11	44	27.8	-1.3	1.22	0.3	0.2	0	48.2	49	0	139	140	0	27	26
2021	9	8	23	21	44	27.9	-0.9	1.22	0.3	0.2	0	48.6	48.6	0	139	140	0	26	27
2021	9	8	23	31	44	26.8	-1.2	1.22	0.4	0.3	0	48.2	49	0	139	140	0	27	26
2021	9	8	23	41	44	27	-1.6	1.22	0.3	0.2	0	48.6	49	0	139	141	0	26	27
2021	9	8	23	51	44	26.9	-1.9	1.22	0.3	0.2	0	48.6	49.5	0	139	141	0	26	26

Mazourka (0354)

Year	Month	Day	Hour	Minute	Second	VelocityX	VelocityY	Level	StdError1	StdError2	StdError3	SNR1	SNR2	SNR3	SignalAmp1	SignalAmp2	SignalAmp3	Noise1	Noise2
2021	9	9	0	1	44	27.9	-1.5	1.22	0.3	0.2	0	48.2	49	0	139	140	0	27	26
2021	9	9	0	11	44	27.2	-1.1	1.22	0.4	0.3	0	48.2	48.6	0	139	140	0	27	27
2021	9	9	0	21	44	27	-1.3	1.221	0.4	0.3	0	48.6	49	0	139	141	0	26	27
2021	9	9	0	31	44	27.3	-1.8	1.221	0.3	0.2	0	48.6	48.6	0	139	140	0	26	27
2021	9	9	0	41	44	26.8	-0.6	1.221	0.4	0.3	0	48.6	49	0	140	141	0	27	27
2021	9	9	0	51	44	26.9	-1	1.221	0.3	0.2	0	48.2	48.6	0	139	140	0	27	27
2021	9	9	1	1	44	27.3	-0.9	1.221	0.4	0.3	0	48.6	49	0	139	140	0	26	26
2021	9	9	1	11	44	26.7	-1.1	1.221	0.3	0.2	0	48.2	49	0	139	141	0	27	27
2021	9	9	1	21	44	26.8	-0.8	1.221	0.3	0.2	0	48.6	49	0	139	141	0	26	27
2021	9	9	1	31	44	26.6	-2.3	1.221	0.3	0.2	0	48.6	49	0	139	141	0	26	27
2021	9	9	1	41	44	26.9	-1.5	1.221	0.3	0.2	0	48.6	49	0	139	140	0	26	26
2021	9	9	1	51	44	27.6	-1.9	1.221	0.3	0.2	0	48.2	49	0	139	141	0	27	27
2021	9	9	2	1	44	27.8	-0.6	1.221	0.3	0.2	0	49	49	0	140	141	0	26	27
2021	9	9	2	11	44	26.8	-1.3	1.221	0.4	0.3	0	48.6	49	0	139	141	0	26	27
2021	9	9	2	21	44	27.5	-1.8	1.221	0.5	0.4	0	48.2	49	0	139	141	0	27	27
2021	9	9	2	31	44	28.1	-1.7	1.221	0.3	0.2	0	48.2	48.6	0	139	140	0	27	27
2021	9	9	2	41	44	27.5	-0.9	1.221	0.4	0.3	0	48.2	49	0	139	140	0	27	26
2021	9	9	2	51	44	26.6	-1.9	1.221	0.3	0.2	0	48.6	49.5	0	139	141	0	26	26
2021	9	9	3	1	44	26.9	-1.9	1.221	0.4	0.3	0	48.2	49	0	139	141	0	27	27
2021	9	9	3	11	44	27.2	-1.9	1.221	0.3	0.2	0	48.2	49	0	139	141	0	27	27
2021	9	9	3	21	44	28.1	-1.5	1.221	0.4	0.3	0	48.2	49	0	139	141	0	27	27
2021	9	9	3	31	44	27	-2.1	1.222	0.3	0.2	0	48.2	49	0	139	141	0	27	27
2021	9	9	3	41	44	27.1	-1.2	1.222	0.3	0.2	0	48.6	49	0	139	141	0	26	27
2021	9	9	3	51	44	26.6	-1.1	1.222	0.3	0.2	0	48.6	48.6	0	139	140	0	26	27
2021	9	9	4	1	44	28	-1.6	1.222	0.4	0.3	0	48.2	49.5	0	139	141	0	27	26
2021	9	9	4	11	44	27.5	-1.9	1.223	0.4	0.3	0	48.2	48.6	0	139	140	0	27	27
2021	9	9	4	21	44	27.6	-2.1	1.223	0.3	0.2	0	48.6	49	0	139	141	0	26	27
2021	9	9	4	31	44	27.6	-1.3	1.223	0.3	0.2	0	48.6	49	0	139	141	0	26	27
2021	9	9	4	41	44	27.5	-1.1	1.224	0.3	0.2	0	48.6	49	0	139	141	0	26	27
2021	9	9	4	51	44	27.7	-0.7	1.224	0.4	0.3	0	48.6	48.6	0	139	141	0	26	28
2021	9	9	5	1	44	27.6	-1.1	1.224	0.4	0.3	0	48.6	48.6	0	139	140	0	26	27
2021	9	9	5	11	44	27.2	-2.3	1.224	0.3	0.2	0	48.6	49	0	139	141	0	26	27
2021	9	9	5	21	44	27.5	-1.4	1.225	0.4	0.3	0	48.2	48.6	0	139	140	0	27	27
2021	9	9	5	31	44	27.7	-0.9	1.224	0.5	0.4	0	47.7	48.6	0	138	140	0	27	27
2021	9	9	5	41	44	27.4	-1.5	1.225	0.3	0.2	0	48.2	48.6	0	138	140	0	26	27
2021	9	9	5	51	44	27.3	-1.3	1.225	0.3	0.2	0	48.6	48.6	0	139	140	0	26	27
2021	9	9	6	1	44	27.8	-1.8	1.225	0.4	0.3	0	47.7	48.6	0	138	140	0	27	27
2021	9	9	6	11	44	27.6	-0.9	1.225	0.4	0.3	0	48.2	48.6	0	138	140	0	26	27
2021	9	9	6	21	44	27.8	-2.4	1.225	0.3	0.2	0	47.7	48.6	0	138	140	0	27	27
2021	9	9	6	31	44	27.4	-1.5	1.225	0.3	0.2	0	47.7	48.6	0	138	140	0	27	27
2021	9	9	6	41	44	27	-0.9	1.226	0.3	0.2	0	48.2	48.6	0	138	140	0	26	27
2021	9	9	6	51	44	27.2	-2.2	1.225	0.3	0.2	0	47.3	48.2	0	137	139	0	27	27
2021	9	9	7	1	44	27.9	-1.6	1.225	0.4	0.3	0	47.3	47.7	0	136	138	0	26	27
2021	9	9	7	11	44	27.4	-1.6	1.226	0.4	0.3	0	46.9	47.3	0	136	138	0	27	28
2021	9	9	7	21	44	28	-0.5	1.226	0.4	0.3	0	47.3	47.7	0	136	137	0	26	26
2021	9	9	7	31	44	26.8	-0.9	1.226	0.4	0.3	0	46.9	47.3	0	135	137	0	26	27
2021	9	9	7	41	44	27.2	-2.2	1.226	0.3	0.2	0	46.9	47.3	0	135	137	0	26	27
2021	9	9	7	51	44	27	-0.6	1.226	0.3	0.2	0	46	46.9	0	134	136	0	27	27

## Mazourka (0354)

Year	Month	Day	Hour	Minute	Second	VelocityX	VelocityY	Level	StdError1	StdError2	StdError3	SNR1	SNR2	SNR3	SignalAmp1	SignalAmp2	SignalAmp3	Noise1	Noise2
2021	9	9	8	1	44	27.4	-1.4	1.226	0.4	0.3	0	46.4	46.9	0	135	136	0	27	27
2021	9	9	8	11	44	28	-2.3	1.226	0.4	0.3	0	46	46.9	0	134	136	0	27	27
2021	9	9	8	21	44	26.6	-1.6	1.226	0.5	0.4	0	46	46.9	0	134	136	0	27	27
2021	9	9	8	31	44	27.4	-1.4	1.226	0.4	0.3	0	46.4	47.3	0	134	136	0	26	26
2021	9	9	8	41	44	27.2	-1.4	1.226	0.3	0.2	0	46	46.4	0	133	135	0	26	27
2021	9	9	8	51	44	26.4	-1	1.226	0.5	0.4	0	45.6	46.4	0	133	135	0	27	27
2021	9	9	9	1	44	27.2	-1.2	1.226	0.3	0.2	0	44.7	46	0	132	134	0	28	27
2021	9	9	9	11	44	27.7	-2.2	1.226	0.4	0.3	0	45.6	46	0	133	134	0	27	27
2021	9	9	9	21	44	28.4	-1.9	1.226	0.3	0.2	0	45.6	46	0	133	134	0	27	27
2021	9	9	9	31	44	28.5	-2.3	1.226	0.5	0.4	0	45.6	45.6	0	132	134	0	26	28
2021	9	9	9	41	44	28.1	-1.4	1.226	0.4	0.3	0	45.2	46	0	131	133	0	26	26
2021	9	9	9	51	44	27.4	-1.4	1.226	0.3	0.2	0	44.7	45.6	0	132	133	0	28	27
2021	9	9	10	1	44	28.2	-1.5	1.226	0.4	0.3	0	44.7	46	0	131	133	0	27	26
2021	9	9	10	11	44	27.7	-2.5	1.226	0.4	0.3	0	45.2	45.6	0	132	133	0	27	27
2021	9	9	10	21	44	27.4	-1.5	1.226	0.4	0.3	0	44.7	45.6	0	131	133	0	27	27
2021	9	9	10	31	44	27.2	-2.5	1.226	0.5	0.4	0	44.7	45.2	0	131	132	0	27	27
2021	9	9	10	41	44	27.5	-2.5	1.226	0.4	0.3	0	44.7	45.6	0	131	133	0	27	27
2021	9	9	10	51	44	27.1	-2.1	1.226	0.3	0.2	0	44.7	45.2	0	131	132	0	27	27
2021	9	9	11	1	44	27.5	-1.4	1.226	0.3	0.2	0	44.7	45.6	0	131	132	0	27	26
2021	9	9	11	11	44	27.4	-3.2	1.225	0.4	0.3	0	45.2	45.2	0	131	132	0	26	27
2021	9	9	11	21	44	26.6	-1.9	1.226	0.4	0.3	0	44.7	45.6	0	131	132	0	27	26
2021	9	9	11	31	44	27.5	-2.6	1.225	0.3	0.2	0	45.2	45.2	0	131	132	0	26	27
2021	9	9	11	41	44	27.7	-3	1.224	0.3	0.2	0	44.7	45.6	0	131	133	0	27	27
2021	9	9	11	51	44	26.6	-3.4	1.225	0.4	0.3	0	44.7	45.2	0	131	132	0	27	27
2021	9	9	12	1	44	26.7	-1.9	1.225	0.5	0.4	0	44.7	45.2	0	131	132	0	27	27
2021	9	9	12	11	44	27.1	-2.4	1.224	0.3	0.2	0	44.7	45.2	0	131	132	0	27	27
2021	9	9	12	21	44	27.6	-3.7	1.224	0.3	0.2	0	44.7	45.2	0	131	132	0	27	27
2021	9	9	12	31	44	27.2	-2.8	1.223	0.4	0.3	0	45.2	46	0	132	134	0	27	27
2021	9	9	12	41	44	27.2	-2.3	1.223	0.3	0.2	0	45.2	45.6	0	131	133	0	26	27
2021	9	9	12	51	44	25.9	-2.4	1.224	0.3	0.2	0	45.2	45.6	0	131	133	0	26	27
2021	9	9	13	1	44	27.2	-2.2	1.225	0.3	0.2	0	45.6	46	0	132	133	0	26	26
2021	9	9	13	11	44	27.9	-2.2	1.224	0.4	0.3	0	45.6	46	0	133	134	0	27	27
2021	9	9	13	21	44	26.3	-2	1.223	0.4	0.3	0	45.6	45.6	0	132	133	0	26	27
2021	9	9	13	31	44	26.9	-2	1.223	0.3	0.2	0	45.6	45.6	0	132	133	0	26	27
2021	9	9	13	41	44	27.4	-1.9	1.222	0.3	0.2	0	46	46	0	133	134	0	26	27
2021	9	9	13	51	44	26.7	-2.2	1.223	0.4	0.3	0	46	46.9	0	134	136	0	27	27
2021	9	9	14	1	44	26.7	-2.1	1.223	0.3	0.2	0	46.9	46.9	0	135	136	0	26	27
2021	9	9	14	11	44	27.3	-1.6	1.222	0.5	0.4	0	46	46.9	0	134	135	0	27	26
2021	9	9	14	21	44	26.6	-2.5	1.222	0.4	0.3	0	46.4	46.4	0	134	135	0	26	27
2021	9	9	14	31	44	26.9	-1.9	1.222	0.4	0.3	0	46	46.4	0	133	135	0	26	27
2021	9	9	14	41	44	27.4	-2	1.223	0.3	0.2	0	46.4	46.4	0	134	135	0	26	27
2021	9	9	14	51	44	26.9	-2.5	1.222	0.4	0.3	0	45.6	46.4	0	133	135	0	27	27
2021	9	9	15	1	44	28	-1.8	1.221	0.3	0.2	0	46	46.4	0	133	134	0	26	26
2021	9	9	15	11	44	27.7	-1.9	1.222	0.3	0.2	0	46	46	0	133	134	0	26	27
2021	9	9	15	21	44	27.7	-1.9	1.221	0.3	0.2	0	46	46.4	0	133	135	0	26	27
2021	9	9	15	31	44	26.4	-1.9	1.222	0.4	0.3	0	45.6	46.4	0	132	134	0	26	26
2021	9	9	15	41	44	26.8	-1.6	1.222	0.4	0.3	0	45.6	46.4	0	133	135	0	27	27
2021	9	9	15	51	44	27.1	-0.4	1.222	0.3	0.2	0	45.6	46	0	133	134	0	27	27

Mazourka (0354)

Year	Month	Day	Hour	Minute	Second	VelocityX	VelocityY	Level	StdError1	StdError2	StdError3	SNR1	SNR2	SNR3	SignalAmp1	SignalAmp2	SignalAmp3	Noise1	Noise2
2021	9	9	16	1	44	26.9	-2	1.221	0.4	0.3	0	45.2	46	0	132	134	0	27	27
2021	9	9	16	11	44	27.3	-1.7	1.221	0.4	0.3	0	46	46.9	0	133	135	0	26	26
2021	9	9	16	21	44	26.7	-1.9	1.221	0.3	0.2	0	45.6	46	0	133	134	0	27	27
2021	9	9	16	31	44	26.8	-2.3	1.221	0.3	0.2	0	45.6	46	0	132	134	0	26	27
2021	9	9	16	41	44	26.4	-2.4	1.221	0.3	0.2	0	46	46.4	0	133	135	0	26	27
2021	9	9	16	51	44	28.1	-1.2	1.22	0.3	0.2	0	46.4	46.4	0	134	135	0	26	27
2021	9	9	17	1	44	27.3	-1	1.221	0.3	0.2	0	46.4	46.4	0	134	135	0	26	27
2021	9	9	17	11	44	27.5	-1.8	1.221	0.3	0.2	0	46	46.4	0	133	135	0	26	27
2021	9	9	17	21	44	26.8	-1	1.219	0.3	0.2	0	47.3	48.2	0	137	139	0	27	27
2021	9	9	17	31	44	26.6	-1	1.22	0.3	0.2	0	50.7	51.6	0	144	146	0	26	26
2021	9	9	17	41	44	27.9	-0.7	1.221	0.3	0.2	0	50.7	51.6	0	144	146	0	26	26
2021	9	9	17	51	44	26.9	-1	1.222	0.4	0.3	0	50.3	50.7	0	143	145	0	26	27
2021	9	9	18	1	44	26.9	-1.3	1.219	0.5	0.4	0	49.9	49.9	0	142	143	0	26	27
2021	9	9	18	11	44	26.8	-1.4	1.22	0.3	0.2	0	48.6	49.9	0	140	142	0	27	26
2021	9	9	18	21	44	26.5	-0.8	1.22	0.3	0.2	0	48.2	49	0	139	141	0	27	27
2021	9	9	18	31	44	27.3	-1.2	1.22	0.5	0.5	0	47.7	48.6	0	138	140	0	27	27
2021	9	9	18	41	44	27	-1.3	1.22	0.3	0.2	0	47.7	48.6	0	138	140	0	27	27
2021	9	9	18	51	44	27.3	-0.7	1.22	0.4	0.3	0	47.3	48.6	0	137	139	0	27	26
2021	9	9	19	1	44	27.8	-1.5	1.22	0.3	0.2	0	47.3	48.6	0	137	139	0	27	26
2021	9	9	19	11	44	27.9	-1.1	1.22	0.3	0.2	0	47.7	48.2	0	137	139	0	26	27
2021	9	9	19	21	44	27.8	-1.4	1.22	0.3	0.2	0	48.2	48.2	0	138	139	0	26	27
2021	9	9	19	31	44	27.8	-1	1.222	0.4	0.3	0	48.6	49	0	139	140	0	26	26
2021	9	9	19	41	44	26.8	-1.9	1.22	0.3	0.2	0	49	49.9	0	140	142	0	26	26
2021	9	9	19	51	44	26.7	-1.6	1.22	0.3	0.2	0	49.9	51.2	0	143	145	0	27	26
2021	9	9	20	1	44	28.3	-1.9	1.221	0.4	0.3	0	50.3	51.2	0	143	145	0	26	26
2021	9	9	20	11	44	27.2	-1.4	1.221	0.3	0.2	0	50.3	50.3	0	143	144	0	26	27
2021	9	9	20	21	44	27.5	-1	1.222	0.3	0.2	0	49.9	50.7	0	142	144	0	26	26
2021	9	9	20	31	44	27.7	-0.8	1.221	0.3	0.2	0	49	49.9	0	141	143	0	27	27
2021	9	9	20	41	44	28.3	-1.5	1.222	0.5	0.4	0	49.5	50.3	0	141	143	0	26	26
2021	9	9	20	51	44	26.9	-1.3	1.221	0.5	0.4	0	49	49.9	0	140	143	0	26	27
2021	9	9	21	1	44	27.3	-0.4	1.222	0.4	0.3	0	49	49.5	0	140	142	0	26	27
2021	9	9	21	11	44	27.4	-1.7	1.221	0.4	0.3	0	48.2	49	0	139	141	0	27	27
2021	9	9	21	21	44	27.7	-1.9	1.221	0.4	0.3	0	48.6	49.5	0	139	141	0	26	26
2021	9	9	21	31	44	28.4	-1.5	1.221	0.5	0.4	0	49	49.5	0	140	142	0	26	27
2021	9	9	21	41	44	28.4	-1.6	1.222	0.4	0.3	0	48.6	49	0	139	141	0	26	27
2021	9	9	21	51	44	27.9	-1.2	1.222	0.3	0.2	0	48.2	49	0	139	141	0	27	27
2021	9	9	22	1	44	28	-1.3	1.221	0.4	0.3	0	48.2	49	0	139	141	0	27	27
2021	9	9	22	11	44	27.5	-1	1.221	0.3	0.2	0	48.6	49	0	139	141	0	26	27
2021	9	9	22	21	44	27.5	-1.1	1.221	0.4	0.3	0	48.6	49.5	0	139	141	0	26	26
2021	9	9	22	31	44	27.6	-1.2	1.221	0.4	0.3	0	49	49.5	0	140	142	0	26	27
2021	9	9	22	41	44	27.2	-0.6	1.221	0.4	0.3	0	48.2	49.5	0	139	142	0	27	27
2021	9	9	22	51	44	27.9	-1.7	1.221	0.4	0.3	0	48.6	49	0	139	141	0	26	27
2021	9	9	23	1	44	27.3	-1.5	1.221	0.4	0.3	0	48.6	49.9	0	139	142	0	26	26
2021	9	9	23	11	44	27.3	-1.4	1.221	0.5	0.4	0	48.2	49.5	0	139	142	0	27	27
2021	9	9	23	21	44	27.8	-1.7	1.222	0.3	0.2	0	48.2	49	0	139	141	0	27	27
2021	9	9	23	31	44	27.1	-1.2	1.222	0.3	0.2	0	48.6	49	0	139	141	0	26	27
2021	9	9	23	41	44	27.1	-1.7	1.222	0.3	0.2	0	48.6	49.5	0	139	142	0	26	27
2021	9	9	23	51	44	26.8	-2.2	1.222	0.4	0.3	0	48.6	49.5	0	139	142	0	26	27



## Mazourka (0354)

Year	Month	Day	Hour	Minute	Second	VelocityX	VelocityY	Level	StdError1	StdError2	StdError3	SNR1	SNR2	SNR3	SignalAmp1	SignalAmp2	SignalAmp3	Noise1	Noise2
2021	9	10	0	1	44	27.4	-1.8	1.222	0.4	0.3	0	48.2	49	0	139	141	0	27	27
2021	9	10	0	11	44	27.4	-1.2	1.222	0.4	0.3	0	48.2	49.9	0	139	142	0	27	26
2021	9	10	0	21	44	27.7	-1.9	1.222	0.4	0.3	0	48.6	49	0	139	141	0	26	27
2021	9	10	0	31	44	27.9	-1.4	1.222	0.3	0.2	0	48.6	49	0	139	141	0	26	27
2021	9	10	0	41	44	27.7	-1.4	1.222	0.3	0.2	0	48.6	49.5	0	139	142	0	26	27
2021	9	10	0	51	44	26.9	-1.8	1.222	0.3	0.2	0	48.2	49.5	0	139	142	0	27	27
2021	9	10	1	1	44	27.2	-1.4	1.222	0.4	0.3	0	48.6	49.5	0	140	142	0	27	27
2021	9	10	1	11	44	28.4	-2	1.222	0.3	0.2	0	48.2	49.9	0	139	142	0	27	26
2021	9	10	1	21	44	27.6	-1.9	1.222	0.3	0.2	0	48.6	49.9	0	139	142	0	26	26
2021	9	10	1	31	44	27.8	-2.3	1.222	0.5	0.4	0	48.2	49.5	0	139	142	0	27	27
2021	9	10	1	41	44	28.2	-1.8	1.222	0.3	0.2	0	48.6	49.5	0	139	142	0	26	27
2021	9	10	1	51	44	27	-1.4	1.222	0.3	0.2	0	49	49.5	0	140	142	0	26	27
2021	9	10	2	1	44	27.7	-1.9	1.222	0.4	0.3	0	48.6	49	0	139	141	0	26	27
2021	9	10	2	11	44	26.4	-1.7	1.222	0.3	0.2	0	48.6	49.5	0	139	142	0	26	27
2021	9	10	2	21	44	27.6	-0.9	1.222	0.3	0.2	0	48.2	49.9	0	139	142	0	27	26
2021	9	10	2	31	44	27.7	-0.3	1.222	0.4	0.3	0	48.6	49.9	0	139	142	0	26	26
2021	9	10	2	41	44	27.3	-1.6	1.222	0.3	0.2	0	48.6	49	0	139	141	0	26	27
2021	9	10	2	51	44	27.2	-1.3	1.223	0.4	0.3	0	48.6	49.5	0	139	141	0	26	26
2021	9	10	3	1	44	27.3	-1.5	1.223	0.5	0.4	0	48.6	49	0	139	141	0	26	27
2021	9	10	3	11	44	28.1	-1.7	1.223	0.3	0.2	0	48.6	49.5	0	139	141	0	26	26
2021	9	10	3	21	44	27.4	-1.2	1.223	0.3	0.2	0	48.2	49.5	0	139	142	0	27	27
2021	9	10	3	31	44	26.9	-1.1	1.223	0.5	0.4	0	48.6	49	0	139	141	0	26	27
2021	9	10	3	41	44	27.2	-1.4	1.223	0.4	0.3	0	47.7	49	0	138	141	0	27	27
2021	9	10	3	51	44	27.5	-1	1.223	0.3	0.2	0	48.6	49.5	0	139	141	0	26	26
2021	9	10	4	1	44	27.8	-0.8	1.223	0.3	0.2	0	48.2	49	0	138	141	0	26	27
2021	9	10	4	11	44	27.9	-1.2	1.223	0.4	0.3	0	47.7	49.5	0	138	141	0	27	26
2021	9	10	4	21	44	26.6	-1.4	1.223	0.3	0.2	0	48.6	49	0	139	141	0	26	27
2021	9	10	4	31	44	28.1	-1.4	1.223	0.3	0.2	0	47.7	49	0	138	141	0	27	27
2021	9	10	4	41	44	27	-1.3	1.223	0.4	0.3	0	47.7	49	0	138	141	0	27	27
2021	9	10	4	51	44	26.8	-3.1	1.223	0.4	0.3	0	48.2	49	0	139	141	0	27	27
2021	9	10	5	1	44	27.4	-0.9	1.224	0.3	0.2	0	48.2	49	0	138	141	0	26	27
2021	9	10	5	11	44	27.8	-2.6	1.224	0.3	0.2	0	48.2	49	0	138	141	0	26	27
2021	9	10	5	21	44	27.3	-2.1	1.224	0.3	0.2	0	47.7	49	0	138	141	0	27	27
2021	9	10	5	31	44	26.9	-1	1.224	0.4	0.3	0	47.7	49	0	138	141	0	27	27
2021	9	10	5	41	44	27.2	-1.6	1.225	0.5	0.4	0	48.2	49	0	138	141	0	26	27
2021	9	10	5	51	44	27.2	-1.4	1.225	0.3	0.2	0	48.2	49.5	0	138	141	0	26	26
2021	9	10	6	1	44	27.4	-1	1.225	0.4	0.3	0	48.2	49	0	138	141	0	26	27
2021	9	10	6	11	44	27.3	-1.9	1.225	0.5	0.4	0	47.7	49	0	138	141	0	27	27
2021	9	10	6	21	44	26.6	-2	1.226	0.4	0.3	0	48.2	49	0	138	141	0	26	27
2021	9	10	6	31	44	27.3	-0.7	1.226	0.3	0.2	0	48.2	48.6	0	138	140	0	26	27
2021	9	10	6	41	44	28.2	-1.6	1.226	0.3	0.2	0	47.7	49	0	138	140	0	27	26
2021	9	10	6	51	44	27.1	-1.2	1.227	0.5	0.4	0	47.3	48.2	0	137	139	0	27	27
2021	9	10	7	1	44	26.8	-1.4	1.226	0.4	0.3	0	47.3	48.2	0	136	139	0	26	27
2021	9	10	7	11	44	28.2	-1.6	1.226	0.5	0.4	0	46.9	48.2	0	136	138	0	27	26
2021	9	10	7	21	44	27.8	-1.7	1.227	0.3	0.2	0	46.9	47.3	0	135	137	0	26	27
2021	9	10	7	31	44	26.8	-1.9	1.227	0.4	0.3	0	46.4	48.2	0	134	138	0	26	26
2021	9	10	7	41	44	27.7	-1.3	1.227	0.4	0.3	0	46.4	47.3	0	134	137	0	26	27
2021	9	10	7	51	44	27	-1.6	1.227	0.4	0.3	0	46.4	46.9	0	134	136	0	26	27

## Mazourka (0354)

Year	Month	Day	Hour	Minute	Second	VelocityX	VelocityY	Level	StdError1	StdError2	StdError3	SNR1	SNR2	SNR3	SignalAmp1	SignalAmp2	SignalAmp3	Noise1	Noise2
2021	9	10	8	1	44	28.4	-1	1.227	0.3	0.2	0	46	46.9	0	133	136	0	26	27
2021	9	10	8	11	44	27.3	-1	1.227	0.3	0.2	0	46	46.4	0	133	135	0	26	27
2021	9	10	8	21	44	26.7	-1.9	1.227	0.3	0.2	0	45.6	46.9	0	132	135	0	26	26
2021	9	10	8	31	44	28	-1.3	1.227	0.3	0.2	0	45.2	46.4	0	132	134	0	27	26
2021	9	10	8	41	44	27.3	-2.4	1.227	0.3	0.2	0	45.2	46.9	0	132	135	0	27	26
2021	9	10	8	51	44	27.1	-1.4	1.227	0.3	0.2	0	45.6	46	0	132	134	0	26	27
2021	9	10	9	1	44	27.9	-1.5	1.227	0.5	0.4	0	44.7	46	0	131	134	0	27	27
2021	9	10	9	11	44	26.9	-1.7	1.227	0.3	0.2	0	44.7	46	0	131	134	0	27	27
2021	9	10	9	21	44	27.4	-1.7	1.227	0.3	0.2	0	44.7	46.4	0	131	134	0	27	26
2021	9	10	9	31	44	28.2	-0.8	1.227	0.3	0.2	0	45.2	46	0	131	134	0	26	27
2021	9	10	9	41	44	28.2	-2.2	1.227	0.3	0.2	0	44.7	45.6	0	130	133	0	26	27
2021	9	10	9	51	44	26.7	-0.8	1.227	0.3	0.2	0	44.7	46	0	131	134	0	27	27
2021	9	10	10	1	44	27.3	-1.3	1.228	0.3	0.2	0	45.2	46	0	132	134	0	27	27
2021	9	10	10	11	44	26.7	-1.6	1.227	0.3	0.2	0	45.6	46.9	0	132	135	0	26	26
2021	9	10	10	21	44	28	-1.3	1.228	0.3	0.2	0	45.6	46	0	132	134	0	26	27
2021	9	10	10	31	44	27.4	-2	1.227	0.3	0.2	0	44.7	46	0	131	134	0	27	27
2021	9	10	10	41	44	27.5	-1.4	1.228	0.3	0.2	0	44.7	46	0	131	134	0	27	27
2021	9	10	10	51	44	27.4	-1.6	1.228	0.5	0.4	0	44.7	46	0	131	134	0	27	27
2021	9	10	11	1	44	26.9	-1.4	1.227	0.3	0.2	0	45.2	46	0	131	133	0	26	26
2021	9	10	11	11	44	27.7	-1.1	1.226	0.3	0.2	0	45.2	46	0	131	134	0	26	27
2021	9	10	11	21	44	28.1	-2	1.227	0.3	0.2	0	45.2	46.4	0	131	134	0	26	26
2021	9	10	11	31	44	27.4	-0.7	1.226	0.4	0.3	0	45.2	46	0	131	134	0	26	27
2021	9	10	11	41	44	27.2	-1.3	1.227	0.4	0.3	0	44.7	45.6	0	130	133	0	26	27
2021	9	10	11	51	44	26.6	-3	1.226	0.4	0.3	0	44.7	45.6	0	130	133	0	26	27
2021	9	10	12	1	44	27.3	-1.3	1.225	0.3	0.2	0	44.7	46	0	131	134	0	27	27
2021	9	10	12	11	44	27.6	-1.9	1.226	0.3	0.2	0	44.7	46.4	0	131	134	0	27	26
2021	9	10	12	21	44	27.6	-2.5	1.226	0.3	0.2	0	45.6	46	0	132	134	0	26	27
2021	9	10	12	31	44	27.7	-1	1.225	0.3	0.2	0	46.4	47.3	0	134	137	0	26	27
2021	9	10	12	41	44	26.8	-2.2	1.227	0.3	0.2	0	46	46.4	0	133	135	0	26	27
2021	9	10	12	51	44	27.6	-1.9	1.225	0.4	0.3	0	45.2	46.4	0	132	135	0	27	27
2021	9	10	13	1	44	27	-2.6	1.225	0.3	0.2	0	45.6	46	0	132	134	0	26	27
2021	9	10	13	11	44	28	-1.8	1.226	0.3	0.2	0	45.6	46.4	0	132	135	0	26	27
2021	9	10	13	21	44	26.4	-1.6	1.226	0.5	0.4	0	45.2	46.4	0	131	134	0	26	26
2021	9	10	13	31	44	27.4	-2.9	1.225	0.4	0.3	0	45.2	46	0	131	134	0	26	27
2021	9	10	13	41	44	27.4	-1.6	1.225	0.5	0.4	0	45.6	46	0	132	134	0	26	27
2021	9	10	13	51	44	26.9	-1.8	1.226	0.3	0.2	0	45.2	46	0	131	134	0	26	27
2021	9	10	14	1	44	27.3	-1.2	1.224	0.4	0.3	0	45.2	46.4	0	131	134	0	26	26
2021	9	10	14	11	44	27.8	-2.5	1.224	0.4	0.3	0	45.2	46	0	131	134	0	26	27
2021	9	10	14	21	44	26.7	-2.3	1.224	0.5	0.4	0	44.7	45.6	0	130	133	0	26	27
2021	9	10	14	31	44	26.9	-1.4	1.224	0.3	0.2	0	44.3	46	0	130	133	0	27	26
2021	9	10	14	41	44	27.1	-1.2	1.224	0.4	0.3	0	44.7	45.6	0	130	133	0	26	27
2021	9	10	14	51	44	27	-1.9	1.224	0.4	0.3	0	44.7	45.6	0	130	133	0	26	27
2021	9	10	15	1	44	27.1	-1.2	1.224	0.4	0.3	0	44.7	46.4	0	131	134	0	27	26
2021	9	10	15	11	44	27.9	-1.4	1.224	0.3	0.2	0	44.7	45.6	0	130	133	0	26	27
2021	9	10	15	21	44	26.9	-2.3	1.224	0.3	0.2	0	44.3	45.6	0	130	133	0	27	27
2021	9	10	15	31	44	27.6	-2	1.224	0.5	0.4	0	44.7	45.6	0	130	133	0	26	27
2021	9	10	15	41	44	27.3	-0.9	1.224	0.4	0.3	0	44.7	46	0	131	134	0	27	27
2021	9	10	15	51	44	27.3	-1.9	1.224	0.3	0.2	0	45.2	46.4	0	132	135	0	27	27

## Mazourka (0354)

Year	Month	Day	Hour	Minute	Second	VelocityX	VelocityY	Level	StdError1	StdError2	StdError3	SNR1	SNR2	SNR3	SignalAmp1	SignalAmp2	SignalAmp3	Noise1	Noise2
2021	9	10	16	1	44	27.8	-1.2	1.223	0.4	0.3	0	45.2	46.4	0	132	135	0	27	27
2021	9	10	16	11	44	28.4	-1.5	1.223	0.4	0.3	0	45.2	46.9	0	131	135	0	26	26
2021	9	10	16	21	44	27.6	-0.9	1.224	0.3	0.2	0	45.2	46.9	0	131	135	0	26	26
2021	9	10	16	31	44	27	-1.9	1.223	0.3	0.2	0	45.2	46.9	0	131	135	0	26	26
2021	9	10	16	41	44	27.9	-1.1	1.223	0.4	0.3	0	44.7	46.4	0	130	135	0	26	27
2021	9	10	16	51	44	27.9	-2.1	1.223	0.3	0.2	0	44.7	46	0	130	134	0	26	27
2021	9	10	17	1	44	26.9	-1	1.223	0.3	0.2	0	44.7	46.4	0	131	135	0	27	27
2021	9	10	17	11	44	27.1	-2.2	1.223	0.3	0.2	0	44.7	46	0	130	134	0	26	27
2021	9	10	17	21	44	28	-1.5	1.223	0.3	0.2	0	44.3	46.4	0	130	134	0	27	26
2021	9	10	17	31	44	28	-1.2	1.223	0.4	0.3	0	45.2	46.9	0	131	136	0	26	27
2021	9	10	17	41	44	27.1	-1.9	1.223	0.4	0.3	0	44.7	46.4	0	130	135	0	26	27
2021	9	10	17	51	44	27.1	-0.9	1.223	0.4	0.3	0	44.7	46.4	0	130	135	0	26	27
2021	9	10	18	1	44	28	-1.3	1.223	0.4	0.3	0	45.2	46.4	0	130	135	0	25	27
2021	9	10	18	11	44	28.1	-1.9	1.223	0.3	0.2	0	44.7	46.9	0	130	135	0	26	26
2021	9	10	18	21	44	26.5	-1.7	1.223	0.3	0.2	0	45.2	46.9	0	131	136	0	26	27
2021	9	10	18	31	44	27.8	-1	1.223	0.4	0.3	0	45.2	46.9	0	131	136	0	26	27
2021	9	10	18	41	44	26.7	-1.1	1.223	0.3	0.2	0	45.6	47.3	0	132	136	0	26	26
2021	9	10	18	51	44	27.4	-1.4	1.223	0.3	0.2	0	45.6	47.3	0	132	137	0	26	27
2021	9	10	19	1	44	27.3	-0.5	1.224	0.3	0.2	0	45.6	46.9	0	132	136	0	26	27
2021	9	10	19	11	44	27.5	-1.6	1.224	0.3	0.2	0	45.2	47.3	0	132	136	0	27	26
2021	9	10	19	21	44	28	-1.5	1.224	0.3	0.2	0	46	47.3	0	133	137	0	26	27
2021	9	10	19	31	44	26.6	-1.9	1.224	0.3	0.2	0	46	47.3	0	133	137	0	26	27
2021	9	10	19	41	44	26.3	-1.2	1.224	0.3	0.2	0	45.6	48.2	0	133	138	0	27	26
2021	9	10	19	51	44	27.6	-0.5	1.224	0.3	0.2	0	46	47.7	0	133	138	0	26	27
2021	9	10	20	1	44	26.9	-1.4	1.224	0.3	0.2	0	46	48.2	0	133	138	0	26	26
2021	9	10	20	11	44	26.9	-1	1.224	0.3	0.2	0	46.4	48.2	0	134	139	0	26	27
2021	9	10	20	21	44	27.6	-1.4	1.224	0.4	0.3	0	46.4	48.6	0	134	139	0	26	26
2021	9	10	20	31	44	27.5	-1.4	1.224	0.4	0.3	0	46	48.2	0	134	139	0	27	27
2021	9	10	20	41	44	27.3	-0.4	1.224	0.4	0.3	0	46.9	48.6	0	134	140	0	25	27
2021	9	10	20	51	44	27.1	-0.6	1.224	0.5	0.5	0	46.4	48.6	0	135	140	0	27	27
2021	9	10	21	1	44	28.7	-1	1.224	0.3	0.2	0	46.9	48.6	0	135	140	0	26	27
2021	9	10	21	11	44	27.7	-1	1.225	0.4	0.3	0	46.9	49	0	135	140	0	26	26
2021	9	10	21	21	44	27.6	-1.5	1.225	0.3	0.2	0	46.4	48.6	0	135	140	0	27	27
2021	9	10	21	31	44	27.5	-1.4	1.225	0.5	0.4	0	46.9	49	0	135	140	0	26	26
2021	9	10	21	41	44	27.5	-1.7	1.225	0.4	0.3	0	46.9	48.6	0	135	140	0	26	27
2021	9	10	21	51	44	26.9	-0.8	1.226	0.3	0.2	0	46.9	48.6	0	135	140	0	26	27
2021	9	10	22	1	44	27.8	-1.4	1.226	0.3	0.2	0	47.3	48.6	0	135	140	0	25	27
2021	9	10	22	11	44	26.9	-1.3	1.226	0.3	0.2	0	47.3	49	0	136	141	0	26	27
2021	9	10	22	21	44	27.3	-1.5	1.227	0.4	0.3	0	46.9	49	0	136	141	0	27	27
2021	9	10	22	31	44	27.5	-1.6	1.227	0.4	0.3	0	46.9	49.5	0	136	141	0	27	26
2021	9	10	22	41	44	27.8	-1	1.228	0.4	0.3	0	47.3	49.5	0	136	141	0	26	26
2021	9	10	22	51	44	27.5	-1.3	1.228	0.3	0.2	0	46.9	49	0	136	141	0	27	27
2021	9	10	23	1	44	28.7	-1	1.228	0.4	0.3	0	46.4	49.5	0	135	141	0	27	26
2021	9	10	23	11	44	26.6	-1.5	1.229	0.4	0.3	0	46.9	48.6	0	135	140	0	26	27
2021	9	10	23	21	44	27.4	-1.2	1.229	0.4	0.3	0	47.3	49	0	136	141	0	26	27
2021	9	10	23	31	44	27.5	-0.5	1.229	0.4	0.3	0	47.3	49	0	136	141	0	26	27
2021	9	10	23	41	44	27.8	-1.4	1.229	0.4	0.3	0	46.9	49	0	135	140	0	26	26
2021	9	10	23	51	44	26.7	-1.1	1.229	0.3	0.2	0	46.9	49	0	136	141	0	27	27

Mazourka (0354)

Year	Month	Day	Hour	Minute	Second	VelocityX	VelocityY	Level	StdError1	StdError2	StdError3	SNR1	SNR2	SNR3	SignalAmp1	SignalAmp2	SignalAmp3	Noise1	Noise2
2021	9	11	0	1	44	27	-1.3	1.229	0.4	0.3	0	47.3	49	0	136	141	0	26	27
2021	9	11	0	11	44	27.8	-0.4	1.229	0.3	0.2	0	47.3	49	0	136	141	0	26	27
2021	9	11	0	21	44	28.4	-0.6	1.229	0.3	0.2	0	47.3	49.5	0	136	141	0	26	26
2021	9	11	0	31	44	27.4	-1.7	1.229	0.4	0.3	0	47.3	49	0	136	141	0	26	27
2021	9	11	0	41	44	27.4	-1.4	1.23	0.3	0.2	0	47.3	49	0	136	141	0	26	27
2021	9	11	0	51	44	27	-0.8	1.23	0.3	0.2	0	47.3	49.5	0	136	141	0	26	26
2021	9	11	1	1	44	27	-0.7	1.23	0.4	0.3	0	47.3	49	0	136	141	0	26	27
2021	9	11	1	11	44	27.6	-1.7	1.23	0.4	0.3	0	46.9	49	0	136	141	0	27	27
2021	9	11	1	21	44	27	-2.1	1.23	0.3	0.2	0	47.3	49	0	136	141	0	26	27
2021	9	11	1	31	44	28.4	-2	1.23	0.4	0.3	0	46.9	49	0	135	141	0	26	27
2021	9	11	1	41	44	26.9	-1.5	1.23	0.3	0.2	0	47.3	49.5	0	136	141	0	26	26
2021	9	11	1	51	44	28	-1.6	1.23	0.3	0.2	0	47.3	49.5	0	136	141	0	26	26
2021	9	11	2	1	44	28.2	-1.8	1.23	0.3	0.2	0	47.3	49	0	136	141	0	26	27
2021	9	11	2	11	44	27.7	-1.6	1.23	0.4	0.3	0	47.3	49	0	136	141	0	26	27
2021	9	11	2	21	44	27.9	-0.5	1.23	0.4	0.3	0	46.4	49.5	0	135	141	0	27	26
2021	9	11	2	31	44	28.3	-1.6	1.231	0.4	0.3	0	47.3	49.5	0	136	141	0	26	26
2021	9	11	2	41	44	27.5	-0.8	1.23	0.3	0.2	0	47.3	49	0	136	141	0	26	27
2021	9	11	2	51	44	28.3	-1.8	1.231	0.3	0.2	0	47.3	49	0	136	141	0	26	27
2021	9	11	3	1	44	28.2	-1.4	1.231	0.5	0.4	0	47.3	49	0	136	141	0	26	27
2021	9	11	3	11	44	27.1	-1.4	1.231	0.3	0.2	0	46.9	49	0	135	141	0	26	27
2021	9	11	3	21	44	27.4	-1.7	1.231	0.3	0.2	0	47.3	49	0	136	141	0	26	27
2021	9	11	3	31	44	28.3	-1.6	1.231	0.4	0.3	0	46.9	49.5	0	135	141	0	26	26
2021	9	11	3	41	44	27.9	-1.7	1.231	0.3	0.2	0	47.3	49.5	0	136	141	0	26	26
2021	9	11	3	51	44	27.5	-1	1.231	0.3	0.2	0	46.9	49	0	135	141	0	26	27
2021	9	11	4	1	44	28.1	-0.7	1.231	0.3	0.2	0	46.4	49	0	135	141	0	27	27
2021	9	11	4	11	44	27.3	-1.7	1.231	0.3	0.2	0	46.9	48.6	0	135	140	0	26	27
2021	9	11	4	21	44	27.7	-1.4	1.231	0.4	0.3	0	46.9	49	0	135	141	0	26	27
2021	9	11	4	31	44	27.3	-0.8	1.231	0.3	0.2	0	46.9	49	0	135	141	0	26	27
2021	9	11	4	41	44	27.8	-1.3	1.231	0.5	0.5	0	46.9	49	0	135	140	0	26	26
2021	9	11	4	51	44	27.3	-2.5	1.231	0.4	0.3	0	46.4	49	0	135	140	0	27	26
2021	9	11	5	1	44	26.7	-1.8	1.231	0.3	0.2	0	46.4	48.6	0	135	140	0	27	27
2021	9	11	5	11	44	27.2	-1.2	1.231	0.3	0.2	0	46	48.6	0	134	140	0	27	27
2021	9	11	5	21	44	28.2	-1	1.231	0.3	0.2	0	46.9	49	0	135	140	0	26	26
2021	9	11	5	31	44	27.1	-2.2	1.231	0.3	0.2	0	46.9	48.6	0	135	140	0	26	27
2021	9	11	5	41	44	28.2	-1.3	1.231	0.3	0.2	0	46.9	48.6	0	135	140	0	26	27
2021	9	11	5	51	44	27.4	-1.2	1.231	0.5	0.4	0	47.3	48.6	0	137	140	0	27	27
2021	9	11	6	1	44	27.8	-1.3	1.231	0.3	0.2	0	47.7	49	0	138	140	0	27	26
2021	9	11	6	11	44	28	-1.3	1.231	0.5	0.4	0	47.3	49	0	137	140	0	27	26
2021	9	11	6	21	44	27.7	-2.1	1.231	0.3	0.2	0	47.7	48.6	0	137	140	0	26	27
2021	9	11	6	31	44	27.1	-1.3	1.231	0.4	0.3	0	47.7	48.6	0	137	140	0	26	27
2021	9	11	6	41	44	27.3	-1.3	1.231	0.3	0.2	0	47.3	48.2	0	136	139	0	26	27
2021	9	11	6	51	44	27.2	-1.2	1.231	0.4	0.3	0	46.9	47.7	0	136	138	0	27	27
2021	9	11	7	1	44	28.9	-1.5	1.232	0.3	0.2	0	46.9	47.7	0	135	138	0	26	27
2021	9	11	7	11	44	26.3	-1.8	1.232	0.3	0.2	0	46.4	47.7	0	135	138	0	27	27
2021	9	11	7	21	44	27.6	-1.8	1.232	0.3	0.2	0	46.4	47.7	0	135	137	0	27	26
2021	9	11	7	31	44	27.7	-1.9	1.232	0.3	0.2	0	46.4	47.3	0	134	137	0	26	27
2021	9	11	7	41	44	28	-1.8	1.232	0.5	0.4	0	46.4	47.3	0	134	137	0	26	27
2021	9	11	7	51	44	27.8	-1.1	1.232	0.4	0.3	0	46.4	47.3	0	134	136	0	26	26

Mazourka (0354)

Year	Month	Day	Hour	Minute	Second	VelocityX	VelocityY	Level	StdError1	StdError2	StdError3	SNR1	SNR2	SNR3	SignalAmp1	SignalAmp2	SignalAmp3	Noise1	Noise2
2021	9	11	8	1	44	27.8	-1.3	1.232	0.3	0.2	0	45.6	47.3	0	133	136	0	27	26
2021	9	11	8	11	44	27.7	-1.4	1.232	0.5	0.4	0	45.6	46.9	0	133	136	0	27	27
2021	9	11	8	21	44	27.8	-1.4	1.232	0.4	0.3	0	46	46.9	0	133	136	0	26	27
2021	9	11	8	31	44	27.2	-1.7	1.232	0.3	0.2	0	46	46.9	0	133	136	0	26	27
2021	9	11	8	41	44	26.7	-1.1	1.232	0.4	0.3	0	46	46.9	0	133	136	0	26	27
2021	9	11	8	51	44	27.8	-1.3	1.233	0.3	0.2	0	46	47.3	0	133	136	0	26	26
2021	9	11	9	1	44	28.7	-1.7	1.233	0.3	0.2	0	45.6	46.9	0	132	135	0	26	26
2021	9	11	9	11	44	28.8	-1.1	1.233	0.4	0.3	0	45.2	46.9	0	132	135	0	27	26
2021	9	11	9	21	44	28.9	-1.3	1.233	0.4	0.3	0	45.6	46.4	0	132	135	0	26	27
2021	9	11	9	31	44	27.2	-1.7	1.233	0.3	0.2	0	45.2	46	0	132	134	0	27	27
2021	9	11	9	41	44	27.1	-1.7	1.233	0.3	0.2	0	45.2	46	0	132	134	0	27	27
2021	9	11	9	51	44	27.3	-1.1	1.233	0.4	0.3	0	45.2	46.9	0	132	135	0	27	26
2021	9	11	10	1	44	27.9	-2	1.233	0.3	0.2	0	44.7	46	0	131	134	0	27	27
2021	9	11	10	11	44	27.3	-1.8	1.233	0.3	0.2	0	45.6	46.4	0	132	135	0	26	27
2021	9	11	10	21	44	28.1	-2.3	1.233	0.3	0.2	0	45.2	45.6	0	131	133	0	26	27
2021	9	11	10	31	44	27.8	-1.6	1.233	0.4	0.3	0	45.2	45.6	0	131	133	0	26	27
2021	9	11	10	41	44	28	-1	1.233	0.3	0.2	0	45.2	46	0	131	134	0	26	27
2021	9	11	10	51	44	27.4	-1	1.233	0.4	0.3	0	44.7	46	0	131	134	0	27	27
2021	9	11	11	1	44	28	-1.8	1.233	0.3	0.2	0	44.7	46.4	0	131	134	0	27	26
2021	9	11	11	11	44	27.6	-0.9	1.233	0.4	0.3	0	45.2	46	0	131	134	0	26	27
2021	9	11	11	21	44	28.3	-2.4	1.233	0.4	0.3	0	45.2	45.6	0	131	133	0	26	27
2021	9	11	11	31	44	27.3	-1.7	1.233	0.3	0.2	0	44.7	45.6	0	131	133	0	27	27
2021	9	11	11	41	44	27.6	-1.9	1.233	0.3	0.2	0	44.3	45.6	0	130	133	0	27	27
2021	9	11	11	51	44	27.2	-1.4	1.233	0.3	0.2	0	44.3	45.6	0	130	133	0	27	27
2021	9	11	12	1	44	27.3	-3.1	1.233	0.3	0.2	0	44.3	45.6	0	129	132	0	26	26
2021	9	11	12	11	44	26.8	-2	1.233	0.4	0.3	0	44.7	46	0	130	133	0	26	26
2021	9	11	12	21	44	27.4	-2.8	1.233	0.4	0.3	0	44.7	45.2	0	130	132	0	26	27
2021	9	11	12	31	44	26.9	-2.7	1.233	0.3	0.2	0	44.3	45.6	0	130	133	0	27	27
2021	9	11	12	41	44	29.1	-1.9	1.234	0.3	0.2	0	44.7	45.2	0	130	132	0	26	27
2021	9	11	12	51	44	27.3	-2.8	1.233	0.3	0.2	0	44.7	45.6	0	130	133	0	26	27
2021	9	11	13	1	44	27.5	-2.4	1.233	0.3	0.2	0	44.7	45.6	0	130	132	0	26	26
2021	9	11	13	11	44	28.1	-2.2	1.233	0.3	0.2	0	44.7	45.2	0	130	132	0	26	27
2021	9	11	13	21	44	27.3	-3.3	1.233	0.3	0.2	0	44.3	45.6	0	130	132	0	27	26
2021	9	11	13	31	44	27.8	-1.9	1.233	0.3	0.2	0	44.7	45.6	0	131	133	0	27	27
2021	9	11	13	41	44	28.4	-2.4	1.233	0.5	0.4	0	44.3	45.6	0	130	133	0	27	27
2021	9	11	13	51	44	27.4	-2.4	1.233	0.4	0.3	0	44.3	45.6	0	130	132	0	27	26
2021	9	11	14	1	44	27	-1.8	1.233	0.3	0.2	0	47.7	49	0	137	140	0	26	26
2021	9	11	14	11	44	27.7	-2.6	1.233	0.4	0.3	0	44.7	46	0	130	133	0	26	26
2021	9	11	14	21	44	28.9	-2	1.234	0.3	0.2	0	44.7	46	0	130	133	0	26	26
2021	9	11	14	31	44	27	-2.3	1.233	0.5	0.5	0	45.2	45.6	0	131	133	0	26	27
2021	9	11	14	41	44	27.4	-2.1	1.233	0.4	0.3	0	44.3	45.6	0	130	133	0	27	27
2021	9	11	14	51	44	28.2	-2.1	1.233	0.4	0.3	0	44.7	46	0	130	133	0	26	26
2021	9	11	15	1	44	27.7	-2.4	1.233	0.4	0.3	0	44.7	46	0	130	133	0	26	26
2021	9	11	15	11	44	27.9	-2.3	1.233	0.3	0.2	0	46.9	47.7	0	135	137	0	26	26
2021	9	11	15	21	44	28.3	-1.9	1.233	0.3	0.2	0	46.9	47.7	0	135	138	0	26	27
2021	9	11	15	31	44	27.8	-1.4	1.233	0.3	0.2	0	44.7	46	0	130	133	0	26	26
2021	9	11	15	41	44	27.8	-2.2	1.233	0.3	0.2	0	44.7	45.6	0	130	133	0	26	27
2021	9	11	15	51	44	27.8	-1.7	1.233	0.4	0.3	0	44.3	46	0	130	133	0	27	26

Mazourka (0354)

Year	Month	Day	Hour	Minute	Second	VelocityX	VelocityY	Level	StdError1	StdError2	StdError3	SNR1	SNR2	SNR3	SignalAmp1	SignalAmp2	SignalAmp3	Noise1	Noise2
2021	9	11	16	1	44	27.8	-2.3	1.234	0.3	0.2	0	44.7	45.6	0	130	133	0	26	27
2021	9	11	16	11	44	28.3	-2.7	1.233	0.3	0.2	0	45.2	45.6	0	131	133	0	26	27
2021	9	11	16	21	44	26.6	-2.5	1.233	0.4	0.3	0	44.7	46	0	130	133	0	26	26
2021	9	11	16	31	44	27.6	-1.7	1.233	0.3	0.2	0	44.7	46	0	130	133	0	26	26
2021	9	11	16	41	44	27.9	-2.4	1.234	0.4	0.3	0	45.2	45.6	0	131	133	0	26	27
2021	9	11	16	51	44	28	-1.4	1.234	0.4	0.3	0	44.7	46	0	131	134	0	27	27
2021	9	11	17	1	44	28.4	-1.9	1.233	0.4	0.3	0	46	47.3	0	134	136	0	27	26
2021	9	11	17	11	44	27.2	-1.9	1.233	0.3	0.2	0	45.2	46.4	0	131	134	0	26	26
2021	9	11	17	21	44	27.7	-2.3	1.233	0.3	0.2	0	45.2	46.4	0	131	135	0	26	27
2021	9	11	17	31	44	27.4	-1.4	1.234	0.3	0.2	0	44.7	46.9	0	131	135	0	27	26
2021	9	11	17	41	44	27.4	-2.3	1.234	0.4	0.3	0	45.2	46	0	131	135	0	26	28
2021	9	11	17	51	44	27	-2.2	1.234	0.3	0.2	0	44.7	46.4	0	131	135	0	27	27
2021	9	11	18	1	44	28.1	-2.2	1.234	0.3	0.2	0	44.7	46.9	0	131	135	0	27	26
2021	9	11	18	11	44	28.1	-0.7	1.233	0.3	0.2	0	44.7	46.4	0	131	135	0	27	27
2021	9	11	18	21	44	28.1	-1	1.234	0.3	0.2	0	44.7	46.4	0	131	135	0	27	27
2021	9	11	18	31	44	27.5	-1.2	1.234	0.3	0.2	0	45.6	46.9	0	132	136	0	26	27
2021	9	11	18	41	44	28.1	-1.4	1.234	0.4	0.3	0	45.6	46.9	0	132	136	0	26	27
2021	9	11	18	51	44	27.5	-1.4	1.234	0.3	0.2	0	45.6	47.3	0	132	136	0	26	26
2021	9	11	19	1	44	27.1	-0.8	1.234	0.3	0.2	0	45.6	47.3	0	133	137	0	27	27
2021	9	11	19	11	44	26.7	-1.3	1.234	0.4	0.3	0	46	47.3	0	133	137	0	26	27
2021	9	11	19	21	44	27.5	-1.1	1.234	0.3	0.2	0	46	48.2	0	133	138	0	26	26
2021	9	11	19	31	44	27	-1.9	1.234	0.4	0.3	0	46.4	47.7	0	134	138	0	26	27
2021	9	11	19	41	44	27.5	-1.4	1.234	0.4	0.3	0	46.4	47.7	0	134	138	0	26	27
2021	9	11	19	51	44	28.6	-0.5	1.235	0.3	0.2	0	46.4	47.7	0	134	138	0	26	27
2021	9	11	20	1	44	27.4	-1.9	1.235	0.4	0.3	0	46.4	47.7	0	134	138	0	26	27
2021	9	11	20	11	44	27.9	-1.3	1.235	0.5	0.4	0	46.9	47.7	0	135	138	0	26	27
2021	9	11	20	21	44	28	-1.6	1.235	0.3	0.2	0	46.9	48.2	0	135	139	0	26	27
2021	9	11	20	31	44	28.3	-0.7	1.235	0.3	0.2	0	46.9	48.2	0	135	139	0	26	27
2021	9	11	20	41	44	27.5	-1.8	1.235	0.4	0.3	0	46.9	48.6	0	135	139	0	26	26
2021	9	11	20	51	44	28.2	-0.8	1.235	0.4	0.3	0	46.9	48.6	0	135	139	0	26	26
2021	9	11	21	1	44	27.7	-1.3	1.235	0.3	0.2	0	46.9	48.6	0	136	139	0	27	26
2021	9	11	21	11	44	27.9	-1.6	1.235	0.5	0.4	0	47.3	48.2	0	136	139	0	26	27
2021	9	11	21	21	44	27.1	-1.5	1.235	0.3	0.2	0	47.7	48.6	0	136	139	0	25	26
2021	9	11	21	31	44	27.9	-1.1	1.235	0.3	0.2	0	47.3	48.6	0	136	140	0	26	27
2021	9	11	21	41	44	27.9	-1.4	1.236	0.3	0.2	0	46.9	48.2	0	135	139	0	26	27
2021	9	11	21	51	44	27.4	-0.8	1.236	0.4	0.3	0	47.3	48.6	0	136	140	0	26	27
2021	9	11	22	1	44	27.9	-1	1.236	0.5	0.4	0	46.9	48.6	0	135	140	0	26	27
2021	9	11	22	11	44	27.9	-0.6	1.236	0.4	0.3	0	46.4	49	0	135	140	0	27	26
2021	9	11	22	21	44	27.3	-1	1.236	0.3	0.2	0	47.3	49	0	136	140	0	26	26
2021	9	11	22	31	44	27.7	-1.4	1.236	0.4	0.3	0	47.3	49	0	136	140	0	26	26
2021	9	11	22	41	44	27.3	-2.2	1.236	0.4	0.3	0	47.3	49	0	136	140	0	26	26
2021	9	11	22	51	44	27.4	-1.4	1.236	0.4	0.3	0	47.3	49	0	136	140	0	26	26
2021	9	11	23	1	44	27	-0.8	1.236	0.3	0.2	0	47.3	49	0	137	141	0	27	27
2021	9	11	23	11	44	27.4	-1.1	1.236	0.3	0.2	0	47.3	48.6	0	136	141	0	26	28
2021	9	11	23	21	44	28.6	-0.5	1.237	0.3	0.2	0	47.3	49	0	136	141	0	26	27
2021	9	11	23	31	44	27.1	-1.7	1.237	0.3	0.2	0	47.3	49	0	137	141	0	27	27
2021	9	11	23	41	44	28.2	-1.1	1.237	0.4	0.3	0	47.3	48.6	0	136	140	0	26	27
2021	9	11	23	51	44	27.9	-1.4	1.238	0.5	0.4	0	47.3	49	0	136	141	0	26	27

## Mazourka (0354)

Year	Month	Day	Hour	Minute	Second	VelocityX	VelocityY	Level	StdError1	StdError2	StdError3	SNR1	SNR2	SNR3	SignalAmp1	SignalAmp2	SignalAmp3	Noise1	Noise2
2021	9	12	0	1	44	27.7	-1	1.239	0.3	0.2	0	47.3	48.6	0	136	140	0	26	27
2021	9	12	0	11	44	27.7	-1	1.239	0.3	0.2	0	47.3	49	0	136	141	0	26	27
2021	9	12	0	21	44	27.6	-1.2	1.239	0.4	0.3	0	47.3	48.6	0	136	141	0	26	28
2021	9	12	0	31	44	27.8	-1.9	1.24	0.4	0.3	0	47.3	48.6	0	136	140	0	26	27
2021	9	12	0	41	44	28.7	-1.6	1.24	0.3	0.2	0	46.9	49	0	136	141	0	27	27
2021	9	12	0	51	44	27.6	-1.5	1.24	0.4	0.3	0	46.9	48.6	0	136	140	0	27	27
2021	9	12	1	1	44	27.1	-1.4	1.24	0.3	0.2	0	47.3	48.6	0	136	140	0	26	27
2021	9	12	1	11	44	28	-2.1	1.24	0.5	0.4	0	47.3	48.6	0	136	140	0	26	27
2021	9	12	1	21	44	27.9	-1.4	1.24	0.3	0.2	0	47.3	49	0	136	140	0	26	26
2021	9	12	1	31	44	28.8	-1.5	1.24	0.3	0.2	0	47.3	49	0	136	141	0	26	27
2021	9	12	1	41	44	28.2	-1.9	1.24	0.3	0.2	0	46.9	49	0	136	140	0	27	26
2021	9	12	1	51	44	29	-1.3	1.24	0.3	0.2	0	47.3	49	0	136	140	0	26	26
2021	9	12	2	1	44	27.9	-1.9	1.241	0.3	0.2	0	47.3	49	0	136	141	0	26	27
2021	9	12	2	11	44	27.3	-1.2	1.241	0.4	0.3	0	46.9	49	0	136	141	0	27	27
2021	9	12	2	21	44	27.7	-1.4	1.241	0.3	0.2	0	46.9	49	0	135	140	0	26	26
2021	9	12	2	31	44	27.8	-1.8	1.241	0.5	0.4	0	47.3	48.6	0	136	140	0	26	27
2021	9	12	2	41	44	27.8	-1.8	1.241	0.3	0.2	0	47.3	49	0	136	141	0	26	27
2021	9	12	2	51	44	27.5	-1.6	1.241	0.4	0.3	0	47.3	49	0	136	141	0	26	27
2021	9	12	3	1	44	27.3	-1.5	1.241	0.3	0.2	0	46.9	49	0	136	140	0	27	26
2021	9	12	3	11	44	27.8	-1.4	1.241	0.3	0.2	0	46.9	48.6	0	135	140	0	26	27
2021	9	12	3	21	44	27.8	-0.5	1.241	0.3	0.2	0	46.9	48.6	0	135	140	0	26	27
2021	9	12	3	31	44	28.6	-0.9	1.241	0.3	0.2	0	46.4	48.6	0	135	140	0	27	27
2021	9	12	3	41	44	28.2	-1.6	1.241	0.3	0.2	0	46.9	48.6	0	135	140	0	26	27
2021	9	12	3	51	44	27.9	-1.5	1.241	0.3	0.2	0	46.4	48.6	0	135	140	0	27	27
2021	9	12	4	1	44	28.7	-1.6	1.241	0.3	0.2	0	46.4	48.6	0	135	140	0	27	27
2021	9	12	4	11	44	27.1	-1.9	1.241	0.4	0.3	0	46.4	48.6	0	135	140	0	27	27
2021	9	12	4	21	44	28.7	-1.7	1.241	0.4	0.3	0	47.3	48.6	0	136	140	0	26	27
2021	9	12	4	31	44	28.2	-1.8	1.241	0.3	0.2	0	47.3	48.6	0	136	140	0	26	27
2021	9	12	4	41	44	27.7	-0.8	1.241	0.3	0.2	0	47.7	49	0	136	140	0	25	26
2021	9	12	4	51	44	27.7	-1.3	1.241	0.4	0.3	0	46.9	48.6	0	136	140	0	27	27
2021	9	12	5	1	44	27.5	-1.4	1.241	0.4	0.3	0	46.9	48.6	0	136	140	0	27	27
2021	9	12	5	11	44	27.5	-1.9	1.241	0.3	0.2	0	46.9	48.6	0	135	140	0	26	27
2021	9	12	5	21	44	28	-1.3	1.241	0.4	0.3	0	47.3	48.2	0	136	139	0	26	27
2021	9	12	5	31	44	27.9	-1.2	1.241	0.4	0.3	0	46.9	48.6	0	135	139	0	26	26
2021	9	12	5	41	44	27.7	-1.4	1.241	0.3	0.2	0	46.9	48.6	0	136	140	0	27	27
2021	9	12	5	51	44	28.2	-0.7	1.241	0.3	0.2	0	46.9	48.6	0	136	140	0	27	27
2021	9	12	6	1	44	28.5	-1.8	1.241	0.5	0.4	0	46.9	48.2	0	135	139	0	26	27
2021	9	12	6	11	44	27.1	-1.9	1.241	0.4	0.3	0	46.4	47.7	0	135	139	0	27	28
2021	9	12	6	21	44	28.5	-1.8	1.241	0.3	0.2	0	46.4	48.2	0	135	139	0	27	27
2021	9	12	6	31	44	27.2	-1.4	1.241	0.5	0.4	0	46.9	48.2	0	135	139	0	26	27
2021	9	12	6	41	44	28.2	-1.9	1.241	0.3	0.2	0	46.4	47.7	0	134	138	0	26	27
2021	9	12	6	51	44	28.4	-0.5	1.241	0.3	0.2	0	46	48.2	0	134	138	0	27	26
2021	9	12	7	1	44	29.3	-1.8	1.241	0.5	0.4	0	45.6	46.9	0	133	137	0	27	28
2021	9	12	7	11	44	27.4	-1.5	1.241	0.3	0.2	0	45.2	46.9	0	132	136	0	27	27
2021	9	12	7	21	44	28.3	-1.1	1.241	0.3	0.2	0	45.2	46.9	0	132	136	0	27	27
2021	9	12	7	31	44	27.3	-1.9	1.241	0.3	0.2	0	45.2	46.9	0	131	136	0	26	27
2021	9	12	7	41	44	27.8	-0.9	1.241	0.3	0.2	0	45.2	46	0	131	135	0	26	28
2021	9	12	7	51	44	28	-2.6	1.241	0.4	0.3	0	44.7	46.4	0	131	135	0	27	27

Mazourka (0354)

Year	Month	Day	Hour	Minute	Second	VelocityX	VelocityY	Level	StdError1	StdError2	StdError3	SNR1	SNR2	SNR3	SignalAmp1	SignalAmp2	SignalAmp3	Noise1	Noise2
2021	9	12	8	1	44	28.5	-1.4	1.241	0.3	0.2	0	44.7	46	0	130	134	0	26	27
2021	9	12	8	11	44	28.3	-1.8	1.241	0.3	0.2	0	45.2	46.4	0	131	135	0	26	27
2021	9	12	8	21	44	27.3	-0.1	1.241	0.3	0.2	0	44.7	46.9	0	130	135	0	26	26
2021	9	12	8	31	44	27.7	-1.7	1.241	0.3	0.2	0	45.2	46.4	0	131	135	0	26	27
2021	9	12	8	41	44	27.4	-2.5	1.241	0.3	0.2	0	44.7	46	0	131	134	0	27	27
2021	9	12	8	51	44	27.1	-0.3	1.241	0.5	0.4	0	44.3	46.4	0	130	135	0	27	27
2021	9	12	9	1	44	28.2	-0.9	1.241	0.4	0.3	0	44.3	46	0	130	134	0	27	27
2021	9	12	9	11	44	27.7	-1	1.241	0.4	0.3	0	44.3	45.6	0	129	133	0	26	27
2021	9	12	9	21	44	27.9	-2.1	1.241	0.3	0.2	0	44.3	45.6	0	129	133	0	26	27
2021	9	12	9	31	44	28.5	-1.9	1.242	0.4	0.3	0	43.9	45.6	0	129	133	0	27	27
2021	9	12	9	41	44	27.7	-0.7	1.242	0.4	0.3	0	44.3	46	0	129	133	0	26	26
2021	9	12	9	51	44	28.5	-1.4	1.241	0.3	0.2	0	43.9	45.6	0	129	133	0	27	27
2021	9	12	10	1	44	28.1	-1.3	1.241	0.3	0.2	0	43.4	45.2	0	128	132	0	27	27
2021	9	12	10	11	44	28.4	-2.7	1.241	0.4	0.3	0	43.9	45.2	0	128	132	0	26	27
2021	9	12	10	21	44	28.4	-3	1.241	0.3	0.2	0	43.9	45.2	0	128	132	0	26	27
2021	9	12	10	31	44	28	-2.1	1.242	0.4	0.3	0	43.9	45.2	0	129	132	0	27	27
2021	9	12	10	41	44	28.1	-2.3	1.241	0.3	0.2	0	43.4	44.7	0	128	131	0	27	27
2021	9	12	10	51	44	27.9	-2.2	1.242	0.4	0.3	0	43.4	45.2	0	127	131	0	26	26
2021	9	12	11	1	44	27	-2.3	1.241	0.3	0.2	0	43.4	44.7	0	128	131	0	27	27
2021	9	12	11	11	44	29	-3	1.241	0.4	0.3	0	43.4	45.2	0	128	132	0	27	27
2021	9	12	11	21	44	27.6	-2.3	1.241	0.3	0.2	0	43.4	45.2	0	128	132	0	27	27
2021	9	12	11	31	44	27.8	-2.4	1.241	0.5	0.4	0	43	44.7	0	127	131	0	27	27
2021	9	12	11	41	44	28.3	-2.9	1.241	0.4	0.3	0	43.9	45.2	0	128	131	0	26	26
2021	9	12	11	51	44	26.9	-2.3	1.241	0.3	0.2	0	43.4	45.2	0	128	131	0	27	26
2021	9	12	12	1	44	26.9	-2.3	1.241	0.3	0.2	0	43	45.2	0	127	131	0	27	26
2021	9	12	12	11	44	28.1	-3	1.241	0.3	0.2	0	43.4	44.7	0	127	131	0	26	27
2021	9	12	12	21	44	26.2	-3	1.241	0.4	0.3	0	42.6	44.3	0	126	130	0	27	27
2021	9	12	12	31	44	27.6	-2.7	1.241	0.3	0.2	0	43	45.2	0	126	131	0	26	26
2021	9	12	12	41	44	27.2	-3	1.241	0.3	0.2	0	43	44.3	0	127	130	0	27	27
2021	9	12	12	51	44	27.8	-3.1	1.24	0.3	0.2	0	43	44.3	0	127	131	0	27	28
2021	9	12	13	1	44	27.4	-1.9	1.241	0.3	0.2	0	43.4	45.2	0	127	131	0	26	26
2021	9	12	13	11	44	27.7	-3	1.241	0.4	0.3	0	43	44.7	0	127	131	0	27	27
2021	9	12	13	21	44	27.2	-3.2	1.24	0.4	0.3	0	43.4	44.7	0	127	131	0	26	27
2021	9	12	13	31	44	27.2	-2.6	1.24	0.3	0.2	0	43	44.3	0	126	130	0	26	27
2021	9	12	13	41	44	28	-2.1	1.24	0.3	0.2	0	43.4	44.7	0	127	131	0	26	27
2021	9	12	13	51	44	27.2	-2.4	1.24	0.3	0.2	0	42.6	44.3	0	126	130	0	27	27
2021	9	12	14	1	44	27.6	-2.5	1.24	0.4	0.3	0	43	44.7	0	127	131	0	27	27
2021	9	12	14	11	44	28.4	-2.5	1.24	0.4	0.3	0	43.4	44.7	0	127	131	0	26	27
2021	9	12	14	21	44	28.1	-2.5	1.239	0.3	0.2	0	43	45.2	0	126	131	0	26	26
2021	9	12	14	31	44	28.1	-2.8	1.239	0.4	0.3	0	43.4	44.7	0	127	131	0	26	27
2021	9	12	14	41	44	28.4	-2.4	1.24	0.3	0.2	0	42.6	45.2	0	126	131	0	27	26
2021	9	12	14	51	44	27.6	-2	1.239	0.3	0.2	0	43.4	44.7	0	127	131	0	26	27
2021	9	12	15	1	44	27.3	-2.4	1.239	0.3	0.2	0	43.4	44.3	0	127	130	0	26	27
2021	9	12	15	11	44	27.7	-2.3	1.239	0.4	0.3	0	43.4	44.7	0	127	131	0	26	27
2021	9	12	15	21	44	28.3	-1.8	1.239	0.3	0.2	0	43.4	45.2	0	127	132	0	26	27
2021	9	12	15	31	44	28.1	-2.3	1.238	0.3	0.2	0	43	44.7	0	127	131	0	27	27
2021	9	12	15	41	44	27.9	-1.4	1.239	0.3	0.2	0	43.4	44.7	0	127	131	0	26	27
2021	9	12	15	51	44	27.1	-1.9	1.238	0.4	0.3	0	43.4	44.7	0	127	131	0	26	27



Mazourka (0354)

Year	Month	Day	Hour	Minute	Second	VelocityX	VelocityY	Level	StdError1	StdError2	StdError3	SNR1	SNR2	SNR3	SignalAmp1	SignalAmp2	SignalAmp3	Noise1	Noise2
2021	9	12	16	1	44	26.8	-1.8	1.238	0.3	0.2	0	43.4	44.7	0	127	131	0	26	27
2021	9	12	16	11	44	26.8	-1.9	1.238	0.3	0.2	0	43	45.6	0	127	132	0	27	26
2021	9	12	16	21	44	27.7	-1.3	1.238	0.5	0.4	0	43.9	45.2	0	128	132	0	26	27
2021	9	12	16	31	44	27.2	-3.1	1.237	0.5	0.4	0	43.9	45.2	0	128	132	0	26	27
2021	9	12	16	41	44	28.5	-2.4	1.238	0.3	0.2	0	43.9	45.2	0	128	132	0	26	27
2021	9	12	16	51	44	27.8	-2.1	1.237	0.4	0.3	0	43.9	45.6	0	128	132	0	26	26
2021	9	12	17	1	44	27.3	-1.7	1.237	0.3	0.2	0	43.9	45.6	0	128	132	0	26	26
2021	9	12	17	11	44	27.6	-1.9	1.238	0.5	0.4	0	43.4	45.2	0	128	132	0	27	27
2021	9	12	17	21	44	28	-2.3	1.237	0.3	0.2	0	43.9	45.6	0	128	133	0	26	27
2021	9	12	17	31	44	28.7	-2.3	1.237	0.4	0.3	0	44.3	45.6	0	129	133	0	26	27
2021	9	12	17	41	44	28.1	-1.5	1.237	0.4	0.3	0	43.4	45.6	0	128	132	0	27	26
2021	9	12	17	51	44	27.4	-1.2	1.237	0.3	0.2	0	43.9	45.2	0	128	132	0	26	27
2021	9	12	18	1	44	28.3	-1.4	1.236	0.3	0.2	0	43.4	45.2	0	128	132	0	27	27
2021	9	12	18	11	44	27.8	-2.1	1.236	0.5	0.4	0	43.4	45.2	0	128	132	0	27	27
2021	9	12	18	21	44	26.9	-2.1	1.237	0.3	0.2	0	44.3	45.6	0	129	133	0	26	27
2021	9	12	18	31	44	27.8	-1.1	1.236	0.3	0.2	0	43.9	46	0	129	133	0	27	26
2021	9	12	18	41	44	28.8	-1.3	1.235	0.3	0.2	0	44.7	46.4	0	130	134	0	26	26
2021	9	12	18	51	44	27.7	-1.6	1.236	0.3	0.2	0	44.7	46.4	0	130	134	0	26	26
2021	9	12	19	1	44	28.1	-1	1.235	0.4	0.3	0	44.7	46	0	130	134	0	26	27
2021	9	12	19	11	44	27.4	-1.7	1.235	0.3	0.2	0	45.2	46.4	0	131	135	0	26	27
2021	9	12	19	21	44	28.3	-1.9	1.236	0.3	0.2	0	45.2	46.4	0	131	135	0	26	27
2021	9	12	19	31	44	28.2	-1.4	1.235	0.3	0.2	0	44.7	46.9	0	131	136	0	27	27
2021	9	12	19	41	44	27.6	-1.4	1.235	0.3	0.2	0	44.7	46.9	0	131	136	0	27	27
2021	9	12	19	51	44	27.3	-0.5	1.235	0.3	0.2	0	45.6	47.7	0	132	137	0	26	26
2021	9	12	20	1	44	28	-2.3	1.235	0.4	0.3	0	45.6	46.9	0	132	136	0	26	27
2021	9	12	20	11	44	28.2	-1.3	1.235	0.3	0.2	0	45.6	46.9	0	132	136	0	26	27
2021	9	12	20	21	44	26.9	-1.6	1.235	0.5	0.4	0	45.2	47.3	0	132	137	0	27	27
2021	9	12	20	31	44	27.5	-1.8	1.235	0.4	0.3	0	45.6	47.7	0	132	137	0	26	26
2021	9	12	20	41	44	27.9	-0.7	1.235	0.3	0.2	0	45.6	47.7	0	132	137	0	26	26
2021	9	12	20	51	44	28	-1.9	1.236	0.5	0.4	0	45.6	47.3	0	132	137	0	26	27
2021	9	12	21	1	44	27.5	-1.6	1.236	0.4	0.3	0	46	47.3	0	133	137	0	26	27
2021	9	12	21	11	44	28.3	-1.6	1.236	0.4	0.3	0	46	47.7	0	133	137	0	26	26
2021	9	12	21	21	44	29.1	-1.2	1.236	0.3	0.2	0	46	47.7	0	133	137	0	26	26
2021	9	12	21	31	44	28.3	-1.7	1.235	0.3	0.2	0	46.4	47.7	0	134	138	0	26	27
2021	9	12	21	41	44	27.7	-2.1	1.235	0.3	0.2	0	46.4	48.2	0	134	139	0	26	27
2021	9	12	21	51	44	27.5	-1.9	1.235	0.3	0.2	0	46	48.2	0	134	138	0	27	26
2021	9	12	22	1	44	28.4	-1.5	1.235	0.3	0.2	0	46.4	48.2	0	134	138	0	26	26
2021	9	12	22	11	44	27.3	-0.9	1.235	0.4	0.3	0	46.9	48.6	0	136	139	0	27	26
2021	9	12	22	21	44	27.1	-0.7	1.235	0.3	0.2	0	47.3	48.2	0	137	139	0	27	27
2021	9	12	22	31	44	27.8	-0.8	1.235	0.3	0.2	0	47.7	48.2	0	137	139	0	26	27
2021	9	12	22	41	44	27.8	-0.2	1.235	0.3	0.2	0	47.7	48.2	0	137	139	0	26	27
2021	9	12	22	51	44	28.5	-1.8	1.235	0.3	0.2	0	47.3	48.2	0	137	139	0	27	27
2021	9	12	23	1	44	27.9	-1	1.235	0.3	0.2	0	47.7	48.6	0	137	139	0	26	26
2021	9	12	23	11	44	27.9	-1	1.235	0.5	0.4	0	47.7	48.6	0	137	139	0	26	26
2021	9	12	23	21	44	27.8	-2.1	1.235	0.4	0.3	0	47.3	48.2	0	137	139	0	27	27
2021	9	12	23	31	44	27.1	-0.9	1.235	0.3	0.2	0	48.2	48.6	0	138	140	0	26	27
2021	9	12	23	41	44	26.9	-1.5	1.236	0.5	0.4	0	47.3	48.2	0	137	139	0	27	27
2021	9	12	23	51	44	27.8	-2.3	1.235	0.3	0.2	0	48.2	48.6	0	138	140	0	26	27

Mazourka (0354)

Year	Month	Day	Hour	Minute	Second	VelocityX	VelocityY	Level	StdError1	StdError2	StdError3	SNR1	SNR2	SNR3	SignalAmp1	SignalAmp2	SignalAmp3	Noise1	Noise2
2021	9	13	0	1	44	28.2	-1.9	1.236	0.4	0.3	0	47.3	48.2	0	137	139	0	27	27
2021	9	13	0	11	44	27.3	-0.6	1.236	0.3	0.2	0	48.2	48.2	0	138	140	0	26	28
2021	9	13	0	21	44	27.8	-1.3	1.236	0.3	0.2	0	47.7	48.6	0	137	139	0	26	26
2021	9	13	0	31	44	28.2	-1.2	1.236	0.4	0.3	0	48.2	48.6	0	138	140	0	26	27
2021	9	13	0	41	44	27.7	-1.5	1.237	0.4	0.3	0	48.2	48.2	0	138	139	0	26	27
2021	9	13	0	51	44	28.2	-2.4	1.237	0.3	0.2	0	47.3	48.2	0	137	139	0	27	27
2021	9	13	1	1	44	26.5	-0.8	1.237	0.3	0.2	0	47.7	48.6	0	138	140	0	27	27
2021	9	13	1	11	44	27.4	-1.5	1.237	0.3	0.2	0	47.3	48.2	0	137	139	0	27	27
2021	9	13	1	21	44	27.2	-2.1	1.237	0.4	0.3	0	47.7	48.6	0	137	140	0	26	27
2021	9	13	1	31	44	28.1	-1	1.237	0.3	0.2	0	48.2	48.6	0	138	140	0	26	27
2021	9	13	1	41	44	28.7	-0.5	1.237	0.3	0.2	0	47.7	48.2	0	137	139	0	26	27
2021	9	13	1	51	44	28.1	-1.7	1.238	0.3	0.2	0	47.7	48.2	0	137	139	0	26	27
2021	9	13	2	1	44	27.6	-1.3	1.237	0.3	0.2	0	48.2	48.6	0	138	140	0	26	27
2021	9	13	2	11	44	27.7	-1.4	1.237	0.3	0.2	0	47.3	48.2	0	137	139	0	27	27
2021	9	13	2	21	44	28.3	-1.8	1.237	0.4	0.3	0	47.3	48.2	0	137	139	0	27	27
2021	9	13	2	31	44	28.8	-1.3	1.238	0.5	0.4	0	47.3	48.2	0	137	139	0	27	27
2021	9	13	2	41	44	27.6	-1.4	1.238	0.4	0.3	0	47.7	48.6	0	137	139	0	26	26
2021	9	13	2	51	44	28.4	-1.9	1.237	0.4	0.3	0	47.7	48.2	0	137	138	0	26	26
2021	9	13	3	1	44	28	-1.7	1.238	0.3	0.2	0	47.7	48.2	0	137	139	0	26	27
2021	9	13	3	11	44	27.7	-1.9	1.237	0.4	0.3	0	47.7	48.2	0	137	139	0	26	27
2021	9	13	3	21	44	27.6	-1.9	1.237	0.3	0.2	0	47.3	48.2	0	137	139	0	27	27
2021	9	13	3	31	44	28.9	-1	1.237	0.3	0.2	0	46.9	47.7	0	136	138	0	27	27
2021	9	13	3	41	44	28.2	-1.9	1.237	0.4	0.3	0	47.3	48.2	0	137	139	0	27	27
2021	9	13	3	51	44	28.5	-2.3	1.237	0.5	0.4	0	47.3	47.7	0	136	138	0	26	27
2021	9	13	4	1	44	27.5	-0.8	1.237	0.3	0.2	0	46.9	47.7	0	136	138	0	27	27
2021	9	13	4	11	44	28	-0.9	1.237	0.5	0.4	0	46.9	47.7	0	136	138	0	27	27
2021	9	13	4	21	44	27.6	-1.1	1.237	0.4	0.3	0	47.3	47.7	0	136	138	0	26	27
2021	9	13	4	31	44	28.5	-0.9	1.237	0.4	0.3	0	46.9	47.7	0	136	138	0	27	27
2021	9	13	4	41	44	26.9	-2	1.237	0.3	0.2	0	47.3	47.7	0	136	138	0	26	27
2021	9	13	4	51	44	27.4	-2.3	1.237	0.3	0.2	0	47.3	47.3	0	136	138	0	26	28
2021	9	13	5	1	44	27.5	-1	1.237	0.3	0.2	0	46.9	47.7	0	136	138	0	27	27
2021	9	13	5	11	44	28.2	-0.9	1.237	0.3	0.2	0	47.3	48.2	0	136	138	0	26	26
2021	9	13	5	21	44	27.8	-1.1	1.237	0.5	0.4	0	47.3	47.7	0	136	138	0	26	27
2021	9	13	5	31	44	27.7	-1	1.237	0.3	0.2	0	46.4	47.7	0	135	138	0	27	27
2021	9	13	5	41	44	28.1	-0.8	1.237	0.4	0.3	0	46.4	47.3	0	135	137	0	27	27
2021	9	13	5	51	44	28.3	-1.5	1.237	0.4	0.3	0	46.4	47.3	0	135	137	0	27	27
2021	9	13	6	1	44	28	-1.7	1.237	0.3	0.2	0	46.4	47.3	0	135	137	0	27	27
2021	9	13	6	11	44	27.8	-1.2	1.237	0.4	0.3	0	46.4	46.9	0	135	136	0	27	27
2021	9	13	6	21	44	27.7	-1.9	1.237	0.3	0.2	0	46.4	47.3	0	134	136	0	26	26
2021	9	13	6	31	44	28.2	-1.7	1.237	0.3	0.2	0	46.4	46.9	0	134	136	0	26	27
2021	9	13	6	41	44	27.5	-0.5	1.237	0.3	0.2	0	46	46.9	0	134	136	0	27	27
2021	9	13	6	51	44	27.8	-1.3	1.237	0.4	0.3	0	46	46.4	0	133	135	0	26	27
2021	9	13	7	1	44	28.1	-1.9	1.236	0.3	0.2	0	45.2	46.4	0	132	135	0	27	27
2021	9	13	7	11	44	27.7	-0.7	1.236	0.3	0.2	0	45.2	46	0	132	134	0	27	27
2021	9	13	7	21	44	28.1	-2.1	1.237	0.3	0.2	0	44.7	45.6	0	131	133	0	27	27
2021	9	13	7	31	44	27.5	-1.5	1.236	0.5	0.4	0	45.2	45.6	0	131	133	0	26	27
2021	9	13	7	41	44	27.7	-1.7	1.236	0.4	0.3	0	44.7	45.6	0	131	133	0	27	27
2021	9	13	7	51	44	26.8	-2	1.236	0.4	0.3	0	44.3	45.2	0	130	132	0	27	27

Mazourka (0354)

Year	Month	Day	Hour	Minute	Second	VelocityX	VelocityY	Level	StdError1	StdError2	StdError3	SNR1	SNR2	SNR3	SignalAmp1	SignalAmp2	SignalAmp3	Noise1	Noise2
2021	9	13	8	1	44	28	-1.5	1.236	0.4	0.3	0	43.9	44.7	0	129	131	0	27	27
2021	9	13	8	11	44	28	-0.9	1.236	0.3	0.2	0	43.9	44.7	0	129	131	0	27	27
2021	9	13	8	21	44	28	-1.7	1.236	0.3	0.2	0	44.3	45.2	0	129	132	0	26	27
2021	9	13	8	31	44	27.8	-2.2	1.236	0.3	0.2	0	43.9	44.7	0	129	131	0	27	27
2021	9	13	8	41	44	28	-1.9	1.236	0.4	0.3	0	43.9	44.7	0	129	131	0	27	27
2021	9	13	8	51	44	27.6	-2.1	1.236	0.4	0.3	0	43.9	44.7	0	129	131	0	27	27
2021	9	13	9	1	44	28	-1	1.236	0.4	0.3	0	43.9	44.7	0	129	131	0	27	27
2021	9	13	9	11	44	27.7	-0.5	1.236	0.3	0.2	0	43.9	44.3	0	129	131	0	27	28
2021	9	13	9	21	44	27.2	-1.1	1.236	0.5	0.4	0	43.4	44.3	0	128	130	0	27	27
2021	9	13	9	31	44	26.7	-1.4	1.236	0.3	0.2	0	43.4	43.4	0	127	129	0	26	28
2021	9	13	9	41	44	27.3	-2.3	1.236	0.3	0.2	0	43.4	44.3	0	128	130	0	27	27
2021	9	13	9	51	44	27.8	-1.7	1.236	0.3	0.2	0	43.4	44.3	0	128	130	0	27	27
2021	9	13	10	1	44	27.1	-1.9	1.236	0.4	0.3	0	43	43.9	0	126	129	0	26	27
2021	9	13	10	11	44	27.5	-2.5	1.235	0.3	0.2	0	42.6	43.9	0	126	129	0	27	27
2021	9	13	10	21	44	26.9	-2.3	1.235	0.3	0.2	0	43	43.9	0	127	129	0	27	27
2021	9	13	10	31	44	28.2	-2.5	1.235	0.3	0.2	0	43	43.9	0	127	129	0	27	27
2021	9	13	10	41	44	28.1	-2	1.235	0.3	0.2	0	43	43.9	0	127	129	0	27	27
2021	9	13	10	51	44	27.6	-1.8	1.235	0.3	0.2	0	43	43.9	0	127	128	0	27	26
2021	9	13	11	1	44	27.8	-1.4	1.235	0.3	0.2	0	42.6	43.4	0	126	128	0	27	27
2021	9	13	11	11	44	28.1	-1.9	1.234	0.3	0.2	0	43	43.4	0	127	128	0	27	27
2021	9	13	11	21	44	27.8	-2.8	1.234	0.5	0.4	0	42.6	43	0	126	127	0	27	27
2021	9	13	11	31	44	27.5	-2.3	1.233	0.4	0.3	0	42.6	43.4	0	126	128	0	27	27
2021	9	13	11	41	44	27.8	-2.5	1.232	0.3	0.2	0	43	43.4	0	127	128	0	27	27
2021	9	13	11	51	44	27.6	-2.8	1.232	0.5	0.4	0	43	43.9	0	127	129	0	27	27
2021	9	13	12	1	44	27.6	-2.8	1.231	0.4	0.3	0	43	43.9	0	127	129	0	27	27
2021	9	13	12	11	44	27.3	-1.9	1.231	0.3	0.2	0	43	43.9	0	127	129	0	27	27
2021	9	13	12	21	44	27.7	-2.7	1.231	0.3	0.2	0	42.1	43.4	0	126	128	0	28	27
2021	9	13	12	31	44	27.2	-1.4	1.231	0.4	0.3	0	43	43	0	127	128	0	27	28
2021	9	13	12	41	44	27.1	-3.4	1.23	0.5	0.4	0	43.4	43.9	0	127	129	0	26	27
2021	9	13	12	51	44	27.2	-2.8	1.23	0.3	0.2	0	42.6	43.4	0	126	128	0	27	27
2021	9	13	13	1	44	27.6	-2.3	1.23	0.3	0.2	0	43	43.4	0	126	128	0	26	27
2021	9	13	13	11	44	26.9	-2.8	1.23	0.4	0.3	0	42.6	43.4	0	126	128	0	27	27
2021	9	13	13	21	44	27.6	-2.8	1.23	0.3	0.2	0	42.6	43.4	0	126	128	0	27	27
2021	9	13	13	31	44	26.5	-3	1.23	0.3	0.2	0	42.6	43.4	0	126	128	0	27	27
2021	9	13	13	41	44	28.1	-2.3	1.23	0.3	0.2	0	42.6	43.9	0	126	128	0	27	26
2021	9	13	13	51	44	27.2	-2.7	1.23	0.5	0.4	0	42.6	43.4	0	126	128	0	27	27
2021	9	13	14	1	44	27.8	-3.5	1.229	0.3	0.2	0	43	43.4	0	126	128	0	26	27
2021	9	13	14	11	44	26.4	-3.3	1.23	0.3	0.2	0	43	43.4	0	126	128	0	26	27
2021	9	13	14	21	44	26.3	-2.9	1.23	0.3	0.2	0	43.4	43.9	0	127	128	0	26	26
2021	9	13	14	31	44	27.9	-2.1	1.229	0.4	0.3	0	43	43.9	0	127	129	0	27	27
2021	9	13	14	41	44	27	-3.2	1.229	0.3	0.2	0	43	43.4	0	127	129	0	27	28
2021	9	13	14	51	44	27.3	-2.1	1.229	0.4	0.3	0	43.4	43.9	0	127	129	0	26	27
2021	9	13	15	1	44	27.7	-2.5	1.229	0.5	0.4	0	43	43.9	0	127	129	0	27	27
2021	9	13	15	11	44	27.3	-2.8	1.229	0.3	0.2	0	43	43.9	0	127	129	0	27	27
2021	9	13	15	21	44	27.9	-2.8	1.229	0.3	0.2	0	43	43.9	0	127	129	0	27	27
2021	9	13	15	31	44	27.7	-2.7	1.229	0.3	0.2	0	43.4	44.3	0	128	130	0	27	27
2021	9	13	15	41	44	27.4	-2	1.229	0.5	0.4	0	43.4	44.3	0	128	130	0	27	27
2021	9	13	15	51	44	26.9	-1.5	1.229	0.3	0.2	0	43	44.3	0	128	130	0	28	27

Mazourka (0354)

Year	Month	Day	Hour	Minute	Second	VelocityX	VelocityY	Level	StdError1	StdError2	StdError3	SNR1	SNR2	SNR3	SignalAmp1	SignalAmp2	SignalAmp3	Noise1	Noise2
2021	9	13	16	1	44	26.9	-1.9	1.229	0.3	0.2	0	43.9	44.3	0	128	130	0	26	27
2021	9	13	16	11	44	28.4	-1.9	1.228	0.3	0.2	0	43.4	44.3	0	128	130	0	27	27
2021	9	13	16	21	44	27.1	-2.3	1.228	0.3	0.2	0	43.4	44.3	0	128	130	0	27	27
2021	9	13	16	31	44	27.9	-1.9	1.228	0.3	0.2	0	43.4	44.7	0	128	130	0	27	26
2021	9	13	16	41	44	28.2	-2.2	1.228	0.3	0.2	0	43.9	44.7	0	128	131	0	26	27
2021	9	13	16	51	44	28	-2	1.227	0.4	0.3	0	43.4	44.7	0	128	131	0	27	27
2021	9	13	17	1	44	28.7	-3	1.227	0.3	0.2	0	43.4	44.7	0	128	131	0	27	27
2021	9	13	17	11	44	28.2	-1.9	1.227	0.4	0.3	0	43.9	44.7	0	129	131	0	27	27
2021	9	13	17	21	44	27.7	-0.9	1.228	0.3	0.2	0	43.9	44.7	0	129	131	0	27	27
2021	9	13	17	31	44	27.2	-2.2	1.227	0.3	0.2	0	43.4	44.7	0	128	131	0	27	27
2021	9	13	17	41	44	27.4	-1.4	1.227	0.3	0.2	0	43.9	44.7	0	129	132	0	27	28
2021	9	13	17	51	44	27.5	-2.3	1.227	0.4	0.3	0	44.3	45.2	0	129	132	0	26	27
2021	9	13	18	1	44	27.5	-1.9	1.227	0.3	0.2	0	44.3	44.7	0	129	131	0	26	27
2021	9	13	18	11	44	28	-0.9	1.227	0.4	0.3	0	43.9	45.2	0	129	132	0	27	27
2021	9	13	18	21	44	27.5	-1.1	1.227	0.4	0.3	0	44.7	45.6	0	130	133	0	26	27
2021	9	13	18	31	44	27.5	-1.5	1.227	0.3	0.2	0	43.9	44.7	0	129	131	0	27	27
2021	9	13	18	41	44	27.6	-1.5	1.227	0.3	0.2	0	43.9	45.2	0	129	132	0	27	27
2021	9	13	18	51	44	28.5	-1.8	1.227	0.3	0.2	0	44.7	45.6	0	130	133	0	26	27
2021	9	13	19	1	44	27.1	-2.1	1.227	0.4	0.3	0	45.2	45.6	0	131	133	0	26	27
2021	9	13	19	11	44	27.6	-1.4	1.227	0.3	0.2	0	44.7	45.6	0	131	133	0	27	27
2021	9	13	19	21	44	26.6	-1.4	1.227	0.3	0.2	0	45.6	46.4	0	132	134	0	26	26
2021	9	13	19	31	44	27.7	-1.2	1.227	0.3	0.2	0	45.6	46	0	132	134	0	26	27
2021	9	13	19	41	44	27.2	-1.7	1.227	0.4	0.3	0	45.2	46	0	132	134	0	27	27
2021	9	13	19	51	44	27.4	-1.7	1.227	0.3	0.2	0	46	46.9	0	134	136	0	27	27
2021	9	13	20	1	44	27.4	-1.2	1.227	0.3	0.2	0	46	46.4	0	133	136	0	26	28
2021	9	13	20	11	44	27	-1.8	1.227	0.4	0.3	0	45.6	46.4	0	133	135	0	27	27
2021	9	13	20	21	44	27.1	-1.3	1.227	0.3	0.2	0	46	46.9	0	133	136	0	26	27
2021	9	13	20	31	44	27.9	-1.4	1.227	0.4	0.3	0	46.4	47.3	0	134	136	0	26	26
2021	9	13	20	41	44	27.6	-1.9	1.227	0.3	0.2	0	46.4	46.9	0	134	136	0	26	27
2021	9	13	20	51	44	27.6	-1.4	1.227	0.3	0.2	0	46	46.9	0	134	136	0	27	27
2021	9	13	21	1	44	27.6	-1.2	1.227	0.3	0.2	0	46	46.9	0	134	136	0	27	27
2021	9	13	21	11	44	27.8	-0.8	1.227	0.4	0.3	0	46	47.3	0	134	137	0	27	27
2021	9	13	21	21	44	27.1	-1.4	1.227	0.3	0.2	0	46.4	47.3	0	134	137	0	26	27
2021	9	13	21	31	44	27.1	-1	1.227	0.3	0.2	0	46.4	48.2	0	135	138	0	27	26
2021	9	13	21	41	44	27.9	-1.7	1.227	0.4	0.3	0	46.4	47.3	0	135	137	0	27	27
2021	9	13	21	51	44	27.6	-1.4	1.227	0.3	0.2	0	46.4	47.7	0	135	137	0	27	26
2021	9	13	22	1	44	25.9	-1	1.227	0.5	0.4	0	46.9	47.7	0	135	138	0	26	27
2021	9	13	22	11	44	28	-1.5	1.227	0.4	0.3	0	46	46.9	0	134	137	0	27	28
2021	9	13	22	21	44	28.4	-1.7	1.227	0.3	0.2	0	46.4	47.3	0	134	137	0	26	27
2021	9	13	22	31	44	27.7	-0.4	1.227	0.5	0.4	0	46.4	47.7	0	135	138	0	27	27
2021	9	13	22	41	44	27.7	-1.7	1.227	0.3	0.2	0	46.4	47.3	0	135	137	0	27	27
2021	9	13	22	51	44	27.3	-1.6	1.227	0.5	0.4	0	46.9	47.7	0	135	138	0	26	27
2021	9	13	23	1	44	26.8	-1.6	1.227	0.5	0.4	0	46.9	48.2	0	136	138	0	27	26
2021	9	13	23	11	44	28	-1.7	1.227	0.4	0.3	0	47.3	47.7	0	136	138	0	26	27
2021	9	13	23	21	44	27	-2.1	1.227	0.3	0.2	0	46.9	48.2	0	136	138	0	27	26
2021	9	13	23	31	44	27	-2.6	1.227	0.3	0.2	0	46.9	47.3	0	136	138	0	27	28
2021	9	13	23	41	44	27.6	-1.9	1.226	0.5	0.5	0	46.9	47.7	0	136	138	0	27	27
2021	9	13	23	51	44	28.1	-1.8	1.227	0.4	0.3	0	46.9	47.3	0	136	137	0	27	27

Mazourka (0354)

Year	Month	Day	Hour	Minute	Second	VelocityX	VelocityY	Level	StdError1	StdError2	StdError3	SNR1	SNR2	SNR3	SignalAmp1	SignalAmp2	SignalAmp3	Noise1	Noise2
2021	9	14	0	1	44	27.6	-2.3	1.227	0.5	0.4	0	46.9	48.2	0	136	138	0	27	26
2021	9	14	0	11	44	27.5	-1.7	1.226	0.3	0.2	0	47.3	47.7	0	136	138	0	26	27
2021	9	14	0	21	44	27.6	-1.6	1.227	0.4	0.3	0	46.9	47.7	0	136	138	0	27	27
2021	9	14	0	31	44	28.2	-2	1.226	0.4	0.3	0	46.9	47.3	0	136	137	0	27	27
2021	9	14	0	41	44	26.6	-0.9	1.227	0.3	0.2	0	47.7	48.2	0	137	139	0	26	27
2021	9	14	0	51	44	27.6	-1.1	1.226	0.5	0.4	0	47.3	48.2	0	137	138	0	27	26
2021	9	14	1	1	44	28	-1.5	1.226	0.4	0.3	0	47.3	47.7	0	136	138	0	26	27
2021	9	14	1	11	44	27	-1.3	1.226	0.3	0.2	0	47.3	47.7	0	136	138	0	26	27
2021	9	14	1	21	44	27	-1.3	1.226	0.3	0.2	0	47.3	47.7	0	136	138	0	26	27
2021	9	14	1	31	44	27.5	-1	1.226	0.5	0.4	0	47.3	47.7	0	136	138	0	26	27
2021	9	14	1	41	44	27.8	-1.2	1.226	0.4	0.3	0	47.3	48.6	0	137	139	0	27	26
2021	9	14	1	51	44	26.7	-1.5	1.226	0.3	0.2	0	47.3	48.2	0	137	139	0	27	27
2021	9	14	2	1	44	27.1	-1.8	1.226	0.4	0.3	0	47.3	48.2	0	137	139	0	27	27
2021	9	14	2	11	44	27.3	-1.6	1.226	0.4	0.3	0	47.3	48.2	0	137	139	0	27	27
2021	9	14	2	21	44	27.4	-1.1	1.226	0.4	0.3	0	47.3	47.7	0	137	138	0	27	27
2021	9	14	2	31	44	26.9	-1.9	1.226	0.3	0.2	0	47.3	47.7	0	137	138	0	27	27
2021	9	14	2	41	44	27.7	-1.4	1.226	0.3	0.2	0	47.3	47.7	0	136	138	0	26	27
2021	9	14	2	51	44	27.8	-1.5	1.226	0.3	0.2	0	46.9	47.7	0	136	138	0	27	27
2021	9	14	3	1	44	27.3	-2	1.226	0.3	0.2	0	46.9	48.2	0	136	138	0	27	26
2021	9	14	3	11	44	27.4	-1.8	1.226	0.4	0.3	0	46.9	47.7	0	136	138	0	27	27
2021	9	14	3	21	44	27.7	-1.2	1.226	0.3	0.2	0	46.9	47.3	0	136	137	0	27	27
2021	9	14	3	31	44	27.1	-1.4	1.226	0.5	0.4	0	46.9	47.7	0	136	138	0	27	27
2021	9	14	3	41	44	27.3	-1.9	1.226	0.3	0.2	0	46.9	47.3	0	136	137	0	27	27
2021	9	14	3	51	44	27.2	-1.9	1.226	0.3	0.2	0	47.3	47.3	0	136	138	0	26	28
2021	9	14	4	1	44	28.2	-0.9	1.226	0.4	0.3	0	46.9	47.7	0	136	137	0	27	26
2021	9	14	4	11	44	27.7	-1.1	1.226	0.4	0.3	0	48.2	47.7	0	138	138	0	26	27
2021	9	14	4	21	44	27.5	-1.5	1.226	0.5	0.5	0	46.9	46.9	0	136	136	0	27	27
2021	9	14	4	31	44	27.5	-1.5	1.226	0.5	0.4	0	47.3	47.7	0	137	137	0	27	26
2021	9	14	4	41	44	27.4	-0.9	1.226	0.3	0.2	0	47.7	47.3	0	137	137	0	26	27
2021	9	14	4	51	44	28.4	-1.6	1.226	0.4	0.3	0	47.3	47.3	0	137	137	0	27	27
2021	9	14	5	1	44	28.9	-2.3	1.226	0.4	0.3	0	46.9	47.3	0	136	137	0	27	27
2021	9	14	5	11	44	27.4	-2.1	1.226	0.4	0.3	0	47.3	47.7	0	137	137	0	27	26
2021	9	14	5	21	44	27.5	-1.5	1.226	0.4	0.3	0	47.3	47.7	0	137	137	0	27	26
2021	9	14	5	31	44	27.2	-1.8	1.226	0.3	0.2	0	46.9	47.3	0	136	137	0	27	27
2021	9	14	5	41	44	26.5	-2.3	1.225	0.3	0.2	0	47.3	46.9	0	137	137	0	27	28
2021	9	14	5	51	44	27.2	-1.9	1.225	0.3	0.2	0	47.3	47.3	0	137	137	0	27	27
2021	9	14	6	1	44	26.3	-2.2	1.225	0.4	0.3	0	46.9	47.3	0	136	137	0	27	27
2021	9	14	6	11	44	27.1	-1.5	1.225	0.3	0.2	0	46.9	46.9	0	136	136	0	27	27
2021	9	14	6	21	44	27.6	-1.5	1.225	0.3	0.2	0	46.9	46.4	0	136	136	0	27	28
2021	9	14	6	31	44	27.8	-1.4	1.225	0.3	0.2	0	46.9	46.9	0	136	136	0	27	27
2021	9	14	6	41	44	27	-1.3	1.225	0.4	0.3	0	46.4	46.9	0	135	136	0	27	27
2021	9	14	6	51	44	28.5	-2	1.225	0.3	0.2	0	46	46	0	134	134	0	27	27
2021	9	14	7	1	44	28	-0.7	1.225	0.4	0.3	0	46	46	0	134	134	0	27	27
2021	9	14	7	11	44	27.5	-1.1	1.225	0.3	0.2	0	46	45.2	0	133	133	0	26	28
2021	9	14	7	21	44	27.9	-1.8	1.225	0.5	0.4	0	45.6	45.6	0	133	133	0	27	27
2021	9	14	7	31	44	26.7	-1.6	1.225	0.3	0.2	0	45.2	44.7	0	132	132	0	27	28
2021	9	14	7	41	44	26.7	-1.3	1.225	0.3	0.2	0	45.2	44.7	0	132	132	0	27	28
2021	9	14	7	51	44	27.5	-0.3	1.225	0.3	0.2	0	45.2	45.2	0	132	132	0	27	27

Mazourka (0354)

Year	Month	Day	Hour	Minute	Second	VelocityX	VelocityY	Level	StdError1	StdError2	StdError3	SNR1	SNR2	SNR3	SignalAmp1	SignalAmp2	SignalAmp3	Noise1	Noise2
2021	9	14	8	1	44	26.9	-0.6	1.225	0.4	0.3	0	45.2	45.2	0	132	132	0	27	27
2021	9	14	8	11	44	28.2	-2.3	1.225	0.4	0.3	0	44.7	45.2	0	131	132	0	27	27
2021	9	14	8	21	44	27.5	-2	1.225	0.3	0.2	0	44.3	44.7	0	130	131	0	27	27
2021	9	14	8	31	44	27	-1.4	1.225	0.3	0.2	0	44.7	44.3	0	130	130	0	26	27
2021	9	14	8	41	44	27.8	-1.5	1.225	0.3	0.2	0	44.3	44.3	0	130	130	0	27	27
2021	9	14	8	51	44	26.8	-1.5	1.225	0.4	0.3	0	43.9	43.9	0	129	129	0	27	27
2021	9	14	9	1	44	27.4	-1.4	1.225	0.3	0.2	0	43.4	43.9	0	129	130	0	28	28
2021	9	14	9	11	44	27.3	-2.2	1.225	0.3	0.2	0	43.9	43.9	0	129	129	0	27	27
2021	9	14	9	21	44	27	-2	1.225	0.4	0.3	0	43.9	44.3	0	129	130	0	27	27
2021	9	14	9	31	44	27.3	-2	1.225	0.4	0.3	0	43.4	43.4	0	128	128	0	27	27
2021	9	14	9	41	44	27.4	-1.9	1.225	0.4	0.3	0	43.9	43.9	0	129	129	0	27	27
2021	9	14	9	51	44	27.1	-1.7	1.225	0.3	0.2	0	43	43.9	0	128	129	0	28	27
2021	9	14	10	1	44	27.1	-2	1.225	0.3	0.2	0	43.9	43.9	0	129	129	0	27	27
2021	9	14	10	11	44	27.3	-2	1.225	0.4	0.3	0	43.4	43	0	128	128	0	27	28
2021	9	14	10	21	44	27.3	-1	1.225	0.3	0.2	0	43.4	43.9	0	128	129	0	27	27
2021	9	14	10	31	44	28.5	-1.6	1.225	0.3	0.2	0	43.4	43.9	0	128	128	0	27	26
2021	9	14	10	41	44	27.4	-2.1	1.225	0.3	0.2	0	43.4	43.9	0	127	128	0	26	26
2021	9	14	10	51	44	27.6	-2.3	1.225	0.4	0.3	0	43	43.4	0	127	128	0	27	27
2021	9	14	11	1	44	27.1	-1.2	1.225	0.4	0.3	0	43.4	43	0	128	128	0	27	28
2021	9	14	11	11	44	27.1	-1.8	1.224	0.3	0.2	0	43.4	43	0	128	128	0	27	28
2021	9	14	11	21	44	27.5	-3.2	1.224	0.3	0.2	0	43	43	0	126	127	0	26	27
2021	9	14	11	31	44	26.4	-3.7	1.224	0.3	0.2	0	43	43	0	127	127	0	27	27
2021	9	14	11	41	44	27.4	-0.9	1.224	0.3	0.2	0	43.4	43	0	127	127	0	26	27
2021	9	14	11	51	44	27.1	-2.8	1.224	0.5	0.4	0	43	43.4	0	127	128	0	27	27
2021	9	14	12	1	44	27.6	-2.3	1.224	0.4	0.3	0	42.6	43.4	0	126	127	0	27	26
2021	9	14	12	11	44	27.6	-3.4	1.224	0.5	0.4	0	43.4	43	0	127	127	0	26	27
2021	9	14	12	21	44	28.1	-3.8	1.224	0.4	0.3	0	42.1	42.6	0	126	126	0	28	27
2021	9	14	12	31	44	27.8	-2.7	1.224	0.3	0.2	0	42.6	42.6	0	126	127	0	27	28
2021	9	14	12	41	44	26.5	-3.5	1.224	0.3	0.2	0	42.6	42.6	0	126	126	0	27	27
2021	9	14	12	51	44	26.9	-3.1	1.224	0.4	0.3	0	42.6	42.1	0	126	126	0	27	28
2021	9	14	13	1	44	26.1	-2.7	1.223	0.3	0.2	0	42.6	42.6	0	126	126	0	27	27
2021	9	14	13	11	44	26.4	-3.1	1.223	0.4	0.3	0	41.7	42.6	0	125	126	0	28	27
2021	9	14	13	21	44	27.4	-2.4	1.223	0.4	0.3	0	43	42.6	0	126	126	0	26	27
2021	9	14	13	31	44	26.9	-3.4	1.223	0.4	0.3	0	42.6	42.6	0	126	126	0	27	27
2021	9	14	13	41	44	27.8	-2.3	1.223	0.4	0.3	0	42.6	42.6	0	126	126	0	27	27
2021	9	14	13	51	44	26.6	-3.3	1.223	0.3	0.2	0	43	43	0	127	127	0	27	27
2021	9	14	14	1	40	27.6	-2.1	1.222	0.5	0.4	0	42.6	42.6	0	126	126	0	27	27
2021	9	14	14	11	40	26.5	-1.8	1.222	0.3	0.2	0	42.6	43	0	126	127	0	27	27
2021	9	14	14	21	40	26.7	-2.3	1.222	0.4	0.3	0	43	43.4	0	127	128	0	27	27
2021	9	14	14	31	40	27	-2.2	1.222	0.5	0.4	0	43.4	43.4	0	127	128	0	26	27
2021	9	14	14	41	40	27.9	-1.6	1.221	0.5	0.4	0	43	42.6	0	127	127	0	27	28
2021	9	14	14	51	40	27.7	-2.2	1.221	0.3	0.2	0	43.4	43.9	0	128	128	0	27	26
2021	9	14	15	1	40	26.8	-1.9	1.22	0.4	0.3	0	43	43	0	127	127	0	27	27
2021	9	14	15	11	40	26.8	-2.8	1.22	0.4	0.3	0	43	43	0	127	127	0	27	27
2021	9	14	15	21	40	26.6	-3.1	1.221	0.3	0.2	0	43	43	0	126	127	0	26	27
2021	9	14	15	31	40	26.7	-2.3	1.221	0.4	0.3	0	43	43	0	126	127	0	26	27
2021	9	14	15	41	40	26.8	-3	1.22	0.3	0.2	0	42.6	43	0	126	127	0	27	27
2021	9	14	15	51	40	26.8	-2.3	1.22	0.3	0.2	0	43	43.4	0	127	128	0	27	27

Mazourka (0354)

Year	Month	Day	Hour	Minute	Second	VelocityX	VelocityY	Level	StdError1	StdError2	StdError3	SNR1	SNR2	SNR3	SignalAmp1	SignalAmp2	SignalAmp3	Noise1	Noise2
2021	9	14	16	1	40	26.4	-1.8	1.22	0.3	0.2	0	43.9	43.4	0	128	128	0	26	27
2021	9	14	16	11	40	28.2	-2.3	1.219	0.3	0.2	0	43.4	43.4	0	128	128	0	27	27
2021	9	14	16	21	40	27.7	-2.4	1.219	0.3	0.2	0	43.4	43.4	0	128	128	0	27	27
2021	9	14	16	31	40	28.1	-2.4	1.22	0.3	0.2	0	43.4	43.4	0	128	128	0	27	27
2021	9	14	16	41	40	27.1	-1.3	1.219	0.3	0.2	0	43.4	43.9	0	128	129	0	27	27
2021	9	14	16	51	40	27.2	-2	1.219	0.4	0.3	0	43.9	43.9	0	129	129	0	27	27
2021	9	14	17	1	40	27.4	-2.1	1.22	0.3	0.2	0	44.3	44.3	0	129	130	0	26	27
2021	9	14	17	11	40	26	-0.7	1.219	0.3	0.2	0	44.3	44.7	0	129	130	0	26	26
2021	9	14	17	21	40	27	-1.3	1.219	0.5	0.4	0	44.3	44.7	0	130	131	0	27	27
2021	9	14	17	31	40	26.9	-2	1.219	0.4	0.3	0	44.3	44.7	0	130	131	0	27	27
2021	9	14	17	41	40	27	-1.7	1.219	0.3	0.2	0	43.9	43.9	0	129	129	0	27	27
2021	9	14	17	51	40	27.2	-1.7	1.219	0.3	0.2	0	43.9	43.9	0	129	129	0	27	27
2021	9	14	18	1	40	26.9	-1.1	1.219	0.5	0.4	0	43.9	43.9	0	129	130	0	27	28
2021	9	14	18	11	40	27.7	-1.5	1.219	0.3	0.2	0	43.9	44.3	0	129	130	0	27	27
2021	9	14	18	21	40	27.9	-1.4	1.219	0.4	0.3	0	44.7	44.7	0	130	131	0	26	27
2021	9	14	18	31	40	27.3	-1	1.219	0.3	0.2	0	45.2	45.2	0	131	132	0	26	27
2021	9	14	18	41	40	27.9	-1.4	1.219	0.4	0.3	0	44.7	45.2	0	130	132	0	26	27
2021	9	14	18	51	40	27.8	-1.8	1.219	0.3	0.2	0	45.2	45.6	0	131	132	0	26	26
2021	9	14	19	1	40	26.5	-1.4	1.219	0.3	0.2	0	45.2	45.2	0	131	132	0	26	27
2021	9	14	19	11	40	26.7	-2.3	1.219	0.3	0.2	0	45.2	45.2	0	131	132	0	26	27
2021	9	14	19	21	40	26.7	-1.7	1.218	0.4	0.3	0	45.2	46	0	132	134	0	27	27
2021	9	14	19	31	40	26.5	0.2	1.218	0.4	0.3	0	46	46	0	134	135	0	27	28
2021	9	14	19	41	40	27.2	-2	1.218	0.3	0.2	0	46	46.4	0	134	135	0	27	27
2021	9	14	19	51	40	27.5	-1.9	1.218	0.3	0.2	0	45.6	46	0	133	134	0	27	27
2021	9	14	20	1	40	26.9	-1.4	1.218	0.4	0.3	0	45.6	46	0	133	134	0	27	27
2021	9	14	20	11	40	26.9	-1.4	1.218	0.3	0.2	0	46	46.4	0	133	135	0	26	27
2021	9	14	20	21	40	26.9	-1.2	1.218	0.4	0.3	0	46.4	46.4	0	135	136	0	27	28
2021	9	14	20	31	40	27.7	-2.2	1.218	0.5	0.4	0	45.6	46.4	0	133	135	0	27	27
2021	9	14	20	41	40	27.7	-1.4	1.218	0.3	0.2	0	46	46.4	0	134	135	0	27	27
2021	9	14	20	51	40	27.7	-1.2	1.218	0.5	0.4	0	46.4	46.9	0	135	136	0	27	27
2021	9	14	21	1	40	27.6	-0.9	1.218	0.3	0.2	0	46.4	46.9	0	135	136	0	27	27
2021	9	14	21	11	40	27	-1.7	1.218	0.3	0.2	0	46.9	47.3	0	136	137	0	27	27
2021	9	14	21	21	40	27.7	-0.9	1.218	0.4	0.3	0	46.4	46.9	0	135	136	0	27	27
2021	9	14	21	31	40	26.1	-0.6	1.219	0.3	0.2	0	46.9	47.3	0	136	137	0	27	27
2021	9	14	21	41	40	27.4	-2	1.218	0.4	0.3	0	46.9	47.3	0	135	137	0	26	27
2021	9	14	21	51	40	27.1	-0.5	1.218	0.3	0.2	0	46.9	47.3	0	135	137	0	26	27
2021	9	14	22	1	40	27.2	-1.7	1.219	0.3	0.2	0	46.4	47.3	0	135	137	0	27	27
2021	9	14	22	11	40	27.3	-2.3	1.219	0.3	0.2	0	46.4	46.9	0	135	136	0	27	27
2021	9	14	22	21	40	27.8	-1	1.219	0.3	0.2	0	46.9	47.3	0	135	137	0	26	27
2021	9	14	22	31	40	26.9	-1.4	1.219	0.4	0.3	0	46.9	47.3	0	136	137	0	27	27
2021	9	14	22	41	40	27.8	-1.8	1.218	0.3	0.2	0	47.3	47.3	0	136	137	0	26	27
2021	9	14	22	51	40	27.8	-1.4	1.219	0.3	0.2	0	47.3	47.3	0	136	137	0	26	27
2021	9	14	23	1	40	27.6	-0.9	1.219	0.3	0.2	0	47.3	47.7	0	137	138	0	27	27
2021	9	14	23	11	40	27.3	-1.9	1.219	0.4	0.3	0	46.9	47.7	0	136	138	0	27	27
2021	9	14	23	21	40	27	-1.3	1.219	0.5	0.4	0	47.3	47.7	0	137	138	0	27	27
2021	9	14	23	31	40	27.3	-1.2	1.219	0.3	0.2	0	47.3	47.7	0	136	138	0	26	27
2021	9	14	23	41	40	27.4	-1.8	1.219	0.3	0.2	0	46.9	48.2	0	136	138	0	27	26
2021	9	14	23	51	40	27.1	-2.1	1.219	0.3	0.2	0	46.9	47.7	0	136	138	0	27	27

Mazourka (0354)

Year	Month	Day	Hour	Minute	Second	VelocityX	VelocityY	Level	StdError1	StdError2	StdError3	SNR1	SNR2	SNR3	SignalAmp1	SignalAmp2	SignalAmp3	Noise1	Noise2
2021	9	15	0	1	40	27.3	-1.5	1.219	0.3	0.2	0	46.9	47.7	0	136	138	0	27	27
2021	9	15	0	11	40	27.7	-0.9	1.219	0.3	0.2	0	47.3	47.3	0	136	137	0	26	27
2021	9	15	0	21	40	27.7	-1	1.219	0.5	0.5	0	46.9	47.3	0	136	137	0	27	27
2021	9	15	0	31	40	28.1	-1.1	1.219	0.3	0.2	0	46.9	47.3	0	136	137	0	27	27
2021	9	15	0	41	40	26.7	-2.3	1.219	0.3	0.2	0	47.3	47.7	0	137	138	0	27	27
2021	9	15	0	51	40	26.7	-1.7	1.22	0.4	0.3	0	47.3	47.7	0	137	138	0	27	27
2021	9	15	1	1	40	27.3	-1	1.221	0.3	0.2	0	46.9	47.3	0	136	137	0	27	27
2021	9	15	1	11	40	26.6	-1.9	1.221	0.3	0.2	0	47.3	48.2	0	137	138	0	27	26
2021	9	15	1	21	40	26.7	-1.2	1.221	0.4	0.3	0	47.3	47.3	0	137	138	0	27	28
2021	9	15	1	31	40	27.9	-0.9	1.221	0.3	0.2	0	47.3	47.3	0	137	138	0	27	28
2021	9	15	1	41	40	27.9	-1.9	1.221	0.3	0.2	0	47.3	47.3	0	136	138	0	26	28
2021	9	15	1	51	40	28.1	-1.8	1.222	0.3	0.2	0	47.3	47.7	0	137	138	0	27	27
2021	9	15	2	1	40	27.1	-1.9	1.222	0.5	0.4	0	47.3	47.7	0	136	138	0	26	27
2021	9	15	2	11	40	27.3	-1.5	1.222	0.3	0.2	0	46.9	47.7	0	137	138	0	28	27
2021	9	15	2	21	40	27.2	-1.1	1.222	0.3	0.2	0	47.3	47.3	0	137	138	0	27	28
2021	9	15	2	31	40	27.1	-2	1.222	0.4	0.3	0	46.9	47.3	0	136	137	0	27	27
2021	9	15	2	41	40	27.4	-1.8	1.222	0.3	0.2	0	47.3	47.7	0	137	138	0	27	27
2021	9	15	2	51	40	27.8	-1.2	1.222	0.3	0.2	0	46.9	47.7	0	137	138	0	28	27
2021	9	15	3	1	40	27.6	-1	1.222	0.3	0.2	0	47.7	47.7	0	138	139	0	27	28
2021	9	15	3	11	40	27.4	-1.8	1.222	0.4	0.3	0	47.7	48.2	0	137	138	0	26	26
2021	9	15	3	21	40	27.6	-1	1.222	0.3	0.2	0	47.3	47.7	0	137	138	0	27	27
2021	9	15	3	31	40	27.1	-2.1	1.222	0.4	0.3	0	46.9	47.3	0	136	137	0	27	27
2021	9	15	3	41	40	26.5	-1.8	1.223	0.3	0.2	0	46.9	47.3	0	136	137	0	27	27
2021	9	15	3	51	40	27.2	-1.1	1.222	0.4	0.3	0	47.3	47.7	0	137	138	0	27	27
2021	9	15	4	1	40	28.1	-1.4	1.223	0.4	0.3	0	47.3	47.3	0	136	137	0	26	27
2021	9	15	4	11	40	26.7	-1.1	1.222	0.3	0.2	0	46.9	47.7	0	136	138	0	27	27
2021	9	15	4	21	40	27	-0.7	1.223	0.4	0.3	0	47.3	47.3	0	136	137	0	26	27
2021	9	15	4	31	40	27.9	-2	1.223	0.5	0.4	0	46.9	47.3	0	136	137	0	27	27
2021	9	15	4	41	40	27.7	-0.6	1.222	0.4	0.3	0	46.9	47.3	0	136	137	0	27	27
2021	9	15	4	51	40	27.5	-1.4	1.223	0.3	0.2	0	46.4	46.4	0	135	136	0	27	28
2021	9	15	5	1	40	26.7	-1.1	1.223	0.3	0.2	0	46.9	47.3	0	136	137	0	27	27
2021	9	15	5	11	40	27.6	-1.8	1.223	0.3	0.2	0	46.9	46.9	0	135	136	0	26	27
2021	9	15	5	21	40	26.1	-1.2	1.223	0.3	0.2	0	46.4	47.3	0	135	137	0	27	27
2021	9	15	5	31	40	26.7	-1.8	1.223	0.4	0.3	0	46.4	47.3	0	135	136	0	27	26
2021	9	15	5	41	40	28.1	-1.7	1.223	0.3	0.2	0	46.4	47.3	0	135	137	0	27	27
2021	9	15	5	51	40	26.9	-1.8	1.223	0.4	0.3	0	46.9	46.9	0	136	136	0	27	27
2021	9	15	6	1	40	26.9	-1.9	1.223	0.4	0.3	0	46.4	46.9	0	135	136	0	27	27
2021	9	15	6	11	40	27.2	-1.9	1.223	0.3	0.2	0	46.4	46.9	0	135	136	0	27	27
2021	9	15	6	21	40	27.1	-1.4	1.223	0.3	0.2	0	46	46.9	0	134	136	0	27	27
2021	9	15	6	31	40	27	-1.4	1.223	0.3	0.2	0	46	46	0	134	135	0	27	28
2021	9	15	6	41	40	27.2	-2.1	1.223	0.3	0.2	0	46	46.4	0	134	136	0	27	28
2021	9	15	6	51	40	27.2	-1.2	1.223	0.3	0.2	0	45.6	46	0	133	134	0	27	27
2021	9	15	7	1	40	28.2	-2.3	1.223	0.3	0.2	0	45.2	45.6	0	132	133	0	27	27
2021	9	15	7	11	40	27.3	-2.2	1.223	0.4	0.3	0	45.6	45.6	0	132	133	0	26	27
2021	9	15	7	21	40	28.3	-1.8	1.223	0.3	0.2	0	45.2	45.6	0	132	133	0	27	27
2021	9	15	7	31	40	27.7	-1.6	1.223	0.3	0.2	0	44.3	44.3	0	130	131	0	27	28
2021	9	15	7	41	40	27.9	-1.8	1.223	0.3	0.2	0	44.3	44.7	0	130	131	0	27	27
2021	9	15	7	51	40	27.4	-1	1.223	0.3	0.2	0	44.3	44.7	0	130	131	0	27	27



Mazourka (0354)

Year	Month	Day	Hour	Minute	Second	VelocityX	VelocityY	Level	StdError1	StdError2	StdError3	SNR1	SNR2	SNR3	SignalAmp1	SignalAmp2	SignalAmp3	Noise1	Noise2
2021	9	15	8	1	40	27.4	-1.7	1.222	0.3	0.2	0	44.3	44.7	0	129	131	0	26	27
2021	9	15	8	11	40	26.9	-1.7	1.223	0.4	0.3	0	44.3	43.9	0	129	130	0	26	28
2021	9	15	8	21	40	27.7	-2.3	1.223	0.3	0.2	0	43.9	44.3	0	129	130	0	27	27
2021	9	15	8	31	40	26.8	-2.6	1.223	0.3	0.2	0	43.9	43.9	0	129	130	0	27	28
2021	9	15	8	41	40	27.9	-1.5	1.223	0.3	0.2	0	43.4	43.4	0	128	129	0	27	28
2021	9	15	8	51	40	27.5	-1.4	1.223	0.4	0.3	0	43	43.4	0	127	129	0	27	28
2021	9	15	9	1	40	26.3	-1.3	1.223	0.3	0.2	0	43	43	0	127	128	0	27	28
2021	9	15	9	11	40	27.2	-1.4	1.223	0.4	0.3	0	43.4	43.4	0	127	129	0	26	28
2021	9	15	9	21	40	27.6	-2.5	1.222	0.4	0.3	0	43	43.4	0	127	128	0	27	27
2021	9	15	9	31	40	27	-2.3	1.223	0.4	0.3	0	43	43.4	0	127	128	0	27	27
2021	9	15	9	41	40	27.2	-2	1.223	0.4	0.3	0	43.4	43.4	0	127	128	0	26	27
2021	9	15	9	51	40	26.8	-1.6	1.223	0.3	0.2	0	42.6	43.4	0	126	128	0	27	27
2021	9	15	10	1	40	27.6	-1	1.223	0.5	0.5	0	42.1	42.6	0	125	126	0	27	27
2021	9	15	10	11	40	27.5	-2.3	1.223	0.3	0.2	0	42.1	42.6	0	125	126	0	27	27
2021	9	15	10	21	40	27.3	-2.1	1.223	0.3	0.2	0	42.1	42.1	0	125	126	0	27	28
2021	9	15	10	31	40	27.7	-1.2	1.223	0.3	0.2	0	42.1	42.6	0	125	126	0	27	27
2021	9	15	10	41	40	27.6	-2.5	1.223	0.4	0.3	0	42.1	42.6	0	125	126	0	27	27
2021	9	15	10	51	40	27.7	-2.3	1.223	0.4	0.3	0	41.3	42.1	0	124	125	0	28	27
2021	9	15	11	1	40	27.3	-2.6	1.223	0.3	0.2	0	41.7	42.1	0	124	125	0	27	27
2021	9	15	11	11	40	27.3	-2.5	1.223	0.3	0.2	0	41.7	42.1	0	124	125	0	27	27
2021	9	15	11	21	40	27.8	-2.7	1.223	0.3	0.2	0	41.7	42.1	0	124	125	0	27	27
2021	9	15	11	31	40	27.6	-1.7	1.223	0.3	0.2	0	41.7	41.7	0	124	125	0	27	28
2021	9	15	11	41	40	27.2	-3	1.222	0.3	0.2	0	41.7	41.7	0	124	124	0	27	27
2021	9	15	11	51	40	27.3	-2.4	1.222	0.3	0.2	0	41.3	41.7	0	123	124	0	27	27
2021	9	15	12	1	40	26.6	-2.3	1.222	0.3	0.2	0	41.3	41.7	0	123	124	0	27	27
2021	9	15	12	11	40	28.5	-3.1	1.222	0.3	0.2	0	41.3	41.7	0	123	124	0	27	27
2021	9	15	12	21	40	27	-2.7	1.222	0.3	0.2	0	40.9	42.1	0	123	125	0	28	27
2021	9	15	12	31	40	27.3	-3.5	1.222	0.5	0.4	0	41.7	41.7	0	124	125	0	27	28
2021	9	15	12	41	40	26.3	-2.8	1.222	0.3	0.2	0	41.3	42.1	0	124	125	0	28	27
2021	9	15	12	51	40	26.6	-2.7	1.221	0.3	0.2	0	41.7	42.1	0	124	125	0	27	27
2021	9	15	13	1	40	26	-2.7	1.221	0.4	0.3	0	41.3	41.3	0	123	124	0	27	28
2021	9	15	13	11	40	27.6	-2.2	1.221	0.3	0.2	0	41.7	42.1	0	124	125	0	27	27
2021	9	15	13	21	40	26.9	-1.9	1.221	0.3	0.2	0	41.3	41.7	0	123	124	0	27	27
2021	9	15	13	31	40	26.8	-2.5	1.221	0.3	0.2	0	42.1	42.1	0	124	125	0	26	27
2021	9	15	13	41	40	26	-3.4	1.221	0.4	0.3	0	42.1	42.6	0	124	126	0	26	27
2021	9	15	13	51	40	27.1	-1.8	1.221	0.3	0.2	0	41.7	41.7	0	124	125	0	27	28
2021	9	15	14	1	40	26.4	-4	1.22	0.3	0.2	0	41.7	42.1	0	124	125	0	27	27
2021	9	15	14	11	40	26.7	-2.6	1.221	0.4	0.3	0	41.7	42.1	0	124	125	0	27	27
2021	9	15	14	21	40	27.2	-1.9	1.221	0.4	0.3	0	41.7	42.1	0	124	125	0	27	27
2021	9	15	14	31	40	27.8	-2.1	1.22	0.3	0.2	0	42.1	42.6	0	125	126	0	27	27
2021	9	15	14	41	40	26.6	-3.3	1.22	0.3	0.2	0	41.7	42.1	0	124	125	0	27	27
2021	9	15	14	51	40	26.6	-2.2	1.219	0.5	0.4	0	42.1	42.6	0	125	126	0	27	27
2021	9	15	15	1	40	27	-2.3	1.219	0.3	0.2	0	41.7	42.1	0	124	125	0	27	27
2021	9	15	15	11	40	27.2	-2.3	1.219	0.4	0.3	0	42.1	42.6	0	125	126	0	27	27
2021	9	15	15	21	40	26.6	-3.7	1.219	0.3	0.2	0	42.1	42.1	0	125	126	0	27	28
2021	9	15	15	31	40	26.2	-2.3	1.219	0.4	0.3	0	42.6	42.6	0	126	126	0	27	27
2021	9	15	15	41	40	27.5	-1.8	1.219	0.3	0.2	0	41.7	42.6	0	125	126	0	28	27
2021	9	15	15	51	40	27	-2.3	1.219	0.3	0.2	0	42.1	43	0	125	127	0	27	27

## Mazourka (0354)

Year	Month	Day	Hour	Minute	Second	VelocityX	VelocityY	Level	StdError1	StdError2	StdError3	SNR1	SNR2	SNR3	SignalAmp1	SignalAmp2	SignalAmp3	Noise1	Noise2
2021	9	15	16	1	40	26.5	-2.5	1.218	0.3	0.2	0	42.1	42.6	0	125	126	0	27	27
2021	9	15	16	11	40	26.9	-2.6	1.218	0.4	0.3	0	42.6	43	0	125	127	0	26	27
2021	9	15	16	21	40	26.6	-2.8	1.219	0.4	0.3	0	42.1	43	0	126	127	0	28	27
2021	9	15	16	31	40	26.5	-2.8	1.218	0.3	0.2	0	42.1	43	0	125	127	0	27	27
2021	9	15	16	41	40	27.2	-2.4	1.218	0.3	0.2	0	42.6	42.6	0	126	127	0	27	28
2021	9	15	16	51	40	27.1	-1.5	1.218	0.3	0.2	0	42.6	43	0	126	127	0	27	27
2021	9	15	17	1	40	26.6	-1.6	1.218	0.3	0.2	0	42.6	42.6	0	126	127	0	27	28
2021	9	15	17	11	40	27.2	-1.4	1.218	0.3	0.2	0	42.6	42.6	0	126	127	0	27	28
2021	9	15	17	21	40	27.1	-2.5	1.218	0.3	0.2	0	42.6	43	0	126	127	0	27	27
2021	9	15	17	31	40	27.1	-2.1	1.218	0.3	0.2	0	42.6	42.6	0	126	127	0	27	28
2021	9	15	17	41	40	28	-1.8	1.218	0.4	0.3	0	43	43.4	0	127	128	0	27	27
2021	9	15	17	51	40	27	-1.7	1.218	0.3	0.2	0	43	43.9	0	127	128	0	27	26
2021	9	15	18	1	40	27.1	-1.1	1.218	0.4	0.3	0	43	43.4	0	127	129	0	27	28
2021	9	15	18	11	40	26.7	-2.3	1.219	0.3	0.2	0	43	43.4	0	127	128	0	27	27
2021	9	15	18	21	40	27.9	-1.8	1.219	0.3	0.2	0	43.4	43.4	0	128	129	0	27	28
2021	9	15	18	31	40	27.6	-1.7	1.218	0.3	0.2	0	43.9	44.3	0	129	130	0	27	27
2021	9	15	18	41	40	27.5	-1.4	1.22	0.3	0.2	0	43.4	43.9	0	128	129	0	27	27
2021	9	15	18	51	40	27.3	-2	1.219	0.3	0.2	0	43.9	44.3	0	129	130	0	27	27
2021	9	15	19	1	40	27	-1.7	1.218	0.3	0.2	0	43.4	43.9	0	129	130	0	28	28
2021	9	15	19	11	40	27	-1.5	1.218	0.4	0.3	0	44.3	45.2	0	130	132	0	27	27
2021	9	15	19	21	40	27.2	-2.2	1.217	0.3	0.2	0	44.7	45.2	0	131	132	0	27	27
2021	9	15	19	31	40	26.7	-2.3	1.217	0.3	0.2	0	45.6	45.6	0	132	133	0	26	27
2021	9	15	19	41	40	25.9	-1.9	1.217	0.3	0.2	0	45.2	45.2	0	132	133	0	27	28
2021	9	15	19	51	40	27.1	-1.3	1.217	0.3	0.2	0	45.2	45.6	0	132	133	0	27	27
2021	9	15	20	1	40	27	-1.5	1.218	0.4	0.3	0	45.6	45.6	0	132	133	0	26	27
2021	9	15	20	11	40	27.2	-2.3	1.217	0.4	0.3	0	45.2	46	0	132	134	0	27	27
2021	9	15	20	21	40	27	-1.7	1.218	0.3	0.2	0	45.2	46.4	0	132	134	0	27	26
2021	9	15	20	31	40	27.3	-1	1.217	0.3	0.2	0	45.6	46	0	133	134	0	27	27
2021	9	15	20	41	40	27.7	-1.5	1.218	0.3	0.2	0	46	45.6	0	133	134	0	26	28
2021	9	15	20	51	40	27.6	-1.8	1.218	0.3	0.2	0	45.6	46	0	133	134	0	27	27
2021	9	15	21	1	40	27.4	-1.9	1.218	0.4	0.3	0	45.6	46.4	0	133	135	0	27	27
2021	9	15	21	11	40	26.3	-1.8	1.218	0.3	0.2	0	46.9	46.9	0	135	136	0	26	27
2021	9	15	21	21	40	27.7	-2	1.218	0.4	0.3	0	46	46.9	0	134	136	0	27	27
2021	9	15	21	31	40	26.7	-1.1	1.218	0.3	0.2	0	46.4	46.9	0	135	136	0	27	27
2021	9	15	21	41	40	26.7	-0.3	1.218	0.3	0.2	0	46.4	46.4	0	135	136	0	27	28
2021	9	15	21	51	40	26.9	-1.3	1.218	0.3	0.2	0	46.4	46.9	0	135	136	0	27	27
2021	9	15	22	1	40	25.7	-0.8	1.218	0.3	0.2	0	46.4	47.3	0	136	137	0	28	27
2021	9	15	22	11	40	26.6	-0.5	1.218	0.3	0.2	0	47.3	46.9	0	136	136	0	26	27
2021	9	15	22	21	40	26.9	-1.1	1.218	0.4	0.3	0	46.4	46.9	0	135	136	0	27	27
2021	9	15	22	31	40	26.7	-1.4	1.218	0.3	0.2	0	46.9	46.9	0	135	136	0	26	27
2021	9	15	22	41	40	27	-1.2	1.218	0.3	0.2	0	46.4	46.9	0	135	136	0	27	27
2021	9	15	22	51	40	26.5	-0.9	1.219	0.4	0.3	0	46.9	46.9	0	136	136	0	27	27
2021	9	15	23	1	40	27.2	-0.5	1.219	0.3	0.2	0	46.9	47.7	0	136	137	0	27	26
2021	9	15	23	11	40	26.7	-1.3	1.219	0.3	0.2	0	46.9	46.4	0	136	136	0	27	28
2021	9	15	23	21	40	27.9	-1.6	1.22	0.3	0.2	0	46.9	47.3	0	136	137	0	27	27
2021	9	15	23	31	40	27.4	-1.6	1.22	0.3	0.2	0	46.4	46.9	0	135	136	0	27	27
2021	9	15	23	41	40	27.4	-1.1	1.22	0.4	0.3	0	46.4	46.9	0	135	136	0	27	27
2021	9	15	23	51	40	26.9	-1.1	1.22	0.5	0.4	0	46	46.9	0	135	136	0	28	27

## Mazourka (0354)

Year	Month	Day	Hour	Minute	Second	VelocityX	VelocityY	Level	StdError1	StdError2	StdError3	SNR1	SNR2	SNR3	SignalAmp1	SignalAmp2	SignalAmp3	Noise1	Noise2
2021	9	16	0	1	40	26.9	-1.6	1.221	0.3	0.2	0	46.4	46.9	0	135	136	0	27	27
2021	9	16	0	11	40	26.6	-1.8	1.221	0.3	0.2	0	46.9	47.3	0	136	137	0	27	27
2021	9	16	0	21	40	26.8	-1.5	1.221	0.4	0.3	0	46.9	46.9	0	136	136	0	27	27
2021	9	16	0	31	40	26.4	-0.3	1.222	0.4	0.3	0	47.3	47.3	0	137	137	0	27	27
2021	9	16	0	41	40	27.4	-1.6	1.222	0.3	0.2	0	46.9	47.3	0	136	137	0	27	27
2021	9	16	0	51	40	28.3	-1.8	1.222	0.4	0.3	0	46.9	47.3	0	136	137	0	27	27
2021	9	16	1	1	40	27.1	-1.2	1.222	0.4	0.3	0	46.9	47.3	0	136	137	0	27	27
2021	9	16	1	11	40	26.6	-1.1	1.222	0.4	0.3	0	46.9	47.3	0	136	137	0	27	27
2021	9	16	1	21	40	27.5	-1.6	1.222	0.3	0.2	0	47.3	47.3	0	136	137	0	26	27
2021	9	16	1	31	40	26.6	-0.9	1.222	0.3	0.2	0	46.9	47.3	0	136	137	0	27	27
2021	9	16	1	41	40	26.3	-0.7	1.222	0.3	0.2	0	47.3	47.3	0	137	137	0	27	27
2021	9	16	1	51	40	26.7	-1.4	1.222	0.4	0.3	0	46.9	47.3	0	136	137	0	27	27
2021	9	16	2	1	40	27.2	-2.1	1.222	0.3	0.2	0	47.7	47.7	0	137	138	0	26	27
2021	9	16	2	11	40	27	-1.8	1.222	0.3	0.2	0	46.9	47.3	0	136	137	0	27	27
2021	9	16	2	21	40	26.8	-0.9	1.222	0.3	0.2	0	47.7	47.3	0	137	138	0	26	28
2021	9	16	2	31	40	27.3	-1.5	1.222	0.3	0.2	0	47.3	47.3	0	136	137	0	26	27
2021	9	16	2	41	40	27.4	-0.8	1.222	0.4	0.3	0	47.3	47.3	0	136	137	0	26	27
2021	9	16	2	51	40	27.9	-2.5	1.222	0.4	0.3	0	46.9	47.3	0	136	137	0	27	27
2021	9	16	3	1	40	27.6	-2	1.222	0.3	0.2	0	46.9	47.3	0	136	137	0	27	27
2021	9	16	3	11	40	26.8	-1	1.222	0.3	0.2	0	47.3	47.3	0	136	137	0	26	27
2021	9	16	3	21	40	27.5	-2.1	1.222	0.4	0.3	0	46.9	46.4	0	136	136	0	27	28
2021	9	16	3	31	40	27	-1.6	1.223	0.3	0.2	0	46.9	47.3	0	136	137	0	27	27
2021	9	16	3	41	40	26.5	-1	1.223	0.3	0.2	0	46.9	47.3	0	136	137	0	27	27
2021	9	16	3	51	40	27.4	-0.5	1.222	0.3	0.2	0	46.9	47.3	0	136	137	0	27	27
2021	9	16	4	1	40	27.5	-1.9	1.223	0.3	0.2	0	46.9	47.3	0	136	137	0	27	27
2021	9	16	4	11	40	27.8	-1.8	1.223	0.3	0.2	0	46.4	46.4	0	135	136	0	27	28
2021	9	16	4	21	40	27.5	-1.4	1.223	0.5	0.4	0	46.4	46.9	0	135	136	0	27	27
2021	9	16	4	31	40	27.7	-2.4	1.223	0.4	0.3	0	46.4	46.9	0	135	136	0	27	27
2021	9	16	4	41	40	27	-1.6	1.223	0.3	0.2	0	46.4	46.4	0	135	136	0	27	28
2021	9	16	4	51	40	27.8	-0.9	1.223	0.3	0.2	0	46.9	47.3	0	136	137	0	27	27
2021	9	16	5	1	40	26.9	-2.5	1.223	0.3	0.2	0	46.4	46.9	0	135	136	0	27	27
2021	9	16	5	11	40	27.4	-1.8	1.223	0.4	0.3	0	46.4	46.9	0	135	136	0	27	27
2021	9	16	5	21	40	27.7	-0.9	1.223	0.3	0.2	0	46	46.9	0	135	136	0	28	27
2021	9	16	5	31	40	26.4	-0.9	1.223	0.3	0.2	0	46.4	46.9	0	135	136	0	27	27
2021	9	16	5	41	40	27	-1.6	1.223	0.3	0.2	0	46	46.9	0	135	136	0	28	27
2021	9	16	5	51	40	27.4	-1.7	1.223	0.5	0.4	0	46.9	46.9	0	135	136	0	26	27
2021	9	16	6	1	40	27.1	-1.2	1.223	0.3	0.2	0	45.6	46	0	134	135	0	28	28
2021	9	16	6	11	40	27	-1.4	1.223	0.3	0.2	0	46	46	0	134	135	0	27	28
2021	9	16	6	21	40	27	-1.8	1.223	0.3	0.2	0	45.2	46.4	0	133	135	0	28	27
2021	9	16	6	31	40	27.4	-1.8	1.223	0.4	0.3	0	45.6	46	0	133	134	0	27	27
2021	9	16	6	41	40	27.2	-2.4	1.223	0.3	0.2	0	45.6	46	0	133	134	0	27	27
2021	9	16	6	51	40	27.2	-1.9	1.223	0.3	0.2	0	45.2	45.6	0	132	133	0	27	27
2021	9	16	7	1	40	26.6	-1.4	1.223	0.3	0.2	0	45.2	45.2	0	132	133	0	27	28
2021	9	16	7	11	40	26.3	-1	1.223	0.3	0.2	0	45.2	45.6	0	132	133	0	27	27
2021	9	16	7	21	40	27.1	-1.8	1.223	0.3	0.2	0	43.9	44.7	0	130	131	0	28	27
2021	9	16	7	31	40	27.3	-1.8	1.223	0.3	0.2	0	44.3	44.7	0	130	131	0	27	27
2021	9	16	7	41	40	26.8	-1.9	1.223	0.3	0.2	0	44.3	44.3	0	129	130	0	26	27
2021	9	16	7	51	40	27.5	-1.8	1.223	0.3	0.2	0	43.9	44.3	0	129	130	0	27	27

Mazourka (0354)

Year	Month	Day	Hour	Minute	Second	VelocityX	VelocityY	Level	StdError1	StdError2	StdError3	SNR1	SNR2	SNR3	SignalAmp1	SignalAmp2	SignalAmp3	Noise1	Noise2
2021	9	16	8	1	40	28.3	-2.1	1.223	0.3	0.2	0	43.4	43.4	0	128	129	0	27	28
2021	9	16	8	11	40	27.3	-1.8	1.223	0.4	0.3	0	43	43.4	0	128	129	0	28	28
2021	9	16	8	21	40	27	-2.3	1.223	0.4	0.3	0	43	43.4	0	127	128	0	27	27
2021	9	16	8	31	40	27.1	-0.8	1.223	0.4	0.3	0	43.4	43.9	0	128	129	0	27	27
2021	9	16	8	41	40	27	-1.6	1.223	0.3	0.2	0	42.6	43.4	0	126	128	0	27	27
2021	9	16	8	51	40	27.2	-2.2	1.223	0.3	0.2	0	42.6	43	0	126	127	0	27	27
2021	9	16	9	1	40	26.8	-2.4	1.223	0.3	0.2	0	42.1	42.6	0	125	126	0	27	27
2021	9	16	9	11	40	27.6	-2.2	1.223	0.3	0.2	0	42.6	42.6	0	126	127	0	27	28
2021	9	16	9	21	40	26.8	-1.3	1.223	0.4	0.3	0	42.1	43	0	126	127	0	28	27
2021	9	16	9	31	40	27.5	-1.1	1.223	0.4	0.3	0	41.7	42.6	0	125	126	0	28	27
2021	9	16	9	41	40	27.8	-1.4	1.223	0.3	0.2	0	41.7	42.1	0	124	125	0	27	27
2021	9	16	9	51	40	26.7	-0.9	1.223	0.3	0.2	0	41.3	41.7	0	124	125	0	28	28
2021	9	16	10	1	40	28	-2.3	1.223	0.4	0.3	0	41.7	42.1	0	124	125	0	27	27
2021	9	16	10	11	40	27.6	-2.1	1.223	0.3	0.2	0	41.7	42.1	0	124	125	0	27	27
2021	9	16	10	21	40	27.2	-1.7	1.223	0.4	0.3	0	41.7	41.7	0	124	125	0	27	28
2021	9	16	10	31	40	27.2	-2.3	1.223	0.3	0.2	0	41.7	41.7	0	124	125	0	27	28
2021	9	16	10	41	40	27.4	-2.7	1.223	0.4	0.3	0	41.3	41.7	0	123	124	0	27	27
2021	9	16	10	51	40	27.8	-2.4	1.223	0.3	0.2	0	40.9	41.7	0	123	124	0	28	27
2021	9	16	11	1	40	27.1	-2.7	1.223	0.3	0.2	0	41.3	42.1	0	123	125	0	27	27
2021	9	16	11	11	40	27.3	-1.8	1.223	0.3	0.2	0	41.7	41.7	0	123	124	0	26	27
2021	9	16	11	21	40	26.9	-2.3	1.223	0.3	0.2	0	41.3	41.7	0	123	124	0	27	27
2021	9	16	11	31	40	27.4	-3	1.223	0.3	0.2	0	41.3	41.7	0	123	124	0	27	27
2021	9	16	11	41	40	27	-3.1	1.223	0.3	0.2	0	40.4	41.7	0	122	124	0	28	27
2021	9	16	11	51	40	27.3	-3.4	1.223	0.3	0.2	0	40.9	41.3	0	122	123	0	27	27
2021	9	16	12	1	40	27.1	-2.2	1.223	0.3	0.2	0	41.3	41.3	0	123	124	0	27	28
2021	9	16	12	11	40	27.6	-3.9	1.223	0.4	0.3	0	41.3	41.7	0	123	124	0	27	27
2021	9	16	12	21	40	28.1	-3.1	1.223	0.5	0.4	0	41.3	41.7	0	123	124	0	27	27
2021	9	16	12	31	40	28.4	-2	1.223	0.3	0.2	0	41.3	41.7	0	123	124	0	27	27
2021	9	16	12	41	40	26.6	-3.8	1.223	0.3	0.2	0	41.3	41.7	0	123	124	0	27	27
2021	9	16	12	51	40	26.7	-1.9	1.223	0.3	0.2	0	41.3	41.3	0	123	124	0	27	28
2021	9	16	13	1	40	27.3	-2.6	1.223	0.3	0.2	0	40.9	41.3	0	122	123	0	27	27
2021	9	16	13	11	40	27	-2.9	1.223	0.4	0.3	0	41.3	41.7	0	123	124	0	27	27
2021	9	16	13	21	40	27.3	-2.7	1.223	0.4	0.3	0	40.9	41.7	0	123	124	0	28	27
2021	9	16	13	31	40	27.9	-3.6	1.223	0.3	0.2	0	41.7	42.1	0	124	125	0	27	27
2021	9	16	13	41	40	28	-3.1	1.223	0.3	0.2	0	40.9	41.3	0	122	123	0	27	27
2021	9	16	13	51	40	27.4	-2.7	1.223	0.5	0.4	0	41.3	41.7	0	123	124	0	27	27
2021	9	16	14	1	40	26.2	-2.3	1.223	0.5	0.4	0	41.3	41.3	0	123	124	0	27	28
2021	9	16	14	11	40	27.5	-2.9	1.223	0.4	0.3	0	41.7	41.7	0	124	125	0	27	28
2021	9	16	14	21	40	27.2	-2.9	1.223	0.3	0.2	0	41.7	41.7	0	124	124	0	27	27
2021	9	16	14	31	40	26.7	-2.9	1.223	0.3	0.2	0	41.7	41.7	0	124	125	0	27	28
2021	9	16	14	41	40	27.1	-2.7	1.223	0.3	0.2	0	41.7	42.1	0	124	125	0	27	27
2021	9	16	14	51	40	26.5	-1.9	1.223	0.5	0.5	0	41.7	42.1	0	124	125	0	27	27
2021	9	16	15	1	40	27.8	-2.7	1.223	0.3	0.2	0	41.7	42.6	0	124	126	0	27	27
2021	9	16	15	11	40	27.7	-3.1	1.222	0.3	0.2	0	41.7	42.6	0	124	126	0	27	27
2021	9	16	15	21	40	27.9	-2.5	1.223	0.3	0.2	0	41.7	42.1	0	124	125	0	27	27
2021	9	16	15	31	40	27.1	-2.5	1.223	0.3	0.2	0	42.1	42.1	0	125	126	0	27	28
2021	9	16	15	41	40	26.9	-2.2	1.222	0.3	0.2	0	42.6	42.6	0	125	126	0	26	27
2021	9	16	15	51	40	27.9	-3.5	1.222	0.4	0.3	0	42.1	42.1	0	125	126	0	27	28

Mazourka (0354)

Year	Month	Day	Hour	Minute	Second	VelocityX	VelocityY	Level	StdError1	StdError2	StdError3	SNR1	SNR2	SNR3	SignalAmp1	SignalAmp2	SignalAmp3	Noise1	Noise2
2021	9	16	16	1	40	26.3	-1.9	1.223	0.3	0.2	0	42.1	42.6	0	125	126	0	27	27
2021	9	16	16	11	40	27.5	-2.1	1.222	0.3	0.2	0	42.6	43	0	126	127	0	27	27
2021	9	16	16	21	40	27.1	-2	1.222	0.3	0.2	0	42.6	43	0	126	127	0	27	27
2021	9	16	16	31	40	26.8	-1.4	1.222	0.3	0.2	0	42.6	43	0	126	127	0	27	27
2021	9	16	16	41	40	26.9	-1.8	1.222	0.3	0.2	0	42.6	43	0	127	128	0	28	28
2021	9	16	16	51	40	26.4	-1.6	1.222	0.4	0.3	0	43	43.4	0	127	128	0	27	27
2021	9	16	17	1	40	27.6	-2	1.223	0.3	0.2	0	43	43	0	127	128	0	27	28
2021	9	16	17	11	40	27	-1.9	1.223	0.4	0.3	0	43	43	0	127	128	0	27	28
2021	9	16	17	21	40	26.8	-1.7	1.223	0.3	0.2	0	43	43.4	0	127	128	0	27	27
2021	9	16	17	31	40	27.1	-0.5	1.222	0.4	0.3	0	42.6	43.4	0	127	128	0	28	27
2021	9	16	17	41	40	28.3	-1.8	1.223	0.4	0.3	0	43	43.4	0	127	128	0	27	27
2021	9	16	17	51	40	27.5	-1.9	1.223	0.5	0.4	0	43	43.9	0	128	129	0	28	27
2021	9	16	18	1	40	27.5	-2.3	1.222	0.3	0.2	0	43	43.9	0	128	129	0	28	27
2021	9	16	18	11	40	27.5	-1.8	1.223	0.3	0.2	0	43	43.4	0	127	128	0	27	27
2021	9	16	18	21	40	26.5	-1.7	1.223	0.4	0.3	0	43.9	44.3	0	129	130	0	27	27
2021	9	16	18	31	40	27.2	-1.3	1.223	0.3	0.2	0	43.9	44.3	0	129	130	0	27	27
2021	9	16	18	41	40	27.3	-1.6	1.223	0.4	0.3	0	43.9	44.3	0	129	130	0	27	27
2021	9	16	18	51	40	25.8	-2.7	1.223	0.3	0.2	0	44.7	44.7	0	130	131	0	26	27
2021	9	16	19	1	40	27.2	-1.3	1.223	0.5	0.4	0	43.9	44.3	0	129	130	0	27	27
2021	9	16	19	11	40	27.4	-1.3	1.223	0.3	0.2	0	44.3	45.2	0	131	132	0	28	27
2021	9	16	19	21	40	27.4	-1.3	1.223	0.4	0.3	0	44.7	45.2	0	131	132	0	27	27
2021	9	16	19	31	40	27.4	-1.9	1.223	0.3	0.2	0	45.2	45.6	0	132	133	0	27	27
2021	9	16	19	41	40	27.7	-0.9	1.223	0.3	0.2	0	45.2	45.2	0	132	133	0	27	28
2021	9	16	19	51	40	27.6	-2	1.223	0.3	0.2	0	45.2	45.2	0	132	133	0	27	28
2021	9	16	20	1	40	27.6	-1.5	1.224	0.3	0.2	0	45.2	46	0	132	134	0	27	27
2021	9	16	20	11	40	27.9	-1.7	1.224	0.3	0.2	0	45.6	46	0	133	134	0	27	27
2021	9	16	20	21	40	27.9	-0.4	1.224	0.3	0.2	0	46	46	0	133	134	0	26	27
2021	9	16	20	31	40	27.7	-1.8	1.224	0.3	0.2	0	45.2	45.2	0	132	133	0	27	28
2021	9	16	20	41	40	26.5	-1.7	1.224	0.5	0.4	0	45.6	45.6	0	133	134	0	27	28
2021	9	16	20	51	40	27.7	-2.6	1.224	0.3	0.2	0	45.6	46	0	133	134	0	27	27
2021	9	16	21	1	40	27	-1.1	1.224	0.5	0.4	0	45.6	46	0	133	134	0	27	27
2021	9	16	21	11	40	28.1	-2.2	1.224	0.3	0.2	0	45.6	46	0	133	135	0	27	28
2021	9	16	21	21	40	27.8	-1.4	1.224	0.3	0.2	0	45.6	46	0	133	134	0	27	27
2021	9	16	21	31	40	27	-1.6	1.224	0.3	0.2	0	46	46.4	0	133	135	0	26	27
2021	9	16	21	41	40	27.9	-1.3	1.224	0.4	0.3	0	46.4	46.9	0	135	136	0	27	27
2021	9	16	21	51	40	27.8	-1.8	1.224	0.3	0.2	0	45.6	46	0	133	134	0	27	27
2021	9	16	22	1	40	27.3	-2.2	1.224	0.4	0.3	0	46	46.4	0	134	136	0	27	28
2021	9	16	22	11	40	26	-1.4	1.224	0.4	0.3	0	46	46.4	0	134	135	0	27	27
2021	9	16	22	21	40	27.2	-1.8	1.224	0.4	0.3	0	46	46.4	0	134	135	0	27	27
2021	9	16	22	31	40	27.3	-1.2	1.224	0.3	0.2	0	46	46.9	0	134	136	0	27	27
2021	9	16	22	41	40	26.8	-1.4	1.224	0.3	0.2	0	46.4	46.9	0	135	136	0	27	27
2021	9	16	22	51	40	27.3	-1.3	1.224	0.3	0.2	0	46	47.3	0	134	136	0	27	26
2021	9	16	23	1	40	27.8	-1.8	1.224	0.4	0.3	0	46	46.4	0	134	135	0	27	27
2021	9	16	23	11	40	27.4	-1.8	1.224	0.3	0.2	0	46	46	0	134	135	0	27	28
2021	9	16	23	21	40	25.9	-1.1	1.224	0.4	0.3	0	46.9	47.3	0	135	137	0	26	27
2021	9	16	23	31	40	26.9	-1.4	1.224	0.3	0.2	0	46.9	47.7	0	136	137	0	27	26
2021	9	16	23	41	40	26.9	-1.1	1.224	0.4	0.3	0	46.4	46.9	0	136	137	0	28	28
2021	9	16	23	51	40	27.8	-0.9	1.224	0.3	0.2	0	46	46.9	0	134	136	0	27	27

## Mazourka (0354)

Year	Month	Day	Hour	Minute	Second	VelocityX	VelocityY	Level	StdError1	StdError2	StdError3	SNR1	SNR2	SNR3	SignalAmp1	SignalAmp2	SignalAmp3	Noise1	Noise2
2021	9	17	0	1	40	27.4	-2	1.224	0.3	0.2	0	46	46.9	0	134	136	0	27	27
2021	9	17	0	11	40	27.7	-2.2	1.224	0.4	0.3	0	46.4	46.9	0	135	136	0	27	27
2021	9	17	0	21	40	26.6	-0.4	1.224	0.3	0.2	0	46.9	46.9	0	136	136	0	27	27
2021	9	17	0	31	40	27.1	-1	1.224	0.4	0.3	0	46.4	46	0	135	135	0	27	28
2021	9	17	0	41	40	27.5	-2.1	1.224	0.3	0.2	0	46.4	46.9	0	135	136	0	27	27
2021	9	17	0	51	40	27.3	-1.9	1.224	0.3	0.2	0	46.4	46.4	0	136	136	0	28	28
2021	9	17	1	1	40	27.9	-2.2	1.224	0.3	0.2	0	46	46.9	0	135	136	0	28	27
2021	9	17	1	11	40	26.6	-2	1.224	0.3	0.2	0	46.9	46.9	0	136	136	0	27	27
2021	9	17	1	21	40	27.2	-2.1	1.224	0.4	0.3	0	46	46.9	0	135	136	0	28	27
2021	9	17	1	31	40	28	-2.1	1.224	0.3	0.2	0	46.4	46.9	0	135	136	0	27	27
2021	9	17	1	41	40	26.8	-1.4	1.224	0.3	0.2	0	46.4	47.3	0	136	137	0	28	27
2021	9	17	1	51	40	28.1	-2.7	1.224	0.3	0.2	0	46.4	46.9	0	135	136	0	27	27
2021	9	17	2	1	40	27.6	-0.7	1.224	0.4	0.3	0	46.4	47.3	0	135	136	0	27	26
2021	9	17	2	11	40	27.3	-2.6	1.225	0.3	0.2	0	46.4	46.9	0	135	136	0	27	27
2021	9	17	2	21	40	27.3	-1.6	1.224	0.4	0.3	0	46.4	46.9	0	135	136	0	27	27
2021	9	17	2	31	40	28.1	-1.3	1.225	0.5	0.4	0	46.4	46.4	0	135	135	0	27	27
2021	9	17	2	41	40	26.3	-0.6	1.225	0.4	0.3	0	46.9	47.3	0	136	137	0	27	27
2021	9	17	2	51	40	26	-1.3	1.225	0.3	0.2	0	46.4	46.4	0	135	136	0	27	28
2021	9	17	3	1	40	26.8	-1.8	1.225	0.4	0.3	0	46.4	46.9	0	136	136	0	28	27
2021	9	17	3	11	40	27.2	-2.6	1.225	0.3	0.2	0	46.4	46.9	0	135	136	0	27	27
2021	9	17	3	21	40	26.8	-1.9	1.225	0.4	0.3	0	46.9	46.9	0	136	136	0	27	27
2021	9	17	3	31	40	27.9	-1.5	1.225	0.3	0.2	0	46.4	46.9	0	135	136	0	27	27
2021	9	17	3	41	40	27.8	-2.4	1.225	0.4	0.3	0	46	46.9	0	135	136	0	28	27
2021	9	17	3	51	40	27.6	-0.9	1.225	0.3	0.2	0	46.4	46.4	0	135	136	0	27	28
2021	9	17	4	1	40	27.2	-1	1.225	0.3	0.2	0	46.9	46.9	0	136	136	0	27	27
2021	9	17	4	11	40	27.2	-1.2	1.225	0.4	0.3	0	46.4	46.4	0	135	136	0	27	28
2021	9	17	4	21	40	27.2	-1.4	1.225	0.4	0.3	0	46.4	46.9	0	135	136	0	27	27
2021	9	17	4	31	40	27	-0.8	1.225	0.3	0.2	0	46	46.9	0	134	136	0	27	27
2021	9	17	4	41	40	26.9	-0.7	1.225	0.3	0.2	0	46.4	46.9	0	135	136	0	27	27
2021	9	17	4	51	40	27.4	-1.2	1.225	0.3	0.2	0	46.4	46.9	0	135	136	0	27	27
2021	9	17	5	1	40	27.6	-1.6	1.225	0.3	0.2	0	46.4	46.4	0	135	136	0	27	28
2021	9	17	5	11	40	27.1	-1.7	1.225	0.4	0.3	0	46.4	46.4	0	135	136	0	27	28
2021	9	17	5	21	40	27.5	-1.6	1.225	0.3	0.2	0	46	46	0	134	135	0	27	28
2021	9	17	5	31	40	26.4	-1.7	1.225	0.3	0.2	0	46.4	46.4	0	135	135	0	27	27
2021	9	17	5	41	40	28.1	-1.1	1.225	0.5	0.4	0	46	46	0	134	135	0	27	28
2021	9	17	5	51	40	27.8	-1.3	1.225	0.4	0.3	0	46	46.4	0	134	135	0	27	27
2021	9	17	6	1	40	27	-2.4	1.225	0.3	0.2	0	45.6	46.4	0	134	135	0	28	27
2021	9	17	6	11	40	27.9	-1.1	1.225	0.3	0.2	0	46.4	46.4	0	135	136	0	27	28
2021	9	17	6	21	40	27.9	-1.4	1.225	0.3	0.2	0	46	46	0	134	134	0	27	27
2021	9	17	6	31	40	27	-1.7	1.226	0.5	0.4	0	45.6	46	0	133	134	0	27	27
2021	9	17	6	41	40	27.6	-1.9	1.226	0.4	0.3	0	45.6	46	0	134	135	0	28	28
2021	9	17	6	51	40	27.4	-1.4	1.227	0.5	0.4	0	45.2	45.2	0	132	133	0	27	28
2021	9	17	7	1	40	27.9	-1.7	1.227	0.4	0.3	0	45.2	45.2	0	132	133	0	27	28
2021	9	17	7	11	40	28.5	-1.5	1.228	0.3	0.2	0	44.7	44.7	0	131	132	0	27	28
2021	9	17	7	21	40	27.3	-1.8	1.228	0.4	0.3	0	44.3	44.3	0	130	131	0	27	28
2021	9	17	7	31	40	27.3	-1.9	1.228	0.4	0.3	0	44.3	43.9	0	130	130	0	27	28
2021	9	17	7	41	40	26.9	-2	1.229	0.3	0.2	0	44.3	44.7	0	130	131	0	27	27
2021	9	17	7	51	40	27.3	-1.3	1.229	0.4	0.3	0	43.9	43.9	0	129	130	0	27	28

## Mazourka (0354)

Year	Month	Day	Hour	Minute	Second	VelocityX	VelocityY	Level	StdError1	StdError2	StdError3	SNR1	SNR2	SNR3	SignalAmp1	SignalAmp2	SignalAmp3	Noise1	Noise2
2021	9	17	8	1	40	27.4	-1.4	1.229	0.3	0.2	0	43	43.9	0	128	129	0	28	27
2021	9	17	8	11	40	27	-1.5	1.229	0.3	0.2	0	43.4	43.4	0	128	129	0	27	28
2021	9	17	8	21	40	27.5	-1.4	1.229	0.3	0.2	0	43	43	0	127	127	0	27	27
2021	9	17	8	31	40	27.8	-1.3	1.229	0.4	0.3	0	42.6	43	0	126	127	0	27	27
2021	9	17	8	41	40	27.8	-1.9	1.229	0.5	0.5	0	42.1	42.6	0	126	126	0	28	27
2021	9	17	8	51	40	27.4	-1.9	1.229	0.4	0.3	0	42.1	43	0	126	127	0	28	27
2021	9	17	9	1	40	26.9	-1.8	1.229	0.5	0.4	0	42.1	43	0	126	127	0	28	27
2021	9	17	9	11	40	27.1	-2.1	1.229	0.3	0.2	0	41.7	42.1	0	125	126	0	28	28
2021	9	17	9	21	40	28.2	-2.8	1.229	0.3	0.2	0	42.1	42.6	0	125	127	0	27	28
2021	9	17	9	31	40	27.4	-1.4	1.229	0.3	0.2	0	42.1	42.6	0	125	126	0	27	27
2021	9	17	9	41	40	26.4	-1	1.229	0.5	0.4	0	41.3	42.1	0	124	125	0	28	27
2021	9	17	9	51	40	27.4	-1.7	1.229	0.4	0.3	0	41.3	41.7	0	124	124	0	28	27
2021	9	17	10	1	40	28	-2.2	1.229	0.5	0.4	0	41.3	41.3	0	124	124	0	28	28
2021	9	17	10	11	40	28.3	-2.5	1.229	0.3	0.2	0	41.3	40.9	0	123	123	0	27	28
2021	9	17	10	21	40	27.8	-2.4	1.229	0.3	0.2	0	40.4	40.9	0	122	123	0	28	28
2021	9	17	10	31	40	27.5	-1.8	1.229	0.5	0.4	0	40.9	41.3	0	122	123	0	27	27
2021	9	17	10	41	40	27.4	-2.5	1.229	0.4	0.3	0	40.9	40.9	0	122	122	0	27	27
2021	9	17	10	51	40	27.6	-1.9	1.229	0.3	0.2	0	40.9	40.9	0	122	123	0	27	28
2021	9	17	11	1	40	27.8	-2	1.229	0.4	0.3	0	40.9	40.9	0	122	123	0	27	28
2021	9	17	11	11	40	27	-2.4	1.229	0.3	0.2	0	40.9	41.3	0	122	123	0	27	27
2021	9	17	11	21	40	27.1	-3.2	1.229	0.4	0.3	0	40.9	40.9	0	122	122	0	27	27
2021	9	17	11	31	40	27.7	-1.7	1.229	0.3	0.2	0	40.9	40.9	0	122	123	0	27	28
2021	9	17	11	41	40	28.2	-2.3	1.229	0.4	0.3	0	40	40.9	0	121	122	0	28	27
2021	9	17	11	51	40	27.5	-2	1.229	0.3	0.2	0	40.9	40.9	0	122	123	0	27	28
2021	9	17	12	1	40	27.9	-3.2	1.228	0.3	0.2	0	40.4	40.4	0	121	122	0	27	28
2021	9	17	12	11	40	26.8	-2.7	1.228	0.5	0.4	0	40.9	40.9	0	122	123	0	27	28
2021	9	17	12	21	40	27	-3	1.228	0.3	0.2	0	40.9	41.3	0	122	123	0	27	27
2021	9	17	12	31	40	27.3	-2.7	1.227	0.3	0.2	0	41.3	40.9	0	123	123	0	27	28
2021	9	17	12	41	40	26.6	-2.8	1.228	0.4	0.3	0	40.4	41.3	0	122	123	0	28	27
2021	9	17	12	51	40	27.4	-1.4	1.227	0.3	0.2	0	41.7	41.7	0	124	125	0	27	28
2021	9	17	13	1	40	26.5	-2.6	1.227	0.4	0.3	0	40.9	41.3	0	123	123	0	28	27
2021	9	17	13	11	40	27.1	-2.4	1.227	0.4	0.3	0	40.4	41.3	0	122	123	0	28	27
2021	9	17	13	21	40	27	-2.8	1.228	0.3	0.2	0	40.9	41.7	0	123	124	0	28	27
2021	9	17	13	31	40	27.4	-3	1.227	0.3	0.2	0	41.7	41.7	0	124	125	0	27	28
2021	9	17	13	41	40	27.3	-2.1	1.227	0.3	0.2	0	42.6	42.6	0	126	126	0	27	27
2021	9	17	13	51	40	26.9	-1.3	1.228	0.4	0.3	0	42.1	42.6	0	125	126	0	27	27
2021	9	17	14	1	40	27.6	-2.1	1.225	0.5	0.4	0	43	43.4	0	128	129	0	28	28
2021	9	17	14	11	40	27.6	-2.4	1.226	0.3	0.2	0	43.4	43.4	0	128	128	0	27	27
2021	9	17	14	21	40	27	-2.4	1.226	0.5	0.4	0	42.1	42.6	0	126	127	0	28	28
2021	9	17	14	31	40	27	-2.7	1.227	0.3	0.2	0	42.6	43	0	127	128	0	28	28
2021	9	17	14	41	40	26.7	-2.2	1.226	0.4	0.3	0	43	43	0	127	128	0	27	28
2021	9	17	14	51	40	27.1	-2.3	1.226	0.4	0.3	0	42.6	42.6	0	126	127	0	27	28
2021	9	17	15	1	40	27	-1.4	1.226	0.5	0.4	0	42.1	43	0	126	127	0	28	27
2021	9	17	15	11	40	27.1	-2.3	1.225	0.4	0.3	0	42.6	43	0	126	127	0	27	27
2021	9	17	15	21	40	26.7	-2.8	1.226	0.3	0.2	0	42.6	42.6	0	126	127	0	27	28
2021	9	17	15	31	40	27.4	-2	1.226	0.3	0.2	0	42.6	43	0	126	127	0	27	27
2021	9	17	15	41	40	26.6	-2	1.226	0.4	0.3	0	42.6	43	0	126	127	0	27	27
2021	9	17	15	51	40	27.2	-1.8	1.226	0.3	0.2	0	43	43	0	127	127	0	27	27

Mazourka (0354)

Year	Month	Day	Hour	Minute	Second	VelocityX	VelocityY	Level	StdError1	StdError2	StdError3	SNR1	SNR2	SNR3	SignalAmp1	SignalAmp2	SignalAmp3	Noise1	Noise2
2021	9	17	16	1	40	26.8	-2.3	1.226	0.3	0.2	0	43.4	43.4	0	128	128	0	27	27
2021	9	17	16	11	40	27.1	-2	1.225	0.3	0.2	0	43.4	43.9	0	128	129	0	27	27
2021	9	17	16	21	40	28.1	-1.3	1.226	0.3	0.2	0	43.4	43.4	0	128	129	0	27	28
2021	9	17	16	31	40	28.1	-2.5	1.227	0.5	0.4	0	43	43.9	0	128	129	0	28	27
2021	9	17	16	41	40	27.2	-1.8	1.227	0.4	0.3	0	43.4	43.9	0	128	130	0	27	28
2021	9	17	16	51	40	27.1	-2.5	1.226	0.3	0.2	0	43	43	0	127	128	0	27	28
2021	9	17	17	1	40	26.7	-1	1.225	0.3	0.2	0	43	43.9	0	128	129	0	28	27
2021	9	17	17	11	40	28	-2.1	1.226	0.4	0.3	0	43	43.4	0	127	128	0	27	27
2021	9	17	17	21	40	27.2	-2.2	1.226	0.3	0.2	0	43.4	43.4	0	128	129	0	27	28
2021	9	17	17	31	40	27.4	-2.2	1.226	0.3	0.2	0	44.7	44.7	0	131	131	0	27	27
2021	9	17	17	41	40	27.9	-1	1.227	0.3	0.2	0	44.3	44.7	0	130	131	0	27	27
2021	9	17	17	51	40	27.4	-1.5	1.224	0.4	0.3	0	44.3	44.7	0	130	131	0	27	27
2021	9	17	18	1	40	27.4	-2.2	1.225	0.3	0.2	0	43.9	44.3	0	129	130	0	27	27
2021	9	17	18	11	40	27.7	-2.2	1.226	0.3	0.2	0	43.9	44.3	0	129	130	0	27	27
2021	9	17	18	21	40	27.3	-1.8	1.225	0.3	0.2	0	44.7	44.7	0	130	131	0	26	27
2021	9	17	18	31	40	27.2	-0.3	1.225	0.4	0.3	0	43.9	44.3	0	129	130	0	27	27
2021	9	17	18	41	40	27.6	-2	1.226	0.4	0.3	0	44.3	44.3	0	129	130	0	26	27
2021	9	17	18	51	40	27.7	-1.4	1.226	0.3	0.2	0	44.3	44.3	0	130	130	0	27	27
2021	9	17	19	1	40	27.7	-1.8	1.226	0.3	0.2	0	44.3	44.7	0	130	131	0	27	27
2021	9	17	19	11	40	27.4	-1.2	1.225	0.3	0.2	0	44.3	45.2	0	131	132	0	28	27
2021	9	17	19	21	40	28.1	-1.9	1.226	0.3	0.2	0	44.7	45.2	0	131	132	0	27	27
2021	9	17	19	31	40	27.3	-1.6	1.226	0.4	0.3	0	44.7	45.2	0	131	132	0	27	27
2021	9	17	19	41	40	27.1	-1.4	1.226	0.5	0.4	0	45.2	45.2	0	132	132	0	27	27
2021	9	17	19	51	40	27.1	-1.5	1.226	0.4	0.3	0	45.6	46	0	133	134	0	27	27
2021	9	17	20	1	40	26.8	-1	1.227	0.5	0.4	0	45.2	45.6	0	132	133	0	27	27
2021	9	17	20	11	40	27.8	-1.4	1.226	0.4	0.3	0	45.6	46	0	133	134	0	27	27
2021	9	17	20	21	40	27.6	-1	1.226	0.3	0.2	0	45.2	45.6	0	132	133	0	27	27
2021	9	17	20	31	40	27.8	-2.2	1.226	0.4	0.3	0	45.6	46	0	133	134	0	27	27
2021	9	17	20	41	40	27.4	-0.5	1.226	0.3	0.2	0	45.6	46	0	133	134	0	27	27
2021	9	17	20	51	40	26.1	-2	1.226	0.3	0.2	0	45.6	45.6	0	133	134	0	27	28
2021	9	17	21	1	40	26.4	-0.9	1.225	0.4	0.3	0	45.6	45.6	0	133	134	0	27	28
2021	9	17	21	11	40	27.3	-1.8	1.226	0.3	0.2	0	46	45.6	0	133	134	0	26	28
2021	9	17	21	21	40	27.1	-1	1.225	0.3	0.2	0	45.2	46	0	133	134	0	28	27
2021	9	17	21	31	40	27.1	-1.2	1.226	0.4	0.3	0	45.6	46	0	133	134	0	27	27
2021	9	17	21	41	40	26.8	-1.4	1.226	0.3	0.2	0	45.6	46	0	133	134	0	27	27
2021	9	17	21	51	40	27.1	-1.8	1.226	0.5	0.4	0	46	45.6	0	134	134	0	27	28
2021	9	17	22	1	40	27.1	-1.5	1.226	0.3	0.2	0	46	46	0	134	134	0	27	27
2021	9	17	22	11	40	27.7	-1.3	1.226	0.3	0.2	0	45.6	45.6	0	133	134	0	27	28
2021	9	17	22	21	40	26.8	-1.1	1.226	0.4	0.3	0	45.6	46.4	0	133	135	0	27	27
2021	9	17	22	31	40	28	-0.9	1.226	0.3	0.2	0	46.4	46.4	0	134	135	0	26	27
2021	9	17	22	41	40	27.5	-1.6	1.226	0.4	0.3	0	45.6	46	0	134	135	0	28	28
2021	9	17	22	51	40	28	-1.6	1.226	0.3	0.2	0	46	46	0	134	135	0	27	28
2021	9	17	23	1	40	27.5	-1.3	1.226	0.4	0.3	0	46.4	46.9	0	135	136	0	27	27
2021	9	17	23	11	40	27.6	-2.7	1.226	0.5	0.4	0	46	46	0	134	135	0	27	28
2021	9	17	23	21	40	28.4	-1.7	1.226	0.5	0.4	0	46.4	46.4	0	134	135	0	26	27
2021	9	17	23	31	40	27.7	-1.8	1.226	0.3	0.2	0	46	46.4	0	134	135	0	27	27
2021	9	17	23	41	40	27.3	-1.9	1.226	0.3	0.2	0	46.4	46	0	134	135	0	26	28
2021	9	17	23	51	40	27.1	-1.2	1.226	0.4	0.3	0	46	46.4	0	135	135	0	28	27



Mazourka (0354)

Year	Month	Day	Hour	Minute	Second	VelocityX	VelocityY	Level	StdError1	StdError2	StdError3	SNR1	SNR2	SNR3	SignalAmp1	SignalAmp2	SignalAmp3	Noise1	Noise2
2021	9	18	0	1	40	27.7	-2	1.226	0.3	0.2	0	46	46	0	134	134	0	27	27
2021	9	18	0	11	40	27.9	-1.5	1.226	0.4	0.3	0	46	46	0	134	135	0	27	28
2021	9	18	0	21	40	28	-2.1	1.226	0.3	0.2	0	46	46.4	0	134	135	0	27	27
2021	9	18	0	31	40	27.4	-2.5	1.227	0.3	0.2	0	45.6	45.6	0	133	134	0	27	28
2021	9	18	0	41	40	27.3	-1.6	1.227	0.5	0.4	0	45.6	45.6	0	133	134	0	27	28
2021	9	18	0	51	40	28	-1.6	1.228	0.3	0.2	0	46	46.9	0	134	136	0	27	27
2021	9	18	1	1	40	27.2	-2.1	1.227	0.3	0.2	0	46.4	46	0	135	134	0	27	27
2021	9	18	1	11	40	27.9	-2	1.227	0.4	0.3	0	46.4	46	0	135	135	0	27	28
2021	9	18	1	21	40	27.1	-0.5	1.227	0.3	0.2	0	46	46.4	0	135	135	0	28	27
2021	9	18	1	31	40	28	-0.6	1.228	0.3	0.2	0	46.9	46.9	0	136	136	0	27	27
2021	9	18	1	41	40	26.5	-1.4	1.228	0.4	0.3	0	46.4	46.4	0	136	136	0	28	28
2021	9	18	1	51	40	27.1	-0.9	1.229	0.3	0.2	0	46	46.4	0	135	135	0	28	27
2021	9	18	2	1	40	27.6	0	1.228	0.3	0.2	0	46.4	46	0	135	135	0	27	28
2021	9	18	2	11	40	27.2	-0.9	1.229	0.3	0.2	0	46.4	46.4	0	135	135	0	27	27
2021	9	18	2	21	40	28	-1.8	1.227	0.3	0.2	0	46.9	46.4	0	136	135	0	27	27
2021	9	18	2	31	40	26.1	-2.5	1.229	0.3	0.2	0	46	46.4	0	135	135	0	28	27
2021	9	18	2	41	40	27.4	-1.4	1.23	0.4	0.3	0	46.9	46.9	0	136	136	0	27	27
2021	9	18	2	51	40	27.8	-1.4	1.23	0.3	0.2	0	46.9	46.9	0	136	136	0	27	27
2021	9	18	3	1	40	26.4	-2	1.23	0.4	0.3	0	46.4	46	0	135	135	0	27	28
2021	9	18	3	11	40	27.6	-1.5	1.23	0.4	0.3	0	46.4	46	0	135	135	0	27	28
2021	9	18	3	21	40	27.1	-2.4	1.23	0.3	0.2	0	46.4	46	0	135	135	0	27	28
2021	9	18	3	31	40	27.7	-2.2	1.23	0.4	0.3	0	46.4	46	0	135	135	0	27	28
2021	9	18	3	41	40	27.7	-1.5	1.23	0.4	0.3	0	46	46.4	0	134	135	0	27	27
2021	9	18	3	51	40	27.9	-2.3	1.23	0.3	0.2	0	46	45.6	0	134	134	0	27	28
2021	9	18	4	1	40	27	-1.8	1.23	0.3	0.2	0	46.9	46.9	0	136	136	0	27	27
2021	9	18	4	11	40	27.6	-2.2	1.23	0.3	0.2	0	46.4	46	0	135	135	0	27	28
2021	9	18	4	21	40	27.1	-1.7	1.23	0.4	0.3	0	46.4	46	0	135	135	0	27	28
2021	9	18	4	31	40	27.9	-1.9	1.231	0.3	0.2	0	46.4	46.4	0	135	135	0	27	27
2021	9	18	4	41	40	26.9	-1.8	1.231	0.3	0.2	0	46.4	46	0	135	135	0	27	28
2021	9	18	4	51	40	27.9	-1.8	1.231	0.5	0.4	0	46.4	46.4	0	135	135	0	27	27
2021	9	18	5	1	40	27.5	-1.1	1.231	0.4	0.3	0	46.4	46	0	135	135	0	27	28
2021	9	18	5	11	40	27.1	-1.8	1.231	0.4	0.3	0	46	46.4	0	135	135	0	28	27
2021	9	18	5	21	40	27.5	-2.7	1.231	0.3	0.2	0	46.4	46	0	135	135	0	27	28
2021	9	18	5	31	40	27.6	-1.9	1.231	0.4	0.3	0	46.4	46.4	0	135	135	0	27	27
2021	9	18	5	41	40	27.5	-1.8	1.231	0.4	0.3	0	46.4	46	0	135	135	0	27	28
2021	9	18	5	51	40	27.2	-1.2	1.231	0.3	0.2	0	46.4	46	0	135	135	0	27	28
2021	9	18	6	1	40	26.9	-1.3	1.231	0.4	0.3	0	46.4	46	0	135	135	0	27	28
2021	9	18	6	11	40	27	-1.6	1.231	0.3	0.2	0	46.4	46	0	135	135	0	27	28
2021	9	18	6	21	40	27.9	-1.5	1.231	0.3	0.2	0	46	46	0	134	134	0	27	27
2021	9	18	6	31	40	28	-1.8	1.231	0.3	0.2	0	46	46	0	134	134	0	27	27
2021	9	18	6	41	40	28.8	-1.6	1.231	0.4	0.3	0	46	46	0	134	134	0	27	27
2021	9	18	6	51	40	27.5	-1.9	1.231	0.4	0.3	0	44.7	45.2	0	132	132	0	28	27
2021	9	18	7	1	40	27.2	-2	1.231	0.3	0.2	0	45.2	45.2	0	132	132	0	27	27
2021	9	18	7	11	40	27.6	-1.6	1.231	0.5	0.4	0	45.2	45.2	0	132	132	0	27	27
2021	9	18	7	21	40	27.1	-2.1	1.231	0.3	0.2	0	44.3	44.3	0	131	131	0	28	28
2021	9	18	7	31	40	27.4	-1.8	1.231	0.3	0.2	0	43.9	43.9	0	130	130	0	28	28
2021	9	18	7	41	40	27.7	-2.2	1.231	0.3	0.2	0	44.3	44.3	0	130	130	0	27	27
2021	9	18	7	51	40	26.9	-2.5	1.231	0.4	0.3	0	43.9	43.9	0	129	129	0	27	27

Mazourka (0354)

Year	Month	Day	Hour	Minute	Second	VelocityX	VelocityY	Level	StdError1	StdError2	StdError3	SNR1	SNR2	SNR3	SignalAmp1	SignalAmp2	SignalAmp3	Noise1	Noise2
2021	9	18	8	1	40	26.7	-1.4	1.231	0.3	0.2	0	43.4	43.4	0	128	128	0	27	27
2021	9	18	8	11	40	27.6	-1.9	1.231	0.3	0.2	0	43.4	43	0	128	128	0	27	28
2021	9	18	8	21	40	28.1	-1.1	1.231	0.3	0.2	0	42.6	42.6	0	126	127	0	27	28
2021	9	18	8	31	40	27.3	-1.9	1.232	0.3	0.2	0	43	43	0	127	127	0	27	27
2021	9	18	8	41	40	28.3	-1.8	1.232	0.3	0.2	0	42.1	42.1	0	125	125	0	27	27
2021	9	18	8	51	40	27	-2.4	1.232	0.4	0.3	0	42.1	42.1	0	125	125	0	27	27
2021	9	18	9	1	40	27.4	-2.3	1.232	0.5	0.4	0	41.7	42.1	0	124	125	0	27	27
2021	9	18	9	11	40	26.9	-2	1.231	0.5	0.4	0	41.3	41.3	0	124	124	0	28	28
2021	9	18	9	21	40	27.4	-3.2	1.232	0.5	0.4	0	41.3	41.3	0	123	123	0	27	27
2021	9	18	9	31	40	28.1	-2.7	1.232	0.3	0.2	0	41.3	41.3	0	123	124	0	27	28
2021	9	18	9	41	40	28.5	-2.2	1.232	0.4	0.3	0	41.3	40.9	0	123	123	0	27	28
2021	9	18	9	51	40	27.9	-1.9	1.231	0.3	0.2	0	41.3	40.9	0	123	123	0	27	28
2021	9	18	10	1	40	28	-1.5	1.232	0.3	0.2	0	41.3	41.3	0	123	123	0	27	27
2021	9	18	10	11	40	26.9	-1.8	1.232	0.4	0.3	0	40.9	40.4	0	122	122	0	27	28
2021	9	18	10	21	40	27.3	-1.8	1.232	0.4	0.3	0	40.4	40.4	0	122	122	0	28	28
2021	9	18	10	31	40	28.3	-2.6	1.232	0.3	0.2	0	40.9	40.4	0	122	122	0	27	28
2021	9	18	10	41	40	27.8	-1.6	1.232	0.4	0.3	0	40.4	40.4	0	122	122	0	28	28
2021	9	18	10	51	40	26.9	-2.3	1.232	0.4	0.3	0	40.4	40.9	0	122	122	0	28	27
2021	9	18	11	1	40	27.2	-1.2	1.232	0.3	0.2	0	40.4	40.4	0	121	121	0	27	27
2021	9	18	11	11	40	27.8	-1.1	1.232	0.3	0.2	0	40	40	0	121	121	0	28	28
2021	9	18	11	21	40	28.2	-2	1.232	0.3	0.2	0	40	39.6	0	120	120	0	27	28
2021	9	18	11	31	40	27.3	-2.7	1.231	0.3	0.2	0	40.4	40.4	0	121	121	0	27	27
2021	9	18	11	41	40	27.9	-1.7	1.231	0.4	0.3	0	40	39.6	0	120	120	0	27	28
2021	9	18	11	51	40	27.4	-1.5	1.231	0.4	0.3	0	40	40.4	0	121	121	0	28	27
2021	9	18	12	1	40	27	-2.8	1.231	0.4	0.3	0	40.9	40.4	0	121	121	0	26	27
2021	9	18	12	11	40	27.3	-2.7	1.231	0.3	0.2	0	39.6	39.6	0	120	120	0	28	28
2021	9	18	12	21	40	27.9	-3.2	1.231	0.4	0.3	0	40	40.4	0	120	121	0	27	27
2021	9	18	12	31	40	27.1	-2.2	1.231	0.3	0.2	0	40	40	0	120	120	0	27	27
2021	9	18	12	41	40	27.6	-2.8	1.231	0.3	0.2	0	40	40.4	0	121	121	0	28	27
2021	9	18	12	51	40	27.6	-3.2	1.23	0.5	0.5	0	39.6	39.6	0	120	120	0	28	28
2021	9	18	13	1	40	27.6	-2	1.23	0.3	0.2	0	40	39.6	0	120	120	0	27	28
2021	9	18	13	11	40	28.1	-2.7	1.23	0.3	0.2	0	39.6	39.1	0	119	119	0	27	28
2021	9	18	13	21	40	27.6	-2.5	1.23	0.3	0.2	0	40	40.4	0	120	121	0	27	27
2021	9	18	13	31	40	27.1	-2.3	1.23	0.4	0.3	0	39.6	39.6	0	119	119	0	27	27
2021	9	18	13	41	40	27.8	-2.6	1.23	0.3	0.2	0	39.1	40	0	119	120	0	28	27
2021	9	18	13	51	40	27	-3.4	1.23	0.5	0.4	0	39.6	39.1	0	119	119	0	27	28
2021	9	18	14	1	40	27.7	-2.3	1.23	0.3	0.2	0	40	39.6	0	120	120	0	27	28
2021	9	18	14	11	40	27.6	-2.1	1.23	0.3	0.2	0	40	39.6	0	120	120	0	27	28
2021	9	18	14	21	40	27.9	-3	1.23	0.3	0.2	0	39.6	39.6	0	120	120	0	28	28
2021	9	18	14	31	40	27.8	-3.6	1.229	0.4	0.3	0	40.9	40.4	0	122	122	0	27	28
2021	9	18	14	41	40	27.6	-2.8	1.23	0.3	0.2	0	41.3	40.4	0	122	122	0	26	28
2021	9	18	14	51	40	27.1	-2.8	1.229	0.4	0.3	0	40.9	40.4	0	122	121	0	27	27
2021	9	18	15	1	40	27.2	-2.8	1.229	0.3	0.2	0	40.9	41.3	0	122	123	0	27	27
2021	9	18	15	11	40	27	-2.3	1.229	0.3	0.2	0	43	43.4	0	127	128	0	27	27
2021	9	18	15	21	40	26.8	-2.7	1.228	0.3	0.2	0	40.9	40.9	0	122	122	0	27	27
2021	9	18	15	31	40	27.5	-2.9	1.229	0.3	0.2	0	40.9	40.9	0	122	122	0	27	27
2021	9	18	15	41	40	26.7	-2.5	1.228	0.3	0.2	0	41.3	41.3	0	123	123	0	27	27
2021	9	18	15	51	40	28	-1.8	1.229	0.3	0.2	0	41.3	41.3	0	123	123	0	27	27

Mazourka (0354)

Year	Month	Day	Hour	Minute	Second	VelocityX	VelocityY	Level	StdError1	StdError2	StdError3	SNR1	SNR2	SNR3	SignalAmp1	SignalAmp2	SignalAmp3	Noise1	Noise2
2021	9	18	16	1	40	27.5	-2.3	1.228	0.3	0.2	0	41.3	41.7	0	123	123	0	27	26
2021	9	18	16	11	40	27.7	-1.8	1.228	0.4	0.3	0	40.9	41.3	0	123	123	0	28	27
2021	9	18	16	21	40	27.2	-2.3	1.228	0.4	0.3	0	41.7	41.7	0	124	124	0	27	27
2021	9	18	16	31	40	26.5	-2.6	1.228	0.3	0.2	0	42.1	41.7	0	125	125	0	27	28
2021	9	18	16	41	40	27.2	-1.3	1.228	0.4	0.3	0	41.7	41.7	0	125	125	0	28	28
2021	9	18	16	51	40	27.7	-2.4	1.227	0.3	0.2	0	41.7	42.1	0	125	125	0	28	27
2021	9	18	17	1	40	28.2	-2.2	1.228	0.3	0.2	0	42.6	42.6	0	126	126	0	27	27
2021	9	18	17	11	40	28	-2.3	1.228	0.3	0.2	0	42.6	42.6	0	126	126	0	27	27
2021	9	18	17	21	40	27.9	-1.2	1.228	0.4	0.3	0	42.6	42.6	0	126	126	0	27	27
2021	9	18	17	31	40	28.6	-1.7	1.228	0.3	0.2	0	41.7	42.6	0	125	126	0	28	27
2021	9	18	17	41	40	26.8	-1.2	1.228	0.3	0.2	0	43	42.1	0	127	126	0	27	28
2021	9	18	17	51	40	27.8	-1.6	1.228	0.3	0.2	0	42.6	42.6	0	126	126	0	27	27
2021	9	18	18	1	40	27.7	-1	1.228	0.4	0.3	0	42.1	42.6	0	126	126	0	28	27
2021	9	18	18	11	40	27.6	-2.2	1.228	0.3	0.2	0	43	42.1	0	126	126	0	26	28
2021	9	18	18	21	40	27.8	-2.2	1.228	0.3	0.2	0	42.6	43	0	127	127	0	28	27
2021	9	18	18	31	40	27.3	-2	1.228	0.3	0.2	0	43.4	43.4	0	128	128	0	27	27
2021	9	18	18	41	40	27	-2.6	1.229	0.3	0.2	0	43.4	43.4	0	128	128	0	27	27
2021	9	18	18	51	40	27.5	-1.8	1.228	0.5	0.4	0	43.4	43	0	128	128	0	27	28
2021	9	18	19	1	40	27.8	-1.3	1.228	0.4	0.3	0	43.4	43.4	0	128	128	0	27	27
2021	9	18	19	11	40	27.5	-1.6	1.228	0.3	0.2	0	43.4	43.4	0	128	128	0	27	27
2021	9	18	19	21	40	27.7	-1.3	1.229	0.4	0.3	0	44.7	44.7	0	131	131	0	27	27
2021	9	18	19	31	40	27.7	-1.4	1.229	0.5	0.4	0	44.3	44.3	0	130	130	0	27	27
2021	9	18	19	41	40	27.3	-1	1.228	0.4	0.3	0	44.7	44.7	0	131	131	0	27	27
2021	9	18	19	51	40	28.2	-0.8	1.229	0.3	0.2	0	44.7	44.7	0	131	131	0	27	27
2021	9	18	20	1	40	26.4	-1.4	1.229	0.4	0.3	0	45.2	45.2	0	132	132	0	27	27
2021	9	18	20	11	40	26.9	-1.5	1.229	0.3	0.2	0	44.3	44.7	0	131	131	0	28	27
2021	9	18	20	21	40	27.5	-1.4	1.229	0.3	0.2	0	44.7	44.7	0	131	131	0	27	27
2021	9	18	20	31	40	28	-1.3	1.23	0.4	0.3	0	45.2	45.2	0	132	132	0	27	27
2021	9	18	20	41	40	28.2	-1.8	1.23	0.3	0.2	0	45.2	45.2	0	132	132	0	27	27
2021	9	18	20	51	40	27.7	-2.2	1.23	0.3	0.2	0	45.2	45.2	0	132	132	0	27	27
2021	9	18	21	1	40	27.6	-1	1.23	0.3	0.2	0	45.2	44.3	0	132	131	0	27	28
2021	9	18	21	11	40	27.5	-1.4	1.23	0.3	0.2	0	45.2	45.2	0	132	132	0	27	27
2021	9	18	21	21	40	27.1	-1.7	1.23	0.4	0.3	0	45.2	44.7	0	132	132	0	27	28
2021	9	18	21	31	40	27.8	-1.4	1.231	0.3	0.2	0	44.7	45.2	0	132	132	0	28	27
2021	9	18	21	41	40	27.1	-1.7	1.231	0.4	0.3	0	45.6	45.6	0	133	133	0	27	27
2021	9	18	21	51	40	27.4	-1.7	1.231	0.3	0.2	0	45.6	46	0	133	133	0	27	26
2021	9	18	22	1	40	27.9	-1.5	1.231	0.5	0.4	0	46	46	0	134	134	0	27	27
2021	9	18	22	11	40	27.1	-0.9	1.231	0.3	0.2	0	46	46	0	134	134	0	27	27
2021	9	18	22	21	40	27.8	-1.1	1.231	0.3	0.2	0	46	46	0	134	134	0	27	27
2021	9	18	22	31	40	26.7	-1.8	1.231	0.3	0.2	0	45.6	45.6	0	133	133	0	27	27
2021	9	18	22	41	40	27.2	-1.6	1.231	0.4	0.3	0	46	45.6	0	133	133	0	26	27
2021	9	18	22	51	40	27.2	-1.5	1.232	0.4	0.3	0	45.6	45.6	0	133	133	0	27	27
2021	9	18	23	1	40	27.7	-2	1.232	0.3	0.2	0	45.6	45.6	0	133	133	0	27	27
2021	9	18	23	11	40	27.3	-1.1	1.232	0.3	0.2	0	45.6	45.6	0	133	133	0	27	27
2021	9	18	23	21	40	27.3	-1.3	1.232	0.4	0.3	0	46.4	46	0	135	134	0	27	27
2021	9	18	23	31	40	27	-2.7	1.232	0.5	0.4	0	46	46	0	135	134	0	28	27
2021	9	18	23	41	40	27.8	-1.6	1.232	0.3	0.2	0	46.4	46	0	135	134	0	27	27
2021	9	18	23	51	40	26.5	-0.8	1.232	0.3	0.2	0	46	46	0	134	134	0	27	27

Mazourka (0354)

Year	Month	Day	Hour	Minute	Second	VelocityX	VelocityY	Level	StdError1	StdError2	StdError3	SNR1	SNR2	SNR3	SignalAmp1	SignalAmp2	SignalAmp3	Noise1	Noise2
2021	9	19	0	1	40	27.1	-1.1	1.232	0.3	0.2	0	46	45.6	0	134	134	0	27	28
2021	9	19	0	11	40	27.4	-1.4	1.232	0.4	0.3	0	46	46	0	134	134	0	27	27
2021	9	19	0	21	40	27.2	-1	1.232	0.3	0.2	0	46.4	46	0	135	134	0	27	27
2021	9	19	0	31	40	27.2	-0.4	1.232	0.4	0.3	0	46	46.4	0	134	135	0	27	27
2021	9	19	0	41	40	27.5	-1.8	1.232	0.3	0.2	0	46.4	46	0	135	134	0	27	27
2021	9	19	0	51	40	26.7	-0.9	1.232	0.3	0.2	0	46.4	46.4	0	135	135	0	27	27
2021	9	19	1	1	40	27.3	-1.6	1.232	0.3	0.2	0	46.4	45.6	0	135	134	0	27	28
2021	9	19	1	11	40	27.4	-2	1.232	0.4	0.3	0	46	46	0	134	134	0	27	27
2021	9	19	1	21	40	26.9	-2.2	1.232	0.3	0.2	0	46	45.6	0	134	134	0	27	28
2021	9	19	1	31	40	27.4	-1.4	1.232	0.4	0.3	0	45.6	45.6	0	133	133	0	27	27
2021	9	19	1	41	40	27.7	-1.8	1.232	0.3	0.2	0	46.4	46	0	135	135	0	27	28
2021	9	19	1	51	40	27	-2.1	1.232	0.3	0.2	0	45.6	45.2	0	134	133	0	28	28
2021	9	19	2	1	40	26.7	-0.5	1.232	0.3	0.2	0	46	46	0	134	134	0	27	27
2021	9	19	2	11	40	26.4	-2	1.232	0.3	0.2	0	45.6	45.6	0	133	133	0	27	27
2021	9	19	2	21	40	27.6	-1.1	1.232	0.4	0.3	0	45.6	45.6	0	133	133	0	27	27
2021	9	19	2	31	40	27.6	-1.3	1.232	0.4	0.3	0	46.4	45.6	0	135	134	0	27	28
2021	9	19	2	41	40	26.6	-2.2	1.232	0.4	0.3	0	46	46	0	134	134	0	27	27
2021	9	19	2	51	40	27.8	-2.1	1.232	0.3	0.2	0	46	45.6	0	135	134	0	28	28
2021	9	19	3	1	40	27.2	-1.7	1.232	0.3	0.2	0	46	46	0	134	134	0	27	27
2021	9	19	3	11	40	27.1	-1.8	1.232	0.4	0.3	0	45.6	45.6	0	134	134	0	28	28
2021	9	19	3	21	40	27.4	-2	1.233	0.3	0.2	0	46	46	0	134	134	0	27	27
2021	9	19	3	31	40	26.4	-1.8	1.233	0.3	0.2	0	45.6	45.6	0	134	134	0	28	28
2021	9	19	3	41	40	26.9	-1.7	1.233	0.3	0.2	0	46	45.6	0	134	134	0	27	28
2021	9	19	3	51	40	27.5	-1.8	1.232	0.4	0.3	0	45.2	45.6	0	132	133	0	27	27
2021	9	19	4	1	40	26.9	-1.7	1.232	0.3	0.2	0	46	45.2	0	134	133	0	27	28
2021	9	19	4	11	40	27.9	-1.8	1.232	0.5	0.4	0	46	46	0	134	134	0	27	27
2021	9	19	4	21	40	27.1	-1.4	1.233	0.3	0.2	0	45.6	45.2	0	133	133	0	27	28
2021	9	19	4	31	40	27.6	-2.2	1.232	0.4	0.3	0	45.6	45.2	0	133	133	0	27	28
2021	9	19	4	41	40	27.7	-2.2	1.232	0.4	0.3	0	45.2	45.6	0	133	133	0	28	27
2021	9	19	4	51	40	27.1	-0.9	1.232	0.3	0.2	0	45.6	46	0	134	135	0	28	28
2021	9	19	5	1	40	27	-2	1.232	0.3	0.2	0	46	45.6	0	134	134	0	27	28
2021	9	19	5	11	40	27.5	-1.5	1.232	0.3	0.2	0	46	46	0	134	134	0	27	27
2021	9	19	5	21	40	28.3	-1.8	1.232	0.4	0.3	0	45.6	45.6	0	134	134	0	28	28
2021	9	19	5	31	40	27.5	-1.4	1.232	0.4	0.3	0	46	45.6	0	134	133	0	27	27
2021	9	19	5	41	40	27.6	-1.8	1.232	0.4	0.3	0	45.6	45.6	0	134	134	0	28	28
2021	9	19	5	51	40	27.4	-1.6	1.232	0.5	0.4	0	46	46	0	134	134	0	27	27
2021	9	19	6	1	40	26.4	-1.2	1.232	0.4	0.3	0	46	46.4	0	135	135	0	28	27
2021	9	19	6	11	40	28.2	-2	1.232	0.4	0.3	0	45.6	45.6	0	133	133	0	27	27
2021	9	19	6	21	40	27.7	-1.4	1.232	0.4	0.3	0	45.2	45.2	0	133	133	0	28	28
2021	9	19	6	31	40	27.9	-2.1	1.232	0.4	0.3	0	45.2	45.2	0	132	132	0	27	27
2021	9	19	6	41	40	27.5	-2.5	1.232	0.3	0.2	0	45.2	45.2	0	132	132	0	27	27
2021	9	19	6	51	40	28	-1.4	1.232	0.3	0.2	0	44.3	44.3	0	130	130	0	27	27
2021	9	19	7	1	40	28.8	-1.2	1.232	0.4	0.3	0	44.7	44.3	0	131	130	0	27	27
2021	9	19	7	11	40	28.5	-1.7	1.232	0.4	0.3	0	44.3	44.3	0	130	130	0	27	27
2021	9	19	7	21	40	26.8	-1.4	1.232	0.4	0.3	0	43.4	43.4	0	129	129	0	28	28
2021	9	19	7	31	40	27.1	-1.9	1.232	0.4	0.3	0	43.4	43.9	0	129	129	0	28	27
2021	9	19	7	41	40	27.2	-1.8	1.232	0.5	0.5	0	43.4	43	0	128	128	0	27	28
2021	9	19	7	51	40	27.7	-2.2	1.232	0.4	0.3	0	43	42.6	0	127	127	0	27	28

Mazourka (0354)

Year	Month	Day	Hour	Minute	Second	VelocityX	VelocityY	Level	StdError1	StdError2	StdError3	SNR1	SNR2	SNR3	SignalAmp1	SignalAmp2	SignalAmp3	Noise1	Noise2
2021	9	19	8	1	40	27.7	-1.3	1.232	0.3	0.2	0	42.6	42.6	0	126	126	0	27	27
2021	9	19	8	11	40	26.8	-1.4	1.232	0.3	0.2	0	42.1	42.1	0	126	126	0	28	28
2021	9	19	8	21	40	27.5	-1.2	1.232	0.3	0.2	0	40.9	41.3	0	123	123	0	28	27
2021	9	19	8	31	40	28	-2	1.232	0.4	0.3	0	41.3	41.3	0	124	124	0	28	28
2021	9	19	8	41	40	28.2	-1.8	1.232	0.4	0.3	0	40	40	0	121	121	0	28	28
2021	9	19	8	51	40	26.8	-1.1	1.232	0.4	0.3	0	40.9	40.9	0	122	122	0	27	27
2021	9	19	9	1	40	27.9	-2.4	1.232	0.3	0.2	0	40.4	40	0	121	121	0	27	28
2021	9	19	9	11	40	27.2	-0.9	1.233	0.3	0.2	0	40.4	40.4	0	121	121	0	27	27
2021	9	19	9	21	40	27.3	-1.8	1.232	0.4	0.3	0	40	40.4	0	121	121	0	28	27
2021	9	19	9	31	40	26.7	-1	1.232	0.4	0.3	0	40.4	40.4	0	121	121	0	27	27
2021	9	19	9	41	40	26.4	-1.4	1.232	0.4	0.3	0	40.4	40	0	121	121	0	27	28
2021	9	19	9	51	40	27.6	-1.4	1.232	0.4	0.3	0	40.4	40.4	0	121	121	0	27	27
2021	9	19	10	1	40	27.2	-1.5	1.232	0.3	0.2	0	40	40	0	120	120	0	27	27
2021	9	19	10	11	40	28.1	-2.7	1.233	0.3	0.2	0	39.6	39.6	0	119	119	0	27	27
2021	9	19	10	21	40	27.7	-2	1.233	0.3	0.2	0	40	40.4	0	121	121	0	28	27
2021	9	19	10	31	40	27.3	-2.2	1.233	0.5	0.4	0	39.1	39.6	0	119	119	0	28	27
2021	9	19	10	41	40	27.3	-2.1	1.233	0.3	0.2	0	39.1	39.1	0	119	119	0	28	28
2021	9	19	10	51	40	28.1	-2.6	1.233	0.4	0.3	0	39.1	39.6	0	119	119	0	28	27
2021	9	19	11	1	40	27.7	-2.7	1.232	0.3	0.2	0	39.1	39.1	0	118	119	0	27	28
2021	9	19	11	11	40	27.7	-2.7	1.232	0.3	0.2	0	38.7	39.1	0	118	119	0	28	28
2021	9	19	11	21	40	26.7	-3.1	1.232	0.3	0.2	0	38.7	39.1	0	118	118	0	28	27
2021	9	19	11	31	40	27.3	-2.2	1.232	0.3	0.2	0	39.1	38.7	0	118	118	0	27	28
2021	9	19	11	41	40	27.7	-2.8	1.232	0.3	0.2	0	39.1	38.7	0	118	118	0	27	28
2021	9	19	11	51	40	27.8	-3.1	1.232	0.5	0.4	0	38.7	38.3	0	117	117	0	27	28
2021	9	19	12	1	40	27.8	-2.8	1.232	0.4	0.3	0	38.7	38.7	0	117	117	0	27	27
2021	9	19	12	11	40	27.6	-1.9	1.232	0.4	0.3	0	38.7	39.1	0	118	118	0	28	27
2021	9	19	12	21	40	27.9	-2.9	1.232	0.3	0.2	0	38.7	38.7	0	118	118	0	28	28
2021	9	19	12	31	40	28.2	-2.2	1.232	0.3	0.2	0	38.7	38.7	0	118	118	0	28	28
2021	9	19	12	41	40	27.8	-2.6	1.232	0.3	0.2	0	38.7	38.3	0	117	117	0	27	28
2021	9	19	12	51	40	26.9	-3.3	1.232	0.3	0.2	0	39.1	39.1	0	118	118	0	27	27
2021	9	19	13	1	40	27.4	-2.5	1.232	0.3	0.2	0	38.7	38.7	0	117	117	0	27	27
2021	9	19	13	11	40	27.2	-3.1	1.232	0.3	0.2	0	38.7	38.7	0	117	117	0	27	27
2021	9	19	13	21	40	27.8	-2.6	1.232	0.3	0.2	0	38.3	38.7	0	117	117	0	28	27
2021	9	19	13	31	40	28.1	-2.9	1.232	0.3	0.2	0	39.1	39.1	0	118	118	0	27	27
2021	9	19	13	41	40	27.8	-3.2	1.232	0.3	0.2	0	38.7	39.1	0	117	118	0	27	27
2021	9	19	13	51	40	27.9	-3.1	1.232	0.3	0.2	0	38.3	38.7	0	116	117	0	27	27
2021	9	19	14	1	40	27	-1.9	1.232	0.3	0.2	0	39.1	38.7	0	118	118	0	27	28
2021	9	19	14	11	40	27.7	-2.8	1.232	0.3	0.2	0	39.1	39.1	0	118	118	0	27	27
2021	9	19	14	21	40	27.6	-2.6	1.232	0.3	0.2	0	38.7	39.1	0	118	118	0	28	27
2021	9	19	14	31	40	27.7	-3	1.232	0.4	0.3	0	39.6	39.6	0	119	120	0	27	28
2021	9	19	14	41	40	27.9	-2.7	1.232	0.3	0.2	0	39.6	39.6	0	119	119	0	27	27
2021	9	19	14	51	40	26.1	-3.7	1.232	0.3	0.2	0	39.6	39.6	0	119	120	0	27	28
2021	9	19	15	1	40	26.9	-1.7	1.232	0.4	0.3	0	40.4	40.4	0	121	121	0	27	27
2021	9	19	15	11	40	27.3	-1.3	1.232	0.4	0.3	0	40.9	40	0	121	121	0	26	28
2021	9	19	15	21	40	27.2	-1.8	1.232	0.3	0.2	0	40	39.6	0	120	120	0	27	28
2021	9	19	15	31	40	27.1	-1.6	1.232	0.4	0.3	0	39.6	39.6	0	120	120	0	28	28
2021	9	19	15	41	40	27.7	-1.8	1.232	0.3	0.2	0	40	39.6	0	120	120	0	27	28
2021	9	19	15	51	40	27.3	-1.9	1.232	0.3	0.2	0	39.6	40	0	120	120	0	28	27

Mazourka (0354)

Year	Month	Day	Hour	Minute	Second	VelocityX	VelocityY	Level	StdError1	StdError2	StdError3	SNR1	SNR2	SNR3	SignalAmp1	SignalAmp2	SignalAmp3	Noise1	Noise2
2021	9	19	16	1	40	26.1	-2.2	1.232	0.4	0.3	0	40.4	40	0	121	121	0	27	28
2021	9	19	16	11	40	27.4	-1.7	1.232	0.3	0.2	0	40.9	40.4	0	121	121	0	26	27
2021	9	19	16	21	40	27.9	-2.1	1.232	0.3	0.2	0	40.9	40.4	0	122	122	0	27	28
2021	9	19	16	31	40	27.5	-1.6	1.232	0.3	0.2	0	40.4	40.9	0	122	123	0	28	28
2021	9	19	16	41	40	28.1	-2.3	1.232	0.4	0.3	0	40.4	40	0	121	121	0	27	28
2021	9	19	16	51	40	27.7	-1.2	1.232	0.3	0.2	0	40.9	40.9	0	122	122	0	27	27
2021	9	19	17	1	40	26.8	-1.9	1.232	0.3	0.2	0	41.3	41.3	0	123	123	0	27	27
2021	9	19	17	11	40	27.4	-2.2	1.232	0.3	0.2	0	41.7	41.7	0	124	124	0	27	27
2021	9	19	17	21	40	27.5	-1.9	1.232	0.3	0.2	0	41.7	41.3	0	124	124	0	27	28
2021	9	19	17	31	40	27.5	-1.8	1.232	0.3	0.2	0	41.7	42.1	0	124	125	0	27	27
2021	9	19	17	41	40	27.6	-1.1	1.232	0.3	0.2	0	42.1	41.7	0	125	125	0	27	28
2021	9	19	17	51	40	27.7	-1.7	1.232	0.4	0.3	0	42.1	42.1	0	126	126	0	28	28
2021	9	19	18	1	40	27.1	-1.5	1.232	0.3	0.2	0	42.1	42.6	0	125	126	0	27	27
2021	9	19	18	11	40	26.5	-2.1	1.232	0.5	0.4	0	42.1	42.1	0	126	126	0	28	28
2021	9	19	18	21	40	27.1	-1.8	1.232	0.4	0.3	0	42.6	42.1	0	126	126	0	27	28
2021	9	19	18	31	40	26.9	-1.3	1.232	0.3	0.2	0	43	42.6	0	127	127	0	27	28
2021	9	19	18	41	40	28.5	-1.8	1.232	0.3	0.2	0	43	43	0	127	127	0	27	27
2021	9	19	18	51	40	27.5	-1.8	1.232	0.3	0.2	0	43	43.4	0	127	128	0	27	27
2021	9	19	19	1	40	27.7	-0.7	1.232	0.3	0.2	0	43.4	43	0	128	128	0	27	28
2021	9	19	19	11	40	27.3	-1.3	1.232	0.3	0.2	0	43	43	0	128	128	0	28	28
2021	9	19	19	21	40	27.8	-1.9	1.232	0.3	0.2	0	44.3	43.9	0	130	130	0	27	28
2021	9	19	19	31	40	26.7	-1.5	1.232	0.3	0.2	0	44.3	44.7	0	131	131	0	28	27
2021	9	19	19	41	40	27.2	-2.2	1.232	0.4	0.3	0	44.7	44.3	0	131	131	0	27	28
2021	9	19	19	51	40	27.5	-1.1	1.232	0.4	0.3	0	44.3	43.9	0	130	130	0	27	28
2021	9	19	20	1	40	26.3	-2.1	1.232	0.3	0.2	0	43.9	44.7	0	130	131	0	28	27
2021	9	19	20	11	40	26.4	-1.4	1.232	0.4	0.3	0	44.7	45.2	0	132	133	0	28	28
2021	9	19	20	21	40	27.6	-0.8	1.232	0.4	0.3	0	45.2	44.7	0	132	132	0	27	28
2021	9	19	20	31	40	27.4	-2.2	1.232	0.3	0.2	0	44.7	44.7	0	131	131	0	27	27
2021	9	19	20	41	40	27.6	-1.1	1.232	0.4	0.3	0	45.6	45.6	0	133	133	0	27	27
2021	9	19	20	51	40	26.7	-1	1.232	0.3	0.2	0	45.6	46	0	134	134	0	28	27
2021	9	19	21	1	40	27.1	-1.4	1.232	0.4	0.3	0	46	45.6	0	134	134	0	27	28
2021	9	19	21	11	40	28.3	-1.8	1.232	0.4	0.3	0	45.2	44.7	0	132	132	0	27	28
2021	9	19	21	21	40	27.6	-1.9	1.232	0.3	0.2	0	44.3	44.7	0	131	131	0	28	27
2021	9	19	21	31	40	27.1	-1.7	1.232	0.4	0.3	0	45.6	45.6	0	133	134	0	27	28
2021	9	19	21	41	40	27.9	-1.4	1.232	0.3	0.2	0	45.6	45.6	0	133	133	0	27	27
2021	9	19	21	51	40	27.5	-0.9	1.232	0.4	0.3	0	44.7	44.7	0	131	132	0	27	28
2021	9	19	22	1	40	27.3	-1.8	1.232	0.5	0.4	0	45.6	45.6	0	133	133	0	27	27
2021	9	19	22	11	40	28.2	-1.7	1.232	0.3	0.2	0	45.6	45.6	0	133	134	0	27	28
2021	9	19	22	21	40	27.5	-1.3	1.232	0.4	0.3	0	45.6	46	0	134	134	0	28	27
2021	9	19	22	31	40	26.9	-1.8	1.232	0.3	0.2	0	46	45.6	0	134	134	0	27	28
2021	9	19	22	41	40	26.3	-2.4	1.232	0.3	0.2	0	45.6	46	0	133	134	0	27	27
2021	9	19	22	51	40	27.6	-1.8	1.232	0.3	0.2	0	46	45.6	0	134	134	0	27	28
2021	9	19	23	1	40	26.6	-1.7	1.232	0.3	0.2	0	46	46.4	0	134	135	0	27	27
2021	9	19	23	11	40	27.5	-1.4	1.232	0.3	0.2	0	46	46.4	0	134	135	0	27	27
2021	9	19	23	21	40	27.9	-1.4	1.232	0.5	0.4	0	46	45.6	0	134	134	0	27	28
2021	9	19	23	31	40	27.3	-1.1	1.232	0.4	0.3	0	46.9	46.4	0	136	136	0	27	28
2021	9	19	23	41	40	27.8	-1.6	1.232	0.4	0.3	0	46.9	46.9	0	136	136	0	27	27
2021	9	19	23	51	40	27.3	-1.1	1.231	0.4	0.3	0	47.3	47.3	0	137	137	0	27	27

Mazourka (0354)

Year	Month	Day	Hour	Minute	Second	VelocityX	VelocityY	Level	StdError1	StdError2	StdError3	SNR1	SNR2	SNR3	SignalAmp1	SignalAmp2	SignalAmp3	Noise1	Noise2
2021	9	20	0	1	40	27.3	-1.8	1.232	0.4	0.3	0	47.3	47.3	0	137	137	0	27	27
2021	9	20	0	11	40	26.6	-1.8	1.232	0.3	0.2	0	48.2	47.3	0	139	138	0	27	28
2021	9	20	0	21	40	27	-1.4	1.232	0.4	0.3	0	48.6	47.7	0	140	139	0	27	28
2021	9	20	0	31	40	28	-2	1.231	0.4	0.3	0	47.7	47.7	0	138	138	0	27	27
2021	9	20	0	41	40	27.8	-1.8	1.231	0.3	0.2	0	47.7	48.2	0	139	139	0	28	27
2021	9	20	0	51	40	27.2	-1	1.232	0.3	0.2	0	47.7	47.7	0	139	138	0	28	27
2021	9	20	1	1	40	26.5	-1.1	1.231	0.3	0.2	0	47.3	47.7	0	138	138	0	28	27
2021	9	20	1	11	40	27.4	-1.6	1.232	0.4	0.3	0	48.2	46.9	0	139	138	0	27	29
2021	9	20	1	21	40	27.2	-1.7	1.232	0.3	0.2	0	48.2	48.2	0	140	139	0	28	27
2021	9	20	1	31	40	27.9	-1.7	1.231	0.3	0.2	0	48.2	47.7	0	139	139	0	27	28
2021	9	20	1	41	40	26.5	-1.2	1.232	0.4	0.3	0	48.6	48.2	0	139	139	0	26	27
2021	9	20	1	51	40	28.3	-1.9	1.231	0.4	0.3	0	48.2	47.3	0	139	138	0	27	28
2021	9	20	2	1	40	26.9	-1.2	1.231	0.5	0.4	0	48.2	47.3	0	139	138	0	27	28
2021	9	20	2	11	40	27.6	-2.1	1.231	0.4	0.3	0	48.6	48.2	0	140	139	0	27	27
2021	9	20	2	21	40	26.7	-1	1.231	0.3	0.2	0	47.7	48.2	0	139	139	0	28	27
2021	9	20	2	31	40	27.2	-2	1.232	0.3	0.2	0	47.7	47.7	0	139	138	0	28	27
2021	9	20	2	41	40	26.8	-1.6	1.231	0.3	0.2	0	47.7	46.9	0	138	137	0	27	28
2021	9	20	2	51	40	26.5	-2	1.231	0.3	0.2	0	47.3	47.7	0	138	138	0	28	27
2021	9	20	3	1	40	27.6	-1.4	1.231	0.3	0.2	0	47.7	46.9	0	138	137	0	27	28
2021	9	20	3	11	40	27.4	-1.2	1.231	0.4	0.3	0	47.7	47.3	0	139	138	0	28	28
2021	9	20	3	21	40	25.8	-1.6	1.231	0.3	0.2	0	47.7	47.7	0	138	138	0	27	27
2021	9	20	3	31	40	27.5	-1.2	1.231	0.3	0.2	0	46.9	46.4	0	137	136	0	28	28
2021	9	20	3	41	40	27.8	-1	1.231	0.3	0.2	0	47.3	47.3	0	137	137	0	27	27
2021	9	20	3	51	40	27.5	-1	1.231	0.5	0.4	0	47.3	47.3	0	138	137	0	28	27
2021	9	20	4	1	40	27.8	-1.9	1.231	0.3	0.2	0	48.2	47.7	0	139	138	0	27	27
2021	9	20	4	11	40	27.6	-1.9	1.231	0.3	0.2	0	48.6	48.2	0	140	139	0	27	27
2021	9	20	4	21	40	26.8	-1.3	1.231	0.3	0.2	0	48.2	48.2	0	139	139	0	27	27
2021	9	20	4	31	40	25.9	-1.3	1.231	0.4	0.3	0	48.2	47.7	0	139	139	0	27	28
2021	9	20	4	41	40	26.1	-1.3	1.231	0.3	0.2	0	48.6	47.7	0	140	139	0	27	28
2021	9	20	4	51	40	26.7	-1.8	1.231	0.3	0.2	0	47.7	47.7	0	139	138	0	28	27
2021	9	20	5	1	40	27.1	-0.6	1.231	0.4	0.3	0	47.7	46.9	0	138	137	0	27	28
2021	9	20	5	11	40	27.3	-2.4	1.231	0.3	0.2	0	47.7	46.9	0	138	137	0	27	28
2021	9	20	5	21	40	27.2	-1.6	1.231	0.3	0.2	0	47.3	46.4	0	137	136	0	27	28
2021	9	20	5	31	40	27.4	-1.1	1.231	0.3	0.2	0	46.9	46.9	0	137	137	0	28	28
2021	9	20	5	41	40	27.5	-1.3	1.231	0.3	0.2	0	46.4	46.4	0	136	135	0	28	27
2021	9	20	5	51	40	27.8	-1.3	1.231	0.4	0.3	0	46.9	46	0	136	135	0	27	28
2021	9	20	6	1	40	28.5	-1.8	1.231	0.3	0.2	0	46.4	46.4	0	135	135	0	27	27
2021	9	20	6	11	40	27.2	-1.9	1.231	0.3	0.2	0	46.9	46.4	0	136	135	0	27	27
2021	9	20	6	21	40	27.5	-1.7	1.231	0.3	0.2	0	46.4	46.4	0	135	135	0	27	27
2021	9	20	6	31	40	27.3	-2.2	1.231	0.3	0.2	0	46	45.6	0	134	133	0	27	27
2021	9	20	6	41	40	27.5	-1	1.231	0.3	0.2	0	46	45.6	0	134	133	0	27	27
2021	9	20	6	51	40	27.8	-1.3	1.23	0.3	0.2	0	45.6	45.2	0	133	133	0	27	28
2021	9	20	7	1	40	28.1	-0.9	1.231	0.4	0.3	0	45.2	44.7	0	133	132	0	28	28
2021	9	20	7	11	40	27.2	-1.8	1.231	0.3	0.2	0	45.2	44.7	0	132	131	0	27	27
2021	9	20	7	21	40	26.3	-1.3	1.231	0.4	0.3	0	44.7	44.3	0	131	131	0	27	28
2021	9	20	7	31	40	27.1	-2.1	1.23	0.3	0.2	0	43.9	43.9	0	130	130	0	28	28
2021	9	20	7	41	40	27.4	-1.3	1.23	0.3	0.2	0	43.9	43.9	0	130	129	0	28	27
2021	9	20	7	51	40	27.1	-2.2	1.23	0.5	0.4	0	43.4	43.4	0	129	128	0	28	27

Mazourka (0354)

Year	Month	Day	Hour	Minute	Second	VelocityX	VelocityY	Level	StdError1	StdError2	StdError3	SNR1	SNR2	SNR3	SignalAmp1	SignalAmp2	SignalAmp3	Noise1	Noise2
2021	9	20	8	1	40	27	-1.2	1.231	0.3	0.2	0	44.3	43.9	0	130	129	0	27	27
2021	9	20	8	11	40	27.2	-0.9	1.23	0.3	0.2	0	43.4	43	0	129	128	0	28	28
2021	9	20	8	21	40	26.6	-1.8	1.23	0.5	0.4	0	43.9	43	0	129	128	0	27	28
2021	9	20	8	31	40	27.3	-2	1.23	0.4	0.3	0	43.9	43.4	0	129	128	0	27	27
2021	9	20	8	41	40	26.2	-1.5	1.23	0.4	0.3	0	43.4	43	0	128	127	0	27	27
2021	9	20	8	51	40	26.3	-1.2	1.229	0.3	0.2	0	43	43.4	0	128	128	0	28	27
2021	9	20	9	1	40	26.6	-0.8	1.23	0.3	0.2	0	43.4	43	0	128	128	0	27	28
2021	9	20	9	11	40	26.7	-1.8	1.229	0.4	0.3	0	43	42.1	0	127	126	0	27	28
2021	9	20	9	21	40	27.8	-1.2	1.23	0.5	0.4	0	43	42.6	0	128	127	0	28	28
2021	9	20	9	31	40	27.2	-0.8	1.23	0.3	0.2	0	42.6	43	0	127	127	0	28	27
2021	9	20	9	41	40	27	-0.9	1.23	0.3	0.2	0	43	42.1	0	127	126	0	27	28
2021	9	20	9	51	40	26.7	-1.6	1.229	0.3	0.2	0	42.6	42.1	0	126	125	0	27	27
2021	9	20	10	1	40	26.8	-1.3	1.229	0.3	0.2	0	41.7	41.3	0	125	124	0	28	28
2021	9	20	10	11	40	27.6	-1.1	1.229	0.3	0.2	0	41.7	41.3	0	124	124	0	27	28
2021	9	20	10	21	40	26.9	-1.4	1.229	0.3	0.2	0	40.9	40.9	0	123	123	0	28	28
2021	9	20	10	31	40	27.4	-1.3	1.229	0.3	0.2	0	40.9	40.9	0	122	122	0	27	27
2021	9	20	10	41	40	26.7	-1.3	1.229	0.4	0.3	0	41.7	41.7	0	124	124	0	27	27
2021	9	20	10	51	40	27.5	-1.2	1.228	0.3	0.2	0	41.3	40.9	0	123	123	0	27	28
2021	9	20	11	1	40	27	-0.9	1.228	0.4	0.3	0	41.7	40.9	0	124	123	0	27	28
2021	9	20	11	11	40	27.6	-1.6	1.228	0.4	0.3	0	41.7	41.3	0	124	124	0	27	28
2021	9	20	11	21	40	28.4	-0.9	1.228	0.3	0.2	0	41.7	40.9	0	124	123	0	27	28
2021	9	20	11	31	40	27.5	-1.8	1.228	0.3	0.2	0	41.3	40.9	0	123	122	0	27	27
2021	9	20	11	41	40	26.9	-1.6	1.228	0.3	0.2	0	41.3	40.9	0	123	123	0	27	28
2021	9	20	11	51	40	27.8	-1	1.228	0.4	0.3	0	40.9	40.4	0	123	122	0	28	28
2021	9	20	12	1	40	27.3	-1.2	1.228	0.3	0.2	0	40	40	0	121	121	0	28	28
2021	9	20	12	11	40	27.8	-1.8	1.227	0.3	0.2	0	39.6	39.6	0	120	119	0	28	27
2021	9	20	12	21	40	27.3	-1.3	1.227	0.4	0.3	0	40	40	0	120	120	0	27	27
2021	9	20	12	31	40	26.9	-0.9	1.227	0.3	0.2	0	39.6	39.6	0	119	119	0	27	27
2021	9	20	12	41	40	27	-1.7	1.227	0.3	0.2	0	39.6	39.1	0	119	119	0	27	28
2021	9	20	12	51	40	27	-2.2	1.226	0.4	0.3	0	40	40.4	0	121	121	0	28	27
2021	9	20	13	1	40	26.3	-0.8	1.226	0.3	0.2	0	40	39.6	0	120	120	0	27	28
2021	9	20	13	11	40	27.8	-0.3	1.225	0.3	0.2	0	40	39.6	0	120	120	0	27	28
2021	9	20	13	21	40	27.3	-1.9	1.225	0.3	0.2	0	40.4	40.4	0	121	121	0	27	27
2021	9	20	13	31	40	25.9	-1.9	1.224	0.3	0.2	0	40	40	0	121	121	0	28	28
2021	9	20	13	41	40	27.8	-1.5	1.223	0.4	0.3	0	40	39.6	0	120	120	0	27	28
2021	9	20	13	51	40	27	-1.2	1.223	0.3	0.2	0	40.4	40.9	0	122	122	0	28	27
2021	9	20	14	1	40	25.5	-1.6	1.223	0.3	0.2	0	40.4	40	0	121	121	0	27	28
2021	9	20	14	11	40	27.3	-1.6	1.223	0.3	0.2	0	40	40.4	0	121	121	0	28	27
2021	9	20	14	21	40	27.3	-1.2	1.223	0.4	0.3	0	40	40	0	121	121	0	28	28
2021	9	20	14	31	40	27.5	-1.4	1.222	0.4	0.3	0	40.9	40.9	0	122	122	0	27	27
2021	9	20	14	41	40	27	-1.8	1.223	0.3	0.2	0	41.3	41.3	0	123	123	0	27	27
2021	9	20	14	51	40	26.2	-2.3	1.222	0.3	0.2	0	40.9	40.4	0	122	122	0	27	28
2021	9	20	15	1	40	26.6	-2.1	1.222	0.4	0.3	0	41.3	40.9	0	123	123	0	27	28
2021	9	20	15	11	40	27.2	-2	1.222	0.4	0.3	0	41.3	41.3	0	123	123	0	27	27
2021	9	20	15	21	40	27.4	-1.9	1.222	0.3	0.2	0	41.7	41.3	0	124	124	0	27	28
2021	9	20	15	31	40	27.8	-1.6	1.222	0.3	0.2	0	41.3	41.3	0	124	124	0	28	28
2021	9	20	15	41	40	27.2	-1.4	1.221	0.4	0.3	0	41.3	41.3	0	124	123	0	28	27
2021	9	20	15	51	40	27.6	-1.8	1.221	0.3	0.2	0	42.1	41.7	0	125	124	0	27	27



Mazourka (0354)

Year	Month	Day	Hour	Minute	Second	VelocityX	VelocityY	Level	StdError1	StdError2	StdError3	SNR1	SNR2	SNR3	SignalAmp1	SignalAmp2	SignalAmp3	Noise1	Noise2
2021	9	20	16	1	40	27.9	-2.1	1.221	0.3	0.2	0	42.1	41.3	0	125	124	0	27	28
2021	9	20	16	11	40	26.3	-1.6	1.221	0.3	0.2	0	42.1	42.1	0	125	125	0	27	27
2021	9	20	16	21	40	26.8	-2.7	1.221	0.3	0.2	0	41.7	41.7	0	124	124	0	27	27
2021	9	20	16	31	40	27.8	-1.8	1.221	0.4	0.3	0	42.6	42.1	0	126	126	0	27	28
2021	9	20	16	41	40	26.1	-1.4	1.221	0.4	0.3	0	42.6	42.1	0	126	125	0	27	27
2021	9	20	16	51	40	26.2	-2.2	1.221	0.3	0.2	0	42.6	42.1	0	127	126	0	28	28
2021	9	20	17	1	40	26.4	-1.4	1.221	0.3	0.2	0	42.6	42.6	0	127	127	0	28	28
2021	9	20	17	11	40	26.7	-0.7	1.221	0.4	0.3	0	42.6	43	0	127	127	0	28	27
2021	9	20	17	21	40	27.3	-1.4	1.221	0.3	0.2	0	43	43	0	127	127	0	27	27
2021	9	20	17	31	40	26.3	-1.6	1.22	0.4	0.3	0	43.4	43	0	128	128	0	27	28
2021	9	20	17	41	40	27	-1.8	1.221	0.3	0.2	0	43	43	0	128	128	0	28	28
2021	9	20	17	51	40	26.6	-1.2	1.221	0.3	0.2	0	43	42.6	0	127	127	0	27	28
2021	9	20	18	1	40	27.7	-1.2	1.22	0.3	0.2	0	43.4	43	0	128	128	0	27	28
2021	9	20	18	11	40	26.9	-1.7	1.22	0.4	0.3	0	43	42.1	0	127	126	0	27	28
2021	9	20	18	21	40	26	-0.3	1.22	0.3	0.2	0	43.4	43	0	128	127	0	27	27
2021	9	20	18	31	40	27.2	-1.5	1.22	0.3	0.2	0	42.6	43	0	127	127	0	28	27
2021	9	20	18	41	40	27	-2.3	1.22	0.4	0.3	0	43	43	0	128	127	0	28	27
2021	9	20	18	51	40	26.2	-1.8	1.22	0.3	0.2	0	43.9	43.4	0	128	128	0	26	27
2021	9	20	19	1	40	27.4	-2	1.22	0.3	0.2	0	43.4	42.6	0	128	127	0	27	28
2021	9	20	19	11	40	27.3	-1.9	1.22	0.4	0.3	0	43.4	43.4	0	129	128	0	28	27
2021	9	20	19	21	40	26.7	-1	1.22	0.3	0.2	0	44.3	44.3	0	130	130	0	27	27
2021	9	20	19	31	40	26.9	-2.3	1.22	0.4	0.3	0	44.3	43.4	0	130	129	0	27	28
2021	9	20	19	41	40	26.8	-2.3	1.219	0.3	0.2	0	44.3	44.3	0	130	130	0	27	27
2021	9	20	19	51	40	27.1	-1.7	1.219	0.3	0.2	0	44.7	44.3	0	131	131	0	27	28
2021	9	20	20	1	40	26.7	-1.4	1.219	0.3	0.2	0	45.2	44.7	0	132	132	0	27	28
2021	9	20	20	11	40	27	-1.4	1.219	0.4	0.3	0	44.7	44.7	0	131	131	0	27	27
2021	9	20	20	21	40	26.9	-1.8	1.219	0.4	0.3	0	43.9	44.3	0	130	130	0	28	27
2021	9	20	20	31	40	27.3	-1.9	1.219	0.3	0.2	0	44.3	44.3	0	131	131	0	28	28
2021	9	20	20	41	40	26.5	-1.4	1.219	0.3	0.2	0	44.7	44.7	0	131	131	0	27	27
2021	9	20	20	51	40	27.5	-1.8	1.219	0.3	0.2	0	45.2	44.3	0	132	131	0	27	28
2021	9	20	21	1	40	27.5	-0.7	1.219	0.3	0.2	0	44.3	44.3	0	131	130	0	28	27
2021	9	20	21	11	40	26.2	-1.1	1.219	0.3	0.2	0	45.6	45.6	0	133	133	0	27	27
2021	9	20	21	21	40	26.2	-1.3	1.219	0.3	0.2	0	45.2	44.3	0	131	131	0	26	28
2021	9	20	21	31	40	27.2	-1.2	1.219	0.4	0.3	0	45.2	44.7	0	133	132	0	28	28
2021	9	20	21	41	40	25.7	-0.7	1.218	0.3	0.2	0	46	45.6	0	134	133	0	27	27
2021	9	20	21	51	40	26.6	-1.5	1.218	0.4	0.3	0	45.6	44.7	0	133	132	0	27	28
2021	9	20	22	1	40	27	-1.9	1.218	0.3	0.2	0	46	45.6	0	134	133	0	27	27
2021	9	20	22	11	40	27	-1.3	1.218	0.3	0.2	0	45.6	45.6	0	133	133	0	27	27
2021	9	20	22	21	40	27.5	-1.4	1.218	0.4	0.3	0	45.2	44.3	0	132	131	0	27	28
2021	9	20	22	31	40	26.2	-0.9	1.218	0.5	0.4	0	45.6	45.2	0	133	132	0	27	27
2021	9	20	22	41	40	27	-0.4	1.218	0.5	0.4	0	46	46	0	134	134	0	27	27
2021	9	20	22	51	40	27.1	-2.3	1.218	0.3	0.2	0	45.6	44.7	0	133	132	0	27	28
2021	9	20	23	1	40	27.6	-2.1	1.217	0.5	0.4	0	45.6	45.2	0	133	132	0	27	27
2021	9	20	23	11	40	25.9	-1.2	1.217	0.3	0.2	0	46	44.7	0	134	132	0	27	28
2021	9	20	23	21	40	26.9	-2	1.216	0.3	0.2	0	45.6	45.2	0	133	132	0	27	27
2021	9	20	23	31	40	26.3	-1.4	1.217	0.5	0.4	0	45.2	45.2	0	133	132	0	28	27
2021	9	20	23	41	40	26.8	-1.3	1.216	0.4	0.3	0	45.6	45.2	0	133	133	0	27	28
2021	9	20	23	51	40	26.5	-1.6	1.216	0.4	0.3	0	45.6	45.6	0	134	133	0	28	27

Mazourka (0354)

Year	Month	Day	Hour	Minute	Second	VelocityX	VelocityY	Level	StdError1	StdError2	StdError3	SNR1	SNR2	SNR3	SignalAmp1	SignalAmp2	SignalAmp3	Noise1	Noise2
2021	9	21	0	1	40	27.6	-1.8	1.215	0.3	0.2	0	45.6	45.2	0	133	133	0	27	28
2021	9	21	0	11	40	26.9	-0.7	1.214	0.3	0.2	0	45.6	45.6	0	134	133	0	28	27
2021	9	21	0	21	40	27	-1.7	1.214	0.5	0.4	0	46	45.2	0	134	133	0	27	28
2021	9	21	0	31	40	26.7	-1.4	1.213	0.4	0.3	0	46	45.6	0	134	133	0	27	27
2021	9	21	0	41	40	26.8	-2.1	1.213	0.3	0.2	0	46	45.6	0	134	134	0	27	28
2021	9	21	0	51	40	27.1	-1.9	1.213	0.3	0.2	0	46	45.6	0	134	133	0	27	27
2021	9	21	1	1	40	27	-1.5	1.212	0.3	0.2	0	45.6	45.6	0	133	133	0	27	27
2021	9	21	1	11	40	26.7	-1.8	1.212	0.5	0.4	0	46	46	0	134	134	0	27	27
2021	9	21	1	21	40	25.7	-1.2	1.212	0.3	0.2	0	46	45.6	0	135	134	0	28	28
2021	9	21	1	31	40	27.3	-2.1	1.212	0.3	0.2	0	45.6	45.2	0	134	133	0	28	28
2021	9	21	1	41	40	26.9	-1.3	1.212	0.3	0.2	0	46	45.6	0	134	133	0	27	27
2021	9	21	1	51	40	27.3	-2.1	1.212	0.4	0.3	0	46	45.6	0	134	133	0	27	27
2021	9	21	2	1	40	27.5	-1.3	1.212	0.3	0.2	0	45.6	45.6	0	134	134	0	28	28
2021	9	21	2	11	40	27.2	-1.3	1.211	0.3	0.2	0	46	46	0	135	134	0	28	27
2021	9	21	2	21	40	26	-1.9	1.211	0.3	0.2	0	45.6	45.2	0	134	133	0	28	28
2021	9	21	2	31	40	26.3	-1.4	1.211	0.3	0.2	0	46	45.2	0	134	133	0	27	28
2021	9	21	2	41	40	26.2	-1	1.211	0.3	0.2	0	45.6	46	0	134	134	0	28	27
2021	9	21	2	51	40	27.1	-1.4	1.211	0.3	0.2	0	45.6	45.6	0	133	133	0	27	27
2021	9	21	3	1	40	25.9	-1.3	1.211	0.3	0.2	0	46	45.6	0	134	134	0	27	28
2021	9	21	3	11	40	26.4	-1.6	1.211	0.4	0.3	0	46	45.6	0	135	134	0	28	28
2021	9	21	3	21	40	26.6	-0.8	1.21	0.3	0.2	0	46	45.2	0	134	133	0	27	28
2021	9	21	3	31	40	26.4	-2.4	1.21	0.4	0.3	0	45.6	45.6	0	134	134	0	28	28
2021	9	21	3	41	40	27.2	-2.3	1.21	0.3	0.2	0	45.2	45.2	0	133	133	0	28	28
2021	9	21	3	51	40	26.8	-1.6	1.21	0.5	0.5	0	45.6	45.6	0	134	133	0	28	27
2021	9	21	4	1	40	26.3	-2.3	1.21	0.3	0.2	0	45.6	45.2	0	133	133	0	27	28
2021	9	21	4	11	40	26.5	-2.2	1.21	0.4	0.3	0	45.2	45.6	0	133	133	0	28	27
2021	9	21	4	21	40	25.9	-2.4	1.21	0.3	0.2	0	45.6	44.7	0	133	132	0	27	28
2021	9	21	4	31	40	26.3	-1.1	1.209	0.4	0.3	0	44.7	45.6	0	132	133	0	28	27
2021	9	21	4	41	40	26.7	-1.3	1.209	0.3	0.2	0	45.2	45.6	0	132	133	0	27	27
2021	9	21	4	51	40	26.5	-1.8	1.209	0.3	0.2	0	44.7	44.7	0	132	132	0	28	28
2021	9	21	5	1	40	26.5	-2.3	1.209	0.3	0.2	0	45.2	44.7	0	133	132	0	28	28
2021	9	21	5	11	40	26.7	-1.5	1.209	0.4	0.3	0	45.2	44.7	0	132	131	0	27	27
2021	9	21	5	21	40	26.2	-1.8	1.209	0.5	0.4	0	45.6	45.6	0	133	133	0	27	27
2021	9	21	5	31	40	26.2	-2.2	1.208	0.3	0.2	0	44.7	44.7	0	132	132	0	28	28
2021	9	21	5	41	40	26.2	-2.2	1.208	0.3	0.2	0	44.7	44.7	0	132	132	0	28	28
2021	9	21	5	51	40	26.5	-1.3	1.208	0.3	0.2	0	44.7	44.7	0	132	131	0	28	27
2021	9	21	6	1	40	26.1	-1.9	1.208	0.3	0.2	0	45.2	44.3	0	132	131	0	27	28
2021	9	21	6	11	40	26.4	-0.6	1.208	0.3	0.2	0	44.7	44.7	0	132	131	0	28	27
2021	9	21	6	21	40	25.7	-1	1.208	0.3	0.2	0	45.2	45.2	0	132	132	0	27	27
2021	9	21	6	31	40	27	-1.7	1.207	0.3	0.2	0	44.3	43.9	0	130	130	0	27	28
2021	9	21	6	41	40	27.3	-1.8	1.207	0.5	0.4	0	44.3	43.9	0	130	130	0	27	28
2021	9	21	6	51	40	26.4	-2.4	1.207	0.3	0.2	0	43.9	44.3	0	130	130	0	28	27
2021	9	21	7	1	40	25.9	-1.6	1.207	0.3	0.2	0	43.4	43	0	129	128	0	28	28
2021	9	21	7	11	40	26.5	-1.3	1.207	0.3	0.2	0	42.6	43	0	127	127	0	28	27
2021	9	21	7	21	40	26.2	-1.6	1.207	0.3	0.2	0	42.1	42.1	0	125	125	0	27	27
2021	9	21	7	31	40	26	-2	1.207	0.3	0.2	0	42.1	41.7	0	125	125	0	27	28
2021	9	21	7	41	40	27	-2.3	1.206	0.4	0.3	0	42.1	41.7	0	126	125	0	28	28
2021	9	21	7	51	40	26.2	-2.1	1.206	0.4	0.3	0	42.6	43	0	127	127	0	28	27

Mazourka (0354)

Year	Month	Day	Hour	Minute	Second	VelocityX	VelocityY	Level	StdError1	StdError2	StdError3	SNR1	SNR2	SNR3	SignalAmp1	SignalAmp2	SignalAmp3	Noise1	Noise2
2021	9	21	8	1	40	26.4	-2.2	1.206	0.3	0.2	0	42.1	41.7	0	125	125	0	27	28
2021	9	21	8	11	40	26	-1	1.206	0.4	0.3	0	41.3	41.3	0	124	124	0	28	28
2021	9	21	8	21	40	26.3	-1	1.206	0.3	0.2	0	41.3	41.3	0	124	124	0	28	28
2021	9	21	8	31	40	26	-2.1	1.206	0.3	0.2	0	41.7	40.9	0	124	123	0	27	28
2021	9	21	8	41	40	26.9	-1.8	1.206	0.3	0.2	0	40.9	41.3	0	123	123	0	28	27
2021	9	21	8	51	40	25.6	-2.3	1.206	0.3	0.2	0	41.3	41.3	0	124	124	0	28	28
2021	9	21	9	1	40	27.3	-2.2	1.205	0.3	0.2	0	40	40	0	121	121	0	28	28
2021	9	21	9	11	40	26	-1.5	1.205	0.3	0.2	0	40.4	40.4	0	121	121	0	27	27
2021	9	21	9	21	40	25.5	-2.3	1.205	0.4	0.3	0	40.4	40	0	121	121	0	27	28
2021	9	21	9	31	40	25.8	-1.3	1.205	0.4	0.3	0	39.6	39.6	0	120	120	0	28	28
2021	9	21	9	41	40	26.4	-2.6	1.205	0.4	0.3	0	40.4	40.4	0	121	121	0	27	27
2021	9	21	9	51	40	25.3	-1.5	1.205	0.3	0.2	0	40.4	40.4	0	122	122	0	28	28
2021	9	21	10	1	40	26.3	-1.8	1.205	0.3	0.2	0	39.6	39.6	0	120	120	0	28	28
2021	9	21	10	11	40	26	-2	1.205	0.3	0.2	0	40	39.6	0	120	120	0	27	28
2021	9	21	10	21	40	26.5	-1.5	1.205	0.3	0.2	0	39.6	39.6	0	120	120	0	28	28
2021	9	21	10	31	40	26.1	-2.7	1.204	0.3	0.2	0	40	40	0	120	120	0	27	27
2021	9	21	10	41	40	26.8	-3	1.204	0.5	0.5	0	39.6	39.6	0	120	120	0	28	28
2021	9	21	10	51	40	25.7	-1.8	1.204	0.3	0.2	0	38.7	39.1	0	118	118	0	28	27
2021	9	21	11	1	40	26.6	-2.4	1.204	0.3	0.2	0	39.1	38.7	0	118	118	0	27	28
2021	9	21	11	11	40	25.2	-2.3	1.204	0.3	0.2	0	38.7	38.3	0	117	117	0	27	28
2021	9	21	11	21	40	26.6	-2.2	1.204	0.3	0.2	0	37.8	37.8	0	116	116	0	28	28
2021	9	21	11	31	40	26.4	-1.3	1.203	0.3	0.2	0	38.3	38.3	0	117	117	0	28	28
2021	9	21	11	41	40	26.9	-2.6	1.203	0.3	0.2	0	38.7	38.7	0	117	117	0	27	27
2021	9	21	11	51	40	25.3	-2.5	1.203	0.3	0.2	0	38.7	38.7	0	118	118	0	28	28
2021	9	21	12	1	40	25.9	-3.1	1.202	0.4	0.3	0	37.8	38.3	0	116	116	0	28	27
2021	9	21	12	11	40	25.5	-3	1.2	0.3	0.2	0	37.8	38.3	0	116	116	0	28	27
2021	9	21	12	21	40	27	-2	1.2	0.3	0.2	0	37	37.8	0	114	115	0	28	27
2021	9	21	12	31	40	26	-2.7	1.2	0.3	0.2	0	37.8	37.8	0	115	116	0	27	28
2021	9	21	12	41	40	26.2	-2.8	1.199	0.3	0.2	0	37.8	37.4	0	116	115	0	28	28
2021	9	21	12	51	40	24.8	-3	1.198	0.3	0.2	0	37.4	37.8	0	115	115	0	28	27
2021	9	21	13	1	40	25.7	-3	1.198	0.3	0.2	0	38.3	38.3	0	116	116	0	27	27
2021	9	21	13	11	40	25.3	-2.3	1.197	0.3	0.2	0	37.8	37.4	0	115	115	0	27	28
2021	9	21	13	21	40	25	-2.8	1.198	0.3	0.2	0	37.8	38.3	0	116	116	0	28	27
2021	9	21	13	31	40	26.1	-3.1	1.197	0.3	0.2	0	37.8	37.8	0	115	115	0	27	27
2021	9	21	13	41	40	26.1	-1.9	1.197	0.5	0.4	0	38.3	38.3	0	116	116	0	27	27
2021	9	21	13	51	40	26.4	-3.2	1.197	0.4	0.3	0	38.3	38.3	0	117	117	0	28	28
2021	9	21	14	1	40	25.7	-3	1.196	0.3	0.2	0	38.3	37.8	0	116	116	0	27	28
2021	9	21	14	11	40	26	-3.3	1.196	0.3	0.2	0	38.3	38.3	0	116	116	0	27	27
2021	9	21	14	21	40	26.5	-2.3	1.196	0.3	0.2	0	37.8	37.8	0	116	116	0	28	28
2021	9	21	14	31	40	25.6	-2.1	1.196	0.3	0.2	0	38.3	38.7	0	116	117	0	27	27
2021	9	21	14	41	40	26.3	-3.2	1.196	0.4	0.3	0	37.8	38.3	0	116	116	0	28	27
2021	9	21	14	51	40	26.7	-1.1	1.195	0.3	0.2	0	37.8	37.8	0	116	116	0	28	28
2021	9	21	15	1	40	25.9	-2.9	1.195	0.3	0.2	0	38.7	38.7	0	117	117	0	27	27
2021	9	21	15	11	40	26.3	-1.3	1.195	0.3	0.2	0	38.7	38.3	0	117	117	0	27	28
2021	9	21	15	21	40	26.2	-2.9	1.195	0.3	0.2	0	38.7	38.3	0	117	117	0	27	28
2021	9	21	15	31	40	26.8	-2.7	1.195	0.3	0.2	0	38.7	39.1	0	118	119	0	28	28
2021	9	21	15	41	40	26	-2	1.195	0.3	0.2	0	39.1	39.6	0	119	119	0	28	27
2021	9	21	15	51	40	26.4	-3.4	1.194	0.3	0.2	0	39.1	39.6	0	119	120	0	28	28

Mazourka (0354)

Year	Month	Day	Hour	Minute	Second	VelocityX	VelocityY	Level	StdError1	StdError2	StdError3	SNR1	SNR2	SNR3	SignalAmp1	SignalAmp2	SignalAmp3	Noise1	Noise2
2021	9	21	16	1	40	25.8	-2.4	1.194	0.4	0.3	0	39.1	39.6	0	119	119	0	28	27
2021	9	21	16	11	40	25.7	-2.2	1.194	0.4	0.3	0	40	40	0	120	120	0	27	27
2021	9	21	16	21	40	25.9	-2.2	1.194	0.4	0.3	0	40.4	40.4	0	121	121	0	27	27
2021	9	21	16	31	40	25.7	-1.7	1.194	0.4	0.3	0	40.9	40.4	0	122	121	0	27	27
2021	9	21	16	41	40	26.7	-2.7	1.194	0.3	0.2	0	40.4	40.9	0	122	122	0	28	27
2021	9	21	16	51	40	25.7	-2.2	1.193	0.4	0.3	0	40	40.4	0	121	121	0	28	27
2021	9	21	17	1	40	25.7	-2.2	1.193	0.3	0.2	0	40.4	40	0	121	121	0	27	28
2021	9	21	17	11	40	25.4	-1.8	1.193	0.5	0.5	0	40.4	40.4	0	122	122	0	28	28
2021	9	21	17	21	40	24.6	-2.3	1.193	0.3	0.2	0	40.9	40.9	0	123	122	0	28	27
2021	9	21	17	31	40	25.3	-1.6	1.193	0.3	0.2	0	40.9	40.9	0	123	123	0	28	28
2021	9	21	17	41	40	26.2	-1.5	1.193	0.3	0.2	0	41.3	40.9	0	123	123	0	27	28
2021	9	21	17	51	40	25.9	-1.3	1.193	0.5	0.4	0	41.7	41.3	0	124	124	0	27	28
2021	9	21	18	1	40	26	-2.1	1.192	0.3	0.2	0	41.7	41.7	0	125	124	0	28	27
2021	9	21	18	11	40	24.6	-2.1	1.191	0.3	0.2	0	42.1	41.7	0	125	125	0	27	28
2021	9	21	18	21	40	26.2	-1.8	1.191	0.3	0.2	0	42.1	41.7	0	126	125	0	28	28
2021	9	21	18	31	40	25.5	-1.6	1.19	0.3	0.2	0	42.1	42.1	0	125	125	0	27	27
2021	9	21	18	41	40	25.9	-2.3	1.189	0.4	0.3	0	41.7	41.7	0	125	125	0	28	28
2021	9	21	18	51	40	25.7	-1.8	1.189	0.3	0.2	0	42.1	43	0	126	127	0	28	27
2021	9	21	19	1	40	25.2	-1.7	1.189	0.3	0.2	0	43	42.1	0	127	126	0	27	28
2021	9	21	19	11	40	25.9	-1.7	1.189	0.3	0.2	0	43	43	0	127	127	0	27	27
2021	9	21	19	21	40	25.5	-1.7	1.188	0.3	0.2	0	43.9	43.4	0	129	129	0	27	28
2021	9	21	19	31	40	25.9	-2.7	1.188	0.5	0.4	0	43.9	43.4	0	129	129	0	27	28
2021	9	21	19	41	40	24.9	-1.5	1.188	0.3	0.2	0	44.7	44.3	0	131	131	0	27	28
2021	9	21	19	51	40	24.7	-1.7	1.188	0.3	0.2	0	43.9	43.9	0	130	129	0	28	27
2021	9	21	20	1	40	26	-2.4	1.188	0.4	0.3	0	43	43	0	128	128	0	28	28
2021	9	21	20	11	40	25.8	-2.1	1.188	0.5	0.4	0	43.9	43.9	0	129	129	0	27	27
2021	9	21	20	21	40	26.3	-1.8	1.188	0.3	0.2	0	43.9	43.9	0	129	129	0	27	27
2021	9	21	20	31	40	26.2	-1.7	1.187	0.5	0.4	0	43	43.9	0	128	129	0	28	27
2021	9	21	20	41	40	25.1	-2.5	1.187	0.5	0.4	0	43.4	43.4	0	128	129	0	27	28
2021	9	21	20	51	40	24.8	-1.8	1.187	0.4	0.3	0	43.4	43.9	0	129	129	0	28	27
2021	9	21	21	1	40	25.2	-0.9	1.187	0.3	0.2	0	44.3	43.9	0	130	129	0	27	27
2021	9	21	21	11	40	26.1	-2.1	1.187	0.3	0.2	0	43.9	43.4	0	129	128	0	27	27
2021	9	21	21	21	40	25.8	-2.4	1.187	0.5	0.4	0	44.3	43.4	0	130	129	0	27	28
2021	9	21	21	31	40	26.3	-1.3	1.187	0.3	0.2	0	44.7	44.3	0	131	130	0	27	27
2021	9	21	21	41	40	26.8	-1.3	1.186	0.4	0.3	0	45.2	44.7	0	132	131	0	27	27
2021	9	21	21	51	40	26.4	-1.7	1.186	0.4	0.3	0	45.2	44.3	0	132	131	0	27	28
2021	9	21	22	1	40	25.9	-1.5	1.186	0.3	0.2	0	43.9	43.9	0	130	130	0	28	28
2021	9	21	22	11	40	26.4	-1	1.186	0.5	0.4	0	44.7	44.3	0	131	130	0	27	27
2021	9	21	22	21	40	25.5	-1.7	1.186	0.5	0.4	0	44.7	44.7	0	132	132	0	28	28
2021	9	21	22	31	40	26	-1.4	1.186	0.3	0.2	0	44.3	44.3	0	131	130	0	28	27
2021	9	21	22	41	40	25.4	-2.2	1.186	0.4	0.3	0	44.7	44.7	0	131	131	0	27	27
2021	9	21	22	51	40	25.6	-1.6	1.186	0.4	0.3	0	44.7	43.9	0	131	130	0	27	28
2021	9	21	23	1	40	27	-2.3	1.186	0.3	0.2	0	45.2	44.7	0	133	132	0	28	28
2021	9	21	23	11	40	25.2	-1.5	1.186	0.3	0.2	0	45.6	45.2	0	133	132	0	27	27
2021	9	21	23	21	40	26.6	-1.6	1.185	0.4	0.3	0	44.3	44.3	0	131	131	0	28	28
2021	9	21	23	31	40	25.8	-1.4	1.185	0.4	0.3	0	45.2	44.7	0	132	131	0	27	27
2021	9	21	23	41	40	25.6	-1.6	1.185	0.5	0.4	0	44.7	44.7	0	132	132	0	28	28
2021	9	21	23	51	40	25.9	-1.2	1.185	0.3	0.2	0	45.6	44.7	0	133	132	0	27	28

Mazourka (0354)

Year	Month	Day	Hour	Minute	Second	VelocityX	VelocityY	Level	StdError1	StdError2	StdError3	SNR1	SNR2	SNR3	SignalAmp1	SignalAmp2	SignalAmp3	Noise1	Noise2
2021	9	22	0	1	40	25.4	-1.9	1.185	0.5	0.4	0	45.2	45.6	0	133	133	0	28	27
2021	9	22	0	11	40	26.2	-1.7	1.185	0.3	0.2	0	44.7	45.2	0	132	132	0	28	27
2021	9	22	0	21	40	25.8	-2.4	1.185	0.3	0.2	0	45.2	45.2	0	132	132	0	27	27
2021	9	22	0	31	40	25.8	-1.4	1.185	0.4	0.3	0	45.6	45.2	0	133	132	0	27	27
2021	9	22	0	41	40	26.2	-2	1.185	0.3	0.2	0	45.2	44.7	0	133	132	0	28	28
2021	9	22	0	51	40	26.3	-1.7	1.184	0.3	0.2	0	44.3	44.3	0	131	131	0	28	28
2021	9	22	1	1	40	26.1	-2.2	1.184	0.3	0.2	0	45.2	44.3	0	132	131	0	27	28
2021	9	22	1	11	40	26	-1.7	1.184	0.3	0.2	0	45.6	45.2	0	134	133	0	28	28
2021	9	22	1	21	40	25	-1.8	1.184	0.5	0.4	0	45.2	44.3	0	132	131	0	27	28
2021	9	22	1	31	40	24.9	-2.7	1.184	0.3	0.2	0	45.6	45.6	0	133	133	0	27	27
2021	9	22	1	41	40	25.7	-2.8	1.184	0.3	0.2	0	45.2	44.3	0	132	131	0	27	28
2021	9	22	1	51	40	24.9	-2.3	1.184	0.4	0.3	0	44.7	44.7	0	132	132	0	28	28
2021	9	22	2	1	40	25.8	-2.2	1.184	0.4	0.3	0	45.2	44.7	0	133	132	0	28	28
2021	9	22	2	11	40	25.5	-1.8	1.184	0.5	0.4	0	45.2	44.7	0	133	132	0	28	28
2021	9	22	2	21	40	25.7	-1.3	1.183	0.4	0.3	0	45.6	44.7	0	133	132	0	27	28
2021	9	22	2	31	40	25.9	-2.7	1.183	0.4	0.3	0	45.6	45.6	0	133	133	0	27	27
2021	9	22	2	41	40	25.4	-1.6	1.183	0.3	0.2	0	44.7	44.7	0	132	132	0	28	28
2021	9	22	2	51	40	25	-1	1.183	0.4	0.3	0	45.6	45.2	0	133	133	0	27	28
2021	9	22	3	1	40	25.8	-1	1.183	0.4	0.3	0	45.2	44.7	0	132	132	0	27	28
2021	9	22	3	11	40	25.6	-1.9	1.183	0.4	0.3	0	44.7	44.3	0	132	131	0	28	28
2021	9	22	3	21	40	25.5	-1.8	1.183	0.5	0.4	0	45.6	45.2	0	133	132	0	27	27
2021	9	22	3	31	40	25.5	-1.7	1.183	0.5	0.4	0	45.2	44.7	0	133	132	0	28	28
2021	9	22	3	41	40	25.7	-1.9	1.183	0.3	0.2	0	46	45.6	0	134	133	0	27	27
2021	9	22	3	51	40	25.3	-1.5	1.183	0.3	0.2	0	46	46	0	134	134	0	27	27
2021	9	22	4	1	40	25.7	-1.3	1.182	0.3	0.2	0	45.6	45.2	0	133	132	0	27	27
2021	9	22	4	11	40	25.5	-0.9	1.182	0.4	0.3	0	44.7	44.3	0	132	131	0	28	28
2021	9	22	4	21	40	25.7	-2.4	1.182	0.3	0.2	0	45.2	44.7	0	133	132	0	28	28
2021	9	22	4	31	40	26.1	-1.5	1.182	0.3	0.2	0	44.7	44.3	0	132	131	0	28	28
2021	9	22	4	41	40	25.3	-2.2	1.182	0.3	0.2	0	44.7	44.3	0	131	131	0	27	28
2021	9	22	4	51	40	25.7	-1.2	1.182	0.3	0.2	0	44.7	44.3	0	132	131	0	28	28
2021	9	22	5	1	40	25.9	-1.1	1.182	0.4	0.3	0	45.2	44.7	0	133	132	0	28	28
2021	9	22	5	11	40	24.8	-1.5	1.182	0.3	0.2	0	45.6	44.7	0	134	132	0	28	28
2021	9	22	5	21	40	24.9	-2.4	1.182	0.3	0.2	0	44.7	44.3	0	132	131	0	28	28
2021	9	22	5	31	40	25	-1.3	1.181	0.4	0.3	0	44.7	44.7	0	132	132	0	28	28
2021	9	22	5	41	40	24.9	-2.1	1.181	0.3	0.2	0	44.7	44.3	0	132	130	0	28	27
2021	9	22	5	51	40	25.6	-1.5	1.181	0.3	0.2	0	44.3	44.3	0	131	130	0	28	27
2021	9	22	6	1	40	25.2	-1.8	1.181	0.4	0.3	0	45.2	44.3	0	132	131	0	27	28
2021	9	22	6	11	40	25.5	-1.6	1.181	0.3	0.2	0	44.7	44.3	0	132	131	0	28	28
2021	9	22	6	21	40	25.6	-1.5	1.181	0.3	0.2	0	44.7	43.9	0	132	130	0	28	28
2021	9	22	6	31	40	26	-1.8	1.181	0.3	0.2	0	45.2	43.9	0	132	130	0	27	28
2021	9	22	6	41	40	25.8	-1.5	1.181	0.5	0.4	0	45.2	44.3	0	132	131	0	27	28
2021	9	22	6	51	40	26	-1.8	1.181	0.3	0.2	0	43.9	43.4	0	130	129	0	28	28
2021	9	22	7	1	40	25.2	-1.8	1.181	0.5	0.4	0	43	43	0	128	128	0	28	28
2021	9	22	7	11	40	25.8	-2	1.18	0.3	0.2	0	42.6	42.6	0	127	127	0	28	28
2021	9	22	7	21	40	26	-2.4	1.18	0.4	0.3	0	42.6	42.1	0	127	126	0	28	28
2021	9	22	7	31	40	25	-1.6	1.18	0.3	0.2	0	43	42.1	0	127	126	0	27	28
2021	9	22	7	41	40	25.7	-2.1	1.18	0.3	0.2	0	41.3	41.3	0	124	123	0	28	27
2021	9	22	7	51	40	25.9	-0.9	1.18	0.4	0.3	0	41.3	40.9	0	124	123	0	28	28

Mazourka (0354)

Year	Month	Day	Hour	Minute	Second	VelocityX	VelocityY	Level	StdError1	StdError2	StdError3	SNR1	SNR2	SNR3	SignalAmp1	SignalAmp2	SignalAmp3	Noise1	Noise2
2021	9	22	8	1	40	24.3	-1.2	1.18	0.3	0.2	0	41.7	41.3	0	125	124	0	28	28
2021	9	22	8	11	40	27.3	-2.1	1.18	0.4	0.3	0	40.9	40.4	0	123	122	0	28	28
2021	9	22	8	21	40	25.9	-1.8	1.18	0.3	0.2	0	40.4	40.4	0	122	121	0	28	27
2021	9	22	8	31	40	26.2	-2.2	1.18	0.4	0.3	0	40	40.4	0	121	121	0	28	27
2021	9	22	8	41	40	25.2	-2.1	1.18	0.3	0.2	0	40	39.6	0	121	120	0	28	28
2021	9	22	8	51	40	25.2	-2.1	1.18	0.5	0.5	0	40	40	0	121	120	0	28	27
2021	9	22	9	1	40	25.6	-2	1.18	0.3	0.2	0	39.1	38.7	0	119	118	0	28	28
2021	9	22	9	11	40	24.9	-1.2	1.18	0.3	0.2	0	39.1	38.7	0	119	118	0	28	28
2021	9	22	9	21	40	24.9	-2.3	1.18	0.4	0.3	0	39.6	39.1	0	120	119	0	28	28
2021	9	22	9	31	40	25.4	-2.6	1.179	0.3	0.2	0	39.6	39.6	0	120	119	0	28	27
2021	9	22	9	41	40	25.8	-1.8	1.179	0.3	0.2	0	39.1	38.3	0	118	117	0	27	28
2021	9	22	9	51	40	26.4	-1.8	1.179	0.3	0.2	0	38.3	37.8	0	117	116	0	28	28
2021	9	22	10	1	40	25	-1.9	1.179	0.3	0.2	0	38.3	37.4	0	116	115	0	27	28
2021	9	22	10	11	40	25	-1.3	1.179	0.3	0.2	0	37.8	37.8	0	116	116	0	28	28
2021	9	22	10	21	40	24.9	-2.2	1.179	0.4	0.3	0	37.8	37	0	115	114	0	27	28
2021	9	22	10	31	40	25	-1.4	1.179	0.3	0.2	0	37.8	38.3	0	116	116	0	28	27
2021	9	22	10	41	40	25.4	-0.9	1.179	0.3	0.2	0	38.7	37.8	0	117	116	0	27	28
2021	9	22	10	51	40	25.1	-2	1.179	0.3	0.2	0	38.3	38.3	0	117	117	0	28	28
2021	9	22	11	1	40	24.9	-1.6	1.179	0.4	0.3	0	37.8	37.4	0	116	116	0	28	29
2021	9	22	11	11	40	25.1	-1	1.179	0.3	0.2	0	37.8	37.8	0	116	116	0	28	28
2021	9	22	11	21	40	25.8	-2.2	1.179	0.4	0.3	0	37.8	37.8	0	116	116	0	28	28
2021	9	22	11	31	40	25.6	-1.7	1.179	0.3	0.2	0	38.7	37.8	0	117	116	0	27	28
2021	9	22	11	41	40	24.9	-2.4	1.179	0.3	0.2	0	37.8	37.4	0	116	115	0	28	28
2021	9	22	11	51	40	25.5	-1.4	1.178	0.5	0.4	0	37.8	37.4	0	116	115	0	28	28
2021	9	22	12	1	40	25.6	-1.7	1.178	0.3	0.2	0	38.3	37.8	0	117	116	0	28	28
2021	9	22	12	11	40	26.3	-1.5	1.178	0.3	0.2	0	37.8	37.4	0	116	115	0	28	28
2021	9	22	12	21	40	25.3	-2	1.178	0.4	0.3	0	38.3	38.3	0	116	116	0	27	27
2021	9	22	12	31	40	25.5	-1.9	1.178	0.4	0.3	0	37.8	37.4	0	116	115	0	28	28
2021	9	22	12	41	40	26.1	-1.8	1.178	0.3	0.2	0	37.8	37.8	0	116	116	0	28	28
2021	9	22	12	51	40	25.1	-1.8	1.178	0.3	0.2	0	38.7	37.8	0	117	116	0	27	28
2021	9	22	13	1	40	25.3	-1.7	1.178	0.4	0.3	0	38.3	37.8	0	117	116	0	28	28
2021	9	22	13	11	40	25.9	-2.6	1.178	0.3	0.2	0	38.7	37.8	0	117	116	0	27	28
2021	9	22	13	21	40	24.9	-2.4	1.177	0.5	0.4	0	37.8	37	0	115	114	0	27	28
2021	9	22	13	31	40	25.4	-2.4	1.177	0.4	0.3	0	37.8	37.8	0	116	116	0	28	28
2021	9	22	13	41	40	25.2	-1.9	1.177	0.3	0.2	0	38.7	38.3	0	118	117	0	28	28
2021	9	22	13	51	40	26	-2	1.177	0.3	0.2	0	39.1	38.7	0	119	118	0	28	28
2021	9	22	14	1	40	26.2	-2.4	1.176	0.3	0.2	0	39.1	38.7	0	119	118	0	28	28
2021	9	22	14	11	40	25	-1.3	1.176	0.3	0.2	0	38.7	38.3	0	118	117	0	28	28
2021	9	22	14	21	40	24.9	-1.4	1.175	0.3	0.2	0	38.7	38.3	0	118	117	0	28	28
2021	9	22	14	31	40	25.2	-1.9	1.175	0.3	0.2	0	39.6	39.6	0	120	120	0	28	28
2021	9	22	14	41	40	25.6	-1.8	1.173	0.4	0.3	0	39.1	38.7	0	119	118	0	28	28
2021	9	22	14	51	40	25.1	-1.9	1.173	0.3	0.2	0	39.6	39.6	0	120	119	0	28	27
2021	9	22	15	1	40	26	-1.5	1.173	0.4	0.3	0	39.6	39.1	0	120	119	0	28	28
2021	9	22	15	11	40	24.9	-1.6	1.173	0.3	0.2	0	39.1	38.3	0	118	117	0	27	28
2021	9	22	15	21	40	26.4	-1.9	1.173	0.3	0.2	0	40	39.6	0	120	119	0	27	27
2021	9	22	15	31	40	25.5	-0.4	1.173	0.4	0.3	0	40	40	0	121	121	0	28	28
2021	9	22	15	41	40	25.1	-1.3	1.173	0.5	0.4	0	40.4	40	0	122	121	0	28	28
2021	9	22	15	51	40	25.3	-2.2	1.173	0.3	0.2	0	40.9	40	0	122	121	0	27	28

Mazourka (0354)

Year	Month	Day	Hour	Minute	Second	VelocityX	VelocityY	Level	StdError1	StdError2	StdError3	SNR1	SNR2	SNR3	SignalAmp1	SignalAmp2	SignalAmp3	Noise1	Noise2
2021	9	22	16	1	40	24.6	-2.4	1.173	0.3	0.2	0	40.4	40.4	0	122	121	0	28	27
2021	9	22	16	11	40	24.6	-1.9	1.173	0.5	0.4	0	40.9	40	0	122	121	0	27	28
2021	9	22	16	21	40	25	-1.8	1.173	0.3	0.2	0	40.9	40	0	122	121	0	27	28
2021	9	22	16	31	40	25.7	-1.9	1.173	0.5	0.4	0	40.9	40.4	0	123	122	0	28	28
2021	9	22	16	41	40	24.7	-1.4	1.172	0.4	0.3	0	40.9	40.4	0	122	122	0	27	28
2021	9	22	16	51	40	25.4	-2.3	1.172	0.3	0.2	0	41.3	41.3	0	124	124	0	28	28
2021	9	22	17	1	40	24.5	-1.8	1.172	0.5	0.4	0	41.7	41.3	0	124	124	0	27	28
2021	9	22	17	11	40	24.4	-2.1	1.172	0.3	0.2	0	41.3	40.9	0	124	123	0	28	28
2021	9	22	17	21	40	25.4	-1.8	1.172	0.4	0.3	0	40.9	40.4	0	123	122	0	28	28
2021	9	22	17	31	40	24.6	-1.6	1.172	0.3	0.2	0	41.3	41.3	0	124	123	0	28	27
2021	9	22	17	41	40	25.6	-1.6	1.172	0.3	0.2	0	41.3	41.3	0	124	124	0	28	28
2021	9	22	17	51	40	25.2	-2.3	1.172	0.3	0.2	0	41.7	40.9	0	124	123	0	27	28
2021	9	22	18	1	40	24.9	-1.8	1.172	0.3	0.2	0	41.7	41.7	0	125	124	0	28	27
2021	9	22	18	11	40	24.8	-2	1.172	0.4	0.3	0	41.7	42.1	0	125	125	0	28	27
2021	9	22	18	21	40	24.7	-1.5	1.172	0.3	0.2	0	42.1	42.1	0	126	125	0	28	27
2021	9	22	18	31	40	24.8	-1.7	1.172	0.3	0.2	0	41.7	41.7	0	125	124	0	28	27
2021	9	22	18	41	40	26	-1.2	1.172	0.3	0.2	0	41.7	41.7	0	125	124	0	28	27
2021	9	22	18	51	40	25.8	-2.3	1.172	0.5	0.4	0	42.6	42.6	0	126	126	0	27	27
2021	9	22	19	1	40	25.1	-1.8	1.172	0.4	0.3	0	43	42.6	0	127	126	0	27	27
2021	9	22	19	11	40	24.9	-2.1	1.172	0.3	0.2	0	43	42.6	0	128	127	0	28	28
2021	9	22	19	21	40	25.8	-1.8	1.172	0.4	0.3	0	43.9	43	0	129	128	0	27	28
2021	9	22	19	31	40	25.5	-1.2	1.172	0.3	0.2	0	43.9	43.4	0	129	129	0	27	28
2021	9	22	19	41	40	24.8	-1.8	1.172	0.4	0.3	0	43.9	43.9	0	130	129	0	28	27
2021	9	22	19	51	40	24.6	-1.3	1.172	0.3	0.2	0	43	42.6	0	128	127	0	28	28
2021	9	22	20	1	40	24.8	-1.6	1.172	0.3	0.2	0	42.6	42.6	0	127	127	0	28	28
2021	9	22	20	11	40	25.2	-2.2	1.172	0.4	0.3	0	43.4	43	0	128	127	0	27	27
2021	9	22	20	21	40	25.5	-2	1.172	0.3	0.2	0	43.4	43.4	0	129	128	0	28	27
2021	9	22	20	31	40	25.4	-1.9	1.172	0.3	0.2	0	43.4	43.4	0	129	128	0	28	27
2021	9	22	20	41	40	26.3	-1.7	1.172	0.3	0.2	0	43.4	43	0	128	128	0	27	28
2021	9	22	20	51	40	25.1	-0.9	1.172	0.4	0.3	0	43.4	43.4	0	129	128	0	28	27
2021	9	22	21	1	40	25.4	-2.6	1.172	0.4	0.3	0	43.9	43.9	0	130	130	0	28	28
2021	9	22	21	11	40	25	-1.3	1.172	0.3	0.2	0	44.7	44.3	0	131	131	0	27	28
2021	9	22	21	21	40	25.8	-2.8	1.172	0.4	0.3	0	44.7	43.9	0	131	130	0	27	28
2021	9	22	21	31	40	23.1	-1.6	1.172	0.5	0.5	0	44.3	43.9	0	130	130	0	27	28
2021	9	22	21	41	40	24.9	-1.8	1.172	0.4	0.3	0	44.3	44.3	0	130	130	0	27	27
2021	9	22	21	51	40	24.7	-2.2	1.172	0.5	0.4	0	43.9	42.6	0	129	128	0	27	29
2021	9	22	22	1	40	24.9	-1.3	1.172	0.4	0.3	0	43.9	43.4	0	130	129	0	28	28
2021	9	22	22	11	40	25.3	-1.6	1.172	0.3	0.2	0	43.9	43.4	0	130	129	0	28	28
2021	9	22	22	21	40	25.6	-2.4	1.172	0.4	0.3	0	43.9	43.4	0	129	129	0	27	28
2021	9	22	22	31	40	25.5	-1.5	1.172	0.3	0.2	0	43.9	43	0	129	128	0	27	28
2021	9	22	22	41	40	24.4	-1.8	1.172	0.3	0.2	0	43.9	43.4	0	130	129	0	28	28
2021	9	22	22	51	40	25.4	-2.7	1.172	0.4	0.3	0	43.4	43.9	0	129	129	0	28	27
2021	9	22	23	1	40	24.7	-2.8	1.172	0.5	0.4	0	44.3	43.9	0	130	129	0	27	27
2021	9	22	23	11	40	24.9	-2.3	1.172	0.4	0.3	0	43.4	43.9	0	129	129	0	28	27
2021	9	22	23	21	40	24.6	-2.1	1.172	0.3	0.2	0	43.9	44.3	0	130	130	0	28	27
2021	9	22	23	31	40	25.3	-1.2	1.172	0.4	0.3	0	44.7	44.7	0	132	131	0	28	27
2021	9	22	23	41	40	25.8	-2.3	1.171	0.4	0.3	0	44.7	43.9	0	131	130	0	27	28
2021	9	22	23	51	40	24.4	-0.9	1.171	0.3	0.2	0	44.7	44.3	0	132	130	0	28	27

## Mazourka (0354)

Year	Month	Day	Hour	Minute	Second	VelocityX	VelocityY	Level	StdError1	StdError2	StdError3	SNR1	SNR2	SNR3	SignalAmp1	SignalAmp2	SignalAmp3	Noise1	Noise2
2021	9	23	0	1	40	25.3	-1.8	1.171	0.3	0.2	0	44.7	44.3	0	132	131	0	28	28
2021	9	23	0	11	40	25.5	-1.3	1.171	0.3	0.2	0	44.7	44.3	0	131	131	0	27	28
2021	9	23	0	21	40	26.5	-1.5	1.171	0.3	0.2	0	43.9	43.4	0	130	129	0	28	28
2021	9	23	0	31	40	25.4	-2.4	1.172	0.3	0.2	0	44.7	44.7	0	132	131	0	28	27
2021	9	23	0	41	40	24.7	-1.5	1.171	0.4	0.3	0	45.2	44.7	0	132	132	0	27	28
2021	9	23	0	51	40	25.3	-1.1	1.171	0.3	0.2	0	45.2	44.3	0	132	131	0	27	28
2021	9	23	1	1	40	25.9	-1.6	1.171	0.4	0.3	0	45.6	45.2	0	133	132	0	27	27
2021	9	23	1	11	40	24.3	-1.5	1.171	0.4	0.3	0	45.2	44.7	0	133	132	0	28	28
2021	9	23	1	21	40	26.2	-1.9	1.171	0.4	0.3	0	45.6	44.3	0	133	131	0	27	28
2021	9	23	1	31	40	25.8	-1.7	1.171	0.4	0.3	0	44.7	44.3	0	132	131	0	28	28
2021	9	23	1	41	40	26.1	-1.9	1.171	0.5	0.4	0	45.2	44.7	0	132	131	0	27	27
2021	9	23	1	51	40	25.5	-2.5	1.171	0.3	0.2	0	45.2	44.3	0	132	131	0	27	28
2021	9	23	2	1	40	24.7	-1.8	1.171	0.3	0.2	0	44.7	44.3	0	132	131	0	28	28
2021	9	23	2	11	40	25.5	-1.5	1.171	0.3	0.2	0	45.2	44.3	0	132	131	0	27	28
2021	9	23	2	21	40	24.3	-1.3	1.171	0.4	0.3	0	45.6	44.7	0	133	132	0	27	28
2021	9	23	2	31	40	25.6	-1.4	1.171	0.4	0.3	0	45.6	44.7	0	134	132	0	28	28
2021	9	23	2	41	40	24.8	-2	1.171	0.3	0.2	0	45.6	44.3	0	133	131	0	27	28
2021	9	23	2	51	40	25.6	-0.9	1.171	0.5	0.4	0	46	44.7	0	134	133	0	27	29
2021	9	23	3	1	40	25.6	-1.6	1.171	0.3	0.2	0	45.6	44.7	0	133	132	0	27	28
2021	9	23	3	11	40	25.7	-0.9	1.171	0.3	0.2	0	44.7	44.3	0	132	131	0	28	28
2021	9	23	3	21	40	25.4	-1.3	1.171	0.4	0.3	0	45.2	44.3	0	132	131	0	27	28
2021	9	23	3	31	40	25.3	-1.3	1.171	0.5	0.4	0	44.7	43.9	0	131	130	0	27	28
2021	9	23	3	41	40	24.8	-2	1.171	0.3	0.2	0	45.6	44.7	0	133	132	0	27	28
2021	9	23	3	51	40	25.1	-1.3	1.171	0.4	0.3	0	45.2	45.2	0	133	132	0	28	27
2021	9	23	4	1	40	24.7	-2.4	1.171	0.5	0.4	0	45.2	43.9	0	132	131	0	27	29
2021	9	23	4	11	40	24.7	-2.2	1.171	0.5	0.4	0	45.2	45.2	0	132	132	0	27	27
2021	9	23	4	21	40	25.7	-1.9	1.171	0.3	0.2	0	44.7	44.3	0	132	131	0	28	28
2021	9	23	4	31	40	25.6	-0.6	1.171	0.4	0.3	0	44.7	44.7	0	132	132	0	28	28
2021	9	23	4	41	40	24.2	-1.9	1.171	0.4	0.3	0	44.7	44.7	0	132	131	0	28	27
2021	9	23	4	51	40	25.4	-1.8	1.171	0.5	0.4	0	45.2	44.7	0	133	132	0	28	28
2021	9	23	5	1	40	25.7	-2.4	1.171	0.4	0.3	0	44.7	44.3	0	132	131	0	28	28
2021	9	23	5	11	40	25	-3	1.171	0.3	0.2	0	45.6	45.2	0	134	133	0	28	28
2021	9	23	5	21	40	25.3	-1.5	1.17	0.3	0.2	0	44.7	44.3	0	132	131	0	28	28
2021	9	23	5	31	40	25.1	-1.4	1.171	0.3	0.2	0	45.2	44.7	0	132	132	0	27	28
2021	9	23	5	41	40	25.1	-1.8	1.171	0.3	0.2	0	45.2	44.7	0	133	132	0	28	28
2021	9	23	5	51	40	25.5	-1.8	1.171	0.4	0.3	0	44.3	44.3	0	131	131	0	28	28
2021	9	23	6	1	40	24.7	-1.8	1.171	0.3	0.2	0	45.2	44.3	0	132	131	0	27	28
2021	9	23	6	11	40	26.1	-2.2	1.171	0.3	0.2	0	45.2	45.2	0	132	132	0	27	27
2021	9	23	6	21	40	24.9	-1.9	1.171	0.4	0.3	0	44.3	44.3	0	131	131	0	28	28
2021	9	23	6	31	40	25.5	-2.5	1.171	0.4	0.3	0	43.9	44.3	0	130	130	0	28	27
2021	9	23	6	41	40	25.2	-2.3	1.171	0.4	0.3	0	44.3	44.3	0	131	131	0	28	28
2021	9	23	6	51	40	25.1	-1.1	1.171	0.3	0.2	0	44.3	43.4	0	130	129	0	27	28
2021	9	23	7	1	40	25.5	-1.6	1.171	0.4	0.3	0	43.4	43.9	0	129	129	0	28	27
2021	9	23	7	11	40	25.2	-1.9	1.171	0.4	0.3	0	43.9	43	0	129	128	0	27	28
2021	9	23	7	21	40	25.7	-1.9	1.171	0.5	0.5	0	43	42.6	0	127	127	0	27	28
2021	9	23	7	31	40	24.1	-1.7	1.171	0.3	0.2	0	43.4	43	0	128	127	0	27	27
2021	9	23	7	41	40	25.5	-1.4	1.171	0.3	0.2	0	42.6	41.7	0	127	126	0	28	29
2021	9	23	7	51	40	25	-1.3	1.171	0.3	0.2	0	43	43	0	128	128	0	28	28



Mazourka (0354)

Year	Month	Day	Hour	Minute	Second	VelocityX	VelocityY	Level	StdError1	StdError2	StdError3	SNR1	SNR2	SNR3	SignalAmp1	SignalAmp2	SignalAmp3	Noise1	Noise2
2021	9	23	8	1	40	24.6	-0.5	1.171	0.3	0.2	0	43	42.6	0	128	127	0	28	28
2021	9	23	8	11	40	25.3	-1.7	1.171	0.5	0.4	0	42.6	42.1	0	126	126	0	27	28
2021	9	23	8	21	40	25.2	-0.9	1.171	0.4	0.3	0	42.1	41.7	0	126	125	0	28	28
2021	9	23	8	31	40	25.5	-2.2	1.171	0.4	0.3	0	42.1	41.7	0	125	125	0	27	28
2021	9	23	8	41	40	24.9	-1.8	1.171	0.3	0.2	0	42.1	41.7	0	126	125	0	28	28
2021	9	23	8	51	40	24.7	-0.8	1.171	0.4	0.3	0	42.1	41.7	0	126	125	0	28	28
2021	9	23	9	1	40	24.7	-1.3	1.171	0.4	0.3	0	42.6	42.6	0	127	127	0	28	28
2021	9	23	9	11	40	24.1	-1.5	1.171	0.4	0.3	0	42.1	42.1	0	126	126	0	28	28
2021	9	23	9	21	40	24.6	-1.6	1.17	0.3	0.2	0	42.1	41.7	0	126	125	0	28	28
2021	9	23	9	31	40	25.1	-1.8	1.17	0.4	0.3	0	42.1	41.7	0	126	125	0	28	28
2021	9	23	9	41	40	25.1	-2	1.17	0.3	0.2	0	41.7	41.7	0	125	125	0	28	28
2021	9	23	9	51	40	25.3	-1.2	1.17	0.3	0.2	0	41.3	41.3	0	124	124	0	28	28
2021	9	23	10	1	40	24.4	-0.9	1.17	0.3	0.2	0	41.7	40.9	0	124	123	0	27	28
2021	9	23	10	11	40	25.8	-1.2	1.17	0.3	0.2	0	41.3	41.3	0	123	123	0	27	27
2021	9	23	10	21	40	25.2	-0.9	1.17	0.3	0.2	0	40.9	40.9	0	123	123	0	28	28
2021	9	23	10	31	40	25.1	-0.9	1.17	0.3	0.2	0	40.9	40.9	0	123	123	0	28	28
2021	9	23	10	41	40	25.3	-1.3	1.17	0.3	0.2	0	40.4	40.4	0	122	121	0	28	27
2021	9	23	10	51	40	25.6	-1.4	1.17	0.3	0.2	0	40	40	0	121	121	0	28	28
2021	9	23	11	1	40	25.4	-1.4	1.17	0.4	0.3	0	40	40	0	121	121	0	28	28
2021	9	23	11	11	40	24.8	-0.9	1.17	0.5	0.4	0	40.4	40	0	121	121	0	27	28
2021	9	23	11	21	40	25.4	-1.9	1.17	0.4	0.3	0	40	40	0	120	120	0	27	27
2021	9	23	11	31	40	25.4	-2.1	1.17	0.4	0.3	0	40	39.1	0	120	120	0	27	29
2021	9	23	11	41	40	24.3	-1.5	1.17	0.5	0.4	0	39.6	39.6	0	120	120	0	28	28
2021	9	23	11	51	40	26	-0.7	1.17	0.3	0.2	0	39.6	39.6	0	119	119	0	27	27
2021	9	23	12	1	40	25.2	-1.8	1.17	0.3	0.2	0	39.6	39.1	0	119	118	0	27	27
2021	9	23	12	11	40	25.2	-1.8	1.17	0.3	0.2	0	39.1	39.1	0	119	119	0	28	28
2021	9	23	12	21	40	25.2	-1.7	1.17	0.3	0.2	0	39.6	39.1	0	120	119	0	28	28
2021	9	23	12	31	40	24.3	-0.8	1.17	0.3	0.2	0	39.6	39.6	0	120	119	0	28	27
2021	9	23	12	41	40	26.4	-1.3	1.17	0.4	0.3	0	39.6	39.6	0	120	120	0	28	28
2021	9	23	12	51	40	24.8	-1.4	1.17	0.3	0.2	0	39.6	39.6	0	120	119	0	28	27
2021	9	23	13	1	40	25.2	-1.8	1.17	0.3	0.2	0	40	40	0	121	120	0	28	27
2021	9	23	13	11	40	25.2	-1.9	1.17	0.3	0.2	0	40	39.1	0	120	119	0	27	28
2021	9	23	13	21	40	24.4	-2.1	1.17	0.3	0.2	0	39.1	39.1	0	119	119	0	28	28
2021	9	23	13	31	40	25.4	-2.1	1.169	0.3	0.2	0	40	39.6	0	121	120	0	28	28
2021	9	23	13	41	40	25.3	-2	1.17	0.5	0.4	0	39.6	39.1	0	119	119	0	27	28
2021	9	23	13	51	40	25.2	-2.2	1.169	0.4	0.3	0	40	39.1	0	120	119	0	27	28
2021	9	23	14	1	40	25.2	-1.8	1.169	0.4	0.3	0	40	40	0	120	120	0	27	27
2021	9	23	14	11	40	25.2	-0.4	1.169	0.3	0.2	0	40.9	40	0	122	121	0	27	28
2021	9	23	14	21	40	25.2	-2	1.17	0.4	0.3	0	40	39.6	0	120	120	0	27	28
2021	9	23	14	31	40	25	-1	1.169	0.4	0.3	0	40.4	40.4	0	122	122	0	28	28
2021	9	23	14	41	40	24.5	-1.7	1.17	0.4	0.3	0	40.4	40	0	122	121	0	28	28
2021	9	23	14	51	40	24.5	-2.2	1.169	0.4	0.3	0	41.3	41.3	0	123	123	0	27	27
2021	9	23	15	1	40	24.6	-1.3	1.169	0.3	0.2	0	40.4	40	0	122	121	0	28	28
2021	9	23	15	11	40	25.3	-2	1.169	0.3	0.2	0	40.4	40.9	0	122	122	0	28	27
2021	9	23	15	21	40	25.5	-2	1.169	0.5	0.4	0	40.4	40.9	0	122	122	0	28	27
2021	9	23	15	31	40	24.8	-1.4	1.169	0.3	0.2	0	41.3	40.9	0	124	123	0	28	28
2021	9	23	15	41	40	24.5	-1.2	1.169	0.3	0.2	0	40.4	40.4	0	122	122	0	28	28
2021	9	23	15	51	40	25.3	-2	1.169	0.4	0.3	0	41.3	40.9	0	123	123	0	27	28

## Mazourka (0354)

Year	Month	Day	Hour	Minute	Second	VelocityX	VelocityY	Level	StdError1	StdError2	StdError3	SNR1	SNR2	SNR3	SignalAmp1	SignalAmp2	SignalAmp3	Noise1	Noise2
2021	9	23	16	1	40	24.9	-1.8	1.169	0.4	0.3	0	41.3	41.3	0	124	124	0	28	28
2021	9	23	16	11	40	24.9	-2.6	1.169	0.3	0.2	0	42.6	42.1	0	126	126	0	27	28
2021	9	23	16	21	40	24.6	-2.1	1.169	0.3	0.2	0	42.1	41.7	0	125	124	0	27	27
2021	9	23	16	31	40	25.3	-2	1.169	0.3	0.2	0	42.6	42.1	0	127	126	0	28	28
2021	9	23	16	41	40	25.7	-1.5	1.169	0.3	0.2	0	42.6	42.1	0	126	126	0	27	28
2021	9	23	16	51	40	25.6	-0.9	1.169	0.4	0.3	0	42.1	42.1	0	126	126	0	28	28
2021	9	23	17	1	40	25.9	-1.6	1.169	0.3	0.2	0	43	42.6	0	127	127	0	27	28
2021	9	23	17	11	40	24.6	-1.6	1.169	0.3	0.2	0	42.6	43	0	127	127	0	28	27
2021	9	23	17	21	40	23.9	-1.4	1.169	0.5	0.4	0	43.4	43	0	128	128	0	27	28
2021	9	23	17	31	40	24.3	-1.4	1.169	0.3	0.2	0	43.4	43.4	0	128	128	0	27	27
2021	9	23	17	41	40	24.4	-1.8	1.169	0.3	0.2	0	43	42.6	0	127	126	0	27	27
2021	9	23	17	51	40	25.9	-1.2	1.169	0.3	0.2	0	42.6	42.6	0	126	126	0	27	27
2021	9	23	18	1	40	25.8	-1.1	1.169	0.3	0.2	0	42.6	43	0	127	127	0	28	27
2021	9	23	18	11	40	24.4	-1.8	1.169	0.4	0.3	0	43.4	43	0	128	127	0	27	27
2021	9	23	18	21	40	25.4	-1.3	1.169	0.3	0.2	0	43	43	0	128	128	0	28	28
2021	9	23	18	31	40	25.1	-1.9	1.169	0.3	0.2	0	43	43	0	127	127	0	27	27
2021	9	23	18	41	40	23.9	-1.4	1.169	0.3	0.2	0	43	43	0	128	128	0	28	28
2021	9	23	18	51	40	25.3	-1.9	1.17	0.3	0.2	0	43.4	43	0	129	128	0	28	28
2021	9	23	19	1	40	24.1	-1.1	1.17	0.4	0.3	0	43.9	43.4	0	129	128	0	27	27
2021	9	23	19	11	40	24.8	-1.8	1.17	0.5	0.4	0	44.7	44.3	0	131	131	0	27	28
2021	9	23	19	21	40	25.2	-0.2	1.17	0.3	0.2	0	44.7	44.3	0	132	131	0	28	28
2021	9	23	19	31	40	25.4	-1.8	1.17	0.3	0.2	0	44.7	44.7	0	132	131	0	28	27
2021	9	23	19	41	40	24.1	-1.9	1.17	0.3	0.2	0	45.6	45.2	0	133	133	0	27	28
2021	9	23	19	51	40	24.8	-1.6	1.17	0.4	0.3	0	44.3	44.3	0	130	130	0	27	27
2021	9	23	20	1	40	24.1	-2	1.17	0.4	0.3	0	44.7	44.7	0	131	131	0	27	27
2021	9	23	20	11	40	26	-2.4	1.17	0.3	0.2	0	44.3	43.4	0	130	129	0	27	28
2021	9	23	20	21	40	25.6	-1.9	1.17	0.4	0.3	0	44.3	43.4	0	130	129	0	27	28
2021	9	23	20	31	40	25.4	-1.4	1.17	0.3	0.2	0	44.7	44.3	0	132	130	0	28	27
2021	9	23	20	41	40	24.6	-1.3	1.17	0.4	0.3	0	45.6	44.7	0	133	132	0	27	28
2021	9	23	20	51	40	24.2	-1.7	1.17	0.4	0.3	0	45.6	44.7	0	133	132	0	27	28
2021	9	23	21	1	40	25.1	-1.8	1.17	0.3	0.2	0	45.2	44.7	0	133	132	0	28	28
2021	9	23	21	11	40	25.1	-0.9	1.17	0.4	0.3	0	45.6	44.7	0	133	131	0	27	27
2021	9	23	21	21	40	25.5	-1.5	1.17	0.4	0.3	0	45.2	44.7	0	132	131	0	27	27
2021	9	23	21	31	40	25	-2.3	1.17	0.4	0.3	0	45.6	45.2	0	133	132	0	27	27
2021	9	23	21	41	40	25.1	-1.1	1.17	0.4	0.3	0	46	45.2	0	134	133	0	27	28
2021	9	23	21	51	40	24.4	-1.8	1.17	0.4	0.3	0	46	45.6	0	134	133	0	27	27
2021	9	23	22	1	40	25.6	-0.9	1.17	0.4	0.3	0	45.6	44.7	0	133	132	0	27	28
2021	9	23	22	11	40	24.5	-2.3	1.17	0.3	0.2	0	46	44.7	0	134	132	0	27	28
2021	9	23	22	21	40	25.2	-2.3	1.17	0.4	0.3	0	45.6	45.2	0	134	133	0	28	28
2021	9	23	22	31	40	24.6	-1.4	1.17	0.4	0.3	0	46	45.6	0	134	133	0	27	27
2021	9	23	22	41	40	25.4	-2	1.17	0.4	0.3	0	45.6	45.2	0	134	132	0	28	27
2021	9	23	22	51	40	25.1	-1.7	1.17	0.3	0.2	0	46.4	45.6	0	135	133	0	27	27
2021	9	23	23	1	40	25.1	-1.1	1.17	0.4	0.3	0	46.9	46.4	0	136	135	0	27	27
2021	9	23	23	11	40	24.9	-1.2	1.171	0.3	0.2	0	46.9	46.4	0	136	135	0	27	27
2021	9	23	23	21	40	25.2	-2.3	1.171	0.4	0.3	0	46.4	46	0	135	134	0	27	27
2021	9	23	23	31	40	25	-0.5	1.171	0.3	0.2	0	46	45.6	0	134	133	0	27	27
2021	9	23	23	41	40	25	-1.9	1.171	0.3	0.2	0	47.3	46.4	0	137	135	0	27	27
2021	9	23	23	51	40	25	-1	1.171	0.5	0.4	0	46.9	46.4	0	136	135	0	27	27

Mazourka (0354)

Year	Month	Day	Hour	Minute	Second	VelocityX	VelocityY	Level	StdError1	StdError2	StdError3	SNR1	SNR2	SNR3	SignalAmp1	SignalAmp2	SignalAmp3	Noise1	Noise2
2021	9	24	0	1	40	25.5	-0.9	1.171	0.3	0.2	0	46.4	46	0	135	134	0	27	27
2021	9	24	0	11	40	24.9	-1.8	1.17	0.3	0.2	0	46	46	0	135	134	0	28	27
2021	9	24	0	21	40	24.9	-1.8	1.171	0.4	0.3	0	46.4	46	0	135	134	0	27	27
2021	9	24	0	31	40	24.5	-1.1	1.171	0.3	0.2	0	46.9	46	0	136	134	0	27	27
2021	9	24	0	41	40	25.7	-1	1.171	0.4	0.3	0	46.9	46	0	136	134	0	27	27
2021	9	24	0	51	40	26.1	-0.9	1.171	0.3	0.2	0	46	45.6	0	135	134	0	28	28
2021	9	24	1	1	40	24	-1.3	1.171	0.4	0.3	0	46.4	46	0	135	134	0	27	27
2021	9	24	1	11	40	23.6	-0.9	1.171	0.4	0.3	0	47.3	46	0	137	135	0	27	28
2021	9	24	1	21	40	25	-1.6	1.171	0.3	0.2	0	46.4	45.6	0	135	134	0	27	28
2021	9	24	1	31	40	24.9	-1.4	1.171	0.5	0.5	0	46.9	46.4	0	136	135	0	27	27
2021	9	24	1	41	40	25.8	-2.1	1.171	0.3	0.2	0	46.4	46	0	135	134	0	27	27
2021	9	24	1	51	40	25.1	-1.9	1.171	0.4	0.3	0	46.4	46	0	135	134	0	27	27
2021	9	24	2	1	40	24.9	-1.5	1.171	0.4	0.3	0	46.4	45.6	0	136	134	0	28	28
2021	9	24	2	11	40	25.3	-2.3	1.171	0.4	0.3	0	46	45.6	0	135	134	0	28	28
2021	9	24	2	21	40	25.5	-2.2	1.171	0.3	0.2	0	47.3	46.4	0	137	135	0	27	27
2021	9	24	2	31	40	25.1	-1.1	1.171	0.5	0.4	0	46.9	46	0	136	135	0	27	28
2021	9	24	2	41	40	24.8	-1.1	1.171	0.3	0.2	0	46.9	46	0	136	134	0	27	27
2021	9	24	2	51	40	25.7	-1.5	1.171	0.4	0.3	0	46.9	45.6	0	136	134	0	27	28
2021	9	24	3	1	40	25.9	-1.5	1.171	0.3	0.2	0	46.9	46.4	0	136	135	0	27	27
2021	9	24	3	11	40	25	-1.4	1.171	0.4	0.3	0	46.9	46.4	0	136	135	0	27	27
2021	9	24	3	21	40	25.3	-1.3	1.171	0.5	0.4	0	47.3	46.4	0	137	135	0	27	27
2021	9	24	3	31	40	25.2	-1.5	1.171	0.4	0.3	0	46.9	46	0	137	135	0	28	28
2021	9	24	3	41	40	25.4	-2	1.171	0.3	0.2	0	46.4	45.6	0	136	134	0	28	28
2021	9	24	3	51	40	26.4	-1.2	1.171	0.3	0.2	0	46.4	46	0	136	135	0	28	28
2021	9	24	4	1	40	24.7	-2.3	1.171	0.3	0.2	0	46	46	0	135	134	0	28	27
2021	9	24	4	11	40	24.7	-2.2	1.171	0.3	0.2	0	46	46	0	135	134	0	28	27
2021	9	24	4	21	40	24.5	-2.3	1.172	0.4	0.3	0	46	45.2	0	135	133	0	28	28
2021	9	24	4	31	40	25.4	-1.5	1.172	0.4	0.3	0	46.4	45.2	0	135	133	0	27	28
2021	9	24	4	41	40	24.9	-1	1.172	0.4	0.3	0	46.9	46	0	136	135	0	27	28
2021	9	24	4	51	40	24.5	-1.7	1.172	0.3	0.2	0	46.4	46	0	135	134	0	27	27
2021	9	24	5	1	40	24.5	-1.3	1.171	0.3	0.2	0	46.4	45.6	0	135	134	0	27	28
2021	9	24	5	11	40	25.6	-1.8	1.172	0.3	0.2	0	46	45.6	0	134	133	0	27	27
2021	9	24	5	21	40	25.5	-0.5	1.171	0.3	0.2	0	46.4	45.6	0	136	134	0	28	28
2021	9	24	5	31	40	25	-1.8	1.172	0.3	0.2	0	45.6	45.2	0	134	133	0	28	28
2021	9	24	5	41	40	25.3	-1.6	1.172	0.4	0.3	0	46	45.2	0	134	133	0	27	28
2021	9	24	5	51	40	25.8	-2.3	1.171	0.4	0.3	0	46	44.7	0	134	132	0	27	28
2021	9	24	6	1	40	25.6	-1.8	1.172	0.3	0.2	0	45.6	45.6	0	134	133	0	28	27
2021	9	24	6	11	40	26.1	-1.4	1.172	0.3	0.2	0	45.6	45.6	0	134	133	0	28	27
2021	9	24	6	21	40	25.4	-0.3	1.172	0.5	0.4	0	46.4	45.2	0	135	133	0	27	28
2021	9	24	6	31	40	25.6	-1.9	1.172	0.3	0.2	0	46.4	46	0	135	134	0	27	27
2021	9	24	6	41	40	25.2	-1.8	1.172	0.3	0.2	0	46	44.7	0	134	132	0	27	28
2021	9	24	6	51	40	24.1	-1.3	1.171	0.3	0.2	0	46.4	45.6	0	135	133	0	27	27
2021	9	24	7	1	40	25.5	-2.8	1.171	0.4	0.3	0	45.6	44.7	0	133	132	0	27	28
2021	9	24	7	11	40	25.1	-1.6	1.172	0.3	0.2	0	45.6	44.3	0	133	131	0	27	28
2021	9	24	7	21	40	24.2	-0.7	1.172	0.3	0.2	0	45.2	44.3	0	132	131	0	27	28
2021	9	24	7	31	40	26.1	-1.9	1.172	0.3	0.2	0	44.7	43.9	0	131	130	0	27	28
2021	9	24	7	41	40	25.2	-0.2	1.172	0.3	0.2	0	44.7	43.9	0	131	130	0	27	28
2021	9	24	7	51	40	24.5	-1.7	1.172	0.3	0.2	0	43.9	43.4	0	130	129	0	28	28

Mazourka (0354)

Year	Month	Day	Hour	Minute	Second	VelocityX	VelocityY	Level	StdError1	StdError2	StdError3	SNR1	SNR2	SNR3	SignalAmp1	SignalAmp2	SignalAmp3	Noise1	Noise2
2021	9	24	8	1	40	25.4	-2.1	1.172	0.4	0.3	0	43.4	43	0	129	128	0	28	28
2021	9	24	8	11	40	24.2	-1.7	1.172	0.3	0.2	0	43.9	43.4	0	130	129	0	28	28
2021	9	24	8	21	40	25	-1.7	1.172	0.3	0.2	0	43.9	43.4	0	130	128	0	28	27
2021	9	24	8	31	40	24.8	-1.4	1.172	0.4	0.3	0	43.4	43	0	129	127	0	28	27
2021	9	24	8	41	40	25.3	-0.9	1.172	0.3	0.2	0	43.4	43	0	129	128	0	28	28
2021	9	24	8	51	40	25	-1.2	1.172	0.3	0.2	0	43.4	42.1	0	128	126	0	27	28
2021	9	24	9	1	40	25.2	-1.7	1.172	0.3	0.2	0	43	42.1	0	127	126	0	27	28
2021	9	24	9	11	40	25	-2	1.172	0.3	0.2	0	42.6	41.3	0	126	124	0	27	28
2021	9	24	9	21	40	25	-1.3	1.172	0.3	0.2	0	42.1	41.3	0	126	124	0	28	28
2021	9	24	9	31	40	24.8	-1.3	1.172	0.3	0.2	0	42.6	42.1	0	127	126	0	28	28
2021	9	24	9	41	40	25.6	-1.6	1.172	0.3	0.2	0	41.7	41.3	0	125	124	0	28	28
2021	9	24	9	51	40	24.6	-0.6	1.172	0.3	0.2	0	40.9	40.9	0	124	123	0	29	28
2021	9	24	10	1	40	25.5	-0.9	1.172	0.3	0.2	0	41.7	40.9	0	124	123	0	27	28
2021	9	24	10	11	40	24.7	-2	1.172	0.3	0.2	0	41.3	40.4	0	123	122	0	27	28
2021	9	24	10	21	40	25.1	-1.9	1.172	0.3	0.2	0	40.9	40	0	122	121	0	27	28
2021	9	24	10	31	40	24.8	-0.5	1.172	0.3	0.2	0	41.7	40.9	0	124	123	0	27	28
2021	9	24	10	41	40	24.9	-0.5	1.172	0.3	0.2	0	41.3	40.4	0	123	122	0	27	28
2021	9	24	10	51	40	24.2	-1.5	1.172	0.4	0.3	0	41.3	40.4	0	123	122	0	27	28
2021	9	24	11	1	40	25.7	-1.8	1.172	0.3	0.2	0	41.3	40.9	0	123	122	0	27	27
2021	9	24	11	11	40	24.4	-2.3	1.172	0.4	0.3	0	41.7	40.4	0	124	122	0	27	28
2021	9	24	11	21	40	25.1	-0.8	1.172	0.3	0.2	0	41.3	40.9	0	123	122	0	27	27
2021	9	24	11	31	40	25.4	-1.3	1.172	0.4	0.3	0	40.4	40	0	122	121	0	28	28
2021	9	24	11	41	40	25.8	-1.6	1.172	0.3	0.2	0	41.3	40.4	0	123	122	0	27	28
2021	9	24	11	51	40	24.5	-1.4	1.172	0.3	0.2	0	40.9	40.9	0	123	122	0	28	27
2021	9	24	12	1	40	24.8	-1.1	1.172	0.3	0.2	0	40.4	40	0	122	121	0	28	28
2021	9	24	12	11	40	24.5	-1.3	1.172	0.3	0.2	0	40.9	40	0	122	121	0	27	28
2021	9	24	12	21	40	24.6	-1.9	1.172	0.5	0.4	0	40.9	40.4	0	123	121	0	28	27
2021	9	24	12	31	40	24.3	-2.6	1.172	0.3	0.2	0	40.9	39.6	0	122	120	0	27	28
2021	9	24	12	41	40	24.3	-1.6	1.172	0.3	0.2	0	40.4	40	0	121	120	0	27	27
2021	9	24	12	51	40	23.8	-2.3	1.172	0.4	0.3	0	40	39.6	0	121	120	0	28	28
2021	9	24	13	1	40	23.9	-2.2	1.172	0.4	0.3	0	40.4	39.6	0	121	120	0	27	28
2021	9	24	13	11	40	24.3	-3.1	1.172	0.3	0.2	0	40.4	39.6	0	121	120	0	27	28
2021	9	24	13	21	40	25.1	-2.9	1.172	0.3	0.2	0	40.9	40.4	0	122	121	0	27	27
2021	9	24	13	31	40	25.6	-1.8	1.172	0.3	0.2	0	40.9	40	0	122	121	0	27	28
2021	9	24	13	41	40	24.3	-2.9	1.172	0.4	0.3	0	40.9	40.4	0	122	121	0	27	27
2021	9	24	13	51	40	24.8	-1.4	1.172	0.5	0.4	0	41.3	40.4	0	123	122	0	27	28
2021	9	24	14	1	40	25	-1.8	1.171	0.3	0.2	0	40.9	40.4	0	122	121	0	27	27
2021	9	24	14	11	40	25.2	-2.3	1.171	0.4	0.3	0	41.3	40.4	0	123	122	0	27	28
2021	9	24	14	21	40	25.2	-2.3	1.171	0.3	0.2	0	40.9	40.4	0	122	121	0	27	27
2021	9	24	14	31	40	24.7	-2.9	1.171	0.3	0.2	0	40.4	40.4	0	122	121	0	28	27
2021	9	24	14	41	40	24.5	-0.9	1.17	0.3	0.2	0	42.1	39.1	0	125	118	0	27	27
2021	9	24	14	51	40	24.4	-1.2	1.17	0.3	0.2	0	40.4	37.8	0	122	115	0	28	27
2021	9	24	15	1	40	24.4	-1.2	1.17	0.5	0.4	0	41.3	37.8	0	123	116	0	27	28
2021	9	24	15	11	40	25.4	-1.7	1.17	0.3	0.2	0	41.7	38.3	0	124	116	0	27	27
2021	9	24	15	21	40	20.9	-0.5	1.171	0.3	0.2	0	42.1	38.7	0	125	117	0	27	27
2021	9	24	15	31	40	21.5	0.6	1.171	0.5	0.4	0	42.1	38.3	0	125	117	0	27	28
2021	9	24	15	41	40	24.8	-0.8	1.171	0.4	0.3	0	41.7	38.7	0	125	117	0	28	27
2021	9	24	15	51	40	25.6	-2.2	1.171	0.4	0.3	0	41.3	38.7	0	124	117	0	28	27

Mazourka (0354)

Year	Month	Day	Hour	Minute	Second	VelocityX	VelocityY	Level	StdError1	StdError2	StdError3	SNR1	SNR2	SNR3	SignalAmp1	SignalAmp2	SignalAmp3	Noise1	Noise2
2021	9	24	16	1	40	24.7	-0.9	1.171	0.3	0.2	0	42.6	38.7	0	126	118	0	27	28
2021	9	24	16	11	40	24	-1.4	1.171	0.3	0.2	0	42.6	39.6	0	126	119	0	27	27
2021	9	24	16	21	40	24.4	-0.5	1.171	0.3	0.2	0	42.6	38.7	0	126	118	0	27	28
2021	9	24	16	31	40	25.3	-1.8	1.171	0.4	0.3	0	42.6	38.7	0	126	118	0	27	28
2021	9	24	16	41	40	24.2	-0.8	1.171	0.3	0.2	0	43	40	0	127	120	0	27	27
2021	9	24	16	51	40	24	-1.1	1.171	0.4	0.3	0	43	40	0	128	120	0	28	27
2021	9	24	17	1	40	24.3	-0.8	1.171	0.4	0.3	0	43.9	40	0	129	121	0	27	28
2021	9	24	17	11	40	24	-0.8	1.171	0.3	0.2	0	44.3	40	0	130	121	0	27	28
2021	9	24	17	21	40	24	-0.6	1.171	0.3	0.2	0	43.4	40.4	0	128	121	0	27	27
2021	9	24	17	31	40	24.3	-1	1.171	0.4	0.3	0	43.9	39.6	0	128	120	0	26	28
2021	9	24	17	41	40	24.6	-1.8	1.171	0.3	0.2	0	43.4	39.6	0	128	120	0	27	28
2021	9	24	17	51	40	25.8	-0.9	1.171	0.3	0.2	0	43.4	40	0	128	120	0	27	27
2021	9	24	18	1	40	24.8	-1.4	1.171	0.4	0.3	0	43.4	39.6	0	129	120	0	28	28
2021	9	24	18	11	40	26	-1.3	1.171	0.5	0.4	0	43.4	39.6	0	128	120	0	27	28
2021	9	24	18	21	40	24	-1.3	1.17	0.3	0.2	0	43.4	39.6	0	129	120	0	28	28
2021	9	24	18	31	40	24.2	0	1.17	0.3	0.2	0	44.3	40.4	0	130	121	0	27	27
2021	9	24	18	41	40	24.3	-1.8	1.171	0.3	0.2	0	44.3	40.9	0	130	122	0	27	27
2021	9	24	18	51	40	25.3	-0.3	1.17	0.5	0.4	0	44.3	40.4	0	130	122	0	27	28
2021	9	24	19	1	40	24.5	-1.9	1.17	0.3	0.2	0	44.7	41.3	0	131	123	0	27	27
2021	9	24	19	11	40	25.1	-1.2	1.17	0.5	0.4	0	45.2	41.7	0	132	124	0	27	27
2021	9	24	19	21	40	24.1	-1.2	1.171	0.4	0.3	0	45.2	41.3	0	132	124	0	27	28
2021	9	24	19	31	40	24.7	-0.8	1.171	0.4	0.3	0	45.6	41.7	0	133	125	0	27	28
2021	9	24	19	41	40	25.6	-1.4	1.171	0.5	0.4	0	45.6	41.7	0	133	125	0	27	28
2021	9	24	19	51	40	23.9	-1.3	1.171	0.4	0.3	0	45.2	41.7	0	132	124	0	27	27
2021	9	24	20	1	40	24.3	-0.9	1.17	0.4	0.3	0	45.2	41.7	0	132	124	0	27	27
2021	9	24	20	11	40	24.4	-0.9	1.171	0.3	0.2	0	44.3	41.7	0	131	124	0	28	27
2021	9	24	20	21	40	24.9	-0.9	1.171	0.4	0.3	0	45.6	42.1	0	133	125	0	27	27
2021	9	24	20	31	40	25.7	-1.3	1.171	0.4	0.3	0	45.2	41.7	0	132	124	0	27	27
2021	9	24	20	41	40	25.1	-1.4	1.171	0.4	0.3	0	45.2	41.7	0	132	124	0	27	27
2021	9	24	20	51	40	25.9	-2.1	1.171	0.3	0.2	0	45.6	41.7	0	133	125	0	27	28
2021	9	24	21	1	40	25.6	-1.5	1.172	0.3	0.2	0	45.2	42.1	0	132	125	0	27	27
2021	9	24	21	11	40	24.9	-0.9	1.171	0.4	0.3	0	45.6	42.6	0	133	126	0	27	27
2021	9	24	21	21	40	25.4	-1.4	1.172	0.3	0.2	0	45.6	42.1	0	133	125	0	27	27
2021	9	24	21	31	40	25.5	-0.9	1.172	0.3	0.2	0	45.6	41.7	0	133	125	0	27	28
2021	9	24	21	41	40	25.4	-1.7	1.172	0.4	0.3	0	45.6	42.6	0	134	126	0	28	27
2021	9	24	21	51	40	25	-0.5	1.172	0.3	0.2	0	46	42.6	0	134	126	0	27	27
2021	9	24	22	1	40	24.7	-0.8	1.172	0.3	0.2	0	46	42.6	0	134	126	0	27	27
2021	9	24	22	11	40	24.1	-1.5	1.172	0.5	0.4	0	46	42.1	0	134	126	0	27	28
2021	9	24	22	21	40	25	-0.8	1.172	0.5	0.5	0	46	43	0	134	127	0	27	27
2021	9	24	22	31	40	24.2	-0.9	1.172	0.3	0.2	0	46.4	43.4	0	135	128	0	27	27
2021	9	24	22	41	40	25.4	-2	1.172	0.4	0.3	0	46	43.4	0	135	128	0	28	27
2021	9	24	22	51	40	25.2	-1.3	1.172	0.3	0.2	0	46.4	43	0	135	127	0	27	27
2021	9	24	23	1	40	24.7	-1.4	1.172	0.3	0.2	0	46.4	43	0	135	127	0	27	27
2021	9	24	23	11	40	24.3	-1.7	1.172	0.4	0.3	0	46.9	43.4	0	136	128	0	27	27
2021	9	24	23	21	40	24.3	-1.5	1.172	0.5	0.4	0	46	43	0	135	128	0	28	28
2021	9	24	23	31	40	24.4	-0.9	1.172	0.3	0.2	0	46.4	43	0	135	128	0	27	28
2021	9	24	23	41	40	24.5	-1.1	1.173	0.4	0.3	0	46.9	43.4	0	136	129	0	27	28
2021	9	24	23	51	40	24.8	-1.8	1.173	0.3	0.2	0	46	42.6	0	134	127	0	27	28

Mazourka (0354)

Year	Month	Day	Hour	Minute	Second	VelocityX	VelocityY	Level	StdError1	StdError2	StdError3	SNR1	SNR2	SNR3	SignalAmp1	SignalAmp2	SignalAmp3	Noise1	Noise2
2021	9	25	0	1	40	24.8	-1.8	1.173	0.4	0.3	0	46	43.4	0	134	128	0	27	27
2021	9	25	0	11	40	24.7	-1.1	1.173	0.3	0.2	0	47.3	43.4	0	136	129	0	26	28
2021	9	25	0	21	40	25.3	-2.6	1.173	0.3	0.2	0	46	43.4	0	135	128	0	28	27
2021	9	25	0	31	40	24.3	-1.7	1.173	0.4	0.3	0	46.4	43.4	0	134	128	0	26	27
2021	9	25	0	41	40	24.3	-0.9	1.173	0.3	0.2	0	46	43	0	134	127	0	27	27
2021	9	25	0	51	40	26.2	-1.8	1.173	0.3	0.2	0	46	43.4	0	134	128	0	27	27
2021	9	25	1	1	40	25.3	-1.8	1.173	0.4	0.3	0	45.6	42.6	0	134	127	0	28	28
2021	9	25	1	11	40	25.9	-0.9	1.173	0.3	0.2	0	46.4	43.4	0	135	128	0	27	27
2021	9	25	1	21	40	24.9	-0.9	1.173	0.5	0.4	0	46.4	43	0	135	128	0	27	28
2021	9	25	1	31	40	25.6	-0.9	1.173	0.4	0.3	0	46.4	43	0	135	127	0	27	27
2021	9	25	1	41	40	25	-0.6	1.173	0.4	0.3	0	46.9	43.9	0	136	129	0	27	27
2021	9	25	1	51	40	25.2	-1.6	1.173	0.3	0.2	0	46.4	43.4	0	135	128	0	27	27
2021	9	25	2	1	40	25.4	-1.2	1.173	0.5	0.4	0	46.4	43	0	135	128	0	27	28
2021	9	25	2	11	40	25.8	-1.3	1.173	0.3	0.2	0	46.9	43.4	0	136	129	0	27	28
2021	9	25	2	21	40	25.1	-1.8	1.173	0.4	0.3	0	46.4	43	0	135	128	0	27	28
2021	9	25	2	31	40	26.1	-2	1.173	0.4	0.3	0	46	42.6	0	134	127	0	27	28
2021	9	25	2	41	40	25.3	-0.9	1.173	0.3	0.2	0	46.9	43.9	0	136	130	0	27	28
2021	9	25	2	51	40	24.9	-1.2	1.173	0.3	0.2	0	46.9	43.9	0	136	129	0	27	27
2021	9	25	3	1	40	25	-1.6	1.173	0.4	0.3	0	46	43.4	0	135	129	0	28	28
2021	9	25	3	11	40	26.5	-2.3	1.173	0.3	0.2	0	46	43.4	0	134	129	0	27	28
2021	9	25	3	21	40	24.5	-1.8	1.173	0.4	0.3	0	46.4	43.4	0	135	129	0	27	28
2021	9	25	3	31	40	24.7	-1.7	1.173	0.4	0.3	0	45.6	43.4	0	134	129	0	28	28
2021	9	25	3	41	40	25.9	-2.3	1.173	0.4	0.3	0	46.4	43.9	0	135	130	0	27	28
2021	9	25	3	51	40	25.4	-1.8	1.173	0.3	0.2	0	46	43.4	0	134	129	0	27	28
2021	9	25	4	1	40	25.5	-1.2	1.173	0.3	0.2	0	46.4	44.3	0	136	131	0	28	28
2021	9	25	4	11	40	25.4	-1.4	1.173	0.3	0.2	0	45.6	43.9	0	134	129	0	28	27
2021	9	25	4	21	40	24.7	-1.5	1.173	0.5	0.4	0	45.6	43.9	0	134	129	0	28	27
2021	9	25	4	31	40	24.6	-0.7	1.173	0.3	0.2	0	46	43.4	0	134	129	0	27	28
2021	9	25	4	41	40	24.9	-2	1.173	0.4	0.3	0	46.4	44.3	0	135	130	0	27	27
2021	9	25	4	51	40	24.9	-2.2	1.173	0.3	0.2	0	45.6	43.4	0	133	128	0	27	27
2021	9	25	5	1	40	25.5	-2.2	1.173	0.4	0.3	0	45.2	43.4	0	133	128	0	28	27
2021	9	25	5	11	40	26.4	-1.8	1.173	0.3	0.2	0	45.2	43	0	133	128	0	28	28
2021	9	25	5	21	40	25	-2	1.173	0.3	0.2	0	46	43.4	0	134	129	0	27	28
2021	9	25	5	31	40	25.1	-0.4	1.173	0.3	0.2	0	45.6	43.4	0	134	129	0	28	28
2021	9	25	5	41	40	25.8	-1.4	1.173	0.4	0.3	0	45.2	43	0	133	128	0	28	28
2021	9	25	5	51	40	24.6	-1.5	1.173	0.3	0.2	0	45.2	43.4	0	133	128	0	28	27
2021	9	25	6	1	40	25.5	-1.8	1.173	0.4	0.3	0	45.2	43.4	0	132	128	0	27	27
2021	9	25	6	11	40	25.4	-1.9	1.173	0.6	0.5	0	45.6	43	0	133	128	0	27	28
2021	9	25	6	21	40	25.2	-1.2	1.173	0.3	0.2	0	46	43.4	0	134	129	0	27	28
2021	9	25	6	31	40	25	-1.7	1.173	0.3	0.2	0	45.6	43	0	133	128	0	27	28
2021	9	25	6	41	40	24.6	-2.1	1.173	0.3	0.2	0	45.2	43.4	0	133	128	0	28	27
2021	9	25	6	51	40	24.5	-1.4	1.173	0.3	0.2	0	45.2	42.6	0	132	127	0	27	28
2021	9	25	7	1	40	25.1	-0.8	1.173	0.3	0.2	0	45.2	43	0	132	127	0	27	27
2021	9	25	7	11	40	24.1	-0.8	1.173	0.3	0.2	0	44.7	43	0	132	127	0	28	27
2021	9	25	7	21	40	25	-1.8	1.173	0.4	0.3	0	44.7	42.1	0	131	126	0	27	28
2021	9	25	7	31	40	24	-0.4	1.173	0.3	0.2	0	44.7	42.1	0	131	126	0	27	28
2021	9	25	7	41	40	25.3	-1.2	1.173	0.3	0.2	0	43.9	41.7	0	130	125	0	28	28
2021	9	25	7	51	40	25.2	-1.7	1.173	0.5	0.4	0	43.9	41.7	0	130	125	0	28	28

Mazourka (0354)

Year	Month	Day	Hour	Minute	Second	VelocityX	VelocityY	Level	StdError1	StdError2	StdError3	SNR1	SNR2	SNR3	SignalAmp1	SignalAmp2	SignalAmp3	Noise1	Noise2
2021	9	25	8	1	40	25.3	-0.1	1.173	0.5	0.4	0	43	41.3	0	128	123	0	28	27
2021	9	25	8	11	40	24.7	-0.4	1.173	0.3	0.2	0	43.4	41.7	0	129	124	0	28	27
2021	9	25	8	21	40	24.4	-0.3	1.173	0.4	0.3	0	42.6	40.9	0	127	123	0	28	28
2021	9	25	8	31	40	25.2	-1.5	1.173	0.3	0.2	0	43	40.4	0	127	122	0	27	28
2021	9	25	8	41	40	24.9	-1.9	1.173	0.3	0.2	0	43	40.4	0	127	122	0	27	28
2021	9	25	8	51	40	25.5	-1.3	1.173	0.3	0.2	0	42.1	40.4	0	126	122	0	28	28
2021	9	25	9	1	40	23.9	-1.5	1.173	0.4	0.3	0	42.1	40	0	126	121	0	28	28
2021	9	25	9	11	40	24.6	-1.8	1.173	0.3	0.2	0	41.7	40	0	124	120	0	27	27
2021	9	25	9	21	40	24.7	-0.7	1.173	0.3	0.2	0	41.7	40	0	124	120	0	27	27
2021	9	25	9	31	40	24	-1.4	1.173	0.4	0.3	0	41.3	39.1	0	123	119	0	27	28
2021	9	25	9	41	40	22.6	-0.5	1.173	0.4	0.3	0	41.3	38.7	0	123	118	0	27	28
2021	9	25	9	51	40	23.3	-0.1	1.173	0.4	0.3	0	40.9	39.1	0	122	118	0	27	27
2021	9	25	10	1	40	23.5	-0.9	1.173	0.4	0.3	0	40.4	38.7	0	122	118	0	28	28
2021	9	25	10	11	40	23.3	-0.6	1.173	0.4	0.3	0	40.9	38.3	0	122	117	0	27	28
2021	9	25	10	21	40	24.2	-1	1.173	0.4	0.3	0	40	37.8	0	121	116	0	28	28
2021	9	25	10	31	40	23.7	-0.7	1.173	0.4	0.3	0	40	37.8	0	120	116	0	27	28
2021	9	25	10	41	40	23.1	-1.2	1.173	0.4	0.3	0	40.9	38.7	0	122	118	0	27	28
2021	9	25	10	51	40	24.2	-0.5	1.173	0.3	0.2	0	40.4	38.3	0	121	117	0	27	28
2021	9	25	11	1	40	24.1	-0.8	1.173	0.3	0.2	0	39.6	38.3	0	119	116	0	27	27
2021	9	25	11	11	40	23.6	-0.2	1.173	0.3	0.2	0	40	38.3	0	121	117	0	28	28
2021	9	25	11	21	40	24.4	-0.4	1.173	0.3	0.2	0	40.4	38.7	0	121	117	0	27	27
2021	9	25	11	31	40	24.2	-0.4	1.173	0.3	0.2	0	40.9	38.3	0	122	117	0	27	28
2021	9	25	11	41	40	23.6	-1.2	1.173	0.3	0.2	0	40	38.3	0	120	116	0	27	27
2021	9	25	11	51	40	23.6	-1.5	1.173	0.3	0.2	0	39.1	37.8	0	119	116	0	28	28
2021	9	25	12	1	40	24.8	-1.1	1.173	0.3	0.2	0	40	38.3	0	120	116	0	27	27
2021	9	25	12	11	40	24.1	-1.8	1.173	0.3	0.2	0	39.6	37	0	119	114	0	27	28
2021	9	25	12	21	40	23	-0.8	1.173	0.3	0.2	0	40	38.3	0	120	116	0	27	27
2021	9	25	12	31	40	23.7	-1.6	1.173	0.3	0.2	0	39.6	37.8	0	120	116	0	28	28
2021	9	25	12	41	40	24.1	-1.8	1.173	0.3	0.2	0	40	37.8	0	120	116	0	27	28
2021	9	25	12	51	40	23.7	-1.2	1.173	0.3	0.2	0	39.6	37.8	0	119	115	0	27	27
2021	9	25	13	1	40	23.6	-2	1.173	0.3	0.2	0	40	38.3	0	120	116	0	27	27
2021	9	25	13	11	40	24.9	-2.7	1.173	0.3	0.2	0	40.4	38.3	0	121	117	0	27	28
2021	9	25	13	21	40	24.5	-1.6	1.173	0.3	0.2	0	40	38.3	0	120	116	0	27	27
2021	9	25	13	31	40	23.5	-1.8	1.173	0.4	0.3	0	39.6	38.3	0	120	116	0	28	27
2021	9	25	13	41	40	24.5	-2.3	1.172	0.3	0.2	0	40	37.8	0	121	117	0	28	29
2021	9	25	13	51	40	24.1	-1.5	1.173	0.4	0.3	0	40	37.8	0	120	116	0	27	28
2021	9	25	14	1	40	24.1	-2.2	1.173	0.4	0.3	0	39.6	37	0	118	114	0	26	28
2021	9	25	14	11	40	24.5	-1.4	1.172	0.3	0.2	0	40	37.8	0	120	116	0	27	28
2021	9	25	14	21	40	23.9	-2	1.172	0.3	0.2	0	40	37.8	0	120	115	0	27	27
2021	9	25	14	31	40	23.9	-1.7	1.172	0.3	0.2	0	40	38.3	0	120	116	0	27	27
2021	9	25	14	41	40	24.5	-2.3	1.172	0.3	0.2	0	40.4	37.8	0	121	116	0	27	28
2021	9	25	14	51	40	24.6	-1.7	1.172	0.3	0.2	0	40	38.3	0	121	117	0	28	28
2021	9	25	15	1	40	24.1	-1.7	1.172	0.4	0.3	0	39.6	37.8	0	120	115	0	28	27
2021	9	25	15	11	40	23.9	-1.5	1.172	0.3	0.2	0	40.4	38.3	0	121	117	0	27	28
2021	9	25	15	21	40	24.2	-1.7	1.171	0.3	0.2	0	40.4	38.7	0	122	118	0	28	28
2021	9	25	15	31	40	23.8	-1.6	1.171	0.4	0.3	0	40	38.7	0	121	117	0	28	27
2021	9	25	15	41	40	23.5	-1.9	1.171	0.4	0.3	0	40	38.3	0	121	116	0	28	27
2021	9	25	15	51	40	23.9	-0.4	1.172	0.3	0.2	0	40.9	38.7	0	122	118	0	27	28

Mazourka (0354)

Year	Month	Day	Hour	Minute	Second	VelocityX	VelocityY	Level	StdError1	StdError2	StdError3	SNR1	SNR2	SNR3	SignalAmp1	SignalAmp2	SignalAmp3	Noise1	Noise2
2021	9	25	16	1	40	23.9	-1.8	1.171	0.4	0.3	0	40.9	38.7	0	122	118	0	27	28
2021	9	25	16	11	40	24.2	-1.4	1.171	0.3	0.2	0	40.9	38.3	0	122	117	0	27	28
2021	9	25	16	21	40	23.4	-2.3	1.171	0.3	0.2	0	40.4	38.7	0	121	117	0	27	27
2021	9	25	16	31	40	24.9	-1.4	1.171	0.3	0.2	0	40.4	39.1	0	122	118	0	28	27
2021	9	25	16	41	40	24.2	-1.4	1.171	0.3	0.2	0	41.7	39.6	0	124	120	0	27	28
2021	9	25	16	51	40	25.3	-1.3	1.171	0.4	0.3	0	41.7	40	0	124	120	0	27	27
2021	9	25	17	1	40	25.4	-1.5	1.171	0.5	0.4	0	41.7	40	0	124	120	0	27	27
2021	9	25	17	11	40	25.3	-1.1	1.171	0.3	0.2	0	41.7	40	0	124	120	0	27	27
2021	9	25	17	21	40	24.8	-1	1.171	0.4	0.3	0	41.7	40	0	124	120	0	27	27
2021	9	25	17	31	40	23.8	-2	1.171	0.5	0.4	0	42.1	40.4	0	125	121	0	27	27
2021	9	25	17	41	40	24.9	-0.9	1.171	0.3	0.2	0	42.1	40	0	125	121	0	27	28
2021	9	25	17	51	40	25.5	-1.4	1.171	0.3	0.2	0	41.7	39.6	0	124	120	0	27	28
2021	9	25	18	1	40	25	-1.1	1.171	0.3	0.2	0	42.1	40	0	125	121	0	27	28
2021	9	25	18	11	40	25.1	-0.9	1.171	0.3	0.2	0	42.6	40.4	0	126	121	0	27	27
2021	9	25	18	21	40	25.4	-1.7	1.171	0.4	0.3	0	43	40.4	0	126	121	0	26	27
2021	9	25	18	31	40	24.8	-0.9	1.171	0.3	0.2	0	42.1	40.4	0	125	121	0	27	27
2021	9	25	18	41	40	24.9	-1.2	1.17	0.3	0.2	0	43	41.3	0	127	123	0	27	27
2021	9	25	18	51	40	24.9	-0.7	1.17	0.3	0.2	0	43	41.3	0	127	123	0	27	27
2021	9	25	19	1	40	25	-1.9	1.171	0.4	0.3	0	43	40.9	0	127	123	0	27	28
2021	9	25	19	11	40	25.5	-1.8	1.17	0.4	0.3	0	43	41.7	0	128	124	0	28	27
2021	9	25	19	21	40	25.1	-2.5	1.17	0.3	0.2	0	43.9	41.7	0	129	124	0	27	27
2021	9	25	19	31	40	25.2	-1.6	1.17	0.5	0.4	0	43.9	42.1	0	129	125	0	27	27
2021	9	25	19	41	40	24.7	-1.3	1.171	0.3	0.2	0	43.9	41.7	0	129	125	0	27	28
2021	9	25	19	51	40	25.1	-1.7	1.17	0.3	0.2	0	43.4	42.6	0	129	125	0	28	26
2021	9	25	20	1	40	24.9	-1	1.17	0.4	0.3	0	44.3	42.1	0	130	125	0	27	27
2021	9	25	20	11	40	25.5	-0.9	1.17	0.4	0.3	0	43.9	42.1	0	129	125	0	27	27
2021	9	25	20	21	40	24.5	-1.8	1.17	0.4	0.3	0	44.3	42.1	0	130	125	0	27	27
2021	9	25	20	31	40	25.3	-0.5	1.17	0.5	0.4	0	44.3	42.6	0	130	126	0	27	27
2021	9	25	20	41	40	25.6	-2.5	1.17	0.4	0.3	0	44.7	42.6	0	131	126	0	27	27
2021	9	25	20	51	40	24.7	-1.6	1.17	0.3	0.2	0	45.2	42.1	0	131	126	0	26	28
2021	9	25	21	1	40	24.3	-0.4	1.17	0.3	0.2	0	45.6	42.1	0	132	126	0	26	28
2021	9	25	21	11	40	24.9	-1	1.171	0.3	0.2	0	45.2	42.6	0	132	127	0	27	28
2021	9	25	21	21	40	25.2	-2.4	1.171	0.3	0.2	0	44.7	42.6	0	132	126	0	28	27
2021	9	25	21	31	40	23.9	-0.9	1.172	0.4	0.3	0	45.2	43	0	132	127	0	27	27
2021	9	25	21	41	40	24.9	-2.3	1.172	0.3	0.2	0	45.6	42.6	0	133	127	0	27	28
2021	9	25	21	51	40	24.7	-0.6	1.172	0.3	0.2	0	46	43.4	0	134	128	0	27	27
2021	9	25	22	1	40	24.9	-0.9	1.172	0.3	0.2	0	46.4	43	0	134	128	0	26	28
2021	9	25	22	11	40	25.3	-1.9	1.172	0.3	0.2	0	45.6	43	0	133	127	0	27	27
2021	9	25	22	21	40	24.9	-2.1	1.172	0.5	0.4	0	46	43	0	134	128	0	27	28
2021	9	25	22	31	40	25.1	-2	1.172	0.4	0.3	0	45.2	42.6	0	133	127	0	28	28
2021	9	25	22	41	40	25.3	-1.9	1.172	0.3	0.2	0	45.6	42.6	0	133	127	0	27	28
2021	9	25	22	51	40	24.9	-1.5	1.172	0.4	0.3	0	45.6	43	0	133	127	0	27	27
2021	9	25	23	1	40	26.1	-1.5	1.172	0.4	0.3	0	45.6	43	0	133	127	0	27	27
2021	9	25	23	11	40	25	-1.9	1.172	0.4	0.3	0	45.6	43	0	133	127	0	27	27
2021	9	25	23	21	40	25.1	-0.7	1.172	0.4	0.3	0	46	43	0	133	128	0	26	28
2021	9	25	23	31	40	25.3	-2	1.172	0.4	0.3	0	45.6	43	0	133	127	0	27	27
2021	9	25	23	41	40	25.8	-1.2	1.172	0.3	0.2	0	46	43	0	134	128	0	27	28
2021	9	25	23	51	40	24.3	-2.3	1.172	0.5	0.4	0	46	43.4	0	134	128	0	27	27



Mazourka (0354)

Year	Month	Day	Hour	Minute	Second	VelocityX	VelocityY	Level	StdError1	StdError2	StdError3	SNR1	SNR2	SNR3	SignalAmp1	SignalAmp2	SignalAmp3	Noise1	Noise2
2021	9	26	0	1	40	23.9	-1	1.172	0.4	0.3	0	46.9	43.4	0	135	128	0	26	27
2021	9	26	0	11	40	25.3	-1.8	1.172	0.3	0.2	0	46.9	43.9	0	136	129	0	27	27
2021	9	26	0	21	40	25.2	-1.1	1.172	0.3	0.2	0	46	43.4	0	134	128	0	27	27
2021	9	26	0	31	40	25.4	-1.7	1.172	0.5	0.4	0	46	43.4	0	135	128	0	28	27
2021	9	26	0	41	40	24.3	-1.4	1.172	0.3	0.2	0	46.9	44.3	0	136	130	0	27	27
2021	9	26	0	51	40	25	-1.8	1.172	0.5	0.4	0	46.4	43.4	0	135	128	0	27	27
2021	9	26	1	1	40	25.2	-1.6	1.172	0.4	0.3	0	46	43.9	0	134	129	0	27	27
2021	9	26	1	11	40	25.2	-1.8	1.172	0.4	0.3	0	46.4	45.2	0	135	132	0	27	27
2021	9	26	1	21	40	24.6	-1.5	1.172	0.4	0.3	0	46.4	45.6	0	135	133	0	27	27
2021	9	26	1	31	40	25.3	-1.6	1.172	0.5	0.4	0	46.4	45.2	0	135	132	0	27	27
2021	9	26	1	41	40	24.1	-1.5	1.172	0.3	0.2	0	46.4	45.2	0	135	132	0	27	27
2021	9	26	1	51	40	25.3	-1.3	1.172	0.3	0.2	0	46.4	45.2	0	135	132	0	27	27
2021	9	26	2	1	40	24.2	-1.4	1.172	0.4	0.3	0	46.9	45.2	0	136	133	0	27	28
2021	9	26	2	11	40	24.5	-1.1	1.172	0.4	0.3	0	46	45.2	0	135	132	0	28	27
2021	9	26	2	21	40	24.2	-1.4	1.172	0.4	0.3	0	46.4	45.2	0	135	132	0	27	27
2021	9	26	2	31	40	25.5	-0.6	1.172	0.4	0.3	0	46.4	45.2	0	135	132	0	27	27
2021	9	26	2	41	40	25.4	-1	1.172	0.3	0.2	0	46.4	45.2	0	135	133	0	27	28
2021	9	26	2	51	40	25.9	-1	1.172	0.3	0.2	0	46.4	45.6	0	135	134	0	27	28
2021	9	26	3	1	40	25.2	-1.1	1.172	0.3	0.2	0	46	46	0	135	134	0	28	27
2021	9	26	3	11	40	25.2	-2	1.172	0.4	0.3	0	46.4	45.6	0	135	133	0	27	27
2021	9	26	3	21	40	25.1	-1.4	1.172	0.4	0.3	0	46.4	45.6	0	135	133	0	27	27
2021	9	26	3	31	40	24.7	-1.1	1.172	0.3	0.2	0	46.4	45.6	0	135	134	0	27	28
2021	9	26	3	41	40	25.4	-1.4	1.172	0.4	0.3	0	46.4	45.6	0	135	134	0	27	28
2021	9	26	3	51	40	26	-0.8	1.172	0.3	0.2	0	46.4	45.2	0	135	133	0	27	28
2021	9	26	4	1	40	24.8	-2.1	1.172	0.3	0.2	0	46.4	45.2	0	135	133	0	27	28
2021	9	26	4	11	40	25.8	-1.9	1.173	0.3	0.2	0	46.4	45.6	0	135	133	0	27	27
2021	9	26	4	21	40	25.3	-0.6	1.173	0.4	0.3	0	46.4	45.6	0	135	134	0	27	28
2021	9	26	4	31	40	25.1	-1.4	1.172	0.4	0.3	0	46	45.2	0	134	133	0	27	28
2021	9	26	4	41	40	25.2	-2.5	1.172	0.4	0.3	0	46	45.2	0	134	132	0	27	27
2021	9	26	4	51	40	25.5	-1.2	1.172	0.4	0.3	0	46.4	45.6	0	135	133	0	27	27
2021	9	26	5	1	40	25.5	-1.8	1.172	0.3	0.2	0	46	46	0	135	134	0	28	27
2021	9	26	5	11	40	25.8	-0.8	1.173	0.5	0.4	0	45.6	45.2	0	134	132	0	28	27
2021	9	26	5	21	40	24.6	-1.7	1.173	0.4	0.3	0	46	44.7	0	134	132	0	27	28
2021	9	26	5	31	40	25	-1.1	1.173	0.4	0.3	0	46	45.2	0	134	133	0	27	28
2021	9	26	5	41	40	25.2	-1.7	1.173	0.3	0.2	0	45.6	45.6	0	134	133	0	28	27
2021	9	26	5	51	40	25	-1.8	1.172	0.4	0.3	0	46	45.2	0	134	133	0	27	28
2021	9	26	6	1	40	23.8	-1.3	1.172	0.3	0.2	0	46.4	45.6	0	135	134	0	27	28
2021	9	26	6	11	40	24.7	-2.3	1.173	0.4	0.3	0	46.4	45.2	0	135	133	0	27	28
2021	9	26	6	21	40	24.6	-0.7	1.173	0.3	0.2	0	46.9	46	0	136	134	0	27	27
2021	9	26	6	31	40	24.7	-1.3	1.173	0.4	0.3	0	46.4	45.6	0	135	133	0	27	27
2021	9	26	6	41	40	25.7	-1.7	1.172	0.3	0.2	0	45.6	45.2	0	134	133	0	28	28
2021	9	26	6	51	40	25.1	-1.8	1.172	0.3	0.2	0	45.6	44.7	0	133	132	0	27	28
2021	9	26	7	1	40	25.9	-2	1.172	0.3	0.2	0	45.2	44.7	0	133	131	0	28	27
2021	9	26	7	11	40	25.4	-1.8	1.172	0.4	0.3	0	44.7	43.9	0	132	130	0	28	28
2021	9	26	7	21	40	24	-0.6	1.172	0.3	0.2	0	44.7	43.9	0	132	130	0	28	28
2021	9	26	7	31	40	25.1	-1.8	1.172	0.4	0.3	0	44.7	43.9	0	131	129	0	27	27
2021	9	26	7	41	40	25.4	-0.9	1.172	0.4	0.3	0	43.9	43.4	0	130	129	0	28	28
2021	9	26	7	51	40	25.3	-1.1	1.172	0.3	0.2	0	43.9	43.4	0	129	128	0	27	27

Mazourka (0354)

Year	Month	Day	Hour	Minute	Second	VelocityX	VelocityY	Level	StdError1	StdError2	StdError3	SNR1	SNR2	SNR3	SignalAmp1	SignalAmp2	SignalAmp3	Noise1	Noise2
2021	9	26	8	1	40	24.9	-1.3	1.172	0.4	0.3	0	43.4	42.6	0	129	127	0	28	28
2021	9	26	8	11	40	25.4	-1.2	1.172	0.3	0.2	0	43.4	42.6	0	129	127	0	28	28
2021	9	26	8	21	40	25.9	-2.1	1.172	0.3	0.2	0	42.6	42.1	0	127	125	0	28	27
2021	9	26	8	31	40	24.7	-2	1.172	0.3	0.2	0	42.1	41.7	0	126	125	0	28	28
2021	9	26	8	41	40	25.5	-1.3	1.173	0.5	0.4	0	42.6	41.3	0	126	124	0	27	28
2021	9	26	8	51	40	25.9	-1.3	1.172	0.3	0.2	0	42.1	40.9	0	125	123	0	27	28
2021	9	26	9	1	40	25.8	-1.1	1.172	0.4	0.3	0	41.7	41.3	0	124	123	0	27	27
2021	9	26	9	11	40	25.4	-2.3	1.172	0.3	0.2	0	41.7	40.9	0	124	123	0	27	28
2021	9	26	9	21	40	25.1	-1.3	1.172	0.5	0.4	0	41.3	40.4	0	123	122	0	27	28
2021	9	26	9	31	40	24.6	-1.6	1.172	0.4	0.3	0	41.3	40	0	123	121	0	27	28
2021	9	26	9	41	40	24.9	-1.6	1.173	0.4	0.3	0	40.9	40	0	122	120	0	27	27
2021	9	26	9	51	40	25	-1	1.173	0.4	0.3	0	40	39.6	0	120	119	0	27	27
2021	9	26	10	1	40	25.1	-1.9	1.172	0.3	0.2	0	40	39.1	0	120	119	0	27	28
2021	9	26	10	11	40	24.8	-1.4	1.173	0.3	0.2	0	40.4	40	0	122	121	0	28	28
2021	9	26	10	21	40	25.1	-1.6	1.173	0.3	0.2	0	40.9	40	0	122	120	0	27	27
2021	9	26	10	31	40	25.4	-2.1	1.173	0.3	0.2	0	40	39.6	0	120	119	0	27	27
2021	9	26	10	41	40	25.4	-2.3	1.173	0.4	0.3	0	40	39.6	0	120	119	0	27	27
2021	9	26	10	51	40	24.6	-1.9	1.173	0.3	0.2	0	40.4	40	0	121	120	0	27	27
2021	9	26	11	1	40	25.5	-1.2	1.173	0.3	0.2	0	40.4	39.1	0	121	119	0	27	28
2021	9	26	11	11	40	25.2	-1.5	1.173	0.4	0.3	0	39.6	39.6	0	120	119	0	28	27
2021	9	26	11	21	40	25.2	-1.7	1.173	0.5	0.4	0	40	38.7	0	120	118	0	27	28
2021	9	26	11	31	40	25.4	-2.3	1.173	0.4	0.3	0	40.4	39.1	0	121	119	0	27	28
2021	9	26	11	41	40	25.8	-0.3	1.173	0.3	0.2	0	40.4	39.6	0	121	119	0	27	27
2021	9	26	11	51	40	24.9	-2	1.173	0.3	0.2	0	40	39.1	0	120	118	0	27	27
2021	9	26	12	1	40	25.9	-2.2	1.173	0.5	0.4	0	40.4	39.6	0	121	119	0	27	27
2021	9	26	12	11	40	24.9	-1.5	1.173	0.3	0.2	0	40	39.6	0	121	120	0	28	28
2021	9	26	12	21	40	25.3	-2.4	1.173	0.3	0.2	0	40	39.1	0	120	119	0	27	28
2021	9	26	12	31	40	24.6	-1.8	1.173	0.3	0.2	0	40	39.6	0	121	120	0	28	28
2021	9	26	12	41	40	25	-2.2	1.173	0.5	0.4	0	40	39.6	0	120	119	0	27	27
2021	9	26	12	51	40	25.3	-2.9	1.173	0.4	0.3	0	40	39.1	0	120	119	0	27	28
2021	9	26	13	1	40	24.9	-3.8	1.172	0.3	0.2	0	40	39.1	0	120	118	0	27	27
2021	9	26	13	11	40	24.3	-2.3	1.173	0.3	0.2	0	39.1	39.1	0	119	118	0	28	27
2021	9	26	13	21	40	25.2	-3.2	1.172	0.4	0.3	0	40	38.7	0	120	118	0	27	28
2021	9	26	13	31	40	25	-3.6	1.173	0.3	0.2	0	40	39.6	0	120	119	0	27	27
2021	9	26	13	41	40	25.6	-1.9	1.172	0.4	0.3	0	40.9	39.6	0	122	120	0	27	28
2021	9	26	13	51	40	24.2	-2.3	1.172	0.3	0.2	0	40.4	40	0	122	120	0	28	27
2021	9	26	14	1	40	24.9	-2.5	1.173	0.4	0.3	0	40.9	39.1	0	121	119	0	26	28
2021	9	26	14	11	40	25.5	-3	1.172	0.3	0.2	0	40.4	40	0	121	120	0	27	27
2021	9	26	14	21	40	25.5	-2.4	1.172	0.5	0.4	0	40.4	40	0	121	120	0	27	27
2021	9	26	14	31	40	25.2	-3.3	1.172	0.3	0.2	0	40.4	40	0	121	120	0	27	27
2021	9	26	14	41	40	25.2	-2	1.172	0.3	0.2	0	41.3	40.4	0	123	122	0	27	28
2021	9	26	14	51	40	25	-1.8	1.172	0.3	0.2	0	40.9	40.4	0	123	122	0	28	28
2021	9	26	15	1	40	24.7	-2.7	1.172	0.3	0.2	0	41.3	40	0	123	121	0	27	28
2021	9	26	15	11	40	24.6	-2	1.172	0.3	0.2	0	40.9	40	0	122	121	0	27	28
2021	9	26	15	21	40	25.5	-2.4	1.172	0.3	0.2	0	41.3	40.4	0	123	122	0	27	28
2021	9	26	15	31	40	25.8	-2.6	1.172	0.3	0.2	0	40.9	40	0	122	121	0	27	28
2021	9	26	15	41	40	24.8	-2.8	1.172	0.3	0.2	0	40.9	40.9	0	123	122	0	28	27
2021	9	26	15	51	40	25.1	-2.8	1.171	0.5	0.4	0	41.7	40.9	0	124	122	0	27	27

## Mazourka (0354)

Year	Month	Day	Hour	Minute	Second	VelocityX	VelocityY	Level	StdError1	StdError2	StdError3	SNR1	SNR2	SNR3	SignalAmp1	SignalAmp2	SignalAmp3	Noise1	Noise2
2021	9	26	16	1	40	24.9	-2.2	1.171	0.3	0.2	0	42.1	40.9	0	125	123	0	27	28
2021	9	26	16	11	40	25	-2.3	1.171	0.3	0.2	0	41.7	41.3	0	124	123	0	27	27
2021	9	26	16	21	40	25.3	-1.8	1.171	0.3	0.2	0	42.1	42.1	0	126	125	0	28	27
2021	9	26	16	31	40	24.9	-1.7	1.171	0.4	0.3	0	42.1	41.7	0	125	125	0	27	28
2021	9	26	16	41	40	25	-1.9	1.171	0.4	0.3	0	42.6	42.1	0	126	125	0	27	27
2021	9	26	16	51	40	25.4	-1.7	1.171	0.4	0.3	0	42.1	42.1	0	126	125	0	28	27
2021	9	26	17	1	40	24.9	-1.5	1.171	0.3	0.2	0	42.6	42.6	0	127	126	0	28	27
2021	9	26	17	11	40	24.2	-2.3	1.171	0.4	0.3	0	43.4	42.6	0	128	127	0	27	28
2021	9	26	17	21	40	25.6	-1.5	1.171	0.3	0.2	0	43.4	42.6	0	128	127	0	27	28
2021	9	26	17	31	40	25.7	-2.3	1.171	0.3	0.2	0	43.4	42.6	0	128	126	0	27	27
2021	9	26	17	41	40	25.2	-1.4	1.171	0.3	0.2	0	43	42.1	0	127	126	0	27	28
2021	9	26	17	51	40	25.6	-1.4	1.171	0.3	0.2	0	43	42.1	0	127	126	0	27	28
2021	9	26	18	1	40	25.5	-1.9	1.171	0.4	0.3	0	43.9	43.4	0	128	127	0	26	26
2021	9	26	18	11	40	25.2	-1.3	1.171	0.3	0.2	0	43.9	43.4	0	129	128	0	27	27
2021	9	26	18	21	40	25.2	-2.4	1.171	0.4	0.3	0	43.4	42.6	0	128	127	0	27	28
2021	9	26	18	31	40	25.2	-2.3	1.171	0.3	0.2	0	43.4	43	0	128	127	0	27	27
2021	9	26	18	41	40	24.2	-2.1	1.171	0.3	0.2	0	43.9	43	0	129	127	0	27	27
2021	9	26	18	51	40	25.3	-1.6	1.171	0.3	0.2	0	43.9	43	0	129	128	0	27	28
2021	9	26	19	1	40	25.5	-2.1	1.171	0.3	0.2	0	44.3	43.9	0	130	129	0	27	27
2021	9	26	19	11	40	25.6	-2.2	1.172	0.4	0.3	0	44.7	43.9	0	131	129	0	27	27
2021	9	26	19	21	40	25.6	-1.5	1.172	0.3	0.2	0	45.2	44.3	0	132	130	0	27	27
2021	9	26	19	31	40	26.1	-1.7	1.171	0.3	0.2	0	44.7	44.3	0	131	130	0	27	27
2021	9	26	19	41	40	25.1	-1.8	1.171	0.3	0.2	0	44.3	43.9	0	130	129	0	27	27
2021	9	26	19	51	40	25.9	-1	1.172	0.3	0.2	0	45.6	43.9	0	132	130	0	26	28
2021	9	26	20	1	40	24.8	-0.5	1.172	0.3	0.2	0	45.2	44.7	0	132	131	0	27	27
2021	9	26	20	11	40	25.3	-1.5	1.172	0.4	0.3	0	45.2	44.7	0	132	131	0	27	27
2021	9	26	20	21	40	25.4	-2.3	1.172	0.3	0.2	0	45.6	44.7	0	133	131	0	27	27
2021	9	26	20	31	40	25	-1.1	1.172	0.4	0.3	0	45.6	45.2	0	133	132	0	27	27
2021	9	26	20	41	40	24.8	-2	1.172	0.5	0.4	0	45.6	45.2	0	133	132	0	27	27
2021	9	26	20	51	40	25.5	-0.9	1.173	0.3	0.2	0	45.6	45.2	0	134	132	0	28	27
2021	9	26	21	1	40	25.8	-1.4	1.172	0.3	0.2	0	46	45.2	0	134	132	0	27	27
2021	9	26	21	11	40	24.8	-0.5	1.173	0.3	0.2	0	46	45.6	0	134	133	0	27	27
2021	9	26	21	21	40	25.7	-2.6	1.173	0.3	0.2	0	46	45.2	0	134	133	0	27	28
2021	9	26	21	31	40	25.3	-1.7	1.172	0.4	0.3	0	45.6	45.2	0	134	132	0	28	27
2021	9	26	21	41	40	25.8	-0.9	1.172	0.3	0.2	0	46.4	45.6	0	135	134	0	27	28
2021	9	26	21	51	40	24.8	-1.7	1.173	0.3	0.2	0	46.4	46	0	135	134	0	27	27
2021	9	26	22	1	40	24.3	-1.8	1.173	0.3	0.2	0	46.4	46.4	0	135	135	0	27	27
2021	9	26	22	11	40	25.1	-0.5	1.173	0.4	0.3	0	46.9	46	0	136	134	0	27	27
2021	9	26	22	21	40	25.8	-1.4	1.173	0.4	0.3	0	46.4	46	0	135	134	0	27	27
2021	9	26	22	31	40	25.8	-2.2	1.173	0.4	0.3	0	46.4	46	0	135	134	0	27	27
2021	9	26	22	41	40	25.2	-1.4	1.173	0.3	0.2	0	46.4	46.4	0	136	135	0	28	27
2021	9	26	22	51	40	25.2	-2.4	1.173	0.3	0.2	0	46.9	45.6	0	136	134	0	27	28
2021	9	26	23	1	40	25.1	-0.5	1.173	0.4	0.3	0	46	45.6	0	136	134	0	29	28
2021	9	26	23	11	40	25.2	-1.4	1.173	0.4	0.3	0	46.9	46	0	136	135	0	27	28
2021	9	26	23	21	40	24.3	-1.3	1.173	0.4	0.3	0	46.9	46	0	136	134	0	27	27
2021	9	26	23	31	40	24.6	-1.4	1.173	0.3	0.2	0	46	46	0	135	134	0	28	27
2021	9	26	23	41	40	26.1	-1.7	1.173	0.4	0.3	0	46.9	46.4	0	136	135	0	27	27
2021	9	26	23	51	40	24.7	-1.1	1.173	0.3	0.2	0	46.9	46.4	0	136	135	0	27	27

Mazourka (0354)

Year	Month	Day	Hour	Minute	Second	VelocityX	VelocityY	Level	StdError1	StdError2	StdError3	SNR1	SNR2	SNR3	SignalAmp1	SignalAmp2	SignalAmp3	Noise1	Noise2
2021	9	27	0	1	40	25.3	-1.7	1.173	0.4	0.3	0	46.9	46	0	136	135	0	27	28
2021	9	27	0	11	40	24.8	-1.7	1.173	0.3	0.2	0	46.9	46.4	0	136	135	0	27	27
2021	9	27	0	21	40	25.2	-1.6	1.173	0.3	0.2	0	46.9	46.4	0	136	135	0	27	27
2021	9	27	0	31	40	26.2	-1.4	1.173	0.3	0.2	0	47.3	46.4	0	137	136	0	27	28
2021	9	27	0	41	40	24.7	-1.3	1.173	0.3	0.2	0	46.9	46.4	0	136	135	0	27	27
2021	9	27	0	51	40	25.2	-2.5	1.173	0.3	0.2	0	46.9	46.4	0	136	135	0	27	27
2021	9	27	1	1	40	24.8	-1.4	1.173	0.3	0.2	0	46.9	46.4	0	136	135	0	27	27
2021	9	27	1	11	40	25.1	-1.5	1.173	0.4	0.3	0	47.3	46	0	137	135	0	27	28
2021	9	27	1	21	40	26	-1.6	1.173	0.3	0.2	0	46.9	45.6	0	136	134	0	27	28
2021	9	27	1	31	40	25.6	-1.7	1.173	0.4	0.3	0	46.4	46.4	0	136	135	0	28	27
2021	9	27	1	41	40	25.2	-1.8	1.173	0.4	0.3	0	46.4	46.4	0	136	135	0	28	27
2021	9	27	1	51	40	25	-1.4	1.173	0.3	0.2	0	47.3	46.4	0	137	135	0	27	27
2021	9	27	2	1	40	25.7	-1.8	1.173	0.3	0.2	0	46.9	46	0	136	135	0	27	28
2021	9	27	2	11	40	25.8	-1.3	1.173	0.4	0.3	0	46.4	46	0	136	135	0	28	28
2021	9	27	2	21	40	26	-1.6	1.173	0.4	0.3	0	46	46	0	135	134	0	28	27
2021	9	27	2	31	40	25.4	-1.2	1.173	0.4	0.3	0	46.4	46.4	0	136	135	0	28	27
2021	9	27	2	41	40	24	-1.1	1.174	0.5	0.4	0	47.3	46.9	0	137	136	0	27	27
2021	9	27	2	51	40	25.2	-1.4	1.174	0.4	0.3	0	46.9	46.4	0	136	135	0	27	27
2021	9	27	3	1	40	25.5	-1.3	1.174	0.3	0.2	0	47.3	46	0	137	135	0	27	28
2021	9	27	3	11	40	25	-1.3	1.174	0.3	0.2	0	46.4	46	0	135	134	0	27	27
2021	9	27	3	21	40	25.6	-3	1.174	0.4	0.3	0	46.9	46.4	0	136	135	0	27	27
2021	9	27	3	31	40	25.4	-0.9	1.174	0.3	0.2	0	46.4	46	0	136	135	0	28	28
2021	9	27	3	41	40	26.1	-1.3	1.174	0.4	0.3	0	46.4	46.4	0	135	135	0	27	27
2021	9	27	3	51	40	25.4	-1.4	1.174	0.4	0.3	0	46.9	46	0	136	134	0	27	27
2021	9	27	4	1	40	24.7	-0.9	1.174	0.4	0.3	0	46.4	46	0	136	135	0	28	28
2021	9	27	4	11	40	24.7	-1.9	1.174	0.4	0.3	0	46.9	46	0	136	135	0	27	28
2021	9	27	4	21	40	26.1	-0.7	1.174	0.3	0.2	0	46.9	46.9	0	136	136	0	27	27
2021	9	27	4	31	40	25.6	-1.7	1.174	0.5	0.4	0	46.9	46.4	0	136	135	0	27	27
2021	9	27	4	41	40	25.3	-1.8	1.174	0.5	0.4	0	46.4	46	0	136	134	0	28	27
2021	9	27	4	51	40	24.8	-1.1	1.174	0.4	0.3	0	46.9	46.4	0	136	136	0	27	28
2021	9	27	5	1	40	25.2	-2.2	1.173	0.4	0.3	0	46.9	46	0	136	134	0	27	27
2021	9	27	5	11	40	25.6	-1.9	1.173	0.5	0.4	0	46.9	46	0	136	134	0	27	27
2021	9	27	5	21	40	24.9	-1.4	1.174	0.5	0.4	0	46.9	45.6	0	136	134	0	27	28
2021	9	27	5	31	40	25.2	-1.5	1.173	0.4	0.3	0	46.9	46.4	0	137	135	0	28	27
2021	9	27	5	41	40	24.7	-1.4	1.173	0.4	0.3	0	46.9	45.6	0	136	134	0	27	28
2021	9	27	5	51	40	26.1	-0.6	1.173	0.3	0.2	0	46.9	46	0	136	134	0	27	27
2021	9	27	6	1	40	24.4	-1.7	1.173	0.4	0.3	0	46.9	46.4	0	136	135	0	27	27
2021	9	27	6	11	40	25.2	-2	1.174	0.4	0.3	0	46.4	46	0	135	134	0	27	27
2021	9	27	6	21	40	25.5	-1.8	1.173	0.4	0.3	0	46.4	46	0	136	134	0	28	27
2021	9	27	6	31	40	26	-1.5	1.173	0.3	0.2	0	46.9	46	0	136	135	0	27	28
2021	9	27	6	41	40	25.5	-1.4	1.173	0.4	0.3	0	47.3	46.4	0	137	135	0	27	27
2021	9	27	6	51	40	26.1	-1.9	1.173	0.3	0.2	0	46.9	46	0	136	134	0	27	27
2021	9	27	7	1	40	25.7	-2	1.173	0.3	0.2	0	46	45.2	0	135	133	0	28	28
2021	9	27	7	11	40	25.8	-1.1	1.173	0.5	0.4	0	46	45.6	0	134	133	0	27	27
2021	9	27	7	21	40	25.1	-0.9	1.173	0.3	0.2	0	45.6	44.7	0	134	132	0	28	28
2021	9	27	7	31	40	25	-1.3	1.173	0.5	0.4	0	45.2	44.7	0	132	131	0	27	27
2021	9	27	7	41	40	25.2	-1.8	1.173	0.3	0.2	0	44.7	43.9	0	131	130	0	27	28
2021	9	27	7	51	40	25.9	-1.2	1.174	0.5	0.4	0	44.7	43.9	0	132	130	0	28	28

## Mazourka (0354)

Year	Month	Day	Hour	Minute	Second	VelocityX	VelocityY	Level	StdError1	StdError2	StdError3	SNR1	SNR2	SNR3	SignalAmp1	SignalAmp2	SignalAmp3	Noise1	Noise2
2021	9	27	8	1	40	24.8	-0.8	1.173	0.3	0.2	0	44.3	44.3	0	131	130	0	28	27
2021	9	27	8	11	40	24.8	-1.6	1.174	0.3	0.2	0	44.7	43.9	0	131	129	0	27	27
2021	9	27	8	21	40	25.2	-1.7	1.174	0.3	0.2	0	44.3	43.9	0	130	129	0	27	27
2021	9	27	8	31	40	25.4	-0.7	1.173	0.4	0.3	0	43.4	43	0	129	128	0	28	28
2021	9	27	8	41	40	24.6	-1.6	1.174	0.4	0.3	0	43.4	42.6	0	128	127	0	27	28
2021	9	27	8	51	40	26.3	-2.8	1.173	0.3	0.2	0	43	42.6	0	128	126	0	28	27
2021	9	27	9	1	40	25	-1	1.174	0.3	0.2	0	43	42.1	0	127	125	0	27	27
2021	9	27	9	11	40	25.3	-1.8	1.174	0.3	0.2	0	43	42.1	0	127	125	0	27	27
2021	9	27	9	21	40	24.7	-2	1.174	0.3	0.2	0	43.4	42.1	0	128	126	0	27	28
2021	9	27	9	31	40	25.4	-1.2	1.174	0.4	0.3	0	42.6	42.1	0	126	125	0	27	27
2021	9	27	9	41	40	24.9	-1.7	1.174	0.4	0.3	0	43	42.1	0	127	125	0	27	27
2021	9	27	9	51	40	26.3	-2.5	1.174	0.3	0.2	0	42.1	41.3	0	125	124	0	27	28
2021	9	27	10	1	40	25	-1.1	1.174	0.3	0.2	0	41.7	41.3	0	125	124	0	28	28
2021	9	27	10	11	40	24.9	-2.3	1.174	0.4	0.3	0	41.7	41.3	0	125	124	0	28	28
2021	9	27	10	21	40	25.9	-1.5	1.174	0.3	0.2	0	42.1	41.3	0	125	124	0	27	28
2021	9	27	10	31	40	24.3	-2.4	1.174	0.4	0.3	0	42.1	41.7	0	125	124	0	27	27
2021	9	27	10	41	40	25.4	-2.1	1.174	0.3	0.2	0	41.7	41.7	0	125	124	0	28	27
2021	9	27	10	51	40	24.6	-0.9	1.174	0.4	0.3	0	41.7	41.3	0	125	123	0	28	27
2021	9	27	11	1	40	25.5	-2.5	1.174	0.3	0.2	0	41.3	40.4	0	123	122	0	27	28
2021	9	27	11	11	40	25.8	-2.6	1.174	0.4	0.3	0	41.3	40.9	0	123	122	0	27	27
2021	9	27	11	21	40	24.4	-2.3	1.174	0.5	0.4	0	41.7	40.9	0	124	123	0	27	28
2021	9	27	11	31	40	25.9	-3.1	1.174	0.5	0.5	0	40.9	40.4	0	123	122	0	28	28
2021	9	27	11	41	40	25.6	-2.1	1.174	0.4	0.3	0	41.3	40.9	0	123	122	0	27	27
2021	9	27	11	51	40	25.3	-1.4	1.174	0.3	0.2	0	41.3	40.4	0	123	122	0	27	28
2021	9	27	12	1	40	25	-1.7	1.174	0.3	0.2	0	42.1	40.9	0	125	123	0	27	28
2021	9	27	12	11	40	26	-1.6	1.174	0.4	0.3	0	41.7	40.9	0	124	122	0	27	27
2021	9	27	12	21	40	25.2	-1.3	1.174	0.5	0.4	0	41.7	40.9	0	124	123	0	27	28
2021	9	27	12	31	40	25.6	-1.8	1.174	0.4	0.3	0	41.7	41.3	0	124	123	0	27	27
2021	9	27	12	41	40	25.4	-1.6	1.174	0.4	0.3	0	42.1	40.9	0	125	123	0	27	28
2021	9	27	12	51	40	25.6	-2.3	1.174	0.3	0.2	0	40.9	40.4	0	123	122	0	28	28
2021	9	27	13	1	40	25.4	-1.8	1.174	0.3	0.2	0	41.3	40.9	0	124	123	0	28	28
2021	9	27	13	11	40	25.2	-2.3	1.174	0.3	0.2	0	41.3	40.9	0	123	122	0	27	27
2021	9	27	13	21	40	24.8	-2.3	1.174	0.4	0.3	0	40.9	40	0	122	121	0	27	28
2021	9	27	13	31	40	25.7	-2.2	1.174	0.3	0.2	0	41.3	40.9	0	123	122	0	27	27
2021	9	27	13	41	40	25.2	-2.7	1.174	0.3	0.2	0	41.3	40.4	0	123	122	0	27	28
2021	9	27	13	51	40	25	-2.8	1.174	0.5	0.4	0	41.3	40.4	0	123	122	0	27	28
2021	9	27	14	1	40	25.2	-2.7	1.174	0.3	0.2	0	41.3	40.9	0	123	122	0	27	27
2021	9	27	14	11	40	25.1	-1.9	1.174	0.3	0.2	0	41.3	40.9	0	123	122	0	27	27
2021	9	27	14	21	40	25	-3.9	1.174	0.3	0.2	0	42.1	40.9	0	125	123	0	27	28
2021	9	27	14	31	40	24.5	-2.1	1.174	0.3	0.2	0	41.7	40.9	0	124	122	0	27	27
2021	9	27	14	41	40	25.4	-1.5	1.174	0.3	0.2	0	41.7	41.3	0	124	123	0	27	27
2021	9	27	14	51	40	25.6	-2.1	1.174	0.3	0.2	0	41.7	41.3	0	124	123	0	27	27
2021	9	27	15	1	40	24.7	-2.8	1.174	0.3	0.2	0	41.3	41.7	0	124	124	0	28	27
2021	9	27	15	11	40	25.6	-2.9	1.174	0.3	0.2	0	41.7	40.9	0	124	123	0	27	28
2021	9	27	15	21	40	24.1	-1.7	1.174	0.3	0.2	0	41.7	41.7	0	125	124	0	28	27
2021	9	27	15	31	40	25	-2.6	1.174	0.3	0.2	0	41.7	41.7	0	125	124	0	28	27
2021	9	27	15	41	40	25.1	-2.4	1.174	0.3	0.2	0	41.7	41.3	0	124	123	0	27	27
2021	9	27	15	51	40	26.1	-1.9	1.174	0.4	0.3	0	41.7	41.7	0	125	124	0	28	27

Mazourka (0354)

Year	Month	Day	Hour	Minute	Second	VelocityX	VelocityY	Level	StdError1	StdError2	StdError3	SNR1	SNR2	SNR3	SignalAmp1	SignalAmp2	SignalAmp3	Noise1	Noise2
2021	9	27	16	1	40	25.6	-1.5	1.174	0.4	0.3	0	43	41.7	0	126	125	0	26	28
2021	9	27	16	11	40	25.2	-1.5	1.174	0.3	0.2	0	42.1	41.3	0	125	124	0	27	28
2021	9	27	16	21	40	24.8	-2.1	1.174	0.3	0.2	0	42.6	42.1	0	126	125	0	27	27
2021	9	27	16	31	40	25.5	-2.7	1.174	0.4	0.3	0	43	42.1	0	127	126	0	27	28
2021	9	27	16	41	40	26	-1.6	1.174	0.3	0.2	0	43	41.7	0	127	125	0	27	28
2021	9	27	16	51	40	25.6	-1.8	1.174	0.3	0.2	0	43	42.6	0	127	126	0	27	27
2021	9	27	17	1	40	24.7	-2.6	1.174	0.4	0.3	0	43	43	0	128	127	0	28	27
2021	9	27	17	11	40	24	-1.8	1.174	0.3	0.2	0	43.4	42.6	0	128	127	0	27	28
2021	9	27	17	21	40	26.5	-1.9	1.174	0.3	0.2	0	43.4	42.6	0	128	126	0	27	27
2021	9	27	17	31	40	25.7	-1.7	1.174	0.3	0.2	0	43	42.6	0	128	127	0	28	28
2021	9	27	17	41	40	25.1	-1.2	1.174	0.3	0.2	0	43.4	42.1	0	128	126	0	27	28
2021	9	27	17	51	40	24.4	-1.8	1.174	0.4	0.3	0	43	42.1	0	127	126	0	27	28
2021	9	27	18	1	40	25.3	-1.6	1.174	0.3	0.2	0	43.4	43	0	128	127	0	27	27
2021	9	27	18	11	40	24.2	-1.5	1.174	0.4	0.3	0	43.9	43	0	129	128	0	27	28
2021	9	27	18	21	40	25.6	-1.7	1.174	0.3	0.2	0	43.9	43	0	129	127	0	27	27
2021	9	27	18	31	40	25.2	-0.9	1.174	0.3	0.2	0	44.3	43.4	0	130	128	0	27	27
2021	9	27	18	41	40	26.1	-2.1	1.174	0.4	0.3	0	44.3	43.4	0	130	129	0	27	28
2021	9	27	18	51	40	25.6	-1.7	1.174	0.5	0.4	0	44.7	43.4	0	131	129	0	27	28
2021	9	27	19	1	40	25.2	-1.2	1.175	0.4	0.3	0	45.2	44.7	0	132	131	0	27	27
2021	9	27	19	11	40	24.3	-1.6	1.175	0.3	0.2	0	45.6	45.2	0	133	132	0	27	27
2021	9	27	19	21	40	24.8	-2	1.175	0.3	0.2	0	46	45.2	0	134	132	0	27	27
2021	9	27	19	31	40	25.7	-1.1	1.175	0.3	0.2	0	45.6	44.7	0	133	132	0	27	28
2021	9	27	19	41	40	25.1	-1.4	1.175	0.3	0.2	0	46	45.2	0	134	132	0	27	27
2021	9	27	19	51	40	25	-1.9	1.175	0.3	0.2	0	45.6	44.7	0	133	131	0	27	27
2021	9	27	20	1	40	25.7	-2.3	1.175	0.3	0.2	0	45.6	44.7	0	133	132	0	27	28
2021	9	27	20	11	40	25.3	-1.3	1.175	0.3	0.2	0	46	44.7	0	134	132	0	27	28
2021	9	27	20	21	40	25	-1.1	1.175	0.3	0.2	0	46	45.6	0	134	133	0	27	27
2021	9	27	20	31	40	24.6	-1.7	1.175	0.5	0.4	0	46	45.2	0	134	132	0	27	27
2021	9	27	20	41	40	25.2	-1.8	1.175	0.3	0.2	0	46.4	45.6	0	135	134	0	27	28
2021	9	27	20	51	40	24.6	-1	1.175	0.3	0.2	0	46.4	46	0	135	134	0	27	27
2021	9	27	21	1	40	24.6	-0.9	1.175	0.4	0.3	0	46	45.6	0	135	133	0	28	27
2021	9	27	21	11	40	25.9	-1.4	1.175	0.5	0.4	0	46.4	45.6	0	135	134	0	27	28
2021	9	27	21	21	40	24.8	-0.8	1.175	0.3	0.2	0	46.9	46	0	136	134	0	27	27
2021	9	27	21	31	40	24.6	-1.7	1.175	0.3	0.2	0	46.9	46.4	0	136	135	0	27	27
2021	9	27	21	41	40	25	-1.9	1.175	0.3	0.2	0	46.4	46	0	136	134	0	28	27
2021	9	27	21	51	40	25.3	-2.1	1.175	0.5	0.4	0	47.3	46.4	0	136	135	0	26	27
2021	9	27	22	1	40	24.8	-1.8	1.175	0.3	0.2	0	46.9	46.4	0	136	135	0	27	27
2021	9	27	22	11	40	24.6	-1.4	1.175	0.3	0.2	0	46.9	46	0	136	135	0	27	28
2021	9	27	22	21	40	25.2	-1.4	1.175	0.4	0.3	0	47.3	46.4	0	137	135	0	27	27
2021	9	27	22	31	40	25.6	-0.9	1.175	0.4	0.3	0	46.9	46	0	137	135	0	28	28
2021	9	27	22	41	40	25.3	-1.1	1.175	0.4	0.3	0	47.3	46.4	0	137	135	0	27	27
2021	9	27	22	51	40	25.3	-0.8	1.175	0.3	0.2	0	47.3	46.9	0	137	136	0	27	27
2021	9	27	23	1	40	25.4	-1.5	1.175	0.5	0.4	0	47.3	46	0	137	135	0	27	28
2021	9	27	23	11	40	24.8	-1.6	1.175	0.3	0.2	0	46.9	46.4	0	136	135	0	27	27
2021	9	27	23	21	40	25	-1.4	1.175	0.3	0.2	0	46.9	46	0	136	135	0	27	28
2021	9	27	23	31	40	24.7	-2.3	1.175	0.4	0.3	0	47.3	46.4	0	137	135	0	27	27
2021	9	27	23	41	40	25.4	-1.7	1.175	0.3	0.2	0	46.9	46.4	0	137	136	0	28	28
2021	9	27	23	51	40	25.3	-1.1	1.175	0.3	0.2	0	46.9	46.9	0	137	136	0	28	27

Mazourka (0354)

Year	Month	Day	Hour	Minute	Second	VelocityX	VelocityY	Level	StdError1	StdError2	StdError3	SNR1	SNR2	SNR3	SignalAmp1	SignalAmp2	SignalAmp3	Noise1	Noise2
2021	9	28	0	1	40	25.7	-2.3	1.175	0.3	0.2	0	46.9	46.9	0	137	136	0	28	27
2021	9	28	0	11	40	24.5	-2.3	1.175	0.3	0.2	0	47.3	46.9	0	137	136	0	27	27
2021	9	28	0	21	40	24.7	-1.4	1.175	0.4	0.3	0	47.3	46.4	0	137	135	0	27	27
2021	9	28	0	31	40	26	-0.9	1.175	0.4	0.3	0	47.3	46.4	0	137	135	0	27	27
2021	9	28	0	41	40	25.6	-1.5	1.175	0.3	0.2	0	47.3	46.9	0	137	136	0	27	27
2021	9	28	0	51	40	24.6	-2.5	1.175	0.4	0.3	0	47.3	46.4	0	137	135	0	27	27
2021	9	28	1	1	40	25.2	-1.7	1.175	0.5	0.4	0	47.3	46	0	137	135	0	27	28
2021	9	28	1	11	40	26.1	-0.7	1.175	0.3	0.2	0	47.3	46.4	0	137	135	0	27	27
2021	9	28	1	21	40	24.6	-2	1.175	0.3	0.2	0	46.9	46.4	0	137	136	0	28	28
2021	9	28	1	31	40	25.8	-1.6	1.175	0.3	0.2	0	46.9	46.4	0	137	135	0	28	27
2021	9	28	1	41	40	24.7	-2.1	1.175	0.3	0.2	0	47.3	46.9	0	137	136	0	27	27
2021	9	28	1	51	40	25.2	-2	1.175	0.3	0.2	0	46.9	46.4	0	136	135	0	27	27
2021	9	28	2	1	40	25.9	-2.5	1.175	0.3	0.2	0	46.4	46	0	136	134	0	28	27
2021	9	28	2	11	40	24	-1.1	1.175	0.3	0.2	0	47.7	46.4	0	138	136	0	27	28
2021	9	28	2	21	40	25.2	-1	1.175	0.3	0.2	0	46.9	45.6	0	136	134	0	27	28
2021	9	28	2	31	40	25.3	-1.4	1.175	0.4	0.3	0	47.3	46.4	0	137	135	0	27	27
2021	9	28	2	41	40	25.5	-2.1	1.175	0.3	0.2	0	47.3	46	0	137	135	0	27	28
2021	9	28	2	51	40	25.1	-1.3	1.175	0.3	0.2	0	46.9	46.4	0	136	135	0	27	27
2021	9	28	3	1	40	26.2	-1.5	1.175	0.5	0.4	0	46.9	46.4	0	136	135	0	27	27
2021	9	28	3	11	40	25.7	-1.2	1.175	0.3	0.2	0	47.3	46.4	0	137	135	0	27	27
2021	9	28	3	21	40	25.5	-1.4	1.175	0.4	0.3	0	46.9	46	0	136	134	0	27	27
2021	9	28	3	31	40	25.6	-1.9	1.175	0.3	0.2	0	46.9	46.4	0	137	136	0	28	28
2021	9	28	3	41	40	25.1	-0.5	1.175	0.3	0.2	0	46.9	46.4	0	136	135	0	27	27
2021	9	28	3	51	40	24.8	-2.4	1.175	0.5	0.4	0	46.9	46.4	0	136	135	0	27	27
2021	9	28	4	1	40	25.2	-1.2	1.175	0.3	0.2	0	46.9	46	0	136	134	0	27	27
2021	9	28	4	11	40	25.5	-1.4	1.175	0.3	0.2	0	46.9	45.6	0	136	134	0	27	28
2021	9	28	4	21	40	25.8	-0.9	1.175	0.4	0.3	0	46.9	46.4	0	136	135	0	27	27
2021	9	28	4	31	40	25.7	-1.8	1.175	0.3	0.2	0	46.4	45.6	0	136	134	0	28	28
2021	9	28	4	41	40	25.8	-1.1	1.175	0.4	0.3	0	46.4	46.4	0	136	135	0	28	27
2021	9	28	4	51	40	25.2	-1.7	1.175	0.4	0.3	0	46.9	46.4	0	136	135	0	27	27
2021	9	28	5	1	40	25.9	-1	1.175	0.3	0.2	0	46.9	46	0	136	135	0	27	28
2021	9	28	5	11	40	25.8	-1.9	1.175	0.4	0.3	0	46.9	46	0	136	134	0	27	27
2021	9	28	5	21	40	25.2	-2	1.175	0.3	0.2	0	46.4	46	0	135	134	0	27	27
2021	9	28	5	31	40	24.1	-2.8	1.175	0.4	0.3	0	46.4	45.6	0	136	134	0	28	28
2021	9	28	5	41	40	25.1	-0.3	1.175	0.3	0.2	0	46.9	46	0	136	135	0	27	28
2021	9	28	5	51	40	25.5	-1.4	1.175	0.3	0.2	0	46	45.6	0	135	134	0	28	28
2021	9	28	6	1	40	25	-1.6	1.175	0.4	0.3	0	46.9	46	0	136	134	0	27	27
2021	9	28	6	11	40	24.8	-1.9	1.176	0.5	0.4	0	46.4	46	0	136	134	0	28	27
2021	9	28	6	21	40	25.8	-1.1	1.175	0.3	0.2	0	46.4	45.2	0	135	133	0	27	28
2021	9	28	6	31	40	26.7	-1.3	1.175	0.4	0.3	0	46.9	46	0	136	134	0	27	27
2021	9	28	6	41	40	24.9	-1.5	1.175	0.4	0.3	0	46.4	46	0	135	134	0	27	27
2021	9	28	6	51	40	25.4	-1.3	1.176	0.4	0.3	0	46.4	45.2	0	135	133	0	27	28
2021	9	28	7	1	40	25.3	-1.8	1.176	0.3	0.2	0	45.6	45.6	0	134	133	0	28	27
2021	9	28	7	11	40	25	-2.1	1.176	0.3	0.2	0	45.6	45.2	0	133	132	0	27	27
2021	9	28	7	21	40	25.3	-1.8	1.176	0.4	0.3	0	45.2	44.3	0	132	131	0	27	28
2021	9	28	7	31	40	25.8	-2.3	1.176	0.3	0.2	0	45.6	44.3	0	133	131	0	27	28
2021	9	28	7	41	40	25.9	-2.2	1.176	0.3	0.2	0	44.7	44.3	0	132	131	0	28	28
2021	9	28	7	51	40	26.7	-2.2	1.176	0.4	0.3	0	44.3	44.3	0	131	130	0	28	27

Mazourka (0354)

Year	Month	Day	Hour	Minute	Second	VelocityX	VelocityY	Level	StdError1	StdError2	StdError3	SNR1	SNR2	SNR3	SignalAmp1	SignalAmp2	SignalAmp3	Noise1	Noise2
2021	9	28	8	1	40	25	-0.5	1.176	0.4	0.3	0	44.3	43.4	0	130	129	0	27	28
2021	9	28	8	11	40	25.4	-0.9	1.176	0.4	0.3	0	43.9	43.4	0	130	128	0	28	27
2021	9	28	8	21	40	25.4	-1.6	1.176	0.3	0.2	0	43.9	43	0	129	128	0	27	28
2021	9	28	8	31	40	25.4	-2.7	1.176	0.3	0.2	0	43	42.1	0	128	126	0	28	28
2021	9	28	8	41	40	24.7	-1.8	1.176	0.3	0.2	0	43.4	42.6	0	129	127	0	28	28
2021	9	28	8	51	40	25.7	-1.5	1.176	0.3	0.2	0	43	42.1	0	127	126	0	27	28
2021	9	28	9	1	40	25.9	-1.8	1.176	0.3	0.2	0	42.6	41.7	0	126	125	0	27	28
2021	9	28	9	11	40	24.4	-1.8	1.176	0.4	0.3	0	42.1	41.7	0	126	125	0	28	28
2021	9	28	9	21	40	25.5	-1.2	1.176	0.3	0.2	0	42.1	41.7	0	125	124	0	27	27
2021	9	28	9	31	40	24.7	-1.3	1.176	0.5	0.4	0	42.6	42.1	0	126	125	0	27	27
2021	9	28	9	41	40	26.2	-2	1.176	0.4	0.3	0	42.6	41.7	0	126	125	0	27	28
2021	9	28	9	51	40	24.3	-1.8	1.176	0.3	0.2	0	42.1	41.3	0	125	124	0	27	28
2021	9	28	10	1	40	25.9	-1.6	1.177	0.3	0.2	0	41.7	41.3	0	124	123	0	27	27
2021	9	28	10	11	40	26	-1.7	1.177	0.3	0.2	0	41.7	41.3	0	125	124	0	28	28
2021	9	28	10	21	40	25.4	-1.1	1.177	0.3	0.2	0	43.4	43	0	128	127	0	27	27
2021	9	28	10	31	40	25.7	-2	1.177	0.4	0.3	0	43	43	0	128	127	0	28	27
2021	9	28	10	41	40	25.4	-1.8	1.177	0.3	0.2	0	43.9	43.4	0	130	128	0	28	27
2021	9	28	10	51	40	25.4	-0.8	1.177	0.3	0.2	0	43.4	42.1	0	128	126	0	27	28
2021	9	28	11	1	40	25.4	-1.3	1.177	0.4	0.3	0	42.6	41.7	0	127	125	0	28	28
2021	9	28	11	11	40	25.9	-0.9	1.177	0.3	0.2	0	42.1	41.7	0	126	125	0	28	28
2021	9	28	11	21	40	25.3	-1.3	1.177	0.3	0.2	0	42.1	41.7	0	126	124	0	28	27
2021	9	28	11	31	40	25.1	-1.6	1.177	0.4	0.3	0	42.6	41.7	0	126	125	0	27	28
2021	9	28	11	41	40	24.8	-1.6	1.176	0.3	0.2	0	42.1	41.7	0	125	124	0	27	27
2021	9	28	11	51	40	26.4	-1	1.177	0.4	0.3	0	41.7	41.3	0	125	124	0	28	28
2021	9	28	12	1	40	25.6	-0.6	1.176	0.4	0.3	0	41.7	41.3	0	124	123	0	27	27
2021	9	28	12	11	40	25.7	-1.5	1.176	0.3	0.2	0	41.7	40.9	0	124	123	0	27	28
2021	9	28	12	21	40	25.8	-0.1	1.176	0.3	0.2	0	41.7	40.4	0	124	122	0	27	28
2021	9	28	12	31	40	24.6	-1.8	1.175	0.3	0.2	0	41.7	41.3	0	124	123	0	27	27
2021	9	28	12	41	40	24.6	-1.4	1.176	0.3	0.2	0	41.7	41.3	0	124	123	0	27	27
2021	9	28	12	51	40	25.5	-1.7	1.175	0.3	0.2	0	41.3	40.9	0	124	123	0	28	28
2021	9	28	13	1	40	25.5	-1.2	1.175	0.3	0.2	0	41.7	40.9	0	124	122	0	27	27
2021	9	28	13	11	40	26.1	-1.3	1.175	0.4	0.3	0	41.7	41.3	0	124	123	0	27	27
2021	9	28	13	21	40	25.2	-1	1.175	0.3	0.2	0	41.3	41.3	0	124	123	0	28	27
2021	9	28	13	31	40	25.4	-1.7	1.175	0.3	0.2	0	41.7	41.3	0	124	123	0	27	27
2021	9	28	13	41	40	24.4	-1.7	1.175	0.5	0.4	0	42.1	41.7	0	125	124	0	27	27
2021	9	28	13	51	40	25	-0.8	1.175	0.3	0.2	0	42.1	41.3	0	124	123	0	26	27
2021	9	28	14	1	40	25.2	-1.5	1.175	0.4	0.3	0	41.7	41.3	0	124	123	0	27	27
2021	9	28	14	11	40	24.9	-1.2	1.175	0.3	0.2	0	42.1	41.7	0	125	124	0	27	27
2021	9	28	14	21	40	26.1	-1.4	1.175	0.3	0.2	0	41.7	40.9	0	124	123	0	27	28
2021	9	28	14	31	40	25	-1.1	1.175	0.5	0.4	0	42.6	41.3	0	125	124	0	26	28
2021	9	28	14	41	40	25.8	-1.3	1.174	0.3	0.2	0	42.1	41.3	0	125	124	0	27	28
2021	9	28	14	51	40	24.3	-1.3	1.174	0.3	0.2	0	42.6	42.1	0	126	125	0	27	27
2021	9	28	15	1	40	24.6	-1.4	1.174	0.4	0.3	0	42.1	41.3	0	126	124	0	28	28
2021	9	28	15	11	40	25.1	-1	1.174	0.6	0.5	0	42.1	41.7	0	126	125	0	28	28
2021	9	28	15	21	40	25.5	-1.8	1.174	0.3	0.2	0	42.6	41.7	0	126	125	0	27	28
2021	9	28	15	31	40	24.7	-1.6	1.174	0.4	0.3	0	42.1	42.1	0	126	125	0	28	27
2021	9	28	15	41	40	24.7	-1.3	1.174	0.3	0.2	0	43	41.7	0	126	124	0	26	27
2021	9	28	15	51	40	24.5	-1.4	1.174	0.3	0.2	0	42.6	41.7	0	126	125	0	27	28



## Mazourka (0354)

Year	Month	Day	Hour	Minute	Second	VelocityX	VelocityY	Level	StdError1	StdError2	StdError3	SNR1	SNR2	SNR3	SignalAmp1	SignalAmp2	SignalAmp3	Noise1	Noise2
2021	9	28	16	1	40	25.8	-2.1	1.174	0.3	0.2	0	42.1	42.1	0	125	125	0	27	27
2021	9	28	16	11	40	25.7	-2	1.174	0.3	0.2	0	43	41.7	0	127	125	0	27	28
2021	9	28	16	21	40	25.1	-0.8	1.174	0.4	0.3	0	43	42.6	0	127	126	0	27	27
2021	9	28	16	31	40	25.4	-1.8	1.174	0.3	0.2	0	43	42.1	0	127	126	0	27	28
2021	9	28	16	41	40	25.5	-1.1	1.175	0.4	0.3	0	43.4	42.6	0	128	127	0	27	28
2021	9	28	16	51	40	24.7	-0.5	1.174	0.3	0.2	0	43.9	43	0	129	128	0	27	28
2021	9	28	17	1	40	25.3	-0.8	1.174	0.4	0.3	0	45.2	43.9	0	132	130	0	27	28
2021	9	28	17	11	40	24.3	-1.2	1.174	0.4	0.3	0	45.6	44.7	0	133	132	0	27	28
2021	9	28	17	21	40	24.7	-0.5	1.174	0.4	0.3	0	45.6	45.2	0	133	132	0	27	27
2021	9	28	17	31	40	25.3	-1.4	1.175	0.4	0.3	0	46	45.2	0	134	133	0	27	28
2021	9	28	17	41	40	24.5	-0.5	1.174	0.3	0.2	0	45.6	45.2	0	133	132	0	27	27
2021	9	28	17	51	40	24.5	-1.1	1.174	0.3	0.2	0	45.2	44.7	0	133	132	0	28	28
2021	9	28	18	1	40	25.9	-1.5	1.174	0.3	0.2	0	45.6	44.7	0	133	132	0	27	28
2021	9	28	18	11	40	26	-2.6	1.174	0.3	0.2	0	45.2	44.7	0	132	131	0	27	27
2021	9	28	18	21	40	25.5	-0.6	1.174	0.4	0.3	0	45.6	44.7	0	133	132	0	27	28
2021	9	28	18	31	40	25.2	-1.1	1.173	0.4	0.3	0	47.7	46.9	0	138	136	0	27	27
2021	9	28	18	41	40	25	-1.6	1.173	0.3	0.2	0	48.6	48.2	0	140	139	0	27	27
2021	9	28	18	51	40	23.8	-1	1.174	0.3	0.2	0	48.6	48.2	0	141	140	0	28	28
2021	9	28	19	1	40	25.1	-1.7	1.173	0.3	0.2	0	49.9	48.6	0	143	141	0	27	28
2021	9	28	19	11	40	24.8	-1.1	1.173	0.4	0.3	0	49.5	49	0	142	141	0	27	27
2021	9	28	19	21	40	24.7	-2.1	1.174	0.4	0.3	0	49	48.6	0	141	140	0	27	27
2021	9	28	19	31	40	25.6	-0.9	1.173	0.5	0.4	0	48.6	47.7	0	140	139	0	27	28
2021	9	28	19	41	40	25.1	-0.7	1.174	0.4	0.3	0	48.2	47.3	0	139	138	0	27	28
2021	9	28	19	51	40	25.4	-1.2	1.174	0.3	0.2	0	48.6	48.2	0	140	139	0	27	27
2021	9	28	20	1	40	25.2	-0.8	1.173	0.3	0.2	0	48.2	47.3	0	140	138	0	28	28
2021	9	28	20	11	40	24.8	-1.9	1.174	0.4	0.3	0	48.2	47.7	0	139	138	0	27	27
2021	9	28	20	21	40	25	-0.8	1.173	0.4	0.3	0	48.2	47.3	0	139	137	0	27	27
2021	9	28	20	31	40	24.7	-1.4	1.173	0.4	0.3	0	48.2	47.3	0	139	138	0	27	28
2021	9	28	20	41	40	25.3	-1.4	1.173	0.3	0.2	0	47.7	47.3	0	138	137	0	27	27
2021	9	28	20	51	40	26.4	-0.5	1.174	0.3	0.2	0	47.3	46.9	0	138	137	0	28	28
2021	9	28	21	1	40	24.3	-0.5	1.174	0.4	0.3	0	47.7	46.9	0	138	137	0	27	28
2021	9	28	21	11	40	25.2	-0.8	1.173	0.3	0.2	0	48.2	47.3	0	139	137	0	27	27
2021	9	28	21	21	40	25.2	-0.1	1.173	0.5	0.4	0	47.7	46.4	0	138	136	0	27	28
2021	9	28	21	31	40	24.8	-1.1	1.173	0.4	0.3	0	47.7	46.9	0	138	137	0	27	28
2021	9	28	21	41	40	25.2	0	1.173	0.3	0.2	0	48.2	46.9	0	139	137	0	27	28
2021	9	28	21	51	40	25.5	-1.1	1.173	0.3	0.2	0	47.7	46.9	0	138	136	0	27	27
2021	9	28	22	1	40	25.7	-2.2	1.173	0.4	0.3	0	47.7	46.9	0	138	136	0	27	27
2021	9	28	22	11	40	24.8	-0.9	1.173	0.5	0.4	0	47.7	46.9	0	138	137	0	27	28
2021	9	28	22	21	40	25.6	-1.3	1.174	0.3	0.2	0	47.7	46.9	0	138	137	0	27	28
2021	9	28	22	31	40	24.6	-0.9	1.174	0.3	0.2	0	47.7	46.9	0	138	136	0	27	27
2021	9	28	22	41	40	25.2	-0.5	1.173	0.3	0.2	0	47.7	46.4	0	138	136	0	27	28
2021	9	28	22	51	40	25.1	-1.5	1.173	0.4	0.3	0	47.3	46.9	0	137	136	0	27	27
2021	9	28	23	1	40	25.2	-1	1.174	0.4	0.3	0	47.3	46.4	0	138	136	0	28	28
2021	9	28	23	11	40	25	-1.3	1.173	0.3	0.2	0	47.3	46.4	0	137	136	0	27	28
2021	9	28	23	21	40	25.6	-1.8	1.173	0.3	0.2	0	46.9	46	0	137	135	0	28	28
2021	9	28	23	31	40	25.9	-1.7	1.173	0.3	0.2	0	46.9	46.4	0	136	135	0	27	27
2021	9	28	23	41	40	25	-1.1	1.174	0.4	0.3	0	47.7	46.9	0	138	136	0	27	27
2021	9	28	23	51	40	25.1	-2.1	1.174	0.3	0.2	0	46.4	46	0	136	135	0	28	28

Mazourka (0354)

Year	Month	Day	Hour	Minute	Second	VelocityX	VelocityY	Level	StdError1	StdError2	StdError3	SNR1	SNR2	SNR3	SignalAmp1	SignalAmp2	SignalAmp3	Noise1	Noise2
2021	9	29	0	1	40	24	-2.3	1.174	0.3	0.2	0	46.9	46.4	0	137	135	0	28	27
2021	9	29	0	11	40	26.1	-1.6	1.174	0.4	0.3	0	46.9	46.4	0	136	135	0	27	27
2021	9	29	0	21	40	24.9	-1	1.173	0.5	0.4	0	46.9	46	0	136	135	0	27	28
2021	9	29	0	31	40	25.2	-2.2	1.173	0.3	0.2	0	46.9	46	0	136	135	0	27	28
2021	9	29	0	41	40	25.7	-1.8	1.173	0.3	0.2	0	46.4	46	0	136	134	0	28	27
2021	9	29	0	51	40	25.3	-1.6	1.173	0.4	0.3	0	46.4	46	0	136	134	0	28	27
2021	9	29	1	1	40	23.9	-0.9	1.173	0.3	0.2	0	46.9	46.4	0	136	135	0	27	27
2021	9	29	1	11	40	24.7	-1.7	1.173	0.4	0.3	0	46.4	46	0	136	135	0	28	28
2021	9	29	1	21	40	25	-0.5	1.173	0.3	0.2	0	46.9	45.6	0	136	134	0	27	28
2021	9	29	1	31	40	25.8	-1.8	1.174	0.3	0.2	0	46.9	45.6	0	136	134	0	27	28
2021	9	29	1	41	40	25.4	-1.8	1.173	0.4	0.3	0	46.9	46	0	136	135	0	27	28
2021	9	29	1	51	40	25	-0.9	1.173	0.4	0.3	0	46.9	46	0	136	135	0	27	28
2021	9	29	2	1	40	25.9	-1.3	1.173	0.4	0.3	0	46.4	46	0	136	134	0	28	27
2021	9	29	2	11	40	25.6	-0.9	1.173	0.3	0.2	0	46.9	45.6	0	136	134	0	27	28
2021	9	29	2	21	40	25.5	-1.3	1.173	0.3	0.2	0	46.9	46	0	136	135	0	27	28
2021	9	29	2	31	40	25.4	-1.9	1.173	0.5	0.4	0	46.4	46	0	136	134	0	28	27
2021	9	29	2	41	40	25.4	-2.3	1.173	0.3	0.2	0	46.4	46	0	135	134	0	27	27
2021	9	29	2	51	40	24.5	-1.5	1.173	0.4	0.3	0	46.4	45.6	0	135	134	0	27	28
2021	9	29	3	1	40	25.1	-2.1	1.173	0.4	0.3	0	46.4	45.6	0	136	134	0	28	28
2021	9	29	3	11	40	25.2	-1.5	1.173	0.4	0.3	0	46.4	46	0	136	135	0	28	28
2021	9	29	3	21	40	24.6	-0.9	1.173	0.4	0.3	0	46.9	46	0	136	135	0	27	28
2021	9	29	3	31	40	25.4	-1.4	1.174	0.5	0.5	0	46.9	46.4	0	136	135	0	27	27
2021	9	29	3	41	40	25	-1.3	1.174	0.3	0.2	0	46.4	46	0	136	135	0	28	28
2021	9	29	3	51	40	26.3	-2	1.173	0.3	0.2	0	46.9	46.4	0	136	135	0	27	27
2021	9	29	4	1	40	26.5	-1.2	1.173	0.3	0.2	0	46.9	46.4	0	137	135	0	28	27
2021	9	29	4	11	40	24.7	-1.7	1.173	0.3	0.2	0	47.3	46.4	0	137	135	0	27	27
2021	9	29	4	21	40	24.6	-1.8	1.173	0.4	0.3	0	46.9	46	0	136	135	0	27	28
2021	9	29	4	31	40	25.3	-0.9	1.173	0.3	0.2	0	46.9	46	0	137	135	0	28	28
2021	9	29	4	41	40	24.5	-1.8	1.173	0.3	0.2	0	46.9	46	0	137	135	0	28	28
2021	9	29	4	51	40	25.8	-1.6	1.173	0.4	0.3	0	46.9	46	0	137	135	0	28	28
2021	9	29	5	1	40	25.7	-1	1.174	0.5	0.4	0	46.9	46.4	0	137	135	0	28	27
2021	9	29	5	11	40	24.3	-1.3	1.173	0.3	0.2	0	47.3	46	0	137	135	0	27	28
2021	9	29	5	21	40	25.2	-1.4	1.174	0.3	0.2	0	47.3	46.4	0	137	135	0	27	27
2021	9	29	5	31	40	25.7	-2.3	1.173	0.4	0.3	0	46.9	46	0	137	135	0	28	28
2021	9	29	5	41	40	26.3	-1.3	1.174	0.3	0.2	0	47.3	46	0	137	135	0	27	28
2021	9	29	5	51	40	25.2	-1.9	1.173	0.3	0.2	0	46.9	45.6	0	136	134	0	27	28
2021	9	29	6	1	40	25.7	-2.2	1.173	0.3	0.2	0	46	45.6	0	135	134	0	28	28
2021	9	29	6	11	40	25.2	-1	1.173	0.4	0.3	0	46.4	45.6	0	136	134	0	28	28
2021	9	29	6	21	40	25.7	-1.2	1.173	0.4	0.3	0	46.4	45.6	0	135	134	0	27	28
2021	9	29	6	31	40	26.5	-1.2	1.173	0.3	0.2	0	46	45.2	0	135	133	0	28	28
2021	9	29	6	41	40	26.5	-1.5	1.173	0.3	0.2	0	46	45.6	0	135	133	0	28	27
2021	9	29	6	51	40	25.2	-1.3	1.173	0.3	0.2	0	46	44.7	0	134	132	0	27	28
2021	9	29	7	1	40	24.7	-1.6	1.173	0.5	0.5	0	45.2	44.7	0	133	131	0	28	27
2021	9	29	7	11	40	25.6	-2.3	1.173	0.4	0.3	0	44.7	43.9	0	132	130	0	28	28
2021	9	29	7	21	40	25.3	-1.2	1.173	0.4	0.3	0	45.2	44.3	0	132	130	0	27	27
2021	9	29	7	31	40	24.7	-1.6	1.174	0.4	0.3	0	44.3	43.4	0	131	129	0	28	28
2021	9	29	7	41	40	26.1	-1.6	1.174	0.3	0.2	0	44.3	43.4	0	131	129	0	28	28
2021	9	29	7	51	40	24.8	-1.2	1.174	0.3	0.2	0	43.9	43.4	0	130	129	0	28	28

### Mazourka (0354)

Year	Month	Day	Hour	Minute	Second	VelocityX	VelocityY	Level	StdError1	StdError2	StdError3	SNR1	SNR2	SNR3	SignalAmp1	SignalAmp2	SignalAmp3	Noise1	Noise2
2021	9	29	8	1	40	25.3	-0.7	1.174	0.4	0.3	0	43.9	43	0	129	128	0	27	28
2021	9	29	8	11	40	25.5	-1	1.174	0.3	0.2	0	43.4	43	0	129	128	0	28	28
2021	9	29	8	21	40	25.1	-1.3	1.174	0.4	0.3	0	43.4	42.1	0	128	126	0	27	28
2021	9	29	8	31	40	25.2	-0.9	1.174	0.4	0.3	0	42.6	42.1	0	127	125	0	28	27
2021	9	29	8	41	40	24.2	-1.7	1.174	0.3	0.2	0	42.6	41.7	0	127	125	0	28	28
2021	9	29	8	51	40	25.2	-1.9	1.174	0.4	0.3	0	42.1	42.1	0	126	125	0	28	27
2021	9	29	9	1	40	25.1	-1.9	1.174	0.4	0.3	0	41.3	40.9	0	124	123	0	28	28
2021	9	29	9	11	40	24.8	-1.2	1.175	0.3	0.2	0	42.1	41.3	0	125	124	0	27	28
2021	9	29	9	21	40	25.7	-0.9	1.174	0.3	0.2	0	41.7	40.9	0	124	123	0	27	28
2021	9	29	9	31	40	25.7	-1.1	1.174	0.4	0.3	0	40.9	40	0	123	122	0	28	29
2021	9	29	9	41	40	25.2	-1	1.174	0.3	0.2	0	41.7	40.4	0	124	123	0	27	29
2021	9	29	9	51	40	26	-0.5	1.174	0.3	0.2	0	41.3	40.4	0	124	122	0	28	28
2021	9	29	10	1	40	25.1	-1.4	1.174	0.3	0.2	0	41.7	41.3	0	124	123	0	27	27
2021	9	29	10	11	40	25.7	-1.5	1.174	0.3	0.2	0	41.3	40.4	0	123	122	0	27	28
2021	9	29	10	21	40	25.6	-0.8	1.174	0.5	0.5	0	41.3	40.9	0	123	122	0	27	27
2021	9	29	10	31	40	26.5	-1.1	1.174	0.4	0.3	0	40.4	40	0	122	121	0	28	28
2021	9	29	10	41	40	25.1	-0.3	1.174	0.4	0.3	0	40.4	39.6	0	122	120	0	28	28
2021	9	29	10	51	40	24	-1.7	1.174	0.3	0.2	0	40.4	40	0	121	120	0	27	27
2021	9	29	11	1	40	24.9	-1.4	1.174	0.4	0.3	0	40	39.6	0	121	120	0	28	28
2021	9	29	11	11	40	24.9	-0.9	1.173	0.3	0.2	0	40	39.6	0	121	119	0	28	27
2021	9	29	11	21	40	25.2	-1.8	1.173	0.3	0.2	0	39.6	39.1	0	120	119	0	28	28
2021	9	29	11	31	40	24.1	-1.3	1.173	0.3	0.2	0	40	39.6	0	120	119	0	27	27
2021	9	29	11	41	40	24.3	-1.8	1.173	0.3	0.2	0	39.1	38.3	0	119	117	0	28	28
2021	9	29	11	51	40	25.6	-1.9	1.173	0.4	0.3	0	39.1	38.7	0	119	118	0	28	28
2021	9	29	12	1	40	25.4	-2.1	1.173	0.3	0.2	0	39.6	39.1	0	119	118	0	27	27
2021	9	29	12	11	40	25.4	-2.1	1.173	0.3	0.2	0	39.6	38.3	0	119	117	0	27	28
2021	9	29	12	21	40	25.9	-1.1	1.173	0.3	0.2	0	38.7	38.3	0	118	117	0	28	28
2021	9	29	12	31	40	24.2	-0.7	1.173	0.4	0.3	0	38.7	38.3	0	118	117	0	28	28
2021	9	29	12	41	40	24.3	-1.3	1.173	0.3	0.2	0	39.6	38.7	0	119	118	0	27	28
2021	9	29	12	51	40	25.1	-1.6	1.173	0.3	0.2	0	40	39.6	0	121	120	0	28	28
2021	9	29	13	1	40	25.1	-1.4	1.172	0.4	0.3	0	39.1	39.1	0	119	118	0	28	27
2021	9	29	13	11	40	24.5	-1.3	1.172	0.3	0.2	0	40	39.6	0	120	119	0	27	27
2021	9	29	13	21	40	24.6	-1.8	1.172	0.3	0.2	0	40	39.1	0	120	119	0	27	28
2021	9	29	13	31	40	25.2	-0.9	1.172	0.3	0.2	0	39.6	39.1	0	120	119	0	28	28
2021	9	29	13	41	40	25.1	-1.6	1.172	0.3	0.2	0	40	39.1	0	120	119	0	27	28
2021	9	29	13	51	40	24.5	-1.8	1.172	0.3	0.2	0	40	39.1	0	120	119	0	27	28
2021	9	29	14	1	40	24.8	-2	1.172	0.3	0.2	0	40	39.6	0	121	120	0	28	28
2021	9	29	14	11	40	24.8	-2.1	1.172	0.4	0.3	0	39.6	40	0	120	120	0	28	27
2021	9	29	14	21	40	24.3	-1.3	1.172	0.5	0.4	0	40	39.6	0	121	120	0	28	28
2021	9	29	14	31	40	25.3	-1.2	1.172	0.5	0.4	0	40	39.1	0	121	119	0	28	28
2021	9	29	14	41	40	25.1	-1.1	1.172	0.3	0.2	0	40.4	39.6	0	121	120	0	27	28
2021	9	29	14	51	40	25	-1.3	1.172	0.4	0.3	0	40	39.6	0	121	120	0	28	28
2021	9	29	15	1	40	24.2	-0.4	1.172	0.3	0.2	0	40.9	40.4	0	122	121	0	27	27
2021	9	29	15	11	40	24.5	-0.7	1.172	0.5	0.4	0	41.3	40.9	0	123	122	0	27	27
2021	9	29	15	21	40	25.1	-0.9	1.172	0.4	0.3	0	40.9	40	0	122	121	0	27	28
2021	9	29	15	31	40	25.5	-2.3	1.172	0.4	0.3	0	40.9	40.9	0	123	122	0	28	27
2021	9	29	15	41	40	24.9	-0.1	1.172	0.4	0.3	0	41.3	40.9	0	124	123	0	28	28
2021	9	29	15	51	40	24.7	-0.9	1.172	0.3	0.2	0	41.3	41.3	0	123	123	0	27	27

## Mazourka (0354)

Year	Month	Day	Hour	Minute	Second	VelocityX	VelocityY	Level	StdError1	StdError2	StdError3	SNR1	SNR2	SNR3	SignalAmp1	SignalAmp2	SignalAmp3	Noise1	Noise2
2021	9	29	16	1	40	24.8	-0.8	1.172	0.4	0.3	0	41.3	40.4	0	123	122	0	27	28
2021	9	29	16	11	40	24.7	-1.2	1.172	0.4	0.3	0	42.6	40.9	0	125	123	0	26	28
2021	9	29	16	21	40	25.4	-1.6	1.172	0.5	0.4	0	41.7	41.7	0	125	124	0	28	27
2021	9	29	16	31	40	25.6	-0.9	1.172	0.4	0.3	0	42.1	42.1	0	126	125	0	28	27
2021	9	29	16	41	40	24.4	-2	1.172	0.4	0.3	0	42.6	41.7	0	126	125	0	27	28
2021	9	29	16	51	40	26	-2	1.172	0.3	0.2	0	41.7	41.7	0	125	124	0	28	27
2021	9	29	17	1	40	25.6	-1.4	1.172	0.3	0.2	0	42.1	41.3	0	125	124	0	27	28
2021	9	29	17	11	40	25.6	-1.6	1.172	0.4	0.3	0	42.6	41.7	0	126	125	0	27	28
2021	9	29	17	21	40	25.3	-1.5	1.172	0.4	0.3	0	42.6	42.1	0	126	125	0	27	27
2021	9	29	17	31	40	23.7	-0.7	1.172	0.5	0.4	0	43	42.1	0	127	126	0	27	28
2021	9	29	17	41	40	24.9	-1.9	1.172	0.3	0.2	0	42.6	41.3	0	126	124	0	27	28
2021	9	29	17	51	40	25	-1.5	1.172	0.3	0.2	0	42.1	41.7	0	126	124	0	28	27
2021	9	29	18	1	40	25.3	-1.4	1.172	0.4	0.3	0	42.6	41.7	0	126	124	0	27	27
2021	9	29	18	11	40	24.8	-2.4	1.172	0.3	0.2	0	42.6	41.3	0	126	124	0	27	28
2021	9	29	18	21	40	25.5	-1.8	1.172	0.3	0.2	0	42.6	42.1	0	126	125	0	27	27
2021	9	29	18	31	40	24.4	-0.9	1.172	0.3	0.2	0	43	42.1	0	127	126	0	27	28
2021	9	29	18	41	40	24.6	-0.8	1.172	0.3	0.2	0	43.4	42.6	0	128	126	0	27	27
2021	9	29	18	51	40	24.9	-0.9	1.172	0.5	0.4	0	43.4	42.6	0	129	127	0	28	28
2021	9	29	19	1	40	24.9	-1.3	1.172	0.4	0.3	0	44.3	43.4	0	130	128	0	27	27
2021	9	29	19	11	40	24.6	-2.3	1.172	0.3	0.2	0	44.3	43.4	0	131	129	0	28	28
2021	9	29	19	21	40	24.3	-0.9	1.172	0.6	0.5	0	43.9	43	0	129	128	0	27	28
2021	9	29	19	31	40	25.6	-1.9	1.172	0.5	0.4	0	43.9	43	0	129	128	0	27	28
2021	9	29	19	41	40	24.9	-1.3	1.172	0.3	0.2	0	44.3	43.9	0	131	129	0	28	27
2021	9	29	19	51	40	25.9	-1.1	1.172	0.4	0.3	0	44.3	43.4	0	130	129	0	27	28
2021	9	29	20	1	40	25.1	-1.8	1.172	0.4	0.3	0	44.3	43.4	0	130	128	0	27	27
2021	9	29	20	11	40	24.6	-0.8	1.172	0.4	0.3	0	44.7	44.3	0	131	130	0	27	27
2021	9	29	20	21	40	25.8	-1.4	1.172	0.3	0.2	0	45.2	44.3	0	132	131	0	27	28
2021	9	29	20	31	40	24.5	-0.9	1.172	0.5	0.4	0	44.7	43.9	0	131	130	0	27	28
2021	9	29	20	41	40	25.3	-1.3	1.172	0.5	0.4	0	45.2	43.9	0	132	130	0	27	28
2021	9	29	20	51	40	24.7	-1	1.172	0.3	0.2	0	45.2	44.3	0	133	131	0	28	28
2021	9	29	21	1	40	25	-1.7	1.172	0.3	0.2	0	45.2	44.7	0	132	131	0	27	27
2021	9	29	21	11	40	24.4	-1.5	1.172	0.4	0.3	0	45.2	44.3	0	132	130	0	27	27
2021	9	29	21	21	40	25.9	-1.3	1.172	0.3	0.2	0	45.6	44.3	0	134	131	0	28	28
2021	9	29	21	31	40	25.8	-1.3	1.172	0.3	0.2	0	45.6	44.3	0	133	131	0	27	28
2021	9	29	21	41	40	25.6	-1.6	1.172	0.4	0.3	0	45.6	44.3	0	134	131	0	28	28
2021	9	29	21	51	40	25	-1.8	1.172	0.4	0.3	0	46	45.2	0	134	132	0	27	27
2021	9	29	22	1	40	25.3	-1.8	1.172	0.4	0.3	0	45.6	44.7	0	133	131	0	27	27
2021	9	29	22	11	40	24.9	-1.1	1.172	0.4	0.3	0	45.6	44.3	0	133	131	0	27	28
2021	9	29	22	21	40	25.3	-1.3	1.172	0.4	0.3	0	46	44.7	0	134	132	0	27	28
2021	9	29	22	31	40	24.3	-0.9	1.172	0.4	0.3	0	46	44.7	0	134	132	0	27	28
2021	9	29	22	41	40	25.3	-1.4	1.172	0.4	0.3	0	46	45.2	0	134	132	0	27	27
2021	9	29	22	51	40	25.3	-1.2	1.172	0.4	0.3	0	46	45.2	0	134	132	0	27	27
2021	9	29	23	1	40	24.8	-1.1	1.172	0.5	0.4	0	45.2	44.3	0	133	131	0	28	28
2021	9	29	23	11	40	24.9	-1.9	1.172	0.5	0.4	0	45.2	44.3	0	133	131	0	28	28
2021	9	29	23	21	40	25.3	-1.5	1.172	0.3	0.2	0	45.6	44.7	0	133	131	0	27	27
2021	9	29	23	31	40	25.8	-1.1	1.172	0.3	0.2	0	45.6	44.3	0	133	131	0	27	28
2021	9	29	23	41	40	25.3	-1.2	1.172	0.4	0.3	0	45.2	44.3	0	132	131	0	27	28
2021	9	29	23	51	40	25.1	-2.1	1.172	0.3	0.2	0	45.6	44.7	0	133	132	0	27	28

### Mazourka (0354)

Year	Month	Day	Hour	Minute	Second	VelocityX	VelocityY	Level	StdError1	StdError2	StdError3	SNR1	SNR2	SNR3	SignalAmp1	SignalAmp2	SignalAmp3	Noise1	Noise2
2021	9	30	0	1	40	25	-2	1.172	0.3	0.2	0	45.6	44.3	0	133	131	0	27	28
2021	9	30	0	11	40	24.4	-2.4	1.172	0.3	0.2	0	45.6	44.3	0	133	131	0	27	28
2021	9	30	0	21	40	25.7	-2.2	1.172	0.3	0.2	0	45.2	44.3	0	132	131	0	27	28
2021	9	30	0	31	40	25.1	-2.1	1.172	0.3	0.2	0	45.2	44.3	0	133	131	0	28	28
2021	9	30	0	41	40	24.1	-1.9	1.172	0.4	0.3	0	45.6	44.7	0	133	132	0	27	28
2021	9	30	0	51	40	24.8	-1.2	1.172	0.3	0.2	0	45.2	44.7	0	132	131	0	27	27
2021	9	30	1	1	40	24.9	-1.8	1.172	0.3	0.2	0	44.7	44.3	0	132	131	0	28	28
2021	9	30	1	11	40	25.3	-1	1.172	0.3	0.2	0	45.6	44.7	0	133	132	0	27	28
2021	9	30	1	21	40	25	-1.7	1.172	0.3	0.2	0	45.6	44.7	0	133	131	0	27	27
2021	9	30	1	31	40	25.1	-2.1	1.172	0.3	0.2	0	45.6	44.3	0	133	131	0	27	28
2021	9	30	1	41	40	25.4	-1.6	1.172	0.3	0.2	0	45.6	44.3	0	133	131	0	27	28
2021	9	30	1	51	40	25.7	-2	1.172	0.3	0.2	0	44.7	44.3	0	132	131	0	28	28
2021	9	30	2	1	40	25.3	-1.5	1.172	0.3	0.2	0	45.2	44.3	0	132	131	0	27	28
2021	9	30	2	11	40	25.1	-1.4	1.172	0.4	0.3	0	45.6	44.3	0	133	131	0	27	28
2021	9	30	2	21	40	25	-1.7	1.172	0.3	0.2	0	45.2	44.3	0	132	131	0	27	28
2021	9	30	2	31	40	25.6	-1.3	1.172	0.4	0.3	0	44.7	44.3	0	132	131	0	28	28
2021	9	30	2	41	40	24.8	-1.8	1.173	0.3	0.2	0	45.2	44.3	0	132	131	0	27	28
2021	9	30	2	51	40	25.4	-1.9	1.172	0.3	0.2	0	45.6	44.3	0	133	131	0	27	28
2021	9	30	3	1	40	24.6	-1.3	1.172	0.3	0.2	0	45.2	43.9	0	132	131	0	27	29
2021	9	30	3	11	40	24.9	-1.6	1.172	0.4	0.3	0	45.2	44.7	0	132	131	0	27	27
2021	9	30	3	21	40	26.1	-1.3	1.173	0.4	0.3	0	45.2	43.9	0	132	130	0	27	28
2021	9	30	3	31	40	24.4	-1.4	1.172	0.4	0.3	0	45.2	44.3	0	132	131	0	27	28
2021	9	30	3	41	40	25.3	-1.8	1.172	0.5	0.4	0	44.7	44.7	0	132	131	0	28	27
2021	9	30	3	51	40	26.1	-2.2	1.173	0.3	0.2	0	44.3	43.9	0	131	130	0	28	28
2021	9	30	4	1	40	25.1	-1.6	1.174	0.4	0.3	0	44.7	44.3	0	132	130	0	28	27
2021	9	30	4	11	40	25.5	-1.8	1.174	0.3	0.2	0	45.2	44.3	0	132	131	0	27	28
2021	9	30	4	21	40	24.6	-1.3	1.174	0.3	0.2	0	45.6	44.7	0	134	132	0	28	28
2021	9	30	4	31	40	24.7	-1.8	1.175	0.3	0.2	0	44.7	44.3	0	132	131	0	28	28
2021	9	30	4	41	40	25.5	-1	1.174	0.4	0.3	0	44.7	43.9	0	132	130	0	28	28
2021	9	30	4	51	40	25.3	-1.3	1.174	0.4	0.3	0	45.2	44.3	0	132	131	0	27	28
2021	9	30	5	1	40	24.5	-2.3	1.173	0.3	0.2	0	45.6	44.7	0	133	131	0	27	27
2021	9	30	5	11	40	25.4	-1.4	1.173	0.4	0.3	0	44.7	43.9	0	132	130	0	28	28
2021	9	30	5	21	40	26.1	-1.7	1.173	0.4	0.3	0	44.3	43.4	0	131	129	0	28	28
2021	9	30	5	31	40	24.5	-2	1.174	0.3	0.2	0	44.3	44.3	0	131	130	0	28	27
2021	9	30	5	41	40	25.5	-1.6	1.175	0.4	0.3	0	44.3	43.9	0	131	130	0	28	28
2021	9	30	5	51	40	24.2	-1.6	1.175	0.4	0.3	0	44.3	43.9	0	131	129	0	28	27
2021	9	30	6	1	40	25	-1.9	1.175	0.4	0.3	0	43.9	43.4	0	130	128	0	28	27
2021	9	30	6	11	40	24.6	-1.7	1.175	0.3	0.2	0	44.3	43.4	0	131	129	0	28	28
2021	9	30	6	21	40	25.4	-0.9	1.175	0.3	0.2	0	43.9	43.4	0	130	129	0	28	28
2021	9	30	6	31	40	25.8	-1.7	1.175	0.3	0.2	0	43.9	43	0	129	128	0	27	28
2021	9	30	6	41	40	25.8	-2.2	1.175	0.3	0.2	0	43.4	43	0	129	128	0	28	28
2021	9	30	6	51	40	24.5	-1.8	1.175	0.3	0.2	0	43.4	42.6	0	129	127	0	28	28
2021	9	30	7	1	40	25.7	-2.1	1.176	0.3	0.2	0	43.4	42.1	0	128	126	0	27	28
2021	9	30	7	11	40	26	-2.4	1.176	0.3	0.2	0	42.1	41.7	0	126	125	0	28	28
2021	9	30	7	21	40	25.3	-1.9	1.176	0.3	0.2	0	42.1	41.7	0	126	125	0	28	28
2021	9	30	7	31	40	25.1	-1.7	1.176	0.3	0.2	0	41.7	41.3	0	125	124	0	28	28
2021	9	30	7	41	40	25	-0.8	1.176	0.4	0.3	0	41.7	41.3	0	125	124	0	28	28
2021	9	30	7	51	40	26.2	-1.2	1.176	0.4	0.3	0	41.3	40.9	0	124	123	0	28	28

Mazourka (0354)

Year	Month	Day	Hour	Minute	Second	VelocityX	VelocityY	Level	StdError1	StdError2	StdError3	SNR1	SNR2	SNR3	SignalAmp1	SignalAmp2	SignalAmp3	Noise1	Noise2
2021	9	30	8	1	40	24.9	-1.2	1.176	0.3	0.2	0	41.3	40.9	0	124	122	0	28	27
2021	9	30	8	11	40	26.1	-2	1.176	0.3	0.2	0	40.4	40.4	0	123	122	0	29	28
2021	9	30	8	21	40	25.3	-1.6	1.176	0.4	0.3	0	40.9	40.4	0	123	122	0	28	28
2021	9	30	8	31	40	25	-1.1	1.176	0.4	0.3	0	40.9	40.4	0	123	122	0	28	28
2021	9	30	8	41	40	25.2	-1.1	1.176	0.3	0.2	0	41.3	40.4	0	123	122	0	27	28
2021	9	30	8	51	40	24.8	-1.7	1.176	0.4	0.3	0	40.9	40.4	0	123	122	0	28	28
2021	9	30	9	1	40	25.3	0	1.176	0.3	0.2	0	40	39.1	0	121	120	0	28	29
2021	9	30	9	11	40	25.3	-1.1	1.176	0.4	0.3	0	40	39.6	0	120	119	0	27	27
2021	9	30	9	21	40	26.2	-1.3	1.176	0.5	0.5	0	40	39.1	0	121	119	0	28	28
2021	9	30	9	31	40	25.7	-1.9	1.176	0.4	0.3	0	39.1	38.7	0	119	118	0	28	28
2021	9	30	9	41	40	25.7	-0.9	1.176	0.3	0.2	0	38.7	38.3	0	118	117	0	28	28
2021	9	30	9	51	40	24.7	0.1	1.175	0.3	0.2	0	38.7	38.3	0	118	117	0	28	28
2021	9	30	10	1	40	25	-0.6	1.176	0.4	0.3	0	38.7	38.3	0	118	117	0	28	28
2021	9	30	10	11	40	25.8	-1.3	1.176	0.3	0.2	0	38.7	38.3	0	118	117	0	28	28
2021	9	30	10	21	40	25.8	-2.2	1.176	0.3	0.2	0	38.3	37.8	0	117	116	0	28	28
2021	9	30	10	31	40	24.4	-1.2	1.176	0.3	0.2	0	38.3	37.8	0	117	116	0	28	28
2021	9	30	10	41	40	24.6	-1.5	1.176	0.3	0.2	0	37.8	37.4	0	116	115	0	28	28
2021	9	30	10	51	40	24.6	-1.3	1.177	0.4	0.3	0	37.4	37	0	115	114	0	28	28
2021	9	30	11	1	40	25.1	-1.2	1.176	0.3	0.2	0	37.4	37	0	115	114	0	28	28
2021	9	30	11	11	40	25.2	-2.2	1.176	0.5	0.4	0	37.4	37	0	115	114	0	28	28
2021	9	30	11	21	40	26.1	-0.9	1.176	0.3	0.2	0	37.4	37	0	115	113	0	28	27
2021	9	30	11	31	40	25.4	-1.2	1.176	0.4	0.3	0	37	36.5	0	114	113	0	28	28
2021	9	30	11	41	40	25	-1.1	1.176	0.3	0.2	0	37	36.5	0	114	113	0	28	28
2021	9	30	11	51	40	25.6	-1.3	1.176	0.3	0.2	0	37.4	36.5	0	114	113	0	27	28
2021	9	30	12	1	40	24.8	-1.2	1.176	0.4	0.3	0	37.4	37	0	115	114	0	28	28
2021	9	30	12	11	40	24.8	-0.9	1.176	0.4	0.3	0	37.4	37	0	115	114	0	28	28
2021	9	30	12	21	40	25.1	-1.2	1.176	0.4	0.3	0	37	36.1	0	114	113	0	28	29
2021	9	30	12	31	40	24.9	-1.9	1.176	0.4	0.3	0	36.1	36.1	0	113	112	0	29	28
2021	9	30	12	41	40	24.9	-1.7	1.176	0.4	0.3	0	37.4	37	0	115	114	0	28	28
2021	9	30	12	51	40	25.9	-2	1.176	0.3	0.2	0	38.3	38.3	0	116	116	0	27	27
2021	9	30	13	1	40	24.9	-1.3	1.176	0.4	0.3	0	37.4	37	0	115	114	0	28	28
2021	9	30	13	11	40	24.5	-1.7	1.176	0.3	0.2	0	37	36.1	0	113	112	0	27	28
2021	9	30	13	21	40	26.4	-1.7	1.176	0.3	0.2	0	37	36.5	0	114	113	0	28	28
2021	9	30	13	31	40	25.2	-0.6	1.176	0.3	0.2	0	37	36.1	0	113	112	0	27	28
2021	9	30	13	41	40	25.6	-1.7	1.176	0.3	0.2	0	37	36.5	0	114	113	0	28	28
2021	9	30	13	51	40	24.8	-0.9	1.175	0.3	0.2	0	37.4	36.5	0	114	113	0	27	28
2021	9	30	14	1	40	24.8	-1.7	1.176	0.3	0.2	0	37	36.5	0	114	113	0	28	28
2021	9	30	14	11	40	24.5	-1.6	1.175	0.3	0.2	0	37	36.5	0	114	113	0	28	28
2021	9	30	14	21	40	25.1	-1	1.175	0.3	0.2	0	37	36.1	0	114	113	0	28	29
2021	9	30	14	31	40	24.7	-1.9	1.174	0.3	0.2	0	37.4	37	0	115	114	0	28	28
2021	9	30	14	41	40	25.9	-1.8	1.174	0.3	0.2	0	37.4	37	0	115	114	0	28	28
2021	9	30	14	51	40	24	-1.8	1.174	0.3	0.2	0	37.4	37	0	115	114	0	28	28
2021	9	30	15	1	40	25.1	-1.8	1.174	0.3	0.2	0	37.8	37.8	0	116	116	0	28	28
2021	9	30	15	11	40	24.7	-1.9	1.173	0.4	0.3	0	38.7	37.8	0	117	116	0	27	28
2021	9	30	15	21	40	24.8	-1.8	1.173	0.4	0.3	0	38.7	37.8	0	117	116	0	27	28
2021	9	30	15	31	40	26.2	-0.9	1.173	0.3	0.2	0	39.6	38.7	0	119	118	0	27	28
2021	9	30	15	41	40	25.2	-1.8	1.173	0.4	0.3	0	39.1	38.7	0	119	118	0	28	28
2021	9	30	15	51	40	24.1	-1.9	1.173	0.3	0.2	0	39.6	38.7	0	119	118	0	27	28

Mazourka (0354)

Year	Month	Day	Hour	Minute	Second	VelocityX	VelocityY	Level	StdError1	StdError2	StdError3	SNR1	SNR2	SNR3	SignalAmp1	SignalAmp2	SignalAmp3	Noise1	Noise2
2021	9	30	16	1	40	25.3	-1.5	1.173	0.3	0.2	0	39.6	39.6	0	120	119	0	28	27
2021	9	30	16	11	40	25	-2.1	1.173	0.3	0.2	0	39.6	39.1	0	120	119	0	28	28
2021	9	30	16	21	40	25.4	-1.1	1.173	0.3	0.2	0	39.6	38.7	0	119	118	0	27	28
2021	9	30	16	31	40	24.1	-2.8	1.173	0.3	0.2	0	40	39.6	0	121	120	0	28	28
2021	9	30	16	41	40	25.5	-2.3	1.173	0.5	0.4	0	39.6	39.1	0	120	119	0	28	28
2021	9	30	16	51	40	25.1	-1.2	1.173	0.4	0.3	0	39.6	39.1	0	120	119	0	28	28
2021	9	30	17	1	40	25.5	-2.3	1.172	0.5	0.4	0	40	39.6	0	121	120	0	28	28
2021	9	30	17	11	40	25	-1.1	1.173	0.3	0.2	0	41.3	40	0	123	121	0	27	28
2021	9	30	17	21	40	26	-1.8	1.172	0.4	0.3	0	40.4	39.6	0	122	120	0	28	28
2021	9	30	17	31	40	25.3	-1.7	1.172	0.3	0.2	0	40.9	40.4	0	123	122	0	28	28
2021	9	30	17	41	40	24.6	-2.3	1.172	0.3	0.2	0	40	39.6	0	121	120	0	28	28
2021	9	30	17	51	40	23.9	-0.9	1.172	0.3	0.2	0	41.3	40.4	0	123	122	0	27	28
2021	9	30	18	1	40	24.8	-2.2	1.173	0.4	0.3	0	40.9	40	0	122	121	0	27	28
2021	9	30	18	11	40	25.9	-1.6	1.173	0.3	0.2	0	40.9	40.9	0	123	122	0	28	27
2021	9	30	18	21	40	25.4	-2.1	1.173	0.4	0.3	0	41.7	40.4	0	124	122	0	27	28
2021	9	30	18	31	40	25.5	-1.4	1.173	0.3	0.2	0	41.3	41.3	0	124	123	0	28	27
2021	9	30	18	41	40	24.6	-1.7	1.173	0.4	0.3	0	41.3	40.9	0	124	123	0	28	28
2021	9	30	18	51	40	25.4	-1.9	1.173	0.3	0.2	0	41.3	40.9	0	124	123	0	28	28
2021	9	30	19	1	40	25.7	-2.4	1.173	0.4	0.3	0	42.1	41.3	0	126	124	0	28	28
2021	9	30	19	11	40	25.5	-1.3	1.173	0.3	0.2	0	42.6	42.1	0	126	125	0	27	27
2021	9	30	19	21	40	25.1	-1.7	1.173	0.4	0.3	0	42.6	41.7	0	126	125	0	27	28
2021	9	30	19	31	40	25.4	-1.8	1.173	0.3	0.2	0	43	41.7	0	127	125	0	27	28
2021	9	30	19	41	40	24.7	-1.8	1.173	0.3	0.2	0	42.6	42.1	0	126	125	0	27	27
2021	9	30	19	51	40	25.5	-1.8	1.173	0.4	0.3	0	42.6	41.7	0	127	125	0	28	28
2021	9	30	20	1	40	25.6	-1.5	1.173	0.5	0.4	0	42.6	42.6	0	127	126	0	28	27
2021	9	30	20	11	40	25.1	-2.2	1.173	0.3	0.2	0	43	42.6	0	128	127	0	28	28
2021	9	30	20	21	40	24.7	-0.8	1.173	0.3	0.2	0	42.6	42.1	0	127	126	0	28	28
2021	9	30	20	31	40	25.2	-1.9	1.173	0.3	0.2	0	43.4	42.1	0	128	126	0	27	28
2021	9	30	20	41	40	25.3	-1.7	1.173	0.4	0.3	0	43	42.1	0	127	126	0	27	28
2021	9	30	20	51	40	25	-1.5	1.173	0.3	0.2	0	43	42.1	0	128	127	0	28	29
2021	9	30	21	1	40	26.4	-1.8	1.173	0.3	0.2	0	43.4	41.7	0	128	126	0	27	29
2021	9	30	21	11	40	25.1	-1.7	1.173	0.4	0.3	0	43.4	43	0	128	127	0	27	27
2021	9	30	21	21	40	24.6	-2.7	1.173	0.3	0.2	0	43	42.1	0	127	126	0	27	28
2021	9	30	21	31	40	25	-1.3	1.173	0.4	0.3	0	43.9	43	0	130	128	0	28	28
2021	9	30	21	41	40	24.5	-1.7	1.173	0.3	0.2	0	43.9	42.6	0	129	127	0	27	28
2021	9	30	21	51	40	25.7	-2.7	1.173	0.3	0.2	0	43.4	42.6	0	129	127	0	28	28
2021	9	30	22	1	40	25.2	-2.3	1.173	0.4	0.3	0	43.9	43	0	129	127	0	27	27
2021	9	30	22	11	40	25.4	-1.8	1.173	0.3	0.2	0	43.4	42.6	0	129	127	0	28	28
2021	9	30	22	21	40	25.3	-1.8	1.174	0.3	0.2	0	43.4	42.6	0	129	127	0	28	28
2021	9	30	22	31	40	24.9	-0.9	1.174	0.4	0.3	0	43.9	42.6	0	129	127	0	27	28
2021	9	30	22	41	40	25.3	-1.2	1.175	0.4	0.3	0	43.9	42.6	0	129	127	0	27	28
2021	9	30	22	51	40	25.8	-1.3	1.175	0.5	0.4	0	43.4	43	0	129	128	0	28	28
2021	9	30	23	1	40	25.3	-0.2	1.175	0.4	0.3	0	43.4	43.4	0	129	128	0	28	27
2021	9	30	23	11	40	24.8	-1.5	1.176	0.4	0.3	0	43.4	42.6	0	129	127	0	28	28
2021	9	30	23	21	40	25.4	-2.3	1.176	0.3	0.2	0	43.4	43	0	129	127	0	28	27
2021	9	30	23	31	40	25.3	-2.3	1.176	0.3	0.2	0	43.9	42.6	0	129	127	0	27	28
2021	9	30	23	41	40	24.9	-2.1	1.176	0.5	0.4	0	43.9	42.6	0	129	127	0	27	28
2021	9	30	23	51	40	25.4	-1.3	1.176	0.5	0.4	0	43.4	42.6	0	129	127	0	28	28

Mazourka (0354)

Year	Month	Day	Hour	Minute	Second	Noise3	IceDetection	Heading	Pitch	Roll	StdDevHeading	StdDevPitch	StdDevRoll	Temperature	Pressure	StdDevPressure
2021	9	1	0	1	44	26	0	0	0	0	0	0	0	19.7	0	0
2021	9	1	0	11	44	26	0	0	0	0	0	0	0	19.68	0	0
2021	9	1	0	21	44	26	0	0	0	0	0	0	0	19.66	0	0
2021	9	1	0	31	44	26	0	0	0	0	0	0	0	19.64	0	0
2021	9	1	0	41	44	27	0	0	0	0	0	0	0	19.62	0	0
2021	9	1	0	51	44	26	0	0	0	0	0	0	0	19.61	0	0
2021	9	1	1	1	44	26	0	0	0	0	0	0	0	19.59	0	0
2021	9	1	1	11	44	25	0	0	0	0	0	0	0	19.57	0	0
2021	9	1	1	21	44	26	0	0	0	0	0	0	0	19.56	0	0
2021	9	1	1	31	44	26	0	0	0	0	0	0	0	19.54	0	0
2021	9	1	1	41	44	26	0	0	0	0	0	0	0	19.53	0	0
2021	9	1	1	51	44	26	0	0	0	0	0	0	0	19.51	0	0
2021	9	1	2	1	44	26	0	0	0	0	0	0	0	19.5	0	0
2021	9	1	2	11	44	27	0	0	0	0	0	0	0	19.47	0	0
2021	9	1	2	21	44	26	0	0	0	0	0	0	0	19.46	0	0
2021	9	1	2	31	44	26	0	0	0	0	0	0	0	19.44	0	0
2021	9	1	2	41	44	26	0	0	0	0	0	0	0	19.43	0	0
2021	9	1	2	51	44	26	0	0	0	0	0	0	0	19.41	0	0
2021	9	1	3	1	44	25	0	0	0	0	0	0	0	19.39	0	0
2021	9	1	3	11	44	26	0	0	0	0	0	0	0	19.37	0	0
2021	9	1	3	21	44	26	0	0	0	0	0	0	0	19.34	0	0
2021	9	1	3	31	44	26	0	0	0	0	0	0	0	19.33	0	0
2021	9	1	3	41	44	26	0	0	0	0	0	0	0	19.31	0	0
2021	9	1	3	51	44	26	0	0	0	0	0	0	0	19.29	0	0
2021	9	1	4	1	44	26	0	0	0	0	0	0	0	19.27	0	0
2021	9	1	4	11	44	26	0	0	0	0	0	0	0	19.25	0	0
2021	9	1	4	21	44	26	0	0	0	0	0	0	0	19.23	0	0
2021	9	1	4	31	44	27	0	0	0	0	0	0	0	19.21	0	0
2021	9	1	4	41	44	27	0	0	0	0	0	0	0	19.19	0	0
2021	9	1	4	51	44	26	0	0	0	0	0	0	0	19.16	0	0
2021	9	1	5	1	44	26	0	0	0	0	0	0	0	19.15	0	0
2021	9	1	5	11	44	26	0	0	0	0	0	0	0	19.11	0	0
2021	9	1	5	21	44	26	0	0	0	0	0	0	0	19.1	0	0
2021	9	1	5	31	44	26	0	0	0	0	0	0	0	19.07	0	0
2021	9	1	5	41	44	26	0	0	0	0	0	0	0	19.05	0	0
2021	9	1	5	51	44	26	0	0	0	0	0	0	0	19.02	0	0
2021	9	1	6	1	44	26	0	0	0	0	0	0	0	19	0	0
2021	9	1	6	11	44	26	0	0	0	0	0	0	0	18.98	0	0
2021	9	1	6	21	44	26	0	0	0	0	0	0	0	18.95	0	0
2021	9	1	6	31	44	26	0	0	0	0	0	0	0	18.93	0	0
2021	9	1	6	41	44	26	0	0	0	0	0	0	0	18.91	0	0
2021	9	1	6	51	44	27	0	0	0	0	0	0	0	18.88	0	0
2021	9	1	7	1	44	27	0	0	0	0	0	0	0	18.87	0	0
2021	9	1	7	11	44	27	0	0	0	0	0	0	0	18.84	0	0
2021	9	1	7	21	44	26	0	0	0	0	0	0	0	18.81	0	0
2021	9	1	7	31	44	26	0	0	0	0	0	0	0	18.8	0	0
2021	9	1	7	41	44	26	0	0	0	0	0	0	0	18.78	0	0
2021	9	1	7	51	44	27	0	0	0	0	0	0	0	18.78	0	0



## Mazourka (0354)

Year	Month	Day	Hour	Minute	Second	Noise3	IceDetection	Heading	Pitch	Roll	StdDevHeading	StdDevPitch	StdDevRoll	Temperature	Pressure	StdDevPressure
2021	9	1	8	1	44	26	0	0	0	0	0	0	0	18.77	0	0
2021	9	1	8	11	44	26	0	0	0	0	0	0	0	18.77	0	0
2021	9	1	8	21	44	26	0	0	0	0	0	0	0	18.77	0	0
2021	9	1	8	31	44	26	0	0	0	0	0	0	0	18.76	0	0
2021	9	1	8	41	44	26	0	0	0	0	0	0	0	18.76	0	0
2021	9	1	8	51	44	26	0	0	0	0	0	0	0	18.77	0	0
2021	9	1	9	1	44	27	0	0	0	0	0	0	0	18.77	0	0
2021	9	1	9	11	44	26	0	0	0	0	0	0	0	18.78	0	0
2021	9	1	9	21	44	27	0	0	0	0	0	0	0	18.79	0	0
2021	9	1	9	31	44	26	0	0	0	0	0	0	0	18.8	0	0
2021	9	1	9	41	44	26	0	0	0	0	0	0	0	18.82	0	0
2021	9	1	9	51	44	27	0	0	0	0	0	0	0	18.83	0	0
2021	9	1	10	1	44	26	0	0	0	0	0	0	0	18.85	0	0
2021	9	1	10	11	44	26	0	0	0	0	0	0	0	18.87	0	0
2021	9	1	10	21	44	26	0	0	0	0	0	0	0	18.89	0	0
2021	9	1	10	31	44	27	0	0	0	0	0	0	0	18.9	0	0
2021	9	1	10	41	44	26	0	0	0	0	0	0	0	18.92	0	0
2021	9	1	10	51	44	26	0	0	0	0	0	0	0	18.95	0	0
2021	9	1	11	1	44	26	0	0	0	0	0	0	0	18.96	0	0
2021	9	1	11	11	44	26	0	0	0	0	0	0	0	18.98	0	0
2021	9	1	11	21	44	27	0	0	0	0	0	0	0	19	0	0
2021	9	1	11	31	44	26	0	0	0	0	0	0	0	19.03	0	0
2021	9	1	11	41	44	26	0	0	0	0	0	0	0	19.04	0	0
2021	9	1	11	51	44	26	0	0	0	0	0	0	0	19.07	0	0
2021	9	1	12	1	44	26	0	0	0	0	0	0	0	19.08	0	0
2021	9	1	12	11	44	26	0	0	0	0	0	0	0	19.1	0	0
2021	9	1	12	21	44	26	0	0	0	0	0	0	0	19.12	0	0
2021	9	1	12	31	44	26	0	0	0	0	0	0	0	19.15	0	0
2021	9	1	12	41	44	26	0	0	0	0	0	0	0	19.16	0	0
2021	9	1	12	51	44	26	0	0	0	0	0	0	0	19.18	0	0
2021	9	1	13	1	44	26	0	0	0	0	0	0	0	19.2	0	0
2021	9	1	13	11	44	26	0	0	0	0	0	0	0	19.22	0	0
2021	9	1	13	21	44	26	0	0	0	0	0	0	0	19.24	0	0
2021	9	1	13	31	44	27	0	0	0	0	0	0	0	19.26	0	0
2021	9	1	13	41	44	26	0	0	0	0	0	0	0	19.28	0	0
2021	9	1	13	51	44	26	0	0	0	0	0	0	0	19.3	0	0
2021	9	1	14	1	44	26	0	0	0	0	0	0	0	19.32	0	0
2021	9	1	14	11	44	27	0	0	0	0	0	0	0	19.34	0	0
2021	9	1	14	21	44	26	0	0	0	0	0	0	0	19.36	0	0
2021	9	1	14	31	44	26	0	0	0	0	0	0	0	19.37	0	0
2021	9	1	14	41	44	27	0	0	0	0	0	0	0	19.39	0	0
2021	9	1	14	51	44	26	0	0	0	0	0	0	0	19.41	0	0
2021	9	1	15	1	44	26	0	0	0	0	0	0	0	19.43	0	0
2021	9	1	15	11	44	27	0	0	0	0	0	0	0	19.44	0	0
2021	9	1	15	21	44	26	0	0	0	0	0	0	0	19.46	0	0
2021	9	1	15	31	44	27	0	0	0	0	0	0	0	19.48	0	0
2021	9	1	15	41	44	26	0	0	0	0	0	0	0	19.49	0	0
2021	9	1	15	51	44	27	0	0	0	0	0	0	0	19.51	0	0

Mazourka (0354)

Year	Month	Day	Hour	Minute	Second	Noise3	IceDetection	Heading	Pitch	Roll	StdDevHeading	StdDevPitch	StdDevRoll	Temperature	Pressure	StdDevPressure
2021	9	1	16	1	44	27	0	0	0	0	0	0	0	19.53	0	0
2021	9	1	16	11	44	26	0	0	0	0	0	0	0	19.54	0	0
2021	9	1	16	21	44	26	0	0	0	0	0	0	0	19.56	0	0
2021	9	1	16	31	44	26	0	0	0	0	0	0	0	19.55	0	0
2021	9	1	16	41	44	26	0	0	0	0	0	0	0	19.58	0	0
2021	9	1	16	51	44	26	0	0	0	0	0	0	0	19.6	0	0
2021	9	1	17	1	44	26	0	0	0	0	0	0	0	19.62	0	0
2021	9	1	17	11	44	26	0	0	0	0	0	0	0	19.64	0	0
2021	9	1	17	21	44	26	0	0	0	0	0	0	0	19.65	0	0
2021	9	1	17	31	44	26	0	0	0	0	0	0	0	19.67	0	0
2021	9	1	17	41	44	26	0	0	0	0	0	0	0	19.69	0	0
2021	9	1	17	51	44	27	0	0	0	0	0	0	0	19.7	0	0
2021	9	1	18	1	44	26	0	0	0	0	0	0	0	19.71	0	0
2021	9	1	18	11	44	26	0	0	0	0	0	0	0	19.73	0	0
2021	9	1	18	21	44	26	0	0	0	0	0	0	0	19.75	0	0
2021	9	1	18	31	44	26	0	0	0	0	0	0	0	19.77	0	0
2021	9	1	18	41	44	26	0	0	0	0	0	0	0	19.78	0	0
2021	9	1	18	51	44	26	0	0	0	0	0	0	0	19.8	0	0
2021	9	1	19	1	44	26	0	0	0	0	0	0	0	19.81	0	0
2021	9	1	19	11	44	26	0	0	0	0	0	0	0	19.82	0	0
2021	9	1	19	21	44	25	0	0	0	0	0	0	0	19.84	0	0
2021	9	1	19	31	44	26	0	0	0	0	0	0	0	19.84	0	0
2021	9	1	19	41	44	27	0	0	0	0	0	0	0	19.86	0	0
2021	9	1	19	51	44	26	0	0	0	0	0	0	0	19.87	0	0
2021	9	1	20	1	44	26	0	0	0	0	0	0	0	19.88	0	0
2021	9	1	20	11	44	26	0	0	0	0	0	0	0	19.88	0	0
2021	9	1	20	21	44	26	0	0	0	0	0	0	0	19.88	0	0
2021	9	1	20	31	44	26	0	0	0	0	0	0	0	19.88	0	0
2021	9	1	20	41	44	26	0	0	0	0	0	0	0	19.89	0	0
2021	9	1	20	51	44	26	0	0	0	0	0	0	0	19.89	0	0
2021	9	1	21	1	44	26	0	0	0	0	0	0	0	19.88	0	0
2021	9	1	21	11	44	26	0	0	0	0	0	0	0	19.88	0	0
2021	9	1	21	21	44	26	0	0	0	0	0	0	0	19.87	0	0
2021	9	1	21	31	44	26	0	0	0	0	0	0	0	19.86	0	0
2021	9	1	21	41	44	26	0	0	0	0	0	0	0	19.85	0	0
2021	9	1	21	51	44	26	0	0	0	0	0	0	0	19.83	0	0
2021	9	1	22	1	44	26	0	0	0	0	0	0	0	19.82	0	0
2021	9	1	22	11	44	26	0	0	0	0	0	0	0	19.8	0	0
2021	9	1	22	21	44	26	0	0	0	0	0	0	0	19.78	0	0
2021	9	1	22	31	44	26	0	0	0	0	0	0	0	19.76	0	0
2021	9	1	22	41	44	26	0	0	0	0	0	0	0	19.74	0	0
2021	9	1	22	51	44	26	0	0	0	0	0	0	0	19.72	0	0
2021	9	1	23	1	44	26	0	0	0	0	0	0	0	19.69	0	0
2021	9	1	23	11	44	26	0	0	0	0	0	0	0	19.67	0	0
2021	9	1	23	21	44	27	0	0	0	0	0	0	0	19.64	0	0
2021	9	1	23	31	44	26	0	0	0	0	0	0	0	19.61	0	0
2021	9	1	23	41	44	27	0	0	0	0	0	0	0	19.58	0	0
2021	9	1	23	51	44	26	0	0	0	0	0	0	0	19.55	0	0

Mazourka (0354)

Year	Month	Day	Hour	Minute	Second	Noise3	IceDetection	Heading	Pitch	Roll	StdDevHeading	StdDevPitch	StdDevRoll	Temperature	Pressure	StdDevPressure
2021	9	2	0	1	44	26	0	0	0	0	0	0	0	19.53	0	0
2021	9	2	0	11	44	27	0	0	0	0	0	0	0	19.5	0	0
2021	9	2	0	21	44	26	0	0	0	0	0	0	0	19.47	0	0
2021	9	2	0	31	44	26	0	0	0	0	0	0	0	19.43	0	0
2021	9	2	0	41	44	26	0	0	0	0	0	0	0	19.41	0	0
2021	9	2	0	51	44	26	0	0	0	0	0	0	0	19.38	0	0
2021	9	2	1	1	44	26	0	0	0	0	0	0	0	19.35	0	0
2021	9	2	1	11	44	26	0	0	0	0	0	0	0	19.33	0	0
2021	9	2	1	21	44	26	0	0	0	0	0	0	0	19.3	0	0
2021	9	2	1	31	44	26	0	0	0	0	0	0	0	19.27	0	0
2021	9	2	1	41	44	26	0	0	0	0	0	0	0	19.24	0	0
2021	9	2	1	51	44	26	0	0	0	0	0	0	0	19.22	0	0
2021	9	2	2	1	44	26	0	0	0	0	0	0	0	19.19	0	0
2021	9	2	2	11	44	26	0	0	0	0	0	0	0	19.16	0	0
2021	9	2	2	21	44	27	0	0	0	0	0	0	0	19.13	0	0
2021	9	2	2	31	44	26	0	0	0	0	0	0	0	19.1	0	0
2021	9	2	2	41	44	26	0	0	0	0	0	0	0	19.07	0	0
2021	9	2	2	51	44	26	0	0	0	0	0	0	0	19.04	0	0
2021	9	2	3	1	44	26	0	0	0	0	0	0	0	19.01	0	0
2021	9	2	3	11	44	26	0	0	0	0	0	0	0	18.98	0	0
2021	9	2	3	21	44	27	0	0	0	0	0	0	0	18.94	0	0
2021	9	2	3	31	44	27	0	0	0	0	0	0	0	18.92	0	0
2021	9	2	3	41	44	27	0	0	0	0	0	0	0	18.88	0	0
2021	9	2	3	51	44	26	0	0	0	0	0	0	0	18.85	0	0
2021	9	2	4	1	44	27	0	0	0	0	0	0	0	18.83	0	0
2021	9	2	4	11	44	26	0	0	0	0	0	0	0	18.8	0	0
2021	9	2	4	21	44	26	0	0	0	0	0	0	0	18.77	0	0
2021	9	2	4	31	44	26	0	0	0	0	0	0	0	18.74	0	0
2021	9	2	4	41	44	26	0	0	0	0	0	0	0	18.71	0	0
2021	9	2	4	51	44	27	0	0	0	0	0	0	0	18.69	0	0
2021	9	2	5	1	44	26	0	0	0	0	0	0	0	18.66	0	0
2021	9	2	5	11	44	26	0	0	0	0	0	0	0	18.62	0	0
2021	9	2	5	21	44	27	0	0	0	0	0	0	0	18.6	0	0
2021	9	2	5	31	44	26	0	0	0	0	0	0	0	18.57	0	0
2021	9	2	5	41	44	27	0	0	0	0	0	0	0	18.54	0	0
2021	9	2	5	51	44	26	0	0	0	0	0	0	0	18.5	0	0
2021	9	2	6	1	44	26	0	0	0	0	0	0	0	18.47	0	0
2021	9	2	6	11	44	26	0	0	0	0	0	0	0	18.44	0	0
2021	9	2	6	21	44	27	0	0	0	0	0	0	0	18.41	0	0
2021	9	2	6	31	44	26	0	0	0	0	0	0	0	18.37	0	0
2021	9	2	6	41	44	26	0	0	0	0	0	0	0	18.34	0	0
2021	9	2	6	51	44	26	0	0	0	0	0	0	0	18.3	0	0
2021	9	2	7	1	44	26	0	0	0	0	0	0	0	18.27	0	0
2021	9	2	7	11	44	26	0	0	0	0	0	0	0	18.24	0	0
2021	9	2	7	21	44	26	0	0	0	0	0	0	0	18.21	0	0
2021	9	2	7	31	44	26	0	0	0	0	0	0	0	18.19	0	0
2021	9	2	7	41	44	26	0	0	0	0	0	0	0	18.17	0	0
2021	9	2	7	51	44	27	0	0	0	0	0	0	0	18.16	0	0

Mazourka (0354)

Year	Month	Day	Hour	Minute	Second	Noise3	IceDetection	Heading	Pitch	Roll	StdDevHeading	StdDevPitch	StdDevRoll	Temperature	Pressure	StdDevPressure
2021	9	2	8	1	44	27	0	0	0	0	0	0	0	18.15	0	0
2021	9	2	8	11	44	26	0	0	0	0	0	0	0	18.13	0	0
2021	9	2	8	21	44	26	0	0	0	0	0	0	0	18.12	0	0
2021	9	2	8	31	44	27	0	0	0	0	0	0	0	18.12	0	0
2021	9	2	8	41	44	26	0	0	0	0	0	0	0	18.12	0	0
2021	9	2	8	51	44	26	0	0	0	0	0	0	0	18.11	0	0
2021	9	2	9	1	44	26	0	0	0	0	0	0	0	18.11	0	0
2021	9	2	9	11	44	26	0	0	0	0	0	0	0	18.12	0	0
2021	9	2	9	21	44	26	0	0	0	0	0	0	0	18.12	0	0
2021	9	2	9	31	44	27	0	0	0	0	0	0	0	18.13	0	0
2021	9	2	9	41	44	26	0	0	0	0	0	0	0	18.14	0	0
2021	9	2	9	51	44	26	0	0	0	0	0	0	0	18.15	0	0
2021	9	2	10	1	44	26	0	0	0	0	0	0	0	18.16	0	0
2021	9	2	10	11	44	26	0	0	0	0	0	0	0	18.18	0	0
2021	9	2	10	21	44	26	0	0	0	0	0	0	0	18.19	0	0
2021	9	2	10	31	44	27	0	0	0	0	0	0	0	18.21	0	0
2021	9	2	10	41	44	26	0	0	0	0	0	0	0	18.23	0	0
2021	9	2	10	51	44	27	0	0	0	0	0	0	0	18.25	0	0
2021	9	2	11	1	44	26	0	0	0	0	0	0	0	18.26	0	0
2021	9	2	11	11	44	27	0	0	0	0	0	0	0	18.28	0	0
2021	9	2	11	21	44	27	0	0	0	0	0	0	0	18.3	0	0
2021	9	2	11	31	44	26	0	0	0	0	0	0	0	18.32	0	0
2021	9	2	11	41	44	27	0	0	0	0	0	0	0	18.34	0	0
2021	9	2	11	51	44	26	0	0	0	0	0	0	0	18.35	0	0
2021	9	2	12	1	44	27	0	0	0	0	0	0	0	18.38	0	0
2021	9	2	12	11	44	27	0	0	0	0	0	0	0	18.39	0	0
2021	9	2	12	21	44	26	0	0	0	0	0	0	0	18.4	0	0
2021	9	2	12	31	44	27	0	0	0	0	0	0	0	18.43	0	0
2021	9	2	12	41	44	27	0	0	0	0	0	0	0	18.45	0	0
2021	9	2	12	51	44	27	0	0	0	0	0	0	0	18.46	0	0
2021	9	2	13	1	44	26	0	0	0	0	0	0	0	18.48	0	0
2021	9	2	13	11	44	26	0	0	0	0	0	0	0	18.5	0	0
2021	9	2	13	21	44	27	0	0	0	0	0	0	0	18.52	0	0
2021	9	2	13	31	44	26	0	0	0	0	0	0	0	18.53	0	0
2021	9	2	13	41	44	27	0	0	0	0	0	0	0	18.54	0	0
2021	9	2	13	51	44	26	0	0	0	0	0	0	0	18.57	0	0
2021	9	2	14	1	44	26	0	0	0	0	0	0	0	18.59	0	0
2021	9	2	14	11	44	26	0	0	0	0	0	0	0	18.61	0	0
2021	9	2	14	21	44	26	0	0	0	0	0	0	0	18.62	0	0
2021	9	2	14	31	44	26	0	0	0	0	0	0	0	18.64	0	0
2021	9	2	14	41	44	27	0	0	0	0	0	0	0	18.66	0	0
2021	9	2	14	51	44	26	0	0	0	0	0	0	0	18.67	0	0
2021	9	2	15	1	44	26	0	0	0	0	0	0	0	18.7	0	0
2021	9	2	15	11	44	26	0	0	0	0	0	0	0	18.71	0	0
2021	9	2	15	21	44	26	0	0	0	0	0	0	0	18.73	0	0
2021	9	2	15	31	44	27	0	0	0	0	0	0	0	18.73	0	0
2021	9	2	15	41	44	26	0	0	0	0	0	0	0	18.76	0	0
2021	9	2	15	51	44	26	0	0	0	0	0	0	0	18.77	0	0

Mazourka (0354)

Year	Month	Day	Hour	Minute	Second	Noise3	IceDetection	Heading	Pitch	Roll	StdDevHeading	StdDevPitch	StdDevRoll	Temperature	Pressure	StdDevPressure
2021	9	2	16	1	44	26	0	0	0	0	0	0	0	18.79	0	0
2021	9	2	16	11	44	27	0	0	0	0	0	0	0	18.8	0	0
2021	9	2	16	21	44	26	0	0	0	0	0	0	0	18.82	0	0
2021	9	2	16	31	44	26	0	0	0	0	0	0	0	18.81	0	0
2021	9	2	16	41	44	26	0	0	0	0	0	0	0	18.84	0	0
2021	9	2	16	51	44	27	0	0	0	0	0	0	0	18.86	0	0
2021	9	2	17	1	44	26	0	0	0	0	0	0	0	18.88	0	0
2021	9	2	17	11	44	26	0	0	0	0	0	0	0	18.89	0	0
2021	9	2	17	21	44	26	0	0	0	0	0	0	0	18.9	0	0
2021	9	2	17	31	44	26	0	0	0	0	0	0	0	18.92	0	0
2021	9	2	17	41	44	26	0	0	0	0	0	0	0	18.93	0	0
2021	9	2	17	51	44	26	0	0	0	0	0	0	0	18.94	0	0
2021	9	2	18	1	44	26	0	0	0	0	0	0	0	18.96	0	0
2021	9	2	18	11	44	26	0	0	0	0	0	0	0	18.97	0	0
2021	9	2	18	21	44	26	0	0	0	0	0	0	0	18.98	0	0
2021	9	2	18	31	44	26	0	0	0	0	0	0	0	19	0	0
2021	9	2	18	41	44	26	0	0	0	0	0	0	0	19.02	0	0
2021	9	2	18	51	44	26	0	0	0	0	0	0	0	19.04	0	0
2021	9	2	19	1	44	26	0	0	0	0	0	0	0	19.05	0	0
2021	9	2	19	11	44	26	0	0	0	0	0	0	0	19.06	0	0
2021	9	2	19	21	44	26	0	0	0	0	0	0	0	19.07	0	0
2021	9	2	19	31	44	27	0	0	0	0	0	0	0	19.07	0	0
2021	9	2	19	41	44	26	0	0	0	0	0	0	0	19.08	0	0
2021	9	2	19	51	44	26	0	0	0	0	0	0	0	19.08	0	0
2021	9	2	20	1	44	26	0	0	0	0	0	0	0	19.09	0	0
2021	9	2	20	11	44	27	0	0	0	0	0	0	0	19.09	0	0
2021	9	2	20	21	44	26	0	0	0	0	0	0	0	19.09	0	0
2021	9	2	20	31	44	26	0	0	0	0	0	0	0	19.09	0	0
2021	9	2	20	41	44	26	0	0	0	0	0	0	0	19.08	0	0
2021	9	2	20	51	44	26	0	0	0	0	0	0	0	19.08	0	0
2021	9	2	21	1	44	26	0	0	0	0	0	0	0	19.07	0	0
2021	9	2	21	11	44	26	0	0	0	0	0	0	0	19.06	0	0
2021	9	2	21	21	44	26	0	0	0	0	0	0	0	19.05	0	0
2021	9	2	21	31	44	27	0	0	0	0	0	0	0	19.04	0	0
2021	9	2	21	41	44	26	0	0	0	0	0	0	0	19.03	0	0
2021	9	2	21	51	44	25	0	0	0	0	0	0	0	19.02	0	0
2021	9	2	22	1	44	26	0	0	0	0	0	0	0	19	0	0
2021	9	2	22	11	44	27	0	0	0	0	0	0	0	18.98	0	0
2021	9	2	22	21	44	26	0	0	0	0	0	0	0	18.96	0	0
2021	9	2	22	31	44	26	0	0	0	0	0	0	0	18.94	0	0
2021	9	2	22	41	44	26	0	0	0	0	0	0	0	18.92	0	0
2021	9	2	22	51	44	26	0	0	0	0	0	0	0	18.9	0	0
2021	9	2	23	1	44	26	0	0	0	0	0	0	0	18.88	0	0
2021	9	2	23	11	44	26	0	0	0	0	0	0	0	18.86	0	0
2021	9	2	23	21	44	26	0	0	0	0	0	0	0	18.83	0	0
2021	9	2	23	31	44	26	0	0	0	0	0	0	0	18.81	0	0
2021	9	2	23	41	44	27	0	0	0	0	0	0	0	18.78	0	0
2021	9	2	23	51	44	27	0	0	0	0	0	0	0	18.76	0	0

Mazourka (0354)

Year	Month	Day	Hour	Minute	Second	Noise3	IceDetection	Heading	Pitch	Roll	StdDevHeading	StdDevPitch	StdDevRoll	Temperature	Pressure	StdDevPressure
2021	9	3	0	1	44	26	0	0	0	0	0	0	0	18.73	0	0
2021	9	3	0	11	44	26	0	0	0	0	0	0	0	18.7	0	0
2021	9	3	0	21	44	26	0	0	0	0	0	0	0	18.68	0	0
2021	9	3	0	31	44	26	0	0	0	0	0	0	0	18.65	0	0
2021	9	3	0	41	44	26	0	0	0	0	0	0	0	18.63	0	0
2021	9	3	0	51	44	26	0	0	0	0	0	0	0	18.6	0	0
2021	9	3	1	1	44	26	0	0	0	0	0	0	0	18.58	0	0
2021	9	3	1	11	44	26	0	0	0	0	0	0	0	18.55	0	0
2021	9	3	1	21	44	26	0	0	0	0	0	0	0	18.52	0	0
2021	9	3	1	31	44	26	0	0	0	0	0	0	0	18.49	0	0
2021	9	3	1	41	44	26	0	0	0	0	0	0	0	18.46	0	0
2021	9	3	1	51	44	26	0	0	0	0	0	0	0	18.44	0	0
2021	9	3	2	1	44	26	0	0	0	0	0	0	0	18.4	0	0
2021	9	3	2	11	44	26	0	0	0	0	0	0	0	18.38	0	0
2021	9	3	2	21	44	26	0	0	0	0	0	0	0	18.35	0	0
2021	9	3	2	31	44	26	0	0	0	0	0	0	0	18.31	0	0
2021	9	3	2	41	44	26	0	0	0	0	0	0	0	18.28	0	0
2021	9	3	2	51	44	26	0	0	0	0	0	0	0	18.24	0	0
2021	9	3	3	1	44	27	0	0	0	0	0	0	0	18.21	0	0
2021	9	3	3	11	44	26	0	0	0	0	0	0	0	18.18	0	0
2021	9	3	3	21	44	26	0	0	0	0	0	0	0	18.14	0	0
2021	9	3	3	31	44	26	0	0	0	0	0	0	0	18.11	0	0
2021	9	3	3	41	44	26	0	0	0	0	0	0	0	18.08	0	0
2021	9	3	3	51	44	26	0	0	0	0	0	0	0	18.04	0	0
2021	9	3	4	1	44	26	0	0	0	0	0	0	0	18.01	0	0
2021	9	3	4	11	44	26	0	0	0	0	0	0	0	17.97	0	0
2021	9	3	4	21	44	27	0	0	0	0	0	0	0	17.93	0	0
2021	9	3	4	31	44	26	0	0	0	0	0	0	0	17.91	0	0
2021	9	3	4	41	44	27	0	0	0	0	0	0	0	17.88	0	0
2021	9	3	4	51	44	26	0	0	0	0	0	0	0	17.85	0	0
2021	9	3	5	1	44	26	0	0	0	0	0	0	0	17.82	0	0
2021	9	3	5	11	44	26	0	0	0	0	0	0	0	17.78	0	0
2021	9	3	5	21	44	26	0	0	0	0	0	0	0	17.76	0	0
2021	9	3	5	31	44	26	0	0	0	0	0	0	0	17.72	0	0
2021	9	3	5	41	44	27	0	0	0	0	0	0	0	17.69	0	0
2021	9	3	5	51	44	26	0	0	0	0	0	0	0	17.65	0	0
2021	9	3	6	1	44	27	0	0	0	0	0	0	0	17.6	0	0
2021	9	3	6	11	44	27	0	0	0	0	0	0	0	17.57	0	0
2021	9	3	6	21	44	26	0	0	0	0	0	0	0	17.53	0	0
2021	9	3	6	31	44	27	0	0	0	0	0	0	0	17.5	0	0
2021	9	3	6	41	44	27	0	0	0	0	0	0	0	17.47	0	0
2021	9	3	6	51	44	27	0	0	0	0	0	0	0	17.43	0	0
2021	9	3	7	1	44	27	0	0	0	0	0	0	0	17.4	0	0
2021	9	3	7	11	44	27	0	0	0	0	0	0	0	17.37	0	0
2021	9	3	7	21	44	27	0	0	0	0	0	0	0	17.33	0	0
2021	9	3	7	31	44	26	0	0	0	0	0	0	0	17.3	0	0
2021	9	3	7	41	44	27	0	0	0	0	0	0	0	17.28	0	0
2021	9	3	7	51	44	27	0	0	0	0	0	0	0	17.27	0	0

Mazourka (0354)

Year	Month	Day	Hour	Minute	Second	Noise3	IceDetection	Heading	Pitch	Roll	StdDevHeading	StdDevPitch	StdDevRoll	Temperature	Pressure	StdDevPressure
2021	9	3	8	1	44	26	0	0	0	0	0	0	0	17.25	0	0
2021	9	3	8	11	44	27	0	0	0	0	0	0	0	17.24	0	0
2021	9	3	8	21	44	26	0	0	0	0	0	0	0	17.23	0	0
2021	9	3	8	31	44	27	0	0	0	0	0	0	0	17.22	0	0
2021	9	3	8	41	44	27	0	0	0	0	0	0	0	17.22	0	0
2021	9	3	8	51	44	26	0	0	0	0	0	0	0	17.21	0	0
2021	9	3	9	1	44	27	0	0	0	0	0	0	0	17.22	0	0
2021	9	3	9	11	44	27	0	0	0	0	0	0	0	17.22	0	0
2021	9	3	9	21	44	26	0	0	0	0	0	0	0	17.22	0	0
2021	9	3	9	31	44	26	0	0	0	0	0	0	0	17.23	0	0
2021	9	3	9	41	44	27	0	0	0	0	0	0	0	17.24	0	0
2021	9	3	9	51	44	27	0	0	0	0	0	0	0	17.25	0	0
2021	9	3	10	1	44	26	0	0	0	0	0	0	0	17.26	0	0
2021	9	3	10	11	44	26	0	0	0	0	0	0	0	17.27	0	0
2021	9	3	10	21	44	27	0	0	0	0	0	0	0	17.29	0	0
2021	9	3	10	31	44	27	0	0	0	0	0	0	0	17.3	0	0
2021	9	3	10	41	44	27	0	0	0	0	0	0	0	17.32	0	0
2021	9	3	10	51	44	27	0	0	0	0	0	0	0	17.34	0	0
2021	9	3	11	1	44	26	0	0	0	0	0	0	0	17.35	0	0
2021	9	3	11	11	44	27	0	0	0	0	0	0	0	17.37	0	0
2021	9	3	11	21	44	27	0	0	0	0	0	0	0	17.4	0	0
2021	9	3	11	31	44	27	0	0	0	0	0	0	0	17.41	0	0
2021	9	3	11	41	44	26	0	0	0	0	0	0	0	17.44	0	0
2021	9	3	11	51	44	26	0	0	0	0	0	0	0	17.46	0	0
2021	9	3	12	1	44	26	0	0	0	0	0	0	0	17.48	0	0
2021	9	3	12	11	44	26	0	0	0	0	0	0	0	17.51	0	0
2021	9	3	12	21	44	27	0	0	0	0	0	0	0	17.53	0	0
2021	9	3	12	31	44	27	0	0	0	0	0	0	0	17.55	0	0
2021	9	3	12	41	44	27	0	0	0	0	0	0	0	17.56	0	0
2021	9	3	12	51	44	26	0	0	0	0	0	0	0	17.58	0	0
2021	9	3	13	1	44	27	0	0	0	0	0	0	0	17.61	0	0
2021	9	3	13	11	44	27	0	0	0	0	0	0	0	17.63	0	0
2021	9	3	13	21	44	26	0	0	0	0	0	0	0	17.65	0	0
2021	9	3	13	31	44	26	0	0	0	0	0	0	0	17.66	0	0
2021	9	3	13	41	44	26	0	0	0	0	0	0	0	17.69	0	0
2021	9	3	13	51	44	27	0	0	0	0	0	0	0	17.71	0	0
2021	9	3	14	1	44	27	0	0	0	0	0	0	0	17.74	0	0
2021	9	3	14	11	44	26	0	0	0	0	0	0	0	17.75	0	0
2021	9	3	14	21	44	27	0	0	0	0	0	0	0	17.77	0	0
2021	9	3	14	31	44	27	0	0	0	0	0	0	0	17.8	0	0
2021	9	3	14	41	44	27	0	0	0	0	0	0	0	17.81	0	0
2021	9	3	14	51	44	27	0	0	0	0	0	0	0	17.84	0	0
2021	9	3	15	1	44	27	0	0	0	0	0	0	0	17.85	0	0
2021	9	3	15	11	44	26	0	0	0	0	0	0	0	17.88	0	0
2021	9	3	15	21	44	27	0	0	0	0	0	0	0	17.9	0	0
2021	9	3	15	31	44	27	0	0	0	0	0	0	0	17.91	0	0
2021	9	3	15	41	44	26	0	0	0	0	0	0	0	17.94	0	0
2021	9	3	15	51	44	26	0	0	0	0	0	0	0	17.96	0	0

Mazourka (0354)

Year	Month	Day	Hour	Minute	Second	Noise3	IceDetection	Heading	Pitch	Roll	StdDevHeading	StdDevPitch	StdDevRoll	Temperature	Pressure	StdDevPressure
2021	9	3	16	1	44	26	0	0	0	0	0	0	0	17.97	0	0
2021	9	3	16	11	44	27	0	0	0	0	0	0	0	17.99	0	0
2021	9	3	16	21	44	26	0	0	0	0	0	0	0	18.01	0	0
2021	9	3	16	31	44	27	0	0	0	0	0	0	0	18.01	0	0
2021	9	3	16	41	44	26	0	0	0	0	0	0	0	18.05	0	0
2021	9	3	16	51	44	26	0	0	0	0	0	0	0	18.07	0	0
2021	9	3	17	1	44	27	0	0	0	0	0	0	0	18.09	0	0
2021	9	3	17	11	44	26	0	0	0	0	0	0	0	18.11	0	0
2021	9	3	17	21	44	26	0	0	0	0	0	0	0	18.13	0	0
2021	9	3	17	31	44	26	0	0	0	0	0	0	0	18.15	0	0
2021	9	3	17	41	44	27	0	0	0	0	0	0	0	18.17	0	0
2021	9	3	17	51	44	26	0	0	0	0	0	0	0	18.18	0	0
2021	9	3	18	1	44	26	0	0	0	0	0	0	0	18.2	0	0
2021	9	3	18	11	44	26	0	0	0	0	0	0	0	18.23	0	0
2021	9	3	18	21	44	26	0	0	0	0	0	0	0	18.25	0	0
2021	9	3	18	31	44	27	0	0	0	0	0	0	0	18.26	0	0
2021	9	3	18	41	44	27	0	0	0	0	0	0	0	18.28	0	0
2021	9	3	18	51	44	26	0	0	0	0	0	0	0	18.31	0	0
2021	9	3	19	1	44	27	0	0	0	0	0	0	0	18.32	0	0
2021	9	3	19	11	44	27	0	0	0	0	0	0	0	18.33	0	0
2021	9	3	19	21	44	27	0	0	0	0	0	0	0	18.35	0	0
2021	9	3	19	31	44	26	0	0	0	0	0	0	0	18.36	0	0
2021	9	3	19	41	44	27	0	0	0	0	0	0	0	18.37	0	0
2021	9	3	19	51	44	27	0	0	0	0	0	0	0	18.37	0	0
2021	9	3	20	1	44	26	0	0	0	0	0	0	0	18.38	0	0
2021	9	3	20	11	44	26	0	0	0	0	0	0	0	18.38	0	0
2021	9	3	20	21	44	26	0	0	0	0	0	0	0	18.39	0	0
2021	9	3	20	31	44	26	0	0	0	0	0	0	0	18.39	0	0
2021	9	3	20	41	44	26	0	0	0	0	0	0	0	18.39	0	0
2021	9	3	20	51	44	26	0	0	0	0	0	0	0	18.39	0	0
2021	9	3	21	1	44	26	0	0	0	0	0	0	0	18.38	0	0
2021	9	3	21	11	44	26	0	0	0	0	0	0	0	18.38	0	0
2021	9	3	21	21	44	26	0	0	0	0	0	0	0	18.37	0	0
2021	9	3	21	31	44	27	0	0	0	0	0	0	0	18.36	0	0
2021	9	3	21	41	44	26	0	0	0	0	0	0	0	18.35	0	0
2021	9	3	21	51	44	27	0	0	0	0	0	0	0	18.35	0	0
2021	9	3	22	1	44	27	0	0	0	0	0	0	0	18.32	0	0
2021	9	3	22	11	44	26	0	0	0	0	0	0	0	18.31	0	0
2021	9	3	22	21	44	27	0	0	0	0	0	0	0	18.29	0	0
2021	9	3	22	31	44	27	0	0	0	0	0	0	0	18.28	0	0
2021	9	3	22	41	44	26	0	0	0	0	0	0	0	18.25	0	0
2021	9	3	22	51	44	26	0	0	0	0	0	0	0	18.24	0	0
2021	9	3	23	1	44	27	0	0	0	0	0	0	0	18.22	0	0
2021	9	3	23	11	44	27	0	0	0	0	0	0	0	18.19	0	0
2021	9	3	23	21	44	26	0	0	0	0	0	0	0	18.16	0	0
2021	9	3	23	31	44	26	0	0	0	0	0	0	0	18.14	0	0
2021	9	3	23	41	44	26	0	0	0	0	0	0	0	18.11	0	0
2021	9	3	23	51	44	26	0	0	0	0	0	0	0	18.08	0	0



Mazourka (0354)

Year	Month	Day	Hour	Minute	Second	Noise3	IceDetection	Heading	Pitch	Roll	StdDevHeading	StdDevPitch	StdDevRoll	Temperature	Pressure	StdDevPressure
2021	9	4	0	1	44	27	0	0	0	0	0	0	0	18.05	0	0
2021	9	4	0	11	44	27	0	0	0	0	0	0	0	18.03	0	0
2021	9	4	0	21	44	26	0	0	0	0	0	0	0	18	0	0
2021	9	4	0	31	44	27	0	0	0	0	0	0	0	17.97	0	0
2021	9	4	0	41	44	27	0	0	0	0	0	0	0	17.95	0	0
2021	9	4	0	51	44	26	0	0	0	0	0	0	0	17.92	0	0
2021	9	4	1	1	44	26	0	0	0	0	0	0	0	17.89	0	0
2021	9	4	1	11	44	27	0	0	0	0	0	0	0	17.86	0	0
2021	9	4	1	21	44	26	0	0	0	0	0	0	0	17.83	0	0
2021	9	4	1	31	44	27	0	0	0	0	0	0	0	17.8	0	0
2021	9	4	1	41	44	26	0	0	0	0	0	0	0	17.76	0	0
2021	9	4	1	51	44	27	0	0	0	0	0	0	0	17.74	0	0
2021	9	4	2	1	44	27	0	0	0	0	0	0	0	17.71	0	0
2021	9	4	2	11	44	26	0	0	0	0	0	0	0	17.68	0	0
2021	9	4	2	21	44	26	0	0	0	0	0	0	0	17.65	0	0
2021	9	4	2	31	44	27	0	0	0	0	0	0	0	17.62	0	0
2021	9	4	2	41	44	26	0	0	0	0	0	0	0	17.59	0	0
2021	9	4	2	51	44	26	0	0	0	0	0	0	0	17.56	0	0
2021	9	4	3	1	44	26	0	0	0	0	0	0	0	17.53	0	0
2021	9	4	3	11	44	26	0	0	0	0	0	0	0	17.51	0	0
2021	9	4	3	21	44	27	0	0	0	0	0	0	0	17.47	0	0
2021	9	4	3	31	44	27	0	0	0	0	0	0	0	17.45	0	0
2021	9	4	3	41	44	27	0	0	0	0	0	0	0	17.41	0	0
2021	9	4	3	51	44	27	0	0	0	0	0	0	0	17.38	0	0
2021	9	4	4	1	44	27	0	0	0	0	0	0	0	17.36	0	0
2021	9	4	4	11	44	26	0	0	0	0	0	0	0	17.32	0	0
2021	9	4	4	21	44	27	0	0	0	0	0	0	0	17.29	0	0
2021	9	4	4	31	44	27	0	0	0	0	0	0	0	17.26	0	0
2021	9	4	4	41	44	26	0	0	0	0	0	0	0	17.23	0	0
2021	9	4	4	51	44	26	0	0	0	0	0	0	0	17.19	0	0
2021	9	4	5	1	44	27	0	0	0	0	0	0	0	17.16	0	0
2021	9	4	5	11	44	26	0	0	0	0	0	0	0	17.13	0	0
2021	9	4	5	21	44	27	0	0	0	0	0	0	0	17.1	0	0
2021	9	4	5	31	44	27	0	0	0	0	0	0	0	17.07	0	0
2021	9	4	5	41	44	26	0	0	0	0	0	0	0	17.03	0	0
2021	9	4	5	51	44	26	0	0	0	0	0	0	0	17	0	0
2021	9	4	6	1	44	27	0	0	0	0	0	0	0	16.97	0	0
2021	9	4	6	11	44	27	0	0	0	0	0	0	0	16.93	0	0
2021	9	4	6	21	44	26	0	0	0	0	0	0	0	16.9	0	0
2021	9	4	6	31	44	27	0	0	0	0	0	0	0	16.87	0	0
2021	9	4	6	41	44	27	0	0	0	0	0	0	0	16.83	0	0
2021	9	4	6	51	44	27	0	0	0	0	0	0	0	16.8	0	0
2021	9	4	7	1	44	26	0	0	0	0	0	0	0	16.77	0	0
2021	9	4	7	11	44	25	0	0	0	0	0	0	0	16.73	0	0
2021	9	4	7	21	44	27	0	0	0	0	0	0	0	16.7	0	0
2021	9	4	7	31	44	27	0	0	0	0	0	0	0	16.67	0	0
2021	9	4	7	41	44	27	0	0	0	0	0	0	0	16.64	0	0
2021	9	4	7	51	44	27	0	0	0	0	0	0	0	16.63	0	0

Mazourka (0354)

Year	Month	Day	Hour	Minute	Second	Noise3	IceDetection	Heading	Pitch	Roll	StdDevHeading	StdDevPitch	StdDevRoll	Temperature	Pressure	StdDevPressure
2021	9	4	8	1	44	27	0	0	0	0	0	0	0	16.62	0	0
2021	9	4	8	11	44	27	0	0	0	0	0	0	0	16.61	0	0
2021	9	4	8	21	44	26	0	0	0	0	0	0	0	16.6	0	0
2021	9	4	8	31	44	26	0	0	0	0	0	0	0	16.59	0	0
2021	9	4	8	41	44	27	0	0	0	0	0	0	0	16.59	0	0
2021	9	4	8	51	44	26	0	0	0	0	0	0	0	16.59	0	0
2021	9	4	9	1	44	27	0	0	0	0	0	0	0	16.59	0	0
2021	9	4	9	11	44	26	0	0	0	0	0	0	0	16.6	0	0
2021	9	4	9	21	44	26	0	0	0	0	0	0	0	16.61	0	0
2021	9	4	9	31	44	27	0	0	0	0	0	0	0	16.61	0	0
2021	9	4	9	41	44	27	0	0	0	0	0	0	0	16.62	0	0
2021	9	4	9	51	44	27	0	0	0	0	0	0	0	16.63	0	0
2021	9	4	10	1	44	27	0	0	0	0	0	0	0	16.65	0	0
2021	9	4	10	11	44	27	0	0	0	0	0	0	0	16.66	0	0
2021	9	4	10	21	44	27	0	0	0	0	0	0	0	16.68	0	0
2021	9	4	10	31	44	27	0	0	0	0	0	0	0	16.71	0	0
2021	9	4	10	41	44	27	0	0	0	0	0	0	0	16.73	0	0
2021	9	4	10	51	44	27	0	0	0	0	0	0	0	16.74	0	0
2021	9	4	11	1	44	27	0	0	0	0	0	0	0	16.77	0	0
2021	9	4	11	11	44	27	0	0	0	0	0	0	0	16.79	0	0
2021	9	4	11	21	44	26	0	0	0	0	0	0	0	16.82	0	0
2021	9	4	11	31	44	27	0	0	0	0	0	0	0	16.84	0	0
2021	9	4	11	41	44	27	0	0	0	0	0	0	0	16.86	0	0
2021	9	4	11	51	44	27	0	0	0	0	0	0	0	16.88	0	0
2021	9	4	12	1	44	26	0	0	0	0	0	0	0	16.9	0	0
2021	9	4	12	11	44	27	0	0	0	0	0	0	0	16.93	0	0
2021	9	4	12	21	44	27	0	0	0	0	0	0	0	16.95	0	0
2021	9	4	12	31	44	27	0	0	0	0	0	0	0	16.98	0	0
2021	9	4	12	41	44	26	0	0	0	0	0	0	0	17	0	0
2021	9	4	12	51	44	26	0	0	0	0	0	0	0	17.02	0	0
2021	9	4	13	1	44	26	0	0	0	0	0	0	0	17.04	0	0
2021	9	4	13	11	44	26	0	0	0	0	0	0	0	17.06	0	0
2021	9	4	13	21	44	27	0	0	0	0	0	0	0	17.09	0	0
2021	9	4	13	31	44	28	0	0	0	0	0	0	0	17.11	0	0
2021	9	4	13	41	44	27	0	0	0	0	0	0	0	17.13	0	0
2021	9	4	13	51	44	27	0	0	0	0	0	0	0	17.15	0	0
2021	9	4	14	1	44	26	0	0	0	0	0	0	0	17.18	0	0
2021	9	4	14	11	44	26	0	0	0	0	0	0	0	17.2	0	0
2021	9	4	14	21	44	27	0	0	0	0	0	0	0	17.22	0	0
2021	9	4	14	31	44	27	0	0	0	0	0	0	0	17.25	0	0
2021	9	4	14	41	44	26	0	0	0	0	0	0	0	17.28	0	0
2021	9	4	14	51	44	26	0	0	0	0	0	0	0	17.3	0	0
2021	9	4	15	1	44	26	0	0	0	0	0	0	0	17.32	0	0
2021	9	4	15	11	44	27	0	0	0	0	0	0	0	17.34	0	0
2021	9	4	15	21	44	26	0	0	0	0	0	0	0	17.37	0	0
2021	9	4	15	31	44	26	0	0	0	0	0	0	0	17.39	0	0
2021	9	4	15	41	44	27	0	0	0	0	0	0	0	17.41	0	0
2021	9	4	15	51	44	27	0	0	0	0	0	0	0	17.44	0	0

Mazourka (0354)

Year	Month	Day	Hour	Minute	Second	Noise3	IceDetection	Heading	Pitch	Roll	StdDevHeading	StdDevPitch	StdDevRoll	Temperature	Pressure	StdDevPressure
2021	9	4	16	1	44	27	0	0	0	0	0	0	0	17.47	0	0
2021	9	4	16	11	44	26	0	0	0	0	0	0	0	17.49	0	0
2021	9	4	16	21	44	26	0	0	0	0	0	0	0	17.51	0	0
2021	9	4	16	31	44	26	0	0	0	0	0	0	0	17.52	0	0
2021	9	4	16	41	44	26	0	0	0	0	0	0	0	17.55	0	0
2021	9	4	16	51	44	27	0	0	0	0	0	0	0	17.58	0	0
2021	9	4	17	1	44	27	0	0	0	0	0	0	0	17.6	0	0
2021	9	4	17	11	44	27	0	0	0	0	0	0	0	17.63	0	0
2021	9	4	17	21	44	26	0	0	0	0	0	0	0	17.65	0	0
2021	9	4	17	31	44	26	0	0	0	0	0	0	0	17.67	0	0
2021	9	4	17	41	44	26	0	0	0	0	0	0	0	17.69	0	0
2021	9	4	17	51	44	26	0	0	0	0	0	0	0	17.71	0	0
2021	9	4	18	1	44	26	0	0	0	0	0	0	0	17.74	0	0
2021	9	4	18	11	44	27	0	0	0	0	0	0	0	17.76	0	0
2021	9	4	18	21	44	27	0	0	0	0	0	0	0	17.78	0	0
2021	9	4	18	31	44	27	0	0	0	0	0	0	0	17.81	0	0
2021	9	4	18	41	44	27	0	0	0	0	0	0	0	17.83	0	0
2021	9	4	18	51	44	26	0	0	0	0	0	0	0	17.85	0	0
2021	9	4	19	1	44	26	0	0	0	0	0	0	0	17.87	0	0
2021	9	4	19	11	44	26	0	0	0	0	0	0	0	17.88	0	0
2021	9	4	19	21	44	27	0	0	0	0	0	0	0	17.9	0	0
2021	9	4	19	31	44	26	0	0	0	0	0	0	0	17.92	0	0
2021	9	4	19	41	44	27	0	0	0	0	0	0	0	17.93	0	0
2021	9	4	19	51	44	26	0	0	0	0	0	0	0	17.94	0	0
2021	9	4	20	1	44	26	0	0	0	0	0	0	0	17.95	0	0
2021	9	4	20	11	44	27	0	0	0	0	0	0	0	17.96	0	0
2021	9	4	20	21	44	27	0	0	0	0	0	0	0	17.96	0	0
2021	9	4	20	31	44	26	0	0	0	0	0	0	0	17.97	0	0
2021	9	4	20	41	44	26	0	0	0	0	0	0	0	17.97	0	0
2021	9	4	20	51	44	27	0	0	0	0	0	0	0	17.97	0	0
2021	9	4	21	1	44	27	0	0	0	0	0	0	0	17.97	0	0
2021	9	4	21	11	44	27	0	0	0	0	0	0	0	17.96	0	0
2021	9	4	21	21	44	27	0	0	0	0	0	0	0	17.96	0	0
2021	9	4	21	31	44	27	0	0	0	0	0	0	0	17.96	0	0
2021	9	4	21	41	44	27	0	0	0	0	0	0	0	17.94	0	0
2021	9	4	21	51	44	27	0	0	0	0	0	0	0	17.94	0	0
2021	9	4	22	1	44	27	0	0	0	0	0	0	0	17.92	0	0
2021	9	4	22	11	44	27	0	0	0	0	0	0	0	17.91	0	0
2021	9	4	22	21	44	27	0	0	0	0	0	0	0	17.89	0	0
2021	9	4	22	31	44	27	0	0	0	0	0	0	0	17.88	0	0
2021	9	4	22	41	44	27	0	0	0	0	0	0	0	17.85	0	0
2021	9	4	22	51	44	27	0	0	0	0	0	0	0	17.84	0	0
2021	9	4	23	1	44	27	0	0	0	0	0	0	0	17.81	0	0
2021	9	4	23	11	44	27	0	0	0	0	0	0	0	17.79	0	0
2021	9	4	23	21	44	26	0	0	0	0	0	0	0	17.77	0	0
2021	9	4	23	31	44	27	0	0	0	0	0	0	0	17.75	0	0
2021	9	4	23	41	44	27	0	0	0	0	0	0	0	17.72	0	0
2021	9	4	23	51	44	26	0	0	0	0	0	0	0	17.7	0	0

Mazourka (0354)

Year	Month	Day	Hour	Minute	Second	Noise3	IceDetection	Heading	Pitch	Roll	StdDevHeading	StdDevPitch	StdDevRoll	Temperature	Pressure	StdDevPressure
2021	9	5	0	1	44	26	0	0	0	0	0	0	0	17.67	0	0
2021	9	5	0	11	44	27	0	0	0	0	0	0	0	17.65	0	0
2021	9	5	0	21	44	27	0	0	0	0	0	0	0	17.63	0	0
2021	9	5	0	31	44	26	0	0	0	0	0	0	0	17.6	0	0
2021	9	5	0	41	44	27	0	0	0	0	0	0	0	17.57	0	0
2021	9	5	0	51	44	27	0	0	0	0	0	0	0	17.55	0	0
2021	9	5	1	1	44	27	0	0	0	0	0	0	0	17.52	0	0
2021	9	5	1	11	44	27	0	0	0	0	0	0	0	17.5	0	0
2021	9	5	1	21	44	26	0	0	0	0	0	0	0	17.47	0	0
2021	9	5	1	31	44	27	0	0	0	0	0	0	0	17.44	0	0
2021	9	5	1	41	44	27	0	0	0	0	0	0	0	17.42	0	0
2021	9	5	1	51	44	26	0	0	0	0	0	0	0	17.39	0	0
2021	9	5	2	1	44	26	0	0	0	0	0	0	0	17.37	0	0
2021	9	5	2	11	44	27	0	0	0	0	0	0	0	17.35	0	0
2021	9	5	2	21	44	27	0	0	0	0	0	0	0	17.32	0	0
2021	9	5	2	31	44	26	0	0	0	0	0	0	0	17.29	0	0
2021	9	5	2	41	44	27	0	0	0	0	0	0	0	17.27	0	0
2021	9	5	2	51	44	27	0	0	0	0	0	0	0	17.24	0	0
2021	9	5	3	1	44	27	0	0	0	0	0	0	0	17.21	0	0
2021	9	5	3	11	44	27	0	0	0	0	0	0	0	17.19	0	0
2021	9	5	3	21	44	26	0	0	0	0	0	0	0	17.16	0	0
2021	9	5	3	31	44	27	0	0	0	0	0	0	0	17.14	0	0
2021	9	5	3	41	44	26	0	0	0	0	0	0	0	17.11	0	0
2021	9	5	3	51	44	26	0	0	0	0	0	0	0	17.08	0	0
2021	9	5	4	1	44	26	0	0	0	0	0	0	0	17.05	0	0
2021	9	5	4	11	44	27	0	0	0	0	0	0	0	17.03	0	0
2021	9	5	4	21	44	26	0	0	0	0	0	0	0	16.99	0	0
2021	9	5	4	31	44	27	0	0	0	0	0	0	0	16.97	0	0
2021	9	5	4	41	44	27	0	0	0	0	0	0	0	16.94	0	0
2021	9	5	4	51	44	27	0	0	0	0	0	0	0	16.91	0	0
2021	9	5	5	1	44	26	0	0	0	0	0	0	0	16.88	0	0
2021	9	5	5	11	44	27	0	0	0	0	0	0	0	16.86	0	0
2021	9	5	5	21	44	26	0	0	0	0	0	0	0	16.83	0	0
2021	9	5	5	31	44	26	0	0	0	0	0	0	0	16.8	0	0
2021	9	5	5	41	44	26	0	0	0	0	0	0	0	16.77	0	0
2021	9	5	5	51	44	26	0	0	0	0	0	0	0	16.74	0	0
2021	9	5	6	1	44	27	0	0	0	0	0	0	0	16.7	0	0
2021	9	5	6	11	44	26	0	0	0	0	0	0	0	16.67	0	0
2021	9	5	6	21	44	26	0	0	0	0	0	0	0	16.64	0	0
2021	9	5	6	31	44	27	0	0	0	0	0	0	0	16.61	0	0
2021	9	5	6	41	44	26	0	0	0	0	0	0	0	16.57	0	0
2021	9	5	6	51	44	26	0	0	0	0	0	0	0	16.55	0	0
2021	9	5	7	1	44	27	0	0	0	0	0	0	0	16.52	0	0
2021	9	5	7	11	44	27	0	0	0	0	0	0	0	16.49	0	0
2021	9	5	7	21	44	27	0	0	0	0	0	0	0	16.46	0	0
2021	9	5	7	31	44	27	0	0	0	0	0	0	0	16.44	0	0
2021	9	5	7	41	44	27	0	0	0	0	0	0	0	16.41	0	0
2021	9	5	7	51	44	27	0	0	0	0	0	0	0	16.4	0	0

Mazourka (0354)

Year	Month	Day	Hour	Minute	Second	Noise3	IceDetection	Heading	Pitch	Roll	StdDevHeading	StdDevPitch	StdDevRoll	Temperature	Pressure	StdDevPressure
2021	9	5	8	1	44	27	0	0	0	0	0	0	0	16.39	0	0
2021	9	5	8	11	44	26	0	0	0	0	0	0	0	16.38	0	0
2021	9	5	8	21	44	27	0	0	0	0	0	0	0	16.38	0	0
2021	9	5	8	31	44	27	0	0	0	0	0	0	0	16.38	0	0
2021	9	5	8	41	44	27	0	0	0	0	0	0	0	16.38	0	0
2021	9	5	8	51	44	27	0	0	0	0	0	0	0	16.37	0	0
2021	9	5	9	1	44	27	0	0	0	0	0	0	0	16.38	0	0
2021	9	5	9	11	44	26	0	0	0	0	0	0	0	16.39	0	0
2021	9	5	9	21	44	27	0	0	0	0	0	0	0	16.4	0	0
2021	9	5	9	31	44	26	0	0	0	0	0	0	0	16.41	0	0
2021	9	5	9	41	44	27	0	0	0	0	0	0	0	16.42	0	0
2021	9	5	9	51	44	26	0	0	0	0	0	0	0	16.44	0	0
2021	9	5	10	1	44	27	0	0	0	0	0	0	0	16.45	0	0
2021	9	5	10	11	44	26	0	0	0	0	0	0	0	16.47	0	0
2021	9	5	10	21	44	27	0	0	0	0	0	0	0	16.49	0	0
2021	9	5	10	31	44	26	0	0	0	0	0	0	0	16.52	0	0
2021	9	5	10	41	44	26	0	0	0	0	0	0	0	16.54	0	0
2021	9	5	10	51	44	27	0	0	0	0	0	0	0	16.56	0	0
2021	9	5	11	1	44	27	0	0	0	0	0	0	0	16.58	0	0
2021	9	5	11	11	44	27	0	0	0	0	0	0	0	16.61	0	0
2021	9	5	11	21	44	26	0	0	0	0	0	0	0	16.64	0	0
2021	9	5	11	31	44	26	0	0	0	0	0	0	0	16.66	0	0
2021	9	5	11	41	44	26	0	0	0	0	0	0	0	16.68	0	0
2021	9	5	11	51	44	27	0	0	0	0	0	0	0	16.7	0	0
2021	9	5	12	1	44	26	0	0	0	0	0	0	0	16.73	0	0
2021	9	5	12	11	44	27	0	0	0	0	0	0	0	16.76	0	0
2021	9	5	12	21	44	27	0	0	0	0	0	0	0	16.78	0	0
2021	9	5	12	31	44	27	0	0	0	0	0	0	0	16.81	0	0
2021	9	5	12	41	44	27	0	0	0	0	0	0	0	16.84	0	0
2021	9	5	12	51	44	27	0	0	0	0	0	0	0	16.86	0	0
2021	9	5	13	1	44	27	0	0	0	0	0	0	0	16.88	0	0
2021	9	5	13	11	44	27	0	0	0	0	0	0	0	16.92	0	0
2021	9	5	13	21	44	27	0	0	0	0	0	0	0	16.94	0	0
2021	9	5	13	31	44	26	0	0	0	0	0	0	0	16.96	0	0
2021	9	5	13	41	44	26	0	0	0	0	0	0	0	16.98	0	0
2021	9	5	13	51	44	27	0	0	0	0	0	0	0	17.01	0	0
2021	9	5	14	1	44	27	0	0	0	0	0	0	0	17.03	0	0
2021	9	5	14	11	44	27	0	0	0	0	0	0	0	17.06	0	0
2021	9	5	14	21	44	27	0	0	0	0	0	0	0	17.09	0	0
2021	9	5	14	31	44	27	0	0	0	0	0	0	0	17.11	0	0
2021	9	5	14	41	44	27	0	0	0	0	0	0	0	17.13	0	0
2021	9	5	14	51	44	27	0	0	0	0	0	0	0	17.16	0	0
2021	9	5	15	1	44	27	0	0	0	0	0	0	0	17.18	0	0
2021	9	5	15	11	44	26	0	0	0	0	0	0	0	17.21	0	0
2021	9	5	15	21	44	27	0	0	0	0	0	0	0	17.23	0	0
2021	9	5	15	31	44	27	0	0	0	0	0	0	0	17.25	0	0
2021	9	5	15	41	44	27	0	0	0	0	0	0	0	17.27	0	0
2021	9	5	15	51	44	26	0	0	0	0	0	0	0	17.3	0	0

Mazourka (0354)

Year	Month	Day	Hour	Minute	Second	Noise3	IceDetection	Heading	Pitch	Roll	StdDevHeading	StdDevPitch	StdDevRoll	Temperature	Pressure	StdDevPressure
2021	9	5	16	1	44	27	0	0	0	0	0	0	0	17.32	0	0
2021	9	5	16	11	44	27	0	0	0	0	0	0	0	17.34	0	0
2021	9	5	16	21	44	26	0	0	0	0	0	0	0	17.36	0	0
2021	9	5	16	31	44	27	0	0	0	0	0	0	0	17.38	0	0
2021	9	5	16	41	44	27	0	0	0	0	0	0	0	17.4	0	0
2021	9	5	16	51	44	27	0	0	0	0	0	0	0	17.42	0	0
2021	9	5	17	1	44	27	0	0	0	0	0	0	0	17.45	0	0
2021	9	5	17	11	44	26	0	0	0	0	0	0	0	17.47	0	0
2021	9	5	17	21	44	26	0	0	0	0	0	0	0	17.49	0	0
2021	9	5	17	31	44	27	0	0	0	0	0	0	0	17.51	0	0
2021	9	5	17	41	44	26	0	0	0	0	0	0	0	17.53	0	0
2021	9	5	17	51	44	26	0	0	0	0	0	0	0	17.54	0	0
2021	9	5	18	1	44	27	0	0	0	0	0	0	0	17.56	0	0
2021	9	5	18	11	44	26	0	0	0	0	0	0	0	17.59	0	0
2021	9	5	18	21	44	27	0	0	0	0	0	0	0	17.62	0	0
2021	9	5	18	31	44	27	0	0	0	0	0	0	0	17.64	0	0
2021	9	5	18	41	44	26	0	0	0	0	0	0	0	17.66	0	0
2021	9	5	18	51	44	26	0	0	0	0	0	0	0	17.69	0	0
2021	9	5	19	1	44	27	0	0	0	0	0	0	0	17.7	0	0
2021	9	5	19	11	44	27	0	0	0	0	0	0	0	17.72	0	0
2021	9	5	19	21	44	27	0	0	0	0	0	0	0	17.74	0	0
2021	9	5	19	31	44	27	0	0	0	0	0	0	0	17.75	0	0
2021	9	5	19	41	44	26	0	0	0	0	0	0	0	17.77	0	0
2021	9	5	19	51	44	26	0	0	0	0	0	0	0	17.78	0	0
2021	9	5	20	1	44	27	0	0	0	0	0	0	0	17.79	0	0
2021	9	5	20	11	44	26	0	0	0	0	0	0	0	17.81	0	0
2021	9	5	20	21	44	26	0	0	0	0	0	0	0	17.81	0	0
2021	9	5	20	31	44	26	0	0	0	0	0	0	0	17.81	0	0
2021	9	5	20	41	44	26	0	0	0	0	0	0	0	17.81	0	0
2021	9	5	20	51	44	26	0	0	0	0	0	0	0	17.81	0	0
2021	9	5	21	1	44	26	0	0	0	0	0	0	0	17.81	0	0
2021	9	5	21	11	44	27	0	0	0	0	0	0	0	17.81	0	0
2021	9	5	21	21	44	26	0	0	0	0	0	0	0	17.81	0	0
2021	9	5	21	31	44	27	0	0	0	0	0	0	0	17.8	0	0
2021	9	5	21	41	44	27	0	0	0	0	0	0	0	17.8	0	0
2021	9	5	21	51	44	26	0	0	0	0	0	0	0	17.78	0	0
2021	9	5	22	1	44	27	0	0	0	0	0	0	0	17.77	0	0
2021	9	5	22	11	44	26	0	0	0	0	0	0	0	17.76	0	0
2021	9	5	22	21	44	26	0	0	0	0	0	0	0	17.74	0	0
2021	9	5	22	31	44	27	0	0	0	0	0	0	0	17.72	0	0
2021	9	5	22	41	44	26	0	0	0	0	0	0	0	17.71	0	0
2021	9	5	22	51	44	26	0	0	0	0	0	0	0	17.69	0	0
2021	9	5	23	1	44	26	0	0	0	0	0	0	0	17.67	0	0
2021	9	5	23	11	44	26	0	0	0	0	0	0	0	17.65	0	0
2021	9	5	23	21	44	27	0	0	0	0	0	0	0	17.63	0	0
2021	9	5	23	31	44	27	0	0	0	0	0	0	0	17.61	0	0
2021	9	5	23	41	44	27	0	0	0	0	0	0	0	17.58	0	0
2021	9	5	23	51	44	26	0	0	0	0	0	0	0	17.56	0	0

Mazourka (0354)

Year	Month	Day	Hour	Minute	Second	Noise3	IceDetection	Heading	Pitch	Roll	StdDevHeading	StdDevPitch	StdDevRoll	Temperature	Pressure	StdDevPressure
2021	9	6	0	1	44	27	0	0	0	0	0	0	0	17.54	0	0
2021	9	6	0	11	44	26	0	0	0	0	0	0	0	17.51	0	0
2021	9	6	0	21	44	26	0	0	0	0	0	0	0	17.49	0	0
2021	9	6	0	31	44	26	0	0	0	0	0	0	0	17.47	0	0
2021	9	6	0	41	44	27	0	0	0	0	0	0	0	17.45	0	0
2021	9	6	0	51	44	27	0	0	0	0	0	0	0	17.43	0	0
2021	9	6	1	1	44	27	0	0	0	0	0	0	0	17.4	0	0
2021	9	6	1	11	44	26	0	0	0	0	0	0	0	17.38	0	0
2021	9	6	1	21	44	26	0	0	0	0	0	0	0	17.36	0	0
2021	9	6	1	31	44	27	0	0	0	0	0	0	0	17.34	0	0
2021	9	6	1	41	44	26	0	0	0	0	0	0	0	17.33	0	0
2021	9	6	1	51	44	27	0	0	0	0	0	0	0	17.3	0	0
2021	9	6	2	1	44	27	0	0	0	0	0	0	0	17.29	0	0
2021	9	6	2	11	44	26	0	0	0	0	0	0	0	17.27	0	0
2021	9	6	2	21	44	26	0	0	0	0	0	0	0	17.24	0	0
2021	9	6	2	31	44	27	0	0	0	0	0	0	0	17.22	0	0
2021	9	6	2	41	44	26	0	0	0	0	0	0	0	17.2	0	0
2021	9	6	2	51	44	27	0	0	0	0	0	0	0	17.18	0	0
2021	9	6	3	1	44	27	0	0	0	0	0	0	0	17.16	0	0
2021	9	6	3	11	44	27	0	0	0	0	0	0	0	17.14	0	0
2021	9	6	3	21	44	27	0	0	0	0	0	0	0	17.12	0	0
2021	9	6	3	31	44	27	0	0	0	0	0	0	0	17.1	0	0
2021	9	6	3	41	44	27	0	0	0	0	0	0	0	17.08	0	0
2021	9	6	3	51	44	27	0	0	0	0	0	0	0	17.06	0	0
2021	9	6	4	1	44	26	0	0	0	0	0	0	0	17.03	0	0
2021	9	6	4	11	44	27	0	0	0	0	0	0	0	17.01	0	0
2021	9	6	4	21	44	27	0	0	0	0	0	0	0	16.99	0	0
2021	9	6	4	31	44	27	0	0	0	0	0	0	0	16.97	0	0
2021	9	6	4	41	44	27	0	0	0	0	0	0	0	16.95	0	0
2021	9	6	4	51	44	27	0	0	0	0	0	0	0	16.92	0	0
2021	9	6	5	1	44	27	0	0	0	0	0	0	0	16.91	0	0
2021	9	6	5	11	44	27	0	0	0	0	0	0	0	16.89	0	0
2021	9	6	5	21	44	26	0	0	0	0	0	0	0	16.86	0	0
2021	9	6	5	31	44	27	0	0	0	0	0	0	0	16.84	0	0
2021	9	6	5	41	44	27	0	0	0	0	0	0	0	16.82	0	0
2021	9	6	5	51	44	27	0	0	0	0	0	0	0	16.8	0	0
2021	9	6	6	1	44	27	0	0	0	0	0	0	0	16.78	0	0
2021	9	6	6	11	44	27	0	0	0	0	0	0	0	16.75	0	0
2021	9	6	6	21	44	26	0	0	0	0	0	0	0	16.73	0	0
2021	9	6	6	31	44	27	0	0	0	0	0	0	0	16.71	0	0
2021	9	6	6	41	44	27	0	0	0	0	0	0	0	16.69	0	0
2021	9	6	6	51	44	26	0	0	0	0	0	0	0	16.66	0	0
2021	9	6	7	1	44	27	0	0	0	0	0	0	0	16.64	0	0
2021	9	6	7	11	44	27	0	0	0	0	0	0	0	16.62	0	0
2021	9	6	7	21	44	27	0	0	0	0	0	0	0	16.6	0	0
2021	9	6	7	31	44	27	0	0	0	0	0	0	0	16.58	0	0
2021	9	6	7	41	44	26	0	0	0	0	0	0	0	16.57	0	0
2021	9	6	7	51	44	26	0	0	0	0	0	0	0	16.56	0	0

Mazourka (0354)

Year	Month	Day	Hour	Minute	Second	Noise3	IceDetection	Heading	Pitch	Roll	StdDevHeading	StdDevPitch	StdDevRoll	Temperature	Pressure	StdDevPressure
2021	9	6	8	1	44	27	0	0	0	0	0	0	0	16.57	0	0
2021	9	6	8	11	44	26	0	0	0	0	0	0	0	16.57	0	0
2021	9	6	8	21	44	27	0	0	0	0	0	0	0	16.56	0	0
2021	9	6	8	31	44	26	0	0	0	0	0	0	0	16.56	0	0
2021	9	6	8	41	44	27	0	0	0	0	0	0	0	16.57	0	0
2021	9	6	8	51	44	27	0	0	0	0	0	0	0	16.58	0	0
2021	9	6	9	1	44	26	0	0	0	0	0	0	0	16.59	0	0
2021	9	6	9	11	44	27	0	0	0	0	0	0	0	16.6	0	0
2021	9	6	9	21	44	27	0	0	0	0	0	0	0	16.61	0	0
2021	9	6	9	31	44	26	0	0	0	0	0	0	0	16.63	0	0
2021	9	6	9	41	44	27	0	0	0	0	0	0	0	16.65	0	0
2021	9	6	9	51	44	27	0	0	0	0	0	0	0	16.67	0	0
2021	9	6	10	1	44	26	0	0	0	0	0	0	0	16.69	0	0
2021	9	6	10	11	44	26	0	0	0	0	0	0	0	16.7	0	0
2021	9	6	10	21	44	27	0	0	0	0	0	0	0	16.73	0	0
2021	9	6	10	31	44	26	0	0	0	0	0	0	0	16.75	0	0
2021	9	6	10	41	44	26	0	0	0	0	0	0	0	16.78	0	0
2021	9	6	10	51	44	27	0	0	0	0	0	0	0	16.8	0	0
2021	9	6	11	1	44	26	0	0	0	0	0	0	0	16.83	0	0
2021	9	6	11	11	44	27	0	0	0	0	0	0	0	16.86	0	0
2021	9	6	11	21	44	26	0	0	0	0	0	0	0	16.9	0	0
2021	9	6	11	31	44	27	0	0	0	0	0	0	0	16.91	0	0
2021	9	6	11	41	44	26	0	0	0	0	0	0	0	16.95	0	0
2021	9	6	11	51	44	26	0	0	0	0	0	0	0	16.98	0	0
2021	9	6	12	1	44	27	0	0	0	0	0	0	0	17	0	0
2021	9	6	12	11	44	27	0	0	0	0	0	0	0	17.03	0	0
2021	9	6	12	21	44	26	0	0	0	0	0	0	0	17.06	0	0
2021	9	6	12	31	44	26	0	0	0	0	0	0	0	17.09	0	0
2021	9	6	12	41	44	26	0	0	0	0	0	0	0	17.12	0	0
2021	9	6	12	51	44	27	0	0	0	0	0	0	0	17.14	0	0
2021	9	6	13	1	44	26	0	0	0	0	0	0	0	17.17	0	0
2021	9	6	13	11	44	26	0	0	0	0	0	0	0	17.19	0	0
2021	9	6	13	21	44	26	0	0	0	0	0	0	0	17.22	0	0
2021	9	6	13	31	44	26	0	0	0	0	0	0	0	17.24	0	0
2021	9	6	13	41	44	26	0	0	0	0	0	0	0	17.27	0	0
2021	9	6	13	51	44	26	0	0	0	0	0	0	0	17.28	0	0
2021	9	6	14	1	44	27	0	0	0	0	0	0	0	17.3	0	0
2021	9	6	14	11	44	27	0	0	0	0	0	0	0	17.32	0	0
2021	9	6	14	21	44	27	0	0	0	0	0	0	0	17.36	0	0
2021	9	6	14	31	44	27	0	0	0	0	0	0	0	17.39	0	0
2021	9	6	14	41	44	27	0	0	0	0	0	0	0	17.42	0	0
2021	9	6	14	51	44	26	0	0	0	0	0	0	0	17.45	0	0
2021	9	6	15	1	44	27	0	0	0	0	0	0	0	17.47	0	0
2021	9	6	15	11	44	27	0	0	0	0	0	0	0	17.49	0	0
2021	9	6	15	21	44	27	0	0	0	0	0	0	0	17.52	0	0
2021	9	6	15	31	44	27	0	0	0	0	0	0	0	17.53	0	0
2021	9	6	15	41	44	27	0	0	0	0	0	0	0	17.56	0	0
2021	9	6	15	51	44	27	0	0	0	0	0	0	0	17.59	0	0



Mazourka (0354)

Year	Month	Day	Hour	Minute	Second	Noise3	IceDetection	Heading	Pitch	Roll	StdDevHeading	StdDevPitch	StdDevRoll	Temperature	Pressure	StdDevPressure
2021	9	6	16	1	44	26	0	0	0	0	0	0	0	17.6	0	0
2021	9	6	16	11	44	27	0	0	0	0	0	0	0	17.63	0	0
2021	9	6	16	21	44	27	0	0	0	0	0	0	0	17.66	0	0
2021	9	6	16	31	44	27	0	0	0	0	0	0	0	17.67	0	0
2021	9	6	16	41	44	27	0	0	0	0	0	0	0	17.69	0	0
2021	9	6	16	51	44	27	0	0	0	0	0	0	0	17.71	0	0
2021	9	6	17	1	44	26	0	0	0	0	0	0	0	17.74	0	0
2021	9	6	17	11	44	27	0	0	0	0	0	0	0	17.77	0	0
2021	9	6	17	21	44	26	0	0	0	0	0	0	0	17.79	0	0
2021	9	6	17	31	44	27	0	0	0	0	0	0	0	17.82	0	0
2021	9	6	17	41	44	26	0	0	0	0	0	0	0	17.83	0	0
2021	9	6	17	51	44	26	0	0	0	0	0	0	0	17.85	0	0
2021	9	6	18	1	44	27	0	0	0	0	0	0	0	17.88	0	0
2021	9	6	18	11	44	26	0	0	0	0	0	0	0	17.9	0	0
2021	9	6	18	21	44	26	0	0	0	0	0	0	0	17.93	0	0
2021	9	6	18	31	44	27	0	0	0	0	0	0	0	17.96	0	0
2021	9	6	18	41	44	27	0	0	0	0	0	0	0	17.99	0	0
2021	9	6	18	51	44	26	0	0	0	0	0	0	0	18.01	0	0
2021	9	6	19	1	44	27	0	0	0	0	0	0	0	18.03	0	0
2021	9	6	19	11	44	27	0	0	0	0	0	0	0	18.06	0	0
2021	9	6	19	21	44	26	0	0	0	0	0	0	0	18.08	0	0
2021	9	6	19	31	44	26	0	0	0	0	0	0	0	18.1	0	0
2021	9	6	19	41	44	27	0	0	0	0	0	0	0	18.12	0	0
2021	9	6	19	51	44	27	0	0	0	0	0	0	0	18.14	0	0
2021	9	6	20	1	44	27	0	0	0	0	0	0	0	18.15	0	0
2021	9	6	20	11	44	26	0	0	0	0	0	0	0	18.17	0	0
2021	9	6	20	21	44	26	0	0	0	0	0	0	0	18.18	0	0
2021	9	6	20	31	44	27	0	0	0	0	0	0	0	18.19	0	0
2021	9	6	20	41	44	26	0	0	0	0	0	0	0	18.2	0	0
2021	9	6	20	51	44	26	0	0	0	0	0	0	0	18.2	0	0
2021	9	6	21	1	44	27	0	0	0	0	0	0	0	18.21	0	0
2021	9	6	21	11	44	26	0	0	0	0	0	0	0	18.21	0	0
2021	9	6	21	21	44	27	0	0	0	0	0	0	0	18.21	0	0
2021	9	6	21	31	44	27	0	0	0	0	0	0	0	18.21	0	0
2021	9	6	21	41	44	27	0	0	0	0	0	0	0	18.21	0	0
2021	9	6	21	51	44	26	0	0	0	0	0	0	0	18.2	0	0
2021	9	6	22	1	44	27	0	0	0	0	0	0	0	18.2	0	0
2021	9	6	22	11	44	26	0	0	0	0	0	0	0	18.19	0	0
2021	9	6	22	21	44	27	0	0	0	0	0	0	0	18.18	0	0
2021	9	6	22	31	44	27	0	0	0	0	0	0	0	18.17	0	0
2021	9	6	22	41	44	27	0	0	0	0	0	0	0	18.16	0	0
2021	9	6	22	51	44	26	0	0	0	0	0	0	0	18.14	0	0
2021	9	6	23	1	44	26	0	0	0	0	0	0	0	18.13	0	0
2021	9	6	23	11	44	26	0	0	0	0	0	0	0	18.11	0	0
2021	9	6	23	21	44	26	0	0	0	0	0	0	0	18.1	0	0
2021	9	6	23	31	44	26	0	0	0	0	0	0	0	18.08	0	0
2021	9	6	23	41	44	27	0	0	0	0	0	0	0	18.07	0	0
2021	9	6	23	51	44	27	0	0	0	0	0	0	0	18.05	0	0

Mazourka (0354)

Year	Month	Day	Hour	Minute	Second	Noise3	IceDetection	Heading	Pitch	Roll	StdDevHeading	StdDevPitch	StdDevRoll	Temperature	Pressure	StdDevPressure
2021	9	7	0	1	44	26	0	0	0	0	0	0	0	18.04	0	0
2021	9	7	0	11	44	26	0	0	0	0	0	0	0	18.02	0	0
2021	9	7	0	21	44	26	0	0	0	0	0	0	0	18	0	0
2021	9	7	0	31	44	26	0	0	0	0	0	0	0	17.99	0	0
2021	9	7	0	41	44	27	0	0	0	0	0	0	0	17.98	0	0
2021	9	7	0	51	44	27	0	0	0	0	0	0	0	17.96	0	0
2021	9	7	1	1	44	26	0	0	0	0	0	0	0	17.94	0	0
2021	9	7	1	11	44	26	0	0	0	0	0	0	0	17.92	0	0
2021	9	7	1	21	44	26	0	0	0	0	0	0	0	17.91	0	0
2021	9	7	1	31	44	26	0	0	0	0	0	0	0	17.9	0	0
2021	9	7	1	41	44	26	0	0	0	0	0	0	0	17.88	0	0
2021	9	7	1	51	44	26	0	0	0	0	0	0	0	17.87	0	0
2021	9	7	2	1	44	27	0	0	0	0	0	0	0	17.85	0	0
2021	9	7	2	11	44	26	0	0	0	0	0	0	0	17.84	0	0
2021	9	7	2	21	44	26	0	0	0	0	0	0	0	17.83	0	0
2021	9	7	2	31	44	27	0	0	0	0	0	0	0	17.82	0	0
2021	9	7	2	41	44	27	0	0	0	0	0	0	0	17.8	0	0
2021	9	7	2	51	44	27	0	0	0	0	0	0	0	17.79	0	0
2021	9	7	3	1	44	26	0	0	0	0	0	0	0	17.77	0	0
2021	9	7	3	11	44	27	0	0	0	0	0	0	0	17.76	0	0
2021	9	7	3	21	44	27	0	0	0	0	0	0	0	17.74	0	0
2021	9	7	3	31	44	26	0	0	0	0	0	0	0	17.72	0	0
2021	9	7	3	41	44	27	0	0	0	0	0	0	0	17.71	0	0
2021	9	7	3	51	44	27	0	0	0	0	0	0	0	17.69	0	0
2021	9	7	4	1	44	26	0	0	0	0	0	0	0	17.68	0	0
2021	9	7	4	11	44	26	0	0	0	0	0	0	0	17.67	0	0
2021	9	7	4	21	44	26	0	0	0	0	0	0	0	17.65	0	0
2021	9	7	4	31	44	26	0	0	0	0	0	0	0	17.63	0	0
2021	9	7	4	41	44	27	0	0	0	0	0	0	0	17.62	0	0
2021	9	7	4	51	44	27	0	0	0	0	0	0	0	17.6	0	0
2021	9	7	5	1	44	26	0	0	0	0	0	0	0	17.58	0	0
2021	9	7	5	11	44	27	0	0	0	0	0	0	0	17.57	0	0
2021	9	7	5	21	44	27	0	0	0	0	0	0	0	17.54	0	0
2021	9	7	5	31	44	27	0	0	0	0	0	0	0	17.53	0	0
2021	9	7	5	41	44	27	0	0	0	0	0	0	0	17.51	0	0
2021	9	7	5	51	44	27	0	0	0	0	0	0	0	17.49	0	0
2021	9	7	6	1	44	27	0	0	0	0	0	0	0	17.47	0	0
2021	9	7	6	11	44	27	0	0	0	0	0	0	0	17.46	0	0
2021	9	7	6	21	44	27	0	0	0	0	0	0	0	17.44	0	0
2021	9	7	6	31	44	27	0	0	0	0	0	0	0	17.42	0	0
2021	9	7	6	41	44	27	0	0	0	0	0	0	0	17.4	0	0
2021	9	7	6	51	44	27	0	0	0	0	0	0	0	17.38	0	0
2021	9	7	7	1	44	27	0	0	0	0	0	0	0	17.37	0	0
2021	9	7	7	11	44	26	0	0	0	0	0	0	0	17.35	0	0
2021	9	7	7	21	44	27	0	0	0	0	0	0	0	17.34	0	0
2021	9	7	7	31	44	26	0	0	0	0	0	0	0	17.33	0	0
2021	9	7	7	41	44	26	0	0	0	0	0	0	0	17.32	0	0
2021	9	7	7	51	44	27	0	0	0	0	0	0	0	17.32	0	0

Mazourka (0354)

Year	Month	Day	Hour	Minute	Second	Noise3	IceDetection	Heading	Pitch	Roll	StdDevHeading	StdDevPitch	StdDevRoll	Temperature	Pressure	StdDevPressure
2021	9	7	8	1	44	27	0	0	0	0	0	0	0	17.32	0	0
2021	9	7	8	11	44	27	0	0	0	0	0	0	0	17.33	0	0
2021	9	7	8	21	44	26	0	0	0	0	0	0	0	17.33	0	0
2021	9	7	8	31	44	27	0	0	0	0	0	0	0	17.35	0	0
2021	9	7	8	41	44	26	0	0	0	0	0	0	0	17.36	0	0
2021	9	7	8	51	44	27	0	0	0	0	0	0	0	17.37	0	0
2021	9	7	9	1	44	26	0	0	0	0	0	0	0	17.38	0	0
2021	9	7	9	11	44	27	0	0	0	0	0	0	0	17.39	0	0
2021	9	7	9	21	44	27	0	0	0	0	0	0	0	17.41	0	0
2021	9	7	9	31	44	27	0	0	0	0	0	0	0	17.42	0	0
2021	9	7	9	41	44	27	0	0	0	0	0	0	0	17.44	0	0
2021	9	7	9	51	44	27	0	0	0	0	0	0	0	17.47	0	0
2021	9	7	10	1	44	26	0	0	0	0	0	0	0	17.48	0	0
2021	9	7	10	11	44	27	0	0	0	0	0	0	0	17.51	0	0
2021	9	7	10	21	44	27	0	0	0	0	0	0	0	17.52	0	0
2021	9	7	10	31	44	27	0	0	0	0	0	0	0	17.55	0	0
2021	9	7	10	41	44	27	0	0	0	0	0	0	0	17.57	0	0
2021	9	7	10	51	44	26	0	0	0	0	0	0	0	17.6	0	0
2021	9	7	11	1	44	26	0	0	0	0	0	0	0	17.63	0	0
2021	9	7	11	11	44	27	0	0	0	0	0	0	0	17.65	0	0
2021	9	7	11	21	44	26	0	0	0	0	0	0	0	17.68	0	0
2021	9	7	11	31	44	27	0	0	0	0	0	0	0	17.71	0	0
2021	9	7	11	41	44	27	0	0	0	0	0	0	0	17.74	0	0
2021	9	7	11	51	44	26	0	0	0	0	0	0	0	17.76	0	0
2021	9	7	12	1	44	27	0	0	0	0	0	0	0	17.79	0	0
2021	9	7	12	11	44	27	0	0	0	0	0	0	0	17.82	0	0
2021	9	7	12	21	44	27	0	0	0	0	0	0	0	17.83	0	0
2021	9	7	12	31	44	27	0	0	0	0	0	0	0	17.85	0	0
2021	9	7	12	41	44	27	0	0	0	0	0	0	0	17.89	0	0
2021	9	7	12	51	44	27	0	0	0	0	0	0	0	17.91	0	0
2021	9	7	13	1	44	26	0	0	0	0	0	0	0	17.93	0	0
2021	9	7	13	11	44	26	0	0	0	0	0	0	0	17.95	0	0
2021	9	7	13	21	44	26	0	0	0	0	0	0	0	17.98	0	0
2021	9	7	13	31	44	26	0	0	0	0	0	0	0	18	0	0
2021	9	7	13	41	44	27	0	0	0	0	0	0	0	18.02	0	0
2021	9	7	13	51	44	27	0	0	0	0	0	0	0	18.05	0	0
2021	9	7	14	1	44	26	0	0	0	0	0	0	0	18.06	0	0
2021	9	7	14	11	44	26	0	0	0	0	0	0	0	18.08	0	0
2021	9	7	14	21	44	27	0	0	0	0	0	0	0	18.11	0	0
2021	9	7	14	31	44	27	0	0	0	0	0	0	0	18.14	0	0
2021	9	7	14	41	44	26	0	0	0	0	0	0	0	18.16	0	0
2021	9	7	14	51	44	26	0	0	0	0	0	0	0	18.18	0	0
2021	9	7	15	1	44	26	0	0	0	0	0	0	0	18.2	0	0
2021	9	7	15	11	44	26	0	0	0	0	0	0	0	18.22	0	0
2021	9	7	15	21	44	27	0	0	0	0	0	0	0	18.25	0	0
2021	9	7	15	31	44	26	0	0	0	0	0	0	0	18.28	0	0
2021	9	7	15	41	44	27	0	0	0	0	0	0	0	18.3	0	0
2021	9	7	15	51	44	26	0	0	0	0	0	0	0	18.32	0	0

Mazourka (0354)

Year	Month	Day	Hour	Minute	Second	Noise3	IceDetection	Heading	Pitch	Roll	StdDevHeading	StdDevPitch	StdDevRoll	Temperature	Pressure	StdDevPressure
2021	9	7	16	1	44	27	0	0	0	0	0	0	0	18.34	0	0
2021	9	7	16	11	44	25	0	0	0	0	0	0	0	18.36	0	0
2021	9	7	16	21	44	26	0	0	0	0	0	0	0	18.39	0	0
2021	9	7	16	31	44	26	0	0	0	0	0	0	0	18.41	0	0
2021	9	7	16	41	44	26	0	0	0	0	0	0	0	18.44	0	0
2021	9	7	16	51	44	26	0	0	0	0	0	0	0	18.44	0	0
2021	9	7	17	1	44	27	0	0	0	0	0	0	0	18.48	0	0
2021	9	7	17	11	44	26	0	0	0	0	0	0	0	18.51	0	0
2021	9	7	17	21	44	26	0	0	0	0	0	0	0	18.53	0	0
2021	9	7	17	31	44	26	0	0	0	0	0	0	0	18.55	0	0
2021	9	7	17	41	44	26	0	0	0	0	0	0	0	18.58	0	0
2021	9	7	17	51	44	27	0	0	0	0	0	0	0	18.59	0	0
2021	9	7	18	1	44	27	0	0	0	0	0	0	0	18.62	0	0
2021	9	7	18	11	44	26	0	0	0	0	0	0	0	18.64	0	0
2021	9	7	18	21	44	26	0	0	0	0	0	0	0	18.67	0	0
2021	9	7	18	31	44	26	0	0	0	0	0	0	0	18.7	0	0
2021	9	7	18	41	44	27	0	0	0	0	0	0	0	18.72	0	0
2021	9	7	18	51	44	26	0	0	0	0	0	0	0	18.75	0	0
2021	9	7	19	1	44	27	0	0	0	0	0	0	0	18.77	0	0
2021	9	7	19	11	44	27	0	0	0	0	0	0	0	18.79	0	0
2021	9	7	19	21	44	26	0	0	0	0	0	0	0	18.81	0	0
2021	9	7	19	31	44	26	0	0	0	0	0	0	0	18.84	0	0
2021	9	7	19	41	44	27	0	0	0	0	0	0	0	18.86	0	0
2021	9	7	19	51	44	27	0	0	0	0	0	0	0	18.88	0	0
2021	9	7	20	1	44	26	0	0	0	0	0	0	0	18.89	0	0
2021	9	7	20	11	44	27	0	0	0	0	0	0	0	18.9	0	0
2021	9	7	20	21	44	27	0	0	0	0	0	0	0	18.92	0	0
2021	9	7	20	31	44	26	0	0	0	0	0	0	0	18.92	0	0
2021	9	7	20	41	44	26	0	0	0	0	0	0	0	18.93	0	0
2021	9	7	20	51	44	26	0	0	0	0	0	0	0	18.94	0	0
2021	9	7	21	1	44	26	0	0	0	0	0	0	0	18.95	0	0
2021	9	7	21	11	44	26	0	0	0	0	0	0	0	18.95	0	0
2021	9	7	21	21	44	27	0	0	0	0	0	0	0	18.95	0	0
2021	9	7	21	31	44	26	0	0	0	0	0	0	0	18.95	0	0
2021	9	7	21	41	44	26	0	0	0	0	0	0	0	18.95	0	0
2021	9	7	21	51	44	26	0	0	0	0	0	0	0	18.94	0	0
2021	9	7	22	1	44	26	0	0	0	0	0	0	0	18.93	0	0
2021	9	7	22	11	44	26	0	0	0	0	0	0	0	18.92	0	0
2021	9	7	22	21	44	26	0	0	0	0	0	0	0	18.91	0	0
2021	9	7	22	31	44	27	0	0	0	0	0	0	0	18.91	0	0
2021	9	7	22	41	44	26	0	0	0	0	0	0	0	18.89	0	0
2021	9	7	22	51	44	27	0	0	0	0	0	0	0	18.88	0	0
2021	9	7	23	1	44	26	0	0	0	0	0	0	0	18.87	0	0
2021	9	7	23	11	44	26	0	0	0	0	0	0	0	18.85	0	0
2021	9	7	23	21	44	26	0	0	0	0	0	0	0	18.84	0	0
2021	9	7	23	31	44	26	0	0	0	0	0	0	0	18.83	0	0
2021	9	7	23	41	44	26	0	0	0	0	0	0	0	18.81	0	0
2021	9	7	23	51	44	26	0	0	0	0	0	0	0	18.8	0	0

Mazourka (0354)

Year	Month	Day	Hour	Minute	Second	Noise3	IceDetection	Heading	Pitch	Roll	StdDevHeading	StdDevPitch	StdDevRoll	Temperature	Pressure	StdDevPressure
2021	9	8	0	1	44	26	0	0	0	0	0	0	0	18.78	0	0
2021	9	8	0	11	44	27	0	0	0	0	0	0	0	18.77	0	0
2021	9	8	0	21	44	26	0	0	0	0	0	0	0	18.74	0	0
2021	9	8	0	31	44	26	0	0	0	0	0	0	0	18.72	0	0
2021	9	8	0	41	44	27	0	0	0	0	0	0	0	18.71	0	0
2021	9	8	0	51	44	26	0	0	0	0	0	0	0	18.7	0	0
2021	9	8	1	1	44	27	0	0	0	0	0	0	0	18.68	0	0
2021	9	8	1	11	44	27	0	0	0	0	0	0	0	18.66	0	0
2021	9	8	1	21	44	26	0	0	0	0	0	0	0	18.64	0	0
2021	9	8	1	31	44	26	0	0	0	0	0	0	0	18.63	0	0
2021	9	8	1	41	44	26	0	0	0	0	0	0	0	18.61	0	0
2021	9	8	1	51	44	27	0	0	0	0	0	0	0	18.59	0	0
2021	9	8	2	1	44	26	0	0	0	0	0	0	0	18.57	0	0
2021	9	8	2	11	44	26	0	0	0	0	0	0	0	18.56	0	0
2021	9	8	2	21	44	26	0	0	0	0	0	0	0	18.54	0	0
2021	9	8	2	31	44	26	0	0	0	0	0	0	0	18.53	0	0
2021	9	8	2	41	44	26	0	0	0	0	0	0	0	18.51	0	0
2021	9	8	2	51	44	27	0	0	0	0	0	0	0	18.5	0	0
2021	9	8	3	1	44	26	0	0	0	0	0	0	0	18.49	0	0
2021	9	8	3	11	44	26	0	0	0	0	0	0	0	18.47	0	0
2021	9	8	3	21	44	26	0	0	0	0	0	0	0	18.46	0	0
2021	9	8	3	31	44	26	0	0	0	0	0	0	0	18.44	0	0
2021	9	8	3	41	44	26	0	0	0	0	0	0	0	18.43	0	0
2021	9	8	3	51	44	26	0	0	0	0	0	0	0	18.41	0	0
2021	9	8	4	1	44	26	0	0	0	0	0	0	0	18.4	0	0
2021	9	8	4	11	44	27	0	0	0	0	0	0	0	18.38	0	0
2021	9	8	4	21	44	26	0	0	0	0	0	0	0	18.37	0	0
2021	9	8	4	31	44	26	0	0	0	0	0	0	0	18.35	0	0
2021	9	8	4	41	44	26	0	0	0	0	0	0	0	18.34	0	0
2021	9	8	4	51	44	26	0	0	0	0	0	0	0	18.32	0	0
2021	9	8	5	1	44	26	0	0	0	0	0	0	0	18.31	0	0
2021	9	8	5	11	44	26	0	0	0	0	0	0	0	18.29	0	0
2021	9	8	5	21	44	26	0	0	0	0	0	0	0	18.27	0	0
2021	9	8	5	31	44	27	0	0	0	0	0	0	0	18.25	0	0
2021	9	8	5	41	44	26	0	0	0	0	0	0	0	18.23	0	0
2021	9	8	5	51	44	26	0	0	0	0	0	0	0	18.21	0	0
2021	9	8	6	1	44	27	0	0	0	0	0	0	0	18.2	0	0
2021	9	8	6	11	44	26	0	0	0	0	0	0	0	18.17	0	0
2021	9	8	6	21	44	27	0	0	0	0	0	0	0	18.16	0	0
2021	9	8	6	31	44	26	0	0	0	0	0	0	0	18.14	0	0
2021	9	8	6	41	44	26	0	0	0	0	0	0	0	18.12	0	0
2021	9	8	6	51	44	26	0	0	0	0	0	0	0	18.11	0	0
2021	9	8	7	1	44	26	0	0	0	0	0	0	0	18.08	0	0
2021	9	8	7	11	44	26	0	0	0	0	0	0	0	18.07	0	0
2021	9	8	7	21	44	27	0	0	0	0	0	0	0	18.05	0	0
2021	9	8	7	31	44	26	0	0	0	0	0	0	0	18.03	0	0
2021	9	8	7	41	44	26	0	0	0	0	0	0	0	18.02	0	0
2021	9	8	7	51	44	27	0	0	0	0	0	0	0	18.01	0	0

Mazourka (0354)

Year	Month	Day	Hour	Minute	Second	Noise3	IceDetection	Heading	Pitch	Roll	StdDevHeading	StdDevPitch	StdDevRoll	Temperature	Pressure	StdDevPressure
2021	9	8	8	1	44	26	0	0	0	0	0	0	0	18.01	0	0
2021	9	8	8	11	44	27	0	0	0	0	0	0	0	18.02	0	0
2021	9	8	8	21	44	26	0	0	0	0	0	0	0	18.02	0	0
2021	9	8	8	31	44	27	0	0	0	0	0	0	0	18.02	0	0
2021	9	8	8	41	44	27	0	0	0	0	0	0	0	18.01	0	0
2021	9	8	8	51	44	27	0	0	0	0	0	0	0	18.02	0	0
2021	9	8	9	1	44	27	0	0	0	0	0	0	0	18.02	0	0
2021	9	8	9	11	44	27	0	0	0	0	0	0	0	18.04	0	0
2021	9	8	9	21	44	26	0	0	0	0	0	0	0	18.04	0	0
2021	9	8	9	31	44	26	0	0	0	0	0	0	0	18.05	0	0
2021	9	8	9	41	44	26	0	0	0	0	0	0	0	18.07	0	0
2021	9	8	9	51	44	26	0	0	0	0	0	0	0	18.08	0	0
2021	9	8	10	1	44	26	0	0	0	0	0	0	0	18.11	0	0
2021	9	8	10	11	44	27	0	0	0	0	0	0	0	18.12	0	0
2021	9	8	10	21	44	26	0	0	0	0	0	0	0	18.14	0	0
2021	9	8	10	31	44	27	0	0	0	0	0	0	0	18.17	0	0
2021	9	8	10	41	44	27	0	0	0	0	0	0	0	18.18	0	0
2021	9	8	10	51	44	27	0	0	0	0	0	0	0	18.2	0	0
2021	9	8	11	1	44	27	0	0	0	0	0	0	0	18.23	0	0
2021	9	8	11	11	44	26	0	0	0	0	0	0	0	18.25	0	0
2021	9	8	11	21	44	26	0	0	0	0	0	0	0	18.29	0	0
2021	9	8	11	31	44	26	0	0	0	0	0	0	0	18.31	0	0
2021	9	8	11	41	44	26	0	0	0	0	0	0	0	18.33	0	0
2021	9	8	11	51	44	27	0	0	0	0	0	0	0	18.37	0	0
2021	9	8	12	1	44	26	0	0	0	0	0	0	0	18.38	0	0
2021	9	8	12	11	44	26	0	0	0	0	0	0	0	18.4	0	0
2021	9	8	12	21	44	26	0	0	0	0	0	0	0	18.42	0	0
2021	9	8	12	31	44	26	0	0	0	0	0	0	0	18.44	0	0
2021	9	8	12	41	44	26	0	0	0	0	0	0	0	18.47	0	0
2021	9	8	12	51	44	26	0	0	0	0	0	0	0	18.5	0	0
2021	9	8	13	1	44	27	0	0	0	0	0	0	0	18.51	0	0
2021	9	8	13	11	44	27	0	0	0	0	0	0	0	18.53	0	0
2021	9	8	13	21	44	26	0	0	0	0	0	0	0	18.55	0	0
2021	9	8	13	31	44	26	0	0	0	0	0	0	0	18.57	0	0
2021	9	8	13	41	44	26	0	0	0	0	0	0	0	18.6	0	0
2021	9	8	13	51	44	26	0	0	0	0	0	0	0	18.62	0	0
2021	9	8	14	1	44	27	0	0	0	0	0	0	0	18.64	0	0
2021	9	8	14	11	44	26	0	0	0	0	0	0	0	18.67	0	0
2021	9	8	14	21	44	27	0	0	0	0	0	0	0	18.7	0	0
2021	9	8	14	31	44	26	0	0	0	0	0	0	0	18.72	0	0
2021	9	8	14	41	44	26	0	0	0	0	0	0	0	18.74	0	0
2021	9	8	14	51	44	26	0	0	0	0	0	0	0	18.77	0	0
2021	9	8	15	1	44	27	0	0	0	0	0	0	0	18.79	0	0
2021	9	8	15	11	44	27	0	0	0	0	0	0	0	18.82	0	0
2021	9	8	15	21	44	26	0	0	0	0	0	0	0	18.85	0	0
2021	9	8	15	31	44	26	0	0	0	0	0	0	0	18.87	0	0
2021	9	8	15	41	44	26	0	0	0	0	0	0	0	18.9	0	0
2021	9	8	15	51	44	26	0	0	0	0	0	0	0	18.92	0	0

Mazourka (0354)

Year	Month	Day	Hour	Minute	Second	Noise3	IceDetection	Heading	Pitch	Roll	StdDevHeading	StdDevPitch	StdDevRoll	Temperature	Pressure	StdDevPressure
2021	9	8	16	1	44	27	0	0	0	0	0	0	0	18.94	0	0
2021	9	8	16	11	44	27	0	0	0	0	0	0	0	18.97	0	0
2021	9	8	16	21	44	26	0	0	0	0	0	0	0	18.99	0	0
2021	9	8	16	31	44	26	0	0	0	0	0	0	0	19.02	0	0
2021	9	8	16	41	44	26	0	0	0	0	0	0	0	19.04	0	0
2021	9	8	16	51	44	26	0	0	0	0	0	0	0	19.06	0	0
2021	9	8	17	1	44	26	0	0	0	0	0	0	0	19.09	0	0
2021	9	8	17	11	44	26	0	0	0	0	0	0	0	19.13	0	0
2021	9	8	17	21	44	27	0	0	0	0	0	0	0	19.15	0	0
2021	9	8	17	31	44	26	0	0	0	0	0	0	0	19.17	0	0
2021	9	8	17	41	44	26	0	0	0	0	0	0	0	19.19	0	0
2021	9	8	17	51	44	26	0	0	0	0	0	0	0	19.21	0	0
2021	9	8	18	1	44	26	0	0	0	0	0	0	0	19.24	0	0
2021	9	8	18	11	44	26	0	0	0	0	0	0	0	19.26	0	0
2021	9	8	18	21	44	26	0	0	0	0	0	0	0	19.29	0	0
2021	9	8	18	31	44	26	0	0	0	0	0	0	0	19.32	0	0
2021	9	8	18	41	44	26	0	0	0	0	0	0	0	19.34	0	0
2021	9	8	18	51	44	26	0	0	0	0	0	0	0	19.36	0	0
2021	9	8	19	1	44	26	0	0	0	0	0	0	0	19.39	0	0
2021	9	8	19	11	44	26	0	0	0	0	0	0	0	19.41	0	0
2021	9	8	19	21	44	26	0	0	0	0	0	0	0	19.42	0	0
2021	9	8	19	31	44	26	0	0	0	0	0	0	0	19.44	0	0
2021	9	8	19	41	44	26	0	0	0	0	0	0	0	19.45	0	0
2021	9	8	19	51	44	26	0	0	0	0	0	0	0	19.47	0	0
2021	9	8	20	1	44	26	0	0	0	0	0	0	0	19.48	0	0
2021	9	8	20	11	44	26	0	0	0	0	0	0	0	19.5	0	0
2021	9	8	20	21	44	26	0	0	0	0	0	0	0	19.5	0	0
2021	9	8	20	31	44	26	0	0	0	0	0	0	0	19.52	0	0
2021	9	8	20	41	44	26	0	0	0	0	0	0	0	19.52	0	0
2021	9	8	20	51	44	26	0	0	0	0	0	0	0	19.53	0	0
2021	9	8	21	1	44	26	0	0	0	0	0	0	0	19.53	0	0
2021	9	8	21	11	44	27	0	0	0	0	0	0	0	19.54	0	0
2021	9	8	21	21	44	27	0	0	0	0	0	0	0	19.53	0	0
2021	9	8	21	31	44	26	0	0	0	0	0	0	0	19.53	0	0
2021	9	8	21	41	44	26	0	0	0	0	0	0	0	19.53	0	0
2021	9	8	21	51	44	26	0	0	0	0	0	0	0	19.52	0	0
2021	9	8	22	1	44	26	0	0	0	0	0	0	0	19.51	0	0
2021	9	8	22	11	44	26	0	0	0	0	0	0	0	19.5	0	0
2021	9	8	22	21	44	26	0	0	0	0	0	0	0	19.49	0	0
2021	9	8	22	31	44	26	0	0	0	0	0	0	0	19.48	0	0
2021	9	8	22	41	44	26	0	0	0	0	0	0	0	19.46	0	0
2021	9	8	22	51	44	26	0	0	0	0	0	0	0	19.45	0	0
2021	9	8	23	1	44	26	0	0	0	0	0	0	0	19.43	0	0
2021	9	8	23	11	44	26	0	0	0	0	0	0	0	19.41	0	0
2021	9	8	23	21	44	26	0	0	0	0	0	0	0	19.4	0	0
2021	9	8	23	31	44	27	0	0	0	0	0	0	0	19.38	0	0
2021	9	8	23	41	44	26	0	0	0	0	0	0	0	19.36	0	0
2021	9	8	23	51	44	26	0	0	0	0	0	0	0	19.35	0	0

## Mazourka (0354)

Year	Month	Day	Hour	Minute	Second	Noise3	IceDetection	Heading	Pitch	Roll	StdDevHeading	StdDevPitch	StdDevRoll	Temperature	Pressure	StdDevPressure
2021	9	9	0	1	44	26	0	0	0	0	0	0	0	19.33	0	0
2021	9	9	0	11	44	26	0	0	0	0	0	0	0	19.32	0	0
2021	9	9	0	21	44	26	0	0	0	0	0	0	0	19.31	0	0
2021	9	9	0	31	44	26	0	0	0	0	0	0	0	19.29	0	0
2021	9	9	0	41	44	27	0	0	0	0	0	0	0	19.28	0	0
2021	9	9	0	51	44	27	0	0	0	0	0	0	0	19.27	0	0
2021	9	9	1	1	44	26	0	0	0	0	0	0	0	19.25	0	0
2021	9	9	1	11	44	26	0	0	0	0	0	0	0	19.24	0	0
2021	9	9	1	21	44	26	0	0	0	0	0	0	0	19.23	0	0
2021	9	9	1	31	44	26	0	0	0	0	0	0	0	19.22	0	0
2021	9	9	1	41	44	26	0	0	0	0	0	0	0	19.21	0	0
2021	9	9	1	51	44	26	0	0	0	0	0	0	0	19.2	0	0
2021	9	9	2	1	44	26	0	0	0	0	0	0	0	19.19	0	0
2021	9	9	2	11	44	27	0	0	0	0	0	0	0	19.17	0	0
2021	9	9	2	21	44	27	0	0	0	0	0	0	0	19.16	0	0
2021	9	9	2	31	44	26	0	0	0	0	0	0	0	19.15	0	0
2021	9	9	2	41	44	26	0	0	0	0	0	0	0	19.14	0	0
2021	9	9	2	51	44	26	0	0	0	0	0	0	0	19.13	0	0
2021	9	9	3	1	44	26	0	0	0	0	0	0	0	19.12	0	0
2021	9	9	3	11	44	26	0	0	0	0	0	0	0	19.1	0	0
2021	9	9	3	21	44	26	0	0	0	0	0	0	0	19.09	0	0
2021	9	9	3	31	44	26	0	0	0	0	0	0	0	19.08	0	0
2021	9	9	3	41	44	26	0	0	0	0	0	0	0	19.06	0	0
2021	9	9	3	51	44	26	0	0	0	0	0	0	0	19.05	0	0
2021	9	9	4	1	44	26	0	0	0	0	0	0	0	19.04	0	0
2021	9	9	4	11	44	26	0	0	0	0	0	0	0	19.03	0	0
2021	9	9	4	21	44	27	0	0	0	0	0	0	0	19.01	0	0
2021	9	9	4	31	44	27	0	0	0	0	0	0	0	19	0	0
2021	9	9	4	41	44	26	0	0	0	0	0	0	0	18.98	0	0
2021	9	9	4	51	44	26	0	0	0	0	0	0	0	18.97	0	0
2021	9	9	5	1	44	27	0	0	0	0	0	0	0	18.95	0	0
2021	9	9	5	11	44	26	0	0	0	0	0	0	0	18.93	0	0
2021	9	9	5	21	44	27	0	0	0	0	0	0	0	18.92	0	0
2021	9	9	5	31	44	26	0	0	0	0	0	0	0	18.9	0	0
2021	9	9	5	41	44	27	0	0	0	0	0	0	0	18.88	0	0
2021	9	9	5	51	44	26	0	0	0	0	0	0	0	18.87	0	0
2021	9	9	6	1	44	26	0	0	0	0	0	0	0	18.84	0	0
2021	9	9	6	11	44	26	0	0	0	0	0	0	0	18.82	0	0
2021	9	9	6	21	44	26	0	0	0	0	0	0	0	18.8	0	0
2021	9	9	6	31	44	27	0	0	0	0	0	0	0	18.79	0	0
2021	9	9	6	41	44	26	0	0	0	0	0	0	0	18.77	0	0
2021	9	9	6	51	44	26	0	0	0	0	0	0	0	18.75	0	0
2021	9	9	7	1	44	26	0	0	0	0	0	0	0	18.74	0	0
2021	9	9	7	11	44	26	0	0	0	0	0	0	0	18.72	0	0
2021	9	9	7	21	44	27	0	0	0	0	0	0	0	18.7	0	0
2021	9	9	7	31	44	27	0	0	0	0	0	0	0	18.7	0	0
2021	9	9	7	41	44	26	0	0	0	0	0	0	0	18.68	0	0
2021	9	9	7	51	44	26	0	0	0	0	0	0	0	18.68	0	0



Mazourka (0354)

Year	Month	Day	Hour	Minute	Second	Noise3	IceDetection	Heading	Pitch	Roll	StdDevHeading	StdDevPitch	StdDevRoll	Temperature	Pressure	StdDevPressure
2021	9	9	8	1	44	26	0	0	0	0	0	0	0	18.68	0	0
2021	9	9	8	11	44	26	0	0	0	0	0	0	0	18.69	0	0
2021	9	9	8	21	44	26	0	0	0	0	0	0	0	18.69	0	0
2021	9	9	8	31	44	26	0	0	0	0	0	0	0	18.69	0	0
2021	9	9	8	41	44	26	0	0	0	0	0	0	0	18.7	0	0
2021	9	9	8	51	44	26	0	0	0	0	0	0	0	18.7	0	0
2021	9	9	9	1	44	26	0	0	0	0	0	0	0	18.7	0	0
2021	9	9	9	11	44	26	0	0	0	0	0	0	0	18.72	0	0
2021	9	9	9	21	44	26	0	0	0	0	0	0	0	18.74	0	0
2021	9	9	9	31	44	26	0	0	0	0	0	0	0	18.76	0	0
2021	9	9	9	41	44	26	0	0	0	0	0	0	0	18.77	0	0
2021	9	9	9	51	44	26	0	0	0	0	0	0	0	18.8	0	0
2021	9	9	10	1	44	27	0	0	0	0	0	0	0	18.82	0	0
2021	9	9	10	11	44	27	0	0	0	0	0	0	0	18.84	0	0
2021	9	9	10	21	44	26	0	0	0	0	0	0	0	18.85	0	0
2021	9	9	10	31	44	26	0	0	0	0	0	0	0	18.88	0	0
2021	9	9	10	41	44	26	0	0	0	0	0	0	0	18.89	0	0
2021	9	9	10	51	44	26	0	0	0	0	0	0	0	18.93	0	0
2021	9	9	11	1	44	26	0	0	0	0	0	0	0	18.95	0	0
2021	9	9	11	11	44	26	0	0	0	0	0	0	0	18.97	0	0
2021	9	9	11	21	44	26	0	0	0	0	0	0	0	19	0	0
2021	9	9	11	31	44	26	0	0	0	0	0	0	0	19.02	0	0
2021	9	9	11	41	44	27	0	0	0	0	0	0	0	19.05	0	0
2021	9	9	11	51	44	26	0	0	0	0	0	0	0	19.08	0	0
2021	9	9	12	1	44	27	0	0	0	0	0	0	0	19.1	0	0
2021	9	9	12	11	44	27	0	0	0	0	0	0	0	19.12	0	0
2021	9	9	12	21	44	26	0	0	0	0	0	0	0	19.14	0	0
2021	9	9	12	31	44	25	0	0	0	0	0	0	0	19.15	0	0
2021	9	9	12	41	44	27	0	0	0	0	0	0	0	19.18	0	0
2021	9	9	12	51	44	26	0	0	0	0	0	0	0	19.2	0	0
2021	9	9	13	1	44	26	0	0	0	0	0	0	0	19.22	0	0
2021	9	9	13	11	44	26	0	0	0	0	0	0	0	19.26	0	0
2021	9	9	13	21	44	26	0	0	0	0	0	0	0	19.26	0	0
2021	9	9	13	31	44	26	0	0	0	0	0	0	0	19.28	0	0
2021	9	9	13	41	44	26	0	0	0	0	0	0	0	19.28	0	0
2021	9	9	13	51	44	26	0	0	0	0	0	0	0	19.31	0	0
2021	9	9	14	1	44	26	0	0	0	0	0	0	0	19.33	0	0
2021	9	9	14	11	44	26	0	0	0	0	0	0	0	19.35	0	0
2021	9	9	14	21	44	27	0	0	0	0	0	0	0	19.36	0	0
2021	9	9	14	31	44	26	0	0	0	0	0	0	0	19.38	0	0
2021	9	9	14	41	44	26	0	0	0	0	0	0	0	19.39	0	0
2021	9	9	14	51	44	27	0	0	0	0	0	0	0	19.41	0	0
2021	9	9	15	1	44	26	0	0	0	0	0	0	0	19.43	0	0
2021	9	9	15	11	44	27	0	0	0	0	0	0	0	19.45	0	0
2021	9	9	15	21	44	26	0	0	0	0	0	0	0	19.47	0	0
2021	9	9	15	31	44	26	0	0	0	0	0	0	0	19.49	0	0
2021	9	9	15	41	44	26	0	0	0	0	0	0	0	19.51	0	0
2021	9	9	15	51	44	26	0	0	0	0	0	0	0	19.53	0	0

Mazourka (0354)

Year	Month	Day	Hour	Minute	Second	Noise3	IceDetection	Heading	Pitch	Roll	StdDevHeading	StdDevPitch	StdDevRoll	Temperature	Pressure	StdDevPressure
2021	9	9	16	1	44	26	0	0	0	0	0	0	0	19.55	0	0
2021	9	9	16	11	44	26	0	0	0	0	0	0	0	19.56	0	0
2021	9	9	16	21	44	26	0	0	0	0	0	0	0	19.57	0	0
2021	9	9	16	31	44	26	0	0	0	0	0	0	0	19.6	0	0
2021	9	9	16	41	44	26	0	0	0	0	0	0	0	19.62	0	0
2021	9	9	16	51	44	27	0	0	0	0	0	0	0	19.64	0	0
2021	9	9	17	1	44	26	0	0	0	0	0	0	0	19.66	0	0
2021	9	9	17	11	44	26	0	0	0	0	0	0	0	19.65	0	0
2021	9	9	17	21	44	26	0	0	0	0	0	0	0	19.67	0	0
2021	9	9	17	31	44	26	0	0	0	0	0	0	0	19.68	0	0
2021	9	9	17	41	44	26	0	0	0	0	0	0	0	19.69	0	0
2021	9	9	17	51	44	26	0	0	0	0	0	0	0	19.71	0	0
2021	9	9	18	1	44	26	0	0	0	0	0	0	0	19.73	0	0
2021	9	9	18	11	44	26	0	0	0	0	0	0	0	19.75	0	0
2021	9	9	18	21	44	26	0	0	0	0	0	0	0	19.76	0	0
2021	9	9	18	31	44	25	0	0	0	0	0	0	0	19.79	0	0
2021	9	9	18	41	44	26	0	0	0	0	0	0	0	19.82	0	0
2021	9	9	18	51	44	26	0	0	0	0	0	0	0	19.84	0	0
2021	9	9	19	1	44	27	0	0	0	0	0	0	0	19.86	0	0
2021	9	9	19	11	44	26	0	0	0	0	0	0	0	19.89	0	0
2021	9	9	19	21	44	26	0	0	0	0	0	0	0	19.91	0	0
2021	9	9	19	31	44	26	0	0	0	0	0	0	0	19.93	0	0
2021	9	9	19	41	44	26	0	0	0	0	0	0	0	19.94	0	0
2021	9	9	19	51	44	26	0	0	0	0	0	0	0	19.95	0	0
2021	9	9	20	1	44	26	0	0	0	0	0	0	0	19.96	0	0
2021	9	9	20	11	44	26	0	0	0	0	0	0	0	19.97	0	0
2021	9	9	20	21	44	26	0	0	0	0	0	0	0	19.98	0	0
2021	9	9	20	31	44	27	0	0	0	0	0	0	0	19.99	0	0
2021	9	9	20	41	44	26	0	0	0	0	0	0	0	19.99	0	0
2021	9	9	20	51	44	26	0	0	0	0	0	0	0	20	0	0
2021	9	9	21	1	44	26	0	0	0	0	0	0	0	20	0	0
2021	9	9	21	11	44	27	0	0	0	0	0	0	0	20.01	0	0
2021	9	9	21	21	44	25	0	0	0	0	0	0	0	20.01	0	0
2021	9	9	21	31	44	27	0	0	0	0	0	0	0	20.01	0	0
2021	9	9	21	41	44	26	0	0	0	0	0	0	0	20.01	0	0
2021	9	9	21	51	44	27	0	0	0	0	0	0	0	20.01	0	0
2021	9	9	22	1	44	26	0	0	0	0	0	0	0	20.01	0	0
2021	9	9	22	11	44	26	0	0	0	0	0	0	0	20.01	0	0
2021	9	9	22	21	44	27	0	0	0	0	0	0	0	20.01	0	0
2021	9	9	22	31	44	26	0	0	0	0	0	0	0	20	0	0
2021	9	9	22	41	44	27	0	0	0	0	0	0	0	20	0	0
2021	9	9	22	51	44	26	0	0	0	0	0	0	0	19.99	0	0
2021	9	9	23	1	44	26	0	0	0	0	0	0	0	19.98	0	0
2021	9	9	23	11	44	26	0	0	0	0	0	0	0	19.97	0	0
2021	9	9	23	21	44	25	0	0	0	0	0	0	0	19.96	0	0
2021	9	9	23	31	44	27	0	0	0	0	0	0	0	19.95	0	0
2021	9	9	23	41	44	26	0	0	0	0	0	0	0	19.94	0	0
2021	9	9	23	51	44	25	0	0	0	0	0	0	0	19.93	0	0

Mazourka (0354)

Year	Month	Day	Hour	Minute	Second	Noise3	IceDetection	Heading	Pitch	Roll	StdDevHeading	StdDevPitch	StdDevRoll	Temperature	Pressure	StdDevPressure
2021	9	10	0	1	44	27	0	0	0	0	0	0	0	19.92	0	0
2021	9	10	0	11	44	26	0	0	0	0	0	0	0	19.9	0	0
2021	9	10	0	21	44	26	0	0	0	0	0	0	0	19.89	0	0
2021	9	10	0	31	44	26	0	0	0	0	0	0	0	19.88	0	0
2021	9	10	0	41	44	27	0	0	0	0	0	0	0	19.87	0	0
2021	9	10	0	51	44	26	0	0	0	0	0	0	0	19.86	0	0
2021	9	10	1	1	44	26	0	0	0	0	0	0	0	19.85	0	0
2021	9	10	1	11	44	26	0	0	0	0	0	0	0	19.84	0	0
2021	9	10	1	21	44	26	0	0	0	0	0	0	0	19.83	0	0
2021	9	10	1	31	44	27	0	0	0	0	0	0	0	19.81	0	0
2021	9	10	1	41	44	26	0	0	0	0	0	0	0	19.8	0	0
2021	9	10	1	51	44	26	0	0	0	0	0	0	0	19.79	0	0
2021	9	10	2	1	44	26	0	0	0	0	0	0	0	19.78	0	0
2021	9	10	2	11	44	26	0	0	0	0	0	0	0	19.77	0	0
2021	9	10	2	21	44	26	0	0	0	0	0	0	0	19.76	0	0
2021	9	10	2	31	44	26	0	0	0	0	0	0	0	19.75	0	0
2021	9	10	2	41	44	26	0	0	0	0	0	0	0	19.74	0	0
2021	9	10	2	51	44	27	0	0	0	0	0	0	0	19.73	0	0
2021	9	10	3	1	44	26	0	0	0	0	0	0	0	19.72	0	0
2021	9	10	3	11	44	26	0	0	0	0	0	0	0	19.71	0	0
2021	9	10	3	21	44	27	0	0	0	0	0	0	0	19.71	0	0
2021	9	10	3	31	44	27	0	0	0	0	0	0	0	19.7	0	0
2021	9	10	3	41	44	26	0	0	0	0	0	0	0	19.7	0	0
2021	9	10	3	51	44	26	0	0	0	0	0	0	0	19.69	0	0
2021	9	10	4	1	44	26	0	0	0	0	0	0	0	19.68	0	0
2021	9	10	4	11	44	27	0	0	0	0	0	0	0	19.68	0	0
2021	9	10	4	21	44	26	0	0	0	0	0	0	0	19.67	0	0
2021	9	10	4	31	44	25	0	0	0	0	0	0	0	19.67	0	0
2021	9	10	4	41	44	27	0	0	0	0	0	0	0	19.66	0	0
2021	9	10	4	51	44	26	0	0	0	0	0	0	0	19.66	0	0
2021	9	10	5	1	44	26	0	0	0	0	0	0	0	19.65	0	0
2021	9	10	5	11	44	27	0	0	0	0	0	0	0	19.65	0	0
2021	9	10	5	21	44	26	0	0	0	0	0	0	0	19.64	0	0
2021	9	10	5	31	44	25	0	0	0	0	0	0	0	19.63	0	0
2021	9	10	5	41	44	26	0	0	0	0	0	0	0	19.63	0	0
2021	9	10	5	51	44	26	0	0	0	0	0	0	0	19.62	0	0
2021	9	10	6	1	44	25	0	0	0	0	0	0	0	19.62	0	0
2021	9	10	6	11	44	26	0	0	0	0	0	0	0	19.62	0	0
2021	9	10	6	21	44	27	0	0	0	0	0	0	0	19.61	0	0
2021	9	10	6	31	44	26	0	0	0	0	0	0	0	19.61	0	0
2021	9	10	6	41	44	27	0	0	0	0	0	0	0	19.6	0	0
2021	9	10	6	51	44	26	0	0	0	0	0	0	0	19.6	0	0
2021	9	10	7	1	44	26	0	0	0	0	0	0	0	19.59	0	0
2021	9	10	7	11	44	26	0	0	0	0	0	0	0	19.59	0	0
2021	9	10	7	21	44	26	0	0	0	0	0	0	0	19.59	0	0
2021	9	10	7	31	44	26	0	0	0	0	0	0	0	19.59	0	0
2021	9	10	7	41	44	26	0	0	0	0	0	0	0	19.6	0	0
2021	9	10	7	51	44	26	0	0	0	0	0	0	0	19.6	0	0

Mazourka (0354)

Year	Month	Day	Hour	Minute	Second	Noise3	IceDetection	Heading	Pitch	Roll	StdDevHeading	StdDevPitch	StdDevRoll	Temperature	Pressure	StdDevPressure
2021	9	10	8	1	44	26	0	0	0	0	0	0	0	19.61	0	0
2021	9	10	8	11	44	26	0	0	0	0	0	0	0	19.6	0	0
2021	9	10	8	21	44	26	0	0	0	0	0	0	0	19.6	0	0
2021	9	10	8	31	44	26	0	0	0	0	0	0	0	19.59	0	0
2021	9	10	8	41	44	25	0	0	0	0	0	0	0	19.59	0	0
2021	9	10	8	51	44	26	0	0	0	0	0	0	0	19.59	0	0
2021	9	10	9	1	44	26	0	0	0	0	0	0	0	19.61	0	0
2021	9	10	9	11	44	26	0	0	0	0	0	0	0	19.6	0	0
2021	9	10	9	21	44	26	0	0	0	0	0	0	0	19.6	0	0
2021	9	10	9	31	44	26	0	0	0	0	0	0	0	19.6	0	0
2021	9	10	9	41	44	26	0	0	0	0	0	0	0	19.61	0	0
2021	9	10	9	51	44	26	0	0	0	0	0	0	0	19.61	0	0
2021	9	10	10	1	44	26	0	0	0	0	0	0	0	19.67	0	0
2021	9	10	10	11	44	26	0	0	0	0	0	0	0	19.73	0	0
2021	9	10	10	21	44	27	0	0	0	0	0	0	0	19.75	0	0
2021	9	10	10	31	44	26	0	0	0	0	0	0	0	19.77	0	0
2021	9	10	10	41	44	26	0	0	0	0	0	0	0	19.8	0	0
2021	9	10	10	51	44	26	0	0	0	0	0	0	0	19.81	0	0
2021	9	10	11	1	44	26	0	0	0	0	0	0	0	19.84	0	0
2021	9	10	11	11	44	26	0	0	0	0	0	0	0	19.86	0	0
2021	9	10	11	21	44	27	0	0	0	0	0	0	0	19.87	0	0
2021	9	10	11	31	44	26	0	0	0	0	0	0	0	19.9	0	0
2021	9	10	11	41	44	26	0	0	0	0	0	0	0	19.93	0	0
2021	9	10	11	51	44	26	0	0	0	0	0	0	0	19.95	0	0
2021	9	10	12	1	44	26	0	0	0	0	0	0	0	19.98	0	0
2021	9	10	12	11	44	26	0	0	0	0	0	0	0	19.99	0	0
2021	9	10	12	21	44	26	0	0	0	0	0	0	0	20	0	0
2021	9	10	12	31	44	26	0	0	0	0	0	0	0	20.03	0	0
2021	9	10	12	41	44	26	0	0	0	0	0	0	0	20.04	0	0
2021	9	10	12	51	44	26	0	0	0	0	0	0	0	20.06	0	0
2021	9	10	13	1	44	26	0	0	0	0	0	0	0	20.07	0	0
2021	9	10	13	11	44	26	0	0	0	0	0	0	0	20.08	0	0
2021	9	10	13	21	44	26	0	0	0	0	0	0	0	20.11	0	0
2021	9	10	13	31	44	26	0	0	0	0	0	0	0	20.07	0	0
2021	9	10	13	41	44	27	0	0	0	0	0	0	0	20.11	0	0
2021	9	10	13	51	44	26	0	0	0	0	0	0	0	20.08	0	0
2021	9	10	14	1	44	26	0	0	0	0	0	0	0	20.02	0	0
2021	9	10	14	11	44	26	0	0	0	0	0	0	0	20.01	0	0
2021	9	10	14	21	44	27	0	0	0	0	0	0	0	20.02	0	0
2021	9	10	14	31	44	27	0	0	0	0	0	0	0	20.02	0	0
2021	9	10	14	41	44	26	0	0	0	0	0	0	0	20.03	0	0
2021	9	10	14	51	44	27	0	0	0	0	0	0	0	20.03	0	0
2021	9	10	15	1	44	26	0	0	0	0	0	0	0	20.08	0	0
2021	9	10	15	11	44	26	0	0	0	0	0	0	0	20.06	0	0
2021	9	10	15	21	44	27	0	0	0	0	0	0	0	20.07	0	0
2021	9	10	15	31	44	26	0	0	0	0	0	0	0	20.08	0	0
2021	9	10	15	41	44	26	0	0	0	0	0	0	0	20.1	0	0
2021	9	10	15	51	44	26	0	0	0	0	0	0	0	20.15	0	0

Mazourka (0354)

Year	Month	Day	Hour	Minute	Second	Noise3	IceDetection	Heading	Pitch	Roll	StdDevHeading	StdDevPitch	StdDevRoll	Temperature	Pressure	StdDevPressure
2021	9	10	16	1	44	26	0	0	0	0	0	0	0	20.22	0	0
2021	9	10	16	11	44	26	0	0	0	0	0	0	0	20.23	0	0
2021	9	10	16	21	44	26	0	0	0	0	0	0	0	20.25	0	0
2021	9	10	16	31	44	27	0	0	0	0	0	0	0	20.28	0	0
2021	9	10	16	41	44	26	0	0	0	0	0	0	0	20.3	0	0
2021	9	10	16	51	44	26	0	0	0	0	0	0	0	20.31	0	0
2021	9	10	17	1	44	26	0	0	0	0	0	0	0	20.34	0	0
2021	9	10	17	11	44	26	0	0	0	0	0	0	0	20.34	0	0
2021	9	10	17	21	44	26	0	0	0	0	0	0	0	20.34	0	0
2021	9	10	17	31	44	26	0	0	0	0	0	0	0	20.35	0	0
2021	9	10	17	41	44	26	0	0	0	0	0	0	0	20.37	0	0
2021	9	10	17	51	44	26	0	0	0	0	0	0	0	20.38	0	0
2021	9	10	18	1	44	26	0	0	0	0	0	0	0	20.4	0	0
2021	9	10	18	11	44	26	0	0	0	0	0	0	0	20.4	0	0
2021	9	10	18	21	44	26	0	0	0	0	0	0	0	20.41	0	0
2021	9	10	18	31	44	26	0	0	0	0	0	0	0	20.42	0	0
2021	9	10	18	41	44	26	0	0	0	0	0	0	0	20.42	0	0
2021	9	10	18	51	44	26	0	0	0	0	0	0	0	20.43	0	0
2021	9	10	19	1	44	25	0	0	0	0	0	0	0	20.43	0	0
2021	9	10	19	11	44	26	0	0	0	0	0	0	0	20.42	0	0
2021	9	10	19	21	44	26	0	0	0	0	0	0	0	20.43	0	0
2021	9	10	19	31	44	26	0	0	0	0	0	0	0	20.42	0	0
2021	9	10	19	41	44	26	0	0	0	0	0	0	0	20.41	0	0
2021	9	10	19	51	44	27	0	0	0	0	0	0	0	20.41	0	0
2021	9	10	20	1	44	25	0	0	0	0	0	0	0	20.4	0	0
2021	9	10	20	11	44	26	0	0	0	0	0	0	0	20.39	0	0
2021	9	10	20	21	44	26	0	0	0	0	0	0	0	20.38	0	0
2021	9	10	20	31	44	26	0	0	0	0	0	0	0	20.37	0	0
2021	9	10	20	41	44	26	0	0	0	0	0	0	0	20.37	0	0
2021	9	10	20	51	44	26	0	0	0	0	0	0	0	20.36	0	0
2021	9	10	21	1	44	26	0	0	0	0	0	0	0	20.35	0	0
2021	9	10	21	11	44	26	0	0	0	0	0	0	0	20.35	0	0
2021	9	10	21	21	44	26	0	0	0	0	0	0	0	20.33	0	0
2021	9	10	21	31	44	25	0	0	0	0	0	0	0	20.32	0	0
2021	9	10	21	41	44	26	0	0	0	0	0	0	0	20.32	0	0
2021	9	10	21	51	44	26	0	0	0	0	0	0	0	20.3	0	0
2021	9	10	22	1	44	26	0	0	0	0	0	0	0	20.29	0	0
2021	9	10	22	11	44	26	0	0	0	0	0	0	0	20.28	0	0
2021	9	10	22	21	44	26	0	0	0	0	0	0	0	20.27	0	0
2021	9	10	22	31	44	26	0	0	0	0	0	0	0	20.25	0	0
2021	9	10	22	41	44	26	0	0	0	0	0	0	0	20.23	0	0
2021	9	10	22	51	44	26	0	0	0	0	0	0	0	20.22	0	0
2021	9	10	23	1	44	26	0	0	0	0	0	0	0	20.2	0	0
2021	9	10	23	11	44	27	0	0	0	0	0	0	0	20.18	0	0
2021	9	10	23	21	44	26	0	0	0	0	0	0	0	20.17	0	0
2021	9	10	23	31	44	26	0	0	0	0	0	0	0	20.15	0	0
2021	9	10	23	41	44	26	0	0	0	0	0	0	0	20.13	0	0
2021	9	10	23	51	44	26	0	0	0	0	0	0	0	20.12	0	0

Mazourka (0354)

Year	Month	Day	Hour	Minute	Second	Noise3	IceDetection	Heading	Pitch	Roll	StdDevHeading	StdDevPitch	StdDevRoll	Temperature	Pressure	StdDevPressure
2021	9	11	0	1	44	26	0	0	0	0	0	0	0	20.1	0	0
2021	9	11	0	11	44	26	0	0	0	0	0	0	0	20.09	0	0
2021	9	11	0	21	44	27	0	0	0	0	0	0	0	20.07	0	0
2021	9	11	0	31	44	26	0	0	0	0	0	0	0	20.05	0	0
2021	9	11	0	41	44	26	0	0	0	0	0	0	0	20.04	0	0
2021	9	11	0	51	44	26	0	0	0	0	0	0	0	20.02	0	0
2021	9	11	1	1	44	26	0	0	0	0	0	0	0	20.01	0	0
2021	9	11	1	11	44	26	0	0	0	0	0	0	0	19.99	0	0
2021	9	11	1	21	44	26	0	0	0	0	0	0	0	19.97	0	0
2021	9	11	1	31	44	26	0	0	0	0	0	0	0	19.95	0	0
2021	9	11	1	41	44	26	0	0	0	0	0	0	0	19.93	0	0
2021	9	11	1	51	44	26	0	0	0	0	0	0	0	19.92	0	0
2021	9	11	2	1	44	26	0	0	0	0	0	0	0	19.9	0	0
2021	9	11	2	11	44	27	0	0	0	0	0	0	0	19.88	0	0
2021	9	11	2	21	44	26	0	0	0	0	0	0	0	19.86	0	0
2021	9	11	2	31	44	26	0	0	0	0	0	0	0	19.84	0	0
2021	9	11	2	41	44	26	0	0	0	0	0	0	0	19.82	0	0
2021	9	11	2	51	44	26	0	0	0	0	0	0	0	19.8	0	0
2021	9	11	3	1	44	26	0	0	0	0	0	0	0	19.78	0	0
2021	9	11	3	11	44	27	0	0	0	0	0	0	0	19.77	0	0
2021	9	11	3	21	44	26	0	0	0	0	0	0	0	19.75	0	0
2021	9	11	3	31	44	26	0	0	0	0	0	0	0	19.73	0	0
2021	9	11	3	41	44	27	0	0	0	0	0	0	0	19.71	0	0
2021	9	11	3	51	44	26	0	0	0	0	0	0	0	19.69	0	0
2021	9	11	4	1	44	26	0	0	0	0	0	0	0	19.67	0	0
2021	9	11	4	11	44	26	0	0	0	0	0	0	0	19.65	0	0
2021	9	11	4	21	44	26	0	0	0	0	0	0	0	19.63	0	0
2021	9	11	4	31	44	26	0	0	0	0	0	0	0	19.61	0	0
2021	9	11	4	41	44	26	0	0	0	0	0	0	0	19.58	0	0
2021	9	11	4	51	44	26	0	0	0	0	0	0	0	19.56	0	0
2021	9	11	5	1	44	25	0	0	0	0	0	0	0	19.53	0	0
2021	9	11	5	11	44	26	0	0	0	0	0	0	0	19.52	0	0
2021	9	11	5	21	44	26	0	0	0	0	0	0	0	19.49	0	0
2021	9	11	5	31	44	26	0	0	0	0	0	0	0	19.47	0	0
2021	9	11	5	41	44	26	0	0	0	0	0	0	0	19.45	0	0
2021	9	11	5	51	44	26	0	0	0	0	0	0	0	19.43	0	0
2021	9	11	6	1	44	26	0	0	0	0	0	0	0	19.41	0	0
2021	9	11	6	11	44	26	0	0	0	0	0	0	0	19.39	0	0
2021	9	11	6	21	44	26	0	0	0	0	0	0	0	19.37	0	0
2021	9	11	6	31	44	26	0	0	0	0	0	0	0	19.36	0	0
2021	9	11	6	41	44	26	0	0	0	0	0	0	0	19.34	0	0
2021	9	11	6	51	44	26	0	0	0	0	0	0	0	19.31	0	0
2021	9	11	7	1	44	27	0	0	0	0	0	0	0	19.29	0	0
2021	9	11	7	11	44	26	0	0	0	0	0	0	0	19.28	0	0
2021	9	11	7	21	44	26	0	0	0	0	0	0	0	19.26	0	0
2021	9	11	7	31	44	26	0	0	0	0	0	0	0	19.24	0	0
2021	9	11	7	41	44	26	0	0	0	0	0	0	0	19.22	0	0
2021	9	11	7	51	44	26	0	0	0	0	0	0	0	19.22	0	0

Mazourka (0354)

Year	Month	Day	Hour	Minute	Second	Noise3	IceDetection	Heading	Pitch	Roll	StdDevHeading	StdDevPitch	StdDevRoll	Temperature	Pressure	StdDevPressure
2021	9	11	8	1	44	26	0	0	0	0	0	0	0	19.22	0	0
2021	9	11	8	11	44	26	0	0	0	0	0	0	0	19.23	0	0
2021	9	11	8	21	44	27	0	0	0	0	0	0	0	19.22	0	0
2021	9	11	8	31	44	27	0	0	0	0	0	0	0	19.23	0	0
2021	9	11	8	41	44	26	0	0	0	0	0	0	0	19.23	0	0
2021	9	11	8	51	44	27	0	0	0	0	0	0	0	19.24	0	0
2021	9	11	9	1	44	26	0	0	0	0	0	0	0	19.25	0	0
2021	9	11	9	11	44	25	0	0	0	0	0	0	0	19.26	0	0
2021	9	11	9	21	44	26	0	0	0	0	0	0	0	19.27	0	0
2021	9	11	9	31	44	27	0	0	0	0	0	0	0	19.29	0	0
2021	9	11	9	41	44	26	0	0	0	0	0	0	0	19.3	0	0
2021	9	11	9	51	44	25	0	0	0	0	0	0	0	19.32	0	0
2021	9	11	10	1	44	27	0	0	0	0	0	0	0	19.34	0	0
2021	9	11	10	11	44	26	0	0	0	0	0	0	0	19.36	0	0
2021	9	11	10	21	44	26	0	0	0	0	0	0	0	19.38	0	0
2021	9	11	10	31	44	26	0	0	0	0	0	0	0	19.4	0	0
2021	9	11	10	41	44	26	0	0	0	0	0	0	0	19.43	0	0
2021	9	11	10	51	44	26	0	0	0	0	0	0	0	19.46	0	0
2021	9	11	11	1	44	26	0	0	0	0	0	0	0	19.48	0	0
2021	9	11	11	11	44	26	0	0	0	0	0	0	0	19.5	0	0
2021	9	11	11	21	44	26	0	0	0	0	0	0	0	19.52	0	0
2021	9	11	11	31	44	26	0	0	0	0	0	0	0	19.55	0	0
2021	9	11	11	41	44	27	0	0	0	0	0	0	0	19.57	0	0
2021	9	11	11	51	44	26	0	0	0	0	0	0	0	19.59	0	0
2021	9	11	12	1	44	26	0	0	0	0	0	0	0	19.62	0	0
2021	9	11	12	11	44	25	0	0	0	0	0	0	0	19.64	0	0
2021	9	11	12	21	44	26	0	0	0	0	0	0	0	19.66	0	0
2021	9	11	12	31	44	26	0	0	0	0	0	0	0	19.68	0	0
2021	9	11	12	41	44	27	0	0	0	0	0	0	0	19.7	0	0
2021	9	11	12	51	44	26	0	0	0	0	0	0	0	19.72	0	0
2021	9	11	13	1	44	26	0	0	0	0	0	0	0	19.75	0	0
2021	9	11	13	11	44	26	0	0	0	0	0	0	0	19.76	0	0
2021	9	11	13	21	44	26	0	0	0	0	0	0	0	19.78	0	0
2021	9	11	13	31	44	27	0	0	0	0	0	0	0	19.81	0	0
2021	9	11	13	41	44	26	0	0	0	0	0	0	0	19.82	0	0
2021	9	11	13	51	44	26	0	0	0	0	0	0	0	19.84	0	0
2021	9	11	14	1	44	26	0	0	0	0	0	0	0	19.86	0	0
2021	9	11	14	11	44	26	0	0	0	0	0	0	0	19.88	0	0
2021	9	11	14	21	44	26	0	0	0	0	0	0	0	19.9	0	0
2021	9	11	14	31	44	27	0	0	0	0	0	0	0	19.92	0	0
2021	9	11	14	41	44	26	0	0	0	0	0	0	0	19.94	0	0
2021	9	11	14	51	44	26	0	0	0	0	0	0	0	19.95	0	0
2021	9	11	15	1	44	27	0	0	0	0	0	0	0	19.97	0	0
2021	9	11	15	11	44	26	0	0	0	0	0	0	0	19.98	0	0
2021	9	11	15	21	44	26	0	0	0	0	0	0	0	20	0	0
2021	9	11	15	31	44	26	0	0	0	0	0	0	0	20.02	0	0
2021	9	11	15	41	44	26	0	0	0	0	0	0	0	20.03	0	0
2021	9	11	15	51	44	26	0	0	0	0	0	0	0	20.05	0	0

Mazourka (0354)

Year	Month	Day	Hour	Minute	Second	Noise3	IceDetection	Heading	Pitch	Roll	StdDevHeading	StdDevPitch	StdDevRoll	Temperature	Pressure	StdDevPressure
2021	9	11	16	1	44	26	0	0	0	0	0	0	0	20.07	0	0
2021	9	11	16	11	44	26	0	0	0	0	0	0	0	20.08	0	0
2021	9	11	16	21	44	26	0	0	0	0	0	0	0	20.1	0	0
2021	9	11	16	31	44	26	0	0	0	0	0	0	0	20.11	0	0
2021	9	11	16	41	44	26	0	0	0	0	0	0	0	20.13	0	0
2021	9	11	16	51	44	26	0	0	0	0	0	0	0	20.15	0	0
2021	9	11	17	1	44	26	0	0	0	0	0	0	0	20.16	0	0
2021	9	11	17	11	44	26	0	0	0	0	0	0	0	20.18	0	0
2021	9	11	17	21	44	26	0	0	0	0	0	0	0	20.2	0	0
2021	9	11	17	31	44	26	0	0	0	0	0	0	0	20.22	0	0
2021	9	11	17	41	44	26	0	0	0	0	0	0	0	20.23	0	0
2021	9	11	17	51	44	26	0	0	0	0	0	0	0	20.25	0	0
2021	9	11	18	1	44	26	0	0	0	0	0	0	0	20.26	0	0
2021	9	11	18	11	44	26	0	0	0	0	0	0	0	20.28	0	0
2021	9	11	18	21	44	26	0	0	0	0	0	0	0	20.3	0	0
2021	9	11	18	31	44	25	0	0	0	0	0	0	0	20.32	0	0
2021	9	11	18	41	44	26	0	0	0	0	0	0	0	20.33	0	0
2021	9	11	18	51	44	26	0	0	0	0	0	0	0	20.34	0	0
2021	9	11	19	1	44	26	0	0	0	0	0	0	0	20.36	0	0
2021	9	11	19	11	44	26	0	0	0	0	0	0	0	20.37	0	0
2021	9	11	19	21	44	26	0	0	0	0	0	0	0	20.38	0	0
2021	9	11	19	31	44	26	0	0	0	0	0	0	0	20.39	0	0
2021	9	11	19	41	44	26	0	0	0	0	0	0	0	20.4	0	0
2021	9	11	19	51	44	27	0	0	0	0	0	0	0	20.4	0	0
2021	9	11	20	1	44	25	0	0	0	0	0	0	0	20.41	0	0
2021	9	11	20	11	44	26	0	0	0	0	0	0	0	20.41	0	0
2021	9	11	20	21	44	26	0	0	0	0	0	0	0	20.41	0	0
2021	9	11	20	31	44	26	0	0	0	0	0	0	0	20.41	0	0
2021	9	11	20	41	44	26	0	0	0	0	0	0	0	20.4	0	0
2021	9	11	20	51	44	26	0	0	0	0	0	0	0	20.4	0	0
2021	9	11	21	1	44	25	0	0	0	0	0	0	0	20.39	0	0
2021	9	11	21	11	44	27	0	0	0	0	0	0	0	20.38	0	0
2021	9	11	21	21	44	26	0	0	0	0	0	0	0	20.37	0	0
2021	9	11	21	31	44	26	0	0	0	0	0	0	0	20.36	0	0
2021	9	11	21	41	44	26	0	0	0	0	0	0	0	20.35	0	0
2021	9	11	21	51	44	25	0	0	0	0	0	0	0	20.33	0	0
2021	9	11	22	1	44	26	0	0	0	0	0	0	0	20.31	0	0
2021	9	11	22	11	44	26	0	0	0	0	0	0	0	20.3	0	0
2021	9	11	22	21	44	26	0	0	0	0	0	0	0	20.28	0	0
2021	9	11	22	31	44	26	0	0	0	0	0	0	0	20.26	0	0
2021	9	11	22	41	44	26	0	0	0	0	0	0	0	20.24	0	0
2021	9	11	22	51	44	26	0	0	0	0	0	0	0	20.22	0	0
2021	9	11	23	1	44	26	0	0	0	0	0	0	0	20.19	0	0
2021	9	11	23	11	44	26	0	0	0	0	0	0	0	20.18	0	0
2021	9	11	23	21	44	26	0	0	0	0	0	0	0	20.15	0	0
2021	9	11	23	31	44	26	0	0	0	0	0	0	0	20.13	0	0
2021	9	11	23	41	44	26	0	0	0	0	0	0	0	20.11	0	0
2021	9	11	23	51	44	26	0	0	0	0	0	0	0	20.09	0	0



Mazourka (0354)

Year	Month	Day	Hour	Minute	Second	Noise3	IceDetection	Heading	Pitch	Roll	StdDevHeading	StdDevPitch	StdDevRoll	Temperature	Pressure	StdDevPressure
2021	9	12	0	1	44	27	0	0	0	0	0	0	0	20.07	0	0
2021	9	12	0	11	44	26	0	0	0	0	0	0	0	20.05	0	0
2021	9	12	0	21	44	26	0	0	0	0	0	0	0	20.02	0	0
2021	9	12	0	31	44	26	0	0	0	0	0	0	0	20.01	0	0
2021	9	12	0	41	44	26	0	0	0	0	0	0	0	19.99	0	0
2021	9	12	0	51	44	27	0	0	0	0	0	0	0	19.97	0	0
2021	9	12	1	1	44	26	0	0	0	0	0	0	0	19.95	0	0
2021	9	12	1	11	44	26	0	0	0	0	0	0	0	19.93	0	0
2021	9	12	1	21	44	26	0	0	0	0	0	0	0	19.91	0	0
2021	9	12	1	31	44	26	0	0	0	0	0	0	0	19.89	0	0
2021	9	12	1	41	44	26	0	0	0	0	0	0	0	19.87	0	0
2021	9	12	1	51	44	26	0	0	0	0	0	0	0	19.85	0	0
2021	9	12	2	1	44	26	0	0	0	0	0	0	0	19.82	0	0
2021	9	12	2	11	44	26	0	0	0	0	0	0	0	19.8	0	0
2021	9	12	2	21	44	25	0	0	0	0	0	0	0	19.78	0	0
2021	9	12	2	31	44	26	0	0	0	0	0	0	0	19.75	0	0
2021	9	12	2	41	44	26	0	0	0	0	0	0	0	19.73	0	0
2021	9	12	2	51	44	27	0	0	0	0	0	0	0	19.71	0	0
2021	9	12	3	1	44	27	0	0	0	0	0	0	0	19.68	0	0
2021	9	12	3	11	44	26	0	0	0	0	0	0	0	19.66	0	0
2021	9	12	3	21	44	27	0	0	0	0	0	0	0	19.63	0	0
2021	9	12	3	31	44	26	0	0	0	0	0	0	0	19.61	0	0
2021	9	12	3	41	44	26	0	0	0	0	0	0	0	19.58	0	0
2021	9	12	3	51	44	26	0	0	0	0	0	0	0	19.56	0	0
2021	9	12	4	1	44	26	0	0	0	0	0	0	0	19.53	0	0
2021	9	12	4	11	44	26	0	0	0	0	0	0	0	19.5	0	0
2021	9	12	4	21	44	26	0	0	0	0	0	0	0	19.48	0	0
2021	9	12	4	31	44	26	0	0	0	0	0	0	0	19.45	0	0
2021	9	12	4	41	44	26	0	0	0	0	0	0	0	19.42	0	0
2021	9	12	4	51	44	26	0	0	0	0	0	0	0	19.39	0	0
2021	9	12	5	1	44	26	0	0	0	0	0	0	0	19.37	0	0
2021	9	12	5	11	44	26	0	0	0	0	0	0	0	19.34	0	0
2021	9	12	5	21	44	26	0	0	0	0	0	0	0	19.32	0	0
2021	9	12	5	31	44	27	0	0	0	0	0	0	0	19.29	0	0
2021	9	12	5	41	44	27	0	0	0	0	0	0	0	19.27	0	0
2021	9	12	5	51	44	26	0	0	0	0	0	0	0	19.24	0	0
2021	9	12	6	1	44	27	0	0	0	0	0	0	0	19.21	0	0
2021	9	12	6	11	44	27	0	0	0	0	0	0	0	19.19	0	0
2021	9	12	6	21	44	26	0	0	0	0	0	0	0	19.16	0	0
2021	9	12	6	31	44	26	0	0	0	0	0	0	0	19.14	0	0
2021	9	12	6	41	44	26	0	0	0	0	0	0	0	19.11	0	0
2021	9	12	6	51	44	26	0	0	0	0	0	0	0	19.09	0	0
2021	9	12	7	1	44	27	0	0	0	0	0	0	0	19.06	0	0
2021	9	12	7	11	44	26	0	0	0	0	0	0	0	19.04	0	0
2021	9	12	7	21	44	26	0	0	0	0	0	0	0	19.02	0	0
2021	9	12	7	31	44	26	0	0	0	0	0	0	0	18.99	0	0
2021	9	12	7	41	44	26	0	0	0	0	0	0	0	18.97	0	0
2021	9	12	7	51	44	27	0	0	0	0	0	0	0	18.96	0	0

Mazourka (0354)

Year	Month	Day	Hour	Minute	Second	Noise3	IceDetection	Heading	Pitch	Roll	StdDevHeading	StdDevPitch	StdDevRoll	Temperature	Pressure	StdDevPressure
2021	9	12	8	1	44	26	0	0	0	0	0	0	0	18.95	0	0
2021	9	12	8	11	44	26	0	0	0	0	0	0	0	18.95	0	0
2021	9	12	8	21	44	26	0	0	0	0	0	0	0	18.94	0	0
2021	9	12	8	31	44	26	0	0	0	0	0	0	0	18.94	0	0
2021	9	12	8	41	44	26	0	0	0	0	0	0	0	18.94	0	0
2021	9	12	8	51	44	27	0	0	0	0	0	0	0	18.94	0	0
2021	9	12	9	1	44	26	0	0	0	0	0	0	0	18.94	0	0
2021	9	12	9	11	44	27	0	0	0	0	0	0	0	18.95	0	0
2021	9	12	9	21	44	27	0	0	0	0	0	0	0	18.96	0	0
2021	9	12	9	31	44	27	0	0	0	0	0	0	0	18.97	0	0
2021	9	12	9	41	44	27	0	0	0	0	0	0	0	18.98	0	0
2021	9	12	9	51	44	26	0	0	0	0	0	0	0	18.99	0	0
2021	9	12	10	1	44	26	0	0	0	0	0	0	0	19.01	0	0
2021	9	12	10	11	44	26	0	0	0	0	0	0	0	19.02	0	0
2021	9	12	10	21	44	26	0	0	0	0	0	0	0	19.04	0	0
2021	9	12	10	31	44	26	0	0	0	0	0	0	0	19.06	0	0
2021	9	12	10	41	44	26	0	0	0	0	0	0	0	19.07	0	0
2021	9	12	10	51	44	26	0	0	0	0	0	0	0	19.09	0	0
2021	9	12	11	1	44	27	0	0	0	0	0	0	0	19.11	0	0
2021	9	12	11	11	44	27	0	0	0	0	0	0	0	19.14	0	0
2021	9	12	11	21	44	27	0	0	0	0	0	0	0	19.16	0	0
2021	9	12	11	31	44	26	0	0	0	0	0	0	0	19.17	0	0
2021	9	12	11	41	44	27	0	0	0	0	0	0	0	19.18	0	0
2021	9	12	11	51	44	26	0	0	0	0	0	0	0	19.21	0	0
2021	9	12	12	1	44	26	0	0	0	0	0	0	0	19.22	0	0
2021	9	12	12	11	44	26	0	0	0	0	0	0	0	19.25	0	0
2021	9	12	12	21	44	26	0	0	0	0	0	0	0	19.26	0	0
2021	9	12	12	31	44	26	0	0	0	0	0	0	0	19.28	0	0
2021	9	12	12	41	44	26	0	0	0	0	0	0	0	19.3	0	0
2021	9	12	12	51	44	26	0	0	0	0	0	0	0	19.32	0	0
2021	9	12	13	1	44	26	0	0	0	0	0	0	0	19.33	0	0
2021	9	12	13	11	44	26	0	0	0	0	0	0	0	19.36	0	0
2021	9	12	13	21	44	26	0	0	0	0	0	0	0	19.37	0	0
2021	9	12	13	31	44	26	0	0	0	0	0	0	0	19.38	0	0
2021	9	12	13	41	44	26	0	0	0	0	0	0	0	19.4	0	0
2021	9	12	13	51	44	26	0	0	0	0	0	0	0	19.42	0	0
2021	9	12	14	1	44	26	0	0	0	0	0	0	0	19.43	0	0
2021	9	12	14	11	44	26	0	0	0	0	0	0	0	19.44	0	0
2021	9	12	14	21	44	26	0	0	0	0	0	0	0	19.46	0	0
2021	9	12	14	31	44	27	0	0	0	0	0	0	0	19.47	0	0
2021	9	12	14	41	44	27	0	0	0	0	0	0	0	19.48	0	0
2021	9	12	14	51	44	26	0	0	0	0	0	0	0	19.49	0	0
2021	9	12	15	1	44	26	0	0	0	0	0	0	0	19.5	0	0
2021	9	12	15	11	44	26	0	0	0	0	0	0	0	19.52	0	0
2021	9	12	15	21	44	26	0	0	0	0	0	0	0	19.53	0	0
2021	9	12	15	31	44	26	0	0	0	0	0	0	0	19.54	0	0
2021	9	12	15	41	44	27	0	0	0	0	0	0	0	19.55	0	0
2021	9	12	15	51	44	26	0	0	0	0	0	0	0	19.56	0	0

Mazourka (0354)

Year	Month	Day	Hour	Minute	Second	Noise3	IceDetection	Heading	Pitch	Roll	StdDevHeading	StdDevPitch	StdDevRoll	Temperature	Pressure	StdDevPressure
2021	9	12	16	1	44	26	0	0	0	0	0	0	0	19.58	0	0
2021	9	12	16	11	44	26	0	0	0	0	0	0	0	19.59	0	0
2021	9	12	16	21	44	27	0	0	0	0	0	0	0	19.61	0	0
2021	9	12	16	31	44	27	0	0	0	0	0	0	0	19.62	0	0
2021	9	12	16	41	44	26	0	0	0	0	0	0	0	19.64	0	0
2021	9	12	16	51	44	26	0	0	0	0	0	0	0	19.65	0	0
2021	9	12	17	1	44	26	0	0	0	0	0	0	0	19.67	0	0
2021	9	12	17	11	44	26	0	0	0	0	0	0	0	19.68	0	0
2021	9	12	17	21	44	26	0	0	0	0	0	0	0	19.7	0	0
2021	9	12	17	31	44	26	0	0	0	0	0	0	0	19.71	0	0
2021	9	12	17	41	44	26	0	0	0	0	0	0	0	19.72	0	0
2021	9	12	17	51	44	27	0	0	0	0	0	0	0	19.74	0	0
2021	9	12	18	1	44	26	0	0	0	0	0	0	0	19.76	0	0
2021	9	12	18	11	44	26	0	0	0	0	0	0	0	19.77	0	0
2021	9	12	18	21	44	26	0	0	0	0	0	0	0	19.78	0	0
2021	9	12	18	31	44	26	0	0	0	0	0	0	0	19.8	0	0
2021	9	12	18	41	44	27	0	0	0	0	0	0	0	19.81	0	0
2021	9	12	18	51	44	26	0	0	0	0	0	0	0	19.83	0	0
2021	9	12	19	1	44	26	0	0	0	0	0	0	0	19.84	0	0
2021	9	12	19	11	44	26	0	0	0	0	0	0	0	19.84	0	0
2021	9	12	19	21	44	26	0	0	0	0	0	0	0	19.85	0	0
2021	9	12	19	31	44	26	0	0	0	0	0	0	0	19.86	0	0
2021	9	12	19	41	44	26	0	0	0	0	0	0	0	19.87	0	0
2021	9	12	19	51	44	26	0	0	0	0	0	0	0	19.87	0	0
2021	9	12	20	1	44	26	0	0	0	0	0	0	0	19.88	0	0
2021	9	12	20	11	44	26	0	0	0	0	0	0	0	19.88	0	0
2021	9	12	20	21	44	26	0	0	0	0	0	0	0	19.88	0	0
2021	9	12	20	31	44	26	0	0	0	0	0	0	0	19.88	0	0
2021	9	12	20	41	44	26	0	0	0	0	0	0	0	19.87	0	0
2021	9	12	20	51	44	26	0	0	0	0	0	0	0	19.87	0	0
2021	9	12	21	1	44	26	0	0	0	0	0	0	0	19.86	0	0
2021	9	12	21	11	44	26	0	0	0	0	0	0	0	19.85	0	0
2021	9	12	21	21	44	27	0	0	0	0	0	0	0	19.84	0	0
2021	9	12	21	31	44	26	0	0	0	0	0	0	0	19.83	0	0
2021	9	12	21	41	44	26	0	0	0	0	0	0	0	19.83	0	0
2021	9	12	21	51	44	26	0	0	0	0	0	0	0	19.81	0	0
2021	9	12	22	1	44	26	0	0	0	0	0	0	0	19.8	0	0
2021	9	12	22	11	44	26	0	0	0	0	0	0	0	19.78	0	0
2021	9	12	22	21	44	26	0	0	0	0	0	0	0	19.76	0	0
2021	9	12	22	31	44	26	0	0	0	0	0	0	0	19.74	0	0
2021	9	12	22	41	44	25	0	0	0	0	0	0	0	19.72	0	0
2021	9	12	22	51	44	26	0	0	0	0	0	0	0	19.7	0	0
2021	9	12	23	1	44	26	0	0	0	0	0	0	0	19.68	0	0
2021	9	12	23	11	44	27	0	0	0	0	0	0	0	19.66	0	0
2021	9	12	23	21	44	26	0	0	0	0	0	0	0	19.64	0	0
2021	9	12	23	31	44	26	0	0	0	0	0	0	0	19.62	0	0
2021	9	12	23	41	44	26	0	0	0	0	0	0	0	19.59	0	0
2021	9	12	23	51	44	26	0	0	0	0	0	0	0	19.57	0	0

Mazourka (0354)

Year	Month	Day	Hour	Minute	Second	Noise3	IceDetection	Heading	Pitch	Roll	StdDevHeading	StdDevPitch	StdDevRoll	Temperature	Pressure	StdDevPressure
2021	9	13	0	1	44	26	0	0	0	0	0	0	0	19.54	0	0
2021	9	13	0	11	44	26	0	0	0	0	0	0	0	19.52	0	0
2021	9	13	0	21	44	26	0	0	0	0	0	0	0	19.5	0	0
2021	9	13	0	31	44	26	0	0	0	0	0	0	0	19.47	0	0
2021	9	13	0	41	44	26	0	0	0	0	0	0	0	19.44	0	0
2021	9	13	0	51	44	26	0	0	0	0	0	0	0	19.42	0	0
2021	9	13	1	1	44	26	0	0	0	0	0	0	0	19.39	0	0
2021	9	13	1	11	44	26	0	0	0	0	0	0	0	19.36	0	0
2021	9	13	1	21	44	26	0	0	0	0	0	0	0	19.33	0	0
2021	9	13	1	31	44	27	0	0	0	0	0	0	0	19.3	0	0
2021	9	13	1	41	44	26	0	0	0	0	0	0	0	19.27	0	0
2021	9	13	1	51	44	26	0	0	0	0	0	0	0	19.24	0	0
2021	9	13	2	1	44	26	0	0	0	0	0	0	0	19.21	0	0
2021	9	13	2	11	44	26	0	0	0	0	0	0	0	19.18	0	0
2021	9	13	2	21	44	26	0	0	0	0	0	0	0	19.15	0	0
2021	9	13	2	31	44	26	0	0	0	0	0	0	0	19.12	0	0
2021	9	13	2	41	44	26	0	0	0	0	0	0	0	19.09	0	0
2021	9	13	2	51	44	26	0	0	0	0	0	0	0	19.05	0	0
2021	9	13	3	1	44	26	0	0	0	0	0	0	0	19.02	0	0
2021	9	13	3	11	44	26	0	0	0	0	0	0	0	19	0	0
2021	9	13	3	21	44	26	0	0	0	0	0	0	0	18.97	0	0
2021	9	13	3	31	44	26	0	0	0	0	0	0	0	18.94	0	0
2021	9	13	3	41	44	26	0	0	0	0	0	0	0	18.91	0	0
2021	9	13	3	51	44	26	0	0	0	0	0	0	0	18.88	0	0
2021	9	13	4	1	44	26	0	0	0	0	0	0	0	18.85	0	0
2021	9	13	4	11	44	26	0	0	0	0	0	0	0	18.82	0	0
2021	9	13	4	21	44	26	0	0	0	0	0	0	0	18.79	0	0
2021	9	13	4	31	44	26	0	0	0	0	0	0	0	18.77	0	0
2021	9	13	4	41	44	27	0	0	0	0	0	0	0	18.74	0	0
2021	9	13	4	51	44	26	0	0	0	0	0	0	0	18.71	0	0
2021	9	13	5	1	44	26	0	0	0	0	0	0	0	18.68	0	0
2021	9	13	5	11	44	27	0	0	0	0	0	0	0	18.65	0	0
2021	9	13	5	21	44	26	0	0	0	0	0	0	0	18.62	0	0
2021	9	13	5	31	44	27	0	0	0	0	0	0	0	18.58	0	0
2021	9	13	5	41	44	26	0	0	0	0	0	0	0	18.55	0	0
2021	9	13	5	51	44	26	0	0	0	0	0	0	0	18.52	0	0
2021	9	13	6	1	44	27	0	0	0	0	0	0	0	18.49	0	0
2021	9	13	6	11	44	26	0	0	0	0	0	0	0	18.45	0	0
2021	9	13	6	21	44	27	0	0	0	0	0	0	0	18.42	0	0
2021	9	13	6	31	44	26	0	0	0	0	0	0	0	18.39	0	0
2021	9	13	6	41	44	27	0	0	0	0	0	0	0	18.36	0	0
2021	9	13	6	51	44	26	0	0	0	0	0	0	0	18.33	0	0
2021	9	13	7	1	44	26	0	0	0	0	0	0	0	18.3	0	0
2021	9	13	7	11	44	26	0	0	0	0	0	0	0	18.27	0	0
2021	9	13	7	21	44	27	0	0	0	0	0	0	0	18.24	0	0
2021	9	13	7	31	44	26	0	0	0	0	0	0	0	18.21	0	0
2021	9	13	7	41	44	26	0	0	0	0	0	0	0	18.19	0	0
2021	9	13	7	51	44	26	0	0	0	0	0	0	0	18.16	0	0

Mazourka (0354)

Year	Month	Day	Hour	Minute	Second	Noise3	IceDetection	Heading	Pitch	Roll	StdDevHeading	StdDevPitch	StdDevRoll	Temperature	Pressure	StdDevPressure
2021	9	13	8	1	44	26	0	0	0	0	0	0	0	18.14	0	0
2021	9	13	8	11	44	26	0	0	0	0	0	0	0	18.13	0	0
2021	9	13	8	21	44	26	0	0	0	0	0	0	0	18.11	0	0
2021	9	13	8	31	44	27	0	0	0	0	0	0	0	18.1	0	0
2021	9	13	8	41	44	26	0	0	0	0	0	0	0	18.09	0	0
2021	9	13	8	51	44	26	0	0	0	0	0	0	0	18.09	0	0
2021	9	13	9	1	44	27	0	0	0	0	0	0	0	18.08	0	0
2021	9	13	9	11	44	27	0	0	0	0	0	0	0	18.08	0	0
2021	9	13	9	21	44	27	0	0	0	0	0	0	0	18.09	0	0
2021	9	13	9	31	44	27	0	0	0	0	0	0	0	18.09	0	0
2021	9	13	9	41	44	27	0	0	0	0	0	0	0	18.09	0	0
2021	9	13	9	51	44	27	0	0	0	0	0	0	0	18.1	0	0
2021	9	13	10	1	44	26	0	0	0	0	0	0	0	18.12	0	0
2021	9	13	10	11	44	26	0	0	0	0	0	0	0	18.13	0	0
2021	9	13	10	21	44	27	0	0	0	0	0	0	0	18.14	0	0
2021	9	13	10	31	44	27	0	0	0	0	0	0	0	18.15	0	0
2021	9	13	10	41	44	27	0	0	0	0	0	0	0	18.17	0	0
2021	9	13	10	51	44	26	0	0	0	0	0	0	0	18.19	0	0
2021	9	13	11	1	44	27	0	0	0	0	0	0	0	18.21	0	0
2021	9	13	11	11	44	27	0	0	0	0	0	0	0	18.22	0	0
2021	9	13	11	21	44	26	0	0	0	0	0	0	0	18.23	0	0
2021	9	13	11	31	44	26	0	0	0	0	0	0	0	18.25	0	0
2021	9	13	11	41	44	27	0	0	0	0	0	0	0	18.27	0	0
2021	9	13	11	51	44	27	0	0	0	0	0	0	0	18.29	0	0
2021	9	13	12	1	44	26	0	0	0	0	0	0	0	18.32	0	0
2021	9	13	12	11	44	27	0	0	0	0	0	0	0	18.33	0	0
2021	9	13	12	21	44	26	0	0	0	0	0	0	0	18.35	0	0
2021	9	13	12	31	44	26	0	0	0	0	0	0	0	18.37	0	0
2021	9	13	12	41	44	26	0	0	0	0	0	0	0	18.39	0	0
2021	9	13	12	51	44	26	0	0	0	0	0	0	0	18.4	0	0
2021	9	13	13	1	44	26	0	0	0	0	0	0	0	18.42	0	0
2021	9	13	13	11	44	26	0	0	0	0	0	0	0	18.44	0	0
2021	9	13	13	21	44	27	0	0	0	0	0	0	0	18.45	0	0
2021	9	13	13	31	44	27	0	0	0	0	0	0	0	18.47	0	0
2021	9	13	13	41	44	26	0	0	0	0	0	0	0	18.49	0	0
2021	9	13	13	51	44	26	0	0	0	0	0	0	0	18.5	0	0
2021	9	13	14	1	44	26	0	0	0	0	0	0	0	18.52	0	0
2021	9	13	14	11	44	26	0	0	0	0	0	0	0	18.53	0	0
2021	9	13	14	21	44	26	0	0	0	0	0	0	0	18.55	0	0
2021	9	13	14	31	44	26	0	0	0	0	0	0	0	18.56	0	0
2021	9	13	14	41	44	27	0	0	0	0	0	0	0	18.57	0	0
2021	9	13	14	51	44	27	0	0	0	0	0	0	0	18.58	0	0
2021	9	13	15	1	44	26	0	0	0	0	0	0	0	18.59	0	0
2021	9	13	15	11	44	26	0	0	0	0	0	0	0	18.61	0	0
2021	9	13	15	21	44	27	0	0	0	0	0	0	0	18.63	0	0
2021	9	13	15	31	44	26	0	0	0	0	0	0	0	18.65	0	0
2021	9	13	15	41	44	26	0	0	0	0	0	0	0	18.66	0	0
2021	9	13	15	51	44	26	0	0	0	0	0	0	0	18.68	0	0

Mazourka (0354)

Year	Month	Day	Hour	Minute	Second	Noise3	IceDetection	Heading	Pitch	Roll	StdDevHeading	StdDevPitch	StdDevRoll	Temperature	Pressure	StdDevPressure
2021	9	13	16	1	44	26	0	0	0	0	0	0	0	18.7	0	0
2021	9	13	16	11	44	26	0	0	0	0	0	0	0	18.71	0	0
2021	9	13	16	21	44	25	0	0	0	0	0	0	0	18.73	0	0
2021	9	13	16	31	44	26	0	0	0	0	0	0	0	18.75	0	0
2021	9	13	16	41	44	26	0	0	0	0	0	0	0	18.77	0	0
2021	9	13	16	51	44	26	0	0	0	0	0	0	0	18.79	0	0
2021	9	13	17	1	44	26	0	0	0	0	0	0	0	18.8	0	0
2021	9	13	17	11	44	26	0	0	0	0	0	0	0	18.81	0	0
2021	9	13	17	21	44	27	0	0	0	0	0	0	0	18.83	0	0
2021	9	13	17	31	44	26	0	0	0	0	0	0	0	18.85	0	0
2021	9	13	17	41	44	26	0	0	0	0	0	0	0	18.86	0	0
2021	9	13	17	51	44	27	0	0	0	0	0	0	0	18.88	0	0
2021	9	13	18	1	44	26	0	0	0	0	0	0	0	18.9	0	0
2021	9	13	18	11	44	26	0	0	0	0	0	0	0	18.91	0	0
2021	9	13	18	21	44	26	0	0	0	0	0	0	0	18.93	0	0
2021	9	13	18	31	44	26	0	0	0	0	0	0	0	18.94	0	0
2021	9	13	18	41	44	26	0	0	0	0	0	0	0	18.96	0	0
2021	9	13	18	51	44	26	0	0	0	0	0	0	0	18.97	0	0
2021	9	13	19	1	44	26	0	0	0	0	0	0	0	18.99	0	0
2021	9	13	19	11	44	26	0	0	0	0	0	0	0	19	0	0
2021	9	13	19	21	44	26	0	0	0	0	0	0	0	19.01	0	0
2021	9	13	19	31	44	26	0	0	0	0	0	0	0	19.01	0	0
2021	9	13	19	41	44	26	0	0	0	0	0	0	0	19.02	0	0
2021	9	13	19	51	44	26	0	0	0	0	0	0	0	19.03	0	0
2021	9	13	20	1	44	26	0	0	0	0	0	0	0	19.03	0	0
2021	9	13	20	11	44	27	0	0	0	0	0	0	0	19.03	0	0
2021	9	13	20	21	44	27	0	0	0	0	0	0	0	19.03	0	0
2021	9	13	20	31	44	26	0	0	0	0	0	0	0	19.03	0	0
2021	9	13	20	41	44	26	0	0	0	0	0	0	0	19.03	0	0
2021	9	13	20	51	44	26	0	0	0	0	0	0	0	19.02	0	0
2021	9	13	21	1	44	26	0	0	0	0	0	0	0	19.01	0	0
2021	9	13	21	11	44	26	0	0	0	0	0	0	0	19.01	0	0
2021	9	13	21	21	44	27	0	0	0	0	0	0	0	19	0	0
2021	9	13	21	31	44	27	0	0	0	0	0	0	0	18.98	0	0
2021	9	13	21	41	44	26	0	0	0	0	0	0	0	18.97	0	0
2021	9	13	21	51	44	26	0	0	0	0	0	0	0	18.95	0	0
2021	9	13	22	1	44	26	0	0	0	0	0	0	0	18.93	0	0
2021	9	13	22	11	44	26	0	0	0	0	0	0	0	18.91	0	0
2021	9	13	22	21	44	27	0	0	0	0	0	0	0	18.89	0	0
2021	9	13	22	31	44	26	0	0	0	0	0	0	0	18.87	0	0
2021	9	13	22	41	44	26	0	0	0	0	0	0	0	18.85	0	0
2021	9	13	22	51	44	26	0	0	0	0	0	0	0	18.82	0	0
2021	9	13	23	1	44	26	0	0	0	0	0	0	0	18.78	0	0
2021	9	13	23	11	44	26	0	0	0	0	0	0	0	18.76	0	0
2021	9	13	23	21	44	26	0	0	0	0	0	0	0	18.73	0	0
2021	9	13	23	31	44	26	0	0	0	0	0	0	0	18.71	0	0
2021	9	13	23	41	44	27	0	0	0	0	0	0	0	18.68	0	0
2021	9	13	23	51	44	26	0	0	0	0	0	0	0	18.65	0	0

Mazourka (0354)

Year	Month	Day	Hour	Minute	Second	Noise3	IceDetection	Heading	Pitch	Roll	StdDevHeading	StdDevPitch	StdDevRoll	Temperature	Pressure	StdDevPressure
2021	9	14	0	1	44	26	0	0	0	0	0	0	0	18.63	0	0
2021	9	14	0	11	44	26	0	0	0	0	0	0	0	18.61	0	0
2021	9	14	0	21	44	27	0	0	0	0	0	0	0	18.58	0	0
2021	9	14	0	31	44	26	0	0	0	0	0	0	0	18.56	0	0
2021	9	14	0	41	44	27	0	0	0	0	0	0	0	18.53	0	0
2021	9	14	0	51	44	27	0	0	0	0	0	0	0	18.51	0	0
2021	9	14	1	1	44	26	0	0	0	0	0	0	0	18.48	0	0
2021	9	14	1	11	44	26	0	0	0	0	0	0	0	18.46	0	0
2021	9	14	1	21	44	26	0	0	0	0	0	0	0	18.44	0	0
2021	9	14	1	31	44	27	0	0	0	0	0	0	0	18.41	0	0
2021	9	14	1	41	44	26	0	0	0	0	0	0	0	18.39	0	0
2021	9	14	1	51	44	27	0	0	0	0	0	0	0	18.37	0	0
2021	9	14	2	1	44	27	0	0	0	0	0	0	0	18.35	0	0
2021	9	14	2	11	44	26	0	0	0	0	0	0	0	18.33	0	0
2021	9	14	2	21	44	27	0	0	0	0	0	0	0	18.3	0	0
2021	9	14	2	31	44	27	0	0	0	0	0	0	0	18.28	0	0
2021	9	14	2	41	44	26	0	0	0	0	0	0	0	18.25	0	0
2021	9	14	2	51	44	26	0	0	0	0	0	0	0	18.22	0	0
2021	9	14	3	1	44	27	0	0	0	0	0	0	0	18.2	0	0
2021	9	14	3	11	44	26	0	0	0	0	0	0	0	18.17	0	0
2021	9	14	3	21	44	27	0	0	0	0	0	0	0	18.15	0	0
2021	9	14	3	31	44	27	0	0	0	0	0	0	0	18.12	0	0
2021	9	14	3	41	44	27	0	0	0	0	0	0	0	18.1	0	0
2021	9	14	3	51	44	26	0	0	0	0	0	0	0	18.07	0	0
2021	9	14	4	1	44	26	0	0	0	0	0	0	0	18.05	0	0
2021	9	14	4	11	44	26	0	0	0	0	0	0	0	18.01	0	0
2021	9	14	4	21	44	27	0	0	0	0	0	0	0	17.98	0	0
2021	9	14	4	31	44	26	0	0	0	0	0	0	0	17.96	0	0
2021	9	14	4	41	44	26	0	0	0	0	0	0	0	17.93	0	0
2021	9	14	4	51	44	26	0	0	0	0	0	0	0	17.91	0	0
2021	9	14	5	1	44	27	0	0	0	0	0	0	0	17.88	0	0
2021	9	14	5	11	44	26	0	0	0	0	0	0	0	17.85	0	0
2021	9	14	5	21	44	27	0	0	0	0	0	0	0	17.82	0	0
2021	9	14	5	31	44	26	0	0	0	0	0	0	0	17.79	0	0
2021	9	14	5	41	44	26	0	0	0	0	0	0	0	17.76	0	0
2021	9	14	5	51	44	26	0	0	0	0	0	0	0	17.73	0	0
2021	9	14	6	1	44	27	0	0	0	0	0	0	0	17.7	0	0
2021	9	14	6	11	44	26	0	0	0	0	0	0	0	17.67	0	0
2021	9	14	6	21	44	27	0	0	0	0	0	0	0	17.65	0	0
2021	9	14	6	31	44	26	0	0	0	0	0	0	0	17.62	0	0
2021	9	14	6	41	44	26	0	0	0	0	0	0	0	17.59	0	0
2021	9	14	6	51	44	26	0	0	0	0	0	0	0	17.56	0	0
2021	9	14	7	1	44	27	0	0	0	0	0	0	0	17.53	0	0
2021	9	14	7	11	44	26	0	0	0	0	0	0	0	17.51	0	0
2021	9	14	7	21	44	27	0	0	0	0	0	0	0	17.48	0	0
2021	9	14	7	31	44	27	0	0	0	0	0	0	0	17.45	0	0
2021	9	14	7	41	44	27	0	0	0	0	0	0	0	17.43	0	0
2021	9	14	7	51	44	26	0	0	0	0	0	0	0	17.41	0	0

Mazourka (0354)

Year	Month	Day	Hour	Minute	Second	Noise3	IceDetection	Heading	Pitch	Roll	StdDevHeading	StdDevPitch	StdDevRoll	Temperature	Pressure	StdDevPressure
2021	9	14	8	1	44	27	0	0	0	0	0	0	0	17.4	0	0
2021	9	14	8	11	44	27	0	0	0	0	0	0	0	17.39	0	0
2021	9	14	8	21	44	27	0	0	0	0	0	0	0	17.38	0	0
2021	9	14	8	31	44	27	0	0	0	0	0	0	0	17.37	0	0
2021	9	14	8	41	44	27	0	0	0	0	0	0	0	17.37	0	0
2021	9	14	8	51	44	26	0	0	0	0	0	0	0	17.37	0	0
2021	9	14	9	1	44	27	0	0	0	0	0	0	0	17.37	0	0
2021	9	14	9	11	44	27	0	0	0	0	0	0	0	17.37	0	0
2021	9	14	9	21	44	26	0	0	0	0	0	0	0	17.38	0	0
2021	9	14	9	31	44	27	0	0	0	0	0	0	0	17.38	0	0
2021	9	14	9	41	44	27	0	0	0	0	0	0	0	17.39	0	0
2021	9	14	9	51	44	27	0	0	0	0	0	0	0	17.4	0	0
2021	9	14	10	1	44	26	0	0	0	0	0	0	0	17.41	0	0
2021	9	14	10	11	44	27	0	0	0	0	0	0	0	17.42	0	0
2021	9	14	10	21	44	26	0	0	0	0	0	0	0	17.44	0	0
2021	9	14	10	31	44	26	0	0	0	0	0	0	0	17.45	0	0
2021	9	14	10	41	44	26	0	0	0	0	0	0	0	17.47	0	0
2021	9	14	10	51	44	27	0	0	0	0	0	0	0	17.48	0	0
2021	9	14	11	1	44	27	0	0	0	0	0	0	0	17.51	0	0
2021	9	14	11	11	44	26	0	0	0	0	0	0	0	17.51	0	0
2021	9	14	11	21	44	27	0	0	0	0	0	0	0	17.53	0	0
2021	9	14	11	31	44	27	0	0	0	0	0	0	0	17.55	0	0
2021	9	14	11	41	44	27	0	0	0	0	0	0	0	17.57	0	0
2021	9	14	11	51	44	26	0	0	0	0	0	0	0	17.59	0	0
2021	9	14	12	1	44	26	0	0	0	0	0	0	0	17.61	0	0
2021	9	14	12	11	44	26	0	0	0	0	0	0	0	17.63	0	0
2021	9	14	12	21	44	26	0	0	0	0	0	0	0	17.65	0	0
2021	9	14	12	31	44	26	0	0	0	0	0	0	0	17.67	0	0
2021	9	14	12	41	44	26	0	0	0	0	0	0	0	17.68	0	0
2021	9	14	12	51	44	27	0	0	0	0	0	0	0	17.71	0	0
2021	9	14	13	1	44	27	0	0	0	0	0	0	0	17.72	0	0
2021	9	14	13	11	44	26	0	0	0	0	0	0	0	17.74	0	0
2021	9	14	13	21	44	26	0	0	0	0	0	0	0	17.76	0	0
2021	9	14	13	31	44	27	0	0	0	0	0	0	0	17.78	0	0
2021	9	14	13	41	44	27	0	0	0	0	0	0	0	17.8	0	0
2021	9	14	13	51	44	26	0	0	0	0	0	0	0	17.82	0	0
2021	9	14	14	1	40	26	0	0	0	0	0	0	0	17.84	0	0
2021	9	14	14	11	40	26	0	0	0	0	0	0	0	17.86	0	0
2021	9	14	14	21	40	26	0	0	0	0	0	0	0	17.88	0	0
2021	9	14	14	31	40	27	0	0	0	0	0	0	0	17.9	0	0
2021	9	14	14	41	40	26	0	0	0	0	0	0	0	17.91	0	0
2021	9	14	14	51	40	27	0	0	0	0	0	0	0	17.93	0	0
2021	9	14	15	1	40	26	0	0	0	0	0	0	0	17.95	0	0
2021	9	14	15	11	40	27	0	0	0	0	0	0	0	17.97	0	0
2021	9	14	15	21	40	26	0	0	0	0	0	0	0	17.99	0	0
2021	9	14	15	31	40	26	0	0	0	0	0	0	0	18.01	0	0
2021	9	14	15	41	40	26	0	0	0	0	0	0	0	18.03	0	0
2021	9	14	15	51	40	27	0	0	0	0	0	0	0	18.04	0	0



Mazourka (0354)

Year	Month	Day	Hour	Minute	Second	Noise3	IceDetection	Heading	Pitch	Roll	StdDevHeading	StdDevPitch	StdDevRoll	Temperature	Pressure	StdDevPressure
2021	9	14	16	1	40	27	0	0	0	0	0	0	0	18.06	0	0
2021	9	14	16	11	40	26	0	0	0	0	0	0	0	18.09	0	0
2021	9	14	16	21	40	26	0	0	0	0	0	0	0	18.1	0	0
2021	9	14	16	31	40	27	0	0	0	0	0	0	0	18.13	0	0
2021	9	14	16	41	40	26	0	0	0	0	0	0	0	18.15	0	0
2021	9	14	16	51	40	27	0	0	0	0	0	0	0	18.17	0	0
2021	9	14	17	1	40	26	0	0	0	0	0	0	0	18.18	0	0
2021	9	14	17	11	40	26	0	0	0	0	0	0	0	18.19	0	0
2021	9	14	17	21	40	26	0	0	0	0	0	0	0	18.22	0	0
2021	9	14	17	31	40	26	0	0	0	0	0	0	0	18.24	0	0
2021	9	14	17	41	40	27	0	0	0	0	0	0	0	18.25	0	0
2021	9	14	17	51	40	27	0	0	0	0	0	0	0	18.28	0	0
2021	9	14	18	1	40	26	0	0	0	0	0	0	0	18.3	0	0
2021	9	14	18	11	40	26	0	0	0	0	0	0	0	18.32	0	0
2021	9	14	18	21	40	27	0	0	0	0	0	0	0	18.34	0	0
2021	9	14	18	31	40	27	0	0	0	0	0	0	0	18.36	0	0
2021	9	14	18	41	40	26	0	0	0	0	0	0	0	18.38	0	0
2021	9	14	18	51	40	26	0	0	0	0	0	0	0	18.4	0	0
2021	9	14	19	1	40	26	0	0	0	0	0	0	0	18.42	0	0
2021	9	14	19	11	40	27	0	0	0	0	0	0	0	18.43	0	0
2021	9	14	19	21	40	27	0	0	0	0	0	0	0	18.44	0	0
2021	9	14	19	31	40	26	0	0	0	0	0	0	0	18.46	0	0
2021	9	14	19	41	40	26	0	0	0	0	0	0	0	18.47	0	0
2021	9	14	19	51	40	26	0	0	0	0	0	0	0	18.48	0	0
2021	9	14	20	1	40	26	0	0	0	0	0	0	0	18.5	0	0
2021	9	14	20	11	40	26	0	0	0	0	0	0	0	18.5	0	0
2021	9	14	20	21	40	26	0	0	0	0	0	0	0	18.51	0	0
2021	9	14	20	31	40	26	0	0	0	0	0	0	0	18.51	0	0
2021	9	14	20	41	40	26	0	0	0	0	0	0	0	18.51	0	0
2021	9	14	20	51	40	26	0	0	0	0	0	0	0	18.51	0	0
2021	9	14	21	1	40	27	0	0	0	0	0	0	0	18.51	0	0
2021	9	14	21	11	40	27	0	0	0	0	0	0	0	18.5	0	0
2021	9	14	21	21	40	27	0	0	0	0	0	0	0	18.49	0	0
2021	9	14	21	31	40	26	0	0	0	0	0	0	0	18.48	0	0
2021	9	14	21	41	40	26	0	0	0	0	0	0	0	18.47	0	0
2021	9	14	21	51	40	27	0	0	0	0	0	0	0	18.45	0	0
2021	9	14	22	1	40	26	0	0	0	0	0	0	0	18.44	0	0
2021	9	14	22	11	40	26	0	0	0	0	0	0	0	18.42	0	0
2021	9	14	22	21	40	27	0	0	0	0	0	0	0	18.4	0	0
2021	9	14	22	31	40	27	0	0	0	0	0	0	0	18.38	0	0
2021	9	14	22	41	40	26	0	0	0	0	0	0	0	18.35	0	0
2021	9	14	22	51	40	26	0	0	0	0	0	0	0	18.33	0	0
2021	9	14	23	1	40	27	0	0	0	0	0	0	0	18.31	0	0
2021	9	14	23	11	40	26	0	0	0	0	0	0	0	18.28	0	0
2021	9	14	23	21	40	26	0	0	0	0	0	0	0	18.25	0	0
2021	9	14	23	31	40	27	0	0	0	0	0	0	0	18.22	0	0
2021	9	14	23	41	40	27	0	0	0	0	0	0	0	18.19	0	0
2021	9	14	23	51	40	26	0	0	0	0	0	0	0	18.17	0	0

Mazourka (0354)

Year	Month	Day	Hour	Minute	Second	Noise3	IceDetection	Heading	Pitch	Roll	StdDevHeading	StdDevPitch	StdDevRoll	Temperature	Pressure	StdDevPressure
2021	9	15	0	1	40	27	0	0	0	0	0	0	0	18.13	0	0
2021	9	15	0	11	40	26	0	0	0	0	0	0	0	18.1	0	0
2021	9	15	0	21	40	27	0	0	0	0	0	0	0	18.06	0	0
2021	9	15	0	31	40	26	0	0	0	0	0	0	0	18.03	0	0
2021	9	15	0	41	40	26	0	0	0	0	0	0	0	18	0	0
2021	9	15	0	51	40	26	0	0	0	0	0	0	0	17.97	0	0
2021	9	15	1	1	40	27	0	0	0	0	0	0	0	17.94	0	0
2021	9	15	1	11	40	27	0	0	0	0	0	0	0	17.91	0	0
2021	9	15	1	21	40	26	0	0	0	0	0	0	0	17.89	0	0
2021	9	15	1	31	40	26	0	0	0	0	0	0	0	17.86	0	0
2021	9	15	1	41	40	27	0	0	0	0	0	0	0	17.83	0	0
2021	9	15	1	51	40	27	0	0	0	0	0	0	0	17.8	0	0
2021	9	15	2	1	40	27	0	0	0	0	0	0	0	17.77	0	0
2021	9	15	2	11	40	27	0	0	0	0	0	0	0	17.75	0	0
2021	9	15	2	21	40	26	0	0	0	0	0	0	0	17.72	0	0
2021	9	15	2	31	40	26	0	0	0	0	0	0	0	17.69	0	0
2021	9	15	2	41	40	26	0	0	0	0	0	0	0	17.66	0	0
2021	9	15	2	51	40	27	0	0	0	0	0	0	0	17.64	0	0
2021	9	15	3	1	40	26	0	0	0	0	0	0	0	17.6	0	0
2021	9	15	3	11	40	26	0	0	0	0	0	0	0	17.58	0	0
2021	9	15	3	21	40	27	0	0	0	0	0	0	0	17.55	0	0
2021	9	15	3	31	40	27	0	0	0	0	0	0	0	17.52	0	0
2021	9	15	3	41	40	27	0	0	0	0	0	0	0	17.49	0	0
2021	9	15	3	51	40	27	0	0	0	0	0	0	0	17.47	0	0
2021	9	15	4	1	40	26	0	0	0	0	0	0	0	17.44	0	0
2021	9	15	4	11	40	26	0	0	0	0	0	0	0	17.41	0	0
2021	9	15	4	21	40	26	0	0	0	0	0	0	0	17.38	0	0
2021	9	15	4	31	40	26	0	0	0	0	0	0	0	17.35	0	0
2021	9	15	4	41	40	26	0	0	0	0	0	0	0	17.32	0	0
2021	9	15	4	51	40	27	0	0	0	0	0	0	0	17.29	0	0
2021	9	15	5	1	40	27	0	0	0	0	0	0	0	17.26	0	0
2021	9	15	5	11	40	27	0	0	0	0	0	0	0	17.23	0	0
2021	9	15	5	21	40	27	0	0	0	0	0	0	0	17.2	0	0
2021	9	15	5	31	40	27	0	0	0	0	0	0	0	17.16	0	0
2021	9	15	5	41	40	26	0	0	0	0	0	0	0	17.13	0	0
2021	9	15	5	51	40	27	0	0	0	0	0	0	0	17.1	0	0
2021	9	15	6	1	40	26	0	0	0	0	0	0	0	17.06	0	0
2021	9	15	6	11	40	26	0	0	0	0	0	0	0	17.03	0	0
2021	9	15	6	21	40	27	0	0	0	0	0	0	0	16.99	0	0
2021	9	15	6	31	40	26	0	0	0	0	0	0	0	16.96	0	0
2021	9	15	6	41	40	26	0	0	0	0	0	0	0	16.92	0	0
2021	9	15	6	51	40	27	0	0	0	0	0	0	0	16.89	0	0
2021	9	15	7	1	40	27	0	0	0	0	0	0	0	16.85	0	0
2021	9	15	7	11	40	27	0	0	0	0	0	0	0	16.82	0	0
2021	9	15	7	21	40	27	0	0	0	0	0	0	0	16.79	0	0
2021	9	15	7	31	40	26	0	0	0	0	0	0	0	16.77	0	0
2021	9	15	7	41	40	26	0	0	0	0	0	0	0	16.74	0	0
2021	9	15	7	51	40	27	0	0	0	0	0	0	0	16.71	0	0

Mazourka (0354)

Year	Month	Day	Hour	Minute	Second	Noise3	IceDetection	Heading	Pitch	Roll	StdDevHeading	StdDevPitch	StdDevRoll	Temperature	Pressure	StdDevPressure
2021	9	15	8	1	40	27	0	0	0	0	0	0	0	16.71	0	0
2021	9	15	8	11	40	26	0	0	0	0	0	0	0	16.69	0	0
2021	9	15	8	21	40	27	0	0	0	0	0	0	0	16.68	0	0
2021	9	15	8	31	40	27	0	0	0	0	0	0	0	16.66	0	0
2021	9	15	8	41	40	27	0	0	0	0	0	0	0	16.67	0	0
2021	9	15	8	51	40	27	0	0	0	0	0	0	0	16.66	0	0
2021	9	15	9	1	40	26	0	0	0	0	0	0	0	16.67	0	0
2021	9	15	9	11	40	27	0	0	0	0	0	0	0	16.67	0	0
2021	9	15	9	21	40	27	0	0	0	0	0	0	0	16.69	0	0
2021	9	15	9	31	40	27	0	0	0	0	0	0	0	16.7	0	0
2021	9	15	9	41	40	26	0	0	0	0	0	0	0	16.7	0	0
2021	9	15	9	51	40	27	0	0	0	0	0	0	0	16.71	0	0
2021	9	15	10	1	40	27	0	0	0	0	0	0	0	16.74	0	0
2021	9	15	10	11	40	27	0	0	0	0	0	0	0	16.75	0	0
2021	9	15	10	21	40	27	0	0	0	0	0	0	0	16.77	0	0
2021	9	15	10	31	40	27	0	0	0	0	0	0	0	16.79	0	0
2021	9	15	10	41	40	26	0	0	0	0	0	0	0	16.81	0	0
2021	9	15	10	51	40	27	0	0	0	0	0	0	0	16.82	0	0
2021	9	15	11	1	40	27	0	0	0	0	0	0	0	16.84	0	0
2021	9	15	11	11	40	27	0	0	0	0	0	0	0	16.87	0	0
2021	9	15	11	21	40	27	0	0	0	0	0	0	0	16.88	0	0
2021	9	15	11	31	40	26	0	0	0	0	0	0	0	16.91	0	0
2021	9	15	11	41	40	27	0	0	0	0	0	0	0	16.92	0	0
2021	9	15	11	51	40	27	0	0	0	0	0	0	0	16.95	0	0
2021	9	15	12	1	40	27	0	0	0	0	0	0	0	16.96	0	0
2021	9	15	12	11	40	27	0	0	0	0	0	0	0	16.99	0	0
2021	9	15	12	21	40	27	0	0	0	0	0	0	0	17	0	0
2021	9	15	12	31	40	27	0	0	0	0	0	0	0	17.02	0	0
2021	9	15	12	41	40	27	0	0	0	0	0	0	0	17.05	0	0
2021	9	15	12	51	40	27	0	0	0	0	0	0	0	17.06	0	0
2021	9	15	13	1	40	27	0	0	0	0	0	0	0	17.08	0	0
2021	9	15	13	11	40	27	0	0	0	0	0	0	0	17.1	0	0
2021	9	15	13	21	40	27	0	0	0	0	0	0	0	17.12	0	0
2021	9	15	13	31	40	26	0	0	0	0	0	0	0	17.14	0	0
2021	9	15	13	41	40	26	0	0	0	0	0	0	0	17.16	0	0
2021	9	15	13	51	40	27	0	0	0	0	0	0	0	17.18	0	0
2021	9	15	14	1	40	27	0	0	0	0	0	0	0	17.19	0	0
2021	9	15	14	11	40	26	0	0	0	0	0	0	0	17.22	0	0
2021	9	15	14	21	40	27	0	0	0	0	0	0	0	17.23	0	0
2021	9	15	14	31	40	27	0	0	0	0	0	0	0	17.25	0	0
2021	9	15	14	41	40	27	0	0	0	0	0	0	0	17.27	0	0
2021	9	15	14	51	40	27	0	0	0	0	0	0	0	17.29	0	0
2021	9	15	15	1	40	26	0	0	0	0	0	0	0	17.31	0	0
2021	9	15	15	11	40	26	0	0	0	0	0	0	0	17.32	0	0
2021	9	15	15	21	40	27	0	0	0	0	0	0	0	17.35	0	0
2021	9	15	15	31	40	27	0	0	0	0	0	0	0	17.36	0	0
2021	9	15	15	41	40	27	0	0	0	0	0	0	0	17.38	0	0
2021	9	15	15	51	40	26	0	0	0	0	0	0	0	17.4	0	0

Mazourka (0354)

Year	Month	Day	Hour	Minute	Second	Noise3	IceDetection	Heading	Pitch	Roll	StdDevHeading	StdDevPitch	StdDevRoll	Temperature	Pressure	StdDevPressure
2021	9	15	16	1	40	26	0	0	0	0	0	0	0	17.42	0	0
2021	9	15	16	11	40	27	0	0	0	0	0	0	0	17.43	0	0
2021	9	15	16	21	40	26	0	0	0	0	0	0	0	17.45	0	0
2021	9	15	16	31	40	27	0	0	0	0	0	0	0	17.47	0	0
2021	9	15	16	41	40	27	0	0	0	0	0	0	0	17.49	0	0
2021	9	15	16	51	40	26	0	0	0	0	0	0	0	17.51	0	0
2021	9	15	17	1	40	27	0	0	0	0	0	0	0	17.53	0	0
2021	9	15	17	11	40	27	0	0	0	0	0	0	0	17.55	0	0
2021	9	15	17	21	40	26	0	0	0	0	0	0	0	17.58	0	0
2021	9	15	17	31	40	27	0	0	0	0	0	0	0	17.6	0	0
2021	9	15	17	41	40	27	0	0	0	0	0	0	0	17.62	0	0
2021	9	15	17	51	40	26	0	0	0	0	0	0	0	17.64	0	0
2021	9	15	18	1	40	27	0	0	0	0	0	0	0	17.67	0	0
2021	9	15	18	11	40	26	0	0	0	0	0	0	0	17.69	0	0
2021	9	15	18	21	40	26	0	0	0	0	0	0	0	17.71	0	0
2021	9	15	18	31	40	27	0	0	0	0	0	0	0	17.73	0	0
2021	9	15	18	41	40	27	0	0	0	0	0	0	0	17.75	0	0
2021	9	15	18	51	40	27	0	0	0	0	0	0	0	17.77	0	0
2021	9	15	19	1	40	27	0	0	0	0	0	0	0	17.79	0	0
2021	9	15	19	11	40	27	0	0	0	0	0	0	0	17.81	0	0
2021	9	15	19	21	40	26	0	0	0	0	0	0	0	17.82	0	0
2021	9	15	19	31	40	26	0	0	0	0	0	0	0	17.84	0	0
2021	9	15	19	41	40	27	0	0	0	0	0	0	0	17.86	0	0
2021	9	15	19	51	40	26	0	0	0	0	0	0	0	17.87	0	0
2021	9	15	20	1	40	26	0	0	0	0	0	0	0	17.89	0	0
2021	9	15	20	11	40	26	0	0	0	0	0	0	0	17.9	0	0
2021	9	15	20	21	40	26	0	0	0	0	0	0	0	17.9	0	0
2021	9	15	20	31	40	26	0	0	0	0	0	0	0	17.91	0	0
2021	9	15	20	41	40	27	0	0	0	0	0	0	0	17.92	0	0
2021	9	15	20	51	40	27	0	0	0	0	0	0	0	17.92	0	0
2021	9	15	21	1	40	27	0	0	0	0	0	0	0	17.92	0	0
2021	9	15	21	11	40	26	0	0	0	0	0	0	0	17.92	0	0
2021	9	15	21	21	40	26	0	0	0	0	0	0	0	17.91	0	0
2021	9	15	21	31	40	27	0	0	0	0	0	0	0	17.91	0	0
2021	9	15	21	41	40	27	0	0	0	0	0	0	0	17.9	0	0
2021	9	15	21	51	40	27	0	0	0	0	0	0	0	17.89	0	0
2021	9	15	22	1	40	26	0	0	0	0	0	0	0	17.88	0	0
2021	9	15	22	11	40	27	0	0	0	0	0	0	0	17.86	0	0
2021	9	15	22	21	40	26	0	0	0	0	0	0	0	17.85	0	0
2021	9	15	22	31	40	27	0	0	0	0	0	0	0	17.83	0	0
2021	9	15	22	41	40	26	0	0	0	0	0	0	0	17.81	0	0
2021	9	15	22	51	40	27	0	0	0	0	0	0	0	17.8	0	0
2021	9	15	23	1	40	27	0	0	0	0	0	0	0	17.78	0	0
2021	9	15	23	11	40	27	0	0	0	0	0	0	0	17.76	0	0
2021	9	15	23	21	40	26	0	0	0	0	0	0	0	17.75	0	0
2021	9	15	23	31	40	27	0	0	0	0	0	0	0	17.73	0	0
2021	9	15	23	41	40	26	0	0	0	0	0	0	0	17.71	0	0
2021	9	15	23	51	40	27	0	0	0	0	0	0	0	17.69	0	0

Mazourka (0354)

Year	Month	Day	Hour	Minute	Second	Noise3	IceDetection	Heading	Pitch	Roll	StdDevHeading	StdDevPitch	StdDevRoll	Temperature	Pressure	StdDevPressure
2021	9	16	0	1	40	27	0	0	0	0	0	0	0	17.67	0	0
2021	9	16	0	11	40	26	0	0	0	0	0	0	0	17.65	0	0
2021	9	16	0	21	40	27	0	0	0	0	0	0	0	17.63	0	0
2021	9	16	0	31	40	26	0	0	0	0	0	0	0	17.61	0	0
2021	9	16	0	41	40	26	0	0	0	0	0	0	0	17.58	0	0
2021	9	16	0	51	40	26	0	0	0	0	0	0	0	17.56	0	0
2021	9	16	1	1	40	27	0	0	0	0	0	0	0	17.54	0	0
2021	9	16	1	11	40	26	0	0	0	0	0	0	0	17.52	0	0
2021	9	16	1	21	40	26	0	0	0	0	0	0	0	17.49	0	0
2021	9	16	1	31	40	26	0	0	0	0	0	0	0	17.47	0	0
2021	9	16	1	41	40	27	0	0	0	0	0	0	0	17.45	0	0
2021	9	16	1	51	40	26	0	0	0	0	0	0	0	17.42	0	0
2021	9	16	2	1	40	26	0	0	0	0	0	0	0	17.4	0	0
2021	9	16	2	11	40	27	0	0	0	0	0	0	0	17.38	0	0
2021	9	16	2	21	40	26	0	0	0	0	0	0	0	17.35	0	0
2021	9	16	2	31	40	27	0	0	0	0	0	0	0	17.33	0	0
2021	9	16	2	41	40	26	0	0	0	0	0	0	0	17.31	0	0
2021	9	16	2	51	40	26	0	0	0	0	0	0	0	17.28	0	0
2021	9	16	3	1	40	27	0	0	0	0	0	0	0	17.26	0	0
2021	9	16	3	11	40	27	0	0	0	0	0	0	0	17.23	0	0
2021	9	16	3	21	40	27	0	0	0	0	0	0	0	17.21	0	0
2021	9	16	3	31	40	27	0	0	0	0	0	0	0	17.18	0	0
2021	9	16	3	41	40	27	0	0	0	0	0	0	0	17.16	0	0
2021	9	16	3	51	40	26	0	0	0	0	0	0	0	17.13	0	0
2021	9	16	4	1	40	27	0	0	0	0	0	0	0	17.11	0	0
2021	9	16	4	11	40	27	0	0	0	0	0	0	0	17.09	0	0
2021	9	16	4	21	40	26	0	0	0	0	0	0	0	17.06	0	0
2021	9	16	4	31	40	26	0	0	0	0	0	0	0	17.03	0	0
2021	9	16	4	41	40	26	0	0	0	0	0	0	0	17.01	0	0
2021	9	16	4	51	40	27	0	0	0	0	0	0	0	16.98	0	0
2021	9	16	5	1	40	27	0	0	0	0	0	0	0	16.95	0	0
2021	9	16	5	11	40	27	0	0	0	0	0	0	0	16.93	0	0
2021	9	16	5	21	40	26	0	0	0	0	0	0	0	16.9	0	0
2021	9	16	5	31	40	27	0	0	0	0	0	0	0	16.87	0	0
2021	9	16	5	41	40	27	0	0	0	0	0	0	0	16.84	0	0
2021	9	16	5	51	40	27	0	0	0	0	0	0	0	16.81	0	0
2021	9	16	6	1	40	27	0	0	0	0	0	0	0	16.77	0	0
2021	9	16	6	11	40	27	0	0	0	0	0	0	0	16.74	0	0
2021	9	16	6	21	40	27	0	0	0	0	0	0	0	16.71	0	0
2021	9	16	6	31	40	26	0	0	0	0	0	0	0	16.67	0	0
2021	9	16	6	41	40	26	0	0	0	0	0	0	0	16.65	0	0
2021	9	16	6	51	40	27	0	0	0	0	0	0	0	16.62	0	0
2021	9	16	7	1	40	27	0	0	0	0	0	0	0	16.59	0	0
2021	9	16	7	11	40	27	0	0	0	0	0	0	0	16.56	0	0
2021	9	16	7	21	40	27	0	0	0	0	0	0	0	16.53	0	0
2021	9	16	7	31	40	26	0	0	0	0	0	0	0	16.5	0	0
2021	9	16	7	41	40	27	0	0	0	0	0	0	0	16.47	0	0
2021	9	16	7	51	40	27	0	0	0	0	0	0	0	16.45	0	0

Mazourka (0354)

Year	Month	Day	Hour	Minute	Second	Noise3	IceDetection	Heading	Pitch	Roll	StdDevHeading	StdDevPitch	StdDevRoll	Temperature	Pressure	StdDevPressure
2021	9	16	8	1	40	27	0	0	0	0	0	0	0	16.43	0	0
2021	9	16	8	11	40	26	0	0	0	0	0	0	0	16.41	0	0
2021	9	16	8	21	40	27	0	0	0	0	0	0	0	16.4	0	0
2021	9	16	8	31	40	27	0	0	0	0	0	0	0	16.39	0	0
2021	9	16	8	41	40	26	0	0	0	0	0	0	0	16.38	0	0
2021	9	16	8	51	40	26	0	0	0	0	0	0	0	16.37	0	0
2021	9	16	9	1	40	26	0	0	0	0	0	0	0	16.37	0	0
2021	9	16	9	11	40	27	0	0	0	0	0	0	0	16.37	0	0
2021	9	16	9	21	40	27	0	0	0	0	0	0	0	16.37	0	0
2021	9	16	9	31	40	26	0	0	0	0	0	0	0	16.38	0	0
2021	9	16	9	41	40	27	0	0	0	0	0	0	0	16.38	0	0
2021	9	16	9	51	40	27	0	0	0	0	0	0	0	16.39	0	0
2021	9	16	10	1	40	26	0	0	0	0	0	0	0	16.39	0	0
2021	9	16	10	11	40	27	0	0	0	0	0	0	0	16.4	0	0
2021	9	16	10	21	40	27	0	0	0	0	0	0	0	16.41	0	0
2021	9	16	10	31	40	27	0	0	0	0	0	0	0	16.43	0	0
2021	9	16	10	41	40	26	0	0	0	0	0	0	0	16.44	0	0
2021	9	16	10	51	40	27	0	0	0	0	0	0	0	16.45	0	0
2021	9	16	11	1	40	27	0	0	0	0	0	0	0	16.46	0	0
2021	9	16	11	11	40	27	0	0	0	0	0	0	0	16.48	0	0
2021	9	16	11	21	40	27	0	0	0	0	0	0	0	16.49	0	0
2021	9	16	11	31	40	27	0	0	0	0	0	0	0	16.5	0	0
2021	9	16	11	41	40	28	0	0	0	0	0	0	0	16.52	0	0
2021	9	16	11	51	40	26	0	0	0	0	0	0	0	16.53	0	0
2021	9	16	12	1	40	27	0	0	0	0	0	0	0	16.54	0	0
2021	9	16	12	11	40	27	0	0	0	0	0	0	0	16.56	0	0
2021	9	16	12	21	40	27	0	0	0	0	0	0	0	16.57	0	0
2021	9	16	12	31	40	27	0	0	0	0	0	0	0	16.59	0	0
2021	9	16	12	41	40	28	0	0	0	0	0	0	0	16.61	0	0
2021	9	16	12	51	40	27	0	0	0	0	0	0	0	16.61	0	0
2021	9	16	13	1	40	27	0	0	0	0	0	0	0	16.63	0	0
2021	9	16	13	11	40	27	0	0	0	0	0	0	0	16.65	0	0
2021	9	16	13	21	40	27	0	0	0	0	0	0	0	16.68	0	0
2021	9	16	13	31	40	26	0	0	0	0	0	0	0	16.69	0	0
2021	9	16	13	41	40	27	0	0	0	0	0	0	0	16.71	0	0
2021	9	16	13	51	40	27	0	0	0	0	0	0	0	16.72	0	0
2021	9	16	14	1	40	27	0	0	0	0	0	0	0	16.73	0	0
2021	9	16	14	11	40	27	0	0	0	0	0	0	0	16.75	0	0
2021	9	16	14	21	40	27	0	0	0	0	0	0	0	16.77	0	0
2021	9	16	14	31	40	26	0	0	0	0	0	0	0	16.78	0	0
2021	9	16	14	41	40	27	0	0	0	0	0	0	0	16.8	0	0
2021	9	16	14	51	40	28	0	0	0	0	0	0	0	16.82	0	0
2021	9	16	15	1	40	27	0	0	0	0	0	0	0	16.83	0	0
2021	9	16	15	11	40	26	0	0	0	0	0	0	0	16.84	0	0
2021	9	16	15	21	40	26	0	0	0	0	0	0	0	16.85	0	0
2021	9	16	15	31	40	26	0	0	0	0	0	0	0	16.87	0	0
2021	9	16	15	41	40	27	0	0	0	0	0	0	0	16.88	0	0
2021	9	16	15	51	40	27	0	0	0	0	0	0	0	16.91	0	0

Mazourka (0354)

Year	Month	Day	Hour	Minute	Second	Noise3	IceDetection	Heading	Pitch	Roll	StdDevHeading	StdDevPitch	StdDevRoll	Temperature	Pressure	StdDevPressure
2021	9	16	16	1	40	27	0	0	0	0	0	0	0	16.92	0	0
2021	9	16	16	11	40	27	0	0	0	0	0	0	0	16.94	0	0
2021	9	16	16	21	40	27	0	0	0	0	0	0	0	16.96	0	0
2021	9	16	16	31	40	26	0	0	0	0	0	0	0	16.97	0	0
2021	9	16	16	41	40	26	0	0	0	0	0	0	0	17	0	0
2021	9	16	16	51	40	27	0	0	0	0	0	0	0	17.01	0	0
2021	9	16	17	1	40	26	0	0	0	0	0	0	0	17.03	0	0
2021	9	16	17	11	40	26	0	0	0	0	0	0	0	17.05	0	0
2021	9	16	17	21	40	27	0	0	0	0	0	0	0	17.06	0	0
2021	9	16	17	31	40	27	0	0	0	0	0	0	0	17.08	0	0
2021	9	16	17	41	40	27	0	0	0	0	0	0	0	17.1	0	0
2021	9	16	17	51	40	27	0	0	0	0	0	0	0	17.12	0	0
2021	9	16	18	1	40	27	0	0	0	0	0	0	0	17.13	0	0
2021	9	16	18	11	40	27	0	0	0	0	0	0	0	17.15	0	0
2021	9	16	18	21	40	26	0	0	0	0	0	0	0	17.17	0	0
2021	9	16	18	31	40	27	0	0	0	0	0	0	0	17.18	0	0
2021	9	16	18	41	40	27	0	0	0	0	0	0	0	17.2	0	0
2021	9	16	18	51	40	26	0	0	0	0	0	0	0	17.21	0	0
2021	9	16	19	1	40	27	0	0	0	0	0	0	0	17.22	0	0
2021	9	16	19	11	40	27	0	0	0	0	0	0	0	17.23	0	0
2021	9	16	19	21	40	27	0	0	0	0	0	0	0	17.24	0	0
2021	9	16	19	31	40	26	0	0	0	0	0	0	0	17.25	0	0
2021	9	16	19	41	40	27	0	0	0	0	0	0	0	17.25	0	0
2021	9	16	19	51	40	26	0	0	0	0	0	0	0	17.26	0	0
2021	9	16	20	1	40	27	0	0	0	0	0	0	0	17.26	0	0
2021	9	16	20	11	40	27	0	0	0	0	0	0	0	17.27	0	0
2021	9	16	20	21	40	27	0	0	0	0	0	0	0	17.27	0	0
2021	9	16	20	31	40	26	0	0	0	0	0	0	0	17.26	0	0
2021	9	16	20	41	40	27	0	0	0	0	0	0	0	17.26	0	0
2021	9	16	20	51	40	26	0	0	0	0	0	0	0	17.26	0	0
2021	9	16	21	1	40	27	0	0	0	0	0	0	0	17.25	0	0
2021	9	16	21	11	40	26	0	0	0	0	0	0	0	17.24	0	0
2021	9	16	21	21	40	27	0	0	0	0	0	0	0	17.24	0	0
2021	9	16	21	31	40	26	0	0	0	0	0	0	0	17.22	0	0
2021	9	16	21	41	40	27	0	0	0	0	0	0	0	17.21	0	0
2021	9	16	21	51	40	26	0	0	0	0	0	0	0	17.2	0	0
2021	9	16	22	1	40	26	0	0	0	0	0	0	0	17.18	0	0
2021	9	16	22	11	40	27	0	0	0	0	0	0	0	17.17	0	0
2021	9	16	22	21	40	27	0	0	0	0	0	0	0	17.15	0	0
2021	9	16	22	31	40	26	0	0	0	0	0	0	0	17.13	0	0
2021	9	16	22	41	40	27	0	0	0	0	0	0	0	17.11	0	0
2021	9	16	22	51	40	27	0	0	0	0	0	0	0	17.1	0	0
2021	9	16	23	1	40	27	0	0	0	0	0	0	0	17.07	0	0
2021	9	16	23	11	40	27	0	0	0	0	0	0	0	17.05	0	0
2021	9	16	23	21	40	27	0	0	0	0	0	0	0	17.04	0	0
2021	9	16	23	31	40	26	0	0	0	0	0	0	0	17.02	0	0
2021	9	16	23	41	40	27	0	0	0	0	0	0	0	17	0	0
2021	9	16	23	51	40	26	0	0	0	0	0	0	0	16.98	0	0

Mazourka (0354)

Year	Month	Day	Hour	Minute	Second	Noise3	IceDetection	Heading	Pitch	Roll	StdDevHeading	StdDevPitch	StdDevRoll	Temperature	Pressure	StdDevPressure
2021	9	17	0	1	40	27	0	0	0	0	0	0	0	16.97	0	0
2021	9	17	0	11	40	27	0	0	0	0	0	0	0	16.95	0	0
2021	9	17	0	21	40	26	0	0	0	0	0	0	0	16.92	0	0
2021	9	17	0	31	40	26	0	0	0	0	0	0	0	16.91	0	0
2021	9	17	0	41	40	26	0	0	0	0	0	0	0	16.89	0	0
2021	9	17	0	51	40	26	0	0	0	0	0	0	0	16.87	0	0
2021	9	17	1	1	40	27	0	0	0	0	0	0	0	16.85	0	0
2021	9	17	1	11	40	27	0	0	0	0	0	0	0	16.84	0	0
2021	9	17	1	21	40	27	0	0	0	0	0	0	0	16.82	0	0
2021	9	17	1	31	40	27	0	0	0	0	0	0	0	16.8	0	0
2021	9	17	1	41	40	27	0	0	0	0	0	0	0	16.79	0	0
2021	9	17	1	51	40	27	0	0	0	0	0	0	0	16.77	0	0
2021	9	17	2	1	40	27	0	0	0	0	0	0	0	16.75	0	0
2021	9	17	2	11	40	27	0	0	0	0	0	0	0	16.73	0	0
2021	9	17	2	21	40	27	0	0	0	0	0	0	0	16.71	0	0
2021	9	17	2	31	40	27	0	0	0	0	0	0	0	16.7	0	0
2021	9	17	2	41	40	27	0	0	0	0	0	0	0	16.67	0	0
2021	9	17	2	51	40	27	0	0	0	0	0	0	0	16.65	0	0
2021	9	17	3	1	40	27	0	0	0	0	0	0	0	16.63	0	0
2021	9	17	3	11	40	26	0	0	0	0	0	0	0	16.61	0	0
2021	9	17	3	21	40	27	0	0	0	0	0	0	0	16.59	0	0
2021	9	17	3	31	40	26	0	0	0	0	0	0	0	16.57	0	0
2021	9	17	3	41	40	26	0	0	0	0	0	0	0	16.54	0	0
2021	9	17	3	51	40	27	0	0	0	0	0	0	0	16.52	0	0
2021	9	17	4	1	40	26	0	0	0	0	0	0	0	16.49	0	0
2021	9	17	4	11	40	27	0	0	0	0	0	0	0	16.47	0	0
2021	9	17	4	21	40	27	0	0	0	0	0	0	0	16.44	0	0
2021	9	17	4	31	40	26	0	0	0	0	0	0	0	16.41	0	0
2021	9	17	4	41	40	27	0	0	0	0	0	0	0	16.38	0	0
2021	9	17	4	51	40	27	0	0	0	0	0	0	0	16.36	0	0
2021	9	17	5	1	40	26	0	0	0	0	0	0	0	16.33	0	0
2021	9	17	5	11	40	27	0	0	0	0	0	0	0	16.3	0	0
2021	9	17	5	21	40	27	0	0	0	0	0	0	0	16.27	0	0
2021	9	17	5	31	40	27	0	0	0	0	0	0	0	16.24	0	0
2021	9	17	5	41	40	27	0	0	0	0	0	0	0	16.22	0	0
2021	9	17	5	51	40	27	0	0	0	0	0	0	0	16.19	0	0
2021	9	17	6	1	40	27	0	0	0	0	0	0	0	16.16	0	0
2021	9	17	6	11	40	27	0	0	0	0	0	0	0	16.13	0	0
2021	9	17	6	21	40	27	0	0	0	0	0	0	0	16.1	0	0
2021	9	17	6	31	40	27	0	0	0	0	0	0	0	16.07	0	0
2021	9	17	6	41	40	27	0	0	0	0	0	0	0	16.04	0	0
2021	9	17	6	51	40	28	0	0	0	0	0	0	0	16.01	0	0
2021	9	17	7	1	40	27	0	0	0	0	0	0	0	15.98	0	0
2021	9	17	7	11	40	27	0	0	0	0	0	0	0	15.96	0	0
2021	9	17	7	21	40	27	0	0	0	0	0	0	0	15.93	0	0
2021	9	17	7	31	40	27	0	0	0	0	0	0	0	15.91	0	0
2021	9	17	7	41	40	28	0	0	0	0	0	0	0	15.89	0	0
2021	9	17	7	51	40	27	0	0	0	0	0	0	0	15.87	0	0



Mazourka (0354)

Year	Month	Day	Hour	Minute	Second	Noise3	IceDetection	Heading	Pitch	Roll	StdDevHeading	StdDevPitch	StdDevRoll	Temperature	Pressure	StdDevPressure
2021	9	17	8	1	40	26	0	0	0	0	0	0	0	15.85	0	0
2021	9	17	8	11	40	28	0	0	0	0	0	0	0	15.84	0	0
2021	9	17	8	21	40	27	0	0	0	0	0	0	0	15.84	0	0
2021	9	17	8	31	40	27	0	0	0	0	0	0	0	15.83	0	0
2021	9	17	8	41	40	27	0	0	0	0	0	0	0	15.83	0	0
2021	9	17	8	51	40	27	0	0	0	0	0	0	0	15.83	0	0
2021	9	17	9	1	40	27	0	0	0	0	0	0	0	15.83	0	0
2021	9	17	9	11	40	27	0	0	0	0	0	0	0	15.83	0	0
2021	9	17	9	21	40	27	0	0	0	0	0	0	0	15.83	0	0
2021	9	17	9	31	40	27	0	0	0	0	0	0	0	15.84	0	0
2021	9	17	9	41	40	27	0	0	0	0	0	0	0	15.86	0	0
2021	9	17	9	51	40	27	0	0	0	0	0	0	0	15.87	0	0
2021	9	17	10	1	40	27	0	0	0	0	0	0	0	15.88	0	0
2021	9	17	10	11	40	27	0	0	0	0	0	0	0	15.9	0	0
2021	9	17	10	21	40	27	0	0	0	0	0	0	0	15.91	0	0
2021	9	17	10	31	40	27	0	0	0	0	0	0	0	15.93	0	0
2021	9	17	10	41	40	27	0	0	0	0	0	0	0	15.94	0	0
2021	9	17	10	51	40	26	0	0	0	0	0	0	0	15.96	0	0
2021	9	17	11	1	40	27	0	0	0	0	0	0	0	15.97	0	0
2021	9	17	11	11	40	27	0	0	0	0	0	0	0	15.99	0	0
2021	9	17	11	21	40	26	0	0	0	0	0	0	0	16	0	0
2021	9	17	11	31	40	27	0	0	0	0	0	0	0	16.03	0	0
2021	9	17	11	41	40	28	0	0	0	0	0	0	0	16.06	0	0
2021	9	17	11	51	40	26	0	0	0	0	0	0	0	16.08	0	0
2021	9	17	12	1	40	26	0	0	0	0	0	0	0	16.1	0	0
2021	9	17	12	11	40	27	0	0	0	0	0	0	0	16.12	0	0
2021	9	17	12	21	40	26	0	0	0	0	0	0	0	16.13	0	0
2021	9	17	12	31	40	27	0	0	0	0	0	0	0	16.15	0	0
2021	9	17	12	41	40	27	0	0	0	0	0	0	0	16.17	0	0
2021	9	17	12	51	40	28	0	0	0	0	0	0	0	16.21	0	0
2021	9	17	13	1	40	27	0	0	0	0	0	0	0	16.23	0	0
2021	9	17	13	11	40	27	0	0	0	0	0	0	0	16.25	0	0
2021	9	17	13	21	40	26	0	0	0	0	0	0	0	16.26	0	0
2021	9	17	13	31	40	26	0	0	0	0	0	0	0	16.27	0	0
2021	9	17	13	41	40	27	0	0	0	0	0	0	0	16.3	0	0
2021	9	17	13	51	40	27	0	0	0	0	0	0	0	16.31	0	0
2021	9	17	14	1	40	27	0	0	0	0	0	0	0	16.33	0	0
2021	9	17	14	11	40	26	0	0	0	0	0	0	0	16.35	0	0
2021	9	17	14	21	40	27	0	0	0	0	0	0	0	16.36	0	0
2021	9	17	14	31	40	27	0	0	0	0	0	0	0	16.37	0	0
2021	9	17	14	41	40	27	0	0	0	0	0	0	0	16.39	0	0
2021	9	17	14	51	40	26	0	0	0	0	0	0	0	16.4	0	0
2021	9	17	15	1	40	27	0	0	0	0	0	0	0	16.42	0	0
2021	9	17	15	11	40	27	0	0	0	0	0	0	0	16.43	0	0
2021	9	17	15	21	40	26	0	0	0	0	0	0	0	16.45	0	0
2021	9	17	15	31	40	27	0	0	0	0	0	0	0	16.47	0	0
2021	9	17	15	41	40	26	0	0	0	0	0	0	0	16.48	0	0
2021	9	17	15	51	40	27	0	0	0	0	0	0	0	16.5	0	0

Mazourka (0354)

Year	Month	Day	Hour	Minute	Second	Noise3	IceDetection	Heading	Pitch	Roll	StdDevHeading	StdDevPitch	StdDevRoll	Temperature	Pressure	StdDevPressure
2021	9	17	16	1	40	27	0	0	0	0	0	0	0	16.51	0	0
2021	9	17	16	11	40	27	0	0	0	0	0	0	0	16.52	0	0
2021	9	17	16	21	40	26	0	0	0	0	0	0	0	16.54	0	0
2021	9	17	16	31	40	27	0	0	0	0	0	0	0	16.55	0	0
2021	9	17	16	41	40	27	0	0	0	0	0	0	0	16.56	0	0
2021	9	17	16	51	40	26	0	0	0	0	0	0	0	16.54	0	0
2021	9	17	17	1	40	27	0	0	0	0	0	0	0	16.56	0	0
2021	9	17	17	11	40	27	0	0	0	0	0	0	0	16.57	0	0
2021	9	17	17	21	40	27	0	0	0	0	0	0	0	16.59	0	0
2021	9	17	17	31	40	27	0	0	0	0	0	0	0	16.61	0	0
2021	9	17	17	41	40	27	0	0	0	0	0	0	0	16.62	0	0
2021	9	17	17	51	40	27	0	0	0	0	0	0	0	16.64	0	0
2021	9	17	18	1	40	27	0	0	0	0	0	0	0	16.66	0	0
2021	9	17	18	11	40	27	0	0	0	0	0	0	0	16.68	0	0
2021	9	17	18	21	40	27	0	0	0	0	0	0	0	16.7	0	0
2021	9	17	18	31	40	27	0	0	0	0	0	0	0	16.72	0	0
2021	9	17	18	41	40	27	0	0	0	0	0	0	0	16.73	0	0
2021	9	17	18	51	40	27	0	0	0	0	0	0	0	16.75	0	0
2021	9	17	19	1	40	27	0	0	0	0	0	0	0	16.77	0	0
2021	9	17	19	11	40	27	0	0	0	0	0	0	0	16.78	0	0
2021	9	17	19	21	40	27	0	0	0	0	0	0	0	16.8	0	0
2021	9	17	19	31	40	26	0	0	0	0	0	0	0	16.82	0	0
2021	9	17	19	41	40	27	0	0	0	0	0	0	0	16.83	0	0
2021	9	17	19	51	40	27	0	0	0	0	0	0	0	16.84	0	0
2021	9	17	20	1	40	27	0	0	0	0	0	0	0	16.86	0	0
2021	9	17	20	11	40	27	0	0	0	0	0	0	0	16.87	0	0
2021	9	17	20	21	40	27	0	0	0	0	0	0	0	16.88	0	0
2021	9	17	20	31	40	26	0	0	0	0	0	0	0	16.88	0	0
2021	9	17	20	41	40	27	0	0	0	0	0	0	0	16.89	0	0
2021	9	17	20	51	40	27	0	0	0	0	0	0	0	16.89	0	0
2021	9	17	21	1	40	27	0	0	0	0	0	0	0	16.9	0	0
2021	9	17	21	11	40	26	0	0	0	0	0	0	0	16.9	0	0
2021	9	17	21	21	40	27	0	0	0	0	0	0	0	16.9	0	0
2021	9	17	21	31	40	26	0	0	0	0	0	0	0	16.89	0	0
2021	9	17	21	41	40	27	0	0	0	0	0	0	0	16.89	0	0
2021	9	17	21	51	40	27	0	0	0	0	0	0	0	16.88	0	0
2021	9	17	22	1	40	27	0	0	0	0	0	0	0	16.87	0	0
2021	9	17	22	11	40	26	0	0	0	0	0	0	0	16.85	0	0
2021	9	17	22	21	40	26	0	0	0	0	0	0	0	16.84	0	0
2021	9	17	22	31	40	27	0	0	0	0	0	0	0	16.82	0	0
2021	9	17	22	41	40	27	0	0	0	0	0	0	0	16.8	0	0
2021	9	17	22	51	40	26	0	0	0	0	0	0	0	16.78	0	0
2021	9	17	23	1	40	27	0	0	0	0	0	0	0	16.76	0	0
2021	9	17	23	11	40	26	0	0	0	0	0	0	0	16.74	0	0
2021	9	17	23	21	40	26	0	0	0	0	0	0	0	16.72	0	0
2021	9	17	23	31	40	27	0	0	0	0	0	0	0	16.7	0	0
2021	9	17	23	41	40	27	0	0	0	0	0	0	0	16.68	0	0
2021	9	17	23	51	40	27	0	0	0	0	0	0	0	16.66	0	0

Mazourka (0354)

Year	Month	Day	Hour	Minute	Second	Noise3	IceDetection	Heading	Pitch	Roll	StdDevHeading	StdDevPitch	StdDevRoll	Temperature	Pressure	StdDevPressure
2021	9	18	0	1	40	27	0	0	0	0	0	0	0	16.64	0	0
2021	9	18	0	11	40	26	0	0	0	0	0	0	0	16.62	0	0
2021	9	18	0	21	40	27	0	0	0	0	0	0	0	16.6	0	0
2021	9	18	0	31	40	26	0	0	0	0	0	0	0	16.59	0	0
2021	9	18	0	41	40	26	0	0	0	0	0	0	0	16.57	0	0
2021	9	18	0	51	40	27	0	0	0	0	0	0	0	16.55	0	0
2021	9	18	1	1	40	27	0	0	0	0	0	0	0	16.54	0	0
2021	9	18	1	11	40	26	0	0	0	0	0	0	0	16.52	0	0
2021	9	18	1	21	40	26	0	0	0	0	0	0	0	16.51	0	0
2021	9	18	1	31	40	27	0	0	0	0	0	0	0	16.5	0	0
2021	9	18	1	41	40	27	0	0	0	0	0	0	0	16.48	0	0
2021	9	18	1	51	40	26	0	0	0	0	0	0	0	16.47	0	0
2021	9	18	2	1	40	26	0	0	0	0	0	0	0	16.46	0	0
2021	9	18	2	11	40	26	0	0	0	0	0	0	0	16.44	0	0
2021	9	18	2	21	40	26	0	0	0	0	0	0	0	16.43	0	0
2021	9	18	2	31	40	27	0	0	0	0	0	0	0	16.43	0	0
2021	9	18	2	41	40	26	0	0	0	0	0	0	0	16.42	0	0
2021	9	18	2	51	40	27	0	0	0	0	0	0	0	16.41	0	0
2021	9	18	3	1	40	27	0	0	0	0	0	0	0	16.4	0	0
2021	9	18	3	11	40	27	0	0	0	0	0	0	0	16.4	0	0
2021	9	18	3	21	40	26	0	0	0	0	0	0	0	16.39	0	0
2021	9	18	3	31	40	27	0	0	0	0	0	0	0	16.37	0	0
2021	9	18	3	41	40	26	0	0	0	0	0	0	0	16.36	0	0
2021	9	18	3	51	40	27	0	0	0	0	0	0	0	16.34	0	0
2021	9	18	4	1	40	27	0	0	0	0	0	0	0	16.34	0	0
2021	9	18	4	11	40	26	0	0	0	0	0	0	0	16.33	0	0
2021	9	18	4	21	40	27	0	0	0	0	0	0	0	16.32	0	0
2021	9	18	4	31	40	27	0	0	0	0	0	0	0	16.3	0	0
2021	9	18	4	41	40	27	0	0	0	0	0	0	0	16.3	0	0
2021	9	18	4	51	40	27	0	0	0	0	0	0	0	16.28	0	0
2021	9	18	5	1	40	27	0	0	0	0	0	0	0	16.26	0	0
2021	9	18	5	11	40	27	0	0	0	0	0	0	0	16.24	0	0
2021	9	18	5	21	40	26	0	0	0	0	0	0	0	16.22	0	0
2021	9	18	5	31	40	27	0	0	0	0	0	0	0	16.2	0	0
2021	9	18	5	41	40	27	0	0	0	0	0	0	0	16.18	0	0
2021	9	18	5	51	40	27	0	0	0	0	0	0	0	16.16	0	0
2021	9	18	6	1	40	26	0	0	0	0	0	0	0	16.14	0	0
2021	9	18	6	11	40	27	0	0	0	0	0	0	0	16.12	0	0
2021	9	18	6	21	40	27	0	0	0	0	0	0	0	16.09	0	0
2021	9	18	6	31	40	27	0	0	0	0	0	0	0	16.07	0	0
2021	9	18	6	41	40	27	0	0	0	0	0	0	0	16.06	0	0
2021	9	18	6	51	40	26	0	0	0	0	0	0	0	16.03	0	0
2021	9	18	7	1	40	28	0	0	0	0	0	0	0	16.01	0	0
2021	9	18	7	11	40	26	0	0	0	0	0	0	0	15.99	0	0
2021	9	18	7	21	40	27	0	0	0	0	0	0	0	15.97	0	0
2021	9	18	7	31	40	27	0	0	0	0	0	0	0	15.95	0	0
2021	9	18	7	41	40	26	0	0	0	0	0	0	0	15.93	0	0
2021	9	18	7	51	40	27	0	0	0	0	0	0	0	15.92	0	0

Mazourka (0354)

Year	Month	Day	Hour	Minute	Second	Noise3	IceDetection	Heading	Pitch	Roll	StdDevHeading	StdDevPitch	StdDevRoll	Temperature	Pressure	StdDevPressure
2021	9	18	8	1	40	27	0	0	0	0	0	0	0	15.92	0	0
2021	9	18	8	11	40	27	0	0	0	0	0	0	0	15.93	0	0
2021	9	18	8	21	40	26	0	0	0	0	0	0	0	15.92	0	0
2021	9	18	8	31	40	27	0	0	0	0	0	0	0	15.92	0	0
2021	9	18	8	41	40	27	0	0	0	0	0	0	0	15.93	0	0
2021	9	18	8	51	40	26	0	0	0	0	0	0	0	15.95	0	0
2021	9	18	9	1	40	26	0	0	0	0	0	0	0	15.96	0	0
2021	9	18	9	11	40	27	0	0	0	0	0	0	0	15.96	0	0
2021	9	18	9	21	40	27	0	0	0	0	0	0	0	15.96	0	0
2021	9	18	9	31	40	27	0	0	0	0	0	0	0	15.96	0	0
2021	9	18	9	41	40	27	0	0	0	0	0	0	0	15.96	0	0
2021	9	18	9	51	40	27	0	0	0	0	0	0	0	15.97	0	0
2021	9	18	10	1	40	27	0	0	0	0	0	0	0	15.99	0	0
2021	9	18	10	11	40	27	0	0	0	0	0	0	0	16.01	0	0
2021	9	18	10	21	40	27	0	0	0	0	0	0	0	16.03	0	0
2021	9	18	10	31	40	27	0	0	0	0	0	0	0	16.03	0	0
2021	9	18	10	41	40	27	0	0	0	0	0	0	0	16.06	0	0
2021	9	18	10	51	40	27	0	0	0	0	0	0	0	16.09	0	0
2021	9	18	11	1	40	26	0	0	0	0	0	0	0	16.11	0	0
2021	9	18	11	11	40	27	0	0	0	0	0	0	0	16.14	0	0
2021	9	18	11	21	40	27	0	0	0	0	0	0	0	16.17	0	0
2021	9	18	11	31	40	27	0	0	0	0	0	0	0	16.2	0	0
2021	9	18	11	41	40	26	0	0	0	0	0	0	0	16.22	0	0
2021	9	18	11	51	40	27	0	0	0	0	0	0	0	16.25	0	0
2021	9	18	12	1	40	26	0	0	0	0	0	0	0	16.27	0	0
2021	9	18	12	11	40	27	0	0	0	0	0	0	0	16.29	0	0
2021	9	18	12	21	40	27	0	0	0	0	0	0	0	16.3	0	0
2021	9	18	12	31	40	27	0	0	0	0	0	0	0	16.31	0	0
2021	9	18	12	41	40	26	0	0	0	0	0	0	0	16.31	0	0
2021	9	18	12	51	40	26	0	0	0	0	0	0	0	16.33	0	0
2021	9	18	13	1	40	27	0	0	0	0	0	0	0	16.34	0	0
2021	9	18	13	11	40	26	0	0	0	0	0	0	0	16.35	0	0
2021	9	18	13	21	40	27	0	0	0	0	0	0	0	16.37	0	0
2021	9	18	13	31	40	27	0	0	0	0	0	0	0	16.38	0	0
2021	9	18	13	41	40	27	0	0	0	0	0	0	0	16.39	0	0
2021	9	18	13	51	40	26	0	0	0	0	0	0	0	16.4	0	0
2021	9	18	14	1	40	27	0	0	0	0	0	0	0	16.42	0	0
2021	9	18	14	11	40	27	0	0	0	0	0	0	0	16.45	0	0
2021	9	18	14	21	40	27	0	0	0	0	0	0	0	16.46	0	0
2021	9	18	14	31	40	27	0	0	0	0	0	0	0	16.46	0	0
2021	9	18	14	41	40	27	0	0	0	0	0	0	0	16.49	0	0
2021	9	18	14	51	40	27	0	0	0	0	0	0	0	16.49	0	0
2021	9	18	15	1	40	27	0	0	0	0	0	0	0	16.5	0	0
2021	9	18	15	11	40	27	0	0	0	0	0	0	0	16.52	0	0
2021	9	18	15	21	40	27	0	0	0	0	0	0	0	16.54	0	0
2021	9	18	15	31	40	27	0	0	0	0	0	0	0	16.56	0	0
2021	9	18	15	41	40	27	0	0	0	0	0	0	0	16.58	0	0
2021	9	18	15	51	40	27	0	0	0	0	0	0	0	16.59	0	0

Mazourka (0354)

Year	Month	Day	Hour	Minute	Second	Noise3	IceDetection	Heading	Pitch	Roll	StdDevHeading	StdDevPitch	StdDevRoll	Temperature	Pressure	StdDevPressure
2021	9	18	16	1	40	27	0	0	0	0	0	0	0	16.61	0	0
2021	9	18	16	11	40	27	0	0	0	0	0	0	0	16.63	0	0
2021	9	18	16	21	40	27	0	0	0	0	0	0	0	16.65	0	0
2021	9	18	16	31	40	26	0	0	0	0	0	0	0	16.66	0	0
2021	9	18	16	41	40	26	0	0	0	0	0	0	0	16.68	0	0
2021	9	18	16	51	40	27	0	0	0	0	0	0	0	16.7	0	0
2021	9	18	17	1	40	27	0	0	0	0	0	0	0	16.73	0	0
2021	9	18	17	11	40	27	0	0	0	0	0	0	0	16.74	0	0
2021	9	18	17	21	40	27	0	0	0	0	0	0	0	16.77	0	0
2021	9	18	17	31	40	26	0	0	0	0	0	0	0	16.78	0	0
2021	9	18	17	41	40	27	0	0	0	0	0	0	0	16.8	0	0
2021	9	18	17	51	40	27	0	0	0	0	0	0	0	16.81	0	0
2021	9	18	18	1	40	27	0	0	0	0	0	0	0	16.83	0	0
2021	9	18	18	11	40	26	0	0	0	0	0	0	0	16.84	0	0
2021	9	18	18	21	40	27	0	0	0	0	0	0	0	16.85	0	0
2021	9	18	18	31	40	27	0	0	0	0	0	0	0	16.86	0	0
2021	9	18	18	41	40	27	0	0	0	0	0	0	0	16.87	0	0
2021	9	18	18	51	40	26	0	0	0	0	0	0	0	16.88	0	0
2021	9	18	19	1	40	26	0	0	0	0	0	0	0	16.88	0	0
2021	9	18	19	11	40	27	0	0	0	0	0	0	0	16.89	0	0
2021	9	18	19	21	40	27	0	0	0	0	0	0	0	16.9	0	0
2021	9	18	19	31	40	26	0	0	0	0	0	0	0	16.91	0	0
2021	9	18	19	41	40	27	0	0	0	0	0	0	0	16.91	0	0
2021	9	18	19	51	40	27	0	0	0	0	0	0	0	16.92	0	0
2021	9	18	20	1	40	27	0	0	0	0	0	0	0	16.92	0	0
2021	9	18	20	11	40	27	0	0	0	0	0	0	0	16.91	0	0
2021	9	18	20	21	40	26	0	0	0	0	0	0	0	16.92	0	0
2021	9	18	20	31	40	27	0	0	0	0	0	0	0	16.91	0	0
2021	9	18	20	41	40	27	0	0	0	0	0	0	0	16.91	0	0
2021	9	18	20	51	40	27	0	0	0	0	0	0	0	16.9	0	0
2021	9	18	21	1	40	27	0	0	0	0	0	0	0	16.9	0	0
2021	9	18	21	11	40	26	0	0	0	0	0	0	0	16.89	0	0
2021	9	18	21	21	40	27	0	0	0	0	0	0	0	16.88	0	0
2021	9	18	21	31	40	27	0	0	0	0	0	0	0	16.86	0	0
2021	9	18	21	41	40	27	0	0	0	0	0	0	0	16.85	0	0
2021	9	18	21	51	40	26	0	0	0	0	0	0	0	16.84	0	0
2021	9	18	22	1	40	26	0	0	0	0	0	0	0	16.82	0	0
2021	9	18	22	11	40	27	0	0	0	0	0	0	0	16.81	0	0
2021	9	18	22	21	40	27	0	0	0	0	0	0	0	16.79	0	0
2021	9	18	22	31	40	26	0	0	0	0	0	0	0	16.77	0	0
2021	9	18	22	41	40	26	0	0	0	0	0	0	0	16.76	0	0
2021	9	18	22	51	40	27	0	0	0	0	0	0	0	16.74	0	0
2021	9	18	23	1	40	26	0	0	0	0	0	0	0	16.72	0	0
2021	9	18	23	11	40	26	0	0	0	0	0	0	0	16.7	0	0
2021	9	18	23	21	40	27	0	0	0	0	0	0	0	16.68	0	0
2021	9	18	23	31	40	27	0	0	0	0	0	0	0	16.66	0	0
2021	9	18	23	41	40	27	0	0	0	0	0	0	0	16.64	0	0
2021	9	18	23	51	40	27	0	0	0	0	0	0	0	16.62	0	0

Mazourka (0354)

Year	Month	Day	Hour	Minute	Second	Noise3	IceDetection	Heading	Pitch	Roll	StdDevHeading	StdDevPitch	StdDevRoll	Temperature	Pressure	StdDevPressure
2021	9	19	0	1	40	26	0	0	0	0	0	0	0	16.6	0	0
2021	9	19	0	11	40	27	0	0	0	0	0	0	0	16.59	0	0
2021	9	19	0	21	40	27	0	0	0	0	0	0	0	16.56	0	0
2021	9	19	0	31	40	27	0	0	0	0	0	0	0	16.54	0	0
2021	9	19	0	41	40	27	0	0	0	0	0	0	0	16.52	0	0
2021	9	19	0	51	40	26	0	0	0	0	0	0	0	16.5	0	0
2021	9	19	1	1	40	27	0	0	0	0	0	0	0	16.48	0	0
2021	9	19	1	11	40	27	0	0	0	0	0	0	0	16.46	0	0
2021	9	19	1	21	40	27	0	0	0	0	0	0	0	16.44	0	0
2021	9	19	1	31	40	27	0	0	0	0	0	0	0	16.42	0	0
2021	9	19	1	41	40	27	0	0	0	0	0	0	0	16.4	0	0
2021	9	19	1	51	40	26	0	0	0	0	0	0	0	16.39	0	0
2021	9	19	2	1	40	27	0	0	0	0	0	0	0	16.36	0	0
2021	9	19	2	11	40	26	0	0	0	0	0	0	0	16.35	0	0
2021	9	19	2	21	40	27	0	0	0	0	0	0	0	16.32	0	0
2021	9	19	2	31	40	27	0	0	0	0	0	0	0	16.3	0	0
2021	9	19	2	41	40	26	0	0	0	0	0	0	0	16.28	0	0
2021	9	19	2	51	40	27	0	0	0	0	0	0	0	16.26	0	0
2021	9	19	3	1	40	27	0	0	0	0	0	0	0	16.24	0	0
2021	9	19	3	11	40	27	0	0	0	0	0	0	0	16.22	0	0
2021	9	19	3	21	40	27	0	0	0	0	0	0	0	16.19	0	0
2021	9	19	3	31	40	27	0	0	0	0	0	0	0	16.17	0	0
2021	9	19	3	41	40	27	0	0	0	0	0	0	0	16.15	0	0
2021	9	19	3	51	40	26	0	0	0	0	0	0	0	16.12	0	0
2021	9	19	4	1	40	26	0	0	0	0	0	0	0	16.09	0	0
2021	9	19	4	11	40	27	0	0	0	0	0	0	0	16.06	0	0
2021	9	19	4	21	40	26	0	0	0	0	0	0	0	16.04	0	0
2021	9	19	4	31	40	27	0	0	0	0	0	0	0	16.01	0	0
2021	9	19	4	41	40	27	0	0	0	0	0	0	0	15.98	0	0
2021	9	19	4	51	40	27	0	0	0	0	0	0	0	15.96	0	0
2021	9	19	5	1	40	27	0	0	0	0	0	0	0	15.92	0	0
2021	9	19	5	11	40	27	0	0	0	0	0	0	0	15.9	0	0
2021	9	19	5	21	40	27	0	0	0	0	0	0	0	15.87	0	0
2021	9	19	5	31	40	27	0	0	0	0	0	0	0	15.85	0	0
2021	9	19	5	41	40	27	0	0	0	0	0	0	0	15.82	0	0
2021	9	19	5	51	40	26	0	0	0	0	0	0	0	15.8	0	0
2021	9	19	6	1	40	27	0	0	0	0	0	0	0	15.77	0	0
2021	9	19	6	11	40	27	0	0	0	0	0	0	0	15.74	0	0
2021	9	19	6	21	40	27	0	0	0	0	0	0	0	15.72	0	0
2021	9	19	6	31	40	27	0	0	0	0	0	0	0	15.69	0	0
2021	9	19	6	41	40	27	0	0	0	0	0	0	0	15.66	0	0
2021	9	19	6	51	40	26	0	0	0	0	0	0	0	15.64	0	0
2021	9	19	7	1	40	27	0	0	0	0	0	0	0	15.62	0	0
2021	9	19	7	11	40	27	0	0	0	0	0	0	0	15.6	0	0
2021	9	19	7	21	40	27	0	0	0	0	0	0	0	15.57	0	0
2021	9	19	7	31	40	27	0	0	0	0	0	0	0	15.55	0	0
2021	9	19	7	41	40	26	0	0	0	0	0	0	0	15.53	0	0
2021	9	19	7	51	40	27	0	0	0	0	0	0	0	15.52	0	0

Mazourka (0354)

Year	Month	Day	Hour	Minute	Second	Noise3	IceDetection	Heading	Pitch	Roll	StdDevHeading	StdDevPitch	StdDevRoll	Temperature	Pressure	StdDevPressure
2021	9	19	8	1	40	27	0	0	0	0	0	0	0	15.5	0	0
2021	9	19	8	11	40	27	0	0	0	0	0	0	0	15.48	0	0
2021	9	19	8	21	40	27	0	0	0	0	0	0	0	15.48	0	0
2021	9	19	8	31	40	26	0	0	0	0	0	0	0	15.47	0	0
2021	9	19	8	41	40	27	0	0	0	0	0	0	0	15.46	0	0
2021	9	19	8	51	40	27	0	0	0	0	0	0	0	15.46	0	0
2021	9	19	9	1	40	27	0	0	0	0	0	0	0	15.46	0	0
2021	9	19	9	11	40	26	0	0	0	0	0	0	0	15.45	0	0
2021	9	19	9	21	40	27	0	0	0	0	0	0	0	15.46	0	0
2021	9	19	9	31	40	27	0	0	0	0	0	0	0	15.45	0	0
2021	9	19	9	41	40	26	0	0	0	0	0	0	0	15.46	0	0
2021	9	19	9	51	40	27	0	0	0	0	0	0	0	15.47	0	0
2021	9	19	10	1	40	27	0	0	0	0	0	0	0	15.47	0	0
2021	9	19	10	11	40	26	0	0	0	0	0	0	0	15.49	0	0
2021	9	19	10	21	40	27	0	0	0	0	0	0	0	15.5	0	0
2021	9	19	10	31	40	27	0	0	0	0	0	0	0	15.51	0	0
2021	9	19	10	41	40	27	0	0	0	0	0	0	0	15.54	0	0
2021	9	19	10	51	40	27	0	0	0	0	0	0	0	15.55	0	0
2021	9	19	11	1	40	27	0	0	0	0	0	0	0	15.56	0	0
2021	9	19	11	11	40	27	0	0	0	0	0	0	0	15.57	0	0
2021	9	19	11	21	40	27	0	0	0	0	0	0	0	15.59	0	0
2021	9	19	11	31	40	27	0	0	0	0	0	0	0	15.6	0	0
2021	9	19	11	41	40	27	0	0	0	0	0	0	0	15.62	0	0
2021	9	19	11	51	40	27	0	0	0	0	0	0	0	15.64	0	0
2021	9	19	12	1	40	27	0	0	0	0	0	0	0	15.66	0	0
2021	9	19	12	11	40	27	0	0	0	0	0	0	0	15.68	0	0
2021	9	19	12	21	40	27	0	0	0	0	0	0	0	15.7	0	0
2021	9	19	12	31	40	27	0	0	0	0	0	0	0	15.71	0	0
2021	9	19	12	41	40	27	0	0	0	0	0	0	0	15.73	0	0
2021	9	19	12	51	40	27	0	0	0	0	0	0	0	15.76	0	0
2021	9	19	13	1	40	27	0	0	0	0	0	0	0	15.78	0	0
2021	9	19	13	11	40	27	0	0	0	0	0	0	0	15.81	0	0
2021	9	19	13	21	40	27	0	0	0	0	0	0	0	15.81	0	0
2021	9	19	13	31	40	27	0	0	0	0	0	0	0	15.83	0	0
2021	9	19	13	41	40	27	0	0	0	0	0	0	0	15.85	0	0
2021	9	19	13	51	40	27	0	0	0	0	0	0	0	15.86	0	0
2021	9	19	14	1	40	27	0	0	0	0	0	0	0	15.89	0	0
2021	9	19	14	11	40	27	0	0	0	0	0	0	0	15.89	0	0
2021	9	19	14	21	40	27	0	0	0	0	0	0	0	15.91	0	0
2021	9	19	14	31	40	27	0	0	0	0	0	0	0	15.92	0	0
2021	9	19	14	41	40	27	0	0	0	0	0	0	0	15.93	0	0
2021	9	19	14	51	40	27	0	0	0	0	0	0	0	15.95	0	0
2021	9	19	15	1	40	27	0	0	0	0	0	0	0	15.96	0	0
2021	9	19	15	11	40	27	0	0	0	0	0	0	0	15.98	0	0
2021	9	19	15	21	40	27	0	0	0	0	0	0	0	15.99	0	0
2021	9	19	15	31	40	27	0	0	0	0	0	0	0	16	0	0
2021	9	19	15	41	40	27	0	0	0	0	0	0	0	16.02	0	0
2021	9	19	15	51	40	27	0	0	0	0	0	0	0	16.03	0	0

Mazourka (0354)

Year	Month	Day	Hour	Minute	Second	Noise3	IceDetection	Heading	Pitch	Roll	StdDevHeading	StdDevPitch	StdDevRoll	Temperature	Pressure	StdDevPressure
2021	9	19	16	1	40	27	0	0	0	0	0	0	0	16.05	0	0
2021	9	19	16	11	40	27	0	0	0	0	0	0	0	16.06	0	0
2021	9	19	16	21	40	26	0	0	0	0	0	0	0	16.08	0	0
2021	9	19	16	31	40	26	0	0	0	0	0	0	0	16.09	0	0
2021	9	19	16	41	40	26	0	0	0	0	0	0	0	16.1	0	0
2021	9	19	16	51	40	26	0	0	0	0	0	0	0	16.11	0	0
2021	9	19	17	1	40	27	0	0	0	0	0	0	0	16.14	0	0
2021	9	19	17	11	40	27	0	0	0	0	0	0	0	16.15	0	0
2021	9	19	17	21	40	27	0	0	0	0	0	0	0	16.16	0	0
2021	9	19	17	31	40	27	0	0	0	0	0	0	0	16.18	0	0
2021	9	19	17	41	40	27	0	0	0	0	0	0	0	16.2	0	0
2021	9	19	17	51	40	27	0	0	0	0	0	0	0	16.22	0	0
2021	9	19	18	1	40	27	0	0	0	0	0	0	0	16.23	0	0
2021	9	19	18	11	40	27	0	0	0	0	0	0	0	16.25	0	0
2021	9	19	18	21	40	27	0	0	0	0	0	0	0	16.26	0	0
2021	9	19	18	31	40	27	0	0	0	0	0	0	0	16.27	0	0
2021	9	19	18	41	40	27	0	0	0	0	0	0	0	16.28	0	0
2021	9	19	18	51	40	27	0	0	0	0	0	0	0	16.3	0	0
2021	9	19	19	1	40	26	0	0	0	0	0	0	0	16.31	0	0
2021	9	19	19	11	40	26	0	0	0	0	0	0	0	16.32	0	0
2021	9	19	19	21	40	27	0	0	0	0	0	0	0	16.32	0	0
2021	9	19	19	31	40	27	0	0	0	0	0	0	0	16.33	0	0
2021	9	19	19	41	40	26	0	0	0	0	0	0	0	16.33	0	0
2021	9	19	19	51	40	27	0	0	0	0	0	0	0	16.34	0	0
2021	9	19	20	1	40	27	0	0	0	0	0	0	0	16.34	0	0
2021	9	19	20	11	40	27	0	0	0	0	0	0	0	16.34	0	0
2021	9	19	20	21	40	27	0	0	0	0	0	0	0	16.34	0	0
2021	9	19	20	31	40	27	0	0	0	0	0	0	0	16.34	0	0
2021	9	19	20	41	40	27	0	0	0	0	0	0	0	16.33	0	0
2021	9	19	20	51	40	27	0	0	0	0	0	0	0	16.32	0	0
2021	9	19	21	1	40	27	0	0	0	0	0	0	0	16.31	0	0
2021	9	19	21	11	40	27	0	0	0	0	0	0	0	16.3	0	0
2021	9	19	21	21	40	27	0	0	0	0	0	0	0	16.29	0	0
2021	9	19	21	31	40	27	0	0	0	0	0	0	0	16.28	0	0
2021	9	19	21	41	40	27	0	0	0	0	0	0	0	16.26	0	0
2021	9	19	21	51	40	26	0	0	0	0	0	0	0	16.24	0	0
2021	9	19	22	1	40	27	0	0	0	0	0	0	0	16.23	0	0
2021	9	19	22	11	40	27	0	0	0	0	0	0	0	16.21	0	0
2021	9	19	22	21	40	26	0	0	0	0	0	0	0	16.2	0	0
2021	9	19	22	31	40	27	0	0	0	0	0	0	0	16.18	0	0
2021	9	19	22	41	40	27	0	0	0	0	0	0	0	16.16	0	0
2021	9	19	22	51	40	27	0	0	0	0	0	0	0	16.15	0	0
2021	9	19	23	1	40	27	0	0	0	0	0	0	0	16.13	0	0
2021	9	19	23	11	40	27	0	0	0	0	0	0	0	16.12	0	0
2021	9	19	23	21	40	27	0	0	0	0	0	0	0	16.1	0	0
2021	9	19	23	31	40	27	0	0	0	0	0	0	0	16.09	0	0
2021	9	19	23	41	40	27	0	0	0	0	0	0	0	16.07	0	0
2021	9	19	23	51	40	27	0	0	0	0	0	0	0	16.05	0	0



Mazourka (0354)

Year	Month	Day	Hour	Minute	Second	Noise3	IceDetection	Heading	Pitch	Roll	StdDevHeading	StdDevPitch	StdDevRoll	Temperature	Pressure	StdDevPressure
2021	9	20	0	1	40	27	0	0	0	0	0	0	0	16.03	0	0
2021	9	20	0	11	40	27	0	0	0	0	0	0	0	16.02	0	0
2021	9	20	0	21	40	27	0	0	0	0	0	0	0	16	0	0
2021	9	20	0	31	40	26	0	0	0	0	0	0	0	15.99	0	0
2021	9	20	0	41	40	26	0	0	0	0	0	0	0	15.97	0	0
2021	9	20	0	51	40	27	0	0	0	0	0	0	0	15.96	0	0
2021	9	20	1	1	40	27	0	0	0	0	0	0	0	15.95	0	0
2021	9	20	1	11	40	27	0	0	0	0	0	0	0	15.93	0	0
2021	9	20	1	21	40	27	0	0	0	0	0	0	0	15.91	0	0
2021	9	20	1	31	40	27	0	0	0	0	0	0	0	15.9	0	0
2021	9	20	1	41	40	27	0	0	0	0	0	0	0	15.88	0	0
2021	9	20	1	51	40	27	0	0	0	0	0	0	0	15.87	0	0
2021	9	20	2	1	40	26	0	0	0	0	0	0	0	15.86	0	0
2021	9	20	2	11	40	27	0	0	0	0	0	0	0	15.83	0	0
2021	9	20	2	21	40	27	0	0	0	0	0	0	0	15.81	0	0
2021	9	20	2	31	40	27	0	0	0	0	0	0	0	15.8	0	0
2021	9	20	2	41	40	26	0	0	0	0	0	0	0	15.78	0	0
2021	9	20	2	51	40	27	0	0	0	0	0	0	0	15.76	0	0
2021	9	20	3	1	40	27	0	0	0	0	0	0	0	15.75	0	0
2021	9	20	3	11	40	28	0	0	0	0	0	0	0	15.72	0	0
2021	9	20	3	21	40	27	0	0	0	0	0	0	0	15.71	0	0
2021	9	20	3	31	40	27	0	0	0	0	0	0	0	15.69	0	0
2021	9	20	3	41	40	27	0	0	0	0	0	0	0	15.67	0	0
2021	9	20	3	51	40	27	0	0	0	0	0	0	0	15.64	0	0
2021	9	20	4	1	40	27	0	0	0	0	0	0	0	15.62	0	0
2021	9	20	4	11	40	27	0	0	0	0	0	0	0	15.6	0	0
2021	9	20	4	21	40	27	0	0	0	0	0	0	0	15.58	0	0
2021	9	20	4	31	40	27	0	0	0	0	0	0	0	15.56	0	0
2021	9	20	4	41	40	27	0	0	0	0	0	0	0	15.54	0	0
2021	9	20	4	51	40	28	0	0	0	0	0	0	0	15.51	0	0
2021	9	20	5	1	40	27	0	0	0	0	0	0	0	15.49	0	0
2021	9	20	5	11	40	28	0	0	0	0	0	0	0	15.47	0	0
2021	9	20	5	21	40	26	0	0	0	0	0	0	0	15.45	0	0
2021	9	20	5	31	40	27	0	0	0	0	0	0	0	15.43	0	0
2021	9	20	5	41	40	27	0	0	0	0	0	0	0	15.4	0	0
2021	9	20	5	51	40	27	0	0	0	0	0	0	0	15.39	0	0
2021	9	20	6	1	40	28	0	0	0	0	0	0	0	15.37	0	0
2021	9	20	6	11	40	27	0	0	0	0	0	0	0	15.35	0	0
2021	9	20	6	21	40	27	0	0	0	0	0	0	0	15.34	0	0
2021	9	20	6	31	40	27	0	0	0	0	0	0	0	15.32	0	0
2021	9	20	6	41	40	27	0	0	0	0	0	0	0	15.3	0	0
2021	9	20	6	51	40	27	0	0	0	0	0	0	0	15.28	0	0
2021	9	20	7	1	40	27	0	0	0	0	0	0	0	15.27	0	0
2021	9	20	7	11	40	28	0	0	0	0	0	0	0	15.25	0	0
2021	9	20	7	21	40	27	0	0	0	0	0	0	0	15.23	0	0
2021	9	20	7	31	40	26	0	0	0	0	0	0	0	15.22	0	0
2021	9	20	7	41	40	27	0	0	0	0	0	0	0	15.2	0	0
2021	9	20	7	51	40	27	0	0	0	0	0	0	0	15.19	0	0

Mazourka (0354)

Year	Month	Day	Hour	Minute	Second	Noise3	IceDetection	Heading	Pitch	Roll	StdDevHeading	StdDevPitch	StdDevRoll	Temperature	Pressure	StdDevPressure
2021	9	20	8	1	40	27	0	0	0	0	0	0	0	15.18	0	0
2021	9	20	8	11	40	27	0	0	0	0	0	0	0	15.18	0	0
2021	9	20	8	21	40	27	0	0	0	0	0	0	0	15.17	0	0
2021	9	20	8	31	40	27	0	0	0	0	0	0	0	15.16	0	0
2021	9	20	8	41	40	27	0	0	0	0	0	0	0	15.16	0	0
2021	9	20	8	51	40	27	0	0	0	0	0	0	0	15.16	0	0
2021	9	20	9	1	40	27	0	0	0	0	0	0	0	15.15	0	0
2021	9	20	9	11	40	26	0	0	0	0	0	0	0	15.16	0	0
2021	9	20	9	21	40	27	0	0	0	0	0	0	0	15.16	0	0
2021	9	20	9	31	40	26	0	0	0	0	0	0	0	15.16	0	0
2021	9	20	9	41	40	27	0	0	0	0	0	0	0	15.17	0	0
2021	9	20	9	51	40	27	0	0	0	0	0	0	0	15.17	0	0
2021	9	20	10	1	40	27	0	0	0	0	0	0	0	15.18	0	0
2021	9	20	10	11	40	26	0	0	0	0	0	0	0	15.19	0	0
2021	9	20	10	21	40	27	0	0	0	0	0	0	0	15.2	0	0
2021	9	20	10	31	40	28	0	0	0	0	0	0	0	15.21	0	0
2021	9	20	10	41	40	27	0	0	0	0	0	0	0	15.23	0	0
2021	9	20	10	51	40	27	0	0	0	0	0	0	0	15.24	0	0
2021	9	20	11	1	40	27	0	0	0	0	0	0	0	15.26	0	0
2021	9	20	11	11	40	27	0	0	0	0	0	0	0	15.27	0	0
2021	9	20	11	21	40	27	0	0	0	0	0	0	0	15.28	0	0
2021	9	20	11	31	40	28	0	0	0	0	0	0	0	15.31	0	0
2021	9	20	11	41	40	27	0	0	0	0	0	0	0	15.33	0	0
2021	9	20	11	51	40	26	0	0	0	0	0	0	0	15.35	0	0
2021	9	20	12	1	40	27	0	0	0	0	0	0	0	15.37	0	0
2021	9	20	12	11	40	26	0	0	0	0	0	0	0	15.39	0	0
2021	9	20	12	21	40	26	0	0	0	0	0	0	0	15.42	0	0
2021	9	20	12	31	40	27	0	0	0	0	0	0	0	15.44	0	0
2021	9	20	12	41	40	28	0	0	0	0	0	0	0	15.45	0	0
2021	9	20	12	51	40	27	0	0	0	0	0	0	0	15.47	0	0
2021	9	20	13	1	40	27	0	0	0	0	0	0	0	15.5	0	0
2021	9	20	13	11	40	27	0	0	0	0	0	0	0	15.51	0	0
2021	9	20	13	21	40	26	0	0	0	0	0	0	0	15.53	0	0
2021	9	20	13	31	40	26	0	0	0	0	0	0	0	15.55	0	0
2021	9	20	13	41	40	27	0	0	0	0	0	0	0	15.57	0	0
2021	9	20	13	51	40	26	0	0	0	0	0	0	0	15.58	0	0
2021	9	20	14	1	40	27	0	0	0	0	0	0	0	15.6	0	0
2021	9	20	14	11	40	27	0	0	0	0	0	0	0	15.62	0	0
2021	9	20	14	21	40	27	0	0	0	0	0	0	0	15.64	0	0
2021	9	20	14	31	40	27	0	0	0	0	0	0	0	15.66	0	0
2021	9	20	14	41	40	27	0	0	0	0	0	0	0	15.66	0	0
2021	9	20	14	51	40	27	0	0	0	0	0	0	0	15.69	0	0
2021	9	20	15	1	40	27	0	0	0	0	0	0	0	15.71	0	0
2021	9	20	15	11	40	28	0	0	0	0	0	0	0	15.72	0	0
2021	9	20	15	21	40	27	0	0	0	0	0	0	0	15.74	0	0
2021	9	20	15	31	40	27	0	0	0	0	0	0	0	15.74	0	0
2021	9	20	15	41	40	27	0	0	0	0	0	0	0	15.76	0	0
2021	9	20	15	51	40	27	0	0	0	0	0	0	0	15.78	0	0

Mazourka (0354)

Year	Month	Day	Hour	Minute	Second	Noise3	IceDetection	Heading	Pitch	Roll	StdDevHeading	StdDevPitch	StdDevRoll	Temperature	Pressure	StdDevPressure
2021	9	20	16	1	40	27	0	0	0	0	0	0	0	15.8	0	0
2021	9	20	16	11	40	27	0	0	0	0	0	0	0	15.81	0	0
2021	9	20	16	21	40	27	0	0	0	0	0	0	0	15.83	0	0
2021	9	20	16	31	40	27	0	0	0	0	0	0	0	15.85	0	0
2021	9	20	16	41	40	27	0	0	0	0	0	0	0	15.86	0	0
2021	9	20	16	51	40	27	0	0	0	0	0	0	0	15.88	0	0
2021	9	20	17	1	40	27	0	0	0	0	0	0	0	15.9	0	0
2021	9	20	17	11	40	27	0	0	0	0	0	0	0	15.91	0	0
2021	9	20	17	21	40	27	0	0	0	0	0	0	0	15.93	0	0
2021	9	20	17	31	40	27	0	0	0	0	0	0	0	15.95	0	0
2021	9	20	17	41	40	27	0	0	0	0	0	0	0	15.97	0	0
2021	9	20	17	51	40	27	0	0	0	0	0	0	0	15.99	0	0
2021	9	20	18	1	40	27	0	0	0	0	0	0	0	16.01	0	0
2021	9	20	18	11	40	28	0	0	0	0	0	0	0	16.03	0	0
2021	9	20	18	21	40	27	0	0	0	0	0	0	0	16.06	0	0
2021	9	20	18	31	40	26	0	0	0	0	0	0	0	16.08	0	0
2021	9	20	18	41	40	27	0	0	0	0	0	0	0	16.09	0	0
2021	9	20	18	51	40	27	0	0	0	0	0	0	0	16.11	0	0
2021	9	20	19	1	40	27	0	0	0	0	0	0	0	16.13	0	0
2021	9	20	19	11	40	27	0	0	0	0	0	0	0	16.14	0	0
2021	9	20	19	21	40	26	0	0	0	0	0	0	0	16.15	0	0
2021	9	20	19	31	40	27	0	0	0	0	0	0	0	16.16	0	0
2021	9	20	19	41	40	26	0	0	0	0	0	0	0	16.17	0	0
2021	9	20	19	51	40	27	0	0	0	0	0	0	0	16.18	0	0
2021	9	20	20	1	40	27	0	0	0	0	0	0	0	16.18	0	0
2021	9	20	20	11	40	27	0	0	0	0	0	0	0	16.2	0	0
2021	9	20	20	21	40	27	0	0	0	0	0	0	0	16.21	0	0
2021	9	20	20	31	40	27	0	0	0	0	0	0	0	16.22	0	0
2021	9	20	20	41	40	27	0	0	0	0	0	0	0	16.22	0	0
2021	9	20	20	51	40	27	0	0	0	0	0	0	0	16.22	0	0
2021	9	20	21	1	40	27	0	0	0	0	0	0	0	16.21	0	0
2021	9	20	21	11	40	27	0	0	0	0	0	0	0	16.21	0	0
2021	9	20	21	21	40	26	0	0	0	0	0	0	0	16.2	0	0
2021	9	20	21	31	40	27	0	0	0	0	0	0	0	16.19	0	0
2021	9	20	21	41	40	26	0	0	0	0	0	0	0	16.18	0	0
2021	9	20	21	51	40	26	0	0	0	0	0	0	0	16.17	0	0
2021	9	20	22	1	40	27	0	0	0	0	0	0	0	16.15	0	0
2021	9	20	22	11	40	26	0	0	0	0	0	0	0	16.14	0	0
2021	9	20	22	21	40	27	0	0	0	0	0	0	0	16.12	0	0
2021	9	20	22	31	40	27	0	0	0	0	0	0	0	16.1	0	0
2021	9	20	22	41	40	27	0	0	0	0	0	0	0	16.08	0	0
2021	9	20	22	51	40	26	0	0	0	0	0	0	0	16.06	0	0
2021	9	20	23	1	40	27	0	0	0	0	0	0	0	16.04	0	0
2021	9	20	23	11	40	26	0	0	0	0	0	0	0	16.02	0	0
2021	9	20	23	21	40	27	0	0	0	0	0	0	0	16	0	0
2021	9	20	23	31	40	28	0	0	0	0	0	0	0	15.97	0	0
2021	9	20	23	41	40	27	0	0	0	0	0	0	0	15.95	0	0
2021	9	20	23	51	40	27	0	0	0	0	0	0	0	15.92	0	0

Mazourka (0354)

Year	Month	Day	Hour	Minute	Second	Noise3	IceDetection	Heading	Pitch	Roll	StdDevHeading	StdDevPitch	StdDevRoll	Temperature	Pressure	StdDevPressure
2021	9	21	0	1	40	27	0	0	0	0	0	0	0	15.9	0	0
2021	9	21	0	11	40	27	0	0	0	0	0	0	0	15.88	0	0
2021	9	21	0	21	40	26	0	0	0	0	0	0	0	15.85	0	0
2021	9	21	0	31	40	27	0	0	0	0	0	0	0	15.83	0	0
2021	9	21	0	41	40	27	0	0	0	0	0	0	0	15.8	0	0
2021	9	21	0	51	40	27	0	0	0	0	0	0	0	15.78	0	0
2021	9	21	1	1	40	27	0	0	0	0	0	0	0	15.75	0	0
2021	9	21	1	11	40	27	0	0	0	0	0	0	0	15.72	0	0
2021	9	21	1	21	40	27	0	0	0	0	0	0	0	15.7	0	0
2021	9	21	1	31	40	27	0	0	0	0	0	0	0	15.68	0	0
2021	9	21	1	41	40	27	0	0	0	0	0	0	0	15.65	0	0
2021	9	21	1	51	40	27	0	0	0	0	0	0	0	15.63	0	0
2021	9	21	2	1	40	27	0	0	0	0	0	0	0	15.6	0	0
2021	9	21	2	11	40	27	0	0	0	0	0	0	0	15.58	0	0
2021	9	21	2	21	40	27	0	0	0	0	0	0	0	15.55	0	0
2021	9	21	2	31	40	27	0	0	0	0	0	0	0	15.53	0	0
2021	9	21	2	41	40	27	0	0	0	0	0	0	0	15.5	0	0
2021	9	21	2	51	40	27	0	0	0	0	0	0	0	15.47	0	0
2021	9	21	3	1	40	26	0	0	0	0	0	0	0	15.45	0	0
2021	9	21	3	11	40	27	0	0	0	0	0	0	0	15.43	0	0
2021	9	21	3	21	40	27	0	0	0	0	0	0	0	15.4	0	0
2021	9	21	3	31	40	28	0	0	0	0	0	0	0	15.38	0	0
2021	9	21	3	41	40	27	0	0	0	0	0	0	0	15.34	0	0
2021	9	21	3	51	40	27	0	0	0	0	0	0	0	15.32	0	0
2021	9	21	4	1	40	27	0	0	0	0	0	0	0	15.29	0	0
2021	9	21	4	11	40	26	0	0	0	0	0	0	0	15.26	0	0
2021	9	21	4	21	40	27	0	0	0	0	0	0	0	15.24	0	0
2021	9	21	4	31	40	28	0	0	0	0	0	0	0	15.21	0	0
2021	9	21	4	41	40	27	0	0	0	0	0	0	0	15.18	0	0
2021	9	21	4	51	40	27	0	0	0	0	0	0	0	15.15	0	0
2021	9	21	5	1	40	27	0	0	0	0	0	0	0	15.12	0	0
2021	9	21	5	11	40	28	0	0	0	0	0	0	0	15.09	0	0
2021	9	21	5	21	40	27	0	0	0	0	0	0	0	15.07	0	0
2021	9	21	5	31	40	27	0	0	0	0	0	0	0	15.04	0	0
2021	9	21	5	41	40	27	0	0	0	0	0	0	0	15.02	0	0
2021	9	21	5	51	40	27	0	0	0	0	0	0	0	14.99	0	0
2021	9	21	6	1	40	27	0	0	0	0	0	0	0	14.96	0	0
2021	9	21	6	11	40	27	0	0	0	0	0	0	0	14.93	0	0
2021	9	21	6	21	40	27	0	0	0	0	0	0	0	14.9	0	0
2021	9	21	6	31	40	27	0	0	0	0	0	0	0	14.87	0	0
2021	9	21	6	41	40	27	0	0	0	0	0	0	0	14.85	0	0
2021	9	21	6	51	40	27	0	0	0	0	0	0	0	14.82	0	0
2021	9	21	7	1	40	27	0	0	0	0	0	0	0	14.79	0	0
2021	9	21	7	11	40	27	0	0	0	0	0	0	0	14.77	0	0
2021	9	21	7	21	40	27	0	0	0	0	0	0	0	14.74	0	0
2021	9	21	7	31	40	27	0	0	0	0	0	0	0	14.71	0	0
2021	9	21	7	41	40	27	0	0	0	0	0	0	0	14.68	0	0
2021	9	21	7	51	40	27	0	0	0	0	0	0	0	14.66	0	0

Mazourka (0354)

Year	Month	Day	Hour	Minute	Second	Noise3	IceDetection	Heading	Pitch	Roll	StdDevHeading	StdDevPitch	StdDevRoll	Temperature	Pressure	StdDevPressure
2021	9	21	8	1	40	27	0	0	0	0	0	0	0	14.66	0	0
2021	9	21	8	11	40	27	0	0	0	0	0	0	0	14.65	0	0
2021	9	21	8	21	40	27	0	0	0	0	0	0	0	14.64	0	0
2021	9	21	8	31	40	27	0	0	0	0	0	0	0	14.63	0	0
2021	9	21	8	41	40	28	0	0	0	0	0	0	0	14.64	0	0
2021	9	21	8	51	40	27	0	0	0	0	0	0	0	14.64	0	0
2021	9	21	9	1	40	27	0	0	0	0	0	0	0	14.64	0	0
2021	9	21	9	11	40	27	0	0	0	0	0	0	0	14.65	0	0
2021	9	21	9	21	40	27	0	0	0	0	0	0	0	14.65	0	0
2021	9	21	9	31	40	27	0	0	0	0	0	0	0	14.66	0	0
2021	9	21	9	41	40	27	0	0	0	0	0	0	0	14.67	0	0
2021	9	21	9	51	40	27	0	0	0	0	0	0	0	14.68	0	0
2021	9	21	10	1	40	27	0	0	0	0	0	0	0	14.7	0	0
2021	9	21	10	11	40	26	0	0	0	0	0	0	0	14.72	0	0
2021	9	21	10	21	40	27	0	0	0	0	0	0	0	14.73	0	0
2021	9	21	10	31	40	27	0	0	0	0	0	0	0	14.74	0	0
2021	9	21	10	41	40	27	0	0	0	0	0	0	0	14.77	0	0
2021	9	21	10	51	40	27	0	0	0	0	0	0	0	14.79	0	0
2021	9	21	11	1	40	27	0	0	0	0	0	0	0	14.81	0	0
2021	9	21	11	11	40	28	0	0	0	0	0	0	0	14.83	0	0
2021	9	21	11	21	40	27	0	0	0	0	0	0	0	14.86	0	0
2021	9	21	11	31	40	27	0	0	0	0	0	0	0	14.88	0	0
2021	9	21	11	41	40	27	0	0	0	0	0	0	0	14.9	0	0
2021	9	21	11	51	40	26	0	0	0	0	0	0	0	14.91	0	0
2021	9	21	12	1	40	27	0	0	0	0	0	0	0	14.93	0	0
2021	9	21	12	11	40	27	0	0	0	0	0	0	0	14.95	0	0
2021	9	21	12	21	40	28	0	0	0	0	0	0	0	14.97	0	0
2021	9	21	12	31	40	27	0	0	0	0	0	0	0	14.98	0	0
2021	9	21	12	41	40	27	0	0	0	0	0	0	0	14.99	0	0
2021	9	21	12	51	40	27	0	0	0	0	0	0	0	15.01	0	0
2021	9	21	13	1	40	27	0	0	0	0	0	0	0	15.03	0	0
2021	9	21	13	11	40	27	0	0	0	0	0	0	0	15.04	0	0
2021	9	21	13	21	40	28	0	0	0	0	0	0	0	15.06	0	0
2021	9	21	13	31	40	27	0	0	0	0	0	0	0	15.08	0	0
2021	9	21	13	41	40	27	0	0	0	0	0	0	0	15.09	0	0
2021	9	21	13	51	40	27	0	0	0	0	0	0	0	15.1	0	0
2021	9	21	14	1	40	27	0	0	0	0	0	0	0	15.12	0	0
2021	9	21	14	11	40	27	0	0	0	0	0	0	0	15.14	0	0
2021	9	21	14	21	40	27	0	0	0	0	0	0	0	15.16	0	0
2021	9	21	14	31	40	27	0	0	0	0	0	0	0	15.18	0	0
2021	9	21	14	41	40	27	0	0	0	0	0	0	0	15.19	0	0
2021	9	21	14	51	40	27	0	0	0	0	0	0	0	15.21	0	0
2021	9	21	15	1	40	27	0	0	0	0	0	0	0	15.22	0	0
2021	9	21	15	11	40	27	0	0	0	0	0	0	0	15.24	0	0
2021	9	21	15	21	40	27	0	0	0	0	0	0	0	15.26	0	0
2021	9	21	15	31	40	27	0	0	0	0	0	0	0	15.29	0	0
2021	9	21	15	41	40	27	0	0	0	0	0	0	0	15.3	0	0
2021	9	21	15	51	40	26	0	0	0	0	0	0	0	15.32	0	0

Mazourka (0354)

Year	Month	Day	Hour	Minute	Second	Noise3	IceDetection	Heading	Pitch	Roll	StdDevHeading	StdDevPitch	StdDevRoll	Temperature	Pressure	StdDevPressure
2021	9	21	16	1	40	28	0	0	0	0	0	0	0	15.34	0	0
2021	9	21	16	11	40	27	0	0	0	0	0	0	0	15.35	0	0
2021	9	21	16	21	40	27	0	0	0	0	0	0	0	15.36	0	0
2021	9	21	16	31	40	27	0	0	0	0	0	0	0	15.38	0	0
2021	9	21	16	41	40	27	0	0	0	0	0	0	0	15.41	0	0
2021	9	21	16	51	40	27	0	0	0	0	0	0	0	15.43	0	0
2021	9	21	17	1	40	27	0	0	0	0	0	0	0	15.44	0	0
2021	9	21	17	11	40	27	0	0	0	0	0	0	0	15.46	0	0
2021	9	21	17	21	40	27	0	0	0	0	0	0	0	15.49	0	0
2021	9	21	17	31	40	27	0	0	0	0	0	0	0	15.51	0	0
2021	9	21	17	41	40	28	0	0	0	0	0	0	0	15.54	0	0
2021	9	21	17	51	40	27	0	0	0	0	0	0	0	15.56	0	0
2021	9	21	18	1	40	27	0	0	0	0	0	0	0	15.59	0	0
2021	9	21	18	11	40	27	0	0	0	0	0	0	0	15.61	0	0
2021	9	21	18	21	40	26	0	0	0	0	0	0	0	15.63	0	0
2021	9	21	18	31	40	27	0	0	0	0	0	0	0	15.65	0	0
2021	9	21	18	41	40	27	0	0	0	0	0	0	0	15.68	0	0
2021	9	21	18	51	40	27	0	0	0	0	0	0	0	15.7	0	0
2021	9	21	19	1	40	27	0	0	0	0	0	0	0	15.71	0	0
2021	9	21	19	11	40	27	0	0	0	0	0	0	0	15.72	0	0
2021	9	21	19	21	40	27	0	0	0	0	0	0	0	15.74	0	0
2021	9	21	19	31	40	27	0	0	0	0	0	0	0	15.75	0	0
2021	9	21	19	41	40	27	0	0	0	0	0	0	0	15.77	0	0
2021	9	21	19	51	40	27	0	0	0	0	0	0	0	15.77	0	0
2021	9	21	20	1	40	27	0	0	0	0	0	0	0	15.78	0	0
2021	9	21	20	11	40	27	0	0	0	0	0	0	0	15.78	0	0
2021	9	21	20	21	40	27	0	0	0	0	0	0	0	15.78	0	0
2021	9	21	20	31	40	27	0	0	0	0	0	0	0	15.78	0	0
2021	9	21	20	41	40	27	0	0	0	0	0	0	0	15.78	0	0
2021	9	21	20	51	40	27	0	0	0	0	0	0	0	15.78	0	0
2021	9	21	21	1	40	27	0	0	0	0	0	0	0	15.77	0	0
2021	9	21	21	11	40	26	0	0	0	0	0	0	0	15.77	0	0
2021	9	21	21	21	40	27	0	0	0	0	0	0	0	15.76	0	0
2021	9	21	21	31	40	26	0	0	0	0	0	0	0	15.75	0	0
2021	9	21	21	41	40	27	0	0	0	0	0	0	0	15.73	0	0
2021	9	21	21	51	40	27	0	0	0	0	0	0	0	15.71	0	0
2021	9	21	22	1	40	27	0	0	0	0	0	0	0	15.7	0	0
2021	9	21	22	11	40	27	0	0	0	0	0	0	0	15.68	0	0
2021	9	21	22	21	40	27	0	0	0	0	0	0	0	15.66	0	0
2021	9	21	22	31	40	27	0	0	0	0	0	0	0	15.64	0	0
2021	9	21	22	41	40	27	0	0	0	0	0	0	0	15.62	0	0
2021	9	21	22	51	40	27	0	0	0	0	0	0	0	15.6	0	0
2021	9	21	23	1	40	27	0	0	0	0	0	0	0	15.58	0	0
2021	9	21	23	11	40	27	0	0	0	0	0	0	0	15.56	0	0
2021	9	21	23	21	40	26	0	0	0	0	0	0	0	15.53	0	0
2021	9	21	23	31	40	27	0	0	0	0	0	0	0	15.51	0	0
2021	9	21	23	41	40	27	0	0	0	0	0	0	0	15.49	0	0
2021	9	21	23	51	40	27	0	0	0	0	0	0	0	15.46	0	0

Mazourka (0354)

Year	Month	Day	Hour	Minute	Second	Noise3	IceDetection	Heading	Pitch	Roll	StdDevHeading	StdDevPitch	StdDevRoll	Temperature	Pressure	StdDevPressure
2021	9	22	0	1	40	27	0	0	0	0	0	0	0	15.44	0	0
2021	9	22	0	11	40	26	0	0	0	0	0	0	0	15.41	0	0
2021	9	22	0	21	40	27	0	0	0	0	0	0	0	15.39	0	0
2021	9	22	0	31	40	26	0	0	0	0	0	0	0	15.37	0	0
2021	9	22	0	41	40	27	0	0	0	0	0	0	0	15.34	0	0
2021	9	22	0	51	40	27	0	0	0	0	0	0	0	15.31	0	0
2021	9	22	1	1	40	27	0	0	0	0	0	0	0	15.29	0	0
2021	9	22	1	11	40	27	0	0	0	0	0	0	0	15.26	0	0
2021	9	22	1	21	40	27	0	0	0	0	0	0	0	15.23	0	0
2021	9	22	1	31	40	27	0	0	0	0	0	0	0	15.21	0	0
2021	9	22	1	41	40	28	0	0	0	0	0	0	0	15.17	0	0
2021	9	22	1	51	40	27	0	0	0	0	0	0	0	15.15	0	0
2021	9	22	2	1	40	27	0	0	0	0	0	0	0	15.12	0	0
2021	9	22	2	11	40	27	0	0	0	0	0	0	0	15.09	0	0
2021	9	22	2	21	40	27	0	0	0	0	0	0	0	15.07	0	0
2021	9	22	2	31	40	27	0	0	0	0	0	0	0	15.04	0	0
2021	9	22	2	41	40	28	0	0	0	0	0	0	0	15.01	0	0
2021	9	22	2	51	40	28	0	0	0	0	0	0	0	14.99	0	0
2021	9	22	3	1	40	27	0	0	0	0	0	0	0	14.96	0	0
2021	9	22	3	11	40	27	0	0	0	0	0	0	0	14.93	0	0
2021	9	22	3	21	40	27	0	0	0	0	0	0	0	14.89	0	0
2021	9	22	3	31	40	27	0	0	0	0	0	0	0	14.86	0	0
2021	9	22	3	41	40	27	0	0	0	0	0	0	0	14.83	0	0
2021	9	22	3	51	40	27	0	0	0	0	0	0	0	14.8	0	0
2021	9	22	4	1	40	26	0	0	0	0	0	0	0	14.77	0	0
2021	9	22	4	11	40	27	0	0	0	0	0	0	0	14.75	0	0
2021	9	22	4	21	40	27	0	0	0	0	0	0	0	14.71	0	0
2021	9	22	4	31	40	27	0	0	0	0	0	0	0	14.68	0	0
2021	9	22	4	41	40	27	0	0	0	0	0	0	0	14.65	0	0
2021	9	22	4	51	40	27	0	0	0	0	0	0	0	14.61	0	0
2021	9	22	5	1	40	27	0	0	0	0	0	0	0	14.58	0	0
2021	9	22	5	11	40	27	0	0	0	0	0	0	0	14.55	0	0
2021	9	22	5	21	40	27	0	0	0	0	0	0	0	14.51	0	0
2021	9	22	5	31	40	28	0	0	0	0	0	0	0	14.48	0	0
2021	9	22	5	41	40	27	0	0	0	0	0	0	0	14.44	0	0
2021	9	22	5	51	40	27	0	0	0	0	0	0	0	14.4	0	0
2021	9	22	6	1	40	28	0	0	0	0	0	0	0	14.37	0	0
2021	9	22	6	11	40	27	0	0	0	0	0	0	0	14.34	0	0
2021	9	22	6	21	40	27	0	0	0	0	0	0	0	14.31	0	0
2021	9	22	6	31	40	27	0	0	0	0	0	0	0	14.27	0	0
2021	9	22	6	41	40	27	0	0	0	0	0	0	0	14.24	0	0
2021	9	22	6	51	40	27	0	0	0	0	0	0	0	14.21	0	0
2021	9	22	7	1	40	27	0	0	0	0	0	0	0	14.18	0	0
2021	9	22	7	11	40	27	0	0	0	0	0	0	0	14.15	0	0
2021	9	22	7	21	40	27	0	0	0	0	0	0	0	14.12	0	0
2021	9	22	7	31	40	28	0	0	0	0	0	0	0	14.09	0	0
2021	9	22	7	41	40	28	0	0	0	0	0	0	0	14.06	0	0
2021	9	22	7	51	40	27	0	0	0	0	0	0	0	14.04	0	0

Mazourka (0354)

Year	Month	Day	Hour	Minute	Second	Noise3	IceDetection	Heading	Pitch	Roll	StdDevHeading	StdDevPitch	StdDevRoll	Temperature	Pressure	StdDevPressure
2021	9	22	8	1	40	28	0	0	0	0	0	0	0	14.02	0	0
2021	9	22	8	11	40	28	0	0	0	0	0	0	0	14	0	0
2021	9	22	8	21	40	27	0	0	0	0	0	0	0	13.99	0	0
2021	9	22	8	31	40	27	0	0	0	0	0	0	0	13.97	0	0
2021	9	22	8	41	40	27	0	0	0	0	0	0	0	13.96	0	0
2021	9	22	8	51	40	28	0	0	0	0	0	0	0	13.96	0	0
2021	9	22	9	1	40	27	0	0	0	0	0	0	0	13.95	0	0
2021	9	22	9	11	40	27	0	0	0	0	0	0	0	13.95	0	0
2021	9	22	9	21	40	27	0	0	0	0	0	0	0	13.95	0	0
2021	9	22	9	31	40	28	0	0	0	0	0	0	0	13.94	0	0
2021	9	22	9	41	40	27	0	0	0	0	0	0	0	13.95	0	0
2021	9	22	9	51	40	27	0	0	0	0	0	0	0	13.96	0	0
2021	9	22	10	1	40	27	0	0	0	0	0	0	0	13.97	0	0
2021	9	22	10	11	40	28	0	0	0	0	0	0	0	13.97	0	0
2021	9	22	10	21	40	27	0	0	0	0	0	0	0	13.99	0	0
2021	9	22	10	31	40	27	0	0	0	0	0	0	0	14	0	0
2021	9	22	10	41	40	27	0	0	0	0	0	0	0	14.01	0	0
2021	9	22	10	51	40	27	0	0	0	0	0	0	0	14.03	0	0
2021	9	22	11	1	40	26	0	0	0	0	0	0	0	14.04	0	0
2021	9	22	11	11	40	28	0	0	0	0	0	0	0	14.06	0	0
2021	9	22	11	21	40	27	0	0	0	0	0	0	0	14.07	0	0
2021	9	22	11	31	40	27	0	0	0	0	0	0	0	14.09	0	0
2021	9	22	11	41	40	28	0	0	0	0	0	0	0	14.11	0	0
2021	9	22	11	51	40	28	0	0	0	0	0	0	0	14.12	0	0
2021	9	22	12	1	40	27	0	0	0	0	0	0	0	14.13	0	0
2021	9	22	12	11	40	26	0	0	0	0	0	0	0	14.14	0	0
2021	9	22	12	21	40	27	0	0	0	0	0	0	0	14.15	0	0
2021	9	22	12	31	40	28	0	0	0	0	0	0	0	14.17	0	0
2021	9	22	12	41	40	27	0	0	0	0	0	0	0	14.18	0	0
2021	9	22	12	51	40	27	0	0	0	0	0	0	0	14.19	0	0
2021	9	22	13	1	40	28	0	0	0	0	0	0	0	14.21	0	0
2021	9	22	13	11	40	27	0	0	0	0	0	0	0	14.22	0	0
2021	9	22	13	21	40	27	0	0	0	0	0	0	0	14.23	0	0
2021	9	22	13	31	40	28	0	0	0	0	0	0	0	14.25	0	0
2021	9	22	13	41	40	28	0	0	0	0	0	0	0	14.26	0	0
2021	9	22	13	51	40	27	0	0	0	0	0	0	0	14.29	0	0
2021	9	22	14	1	40	28	0	0	0	0	0	0	0	14.3	0	0
2021	9	22	14	11	40	26	0	0	0	0	0	0	0	14.32	0	0
2021	9	22	14	21	40	27	0	0	0	0	0	0	0	14.34	0	0
2021	9	22	14	31	40	27	0	0	0	0	0	0	0	14.37	0	0
2021	9	22	14	41	40	27	0	0	0	0	0	0	0	14.39	0	0
2021	9	22	14	51	40	28	0	0	0	0	0	0	0	14.42	0	0
2021	9	22	15	1	40	26	0	0	0	0	0	0	0	14.44	0	0
2021	9	22	15	11	40	27	0	0	0	0	0	0	0	14.46	0	0
2021	9	22	15	21	40	27	0	0	0	0	0	0	0	14.48	0	0
2021	9	22	15	31	40	27	0	0	0	0	0	0	0	14.51	0	0
2021	9	22	15	41	40	28	0	0	0	0	0	0	0	14.53	0	0
2021	9	22	15	51	40	27	0	0	0	0	0	0	0	14.56	0	0



Mazourka (0354)

Year	Month	Day	Hour	Minute	Second	Noise3	IceDetection	Heading	Pitch	Roll	StdDevHeading	StdDevPitch	StdDevRoll	Temperature	Pressure	StdDevPressure
2021	9	22	16	1	40	27	0	0	0	0	0	0	0	14.58	0	0
2021	9	22	16	11	40	26	0	0	0	0	0	0	0	14.61	0	0
2021	9	22	16	21	40	27	0	0	0	0	0	0	0	14.64	0	0
2021	9	22	16	31	40	27	0	0	0	0	0	0	0	14.67	0	0
2021	9	22	16	41	40	27	0	0	0	0	0	0	0	14.69	0	0
2021	9	22	16	51	40	27	0	0	0	0	0	0	0	14.72	0	0
2021	9	22	17	1	40	27	0	0	0	0	0	0	0	14.74	0	0
2021	9	22	17	11	40	27	0	0	0	0	0	0	0	14.77	0	0
2021	9	22	17	21	40	27	0	0	0	0	0	0	0	14.79	0	0
2021	9	22	17	31	40	27	0	0	0	0	0	0	0	14.82	0	0
2021	9	22	17	41	40	27	0	0	0	0	0	0	0	14.85	0	0
2021	9	22	17	51	40	27	0	0	0	0	0	0	0	14.87	0	0
2021	9	22	18	1	40	27	0	0	0	0	0	0	0	14.9	0	0
2021	9	22	18	11	40	27	0	0	0	0	0	0	0	14.92	0	0
2021	9	22	18	21	40	27	0	0	0	0	0	0	0	14.95	0	0
2021	9	22	18	31	40	27	0	0	0	0	0	0	0	14.97	0	0
2021	9	22	18	41	40	27	0	0	0	0	0	0	0	14.99	0	0
2021	9	22	18	51	40	27	0	0	0	0	0	0	0	15.01	0	0
2021	9	22	19	1	40	27	0	0	0	0	0	0	0	15.03	0	0
2021	9	22	19	11	40	27	0	0	0	0	0	0	0	15.05	0	0
2021	9	22	19	21	40	27	0	0	0	0	0	0	0	15.06	0	0
2021	9	22	19	31	40	27	0	0	0	0	0	0	0	15.08	0	0
2021	9	22	19	41	40	27	0	0	0	0	0	0	0	15.09	0	0
2021	9	22	19	51	40	27	0	0	0	0	0	0	0	15.11	0	0
2021	9	22	20	1	40	27	0	0	0	0	0	0	0	15.12	0	0
2021	9	22	20	11	40	27	0	0	0	0	0	0	0	15.13	0	0
2021	9	22	20	21	40	27	0	0	0	0	0	0	0	15.14	0	0
2021	9	22	20	31	40	27	0	0	0	0	0	0	0	15.15	0	0
2021	9	22	20	41	40	26	0	0	0	0	0	0	0	15.15	0	0
2021	9	22	20	51	40	27	0	0	0	0	0	0	0	15.16	0	0
2021	9	22	21	1	40	27	0	0	0	0	0	0	0	15.16	0	0
2021	9	22	21	11	40	27	0	0	0	0	0	0	0	15.16	0	0
2021	9	22	21	21	40	27	0	0	0	0	0	0	0	15.16	0	0
2021	9	22	21	31	40	27	0	0	0	0	0	0	0	15.16	0	0
2021	9	22	21	41	40	27	0	0	0	0	0	0	0	15.15	0	0
2021	9	22	21	51	40	27	0	0	0	0	0	0	0	15.16	0	0
2021	9	22	22	1	40	27	0	0	0	0	0	0	0	15.15	0	0
2021	9	22	22	11	40	27	0	0	0	0	0	0	0	15.14	0	0
2021	9	22	22	21	40	27	0	0	0	0	0	0	0	15.14	0	0
2021	9	22	22	31	40	27	0	0	0	0	0	0	0	15.13	0	0
2021	9	22	22	41	40	27	0	0	0	0	0	0	0	15.13	0	0
2021	9	22	22	51	40	27	0	0	0	0	0	0	0	15.12	0	0
2021	9	22	23	1	40	27	0	0	0	0	0	0	0	15.11	0	0
2021	9	22	23	11	40	27	0	0	0	0	0	0	0	15.1	0	0
2021	9	22	23	21	40	27	0	0	0	0	0	0	0	15.09	0	0
2021	9	22	23	31	40	27	0	0	0	0	0	0	0	15.08	0	0
2021	9	22	23	41	40	27	0	0	0	0	0	0	0	15.07	0	0
2021	9	22	23	51	40	27	0	0	0	0	0	0	0	15.05	0	0

Mazourka (0354)

Year	Month	Day	Hour	Minute	Second	Noise3	IceDetection	Heading	Pitch	Roll	StdDevHeading	StdDevPitch	StdDevRoll	Temperature	Pressure	StdDevPressure
2021	9	23	0	1	40	27	0	0	0	0	0	0	0	15.04	0	0
2021	9	23	0	11	40	27	0	0	0	0	0	0	0	15.03	0	0
2021	9	23	0	21	40	27	0	0	0	0	0	0	0	15.02	0	0
2021	9	23	0	31	40	27	0	0	0	0	0	0	0	15.01	0	0
2021	9	23	0	41	40	27	0	0	0	0	0	0	0	15	0	0
2021	9	23	0	51	40	27	0	0	0	0	0	0	0	14.99	0	0
2021	9	23	1	1	40	27	0	0	0	0	0	0	0	14.97	0	0
2021	9	23	1	11	40	27	0	0	0	0	0	0	0	14.96	0	0
2021	9	23	1	21	40	28	0	0	0	0	0	0	0	14.94	0	0
2021	9	23	1	31	40	27	0	0	0	0	0	0	0	14.93	0	0
2021	9	23	1	41	40	27	0	0	0	0	0	0	0	14.91	0	0
2021	9	23	1	51	40	27	0	0	0	0	0	0	0	14.9	0	0
2021	9	23	2	1	40	28	0	0	0	0	0	0	0	14.89	0	0
2021	9	23	2	11	40	28	0	0	0	0	0	0	0	14.87	0	0
2021	9	23	2	21	40	27	0	0	0	0	0	0	0	14.85	0	0
2021	9	23	2	31	40	27	0	0	0	0	0	0	0	14.83	0	0
2021	9	23	2	41	40	27	0	0	0	0	0	0	0	14.82	0	0
2021	9	23	2	51	40	27	0	0	0	0	0	0	0	14.8	0	0
2021	9	23	3	1	40	27	0	0	0	0	0	0	0	14.78	0	0
2021	9	23	3	11	40	28	0	0	0	0	0	0	0	14.77	0	0
2021	9	23	3	21	40	27	0	0	0	0	0	0	0	14.75	0	0
2021	9	23	3	31	40	27	0	0	0	0	0	0	0	14.73	0	0
2021	9	23	3	41	40	27	0	0	0	0	0	0	0	14.71	0	0
2021	9	23	3	51	40	27	0	0	0	0	0	0	0	14.69	0	0
2021	9	23	4	1	40	27	0	0	0	0	0	0	0	14.67	0	0
2021	9	23	4	11	40	27	0	0	0	0	0	0	0	14.65	0	0
2021	9	23	4	21	40	27	0	0	0	0	0	0	0	14.64	0	0
2021	9	23	4	31	40	27	0	0	0	0	0	0	0	14.62	0	0
2021	9	23	4	41	40	27	0	0	0	0	0	0	0	14.59	0	0
2021	9	23	4	51	40	27	0	0	0	0	0	0	0	14.58	0	0
2021	9	23	5	1	40	27	0	0	0	0	0	0	0	14.56	0	0
2021	9	23	5	11	40	27	0	0	0	0	0	0	0	14.55	0	0
2021	9	23	5	21	40	27	0	0	0	0	0	0	0	14.52	0	0
2021	9	23	5	31	40	28	0	0	0	0	0	0	0	14.51	0	0
2021	9	23	5	41	40	27	0	0	0	0	0	0	0	14.49	0	0
2021	9	23	5	51	40	26	0	0	0	0	0	0	0	14.47	0	0
2021	9	23	6	1	40	27	0	0	0	0	0	0	0	14.45	0	0
2021	9	23	6	11	40	27	0	0	0	0	0	0	0	14.43	0	0
2021	9	23	6	21	40	28	0	0	0	0	0	0	0	14.41	0	0
2021	9	23	6	31	40	28	0	0	0	0	0	0	0	14.39	0	0
2021	9	23	6	41	40	27	0	0	0	0	0	0	0	14.38	0	0
2021	9	23	6	51	40	27	0	0	0	0	0	0	0	14.37	0	0
2021	9	23	7	1	40	27	0	0	0	0	0	0	0	14.36	0	0
2021	9	23	7	11	40	27	0	0	0	0	0	0	0	14.34	0	0
2021	9	23	7	21	40	27	0	0	0	0	0	0	0	14.33	0	0
2021	9	23	7	31	40	28	0	0	0	0	0	0	0	14.33	0	0
2021	9	23	7	41	40	28	0	0	0	0	0	0	0	14.31	0	0
2021	9	23	7	51	40	27	0	0	0	0	0	0	0	14.31	0	0

Mazourka (0354)

Year	Month	Day	Hour	Minute	Second	Noise3	IceDetection	Heading	Pitch	Roll	StdDevHeading	StdDevPitch	StdDevRoll	Temperature	Pressure	StdDevPressure
2021	9	23	8	1	40	27	0	0	0	0	0	0	0	14.3	0	0
2021	9	23	8	11	40	27	0	0	0	0	0	0	0	14.3	0	0
2021	9	23	8	21	40	27	0	0	0	0	0	0	0	14.31	0	0
2021	9	23	8	31	40	27	0	0	0	0	0	0	0	14.31	0	0
2021	9	23	8	41	40	27	0	0	0	0	0	0	0	14.31	0	0
2021	9	23	8	51	40	27	0	0	0	0	0	0	0	14.32	0	0
2021	9	23	9	1	40	27	0	0	0	0	0	0	0	14.32	0	0
2021	9	23	9	11	40	27	0	0	0	0	0	0	0	14.33	0	0
2021	9	23	9	21	40	27	0	0	0	0	0	0	0	14.35	0	0
2021	9	23	9	31	40	27	0	0	0	0	0	0	0	14.36	0	0
2021	9	23	9	41	40	27	0	0	0	0	0	0	0	14.38	0	0
2021	9	23	9	51	40	27	0	0	0	0	0	0	0	14.4	0	0
2021	9	23	10	1	40	27	0	0	0	0	0	0	0	14.41	0	0
2021	9	23	10	11	40	28	0	0	0	0	0	0	0	14.43	0	0
2021	9	23	10	21	40	27	0	0	0	0	0	0	0	14.45	0	0
2021	9	23	10	31	40	27	0	0	0	0	0	0	0	14.48	0	0
2021	9	23	10	41	40	27	0	0	0	0	0	0	0	14.5	0	0
2021	9	23	10	51	40	27	0	0	0	0	0	0	0	14.52	0	0
2021	9	23	11	1	40	27	0	0	0	0	0	0	0	14.54	0	0
2021	9	23	11	11	40	27	0	0	0	0	0	0	0	14.57	0	0
2021	9	23	11	21	40	27	0	0	0	0	0	0	0	14.59	0	0
2021	9	23	11	31	40	27	0	0	0	0	0	0	0	14.62	0	0
2021	9	23	11	41	40	27	0	0	0	0	0	0	0	14.64	0	0
2021	9	23	11	51	40	28	0	0	0	0	0	0	0	14.65	0	0
2021	9	23	12	1	40	27	0	0	0	0	0	0	0	14.68	0	0
2021	9	23	12	11	40	27	0	0	0	0	0	0	0	14.7	0	0
2021	9	23	12	21	40	27	0	0	0	0	0	0	0	14.72	0	0
2021	9	23	12	31	40	27	0	0	0	0	0	0	0	14.75	0	0
2021	9	23	12	41	40	27	0	0	0	0	0	0	0	14.77	0	0
2021	9	23	12	51	40	28	0	0	0	0	0	0	0	14.78	0	0
2021	9	23	13	1	40	27	0	0	0	0	0	0	0	14.82	0	0
2021	9	23	13	11	40	27	0	0	0	0	0	0	0	14.83	0	0
2021	9	23	13	21	40	28	0	0	0	0	0	0	0	14.84	0	0
2021	9	23	13	31	40	27	0	0	0	0	0	0	0	14.86	0	0
2021	9	23	13	41	40	27	0	0	0	0	0	0	0	14.89	0	0
2021	9	23	13	51	40	27	0	0	0	0	0	0	0	14.91	0	0
2021	9	23	14	1	40	27	0	0	0	0	0	0	0	14.93	0	0
2021	9	23	14	11	40	27	0	0	0	0	0	0	0	14.95	0	0
2021	9	23	14	21	40	27	0	0	0	0	0	0	0	14.97	0	0
2021	9	23	14	31	40	27	0	0	0	0	0	0	0	14.98	0	0
2021	9	23	14	41	40	27	0	0	0	0	0	0	0	15.01	0	0
2021	9	23	14	51	40	27	0	0	0	0	0	0	0	15.03	0	0
2021	9	23	15	1	40	27	0	0	0	0	0	0	0	15.04	0	0
2021	9	23	15	11	40	27	0	0	0	0	0	0	0	15	0	0
2021	9	23	15	21	40	27	0	0	0	0	0	0	0	15.07	0	0
2021	9	23	15	31	40	27	0	0	0	0	0	0	0	15.1	0	0
2021	9	23	15	41	40	27	0	0	0	0	0	0	0	15.12	0	0
2021	9	23	15	51	40	27	0	0	0	0	0	0	0	15.15	0	0

Mazourka (0354)

Year	Month	Day	Hour	Minute	Second	Noise3	IceDetection	Heading	Pitch	Roll	StdDevHeading	StdDevPitch	StdDevRoll	Temperature	Pressure	StdDevPressure
2021	9	23	16	1	40	27	0	0	0	0	0	0	0	15.13	0	0
2021	9	23	16	11	40	27	0	0	0	0	0	0	0	15.15	0	0
2021	9	23	16	21	40	27	0	0	0	0	0	0	0	15.19	0	0
2021	9	23	16	31	40	27	0	0	0	0	0	0	0	15.23	0	0
2021	9	23	16	41	40	26	0	0	0	0	0	0	0	15.26	0	0
2021	9	23	16	51	40	27	0	0	0	0	0	0	0	15.28	0	0
2021	9	23	17	1	40	27	0	0	0	0	0	0	0	15.31	0	0
2021	9	23	17	11	40	27	0	0	0	0	0	0	0	15.33	0	0
2021	9	23	17	21	40	27	0	0	0	0	0	0	0	15.35	0	0
2021	9	23	17	31	40	26	0	0	0	0	0	0	0	15.39	0	0
2021	9	23	17	41	40	28	0	0	0	0	0	0	0	15.41	0	0
2021	9	23	17	51	40	26	0	0	0	0	0	0	0	15.44	0	0
2021	9	23	18	1	40	27	0	0	0	0	0	0	0	15.47	0	0
2021	9	23	18	11	40	26	0	0	0	0	0	0	0	15.5	0	0
2021	9	23	18	21	40	27	0	0	0	0	0	0	0	15.53	0	0
2021	9	23	18	31	40	27	0	0	0	0	0	0	0	15.56	0	0
2021	9	23	18	41	40	27	0	0	0	0	0	0	0	15.58	0	0
2021	9	23	18	51	40	27	0	0	0	0	0	0	0	15.61	0	0
2021	9	23	19	1	40	26	0	0	0	0	0	0	0	15.63	0	0
2021	9	23	19	11	40	27	0	0	0	0	0	0	0	15.65	0	0
2021	9	23	19	21	40	27	0	0	0	0	0	0	0	15.67	0	0
2021	9	23	19	31	40	27	0	0	0	0	0	0	0	15.7	0	0
2021	9	23	19	41	40	27	0	0	0	0	0	0	0	15.72	0	0
2021	9	23	19	51	40	28	0	0	0	0	0	0	0	15.73	0	0
2021	9	23	20	1	40	27	0	0	0	0	0	0	0	15.74	0	0
2021	9	23	20	11	40	27	0	0	0	0	0	0	0	15.75	0	0
2021	9	23	20	21	40	26	0	0	0	0	0	0	0	15.76	0	0
2021	9	23	20	31	40	27	0	0	0	0	0	0	0	15.77	0	0
2021	9	23	20	41	40	27	0	0	0	0	0	0	0	15.77	0	0
2021	9	23	20	51	40	26	0	0	0	0	0	0	0	15.78	0	0
2021	9	23	21	1	40	26	0	0	0	0	0	0	0	15.78	0	0
2021	9	23	21	11	40	27	0	0	0	0	0	0	0	15.78	0	0
2021	9	23	21	21	40	27	0	0	0	0	0	0	0	15.78	0	0
2021	9	23	21	31	40	27	0	0	0	0	0	0	0	15.78	0	0
2021	9	23	21	41	40	27	0	0	0	0	0	0	0	15.78	0	0
2021	9	23	21	51	40	27	0	0	0	0	0	0	0	15.77	0	0
2021	9	23	22	1	40	27	0	0	0	0	0	0	0	15.77	0	0
2021	9	23	22	11	40	27	0	0	0	0	0	0	0	15.76	0	0
2021	9	23	22	21	40	26	0	0	0	0	0	0	0	15.75	0	0
2021	9	23	22	31	40	27	0	0	0	0	0	0	0	15.75	0	0
2021	9	23	22	41	40	27	0	0	0	0	0	0	0	15.74	0	0
2021	9	23	22	51	40	27	0	0	0	0	0	0	0	15.73	0	0
2021	9	23	23	1	40	26	0	0	0	0	0	0	0	15.72	0	0
2021	9	23	23	11	40	27	0	0	0	0	0	0	0	15.71	0	0
2021	9	23	23	21	40	27	0	0	0	0	0	0	0	15.71	0	0
2021	9	23	23	31	40	27	0	0	0	0	0	0	0	15.7	0	0
2021	9	23	23	41	40	27	0	0	0	0	0	0	0	15.69	0	0
2021	9	23	23	51	40	26	0	0	0	0	0	0	0	15.68	0	0

Mazourka (0354)

Year	Month	Day	Hour	Minute	Second	Noise3	IceDetection	Heading	Pitch	Roll	StdDevHeading	StdDevPitch	StdDevRoll	Temperature	Pressure	StdDevPressure
2021	9	24	0	1	40	28	0	0	0	0	0	0	0	15.67	0	0
2021	9	24	0	11	40	28	0	0	0	0	0	0	0	15.66	0	0
2021	9	24	0	21	40	27	0	0	0	0	0	0	0	15.65	0	0
2021	9	24	0	31	40	27	0	0	0	0	0	0	0	15.64	0	0
2021	9	24	0	41	40	27	0	0	0	0	0	0	0	15.64	0	0
2021	9	24	0	51	40	26	0	0	0	0	0	0	0	15.63	0	0
2021	9	24	1	1	40	26	0	0	0	0	0	0	0	15.62	0	0
2021	9	24	1	11	40	27	0	0	0	0	0	0	0	15.61	0	0
2021	9	24	1	21	40	27	0	0	0	0	0	0	0	15.6	0	0
2021	9	24	1	31	40	26	0	0	0	0	0	0	0	15.59	0	0
2021	9	24	1	41	40	27	0	0	0	0	0	0	0	15.59	0	0
2021	9	24	1	51	40	27	0	0	0	0	0	0	0	15.58	0	0
2021	9	24	2	1	40	27	0	0	0	0	0	0	0	15.57	0	0
2021	9	24	2	11	40	27	0	0	0	0	0	0	0	15.56	0	0
2021	9	24	2	21	40	27	0	0	0	0	0	0	0	15.55	0	0
2021	9	24	2	31	40	27	0	0	0	0	0	0	0	15.54	0	0
2021	9	24	2	41	40	27	0	0	0	0	0	0	0	15.53	0	0
2021	9	24	2	51	40	28	0	0	0	0	0	0	0	15.52	0	0
2021	9	24	3	1	40	27	0	0	0	0	0	0	0	15.51	0	0
2021	9	24	3	11	40	26	0	0	0	0	0	0	0	15.5	0	0
2021	9	24	3	21	40	27	0	0	0	0	0	0	0	15.49	0	0
2021	9	24	3	31	40	26	0	0	0	0	0	0	0	15.47	0	0
2021	9	24	3	41	40	27	0	0	0	0	0	0	0	15.46	0	0
2021	9	24	3	51	40	27	0	0	0	0	0	0	0	15.45	0	0
2021	9	24	4	1	40	27	0	0	0	0	0	0	0	15.43	0	0
2021	9	24	4	11	40	27	0	0	0	0	0	0	0	15.42	0	0
2021	9	24	4	21	40	27	0	0	0	0	0	0	0	15.4	0	0
2021	9	24	4	31	40	27	0	0	0	0	0	0	0	15.39	0	0
2021	9	24	4	41	40	27	0	0	0	0	0	0	0	15.38	0	0
2021	9	24	4	51	40	27	0	0	0	0	0	0	0	15.35	0	0
2021	9	24	5	1	40	27	0	0	0	0	0	0	0	15.34	0	0
2021	9	24	5	11	40	27	0	0	0	0	0	0	0	15.32	0	0
2021	9	24	5	21	40	27	0	0	0	0	0	0	0	15.31	0	0
2021	9	24	5	31	40	26	0	0	0	0	0	0	0	15.29	0	0
2021	9	24	5	41	40	27	0	0	0	0	0	0	0	15.27	0	0
2021	9	24	5	51	40	27	0	0	0	0	0	0	0	15.25	0	0
2021	9	24	6	1	40	27	0	0	0	0	0	0	0	15.24	0	0
2021	9	24	6	11	40	27	0	0	0	0	0	0	0	15.22	0	0
2021	9	24	6	21	40	27	0	0	0	0	0	0	0	15.2	0	0
2021	9	24	6	31	40	26	0	0	0	0	0	0	0	15.18	0	0
2021	9	24	6	41	40	27	0	0	0	0	0	0	0	15.17	0	0
2021	9	24	6	51	40	27	0	0	0	0	0	0	0	15.15	0	0
2021	9	24	7	1	40	27	0	0	0	0	0	0	0	15.13	0	0
2021	9	24	7	11	40	27	0	0	0	0	0	0	0	15.12	0	0
2021	9	24	7	21	40	27	0	0	0	0	0	0	0	15.1	0	0
2021	9	24	7	31	40	27	0	0	0	0	0	0	0	15.08	0	0
2021	9	24	7	41	40	27	0	0	0	0	0	0	0	15.06	0	0
2021	9	24	7	51	40	27	0	0	0	0	0	0	0	15.05	0	0

Mazourka (0354)

Year	Month	Day	Hour	Minute	Second	Noise3	IceDetection	Heading	Pitch	Roll	StdDevHeading	StdDevPitch	StdDevRoll	Temperature	Pressure	StdDevPressure
2021	9	24	8	1	40	27	0	0	0	0	0	0	0	15.05	0	0
2021	9	24	8	11	40	27	0	0	0	0	0	0	0	15.05	0	0
2021	9	24	8	21	40	27	0	0	0	0	0	0	0	15.05	0	0
2021	9	24	8	31	40	28	0	0	0	0	0	0	0	15.04	0	0
2021	9	24	8	41	40	27	0	0	0	0	0	0	0	15.05	0	0
2021	9	24	8	51	40	27	0	0	0	0	0	0	0	15.06	0	0
2021	9	24	9	1	40	27	0	0	0	0	0	0	0	15.06	0	0
2021	9	24	9	11	40	27	0	0	0	0	0	0	0	15.07	0	0
2021	9	24	9	21	40	27	0	0	0	0	0	0	0	15.08	0	0
2021	9	24	9	31	40	27	0	0	0	0	0	0	0	15.1	0	0
2021	9	24	9	41	40	27	0	0	0	0	0	0	0	15.11	0	0
2021	9	24	9	51	40	27	0	0	0	0	0	0	0	15.13	0	0
2021	9	24	10	1	40	27	0	0	0	0	0	0	0	15.15	0	0
2021	9	24	10	11	40	27	0	0	0	0	0	0	0	15.17	0	0
2021	9	24	10	21	40	27	0	0	0	0	0	0	0	15.2	0	0
2021	9	24	10	31	40	28	0	0	0	0	0	0	0	15.22	0	0
2021	9	24	10	41	40	27	0	0	0	0	0	0	0	15.25	0	0
2021	9	24	10	51	40	27	0	0	0	0	0	0	0	15.28	0	0
2021	9	24	11	1	40	27	0	0	0	0	0	0	0	15.31	0	0
2021	9	24	11	11	40	27	0	0	0	0	0	0	0	15.34	0	0
2021	9	24	11	21	40	26	0	0	0	0	0	0	0	15.37	0	0
2021	9	24	11	31	40	27	0	0	0	0	0	0	0	15.4	0	0
2021	9	24	11	41	40	27	0	0	0	0	0	0	0	15.42	0	0
2021	9	24	11	51	40	26	0	0	0	0	0	0	0	15.46	0	0
2021	9	24	12	1	40	27	0	0	0	0	0	0	0	15.49	0	0
2021	9	24	12	11	40	27	0	0	0	0	0	0	0	15.52	0	0
2021	9	24	12	21	40	28	0	0	0	0	0	0	0	15.56	0	0
2021	9	24	12	31	40	27	0	0	0	0	0	0	0	15.58	0	0
2021	9	24	12	41	40	27	0	0	0	0	0	0	0	15.61	0	0
2021	9	24	12	51	40	26	0	0	0	0	0	0	0	15.63	0	0
2021	9	24	13	1	40	27	0	0	0	0	0	0	0	15.65	0	0
2021	9	24	13	11	40	27	0	0	0	0	0	0	0	15.68	0	0
2021	9	24	13	21	40	26	0	0	0	0	0	0	0	15.71	0	0
2021	9	24	13	31	40	27	0	0	0	0	0	0	0	15.74	0	0
2021	9	24	13	41	40	28	0	0	0	0	0	0	0	15.76	0	0
2021	9	24	13	51	40	27	0	0	0	0	0	0	0	15.79	0	0
2021	9	24	14	1	40	28	0	0	0	0	0	0	0	15.81	0	0
2021	9	24	14	11	40	27	0	0	0	0	0	0	0	15.82	0	0
2021	9	24	14	21	40	26	0	0	0	0	0	0	0	15.84	0	0
2021	9	24	14	31	40	27	0	0	0	0	0	0	0	15.86	0	0
2021	9	24	14	41	40	27	0	0	0	0	0	0	0	15.89	0	0
2021	9	24	14	51	40	27	0	0	0	0	0	0	0	15.94	0	0
2021	9	24	15	1	40	27	0	0	0	0	0	0	0	15.95	0	0
2021	9	24	15	11	40	27	0	0	0	0	0	0	0	15.97	0	0
2021	9	24	15	21	40	27	0	0	0	0	0	0	0	16.01	0	0
2021	9	24	15	31	40	26	0	0	0	0	0	0	0	16.04	0	0
2021	9	24	15	41	40	26	0	0	0	0	0	0	0	16.05	0	0
2021	9	24	15	51	40	28	0	0	0	0	0	0	0	16.07	0	0

Mazourka (0354)

Year	Month	Day	Hour	Minute	Second	Noise3	IceDetection	Heading	Pitch	Roll	StdDevHeading	StdDevPitch	StdDevRoll	Temperature	Pressure	StdDevPressure
2021	9	24	16	1	40	27	0	0	0	0	0	0	0	16.09	0	0
2021	9	24	16	11	40	27	0	0	0	0	0	0	0	16.12	0	0
2021	9	24	16	21	40	27	0	0	0	0	0	0	0	16.15	0	0
2021	9	24	16	31	40	27	0	0	0	0	0	0	0	16.16	0	0
2021	9	24	16	41	40	27	0	0	0	0	0	0	0	16.19	0	0
2021	9	24	16	51	40	26	0	0	0	0	0	0	0	16.21	0	0
2021	9	24	17	1	40	27	0	0	0	0	0	0	0	16.23	0	0
2021	9	24	17	11	40	26	0	0	0	0	0	0	0	16.25	0	0
2021	9	24	17	21	40	26	0	0	0	0	0	0	0	16.27	0	0
2021	9	24	17	31	40	27	0	0	0	0	0	0	0	16.3	0	0
2021	9	24	17	41	40	27	0	0	0	0	0	0	0	16.33	0	0
2021	9	24	17	51	40	28	0	0	0	0	0	0	0	16.36	0	0
2021	9	24	18	1	40	27	0	0	0	0	0	0	0	16.4	0	0
2021	9	24	18	11	40	26	0	0	0	0	0	0	0	16.42	0	0
2021	9	24	18	21	40	27	0	0	0	0	0	0	0	16.45	0	0
2021	9	24	18	31	40	27	0	0	0	0	0	0	0	16.48	0	0
2021	9	24	18	41	40	27	0	0	0	0	0	0	0	16.5	0	0
2021	9	24	18	51	40	27	0	0	0	0	0	0	0	16.52	0	0
2021	9	24	19	1	40	27	0	0	0	0	0	0	0	16.55	0	0
2021	9	24	19	11	40	27	0	0	0	0	0	0	0	16.57	0	0
2021	9	24	19	21	40	26	0	0	0	0	0	0	0	16.59	0	0
2021	9	24	19	31	40	27	0	0	0	0	0	0	0	16.61	0	0
2021	9	24	19	41	40	27	0	0	0	0	0	0	0	16.61	0	0
2021	9	24	19	51	40	27	0	0	0	0	0	0	0	16.63	0	0
2021	9	24	20	1	40	27	0	0	0	0	0	0	0	16.64	0	0
2021	9	24	20	11	40	27	0	0	0	0	0	0	0	16.65	0	0
2021	9	24	20	21	40	26	0	0	0	0	0	0	0	16.66	0	0
2021	9	24	20	31	40	27	0	0	0	0	0	0	0	16.66	0	0
2021	9	24	20	41	40	27	0	0	0	0	0	0	0	16.66	0	0
2021	9	24	20	51	40	27	0	0	0	0	0	0	0	16.67	0	0
2021	9	24	21	1	40	27	0	0	0	0	0	0	0	16.67	0	0
2021	9	24	21	11	40	27	0	0	0	0	0	0	0	16.66	0	0
2021	9	24	21	21	40	26	0	0	0	0	0	0	0	16.66	0	0
2021	9	24	21	31	40	27	0	0	0	0	0	0	0	16.65	0	0
2021	9	24	21	41	40	27	0	0	0	0	0	0	0	16.64	0	0
2021	9	24	21	51	40	27	0	0	0	0	0	0	0	16.63	0	0
2021	9	24	22	1	40	27	0	0	0	0	0	0	0	16.61	0	0
2021	9	24	22	11	40	27	0	0	0	0	0	0	0	16.6	0	0
2021	9	24	22	21	40	27	0	0	0	0	0	0	0	16.58	0	0
2021	9	24	22	31	40	27	0	0	0	0	0	0	0	16.57	0	0
2021	9	24	22	41	40	27	0	0	0	0	0	0	0	16.55	0	0
2021	9	24	22	51	40	27	0	0	0	0	0	0	0	16.53	0	0
2021	9	24	23	1	40	27	0	0	0	0	0	0	0	16.51	0	0
2021	9	24	23	11	40	27	0	0	0	0	0	0	0	16.49	0	0
2021	9	24	23	21	40	27	0	0	0	0	0	0	0	16.48	0	0
2021	9	24	23	31	40	27	0	0	0	0	0	0	0	16.45	0	0
2021	9	24	23	41	40	27	0	0	0	0	0	0	0	16.43	0	0
2021	9	24	23	51	40	27	0	0	0	0	0	0	0	16.41	0	0

Mazourka (0354)

Year	Month	Day	Hour	Minute	Second	Noise3	IceDetection	Heading	Pitch	Roll	StdDevHeading	StdDevPitch	StdDevRoll	Temperature	Pressure	StdDevPressure
2021	9	25	0	1	40	26	0	0	0	0	0	0	0	16.39	0	0
2021	9	25	0	11	40	26	0	0	0	0	0	0	0	16.37	0	0
2021	9	25	0	21	40	27	0	0	0	0	0	0	0	16.35	0	0
2021	9	25	0	31	40	27	0	0	0	0	0	0	0	16.33	0	0
2021	9	25	0	41	40	27	0	0	0	0	0	0	0	16.31	0	0
2021	9	25	0	51	40	26	0	0	0	0	0	0	0	16.28	0	0
2021	9	25	1	1	40	27	0	0	0	0	0	0	0	16.27	0	0
2021	9	25	1	11	40	26	0	0	0	0	0	0	0	16.25	0	0
2021	9	25	1	21	40	27	0	0	0	0	0	0	0	16.22	0	0
2021	9	25	1	31	40	27	0	0	0	0	0	0	0	16.19	0	0
2021	9	25	1	41	40	26	0	0	0	0	0	0	0	16.17	0	0
2021	9	25	1	51	40	26	0	0	0	0	0	0	0	16.14	0	0
2021	9	25	2	1	40	27	0	0	0	0	0	0	0	16.12	0	0
2021	9	25	2	11	40	27	0	0	0	0	0	0	0	16.1	0	0
2021	9	25	2	21	40	27	0	0	0	0	0	0	0	16.08	0	0
2021	9	25	2	31	40	27	0	0	0	0	0	0	0	16.05	0	0
2021	9	25	2	41	40	27	0	0	0	0	0	0	0	16.03	0	0
2021	9	25	2	51	40	27	0	0	0	0	0	0	0	16	0	0
2021	9	25	3	1	40	26	0	0	0	0	0	0	0	15.98	0	0
2021	9	25	3	11	40	27	0	0	0	0	0	0	0	15.96	0	0
2021	9	25	3	21	40	27	0	0	0	0	0	0	0	15.93	0	0
2021	9	25	3	31	40	27	0	0	0	0	0	0	0	15.91	0	0
2021	9	25	3	41	40	27	0	0	0	0	0	0	0	15.88	0	0
2021	9	25	3	51	40	27	0	0	0	0	0	0	0	15.86	0	0
2021	9	25	4	1	40	27	0	0	0	0	0	0	0	15.82	0	0
2021	9	25	4	11	40	27	0	0	0	0	0	0	0	15.8	0	0
2021	9	25	4	21	40	26	0	0	0	0	0	0	0	15.78	0	0
2021	9	25	4	31	40	27	0	0	0	0	0	0	0	15.75	0	0
2021	9	25	4	41	40	27	0	0	0	0	0	0	0	15.73	0	0
2021	9	25	4	51	40	26	0	0	0	0	0	0	0	15.7	0	0
2021	9	25	5	1	40	27	0	0	0	0	0	0	0	15.68	0	0
2021	9	25	5	11	40	28	0	0	0	0	0	0	0	15.65	0	0
2021	9	25	5	21	40	28	0	0	0	0	0	0	0	15.63	0	0
2021	9	25	5	31	40	26	0	0	0	0	0	0	0	15.6	0	0
2021	9	25	5	41	40	27	0	0	0	0	0	0	0	15.57	0	0
2021	9	25	5	51	40	27	0	0	0	0	0	0	0	15.54	0	0
2021	9	25	6	1	40	27	0	0	0	0	0	0	0	15.51	0	0
2021	9	25	6	11	40	27	0	0	0	0	0	0	0	15.48	0	0
2021	9	25	6	21	40	27	0	0	0	0	0	0	0	15.46	0	0
2021	9	25	6	31	40	27	0	0	0	0	0	0	0	15.42	0	0
2021	9	25	6	41	40	28	0	0	0	0	0	0	0	15.39	0	0
2021	9	25	6	51	40	26	0	0	0	0	0	0	0	15.37	0	0
2021	9	25	7	1	40	27	0	0	0	0	0	0	0	15.34	0	0
2021	9	25	7	11	40	27	0	0	0	0	0	0	0	15.31	0	0
2021	9	25	7	21	40	27	0	0	0	0	0	0	0	15.28	0	0
2021	9	25	7	31	40	27	0	0	0	0	0	0	0	15.26	0	0
2021	9	25	7	41	40	27	0	0	0	0	0	0	0	15.24	0	0
2021	9	25	7	51	40	27	0	0	0	0	0	0	0	15.21	0	0



Mazourka (0354)

Year	Month	Day	Hour	Minute	Second	Noise3	IceDetection	Heading	Pitch	Roll	StdDevHeading	StdDevPitch	StdDevRoll	Temperature	Pressure	StdDevPressure
2021	9	25	8	1	40	27	0	0	0	0	0	0	0	15.2	0	0
2021	9	25	8	11	40	27	0	0	0	0	0	0	0	15.2	0	0
2021	9	25	8	21	40	27	0	0	0	0	0	0	0	15.19	0	0
2021	9	25	8	31	40	27	0	0	0	0	0	0	0	15.18	0	0
2021	9	25	8	41	40	27	0	0	0	0	0	0	0	15.18	0	0
2021	9	25	8	51	40	26	0	0	0	0	0	0	0	15.18	0	0
2021	9	25	9	1	40	27	0	0	0	0	0	0	0	15.19	0	0
2021	9	25	9	11	40	26	0	0	0	0	0	0	0	15.19	0	0
2021	9	25	9	21	40	27	0	0	0	0	0	0	0	15.2	0	0
2021	9	25	9	31	40	27	0	0	0	0	0	0	0	15.22	0	0
2021	9	25	9	41	40	28	0	0	0	0	0	0	0	15.23	0	0
2021	9	25	9	51	40	27	0	0	0	0	0	0	0	15.25	0	0
2021	9	25	10	1	40	28	0	0	0	0	0	0	0	15.26	0	0
2021	9	25	10	11	40	27	0	0	0	0	0	0	0	15.28	0	0
2021	9	25	10	21	40	28	0	0	0	0	0	0	0	15.31	0	0
2021	9	25	10	31	40	27	0	0	0	0	0	0	0	15.33	0	0
2021	9	25	10	41	40	27	0	0	0	0	0	0	0	15.35	0	0
2021	9	25	10	51	40	27	0	0	0	0	0	0	0	15.37	0	0
2021	9	25	11	1	40	26	0	0	0	0	0	0	0	15.39	0	0
2021	9	25	11	11	40	27	0	0	0	0	0	0	0	15.43	0	0
2021	9	25	11	21	40	27	0	0	0	0	0	0	0	15.45	0	0
2021	9	25	11	31	40	27	0	0	0	0	0	0	0	15.47	0	0
2021	9	25	11	41	40	27	0	0	0	0	0	0	0	15.5	0	0
2021	9	25	11	51	40	27	0	0	0	0	0	0	0	15.52	0	0
2021	9	25	12	1	40	27	0	0	0	0	0	0	0	15.55	0	0
2021	9	25	12	11	40	28	0	0	0	0	0	0	0	15.57	0	0
2021	9	25	12	21	40	28	0	0	0	0	0	0	0	15.59	0	0
2021	9	25	12	31	40	27	0	0	0	0	0	0	0	15.61	0	0
2021	9	25	12	41	40	27	0	0	0	0	0	0	0	15.63	0	0
2021	9	25	12	51	40	26	0	0	0	0	0	0	0	15.66	0	0
2021	9	25	13	1	40	27	0	0	0	0	0	0	0	15.68	0	0
2021	9	25	13	11	40	27	0	0	0	0	0	0	0	15.7	0	0
2021	9	25	13	21	40	27	0	0	0	0	0	0	0	15.71	0	0
2021	9	25	13	31	40	27	0	0	0	0	0	0	0	15.73	0	0
2021	9	25	13	41	40	26	0	0	0	0	0	0	0	15.75	0	0
2021	9	25	13	51	40	27	0	0	0	0	0	0	0	15.77	0	0
2021	9	25	14	1	40	27	0	0	0	0	0	0	0	15.78	0	0
2021	9	25	14	11	40	27	0	0	0	0	0	0	0	15.81	0	0
2021	9	25	14	21	40	27	0	0	0	0	0	0	0	15.82	0	0
2021	9	25	14	31	40	26	0	0	0	0	0	0	0	15.84	0	0
2021	9	25	14	41	40	27	0	0	0	0	0	0	0	15.85	0	0
2021	9	25	14	51	40	27	0	0	0	0	0	0	0	15.86	0	0
2021	9	25	15	1	40	27	0	0	0	0	0	0	0	15.89	0	0
2021	9	25	15	11	40	27	0	0	0	0	0	0	0	15.89	0	0
2021	9	25	15	21	40	27	0	0	0	0	0	0	0	15.91	0	0
2021	9	25	15	31	40	27	0	0	0	0	0	0	0	15.93	0	0
2021	9	25	15	41	40	27	0	0	0	0	0	0	0	15.95	0	0
2021	9	25	15	51	40	27	0	0	0	0	0	0	0	15.96	0	0

Mazourka (0354)

Year	Month	Day	Hour	Minute	Second	Noise3	IceDetection	Heading	Pitch	Roll	StdDevHeading	StdDevPitch	StdDevRoll	Temperature	Pressure	StdDevPressure
2021	9	25	16	1	40	27	0	0	0	0	0	0	0	15.98	0	0
2021	9	25	16	11	40	27	0	0	0	0	0	0	0	16	0	0
2021	9	25	16	21	40	26	0	0	0	0	0	0	0	16.01	0	0
2021	9	25	16	31	40	27	0	0	0	0	0	0	0	16.04	0	0
2021	9	25	16	41	40	27	0	0	0	0	0	0	0	16.06	0	0
2021	9	25	16	51	40	27	0	0	0	0	0	0	0	16.09	0	0
2021	9	25	17	1	40	26	0	0	0	0	0	0	0	16.12	0	0
2021	9	25	17	11	40	26	0	0	0	0	0	0	0	16.14	0	0
2021	9	25	17	21	40	26	0	0	0	0	0	0	0	16.17	0	0
2021	9	25	17	31	40	27	0	0	0	0	0	0	0	16.2	0	0
2021	9	25	17	41	40	27	0	0	0	0	0	0	0	16.23	0	0
2021	9	25	17	51	40	27	0	0	0	0	0	0	0	16.26	0	0
2021	9	25	18	1	40	27	0	0	0	0	0	0	0	16.28	0	0
2021	9	25	18	11	40	27	0	0	0	0	0	0	0	16.31	0	0
2021	9	25	18	21	40	26	0	0	0	0	0	0	0	16.34	0	0
2021	9	25	18	31	40	27	0	0	0	0	0	0	0	16.36	0	0
2021	9	25	18	41	40	26	0	0	0	0	0	0	0	16.39	0	0
2021	9	25	18	51	40	27	0	0	0	0	0	0	0	16.42	0	0
2021	9	25	19	1	40	27	0	0	0	0	0	0	0	16.44	0	0
2021	9	25	19	11	40	27	0	0	0	0	0	0	0	16.46	0	0
2021	9	25	19	21	40	27	0	0	0	0	0	0	0	16.48	0	0
2021	9	25	19	31	40	27	0	0	0	0	0	0	0	16.51	0	0
2021	9	25	19	41	40	27	0	0	0	0	0	0	0	16.52	0	0
2021	9	25	19	51	40	27	0	0	0	0	0	0	0	16.55	0	0
2021	9	25	20	1	40	27	0	0	0	0	0	0	0	16.56	0	0
2021	9	25	20	11	40	26	0	0	0	0	0	0	0	16.58	0	0
2021	9	25	20	21	40	26	0	0	0	0	0	0	0	16.59	0	0
2021	9	25	20	31	40	27	0	0	0	0	0	0	0	16.6	0	0
2021	9	25	20	41	40	26	0	0	0	0	0	0	0	16.61	0	0
2021	9	25	20	51	40	26	0	0	0	0	0	0	0	16.62	0	0
2021	9	25	21	1	40	26	0	0	0	0	0	0	0	16.62	0	0
2021	9	25	21	11	40	27	0	0	0	0	0	0	0	16.63	0	0
2021	9	25	21	21	40	27	0	0	0	0	0	0	0	16.63	0	0
2021	9	25	21	31	40	27	0	0	0	0	0	0	0	16.63	0	0
2021	9	25	21	41	40	27	0	0	0	0	0	0	0	16.63	0	0
2021	9	25	21	51	40	27	0	0	0	0	0	0	0	16.62	0	0
2021	9	25	22	1	40	27	0	0	0	0	0	0	0	16.61	0	0
2021	9	25	22	11	40	26	0	0	0	0	0	0	0	16.6	0	0
2021	9	25	22	21	40	27	0	0	0	0	0	0	0	16.59	0	0
2021	9	25	22	31	40	26	0	0	0	0	0	0	0	16.58	0	0
2021	9	25	22	41	40	27	0	0	0	0	0	0	0	16.57	0	0
2021	9	25	22	51	40	27	0	0	0	0	0	0	0	16.56	0	0
2021	9	25	23	1	40	27	0	0	0	0	0	0	0	16.54	0	0
2021	9	25	23	11	40	27	0	0	0	0	0	0	0	16.53	0	0
2021	9	25	23	21	40	26	0	0	0	0	0	0	0	16.51	0	0
2021	9	25	23	31	40	27	0	0	0	0	0	0	0	16.48	0	0
2021	9	25	23	41	40	26	0	0	0	0	0	0	0	16.47	0	0
2021	9	25	23	51	40	26	0	0	0	0	0	0	0	16.45	0	0

Mazourka (0354)

Year	Month	Day	Hour	Minute	Second	Noise3	IceDetection	Heading	Pitch	Roll	StdDevHeading	StdDevPitch	StdDevRoll	Temperature	Pressure	StdDevPressure
2021	9	26	0	1	40	26	0	0	0	0	0	0	0	16.43	0	0
2021	9	26	0	11	40	27	0	0	0	0	0	0	0	16.41	0	0
2021	9	26	0	21	40	27	0	0	0	0	0	0	0	16.38	0	0
2021	9	26	0	31	40	27	0	0	0	0	0	0	0	16.36	0	0
2021	9	26	0	41	40	27	0	0	0	0	0	0	0	16.35	0	0
2021	9	26	0	51	40	27	0	0	0	0	0	0	0	16.32	0	0
2021	9	26	1	1	40	27	0	0	0	0	0	0	0	16.31	0	0
2021	9	26	1	11	40	27	0	0	0	0	0	0	0	16.28	0	0
2021	9	26	1	21	40	27	0	0	0	0	0	0	0	16.26	0	0
2021	9	26	1	31	40	27	0	0	0	0	0	0	0	16.24	0	0
2021	9	26	1	41	40	27	0	0	0	0	0	0	0	16.22	0	0
2021	9	26	1	51	40	27	0	0	0	0	0	0	0	16.19	0	0
2021	9	26	2	1	40	27	0	0	0	0	0	0	0	16.17	0	0
2021	9	26	2	11	40	27	0	0	0	0	0	0	0	16.15	0	0
2021	9	26	2	21	40	27	0	0	0	0	0	0	0	16.13	0	0
2021	9	26	2	31	40	27	0	0	0	0	0	0	0	16.11	0	0
2021	9	26	2	41	40	27	0	0	0	0	0	0	0	16.09	0	0
2021	9	26	2	51	40	27	0	0	0	0	0	0	0	16.07	0	0
2021	9	26	3	1	40	26	0	0	0	0	0	0	0	16.05	0	0
2021	9	26	3	11	40	27	0	0	0	0	0	0	0	16.03	0	0
2021	9	26	3	21	40	27	0	0	0	0	0	0	0	16	0	0
2021	9	26	3	31	40	27	0	0	0	0	0	0	0	15.98	0	0
2021	9	26	3	41	40	27	0	0	0	0	0	0	0	15.95	0	0
2021	9	26	3	51	40	27	0	0	0	0	0	0	0	15.93	0	0
2021	9	26	4	1	40	27	0	0	0	0	0	0	0	15.92	0	0
2021	9	26	4	11	40	27	0	0	0	0	0	0	0	15.89	0	0
2021	9	26	4	21	40	27	0	0	0	0	0	0	0	15.87	0	0
2021	9	26	4	31	40	27	0	0	0	0	0	0	0	15.85	0	0
2021	9	26	4	41	40	27	0	0	0	0	0	0	0	15.83	0	0
2021	9	26	4	51	40	27	0	0	0	0	0	0	0	15.81	0	0
2021	9	26	5	1	40	27	0	0	0	0	0	0	0	15.79	0	0
2021	9	26	5	11	40	27	0	0	0	0	0	0	0	15.77	0	0
2021	9	26	5	21	40	27	0	0	0	0	0	0	0	15.74	0	0
2021	9	26	5	31	40	27	0	0	0	0	0	0	0	15.72	0	0
2021	9	26	5	41	40	27	0	0	0	0	0	0	0	15.7	0	0
2021	9	26	5	51	40	26	0	0	0	0	0	0	0	15.67	0	0
2021	9	26	6	1	40	27	0	0	0	0	0	0	0	15.65	0	0
2021	9	26	6	11	40	27	0	0	0	0	0	0	0	15.62	0	0
2021	9	26	6	21	40	27	0	0	0	0	0	0	0	15.59	0	0
2021	9	26	6	31	40	27	0	0	0	0	0	0	0	15.57	0	0
2021	9	26	6	41	40	27	0	0	0	0	0	0	0	15.55	0	0
2021	9	26	6	51	40	27	0	0	0	0	0	0	0	15.52	0	0
2021	9	26	7	1	40	26	0	0	0	0	0	0	0	15.5	0	0
2021	9	26	7	11	40	26	0	0	0	0	0	0	0	15.47	0	0
2021	9	26	7	21	40	27	0	0	0	0	0	0	0	15.45	0	0
2021	9	26	7	31	40	27	0	0	0	0	0	0	0	15.43	0	0
2021	9	26	7	41	40	27	0	0	0	0	0	0	0	15.4	0	0
2021	9	26	7	51	40	27	0	0	0	0	0	0	0	15.39	0	0

Mazourka (0354)

Year	Month	Day	Hour	Minute	Second	Noise3	IceDetection	Heading	Pitch	Roll	StdDevHeading	StdDevPitch	StdDevRoll	Temperature	Pressure	StdDevPressure
2021	9	26	8	1	40	27	0	0	0	0	0	0	0	15.37	0	0
2021	9	26	8	11	40	28	0	0	0	0	0	0	0	15.36	0	0
2021	9	26	8	21	40	27	0	0	0	0	0	0	0	15.35	0	0
2021	9	26	8	31	40	27	0	0	0	0	0	0	0	15.35	0	0
2021	9	26	8	41	40	27	0	0	0	0	0	0	0	15.34	0	0
2021	9	26	8	51	40	27	0	0	0	0	0	0	0	15.34	0	0
2021	9	26	9	1	40	27	0	0	0	0	0	0	0	15.34	0	0
2021	9	26	9	11	40	27	0	0	0	0	0	0	0	15.34	0	0
2021	9	26	9	21	40	26	0	0	0	0	0	0	0	15.34	0	0
2021	9	26	9	31	40	27	0	0	0	0	0	0	0	15.35	0	0
2021	9	26	9	41	40	27	0	0	0	0	0	0	0	15.36	0	0
2021	9	26	9	51	40	27	0	0	0	0	0	0	0	15.37	0	0
2021	9	26	10	1	40	27	0	0	0	0	0	0	0	15.38	0	0
2021	9	26	10	11	40	27	0	0	0	0	0	0	0	15.39	0	0
2021	9	26	10	21	40	26	0	0	0	0	0	0	0	15.39	0	0
2021	9	26	10	31	40	27	0	0	0	0	0	0	0	15.42	0	0
2021	9	26	10	41	40	27	0	0	0	0	0	0	0	15.43	0	0
2021	9	26	10	51	40	27	0	0	0	0	0	0	0	15.46	0	0
2021	9	26	11	1	40	27	0	0	0	0	0	0	0	15.49	0	0
2021	9	26	11	11	40	27	0	0	0	0	0	0	0	15.51	0	0
2021	9	26	11	21	40	27	0	0	0	0	0	0	0	15.53	0	0
2021	9	26	11	31	40	27	0	0	0	0	0	0	0	15.55	0	0
2021	9	26	11	41	40	27	0	0	0	0	0	0	0	15.56	0	0
2021	9	26	11	51	40	28	0	0	0	0	0	0	0	15.58	0	0
2021	9	26	12	1	40	27	0	0	0	0	0	0	0	15.59	0	0
2021	9	26	12	11	40	27	0	0	0	0	0	0	0	15.61	0	0
2021	9	26	12	21	40	27	0	0	0	0	0	0	0	15.62	0	0
2021	9	26	12	31	40	27	0	0	0	0	0	0	0	15.62	0	0
2021	9	26	12	41	40	27	0	0	0	0	0	0	0	15.64	0	0
2021	9	26	12	51	40	27	0	0	0	0	0	0	0	15.65	0	0
2021	9	26	13	1	40	28	0	0	0	0	0	0	0	15.67	0	0
2021	9	26	13	11	40	27	0	0	0	0	0	0	0	15.68	0	0
2021	9	26	13	21	40	27	0	0	0	0	0	0	0	15.69	0	0
2021	9	26	13	31	40	27	0	0	0	0	0	0	0	15.72	0	0
2021	9	26	13	41	40	27	0	0	0	0	0	0	0	15.71	0	0
2021	9	26	13	51	40	27	0	0	0	0	0	0	0	15.73	0	0
2021	9	26	14	1	40	26	0	0	0	0	0	0	0	15.75	0	0
2021	9	26	14	11	40	27	0	0	0	0	0	0	0	15.77	0	0
2021	9	26	14	21	40	27	0	0	0	0	0	0	0	15.8	0	0
2021	9	26	14	31	40	26	0	0	0	0	0	0	0	15.81	0	0
2021	9	26	14	41	40	27	0	0	0	0	0	0	0	15.83	0	0
2021	9	26	14	51	40	26	0	0	0	0	0	0	0	15.85	0	0
2021	9	26	15	1	40	27	0	0	0	0	0	0	0	15.85	0	0
2021	9	26	15	11	40	27	0	0	0	0	0	0	0	15.88	0	0
2021	9	26	15	21	40	27	0	0	0	0	0	0	0	15.9	0	0
2021	9	26	15	31	40	27	0	0	0	0	0	0	0	15.92	0	0
2021	9	26	15	41	40	27	0	0	0	0	0	0	0	15.93	0	0
2021	9	26	15	51	40	27	0	0	0	0	0	0	0	15.94	0	0

Mazourka (0354)

Year	Month	Day	Hour	Minute	Second	Noise3	IceDetection	Heading	Pitch	Roll	StdDevHeading	StdDevPitch	StdDevRoll	Temperature	Pressure	StdDevPressure
2021	9	26	16	1	40	27	0	0	0	0	0	0	0	15.96	0	0
2021	9	26	16	11	40	27	0	0	0	0	0	0	0	15.98	0	0
2021	9	26	16	21	40	27	0	0	0	0	0	0	0	16	0	0
2021	9	26	16	31	40	26	0	0	0	0	0	0	0	16.02	0	0
2021	9	26	16	41	40	27	0	0	0	0	0	0	0	16.04	0	0
2021	9	26	16	51	40	27	0	0	0	0	0	0	0	16.06	0	0
2021	9	26	17	1	40	27	0	0	0	0	0	0	0	16.08	0	0
2021	9	26	17	11	40	27	0	0	0	0	0	0	0	16.1	0	0
2021	9	26	17	21	40	27	0	0	0	0	0	0	0	16.12	0	0
2021	9	26	17	31	40	27	0	0	0	0	0	0	0	16.14	0	0
2021	9	26	17	41	40	28	0	0	0	0	0	0	0	16.16	0	0
2021	9	26	17	51	40	27	0	0	0	0	0	0	0	16.19	0	0
2021	9	26	18	1	40	27	0	0	0	0	0	0	0	16.21	0	0
2021	9	26	18	11	40	27	0	0	0	0	0	0	0	16.23	0	0
2021	9	26	18	21	40	26	0	0	0	0	0	0	0	16.25	0	0
2021	9	26	18	31	40	27	0	0	0	0	0	0	0	16.28	0	0
2021	9	26	18	41	40	26	0	0	0	0	0	0	0	16.29	0	0
2021	9	26	18	51	40	27	0	0	0	0	0	0	0	16.32	0	0
2021	9	26	19	1	40	27	0	0	0	0	0	0	0	16.34	0	0
2021	9	26	19	11	40	27	0	0	0	0	0	0	0	16.36	0	0
2021	9	26	19	21	40	27	0	0	0	0	0	0	0	16.38	0	0
2021	9	26	19	31	40	27	0	0	0	0	0	0	0	16.4	0	0
2021	9	26	19	41	40	27	0	0	0	0	0	0	0	16.43	0	0
2021	9	26	19	51	40	26	0	0	0	0	0	0	0	16.45	0	0
2021	9	26	20	1	40	27	0	0	0	0	0	0	0	16.46	0	0
2021	9	26	20	11	40	27	0	0	0	0	0	0	0	16.48	0	0
2021	9	26	20	21	40	27	0	0	0	0	0	0	0	16.49	0	0
2021	9	26	20	31	40	27	0	0	0	0	0	0	0	16.5	0	0
2021	9	26	20	41	40	27	0	0	0	0	0	0	0	16.51	0	0
2021	9	26	20	51	40	26	0	0	0	0	0	0	0	16.52	0	0
2021	9	26	21	1	40	27	0	0	0	0	0	0	0	16.53	0	0
2021	9	26	21	11	40	26	0	0	0	0	0	0	0	16.53	0	0
2021	9	26	21	21	40	27	0	0	0	0	0	0	0	16.53	0	0
2021	9	26	21	31	40	26	0	0	0	0	0	0	0	16.54	0	0
2021	9	26	21	41	40	26	0	0	0	0	0	0	0	16.53	0	0
2021	9	26	21	51	40	27	0	0	0	0	0	0	0	16.53	0	0
2021	9	26	22	1	40	26	0	0	0	0	0	0	0	16.53	0	0
2021	9	26	22	11	40	27	0	0	0	0	0	0	0	16.52	0	0
2021	9	26	22	21	40	27	0	0	0	0	0	0	0	16.52	0	0
2021	9	26	22	31	40	27	0	0	0	0	0	0	0	16.51	0	0
2021	9	26	22	41	40	27	0	0	0	0	0	0	0	16.5	0	0
2021	9	26	22	51	40	28	0	0	0	0	0	0	0	16.49	0	0
2021	9	26	23	1	40	27	0	0	0	0	0	0	0	16.47	0	0
2021	9	26	23	11	40	27	0	0	0	0	0	0	0	16.46	0	0
2021	9	26	23	21	40	26	0	0	0	0	0	0	0	16.44	0	0
2021	9	26	23	31	40	27	0	0	0	0	0	0	0	16.44	0	0
2021	9	26	23	41	40	27	0	0	0	0	0	0	0	16.42	0	0
2021	9	26	23	51	40	27	0	0	0	0	0	0	0	16.4	0	0

Mazourka (0354)

Year	Month	Day	Hour	Minute	Second	Noise3	IceDetection	Heading	Pitch	Roll	StdDevHeading	StdDevPitch	StdDevRoll	Temperature	Pressure	StdDevPressure
2021	9	27	0	1	40	27	0	0	0	0	0	0	0	16.39	0	0
2021	9	27	0	11	40	26	0	0	0	0	0	0	0	16.37	0	0
2021	9	27	0	21	40	27	0	0	0	0	0	0	0	16.35	0	0
2021	9	27	0	31	40	27	0	0	0	0	0	0	0	16.34	0	0
2021	9	27	0	41	40	27	0	0	0	0	0	0	0	16.32	0	0
2021	9	27	0	51	40	26	0	0	0	0	0	0	0	16.31	0	0
2021	9	27	1	1	40	27	0	0	0	0	0	0	0	16.29	0	0
2021	9	27	1	11	40	26	0	0	0	0	0	0	0	16.27	0	0
2021	9	27	1	21	40	27	0	0	0	0	0	0	0	16.26	0	0
2021	9	27	1	31	40	27	0	0	0	0	0	0	0	16.24	0	0
2021	9	27	1	41	40	27	0	0	0	0	0	0	0	16.22	0	0
2021	9	27	1	51	40	27	0	0	0	0	0	0	0	16.21	0	0
2021	9	27	2	1	40	27	0	0	0	0	0	0	0	16.19	0	0
2021	9	27	2	11	40	28	0	0	0	0	0	0	0	16.17	0	0
2021	9	27	2	21	40	26	0	0	0	0	0	0	0	16.16	0	0
2021	9	27	2	31	40	27	0	0	0	0	0	0	0	16.14	0	0
2021	9	27	2	41	40	27	0	0	0	0	0	0	0	16.13	0	0
2021	9	27	2	51	40	26	0	0	0	0	0	0	0	16.11	0	0
2021	9	27	3	1	40	27	0	0	0	0	0	0	0	16.09	0	0
2021	9	27	3	11	40	27	0	0	0	0	0	0	0	16.08	0	0
2021	9	27	3	21	40	27	0	0	0	0	0	0	0	16.06	0	0
2021	9	27	3	31	40	27	0	0	0	0	0	0	0	16.04	0	0
2021	9	27	3	41	40	27	0	0	0	0	0	0	0	16.03	0	0
2021	9	27	3	51	40	27	0	0	0	0	0	0	0	16	0	0
2021	9	27	4	1	40	27	0	0	0	0	0	0	0	15.98	0	0
2021	9	27	4	11	40	27	0	0	0	0	0	0	0	15.96	0	0
2021	9	27	4	21	40	27	0	0	0	0	0	0	0	15.94	0	0
2021	9	27	4	31	40	27	0	0	0	0	0	0	0	15.92	0	0
2021	9	27	4	41	40	27	0	0	0	0	0	0	0	15.9	0	0
2021	9	27	4	51	40	26	0	0	0	0	0	0	0	15.87	0	0
2021	9	27	5	1	40	27	0	0	0	0	0	0	0	15.85	0	0
2021	9	27	5	11	40	27	0	0	0	0	0	0	0	15.82	0	0
2021	9	27	5	21	40	27	0	0	0	0	0	0	0	15.8	0	0
2021	9	27	5	31	40	26	0	0	0	0	0	0	0	15.78	0	0
2021	9	27	5	41	40	27	0	0	0	0	0	0	0	15.76	0	0
2021	9	27	5	51	40	27	0	0	0	0	0	0	0	15.74	0	0
2021	9	27	6	1	40	27	0	0	0	0	0	0	0	15.71	0	0
2021	9	27	6	11	40	27	0	0	0	0	0	0	0	15.69	0	0
2021	9	27	6	21	40	27	0	0	0	0	0	0	0	15.66	0	0
2021	9	27	6	31	40	27	0	0	0	0	0	0	0	15.63	0	0
2021	9	27	6	41	40	27	0	0	0	0	0	0	0	15.61	0	0
2021	9	27	6	51	40	27	0	0	0	0	0	0	0	15.59	0	0
2021	9	27	7	1	40	28	0	0	0	0	0	0	0	15.56	0	0
2021	9	27	7	11	40	27	0	0	0	0	0	0	0	15.54	0	0
2021	9	27	7	21	40	27	0	0	0	0	0	0	0	15.51	0	0
2021	9	27	7	31	40	27	0	0	0	0	0	0	0	15.49	0	0
2021	9	27	7	41	40	27	0	0	0	0	0	0	0	15.47	0	0
2021	9	27	7	51	40	26	0	0	0	0	0	0	0	15.45	0	0

Mazourka (0354)

Year	Month	Day	Hour	Minute	Second	Noise3	IceDetection	Heading	Pitch	Roll	StdDevHeading	StdDevPitch	StdDevRoll	Temperature	Pressure	StdDevPressure
2021	9	27	8	1	40	26	0	0	0	0	0	0	0	15.43	0	0
2021	9	27	8	11	40	27	0	0	0	0	0	0	0	15.42	0	0
2021	9	27	8	21	40	27	0	0	0	0	0	0	0	15.4	0	0
2021	9	27	8	31	40	28	0	0	0	0	0	0	0	15.39	0	0
2021	9	27	8	41	40	27	0	0	0	0	0	0	0	15.39	0	0
2021	9	27	8	51	40	27	0	0	0	0	0	0	0	15.38	0	0
2021	9	27	9	1	40	27	0	0	0	0	0	0	0	15.38	0	0
2021	9	27	9	11	40	28	0	0	0	0	0	0	0	15.37	0	0
2021	9	27	9	21	40	27	0	0	0	0	0	0	0	15.37	0	0
2021	9	27	9	31	40	27	0	0	0	0	0	0	0	15.37	0	0
2021	9	27	9	41	40	27	0	0	0	0	0	0	0	15.38	0	0
2021	9	27	9	51	40	27	0	0	0	0	0	0	0	15.38	0	0
2021	9	27	10	1	40	27	0	0	0	0	0	0	0	15.38	0	0
2021	9	27	10	11	40	27	0	0	0	0	0	0	0	15.39	0	0
2021	9	27	10	21	40	27	0	0	0	0	0	0	0	15.4	0	0
2021	9	27	10	31	40	27	0	0	0	0	0	0	0	15.41	0	0
2021	9	27	10	41	40	27	0	0	0	0	0	0	0	15.42	0	0
2021	9	27	10	51	40	28	0	0	0	0	0	0	0	15.43	0	0
2021	9	27	11	1	40	27	0	0	0	0	0	0	0	15.44	0	0
2021	9	27	11	11	40	27	0	0	0	0	0	0	0	15.45	0	0
2021	9	27	11	21	40	27	0	0	0	0	0	0	0	15.46	0	0
2021	9	27	11	31	40	27	0	0	0	0	0	0	0	15.47	0	0
2021	9	27	11	41	40	27	0	0	0	0	0	0	0	15.48	0	0
2021	9	27	11	51	40	27	0	0	0	0	0	0	0	15.49	0	0
2021	9	27	12	1	40	27	0	0	0	0	0	0	0	15.51	0	0
2021	9	27	12	11	40	27	0	0	0	0	0	0	0	15.52	0	0
2021	9	27	12	21	40	27	0	0	0	0	0	0	0	15.53	0	0
2021	9	27	12	31	40	27	0	0	0	0	0	0	0	15.53	0	0
2021	9	27	12	41	40	28	0	0	0	0	0	0	0	15.55	0	0
2021	9	27	12	51	40	27	0	0	0	0	0	0	0	15.56	0	0
2021	9	27	13	1	40	28	0	0	0	0	0	0	0	15.58	0	0
2021	9	27	13	11	40	26	0	0	0	0	0	0	0	15.59	0	0
2021	9	27	13	21	40	27	0	0	0	0	0	0	0	15.61	0	0
2021	9	27	13	31	40	27	0	0	0	0	0	0	0	15.63	0	0
2021	9	27	13	41	40	27	0	0	0	0	0	0	0	15.64	0	0
2021	9	27	13	51	40	28	0	0	0	0	0	0	0	15.66	0	0
2021	9	27	14	1	40	27	0	0	0	0	0	0	0	15.68	0	0
2021	9	27	14	11	40	27	0	0	0	0	0	0	0	15.69	0	0
2021	9	27	14	21	40	27	0	0	0	0	0	0	0	15.7	0	0
2021	9	27	14	31	40	27	0	0	0	0	0	0	0	15.73	0	0
2021	9	27	14	41	40	27	0	0	0	0	0	0	0	15.74	0	0
2021	9	27	14	51	40	27	0	0	0	0	0	0	0	15.75	0	0
2021	9	27	15	1	40	27	0	0	0	0	0	0	0	15.77	0	0
2021	9	27	15	11	40	27	0	0	0	0	0	0	0	15.79	0	0
2021	9	27	15	21	40	27	0	0	0	0	0	0	0	15.8	0	0
2021	9	27	15	31	40	27	0	0	0	0	0	0	0	15.81	0	0
2021	9	27	15	41	40	27	0	0	0	0	0	0	0	15.82	0	0
2021	9	27	15	51	40	26	0	0	0	0	0	0	0	15.84	0	0

Mazourka (0354)

Year	Month	Day	Hour	Minute	Second	Noise3	IceDetection	Heading	Pitch	Roll	StdDevHeading	StdDevPitch	StdDevRoll	Temperature	Pressure	StdDevPressure
2021	9	27	16	1	40	27	0	0	0	0	0	0	0	15.87	0	0
2021	9	27	16	11	40	27	0	0	0	0	0	0	0	15.89	0	0
2021	9	27	16	21	40	27	0	0	0	0	0	0	0	15.91	0	0
2021	9	27	16	31	40	27	0	0	0	0	0	0	0	15.92	0	0
2021	9	27	16	41	40	27	0	0	0	0	0	0	0	15.94	0	0
2021	9	27	16	51	40	27	0	0	0	0	0	0	0	15.96	0	0
2021	9	27	17	1	40	26	0	0	0	0	0	0	0	15.98	0	0
2021	9	27	17	11	40	27	0	0	0	0	0	0	0	16	0	0
2021	9	27	17	21	40	26	0	0	0	0	0	0	0	16.02	0	0
2021	9	27	17	31	40	27	0	0	0	0	0	0	0	16.04	0	0
2021	9	27	17	41	40	27	0	0	0	0	0	0	0	16.06	0	0
2021	9	27	17	51	40	26	0	0	0	0	0	0	0	16.07	0	0
2021	9	27	18	1	40	27	0	0	0	0	0	0	0	16.1	0	0
2021	9	27	18	11	40	27	0	0	0	0	0	0	0	16.12	0	0
2021	9	27	18	21	40	26	0	0	0	0	0	0	0	16.14	0	0
2021	9	27	18	31	40	27	0	0	0	0	0	0	0	16.15	0	0
2021	9	27	18	41	40	27	0	0	0	0	0	0	0	16.17	0	0
2021	9	27	18	51	40	27	0	0	0	0	0	0	0	16.19	0	0
2021	9	27	19	1	40	27	0	0	0	0	0	0	0	16.21	0	0
2021	9	27	19	11	40	27	0	0	0	0	0	0	0	16.22	0	0
2021	9	27	19	21	40	27	0	0	0	0	0	0	0	16.24	0	0
2021	9	27	19	31	40	27	0	0	0	0	0	0	0	16.25	0	0
2021	9	27	19	41	40	27	0	0	0	0	0	0	0	16.26	0	0
2021	9	27	19	51	40	27	0	0	0	0	0	0	0	16.27	0	0
2021	9	27	20	1	40	27	0	0	0	0	0	0	0	16.29	0	0
2021	9	27	20	11	40	27	0	0	0	0	0	0	0	16.3	0	0
2021	9	27	20	21	40	26	0	0	0	0	0	0	0	16.31	0	0
2021	9	27	20	31	40	27	0	0	0	0	0	0	0	16.31	0	0
2021	9	27	20	41	40	27	0	0	0	0	0	0	0	16.32	0	0
2021	9	27	20	51	40	27	0	0	0	0	0	0	0	16.32	0	0
2021	9	27	21	1	40	27	0	0	0	0	0	0	0	16.32	0	0
2021	9	27	21	11	40	26	0	0	0	0	0	0	0	16.33	0	0
2021	9	27	21	21	40	26	0	0	0	0	0	0	0	16.33	0	0
2021	9	27	21	31	40	27	0	0	0	0	0	0	0	16.33	0	0
2021	9	27	21	41	40	26	0	0	0	0	0	0	0	16.32	0	0
2021	9	27	21	51	40	26	0	0	0	0	0	0	0	16.32	0	0
2021	9	27	22	1	40	27	0	0	0	0	0	0	0	16.31	0	0
2021	9	27	22	11	40	27	0	0	0	0	0	0	0	16.3	0	0
2021	9	27	22	21	40	27	0	0	0	0	0	0	0	16.29	0	0
2021	9	27	22	31	40	27	0	0	0	0	0	0	0	16.29	0	0
2021	9	27	22	41	40	27	0	0	0	0	0	0	0	16.27	0	0
2021	9	27	22	51	40	26	0	0	0	0	0	0	0	16.27	0	0
2021	9	27	23	1	40	27	0	0	0	0	0	0	0	16.25	0	0
2021	9	27	23	11	40	26	0	0	0	0	0	0	0	16.24	0	0
2021	9	27	23	21	40	27	0	0	0	0	0	0	0	16.23	0	0
2021	9	27	23	31	40	27	0	0	0	0	0	0	0	16.22	0	0
2021	9	27	23	41	40	27	0	0	0	0	0	0	0	16.21	0	0
2021	9	27	23	51	40	27	0	0	0	0	0	0	0	16.19	0	0



Mazourka (0354)

Year	Month	Day	Hour	Minute	Second	Noise3	IceDetection	Heading	Pitch	Roll	StdDevHeading	StdDevPitch	StdDevRoll	Temperature	Pressure	StdDevPressure
2021	9	28	0	1	40	27	0	0	0	0	0	0	0	16.18	0	0
2021	9	28	0	11	40	27	0	0	0	0	0	0	0	16.17	0	0
2021	9	28	0	21	40	26	0	0	0	0	0	0	0	16.15	0	0
2021	9	28	0	31	40	27	0	0	0	0	0	0	0	16.14	0	0
2021	9	28	0	41	40	27	0	0	0	0	0	0	0	16.12	0	0
2021	9	28	0	51	40	27	0	0	0	0	0	0	0	16.11	0	0
2021	9	28	1	1	40	27	0	0	0	0	0	0	0	16.1	0	0
2021	9	28	1	11	40	27	0	0	0	0	0	0	0	16.08	0	0
2021	9	28	1	21	40	26	0	0	0	0	0	0	0	16.07	0	0
2021	9	28	1	31	40	27	0	0	0	0	0	0	0	16.06	0	0
2021	9	28	1	41	40	27	0	0	0	0	0	0	0	16.05	0	0
2021	9	28	1	51	40	27	0	0	0	0	0	0	0	16.03	0	0
2021	9	28	2	1	40	27	0	0	0	0	0	0	0	16.02	0	0
2021	9	28	2	11	40	26	0	0	0	0	0	0	0	16	0	0
2021	9	28	2	21	40	26	0	0	0	0	0	0	0	15.99	0	0
2021	9	28	2	31	40	27	0	0	0	0	0	0	0	15.97	0	0
2021	9	28	2	41	40	27	0	0	0	0	0	0	0	15.96	0	0
2021	9	28	2	51	40	27	0	0	0	0	0	0	0	15.95	0	0
2021	9	28	3	1	40	27	0	0	0	0	0	0	0	15.94	0	0
2021	9	28	3	11	40	27	0	0	0	0	0	0	0	15.92	0	0
2021	9	28	3	21	40	27	0	0	0	0	0	0	0	15.91	0	0
2021	9	28	3	31	40	26	0	0	0	0	0	0	0	15.89	0	0
2021	9	28	3	41	40	26	0	0	0	0	0	0	0	15.88	0	0
2021	9	28	3	51	40	27	0	0	0	0	0	0	0	15.87	0	0
2021	9	28	4	1	40	27	0	0	0	0	0	0	0	15.85	0	0
2021	9	28	4	11	40	27	0	0	0	0	0	0	0	15.84	0	0
2021	9	28	4	21	40	27	0	0	0	0	0	0	0	15.82	0	0
2021	9	28	4	31	40	27	0	0	0	0	0	0	0	15.8	0	0
2021	9	28	4	41	40	27	0	0	0	0	0	0	0	15.79	0	0
2021	9	28	4	51	40	28	0	0	0	0	0	0	0	15.77	0	0
2021	9	28	5	1	40	27	0	0	0	0	0	0	0	15.75	0	0
2021	9	28	5	11	40	27	0	0	0	0	0	0	0	15.73	0	0
2021	9	28	5	21	40	27	0	0	0	0	0	0	0	15.71	0	0
2021	9	28	5	31	40	27	0	0	0	0	0	0	0	15.69	0	0
2021	9	28	5	41	40	28	0	0	0	0	0	0	0	15.66	0	0
2021	9	28	5	51	40	27	0	0	0	0	0	0	0	15.64	0	0
2021	9	28	6	1	40	26	0	0	0	0	0	0	0	15.62	0	0
2021	9	28	6	11	40	27	0	0	0	0	0	0	0	15.6	0	0
2021	9	28	6	21	40	27	0	0	0	0	0	0	0	15.58	0	0
2021	9	28	6	31	40	27	0	0	0	0	0	0	0	15.55	0	0
2021	9	28	6	41	40	27	0	0	0	0	0	0	0	15.53	0	0
2021	9	28	6	51	40	27	0	0	0	0	0	0	0	15.5	0	0
2021	9	28	7	1	40	26	0	0	0	0	0	0	0	15.47	0	0
2021	9	28	7	11	40	27	0	0	0	0	0	0	0	15.45	0	0
2021	9	28	7	21	40	27	0	0	0	0	0	0	0	15.43	0	0
2021	9	28	7	31	40	27	0	0	0	0	0	0	0	15.41	0	0
2021	9	28	7	41	40	27	0	0	0	0	0	0	0	15.39	0	0
2021	9	28	7	51	40	27	0	0	0	0	0	0	0	15.38	0	0

Mazourka (0354)

Year	Month	Day	Hour	Minute	Second	Noise3	IceDetection	Heading	Pitch	Roll	StdDevHeading	StdDevPitch	StdDevRoll	Temperature	Pressure	StdDevPressure
2021	9	28	8	1	40	27	0	0	0	0	0	0	0	15.37	0	0
2021	9	28	8	11	40	28	0	0	0	0	0	0	0	15.36	0	0
2021	9	28	8	21	40	27	0	0	0	0	0	0	0	15.34	0	0
2021	9	28	8	31	40	27	0	0	0	0	0	0	0	15.35	0	0
2021	9	28	8	41	40	27	0	0	0	0	0	0	0	15.35	0	0
2021	9	28	8	51	40	27	0	0	0	0	0	0	0	15.35	0	0
2021	9	28	9	1	40	26	0	0	0	0	0	0	0	15.33	0	0
2021	9	28	9	11	40	27	0	0	0	0	0	0	0	15.31	0	0
2021	9	28	9	21	40	27	0	0	0	0	0	0	0	15.3	0	0
2021	9	28	9	31	40	27	0	0	0	0	0	0	0	15.29	0	0
2021	9	28	9	41	40	27	0	0	0	0	0	0	0	15.39	0	0
2021	9	28	9	51	40	27	0	0	0	0	0	0	0	15.41	0	0
2021	9	28	10	1	40	27	0	0	0	0	0	0	0	15.43	0	0
2021	9	28	10	11	40	27	0	0	0	0	0	0	0	15.44	0	0
2021	9	28	10	21	40	27	0	0	0	0	0	0	0	15.44	0	0
2021	9	28	10	31	40	27	0	0	0	0	0	0	0	15.46	0	0
2021	9	28	10	41	40	27	0	0	0	0	0	0	0	15.48	0	0
2021	9	28	10	51	40	27	0	0	0	0	0	0	0	15.48	0	0
2021	9	28	11	1	40	27	0	0	0	0	0	0	0	15.5	0	0
2021	9	28	11	11	40	27	0	0	0	0	0	0	0	15.54	0	0
2021	9	28	11	21	40	27	0	0	0	0	0	0	0	15.57	0	0
2021	9	28	11	31	40	26	0	0	0	0	0	0	0	15.6	0	0
2021	9	28	11	41	40	27	0	0	0	0	0	0	0	15.61	0	0
2021	9	28	11	51	40	27	0	0	0	0	0	0	0	15.62	0	0
2021	9	28	12	1	40	27	0	0	0	0	0	0	0	15.63	0	0
2021	9	28	12	11	40	27	0	0	0	0	0	0	0	15.65	0	0
2021	9	28	12	21	40	26	0	0	0	0	0	0	0	15.66	0	0
2021	9	28	12	31	40	27	0	0	0	0	0	0	0	15.68	0	0
2021	9	28	12	41	40	27	0	0	0	0	0	0	0	15.7	0	0
2021	9	28	12	51	40	27	0	0	0	0	0	0	0	15.7	0	0
2021	9	28	13	1	40	26	0	0	0	0	0	0	0	15.72	0	0
2021	9	28	13	11	40	27	0	0	0	0	0	0	0	15.73	0	0
2021	9	28	13	21	40	26	0	0	0	0	0	0	0	15.73	0	0
2021	9	28	13	31	40	26	0	0	0	0	0	0	0	15.72	0	0
2021	9	28	13	41	40	27	0	0	0	0	0	0	0	15.74	0	0
2021	9	28	13	51	40	27	0	0	0	0	0	0	0	15.75	0	0
2021	9	28	14	1	40	27	0	0	0	0	0	0	0	15.77	0	0
2021	9	28	14	11	40	27	0	0	0	0	0	0	0	15.78	0	0
2021	9	28	14	21	40	26	0	0	0	0	0	0	0	15.81	0	0
2021	9	28	14	31	40	27	0	0	0	0	0	0	0	15.82	0	0
2021	9	28	14	41	40	27	0	0	0	0	0	0	0	15.8	0	0
2021	9	28	14	51	40	27	0	0	0	0	0	0	0	15.83	0	0
2021	9	28	15	1	40	27	0	0	0	0	0	0	0	15.84	0	0
2021	9	28	15	11	40	28	0	0	0	0	0	0	0	15.84	0	0
2021	9	28	15	21	40	26	0	0	0	0	0	0	0	15.86	0	0
2021	9	28	15	31	40	27	0	0	0	0	0	0	0	15.89	0	0
2021	9	28	15	41	40	27	0	0	0	0	0	0	0	15.9	0	0
2021	9	28	15	51	40	27	0	0	0	0	0	0	0	15.91	0	0

Mazourka (0354)

Year	Month	Day	Hour	Minute	Second	Noise3	IceDetection	Heading	Pitch	Roll	StdDevHeading	StdDevPitch	StdDevRoll	Temperature	Pressure	StdDevPressure
2021	9	28	16	1	40	27	0	0	0	0	0	0	0	15.92	0	0
2021	9	28	16	11	40	28	0	0	0	0	0	0	0	15.94	0	0
2021	9	28	16	21	40	27	0	0	0	0	0	0	0	15.95	0	0
2021	9	28	16	31	40	27	0	0	0	0	0	0	0	15.97	0	0
2021	9	28	16	41	40	27	0	0	0	0	0	0	0	15.98	0	0
2021	9	28	16	51	40	26	0	0	0	0	0	0	0	16	0	0
2021	9	28	17	1	40	27	0	0	0	0	0	0	0	16	0	0
2021	9	28	17	11	40	27	0	0	0	0	0	0	0	16.01	0	0
2021	9	28	17	21	40	27	0	0	0	0	0	0	0	16.02	0	0
2021	9	28	17	31	40	27	0	0	0	0	0	0	0	16.03	0	0
2021	9	28	17	41	40	26	0	0	0	0	0	0	0	16.04	0	0
2021	9	28	17	51	40	27	0	0	0	0	0	0	0	16.05	0	0
2021	9	28	18	1	40	27	0	0	0	0	0	0	0	16.06	0	0
2021	9	28	18	11	40	27	0	0	0	0	0	0	0	16.07	0	0
2021	9	28	18	21	40	27	0	0	0	0	0	0	0	16.08	0	0
2021	9	28	18	31	40	27	0	0	0	0	0	0	0	16.09	0	0
2021	9	28	18	41	40	27	0	0	0	0	0	0	0	16.08	0	0
2021	9	28	18	51	40	27	0	0	0	0	0	0	0	16.09	0	0
2021	9	28	19	1	40	27	0	0	0	0	0	0	0	16.09	0	0
2021	9	28	19	11	40	27	0	0	0	0	0	0	0	16.1	0	0
2021	9	28	19	21	40	26	0	0	0	0	0	0	0	16.09	0	0
2021	9	28	19	31	40	27	0	0	0	0	0	0	0	16.09	0	0
2021	9	28	19	41	40	26	0	0	0	0	0	0	0	16.1	0	0
2021	9	28	19	51	40	27	0	0	0	0	0	0	0	16.1	0	0
2021	9	28	20	1	40	27	0	0	0	0	0	0	0	16.09	0	0
2021	9	28	20	11	40	27	0	0	0	0	0	0	0	16.09	0	0
2021	9	28	20	21	40	27	0	0	0	0	0	0	0	16.08	0	0
2021	9	28	20	31	40	28	0	0	0	0	0	0	0	16.09	0	0
2021	9	28	20	41	40	27	0	0	0	0	0	0	0	16.08	0	0
2021	9	28	20	51	40	27	0	0	0	0	0	0	0	16.07	0	0
2021	9	28	21	1	40	27	0	0	0	0	0	0	0	16.06	0	0
2021	9	28	21	11	40	27	0	0	0	0	0	0	0	16.05	0	0
2021	9	28	21	21	40	27	0	0	0	0	0	0	0	16.04	0	0
2021	9	28	21	31	40	27	0	0	0	0	0	0	0	16.03	0	0
2021	9	28	21	41	40	27	0	0	0	0	0	0	0	16.02	0	0
2021	9	28	21	51	40	27	0	0	0	0	0	0	0	16.01	0	0
2021	9	28	22	1	40	27	0	0	0	0	0	0	0	16	0	0
2021	9	28	22	11	40	27	0	0	0	0	0	0	0	15.99	0	0
2021	9	28	22	21	40	27	0	0	0	0	0	0	0	15.97	0	0
2021	9	28	22	31	40	27	0	0	0	0	0	0	0	15.96	0	0
2021	9	28	22	41	40	27	0	0	0	0	0	0	0	15.94	0	0
2021	9	28	22	51	40	26	0	0	0	0	0	0	0	15.92	0	0
2021	9	28	23	1	40	27	0	0	0	0	0	0	0	15.9	0	0
2021	9	28	23	11	40	27	0	0	0	0	0	0	0	15.88	0	0
2021	9	28	23	21	40	27	0	0	0	0	0	0	0	15.86	0	0
2021	9	28	23	31	40	27	0	0	0	0	0	0	0	15.84	0	0
2021	9	28	23	41	40	27	0	0	0	0	0	0	0	15.81	0	0
2021	9	28	23	51	40	28	0	0	0	0	0	0	0	15.79	0	0

Mazourka (0354)

Year	Month	Day	Hour	Minute	Second	Noise3	IceDetection	Heading	Pitch	Roll	StdDevHeading	StdDevPitch	StdDevRoll	Temperature	Pressure	StdDevPressure
2021	9	29	0	1	40	27	0	0	0	0	0	0	0	15.76	0	0
2021	9	29	0	11	40	26	0	0	0	0	0	0	0	15.73	0	0
2021	9	29	0	21	40	27	0	0	0	0	0	0	0	15.71	0	0
2021	9	29	0	31	40	27	0	0	0	0	0	0	0	15.69	0	0
2021	9	29	0	41	40	27	0	0	0	0	0	0	0	15.66	0	0
2021	9	29	0	51	40	27	0	0	0	0	0	0	0	15.64	0	0
2021	9	29	1	1	40	27	0	0	0	0	0	0	0	15.62	0	0
2021	9	29	1	11	40	27	0	0	0	0	0	0	0	15.59	0	0
2021	9	29	1	21	40	27	0	0	0	0	0	0	0	15.57	0	0
2021	9	29	1	31	40	27	0	0	0	0	0	0	0	15.54	0	0
2021	9	29	1	41	40	27	0	0	0	0	0	0	0	15.51	0	0
2021	9	29	1	51	40	27	0	0	0	0	0	0	0	15.48	0	0
2021	9	29	2	1	40	27	0	0	0	0	0	0	0	15.46	0	0
2021	9	29	2	11	40	27	0	0	0	0	0	0	0	15.44	0	0
2021	9	29	2	21	40	28	0	0	0	0	0	0	0	15.41	0	0
2021	9	29	2	31	40	26	0	0	0	0	0	0	0	15.39	0	0
2021	9	29	2	41	40	27	0	0	0	0	0	0	0	15.37	0	0
2021	9	29	2	51	40	26	0	0	0	0	0	0	0	15.34	0	0
2021	9	29	3	1	40	27	0	0	0	0	0	0	0	15.31	0	0
2021	9	29	3	11	40	27	0	0	0	0	0	0	0	15.29	0	0
2021	9	29	3	21	40	27	0	0	0	0	0	0	0	15.26	0	0
2021	9	29	3	31	40	27	0	0	0	0	0	0	0	15.24	0	0
2021	9	29	3	41	40	27	0	0	0	0	0	0	0	15.21	0	0
2021	9	29	3	51	40	27	0	0	0	0	0	0	0	15.18	0	0
2021	9	29	4	1	40	27	0	0	0	0	0	0	0	15.16	0	0
2021	9	29	4	11	40	27	0	0	0	0	0	0	0	15.13	0	0
2021	9	29	4	21	40	27	0	0	0	0	0	0	0	15.11	0	0
2021	9	29	4	31	40	27	0	0	0	0	0	0	0	15.07	0	0
2021	9	29	4	41	40	27	0	0	0	0	0	0	0	15.06	0	0
2021	9	29	4	51	40	27	0	0	0	0	0	0	0	15.02	0	0
2021	9	29	5	1	40	27	0	0	0	0	0	0	0	15	0	0
2021	9	29	5	11	40	27	0	0	0	0	0	0	0	14.98	0	0
2021	9	29	5	21	40	27	0	0	0	0	0	0	0	14.96	0	0
2021	9	29	5	31	40	27	0	0	0	0	0	0	0	14.93	0	0
2021	9	29	5	41	40	28	0	0	0	0	0	0	0	14.91	0	0
2021	9	29	5	51	40	28	0	0	0	0	0	0	0	14.89	0	0
2021	9	29	6	1	40	27	0	0	0	0	0	0	0	14.87	0	0
2021	9	29	6	11	40	27	0	0	0	0	0	0	0	14.84	0	0
2021	9	29	6	21	40	27	0	0	0	0	0	0	0	14.82	0	0
2021	9	29	6	31	40	27	0	0	0	0	0	0	0	14.8	0	0
2021	9	29	6	41	40	26	0	0	0	0	0	0	0	14.78	0	0
2021	9	29	6	51	40	27	0	0	0	0	0	0	0	14.75	0	0
2021	9	29	7	1	40	27	0	0	0	0	0	0	0	14.74	0	0
2021	9	29	7	11	40	27	0	0	0	0	0	0	0	14.71	0	0
2021	9	29	7	21	40	27	0	0	0	0	0	0	0	14.7	0	0
2021	9	29	7	31	40	27	0	0	0	0	0	0	0	14.68	0	0
2021	9	29	7	41	40	28	0	0	0	0	0	0	0	14.66	0	0
2021	9	29	7	51	40	27	0	0	0	0	0	0	0	14.64	0	0

Mazourka (0354)

Year	Month	Day	Hour	Minute	Second	Noise3	IceDetection	Heading	Pitch	Roll	StdDevHeading	StdDevPitch	StdDevRoll	Temperature	Pressure	StdDevPressure
2021	9	29	8	1	40	27	0	0	0	0	0	0	0	14.63	0	0
2021	9	29	8	11	40	27	0	0	0	0	0	0	0	14.62	0	0
2021	9	29	8	21	40	27	0	0	0	0	0	0	0	14.62	0	0
2021	9	29	8	31	40	27	0	0	0	0	0	0	0	14.61	0	0
2021	9	29	8	41	40	27	0	0	0	0	0	0	0	14.6	0	0
2021	9	29	8	51	40	27	0	0	0	0	0	0	0	14.61	0	0
2021	9	29	9	1	40	27	0	0	0	0	0	0	0	14.62	0	0
2021	9	29	9	11	40	27	0	0	0	0	0	0	0	14.62	0	0
2021	9	29	9	21	40	27	0	0	0	0	0	0	0	14.62	0	0
2021	9	29	9	31	40	28	0	0	0	0	0	0	0	14.63	0	0
2021	9	29	9	41	40	27	0	0	0	0	0	0	0	14.64	0	0
2021	9	29	9	51	40	27	0	0	0	0	0	0	0	14.64	0	0
2021	9	29	10	1	40	27	0	0	0	0	0	0	0	14.65	0	0
2021	9	29	10	11	40	27	0	0	0	0	0	0	0	14.66	0	0
2021	9	29	10	21	40	28	0	0	0	0	0	0	0	14.69	0	0
2021	9	29	10	31	40	27	0	0	0	0	0	0	0	14.69	0	0
2021	9	29	10	41	40	27	0	0	0	0	0	0	0	14.71	0	0
2021	9	29	10	51	40	27	0	0	0	0	0	0	0	14.72	0	0
2021	9	29	11	1	40	27	0	0	0	0	0	0	0	14.73	0	0
2021	9	29	11	11	40	27	0	0	0	0	0	0	0	14.76	0	0
2021	9	29	11	21	40	26	0	0	0	0	0	0	0	14.76	0	0
2021	9	29	11	31	40	27	0	0	0	0	0	0	0	14.79	0	0
2021	9	29	11	41	40	27	0	0	0	0	0	0	0	14.79	0	0
2021	9	29	11	51	40	27	0	0	0	0	0	0	0	14.82	0	0
2021	9	29	12	1	40	27	0	0	0	0	0	0	0	14.8	0	0
2021	9	29	12	11	40	27	0	0	0	0	0	0	0	14.84	0	0
2021	9	29	12	21	40	27	0	0	0	0	0	0	0	14.84	0	0
2021	9	29	12	31	40	28	0	0	0	0	0	0	0	14.86	0	0
2021	9	29	12	41	40	27	0	0	0	0	0	0	0	14.87	0	0
2021	9	29	12	51	40	26	0	0	0	0	0	0	0	14.88	0	0
2021	9	29	13	1	40	27	0	0	0	0	0	0	0	14.9	0	0
2021	9	29	13	11	40	27	0	0	0	0	0	0	0	14.91	0	0
2021	9	29	13	21	40	27	0	0	0	0	0	0	0	14.94	0	0
2021	9	29	13	31	40	27	0	0	0	0	0	0	0	14.95	0	0
2021	9	29	13	41	40	27	0	0	0	0	0	0	0	14.95	0	0
2021	9	29	13	51	40	27	0	0	0	0	0	0	0	14.96	0	0
2021	9	29	14	1	40	27	0	0	0	0	0	0	0	14.98	0	0
2021	9	29	14	11	40	27	0	0	0	0	0	0	0	14.98	0	0
2021	9	29	14	21	40	27	0	0	0	0	0	0	0	14.99	0	0
2021	9	29	14	31	40	27	0	0	0	0	0	0	0	14.99	0	0
2021	9	29	14	41	40	27	0	0	0	0	0	0	0	15	0	0
2021	9	29	14	51	40	28	0	0	0	0	0	0	0	15.01	0	0
2021	9	29	15	1	40	27	0	0	0	0	0	0	0	15.03	0	0
2021	9	29	15	11	40	27	0	0	0	0	0	0	0	15.03	0	0
2021	9	29	15	21	40	27	0	0	0	0	0	0	0	15.05	0	0
2021	9	29	15	31	40	27	0	0	0	0	0	0	0	15.05	0	0
2021	9	29	15	41	40	27	0	0	0	0	0	0	0	15.07	0	0
2021	9	29	15	51	40	27	0	0	0	0	0	0	0	15.08	0	0

Mazourka (0354)

Year	Month	Day	Hour	Minute	Second	Noise3	IceDetection	Heading	Pitch	Roll	StdDevHeading	StdDevPitch	StdDevRoll	Temperature	Pressure	StdDevPressure
2021	9	29	16	1	40	27	0	0	0	0	0	0	0	15.08	0	0
2021	9	29	16	11	40	27	0	0	0	0	0	0	0	15.09	0	0
2021	9	29	16	21	40	27	0	0	0	0	0	0	0	15.11	0	0
2021	9	29	16	31	40	27	0	0	0	0	0	0	0	15.12	0	0
2021	9	29	16	41	40	27	0	0	0	0	0	0	0	15.13	0	0
2021	9	29	16	51	40	27	0	0	0	0	0	0	0	15.14	0	0
2021	9	29	17	1	40	26	0	0	0	0	0	0	0	15.14	0	0
2021	9	29	17	11	40	27	0	0	0	0	0	0	0	15.13	0	0
2021	9	29	17	21	40	27	0	0	0	0	0	0	0	15.15	0	0
2021	9	29	17	31	40	26	0	0	0	0	0	0	0	15.17	0	0
2021	9	29	17	41	40	27	0	0	0	0	0	0	0	15.19	0	0
2021	9	29	17	51	40	26	0	0	0	0	0	0	0	15.2	0	0
2021	9	29	18	1	40	28	0	0	0	0	0	0	0	15.22	0	0
2021	9	29	18	11	40	27	0	0	0	0	0	0	0	15.24	0	0
2021	9	29	18	21	40	26	0	0	0	0	0	0	0	15.26	0	0
2021	9	29	18	31	40	27	0	0	0	0	0	0	0	15.27	0	0
2021	9	29	18	41	40	27	0	0	0	0	0	0	0	15.28	0	0
2021	9	29	18	51	40	27	0	0	0	0	0	0	0	15.29	0	0
2021	9	29	19	1	40	27	0	0	0	0	0	0	0	15.3	0	0
2021	9	29	19	11	40	27	0	0	0	0	0	0	0	15.31	0	0
2021	9	29	19	21	40	27	0	0	0	0	0	0	0	15.31	0	0
2021	9	29	19	31	40	27	0	0	0	0	0	0	0	15.32	0	0
2021	9	29	19	41	40	27	0	0	0	0	0	0	0	15.33	0	0
2021	9	29	19	51	40	28	0	0	0	0	0	0	0	15.33	0	0
2021	9	29	20	1	40	27	0	0	0	0	0	0	0	15.32	0	0
2021	9	29	20	11	40	27	0	0	0	0	0	0	0	15.32	0	0
2021	9	29	20	21	40	27	0	0	0	0	0	0	0	15.31	0	0
2021	9	29	20	31	40	27	0	0	0	0	0	0	0	15.3	0	0
2021	9	29	20	41	40	27	0	0	0	0	0	0	0	15.29	0	0
2021	9	29	20	51	40	26	0	0	0	0	0	0	0	15.28	0	0
2021	9	29	21	1	40	27	0	0	0	0	0	0	0	15.27	0	0
2021	9	29	21	11	40	28	0	0	0	0	0	0	0	15.25	0	0
2021	9	29	21	21	40	27	0	0	0	0	0	0	0	15.24	0	0
2021	9	29	21	31	40	27	0	0	0	0	0	0	0	15.22	0	0
2021	9	29	21	41	40	27	0	0	0	0	0	0	0	15.2	0	0
2021	9	29	21	51	40	27	0	0	0	0	0	0	0	15.17	0	0
2021	9	29	22	1	40	27	0	0	0	0	0	0	0	15.15	0	0
2021	9	29	22	11	40	27	0	0	0	0	0	0	0	15.12	0	0
2021	9	29	22	21	40	27	0	0	0	0	0	0	0	15.1	0	0
2021	9	29	22	31	40	27	0	0	0	0	0	0	0	15.08	0	0
2021	9	29	22	41	40	28	0	0	0	0	0	0	0	15.05	0	0
2021	9	29	22	51	40	26	0	0	0	0	0	0	0	15.03	0	0
2021	9	29	23	1	40	27	0	0	0	0	0	0	0	15.01	0	0
2021	9	29	23	11	40	28	0	0	0	0	0	0	0	14.99	0	0
2021	9	29	23	21	40	27	0	0	0	0	0	0	0	14.97	0	0
2021	9	29	23	31	40	27	0	0	0	0	0	0	0	14.94	0	0
2021	9	29	23	41	40	27	0	0	0	0	0	0	0	14.92	0	0
2021	9	29	23	51	40	26	0	0	0	0	0	0	0	14.9	0	0

Mazourka (0354)

Year	Month	Day	Hour	Minute	Second	Noise3	IceDetection	Heading	Pitch	Roll	StdDevHeading	StdDevPitch	StdDevRoll	Temperature	Pressure	StdDevPressure
2021	9	30	0	1	40	27	0	0	0	0	0	0	0	14.87	0	0
2021	9	30	0	11	40	27	0	0	0	0	0	0	0	14.85	0	0
2021	9	30	0	21	40	27	0	0	0	0	0	0	0	14.83	0	0
2021	9	30	0	31	40	27	0	0	0	0	0	0	0	14.81	0	0
2021	9	30	0	41	40	27	0	0	0	0	0	0	0	14.79	0	0
2021	9	30	0	51	40	27	0	0	0	0	0	0	0	14.77	0	0
2021	9	30	1	1	40	27	0	0	0	0	0	0	0	14.75	0	0
2021	9	30	1	11	40	27	0	0	0	0	0	0	0	14.74	0	0
2021	9	30	1	21	40	27	0	0	0	0	0	0	0	14.71	0	0
2021	9	30	1	31	40	27	0	0	0	0	0	0	0	14.69	0	0
2021	9	30	1	41	40	27	0	0	0	0	0	0	0	14.68	0	0
2021	9	30	1	51	40	27	0	0	0	0	0	0	0	14.65	0	0
2021	9	30	2	1	40	27	0	0	0	0	0	0	0	14.63	0	0
2021	9	30	2	11	40	27	0	0	0	0	0	0	0	14.61	0	0
2021	9	30	2	21	40	27	0	0	0	0	0	0	0	14.59	0	0
2021	9	30	2	31	40	27	0	0	0	0	0	0	0	14.57	0	0
2021	9	30	2	41	40	27	0	0	0	0	0	0	0	14.54	0	0
2021	9	30	2	51	40	27	0	0	0	0	0	0	0	14.52	0	0
2021	9	30	3	1	40	27	0	0	0	0	0	0	0	14.5	0	0
2021	9	30	3	11	40	27	0	0	0	0	0	0	0	14.48	0	0
2021	9	30	3	21	40	27	0	0	0	0	0	0	0	14.45	0	0
2021	9	30	3	31	40	28	0	0	0	0	0	0	0	14.42	0	0
2021	9	30	3	41	40	27	0	0	0	0	0	0	0	14.39	0	0
2021	9	30	3	51	40	27	0	0	0	0	0	0	0	14.37	0	0
2021	9	30	4	1	40	27	0	0	0	0	0	0	0	14.34	0	0
2021	9	30	4	11	40	27	0	0	0	0	0	0	0	14.31	0	0
2021	9	30	4	21	40	28	0	0	0	0	0	0	0	14.28	0	0
2021	9	30	4	31	40	27	0	0	0	0	0	0	0	14.25	0	0
2021	9	30	4	41	40	27	0	0	0	0	0	0	0	14.22	0	0
2021	9	30	4	51	40	27	0	0	0	0	0	0	0	14.19	0	0
2021	9	30	5	1	40	27	0	0	0	0	0	0	0	14.16	0	0
2021	9	30	5	11	40	27	0	0	0	0	0	0	0	14.14	0	0
2021	9	30	5	21	40	27	0	0	0	0	0	0	0	14.11	0	0
2021	9	30	5	31	40	27	0	0	0	0	0	0	0	14.08	0	0
2021	9	30	5	41	40	27	0	0	0	0	0	0	0	14.06	0	0
2021	9	30	5	51	40	27	0	0	0	0	0	0	0	14.03	0	0
2021	9	30	6	1	40	27	0	0	0	0	0	0	0	14	0	0
2021	9	30	6	11	40	27	0	0	0	0	0	0	0	13.98	0	0
2021	9	30	6	21	40	28	0	0	0	0	0	0	0	13.95	0	0
2021	9	30	6	31	40	27	0	0	0	0	0	0	0	13.92	0	0
2021	9	30	6	41	40	27	0	0	0	0	0	0	0	13.89	0	0
2021	9	30	6	51	40	27	0	0	0	0	0	0	0	13.87	0	0
2021	9	30	7	1	40	27	0	0	0	0	0	0	0	13.84	0	0
2021	9	30	7	11	40	27	0	0	0	0	0	0	0	13.82	0	0
2021	9	30	7	21	40	28	0	0	0	0	0	0	0	13.79	0	0
2021	9	30	7	31	40	27	0	0	0	0	0	0	0	13.76	0	0
2021	9	30	7	41	40	28	0	0	0	0	0	0	0	13.74	0	0
2021	9	30	7	51	40	27	0	0	0	0	0	0	0	13.72	0	0

Mazourka (0354)

Year	Month	Day	Hour	Minute	Second	Noise3	IceDetection	Heading	Pitch	Roll	StdDevHeading	StdDevPitch	StdDevRoll	Temperature	Pressure	StdDevPressure
2021	9	30	8	1	40	27	0	0	0	0	0	0	0	13.7	0	0
2021	9	30	8	11	40	27	0	0	0	0	0	0	0	13.69	0	0
2021	9	30	8	21	40	28	0	0	0	0	0	0	0	13.69	0	0
2021	9	30	8	31	40	27	0	0	0	0	0	0	0	13.67	0	0
2021	9	30	8	41	40	27	0	0	0	0	0	0	0	13.66	0	0
2021	9	30	8	51	40	27	0	0	0	0	0	0	0	13.67	0	0
2021	9	30	9	1	40	28	0	0	0	0	0	0	0	13.67	0	0
2021	9	30	9	11	40	28	0	0	0	0	0	0	0	13.67	0	0
2021	9	30	9	21	40	28	0	0	0	0	0	0	0	13.66	0	0
2021	9	30	9	31	40	27	0	0	0	0	0	0	0	13.67	0	0
2021	9	30	9	41	40	27	0	0	0	0	0	0	0	13.67	0	0
2021	9	30	9	51	40	27	0	0	0	0	0	0	0	13.68	0	0
2021	9	30	10	1	40	27	0	0	0	0	0	0	0	13.69	0	0
2021	9	30	10	11	40	27	0	0	0	0	0	0	0	13.69	0	0
2021	9	30	10	21	40	27	0	0	0	0	0	0	0	13.7	0	0
2021	9	30	10	31	40	27	0	0	0	0	0	0	0	13.72	0	0
2021	9	30	10	41	40	27	0	0	0	0	0	0	0	13.72	0	0
2021	9	30	10	51	40	27	0	0	0	0	0	0	0	13.74	0	0
2021	9	30	11	1	40	27	0	0	0	0	0	0	0	13.75	0	0
2021	9	30	11	11	40	27	0	0	0	0	0	0	0	13.76	0	0
2021	9	30	11	21	40	27	0	0	0	0	0	0	0	13.78	0	0
2021	9	30	11	31	40	27	0	0	0	0	0	0	0	13.8	0	0
2021	9	30	11	41	40	27	0	0	0	0	0	0	0	13.82	0	0
2021	9	30	11	51	40	27	0	0	0	0	0	0	0	13.83	0	0
2021	9	30	12	1	40	28	0	0	0	0	0	0	0	13.85	0	0
2021	9	30	12	11	40	27	0	0	0	0	0	0	0	13.87	0	0
2021	9	30	12	21	40	28	0	0	0	0	0	0	0	13.88	0	0
2021	9	30	12	31	40	26	0	0	0	0	0	0	0	13.9	0	0
2021	9	30	12	41	40	27	0	0	0	0	0	0	0	13.91	0	0
2021	9	30	12	51	40	27	0	0	0	0	0	0	0	13.92	0	0
2021	9	30	13	1	40	27	0	0	0	0	0	0	0	13.94	0	0
2021	9	30	13	11	40	28	0	0	0	0	0	0	0	13.97	0	0
2021	9	30	13	21	40	27	0	0	0	0	0	0	0	13.98	0	0
2021	9	30	13	31	40	27	0	0	0	0	0	0	0	13.99	0	0
2021	9	30	13	41	40	27	0	0	0	0	0	0	0	14	0	0
2021	9	30	13	51	40	27	0	0	0	0	0	0	0	14.02	0	0
2021	9	30	14	1	40	28	0	0	0	0	0	0	0	14.03	0	0
2021	9	30	14	11	40	27	0	0	0	0	0	0	0	14.05	0	0
2021	9	30	14	21	40	27	0	0	0	0	0	0	0	14.05	0	0
2021	9	30	14	31	40	27	0	0	0	0	0	0	0	14.07	0	0
2021	9	30	14	41	40	28	0	0	0	0	0	0	0	14.08	0	0
2021	9	30	14	51	40	27	0	0	0	0	0	0	0	14.09	0	0
2021	9	30	15	1	40	27	0	0	0	0	0	0	0	14.09	0	0
2021	9	30	15	11	40	28	0	0	0	0	0	0	0	14.11	0	0
2021	9	30	15	21	40	27	0	0	0	0	0	0	0	14.12	0	0
2021	9	30	15	31	40	27	0	0	0	0	0	0	0	14.13	0	0
2021	9	30	15	41	40	27	0	0	0	0	0	0	0	14.14	0	0
2021	9	30	15	51	40	27	0	0	0	0	0	0	0	14.15	0	0



Mazourka (0354)

Year	Month	Day	Hour	Minute	Second	Noise3	IceDetection	Heading	Pitch	Roll	StdDevHeading	StdDevPitch	StdDevRoll	Temperature	Pressure	StdDevPressure
2021	9	30	16	1	40	27	0	0	0	0	0	0	0	14.16	0	0
2021	9	30	16	11	40	27	0	0	0	0	0	0	0	14.17	0	0
2021	9	30	16	21	40	28	0	0	0	0	0	0	0	14.18	0	0
2021	9	30	16	31	40	28	0	0	0	0	0	0	0	14.19	0	0
2021	9	30	16	41	40	27	0	0	0	0	0	0	0	14.21	0	0
2021	9	30	16	51	40	28	0	0	0	0	0	0	0	14.22	0	0
2021	9	30	17	1	40	28	0	0	0	0	0	0	0	14.23	0	0
2021	9	30	17	11	40	27	0	0	0	0	0	0	0	14.22	0	0
2021	9	30	17	21	40	27	0	0	0	0	0	0	0	14.24	0	0
2021	9	30	17	31	40	27	0	0	0	0	0	0	0	14.26	0	0
2021	9	30	17	41	40	27	0	0	0	0	0	0	0	14.28	0	0
2021	9	30	17	51	40	27	0	0	0	0	0	0	0	14.3	0	0
2021	9	30	18	1	40	28	0	0	0	0	0	0	0	14.32	0	0
2021	9	30	18	11	40	27	0	0	0	0	0	0	0	14.34	0	0
2021	9	30	18	21	40	27	0	0	0	0	0	0	0	14.36	0	0
2021	9	30	18	31	40	27	0	0	0	0	0	0	0	14.37	0	0
2021	9	30	18	41	40	27	0	0	0	0	0	0	0	14.39	0	0
2021	9	30	18	51	40	27	0	0	0	0	0	0	0	14.4	0	0
2021	9	30	19	1	40	28	0	0	0	0	0	0	0	14.41	0	0
2021	9	30	19	11	40	27	0	0	0	0	0	0	0	14.42	0	0
2021	9	30	19	21	40	27	0	0	0	0	0	0	0	14.43	0	0
2021	9	30	19	31	40	26	0	0	0	0	0	0	0	14.43	0	0
2021	9	30	19	41	40	28	0	0	0	0	0	0	0	14.44	0	0
2021	9	30	19	51	40	27	0	0	0	0	0	0	0	14.44	0	0
2021	9	30	20	1	40	27	0	0	0	0	0	0	0	14.44	0	0
2021	9	30	20	11	40	27	0	0	0	0	0	0	0	14.43	0	0
2021	9	30	20	21	40	27	0	0	0	0	0	0	0	14.42	0	0
2021	9	30	20	31	40	27	0	0	0	0	0	0	0	14.41	0	0
2021	9	30	20	41	40	27	0	0	0	0	0	0	0	14.4	0	0
2021	9	30	20	51	40	27	0	0	0	0	0	0	0	14.39	0	0
2021	9	30	21	1	40	26	0	0	0	0	0	0	0	14.37	0	0
2021	9	30	21	11	40	27	0	0	0	0	0	0	0	14.35	0	0
2021	9	30	21	21	40	27	0	0	0	0	0	0	0	14.33	0	0
2021	9	30	21	31	40	28	0	0	0	0	0	0	0	14.31	0	0
2021	9	30	21	41	40	27	0	0	0	0	0	0	0	14.29	0	0
2021	9	30	21	51	40	27	0	0	0	0	0	0	0	14.26	0	0
2021	9	30	22	1	40	27	0	0	0	0	0	0	0	14.24	0	0
2021	9	30	22	11	40	27	0	0	0	0	0	0	0	14.21	0	0
2021	9	30	22	21	40	27	0	0	0	0	0	0	0	14.18	0	0
2021	9	30	22	31	40	28	0	0	0	0	0	0	0	14.15	0	0
2021	9	30	22	41	40	27	0	0	0	0	0	0	0	14.12	0	0
2021	9	30	22	51	40	28	0	0	0	0	0	0	0	14.09	0	0
2021	9	30	23	1	40	27	0	0	0	0	0	0	0	14.07	0	0
2021	9	30	23	11	40	27	0	0	0	0	0	0	0	14.04	0	0
2021	9	30	23	21	40	27	0	0	0	0	0	0	0	14.01	0	0
2021	9	30	23	31	40	27	0	0	0	0	0	0	0	13.98	0	0
2021	9	30	23	41	40	27	0	0	0	0	0	0	0	13.95	0	0
2021	9	30	23	51	40	28	0	0	0	0	0	0	0	13.91	0	0

## Mazourka (0354)

Year	Month	Day	Hour	Minute	Second	Voltage	CellBegin	CellEnd	Speed	Direction	Area	Flow
2021	9	1	0	1	44	11.8	0.1	1.2	27.41	95	7.9882	72.9256
2021	9	1	0	11	44	11.8	0.1	1.2	27.35	93.4	7.9882	72.9256
2021	9	1	0	21	44	11.8	0.1	1.2	26.44	93	7.9882	70.5215
2021	9	1	0	31	44	11.8	0.1	1.2	26.94	93	7.9882	71.8571
2021	9	1	0	41	44	11.8	0.1	1.2	27.44	92.9	7.9882	73.1928
2021	9	1	0	51	44	11.8	0.1	1.2	27.13	92.5	7.9882	72.3914
2021	9	1	1	1	44	11.8	0.1	1.2	27.52	92.3	7.9882	73.4599
2021	9	1	1	11	44	11.8	0.1	1.2	27.17	94	7.9882	72.3914
2021	9	1	1	21	44	11.8	0.1	1.2	27.4	90	7.9882	73.1928
2021	9	1	1	31	44	11.8	0.1	1.2	27.2	91.1	7.9882	72.6586
2021	9	1	1	41	44	11.8	0.1	1.2	27.75	93.5	7.9882	73.9942
2021	9	1	1	51	44	11.8	0.1	1.2	27.14	93	7.9882	72.3915
2021	9	1	2	1	44	11.8	0.1	1.2	27.47	94	7.9882	73.1929
2021	9	1	2	11	44	11.8	0.1	1.2	27.82	92.3	7.9882	74.2614
2021	9	1	2	21	44	11.8	0.1	1.2	27.85	93.3	7.9882	74.2614
2021	9	1	2	31	44	11.8	0.1	1.2	26.74	93	7.9882	71.323
2021	9	1	2	41	44	11.8	0.1	1.2	26.94	93.2	7.9882	71.8573
2021	9	1	2	51	44	11.6	0.1	1.2	27.51	91.2	7.9882	73.4601
2021	9	1	3	1	44	11.6	0.1	1.2	26.83	92.8	7.9882	71.5902
2021	9	1	3	11	44	11.6	0.1	1.2	27.13	92.5	7.9882	72.3916
2021	9	1	3	21	44	11.6	0.1	1.2	27.47	94.2	7.9882	73.193
2021	9	1	3	31	44	11.6	0.1	1.2	26.53	92.8	7.9882	70.7889
2021	9	1	3	41	44	11.6	0.1	1.2	27.14	93.2	7.9882	72.3916
2021	9	1	3	51	44	11.6	0.1	1.2	26.32	92	7.9882	70.2546
2021	9	1	4	1	44	11.6	0.1	1.2	27.77	93.9	7.9882	73.9944
2021	9	1	4	11	44	11.6	0.1	1.2	27.01	91.7	7.9943	72.1817
2021	9	1	4	21	44	11.6	0.1	1.2	27.01	91.9	7.9882	72.1246
2021	9	1	4	31	44	11.6	0.1	1.2	27.51	91.7	7.9882	73.4602
2021	9	1	4	41	44	11.6	0.1	1.2	27.54	92.9	7.9882	73.4603
2021	9	1	4	51	44	11.6	0.1	1.2	27.11	91.5	7.9882	72.3918
2021	9	1	5	1	44	11.6	0.1	1.2	27.13	92.7	7.9882	72.3918
2021	9	1	5	11	44	11.6	0.1	1.2	27.55	93.3	7.9943	73.5185
2021	9	1	5	21	44	11.6	0.1	1.2	28.21	91.8	7.9943	75.3899
2021	9	1	5	31	44	11.6	0.1	1.2	27.77	93.9	7.9943	74.0532
2021	9	1	5	41	44	11.6	0.1	1.2	27.12	92.1	7.9943	72.4492
2021	9	1	5	51	44	11.6	0.1	1.2	27.01	91.7	7.9943	72.1819
2021	9	1	6	1	44	11.6	0.1	1.2	26.95	93.6	7.9943	71.9145
2021	9	1	6	11	44	11.6	0.1	1.2	26.65	93.7	7.9943	71.1125
2021	9	1	6	21	44	11.6	0.1	1.2	26.73	92.6	7.9943	71.3799
2021	9	1	6	31	44	11.6	0.1	1.2	27.95	93.5	7.9943	74.588
2021	9	1	6	41	44	11.6	0.1	1.2	27.8	90	7.9943	74.3207
2021	9	1	6	51	44	11.6	0.1	1.2	26.56	93.9	7.9943	70.8453
2021	9	1	7	1	44	11.6	0.1	1.2	27.84	92.9	7.9943	74.3207
2021	9	1	7	11	44	11.6	0.1	1.2	27.42	92.1	7.9943	73.2514
2021	9	1	7	21	44	12	0.1	1.2	27.11	91.9	7.9943	72.4494
2021	9	1	7	31	44	12.2	0.1	1.2	28.03	92.9	7.9943	74.8555
2021	9	1	7	41	44	12.4	0.1	1.2	26.23	92.6	7.9943	70.0433
2021	9	1	7	51	44	12.4	0.1	1.2	27.96	93.9	7.9943	74.5881

## Mazourka (0354)

Year	Month	Day	Hour	Minute	Second	Voltage	CellBegin	CellEnd	Speed	Direction	Area	Flow
2021	9	1	8	1	44	12.6	0.1	1.2	27.86	93.9	7.9943	74.3208
2021	9	1	8	11	44	12.6	0.1	1.2	27.04	93.2	7.9943	72.1821
2021	9	1	8	21	44	12.8	0.1	1.2	26.93	92.6	7.9943	71.9147
2021	9	1	8	31	44	12.6	0.1	1.2	27.54	93.1	7.9943	73.5188
2021	9	1	8	41	44	12.8	0.1	1.2	27.6	94.8	7.9943	73.5188
2021	9	1	8	51	44	12.8	0.1	1.2	26.83	92.8	7.9943	71.6474
2021	9	1	9	1	44	12.8	0.1	1.2	27.4	94.8	7.9943	72.9841
2021	9	1	9	11	44	13	0.1	1.2	27.34	92.9	7.9943	72.9841
2021	9	1	9	21	44	13	0.1	1.2	28.02	92	7.9943	74.8555
2021	9	1	9	31	44	13	0.1	1.2	27.94	93.1	7.9943	74.5881
2021	9	1	9	41	44	13	0.1	1.2	27.25	93.6	7.9943	72.7167
2021	9	1	9	51	44	13	0.1	1.2	27.27	94.2	7.9943	72.7167
2021	9	1	10	1	44	13.2	0.1	1.2	27.67	93.9	7.9943	73.786
2021	9	1	10	11	44	13.8	0.1	1.2	28.05	93.5	7.9943	74.8554
2021	9	1	10	21	44	13.4	0.1	1.2	27.17	94.2	7.9943	72.4493
2021	9	1	10	31	44	12.8	0.1	1.2	28.53	92.8	7.9943	76.1921
2021	9	1	10	41	44	13.2	0.1	1.2	27.24	92.9	7.9943	72.7166
2021	9	1	10	51	44	13.6	0.1	1.2	28.56	93.6	7.9943	76.192
2021	9	1	11	1	44	13.4	0.1	1.2	27.83	92.7	7.9943	74.3206
2021	9	1	11	11	44	12.8	0.1	1.2	27.23	95.7	7.9943	72.4492
2021	9	1	11	21	44	13	0.1	1.2	26.99	94.7	7.9943	71.9145
2021	9	1	11	31	44	13	0.1	1.2	28.08	94.3	7.9943	74.8553
2021	9	1	11	41	44	13	0.1	1.2	27.12	95.5	7.9943	72.1819
2021	9	1	11	51	44	13	0.1	1.2	27.59	96.7	7.9943	73.2512
2021	9	1	12	1	44	13	0.1	1.2	26.7	94.9	7.9943	71.1125
2021	9	1	12	11	44	13	0.1	1.2	26.87	96.4	7.9943	71.3798
2021	9	1	12	21	44	13	0.1	1.2	27.18	96.5	7.9943	72.1818
2021	9	1	12	31	44	13	0.1	1.2	26.86	97.9	7.9943	71.1124
2021	9	1	12	41	44	13	0.1	1.2	27.28	94.4	7.9943	72.7164
2021	9	1	12	51	44	13	0.1	1.2	27.24	92.9	7.9943	72.7164
2021	9	1	13	1	44	13	0.1	1.2	26.4	95	7.9943	70.3104
2021	9	1	13	11	44	13	0.1	1.2	26.33	95.7	7.9943	70.043
2021	9	1	13	21	44	13	0.1	1.2	27.76	96.2	7.9943	73.7857
2021	9	1	13	31	44	13	0.1	1.2	28.29	94.5	7.9882	75.3301
2021	9	1	13	41	44	13	0.1	1.2	26.93	95.5	7.9882	71.5903
2021	9	1	13	51	44	13	0.1	1.2	26.7	94.9	7.9943	71.1123
2021	9	1	14	1	44	13	0.1	1.2	27.2	97	7.9943	72.1816
2021	9	1	14	11	44	13	0.1	1.2	26.9	94.9	7.9943	71.6469
2021	9	1	14	21	44	12.8	0.1	1.2	26.76	93.9	7.9882	71.3231
2021	9	1	14	31	44	12.8	0.1	1.2	27.02	95.3	7.9882	71.8573
2021	9	1	14	41	44	12.8	0.1	1.2	26.4	95	7.9821	70.1989
2021	9	1	14	51	44	12.8	0.1	1.2	26.81	95.1	7.9882	71.3231
2021	9	1	15	1	44	12.8	0.1	1.2	26.35	96.1	7.9882	69.9874
2021	9	1	15	11	44	12.8	0.1	1.2	27.22	92.1	7.9821	72.6011
2021	9	1	15	21	44	12.8	0.1	1.2	27.25	93.4	7.9882	72.6587
2021	9	1	15	31	44	12.8	0.1	1.2	27.22	95.3	7.9821	72.3342
2021	9	1	15	41	44	12.8	0.1	1.2	26.64	93.2	7.9882	71.0559
2021	9	1	15	51	44	12.8	0.1	1.2	26.6	95	7.9882	70.7887

Mazourka (0354)

Year	Month	Day	Hour	Minute	Second	Voltage	CellBegin	CellEnd	Speed	Direction	Area	Flow
2021	9	1	16	1	44	12.8	0.1	1.2	26.77	94.1	7.9943	71.3794
2021	9	1	16	11	44	13	0.1	1.2	27.47	94	7.9882	73.1928
2021	9	1	16	21	44	13	0.1	1.2	27.35	93.6	7.9821	72.8679
2021	9	1	16	31	44	13	0.1	1.2	28.1	94.9	7.9821	74.7364
2021	9	1	16	41	44	13	0.1	1.2	27.3	94.8	7.9882	72.6586
2021	9	1	16	51	44	13	0.1	1.2	26.77	94.1	7.9821	71.2664
2021	9	1	17	1	44	13	0.1	1.2	27.25	93.4	7.9821	72.601
2021	9	1	17	11	44	13	0.1	1.2	26.97	94.3	7.9882	71.8571
2021	9	1	17	21	44	13	0.1	1.2	27.63	92.5	7.9821	73.6686
2021	9	1	17	31	44	12.8	0.1	1.2	27.36	93.8	7.9821	72.8679
2021	9	1	17	41	44	12.8	0.1	1.2	26.88	94.5	7.9821	71.5333
2021	9	1	17	51	44	12.8	0.1	1.2	26.94	93	7.9821	71.8002
2021	9	1	18	1	44	12.2	0.1	1.2	27.82	92.3	7.9821	74.2024
2021	9	1	18	11	44	12	0.1	1.2	27.64	93.1	7.9821	73.6686
2021	9	1	18	21	44	12	0.1	1.2	27.33	92.5	7.9821	72.8678
2021	9	1	18	31	44	12	0.1	1.2	27.15	93.6	7.9821	72.334
2021	9	1	18	41	44	12	0.1	1.2	27.45	93.6	7.9821	73.1347
2021	9	1	18	51	44	11.8	0.1	1.2	27.44	92.9	7.9882	73.1926
2021	9	1	19	1	44	11.8	0.1	1.2	26.54	93	7.9882	70.7885
2021	9	1	19	11	44	11.8	0.1	1.2	26.85	93.6	7.9821	71.5332
2021	9	1	19	21	44	11.8	0.1	1.2	26.42	92.2	7.9882	70.5213
2021	9	1	19	31	44	11.8	0.1	1.2	27.85	93.5	7.9882	74.2611
2021	9	1	19	41	44	11.8	0.1	1.2	28.12	92	7.9882	75.0625
2021	9	1	19	51	44	11.8	0.1	1.2	26.9	91.1	7.9882	71.857
2021	9	1	20	1	44	11.8	0.1	1.2	26.52	92.2	7.9882	70.7884
2021	9	1	20	11	44	11.8	0.1	1.2	27.76	93.7	7.9882	73.994
2021	9	1	20	21	44	11.8	0.1	1.2	27.04	93	7.9882	72.1241
2021	9	1	20	31	44	11.8	0.1	1.2	27.55	93.3	7.9882	73.4597
2021	9	1	20	41	44	11.8	0.1	1.2	26.9	91.1	7.9882	71.8569
2021	9	1	20	51	44	11.8	0.1	1.2	27.13	92.5	7.9882	72.3912
2021	9	1	21	1	44	11.8	0.1	1.2	27.8	95	7.9882	73.994
2021	9	1	21	11	44	11.8	0.1	1.2	28.31	91.4	7.9882	75.5967
2021	9	1	21	21	44	11.8	0.1	1.2	26.91	91.7	7.9882	71.857
2021	9	1	21	31	44	11.8	0.1	1.2	27.34	92.9	7.9882	72.9255
2021	9	1	21	41	44	11.8	0.1	1.2	27.56	93.7	7.9882	73.4597
2021	9	1	21	51	44	11.8	0.1	1.2	27.34	92.9	7.9882	72.9255
2021	9	1	22	1	44	11.8	0.1	1.2	27.02	92.3	7.9882	72.1241
2021	9	1	22	11	44	11.8	0.1	1.2	26.84	93	7.9882	71.5899
2021	9	1	22	21	44	11.8	0.1	1.2	26.92	92.3	7.9943	71.9139
2021	9	1	22	31	44	11.8	0.1	1.2	26.9	91.1	7.9943	71.9139
2021	9	1	22	41	44	11.8	0.1	1.2	27.11	91.9	7.9943	72.4486
2021	9	1	22	51	44	11.8	0.1	1.2	26.96	93.8	7.9943	71.914
2021	9	1	23	1	44	11.8	0.1	1.2	25.86	93.8	7.9943	68.9733
2021	9	1	23	11	44	11.8	0.1	1.2	27.17	94	7.9943	72.4487
2021	9	1	23	21	44	11.8	0.1	1.2	27.69	94.6	7.9943	73.7854
2021	9	1	23	31	44	11.8	0.1	1.2	26.94	93	7.9943	71.9141
2021	9	1	23	41	44	11.8	0.1	1.2	26.87	94.1	7.9943	71.6468
2021	9	1	23	51	44	11.8	0.1	1.2	27.77	93.9	7.9943	74.0528

Mazourka (0354)

Year	Month	Day	Hour	Minute	Second	Voltage	CellBegin	CellEnd	Speed	Direction	Area	Flow
2021	9	2	0	1	44	11.8	0.1	1.2	27.34	92.9	7.9882	72.9257
2021	9	2	0	11	44	11.8	0.1	1.2	27.21	91.7	7.9882	72.6586
2021	9	2	0	21	44	11.8	0.1	1.2	27.31	91.7	7.9882	72.9258
2021	9	2	0	31	44	11.8	0.1	1.2	27.22	92.3	7.9882	72.6587
2021	9	2	0	41	44	11.8	0.1	1.2	26.82	92.1	7.9882	71.5902
2021	9	2	0	51	44	11.8	0.1	1.2	27.45	93.6	7.9882	73.193
2021	9	2	1	1	44	11.8	0.1	1.2	27.56	93.7	7.9882	73.4601
2021	9	2	1	11	44	11.8	0.1	1.2	27.61	91.9	7.9943	73.7857
2021	9	2	1	21	44	11.8	0.1	1.2	27.41	91.9	7.9882	73.193
2021	9	2	1	31	44	11.8	0.1	1.2	27.33	92.7	7.9882	72.9259
2021	9	2	1	41	44	11.8	0.1	1.2	26.86	93.8	7.9943	71.647
2021	9	2	1	51	44	11.8	0.1	1.2	26.92	91.9	7.9943	71.9144
2021	9	2	2	1	44	11.8	0.1	1.2	27.77	94.1	7.9943	74.0531
2021	9	2	2	11	44	11.6	0.1	1.2	26.64	93	7.9943	71.1124
2021	9	2	2	21	44	11.6	0.1	1.2	26.87	94.1	7.9943	71.6471
2021	9	2	2	31	44	11.6	0.1	1.2	26.8	90	7.9943	71.6471
2021	9	2	2	41	44	11.6	0.1	1.2	27.82	92.3	7.9943	74.3205
2021	9	2	2	51	44	11.6	0.1	1.2	26.72	92.1	7.9882	71.3233
2021	9	2	3	1	44	11.6	0.1	1.2	27.54	92.9	7.9943	73.5186
2021	9	2	3	11	44	11.6	0.1	1.2	27.91	91.4	7.9943	74.588
2021	9	2	3	21	44	11.6	0.1	1.2	26.99	94.7	7.9943	71.9146
2021	9	2	3	31	44	11.6	0.1	1.2	26.7	90	7.9943	71.3799
2021	9	2	3	41	44	11.6	0.1	1.2	27.73	92.5	7.9943	74.0534
2021	9	2	3	51	44	11.6	0.1	1.2	27.42	92.3	7.9943	73.2514
2021	9	2	4	1	44	11.6	0.1	1.2	27.89	94.7	7.9943	74.3208
2021	9	2	4	11	44	11.6	0.1	1.2	26.84	93	7.9943	71.6474
2021	9	2	4	21	44	11.6	0.1	1.2	26.23	92.6	7.9943	70.0433
2021	9	2	4	31	44	11.6	0.1	1.2	27.53	92.5	7.9943	73.5188
2021	9	2	4	41	44	11.6	0.1	1.2	27.54	93.1	7.9943	73.5188
2021	9	2	4	51	44	11.6	0.1	1.2	27.25	93.6	7.9943	72.7168
2021	9	2	5	1	44	11.6	0.1	1.2	28.33	92.6	7.9943	75.6576
2021	9	2	5	11	44	11.6	0.1	1.2	28.58	94.4	7.9943	76.1923
2021	9	2	5	21	44	11.6	0.1	1.2	28.07	94.1	7.9943	74.8556
2021	9	2	5	31	44	11.6	0.1	1.2	27.22	92.1	8.0004	72.7745
2021	9	2	5	41	44	11.6	0.1	1.2	26.73	92.6	7.9943	71.3802
2021	9	2	5	51	44	11.6	0.1	1.2	27.47	94	8.0004	73.3096
2021	9	2	6	1	44	11.6	0.1	1.2	26.62	92.4	8.0004	71.1692
2021	9	2	6	11	44	11.6	0.1	1.2	27.12	92.3	8.0065	72.5644
2021	9	2	6	21	44	11.6	0.1	1.2	26.32	92.4	8.0065	70.4223
2021	9	2	6	31	44	11.6	0.1	1.2	26.91	91.3	8.0126	72.0858
2021	9	2	6	41	44	11.6	0.1	1.2	26.81	91.7	8.0126	71.8178
2021	9	2	6	51	44	11.6	0.1	1.2	27.34	92.9	8.0126	73.1578
2021	9	2	7	1	44	11.6	0.1	1.2	26.52	92.2	8.0126	71.014
2021	9	2	7	11	44	11.6	0.1	1.2	27.91	91.6	8.0126	74.7657
2021	9	2	7	21	44	12	0.1	1.2	27.86	93.9	8.0126	74.4977
2021	9	2	7	31	44	12.2	0.1	1.2	27.29	94.6	8.0126	72.8899
2021	9	2	7	41	44	12.4	0.1	1.2	27.11	91.9	8.0126	72.6219
2021	9	2	7	51	44	12.6	0.1	1.2	27.02	92.1	8.0126	72.3539

Mazourka (0354)

Year	Month	Day	Hour	Minute	Second	Voltage	CellBegin	CellEnd	Speed	Direction	Area	Flow
2021	9	2	8	1	44	12.6	0.1	1.2	27.79	94.5	8.0126	74.2298
2021	9	2	8	11	44	12.8	0.1	1.2	27.96	93.9	8.0187	74.8248
2021	9	2	8	21	44	13	0.1	1.2	27.04	93.2	8.0187	72.4111
2021	9	2	8	31	44	12.8	0.1	1.2	26.86	93.8	8.0187	71.8747
2021	9	2	8	41	44	12.8	0.1	1.2	27.74	92.9	8.0187	74.2884
2021	9	2	8	51	44	13.2	0.1	1.2	26.4	90.7	8.0187	70.802
2021	9	2	9	1	44	13.2	0.1	1.2	28.53	92.4	8.0187	76.4339
2021	9	2	9	11	44	13.2	0.1	1.2	27.74	92.9	8.0187	74.2884
2021	9	2	9	21	44	13.2	0.1	1.2	27.41	91.9	8.0187	73.4839
2021	9	2	9	31	44	13	0.1	1.2	27.29	94.6	8.0187	72.9475
2021	9	2	9	41	44	13	0.1	1.2	26.9	94.9	8.0126	71.818
2021	9	2	9	51	44	13	0.1	1.2	27.76	93.7	8.0126	74.2298
2021	9	2	10	1	44	13	0.1	1.2	28.16	93.9	8.0126	75.3017
2021	9	2	10	11	44	13	0.1	1.2	27.41	95	8.0126	73.1579
2021	9	2	10	21	44	13	0.1	1.2	27.13	92.7	8.0126	72.6219
2021	9	2	10	31	44	13	0.1	1.2	27.54	92.9	8.0126	73.6938
2021	9	2	10	41	44	13	0.1	1.2	27.77	93.9	8.0004	74.1125
2021	9	2	10	51	44	13	0.1	1.2	27.22	92.1	8.0065	72.8323
2021	9	2	11	1	44	13	0.1	1.2	27.03	95.5	8.0004	71.9721
2021	9	2	11	11	44	13	0.1	1.2	27.03	95.5	8.0004	71.972
2021	9	2	11	21	44	13	0.1	1.2	27.02	95.3	7.9943	71.9151
2021	9	2	11	31	44	13	0.1	1.2	28.35	93.4	8.0004	75.7178
2021	9	2	11	41	44	13	0.1	1.2	27.52	95.4	7.9943	73.2518
2021	9	2	11	51	44	13	0.1	1.2	27.88	96.6	7.9943	74.0538
2021	9	2	12	1	44	13	0.1	1.2	27.3	94.8	7.9943	72.7171
2021	9	2	12	11	44	13	0.1	1.2	27.41	95.2	7.9943	72.9844
2021	9	2	12	21	44	13	0.1	1.2	26.01	97.3	7.9943	68.9743
2021	9	2	12	31	44	13	0.1	1.2	27	94.9	7.9943	71.915
2021	9	2	12	41	44	13	0.1	1.2	26.01	95.3	7.9882	69.1868
2021	9	2	12	51	44	13	0.1	1.2	27.24	95.9	7.9882	72.3923
2021	9	2	13	1	44	13	0.1	1.2	28.02	95.3	7.9821	74.4703
2021	9	2	13	11	44	13	0.1	1.2	25.96	96.4	7.9882	68.9196
2021	9	2	13	21	44	13	0.1	1.2	26.73	95.6	7.9882	71.0566
2021	9	2	13	31	44	13	0.1	1.2	27.12	95.3	7.9882	72.1251
2021	9	2	13	41	44	13	0.1	1.2	27.17	94	7.9882	72.3923
2021	9	2	13	51	44	13	0.1	1.2	27.07	94	7.9882	72.1251
2021	9	2	14	1	44	13	0.1	1.2	26.55	96.1	7.9882	70.5223
2021	9	2	14	11	44	13	0.1	1.2	26.73	97.5	7.9882	70.7894
2021	9	2	14	21	44	13	0.1	1.2	26.41	95.2	7.9882	70.2552
2021	9	2	14	31	44	13	0.1	1.2	27.06	93.8	7.9821	72.0679
2021	9	2	14	41	44	13	0.1	1.2	26.58	94.3	7.9882	70.7894
2021	9	2	14	51	44	13	0.1	1.2	26.64	93	7.9882	71.0565
2021	9	2	15	1	44	13	0.1	1.2	27.54	95.8	7.9821	73.1356
2021	9	2	15	11	44	13	0.1	1.2	26.06	96.4	7.9821	69.1318
2021	9	2	15	21	44	13	0.1	1.2	26.7	97.1	7.9821	70.7333
2021	9	2	15	31	44	13	0.1	1.2	26.68	94.5	7.9821	71.0002
2021	9	2	15	41	44	13	0.1	1.2	27.42	95.4	7.9882	72.9263
2021	9	2	15	51	44	13	0.1	1.2	26.7	94.9	7.9821	71.0002

Mazourka (0354)

Year	Month	Day	Hour	Minute	Second	Voltage	CellBegin	CellEnd	Speed	Direction	Area	Flow
2021	9	2	16	1	44	13	0.1	1.2	26.26	93.7	7.9821	69.9325
2021	9	2	16	11	44	13	0.1	1.2	26.53	92.8	7.9821	70.7332
2021	9	2	16	21	44	13	0.1	1.2	27.68	94.4	7.9821	73.6693
2021	9	2	16	31	44	13	0.1	1.2	27.7	95	7.9821	73.6693
2021	9	2	16	41	44	13	0.1	1.2	27.04	93	7.9821	72.0678
2021	9	2	16	51	44	13	0.1	1.2	27.34	92.9	7.9821	72.8685
2021	9	2	17	1	44	13	0.1	1.2	26.6	95	7.976	70.6771
2021	9	2	17	11	44	13	0.1	1.2	27.11	91.5	7.9882	72.392
2021	9	2	17	21	44	13	0.1	1.2	27.44	93.1	7.9821	73.1354
2021	9	2	17	31	44	13	0.1	1.2	27.21	91.9	7.976	72.544
2021	9	2	17	41	44	13	0.1	1.2	26.63	92.8	7.976	70.9438
2021	9	2	17	51	44	12.8	0.1	1.2	28.02	92	7.976	74.6776
2021	9	2	18	1	44	12.2	0.1	1.2	27.16	93.8	7.976	72.2773
2021	9	2	18	11	44	12	0.1	1.2	26.85	93.4	7.9821	71.5338
2021	9	2	18	21	44	12	0.1	1.2	27.47	94	7.976	73.0774
2021	9	2	18	31	44	12	0.1	1.2	27.65	93.3	7.976	73.6108
2021	9	2	18	41	44	11.8	0.1	1.2	26.94	93	7.976	71.7438
2021	9	2	18	51	44	11.8	0.1	1.2	27.96	93.9	7.976	74.4108
2021	9	2	19	1	44	11.8	0.1	1.2	26.74	93	7.976	71.2104
2021	9	2	19	11	44	11.8	0.1	1.2	27.14	93	7.976	72.2772
2021	9	2	19	21	44	11.8	0.1	1.2	26.6	90.2	7.976	70.9436
2021	9	2	19	31	44	11.8	0.1	1.2	27.62	92.1	7.976	73.6107
2021	9	2	19	41	44	11.8	0.1	1.2	26.91	91.5	7.976	71.7438
2021	9	2	19	51	44	11.8	0.1	1.2	27.67	94.1	7.9821	73.6691
2021	9	2	20	1	44	11.8	0.1	1.2	27.16	93.8	7.9821	72.3345
2021	9	2	20	11	44	11.8	0.1	1.2	26.51	91.7	7.9821	70.733
2021	9	2	20	21	44	11.8	0.1	1.2	27.51	91.2	7.9821	73.4022
2021	9	2	20	31	44	11.8	0.1	1.2	26.84	93	7.9821	71.5337
2021	9	2	20	41	44	11.8	0.1	1.2	27.17	94.2	7.9821	72.3345
2021	9	2	20	51	44	11.8	0.1	1.2	27.14	93	7.9821	72.3345
2021	9	2	21	1	44	11.8	0.1	1.2	26.75	93.4	7.9821	71.2668
2021	9	2	21	11	44	11.8	0.1	1.2	27.24	93.2	7.9821	72.6014
2021	9	2	21	21	44	11.8	0.1	1.2	27.13	92.7	7.9821	72.3345
2021	9	2	21	31	44	11.8	0.1	1.2	28.03	92.5	7.9821	74.7368
2021	9	2	21	41	44	11.8	0.1	1.2	25.56	94	7.9821	68.0639
2021	9	2	21	51	44	11.8	0.1	1.2	26.66	93.9	7.9821	71
2021	9	2	22	1	44	11.8	0.1	1.2	26.94	93	7.9821	71.8007
2021	9	2	22	11	44	11.8	0.1	1.2	26.8	91.1	7.9821	71.5338
2021	9	2	22	21	44	11.8	0.1	1.2	27.11	91.9	7.976	72.2773
2021	9	2	22	31	44	11.8	0.1	1.2	27.24	93.2	7.9821	72.6015
2021	9	2	22	41	44	11.8	0.1	1.2	27.53	92.5	7.9821	73.4023
2021	9	2	22	51	44	11.8	0.1	1.2	28.43	92.8	7.976	75.7445
2021	9	2	23	1	44	11.8	0.1	1.2	27.14	93	7.9821	72.3347
2021	9	2	23	11	44	11.8	0.1	1.2	27.01	91.3	7.9821	72.0677
2021	9	2	23	21	44	11.8	0.1	1.2	26.22	92.2	7.9821	69.9324
2021	9	2	23	31	44	11.8	0.1	1.2	26.94	93	7.9821	71.8009
2021	9	2	23	41	44	11.8	0.1	1.2	26.87	94.1	7.9821	71.534
2021	9	2	23	51	44	11.8	0.1	1.2	27.13	92.7	7.9821	72.3348

## Mazourka (0354)

Year	Month	Day	Hour	Minute	Second	Voltage	CellBegin	CellEnd	Speed	Direction	Area	Flow
2021	9	3	0	1	44	11.8	0.1	1.2	27.45	93.6	7.9821	73.1355
2021	9	3	0	11	44	11.8	0.1	1.2	27.57	94	7.9821	73.4025
2021	9	3	0	21	44	11.8	0.1	1.2	27.12	92.3	7.976	72.2775
2021	9	3	0	31	44	11.8	0.1	1.2	27.44	92.9	7.9821	73.1356
2021	9	3	0	41	44	11.8	0.1	1.2	26.62	91.9	7.9821	71.0003
2021	9	3	0	51	44	11.8	0.1	1.2	26.03	92.6	7.9821	69.3988
2021	9	3	1	1	44	11.8	0.1	1.2	26.44	93	7.9821	70.4665
2021	9	3	1	11	44	11.6	0.1	1.2	27.47	94	7.976	73.0777
2021	9	3	1	21	44	11.6	0.1	1.2	26.93	92.6	7.976	71.7442
2021	9	3	1	31	44	11.6	0.1	1.2	26.43	92.6	7.9821	70.4665
2021	9	3	1	41	44	11.6	0.1	1.2	27.73	92.5	7.976	73.8779
2021	9	3	1	51	44	11.6	0.1	1.2	27.5	90	7.9821	73.4027
2021	9	3	2	1	44	11.6	0.1	1.2	27.45	93.6	7.9821	73.1358
2021	9	3	2	11	44	11.6	0.1	1.2	27.53	92.5	7.9821	73.4027
2021	9	3	2	21	44	11.6	0.1	1.2	27.82	92.1	7.9821	74.2035
2021	9	3	2	31	44	11.6	0.1	1.2	27.81	91.9	7.9821	74.2036
2021	9	3	2	41	44	11.6	0.1	1.2	26.66	93.9	7.9821	71.0005
2021	9	3	2	51	44	11.6	0.1	1.2	27.67	93.9	7.9821	73.6698
2021	9	3	3	1	44	11.6	0.1	1.2	27.24	92.9	7.976	72.5446
2021	9	3	3	11	44	11.6	0.1	1.2	27.46	93.8	7.976	73.078
2021	9	3	3	21	44	11.6	0.1	1.2	27.37	94.2	7.9821	72.8691
2021	9	3	3	31	44	11.6	0.1	1.2	26.93	92.8	7.9821	71.8014
2021	9	3	3	41	44	11.6	0.1	1.2	27	91.1	7.9821	72.0684
2021	9	3	3	51	44	11.6	0.1	1.2	28.02	92	7.976	74.6784
2021	9	3	4	1	44	11.6	0.1	1.2	27.14	93	7.976	72.278
2021	9	3	4	11	44	11.6	0.1	1.2	26.42	92.4	7.9821	70.4669
2021	9	3	4	21	44	11.6	0.1	1.2	27.89	94.5	7.976	74.1451
2021	9	3	4	31	44	11.6	0.1	1.2	27.55	93.5	7.9821	73.4031
2021	9	3	4	41	44	11.6	0.1	1.2	27	90.8	7.976	72.0114
2021	9	3	4	51	44	11.6	0.1	1.2	26.7	90.9	7.976	71.2113
2021	9	3	5	1	44	11.6	0.1	1.2	26.55	93.7	7.976	70.6779
2021	9	3	5	11	44	11.6	0.1	1.2	28.12	92.2	7.9821	75.0048
2021	9	3	5	21	44	11.6	0.1	1.2	27.27	94.2	7.9821	72.6025
2021	9	3	5	31	44	11.6	0.1	1.2	27.16	93.8	7.9821	72.3356
2021	9	3	5	41	44	11.6	0.1	1.2	26.95	93.4	7.9821	71.8018
2021	9	3	5	51	44	11.6	0.1	1.2	26.71	91.7	7.976	71.2115
2021	9	3	6	1	44	11.6	0.1	1.2	26.02	92.2	7.9821	69.3996
2021	9	3	6	11	44	11.6	0.1	1.2	26.54	93.2	7.976	70.6781
2021	9	3	6	21	44	11.6	0.1	1.2	27.12	92.3	7.9821	72.3358
2021	9	3	6	31	44	11.6	0.1	1.2	26.55	93.7	7.9821	70.7343
2021	9	3	6	41	44	11.6	0.1	1.2	28.92	92.2	7.9882	77.2015
2021	9	3	6	51	44	11.6	0.1	1.2	26.63	92.6	7.9821	71.0012
2021	9	3	7	1	44	11.6	0.1	1.2	26.1	91.1	7.9882	69.7219
2021	9	3	7	11	44	11.6	0.1	1.2	26.92	92.3	7.9882	71.859
2021	9	3	7	21	44	12	0.1	1.2	27.53	92.7	7.9943	73.52
2021	9	3	7	31	44	12.2	0.1	1.2	26.9	94.9	7.9943	71.6486
2021	9	3	7	41	44	12.4	0.1	1.2	27.07	94	7.9943	72.1833
2021	9	3	7	51	44	12.6	0.1	1.2	27.03	92.8	7.9943	72.1833



Mazourka (0354)

Year	Month	Day	Hour	Minute	Second	Voltage	CellBegin	CellEnd	Speed	Direction	Area	Flow
2021	9	3	8	1	44	12.6	0.1	1.2	27.04	93	7.9943	72.1833
2021	9	3	8	11	44	12.8	0.1	1.2	26.52	92.4	7.9943	70.8466
2021	9	3	8	21	44	13	0.1	1.2	26.55	93.5	7.9943	70.8466
2021	9	3	8	31	44	12.8	0.1	1.2	26.8	91.1	7.9943	71.6487
2021	9	3	8	41	44	12.8	0.1	1.2	27.46	93.8	7.9882	73.1947
2021	9	3	8	51	44	13	0.1	1.2	27.15	93.6	7.9882	72.3934
2021	9	3	9	1	44	13.2	0.1	1.2	27.44	92.9	7.9882	73.1947
2021	9	3	9	11	44	13.2	0.1	1.2	27.35	93.6	7.9882	72.9276
2021	9	3	9	21	44	13.2	0.1	1.2	26.75	93.4	7.9882	71.3248
2021	9	3	9	31	44	13.2	0.1	1.2	28.1	90.4	7.9821	75.0052
2021	9	3	9	41	44	13.2	0.1	1.2	26.82	91.9	7.9821	71.5352
2021	9	3	9	51	44	13.2	0.1	1.2	27.16	93.8	7.976	72.2787
2021	9	3	10	1	44	13	0.1	1.2	27.45	93.3	7.976	73.0788
2021	9	3	10	11	44	13	0.1	1.2	27.41	95.2	7.976	72.8121
2021	9	3	10	21	44	13	0.1	1.2	26.97	94	7.976	71.7452
2021	9	3	10	31	44	13	0.1	1.2	27.63	92.5	7.976	73.6122
2021	9	3	10	41	44	13	0.1	1.2	27.42	92.3	7.976	73.0787
2021	9	3	10	51	44	13	0.1	1.2	26.46	93.9	7.9699	70.3558
2021	9	3	11	1	44	13	0.1	1.2	27.51	91.9	7.9699	73.2872
2021	9	3	11	11	44	13	0.1	1.2	27.91	95.1	7.9699	74.0867
2021	9	3	11	21	44	13	0.1	1.2	26.52	91.9	7.9699	70.6222
2021	9	3	11	31	44	13	0.1	1.2	27.59	94.6	7.9699	73.2872
2021	9	3	11	41	44	13	0.1	1.2	27.06	93.8	7.9699	71.9547
2021	9	3	11	51	44	13	0.1	1.2	26.84	93	7.9699	71.4216
2021	9	3	12	1	44	13	0.1	1.2	26.64	93.2	7.9699	70.8886
2021	9	3	12	11	44	13	0.1	1.2	27.94	92.9	7.9699	74.3531
2021	9	3	12	21	44	13	0.1	1.2	26.87	94.3	7.9699	71.4216
2021	9	3	12	31	44	13	0.1	1.2	27.57	94	7.9699	73.2871
2021	9	3	12	41	44	13	0.1	1.2	26.24	93.3	7.9699	69.8226
2021	9	3	12	51	44	13	0.1	1.2	27.75	93.3	7.9699	73.82
2021	9	3	13	1	44	13	0.1	1.2	27.41	95.2	7.9699	72.754
2021	9	3	13	11	44	13	0.1	1.2	27.56	93.7	7.9638	73.2288
2021	9	3	13	21	44	13	0.1	1.2	26.65	93.7	7.9638	70.8322
2021	9	3	13	31	44	13	0.1	1.2	27.24	95.9	7.9638	72.1637
2021	9	3	13	41	44	13	0.1	1.2	27.7	94.8	7.9638	73.495
2021	9	3	13	51	44	13	0.1	1.2	27.65	93.3	7.9638	73.495
2021	9	3	14	1	44	13	0.1	1.2	27.79	94.5	7.9638	73.7613
2021	9	3	14	11	44	13	0.1	1.2	27.57	94.2	7.9638	73.2287
2021	9	3	14	21	44	12.8	0.1	1.2	27.14	93	7.9638	72.1636
2021	9	3	14	31	44	12.8	0.1	1.2	26.75	93.4	7.9638	71.0984
2021	9	3	14	41	44	12.8	0.1	1.2	26.64	93	7.9638	70.8321
2021	9	3	14	51	44	12.8	0.1	1.2	27.03	92.8	7.9638	71.8972
2021	9	3	15	1	44	12.8	0.1	1.2	27.21	95.1	7.9638	72.1635
2021	9	3	15	11	44	12.8	0.1	1.2	26.94	95.8	7.9638	71.3646
2021	9	3	15	21	44	12.8	0.1	1.2	26.45	96.1	7.9638	70.0332
2021	9	3	15	31	44	13	0.1	1.2	26.64	95.8	7.9638	70.5657
2021	9	3	15	41	44	13	0.1	1.2	26.47	94.1	7.9638	70.2994
2021	9	3	15	51	44	13	0.1	1.2	26.03	92.6	7.9638	69.2343

Mazourka (0354)

Year	Month	Day	Hour	Minute	Second	Voltage	CellBegin	CellEnd	Speed	Direction	Area	Flow
2021	9	3	16	1	44	13	0.1	1.2	27.18	94.4	7.9638	72.1634
2021	9	3	16	11	44	12.8	0.1	1.2	27.72	95.4	7.9638	73.4948
2021	9	3	16	21	44	12.8	0.1	1.2	26.84	95.8	7.9638	71.0982
2021	9	3	16	31	44	12.8	0.1	1.2	27.07	94.2	7.9638	71.8971
2021	9	3	16	41	44	12.8	0.1	1.2	26.74	93.2	7.9577	71.0417
2021	9	3	16	51	44	12.8	0.1	1.2	26.54	93	7.9577	70.5095
2021	9	3	17	1	44	13	0.1	1.2	27.13	92.7	7.9577	72.106
2021	9	3	17	11	44	13	0.1	1.2	26.24	93.3	7.9577	69.7113
2021	9	3	17	21	44	13	0.1	1.2	27.19	96.8	7.9577	71.8399
2021	9	3	17	31	44	13	0.1	1.2	27.87	94.1	7.9577	73.9684
2021	9	3	17	41	44	13	0.1	1.2	26.75	93.6	7.9577	71.0416
2021	9	3	17	51	44	12.4	0.1	1.2	27.15	93.4	7.9577	72.1059
2021	9	3	18	1	44	12	0.1	1.2	27.25	93.6	7.9577	72.3719
2021	9	3	18	11	44	12	0.1	1.2	26.01	91.5	7.9577	69.179
2021	9	3	18	21	44	12	0.1	1.2	26.37	94.1	7.9638	70.0329
2021	9	3	18	31	44	12	0.1	1.2	26.62	92.4	7.9577	70.7755
2021	9	3	18	41	44	11.8	0.1	1.2	26.22	92	7.9638	69.7666
2021	9	3	18	51	44	11.8	0.1	1.2	26.73	92.6	7.9577	71.0415
2021	9	3	19	1	44	11.8	0.1	1.2	26.45	93.5	7.9638	70.2991
2021	9	3	19	11	44	11.8	0.1	1.2	27.1	90.6	7.9638	72.1631
2021	9	3	19	21	44	11.8	0.1	1.2	26.61	91.7	7.9638	70.8317
2021	9	3	19	31	44	11.8	0.1	1.2	25.41	91.6	7.9638	67.6362
2021	9	3	19	41	44	11.8	0.1	1.2	26.45	93.5	7.9638	70.2991
2021	9	3	19	51	44	11.8	0.1	1.2	26.72	92.1	7.9638	71.0979
2021	9	3	20	1	44	11.8	0.1	1.2	26.5	91.1	7.9638	70.5654
2021	9	3	20	11	44	11.8	0.1	1.2	26.74	93.2	7.9638	71.0979
2021	9	3	20	21	44	11.8	0.1	1.2	25.4	90.9	7.9638	67.6362
2021	9	3	20	31	44	11.8	0.1	1.2	27.15	93.4	7.9638	72.163
2021	9	3	20	41	44	11.8	0.1	1.2	26.52	91.9	7.9638	70.5653
2021	9	3	20	51	44	11.8	0.1	1.2	25.6	90.7	7.9638	68.1688
2021	9	3	21	1	44	11.8	0.1	1.2	25.7	90.9	7.9638	68.4351
2021	9	3	21	11	44	11.8	0.1	1.2	26.9	90.9	7.9638	71.6305
2021	9	3	21	21	44	11.8	0.1	1.2	26.8	91.1	7.9638	71.3642
2021	9	3	21	31	44	11.8	0.1	1.2	26.4	91.1	7.9638	70.2991
2021	9	3	21	41	44	11.8	0.1	1.2	26.34	93	7.9638	70.0328
2021	9	3	21	51	44	11.8	0.1	1.2	26.77	94.1	7.9638	71.0979
2021	9	3	22	1	44	11.8	0.1	1.2	26.7	90.9	7.9638	71.098
2021	9	3	22	11	44	11.8	0.1	1.2	26.43	92.8	7.9638	70.2991
2021	9	3	22	21	44	11.8	0.1	1.2	26.94	93	7.9638	71.6306
2021	9	3	22	31	44	11.8	0.1	1.2	26.9	90.9	7.9638	71.6306
2021	9	3	22	41	44	11.8	0.1	1.2	27.2	91.1	7.9638	72.4295
2021	9	3	22	51	44	11.8	0.1	1.2	26.62	91.9	7.9638	70.8317
2021	9	3	23	1	44	11.8	0.1	1.2	27.03	92.5	7.9638	71.8969
2021	9	3	23	11	44	11.8	0.1	1.2	27.34	92.9	7.9638	72.6958
2021	9	3	23	21	44	11.8	0.1	1.2	26.85	93.4	7.9638	71.3644
2021	9	3	23	31	44	11.8	0.1	1.2	27.71	91.9	7.9638	73.761
2021	9	3	23	41	44	11.8	0.1	1.2	27.32	92.1	7.9638	72.6958
2021	9	3	23	51	44	11.8	0.1	1.2	27.34	93.1	7.9638	72.6959

Mazourka (0354)

Year	Month	Day	Hour	Minute	Second	Voltage	CellBegin	CellEnd	Speed	Direction	Area	Flow
2021	9	4	0	1	44	11.8	0.1	1.2	26.63	92.8	7.9638	70.8319
2021	9	4	0	11	44	11.6	0.1	1.2	26.5	91.1	7.9638	70.5656
2021	9	4	0	21	44	11.6	0.1	1.2	27.33	92.5	7.9638	72.6959
2021	9	4	0	31	44	11.6	0.1	1.2	26.52	91.9	7.9638	70.5657
2021	9	4	0	41	44	11.6	0.1	1.2	26.62	92.4	7.9577	70.7757
2021	9	4	0	51	44	11.6	0.1	1.2	26.46	93.9	7.9638	70.2994
2021	9	4	1	1	44	11.6	0.1	1.2	27.45	93.3	7.9638	72.9623
2021	9	4	1	11	44	11.6	0.1	1.2	26.84	93	7.9638	71.3646
2021	9	4	1	21	44	11.6	0.1	1.2	26.93	92.8	7.9638	71.6309
2021	9	4	1	31	44	11.6	0.1	1.2	26.82	92.1	7.9577	71.308
2021	9	4	1	41	44	11.6	0.1	1.2	26.75	93.4	7.9577	71.0419
2021	9	4	1	51	44	11.6	0.1	1.2	26.93	92.8	7.9577	71.5741
2021	9	4	2	1	44	11.6	0.1	1.2	26.22	92.4	7.9577	69.7116
2021	9	4	2	11	44	11.6	0.1	1.2	26.74	93	7.9577	71.042
2021	9	4	2	21	44	11.6	0.1	1.2	26.77	94.1	7.9577	71.042
2021	9	4	2	31	44	11.6	0.1	1.2	26.74	93	7.9577	71.042
2021	9	4	2	41	44	11.6	0.1	1.2	26.96	93.8	7.9577	71.5742
2021	9	4	2	51	44	11.6	0.1	1.2	25.62	92	7.9577	68.1153
2021	9	4	3	1	44	11.6	0.1	1.2	27.93	92.7	7.9699	74.3531
2021	9	4	3	11	44	11.6	0.1	1.2	27.32	92.1	7.9638	72.6963
2021	9	4	3	21	44	11.6	0.1	1.2	26.66	93.9	7.9638	70.8324
2021	9	4	3	31	44	11.6	0.1	1.2	27.96	93.9	7.9638	74.2941
2021	9	4	3	41	44	11.6	0.1	1.2	28.05	93.3	7.9638	74.5604
2021	9	4	3	51	44	11.6	0.1	1.2	27.62	92.1	7.9577	73.4369
2021	9	4	4	1	44	11.6	0.1	1.2	26.63	92.6	7.9577	70.7762
2021	9	4	4	11	44	11.6	0.1	1.2	27.34	93.1	7.9577	72.6388
2021	9	4	4	21	44	11.6	0.1	1.2	27.12	92.1	7.9577	72.1066
2021	9	4	4	31	44	11.6	0.1	1.2	27.45	93.6	7.9577	72.9049
2021	9	4	4	41	44	11.6	0.1	1.2	27.43	92.7	7.9577	72.9049
2021	9	4	4	51	44	11.6	0.1	1.2	27.01	91.9	7.9577	71.8406
2021	9	4	5	1	44	11.6	0.1	1.2	26.76	93.9	7.9577	71.0424
2021	9	4	5	11	44	11.6	0.1	1.2	27.35	93.6	7.9577	72.6389
2021	9	4	5	21	44	11.6	0.1	1.2	27.3	90.4	7.9577	72.6389
2021	9	4	5	31	44	11.6	0.1	1.2	27.67	94.1	7.9577	73.4372
2021	9	4	5	41	44	11.6	0.1	1.2	27.07	94	7.9577	71.8408
2021	9	4	5	51	44	11.6	0.1	1.2	26.41	91.3	7.9577	70.2443
2021	9	4	6	1	44	11.6	0.1	1.2	26.44	93	7.9577	70.2444
2021	9	4	6	11	44	11.6	0.1	1.2	27.56	93.7	7.9577	73.1712
2021	9	4	6	21	44	11.6	0.1	1.2	26.82	92.1	7.9577	71.3087
2021	9	4	6	31	44	11.6	0.1	1.2	27.01	91.9	7.9577	71.8409
2021	9	4	6	41	44	11.6	0.1	1.2	26.61	91.5	7.9577	70.7766
2021	9	4	6	51	44	11.6	0.1	1.2	27.4	94.8	7.9577	72.6392
2021	9	4	7	1	44	11.6	0.1	1.2	27.04	93	7.9577	71.841
2021	9	4	7	11	44	11.6	0.1	1.2	26.35	93.7	7.9577	69.9785
2021	9	4	7	21	44	12	0.1	1.2	26.91	91.5	7.9577	71.575
2021	9	4	7	31	44	12.2	0.1	1.2	25.86	93.8	7.9577	68.6481
2021	9	4	7	41	44	12.4	0.1	1.2	26.72	92.4	7.9577	71.0429
2021	9	4	7	51	44	12.6	0.1	1.2	26.4	91.1	7.9577	70.2446

## Mazourka (0354)

Year	Month	Day	Hour	Minute	Second	Voltage	CellBegin	CellEnd	Speed	Direction	Area	Flow
2021	9	4	8	1	44	12.6	0.1	1.2	26.25	93.5	7.9577	69.7125
2021	9	4	8	11	44	12.8	0.1	1.2	27.21	91.7	7.9577	72.3733
2021	9	4	8	21	44	13	0.1	1.2	26.65	93.7	7.9577	70.7768
2021	9	4	8	31	44	13.2	0.1	1.2	26.04	93.1	7.9577	69.1804
2021	9	4	8	41	44	13.4	0.1	1.2	26.95	93.6	7.9577	71.5751
2021	9	4	8	51	44	13.4	0.1	1.2	26.62	91.9	7.9577	70.7768
2021	9	4	9	1	44	13.2	0.1	1.2	27.74	93.1	7.9577	73.7037
2021	9	4	9	11	44	13.2	0.1	1.2	27.02	92.3	7.9577	71.8411
2021	9	4	9	21	44	13.2	0.1	1.2	26.57	94.1	7.9577	70.5107
2021	9	4	9	31	44	13.4	0.1	1.2	26.72	95.4	7.9577	70.7768
2021	9	4	9	41	44	13.4	0.1	1.2	27.64	93.1	7.9577	73.4376
2021	9	4	9	51	44	13.4	0.1	1.2	26.95	93.6	7.9577	71.575
2021	9	4	10	1	44	13.2	0.1	1.2	26.73	92.8	7.9577	71.0428
2021	9	4	10	11	44	13	0.1	1.2	26.92	92.1	7.9577	71.575
2021	9	4	10	21	44	13	0.1	1.2	28.17	94.1	7.9577	74.7679
2021	9	4	10	31	44	13	0.1	1.2	27.05	93.4	7.9577	71.841
2021	9	4	10	41	44	13	0.1	1.2	27.28	94.4	7.9577	72.3732
2021	9	4	10	51	44	12.8	0.1	1.2	26.27	94.1	7.9577	69.7124
2021	9	4	11	1	44	12.8	0.1	1.2	26.69	94.7	7.9577	70.7767
2021	9	4	11	11	44	12.8	0.1	1.2	26.53	92.8	7.9577	70.5106
2021	9	4	11	21	44	12.8	0.1	1.2	26.44	93.3	7.9577	70.2445
2021	9	4	11	31	44	12.8	0.1	1.2	26.66	93.9	7.9577	70.7766
2021	9	4	11	41	44	12.8	0.1	1.2	27.39	94.6	7.9577	72.6391
2021	9	4	11	51	44	12.8	0.1	1.2	26.44	93.3	7.9577	70.2444
2021	9	4	12	1	44	12.8	0.1	1.2	26.38	94.3	7.9577	69.9783
2021	9	4	12	11	44	12.8	0.1	1.2	27.36	96.3	7.9577	72.373
2021	9	4	12	21	44	12.8	0.1	1.2	27.18	96.5	7.9516	71.7837
2021	9	4	12	31	44	12.8	0.1	1.2	27	94.9	7.9516	71.5178
2021	9	4	12	41	44	12.8	0.1	1.2	27.43	92.5	7.9516	72.8471
2021	9	4	12	51	44	12.8	0.1	1.2	26.2	95	7.9516	69.3909
2021	9	4	13	1	44	12.8	0.1	1.2	26.1	95.1	7.9516	69.125
2021	9	4	13	11	44	12.8	0.1	1.2	26.84	95.8	7.9516	70.986
2021	9	4	13	21	44	12.8	0.1	1.2	26.09	94.8	7.9516	69.1249
2021	9	4	13	31	44	12.8	0.1	1.2	27.46	96.3	7.9516	72.5812
2021	9	4	13	41	44	12.8	0.1	1.2	26.18	94.4	7.9516	69.3908
2021	9	4	13	51	44	12.8	0.1	1.2	27	94.9	7.9516	71.5177
2021	9	4	14	1	44	12.8	0.1	1.2	26.36	93.9	7.9516	69.9225
2021	9	4	14	11	44	12.8	0.1	1.2	27	97	7.9516	71.2518
2021	9	4	14	21	44	12.8	0.1	1.2	26.88	96.6	7.9516	70.9859
2021	9	4	14	31	44	12.8	0.1	1.2	26.33	95.7	7.9516	69.6565
2021	9	4	14	41	44	12.8	0.1	1.2	27.05	93.4	7.9516	71.7834
2021	9	4	14	51	44	12.8	0.1	1.2	26.38	96.7	7.9516	69.6565
2021	9	4	15	1	44	12.8	0.1	1.2	27.08	94.4	7.9516	71.7834
2021	9	4	15	11	44	12.8	0.1	1.2	27.69	94.6	7.9516	73.3786
2021	9	4	15	21	44	12.8	0.1	1.2	27.16	96.1	7.9516	71.7834
2021	9	4	15	31	44	12.8	0.1	1.2	26.58	94.3	7.9516	70.454
2021	9	4	15	41	44	12.8	0.1	1.2	25.94	96	7.9516	68.593
2021	9	4	15	51	44	12.8	0.1	1.2	26.68	96.7	7.9516	70.454

Mazourka (0354)

Year	Month	Day	Hour	Minute	Second	Voltage	CellBegin	CellEnd	Speed	Direction	Area	Flow
2021	9	4	16	1	44	12.8	0.1	1.2	26.19	94.8	7.9516	69.3905
2021	9	4	16	11	44	12.8	0.1	1.2	26.6	95	7.9516	70.4539
2021	9	4	16	21	44	12.8	0.1	1.2	26.9	94.9	7.9516	71.2515
2021	9	4	16	31	44	12.8	0.1	1.2	27.16	93.8	7.9516	72.0491
2021	9	4	16	41	44	12.8	0.1	1.2	27.24	92.9	7.9516	72.3149
2021	9	4	16	51	44	12.8	0.1	1.2	26.3	90.9	7.9516	69.9221
2021	9	4	17	1	44	12.8	0.1	1.2	26.64	93.2	7.9455	70.6634
2021	9	4	17	11	44	12.8	0.1	1.2	25.98	94.6	7.9516	68.8586
2021	9	4	17	21	44	12.8	0.1	1.2	26.24	93.1	7.9516	69.6562
2021	9	4	17	31	44	12.8	0.1	1.2	26.5	95	7.9455	70.1321
2021	9	4	17	41	44	12.8	0.1	1.2	26.02	92.2	7.9516	69.1245
2021	9	4	17	51	44	12.6	0.1	1.2	27.63	92.5	7.9516	73.3783
2021	9	4	18	1	44	12.2	0.1	1.2	27.53	92.5	7.9516	73.1124
2021	9	4	18	11	44	12	0.1	1.2	26.8	94.9	7.9516	70.9854
2021	9	4	18	21	44	12	0.1	1.2	26.04	93.3	7.9516	69.1244
2021	9	4	18	31	44	11.8	0.1	1.2	26.01	91.5	7.9516	69.1244
2021	9	4	18	41	44	11.8	0.1	1.2	26.45	93.5	7.9516	70.1878
2021	9	4	18	51	44	11.8	0.1	1.2	27.24	93.2	7.9516	72.3147
2021	9	4	19	1	44	11.8	0.1	1.2	26.75	93.4	7.9516	70.9854
2021	9	4	19	11	44	11.8	0.1	1.2	26.9	90.6	7.9516	71.5171
2021	9	4	19	21	44	11.8	0.1	1.2	26.53	92.6	7.9516	70.4536
2021	9	4	19	31	44	11.8	0.1	1.2	26.12	92.4	7.9516	69.3901
2021	9	4	19	41	44	11.8	0.1	1.2	26.67	94.1	7.9577	70.7757
2021	9	4	19	51	44	11.8	0.1	1.2	25.83	92.9	7.9516	68.5925
2021	9	4	20	1	44	11.8	0.1	1.2	26.31	91.5	7.9516	69.9218
2021	9	4	20	11	44	11.8	0.1	1.2	26.11	91.3	7.9577	69.4453
2021	9	4	20	21	44	11.8	0.1	1.2	26.01	91.5	7.9577	69.1793
2021	9	4	20	31	44	11.8	0.1	1.2	26.12	92	7.9577	69.4453
2021	9	4	20	41	44	11.8	0.1	1.2	26.11	91.8	7.9577	69.4453
2021	9	4	20	51	44	11.8	0.1	1.2	25.4	90.7	7.9577	67.5828
2021	9	4	21	1	44	11.8	0.1	1.2	26.24	93.3	7.9577	69.7114
2021	9	4	21	11	44	11.8	0.1	1.2	27.24	93.2	7.9577	72.3721
2021	9	4	21	21	44	11.8	0.1	1.2	26.82	92.1	7.9577	71.3078
2021	9	4	21	31	44	11.8	0.1	1.2	26.33	92.6	7.9577	69.9775
2021	9	4	21	41	44	11.8	0.1	1.2	27.51	91.9	7.9577	73.1704
2021	9	4	21	51	44	11.8	0.1	1.2	26.12	92.4	7.9577	69.4454
2021	9	4	22	1	44	11.8	0.1	1.2	26.12	92.4	7.9577	69.4454
2021	9	4	22	11	44	11.8	0.1	1.2	26.23	92.6	7.9577	69.7114
2021	9	4	22	21	44	11.8	0.1	1.2	26.34	93	7.9577	69.9775
2021	9	4	22	31	44	11.8	0.1	1.2	27.11	91.7	7.9577	72.1061
2021	9	4	22	41	44	11.8	0.1	1.2	26.42	92.4	7.9577	70.2436
2021	9	4	22	51	44	11.8	0.1	1.2	26.52	92.2	7.9577	70.5097
2021	9	4	23	1	44	11.8	0.1	1.2	25.72	92	7.9577	68.3811
2021	9	4	23	11	44	11.8	0.1	1.2	27.13	92.5	7.9577	72.1062
2021	9	4	23	21	44	11.6	0.1	1.2	26	91.1	7.9577	69.1794
2021	9	4	23	31	44	11.6	0.1	1.2	26.12	92.4	7.9577	69.4455
2021	9	4	23	41	44	11.6	0.1	1.2	26.8	91.1	7.9577	71.308
2021	9	4	23	51	44	11.6	0.1	1.2	26	91.1	7.9577	69.1795

Mazourka (0354)

Year	Month	Day	Hour	Minute	Second	Voltage	CellBegin	CellEnd	Speed	Direction	Area	Flow
2021	9	5	0	1	44	11.6	0.1	1.2	26.42	92.4	7.9577	70.2438
2021	9	5	0	11	44	11.6	0.1	1.2	26.02	92	7.9577	69.1795
2021	9	5	0	21	44	11.6	0.1	1.2	25.46	94.1	7.9577	67.5831
2021	9	5	0	31	44	11.6	0.1	1.2	26.1	90.4	7.9577	69.4456
2021	9	5	0	41	44	11.6	0.1	1.2	26.14	93.1	7.9577	69.4456
2021	9	5	0	51	44	11.6	0.1	1.2	26.72	92.4	7.9577	71.0421
2021	9	5	1	1	44	11.6	0.1	1.2	25.6	90	7.9577	68.1153
2021	9	5	1	11	44	11.6	0.1	1.2	27.14	93	7.9577	72.1064
2021	9	5	1	21	44	11.6	0.1	1.2	25.9	90.9	7.9577	68.9136
2021	9	5	1	31	44	11.6	0.1	1.2	26.85	93.6	7.9577	71.3083
2021	9	5	1	41	44	11.6	0.1	1.2	26.04	93.1	7.9577	69.1797
2021	9	5	1	51	44	11.6	0.1	1.2	26.31	91.5	7.9577	69.9779
2021	9	5	2	1	44	11.6	0.1	1.2	26.06	93.7	7.9577	69.1797
2021	9	5	2	11	44	11.6	0.1	1.2	26	91.1	7.9577	69.1797
2021	9	5	2	21	44	11.6	0.1	1.2	26.12	92.4	7.9577	69.4458
2021	9	5	2	31	44	11.6	0.1	1.2	25.62	92.5	7.9577	68.1155
2021	9	5	2	41	44	11.6	0.1	1.2	25.91	91.8	7.9577	68.9137
2021	9	5	2	51	44	11.6	0.1	1.2	26.12	92	7.9577	69.4459
2021	9	5	3	1	44	11.6	0.1	1.2	26.1	91.1	7.9577	69.4459
2021	9	5	3	11	44	11.6	0.1	1.2	26.8	90.9	7.9577	71.3085
2021	9	5	3	21	44	11.6	0.1	1.2	26.81	91.5	7.9638	71.3652
2021	9	5	3	31	44	11.6	0.1	1.2	27.1	91.1	7.9638	72.1641
2021	9	5	3	41	44	11.6	0.1	1.2	26.82	91.9	7.9577	71.3085
2021	9	5	3	51	44	11.6	0.1	1.2	26.72	91.9	7.9638	71.099
2021	9	5	4	1	44	11.6	0.1	1.2	27.1	91.1	7.9638	72.1642
2021	9	5	4	11	44	11.6	0.1	1.2	27.44	93.1	7.9638	72.963
2021	9	5	4	21	44	11.6	0.1	1.2	26.42	92	7.9638	70.3002
2021	9	5	4	31	44	11.6	0.1	1.2	26.61	91.5	7.9638	70.8328
2021	9	5	4	41	44	11.6	0.1	1.2	26.97	94	7.9638	71.6317
2021	9	5	4	51	44	11.6	0.1	1.2	26.91	91.5	7.9638	71.6317
2021	9	5	5	1	44	11.6	0.1	1.2	26.52	92.4	7.9638	70.5666
2021	9	5	5	11	44	11.6	0.1	1.2	27.17	94.2	7.9638	72.1643
2021	9	5	5	21	44	11.6	0.1	1.2	26.93	92.6	7.9638	71.6318
2021	9	5	5	31	44	11.6	0.1	1.2	26.95	93.6	7.9638	71.6318
2021	9	5	5	41	44	11.6	0.1	1.2	26.51	91.3	7.9638	70.5667
2021	9	5	5	51	44	11.6	0.1	1.2	26.8	91.1	7.9699	71.4222
2021	9	5	6	1	44	11.6	0.1	1.2	27.3	90	7.9699	72.7548
2021	9	5	6	11	44	11.6	0.1	1.2	26.52	91.9	7.9699	70.6228
2021	9	5	6	21	44	11.6	0.1	1.2	25.9	90.9	7.976	69.0786
2021	9	5	6	31	44	11.6	0.1	1.2	26.85	93.4	7.976	71.4791
2021	9	5	6	41	44	11.6	0.1	1.2	26.2	91.1	7.976	69.8788
2021	9	5	6	51	44	11.6	0.1	1.2	25.22	92.5	7.9821	67.265
2021	9	5	7	1	44	11.6	0.1	1.2	26	90.7	7.9821	69.4004
2021	9	5	7	11	44	11.6	0.1	1.2	26.02	92	7.9821	69.4005
2021	9	5	7	21	44	12	0.1	1.2	26.31	91.7	7.9821	70.2013
2021	9	5	7	31	44	12.2	0.1	1.2	25.42	92	7.9821	67.7989
2021	9	5	7	41	44	12.4	0.1	1.2	25.21	91.4	7.9821	67.2651
2021	9	5	7	51	44	12.6	0.1	1.2	26.4	90.9	7.9821	70.4682

Mazourka (0354)

Year	Month	Day	Hour	Minute	Second	Voltage	CellBegin	CellEnd	Speed	Direction	Area	Flow
2021	9	5	8	1	44	12.6	0.1	1.2	26.32	92	7.9882	70.257
2021	9	5	8	11	44	12.6	0.1	1.2	25.51	91.3	7.9882	68.1199
2021	9	5	8	21	44	13.2	0.1	1.2	26.8	89.4	7.9882	71.5927
2021	9	5	8	31	44	13	0.1	1.2	25.92	92	7.9882	69.1884
2021	9	5	8	41	44	12.8	0.1	1.2	26.5	89.1	7.9882	70.7912
2021	9	5	8	51	44	13	0.1	1.2	25.3	90.5	7.9882	67.5856
2021	9	5	9	1	44	13	0.1	1.2	26.42	92	7.9882	70.5241
2021	9	5	9	11	44	13	0.1	1.2	25.8	90.9	7.9882	68.9213
2021	9	5	9	21	44	13	0.1	1.2	25.6	91.1	7.9882	68.387
2021	9	5	9	31	44	13	0.1	1.2	25.7	90.9	7.9882	68.6541
2021	9	5	9	41	44	13	0.1	1.2	25.7	90.9	7.9882	68.6541
2021	9	5	9	51	44	13	0.1	1.2	26.62	91.9	7.9882	71.0583
2021	9	5	10	1	44	13	0.1	1.2	27.11	91.5	7.9882	72.394
2021	9	5	10	11	44	13	0.1	1.2	26.52	91.9	7.9882	70.7912
2021	9	5	10	21	44	13	0.1	1.2	26.01	91.3	7.9882	69.4555
2021	9	5	10	31	44	12.8	0.1	1.2	25.6	90	7.9882	68.3869
2021	9	5	10	41	44	12.8	0.1	1.2	27.2	91.1	7.9882	72.6611
2021	9	5	10	51	44	12.8	0.1	1.2	26.5	90.2	7.9882	70.7911
2021	9	5	11	1	44	12.8	0.1	1.2	25.63	92.7	7.9882	68.3869
2021	9	5	11	11	44	12.8	0.1	1.2	25.99	96.9	7.9821	68.8665
2021	9	5	11	21	44	12.8	0.1	1.2	25.45	93.6	7.9821	67.7988
2021	9	5	11	31	44	12.8	0.1	1.2	26.94	93.2	7.9882	71.8596
2021	9	5	11	41	44	12.8	0.1	1.2	27.66	93.7	7.9821	73.6711
2021	9	5	11	51	44	12.8	0.1	1.2	27.58	94.4	7.9821	73.4042
2021	9	5	12	1	44	12.8	0.1	1.2	26.83	95.6	7.976	71.2122
2021	9	5	12	11	44	12.8	0.1	1.2	26.52	95.4	7.976	70.4121
2021	9	5	12	21	44	12.8	0.1	1.2	26.08	94.6	7.9699	69.2902
2021	9	5	12	31	44	12.8	0.1	1.2	27.11	95.1	7.9699	71.9552
2021	9	5	12	41	44	12.8	0.1	1.2	25.64	96	7.976	68.0116
2021	9	5	12	51	44	12.8	0.1	1.2	26.19	94.8	7.976	69.6119
2021	9	5	13	1	44	12.8	0.1	1.2	26.33	95.7	7.9699	69.8231
2021	9	5	13	11	44	12.8	0.1	1.2	27.48	96.5	7.9699	72.7546
2021	9	5	13	21	44	12.8	0.1	1.2	26.98	94.5	7.9699	71.6886
2021	9	5	13	31	44	12.8	0.1	1.2	26.53	95.6	7.9699	70.3561
2021	9	5	13	41	44	12.8	0.1	1.2	27.16	96.1	7.9699	71.955
2021	9	5	13	51	44	12.8	0.1	1.2	27.35	93.6	7.9699	72.7545
2021	9	5	14	1	44	12.8	0.1	1.2	26.38	94.3	7.9638	70.0339
2021	9	5	14	11	44	12.8	0.1	1.2	27.46	93.8	7.9638	72.963
2021	9	5	14	21	44	12.8	0.1	1.2	26.63	95.6	7.9638	70.5664
2021	9	5	14	31	44	12.8	0.1	1.2	27.02	95.3	7.9638	71.6315
2021	9	5	14	41	44	12.8	0.1	1.2	27.58	94.4	7.9638	73.2292
2021	9	5	14	51	44	12.6	0.1	1.2	26.46	93.9	7.9638	70.3
2021	9	5	15	1	44	12.6	0.1	1.2	26.57	96.5	7.9638	70.3
2021	9	5	15	11	44	12.8	0.1	1.2	27.4	94.8	7.9577	72.6388
2021	9	5	15	21	44	12.8	0.1	1.2	26.25	93.5	7.9577	69.712
2021	9	5	15	31	44	12.8	0.1	1.2	27.04	93	7.9577	71.8406
2021	9	5	15	41	44	12.8	0.1	1.2	26.58	94.3	7.9638	70.5662
2021	9	5	15	51	44	12.8	0.1	1.2	26.83	95.6	7.9638	71.0988

## Mazourka (0354)

Year	Month	Day	Hour	Minute	Second	Voltage	CellBegin	CellEnd	Speed	Direction	Area	Flow
2021	9	5	16	1	44	12.8	0.1	1.2	26.8	94.9	7.9577	71.0423
2021	9	5	16	11	44	12.8	0.1	1.2	25.61	95.4	7.9577	67.8494
2021	9	5	16	21	44	12.8	0.1	1.2	26.97	94	7.9577	71.5744
2021	9	5	16	31	44	12.8	0.1	1.2	26.15	93.5	7.9577	69.4458
2021	9	5	16	41	44	12.8	0.1	1.2	25.7	95.1	7.9577	68.1154
2021	9	5	16	51	44	12.8	0.1	1.2	26.62	92.2	7.9577	70.7761
2021	9	5	17	1	44	12.8	0.1	1.2	26.18	94.6	7.9577	69.4457
2021	9	5	17	11	44	12.8	0.1	1.2	26.63	92.6	7.9577	70.7761
2021	9	5	17	21	44	12.8	0.1	1.2	27.05	93.6	7.9577	71.8404
2021	9	5	17	31	44	12.8	0.1	1.2	26.62	91.9	7.9577	70.7761
2021	9	5	17	41	44	12.8	0.1	1.2	25.74	93.1	7.9577	68.3814
2021	9	5	17	51	44	12.6	0.1	1.2	26.24	93.1	7.9577	69.7117
2021	9	5	18	1	44	12.2	0.1	1.2	25.8	91.1	7.9638	68.702
2021	9	5	18	11	44	12	0.1	1.2	26.4	90	7.9638	70.2997
2021	9	5	18	21	44	12	0.1	1.2	25.7	91.1	7.9638	68.4357
2021	9	5	18	31	44	11.8	0.1	1.2	25.9	90	7.9638	68.9682
2021	9	5	18	41	44	11.8	0.1	1.2	26	90.4	7.9638	69.2345
2021	9	5	18	51	44	11.8	0.1	1.2	26.1	90.2	7.9638	69.5008
2021	9	5	19	1	44	11.8	0.1	1.2	26.4	89.8	7.9638	70.2996
2021	9	5	19	11	44	11.8	0.1	1.2	26.71	91.5	7.9638	71.0984
2021	9	5	19	21	44	11.8	0.1	1.2	26.32	92.2	7.9638	70.0333
2021	9	5	19	31	44	11.8	0.1	1.2	26.3	91.1	7.9638	70.0333
2021	9	5	19	41	44	11.8	0.1	1.2	26.91	91.7	7.9638	71.631
2021	9	5	19	51	44	11.8	0.1	1.2	26.11	88.7	7.9638	69.5007
2021	9	5	20	1	44	11.8	0.1	1.2	26.41	91.7	7.9699	70.3554
2021	9	5	20	11	44	11.8	0.1	1.2	25.74	93.1	7.9638	68.4355
2021	9	5	20	21	44	11.8	0.1	1.2	26.1	90.2	7.9699	69.5559
2021	9	5	20	31	44	11.8	0.1	1.2	25.6	90.2	7.9699	68.2234
2021	9	5	20	41	44	11.8	0.1	1.2	26.1	90.2	7.9699	69.5559
2021	9	5	20	51	44	11.8	0.1	1.2	26	90.4	7.9638	69.2344
2021	9	5	21	1	44	11.8	0.1	1.2	25.84	93.3	7.9638	68.7018
2021	9	5	21	11	44	11.8	0.1	1.2	26.72	91.9	7.9638	71.0984
2021	9	5	21	21	44	11.8	0.1	1.2	25.3	90.2	7.9699	67.4239
2021	9	5	21	31	44	11.8	0.1	1.2	25.71	91.3	7.9699	68.4899
2021	9	5	21	41	44	11.8	0.1	1.2	25.71	91.6	7.9699	68.4899
2021	9	5	21	51	44	11.8	0.1	1.2	27	91.1	7.9699	71.9544
2021	9	5	22	1	44	11.8	0.1	1.2	26.71	91.7	7.9699	71.1549
2021	9	5	22	11	44	11.8	0.1	1.2	25.22	92.3	7.9699	67.1574
2021	9	5	22	21	44	11.8	0.1	1.2	25.82	92.2	7.9699	68.7564
2021	9	5	22	31	44	11.8	0.1	1.2	25.61	91.8	7.9699	68.2235
2021	9	5	22	41	44	11.8	0.1	1.2	26.1	90.4	7.9699	69.556
2021	9	5	22	51	44	11.8	0.1	1.2	26.42	92	7.9699	70.3555
2021	9	5	23	1	44	11.6	0.1	1.2	26.4	91.1	7.9699	70.3555
2021	9	5	23	11	44	11.6	0.1	1.2	26.26	93.7	7.9699	69.8225
2021	9	5	23	21	44	11.6	0.1	1.2	26.8	90.4	7.9699	71.4215
2021	9	5	23	31	44	11.6	0.1	1.2	26	91.1	7.9699	69.2895
2021	9	5	23	41	44	11.6	0.1	1.2	26.1	90.9	7.976	69.6113
2021	9	5	23	51	44	11.6	0.1	1.2	27.37	94.2	7.9699	72.7541



## Mazourka (0354)

Year	Month	Day	Hour	Minute	Second	Voltage	CellBegin	CellEnd	Speed	Direction	Area	Flow
2021	9	6	0	1	44	11.6	0.1	1.2	26.22	92.2	7.976	69.878
2021	9	6	0	11	44	11.6	0.1	1.2	27.31	91.9	7.9699	72.7541
2021	9	6	0	21	44	11.6	0.1	1.2	27.14	93	7.9699	72.2211
2021	9	6	0	31	44	11.6	0.1	1.2	27.52	92.1	7.9699	73.2871
2021	9	6	0	41	44	11.6	0.1	1.2	26.62	92.4	7.9699	70.8887
2021	9	6	0	51	44	11.6	0.1	1.2	25.64	93.1	7.976	68.2779
2021	9	6	1	1	44	11.6	0.1	1.2	25.66	93.8	7.976	68.2779
2021	9	6	1	11	44	11.6	0.1	1.2	26.2	90.7	7.976	69.8782
2021	9	6	1	21	44	11.6	0.1	1.2	27.02	92.3	7.976	72.0118
2021	9	6	1	31	44	11.6	0.1	1.2	26.11	91.3	7.9821	69.6667
2021	9	6	1	41	44	11.6	0.1	1.2	26.32	92	7.9821	70.2005
2021	9	6	1	51	44	11.6	0.1	1.2	26.72	92.4	7.9821	71.2683
2021	9	6	2	1	44	11.6	0.1	1.2	26.3	90.4	7.9821	70.2006
2021	9	6	2	11	44	11.6	0.1	1.2	26.32	92.2	7.9821	70.2006
2021	9	6	2	21	44	11.6	0.1	1.2	26.12	92	7.9821	69.6668
2021	9	6	2	31	44	11.6	0.1	1.2	27.15	93.6	7.9882	72.3933
2021	9	6	2	41	44	11.6	0.1	1.2	26.71	91.3	7.9882	71.3248
2021	9	6	2	51	44	11.6	0.1	1.2	27.14	93.2	7.9882	72.3934
2021	9	6	3	1	44	11.6	0.1	1.2	26.91	91.5	7.9882	71.8591
2021	9	6	3	11	44	11.6	0.1	1.2	26.73	92.8	7.9943	71.3814
2021	9	6	3	21	44	11.6	0.1	1.2	26.84	93	7.9943	71.6487
2021	9	6	3	31	44	11.6	0.1	1.2	26.61	91.5	7.9943	71.1141
2021	9	6	3	41	44	11.6	0.1	1.2	27.06	93.8	8.0004	72.2406
2021	9	6	3	51	44	11.6	0.1	1.2	26.45	93.5	8.0004	70.6353
2021	9	6	4	1	44	11.6	0.1	1.2	26.13	92.6	8.0004	69.8326
2021	9	6	4	11	44	11.6	0.1	1.2	26.02	92	8.0004	69.5651
2021	9	6	4	21	44	11.6	0.1	1.2	26.25	93.5	8.0004	70.1002
2021	9	6	4	31	44	11.6	0.1	1.2	26.65	93.7	8.0004	71.1704
2021	9	6	4	41	44	11.6	0.1	1.2	26.92	91.9	8.0004	71.9731
2021	9	6	4	51	44	11.6	0.1	1.2	27.14	93	8.0004	72.5083
2021	9	6	5	1	44	11.6	0.1	1.2	27.5	90.6	8.0004	73.5785
2021	9	6	5	11	44	11.6	0.1	1.2	27.51	91.2	8.0004	73.5785
2021	9	6	5	21	44	11.6	0.1	1.2	26.86	93.8	8.0004	71.7057
2021	9	6	5	31	44	11.6	0.1	1.2	26.81	91.7	8.0004	71.7057
2021	9	6	5	41	44	11.6	0.1	1.2	26.34	93.3	8.0004	70.3679
2021	9	6	5	51	44	11.6	0.1	1.2	27.2	90.6	8.0004	72.7759
2021	9	6	6	1	44	11.6	0.1	1.2	26.44	93	8.0004	70.6355
2021	9	6	6	11	44	11.6	0.1	1.2	26.3	91.1	8.0065	70.4236
2021	9	6	6	21	44	11.6	0.1	1.2	26.2	91.1	8.0065	70.1558
2021	9	6	6	31	44	11.6	0.1	1.2	25.9	89.6	8.0065	69.3526
2021	9	6	6	41	44	11.6	0.1	1.2	25.9	89.6	8.0065	69.3526
2021	9	6	6	51	44	11.6	0.1	1.2	25.1	90	8.0065	67.2104
2021	9	6	7	1	44	11.6	0.1	1.2	25.7	90.2	8.0065	68.8171
2021	9	6	7	11	44	11.6	0.1	1.2	26.34	93	8.0065	70.4237
2021	9	6	7	21	44	11.8	0.1	1.2	26.21	91.3	8.0065	70.1559
2021	9	6	7	31	44	12.2	0.1	1.2	26.1	90	8.0065	69.8882
2021	9	6	7	41	44	12.4	0.1	1.2	25.86	94	8.0065	69.0849
2021	9	6	7	51	44	12.4	0.1	1.2	26.7	90.2	8.0065	71.4948

## Mazourka (0354)

Year	Month	Day	Hour	Minute	Second	Voltage	CellBegin	CellEnd	Speed	Direction	Area	Flow
2021	9	6	8	1	44	12.6	0.1	1.2	26.52	91.9	8.0065	70.9593
2021	9	6	8	11	44	12.6	0.1	1.2	26.32	92.4	8.0065	70.4238
2021	9	6	8	21	44	12.6	0.1	1.2	25.81	91.6	8.0065	69.0849
2021	9	6	8	31	44	13	0.1	1.2	26.61	91.5	8.0065	71.2271
2021	9	6	8	41	44	12.8	0.1	1.2	26.4	91.1	8.0065	70.6915
2021	9	6	8	51	44	13	0.1	1.2	26.34	93	8.0065	70.4237
2021	9	6	9	1	44	13	0.1	1.2	26.31	91.5	8.0065	70.4237
2021	9	6	9	11	44	13	0.1	1.2	26.2	90.7	8.0065	70.1559
2021	9	6	9	21	44	13	0.1	1.2	26.2	90.2	8.0065	70.1559
2021	9	6	9	31	44	13	0.1	1.2	26.4	89.1	8.0065	70.6915
2021	9	6	9	41	44	13	0.1	1.2	26.6	90.4	8.0065	71.227
2021	9	6	9	51	44	13	0.1	1.2	25.9	90.7	8.0065	69.3526
2021	9	6	10	1	44	12.8	0.1	1.2	26.8	89.1	8.0065	71.7625
2021	9	6	10	11	44	12.8	0.1	1.2	26.1	90.9	8.0065	69.8881
2021	9	6	10	21	44	12.8	0.1	1.2	26.41	91.5	8.0065	70.6914
2021	9	6	10	31	44	12.8	0.1	1.2	26.31	91.3	8.0065	70.4236
2021	9	6	10	41	44	12.8	0.1	1.2	26.12	92.2	8.0004	69.8328
2021	9	6	10	51	44	12.8	0.1	1.2	25.82	92.2	8.0065	69.0847
2021	9	6	11	1	44	12.8	0.1	1.2	26.2	90.2	8.0065	70.1558
2021	9	6	11	11	44	12.8	0.1	1.2	25.62	92	8.0065	68.5491
2021	9	6	11	21	44	12.8	0.1	1.2	26.5	91.1	8.0065	70.959
2021	9	6	11	31	44	12.8	0.1	1.2	25.4	91.1	8.0004	67.9598
2021	9	6	11	41	44	12.8	0.1	1.2	25.56	94	8.0065	68.2813
2021	9	6	11	51	44	12.8	0.1	1.2	26.22	92	8.0065	70.1556
2021	9	6	12	1	44	12.8	0.1	1.2	25.84	93.1	8.0065	69.0845
2021	9	6	12	11	44	12.8	0.1	1.2	25.12	92.3	8.0065	67.2101
2021	9	6	12	21	44	12.8	0.1	1.2	26.78	94.5	8.0004	71.4379
2021	9	6	12	31	44	12.8	0.1	1.2	26.38	94.3	8.0004	70.3677
2021	9	6	12	41	44	12.8	0.1	1.2	27.38	96.5	8.0004	72.7757
2021	9	6	12	51	44	12.8	0.1	1.2	26.54	93.2	8.0004	70.9027
2021	9	6	13	1	44	12.8	0.1	1.2	26.43	92.8	7.9943	70.5793
2021	9	6	13	11	44	12.8	0.1	1.2	26.95	93.4	7.9943	71.916
2021	9	6	13	21	44	12.8	0.1	1.2	26.06	93.7	8.0004	69.5649
2021	9	6	13	31	44	12.8	0.1	1.2	25.72	92.5	8.0004	68.7622
2021	9	6	13	41	44	12.8	0.1	1.2	26.6	95	7.9943	70.8466
2021	9	6	13	51	44	12.8	0.1	1.2	28.06	93.9	7.9882	74.7975
2021	9	6	14	1	44	12.8	0.1	1.2	27.56	93.7	7.9882	73.4618
2021	9	6	14	11	44	12.8	0.1	1.2	27.54	93.1	7.9882	73.4618
2021	9	6	14	21	44	12.8	0.1	1.2	26.98	94.5	7.9882	71.859
2021	9	6	14	31	44	12.8	0.1	1.2	26.41	97.2	7.9943	70.0444
2021	9	6	14	41	44	12.6	0.1	1.2	27.48	94.4	7.9882	73.1946
2021	9	6	14	51	44	12.6	0.1	1.2	27.03	95.5	7.9821	71.802
2021	9	6	15	1	44	12.6	0.1	1.2	27.89	94.7	7.9821	74.2043
2021	9	6	15	11	44	12.8	0.1	1.2	26.57	94.1	7.9821	70.7343
2021	9	6	15	21	44	12.8	0.1	1.2	26.65	96	7.976	70.6782
2021	9	6	15	31	44	12.8	0.1	1.2	26.53	95.6	7.9821	70.4673
2021	9	6	15	41	44	12.6	0.1	1.2	26.64	93	7.9821	71.0011
2021	9	6	15	51	44	12.6	0.1	1.2	27.38	96.5	7.9821	72.6026

## Mazourka (0354)

Year	Month	Day	Hour	Minute	Second	Voltage	CellBegin	CellEnd	Speed	Direction	Area	Flow
2021	9	6	16	1	44	12.6	0.1	1.2	26.77	94.3	7.976	71.2115
2021	9	6	16	11	44	12.6	0.1	1.2	27.07	94.2	7.976	72.0116
2021	9	6	16	21	44	12.6	0.1	1.2	28.09	94.5	7.9821	74.7379
2021	9	6	16	31	44	12.6	0.1	1.2	27.67	93.9	7.976	73.6119
2021	9	6	16	41	44	12.6	0.1	1.2	26.81	95.1	7.976	71.2114
2021	9	6	16	51	44	12.6	0.1	1.2	27.86	93.7	7.976	74.1452
2021	9	6	17	1	44	12.6	0.1	1.2	27.22	92.3	7.976	72.545
2021	9	6	17	11	44	12.6	0.1	1.2	26.47	94.1	7.976	70.4113
2021	9	6	17	21	44	12.6	0.1	1.2	28.11	95.1	7.976	74.6786
2021	9	6	17	31	44	12.6	0.1	1.2	27.86	93.7	7.976	74.1451
2021	9	6	17	41	44	12.6	0.1	1.2	26.86	93.8	7.976	71.4781
2021	9	6	17	51	44	12.4	0.1	1.2	27.25	93.6	7.976	72.5449
2021	9	6	18	1	44	12	0.1	1.2	28.21	91.6	7.976	75.2119
2021	9	6	18	11	44	12	0.1	1.2	26.76	93.9	7.976	71.2113
2021	9	6	18	21	44	12	0.1	1.2	26.87	94.1	7.976	71.478
2021	9	6	18	31	44	11.8	0.1	1.2	27.48	94.4	7.976	73.0782
2021	9	6	18	41	44	11.8	0.1	1.2	26.64	93	7.976	70.9445
2021	9	6	18	51	44	11.8	0.1	1.2	26.74	93.2	7.976	71.2112
2021	9	6	19	1	44	11.8	0.1	1.2	26.65	93.4	7.976	70.9445
2021	9	6	19	11	44	11.8	0.1	1.2	26.6	95	7.9821	70.7338
2021	9	6	19	21	44	11.8	0.1	1.2	26.12	95.5	7.976	69.3442
2021	9	6	19	31	44	11.8	0.1	1.2	26.46	93.9	7.976	70.411
2021	9	6	19	41	44	11.8	0.1	1.2	27.35	93.6	7.976	72.8114
2021	9	6	19	51	44	11.8	0.1	1.2	27.63	92.7	7.976	73.6115
2021	9	6	20	1	44	11.8	0.1	1.2	26.94	93	7.976	71.7445
2021	9	6	20	11	44	11.8	0.1	1.2	27.46	93.8	7.976	73.078
2021	9	6	20	21	44	11.8	0.1	1.2	26.75	93.6	7.9821	71.2675
2021	9	6	20	31	44	11.8	0.1	1.2	26.85	93.6	7.9821	71.5345
2021	9	6	20	41	44	11.8	0.1	1.2	27.2	91.1	7.9821	72.6021
2021	9	6	20	51	44	11.8	0.1	1.2	27.09	94.7	7.9821	72.0683
2021	9	6	21	1	44	11.8	0.1	1.2	27.9	94.9	7.9821	74.2036
2021	9	6	21	11	44	11.8	0.1	1.2	27.01	91.5	7.9821	72.0683
2021	9	6	21	21	44	11.8	0.1	1.2	27.72	92.3	7.9821	73.9367
2021	9	6	21	31	44	11.8	0.1	1.2	27.54	92.9	7.9821	73.4029
2021	9	6	21	41	44	11.8	0.1	1.2	27.85	93.3	7.9821	74.2036
2021	9	6	21	51	44	11.8	0.1	1.2	27.88	94.3	7.9821	74.2036
2021	9	6	22	1	44	11.8	0.1	1.2	27.21	95.1	7.9821	72.3352
2021	9	6	22	11	44	11.8	0.1	1.2	27.54	93.1	7.9821	73.4029
2021	9	6	22	21	44	11.8	0.1	1.2	26.32	92.4	7.9821	70.1999
2021	9	6	22	31	44	11.8	0.1	1.2	26.75	93.6	7.9821	71.2676
2021	9	6	22	41	44	11.8	0.1	1.2	27.34	93.1	7.9821	72.8691
2021	9	6	22	51	44	11.8	0.1	1.2	27.37	94	7.9821	72.8691
2021	9	6	23	1	44	11.8	0.1	1.2	27.74	92.9	7.9821	73.9368
2021	9	6	23	11	44	11.8	0.1	1.2	26.84	93.2	7.9821	71.5345
2021	9	6	23	21	44	11.8	0.1	1.2	27.02	92.1	7.9821	72.0684
2021	9	6	23	31	44	11.8	0.1	1.2	27.17	94	7.9821	72.3353
2021	9	6	23	41	44	11.8	0.1	1.2	26.55	93.7	7.9821	70.7338
2021	9	6	23	51	44	11.8	0.1	1.2	27.17	94	7.9882	72.3927

Mazourka (0354)

Year	Month	Day	Hour	Minute	Second	Voltage	CellBegin	CellEnd	Speed	Direction	Area	Flow
2021	9	7	0	1	44	11.8	0.1	1.2	26.31	91.5	7.9821	70.2
2021	9	7	0	11	44	11.6	0.1	1.2	26.91	91.3	7.9821	71.8015
2021	9	7	0	21	44	11.6	0.1	1.2	27.37	94.2	7.9882	72.927
2021	9	7	0	31	44	11.6	0.1	1.2	28.15	93.3	7.9882	75.064
2021	9	7	0	41	44	11.6	0.1	1.2	26.85	93.6	7.9882	71.5913
2021	9	7	0	51	44	11.6	0.1	1.2	28.22	92.2	7.9882	75.3312
2021	9	7	1	1	44	11.6	0.1	1.2	26.58	94.3	7.9882	70.79
2021	9	7	1	11	44	11.6	0.1	1.2	27.1	94.9	7.9943	72.1828
2021	9	7	1	21	44	11.6	0.1	1.2	26.62	92.4	7.9943	71.1134
2021	9	7	1	31	44	11.6	0.1	1.2	26.84	93	7.9943	71.6481
2021	9	7	1	41	44	11.6	0.1	1.2	27.44	92.9	7.9943	73.2522
2021	9	7	1	51	44	11.6	0.1	1.2	27.2	90	8.0004	72.775
2021	9	7	2	1	44	11.6	0.1	1.2	27.15	93.4	8.0004	72.5075
2021	9	7	2	11	44	11.6	0.1	1.2	26.53	92.6	8.0004	70.9022
2021	9	7	2	21	44	11.6	0.1	1.2	27.29	94.6	8.0065	72.8326
2021	9	7	2	31	44	11.6	0.1	1.2	27.98	94.3	8.0065	74.707
2021	9	7	2	41	44	11.6	0.1	1.2	27.05	93.6	8.0065	72.2971
2021	9	7	2	51	44	11.6	0.1	1.2	27.32	92.1	8.0065	73.1004
2021	9	7	3	1	44	11.6	0.1	1.2	27.83	92.5	8.0065	74.4393
2021	9	7	3	11	44	11.6	0.1	1.2	27.04	93.2	8.0065	72.2971
2021	9	7	3	21	44	11.6	0.1	1.2	26.98	94.5	8.0065	72.0294
2021	9	7	3	31	44	11.6	0.1	1.2	27.66	93.7	8.0065	73.9038
2021	9	7	3	41	44	11.6	0.1	1.2	28.48	94.2	8.0126	76.106
2021	9	7	3	51	44	11.6	0.1	1.2	27.12	92.1	8.0065	72.565
2021	9	7	4	1	44	11.6	0.1	1.2	27.28	94.4	8.0065	72.8327
2021	9	7	4	11	44	11.6	0.1	1.2	27.33	92.5	8.0065	73.1005
2021	9	7	4	21	44	11.6	0.1	1.2	26.93	92.8	8.0065	72.0295
2021	9	7	4	31	44	11.6	0.1	1.2	28.32	92	8.0126	75.8381
2021	9	7	4	41	44	11.6	0.1	1.2	26.84	93	8.0126	71.8184
2021	9	7	4	51	44	11.6	0.1	1.2	27.14	93.2	8.0126	72.6224
2021	9	7	5	1	44	11.6	0.1	1.2	27.35	93.6	8.0126	73.1583
2021	9	7	5	11	44	11.6	0.1	1.2	27.85	93.5	8.0126	74.4983
2021	9	7	5	21	44	11.6	0.1	1.2	26.47	94.1	8.0126	70.7466
2021	9	7	5	31	44	11.6	0.1	1.2	26.92	92.3	8.0126	72.0865
2021	9	7	5	41	44	11.6	0.1	1.2	27.5	94.8	8.0126	73.4264
2021	9	7	5	51	44	11.6	0.1	1.2	26.95	93.4	8.0126	72.0865
2021	9	7	6	1	44	11.6	0.1	1.2	27.03	92.8	8.0126	72.3545
2021	9	7	6	11	44	11.6	0.1	1.2	27.34	93.1	8.0126	73.1584
2021	9	7	6	21	44	11.6	0.1	1.2	28.31	91.8	8.0126	75.8383
2021	9	7	6	31	44	11.6	0.1	1.2	27.53	92.7	8.0126	73.6945
2021	9	7	6	41	44	11.6	0.1	1.2	27.59	94.6	8.0126	73.6945
2021	9	7	6	51	44	11.6	0.1	1.2	27.2	94.9	8.0126	72.6226
2021	9	7	7	1	44	11.6	0.1	1.2	27.28	94.4	8.0126	72.8906
2021	9	7	7	11	44	11.6	0.1	1.2	27.53	92.7	8.0126	73.6945
2021	9	7	7	21	44	11.8	0.1	1.2	27.86	93.7	8.0126	74.4985
2021	9	7	7	31	44	12	0.1	1.2	27.02	92.3	8.0126	72.3546
2021	9	7	7	41	44	12.2	0.1	1.2	26.92	92.3	8.0126	72.0867
2021	9	7	7	51	44	12.4	0.1	1.2	27.49	94.6	8.0126	73.4266

Mazourka (0354)

Year	Month	Day	Hour	Minute	Second	Voltage	CellBegin	CellEnd	Speed	Direction	Area	Flow
2021	9	7	8	1	44	12.4	0.1	1.2	27.95	93.3	8.0126	74.7664
2021	9	7	8	11	44	12.6	0.1	1.2	27.33	95.7	8.0126	72.8906
2021	9	7	8	21	44	12.6	0.1	1.2	27.54	92.9	8.0126	73.6945
2021	9	7	8	31	44	12.6	0.1	1.2	27.12	92.1	8.0126	72.6226
2021	9	7	8	41	44	12.6	0.1	1.2	27.57	94.2	8.0126	73.6945
2021	9	7	8	51	44	13.2	0.1	1.2	27.35	93.6	8.0126	73.1585
2021	9	7	9	1	44	13.2	0.1	1.2	26.51	91.5	8.0126	71.0147
2021	9	7	9	11	44	13	0.1	1.2	26.86	93.8	8.0126	71.8186
2021	9	7	9	21	44	13	0.1	1.2	27.73	92.7	8.0126	74.2304
2021	9	7	9	31	44	13	0.1	1.2	28.03	92.9	8.0126	75.0343
2021	9	7	9	41	44	13	0.1	1.2	27.06	93.8	8.0126	72.3545
2021	9	7	9	51	44	13	0.1	1.2	27.69	94.6	8.0126	73.9624
2021	9	7	10	1	44	13	0.1	1.2	28.01	91.4	8.0126	75.0343
2021	9	7	10	11	44	13	0.1	1.2	27.64	93.1	8.0126	73.9623
2021	9	7	10	21	44	13	0.1	1.2	26.62	92.4	8.0126	71.2825
2021	9	7	10	31	44	13	0.1	1.2	27.15	93.4	8.0126	72.6224
2021	9	7	10	41	44	13	0.1	1.2	27.46	93.8	8.0126	73.4263
2021	9	7	10	51	44	12.8	0.1	1.2	27.58	94.4	8.0126	73.6943
2021	9	7	11	1	44	12.8	0.1	1.2	26.92	92.3	8.0126	72.0864
2021	9	7	11	11	44	12.8	0.1	1.2	27.33	92.5	8.0126	73.1583
2021	9	7	11	21	44	12.8	0.1	1.2	26.97	94	8.0126	72.0863
2021	9	7	11	31	44	12.8	0.1	1.2	27.1	91.1	8.0126	72.6223
2021	9	7	11	41	44	12.8	0.1	1.2	27.95	93.3	8.0126	74.7661
2021	9	7	11	51	44	12.8	0.1	1.2	27.47	94	8.0126	73.4262
2021	9	7	12	1	44	12.8	0.1	1.2	26.99	96.8	8.0126	71.8183
2021	9	7	12	11	44	12.8	0.1	1.2	27.47	94	8.0126	73.4261
2021	9	7	12	21	44	12.8	0.1	1.2	27.2	94.9	8.0126	72.6222
2021	9	7	12	31	44	12.8	0.1	1.2	28.2	94.9	8.0126	75.3019
2021	9	7	12	41	44	12.8	0.1	1.2	27.89	94.7	8.0126	74.498
2021	9	7	12	51	44	12.8	0.1	1.2	27.84	93.1	8.0065	74.4392
2021	9	7	13	1	44	12.8	0.1	1.2	27.81	97	8.0004	73.8452
2021	9	7	13	11	44	13	0.1	1.2	26.6	95	8.0004	70.9021
2021	9	7	13	21	44	13.2	0.1	1.2	26.55	96.1	8.0004	70.6345
2021	9	7	13	31	44	12.8	0.1	1.2	27.72	95.4	7.9943	73.7868
2021	9	7	13	41	44	12.8	0.1	1.2	27.54	95.8	7.9943	73.2521
2021	9	7	13	51	44	12.8	0.1	1.2	26.89	94.7	7.9882	71.5913
2021	9	7	14	1	44	12.8	0.1	1.2	27.42	95.4	7.9943	72.9847
2021	9	7	14	11	44	12.8	0.1	1.2	27.16	93.8	7.9882	72.3926
2021	9	7	14	21	44	13	0.1	1.2	28.3	94.9	7.9882	75.3311
2021	9	7	14	31	44	13	0.1	1.2	26.74	93.2	7.9882	71.3241
2021	9	7	14	41	44	12.8	0.1	1.2	26.79	94.7	7.9882	71.3241
2021	9	7	14	51	44	12.8	0.1	1.2	28.09	94.7	7.9821	74.7375
2021	9	7	15	1	44	12.8	0.1	1.2	26.53	95.6	7.9821	70.4668
2021	9	7	15	11	44	12.6	0.1	1.2	27.3	94.8	7.9821	72.6021
2021	9	7	15	21	44	12.6	0.1	1.2	28.22	95.3	7.9821	75.0044
2021	9	7	15	31	44	12.6	0.1	1.2	27.7	95	7.9821	73.6697
2021	9	7	15	41	44	12.6	0.1	1.2	26.45	96.1	7.9821	70.1998
2021	9	7	15	51	44	12.6	0.1	1.2	26.86	93.8	7.9821	71.5344

## Mazourka (0354)

Year	Month	Day	Hour	Minute	Second	Voltage	CellBegin	CellEnd	Speed	Direction	Area	Flow
2021	9	7	16	1	44	12.6	0.1	1.2	27.48	96.5	7.9821	72.8689
2021	9	7	16	11	44	12.6	0.1	1.2	26.5	95	7.9821	70.4666
2021	9	7	16	21	44	12.6	0.1	1.2	27.15	93.4	7.9821	72.335
2021	9	7	16	31	44	12.6	0.1	1.2	26.59	94.7	7.9821	70.7335
2021	9	7	16	41	44	12.6	0.1	1.2	27.77	96.4	7.9821	73.6696
2021	9	7	16	51	44	12.6	0.1	1.2	27.6	94.8	7.9821	73.4027
2021	9	7	17	1	44	12.6	0.1	1.2	28.11	95.1	7.9821	74.7373
2021	9	7	17	11	44	12.6	0.1	1.2	28	94.9	7.9821	74.4703
2021	9	7	17	21	44	12.6	0.1	1.2	27.6	94.8	7.9821	73.4026
2021	9	7	17	31	44	12.6	0.1	1.2	27.01	91.9	7.9821	72.068
2021	9	7	17	41	44	12.6	0.1	1.2	27.4	91	7.9821	73.1357
2021	9	7	17	51	44	12.2	0.1	1.2	26.43	92.6	7.9821	70.4665
2021	9	7	18	1	44	12	0.1	1.2	27.52	92.1	7.9821	73.4025
2021	9	7	18	11	44	12	0.1	1.2	26.52	92.4	7.9821	70.7333
2021	9	7	18	21	44	12	0.1	1.2	27.41	91.9	7.9821	73.1356
2021	9	7	18	31	44	11.8	0.1	1.2	27.55	93.5	7.9821	73.4025
2021	9	7	18	41	44	11.8	0.1	1.2	27.02	92.1	7.9821	72.0679
2021	9	7	18	51	44	11.8	0.1	1.2	27.05	93.4	7.9821	72.0678
2021	9	7	19	1	44	11.8	0.1	1.2	28.13	92.6	7.9821	75.0039
2021	9	7	19	11	44	11.8	0.1	1.2	27.7	91	7.9821	73.9362
2021	9	7	19	21	44	11.8	0.1	1.2	26.73	92.6	7.9821	71.267
2021	9	7	19	31	44	11.8	0.1	1.2	26.07	94.2	7.9821	69.3986
2021	9	7	19	41	44	11.8	0.1	1.2	27.01	91.3	7.9821	72.0677
2021	9	7	19	51	44	11.8	0.1	1.2	27.21	91.9	7.9821	72.6016
2021	9	7	20	1	44	11.8	0.1	1.2	26.62	92.2	7.9821	71.0001
2021	9	7	20	11	44	11.8	0.1	1.2	27.17	94	7.9821	72.3346
2021	9	7	20	21	44	11.8	0.1	1.2	27.79	94.5	7.9882	73.9947
2021	9	7	20	31	44	11.8	0.1	1.2	27.54	92.9	7.9882	73.4605
2021	9	7	20	41	44	11.8	0.1	1.2	27.44	93.1	7.9882	73.1933
2021	9	7	20	51	44	11.8	0.1	1.2	27.65	93.3	7.9882	73.7276
2021	9	7	21	1	44	11.8	0.1	1.2	26.63	92.6	7.9882	71.0563
2021	9	7	21	11	44	11.8	0.1	1.2	27.86	93.9	7.9882	74.2618
2021	9	7	21	21	44	11.8	0.1	1.2	26.61	91.5	7.9882	71.0563
2021	9	7	21	31	44	11.8	0.1	1.2	28.26	93.9	7.9882	75.3304
2021	9	7	21	41	44	11.8	0.1	1.2	27.43	92.5	7.9882	73.1933
2021	9	7	21	51	44	11.8	0.1	1.2	26.86	93.8	7.9882	71.5906
2021	9	7	22	1	44	11.8	0.1	1.2	27.36	93.8	7.9882	72.9262
2021	9	7	22	11	44	11.8	0.1	1.2	27.23	92.5	7.9882	72.6591
2021	9	7	22	21	44	11.8	0.1	1.2	26.94	93.2	7.9882	71.8577
2021	9	7	22	31	44	11.8	0.1	1.2	28.06	93.9	7.9882	74.7961
2021	9	7	22	41	44	11.8	0.1	1.2	27.33	92.7	7.9882	72.9262
2021	9	7	22	51	44	11.8	0.1	1.2	27.17	94.2	7.9882	72.392
2021	9	7	23	1	44	11.8	0.1	1.2	27.13	92.7	7.9882	72.392
2021	9	7	23	11	44	11.8	0.1	1.2	26.75	93.6	7.9882	71.3235
2021	9	7	23	21	44	11.8	0.1	1.2	27.3	94.8	7.9882	72.6592
2021	9	7	23	31	44	11.8	0.1	1.2	27.08	94.4	7.9882	72.1249
2021	9	7	23	41	44	11.8	0.1	1.2	28.09	94.5	7.9882	74.7962
2021	9	7	23	51	44	11.6	0.1	1.2	27.47	94.2	7.9882	73.1934

Mazourka (0354)

Year	Month	Day	Hour	Minute	Second	Voltage	CellBegin	CellEnd	Speed	Direction	Area	Flow
2021	9	8	0	1	44	11.6	0.1	1.2	28.01	91.6	7.9882	74.7962
2021	9	8	0	11	44	11.6	0.1	1.2	27.05	93.4	7.9882	72.1249
2021	9	8	0	21	44	11.6	0.1	1.2	26.74	93	7.9882	71.3236
2021	9	8	0	31	44	11.6	0.1	1.2	27.23	92.5	7.9882	72.6593
2021	9	8	0	41	44	11.6	0.1	1.2	28	90	7.9882	74.7963
2021	9	8	0	51	44	11.6	0.1	1.2	27.14	93	7.9882	72.3921
2021	9	8	1	1	44	11.6	0.1	1.2	27.05	93.4	7.9882	72.125
2021	9	8	1	11	44	11.6	0.1	1.2	27.1	90.6	7.9943	72.4495
2021	9	8	1	21	44	11.6	0.1	1.2	27.16	93.8	7.9943	72.4495
2021	9	8	1	31	44	11.6	0.1	1.2	26.72	91.9	7.9943	71.3802
2021	9	8	1	41	44	11.6	0.1	1.2	26.83	92.8	7.9943	71.6475
2021	9	8	1	51	44	11.6	0.1	1.2	27.43	92.7	7.9943	73.2516
2021	9	8	2	1	44	11.6	0.1	1.2	27.27	94	7.9943	72.7169
2021	9	8	2	11	44	11.6	0.1	1.2	26.52	92.4	7.9943	70.8455
2021	9	8	2	21	44	11.6	0.1	1.2	27.55	93.5	7.9943	73.519
2021	9	8	2	31	44	11.6	0.1	1.2	27.05	93.6	7.9943	72.1823
2021	9	8	2	41	44	11.6	0.1	1.2	26.96	93.8	7.9943	71.9149
2021	9	8	2	51	44	11.6	0.1	1.2	26.92	91.9	7.9943	71.9149
2021	9	8	3	1	44	11.6	0.1	1.2	27.33	92.7	7.9943	72.9843
2021	9	8	3	11	44	11.6	0.1	1.2	27.73	92.5	8.0004	74.1123
2021	9	8	3	21	44	11.6	0.1	1.2	27.48	94.4	8.0004	73.3097
2021	9	8	3	31	44	11.6	0.1	1.2	27.75	93.5	8.0004	74.1123
2021	9	8	3	41	44	11.6	0.1	1.2	27.5	94.8	8.0004	73.3097
2021	9	8	3	51	44	11.6	0.1	1.2	27.94	92.9	8.0004	74.6475
2021	9	8	4	1	44	11.6	0.1	1.2	27.03	92.5	8.0065	72.2966
2021	9	8	4	11	44	11.6	0.1	1.2	27.49	94.6	8.0065	73.3677
2021	9	8	4	21	44	11.6	0.1	1.2	27.96	93.9	8.0065	74.7065
2021	9	8	4	31	44	11.6	0.1	1.2	27.23	92.5	8.0126	72.8897
2021	9	8	4	41	44	11.6	0.1	1.2	27.07	94	8.0126	72.3538
2021	9	8	4	51	44	11.6	0.1	1.2	27.3	91	8.0126	73.1577
2021	9	8	5	1	44	11.6	0.1	1.2	28.11	91.6	8.0126	75.3016
2021	9	8	5	11	44	11.6	0.1	1.2	28.04	93.1	8.0126	75.0336
2021	9	8	5	21	44	11.6	0.1	1.2	26.93	92.6	8.0187	72.1428
2021	9	8	5	31	44	11.6	0.1	1.2	27.33	92.5	8.0126	73.1578
2021	9	8	5	41	44	11.6	0.1	1.2	28.04	93.1	8.0187	75.0929
2021	9	8	5	51	44	11.6	0.1	1.2	26.92	91.9	8.0126	72.0859
2021	9	8	6	1	44	11.6	0.1	1.2	27.72	92.1	8.0187	74.2884
2021	9	8	6	11	44	11.6	0.1	1.2	26.83	92.6	8.0187	71.8747
2021	9	8	6	21	44	11.6	0.1	1.2	27.83	92.5	8.0187	74.5566
2021	9	8	6	31	44	11.6	0.1	1.2	27.77	93.9	8.0187	74.2884
2021	9	8	6	41	44	11.6	0.1	1.2	27.41	91.9	8.0187	73.4839
2021	9	8	6	51	44	11.6	0.1	1.2	26.63	92.8	8.0187	71.3384
2021	9	8	7	1	44	11.6	0.1	1.2	27.35	93.4	8.0187	73.2157
2021	9	8	7	11	44	11.6	0.1	1.2	27.32	92.1	8.0187	73.2157
2021	9	8	7	21	44	11.8	0.1	1.2	27.39	94.6	8.0187	73.2157
2021	9	8	7	31	44	12	0.1	1.2	27.27	94.2	8.0187	72.9476
2021	9	8	7	41	44	12.2	0.1	1.2	27.28	94.4	8.0187	72.9476
2021	9	8	7	51	44	12.4	0.1	1.2	27.24	92.9	8.0187	72.9476

Mazourka (0354)

Year	Month	Day	Hour	Minute	Second	Voltage	CellBegin	CellEnd	Speed	Direction	Area	Flow
2021	9	8	8	1	44	12.4	0.1	1.2	27.72	92.3	8.0187	74.2885
2021	9	8	8	11	44	12.6	0.1	1.2	26.82	91.9	8.0187	71.8748
2021	9	8	8	21	44	12.6	0.1	1.2	27.91	95.1	8.0187	74.5567
2021	9	8	8	31	44	12.8	0.1	1.2	27.25	93.6	8.0187	72.9476
2021	9	8	8	41	44	12.8	0.1	1.2	27.75	93.5	8.0187	74.2885
2021	9	8	8	51	44	12.8	0.1	1.2	27.16	93.8	8.0187	72.6794
2021	9	8	9	1	44	12.8	0.1	1.2	27.22	92.1	8.0187	72.9476
2021	9	8	9	11	44	13	0.1	1.2	26.66	93.9	8.0187	71.3384
2021	9	8	9	21	44	13	0.1	1.2	27.48	94.4	8.0187	73.4839
2021	9	8	9	31	44	13	0.1	1.2	27.09	94.7	8.0187	72.4112
2021	9	8	9	41	44	13	0.1	1.2	27.32	92.1	8.0187	73.2157
2021	9	8	9	51	44	13	0.1	1.2	27.02	92.1	8.0187	72.4111
2021	9	8	10	1	44	13	0.1	1.2	26.74	93.2	8.0187	71.6065
2021	9	8	10	11	44	13	0.1	1.2	28.04	93.1	8.0187	75.093
2021	9	8	10	21	44	13	0.1	1.2	27.79	94.5	8.0187	74.2884
2021	9	8	10	31	44	13	0.1	1.2	27.35	93.4	8.0187	73.2156
2021	9	8	10	41	44	12.8	0.1	1.2	27.03	92.8	8.0187	72.411
2021	9	8	10	51	44	12.8	0.1	1.2	26.97	94	8.0187	72.1429
2021	9	8	11	1	44	12.8	0.1	1.2	25.94	93.1	8.0187	69.4609
2021	9	8	11	11	44	13	0.1	1.2	26.82	92.4	8.0187	71.8746
2021	9	8	11	21	44	12.8	0.1	1.2	27.03	92.8	8.0187	72.411
2021	9	8	11	31	44	13	0.1	1.2	26.42	92.4	8.0187	70.8018
2021	9	8	11	41	44	12.8	0.1	1.2	26.86	93.8	8.0187	71.8746
2021	9	8	11	51	44	13	0.1	1.2	26.41	91.5	8.0187	70.8018
2021	9	8	12	1	44	13	0.1	1.2	27.57	94	8.0187	73.7518
2021	9	8	12	11	44	12.8	0.1	1.2	28.41	95	8.0126	75.8374
2021	9	8	12	21	44	12.8	0.1	1.2	27.66	93.7	8.0126	73.9616
2021	9	8	12	31	44	12.8	0.1	1.2	27.54	95.8	8.0065	73.3677
2021	9	8	12	41	44	12.8	0.1	1.2	28.03	92.5	8.0065	74.9742
2021	9	8	12	51	44	12.8	0.1	1.2	27.79	94.5	8.0004	74.1123
2021	9	8	13	1	44	12.8	0.1	1.2	27.55	97.7	8.0004	73.0421
2021	9	8	13	11	44	12.8	0.1	1.2	27.34	95.9	8.0004	72.7745
2021	9	8	13	21	44	12.8	0.1	1.2	27.15	93.4	8.0004	72.5069
2021	9	8	13	31	44	12.8	0.1	1.2	27.02	95.3	8.0004	71.9718
2021	9	8	13	41	44	12.8	0.1	1.2	27.08	94.4	8.0004	72.2393
2021	9	8	13	51	44	12.8	0.1	1.2	26.68	94.5	7.9943	71.1128
2021	9	8	14	1	44	12.8	0.1	1.2	26.97	94.3	7.9943	71.9148
2021	9	8	14	11	44	12.8	0.1	1.2	27.19	96.8	7.9943	72.1821
2021	9	8	14	21	44	12.8	0.1	1.2	28.28	98.1	7.9943	74.8555
2021	9	8	14	31	44	12.8	0.1	1.2	26.84	95.8	7.9882	71.3236
2021	9	8	14	41	44	12.8	0.1	1.2	27.6	94.8	7.9943	73.5188
2021	9	8	14	51	44	12.6	0.1	1.2	27.45	96.1	7.9882	72.9263
2021	9	8	15	1	44	12.8	0.1	1.2	27.07	94	7.9882	72.1249
2021	9	8	15	11	44	12.8	0.1	1.2	27.66	96.2	7.9882	73.4606
2021	9	8	15	21	44	12.8	0.1	1.2	27.4	94.8	7.9882	72.9263
2021	9	8	15	31	44	12.8	0.1	1.2	27.94	95.8	7.9882	74.2619
2021	9	8	15	41	44	12.8	0.1	1.2	27.17	94	7.9882	72.392
2021	9	8	15	51	44	12.8	0.1	1.2	27.27	94	7.9882	72.6591



## Mazourka (0354)

Year	Month	Day	Hour	Minute	Second	Voltage	CellBegin	CellEnd	Speed	Direction	Area	Flow
2021	9	8	16	1	44	12.8	0.1	1.2	27.76	96.2	7.9882	73.7276
2021	9	8	16	11	44	12.8	0.1	1.2	27.37	94	7.9882	72.9262
2021	9	8	16	21	44	12.8	0.1	1.2	26.52	95.4	7.9882	70.522
2021	9	8	16	31	44	12.8	0.1	1.2	27.14	93	7.9882	72.3919
2021	9	8	16	41	44	12.8	0.1	1.2	27.81	91.9	7.9882	74.2618
2021	9	8	16	51	44	12.8	0.1	1.2	26.64	93.2	7.9882	71.0562
2021	9	8	17	1	44	12.8	0.1	1.2	27.14	93	7.9882	72.3918
2021	9	8	17	11	44	12.8	0.1	1.2	27.17	94.2	7.9882	72.3918
2021	9	8	17	21	44	12.8	0.1	1.2	27.56	93.7	7.9882	73.4603
2021	9	8	17	31	44	12.8	0.1	1.2	27.47	94.2	7.9882	73.1931
2021	9	8	17	41	44	12.8	0.1	1.2	27.74	93.1	7.9882	73.9945
2021	9	8	17	51	44	12.4	0.1	1.2	27.74	92.9	7.9882	73.9945
2021	9	8	18	1	44	12	0.1	1.2	27.86	93.7	7.9882	74.2616
2021	9	8	18	11	44	12	0.1	1.2	27.13	92.7	7.9882	72.3917
2021	9	8	18	21	44	11.8	0.1	1.2	27.53	92.7	7.9882	73.4602
2021	9	8	18	31	44	11.8	0.1	1.2	27.56	93.7	7.9882	73.4602
2021	9	8	18	41	44	11.8	0.1	1.2	26.7	94.9	7.9882	71.056
2021	9	8	18	51	44	11.8	0.1	1.2	26.51	91.3	7.9882	70.7888
2021	9	8	19	1	44	11.8	0.1	1.2	26.94	93	7.9882	71.8573
2021	9	8	19	11	44	11.8	0.1	1.2	27.75	93.5	7.9882	73.9943
2021	9	8	19	21	44	11.8	0.1	1.2	26.4	90.9	7.9882	70.5217
2021	9	8	19	31	44	11.8	0.1	1.2	27.24	92.9	7.9882	72.6587
2021	9	8	19	41	44	11.8	0.1	1.2	27.14	93	7.9882	72.3915
2021	9	8	19	51	44	11.8	0.1	1.2	28.03	92.7	7.9882	74.7957
2021	9	8	20	1	44	11.8	0.1	1.2	27.21	95.1	7.9882	72.3915
2021	9	8	20	11	44	11.8	0.1	1.2	27.26	93.8	7.9882	72.6586
2021	9	8	20	21	44	11.8	0.1	1.2	27.74	92.9	7.9943	74.0529
2021	9	8	20	31	44	11.8	0.1	1.2	27.54	92.9	7.9943	73.5182
2021	9	8	20	41	44	11.8	0.1	1.2	27.91	91.4	7.9943	74.5875
2021	9	8	20	51	44	11.8	0.1	1.2	26.62	91.9	7.9943	71.1121
2021	9	8	21	1	44	11.8	0.1	1.2	27.44	93.1	7.9943	73.2508
2021	9	8	21	11	44	11.8	0.1	1.2	26.71	91.3	7.9943	71.3794
2021	9	8	21	21	44	11.8	0.1	1.2	27.54	92.9	7.9943	73.5182
2021	9	8	21	31	44	11.8	0.1	1.2	27.64	92.9	7.9943	73.7855
2021	9	8	21	41	44	11.8	0.1	1.2	27.52	92.1	7.9943	73.5182
2021	9	8	21	51	44	11.8	0.1	1.2	27.34	93.1	7.9943	72.9835
2021	9	8	22	1	44	11.8	0.1	1.2	26.94	93.2	7.9943	71.9141
2021	9	8	22	11	44	11.8	0.1	1.2	27.55	93.3	7.9943	73.5182
2021	9	8	22	21	44	11.8	0.1	1.2	27.45	93.6	7.9943	73.2509
2021	9	8	22	31	44	11.8	0.1	1.2	26.81	91.3	7.9943	71.6468
2021	9	8	22	41	44	11.8	0.1	1.2	27.54	92.9	7.9943	73.5182
2021	9	8	22	51	44	11.8	0.1	1.2	27.22	92.3	7.9943	72.7162
2021	9	8	23	1	44	11.8	0.1	1.2	27.73	92.7	7.9943	74.0529
2021	9	8	23	11	44	11.8	0.1	1.2	27.83	92.7	7.9943	74.3203
2021	9	8	23	21	44	11.8	0.1	1.2	27.91	91.8	7.9943	74.5876
2021	9	8	23	31	44	11.8	0.1	1.2	26.83	92.6	7.9943	71.6469
2021	9	8	23	41	44	11.8	0.1	1.2	27.05	93.4	7.9943	72.1816
2021	9	8	23	51	44	11.8	0.1	1.2	26.97	94	7.9943	71.9143

Mazourka (0354)

Year	Month	Day	Hour	Minute	Second	Voltage	CellBegin	CellEnd	Speed	Direction	Area	Flow
2021	9	9	0	1	44	11.6	0.1	1.2	27.94	93.1	7.9943	74.5877
2021	9	9	0	11	44	11.6	0.1	1.2	27.22	92.3	7.9943	72.7163
2021	9	9	0	21	44	11.6	0.1	1.2	27.03	92.8	8.0004	72.2388
2021	9	9	0	31	44	11.6	0.1	1.2	27.36	93.8	8.0004	73.0414
2021	9	9	0	41	44	11.6	0.1	1.2	26.81	91.3	8.0004	71.7037
2021	9	9	0	51	44	11.6	0.1	1.2	26.92	92.1	8.0004	71.9712
2021	9	9	1	1	44	11.6	0.1	1.2	27.31	91.9	8.0004	73.0415
2021	9	9	1	11	44	11.6	0.1	1.2	26.72	92.4	8.0004	71.4362
2021	9	9	1	21	44	11.6	0.1	1.2	26.81	91.7	8.0004	71.7037
2021	9	9	1	31	44	11.6	0.1	1.2	26.7	94.9	8.0004	71.1686
2021	9	9	1	41	44	11.6	0.1	1.2	26.94	93.2	8.0004	71.9713
2021	9	9	1	51	44	11.6	0.1	1.2	27.67	93.9	8.0004	73.8442
2021	9	9	2	1	44	11.6	0.1	1.2	27.81	91.2	8.0004	74.3793
2021	9	9	2	11	44	11.6	0.1	1.2	26.83	92.8	8.0004	71.7038
2021	9	9	2	21	44	11.6	0.1	1.2	27.56	93.7	8.0004	73.5766
2021	9	9	2	31	44	11.6	0.1	1.2	28.15	93.5	8.0004	75.182
2021	9	9	2	41	44	11.6	0.1	1.2	27.51	91.9	8.0004	73.5767
2021	9	9	2	51	44	11.6	0.1	1.2	26.67	94.1	8.0004	71.1687
2021	9	9	3	1	44	11.6	0.1	1.2	26.97	94	8.0004	71.9714
2021	9	9	3	11	44	11.6	0.1	1.2	27.27	94	8.0004	72.774
2021	9	9	3	21	44	11.6	0.1	1.2	28.14	93.1	8.0004	75.182
2021	9	9	3	31	44	11.6	0.1	1.2	27.08	94.4	8.0065	72.2961
2021	9	9	3	41	44	11.6	0.1	1.2	27.13	92.5	8.0065	72.5639
2021	9	9	3	51	44	11.6	0.1	1.2	26.62	92.4	8.0065	71.2251
2021	9	9	4	1	44	11.6	0.1	1.2	28.05	93.3	8.0065	74.9737
2021	9	9	4	11	44	11.6	0.1	1.2	27.57	94	8.0126	73.6931
2021	9	9	4	21	44	11.6	0.1	1.2	27.68	94.4	8.0126	73.9611
2021	9	9	4	31	44	11.6	0.1	1.2	27.63	92.7	8.0126	73.9611
2021	9	9	4	41	44	11.6	0.1	1.2	27.52	92.3	8.0187	73.7514
2021	9	9	4	51	44	11.6	0.1	1.2	27.71	91.4	8.0187	74.2877
2021	9	9	5	1	44	11.6	0.1	1.2	27.62	92.3	8.0187	74.0196
2021	9	9	5	11	44	11.6	0.1	1.2	27.3	94.8	8.0187	72.9468
2021	9	9	5	21	44	11.6	0.1	1.2	27.54	92.9	8.0248	73.8096
2021	9	9	5	31	44	11.6	0.1	1.2	27.71	91.9	8.0187	74.2878
2021	9	9	5	41	44	11.6	0.1	1.2	27.44	93.1	8.0248	73.5412
2021	9	9	5	51	44	11.6	0.1	1.2	27.33	92.7	8.0248	73.2728
2021	9	9	6	1	44	11.6	0.1	1.2	27.86	93.7	8.0248	74.6148
2021	9	9	6	11	44	11.6	0.1	1.2	27.61	91.9	8.0248	74.078
2021	9	9	6	21	44	11.6	0.1	1.2	27.9	94.9	8.0248	74.6149
2021	9	9	6	31	44	11.6	0.1	1.2	27.44	93.1	8.0248	73.5413
2021	9	9	6	41	44	11.6	0.1	1.2	27.01	91.9	8.0309	72.5248
2021	9	9	6	51	44	11.6	0.1	1.2	27.29	94.6	8.0248	73.0045
2021	9	9	7	1	44	11.6	0.1	1.2	27.95	93.3	8.0248	74.8833
2021	9	9	7	11	44	11.6	0.1	1.2	27.45	93.3	8.0309	73.5993
2021	9	9	7	21	44	11.8	0.1	1.2	28	91	8.0309	75.211
2021	9	9	7	31	44	12	0.1	1.2	26.82	91.9	8.0309	71.9877
2021	9	9	7	41	44	12.2	0.1	1.2	27.29	94.6	8.0309	73.0621
2021	9	9	7	51	44	12.4	0.1	1.2	27.01	91.3	8.0309	72.5249

Mazourka (0354)

Year	Month	Day	Hour	Minute	Second	Voltage	CellBegin	CellEnd	Speed	Direction	Area	Flow
2021	9	9	8	1	44	12.4	0.1	1.2	27.44	92.9	8.0309	73.5993
2021	9	9	8	11	44	12.4	0.1	1.2	28.09	94.7	8.0309	75.211
2021	9	9	8	21	44	12.6	0.1	1.2	26.65	93.4	8.0309	71.4505
2021	9	9	8	31	44	12.6	0.1	1.2	27.44	92.9	8.0309	73.5993
2021	9	9	8	41	44	12.6	0.1	1.2	27.24	92.9	8.0309	73.0621
2021	9	9	8	51	44	12.6	0.1	1.2	26.42	92.2	8.0309	70.9132
2021	9	9	9	1	44	12.6	0.1	1.2	27.23	92.5	8.0309	73.0621
2021	9	9	9	11	44	13	0.1	1.2	27.79	94.5	8.0309	74.4052
2021	9	9	9	21	44	13	0.1	1.2	28.46	93.8	8.0309	76.2854
2021	9	9	9	31	44	13	0.1	1.2	28.59	94.6	8.0309	76.554
2021	9	9	9	41	44	13	0.1	1.2	28.13	92.9	8.0309	75.4795
2021	9	9	9	51	44	12.8	0.1	1.2	27.44	92.9	8.0309	73.5992
2021	9	9	10	1	44	13	0.1	1.2	28.24	93	8.0309	75.7481
2021	9	9	10	11	44	13	0.1	1.2	27.81	95.2	8.0309	74.4051
2021	9	9	10	21	44	13	0.1	1.2	27.44	93.1	8.0309	73.5992
2021	9	9	10	31	44	13	0.1	1.2	27.31	95.3	8.0309	73.062
2021	9	9	10	41	44	12.8	0.1	1.2	27.61	95.2	8.0309	73.8678
2021	9	9	10	51	44	12.8	0.1	1.2	27.18	94.4	8.0309	72.7933
2021	9	9	11	1	44	12.8	0.1	1.2	27.54	92.9	8.0309	73.8677
2021	9	9	11	11	44	12.8	0.1	1.2	27.59	96.7	8.0248	73.5411
2021	9	9	11	21	44	12.8	0.1	1.2	26.67	94.1	8.0309	71.4502
2021	9	9	11	31	44	12.8	0.1	1.2	27.62	95.4	8.0248	73.8095
2021	9	9	11	41	44	12.8	0.1	1.2	27.86	96.2	8.0187	74.2877
2021	9	9	11	51	44	12.8	0.1	1.2	26.82	97.3	8.0248	71.3939
2021	9	9	12	1	44	12.8	0.1	1.2	26.77	94.1	8.0248	71.6622
2021	9	9	12	11	44	12.8	0.1	1.2	27.21	95.1	8.0187	72.6785
2021	9	9	12	21	44	12.8	0.1	1.2	27.85	97.6	8.0187	74.0194
2021	9	9	12	31	44	12.8	0.1	1.2	27.34	95.9	8.0126	72.8891
2021	9	9	12	41	44	12.8	0.1	1.2	27.3	94.8	8.0126	72.8891
2021	9	9	12	51	44	12.8	0.1	1.2	26.01	95.3	8.0187	69.4602
2021	9	9	13	1	44	12.8	0.1	1.2	27.29	94.6	8.0248	73.0041
2021	9	9	13	11	44	12.8	0.1	1.2	27.99	94.5	8.0187	74.8239
2021	9	9	13	21	44	12.8	0.1	1.2	26.38	94.3	8.0126	70.4772
2021	9	9	13	31	44	12.8	0.1	1.2	26.97	94.3	8.0126	72.0851
2021	9	9	13	41	44	12.8	0.1	1.2	27.47	94	8.0065	73.367
2021	9	9	13	51	44	12.8	0.1	1.2	26.79	94.7	8.0126	71.5491
2021	9	9	14	1	44	12.8	0.1	1.2	26.78	94.5	8.0126	71.5491
2021	9	9	14	11	44	12.8	0.1	1.2	27.35	93.4	8.0065	73.0992
2021	9	9	14	21	44	12.8	0.1	1.2	26.72	95.4	8.0065	71.2248
2021	9	9	14	31	44	12.8	0.1	1.2	26.97	94	8.0065	72.0281
2021	9	9	14	41	44	12.8	0.1	1.2	27.47	94.2	8.0126	73.4248
2021	9	9	14	51	44	12.8	0.1	1.2	27.02	95.3	8.0065	72.0281
2021	9	9	15	1	44	12.8	0.1	1.2	28.06	93.7	8.0004	74.9142
2021	9	9	15	11	44	12.8	0.1	1.2	27.77	93.9	8.0065	74.1701
2021	9	9	15	21	44	12.8	0.1	1.2	27.77	93.9	8.0004	74.1115
2021	9	9	15	31	44	12.8	0.1	1.2	26.47	94.1	8.0065	70.6892
2021	9	9	15	41	44	12.8	0.1	1.2	26.85	93.4	8.0065	71.7602
2021	9	9	15	51	44	12.8	0.1	1.2	27.1	90.8	8.0065	72.5635

Mazourka (0354)

Year	Month	Day	Hour	Minute	Second	Voltage	CellBegin	CellEnd	Speed	Direction	Area	Flow
2021	9	9	16	1	44	12.8	0.1	1.2	26.97	94.3	8.0004	71.971
2021	9	9	16	11	44	12.8	0.1	1.2	27.35	93.6	8.0004	73.0412
2021	9	9	16	21	44	12.8	0.1	1.2	26.77	94.1	8.0004	71.4359
2021	9	9	16	31	44	12.8	0.1	1.2	26.9	94.9	8.0004	71.7034
2021	9	9	16	41	44	12.8	0.1	1.2	26.51	95.2	8.0004	70.6332
2021	9	9	16	51	44	12.8	0.1	1.2	28.13	92.4	7.9943	75.1221
2021	9	9	17	1	44	12.8	0.1	1.2	27.32	92.1	8.0004	73.0411
2021	9	9	17	11	44	11.8	0.1	1.2	27.56	93.7	8.0004	73.5762
2021	9	9	17	21	44	11.8	0.1	1.2	26.82	92.1	7.9882	71.59
2021	9	9	17	31	44	11.8	0.1	1.2	26.62	92.2	7.9943	71.112
2021	9	9	17	41	44	11.8	0.1	1.2	27.91	91.4	8.0004	74.6464
2021	9	9	17	51	44	11.6	0.1	1.2	26.92	92.1	8.0065	72.0278
2021	9	9	18	1	44	11.8	0.1	1.2	26.93	92.8	7.9882	71.8571
2021	9	9	18	11	44	11.8	0.1	1.2	26.84	93	7.9943	71.6466
2021	9	9	18	21	44	11.8	0.1	1.2	26.51	91.7	7.9943	70.8446
2021	9	9	18	31	44	11.8	0.1	1.2	27.33	92.5	7.9943	72.9833
2021	9	9	18	41	44	11.8	0.1	1.2	27.03	92.8	7.9943	72.1812
2021	9	9	18	51	44	11.8	0.1	1.2	27.31	91.5	7.9943	72.9832
2021	9	9	19	1	44	11.8	0.1	1.2	27.84	93.1	7.9943	74.3199
2021	9	9	19	11	44	11.8	0.1	1.2	27.92	92.3	7.9943	74.5872
2021	9	9	19	21	44	11.8	0.1	1.2	27.84	92.9	7.9943	74.3199
2021	9	9	19	31	44	11.8	0.1	1.2	27.82	92.1	8.0065	74.4375
2021	9	9	19	41	44	11.8	0.1	1.2	26.87	94.1	7.9943	71.6465
2021	9	9	19	51	44	11.8	0.1	1.2	26.75	93.4	7.9943	71.3791
2021	9	9	20	1	44	11.8	0.1	1.2	28.36	93.8	8.0004	75.7164
2021	9	9	20	11	44	11.8	0.1	1.2	27.24	92.9	8.0004	72.7734
2021	9	9	20	21	44	11.8	0.1	1.2	27.52	92.1	8.0065	73.6342
2021	9	9	20	31	44	11.8	0.1	1.2	27.71	91.7	8.0004	74.1111
2021	9	9	20	41	44	11.8	0.1	1.2	28.34	93	8.0065	75.7763
2021	9	9	20	51	44	11.8	0.1	1.2	26.93	92.8	8.0004	71.9707
2021	9	9	21	1	44	11.8	0.1	1.2	27.3	90.8	8.0065	73.0986
2021	9	9	21	11	44	11.8	0.1	1.2	27.45	93.6	8.0004	73.3084
2021	9	9	21	21	44	11.8	0.1	1.2	27.77	93.9	8.0004	74.1111
2021	9	9	21	31	44	11.8	0.1	1.2	28.44	93	8.0004	75.9839
2021	9	9	21	41	44	11.8	0.1	1.2	28.45	93.2	8.0065	76.044
2021	9	9	21	51	44	11.8	0.1	1.2	27.93	92.5	8.0065	74.7052
2021	9	9	22	1	44	11.8	0.1	1.2	28.03	92.7	8.0004	74.9137
2021	9	9	22	11	44	11.8	0.1	1.2	27.52	92.1	8.0004	73.576
2021	9	9	22	21	44	11.8	0.1	1.2	27.52	92.3	8.0004	73.576
2021	9	9	22	31	44	11.8	0.1	1.2	27.63	92.5	8.0004	73.8435
2021	9	9	22	41	44	11.8	0.1	1.2	27.21	91.3	8.0004	72.7733
2021	9	9	22	51	44	11.8	0.1	1.2	27.95	93.5	8.0004	74.6462
2021	9	9	23	1	44	11.8	0.1	1.2	27.34	93.1	8.0004	73.0409
2021	9	9	23	11	44	11.8	0.1	1.2	27.34	92.9	8.0004	73.0409
2021	9	9	23	21	44	11.8	0.1	1.2	27.85	93.5	8.0065	74.4375
2021	9	9	23	31	44	11.8	0.1	1.2	27.13	92.5	8.0065	72.5632
2021	9	9	23	41	44	11.8	0.1	1.2	27.15	93.6	8.0065	72.5632
2021	9	9	23	51	44	11.8	0.1	1.2	26.89	94.7	8.0065	71.7599

Mazourka (0354)

Year	Month	Day	Hour	Minute	Second	Voltage	CellBegin	CellEnd	Speed	Direction	Area	Flow
2021	9	10	0	1	44	11.8	0.1	1.2	27.46	93.8	8.0065	73.3665
2021	9	10	0	11	44	11.8	0.1	1.2	27.43	92.5	8.0065	73.3665
2021	9	10	0	21	44	11.8	0.1	1.2	27.77	93.9	8.0065	74.1698
2021	9	10	0	31	44	11.8	0.1	1.2	27.94	92.9	8.0065	74.7053
2021	9	10	0	41	44	11.8	0.1	1.2	27.74	92.9	8.0065	74.1698
2021	9	10	0	51	44	11.8	0.1	1.2	26.96	93.8	8.0065	72.0277
2021	9	10	1	1	44	11.8	0.1	1.2	27.24	92.9	8.0065	72.831
2021	9	10	1	11	44	11.8	0.1	1.2	28.47	94	8.0065	76.0441
2021	9	10	1	21	44	11.8	0.1	1.2	27.67	93.9	8.0065	73.9021
2021	9	10	1	31	44	11.8	0.1	1.2	27.89	94.7	8.0065	74.4376
2021	9	10	1	41	44	11.6	0.1	1.2	28.26	93.7	8.0065	75.5087
2021	9	10	1	51	44	11.6	0.1	1.2	27.04	93	8.0065	72.2955
2021	9	10	2	1	44	11.6	0.1	1.2	27.77	93.9	8.0065	74.1699
2021	9	10	2	11	44	11.6	0.1	1.2	26.45	93.7	8.0065	70.689
2021	9	10	2	21	44	11.6	0.1	1.2	27.61	91.9	8.0065	73.9021
2021	9	10	2	31	44	11.6	0.1	1.2	27.7	90.6	8.0065	74.1699
2021	9	10	2	41	44	11.6	0.1	1.2	27.35	93.4	8.0065	73.0988
2021	9	10	2	51	44	11.6	0.1	1.2	27.23	92.7	8.0126	72.8886
2021	9	10	3	1	44	11.6	0.1	1.2	27.34	93.1	8.0126	73.1566
2021	9	10	3	11	44	11.6	0.1	1.2	28.15	93.5	8.0126	75.3004
2021	9	10	3	21	44	11.6	0.1	1.2	27.43	92.5	8.0126	73.4246
2021	9	10	3	31	44	11.6	0.1	1.2	26.92	92.3	8.0126	72.0847
2021	9	10	3	41	44	11.6	0.1	1.2	27.24	92.9	8.0126	72.8887
2021	9	10	3	51	44	11.6	0.1	1.2	27.52	92.1	8.0126	73.6926
2021	9	10	4	1	44	11.6	0.1	1.2	27.81	91.6	8.0126	74.4965
2021	9	10	4	11	44	11.6	0.1	1.2	27.93	92.5	8.0126	74.7645
2021	9	10	4	21	44	11.6	0.1	1.2	26.64	93	8.0126	71.2808
2021	9	10	4	31	44	11.6	0.1	1.2	28.13	92.9	8.0126	75.3004
2021	9	10	4	41	44	11.6	0.1	1.2	27.03	92.8	8.0126	72.3527
2021	9	10	4	51	44	11.6	0.1	1.2	26.98	96.6	8.0126	71.8168
2021	9	10	5	1	44	11.6	0.1	1.2	27.41	91.9	8.0187	73.4826
2021	9	10	5	11	44	11.6	0.1	1.2	27.92	95.3	8.0187	74.5554
2021	9	10	5	21	44	11.6	0.1	1.2	27.38	94.4	8.0187	73.2144
2021	9	10	5	31	44	11.6	0.1	1.2	26.92	92.1	8.0187	72.1417
2021	9	10	5	41	44	11.6	0.1	1.2	27.25	93.4	8.0248	73.0038
2021	9	10	5	51	44	11.6	0.1	1.2	27.24	92.9	8.0248	73.0038
2021	9	10	6	1	44	11.6	0.1	1.2	27.42	92.1	8.0248	73.5406
2021	9	10	6	11	44	11.6	0.1	1.2	27.37	94	8.0248	73.2722
2021	9	10	6	21	44	11.6	0.1	1.2	26.68	94.3	8.0309	71.4497
2021	9	10	6	31	44	11.6	0.1	1.2	27.31	91.5	8.0309	73.33
2021	9	10	6	41	44	11.6	0.1	1.2	28.25	93.2	8.0309	75.7475
2021	9	10	6	51	44	11.6	0.1	1.2	27.13	92.5	8.037	72.8501
2021	9	10	7	1	44	11.6	0.1	1.2	26.84	93	8.0309	71.987
2021	9	10	7	11	44	11.6	0.1	1.2	28.25	93.2	8.0309	75.7475
2021	9	10	7	21	44	11.8	0.1	1.2	27.85	93.5	8.037	74.7319
2021	9	10	7	31	44	11.8	0.1	1.2	26.87	94.1	8.037	72.0437
2021	9	10	7	41	44	12	0.1	1.2	27.73	92.7	8.037	74.463
2021	9	10	7	51	44	12.2	0.1	1.2	27.05	93.4	8.037	72.5813

## Mazourka (0354)

Year	Month	Day	Hour	Minute	Second	Voltage	CellBegin	CellEnd	Speed	Direction	Area	Flow
2021	9	10	8	1	44	12.4	0.1	1.2	28.42	92	8.037	76.3448
2021	9	10	8	11	44	12.2	0.1	1.2	27.32	92.1	8.037	73.3878
2021	9	10	8	21	44	12.2	0.1	1.2	26.77	94.1	8.037	71.7748
2021	9	10	8	31	44	12	0.1	1.2	28.03	92.7	8.037	75.2695
2021	9	10	8	41	44	12	0.1	1.2	27.41	95	8.037	73.3878
2021	9	10	8	51	44	12	0.1	1.2	27.14	93	8.037	72.8501
2021	9	10	9	1	44	12.2	0.1	1.2	27.94	93.1	8.037	75.0007
2021	9	10	9	11	44	12	0.1	1.2	26.95	93.6	8.037	72.3125
2021	9	10	9	21	44	12	0.1	1.2	27.45	93.6	8.037	73.6566
2021	9	10	9	31	44	12	0.1	1.2	28.21	91.6	8.037	75.8071
2021	9	10	9	41	44	12.2	0.1	1.2	28.29	94.5	8.037	75.8071
2021	9	10	9	51	44	12.2	0.1	1.2	26.71	91.7	8.037	71.7748
2021	9	10	10	1	44	12.8	0.1	1.2	27.33	92.7	8.0431	73.4455
2021	9	10	10	11	44	13.6	0.1	1.2	26.75	93.4	8.037	71.7747
2021	9	10	10	21	44	13.4	0.1	1.2	28.03	92.7	8.0431	75.3286
2021	9	10	10	31	44	13.2	0.1	1.2	27.47	94.2	8.037	73.6564
2021	9	10	10	41	44	13.2	0.1	1.2	27.54	92.9	8.0431	73.9834
2021	9	10	10	51	44	13.2	0.1	1.2	27.45	93.3	8.0431	73.7144
2021	9	10	11	1	44	13	0.1	1.2	26.94	93	8.037	72.3123
2021	9	10	11	11	44	13	0.1	1.2	27.72	92.3	8.0309	74.4042
2021	9	10	11	21	44	13	0.1	1.2	28.17	94.1	8.037	75.5381
2021	9	10	11	31	44	13	0.1	1.2	27.41	91.5	8.0309	73.5984
2021	9	10	11	41	44	13	0.1	1.2	27.23	92.7	8.037	73.1187
2021	9	10	11	51	44	13	0.1	1.2	26.77	96.4	8.0309	71.4495
2021	9	10	12	1	44	13	0.1	1.2	27.33	92.7	8.0248	73.2719
2021	9	10	12	11	44	13	0.1	1.2	27.67	93.9	8.0309	74.1355
2021	9	10	12	21	44	13	0.1	1.2	27.71	95.2	8.0309	74.1355
2021	9	10	12	31	44	13.2	0.1	1.2	27.72	92.1	8.0248	74.3455
2021	9	10	12	41	44	13.2	0.1	1.2	26.89	94.7	8.037	72.0433
2021	9	10	12	51	44	13.2	0.1	1.2	27.67	93.9	8.0248	74.077
2021	9	10	13	1	44	13.2	0.1	1.2	27.12	95.5	8.0248	72.4667
2021	9	10	13	11	44	13.2	0.1	1.2	28.06	93.7	8.0309	75.2099
2021	9	10	13	21	44	13.2	0.1	1.2	26.45	93.5	8.0309	70.9121
2021	9	10	13	31	44	12.6	0.1	1.2	27.55	96	8.0248	73.5402
2021	9	10	13	41	44	13	0.1	1.2	27.45	93.3	8.0248	73.5402
2021	9	10	13	51	44	12.6	0.1	1.2	26.96	93.8	8.0309	72.2552
2021	9	10	14	1	44	12.6	0.1	1.2	27.33	92.5	8.0187	73.2141
2021	9	10	14	11	44	12.4	0.1	1.2	27.91	95.1	8.0187	74.5551
2021	9	10	14	21	44	12.4	0.1	1.2	26.8	94.9	8.0187	71.605
2021	9	10	14	31	44	12.6	0.1	1.2	26.94	93	8.0187	72.1414
2021	9	10	14	41	44	12.6	0.1	1.2	27.13	92.5	8.0187	72.6778
2021	9	10	14	51	44	12.4	0.1	1.2	27.07	94	8.0187	72.4096
2021	9	10	15	1	44	13.2	0.1	1.2	27.13	92.5	8.0187	72.6777
2021	9	10	15	11	44	12.4	0.1	1.2	27.94	92.9	8.0187	74.8232
2021	9	10	15	21	44	12.4	0.1	1.2	27	94.9	8.0187	72.1414
2021	9	10	15	31	44	12.2	0.1	1.2	27.67	94.1	8.0187	74.0186
2021	9	10	15	41	44	12.4	0.1	1.2	27.31	91.9	8.0187	73.2141
2021	9	10	15	51	44	13.2	0.1	1.2	27.37	94	8.0187	73.214

Mazourka (0354)

Year	Month	Day	Hour	Minute	Second	Voltage	CellBegin	CellEnd	Speed	Direction	Area	Flow
2021	9	10	16	1	44	13.2	0.1	1.2	27.83	92.5	8.0126	74.4961
2021	9	10	16	11	44	13	0.1	1.2	28.44	93	8.0126	76.1039
2021	9	10	16	21	44	13	0.1	1.2	27.61	91.9	8.0187	74.0185
2021	9	10	16	31	44	13	0.1	1.2	27.07	94	8.0126	72.3522
2021	9	10	16	41	44	13	0.1	1.2	27.92	92.3	8.0126	74.764
2021	9	10	16	51	44	13	0.1	1.2	27.98	94.3	8.0126	74.764
2021	9	10	17	1	44	13	0.1	1.2	26.92	92.1	8.0126	72.0842
2021	9	10	17	11	44	12.4	0.1	1.2	27.19	94.6	8.0126	72.6202
2021	9	10	17	21	44	12	0.1	1.2	28.04	93.1	8.0126	75.0319
2021	9	10	17	31	44	12	0.1	1.2	28.03	92.5	8.0126	75.0319
2021	9	10	17	41	44	12	0.1	1.2	27.17	94	8.0126	72.6202
2021	9	10	17	51	44	12	0.1	1.2	27.11	91.9	8.0126	72.6202
2021	9	10	18	1	44	12	0.1	1.2	28.03	92.7	8.0126	75.0319
2021	9	10	18	11	44	12	0.1	1.2	28.16	93.9	8.0126	75.2998
2021	9	10	18	21	44	12	0.1	1.2	26.55	93.7	8.0126	71.0123
2021	9	10	18	31	44	11.8	0.1	1.2	27.82	92.1	8.0126	74.4959
2021	9	10	18	41	44	11.8	0.1	1.2	26.72	92.4	8.0126	71.5482
2021	9	10	18	51	44	11.8	0.1	1.2	27.44	92.9	8.0126	73.424
2021	9	10	19	1	44	11.8	0.1	1.2	27.3	91	8.0187	73.2138
2021	9	10	19	11	44	11.8	0.1	1.2	27.55	93.3	8.0187	73.7502
2021	9	10	19	21	44	11.8	0.1	1.2	28.04	93.1	8.0187	75.0911
2021	9	10	19	31	44	11.8	0.1	1.2	26.67	94.1	8.0187	71.3366
2021	9	10	19	41	44	11.8	0.1	1.2	26.33	92.6	8.0187	70.532
2021	9	10	19	51	44	11.8	0.1	1.2	27.6	91	8.0187	74.0184
2021	9	10	20	1	44	11.8	0.1	1.2	26.94	93	8.0187	72.1411
2021	9	10	20	11	44	11.8	0.1	1.2	26.92	92.1	8.0187	72.1411
2021	9	10	20	21	44	11.8	0.1	1.2	27.64	92.9	8.0187	74.0184
2021	9	10	20	31	44	11.8	0.1	1.2	27.54	92.9	8.0187	73.7502
2021	9	10	20	41	44	11.8	0.1	1.2	27.3	90.8	8.0187	73.2139
2021	9	10	20	51	44	11.8	0.1	1.2	27.11	91.3	8.0187	72.6775
2021	9	10	21	1	44	11.8	0.1	1.2	28.72	92	8.0187	76.9684
2021	9	10	21	11	44	11.8	0.1	1.2	27.72	92.1	8.0248	74.3452
2021	9	10	21	21	44	11.8	0.1	1.2	27.64	93.1	8.0248	74.0768
2021	9	10	21	31	44	11.8	0.1	1.2	27.54	92.9	8.0248	73.8084
2021	9	10	21	41	44	11.8	0.1	1.2	27.55	93.5	8.0248	73.8084
2021	9	10	21	51	44	11.8	0.1	1.2	26.91	91.7	8.0309	72.255
2021	9	10	22	1	44	11.8	0.1	1.2	27.84	92.9	8.0309	74.6725
2021	9	10	22	11	44	11.8	0.1	1.2	26.93	92.8	8.0309	72.255
2021	9	10	22	21	44	11.8	0.1	1.2	27.34	93.1	8.037	73.3872
2021	9	10	22	31	44	11.8	0.1	1.2	27.55	93.3	8.037	73.9249
2021	9	10	22	41	44	11.8	0.1	1.2	27.82	92.1	8.0431	74.7902
2021	9	10	22	51	44	11.8	0.1	1.2	27.53	92.7	8.0431	73.9831
2021	9	10	23	1	44	11.8	0.1	1.2	28.72	92	8.0431	77.2115
2021	9	10	23	11	44	11.8	0.1	1.2	26.64	93.2	8.0492	71.6181
2021	9	10	23	21	44	11.8	0.1	1.2	27.43	92.5	8.0492	73.7721
2021	9	10	23	31	44	11.8	0.1	1.2	27.5	91	8.0492	74.0413
2021	9	10	23	41	44	11.8	0.1	1.2	27.84	92.9	8.0492	74.8491
2021	9	10	23	51	44	11.8	0.1	1.2	26.72	92.4	8.0492	71.8874

Mazourka (0354)

Year	Month	Day	Hour	Minute	Second	Voltage	CellBegin	CellEnd	Speed	Direction	Area	Flow
2021	9	11	0	1	44	11.8	0.1	1.2	27.03	92.8	8.0492	72.6952
2021	9	11	0	11	44	11.8	0.1	1.2	27.8	90.8	8.0492	74.8491
2021	9	11	0	21	44	11.8	0.1	1.2	28.41	91.2	8.0492	76.4646
2021	9	11	0	31	44	11.8	0.1	1.2	27.45	93.6	8.0492	73.7722
2021	9	11	0	41	44	11.8	0.1	1.2	27.44	92.9	8.0553	73.8302
2021	9	11	0	51	44	11.8	0.1	1.2	27.01	91.7	8.0553	72.7523
2021	9	11	1	1	44	11.8	0.1	1.2	27.01	91.5	8.0553	72.7524
2021	9	11	1	11	44	11.8	0.1	1.2	27.65	93.5	8.0553	74.3691
2021	9	11	1	21	44	11.8	0.1	1.2	27.08	94.4	8.0553	72.7524
2021	9	11	1	31	44	11.8	0.1	1.2	28.47	94	8.0553	76.5247
2021	9	11	1	41	44	11.8	0.1	1.2	26.94	93.2	8.0553	72.483
2021	9	11	1	51	44	11.8	0.1	1.2	28.05	93.3	8.0553	75.447
2021	9	11	2	1	44	11.8	0.1	1.2	28.26	93.7	8.0553	75.9859
2021	9	11	2	11	44	11.8	0.1	1.2	27.75	93.3	8.0553	74.6386
2021	9	11	2	21	44	11.8	0.1	1.2	27.9	91	8.0553	75.1776
2021	9	11	2	31	44	11.6	0.1	1.2	28.35	93.2	8.0613	76.3153
2021	9	11	2	41	44	11.6	0.1	1.2	27.51	91.7	8.0553	74.0998
2021	9	11	2	51	44	11.6	0.1	1.2	28.36	93.6	8.0613	76.3153
2021	9	11	3	1	44	11.6	0.1	1.2	28.23	92.8	8.0613	76.0457
2021	9	11	3	11	44	11.6	0.1	1.2	27.14	93	8.0613	73.0793
2021	9	11	3	21	44	11.6	0.1	1.2	27.45	93.6	8.0613	73.8884
2021	9	11	3	31	44	11.6	0.1	1.2	28.35	93.2	8.0613	76.3154
2021	9	11	3	41	44	11.6	0.1	1.2	27.95	93.5	8.0613	75.2367
2021	9	11	3	51	44	11.6	0.1	1.2	27.52	92.1	8.0613	74.1581
2021	9	11	4	1	44	11.6	0.1	1.2	28.11	91.4	8.0613	75.7761
2021	9	11	4	11	44	11.6	0.1	1.2	27.35	93.6	8.0613	73.6188
2021	9	11	4	21	44	11.6	0.1	1.2	27.74	92.9	8.0613	74.6975
2021	9	11	4	31	44	11.6	0.1	1.2	27.31	91.7	8.0613	73.6188
2021	9	11	4	41	44	11.6	0.1	1.2	27.83	92.7	8.0613	74.9672
2021	9	11	4	51	44	11.6	0.1	1.2	27.41	95.2	8.0613	73.6188
2021	9	11	5	1	44	11.6	0.1	1.2	26.76	93.9	8.0613	72.0009
2021	9	11	5	11	44	11.6	0.1	1.2	27.23	92.5	8.0613	73.3492
2021	9	11	5	21	44	11.6	0.1	1.2	28.22	92	8.0613	76.0459
2021	9	11	5	31	44	11.6	0.1	1.2	27.19	94.6	8.0613	73.0796
2021	9	11	5	41	44	11.6	0.1	1.2	28.23	92.6	8.0613	76.0459
2021	9	11	5	51	44	11.6	0.1	1.2	27.43	92.5	8.0613	73.8886
2021	9	11	6	1	44	11.6	0.1	1.2	27.83	92.7	8.0613	74.9673
2021	9	11	6	11	44	11.6	0.1	1.2	28.03	92.7	8.0613	75.5066
2021	9	11	6	21	44	11.6	0.1	1.2	27.78	94.3	8.0613	74.6977
2021	9	11	6	31	44	11.6	0.1	1.2	27.13	92.7	8.0613	73.0797
2021	9	11	6	41	44	11.6	0.1	1.2	27.33	92.7	8.0613	73.619
2021	9	11	6	51	44	11.6	0.1	1.2	27.23	92.5	8.0613	73.3494
2021	9	11	7	1	44	11.6	0.1	1.2	28.94	93	8.0674	77.9949
2021	9	11	7	11	44	11.6	0.1	1.2	26.36	93.9	8.0674	70.9781
2021	9	11	7	21	44	11.8	0.1	1.2	27.66	93.7	8.0674	74.4865
2021	9	11	7	31	44	12.2	0.1	1.2	27.77	93.9	8.0674	74.7564
2021	9	11	7	41	44	12.4	0.1	1.2	28.06	93.7	8.0674	75.566
2021	9	11	7	51	44	12.4	0.1	1.2	27.82	92.3	8.0674	75.0263



## Mazourka (0354)

Year	Month	Day	Hour	Minute	Second	Voltage	CellBegin	CellEnd	Speed	Direction	Area	Flow
2021	9	11	8	1	44	12.6	0.1	1.2	27.83	92.7	8.0674	75.0263
2021	9	11	8	11	44	12.6	0.1	1.2	27.74	92.9	8.0674	74.7564
2021	9	11	8	21	44	12.8	0.1	1.2	27.84	92.9	8.0674	75.0263
2021	9	11	8	31	44	13.2	0.1	1.2	27.25	93.6	8.0674	73.407
2021	9	11	8	41	44	13.2	0.1	1.2	26.72	92.4	8.0674	72.0576
2021	9	11	8	51	44	13.2	0.1	1.2	27.83	92.7	8.0735	75.0851
2021	9	11	9	1	44	13.2	0.1	1.2	28.75	93.4	8.0735	77.5159
2021	9	11	9	11	44	13.2	0.1	1.2	28.82	92.2	8.0735	77.786
2021	9	11	9	21	44	13	0.1	1.2	28.93	92.6	8.0735	78.0561
2021	9	11	9	31	44	13	0.1	1.2	27.25	93.6	8.0735	73.4645
2021	9	11	9	41	44	13	0.1	1.2	27.15	93.6	8.0735	73.1944
2021	9	11	9	51	44	13	0.1	1.2	27.32	92.3	8.0735	73.7346
2021	9	11	10	1	44	13	0.1	1.2	27.97	94.1	8.0735	75.3551
2021	9	11	10	11	44	13	0.1	1.2	27.36	93.8	8.0735	73.7345
2021	9	11	10	21	44	13	0.1	1.2	28.19	94.7	8.0735	75.8952
2021	9	11	10	31	44	13	0.1	1.2	27.85	93.3	8.0735	75.085
2021	9	11	10	41	44	13	0.1	1.2	28.02	92	8.0735	75.6251
2021	9	11	10	51	44	13	0.1	1.2	27.42	92.1	8.0735	74.0045
2021	9	11	11	1	44	13	0.1	1.2	28.06	93.7	8.0735	75.6251
2021	9	11	11	11	44	13	0.1	1.2	27.61	91.9	8.0735	74.5447
2021	9	11	11	21	44	13	0.1	1.2	28.4	94.8	8.0735	76.4353
2021	9	11	11	31	44	13	0.1	1.2	27.35	93.6	8.0735	73.7344
2021	9	11	11	41	44	13	0.1	1.2	27.67	93.9	8.0735	74.5446
2021	9	11	11	51	44	13	0.1	1.2	27.24	92.9	8.0735	73.4643
2021	9	11	12	1	44	13	0.1	1.2	27.48	96.5	8.0735	73.7343
2021	9	11	12	11	44	13	0.1	1.2	26.87	94.3	8.0735	72.3839
2021	9	11	12	21	44	13	0.1	1.2	27.54	95.8	8.0735	74.0044
2021	9	11	12	31	44	13	0.1	1.2	27.04	95.7	8.0735	72.6539
2021	9	11	12	41	44	13	0.1	1.2	29.16	93.7	8.0796	78.6575
2021	9	11	12	51	44	13	0.1	1.2	27.44	95.9	8.0735	73.7343
2021	9	11	13	1	44	13	0.1	1.2	27.6	95	8.0735	74.2744
2021	9	11	13	11	44	13	0.1	1.2	28.19	94.5	8.0735	75.8949
2021	9	11	13	21	44	13	0.1	1.2	27.5	96.9	8.0735	73.7342
2021	9	11	13	31	44	13	0.1	1.2	27.86	93.9	8.0735	75.0846
2021	9	11	13	41	44	13	0.1	1.2	28.5	94.8	8.0735	76.7051
2021	9	11	13	51	44	13	0.1	1.2	27.5	95	8.0735	74.0042
2021	9	11	14	1	44	13	0.1	1.2	27.06	93.8	8.0735	72.9239
2021	9	11	14	11	44	13	0.1	1.2	27.82	95.4	8.0735	74.8145
2021	9	11	14	21	44	12.8	0.1	1.2	28.97	94	8.0796	78.1167
2021	9	11	14	31	44	12.8	0.1	1.2	27.1	94.9	8.0735	72.9238
2021	9	11	14	41	44	12.8	0.1	1.2	27.48	94.4	8.0735	74.0042
2021	9	11	14	51	44	12.8	0.1	1.2	28.28	94.3	8.0735	76.1649
2021	9	11	15	1	44	12.8	0.1	1.2	27.8	95	8.0735	74.8144
2021	9	11	15	11	44	12.8	0.1	1.2	27.99	94.7	8.0735	75.3546
2021	9	11	15	21	44	12.8	0.1	1.2	28.36	93.8	8.0735	76.4349
2021	9	11	15	31	44	12.8	0.1	1.2	27.84	92.9	8.0735	75.0845
2021	9	11	15	41	44	12.8	0.1	1.2	27.89	94.5	8.0735	75.0844
2021	9	11	15	51	44	12.8	0.1	1.2	27.85	93.5	8.0735	75.0844

Mazourka (0354)

Year	Month	Day	Hour	Minute	Second	Voltage	CellBegin	CellEnd	Speed	Direction	Area	Flow
2021	9	11	16	1	44	12.8	0.1	1.2	27.89	94.7	8.0796	75.1433
2021	9	11	16	11	44	12.8	0.1	1.2	28.43	95.4	8.0735	76.4348
2021	9	11	16	21	44	12.8	0.1	1.2	26.72	95.4	8.0735	71.8433
2021	9	11	16	31	44	12.8	0.1	1.2	27.65	93.5	8.0735	74.5442
2021	9	11	16	41	44	12.8	0.1	1.2	28	94.9	8.0796	75.4135
2021	9	11	16	51	44	12.8	0.1	1.2	28.03	92.9	8.0796	75.6838
2021	9	11	17	1	44	12.8	0.1	1.2	28.46	93.8	8.0735	76.7049
2021	9	11	17	11	44	12.8	0.1	1.2	27.27	94	8.0735	73.4638
2021	9	11	17	21	44	12.8	0.1	1.2	27.8	94.7	8.0735	74.8142
2021	9	11	17	31	44	12.8	0.1	1.2	27.44	92.9	8.0796	74.0619
2021	9	11	17	41	44	12.8	0.1	1.2	27.5	94.8	8.0796	74.0619
2021	9	11	17	51	44	12.2	0.1	1.2	27.09	94.7	8.0796	72.9807
2021	9	11	18	1	44	12	0.1	1.2	28.19	94.5	8.0796	75.954
2021	9	11	18	11	44	12	0.1	1.2	28.11	91.4	8.0735	75.8945
2021	9	11	18	21	44	12	0.1	1.2	28.12	92	8.0796	75.954
2021	9	11	18	31	44	11.8	0.1	1.2	27.53	92.5	8.0796	74.3322
2021	9	11	18	41	44	11.8	0.1	1.2	28.13	92.9	8.0796	75.9539
2021	9	11	18	51	44	11.8	0.1	1.2	27.54	92.9	8.0796	74.3321
2021	9	11	19	1	44	11.8	0.1	1.2	27.11	91.7	8.0796	73.2509
2021	9	11	19	11	44	11.8	0.1	1.2	26.73	92.8	8.0796	72.1697
2021	9	11	19	21	44	11.8	0.1	1.2	27.52	92.3	8.0796	74.3321
2021	9	11	19	31	44	11.8	0.1	1.2	27.07	94	8.0796	72.9806
2021	9	11	19	41	44	11.8	0.1	1.2	27.54	92.9	8.0796	74.3321
2021	9	11	19	51	44	11.8	0.1	1.2	28.6	91	8.0857	77.3659
2021	9	11	20	1	44	11.8	0.1	1.2	27.47	94	8.0857	74.1198
2021	9	11	20	11	44	11.8	0.1	1.2	27.93	92.7	8.0857	75.4723
2021	9	11	20	21	44	11.8	0.1	1.2	28.05	93.3	8.0857	75.7428
2021	9	11	20	31	44	11.8	0.1	1.2	28.31	91.4	8.0857	76.5544
2021	9	11	20	41	44	11.8	0.1	1.2	27.56	93.7	8.0857	74.3903
2021	9	11	20	51	44	11.8	0.1	1.2	28.21	91.6	8.0857	76.2839
2021	9	11	21	1	44	11.8	0.1	1.2	27.73	92.7	8.0857	74.9313
2021	9	11	21	11	44	11.8	0.1	1.2	27.95	93.3	8.0857	75.4723
2021	9	11	21	21	44	11.8	0.1	1.2	27.14	93.2	8.0857	73.3083
2021	9	11	21	31	44	11.8	0.1	1.2	27.92	92.3	8.0857	75.4724
2021	9	11	21	41	44	11.8	0.1	1.2	27.94	92.9	8.0918	75.5314
2021	9	11	21	51	44	11.8	0.1	1.2	27.41	91.7	8.0918	74.1778
2021	9	11	22	1	44	11.8	0.1	1.2	27.92	92.1	8.0918	75.5314
2021	9	11	22	11	44	11.8	0.1	1.2	27.91	91.2	8.0918	75.5314
2021	9	11	22	21	44	11.8	0.1	1.2	27.32	92.1	8.0918	73.9071
2021	9	11	22	31	44	11.8	0.1	1.2	27.74	92.9	8.0918	74.99
2021	9	11	22	41	44	11.8	0.1	1.2	27.39	94.6	8.0918	73.9072
2021	9	11	22	51	44	11.8	0.1	1.2	27.44	92.9	8.0918	74.1779
2021	9	11	23	1	44	11.8	0.1	1.2	27.01	91.7	8.0918	73.095
2021	9	11	23	11	44	11.8	0.1	1.2	27.42	92.3	8.0918	74.1779
2021	9	11	23	21	44	11.8	0.1	1.2	28.6	91	8.0979	77.4871
2021	9	11	23	31	44	11.8	0.1	1.2	27.15	93.6	8.0979	73.4231
2021	9	11	23	41	44	11.8	0.1	1.2	28.22	92.2	8.0979	76.4034
2021	9	11	23	51	44	11.8	0.1	1.2	27.94	92.9	8.104	75.6497

## Mazourka (0354)

Year	Month	Day	Hour	Minute	Second	Voltage	CellBegin	CellEnd	Speed	Direction	Area	Flow
2021	9	12	0	1	44	11.8	0.1	1.2	27.72	92.1	8.1101	75.166
2021	9	12	0	11	44	11.8	0.1	1.2	27.72	92.1	8.1101	75.166
2021	9	12	0	21	44	11.8	0.1	1.2	27.63	92.5	8.1101	74.8947
2021	9	12	0	31	44	11.8	0.1	1.2	27.86	93.9	8.1162	75.4963
2021	9	12	0	41	44	11.8	0.1	1.2	28.74	93.2	8.1162	77.9404
2021	9	12	0	51	44	11.8	0.1	1.2	27.64	93.1	8.1162	74.9532
2021	9	12	1	1	44	11.8	0.1	1.2	27.14	93	8.1162	73.5953
2021	9	12	1	11	44	11.8	0.1	1.2	28.08	94.3	8.1162	76.0395
2021	9	12	1	21	44	11.8	0.1	1.2	27.94	92.9	8.1162	75.7679
2021	9	12	1	31	44	11.8	0.1	1.2	28.84	93	8.1162	78.2121
2021	9	12	1	41	44	11.8	0.1	1.2	28.26	93.9	8.1162	76.5827
2021	9	12	1	51	44	11.6	0.1	1.2	29.03	92.6	8.1162	78.7552
2021	9	12	2	1	44	11.6	0.1	1.2	27.96	93.9	8.1223	75.827
2021	9	12	2	11	44	11.6	0.1	1.2	27.33	92.5	8.1223	74.1964
2021	9	12	2	21	44	11.6	0.1	1.2	27.74	92.9	8.1223	75.2835
2021	9	12	2	31	44	11.6	0.1	1.2	27.86	93.7	8.1223	75.5553
2021	9	12	2	41	44	11.6	0.1	1.2	27.86	93.7	8.1223	75.5553
2021	9	12	2	51	44	11.6	0.1	1.2	27.55	93.3	8.1223	74.74
2021	9	12	3	1	44	11.6	0.1	1.2	27.34	93.1	8.1223	74.1965
2021	9	12	3	11	44	11.6	0.1	1.2	27.84	92.9	8.1223	75.5554
2021	9	12	3	21	44	11.6	0.1	1.2	27.8	91	8.1223	75.5554
2021	9	12	3	31	44	11.6	0.1	1.2	28.61	91.8	8.1223	77.7297
2021	9	12	3	41	44	11.6	0.1	1.2	28.25	93.2	8.1223	76.6426
2021	9	12	3	51	44	11.6	0.1	1.2	27.94	93.1	8.1223	75.8272
2021	9	12	4	1	44	11.6	0.1	1.2	28.74	93.2	8.1223	78.0015
2021	9	12	4	11	44	11.6	0.1	1.2	27.17	94	8.1223	73.653
2021	9	12	4	21	44	11.6	0.1	1.2	28.75	93.4	8.1223	78.0016
2021	9	12	4	31	44	11.6	0.1	1.2	28.26	93.7	8.1223	76.6427
2021	9	12	4	41	44	11.6	0.1	1.2	27.71	91.7	8.1223	75.2838
2021	9	12	4	51	44	11.6	0.1	1.2	27.73	92.7	8.1223	75.2838
2021	9	12	5	1	44	11.6	0.1	1.2	27.54	92.9	8.1223	74.7403
2021	9	12	5	11	44	11.6	0.1	1.2	27.57	94	8.1223	74.7403
2021	9	12	5	21	44	11.6	0.1	1.2	28.03	92.7	8.1223	76.0992
2021	9	12	5	31	44	11.6	0.1	1.2	27.93	92.5	8.1223	75.8275
2021	9	12	5	41	44	11.6	0.1	1.2	27.74	92.9	8.1223	75.2839
2021	9	12	5	51	44	11.6	0.1	1.2	28.21	91.4	8.1223	76.6429
2021	9	12	6	1	44	11.6	0.1	1.2	28.56	93.6	8.1223	77.4582
2021	9	12	6	11	44	11.6	0.1	1.2	27.17	94	8.1223	73.6533
2021	9	12	6	21	44	11.6	0.1	1.2	28.56	93.6	8.1223	77.4583
2021	9	12	6	31	44	11.6	0.1	1.2	27.24	92.9	8.1223	73.9251
2021	9	12	6	41	44	11.6	0.1	1.2	28.26	93.9	8.1223	76.643
2021	9	12	6	51	44	11.6	0.1	1.2	28.4	91	8.1223	77.1865
2021	9	12	7	1	44	11.6	0.1	1.2	29.36	93.5	8.1223	79.6326
2021	9	12	7	11	44	11.6	0.1	1.2	27.44	93.1	8.1223	74.4688
2021	9	12	7	21	44	11.8	0.1	1.2	28.32	92.2	8.1223	76.9148
2021	9	12	7	31	44	12	0.1	1.2	27.37	94	8.1223	74.197
2021	9	12	7	41	44	12.4	0.1	1.2	27.81	91.9	8.1223	75.556
2021	9	12	7	51	44	12.4	0.1	1.2	28.12	95.3	8.1223	76.0995

Mazourka (0354)

Year	Month	Day	Hour	Minute	Second	Voltage	CellBegin	CellEnd	Speed	Direction	Area	Flow
2021	9	12	8	1	44	12.6	0.1	1.2	28.53	92.8	8.1223	77.4585
2021	9	12	8	11	44	12.6	0.1	1.2	28.36	93.6	8.1223	76.9149
2021	9	12	8	21	44	12.8	0.1	1.2	27.3	90.2	8.1223	74.1971
2021	9	12	8	31	44	13.2	0.1	1.2	27.75	93.5	8.1223	75.2842
2021	9	12	8	41	44	13.2	0.1	1.2	27.51	95.2	8.1223	74.4688
2021	9	12	8	51	44	13.2	0.1	1.2	27.1	90.6	8.1223	73.6535
2021	9	12	9	1	44	13.2	0.1	1.2	28.21	91.8	8.1223	76.6431
2021	9	12	9	11	44	13	0.1	1.2	27.72	92.1	8.1223	75.2842
2021	9	12	9	21	44	13	0.1	1.2	27.98	94.3	8.1223	75.8277
2021	9	12	9	31	44	13	0.1	1.2	28.56	93.8	8.1284	77.5188
2021	9	12	9	41	44	13	0.1	1.2	27.71	91.4	8.1284	75.3428
2021	9	12	9	51	44	13.2	0.1	1.2	28.53	92.8	8.1223	77.4584
2021	9	12	10	1	44	13	0.1	1.2	28.13	92.6	8.1223	76.3713
2021	9	12	10	11	44	13.2	0.1	1.2	28.53	95.4	8.1223	77.1866
2021	9	12	10	21	44	13.2	0.1	1.2	28.56	96	8.1223	77.1866
2021	9	12	10	31	44	13	0.1	1.2	28.08	94.3	8.1284	76.1587
2021	9	12	10	41	44	13	0.1	1.2	28.19	94.7	8.1223	76.3712
2021	9	12	10	51	44	13.2	0.1	1.2	27.99	94.5	8.1284	75.8867
2021	9	12	11	1	44	13.2	0.1	1.2	27.1	94.9	8.1223	73.3816
2021	9	12	11	11	44	13.2	0.1	1.2	29.15	95.9	8.1223	78.8172
2021	9	12	11	21	44	13.2	0.1	1.2	27.7	94.8	8.1223	75.0122
2021	9	12	11	31	44	13.2	0.1	1.2	27.9	94.9	8.1223	75.5558
2021	9	12	11	41	44	13.2	0.1	1.2	28.45	95.9	8.1223	76.9147
2021	9	12	11	51	44	13.2	0.1	1.2	27	94.9	8.1223	73.1097
2021	9	12	12	1	44	13	0.1	1.2	27	94.9	8.1223	73.1097
2021	9	12	12	11	44	13	0.1	1.2	28.26	96.1	8.1223	76.3711
2021	9	12	12	21	44	13	0.1	1.2	26.37	96.5	8.1223	71.2072
2021	9	12	12	31	44	13	0.1	1.2	27.73	95.6	8.1223	75.0121
2021	9	12	12	41	44	13	0.1	1.2	27.36	96.3	8.1223	73.925
2021	9	12	12	51	44	13	0.1	1.2	27.97	96.4	8.1162	75.4968
2021	9	12	13	1	44	13	0.1	1.2	27.47	94	8.1223	74.4685
2021	9	12	13	11	44	13	0.1	1.2	27.86	96.2	8.1223	75.2839
2021	9	12	13	21	44	13	0.1	1.2	27.39	96.7	8.1162	73.8674
2021	9	12	13	31	44	13	0.1	1.2	27.32	95.5	8.1162	73.8674
2021	9	12	13	41	44	13	0.1	1.2	28.08	94.3	8.1162	76.0399
2021	9	12	13	51	44	13	0.1	1.2	27.31	95	8.1162	73.8673
2021	9	12	14	1	44	13	0.1	1.2	27.71	95.2	8.1162	74.9536
2021	9	12	14	11	44	13	0.1	1.2	28.51	95	8.1162	77.1261
2021	9	12	14	21	44	12.8	0.1	1.2	28.21	95.1	8.1101	76.252
2021	9	12	14	31	44	12.8	0.1	1.2	28.24	95.7	8.1101	76.2519
2021	9	12	14	41	44	12.8	0.1	1.2	28.5	94.8	8.1162	77.1261
2021	9	12	14	51	44	12.8	0.1	1.2	27.67	94.1	8.1101	74.8951
2021	9	12	15	1	44	12.8	0.1	1.2	27.41	95	8.1101	74.0811
2021	9	12	15	11	44	12.8	0.1	1.2	27.8	94.7	8.1101	75.1665
2021	9	12	15	21	44	12.8	0.1	1.2	28.36	93.6	8.1101	76.7946
2021	9	12	15	31	44	12.8	0.1	1.2	28.19	94.7	8.104	76.1924
2021	9	12	15	41	44	12.8	0.1	1.2	27.94	92.9	8.1101	75.7092
2021	9	12	15	51	44	12.8	0.1	1.2	27.17	94	8.104	73.4809

Mazourka (0354)

Year	Month	Day	Hour	Minute	Second	Voltage	CellBegin	CellEnd	Speed	Direction	Area	Flow
2021	9	12	16	1	44	12.8	0.1	1.2	26.86	93.8	8.104	72.6675
2021	9	12	16	11	44	12.8	0.1	1.2	26.87	94.1	8.104	72.6675
2021	9	12	16	21	44	13	0.1	1.2	27.73	92.7	8.104	75.1078
2021	9	12	16	31	44	13	0.1	1.2	27.38	96.5	8.0979	73.6945
2021	9	12	16	41	44	13	0.1	1.2	28.6	94.8	8.104	77.2769
2021	9	12	16	51	44	13	0.1	1.2	27.88	94.3	8.0979	75.3201
2021	9	12	17	1	44	13	0.1	1.2	27.35	93.6	8.0979	73.9654
2021	9	12	17	11	44	13	0.1	1.2	27.67	93.9	8.104	74.8366
2021	9	12	17	21	44	13	0.1	1.2	28.09	94.7	8.0979	75.8619
2021	9	12	17	31	44	13	0.1	1.2	28.79	94.6	8.0979	77.7584
2021	9	12	17	41	44	12.6	0.1	1.2	28.14	93.1	8.0979	76.1328
2021	9	12	17	51	44	12.2	0.1	1.2	27.43	92.5	8.0979	74.2363
2021	9	12	18	1	44	12	0.1	1.2	28.33	92.8	8.0918	76.6148
2021	9	12	18	11	44	12	0.1	1.2	27.88	94.3	8.0918	75.2611
2021	9	12	18	21	44	12	0.1	1.2	26.98	94.5	8.0979	72.8815
2021	9	12	18	31	44	11.8	0.1	1.2	27.82	92.3	8.0918	75.2611
2021	9	12	18	41	44	11.8	0.1	1.2	28.83	92.6	8.0857	77.9074
2021	9	12	18	51	44	11.8	0.1	1.2	27.75	93.3	8.0918	74.9904
2021	9	12	19	1	44	11.8	0.1	1.2	28.12	92	8.0857	76.0138
2021	9	12	19	11	44	11.8	0.1	1.2	27.45	93.6	8.0857	74.1202
2021	9	12	19	21	44	11.8	0.1	1.2	28.36	93.8	8.0918	76.6147
2021	9	12	19	31	44	11.8	0.1	1.2	28.23	92.8	8.0857	76.2843
2021	9	12	19	41	44	11.8	0.1	1.2	27.64	92.9	8.0857	74.6612
2021	9	12	19	51	44	11.8	0.1	1.2	27.3	91	8.0857	73.8497
2021	9	12	20	1	44	11.8	0.1	1.2	28.09	94.7	8.0857	75.7433
2021	9	12	20	11	44	11.8	0.1	1.2	28.23	92.6	8.0857	76.2843
2021	9	12	20	21	44	11.8	0.1	1.2	26.95	93.4	8.0857	72.7676
2021	9	12	20	31	44	11.8	0.1	1.2	27.56	93.7	8.0857	74.3907
2021	9	12	20	41	44	11.8	0.1	1.2	27.91	91.4	8.0857	75.4727
2021	9	12	20	51	44	11.8	0.1	1.2	28.06	93.9	8.0918	75.8025
2021	9	12	21	1	44	11.8	0.1	1.2	27.55	93.3	8.0918	74.4489
2021	9	12	21	11	44	11.8	0.1	1.2	28.35	93.2	8.0918	76.6147
2021	9	12	21	21	44	11.8	0.1	1.2	29.12	92.4	8.0918	78.7805
2021	9	12	21	31	44	11.8	0.1	1.2	28.35	93.4	8.0857	76.5548
2021	9	12	21	41	44	11.8	0.1	1.2	27.78	94.3	8.0857	74.9318
2021	9	12	21	51	44	11.8	0.1	1.2	27.57	94	8.0857	74.3908
2021	9	12	22	1	44	11.8	0.1	1.2	28.44	93	8.0857	76.8254
2021	9	12	22	11	44	11.8	0.1	1.2	27.31	91.9	8.0857	73.8497
2021	9	12	22	21	44	11.8	0.1	1.2	27.11	91.5	8.0857	73.3087
2021	9	12	22	31	44	11.8	0.1	1.2	27.81	91.6	8.0857	75.2023
2021	9	12	22	41	44	11.8	0.1	1.2	27.8	90.4	8.0857	75.2024
2021	9	12	22	51	44	11.8	0.1	1.2	28.56	93.6	8.0857	77.096
2021	9	12	23	1	44	11.8	0.1	1.2	27.92	92.1	8.0857	75.4729
2021	9	12	23	11	44	11.8	0.1	1.2	27.92	92.1	8.0857	75.4729
2021	9	12	23	21	44	11.8	0.1	1.2	27.88	94.3	8.0857	75.2024
2021	9	12	23	31	44	11.8	0.1	1.2	27.11	91.9	8.0857	73.3089
2021	9	12	23	41	44	11.8	0.1	1.2	26.94	93.2	8.0918	72.8248
2021	9	12	23	51	44	11.8	0.1	1.2	27.89	94.7	8.0857	75.2025

Mazourka (0354)

Year	Month	Day	Hour	Minute	Second	Voltage	CellBegin	CellEnd	Speed	Direction	Area	Flow
2021	9	13	0	1	44	11.8	0.1	1.2	28.26	93.9	8.0918	76.3442
2021	9	13	0	11	44	11.8	0.1	1.2	27.31	91.3	8.0918	73.9077
2021	9	13	0	21	44	11.8	0.1	1.2	27.83	92.7	8.0918	75.2614
2021	9	13	0	31	44	11.8	0.1	1.2	28.23	92.4	8.0918	76.3443
2021	9	13	0	41	44	11.8	0.1	1.2	27.74	93.1	8.0979	75.0493
2021	9	13	0	51	44	11.8	0.1	1.2	28.3	94.9	8.0979	76.404
2021	9	13	1	1	44	11.8	0.1	1.2	26.51	91.7	8.0979	71.7981
2021	9	13	1	11	44	11.8	0.1	1.2	27.44	93.1	8.0979	74.2366
2021	9	13	1	21	44	11.8	0.1	1.2	27.28	94.4	8.0979	73.6947
2021	9	13	1	31	44	11.8	0.1	1.2	28.12	92	8.0979	76.1332
2021	9	13	1	41	44	11.6	0.1	1.2	28.7	91	8.0979	77.7588
2021	9	13	1	51	44	11.6	0.1	1.2	28.15	93.5	8.104	76.1927
2021	9	13	2	1	44	11.6	0.1	1.2	27.63	92.7	8.0979	74.7786
2021	9	13	2	11	44	11.6	0.1	1.2	27.74	92.9	8.0979	75.0495
2021	9	13	2	21	44	11.6	0.1	1.2	28.36	93.6	8.0979	76.6752
2021	9	13	2	31	44	11.6	0.1	1.2	28.83	92.6	8.104	78.0908
2021	9	13	2	41	44	11.6	0.1	1.2	27.64	92.9	8.104	74.8371
2021	9	13	2	51	44	11.6	0.1	1.2	28.46	93.8	8.0979	76.9462
2021	9	13	3	1	44	11.6	0.1	1.2	28.05	93.5	8.104	75.9217
2021	9	13	3	11	44	11.6	0.1	1.2	27.77	93.9	8.0979	75.0497
2021	9	13	3	21	44	11.6	0.1	1.2	27.67	93.9	8.0979	74.7787
2021	9	13	3	31	44	11.6	0.1	1.2	28.92	92	8.0979	78.301
2021	9	13	3	41	44	11.6	0.1	1.2	28.26	93.9	8.0979	76.4044
2021	9	13	3	51	44	11.6	0.1	1.2	28.59	94.6	8.0979	77.2173
2021	9	13	4	1	44	11.6	0.1	1.2	27.51	91.7	8.0979	74.5079
2021	9	13	4	11	44	11.6	0.1	1.2	28.01	91.8	8.0979	75.8626
2021	9	13	4	21	44	11.6	0.1	1.2	27.62	92.3	8.0979	74.7789
2021	9	13	4	31	44	11.6	0.1	1.2	28.51	91.8	8.0979	77.2174
2021	9	13	4	41	44	11.6	0.1	1.2	26.97	94.3	8.0979	72.8824
2021	9	13	4	51	44	11.6	0.1	1.2	27.5	94.8	8.0979	74.2371
2021	9	13	5	1	44	11.6	0.1	1.2	27.52	92.1	8.0979	74.508
2021	9	13	5	11	44	11.6	0.1	1.2	28.21	91.8	8.0979	76.4046
2021	9	13	5	21	44	11.6	0.1	1.2	27.82	92.3	8.0979	75.3209
2021	9	13	5	31	44	11.6	0.1	1.2	27.72	92.1	8.0979	75.05
2021	9	13	5	41	44	11.6	0.1	1.2	28.11	91.6	8.0979	76.1338
2021	9	13	5	51	44	11.6	0.1	1.2	28.34	93	8.0979	76.6757
2021	9	13	6	1	44	11.6	0.1	1.2	28.05	93.5	8.0979	75.8629
2021	9	13	6	11	44	11.6	0.1	1.2	27.83	92.5	8.0979	75.3211
2021	9	13	6	21	44	11.6	0.1	1.2	27.77	93.9	8.0979	75.0501
2021	9	13	6	31	44	11.6	0.1	1.2	28.25	93.4	8.0979	76.4049
2021	9	13	6	41	44	11.6	0.1	1.2	27.5	91	8.0979	74.5083
2021	9	13	6	51	44	11.6	0.1	1.2	27.83	92.7	8.0979	75.3212
2021	9	13	7	1	44	11.6	0.1	1.2	28.16	93.9	8.0918	76.0745
2021	9	13	7	11	44	11.6	0.1	1.2	27.71	91.4	8.0918	74.9917
2021	9	13	7	21	44	11.8	0.1	1.2	28.18	94.3	8.0979	76.134
2021	9	13	7	31	44	12	0.1	1.2	27.54	93.1	8.0918	74.4502
2021	9	13	7	41	44	12.2	0.1	1.2	27.75	93.5	8.0918	74.9917
2021	9	13	7	51	44	12.4	0.1	1.2	26.87	94.3	8.0918	72.5552

Mazourka (0354)

Year	Month	Day	Hour	Minute	Second	Voltage	CellBegin	CellEnd	Speed	Direction	Area	Flow
2021	9	13	8	1	44	12.4	0.1	1.2	28.04	93.1	8.0918	75.8039
2021	9	13	8	11	44	12.6	0.1	1.2	28.01	91.8	8.0918	75.804
2021	9	13	8	21	44	12.6	0.1	1.2	28.05	93.5	8.0918	75.804
2021	9	13	8	31	44	13.2	0.1	1.2	27.89	94.5	8.0918	75.2625
2021	9	13	8	41	44	13.4	0.1	1.2	28.06	93.9	8.0918	75.804
2021	9	13	8	51	44	13.4	0.1	1.2	27.68	94.4	8.0918	74.7211
2021	9	13	9	1	44	13.4	0.1	1.2	28.02	92	8.0918	75.804
2021	9	13	9	11	44	13.2	0.1	1.2	27.7	91	8.0918	74.9918
2021	9	13	9	21	44	13.2	0.1	1.2	27.22	92.3	8.0918	73.6382
2021	9	13	9	31	44	13.2	0.1	1.2	26.74	93	8.0918	72.2845
2021	9	13	9	41	44	13.2	0.1	1.2	27.4	94.8	8.0918	73.9089
2021	9	13	9	51	44	13.2	0.1	1.2	27.85	93.5	8.0918	75.2625
2021	9	13	10	1	44	13.2	0.1	1.2	27.17	94	8.0918	73.3674
2021	9	13	10	11	44	13	0.1	1.2	27.61	95.2	8.0857	74.3921
2021	9	13	10	21	44	13	0.1	1.2	27	94.9	8.0857	72.769
2021	9	13	10	31	44	13	0.1	1.2	28.31	95.1	8.0857	76.2857
2021	9	13	10	41	44	13	0.1	1.2	28.17	94.1	8.0857	76.0152
2021	9	13	10	51	44	13.2	0.1	1.2	27.66	93.7	8.0857	74.6626
2021	9	13	11	1	44	13.2	0.1	1.2	27.84	92.9	8.0857	75.2036
2021	9	13	11	11	44	13.2	0.1	1.2	28.16	93.9	8.0796	75.9557
2021	9	13	11	21	44	13.2	0.1	1.2	27.94	95.8	8.0796	75.1448
2021	9	13	11	31	44	13.2	0.1	1.2	27.6	94.8	8.0735	74.2756
2021	9	13	11	41	44	13.2	0.1	1.2	27.91	95.1	8.0674	75.0271
2021	9	13	11	51	44	13.2	0.1	1.2	27.74	95.8	8.0674	74.4873
2021	9	13	12	1	44	13	0.1	1.2	27.74	95.8	8.0613	74.4289
2021	9	13	12	11	44	13.2	0.1	1.2	27.37	94	8.0613	73.6198
2021	9	13	12	21	44	13	0.1	1.2	27.83	95.6	8.0613	74.6985
2021	9	13	12	31	44	13	0.1	1.2	27.24	92.9	8.0613	73.3501
2021	9	13	12	41	44	13	0.1	1.2	27.31	97.2	8.0553	73.0231
2021	9	13	12	51	44	13	0.1	1.2	27.34	95.9	8.0553	73.2926
2021	9	13	13	1	44	13	0.1	1.2	27.7	94.8	8.0553	74.3704
2021	9	13	13	11	44	13	0.1	1.2	27.05	95.9	8.0553	72.4842
2021	9	13	13	21	44	13	0.1	1.2	27.74	95.8	8.0553	74.3704
2021	9	13	13	31	44	13	0.1	1.2	26.67	96.5	8.0553	71.4063
2021	9	13	13	41	44	13	0.1	1.2	28.19	94.7	8.0553	75.7176
2021	9	13	13	51	44	13	0.1	1.2	27.33	95.7	8.0553	73.2925
2021	9	13	14	1	44	13	0.1	1.2	28.02	97.2	8.0492	74.8504
2021	9	13	14	11	44	13	0.1	1.2	26.61	97.1	8.0553	71.1368
2021	9	13	14	21	44	13	0.1	1.2	26.46	96.3	8.0553	70.8673
2021	9	13	14	31	44	13	0.1	1.2	27.98	94.3	8.0492	75.1196
2021	9	13	14	41	44	13	0.1	1.2	27.19	96.8	8.0492	72.6964
2021	9	13	14	51	44	13	0.1	1.2	27.38	94.4	8.0492	73.5041
2021	9	13	15	1	44	13	0.1	1.2	27.81	95.2	8.0492	74.5811
2021	9	13	15	11	44	13	0.1	1.2	27.44	95.9	8.0492	73.5041
2021	9	13	15	21	44	13	0.1	1.2	28.04	95.7	8.0492	75.1195
2021	9	13	15	31	44	13	0.1	1.2	27.83	95.6	8.0492	74.581
2021	9	13	15	41	44	13	0.1	1.2	27.47	94.2	8.0492	73.7733
2021	9	13	15	51	44	13	0.1	1.2	26.94	93.2	8.0492	72.427

## Mazourka (0354)

Year	Month	Day	Hour	Minute	Second	Voltage	CellBegin	CellEnd	Speed	Direction	Area	Flow
2021	9	13	16	1	44	13	0.1	1.2	26.97	94	8.0492	72.427
2021	9	13	16	11	44	13	0.1	1.2	28.46	93.8	8.0431	76.4056
2021	9	13	16	21	44	13	0.1	1.2	27.2	94.9	8.0431	72.9081
2021	9	13	16	31	44	13	0.1	1.2	27.96	93.9	8.0431	75.0604
2021	9	13	16	41	44	13	0.1	1.2	28.29	94.5	8.0431	75.8675
2021	9	13	16	51	44	13	0.1	1.2	28.07	94.1	8.037	75.2702
2021	9	13	17	1	44	13	0.1	1.2	28.86	96	8.037	77.1519
2021	9	13	17	11	44	13	0.1	1.2	28.26	93.9	8.037	75.8078
2021	9	13	17	21	44	13	0.1	1.2	27.71	91.9	8.0431	74.5223
2021	9	13	17	31	44	13	0.1	1.2	27.29	94.6	8.037	73.1195
2021	9	13	17	41	44	12.4	0.1	1.2	27.44	92.9	8.037	73.6572
2021	9	13	17	51	44	12	0.1	1.2	27.6	94.8	8.037	73.926
2021	9	13	18	1	44	12	0.1	1.2	27.57	94	8.037	73.926
2021	9	13	18	11	44	12	0.1	1.2	28.01	91.8	8.037	75.2701
2021	9	13	18	21	44	11.8	0.1	1.2	27.52	92.3	8.037	73.9259
2021	9	13	18	31	44	11.8	0.1	1.2	27.54	93.1	8.037	73.9259
2021	9	13	18	41	44	11.8	0.1	1.2	27.64	93.1	8.037	74.1947
2021	9	13	18	51	44	11.8	0.1	1.2	28.56	93.6	8.037	76.6141
2021	9	13	19	1	44	11.8	0.1	1.2	27.18	94.4	8.037	72.8506
2021	9	13	19	11	44	11.8	0.1	1.2	27.64	92.9	8.037	74.1947
2021	9	13	19	21	44	11.8	0.1	1.2	26.64	93	8.037	71.5065
2021	9	13	19	31	44	11.8	0.1	1.2	27.73	92.5	8.037	74.4635
2021	9	13	19	41	44	11.8	0.1	1.2	27.25	93.6	8.037	73.1194
2021	9	13	19	51	44	11.8	0.1	1.2	27.45	93.6	8.037	73.657
2021	9	13	20	1	44	11.8	0.1	1.2	27.43	92.5	8.037	73.657
2021	9	13	20	11	44	11.8	0.1	1.2	27.06	93.8	8.037	72.5817
2021	9	13	20	21	44	11.8	0.1	1.2	27.13	92.7	8.037	72.8506
2021	9	13	20	31	44	11.8	0.1	1.2	27.94	92.9	8.037	75.0011
2021	9	13	20	41	44	11.8	0.1	1.2	27.67	93.9	8.037	74.1947
2021	9	13	20	51	44	11.8	0.1	1.2	27.64	92.9	8.037	74.1947
2021	9	13	21	1	44	11.8	0.1	1.2	27.63	92.5	8.037	74.1947
2021	9	13	21	11	44	11.8	0.1	1.2	27.81	91.6	8.037	74.7323
2021	9	13	21	21	44	11.8	0.1	1.2	27.14	93	8.037	72.8506
2021	9	13	21	31	44	11.8	0.1	1.2	27.12	92.1	8.037	72.8506
2021	9	13	21	41	44	11.8	0.1	1.2	27.95	93.5	8.037	75.0012
2021	9	13	21	51	44	11.8	0.1	1.2	27.64	92.9	8.037	74.1947
2021	9	13	22	1	44	11.8	0.1	1.2	25.92	92.2	8.037	69.6248
2021	9	13	22	11	44	11.8	0.1	1.2	28.04	93.1	8.037	75.2701
2021	9	13	22	21	44	11.8	0.1	1.2	28.45	93.4	8.037	76.3454
2021	9	13	22	31	44	11.8	0.1	1.2	27.7	90.8	8.037	74.4636
2021	9	13	22	41	44	11.8	0.1	1.2	27.75	93.5	8.037	74.4637
2021	9	13	22	51	44	11.8	0.1	1.2	27.35	93.4	8.037	73.3884
2021	9	13	23	1	44	11.8	0.1	1.2	26.85	93.4	8.037	72.0443
2021	9	13	23	11	44	11.8	0.1	1.2	28.05	93.5	8.037	75.2702
2021	9	13	23	21	44	11.8	0.1	1.2	27.08	94.4	8.037	72.582
2021	9	13	23	31	44	11.8	0.1	1.2	27.12	95.5	8.037	72.582
2021	9	13	23	41	44	11.8	0.1	1.2	27.67	93.9	8.0309	74.1366
2021	9	13	23	51	44	11.8	0.1	1.2	28.16	93.7	8.037	75.5391



Mazourka (0354)

Year	Month	Day	Hour	Minute	Second	Voltage	CellBegin	CellEnd	Speed	Direction	Area	Flow
2021	9	14	0	1	44	11.6	0.1	1.2	27.7	94.8	8.037	74.195
2021	9	14	0	11	44	11.6	0.1	1.2	27.55	93.5	8.0309	73.868
2021	9	14	0	21	44	11.6	0.1	1.2	27.65	93.3	8.037	74.195
2021	9	14	0	31	44	11.6	0.1	1.2	28.27	94.1	8.0309	75.7483
2021	9	14	0	41	44	11.6	0.1	1.2	26.62	91.9	8.037	71.5069
2021	9	14	0	51	44	11.6	0.1	1.2	27.62	92.3	8.0309	74.1367
2021	9	14	1	1	44	11.6	0.1	1.2	28.04	93.1	8.0309	75.2112
2021	9	14	1	11	44	11.6	0.1	1.2	27.03	92.8	8.0309	72.5251
2021	9	14	1	21	44	11.6	0.1	1.2	27.03	92.8	8.0309	72.5251
2021	9	14	1	31	44	11.6	0.1	1.2	27.52	92.1	8.0309	73.8682
2021	9	14	1	41	44	11.6	0.1	1.2	27.83	92.5	8.0309	74.674
2021	9	14	1	51	44	11.6	0.1	1.2	26.74	93.2	8.0309	71.7193
2021	9	14	2	1	44	11.6	0.1	1.2	27.16	93.8	8.0309	72.7938
2021	9	14	2	11	44	11.6	0.1	1.2	27.35	93.4	8.0309	73.331
2021	9	14	2	21	44	11.6	0.1	1.2	27.42	92.3	8.0309	73.5997
2021	9	14	2	31	44	11.6	0.1	1.2	26.97	94	8.0309	72.2566
2021	9	14	2	41	44	11.6	0.1	1.2	27.74	92.9	8.0309	74.4055
2021	9	14	2	51	44	11.6	0.1	1.2	27.84	93.1	8.0309	74.6742
2021	9	14	3	1	44	11.6	0.1	1.2	27.37	94.2	8.0309	73.3311
2021	9	14	3	11	44	11.6	0.1	1.2	27.46	93.8	8.0309	73.5998
2021	9	14	3	21	44	11.6	0.1	1.2	27.73	92.5	8.0309	74.4056
2021	9	14	3	31	44	11.6	0.1	1.2	27.14	93	8.0309	72.794
2021	9	14	3	41	44	11.6	0.1	1.2	27.37	94	8.0309	73.3312
2021	9	14	3	51	44	11.6	0.1	1.2	27.27	94	8.0309	73.0626
2021	9	14	4	1	44	11.6	0.1	1.2	28.21	91.8	8.0309	75.7488
2021	9	14	4	11	44	11.6	0.1	1.2	27.72	92.3	8.0309	74.4057
2021	9	14	4	21	44	11.6	0.1	1.2	27.54	93.1	8.0309	73.8685
2021	9	14	4	31	44	11.6	0.1	1.2	27.54	93.1	8.0309	73.8686
2021	9	14	4	41	44	11.6	0.1	1.2	27.41	91.9	8.0309	73.6
2021	9	14	4	51	44	11.6	0.1	1.2	28.45	93.2	8.0309	76.2861
2021	9	14	5	1	44	11.6	0.1	1.2	28.99	94.6	8.0309	77.6292
2021	9	14	5	11	44	11.6	0.1	1.2	27.48	94.4	8.0309	73.6
2021	9	14	5	21	44	11.6	0.1	1.2	27.54	93.1	8.0309	73.8687
2021	9	14	5	31	44	11.6	0.1	1.2	27.26	93.8	8.0309	73.0629
2021	9	14	5	41	44	11.6	0.1	1.2	26.6	95	8.0248	71.1265
2021	9	14	5	51	44	11.6	0.1	1.2	27.27	94	8.0248	73.0053
2021	9	14	6	1	44	11.6	0.1	1.2	26.39	94.8	8.0248	70.5898
2021	9	14	6	11	44	11.6	0.1	1.2	27.14	93.2	8.0248	72.737
2021	9	14	6	21	44	11.6	0.1	1.2	27.64	93.1	8.0248	74.079
2021	9	14	6	31	44	11.6	0.1	1.2	27.84	92.9	8.0248	74.6159
2021	9	14	6	41	44	11.6	0.1	1.2	27.03	92.8	8.0248	72.4687
2021	9	14	6	51	44	11.6	0.1	1.2	28.57	94	8.0248	76.4947
2021	9	14	7	1	44	11.6	0.1	1.2	28.01	91.4	8.0248	75.1527
2021	9	14	7	11	44	11.6	0.1	1.2	27.52	92.3	8.0248	73.8107
2021	9	14	7	21	44	11.6	0.1	1.2	27.96	93.7	8.0248	74.8844
2021	9	14	7	31	44	11.8	0.1	1.2	26.75	93.4	8.0248	71.6636
2021	9	14	7	41	44	12	0.1	1.2	26.73	92.8	8.0248	71.6636
2021	9	14	7	51	44	12.2	0.1	1.2	27.5	90.6	8.0248	73.8108

Mazourka (0354)

Year	Month	Day	Hour	Minute	Second	Voltage	CellBegin	CellEnd	Speed	Direction	Area	Flow
2021	9	14	8	1	44	12.4	0.1	1.2	26.91	91.3	8.0248	72.2004
2021	9	14	8	11	44	12.6	0.1	1.2	28.29	94.7	8.0248	75.6897
2021	9	14	8	21	44	12.6	0.1	1.2	27.57	94.2	8.0248	73.8109
2021	9	14	8	31	44	12.6	0.1	1.2	27.04	93	8.0248	72.4688
2021	9	14	8	41	44	13.2	0.1	1.2	27.84	93.1	8.0248	74.6161
2021	9	14	8	51	44	13	0.1	1.2	26.84	93.2	8.0248	71.932
2021	9	14	9	1	44	13	0.1	1.2	27.44	92.9	8.0248	73.5424
2021	9	14	9	11	44	13.2	0.1	1.2	27.39	94.6	8.0248	73.2741
2021	9	14	9	21	44	13.2	0.1	1.2	27.07	94.2	8.0248	72.4688
2021	9	14	9	31	44	13.2	0.1	1.2	27.37	94.2	8.0248	73.274
2021	9	14	9	41	44	13.2	0.1	1.2	27.47	94	8.0248	73.5424
2021	9	14	9	51	44	13.2	0.1	1.2	27.15	93.6	8.0248	72.7372
2021	9	14	10	1	44	13.2	0.1	1.2	27.17	94.2	8.0248	72.7372
2021	9	14	10	11	44	13.2	0.1	1.2	27.37	94.2	8.0248	73.274
2021	9	14	10	21	44	13.2	0.1	1.2	27.32	92.1	8.0248	73.274
2021	9	14	10	31	44	13.4	0.1	1.2	28.54	93.2	8.0248	76.4948
2021	9	14	10	41	44	13.2	0.1	1.2	27.48	94.4	8.0248	73.5424
2021	9	14	10	51	44	13.2	0.1	1.2	27.7	94.8	8.0248	74.0792
2021	9	14	11	1	44	13.2	0.1	1.2	27.13	92.5	8.0248	72.7371
2021	9	14	11	11	44	13.2	0.1	1.2	27.16	93.8	8.0187	72.6798
2021	9	14	11	21	44	13.2	0.1	1.2	27.69	96.6	8.0187	73.7525
2021	9	14	11	31	44	13.2	0.1	1.2	26.66	98	8.0187	70.8024
2021	9	14	11	41	44	13.2	0.1	1.2	27.41	91.9	8.0187	73.4843
2021	9	14	11	51	44	13.2	0.1	1.2	27.24	95.9	8.0187	72.6797
2021	9	14	12	1	44	13	0.1	1.2	27.7	94.8	8.0187	74.0207
2021	9	14	12	11	44	13.2	0.1	1.2	27.81	97	8.0187	74.0207
2021	9	14	12	21	44	13	0.1	1.2	28.36	97.7	8.0187	75.3616
2021	9	14	12	31	44	13	0.1	1.2	27.93	95.5	8.0187	74.557
2021	9	14	12	41	44	13	0.1	1.2	26.73	97.5	8.0187	71.0705
2021	9	14	12	51	44	13	0.1	1.2	27.08	96.6	8.0187	72.1432
2021	9	14	13	1	44	12.8	0.1	1.2	26.24	95.9	8.0126	69.9425
2021	9	14	13	11	44	12.8	0.1	1.2	26.58	96.7	8.0126	70.7464
2021	9	14	13	21	44	12.8	0.1	1.2	27.5	95	8.0126	73.4262
2021	9	14	13	31	44	12.8	0.1	1.2	27.11	97.2	8.0126	72.0863
2021	9	14	13	41	44	12.8	0.1	1.2	27.89	94.7	8.0126	74.4981
2021	9	14	13	51	44	12.8	0.1	1.2	26.8	97.1	8.0126	71.2823
2021	9	14	14	1	40	13	0.1	1.2	27.68	94.4	8.0065	73.9037
2021	9	14	14	11	40	13.2	0.1	1.2	26.56	93.9	8.0065	70.9582
2021	9	14	14	21	40	13.4	0.1	1.2	26.8	94.9	8.0065	71.4937
2021	9	14	14	31	40	13.2	0.1	1.2	27.09	94.7	8.0065	72.297
2021	9	14	14	41	40	13.2	0.1	1.2	27.95	93.3	8.0004	74.6479
2021	9	14	14	51	40	13.2	0.1	1.2	27.79	94.5	8.0004	74.1128
2021	9	14	15	1	40	13	0.1	1.2	26.87	94.1	7.9943	71.6481
2021	9	14	15	11	40	13	0.1	1.2	26.95	96	7.9943	71.648
2021	9	14	15	21	40	13	0.1	1.2	26.78	96.6	8.0004	71.1696
2021	9	14	15	31	40	13	0.1	1.2	26.8	94.9	8.0004	71.4371
2021	9	14	15	41	40	13	0.1	1.2	26.97	96.4	7.9943	71.648
2021	9	14	15	51	40	13	0.1	1.2	26.9	94.9	7.9943	71.648

Mazourka (0354)

Year	Month	Day	Hour	Minute	Second	Voltage	CellBegin	CellEnd	Speed	Direction	Area	Flow
2021	9	14	16	1	40	13	0.1	1.2	26.46	93.9	7.9943	70.5786
2021	9	14	16	11	40	13	0.1	1.2	28.29	94.7	7.9882	75.3311
2021	9	14	16	21	40	13	0.1	1.2	27.8	95	7.9882	73.9954
2021	9	14	16	31	40	13	0.1	1.2	28.2	94.9	7.9943	75.1234
2021	9	14	16	41	40	13	0.1	1.2	27.13	92.7	7.9882	72.3926
2021	9	14	16	51	40	13	0.1	1.2	27.27	94.2	7.9882	72.6597
2021	9	14	17	1	40	13	0.1	1.2	27.48	94.4	7.9943	73.2519
2021	9	14	17	11	40	13	0.1	1.2	26.01	91.5	7.9882	69.4541
2021	9	14	17	21	40	13	0.1	1.2	27.03	92.8	7.9882	72.1254
2021	9	14	17	31	40	13	0.1	1.2	26.97	94.3	7.9882	71.8582
2021	9	14	17	41	40	12.6	0.1	1.2	27.05	93.6	7.9882	72.1254
2021	9	14	17	51	40	12.2	0.1	1.2	27.25	93.6	7.9882	72.6596
2021	9	14	18	1	40	12.2	0.1	1.2	26.92	92.3	7.9882	71.8582
2021	9	14	18	11	40	12	0.1	1.2	27.74	93.1	7.9882	73.9952
2021	9	14	18	21	40	12	0.1	1.2	27.94	92.9	7.9882	74.5295
2021	9	14	18	31	40	12	0.1	1.2	27.32	92.1	7.9882	72.9267
2021	9	14	18	41	40	12	0.1	1.2	27.94	92.9	7.9882	74.5294
2021	9	14	18	51	40	12	0.1	1.2	27.86	93.7	7.9882	74.2623
2021	9	14	19	1	40	12	0.1	1.2	26.54	93	7.9882	70.7896
2021	9	14	19	11	40	12	0.1	1.2	26.8	94.9	7.9882	71.3238
2021	9	14	19	21	40	12	0.1	1.2	26.75	93.6	7.9821	71.2673
2021	9	14	19	31	40	12	0.1	1.2	26.5	89.6	7.9821	70.7335
2021	9	14	19	41	40	12	0.1	1.2	27.27	94.2	7.9821	72.6019
2021	9	14	19	51	40	12	0.1	1.2	27.57	94	7.9821	73.4027
2021	9	14	20	1	40	12	0.1	1.2	26.94	93	7.9821	71.8011
2021	9	14	20	11	40	12	0.1	1.2	26.94	93	7.9821	71.8011
2021	9	14	20	21	40	12	0.1	1.2	26.93	92.6	7.9821	71.8011
2021	9	14	20	31	40	12	0.1	1.2	27.79	94.5	7.9821	73.9365
2021	9	14	20	41	40	12	0.1	1.2	27.74	92.9	7.9821	73.9365
2021	9	14	20	51	40	12	0.1	1.2	27.73	92.5	7.9821	73.9365
2021	9	14	21	1	40	12	0.1	1.2	27.61	91.9	7.9821	73.6695
2021	9	14	21	11	40	12	0.1	1.2	27.05	93.6	7.9821	72.068
2021	9	14	21	21	40	12	0.1	1.2	27.71	91.9	7.9821	73.9365
2021	9	14	21	31	40	12	0.1	1.2	26.11	91.3	7.9882	69.721
2021	9	14	21	41	40	12	0.1	1.2	27.47	94.2	7.9821	73.1357
2021	9	14	21	51	40	12	0.1	1.2	27.1	91.1	7.9821	72.335
2021	9	14	22	1	40	12	0.1	1.2	27.25	93.6	7.9882	72.6595
2021	9	14	22	11	40	12	0.1	1.2	27.4	94.8	7.9882	72.9266
2021	9	14	22	21	40	11.8	0.1	1.2	27.82	92.1	7.9882	74.2623
2021	9	14	22	31	40	11.8	0.1	1.2	26.94	93	7.9882	71.8581
2021	9	14	22	41	40	11.8	0.1	1.2	27.86	93.7	7.9821	74.2035
2021	9	14	22	51	40	11.8	0.1	1.2	27.84	92.9	7.9882	74.2623
2021	9	14	23	1	40	11.8	0.1	1.2	27.61	91.9	7.9882	73.7281
2021	9	14	23	11	40	11.8	0.1	1.2	27.37	94	7.9882	72.9267
2021	9	14	23	21	40	11.8	0.1	1.2	27.03	92.8	7.9882	72.1254
2021	9	14	23	31	40	11.8	0.1	1.2	27.33	92.5	7.9882	72.9268
2021	9	14	23	41	40	11.8	0.1	1.2	27.46	93.8	7.9882	73.1939
2021	9	14	23	51	40	11.8	0.1	1.2	27.18	94.4	7.9882	72.3926

Mazourka (0354)

Year	Month	Day	Hour	Minute	Second	Voltage	CellBegin	CellEnd	Speed	Direction	Area	Flow
2021	9	15	0	1	40	11.8	0.1	1.2	27.34	93.1	7.9882	72.9269
2021	9	15	0	11	40	11.8	0.1	1.2	27.71	91.9	7.9882	73.9954
2021	9	15	0	21	40	11.8	0.1	1.2	27.72	92.1	7.9882	73.9955
2021	9	15	0	31	40	11.8	0.1	1.2	28.12	92.2	7.9882	75.064
2021	9	15	0	41	40	11.8	0.1	1.2	26.8	94.9	7.9882	71.3242
2021	9	15	0	51	40	11.8	0.1	1.2	26.75	93.6	7.9943	71.3807
2021	9	15	1	1	40	11.8	0.1	1.2	27.32	92.1	8.0004	73.0425
2021	9	15	1	11	40	11.8	0.1	1.2	26.67	94.1	8.0004	71.1697
2021	9	15	1	21	40	11.8	0.1	1.2	26.73	92.6	8.0004	71.4372
2021	9	15	1	31	40	11.8	0.1	1.2	27.91	91.8	8.0004	74.6479
2021	9	15	1	41	40	11.8	0.1	1.2	27.96	93.9	8.0004	74.6479
2021	9	15	1	51	40	11.8	0.1	1.2	28.16	93.7	8.0065	75.2425
2021	9	15	2	1	40	11.8	0.1	1.2	27.17	94	8.0065	72.5649
2021	9	15	2	11	40	11.8	0.1	1.2	27.34	93.1	8.0065	73.1005
2021	9	15	2	21	40	11.8	0.1	1.2	27.22	92.3	8.0065	72.8327
2021	9	15	2	31	40	11.8	0.1	1.2	27.17	94.2	8.0065	72.565
2021	9	15	2	41	40	11.8	0.1	1.2	27.46	93.8	8.0065	73.3683
2021	9	15	2	51	40	11.8	0.1	1.2	27.83	92.5	8.0065	74.4394
2021	9	15	3	1	40	11.8	0.1	1.2	27.62	92.1	8.0065	73.9039
2021	9	15	3	11	40	11.8	0.1	1.2	27.46	93.8	8.0065	73.3684
2021	9	15	3	21	40	11.8	0.1	1.2	27.62	92.1	8.0065	73.9039
2021	9	15	3	31	40	11.8	0.1	1.2	27.18	94.4	8.0065	72.5651
2021	9	15	3	41	40	11.8	0.1	1.2	26.56	93.9	8.0126	71.0146
2021	9	15	3	51	40	11.8	0.1	1.2	27.22	92.3	8.0065	72.8329
2021	9	15	4	1	40	11.8	0.1	1.2	28.13	92.9	8.0126	75.3023
2021	9	15	4	11	40	11.8	0.1	1.2	26.72	92.4	8.0065	71.4941
2021	9	15	4	21	40	11.8	0.1	1.2	27.01	91.5	8.0126	72.3546
2021	9	15	4	31	40	11.8	0.1	1.2	27.97	94.1	8.0126	74.7664
2021	9	15	4	41	40	11.8	0.1	1.2	27.71	91.2	8.0065	74.1719
2021	9	15	4	51	40	11.8	0.1	1.2	27.54	92.9	8.0126	73.6946
2021	9	15	5	1	40	11.8	0.1	1.2	26.72	92.4	8.0126	71.5507
2021	9	15	5	11	40	11.8	0.1	1.2	27.66	93.7	8.0126	73.9626
2021	9	15	5	21	40	11.8	0.1	1.2	26.13	92.6	8.0126	69.9429
2021	9	15	5	31	40	11.8	0.1	1.2	26.76	93.9	8.0126	71.5508
2021	9	15	5	41	40	11.8	0.1	1.2	28.15	93.5	8.0126	75.3026
2021	9	15	5	51	40	11.8	0.1	1.2	26.96	93.8	8.0126	72.0868
2021	9	15	6	1	40	11.6	0.1	1.2	26.97	94	8.0126	72.0869
2021	9	15	6	11	40	11.6	0.1	1.2	27.27	94	8.0126	72.8908
2021	9	15	6	21	40	11.6	0.1	1.2	27.14	93	8.0126	72.6229
2021	9	15	6	31	40	11.6	0.1	1.2	27.04	93	8.0126	72.3549
2021	9	15	6	41	40	11.6	0.1	1.2	27.28	94.4	8.0126	72.8909
2021	9	15	6	51	40	11.6	0.1	1.2	27.23	92.5	8.0126	72.891
2021	9	15	7	1	40	11.6	0.1	1.2	28.29	94.7	8.0126	75.5708
2021	9	15	7	11	40	11.6	0.1	1.2	27.39	94.6	8.0126	73.159
2021	9	15	7	21	40	11.8	0.1	1.2	28.36	93.6	8.0126	75.8388
2021	9	15	7	31	40	12.2	0.1	1.2	27.75	93.3	8.0126	74.231
2021	9	15	7	41	40	12.4	0.1	1.2	27.96	93.7	8.0126	74.767
2021	9	15	7	51	40	12.6	0.1	1.2	27.42	92.1	8.0126	73.4271

Mazourka (0354)

Year	Month	Day	Hour	Minute	Second	Voltage	CellBegin	CellEnd	Speed	Direction	Area	Flow
2021	9	15	8	1	40	12.8	0.1	1.2	27.45	93.6	8.0065	73.3691
2021	9	15	8	11	40	12.8	0.1	1.2	26.95	93.6	8.0126	72.0872
2021	9	15	8	21	40	13	0.1	1.2	27.8	94.7	8.0126	74.231
2021	9	15	8	31	40	13.4	0.1	1.2	26.93	95.5	8.0126	71.8192
2021	9	15	8	41	40	13.8	0.1	1.2	27.94	93.1	8.0126	74.767
2021	9	15	8	51	40	13.4	0.1	1.2	27.54	92.9	8.0126	73.6951
2021	9	15	9	1	40	13.6	0.1	1.2	26.33	92.8	8.0126	70.4793
2021	9	15	9	11	40	13.8	0.1	1.2	27.24	92.9	8.0126	72.8911
2021	9	15	9	21	40	13.8	0.1	1.2	27.71	95.2	8.0065	73.9047
2021	9	15	9	31	40	13.8	0.1	1.2	27.1	94.9	8.0126	72.3551
2021	9	15	9	41	40	13.8	0.1	1.2	27.27	94.2	8.0126	72.8911
2021	9	15	9	51	40	13.8	0.1	1.2	26.85	93.4	8.0126	71.8192
2021	9	15	10	1	40	13.6	0.1	1.2	27.62	92.1	8.0126	73.963
2021	9	15	10	11	40	13.2	0.1	1.2	27.6	94.8	8.0126	73.695
2021	9	15	10	21	40	13.4	0.1	1.2	27.38	94.4	8.0126	73.159
2021	9	15	10	31	40	13.6	0.1	1.2	27.73	92.5	8.0126	74.2309
2021	9	15	10	41	40	13.6	0.1	1.2	27.71	95.2	8.0126	73.9629
2021	9	15	10	51	40	13.6	0.1	1.2	27.8	94.7	8.0126	74.2309
2021	9	15	11	1	40	13.4	0.1	1.2	27.42	95.4	8.0126	73.159
2021	9	15	11	11	40	13.6	0.1	1.2	27.41	95.2	8.0126	73.1589
2021	9	15	11	21	40	13.6	0.1	1.2	27.93	95.5	8.0126	74.4988
2021	9	15	11	31	40	13.6	0.1	1.2	27.65	93.5	8.0126	73.9629
2021	9	15	11	41	40	13.6	0.1	1.2	27.36	96.3	8.0065	72.8334
2021	9	15	11	51	40	13.6	0.1	1.2	27.41	95	8.0065	73.1011
2021	9	15	12	1	40	13.4	0.1	1.2	26.7	94.9	8.0065	71.2267
2021	9	15	12	11	40	13.6	0.1	1.2	28.67	96.2	8.0065	76.3143
2021	9	15	12	21	40	13.6	0.1	1.2	27.13	95.7	8.0065	72.2978
2021	9	15	12	31	40	13.6	0.1	1.2	27.52	97.3	8.0065	73.1011
2021	9	15	12	41	40	13.6	0.1	1.2	26.45	96.1	8.0065	70.4234
2021	9	15	12	51	40	13.6	0.1	1.2	26.74	95.8	8.0004	71.1704
2021	9	15	13	1	40	13.2	0.1	1.2	26.14	95.9	8.0004	69.565
2021	9	15	13	11	40	13.6	0.1	1.2	27.69	94.6	8.0004	73.8459
2021	9	15	13	21	40	13.6	0.1	1.2	26.97	94	8.0004	71.973
2021	9	15	13	31	40	13.6	0.1	1.2	26.92	95.3	8.0004	71.7054
2021	9	15	13	41	40	13.6	0.1	1.2	26.22	97.5	8.0004	69.5649
2021	9	15	13	51	40	13.6	0.1	1.2	27.16	93.8	8.0004	72.5081
2021	9	15	14	1	40	13.4	0.1	1.2	26.7	98.6	7.9943	70.5793
2021	9	15	14	11	40	13.6	0.1	1.2	26.83	95.6	8.0004	71.4378
2021	9	15	14	21	40	13.4	0.1	1.2	27.27	94	8.0004	72.7756
2021	9	15	14	31	40	13.4	0.1	1.2	27.88	94.3	7.9943	74.3221
2021	9	15	14	41	40	13.4	0.1	1.2	26.8	97.1	7.9943	71.1139
2021	9	15	14	51	40	13.4	0.1	1.2	26.69	94.7	7.9882	71.0576
2021	9	15	15	1	40	13.4	0.1	1.2	27.1	94.9	7.9882	72.1261
2021	9	15	15	11	40	13.4	0.1	1.2	27.3	94.8	7.9882	72.6604
2021	9	15	15	21	40	13.4	0.1	1.2	26.86	97.9	7.9882	71.0576
2021	9	15	15	31	40	13.4	0.1	1.2	26.3	95	7.9882	69.989
2021	9	15	15	41	40	13.2	0.1	1.2	27.56	93.7	7.9882	73.4618
2021	9	15	15	51	40	13.2	0.1	1.2	27.1	94.9	7.9882	72.1261

Mazourka (0354)

Year	Month	Day	Hour	Minute	Second	Voltage	CellBegin	CellEnd	Speed	Direction	Area	Flow
2021	9	15	16	1	40	13	0.1	1.2	26.62	95.4	7.9821	70.7343
2021	9	15	16	11	40	13	0.1	1.2	27.03	95.5	7.9821	71.802
2021	9	15	16	21	40	13	0.1	1.2	26.75	96	7.9882	71.0575
2021	9	15	16	31	40	13	0.1	1.2	26.65	96	7.9821	70.7343
2021	9	15	16	41	40	13	0.1	1.2	27.31	95	7.9821	72.6027
2021	9	15	16	51	40	13	0.1	1.2	27.14	93.2	7.9821	72.3358
2021	9	15	17	1	40	12.8	0.1	1.2	26.65	93.4	7.9821	71.0012
2021	9	15	17	11	40	12.4	0.1	1.2	27.24	92.9	7.9821	72.6027
2021	9	15	17	21	40	12.2	0.1	1.2	27.22	95.3	7.9821	72.3357
2021	9	15	17	31	40	12.2	0.1	1.2	27.18	94.4	7.9821	72.3357
2021	9	15	17	41	40	12	0.1	1.2	28.06	93.7	7.9821	74.738
2021	9	15	17	51	40	12	0.1	1.2	27.05	93.6	7.9821	72.0687
2021	9	15	18	1	40	12	0.1	1.2	27.12	92.3	7.9821	72.3356
2021	9	15	18	11	40	12	0.1	1.2	26.8	94.9	7.9882	71.3244
2021	9	15	18	21	40	12	0.1	1.2	27.96	93.7	7.9882	74.53
2021	9	15	18	31	40	12	0.1	1.2	27.65	93.5	7.9821	73.6702
2021	9	15	18	41	40	12	0.1	1.2	27.54	92.9	7.9943	73.5196
2021	9	15	18	51	40	12	0.1	1.2	27.37	94.2	7.9882	72.9272
2021	9	15	19	1	40	12	0.1	1.2	27.05	93.6	7.9821	72.0686
2021	9	15	19	11	40	12	0.1	1.2	27.04	93.2	7.9821	72.0686
2021	9	15	19	21	40	12	0.1	1.2	27.29	94.6	7.976	72.5449
2021	9	15	19	31	40	12	0.1	1.2	26.8	94.9	7.976	71.2113
2021	9	15	19	41	40	12	0.1	1.2	25.97	94.2	7.976	69.0776
2021	9	15	19	51	40	12	0.1	1.2	27.13	92.7	7.976	72.2781
2021	9	15	20	1	40	12	0.1	1.2	27.04	93.2	7.9821	72.0685
2021	9	15	20	11	40	12	0.1	1.2	27.3	94.8	7.976	72.5448
2021	9	15	20	21	40	12	0.1	1.2	27.05	93.6	7.9821	72.0685
2021	9	15	20	31	40	12	0.1	1.2	27.32	92.1	7.976	72.8115
2021	9	15	20	41	40	12	0.1	1.2	27.74	93.1	7.9821	73.937
2021	9	15	20	51	40	11.8	0.1	1.2	27.66	93.7	7.9821	73.67
2021	9	15	21	1	40	11.8	0.1	1.2	27.47	94	7.9821	73.1362
2021	9	15	21	11	40	11.8	0.1	1.2	26.36	93.9	7.9821	70.2001
2021	9	15	21	21	40	11.8	0.1	1.2	27.77	94.1	7.9821	73.937
2021	9	15	21	31	40	11.8	0.1	1.2	26.72	92.4	7.9821	71.2678
2021	9	15	21	41	40	11.8	0.1	1.2	26.7	90.6	7.9821	71.2678
2021	9	15	21	51	40	11.8	0.1	1.2	26.93	92.8	7.9821	71.8016
2021	9	15	22	1	40	11.8	0.1	1.2	25.71	91.8	7.9821	68.5986
2021	9	15	22	11	40	11.8	0.1	1.2	26.6	91.1	7.9821	71.0009
2021	9	15	22	21	40	11.8	0.1	1.2	26.92	92.3	7.9821	71.8017
2021	9	15	22	31	40	11.8	0.1	1.2	26.74	93	7.9821	71.2678
2021	9	15	22	41	40	11.8	0.1	1.2	27.03	92.5	7.9821	72.0686
2021	9	15	22	51	40	11.8	0.1	1.2	26.52	91.9	7.9882	70.7901
2021	9	15	23	1	40	11.8	0.1	1.2	27.2	91.1	7.9882	72.66
2021	9	15	23	11	40	11.8	0.1	1.2	26.73	92.8	7.9882	71.3244
2021	9	15	23	21	40	11.8	0.1	1.2	27.95	93.3	7.9943	74.589
2021	9	15	23	31	40	11.8	0.1	1.2	27.45	93.3	7.9943	73.2523
2021	9	15	23	41	40	11.8	0.1	1.2	27.42	92.3	7.9943	73.2523
2021	9	15	23	51	40	11.8	0.1	1.2	26.92	92.3	7.9943	71.9156

Mazourka (0354)

Year	Month	Day	Hour	Minute	Second	Voltage	CellBegin	CellEnd	Speed	Direction	Area	Flow
2021	9	16	0	1	40	11.8	0.1	1.2	26.95	93.4	8.0004	71.9725
2021	9	16	0	11	40	11.8	0.1	1.2	26.66	93.9	8.0004	71.1699
2021	9	16	0	21	40	11.8	0.1	1.2	26.84	93.2	8.0004	71.705
2021	9	16	0	31	40	11.8	0.1	1.2	26.4	90.7	8.0065	70.6907
2021	9	16	0	41	40	11.8	0.1	1.2	27.45	93.3	8.0065	73.3684
2021	9	16	0	51	40	11.8	0.1	1.2	28.36	93.6	8.0065	75.7783
2021	9	16	1	1	40	11.8	0.1	1.2	27.13	92.5	8.0065	72.5651
2021	9	16	1	11	40	11.8	0.1	1.2	26.62	92.4	8.0065	71.2263
2021	9	16	1	21	40	11.8	0.1	1.2	27.55	93.3	8.0065	73.6362
2021	9	16	1	31	40	11.8	0.1	1.2	26.62	91.9	8.0065	71.2263
2021	9	16	1	41	40	11.8	0.1	1.2	26.31	91.5	8.0065	70.423
2021	9	16	1	51	40	11.8	0.1	1.2	26.74	93	8.0065	71.4941
2021	9	16	2	1	40	11.8	0.1	1.2	27.28	94.4	8.0065	72.833
2021	9	16	2	11	40	11.8	0.1	1.2	27.06	93.8	8.0065	72.2975
2021	9	16	2	21	40	11.8	0.1	1.2	26.82	91.9	8.0065	71.762
2021	9	16	2	31	40	11.8	0.1	1.2	27.34	93.1	8.0065	73.1008
2021	9	16	2	41	40	11.8	0.1	1.2	27.41	91.7	8.0065	73.3686
2021	9	16	2	51	40	11.8	0.1	1.2	28.01	95.1	8.0065	74.7075
2021	9	16	3	1	40	11.8	0.1	1.2	27.67	94.1	8.0065	73.9042
2021	9	16	3	11	40	11.8	0.1	1.2	26.82	92.1	8.0065	71.762
2021	9	16	3	21	40	11.8	0.1	1.2	27.58	94.4	8.0065	73.6365
2021	9	16	3	31	40	11.8	0.1	1.2	27.05	93.4	8.0126	72.3547
2021	9	16	3	41	40	11.8	0.1	1.2	26.52	92.2	8.0126	71.0149
2021	9	16	3	51	40	11.8	0.1	1.2	27.4	91	8.0065	73.3688
2021	9	16	4	1	40	11.8	0.1	1.2	27.57	94	8.0126	73.6947
2021	9	16	4	11	40	11.8	0.1	1.2	27.86	93.7	8.0126	74.4987
2021	9	16	4	21	40	11.8	0.1	1.2	27.54	92.9	8.0126	73.6947
2021	9	16	4	31	40	11.6	0.1	1.2	27.8	95	8.0126	74.2307
2021	9	16	4	41	40	11.6	0.1	1.2	27.05	93.4	8.0126	72.3549
2021	9	16	4	51	40	11.6	0.1	1.2	27.81	91.9	8.0126	74.4988
2021	9	16	5	1	40	11.6	0.1	1.2	27.02	95.3	8.0126	72.087
2021	9	16	5	11	40	11.6	0.1	1.2	27.46	93.8	8.0126	73.4269
2021	9	16	5	21	40	11.6	0.1	1.2	27.71	91.9	8.0126	74.2309
2021	9	16	5	31	40	11.6	0.1	1.2	26.42	92	8.0126	70.7471
2021	9	16	5	41	40	11.6	0.1	1.2	27.05	93.4	8.0126	72.355
2021	9	16	5	51	40	11.6	0.1	1.2	27.45	93.6	8.0126	73.427
2021	9	16	6	1	40	11.6	0.1	1.2	27.13	92.5	8.0126	72.6231
2021	9	16	6	11	40	11.6	0.1	1.2	27.04	93	8.0126	72.3551
2021	9	16	6	21	40	11.6	0.1	1.2	27.06	93.8	8.0126	72.3551
2021	9	16	6	31	40	11.6	0.1	1.2	27.46	93.8	8.0126	73.4271
2021	9	16	6	41	40	11.6	0.1	1.2	27.31	95	8.0126	72.8912
2021	9	16	6	51	40	11.6	0.1	1.2	27.27	94	8.0126	72.8912
2021	9	16	7	1	40	11.6	0.1	1.2	26.64	93	8.0126	71.2833
2021	9	16	7	11	40	11.6	0.1	1.2	26.32	92.2	8.0126	70.4794
2021	9	16	7	21	40	11.8	0.1	1.2	27.16	93.8	8.0126	72.6233
2021	9	16	7	31	40	11.8	0.1	1.2	27.36	93.8	8.0126	73.1593
2021	9	16	7	41	40	11.8	0.1	1.2	26.87	94.1	8.0126	71.8194
2021	9	16	7	51	40	12	0.1	1.2	27.56	93.7	8.0126	73.6953

Mazourka (0354)

Year	Month	Day	Hour	Minute	Second	Voltage	CellBegin	CellEnd	Speed	Direction	Area	Flow
2021	9	16	8	1	40	12.2	0.1	1.2	28.38	94.2	8.0126	75.8392
2021	9	16	8	11	40	12.4	0.1	1.2	27.36	93.8	8.0126	73.1593
2021	9	16	8	21	40	12.4	0.1	1.2	27.1	94.9	8.0126	72.3554
2021	9	16	8	31	40	12.6	0.1	1.2	27.11	91.7	8.0126	72.6234
2021	9	16	8	41	40	12.6	0.1	1.2	27.05	93.4	8.0126	72.3554
2021	9	16	8	51	40	12.6	0.1	1.2	27.29	94.6	8.0126	72.8914
2021	9	16	9	1	40	12.8	0.1	1.2	26.91	95.1	8.0126	71.8195
2021	9	16	9	11	40	13.2	0.1	1.2	27.69	94.6	8.0126	73.9633
2021	9	16	9	21	40	13.2	0.1	1.2	26.83	92.8	8.0126	71.8195
2021	9	16	9	31	40	13	0.1	1.2	27.52	92.3	8.0126	73.6953
2021	9	16	9	41	40	13.2	0.1	1.2	27.84	92.9	8.0126	74.4993
2021	9	16	9	51	40	13.4	0.1	1.2	26.72	91.9	8.0126	71.5515
2021	9	16	10	1	40	13.2	0.1	1.2	28.09	94.7	8.0126	75.0352
2021	9	16	10	11	40	13.2	0.1	1.2	27.68	94.4	8.0126	73.9633
2021	9	16	10	21	40	13.2	0.1	1.2	27.25	93.6	8.0126	72.8914
2021	9	16	10	31	40	13.2	0.1	1.2	27.3	94.8	8.0126	72.8913
2021	9	16	10	41	40	13.2	0.1	1.2	27.53	95.6	8.0126	73.4273
2021	9	16	10	51	40	13.2	0.1	1.2	27.9	94.9	8.0126	74.4992
2021	9	16	11	1	40	13.4	0.1	1.2	27.23	95.7	8.0126	72.6233
2021	9	16	11	11	40	13.2	0.1	1.2	27.36	93.8	8.0126	73.1593
2021	9	16	11	21	40	13.2	0.1	1.2	27	94.9	8.0126	72.0873
2021	9	16	11	31	40	13.2	0.1	1.2	27.56	96.2	8.0126	73.4272
2021	9	16	11	41	40	13.2	0.1	1.2	27.18	96.5	8.0126	72.3553
2021	9	16	11	51	40	13	0.1	1.2	27.51	97.1	8.0126	73.1592
2021	9	16	12	1	40	13	0.1	1.2	27.19	94.6	8.0126	72.6233
2021	9	16	12	11	40	13	0.1	1.2	27.87	98	8.0126	73.9632
2021	9	16	12	21	40	13	0.1	1.2	28.27	96.3	8.0126	75.3031
2021	9	16	12	31	40	13	0.1	1.2	28.47	94	8.0126	76.107
2021	9	16	12	41	40	13	0.1	1.2	26.87	98.1	8.0126	71.2833
2021	9	16	12	51	40	13	0.1	1.2	26.77	94.1	8.0126	71.5513
2021	9	16	13	1	40	13	0.1	1.2	27.42	95.4	8.0126	73.1592
2021	9	16	13	11	40	13	0.1	1.2	27.16	96.1	8.0126	72.3552
2021	9	16	13	21	40	13	0.1	1.2	27.43	95.6	8.0126	73.1591
2021	9	16	13	31	40	13	0.1	1.2	28.13	97.4	8.0126	74.767
2021	9	16	13	41	40	13	0.1	1.2	28.17	96.3	8.0126	75.035
2021	9	16	13	51	40	13	0.1	1.2	27.53	95.6	8.0126	73.4271
2021	9	16	14	1	40	13	0.1	1.2	26.3	95	8.0126	70.2113
2021	9	16	14	11	40	13	0.1	1.2	27.65	96	8.0126	73.695
2021	9	16	14	21	40	13	0.1	1.2	27.35	96.1	8.0126	72.8911
2021	9	16	14	31	40	13	0.1	1.2	26.86	96.2	8.0126	71.5511
2021	9	16	14	41	40	13	0.1	1.2	27.23	95.7	8.0126	72.623
2021	9	16	14	51	40	13	0.1	1.2	26.57	94.1	8.0126	71.0151
2021	9	16	15	1	40	13	0.1	1.2	27.93	95.5	8.0126	74.4989
2021	9	16	15	11	40	13	0.1	1.2	27.87	96.4	8.0065	74.1723
2021	9	16	15	21	40	13	0.1	1.2	28.01	95.1	8.0126	74.7669
2021	9	16	15	31	40	13	0.1	1.2	27.22	95.3	8.0126	72.623
2021	9	16	15	41	40	13	0.1	1.2	26.99	94.7	8.0065	72.0301
2021	9	16	15	51	40	13	0.1	1.2	28.12	97.2	8.0065	74.7078



Mazourka (0354)

Year	Month	Day	Hour	Minute	Second	Voltage	CellBegin	CellEnd	Speed	Direction	Area	Flow
2021	9	16	16	1	40	13	0.1	1.2	26.37	94.1	8.0126	70.4791
2021	9	16	16	11	40	13	0.1	1.2	27.58	94.4	8.0065	73.6367
2021	9	16	16	21	40	13	0.1	1.2	27.17	94.2	8.0065	72.5656
2021	9	16	16	31	40	13	0.1	1.2	26.84	93	8.0065	71.7623
2021	9	16	16	41	40	13.2	0.1	1.2	26.96	93.8	8.0065	72.03
2021	9	16	16	51	40	13.2	0.1	1.2	26.45	93.5	8.0065	70.6912
2021	9	16	17	1	40	13	0.1	1.2	27.67	94.1	8.0126	73.9628
2021	9	16	17	11	40	13	0.1	1.2	27.07	94	8.0126	72.3549
2021	9	16	17	21	40	12.4	0.1	1.2	26.85	93.6	8.0126	71.8189
2021	9	16	17	31	40	12	0.1	1.2	27.1	91.1	8.0065	72.5655
2021	9	16	17	41	40	12	0.1	1.2	28.36	93.6	8.0126	75.8386
2021	9	16	17	51	40	12	0.1	1.2	27.57	94	8.0126	73.6947
2021	9	16	18	1	40	12	0.1	1.2	27.6	94.8	8.0065	73.6365
2021	9	16	18	11	40	12	0.1	1.2	27.56	93.7	8.0126	73.6947
2021	9	16	18	21	40	12	0.1	1.2	26.55	93.7	8.0126	71.0148
2021	9	16	18	31	40	12	0.1	1.2	27.23	92.7	8.0126	72.8907
2021	9	16	18	41	40	12	0.1	1.2	27.35	93.4	8.0126	73.1587
2021	9	16	18	51	40	12	0.1	1.2	25.94	96	8.0126	69.139
2021	9	16	19	1	40	12	0.1	1.2	27.23	92.7	8.0126	72.8907
2021	9	16	19	11	40	12	0.1	1.2	27.43	92.7	8.0126	73.4266
2021	9	16	19	21	40	11.8	0.1	1.2	27.43	92.7	8.0126	73.4266
2021	9	16	19	31	40	11.8	0.1	1.2	27.47	94	8.0126	73.4266
2021	9	16	19	41	40	11.8	0.1	1.2	27.71	91.9	8.0126	74.2306
2021	9	16	19	51	40	11.8	0.1	1.2	27.67	94.1	8.0126	73.9626
2021	9	16	20	1	40	11.8	0.1	1.2	27.64	93.1	8.0187	74.021
2021	9	16	20	11	40	11.8	0.1	1.2	27.95	93.5	8.0187	74.8255
2021	9	16	20	21	40	11.8	0.1	1.2	27.9	90.8	8.0187	74.8255
2021	9	16	20	31	40	11.8	0.1	1.2	27.76	93.7	8.0187	74.2892
2021	9	16	20	41	40	11.8	0.1	1.2	26.55	93.7	8.0187	71.0709
2021	9	16	20	51	40	11.8	0.1	1.2	27.82	95.4	8.0187	74.2892
2021	9	16	21	1	40	11.8	0.1	1.2	27.02	92.3	8.0187	72.4118
2021	9	16	21	11	40	11.8	0.1	1.2	28.19	94.5	8.0187	75.3619
2021	9	16	21	21	40	11.8	0.1	1.2	27.84	92.9	8.0187	74.5574
2021	9	16	21	31	40	11.8	0.1	1.2	27.05	93.4	8.0187	72.4118
2021	9	16	21	41	40	11.8	0.1	1.2	27.93	92.7	8.0187	74.8256
2021	9	16	21	51	40	11.8	0.1	1.2	27.86	93.7	8.0187	74.5574
2021	9	16	22	1	40	11.8	0.1	1.2	27.39	94.6	8.0187	73.2165
2021	9	16	22	11	40	11.8	0.1	1.2	26.04	93.1	8.0187	69.73
2021	9	16	22	21	40	11.8	0.1	1.2	27.26	93.8	8.0187	72.9483
2021	9	16	22	31	40	11.8	0.1	1.2	27.33	92.5	8.0187	73.2165
2021	9	16	22	41	40	11.8	0.1	1.2	26.84	93	8.0187	71.8755
2021	9	16	22	51	40	11.8	0.1	1.2	27.33	92.7	8.0187	73.2165
2021	9	16	23	1	40	11.8	0.1	1.2	27.86	93.7	8.0187	74.5575
2021	9	16	23	11	40	11.8	0.1	1.2	27.46	93.8	8.0187	73.4848
2021	9	16	23	21	40	11.8	0.1	1.2	25.92	92.4	8.0187	69.4619
2021	9	16	23	31	40	11.8	0.1	1.2	26.94	93	8.0187	72.1438
2021	9	16	23	41	40	11.8	0.1	1.2	26.92	92.3	8.0187	72.1438
2021	9	16	23	51	40	11.8	0.1	1.2	27.81	91.9	8.0187	74.5576

Mazourka (0354)

Year	Month	Day	Hour	Minute	Second	Voltage	CellBegin	CellEnd	Speed	Direction	Area	Flow
2021	9	17	0	1	40	11.8	0.1	1.2	27.47	94.2	8.0187	73.4848
2021	9	17	0	11	40	11.8	0.1	1.2	27.79	94.5	8.0187	74.2894
2021	9	17	0	21	40	11.8	0.1	1.2	26.6	90.9	8.0187	71.3393
2021	9	17	0	31	40	11.8	0.1	1.2	27.12	92.1	8.0187	72.6803
2021	9	17	0	41	40	11.8	0.1	1.2	27.58	94.4	8.0187	73.7531
2021	9	17	0	51	40	11.8	0.1	1.2	27.37	94	8.0187	73.2167
2021	9	17	1	1	40	11.8	0.1	1.2	27.99	94.5	8.0187	74.8259
2021	9	17	1	11	40	11.8	0.1	1.2	26.68	94.3	8.0187	71.3394
2021	9	17	1	21	40	11.8	0.1	1.2	27.28	94.4	8.0187	72.9486
2021	9	17	1	31	40	11.8	0.1	1.2	28.08	94.3	8.0187	75.0941
2021	9	17	1	41	40	11.8	0.1	1.2	26.84	93	8.0187	71.8758
2021	9	17	1	51	40	11.8	0.1	1.2	28.23	95.5	8.0187	75.3624
2021	9	17	2	1	40	11.8	0.1	1.2	27.61	91.5	8.0187	74.0214
2021	9	17	2	11	40	11.8	0.1	1.2	27.42	95.4	8.0248	73.2746
2021	9	17	2	21	40	11.8	0.1	1.2	27.35	93.4	8.0187	73.2169
2021	9	17	2	31	40	11.8	0.1	1.2	28.13	92.6	8.0248	75.4219
2021	9	17	2	41	40	11.8	0.1	1.2	26.31	91.3	8.0248	70.5906
2021	9	17	2	51	40	11.8	0.1	1.2	26.03	92.9	8.0248	69.7854
2021	9	17	3	1	40	11.8	0.1	1.2	26.86	93.8	8.0248	71.9327
2021	9	17	3	11	40	11.8	0.1	1.2	27.32	95.5	8.0248	73.0063
2021	9	17	3	21	40	11.8	0.1	1.2	26.87	94.1	8.0248	71.9327
2021	9	17	3	31	40	11.6	0.1	1.2	27.94	93.1	8.0248	74.8852
2021	9	17	3	41	40	11.6	0.1	1.2	27.9	94.9	8.0248	74.6168
2021	9	17	3	51	40	11.6	0.1	1.2	27.61	91.9	8.0248	74.08
2021	9	17	4	1	40	11.6	0.1	1.2	27.22	92.1	8.0248	73.0064
2021	9	17	4	11	40	11.6	0.1	1.2	27.23	92.5	8.0248	73.0064
2021	9	17	4	21	40	11.6	0.1	1.2	27.24	92.9	8.0248	73.0064
2021	9	17	4	31	40	11.6	0.1	1.2	27.01	91.7	8.0248	72.4696
2021	9	17	4	41	40	11.6	0.1	1.2	26.91	91.5	8.0248	72.2013
2021	9	17	4	51	40	11.6	0.1	1.2	27.43	92.5	8.0248	73.5433
2021	9	17	5	1	40	11.6	0.1	1.2	27.65	93.3	8.0248	74.0802
2021	9	17	5	11	40	11.6	0.1	1.2	27.15	93.6	8.0248	72.7382
2021	9	17	5	21	40	11.6	0.1	1.2	27.55	93.3	8.0248	73.8118
2021	9	17	5	31	40	11.6	0.1	1.2	26.45	93.7	8.0248	70.8594
2021	9	17	5	41	40	11.6	0.1	1.2	28.12	92.2	8.0248	75.4223
2021	9	17	5	51	40	11.6	0.1	1.2	27.83	92.7	8.0248	74.6171
2021	9	17	6	1	40	11.6	0.1	1.2	27.11	95.1	8.0248	72.4699
2021	9	17	6	11	40	11.6	0.1	1.2	27.92	92.3	8.0248	74.8855
2021	9	17	6	21	40	11.6	0.1	1.2	27.94	92.9	8.0248	74.8856
2021	9	17	6	31	40	11.6	0.1	1.2	27.05	93.6	8.0309	72.5271
2021	9	17	6	41	40	11.6	0.1	1.2	27.67	93.9	8.0309	74.1388
2021	9	17	6	51	40	11.6	0.1	1.2	27.44	92.9	8.037	73.6596
2021	9	17	7	1	40	11.6	0.1	1.2	27.95	93.5	8.037	75.0038
2021	9	17	7	11	40	11.6	0.1	1.2	28.54	93	8.0431	76.6771
2021	9	17	7	21	40	11.8	0.1	1.2	27.36	93.8	8.0431	73.4486
2021	9	17	7	31	40	12	0.1	1.2	27.37	94	8.0431	73.4486
2021	9	17	7	41	40	12.2	0.1	1.2	26.97	94.3	8.0492	72.4294
2021	9	17	7	51	40	12.4	0.1	1.2	27.33	92.7	8.0492	73.5064

Mazourka (0354)

Year	Month	Day	Hour	Minute	Second	Voltage	CellBegin	CellEnd	Speed	Direction	Area	Flow
2021	9	17	8	1	40	12.6	0.1	1.2	27.44	92.9	8.0492	73.7757
2021	9	17	8	11	40	12.6	0.1	1.2	27.04	93.2	8.0492	72.6987
2021	9	17	8	21	40	12.8	0.1	1.2	27.54	92.9	8.0492	74.0449
2021	9	17	8	31	40	12.8	0.1	1.2	27.83	92.7	8.0492	74.8527
2021	9	17	8	41	40	13.2	0.1	1.2	27.86	93.9	8.0492	74.8527
2021	9	17	8	51	40	13.4	0.1	1.2	27.47	94	8.0492	73.7757
2021	9	17	9	1	40	13.2	0.1	1.2	26.96	93.8	8.0492	72.4294
2021	9	17	9	11	40	13.4	0.1	1.2	27.18	94.4	8.0492	72.9679
2021	9	17	9	21	40	13.4	0.1	1.2	28.34	95.7	8.0492	75.9297
2021	9	17	9	31	40	13.4	0.1	1.2	27.44	92.9	8.0492	73.7757
2021	9	17	9	41	40	13.4	0.1	1.2	26.42	92.2	8.0492	71.0831
2021	9	17	9	51	40	13.2	0.1	1.2	27.45	93.6	8.0492	73.7757
2021	9	17	10	1	40	13.2	0.1	1.2	28.09	94.5	8.0492	75.3912
2021	9	17	10	11	40	13.2	0.1	1.2	28.41	95	8.0492	76.1989
2021	9	17	10	21	40	13.2	0.1	1.2	27.9	94.9	8.0492	74.8526
2021	9	17	10	31	40	13.2	0.1	1.2	27.56	93.7	8.0492	74.0449
2021	9	17	10	41	40	13.2	0.1	1.2	27.51	95.2	8.0492	73.7756
2021	9	17	10	51	40	13.2	0.1	1.2	27.67	93.9	8.0492	74.3141
2021	9	17	11	1	40	13.2	0.1	1.2	27.87	94.1	8.0492	74.8526
2021	9	17	11	11	40	13.4	0.1	1.2	27.11	95.1	8.0492	72.6985
2021	9	17	11	21	40	13.6	0.1	1.2	27.29	96.7	8.0492	72.9678
2021	9	17	11	31	40	13.6	0.1	1.2	27.75	93.5	8.0492	74.5833
2021	9	17	11	41	40	13.6	0.1	1.2	28.29	94.7	8.0492	75.9295
2021	9	17	11	51	40	13.6	0.1	1.2	27.57	94.2	8.0492	74.0447
2021	9	17	12	1	40	13.6	0.1	1.2	28.08	96.5	8.0431	75.0627
2021	9	17	12	11	40	13.8	0.1	1.2	26.94	95.8	8.0431	72.1032
2021	9	17	12	21	40	13.8	0.1	1.2	27.17	96.3	8.0431	72.6413
2021	9	17	12	31	40	13.8	0.1	1.2	27.43	95.6	8.037	73.3906
2021	9	17	12	41	40	13.8	0.1	1.2	26.75	96	8.0431	71.5651
2021	9	17	12	51	40	13.8	0.1	1.2	27.44	92.9	8.037	73.6594
2021	9	17	13	1	40	13.4	0.1	1.2	26.63	95.6	8.037	71.2399
2021	9	17	13	11	40	13	0.1	1.2	27.21	95.1	8.037	72.8529
2021	9	17	13	21	40	13	0.1	1.2	27.14	95.9	8.0431	72.6412
2021	9	17	13	31	40	13	0.1	1.2	27.56	96.2	8.037	73.6594
2021	9	17	13	41	40	13	0.1	1.2	27.38	94.4	8.037	73.3905
2021	9	17	13	51	40	13	0.1	1.2	26.93	92.8	8.0431	72.3721
2021	9	17	14	1	40	13	0.1	1.2	27.68	94.4	8.0248	74.0802
2021	9	17	14	11	40	13.2	0.1	1.2	27.7	95	8.0309	74.1385
2021	9	17	14	21	40	13.2	0.1	1.2	27.11	95.1	8.0309	72.5268
2021	9	17	14	31	40	13.2	0.1	1.2	27.13	95.7	8.037	72.5839
2021	9	17	14	41	40	13.2	0.1	1.2	26.79	94.7	8.0309	71.7209
2021	9	17	14	51	40	13.2	0.1	1.2	27.2	94.9	8.0309	72.7954
2021	9	17	15	1	40	13.2	0.1	1.2	27.04	93	8.0309	72.5268
2021	9	17	15	11	40	13.2	0.1	1.2	27.2	94.9	8.0248	72.738
2021	9	17	15	21	40	13.2	0.1	1.2	26.85	96	8.0309	71.7209
2021	9	17	15	31	40	13.2	0.1	1.2	27.47	94.2	8.0309	73.6012
2021	9	17	15	41	40	13.2	0.1	1.2	26.68	94.3	8.0309	71.4523
2021	9	17	15	51	40	13.2	0.1	1.2	27.26	93.8	8.0309	73.0639

Mazourka (0354)

Year	Month	Day	Hour	Minute	Second	Voltage	CellBegin	CellEnd	Speed	Direction	Area	Flow
2021	9	17	16	1	40	13	0.1	1.2	26.9	94.9	8.0309	71.9895
2021	9	17	16	11	40	13	0.1	1.2	27.17	94.2	8.0248	72.738
2021	9	17	16	21	40	13.2	0.1	1.2	28.13	92.6	8.0309	75.4815
2021	9	17	16	31	40	13.2	0.1	1.2	28.21	95.1	8.037	75.5409
2021	9	17	16	41	40	12.8	0.1	1.2	27.26	93.8	8.037	73.1214
2021	9	17	16	51	40	12	0.1	1.2	27.22	95.3	8.0309	72.7953
2021	9	17	17	1	40	12	0.1	1.2	26.72	92.1	8.0248	71.6643
2021	9	17	17	11	40	12	0.1	1.2	28.08	94.3	8.0309	75.2128
2021	9	17	17	21	40	12	0.1	1.2	27.29	94.6	8.0309	73.0639
2021	9	17	17	31	40	12.2	0.1	1.2	27.49	94.6	8.0309	73.6011
2021	9	17	17	41	40	12	0.1	1.2	27.92	92.1	8.037	75.0032
2021	9	17	17	51	40	12	0.1	1.2	27.44	93.1	8.0187	73.4851
2021	9	17	18	1	40	12	0.1	1.2	27.49	94.6	8.0248	73.5431
2021	9	17	18	11	40	12	0.1	1.2	27.79	94.5	8.0309	74.4069
2021	9	17	18	21	40	12	0.1	1.2	27.36	93.8	8.0248	73.2746
2021	9	17	18	31	40	12	0.1	1.2	27.2	90.6	8.0248	73.0062
2021	9	17	18	41	40	12	0.1	1.2	27.67	94.1	8.0309	74.1382
2021	9	17	18	51	40	12	0.1	1.2	27.74	92.9	8.0309	74.4068
2021	9	17	19	1	40	12	0.1	1.2	27.76	93.7	8.0309	74.4068
2021	9	17	19	11	40	12	0.1	1.2	27.43	92.5	8.0248	73.543
2021	9	17	19	21	40	12	0.1	1.2	28.16	93.9	8.0309	75.4812
2021	9	17	19	31	40	12	0.1	1.2	27.35	93.4	8.0309	73.3323
2021	9	17	19	41	40	12	0.1	1.2	27.14	93	8.0309	72.795
2021	9	17	19	51	40	12	0.1	1.2	27.14	93.2	8.0309	72.795
2021	9	17	20	1	40	12	0.1	1.2	26.82	92.1	8.037	72.0459
2021	9	17	20	11	40	12	0.1	1.2	27.84	92.9	8.0309	74.6753
2021	9	17	20	21	40	11.8	0.1	1.2	27.62	92.1	8.0309	74.1381
2021	9	17	20	31	40	11.8	0.1	1.2	27.89	94.5	8.0309	74.6753
2021	9	17	20	41	40	11.8	0.1	1.2	27.4	91	8.0309	73.6008
2021	9	17	20	51	40	11.8	0.1	1.2	26.18	94.4	8.0309	70.1088
2021	9	17	21	1	40	11.8	0.1	1.2	26.42	92	8.0248	70.8588
2021	9	17	21	11	40	11.8	0.1	1.2	27.36	93.8	8.0309	73.3322
2021	9	17	21	21	40	11.8	0.1	1.2	27.12	92.1	8.0248	72.7376
2021	9	17	21	31	40	11.8	0.1	1.2	27.13	92.5	8.0309	72.795
2021	9	17	21	41	40	11.8	0.1	1.2	26.84	93	8.0309	71.9892
2021	9	17	21	51	40	11.8	0.1	1.2	27.16	93.8	8.0309	72.795
2021	9	17	22	1	40	11.8	0.1	1.2	27.14	93.2	8.0309	72.795
2021	9	17	22	11	40	11.8	0.1	1.2	27.73	92.7	8.0309	74.4067
2021	9	17	22	21	40	11.8	0.1	1.2	26.82	92.4	8.0309	71.9892
2021	9	17	22	31	40	11.8	0.1	1.2	28.01	91.8	8.0309	75.2126
2021	9	17	22	41	40	11.8	0.1	1.2	27.55	93.3	8.0309	73.8695
2021	9	17	22	51	40	11.8	0.1	1.2	28.05	93.3	8.0309	75.2126
2021	9	17	23	1	40	11.8	0.1	1.2	27.53	92.7	8.0309	73.8696
2021	9	17	23	11	40	11.8	0.1	1.2	27.73	95.6	8.0309	74.1382
2021	9	17	23	21	40	11.8	0.1	1.2	28.45	93.4	8.0309	76.2871
2021	9	17	23	31	40	11.8	0.1	1.2	27.76	93.7	8.0309	74.4069
2021	9	17	23	41	40	11.8	0.1	1.2	27.37	94	8.0309	73.3324
2021	9	17	23	51	40	11.8	0.1	1.2	27.13	92.5	8.0309	72.7952

## Mazourka (0354)

Year	Month	Day	Hour	Minute	Second	Voltage	CellBegin	CellEnd	Speed	Direction	Area	Flow
2021	9	18	0	1	40	11.8	0.1	1.2	27.77	94.1	8.0309	74.4069
2021	9	18	0	11	40	11.8	0.1	1.2	27.94	93.1	8.0309	74.9442
2021	9	18	0	21	40	11.8	0.1	1.2	28.08	94.3	8.0309	75.2128
2021	9	18	0	31	40	11.8	0.1	1.2	27.51	95.2	8.037	73.6591
2021	9	18	0	41	40	11.8	0.1	1.2	27.35	93.4	8.037	73.3903
2021	9	18	0	51	40	11.8	0.1	1.2	28.05	93.3	8.0431	75.3313
2021	9	18	1	1	40	11.8	0.1	1.2	27.28	94.4	8.037	73.1215
2021	9	18	1	11	40	11.8	0.1	1.2	27.97	94.1	8.037	75.0033
2021	9	18	1	21	40	11.8	0.1	1.2	27.1	91.1	8.037	72.8527
2021	9	18	1	31	40	11.8	0.1	1.2	28.01	91.2	8.0431	75.3314
2021	9	18	1	41	40	11.8	0.1	1.2	26.54	93	8.0431	71.2958
2021	9	18	1	51	40	11.8	0.1	1.2	27.11	91.9	8.0492	72.9674
2021	9	18	2	1	40	11.8	0.1	1.2	27.6	90	8.0431	74.2552
2021	9	18	2	11	40	11.8	0.1	1.2	27.21	91.9	8.0492	73.2367
2021	9	18	2	21	40	11.8	0.1	1.2	28.06	93.7	8.037	75.2722
2021	9	18	2	31	40	11.8	0.1	1.2	26.22	95.5	8.0492	70.2749
2021	9	18	2	41	40	11.8	0.1	1.2	27.44	92.9	8.0553	73.8332
2021	9	18	2	51	40	11.8	0.1	1.2	27.84	92.9	8.0553	74.911
2021	9	18	3	1	40	11.8	0.1	1.2	26.48	94.3	8.0553	71.1385
2021	9	18	3	11	40	11.8	0.1	1.2	27.64	93.1	8.0553	74.3721
2021	9	18	3	21	40	11.8	0.1	1.2	27.21	95.1	8.0553	73.0248
2021	9	18	3	31	40	11.8	0.1	1.2	27.79	94.5	8.0553	74.6416
2021	9	18	3	41	40	11.8	0.1	1.2	27.74	93.1	8.0553	74.6416
2021	9	18	3	51	40	11.8	0.1	1.2	27.99	94.7	8.0553	75.1805
2021	9	18	4	1	40	11.8	0.1	1.2	27.06	93.8	8.0553	72.7554
2021	9	18	4	11	40	11.8	0.1	1.2	27.69	94.6	8.0553	74.3722
2021	9	18	4	21	40	11.8	0.1	1.2	27.15	93.6	8.0553	73.0248
2021	9	18	4	31	40	11.8	0.1	1.2	27.96	93.9	8.0613	75.2396
2021	9	18	4	41	40	11.8	0.1	1.2	26.96	93.8	8.0613	72.5429
2021	9	18	4	51	40	11.8	0.1	1.2	27.96	93.7	8.0613	75.2396
2021	9	18	5	1	40	11.8	0.1	1.2	27.52	92.3	8.0613	74.1609
2021	9	18	5	11	40	11.8	0.1	1.2	27.16	93.8	8.0613	73.0823
2021	9	18	5	21	40	11.8	0.1	1.2	27.63	95.6	8.0613	74.161
2021	9	18	5	31	40	11.8	0.1	1.2	27.67	93.9	8.0613	74.4307
2021	9	18	5	41	40	11.6	0.1	1.2	27.56	93.7	8.0613	74.161
2021	9	18	5	51	40	11.6	0.1	1.2	27.23	92.5	8.0613	73.352
2021	9	18	6	1	40	11.6	0.1	1.2	26.93	92.8	8.0613	72.543
2021	9	18	6	11	40	11.6	0.1	1.2	27.05	93.4	8.0613	72.8127
2021	9	18	6	21	40	11.6	0.1	1.2	27.94	93.1	8.0613	75.2398
2021	9	18	6	31	40	11.6	0.1	1.2	28.06	93.7	8.0613	75.5095
2021	9	18	6	41	40	11.6	0.1	1.2	28.84	93.2	8.0613	77.6669
2021	9	18	6	51	40	11.6	0.1	1.2	27.57	94	8.0613	74.1611
2021	9	18	7	1	40	11.6	0.1	1.2	27.27	94.2	8.0613	73.3521
2021	9	18	7	11	40	11.6	0.1	1.2	27.65	93.3	8.0613	74.4309
2021	9	18	7	21	40	11.6	0.1	1.2	27.18	94.4	8.0613	73.0825
2021	9	18	7	31	40	12	0.1	1.2	27.46	93.8	8.0613	73.8915
2021	9	18	7	41	40	12.4	0.1	1.2	27.79	94.5	8.0613	74.7006
2021	9	18	7	51	40	12.4	0.1	1.2	27.02	95.3	8.0613	72.5432

Mazourka (0354)

Year	Month	Day	Hour	Minute	Second	Voltage	CellBegin	CellEnd	Speed	Direction	Area	Flow
2021	9	18	8	1	40	12.6	0.1	1.2	26.74	93	8.0613	72.0038
2021	9	18	8	11	40	12.6	0.1	1.2	27.67	93.9	8.0613	74.4309
2021	9	18	8	21	40	12.6	0.1	1.2	28.12	92.2	8.0613	75.7793
2021	9	18	8	31	40	13	0.1	1.2	27.37	94	8.0674	73.6797
2021	9	18	8	41	40	13.2	0.1	1.2	28.36	93.6	8.0674	76.3785
2021	9	18	8	51	40	13.2	0.1	1.2	27.11	95.1	8.0674	72.87
2021	9	18	9	1	40	12.8	0.1	1.2	27.5	94.8	8.0674	73.9495
2021	9	18	9	11	40	12.8	0.1	1.2	26.97	94.3	8.0613	72.5431
2021	9	18	9	21	40	12.8	0.1	1.2	27.59	96.7	8.0674	73.9495
2021	9	18	9	31	40	12.8	0.1	1.2	28.23	95.5	8.0674	75.8387
2021	9	18	9	41	40	12.8	0.1	1.2	28.58	94.4	8.0674	76.9183
2021	9	18	9	51	40	12.8	0.1	1.2	27.96	93.9	8.0613	75.2399
2021	9	18	10	1	40	13.2	0.1	1.2	28.04	93.1	8.0674	75.5688
2021	9	18	10	11	40	13.2	0.1	1.2	26.96	93.8	8.0674	72.6
2021	9	18	10	21	40	13.2	0.1	1.2	27.36	93.8	8.0674	73.6796
2021	9	18	10	31	40	13.2	0.1	1.2	28.42	95.2	8.0674	76.3785
2021	9	18	10	41	40	13.2	0.1	1.2	27.85	93.3	8.0674	75.029
2021	9	18	10	51	40	13.2	0.1	1.2	27	94.9	8.0674	72.6
2021	9	18	11	1	40	13.2	0.1	1.2	27.23	92.5	8.0674	73.4096
2021	9	18	11	11	40	13.2	0.1	1.2	27.82	92.3	8.0674	75.0289
2021	9	18	11	21	40	13.2	0.1	1.2	28.27	94.1	8.0674	76.1084
2021	9	18	11	31	40	13.2	0.1	1.2	27.43	95.6	8.0613	73.6216
2021	9	18	11	41	40	13	0.1	1.2	27.95	93.5	8.0613	75.2397
2021	9	18	11	51	40	13	0.1	1.2	27.44	93.1	8.0613	73.8913
2021	9	18	12	1	40	13	0.1	1.2	27.14	95.9	8.0613	72.8126
2021	9	18	12	11	40	13	0.1	1.2	27.43	95.6	8.0613	73.6216
2021	9	18	12	21	40	13	0.1	1.2	28.08	96.5	8.0613	75.2396
2021	9	18	12	31	40	13	0.1	1.2	27.19	94.6	8.0613	73.0822
2021	9	18	12	41	40	13	0.1	1.2	27.74	95.8	8.0613	74.4306
2021	9	18	12	51	40	13	0.1	1.2	27.78	96.6	8.0553	74.3722
2021	9	18	13	1	40	13	0.1	1.2	27.67	94.1	8.0553	74.3721
2021	9	18	13	11	40	13	0.1	1.2	28.23	95.5	8.0553	75.7195
2021	9	18	13	21	40	13	0.1	1.2	27.71	95.2	8.0553	74.3721
2021	9	18	13	31	40	13	0.1	1.2	27.2	94.9	8.0553	73.0248
2021	9	18	13	41	40	13	0.1	1.2	27.92	95.3	8.0553	74.911
2021	9	18	13	51	40	13	0.1	1.2	27.21	97.2	8.0553	72.7553
2021	9	18	14	1	40	13	0.1	1.2	27.8	94.7	8.0553	74.6415
2021	9	18	14	11	40	13	0.1	1.2	27.68	94.4	8.0553	74.3721
2021	9	18	14	21	40	13	0.1	1.2	28.06	96.1	8.0553	75.1804
2021	9	18	14	31	40	13	0.1	1.2	28.03	97.4	8.0492	74.8521
2021	9	18	14	41	40	13	0.1	1.2	27.74	95.8	8.0553	74.372
2021	9	18	14	51	40	13	0.1	1.2	27.24	95.9	8.0492	72.9674
2021	9	18	15	1	40	13	0.1	1.2	27.34	95.9	8.0492	73.2366
2021	9	18	15	11	40	13	0.1	1.2	27.1	94.9	8.0492	72.6981
2021	9	18	15	21	40	13	0.1	1.2	26.94	95.8	8.0431	72.1029
2021	9	18	15	31	40	13	0.1	1.2	27.65	96	8.0492	74.0443
2021	9	18	15	41	40	13	0.1	1.2	26.82	95.3	8.0431	71.8338
2021	9	18	15	51	40	13	0.1	1.2	28.06	93.7	8.0492	75.3905

Mazourka (0354)

Year	Month	Day	Hour	Minute	Second	Voltage	CellBegin	CellEnd	Speed	Direction	Area	Flow
2021	9	18	16	1	40	13	0.1	1.2	27.6	94.8	8.0431	73.9861
2021	9	18	16	11	40	13	0.1	1.2	27.76	93.7	8.0431	74.5241
2021	9	18	16	21	40	13	0.1	1.2	27.3	94.8	8.0431	73.1789
2021	9	18	16	31	40	13.2	0.1	1.2	26.63	95.6	8.0431	71.2956
2021	9	18	16	41	40	13.2	0.1	1.2	27.23	92.7	8.0431	73.1789
2021	9	18	16	51	40	13.2	0.1	1.2	27.8	95	8.037	74.4655
2021	9	18	17	1	40	13.2	0.1	1.2	28.29	94.5	8.0431	75.8692
2021	9	18	17	11	40	13	0.1	1.2	28.09	94.7	8.0431	75.3312
2021	9	18	17	21	40	12.6	0.1	1.2	27.93	92.5	8.0431	75.0621
2021	9	18	17	31	40	12.2	0.1	1.2	28.65	93.4	8.0431	76.9454
2021	9	18	17	41	40	12	0.1	1.2	26.83	92.6	8.0431	72.1026
2021	9	18	17	51	40	12	0.1	1.2	27.85	93.3	8.0431	74.793
2021	9	18	18	1	40	12	0.1	1.2	27.72	92.1	8.0431	74.524
2021	9	18	18	11	40	12	0.1	1.2	27.69	94.6	8.0431	74.2549
2021	9	18	18	21	40	12	0.1	1.2	27.89	94.5	8.0431	74.793
2021	9	18	18	31	40	11.8	0.1	1.2	27.37	94.2	8.0431	73.4478
2021	9	18	18	41	40	11.8	0.1	1.2	27.12	95.5	8.0492	72.6978
2021	9	18	18	51	40	11.8	0.1	1.2	27.56	93.7	8.0431	73.9858
2021	9	18	19	1	40	11.8	0.1	1.2	27.83	92.7	8.0431	74.793
2021	9	18	19	11	40	11.8	0.1	1.2	27.55	93.3	8.0431	73.9858
2021	9	18	19	21	40	11.8	0.1	1.2	27.73	92.7	8.0492	74.5825
2021	9	18	19	31	40	11.8	0.1	1.2	27.74	92.9	8.0492	74.5825
2021	9	18	19	41	40	11.8	0.1	1.2	27.32	92.1	8.0431	73.4477
2021	9	18	19	51	40	11.8	0.1	1.2	28.21	91.6	8.0492	75.9287
2021	9	18	20	1	40	11.8	0.1	1.2	26.44	93	8.0492	71.0822
2021	9	18	20	11	40	11.8	0.1	1.2	26.94	93.2	8.0492	72.4285
2021	9	18	20	21	40	11.8	0.1	1.2	27.54	92.9	8.0492	74.044
2021	9	18	20	31	40	11.8	0.1	1.2	28.03	92.7	8.0553	75.4495
2021	9	18	20	41	40	11.8	0.1	1.2	28.26	93.7	8.0553	75.9884
2021	9	18	20	51	40	11.8	0.1	1.2	27.79	94.5	8.0553	74.6411
2021	9	18	21	1	40	11.8	0.1	1.2	27.62	92.1	8.0553	74.3717
2021	9	18	21	11	40	11.8	0.1	1.2	27.54	92.9	8.0553	74.1022
2021	9	18	21	21	40	11.8	0.1	1.2	27.15	93.6	8.0553	73.0244
2021	9	18	21	31	40	11.8	0.1	1.2	27.84	92.9	8.0613	74.9694
2021	9	18	21	41	40	11.8	0.1	1.2	27.15	93.6	8.0613	73.0817
2021	9	18	21	51	40	11.8	0.1	1.2	27.45	93.6	8.0613	73.8908
2021	9	18	22	1	40	11.8	0.1	1.2	27.94	93.1	8.0613	75.2392
2021	9	18	22	11	40	11.8	0.1	1.2	27.11	91.9	8.0613	73.0818
2021	9	18	22	21	40	11.8	0.1	1.2	27.82	92.3	8.0613	74.9695
2021	9	18	22	31	40	11.8	0.1	1.2	26.76	93.9	8.0613	72.0031
2021	9	18	22	41	40	11.8	0.1	1.2	27.25	93.4	8.0613	73.3515
2021	9	18	22	51	40	11.8	0.1	1.2	27.24	93.2	8.0674	73.4091
2021	9	18	23	1	40	11.8	0.1	1.2	27.77	94.1	8.0674	74.7585
2021	9	18	23	11	40	11.8	0.1	1.2	27.32	92.3	8.0674	73.679
2021	9	18	23	21	40	11.8	0.1	1.2	27.33	92.7	8.0674	73.679
2021	9	18	23	31	40	11.8	0.1	1.2	27.13	95.7	8.0674	72.8694
2021	9	18	23	41	40	11.8	0.1	1.2	27.85	93.3	8.0674	75.0285
2021	9	18	23	51	40	11.8	0.1	1.2	26.51	91.7	8.0674	71.52

Mazourka (0354)

Year	Month	Day	Hour	Minute	Second	Voltage	CellBegin	CellEnd	Speed	Direction	Area	Flow
2021	9	19	0	1	40	11.8	0.1	1.2	27.12	92.3	8.0674	73.1393
2021	9	19	0	11	40	11.8	0.1	1.2	27.44	92.9	8.0674	73.949
2021	9	19	0	21	40	11.8	0.1	1.2	27.22	92.1	8.0674	73.4092
2021	9	19	0	31	40	11.8	0.1	1.2	27.2	90.8	8.0674	73.4092
2021	9	19	0	41	40	11.8	0.1	1.2	27.56	93.7	8.0674	74.2189
2021	9	19	0	51	40	11.8	0.1	1.2	26.72	91.9	8.0674	72.0598
2021	9	19	1	1	40	11.8	0.1	1.2	27.35	93.4	8.0674	73.6792
2021	9	19	1	11	40	11.8	0.1	1.2	27.47	94.2	8.0674	73.9491
2021	9	19	1	21	40	11.8	0.1	1.2	26.99	94.7	8.0674	72.5997
2021	9	19	1	31	40	11.8	0.1	1.2	27.44	92.9	8.0674	73.9491
2021	9	19	1	41	40	11.8	0.1	1.2	27.76	93.7	8.0674	74.7588
2021	9	19	1	51	40	11.8	0.1	1.2	27.08	94.4	8.0674	72.8696
2021	9	19	2	1	40	11.8	0.1	1.2	26.7	91.1	8.0674	72.06
2021	9	19	2	11	40	11.8	0.1	1.2	26.48	94.3	8.0674	71.2503
2021	9	19	2	21	40	11.8	0.1	1.2	27.62	92.3	8.0674	74.489
2021	9	19	2	31	40	11.6	0.1	1.2	27.63	92.7	8.0674	74.489
2021	9	19	2	41	40	11.6	0.1	1.2	26.69	94.7	8.0674	71.7901
2021	9	19	2	51	40	11.6	0.1	1.2	27.88	94.3	8.0674	75.0288
2021	9	19	3	1	40	11.6	0.1	1.2	27.25	93.6	8.0674	73.4095
2021	9	19	3	11	40	11.6	0.1	1.2	27.16	93.8	8.0674	73.1396
2021	9	19	3	21	40	11.6	0.1	1.2	27.47	94.2	8.0735	74.0073
2021	9	19	3	31	40	11.6	0.1	1.2	26.46	93.9	8.0735	71.3063
2021	9	19	3	41	40	11.6	0.1	1.2	26.95	93.6	8.0735	72.6568
2021	9	19	3	51	40	11.6	0.1	1.2	27.56	93.7	8.0674	74.2193
2021	9	19	4	1	40	11.6	0.1	1.2	26.95	93.6	8.0674	72.6
2021	9	19	4	11	40	11.6	0.1	1.2	27.96	93.7	8.0674	75.2989
2021	9	19	4	21	40	11.6	0.1	1.2	27.14	93	8.0735	73.1971
2021	9	19	4	31	40	11.6	0.1	1.2	27.69	94.6	8.0674	74.4893
2021	9	19	4	41	40	11.6	0.1	1.2	27.79	94.5	8.0674	74.7592
2021	9	19	4	51	40	11.6	0.1	1.2	27.11	91.9	8.0674	73.1399
2021	9	19	5	1	40	11.6	0.1	1.2	27.07	94.2	8.0674	72.87
2021	9	19	5	11	40	11.6	0.1	1.2	27.54	93.1	8.0674	74.2195
2021	9	19	5	21	40	11.6	0.1	1.2	28.36	93.6	8.0674	76.3786
2021	9	19	5	31	40	11.6	0.1	1.2	27.54	92.9	8.0674	74.2195
2021	9	19	5	41	40	11.6	0.1	1.2	27.66	93.7	8.0674	74.4894
2021	9	19	5	51	40	11.6	0.1	1.2	27.45	93.3	8.0674	73.9497
2021	9	19	6	1	40	11.6	0.1	1.2	26.43	92.6	8.0674	71.2508
2021	9	19	6	11	40	11.6	0.1	1.2	28.27	94.1	8.0674	76.1088
2021	9	19	6	21	40	11.6	0.1	1.2	27.74	92.9	8.0674	74.7594
2021	9	19	6	31	40	11.6	0.1	1.2	27.98	94.3	8.0674	75.2992
2021	9	19	6	41	40	11.6	0.1	1.2	27.61	95.2	8.0674	74.2197
2021	9	19	6	51	40	11.6	0.1	1.2	28.03	92.9	8.0674	75.5691
2021	9	19	7	1	40	11.6	0.1	1.2	28.82	92.4	8.0674	77.7283
2021	9	19	7	11	40	11.6	0.1	1.2	28.55	93.4	8.0674	76.9186
2021	9	19	7	21	40	11.6	0.1	1.2	26.84	93	8.0674	72.3305
2021	9	19	7	31	40	11.8	0.1	1.2	27.17	94	8.0674	73.1402
2021	9	19	7	41	40	11.8	0.1	1.2	27.26	93.8	8.0674	73.4101
2021	9	19	7	51	40	12	0.1	1.2	27.79	94.5	8.0674	74.7596



Mazourka (0354)

Year	Month	Day	Hour	Minute	Second	Voltage	CellBegin	CellEnd	Speed	Direction	Area	Flow
2021	9	19	8	1	40	12.2	0.1	1.2	27.73	92.7	8.0674	74.7596
2021	9	19	8	11	40	12.4	0.1	1.2	26.84	93	8.0674	72.3306
2021	9	19	8	21	40	12.6	0.1	1.2	27.53	92.5	8.0674	74.2198
2021	9	19	8	31	40	12.6	0.1	1.2	28.07	94.1	8.0674	75.5693
2021	9	19	8	41	40	12.6	0.1	1.2	28.26	93.7	8.0674	76.1091
2021	9	19	8	51	40	12.6	0.1	1.2	26.82	92.4	8.0674	72.3306
2021	9	19	9	1	40	12.8	0.1	1.2	28	94.9	8.0674	75.2994
2021	9	19	9	11	40	13	0.1	1.2	27.21	91.9	8.0735	73.4677
2021	9	19	9	21	40	13	0.1	1.2	27.36	93.8	8.0674	73.6801
2021	9	19	9	31	40	13.2	0.1	1.2	26.72	92.1	8.0674	72.0607
2021	9	19	9	41	40	13.4	0.1	1.2	26.44	93	8.0674	71.2511
2021	9	19	9	51	40	13.2	0.1	1.2	27.64	92.9	8.0674	74.4897
2021	9	19	10	1	40	13.2	0.1	1.2	27.24	93.2	8.0674	73.4102
2021	9	19	10	11	40	13.2	0.1	1.2	28.23	95.5	8.0735	75.8986
2021	9	19	10	21	40	13.2	0.1	1.2	27.77	94.1	8.0735	74.8182
2021	9	19	10	31	40	13.2	0.1	1.2	27.39	94.6	8.0735	73.7378
2021	9	19	10	41	40	13.2	0.1	1.2	27.38	94.4	8.0735	73.7378
2021	9	19	10	51	40	13.2	0.1	1.2	28.22	95.3	8.0735	75.8986
2021	9	19	11	1	40	13.2	0.1	1.2	27.83	95.6	8.0674	74.7595
2021	9	19	11	11	40	13.2	0.1	1.2	27.83	95.6	8.0674	74.7595
2021	9	19	11	21	40	13	0.1	1.2	26.88	96.6	8.0674	72.0606
2021	9	19	11	31	40	13	0.1	1.2	27.39	94.6	8.0674	73.6799
2021	9	19	11	41	40	13	0.1	1.2	27.84	95.8	8.0674	74.7595
2021	9	19	11	51	40	13	0.1	1.2	27.97	96.4	8.0674	75.0294
2021	9	19	12	1	40	13	0.1	1.2	27.94	95.8	8.0674	75.0293
2021	9	19	12	11	40	13.8	0.1	1.2	27.67	93.9	8.0674	74.4895
2021	9	19	12	21	40	13.8	0.1	1.2	28.05	95.9	8.0674	75.2992
2021	9	19	12	31	40	14	0.1	1.2	28.29	94.5	8.0674	76.1089
2021	9	19	12	41	40	13.8	0.1	1.2	27.92	95.3	8.0674	75.0293
2021	9	19	12	51	40	14	0.1	1.2	27.1	97	8.0674	72.6002
2021	9	19	13	1	40	13.4	0.1	1.2	27.51	95.2	8.0674	73.9497
2021	9	19	13	11	40	13.2	0.1	1.2	27.38	96.5	8.0674	73.4099
2021	9	19	13	21	40	13	0.1	1.2	27.92	95.3	8.0674	75.0292
2021	9	19	13	31	40	13	0.1	1.2	28.25	95.9	8.0674	75.8389
2021	9	19	13	41	40	13	0.1	1.2	27.98	96.6	8.0674	75.0292
2021	9	19	13	51	40	13	0.1	1.2	28.07	96.3	8.0674	75.299
2021	9	19	14	1	40	13	0.1	1.2	27.07	94	8.0674	72.87
2021	9	19	14	11	40	13	0.1	1.2	27.84	95.8	8.0674	74.7592
2021	9	19	14	21	40	13	0.1	1.2	27.72	95.4	8.0674	74.4893
2021	9	19	14	31	40	13	0.1	1.2	27.86	96.2	8.0674	74.7592
2021	9	19	14	41	40	13	0.1	1.2	28.03	95.5	8.0674	75.299
2021	9	19	14	51	40	13	0.1	1.2	26.36	98.1	8.0674	70.441
2021	9	19	15	1	40	13	0.1	1.2	26.95	93.6	8.0674	72.6001
2021	9	19	15	11	40	13	0.1	1.2	27.33	92.7	8.0674	73.6796
2021	9	19	15	21	40	13	0.1	1.2	27.26	93.8	8.0674	73.4097
2021	9	19	15	31	40	13	0.1	1.2	27.15	93.4	8.0674	73.1398
2021	9	19	15	41	40	13	0.1	1.2	27.76	93.7	8.0674	74.7591
2021	9	19	15	51	40	13	0.1	1.2	27.37	94	8.0674	73.6796

Mazourka (0354)

Year	Month	Day	Hour	Minute	Second	Voltage	CellBegin	CellEnd	Speed	Direction	Area	Flow
2021	9	19	16	1	40	13	0.1	1.2	26.19	94.8	8.0674	70.4409
2021	9	19	16	11	40	13	0.1	1.2	27.45	93.6	8.0674	73.9494
2021	9	19	16	21	40	13	0.1	1.2	27.98	94.3	8.0674	75.2989
2021	9	19	16	31	40	13	0.1	1.2	27.55	93.3	8.0674	74.2193
2021	9	19	16	41	40	13	0.1	1.2	28.19	94.7	8.0674	75.8386
2021	9	19	16	51	40	13	0.1	1.2	27.73	92.5	8.0674	74.7591
2021	9	19	17	1	40	13	0.1	1.2	26.87	94.1	8.0674	72.33
2021	9	19	17	11	40	13	0.1	1.2	27.49	94.6	8.0674	73.9493
2021	9	19	17	21	40	13	0.1	1.2	27.57	94	8.0674	74.2192
2021	9	19	17	31	40	12.8	0.1	1.2	27.56	93.7	8.0674	74.2192
2021	9	19	17	41	40	12.2	0.1	1.2	27.62	92.3	8.0674	74.4891
2021	9	19	17	51	40	12	0.1	1.2	27.75	93.5	8.0674	74.759
2021	9	19	18	1	40	12	0.1	1.2	27.14	93.2	8.0674	73.1396
2021	9	19	18	11	40	12	0.1	1.2	26.58	94.5	8.0674	71.5203
2021	9	19	18	21	40	12	0.1	1.2	27.16	93.8	8.0674	73.1396
2021	9	19	18	31	40	12	0.1	1.2	26.93	92.8	8.0674	72.5998
2021	9	19	18	41	40	12	0.1	1.2	28.56	93.6	8.0674	76.918
2021	9	19	18	51	40	12	0.1	1.2	27.56	93.7	8.0674	74.2191
2021	9	19	19	1	40	12	0.1	1.2	27.71	91.4	8.0674	74.7589
2021	9	19	19	11	40	12	0.1	1.2	27.33	92.7	8.0674	73.6793
2021	9	19	19	21	40	12	0.1	1.2	27.86	93.9	8.0674	75.0288
2021	9	19	19	31	40	12	0.1	1.2	26.74	93.2	8.0674	72.06
2021	9	19	19	41	40	12	0.1	1.2	27.29	94.6	8.0674	73.4094
2021	9	19	19	51	40	12	0.1	1.2	27.52	92.3	8.0674	74.2191
2021	9	19	20	1	40	12	0.1	1.2	26.38	94.6	8.0674	70.9804
2021	9	19	20	11	40	12	0.1	1.2	26.44	93	8.0674	71.2503
2021	9	19	20	21	40	11.8	0.1	1.2	27.61	91.7	8.0674	74.489
2021	9	19	20	31	40	11.8	0.1	1.2	27.49	94.6	8.0674	73.9492
2021	9	19	20	41	40	11.8	0.1	1.2	27.62	92.3	8.0674	74.489
2021	9	19	20	51	40	11.8	0.1	1.2	26.72	92.1	8.0674	72.06
2021	9	19	21	1	40	11.8	0.1	1.2	27.14	93	8.0674	73.1395
2021	9	19	21	11	40	11.8	0.1	1.2	28.36	93.6	8.0674	76.3782
2021	9	19	21	21	40	11.8	0.1	1.2	27.67	93.9	8.0674	74.489
2021	9	19	21	31	40	11.8	0.1	1.2	27.15	93.6	8.0674	73.1396
2021	9	19	21	41	40	11.8	0.1	1.2	27.94	92.9	8.0674	75.2987
2021	9	19	21	51	40	11.8	0.1	1.2	27.51	91.9	8.0674	74.2192
2021	9	19	22	1	40	11.8	0.1	1.2	27.36	93.8	8.0674	73.6794
2021	9	19	22	11	40	11.8	0.1	1.2	28.25	93.4	8.0674	76.1084
2021	9	19	22	21	40	11.8	0.1	1.2	27.53	92.7	8.0674	74.2192
2021	9	19	22	31	40	11.8	0.1	1.2	26.96	93.8	8.0674	72.5999
2021	9	19	22	41	40	11.8	0.1	1.2	26.41	95.2	8.0674	70.9806
2021	9	19	22	51	40	11.8	0.1	1.2	27.66	93.7	8.0674	74.4891
2021	9	19	23	1	40	11.8	0.1	1.2	26.65	93.7	8.0674	71.7903
2021	9	19	23	11	40	11.8	0.1	1.2	27.54	92.9	8.0674	74.2193
2021	9	19	23	21	40	11.8	0.1	1.2	27.94	92.9	8.0674	75.2988
2021	9	19	23	31	40	11.8	0.1	1.2	27.32	92.3	8.0674	73.6795
2021	9	19	23	41	40	11.8	0.1	1.2	27.85	93.3	8.0674	75.029
2021	9	19	23	51	40	11.8	0.1	1.2	27.32	92.3	8.0613	73.6218

Mazourka (0354)

Year	Month	Day	Hour	Minute	Second	Voltage	CellBegin	CellEnd	Speed	Direction	Area	Flow
2021	9	20	0	1	40	11.8	0.1	1.2	27.36	93.8	8.0674	73.6796
2021	9	20	0	11	40	11.8	0.1	1.2	26.66	93.9	8.0674	71.7904
2021	9	20	0	21	40	11.8	0.1	1.2	27.04	93	8.0674	72.8699
2021	9	20	0	31	40	11.8	0.1	1.2	28.07	94.1	8.0613	75.5096
2021	9	20	0	41	40	11.8	0.1	1.2	27.86	93.7	8.0613	74.9702
2021	9	20	0	51	40	11.8	0.1	1.2	27.22	92.1	8.0674	73.4097
2021	9	20	1	1	40	11.8	0.1	1.2	26.52	92.4	8.0613	71.4644
2021	9	20	1	11	40	11.8	0.1	1.2	27.45	93.3	8.0674	73.9495
2021	9	20	1	21	40	11.8	0.1	1.2	27.25	93.6	8.0674	73.4098
2021	9	20	1	31	40	11.8	0.1	1.2	27.95	93.5	8.0613	75.24
2021	9	20	1	41	40	11.8	0.1	1.2	26.53	92.6	8.0674	71.5206
2021	9	20	1	51	40	11.8	0.1	1.2	28.36	93.8	8.0613	76.3187
2021	9	20	2	1	40	11.8	0.1	1.2	26.93	92.6	8.0613	72.5432
2021	9	20	2	11	40	11.8	0.1	1.2	27.68	94.4	8.0613	74.431
2021	9	20	2	21	40	11.8	0.1	1.2	26.72	92.1	8.0613	72.0039
2021	9	20	2	31	40	11.8	0.1	1.2	27.27	94.2	8.0674	73.4099
2021	9	20	2	41	40	11.8	0.1	1.2	26.85	93.4	8.0613	72.2736
2021	9	20	2	51	40	11.8	0.1	1.2	26.58	94.3	8.0613	71.4646
2021	9	20	3	1	40	11.8	0.1	1.2	27.64	92.9	8.0613	74.4311
2021	9	20	3	11	40	11.8	0.1	1.2	27.43	92.5	8.0613	73.8917
2021	9	20	3	21	40	11.8	0.1	1.2	25.85	93.5	8.0613	69.5769
2021	9	20	3	31	40	11.8	0.1	1.2	27.53	92.5	8.0613	74.1615
2021	9	20	3	41	40	11.8	0.1	1.2	27.82	92.1	8.0613	74.9705
2021	9	20	3	51	40	11.8	0.1	1.2	27.52	92.1	8.0613	74.1615
2021	9	20	4	1	40	11.8	0.1	1.2	27.86	93.9	8.0613	74.9705
2021	9	20	4	11	40	11.8	0.1	1.2	27.67	93.9	8.0613	74.4312
2021	9	20	4	21	40	11.8	0.1	1.2	26.83	92.8	8.0613	72.2738
2021	9	20	4	31	40	11.6	0.1	1.2	25.93	92.9	8.0613	69.8467
2021	9	20	4	41	40	11.6	0.1	1.2	26.13	92.9	8.0613	70.3861
2021	9	20	4	51	40	11.6	0.1	1.2	26.76	93.9	8.0613	72.0042
2021	9	20	5	1	40	11.6	0.1	1.2	27.11	91.3	8.0613	73.0829
2021	9	20	5	11	40	11.6	0.1	1.2	27.41	95	8.0613	73.6223
2021	9	20	5	21	40	11.6	0.1	1.2	27.25	93.4	8.0613	73.3526
2021	9	20	5	31	40	11.6	0.1	1.2	27.42	92.3	8.0613	73.892
2021	9	20	5	41	40	11.6	0.1	1.2	27.53	92.7	8.0613	74.1617
2021	9	20	5	51	40	11.6	0.1	1.2	27.83	92.7	8.0613	74.9707
2021	9	20	6	1	40	11.6	0.1	1.2	28.56	93.6	8.0613	76.8585
2021	9	20	6	11	40	11.6	0.1	1.2	27.27	94	8.0613	73.3527
2021	9	20	6	21	40	11.6	0.1	1.2	27.55	93.5	8.0613	74.1618
2021	9	20	6	31	40	11.6	0.1	1.2	27.39	94.6	8.0613	73.6224
2021	9	20	6	41	40	11.6	0.1	1.2	27.52	92.1	8.0613	74.1618
2021	9	20	6	51	40	11.6	0.1	1.2	27.83	92.7	8.0553	74.912
2021	9	20	7	1	40	11.6	0.1	1.2	28.11	91.8	8.0613	75.7799
2021	9	20	7	11	40	11.6	0.1	1.2	27.26	93.8	8.0613	73.3528
2021	9	20	7	21	40	11.6	0.1	1.2	26.33	92.8	8.0613	70.9257
2021	9	20	7	31	40	11.8	0.1	1.2	27.18	94.4	8.0553	73.0258
2021	9	20	7	41	40	12	0.1	1.2	27.43	92.7	8.0553	73.8342
2021	9	20	7	51	40	12.2	0.1	1.2	27.19	94.6	8.0553	73.0258

## Mazourka (0354)

Year	Month	Day	Hour	Minute	Second	Voltage	CellBegin	CellEnd	Speed	Direction	Area	Flow
2021	9	20	8	1	40	12.4	0.1	1.2	27.03	92.5	8.0613	72.8135
2021	9	20	8	11	40	12.4	0.1	1.2	27.21	91.9	8.0553	73.2953
2021	9	20	8	21	40	12.6	0.1	1.2	26.66	93.9	8.0553	71.6785
2021	9	20	8	31	40	12.6	0.1	1.2	27.37	94.2	8.0553	73.5648
2021	9	20	8	41	40	12.6	0.1	1.2	26.24	93.3	8.0553	70.6006
2021	9	20	8	51	40	13.2	0.1	1.2	26.33	92.6	8.0492	70.8145
2021	9	20	9	1	40	13.4	0.1	1.2	26.61	91.7	8.0553	71.6785
2021	9	20	9	11	40	13.4	0.1	1.2	26.76	93.9	8.0492	71.8915
2021	9	20	9	21	40	13.4	0.1	1.2	27.83	92.5	8.0553	74.9121
2021	9	20	9	31	40	13.4	0.1	1.2	27.21	91.7	8.0553	73.2953
2021	9	20	9	41	40	13.4	0.1	1.2	27.01	91.9	8.0553	72.7564
2021	9	20	9	51	40	13.4	0.1	1.2	26.75	93.4	8.0492	71.8915
2021	9	20	10	1	40	13.4	0.1	1.2	26.83	92.8	8.0492	72.1607
2021	9	20	10	11	40	13.4	0.1	1.2	27.62	92.3	8.0492	74.3148
2021	9	20	10	21	40	13.4	0.1	1.2	26.94	93	8.0492	72.43
2021	9	20	10	31	40	13.4	0.1	1.2	27.43	92.7	8.0492	73.7762
2021	9	20	10	41	40	13.4	0.1	1.2	26.73	92.8	8.0492	71.8914
2021	9	20	10	51	40	13.4	0.1	1.2	27.53	92.5	8.0431	73.9873
2021	9	20	11	1	40	13.4	0.1	1.2	27.01	91.9	8.0431	72.642
2021	9	20	11	11	40	13.4	0.1	1.2	27.65	93.3	8.0431	74.2563
2021	9	20	11	21	40	13.8	0.1	1.2	28.41	91.8	8.0431	76.4086
2021	9	20	11	31	40	14	0.1	1.2	27.56	93.7	8.0431	73.9872
2021	9	20	11	41	40	14.2	0.1	1.2	26.95	93.4	8.0431	72.3729
2021	9	20	11	51	40	14.2	0.1	1.2	27.82	92.1	8.0431	74.7943
2021	9	20	12	1	40	13.6	0.1	1.2	27.33	92.5	8.0431	73.4491
2021	9	20	12	11	40	13.4	0.1	1.2	27.86	93.7	8.037	74.7355
2021	9	20	12	21	40	13.4	0.1	1.2	27.33	92.7	8.037	73.3913
2021	9	20	12	31	40	13.4	0.1	1.2	26.92	91.9	8.037	72.3159
2021	9	20	12	41	40	13.4	0.1	1.2	27.05	93.6	8.037	72.5847
2021	9	20	12	51	40	13.4	0.1	1.2	27.09	94.7	8.0309	72.5276
2021	9	20	13	1	40	13.4	0.1	1.2	26.31	91.7	8.0309	70.6472
2021	9	20	13	11	40	13.2	0.1	1.2	27.8	90.6	8.0248	74.6177
2021	9	20	13	21	40	13.2	0.1	1.2	27.37	94	8.0248	73.2756
2021	9	20	13	31	40	13.2	0.1	1.2	25.97	94.2	8.0187	69.4631
2021	9	20	13	41	40	13.2	0.1	1.2	27.84	93.1	8.0126	74.5
2021	9	20	13	51	40	13.2	0.1	1.2	27.03	92.5	8.0126	72.3561
2021	9	20	14	1	40	13.2	0.1	1.2	25.55	93.6	8.0126	68.3363
2021	9	20	14	11	40	13.2	0.1	1.2	27.35	93.4	8.0126	73.16
2021	9	20	14	21	40	13.2	0.1	1.2	27.33	92.5	8.0126	73.16
2021	9	20	14	31	40	13.2	0.1	1.2	27.54	92.9	8.0065	73.6378
2021	9	20	14	41	40	13.2	0.1	1.2	27.06	93.8	8.0126	72.356
2021	9	20	14	51	40	13.2	0.1	1.2	26.3	95	8.0065	70.1567
2021	9	20	15	1	40	13	0.1	1.2	26.68	94.5	8.0065	71.2278
2021	9	20	15	11	40	13	0.1	1.2	27.27	94.2	8.0065	72.8344
2021	9	20	15	21	40	13	0.1	1.2	27.47	94	8.0065	73.3699
2021	9	20	15	31	40	13	0.1	1.2	27.85	93.3	8.0065	74.441
2021	9	20	15	41	40	13	0.1	1.2	27.24	92.9	8.0004	72.7768
2021	9	20	15	51	40	13	0.1	1.2	27.66	93.7	8.0004	73.8471

Mazourka (0354)

Year	Month	Day	Hour	Minute	Second	Voltage	CellBegin	CellEnd	Speed	Direction	Area	Flow
2021	9	20	16	1	40	13	0.1	1.2	27.98	94.3	8.0004	74.6497
2021	9	20	16	11	40	13	0.1	1.2	26.35	93.5	8.0004	70.3687
2021	9	20	16	21	40	13	0.1	1.2	26.94	95.8	8.0004	71.7065
2021	9	20	16	31	40	13	0.1	1.2	27.86	93.7	8.0004	74.3821
2021	9	20	16	41	40	13	0.1	1.2	26.14	93.1	8.0004	69.8336
2021	9	20	16	51	40	13	0.1	1.2	26.29	94.8	8.0004	70.1011
2021	9	20	17	1	40	13	0.1	1.2	26.44	93	8.0004	70.6362
2021	9	20	17	11	40	13	0.1	1.2	26.71	91.5	8.0004	71.4389
2021	9	20	17	21	40	13	0.1	1.2	27.34	92.9	8.0004	73.0442
2021	9	20	17	31	40	13	0.1	1.2	26.35	93.5	7.9943	70.313
2021	9	20	17	41	40	12.6	0.1	1.2	27.06	93.8	8.0004	72.2415
2021	9	20	17	51	40	12	0.1	1.2	26.63	92.6	8.0004	71.1713
2021	9	20	18	1	40	12	0.1	1.2	27.73	92.5	7.9943	74.0558
2021	9	20	18	11	40	12	0.1	1.2	26.95	93.6	7.9943	71.917
2021	9	20	18	21	40	12	0.1	1.2	26	90.7	7.9943	69.5108
2021	9	20	18	31	40	12	0.1	1.2	27.24	93.2	7.9943	72.719
2021	9	20	18	41	40	12	0.1	1.2	27.1	94.9	7.9943	72.1843
2021	9	20	18	51	40	12	0.1	1.2	26.26	93.9	7.9943	70.0455
2021	9	20	19	1	40	12	0.1	1.2	27.47	94.2	7.9943	73.2537
2021	9	20	19	11	40	12	0.1	1.2	27.37	94	7.9943	72.9863
2021	9	20	19	21	40	11.8	0.1	1.2	26.72	92.1	7.9943	71.3822
2021	9	20	19	31	40	11.8	0.1	1.2	27	94.9	7.9943	71.9169
2021	9	20	19	41	40	11.8	0.1	1.2	26.9	94.9	7.9882	71.5928
2021	9	20	19	51	40	11.8	0.1	1.2	27.15	93.6	7.9882	72.3942
2021	9	20	20	1	40	11.8	0.1	1.2	26.74	93	7.9882	71.3257
2021	9	20	20	11	40	11.8	0.1	1.2	27.04	93	7.9882	72.1271
2021	9	20	20	21	40	11.8	0.1	1.2	26.96	93.8	7.9882	71.8599
2021	9	20	20	31	40	11.8	0.1	1.2	27.37	94	7.9882	72.9285
2021	9	20	20	41	40	11.8	0.1	1.2	26.54	93	7.9882	70.7914
2021	9	20	20	51	40	11.8	0.1	1.2	27.56	93.7	7.9882	73.4627
2021	9	20	21	1	40	11.8	0.1	1.2	27.51	91.5	7.9882	73.4628
2021	9	20	21	11	40	11.8	0.1	1.2	26.22	92.4	7.9882	69.99
2021	9	20	21	21	40	11.8	0.1	1.2	26.23	92.8	7.9882	69.99
2021	9	20	21	31	40	11.8	0.1	1.2	27.23	92.5	7.9882	72.6614
2021	9	20	21	41	40	11.8	0.1	1.2	25.71	91.6	7.9821	68.5999
2021	9	20	21	51	40	11.8	0.1	1.2	26.64	93.2	7.9821	71.0023
2021	9	20	22	1	40	11.8	0.1	1.2	27.07	94	7.9821	72.07
2021	9	20	22	11	40	11.8	0.1	1.2	27.03	92.8	7.9821	72.07
2021	9	20	22	21	40	11.8	0.1	1.2	27.54	92.9	7.9821	73.4047
2021	9	20	22	31	40	11.8	0.1	1.2	26.22	92	7.9821	69.9346
2021	9	20	22	41	40	11.8	0.1	1.2	27	90.8	7.9821	72.0701
2021	9	20	22	51	40	11.8	0.1	1.2	27.2	94.9	7.9821	72.337
2021	9	20	23	1	40	11.8	0.1	1.2	27.68	94.4	7.976	73.6133
2021	9	20	23	11	40	11.8	0.1	1.2	25.93	92.7	7.976	69.0791
2021	9	20	23	21	40	11.8	0.1	1.2	26.97	94.3	7.9699	71.6894
2021	9	20	23	31	40	11.8	0.1	1.2	26.34	93	7.976	70.146
2021	9	20	23	41	40	11.8	0.1	1.2	26.83	92.8	7.9699	71.4229
2021	9	20	23	51	40	11.8	0.1	1.2	26.55	93.5	7.9699	70.6234

Mazourka (0354)

Year	Month	Day	Hour	Minute	Second	Voltage	CellBegin	CellEnd	Speed	Direction	Area	Flow
2021	9	21	0	1	40	11.8	0.1	1.2	27.66	93.7	7.9638	73.4966
2021	9	21	0	11	40	11.8	0.1	1.2	26.91	91.5	7.9577	71.5757
2021	9	21	0	21	40	11.8	0.1	1.2	27.05	93.6	7.9577	71.8418
2021	9	21	0	31	40	11.8	0.1	1.2	26.74	93	7.9516	70.9871
2021	9	21	0	41	40	11.8	0.1	1.2	26.88	94.5	7.9516	71.253
2021	9	21	0	51	40	11.8	0.1	1.2	27.17	94	7.9516	72.0506
2021	9	21	1	1	40	11.8	0.1	1.2	27.04	93.2	7.9455	71.7276
2021	9	21	1	11	40	11.8	0.1	1.2	26.76	93.9	7.9455	70.9307
2021	9	21	1	21	40	11.8	0.1	1.2	25.73	92.7	7.9455	68.2741
2021	9	21	1	31	40	11.8	0.1	1.2	27.38	94.4	7.9455	72.5247
2021	9	21	1	41	40	11.8	0.1	1.2	26.93	92.8	7.9455	71.462
2021	9	21	1	51	40	11.8	0.1	1.2	27.38	94.4	7.9455	72.5247
2021	9	21	2	1	40	11.8	0.1	1.2	27.53	92.7	7.9455	73.056
2021	9	21	2	11	40	11.6	0.1	1.2	27.23	92.7	7.9394	72.2015
2021	9	21	2	21	40	11.6	0.1	1.2	26.07	94.2	7.9394	69.0162
2021	9	21	2	31	40	11.6	0.1	1.2	26.34	93	7.9394	69.8126
2021	9	21	2	41	40	11.6	0.1	1.2	26.22	92.2	7.9394	69.5471
2021	9	21	2	51	40	11.6	0.1	1.2	27.14	93	7.9394	71.9362
2021	9	21	3	1	40	11.6	0.1	1.2	25.93	92.9	7.9394	68.7508
2021	9	21	3	11	40	11.6	0.1	1.2	26.45	93.5	7.9394	70.0781
2021	9	21	3	21	40	11.6	0.1	1.2	26.61	91.7	7.9333	70.5527
2021	9	21	3	31	40	11.6	0.1	1.2	26.51	95.2	7.9333	70.0223
2021	9	21	3	41	40	11.6	0.1	1.2	27.3	94.8	7.9333	72.1442
2021	9	21	3	51	40	11.6	0.1	1.2	26.85	93.4	7.9333	71.0833
2021	9	21	4	1	40	11.6	0.1	1.2	26.4	95	7.9333	69.7571
2021	9	21	4	11	40	11.6	0.1	1.2	26.59	94.7	7.9333	70.2876
2021	9	21	4	21	40	11.6	0.1	1.2	26.01	95.3	7.9333	68.6962
2021	9	21	4	31	40	11.6	0.1	1.2	26.32	92.4	7.9272	69.7016
2021	9	21	4	41	40	11.6	0.1	1.2	26.73	92.8	7.9272	70.7617
2021	9	21	4	51	40	11.6	0.1	1.2	26.56	93.9	7.9272	70.2317
2021	9	21	5	1	40	11.6	0.1	1.2	26.6	95	7.9272	70.2317
2021	9	21	5	11	40	11.6	0.1	1.2	26.74	93.2	7.9272	70.7618
2021	9	21	5	21	40	11.6	0.1	1.2	26.26	93.9	7.9272	69.4366
2021	9	21	5	31	40	11.6	0.1	1.2	26.29	94.8	7.9211	69.3812
2021	9	21	5	41	40	11.6	0.1	1.2	26.29	94.8	7.9211	69.3813
2021	9	21	5	51	40	11.6	0.1	1.2	26.53	92.8	7.9211	70.1757
2021	9	21	6	1	40	11.6	0.1	1.2	26.17	94.2	7.9211	69.1165
2021	9	21	6	11	40	11.6	0.1	1.2	26.41	91.3	7.9211	69.911
2021	9	21	6	21	40	11.6	0.1	1.2	25.72	92.2	7.9211	68.0573
2021	9	21	6	31	40	11.6	0.1	1.2	27.05	93.6	7.915	71.4428
2021	9	21	6	41	40	11.6	0.1	1.2	27.36	93.8	7.915	72.2366
2021	9	21	6	51	40	11.6	0.1	1.2	26.51	95.2	7.915	69.8552
2021	9	21	7	1	40	11.6	0.1	1.2	25.95	93.5	7.915	68.5322
2021	9	21	7	11	40	11.6	0.1	1.2	26.53	92.8	7.915	70.1199
2021	9	21	7	21	40	11.6	0.1	1.2	26.25	93.5	7.915	69.3261
2021	9	21	7	31	40	12	0.1	1.2	26.08	94.4	7.915	68.7969
2021	9	21	7	41	40	12.4	0.1	1.2	27.1	94.9	7.909	71.3858
2021	9	21	7	51	40	12.6	0.1	1.2	26.28	94.6	7.909	69.2707

Mazourka (0354)

Year	Month	Day	Hour	Minute	Second	Voltage	CellBegin	CellEnd	Speed	Direction	Area	Flow
2021	9	21	8	1	40	12.6	0.1	1.2	26.49	94.8	7.909	69.7995
2021	9	21	8	11	40	12.8	0.1	1.2	26.02	92.2	7.909	68.742
2021	9	21	8	21	40	13	0.1	1.2	26.32	92.2	7.909	69.5351
2021	9	21	8	31	40	13.2	0.1	1.2	26.08	94.6	7.909	68.742
2021	9	21	8	41	40	13.4	0.1	1.2	26.96	93.8	7.909	71.1215
2021	9	21	8	51	40	13.2	0.1	1.2	25.7	95.1	7.909	67.6844
2021	9	21	9	1	40	13.4	0.1	1.2	27.39	94.6	7.9029	72.1213
2021	9	21	9	11	40	13.4	0.1	1.2	26.04	93.3	7.9029	68.6869
2021	9	21	9	21	40	13.2	0.1	1.2	25.6	95.2	7.9029	67.3661
2021	9	21	9	31	40	13.2	0.1	1.2	25.83	92.9	7.9029	68.1586
2021	9	21	9	41	40	13.2	0.1	1.2	26.53	95.6	7.9029	69.7437
2021	9	21	9	51	40	13.2	0.1	1.2	25.34	93.4	7.9029	66.8377
2021	9	21	10	1	40	13.2	0.1	1.2	26.36	93.9	7.9029	69.4795
2021	9	21	10	11	40	13.2	0.1	1.2	26.08	94.4	7.9029	68.6869
2021	9	21	10	21	40	13.2	0.1	1.2	26.54	93.2	7.9029	70.0078
2021	9	21	10	31	40	13.2	0.1	1.2	26.24	95.9	7.8968	68.8959
2021	9	21	10	41	40	13.2	0.1	1.2	26.97	96.4	7.8968	70.7436
2021	9	21	10	51	40	13.2	0.1	1.2	25.76	94	7.8968	67.8399
2021	9	21	11	1	40	13.2	0.1	1.2	26.71	95.2	7.8968	70.2156
2021	9	21	11	11	40	13.2	0.1	1.2	25.3	95.2	7.8968	66.5201
2021	9	21	11	21	40	13.2	0.1	1.2	26.69	94.7	7.8968	70.2156
2021	9	21	11	31	40	13.2	0.1	1.2	26.43	92.8	7.8907	69.6318
2021	9	21	11	41	40	13.8	0.1	1.2	27.03	95.5	7.8907	70.9506
2021	9	21	11	51	40	14	0.1	1.2	25.42	95.6	7.8907	66.7304
2021	9	21	12	1	40	13.4	0.1	1.2	26.08	96.8	7.8846	68.2582
2021	9	21	12	11	40	13.2	0.1	1.2	25.68	96.7	7.8724	67.0961
2021	9	21	12	21	40	13.2	0.1	1.2	27.07	94.2	7.8724	71.0429
2021	9	21	12	31	40	13.2	0.1	1.2	26.14	95.9	7.8724	68.4117
2021	9	21	12	41	40	13.2	0.1	1.2	26.35	96.1	7.8663	68.8825
2021	9	21	12	51	40	13.2	0.1	1.2	24.98	96.9	7.8602	65.1493
2021	9	21	13	1	40	13.2	0.1	1.2	25.87	96.7	7.8602	67.5136
2021	9	21	13	11	40	13	0.1	1.2	25.4	95.2	7.8541	66.4092
2021	9	21	13	21	40	13	0.1	1.2	25.16	96.4	7.8602	65.6746
2021	9	21	13	31	40	13	0.1	1.2	26.28	96.8	7.8541	68.5091
2021	9	21	13	41	40	13	0.1	1.2	26.17	94.2	7.8541	68.5091
2021	9	21	13	51	40	13	0.1	1.2	26.59	96.9	7.8541	69.2966
2021	9	21	14	1	40	13	0.1	1.2	25.87	96.7	7.848	67.4048
2021	9	21	14	11	40	13	0.1	1.2	26.21	97.2	7.848	68.1916
2021	9	21	14	21	40	13	0.1	1.2	26.6	95	7.848	69.5029
2021	9	21	14	31	40	13	0.1	1.2	25.69	94.7	7.848	67.1424
2021	9	21	14	41	40	13	0.1	1.2	26.49	96.9	7.848	68.9784
2021	9	21	14	51	40	13	0.1	1.2	26.72	92.4	7.8419	69.971
2021	9	21	15	1	40	13	0.1	1.2	26.06	96.4	7.8419	67.8745
2021	9	21	15	11	40	13	0.1	1.2	26.33	92.8	7.8419	68.9227
2021	9	21	15	21	40	13	0.1	1.2	26.36	96.3	7.8419	68.6606
2021	9	21	15	31	40	13	0.1	1.2	26.94	95.8	7.8419	70.233
2021	9	21	15	41	40	13	0.1	1.2	26.08	94.4	7.8419	68.1364
2021	9	21	15	51	40	13	0.1	1.2	26.62	97.3	7.8358	69.1289

## Mazourka (0354)

Year	Month	Day	Hour	Minute	Second	Voltage	CellBegin	CellEnd	Speed	Direction	Area	Flow
2021	9	21	16	1	40	13	0.1	1.2	25.91	95.3	7.8358	67.5577
2021	9	21	16	11	40	13	0.1	1.2	25.79	94.9	7.8358	67.2959
2021	9	21	16	21	40	13	0.1	1.2	25.99	94.9	7.8358	67.8196
2021	9	21	16	31	40	13	0.1	1.2	25.76	93.8	7.8358	67.2958
2021	9	21	16	41	40	13	0.1	1.2	26.84	95.8	7.8358	69.9143
2021	9	21	16	51	40	13	0.1	1.2	25.79	94.9	7.8297	67.2414
2021	9	21	17	1	40	13	0.1	1.2	25.79	94.9	7.8297	67.2414
2021	9	21	17	11	40	12.4	0.1	1.2	25.46	94.1	7.8297	66.4565
2021	9	21	17	21	40	12.2	0.1	1.2	24.71	95.3	7.8297	64.3634
2021	9	21	17	31	40	12	0.1	1.2	25.35	93.6	7.8297	66.1948
2021	9	21	17	41	40	12	0.1	1.2	26.24	93.3	7.8297	68.5496
2021	9	21	17	51	40	12	0.1	1.2	25.93	92.9	7.8297	67.7646
2021	9	21	18	1	40	12	0.1	1.2	26.08	94.6	7.8236	67.9712
2021	9	21	18	11	40	12	0.1	1.2	24.69	94.9	7.8175	64.2592
2021	9	21	18	21	40	12	0.1	1.2	26.26	93.9	7.8175	68.4387
2021	9	21	18	31	40	12	0.1	1.2	25.55	93.6	7.8114	66.5562
2021	9	21	18	41	40	12	0.1	1.2	26	95.1	7.8053	67.5454
2021	9	21	18	51	40	12	0.1	1.2	25.76	94	7.8053	67.0238
2021	9	21	19	1	40	12	0.1	1.2	25.26	93.9	7.8053	65.7198
2021	9	21	19	11	40	12	0.1	1.2	25.96	93.8	7.8053	67.5454
2021	9	21	19	21	40	12	0.1	1.2	25.56	93.8	7.7992	66.4483
2021	9	21	19	31	40	12	0.1	1.2	26.04	96	7.7992	67.4906
2021	9	21	19	41	40	12	0.1	1.2	24.95	93.4	7.7992	64.8848
2021	9	21	19	51	40	12	0.1	1.2	24.76	93.9	7.7992	64.3636
2021	9	21	20	1	40	12	0.1	1.2	26.11	95.3	7.7992	67.7511
2021	9	21	20	11	40	11.8	0.1	1.2	25.89	94.7	7.7992	67.23
2021	9	21	20	21	40	11.8	0.1	1.2	26.36	93.9	7.7992	68.5329
2021	9	21	20	31	40	11.8	0.1	1.2	26.26	93.7	7.7931	68.2169
2021	9	21	20	41	40	11.8	0.1	1.2	25.22	95.7	7.7931	65.3528
2021	9	21	20	51	40	11.8	0.1	1.2	24.87	94.2	7.7931	64.5717
2021	9	21	21	1	40	11.8	0.1	1.2	25.22	92	7.7931	65.6132
2021	9	21	21	11	40	11.8	0.1	1.2	26.18	94.6	7.7931	67.9565
2021	9	21	21	21	40	11.8	0.1	1.2	25.91	95.3	7.7931	67.1754
2021	9	21	21	31	40	11.8	0.1	1.2	26.33	92.8	7.7931	68.4773
2021	9	21	21	41	40	11.8	0.1	1.2	26.83	92.8	7.787	69.7225
2021	9	21	21	51	40	11.8	0.1	1.2	26.45	93.7	7.787	68.6819
2021	9	21	22	1	40	11.8	0.1	1.2	25.94	93.3	7.787	67.3811
2021	9	21	22	11	40	11.8	0.1	1.2	26.42	92.2	7.787	68.6819
2021	9	21	22	21	40	11.8	0.1	1.2	25.56	93.8	7.787	66.3405
2021	9	21	22	31	40	11.8	0.1	1.2	26.04	93.1	7.787	67.6413
2021	9	21	22	41	40	11.8	0.1	1.2	25.5	95	7.787	66.0803
2021	9	21	22	51	40	11.8	0.1	1.2	25.65	93.6	7.787	66.6007
2021	9	21	23	1	40	11.8	0.1	1.2	27.1	94.9	7.787	70.2429
2021	9	21	23	11	40	11.8	0.1	1.2	25.24	93.4	7.787	65.5601
2021	9	21	23	21	40	11.8	0.1	1.2	26.65	93.4	7.7809	69.1461
2021	9	21	23	31	40	11.8	0.1	1.2	25.84	93.1	7.7809	67.0665
2021	9	21	23	41	40	11.8	0.1	1.2	25.65	93.6	7.7809	66.5466
2021	9	21	23	51	40	11.8	0.1	1.2	25.93	92.7	7.7809	67.3265



Mazourka (0354)

Year	Month	Day	Hour	Minute	Second	Voltage	CellBegin	CellEnd	Speed	Direction	Area	Flow
2021	9	22	0	1	40	11.8	0.1	1.2	25.47	94.3	7.7809	66.0268
2021	9	22	0	11	40	11.8	0.1	1.2	26.26	93.7	7.7809	68.1064
2021	9	22	0	21	40	11.8	0.1	1.2	25.91	95.3	7.7809	67.0666
2021	9	22	0	31	40	11.8	0.1	1.2	25.84	93.1	7.7809	67.0666
2021	9	22	0	41	40	11.8	0.1	1.2	26.28	94.4	7.7809	68.1064
2021	9	22	0	51	40	11.8	0.1	1.2	26.35	93.7	7.7748	68.3108
2021	9	22	1	1	40	11.8	0.1	1.2	26.19	94.8	7.7748	67.7913
2021	9	22	1	11	40	11.8	0.1	1.2	26.06	93.7	7.7748	67.5316
2021	9	22	1	21	40	11.8	0.1	1.2	25.06	94.1	7.7748	64.9343
2021	9	22	1	31	40	11.8	0.1	1.2	25.05	96.2	7.7748	64.6746
2021	9	22	1	41	40	11.8	0.1	1.2	25.85	96.2	7.7748	66.7525
2021	9	22	1	51	40	11.8	0.1	1.2	25.01	95.3	7.7748	64.6746
2021	9	22	2	1	40	11.8	0.1	1.2	25.89	94.9	7.7748	67.0123
2021	9	22	2	11	40	11.8	0.1	1.2	25.56	94	7.7748	66.2331
2021	9	22	2	21	40	11.8	0.1	1.2	25.73	92.9	7.7687	66.6982
2021	9	22	2	31	40	11.8	0.1	1.2	26.04	96	7.7687	67.2173
2021	9	22	2	41	40	11.8	0.1	1.2	25.45	93.6	7.7687	65.9197
2021	9	22	2	51	40	11.8	0.1	1.2	25.02	92.3	7.7687	64.8816
2021	9	22	3	1	40	11.6	0.1	1.2	25.82	92.2	7.7687	66.9578
2021	9	22	3	11	40	11.6	0.1	1.2	25.67	94.2	7.7687	66.4388
2021	9	22	3	21	40	11.6	0.1	1.2	25.56	94	7.7687	66.1793
2021	9	22	3	31	40	11.6	0.1	1.2	25.56	93.8	7.7687	66.1793
2021	9	22	3	41	40	11.6	0.1	1.2	25.77	94.2	7.7687	66.6984
2021	9	22	3	51	40	11.6	0.1	1.2	25.34	93.4	7.7687	65.6603
2021	9	22	4	1	40	11.6	0.1	1.2	25.73	92.9	7.7626	66.6441
2021	9	22	4	11	40	11.6	0.1	1.2	25.52	92	7.7626	66.1255
2021	9	22	4	21	40	11.6	0.1	1.2	25.81	95.3	7.7626	66.6442
2021	9	22	4	31	40	11.6	0.1	1.2	26.14	93.3	7.7626	67.6815
2021	9	22	4	41	40	11.6	0.1	1.2	25.4	95	7.7626	65.607
2021	9	22	4	51	40	11.6	0.1	1.2	25.73	92.7	7.7626	66.6443
2021	9	22	5	1	40	11.6	0.1	1.2	25.92	92.4	7.7626	67.1629
2021	9	22	5	11	40	11.6	0.1	1.2	24.85	93.5	7.7626	64.3105
2021	9	22	5	21	40	11.6	0.1	1.2	25.02	95.5	7.7626	64.5698
2021	9	22	5	31	40	11.6	0.1	1.2	25.03	93	7.7565	64.7763
2021	9	22	5	41	40	11.6	0.1	1.2	24.99	94.8	7.7565	64.5172
2021	9	22	5	51	40	11.6	0.1	1.2	25.64	93.4	7.7565	66.331
2021	9	22	6	1	40	11.6	0.1	1.2	25.26	94.1	7.7565	65.2946
2021	9	22	6	11	40	11.6	0.1	1.2	25.55	93.6	7.7565	66.0719
2021	9	22	6	21	40	11.6	0.1	1.2	25.64	93.4	7.7565	66.3311
2021	9	22	6	31	40	11.6	0.1	1.2	26.06	94	7.7565	67.3675
2021	9	22	6	41	40	11.6	0.1	1.2	25.84	93.3	7.7565	66.8493
2021	9	22	6	51	40	11.6	0.1	1.2	26.06	94	7.7565	67.3676
2021	9	22	7	1	40	11.6	0.1	1.2	25.26	94.1	7.7565	65.2947
2021	9	22	7	11	40	11.6	0.1	1.2	25.88	94.4	7.7505	66.7949
2021	9	22	7	21	40	11.6	0.1	1.2	26.11	95.3	7.7505	67.3127
2021	9	22	7	31	40	11.8	0.1	1.2	25.05	93.7	7.7505	64.7237
2021	9	22	7	41	40	12	0.1	1.2	25.79	94.7	7.7505	66.536
2021	9	22	7	51	40	12	0.1	1.2	25.92	92	7.7505	67.0538

Mazourka (0354)

Year	Month	Day	Hour	Minute	Second	Voltage	CellBegin	CellEnd	Speed	Direction	Area	Flow
2021	9	22	8	1	40	12.2	0.1	1.2	24.33	92.8	7.7505	62.9115
2021	9	22	8	11	40	12.4	0.1	1.2	27.38	94.4	7.7505	70.6784
2021	9	22	8	21	40	12.6	0.1	1.2	25.96	94	7.7505	67.0539
2021	9	22	8	31	40	12.6	0.1	1.2	26.29	94.8	7.7505	67.8306
2021	9	22	8	41	40	12.6	0.1	1.2	25.29	94.8	7.7505	65.2416
2021	9	22	8	51	40	12.6	0.1	1.2	25.29	94.8	7.7505	65.2416
2021	9	22	9	1	40	12.8	0.1	1.2	25.68	94.5	7.7505	66.2772
2021	9	22	9	11	40	13.2	0.1	1.2	24.93	92.8	7.7505	64.465
2021	9	22	9	21	40	13.2	0.1	1.2	25.01	95.3	7.7505	64.465
2021	9	22	9	31	40	13.2	0.1	1.2	25.53	95.8	7.7444	65.7057
2021	9	22	9	41	40	13.4	0.1	1.2	25.86	94	7.7444	66.7405
2021	9	22	9	51	40	13.4	0.1	1.2	26.46	93.9	7.7444	68.2926
2021	9	22	10	1	40	13.4	0.1	1.2	25.07	94.3	7.7444	64.671
2021	9	22	10	11	40	13.4	0.1	1.2	25.03	93	7.7444	64.671
2021	9	22	10	21	40	13.4	0.1	1.2	25	95	7.7444	64.4123
2021	9	22	10	31	40	13.2	0.1	1.2	25.04	93.2	7.7444	64.6709
2021	9	22	10	41	40	13.2	0.1	1.2	25.42	92	7.7444	65.7057
2021	9	22	10	51	40	13.2	0.1	1.2	25.18	94.6	7.7444	64.9296
2021	9	22	11	1	40	13.2	0.1	1.2	24.95	93.7	7.7444	64.4122
2021	9	22	11	11	40	13.2	0.1	1.2	25.12	92.3	7.7444	64.9296
2021	9	22	11	21	40	13.2	0.1	1.2	25.89	94.9	7.7444	66.7404
2021	9	22	11	31	40	13.2	0.1	1.2	25.66	93.8	7.7444	66.223
2021	9	22	11	41	40	13.2	0.1	1.2	25.02	95.5	7.7444	64.4122
2021	9	22	11	51	40	13.2	0.1	1.2	25.54	93.1	7.7383	65.9103
2021	9	22	12	1	40	13	0.1	1.2	25.66	93.8	7.7383	66.1688
2021	9	22	12	11	40	13	0.1	1.2	26.34	93.3	7.7383	67.9781
2021	9	22	12	21	40	13	0.1	1.2	25.38	94.5	7.7383	65.3934
2021	9	22	12	31	40	13	0.1	1.2	25.57	94.3	7.7383	65.9103
2021	9	22	12	41	40	13	0.1	1.2	26.16	93.9	7.7383	67.4611
2021	9	22	12	51	40	13	0.1	1.2	25.16	94.1	7.7383	64.8764
2021	9	22	13	1	40	13	0.1	1.2	25.36	93.8	7.7383	65.3933
2021	9	22	13	11	40	13	0.1	1.2	26.03	95.7	7.7383	66.9441
2021	9	22	13	21	40	13	0.1	1.2	25.02	95.5	7.7322	64.3068
2021	9	22	13	31	40	13	0.1	1.2	25.51	95.4	7.7322	65.5981
2021	9	22	13	41	40	13	0.1	1.2	25.27	94.3	7.7322	65.0815
2021	9	22	13	51	40	13	0.1	1.2	26.08	94.4	7.7322	67.1476
2021	9	22	14	1	40	13	0.1	1.2	26.31	95.2	7.7261	67.6087
2021	9	22	14	11	40	13	0.1	1.2	25.03	93	7.7261	64.5121
2021	9	22	14	21	40	13	0.1	1.2	24.94	93.2	7.72	64.2014
2021	9	22	14	31	40	13	0.1	1.2	25.27	94.3	7.72	64.9749
2021	9	22	14	41	40	13	0.1	1.2	25.66	94	7.7078	65.8979
2021	9	22	14	51	40	13	0.1	1.2	25.17	94.3	7.7078	64.6108
2021	9	22	15	1	40	13	0.1	1.2	26.04	93.3	7.7078	66.9275
2021	9	22	15	11	40	13	0.1	1.2	24.95	93.7	7.7078	64.096
2021	9	22	15	21	40	13	0.1	1.2	26.47	94.1	7.7078	67.9572
2021	9	22	15	31	40	13	0.1	1.2	25.5	90.9	7.7078	65.6404
2021	9	22	15	41	40	13	0.1	1.2	25.13	93	7.7078	64.6107
2021	9	22	15	51	40	13	0.1	1.2	25.4	95	7.7078	65.1255

Mazourka (0354)

Year	Month	Day	Hour	Minute	Second	Voltage	CellBegin	CellEnd	Speed	Direction	Area	Flow
2021	9	22	16	1	40	13	0.1	1.2	24.72	95.6	7.7078	63.3236
2021	9	22	16	11	40	13	0.1	1.2	24.67	94.4	7.7078	63.3236
2021	9	22	16	21	40	13	0.1	1.2	25.06	94.1	7.7078	64.3532
2021	9	22	16	31	40	13	0.1	1.2	25.77	94.2	7.7078	66.1551
2021	9	22	16	41	40	13	0.1	1.2	24.74	93.2	7.7017	63.5287
2021	9	22	16	51	40	13	0.1	1.2	25.5	95.2	7.7017	65.3291
2021	9	22	17	1	40	13	0.1	1.2	24.57	94.2	7.7017	63.0143
2021	9	22	17	11	40	12.6	0.1	1.2	24.49	94.9	7.7017	62.7571
2021	9	22	17	21	40	12.2	0.1	1.2	25.46	94.1	7.7017	65.3291
2021	9	22	17	31	40	12	0.1	1.2	24.65	93.7	7.7017	63.2714
2021	9	22	17	41	40	12	0.1	1.2	25.65	93.6	7.7017	65.8434
2021	9	22	17	51	40	12	0.1	1.2	25.3	95.2	7.7017	64.8146
2021	9	22	18	1	40	12	0.1	1.2	24.96	94.1	7.7017	64.043
2021	9	22	18	11	40	12	0.1	1.2	24.88	94.6	7.7017	63.7858
2021	9	22	18	21	40	12	0.1	1.2	24.75	93.5	7.7017	63.5285
2021	9	22	18	31	40	12	0.1	1.2	24.86	93.9	7.7017	63.7857
2021	9	22	18	41	40	12	0.1	1.2	26.03	92.6	7.7017	66.8721
2021	9	22	18	51	40	12	0.1	1.2	25.9	95.1	7.7017	66.3577
2021	9	22	19	1	40	12	0.1	1.2	25.16	94.1	7.7017	64.5573
2021	9	22	19	11	40	11.8	0.1	1.2	24.99	94.8	7.7017	64.0429
2021	9	22	19	21	40	11.8	0.1	1.2	25.86	94	7.7017	66.3577
2021	9	22	19	31	40	11.8	0.1	1.2	25.53	92.7	7.7017	65.586
2021	9	22	19	41	40	11.8	0.1	1.2	24.87	94.2	7.7017	63.7856
2021	9	22	19	51	40	11.8	0.1	1.2	24.63	93	7.7017	63.2712
2021	9	22	20	1	40	11.8	0.1	1.2	24.85	93.7	7.7017	63.7856
2021	9	22	20	11	40	11.8	0.1	1.2	25.3	95	7.7017	64.8144
2021	9	22	20	21	40	11.8	0.1	1.2	25.58	94.5	7.7017	65.586
2021	9	22	20	31	40	11.8	0.1	1.2	25.47	94.3	7.7017	65.3288
2021	9	22	20	41	40	11.8	0.1	1.2	26.35	93.7	7.7017	67.6436
2021	9	22	20	51	40	11.8	0.1	1.2	25.12	92.1	7.7017	64.5572
2021	9	22	21	1	40	11.8	0.1	1.2	25.53	95.8	7.7017	65.3288
2021	9	22	21	11	40	11.8	0.1	1.2	25.03	93	7.7017	64.3
2021	9	22	21	21	40	11.8	0.1	1.2	25.95	96.2	7.7017	66.3576
2021	9	22	21	31	40	11.8	0.1	1.2	23.16	94	7.7017	59.4132
2021	9	22	21	41	40	11.8	0.1	1.2	24.96	94.1	7.7017	64.0428
2021	9	22	21	51	40	11.8	0.1	1.2	24.8	95.1	7.7017	63.5284
2021	9	22	22	1	40	11.8	0.1	1.2	24.93	93	7.7017	64.0428
2021	9	22	22	11	40	11.8	0.1	1.2	25.35	93.6	7.7017	65.0716
2021	9	22	22	21	40	11.8	0.1	1.2	25.71	95.4	7.7017	65.8432
2021	9	22	22	31	40	11.8	0.1	1.2	25.54	93.4	7.7017	65.586
2021	9	22	22	41	40	11.8	0.1	1.2	24.47	94.2	7.7017	62.7568
2021	9	22	22	51	40	11.8	0.1	1.2	25.54	96.1	7.7017	65.3288
2021	9	22	23	1	40	11.8	0.1	1.2	24.86	96.5	7.7017	63.5284
2021	9	22	23	11	40	11.8	0.1	1.2	25.01	95.3	7.7017	64.0428
2021	9	22	23	21	40	11.8	0.1	1.2	24.69	94.9	7.7017	63.2712
2021	9	22	23	31	40	11.8	0.1	1.2	25.33	92.7	7.7017	65.0716
2021	9	22	23	41	40	11.8	0.1	1.2	25.9	95.1	7.6956	66.3031
2021	9	22	23	51	40	11.8	0.1	1.2	24.42	92.1	7.6956	62.7053

Mazourka (0354)

Year	Month	Day	Hour	Minute	Second	Voltage	CellBegin	CellEnd	Speed	Direction	Area	Flow
2021	9	23	0	1	40	11.8	0.1	1.2	25.36	94.1	7.6956	65.0182
2021	9	23	0	11	40	11.8	0.1	1.2	25.53	92.9	7.6956	65.5321
2021	9	23	0	21	40	11.8	0.1	1.2	26.54	93.2	7.6956	68.102
2021	9	23	0	31	40	11.8	0.1	1.2	25.51	95.4	7.7017	65.3289
2021	9	23	0	41	40	11.8	0.1	1.2	24.75	93.5	7.6956	63.4763
2021	9	23	0	51	40	11.8	0.1	1.2	25.32	92.5	7.6956	65.0182
2021	9	23	1	1	40	11.8	0.1	1.2	25.95	93.5	7.6956	66.5602
2021	9	23	1	11	40	11.8	0.1	1.2	24.35	93.5	7.6956	62.4483
2021	9	23	1	21	40	11.8	0.1	1.2	26.27	94.1	7.6956	67.3311
2021	9	23	1	31	40	11.8	0.1	1.2	25.86	93.8	7.6956	66.3032
2021	9	23	1	41	40	11.8	0.1	1.2	26.17	94.2	7.6956	67.0742
2021	9	23	1	51	40	11.6	0.1	1.2	25.62	95.6	7.6956	65.5323
2021	9	23	2	1	40	11.6	0.1	1.2	24.77	94.2	7.6956	63.4764
2021	9	23	2	11	40	11.6	0.1	1.2	25.54	93.4	7.6956	65.5323
2021	9	23	2	21	40	11.6	0.1	1.2	24.33	93.1	7.6956	62.4484
2021	9	23	2	31	40	11.6	0.1	1.2	25.64	93.1	7.6956	65.7893
2021	9	23	2	41	40	11.6	0.1	1.2	24.88	94.6	7.6956	63.7334
2021	9	23	2	51	40	11.6	0.1	1.2	25.62	92	7.6956	65.7893
2021	9	23	3	1	40	11.6	0.1	1.2	25.65	93.6	7.6956	65.7893
2021	9	23	3	11	40	11.6	0.1	1.2	25.72	92	7.6956	66.0463
2021	9	23	3	21	40	11.6	0.1	1.2	25.43	92.9	7.6956	65.2754
2021	9	23	3	31	40	11.6	0.1	1.2	25.33	92.9	7.6956	65.0184
2021	9	23	3	41	40	11.6	0.1	1.2	24.88	94.6	7.6956	63.7335
2021	9	23	3	51	40	11.6	0.1	1.2	25.13	93	7.6956	64.5045
2021	9	23	4	1	40	11.6	0.1	1.2	24.82	95.5	7.6956	63.4765
2021	9	23	4	11	40	11.6	0.1	1.2	24.8	95.1	7.6956	63.4765
2021	9	23	4	21	40	11.6	0.1	1.2	25.77	94.2	7.6956	66.0464
2021	9	23	4	31	40	11.6	0.1	1.2	25.61	91.3	7.6956	65.7895
2021	9	23	4	41	40	11.6	0.1	1.2	24.27	94.5	7.6956	62.1916
2021	9	23	4	51	40	11.6	0.1	1.2	25.46	94.1	7.6956	65.2755
2021	9	23	5	1	40	11.6	0.1	1.2	25.81	95.3	7.6956	66.0465
2021	9	23	5	11	40	11.6	0.1	1.2	25.18	96.8	7.6956	64.2476
2021	9	23	5	21	40	11.6	0.1	1.2	25.34	93.4	7.6895	64.9651
2021	9	23	5	31	40	11.6	0.1	1.2	25.14	93.2	7.6956	64.5046
2021	9	23	5	41	40	11.6	0.1	1.2	25.16	94.1	7.6956	64.5046
2021	9	23	5	51	40	11.6	0.1	1.2	25.56	94	7.6956	65.5326
2021	9	23	6	1	40	11.6	0.1	1.2	24.77	94.2	7.6956	63.4767
2021	9	23	6	11	40	11.6	0.1	1.2	26.19	94.8	7.6956	67.0746
2021	9	23	6	21	40	11.6	0.1	1.2	24.97	94.4	7.6956	63.9907
2021	9	23	6	31	40	11.6	0.1	1.2	25.62	95.6	7.6956	65.5327
2021	9	23	6	41	40	11.6	0.1	1.2	25.3	95.2	7.6956	64.7617
2021	9	23	6	51	40	11.6	0.1	1.2	25.12	92.5	7.6956	64.5047
2021	9	23	7	1	40	11.6	0.1	1.2	25.55	93.6	7.6956	65.5327
2021	9	23	7	11	40	11.6	0.1	1.2	25.27	94.3	7.6956	64.7617
2021	9	23	7	21	40	11.6	0.1	1.2	25.77	94.2	7.6956	66.0467
2021	9	23	7	31	40	11.8	0.1	1.2	24.16	94	7.6956	61.9349
2021	9	23	7	41	40	12	0.1	1.2	25.54	93.1	7.6956	65.5327
2021	9	23	7	51	40	12.2	0.1	1.2	25.03	93	7.6956	64.2478

Mazourka (0354)

Year	Month	Day	Hour	Minute	Second	Voltage	CellBegin	CellEnd	Speed	Direction	Area	Flow
2021	9	23	8	1	40	12.4	0.1	1.2	24.61	91.2	7.6956	63.2198
2021	9	23	8	11	40	12.4	0.1	1.2	25.36	93.8	7.6956	65.0188
2021	9	23	8	21	40	12.6	0.1	1.2	25.22	92	7.6956	64.7618
2021	9	23	8	31	40	12.6	0.1	1.2	25.59	94.9	7.6956	65.5327
2021	9	23	8	41	40	12.6	0.1	1.2	24.96	94.1	7.6956	63.9908
2021	9	23	8	51	40	13	0.1	1.2	24.71	91.9	7.6956	63.4768
2021	9	23	9	1	40	13.2	0.1	1.2	24.73	93	7.6956	63.4768
2021	9	23	9	11	40	13.2	0.1	1.2	24.15	93.6	7.6956	61.9349
2021	9	23	9	21	40	13.4	0.1	1.2	24.65	93.7	7.6895	63.1678
2021	9	23	9	31	40	13.4	0.1	1.2	25.16	94.1	7.6895	64.4517
2021	9	23	9	41	40	13.4	0.1	1.2	25.18	94.6	7.6895	64.4517
2021	9	23	9	51	40	13.2	0.1	1.2	25.33	92.7	7.6895	64.9652
2021	9	23	10	1	40	13.2	0.1	1.2	24.42	92.1	7.6895	62.6542
2021	9	23	10	11	40	14	0.1	1.2	25.83	92.7	7.6895	66.2491
2021	9	23	10	21	40	14.2	0.1	1.2	25.22	92	7.6895	64.7084
2021	9	23	10	31	40	14.2	0.1	1.2	25.12	92.1	7.6895	64.4516
2021	9	23	10	41	40	14.2	0.1	1.2	25.33	92.9	7.6895	64.9651
2021	9	23	10	51	40	14	0.1	1.2	25.64	93.1	7.6895	65.7354
2021	9	23	11	1	40	13.6	0.1	1.2	25.44	93.2	7.6895	65.2218
2021	9	23	11	11	40	14.2	0.1	1.2	24.82	92.1	7.6895	63.6812
2021	9	23	11	21	40	13.4	0.1	1.2	25.47	94.3	7.6895	65.2218
2021	9	23	11	31	40	14.2	0.1	1.2	25.49	94.7	7.6895	65.2218
2021	9	23	11	41	40	14.2	0.1	1.2	24.35	93.5	7.6895	62.3972
2021	9	23	11	51	40	14.2	0.1	1.2	26.01	91.5	7.6895	66.7624
2021	9	23	12	1	40	13.6	0.1	1.2	25.26	94.1	7.6895	64.7082
2021	9	23	12	11	40	14	0.1	1.2	25.26	94.1	7.6895	64.7082
2021	9	23	12	21	40	14.2	0.1	1.2	25.26	93.9	7.6895	64.7082
2021	9	23	12	31	40	14.2	0.1	1.2	24.31	91.9	7.6895	62.3971
2021	9	23	12	41	40	14.2	0.1	1.2	26.43	92.8	7.6895	67.7895
2021	9	23	12	51	40	13.6	0.1	1.2	24.84	93.2	7.6895	63.681
2021	9	23	13	1	40	13.8	0.1	1.2	25.26	94.1	7.6895	64.7081
2021	9	23	13	11	40	14	0.1	1.2	25.27	94.3	7.6895	64.7081
2021	9	23	13	21	40	14	0.1	1.2	24.49	94.9	7.6895	62.6538
2021	9	23	13	31	40	13.8	0.1	1.2	25.49	94.7	7.6834	65.1679
2021	9	23	13	41	40	13.8	0.1	1.2	25.38	94.5	7.6895	64.9648
2021	9	23	13	51	40	13.6	0.1	1.2	25.3	95	7.6834	64.6547
2021	9	23	14	1	40	13.2	0.1	1.2	25.26	94.1	7.6834	64.6547
2021	9	23	14	11	40	13	0.1	1.2	25.2	90.9	7.6834	64.6547
2021	9	23	14	21	40	13	0.1	1.2	25.28	94.5	7.6895	64.708
2021	9	23	14	31	40	13	0.1	1.2	25.02	92.3	7.6834	64.1415
2021	9	23	14	41	40	13	0.1	1.2	24.56	94	7.6895	62.9105
2021	9	23	14	51	40	13	0.1	1.2	24.6	95.1	7.6834	62.8587
2021	9	23	15	1	40	13	0.1	1.2	24.63	93	7.6834	63.1152
2021	9	23	15	11	40	13	0.1	1.2	25.38	94.5	7.6834	64.9112
2021	9	23	15	21	40	13	0.1	1.2	25.58	94.5	7.6834	65.4243
2021	9	23	15	31	40	13	0.1	1.2	24.84	93.2	7.6834	63.6283
2021	9	23	15	41	40	13	0.1	1.2	24.53	92.8	7.6834	62.8586
2021	9	23	15	51	40	13	0.1	1.2	25.38	94.5	7.6834	64.9111

Mazourka (0354)

Year	Month	Day	Hour	Minute	Second	Voltage	CellBegin	CellEnd	Speed	Direction	Area	Flow
2021	9	23	16	1	40	13	0.1	1.2	24.96	94.1	7.6834	63.8848
2021	9	23	16	11	40	13	0.1	1.2	25.04	96	7.6834	63.8848
2021	9	23	16	21	40	13	0.1	1.2	24.69	94.9	7.6834	63.1151
2021	9	23	16	31	40	13	0.1	1.2	25.38	94.5	7.6834	64.911
2021	9	23	16	41	40	13	0.1	1.2	25.74	93.3	7.6834	65.9373
2021	9	23	16	51	40	13	0.1	1.2	25.62	92	7.6834	65.6807
2021	9	23	17	1	40	13	0.1	1.2	25.95	93.5	7.6834	66.4504
2021	9	23	17	11	40	13	0.1	1.2	24.65	93.7	7.6834	63.115
2021	9	23	17	21	40	13.2	0.1	1.2	23.94	93.4	7.6834	61.319
2021	9	23	17	31	40	13.2	0.1	1.2	24.34	93.3	7.6834	62.3452
2021	9	23	17	41	40	12.6	0.1	1.2	24.47	94.2	7.6834	62.6018
2021	9	23	17	51	40	12	0.1	1.2	25.93	92.7	7.6834	66.4502
2021	9	23	18	1	40	12	0.1	1.2	25.82	92.4	7.6834	66.1937
2021	9	23	18	11	40	12	0.1	1.2	24.47	94.2	7.6834	62.6017
2021	9	23	18	21	40	12	0.1	1.2	25.43	92.9	7.6834	65.1673
2021	9	23	18	31	40	12	0.1	1.2	25.17	94.3	7.6834	64.3976
2021	9	23	18	41	40	12	0.1	1.2	23.94	93.4	7.6834	61.3188
2021	9	23	18	51	40	12	0.1	1.2	25.37	94.3	7.6895	64.9642
2021	9	23	19	1	40	12	0.1	1.2	24.13	92.6	7.6895	61.8829
2021	9	23	19	11	40	12	0.1	1.2	24.87	94.2	7.6895	63.6803
2021	9	23	19	21	40	12	0.1	1.2	25.2	90.5	7.6895	64.7074
2021	9	23	19	31	40	12	0.1	1.2	25.46	94.1	7.6895	65.2209
2021	9	23	19	41	40	12	0.1	1.2	24.17	94.5	7.6895	61.8828
2021	9	23	19	51	40	12	0.1	1.2	24.85	93.7	7.6895	63.6802
2021	9	23	20	1	40	12	0.1	1.2	24.18	94.7	7.6895	61.8828
2021	9	23	20	11	40	12	0.1	1.2	26.11	95.3	7.6895	66.7615
2021	9	23	20	21	40	12	0.1	1.2	25.67	94.2	7.6895	65.7344
2021	9	23	20	31	40	12	0.1	1.2	25.44	93.2	7.6895	65.2209
2021	9	23	20	41	40	12	0.1	1.2	24.63	93	7.6895	63.1667
2021	9	23	20	51	40	12	0.1	1.2	24.26	94	7.6895	62.1395
2021	9	23	21	1	40	11.8	0.1	1.2	25.16	94.1	7.6895	64.4505
2021	9	23	21	11	40	11.8	0.1	1.2	25.12	92.1	7.6895	64.4505
2021	9	23	21	21	40	11.8	0.1	1.2	25.54	93.4	7.6895	65.4776
2021	9	23	21	31	40	11.8	0.1	1.2	25.11	95.3	7.6895	64.1937
2021	9	23	21	41	40	11.8	0.1	1.2	25.12	92.5	7.6895	64.4505
2021	9	23	21	51	40	11.8	0.1	1.2	24.47	94.2	7.6895	62.6531
2021	9	23	22	1	40	11.8	0.1	1.2	25.62	92	7.6895	65.7344
2021	9	23	22	11	40	11.8	0.1	1.2	24.61	95.4	7.6895	62.9099
2021	9	23	22	21	40	11.8	0.1	1.2	25.3	95.2	7.6895	64.7073
2021	9	23	22	31	40	11.8	0.1	1.2	24.64	93.3	7.6895	63.1667
2021	9	23	22	41	40	11.8	0.1	1.2	25.48	94.5	7.6895	65.2209
2021	9	23	22	51	40	11.8	0.1	1.2	25.16	93.9	7.6895	64.4506
2021	9	23	23	1	40	11.8	0.1	1.2	25.12	92.5	7.6895	64.4506
2021	9	23	23	11	40	11.8	0.1	1.2	24.93	92.8	7.6956	63.9897
2021	9	23	23	21	40	11.8	0.1	1.2	25.3	95.2	7.6956	64.7606
2021	9	23	23	31	40	11.8	0.1	1.2	25	91.1	7.6956	64.2467
2021	9	23	23	41	40	11.8	0.1	1.2	25.07	94.3	7.6956	64.2467
2021	9	23	23	51	40	11.8	0.1	1.2	25.02	92.3	7.6956	64.2467

## Mazourka (0354)

Year	Month	Day	Hour	Minute	Second	Voltage	CellBegin	CellEnd	Speed	Direction	Area	Flow
2021	9	24	0	1	40	11.8	0.1	1.2	25.52	92	7.6956	65.5316
2021	9	24	0	11	40	11.8	0.1	1.2	24.96	94.1	7.6895	63.9371
2021	9	24	0	21	40	11.8	0.1	1.2	24.96	94.1	7.6956	63.9897
2021	9	24	0	31	40	11.8	0.1	1.2	24.52	92.6	7.6956	62.9618
2021	9	24	0	41	40	11.8	0.1	1.2	25.72	92.2	7.6956	66.0456
2021	9	24	0	51	40	11.8	0.1	1.2	26.12	92	7.6956	67.0736
2021	9	24	1	1	40	11.8	0.1	1.2	24.04	93.1	7.6956	61.6769
2021	9	24	1	11	40	11.8	0.1	1.2	23.62	92.2	7.6956	60.6489
2021	9	24	1	21	40	11.8	0.1	1.2	25.05	93.7	7.6956	64.2467
2021	9	24	1	31	40	11.8	0.1	1.2	24.94	93.2	7.6956	63.9898
2021	9	24	1	41	40	11.8	0.1	1.2	25.89	94.7	7.6956	66.3027
2021	9	24	1	51	40	11.8	0.1	1.2	25.17	94.3	7.6956	64.5038
2021	9	24	2	1	40	11.8	0.1	1.2	24.95	93.4	7.6956	63.9898
2021	9	24	2	11	40	11.8	0.1	1.2	25.4	95.2	7.6956	65.0177
2021	9	24	2	21	40	11.8	0.1	1.2	25.59	94.9	7.6956	65.5317
2021	9	24	2	31	40	11.8	0.1	1.2	25.12	92.5	7.6956	64.5038
2021	9	24	2	41	40	11.8	0.1	1.2	24.82	92.5	7.6956	63.7328
2021	9	24	2	51	40	11.8	0.1	1.2	25.74	93.3	7.6956	66.0457
2021	9	24	3	1	40	11.8	0.1	1.2	25.94	93.3	7.6956	66.5597
2021	9	24	3	11	40	11.8	0.1	1.2	25.04	93.2	7.6956	64.2468
2021	9	24	3	21	40	11.8	0.1	1.2	25.33	92.9	7.6956	65.0178
2021	9	24	3	31	40	11.8	0.1	1.2	25.24	93.4	7.6956	64.7608
2021	9	24	3	41	40	11.8	0.1	1.2	25.48	94.5	7.6956	65.2748
2021	9	24	3	51	40	11.8	0.1	1.2	26.43	92.6	7.6956	67.8447
2021	9	24	4	1	40	11.8	0.1	1.2	24.81	95.3	7.6956	63.4759
2021	9	24	4	11	40	11.8	0.1	1.2	24.8	95.1	7.6956	63.4759
2021	9	24	4	21	40	11.8	0.1	1.2	24.61	95.4	7.7017	63.0138
2021	9	24	4	31	40	11.8	0.1	1.2	25.44	93.4	7.7017	65.3286
2021	9	24	4	41	40	11.8	0.1	1.2	24.92	92.3	7.7017	64.0426
2021	9	24	4	51	40	11.8	0.1	1.2	24.56	94	7.7017	63.0138
2021	9	24	5	1	40	11.8	0.1	1.2	24.53	93	7.6956	62.962
2021	9	24	5	11	40	11.8	0.1	1.2	25.66	94	7.7017	65.843
2021	9	24	5	21	40	11.8	0.1	1.2	25.5	91.1	7.6956	65.5319
2021	9	24	5	31	40	11.8	0.1	1.2	25.06	94.1	7.7017	64.2999
2021	9	24	5	41	40	11.8	0.1	1.2	25.35	93.6	7.7017	65.0715
2021	9	24	5	51	40	11.8	0.1	1.2	25.9	95.1	7.6956	66.3029
2021	9	24	6	1	40	11.8	0.1	1.2	25.66	94	7.7017	65.8431
2021	9	24	6	11	40	11.6	0.1	1.2	26.14	93.1	7.7017	67.1291
2021	9	24	6	21	40	11.6	0.1	1.2	25.4	90.7	7.7017	65.3287
2021	9	24	6	31	40	11.6	0.1	1.2	25.67	94.2	7.7017	65.8432
2021	9	24	6	41	40	11.6	0.1	1.2	25.26	94.1	7.7017	64.8144
2021	9	24	6	51	40	11.6	0.1	1.2	24.14	93.1	7.6956	61.9342
2021	9	24	7	1	40	11.6	0.1	1.2	25.65	96.3	7.6956	65.5321
2021	9	24	7	11	40	11.6	0.1	1.2	25.15	93.6	7.7017	64.5572
2021	9	24	7	21	40	11.8	0.1	1.2	24.21	91.7	7.7017	62.2424
2021	9	24	7	31	40	12	0.1	1.2	26.17	94.2	7.7017	67.1292
2021	9	24	7	41	40	12.2	0.1	1.2	25.2	90.5	7.7017	64.8144
2021	9	24	7	51	40	12.4	0.1	1.2	24.56	94	7.7017	63.0141

## Mazourka (0354)

Year	Month	Day	Hour	Minute	Second	Voltage	CellBegin	CellEnd	Speed	Direction	Area	Flow
2021	9	24	8	1	40	12.4	0.1	1.2	25.49	94.7	7.7017	65.3288
2021	9	24	8	11	40	12.6	0.1	1.2	24.26	94	7.7017	62.2425
2021	9	24	8	21	40	12.6	0.1	1.2	25.06	93.9	7.7017	64.3001
2021	9	24	8	31	40	12.8	0.1	1.2	24.84	93.2	7.7017	63.7857
2021	9	24	8	41	40	13	0.1	1.2	25.32	92	7.7017	65.0717
2021	9	24	8	51	40	13.2	0.1	1.2	25.03	92.7	7.7017	64.3
2021	9	24	9	1	40	13.2	0.1	1.2	25.26	93.9	7.7017	64.8144
2021	9	24	9	11	40	13.4	0.1	1.2	25.08	94.6	7.7017	64.3
2021	9	24	9	21	40	13.4	0.1	1.2	25.03	93	7.7017	64.3
2021	9	24	9	31	40	13.2	0.1	1.2	24.83	93	7.7017	63.7856
2021	9	24	9	41	40	13.2	0.1	1.2	25.65	93.6	7.7017	65.8432
2021	9	24	9	51	40	13.2	0.1	1.2	24.61	91.4	7.7017	63.2712
2021	9	24	10	1	40	13.2	0.1	1.2	25.52	92	7.7017	65.586
2021	9	24	10	11	40	13.2	0.1	1.2	24.78	94.6	7.7017	63.5284
2021	9	24	10	21	40	13.2	0.1	1.2	25.17	94.3	7.7017	64.5571
2021	9	24	10	31	40	13.2	0.1	1.2	24.81	91.2	7.7017	63.7855
2021	9	24	10	41	40	13.2	0.1	1.2	24.91	91.2	7.7017	64.0427
2021	9	24	10	51	40	13.2	0.1	1.2	24.25	93.5	7.7017	62.2423
2021	9	24	11	1	40	13.2	0.1	1.2	25.76	94	7.7017	66.1002
2021	9	24	11	11	40	13.2	0.1	1.2	24.51	95.4	7.7017	62.7566
2021	9	24	11	21	40	13.2	0.1	1.2	25.11	91.8	7.7017	64.557
2021	9	24	11	31	40	13.2	0.1	1.2	25.43	92.9	7.7017	65.3286
2021	9	24	11	41	40	13.2	0.1	1.2	25.85	93.5	7.7017	66.3574
2021	9	24	11	51	40	13.2	0.1	1.2	24.54	93.3	7.7017	63.0137
2021	9	24	12	1	40	13	0.1	1.2	24.82	92.5	7.7017	63.7853
2021	9	24	12	11	40	13	0.1	1.2	24.53	93	7.7017	63.0137
2021	9	24	12	21	40	13	0.1	1.2	24.67	94.4	7.7017	63.2709
2021	9	24	12	31	40	13	0.1	1.2	24.44	96.1	7.7017	62.4992
2021	9	24	12	41	40	13	0.1	1.2	24.35	93.8	7.7017	62.4992
2021	9	24	12	51	40	13	0.1	1.2	23.91	95.5	7.7017	61.2132
2021	9	24	13	1	40	13	0.1	1.2	24	95.3	7.7017	61.4704
2021	9	24	13	11	40	13	0.1	1.2	24.5	97.3	7.7017	62.4992
2021	9	24	13	21	40	13	0.1	1.2	25.27	96.6	7.7017	64.5567
2021	9	24	13	31	40	13	0.1	1.2	25.66	94	7.7017	65.8427
2021	9	24	13	41	40	13	0.1	1.2	24.47	96.8	7.7017	62.4991
2021	9	24	13	51	40	13	0.1	1.2	24.84	93.2	7.7017	63.7851
2021	9	24	14	1	40	12.8	0.1	1.2	25.06	94.1	7.6956	64.2466
2021	9	24	14	11	40	12.8	0.1	1.2	25.3	95.2	7.6956	64.7606
2021	9	24	14	21	40	12.8	0.1	1.2	25.3	95.2	7.6956	64.7605
2021	9	24	14	31	40	12.8	0.1	1.2	24.87	96.7	7.6956	63.4756
2021	9	24	14	41	40	12.8	0.1	1.2	24.52	92.1	7.6895	62.9098
2021	9	24	14	51	40	12.8	0.1	1.2	24.43	92.8	7.6895	62.653
2021	9	24	15	1	40	12.8	0.1	1.2	24.43	92.8	7.6895	62.653
2021	9	24	15	11	40	12.8	0.1	1.2	25.46	93.8	7.6895	65.2207
2021	9	24	15	21	40	12.8	0.1	1.2	20.91	91.4	7.6956	53.71
2021	9	24	15	31	40	12.8	0.1	1.2	21.51	88.4	7.6956	55.2519
2021	9	24	15	41	40	12.8	0.1	1.2	24.81	91.8	7.6956	63.7324
2021	9	24	15	51	40	12.8	0.1	1.2	25.69	94.9	7.6956	65.7883



## Mazourka (0354)

Year	Month	Day	Hour	Minute	Second	Voltage	CellBegin	CellEnd	Speed	Direction	Area	Flow
2021	9	24	16	1	40	12.8	0.1	1.2	24.72	92.1	7.6956	63.4754
2021	9	24	16	11	40	12.8	0.1	1.2	24.04	93.3	7.6956	61.6765
2021	9	24	16	21	40	12.8	0.1	1.2	24.41	91.2	7.6956	62.7044
2021	9	24	16	31	40	12.8	0.1	1.2	25.36	94.1	7.6956	65.0173
2021	9	24	16	41	40	12.8	0.1	1.2	24.21	91.9	7.6956	62.1904
2021	9	24	16	51	40	12.8	0.1	1.2	24.03	92.6	7.6956	61.6764
2021	9	24	17	1	40	12.8	0.1	1.2	24.31	91.9	7.6956	62.4474
2021	9	24	17	11	40	12.8	0.1	1.2	24.01	91.9	7.6956	61.6764
2021	9	24	17	21	40	12.8	0.1	1.2	24.01	91.4	7.6956	61.6764
2021	9	24	17	31	40	12.4	0.1	1.2	24.32	92.4	7.6956	62.4473
2021	9	24	17	41	40	12	0.1	1.2	24.67	94.2	7.6956	63.2182
2021	9	24	17	51	40	11.8	0.1	1.2	25.82	92	7.6956	66.302
2021	9	24	18	1	40	11.8	0.1	1.2	24.84	93.2	7.6956	63.7322
2021	9	24	18	11	40	11.8	0.1	1.2	26.03	92.9	7.6956	66.8159
2021	9	24	18	21	40	11.8	0.1	1.2	24.04	93.1	7.6895	61.6255
2021	9	24	18	31	40	11.8	0.1	1.2	24.2	90	7.6895	62.139
2021	9	24	18	41	40	11.8	0.1	1.2	24.37	94.2	7.6956	62.4472
2021	9	24	18	51	40	11.8	0.1	1.2	25.3	90.7	7.6895	64.9635
2021	9	24	19	1	40	11.8	0.1	1.2	24.57	94.4	7.6895	62.9093
2021	9	24	19	11	40	11.8	0.1	1.2	25.13	92.7	7.6895	64.4499
2021	9	24	19	21	40	11.8	0.1	1.2	24.13	92.9	7.6956	61.9331
2021	9	24	19	31	40	11.8	0.1	1.2	24.71	91.9	7.6956	63.475
2021	9	24	19	41	40	11.8	0.1	1.2	25.64	93.1	7.6956	65.7879
2021	9	24	19	51	40	11.8	0.1	1.2	23.94	93.1	7.6956	61.4191
2021	9	24	20	1	40	11.8	0.1	1.2	24.32	92.1	7.6895	62.3957
2021	9	24	20	11	40	11.8	0.1	1.2	24.42	92.1	7.6956	62.704
2021	9	24	20	21	40	11.8	0.1	1.2	24.92	92.1	7.6956	63.9889
2021	9	24	20	31	40	11.8	0.1	1.2	25.73	92.9	7.6956	66.0448
2021	9	24	20	41	40	11.8	0.1	1.2	25.14	93.2	7.6956	64.5029
2021	9	24	20	51	40	11.8	0.1	1.2	25.98	94.6	7.6956	66.5588
2021	9	24	21	1	40	11.8	0.1	1.2	25.64	93.4	7.7017	65.842
2021	9	24	21	11	40	11.8	0.1	1.2	24.92	92.1	7.6956	63.9889
2021	9	24	21	21	40	11.8	0.1	1.2	25.44	93.2	7.7017	65.3276
2021	9	24	21	31	40	11.8	0.1	1.2	25.52	92	7.7017	65.5848
2021	9	24	21	41	40	11.8	0.1	1.2	25.46	93.8	7.7017	65.3276
2021	9	24	21	51	40	11.8	0.1	1.2	25	91.1	7.7017	64.2988
2021	9	24	22	1	40	11.8	0.1	1.2	24.71	91.9	7.7017	63.5272
2021	9	24	22	11	40	11.8	0.1	1.2	24.15	93.6	7.7017	61.9841
2021	9	24	22	21	40	11.8	0.1	1.2	25.01	91.8	7.7017	64.2989
2021	9	24	22	31	40	11.8	0.1	1.2	24.22	92.1	7.7017	62.2413
2021	9	24	22	41	40	11.6	0.1	1.2	25.48	94.5	7.7017	65.3277
2021	9	24	22	51	40	11.6	0.1	1.2	25.23	93	7.7017	64.8133
2021	9	24	23	1	40	11.6	0.1	1.2	24.74	93.2	7.7017	63.5273
2021	9	24	23	11	40	11.6	0.1	1.2	24.36	94	7.7017	62.4986
2021	9	24	23	21	40	11.6	0.1	1.2	24.35	93.5	7.7017	62.4986
2021	9	24	23	31	40	11.6	0.1	1.2	24.42	92.1	7.7017	62.7558
2021	9	24	23	41	40	11.6	0.1	1.2	24.52	92.6	7.7078	63.0648
2021	9	24	23	51	40	11.6	0.1	1.2	24.87	94.2	7.7078	63.837

Mazourka (0354)

Year	Month	Day	Hour	Minute	Second	Voltage	CellBegin	CellEnd	Speed	Direction	Area	Flow
2021	9	25	0	1	40	11.6	0.1	1.2	24.87	94.2	7.7078	63.837
2021	9	25	0	11	40	11.6	0.1	1.2	24.72	92.5	7.7078	63.5796
2021	9	25	0	21	40	11.6	0.1	1.2	25.43	95.9	7.7078	65.1241
2021	9	25	0	31	40	11.6	0.1	1.2	24.36	94	7.7078	62.55
2021	9	25	0	41	40	11.6	0.1	1.2	24.32	92.1	7.7078	62.5501
2021	9	25	0	51	40	11.6	0.1	1.2	26.26	93.9	7.7078	67.4408
2021	9	25	1	1	40	11.6	0.1	1.2	25.36	94.1	7.7078	65.1242
2021	9	25	1	11	40	11.6	0.1	1.2	25.92	92	7.7078	66.6686
2021	9	25	1	21	40	11.6	0.1	1.2	24.92	92.1	7.7078	64.0946
2021	9	25	1	31	40	11.6	0.1	1.2	25.62	92	7.7078	65.8965
2021	9	25	1	41	40	11.6	0.1	1.2	25.01	91.4	7.7078	64.352
2021	9	25	1	51	40	11.6	0.1	1.2	25.25	93.6	7.7078	64.8669
2021	9	25	2	1	40	11.6	0.1	1.2	25.43	92.7	7.7078	65.3817
2021	9	25	2	11	40	11.6	0.1	1.2	25.83	92.9	7.7078	66.4113
2021	9	25	2	21	40	11.6	0.1	1.2	25.16	94.1	7.7078	64.6095
2021	9	25	2	31	40	11.6	0.1	1.2	26.18	94.4	7.7078	67.1836
2021	9	25	2	41	40	11.6	0.1	1.2	25.32	92	7.7078	65.1244
2021	9	25	2	51	40	11.6	0.1	1.2	24.93	92.8	7.7078	64.0947
2021	9	25	3	1	40	11.6	0.1	1.2	25.05	93.7	7.7078	64.3522
2021	9	25	3	11	40	11.6	0.1	1.2	26.6	95	7.7078	68.2133
2021	9	25	3	21	40	11.6	0.1	1.2	24.57	94.2	7.7078	63.0652
2021	9	25	3	31	40	11.6	0.1	1.2	24.76	93.9	7.7078	63.58
2021	9	25	3	41	40	11.6	0.1	1.2	26	95.1	7.7078	66.6689
2021	9	25	3	51	40	11.6	0.1	1.2	25.46	94.1	7.7078	65.3819
2021	9	25	4	1	40	11.6	0.1	1.2	25.53	92.7	7.7078	65.6393
2021	9	25	4	11	40	11.6	0.1	1.2	25.44	93.2	7.7078	65.382
2021	9	25	4	21	40	11.6	0.1	1.2	24.75	93.5	7.7078	63.5801
2021	9	25	4	31	40	11.6	0.1	1.2	24.61	91.6	7.7078	63.3227
2021	9	25	4	41	40	11.6	0.1	1.2	24.98	94.6	7.7078	64.095
2021	9	25	4	51	40	11.6	0.1	1.2	25	95	7.7078	64.095
2021	9	25	5	1	40	11.6	0.1	1.2	25.59	94.9	7.7078	65.6395
2021	9	25	5	11	40	11.6	0.1	1.2	26.46	93.9	7.7078	67.9562
2021	9	25	5	21	40	11.6	0.1	1.2	25.08	94.6	7.7078	64.3524
2021	9	25	5	31	40	11.6	0.1	1.2	25.1	90.9	7.7078	64.6099
2021	9	25	5	41	40	11.6	0.1	1.2	25.84	93.1	7.7078	66.4118
2021	9	25	5	51	40	11.6	0.1	1.2	24.65	93.5	7.7078	63.3229
2021	9	25	6	1	40	11.6	0.1	1.2	25.56	94	7.7078	65.6396
2021	9	25	6	11	40	11.6	0.1	1.2	25.47	94.3	7.7078	65.3822
2021	9	25	6	21	40	11.6	0.1	1.2	25.23	92.7	7.7078	64.8674
2021	9	25	6	31	40	11.6	0.1	1.2	25.06	93.9	7.7078	64.3526
2021	9	25	6	41	40	11.6	0.1	1.2	24.69	94.9	7.7078	63.323
2021	9	25	6	51	40	11.6	0.1	1.2	24.54	93.3	7.7078	63.0656
2021	9	25	7	1	40	11.6	0.1	1.2	25.11	91.8	7.7078	64.6101
2021	9	25	7	11	40	11.6	0.1	1.2	24.11	91.9	7.7078	62.036
2021	9	25	7	21	40	11.6	0.1	1.2	25.06	94.1	7.7078	64.3527
2021	9	25	7	31	40	11.8	0.1	1.2	24	91	7.7078	61.7786
2021	9	25	7	41	40	12	0.1	1.2	25.33	92.7	7.7078	65.125
2021	9	25	7	51	40	12.2	0.1	1.2	25.26	93.9	7.7078	64.8676

Mazourka (0354)

Year	Month	Day	Hour	Minute	Second	Voltage	CellBegin	CellEnd	Speed	Direction	Area	Flow
2021	9	25	8	1	40	12.4	0.1	1.2	25.3	90.2	7.7078	65.125
2021	9	25	8	11	40	12.6	0.1	1.2	24.7	90.9	7.7078	63.5806
2021	9	25	8	21	40	12.6	0.1	1.2	24.4	90.7	7.7078	62.8083
2021	9	25	8	31	40	13	0.1	1.2	25.24	93.4	7.7078	64.8676
2021	9	25	8	41	40	13.2	0.1	1.2	24.97	94.4	7.7078	64.0954
2021	9	25	8	51	40	13.4	0.1	1.2	25.53	92.9	7.7078	65.6399
2021	9	25	9	1	40	13.2	0.1	1.2	23.95	93.6	7.7078	61.5213
2021	9	25	9	11	40	13.2	0.1	1.2	24.67	94.2	7.7078	63.3232
2021	9	25	9	21	40	13.2	0.1	1.2	24.71	91.6	7.7078	63.5806
2021	9	25	9	31	40	13.2	0.1	1.2	24.04	93.3	7.7078	61.7787
2021	9	25	9	41	40	13.2	0.1	1.2	22.61	91.3	7.7078	58.1749
2021	9	25	9	51	40	13.2	0.1	1.2	23.3	90.2	7.7078	59.9768
2021	9	25	10	1	40	13.2	0.1	1.2	23.52	92.2	7.7078	60.4916
2021	9	25	10	11	40	13.2	0.1	1.2	23.31	91.5	7.7078	59.9767
2021	9	25	10	21	40	13	0.1	1.2	24.22	92.4	7.7078	62.2934
2021	9	25	10	31	40	13	0.1	1.2	23.71	91.7	7.7078	61.0063
2021	9	25	10	41	40	13	0.1	1.2	23.13	93	7.7078	59.4619
2021	9	25	10	51	40	13	0.1	1.2	24.21	91.2	7.7078	62.2934
2021	9	25	11	1	40	13	0.1	1.2	24.11	91.9	7.7078	62.0359
2021	9	25	11	11	40	13.8	0.1	1.2	23.6	90.5	7.7078	60.7489
2021	9	25	11	21	40	13.8	0.1	1.2	24.4	90.9	7.7078	62.8081
2021	9	25	11	31	40	14	0.1	1.2	24.2	90.9	7.7078	62.2933
2021	9	25	11	41	40	14	0.1	1.2	23.63	92.9	7.7078	60.7488
2021	9	25	11	51	40	13.8	0.1	1.2	23.65	93.6	7.7078	60.7488
2021	9	25	12	1	40	13.4	0.1	1.2	24.82	92.5	7.7078	63.8377
2021	9	25	12	11	40	14	0.1	1.2	24.17	94.3	7.7078	62.0358
2021	9	25	12	21	40	14	0.1	1.2	23.01	92	7.7078	59.2043
2021	9	25	12	31	40	13.8	0.1	1.2	23.75	93.9	7.7078	61.0061
2021	9	25	12	41	40	13.8	0.1	1.2	24.17	94.3	7.7078	62.0358
2021	9	25	12	51	40	13.8	0.1	1.2	23.73	92.9	7.7078	61.0061
2021	9	25	13	1	40	13.8	0.1	1.2	23.68	94.8	7.7078	60.7487
2021	9	25	13	11	40	13.8	0.1	1.2	25.05	96.2	7.7078	64.095
2021	9	25	13	21	40	13.8	0.1	1.2	24.55	93.7	7.7078	63.0653
2021	9	25	13	31	40	13.8	0.1	1.2	23.57	94.4	7.7078	60.4912
2021	9	25	13	41	40	13.8	0.1	1.2	24.61	95.4	7.7017	63.0135
2021	9	25	13	51	40	13.8	0.1	1.2	24.15	93.6	7.7078	62.0357
2021	9	25	14	1	40	13.4	0.1	1.2	24.2	95.2	7.7078	62.0356
2021	9	25	14	11	40	13.8	0.1	1.2	24.54	93.3	7.7017	63.0135
2021	9	25	14	21	40	13.8	0.1	1.2	23.98	94.8	7.7017	61.4703
2021	9	25	14	31	40	13.6	0.1	1.2	23.96	94.1	7.7017	61.4702
2021	9	25	14	41	40	13.6	0.1	1.2	24.61	95.4	7.7017	63.0134
2021	9	25	14	51	40	13.6	0.1	1.2	24.66	94	7.7017	63.2706
2021	9	25	15	1	40	13.2	0.1	1.2	24.16	94	7.7017	61.9846
2021	9	25	15	11	40	13	0.1	1.2	23.95	93.6	7.7017	61.4702
2021	9	25	15	21	40	13	0.1	1.2	24.26	94	7.6956	62.1906
2021	9	25	15	31	40	13	0.1	1.2	23.85	93.8	7.6956	61.1627
2021	9	25	15	41	40	13	0.1	1.2	23.58	94.6	7.6956	60.3917
2021	9	25	15	51	40	13	0.1	1.2	23.9	91	7.7017	61.4702

## Mazourka (0354)

Year	Month	Day	Hour	Minute	Second	Voltage	CellBegin	CellEnd	Speed	Direction	Area	Flow
2021	9	25	16	1	40	13	0.1	1.2	23.97	94.3	7.6956	61.4196
2021	9	25	16	11	40	13	0.1	1.2	24.24	93.3	7.6956	62.1906
2021	9	25	16	21	40	13	0.1	1.2	23.51	95.6	7.6956	60.1347
2021	9	25	16	31	40	13	0.1	1.2	24.94	93.2	7.6956	63.9894
2021	9	25	16	41	40	13	0.1	1.2	24.24	93.3	7.6956	62.1905
2021	9	25	16	51	40	13	0.1	1.2	25.33	92.9	7.6956	65.0173
2021	9	25	17	1	40	13	0.1	1.2	25.44	93.4	7.6956	65.2743
2021	9	25	17	11	40	12.4	0.1	1.2	25.32	92.5	7.6956	65.0173
2021	9	25	17	21	40	12.2	0.1	1.2	24.82	92.3	7.6956	63.7323
2021	9	25	17	31	40	12	0.1	1.2	23.88	94.8	7.6956	61.1625
2021	9	25	17	41	40	12	0.1	1.2	24.92	92.1	7.6956	63.9893
2021	9	25	17	51	40	12	0.1	1.2	25.54	93.1	7.6956	65.5312
2021	9	25	18	1	40	12	0.1	1.2	25.02	92.5	7.6956	64.2462
2021	9	25	18	11	40	12	0.1	1.2	25.12	92.1	7.6956	64.5032
2021	9	25	18	21	40	12	0.1	1.2	25.46	93.8	7.6956	65.2741
2021	9	25	18	31	40	12	0.1	1.2	24.82	92.1	7.6956	63.7322
2021	9	25	18	41	40	12	0.1	1.2	24.93	92.8	7.6895	63.9365
2021	9	25	18	51	40	12	0.1	1.2	24.91	91.6	7.6895	63.9365
2021	9	25	19	1	40	12	0.1	1.2	25.07	94.3	7.6956	64.2461
2021	9	25	19	11	40	12	0.1	1.2	25.56	94	7.6895	65.4771
2021	9	25	19	21	40	12	0.1	1.2	25.22	95.7	7.6895	64.45
2021	9	25	19	31	40	11.8	0.1	1.2	25.25	93.6	7.6895	64.7067
2021	9	25	19	41	40	11.8	0.1	1.2	24.73	93	7.6956	63.4751
2021	9	25	19	51	40	11.8	0.1	1.2	25.16	93.9	7.6895	64.4499
2021	9	25	20	1	40	11.8	0.1	1.2	24.92	92.3	7.6895	63.9364
2021	9	25	20	11	40	11.8	0.1	1.2	25.52	92	7.6895	65.477
2021	9	25	20	21	40	11.8	0.1	1.2	24.57	94.2	7.6895	62.9093
2021	9	25	20	31	40	11.8	0.1	1.2	25.3	91.1	7.6895	64.9634
2021	9	25	20	41	40	11.8	0.1	1.2	25.72	95.6	7.6895	65.7337
2021	9	25	20	51	40	11.8	0.1	1.2	24.75	93.7	7.6895	63.4228
2021	9	25	21	1	40	11.8	0.1	1.2	24.3	90.9	7.6895	62.3957
2021	9	25	21	11	40	11.8	0.1	1.2	24.92	92.3	7.6956	63.989
2021	9	25	21	21	40	11.8	0.1	1.2	25.31	95.4	7.6956	64.7599
2021	9	25	21	31	40	11.8	0.1	1.2	23.92	92.2	7.7017	61.4697
2021	9	25	21	41	40	11.8	0.1	1.2	25.01	95.3	7.7017	64.0416
2021	9	25	21	51	40	11.8	0.1	1.2	24.71	91.4	7.7017	63.5272
2021	9	25	22	1	40	11.8	0.1	1.2	24.92	92.1	7.7017	64.0416
2021	9	25	22	11	40	11.8	0.1	1.2	25.37	94.3	7.7017	65.0704
2021	9	25	22	21	40	11.8	0.1	1.2	24.99	94.8	7.7017	64.0416
2021	9	25	22	31	40	11.8	0.1	1.2	25.18	94.6	7.7017	64.556
2021	9	25	22	41	40	11.8	0.1	1.2	25.37	94.3	7.7017	65.0704
2021	9	25	22	51	40	11.8	0.1	1.2	24.95	93.4	7.7017	64.0417
2021	9	25	23	1	40	11.8	0.1	1.2	26.14	93.3	7.7017	67.128
2021	9	25	23	11	40	11.8	0.1	1.2	25.07	94.3	7.7017	64.2989
2021	9	25	23	21	40	11.8	0.1	1.2	25.11	91.6	7.7017	64.5561
2021	9	25	23	31	40	11.8	0.1	1.2	25.38	94.5	7.7017	65.0705
2021	9	25	23	41	40	11.8	0.1	1.2	25.83	92.7	7.7017	66.3565
2021	9	25	23	51	40	11.8	0.1	1.2	24.41	95.4	7.7017	62.4986

Mazourka (0354)

Year	Month	Day	Hour	Minute	Second	Voltage	CellBegin	CellEnd	Speed	Direction	Area	Flow
2021	9	26	0	1	40	11.8	0.1	1.2	23.92	92.4	7.7017	61.4698
2021	9	26	0	11	40	11.8	0.1	1.2	25.36	94.1	7.7017	65.0706
2021	9	26	0	21	40	11.8	0.1	1.2	25.22	92.5	7.7017	64.8134
2021	9	26	0	31	40	11.8	0.1	1.2	25.46	93.8	7.7017	65.3278
2021	9	26	0	41	40	11.8	0.1	1.2	24.34	93.3	7.7017	62.4987
2021	9	26	0	51	40	11.8	0.1	1.2	25.06	94.1	7.7017	64.299
2021	9	26	1	1	40	11.8	0.1	1.2	25.25	93.6	7.7017	64.8135
2021	9	26	1	11	40	11.8	0.1	1.2	25.26	94.1	7.7017	64.8135
2021	9	26	1	21	40	11.8	0.1	1.2	24.65	93.5	7.7017	63.2703
2021	9	26	1	31	40	11.8	0.1	1.2	25.35	93.6	7.7017	65.0707
2021	9	26	1	41	40	11.8	0.1	1.2	24.15	93.6	7.7017	61.9844
2021	9	26	1	51	40	11.8	0.1	1.2	25.33	92.9	7.7017	65.0707
2021	9	26	2	1	40	11.8	0.1	1.2	24.24	93.3	7.7017	62.2416
2021	9	26	2	11	40	11.8	0.1	1.2	24.52	92.6	7.7017	63.0132
2021	9	26	2	21	40	11.6	0.1	1.2	24.24	93.3	7.7017	62.2416
2021	9	26	2	31	40	11.6	0.1	1.2	25.51	91.3	7.7017	65.5852
2021	9	26	2	41	40	11.6	0.1	1.2	25.42	92.3	7.7017	65.328
2021	9	26	2	51	40	11.6	0.1	1.2	25.92	92.2	7.7017	66.614
2021	9	26	3	1	40	11.6	0.1	1.2	25.22	92.5	7.7017	64.8137
2021	9	26	3	11	40	11.6	0.1	1.2	25.28	94.5	7.7017	64.8137
2021	9	26	3	21	40	11.6	0.1	1.2	25.14	93.2	7.7017	64.5565
2021	9	26	3	31	40	11.6	0.1	1.2	24.72	92.5	7.7017	63.5277
2021	9	26	3	41	40	11.6	0.1	1.2	25.44	93.2	7.7017	65.3281
2021	9	26	3	51	40	11.6	0.1	1.2	26.01	91.8	7.7017	66.8713
2021	9	26	4	1	40	11.6	0.1	1.2	24.89	94.8	7.7017	63.785
2021	9	26	4	11	40	11.6	0.1	1.2	25.87	94.2	7.7078	66.4115
2021	9	26	4	21	40	11.6	0.1	1.2	25.31	91.4	7.7078	65.1245
2021	9	26	4	31	40	11.6	0.1	1.2	25.14	93.2	7.7017	64.5566
2021	9	26	4	41	40	11.6	0.1	1.2	25.32	95.7	7.7017	64.8138
2021	9	26	4	51	40	11.6	0.1	1.2	25.53	92.7	7.7017	65.5854
2021	9	26	5	1	40	11.6	0.1	1.2	25.56	94	7.7017	65.5855
2021	9	26	5	11	40	11.6	0.1	1.2	25.81	91.8	7.7078	66.4116
2021	9	26	5	21	40	11.6	0.1	1.2	24.66	94	7.7078	63.3227
2021	9	26	5	31	40	11.6	0.1	1.2	25.02	92.5	7.7078	64.3524
2021	9	26	5	41	40	11.6	0.1	1.2	25.26	93.9	7.7078	64.8672
2021	9	26	5	51	40	11.6	0.1	1.2	25.06	94.1	7.7017	64.2996
2021	9	26	6	1	40	11.6	0.1	1.2	23.84	93.1	7.7017	61.2132
2021	9	26	6	11	40	11.6	0.1	1.2	24.81	95.3	7.7078	63.5802
2021	9	26	6	21	40	11.6	0.1	1.2	24.61	91.6	7.7078	63.3228
2021	9	26	6	31	40	11.6	0.1	1.2	24.73	93	7.7078	63.5803
2021	9	26	6	41	40	11.6	0.1	1.2	25.76	93.8	7.7017	66.1001
2021	9	26	6	51	40	11.6	0.1	1.2	25.16	94.1	7.7017	64.5569
2021	9	26	7	1	40	11.6	0.1	1.2	25.98	94.4	7.7017	66.6145
2021	9	26	7	11	40	11.6	0.1	1.2	25.46	94.1	7.7017	65.3285
2021	9	26	7	21	40	11.6	0.1	1.2	24.01	91.4	7.7017	61.7277
2021	9	26	7	31	40	11.6	0.1	1.2	25.16	94.1	7.7017	64.557
2021	9	26	7	41	40	11.8	0.1	1.2	25.42	92	7.7017	65.3286
2021	9	26	7	51	40	12	0.1	1.2	25.32	92.5	7.7017	65.0714

Mazourka (0354)

Year	Month	Day	Hour	Minute	Second	Voltage	CellBegin	CellEnd	Speed	Direction	Area	Flow
2021	9	26	8	1	40	12.2	0.1	1.2	24.93	93	7.7017	64.0426
2021	9	26	8	11	40	12.4	0.1	1.2	25.43	92.7	7.7017	65.3286
2021	9	26	8	21	40	12.4	0.1	1.2	25.98	94.6	7.7017	66.6146
2021	9	26	8	31	40	12.6	0.1	1.2	24.78	94.6	7.7017	63.5282
2021	9	26	8	41	40	12.6	0.1	1.2	25.53	92.9	7.7078	65.6397
2021	9	26	8	51	40	12.6	0.1	1.2	25.93	92.9	7.7017	66.6146
2021	9	26	9	1	40	12.8	0.1	1.2	25.82	92.4	7.7017	66.3574
2021	9	26	9	11	40	13.2	0.1	1.2	25.5	95.2	7.7017	65.3286
2021	9	26	9	21	40	13.2	0.1	1.2	25.13	93	7.7017	64.557
2021	9	26	9	31	40	13.2	0.1	1.2	24.65	93.7	7.7017	63.271
2021	9	26	9	41	40	13.2	0.1	1.2	24.95	93.7	7.7078	64.0953
2021	9	26	9	51	40	13.4	0.1	1.2	25.02	92.3	7.7078	64.3527
2021	9	26	10	1	40	13.2	0.1	1.2	25.17	94.3	7.7017	64.557
2021	9	26	10	11	40	13.2	0.1	1.2	24.84	93.2	7.7078	63.8378
2021	9	26	10	21	40	13.2	0.1	1.2	25.15	93.6	7.7078	64.61
2021	9	26	10	31	40	13.2	0.1	1.2	25.49	94.7	7.7078	65.3822
2021	9	26	10	41	40	13.2	0.1	1.2	25.5	95.2	7.7078	65.3822
2021	9	26	10	51	40	13.2	0.1	1.2	24.67	94.4	7.7078	63.3229
2021	9	26	11	1	40	13.2	0.1	1.2	25.53	92.7	7.7078	65.6396
2021	9	26	11	11	40	13.2	0.1	1.2	25.24	93.4	7.7078	64.8674
2021	9	26	11	21	40	14	0.1	1.2	25.26	93.9	7.7078	64.8673
2021	9	26	11	31	40	14	0.1	1.2	25.5	95.2	7.7078	65.3821
2021	9	26	11	41	40	14	0.1	1.2	25.8	90.7	7.7078	66.4118
2021	9	26	11	51	40	14	0.1	1.2	24.98	94.6	7.7078	64.0951
2021	9	26	12	1	40	14	0.1	1.2	25.99	94.9	7.7078	66.6692
2021	9	26	12	11	40	14	0.1	1.2	24.95	93.4	7.7078	64.0951
2021	9	26	12	21	40	14.2	0.1	1.2	25.41	95.4	7.7078	65.1247
2021	9	26	12	31	40	14	0.1	1.2	24.67	94.2	7.7078	63.3228
2021	9	26	12	41	40	14	0.1	1.2	25.1	95	7.7078	64.3524
2021	9	26	12	51	40	14.2	0.1	1.2	25.47	96.5	7.7078	65.1247
2021	9	26	13	1	40	13.6	0.1	1.2	25.19	98.7	7.7017	64.0424
2021	9	26	13	11	40	14	0.1	1.2	24.41	95.4	7.7078	62.5505
2021	9	26	13	21	40	14	0.1	1.2	25.4	97.2	7.7017	64.8139
2021	9	26	13	31	40	14	0.1	1.2	25.26	98.2	7.7078	64.3524
2021	9	26	13	41	40	14	0.1	1.2	25.67	94.2	7.7017	65.8427
2021	9	26	13	51	40	14	0.1	1.2	24.31	95.4	7.7017	62.2419
2021	9	26	14	1	40	13.2	0.1	1.2	25.03	95.7	7.7078	64.0949
2021	9	26	14	11	40	13	0.1	1.2	25.68	96.7	7.7017	65.5855
2021	9	26	14	21	40	13	0.1	1.2	25.61	95.4	7.7017	65.5854
2021	9	26	14	31	40	13	0.1	1.2	25.42	97.5	7.7017	64.8138
2021	9	26	14	41	40	13	0.1	1.2	25.28	94.5	7.7017	64.8138
2021	9	26	14	51	40	13	0.1	1.2	25.06	94.1	7.7017	64.2994
2021	9	26	15	1	40	13	0.1	1.2	24.85	96.2	7.7017	63.5278
2021	9	26	15	11	40	13	0.1	1.2	24.68	94.6	7.7017	63.2706
2021	9	26	15	21	40	13	0.1	1.2	25.61	95.4	7.7017	65.5854
2021	9	26	15	31	40	13	0.1	1.2	25.93	95.8	7.7017	66.3569
2021	9	26	15	41	40	13	0.1	1.2	24.96	96.4	7.7017	63.785
2021	9	26	15	51	40	13	0.1	1.2	25.26	96.4	7.6956	64.5035

## Mazourka (0354)

Year	Month	Day	Hour	Minute	Second	Voltage	CellBegin	CellEnd	Speed	Direction	Area	Flow
2021	9	26	16	1	40	13	0.1	1.2	25	95	7.6956	63.9895
2021	9	26	16	11	40	13	0.1	1.2	25.11	95.3	7.6956	64.2465
2021	9	26	16	21	40	13	0.1	1.2	25.36	94.1	7.6956	65.0174
2021	9	26	16	31	40	13	0.1	1.2	24.96	93.9	7.6956	63.9894
2021	9	26	16	41	40	13	0.1	1.2	25.07	94.3	7.6956	64.2464
2021	9	26	16	51	40	13.2	0.1	1.2	25.46	93.8	7.6956	65.2743
2021	9	26	17	1	40	13.2	0.1	1.2	24.95	93.4	7.6956	63.9894
2021	9	26	17	11	40	13	0.1	1.2	24.31	95.4	7.6956	62.1905
2021	9	26	17	21	40	12.4	0.1	1.2	25.64	93.4	7.6956	65.7883
2021	9	26	17	31	40	12.2	0.1	1.2	25.8	95.1	7.6956	66.0452
2021	9	26	17	41	40	12	0.1	1.2	25.24	93.2	7.6956	64.7603
2021	9	26	17	51	40	12	0.1	1.2	25.64	93.1	7.6956	65.7882
2021	9	26	18	1	40	12	0.1	1.2	25.57	94.3	7.6956	65.5312
2021	9	26	18	11	40	12	0.1	1.2	25.23	93	7.6956	64.7602
2021	9	26	18	21	40	12	0.1	1.2	25.31	95.4	7.6956	64.7602
2021	9	26	18	31	40	12	0.1	1.2	25.3	95.2	7.6956	64.7602
2021	9	26	18	41	40	12	0.1	1.2	24.29	95	7.6956	62.1903
2021	9	26	18	51	40	12	0.1	1.2	25.35	93.6	7.6956	65.0171
2021	9	26	19	1	40	12	0.1	1.2	25.59	94.7	7.6956	65.5311
2021	9	26	19	11	40	12	0.1	1.2	25.69	94.9	7.7017	65.8422
2021	9	26	19	21	40	12	0.1	1.2	25.64	93.4	7.7017	65.8422
2021	9	26	19	31	40	12	0.1	1.2	26.16	93.7	7.6956	67.073
2021	9	26	19	41	40	12	0.1	1.2	25.16	94.1	7.6956	64.5031
2021	9	26	19	51	40	12	0.1	1.2	25.92	92.2	7.7017	66.6137
2021	9	26	20	1	40	12	0.1	1.2	24.81	91.2	7.7017	63.7846
2021	9	26	20	11	40	12	0.1	1.2	25.34	93.4	7.7017	65.0705
2021	9	26	20	21	40	12	0.1	1.2	25.5	95.2	7.7017	65.3277
2021	9	26	20	31	40	12	0.1	1.2	25.02	92.5	7.7017	64.2989
2021	9	26	20	41	40	12	0.1	1.2	24.88	94.6	7.7017	63.7845
2021	9	26	20	51	40	12	0.1	1.2	25.52	92	7.7078	65.6388
2021	9	26	21	1	40	12	0.1	1.2	25.84	93.1	7.7017	66.3565
2021	9	26	21	11	40	11.8	0.1	1.2	24.81	91.2	7.7078	63.8369
2021	9	26	21	21	40	11.8	0.1	1.2	25.83	95.8	7.7078	66.1536
2021	9	26	21	31	40	11.8	0.1	1.2	25.36	93.8	7.7017	65.0705
2021	9	26	21	41	40	11.8	0.1	1.2	25.82	92	7.7017	66.3565
2021	9	26	21	51	40	11.8	0.1	1.2	24.86	93.9	7.7078	63.8369
2021	9	26	22	1	40	11.8	0.1	1.2	24.37	94.2	7.7078	62.5499
2021	9	26	22	11	40	11.8	0.1	1.2	25.1	91.1	7.7078	64.6092
2021	9	26	22	21	40	11.8	0.1	1.2	25.84	93.1	7.7078	66.411
2021	9	26	22	31	40	11.8	0.1	1.2	25.89	94.9	7.7078	66.411
2021	9	26	22	41	40	11.8	0.1	1.2	25.24	93.2	7.7078	64.8666
2021	9	26	22	51	40	11.8	0.1	1.2	25.31	95.4	7.7078	64.8666
2021	9	26	23	1	40	11.8	0.1	1.2	25.1	91.1	7.7078	64.6092
2021	9	26	23	11	40	11.8	0.1	1.2	25.24	93.2	7.7078	64.8666
2021	9	26	23	21	40	11.8	0.1	1.2	24.33	93.1	7.7078	62.55
2021	9	26	23	31	40	11.8	0.1	1.2	24.64	93.3	7.7078	63.3222
2021	9	26	23	41	40	11.8	0.1	1.2	26.16	93.7	7.7078	67.1833
2021	9	26	23	51	40	11.8	0.1	1.2	24.72	92.5	7.7078	63.5796

Mazourka (0354)

Year	Month	Day	Hour	Minute	Second	Voltage	CellBegin	CellEnd	Speed	Direction	Area	Flow
2021	9	27	0	1	40	11.8	0.1	1.2	25.36	93.8	7.7078	65.1241
2021	9	27	0	11	40	11.8	0.1	1.2	24.86	93.9	7.7078	63.8371
2021	9	27	0	21	40	11.8	0.1	1.2	25.25	93.6	7.7078	64.8667
2021	9	27	0	31	40	11.8	0.1	1.2	26.24	93.1	7.7078	67.4408
2021	9	27	0	41	40	11.8	0.1	1.2	24.73	93	7.7078	63.5797
2021	9	27	0	51	40	11.8	0.1	1.2	25.32	95.7	7.7078	64.8667
2021	9	27	1	1	40	11.8	0.1	1.2	24.84	93.2	7.7078	63.8371
2021	9	27	1	11	40	11.8	0.1	1.2	25.14	93.4	7.7078	64.6094
2021	9	27	1	21	40	11.8	0.1	1.2	26.05	93.5	7.7078	66.926
2021	9	27	1	31	40	11.8	0.1	1.2	25.66	93.8	7.7078	65.8964
2021	9	27	1	41	40	11.8	0.1	1.2	25.26	94.1	7.7078	64.8668
2021	9	27	1	51	40	11.8	0.1	1.2	25.04	93.2	7.7078	64.352
2021	9	27	2	1	40	11.8	0.1	1.2	25.76	94	7.7078	66.1539
2021	9	27	2	11	40	11.8	0.1	1.2	25.83	92.9	7.7078	66.4113
2021	9	27	2	21	40	11.8	0.1	1.2	26.05	93.5	7.7078	66.9261
2021	9	27	2	31	40	11.8	0.1	1.2	25.43	92.7	7.7078	65.3817
2021	9	27	2	41	40	11.8	0.1	1.2	24.03	92.6	7.7139	61.8287
2021	9	27	2	51	40	11.8	0.1	1.2	25.24	93.2	7.7139	64.9202
2021	9	27	3	1	40	11.8	0.1	1.2	25.53	92.9	7.7139	65.693
2021	9	27	3	11	40	11.8	0.1	1.2	25.03	93	7.7139	64.405
2021	9	27	3	21	40	11.8	0.1	1.2	25.78	96.7	7.7139	65.9507
2021	9	27	3	31	40	11.8	0.1	1.2	25.42	92	7.7139	65.4355
2021	9	27	3	41	40	11.8	0.1	1.2	26.13	92.9	7.7139	67.2388
2021	9	27	3	51	40	11.8	0.1	1.2	25.44	93.2	7.7139	65.4355
2021	9	27	4	1	40	11.6	0.1	1.2	24.72	92.1	7.7139	63.6322
2021	9	27	4	11	40	11.6	0.1	1.2	24.77	94.4	7.7139	63.6322
2021	9	27	4	21	40	11.6	0.1	1.2	26.11	91.5	7.7139	67.2389
2021	9	27	4	31	40	11.6	0.1	1.2	25.66	93.8	7.7139	65.9508
2021	9	27	4	41	40	11.6	0.1	1.2	25.36	94.1	7.7139	65.178
2021	9	27	4	51	40	11.6	0.1	1.2	24.82	92.5	7.7139	63.8899
2021	9	27	5	1	40	11.6	0.1	1.2	25.3	95	7.7078	64.8671
2021	9	27	5	11	40	11.6	0.1	1.2	25.67	94.2	7.7078	65.8968
2021	9	27	5	21	40	11.6	0.1	1.2	24.94	93.2	7.7139	64.1476
2021	9	27	5	31	40	11.6	0.1	1.2	25.24	93.4	7.7078	64.8671
2021	9	27	5	41	40	11.6	0.1	1.2	24.74	93.2	7.7078	63.5801
2021	9	27	5	51	40	11.6	0.1	1.2	26.11	91.3	7.7078	67.1839
2021	9	27	6	1	40	11.6	0.1	1.2	24.46	94	7.7078	62.8079
2021	9	27	6	11	40	11.6	0.1	1.2	25.28	94.5	7.7139	64.9205
2021	9	27	6	21	40	11.6	0.1	1.2	25.56	94	7.7078	65.6395
2021	9	27	6	31	40	11.6	0.1	1.2	26.04	93.3	7.7078	66.9265
2021	9	27	6	41	40	11.6	0.1	1.2	25.54	93.1	7.7078	65.6395
2021	9	27	6	51	40	11.6	0.1	1.2	26.17	94.2	7.7078	67.184
2021	9	27	7	1	40	11.6	0.1	1.2	25.78	94.4	7.7078	66.1544
2021	9	27	7	11	40	11.6	0.1	1.2	25.82	92.4	7.7078	66.4118
2021	9	27	7	21	40	11.6	0.1	1.2	25.12	92.1	7.7078	64.61
2021	9	27	7	31	40	11.6	0.1	1.2	25.03	93	7.7078	64.3526
2021	9	27	7	41	40	11.8	0.1	1.2	25.26	94.1	7.7078	64.8674
2021	9	27	7	51	40	11.8	0.1	1.2	25.93	92.7	7.7139	66.724



Mazourka (0354)

Year	Month	Day	Hour	Minute	Second	Voltage	CellBegin	CellEnd	Speed	Direction	Area	Flow
2021	9	27	8	1	40	11.8	0.1	1.2	24.81	91.8	7.7078	63.8378
2021	9	27	8	11	40	11.8	0.1	1.2	24.85	93.7	7.7139	63.8902
2021	9	27	8	21	40	12	0.1	1.2	25.26	93.9	7.7139	64.9207
2021	9	27	8	31	40	12.2	0.1	1.2	25.41	91.6	7.7078	65.3823
2021	9	27	8	41	40	12.2	0.1	1.2	24.65	93.7	7.7139	63.375
2021	9	27	8	51	40	12.4	0.1	1.2	26.45	96.1	7.7078	67.699
2021	9	27	9	1	40	12.4	0.1	1.2	25.02	92.3	7.7139	64.4055
2021	9	27	9	11	40	12.6	0.1	1.2	25.36	94.1	7.7139	65.1784
2021	9	27	9	21	40	12.6	0.1	1.2	24.78	94.6	7.7139	63.6327
2021	9	27	9	31	40	12.6	0.1	1.2	25.43	92.7	7.7139	65.436
2021	9	27	9	41	40	12.6	0.1	1.2	24.96	93.9	7.7139	64.1479
2021	9	27	9	51	40	12.8	0.1	1.2	26.42	95.4	7.7139	67.7546
2021	9	27	10	1	40	13.2	0.1	1.2	25.02	92.5	7.7139	64.4055
2021	9	27	10	11	40	13.2	0.1	1.2	25.01	95.3	7.7139	64.1479
2021	9	27	10	21	40	13.2	0.1	1.2	25.94	93.3	7.7139	66.7241
2021	9	27	10	31	40	13.4	0.1	1.2	24.42	95.6	7.7139	62.6021
2021	9	27	10	41	40	13.4	0.1	1.2	25.49	94.7	7.7139	65.436
2021	9	27	10	51	40	13.4	0.1	1.2	24.62	92.1	7.7139	63.375
2021	9	27	11	1	40	13.2	0.1	1.2	25.62	95.6	7.7139	65.6936
2021	9	27	11	11	40	13.2	0.1	1.2	25.93	95.8	7.7139	66.4664
2021	9	27	11	21	40	13.2	0.1	1.2	24.51	95.4	7.7139	62.8597
2021	9	27	11	31	40	13.2	0.1	1.2	26.08	96.8	7.7139	66.724
2021	9	27	11	41	40	13.2	0.1	1.2	25.69	94.7	7.7139	65.9512
2021	9	27	11	51	40	13.2	0.1	1.2	25.34	93.2	7.7139	65.1783
2021	9	27	12	1	40	13.2	0.1	1.2	25.06	93.9	7.7139	64.4054
2021	9	27	12	11	40	13.2	0.1	1.2	26.05	93.5	7.7139	66.9816
2021	9	27	12	21	40	13.2	0.1	1.2	25.23	93	7.7139	64.9206
2021	9	27	12	31	40	13.2	0.1	1.2	25.66	94	7.7139	65.9511
2021	9	27	12	41	40	13.2	0.1	1.2	25.45	93.6	7.7139	65.4359
2021	9	27	12	51	40	13.2	0.1	1.2	25.7	95.1	7.7139	65.9511
2021	9	27	13	1	40	13.2	0.1	1.2	25.46	94.1	7.7139	65.4358
2021	9	27	13	11	40	13.2	0.1	1.2	25.3	95.2	7.7139	64.9206
2021	9	27	13	21	40	13	0.1	1.2	24.91	95.3	7.7139	63.8901
2021	9	27	13	31	40	13	0.1	1.2	25.79	94.9	7.7139	66.2087
2021	9	27	13	41	40	13	0.1	1.2	25.34	96.1	7.7139	64.9205
2021	9	27	13	51	40	13	0.1	1.2	25.16	96.4	7.7139	64.4053
2021	9	27	14	1	40	13	0.1	1.2	25.34	96.1	7.7139	64.9205
2021	9	27	14	11	40	13	0.1	1.2	25.17	94.3	7.7139	64.6629
2021	9	27	14	21	40	13	0.1	1.2	25.3	98.9	7.7139	64.4053
2021	9	27	14	31	40	13	0.1	1.2	24.59	94.9	7.7139	63.1171
2021	9	27	14	41	40	13	0.1	1.2	25.44	93.4	7.7139	65.4357
2021	9	27	14	51	40	13	0.1	1.2	25.69	94.7	7.7139	65.9509
2021	9	27	15	1	40	13	0.1	1.2	24.86	96.5	7.7139	63.6323
2021	9	27	15	11	40	13	0.1	1.2	25.76	96.5	7.7139	65.9509
2021	9	27	15	21	40	13	0.1	1.2	24.16	94	7.7139	62.0866
2021	9	27	15	31	40	13	0.1	1.2	25.13	95.9	7.7139	64.4052
2021	9	27	15	41	40	13	0.1	1.2	25.21	95.5	7.7139	64.6628
2021	9	27	15	51	40	13.2	0.1	1.2	26.17	94.2	7.7139	67.239

Mazourka (0354)

Year	Month	Day	Hour	Minute	Second	Voltage	CellBegin	CellEnd	Speed	Direction	Area	Flow
2021	9	27	16	1	40	13.2	0.1	1.2	25.64	93.4	7.7139	65.9508
2021	9	27	16	11	40	13.2	0.1	1.2	25.24	93.4	7.7139	64.9203
2021	9	27	16	21	40	13.2	0.1	1.2	24.89	94.8	7.7139	63.8899
2021	9	27	16	31	40	13.2	0.1	1.2	25.64	96	7.7139	65.6932
2021	9	27	16	41	40	13.2	0.1	1.2	26.05	93.5	7.7139	66.9813
2021	9	27	16	51	40	13.2	0.1	1.2	25.66	94	7.7139	65.9508
2021	9	27	17	1	40	13	0.1	1.2	24.84	96	7.7139	63.6322
2021	9	27	17	11	40	12.8	0.1	1.2	24.07	94.3	7.7139	61.8288
2021	9	27	17	21	40	12.4	0.1	1.2	26.57	94.1	7.7139	68.2693
2021	9	27	17	31	40	12.2	0.1	1.2	25.76	93.8	7.7139	66.2083
2021	9	27	17	41	40	12	0.1	1.2	25.13	92.7	7.7139	64.6626
2021	9	27	17	51	40	12	0.1	1.2	24.47	94.2	7.7139	62.8592
2021	9	27	18	1	40	12	0.1	1.2	25.35	93.6	7.7139	65.1778
2021	9	27	18	11	40	12	0.1	1.2	24.25	93.5	7.7139	62.344
2021	9	27	18	21	40	12	0.1	1.2	25.66	93.8	7.7139	65.9506
2021	9	27	18	31	40	12	0.1	1.2	25.22	92	7.7139	64.9201
2021	9	27	18	41	40	12	0.1	1.2	26.18	94.6	7.7139	67.2387
2021	9	27	18	51	40	12	0.1	1.2	25.66	93.8	7.7139	65.9506
2021	9	27	19	1	40	12	0.1	1.2	25.23	92.7	7.72	64.9734
2021	9	27	19	11	40	12	0.1	1.2	24.35	93.8	7.72	62.6529
2021	9	27	19	21	40	12	0.1	1.2	24.88	94.6	7.72	63.942
2021	9	27	19	31	40	12	0.1	1.2	25.72	92.5	7.72	66.2625
2021	9	27	19	41	40	12	0.1	1.2	25.14	93.2	7.72	64.7155
2021	9	27	19	51	40	12	0.1	1.2	25.07	94.3	7.72	64.4577
2021	9	27	20	1	40	12	0.1	1.2	25.8	95.1	7.72	66.2625
2021	9	27	20	11	40	11.8	0.1	1.2	25.33	92.9	7.72	65.2311
2021	9	27	20	21	40	11.8	0.1	1.2	25.02	92.5	7.72	64.4576
2021	9	27	20	31	40	11.8	0.1	1.2	24.66	94	7.72	63.4263
2021	9	27	20	41	40	11.8	0.1	1.2	25.26	94.1	7.72	64.9733
2021	9	27	20	51	40	11.8	0.1	1.2	24.62	92.3	7.72	63.4263
2021	9	27	21	1	40	11.8	0.1	1.2	24.62	92.1	7.72	63.4263
2021	9	27	21	11	40	11.8	0.1	1.2	25.94	93.1	7.72	66.7781
2021	9	27	21	21	40	11.8	0.1	1.2	24.81	91.8	7.72	63.942
2021	9	27	21	31	40	11.8	0.1	1.2	24.66	94	7.72	63.4263
2021	9	27	21	41	40	11.8	0.1	1.2	25.07	94.3	7.72	64.4576
2021	9	27	21	51	40	11.8	0.1	1.2	25.39	94.7	7.72	65.2311
2021	9	27	22	1	40	11.8	0.1	1.2	24.87	94.2	7.72	63.942
2021	9	27	22	11	40	11.8	0.1	1.2	24.64	93.3	7.72	63.4263
2021	9	27	22	21	40	11.8	0.1	1.2	25.24	93.2	7.72	64.9733
2021	9	27	22	31	40	11.8	0.1	1.2	25.62	92	7.72	66.0046
2021	9	27	22	41	40	11.8	0.1	1.2	25.32	92.5	7.72	65.2312
2021	9	27	22	51	40	11.8	0.1	1.2	25.31	91.8	7.72	65.2312
2021	9	27	23	1	40	11.8	0.1	1.2	25.44	93.4	7.72	65.489
2021	9	27	23	11	40	11.8	0.1	1.2	24.85	93.7	7.72	63.942
2021	9	27	23	21	40	11.8	0.1	1.2	25.04	93.2	7.72	64.4577
2021	9	27	23	31	40	11.8	0.1	1.2	24.81	95.3	7.72	63.6842
2021	9	27	23	41	40	11.8	0.1	1.2	25.46	93.8	7.72	65.489
2021	9	27	23	51	40	11.8	0.1	1.2	25.32	92.5	7.72	65.2312

Mazourka (0354)

Year	Month	Day	Hour	Minute	Second	Voltage	CellBegin	CellEnd	Speed	Direction	Area	Flow
2021	9	28	0	1	40	11.8	0.1	1.2	25.8	95.1	7.72	66.2626
2021	9	28	0	11	40	11.8	0.1	1.2	24.61	95.4	7.72	63.1686
2021	9	28	0	21	40	11.8	0.1	1.2	24.74	93.2	7.72	63.6843
2021	9	28	0	31	40	11.8	0.1	1.2	26.02	92	7.72	67.0361
2021	9	28	0	41	40	11.8	0.1	1.2	25.64	93.4	7.72	66.0048
2021	9	28	0	51	40	11.8	0.1	1.2	24.73	95.8	7.72	63.4265
2021	9	28	1	1	40	11.8	0.1	1.2	25.26	93.9	7.72	64.9735
2021	9	28	1	11	40	11.8	0.1	1.2	26.11	91.5	7.72	67.294
2021	9	28	1	21	40	11.8	0.1	1.2	24.68	94.6	7.72	63.4265
2021	9	28	1	31	40	11.8	0.1	1.2	25.85	93.5	7.72	66.5205
2021	9	28	1	41	40	11.8	0.1	1.2	24.79	94.9	7.72	63.6843
2021	9	28	1	51	40	11.8	0.1	1.2	25.28	94.5	7.72	64.9735
2021	9	28	2	1	40	11.8	0.1	1.2	26.02	95.5	7.72	66.7783
2021	9	28	2	11	40	11.8	0.1	1.2	24.03	92.6	7.72	61.8796
2021	9	28	2	21	40	11.8	0.1	1.2	25.22	92.3	7.72	64.9735
2021	9	28	2	31	40	11.8	0.1	1.2	25.34	93.2	7.72	65.2314
2021	9	28	2	41	40	11.8	0.1	1.2	25.59	94.7	7.72	65.7471
2021	9	28	2	51	40	11.8	0.1	1.2	25.13	93	7.72	64.7157
2021	9	28	3	1	40	11.8	0.1	1.2	26.24	93.3	7.72	67.5519
2021	9	28	3	11	40	11.8	0.1	1.2	25.73	92.7	7.72	66.2628
2021	9	28	3	21	40	11.6	0.1	1.2	25.54	93.1	7.72	65.7471
2021	9	28	3	31	40	11.6	0.1	1.2	25.67	94.2	7.72	66.005
2021	9	28	3	41	40	11.6	0.1	1.2	25.1	91.1	7.72	64.7158
2021	9	28	3	51	40	11.6	0.1	1.2	24.92	95.5	7.72	63.9423
2021	9	28	4	1	40	11.6	0.1	1.2	25.23	92.7	7.72	64.9737
2021	9	28	4	11	40	11.6	0.1	1.2	25.54	93.1	7.72	65.7472
2021	9	28	4	21	40	11.6	0.1	1.2	25.82	92	7.72	66.5207
2021	9	28	4	31	40	11.6	0.1	1.2	25.76	94	7.72	66.2629
2021	9	28	4	41	40	11.6	0.1	1.2	25.82	92.4	7.72	66.5207
2021	9	28	4	51	40	11.6	0.1	1.2	25.26	93.9	7.72	64.9737
2021	9	28	5	1	40	11.6	0.1	1.2	25.92	92.2	7.72	66.7786
2021	9	28	5	11	40	11.6	0.1	1.2	25.87	94.2	7.72	66.5208
2021	9	28	5	21	40	11.6	0.1	1.2	25.28	94.5	7.72	64.9738
2021	9	28	5	31	40	11.6	0.1	1.2	24.26	96.6	7.72	62.1376
2021	9	28	5	41	40	11.6	0.1	1.2	25.1	90.7	7.72	64.716
2021	9	28	5	51	40	11.6	0.1	1.2	25.54	93.1	7.72	65.7473
2021	9	28	6	1	40	11.6	0.1	1.2	25.05	93.7	7.72	64.4582
2021	9	28	6	11	40	11.6	0.1	1.2	24.87	94.4	7.7261	63.995
2021	9	28	6	21	40	11.6	0.1	1.2	25.82	92.4	7.72	66.5209
2021	9	28	6	31	40	11.6	0.1	1.2	26.73	92.8	7.72	68.8414
2021	9	28	6	41	40	11.6	0.1	1.2	24.95	93.4	7.72	64.2004
2021	9	28	6	51	40	11.6	0.1	1.2	25.43	92.9	7.7261	65.5433
2021	9	28	7	1	40	11.6	0.1	1.2	25.36	94.1	7.7261	65.2853
2021	9	28	7	11	40	11.6	0.1	1.2	25.09	94.8	7.7261	64.5112
2021	9	28	7	21	40	11.6	0.1	1.2	25.36	94.1	7.7261	65.2853
2021	9	28	7	31	40	11.8	0.1	1.2	25.9	95.1	7.7261	66.5756
2021	9	28	7	41	40	12.2	0.1	1.2	25.99	94.9	7.7261	66.8336
2021	9	28	7	51	40	12.4	0.1	1.2	26.79	94.7	7.7261	68.898

Mazourka (0354)

Year	Month	Day	Hour	Minute	Second	Voltage	CellBegin	CellEnd	Speed	Direction	Area	Flow
2021	9	28	8	1	40	12.4	0.1	1.2	25	91.1	7.7261	64.5112
2021	9	28	8	11	40	12.4	0.1	1.2	25.42	92	7.7261	65.5434
2021	9	28	8	21	40	12.4	0.1	1.2	25.45	93.6	7.7261	65.5434
2021	9	28	8	31	40	12.6	0.1	1.2	25.54	96.1	7.7261	65.5434
2021	9	28	8	41	40	13.2	0.1	1.2	24.77	94.2	7.7261	63.7371
2021	9	28	8	51	40	12.6	0.1	1.2	25.74	93.3	7.7261	66.3176
2021	9	28	9	1	40	12.4	0.1	1.2	25.96	94	7.7261	66.8337
2021	9	28	9	11	40	12.4	0.1	1.2	24.47	94.2	7.7261	62.963
2021	9	28	9	21	40	12.4	0.1	1.2	25.53	92.7	7.7261	65.8015
2021	9	28	9	31	40	12.8	0.1	1.2	24.73	93	7.7261	63.7372
2021	9	28	9	41	40	13.6	0.1	1.2	26.28	94.4	7.7261	67.6078
2021	9	28	9	51	40	13.6	0.1	1.2	24.37	94.2	7.7261	62.7049
2021	9	28	10	1	40	13.4	0.1	1.2	25.95	93.5	7.7322	66.8884
2021	9	28	10	11	40	13.4	0.1	1.2	26.06	93.7	7.7322	67.1466
2021	9	28	10	21	40	13.4	0.1	1.2	25.42	92.5	7.7322	65.5971
2021	9	28	10	31	40	13.4	0.1	1.2	25.78	94.4	7.7322	66.3718
2021	9	28	10	41	40	13.4	0.1	1.2	25.46	94.1	7.7322	65.597
2021	9	28	10	51	40	13.4	0.1	1.2	25.41	91.8	7.7322	65.597
2021	9	28	11	1	40	13.6	0.1	1.2	25.43	92.9	7.7322	65.597
2021	9	28	11	11	40	14	0.1	1.2	25.92	92	7.7322	66.8883
2021	9	28	11	21	40	13.4	0.1	1.2	25.33	92.9	7.7322	65.3387
2021	9	28	11	31	40	13.4	0.1	1.2	25.15	93.6	7.7322	64.8222
2021	9	28	11	41	40	13.4	0.1	1.2	24.85	93.7	7.7261	63.995
2021	9	28	11	51	40	13.6	0.1	1.2	26.42	92.2	7.7322	68.1795
2021	9	28	12	1	40	13.6	0.1	1.2	25.61	91.3	7.7261	66.0593
2021	9	28	12	11	40	13.4	0.1	1.2	25.74	93.3	7.7261	66.3173
2021	9	28	12	21	40	13.4	0.1	1.2	25.8	90.2	7.7261	66.5754
2021	9	28	12	31	40	13.4	0.1	1.2	24.67	94.2	7.72	63.4268
2021	9	28	12	41	40	13.4	0.1	1.2	24.64	93.3	7.7261	63.4788
2021	9	28	12	51	40	13.4	0.1	1.2	25.56	93.8	7.72	65.7473
2021	9	28	13	1	40	13.4	0.1	1.2	25.53	92.7	7.72	65.7473
2021	9	28	13	11	40	14	0.1	1.2	26.13	92.9	7.72	67.2943
2021	9	28	13	21	40	13.8	0.1	1.2	25.22	92.3	7.72	64.9738
2021	9	28	13	31	40	13.8	0.1	1.2	25.46	93.8	7.72	65.4894
2021	9	28	13	41	40	13.8	0.1	1.2	24.46	94	7.72	62.9111
2021	9	28	13	51	40	13.6	0.1	1.2	25.01	91.8	7.72	64.4581
2021	9	28	14	1	40	13.4	0.1	1.2	25.24	93.4	7.72	64.9737
2021	9	28	14	11	40	13.2	0.1	1.2	24.93	92.8	7.72	64.2002
2021	9	28	14	21	40	13.2	0.1	1.2	26.14	93.1	7.72	67.2942
2021	9	28	14	31	40	13.2	0.1	1.2	25.02	92.5	7.72	64.458
2021	9	28	14	41	40	13.2	0.1	1.2	25.83	92.9	7.7139	66.4661
2021	9	28	14	51	40	13.2	0.1	1.2	24.33	93.1	7.7139	62.6018
2021	9	28	15	1	40	13.2	0.1	1.2	24.64	93.3	7.7139	63.3747
2021	9	28	15	11	40	13.2	0.1	1.2	25.12	92.3	7.7139	64.6628
2021	9	28	15	21	40	13.2	0.1	1.2	25.56	94	7.7139	65.6932
2021	9	28	15	31	40	13.2	0.1	1.2	24.75	93.7	7.7139	63.6322
2021	9	28	15	41	40	13.2	0.1	1.2	24.73	93	7.7139	63.6322
2021	9	28	15	51	40	13.2	0.1	1.2	24.54	93.3	7.7139	63.117

Mazourka (0354)

Year	Month	Day	Hour	Minute	Second	Voltage	CellBegin	CellEnd	Speed	Direction	Area	Flow
2021	9	28	16	1	40	13.2	0.1	1.2	25.89	94.7	7.7139	66.466
2021	9	28	16	11	40	13.2	0.1	1.2	25.78	94.4	7.7139	66.2084
2021	9	28	16	21	40	13.2	0.1	1.2	25.11	91.8	7.7139	64.6627
2021	9	28	16	31	40	13.2	0.1	1.2	25.46	94.1	7.7139	65.4355
2021	9	28	16	41	40	13.2	0.1	1.2	25.52	92.5	7.72	65.747
2021	9	28	16	51	40	13.2	0.1	1.2	24.71	91.2	7.7139	63.6322
2021	9	28	17	1	40	13.2	0.1	1.2	25.31	91.8	7.7139	65.1779
2021	9	28	17	11	40	13.2	0.1	1.2	24.33	92.8	7.7139	62.6017
2021	9	28	17	21	40	13.2	0.1	1.2	24.71	91.2	7.7139	63.6321
2021	9	28	17	31	40	13.2	0.1	1.2	25.34	93.2	7.72	65.2313
2021	9	28	17	41	40	12.4	0.1	1.2	24.51	91.2	7.7139	63.1169
2021	9	28	17	51	40	12	0.1	1.2	24.52	92.6	7.7139	63.1169
2021	9	28	18	1	40	12	0.1	1.2	25.94	93.3	7.7139	66.7235
2021	9	28	18	11	40	12	0.1	1.2	26.13	95.7	7.7139	66.9812
2021	9	28	18	21	40	12	0.1	1.2	25.51	91.3	7.7139	65.6931
2021	9	28	18	31	40	12	0.1	1.2	25.22	92.5	7.7078	64.8669
2021	9	28	18	41	40	11.8	0.1	1.2	25.05	93.7	7.7078	64.3521
2021	9	28	18	51	40	11.8	0.1	1.2	23.82	92.4	7.7139	61.3135
2021	9	28	19	1	40	11.8	0.1	1.2	25.16	93.9	7.7078	64.6095
2021	9	28	19	11	40	11.8	0.1	1.2	24.82	92.5	7.7078	63.8373
2021	9	28	19	21	40	11.8	0.1	1.2	24.79	94.9	7.7139	63.6321
2021	9	28	19	31	40	11.8	0.1	1.2	25.62	92	7.7078	65.8965
2021	9	28	19	41	40	11.8	0.1	1.2	25.11	91.6	7.7139	64.6626
2021	9	28	19	51	40	11.8	0.1	1.2	25.43	92.7	7.7139	65.4354
2021	9	28	20	1	40	11.8	0.1	1.2	25.21	91.8	7.7078	64.8669
2021	9	28	20	11	40	11.8	0.1	1.2	24.87	94.4	7.7139	63.8897
2021	9	28	20	21	40	11.8	0.1	1.2	25.01	91.8	7.7078	64.3521
2021	9	28	20	31	40	11.8	0.1	1.2	24.74	93.2	7.7078	63.5799
2021	9	28	20	41	40	11.8	0.1	1.2	25.34	93.2	7.7078	65.1243
2021	9	28	20	51	40	11.8	0.1	1.2	26.4	91.1	7.7139	68.0116
2021	9	28	21	1	40	11.8	0.1	1.2	24.31	91.2	7.7139	62.6016
2021	9	28	21	11	40	11.8	0.1	1.2	25.21	91.8	7.7078	64.8669
2021	9	28	21	21	40	11.8	0.1	1.2	25.2	90.2	7.7078	64.8669
2021	9	28	21	31	40	11.8	0.1	1.2	24.82	92.5	7.7078	63.8373
2021	9	28	21	41	40	11.8	0.1	1.2	25.2	90	7.7078	64.867
2021	9	28	21	51	40	11.8	0.1	1.2	25.52	92.5	7.7078	65.6392
2021	9	28	22	1	40	11.8	0.1	1.2	25.79	94.9	7.7078	66.154
2021	9	28	22	11	40	11.8	0.1	1.2	24.82	92.1	7.7078	63.8373
2021	9	28	22	21	40	11.8	0.1	1.2	25.63	92.9	7.7139	65.9508
2021	9	28	22	31	40	11.8	0.1	1.2	24.62	92.1	7.7139	63.3746
2021	9	28	22	41	40	11.8	0.1	1.2	25.2	91.1	7.7078	64.867
2021	9	28	22	51	40	11.8	0.1	1.2	25.14	93.4	7.7078	64.6096
2021	9	28	23	1	40	11.8	0.1	1.2	25.22	92.3	7.7139	64.9203
2021	9	28	23	11	40	11.8	0.1	1.2	25.03	93	7.7078	64.3522
2021	9	28	23	21	40	11.8	0.1	1.2	25.66	94	7.7078	65.8967
2021	9	28	23	31	40	11.8	0.1	1.2	25.96	93.8	7.7078	66.669
2021	9	28	23	41	40	11.8	0.1	1.2	25.02	92.5	7.7139	64.4052
2021	9	28	23	51	40	11.8	0.1	1.2	25.19	94.8	7.7139	64.6628

Mazourka (0354)

Year	Month	Day	Hour	Minute	Second	Voltage	CellBegin	CellEnd	Speed	Direction	Area	Flow
2021	9	29	0	1	40	11.8	0.1	1.2	24.11	95.5	7.7139	61.829
2021	9	29	0	11	40	11.8	0.1	1.2	26.15	93.5	7.7139	67.2391
2021	9	29	0	21	40	11.8	0.1	1.2	24.92	92.3	7.7078	64.095
2021	9	29	0	31	40	11.8	0.1	1.2	25.3	95	7.7078	64.8672
2021	9	29	0	41	40	11.8	0.1	1.2	25.76	94	7.7078	66.1543
2021	9	29	0	51	40	11.8	0.1	1.2	25.35	93.6	7.7078	65.1247
2021	9	29	1	1	40	11.8	0.1	1.2	23.92	92.2	7.7078	61.5209
2021	9	29	1	11	40	11.8	0.1	1.2	24.76	93.9	7.7078	63.5802
2021	9	29	1	21	40	11.8	0.1	1.2	25	91.1	7.7078	64.3525
2021	9	29	1	31	40	11.6	0.1	1.2	25.86	94	7.7139	66.4664
2021	9	29	1	41	40	11.6	0.1	1.2	25.46	94.1	7.7078	65.3822
2021	9	29	1	51	40	11.6	0.1	1.2	25.02	92.1	7.7078	64.3526
2021	9	29	2	1	40	11.6	0.1	1.2	25.93	92.9	7.7078	66.6693
2021	9	29	2	11	40	11.6	0.1	1.2	25.62	92	7.7078	65.8971
2021	9	29	2	21	40	11.6	0.1	1.2	25.53	92.9	7.7078	65.6397
2021	9	29	2	31	40	11.6	0.1	1.2	25.47	94.3	7.7078	65.3823
2021	9	29	2	41	40	11.6	0.1	1.2	25.5	95.2	7.7078	65.3823
2021	9	29	2	51	40	11.6	0.1	1.2	24.55	93.5	7.7078	63.0656
2021	9	29	3	1	40	11.6	0.1	1.2	25.19	94.8	7.7078	64.6101
2021	9	29	3	11	40	11.6	0.1	1.2	25.24	93.4	7.7078	64.8675
2021	9	29	3	21	40	11.6	0.1	1.2	24.62	92.1	7.7078	63.3231
2021	9	29	3	31	40	11.6	0.1	1.2	25.44	93.2	7.7139	65.4361
2021	9	29	3	41	40	11.6	0.1	1.2	25.03	93	7.7139	64.4056
2021	9	29	3	51	40	11.6	0.1	1.2	26.38	94.3	7.7078	67.6992
2021	9	29	4	1	40	11.6	0.1	1.2	26.53	92.6	7.7078	68.214
2021	9	29	4	11	40	11.6	0.1	1.2	24.76	93.9	7.7078	63.5806
2021	9	29	4	21	40	11.6	0.1	1.2	24.67	94.2	7.7078	63.3232
2021	9	29	4	31	40	11.6	0.1	1.2	25.32	92	7.7078	65.1251
2021	9	29	4	41	40	11.6	0.1	1.2	24.57	94.2	7.7078	63.0658
2021	9	29	4	51	40	11.6	0.1	1.2	25.85	93.5	7.7078	66.4122
2021	9	29	5	1	40	11.6	0.1	1.2	25.72	92.2	7.7139	66.2092
2021	9	29	5	11	40	11.6	0.1	1.2	24.33	93.1	7.7078	62.5511
2021	9	29	5	21	40	11.6	0.1	1.2	25.24	93.2	7.7139	64.9211
2021	9	29	5	31	40	11.6	0.1	1.2	25.8	95.1	7.7078	66.1549
2021	9	29	5	41	40	11.6	0.1	1.2	26.33	92.8	7.7139	67.755
2021	9	29	5	51	40	11.6	0.1	1.2	25.27	94.3	7.7078	64.8679
2021	9	29	6	1	40	11.6	0.1	1.2	25.79	94.9	7.7078	66.1549
2021	9	29	6	11	40	11.6	0.1	1.2	25.22	92.3	7.7078	64.8679
2021	9	29	6	21	40	11.6	0.1	1.2	25.73	92.7	7.7078	66.155
2021	9	29	6	31	40	11.6	0.1	1.2	26.53	92.6	7.7078	68.2143
2021	9	29	6	41	40	11.6	0.1	1.2	26.54	93.2	7.7078	68.2143
2021	9	29	6	51	40	11.6	0.1	1.2	25.23	93	7.7078	64.868
2021	9	29	7	1	40	11.6	0.1	1.2	24.75	93.7	7.7078	63.5809
2021	9	29	7	11	40	11.6	0.1	1.2	25.7	95.1	7.7078	65.8977
2021	9	29	7	21	40	11.6	0.1	1.2	25.33	92.7	7.7078	65.1254
2021	9	29	7	31	40	11.8	0.1	1.2	24.75	93.7	7.7139	63.6332
2021	9	29	7	41	40	12.2	0.1	1.2	26.15	93.5	7.7139	67.24
2021	9	29	7	51	40	12.4	0.1	1.2	24.83	92.8	7.7139	63.8909

## Mazourka (0354)

Year	Month	Day	Hour	Minute	Second	Voltage	CellBegin	CellEnd	Speed	Direction	Area	Flow
2021	9	29	8	1	40	12.4	0.1	1.2	25.31	91.6	7.7139	65.179
2021	9	29	8	11	40	12.6	0.1	1.2	25.52	92.2	7.7139	65.6942
2021	9	29	8	21	40	12.6	0.1	1.2	25.13	93	7.7139	64.6637
2021	9	29	8	31	40	13.2	0.1	1.2	25.22	92	7.7139	64.9214
2021	9	29	8	41	40	13.2	0.1	1.2	24.26	94	7.7139	62.3451
2021	9	29	8	51	40	13.4	0.1	1.2	25.27	94.3	7.7139	64.9214
2021	9	29	9	1	40	13.4	0.1	1.2	25.17	94.3	7.7139	64.6637
2021	9	29	9	11	40	13.4	0.1	1.2	24.83	92.8	7.72	63.9433
2021	9	29	9	21	40	13.4	0.1	1.2	25.72	92	7.7139	66.2095
2021	9	29	9	31	40	13.4	0.1	1.2	25.72	92.5	7.7139	66.2095
2021	9	29	9	41	40	13.4	0.1	1.2	25.22	92.3	7.7139	64.9214
2021	9	29	9	51	40	13.4	0.1	1.2	26	91.1	7.7139	66.9823
2021	9	29	10	1	40	13.4	0.1	1.2	25.14	93.2	7.7139	64.6637
2021	9	29	10	11	40	13.4	0.1	1.2	25.74	93.3	7.7139	66.2095
2021	9	29	10	21	40	13.4	0.1	1.2	25.61	91.8	7.7139	65.9518
2021	9	29	10	31	40	13.4	0.1	1.2	26.52	92.4	7.7139	68.2704
2021	9	29	10	41	40	13.4	0.1	1.2	25.1	90.7	7.7139	64.6637
2021	9	29	10	51	40	13.4	0.1	1.2	24.06	94.1	7.7139	61.8298
2021	9	29	11	1	40	13.4	0.1	1.2	24.94	93.2	7.7139	64.1484
2021	9	29	11	11	40	13.4	0.1	1.2	24.92	92.1	7.7078	64.0957
2021	9	29	11	21	40	13.4	0.1	1.2	25.26	94.1	7.7078	64.868
2021	9	29	11	31	40	13.4	0.1	1.2	24.14	93.1	7.7078	62.0364
2021	9	29	11	41	40	13.4	0.1	1.2	24.37	94.2	7.7078	62.5512
2021	9	29	11	51	40	13.4	0.1	1.2	25.67	94.2	7.7078	65.8976
2021	9	29	12	1	40	13.4	0.1	1.2	25.49	94.7	7.7078	65.3828
2021	9	29	12	11	40	13.4	0.1	1.2	25.49	94.7	7.7078	65.3827
2021	9	29	12	21	40	13.4	0.1	1.2	25.92	92.4	7.7078	66.6698
2021	9	29	12	31	40	13.4	0.1	1.2	24.21	91.7	7.7078	62.2938
2021	9	29	12	41	40	13.4	0.1	1.2	24.33	93.1	7.7078	62.5512
2021	9	29	12	51	40	13.4	0.1	1.2	25.15	93.6	7.7078	64.6105
2021	9	29	13	1	40	13.2	0.1	1.2	25.14	93.2	7.7017	64.5574
2021	9	29	13	11	40	13.2	0.1	1.2	24.53	93	7.7017	63.0142
2021	9	29	13	21	40	13.2	0.1	1.2	24.67	94.2	7.7017	63.2713
2021	9	29	13	31	40	13.2	0.1	1.2	25.22	92	7.7017	64.8145
2021	9	29	13	41	40	13.2	0.1	1.2	25.15	93.6	7.7017	64.5573
2021	9	29	13	51	40	13.2	0.1	1.2	24.57	94.2	7.7017	63.0141
2021	9	29	14	1	40	13.2	0.1	1.2	24.88	94.6	7.7017	63.7857
2021	9	29	14	11	40	13.2	0.1	1.2	24.89	94.8	7.7017	63.7857
2021	9	29	14	21	40	13.2	0.1	1.2	24.33	93.1	7.7017	62.4997
2021	9	29	14	31	40	13.2	0.1	1.2	25.33	92.7	7.7017	65.0717
2021	9	29	14	41	40	13.2	0.1	1.2	25.12	92.5	7.7017	64.5573
2021	9	29	14	51	40	13.2	0.1	1.2	25.03	93	7.7017	64.3001
2021	9	29	15	1	40	13.2	0.1	1.2	24.2	90.9	7.7017	62.2425
2021	9	29	15	11	40	13.2	0.1	1.2	24.51	91.6	7.7017	63.0141
2021	9	29	15	21	40	13.2	0.1	1.2	25.12	92.1	7.7017	64.5573
2021	9	29	15	31	40	13.2	0.1	1.2	25.6	95.2	7.7017	65.5861
2021	9	29	15	41	40	13.2	0.1	1.2	24.9	90.2	7.7017	64.0428
2021	9	29	15	51	40	13.2	0.1	1.2	24.72	92.1	7.7017	63.5284

Mazourka (0354)

Year	Month	Day	Hour	Minute	Second	Voltage	CellBegin	CellEnd	Speed	Direction	Area	Flow
2021	9	29	16	1	40	13.2	0.1	1.2	24.81	91.8	7.7017	63.7856
2021	9	29	16	11	40	13.2	0.1	1.2	24.73	92.8	7.7017	63.5284
2021	9	29	16	21	40	13.2	0.1	1.2	25.45	93.6	7.7017	65.3288
2021	9	29	16	31	40	13.2	0.1	1.2	25.62	92	7.7017	65.8432
2021	9	29	16	41	40	13.2	0.1	1.2	24.48	94.7	7.7017	62.7568
2021	9	29	16	51	40	13.2	0.1	1.2	26.08	94.4	7.7017	66.872
2021	9	29	17	1	40	13.2	0.1	1.2	25.64	93.1	7.7017	65.8432
2021	9	29	17	11	40	13.2	0.1	1.2	25.65	93.6	7.7017	65.8432
2021	9	29	17	21	40	13.2	0.1	1.2	25.34	93.4	7.7017	65.0716
2021	9	29	17	31	40	13.2	0.1	1.2	23.71	91.7	7.7017	60.9564
2021	9	29	17	41	40	12.4	0.1	1.2	24.97	94.4	7.7017	64.0427
2021	9	29	17	51	40	12	0.1	1.2	25.04	93.4	7.7017	64.2999
2021	9	29	18	1	40	11.8	0.1	1.2	25.34	93.2	7.7017	65.0715
2021	9	29	18	11	40	11.8	0.1	1.2	24.92	95.5	7.7017	63.7855
2021	9	29	18	21	40	11.8	0.1	1.2	25.56	94	7.7017	65.5859
2021	9	29	18	31	40	11.8	0.1	1.2	24.42	92.1	7.7017	62.7567
2021	9	29	18	41	40	11.8	0.1	1.2	24.61	91.9	7.7017	63.2711
2021	9	29	18	51	40	11.8	0.1	1.2	24.92	92.1	7.7017	64.0427
2021	9	29	19	1	40	11.8	0.1	1.2	24.93	93	7.7017	64.0427
2021	9	29	19	11	40	11.8	0.1	1.2	24.71	95.3	7.7017	63.271
2021	9	29	19	21	40	11.8	0.1	1.2	24.32	92.1	7.7017	62.4995
2021	9	29	19	31	40	11.8	0.1	1.2	25.67	94.2	7.7017	65.843
2021	9	29	19	41	40	11.8	0.1	1.2	24.93	93	7.7017	64.0426
2021	9	29	19	51	40	11.8	0.1	1.2	25.92	92.4	7.7017	66.6146
2021	9	29	20	1	40	11.8	0.1	1.2	25.16	94.1	7.7017	64.557
2021	9	29	20	11	40	11.8	0.1	1.2	24.61	91.9	7.7017	63.271
2021	9	29	20	21	40	11.8	0.1	1.2	25.84	93.1	7.7017	66.3574
2021	9	29	20	31	40	11.8	0.1	1.2	24.52	92.1	7.7017	63.0139
2021	9	29	20	41	40	11.8	0.1	1.2	25.33	92.9	7.7017	65.0715
2021	9	29	20	51	40	11.8	0.1	1.2	24.72	92.3	7.7017	63.5283
2021	9	29	21	1	40	11.8	0.1	1.2	25.06	93.9	7.7017	64.2999
2021	9	29	21	11	40	11.8	0.1	1.2	24.45	93.5	7.7017	62.7567
2021	9	29	21	21	40	11.8	0.1	1.2	25.93	92.9	7.7017	66.6147
2021	9	29	21	31	40	11.8	0.1	1.2	25.83	92.9	7.7017	66.3575
2021	9	29	21	41	40	11.8	0.1	1.2	25.65	93.6	7.7017	65.8431
2021	9	29	21	51	40	11.8	0.1	1.2	25.06	94.1	7.7017	64.3
2021	9	29	22	1	40	11.8	0.1	1.2	25.36	94.1	7.7017	65.0716
2021	9	29	22	11	40	11.8	0.1	1.2	24.92	92.5	7.7017	64.0428
2021	9	29	22	21	40	11.6	0.1	1.2	25.33	92.9	7.7017	65.0716
2021	9	29	22	31	40	11.6	0.1	1.2	24.32	92.1	7.7017	62.4996
2021	9	29	22	41	40	11.6	0.1	1.2	25.34	93.2	7.7017	65.0717
2021	9	29	22	51	40	11.6	0.1	1.2	25.33	92.7	7.7017	65.0717
2021	9	29	23	1	40	11.6	0.1	1.2	24.82	92.5	7.7017	63.7857
2021	9	29	23	11	40	11.6	0.1	1.2	24.97	94.4	7.7017	64.0429
2021	9	29	23	21	40	11.6	0.1	1.2	25.34	93.4	7.7017	65.0717
2021	9	29	23	31	40	11.6	0.1	1.2	25.82	92.4	7.7017	66.3577
2021	9	29	23	41	40	11.6	0.1	1.2	25.33	92.7	7.7017	65.0718
2021	9	29	23	51	40	11.6	0.1	1.2	25.19	94.8	7.7017	64.5574



Mazourka (0354)

Year	Month	Day	Hour	Minute	Second	Voltage	CellBegin	CellEnd	Speed	Direction	Area	Flow
2021	9	30	0	1	40	11.6	0.1	1.2	25.08	94.6	7.7017	64.3002
2021	9	30	0	11	40	11.6	0.1	1.2	24.52	95.6	7.7017	62.757
2021	9	30	0	21	40	11.6	0.1	1.2	25.79	94.9	7.7017	66.1006
2021	9	30	0	31	40	11.6	0.1	1.2	25.19	94.8	7.7017	64.5574
2021	9	30	0	41	40	11.6	0.1	1.2	24.17	94.5	7.7017	61.9855
2021	9	30	0	51	40	11.6	0.1	1.2	24.83	92.8	7.7017	63.7859
2021	9	30	1	1	40	11.6	0.1	1.2	24.96	94.1	7.7017	64.0431
2021	9	30	1	11	40	11.6	0.1	1.2	25.32	92.3	7.7017	65.0719
2021	9	30	1	21	40	11.6	0.1	1.2	25.06	93.9	7.7017	64.3003
2021	9	30	1	31	40	11.6	0.1	1.2	25.19	94.8	7.7017	64.5575
2021	9	30	1	41	40	11.6	0.1	1.2	25.45	93.6	7.7017	65.3292
2021	9	30	1	51	40	11.6	0.1	1.2	25.78	94.4	7.7017	66.1008
2021	9	30	2	1	40	11.6	0.1	1.2	25.34	93.4	7.7017	65.072
2021	9	30	2	11	40	11.6	0.1	1.2	25.14	93.2	7.7017	64.5576
2021	9	30	2	21	40	11.6	0.1	1.2	25.06	93.9	7.7017	64.3004
2021	9	30	2	31	40	11.6	0.1	1.2	25.63	92.9	7.7017	65.8437
2021	9	30	2	41	40	11.6	0.1	1.2	24.87	94.2	7.7078	63.8385
2021	9	30	2	51	40	11.6	0.1	1.2	25.47	94.3	7.7017	65.3293
2021	9	30	3	1	40	11.6	0.1	1.2	24.63	93	7.7017	63.2717
2021	9	30	3	11	40	11.6	0.1	1.2	24.95	93.7	7.7017	64.0433
2021	9	30	3	21	40	11.6	0.1	1.2	26.13	92.9	7.7078	67.185
2021	9	30	3	31	40	11.6	0.1	1.2	24.44	93.3	7.7017	62.7574
2021	9	30	3	41	40	11.6	0.1	1.2	25.36	94.1	7.7017	65.0722
2021	9	30	3	51	40	11.6	0.1	1.2	26.19	94.8	7.7078	67.185
2021	9	30	4	1	40	11.6	0.1	1.2	25.15	93.6	7.7139	64.664
2021	9	30	4	11	40	11.6	0.1	1.2	25.56	94	7.7139	65.6945
2021	9	30	4	21	40	11.6	0.1	1.2	24.63	93	7.7139	63.3759
2021	9	30	4	31	40	11.6	0.1	1.2	24.77	94.2	7.72	63.6858
2021	9	30	4	41	40	11.6	0.1	1.2	25.52	92.2	7.7139	65.6946
2021	9	30	4	51	40	11.6	0.1	1.2	25.33	92.9	7.7139	65.1793
2021	9	30	5	1	40	11.6	0.1	1.2	24.61	95.4	7.7078	63.0666
2021	9	30	5	11	40	11.6	0.1	1.2	25.44	93.2	7.7078	65.3833
2021	9	30	5	21	40	11.6	0.1	1.2	26.16	93.7	7.7078	67.1852
2021	9	30	5	31	40	11.6	0.1	1.2	24.58	94.7	7.7139	63.1184
2021	9	30	5	41	40	11.6	0.1	1.2	25.55	93.6	7.72	65.7486
2021	9	30	5	51	40	11.6	0.1	1.2	24.25	93.8	7.72	62.3968
2021	9	30	6	1	40	11.6	0.1	1.2	25.07	94.3	7.72	64.4595
2021	9	30	6	11	40	11.6	0.1	1.2	24.66	94	7.72	63.4282
2021	9	30	6	21	40	11.6	0.1	1.2	25.42	92	7.72	65.4909
2021	9	30	6	31	40	11.6	0.1	1.2	25.86	93.8	7.72	66.5223
2021	9	30	6	41	40	11.6	0.1	1.2	25.89	94.9	7.72	66.5223
2021	9	30	6	51	40	11.6	0.1	1.2	24.57	94.2	7.72	63.1704
2021	9	30	7	1	40	11.6	0.1	1.2	25.79	94.7	7.7261	66.3188
2021	9	30	7	11	40	11.6	0.1	1.2	26.11	95.3	7.7261	67.093
2021	9	30	7	21	40	11.6	0.1	1.2	25.37	94.3	7.7261	65.2867
2021	9	30	7	31	40	11.8	0.1	1.2	25.16	93.9	7.7261	64.7706
2021	9	30	7	41	40	12.2	0.1	1.2	25.01	91.8	7.7261	64.5126
2021	9	30	7	51	40	12.4	0.1	1.2	26.23	92.6	7.7261	67.6092

## Mazourka (0354)

Year	Month	Day	Hour	Minute	Second	Voltage	CellBegin	CellEnd	Speed	Direction	Area	Flow
2021	9	30	8	1	40	12.4	0.1	1.2	24.93	92.8	7.7261	64.2545
2021	9	30	8	11	40	12.6	0.1	1.2	26.18	94.4	7.7261	67.3512
2021	9	30	8	21	40	12.6	0.1	1.2	25.35	93.6	7.7261	65.2868
2021	9	30	8	31	40	13.2	0.1	1.2	25.02	92.5	7.7261	64.5126
2021	9	30	8	41	40	13.2	0.1	1.2	25.22	92.5	7.7261	65.0287
2021	9	30	8	51	40	13.4	0.1	1.2	24.86	93.9	7.7261	63.9965
2021	9	30	9	1	40	13.4	0.1	1.2	25.3	90	7.7261	65.2868
2021	9	30	9	11	40	13.4	0.1	1.2	25.32	92.5	7.7261	65.2868
2021	9	30	9	21	40	13.4	0.1	1.2	26.23	92.8	7.7261	67.6092
2021	9	30	9	31	40	13.4	0.1	1.2	25.77	94.2	7.7261	66.319
2021	9	30	9	41	40	13.4	0.1	1.2	25.72	92	7.7261	66.319
2021	9	30	9	51	40	13.4	0.1	1.2	24.7	89.8	7.72	63.6862
2021	9	30	10	1	40	13.4	0.1	1.2	25.01	91.4	7.7261	64.5126
2021	9	30	10	11	40	13.4	0.1	1.2	25.83	92.9	7.7261	66.577
2021	9	30	10	21	40	13.4	0.1	1.2	25.89	94.9	7.7261	66.577
2021	9	30	10	31	40	13.4	0.1	1.2	24.43	92.8	7.7261	62.9643
2021	9	30	10	41	40	13.4	0.1	1.2	24.65	93.5	7.7261	63.4804
2021	9	30	10	51	40	13.4	0.1	1.2	24.63	93	7.7322	63.5324
2021	9	30	11	1	40	13.4	0.1	1.2	25.13	92.7	7.7261	64.7706
2021	9	30	11	11	40	13.4	0.1	1.2	25.3	95	7.7261	65.0286
2021	9	30	11	21	40	13.4	0.1	1.2	26.12	92	7.7261	67.3511
2021	9	30	11	31	40	13.4	0.1	1.2	25.43	92.7	7.7261	65.5447
2021	9	30	11	41	40	13.4	0.1	1.2	25.02	92.5	7.7261	64.5125
2021	9	30	11	51	40	13.4	0.1	1.2	25.63	92.9	7.7261	66.0608
2021	9	30	12	1	40	13.4	0.1	1.2	24.83	92.8	7.7261	63.9964
2021	9	30	12	11	40	13.4	0.1	1.2	24.82	92.1	7.7261	63.9964
2021	9	30	12	21	40	13.4	0.1	1.2	25.13	92.7	7.7261	64.7705
2021	9	30	12	31	40	13.4	0.1	1.2	24.97	94.4	7.7261	64.2544
2021	9	30	12	41	40	13.4	0.1	1.2	24.96	93.9	7.7261	64.2544
2021	9	30	12	51	40	13.4	0.1	1.2	25.98	94.4	7.7261	66.8349
2021	9	30	13	1	40	13.2	0.1	1.2	24.93	93	7.7261	64.2543
2021	9	30	13	11	40	13.2	0.1	1.2	24.56	94	7.7261	63.2221
2021	9	30	13	21	40	13.2	0.1	1.2	26.45	93.7	7.7261	68.1251
2021	9	30	13	31	40	13.2	0.1	1.2	25.21	91.4	7.7261	65.0285
2021	9	30	13	41	40	13.2	0.1	1.2	25.66	93.8	7.7261	66.0606
2021	9	30	13	51	40	13.2	0.1	1.2	24.82	92.1	7.72	63.9438
2021	9	30	14	1	40	13.2	0.1	1.2	24.86	93.9	7.7261	63.9962
2021	9	30	14	11	40	13.2	0.1	1.2	24.55	93.7	7.72	63.1703
2021	9	30	14	21	40	13.2	0.1	1.2	25.12	92.3	7.72	64.7173
2021	9	30	14	31	40	13.2	0.1	1.2	24.77	94.4	7.7139	63.6337
2021	9	30	14	41	40	13.2	0.1	1.2	25.96	94	7.7139	66.7252
2021	9	30	14	51	40	13.2	0.1	1.2	24.07	94.3	7.7139	61.8303
2021	9	30	15	1	40	13.2	0.1	1.2	25.16	94.1	7.7139	64.6642
2021	9	30	15	11	40	13.2	0.1	1.2	24.77	94.4	7.7078	63.5814
2021	9	30	15	21	40	13.2	0.1	1.2	24.87	94.2	7.7078	63.8388
2021	9	30	15	31	40	13.2	0.1	1.2	26.22	92	7.7078	67.4426
2021	9	30	15	41	40	13.2	0.1	1.2	25.26	94.1	7.7078	64.8685
2021	9	30	15	51	40	13.2	0.1	1.2	24.17	94.5	7.7078	62.0369

Mazourka (0354)

Year	Month	Day	Hour	Minute	Second	Voltage	CellBegin	CellEnd	Speed	Direction	Area	Flow
2021	9	30	16	1	40	13.2	0.1	1.2	25.34	93.4	7.7078	65.1259
2021	9	30	16	11	40	13.2	0.1	1.2	25.09	94.8	7.7078	64.3536
2021	9	30	16	21	40	13.2	0.1	1.2	25.42	92.5	7.7078	65.3833
2021	9	30	16	31	40	13.2	0.1	1.2	24.26	96.6	7.7078	62.0369
2021	9	30	16	41	40	13.2	0.1	1.2	25.6	95.2	7.7078	65.6407
2021	9	30	16	51	40	13.2	0.1	1.2	25.13	92.7	7.7078	64.611
2021	9	30	17	1	40	13.2	0.1	1.2	25.6	95.2	7.7017	65.5867
2021	9	30	17	11	40	13.2	0.1	1.2	25.02	92.5	7.7078	64.3536
2021	9	30	17	21	40	13.2	0.1	1.2	26.06	94	7.7017	66.8727
2021	9	30	17	31	40	13.2	0.1	1.2	25.36	93.8	7.7017	65.0723
2021	9	30	17	41	40	12.4	0.1	1.2	24.71	95.3	7.7017	63.2719
2021	9	30	17	51	40	12	0.1	1.2	23.92	92.2	7.7017	61.4714
2021	9	30	18	1	40	12	0.1	1.2	24.9	95.1	7.7078	63.8387
2021	9	30	18	11	40	12	0.1	1.2	25.95	93.5	7.7078	66.6702
2021	9	30	18	21	40	12	0.1	1.2	25.49	94.7	7.7078	65.3831
2021	9	30	18	31	40	12	0.1	1.2	25.54	93.1	7.7078	65.6405
2021	9	30	18	41	40	11.8	0.1	1.2	24.66	94	7.7078	63.3238
2021	9	30	18	51	40	11.8	0.1	1.2	25.47	94.3	7.7078	65.3831
2021	9	30	19	1	40	11.8	0.1	1.2	25.81	95.3	7.7078	66.1553
2021	9	30	19	11	40	11.8	0.1	1.2	25.53	92.9	7.7078	65.6405
2021	9	30	19	21	40	11.8	0.1	1.2	25.16	93.9	7.7078	64.6108
2021	9	30	19	31	40	11.8	0.1	1.2	25.46	94.1	7.7078	65.3831
2021	9	30	19	41	40	11.8	0.1	1.2	24.77	94.2	7.7078	63.5812
2021	9	30	19	51	40	11.8	0.1	1.2	25.56	94	7.7078	65.6405
2021	9	30	20	1	40	11.8	0.1	1.2	25.64	93.4	7.7078	65.8979
2021	9	30	20	11	40	11.8	0.1	1.2	25.2	95	7.7078	64.6108
2021	9	30	20	21	40	11.8	0.1	1.2	24.71	91.9	7.7078	63.5812
2021	9	30	20	31	40	11.8	0.1	1.2	25.27	94.3	7.7078	64.8683
2021	9	30	20	41	40	11.8	0.1	1.2	25.36	93.8	7.7078	65.1257
2021	9	30	20	51	40	11.8	0.1	1.2	25.04	93.4	7.7078	64.3534
2021	9	30	21	1	40	11.8	0.1	1.2	26.46	93.9	7.7078	67.9573
2021	9	30	21	11	40	11.8	0.1	1.2	25.16	93.9	7.7078	64.6109
2021	9	30	21	21	40	11.8	0.1	1.2	24.75	96.3	7.7078	63.3238
2021	9	30	21	31	40	11.8	0.1	1.2	25.03	93	7.7078	64.3535
2021	9	30	21	41	40	11.8	0.1	1.2	24.56	94	7.7078	63.0665
2021	9	30	21	51	40	11.8	0.1	1.2	25.84	96	7.7078	66.1554
2021	9	30	22	1	40	11.8	0.1	1.2	25.3	95.2	7.7078	64.8684
2021	9	30	22	11	40	11.8	0.1	1.2	25.46	94.1	7.7078	65.3832
2021	9	30	22	21	40	11.8	0.1	1.2	25.36	94.1	7.7139	65.1794
2021	9	30	22	31	40	11.8	0.1	1.2	24.92	92.1	7.7139	64.1489
2021	9	30	22	41	40	11.8	0.1	1.2	25.33	92.7	7.72	65.2329
2021	9	30	22	51	40	11.8	0.1	1.2	25.83	92.9	7.72	66.5221
2021	9	30	23	1	40	11.8	0.1	1.2	25.3	90.5	7.72	65.2329
2021	9	30	23	11	40	11.8	0.1	1.2	24.85	93.5	7.7261	63.9962
2021	9	30	23	21	40	11.8	0.1	1.2	25.5	95.2	7.7261	65.5445
2021	9	30	23	31	40	11.8	0.1	1.2	25.4	95.2	7.7261	65.2865
2021	9	30	23	41	40	11.8	0.1	1.2	24.99	94.8	7.7261	64.2543
2021	9	30	23	51	40	11.8	0.1	1.2	25.43	92.9	7.7261	65.5446

Locust Ditch Return

Station 0215

Date	Flow (cfs)
9/1/2021	0.00
9/2/2021	0.00
9/3/2021	0.00
9/4/2021	0.00
9/5/2021	0.00
9/6/2021	0.00
9/7/2021	0.00
9/8/2021	0.00
9/9/2021	0.00
9/10/2021	0.00
9/11/2021	0.00
9/12/2021	0.00
9/13/2021	0.00
9/14/2021	0.00
9/15/2021	0.00
9/16/2021	0.00
9/17/2021	0.00
9/18/2021	0.00
9/19/2021	0.00
9/20/2021	0.00
9/21/2021	0.00
9/22/2021	0.00
9/23/2021	0.00
9/24/2021	0.00
9/25/2021	0.00
9/26/2021	0.00
9/27/2021	0.00
9/28/2021	0.00
9/29/2021	0.00
9/30/2021	0.00

Locust Ditch Return Gage

DATE	TIME	GAGE
9/1/2021	12:00:00 AM	0
9/1/2021	12:15:00 AM	0
9/1/2021	12:30:00 AM	0
9/1/2021	12:45:00 AM	0
9/1/2021	1:00:00 AM	0
9/1/2021	1:15:00 AM	0
9/1/2021	1:30:00 AM	0
9/1/2021	1:45:00 AM	0
9/1/2021	2:00:00 AM	0
9/1/2021	2:15:00 AM	0
9/1/2021	2:30:00 AM	0
9/1/2021	2:45:00 AM	0
9/1/2021	3:00:00 AM	0
9/1/2021	3:15:00 AM	0
9/1/2021	3:30:00 AM	0
9/1/2021	3:45:00 AM	0
9/1/2021	4:00:00 AM	0
9/1/2021	4:15:00 AM	0
9/1/2021	4:30:00 AM	0
9/1/2021	4:45:00 AM	0
9/1/2021	5:00:00 AM	0
9/1/2021	5:15:00 AM	0
9/1/2021	5:30:00 AM	0
9/1/2021	5:45:00 AM	0
9/1/2021	6:00:00 AM	0
9/1/2021	6:15:00 AM	0
9/1/2021	6:30:00 AM	0
9/1/2021	6:45:00 AM	0
9/1/2021	7:00:00 AM	0
9/1/2021	7:15:00 AM	0
9/1/2021	7:30:00 AM	0
9/1/2021	7:45:00 AM	0
9/1/2021	8:00:00 AM	0
9/1/2021	8:15:00 AM	0
9/1/2021	8:30:00 AM	0
9/1/2021	8:45:00 AM	0
9/1/2021	9:00:00 AM	0
9/1/2021	9:15:00 AM	0
9/1/2021	9:30:00 AM	0
9/1/2021	9:45:00 AM	0
9/1/2021	10:00:00 AM	0
9/1/2021	10:15:00 AM	0
9/1/2021	10:30:00 AM	0
9/1/2021	10:45:00 AM	0
9/1/2021	11:00:00 AM	0
9/1/2021	11:15:00 AM	0

# Locust Ditch Return Gage

DATE	TIME	GAGE
9/1/2021	11:30:00 AM	0
9/1/2021	11:45:00 AM	0
9/1/2021	12:00:00 PM	0
9/1/2021	12:15:00 PM	0
9/1/2021	12:30:00 PM	0
9/1/2021	12:45:00 PM	0
9/1/2021	1:00:00 PM	0
9/1/2021	1:15:00 PM	0
9/1/2021	1:30:00 PM	0
9/1/2021	1:45:00 PM	0
9/1/2021	2:00:00 PM	0
9/1/2021	2:15:00 PM	0
9/1/2021	2:30:00 PM	0
9/1/2021	2:45:00 PM	0
9/1/2021	3:00:00 PM	0
9/1/2021	3:15:00 PM	0
9/1/2021	3:30:00 PM	0
9/1/2021	3:45:00 PM	0
9/1/2021	4:00:00 PM	0
9/1/2021	4:15:00 PM	0
9/1/2021	4:30:00 PM	0
9/1/2021	4:45:00 PM	0
9/1/2021	5:00:00 PM	0
9/1/2021	5:15:00 PM	0
9/1/2021	5:30:00 PM	0
9/1/2021	5:45:00 PM	0
9/1/2021	6:00:00 PM	0
9/1/2021	6:15:00 PM	0
9/1/2021	6:30:00 PM	0
9/1/2021	6:45:00 PM	0
9/1/2021	7:00:00 PM	0
9/1/2021	7:15:00 PM	0
9/1/2021	7:30:00 PM	0
9/1/2021	7:45:00 PM	0
9/1/2021	8:00:00 PM	0
9/1/2021	8:15:00 PM	0
9/1/2021	8:30:00 PM	0
9/1/2021	8:45:00 PM	0
9/1/2021	9:00:00 PM	0
9/1/2021	9:15:00 PM	0
9/1/2021	9:30:00 PM	0
9/1/2021	9:45:00 PM	0
9/1/2021	10:00:00 PM	0
9/1/2021	10:15:00 PM	0
9/1/2021	10:30:00 PM	0
9/1/2021	10:45:00 PM	0

# Locust Ditch Return Gage

DATE	TIME	GAGE
9/1/2021	11:00:00 PM	0
9/1/2021	11:15:00 PM	0
9/1/2021	11:30:00 PM	0
9/1/2021	11:45:00 PM	0
9/2/2021	12:00:00 AM	0
9/2/2021	12:15:00 AM	0
9/2/2021	12:30:00 AM	0
9/2/2021	12:45:00 AM	0
9/2/2021	1:00:00 AM	0
9/2/2021	1:15:00 AM	0
9/2/2021	1:30:00 AM	0
9/2/2021	1:45:00 AM	0
9/2/2021	2:00:00 AM	0
9/2/2021	2:15:00 AM	0
9/2/2021	2:30:00 AM	0
9/2/2021	2:45:00 AM	0
9/2/2021	3:00:00 AM	0
9/2/2021	3:15:00 AM	0
9/2/2021	3:30:00 AM	0
9/2/2021	3:45:00 AM	0
9/2/2021	4:00:00 AM	0
9/2/2021	4:15:00 AM	0
9/2/2021	4:30:00 AM	0
9/2/2021	4:45:00 AM	0
9/2/2021	5:00:00 AM	0
9/2/2021	5:15:00 AM	0
9/2/2021	5:30:00 AM	0
9/2/2021	5:45:00 AM	0
9/2/2021	6:00:00 AM	0
9/2/2021	6:15:00 AM	0
9/2/2021	6:30:00 AM	0
9/2/2021	6:45:00 AM	0
9/2/2021	7:00:00 AM	0
9/2/2021	7:15:00 AM	0
9/2/2021	7:30:00 AM	0
9/2/2021	7:45:00 AM	0
9/2/2021	8:00:00 AM	0
9/2/2021	8:15:00 AM	0
9/2/2021	8:30:00 AM	0
9/2/2021	8:45:00 AM	0
9/2/2021	9:00:00 AM	0
9/2/2021	9:15:00 AM	0
9/2/2021	9:30:00 AM	0
9/2/2021	9:45:00 AM	0
9/2/2021	10:00:00 AM	0
9/2/2021	10:15:00 AM	0

# Locust Ditch Return Gage

DATE	TIME	GAGE
9/2/2021	10:30:00 AM	0
9/2/2021	10:45:00 AM	0
9/2/2021	11:00:00 AM	0
9/2/2021	11:15:00 AM	0
9/2/2021	11:30:00 AM	0
9/2/2021	11:45:00 AM	0
9/2/2021	12:00:00 PM	0
9/2/2021	12:15:00 PM	0
9/2/2021	12:30:00 PM	0
9/2/2021	12:45:00 PM	0
9/2/2021	1:00:00 PM	0
9/2/2021	1:15:00 PM	0
9/2/2021	1:30:00 PM	0
9/2/2021	1:45:00 PM	0
9/2/2021	2:00:00 PM	0
9/2/2021	2:15:00 PM	0
9/2/2021	2:30:00 PM	0
9/2/2021	2:45:00 PM	0
9/2/2021	3:00:00 PM	0
9/2/2021	3:15:00 PM	0
9/2/2021	3:30:00 PM	0
9/2/2021	3:45:00 PM	0
9/2/2021	4:00:00 PM	0
9/2/2021	4:15:00 PM	0
9/2/2021	4:30:00 PM	0
9/2/2021	4:45:00 PM	0
9/2/2021	5:00:00 PM	0
9/2/2021	5:15:00 PM	0
9/2/2021	5:30:00 PM	0
9/2/2021	5:45:00 PM	0
9/2/2021	6:00:00 PM	0
9/2/2021	6:15:00 PM	0
9/2/2021	6:30:00 PM	0
9/2/2021	6:45:00 PM	0
9/2/2021	7:00:00 PM	0
9/2/2021	7:15:00 PM	0
9/2/2021	7:30:00 PM	0
9/2/2021	7:45:00 PM	0
9/2/2021	8:00:00 PM	0
9/2/2021	8:15:00 PM	0
9/2/2021	8:30:00 PM	0
9/2/2021	8:45:00 PM	0
9/2/2021	9:00:00 PM	0
9/2/2021	9:15:00 PM	0
9/2/2021	9:30:00 PM	0
9/2/2021	9:45:00 PM	0



Locust Ditch Return Gage

DATE	TIME	GAGE
9/2/2021	10:00:00 PM	0
9/2/2021	10:15:00 PM	0
9/2/2021	10:30:00 PM	0
9/2/2021	10:45:00 PM	0
9/2/2021	11:00:00 PM	0
9/2/2021	11:15:00 PM	0
9/2/2021	11:30:00 PM	0
9/2/2021	11:45:00 PM	0
9/3/2021	12:00:00 AM	0
9/3/2021	12:15:00 AM	0
9/3/2021	12:30:00 AM	0
9/3/2021	12:45:00 AM	0
9/3/2021	1:00:00 AM	0
9/3/2021	1:15:00 AM	0
9/3/2021	1:30:00 AM	0
9/3/2021	1:45:00 AM	0
9/3/2021	2:00:00 AM	0
9/3/2021	2:15:00 AM	0
9/3/2021	2:30:00 AM	0
9/3/2021	2:45:00 AM	0
9/3/2021	3:00:00 AM	0
9/3/2021	3:15:00 AM	0
9/3/2021	3:30:00 AM	0
9/3/2021	3:45:00 AM	0
9/3/2021	4:00:00 AM	0
9/3/2021	4:15:00 AM	0
9/3/2021	4:30:00 AM	0
9/3/2021	4:45:00 AM	0
9/3/2021	5:00:00 AM	0
9/3/2021	5:15:00 AM	0
9/3/2021	5:30:00 AM	0
9/3/2021	5:45:00 AM	0
9/3/2021	6:00:00 AM	0
9/3/2021	6:15:00 AM	0
9/3/2021	6:30:00 AM	0
9/3/2021	6:45:00 AM	0
9/3/2021	7:00:00 AM	0
9/3/2021	7:15:00 AM	0
9/3/2021	7:30:00 AM	0
9/3/2021	7:45:00 AM	0
9/3/2021	8:00:00 AM	0
9/3/2021	8:15:00 AM	0
9/3/2021	8:30:00 AM	0
9/3/2021	8:45:00 AM	0
9/3/2021	9:00:00 AM	0
9/3/2021	9:15:00 AM	0

# Locust Ditch Return Gage

DATE	TIME	GAGE
9/3/2021	9:30:00 AM	0
9/3/2021	9:45:00 AM	0
9/3/2021	10:00:00 AM	0
9/3/2021	10:15:00 AM	0
9/3/2021	10:30:00 AM	0
9/3/2021	10:45:00 AM	0
9/3/2021	11:00:00 AM	0
9/3/2021	11:15:00 AM	0
9/3/2021	11:30:00 AM	0
9/3/2021	11:45:00 AM	0
9/3/2021	12:00:00 PM	0
9/3/2021	12:15:00 PM	0
9/3/2021	12:30:00 PM	0
9/3/2021	12:45:00 PM	0
9/3/2021	1:00:00 PM	0
9/3/2021	1:15:00 PM	0
9/3/2021	1:30:00 PM	0
9/3/2021	1:45:00 PM	0
9/3/2021	2:00:00 PM	0
9/3/2021	2:15:00 PM	0
9/3/2021	2:30:00 PM	0
9/3/2021	2:45:00 PM	0
9/3/2021	3:00:00 PM	0
9/3/2021	3:15:00 PM	0
9/3/2021	3:30:00 PM	0
9/3/2021	3:45:00 PM	0
9/3/2021	4:00:00 PM	0
9/3/2021	4:15:00 PM	0
9/3/2021	4:30:00 PM	0
9/3/2021	4:45:00 PM	0
9/3/2021	5:00:00 PM	0
9/3/2021	5:15:00 PM	0
9/3/2021	5:30:00 PM	0
9/3/2021	5:45:00 PM	0
9/3/2021	6:00:00 PM	0
9/3/2021	6:15:00 PM	0
9/3/2021	6:30:00 PM	0
9/3/2021	6:45:00 PM	0
9/3/2021	7:00:00 PM	0
9/3/2021	7:15:00 PM	0
9/3/2021	7:30:00 PM	0
9/3/2021	7:45:00 PM	0
9/3/2021	8:00:00 PM	0
9/3/2021	8:15:00 PM	0
9/3/2021	8:30:00 PM	0
9/3/2021	8:45:00 PM	0

# Locust Ditch Return Gage

DATE	TIME	GAGE
9/3/2021	9:00:00 PM	0
9/3/2021	9:15:00 PM	0
9/3/2021	9:30:00 PM	0
9/3/2021	9:45:00 PM	0
9/3/2021	10:00:00 PM	0
9/3/2021	10:15:00 PM	0
9/3/2021	10:30:00 PM	0
9/3/2021	10:45:00 PM	0
9/3/2021	11:00:00 PM	0
9/3/2021	11:15:00 PM	0
9/3/2021	11:30:00 PM	0
9/3/2021	11:45:00 PM	0
9/4/2021	12:00:00 AM	0
9/4/2021	12:15:00 AM	0
9/4/2021	12:30:00 AM	0
9/4/2021	12:45:00 AM	0
9/4/2021	1:00:00 AM	0
9/4/2021	1:15:00 AM	0
9/4/2021	1:30:00 AM	0
9/4/2021	1:45:00 AM	0
9/4/2021	2:00:00 AM	0
9/4/2021	2:15:00 AM	0
9/4/2021	2:30:00 AM	0
9/4/2021	2:45:00 AM	0
9/4/2021	3:00:00 AM	0
9/4/2021	3:15:00 AM	0
9/4/2021	3:30:00 AM	0
9/4/2021	3:45:00 AM	0
9/4/2021	4:00:00 AM	0
9/4/2021	4:15:00 AM	0
9/4/2021	4:30:00 AM	0
9/4/2021	4:45:00 AM	0
9/4/2021	5:00:00 AM	0
9/4/2021	5:15:00 AM	0
9/4/2021	5:30:00 AM	0
9/4/2021	5:45:00 AM	0
9/4/2021	6:00:00 AM	0
9/4/2021	6:15:00 AM	0
9/4/2021	6:30:00 AM	0
9/4/2021	6:45:00 AM	0
9/4/2021	7:00:00 AM	0
9/4/2021	7:15:00 AM	0
9/4/2021	7:30:00 AM	0
9/4/2021	7:45:00 AM	0
9/4/2021	8:00:00 AM	0
9/4/2021	8:15:00 AM	0

# Locust Ditch Return Gage

DATE	TIME	GAGE
9/4/2021	8:30:00 AM	0
9/4/2021	8:45:00 AM	0
9/4/2021	9:00:00 AM	0
9/4/2021	9:15:00 AM	0
9/4/2021	9:30:00 AM	0
9/4/2021	9:45:00 AM	0
9/4/2021	10:00:00 AM	0
9/4/2021	10:15:00 AM	0
9/4/2021	10:30:00 AM	0
9/4/2021	10:45:00 AM	0
9/4/2021	11:00:00 AM	0
9/4/2021	11:15:00 AM	0
9/4/2021	11:30:00 AM	0
9/4/2021	11:45:00 AM	0
9/4/2021	12:00:00 PM	0
9/4/2021	12:15:00 PM	0
9/4/2021	12:30:00 PM	0
9/4/2021	12:45:00 PM	0
9/4/2021	1:00:00 PM	0
9/4/2021	1:15:00 PM	0
9/4/2021	1:30:00 PM	0
9/4/2021	1:45:00 PM	0
9/4/2021	2:00:00 PM	0
9/4/2021	2:15:00 PM	0
9/4/2021	2:30:00 PM	0
9/4/2021	2:45:00 PM	0
9/4/2021	3:00:00 PM	0
9/4/2021	3:15:00 PM	0
9/4/2021	3:30:00 PM	0
9/4/2021	3:45:00 PM	0
9/4/2021	4:00:00 PM	0
9/4/2021	4:15:00 PM	0
9/4/2021	4:30:00 PM	0
9/4/2021	4:45:00 PM	0
9/4/2021	5:00:00 PM	0
9/4/2021	5:15:00 PM	0
9/4/2021	5:30:00 PM	0
9/4/2021	5:45:00 PM	0
9/4/2021	6:00:00 PM	0
9/4/2021	6:15:00 PM	0
9/4/2021	6:30:00 PM	0
9/4/2021	6:45:00 PM	0
9/4/2021	7:00:00 PM	0
9/4/2021	7:15:00 PM	0
9/4/2021	7:30:00 PM	0
9/4/2021	7:45:00 PM	0

Locust Ditch Return Gage

DATE	TIME	GAGE
9/4/2021	8:00:00 PM	0
9/4/2021	8:15:00 PM	0
9/4/2021	8:30:00 PM	0
9/4/2021	8:45:00 PM	0
9/4/2021	9:00:00 PM	0
9/4/2021	9:15:00 PM	0
9/4/2021	9:30:00 PM	0
9/4/2021	9:45:00 PM	0
9/4/2021	10:00:00 PM	0
9/4/2021	10:15:00 PM	0
9/4/2021	10:30:00 PM	0
9/4/2021	10:45:00 PM	0
9/4/2021	11:00:00 PM	0
9/4/2021	11:15:00 PM	0
9/4/2021	11:30:00 PM	0
9/4/2021	11:45:00 PM	0
9/5/2021	12:00:00 AM	0
9/5/2021	12:15:00 AM	0
9/5/2021	12:30:00 AM	0
9/5/2021	12:45:00 AM	0
9/5/2021	1:00:00 AM	0
9/5/2021	1:15:00 AM	0
9/5/2021	1:30:00 AM	0
9/5/2021	1:45:00 AM	0
9/5/2021	2:00:00 AM	0
9/5/2021	2:15:00 AM	0
9/5/2021	2:30:00 AM	0
9/5/2021	2:45:00 AM	0
9/5/2021	3:00:00 AM	0
9/5/2021	3:15:00 AM	0
9/5/2021	3:30:00 AM	0
9/5/2021	3:45:00 AM	0
9/5/2021	4:00:00 AM	0
9/5/2021	4:15:00 AM	0
9/5/2021	4:30:00 AM	0
9/5/2021	4:45:00 AM	0
9/5/2021	5:00:00 AM	0
9/5/2021	5:15:00 AM	0
9/5/2021	5:30:00 AM	0
9/5/2021	5:45:00 AM	0
9/5/2021	6:00:00 AM	0
9/5/2021	6:15:00 AM	0
9/5/2021	6:30:00 AM	0
9/5/2021	6:45:00 AM	0
9/5/2021	7:00:00 AM	0
9/5/2021	7:15:00 AM	0

# Locust Ditch Return Gage

DATE	TIME	GAGE
9/5/2021	7:30:00 AM	0
9/5/2021	7:45:00 AM	0
9/5/2021	8:00:00 AM	0
9/5/2021	8:15:00 AM	0
9/5/2021	8:30:00 AM	0
9/5/2021	8:45:00 AM	0
9/5/2021	9:00:00 AM	0
9/5/2021	9:15:00 AM	0
9/5/2021	9:30:00 AM	0
9/5/2021	9:45:00 AM	0
9/5/2021	10:00:00 AM	0
9/5/2021	10:15:00 AM	0
9/5/2021	10:30:00 AM	0
9/5/2021	10:45:00 AM	0
9/5/2021	11:00:00 AM	0
9/5/2021	11:15:00 AM	0
9/5/2021	11:30:00 AM	0
9/5/2021	11:45:00 AM	0
9/5/2021	12:00:00 PM	0
9/5/2021	12:15:00 PM	0
9/5/2021	12:30:00 PM	0
9/5/2021	12:45:00 PM	0
9/5/2021	1:00:00 PM	0
9/5/2021	1:15:00 PM	0
9/5/2021	1:30:00 PM	0
9/5/2021	1:45:00 PM	0
9/5/2021	2:00:00 PM	0
9/5/2021	2:15:00 PM	0
9/5/2021	2:30:00 PM	0
9/5/2021	2:45:00 PM	0
9/5/2021	3:00:00 PM	0
9/5/2021	3:15:00 PM	0
9/5/2021	3:30:00 PM	0
9/5/2021	3:45:00 PM	0
9/5/2021	4:00:00 PM	0
9/5/2021	4:15:00 PM	0
9/5/2021	4:30:00 PM	0
9/5/2021	4:45:00 PM	0
9/5/2021	5:00:00 PM	0
9/5/2021	5:15:00 PM	0
9/5/2021	5:30:00 PM	0
9/5/2021	5:45:00 PM	0
9/5/2021	6:00:00 PM	0
9/5/2021	6:15:00 PM	0
9/5/2021	6:30:00 PM	0
9/5/2021	6:45:00 PM	0

# Locust Ditch Return Gage

DATE	TIME	GAGE
9/5/2021	7:00:00 PM	0
9/5/2021	7:15:00 PM	0
9/5/2021	7:30:00 PM	0
9/5/2021	7:45:00 PM	0
9/5/2021	8:00:00 PM	0
9/5/2021	8:15:00 PM	0
9/5/2021	8:30:00 PM	0
9/5/2021	8:45:00 PM	0
9/5/2021	9:00:00 PM	0
9/5/2021	9:15:00 PM	0
9/5/2021	9:30:00 PM	0
9/5/2021	9:45:00 PM	0
9/5/2021	10:00:00 PM	0
9/5/2021	10:15:00 PM	0
9/5/2021	10:30:00 PM	0
9/5/2021	10:45:00 PM	0
9/5/2021	11:00:00 PM	0
9/5/2021	11:15:00 PM	0
9/5/2021	11:30:00 PM	0
9/5/2021	11:45:00 PM	0
9/6/2021	12:00:00 AM	0
9/6/2021	12:15:00 AM	0
9/6/2021	12:30:00 AM	0
9/6/2021	12:45:00 AM	0
9/6/2021	1:00:00 AM	0
9/6/2021	1:15:00 AM	0
9/6/2021	1:30:00 AM	0
9/6/2021	1:45:00 AM	0
9/6/2021	2:00:00 AM	0
9/6/2021	2:15:00 AM	0
9/6/2021	2:30:00 AM	0
9/6/2021	2:45:00 AM	0
9/6/2021	3:00:00 AM	0
9/6/2021	3:15:00 AM	0
9/6/2021	3:30:00 AM	0
9/6/2021	3:45:00 AM	0
9/6/2021	4:00:00 AM	0
9/6/2021	4:15:00 AM	0
9/6/2021	4:30:00 AM	0
9/6/2021	4:45:00 AM	0
9/6/2021	5:00:00 AM	0
9/6/2021	5:15:00 AM	0
9/6/2021	5:30:00 AM	0
9/6/2021	5:45:00 AM	0
9/6/2021	6:00:00 AM	0
9/6/2021	6:15:00 AM	0

# Locust Ditch Return Gage

DATE	TIME	GAGE
9/6/2021	6:30:00 AM	0
9/6/2021	6:45:00 AM	0
9/6/2021	7:00:00 AM	0
9/6/2021	7:15:00 AM	0
9/6/2021	7:30:00 AM	0
9/6/2021	7:45:00 AM	0
9/6/2021	8:00:00 AM	0
9/6/2021	8:15:00 AM	0
9/6/2021	8:30:00 AM	0
9/6/2021	8:45:00 AM	0
9/6/2021	9:00:00 AM	0
9/6/2021	9:15:00 AM	0
9/6/2021	9:30:00 AM	0
9/6/2021	9:45:00 AM	0
9/6/2021	10:00:00 AM	0
9/6/2021	10:15:00 AM	0
9/6/2021	10:30:00 AM	0
9/6/2021	10:45:00 AM	0
9/6/2021	11:00:00 AM	0
9/6/2021	11:15:00 AM	0
9/6/2021	11:30:00 AM	0
9/6/2021	11:45:00 AM	0
9/6/2021	12:00:00 PM	0
9/6/2021	12:15:00 PM	0
9/6/2021	12:30:00 PM	0
9/6/2021	12:45:00 PM	0
9/6/2021	1:00:00 PM	0
9/6/2021	1:15:00 PM	0
9/6/2021	1:30:00 PM	0
9/6/2021	1:45:00 PM	0
9/6/2021	2:00:00 PM	0
9/6/2021	2:15:00 PM	0
9/6/2021	2:30:00 PM	0
9/6/2021	2:45:00 PM	0
9/6/2021	3:00:00 PM	0
9/6/2021	3:15:00 PM	0
9/6/2021	3:30:00 PM	0
9/6/2021	3:45:00 PM	0
9/6/2021	4:00:00 PM	0
9/6/2021	4:15:00 PM	0
9/6/2021	4:30:00 PM	0
9/6/2021	4:45:00 PM	0
9/6/2021	5:00:00 PM	0
9/6/2021	5:15:00 PM	0
9/6/2021	5:30:00 PM	0
9/6/2021	5:45:00 PM	0



# Locust Ditch Return Gage

DATE	TIME	GAGE
9/6/2021	6:00:00 PM	0
9/6/2021	6:15:00 PM	0
9/6/2021	6:30:00 PM	0
9/6/2021	6:45:00 PM	0
9/6/2021	7:00:00 PM	0
9/6/2021	7:15:00 PM	0
9/6/2021	7:30:00 PM	0
9/6/2021	7:45:00 PM	0
9/6/2021	8:00:00 PM	0
9/6/2021	8:15:00 PM	0
9/6/2021	8:30:00 PM	0
9/6/2021	8:45:00 PM	0
9/6/2021	9:00:00 PM	0
9/6/2021	9:15:00 PM	0
9/6/2021	9:30:00 PM	0
9/6/2021	9:45:00 PM	0
9/6/2021	10:00:00 PM	0
9/6/2021	10:15:00 PM	0
9/6/2021	10:30:00 PM	0
9/6/2021	10:45:00 PM	0
9/6/2021	11:00:00 PM	0
9/6/2021	11:15:00 PM	0
9/6/2021	11:30:00 PM	0
9/6/2021	11:45:00 PM	0
9/7/2021	12:00:00 AM	0
9/7/2021	12:15:00 AM	0
9/7/2021	12:30:00 AM	0
9/7/2021	12:45:00 AM	0
9/7/2021	1:00:00 AM	0
9/7/2021	1:15:00 AM	0
9/7/2021	1:30:00 AM	0
9/7/2021	1:45:00 AM	0
9/7/2021	2:00:00 AM	0
9/7/2021	2:15:00 AM	0
9/7/2021	2:30:00 AM	0
9/7/2021	2:45:00 AM	0
9/7/2021	3:00:00 AM	0
9/7/2021	3:15:00 AM	0
9/7/2021	3:30:00 AM	0
9/7/2021	3:45:00 AM	0
9/7/2021	4:00:00 AM	0
9/7/2021	4:15:00 AM	0
9/7/2021	4:30:00 AM	0
9/7/2021	4:45:00 AM	0
9/7/2021	5:00:00 AM	0
9/7/2021	5:15:00 AM	0

Locust Ditch Return Gage

DATE	TIME	GAGE
9/7/2021	5:30:00 AM	0
9/7/2021	5:45:00 AM	0
9/7/2021	6:00:00 AM	0
9/7/2021	6:15:00 AM	0
9/7/2021	6:30:00 AM	0
9/7/2021	6:45:00 AM	0
9/7/2021	7:00:00 AM	0
9/7/2021	7:15:00 AM	0
9/7/2021	7:30:00 AM	0
9/7/2021	7:45:00 AM	0
9/7/2021	8:00:00 AM	0
9/7/2021	8:15:00 AM	0
9/7/2021	8:30:00 AM	0
9/7/2021	8:45:00 AM	0
9/7/2021	9:00:00 AM	0
9/7/2021	9:15:00 AM	0
9/7/2021	9:30:00 AM	0
9/7/2021	9:45:00 AM	0
9/7/2021	10:00:00 AM	0
9/7/2021	10:15:00 AM	0
9/7/2021	10:30:00 AM	0
9/7/2021	10:45:00 AM	0
9/7/2021	11:00:00 AM	0
9/7/2021	11:15:00 AM	0
9/7/2021	11:30:00 AM	0
9/7/2021	11:45:00 AM	0
9/7/2021	12:00:00 PM	0
9/7/2021	12:15:00 PM	0
9/7/2021	12:30:00 PM	0
9/7/2021	12:45:00 PM	0
9/7/2021	1:00:00 PM	0
9/7/2021	1:15:00 PM	0
9/7/2021	1:30:00 PM	0
9/7/2021	1:45:00 PM	0
9/7/2021	2:00:00 PM	0
9/7/2021	2:15:00 PM	0
9/7/2021	2:30:00 PM	0
9/7/2021	2:45:00 PM	0
9/7/2021	3:00:00 PM	0
9/7/2021	3:15:00 PM	0
9/7/2021	3:30:00 PM	0
9/7/2021	3:45:00 PM	0
9/7/2021	4:00:00 PM	0
9/7/2021	4:15:00 PM	0
9/7/2021	4:30:00 PM	0
9/7/2021	4:45:00 PM	0

# Locust Ditch Return Gage

DATE	TIME	GAGE
9/7/2021	5:00:00 PM	0
9/7/2021	5:15:00 PM	0
9/7/2021	5:30:00 PM	0
9/7/2021	5:45:00 PM	0
9/7/2021	6:00:00 PM	0
9/7/2021	6:15:00 PM	0
9/7/2021	6:30:00 PM	0
9/7/2021	6:45:00 PM	0
9/7/2021	7:00:00 PM	0
9/7/2021	7:15:00 PM	0
9/7/2021	7:30:00 PM	0
9/7/2021	7:45:00 PM	0
9/7/2021	8:00:00 PM	0
9/7/2021	8:15:00 PM	0
9/7/2021	8:30:00 PM	0
9/7/2021	8:45:00 PM	0
9/7/2021	9:00:00 PM	0
9/7/2021	9:15:00 PM	0
9/7/2021	9:30:00 PM	0
9/7/2021	9:45:00 PM	0
9/7/2021	10:00:00 PM	0
9/7/2021	10:15:00 PM	0
9/7/2021	10:30:00 PM	0
9/7/2021	10:45:00 PM	0
9/7/2021	11:00:00 PM	0
9/7/2021	11:15:00 PM	0
9/7/2021	11:30:00 PM	0
9/7/2021	11:45:00 PM	0
9/8/2021	12:00:00 AM	0
9/8/2021	12:15:00 AM	0
9/8/2021	12:30:00 AM	0
9/8/2021	12:45:00 AM	0
9/8/2021	1:00:00 AM	0
9/8/2021	1:15:00 AM	0
9/8/2021	1:30:00 AM	0
9/8/2021	1:45:00 AM	0
9/8/2021	2:00:00 AM	0
9/8/2021	2:15:00 AM	0
9/8/2021	2:30:00 AM	0
9/8/2021	2:45:00 AM	0
9/8/2021	3:00:00 AM	0
9/8/2021	3:15:00 AM	0
9/8/2021	3:30:00 AM	0
9/8/2021	3:45:00 AM	0
9/8/2021	4:00:00 AM	0
9/8/2021	4:15:00 AM	0

Locust Ditch Return Gage

DATE	TIME	GAGE
9/8/2021	4:30:00 AM	0
9/8/2021	4:45:00 AM	0
9/8/2021	5:00:00 AM	0
9/8/2021	5:15:00 AM	0
9/8/2021	5:30:00 AM	0
9/8/2021	5:45:00 AM	0
9/8/2021	6:00:00 AM	0
9/8/2021	6:15:00 AM	0
9/8/2021	6:30:00 AM	0
9/8/2021	6:45:00 AM	0
9/8/2021	7:00:00 AM	0
9/8/2021	7:15:00 AM	0
9/8/2021	7:30:00 AM	0
9/8/2021	7:45:00 AM	0
9/8/2021	8:00:00 AM	0
9/8/2021	8:15:00 AM	0
9/8/2021	8:30:00 AM	0
9/8/2021	8:45:00 AM	0
9/8/2021	9:00:00 AM	0
9/8/2021	9:15:00 AM	0
9/8/2021	9:30:00 AM	0
9/8/2021	9:45:00 AM	0
9/8/2021	10:00:00 AM	0
9/8/2021	10:15:00 AM	0
9/8/2021	10:30:00 AM	0
9/8/2021	10:45:00 AM	0
9/8/2021	11:00:00 AM	0
9/8/2021	11:15:00 AM	0
9/8/2021	11:30:00 AM	0
9/8/2021	11:45:00 AM	0
9/8/2021	12:00:00 PM	0
9/8/2021	12:15:00 PM	0
9/8/2021	12:30:00 PM	0
9/8/2021	12:45:00 PM	0
9/8/2021	1:00:00 PM	0
9/8/2021	1:15:00 PM	0
9/8/2021	1:30:00 PM	0
9/8/2021	1:45:00 PM	0
9/8/2021	2:00:00 PM	0
9/8/2021	2:15:00 PM	0
9/8/2021	2:30:00 PM	0
9/8/2021	2:45:00 PM	0
9/8/2021	3:00:00 PM	0
9/8/2021	3:15:00 PM	0
9/8/2021	3:30:00 PM	0
9/8/2021	3:45:00 PM	0

# Locust Ditch Return Gage

DATE	TIME	GAGE
9/8/2021	4:00:00 PM	0
9/8/2021	4:15:00 PM	0
9/8/2021	4:30:00 PM	0
9/8/2021	4:45:00 PM	0
9/8/2021	5:00:00 PM	0
9/8/2021	5:15:00 PM	0
9/8/2021	5:30:00 PM	0
9/8/2021	5:45:00 PM	0
9/8/2021	6:00:00 PM	0
9/8/2021	6:15:00 PM	0
9/8/2021	6:30:00 PM	0
9/8/2021	6:45:00 PM	0
9/8/2021	7:00:00 PM	0
9/8/2021	7:15:00 PM	0
9/8/2021	7:30:00 PM	0
9/8/2021	7:45:00 PM	0
9/8/2021	8:00:00 PM	0
9/8/2021	8:15:00 PM	0
9/8/2021	8:30:00 PM	0
9/8/2021	8:45:00 PM	0
9/8/2021	9:00:00 PM	0
9/8/2021	9:15:00 PM	0
9/8/2021	9:30:00 PM	0
9/8/2021	9:45:00 PM	0
9/8/2021	10:00:00 PM	0
9/8/2021	10:15:00 PM	0
9/8/2021	10:30:00 PM	0
9/8/2021	10:45:00 PM	0
9/8/2021	11:00:00 PM	0
9/8/2021	11:15:00 PM	0
9/8/2021	11:30:00 PM	0
9/8/2021	11:45:00 PM	0
9/9/2021	12:00:00 AM	0
9/9/2021	12:15:00 AM	0
9/9/2021	12:30:00 AM	0
9/9/2021	12:45:00 AM	0
9/9/2021	1:00:00 AM	0
9/9/2021	1:15:00 AM	0
9/9/2021	1:30:00 AM	0
9/9/2021	1:45:00 AM	0
9/9/2021	2:00:00 AM	0
9/9/2021	2:15:00 AM	0
9/9/2021	2:30:00 AM	0
9/9/2021	2:45:00 AM	0
9/9/2021	3:00:00 AM	0
9/9/2021	3:15:00 AM	0

Locust Ditch Return Gage

DATE	TIME	GAGE
9/9/2021	3:30:00 AM	0
9/9/2021	3:45:00 AM	0
9/9/2021	4:00:00 AM	0
9/9/2021	4:15:00 AM	0
9/9/2021	4:30:00 AM	0
9/9/2021	4:45:00 AM	0
9/9/2021	5:00:00 AM	0
9/9/2021	5:15:00 AM	0
9/9/2021	5:30:00 AM	0
9/9/2021	5:45:00 AM	0
9/9/2021	6:00:00 AM	0
9/9/2021	6:15:00 AM	0
9/9/2021	6:30:00 AM	0
9/9/2021	6:45:00 AM	0
9/9/2021	7:00:00 AM	0
9/9/2021	7:15:00 AM	0
9/9/2021	7:30:00 AM	0
9/9/2021	7:45:00 AM	0
9/9/2021	8:00:00 AM	0
9/9/2021	8:15:00 AM	0
9/9/2021	8:30:00 AM	0
9/9/2021	8:45:00 AM	0
9/9/2021	9:00:00 AM	0
9/9/2021	9:15:00 AM	0
9/9/2021	9:30:00 AM	0
9/9/2021	9:45:00 AM	0
9/9/2021	10:00:00 AM	0
9/9/2021	10:15:00 AM	0
9/9/2021	10:30:00 AM	0
9/9/2021	10:45:00 AM	0
9/9/2021	11:00:00 AM	0
9/9/2021	11:15:00 AM	0
9/9/2021	11:30:00 AM	0
9/9/2021	11:45:00 AM	0
9/9/2021	12:00:00 PM	0
9/9/2021	12:15:00 PM	0
9/9/2021	12:30:00 PM	0
9/9/2021	12:45:00 PM	0
9/9/2021	1:00:00 PM	0
9/9/2021	1:15:00 PM	0
9/9/2021	1:30:00 PM	0
9/9/2021	1:45:00 PM	0
9/9/2021	2:00:00 PM	0
9/9/2021	2:15:00 PM	0
9/9/2021	2:30:00 PM	0
9/9/2021	2:45:00 PM	0

# Locust Ditch Return Gage

DATE	TIME	GAGE
9/9/2021	3:00:00 PM	0
9/9/2021	3:15:00 PM	0
9/9/2021	3:30:00 PM	0
9/9/2021	3:45:00 PM	0
9/9/2021	4:00:00 PM	0
9/9/2021	4:15:00 PM	0
9/9/2021	4:30:00 PM	0
9/9/2021	4:45:00 PM	0
9/9/2021	5:00:00 PM	0
9/9/2021	5:15:00 PM	0
9/9/2021	5:30:00 PM	0
9/9/2021	5:45:00 PM	0
9/9/2021	6:00:00 PM	0
9/9/2021	6:15:00 PM	0
9/9/2021	6:30:00 PM	0
9/9/2021	6:45:00 PM	0
9/9/2021	7:00:00 PM	0
9/9/2021	7:15:00 PM	0
9/9/2021	7:30:00 PM	0
9/9/2021	7:45:00 PM	0
9/9/2021	8:00:00 PM	0
9/9/2021	8:15:00 PM	0
9/9/2021	8:30:00 PM	0
9/9/2021	8:45:00 PM	0
9/9/2021	9:00:00 PM	0
9/9/2021	9:15:00 PM	0
9/9/2021	9:30:00 PM	0
9/9/2021	9:45:00 PM	0
9/9/2021	10:00:00 PM	0
9/9/2021	10:15:00 PM	0
9/9/2021	10:30:00 PM	0
9/9/2021	10:45:00 PM	0
9/9/2021	11:00:00 PM	0
9/9/2021	11:15:00 PM	0
9/9/2021	11:30:00 PM	0
9/9/2021	11:45:00 PM	0
9/10/2021	12:00:00 AM	0
9/10/2021	12:15:00 AM	0
9/10/2021	12:30:00 AM	0
9/10/2021	12:45:00 AM	0
9/10/2021	1:00:00 AM	0
9/10/2021	1:15:00 AM	0
9/10/2021	1:30:00 AM	0
9/10/2021	1:45:00 AM	0
9/10/2021	2:00:00 AM	0
9/10/2021	2:15:00 AM	0

# Locust Ditch Return Gage

DATE	TIME	GAGE
9/10/2021	2:30:00 AM	0
9/10/2021	2:45:00 AM	0
9/10/2021	3:00:00 AM	0
9/10/2021	3:15:00 AM	0
9/10/2021	3:30:00 AM	0
9/10/2021	3:45:00 AM	0
9/10/2021	4:00:00 AM	0
9/10/2021	4:15:00 AM	0
9/10/2021	4:30:00 AM	0
9/10/2021	4:45:00 AM	0
9/10/2021	5:00:00 AM	0
9/10/2021	5:15:00 AM	0
9/10/2021	5:30:00 AM	0
9/10/2021	5:45:00 AM	0
9/10/2021	6:00:00 AM	0
9/10/2021	6:15:00 AM	0
9/10/2021	6:30:00 AM	0
9/10/2021	6:45:00 AM	0
9/10/2021	7:00:00 AM	0
9/10/2021	7:15:00 AM	0
9/10/2021	7:30:00 AM	0
9/10/2021	7:45:00 AM	0
9/10/2021	8:00:00 AM	0
9/10/2021	8:15:00 AM	0
9/10/2021	8:30:00 AM	0
9/10/2021	8:45:00 AM	0
9/10/2021	9:00:00 AM	0
9/10/2021	9:15:00 AM	0
9/10/2021	9:30:00 AM	0
9/10/2021	9:45:00 AM	0
9/10/2021	10:00:00 AM	0
9/10/2021	10:15:00 AM	0
9/10/2021	10:30:00 AM	0
9/10/2021	10:45:00 AM	0
9/10/2021	11:00:00 AM	0
9/10/2021	11:15:00 AM	0
9/10/2021	11:30:00 AM	0
9/10/2021	11:45:00 AM	0
9/10/2021	12:00:00 PM	0
9/10/2021	12:15:00 PM	0
9/10/2021	12:30:00 PM	0
9/10/2021	12:45:00 PM	0
9/10/2021	1:00:00 PM	0
9/10/2021	1:15:00 PM	0
9/10/2021	1:30:00 PM	0
9/10/2021	1:45:00 PM	0



# Locust Ditch Return Gage

DATE	TIME	GAGE
9/10/2021	2:00:00 PM	0
9/10/2021	2:15:00 PM	0
9/10/2021	2:30:00 PM	0
9/10/2021	2:45:00 PM	0
9/10/2021	3:00:00 PM	0
9/10/2021	3:15:00 PM	0
9/10/2021	3:30:00 PM	0
9/10/2021	3:45:00 PM	0
9/10/2021	4:00:00 PM	0
9/10/2021	4:15:00 PM	0
9/10/2021	4:30:00 PM	0
9/10/2021	4:45:00 PM	0
9/10/2021	5:00:00 PM	0
9/10/2021	5:15:00 PM	0
9/10/2021	5:30:00 PM	0
9/10/2021	5:45:00 PM	0
9/10/2021	6:00:00 PM	0
9/10/2021	6:15:00 PM	0
9/10/2021	6:30:00 PM	0
9/10/2021	6:45:00 PM	0
9/10/2021	7:00:00 PM	0
9/10/2021	7:15:00 PM	0
9/10/2021	7:30:00 PM	0
9/10/2021	7:45:00 PM	0
9/10/2021	8:00:00 PM	0
9/10/2021	8:15:00 PM	0
9/10/2021	8:30:00 PM	0
9/10/2021	8:45:00 PM	0
9/10/2021	9:00:00 PM	0
9/10/2021	9:15:00 PM	0
9/10/2021	9:30:00 PM	0
9/10/2021	9:45:00 PM	0
9/10/2021	10:00:00 PM	0
9/10/2021	10:15:00 PM	0
9/10/2021	10:30:00 PM	0
9/10/2021	10:45:00 PM	0
9/10/2021	11:00:00 PM	0
9/10/2021	11:15:00 PM	0
9/10/2021	11:30:00 PM	0
9/10/2021	11:45:00 PM	0
9/11/2021	12:00:00 AM	0
9/11/2021	12:15:00 AM	0
9/11/2021	12:30:00 AM	0
9/11/2021	12:45:00 AM	0
9/11/2021	1:00:00 AM	0
9/11/2021	1:15:00 AM	0

# Locust Ditch Return Gage

DATE	TIME	GAGE
9/11/2021	1:30:00 AM	0
9/11/2021	1:45:00 AM	0
9/11/2021	2:00:00 AM	0
9/11/2021	2:15:00 AM	0
9/11/2021	2:30:00 AM	0
9/11/2021	2:45:00 AM	0
9/11/2021	3:00:00 AM	0
9/11/2021	3:15:00 AM	0
9/11/2021	3:30:00 AM	0
9/11/2021	3:45:00 AM	0
9/11/2021	4:00:00 AM	0
9/11/2021	4:15:00 AM	0
9/11/2021	4:30:00 AM	0
9/11/2021	4:45:00 AM	0
9/11/2021	5:00:00 AM	0
9/11/2021	5:15:00 AM	0
9/11/2021	5:30:00 AM	0
9/11/2021	5:45:00 AM	0
9/11/2021	6:00:00 AM	0
9/11/2021	6:15:00 AM	0
9/11/2021	6:30:00 AM	0
9/11/2021	6:45:00 AM	0
9/11/2021	7:00:00 AM	0
9/11/2021	7:15:00 AM	0
9/11/2021	7:30:00 AM	0
9/11/2021	7:45:00 AM	0
9/11/2021	8:00:00 AM	0
9/11/2021	8:15:00 AM	0
9/11/2021	8:30:00 AM	0
9/11/2021	8:45:00 AM	0
9/11/2021	9:00:00 AM	0
9/11/2021	9:15:00 AM	0
9/11/2021	9:30:00 AM	0
9/11/2021	9:45:00 AM	0
9/11/2021	10:00:00 AM	0
9/11/2021	10:15:00 AM	0
9/11/2021	10:30:00 AM	0
9/11/2021	10:45:00 AM	0
9/11/2021	11:00:00 AM	0
9/11/2021	11:15:00 AM	0
9/11/2021	11:30:00 AM	0
9/11/2021	11:45:00 AM	0
9/11/2021	12:00:00 PM	0
9/11/2021	12:15:00 PM	0
9/11/2021	12:30:00 PM	0
9/11/2021	12:45:00 PM	0

# Locust Ditch Return Gage

DATE	TIME	GAGE
9/11/2021	1:00:00 PM	0
9/11/2021	1:15:00 PM	0
9/11/2021	1:30:00 PM	0
9/11/2021	1:45:00 PM	0
9/11/2021	2:00:00 PM	0
9/11/2021	2:15:00 PM	0
9/11/2021	2:30:00 PM	0
9/11/2021	2:45:00 PM	0
9/11/2021	3:00:00 PM	0
9/11/2021	3:15:00 PM	0
9/11/2021	3:30:00 PM	0
9/11/2021	3:45:00 PM	0
9/11/2021	4:00:00 PM	0
9/11/2021	4:15:00 PM	0
9/11/2021	4:30:00 PM	0
9/11/2021	4:45:00 PM	0
9/11/2021	5:00:00 PM	0
9/11/2021	5:15:00 PM	0
9/11/2021	5:30:00 PM	0
9/11/2021	5:45:00 PM	0
9/11/2021	6:00:00 PM	0
9/11/2021	6:15:00 PM	0
9/11/2021	6:30:00 PM	0
9/11/2021	6:45:00 PM	0
9/11/2021	7:00:00 PM	0
9/11/2021	7:15:00 PM	0
9/11/2021	7:30:00 PM	0
9/11/2021	7:45:00 PM	0
9/11/2021	8:00:00 PM	0
9/11/2021	8:15:00 PM	0
9/11/2021	8:30:00 PM	0
9/11/2021	8:45:00 PM	0
9/11/2021	9:00:00 PM	0
9/11/2021	9:15:00 PM	0
9/11/2021	9:30:00 PM	0
9/11/2021	9:45:00 PM	0
9/11/2021	10:00:00 PM	0
9/11/2021	10:15:00 PM	0
9/11/2021	10:30:00 PM	0
9/11/2021	10:45:00 PM	0
9/11/2021	11:00:00 PM	0
9/11/2021	11:15:00 PM	0
9/11/2021	11:30:00 PM	0
9/11/2021	11:45:00 PM	0
9/12/2021	12:00:00 AM	0
9/12/2021	12:15:00 AM	0

Locust Ditch Return Gage

DATE	TIME	GAGE
9/12/2021	12:30:00 AM	0
9/12/2021	12:45:00 AM	0
9/12/2021	1:00:00 AM	0
9/12/2021	1:15:00 AM	0
9/12/2021	1:30:00 AM	0
9/12/2021	1:45:00 AM	0
9/12/2021	2:00:00 AM	0
9/12/2021	2:15:00 AM	0
9/12/2021	2:30:00 AM	0
9/12/2021	2:45:00 AM	0
9/12/2021	3:00:00 AM	0
9/12/2021	3:15:00 AM	0
9/12/2021	3:30:00 AM	0
9/12/2021	3:45:00 AM	0
9/12/2021	4:00:00 AM	0
9/12/2021	4:15:00 AM	0
9/12/2021	4:30:00 AM	0
9/12/2021	4:45:00 AM	0
9/12/2021	5:00:00 AM	0
9/12/2021	5:15:00 AM	0
9/12/2021	5:30:00 AM	0
9/12/2021	5:45:00 AM	0
9/12/2021	6:00:00 AM	0
9/12/2021	6:15:00 AM	0
9/12/2021	6:30:00 AM	0
9/12/2021	6:45:00 AM	0
9/12/2021	7:00:00 AM	0
9/12/2021	7:15:00 AM	0
9/12/2021	7:30:00 AM	0
9/12/2021	7:45:00 AM	0
9/12/2021	8:00:00 AM	0
9/12/2021	8:15:00 AM	0
9/12/2021	8:30:00 AM	0
9/12/2021	8:45:00 AM	0
9/12/2021	9:00:00 AM	0
9/12/2021	9:15:00 AM	0
9/12/2021	9:30:00 AM	0
9/12/2021	9:45:00 AM	0
9/12/2021	10:00:00 AM	0
9/12/2021	10:15:00 AM	0
9/12/2021	10:30:00 AM	0
9/12/2021	10:45:00 AM	0
9/12/2021	11:00:00 AM	0
9/12/2021	11:15:00 AM	0
9/12/2021	11:30:00 AM	0
9/12/2021	11:45:00 AM	0

# Locust Ditch Return Gage

DATE	TIME	GAGE
9/12/2021	12:00:00 PM	0
9/12/2021	12:15:00 PM	0
9/12/2021	12:30:00 PM	0
9/12/2021	12:45:00 PM	0
9/12/2021	1:00:00 PM	0
9/12/2021	1:15:00 PM	0
9/12/2021	1:30:00 PM	0
9/12/2021	1:45:00 PM	0
9/12/2021	2:00:00 PM	0
9/12/2021	2:15:00 PM	0
9/12/2021	2:30:00 PM	0
9/12/2021	2:45:00 PM	0
9/12/2021	3:00:00 PM	0
9/12/2021	3:15:00 PM	0
9/12/2021	3:30:00 PM	0
9/12/2021	3:45:00 PM	0
9/12/2021	4:00:00 PM	0
9/12/2021	4:15:00 PM	0
9/12/2021	4:30:00 PM	0
9/12/2021	4:45:00 PM	0
9/12/2021	5:00:00 PM	0
9/12/2021	5:15:00 PM	0
9/12/2021	5:30:00 PM	0
9/12/2021	5:45:00 PM	0
9/12/2021	6:00:00 PM	0
9/12/2021	6:15:00 PM	0
9/12/2021	6:30:00 PM	0
9/12/2021	6:45:00 PM	0
9/12/2021	7:00:00 PM	0
9/12/2021	7:15:00 PM	0
9/12/2021	7:30:00 PM	0
9/12/2021	7:45:00 PM	0
9/12/2021	8:00:00 PM	0
9/12/2021	8:15:00 PM	0
9/12/2021	8:30:00 PM	0
9/12/2021	8:45:00 PM	0
9/12/2021	9:00:00 PM	0
9/12/2021	9:15:00 PM	0
9/12/2021	9:30:00 PM	0
9/12/2021	9:45:00 PM	0
9/12/2021	10:00:00 PM	0
9/12/2021	10:15:00 PM	0
9/12/2021	10:30:00 PM	0
9/12/2021	10:45:00 PM	0
9/12/2021	11:00:00 PM	0
9/12/2021	11:15:00 PM	0

Locust Ditch Return Gage

DATE	TIME	GAGE
9/12/2021	11:30:00 PM	0
9/12/2021	11:45:00 PM	0
9/13/2021	12:00:00 AM	0
9/13/2021	12:15:00 AM	0
9/13/2021	12:30:00 AM	0
9/13/2021	12:45:00 AM	0
9/13/2021	1:00:00 AM	0
9/13/2021	1:15:00 AM	0
9/13/2021	1:30:00 AM	0
9/13/2021	1:45:00 AM	0
9/13/2021	2:00:00 AM	0
9/13/2021	2:15:00 AM	0
9/13/2021	2:30:00 AM	0
9/13/2021	2:45:00 AM	0
9/13/2021	3:00:00 AM	0
9/13/2021	3:15:00 AM	0
9/13/2021	3:30:00 AM	0
9/13/2021	3:45:00 AM	0
9/13/2021	4:00:00 AM	0
9/13/2021	4:15:00 AM	0
9/13/2021	4:30:00 AM	0
9/13/2021	4:45:00 AM	0
9/13/2021	5:00:00 AM	0
9/13/2021	5:15:00 AM	0
9/13/2021	5:30:00 AM	0
9/13/2021	5:45:00 AM	0
9/13/2021	6:00:00 AM	0
9/13/2021	6:15:00 AM	0
9/13/2021	6:30:00 AM	0
9/13/2021	6:45:00 AM	0
9/13/2021	7:00:00 AM	0
9/13/2021	7:15:00 AM	0
9/13/2021	7:30:00 AM	0
9/13/2021	7:45:00 AM	0
9/13/2021	8:00:00 AM	0
9/13/2021	8:15:00 AM	0
9/13/2021	8:30:00 AM	0
9/13/2021	8:45:00 AM	0
9/13/2021	9:00:00 AM	0
9/13/2021	9:15:00 AM	0
9/13/2021	9:30:00 AM	0
9/13/2021	9:45:00 AM	0
9/13/2021	10:00:00 AM	0
9/13/2021	10:15:00 AM	0
9/13/2021	10:30:00 AM	0
9/13/2021	10:45:00 AM	0

# Locust Ditch Return Gage

DATE	TIME	GAGE
9/13/2021	11:00:00 AM	0
9/13/2021	11:15:00 AM	0
9/13/2021	11:30:00 AM	0
9/13/2021	11:45:00 AM	0
9/13/2021	12:00:00 PM	0
9/13/2021	12:15:00 PM	0
9/13/2021	12:30:00 PM	0
9/13/2021	12:45:00 PM	0
9/13/2021	1:00:00 PM	0
9/13/2021	1:15:00 PM	0
9/13/2021	1:30:00 PM	0
9/13/2021	1:45:00 PM	0
9/13/2021	2:00:00 PM	0
9/13/2021	2:15:00 PM	0
9/13/2021	2:30:00 PM	0
9/13/2021	2:45:00 PM	0
9/13/2021	3:00:00 PM	0
9/13/2021	3:15:00 PM	0
9/13/2021	3:30:00 PM	0
9/13/2021	3:45:00 PM	0
9/13/2021	4:00:00 PM	0
9/13/2021	4:15:00 PM	0
9/13/2021	4:30:00 PM	0
9/13/2021	4:45:00 PM	0
9/13/2021	5:00:00 PM	0
9/13/2021	5:15:00 PM	0
9/13/2021	5:30:00 PM	0
9/13/2021	5:45:00 PM	0
9/13/2021	6:00:00 PM	0
9/13/2021	6:15:00 PM	0
9/13/2021	6:30:00 PM	0
9/13/2021	6:45:00 PM	0
9/13/2021	7:00:00 PM	0
9/13/2021	7:15:00 PM	0
9/13/2021	7:30:00 PM	0
9/13/2021	7:45:00 PM	0
9/13/2021	8:00:00 PM	0
9/13/2021	8:15:00 PM	0
9/13/2021	8:30:00 PM	0
9/13/2021	8:45:00 PM	0
9/13/2021	9:00:00 PM	0
9/13/2021	9:15:00 PM	0
9/13/2021	9:30:00 PM	0
9/13/2021	9:45:00 PM	0
9/13/2021	10:00:00 PM	0
9/13/2021	10:15:00 PM	0

# Locust Ditch Return Gage

DATE	TIME	GAGE
9/13/2021	10:30:00 PM	0
9/13/2021	10:45:00 PM	0
9/13/2021	11:00:00 PM	0
9/13/2021	11:15:00 PM	0
9/13/2021	11:30:00 PM	0
9/13/2021	11:45:00 PM	0
9/14/2021	12:00:00 AM	0
9/14/2021	12:15:00 AM	0
9/14/2021	12:30:00 AM	0
9/14/2021	12:45:00 AM	0
9/14/2021	1:00:00 AM	0
9/14/2021	1:15:00 AM	0
9/14/2021	1:30:00 AM	0
9/14/2021	1:45:00 AM	0
9/14/2021	2:00:00 AM	0
9/14/2021	2:15:00 AM	0
9/14/2021	2:30:00 AM	0
9/14/2021	2:45:00 AM	0
9/14/2021	3:00:00 AM	0
9/14/2021	3:15:00 AM	0
9/14/2021	3:30:00 AM	0
9/14/2021	3:45:00 AM	0
9/14/2021	4:00:00 AM	0
9/14/2021	4:15:00 AM	0
9/14/2021	4:30:00 AM	0
9/14/2021	4:45:00 AM	0
9/14/2021	5:00:00 AM	0
9/14/2021	5:15:00 AM	0
9/14/2021	5:30:00 AM	0
9/14/2021	5:45:00 AM	0
9/14/2021	6:00:00 AM	0
9/14/2021	6:15:00 AM	0
9/14/2021	6:30:00 AM	0
9/14/2021	6:45:00 AM	0
9/14/2021	7:00:00 AM	0
9/14/2021	7:15:00 AM	0
9/14/2021	7:30:00 AM	0
9/14/2021	7:45:00 AM	0
9/14/2021	8:00:00 AM	0
9/14/2021	8:15:00 AM	0
9/14/2021	8:30:00 AM	0
9/14/2021	8:45:00 AM	0
9/14/2021	9:00:00 AM	0
9/14/2021	9:15:00 AM	0
9/14/2021	9:30:00 AM	0
9/14/2021	9:45:00 AM	0



# Locust Ditch Return Gage

DATE	TIME	GAGE
9/14/2021	10:00:00 AM	0
9/14/2021	10:15:00 AM	0
9/14/2021	10:30:00 AM	0
9/14/2021	10:45:00 AM	0
9/14/2021	11:00:00 AM	0
9/14/2021	11:15:00 AM	0
9/14/2021	11:30:00 AM	0
9/14/2021	11:45:00 AM	0
9/14/2021	12:00:00 PM	0
9/14/2021	12:15:00 PM	0
9/14/2021	12:30:00 PM	0
9/14/2021	12:45:00 PM	0
9/14/2021	1:00:00 PM	0
9/14/2021	1:15:00 PM	0
9/14/2021	1:30:00 PM	0
9/14/2021	1:45:00 PM	0
9/14/2021	2:00:00 PM	0
9/14/2021	2:15:00 PM	0
9/14/2021	2:30:00 PM	0
9/14/2021	2:45:00 PM	0
9/14/2021	3:00:00 PM	0
9/14/2021	3:15:00 PM	0
9/14/2021	3:30:00 PM	0
9/14/2021	3:45:00 PM	0
9/14/2021	4:00:00 PM	0
9/14/2021	4:15:00 PM	0
9/14/2021	4:30:00 PM	0
9/14/2021	4:45:00 PM	0
9/14/2021	5:00:00 PM	0
9/14/2021	5:15:00 PM	0
9/14/2021	5:30:00 PM	0
9/14/2021	5:45:00 PM	0
9/14/2021	6:00:00 PM	0
9/14/2021	6:15:00 PM	0
9/14/2021	6:30:00 PM	0
9/14/2021	6:45:00 PM	0
9/14/2021	7:00:00 PM	0
9/14/2021	7:15:00 PM	0
9/14/2021	7:30:00 PM	0
9/14/2021	7:45:00 PM	0
9/14/2021	8:00:00 PM	0
9/14/2021	8:15:00 PM	0
9/14/2021	8:30:00 PM	0
9/14/2021	8:45:00 PM	0
9/14/2021	9:00:00 PM	0
9/14/2021	9:15:00 PM	0

# Locust Ditch Return Gage

DATE	TIME	GAGE
9/14/2021	9:30:00 PM	0
9/14/2021	9:45:00 PM	0
9/14/2021	10:00:00 PM	0
9/14/2021	10:15:00 PM	0
9/14/2021	10:30:00 PM	0
9/14/2021	10:45:00 PM	0
9/14/2021	11:00:00 PM	0
9/14/2021	11:15:00 PM	0
9/14/2021	11:30:00 PM	0
9/14/2021	11:45:00 PM	0
9/15/2021	12:00:00 AM	0
9/15/2021	12:15:00 AM	0
9/15/2021	12:30:00 AM	0
9/15/2021	12:45:00 AM	0
9/15/2021	1:00:00 AM	0
9/15/2021	1:15:00 AM	0
9/15/2021	1:30:00 AM	0
9/15/2021	1:45:00 AM	0
9/15/2021	2:00:00 AM	0
9/15/2021	2:15:00 AM	0
9/15/2021	2:30:00 AM	0
9/15/2021	2:45:00 AM	0
9/15/2021	3:00:00 AM	0
9/15/2021	3:15:00 AM	0
9/15/2021	3:30:00 AM	0
9/15/2021	3:45:00 AM	0
9/15/2021	4:00:00 AM	0
9/15/2021	4:15:00 AM	0
9/15/2021	4:30:00 AM	0
9/15/2021	4:45:00 AM	0
9/15/2021	5:00:00 AM	0
9/15/2021	5:15:00 AM	0
9/15/2021	5:30:00 AM	0
9/15/2021	5:45:00 AM	0
9/15/2021	6:00:00 AM	0
9/15/2021	6:15:00 AM	0
9/15/2021	6:30:00 AM	0
9/15/2021	6:45:00 AM	0
9/15/2021	7:00:00 AM	0
9/15/2021	7:15:00 AM	0
9/15/2021	7:30:00 AM	0
9/15/2021	7:45:00 AM	0
9/15/2021	8:00:00 AM	0
9/15/2021	8:15:00 AM	0
9/15/2021	8:30:00 AM	0
9/15/2021	8:45:00 AM	0

# Locust Ditch Return Gage

DATE	TIME	GAGE
9/15/2021	9:00:00 AM	0
9/15/2021	9:15:00 AM	0
9/15/2021	9:30:00 AM	0
9/15/2021	9:45:00 AM	0
9/15/2021	10:00:00 AM	0
9/15/2021	10:15:00 AM	0
9/15/2021	10:30:00 AM	0
9/15/2021	10:45:00 AM	0
9/15/2021	11:00:00 AM	0
9/15/2021	11:15:00 AM	0
9/15/2021	11:30:00 AM	0
9/15/2021	11:45:00 AM	0
9/15/2021	12:00:00 PM	0
9/15/2021	12:15:00 PM	0
9/15/2021	12:30:00 PM	0
9/15/2021	12:45:00 PM	0
9/15/2021	1:00:00 PM	0
9/15/2021	1:15:00 PM	0
9/15/2021	1:30:00 PM	0
9/15/2021	1:45:00 PM	0
9/15/2021	2:00:00 PM	0
9/15/2021	2:15:00 PM	0
9/15/2021	2:30:00 PM	0
9/15/2021	2:45:00 PM	0
9/15/2021	3:00:00 PM	0
9/15/2021	3:15:00 PM	0
9/15/2021	3:30:00 PM	0
9/15/2021	3:45:00 PM	0
9/15/2021	4:00:00 PM	0
9/15/2021	4:15:00 PM	0
9/15/2021	4:30:00 PM	0
9/15/2021	4:45:00 PM	0
9/15/2021	5:00:00 PM	0
9/15/2021	5:15:00 PM	0
9/15/2021	5:30:00 PM	0
9/15/2021	5:45:00 PM	0
9/15/2021	6:00:00 PM	0
9/15/2021	6:15:00 PM	0
9/15/2021	6:30:00 PM	0
9/15/2021	6:45:00 PM	0
9/15/2021	7:00:00 PM	0
9/15/2021	7:15:00 PM	0
9/15/2021	7:30:00 PM	0
9/15/2021	7:45:00 PM	0
9/15/2021	8:00:00 PM	0
9/15/2021	8:15:00 PM	0

# Locust Ditch Return Gage

DATE	TIME	GAGE
9/15/2021	8:30:00 PM	0
9/15/2021	8:45:00 PM	0
9/15/2021	9:00:00 PM	0
9/15/2021	9:15:00 PM	0
9/15/2021	9:30:00 PM	0
9/15/2021	9:45:00 PM	0
9/15/2021	10:00:00 PM	0
9/15/2021	10:15:00 PM	0
9/15/2021	10:30:00 PM	0
9/15/2021	10:45:00 PM	0
9/15/2021	11:00:00 PM	0
9/15/2021	11:15:00 PM	0
9/15/2021	11:30:00 PM	0
9/15/2021	11:45:00 PM	0
9/16/2021	12:00:00 AM	0
9/16/2021	12:15:00 AM	0
9/16/2021	12:30:00 AM	0
9/16/2021	12:45:00 AM	0
9/16/2021	1:00:00 AM	0
9/16/2021	1:15:00 AM	0
9/16/2021	1:30:00 AM	0
9/16/2021	1:45:00 AM	0
9/16/2021	2:00:00 AM	0
9/16/2021	2:15:00 AM	0
9/16/2021	2:30:00 AM	0
9/16/2021	2:45:00 AM	0
9/16/2021	3:00:00 AM	0
9/16/2021	3:15:00 AM	0
9/16/2021	3:30:00 AM	0
9/16/2021	3:45:00 AM	0
9/16/2021	4:00:00 AM	0
9/16/2021	4:15:00 AM	0
9/16/2021	4:30:00 AM	0
9/16/2021	4:45:00 AM	0
9/16/2021	5:00:00 AM	0
9/16/2021	5:15:00 AM	0
9/16/2021	5:30:00 AM	0
9/16/2021	5:45:00 AM	0
9/16/2021	6:00:00 AM	0
9/16/2021	6:15:00 AM	0
9/16/2021	6:30:00 AM	0
9/16/2021	6:45:00 AM	0
9/16/2021	7:00:00 AM	0
9/16/2021	7:15:00 AM	0
9/16/2021	7:30:00 AM	0
9/16/2021	7:45:00 AM	0

# Locust Ditch Return Gage

DATE	TIME	GAGE
9/16/2021	8:00:00 AM	0
9/16/2021	8:15:00 AM	0
9/16/2021	8:30:00 AM	0
9/16/2021	8:45:00 AM	0
9/16/2021	9:00:00 AM	0
9/16/2021	9:15:00 AM	0
9/16/2021	9:30:00 AM	0
9/16/2021	9:45:00 AM	0
9/16/2021	10:00:00 AM	0
9/16/2021	10:15:00 AM	0
9/16/2021	10:30:00 AM	0
9/16/2021	10:45:00 AM	0
9/16/2021	11:00:00 AM	0
9/16/2021	11:15:00 AM	0
9/16/2021	11:30:00 AM	0
9/16/2021	11:45:00 AM	0
9/16/2021	12:00:00 PM	0
9/16/2021	12:15:00 PM	0
9/16/2021	12:30:00 PM	0
9/16/2021	12:45:00 PM	0
9/16/2021	1:00:00 PM	0
9/16/2021	1:15:00 PM	0
9/16/2021	1:30:00 PM	0
9/16/2021	1:45:00 PM	0
9/16/2021	2:00:00 PM	0
9/16/2021	2:15:00 PM	0
9/16/2021	2:30:00 PM	0
9/16/2021	2:45:00 PM	0
9/16/2021	3:00:00 PM	0
9/16/2021	3:15:00 PM	0
9/16/2021	3:30:00 PM	0
9/16/2021	3:45:00 PM	0
9/16/2021	4:00:00 PM	0
9/16/2021	4:15:00 PM	0
9/16/2021	4:30:00 PM	0
9/16/2021	4:45:00 PM	0
9/16/2021	5:00:00 PM	0
9/16/2021	5:15:00 PM	0
9/16/2021	5:30:00 PM	0
9/16/2021	5:45:00 PM	0
9/16/2021	6:00:00 PM	0
9/16/2021	6:15:00 PM	0
9/16/2021	6:30:00 PM	0
9/16/2021	6:45:00 PM	0
9/16/2021	7:00:00 PM	0
9/16/2021	7:15:00 PM	0

# Locust Ditch Return Gage

DATE	TIME	GAGE
9/16/2021	7:30:00 PM	0
9/16/2021	7:45:00 PM	0
9/16/2021	8:00:00 PM	0
9/16/2021	8:15:00 PM	0
9/16/2021	8:30:00 PM	0
9/16/2021	8:45:00 PM	0
9/16/2021	9:00:00 PM	0
9/16/2021	9:15:00 PM	0
9/16/2021	9:30:00 PM	0
9/16/2021	9:45:00 PM	0
9/16/2021	10:00:00 PM	0
9/16/2021	10:15:00 PM	0
9/16/2021	10:30:00 PM	0
9/16/2021	10:45:00 PM	0
9/16/2021	11:00:00 PM	0
9/16/2021	11:15:00 PM	0
9/16/2021	11:30:00 PM	0
9/16/2021	11:45:00 PM	0
9/17/2021	12:00:00 AM	0
9/17/2021	12:15:00 AM	0
9/17/2021	12:30:00 AM	0
9/17/2021	12:45:00 AM	0
9/17/2021	1:00:00 AM	0
9/17/2021	1:15:00 AM	0
9/17/2021	1:30:00 AM	0
9/17/2021	1:45:00 AM	0
9/17/2021	2:00:00 AM	0
9/17/2021	2:15:00 AM	0
9/17/2021	2:30:00 AM	0
9/17/2021	2:45:00 AM	0
9/17/2021	3:00:00 AM	0
9/17/2021	3:15:00 AM	0
9/17/2021	3:30:00 AM	0
9/17/2021	3:45:00 AM	0
9/17/2021	4:00:00 AM	0
9/17/2021	4:15:00 AM	0
9/17/2021	4:30:00 AM	0
9/17/2021	4:45:00 AM	0
9/17/2021	5:00:00 AM	0
9/17/2021	5:15:00 AM	0
9/17/2021	5:30:00 AM	0
9/17/2021	5:45:00 AM	0
9/17/2021	6:00:00 AM	0
9/17/2021	6:15:00 AM	0
9/17/2021	6:30:00 AM	0
9/17/2021	6:45:00 AM	0

# Locust Ditch Return Gage

DATE	TIME	GAGE
9/17/2021	7:00:00 AM	0
9/17/2021	7:15:00 AM	0
9/17/2021	7:30:00 AM	0
9/17/2021	7:45:00 AM	0
9/17/2021	8:00:00 AM	0
9/17/2021	8:15:00 AM	0
9/17/2021	8:30:00 AM	0
9/17/2021	8:45:00 AM	0
9/17/2021	9:00:00 AM	0
9/17/2021	9:15:00 AM	0
9/17/2021	9:30:00 AM	0
9/17/2021	9:45:00 AM	0
9/17/2021	10:00:00 AM	0
9/17/2021	10:15:00 AM	0
9/17/2021	10:30:00 AM	0
9/17/2021	10:45:00 AM	0
9/17/2021	11:00:00 AM	0
9/17/2021	11:15:00 AM	0
9/17/2021	11:30:00 AM	0
9/17/2021	11:45:00 AM	0
9/17/2021	12:00:00 PM	0
9/17/2021	12:15:00 PM	0
9/17/2021	12:30:00 PM	0
9/17/2021	12:45:00 PM	0
9/17/2021	1:00:00 PM	0
9/17/2021	1:15:00 PM	0
9/17/2021	1:30:00 PM	0
9/17/2021	1:45:00 PM	0
9/17/2021	2:00:00 PM	0
9/17/2021	2:15:00 PM	0
9/17/2021	2:30:00 PM	0
9/17/2021	2:45:00 PM	0
9/17/2021	3:00:00 PM	0
9/17/2021	3:15:00 PM	0
9/17/2021	3:30:00 PM	0
9/17/2021	3:45:00 PM	0
9/17/2021	4:00:00 PM	0
9/17/2021	4:15:00 PM	0
9/17/2021	4:30:00 PM	0
9/17/2021	4:45:00 PM	0
9/17/2021	5:00:00 PM	0
9/17/2021	5:15:00 PM	0
9/17/2021	5:30:00 PM	0
9/17/2021	5:45:00 PM	0
9/17/2021	6:00:00 PM	0
9/17/2021	6:15:00 PM	0

# Locust Ditch Return Gage

DATE	TIME	GAGE
9/17/2021	6:30:00 PM	0
9/17/2021	6:45:00 PM	0
9/17/2021	7:00:00 PM	0
9/17/2021	7:15:00 PM	0
9/17/2021	7:30:00 PM	0
9/17/2021	7:45:00 PM	0
9/17/2021	8:00:00 PM	0
9/17/2021	8:15:00 PM	0
9/17/2021	8:30:00 PM	0
9/17/2021	8:45:00 PM	0
9/17/2021	9:00:00 PM	0
9/17/2021	9:15:00 PM	0
9/17/2021	9:30:00 PM	0
9/17/2021	9:45:00 PM	0
9/17/2021	10:00:00 PM	0
9/17/2021	10:15:00 PM	0
9/17/2021	10:30:00 PM	0
9/17/2021	10:45:00 PM	0
9/17/2021	11:00:00 PM	0
9/17/2021	11:15:00 PM	0
9/17/2021	11:30:00 PM	0
9/17/2021	11:45:00 PM	0
9/18/2021	12:00:00 AM	0
9/18/2021	12:15:00 AM	0
9/18/2021	12:30:00 AM	0
9/18/2021	12:45:00 AM	0
9/18/2021	1:00:00 AM	0
9/18/2021	1:15:00 AM	0
9/18/2021	1:30:00 AM	0
9/18/2021	1:45:00 AM	0
9/18/2021	2:00:00 AM	0
9/18/2021	2:15:00 AM	0
9/18/2021	2:30:00 AM	0
9/18/2021	2:45:00 AM	0
9/18/2021	3:00:00 AM	0
9/18/2021	3:15:00 AM	0
9/18/2021	3:30:00 AM	0
9/18/2021	3:45:00 AM	0
9/18/2021	4:00:00 AM	0
9/18/2021	4:15:00 AM	0
9/18/2021	4:30:00 AM	0
9/18/2021	4:45:00 AM	0
9/18/2021	5:00:00 AM	0
9/18/2021	5:15:00 AM	0
9/18/2021	5:30:00 AM	0
9/18/2021	5:45:00 AM	0



Locust Ditch Return Gage

DATE	TIME	GAGE
9/18/2021	6:00:00 AM	0
9/18/2021	6:15:00 AM	0
9/18/2021	6:30:00 AM	0
9/18/2021	6:45:00 AM	0
9/18/2021	7:00:00 AM	0
9/18/2021	7:15:00 AM	0
9/18/2021	7:30:00 AM	0
9/18/2021	7:45:00 AM	0
9/18/2021	8:00:00 AM	0
9/18/2021	8:15:00 AM	0
9/18/2021	8:30:00 AM	0
9/18/2021	8:45:00 AM	0
9/18/2021	9:00:00 AM	0
9/18/2021	9:15:00 AM	0
9/18/2021	9:30:00 AM	0
9/18/2021	9:45:00 AM	0
9/18/2021	10:00:00 AM	0
9/18/2021	10:15:00 AM	0
9/18/2021	10:30:00 AM	0
9/18/2021	10:45:00 AM	0
9/18/2021	11:00:00 AM	0
9/18/2021	11:15:00 AM	0
9/18/2021	11:30:00 AM	0
9/18/2021	11:45:00 AM	0
9/18/2021	12:00:00 PM	0
9/18/2021	12:15:00 PM	0
9/18/2021	12:30:00 PM	0
9/18/2021	12:45:00 PM	0
9/18/2021	1:00:00 PM	0
9/18/2021	1:15:00 PM	0
9/18/2021	1:30:00 PM	0
9/18/2021	1:45:00 PM	0
9/18/2021	2:00:00 PM	0
9/18/2021	2:15:00 PM	0
9/18/2021	2:30:00 PM	0
9/18/2021	2:45:00 PM	0
9/18/2021	3:00:00 PM	0
9/18/2021	3:15:00 PM	0
9/18/2021	3:30:00 PM	0
9/18/2021	3:45:00 PM	0
9/18/2021	4:00:00 PM	0
9/18/2021	4:15:00 PM	0
9/18/2021	4:30:00 PM	0
9/18/2021	4:45:00 PM	0
9/18/2021	5:00:00 PM	0
9/18/2021	5:15:00 PM	0

# Locust Ditch Return Gage

DATE	TIME	GAGE
9/18/2021	5:30:00 PM	0
9/18/2021	5:45:00 PM	0
9/18/2021	6:00:00 PM	0
9/18/2021	6:15:00 PM	0
9/18/2021	6:30:00 PM	0
9/18/2021	6:45:00 PM	0
9/18/2021	7:00:00 PM	0
9/18/2021	7:15:00 PM	0
9/18/2021	7:30:00 PM	0
9/18/2021	7:45:00 PM	0
9/18/2021	8:00:00 PM	0
9/18/2021	8:15:00 PM	0
9/18/2021	8:30:00 PM	0
9/18/2021	8:45:00 PM	0
9/18/2021	9:00:00 PM	0
9/18/2021	9:15:00 PM	0
9/18/2021	9:30:00 PM	0
9/18/2021	9:45:00 PM	0
9/18/2021	10:00:00 PM	0
9/18/2021	10:15:00 PM	0
9/18/2021	10:30:00 PM	0
9/18/2021	10:45:00 PM	0
9/18/2021	11:00:00 PM	0
9/18/2021	11:15:00 PM	0
9/18/2021	11:30:00 PM	0
9/18/2021	11:45:00 PM	0
9/19/2021	12:00:00 AM	0
9/19/2021	12:15:00 AM	0
9/19/2021	12:30:00 AM	0
9/19/2021	12:45:00 AM	0
9/19/2021	1:00:00 AM	0
9/19/2021	1:15:00 AM	0
9/19/2021	1:30:00 AM	0
9/19/2021	1:45:00 AM	0
9/19/2021	2:00:00 AM	0
9/19/2021	2:15:00 AM	0
9/19/2021	2:30:00 AM	0
9/19/2021	2:45:00 AM	0
9/19/2021	3:00:00 AM	0
9/19/2021	3:15:00 AM	0
9/19/2021	3:30:00 AM	0
9/19/2021	3:45:00 AM	0
9/19/2021	4:00:00 AM	0
9/19/2021	4:15:00 AM	0
9/19/2021	4:30:00 AM	0
9/19/2021	4:45:00 AM	0

Locust Ditch Return Gage

DATE	TIME	GAGE
9/19/2021	5:00:00 AM	0
9/19/2021	5:15:00 AM	0
9/19/2021	5:30:00 AM	0
9/19/2021	5:45:00 AM	0
9/19/2021	6:00:00 AM	0
9/19/2021	6:15:00 AM	0
9/19/2021	6:30:00 AM	0
9/19/2021	6:45:00 AM	0
9/19/2021	7:00:00 AM	0
9/19/2021	7:15:00 AM	0
9/19/2021	7:30:00 AM	0
9/19/2021	7:45:00 AM	0
9/19/2021	8:00:00 AM	0
9/19/2021	8:15:00 AM	0
9/19/2021	8:30:00 AM	0
9/19/2021	8:45:00 AM	0
9/19/2021	9:00:00 AM	0
9/19/2021	9:15:00 AM	0
9/19/2021	9:30:00 AM	0
9/19/2021	9:45:00 AM	0
9/19/2021	10:00:00 AM	0
9/19/2021	10:15:00 AM	0
9/19/2021	10:30:00 AM	0
9/19/2021	10:45:00 AM	0
9/19/2021	11:00:00 AM	0
9/19/2021	11:15:00 AM	0
9/19/2021	11:30:00 AM	0
9/19/2021	11:45:00 AM	0
9/19/2021	12:00:00 PM	0
9/19/2021	12:15:00 PM	0
9/19/2021	12:30:00 PM	0
9/19/2021	12:45:00 PM	0
9/19/2021	1:00:00 PM	0
9/19/2021	1:15:00 PM	0
9/19/2021	1:30:00 PM	0
9/19/2021	1:45:00 PM	0
9/19/2021	2:00:00 PM	0
9/19/2021	2:15:00 PM	0
9/19/2021	2:30:00 PM	0
9/19/2021	2:45:00 PM	0
9/19/2021	3:00:00 PM	0
9/19/2021	3:15:00 PM	0
9/19/2021	3:30:00 PM	0
9/19/2021	3:45:00 PM	0
9/19/2021	4:00:00 PM	0
9/19/2021	4:15:00 PM	0

# Locust Ditch Return Gage

DATE	TIME	GAGE
9/19/2021	4:30:00 PM	0
9/19/2021	4:45:00 PM	0
9/19/2021	5:00:00 PM	0
9/19/2021	5:15:00 PM	0
9/19/2021	5:30:00 PM	0
9/19/2021	5:45:00 PM	0
9/19/2021	6:00:00 PM	0
9/19/2021	6:15:00 PM	0
9/19/2021	6:30:00 PM	0
9/19/2021	6:45:00 PM	0
9/19/2021	7:00:00 PM	0
9/19/2021	7:15:00 PM	0
9/19/2021	7:30:00 PM	0
9/19/2021	7:45:00 PM	0
9/19/2021	8:00:00 PM	0
9/19/2021	8:15:00 PM	0
9/19/2021	8:30:00 PM	0
9/19/2021	8:45:00 PM	0
9/19/2021	9:00:00 PM	0
9/19/2021	9:15:00 PM	0
9/19/2021	9:30:00 PM	0
9/19/2021	9:45:00 PM	0
9/19/2021	10:00:00 PM	0
9/19/2021	10:15:00 PM	0
9/19/2021	10:30:00 PM	0
9/19/2021	10:45:00 PM	0
9/19/2021	11:00:00 PM	0
9/19/2021	11:15:00 PM	0
9/19/2021	11:30:00 PM	0
9/19/2021	11:45:00 PM	0
9/20/2021	12:00:00 AM	0
9/20/2021	12:15:00 AM	0
9/20/2021	12:30:00 AM	0
9/20/2021	12:45:00 AM	0
9/20/2021	1:00:00 AM	0
9/20/2021	1:15:00 AM	0
9/20/2021	1:30:00 AM	0
9/20/2021	1:45:00 AM	0
9/20/2021	2:00:00 AM	0
9/20/2021	2:15:00 AM	0
9/20/2021	2:30:00 AM	0
9/20/2021	2:45:00 AM	0
9/20/2021	3:00:00 AM	0
9/20/2021	3:15:00 AM	0
9/20/2021	3:30:00 AM	0
9/20/2021	3:45:00 AM	0

# Locust Ditch Return Gage

DATE	TIME	GAGE
9/20/2021	4:00:00 AM	0
9/20/2021	4:15:00 AM	0
9/20/2021	4:30:00 AM	0
9/20/2021	4:45:00 AM	0
9/20/2021	5:00:00 AM	0
9/20/2021	5:15:00 AM	0
9/20/2021	5:30:00 AM	0
9/20/2021	5:45:00 AM	0
9/20/2021	6:00:00 AM	0
9/20/2021	6:15:00 AM	0
9/20/2021	6:30:00 AM	0
9/20/2021	6:45:00 AM	0
9/20/2021	7:00:00 AM	0
9/20/2021	7:15:00 AM	0
9/20/2021	7:30:00 AM	0
9/20/2021	7:45:00 AM	0
9/20/2021	8:00:00 AM	0
9/20/2021	8:15:00 AM	0
9/20/2021	8:30:00 AM	0
9/20/2021	8:45:00 AM	0
9/20/2021	9:00:00 AM	0
9/20/2021	9:15:00 AM	0
9/20/2021	9:30:00 AM	0
9/20/2021	9:45:00 AM	0
9/20/2021	10:00:00 AM	0
9/20/2021	10:15:00 AM	0
9/20/2021	10:30:00 AM	0
9/20/2021	10:45:00 AM	0
9/20/2021	11:00:00 AM	0
9/20/2021	11:15:00 AM	0
9/20/2021	11:30:00 AM	0
9/20/2021	11:45:00 AM	0
9/20/2021	12:00:00 PM	0
9/20/2021	12:15:00 PM	0
9/20/2021	12:30:00 PM	0
9/20/2021	12:45:00 PM	0
9/20/2021	1:00:00 PM	0
9/20/2021	1:15:00 PM	0
9/20/2021	1:30:00 PM	0
9/20/2021	1:45:00 PM	0
9/20/2021	2:00:00 PM	0
9/20/2021	2:15:00 PM	0
9/20/2021	2:30:00 PM	0
9/20/2021	2:45:00 PM	0
9/20/2021	3:00:00 PM	0
9/20/2021	3:15:00 PM	0

# Locust Ditch Return Gage

DATE	TIME	GAGE
9/20/2021	3:30:00 PM	0
9/20/2021	3:45:00 PM	0
9/20/2021	4:00:00 PM	0
9/20/2021	4:15:00 PM	0
9/20/2021	4:30:00 PM	0
9/20/2021	4:45:00 PM	0
9/20/2021	5:00:00 PM	0
9/20/2021	5:15:00 PM	0
9/20/2021	5:30:00 PM	0
9/20/2021	5:45:00 PM	0
9/20/2021	6:00:00 PM	0
9/20/2021	6:15:00 PM	0
9/20/2021	6:30:00 PM	0
9/20/2021	6:45:00 PM	0
9/20/2021	7:00:00 PM	0
9/20/2021	7:15:00 PM	0
9/20/2021	7:30:00 PM	0
9/20/2021	7:45:00 PM	0
9/20/2021	8:00:00 PM	0
9/20/2021	8:15:00 PM	0
9/20/2021	8:30:00 PM	0
9/20/2021	8:45:00 PM	0
9/20/2021	9:00:00 PM	0
9/20/2021	9:15:00 PM	0
9/20/2021	9:30:00 PM	0
9/20/2021	9:45:00 PM	0
9/20/2021	10:00:00 PM	0
9/20/2021	10:15:00 PM	0
9/20/2021	10:30:00 PM	0
9/20/2021	10:45:00 PM	0
9/20/2021	11:00:00 PM	0
9/20/2021	11:15:00 PM	0
9/20/2021	11:30:00 PM	0
9/20/2021	11:45:00 PM	0
9/21/2021	12:00:00 AM	0
9/21/2021	12:15:00 AM	0
9/21/2021	12:30:00 AM	0
9/21/2021	12:45:00 AM	0
9/21/2021	1:00:00 AM	0
9/21/2021	1:15:00 AM	0
9/21/2021	1:30:00 AM	0
9/21/2021	1:45:00 AM	0
9/21/2021	2:00:00 AM	0
9/21/2021	2:15:00 AM	0
9/21/2021	2:30:00 AM	0
9/21/2021	2:45:00 AM	0

# Locust Ditch Return Gage

DATE	TIME	GAGE
9/21/2021	3:00:00 AM	0
9/21/2021	3:15:00 AM	0
9/21/2021	3:30:00 AM	0
9/21/2021	3:45:00 AM	0
9/21/2021	4:00:00 AM	0
9/21/2021	4:15:00 AM	0
9/21/2021	4:30:00 AM	0
9/21/2021	4:45:00 AM	0
9/21/2021	5:00:00 AM	0
9/21/2021	5:15:00 AM	0
9/21/2021	5:30:00 AM	0
9/21/2021	5:45:00 AM	0
9/21/2021	6:00:00 AM	0
9/21/2021	6:15:00 AM	0
9/21/2021	6:30:00 AM	0
9/21/2021	6:45:00 AM	0
9/21/2021	7:00:00 AM	0
9/21/2021	7:15:00 AM	0
9/21/2021	7:30:00 AM	0
9/21/2021	7:45:00 AM	0
9/21/2021	8:00:00 AM	0
9/21/2021	8:15:00 AM	0
9/21/2021	8:30:00 AM	0
9/21/2021	8:45:00 AM	0
9/21/2021	9:00:00 AM	0
9/21/2021	9:15:00 AM	0
9/21/2021	9:30:00 AM	0
9/21/2021	9:45:00 AM	0
9/21/2021	10:00:00 AM	0
9/21/2021	10:15:00 AM	0
9/21/2021	10:30:00 AM	0
9/21/2021	10:45:00 AM	0
9/21/2021	11:00:00 AM	0
9/21/2021	11:15:00 AM	0
9/21/2021	11:30:00 AM	0
9/21/2021	11:45:00 AM	0
9/21/2021	12:00:00 PM	0
9/21/2021	12:15:00 PM	0
9/21/2021	12:30:00 PM	0
9/21/2021	12:45:00 PM	0
9/21/2021	1:00:00 PM	0
9/21/2021	1:15:00 PM	0
9/21/2021	1:30:00 PM	0
9/21/2021	1:45:00 PM	0
9/21/2021	2:00:00 PM	0
9/21/2021	2:15:00 PM	0

# Locust Ditch Return Gage

DATE	TIME	GAGE
9/21/2021	2:30:00 PM	0
9/21/2021	2:45:00 PM	0
9/21/2021	3:00:00 PM	0
9/21/2021	3:15:00 PM	0
9/21/2021	3:30:00 PM	0
9/21/2021	3:45:00 PM	0
9/21/2021	4:00:00 PM	0
9/21/2021	4:15:00 PM	0
9/21/2021	4:30:00 PM	0
9/21/2021	4:45:00 PM	0
9/21/2021	5:00:00 PM	0
9/21/2021	5:15:00 PM	0
9/21/2021	5:30:00 PM	0
9/21/2021	5:45:00 PM	0
9/21/2021	6:00:00 PM	0
9/21/2021	6:15:00 PM	0
9/21/2021	6:30:00 PM	0
9/21/2021	6:45:00 PM	0
9/21/2021	7:00:00 PM	0
9/21/2021	7:15:00 PM	0
9/21/2021	7:30:00 PM	0
9/21/2021	7:45:00 PM	0
9/21/2021	8:00:00 PM	0
9/21/2021	8:15:00 PM	0
9/21/2021	8:30:00 PM	0
9/21/2021	8:45:00 PM	0
9/21/2021	9:00:00 PM	0
9/21/2021	9:15:00 PM	0
9/21/2021	9:30:00 PM	0
9/21/2021	9:45:00 PM	0
9/21/2021	10:00:00 PM	0
9/21/2021	10:15:00 PM	0
9/21/2021	10:30:00 PM	0
9/21/2021	10:45:00 PM	0
9/21/2021	11:00:00 PM	0
9/21/2021	11:15:00 PM	0
9/21/2021	11:30:00 PM	0
9/21/2021	11:45:00 PM	0
9/22/2021	12:00:00 AM	0
9/22/2021	12:15:00 AM	0
9/22/2021	12:30:00 AM	0
9/22/2021	12:45:00 AM	0
9/22/2021	1:00:00 AM	0
9/22/2021	1:15:00 AM	0
9/22/2021	1:30:00 AM	0
9/22/2021	1:45:00 AM	0



# Locust Ditch Return Gage

DATE	TIME	GAGE
9/22/2021	2:00:00 AM	0
9/22/2021	2:15:00 AM	0
9/22/2021	2:30:00 AM	0
9/22/2021	2:45:00 AM	0
9/22/2021	3:00:00 AM	0
9/22/2021	3:15:00 AM	0
9/22/2021	3:30:00 AM	0
9/22/2021	3:45:00 AM	0
9/22/2021	4:00:00 AM	0
9/22/2021	4:15:00 AM	0
9/22/2021	4:30:00 AM	0
9/22/2021	4:45:00 AM	0
9/22/2021	5:00:00 AM	0
9/22/2021	5:15:00 AM	0
9/22/2021	5:30:00 AM	0
9/22/2021	5:45:00 AM	0
9/22/2021	6:00:00 AM	0
9/22/2021	6:15:00 AM	0
9/22/2021	6:30:00 AM	0
9/22/2021	6:45:00 AM	0
9/22/2021	7:00:00 AM	0
9/22/2021	7:15:00 AM	0
9/22/2021	7:30:00 AM	0
9/22/2021	7:45:00 AM	0
9/22/2021	8:00:00 AM	0
9/22/2021	8:15:00 AM	0
9/22/2021	8:30:00 AM	0
9/22/2021	8:45:00 AM	0
9/22/2021	9:00:00 AM	0
9/22/2021	9:15:00 AM	0
9/22/2021	9:30:00 AM	0
9/22/2021	9:45:00 AM	0
9/22/2021	10:00:00 AM	0
9/22/2021	10:15:00 AM	0
9/22/2021	10:30:00 AM	0
9/22/2021	10:45:00 AM	0
9/22/2021	11:00:00 AM	0
9/22/2021	11:15:00 AM	0
9/22/2021	11:30:00 AM	0
9/22/2021	11:45:00 AM	0
9/22/2021	12:00:00 PM	0
9/22/2021	12:15:00 PM	0
9/22/2021	12:30:00 PM	0
9/22/2021	12:45:00 PM	0
9/22/2021	1:00:00 PM	0
9/22/2021	1:15:00 PM	0

# Locust Ditch Return Gage

DATE	TIME	GAGE
9/22/2021	1:30:00 PM	0
9/22/2021	1:45:00 PM	0
9/22/2021	2:00:00 PM	0
9/22/2021	2:15:00 PM	0
9/22/2021	2:30:00 PM	0
9/22/2021	2:45:00 PM	0
9/22/2021	3:00:00 PM	0
9/22/2021	3:15:00 PM	0
9/22/2021	3:30:00 PM	0
9/22/2021	3:45:00 PM	0
9/22/2021	4:00:00 PM	0
9/22/2021	4:15:00 PM	0
9/22/2021	4:30:00 PM	0
9/22/2021	4:45:00 PM	0
9/22/2021	5:00:00 PM	0
9/22/2021	5:15:00 PM	0
9/22/2021	5:30:00 PM	0
9/22/2021	5:45:00 PM	0
9/22/2021	6:00:00 PM	0
9/22/2021	6:15:00 PM	0
9/22/2021	6:30:00 PM	0
9/22/2021	6:45:00 PM	0
9/22/2021	7:00:00 PM	0
9/22/2021	7:15:00 PM	0
9/22/2021	7:30:00 PM	0
9/22/2021	7:45:00 PM	0
9/22/2021	8:00:00 PM	0
9/22/2021	8:15:00 PM	0
9/22/2021	8:30:00 PM	0
9/22/2021	8:45:00 PM	0
9/22/2021	9:00:00 PM	0
9/22/2021	9:15:00 PM	0
9/22/2021	9:30:00 PM	0
9/22/2021	9:45:00 PM	0
9/22/2021	10:00:00 PM	0
9/22/2021	10:15:00 PM	0
9/22/2021	10:30:00 PM	0
9/22/2021	10:45:00 PM	0
9/22/2021	11:00:00 PM	0
9/22/2021	11:15:00 PM	0
9/22/2021	11:30:00 PM	0
9/22/2021	11:45:00 PM	0
9/23/2021	12:00:00 AM	0
9/23/2021	12:15:00 AM	0
9/23/2021	12:30:00 AM	0
9/23/2021	12:45:00 AM	0

Locust Ditch Return Gage

DATE	TIME	GAGE
9/23/2021	1:00:00 AM	0
9/23/2021	1:15:00 AM	0
9/23/2021	1:30:00 AM	0
9/23/2021	1:45:00 AM	0
9/23/2021	2:00:00 AM	0
9/23/2021	2:15:00 AM	0
9/23/2021	2:30:00 AM	0
9/23/2021	2:45:00 AM	0
9/23/2021	3:00:00 AM	0
9/23/2021	3:15:00 AM	0
9/23/2021	3:30:00 AM	0
9/23/2021	3:45:00 AM	0
9/23/2021	4:00:00 AM	0
9/23/2021	4:15:00 AM	0
9/23/2021	4:30:00 AM	0
9/23/2021	4:45:00 AM	0
9/23/2021	5:00:00 AM	0
9/23/2021	5:15:00 AM	0
9/23/2021	5:30:00 AM	0
9/23/2021	5:45:00 AM	0
9/23/2021	6:00:00 AM	0
9/23/2021	6:15:00 AM	0
9/23/2021	6:30:00 AM	0
9/23/2021	6:45:00 AM	0
9/23/2021	7:00:00 AM	0
9/23/2021	7:15:00 AM	0
9/23/2021	7:30:00 AM	0
9/23/2021	7:45:00 AM	0
9/23/2021	8:00:00 AM	0
9/23/2021	8:15:00 AM	0
9/23/2021	8:30:00 AM	0
9/23/2021	8:45:00 AM	0
9/23/2021	9:00:00 AM	0
9/23/2021	9:15:00 AM	0
9/23/2021	9:30:00 AM	0
9/23/2021	9:45:00 AM	0
9/23/2021	10:00:00 AM	0
9/23/2021	10:15:00 AM	0
9/23/2021	10:30:00 AM	0
9/23/2021	10:45:00 AM	0
9/23/2021	11:00:00 AM	0
9/23/2021	11:15:00 AM	0
9/23/2021	11:30:00 AM	0
9/23/2021	11:45:00 AM	0
9/23/2021	12:00:00 PM	0
9/23/2021	12:15:00 PM	0

# Locust Ditch Return Gage

DATE	TIME	GAGE
9/23/2021	12:30:00 PM	0
9/23/2021	12:45:00 PM	0
9/23/2021	1:00:00 PM	0
9/23/2021	1:15:00 PM	0
9/23/2021	1:30:00 PM	0
9/23/2021	1:45:00 PM	0
9/23/2021	2:00:00 PM	0
9/23/2021	2:15:00 PM	0
9/23/2021	2:30:00 PM	0
9/23/2021	2:45:00 PM	0
9/23/2021	3:00:00 PM	0
9/23/2021	3:15:00 PM	0
9/23/2021	3:30:00 PM	0
9/23/2021	3:45:00 PM	0
9/23/2021	4:00:00 PM	0
9/23/2021	4:15:00 PM	0
9/23/2021	4:30:00 PM	0
9/23/2021	4:45:00 PM	0
9/23/2021	5:00:00 PM	0
9/23/2021	5:15:00 PM	0
9/23/2021	5:30:00 PM	0
9/23/2021	5:45:00 PM	0
9/23/2021	6:00:00 PM	0
9/23/2021	6:15:00 PM	0
9/23/2021	6:30:00 PM	0
9/23/2021	6:45:00 PM	0
9/23/2021	7:00:00 PM	0
9/23/2021	7:15:00 PM	0
9/23/2021	7:30:00 PM	0
9/23/2021	7:45:00 PM	0
9/23/2021	8:00:00 PM	0
9/23/2021	8:15:00 PM	0
9/23/2021	8:30:00 PM	0
9/23/2021	8:45:00 PM	0
9/23/2021	9:00:00 PM	0
9/23/2021	9:15:00 PM	0
9/23/2021	9:30:00 PM	0
9/23/2021	9:45:00 PM	0
9/23/2021	10:00:00 PM	0
9/23/2021	10:15:00 PM	0
9/23/2021	10:30:00 PM	0
9/23/2021	10:45:00 PM	0
9/23/2021	11:00:00 PM	0
9/23/2021	11:15:00 PM	0
9/23/2021	11:30:00 PM	0
9/23/2021	11:45:00 PM	0

# Locust Ditch Return Gage

DATE	TIME	GAGE
9/24/2021	12:00:00 AM	0
9/24/2021	12:15:00 AM	0
9/24/2021	12:30:00 AM	0
9/24/2021	12:45:00 AM	0
9/24/2021	1:00:00 AM	0
9/24/2021	1:15:00 AM	0
9/24/2021	1:30:00 AM	0
9/24/2021	1:45:00 AM	0
9/24/2021	2:00:00 AM	0
9/24/2021	2:15:00 AM	0
9/24/2021	2:30:00 AM	0
9/24/2021	2:45:00 AM	0
9/24/2021	3:00:00 AM	0
9/24/2021	3:15:00 AM	0
9/24/2021	3:30:00 AM	0
9/24/2021	3:45:00 AM	0
9/24/2021	4:00:00 AM	0
9/24/2021	4:15:00 AM	0
9/24/2021	4:30:00 AM	0
9/24/2021	4:45:00 AM	0
9/24/2021	5:00:00 AM	0
9/24/2021	5:15:00 AM	0
9/24/2021	5:30:00 AM	0
9/24/2021	5:45:00 AM	0
9/24/2021	6:00:00 AM	0
9/24/2021	6:15:00 AM	0
9/24/2021	6:30:00 AM	0
9/24/2021	6:45:00 AM	0
9/24/2021	7:00:00 AM	0
9/24/2021	7:15:00 AM	0
9/24/2021	7:30:00 AM	0
9/24/2021	7:45:00 AM	0
9/24/2021	8:00:00 AM	0
9/24/2021	8:15:00 AM	0
9/24/2021	8:30:00 AM	0
9/24/2021	8:45:00 AM	0
9/24/2021	9:00:00 AM	0
9/24/2021	9:15:00 AM	0
9/24/2021	9:30:00 AM	0
9/24/2021	9:45:00 AM	0
9/24/2021	10:00:00 AM	0
9/24/2021	10:15:00 AM	0
9/24/2021	10:30:00 AM	0
9/24/2021	10:45:00 AM	0
9/24/2021	11:00:00 AM	0
9/24/2021	11:15:00 AM	0

# Locust Ditch Return Gage

DATE	TIME	GAGE
9/24/2021	11:30:00 AM	0
9/24/2021	11:45:00 AM	0
9/24/2021	12:00:00 PM	0
9/24/2021	12:15:00 PM	0
9/24/2021	12:30:00 PM	0
9/24/2021	12:45:00 PM	0
9/24/2021	1:00:00 PM	0
9/24/2021	1:15:00 PM	0
9/24/2021	1:30:00 PM	0
9/24/2021	1:45:00 PM	0
9/24/2021	2:00:00 PM	0
9/24/2021	2:15:00 PM	0
9/24/2021	2:30:00 PM	0
9/24/2021	2:45:00 PM	0
9/24/2021	3:00:00 PM	0
9/24/2021	3:15:00 PM	0
9/24/2021	3:30:00 PM	0
9/24/2021	3:45:00 PM	0
9/24/2021	4:00:00 PM	0
9/24/2021	4:15:00 PM	0
9/24/2021	4:30:00 PM	0
9/24/2021	4:45:00 PM	0
9/24/2021	5:00:00 PM	0
9/24/2021	5:15:00 PM	0
9/24/2021	5:30:00 PM	0
9/24/2021	5:45:00 PM	0
9/24/2021	6:00:00 PM	0
9/24/2021	6:15:00 PM	0
9/24/2021	6:30:00 PM	0
9/24/2021	6:45:00 PM	0
9/24/2021	7:00:00 PM	0
9/24/2021	7:15:00 PM	0
9/24/2021	7:30:00 PM	0
9/24/2021	7:45:00 PM	0
9/24/2021	8:00:00 PM	0
9/24/2021	8:15:00 PM	0
9/24/2021	8:30:00 PM	0
9/24/2021	8:45:00 PM	0
9/24/2021	9:00:00 PM	0
9/24/2021	9:15:00 PM	0
9/24/2021	9:30:00 PM	0
9/24/2021	9:45:00 PM	0
9/24/2021	10:00:00 PM	0
9/24/2021	10:15:00 PM	0
9/24/2021	10:30:00 PM	0
9/24/2021	10:45:00 PM	0

# Locust Ditch Return Gage

DATE	TIME	GAGE
9/24/2021	11:00:00 PM	0
9/24/2021	11:15:00 PM	0
9/24/2021	11:30:00 PM	0
9/24/2021	11:45:00 PM	0
9/25/2021	12:00:00 AM	0
9/25/2021	12:15:00 AM	0
9/25/2021	12:30:00 AM	0
9/25/2021	12:45:00 AM	0
9/25/2021	1:00:00 AM	0
9/25/2021	1:15:00 AM	0
9/25/2021	1:30:00 AM	0
9/25/2021	1:45:00 AM	0
9/25/2021	2:00:00 AM	0
9/25/2021	2:15:00 AM	0
9/25/2021	2:30:00 AM	0
9/25/2021	2:45:00 AM	0
9/25/2021	3:00:00 AM	0
9/25/2021	3:15:00 AM	0
9/25/2021	3:30:00 AM	0
9/25/2021	3:45:00 AM	0
9/25/2021	4:00:00 AM	0
9/25/2021	4:15:00 AM	0
9/25/2021	4:30:00 AM	0
9/25/2021	4:45:00 AM	0
9/25/2021	5:00:00 AM	0
9/25/2021	5:15:00 AM	0
9/25/2021	5:30:00 AM	0
9/25/2021	5:45:00 AM	0
9/25/2021	6:00:00 AM	0
9/25/2021	6:15:00 AM	0
9/25/2021	6:30:00 AM	0
9/25/2021	6:45:00 AM	0
9/25/2021	7:00:00 AM	0
9/25/2021	7:15:00 AM	0
9/25/2021	7:30:00 AM	0
9/25/2021	7:45:00 AM	0
9/25/2021	8:00:00 AM	0
9/25/2021	8:15:00 AM	0
9/25/2021	8:30:00 AM	0
9/25/2021	8:45:00 AM	0
9/25/2021	9:00:00 AM	0
9/25/2021	9:15:00 AM	0
9/25/2021	9:30:00 AM	0
9/25/2021	9:45:00 AM	0
9/25/2021	10:00:00 AM	0
9/25/2021	10:15:00 AM	0

# Locust Ditch Return Gage

DATE	TIME	GAGE
9/25/2021	10:30:00 AM	0
9/25/2021	10:45:00 AM	0
9/25/2021	11:00:00 AM	0
9/25/2021	11:15:00 AM	0
9/25/2021	11:30:00 AM	0
9/25/2021	11:45:00 AM	0
9/25/2021	12:00:00 PM	0
9/25/2021	12:15:00 PM	0
9/25/2021	12:30:00 PM	0
9/25/2021	12:45:00 PM	0
9/25/2021	1:00:00 PM	0
9/25/2021	1:15:00 PM	0
9/25/2021	1:30:00 PM	0
9/25/2021	1:45:00 PM	0
9/25/2021	2:00:00 PM	0
9/25/2021	2:15:00 PM	0
9/25/2021	2:30:00 PM	0
9/25/2021	2:45:00 PM	0
9/25/2021	3:00:00 PM	0
9/25/2021	3:15:00 PM	0
9/25/2021	3:30:00 PM	0
9/25/2021	3:45:00 PM	0
9/25/2021	4:00:00 PM	0
9/25/2021	4:15:00 PM	0
9/25/2021	4:30:00 PM	0
9/25/2021	4:45:00 PM	0
9/25/2021	5:00:00 PM	0
9/25/2021	5:15:00 PM	0
9/25/2021	5:30:00 PM	0
9/25/2021	5:45:00 PM	0
9/25/2021	6:00:00 PM	0
9/25/2021	6:15:00 PM	0
9/25/2021	6:30:00 PM	0
9/25/2021	6:45:00 PM	0
9/25/2021	7:00:00 PM	0
9/25/2021	7:15:00 PM	0
9/25/2021	7:30:00 PM	0
9/25/2021	7:45:00 PM	0
9/25/2021	8:00:00 PM	0
9/25/2021	8:15:00 PM	0
9/25/2021	8:30:00 PM	0
9/25/2021	8:45:00 PM	0
9/25/2021	9:00:00 PM	0
9/25/2021	9:15:00 PM	0
9/25/2021	9:30:00 PM	0
9/25/2021	9:45:00 PM	0



# Locust Ditch Return Gage

DATE	TIME	GAGE
9/25/2021	10:00:00 PM	0
9/25/2021	10:15:00 PM	0
9/25/2021	10:30:00 PM	0
9/25/2021	10:45:00 PM	0
9/25/2021	11:00:00 PM	0
9/25/2021	11:15:00 PM	0
9/25/2021	11:30:00 PM	0
9/25/2021	11:45:00 PM	0
9/26/2021	12:00:00 AM	0
9/26/2021	12:15:00 AM	0
9/26/2021	12:30:00 AM	0
9/26/2021	12:45:00 AM	0
9/26/2021	1:00:00 AM	0
9/26/2021	1:15:00 AM	0
9/26/2021	1:30:00 AM	0
9/26/2021	1:45:00 AM	0
9/26/2021	2:00:00 AM	0
9/26/2021	2:15:00 AM	0
9/26/2021	2:30:00 AM	0
9/26/2021	2:45:00 AM	0
9/26/2021	3:00:00 AM	0
9/26/2021	3:15:00 AM	0
9/26/2021	3:30:00 AM	0
9/26/2021	3:45:00 AM	0
9/26/2021	4:00:00 AM	0
9/26/2021	4:15:00 AM	0
9/26/2021	4:30:00 AM	0
9/26/2021	4:45:00 AM	0
9/26/2021	5:00:00 AM	0
9/26/2021	5:15:00 AM	0
9/26/2021	5:30:00 AM	0
9/26/2021	5:45:00 AM	0
9/26/2021	6:00:00 AM	0
9/26/2021	6:15:00 AM	0
9/26/2021	6:30:00 AM	0
9/26/2021	6:45:00 AM	0
9/26/2021	7:00:00 AM	0
9/26/2021	7:15:00 AM	0
9/26/2021	7:30:00 AM	0
9/26/2021	7:45:00 AM	0
9/26/2021	8:00:00 AM	0
9/26/2021	8:15:00 AM	0
9/26/2021	8:30:00 AM	0
9/26/2021	8:45:00 AM	0
9/26/2021	9:00:00 AM	0
9/26/2021	9:15:00 AM	0

# Locust Ditch Return Gage

DATE	TIME	GAGE
9/26/2021	9:30:00 AM	0
9/26/2021	9:45:00 AM	0
9/26/2021	10:00:00 AM	0
9/26/2021	10:15:00 AM	0
9/26/2021	10:30:00 AM	0
9/26/2021	10:45:00 AM	0
9/26/2021	11:00:00 AM	0
9/26/2021	11:15:00 AM	0
9/26/2021	11:30:00 AM	0
9/26/2021	11:45:00 AM	0
9/26/2021	12:00:00 PM	0
9/26/2021	12:15:00 PM	0
9/26/2021	12:30:00 PM	0
9/26/2021	12:45:00 PM	0
9/26/2021	1:00:00 PM	0
9/26/2021	1:15:00 PM	0
9/26/2021	1:30:00 PM	0
9/26/2021	1:45:00 PM	0
9/26/2021	2:00:00 PM	0
9/26/2021	2:15:00 PM	0
9/26/2021	2:30:00 PM	0
9/26/2021	2:45:00 PM	0
9/26/2021	3:00:00 PM	0
9/26/2021	3:15:00 PM	0
9/26/2021	3:30:00 PM	0
9/26/2021	3:45:00 PM	0
9/26/2021	4:00:00 PM	0
9/26/2021	4:15:00 PM	0
9/26/2021	4:30:00 PM	0
9/26/2021	4:45:00 PM	0
9/26/2021	5:00:00 PM	0
9/26/2021	5:15:00 PM	0
9/26/2021	5:30:00 PM	0
9/26/2021	5:45:00 PM	0
9/26/2021	6:00:00 PM	0
9/26/2021	6:15:00 PM	0
9/26/2021	6:30:00 PM	0
9/26/2021	6:45:00 PM	0
9/26/2021	7:00:00 PM	0
9/26/2021	7:15:00 PM	0
9/26/2021	7:30:00 PM	0
9/26/2021	7:45:00 PM	0
9/26/2021	8:00:00 PM	0
9/26/2021	8:15:00 PM	0
9/26/2021	8:30:00 PM	0
9/26/2021	8:45:00 PM	0

# Locust Ditch Return Gage

DATE	TIME	GAGE
9/26/2021	9:00:00 PM	0
9/26/2021	9:15:00 PM	0
9/26/2021	9:30:00 PM	0
9/26/2021	9:45:00 PM	0
9/26/2021	10:00:00 PM	0
9/26/2021	10:15:00 PM	0
9/26/2021	10:30:00 PM	0
9/26/2021	10:45:00 PM	0
9/26/2021	11:00:00 PM	0
9/26/2021	11:15:00 PM	0
9/26/2021	11:30:00 PM	0
9/26/2021	11:45:00 PM	0
9/27/2021	12:00:00 AM	0
9/27/2021	12:15:00 AM	0
9/27/2021	12:30:00 AM	0
9/27/2021	12:45:00 AM	0
9/27/2021	1:00:00 AM	0
9/27/2021	1:15:00 AM	0
9/27/2021	1:30:00 AM	0
9/27/2021	1:45:00 AM	0
9/27/2021	2:00:00 AM	0
9/27/2021	2:15:00 AM	0
9/27/2021	2:30:00 AM	0
9/27/2021	2:45:00 AM	0
9/27/2021	3:00:00 AM	0
9/27/2021	3:15:00 AM	0
9/27/2021	3:30:00 AM	0
9/27/2021	3:45:00 AM	0
9/27/2021	4:00:00 AM	0
9/27/2021	4:15:00 AM	0
9/27/2021	4:30:00 AM	0
9/27/2021	4:45:00 AM	0
9/27/2021	5:00:00 AM	0
9/27/2021	5:15:00 AM	0
9/27/2021	5:30:00 AM	0
9/27/2021	5:45:00 AM	0
9/27/2021	6:00:00 AM	0
9/27/2021	6:15:00 AM	0
9/27/2021	6:30:00 AM	0
9/27/2021	6:45:00 AM	0
9/27/2021	7:00:00 AM	0
9/27/2021	7:15:00 AM	0
9/27/2021	7:30:00 AM	0
9/27/2021	7:45:00 AM	0
9/27/2021	8:00:00 AM	0
9/27/2021	8:15:00 AM	0

# Locust Ditch Return Gage

DATE	TIME	GAGE
9/27/2021	8:30:00 AM	0
9/27/2021	8:45:00 AM	0
9/27/2021	9:00:00 AM	0
9/27/2021	9:15:00 AM	0
9/27/2021	9:30:00 AM	0
9/27/2021	9:45:00 AM	0
9/27/2021	10:00:00 AM	0
9/27/2021	10:15:00 AM	0
9/27/2021	10:30:00 AM	0
9/27/2021	10:45:00 AM	0
9/27/2021	11:00:00 AM	0
9/27/2021	11:15:00 AM	0
9/27/2021	11:30:00 AM	0
9/27/2021	11:45:00 AM	0
9/27/2021	12:00:00 PM	0
9/27/2021	12:15:00 PM	0
9/27/2021	12:30:00 PM	0
9/27/2021	12:45:00 PM	0
9/27/2021	1:00:00 PM	0
9/27/2021	1:15:00 PM	0
9/27/2021	1:30:00 PM	0
9/27/2021	1:45:00 PM	0
9/27/2021	2:00:00 PM	0
9/27/2021	2:15:00 PM	0
9/27/2021	2:30:00 PM	0
9/27/2021	2:45:00 PM	0
9/27/2021	3:00:00 PM	0
9/27/2021	3:15:00 PM	0
9/27/2021	3:30:00 PM	0
9/27/2021	3:45:00 PM	0
9/27/2021	4:00:00 PM	0
9/27/2021	4:15:00 PM	0
9/27/2021	4:30:00 PM	0
9/27/2021	4:45:00 PM	0
9/27/2021	5:00:00 PM	0
9/27/2021	5:15:00 PM	0
9/27/2021	5:30:00 PM	0
9/27/2021	5:45:00 PM	0
9/27/2021	6:00:00 PM	0
9/27/2021	6:15:00 PM	0
9/27/2021	6:30:00 PM	0
9/27/2021	6:45:00 PM	0
9/27/2021	7:00:00 PM	0
9/27/2021	7:15:00 PM	0
9/27/2021	7:30:00 PM	0
9/27/2021	7:45:00 PM	0

# Locust Ditch Return Gage

DATE	TIME	GAGE
9/27/2021	8:00:00 PM	0
9/27/2021	8:15:00 PM	0
9/27/2021	8:30:00 PM	0
9/27/2021	8:45:00 PM	0
9/27/2021	9:00:00 PM	0
9/27/2021	9:15:00 PM	0
9/27/2021	9:30:00 PM	0
9/27/2021	9:45:00 PM	0
9/27/2021	10:00:00 PM	0
9/27/2021	10:15:00 PM	0
9/27/2021	10:30:00 PM	0
9/27/2021	10:45:00 PM	0
9/27/2021	11:00:00 PM	0
9/27/2021	11:15:00 PM	0
9/27/2021	11:30:00 PM	0
9/27/2021	11:45:00 PM	0
9/28/2021	12:00:00 AM	0
9/28/2021	12:15:00 AM	0
9/28/2021	12:30:00 AM	0
9/28/2021	12:45:00 AM	0
9/28/2021	1:00:00 AM	0
9/28/2021	1:15:00 AM	0
9/28/2021	1:30:00 AM	0
9/28/2021	1:45:00 AM	0
9/28/2021	2:00:00 AM	0
9/28/2021	2:15:00 AM	0
9/28/2021	2:30:00 AM	0
9/28/2021	2:45:00 AM	0
9/28/2021	3:00:00 AM	0
9/28/2021	3:15:00 AM	0
9/28/2021	3:30:00 AM	0
9/28/2021	3:45:00 AM	0
9/28/2021	4:00:00 AM	0
9/28/2021	4:15:00 AM	0
9/28/2021	4:30:00 AM	0
9/28/2021	4:45:00 AM	0
9/28/2021	5:00:00 AM	0
9/28/2021	5:15:00 AM	0
9/28/2021	5:30:00 AM	0
9/28/2021	5:45:00 AM	0
9/28/2021	6:00:00 AM	0
9/28/2021	6:15:00 AM	0
9/28/2021	6:30:00 AM	0
9/28/2021	6:45:00 AM	0
9/28/2021	7:00:00 AM	0
9/28/2021	7:15:00 AM	0

# Locust Ditch Return Gage

DATE	TIME	GAGE
9/28/2021	7:30:00 AM	0
9/28/2021	7:45:00 AM	0
9/28/2021	8:00:00 AM	0
9/28/2021	8:15:00 AM	0
9/28/2021	8:30:00 AM	0
9/28/2021	8:45:00 AM	0
9/28/2021	9:00:00 AM	0
9/28/2021	9:15:00 AM	0
9/28/2021	9:30:00 AM	0
9/28/2021	9:45:00 AM	0
9/28/2021	10:00:00 AM	0
9/28/2021	10:15:00 AM	0
9/28/2021	10:30:00 AM	0
9/28/2021	10:45:00 AM	0
9/28/2021	11:00:00 AM	0
9/28/2021	11:15:00 AM	0
9/28/2021	11:30:00 AM	0
9/28/2021	11:45:00 AM	0
9/28/2021	12:00:00 PM	0
9/28/2021	12:15:00 PM	0
9/28/2021	12:30:00 PM	0
9/28/2021	12:45:00 PM	0
9/28/2021	1:00:00 PM	0
9/28/2021	1:15:00 PM	0
9/28/2021	1:30:00 PM	0
9/28/2021	1:45:00 PM	0
9/28/2021	2:00:00 PM	0
9/28/2021	2:15:00 PM	0
9/28/2021	2:30:00 PM	0
9/28/2021	2:45:00 PM	0
9/28/2021	3:00:00 PM	0
9/28/2021	3:15:00 PM	0
9/28/2021	3:30:00 PM	0
9/28/2021	3:45:00 PM	0
9/28/2021	4:00:00 PM	0
9/28/2021	4:15:00 PM	0
9/28/2021	4:30:00 PM	0
9/28/2021	4:45:00 PM	0
9/28/2021	5:00:00 PM	0
9/28/2021	5:15:00 PM	0
9/28/2021	5:30:00 PM	0
9/28/2021	5:45:00 PM	0
9/28/2021	6:00:00 PM	0
9/28/2021	6:15:00 PM	0
9/28/2021	6:30:00 PM	0
9/28/2021	6:45:00 PM	0

# Locust Ditch Return Gage

DATE	TIME	GAGE
9/28/2021	7:00:00 PM	0
9/28/2021	7:15:00 PM	0
9/28/2021	7:30:00 PM	0
9/28/2021	7:45:00 PM	0
9/28/2021	8:00:00 PM	0
9/28/2021	8:15:00 PM	0
9/28/2021	8:30:00 PM	0
9/28/2021	8:45:00 PM	0
9/28/2021	9:00:00 PM	0
9/28/2021	9:15:00 PM	0
9/28/2021	9:30:00 PM	0
9/28/2021	9:45:00 PM	0
9/28/2021	10:00:00 PM	0
9/28/2021	10:15:00 PM	0
9/28/2021	10:30:00 PM	0
9/28/2021	10:45:00 PM	0
9/28/2021	11:00:00 PM	0
9/28/2021	11:15:00 PM	0
9/28/2021	11:30:00 PM	0
9/28/2021	11:45:00 PM	0
9/29/2021	12:00:00 AM	0
9/29/2021	12:15:00 AM	0
9/29/2021	12:30:00 AM	0
9/29/2021	12:45:00 AM	0
9/29/2021	1:00:00 AM	0
9/29/2021	1:15:00 AM	0
9/29/2021	1:30:00 AM	0
9/29/2021	1:45:00 AM	0
9/29/2021	2:00:00 AM	0
9/29/2021	2:15:00 AM	0
9/29/2021	2:30:00 AM	0
9/29/2021	2:45:00 AM	0
9/29/2021	3:00:00 AM	0
9/29/2021	3:15:00 AM	0
9/29/2021	3:30:00 AM	0
9/29/2021	3:45:00 AM	0
9/29/2021	4:00:00 AM	0
9/29/2021	4:15:00 AM	0
9/29/2021	4:30:00 AM	0
9/29/2021	4:45:00 AM	0
9/29/2021	5:00:00 AM	0
9/29/2021	5:15:00 AM	0
9/29/2021	5:30:00 AM	0
9/29/2021	5:45:00 AM	0
9/29/2021	6:00:00 AM	0
9/29/2021	6:15:00 AM	0

# Locust Ditch Return Gage

DATE	TIME	GAGE
9/29/2021	6:30:00 AM	0
9/29/2021	6:45:00 AM	0
9/29/2021	7:00:00 AM	0
9/29/2021	7:15:00 AM	0
9/29/2021	7:30:00 AM	0
9/29/2021	7:45:00 AM	0
9/29/2021	8:00:00 AM	0
9/29/2021	8:15:00 AM	0
9/29/2021	8:30:00 AM	0
9/29/2021	8:45:00 AM	0
9/29/2021	9:00:00 AM	0
9/29/2021	9:15:00 AM	0
9/29/2021	9:30:00 AM	0
9/29/2021	9:45:00 AM	0
9/29/2021	10:00:00 AM	0
9/29/2021	10:15:00 AM	0
9/29/2021	10:30:00 AM	0
9/29/2021	10:45:00 AM	0
9/29/2021	11:00:00 AM	0
9/29/2021	11:15:00 AM	0
9/29/2021	11:30:00 AM	0
9/29/2021	11:45:00 AM	0
9/29/2021	12:00:00 PM	0
9/29/2021	12:15:00 PM	0
9/29/2021	12:30:00 PM	0
9/29/2021	12:45:00 PM	0
9/29/2021	1:00:00 PM	0
9/29/2021	1:15:00 PM	0
9/29/2021	1:30:00 PM	0
9/29/2021	1:45:00 PM	0
9/29/2021	2:00:00 PM	0
9/29/2021	2:15:00 PM	0
9/29/2021	2:30:00 PM	0
9/29/2021	2:45:00 PM	0
9/29/2021	3:00:00 PM	0
9/29/2021	3:15:00 PM	0
9/29/2021	3:30:00 PM	0
9/29/2021	3:45:00 PM	0
9/29/2021	4:00:00 PM	0
9/29/2021	4:15:00 PM	0
9/29/2021	4:30:00 PM	0
9/29/2021	4:45:00 PM	0
9/29/2021	5:00:00 PM	0
9/29/2021	5:15:00 PM	0
9/29/2021	5:30:00 PM	0
9/29/2021	5:45:00 PM	0



# Locust Ditch Return Gage

DATE	TIME	GAGE
9/29/2021	6:00:00 PM	0
9/29/2021	6:15:00 PM	0
9/29/2021	6:30:00 PM	0
9/29/2021	6:45:00 PM	0
9/29/2021	7:00:00 PM	0
9/29/2021	7:15:00 PM	0
9/29/2021	7:30:00 PM	0
9/29/2021	7:45:00 PM	0
9/29/2021	8:00:00 PM	0
9/29/2021	8:15:00 PM	0
9/29/2021	8:30:00 PM	0
9/29/2021	8:45:00 PM	0
9/29/2021	9:00:00 PM	0
9/29/2021	9:15:00 PM	0
9/29/2021	9:30:00 PM	0
9/29/2021	9:45:00 PM	0
9/29/2021	10:00:00 PM	0
9/29/2021	10:15:00 PM	0
9/29/2021	10:30:00 PM	0
9/29/2021	10:45:00 PM	0
9/29/2021	11:00:00 PM	0
9/29/2021	11:15:00 PM	0
9/29/2021	11:30:00 PM	0
9/29/2021	11:45:00 PM	0
9/30/2021	12:00:00 AM	0
9/30/2021	12:15:00 AM	0
9/30/2021	12:30:00 AM	0
9/30/2021	12:45:00 AM	0
9/30/2021	1:00:00 AM	0
9/30/2021	1:15:00 AM	0
9/30/2021	1:30:00 AM	0
9/30/2021	1:45:00 AM	0
9/30/2021	2:00:00 AM	0
9/30/2021	2:15:00 AM	0
9/30/2021	2:30:00 AM	0
9/30/2021	2:45:00 AM	0
9/30/2021	3:00:00 AM	0
9/30/2021	3:15:00 AM	0
9/30/2021	3:30:00 AM	0
9/30/2021	3:45:00 AM	0
9/30/2021	4:00:00 AM	0
9/30/2021	4:15:00 AM	0
9/30/2021	4:30:00 AM	0
9/30/2021	4:45:00 AM	0
9/30/2021	5:00:00 AM	0
9/30/2021	5:15:00 AM	0

# Locust Ditch Return Gage

DATE	TIME	GAGE
9/30/2021	5:30:00 AM	0
9/30/2021	5:45:00 AM	0
9/30/2021	6:00:00 AM	0
9/30/2021	6:15:00 AM	0
9/30/2021	6:30:00 AM	0
9/30/2021	6:45:00 AM	0
9/30/2021	7:00:00 AM	0
9/30/2021	7:15:00 AM	0
9/30/2021	7:30:00 AM	0
9/30/2021	7:45:00 AM	0
9/30/2021	8:00:00 AM	0
9/30/2021	8:15:00 AM	0
9/30/2021	8:30:00 AM	0
9/30/2021	8:45:00 AM	0
9/30/2021	9:00:00 AM	0
9/30/2021	9:15:00 AM	0
9/30/2021	9:30:00 AM	0
9/30/2021	9:45:00 AM	0
9/30/2021	10:00:00 AM	0
9/30/2021	10:15:00 AM	0
9/30/2021	10:30:00 AM	0
9/30/2021	10:45:00 AM	0
9/30/2021	11:00:00 AM	0
9/30/2021	11:15:00 AM	0
9/30/2021	11:30:00 AM	0
9/30/2021	11:45:00 AM	0
9/30/2021	12:00:00 PM	0
9/30/2021	12:15:00 PM	0
9/30/2021	12:30:00 PM	0
9/30/2021	12:45:00 PM	0
9/30/2021	1:00:00 PM	0
9/30/2021	1:15:00 PM	0
9/30/2021	1:30:00 PM	0
9/30/2021	1:45:00 PM	0
9/30/2021	2:00:00 PM	0
9/30/2021	2:15:00 PM	0
9/30/2021	2:30:00 PM	0
9/30/2021	2:45:00 PM	0
9/30/2021	3:00:00 PM	0
9/30/2021	3:15:00 PM	0
9/30/2021	3:30:00 PM	0
9/30/2021	3:45:00 PM	0
9/30/2021	4:00:00 PM	0
9/30/2021	4:15:00 PM	0
9/30/2021	4:30:00 PM	0
9/30/2021	4:45:00 PM	0

# Locust Ditch Return Gage

DATE	TIME	GAGE
9/30/2021	5:00:00 PM	0
9/30/2021	5:15:00 PM	0
9/30/2021	5:30:00 PM	0
9/30/2021	5:45:00 PM	0
9/30/2021	6:00:00 PM	0
9/30/2021	6:15:00 PM	0
9/30/2021	6:30:00 PM	0
9/30/2021	6:45:00 PM	0
9/30/2021	7:00:00 PM	0
9/30/2021	7:15:00 PM	0
9/30/2021	7:30:00 PM	0
9/30/2021	7:45:00 PM	0
9/30/2021	8:00:00 PM	0
9/30/2021	8:15:00 PM	0
9/30/2021	8:30:00 PM	0
9/30/2021	8:45:00 PM	0
9/30/2021	9:00:00 PM	0
9/30/2021	9:15:00 PM	0
9/30/2021	9:30:00 PM	0
9/30/2021	9:45:00 PM	0
9/30/2021	10:00:00 PM	0
9/30/2021	10:15:00 PM	0
9/30/2021	10:30:00 PM	0
9/30/2021	10:45:00 PM	0
9/30/2021	11:00:00 PM	0
9/30/2021	11:15:00 PM	0
9/30/2021	11:30:00 PM	0
9/30/2021	11:45:00 PM	0

Georges Ditch Return

Station 0217

Date	Flow (cfs)
9/1/2021	0.04
9/2/2021	0.10
9/3/2021	0.08
9/4/2021	0.05
9/5/2021	0.04
9/6/2021	0.16
9/7/2021	0.10
9/8/2021	0.09
9/9/2021	0.03
9/10/2021	0.01
9/11/2021	0.03
9/12/2021	0.04
9/13/2021	0.02
9/14/2021	0.01
9/15/2021	0.02
9/16/2021	0.45
9/17/2021	0.02
9/18/2021	0.01
9/19/2021	0.02
9/20/2021	0.02
9/21/2021	0.01
9/22/2021	0.02
9/23/2021	0.04
9/24/2021	0.11
9/25/2021	0.09
9/26/2021	0.09
9/27/2021	0.09
9/28/2021	0.07
9/29/2021	0.05
9/30/2021	0.04

# Georges Ditch Return Gage

DATE	TIME	GAGE
9/1/2021	12:00:00 AM	0.02
9/1/2021	12:15:00 AM	0.02
9/1/2021	12:30:00 AM	0.01
9/1/2021	12:45:00 AM	0.02
9/1/2021	1:00:00 AM	0.02
9/1/2021	1:15:00 AM	0.02
9/1/2021	1:30:00 AM	0.01
9/1/2021	1:45:00 AM	0.02
9/1/2021	2:00:00 AM	0.01
9/1/2021	2:15:00 AM	0.01
9/1/2021	2:30:00 AM	0.01
9/1/2021	2:45:00 AM	0.01
9/1/2021	3:00:00 AM	0.01
9/1/2021	3:15:00 AM	0.01
9/1/2021	3:30:00 AM	0.01
9/1/2021	3:45:00 AM	0.01
9/1/2021	4:00:00 AM	0.01
9/1/2021	4:15:00 AM	0.01
9/1/2021	4:30:00 AM	0.01
9/1/2021	4:45:00 AM	0.01
9/1/2021	5:00:00 AM	0.01
9/1/2021	5:15:00 AM	0.01
9/1/2021	5:30:00 AM	0.01
9/1/2021	5:45:00 AM	0.01
9/1/2021	6:00:00 AM	0.01
9/1/2021	6:15:00 AM	0.01
9/1/2021	6:30:00 AM	0.01
9/1/2021	6:45:00 AM	0.01
9/1/2021	7:00:00 AM	0.01
9/1/2021	7:15:00 AM	0.01
9/1/2021	7:30:00 AM	0.01
9/1/2021	7:45:00 AM	0.01
9/1/2021	8:00:00 AM	0.01
9/1/2021	8:15:00 AM	0.01
9/1/2021	8:30:00 AM	0.01
9/1/2021	8:45:00 AM	0.01
9/1/2021	9:00:00 AM	0.01
9/1/2021	9:15:00 AM	0.01
9/1/2021	9:30:00 AM	0.01
9/1/2021	9:45:00 AM	0.01
9/1/2021	10:00:00 AM	0.01
9/1/2021	10:15:00 AM	0.02
9/1/2021	10:30:00 AM	0.01
9/1/2021	10:45:00 AM	0.01
9/1/2021	11:00:00 AM	0.01
9/1/2021	11:15:00 AM	0.02

# Georges Ditch Return Gage

DATE	TIME	GAGE
9/1/2021	11:30:00 AM	0.02
9/1/2021	11:45:00 AM	0.02
9/1/2021	12:00:00 PM	0.02
9/1/2021	12:15:00 PM	0.02
9/1/2021	12:30:00 PM	0.02
9/1/2021	12:45:00 PM	0.02
9/1/2021	1:00:00 PM	0.02
9/1/2021	1:15:00 PM	0.02
9/1/2021	1:30:00 PM	0.02
9/1/2021	1:45:00 PM	0.02
9/1/2021	2:00:00 PM	0.02
9/1/2021	2:15:00 PM	0.02
9/1/2021	2:30:00 PM	0.02
9/1/2021	2:45:00 PM	0.02
9/1/2021	3:00:00 PM	0.02
9/1/2021	3:15:00 PM	0.02
9/1/2021	3:30:00 PM	0.02
9/1/2021	3:45:00 PM	0.02
9/1/2021	4:00:00 PM	0.02
9/1/2021	4:15:00 PM	0.02
9/1/2021	4:30:00 PM	0.02
9/1/2021	4:45:00 PM	0.02
9/1/2021	5:00:00 PM	0.02
9/1/2021	5:15:00 PM	0.02
9/1/2021	5:30:00 PM	0.02
9/1/2021	5:45:00 PM	0.02
9/1/2021	6:00:00 PM	0.02
9/1/2021	6:15:00 PM	0.02
9/1/2021	6:30:00 PM	0.02
9/1/2021	6:45:00 PM	0.02
9/1/2021	7:00:00 PM	0.02
9/1/2021	7:15:00 PM	0.02
9/1/2021	7:30:00 PM	0.02
9/1/2021	7:45:00 PM	0.02
9/1/2021	8:00:00 PM	0.02
9/1/2021	8:15:00 PM	0.02
9/1/2021	8:30:00 PM	0.02
9/1/2021	8:45:00 PM	0.02
9/1/2021	9:00:00 PM	0.02
9/1/2021	9:15:00 PM	0.02
9/1/2021	9:30:00 PM	0.02
9/1/2021	9:45:00 PM	0.02
9/1/2021	10:00:00 PM	0.02
9/1/2021	10:15:00 PM	0.02
9/1/2021	10:30:00 PM	0.02
9/1/2021	10:45:00 PM	0.02

# Georges Ditch Return Gage

DATE	TIME	GAGE
9/1/2021	11:00:00 PM	0.02
9/1/2021	11:15:00 PM	0.02
9/1/2021	11:30:00 PM	0.02
9/1/2021	11:45:00 PM	0.02
9/2/2021	12:00:00 AM	0.02
9/2/2021	12:15:00 AM	0.02
9/2/2021	12:30:00 AM	0.02
9/2/2021	12:45:00 AM	0.02
9/2/2021	1:00:00 AM	0.02
9/2/2021	1:15:00 AM	0.02
9/2/2021	1:30:00 AM	0.02
9/2/2021	1:45:00 AM	0.02
9/2/2021	2:00:00 AM	0.02
9/2/2021	2:15:00 AM	0.02
9/2/2021	2:30:00 AM	0.02
9/2/2021	2:45:00 AM	0.02
9/2/2021	3:00:00 AM	0.02
9/2/2021	3:15:00 AM	0.03
9/2/2021	3:30:00 AM	0.03
9/2/2021	3:45:00 AM	0.03
9/2/2021	4:00:00 AM	0.03
9/2/2021	4:15:00 AM	0.03
9/2/2021	4:30:00 AM	0.03
9/2/2021	4:45:00 AM	0.03
9/2/2021	5:00:00 AM	0.03
9/2/2021	5:15:00 AM	0.03
9/2/2021	5:30:00 AM	0.03
9/2/2021	5:45:00 AM	0.03
9/2/2021	6:00:00 AM	0.03
9/2/2021	6:15:00 AM	0.03
9/2/2021	6:30:00 AM	0.03
9/2/2021	6:45:00 AM	0.03
9/2/2021	7:00:00 AM	0.03
9/2/2021	7:15:00 AM	0.03
9/2/2021	7:30:00 AM	0.04
9/2/2021	7:45:00 AM	0.04
9/2/2021	8:00:00 AM	0.04
9/2/2021	8:15:00 AM	0.04
9/2/2021	8:30:00 AM	0.04
9/2/2021	8:45:00 AM	0.04
9/2/2021	9:00:00 AM	0.04
9/2/2021	9:15:00 AM	0.04
9/2/2021	9:30:00 AM	0.04
9/2/2021	9:45:00 AM	0.04
9/2/2021	10:00:00 AM	0.04
9/2/2021	10:15:00 AM	0.04

# Georges Ditch Return Gage

DATE	TIME	GAGE
9/2/2021	10:30:00 AM	0.03
9/2/2021	10:45:00 AM	0.04
9/2/2021	11:00:00 AM	0.03
9/2/2021	11:15:00 AM	0.03
9/2/2021	11:30:00 AM	0.04
9/2/2021	11:45:00 AM	0.04
9/2/2021	12:00:00 PM	0.04
9/2/2021	12:15:00 PM	0.04
9/2/2021	12:30:00 PM	0.04
9/2/2021	12:45:00 PM	0.04
9/2/2021	1:00:00 PM	0.04
9/2/2021	1:15:00 PM	0.04
9/2/2021	1:30:00 PM	0.04
9/2/2021	1:45:00 PM	0.04
9/2/2021	2:00:00 PM	0.04
9/2/2021	2:15:00 PM	0.04
9/2/2021	2:30:00 PM	0.04
9/2/2021	2:45:00 PM	0.04
9/2/2021	3:00:00 PM	0.04
9/2/2021	3:15:00 PM	0.04
9/2/2021	3:30:00 PM	0.04
9/2/2021	3:45:00 PM	0.03
9/2/2021	4:00:00 PM	0.03
9/2/2021	4:15:00 PM	0.03
9/2/2021	4:30:00 PM	0.03
9/2/2021	4:45:00 PM	0.03
9/2/2021	5:00:00 PM	0.03
9/2/2021	5:15:00 PM	0.03
9/2/2021	5:30:00 PM	0.03
9/2/2021	5:45:00 PM	0.03
9/2/2021	6:00:00 PM	0.03
9/2/2021	6:15:00 PM	0.03
9/2/2021	6:30:00 PM	0.03
9/2/2021	6:45:00 PM	0.03
9/2/2021	7:00:00 PM	0.03
9/2/2021	7:15:00 PM	0.03
9/2/2021	7:30:00 PM	0.03
9/2/2021	7:45:00 PM	0.03
9/2/2021	8:00:00 PM	0.03
9/2/2021	8:15:00 PM	0.03
9/2/2021	8:30:00 PM	0.03
9/2/2021	8:45:00 PM	0.03
9/2/2021	9:00:00 PM	0.03
9/2/2021	9:15:00 PM	0.03
9/2/2021	9:30:00 PM	0.03
9/2/2021	9:45:00 PM	0.03



# Georges Ditch Return Gage

DATE	TIME	GAGE
9/2/2021	10:00:00 PM	0.03
9/2/2021	10:15:00 PM	0.03
9/2/2021	10:30:00 PM	0.03
9/2/2021	10:45:00 PM	0.03
9/2/2021	11:00:00 PM	0.03
9/2/2021	11:15:00 PM	0.03
9/2/2021	11:30:00 PM	0.03
9/2/2021	11:45:00 PM	0.03
9/3/2021	12:00:00 AM	0.03
9/3/2021	12:15:00 AM	0.03
9/3/2021	12:30:00 AM	0.03
9/3/2021	12:45:00 AM	0.03
9/3/2021	1:00:00 AM	0.03
9/3/2021	1:15:00 AM	0.03
9/3/2021	1:30:00 AM	0.03
9/3/2021	1:45:00 AM	0.03
9/3/2021	2:00:00 AM	0.03
9/3/2021	2:15:00 AM	0.03
9/3/2021	2:30:00 AM	0.03
9/3/2021	2:45:00 AM	0.03
9/3/2021	3:00:00 AM	0.03
9/3/2021	3:15:00 AM	0.03
9/3/2021	3:30:00 AM	0.03
9/3/2021	3:45:00 AM	0.03
9/3/2021	4:00:00 AM	0.03
9/3/2021	4:15:00 AM	0.03
9/3/2021	4:30:00 AM	0.03
9/3/2021	4:45:00 AM	0.03
9/3/2021	5:00:00 AM	0.03
9/3/2021	5:15:00 AM	0.03
9/3/2021	5:30:00 AM	0.03
9/3/2021	5:45:00 AM	0.03
9/3/2021	6:00:00 AM	0.03
9/3/2021	6:15:00 AM	0.03
9/3/2021	6:30:00 AM	0.03
9/3/2021	6:45:00 AM	0.03
9/3/2021	7:00:00 AM	0.03
9/3/2021	7:15:00 AM	0.03
9/3/2021	7:30:00 AM	0.03
9/3/2021	7:45:00 AM	0.03
9/3/2021	8:00:00 AM	0.03
9/3/2021	8:15:00 AM	0.03
9/3/2021	8:30:00 AM	0.03
9/3/2021	8:45:00 AM	0.03
9/3/2021	9:00:00 AM	0.03
9/3/2021	9:15:00 AM	0.03

# Georges Ditch Return Gage

DATE	TIME	GAGE
9/3/2021	9:30:00 AM	0.03
9/3/2021	9:45:00 AM	0.03
9/3/2021	10:00:00 AM	0.03
9/3/2021	10:15:00 AM	0.03
9/3/2021	10:30:00 AM	0.03
9/3/2021	10:45:00 AM	0.03
9/3/2021	11:00:00 AM	0.03
9/3/2021	11:15:00 AM	0.03
9/3/2021	11:30:00 AM	0.03
9/3/2021	11:45:00 AM	0.03
9/3/2021	12:00:00 PM	0.03
9/3/2021	12:15:00 PM	0.03
9/3/2021	12:30:00 PM	0.03
9/3/2021	12:45:00 PM	0.03
9/3/2021	1:00:00 PM	0.03
9/3/2021	1:15:00 PM	0.03
9/3/2021	1:30:00 PM	0.03
9/3/2021	1:45:00 PM	0.03
9/3/2021	2:00:00 PM	0.03
9/3/2021	2:15:00 PM	0.03
9/3/2021	2:30:00 PM	0.03
9/3/2021	2:45:00 PM	0.03
9/3/2021	3:00:00 PM	0.03
9/3/2021	3:15:00 PM	0.03
9/3/2021	3:30:00 PM	0.03
9/3/2021	3:45:00 PM	0.03
9/3/2021	4:00:00 PM	0.03
9/3/2021	4:15:00 PM	0.03
9/3/2021	4:30:00 PM	0.03
9/3/2021	4:45:00 PM	0.03
9/3/2021	5:00:00 PM	0.03
9/3/2021	5:15:00 PM	0.02
9/3/2021	5:30:00 PM	0.02
9/3/2021	5:45:00 PM	0.02
9/3/2021	6:00:00 PM	0.02
9/3/2021	6:15:00 PM	0.02
9/3/2021	6:30:00 PM	0.02
9/3/2021	6:45:00 PM	0.02
9/3/2021	7:00:00 PM	0.02
9/3/2021	7:15:00 PM	0.02
9/3/2021	7:30:00 PM	0.02
9/3/2021	7:45:00 PM	0.02
9/3/2021	8:00:00 PM	0.02
9/3/2021	8:15:00 PM	0.02
9/3/2021	8:30:00 PM	0.02
9/3/2021	8:45:00 PM	0.02

# Georges Ditch Return Gage

DATE	TIME	GAGE
9/3/2021	9:00:00 PM	0.02
9/3/2021	9:15:00 PM	0.02
9/3/2021	9:30:00 PM	0.02
9/3/2021	9:45:00 PM	0.02
9/3/2021	10:00:00 PM	0.02
9/3/2021	10:15:00 PM	0.02
9/3/2021	10:30:00 PM	0.02
9/3/2021	10:45:00 PM	0.02
9/3/2021	11:00:00 PM	0.02
9/3/2021	11:15:00 PM	0.01
9/3/2021	11:30:00 PM	0.02
9/3/2021	11:45:00 PM	0.02
9/4/2021	12:00:00 AM	0.02
9/4/2021	12:15:00 AM	0.02
9/4/2021	12:30:00 AM	0.02
9/4/2021	12:45:00 AM	0.02
9/4/2021	1:00:00 AM	0.02
9/4/2021	1:15:00 AM	0.02
9/4/2021	1:30:00 AM	0.02
9/4/2021	1:45:00 AM	0.02
9/4/2021	2:00:00 AM	0.02
9/4/2021	2:15:00 AM	0.02
9/4/2021	2:30:00 AM	0.02
9/4/2021	2:45:00 AM	0.02
9/4/2021	3:00:00 AM	0.02
9/4/2021	3:15:00 AM	0.02
9/4/2021	3:30:00 AM	0.02
9/4/2021	3:45:00 AM	0.02
9/4/2021	4:00:00 AM	0.02
9/4/2021	4:15:00 AM	0.02
9/4/2021	4:30:00 AM	0.02
9/4/2021	4:45:00 AM	0.02
9/4/2021	5:00:00 AM	0.02
9/4/2021	5:15:00 AM	0.02
9/4/2021	5:30:00 AM	0.02
9/4/2021	5:45:00 AM	0.02
9/4/2021	6:00:00 AM	0.02
9/4/2021	6:15:00 AM	0.02
9/4/2021	6:30:00 AM	0.02
9/4/2021	6:45:00 AM	0.02
9/4/2021	7:00:00 AM	0.02
9/4/2021	7:15:00 AM	0.02
9/4/2021	7:30:00 AM	0.02
9/4/2021	7:45:00 AM	0.02
9/4/2021	8:00:00 AM	0.02
9/4/2021	8:15:00 AM	0.02

# Georges Ditch Return Gage

DATE	TIME	GAGE
9/4/2021	8:30:00 AM	0.02
9/4/2021	8:45:00 AM	0.02
9/4/2021	9:00:00 AM	0.02
9/4/2021	9:15:00 AM	0.02
9/4/2021	9:30:00 AM	0.02
9/4/2021	9:45:00 AM	0.02
9/4/2021	10:00:00 AM	0.02
9/4/2021	10:15:00 AM	0.02
9/4/2021	10:30:00 AM	0.03
9/4/2021	10:45:00 AM	0.03
9/4/2021	11:00:00 AM	0.03
9/4/2021	11:15:00 AM	0.03
9/4/2021	11:30:00 AM	0.03
9/4/2021	11:45:00 AM	0.03
9/4/2021	12:00:00 PM	0.03
9/4/2021	12:15:00 PM	0.03
9/4/2021	12:30:00 PM	0.03
9/4/2021	12:45:00 PM	0.03
9/4/2021	1:00:00 PM	0.03
9/4/2021	1:15:00 PM	0.03
9/4/2021	1:30:00 PM	0.03
9/4/2021	1:45:00 PM	0.02
9/4/2021	2:00:00 PM	0.03
9/4/2021	2:15:00 PM	0.02
9/4/2021	2:30:00 PM	0.02
9/4/2021	2:45:00 PM	0.02
9/4/2021	3:00:00 PM	0.02
9/4/2021	3:15:00 PM	0.02
9/4/2021	3:30:00 PM	0.02
9/4/2021	3:45:00 PM	0.02
9/4/2021	4:00:00 PM	0.02
9/4/2021	4:15:00 PM	0.02
9/4/2021	4:30:00 PM	0.02
9/4/2021	4:45:00 PM	0.02
9/4/2021	5:00:00 PM	0.02
9/4/2021	5:15:00 PM	0.02
9/4/2021	5:30:00 PM	0.02
9/4/2021	5:45:00 PM	0.02
9/4/2021	6:00:00 PM	0.02
9/4/2021	6:15:00 PM	0.02
9/4/2021	6:30:00 PM	0.02
9/4/2021	6:45:00 PM	0.02
9/4/2021	7:00:00 PM	0.02
9/4/2021	7:15:00 PM	0.02
9/4/2021	7:30:00 PM	0.02
9/4/2021	7:45:00 PM	0.02

# Georges Ditch Return Gage

DATE	TIME	GAGE
9/4/2021	8:00:00 PM	0.02
9/4/2021	8:15:00 PM	0.02
9/4/2021	8:30:00 PM	0.02
9/4/2021	8:45:00 PM	0.02
9/4/2021	9:00:00 PM	0.02
9/4/2021	9:15:00 PM	0.02
9/4/2021	9:30:00 PM	0.02
9/4/2021	9:45:00 PM	0.02
9/4/2021	10:00:00 PM	0.02
9/4/2021	10:15:00 PM	0.02
9/4/2021	10:30:00 PM	0.02
9/4/2021	10:45:00 PM	0.02
9/4/2021	11:00:00 PM	0.02
9/4/2021	11:15:00 PM	0.02
9/4/2021	11:30:00 PM	0.02
9/4/2021	11:45:00 PM	0.02
9/5/2021	12:00:00 AM	0.02
9/5/2021	12:15:00 AM	0.02
9/5/2021	12:30:00 AM	0.02
9/5/2021	12:45:00 AM	0.02
9/5/2021	1:00:00 AM	0.02
9/5/2021	1:15:00 AM	0.02
9/5/2021	1:30:00 AM	0.02
9/5/2021	1:45:00 AM	0.02
9/5/2021	2:00:00 AM	0.02
9/5/2021	2:15:00 AM	0.02
9/5/2021	2:30:00 AM	0.02
9/5/2021	2:45:00 AM	0.02
9/5/2021	3:00:00 AM	0.02
9/5/2021	3:15:00 AM	0.02
9/5/2021	3:30:00 AM	0.02
9/5/2021	3:45:00 AM	0.02
9/5/2021	4:00:00 AM	0.02
9/5/2021	4:15:00 AM	0.02
9/5/2021	4:30:00 AM	0.02
9/5/2021	4:45:00 AM	0.02
9/5/2021	5:00:00 AM	0.02
9/5/2021	5:15:00 AM	0.02
9/5/2021	5:30:00 AM	0.02
9/5/2021	5:45:00 AM	0.02
9/5/2021	6:00:00 AM	0.02
9/5/2021	6:15:00 AM	0.02
9/5/2021	6:30:00 AM	0.02
9/5/2021	6:45:00 AM	0.02
9/5/2021	7:00:00 AM	0.02
9/5/2021	7:15:00 AM	0.02

# Georges Ditch Return Gage

DATE	TIME	GAGE
9/5/2021	7:30:00 AM	0.02
9/5/2021	7:45:00 AM	0.02
9/5/2021	8:00:00 AM	0.02
9/5/2021	8:15:00 AM	0.02
9/5/2021	8:30:00 AM	0.02
9/5/2021	8:45:00 AM	0.02
9/5/2021	9:00:00 AM	0.02
9/5/2021	9:15:00 AM	0.02
9/5/2021	9:30:00 AM	0.02
9/5/2021	9:45:00 AM	0.02
9/5/2021	10:00:00 AM	0.02
9/5/2021	10:15:00 AM	0.02
9/5/2021	10:30:00 AM	0.02
9/5/2021	10:45:00 AM	0.02
9/5/2021	11:00:00 AM	0.02
9/5/2021	11:15:00 AM	0.02
9/5/2021	11:30:00 AM	0.02
9/5/2021	11:45:00 AM	0.02
9/5/2021	12:00:00 PM	0.02
9/5/2021	12:15:00 PM	0.02
9/5/2021	12:30:00 PM	0.02
9/5/2021	12:45:00 PM	0.02
9/5/2021	1:00:00 PM	0.02
9/5/2021	1:15:00 PM	0.02
9/5/2021	1:30:00 PM	0.02
9/5/2021	1:45:00 PM	0.02
9/5/2021	2:00:00 PM	0.02
9/5/2021	2:15:00 PM	0.02
9/5/2021	2:30:00 PM	0.02
9/5/2021	2:45:00 PM	0.02
9/5/2021	3:00:00 PM	0.02
9/5/2021	3:15:00 PM	0.02
9/5/2021	3:30:00 PM	0.02
9/5/2021	3:45:00 PM	0.02
9/5/2021	4:00:00 PM	0.02
9/5/2021	4:15:00 PM	0.02
9/5/2021	4:30:00 PM	0.02
9/5/2021	4:45:00 PM	0.02
9/5/2021	5:00:00 PM	0.01
9/5/2021	5:15:00 PM	0.02
9/5/2021	5:30:00 PM	0.01
9/5/2021	5:45:00 PM	0.01
9/5/2021	6:00:00 PM	0.01
9/5/2021	6:15:00 PM	0.01
9/5/2021	6:30:00 PM	0.01
9/5/2021	6:45:00 PM	0.01

# Georges Ditch Return Gage

DATE	TIME	GAGE
9/5/2021	7:00:00 PM	0.01
9/5/2021	7:15:00 PM	0.01
9/5/2021	7:30:00 PM	0.01
9/5/2021	7:45:00 PM	0.01
9/5/2021	8:00:00 PM	0.01
9/5/2021	8:15:00 PM	0.01
9/5/2021	8:30:00 PM	0.01
9/5/2021	8:45:00 PM	0.01
9/5/2021	9:00:00 PM	0.01
9/5/2021	9:15:00 PM	0.01
9/5/2021	9:30:00 PM	0.01
9/5/2021	9:45:00 PM	0.01
9/5/2021	10:00:00 PM	0.01
9/5/2021	10:15:00 PM	0.01
9/5/2021	10:30:00 PM	0.01
9/5/2021	10:45:00 PM	0.01
9/5/2021	11:00:00 PM	0.01
9/5/2021	11:15:00 PM	0.01
9/5/2021	11:30:00 PM	0.01
9/5/2021	11:45:00 PM	0.01
9/6/2021	12:00:00 AM	0.01
9/6/2021	12:15:00 AM	0.01
9/6/2021	12:30:00 AM	0.01
9/6/2021	12:45:00 AM	0.01
9/6/2021	1:00:00 AM	0.02
9/6/2021	1:15:00 AM	0.03
9/6/2021	1:30:00 AM	0.04
9/6/2021	1:45:00 AM	0.04
9/6/2021	2:00:00 AM	0.04
9/6/2021	2:15:00 AM	0.05
9/6/2021	2:30:00 AM	0.05
9/6/2021	2:45:00 AM	0.05
9/6/2021	3:00:00 AM	0.05
9/6/2021	3:15:00 AM	0.05
9/6/2021	3:30:00 AM	0.05
9/6/2021	3:45:00 AM	0.05
9/6/2021	4:00:00 AM	0.05
9/6/2021	4:15:00 AM	0.05
9/6/2021	4:30:00 AM	0.05
9/6/2021	4:45:00 AM	0.05
9/6/2021	5:00:00 AM	0.05
9/6/2021	5:15:00 AM	0.05
9/6/2021	5:30:00 AM	0.05
9/6/2021	5:45:00 AM	0.05
9/6/2021	6:00:00 AM	0.05
9/6/2021	6:15:00 AM	0.05

# Georges Ditch Return Gage

DATE	TIME	GAGE
9/6/2021	6:30:00 AM	0.05
9/6/2021	6:45:00 AM	0.05
9/6/2021	7:00:00 AM	0.05
9/6/2021	7:15:00 AM	0.05
9/6/2021	7:30:00 AM	0.05
9/6/2021	7:45:00 AM	0.05
9/6/2021	8:00:00 AM	0.05
9/6/2021	8:15:00 AM	0.05
9/6/2021	8:30:00 AM	0.05
9/6/2021	8:45:00 AM	0.05
9/6/2021	9:00:00 AM	0.05
9/6/2021	9:15:00 AM	0.05
9/6/2021	9:30:00 AM	0.06
9/6/2021	9:45:00 AM	0.06
9/6/2021	10:00:00 AM	0.06
9/6/2021	10:15:00 AM	0.06
9/6/2021	10:30:00 AM	0.06
9/6/2021	10:45:00 AM	0.06
9/6/2021	11:00:00 AM	0.06
9/6/2021	11:15:00 AM	0.05
9/6/2021	11:30:00 AM	0.05
9/6/2021	11:45:00 AM	0.05
9/6/2021	12:00:00 PM	0.05
9/6/2021	12:15:00 PM	0.05
9/6/2021	12:30:00 PM	0.05
9/6/2021	12:45:00 PM	0.05
9/6/2021	1:00:00 PM	0.05
9/6/2021	1:15:00 PM	0.05
9/6/2021	1:30:00 PM	0.05
9/6/2021	1:45:00 PM	0.05
9/6/2021	2:00:00 PM	0.05
9/6/2021	2:15:00 PM	0.05
9/6/2021	2:30:00 PM	0.05
9/6/2021	2:45:00 PM	0.05
9/6/2021	3:00:00 PM	0.05
9/6/2021	3:15:00 PM	0.05
9/6/2021	3:30:00 PM	0.04
9/6/2021	3:45:00 PM	0.04
9/6/2021	4:00:00 PM	0.04
9/6/2021	4:15:00 PM	0.04
9/6/2021	4:30:00 PM	0.04
9/6/2021	4:45:00 PM	0.04
9/6/2021	5:00:00 PM	0.04
9/6/2021	5:15:00 PM	0.04
9/6/2021	5:30:00 PM	0.04
9/6/2021	5:45:00 PM	0.04



# Georges Ditch Return Gage

DATE	TIME	GAGE
9/6/2021	6:00:00 PM	0.04
9/6/2021	6:15:00 PM	0.04
9/6/2021	6:30:00 PM	0.04
9/6/2021	6:45:00 PM	0.04
9/6/2021	7:00:00 PM	0.04
9/6/2021	7:15:00 PM	0.04
9/6/2021	7:30:00 PM	0.04
9/6/2021	7:45:00 PM	0.04
9/6/2021	8:00:00 PM	0.04
9/6/2021	8:15:00 PM	0.04
9/6/2021	8:30:00 PM	0.04
9/6/2021	8:45:00 PM	0.04
9/6/2021	9:00:00 PM	0.04
9/6/2021	9:15:00 PM	0.04
9/6/2021	9:30:00 PM	0.04
9/6/2021	9:45:00 PM	0.04
9/6/2021	10:00:00 PM	0.04
9/6/2021	10:15:00 PM	0.04
9/6/2021	10:30:00 PM	0.04
9/6/2021	10:45:00 PM	0.04
9/6/2021	11:00:00 PM	0.04
9/6/2021	11:15:00 PM	0.04
9/6/2021	11:30:00 PM	0.04
9/6/2021	11:45:00 PM	0.04
9/7/2021	12:00:00 AM	0.04
9/7/2021	12:15:00 AM	0.04
9/7/2021	12:30:00 AM	0.04
9/7/2021	12:45:00 AM	0.04
9/7/2021	1:00:00 AM	0.04
9/7/2021	1:15:00 AM	0.04
9/7/2021	1:30:00 AM	0.04
9/7/2021	1:45:00 AM	0.04
9/7/2021	2:00:00 AM	0.03
9/7/2021	2:15:00 AM	0.03
9/7/2021	2:30:00 AM	0.04
9/7/2021	2:45:00 AM	0.03
9/7/2021	3:00:00 AM	0.03
9/7/2021	3:15:00 AM	0.03
9/7/2021	3:30:00 AM	0.03
9/7/2021	3:45:00 AM	0.03
9/7/2021	4:00:00 AM	0.03
9/7/2021	4:15:00 AM	0.03
9/7/2021	4:30:00 AM	0.03
9/7/2021	4:45:00 AM	0.03
9/7/2021	5:00:00 AM	0.03
9/7/2021	5:15:00 AM	0.03

# Georges Ditch Return Gage

DATE	TIME	GAGE
9/7/2021	5:30:00 AM	0.03
9/7/2021	5:45:00 AM	0.03
9/7/2021	6:00:00 AM	0.03
9/7/2021	6:15:00 AM	0.04
9/7/2021	6:30:00 AM	0.03
9/7/2021	6:45:00 AM	0.03
9/7/2021	7:00:00 AM	0.03
9/7/2021	7:15:00 AM	0.03
9/7/2021	7:30:00 AM	0.03
9/7/2021	7:45:00 AM	0.04
9/7/2021	8:00:00 AM	0.04
9/7/2021	8:15:00 AM	0.04
9/7/2021	8:30:00 AM	0.04
9/7/2021	8:45:00 AM	0.03
9/7/2021	9:00:00 AM	0.04
9/7/2021	9:15:00 AM	0.04
9/7/2021	9:30:00 AM	0.04
9/7/2021	9:45:00 AM	0.04
9/7/2021	10:00:00 AM	0.03
9/7/2021	10:15:00 AM	0.03
9/7/2021	10:30:00 AM	0.03
9/7/2021	10:45:00 AM	0.03
9/7/2021	11:00:00 AM	0.03
9/7/2021	11:15:00 AM	0.03
9/7/2021	11:30:00 AM	0.04
9/7/2021	11:45:00 AM	0.04
9/7/2021	12:00:00 PM	0.04
9/7/2021	12:15:00 PM	0.04
9/7/2021	12:30:00 PM	0.04
9/7/2021	12:45:00 PM	0.04
9/7/2021	1:00:00 PM	0.04
9/7/2021	1:15:00 PM	0.04
9/7/2021	1:30:00 PM	0.04
9/7/2021	1:45:00 PM	0.04
9/7/2021	2:00:00 PM	0.04
9/7/2021	2:15:00 PM	0.04
9/7/2021	2:30:00 PM	0.04
9/7/2021	2:45:00 PM	0.04
9/7/2021	3:00:00 PM	0.04
9/7/2021	3:15:00 PM	0.04
9/7/2021	3:30:00 PM	0.03
9/7/2021	3:45:00 PM	0.03
9/7/2021	4:00:00 PM	0.03
9/7/2021	4:15:00 PM	0.03
9/7/2021	4:30:00 PM	0.03
9/7/2021	4:45:00 PM	0.03

# Georges Ditch Return Gage

DATE	TIME	GAGE
9/7/2021	5:00:00 PM	0.03
9/7/2021	5:15:00 PM	0.03
9/7/2021	5:30:00 PM	0.03
9/7/2021	5:45:00 PM	0.03
9/7/2021	6:00:00 PM	0.03
9/7/2021	6:15:00 PM	0.03
9/7/2021	6:30:00 PM	0.03
9/7/2021	6:45:00 PM	0.03
9/7/2021	7:00:00 PM	0.03
9/7/2021	7:15:00 PM	0.03
9/7/2021	7:30:00 PM	0.03
9/7/2021	7:45:00 PM	0.03
9/7/2021	8:00:00 PM	0.03
9/7/2021	8:15:00 PM	0.03
9/7/2021	8:30:00 PM	0.03
9/7/2021	8:45:00 PM	0.03
9/7/2021	9:00:00 PM	0.03
9/7/2021	9:15:00 PM	0.03
9/7/2021	9:30:00 PM	0.03
9/7/2021	9:45:00 PM	0.03
9/7/2021	10:00:00 PM	0.03
9/7/2021	10:15:00 PM	0.03
9/7/2021	10:30:00 PM	0.03
9/7/2021	10:45:00 PM	0.03
9/7/2021	11:00:00 PM	0.03
9/7/2021	11:15:00 PM	0.03
9/7/2021	11:30:00 PM	0.03
9/7/2021	11:45:00 PM	0.03
9/8/2021	12:00:00 AM	0.03
9/8/2021	12:15:00 AM	0.03
9/8/2021	12:30:00 AM	0.03
9/8/2021	12:45:00 AM	0.03
9/8/2021	1:00:00 AM	0.03
9/8/2021	1:15:00 AM	0.03
9/8/2021	1:30:00 AM	0.03
9/8/2021	1:45:00 AM	0.03
9/8/2021	2:00:00 AM	0.03
9/8/2021	2:15:00 AM	0.03
9/8/2021	2:30:00 AM	0.03
9/8/2021	2:45:00 AM	0.03
9/8/2021	3:00:00 AM	0.03
9/8/2021	3:15:00 AM	0.03
9/8/2021	3:30:00 AM	0.03
9/8/2021	3:45:00 AM	0.04
9/8/2021	4:00:00 AM	0.04
9/8/2021	4:15:00 AM	0.04

# Georges Ditch Return Gage

DATE	TIME	GAGE
9/8/2021	4:30:00 AM	0.04
9/8/2021	4:45:00 AM	0.04
9/8/2021	5:00:00 AM	0.04
9/8/2021	5:15:00 AM	0.04
9/8/2021	5:30:00 AM	0.04
9/8/2021	5:45:00 AM	0.04
9/8/2021	6:00:00 AM	0.04
9/8/2021	6:15:00 AM	0.04
9/8/2021	6:30:00 AM	0.04
9/8/2021	6:45:00 AM	0.04
9/8/2021	7:00:00 AM	0.04
9/8/2021	7:15:00 AM	0.04
9/8/2021	7:30:00 AM	0.04
9/8/2021	7:45:00 AM	0.04
9/8/2021	8:00:00 AM	0.04
9/8/2021	8:15:00 AM	0.04
9/8/2021	8:30:00 AM	0.04
9/8/2021	8:45:00 AM	0.04
9/8/2021	9:00:00 AM	0.04
9/8/2021	9:15:00 AM	0.04
9/8/2021	9:30:00 AM	0.04
9/8/2021	9:45:00 AM	0.04
9/8/2021	10:00:00 AM	0.04
9/8/2021	10:15:00 AM	0.04
9/8/2021	10:30:00 AM	0.04
9/8/2021	10:45:00 AM	0.04
9/8/2021	11:00:00 AM	0.04
9/8/2021	11:15:00 AM	0.04
9/8/2021	11:30:00 AM	0.04
9/8/2021	11:45:00 AM	0.04
9/8/2021	12:00:00 PM	0.04
9/8/2021	12:15:00 PM	0.04
9/8/2021	12:30:00 PM	0.04
9/8/2021	12:45:00 PM	0.04
9/8/2021	1:00:00 PM	0.04
9/8/2021	1:15:00 PM	0.04
9/8/2021	1:30:00 PM	0.04
9/8/2021	1:45:00 PM	0.04
9/8/2021	2:00:00 PM	0.04
9/8/2021	2:15:00 PM	0.04
9/8/2021	2:30:00 PM	0.04
9/8/2021	2:45:00 PM	0.04
9/8/2021	3:00:00 PM	0.04
9/8/2021	3:15:00 PM	0.03
9/8/2021	3:30:00 PM	0.02
9/8/2021	3:45:00 PM	0.02

# Georges Ditch Return Gage

DATE	TIME	GAGE
9/8/2021	4:00:00 PM	0.02
9/8/2021	4:15:00 PM	0.01
9/8/2021	4:30:00 PM	0.02
9/8/2021	4:45:00 PM	0.01
9/8/2021	5:00:00 PM	0.02
9/8/2021	5:15:00 PM	0.01
9/8/2021	5:30:00 PM	0.01
9/8/2021	5:45:00 PM	0.01
9/8/2021	6:00:00 PM	0.01
9/8/2021	6:15:00 PM	0.02
9/8/2021	6:30:00 PM	0.02
9/8/2021	6:45:00 PM	0.01
9/8/2021	7:00:00 PM	0.01
9/8/2021	7:15:00 PM	0.02
9/8/2021	7:30:00 PM	0.02
9/8/2021	7:45:00 PM	0.01
9/8/2021	8:00:00 PM	0.02
9/8/2021	8:15:00 PM	0.02
9/8/2021	8:30:00 PM	0.02
9/8/2021	8:45:00 PM	0.02
9/8/2021	9:00:00 PM	0.02
9/8/2021	9:15:00 PM	0.02
9/8/2021	9:30:00 PM	0.02
9/8/2021	9:45:00 PM	0.02
9/8/2021	10:00:00 PM	0.02
9/8/2021	10:15:00 PM	0.02
9/8/2021	10:30:00 PM	0.02
9/8/2021	10:45:00 PM	0.02
9/8/2021	11:00:00 PM	0.02
9/8/2021	11:15:00 PM	0.02
9/8/2021	11:30:00 PM	0.02
9/8/2021	11:45:00 PM	0.02
9/9/2021	12:00:00 AM	0.02
9/9/2021	12:15:00 AM	0.02
9/9/2021	12:30:00 AM	0.02
9/9/2021	12:45:00 AM	0.02
9/9/2021	1:00:00 AM	0.02
9/9/2021	1:15:00 AM	0.02
9/9/2021	1:30:00 AM	0.02
9/9/2021	1:45:00 AM	0.02
9/9/2021	2:00:00 AM	0.02
9/9/2021	2:15:00 AM	0.02
9/9/2021	2:30:00 AM	0.02
9/9/2021	2:45:00 AM	0.02
9/9/2021	3:00:00 AM	0.02
9/9/2021	3:15:00 AM	0.02

# Georges Ditch Return Gage

DATE	TIME	GAGE
9/9/2021	3:30:00 AM	0.02
9/9/2021	3:45:00 AM	0.02
9/9/2021	4:00:00 AM	0.02
9/9/2021	4:15:00 AM	0.02
9/9/2021	4:30:00 AM	0.02
9/9/2021	4:45:00 AM	0.02
9/9/2021	5:00:00 AM	0.02
9/9/2021	5:15:00 AM	0.02
9/9/2021	5:30:00 AM	0.02
9/9/2021	5:45:00 AM	0.02
9/9/2021	6:00:00 AM	0.02
9/9/2021	6:15:00 AM	0.02
9/9/2021	6:30:00 AM	0.02
9/9/2021	6:45:00 AM	0.02
9/9/2021	7:00:00 AM	0.02
9/9/2021	7:15:00 AM	0.02
9/9/2021	7:30:00 AM	0.02
9/9/2021	7:45:00 AM	0.02
9/9/2021	8:00:00 AM	0.02
9/9/2021	8:15:00 AM	0.02
9/9/2021	8:30:00 AM	0.02
9/9/2021	8:45:00 AM	0.02
9/9/2021	9:00:00 AM	0.02
9/9/2021	9:15:00 AM	0.02
9/9/2021	9:30:00 AM	0.02
9/9/2021	9:45:00 AM	0.02
9/9/2021	10:00:00 AM	0.02
9/9/2021	10:15:00 AM	0.02
9/9/2021	10:30:00 AM	0.02
9/9/2021	10:45:00 AM	0.02
9/9/2021	11:00:00 AM	0.02
9/9/2021	11:15:00 AM	0.02
9/9/2021	11:30:00 AM	0.02
9/9/2021	11:45:00 AM	0.02
9/9/2021	12:00:00 PM	0.02
9/9/2021	12:15:00 PM	0.02
9/9/2021	12:30:00 PM	0.02
9/9/2021	12:45:00 PM	0.02
9/9/2021	1:00:00 PM	0.02
9/9/2021	1:15:00 PM	0.01
9/9/2021	1:30:00 PM	0.01
9/9/2021	1:45:00 PM	0.01
9/9/2021	2:00:00 PM	0.01
9/9/2021	2:15:00 PM	0.01
9/9/2021	2:30:00 PM	0.01
9/9/2021	2:45:00 PM	0.01

# Georges Ditch Return Gage

DATE	TIME	GAGE
9/9/2021	3:00:00 PM	0.01
9/9/2021	3:15:00 PM	0.01
9/9/2021	3:30:00 PM	0.01
9/9/2021	3:45:00 PM	0.01
9/9/2021	4:00:00 PM	0.01
9/9/2021	4:15:00 PM	0.01
9/9/2021	4:30:00 PM	0.01
9/9/2021	4:45:00 PM	0.01
9/9/2021	5:00:00 PM	0.01
9/9/2021	5:15:00 PM	0.01
9/9/2021	5:30:00 PM	0.01
9/9/2021	5:45:00 PM	0.01
9/9/2021	6:00:00 PM	0.01
9/9/2021	6:15:00 PM	0.01
9/9/2021	6:30:00 PM	0.01
9/9/2021	6:45:00 PM	0.01
9/9/2021	7:00:00 PM	0.01
9/9/2021	7:15:00 PM	0.01
9/9/2021	7:30:00 PM	0.01
9/9/2021	7:45:00 PM	0.01
9/9/2021	8:00:00 PM	0.01
9/9/2021	8:15:00 PM	0.01
9/9/2021	8:30:00 PM	0.01
9/9/2021	8:45:00 PM	0.01
9/9/2021	9:00:00 PM	0.01
9/9/2021	9:15:00 PM	0.01
9/9/2021	9:30:00 PM	0.01
9/9/2021	9:45:00 PM	0.01
9/9/2021	10:00:00 PM	0.01
9/9/2021	10:15:00 PM	0.01
9/9/2021	10:30:00 PM	0.01
9/9/2021	10:45:00 PM	0.01
9/9/2021	11:00:00 PM	0.01
9/9/2021	11:15:00 PM	0.01
9/9/2021	11:30:00 PM	0.01
9/9/2021	11:45:00 PM	0.01
9/10/2021	12:00:00 AM	0.01
9/10/2021	12:15:00 AM	0.01
9/10/2021	12:30:00 AM	0.01
9/10/2021	12:45:00 AM	0.01
9/10/2021	1:00:00 AM	0.01
9/10/2021	1:15:00 AM	0.01
9/10/2021	1:30:00 AM	0.01
9/10/2021	1:45:00 AM	0.01
9/10/2021	2:00:00 AM	0.01
9/10/2021	2:15:00 AM	0.01

# Georges Ditch Return Gage

DATE	TIME	GAGE
9/10/2021	2:30:00 AM	0.01
9/10/2021	2:45:00 AM	0.01
9/10/2021	3:00:00 AM	0.01
9/10/2021	3:15:00 AM	0.01
9/10/2021	3:30:00 AM	0.01
9/10/2021	3:45:00 AM	0.01
9/10/2021	4:00:00 AM	0.01
9/10/2021	4:15:00 AM	0.01
9/10/2021	4:30:00 AM	0.01
9/10/2021	4:45:00 AM	0.01
9/10/2021	5:00:00 AM	0.01
9/10/2021	5:15:00 AM	0.01
9/10/2021	5:30:00 AM	0.01
9/10/2021	5:45:00 AM	0.01
9/10/2021	6:00:00 AM	0.01
9/10/2021	6:15:00 AM	0.01
9/10/2021	6:30:00 AM	0.01
9/10/2021	6:45:00 AM	0.01
9/10/2021	7:00:00 AM	0.01
9/10/2021	7:15:00 AM	0.01
9/10/2021	7:30:00 AM	0.01
9/10/2021	7:45:00 AM	0.01
9/10/2021	8:00:00 AM	0.01
9/10/2021	8:15:00 AM	0.01
9/10/2021	8:30:00 AM	0.01
9/10/2021	8:45:00 AM	0.01
9/10/2021	9:00:00 AM	0.01
9/10/2021	9:15:00 AM	0.01
9/10/2021	9:30:00 AM	0.01
9/10/2021	9:45:00 AM	0.01
9/10/2021	10:00:00 AM	0.01
9/10/2021	10:15:00 AM	0.01
9/10/2021	10:30:00 AM	0.01
9/10/2021	10:45:00 AM	0.01
9/10/2021	11:00:00 AM	0.01
9/10/2021	11:15:00 AM	0.01
9/10/2021	11:30:00 AM	0.01
9/10/2021	11:45:00 AM	0.01
9/10/2021	12:00:00 PM	0.01
9/10/2021	12:15:00 PM	0.01
9/10/2021	12:30:00 PM	0.01
9/10/2021	12:45:00 PM	0.01
9/10/2021	1:00:00 PM	0.01
9/10/2021	1:15:00 PM	0.01
9/10/2021	1:30:00 PM	0.01
9/10/2021	1:45:00 PM	0.01



## Georges Ditch Return Gage

DATE	TIME	GAGE
9/10/2021	2:00:00 PM	0.01
9/10/2021	2:15:00 PM	0.01
9/10/2021	2:30:00 PM	0.01
9/10/2021	2:45:00 PM	0.01
9/10/2021	3:00:00 PM	0.01
9/10/2021	3:15:00 PM	0
9/10/2021	3:30:00 PM	0
9/10/2021	3:45:00 PM	0
9/10/2021	4:00:00 PM	0
9/10/2021	4:15:00 PM	0
9/10/2021	4:30:00 PM	0
9/10/2021	4:45:00 PM	0
9/10/2021	5:00:00 PM	0
9/10/2021	5:15:00 PM	0
9/10/2021	5:30:00 PM	0
9/10/2021	5:45:00 PM	0
9/10/2021	6:00:00 PM	0
9/10/2021	6:15:00 PM	0
9/10/2021	6:30:00 PM	0
9/10/2021	6:45:00 PM	0
9/10/2021	7:00:00 PM	0
9/10/2021	7:15:00 PM	0
9/10/2021	7:30:00 PM	0
9/10/2021	7:45:00 PM	0
9/10/2021	8:00:00 PM	0
9/10/2021	8:15:00 PM	0
9/10/2021	8:30:00 PM	0
9/10/2021	8:45:00 PM	0
9/10/2021	9:00:00 PM	0
9/10/2021	9:15:00 PM	0
9/10/2021	9:30:00 PM	0
9/10/2021	9:45:00 PM	0
9/10/2021	10:00:00 PM	0
9/10/2021	10:15:00 PM	0
9/10/2021	10:30:00 PM	0
9/10/2021	10:45:00 PM	0
9/10/2021	11:00:00 PM	0
9/10/2021	11:15:00 PM	0
9/10/2021	11:30:00 PM	0
9/10/2021	11:45:00 PM	0
9/11/2021	12:00:00 AM	0
9/11/2021	12:15:00 AM	0
9/11/2021	12:30:00 AM	0
9/11/2021	12:45:00 AM	0
9/11/2021	1:00:00 AM	0
9/11/2021	1:15:00 AM	0

## Georges Ditch Return Gage

DATE	TIME	GAGE
9/11/2021	1:30:00 AM	0
9/11/2021	1:45:00 AM	0
9/11/2021	2:00:00 AM	0
9/11/2021	2:15:00 AM	0
9/11/2021	2:30:00 AM	0
9/11/2021	2:45:00 AM	0
9/11/2021	3:00:00 AM	0
9/11/2021	3:15:00 AM	0
9/11/2021	3:30:00 AM	0
9/11/2021	3:45:00 AM	0
9/11/2021	4:00:00 AM	0
9/11/2021	4:15:00 AM	0
9/11/2021	4:30:00 AM	0
9/11/2021	4:45:00 AM	0
9/11/2021	5:00:00 AM	0
9/11/2021	5:15:00 AM	0
9/11/2021	5:30:00 AM	0.01
9/11/2021	5:45:00 AM	0.01
9/11/2021	6:00:00 AM	0.01
9/11/2021	6:15:00 AM	0.01
9/11/2021	6:30:00 AM	0.01
9/11/2021	6:45:00 AM	0.01
9/11/2021	7:00:00 AM	0.01
9/11/2021	7:15:00 AM	0.01
9/11/2021	7:30:00 AM	0.01
9/11/2021	7:45:00 AM	0.01
9/11/2021	8:00:00 AM	0.01
9/11/2021	8:15:00 AM	0.02
9/11/2021	8:30:00 AM	0.02
9/11/2021	8:45:00 AM	0.02
9/11/2021	9:00:00 AM	0.02
9/11/2021	9:15:00 AM	0.02
9/11/2021	9:30:00 AM	0.02
9/11/2021	9:45:00 AM	0.02
9/11/2021	10:00:00 AM	0.02
9/11/2021	10:15:00 AM	0.02
9/11/2021	10:30:00 AM	0.02
9/11/2021	10:45:00 AM	0.02
9/11/2021	11:00:00 AM	0.02
9/11/2021	11:15:00 AM	0.02
9/11/2021	11:30:00 AM	0.02
9/11/2021	11:45:00 AM	0.02
9/11/2021	12:00:00 PM	0.02
9/11/2021	12:15:00 PM	0.02
9/11/2021	12:30:00 PM	0.02
9/11/2021	12:45:00 PM	0.02

# Georges Ditch Return Gage

DATE	TIME	GAGE
9/11/2021	1:00:00 PM	0.02
9/11/2021	1:15:00 PM	0.02
9/11/2021	1:30:00 PM	0.02
9/11/2021	1:45:00 PM	0.02
9/11/2021	2:00:00 PM	0.02
9/11/2021	2:15:00 PM	0.02
9/11/2021	2:30:00 PM	0.02
9/11/2021	2:45:00 PM	0.02
9/11/2021	3:00:00 PM	0.02
9/11/2021	3:15:00 PM	0.02
9/11/2021	3:30:00 PM	0.02
9/11/2021	3:45:00 PM	0.02
9/11/2021	4:00:00 PM	0.02
9/11/2021	4:15:00 PM	0.02
9/11/2021	4:30:00 PM	0.02
9/11/2021	4:45:00 PM	0.02
9/11/2021	5:00:00 PM	0.02
9/11/2021	5:15:00 PM	0.02
9/11/2021	5:30:00 PM	0.02
9/11/2021	5:45:00 PM	0.02
9/11/2021	6:00:00 PM	0.02
9/11/2021	6:15:00 PM	0.02
9/11/2021	6:30:00 PM	0.02
9/11/2021	6:45:00 PM	0.02
9/11/2021	7:00:00 PM	0.02
9/11/2021	7:15:00 PM	0.02
9/11/2021	7:30:00 PM	0.02
9/11/2021	7:45:00 PM	0.02
9/11/2021	8:00:00 PM	0.02
9/11/2021	8:15:00 PM	0.02
9/11/2021	8:30:00 PM	0.02
9/11/2021	8:45:00 PM	0.02
9/11/2021	9:00:00 PM	0.02
9/11/2021	9:15:00 PM	0.02
9/11/2021	9:30:00 PM	0.02
9/11/2021	9:45:00 PM	0.02
9/11/2021	10:00:00 PM	0.02
9/11/2021	10:15:00 PM	0.02
9/11/2021	10:30:00 PM	0.02
9/11/2021	10:45:00 PM	0.02
9/11/2021	11:00:00 PM	0.02
9/11/2021	11:15:00 PM	0.02
9/11/2021	11:30:00 PM	0.02
9/11/2021	11:45:00 PM	0.02
9/12/2021	12:00:00 AM	0.02
9/12/2021	12:15:00 AM	0.02

# Georges Ditch Return Gage

DATE	TIME	GAGE
9/12/2021	12:30:00 AM	0.02
9/12/2021	12:45:00 AM	0.02
9/12/2021	1:00:00 AM	0.02
9/12/2021	1:15:00 AM	0.02
9/12/2021	1:30:00 AM	0.02
9/12/2021	1:45:00 AM	0.02
9/12/2021	2:00:00 AM	0.02
9/12/2021	2:15:00 AM	0.02
9/12/2021	2:30:00 AM	0.02
9/12/2021	2:45:00 AM	0.02
9/12/2021	3:00:00 AM	0.02
9/12/2021	3:15:00 AM	0.02
9/12/2021	3:30:00 AM	0.02
9/12/2021	3:45:00 AM	0.02
9/12/2021	4:00:00 AM	0.02
9/12/2021	4:15:00 AM	0.02
9/12/2021	4:30:00 AM	0.02
9/12/2021	4:45:00 AM	0.02
9/12/2021	5:00:00 AM	0.02
9/12/2021	5:15:00 AM	0.02
9/12/2021	5:30:00 AM	0.02
9/12/2021	5:45:00 AM	0.02
9/12/2021	6:00:00 AM	0.02
9/12/2021	6:15:00 AM	0.02
9/12/2021	6:30:00 AM	0.02
9/12/2021	6:45:00 AM	0.02
9/12/2021	7:00:00 AM	0.02
9/12/2021	7:15:00 AM	0.02
9/12/2021	7:30:00 AM	0.02
9/12/2021	7:45:00 AM	0.02
9/12/2021	8:00:00 AM	0.02
9/12/2021	8:15:00 AM	0.02
9/12/2021	8:30:00 AM	0.02
9/12/2021	8:45:00 AM	0.02
9/12/2021	9:00:00 AM	0.02
9/12/2021	9:15:00 AM	0.02
9/12/2021	9:30:00 AM	0.02
9/12/2021	9:45:00 AM	0.02
9/12/2021	10:00:00 AM	0.02
9/12/2021	10:15:00 AM	0.02
9/12/2021	10:30:00 AM	0.02
9/12/2021	10:45:00 AM	0.02
9/12/2021	11:00:00 AM	0.02
9/12/2021	11:15:00 AM	0.02
9/12/2021	11:30:00 AM	0.02
9/12/2021	11:45:00 AM	0.02

# Georges Ditch Return Gage

DATE	TIME	GAGE
9/12/2021	12:00:00 PM	0.02
9/12/2021	12:15:00 PM	0.02
9/12/2021	12:30:00 PM	0.02
9/12/2021	12:45:00 PM	0.02
9/12/2021	1:00:00 PM	0.02
9/12/2021	1:15:00 PM	0.02
9/12/2021	1:30:00 PM	0.02
9/12/2021	1:45:00 PM	0.02
9/12/2021	2:00:00 PM	0.02
9/12/2021	2:15:00 PM	0.02
9/12/2021	2:30:00 PM	0.02
9/12/2021	2:45:00 PM	0.02
9/12/2021	3:00:00 PM	0.02
9/12/2021	3:15:00 PM	0.02
9/12/2021	3:30:00 PM	0.02
9/12/2021	3:45:00 PM	0.01
9/12/2021	4:00:00 PM	0.01
9/12/2021	4:15:00 PM	0.01
9/12/2021	4:30:00 PM	0.01
9/12/2021	4:45:00 PM	0.01
9/12/2021	5:00:00 PM	0.01
9/12/2021	5:15:00 PM	0.01
9/12/2021	5:30:00 PM	0.01
9/12/2021	5:45:00 PM	0.01
9/12/2021	6:00:00 PM	0.01
9/12/2021	6:15:00 PM	0.01
9/12/2021	6:30:00 PM	0.01
9/12/2021	6:45:00 PM	0.01
9/12/2021	7:00:00 PM	0.01
9/12/2021	7:15:00 PM	0.01
9/12/2021	7:30:00 PM	0.01
9/12/2021	7:45:00 PM	0.01
9/12/2021	8:00:00 PM	0.01
9/12/2021	8:15:00 PM	0.01
9/12/2021	8:30:00 PM	0.01
9/12/2021	8:45:00 PM	0.01
9/12/2021	9:00:00 PM	0.01
9/12/2021	9:15:00 PM	0.01
9/12/2021	9:30:00 PM	0.01
9/12/2021	9:45:00 PM	0.01
9/12/2021	10:00:00 PM	0.01
9/12/2021	10:15:00 PM	0.01
9/12/2021	10:30:00 PM	0.01
9/12/2021	10:45:00 PM	0.01
9/12/2021	11:00:00 PM	0.01
9/12/2021	11:15:00 PM	0.01

# Georges Ditch Return Gage

DATE	TIME	GAGE
9/12/2021	11:30:00 PM	0.01
9/12/2021	11:45:00 PM	0.01
9/13/2021	12:00:00 AM	0.01
9/13/2021	12:15:00 AM	0.01
9/13/2021	12:30:00 AM	0.01
9/13/2021	12:45:00 AM	0.01
9/13/2021	1:00:00 AM	0.01
9/13/2021	1:15:00 AM	0.01
9/13/2021	1:30:00 AM	0.01
9/13/2021	1:45:00 AM	0.01
9/13/2021	2:00:00 AM	0.01
9/13/2021	2:15:00 AM	0.01
9/13/2021	2:30:00 AM	0.01
9/13/2021	2:45:00 AM	0.01
9/13/2021	3:00:00 AM	0.01
9/13/2021	3:15:00 AM	0.01
9/13/2021	3:30:00 AM	0.01
9/13/2021	3:45:00 AM	0.01
9/13/2021	4:00:00 AM	0.01
9/13/2021	4:15:00 AM	0.01
9/13/2021	4:30:00 AM	0.01
9/13/2021	4:45:00 AM	0.01
9/13/2021	5:00:00 AM	0.01
9/13/2021	5:15:00 AM	0.01
9/13/2021	5:30:00 AM	0.01
9/13/2021	5:45:00 AM	0.01
9/13/2021	6:00:00 AM	0.01
9/13/2021	6:15:00 AM	0.01
9/13/2021	6:30:00 AM	0.01
9/13/2021	6:45:00 AM	0.01
9/13/2021	7:00:00 AM	0.01
9/13/2021	7:15:00 AM	0.01
9/13/2021	7:30:00 AM	0.01
9/13/2021	7:45:00 AM	0.01
9/13/2021	8:00:00 AM	0.01
9/13/2021	8:15:00 AM	0.02
9/13/2021	8:30:00 AM	0.02
9/13/2021	8:45:00 AM	0.02
9/13/2021	9:00:00 AM	0.02
9/13/2021	9:15:00 AM	0.02
9/13/2021	9:30:00 AM	0.02
9/13/2021	9:45:00 AM	0.02
9/13/2021	10:00:00 AM	0.02
9/13/2021	10:15:00 AM	0.02
9/13/2021	10:30:00 AM	0.02
9/13/2021	10:45:00 AM	0.02

# Georges Ditch Return Gage

DATE	TIME	GAGE
9/13/2021	11:00:00 AM	0.02
9/13/2021	11:15:00 AM	0.01
9/13/2021	11:30:00 AM	0.02
9/13/2021	11:45:00 AM	0.02
9/13/2021	12:00:00 PM	0.02
9/13/2021	12:15:00 PM	0.02
9/13/2021	12:30:00 PM	0.02
9/13/2021	12:45:00 PM	0.02
9/13/2021	1:00:00 PM	0.02
9/13/2021	1:15:00 PM	0.02
9/13/2021	1:30:00 PM	0.01
9/13/2021	1:45:00 PM	0.01
9/13/2021	2:00:00 PM	0.01
9/13/2021	2:15:00 PM	0.02
9/13/2021	2:30:00 PM	0.01
9/13/2021	2:45:00 PM	0.01
9/13/2021	3:00:00 PM	0.01
9/13/2021	3:15:00 PM	0.01
9/13/2021	3:30:00 PM	0.01
9/13/2021	3:45:00 PM	0.01
9/13/2021	4:00:00 PM	0.01
9/13/2021	4:15:00 PM	0.01
9/13/2021	4:30:00 PM	0.01
9/13/2021	4:45:00 PM	0.01
9/13/2021	5:00:00 PM	0.01
9/13/2021	5:15:00 PM	0.01
9/13/2021	5:30:00 PM	0.01
9/13/2021	5:45:00 PM	0.01
9/13/2021	6:00:00 PM	0.01
9/13/2021	6:15:00 PM	0.01
9/13/2021	6:30:00 PM	0.01
9/13/2021	6:45:00 PM	0.01
9/13/2021	7:00:00 PM	0.01
9/13/2021	7:15:00 PM	0.01
9/13/2021	7:30:00 PM	0.01
9/13/2021	7:45:00 PM	0.01
9/13/2021	8:00:00 PM	0.01
9/13/2021	8:15:00 PM	0.01
9/13/2021	8:30:00 PM	0.01
9/13/2021	8:45:00 PM	0.01
9/13/2021	9:00:00 PM	0.01
9/13/2021	9:15:00 PM	0.01
9/13/2021	9:30:00 PM	0.01
9/13/2021	9:45:00 PM	0.01
9/13/2021	10:00:00 PM	0.01
9/13/2021	10:15:00 PM	0.01

# Georges Ditch Return Gage

DATE	TIME	GAGE
9/13/2021	10:30:00 PM	0.01
9/13/2021	10:45:00 PM	0.01
9/13/2021	11:00:00 PM	0.01
9/13/2021	11:15:00 PM	0.01
9/13/2021	11:30:00 PM	0.01
9/13/2021	11:45:00 PM	0.01
9/14/2021	12:00:00 AM	0.01
9/14/2021	12:15:00 AM	0.01
9/14/2021	12:30:00 AM	0.01
9/14/2021	12:45:00 AM	0.01
9/14/2021	1:00:00 AM	0.01
9/14/2021	1:15:00 AM	0.01
9/14/2021	1:30:00 AM	0.01
9/14/2021	1:45:00 AM	0.01
9/14/2021	2:00:00 AM	0.01
9/14/2021	2:15:00 AM	0.01
9/14/2021	2:30:00 AM	0.01
9/14/2021	2:45:00 AM	0.01
9/14/2021	3:00:00 AM	0.01
9/14/2021	3:15:00 AM	0.01
9/14/2021	3:30:00 AM	0.01
9/14/2021	3:45:00 AM	0.01
9/14/2021	4:00:00 AM	0.01
9/14/2021	4:15:00 AM	0.01
9/14/2021	4:30:00 AM	0.01
9/14/2021	4:45:00 AM	0.01
9/14/2021	5:00:00 AM	0.01
9/14/2021	5:15:00 AM	0.01
9/14/2021	5:30:00 AM	0.01
9/14/2021	5:45:00 AM	0.01
9/14/2021	6:00:00 AM	0.01
9/14/2021	6:15:00 AM	0.01
9/14/2021	6:30:00 AM	0.01
9/14/2021	6:45:00 AM	0.01
9/14/2021	7:00:00 AM	0.01
9/14/2021	7:15:00 AM	0.01
9/14/2021	7:30:00 AM	0.01
9/14/2021	7:45:00 AM	0.01
9/14/2021	8:00:00 AM	0.01
9/14/2021	8:15:00 AM	0.01
9/14/2021	8:30:00 AM	0.01
9/14/2021	8:45:00 AM	0.01
9/14/2021	9:00:00 AM	0.01
9/14/2021	9:15:00 AM	0.01
9/14/2021	9:30:00 AM	0.01
9/14/2021	9:45:00 AM	0.01



## Georges Ditch Return Gage

DATE	TIME	GAGE
9/14/2021	10:00:00 AM	0.01
9/14/2021	10:15:00 AM	0.01
9/14/2021	10:30:00 AM	0.01
9/14/2021	10:45:00 AM	0.01
9/14/2021	11:00:00 AM	0.01
9/14/2021	11:15:00 AM	0.01
9/14/2021	11:30:00 AM	0.01
9/14/2021	11:45:00 AM	0.01
9/14/2021	12:00:00 PM	0.01
9/14/2021	12:15:00 PM	0.01
9/14/2021	12:30:00 PM	0.01
9/14/2021	12:45:00 PM	0.01
9/14/2021	1:00:00 PM	0.01
9/14/2021	1:15:00 PM	0.01
9/14/2021	1:30:00 PM	0.01
9/14/2021	1:45:00 PM	0.01
9/14/2021	2:00:00 PM	0.01
9/14/2021	2:15:00 PM	0.01
9/14/2021	2:30:00 PM	0.01
9/14/2021	2:45:00 PM	0.01
9/14/2021	3:00:00 PM	0.01
9/14/2021	3:15:00 PM	0.01
9/14/2021	3:30:00 PM	0.01
9/14/2021	3:45:00 PM	0.01
9/14/2021	4:00:00 PM	0.01
9/14/2021	4:15:00 PM	0.01
9/14/2021	4:30:00 PM	0.01
9/14/2021	4:45:00 PM	0.01
9/14/2021	5:00:00 PM	0.01
9/14/2021	5:15:00 PM	0.01
9/14/2021	5:30:00 PM	0.01
9/14/2021	5:45:00 PM	0.01
9/14/2021	6:00:00 PM	0.01
9/14/2021	6:15:00 PM	0.01
9/14/2021	6:30:00 PM	0
9/14/2021	6:45:00 PM	0
9/14/2021	7:00:00 PM	0.01
9/14/2021	7:15:00 PM	0
9/14/2021	7:30:00 PM	0.01
9/14/2021	7:45:00 PM	0
9/14/2021	8:00:00 PM	0
9/14/2021	8:15:00 PM	0
9/14/2021	8:30:00 PM	0
9/14/2021	8:45:00 PM	0.01
9/14/2021	9:00:00 PM	0
9/14/2021	9:15:00 PM	0

# Georges Ditch Return Gage

DATE	TIME	GAGE
9/14/2021	9:30:00 PM	0
9/14/2021	9:45:00 PM	0
9/14/2021	10:00:00 PM	0.01
9/14/2021	10:15:00 PM	0
9/14/2021	10:30:00 PM	0
9/14/2021	10:45:00 PM	0
9/14/2021	11:00:00 PM	0
9/14/2021	11:15:00 PM	0
9/14/2021	11:30:00 PM	0
9/14/2021	11:45:00 PM	0
9/15/2021	12:00:00 AM	0
9/15/2021	12:15:00 AM	0
9/15/2021	12:30:00 AM	0
9/15/2021	12:45:00 AM	0
9/15/2021	1:00:00 AM	0
9/15/2021	1:15:00 AM	0
9/15/2021	1:30:00 AM	0
9/15/2021	1:45:00 AM	0
9/15/2021	2:00:00 AM	0
9/15/2021	2:15:00 AM	0
9/15/2021	2:30:00 AM	0
9/15/2021	2:45:00 AM	0
9/15/2021	3:00:00 AM	0
9/15/2021	3:15:00 AM	0
9/15/2021	3:30:00 AM	0
9/15/2021	3:45:00 AM	0
9/15/2021	4:00:00 AM	0
9/15/2021	4:15:00 AM	0
9/15/2021	4:30:00 AM	0
9/15/2021	4:45:00 AM	0
9/15/2021	5:00:00 AM	0
9/15/2021	5:15:00 AM	0
9/15/2021	5:30:00 AM	0
9/15/2021	5:45:00 AM	0
9/15/2021	6:00:00 AM	0
9/15/2021	6:15:00 AM	0
9/15/2021	6:30:00 AM	0
9/15/2021	6:45:00 AM	0
9/15/2021	7:00:00 AM	0
9/15/2021	7:15:00 AM	0
9/15/2021	7:30:00 AM	0
9/15/2021	7:45:00 AM	0
9/15/2021	8:00:00 AM	0
9/15/2021	8:15:00 AM	0
9/15/2021	8:30:00 AM	0
9/15/2021	8:45:00 AM	0

# Georges Ditch Return Gage

DATE	TIME	GAGE
9/15/2021	9:00:00 AM	0
9/15/2021	9:15:00 AM	0
9/15/2021	9:30:00 AM	0
9/15/2021	9:45:00 AM	0
9/15/2021	10:00:00 AM	0
9/15/2021	10:15:00 AM	0
9/15/2021	10:30:00 AM	0
9/15/2021	10:45:00 AM	0
9/15/2021	11:00:00 AM	0
9/15/2021	11:15:00 AM	0
9/15/2021	11:30:00 AM	0
9/15/2021	11:45:00 AM	0
9/15/2021	12:00:00 PM	0
9/15/2021	12:15:00 PM	0
9/15/2021	12:30:00 PM	0
9/15/2021	12:45:00 PM	0
9/15/2021	1:00:00 PM	0
9/15/2021	1:15:00 PM	0
9/15/2021	1:30:00 PM	0
9/15/2021	1:45:00 PM	0
9/15/2021	2:00:00 PM	0
9/15/2021	2:15:00 PM	0
9/15/2021	2:30:00 PM	0
9/15/2021	2:45:00 PM	0
9/15/2021	3:00:00 PM	0
9/15/2021	3:15:00 PM	0
9/15/2021	3:30:00 PM	0
9/15/2021	3:45:00 PM	0
9/15/2021	4:00:00 PM	0
9/15/2021	4:15:00 PM	0
9/15/2021	4:30:00 PM	0
9/15/2021	4:45:00 PM	0
9/15/2021	5:00:00 PM	0
9/15/2021	5:15:00 PM	0
9/15/2021	5:30:00 PM	0
9/15/2021	5:45:00 PM	0
9/15/2021	6:00:00 PM	0
9/15/2021	6:15:00 PM	0
9/15/2021	6:30:00 PM	0
9/15/2021	6:45:00 PM	0
9/15/2021	7:00:00 PM	0
9/15/2021	7:15:00 PM	0
9/15/2021	7:30:00 PM	0
9/15/2021	7:45:00 PM	0
9/15/2021	8:00:00 PM	0
9/15/2021	8:15:00 PM	0

## Georges Ditch Return Gage

DATE	TIME	GAGE
9/15/2021	8:30:00 PM	0
9/15/2021	8:45:00 PM	0
9/15/2021	9:00:00 PM	0
9/15/2021	9:15:00 PM	0
9/15/2021	9:30:00 PM	0
9/15/2021	9:45:00 PM	0
9/15/2021	10:00:00 PM	0
9/15/2021	10:15:00 PM	0
9/15/2021	10:30:00 PM	0
9/15/2021	10:45:00 PM	0.01
9/15/2021	11:00:00 PM	0.05
9/15/2021	11:15:00 PM	0.07
9/15/2021	11:30:00 PM	0.09
9/15/2021	11:45:00 PM	0.09
9/16/2021	12:00:00 AM	0.1
9/16/2021	12:15:00 AM	0.1
9/16/2021	12:30:00 AM	0.1
9/16/2021	12:45:00 AM	0.1
9/16/2021	1:00:00 AM	0.1
9/16/2021	1:15:00 AM	0.1
9/16/2021	1:30:00 AM	0.1
9/16/2021	1:45:00 AM	0.1
9/16/2021	2:00:00 AM	0.11
9/16/2021	2:15:00 AM	0.11
9/16/2021	2:30:00 AM	0.11
9/16/2021	2:45:00 AM	0.11
9/16/2021	3:00:00 AM	0.11
9/16/2021	3:15:00 AM	0.11
9/16/2021	3:30:00 AM	0.11
9/16/2021	3:45:00 AM	0.1
9/16/2021	4:00:00 AM	0.1
9/16/2021	4:15:00 AM	0.1
9/16/2021	4:30:00 AM	0.1
9/16/2021	4:45:00 AM	0.1
9/16/2021	5:00:00 AM	0.1
9/16/2021	5:15:00 AM	0.1
9/16/2021	5:30:00 AM	0.1
9/16/2021	5:45:00 AM	0.1
9/16/2021	6:00:00 AM	0.1
9/16/2021	6:15:00 AM	0.1
9/16/2021	6:30:00 AM	0.1
9/16/2021	6:45:00 AM	0.1
9/16/2021	7:00:00 AM	0.09
9/16/2021	7:15:00 AM	0.09
9/16/2021	7:30:00 AM	0.09
9/16/2021	7:45:00 AM	0.09

# Georges Ditch Return Gage

DATE	TIME	GAGE
9/16/2021	8:00:00 AM	0.09
9/16/2021	8:15:00 AM	0.09
9/16/2021	8:30:00 AM	0.09
9/16/2021	8:45:00 AM	0.09
9/16/2021	9:00:00 AM	0.09
9/16/2021	9:15:00 AM	0.09
9/16/2021	9:30:00 AM	0.09
9/16/2021	9:45:00 AM	0.09
9/16/2021	10:00:00 AM	0.09
9/16/2021	10:15:00 AM	0.09
9/16/2021	10:30:00 AM	0.09
9/16/2021	10:45:00 AM	0.09
9/16/2021	11:00:00 AM	0.09
9/16/2021	11:15:00 AM	0.09
9/16/2021	11:30:00 AM	0.09
9/16/2021	11:45:00 AM	0.09
9/16/2021	12:00:00 PM	0.09
9/16/2021	12:15:00 PM	0.09
9/16/2021	12:30:00 PM	0.09
9/16/2021	12:45:00 PM	0.09
9/16/2021	1:00:00 PM	0.09
9/16/2021	1:15:00 PM	0.09
9/16/2021	1:30:00 PM	0.09
9/16/2021	1:45:00 PM	0.09
9/16/2021	2:00:00 PM	0.09
9/16/2021	2:15:00 PM	0.09
9/16/2021	2:30:00 PM	0.09
9/16/2021	2:45:00 PM	0.09
9/16/2021	3:00:00 PM	0.09
9/16/2021	3:15:00 PM	0.09
9/16/2021	3:30:00 PM	0.09
9/16/2021	3:45:00 PM	0.09
9/16/2021	4:00:00 PM	0.09
9/16/2021	4:15:00 PM	0.09
9/16/2021	4:30:00 PM	0.09
9/16/2021	4:45:00 PM	0.09
9/16/2021	5:00:00 PM	0.08
9/16/2021	5:15:00 PM	0.09
9/16/2021	5:30:00 PM	0.09
9/16/2021	5:45:00 PM	0.09
9/16/2021	6:00:00 PM	0.09
9/16/2021	6:15:00 PM	0.09
9/16/2021	6:30:00 PM	0.09
9/16/2021	6:45:00 PM	0.09
9/16/2021	7:00:00 PM	0.09
9/16/2021	7:15:00 PM	0.09

## Georges Ditch Return Gage

DATE	TIME	GAGE
9/16/2021	7:30:00 PM	0.09
9/16/2021	7:45:00 PM	0.09
9/16/2021	8:00:00 PM	0.08
9/16/2021	8:15:00 PM	0.08
9/16/2021	8:30:00 PM	0.08
9/16/2021	8:45:00 PM	0.08
9/16/2021	9:00:00 PM	0.07
9/16/2021	9:15:00 PM	0.07
9/16/2021	9:30:00 PM	0.07
9/16/2021	9:45:00 PM	0.07
9/16/2021	10:00:00 PM	0.06
9/16/2021	10:15:00 PM	0.06
9/16/2021	10:30:00 PM	0.06
9/16/2021	10:45:00 PM	0.05
9/16/2021	11:00:00 PM	0.05
9/16/2021	11:15:00 PM	0.05
9/16/2021	11:30:00 PM	0.05
9/16/2021	11:45:00 PM	0.04
9/17/2021	12:00:00 AM	0.04
9/17/2021	12:15:00 AM	0.04
9/17/2021	12:30:00 AM	0.04
9/17/2021	12:45:00 AM	0.03
9/17/2021	1:00:00 AM	0.03
9/17/2021	1:15:00 AM	0.03
9/17/2021	1:30:00 AM	0.03
9/17/2021	1:45:00 AM	0.03
9/17/2021	2:00:00 AM	0.03
9/17/2021	2:15:00 AM	0.02
9/17/2021	2:30:00 AM	0.02
9/17/2021	2:45:00 AM	0.02
9/17/2021	3:00:00 AM	0.02
9/17/2021	3:15:00 AM	0.02
9/17/2021	3:30:00 AM	0.02
9/17/2021	3:45:00 AM	0.02
9/17/2021	4:00:00 AM	0.02
9/17/2021	4:15:00 AM	0.02
9/17/2021	4:30:00 AM	0.02
9/17/2021	4:45:00 AM	0.01
9/17/2021	5:00:00 AM	0.01
9/17/2021	5:15:00 AM	0.01
9/17/2021	5:30:00 AM	0.01
9/17/2021	5:45:00 AM	0.01
9/17/2021	6:00:00 AM	0.01
9/17/2021	6:15:00 AM	0.01
9/17/2021	6:30:00 AM	0.01
9/17/2021	6:45:00 AM	0.01

# Georges Ditch Return Gage

DATE	TIME	GAGE
9/17/2021	7:00:00 AM	0.01
9/17/2021	7:15:00 AM	0.01
9/17/2021	7:30:00 AM	0.01
9/17/2021	7:45:00 AM	0.01
9/17/2021	8:00:00 AM	0.01
9/17/2021	8:15:00 AM	0
9/17/2021	8:30:00 AM	0
9/17/2021	8:45:00 AM	0
9/17/2021	9:00:00 AM	0
9/17/2021	9:15:00 AM	0
9/17/2021	9:30:00 AM	0
9/17/2021	9:45:00 AM	0
9/17/2021	10:00:00 AM	0
9/17/2021	10:15:00 AM	0
9/17/2021	10:30:00 AM	0
9/17/2021	10:45:00 AM	0
9/17/2021	11:00:00 AM	0
9/17/2021	11:15:00 AM	0
9/17/2021	11:30:00 AM	0
9/17/2021	11:45:00 AM	0
9/17/2021	12:00:00 PM	0
9/17/2021	12:15:00 PM	0
9/17/2021	12:30:00 PM	0
9/17/2021	12:45:00 PM	0
9/17/2021	1:00:00 PM	0
9/17/2021	1:15:00 PM	0
9/17/2021	1:30:00 PM	0
9/17/2021	1:45:00 PM	0
9/17/2021	2:00:00 PM	0
9/17/2021	2:15:00 PM	0
9/17/2021	2:30:00 PM	0
9/17/2021	2:45:00 PM	0
9/17/2021	3:00:00 PM	0
9/17/2021	3:15:00 PM	0
9/17/2021	3:30:00 PM	0
9/17/2021	3:45:00 PM	0
9/17/2021	4:00:00 PM	0
9/17/2021	4:15:00 PM	0
9/17/2021	4:30:00 PM	0
9/17/2021	4:45:00 PM	0
9/17/2021	5:00:00 PM	0
9/17/2021	5:15:00 PM	0
9/17/2021	5:30:00 PM	0
9/17/2021	5:45:00 PM	0
9/17/2021	6:00:00 PM	0
9/17/2021	6:15:00 PM	0

# Georges Ditch Return Gage

DATE	TIME	GAGE
9/17/2021	6:30:00 PM	0
9/17/2021	6:45:00 PM	0
9/17/2021	7:00:00 PM	0
9/17/2021	7:15:00 PM	0
9/17/2021	7:30:00 PM	0
9/17/2021	7:45:00 PM	0
9/17/2021	8:00:00 PM	0
9/17/2021	8:15:00 PM	0
9/17/2021	8:30:00 PM	0
9/17/2021	8:45:00 PM	0
9/17/2021	9:00:00 PM	0
9/17/2021	9:15:00 PM	0
9/17/2021	9:30:00 PM	0
9/17/2021	9:45:00 PM	0
9/17/2021	10:00:00 PM	0
9/17/2021	10:15:00 PM	0
9/17/2021	10:30:00 PM	0
9/17/2021	10:45:00 PM	0
9/17/2021	11:00:00 PM	0
9/17/2021	11:15:00 PM	0
9/17/2021	11:30:00 PM	0
9/17/2021	11:45:00 PM	0
9/18/2021	12:00:00 AM	0
9/18/2021	12:15:00 AM	0
9/18/2021	12:30:00 AM	0
9/18/2021	12:45:00 AM	0
9/18/2021	1:00:00 AM	0
9/18/2021	1:15:00 AM	0
9/18/2021	1:30:00 AM	0
9/18/2021	1:45:00 AM	0
9/18/2021	2:00:00 AM	0
9/18/2021	2:15:00 AM	0
9/18/2021	2:30:00 AM	0
9/18/2021	2:45:00 AM	0
9/18/2021	3:00:00 AM	0
9/18/2021	3:15:00 AM	0
9/18/2021	3:30:00 AM	0
9/18/2021	3:45:00 AM	0
9/18/2021	4:00:00 AM	0
9/18/2021	4:15:00 AM	0
9/18/2021	4:30:00 AM	0
9/18/2021	4:45:00 AM	0
9/18/2021	5:00:00 AM	0
9/18/2021	5:15:00 AM	0
9/18/2021	5:30:00 AM	0
9/18/2021	5:45:00 AM	0



# Georges Ditch Return Gage

DATE	TIME	GAGE
9/18/2021	6:00:00 AM	0
9/18/2021	6:15:00 AM	0
9/18/2021	6:30:00 AM	0
9/18/2021	6:45:00 AM	0
9/18/2021	7:00:00 AM	0
9/18/2021	7:15:00 AM	0
9/18/2021	7:30:00 AM	0
9/18/2021	7:45:00 AM	0
9/18/2021	8:00:00 AM	0
9/18/2021	8:15:00 AM	0
9/18/2021	8:30:00 AM	0
9/18/2021	8:45:00 AM	0
9/18/2021	9:00:00 AM	0
9/18/2021	9:15:00 AM	0
9/18/2021	9:30:00 AM	0
9/18/2021	9:45:00 AM	0
9/18/2021	10:00:00 AM	0
9/18/2021	10:15:00 AM	0.01
9/18/2021	10:30:00 AM	0.01
9/18/2021	10:45:00 AM	0.01
9/18/2021	11:00:00 AM	0.01
9/18/2021	11:15:00 AM	0.01
9/18/2021	11:30:00 AM	0.01
9/18/2021	11:45:00 AM	0.01
9/18/2021	12:00:00 PM	0.01
9/18/2021	12:15:00 PM	0.01
9/18/2021	12:30:00 PM	0.01
9/18/2021	12:45:00 PM	0.01
9/18/2021	1:00:00 PM	0.01
9/18/2021	1:15:00 PM	0.01
9/18/2021	1:30:00 PM	0.01
9/18/2021	1:45:00 PM	0.01
9/18/2021	2:00:00 PM	0.01
9/18/2021	2:15:00 PM	0.01
9/18/2021	2:30:00 PM	0.01
9/18/2021	2:45:00 PM	0.01
9/18/2021	3:00:00 PM	0.01
9/18/2021	3:15:00 PM	0.01
9/18/2021	3:30:00 PM	0.01
9/18/2021	3:45:00 PM	0.01
9/18/2021	4:00:00 PM	0
9/18/2021	4:15:00 PM	0.01
9/18/2021	4:30:00 PM	0
9/18/2021	4:45:00 PM	0
9/18/2021	5:00:00 PM	0
9/18/2021	5:15:00 PM	0

## Georges Ditch Return Gage

DATE	TIME	GAGE
9/18/2021	5:30:00 PM	0
9/18/2021	5:45:00 PM	0
9/18/2021	6:00:00 PM	0
9/18/2021	6:15:00 PM	0
9/18/2021	6:30:00 PM	0
9/18/2021	6:45:00 PM	0
9/18/2021	7:00:00 PM	0
9/18/2021	7:15:00 PM	0.01
9/18/2021	7:30:00 PM	0.01
9/18/2021	7:45:00 PM	0.01
9/18/2021	8:00:00 PM	0.01
9/18/2021	8:15:00 PM	0.01
9/18/2021	8:30:00 PM	0.01
9/18/2021	8:45:00 PM	0.01
9/18/2021	9:00:00 PM	0.01
9/18/2021	9:15:00 PM	0.01
9/18/2021	9:30:00 PM	0.01
9/18/2021	9:45:00 PM	0.01
9/18/2021	10:00:00 PM	0.01
9/18/2021	10:15:00 PM	0.01
9/18/2021	10:30:00 PM	0.01
9/18/2021	10:45:00 PM	0.01
9/18/2021	11:00:00 PM	0.01
9/18/2021	11:15:00 PM	0.01
9/18/2021	11:30:00 PM	0.01
9/18/2021	11:45:00 PM	0.01
9/19/2021	12:00:00 AM	0.01
9/19/2021	12:15:00 AM	0.01
9/19/2021	12:30:00 AM	0.01
9/19/2021	12:45:00 AM	0.01
9/19/2021	1:00:00 AM	0.01
9/19/2021	1:15:00 AM	0.01
9/19/2021	1:30:00 AM	0.01
9/19/2021	1:45:00 AM	0.01
9/19/2021	2:00:00 AM	0.01
9/19/2021	2:15:00 AM	0.01
9/19/2021	2:30:00 AM	0.01
9/19/2021	2:45:00 AM	0.01
9/19/2021	3:00:00 AM	0.01
9/19/2021	3:15:00 AM	0.01
9/19/2021	3:30:00 AM	0.01
9/19/2021	3:45:00 AM	0.01
9/19/2021	4:00:00 AM	0.01
9/19/2021	4:15:00 AM	0.01
9/19/2021	4:30:00 AM	0.01
9/19/2021	4:45:00 AM	0.01

# Georges Ditch Return Gage

DATE	TIME	GAGE
9/19/2021	5:00:00 AM	0.01
9/19/2021	5:15:00 AM	0.01
9/19/2021	5:30:00 AM	0.01
9/19/2021	5:45:00 AM	0.01
9/19/2021	6:00:00 AM	0.01
9/19/2021	6:15:00 AM	0.01
9/19/2021	6:30:00 AM	0.01
9/19/2021	6:45:00 AM	0.01
9/19/2021	7:00:00 AM	0.01
9/19/2021	7:15:00 AM	0.01
9/19/2021	7:30:00 AM	0.01
9/19/2021	7:45:00 AM	0.01
9/19/2021	8:00:00 AM	0.01
9/19/2021	8:15:00 AM	0.01
9/19/2021	8:30:00 AM	0.01
9/19/2021	8:45:00 AM	0.01
9/19/2021	9:00:00 AM	0.01
9/19/2021	9:15:00 AM	0.01
9/19/2021	9:30:00 AM	0.01
9/19/2021	9:45:00 AM	0.01
9/19/2021	10:00:00 AM	0.01
9/19/2021	10:15:00 AM	0.01
9/19/2021	10:30:00 AM	0.01
9/19/2021	10:45:00 AM	0.01
9/19/2021	11:00:00 AM	0.01
9/19/2021	11:15:00 AM	0.01
9/19/2021	11:30:00 AM	0.01
9/19/2021	11:45:00 AM	0.01
9/19/2021	12:00:00 PM	0.01
9/19/2021	12:15:00 PM	0.01
9/19/2021	12:30:00 PM	0.01
9/19/2021	12:45:00 PM	0.01
9/19/2021	1:00:00 PM	0.01
9/19/2021	1:15:00 PM	0.01
9/19/2021	1:30:00 PM	0.01
9/19/2021	1:45:00 PM	0.01
9/19/2021	2:00:00 PM	0.01
9/19/2021	2:15:00 PM	0.01
9/19/2021	2:30:00 PM	0.01
9/19/2021	2:45:00 PM	0.01
9/19/2021	3:00:00 PM	0.01
9/19/2021	3:15:00 PM	0.01
9/19/2021	3:30:00 PM	0.01
9/19/2021	3:45:00 PM	0.01
9/19/2021	4:00:00 PM	0.01
9/19/2021	4:15:00 PM	0.01

# Georges Ditch Return Gage

DATE	TIME	GAGE
9/19/2021	4:30:00 PM	0.01
9/19/2021	4:45:00 PM	0.01
9/19/2021	5:00:00 PM	0.01
9/19/2021	5:15:00 PM	0.01
9/19/2021	5:30:00 PM	0.01
9/19/2021	5:45:00 PM	0.01
9/19/2021	6:00:00 PM	0.01
9/19/2021	6:15:00 PM	0.01
9/19/2021	6:30:00 PM	0.01
9/19/2021	6:45:00 PM	0.01
9/19/2021	7:00:00 PM	0.01
9/19/2021	7:15:00 PM	0.01
9/19/2021	7:30:00 PM	0.01
9/19/2021	7:45:00 PM	0.01
9/19/2021	8:00:00 PM	0.01
9/19/2021	8:15:00 PM	0.01
9/19/2021	8:30:00 PM	0.01
9/19/2021	8:45:00 PM	0.01
9/19/2021	9:00:00 PM	0.01
9/19/2021	9:15:00 PM	0.01
9/19/2021	9:30:00 PM	0.01
9/19/2021	9:45:00 PM	0.01
9/19/2021	10:00:00 PM	0.01
9/19/2021	10:15:00 PM	0.01
9/19/2021	10:30:00 PM	0.01
9/19/2021	10:45:00 PM	0.01
9/19/2021	11:00:00 PM	0.01
9/19/2021	11:15:00 PM	0.01
9/19/2021	11:30:00 PM	0.01
9/19/2021	11:45:00 PM	0.01
9/20/2021	12:00:00 AM	0.01
9/20/2021	12:15:00 AM	0.01
9/20/2021	12:30:00 AM	0.01
9/20/2021	12:45:00 AM	0.01
9/20/2021	1:00:00 AM	0.01
9/20/2021	1:15:00 AM	0.01
9/20/2021	1:30:00 AM	0.01
9/20/2021	1:45:00 AM	0.01
9/20/2021	2:00:00 AM	0.01
9/20/2021	2:15:00 AM	0.01
9/20/2021	2:30:00 AM	0.01
9/20/2021	2:45:00 AM	0.01
9/20/2021	3:00:00 AM	0.01
9/20/2021	3:15:00 AM	0.01
9/20/2021	3:30:00 AM	0.01
9/20/2021	3:45:00 AM	0.01

# Georges Ditch Return Gage

DATE	TIME	GAGE
9/20/2021	4:00:00 AM	0.01
9/20/2021	4:15:00 AM	0.01
9/20/2021	4:30:00 AM	0.01
9/20/2021	4:45:00 AM	0.01
9/20/2021	5:00:00 AM	0.01
9/20/2021	5:15:00 AM	0.01
9/20/2021	5:30:00 AM	0.01
9/20/2021	5:45:00 AM	0.01
9/20/2021	6:00:00 AM	0.01
9/20/2021	6:15:00 AM	0.01
9/20/2021	6:30:00 AM	0.01
9/20/2021	6:45:00 AM	0.01
9/20/2021	7:00:00 AM	0.01
9/20/2021	7:15:00 AM	0.01
9/20/2021	7:30:00 AM	0.01
9/20/2021	7:45:00 AM	0.01
9/20/2021	8:00:00 AM	0.01
9/20/2021	8:15:00 AM	0.01
9/20/2021	8:30:00 AM	0.01
9/20/2021	8:45:00 AM	0.01
9/20/2021	9:00:00 AM	0.01
9/20/2021	9:15:00 AM	0.01
9/20/2021	9:30:00 AM	0.01
9/20/2021	9:45:00 AM	0.01
9/20/2021	10:00:00 AM	0.01
9/20/2021	10:15:00 AM	0.01
9/20/2021	10:30:00 AM	0.01
9/20/2021	10:45:00 AM	0.01
9/20/2021	11:00:00 AM	0.01
9/20/2021	11:15:00 AM	0.01
9/20/2021	11:30:00 AM	0.01
9/20/2021	11:45:00 AM	0.01
9/20/2021	12:00:00 PM	0.01
9/20/2021	12:15:00 PM	0.01
9/20/2021	12:30:00 PM	0.01
9/20/2021	12:45:00 PM	0.01
9/20/2021	1:00:00 PM	0.01
9/20/2021	1:15:00 PM	0.01
9/20/2021	1:30:00 PM	0.01
9/20/2021	1:45:00 PM	0.01
9/20/2021	2:00:00 PM	0.01
9/20/2021	2:15:00 PM	0.01
9/20/2021	2:30:00 PM	0.01
9/20/2021	2:45:00 PM	0.01
9/20/2021	3:00:00 PM	0.01
9/20/2021	3:15:00 PM	0.01

# Georges Ditch Return Gage

DATE	TIME	GAGE
9/20/2021	3:30:00 PM	0.01
9/20/2021	3:45:00 PM	0.01
9/20/2021	4:00:00 PM	0.01
9/20/2021	4:15:00 PM	0.01
9/20/2021	4:30:00 PM	0.01
9/20/2021	4:45:00 PM	0.01
9/20/2021	5:00:00 PM	0.01
9/20/2021	5:15:00 PM	0.01
9/20/2021	5:30:00 PM	0.01
9/20/2021	5:45:00 PM	0.01
9/20/2021	6:00:00 PM	0
9/20/2021	6:15:00 PM	0
9/20/2021	6:30:00 PM	0.01
9/20/2021	6:45:00 PM	0
9/20/2021	7:00:00 PM	0.01
9/20/2021	7:15:00 PM	0
9/20/2021	7:30:00 PM	0
9/20/2021	7:45:00 PM	0
9/20/2021	8:00:00 PM	0.01
9/20/2021	8:15:00 PM	0
9/20/2021	8:30:00 PM	0
9/20/2021	8:45:00 PM	0.01
9/20/2021	9:00:00 PM	0.01
9/20/2021	9:15:00 PM	0.01
9/20/2021	9:30:00 PM	0.01
9/20/2021	9:45:00 PM	0.01
9/20/2021	10:00:00 PM	0.01
9/20/2021	10:15:00 PM	0.01
9/20/2021	10:30:00 PM	0.01
9/20/2021	10:45:00 PM	0.01
9/20/2021	11:00:00 PM	0.01
9/20/2021	11:15:00 PM	0.01
9/20/2021	11:30:00 PM	0.01
9/20/2021	11:45:00 PM	0.01
9/21/2021	12:00:00 AM	0.01
9/21/2021	12:15:00 AM	0.01
9/21/2021	12:30:00 AM	0.01
9/21/2021	12:45:00 AM	0.01
9/21/2021	1:00:00 AM	0.01
9/21/2021	1:15:00 AM	0.01
9/21/2021	1:30:00 AM	0.01
9/21/2021	1:45:00 AM	0.01
9/21/2021	2:00:00 AM	0.01
9/21/2021	2:15:00 AM	0.01
9/21/2021	2:30:00 AM	0.01
9/21/2021	2:45:00 AM	0.01

# Georges Ditch Return Gage

DATE	TIME	GAGE
9/21/2021	3:00:00 AM	0.01
9/21/2021	3:15:00 AM	0.01
9/21/2021	3:30:00 AM	0.01
9/21/2021	3:45:00 AM	0.01
9/21/2021	4:00:00 AM	0.01
9/21/2021	4:15:00 AM	0.01
9/21/2021	4:30:00 AM	0.01
9/21/2021	4:45:00 AM	0.01
9/21/2021	5:00:00 AM	0.01
9/21/2021	5:15:00 AM	0.01
9/21/2021	5:30:00 AM	0.01
9/21/2021	5:45:00 AM	0.01
9/21/2021	6:00:00 AM	0.01
9/21/2021	6:15:00 AM	0.01
9/21/2021	6:30:00 AM	0.01
9/21/2021	6:45:00 AM	0.01
9/21/2021	7:00:00 AM	0.01
9/21/2021	7:15:00 AM	0.01
9/21/2021	7:30:00 AM	0.01
9/21/2021	7:45:00 AM	0.01
9/21/2021	8:00:00 AM	0.01
9/21/2021	8:15:00 AM	0.01
9/21/2021	8:30:00 AM	0.01
9/21/2021	8:45:00 AM	0.01
9/21/2021	9:00:00 AM	0.01
9/21/2021	9:15:00 AM	0.01
9/21/2021	9:30:00 AM	0.01
9/21/2021	9:45:00 AM	0.01
9/21/2021	10:00:00 AM	0.01
9/21/2021	10:15:00 AM	0.01
9/21/2021	10:30:00 AM	0.01
9/21/2021	10:45:00 AM	0.01
9/21/2021	11:00:00 AM	0.01
9/21/2021	11:15:00 AM	0.01
9/21/2021	11:30:00 AM	0.01
9/21/2021	11:45:00 AM	0.01
9/21/2021	12:00:00 PM	0.01
9/21/2021	12:15:00 PM	0.01
9/21/2021	12:30:00 PM	0.01
9/21/2021	12:45:00 PM	0.01
9/21/2021	1:00:00 PM	0.01
9/21/2021	1:15:00 PM	0.01
9/21/2021	1:30:00 PM	0.01
9/21/2021	1:45:00 PM	0.01
9/21/2021	2:00:00 PM	0.01
9/21/2021	2:15:00 PM	0.01

# Georges Ditch Return Gage

DATE	TIME	GAGE
9/21/2021	2:30:00 PM	0.01
9/21/2021	2:45:00 PM	0.01
9/21/2021	3:00:00 PM	0.01
9/21/2021	3:15:00 PM	0.01
9/21/2021	3:30:00 PM	0.01
9/21/2021	3:45:00 PM	0.01
9/21/2021	4:00:00 PM	0.01
9/21/2021	4:15:00 PM	0.01
9/21/2021	4:30:00 PM	0.01
9/21/2021	4:45:00 PM	0.01
9/21/2021	5:00:00 PM	0.01
9/21/2021	5:15:00 PM	0.01
9/21/2021	5:30:00 PM	0
9/21/2021	5:45:00 PM	0
9/21/2021	6:00:00 PM	0
9/21/2021	6:15:00 PM	0
9/21/2021	6:30:00 PM	0
9/21/2021	6:45:00 PM	0
9/21/2021	7:00:00 PM	0
9/21/2021	7:15:00 PM	0
9/21/2021	7:30:00 PM	0
9/21/2021	7:45:00 PM	0
9/21/2021	8:00:00 PM	0
9/21/2021	8:15:00 PM	0
9/21/2021	8:30:00 PM	0
9/21/2021	8:45:00 PM	0
9/21/2021	9:00:00 PM	0
9/21/2021	9:15:00 PM	0
9/21/2021	9:30:00 PM	0
9/21/2021	9:45:00 PM	0
9/21/2021	10:00:00 PM	0
9/21/2021	10:15:00 PM	0
9/21/2021	10:30:00 PM	0
9/21/2021	10:45:00 PM	0
9/21/2021	11:00:00 PM	0
9/21/2021	11:15:00 PM	0
9/21/2021	11:30:00 PM	0
9/21/2021	11:45:00 PM	0
9/22/2021	12:00:00 AM	0
9/22/2021	12:15:00 AM	0
9/22/2021	12:30:00 AM	0
9/22/2021	12:45:00 AM	0
9/22/2021	1:00:00 AM	0
9/22/2021	1:15:00 AM	0
9/22/2021	1:30:00 AM	0
9/22/2021	1:45:00 AM	0



## Georges Ditch Return Gage

DATE	TIME	GAGE
9/22/2021	2:00:00 AM	0.01
9/22/2021	2:15:00 AM	0.01
9/22/2021	2:30:00 AM	0.01
9/22/2021	2:45:00 AM	0.01
9/22/2021	3:00:00 AM	0.01
9/22/2021	3:15:00 AM	0.01
9/22/2021	3:30:00 AM	0.01
9/22/2021	3:45:00 AM	0.01
9/22/2021	4:00:00 AM	0.01
9/22/2021	4:15:00 AM	0.01
9/22/2021	4:30:00 AM	0.01
9/22/2021	4:45:00 AM	0.01
9/22/2021	5:00:00 AM	0.01
9/22/2021	5:15:00 AM	0.01
9/22/2021	5:30:00 AM	0.01
9/22/2021	5:45:00 AM	0.01
9/22/2021	6:00:00 AM	0.01
9/22/2021	6:15:00 AM	0.01
9/22/2021	6:30:00 AM	0.01
9/22/2021	6:45:00 AM	0.01
9/22/2021	7:00:00 AM	0.01
9/22/2021	7:15:00 AM	0.01
9/22/2021	7:30:00 AM	0.01
9/22/2021	7:45:00 AM	0.01
9/22/2021	8:00:00 AM	0.01
9/22/2021	8:15:00 AM	0.01
9/22/2021	8:30:00 AM	0
9/22/2021	8:45:00 AM	0.01
9/22/2021	9:00:00 AM	0.01
9/22/2021	9:15:00 AM	0.01
9/22/2021	9:30:00 AM	0.01
9/22/2021	9:45:00 AM	0.01
9/22/2021	10:00:00 AM	0
9/22/2021	10:15:00 AM	0
9/22/2021	10:30:00 AM	0.01
9/22/2021	10:45:00 AM	0
9/22/2021	11:00:00 AM	0
9/22/2021	11:15:00 AM	0.01
9/22/2021	11:30:00 AM	0
9/22/2021	11:45:00 AM	0
9/22/2021	12:00:00 PM	0.01
9/22/2021	12:15:00 PM	0
9/22/2021	12:30:00 PM	0
9/22/2021	12:45:00 PM	0
9/22/2021	1:00:00 PM	0
9/22/2021	1:15:00 PM	0

## Georges Ditch Return Gage

DATE	TIME	GAGE
9/22/2021	1:30:00 PM	0
9/22/2021	1:45:00 PM	0
9/22/2021	2:00:00 PM	0
9/22/2021	2:15:00 PM	0.02
9/22/2021	2:30:00 PM	0.02
9/22/2021	2:45:00 PM	0.02
9/22/2021	3:00:00 PM	0.02
9/22/2021	3:15:00 PM	0.02
9/22/2021	3:30:00 PM	0.02
9/22/2021	3:45:00 PM	0.02
9/22/2021	4:00:00 PM	0.02
9/22/2021	4:15:00 PM	0.02
9/22/2021	4:30:00 PM	0.02
9/22/2021	4:45:00 PM	0.02
9/22/2021	5:00:00 PM	0.02
9/22/2021	5:15:00 PM	0.02
9/22/2021	5:30:00 PM	0.02
9/22/2021	5:45:00 PM	0.01
9/22/2021	6:00:00 PM	0.02
9/22/2021	6:15:00 PM	0.01
9/22/2021	6:30:00 PM	0.02
9/22/2021	6:45:00 PM	0.02
9/22/2021	7:00:00 PM	0.01
9/22/2021	7:15:00 PM	0.02
9/22/2021	7:30:00 PM	0.01
9/22/2021	7:45:00 PM	0.02
9/22/2021	8:00:00 PM	0.02
9/22/2021	8:15:00 PM	0.02
9/22/2021	8:30:00 PM	0.02
9/22/2021	8:45:00 PM	0.02
9/22/2021	9:00:00 PM	0.02
9/22/2021	9:15:00 PM	0.02
9/22/2021	9:30:00 PM	0.02
9/22/2021	9:45:00 PM	0.02
9/22/2021	10:00:00 PM	0.02
9/22/2021	10:15:00 PM	0.02
9/22/2021	10:30:00 PM	0.02
9/22/2021	10:45:00 PM	0.02
9/22/2021	11:00:00 PM	0.02
9/22/2021	11:15:00 PM	0.02
9/22/2021	11:30:00 PM	0.02
9/22/2021	11:45:00 PM	0.02
9/23/2021	12:00:00 AM	0.02
9/23/2021	12:15:00 AM	0.02
9/23/2021	12:30:00 AM	0.02
9/23/2021	12:45:00 AM	0.02

# Georges Ditch Return Gage

DATE	TIME	GAGE
9/23/2021	1:00:00 AM	0.02
9/23/2021	1:15:00 AM	0.02
9/23/2021	1:30:00 AM	0.02
9/23/2021	1:45:00 AM	0.02
9/23/2021	2:00:00 AM	0.02
9/23/2021	2:15:00 AM	0.02
9/23/2021	2:30:00 AM	0.02
9/23/2021	2:45:00 AM	0.02
9/23/2021	3:00:00 AM	0.02
9/23/2021	3:15:00 AM	0.02
9/23/2021	3:30:00 AM	0.02
9/23/2021	3:45:00 AM	0.02
9/23/2021	4:00:00 AM	0.02
9/23/2021	4:15:00 AM	0.02
9/23/2021	4:30:00 AM	0.02
9/23/2021	4:45:00 AM	0.02
9/23/2021	5:00:00 AM	0.02
9/23/2021	5:15:00 AM	0.02
9/23/2021	5:30:00 AM	0.02
9/23/2021	5:45:00 AM	0.02
9/23/2021	6:00:00 AM	0.02
9/23/2021	6:15:00 AM	0.02
9/23/2021	6:30:00 AM	0.02
9/23/2021	6:45:00 AM	0.02
9/23/2021	7:00:00 AM	0.02
9/23/2021	7:15:00 AM	0.02
9/23/2021	7:30:00 AM	0.02
9/23/2021	7:45:00 AM	0.02
9/23/2021	8:00:00 AM	0.02
9/23/2021	8:15:00 AM	0.02
9/23/2021	8:30:00 AM	0.02
9/23/2021	8:45:00 AM	0.02
9/23/2021	9:00:00 AM	0.02
9/23/2021	9:15:00 AM	0.02
9/23/2021	9:30:00 AM	0.02
9/23/2021	9:45:00 AM	0.02
9/23/2021	10:00:00 AM	0.02
9/23/2021	10:15:00 AM	0.02
9/23/2021	10:30:00 AM	0.02
9/23/2021	10:45:00 AM	0.02
9/23/2021	11:00:00 AM	0.02
9/23/2021	11:15:00 AM	0.02
9/23/2021	11:30:00 AM	0.02
9/23/2021	11:45:00 AM	0.02
9/23/2021	12:00:00 PM	0.02
9/23/2021	12:15:00 PM	0.02

# Georges Ditch Return Gage

DATE	TIME	GAGE
9/23/2021	12:30:00 PM	0.02
9/23/2021	12:45:00 PM	0.02
9/23/2021	1:00:00 PM	0.02
9/23/2021	1:15:00 PM	0.02
9/23/2021	1:30:00 PM	0.02
9/23/2021	1:45:00 PM	0.02
9/23/2021	2:00:00 PM	0.02
9/23/2021	2:15:00 PM	0.02
9/23/2021	2:30:00 PM	0.02
9/23/2021	2:45:00 PM	0.02
9/23/2021	3:00:00 PM	0.02
9/23/2021	3:15:00 PM	0.02
9/23/2021	3:30:00 PM	0.02
9/23/2021	3:45:00 PM	0.01
9/23/2021	4:00:00 PM	0.01
9/23/2021	4:15:00 PM	0.01
9/23/2021	4:30:00 PM	0.01
9/23/2021	4:45:00 PM	0.01
9/23/2021	5:00:00 PM	0.01
9/23/2021	5:15:00 PM	0.01
9/23/2021	5:30:00 PM	0.01
9/23/2021	5:45:00 PM	0.01
9/23/2021	6:00:00 PM	0.01
9/23/2021	6:15:00 PM	0.01
9/23/2021	6:30:00 PM	0.01
9/23/2021	6:45:00 PM	0.01
9/23/2021	7:00:00 PM	0.01
9/23/2021	7:15:00 PM	0.01
9/23/2021	7:30:00 PM	0.01
9/23/2021	7:45:00 PM	0.01
9/23/2021	8:00:00 PM	0.01
9/23/2021	8:15:00 PM	0.01
9/23/2021	8:30:00 PM	0.01
9/23/2021	8:45:00 PM	0.01
9/23/2021	9:00:00 PM	0.01
9/23/2021	9:15:00 PM	0.01
9/23/2021	9:30:00 PM	0.01
9/23/2021	9:45:00 PM	0.01
9/23/2021	10:00:00 PM	0.01
9/23/2021	10:15:00 PM	0.01
9/23/2021	10:30:00 PM	0.01
9/23/2021	10:45:00 PM	0.01
9/23/2021	11:00:00 PM	0.01
9/23/2021	11:15:00 PM	0.01
9/23/2021	11:30:00 PM	0.03
9/23/2021	11:45:00 PM	0.03

# Georges Ditch Return Gage

DATE	TIME	GAGE
9/24/2021	12:00:00 AM	0.03
9/24/2021	12:15:00 AM	0.04
9/24/2021	12:30:00 AM	0.04
9/24/2021	12:45:00 AM	0.04
9/24/2021	1:00:00 AM	0.04
9/24/2021	1:15:00 AM	0.04
9/24/2021	1:30:00 AM	0.04
9/24/2021	1:45:00 AM	0.04
9/24/2021	2:00:00 AM	0.04
9/24/2021	2:15:00 AM	0.04
9/24/2021	2:30:00 AM	0.04
9/24/2021	2:45:00 AM	0.04
9/24/2021	3:00:00 AM	0.04
9/24/2021	3:15:00 AM	0.04
9/24/2021	3:30:00 AM	0.04
9/24/2021	3:45:00 AM	0.04
9/24/2021	4:00:00 AM	0.04
9/24/2021	4:15:00 AM	0.04
9/24/2021	4:30:00 AM	0.04
9/24/2021	4:45:00 AM	0.04
9/24/2021	5:00:00 AM	0.04
9/24/2021	5:15:00 AM	0.04
9/24/2021	5:30:00 AM	0.04
9/24/2021	5:45:00 AM	0.04
9/24/2021	6:00:00 AM	0.04
9/24/2021	6:15:00 AM	0.04
9/24/2021	6:30:00 AM	0.04
9/24/2021	6:45:00 AM	0.04
9/24/2021	7:00:00 AM	0.04
9/24/2021	7:15:00 AM	0.04
9/24/2021	7:30:00 AM	0.04
9/24/2021	7:45:00 AM	0.04
9/24/2021	8:00:00 AM	0.04
9/24/2021	8:15:00 AM	0.04
9/24/2021	8:30:00 AM	0.04
9/24/2021	8:45:00 AM	0.04
9/24/2021	9:00:00 AM	0.03
9/24/2021	9:15:00 AM	0.04
9/24/2021	9:30:00 AM	0.03
9/24/2021	9:45:00 AM	0.03
9/24/2021	10:00:00 AM	0.03
9/24/2021	10:15:00 AM	0.03
9/24/2021	10:30:00 AM	0.03
9/24/2021	10:45:00 AM	0.03
9/24/2021	11:00:00 AM	0.03
9/24/2021	11:15:00 AM	0.03

# Georges Ditch Return Gage

DATE	TIME	GAGE
9/24/2021	11:30:00 AM	0.03
9/24/2021	11:45:00 AM	0.03
9/24/2021	12:00:00 PM	0.03
9/24/2021	12:15:00 PM	0.03
9/24/2021	12:30:00 PM	0.03
9/24/2021	12:45:00 PM	0.03
9/24/2021	1:00:00 PM	0.03
9/24/2021	1:15:00 PM	0.03
9/24/2021	1:30:00 PM	0.03
9/24/2021	1:45:00 PM	0.03
9/24/2021	2:00:00 PM	0.03
9/24/2021	2:15:00 PM	0.03
9/24/2021	2:30:00 PM	0.03
9/24/2021	2:45:00 PM	0.03
9/24/2021	3:00:00 PM	0.03
9/24/2021	3:15:00 PM	0.03
9/24/2021	3:30:00 PM	0.03
9/24/2021	3:45:00 PM	0.03
9/24/2021	4:00:00 PM	0.03
9/24/2021	4:15:00 PM	0.03
9/24/2021	4:30:00 PM	0.03
9/24/2021	4:45:00 PM	0.03
9/24/2021	5:00:00 PM	0.03
9/24/2021	5:15:00 PM	0.03
9/24/2021	5:30:00 PM	0.03
9/24/2021	5:45:00 PM	0.03
9/24/2021	6:00:00 PM	0.03
9/24/2021	6:15:00 PM	0.03
9/24/2021	6:30:00 PM	0.03
9/24/2021	6:45:00 PM	0.03
9/24/2021	7:00:00 PM	0.03
9/24/2021	7:15:00 PM	0.03
9/24/2021	7:30:00 PM	0.03
9/24/2021	7:45:00 PM	0.03
9/24/2021	8:00:00 PM	0.03
9/24/2021	8:15:00 PM	0.03
9/24/2021	8:30:00 PM	0.03
9/24/2021	8:45:00 PM	0.03
9/24/2021	9:00:00 PM	0.03
9/24/2021	9:15:00 PM	0.03
9/24/2021	9:30:00 PM	0.03
9/24/2021	9:45:00 PM	0.03
9/24/2021	10:00:00 PM	0.03
9/24/2021	10:15:00 PM	0.03
9/24/2021	10:30:00 PM	0.03
9/24/2021	10:45:00 PM	0.03

# Georges Ditch Return Gage

DATE	TIME	GAGE
9/24/2021	11:00:00 PM	0.03
9/24/2021	11:15:00 PM	0.03
9/24/2021	11:30:00 PM	0.03
9/24/2021	11:45:00 PM	0.03
9/25/2021	12:00:00 AM	0.03
9/25/2021	12:15:00 AM	0.03
9/25/2021	12:30:00 AM	0.03
9/25/2021	12:45:00 AM	0.03
9/25/2021	1:00:00 AM	0.03
9/25/2021	1:15:00 AM	0.03
9/25/2021	1:30:00 AM	0.03
9/25/2021	1:45:00 AM	0.03
9/25/2021	2:00:00 AM	0.03
9/25/2021	2:15:00 AM	0.03
9/25/2021	2:30:00 AM	0.03
9/25/2021	2:45:00 AM	0.03
9/25/2021	3:00:00 AM	0.03
9/25/2021	3:15:00 AM	0.03
9/25/2021	3:30:00 AM	0.03
9/25/2021	3:45:00 AM	0.03
9/25/2021	4:00:00 AM	0.03
9/25/2021	4:15:00 AM	0.03
9/25/2021	4:30:00 AM	0.03
9/25/2021	4:45:00 AM	0.03
9/25/2021	5:00:00 AM	0.03
9/25/2021	5:15:00 AM	0.03
9/25/2021	5:30:00 AM	0.03
9/25/2021	5:45:00 AM	0.03
9/25/2021	6:00:00 AM	0.03
9/25/2021	6:15:00 AM	0.03
9/25/2021	6:30:00 AM	0.03
9/25/2021	6:45:00 AM	0.03
9/25/2021	7:00:00 AM	0.03
9/25/2021	7:15:00 AM	0.03
9/25/2021	7:30:00 AM	0.03
9/25/2021	7:45:00 AM	0.03
9/25/2021	8:00:00 AM	0.03
9/25/2021	8:15:00 AM	0.03
9/25/2021	8:30:00 AM	0.03
9/25/2021	8:45:00 AM	0.03
9/25/2021	9:00:00 AM	0.03
9/25/2021	9:15:00 AM	0.03
9/25/2021	9:30:00 AM	0.03
9/25/2021	9:45:00 AM	0.03
9/25/2021	10:00:00 AM	0.03
9/25/2021	10:15:00 AM	0.03

# Georges Ditch Return Gage

DATE	TIME	GAGE
9/25/2021	10:30:00 AM	0.03
9/25/2021	10:45:00 AM	0.03
9/25/2021	11:00:00 AM	0.03
9/25/2021	11:15:00 AM	0.03
9/25/2021	11:30:00 AM	0.03
9/25/2021	11:45:00 AM	0.03
9/25/2021	12:00:00 PM	0.03
9/25/2021	12:15:00 PM	0.03
9/25/2021	12:30:00 PM	0.03
9/25/2021	12:45:00 PM	0.03
9/25/2021	1:00:00 PM	0.03
9/25/2021	1:15:00 PM	0.03
9/25/2021	1:30:00 PM	0.03
9/25/2021	1:45:00 PM	0.03
9/25/2021	2:00:00 PM	0.03
9/25/2021	2:15:00 PM	0.03
9/25/2021	2:30:00 PM	0.03
9/25/2021	2:45:00 PM	0.03
9/25/2021	3:00:00 PM	0.03
9/25/2021	3:15:00 PM	0.03
9/25/2021	3:30:00 PM	0.03
9/25/2021	3:45:00 PM	0.03
9/25/2021	4:00:00 PM	0.03
9/25/2021	4:15:00 PM	0.03
9/25/2021	4:30:00 PM	0.03
9/25/2021	4:45:00 PM	0.03
9/25/2021	5:00:00 PM	0.03
9/25/2021	5:15:00 PM	0.03
9/25/2021	5:30:00 PM	0.03
9/25/2021	5:45:00 PM	0.03
9/25/2021	6:00:00 PM	0.03
9/25/2021	6:15:00 PM	0.03
9/25/2021	6:30:00 PM	0.03
9/25/2021	6:45:00 PM	0.03
9/25/2021	7:00:00 PM	0.03
9/25/2021	7:15:00 PM	0.03
9/25/2021	7:30:00 PM	0.03
9/25/2021	7:45:00 PM	0.03
9/25/2021	8:00:00 PM	0.03
9/25/2021	8:15:00 PM	0.03
9/25/2021	8:30:00 PM	0.03
9/25/2021	8:45:00 PM	0.03
9/25/2021	9:00:00 PM	0.03
9/25/2021	9:15:00 PM	0.03
9/25/2021	9:30:00 PM	0.03
9/25/2021	9:45:00 PM	0.03



# Georges Ditch Return Gage

DATE	TIME	GAGE
9/25/2021	10:00:00 PM	0.03
9/25/2021	10:15:00 PM	0.03
9/25/2021	10:30:00 PM	0.03
9/25/2021	10:45:00 PM	0.03
9/25/2021	11:00:00 PM	0.03
9/25/2021	11:15:00 PM	0.03
9/25/2021	11:30:00 PM	0.03
9/25/2021	11:45:00 PM	0.03
9/26/2021	12:00:00 AM	0.03
9/26/2021	12:15:00 AM	0.03
9/26/2021	12:30:00 AM	0.03
9/26/2021	12:45:00 AM	0.03
9/26/2021	1:00:00 AM	0.03
9/26/2021	1:15:00 AM	0.03
9/26/2021	1:30:00 AM	0.03
9/26/2021	1:45:00 AM	0.03
9/26/2021	2:00:00 AM	0.03
9/26/2021	2:15:00 AM	0.03
9/26/2021	2:30:00 AM	0.03
9/26/2021	2:45:00 AM	0.03
9/26/2021	3:00:00 AM	0.03
9/26/2021	3:15:00 AM	0.03
9/26/2021	3:30:00 AM	0.03
9/26/2021	3:45:00 AM	0.03
9/26/2021	4:00:00 AM	0.03
9/26/2021	4:15:00 AM	0.03
9/26/2021	4:30:00 AM	0.03
9/26/2021	4:45:00 AM	0.03
9/26/2021	5:00:00 AM	0.03
9/26/2021	5:15:00 AM	0.03
9/26/2021	5:30:00 AM	0.03
9/26/2021	5:45:00 AM	0.03
9/26/2021	6:00:00 AM	0.03
9/26/2021	6:15:00 AM	0.03
9/26/2021	6:30:00 AM	0.03
9/26/2021	6:45:00 AM	0.03
9/26/2021	7:00:00 AM	0.03
9/26/2021	7:15:00 AM	0.03
9/26/2021	7:30:00 AM	0.03
9/26/2021	7:45:00 AM	0.03
9/26/2021	8:00:00 AM	0.03
9/26/2021	8:15:00 AM	0.03
9/26/2021	8:30:00 AM	0.04
9/26/2021	8:45:00 AM	0.04
9/26/2021	9:00:00 AM	0.04
9/26/2021	9:15:00 AM	0.04

# Georges Ditch Return Gage

DATE	TIME	GAGE
9/26/2021	9:30:00 AM	0.04
9/26/2021	9:45:00 AM	0.04
9/26/2021	10:00:00 AM	0.04
9/26/2021	10:15:00 AM	0.04
9/26/2021	10:30:00 AM	0.04
9/26/2021	10:45:00 AM	0.04
9/26/2021	11:00:00 AM	0.04
9/26/2021	11:15:00 AM	0.04
9/26/2021	11:30:00 AM	0.04
9/26/2021	11:45:00 AM	0.04
9/26/2021	12:00:00 PM	0.04
9/26/2021	12:15:00 PM	0.04
9/26/2021	12:30:00 PM	0.04
9/26/2021	12:45:00 PM	0.03
9/26/2021	1:00:00 PM	0.03
9/26/2021	1:15:00 PM	0.03
9/26/2021	1:30:00 PM	0.03
9/26/2021	1:45:00 PM	0.03
9/26/2021	2:00:00 PM	0.03
9/26/2021	2:15:00 PM	0.03
9/26/2021	2:30:00 PM	0.03
9/26/2021	2:45:00 PM	0.03
9/26/2021	3:00:00 PM	0.03
9/26/2021	3:15:00 PM	0.03
9/26/2021	3:30:00 PM	0.03
9/26/2021	3:45:00 PM	0.03
9/26/2021	4:00:00 PM	0.02
9/26/2021	4:15:00 PM	0.02
9/26/2021	4:30:00 PM	0.02
9/26/2021	4:45:00 PM	0.03
9/26/2021	5:00:00 PM	0.02
9/26/2021	5:15:00 PM	0.03
9/26/2021	5:30:00 PM	0.03
9/26/2021	5:45:00 PM	0.03
9/26/2021	6:00:00 PM	0.03
9/26/2021	6:15:00 PM	0.03
9/26/2021	6:30:00 PM	0.03
9/26/2021	6:45:00 PM	0.03
9/26/2021	7:00:00 PM	0.03
9/26/2021	7:15:00 PM	0.03
9/26/2021	7:30:00 PM	0.03
9/26/2021	7:45:00 PM	0.03
9/26/2021	8:00:00 PM	0.03
9/26/2021	8:15:00 PM	0.03
9/26/2021	8:30:00 PM	0.03
9/26/2021	8:45:00 PM	0.03

# Georges Ditch Return Gage

DATE	TIME	GAGE
9/26/2021	9:00:00 PM	0.03
9/26/2021	9:15:00 PM	0.03
9/26/2021	9:30:00 PM	0.03
9/26/2021	9:45:00 PM	0.03
9/26/2021	10:00:00 PM	0.03
9/26/2021	10:15:00 PM	0.03
9/26/2021	10:30:00 PM	0.03
9/26/2021	10:45:00 PM	0.03
9/26/2021	11:00:00 PM	0.03
9/26/2021	11:15:00 PM	0.03
9/26/2021	11:30:00 PM	0.03
9/26/2021	11:45:00 PM	0.03
9/27/2021	12:00:00 AM	0.03
9/27/2021	12:15:00 AM	0.03
9/27/2021	12:30:00 AM	0.03
9/27/2021	12:45:00 AM	0.03
9/27/2021	1:00:00 AM	0.03
9/27/2021	1:15:00 AM	0.03
9/27/2021	1:30:00 AM	0.03
9/27/2021	1:45:00 AM	0.03
9/27/2021	2:00:00 AM	0.03
9/27/2021	2:15:00 AM	0.03
9/27/2021	2:30:00 AM	0.03
9/27/2021	2:45:00 AM	0.03
9/27/2021	3:00:00 AM	0.03
9/27/2021	3:15:00 AM	0.03
9/27/2021	3:30:00 AM	0.03
9/27/2021	3:45:00 AM	0.03
9/27/2021	4:00:00 AM	0.03
9/27/2021	4:15:00 AM	0.03
9/27/2021	4:30:00 AM	0.03
9/27/2021	4:45:00 AM	0.03
9/27/2021	5:00:00 AM	0.03
9/27/2021	5:15:00 AM	0.03
9/27/2021	5:30:00 AM	0.03
9/27/2021	5:45:00 AM	0.03
9/27/2021	6:00:00 AM	0.03
9/27/2021	6:15:00 AM	0.03
9/27/2021	6:30:00 AM	0.03
9/27/2021	6:45:00 AM	0.03
9/27/2021	7:00:00 AM	0.03
9/27/2021	7:15:00 AM	0.03
9/27/2021	7:30:00 AM	0.03
9/27/2021	7:45:00 AM	0.03
9/27/2021	8:00:00 AM	0.03
9/27/2021	8:15:00 AM	0.03

# Georges Ditch Return Gage

DATE	TIME	GAGE
9/27/2021	8:30:00 AM	0.03
9/27/2021	8:45:00 AM	0.03
9/27/2021	9:00:00 AM	0.03
9/27/2021	9:15:00 AM	0.03
9/27/2021	9:30:00 AM	0.03
9/27/2021	9:45:00 AM	0.03
9/27/2021	10:00:00 AM	0.03
9/27/2021	10:15:00 AM	0.03
9/27/2021	10:30:00 AM	0.03
9/27/2021	10:45:00 AM	0.03
9/27/2021	11:00:00 AM	0.03
9/27/2021	11:15:00 AM	0.03
9/27/2021	11:30:00 AM	0.03
9/27/2021	11:45:00 AM	0.03
9/27/2021	12:00:00 PM	0.03
9/27/2021	12:15:00 PM	0.03
9/27/2021	12:30:00 PM	0.03
9/27/2021	12:45:00 PM	0.03
9/27/2021	1:00:00 PM	0.03
9/27/2021	1:15:00 PM	0.03
9/27/2021	1:30:00 PM	0.03
9/27/2021	1:45:00 PM	0.03
9/27/2021	2:00:00 PM	0.03
9/27/2021	2:15:00 PM	0.03
9/27/2021	2:30:00 PM	0.03
9/27/2021	2:45:00 PM	0.03
9/27/2021	3:00:00 PM	0.03
9/27/2021	3:15:00 PM	0.03
9/27/2021	3:30:00 PM	0.03
9/27/2021	3:45:00 PM	0.03
9/27/2021	4:00:00 PM	0.03
9/27/2021	4:15:00 PM	0.03
9/27/2021	4:30:00 PM	0.03
9/27/2021	4:45:00 PM	0.03
9/27/2021	5:00:00 PM	0.03
9/27/2021	5:15:00 PM	0.03
9/27/2021	5:30:00 PM	0.03
9/27/2021	5:45:00 PM	0.03
9/27/2021	6:00:00 PM	0.03
9/27/2021	6:15:00 PM	0.03
9/27/2021	6:30:00 PM	0.03
9/27/2021	6:45:00 PM	0.03
9/27/2021	7:00:00 PM	0.03
9/27/2021	7:15:00 PM	0.03
9/27/2021	7:30:00 PM	0.03
9/27/2021	7:45:00 PM	0.03

# Georges Ditch Return Gage

DATE	TIME	GAGE
9/27/2021	8:00:00 PM	0.03
9/27/2021	8:15:00 PM	0.03
9/27/2021	8:30:00 PM	0.03
9/27/2021	8:45:00 PM	0.03
9/27/2021	9:00:00 PM	0.03
9/27/2021	9:15:00 PM	0.03
9/27/2021	9:30:00 PM	0.03
9/27/2021	9:45:00 PM	0.03
9/27/2021	10:00:00 PM	0.03
9/27/2021	10:15:00 PM	0.03
9/27/2021	10:30:00 PM	0.03
9/27/2021	10:45:00 PM	0.03
9/27/2021	11:00:00 PM	0.03
9/27/2021	11:15:00 PM	0.03
9/27/2021	11:30:00 PM	0.03
9/27/2021	11:45:00 PM	0.03
9/28/2021	12:00:00 AM	0.03
9/28/2021	12:15:00 AM	0.03
9/28/2021	12:30:00 AM	0.03
9/28/2021	12:45:00 AM	0.03
9/28/2021	1:00:00 AM	0.03
9/28/2021	1:15:00 AM	0.03
9/28/2021	1:30:00 AM	0.03
9/28/2021	1:45:00 AM	0.03
9/28/2021	2:00:00 AM	0.03
9/28/2021	2:15:00 AM	0.03
9/28/2021	2:30:00 AM	0.03
9/28/2021	2:45:00 AM	0.03
9/28/2021	3:00:00 AM	0.03
9/28/2021	3:15:00 AM	0.03
9/28/2021	3:30:00 AM	0.03
9/28/2021	3:45:00 AM	0.03
9/28/2021	4:00:00 AM	0.03
9/28/2021	4:15:00 AM	0.03
9/28/2021	4:30:00 AM	0.03
9/28/2021	4:45:00 AM	0.03
9/28/2021	5:00:00 AM	0.03
9/28/2021	5:15:00 AM	0.03
9/28/2021	5:30:00 AM	0.03
9/28/2021	5:45:00 AM	0.03
9/28/2021	6:00:00 AM	0.03
9/28/2021	6:15:00 AM	0.03
9/28/2021	6:30:00 AM	0.03
9/28/2021	6:45:00 AM	0.03
9/28/2021	7:00:00 AM	0.03
9/28/2021	7:15:00 AM	0.03

# Georges Ditch Return Gage

DATE	TIME	GAGE
9/28/2021	7:30:00 AM	0.03
9/28/2021	7:45:00 AM	0.03
9/28/2021	8:00:00 AM	0.03
9/28/2021	8:15:00 AM	0.03
9/28/2021	8:30:00 AM	0.03
9/28/2021	8:45:00 AM	0.03
9/28/2021	9:00:00 AM	0.03
9/28/2021	9:15:00 AM	0.03
9/28/2021	9:30:00 AM	0.03
9/28/2021	9:45:00 AM	0.03
9/28/2021	10:00:00 AM	0.03
9/28/2021	10:15:00 AM	0.03
9/28/2021	10:30:00 AM	0.03
9/28/2021	10:45:00 AM	0.03
9/28/2021	11:00:00 AM	0.03
9/28/2021	11:15:00 AM	0.03
9/28/2021	11:30:00 AM	0.03
9/28/2021	11:45:00 AM	0.03
9/28/2021	12:00:00 PM	0.03
9/28/2021	12:15:00 PM	0.03
9/28/2021	12:30:00 PM	0.03
9/28/2021	12:45:00 PM	0.03
9/28/2021	1:00:00 PM	0.03
9/28/2021	1:15:00 PM	0.03
9/28/2021	1:30:00 PM	0.03
9/28/2021	1:45:00 PM	0.03
9/28/2021	2:00:00 PM	0.03
9/28/2021	2:15:00 PM	0.03
9/28/2021	2:30:00 PM	0.03
9/28/2021	2:45:00 PM	0.03
9/28/2021	3:00:00 PM	0.02
9/28/2021	3:15:00 PM	0.03
9/28/2021	3:30:00 PM	0.02
9/28/2021	3:45:00 PM	0.02
9/28/2021	4:00:00 PM	0.02
9/28/2021	4:15:00 PM	0.02
9/28/2021	4:30:00 PM	0.02
9/28/2021	4:45:00 PM	0.02
9/28/2021	5:00:00 PM	0.02
9/28/2021	5:15:00 PM	0.02
9/28/2021	5:30:00 PM	0.02
9/28/2021	5:45:00 PM	0.02
9/28/2021	6:00:00 PM	0.02
9/28/2021	6:15:00 PM	0.02
9/28/2021	6:30:00 PM	0.02
9/28/2021	6:45:00 PM	0.02

# Georges Ditch Return Gage

DATE	TIME	GAGE
9/28/2021	7:00:00 PM	0.02
9/28/2021	7:15:00 PM	0.02
9/28/2021	7:30:00 PM	0.02
9/28/2021	7:45:00 PM	0.02
9/28/2021	8:00:00 PM	0.02
9/28/2021	8:15:00 PM	0.02
9/28/2021	8:30:00 PM	0.02
9/28/2021	8:45:00 PM	0.02
9/28/2021	9:00:00 PM	0.02
9/28/2021	9:15:00 PM	0.02
9/28/2021	9:30:00 PM	0.02
9/28/2021	9:45:00 PM	0.02
9/28/2021	10:00:00 PM	0.02
9/28/2021	10:15:00 PM	0.02
9/28/2021	10:30:00 PM	0.02
9/28/2021	10:45:00 PM	0.02
9/28/2021	11:00:00 PM	0.02
9/28/2021	11:15:00 PM	0.02
9/28/2021	11:30:00 PM	0.02
9/28/2021	11:45:00 PM	0.02
9/29/2021	12:00:00 AM	0.02
9/29/2021	12:15:00 AM	0.02
9/29/2021	12:30:00 AM	0.02
9/29/2021	12:45:00 AM	0.02
9/29/2021	1:00:00 AM	0.02
9/29/2021	1:15:00 AM	0.02
9/29/2021	1:30:00 AM	0.02
9/29/2021	1:45:00 AM	0.02
9/29/2021	2:00:00 AM	0.02
9/29/2021	2:15:00 AM	0.02
9/29/2021	2:30:00 AM	0.02
9/29/2021	2:45:00 AM	0.02
9/29/2021	3:00:00 AM	0.02
9/29/2021	3:15:00 AM	0.02
9/29/2021	3:30:00 AM	0.02
9/29/2021	3:45:00 AM	0.02
9/29/2021	4:00:00 AM	0.02
9/29/2021	4:15:00 AM	0.02
9/29/2021	4:30:00 AM	0.02
9/29/2021	4:45:00 AM	0.02
9/29/2021	5:00:00 AM	0.02
9/29/2021	5:15:00 AM	0.02
9/29/2021	5:30:00 AM	0.02
9/29/2021	5:45:00 AM	0.02
9/29/2021	6:00:00 AM	0.02
9/29/2021	6:15:00 AM	0.02

# Georges Ditch Return Gage

DATE	TIME	GAGE
9/29/2021	6:30:00 AM	0.02
9/29/2021	6:45:00 AM	0.02
9/29/2021	7:00:00 AM	0.02
9/29/2021	7:15:00 AM	0.02
9/29/2021	7:30:00 AM	0.02
9/29/2021	7:45:00 AM	0.02
9/29/2021	8:00:00 AM	0.02
9/29/2021	8:15:00 AM	0.02
9/29/2021	8:30:00 AM	0.02
9/29/2021	8:45:00 AM	0.02
9/29/2021	9:00:00 AM	0.02
9/29/2021	9:15:00 AM	0.02
9/29/2021	9:30:00 AM	0.02
9/29/2021	9:45:00 AM	0.02
9/29/2021	10:00:00 AM	0.02
9/29/2021	10:15:00 AM	0.03
9/29/2021	10:30:00 AM	0.02
9/29/2021	10:45:00 AM	0.02
9/29/2021	11:00:00 AM	0.02
9/29/2021	11:15:00 AM	0.02
9/29/2021	11:30:00 AM	0.02
9/29/2021	11:45:00 AM	0.02
9/29/2021	12:00:00 PM	0.02
9/29/2021	12:15:00 PM	0.02
9/29/2021	12:30:00 PM	0.02
9/29/2021	12:45:00 PM	0.02
9/29/2021	1:00:00 PM	0.02
9/29/2021	1:15:00 PM	0.02
9/29/2021	1:30:00 PM	0.02
9/29/2021	1:45:00 PM	0.02
9/29/2021	2:00:00 PM	0.02
9/29/2021	2:15:00 PM	0.02
9/29/2021	2:30:00 PM	0.02
9/29/2021	2:45:00 PM	0.02
9/29/2021	3:00:00 PM	0.02
9/29/2021	3:15:00 PM	0.02
9/29/2021	3:30:00 PM	0.02
9/29/2021	3:45:00 PM	0.02
9/29/2021	4:00:00 PM	0.02
9/29/2021	4:15:00 PM	0.02
9/29/2021	4:30:00 PM	0.02
9/29/2021	4:45:00 PM	0.02
9/29/2021	5:00:00 PM	0.02
9/29/2021	5:15:00 PM	0.02
9/29/2021	5:30:00 PM	0.02
9/29/2021	5:45:00 PM	0.02



# Georges Ditch Return Gage

DATE	TIME	GAGE
9/29/2021	6:00:00 PM	0.02
9/29/2021	6:15:00 PM	0.02
9/29/2021	6:30:00 PM	0.02
9/29/2021	6:45:00 PM	0.02
9/29/2021	7:00:00 PM	0.02
9/29/2021	7:15:00 PM	0.02
9/29/2021	7:30:00 PM	0.02
9/29/2021	7:45:00 PM	0.02
9/29/2021	8:00:00 PM	0.02
9/29/2021	8:15:00 PM	0.02
9/29/2021	8:30:00 PM	0.02
9/29/2021	8:45:00 PM	0.02
9/29/2021	9:00:00 PM	0.02
9/29/2021	9:15:00 PM	0.02
9/29/2021	9:30:00 PM	0.02
9/29/2021	9:45:00 PM	0.02
9/29/2021	10:00:00 PM	0.02
9/29/2021	10:15:00 PM	0.02
9/29/2021	10:30:00 PM	0.02
9/29/2021	10:45:00 PM	0.02
9/29/2021	11:00:00 PM	0.02
9/29/2021	11:15:00 PM	0.02
9/29/2021	11:30:00 PM	0.02
9/29/2021	11:45:00 PM	0.02
9/30/2021	12:00:00 AM	0.02
9/30/2021	12:15:00 AM	0.02
9/30/2021	12:30:00 AM	0.02
9/30/2021	12:45:00 AM	0.02
9/30/2021	1:00:00 AM	0.02
9/30/2021	1:15:00 AM	0.02
9/30/2021	1:30:00 AM	0.02
9/30/2021	1:45:00 AM	0.02
9/30/2021	2:00:00 AM	0.02
9/30/2021	2:15:00 AM	0.02
9/30/2021	2:30:00 AM	0.02
9/30/2021	2:45:00 AM	0.02
9/30/2021	3:00:00 AM	0.02
9/30/2021	3:15:00 AM	0.02
9/30/2021	3:30:00 AM	0.02
9/30/2021	3:45:00 AM	0.02
9/30/2021	4:00:00 AM	0.02
9/30/2021	4:15:00 AM	0.02
9/30/2021	4:30:00 AM	0.02
9/30/2021	4:45:00 AM	0.02
9/30/2021	5:00:00 AM	0.02
9/30/2021	5:15:00 AM	0.02

# Georges Ditch Return Gage

DATE	TIME	GAGE
9/30/2021	5:30:00 AM	0.02
9/30/2021	5:45:00 AM	0.02
9/30/2021	6:00:00 AM	0.02
9/30/2021	6:15:00 AM	0.02
9/30/2021	6:30:00 AM	0.02
9/30/2021	6:45:00 AM	0.02
9/30/2021	7:00:00 AM	0.02
9/30/2021	7:15:00 AM	0.02
9/30/2021	7:30:00 AM	0.02
9/30/2021	7:45:00 AM	0.02
9/30/2021	8:00:00 AM	0.02
9/30/2021	8:15:00 AM	0.02
9/30/2021	8:30:00 AM	0.02
9/30/2021	8:45:00 AM	0.02
9/30/2021	9:00:00 AM	0.02
9/30/2021	9:15:00 AM	0.02
9/30/2021	9:30:00 AM	0.02
9/30/2021	9:45:00 AM	0.02
9/30/2021	10:00:00 AM	0.02
9/30/2021	10:15:00 AM	0.02
9/30/2021	10:30:00 AM	0.02
9/30/2021	10:45:00 AM	0.02
9/30/2021	11:00:00 AM	0.02
9/30/2021	11:15:00 AM	0.02
9/30/2021	11:30:00 AM	0.02
9/30/2021	11:45:00 AM	0.02
9/30/2021	12:00:00 PM	0.02
9/30/2021	12:15:00 PM	0.02
9/30/2021	12:30:00 PM	0.02
9/30/2021	12:45:00 PM	0.02
9/30/2021	1:00:00 PM	0.02
9/30/2021	1:15:00 PM	0.02
9/30/2021	1:30:00 PM	0.02
9/30/2021	1:45:00 PM	0.02
9/30/2021	2:00:00 PM	0.01
9/30/2021	2:15:00 PM	0.02
9/30/2021	2:30:00 PM	0.02
9/30/2021	2:45:00 PM	0.01
9/30/2021	3:00:00 PM	0.02
9/30/2021	3:15:00 PM	0.02
9/30/2021	3:30:00 PM	0.01
9/30/2021	3:45:00 PM	0.02
9/30/2021	4:00:00 PM	0.01
9/30/2021	4:15:00 PM	0.01
9/30/2021	4:30:00 PM	0.01
9/30/2021	4:45:00 PM	0.01

# Georges Ditch Return Gage

DATE	TIME	GAGE
9/30/2021	5:00:00 PM	0.01
9/30/2021	5:15:00 PM	0.01
9/30/2021	5:30:00 PM	0.01
9/30/2021	5:45:00 PM	0.01
9/30/2021	6:00:00 PM	0.01
9/30/2021	6:15:00 PM	0.01
9/30/2021	6:30:00 PM	0.01
9/30/2021	6:45:00 PM	0.01
9/30/2021	7:00:00 PM	0.01
9/30/2021	7:15:00 PM	0.01
9/30/2021	7:30:00 PM	0.01
9/30/2021	7:45:00 PM	0.01
9/30/2021	8:00:00 PM	0.01
9/30/2021	8:15:00 PM	0.01
9/30/2021	8:30:00 PM	0.01
9/30/2021	8:45:00 PM	0.01
9/30/2021	9:00:00 PM	0.01
9/30/2021	9:15:00 PM	0.01
9/30/2021	9:30:00 PM	0.01
9/30/2021	9:45:00 PM	0.01
9/30/2021	10:00:00 PM	0.01
9/30/2021	10:15:00 PM	0.01
9/30/2021	10:30:00 PM	0.01
9/30/2021	10:45:00 PM	0.01
9/30/2021	11:00:00 PM	0.01
9/30/2021	11:15:00 PM	0.01
9/30/2021	11:30:00 PM	0.01
9/30/2021	11:45:00 PM	0.01

Party: BLP/BJA	Width: 21.0 ft	Processed by: BJA
Boat/Motor: BOAT	Area: 84.6 ft <sup>2</sup>	Mean Velocity: 0.655 ft/s
Gage Height: 4.43 ft	G.H.Change: 0.000 ft	Discharge: 55.2 ft <sup>3</sup> /s

Area Method: Avg. Course	ADCP Depth: 0.164 ft	Index Vel.: 0.00 ft/s	Rating No.: 1
Nav. Method: Bottom Track	Shore Ens.:10	Adj.Mean Vel: 0.00 ft/s	Qm Rating: U
MagVar Method: None (0.0°)	Bottom Est: Power (0.1667)	Rated Area: 0.000 ft <sup>2</sup>	Diff.: 0.000%
Depth: Composite (BT)	Top Est: Power (0.1667)	Control1: Unspecified	
Discharge Method: None		Control2: Unspecified	
% Correction: 0.00		Control3: Unspecified	

Screening Thresholds:	ADCP:
BT 3-Beam Solution: NO	Type/Freq.: StreamPro / 2000 kHz
WT 3-Beam Solution: NO	Serial #:                      Firmware: 31.12
BT Error Vel.: 32.81 ft/s	Bin Size: 10 cm              Blank: 3 cm
WT Error Vel.: 32.81 ft/s	BT Mode: 10                  BT Pings: 2
BT Up Vel.: 32.81 ft/s	WT Mode: 12                  WT Pings: 6
WT Up Vel.: 32.81 ft/s	WV : 0                          WO : 1, 4
Use Weighted Mean Depth: NO	
	Max. Vel.: 3.78 ft/s
	Max. Depth: 6.66 ft
	Mean Depth: 4.02 ft
	% Meas.: 71.06
	Water Temp.: None
	ADCP Temp.: 64.7 °F

Performed Diag. Test: NO  
 Performed Moving Bed Test: NO  
 Performed Compass Calibration: NO    Evaluation: NO  
 Meas. Location: BRIDGE

Project Name: 210908 LOR @ REINHACKLE  
 Software: 2.20

Tr.#		Edge Distance		#Ens.	Discharge						Width	Area	Time		Mean Vel.		% Bad	
		L	R		Top	Middle	Bottom	Left	Right	Total			Start	End	Boat	Water	Ens.	Bins
000	L	2	2	43	6.92	38.6	5.16	1.55	1.27	53.4	22	89	08:14	08:14	0.43	0.60	7	0
001	R	2	2	50	7.06	39.4	5.23	2.26	2.26	56.2	21	84	08:15	08:16	0.37	0.67	22	0
002	L	2	2	45	7.13	39.5	5.40	1.73	1.41	55.1	22	88	08:16	08:17	0.39	0.63	7	0
003	R	2	2	58	7.13	39.4	5.62	1.98	1.77	55.9	19	78	08:17	08:18	0.37	0.72	21	0
<b>Mean</b>		2	2	49	7.06	39.2	5.35	1.88	1.68	55.2	21	85	<b>Total</b>	00:05	0.39	0.65	14	0
<b>SDev</b>		0	0	7	0.100	0.432	0.205	0.307	0.441	1.24	1.2	4.9			0.03	0.05		
<b>SD/M</b>		0.0%	0.0%	13.6%	1.4%	1.1%	3.8%	16.3%	26.3%	2.2%	5.7%	5.7%			7.1%	7.7%		

**Remarks:**

### Reinhackle (0365)

Year	Month	Day	Hour	Minute	Second	VelocityX	VelocityY	Level	StdError1	StdError2	StdError3	SNR1	SNR2	SNR3	SignalAmp1	SignalAmp2	SignalAmp3	Noise1	Noise2	Noise3
2021	9	1	0	3	10	24.3	-3	1.248	0.3	0.2	0	37	30.5	0	119	104	0	33	33	33
2021	9	1	0	13	10	22.1	-0.9	1.248	0.4	0.3	0	37	31	0	119	104	0	33	32	33
2021	9	1	0	23	10	23.4	-1.8	1.248	0.3	0.2	0	37	31.4	0	119	104	0	33	31	32
2021	9	1	0	33	10	22.2	-0.7	1.248	0.3	0.2	0	37.4	31.4	0	120	105	0	33	32	33
2021	9	1	0	43	10	22.2	-1.9	1.248	0.3	0.2	0	37.4	31.4	0	120	104	0	33	31	33
2021	9	1	0	53	10	22.2	-0.7	1.248	0.3	0.2	0	37.4	31.4	0	120	104	0	33	31	32
2021	9	1	1	3	10	22.7	-2.2	1.248	0.3	0.2	0	36.5	31.4	0	119	104	0	34	31	32
2021	9	1	1	13	10	24.2	-0.9	1.248	0.3	0.2	0	36.5	31	0	119	104	0	34	32	32
2021	9	1	1	23	10	23.8	-2	1.248	0.3	0.2	0	37	30.5	0	119	103	0	33	32	32
2021	9	1	1	33	10	24.2	-1.4	1.248	0.3	0.2	0	36.5	31	0	119	104	0	34	32	33
2021	9	1	1	43	10	22.8	-1.1	1.248	0.5	0.4	0	36.5	31	0	119	104	0	34	32	33
2021	9	1	1	53	10	23.3	-1.5	1.248	0.4	0.3	0	36.5	31	0	119	104	0	34	32	32
2021	9	1	2	3	10	23.8	-2.7	1.248	0.4	0.3	0	37	31	0	120	104	0	34	32	33
2021	9	1	2	13	10	23.4	-2.3	1.248	0.3	0.2	0	37.4	31	0	120	104	0	33	32	32
2021	9	1	2	23	10	23.7	-1.9	1.248	0.4	0.3	0	37.4	31	0	120	104	0	33	32	33
2021	9	1	2	33	10	23.2	-1.6	1.248	0.4	0.3	0	37.4	31.4	0	120	104	0	33	31	32
2021	9	1	2	43	10	23.2	-2	1.248	0.3	0.2	0	37	31	0	120	104	0	34	32	33
2021	9	1	2	53	10	23.6	-2	1.248	0.3	0.2	0	37.4	31.4	0	120	105	0	33	32	32
2021	9	1	3	3	10	23.5	-2	1.248	0.3	0.2	0	37.4	31	0	120	104	0	33	32	32
2021	9	1	3	13	10	23	-2.4	1.248	0.4	0.3	0	37.4	31	0	120	104	0	33	32	33
2021	9	1	3	23	10	23.1	-2.2	1.248	0.3	0.2	0	37.4	31.8	0	120	105	0	33	31	32
2021	9	1	3	33	10	23.2	-1.7	1.249	0.3	0.2	0	37	31.4	0	120	105	0	34	32	32
2021	9	1	3	43	10	23.6	-1.5	1.249	0.3	0.2	0	37.4	31.4	0	120	105	0	33	32	32
2021	9	1	3	53	10	23	-1.7	1.248	0.3	0.2	0	37.8	31.4	0	120	105	0	32	32	32
2021	9	1	4	3	10	23.4	-1.8	1.249	0.4	0.3	0	37	31	0	120	105	0	34	33	32
2021	9	1	4	13	10	22.5	-2.9	1.249	0.3	0.2	0	37	31.8	0	120	105	0	34	31	32
2021	9	1	4	23	10	22.9	-2.9	1.249	0.3	0.2	0	37.4	31.4	0	120	105	0	33	32	32
2021	9	1	4	33	10	24.3	-2.3	1.249	0.3	0.2	0	37	31	0	120	105	0	34	33	32
2021	9	1	4	43	10	22.6	-2.4	1.249	0.3	0.2	0	37.4	31.8	0	121	105	0	34	31	32
2021	9	1	4	53	10	23.1	-1.6	1.249	0.3	0.2	0	37.4	31.4	0	120	105	0	33	32	33
2021	9	1	5	3	10	23.1	-2.4	1.249	0.4	0.3	0	37	31.4	0	120	105	0	34	32	33
2021	9	1	5	13	10	22.8	-2.7	1.249	0.3	0.2	0	37.4	31.4	0	120	105	0	33	32	32
2021	9	1	5	23	10	23	-2	1.249	0.5	0.4	0	37	31.4	0	120	105	0	34	32	34
2021	9	1	5	33	10	23.9	-2.6	1.249	0.4	0.3	0	37	31	0	120	104	0	34	32	33
2021	9	1	5	43	10	24.5	-2	1.249	0.3	0.2	0	37.4	31.8	0	121	105	0	34	31	32
2021	9	1	5	53	10	23.9	-2.4	1.249	0.4	0.3	0	37.4	31.4	0	120	105	0	33	32	33
2021	9	1	6	3	10	23.1	-1.9	1.249	0.4	0.3	0	37.4	31.4	0	121	105	0	34	32	32
2021	9	1	6	13	10	24.3	-2	1.249	0.4	0.3	0	37.4	31	0	120	104	0	33	32	32
2021	9	1	6	23	10	21.9	-2	1.249	0.3	0.2	0	37	31.4	0	120	105	0	34	32	32
2021	9	1	6	33	10	22.6	-1.9	1.249	0.4	0.3	0	37	31.4	0	119	104	0	33	31	32
2021	9	1	6	43	10	21.7	-2	1.249	0.3	0.2	0	37	31	0	119	104	0	33	32	33
2021	9	1	6	53	10	23	-2.3	1.249	0.3	0.2	0	36.5	30.5	0	118	103	0	33	32	33
2021	9	1	7	3	10	23.3	-2.2	1.25	0.3	0.2	0	36.1	30.5	0	117	102	0	33	31	33
2021	9	1	7	13	10	23.8	-2.2	1.25	0.3	0.2	0	36.1	29.7	0	117	101	0	33	32	32
2021	9	1	7	23	10	24	-2.5	1.25	0.3	0.2	0	35.3	30.1	0	116	101	0	34	31	33
2021	9	1	7	33	10	23.3	-2.4	1.25	0.4	0.3	0	36.5	31	0	119	104	0	34	32	32
2021	9	1	7	43	10	24.2	-2.4	1.25	0.3	0.2	0	36.5	30.5	0	118	103	0	33	32	33
2021	9	1	7	53	10	24.3	-1.7	1.25	0.3	0.2	0	36.1	30.5	0	118	103	0	34	32	33

### Reinhackle (0365)

Year	Month	Day	Hour	Minute	Second	VelocityX	VelocityY	Level	StdError1	StdError2	StdError3	SNR1	SNR2	SNR3	SignalAmp1	SignalAmp2	SignalAmp3	Noise1	Noise2	Noise3
2021	9	1	8	3	10	23.4	-3.4	1.25	0.4	0.3	0	37	31	0	120	104	0	34	32	32
2021	9	1	8	13	10	24.5	-2.8	1.25	0.3	0.2	0	36.5	30.5	0	118	103	0	33	32	32
2021	9	1	8	23	10	23.5	-2.4	1.25	0.4	0.3	0	36.5	30.5	0	118	103	0	33	32	33
2021	9	1	8	33	10	22.9	-1.8	1.25	0.3	0.2	0	36.5	31	0	119	104	0	34	32	32
2021	9	1	8	43	10	23.9	-1.9	1.25	0.4	0.3	0	36.5	30.5	0	118	103	0	33	32	32
2021	9	1	8	53	10	23.3	-1.7	1.251	0.4	0.3	0	37.4	30.5	0	120	104	0	33	33	32
2021	9	1	9	3	10	23.7	-1.6	1.251	0.3	0.2	0	36.5	31	0	119	104	0	34	32	32
2021	9	1	9	13	10	23.6	-2.7	1.251	0.3	0.2	0	36.5	30.5	0	118	103	0	33	32	32
2021	9	1	9	23	10	22.6	-2.7	1.251	0.3	0.2	0	37	30.5	0	119	103	0	33	32	33
2021	9	1	9	33	10	23	-2.4	1.251	0.3	0.2	0	37	31	0	119	104	0	33	32	33
2021	9	1	9	43	10	24.9	-3.3	1.252	0.3	0.2	0	36.5	30.5	0	118	103	0	33	32	32
2021	9	1	9	53	10	23.9	-3	1.252	0.4	0.3	0	36.5	30.5	0	118	103	0	33	32	31
2021	9	1	10	3	10	24	-2.1	1.252	0.3	0.2	0	36.5	30.5	0	118	103	0	33	32	32
2021	9	1	10	13	10	22.9	-1.4	1.252	0.3	0.2	0	36.5	31	0	118	103	0	33	31	33
2021	9	1	10	23	10	22.1	-2.7	1.251	0.4	0.3	0	36.1	30.5	0	118	103	0	34	32	33
2021	9	1	10	33	10	22	-2.9	1.252	0.3	0.2	0	36.5	31	0	119	104	0	34	32	33
2021	9	1	10	43	10	23.3	-2.2	1.251	0.3	0.2	0	36.5	30.5	0	118	103	0	33	32	32
2021	9	1	10	53	10	21.6	-2.3	1.251	0.3	0.2	0	36.5	31.4	0	118	104	0	33	31	33
2021	9	1	11	3	10	23.1	-2.9	1.251	0.3	0.2	0	35.7	30.1	0	117	102	0	34	32	33
2021	9	1	11	13	10	22.8	-3	1.251	0.3	0.2	0	35.7	29.7	0	117	102	0	34	33	33
2021	9	1	11	23	10	23.3	-2.2	1.251	0.3	0.2	0	35.7	30.5	0	117	103	0	34	32	32
2021	9	1	11	33	10	22.5	-2.7	1.251	0.3	0.2	0	35.7	30.1	0	117	102	0	34	32	33
2021	9	1	11	43	10	23	-3	1.251	0.4	0.3	0	36.5	31	0	118	104	0	33	32	32
2021	9	1	11	53	10	23.3	-2	1.251	0.4	0.3	0	36.5	30.5	0	118	103	0	33	32	33
2021	9	1	12	3	10	24.5	-3.2	1.251	0.5	0.4	0	36.5	30.5	0	118	103	0	33	32	32
2021	9	1	12	13	10	23.9	-2.3	1.251	0.3	0.2	0	36.5	30.5	0	118	103	0	33	32	33
2021	9	1	12	23	10	23.7	-3.3	1.251	0.3	0.2	0	36.1	30.1	0	117	102	0	33	32	32
2021	9	1	12	33	10	22.7	-2.4	1.25	0.4	0.3	0	36.1	31	0	118	104	0	34	32	32
2021	9	1	12	43	10	24.1	-2.4	1.25	0.3	0.2	0	37	31	0	119	104	0	33	32	32
2021	9	1	12	53	10	23.7	-3.1	1.25	0.3	0.2	0	36.5	31	0	118	104	0	33	32	32
2021	9	1	13	3	10	23.7	-2.4	1.25	0.3	0.2	0	36.1	30.5	0	117	103	0	33	32	33
2021	9	1	13	13	10	21.8	-3.4	1.25	0.4	0.3	0	36.1	30.1	0	117	102	0	33	32	32
2021	9	1	13	23	10	22.4	-2.6	1.25	0.4	0.3	0	36.1	30.1	0	117	102	0	33	32	32
2021	9	1	13	33	10	22.7	-2.4	1.25	0.3	0.2	0	36.5	31.4	0	118	104	0	33	31	32
2021	9	1	13	43	10	22.2	-2.2	1.251	0.3	0.2	0	36.1	30.5	0	117	103	0	33	32	33
2021	9	1	13	53	10	23.2	-3.1	1.25	0.3	0.2	0	36.1	31	0	118	103	0	34	31	32
2021	9	1	14	3	10	23.7	-3.5	1.25	0.3	0.2	0	36.1	30.5	0	117	103	0	33	32	33
2021	9	1	14	13	10	22.8	-2.6	1.25	0.4	0.3	0	35.7	30.1	0	116	102	0	33	32	32
2021	9	1	14	23	10	22.1	-3.1	1.249	0.3	0.2	0	36.1	31	0	117	103	0	33	31	32
2021	9	1	14	33	10	23.3	-2.5	1.25	0.3	0.2	0	36.1	31	0	117	103	0	33	31	32
2021	9	1	14	43	10	22.4	-3.1	1.249	0.3	0.2	0	35.3	30.1	0	116	102	0	34	32	32
2021	9	1	14	53	10	23.5	-2.5	1.249	0.4	0.3	0	36.1	31	0	117	103	0	33	31	33
2021	9	1	15	3	10	23.3	-2.9	1.249	0.3	0.2	0	35.7	30.5	0	116	102	0	33	31	32
2021	9	1	15	13	10	23.4	-3.3	1.249	0.4	0.3	0	36.1	30.5	0	117	103	0	33	32	32
2021	9	1	15	23	10	21.4	-2.3	1.249	0.3	0.2	0	36.1	30.5	0	117	103	0	33	32	33
2021	9	1	15	33	10	22.7	-3.1	1.248	0.4	0.3	0	36.1	30.5	0	117	102	0	33	31	32
2021	9	1	15	43	10	23	-3.3	1.248	0.3	0.2	0	36.5	30.5	0	118	103	0	33	32	32
2021	9	1	15	53	10	22.8	-2.5	1.248	0.4	0.3	0	36.1	31	0	118	103	0	34	31	33

### Reinhackle (0365)

Year	Month	Day	Hour	Minute	Second	VelocityX	VelocityY	Level	StdError1	StdError2	StdError3	SNR1	SNR2	SNR3	SignalAmp1	SignalAmp2	SignalAmp3	Noise1	Noise2	Noise3
2021	9	1	16	3	10	22.7	-3	1.248	0.3	0.2	0	36.1	31.4	0	118	104	0	34	31	33
2021	9	1	16	13	10	22.7	-2.9	1.248	0.3	0.2	0	36.5	31.4	0	119	104	0	34	31	32
2021	9	1	16	23	10	23.1	-1.9	1.248	0.4	0.3	0	35.3	30.5	0	116	103	0	34	32	32
2021	9	1	16	33	10	23.6	-2.4	1.248	0.5	0.4	0	35.7	30.5	0	116	103	0	33	32	33
2021	9	1	16	43	10	23.1	-2.9	1.248	0.3	0.2	0	36.1	30.5	0	117	103	0	33	32	33
2021	9	1	16	53	10	23.5	-2.7	1.248	0.3	0.2	0	35.7	31	0	117	104	0	34	32	32
2021	9	1	17	3	10	22.3	-2.4	1.248	0.3	0.2	0	35.7	30.5	0	116	102	0	33	31	33
2021	9	1	17	13	10	23.2	-2.8	1.248	0.3	0.2	0	35.7	30.5	0	116	102	0	33	31	32
2021	9	1	17	23	10	23.6	-2.8	1.248	0.5	0.5	0	36.1	30.5	0	117	103	0	33	32	32
2021	9	1	17	33	10	22.3	-2.4	1.248	0.3	0.2	0	36.1	31	0	117	104	0	33	32	33
2021	9	1	17	43	10	23.2	-3.2	1.247	0.3	0.2	0	35.3	31	0	116	103	0	34	31	32
2021	9	1	17	53	10	23.5	-3.5	1.247	0.4	0.3	0	36.1	31	0	117	103	0	33	31	33
2021	9	1	18	3	10	23.9	-3.1	1.247	0.3	0.2	0	35.3	30.1	0	116	102	0	34	32	32
2021	9	1	18	13	10	23.6	-2.6	1.247	0.3	0.2	0	34.8	30.1	0	115	102	0	34	32	33
2021	9	1	18	23	10	22.6	-3.4	1.247	0.3	0.2	0	35.7	30.1	0	116	102	0	33	32	33
2021	9	1	18	33	10	23.8	-3.5	1.247	0.3	0.2	0	35.3	30.5	0	116	103	0	34	32	32
2021	9	1	18	43	10	24.2	-3.6	1.248	0.4	0.3	0	35.7	31	0	116	103	0	33	31	32
2021	9	1	18	53	10	22.9	-1.5	1.248	0.5	0.4	0	35.7	31	0	116	103	0	33	31	32
2021	9	1	19	3	10	23.6	-2.3	1.248	0.3	0.2	0	34.8	30.5	0	115	102	0	34	31	32
2021	9	1	19	13	10	22.9	-2.4	1.248	0.3	0.2	0	35.7	30.5	0	116	103	0	33	32	33
2021	9	1	19	23	10	23.7	-2.9	1.248	0.3	0.2	0	35.3	30.1	0	115	102	0	33	32	33
2021	9	1	19	33	10	23.3	-2.4	1.248	0.3	0.2	0	35.3	31	0	116	103	0	34	31	33
2021	9	1	19	43	10	21.5	-2	1.248	0.3	0.2	0	36.1	31	0	117	103	0	33	31	32
2021	9	1	19	53	10	24.3	-2.5	1.248	0.3	0.2	0	36.1	31.8	0	117	105	0	33	31	32
2021	9	1	20	3	10	24.3	-2.5	1.248	0.3	0.2	0	36.5	31.4	0	118	105	0	33	32	33
2021	9	1	20	13	10	24	-2.5	1.248	0.5	0.4	0	36.1	31.4	0	118	105	0	34	32	32
2021	9	1	20	23	10	21.5	-3.5	1.248	0.4	0.3	0	36.5	31.4	0	118	105	0	33	32	32
2021	9	1	20	33	10	24	-2.8	1.248	0.3	0.2	0	36.1	31.4	0	117	104	0	33	31	33
2021	9	1	20	43	10	23.8	-3.2	1.248	0.5	0.4	0	35.7	31.4	0	117	105	0	34	32	33
2021	9	1	20	53	10	23.3	-3	1.248	0.4	0.3	0	35.7	30.5	0	116	103	0	33	32	32
2021	9	1	21	3	10	23.4	-2.9	1.248	0.3	0.2	0	35.7	31.4	0	117	104	0	34	31	33
2021	9	1	21	13	10	22.8	-3	1.248	0.3	0.2	0	35.7	31	0	117	104	0	34	32	32
2021	9	1	21	23	10	22.1	-2.3	1.248	0.3	0.2	0	35.7	30.5	0	117	104	0	34	33	32
2021	9	1	21	33	10	22.3	-3.2	1.248	0.3	0.2	0	35.7	31.4	0	117	104	0	34	31	32
2021	9	1	21	43	10	22.8	-2.4	1.248	0.4	0.3	0	36.1	31	0	117	104	0	33	32	33
2021	9	1	21	53	10	24.1	-3.3	1.248	0.3	0.2	0	36.1	31.4	0	117	104	0	33	31	32
2021	9	1	22	3	10	23.2	-2.9	1.248	0.4	0.3	0	35.7	31	0	116	104	0	33	32	32
2021	9	1	22	13	10	22.5	-2.9	1.248	0.3	0.2	0	35.7	31	0	116	104	0	33	32	32
2021	9	1	22	23	10	23.2	-2	1.248	0.3	0.2	0	36.1	31	0	117	104	0	33	32	33
2021	9	1	22	33	10	22.8	-3	1.248	0.3	0.2	0	35.3	31	0	116	104	0	34	32	32
2021	9	1	22	43	10	22.6	-1.3	1.248	0.3	0.2	0	36.1	31	0	117	104	0	33	32	33
2021	9	1	22	53	10	23.7	-3.2	1.248	0.3	0.2	0	35.7	31	0	116	104	0	33	32	32
2021	9	1	23	3	10	23	-2.5	1.248	0.4	0.3	0	35.7	31	0	117	104	0	34	32	33
2021	9	1	23	13	10	23.7	-2.6	1.249	0.3	0.2	0	35.7	30.5	0	116	103	0	33	32	32
2021	9	1	23	23	10	22.8	-0.9	1.248	0.3	0.2	0	36.5	31	0	117	104	0	32	32	32
2021	9	1	23	33	10	23.2	-3	1.248	0.3	0.2	0	35.3	31.4	0	116	104	0	34	31	32
2021	9	1	23	43	10	23.1	-2.3	1.249	0.3	0.2	0	35.3	31	0	116	103	0	34	31	33
2021	9	1	23	53	10	23.3	-2.9	1.249	0.3	0.2	0	35.7	31	0	116	103	0	33	31	32

### Reinhackle (0365)

Year	Month	Day	Hour	Minute	Second	VelocityX	VelocityY	Level	StdError1	StdError2	StdError3	SNR1	SNR2	SNR3	SignalAmp1	SignalAmp2	SignalAmp3	Noise1	Noise2	Noise3
2021	9	2	0	3	10	23.9	-2.1	1.249	0.4	0.3	0	35.3	31	0	116	103	0	34	31	32
2021	9	2	0	13	10	25.1	-3.3	1.248	0.3	0.2	0	35.7	31	0	116	104	0	33	32	33
2021	9	2	0	23	10	24.1	-3.4	1.249	0.3	0.2	0	35.7	31.4	0	116	104	0	33	31	32
2021	9	2	0	33	10	22.4	-3.1	1.248	0.3	0.2	0	35.7	30.1	0	116	103	0	33	33	31
2021	9	2	0	43	10	22.9	-2	1.249	0.3	0.2	0	35.3	30.5	0	116	103	0	34	32	33
2021	9	2	0	53	10	24.1	-2.6	1.249	0.3	0.2	0	35.3	31	0	116	103	0	34	31	32
2021	9	2	1	3	10	23.3	-2.2	1.249	0.3	0.2	0	35.7	30.5	0	116	103	0	33	32	32
2021	9	2	1	13	10	23.6	-2.8	1.249	0.3	0.2	0	35.3	30.1	0	115	102	0	33	32	33
2021	9	2	1	23	10	23.1	-3	1.249	0.3	0.2	0	35.7	30.5	0	116	103	0	33	32	32
2021	9	2	1	33	10	22.8	-1.7	1.249	0.4	0.3	0	35.3	30.5	0	116	102	0	34	31	33
2021	9	2	1	43	10	23.3	-1.9	1.249	0.3	0.2	0	34.8	30.5	0	115	102	0	34	31	33
2021	9	2	1	53	10	22.6	-3.3	1.249	0.4	0.3	0	35.3	31	0	115	103	0	33	31	33
2021	9	2	2	3	10	22.7	-2.4	1.249	0.3	0.2	0	35.3	30.5	0	115	102	0	33	31	33
2021	9	2	2	13	10	24	-2.5	1.249	0.3	0.2	0	35.7	30.5	0	116	103	0	33	32	32
2021	9	2	2	23	10	24.6	-2.9	1.249	0.3	0.2	0	35.3	30.5	0	115	103	0	33	32	33
2021	9	2	2	33	10	23.8	-2.5	1.249	0.3	0.2	0	35.3	30.5	0	115	103	0	33	32	32
2021	9	2	2	43	10	24.1	-2.7	1.249	0.3	0.2	0	35.3	30.5	0	116	103	0	34	32	33
2021	9	2	2	53	10	23.7	-2.4	1.249	0.4	0.3	0	35.3	30.5	0	115	103	0	33	32	33
2021	9	2	3	3	10	22.9	-1.6	1.249	0.5	0.4	0	35.3	30.5	0	115	103	0	33	32	33
2021	9	2	3	13	10	23.4	-3.6	1.249	0.4	0.3	0	35.7	31	0	116	103	0	33	31	33
2021	9	2	3	23	10	22.8	-2.4	1.249	0.3	0.2	0	35.3	30.5	0	115	103	0	33	32	33
2021	9	2	3	33	10	24.5	-2.8	1.249	0.3	0.2	0	35.3	30.5	0	115	103	0	33	32	33
2021	9	2	3	43	10	23.5	-3.3	1.249	0.3	0.2	0	35.3	30.5	0	116	103	0	34	32	33
2021	9	2	3	53	10	22.9	-2.1	1.249	0.4	0.3	0	34.8	31	0	115	103	0	34	31	33
2021	9	2	4	3	10	23.7	-2.8	1.249	0.3	0.2	0	35.3	31	0	115	103	0	33	31	33
2021	9	2	4	13	10	23.9	-2.4	1.249	0.3	0.2	0	35.3	30.1	0	115	102	0	33	32	32
2021	9	2	4	23	10	24	-2.3	1.25	0.3	0.2	0	35.3	30.5	0	116	103	0	34	32	33
2021	9	2	4	33	10	23.7	-2.9	1.25	0.3	0.2	0	35.3	31	0	115	103	0	33	31	32
2021	9	2	4	43	10	23.2	-2.1	1.25	0.4	0.3	0	34.8	30.1	0	115	102	0	34	32	33
2021	9	2	4	53	10	22.3	-3.8	1.25	0.4	0.3	0	34.8	30.5	0	113	103	0	32	32	33
2021	9	2	5	3	10	23	-1.9	1.25	0.4	0.3	0	34.4	31	0	113	104	0	33	32	32
2021	9	2	5	13	10	22.9	-2.8	1.25	0.3	0.2	0	36.1	31	0	117	104	0	33	32	33
2021	9	2	5	23	10	23.1	-2.7	1.25	0.3	0.2	0	36.1	31	0	117	104	0	33	32	33
2021	9	2	5	33	10	22.9	-2.1	1.25	0.4	0.3	0	35.7	31	0	117	104	0	34	32	33
2021	9	2	5	43	10	23.2	-2.9	1.25	0.3	0.2	0	35.3	31	0	116	104	0	34	32	33
2021	9	2	5	53	10	24.7	-2.9	1.25	0.3	0.2	0	35.7	31	0	117	104	0	34	32	33
2021	9	2	6	3	10	24.3	-3.3	1.251	0.4	0.3	0	36.1	31	0	117	104	0	33	32	32
2021	9	2	6	13	10	23.3	-2.8	1.251	0.3	0.2	0	35.3	31	0	116	104	0	34	32	33
2021	9	2	6	23	10	23.6	-1.9	1.252	0.3	0.2	0	35.7	31	0	116	104	0	33	32	32
2021	9	2	6	33	10	22.7	-2.6	1.252	0.3	0.2	0	34.8	29.7	0	115	102	0	34	33	33
2021	9	2	6	43	10	22.4	-3.3	1.253	0.3	0.2	0	35.7	30.5	0	116	103	0	33	32	33
2021	9	2	6	53	10	23.7	-2.6	1.253	0.3	0.2	0	35.3	30.1	0	115	102	0	33	32	32
2021	9	2	7	3	10	25	-3.1	1.254	0.3	0.2	0	34.4	30.1	0	114	102	0	34	32	33
2021	9	2	7	13	10	23.8	-3.1	1.254	0.3	0.2	0	34.4	29.7	0	114	101	0	34	32	33
2021	9	2	7	23	10	24	-2.8	1.254	0.3	0.2	0	34.4	29.7	0	114	101	0	34	32	33
2021	9	2	7	33	10	24	-2.8	1.254	0.4	0.3	0	35.3	30.1	0	115	102	0	33	32	33
2021	9	2	7	43	10	23.3	-3	1.254	0.3	0.2	0	34.8	30.1	0	115	102	0	34	32	33
2021	9	2	7	53	10	22.8	-3.4	1.254	0.3	0.2	0	35.3	30.1	0	115	102	0	33	32	32



### Reinhackle (0365)

Year	Month	Day	Hour	Minute	Second	VelocityX	VelocityY	Level	StdError1	StdError2	StdError3	SNR1	SNR2	SNR3	SignalAmp1	SignalAmp2	SignalAmp3	Noise1	Noise2	Noise3
2021	9	2	8	3	10	23.4	-3.3	1.254	0.3	0.2	0	34.8	30.1	0	115	102	0	34	32	33
2021	9	2	8	13	10	23.3	-3.5	1.254	0.3	0.2	0	34.8	30.1	0	115	102	0	34	32	33
2021	9	2	8	23	10	22.1	-1.5	1.254	0.4	0.3	0	35.3	31	0	116	103	0	34	31	32
2021	9	2	8	33	10	24.3	-2.6	1.254	0.4	0.3	0	36.1	31	0	117	104	0	33	32	33
2021	9	2	8	43	10	22.3	-3.2	1.255	0.4	0.3	0	35.3	31	0	116	104	0	34	32	33
2021	9	2	8	53	10	23.2	-3.4	1.255	0.5	0.4	0	35.7	31	0	117	104	0	34	32	33
2021	9	2	9	3	10	23	-1.9	1.255	0.3	0.2	0	35.3	31	0	116	104	0	34	32	33
2021	9	2	9	13	10	23.8	-3.8	1.255	0.3	0.2	0	36.1	31	0	117	104	0	33	32	33
2021	9	2	9	23	10	23.1	-1.7	1.255	0.3	0.2	0	36.5	31.4	0	118	105	0	33	32	32
2021	9	2	9	33	10	22.9	-2	1.255	0.4	0.3	0	37	31.4	0	119	105	0	33	32	33
2021	9	2	9	43	10	22.4	-2.5	1.255	0.4	0.3	0	37	31.8	0	119	106	0	33	32	33
2021	9	2	9	53	10	23.7	-2.9	1.255	0.3	0.2	0	36.1	31.4	0	118	105	0	34	32	33
2021	9	2	10	3	10	22.6	-2.4	1.255	0.3	0.2	0	36.5	31.4	0	118	105	0	33	32	33
2021	9	2	10	13	10	23.8	-3.5	1.255	0.3	0.2	0	36.5	31.4	0	118	105	0	33	32	34
2021	9	2	10	23	10	22.8	-2.8	1.255	0.3	0.2	0	36.5	31.8	0	119	106	0	34	32	33
2021	9	2	10	33	10	22.3	-3	1.255	0.4	0.3	0	37	31.4	0	119	105	0	33	32	34
2021	9	2	10	43	10	23.8	-2.9	1.255	0.3	0.2	0	37	31.4	0	119	105	0	33	32	33
2021	9	2	10	53	10	22.6	-2.4	1.255	0.3	0.2	0	37.8	32.3	0	120	107	0	32	32	33
2021	9	2	11	3	10	24.4	-2.8	1.256	0.3	0.2	0	37	31.8	0	119	105	0	33	31	33
2021	9	2	11	13	10	23.5	-2.3	1.255	0.3	0.2	0	36.5	31.4	0	119	105	0	34	32	33
2021	9	2	11	23	10	23.3	-3.8	1.255	0.3	0.2	0	36.1	31.4	0	118	104	0	34	31	33
2021	9	2	11	33	10	22.5	-1.9	1.256	0.3	0.2	0	36.5	31.4	0	119	105	0	34	32	33
2021	9	2	11	43	10	23.4	-2.6	1.256	0.3	0.2	0	36.1	31	0	118	104	0	34	32	32
2021	9	2	11	53	10	23.8	-2.2	1.256	0.3	0.2	0	36.5	31	0	118	104	0	33	32	32
2021	9	2	12	3	10	22.4	-3.1	1.255	0.3	0.2	0	36.1	31.4	0	118	105	0	34	32	32
2021	9	2	12	13	10	22	-3.9	1.254	0.3	0.2	0	35.7	31	0	117	103	0	34	31	33
2021	9	2	12	23	10	22.7	-3.1	1.255	0.4	0.3	0	36.1	30.5	0	117	103	0	33	32	33
2021	9	2	12	33	10	22.4	-3.1	1.254	0.3	0.2	0	36.1	31	0	118	104	0	34	32	33
2021	9	2	12	43	10	23.4	-3.1	1.255	0.3	0.2	0	35.7	30.5	0	117	103	0	34	32	33
2021	9	2	12	53	10	23.3	-2.2	1.255	0.5	0.4	0	36.1	31.4	0	118	105	0	34	32	33
2021	9	2	13	3	10	23.4	-2.3	1.253	0.3	0.2	0	36.1	31.8	0	118	105	0	34	31	32
2021	9	2	13	13	10	23.5	-2.6	1.253	0.3	0.2	0	36.5	31.4	0	119	105	0	34	32	33
2021	9	2	13	23	10	23.2	-3.1	1.253	0.3	0.2	0	36.5	31.4	0	119	105	0	34	32	33
2021	9	2	13	33	10	23.2	-3.3	1.253	0.3	0.2	0	35.7	30.5	0	117	103	0	34	32	33
2021	9	2	13	43	10	22.8	-3.3	1.253	0.3	0.2	0	36.1	31	0	117	104	0	33	32	33
2021	9	2	13	53	10	23.1	-3.7	1.252	0.3	0.2	0	35.7	31	0	117	103	0	34	31	33
2021	9	2	14	3	10	23	-3.5	1.252	0.3	0.2	0	35.7	30.1	0	116	102	0	33	32	32
2021	9	2	14	13	10	24.6	-2.2	1.252	0.4	0.3	0	35.3	30.5	0	116	103	0	34	32	33
2021	9	2	14	23	10	23.4	-3.8	1.252	0.3	0.2	0	35.3	30.5	0	116	103	0	34	32	33
2021	9	2	14	33	10	23.7	-2.3	1.252	0.3	0.2	0	35.7	30.1	0	117	103	0	34	33	32
2021	9	2	14	43	10	22.3	-2.9	1.252	0.4	0.3	0	35.7	31	0	117	104	0	34	32	33
2021	9	2	14	53	10	22.4	-3.8	1.252	0.4	0.3	0	35.3	30.5	0	116	103	0	34	32	33
2021	9	2	15	3	10	24.1	-2.3	1.251	0.4	0.3	0	36.1	31	0	117	104	0	33	32	32
2021	9	2	15	13	10	22.9	-2.8	1.251	0.3	0.2	0	35.7	30.5	0	117	103	0	34	32	32
2021	9	2	15	23	10	22	-4.2	1.251	0.3	0.2	0	36.1	30.5	0	117	103	0	33	32	33
2021	9	2	15	33	10	22.1	-3.4	1.25	0.3	0.2	0	35.7	31	0	116	103	0	33	31	33
2021	9	2	15	43	10	22.6	-2.8	1.251	0.3	0.2	0	36.1	31	0	117	104	0	33	32	33
2021	9	2	15	53	10	23.7	-3.3	1.25	0.3	0.2	0	36.1	30.5	0	117	103	0	33	32	33

### Reinhackle (0365)

Year	Month	Day	Hour	Minute	Second	VelocityX	VelocityY	Level	StdError1	StdError2	StdError3	SNR1	SNR2	SNR3	SignalAmp1	SignalAmp2	SignalAmp3	Noise1	Noise2	Noise3
2021	9	2	16	3	10	22.1	-2.1	1.25	0.3	0.2	0	36.1	31	0	118	104	0	34	32	32
2021	9	2	16	13	10	22.7	-3.1	1.251	0.3	0.2	0	36.1	30.5	0	117	103	0	33	32	33
2021	9	2	16	23	10	23.5	-2.9	1.25	0.3	0.2	0	36.1	31.4	0	117	104	0	33	31	33
2021	9	2	16	33	10	22.1	-3	1.25	0.3	0.2	0	36.5	31	0	118	104	0	33	32	32
2021	9	2	16	43	10	23.7	-3.4	1.25	0.4	0.3	0	35.3	31	0	116	103	0	34	31	33
2021	9	2	16	53	10	22.9	-2.8	1.249	0.4	0.3	0	36.1	31	0	117	104	0	33	32	32
2021	9	2	17	3	10	23	-3	1.249	0.4	0.3	0	35.3	30.5	0	116	103	0	34	32	33
2021	9	2	17	13	10	23.1	-3.1	1.25	0.3	0.2	0	35.3	31	0	116	103	0	34	31	32
2021	9	2	17	23	10	22.7	-2.4	1.249	0.3	0.2	0	35.7	30.1	0	116	102	0	33	32	32
2021	9	2	17	33	10	22.6	-2.1	1.249	0.3	0.2	0	35.7	30.1	0	116	102	0	33	32	32
2021	9	2	17	43	10	24.2	-1.9	1.249	0.3	0.2	0	34.8	30.1	0	115	102	0	34	32	33
2021	9	2	17	53	10	23.6	-2.3	1.25	0.3	0.2	0	34.8	30.5	0	115	102	0	34	31	33
2021	9	2	18	3	10	24.2	-2.4	1.25	0.3	0.2	0	35.7	30.5	0	116	102	0	33	31	32
2021	9	2	18	13	10	23.2	-2.1	1.249	0.3	0.2	0	35.3	29.7	0	115	101	0	33	32	32
2021	9	2	18	23	10	22.5	-2.4	1.249	0.3	0.2	0	36.5	30.5	0	117	103	0	32	32	33
2021	9	2	18	33	10	23.5	-3	1.25	0.4	0.3	0	35.7	30.1	0	116	102	0	33	32	33
2021	9	2	18	43	10	23.1	-2.2	1.249	0.4	0.3	0	35.3	30.5	0	116	103	0	34	32	33
2021	9	2	18	53	10	23.8	-3	1.25	0.3	0.2	0	36.1	30.5	0	117	102	0	33	31	32
2021	9	2	19	3	10	22.8	-3	1.25	0.4	0.3	0	36.1	30.5	0	117	103	0	33	32	33
2021	9	2	19	13	10	23.1	-1.9	1.25	0.4	0.3	0	35.7	30.5	0	117	103	0	34	32	33
2021	9	2	19	23	10	22.9	-2.1	1.25	0.4	0.3	0	36.1	31.4	0	118	104	0	34	31	33
2021	9	2	19	33	10	24.4	-2.6	1.25	0.3	0.2	0	36.5	31.4	0	118	104	0	33	31	32
2021	9	2	19	43	10	23.1	-2.8	1.25	0.3	0.2	0	36.5	31.4	0	118	105	0	33	32	32
2021	9	2	19	53	10	24.3	-2.4	1.25	0.5	0.5	0	36.5	31.4	0	118	105	0	33	32	33
2021	9	2	20	3	10	23.5	-2.9	1.25	0.3	0.2	0	36.5	31.4	0	118	105	0	33	32	33
2021	9	2	20	13	10	24.3	-2.7	1.25	0.4	0.3	0	37	31.4	0	119	105	0	33	32	32
2021	9	2	20	23	10	23.6	-2.1	1.25	0.4	0.3	0	36.1	31.4	0	118	105	0	34	32	32
2021	9	2	20	33	10	23.1	-2.7	1.25	0.5	0.4	0	36.5	31.4	0	118	105	0	33	32	33
2021	9	2	20	43	10	23.4	-3.3	1.25	0.3	0.2	0	36.5	31	0	118	104	0	33	32	33
2021	9	2	20	53	10	22.2	-3.3	1.25	0.3	0.2	0	36.5	31	0	118	104	0	33	32	32
2021	9	2	21	3	10	23.3	-3.2	1.25	0.3	0.2	0	36.5	31.4	0	118	104	0	33	31	33
2021	9	2	21	13	10	23.5	-2.9	1.25	0.3	0.2	0	36.1	30.5	0	117	103	0	33	32	32
2021	9	2	21	23	10	24.1	-3.8	1.25	0.3	0.2	0	35.7	31.4	0	117	104	0	34	31	33
2021	9	2	21	33	10	24.1	-2.4	1.25	0.3	0.2	0	36.1	31	0	117	104	0	33	32	32
2021	9	2	21	43	10	23.3	-2.2	1.25	0.3	0.2	0	36.1	31	0	117	104	0	33	32	32
2021	9	2	21	53	10	23.5	-3.7	1.25	0.3	0.2	0	35.7	31	0	117	104	0	34	32	32
2021	9	2	22	3	10	22.7	-2.4	1.25	0.3	0.2	0	35.7	31	0	117	103	0	34	31	32
2021	9	2	22	13	10	23.2	-2.9	1.25	0.4	0.3	0	35.7	31	0	117	104	0	34	32	33
2021	9	2	22	23	10	23.1	-3.5	1.25	0.4	0.3	0	36.1	31.4	0	117	104	0	33	31	33
2021	9	2	22	33	10	22.8	-2.9	1.25	0.3	0.2	0	36.1	31.4	0	117	104	0	33	31	32
2021	9	2	22	43	10	24.1	-2.2	1.25	0.4	0.3	0	36.1	31.4	0	117	104	0	33	31	32
2021	9	2	22	53	10	23.9	-2.9	1.251	0.3	0.2	0	35.7	31.4	0	117	104	0	34	31	33
2021	9	2	23	3	10	24	-2.8	1.251	0.4	0.3	0	35.7	31	0	117	104	0	34	32	32
2021	9	2	23	13	10	23.9	-2.8	1.251	0.3	0.2	0	36.1	31	0	117	104	0	33	32	33
2021	9	2	23	23	10	24.6	-1.8	1.251	0.3	0.2	0	36.5	31	0	118	104	0	33	32	33
2021	9	2	23	33	10	24	-3	1.251	0.3	0.2	0	35.7	30.5	0	117	104	0	34	33	33
2021	9	2	23	43	10	24	-2.2	1.251	0.3	0.2	0	36.1	31	0	117	104	0	33	32	33
2021	9	2	23	53	10	23.5	-3.3	1.252	0.3	0.2	0	36.1	31	0	118	104	0	34	32	32

### Reinhackle (0365)

Year	Month	Day	Hour	Minute	Second	VelocityX	VelocityY	Level	StdError1	StdError2	StdError3	SNR1	SNR2	SNR3	SignalAmp1	SignalAmp2	SignalAmp3	Noise1	Noise2	Noise3
2021	9	3	0	3	10	22.7	-3.3	1.251	0.4	0.3	0	35.7	31	0	117	104	0	34	32	33
2021	9	3	0	13	10	21.9	-1.6	1.252	0.3	0.2	0	36.5	31.4	0	118	105	0	33	32	32
2021	9	3	0	23	10	22.5	-3.4	1.253	0.4	0.3	0	36.1	31	0	117	104	0	33	32	32
2021	9	3	0	33	10	22.9	-2.9	1.253	0.3	0.2	0	35.7	31	0	117	104	0	34	32	32
2021	9	3	0	43	10	24.2	-2.8	1.253	0.3	0.2	0	36.1	31.4	0	117	104	0	33	31	32
2021	9	3	0	53	10	22.6	-2.9	1.254	0.3	0.2	0	37	31.4	0	119	105	0	33	32	32
2021	9	3	1	3	10	22.8	-3.5	1.254	0.4	0.3	0	36.1	31	0	117	104	0	33	32	33
2021	9	3	1	13	10	24	-2.9	1.254	0.3	0.2	0	36.1	31.4	0	118	104	0	34	31	33
2021	9	3	1	23	10	23.5	-1.4	1.254	0.3	0.2	0	35.7	31	0	116	104	0	33	32	34
2021	9	3	1	33	10	24.2	-3.4	1.255	0.3	0.2	0	35.7	31.4	0	117	104	0	34	31	32
2021	9	3	1	43	10	23.6	-3	1.255	0.4	0.3	0	36.1	31	0	117	104	0	33	32	33
2021	9	3	1	53	10	24.3	-2	1.255	0.5	0.4	0	36.1	31	0	117	104	0	33	32	33
2021	9	3	2	3	10	23.7	-2.8	1.255	0.3	0.2	0	35.7	31	0	116	103	0	33	31	33
2021	9	3	2	13	10	24.4	-2.1	1.255	0.4	0.3	0	35.7	30.5	0	116	103	0	33	32	32
2021	9	3	2	23	10	24.5	-2.4	1.255	0.4	0.3	0	35.7	31	0	117	104	0	34	32	33
2021	9	3	2	33	10	23.1	-1.7	1.255	0.4	0.3	0	35.7	31.4	0	117	104	0	34	31	33
2021	9	3	2	43	10	22.1	-2.2	1.255	0.3	0.2	0	35.7	31.4	0	116	104	0	33	31	33
2021	9	3	2	53	10	24.9	-3.3	1.255	0.3	0.2	0	35.7	30.5	0	116	103	0	33	32	33
2021	9	3	3	3	10	23.3	-2.5	1.255	0.3	0.2	0	36.1	31	0	117	104	0	33	32	33
2021	9	3	3	13	10	23.5	-2.3	1.255	0.3	0.2	0	36.1	31	0	117	104	0	33	32	32
2021	9	3	3	23	10	23.1	-3.3	1.255	0.3	0.2	0	36.1	31	0	117	104	0	33	32	33
2021	9	3	3	33	10	24.1	-3.7	1.256	0.4	0.3	0	35.3	31	0	116	103	0	34	31	33
2021	9	3	3	43	10	24.2	-2.9	1.256	0.3	0.2	0	35.7	30.5	0	117	103	0	34	32	32
2021	9	3	3	53	10	24.4	-2.7	1.256	0.3	0.2	0	35.7	30.5	0	116	103	0	33	32	32
2021	9	3	4	3	10	23.4	-2.5	1.256	0.4	0.3	0	35.7	30.5	0	116	103	0	33	32	32
2021	9	3	4	13	10	24.3	-2.4	1.256	0.3	0.2	0	36.1	31	0	117	104	0	33	32	33
2021	9	3	4	23	10	23.7	-2.4	1.256	0.3	0.2	0	35.7	30.5	0	117	104	0	34	33	33
2021	9	3	4	33	10	24.9	-2.7	1.256	0.3	0.2	0	35.3	30.5	0	116	103	0	34	32	33
2021	9	3	4	43	10	23.1	-2.7	1.256	0.3	0.2	0	36.1	31	0	117	104	0	33	32	33
2021	9	3	4	53	10	21.8	-1.9	1.256	0.3	0.2	0	35.7	31	0	117	104	0	34	32	32
2021	9	3	5	3	10	24.1	-2.7	1.256	0.3	0.2	0	35.3	30.5	0	116	103	0	34	32	33
2021	9	3	5	13	10	24	-2.6	1.256	0.4	0.3	0	36.1	30.5	0	118	103	0	34	32	33
2021	9	3	5	23	10	24	-1.9	1.256	0.3	0.2	0	36.5	30.5	0	119	103	0	34	32	32
2021	9	3	5	33	10	23.9	-1.7	1.256	0.3	0.2	0	37.4	31	0	120	104	0	33	32	33
2021	9	3	5	43	10	23.5	-2.8	1.256	0.3	0.2	0	37	31	0	120	104	0	34	32	32
2021	9	3	5	53	10	24.1	-1.8	1.256	0.4	0.3	0	36.5	30.5	0	119	103	0	34	32	32
2021	9	3	6	3	10	22.9	-2.2	1.256	0.3	0.2	0	37	30.5	0	119	103	0	33	32	33
2021	9	3	6	13	10	23.6	-3	1.256	0.3	0.2	0	35.7	30.5	0	117	103	0	34	32	33
2021	9	3	6	23	10	23.4	-1.5	1.256	0.3	0.2	0	35.7	30.5	0	117	103	0	34	32	33
2021	9	3	6	33	10	23.6	-2.2	1.256	0.3	0.2	0	36.5	30.1	0	118	102	0	33	32	33
2021	9	3	6	43	10	23.8	-2.3	1.256	0.3	0.2	0	35.7	30.1	0	117	102	0	34	32	32
2021	9	3	6	53	10	24	-2.9	1.256	0.3	0.2	0	35.7	29.7	0	117	101	0	34	32	32
2021	9	3	7	3	10	24.7	-3.2	1.256	0.4	0.3	0	35.7	29.2	0	117	100	0	34	32	33
2021	9	3	7	13	10	22.6	-1.9	1.256	0.4	0.3	0	36.5	30.1	0	118	101	0	33	31	33
2021	9	3	7	23	10	23.1	-2.2	1.256	0.3	0.2	0	36.1	29.7	0	117	101	0	33	32	33
2021	9	3	7	33	10	24.1	-1.7	1.256	0.3	0.2	0	36.1	30.1	0	118	102	0	34	32	33
2021	9	3	7	43	10	25.3	-2.9	1.256	0.4	0.3	0	35.7	30.1	0	117	101	0	34	31	32
2021	9	3	7	53	10	22.7	-2.2	1.256	0.3	0.2	0	36.5	29.7	0	118	102	0	33	33	33

### Reinhackle (0365)

Year	Month	Day	Hour	Minute	Second	VelocityX	VelocityY	Level	StdError1	StdError2	StdError3	SNR1	SNR2	SNR3	SignalAmp1	SignalAmp2	SignalAmp3	Noise1	Noise2	Noise3
2021	9	3	8	3	10	22.9	-2.8	1.256	0.3	0.2	0	36.1	30.1	0	118	102	0	34	32	33
2021	9	3	8	13	10	24.2	-2.8	1.256	0.3	0.2	0	34.8	29.7	0	115	101	0	34	32	32
2021	9	3	8	23	10	23.1	-3.1	1.256	0.4	0.3	0	34.8	29.7	0	115	101	0	34	32	33
2021	9	3	8	33	10	24.2	-2.5	1.256	0.3	0.2	0	35.7	29.7	0	116	101	0	33	32	33
2021	9	3	8	43	10	24	-2.9	1.256	0.3	0.2	0	35.3	29.7	0	116	101	0	34	32	33
2021	9	3	8	53	10	24.5	-2.8	1.256	0.3	0.2	0	36.1	30.5	0	118	103	0	34	32	33
2021	9	3	9	3	10	24.4	-3.3	1.256	0.3	0.2	0	36.1	30.5	0	118	103	0	34	32	33
2021	9	3	9	13	10	23.6	-2.7	1.257	0.3	0.2	0	35.7	30.5	0	117	102	0	34	31	33
2021	9	3	9	23	10	23.9	-2.5	1.257	0.3	0.2	0	36.5	31	0	119	104	0	34	32	33
2021	9	3	9	33	10	24.5	-2.6	1.257	0.3	0.2	0	36.5	31.4	0	120	105	0	35	32	33
2021	9	3	9	43	10	23.5	-2.4	1.257	0.3	0.2	0	37	31	0	119	104	0	33	32	33
2021	9	3	9	53	10	23.6	-2.9	1.257	0.3	0.2	0	36.5	31	0	119	104	0	34	32	33
2021	9	3	10	3	10	23.5	-2.9	1.257	0.5	0.4	0	36.5	30.5	0	119	103	0	34	32	33
2021	9	3	10	13	10	24.4	-2.8	1.257	0.3	0.2	0	36.1	30.1	0	118	103	0	34	33	33
2021	9	3	10	23	10	24.1	-1.9	1.257	0.4	0.3	0	36.1	30.5	0	118	103	0	34	32	32
2021	9	3	10	33	10	24.4	-2.7	1.257	0.3	0.2	0	36.5	31	0	119	104	0	34	32	33
2021	9	3	10	43	10	23.9	-2.7	1.257	0.3	0.2	0	36.1	30.5	0	118	103	0	34	32	33
2021	9	3	10	53	10	25	-3.1	1.257	0.3	0.2	0	36.1	30.5	0	118	103	0	34	32	33
2021	9	3	11	3	10	23.2	-2.8	1.257	0.3	0.2	0	36.5	30.5	0	118	103	0	33	32	32
2021	9	3	11	13	10	24.2	-2.3	1.257	0.3	0.2	0	35.7	29.7	0	117	102	0	34	33	33
2021	9	3	11	23	10	23.9	-2.2	1.257	0.3	0.2	0	35.7	30.1	0	117	102	0	34	32	33
2021	9	3	11	33	10	24.1	-4	1.257	0.3	0.2	0	35.7	29.7	0	117	101	0	34	32	33
2021	9	3	11	43	10	24.2	-3.1	1.257	0.3	0.2	0	35.3	29.7	0	116	101	0	34	32	33
2021	9	3	11	53	10	23.8	-2.7	1.257	0.3	0.2	0	35.7	29.2	0	116	100	0	33	32	33
2021	9	3	12	3	10	23.4	-3.5	1.257	0.3	0.2	0	35.3	29.7	0	116	101	0	34	32	33
2021	9	3	12	13	10	23.8	-1.8	1.257	0.3	0.2	0	35.3	29.2	0	116	101	0	34	33	33
2021	9	3	12	23	10	22.8	-1.9	1.257	0.3	0.2	0	35.7	29.7	0	117	102	0	34	33	33
2021	9	3	12	33	10	23.8	-3.3	1.257	0.3	0.2	0	35.7	30.1	0	117	102	0	34	32	33
2021	9	3	12	43	10	23.7	-2.1	1.257	0.3	0.2	0	35.7	30.1	0	117	102	0	34	32	34
2021	9	3	12	53	10	23.2	-2.4	1.257	0.3	0.2	0	36.1	30.1	0	117	102	0	33	32	33
2021	9	3	13	3	10	23.8	-2.7	1.257	0.3	0.2	0	36.1	30.5	0	118	103	0	34	32	33
2021	9	3	13	13	10	22.6	-3.3	1.257	0.3	0.2	0	36.5	31	0	119	104	0	34	32	32
2021	9	3	13	23	10	23.7	-2.9	1.257	0.3	0.2	0	36.5	30.5	0	118	103	0	33	32	32
2021	9	3	13	33	10	24	-3.4	1.257	0.3	0.2	0	36.1	30.5	0	118	103	0	34	32	33
2021	9	3	13	43	10	23.5	-2.8	1.257	0.3	0.2	0	36.1	30.5	0	118	103	0	34	32	32
2021	9	3	13	53	10	23.6	-2.3	1.257	0.3	0.2	0	36.5	30.5	0	118	103	0	33	32	33
2021	9	3	14	3	10	23.6	-3.3	1.257	0.3	0.2	0	36.1	30.1	0	118	103	0	34	33	33
2021	9	3	14	13	10	23.3	-2.7	1.257	0.3	0.2	0	35.7	30.1	0	117	102	0	34	32	33
2021	9	3	14	23	10	22.4	-2.7	1.257	0.3	0.2	0	36.5	30.5	0	119	103	0	34	32	32
2021	9	3	14	33	10	24.3	-3.7	1.257	0.3	0.2	0	36.5	30.5	0	118	103	0	33	32	33
2021	9	3	14	43	10	23.3	-2.7	1.257	0.3	0.2	0	36.1	30.1	0	118	102	0	34	32	33
2021	9	3	14	53	10	23.8	-3.6	1.257	0.3	0.2	0	36.1	30.1	0	117	102	0	33	32	33
2021	9	3	15	3	10	23.8	-3.4	1.257	0.3	0.2	0	35.7	30.1	0	117	102	0	34	32	32
2021	9	3	15	13	10	22.9	-3.2	1.257	0.3	0.2	0	35.7	30.1	0	117	102	0	34	32	32
2021	9	3	15	23	10	23.8	-2.8	1.256	0.3	0.2	0	36.5	31	0	118	103	0	33	31	32
2021	9	3	15	33	10	21.7	-2.8	1.257	0.3	0.2	0	36.1	30.1	0	117	102	0	33	32	33
2021	9	3	15	43	10	22.7	-2.6	1.257	0.4	0.3	0	36.1	30.1	0	118	102	0	34	32	33
2021	9	3	15	53	10	22.9	-2.8	1.257	0.3	0.2	0	35.7	30.5	0	117	102	0	34	31	33

### Reinhackle (0365)

Year	Month	Day	Hour	Minute	Second	VelocityX	VelocityY	Level	StdError1	StdError2	StdError3	SNR1	SNR2	SNR3	SignalAmp1	SignalAmp2	SignalAmp3	Noise1	Noise2	Noise3
2021	9	3	16	3	10	23.9	-3	1.257	0.3	0.2	0	35.7	29.7	0	116	101	0	33	32	32
2021	9	3	16	13	10	22.6	-2.7	1.257	0.3	0.2	0	35.3	29.2	0	116	101	0	34	33	33
2021	9	3	16	23	10	24	-2.3	1.257	0.4	0.3	0	35.3	29.2	0	116	100	0	34	32	32
2021	9	3	16	33	10	22.9	-2.9	1.256	0.4	0.3	0	35.7	29.2	0	116	100	0	33	32	33
2021	9	3	16	43	10	22.4	-2.1	1.256	0.3	0.2	0	35.7	30.1	0	117	102	0	34	32	33
2021	9	3	16	53	10	23.2	-3.3	1.256	0.4	0.3	0	35.7	29.7	0	117	101	0	34	32	33
2021	9	3	17	3	10	25.5	-2.7	1.256	0.3	0.2	0	35.7	29.7	0	117	101	0	34	32	32
2021	9	3	17	13	10	24.6	-2.8	1.256	0.3	0.2	0	35.7	29.7	0	117	101	0	34	32	32
2021	9	3	17	23	10	23.9	-3.3	1.256	0.3	0.2	0	36.1	30.1	0	117	102	0	33	32	33
2021	9	3	17	33	10	23.2	-1.9	1.256	0.4	0.3	0	35.7	30.5	0	117	102	0	34	31	33
2021	9	3	17	43	10	22.8	-2.5	1.256	0.4	0.3	0	36.1	29.7	0	117	101	0	33	32	33
2021	9	3	17	53	10	24.1	-2.7	1.256	0.3	0.2	0	35.7	29.7	0	116	101	0	33	32	33
2021	9	3	18	3	10	23	-2.6	1.256	0.3	0.2	0	36.1	29.7	0	117	101	0	33	32	33
2021	9	3	18	13	10	24.3	-3.5	1.256	0.3	0.2	0	35.7	29.7	0	116	101	0	33	32	33
2021	9	3	18	23	10	23.5	-2.9	1.256	0.4	0.3	0	35.7	30.1	0	117	102	0	34	32	33
2021	9	3	18	33	10	25.6	-2.7	1.256	0.3	0.2	0	35.7	30.1	0	117	102	0	34	32	32
2021	9	3	18	43	10	23.4	-2.3	1.256	0.3	0.2	0	36.1	30.5	0	118	102	0	34	31	32
2021	9	3	18	53	10	23.3	-2.4	1.256	0.3	0.2	0	35.7	30.1	0	117	102	0	34	32	33
2021	9	3	19	3	10	25.2	-3.2	1.257	0.3	0.2	0	36.1	30.5	0	118	102	0	34	31	32
2021	9	3	19	13	10	23.1	-2.2	1.257	0.3	0.2	0	36.5	30.1	0	118	102	0	33	32	32
2021	9	3	19	23	10	25.3	-2.9	1.257	0.4	0.3	0	35.7	29.7	0	117	101	0	34	32	33
2021	9	3	19	33	10	24.1	-2.5	1.257	0.3	0.2	0	36.5	30.5	0	118	103	0	33	32	33
2021	9	3	19	43	10	24.5	-2.6	1.257	0.3	0.2	0	36.1	30.5	0	118	103	0	34	32	32
2021	9	3	19	53	10	24.4	-2.5	1.257	0.4	0.3	0	37.4	31	0	120	104	0	33	32	33
2021	9	3	20	3	10	24	-1.8	1.257	0.3	0.2	0	37	31.4	0	120	105	0	34	32	32
2021	9	3	20	13	10	24.1	-2.7	1.257	0.3	0.2	0	37.4	31.4	0	120	105	0	33	32	33
2021	9	3	20	23	10	23.8	-2.5	1.257	0.3	0.2	0	37	31.4	0	120	105	0	34	32	33
2021	9	3	20	33	10	23.9	-2.6	1.257	0.3	0.2	0	37	31	0	120	104	0	34	32	33
2021	9	3	20	43	10	24.2	-2.9	1.257	0.3	0.2	0	37.4	30.5	0	120	104	0	33	33	33
2021	9	3	20	53	10	24.1	-1.5	1.257	0.5	0.4	0	36.5	31	0	119	104	0	34	32	33
2021	9	3	21	3	10	24.4	-3.1	1.257	0.3	0.2	0	36.5	30.5	0	119	103	0	34	32	33
2021	9	3	21	13	10	23.5	-2.8	1.257	0.3	0.2	0	36.5	30.5	0	119	104	0	34	33	33
2021	9	3	21	23	10	23.9	-1.7	1.257	0.3	0.2	0	36.5	31	0	119	104	0	34	32	33
2021	9	3	21	33	10	24.1	-2.2	1.257	0.4	0.3	0	37.4	30.5	0	120	104	0	33	33	33
2021	9	3	21	43	10	24	-1.9	1.257	0.4	0.3	0	36.5	30.5	0	118	103	0	33	32	33
2021	9	3	21	53	10	24	-2.8	1.257	0.4	0.3	0	37	30.5	0	119	103	0	33	32	33
2021	9	3	22	3	10	24.3	-2.8	1.257	0.3	0.2	0	36.5	30.5	0	118	103	0	33	32	33
2021	9	3	22	13	10	25.1	-1.7	1.257	0.3	0.2	0	36.5	30.1	0	118	103	0	33	33	32
2021	9	3	22	23	10	24.5	-3.1	1.257	0.3	0.2	0	36.1	30.5	0	118	103	0	34	32	33
2021	9	3	22	33	10	24.9	-3.3	1.257	0.3	0.2	0	36.1	30.5	0	118	103	0	34	32	33
2021	9	3	22	43	10	24.5	-1.6	1.257	0.3	0.2	0	37.4	31	0	119	104	0	32	32	33
2021	9	3	22	53	10	22.8	-3	1.257	0.3	0.2	0	36.1	30.5	0	118	103	0	34	32	33
2021	9	3	23	3	10	24.6	-2.5	1.257	0.3	0.2	0	36.1	30.5	0	118	103	0	34	32	33
2021	9	3	23	13	10	23	-2.6	1.257	0.3	0.2	0	36.5	30.5	0	119	103	0	34	32	33
2021	9	3	23	23	10	25.2	-1.9	1.257	0.3	0.2	0	36.5	30.1	0	118	103	0	33	33	33
2021	9	3	23	33	10	24	-2.9	1.257	0.3	0.2	0	36.5	30.5	0	119	103	0	34	32	33
2021	9	3	23	43	10	23.8	-2.7	1.258	0.3	0.2	0	37	30.5	0	119	103	0	33	32	33
2021	9	3	23	53	10	23.4	-2.1	1.257	0.5	0.4	0	36.5	30.5	0	119	103	0	34	32	33

### Reinhackle (0365)

Year	Month	Day	Hour	Minute	Second	VelocityX	VelocityY	Level	StdError1	StdError2	StdError3	SNR1	SNR2	SNR3	SignalAmp1	SignalAmp2	SignalAmp3	Noise1	Noise2	Noise3
2021	9	4	0	3	10	24.8	-2.3	1.258	0.4	0.3	0	37	30.5	0	119	103	0	33	32	33
2021	9	4	0	13	10	24.5	-2.3	1.257	0.3	0.2	0	36.1	30.5	0	118	103	0	34	32	33
2021	9	4	0	23	10	24.6	-3.7	1.258	0.3	0.2	0	36.5	30.1	0	118	102	0	33	32	33
2021	9	4	0	33	10	25.2	-2.5	1.257	0.3	0.2	0	36.1	30.1	0	118	102	0	34	32	34
2021	9	4	0	43	10	24.9	-2.2	1.258	0.3	0.2	0	36.1	30.1	0	118	102	0	34	32	33
2021	9	4	0	53	10	24.4	-2.2	1.258	0.3	0.2	0	36.5	30.5	0	118	103	0	33	32	32
2021	9	4	1	3	10	24.6	-2.7	1.257	0.4	0.3	0	36.1	30.1	0	118	102	0	34	32	33
2021	9	4	1	13	10	23.5	-2.8	1.258	0.3	0.2	0	36.1	30.1	0	118	102	0	34	32	32
2021	9	4	1	23	10	23.3	-2.2	1.258	0.3	0.2	0	37	30.5	0	119	103	0	33	32	32
2021	9	4	1	33	10	24	-2.9	1.258	0.4	0.3	0	36.1	31	0	118	103	0	34	31	33
2021	9	4	1	43	10	24.8	-2.3	1.258	0.3	0.2	0	36.1	30.5	0	118	103	0	34	32	33
2021	9	4	1	53	10	24.4	-2.8	1.258	0.3	0.2	0	36.1	30.1	0	118	102	0	34	32	33
2021	9	4	2	3	10	23.1	-2.8	1.258	0.3	0.2	0	36.5	30.5	0	119	103	0	34	32	33
2021	9	4	2	13	10	24.3	-3.3	1.258	0.4	0.3	0	36.1	30.5	0	118	103	0	34	32	33
2021	9	4	2	23	10	25.1	-3.2	1.258	0.3	0.2	0	35.7	30.1	0	118	103	0	35	33	33
2021	9	4	2	33	10	23.9	-3	1.258	0.4	0.3	0	36.1	30.5	0	118	103	0	34	32	33
2021	9	4	2	43	10	24.5	-2.6	1.258	0.3	0.2	0	36.5	30.5	0	119	103	0	34	32	33
2021	9	4	2	53	10	24	-2.8	1.258	0.4	0.3	0	36.5	31	0	118	103	0	33	31	32
2021	9	4	3	3	10	23.4	-1.7	1.258	0.3	0.2	0	36.1	30.5	0	118	103	0	34	32	33
2021	9	4	3	13	10	22.9	-2	1.258	0.3	0.2	0	36.1	31	0	118	103	0	34	31	33
2021	9	4	3	23	10	23.9	-2.7	1.258	0.4	0.3	0	37	30.5	0	119	103	0	33	32	33
2021	9	4	3	33	10	24.6	-3.3	1.258	0.3	0.2	0	36.5	30.5	0	119	103	0	34	32	33
2021	9	4	3	43	10	23.6	-3.4	1.258	0.3	0.2	0	36.5	31	0	118	103	0	33	31	33
2021	9	4	3	53	10	24	-2.6	1.258	0.3	0.2	0	36.5	30.1	0	118	102	0	33	32	34
2021	9	4	4	3	10	24.4	-2.8	1.258	0.4	0.3	0	36.1	30.5	0	118	103	0	34	32	32
2021	9	4	4	13	10	24.2	-2	1.258	0.3	0.2	0	36.5	30.1	0	118	102	0	33	32	32
2021	9	4	4	23	10	25	-3.7	1.259	0.4	0.3	0	36.1	30.1	0	118	102	0	34	32	33
2021	9	4	4	33	10	24.2	-1.8	1.259	0.4	0.3	0	36.1	30.5	0	118	103	0	34	32	33
2021	9	4	4	43	10	23.7	-2.8	1.259	0.3	0.2	0	36.5	30.5	0	119	103	0	34	32	33
2021	9	4	4	53	10	24.2	-3.2	1.259	0.4	0.3	0	37	30.5	0	119	103	0	33	32	33
2021	9	4	5	3	10	22.5	-2.1	1.259	0.4	0.3	0	36.1	30.5	0	118	103	0	34	32	32
2021	9	4	5	13	10	23.6	-2.8	1.259	0.3	0.2	0	36.5	30.5	0	118	103	0	33	32	33
2021	9	4	5	23	10	22.8	-2.9	1.26	0.3	0.2	0	36.5	30.1	0	118	103	0	33	33	33
2021	9	4	5	33	10	25.1	-3.1	1.261	0.3	0.2	0	36.5	30.5	0	119	104	0	34	33	32
2021	9	4	5	43	10	23.7	-2.5	1.261	0.3	0.2	0	36.5	30.5	0	119	103	0	34	32	33
2021	9	4	5	53	10	23.4	-2.3	1.262	0.3	0.2	0	36.5	30.5	0	119	103	0	34	32	33
2021	9	4	6	3	10	24.1	-2.4	1.262	0.3	0.2	0	35.7	29.2	0	117	101	0	34	33	33
2021	9	4	6	13	10	24.5	-3.2	1.262	0.3	0.2	0	36.1	29.7	0	117	101	0	33	32	33
2021	9	4	6	23	10	24.2	-2.7	1.263	0.3	0.2	0	35.7	30.1	0	117	102	0	34	32	33
2021	9	4	6	33	10	24.5	-2.2	1.262	0.4	0.3	0	35.3	29.2	0	116	101	0	34	33	34
2021	9	4	6	43	10	22.2	-1.9	1.263	0.3	0.2	0	35.3	30.1	0	116	101	0	34	31	33
2021	9	4	6	53	10	22.7	-2.2	1.263	0.3	0.2	0	35.3	29.7	0	116	101	0	34	32	33
2021	9	4	7	3	10	24.5	-3.7	1.263	0.3	0.2	0	36.1	29.7	0	117	101	0	33	32	32
2021	9	4	7	13	10	23.9	-2.7	1.263	0.3	0.2	0	35.7	29.7	0	117	101	0	34	32	33
2021	9	4	7	23	10	24.4	-2.5	1.263	0.4	0.3	0	35.7	29.7	0	116	101	0	33	32	34
2021	9	4	7	33	10	24.9	-3.4	1.263	0.3	0.2	0	34.8	28.8	0	115	100	0	34	33	33
2021	9	4	7	43	10	24.3	-2.9	1.263	0.3	0.2	0	35.3	29.2	0	116	101	0	34	33	33
2021	9	4	7	53	10	24.6	-2.9	1.263	0.3	0.2	0	35.3	29.2	0	115	100	0	33	32	33

### Reinhackle (0365)

Year	Month	Day	Hour	Minute	Second	VelocityX	VelocityY	Level	StdError1	StdError2	StdError3	SNR1	SNR2	SNR3	SignalAmp1	SignalAmp2	SignalAmp3	Noise1	Noise2	Noise3
2021	9	4	8	3	10	24.5	-3.3	1.263	0.3	0.2	0	35.3	28.4	0	115	99	0	33	33	33
2021	9	4	8	13	10	23.9	-2.7	1.263	0.3	0.2	0	34.8	29.2	0	115	100	0	34	32	34
2021	9	4	8	23	10	25.4	-2.4	1.263	0.3	0.2	0	34.4	28.8	0	114	99	0	34	32	34
2021	9	4	8	33	10	23.6	-3.2	1.263	0.4	0.3	0	34.8	28.8	0	114	99	0	33	32	33
2021	9	4	8	43	10	24.4	-2.3	1.263	0.3	0.2	0	34.8	28.4	0	114	99	0	33	33	33
2021	9	4	8	53	10	25.4	-2.9	1.264	0.3	0.2	0	34.4	28.4	0	114	98	0	34	32	33
2021	9	4	9	3	10	24	-3	1.264	0.3	0.2	0	34	28.4	0	113	99	0	34	33	33
2021	9	4	9	13	10	23.7	-4	1.264	0.4	0.3	0	34	28	0	113	98	0	34	33	33
2021	9	4	9	23	10	24.5	-2.3	1.264	0.4	0.3	0	34.4	28.8	0	114	99	0	34	32	34
2021	9	4	9	33	10	24.6	-3.7	1.264	0.3	0.2	0	34.4	28.8	0	114	99	0	34	32	33
2021	9	4	9	43	10	23.9	-3	1.264	0.3	0.2	0	34.4	28.8	0	114	99	0	34	32	33
2021	9	4	9	53	10	23.9	-3.1	1.264	0.3	0.2	0	34	28	0	113	98	0	34	33	33
2021	9	4	10	3	10	25.2	-3.2	1.264	0.4	0.3	0	34.4	28.4	0	114	98	0	34	32	33
2021	9	4	10	13	10	23.3	-3.2	1.264	0.3	0.2	0	34.4	28.4	0	114	98	0	34	32	33
2021	9	4	10	23	10	24.3	-3.6	1.264	0.3	0.2	0	34	28.4	0	113	98	0	34	32	34
2021	9	4	10	33	10	23.9	-3	1.264	0.4	0.3	0	34	28.4	0	113	98	0	34	32	33
2021	9	4	10	43	10	24.1	-3.1	1.264	0.3	0.2	0	34	28.4	0	113	98	0	34	32	33
2021	9	4	10	53	10	22.7	-4.2	1.264	0.4	0.3	0	34	28.4	0	113	98	0	34	32	33
2021	9	4	11	3	10	23.8	-3.6	1.264	0.3	0.2	0	34	28.8	0	113	98	0	34	31	33
2021	9	4	11	13	10	23.9	-3.4	1.264	0.3	0.2	0	34	28.4	0	113	98	0	34	32	33
2021	9	4	11	23	10	22.7	-3.7	1.264	0.3	0.2	0	33.5	28	0	112	97	0	34	32	33
2021	9	4	11	33	10	23.6	-3.4	1.264	0.3	0.2	0	34.4	28.4	0	113	98	0	33	32	33
2021	9	4	11	43	10	22.1	-3.3	1.264	0.3	0.2	0	34	28	0	113	98	0	34	33	33
2021	9	4	11	53	10	23.6	-3.8	1.264	0.3	0.2	0	34	28.4	0	113	98	0	34	32	32
2021	9	4	12	3	10	22.9	-3.5	1.264	0.3	0.2	0	34	28	0	113	97	0	34	32	33
2021	9	4	12	13	10	23.7	-3.5	1.264	0.3	0.2	0	34	28.4	0	113	98	0	34	32	33
2021	9	4	12	23	10	24.1	-2.9	1.264	0.3	0.2	0	34	28.4	0	113	98	0	34	32	33
2021	9	4	12	33	10	23.6	-2.8	1.264	0.3	0.2	0	34	28	0	113	98	0	34	33	32
2021	9	4	12	43	10	23.1	-3	1.264	0.3	0.2	0	33.5	28.4	0	112	98	0	34	32	33
2021	9	4	12	53	10	23.6	-3.3	1.263	0.3	0.2	0	34	28.8	0	113	98	0	34	31	33
2021	9	4	13	3	10	23.4	-3	1.263	0.4	0.3	0	34	28.4	0	113	98	0	34	32	33
2021	9	4	13	13	10	23.1	-2.8	1.263	0.3	0.2	0	34	28.4	0	113	98	0	34	32	34
2021	9	4	13	23	10	23.7	-3.2	1.262	0.3	0.2	0	34	28.4	0	113	98	0	34	32	32
2021	9	4	13	33	10	24.4	-3.2	1.262	0.3	0.2	0	34	28.4	0	113	98	0	34	32	33
2021	9	4	13	43	10	23.9	-2.8	1.262	0.3	0.2	0	34	28	0	112	98	0	33	33	33
2021	9	4	13	53	10	25.1	-3.3	1.261	0.4	0.3	0	34.4	28	0	113	98	0	33	33	33
2021	9	4	14	3	10	23.7	-3.3	1.261	0.3	0.2	0	34	28.4	0	112	98	0	33	32	33
2021	9	4	14	13	10	22.9	-3.8	1.26	0.3	0.2	0	33.5	28.4	0	112	98	0	34	32	33
2021	9	4	14	23	10	23.6	-3.3	1.26	0.3	0.2	0	33.5	28	0	112	97	0	34	32	33
2021	9	4	14	33	10	23.5	-4.1	1.26	0.3	0.2	0	33.5	28.4	0	112	98	0	34	32	33
2021	9	4	14	43	10	22.9	-2.5	1.26	0.3	0.2	0	34.4	28.4	0	113	98	0	33	32	33
2021	9	4	14	53	10	23.3	-3.1	1.259	0.4	0.3	0	33.5	28.4	0	112	98	0	34	32	33
2021	9	4	15	3	10	23.1	-2.7	1.259	0.3	0.2	0	34	28.4	0	113	98	0	34	32	33
2021	9	4	15	13	10	24	-3.8	1.259	0.3	0.2	0	33.5	28.4	0	112	98	0	34	32	33
2021	9	4	15	23	10	24.7	-2.9	1.259	0.3	0.2	0	34.4	28.4	0	113	98	0	33	32	32
2021	9	4	15	33	10	22.8	-3.1	1.259	0.3	0.2	0	34	28	0	113	97	0	34	32	33
2021	9	4	15	43	10	24	-2.9	1.259	0.4	0.3	0	34	28	0	113	98	0	34	33	34
2021	9	4	15	53	10	22.6	-1.7	1.259	0.3	0.2	0	33.5	28.4	0	112	98	0	34	32	33

### Reinhackle (0365)

Year	Month	Day	Hour	Minute	Second	VelocityX	VelocityY	Level	StdError1	StdError2	StdError3	SNR1	SNR2	SNR3	SignalAmp1	SignalAmp2	SignalAmp3	Noise1	Noise2	Noise3
2021	9	4	16	3	10	23.1	-3	1.259	0.3	0.2	0	33.5	28.4	0	112	98	0	34	32	33
2021	9	4	16	13	10	23.4	-3	1.259	0.4	0.3	0	34	28	0	112	97	0	33	32	33
2021	9	4	16	23	10	22.9	-3.2	1.259	0.5	0.4	0	34.4	28.4	0	113	98	0	33	32	34
2021	9	4	16	33	10	23.8	-2.7	1.258	0.3	0.2	0	33.5	28.4	0	112	98	0	34	32	33
2021	9	4	16	43	10	23.1	-2.7	1.258	0.4	0.3	0	33.5	28.4	0	112	98	0	34	32	32
2021	9	4	16	53	10	22.8	-3.8	1.258	0.3	0.2	0	34	28.8	0	112	98	0	33	31	33
2021	9	4	17	3	10	24.4	-3	1.258	0.3	0.2	0	34	28.4	0	112	98	0	33	32	33
2021	9	4	17	13	10	24.1	-3.5	1.258	0.3	0.2	0	33.1	28.4	0	111	97	0	34	31	33
2021	9	4	17	23	10	23.1	-2.8	1.258	0.4	0.3	0	34	28.4	0	112	97	0	33	31	33
2021	9	4	17	33	10	22.4	-3.2	1.258	0.3	0.2	0	33.5	28	0	112	97	0	34	32	33
2021	9	4	17	43	10	23.8	-2.3	1.258	0.3	0.2	0	33.5	28	0	112	97	0	34	32	33
2021	9	4	17	53	10	25.4	-3.3	1.258	0.3	0.2	0	33.1	27.5	0	111	97	0	34	33	33
2021	9	4	18	3	10	23.9	-2.3	1.258	0.3	0.2	0	34	28	0	112	97	0	33	32	33
2021	9	4	18	13	10	23.9	-2.8	1.258	0.4	0.3	0	33.5	27.5	0	112	97	0	34	33	33
2021	9	4	18	23	10	23.4	-3	1.258	0.3	0.2	0	33.5	28.4	0	112	97	0	34	31	33
2021	9	4	18	33	10	23.5	-3.1	1.258	0.3	0.2	0	34	28	0	112	97	0	33	32	32
2021	9	4	18	43	10	24.7	-3.1	1.258	0.4	0.3	0	33.5	28	0	112	97	0	34	32	33
2021	9	4	18	53	10	23.2	-2.8	1.258	0.3	0.2	0	34.4	29.2	0	114	99	0	34	31	32
2021	9	4	19	3	10	23.8	-2.8	1.258	0.3	0.2	0	34.4	28.8	0	113	98	0	33	31	33
2021	9	4	19	13	10	22.7	-3.4	1.258	0.3	0.2	0	34.8	29.2	0	114	99	0	33	31	33
2021	9	4	19	23	10	24.7	-3.6	1.258	0.3	0.2	0	34	29.2	0	113	100	0	34	32	32
2021	9	4	19	33	10	23.8	-1.8	1.258	0.3	0.2	0	34	28.8	0	113	99	0	34	32	33
2021	9	4	19	43	10	23.2	-2.1	1.258	0.3	0.2	0	35.7	30.1	0	116	102	0	33	32	33
2021	9	4	19	53	10	23.6	-3.5	1.259	0.3	0.2	0	34.8	30.1	0	115	102	0	34	32	33
2021	9	4	20	3	10	24.2	-3.4	1.259	0.3	0.2	0	35.7	30.5	0	116	103	0	33	32	32
2021	9	4	20	13	10	22.8	-2	1.259	0.4	0.3	0	35.3	30.5	0	116	103	0	34	32	33
2021	9	4	20	23	10	23.7	-2.9	1.259	0.3	0.2	0	35.3	30.5	0	116	103	0	34	32	33
2021	9	4	20	33	10	24.5	-2.4	1.259	0.5	0.4	0	35.3	30.1	0	116	103	0	34	33	33
2021	9	4	20	43	10	23.4	-2.2	1.259	0.3	0.2	0	34.8	30.1	0	115	102	0	34	32	32
2021	9	4	20	53	10	23.3	-2.8	1.259	0.3	0.2	0	35.3	30.1	0	115	102	0	33	32	33
2021	9	4	21	3	10	24.7	-3.7	1.259	0.3	0.2	0	34.8	30.1	0	115	102	0	34	32	33
2021	9	4	21	13	10	23.9	-2.5	1.259	0.5	0.4	0	35.3	30.1	0	115	102	0	33	32	33
2021	9	4	21	23	10	24.6	-2.8	1.259	0.3	0.2	0	35.3	30.1	0	115	102	0	33	32	33
2021	9	4	21	33	10	23.6	-3	1.259	0.3	0.2	0	34.8	30.1	0	115	102	0	34	32	32
2021	9	4	21	43	10	23.3	-2.8	1.259	0.3	0.2	0	34.8	29.7	0	115	101	0	34	32	32
2021	9	4	21	53	10	23.9	-2.3	1.259	0.4	0.3	0	34.8	30.5	0	115	103	0	34	32	33
2021	9	4	22	3	10	22.5	-2.9	1.259	0.5	0.4	0	35.7	30.1	0	116	103	0	33	33	33
2021	9	4	22	13	10	24.2	-2.4	1.259	0.3	0.2	0	35.3	30.1	0	115	102	0	33	32	33
2021	9	4	22	23	10	24.1	-3	1.26	0.3	0.2	0	34.8	30.1	0	115	102	0	34	32	33
2021	9	4	22	33	10	23.8	-2.7	1.26	0.3	0.2	0	35.3	30.1	0	115	102	0	33	32	33
2021	9	4	22	43	10	24.2	-2.8	1.26	0.3	0.2	0	35.3	29.7	0	115	101	0	33	32	33
2021	9	4	22	53	10	23	-2.4	1.26	0.3	0.2	0	35.3	30.5	0	116	102	0	34	31	32
2021	9	4	23	3	10	25.6	-2.5	1.26	0.3	0.2	0	34.8	29.2	0	115	101	0	34	33	33
2021	9	4	23	13	10	24.2	-2.7	1.26	0.3	0.2	0	34.8	30.1	0	115	102	0	34	32	33
2021	9	4	23	23	10	24.6	-3.7	1.26	0.3	0.2	0	34.8	30.1	0	115	102	0	34	32	32
2021	9	4	23	33	10	24.5	-2.1	1.26	0.3	0.2	0	34.8	30.5	0	115	102	0	34	31	33
2021	9	4	23	43	10	23.5	-3.1	1.26	0.3	0.2	0	34.8	29.7	0	115	101	0	34	32	33
2021	9	4	23	53	10	24.2	-2.2	1.26	0.3	0.2	0	34.8	30.1	0	115	102	0	34	32	33



### Reinhackle (0365)

Year	Month	Day	Hour	Minute	Second	VelocityX	VelocityY	Level	StdError1	StdError2	StdError3	SNR1	SNR2	SNR3	SignalAmp1	SignalAmp2	SignalAmp3	Noise1	Noise2	Noise3
2021	9	5	0	3	10	22.8	-1.8	1.26	0.4	0.3	0	34.8	29.7	0	115	102	0	34	33	33
2021	9	5	0	13	10	23.4	-2.3	1.26	0.3	0.2	0	34.8	30.5	0	115	102	0	34	31	32
2021	9	5	0	23	10	23.9	-3.5	1.26	0.3	0.2	0	34.8	29.7	0	114	101	0	33	32	33
2021	9	5	0	33	10	24.2	-3.8	1.261	0.4	0.3	0	34.4	29.7	0	114	101	0	34	32	33
2021	9	5	0	43	10	24.9	-3.5	1.261	0.3	0.2	0	34.8	29.7	0	115	101	0	34	32	33
2021	9	5	0	53	10	24.4	-2.2	1.262	0.4	0.3	0	34.8	30.1	0	115	102	0	34	32	33
2021	9	5	1	3	10	24.1	-2.2	1.262	0.4	0.3	0	34.8	30.1	0	115	102	0	34	32	33
2021	9	5	1	13	10	23.2	-2	1.263	0.4	0.3	0	35.3	30.1	0	116	102	0	34	32	33
2021	9	5	1	23	10	24.1	-3.4	1.263	0.3	0.2	0	34.4	29.7	0	114	101	0	34	32	33
2021	9	5	1	33	10	23.7	-2.5	1.263	0.4	0.3	0	34.4	29.7	0	114	101	0	34	32	32
2021	9	5	1	43	10	25	-2.6	1.264	0.3	0.2	0	34.8	29.7	0	114	101	0	33	32	32
2021	9	5	1	53	10	24.2	-2.3	1.263	0.4	0.3	0	34.4	29.7	0	114	101	0	34	32	33
2021	9	5	2	3	10	25.5	-3.2	1.264	0.3	0.2	0	34.4	29.7	0	114	101	0	34	32	34
2021	9	5	2	13	10	24	-3.3	1.264	0.3	0.2	0	34.4	29.7	0	113	101	0	33	32	33
2021	9	5	2	23	10	24.7	-3.3	1.264	0.3	0.2	0	34	29.7	0	113	101	0	34	32	33
2021	9	5	2	33	10	24.4	-2.2	1.264	0.3	0.2	0	34.4	29.7	0	114	101	0	34	32	33
2021	9	5	2	43	10	23.4	-3.3	1.264	0.3	0.2	0	34	29.2	0	113	101	0	34	33	33
2021	9	5	2	53	10	24	-3.8	1.264	0.3	0.2	0	34	29.7	0	113	101	0	34	32	32
2021	9	5	3	3	10	23.3	-3.6	1.264	0.3	0.2	0	33.5	29.7	0	112	100	0	34	31	33
2021	9	5	3	13	10	23.5	-3.1	1.264	0.3	0.2	0	33.5	29.2	0	112	101	0	34	33	33
2021	9	5	3	23	10	23.3	-2.3	1.264	0.3	0.2	0	34.4	29.7	0	114	101	0	34	32	33
2021	9	5	3	33	10	24	-2.9	1.264	0.3	0.2	0	34.8	29.7	0	114	101	0	33	32	33
2021	9	5	3	43	10	23	-3.1	1.264	0.3	0.2	0	34.4	29.7	0	114	101	0	34	32	33
2021	9	5	3	53	10	24.5	-3.4	1.264	0.3	0.2	0	34	29.2	0	113	101	0	34	33	33
2021	9	5	4	3	10	24.9	-3.6	1.265	0.3	0.2	0	34	29.7	0	113	100	0	34	31	33
2021	9	5	4	13	10	24.4	-3.2	1.264	0.3	0.2	0	34	29.2	0	113	101	0	34	33	32
2021	9	5	4	23	10	23.1	-3.6	1.264	0.4	0.3	0	34	29.7	0	113	101	0	34	32	33
2021	9	5	4	33	10	24.3	-2.9	1.265	0.3	0.2	0	34	29.7	0	113	101	0	34	32	33
2021	9	5	4	43	10	24.2	-3.5	1.264	0.4	0.3	0	34.4	30.1	0	114	102	0	34	32	33
2021	9	5	4	53	10	25.1	-3.2	1.265	0.3	0.2	0	34.4	29.7	0	113	101	0	33	32	33
2021	9	5	5	3	10	24.1	-2.9	1.265	0.3	0.2	0	34	29.2	0	112	101	0	33	33	33
2021	9	5	5	13	10	23.7	-2.8	1.265	0.3	0.2	0	34.4	29.2	0	114	100	0	34	32	34
2021	9	5	5	23	10	25.4	-3.7	1.265	0.3	0.2	0	34.8	29.2	0	115	101	0	34	33	33
2021	9	5	5	33	10	24.1	-2.7	1.265	0.3	0.2	0	34.8	29.2	0	115	100	0	34	32	32
2021	9	5	5	43	10	24.4	-1.9	1.265	0.3	0.2	0	34.8	28.8	0	115	100	0	34	33	33
2021	9	5	5	53	10	25	-3.2	1.265	0.3	0.2	0	34.8	28.8	0	115	99	0	34	32	34
2021	9	5	6	3	10	23.6	-2.4	1.265	0.3	0.2	0	34.4	29.2	0	114	100	0	34	32	33
2021	9	5	6	13	10	24.1	-3.1	1.265	0.3	0.2	0	34.4	28.8	0	113	99	0	33	32	34
2021	9	5	6	23	10	24	-3.5	1.265	0.3	0.2	0	34	28.4	0	113	99	0	34	33	33
2021	9	5	6	33	10	23.9	-2.6	1.265	0.4	0.3	0	34	28.8	0	113	99	0	34	32	33
2021	9	5	6	43	10	24.3	-2.9	1.265	0.3	0.2	0	34.4	28.8	0	114	99	0	34	32	34
2021	9	5	6	53	10	24.3	-2.9	1.265	0.3	0.2	0	34	28.4	0	112	98	0	33	32	33
2021	9	5	7	3	10	24.3	-3.5	1.265	0.3	0.2	0	34	28.8	0	113	99	0	34	32	33
2021	9	5	7	13	10	24	-2.8	1.265	0.3	0.2	0	34	28	0	112	97	0	33	32	32
2021	9	5	7	23	10	23.7	-3.7	1.265	0.3	0.2	0	33.5	28.4	0	112	98	0	34	32	33
2021	9	5	7	33	10	24.3	-2.9	1.265	0.3	0.2	0	34	28.4	0	113	99	0	34	33	33
2021	9	5	7	43	10	24.1	-2.9	1.265	0.3	0.2	0	34	28.8	0	113	99	0	34	32	32
2021	9	5	7	53	10	23.9	-3.7	1.265	0.4	0.3	0	33.5	28.4	0	113	99	0	35	33	33

### Reinhackle (0365)

Year	Month	Day	Hour	Minute	Second	VelocityX	VelocityY	Level	StdError1	StdError2	StdError3	SNR1	SNR2	SNR3	SignalAmp1	SignalAmp2	SignalAmp3	Noise1	Noise2	Noise3
2021	9	5	8	3	10	24.3	-3.6	1.265	0.4	0.3	0	33.5	28	0	112	97	0	34	32	33
2021	9	5	8	13	10	24.5	-2.7	1.265	0.3	0.2	0	34	28.8	0	113	99	0	34	32	33
2021	9	5	8	23	10	23.8	-3.2	1.265	0.3	0.2	0	34	28.4	0	113	99	0	34	33	33
2021	9	5	8	33	10	24.6	-2.7	1.265	0.3	0.2	0	34	28.4	0	112	98	0	33	32	33
2021	9	5	8	43	10	24	-2	1.265	0.3	0.2	0	34	28.4	0	113	99	0	34	33	33
2021	9	5	8	53	10	23.3	-2.6	1.265	0.3	0.2	0	33.5	28.4	0	112	98	0	34	32	33
2021	9	5	9	3	10	23.7	-3.3	1.265	0.3	0.2	0	34	28.8	0	113	99	0	34	32	32
2021	9	5	9	13	10	24.7	-3.2	1.266	0.3	0.2	0	34.4	28.4	0	114	99	0	34	33	32
2021	9	5	9	23	10	24	-3.3	1.265	0.3	0.2	0	34.8	29.2	0	114	100	0	33	32	33
2021	9	5	9	33	10	25	-2.3	1.265	0.3	0.2	0	34.8	29.7	0	115	101	0	34	32	33
2021	9	5	9	43	10	23.2	-2.5	1.266	0.3	0.2	0	34	29.2	0	113	100	0	34	32	33
2021	9	5	9	53	10	24.9	-3.6	1.265	0.3	0.2	0	34	28.8	0	113	99	0	34	32	33
2021	9	5	10	3	10	22.9	-3.7	1.265	0.3	0.2	0	34.4	29.2	0	114	100	0	34	32	34
2021	9	5	10	13	10	23.2	-2.7	1.266	0.3	0.2	0	34	28.4	0	114	99	0	35	33	33
2021	9	5	10	23	10	24.9	-3.4	1.266	0.3	0.2	0	33.5	28.4	0	113	98	0	35	32	32
2021	9	5	10	33	10	23.6	-2.9	1.266	0.3	0.2	0	34	28.4	0	113	99	0	34	33	33
2021	9	5	10	43	10	25.2	-3.3	1.266	0.3	0.2	0	33.5	28.4	0	112	98	0	34	32	32
2021	9	5	10	53	10	24.1	-3.4	1.266	0.3	0.2	0	34	28	0	113	98	0	34	33	32
2021	9	5	11	3	10	23.6	-3.4	1.266	0.3	0.2	0	34.8	28.4	0	114	99	0	33	33	33
2021	9	5	11	13	10	23.4	-2.6	1.266	0.3	0.2	0	34.8	29.2	0	114	100	0	33	32	33
2021	9	5	11	23	10	23.8	-3.1	1.266	0.3	0.2	0	34.4	28.8	0	114	99	0	34	32	33
2021	9	5	11	33	10	23.3	-3.4	1.266	0.3	0.2	0	34.4	28.8	0	114	99	0	34	32	33
2021	9	5	11	43	10	23.5	-3.5	1.266	0.3	0.2	0	34.4	28.4	0	113	98	0	33	32	33
2021	9	5	11	53	10	23.9	-3.5	1.266	0.3	0.2	0	34.4	28.8	0	114	99	0	34	32	33
2021	9	5	12	3	10	24.2	-3.2	1.266	0.3	0.2	0	34.4	29.2	0	114	100	0	34	32	33
2021	9	5	12	13	10	23.8	-1.1	1.266	0.3	0.2	0	34.4	28.8	0	114	99	0	34	32	33
2021	9	5	12	23	10	22.7	-3.2	1.266	0.3	0.2	0	34	28.4	0	113	98	0	34	32	33
2021	9	5	12	33	10	23.8	-2.6	1.266	0.3	0.2	0	34.4	28.8	0	114	99	0	34	32	33
2021	9	5	12	43	10	24.1	-3.8	1.266	0.4	0.3	0	34.4	28.4	0	113	98	0	33	32	33
2021	9	5	12	53	10	23.8	-3.4	1.265	0.3	0.2	0	33.5	28.4	0	112	98	0	34	32	33
2021	9	5	13	3	10	23.1	-3.7	1.265	0.5	0.4	0	33.5	28	0	112	98	0	34	33	33
2021	9	5	13	13	10	22.8	-3.9	1.265	0.3	0.2	0	33.5	28	0	112	98	0	34	33	32
2021	9	5	13	23	10	24	-2.7	1.265	0.3	0.2	0	33.1	28	0	111	97	0	34	32	33
2021	9	5	13	33	10	23.3	-3.1	1.265	0.3	0.2	0	33.1	27.5	0	111	97	0	34	33	33
2021	9	5	13	43	10	23.1	-3.2	1.265	0.3	0.2	0	33.5	28	0	112	98	0	34	33	32
2021	9	5	13	53	10	22.7	-3.5	1.265	0.3	0.2	0	34	28.8	0	113	99	0	34	32	33
2021	9	5	14	3	10	23.1	-2.4	1.265	0.3	0.2	0	34.4	28.8	0	113	99	0	33	32	34
2021	9	5	14	13	10	23.4	-2.8	1.265	0.4	0.3	0	33.5	28	0	112	98	0	34	33	33
2021	9	5	14	23	10	23.3	-3.6	1.265	0.3	0.2	0	34	28.4	0	112	98	0	33	32	33
2021	9	5	14	33	10	23.9	-2.5	1.265	0.5	0.5	0	33.5	28.4	0	112	98	0	34	32	34
2021	9	5	14	43	10	23.7	-3.8	1.265	0.3	0.2	0	33.1	28	0	111	97	0	34	32	33
2021	9	5	14	53	10	22.6	-3.8	1.265	0.3	0.2	0	33.1	28	0	111	97	0	34	32	33
2021	9	5	15	3	10	23.6	-2.8	1.265	0.3	0.2	0	33.1	28	0	111	97	0	34	32	34
2021	9	5	15	13	10	23.7	-3.8	1.265	0.3	0.2	0	33.1	28	0	111	97	0	34	32	33
2021	9	5	15	23	10	23.6	-2.9	1.264	0.3	0.2	0	33.5	27.5	0	111	97	0	33	33	33
2021	9	5	15	33	10	23.6	-3	1.264	0.3	0.2	0	33.1	28	0	111	97	0	34	32	34
2021	9	5	15	43	10	22.7	-3.8	1.264	0.3	0.2	0	34	28	0	112	97	0	33	32	33
2021	9	5	15	53	10	23.2	-3	1.264	0.5	0.4	0	33.5	27.5	0	112	97	0	34	33	33

### Reinhackle (0365)

Year	Month	Day	Hour	Minute	Second	VelocityX	VelocityY	Level	StdError1	StdError2	StdError3	SNR1	SNR2	SNR3	SignalAmp1	SignalAmp2	SignalAmp3	Noise1	Noise2	Noise3
2021	9	5	16	3	10	23.5	-3.3	1.264	0.4	0.3	0	34.4	28.8	0	113	98	0	33	31	33
2021	9	5	16	13	10	24.2	-3.6	1.264	0.3	0.2	0	34	29.2	0	113	99	0	34	31	32
2021	9	5	16	23	10	23.3	-3.9	1.263	0.3	0.2	0	33.5	28.4	0	112	98	0	34	32	32
2021	9	5	16	33	10	23.4	-3.2	1.262	0.3	0.2	0	34	28.4	0	113	98	0	34	32	33
2021	9	5	16	43	10	24.1	-4.2	1.262	0.3	0.2	0	34	28.8	0	113	98	0	34	31	33
2021	9	5	16	53	10	23.9	-3.3	1.261	0.3	0.2	0	34	28	0	113	98	0	34	33	33
2021	9	5	17	3	10	24.8	-3.3	1.262	0.3	0.2	0	33.5	27.5	0	112	97	0	34	33	33
2021	9	5	17	13	10	23.5	-2.3	1.261	0.3	0.2	0	33.5	28.4	0	112	97	0	34	31	33
2021	9	5	17	23	10	23.3	-3.4	1.261	0.3	0.2	0	33.5	27.5	0	112	96	0	34	32	34
2021	9	5	17	33	10	23.3	-3.1	1.261	0.3	0.2	0	33.5	28	0	112	97	0	34	32	32
2021	9	5	17	43	10	22	-3.8	1.26	0.3	0.2	0	33.5	28	0	112	97	0	34	32	32
2021	9	5	17	53	10	24.1	-3.5	1.261	0.4	0.3	0	33.5	27.5	0	112	96	0	34	32	34
2021	9	5	18	3	10	23.8	-2.8	1.26	0.3	0.2	0	33.5	28.8	0	112	98	0	34	31	33
2021	9	5	18	13	10	23.5	-2.8	1.26	0.3	0.2	0	33.5	28	0	112	97	0	34	32	33
2021	9	5	18	23	10	23.3	-3.3	1.26	0.3	0.2	0	33.5	28.4	0	112	98	0	34	32	32
2021	9	5	18	33	10	23.3	-3.8	1.26	0.3	0.2	0	34	27.5	0	112	97	0	33	33	33
2021	9	5	18	43	10	24.1	-2.8	1.26	0.4	0.3	0	33.5	28.4	0	112	98	0	34	32	33
2021	9	5	18	53	10	24.3	-2.6	1.26	0.3	0.2	0	34	28.4	0	113	98	0	34	32	33
2021	9	5	19	3	10	22.9	-3.2	1.26	0.3	0.2	0	34	28.8	0	113	99	0	34	32	33
2021	9	5	19	13	10	25.3	-3.6	1.26	0.3	0.2	0	34	28.4	0	113	98	0	34	32	33
2021	9	5	19	23	10	24.8	-3.1	1.261	0.3	0.2	0	34.8	29.2	0	115	100	0	34	32	32
2021	9	5	19	33	10	23.8	-2.4	1.261	0.3	0.2	0	35.3	29.7	0	116	101	0	34	32	33
2021	9	5	19	43	10	24.3	-2.6	1.261	0.3	0.2	0	35.3	30.1	0	116	102	0	34	32	33
2021	9	5	19	53	10	23.4	-2.3	1.261	0.3	0.2	0	35.7	30.1	0	116	102	0	33	32	32
2021	9	5	20	3	10	23.7	-2.8	1.261	0.3	0.2	0	35.7	30.5	0	117	103	0	34	32	32
2021	9	5	20	13	10	23.6	-2.7	1.262	0.3	0.2	0	36.1	30.1	0	117	102	0	33	32	33
2021	9	5	20	23	10	24.3	-2.6	1.262	0.3	0.2	0	35.3	30.5	0	116	102	0	34	31	32
2021	9	5	20	33	10	23.9	-2.3	1.262	0.3	0.2	0	35.3	30.1	0	116	102	0	34	32	33
2021	9	5	20	43	10	24.3	-2.8	1.263	0.3	0.2	0	35.3	29.7	0	116	101	0	34	32	33
2021	9	5	20	53	10	23.6	-3	1.263	0.3	0.2	0	35.7	30.1	0	116	101	0	33	31	33
2021	9	5	21	3	10	24.2	-2.9	1.263	0.3	0.2	0	34.8	29.7	0	115	101	0	34	32	34
2021	9	5	21	13	10	24.3	-3.3	1.263	0.3	0.2	0	34.8	29.2	0	115	101	0	34	33	33
2021	9	5	21	23	10	24.5	-3.3	1.263	0.3	0.2	0	35.3	29.7	0	116	101	0	34	32	33
2021	9	5	21	33	10	24.4	-3.7	1.264	0.3	0.2	0	35.3	30.1	0	116	102	0	34	32	33
2021	9	5	21	43	10	24.3	-3.6	1.264	0.3	0.2	0	35.3	30.1	0	116	102	0	34	32	33
2021	9	5	21	53	10	24.4	-3	1.264	0.4	0.3	0	35.3	30.1	0	116	101	0	34	31	33
2021	9	5	22	3	10	23.9	-2	1.264	0.3	0.2	0	35.3	30.5	0	116	102	0	34	31	33
2021	9	5	22	13	10	23.6	-3	1.264	0.4	0.3	0	35.3	29.7	0	116	101	0	34	32	34
2021	9	5	22	23	10	23.7	-3.5	1.264	0.4	0.3	0	35.3	30.1	0	116	102	0	34	32	33
2021	9	5	22	33	10	24.2	-2.8	1.264	0.3	0.2	0	35.7	29.2	0	116	101	0	33	33	33
2021	9	5	22	43	10	24.2	-3.7	1.264	0.3	0.2	0	35.7	30.5	0	116	102	0	33	31	33
2021	9	5	22	53	10	24.2	-2	1.264	0.3	0.2	0	34.8	29.7	0	115	101	0	34	32	32
2021	9	5	23	3	10	24.7	-3.2	1.264	0.4	0.3	0	35.3	29.7	0	115	101	0	33	32	32
2021	9	5	23	13	10	24.7	-1.4	1.265	0.3	0.2	0	34.8	29.2	0	115	101	0	34	33	33
2021	9	5	23	23	10	23.5	-3.1	1.265	0.3	0.2	0	35.3	29.2	0	115	100	0	33	32	33
2021	9	5	23	33	10	23.7	-2.3	1.265	0.3	0.2	0	34.8	29.7	0	115	101	0	34	32	33
2021	9	5	23	43	10	23.6	-3.3	1.265	0.3	0.2	0	34.8	29.2	0	115	101	0	34	33	32
2021	9	5	23	53	10	24.8	-3.3	1.265	0.3	0.2	0	35.3	29.2	0	115	100	0	33	32	32

### Reinhackle (0365)

Year	Month	Day	Hour	Minute	Second	VelocityX	VelocityY	Level	StdError1	StdError2	StdError3	SNR1	SNR2	SNR3	SignalAmp1	SignalAmp2	SignalAmp3	Noise1	Noise2	Noise3
2021	9	6	0	3	10	23.7	-3.8	1.265	0.4	0.3	0	35.3	29.2	0	115	100	0	33	32	34
2021	9	6	0	13	10	24.2	-3.3	1.265	0.4	0.3	0	35.3	29.7	0	116	101	0	34	32	33
2021	9	6	0	23	10	23.9	-2.7	1.265	0.3	0.2	0	35.3	29.7	0	115	101	0	33	32	33
2021	9	6	0	33	10	23.9	-4	1.265	0.3	0.2	0	34.8	30.1	0	115	101	0	34	31	33
2021	9	6	0	43	10	24.3	-2.9	1.265	0.3	0.2	0	34.8	29.7	0	115	101	0	34	32	34
2021	9	6	0	53	10	24.6	-3.1	1.265	0.3	0.2	0	35.3	29.2	0	115	101	0	33	33	32
2021	9	6	1	3	10	23.8	-2.4	1.265	0.3	0.2	0	34.8	29.7	0	115	101	0	34	32	33
2021	9	6	1	13	10	23.6	-3.4	1.265	0.4	0.3	0	35.3	29.7	0	116	101	0	34	32	33
2021	9	6	1	23	10	24.5	-2.1	1.265	0.3	0.2	0	35.3	29.7	0	115	101	0	33	32	33
2021	9	6	1	33	10	23.8	-2.6	1.265	0.4	0.3	0	35.7	29.7	0	116	101	0	33	32	32
2021	9	6	1	43	10	23.9	-3.2	1.265	0.4	0.3	0	34.8	29.7	0	115	101	0	34	32	32
2021	9	6	1	53	10	24.6	-3.1	1.265	0.3	0.2	0	35.3	29.7	0	115	101	0	33	32	32
2021	9	6	2	3	10	23.6	-3.5	1.266	0.3	0.2	0	35.3	29.2	0	115	101	0	33	33	33
2021	9	6	2	13	10	24.2	-3.7	1.266	0.3	0.2	0	34.8	28.8	0	115	100	0	34	33	33
2021	9	6	2	23	10	24.2	-2.7	1.266	0.3	0.2	0	34.8	29.2	0	115	100	0	34	32	32
2021	9	6	2	33	10	24.4	-3.5	1.265	0.3	0.2	0	35.3	29.7	0	115	101	0	33	32	33
2021	9	6	2	43	10	24.2	-3	1.266	0.3	0.2	0	35.3	29.7	0	116	101	0	34	32	32
2021	9	6	2	53	10	23.1	-2.4	1.266	0.3	0.2	0	34.8	29.7	0	115	101	0	34	32	33
2021	9	6	3	3	10	23.4	-2.2	1.266	0.3	0.2	0	34.8	29.2	0	115	101	0	34	33	33
2021	9	6	3	13	10	24.5	-3.1	1.266	0.3	0.2	0	35.3	29.7	0	115	101	0	33	32	33
2021	9	6	3	23	10	25	-2.4	1.266	0.3	0.2	0	35.3	29.7	0	116	101	0	34	32	32
2021	9	6	3	33	10	24.6	-3	1.266	0.3	0.2	0	35.3	29.2	0	116	101	0	34	33	33
2021	9	6	3	43	10	23.6	-3.3	1.266	0.3	0.2	0	35.7	30.1	0	116	101	0	33	31	33
2021	9	6	3	53	10	25	-2.4	1.266	0.4	0.3	0	34.8	30.1	0	115	101	0	34	31	33
2021	9	6	4	3	10	23.9	-2	1.266	0.3	0.2	0	35.3	30.1	0	116	102	0	34	32	32
2021	9	6	4	13	10	24.8	-3.6	1.266	0.3	0.2	0	34.8	30.1	0	115	101	0	34	31	33
2021	9	6	4	23	10	24.3	-2.9	1.266	0.3	0.2	0	35.7	29.7	0	117	101	0	34	32	33
2021	9	6	4	33	10	24.5	-3.7	1.266	0.3	0.2	0	35.7	29.7	0	117	101	0	34	32	33
2021	9	6	4	43	10	23.9	-3.2	1.266	0.3	0.2	0	35.7	30.1	0	117	102	0	34	32	33
2021	9	6	4	53	10	24.2	-3.3	1.266	0.3	0.2	0	36.1	30.1	0	118	102	0	34	32	33
2021	9	6	5	3	10	24.3	-2.9	1.266	0.3	0.2	0	35.7	29.7	0	117	101	0	34	32	33
2021	9	6	5	13	10	24.5	-2.3	1.266	0.3	0.2	0	36.1	30.1	0	117	102	0	33	32	33
2021	9	6	5	23	10	25.8	-3.2	1.266	0.3	0.2	0	35.7	29.7	0	117	101	0	34	32	34
2021	9	6	5	33	10	25.4	-3.4	1.266	0.3	0.2	0	35.7	30.1	0	117	102	0	34	32	32
2021	9	6	5	43	10	23.5	-2.4	1.266	0.3	0.2	0	35.7	29.2	0	117	101	0	34	33	32
2021	9	6	5	53	10	25.3	-2.9	1.266	0.3	0.2	0	35.3	29.7	0	116	101	0	34	32	32
2021	9	6	6	3	10	24.7	-3.3	1.266	0.3	0.2	0	35.7	29.7	0	117	101	0	34	32	33
2021	9	6	6	13	10	23.6	-2.4	1.266	0.5	0.4	0	35.7	29.7	0	117	101	0	34	32	33
2021	9	6	6	23	10	22	-1.7	1.266	0.3	0.2	0	35.3	29.2	0	116	100	0	34	32	33
2021	9	6	6	33	10	24.9	-4.1	1.266	0.4	0.3	0	34.8	28.8	0	115	99	0	34	32	33
2021	9	6	6	43	10	25.5	-2.7	1.266	0.3	0.2	0	35.3	28.8	0	115	99	0	33	32	33
2021	9	6	6	53	10	24.2	-3	1.266	0.3	0.2	0	34.4	28	0	114	98	0	34	33	33
2021	9	6	7	3	10	25.2	-2.3	1.266	0.3	0.2	0	34.8	28	0	114	98	0	33	33	33
2021	9	6	7	13	10	24.4	-3.4	1.266	0.3	0.2	0	34.4	28.4	0	114	98	0	34	32	33
2021	9	6	7	23	10	24.6	-3.1	1.266	0.3	0.2	0	34	27.5	0	113	97	0	34	33	33
2021	9	6	7	33	10	24.7	-3.2	1.266	0.3	0.2	0	34.4	28.8	0	114	99	0	34	32	32
2021	9	6	7	43	10	24.2	-3.7	1.266	0.3	0.2	0	34.4	28.4	0	114	98	0	34	32	34
2021	9	6	7	53	10	23.8	-3.5	1.266	0.4	0.3	0	34.8	28.8	0	115	99	0	34	32	34

### Reinhackle (0365)

Year	Month	Day	Hour	Minute	Second	VelocityX	VelocityY	Level	StdError1	StdError2	StdError3	SNR1	SNR2	SNR3	SignalAmp1	SignalAmp2	SignalAmp3	Noise1	Noise2	Noise3
2021	9	6	8	3	10	23.4	-3.2	1.266	0.3	0.2	0	35.3	29.2	0	116	100	0	34	32	33
2021	9	6	8	13	10	24.4	-3.2	1.266	0.3	0.2	0	34.8	29.2	0	115	100	0	34	32	33
2021	9	6	8	23	10	23.9	-2.5	1.266	0.3	0.2	0	34.4	28	0	113	98	0	33	33	33
2021	9	6	8	33	10	24.2	-3	1.266	0.4	0.3	0	34.4	28	0	113	97	0	33	32	33
2021	9	6	8	43	10	23.8	-3.2	1.266	0.3	0.2	0	33.5	27.5	0	112	96	0	34	32	33
2021	9	6	8	53	10	23.8	-3.2	1.266	0.4	0.3	0	34.8	28.4	0	115	99	0	34	33	33
2021	9	6	9	3	10	23.4	-2.4	1.266	0.3	0.2	0	34.4	28	0	114	98	0	34	33	33
2021	9	6	9	13	10	24.7	-3.3	1.266	0.3	0.2	0	34.4	28	0	114	98	0	34	33	32
2021	9	6	9	23	10	24.4	-3.6	1.266	0.3	0.2	0	34.8	28.4	0	114	98	0	33	32	34
2021	9	6	9	33	10	23.4	-2.4	1.266	0.4	0.3	0	34.8	28.4	0	115	99	0	34	33	34
2021	9	6	9	43	10	23.9	-2.8	1.267	0.4	0.3	0	34.4	28.4	0	113	98	0	33	32	33
2021	9	6	9	53	10	23.7	-4	1.267	0.3	0.2	0	34	28	0	112	97	0	33	32	33
2021	9	6	10	3	10	24.3	-3.3	1.266	0.3	0.2	0	34	28	0	113	98	0	34	33	33
2021	9	6	10	13	10	24.9	-3.6	1.266	0.5	0.4	0	34.4	28.8	0	114	99	0	34	32	34
2021	9	6	10	23	10	24.1	-3.7	1.267	0.4	0.3	0	34.4	28.4	0	113	98	0	33	32	33
2021	9	6	10	33	10	23.7	-4	1.266	0.3	0.2	0	34.4	28.4	0	114	98	0	34	32	33
2021	9	6	10	43	10	24.3	-2.7	1.266	0.4	0.3	0	34.4	28.4	0	114	98	0	34	32	33
2021	9	6	10	53	10	24.1	-2.9	1.267	0.3	0.2	0	34.8	28.4	0	115	99	0	34	33	33
2021	9	6	11	3	10	24.7	-3.2	1.266	0.3	0.2	0	34.8	28.4	0	114	99	0	33	33	33
2021	9	6	11	13	10	23.6	-2.9	1.266	0.5	0.4	0	34.4	28.8	0	114	99	0	34	32	33
2021	9	6	11	23	10	23.9	-3.1	1.267	0.3	0.2	0	34.4	28.8	0	114	99	0	34	32	33
2021	9	6	11	33	10	24.1	-3.2	1.267	0.4	0.3	0	34.4	28.4	0	114	99	0	34	33	34
2021	9	6	11	43	10	24.8	-3.2	1.267	0.3	0.2	0	34.8	29.2	0	115	100	0	34	32	33
2021	9	6	11	53	10	24.2	-3.2	1.267	0.3	0.2	0	34.8	28.4	0	115	99	0	34	33	33
2021	9	6	12	3	10	24.6	-3.1	1.267	0.3	0.2	0	34.8	28.8	0	114	99	0	33	32	33
2021	9	6	12	13	10	24.4	-4.2	1.267	0.3	0.2	0	34.4	28.8	0	114	100	0	34	33	33
2021	9	6	12	23	10	24.5	-2.8	1.267	0.3	0.2	0	34.8	29.2	0	115	100	0	34	32	33
2021	9	6	12	33	10	24.1	-3.4	1.267	0.4	0.3	0	34.4	29.7	0	115	100	0	35	31	33
2021	9	6	12	43	10	24.2	-3.7	1.267	0.3	0.2	0	34.4	28.4	0	114	99	0	34	33	33
2021	9	6	12	53	10	24.6	-2.9	1.267	0.3	0.2	0	34.4	29.2	0	114	100	0	34	32	33
2021	9	6	13	3	10	23.5	-3.8	1.267	0.3	0.2	0	34.4	28.8	0	114	99	0	34	32	32
2021	9	6	13	13	10	23.8	-2.3	1.267	0.5	0.4	0	34.8	29.2	0	115	100	0	34	32	33
2021	9	6	13	23	10	24.6	-3	1.267	0.3	0.2	0	34.8	29.2	0	115	100	0	34	32	33
2021	9	6	13	33	10	24.7	-3.3	1.267	0.3	0.2	0	34.4	28.8	0	114	99	0	34	32	33
2021	9	6	13	43	10	24.1	-2.7	1.267	0.3	0.2	0	34.8	29.2	0	115	100	0	34	32	33
2021	9	6	13	53	10	23.8	-2.8	1.267	0.3	0.2	0	34.4	29.2	0	113	99	0	33	31	33
2021	9	6	14	3	10	23.6	-2.4	1.266	0.3	0.2	0	34.8	29.2	0	115	100	0	34	32	33
2021	9	6	14	13	10	23.7	-2.8	1.267	0.4	0.3	0	34	28.4	0	113	98	0	34	32	32
2021	9	6	14	23	10	22.9	-3.7	1.266	0.3	0.2	0	34	28.4	0	113	98	0	34	32	33
2021	9	6	14	33	10	24.2	-2.3	1.266	0.4	0.3	0	34.8	29.7	0	115	101	0	34	32	34
2021	9	6	14	43	10	23.4	-3.5	1.266	0.4	0.3	0	36.1	30.5	0	117	103	0	33	32	33
2021	9	6	14	53	10	23.6	-3	1.266	0.4	0.3	0	35.3	29.7	0	115	101	0	33	32	33
2021	9	6	15	3	10	26.4	-2.5	1.265	0.3	0.2	0	43.9	38.7	0	136	122	0	34	32	33
2021	9	6	15	13	10	24.2	-3.3	1.266	0.3	0.2	0	34.4	29.2	0	114	100	0	34	32	33
2021	9	6	15	23	10	23.5	-3.1	1.266	0.3	0.2	0	34.4	28.8	0	113	99	0	33	32	32
2021	9	6	15	33	10	23.7	-2.4	1.266	0.3	0.2	0	34	28.8	0	113	99	0	34	32	33
2021	9	6	15	43	10	24.1	-3.7	1.266	0.3	0.2	0	33.5	28.4	0	112	98	0	34	32	33
2021	9	6	15	53	10	24.2	-3.3	1.266	0.3	0.2	0	34	28.4	0	112	98	0	33	32	33

### Reinhackle (0365)

Year	Month	Day	Hour	Minute	Second	VelocityX	VelocityY	Level	StdError1	StdError2	StdError3	SNR1	SNR2	SNR3	SignalAmp1	SignalAmp2	SignalAmp3	Noise1	Noise2	Noise3
2021	9	6	16	3	10	24.4	-3	1.266	0.3	0.2	0	33.5	28.8	0	112	98	0	34	31	33
2021	9	6	16	13	10	24.2	-2.8	1.265	0.4	0.3	0	33.5	28.8	0	112	98	0	34	31	33
2021	9	6	16	23	10	24.3	-3.8	1.266	0.4	0.3	0	34	28.4	0	113	98	0	34	32	33
2021	9	6	16	33	10	23.7	-3.7	1.266	0.3	0.2	0	34	28.4	0	113	98	0	34	32	33
2021	9	6	16	43	10	24.4	-3	1.265	0.4	0.3	0	34	28.4	0	113	98	0	34	32	33
2021	9	6	16	53	10	24.7	-2.4	1.266	0.4	0.3	0	33.5	28.4	0	112	98	0	34	32	33
2021	9	6	17	3	10	24	-2.3	1.264	0.3	0.2	0	40.9	34.8	0	129	113	0	34	32	33
2021	9	6	17	13	10	23.5	-3.1	1.266	0.5	0.4	0	33.5	28.8	0	112	98	0	34	31	33
2021	9	6	17	23	10	23.2	-3.3	1.265	0.3	0.2	0	34	28.4	0	112	97	0	33	31	32
2021	9	6	17	33	10	23	-3.1	1.265	0.3	0.2	0	33.5	28.4	0	112	98	0	34	32	33
2021	9	6	17	43	10	25.1	-3.2	1.265	0.3	0.2	0	35.3	30.1	0	116	102	0	34	32	33
2021	9	6	17	53	10	24.1	-3.5	1.265	0.3	0.2	0	35.7	30.1	0	117	102	0	34	32	32
2021	9	6	18	3	10	24.9	-3.3	1.265	0.3	0.2	0	34	28.8	0	113	99	0	34	32	33
2021	9	6	18	13	10	23.4	-2.3	1.266	0.4	0.3	0	33.5	28.4	0	112	98	0	34	32	33
2021	9	6	18	23	10	25.1	-4.3	1.265	0.4	0.3	0	33.1	27.5	0	111	96	0	34	32	33
2021	9	6	18	33	10	25.2	-2.6	1.265	0.3	0.2	0	33.5	28	0	112	97	0	34	32	33
2021	9	6	18	43	10	24.9	-2.7	1.265	0.3	0.2	0	33.5	28	0	112	97	0	34	32	33
2021	9	6	18	53	10	23	-4.2	1.266	0.3	0.2	0	33.5	28	0	111	97	0	33	32	33
2021	9	6	19	3	10	23.6	-2	1.266	0.3	0.2	0	34.4	28.8	0	113	99	0	33	32	33
2021	9	6	19	13	10	24.7	-2.5	1.265	0.3	0.2	0	34	28.8	0	113	99	0	34	32	33
2021	9	6	19	23	10	23.2	-1.8	1.266	0.3	0.2	0	34.4	28.4	0	113	99	0	33	33	33
2021	9	6	19	33	10	23.7	-3.2	1.266	0.3	0.2	0	34.8	29.2	0	114	100	0	33	32	32
2021	9	6	19	43	10	24.2	-2.6	1.266	0.4	0.3	0	35.7	29.7	0	116	101	0	33	32	33
2021	9	6	19	53	10	23.1	-2.5	1.266	0.3	0.2	0	34.8	29.7	0	115	101	0	34	32	33
2021	9	6	20	3	10	24.8	-2.6	1.266	0.4	0.3	0	35.3	30.1	0	116	102	0	34	32	33
2021	9	6	20	13	10	25.1	-3.3	1.266	0.4	0.3	0	35.3	30.1	0	116	102	0	34	32	33
2021	9	6	20	23	10	24.7	-2.9	1.266	0.4	0.3	0	35.3	29.7	0	116	101	0	34	32	33
2021	9	6	20	33	10	25	-2.8	1.266	0.3	0.2	0	35.7	29.7	0	116	101	0	33	32	32
2021	9	6	20	43	10	24.6	-3.2	1.266	0.3	0.2	0	34.8	29.7	0	115	101	0	34	32	32
2021	9	6	20	53	10	25.6	-2.6	1.266	0.3	0.2	0	35.3	30.1	0	115	101	0	33	31	33
2021	9	6	21	3	10	24.9	-3.5	1.266	0.4	0.3	0	35.3	30.1	0	115	101	0	33	31	33
2021	9	6	21	13	10	24.9	-3	1.266	0.3	0.2	0	34.8	29.7	0	115	101	0	34	32	32
2021	9	6	21	23	10	24.1	-3	1.266	0.3	0.2	0	35.3	30.1	0	116	101	0	34	31	34
2021	9	6	21	33	10	22.6	-2.2	1.266	0.3	0.2	0	35.3	29.7	0	116	101	0	34	32	32
2021	9	6	21	43	10	23.7	-2.6	1.266	0.5	0.4	0	36.1	29.7	0	117	101	0	33	32	32
2021	9	6	21	53	10	24.8	-3.4	1.267	0.3	0.2	0	35.3	29.2	0	116	100	0	34	32	33
2021	9	6	22	3	10	24.3	-3.6	1.266	0.3	0.2	0	34.8	30.1	0	115	101	0	34	31	33
2021	9	6	22	13	10	24.3	-2.6	1.267	0.3	0.2	0	35.3	30.1	0	116	102	0	34	32	33
2021	9	6	22	23	10	24.7	-3.2	1.267	0.3	0.2	0	35.3	30.1	0	116	102	0	34	32	33
2021	9	6	22	33	10	24.2	-3.6	1.266	0.3	0.2	0	35.7	29.7	0	116	101	0	33	32	32
2021	9	6	22	43	10	24.7	-2.5	1.267	0.3	0.2	0	35.7	29.7	0	116	101	0	33	32	33
2021	9	6	22	53	10	24.2	-2.8	1.267	0.3	0.2	0	35.3	29.7	0	115	101	0	33	32	33
2021	9	6	23	3	10	24.8	-3.1	1.267	0.3	0.2	0	35.3	30.1	0	115	101	0	33	31	32
2021	9	6	23	13	10	23.3	-2.3	1.267	0.4	0.3	0	35.3	29.7	0	116	101	0	34	32	33
2021	9	6	23	23	10	23.5	-2.8	1.267	0.3	0.2	0	35.7	30.1	0	116	102	0	33	32	32
2021	9	6	23	33	10	23.8	-2.3	1.267	0.3	0.2	0	35.7	30.1	0	116	102	0	33	32	33
2021	9	6	23	43	10	23.9	-2.7	1.267	0.3	0.2	0	35.7	29.7	0	116	101	0	33	32	32
2021	9	6	23	53	10	24.1	-2.7	1.267	0.3	0.2	0	35.3	29.7	0	115	101	0	33	32	33

### Reinhackle (0365)

Year	Month	Day	Hour	Minute	Second	VelocityX	VelocityY	Level	StdError1	StdError2	StdError3	SNR1	SNR2	SNR3	SignalAmp1	SignalAmp2	SignalAmp3	Noise1	Noise2	Noise3
2021	9	7	0	3	10	25.2	-3	1.267	0.3	0.2	0	34.8	29.7	0	115	101	0	34	32	33
2021	9	7	0	13	10	23.2	-3.2	1.267	0.3	0.2	0	34.8	29.2	0	115	100	0	34	32	33
2021	9	7	0	23	10	24	-2.9	1.267	0.4	0.3	0	34.8	29.2	0	115	100	0	34	32	32
2021	9	7	0	33	10	23.4	-3	1.267	0.4	0.3	0	34.8	29.7	0	115	101	0	34	32	33
2021	9	7	0	43	10	25.1	-2.5	1.267	0.3	0.2	0	35.3	29.2	0	115	100	0	33	32	33
2021	9	7	0	53	10	24.7	-2.9	1.267	0.3	0.2	0	34.8	29.2	0	115	100	0	34	32	32
2021	9	7	1	3	10	24.2	-2.3	1.267	0.3	0.2	0	34.8	29.2	0	115	100	0	34	32	33
2021	9	7	1	13	10	24.4	-2.2	1.267	0.3	0.2	0	34.8	29.7	0	115	101	0	34	32	33
2021	9	7	1	23	10	23.6	-2.2	1.267	0.3	0.2	0	34.8	28.8	0	115	100	0	34	33	33
2021	9	7	1	33	10	25.3	-3.1	1.267	0.3	0.2	0	35.3	29.2	0	115	100	0	33	32	32
2021	9	7	1	43	10	23.7	-2.5	1.267	0.5	0.4	0	35.3	29.7	0	116	101	0	34	32	33
2021	9	7	1	53	10	23.7	-3.7	1.267	0.4	0.3	0	35.3	29.7	0	116	101	0	34	32	33
2021	9	7	2	3	10	24.8	-3.4	1.267	0.4	0.3	0	35.3	29.7	0	115	101	0	33	32	32
2021	9	7	2	13	10	24.6	-2.8	1.267	0.3	0.2	0	35.3	29.2	0	115	101	0	33	33	33
2021	9	7	2	23	10	23.8	-3.1	1.267	0.3	0.2	0	34.8	29.7	0	115	101	0	34	32	33
2021	9	7	2	33	10	23.8	-2.6	1.267	0.3	0.2	0	35.3	30.1	0	116	101	0	34	31	33
2021	9	7	2	43	10	24.6	-4.4	1.267	0.4	0.3	0	34.8	29.2	0	115	100	0	34	32	33
2021	9	7	2	53	10	23.3	-2.4	1.267	0.4	0.3	0	35.3	29.7	0	116	101	0	34	32	33
2021	9	7	3	3	10	23.5	-4.2	1.267	0.3	0.2	0	35.7	30.1	0	116	102	0	33	32	33
2021	9	7	3	13	10	25	-3.5	1.267	0.3	0.2	0	35.7	29.7	0	116	101	0	33	32	32
2021	9	7	3	23	10	23	-2.9	1.267	0.3	0.2	0	35.3	29.7	0	116	101	0	34	32	33
2021	9	7	3	33	10	26	-3.4	1.267	0.3	0.2	0	35.3	30.1	0	116	102	0	34	32	33
2021	9	7	3	43	10	24.7	-2.2	1.267	0.4	0.3	0	35.7	29.7	0	116	101	0	33	32	33
2021	9	7	3	53	10	23.2	-1.5	1.267	0.4	0.3	0	35.7	30.1	0	117	102	0	34	32	33
2021	9	7	4	3	10	23.6	-3.1	1.267	0.3	0.2	0	36.1	29.7	0	117	102	0	33	33	33
2021	9	7	4	13	10	24.3	-3.6	1.267	0.3	0.2	0	35.3	30.1	0	116	102	0	34	32	33
2021	9	7	4	23	10	23.7	-2.4	1.267	0.3	0.2	0	35.7	30.1	0	116	102	0	33	32	32
2021	9	7	4	33	10	25.1	-2.9	1.267	0.3	0.2	0	35.7	30.1	0	116	102	0	33	32	33
2021	9	7	4	43	10	24.5	-3.1	1.267	0.4	0.3	0	35.7	30.1	0	117	102	0	34	32	32
2021	9	7	4	53	10	24.6	-2.1	1.267	0.3	0.2	0	35.7	30.5	0	117	103	0	34	32	33
2021	9	7	5	3	10	24.6	-1.6	1.267	0.3	0.2	0	35.3	30.1	0	117	102	0	35	32	33
2021	9	7	5	13	10	23.9	-2.2	1.267	0.4	0.3	0	35.3	29.7	0	116	102	0	34	33	33
2021	9	7	5	23	10	23.7	-2.5	1.267	0.3	0.2	0	34.8	29.7	0	115	101	0	34	32	33
2021	9	7	5	33	10	24.3	-2.9	1.267	0.3	0.2	0	34.8	29.2	0	115	101	0	34	33	32
2021	9	7	5	43	10	24.6	-3	1.267	0.3	0.2	0	35.3	29.7	0	116	101	0	34	32	34
2021	9	7	5	53	10	24	-3.9	1.268	0.3	0.2	0	34.8	29.2	0	115	101	0	34	33	33
2021	9	7	6	3	10	24	-3.3	1.267	0.3	0.2	0	34.8	29.7	0	115	101	0	34	32	33
2021	9	7	6	13	10	24.8	-2.1	1.267	0.3	0.2	0	34.8	29.7	0	115	101	0	34	32	33
2021	9	7	6	23	10	25.2	-2.8	1.268	0.3	0.2	0	34.8	28.8	0	115	100	0	34	33	33
2021	9	7	6	33	10	24.5	-4.1	1.268	0.4	0.3	0	34.8	29.2	0	115	100	0	34	32	33
2021	9	7	6	43	10	24.7	-2.5	1.268	0.3	0.2	0	34.8	28.8	0	114	99	0	33	32	33
2021	9	7	6	53	10	24.5	-2.7	1.268	0.3	0.2	0	34	28.4	0	113	98	0	34	32	33
2021	9	7	7	3	10	25.3	-1.8	1.267	0.3	0.2	0	34	28	0	113	98	0	34	33	33
2021	9	7	7	13	10	24.6	-2.6	1.268	0.3	0.2	0	34	28.4	0	113	99	0	34	33	33
2021	9	7	7	23	10	25.1	-2.9	1.268	0.3	0.2	0	34.8	28.4	0	114	99	0	33	33	33
2021	9	7	7	33	10	25.7	-2	1.268	0.3	0.2	0	34.4	28.8	0	113	99	0	33	32	33
2021	9	7	7	43	10	23.4	-2.3	1.268	0.3	0.2	0	34.8	28.8	0	114	100	0	33	33	33
2021	9	7	7	53	10	23.9	-3	1.268	0.3	0.2	0	34.4	29.2	0	114	100	0	34	32	33

### Reinhackle (0365)

Year	Month	Day	Hour	Minute	Second	VelocityX	VelocityY	Level	StdError1	StdError2	StdError3	SNR1	SNR2	SNR3	SignalAmp1	SignalAmp2	SignalAmp3	Noise1	Noise2	Noise3
2021	9	7	8	3	10	25	-2.1	1.268	0.3	0.2	0	34.4	29.2	0	114	100	0	34	32	33
2021	9	7	8	13	10	23.9	-3.5	1.268	0.3	0.2	0	34	28.8	0	113	99	0	34	32	32
2021	9	7	8	23	10	24.1	-2.7	1.268	0.4	0.3	0	34	28.4	0	113	99	0	34	33	32
2021	9	7	8	33	10	24.8	-3.4	1.268	0.3	0.2	0	34.4	29.2	0	114	100	0	34	32	33
2021	9	7	8	43	10	24.3	-3.3	1.268	0.3	0.2	0	34	28.4	0	113	99	0	34	33	33
2021	9	7	8	53	10	24.6	-2.3	1.268	0.3	0.2	0	34	28.8	0	113	99	0	34	32	33
2021	9	7	9	3	10	24.7	-2.8	1.268	0.3	0.2	0	33.5	28	0	112	98	0	34	33	33
2021	9	7	9	13	10	24.4	-2.7	1.268	0.3	0.2	0	34.8	28.8	0	114	99	0	33	32	33
2021	9	7	9	23	10	23.8	-3.3	1.268	0.3	0.2	0	34.4	29.2	0	114	100	0	34	32	33
2021	9	7	9	33	10	24	-3.3	1.268	0.3	0.2	0	34.4	28.8	0	114	100	0	34	33	33
2021	9	7	9	43	10	24.1	-3.4	1.268	0.3	0.2	0	34.4	29.2	0	114	100	0	34	32	33
2021	9	7	9	53	10	24	-3.8	1.268	0.3	0.2	0	34.8	29.7	0	115	101	0	34	32	33
2021	9	7	10	3	10	23.1	-3.2	1.268	0.3	0.2	0	35.7	29.7	0	116	101	0	33	32	33
2021	9	7	10	13	10	24.3	-2.1	1.268	0.3	0.2	0	35.3	30.1	0	116	102	0	34	32	33
2021	9	7	10	23	10	23.3	-2.9	1.268	0.3	0.2	0	34.4	29.2	0	114	100	0	34	32	33
2021	9	7	10	33	10	24.6	-3.7	1.268	0.3	0.2	0	34.4	29.2	0	114	100	0	34	32	33
2021	9	7	10	43	10	23.7	-2.7	1.268	0.3	0.2	0	35.3	30.1	0	116	102	0	34	32	33
2021	9	7	10	53	10	24.5	-2.4	1.268	0.4	0.3	0	35.3	30.1	0	116	102	0	34	32	34
2021	9	7	11	3	10	24.5	-2.8	1.268	0.4	0.3	0	35.3	29.7	0	116	101	0	34	32	33
2021	9	7	11	13	10	23.4	-3.5	1.268	0.4	0.3	0	34.8	29.7	0	115	101	0	34	32	33
2021	9	7	11	23	10	23.4	-2.5	1.268	0.3	0.2	0	35.7	30.1	0	116	102	0	33	32	33
2021	9	7	11	33	10	24.8	-3.4	1.268	0.3	0.2	0	34.8	29.7	0	115	101	0	34	32	33
2021	9	7	11	43	10	24.5	-3.3	1.268	0.3	0.2	0	34.8	29.7	0	115	101	0	34	32	33
2021	9	7	11	53	10	23.2	-2.8	1.268	0.3	0.2	0	34.8	30.1	0	115	101	0	34	31	33
2021	9	7	12	3	10	24.7	-2.3	1.268	0.3	0.2	0	34.8	29.7	0	114	100	0	33	31	33
2021	9	7	12	13	10	24.7	-2.5	1.268	0.3	0.2	0	34	29.2	0	113	100	0	34	32	32
2021	9	7	12	23	10	24.3	-4.2	1.268	0.3	0.2	0	34.4	29.2	0	114	100	0	34	32	33
2021	9	7	12	33	10	23.7	-2	1.268	0.3	0.2	0	35.3	29.7	0	115	101	0	33	32	33
2021	9	7	12	43	10	24.5	-3.7	1.268	0.3	0.2	0	34.4	28.8	0	114	100	0	34	33	33
2021	9	7	12	53	10	23.1	-3.7	1.268	0.3	0.2	0	34.8	29.2	0	114	100	0	33	32	33
2021	9	7	13	3	10	22.9	-3	1.268	0.3	0.2	0	34	29.2	0	113	100	0	34	32	33
2021	9	7	13	13	10	24.4	-3	1.268	0.3	0.2	0	34.8	28.8	0	115	100	0	34	33	33
2021	9	7	13	23	10	23.5	-2.6	1.268	0.3	0.2	0	34.8	28.8	0	114	100	0	33	33	33
2021	9	7	13	33	10	23.7	-2.8	1.268	0.4	0.3	0	34.8	29.2	0	114	100	0	33	32	33
2021	9	7	13	43	10	24.3	-3.4	1.268	0.3	0.2	0	34	28.8	0	113	99	0	34	32	33
2021	9	7	13	53	10	23.7	-3	1.267	0.3	0.2	0	33.5	28.8	0	113	99	0	35	32	34
2021	9	7	14	3	10	23.3	-2.5	1.267	0.4	0.3	0	34.8	29.7	0	114	101	0	33	32	33
2021	9	7	14	13	10	24	-3.1	1.267	0.3	0.2	0	34.4	28.8	0	113	99	0	33	32	33
2021	9	7	14	23	10	23.6	-3.3	1.267	0.3	0.2	0	34.4	28.8	0	113	99	0	33	32	32
2021	9	7	14	33	10	24	-3.4	1.267	0.3	0.2	0	33.5	28.4	0	112	98	0	34	32	33
2021	9	7	14	43	10	23.5	-3.4	1.267	0.3	0.2	0	33.5	28.4	0	112	98	0	34	32	32
2021	9	7	14	53	10	24.3	-3.6	1.267	0.3	0.2	0	34	28.4	0	112	99	0	33	33	33
2021	9	7	15	3	10	23.5	-2.8	1.266	0.3	0.2	0	33.5	28.4	0	112	98	0	34	32	33
2021	9	7	15	13	10	23.4	-3.5	1.266	0.3	0.2	0	33.5	28.4	0	112	98	0	34	32	33
2021	9	7	15	23	10	24.4	-3.3	1.266	0.3	0.2	0	33.5	28.4	0	112	98	0	34	32	33
2021	9	7	15	33	10	23.3	-3.9	1.266	0.4	0.3	0	33.5	28.4	0	112	98	0	34	32	33
2021	9	7	15	43	10	23.9	-3.2	1.266	0.5	0.4	0	34	28.4	0	112	98	0	33	32	32
2021	9	7	15	53	10	23.6	-3.2	1.266	0.3	0.2	0	34.4	28.4	0	113	99	0	33	33	33



### Reinhackle (0365)

Year	Month	Day	Hour	Minute	Second	VelocityX	VelocityY	Level	StdError1	StdError2	StdError3	SNR1	SNR2	SNR3	SignalAmp1	SignalAmp2	SignalAmp3	Noise1	Noise2	Noise3
2021	9	7	16	3	10	24.3	-3.7	1.265	0.3	0.2	0	33.5	28.4	0	112	98	0	34	32	33
2021	9	7	16	13	10	22.6	-3	1.265	0.3	0.2	0	33.5	28.4	0	112	98	0	34	32	33
2021	9	7	16	23	10	23.9	-3	1.264	0.3	0.2	0	34	28.8	0	113	99	0	34	32	33
2021	9	7	16	33	10	23.4	-3.3	1.264	0.3	0.2	0	34.8	29.2	0	114	100	0	33	32	33
2021	9	7	16	43	10	24.3	-2.7	1.264	0.3	0.2	0	34.4	29.2	0	113	100	0	33	32	33
2021	9	7	16	53	10	24.2	-2.1	1.263	0.3	0.2	0	34.4	28.8	0	113	99	0	33	32	33
2021	9	7	17	3	10	23.4	-3	1.263	0.4	0.3	0	34.4	28.8	0	114	100	0	34	33	34
2021	9	7	17	13	10	23.2	-2.8	1.262	0.3	0.2	0	34	28.8	0	113	99	0	34	32	32
2021	9	7	17	23	10	23.2	-2.6	1.262	0.3	0.2	0	34	29.2	0	113	99	0	34	31	33
2021	9	7	17	33	10	24.4	-2.8	1.262	0.5	0.4	0	34	28.4	0	112	98	0	33	32	33
2021	9	7	17	43	10	23.7	-2.4	1.261	0.3	0.2	0	34	29.2	0	113	99	0	34	31	33
2021	9	7	17	53	10	24.2	-2.8	1.261	0.3	0.2	0	34.4	29.2	0	113	100	0	33	32	33
2021	9	7	18	3	10	24.4	-3.8	1.261	0.3	0.2	0	34.8	29.2	0	114	99	0	33	31	32
2021	9	7	18	13	10	24.1	-3.5	1.261	0.3	0.2	0	34.4	28.8	0	113	99	0	33	32	32
2021	9	7	18	23	10	24	-2.8	1.261	0.3	0.2	0	34	28.8	0	113	99	0	34	32	32
2021	9	7	18	33	10	25.3	-2.8	1.261	0.4	0.3	0	34	28.4	0	113	99	0	34	33	33
2021	9	7	18	43	10	23.6	-2.7	1.261	0.3	0.2	0	34.8	29.2	0	114	100	0	33	32	34
2021	9	7	18	53	10	24.1	-3.2	1.261	0.3	0.2	0	34.8	29.2	0	114	100	0	33	32	32
2021	9	7	19	3	10	23.2	-2.8	1.261	0.3	0.2	0	34.4	28.8	0	114	99	0	34	32	33
2021	9	7	19	13	10	23.9	-2.1	1.261	0.3	0.2	0	34.8	29.7	0	115	101	0	34	32	32
2021	9	7	19	23	10	24.1	-2.7	1.261	0.3	0.2	0	35.3	29.7	0	115	101	0	33	32	33
2021	9	7	19	33	10	23.9	-3.1	1.261	0.3	0.2	0	36.1	30.5	0	117	103	0	33	32	33
2021	9	7	19	43	10	23.5	-2.3	1.261	0.3	0.2	0	35.7	30.5	0	117	102	0	34	31	32
2021	9	7	19	53	10	25	-2.9	1.262	0.3	0.2	0	36.1	30.5	0	118	103	0	34	32	33
2021	9	7	20	3	10	24.3	-1.7	1.261	0.3	0.2	0	36.1	31	0	118	104	0	34	32	33
2021	9	7	20	13	10	25.1	-2.5	1.262	0.3	0.2	0	35.7	30.5	0	117	103	0	34	32	32
2021	9	7	20	23	10	23.3	-2.7	1.262	0.4	0.3	0	36.5	30.5	0	118	103	0	33	32	32
2021	9	7	20	33	10	23.5	-2.6	1.262	0.4	0.3	0	35.7	30.5	0	117	102	0	34	31	33
2021	9	7	20	43	10	24.3	-2.5	1.261	0.3	0.2	0	35.7	30.1	0	116	102	0	33	32	33
2021	9	7	20	53	10	23.9	-3.6	1.262	0.3	0.2	0	35.3	30.5	0	116	102	0	34	31	33
2021	9	7	21	3	10	23.9	-2.5	1.262	0.3	0.2	0	35.7	30.1	0	117	102	0	34	32	33
2021	9	7	21	13	10	23.6	-2.2	1.262	0.3	0.2	0	35.7	30.1	0	117	102	0	34	32	32
2021	9	7	21	23	10	23.7	-3.1	1.262	0.3	0.2	0	35.7	30.5	0	117	102	0	34	31	33
2021	9	7	21	33	10	24.4	-2.8	1.262	0.3	0.2	0	36.1	30.1	0	118	102	0	34	32	33
2021	9	7	21	43	10	23.5	-3.8	1.262	0.4	0.3	0	35.7	30.1	0	116	102	0	33	32	32
2021	9	7	21	53	10	24.7	-2.4	1.262	0.4	0.3	0	35.7	29.7	0	117	102	0	34	33	33
2021	9	7	22	3	10	23.8	-2.2	1.262	0.3	0.2	0	35.7	30.1	0	116	102	0	33	32	33
2021	9	7	22	13	10	23.8	-1.2	1.262	0.4	0.3	0	36.1	29.7	0	117	101	0	33	32	33
2021	9	7	22	23	10	24.8	-3	1.262	0.4	0.3	0	35.3	29.7	0	116	101	0	34	32	33
2021	9	7	22	33	10	23.8	-2.2	1.262	0.3	0.2	0	35.3	30.1	0	116	102	0	34	32	32
2021	9	7	22	43	10	25	-1.8	1.263	0.4	0.3	0	35.7	30.1	0	117	102	0	34	32	32
2021	9	7	22	53	10	24.6	-3.7	1.262	0.3	0.2	0	35.7	30.1	0	117	102	0	34	32	33
2021	9	7	23	3	10	24	-2.4	1.263	0.3	0.2	0	35.7	30.5	0	117	102	0	34	31	33
2021	9	7	23	13	10	24.3	-3.3	1.262	0.4	0.3	0	36.1	29.7	0	117	102	0	33	33	32
2021	9	7	23	23	10	24	-3.3	1.262	0.3	0.2	0	36.1	29.2	0	117	101	0	33	33	33
2021	9	7	23	33	10	23.2	-3.3	1.263	0.4	0.3	0	35.7	29.2	0	116	101	0	33	33	33
2021	9	7	23	43	10	23.9	-3	1.263	0.5	0.4	0	35.7	29.7	0	116	102	0	33	33	33
2021	9	7	23	53	10	25.2	-3.3	1.264	0.4	0.3	0	35.7	30.1	0	117	101	0	34	31	33

### Reinhackle (0365)

Year	Month	Day	Hour	Minute	Second	VelocityX	VelocityY	Level	StdError1	StdError2	StdError3	SNR1	SNR2	SNR3	SignalAmp1	SignalAmp2	SignalAmp3	Noise1	Noise2	Noise3
2021	9	8	0	3	10	22.9	-3.5	1.264	0.4	0.3	0	35.3	30.1	0	115	102	0	33	32	32
2021	9	8	0	13	10	24.3	-2.6	1.264	0.4	0.3	0	36.1	29.7	0	118	101	0	34	32	33
2021	9	8	0	23	10	23	-3.6	1.264	0.3	0.2	0	36.1	29.7	0	117	101	0	33	32	33
2021	9	8	0	33	10	24.8	-2.6	1.265	0.3	0.2	0	35.3	29.2	0	116	100	0	34	32	33
2021	9	8	0	43	10	23.9	-3.7	1.265	0.3	0.2	0	36.1	30.1	0	117	101	0	33	31	32
2021	9	8	0	53	10	24.3	-3	1.265	0.3	0.2	0	35.7	29.7	0	116	101	0	33	32	33
2021	9	8	1	3	10	25	-3.1	1.265	0.3	0.2	0	35.7	30.1	0	116	101	0	33	31	33
2021	9	8	1	13	10	24.3	-2.4	1.265	0.3	0.2	0	35.7	29.7	0	116	101	0	33	32	33
2021	9	8	1	23	10	24.5	-2.6	1.265	0.3	0.2	0	35.7	29.7	0	117	101	0	34	32	33
2021	9	8	1	33	10	23.3	-2.5	1.266	0.5	0.4	0	35.7	30.1	0	117	102	0	34	32	33
2021	9	8	1	43	10	23.8	-3.3	1.265	0.4	0.3	0	35.7	29.7	0	117	101	0	34	32	32
2021	9	8	1	53	10	24	-2.6	1.265	0.3	0.2	0	35.3	29.7	0	116	101	0	34	32	32
2021	9	8	2	3	10	23.9	-3.3	1.265	0.3	0.2	0	35.7	29.7	0	116	101	0	33	32	33
2021	9	8	2	13	10	24.3	-4.1	1.266	0.4	0.3	0	35.7	29.2	0	117	101	0	34	33	32
2021	9	8	2	23	10	24.4	-2.5	1.266	0.3	0.2	0	35.3	29.2	0	116	101	0	34	33	33
2021	9	8	2	33	10	25.7	-2.7	1.266	0.3	0.2	0	35.7	29.7	0	117	101	0	34	32	33
2021	9	8	2	43	10	23.8	-2.8	1.266	0.3	0.2	0	36.5	30.1	0	118	102	0	33	32	33
2021	9	8	2	53	10	24.1	-2.7	1.266	0.3	0.2	0	35.7	30.1	0	117	102	0	34	32	33
2021	9	8	3	3	10	23.9	-2.8	1.266	0.3	0.2	0	36.1	30.5	0	117	102	0	33	31	33
2021	9	8	3	13	10	25	-2.6	1.266	0.3	0.2	0	36.1	29.7	0	117	101	0	33	32	33
2021	9	8	3	23	10	23.5	-2.1	1.266	0.4	0.3	0	36.1	29.7	0	117	102	0	33	33	33
2021	9	8	3	33	10	23.7	-2.6	1.266	0.3	0.2	0	35.7	30.1	0	117	102	0	34	32	33
2021	9	8	3	43	10	23.7	-2.3	1.266	0.3	0.2	0	35.7	30.1	0	117	102	0	34	32	32
2021	9	8	3	53	10	24.7	-2.9	1.266	0.4	0.3	0	36.1	29.7	0	117	101	0	33	32	33
2021	9	8	4	3	10	24.2	-1.6	1.266	0.4	0.3	0	36.1	30.1	0	117	102	0	33	32	33
2021	9	8	4	13	10	25.4	-2.3	1.266	0.4	0.3	0	35.7	30.1	0	117	102	0	34	32	33
2021	9	8	4	23	10	23.1	-3.2	1.266	0.3	0.2	0	35.7	30.1	0	117	101	0	34	31	33
2021	9	8	4	33	10	24	-2.4	1.266	0.4	0.3	0	36.1	30.1	0	117	101	0	33	31	32
2021	9	8	4	43	10	24.7	-2.7	1.266	0.4	0.3	0	35.7	29.7	0	117	101	0	34	32	33
2021	9	8	4	53	10	25	-2.1	1.266	0.4	0.3	0	36.1	29.7	0	118	101	0	34	32	32
2021	9	8	5	3	10	25.2	-2.2	1.266	0.3	0.2	0	35.7	29.7	0	117	101	0	34	32	33
2021	9	8	5	13	10	24.2	-2.8	1.266	0.3	0.2	0	36.1	29.2	0	118	101	0	34	33	33
2021	9	8	5	23	10	24.6	-2	1.266	0.4	0.3	0	35.7	30.1	0	117	101	0	34	31	34
2021	9	8	5	33	10	24	-3.8	1.266	0.3	0.2	0	36.1	29.7	0	117	101	0	33	32	33
2021	9	8	5	43	10	24.2	-1.6	1.266	0.3	0.2	0	36.1	29.7	0	117	101	0	33	32	32
2021	9	8	5	53	10	24.7	-3.3	1.266	0.3	0.2	0	35.7	29.7	0	117	101	0	34	32	32
2021	9	8	6	3	10	24.2	-3.3	1.266	0.3	0.2	0	36.1	30.1	0	118	102	0	34	32	33
2021	9	8	6	13	10	23.7	-2.9	1.266	0.3	0.2	0	36.1	29.7	0	118	101	0	34	32	32
2021	9	8	6	23	10	24.9	-2.7	1.266	0.3	0.2	0	36.5	29.7	0	118	101	0	33	32	32
2021	9	8	6	33	10	24.1	-3.5	1.266	0.3	0.2	0	35.7	28.8	0	117	100	0	34	33	32
2021	9	8	6	43	10	24.5	-2.3	1.266	0.3	0.2	0	35.7	29.2	0	117	100	0	34	32	33
2021	9	8	6	53	10	24.7	-2.6	1.266	0.3	0.2	0	35.7	29.2	0	116	100	0	33	32	33
2021	9	8	7	3	10	23.7	-3.5	1.266	0.3	0.2	0	35.3	28.8	0	116	99	0	34	32	34
2021	9	8	7	13	10	23.5	-2.8	1.267	0.3	0.2	0	35.3	29.2	0	115	99	0	33	31	33
2021	9	8	7	23	10	24.1	-2.7	1.266	0.3	0.2	0	34.8	28.4	0	114	98	0	33	32	33
2021	9	8	7	33	10	25.5	-2.7	1.267	0.3	0.2	0	35.3	28.8	0	115	98	0	33	31	33
2021	9	8	7	43	10	24.6	-2.5	1.267	0.3	0.2	0	35.3	28.4	0	115	98	0	33	32	33
2021	9	8	7	53	10	23.7	-4.3	1.267	0.3	0.2	0	34.4	28.4	0	114	98	0	34	32	33

### Reinhackle (0365)

Year	Month	Day	Hour	Minute	Second	VelocityX	VelocityY	Level	StdError1	StdError2	StdError3	SNR1	SNR2	SNR3	SignalAmp1	SignalAmp2	SignalAmp3	Noise1	Noise2	Noise3
2021	9	8	8	3	10	25	-2.3	1.267	0.3	0.2	0	34.8	28	0	115	98	0	34	33	33
2021	9	8	8	13	10	23.5	-2.3	1.266	0.4	0.3	0	34.4	29.7	0	114	100	0	34	31	32
2021	9	8	8	23	10	24.4	-3.2	1.266	0.3	0.2	0	34.8	29.7	0	115	100	0	34	31	33
2021	9	8	8	33	10	24.1	-2.4	1.266	0.4	0.3	0	35.7	30.5	0	117	103	0	34	32	32
2021	9	8	8	43	10	23.8	-2.1	1.267	0.5	0.4	0	35.7	31	0	117	104	0	34	32	33
2021	9	8	8	53	10	24.3	-2.9	1.267	0.3	0.2	0	35.3	30.5	0	116	103	0	34	32	33
2021	9	8	9	3	10	22.4	-2.5	1.267	0.5	0.4	0	35.3	30.5	0	116	103	0	34	32	33
2021	9	8	9	13	10	24.1	-2.8	1.267	0.3	0.2	0	34.8	30.1	0	115	102	0	34	32	33
2021	9	8	9	23	10	24.1	-2.7	1.267	0.3	0.2	0	35.3	30.1	0	116	102	0	34	32	33
2021	9	8	9	33	10	24.2	-2.6	1.267	0.3	0.2	0	35.7	31	0	117	103	0	34	31	33
2021	9	8	9	43	10	25.3	-2.6	1.267	0.3	0.2	0	36.1	30.1	0	117	103	0	33	33	33
2021	9	8	9	53	10	24.2	-3.2	1.267	0.3	0.2	0	36.1	31	0	118	105	0	34	33	33
2021	9	8	10	3	10	24.4	-3.5	1.267	0.3	0.2	0	36.1	31	0	117	104	0	33	32	34
2021	9	8	10	13	10	24	-2.4	1.267	0.3	0.2	0	35.7	31.4	0	117	104	0	34	31	33
2021	9	8	10	23	10	24.6	-3.3	1.267	0.3	0.2	0	35.3	30.1	0	116	103	0	34	33	33
2021	9	8	10	33	10	24.2	-3.3	1.267	0.3	0.2	0	36.1	31	0	117	104	0	33	32	33
2021	9	8	10	43	10	24.3	-2.8	1.267	0.3	0.2	0	35.7	30.5	0	117	103	0	34	32	33
2021	9	8	10	53	10	24.5	-2.1	1.267	0.3	0.2	0	35.7	30.5	0	117	103	0	34	32	33
2021	9	8	11	3	10	25.1	-3.7	1.267	0.3	0.2	0	36.1	30.5	0	117	103	0	33	32	33
2021	9	8	11	13	10	23.6	-3	1.267	0.3	0.2	0	35.3	30.1	0	116	102	0	34	32	33
2021	9	8	11	23	10	24.4	-3.2	1.267	0.3	0.2	0	35.7	30.5	0	117	103	0	34	32	32
2021	9	8	11	33	10	25.2	-3	1.267	0.3	0.2	0	35.3	30.5	0	116	103	0	34	32	33
2021	9	8	11	43	10	25.1	-3.2	1.267	0.3	0.2	0	35.7	30.5	0	116	102	0	33	31	33
2021	9	8	11	53	10	24.1	-2	1.266	0.3	0.2	0	36.1	31	0	117	104	0	33	32	32
2021	9	8	12	3	10	24.6	-3.2	1.266	0.3	0.2	0	35.7	31.4	0	117	104	0	34	31	32
2021	9	8	12	13	10	24	-2.8	1.266	0.3	0.2	0	36.1	30.5	0	118	104	0	34	33	33
2021	9	8	12	23	10	25.4	-3.7	1.266	0.3	0.2	0	36.5	31	0	118	104	0	33	32	33
2021	9	8	12	33	10	24.3	-2.3	1.266	0.3	0.2	0	35.7	30.5	0	117	103	0	34	32	32
2021	9	8	12	43	10	24.4	-2.7	1.266	0.4	0.3	0	35.3	30.5	0	116	103	0	34	32	32
2021	9	8	12	53	10	24.1	-3	1.266	0.3	0.2	0	35.7	30.5	0	116	102	0	33	31	34
2021	9	8	13	3	10	23.9	-2.8	1.266	0.3	0.2	0	35.3	30.1	0	116	102	0	34	32	32
2021	9	8	13	13	10	24.4	-1.8	1.266	0.4	0.3	0	35.7	29.7	0	116	102	0	33	33	33
2021	9	8	13	23	10	24.3	-3.7	1.266	0.3	0.2	0	34.8	29.7	0	115	102	0	34	33	33
2021	9	8	13	33	10	23.9	-2.8	1.265	0.3	0.2	0	35.7	30.5	0	117	103	0	34	32	33
2021	9	8	13	43	10	23.6	-2.7	1.264	0.3	0.2	0	35.7	30.5	0	117	103	0	34	32	33
2021	9	8	13	53	10	23.4	-2.9	1.264	0.4	0.3	0	36.5	31.4	0	117	104	0	32	31	33
2021	9	8	14	3	10	23.5	-2.9	1.264	0.3	0.2	0	36.5	31	0	118	104	0	33	32	33
2021	9	8	14	13	10	24.2	-2.6	1.263	0.3	0.2	0	35.3	31	0	116	103	0	34	31	32
2021	9	8	14	23	10	23.8	-2.7	1.262	0.3	0.2	0	35.7	30.5	0	116	103	0	33	32	33
2021	9	8	14	33	10	23.6	-2.2	1.262	0.4	0.3	0	36.1	30.5	0	117	103	0	33	32	33
2021	9	8	14	43	10	24.5	-2.6	1.262	0.3	0.2	0	36.5	31	0	118	104	0	33	32	33
2021	9	8	14	53	10	23.3	-3.3	1.261	0.3	0.2	0	36.1	30.5	0	117	103	0	33	32	33
2021	9	8	15	3	10	24.3	-2.8	1.261	0.4	0.3	0	35.3	30.1	0	115	102	0	33	32	32
2021	9	8	15	13	10	23.9	-2	1.261	0.3	0.2	0	35.7	30.1	0	116	102	0	33	32	32
2021	9	8	15	23	10	24.5	-2.8	1.261	0.3	0.2	0	34.8	29.7	0	115	101	0	34	32	33
2021	9	8	15	33	10	23.7	-3.4	1.261	0.3	0.2	0	35.3	30.1	0	116	102	0	34	32	33
2021	9	8	15	43	10	23.9	-3.6	1.261	0.4	0.3	0	35.3	30.1	0	116	102	0	34	32	32
2021	9	8	15	53	10	23.5	-2.3	1.261	0.3	0.2	0	35.3	31	0	116	103	0	34	31	33

### Reinhackle (0365)

Year	Month	Day	Hour	Minute	Second	VelocityX	VelocityY	Level	StdError1	StdError2	StdError3	SNR1	SNR2	SNR3	SignalAmp1	SignalAmp2	SignalAmp3	Noise1	Noise2	Noise3
2021	9	8	16	3	10	25.4	-3.1	1.26	0.3	0.2	0	35.3	30.5	0	116	103	0	34	32	32
2021	9	8	16	13	10	24.7	-2.3	1.26	0.3	0.2	0	35.3	30.1	0	115	102	0	33	32	33
2021	9	8	16	23	10	22.8	-3.5	1.26	0.3	0.2	0	35.3	31	0	116	103	0	34	31	32
2021	9	8	16	33	10	23.9	-3.4	1.26	0.3	0.2	0	36.1	31	0	117	103	0	33	31	33
2021	9	8	16	43	10	23.8	-1.7	1.26	0.3	0.2	0	36.1	30.5	0	117	103	0	33	32	33
2021	9	8	16	53	10	24.7	-2.4	1.26	0.3	0.2	0	35.7	31	0	117	104	0	34	32	32
2021	9	8	17	3	10	23.9	-2.6	1.26	0.3	0.2	0	35.7	30.5	0	116	102	0	33	31	33
2021	9	8	17	13	10	24.5	-3.1	1.26	0.3	0.2	0	35.7	30.5	0	116	102	0	33	31	33
2021	9	8	17	23	10	23.5	-2	1.26	0.4	0.3	0	35.3	30.1	0	116	102	0	34	32	33
2021	9	8	17	33	10	24	-2.6	1.26	0.3	0.2	0	35.3	30.1	0	116	102	0	34	32	32
2021	9	8	17	43	10	24.5	-3.1	1.26	0.3	0.2	0	35.3	29.7	0	115	101	0	33	32	33
2021	9	8	17	53	10	24.2	-3.3	1.259	0.3	0.2	0	34.8	29.7	0	115	101	0	34	32	32
2021	9	8	18	3	10	23.1	-2.5	1.259	0.4	0.3	0	34.8	30.1	0	115	101	0	34	31	32
2021	9	8	18	13	10	24.2	-2.9	1.26	0.3	0.2	0	35.7	29.7	0	116	102	0	33	33	33
2021	9	8	18	23	10	23.9	-3	1.259	0.3	0.2	0	35.3	30.5	0	115	102	0	33	31	32
2021	9	8	18	33	10	25.7	-1.8	1.26	0.3	0.2	0	35.3	30.5	0	116	102	0	34	31	32
2021	9	8	18	43	10	24.4	-3.3	1.259	0.4	0.3	0	35.7	30.1	0	116	102	0	33	32	33
2021	9	8	18	53	10	23.8	-2.3	1.26	0.4	0.3	0	35.7	31	0	117	103	0	34	31	33
2021	9	8	19	3	10	22.8	-3.3	1.26	0.3	0.2	0	36.1	31	0	118	104	0	34	32	33
2021	9	8	19	13	10	24.7	-2.4	1.26	0.4	0.3	0	36.5	31.4	0	118	104	0	33	31	33
2021	9	8	19	23	10	25.6	-3.2	1.26	0.3	0.2	0	36.1	31.4	0	118	105	0	34	32	32
2021	9	8	19	33	10	23.9	-2.9	1.26	0.3	0.2	0	37	31.4	0	119	105	0	33	32	33
2021	9	8	19	43	10	25	-2.5	1.26	0.3	0.2	0	37.4	31.8	0	120	106	0	33	32	33
2021	9	8	19	53	10	24.4	-2.4	1.26	0.3	0.2	0	37.4	32.3	0	120	106	0	33	31	33
2021	9	8	20	3	10	25	-2.9	1.26	0.3	0.2	0	37.4	32.7	0	121	107	0	34	31	33
2021	9	8	20	13	10	24.2	-2.1	1.26	0.3	0.2	0	37	31.8	0	119	106	0	33	32	32
2021	9	8	20	23	10	23.9	-3.3	1.26	0.3	0.2	0	36.5	32.3	0	119	106	0	34	31	32
2021	9	8	20	33	10	25.1	-3.2	1.26	0.4	0.3	0	36.5	31.8	0	119	105	0	34	31	33
2021	9	8	20	43	10	25	-1.9	1.26	0.3	0.2	0	36.5	31.8	0	119	105	0	34	31	32
2021	9	8	20	53	10	24.7	-2.6	1.26	0.3	0.2	0	36.5	31.4	0	119	105	0	34	32	33
2021	9	8	21	3	10	25.7	-2.3	1.26	0.3	0.2	0	37	31.8	0	120	106	0	34	32	32
2021	9	8	21	13	10	23.6	-2.4	1.26	0.3	0.2	0	36.5	31.4	0	119	105	0	34	32	32
2021	9	8	21	23	10	23.6	-3	1.26	0.3	0.2	0	37	31.8	0	119	105	0	33	31	33
2021	9	8	21	33	10	24.4	-1.8	1.26	0.3	0.2	0	37	31.4	0	119	105	0	33	32	32
2021	9	8	21	43	10	25.2	-3.7	1.26	0.4	0.3	0	37	31.8	0	120	106	0	34	32	33
2021	9	8	21	53	10	23.2	-2.3	1.26	0.3	0.2	0	37	31.8	0	119	106	0	33	32	33
2021	9	8	22	3	10	24.5	-2	1.26	0.3	0.2	0	37	31.8	0	119	106	0	33	32	33
2021	9	8	22	13	10	25	-2.3	1.26	0.3	0.2	0	36.5	31.4	0	119	105	0	34	32	32
2021	9	8	22	23	10	23.9	-3.8	1.26	0.3	0.2	0	37	31.8	0	119	106	0	33	32	32
2021	9	8	22	33	10	23.6	-3.5	1.26	0.3	0.2	0	37.8	32.3	0	120	106	0	32	31	33
2021	9	8	22	43	10	24.3	-3.3	1.26	0.3	0.2	0	37	31.4	0	119	105	0	33	32	33
2021	9	8	22	53	10	24.7	-2.4	1.261	0.3	0.2	0	36.5	31.8	0	118	105	0	33	31	33
2021	9	8	23	3	10	24.8	-2.5	1.261	0.3	0.2	0	37	31.4	0	119	105	0	33	32	33
2021	9	8	23	13	10	25.5	-2.4	1.261	0.3	0.2	0	36.5	31.8	0	119	105	0	34	31	32
2021	9	8	23	23	10	23.8	-2.5	1.261	0.3	0.2	0	36.1	31.8	0	118	105	0	34	31	32
2021	9	8	23	33	10	24	-3.3	1.261	0.4	0.3	0	37	31.4	0	119	105	0	33	32	33
2021	9	8	23	43	10	24.2	-3.8	1.261	0.3	0.2	0	36.5	31.4	0	119	105	0	34	32	33
2021	9	8	23	53	10	23.6	-2.9	1.261	0.3	0.2	0	36.5	31.4	0	119	105	0	34	32	33

### Reinhackle (0365)

Year	Month	Day	Hour	Minute	Second	VelocityX	VelocityY	Level	StdError1	StdError2	StdError3	SNR1	SNR2	SNR3	SignalAmp1	SignalAmp2	SignalAmp3	Noise1	Noise2	Noise3
2021	9	9	0	3	10	23.8	-3	1.261	0.3	0.2	0	37.4	31.8	0	120	106	0	33	32	33
2021	9	9	0	13	10	24.4	-3.8	1.261	0.4	0.3	0	37	31.8	0	119	105	0	33	31	32
2021	9	9	0	23	10	24.9	-2.6	1.261	0.4	0.3	0	37	31.4	0	119	105	0	33	32	33
2021	9	9	0	33	10	23	-1.5	1.261	0.4	0.3	0	36.5	32.3	0	119	106	0	34	31	33
2021	9	9	0	43	10	24.7	-2.9	1.261	0.3	0.2	0	36.5	31.8	0	119	106	0	34	32	32
2021	9	9	0	53	10	22.9	-3.5	1.261	0.3	0.2	0	37	31.4	0	119	105	0	33	32	33
2021	9	9	1	3	10	24.5	-3.3	1.261	0.3	0.2	0	37	31.4	0	119	105	0	33	32	32
2021	9	9	1	13	10	23.9	-1.9	1.261	0.3	0.2	0	37.4	31.8	0	120	106	0	33	32	33
2021	9	9	1	23	10	24.8	-2.7	1.261	0.3	0.2	0	36.1	31.4	0	118	105	0	34	32	32
2021	9	9	1	33	10	23.7	-3.1	1.261	0.5	0.5	0	37	31.4	0	119	105	0	33	32	32
2021	9	9	1	43	10	23.7	-3.3	1.261	0.3	0.2	0	37.4	31.8	0	120	106	0	33	32	32
2021	9	9	1	53	10	24.6	-3.2	1.261	0.3	0.2	0	36.5	31.4	0	119	105	0	34	32	33
2021	9	9	2	3	10	23.7	-3.6	1.261	0.3	0.2	0	36.5	31.4	0	119	105	0	34	32	33
2021	9	9	2	13	10	24.4	-3.3	1.261	0.4	0.3	0	36.5	31.4	0	119	105	0	34	32	33
2021	9	9	2	23	10	24.1	-1.8	1.261	0.5	0.4	0	36.5	31.8	0	119	106	0	34	32	33
2021	9	9	2	33	10	24.9	-3	1.261	0.3	0.2	0	36.5	31.8	0	119	105	0	34	31	32
2021	9	9	2	43	10	24	-2.3	1.261	0.3	0.2	0	37.4	31.8	0	120	106	0	33	32	34
2021	9	9	2	53	10	24.3	-2.5	1.261	0.3	0.2	0	36.5	31.4	0	119	105	0	34	32	32
2021	9	9	3	3	10	24.8	-3.3	1.262	0.3	0.2	0	37	31.8	0	119	106	0	33	32	34
2021	9	9	3	13	10	23.5	-1.3	1.262	0.3	0.2	0	37	31.8	0	119	106	0	33	32	33
2021	9	9	3	23	10	24.5	-2.8	1.262	0.4	0.3	0	37.4	31.8	0	120	106	0	33	32	32
2021	9	9	3	33	10	24.5	-3.1	1.262	0.3	0.2	0	37	31.4	0	119	105	0	33	32	32
2021	9	9	3	43	10	24.2	-2.9	1.262	0.5	0.4	0	37	31.8	0	120	106	0	34	32	33
2021	9	9	3	53	10	24.5	-2.4	1.262	0.3	0.2	0	37.8	32.3	0	121	107	0	33	32	33
2021	9	9	4	3	10	24.6	-1.8	1.262	0.3	0.2	0	37.4	32.3	0	120	107	0	33	32	33
2021	9	9	4	13	10	24.2	-3.1	1.263	0.3	0.2	0	37	31.8	0	119	106	0	33	32	33
2021	9	9	4	23	10	24.8	-3.2	1.264	0.3	0.2	0	36.5	31.4	0	119	105	0	34	32	32
2021	9	9	4	33	10	24.4	-1.5	1.264	0.3	0.2	0	37.4	32.7	0	120	107	0	33	31	32
2021	9	9	4	43	10	25.2	-2.9	1.264	0.3	0.2	0	37	31.8	0	120	106	0	34	32	33
2021	9	9	4	53	10	25.2	-1.9	1.265	0.4	0.3	0	36.5	31.4	0	119	105	0	34	32	32
2021	9	9	5	3	10	23.4	-2.8	1.265	0.3	0.2	0	37.4	31.8	0	120	106	0	33	32	32
2021	9	9	5	13	10	22.1	-2.5	1.266	0.3	0.2	0	37.4	32.3	0	120	107	0	33	32	33
2021	9	9	5	23	10	24.2	-2.4	1.266	0.3	0.2	0	37	31.8	0	120	106	0	34	32	33
2021	9	9	5	33	10	24.6	-3.2	1.266	0.3	0.2	0	36.5	31.8	0	119	106	0	34	32	32
2021	9	9	5	43	10	24.7	-3.1	1.266	0.3	0.2	0	37	31.4	0	119	105	0	33	32	32
2021	9	9	5	53	10	24.7	-3.6	1.266	0.3	0.2	0	37	31.8	0	119	106	0	33	32	33
2021	9	9	6	3	10	23.7	-2.9	1.266	0.3	0.2	0	37.4	32.7	0	121	107	0	34	31	33
2021	9	9	6	13	10	25.1	-3.5	1.266	0.3	0.2	0	37	31.8	0	120	106	0	34	32	32
2021	9	9	6	23	10	23.9	-3	1.266	0.3	0.2	0	37.4	32.3	0	120	107	0	33	32	33
2021	9	9	6	33	10	23.7	-3.1	1.266	0.3	0.2	0	36.5	31.8	0	119	106	0	34	32	32
2021	9	9	6	43	10	24.8	-2.9	1.266	0.3	0.2	0	36.5	31.8	0	119	106	0	34	32	33
2021	9	9	6	53	10	25.2	-3.1	1.266	0.3	0.2	0	37	31.8	0	119	105	0	33	31	33
2021	9	9	7	3	10	23.9	-3	1.267	0.3	0.2	0	36.1	31	0	118	104	0	34	32	33
2021	9	9	7	13	10	24.6	-2.7	1.267	0.4	0.3	0	36.1	31	0	118	105	0	34	33	33
2021	9	9	7	23	10	25	-2.6	1.267	0.3	0.2	0	36.5	31	0	118	104	0	33	32	33
2021	9	9	7	33	10	24.6	-2.2	1.267	0.3	0.2	0	35.7	30.5	0	116	103	0	33	32	33
2021	9	9	7	43	10	25.1	-2	1.267	0.4	0.3	0	35.7	30.5	0	117	103	0	34	32	32
2021	9	9	7	53	10	24.8	-2.8	1.267	0.3	0.2	0	35.7	31	0	117	103	0	34	31	33

### Reinhackle (0365)

Year	Month	Day	Hour	Minute	Second	VelocityX	VelocityY	Level	StdError1	StdError2	StdError3	SNR1	SNR2	SNR3	SignalAmp1	SignalAmp2	SignalAmp3	Noise1	Noise2	Noise3
2021	9	9	8	3	10	24.4	-2.8	1.267	0.3	0.2	0	35.7	31	0	117	104	0	34	32	33
2021	9	9	8	13	10	23.9	-1.9	1.267	0.3	0.2	0	35.7	31	0	117	104	0	34	32	33
2021	9	9	8	23	10	23.4	-2.7	1.267	0.3	0.2	0	35.7	31.4	0	117	104	0	34	31	33
2021	9	9	8	33	10	23.8	-3.9	1.267	0.3	0.2	0	35.7	30.5	0	117	104	0	34	33	33
2021	9	9	8	43	10	24.8	-3.1	1.267	0.3	0.2	0	35.7	30.5	0	117	103	0	34	32	33
2021	9	9	8	53	10	23.8	-2.3	1.267	0.3	0.2	0	36.1	31	0	118	104	0	34	32	33
2021	9	9	9	3	10	24.6	-2.8	1.267	0.4	0.3	0	36.5	31.4	0	118	105	0	33	32	32
2021	9	9	9	13	10	24.6	-3	1.267	0.3	0.2	0	35.7	31	0	117	104	0	34	32	33
2021	9	9	9	23	10	24.5	-2.6	1.267	0.3	0.2	0	35.7	30.5	0	116	103	0	33	32	32
2021	9	9	9	33	10	23.8	-3.1	1.267	0.3	0.2	0	36.5	31	0	118	104	0	33	32	33
2021	9	9	9	43	10	24.2	-2.3	1.268	0.5	0.4	0	35.3	30.5	0	116	103	0	34	32	32
2021	9	9	9	53	10	25.5	-3.1	1.268	0.3	0.2	0	35.7	30.5	0	116	103	0	33	32	32
2021	9	9	10	3	10	24.4	-2.1	1.268	0.3	0.2	0	36.1	30.5	0	117	103	0	33	32	33
2021	9	9	10	13	10	24.4	-2.4	1.268	0.3	0.2	0	35.3	30.5	0	116	103	0	34	32	33
2021	9	9	10	23	10	22.9	-3	1.268	0.3	0.2	0	35.7	30.1	0	117	103	0	34	33	32
2021	9	9	10	33	10	23.6	-3.3	1.268	0.3	0.2	0	35.3	30.1	0	116	102	0	34	32	32
2021	9	9	10	43	10	23.9	-3.1	1.268	0.3	0.2	0	35.7	30.5	0	117	103	0	34	32	32
2021	9	9	10	53	10	22.7	-2.9	1.268	0.3	0.2	0	35.7	30.1	0	116	102	0	33	32	33
2021	9	9	11	3	10	23.7	-3.3	1.267	0.4	0.3	0	35.3	30.5	0	116	103	0	34	32	33
2021	9	9	11	13	10	24.7	-2.9	1.267	0.3	0.2	0	36.5	31	0	118	104	0	33	32	33
2021	9	9	11	23	10	24.2	-2.8	1.267	0.3	0.2	0	36.5	31.4	0	118	105	0	33	32	32
2021	9	9	11	33	10	23.7	-3.9	1.266	0.3	0.2	0	36.1	31	0	118	105	0	34	33	33
2021	9	9	11	43	10	24.7	-2.8	1.266	0.3	0.2	0	37	31.8	0	119	106	0	33	32	33
2021	9	9	11	53	10	24.2	-3.3	1.266	0.3	0.2	0	36.5	31.8	0	119	106	0	34	32	33
2021	9	9	12	3	10	24.5	-3.6	1.266	0.3	0.2	0	36.5	32.3	0	119	106	0	34	31	33
2021	9	9	12	13	10	24.5	-2.1	1.266	0.3	0.2	0	37.8	32.3	0	121	107	0	33	32	33
2021	9	9	12	23	10	23.3	-3.2	1.266	0.5	0.4	0	37.4	32.3	0	121	107	0	34	32	33
2021	9	9	12	33	10	23.8	-3.2	1.266	0.3	0.2	0	38.3	33.5	0	122	109	0	33	31	33
2021	9	9	12	43	10	24.2	-3.4	1.265	0.4	0.3	0	38.3	33.5	0	122	110	0	33	32	33
2021	9	9	12	53	10	22.9	-2.8	1.264	0.3	0.2	0	41.7	37	0	131	119	0	34	33	32
2021	9	9	13	3	10	23.7	-2.9	1.265	0.3	0.2	0	37.4	32.7	0	120	108	0	33	32	32
2021	9	9	13	13	10	23.6	-3	1.265	0.3	0.2	0	39.6	34.8	0	125	113	0	33	32	33
2021	9	9	13	23	10	24	-3.1	1.265	0.3	0.2	0	37.8	33.5	0	121	110	0	33	32	33
2021	9	9	13	33	10	23.6	-2.9	1.265	0.3	0.2	0	37.4	32.7	0	120	108	0	33	32	34
2021	9	9	13	43	10	23.8	-2.7	1.264	0.3	0.2	0	37.4	33.1	0	120	109	0	33	32	32
2021	9	9	13	53	10	23	-3.2	1.264	0.3	0.2	0	37.8	33.1	0	121	109	0	33	32	33
2021	9	9	14	3	10	23.5	-3.5	1.264	0.3	0.2	0	38.3	33.5	0	122	110	0	33	32	32
2021	9	9	14	13	10	23.1	-2.8	1.264	0.3	0.2	0	37.8	33.5	0	121	110	0	33	32	33
2021	9	9	14	23	10	23.3	-3.2	1.264	0.3	0.2	0	37	33.1	0	120	109	0	34	32	33
2021	9	9	14	33	10	23.4	-3.1	1.262	0.3	0.2	0	37.4	32.7	0	120	108	0	33	32	33
2021	9	9	14	43	10	23.4	-3.1	1.263	0.4	0.3	0	37.4	32.7	0	120	108	0	33	32	32
2021	9	9	14	53	10	24	-2.7	1.263	0.3	0.2	0	37	33.1	0	119	108	0	33	31	32
2021	9	9	15	3	10	23.5	-2.4	1.262	0.3	0.2	0	36.5	32.3	0	119	107	0	34	32	33
2021	9	9	15	13	10	23.4	-3.3	1.262	0.3	0.2	0	37	32.3	0	119	107	0	33	32	32
2021	9	9	15	23	10	23.4	-3.8	1.261	0.3	0.2	0	36.5	32.7	0	118	107	0	33	31	33
2021	9	9	15	33	10	23.2	-2.9	1.261	0.3	0.2	0	36.5	32.3	0	119	107	0	34	32	33
2021	9	9	15	43	10	23.1	-2.3	1.262	0.4	0.3	0	36.1	33.1	0	118	108	0	34	31	32
2021	9	9	15	53	10	23.6	-2.9	1.261	0.3	0.2	0	36.5	32.7	0	118	107	0	33	31	33

### Reinhackle (0365)

Year	Month	Day	Hour	Minute	Second	VelocityX	VelocityY	Level	StdError1	StdError2	StdError3	SNR1	SNR2	SNR3	SignalAmp1	SignalAmp2	SignalAmp3	Noise1	Noise2	Noise3
2021	9	9	16	3	10	22.9	-3.8	1.261	0.4	0.3	0	37	33.5	0	120	109	0	34	31	32
2021	9	9	16	13	10	24.1	-2.6	1.261	0.3	0.2	0	37	33.1	0	119	108	0	33	31	32
2021	9	9	16	23	10	22.6	-3.6	1.261	0.3	0.2	0	36.5	32.7	0	119	108	0	34	32	32
2021	9	9	16	33	10	23.9	-3.6	1.261	0.3	0.2	0	36.5	32.7	0	119	108	0	34	32	32
2021	9	9	16	43	10	23.7	-4.6	1.26	0.3	0.2	0	35.7	31.8	0	117	106	0	34	32	33
2021	9	9	16	53	10	23.4	-3.8	1.26	0.3	0.2	0	35.3	31.4	0	116	105	0	34	32	32
2021	9	9	17	3	10	22.6	-3	1.26	0.3	0.2	0	36.1	31.8	0	117	106	0	33	32	32
2021	9	9	17	13	10	22.7	-3.2	1.26	0.3	0.2	0	37.8	33.5	0	121	110	0	33	32	32
2021	9	9	17	23	10	23.2	-2.7	1.259	0.3	0.2	0	42.1	37.8	0	131	120	0	33	32	32
2021	9	9	17	33	10	24.1	-3.6	1.26	0.3	0.2	0	40.9	36.5	0	128	117	0	33	32	33
2021	9	9	17	43	10	23.8	-3.7	1.259	0.3	0.2	0	39.1	35.3	0	124	113	0	33	31	32
2021	9	9	17	53	10	23.2	-2.9	1.26	0.3	0.2	0	37.8	34	0	122	111	0	34	32	32
2021	9	9	18	3	10	23.3	-2.5	1.26	0.3	0.2	0	37.8	34	0	121	110	0	33	31	33
2021	9	9	18	13	10	21.9	-2.8	1.26	0.3	0.2	0	36.5	33.5	0	119	109	0	34	31	32
2021	9	9	18	23	10	23.9	-2.8	1.26	0.3	0.2	0	36.1	32.3	0	118	107	0	34	32	32
2021	9	9	18	33	10	23.8	-3.7	1.26	0.3	0.2	0	36.5	31.4	0	118	106	0	33	33	33
2021	9	9	18	43	10	22.7	-3.7	1.26	0.3	0.2	0	35.7	32.3	0	117	106	0	34	31	32
2021	9	9	18	53	10	23.1	-3.1	1.26	0.4	0.3	0	35.7	31.4	0	116	105	0	33	32	32
2021	9	9	19	3	10	23.3	-3.2	1.26	0.3	0.2	0	35.7	31.8	0	116	105	0	33	31	33
2021	9	9	19	13	10	22.9	-3.4	1.259	0.3	0.2	0	36.1	31.8	0	117	106	0	33	32	33
2021	9	9	19	23	10	22.7	-2.9	1.26	0.3	0.2	0	36.5	32.3	0	118	107	0	33	32	32
2021	9	9	19	33	10	22.2	-2.9	1.259	0.3	0.2	0	37.4	33.5	0	120	109	0	33	31	32
2021	9	9	19	43	10	21.9	-3.3	1.26	0.3	0.2	0	37.8	34	0	122	111	0	34	32	32
2021	9	9	19	53	10	22.7	-3	1.259	0.3	0.2	0	40	36.5	0	126	116	0	33	31	33
2021	9	9	20	3	10	22.7	-2.9	1.259	0.3	0.2	0	40	36.5	0	126	116	0	33	31	32
2021	9	9	20	13	10	23.7	-2.9	1.259	0.4	0.3	0	39.6	35.7	0	126	115	0	34	32	32
2021	9	9	20	23	10	23.8	-2.9	1.26	0.3	0.2	0	39.1	34.8	0	124	113	0	33	32	33
2021	9	9	20	33	10	23.2	-2.9	1.26	0.3	0.2	0	37.4	34.8	0	120	112	0	33	31	32
2021	9	9	20	43	10	23.6	-3.1	1.259	0.4	0.3	0	37	33.5	0	119	110	0	33	32	33
2021	9	9	20	53	10	23.5	-4	1.26	0.4	0.3	0	36.1	33.1	0	117	109	0	33	32	32
2021	9	9	21	3	10	23.1	-3.1	1.26	0.3	0.2	0	35.7	32.7	0	117	108	0	34	32	33
2021	9	9	21	13	10	23.7	-2.3	1.26	0.4	0.3	0	35.7	32.7	0	116	107	0	33	31	32
2021	9	9	21	23	10	25.1	-2.6	1.26	0.3	0.2	0	35.7	32.7	0	116	107	0	33	31	33
2021	9	9	21	33	10	23.9	-2.3	1.26	0.5	0.4	0	35.7	32.7	0	116	107	0	33	31	32
2021	9	9	21	43	10	22.7	-3.5	1.26	0.3	0.2	0	35.7	32.3	0	116	106	0	33	31	32
2021	9	9	21	53	10	24.3	-2.5	1.26	0.5	0.4	0	35.7	32.3	0	116	106	0	33	31	33
2021	9	9	22	3	10	23.7	-2.4	1.26	0.3	0.2	0	34.8	31.8	0	115	105	0	34	31	32
2021	9	9	22	13	10	23.2	-2.8	1.26	0.3	0.2	0	35.3	31.4	0	115	105	0	33	32	33
2021	9	9	22	23	10	24.2	-2.4	1.26	0.3	0.2	0	35.3	31.8	0	115	106	0	33	32	32
2021	9	9	22	33	10	23.2	-3	1.26	0.3	0.2	0	35.3	31.4	0	115	105	0	33	32	33
2021	9	9	22	43	10	24.2	-2.6	1.26	0.3	0.2	0	35.7	31.8	0	116	106	0	33	32	33
2021	9	9	22	53	10	23.9	-2.3	1.26	0.4	0.3	0	35.7	32.3	0	116	106	0	33	31	32
2021	9	9	23	3	10	23.3	-2.7	1.26	0.3	0.2	0	35.3	31.8	0	115	106	0	33	32	32
2021	9	9	23	13	10	23.8	-2.9	1.26	0.3	0.2	0	35.3	31.4	0	115	105	0	33	32	32
2021	9	9	23	23	10	25.5	-3.3	1.26	0.3	0.2	0	35.7	31.4	0	116	106	0	33	33	33
2021	9	9	23	33	10	24.4	-2.3	1.26	0.3	0.2	0	34.8	31.4	0	115	105	0	34	32	33
2021	9	9	23	43	10	24.8	-3	1.26	0.3	0.2	0	34.4	31.4	0	114	105	0	34	32	32
2021	9	9	23	53	10	23.8	-3.9	1.26	0.3	0.2	0	34.4	31.4	0	114	105	0	34	32	32

### Reinhackle (0365)

Year	Month	Day	Hour	Minute	Second	VelocityX	VelocityY	Level	StdError1	StdError2	StdError3	SNR1	SNR2	SNR3	SignalAmp1	SignalAmp2	SignalAmp3	Noise1	Noise2	Noise3
2021	9	10	0	3	10	24.4	-2.8	1.26	0.3	0.2	0	35.3	32.3	0	115	106	0	33	31	33
2021	9	10	0	13	10	23.9	-2.9	1.26	0.3	0.2	0	34.8	31.8	0	114	106	0	33	32	33
2021	9	10	0	23	10	24.4	-2.8	1.26	0.4	0.3	0	34.8	31.4	0	114	105	0	33	32	33
2021	9	10	0	33	10	23.8	-2	1.26	0.4	0.3	0	34.8	31.4	0	114	105	0	33	32	32
2021	9	10	0	43	10	25.6	-3.3	1.261	0.3	0.2	0	34.8	31.4	0	114	105	0	33	32	32
2021	9	10	0	53	10	24.4	-3.6	1.261	0.3	0.2	0	34.4	31	0	113	104	0	33	32	33
2021	9	10	1	3	10	23.7	-1.5	1.26	0.3	0.2	0	34.4	31.4	0	113	105	0	33	32	33
2021	9	10	1	13	10	24.4	-2.6	1.26	0.3	0.2	0	34.4	31.8	0	114	105	0	34	31	33
2021	9	10	1	23	10	25.2	-2.5	1.26	0.3	0.2	0	34.4	31.4	0	114	105	0	34	32	33
2021	9	10	1	33	10	24.5	-2.4	1.261	0.4	0.3	0	34.4	31.4	0	113	105	0	33	32	34
2021	9	10	1	43	10	22.9	-3.1	1.261	0.3	0.2	0	34.4	31.4	0	113	105	0	33	32	33
2021	9	10	1	53	10	24.3	-2.8	1.261	0.3	0.2	0	34.4	31.4	0	113	105	0	33	32	33
2021	9	10	2	3	10	23.7	-3.5	1.261	0.3	0.2	0	34	31.4	0	113	105	0	34	32	32
2021	9	10	2	13	10	24.1	-2.6	1.261	0.3	0.2	0	34	31.8	0	113	105	0	34	31	32
2021	9	10	2	23	10	23.5	-2.5	1.261	0.3	0.2	0	34	31.4	0	113	105	0	34	32	33
2021	9	10	2	33	10	24.9	-2.1	1.261	0.3	0.2	0	34.4	31.4	0	113	104	0	33	31	33
2021	9	10	2	43	10	23.7	-3.3	1.261	0.3	0.2	0	34	31.4	0	113	105	0	34	32	32
2021	9	10	2	53	10	25.2	-2.9	1.261	0.3	0.2	0	34.4	31.4	0	114	105	0	34	32	32
2021	9	10	3	3	10	24.8	-3	1.261	0.3	0.2	0	34.8	31.4	0	114	105	0	33	32	33
2021	9	10	3	13	10	24.7	-1.5	1.261	0.4	0.3	0	34.4	31.8	0	114	105	0	34	31	32
2021	9	10	3	23	10	24.1	-2.1	1.261	0.3	0.2	0	34.8	31.4	0	114	105	0	33	32	33
2021	9	10	3	33	10	24.2	-2.9	1.261	0.3	0.2	0	34.8	31.4	0	114	105	0	33	32	33
2021	9	10	3	43	10	24.1	-3.2	1.261	0.3	0.2	0	34.8	31.8	0	114	105	0	33	31	33
2021	9	10	3	53	10	22.9	-2.4	1.261	0.4	0.3	0	34.8	31.4	0	114	105	0	33	32	33
2021	9	10	4	3	10	23.4	-1.4	1.261	0.3	0.2	0	34	31.4	0	113	104	0	34	31	32
2021	9	10	4	13	10	23.2	-2.6	1.261	0.3	0.2	0	34.4	31.4	0	113	105	0	33	32	33
2021	9	10	4	23	10	23.4	-3.9	1.261	0.5	0.4	0	34	31.4	0	113	105	0	34	32	33
2021	9	10	4	33	10	23.5	-3	1.261	0.4	0.3	0	34.4	31.4	0	114	105	0	34	32	32
2021	9	10	4	43	10	23.9	-3.4	1.261	0.3	0.2	0	34.8	31.4	0	114	105	0	33	32	32
2021	9	10	4	53	10	25.1	-2.8	1.261	0.3	0.2	0	34.4	31.4	0	114	105	0	34	32	32
2021	9	10	5	3	10	24	-3.3	1.261	0.3	0.2	0	35.3	31.4	0	115	105	0	33	32	32
2021	9	10	5	13	10	24.3	-2.2	1.261	0.5	0.4	0	34.8	31.4	0	114	105	0	33	32	31
2021	9	10	5	23	10	24	-3.2	1.261	0.4	0.3	0	35.3	31.8	0	115	105	0	33	31	32
2021	9	10	5	33	10	23.7	-1.5	1.261	0.4	0.3	0	34.8	31.8	0	115	106	0	34	32	32
2021	9	10	5	43	10	25.1	-3.5	1.261	0.3	0.2	0	35.3	31.4	0	115	105	0	33	32	32
2021	9	10	5	53	10	25.1	-3.7	1.261	0.3	0.2	0	35.3	31.8	0	115	106	0	33	32	32
2021	9	10	6	3	10	23.6	-2.8	1.261	0.3	0.2	0	35.3	32.3	0	115	106	0	33	31	33
2021	9	10	6	13	10	24	-3.4	1.261	0.3	0.2	0	35.3	32.3	0	116	107	0	34	32	33
2021	9	10	6	23	10	24.1	-1.9	1.262	0.3	0.2	0	35.7	32.7	0	116	107	0	33	31	33
2021	9	10	6	33	10	23.7	-2.5	1.262	0.3	0.2	0	35.3	32.3	0	115	106	0	33	31	33
2021	9	10	6	43	10	24.1	-2.1	1.262	0.3	0.2	0	34.8	32.3	0	115	106	0	34	31	33
2021	9	10	6	53	10	24.6	-3.5	1.262	0.3	0.2	0	34.4	31.8	0	113	105	0	33	31	32
2021	9	10	7	3	10	24	-2.8	1.262	0.3	0.2	0	34	31.4	0	113	104	0	34	31	32
2021	9	10	7	13	10	24.4	-2.3	1.262	0.3	0.2	0	34.4	31	0	113	104	0	33	32	32
2021	9	10	7	23	10	22.9	-3.3	1.262	0.3	0.2	0	34	31	0	113	104	0	34	32	32
2021	9	10	7	33	10	23.4	-3.9	1.262	0.3	0.2	0	34	30.5	0	112	103	0	33	32	32
2021	9	10	7	43	10	24.6	-2.4	1.262	0.4	0.3	0	34.4	31	0	113	104	0	33	32	33
2021	9	10	7	53	10	24.3	-3.2	1.262	0.3	0.2	0	34	30.5	0	112	103	0	33	32	32



### Reinhackle (0365)

Year	Month	Day	Hour	Minute	Second	VelocityX	VelocityY	Level	StdError1	StdError2	StdError3	SNR1	SNR2	SNR3	SignalAmp1	SignalAmp2	SignalAmp3	Noise1	Noise2	Noise3
2021	9	10	8	3	10	24.1	-4	1.262	0.3	0.2	0	33.5	30.5	0	112	103	0	34	32	33
2021	9	10	8	13	10	24.1	-2.4	1.262	0.3	0.2	0	33.5	30.1	0	112	103	0	34	33	33
2021	9	10	8	23	10	22.7	-3.1	1.262	0.3	0.2	0	33.5	29.7	0	111	101	0	33	32	32
2021	9	10	8	33	10	23.3	-2.2	1.262	0.3	0.2	0	34	30.5	0	112	103	0	33	32	32
2021	9	10	8	43	10	25.5	-3.3	1.262	0.4	0.3	0	34	31	0	113	104	0	34	32	33
2021	9	10	8	53	10	23.6	-3.3	1.263	0.3	0.2	0	33.5	31	0	112	103	0	34	31	32
2021	9	10	9	3	10	24.1	-2.4	1.263	0.3	0.2	0	34.8	31.8	0	114	105	0	33	31	33
2021	9	10	9	13	10	23.6	-3.5	1.263	0.3	0.2	0	34.4	31	0	113	104	0	33	32	33
2021	9	10	9	23	10	24.2	-2.9	1.264	0.3	0.2	0	35.7	32.7	0	117	108	0	34	32	33
2021	9	10	9	33	10	22.7	-2.6	1.263	0.3	0.2	0	35.3	32.3	0	116	107	0	34	32	32
2021	9	10	9	43	10	23.5	-3.5	1.263	0.3	0.2	0	35.3	31.8	0	115	106	0	33	32	32
2021	9	10	9	53	10	24.6	-2.4	1.263	0.4	0.3	0	34.8	32.3	0	114	106	0	33	31	32
2021	9	10	10	3	10	24.2	-2.8	1.264	0.4	0.3	0	35.3	31.8	0	115	106	0	33	32	33
2021	9	10	10	13	10	24.3	-3	1.264	0.3	0.2	0	34.8	31.8	0	115	106	0	34	32	33
2021	9	10	10	23	10	23.2	-2.9	1.264	0.4	0.3	0	34.8	31.8	0	114	106	0	33	32	32
2021	9	10	10	33	10	24.4	-3.8	1.264	0.4	0.3	0	34.8	31.4	0	114	105	0	33	32	33
2021	9	10	10	43	10	24	-3	1.264	0.5	0.4	0	34.8	31.4	0	114	105	0	33	32	32
2021	9	10	10	53	10	23.5	-2.2	1.264	0.5	0.4	0	34.8	31	0	114	105	0	33	33	33
2021	9	10	11	3	10	24.4	-3.6	1.264	0.3	0.2	0	34.4	31.4	0	113	105	0	33	32	32
2021	9	10	11	13	10	24.6	-2.6	1.264	0.3	0.2	0	34	31	0	113	104	0	34	32	32
2021	9	10	11	23	10	24.2	-2.9	1.265	0.3	0.2	0	34.8	31.8	0	114	105	0	33	31	32
2021	9	10	11	33	10	23.5	-3.9	1.266	0.3	0.2	0	35.7	31.8	0	116	106	0	33	32	32
2021	9	10	11	43	10	21.7	-3.8	1.265	0.3	0.2	0	35.7	32.7	0	116	107	0	33	31	33
2021	9	10	11	53	10	22.7	-2.9	1.266	0.3	0.2	0	34.8	31.8	0	115	106	0	34	32	33
2021	9	10	12	3	10	23.2	-4.2	1.265	0.3	0.2	0	35.7	31.8	0	116	107	0	33	33	32
2021	9	10	12	13	10	22.4	-3.4	1.265	0.3	0.2	0	36.1	33.1	0	117	108	0	33	31	32
2021	9	10	12	23	10	22.3	-3	1.266	0.4	0.3	0	37	33.5	0	119	110	0	33	32	32
2021	9	10	12	33	10	22.9	-3.3	1.265	0.3	0.2	0	36.1	33.1	0	117	109	0	33	32	33
2021	9	10	12	43	10	23.3	-2.2	1.265	0.3	0.2	0	37.4	34	0	119	110	0	32	31	32
2021	9	10	12	53	10	22.2	-3.2	1.265	0.3	0.2	0	36.5	33.5	0	118	109	0	33	31	33
2021	9	10	13	3	10	21.8	-4.2	1.265	0.3	0.2	0	35.3	32.7	0	116	107	0	34	31	32
2021	9	10	13	13	10	22.3	-4	1.265	0.3	0.2	0	36.1	32.7	0	117	108	0	33	32	31
2021	9	10	13	23	10	23.1	-3.9	1.264	0.3	0.2	0	35.7	33.1	0	116	108	0	33	31	33
2021	9	10	13	33	10	22.3	-3.7	1.263	0.3	0.2	0	35.7	33.1	0	117	108	0	34	31	33
2021	9	10	13	43	10	22.2	-3.5	1.264	0.3	0.2	0	35.7	32.3	0	116	107	0	33	32	32
2021	9	10	13	53	10	22.8	-3.9	1.264	0.3	0.2	0	35.7	32.7	0	116	107	0	33	31	32
2021	9	10	14	3	10	23.6	-2.9	1.263	0.3	0.2	0	36.1	33.1	0	117	108	0	33	31	32
2021	9	10	14	13	10	23.6	-3.4	1.263	0.3	0.2	0	34.8	31.8	0	115	106	0	34	32	33
2021	9	10	14	23	10	22.9	-3.9	1.264	0.3	0.2	0	35.3	32.3	0	116	107	0	34	32	33
2021	9	10	14	33	10	23.4	-2.9	1.264	0.3	0.2	0	35.7	32.7	0	116	107	0	33	31	32
2021	9	10	14	43	10	23.8	-4.5	1.262	0.3	0.2	0	34.8	31.8	0	114	106	0	33	32	33
2021	9	10	14	53	10	24	-3.2	1.262	0.3	0.2	0	34.8	31.4	0	114	105	0	33	32	32
2021	9	10	15	3	10	23	-3.4	1.262	0.3	0.2	0	34.4	31.8	0	114	105	0	34	31	32
2021	9	10	15	13	10	22.5	-3.9	1.262	0.3	0.2	0	34.4	31.8	0	114	106	0	34	32	32
2021	9	10	15	23	10	22.1	-3.3	1.263	0.3	0.2	0	35.7	31.8	0	115	106	0	32	32	33
2021	9	10	15	33	10	22.8	-3.9	1.262	0.3	0.2	0	35.3	31.8	0	115	106	0	33	32	32
2021	9	10	15	43	10	22.4	-3.5	1.262	0.4	0.3	0	34.4	31.8	0	114	106	0	34	32	33
2021	9	10	15	53	10	22.6	-3.8	1.262	0.4	0.3	0	34.4	31.4	0	114	105	0	34	32	33

### Reinhackle (0365)

Year	Month	Day	Hour	Minute	Second	VelocityX	VelocityY	Level	StdError1	StdError2	StdError3	SNR1	SNR2	SNR3	SignalAmp1	SignalAmp2	SignalAmp3	Noise1	Noise2	Noise3
2021	9	10	16	3	10	24.4	-3.3	1.261	0.3	0.2	0	34.8	31	0	114	104	0	33	32	32
2021	9	10	16	13	10	23.3	-3.8	1.261	0.3	0.2	0	34.4	31.8	0	114	105	0	34	31	33
2021	9	10	16	23	10	24.9	-3.3	1.261	0.3	0.2	0	34.8	31.8	0	114	105	0	33	31	32
2021	9	10	16	33	10	23.3	-2.5	1.262	0.3	0.2	0	34.8	31.8	0	114	105	0	33	31	32
2021	9	10	16	43	10	24	-3	1.262	0.4	0.3	0	34.4	31.8	0	113	105	0	33	31	33
2021	9	10	16	53	10	23.8	-2.9	1.262	0.4	0.3	0	34.4	31	0	113	104	0	33	32	32
2021	9	10	17	3	10	23.5	-3.4	1.262	0.3	0.2	0	34	31.4	0	113	104	0	34	31	32
2021	9	10	17	13	10	23.6	-3.9	1.262	0.3	0.2	0	34	31	0	113	104	0	34	32	33
2021	9	10	17	23	10	23.8	-3.9	1.261	0.3	0.2	0	33.5	30.5	0	111	102	0	33	31	32
2021	9	10	17	33	10	24.3	-2.9	1.261	0.3	0.2	0	33.5	30.5	0	112	103	0	34	32	33
2021	9	10	17	43	10	23.4	-2.4	1.261	0.3	0.2	0	33.5	31	0	111	103	0	33	31	32
2021	9	10	17	53	10	23.7	-2.9	1.261	0.3	0.2	0	33.1	31	0	111	103	0	34	31	33
2021	9	10	18	3	10	24.4	-3.7	1.261	0.3	0.2	0	33.1	30.5	0	111	102	0	34	31	32
2021	9	10	18	13	10	23.4	-2.4	1.261	0.4	0.3	0	33.5	30.5	0	111	102	0	33	31	33
2021	9	10	18	23	10	24.1	-3.1	1.261	0.3	0.2	0	33.5	30.5	0	111	103	0	33	32	32
2021	9	10	18	33	10	24.7	-3.2	1.261	0.3	0.2	0	34	30.5	0	112	103	0	33	32	32
2021	9	10	18	43	10	22.7	-3.5	1.261	0.3	0.2	0	33.5	31	0	112	103	0	34	31	31
2021	9	10	18	53	10	24.2	-3.5	1.261	0.3	0.2	0	34	30.5	0	112	103	0	33	32	33
2021	9	10	19	3	10	23	-2.5	1.261	0.3	0.2	0	34.8	31.4	0	114	104	0	33	31	32
2021	9	10	19	13	10	23.8	-3.3	1.261	0.3	0.2	0	34	31.8	0	113	105	0	34	31	33
2021	9	10	19	23	10	23.2	-3	1.262	0.3	0.2	0	34.8	31.4	0	114	105	0	33	32	31
2021	9	10	19	33	10	22.9	-3.1	1.262	0.4	0.3	0	35.3	31.8	0	115	106	0	33	32	32
2021	9	10	19	43	10	23.5	-2.9	1.261	0.3	0.2	0	35.3	32.3	0	115	106	0	33	31	32
2021	9	10	19	53	10	24.6	-2.9	1.262	0.4	0.3	0	35.3	32.7	0	116	107	0	34	31	32
2021	9	10	20	3	10	23.8	-2.3	1.262	0.3	0.2	0	35.7	32.7	0	116	107	0	33	31	32
2021	9	10	20	13	10	23.9	-1.5	1.262	0.4	0.3	0	35.7	32.7	0	116	107	0	33	31	33
2021	9	10	20	23	10	25.2	-1.7	1.262	0.4	0.3	0	35.3	32.3	0	115	106	0	33	31	32
2021	9	10	20	33	10	23.4	-3.1	1.262	0.4	0.3	0	34.8	31.4	0	114	105	0	33	32	32
2021	9	10	20	43	10	24.2	-3.7	1.262	0.3	0.2	0	34.8	31.4	0	114	105	0	33	32	32
2021	9	10	20	53	10	24.1	-4.1	1.262	0.3	0.2	0	34.8	32.3	0	114	106	0	33	31	32
2021	9	10	21	3	10	23.4	-2.9	1.262	0.3	0.2	0	34.8	31.4	0	114	105	0	33	32	33
2021	9	10	21	13	10	24.3	-3.4	1.262	0.3	0.2	0	34.4	31.8	0	114	105	0	34	31	32
2021	9	10	21	23	10	23.2	-2.5	1.262	0.3	0.2	0	34	31.4	0	113	105	0	34	32	32
2021	9	10	21	33	10	23.2	-2.2	1.262	0.3	0.2	0	34.4	31.4	0	114	105	0	34	32	32
2021	9	10	21	43	10	23.5	-3.4	1.262	0.3	0.2	0	34.4	31	0	113	104	0	33	32	32
2021	9	10	21	53	10	24.5	-1.7	1.262	0.3	0.2	0	34.8	32.3	0	114	105	0	33	30	32
2021	9	10	22	3	10	24.2	-2.5	1.262	0.3	0.2	0	34.8	31.4	0	114	105	0	33	32	32
2021	9	10	22	13	10	25.5	-2.2	1.262	0.3	0.2	0	34.4	31.8	0	114	105	0	34	31	33
2021	9	10	22	23	10	24	-2.2	1.262	0.4	0.3	0	34.4	31.8	0	114	105	0	34	31	32
2021	9	10	22	33	10	25.7	-2.7	1.262	0.3	0.2	0	34.4	31.4	0	113	104	0	33	31	33
2021	9	10	22	43	10	23.3	-3.4	1.262	0.3	0.2	0	34.8	31.4	0	114	105	0	33	32	33
2021	9	10	22	53	10	24.8	-2.3	1.262	0.4	0.3	0	34.8	31.8	0	114	105	0	33	31	32
2021	9	10	23	3	10	24.5	-3.5	1.262	0.4	0.3	0	34.4	31.4	0	114	105	0	34	32	32
2021	9	10	23	13	10	24.9	-2.9	1.262	0.3	0.2	0	34	31	0	113	104	0	34	32	32
2021	9	10	23	23	10	24.7	-2.2	1.262	0.4	0.3	0	34.4	31.4	0	113	105	0	33	32	32
2021	9	10	23	33	10	24.7	-2.5	1.262	0.4	0.3	0	34.8	31.8	0	114	105	0	33	31	32
2021	9	10	23	43	10	24.8	-3.4	1.262	0.4	0.3	0	34	31	0	113	104	0	34	32	33
2021	9	10	23	53	10	24	-2.8	1.262	0.3	0.2	0	34.4	31.4	0	113	104	0	33	31	33

### Reinhackle (0365)

Year	Month	Day	Hour	Minute	Second	VelocityX	VelocityY	Level	StdError1	StdError2	StdError3	SNR1	SNR2	SNR3	SignalAmp1	SignalAmp2	SignalAmp3	Noise1	Noise2	Noise3
2021	9	11	0	3	10	23.6	-2.9	1.262	0.3	0.2	0	34.4	31	0	113	104	0	33	32	32
2021	9	11	0	13	10	24	-2.5	1.262	0.3	0.2	0	34.4	31.4	0	113	104	0	33	31	33
2021	9	11	0	23	10	24.3	-3.6	1.262	0.3	0.2	0	34	31.4	0	113	104	0	34	31	32
2021	9	11	0	33	10	24.1	-3.3	1.262	0.3	0.2	0	34.4	31.4	0	113	104	0	33	31	32
2021	9	11	0	43	10	24.5	-2.8	1.262	0.3	0.2	0	34.4	31.4	0	113	104	0	33	31	31
2021	9	11	0	53	10	24.3	-2.6	1.262	0.3	0.2	0	34.4	31.4	0	113	104	0	33	31	33
2021	9	11	1	3	10	24.5	-3.5	1.262	0.3	0.2	0	34	30.5	0	112	103	0	33	32	32
2021	9	11	1	13	10	23.8	-3.2	1.262	0.3	0.2	0	33.5	30.5	0	112	103	0	34	32	32
2021	9	11	1	23	10	25.2	-2.4	1.263	0.3	0.2	0	34	30.5	0	112	103	0	33	32	32
2021	9	11	1	33	10	24	-3.2	1.263	0.4	0.3	0	34.4	31	0	113	104	0	33	32	31
2021	9	11	1	43	10	24.9	-4.1	1.263	0.3	0.2	0	33.5	30.5	0	112	103	0	34	32	33
2021	9	11	1	53	10	25.2	-3.2	1.263	0.3	0.2	0	34	31	0	112	103	0	33	31	32
2021	9	11	2	3	10	24.7	-2.7	1.263	0.3	0.2	0	34.4	31	0	113	104	0	33	32	32
2021	9	11	2	13	10	24	-2.8	1.263	0.3	0.2	0	34	31	0	113	103	0	34	31	32
2021	9	11	2	23	10	24.2	-2.8	1.263	0.4	0.3	0	34.4	31	0	113	104	0	33	32	33
2021	9	11	2	33	10	25.2	-1.1	1.263	0.3	0.2	0	34	31	0	112	103	0	33	31	32
2021	9	11	2	43	10	24.5	-3.3	1.263	0.5	0.4	0	34.4	31.4	0	113	104	0	33	31	32
2021	9	11	2	53	10	24.8	-2.4	1.263	0.3	0.2	0	34.4	31.4	0	113	104	0	33	31	33
2021	9	11	3	3	10	23.2	-3.2	1.263	0.4	0.3	0	34	31	0	113	104	0	34	32	32
2021	9	11	3	13	10	24.4	-1.9	1.263	0.3	0.2	0	34.4	31	0	113	104	0	33	32	33
2021	9	11	3	23	10	23.5	-2	1.263	0.3	0.2	0	34.4	31.4	0	113	104	0	33	31	33
2021	9	11	3	33	10	23.9	-1.8	1.263	0.3	0.2	0	34.4	31	0	113	104	0	33	32	32
2021	9	11	3	43	10	23.7	-2.9	1.263	0.3	0.2	0	34.4	31	0	113	104	0	33	32	33
2021	9	11	3	53	10	23.9	-3.3	1.263	0.4	0.3	0	34.4	31	0	113	104	0	33	32	33
2021	9	11	4	3	10	23.7	-2.4	1.263	0.4	0.3	0	34.4	31.4	0	113	105	0	33	32	32
2021	9	11	4	13	10	24.3	-2.8	1.263	0.3	0.2	0	34.4	31.8	0	113	105	0	33	31	32
2021	9	11	4	23	10	24.7	-2.8	1.263	0.3	0.2	0	34.4	31.8	0	113	105	0	33	31	32
2021	9	11	4	33	10	24.3	-2.8	1.263	0.3	0.2	0	34.8	31.8	0	114	105	0	33	31	32
2021	9	11	4	43	10	25	-2.5	1.263	0.3	0.2	0	34.8	31.4	0	114	105	0	33	32	32
2021	9	11	4	53	10	25.2	-2.6	1.263	0.3	0.2	0	34.4	31.4	0	114	105	0	34	32	32
2021	9	11	5	3	10	24.8	-2.4	1.263	0.3	0.2	0	34.4	32.3	0	114	106	0	34	31	33
2021	9	11	5	13	10	23.8	-1.5	1.263	0.3	0.2	0	34.8	32.3	0	115	106	0	34	31	32
2021	9	11	5	23	10	24.2	-3	1.264	0.5	0.4	0	34.8	32.3	0	114	106	0	33	31	32
2021	9	11	5	33	10	22.9	-4.1	1.264	0.3	0.2	0	34.4	32.3	0	114	106	0	34	31	32
2021	9	11	5	43	10	23.1	-3.1	1.264	0.3	0.2	0	34.8	31.8	0	114	106	0	33	32	32
2021	9	11	5	53	10	23.7	-2.6	1.264	0.3	0.2	0	34.8	31.8	0	114	106	0	33	32	33
2021	9	11	6	3	10	25	-3.3	1.264	0.3	0.2	0	34.8	31.8	0	114	106	0	33	32	33
2021	9	11	6	13	10	24.4	-2.6	1.265	0.3	0.2	0	34.8	31.8	0	114	106	0	33	32	32
2021	9	11	6	23	10	24.2	-2.4	1.265	0.3	0.2	0	35.3	32.3	0	115	107	0	33	32	32
2021	9	11	6	33	10	24	-3.3	1.266	0.3	0.2	0	34.8	31.8	0	114	105	0	33	31	33
2021	9	11	6	43	10	24.3	-3.2	1.266	0.3	0.2	0	34.8	31.4	0	114	105	0	33	32	33
2021	9	11	6	53	10	24.5	-4.1	1.267	0.3	0.2	0	34	30.5	0	112	103	0	33	32	33
2021	9	11	7	3	10	24.9	-3.1	1.267	0.3	0.2	0	33.5	30.1	0	111	102	0	33	32	32
2021	9	11	7	13	10	24.7	-3.8	1.267	0.3	0.2	0	32.7	30.1	0	110	102	0	34	32	33
2021	9	11	7	23	10	22.7	-2.8	1.268	0.3	0.2	0	33.5	30.1	0	111	102	0	33	32	32
2021	9	11	7	33	10	25	-2.8	1.268	0.3	0.2	0	33.5	30.1	0	111	102	0	33	32	33
2021	9	11	7	43	10	25.9	-3.4	1.268	0.3	0.2	0	33.5	31	0	111	103	0	33	31	32
2021	9	11	7	53	10	24.3	-3.2	1.268	0.3	0.2	0	33.5	30.5	0	111	103	0	33	32	32

### Reinhackle (0365)

Year	Month	Day	Hour	Minute	Second	VelocityX	VelocityY	Level	StdError1	StdError2	StdError3	SNR1	SNR2	SNR3	SignalAmp1	SignalAmp2	SignalAmp3	Noise1	Noise2	Noise3
2021	9	11	8	3	10	24	-2	1.268	0.3	0.2	0	33.1	30.1	0	111	102	0	34	32	33
2021	9	11	8	13	10	24	-3.4	1.268	0.3	0.2	0	33.1	30.1	0	111	102	0	34	32	33
2021	9	11	8	23	10	24.8	-3	1.268	0.3	0.2	0	32.7	30.1	0	110	102	0	34	32	33
2021	9	11	8	33	10	24.9	-2.3	1.268	0.3	0.2	0	33.1	30.1	0	111	102	0	34	32	33
2021	9	11	8	43	10	23.6	-2.4	1.268	0.3	0.2	0	33.1	30.1	0	111	102	0	34	32	33
2021	9	11	8	53	10	24.4	-2.8	1.269	0.3	0.2	0	33.5	29.7	0	111	101	0	33	32	33
2021	9	11	9	3	10	25.1	-3.2	1.269	0.3	0.2	0	33.1	29.7	0	110	101	0	33	32	33
2021	9	11	9	13	10	24.1	-2.4	1.269	0.3	0.2	0	33.1	30.1	0	110	101	0	33	31	32
2021	9	11	9	23	10	23.4	-2.8	1.269	0.4	0.3	0	33.5	30.1	0	111	102	0	33	32	32
2021	9	11	9	33	10	24.5	-2.8	1.269	0.3	0.2	0	33.5	30.1	0	111	102	0	33	32	32
2021	9	11	9	43	10	22.7	-2.6	1.269	0.3	0.2	0	34.4	31	0	112	103	0	32	31	32
2021	9	11	9	53	10	24.1	-3.3	1.269	0.3	0.2	0	33.5	30.5	0	111	103	0	33	32	32
2021	9	11	10	3	10	24.1	-2.7	1.269	0.3	0.2	0	33.1	30.1	0	111	102	0	34	32	32
2021	9	11	10	13	10	25	-3.4	1.269	0.3	0.2	0	33.1	30.1	0	111	102	0	34	32	33
2021	9	11	10	23	10	23.6	-3.4	1.269	0.3	0.2	0	33.5	30.1	0	111	102	0	33	32	33
2021	9	11	10	33	10	23.7	-2.9	1.269	0.4	0.3	0	33.5	30.5	0	111	102	0	33	31	33
2021	9	11	10	43	10	24.1	-3.3	1.269	0.3	0.2	0	33.5	31	0	112	103	0	34	31	33
2021	9	11	10	53	10	24.1	-2.8	1.269	0.4	0.3	0	34	30.5	0	112	103	0	33	32	32
2021	9	11	11	3	10	23	-2.7	1.269	0.3	0.2	0	34.4	30.5	0	113	103	0	33	32	32
2021	9	11	11	13	10	24.2	-2.4	1.269	0.3	0.2	0	34.4	31	0	113	104	0	33	32	32
2021	9	11	11	23	10	25.8	-2.8	1.269	0.3	0.2	0	33.5	30.5	0	111	103	0	33	32	32
2021	9	11	11	33	10	23.9	-2.8	1.269	0.4	0.3	0	34	31	0	113	104	0	34	32	32
2021	9	11	11	43	10	23.3	-3	1.268	0.3	0.2	0	33.5	31	0	112	103	0	34	31	32
2021	9	11	11	53	10	23.7	-3.4	1.269	0.3	0.2	0	34	30.5	0	112	103	0	33	32	33
2021	9	11	12	3	10	24.1	-3.3	1.268	0.5	0.4	0	34	30.5	0	112	103	0	33	32	32
2021	9	11	12	13	10	23.5	-3.2	1.268	0.3	0.2	0	34.4	31	0	113	104	0	33	32	32
2021	9	11	12	23	10	23.1	-3.8	1.268	0.4	0.3	0	33.5	30.5	0	112	103	0	34	32	32
2021	9	11	12	33	10	24.7	-3.3	1.268	0.3	0.2	0	34	31.4	0	112	104	0	33	31	33
2021	9	11	12	43	10	24	-3.3	1.267	0.4	0.3	0	34.4	31	0	113	104	0	33	32	32
2021	9	11	12	53	10	23.5	-3.5	1.266	0.3	0.2	0	34.4	31	0	113	104	0	33	32	32
2021	9	11	13	3	10	23.5	-3.3	1.266	0.3	0.2	0	34.4	31	0	113	104	0	33	32	32
2021	9	11	13	13	10	24.7	-3.5	1.265	0.4	0.3	0	34	31	0	112	104	0	33	32	32
2021	9	11	13	23	10	25.1	-2.9	1.265	0.3	0.2	0	34.8	31.8	0	114	106	0	33	32	33
2021	9	11	13	33	10	23.5	-4	1.265	0.3	0.2	0	34.4	31.4	0	113	105	0	33	32	33
2021	9	11	13	43	10	25.3	-3	1.265	0.3	0.2	0	34.4	31	0	113	104	0	33	32	33
2021	9	11	13	53	10	24	-3.5	1.264	0.3	0.2	0	34.4	31.4	0	113	104	0	33	31	33
2021	9	11	14	3	10	24.5	-3	1.264	0.3	0.2	0	34.4	31	0	113	104	0	33	32	32
2021	9	11	14	13	10	23.3	-3.4	1.264	0.3	0.2	0	34.8	31.4	0	114	105	0	33	32	32
2021	9	11	14	23	10	24.4	-3.4	1.264	0.3	0.2	0	34.4	31.4	0	113	104	0	33	31	32
2021	9	11	14	33	10	23	-3.7	1.264	0.3	0.2	0	34.8	31.4	0	114	105	0	33	32	32
2021	9	11	14	43	10	23.1	-3.8	1.264	0.3	0.2	0	34.8	31.4	0	114	105	0	33	32	32
2021	9	11	14	53	10	23.2	-3.2	1.264	0.3	0.2	0	34.4	31.4	0	113	104	0	33	31	32
2021	9	11	15	3	10	24.7	-3.7	1.264	0.4	0.3	0	34.8	31.4	0	114	104	0	33	31	32
2021	9	11	15	13	10	24.3	-3	1.264	0.3	0.2	0	34.4	31.4	0	113	105	0	33	32	32
2021	9	11	15	23	10	24.3	-3.9	1.263	0.3	0.2	0	34.8	31.4	0	114	105	0	33	32	32
2021	9	11	15	33	10	22.8	-3.9	1.263	0.3	0.2	0	34.8	31.8	0	114	105	0	33	31	33
2021	9	11	15	43	10	22.4	-3.3	1.263	0.3	0.2	0	35.3	31.4	0	115	105	0	33	32	31
2021	9	11	15	53	10	24.3	-3.5	1.263	0.3	0.2	0	34.8	31	0	114	104	0	33	32	33

### Reinhackle (0365)

Year	Month	Day	Hour	Minute	Second	VelocityX	VelocityY	Level	StdError1	StdError2	StdError3	SNR1	SNR2	SNR3	SignalAmp1	SignalAmp2	SignalAmp3	Noise1	Noise2	Noise3
2021	9	11	16	3	10	23.6	-3.4	1.263	0.3	0.2	0	34	31.4	0	113	104	0	34	31	33
2021	9	11	16	13	10	23.8	-3.9	1.263	0.3	0.2	0	34.8	31.4	0	114	105	0	33	32	33
2021	9	11	16	23	10	24.5	-3.4	1.263	0.3	0.2	0	34.8	31.4	0	114	105	0	33	32	32
2021	9	11	16	33	10	23.2	-3.2	1.263	0.3	0.2	0	34.8	31.4	0	114	105	0	33	32	32
2021	9	11	16	43	10	22.8	-2.9	1.263	0.3	0.2	0	34.4	31.8	0	114	105	0	34	31	32
2021	9	11	16	53	10	24.9	-3.4	1.263	0.3	0.2	0	34.4	31	0	113	104	0	33	32	32
2021	9	11	17	3	10	24.3	-3.2	1.263	0.3	0.2	0	34.4	31.4	0	113	104	0	33	31	32
2021	9	11	17	13	10	23.3	-2.6	1.263	0.3	0.2	0	34.4	31	0	113	104	0	33	32	32
2021	9	11	17	23	10	23.3	-3.4	1.263	0.3	0.2	0	34.4	31	0	113	104	0	33	32	32
2021	9	11	17	33	10	22.8	-4	1.263	0.4	0.3	0	34.4	31	0	113	103	0	33	31	33
2021	9	11	17	43	10	22.9	-3.4	1.263	0.3	0.2	0	34.4	30.5	0	113	103	0	33	32	32
2021	9	11	17	53	10	23.2	-3.9	1.263	0.6	0.5	0	34	30.5	0	112	103	0	33	32	32
2021	9	11	18	3	10	24.4	-2.9	1.263	0.3	0.2	0	34	30.5	0	112	102	0	33	31	32
2021	9	11	18	13	10	23.4	-3.3	1.263	0.3	0.2	0	34	30.5	0	112	103	0	33	32	33
2021	9	11	18	23	10	24.5	-3.2	1.263	0.4	0.3	0	34	30.5	0	112	102	0	33	31	32
2021	9	11	18	33	10	23.8	-3.6	1.263	0.3	0.2	0	34	30.5	0	112	103	0	33	32	31
2021	9	11	18	43	10	23.4	-2.3	1.263	0.3	0.2	0	34.4	31	0	114	104	0	34	32	33
2021	9	11	18	53	10	24	-2.5	1.263	0.3	0.2	0	34.4	31.4	0	113	104	0	33	31	33
2021	9	11	19	3	10	23	-2.9	1.263	0.4	0.3	0	35.3	31.4	0	114	105	0	32	32	33
2021	9	11	19	13	10	24.4	-2.3	1.263	0.3	0.2	0	34	31	0	113	104	0	34	32	32
2021	9	11	19	23	10	25.4	-2	1.263	0.4	0.3	0	34.8	31.4	0	114	105	0	33	32	32
2021	9	11	19	33	10	24.7	-3.8	1.263	0.3	0.2	0	35.3	31.4	0	115	105	0	33	32	33
2021	9	11	19	43	10	23.8	-3	1.263	0.3	0.2	0	34.8	32.3	0	115	106	0	34	31	32
2021	9	11	19	53	10	23.8	-2.9	1.263	0.3	0.2	0	35.3	32.7	0	115	107	0	33	31	34
2021	9	11	20	3	10	23.2	-2.4	1.263	0.4	0.3	0	34.8	32.3	0	115	106	0	34	31	33
2021	9	11	20	13	10	23.9	-2.2	1.263	0.3	0.2	0	35.3	32.3	0	115	106	0	33	31	32
2021	9	11	20	23	10	24.8	-2.4	1.263	0.3	0.2	0	34.8	31.8	0	114	105	0	33	31	33
2021	9	11	20	33	10	25.3	-2.7	1.263	0.3	0.2	0	34.4	31.4	0	114	105	0	34	32	32
2021	9	11	20	43	10	24.7	-2.8	1.263	0.3	0.2	0	34.8	31.4	0	114	105	0	33	32	33
2021	9	11	20	53	10	23.6	-3.4	1.263	0.3	0.2	0	34.8	31.4	0	114	105	0	33	32	32
2021	9	11	21	3	10	23.4	-2.8	1.263	0.5	0.4	0	34.8	31.8	0	114	105	0	33	31	32
2021	9	11	21	13	10	23.4	-3.6	1.263	0.3	0.2	0	34.8	31.8	0	114	105	0	33	31	32
2021	9	11	21	23	10	22.6	-2.6	1.263	0.3	0.2	0	34.4	31.8	0	114	105	0	34	31	32
2021	9	11	21	33	10	24.3	-3.2	1.263	0.5	0.4	0	34.8	31.4	0	114	105	0	33	32	32
2021	9	11	21	43	10	23.3	-3	1.263	0.3	0.2	0	34.4	31	0	113	104	0	33	32	33
2021	9	11	21	53	10	23.8	-3.6	1.264	0.3	0.2	0	34.4	31	0	113	104	0	33	32	31
2021	9	11	22	3	10	24	-3	1.264	0.3	0.2	0	34.8	31.8	0	114	105	0	33	31	32
2021	9	11	22	13	10	23.9	-2.8	1.264	0.4	0.3	0	34.8	31.4	0	114	105	0	33	32	32
2021	9	11	22	23	10	24.3	-3.5	1.264	0.4	0.3	0	34.4	31	0	113	104	0	33	32	32
2021	9	11	22	33	10	23.4	-3.4	1.264	0.4	0.3	0	34.4	31	0	113	104	0	33	32	32
2021	9	11	22	43	10	23.6	-3.9	1.264	0.3	0.2	0	34.8	31.8	0	114	105	0	33	31	32
2021	9	11	22	53	10	22.2	-3.2	1.264	0.3	0.2	0	34.8	31.8	0	114	105	0	33	31	32
2021	9	11	23	3	10	24.3	-3.4	1.264	0.3	0.2	0	34.4	31.4	0	113	104	0	33	31	32
2021	9	11	23	13	10	24.7	-1.5	1.264	0.4	0.3	0	34	31.4	0	113	104	0	34	31	32
2021	9	11	23	23	10	24	-3.4	1.264	0.3	0.2	0	34.4	30.5	0	113	103	0	33	32	32
2021	9	11	23	33	10	23.2	-2.5	1.264	0.3	0.2	0	34.4	31	0	113	104	0	33	32	32
2021	9	11	23	43	10	24.3	-3.5	1.264	0.3	0.2	0	34.4	31.4	0	113	104	0	33	31	33
2021	9	11	23	53	10	23.6	-2.1	1.264	0.3	0.2	0	35.3	31.4	0	114	104	0	32	31	32

### Reinhackle (0365)

Year	Month	Day	Hour	Minute	Second	VelocityX	VelocityY	Level	StdError1	StdError2	StdError3	SNR1	SNR2	SNR3	SignalAmp1	SignalAmp2	SignalAmp3	Noise1	Noise2	Noise3
2021	9	12	0	3	10	23.9	-2.5	1.264	0.5	0.4	0	34.8	31.8	0	114	105	0	33	31	32
2021	9	12	0	13	10	26	-2.8	1.264	0.3	0.2	0	34.4	31	0	113	104	0	33	32	33
2021	9	12	0	23	10	23.9	-1.9	1.264	0.4	0.3	0	34.4	31	0	113	104	0	33	32	32
2021	9	12	0	33	10	24.2	-2.5	1.264	0.4	0.3	0	34.4	31.4	0	113	104	0	33	31	33
2021	9	12	0	43	10	23.4	-2.8	1.264	0.3	0.2	0	34.4	31.4	0	113	104	0	33	31	33
2021	9	12	0	53	10	24.1	-2.6	1.265	0.3	0.2	0	34.4	31.4	0	113	104	0	33	31	32
2021	9	12	1	3	10	23.6	-3.3	1.265	0.3	0.2	0	34.4	31.4	0	113	104	0	33	31	33
2021	9	12	1	13	10	24.5	-2.8	1.265	0.3	0.2	0	34	30.5	0	112	103	0	33	32	33
2021	9	12	1	23	10	24.2	-3.2	1.265	0.3	0.2	0	34.4	31	0	113	103	0	33	31	32
2021	9	12	1	33	10	24.1	-2.4	1.265	0.3	0.2	0	34.4	31	0	113	104	0	33	32	32
2021	9	12	1	43	10	24.3	-2.6	1.265	0.4	0.3	0	34.4	31.4	0	113	104	0	33	31	32
2021	9	12	1	53	10	23.7	-2.2	1.265	0.3	0.2	0	34.8	31.4	0	114	105	0	33	32	32
2021	9	12	2	3	10	25.1	-2.3	1.265	0.3	0.2	0	34	31	0	113	104	0	34	32	32
2021	9	12	2	13	10	24	-3.3	1.265	0.4	0.3	0	34.8	31.4	0	114	105	0	33	32	32
2021	9	12	2	23	10	25.1	-2.9	1.266	0.3	0.2	0	34.4	31.4	0	113	104	0	33	31	33
2021	9	12	2	33	10	24.8	-3.1	1.266	0.4	0.3	0	34	31	0	113	104	0	34	32	32
2021	9	12	2	43	10	24.2	-2.5	1.266	0.4	0.3	0	34	31	0	112	103	0	33	31	32
2021	9	12	2	53	10	24.7	-3.6	1.267	0.3	0.2	0	34.4	31	0	113	104	0	33	32	33
2021	9	12	3	3	10	24.5	-2.7	1.268	0.3	0.2	0	34	30.5	0	112	103	0	33	32	32
2021	9	12	3	13	10	24.4	-2.8	1.269	0.4	0.3	0	34	30.5	0	112	103	0	33	32	33
2021	9	12	3	23	10	24.4	-3.4	1.268	0.5	0.4	0	33.5	30.5	0	112	103	0	34	32	32
2021	9	12	3	33	10	25.2	-3.6	1.269	0.3	0.2	0	34	31	0	112	103	0	33	31	33
2021	9	12	3	43	10	24	-2.4	1.269	0.4	0.3	0	34	31	0	112	103	0	33	31	33
2021	9	12	3	53	10	25.7	-3.1	1.269	0.3	0.2	0	33.5	30.5	0	112	103	0	34	32	32
2021	9	12	4	3	10	24.7	-3.4	1.269	0.3	0.2	0	34.4	31	0	113	103	0	33	31	32
2021	9	12	4	13	10	23.5	-1.7	1.269	0.3	0.2	0	34	31	0	113	104	0	34	32	32
2021	9	12	4	23	10	25.6	-3.5	1.269	0.3	0.2	0	34	31.4	0	113	104	0	34	31	33
2021	9	12	4	33	10	24	-3	1.269	0.3	0.2	0	34.4	31	0	113	104	0	33	32	32
2021	9	12	4	43	10	24.7	-2.8	1.269	0.3	0.2	0	34.8	31.8	0	114	105	0	33	31	32
2021	9	12	4	53	10	24.3	-3	1.269	0.5	0.4	0	34.4	31.4	0	114	105	0	34	32	32
2021	9	12	5	3	10	24.8	-2.2	1.269	0.4	0.3	0	34.4	31	0	113	104	0	33	32	32
2021	9	12	5	13	10	25	-2.5	1.269	0.5	0.4	0	34.8	31.4	0	114	105	0	33	32	33
2021	9	12	5	23	10	23.7	-3.1	1.269	0.3	0.2	0	34.4	31.4	0	113	105	0	33	32	32
2021	9	12	5	33	10	25.6	-2.9	1.27	0.3	0.2	0	34	31	0	113	104	0	34	32	32
2021	9	12	5	43	10	24.5	-3.5	1.27	0.3	0.2	0	34.4	31	0	113	104	0	33	32	32
2021	9	12	5	53	10	24.8	-2.2	1.27	0.3	0.2	0	34.4	31.8	0	113	105	0	33	31	33
2021	9	12	6	3	10	25.4	-2.9	1.27	0.3	0.2	0	34.8	31.4	0	114	105	0	33	32	33
2021	9	12	6	13	10	23.9	-2.4	1.27	0.4	0.3	0	34.8	31.8	0	114	106	0	33	32	32
2021	9	12	6	23	10	24.3	-1.5	1.27	0.3	0.2	0	34.4	31.8	0	114	105	0	34	31	33
2021	9	12	6	33	10	24.5	-2.7	1.27	0.3	0.2	0	34.4	31	0	113	104	0	33	32	33
2021	9	12	6	43	10	24.5	-2.2	1.27	0.3	0.2	0	33.5	31	0	112	103	0	34	31	32
2021	9	12	6	53	10	24.6	-1.9	1.27	0.3	0.2	0	34	29.7	0	112	102	0	33	33	32
2021	9	12	7	3	10	24.1	-2.6	1.27	0.3	0.2	0	34.4	30.5	0	113	103	0	33	32	33
2021	9	12	7	13	10	24.2	-3.3	1.27	0.3	0.2	0	33.1	29.2	0	110	100	0	33	32	32
2021	9	12	7	23	10	24.6	-2.8	1.27	0.3	0.2	0	33.5	29.7	0	111	101	0	33	32	33
2021	9	12	7	33	10	24.5	-2.7	1.27	0.3	0.2	0	33.5	30.1	0	111	101	0	33	31	33
2021	9	12	7	43	10	24.4	-3.4	1.27	0.4	0.3	0	33.1	29.7	0	111	101	0	34	32	33
2021	9	12	7	53	10	24.3	-2.7	1.27	0.3	0.2	0	33.1	29.7	0	111	101	0	34	32	32

### Reinhackle (0365)

Year	Month	Day	Hour	Minute	Second	VelocityX	VelocityY	Level	StdError1	StdError2	StdError3	SNR1	SNR2	SNR3	SignalAmp1	SignalAmp2	SignalAmp3	Noise1	Noise2	Noise3
2021	9	12	8	3	10	25.3	-2.3	1.27	0.3	0.2	0	33.1	29.7	0	110	100	0	33	31	33
2021	9	12	8	13	10	25	-2.5	1.27	0.3	0.2	0	32.7	29.2	0	109	99	0	33	31	33
2021	9	12	8	23	10	25	-2.5	1.27	0.5	0.4	0	33.1	29.2	0	110	100	0	33	32	33
2021	9	12	8	33	10	24.7	-2.8	1.27	0.3	0.2	0	33.5	29.7	0	111	101	0	33	32	33
2021	9	12	8	43	10	24.5	-2	1.27	0.3	0.2	0	32.7	29.2	0	110	100	0	34	32	33
2021	9	12	8	53	10	23.8	-3	1.271	0.4	0.3	0	33.1	29.7	0	110	100	0	33	31	33
2021	9	12	9	3	10	23.4	-2.6	1.271	0.3	0.2	0	33.5	29.7	0	111	101	0	33	32	32
2021	9	12	9	13	10	23.7	-2.8	1.271	0.3	0.2	0	33.5	30.1	0	111	101	0	33	31	33
2021	9	12	9	23	10	23.6	-2.2	1.271	0.3	0.2	0	32.7	29.2	0	110	101	0	34	33	32
2021	9	12	9	33	10	24.4	-1.8	1.271	0.3	0.2	0	33.1	30.1	0	111	102	0	34	32	33
2021	9	12	9	43	10	24.9	-1.4	1.271	0.3	0.2	0	34	31	0	113	104	0	34	32	32
2021	9	12	9	53	10	25.1	-3.7	1.271	0.3	0.2	0	33.1	29.7	0	110	101	0	33	32	32
2021	9	12	10	3	10	23.8	-2.7	1.271	0.5	0.4	0	33.5	30.1	0	111	101	0	33	31	32
2021	9	12	10	13	10	24.2	-2.6	1.271	0.3	0.2	0	33.5	29.7	0	111	101	0	33	32	33
2021	9	12	10	23	10	23.6	-2.6	1.271	0.3	0.2	0	34	30.1	0	112	102	0	33	32	32
2021	9	12	10	33	10	24.5	-2.5	1.271	0.3	0.2	0	33.5	30.1	0	112	102	0	34	32	32
2021	9	12	10	43	10	24.4	-3.1	1.271	0.3	0.2	0	34	30.1	0	111	101	0	32	31	33
2021	9	12	10	53	10	24	-2.8	1.271	0.3	0.2	0	34	29.7	0	112	102	0	33	33	33
2021	9	12	11	3	10	24.3	-3.2	1.271	0.3	0.2	0	34	30.5	0	113	103	0	34	32	33
2021	9	12	11	13	10	23.1	-2.1	1.271	0.3	0.2	0	34	30.5	0	112	102	0	33	31	32
2021	9	12	11	23	10	23.3	-3.7	1.271	0.3	0.2	0	34.4	30.5	0	113	103	0	33	32	32
2021	9	12	11	33	10	22.1	-3.6	1.271	0.3	0.2	0	34.4	31	0	113	104	0	33	32	33
2021	9	12	11	43	10	23.1	-2.6	1.271	0.3	0.2	0	34.8	31	0	114	104	0	33	32	33
2021	9	12	11	53	10	23.6	-3.4	1.271	0.3	0.2	0	34	31.4	0	113	104	0	34	31	32
2021	9	12	12	3	10	22.7	-2.9	1.27	0.3	0.2	0	34.4	30.5	0	113	103	0	33	32	32
2021	9	12	12	13	10	23.6	-3.4	1.271	0.3	0.2	0	34	30.1	0	112	102	0	33	32	32
2021	9	12	12	23	10	23.9	-3.3	1.27	0.3	0.2	0	34.4	30.5	0	113	103	0	33	32	33
2021	9	12	12	33	10	23.2	-2.5	1.271	0.4	0.3	0	34.4	30.5	0	113	103	0	33	32	32
2021	9	12	12	43	10	22.6	-3.3	1.27	0.3	0.2	0	34.4	31	0	113	104	0	33	32	33
2021	9	12	12	53	10	23	-2.2	1.27	0.3	0.2	0	34.4	30.5	0	113	104	0	33	33	32
2021	9	12	13	3	10	23.9	-2.8	1.27	0.4	0.3	0	34	31	0	113	103	0	34	31	33
2021	9	12	13	13	10	22.4	-4.1	1.269	0.3	0.2	0	34	30.5	0	113	103	0	34	32	32
2021	9	12	13	23	10	23.4	-3.4	1.27	0.4	0.3	0	34	30.1	0	112	102	0	33	32	32
2021	9	12	13	33	10	24	-2.8	1.27	0.4	0.3	0	34.8	31.4	0	114	105	0	33	32	32
2021	9	12	13	43	10	22.9	-3.9	1.269	0.3	0.2	0	34.4	30.1	0	113	103	0	33	33	32
2021	9	12	13	53	10	23.5	-3.5	1.269	0.3	0.2	0	34.4	30.5	0	113	103	0	33	32	33
2021	9	12	14	3	10	23.9	-4.3	1.268	0.3	0.2	0	34	30.1	0	112	102	0	33	32	32
2021	9	12	14	13	10	23.6	-3.4	1.268	0.3	0.2	0	34	30.1	0	112	102	0	33	32	32
2021	9	12	14	23	10	23.5	-4.2	1.268	0.3	0.2	0	34	30.5	0	112	103	0	33	32	33
2021	9	12	14	33	10	24.3	-3.4	1.268	0.3	0.2	0	33.1	30.1	0	111	102	0	34	32	33
2021	9	12	14	43	10	22.7	-3.3	1.267	0.3	0.2	0	34	30.1	0	112	102	0	33	32	32
2021	9	12	14	53	10	23.2	-3	1.268	0.3	0.2	0	34.4	30.5	0	113	103	0	33	32	32
2021	9	12	15	3	10	23.6	-3.1	1.267	0.3	0.2	0	33.5	30.1	0	112	102	0	34	32	33
2021	9	12	15	13	10	23.6	-2.9	1.268	0.4	0.3	0	34	30.5	0	112	102	0	33	31	33
2021	9	12	15	23	10	23.3	-4.1	1.266	0.3	0.2	0	34	30.1	0	112	102	0	33	32	33
2021	9	12	15	33	10	22.9	-4.4	1.266	0.3	0.2	0	34	30.1	0	112	102	0	33	32	32
2021	9	12	15	43	10	22.9	-3.3	1.265	0.3	0.2	0	33.5	30.5	0	112	102	0	34	31	33
2021	9	12	15	53	10	23.4	-3.3	1.266	0.3	0.2	0	34	30.5	0	112	102	0	33	31	33

### Reinhackle (0365)

Year	Month	Day	Hour	Minute	Second	VelocityX	VelocityY	Level	StdError1	StdError2	StdError3	SNR1	SNR2	SNR3	SignalAmp1	SignalAmp2	SignalAmp3	Noise1	Noise2	Noise3
2021	9	12	16	3	10	23.6	-3.1	1.265	0.3	0.2	0	33.5	30.5	0	112	102	0	34	31	32
2021	9	12	16	13	10	23	-4	1.265	0.3	0.2	0	33.5	29.7	0	111	101	0	33	32	32
2021	9	12	16	23	10	23.1	-4.1	1.264	0.3	0.2	0	33.5	30.1	0	111	102	0	33	32	33
2021	9	12	16	33	10	24.3	-3.6	1.264	0.4	0.3	0	33.5	30.1	0	111	101	0	33	31	32
2021	9	12	16	43	10	24.3	-3.9	1.264	0.3	0.2	0	34	30.1	0	112	102	0	33	32	33
2021	9	12	16	53	10	24.3	-3.3	1.264	0.4	0.3	0	33.5	30.1	0	112	102	0	34	32	32
2021	9	12	17	3	10	24	-3.7	1.264	0.3	0.2	0	34	30.1	0	112	102	0	33	32	32
2021	9	12	17	13	10	23.9	-2.8	1.264	0.3	0.2	0	33.1	29.7	0	110	101	0	33	32	32
2021	9	12	17	23	10	23.7	-2.9	1.264	0.5	0.5	0	32.3	29.2	0	109	99	0	34	31	33
2021	9	12	17	33	10	24.3	-3.5	1.264	0.3	0.2	0	32.7	29.2	0	109	100	0	33	32	32
2021	9	12	17	43	10	23.7	-3.2	1.264	0.3	0.2	0	32.3	28.8	0	108	99	0	33	32	33
2021	9	12	17	53	10	23.7	-3	1.264	0.4	0.3	0	32.7	29.2	0	109	100	0	33	32	32
2021	9	12	18	3	10	24.3	-2.8	1.264	0.3	0.2	0	32.7	28.8	0	109	99	0	33	32	33
2021	9	12	18	13	10	23.3	-2.7	1.264	0.3	0.2	0	32.7	28.8	0	109	99	0	33	32	32
2021	9	12	18	23	10	22.7	-3.7	1.264	0.3	0.2	0	33.1	29.2	0	110	100	0	33	32	32
2021	9	12	18	33	10	25.2	-4	1.264	0.3	0.2	0	32.3	29.2	0	109	100	0	34	32	32
2021	9	12	18	43	10	24.3	-2.6	1.264	0.3	0.2	0	33.1	30.1	0	111	101	0	34	31	33
2021	9	12	18	53	10	23.2	-4.2	1.264	0.3	0.2	0	33.5	29.7	0	111	100	0	33	31	32
2021	9	12	19	3	10	24.2	-2.8	1.264	0.3	0.2	0	33.5	29.7	0	111	101	0	33	32	33
2021	9	12	19	13	10	24.8	-2.9	1.264	0.4	0.3	0	33.5	30.5	0	112	102	0	34	31	32
2021	9	12	19	23	10	24.3	-3.4	1.264	0.3	0.2	0	34.4	31	0	113	103	0	33	31	32
2021	9	12	19	33	10	23.9	-2.8	1.264	0.4	0.3	0	35.3	31.4	0	115	105	0	33	32	32
2021	9	12	19	43	10	23.8	-3.4	1.263	0.4	0.3	0	34.8	31.8	0	115	106	0	34	32	33
2021	9	12	19	53	10	24	-3.5	1.264	0.3	0.2	0	35.3	32.3	0	116	107	0	34	32	32
2021	9	12	20	3	10	24.8	-2.5	1.264	0.3	0.2	0	35.3	32.3	0	115	106	0	33	31	32
2021	9	12	20	13	10	24.2	-4	1.265	0.3	0.2	0	35.7	32.3	0	116	107	0	33	32	32
2021	9	12	20	23	10	23.1	-4.3	1.264	0.3	0.2	0	35.7	32.3	0	116	107	0	33	32	32
2021	9	12	20	33	10	22.4	-3	1.264	0.3	0.2	0	35.3	31.8	0	115	106	0	33	32	32
2021	9	12	20	43	10	24.5	-2.7	1.264	0.3	0.2	0	34.8	31.8	0	114	105	0	33	31	33
2021	9	12	20	53	10	23.7	-2.4	1.264	0.3	0.2	0	34	31	0	113	104	0	34	32	32
2021	9	12	21	3	10	25.3	-3	1.264	0.3	0.2	0	34.8	30.5	0	113	103	0	32	32	32
2021	9	12	21	13	10	23.6	-3.9	1.264	0.4	0.3	0	33.5	30.5	0	112	103	0	34	32	32
2021	9	12	21	23	10	24.9	-3.3	1.264	0.3	0.2	0	34	30.5	0	112	102	0	33	31	32
2021	9	12	21	33	10	23.7	-2.4	1.264	0.4	0.3	0	34	31	0	112	103	0	33	31	32
2021	9	12	21	43	10	24.2	-3.7	1.264	0.3	0.2	0	33.5	31	0	112	103	0	34	31	32
2021	9	12	21	53	10	24	-3.4	1.264	0.3	0.2	0	33.5	31	0	112	103	0	34	31	32
2021	9	12	22	3	10	23.1	-3.1	1.264	0.3	0.2	0	33.5	31	0	112	103	0	34	31	32
2021	9	12	22	13	10	24.6	-2.6	1.264	0.3	0.2	0	33.5	30.5	0	112	103	0	34	32	32
2021	9	12	22	23	10	23.9	-2.3	1.264	0.4	0.3	0	34	30.5	0	112	103	0	33	32	32
2021	9	12	22	33	10	23.3	-2.9	1.264	0.3	0.2	0	34	30.5	0	112	103	0	33	32	32
2021	9	12	22	43	10	24.3	-2.6	1.264	0.3	0.2	0	34	31	0	112	103	0	33	31	32
2021	9	12	22	53	10	24.1	-3.3	1.264	0.4	0.3	0	33.5	30.5	0	111	102	0	33	31	33
2021	9	12	23	3	10	24.1	-3.4	1.264	0.3	0.2	0	33.1	30.5	0	111	102	0	34	31	32
2021	9	12	23	13	10	23	-3.5	1.264	0.3	0.2	0	33.5	30.5	0	112	103	0	34	32	33
2021	9	12	23	23	10	23.2	-2	1.264	0.3	0.2	0	33.5	30.5	0	111	102	0	33	31	33
2021	9	12	23	33	10	25	-2.5	1.264	0.3	0.2	0	34	30.1	0	112	102	0	33	32	33
2021	9	12	23	43	10	23.8	-2.6	1.265	0.3	0.2	0	34	30.1	0	112	103	0	33	33	33
2021	9	12	23	53	10	25.7	-2.4	1.265	0.3	0.2	0	33.5	30.1	0	111	102	0	33	32	32



### Reinhackle (0365)

Year	Month	Day	Hour	Minute	Second	VelocityX	VelocityY	Level	StdError1	StdError2	StdError3	SNR1	SNR2	SNR3	SignalAmp1	SignalAmp2	SignalAmp3	Noise1	Noise2	Noise3
2021	9	13	0	3	10	23.9	-2.8	1.265	0.3	0.2	0	33.5	31	0	112	103	0	34	31	32
2021	9	13	0	13	10	25.7	-1	1.265	0.5	0.4	0	33.5	30.5	0	111	102	0	33	31	32
2021	9	13	0	23	10	24.4	-2.3	1.265	0.4	0.3	0	34	30.1	0	112	102	0	33	32	33
2021	9	13	0	33	10	24.4	-3.1	1.265	0.3	0.2	0	33.5	30.1	0	111	102	0	33	32	32
2021	9	13	0	43	10	24.8	-2.4	1.265	0.4	0.3	0	33.5	30.1	0	111	102	0	33	32	32
2021	9	13	0	53	10	24.6	-3.3	1.265	0.3	0.2	0	33.1	30.5	0	111	102	0	34	31	32
2021	9	13	1	3	10	23.7	-3.2	1.265	0.3	0.2	0	33.5	30.5	0	111	102	0	33	31	32
2021	9	13	1	13	10	24.1	-2.8	1.266	0.3	0.2	0	33.1	30.1	0	111	101	0	34	31	33
2021	9	13	1	23	10	26	-2.7	1.266	0.3	0.2	0	33.5	30.5	0	111	102	0	33	31	32
2021	9	13	1	33	10	23	-1.9	1.266	0.3	0.2	0	34	30.1	0	112	102	0	33	32	32
2021	9	13	1	43	10	24.1	-3.8	1.266	0.3	0.2	0	33.5	30.1	0	111	102	0	33	32	32
2021	9	13	1	53	10	23.8	-2.3	1.266	0.3	0.2	0	33.5	30.1	0	111	102	0	33	32	32
2021	9	13	2	3	10	23.7	-2.5	1.267	0.4	0.3	0	33.5	30.5	0	111	102	0	33	31	32
2021	9	13	2	13	10	25.6	-3.3	1.268	0.4	0.3	0	33.1	30.1	0	110	101	0	33	31	32
2021	9	13	2	23	10	23.7	-2.9	1.268	0.3	0.2	0	33.1	30.1	0	111	102	0	34	32	32
2021	9	13	2	33	10	23.7	-2.8	1.268	0.3	0.2	0	33.5	30.1	0	111	102	0	33	32	32
2021	9	13	2	43	10	23.4	-2.4	1.268	0.3	0.2	0	33.5	30.5	0	111	102	0	33	31	32
2021	9	13	2	53	10	24.7	-2.4	1.268	0.3	0.2	0	33.5	30.1	0	111	101	0	33	31	32
2021	9	13	3	3	10	23.3	-2.5	1.268	0.3	0.2	0	34.4	30.5	0	112	103	0	32	32	33
2021	9	13	3	13	10	24.2	-2.9	1.268	0.3	0.2	0	33.1	30.1	0	111	102	0	34	32	33
2021	9	13	3	23	10	23.2	-2.5	1.269	0.4	0.3	0	34	30.5	0	112	103	0	33	32	32
2021	9	13	3	33	10	24.5	-2.8	1.269	0.4	0.3	0	34	30.5	0	112	103	0	33	32	32
2021	9	13	3	43	10	24.2	-2.9	1.269	0.3	0.2	0	33.1	30.5	0	111	103	0	34	32	33
2021	9	13	3	53	10	24.5	-2.4	1.269	0.3	0.2	0	34	31	0	112	103	0	33	31	32
2021	9	13	4	3	10	25	-2.8	1.269	0.3	0.2	0	33.5	30.1	0	112	102	0	34	32	33
2021	9	13	4	13	10	24.2	-3.1	1.269	0.3	0.2	0	33.5	30.1	0	112	102	0	34	32	33
2021	9	13	4	23	10	24.1	-3.3	1.269	0.3	0.2	0	34	30.5	0	112	103	0	33	32	32
2021	9	13	4	33	10	23.7	-3.6	1.269	0.4	0.3	0	33.5	31	0	112	103	0	34	31	33
2021	9	13	4	43	10	24	-3.3	1.269	0.3	0.2	0	34	30.1	0	112	102	0	33	32	32
2021	9	13	4	53	10	23.2	-2.8	1.269	0.4	0.3	0	34	31	0	112	103	0	33	31	33
2021	9	13	5	3	10	24.6	-3.3	1.269	0.3	0.2	0	34.4	30.5	0	113	103	0	33	32	32
2021	9	13	5	13	10	23.7	-2.8	1.269	0.3	0.2	0	34	31	0	113	104	0	34	32	32
2021	9	13	5	23	10	24.1	-2.8	1.269	0.3	0.2	0	34	30.5	0	112	103	0	33	32	32
2021	9	13	5	33	10	24.1	-2.9	1.269	0.3	0.2	0	33.1	30.1	0	111	102	0	34	32	32
2021	9	13	5	43	10	24.7	-2.8	1.269	0.3	0.2	0	34	30.1	0	112	102	0	33	32	33
2021	9	13	5	53	10	24.6	-2.8	1.269	0.3	0.2	0	34	30.5	0	112	102	0	33	31	32
2021	9	13	6	3	10	23.1	-2.6	1.269	0.4	0.3	0	33.5	30.1	0	112	102	0	34	32	33
2021	9	13	6	13	10	24.8	-2	1.269	0.3	0.2	0	33.1	30.5	0	111	102	0	34	31	32
2021	9	13	6	23	10	25.6	-3	1.269	0.3	0.2	0	33.1	29.2	0	110	100	0	33	32	32
2021	9	13	6	33	10	24.9	-3.5	1.27	0.3	0.2	0	32.3	29.2	0	109	100	0	34	32	33
2021	9	13	6	43	10	24.4	-2.9	1.27	0.3	0.2	0	32.3	28.8	0	108	99	0	33	32	33
2021	9	13	6	53	10	24.9	-3.6	1.27	0.3	0.2	0	31.8	28.8	0	108	99	0	34	32	32
2021	9	13	7	3	10	24.5	-3	1.27	0.3	0.2	0	31.8	28.4	0	108	98	0	34	32	32
2021	9	13	7	13	10	25.4	-2.3	1.27	0.3	0.2	0	31.4	28.4	0	107	97	0	34	31	33
2021	9	13	7	23	10	23.7	-2.9	1.27	0.3	0.2	0	31.8	28	0	107	97	0	33	32	32
2021	9	13	7	33	10	23.3	-1.7	1.27	0.4	0.3	0	31.4	28	0	107	97	0	34	32	33
2021	9	13	7	43	10	24.6	-2.7	1.27	0.4	0.3	0	31.4	28.4	0	106	97	0	33	31	33
2021	9	13	7	53	10	24.5	-3.9	1.27	0.3	0.2	0	31.4	28.8	0	107	98	0	34	31	32

### Reinhackle (0365)

Year	Month	Day	Hour	Minute	Second	VelocityX	VelocityY	Level	StdError1	StdError2	StdError3	SNR1	SNR2	SNR3	SignalAmp1	SignalAmp2	SignalAmp3	Noise1	Noise2	Noise3
2021	9	13	8	3	10	24.4	-1.8	1.27	0.3	0.2	0	31.4	28.4	0	107	98	0	34	32	32
2021	9	13	8	13	10	24.1	-2.5	1.27	0.5	0.4	0	31.4	28	0	106	97	0	33	32	33
2021	9	13	8	23	10	24.8	-2.5	1.27	0.4	0.3	0	31.4	28.4	0	107	98	0	34	32	32
2021	9	13	8	33	10	24.5	-2.6	1.27	0.3	0.2	0	31.8	29.2	0	108	99	0	34	31	32
2021	9	13	8	43	10	23.7	-2.4	1.27	0.3	0.2	0	31.8	28.4	0	107	98	0	33	32	32
2021	9	13	8	53	10	25.4	-2.5	1.27	0.4	0.3	0	31.4	28.4	0	107	98	0	34	32	32
2021	9	13	9	3	10	24	-2.9	1.27	0.3	0.2	0	32.3	28.4	0	108	98	0	33	32	32
2021	9	13	9	13	10	24.3	-3.7	1.27	0.3	0.2	0	31.8	28.8	0	108	99	0	34	32	33
2021	9	13	9	23	10	24.5	-2.4	1.27	0.3	0.2	0	31.8	29.2	0	108	99	0	34	31	33
2021	9	13	9	33	10	23.4	-3.1	1.27	0.4	0.3	0	31.4	28.4	0	107	98	0	34	32	33
2021	9	13	9	43	10	25.1	-2.5	1.27	0.3	0.2	0	31.4	29.2	0	107	99	0	34	31	33
2021	9	13	9	53	10	23.5	-2.5	1.27	0.4	0.3	0	31.4	28.8	0	107	99	0	34	32	33
2021	9	13	10	3	10	24.2	-3.4	1.27	0.3	0.2	0	31.8	28.8	0	107	99	0	33	32	32
2021	9	13	10	13	10	25	-3.6	1.27	0.3	0.2	0	31.4	28.4	0	107	98	0	34	32	32
2021	9	13	10	23	10	25.4	-3.4	1.27	0.3	0.2	0	31.8	28.8	0	107	99	0	33	32	32
2021	9	13	10	33	10	23.7	-2.1	1.27	0.3	0.2	0	31.8	28.8	0	107	98	0	33	31	32
2021	9	13	10	43	10	23.8	-2.9	1.27	0.3	0.2	0	31.8	28.4	0	107	98	0	33	32	33
2021	9	13	10	53	10	25	-3.2	1.27	0.3	0.2	0	31.4	28.4	0	107	98	0	34	32	33
2021	9	13	11	3	10	24	-2.4	1.27	0.3	0.2	0	31.8	28.8	0	108	99	0	34	32	32
2021	9	13	11	13	10	23.2	-3.1	1.27	0.3	0.2	0	32.3	29.2	0	108	99	0	33	31	33
2021	9	13	11	23	10	24.8	-3.7	1.27	0.3	0.2	0	31.8	29.2	0	108	99	0	34	31	33
2021	9	13	11	33	10	23.8	-2.3	1.271	0.3	0.2	0	31.8	29.2	0	108	99	0	34	31	33
2021	9	13	11	43	10	25	-3	1.27	0.3	0.2	0	31.8	28.8	0	107	98	0	33	31	33
2021	9	13	11	53	10	24.1	-3	1.27	0.3	0.2	0	31.8	28.4	0	107	98	0	33	32	33
2021	9	13	12	3	10	23.3	-3.7	1.27	0.4	0.3	0	32.3	29.7	0	108	100	0	33	31	33
2021	9	13	12	13	10	24.6	-2.3	1.27	0.3	0.2	0	32.3	29.2	0	109	100	0	34	32	33
2021	9	13	12	23	10	24.6	-3.3	1.27	0.3	0.2	0	33.1	29.7	0	110	101	0	33	32	34
2021	9	13	12	33	10	23.4	-1.8	1.271	0.3	0.2	0	32.7	29.7	0	109	100	0	33	31	33
2021	9	13	12	43	10	25	-3.3	1.271	0.3	0.2	0	32.7	30.1	0	109	101	0	33	31	32
2021	9	13	12	53	10	24.7	-2.9	1.271	0.3	0.2	0	32.7	29.7	0	109	101	0	33	32	33
2021	9	13	13	3	10	23.6	-3.1	1.271	0.3	0.2	0	33.1	29.7	0	110	101	0	33	32	32
2021	9	13	13	13	10	23.8	-3.5	1.27	0.3	0.2	0	33.1	29.7	0	110	101	0	33	32	33
2021	9	13	13	23	10	24.3	-2.4	1.27	0.3	0.2	0	34	30.5	0	111	102	0	32	31	33
2021	9	13	13	33	10	24.3	-3.3	1.27	0.3	0.2	0	33.1	29.7	0	110	101	0	33	32	33
2021	9	13	13	43	10	22.7	-3.3	1.27	0.4	0.3	0	33.1	29.7	0	110	101	0	33	32	32
2021	9	13	13	53	10	23.6	-3.8	1.27	0.3	0.2	0	32.7	29.7	0	110	101	0	34	32	33
2021	9	13	14	3	10	23.4	-3.6	1.27	0.3	0.2	0	33.1	29.7	0	111	101	0	34	32	33
2021	9	13	14	13	10	23.4	-3.1	1.27	0.3	0.2	0	33.1	30.1	0	111	102	0	34	32	32
2021	9	13	14	23	10	24.2	-3	1.27	0.3	0.2	0	33.1	29.7	0	110	101	0	33	32	32
2021	9	13	14	33	10	22.4	-3.6	1.269	0.3	0.2	0	33.1	29.7	0	110	101	0	33	32	32
2021	9	13	14	43	10	23.7	-2.4	1.27	0.4	0.3	0	32.7	30.1	0	109	101	0	33	31	32
2021	9	13	14	53	10	22.4	-3.8	1.269	0.3	0.2	0	33.1	29.7	0	110	101	0	33	32	32
2021	9	13	15	3	10	24	-3.3	1.269	0.3	0.2	0	32.7	30.1	0	110	101	0	34	31	33
2021	9	13	15	13	10	24	-3.9	1.269	0.3	0.2	0	33.1	29.7	0	110	101	0	33	32	33
2021	9	13	15	23	10	24.1	-4.1	1.269	0.3	0.2	0	33.1	29.7	0	110	101	0	33	32	33
2021	9	13	15	33	10	23.8	-3.5	1.269	0.5	0.4	0	33.1	29.7	0	111	101	0	34	32	32
2021	9	13	15	43	10	24.1	-3.3	1.269	0.3	0.2	0	32.7	29.2	0	110	101	0	34	33	32
2021	9	13	15	53	10	23.2	-3.8	1.268	0.3	0.2	0	33.1	29.7	0	110	101	0	33	32	33

### Reinhackle (0365)

Year	Month	Day	Hour	Minute	Second	VelocityX	VelocityY	Level	StdError1	StdError2	StdError3	SNR1	SNR2	SNR3	SignalAmp1	SignalAmp2	SignalAmp3	Noise1	Noise2	Noise3
2021	9	13	16	3	10	23.9	-2.3	1.269	0.3	0.2	0	32.7	30.1	0	109	101	0	33	31	33
2021	9	13	16	13	10	23.3	-3.3	1.269	0.3	0.2	0	32.7	29.2	0	109	100	0	33	32	32
2021	9	13	16	23	10	25.4	-2.3	1.268	0.3	0.2	0	32.7	29.7	0	109	101	0	33	32	32
2021	9	13	16	33	10	24.7	-3.4	1.267	0.4	0.3	0	32.7	29.7	0	109	100	0	33	31	32
2021	9	13	16	43	10	24.5	-3	1.268	0.3	0.2	0	32.3	29.2	0	109	100	0	34	32	32
2021	9	13	16	53	10	23.3	-3.5	1.267	0.3	0.2	0	32.3	29.2	0	108	100	0	33	32	32
2021	9	13	17	3	10	23.6	-2.9	1.267	0.3	0.2	0	31.8	28.8	0	108	99	0	34	32	33
2021	9	13	17	13	10	24.6	-4.1	1.267	0.3	0.2	0	32.3	28.8	0	108	99	0	33	32	32
2021	9	13	17	23	10	23.6	-3.3	1.267	0.3	0.2	0	32.3	28.8	0	108	99	0	33	32	32
2021	9	13	17	33	10	25	-2.8	1.266	0.4	0.3	0	32.3	28.8	0	109	99	0	34	32	32
2021	9	13	17	43	10	24.2	-3.3	1.267	0.3	0.2	0	32.3	29.2	0	109	100	0	34	32	33
2021	9	13	17	53	10	24.4	-2.8	1.267	0.3	0.2	0	32.3	28.8	0	108	99	0	33	32	32
2021	9	13	18	3	10	25	-2.8	1.266	0.4	0.3	0	32.3	28.8	0	108	99	0	33	32	32
2021	9	13	18	13	10	24.2	-2.1	1.267	0.4	0.3	0	32.7	29.2	0	109	100	0	33	32	32
2021	9	13	18	23	10	24.6	-2.9	1.266	0.3	0.2	0	32.3	28.8	0	108	99	0	33	32	33
2021	9	13	18	33	10	24.2	-2.9	1.267	0.5	0.4	0	32.3	28.8	0	107	99	0	32	32	33
2021	9	13	18	43	10	24.8	-2.5	1.267	0.3	0.2	0	32.3	29.2	0	109	99	0	34	31	33
2021	9	13	18	53	10	23.1	-2.3	1.267	0.3	0.2	0	32.7	29.7	0	109	100	0	33	31	32
2021	9	13	19	3	10	23.7	-3.1	1.267	0.4	0.3	0	32.7	28.8	0	109	99	0	33	32	33
2021	9	13	19	13	10	24.9	-2.3	1.267	0.3	0.2	0	33.1	30.1	0	110	101	0	33	31	32
2021	9	13	19	23	10	23.8	-2.3	1.268	0.3	0.2	0	35.3	29.2	0	115	100	0	33	32	32
2021	9	13	19	33	10	24.6	-2.6	1.267	0.3	0.2	0	35.7	29.7	0	116	101	0	33	32	33
2021	9	13	19	43	10	23.8	-1.8	1.268	0.4	0.3	0	36.5	31	0	118	104	0	33	32	32
2021	9	13	19	53	10	24.6	-1.9	1.268	0.4	0.3	0	36.1	30.5	0	117	103	0	33	32	32
2021	9	13	20	3	10	26	-2.2	1.269	0.4	0.3	0	36.1	31	0	117	103	0	33	31	32
2021	9	13	20	13	10	24.7	-2.7	1.269	0.5	0.4	0	36.1	30.5	0	117	103	0	33	32	32
2021	9	13	20	23	10	24.4	-2.4	1.269	0.3	0.2	0	35.7	31	0	117	103	0	34	31	32
2021	9	13	20	33	10	25.2	-2.5	1.269	0.3	0.2	0	36.1	30.5	0	117	103	0	33	32	32
2021	9	13	20	43	10	24.8	-2.2	1.269	0.3	0.2	0	35.3	30.1	0	116	102	0	34	32	33
2021	9	13	20	53	10	25.6	-3.7	1.269	0.4	0.3	0	35.7	30.1	0	116	102	0	33	32	32
2021	9	13	21	3	10	24.3	-3.3	1.269	0.3	0.2	0	35.7	30.1	0	116	102	0	33	32	32
2021	9	13	21	13	10	24.1	-3.3	1.269	0.5	0.4	0	35.3	30.1	0	116	102	0	34	32	33
2021	9	13	21	23	10	25.1	-1.8	1.269	0.3	0.2	0	36.1	31	0	117	103	0	33	31	33
2021	9	13	21	33	10	24.5	-2.5	1.269	0.3	0.2	0	35.7	30.1	0	116	102	0	33	32	32
2021	9	13	21	43	10	25.6	-1.9	1.269	0.3	0.2	0	36.1	30.5	0	116	102	0	32	31	33
2021	9	13	21	53	10	24	-3.3	1.269	0.4	0.3	0	35.7	30.5	0	116	102	0	33	31	32
2021	9	13	22	3	10	24.2	-2.9	1.269	0.3	0.2	0	35.3	29.7	0	115	101	0	33	32	33
2021	9	13	22	13	10	24.7	-2.6	1.269	0.3	0.2	0	34.8	30.1	0	115	101	0	34	31	33
2021	9	13	22	23	10	24.5	-2	1.269	0.3	0.2	0	35.3	29.7	0	115	101	0	33	32	32
2021	9	13	22	33	10	25	-1.7	1.269	0.3	0.2	0	35.3	29.7	0	115	101	0	33	32	33
2021	9	13	22	43	10	24.4	-1.9	1.27	0.3	0.2	0	35.3	30.1	0	115	101	0	33	31	32
2021	9	13	22	53	10	24.2	-3.4	1.27	0.3	0.2	0	35.3	29.7	0	115	101	0	33	32	33
2021	9	13	23	3	10	24.4	-2.1	1.27	0.3	0.2	0	35.3	29.7	0	115	101	0	33	32	33
2021	9	13	23	13	10	25.5	-2.7	1.27	0.3	0.2	0	34.4	29.2	0	114	100	0	34	32	33
2021	9	13	23	23	10	24.9	-3.3	1.27	0.3	0.2	0	34.8	29.2	0	114	100	0	33	32	33
2021	9	13	23	33	10	24	-3.2	1.27	0.4	0.3	0	35.3	29.2	0	115	100	0	33	32	32
2021	9	13	23	43	10	22.9	-3.3	1.27	0.3	0.2	0	35.3	29.2	0	115	100	0	33	32	32
2021	9	13	23	53	10	25.3	-2.2	1.27	0.5	0.5	0	34.8	30.1	0	115	101	0	34	31	32

### Reinhackle (0365)

Year	Month	Day	Hour	Minute	Second	VelocityX	VelocityY	Level	StdError1	StdError2	StdError3	SNR1	SNR2	SNR3	SignalAmp1	SignalAmp2	SignalAmp3	Noise1	Noise2	Noise3
2021	9	14	0	3	10	25.1	-2.8	1.27	0.3	0.2	0	34.8	28.8	0	114	100	0	33	33	33
2021	9	14	0	13	10	24.8	-2.7	1.27	0.4	0.3	0	34.8	30.1	0	115	101	0	34	31	32
2021	9	14	0	23	10	24.3	-2.5	1.27	0.3	0.2	0	35.3	29.7	0	115	101	0	33	32	33
2021	9	14	0	33	10	24.7	-2.4	1.27	0.5	0.4	0	34.8	29.7	0	114	100	0	33	31	32
2021	9	14	0	43	10	25.1	-3.5	1.27	0.5	0.4	0	34.8	29.2	0	114	100	0	33	32	33
2021	9	14	0	53	10	25.1	-3	1.27	0.3	0.2	0	34.8	28.8	0	114	99	0	33	32	33
2021	9	14	1	3	10	25.7	-3.6	1.27	0.4	0.3	0	34.4	29.2	0	113	99	0	33	31	33
2021	9	14	1	13	10	23.8	-3.2	1.27	0.3	0.2	0	34.4	28.8	0	113	99	0	33	32	33
2021	9	14	1	23	10	24.4	-2.4	1.27	0.3	0.2	0	34.4	28.8	0	113	99	0	33	32	33
2021	9	14	1	33	10	25.3	-2.2	1.27	0.3	0.2	0	34.4	28.8	0	113	99	0	33	32	32
2021	9	14	1	43	10	24.9	-1.9	1.27	0.5	0.4	0	34	29.2	0	113	99	0	34	31	33
2021	9	14	1	53	10	24	-2.1	1.27	0.3	0.2	0	34	28.8	0	113	99	0	34	32	32
2021	9	14	2	3	10	24.8	-3.2	1.27	0.3	0.2	0	34.4	28.8	0	113	99	0	33	32	33
2021	9	14	2	13	10	25.5	-2.2	1.27	0.3	0.2	0	34	28.8	0	113	99	0	34	32	33
2021	9	14	2	23	10	25.5	-2.1	1.27	0.4	0.3	0	34	29.2	0	113	99	0	34	31	33
2021	9	14	2	33	10	25	-2.5	1.27	0.3	0.2	0	34.4	28.8	0	113	99	0	33	32	32
2021	9	14	2	43	10	25.3	-2.2	1.27	0.3	0.2	0	34.4	29.2	0	113	99	0	33	31	32
2021	9	14	2	53	10	24	-2.3	1.27	0.3	0.2	0	34	28.8	0	113	99	0	34	32	32
2021	9	14	3	3	10	24.5	-2.6	1.27	0.4	0.3	0	34.4	28.8	0	113	99	0	33	32	33
2021	9	14	3	13	10	25.1	-1.8	1.27	0.3	0.2	0	34	28.8	0	113	99	0	34	32	33
2021	9	14	3	23	10	24.6	-2	1.27	0.3	0.2	0	34.4	28.8	0	114	99	0	34	32	32
2021	9	14	3	33	10	25	-1.9	1.27	0.3	0.2	0	34.8	29.7	0	114	100	0	33	31	33
2021	9	14	3	43	10	24.4	-3.3	1.27	0.4	0.3	0	34.4	29.2	0	114	99	0	34	31	32
2021	9	14	3	53	10	24.9	-2.7	1.27	0.3	0.2	0	34.8	28.8	0	114	99	0	33	32	33
2021	9	14	4	3	10	24.2	-2.1	1.27	0.3	0.2	0	34.4	28.4	0	113	99	0	33	33	33
2021	9	14	4	13	10	24.5	-2.1	1.27	0.3	0.2	0	34.4	28.8	0	113	99	0	33	32	33
2021	9	14	4	23	10	24.3	-2.5	1.27	0.3	0.2	0	34.4	29.2	0	113	99	0	33	31	32
2021	9	14	4	33	10	24	-3.3	1.27	0.3	0.2	0	34.4	28.8	0	113	99	0	33	32	34
2021	9	14	4	43	10	24.2	-1.3	1.27	0.3	0.2	0	34	28.8	0	113	99	0	34	32	33
2021	9	14	4	53	10	24.7	-2.9	1.27	0.3	0.2	0	34.4	29.2	0	114	100	0	34	32	34
2021	9	14	5	3	10	24.3	-2.2	1.27	0.4	0.3	0	34.8	29.2	0	114	100	0	33	32	33
2021	9	14	5	13	10	24.9	-3	1.27	0.3	0.2	0	34.4	29.7	0	113	100	0	33	31	33
2021	9	14	5	23	10	26.1	-3.2	1.27	0.3	0.2	0	34.4	28.4	0	113	99	0	33	33	32
2021	9	14	5	33	10	24.6	-1.8	1.271	0.3	0.2	0	34.4	29.2	0	113	100	0	33	32	32
2021	9	14	5	43	10	24.7	-3.3	1.27	0.3	0.2	0	34.8	28.8	0	114	99	0	33	32	33
2021	9	14	5	53	10	23.9	-2.8	1.27	0.4	0.3	0	34	29.2	0	113	100	0	34	32	32
2021	9	14	6	3	10	25.1	-2.3	1.271	0.3	0.2	0	34	29.2	0	113	100	0	34	32	33
2021	9	14	6	13	10	25.2	-3	1.271	0.4	0.3	0	34.4	29.2	0	114	99	0	34	31	33
2021	9	14	6	23	10	25.3	-2.6	1.271	0.3	0.2	0	34.4	28.8	0	113	99	0	33	32	33
2021	9	14	6	33	10	23.9	-2.5	1.271	0.3	0.2	0	34	28.8	0	112	99	0	33	32	33
2021	9	14	6	43	10	25	-3.6	1.271	0.4	0.3	0	33.5	28	0	111	98	0	33	33	33
2021	9	14	6	53	10	25.2	-2.4	1.271	0.3	0.2	0	33.1	28	0	111	97	0	34	32	33
2021	9	14	7	3	10	24.2	-2.8	1.271	0.3	0.2	0	33.1	28	0	110	97	0	33	32	33
2021	9	14	7	13	10	24.8	-3.3	1.271	0.3	0.2	0	33.1	28	0	110	97	0	33	32	33
2021	9	14	7	23	10	24.6	-1.8	1.271	0.3	0.2	0	32.7	28	0	110	97	0	34	32	32
2021	9	14	7	33	10	25.9	-2.7	1.271	0.3	0.2	0	33.1	28	0	110	97	0	33	32	33
2021	9	14	7	43	10	23.4	-3.5	1.271	0.3	0.2	0	32.7	27.5	0	110	96	0	34	32	32
2021	9	14	7	53	10	25.2	-1.8	1.271	0.3	0.2	0	32.7	28	0	110	97	0	34	32	33

### Reinhackle (0365)

Year	Month	Day	Hour	Minute	Second	VelocityX	VelocityY	Level	StdError1	StdError2	StdError3	SNR1	SNR2	SNR3	SignalAmp1	SignalAmp2	SignalAmp3	Noise1	Noise2	Noise3
2021	9	14	8	3	10	24.2	-2.1	1.271	0.4	0.3	0	33.1	28	0	110	97	0	33	32	33
2021	9	14	8	13	10	24.7	-3.8	1.271	0.4	0.3	0	32.7	28.4	0	110	97	0	34	31	33
2021	9	14	8	23	10	24.9	-2.5	1.271	0.3	0.2	0	33.1	28	0	110	97	0	33	32	32
2021	9	14	8	33	10	24.1	-3	1.271	0.3	0.2	0	32.7	28.4	0	110	97	0	34	31	32
2021	9	14	8	43	10	25.2	-2.8	1.272	0.3	0.2	0	32.7	27.1	0	109	96	0	33	33	33
2021	9	14	8	53	10	24.5	-2.8	1.272	0.5	0.4	0	32.7	27.5	0	109	96	0	33	32	32
2021	9	14	9	3	10	25.3	-2.8	1.272	0.4	0.3	0	32.3	28	0	109	96	0	34	31	33
2021	9	14	9	13	10	25.1	-2.7	1.272	0.3	0.2	0	32.7	28	0	110	97	0	34	32	33
2021	9	14	9	23	10	25.2	-2.5	1.272	0.3	0.2	0	32.7	28	0	110	97	0	34	32	32
2021	9	14	9	33	10	25.4	-2.7	1.272	0.3	0.2	0	33.5	28.4	0	111	98	0	33	32	33
2021	9	14	9	43	10	25.9	-3.3	1.272	0.3	0.2	0	34	28.4	0	112	98	0	33	32	33
2021	9	14	9	53	10	24.7	-2.9	1.272	0.3	0.2	0	33.1	28.4	0	111	98	0	34	32	32
2021	9	14	10	3	10	24	-2.9	1.272	0.3	0.2	0	33.1	28	0	111	97	0	34	32	33
2021	9	14	10	13	10	24.3	-3.1	1.272	0.3	0.2	0	32.7	28	0	110	97	0	34	32	33
2021	9	14	10	23	10	25.2	-4.4	1.272	0.3	0.2	0	32.7	28	0	110	97	0	34	32	34
2021	9	14	10	33	10	25.2	-1.8	1.272	0.4	0.3	0	32.7	28	0	110	97	0	34	32	32
2021	9	14	10	43	10	25.7	-3.1	1.272	0.3	0.2	0	33.1	28	0	110	97	0	33	32	33
2021	9	14	10	53	10	24	-2.3	1.272	0.3	0.2	0	33.1	28	0	110	97	0	33	32	33
2021	9	14	11	3	10	24.3	-2	1.272	0.3	0.2	0	33.1	28	0	110	97	0	33	32	33
2021	9	14	11	13	10	24.8	-3	1.272	0.3	0.2	0	33.1	27.5	0	110	96	0	33	32	32
2021	9	14	11	23	10	24.4	-2.5	1.272	0.3	0.2	0	32.7	27.1	0	110	96	0	34	33	33
2021	9	14	11	33	10	24	-2.9	1.272	0.3	0.2	0	32.7	27.5	0	110	97	0	34	33	33
2021	9	14	11	43	10	24.6	-2.8	1.272	0.3	0.2	0	32.7	28	0	110	97	0	34	32	32
2021	9	14	11	53	10	24.4	-3.5	1.272	0.3	0.2	0	32.7	28	0	110	97	0	34	32	32
2021	9	14	12	3	10	23.4	-3.3	1.272	0.3	0.2	0	33.1	28	0	110	97	0	33	32	33
2021	9	14	12	13	10	24.1	-2.8	1.272	0.3	0.2	0	32.7	28	0	110	97	0	34	32	33
2021	9	14	12	23	10	24.5	-2.3	1.273	0.4	0.3	0	33.1	27.5	0	110	96	0	33	32	32
2021	9	14	12	33	10	23.6	-2.5	1.272	0.4	0.3	0	32.7	28	0	110	97	0	34	32	32
2021	9	14	12	43	10	22.9	-4.8	1.272	0.3	0.2	0	33.1	27.5	0	110	96	0	33	32	32
2021	9	14	12	53	10	24.1	-3	1.272	0.3	0.2	0	32.7	28	0	110	97	0	34	32	33
2021	9	14	13	3	10	23.9	-1.6	1.272	0.3	0.2	0	32.7	28	0	110	97	0	34	32	33
2021	9	14	13	13	10	25	-3.4	1.272	0.3	0.2	0	32.7	28	0	110	97	0	34	32	33
2021	9	14	13	23	10	23.4	-3.5	1.272	0.3	0.2	0	33.1	28	0	110	97	0	33	32	33
2021	9	14	13	33	10	24.1	-3.2	1.272	0.3	0.2	0	32.7	28	0	110	97	0	34	32	33
2021	9	14	13	43	10	24.4	-2.8	1.272	0.5	0.4	0	32.7	27.5	0	110	96	0	34	32	33
2021	9	14	13	53	10	24.8	-3.8	1.272	0.3	0.2	0	33.1	27.5	0	110	96	0	33	32	33
2021	9	14	14	3	10	24.1	-3.2	1.272	0.3	0.2	0	33.1	28	0	110	97	0	33	32	33
2021	9	14	14	13	10	23.2	-3.4	1.272	0.4	0.3	0	33.5	28.4	0	111	98	0	33	32	33
2021	9	14	14	23	10	23.6	-2.2	1.272	0.4	0.3	0	33.5	28.4	0	111	98	0	33	32	32
2021	9	14	14	33	10	24.8	-3	1.272	0.4	0.3	0	33.5	29.2	0	112	99	0	34	31	32
2021	9	14	14	43	10	24.5	-3.8	1.272	0.3	0.2	0	33.5	28.8	0	112	99	0	34	32	32
2021	9	14	14	56	40	24.6	-3.8	1.272	0.3	0.2	0	33.5	28	0	111	97	0	33	32	33
2021	9	14	15	6	40	25.2	-2.6	1.272	0.3	0.2	0	33.5	28.4	0	112	98	0	34	32	32
2021	9	14	15	16	40	24.5	-3	1.272	0.3	0.2	0	34	28.4	0	112	98	0	33	32	33
2021	9	14	15	26	40	25.5	-3.3	1.271	0.3	0.2	0	33.1	28.8	0	111	98	0	34	31	31
2021	9	14	15	36	40	22	-3.5	1.271	0.4	0.3	0	34	28.8	0	112	98	0	33	31	33
2021	9	14	15	46	40	23.8	-3.3	1.271	0.3	0.2	0	33.5	28.4	0	111	98	0	33	32	33
2021	9	14	15	56	40	24.5	-2.8	1.271	0.3	0.2	0	34	29.2	0	112	99	0	33	31	32

### Reinhackle (0365)

Year	Month	Day	Hour	Minute	Second	VelocityX	VelocityY	Level	StdError1	StdError2	StdError3	SNR1	SNR2	SNR3	SignalAmp1	SignalAmp2	SignalAmp3	Noise1	Noise2	Noise3
2021	9	14	16	6	40	25.1	-3	1.271	0.3	0.2	0	33.1	28.4	0	111	98	0	34	32	33
2021	9	14	16	16	40	23.5	-2.9	1.271	0.3	0.2	0	33.1	28.4	0	111	98	0	34	32	33
2021	9	14	16	26	40	24	-3.3	1.271	0.3	0.2	0	33.1	28.4	0	111	98	0	34	32	33
2021	9	14	16	36	40	24.6	-3.1	1.271	0.3	0.2	0	33.1	28	0	110	97	0	33	32	33
2021	9	14	16	46	40	24	-3.2	1.271	0.3	0.2	0	33.1	28	0	110	97	0	33	32	32
2021	9	14	16	56	40	24.2	-1.9	1.271	0.3	0.2	0	33.1	27.5	0	110	97	0	33	33	32
2021	9	14	17	6	40	24.9	-2.9	1.271	0.3	0.2	0	33.1	28	0	110	96	0	33	31	32
2021	9	14	17	16	40	23.9	-3.8	1.271	0.4	0.3	0	32.7	27.5	0	109	96	0	33	32	32
2021	9	14	17	26	40	24	-2.7	1.271	0.3	0.2	0	32.3	27.5	0	109	96	0	34	32	32
2021	9	14	17	36	40	24.5	-3.8	1.271	0.3	0.2	0	32.3	27.1	0	109	95	0	34	32	33
2021	9	14	17	46	40	24.4	-3.1	1.271	0.3	0.2	0	32.3	27.1	0	109	95	0	34	32	33
2021	9	14	17	56	40	24.5	-3	1.271	0.4	0.3	0	32.3	27.1	0	109	95	0	34	32	33
2021	9	14	18	6	40	23.2	-2.4	1.271	0.4	0.3	0	32.3	27.5	0	109	96	0	34	32	32
2021	9	14	18	16	40	24.2	-2.4	1.271	0.3	0.2	0	33.1	28.4	0	110	97	0	33	31	33
2021	9	14	18	26	40	24.2	-2.4	1.271	0.3	0.2	0	33.1	28	0	110	97	0	33	32	32
2021	9	14	18	36	40	23.2	-1.9	1.271	0.3	0.2	0	34	28.4	0	112	98	0	33	32	32
2021	9	14	18	46	40	23.5	-4.2	1.271	0.3	0.2	0	33.1	28.4	0	110	97	0	33	31	33
2021	9	14	18	56	40	24.6	-2.7	1.271	0.3	0.2	0	33.1	28.4	0	111	98	0	34	32	32
2021	9	14	19	6	40	24	-2.9	1.271	0.3	0.2	0	34	28.8	0	112	99	0	33	32	33
2021	9	14	19	16	40	24	-3.3	1.271	0.3	0.2	0	34	29.7	0	113	100	0	34	31	33
2021	9	14	19	26	40	23.1	-3.3	1.271	0.3	0.2	0	35.3	29.7	0	115	101	0	33	32	33
2021	9	14	19	36	40	25.2	-3.3	1.271	0.3	0.2	0	34.8	30.1	0	115	102	0	34	32	32
2021	9	14	19	46	40	24.1	-2.7	1.271	0.3	0.2	0	35.7	30.5	0	116	103	0	33	32	32
2021	9	14	19	56	40	24.8	-1.8	1.271	0.3	0.2	0	35.3	30.5	0	116	103	0	34	32	32
2021	9	14	20	6	40	24.3	-1.8	1.271	0.3	0.2	0	35.7	30.1	0	116	102	0	33	32	33
2021	9	14	20	16	40	24.1	-2	1.271	0.3	0.2	0	35.3	30.5	0	116	103	0	34	32	32
2021	9	14	20	26	40	24.6	-3.3	1.271	0.3	0.2	0	35.3	30.1	0	115	101	0	33	31	32
2021	9	14	20	36	40	24.9	-3.8	1.272	0.3	0.2	0	35.3	30.1	0	115	101	0	33	31	33
2021	9	14	20	46	40	25.2	-2.8	1.272	0.4	0.3	0	34.8	30.1	0	115	102	0	34	32	32
2021	9	14	20	56	40	23.6	-2.3	1.272	0.3	0.2	0	35.7	30.5	0	116	102	0	33	31	33
2021	9	14	21	6	40	23.7	-2.8	1.272	0.3	0.2	0	34.8	30.1	0	115	102	0	34	32	33
2021	9	14	21	16	40	23	-3.8	1.272	0.3	0.2	0	35.3	30.1	0	115	102	0	33	32	33
2021	9	14	21	26	40	23.5	-2	1.272	0.3	0.2	0	35.7	30.1	0	116	102	0	33	32	32
2021	9	14	21	36	40	23.7	-1.8	1.272	0.3	0.2	0	34.8	30.1	0	115	102	0	34	32	33
2021	9	14	21	46	40	24.5	-2.8	1.272	0.3	0.2	0	35.7	30.1	0	116	102	0	33	32	33
2021	9	14	21	56	40	24.3	-3	1.272	0.4	0.3	0	34.8	29.7	0	115	101	0	34	32	32
2021	9	14	22	6	40	25.4	-2.4	1.272	0.4	0.3	0	34.8	30.1	0	115	101	0	34	31	33
2021	9	14	22	16	40	24.5	-2.1	1.272	0.3	0.2	0	34.4	29.7	0	114	101	0	34	32	32
2021	9	14	22	26	40	24.5	-3.1	1.272	0.4	0.3	0	35.3	30.1	0	115	101	0	33	31	32
2021	9	14	22	36	40	24.9	-3.4	1.272	0.3	0.2	0	34.8	29.7	0	115	101	0	34	32	33
2021	9	14	22	46	40	24	-2.5	1.272	0.5	0.4	0	34.8	30.1	0	115	102	0	34	32	33
2021	9	14	22	56	40	23.8	-2.2	1.272	0.3	0.2	0	35.7	30.5	0	116	102	0	33	31	32
2021	9	14	23	6	40	24.4	-2.9	1.272	0.3	0.2	0	35.3	30.1	0	116	102	0	34	32	33
2021	9	14	23	16	40	25.9	-3.1	1.272	0.3	0.2	0	35.3	30.1	0	115	102	0	33	32	32
2021	9	14	23	26	40	23.9	-3.2	1.272	0.3	0.2	0	35.3	30.5	0	115	102	0	33	31	32
2021	9	14	23	36	40	25.5	-2.3	1.272	0.3	0.2	0	35.3	29.7	0	115	101	0	33	32	33
2021	9	14	23	46	40	24.8	-2.8	1.272	0.4	0.3	0	34.8	30.5	0	115	102	0	34	31	33
2021	9	14	23	56	40	23.7	-2.9	1.273	0.3	0.2	0	35.7	30.1	0	116	102	0	33	32	33

### Reinhackle (0365)

Year	Month	Day	Hour	Minute	Second	VelocityX	VelocityY	Level	StdError1	StdError2	StdError3	SNR1	SNR2	SNR3	SignalAmp1	SignalAmp2	SignalAmp3	Noise1	Noise2	Noise3
2021	9	15	0	6	40	24.1	-2.8	1.273	0.3	0.2	0	35.3	30.1	0	115	102	0	33	32	32
2021	9	15	0	16	40	25	-3.1	1.272	0.3	0.2	0	35.7	30.5	0	116	103	0	33	32	33
2021	9	15	0	26	40	24.8	-3.8	1.273	0.3	0.2	0	34.4	29.7	0	114	101	0	34	32	33
2021	9	15	0	36	40	25.8	-2.5	1.273	0.3	0.2	0	35.7	29.7	0	116	101	0	33	32	33
2021	9	15	0	46	40	25.6	-3	1.273	0.3	0.2	0	35.3	30.1	0	115	101	0	33	31	33
2021	9	15	0	56	40	24.2	-3.8	1.273	0.3	0.2	0	34.8	29.7	0	115	101	0	34	32	32
2021	9	15	1	6	40	24.9	-3	1.273	0.3	0.2	0	35.3	29.7	0	116	101	0	34	32	32
2021	9	15	1	16	40	24.9	-2.3	1.273	0.3	0.2	0	35.3	30.1	0	116	102	0	34	32	33
2021	9	15	1	26	40	24.3	-1.4	1.273	0.3	0.2	0	35.7	30.1	0	116	102	0	33	32	32
2021	9	15	1	36	40	25	-1.9	1.273	0.4	0.3	0	35.7	29.7	0	116	101	0	33	32	33
2021	9	15	1	46	40	24.7	-1.8	1.274	0.4	0.3	0	35.7	29.7	0	116	101	0	33	32	33
2021	9	15	1	56	40	23.8	-2.8	1.274	0.3	0.2	0	35.3	29.7	0	115	101	0	33	32	32
2021	9	15	2	6	40	25.5	-4.1	1.275	0.3	0.2	0	34.4	29.2	0	114	100	0	34	32	33
2021	9	15	2	16	40	24.8	-2.3	1.276	0.3	0.2	0	35.3	29.2	0	115	100	0	33	32	33
2021	9	15	2	26	40	24.3	-3.4	1.276	0.3	0.2	0	34.4	29.7	0	114	101	0	34	32	33
2021	9	15	2	36	40	24.3	-2.5	1.277	0.3	0.2	0	34.4	29.7	0	114	101	0	34	32	33
2021	9	15	2	46	40	24.9	-3	1.277	0.3	0.2	0	35.3	29.7	0	115	101	0	33	32	33
2021	9	15	2	56	40	25.2	-2.3	1.277	0.3	0.2	0	34.4	29.2	0	114	100	0	34	32	33
2021	9	15	3	6	40	23.7	-2.4	1.277	0.3	0.2	0	35.3	29.7	0	115	101	0	33	32	33
2021	9	15	3	16	40	24.4	-2.3	1.277	0.3	0.2	0	34.4	29.2	0	114	100	0	34	32	33
2021	9	15	3	26	40	24.5	-3.3	1.277	0.3	0.2	0	35.3	29.7	0	115	101	0	33	32	33
2021	9	15	3	36	40	25.1	-3.2	1.277	0.4	0.3	0	34.4	29.2	0	114	100	0	34	32	32
2021	9	15	3	46	40	24.5	-2.6	1.277	0.3	0.2	0	35.3	29.2	0	115	101	0	33	33	33
2021	9	15	3	56	40	25.2	-2	1.277	0.3	0.2	0	35.3	29.2	0	115	101	0	33	33	33
2021	9	15	4	6	40	25.5	-2.7	1.278	0.3	0.2	0	34.4	29.2	0	114	100	0	34	32	32
2021	9	15	4	16	40	25.7	-2.8	1.278	0.3	0.2	0	34.4	29.2	0	114	100	0	34	32	33
2021	9	15	4	26	40	25.4	-2.8	1.278	0.3	0.2	0	34.8	29.2	0	114	100	0	33	32	33
2021	9	15	4	36	40	24.5	-2.4	1.278	0.3	0.2	0	34	29.2	0	113	100	0	34	32	32
2021	9	15	4	46	40	24.8	-3.4	1.278	0.3	0.2	0	34	29.2	0	113	100	0	34	32	32
2021	9	15	4	56	40	24.7	-3	1.278	0.3	0.2	0	34.4	29.2	0	114	100	0	34	32	33
2021	9	15	5	6	40	25.2	-2.8	1.278	0.4	0.3	0	34.4	29.2	0	114	100	0	34	32	33
2021	9	15	5	16	40	25.2	-2.5	1.278	0.5	0.4	0	34.4	29.2	0	114	100	0	34	32	33
2021	9	15	5	26	40	25.5	-3.2	1.278	0.5	0.4	0	34.4	29.2	0	114	100	0	34	32	33
2021	9	15	5	36	40	24.6	-3.3	1.278	0.4	0.3	0	34.4	29.2	0	114	100	0	34	32	34
2021	9	15	5	46	40	23.5	-2.4	1.278	0.3	0.2	0	34.4	29.2	0	114	100	0	34	32	33
2021	9	15	5	56	40	25	-3.4	1.278	0.3	0.2	0	34.8	28.8	0	114	99	0	33	32	33
2021	9	15	6	6	40	24.3	-2.9	1.278	0.3	0.2	0	34.8	29.7	0	114	100	0	33	31	33
2021	9	15	6	16	40	24.2	-2	1.278	0.3	0.2	0	34.8	29.2	0	114	100	0	33	32	33
2021	9	15	6	26	40	25.7	-2.8	1.278	0.4	0.3	0	34	28.8	0	113	99	0	34	32	32
2021	9	15	6	36	40	25.1	-2.4	1.278	0.4	0.3	0	34.4	28.8	0	113	99	0	33	32	33
2021	9	15	6	46	40	26.7	-3	1.278	0.3	0.2	0	33.5	28	0	112	98	0	34	33	33
2021	9	15	6	56	40	25	-2.7	1.278	0.3	0.2	0	33.1	28.4	0	111	98	0	34	32	33
2021	9	15	7	6	40	25.3	-3.7	1.278	0.3	0.2	0	33.1	28.4	0	110	97	0	33	31	33
2021	9	15	7	16	40	25.8	-2.9	1.278	0.5	0.4	0	33.5	27.1	0	111	97	0	33	34	32
2021	9	15	7	26	40	25	-2.7	1.278	0.3	0.2	0	32.7	27.5	0	110	97	0	34	33	34
2021	9	15	7	36	40	26.1	-2.9	1.278	0.3	0.2	0	33.1	27.5	0	110	96	0	33	32	33
2021	9	15	7	46	40	25.3	-3.4	1.278	0.3	0.2	0	32.7	27.5	0	110	97	0	34	33	33
2021	9	15	7	56	40	24	-2.5	1.278	0.3	0.2	0	32.7	28	0	110	97	0	34	32	33

### Reinhackle (0365)

Year	Month	Day	Hour	Minute	Second	VelocityX	VelocityY	Level	StdError1	StdError2	StdError3	SNR1	SNR2	SNR3	SignalAmp1	SignalAmp2	SignalAmp3	Noise1	Noise2	Noise3
2021	9	15	8	6	40	25.4	-1.8	1.278	0.4	0.3	0	33.1	28	0	111	97	0	34	32	32
2021	9	15	8	16	40	25.3	-2.9	1.278	0.3	0.2	0	33.1	28	0	110	97	0	33	32	33
2021	9	15	8	26	40	24	-2.7	1.278	0.3	0.2	0	32.7	28.4	0	110	97	0	34	31	33
2021	9	15	8	36	40	25.8	-2.6	1.278	0.3	0.2	0	33.1	28	0	111	97	0	34	32	34
2021	9	15	8	46	40	24.9	-2.7	1.278	0.3	0.2	0	32.3	27.1	0	109	95	0	34	32	33
2021	9	15	8	56	40	23.6	-2.3	1.278	0.3	0.2	0	32.7	28	0	110	97	0	34	32	33
2021	9	15	9	6	40	24.1	-1.9	1.278	0.4	0.3	0	32.7	28	0	110	97	0	34	32	32
2021	9	15	9	16	40	24.9	-2.7	1.278	0.3	0.2	0	32.7	27.5	0	110	96	0	34	32	32
2021	9	15	9	26	40	25	-2.4	1.278	0.3	0.2	0	32.7	27.5	0	110	96	0	34	32	33
2021	9	15	9	36	40	25.8	-3.2	1.278	0.3	0.2	0	32.7	27.5	0	110	96	0	34	32	33
2021	9	15	9	46	40	23.3	-2.8	1.278	0.4	0.3	0	33.1	27.5	0	110	96	0	33	32	33
2021	9	15	9	56	40	25.8	-3.2	1.279	0.3	0.2	0	32.7	27.5	0	110	96	0	34	32	33
2021	9	15	10	6	40	24.2	-2.5	1.278	0.3	0.2	0	32.7	27.5	0	110	96	0	34	32	32
2021	9	15	10	16	40	25.9	-2.9	1.279	0.3	0.2	0	33.1	27.5	0	110	96	0	33	32	33
2021	9	15	10	26	40	24.6	-3.2	1.279	0.3	0.2	0	33.1	27.5	0	111	97	0	34	33	33
2021	9	15	10	36	40	25.1	-2.6	1.279	0.3	0.2	0	32.7	28	0	110	97	0	34	32	32
2021	9	15	10	46	40	24.6	-2.7	1.279	0.4	0.3	0	33.1	28	0	110	97	0	33	32	33
2021	9	15	10	56	40	25.3	-2.9	1.279	0.3	0.2	0	32.3	27.1	0	109	95	0	34	32	34
2021	9	15	11	6	40	23.9	-3.3	1.279	0.3	0.2	0	33.1	27.1	0	110	95	0	33	32	32
2021	9	15	11	16	40	24.5	-2.6	1.279	0.3	0.2	0	32.3	27.5	0	109	96	0	34	32	33
2021	9	15	11	26	40	24.4	-2.7	1.279	0.3	0.2	0	32.7	27.1	0	110	95	0	34	32	33
2021	9	15	11	36	40	24.6	-3.3	1.279	0.3	0.2	0	32.7	27.1	0	110	96	0	34	33	33
2021	9	15	11	46	40	24.7	-2.8	1.279	0.3	0.2	0	32.3	27.5	0	109	96	0	34	32	33
2021	9	15	11	56	40	24.8	-1.8	1.279	0.3	0.2	0	33.1	27.1	0	110	95	0	33	32	32
2021	9	15	12	6	40	24.5	-3.1	1.279	0.3	0.2	0	32.3	27.5	0	109	95	0	34	31	32
2021	9	15	12	16	40	24.9	-3.3	1.279	0.3	0.2	0	32.7	27.5	0	110	96	0	34	32	32
2021	9	15	12	26	40	24.2	-3.2	1.279	0.3	0.2	0	33.1	27.5	0	110	96	0	33	32	33
2021	9	15	12	36	40	24.6	-3.2	1.279	0.3	0.2	0	33.1	27.5	0	110	96	0	33	32	33
2021	9	15	12	46	40	23.8	-3.6	1.279	0.3	0.2	0	32.7	27.5	0	110	96	0	34	32	32
2021	9	15	12	56	40	25.4	-3.5	1.279	0.4	0.3	0	33.1	27.5	0	110	96	0	33	32	33
2021	9	15	13	6	40	25.9	-3	1.279	0.3	0.2	0	32.7	27.5	0	110	96	0	34	32	34
2021	9	15	13	16	40	24.3	-3.6	1.279	0.3	0.2	0	32.7	28	0	110	96	0	34	31	33
2021	9	15	13	26	40	23.7	-2.8	1.279	0.4	0.3	0	32.7	27.5	0	110	96	0	34	32	33
2021	9	15	13	36	40	24.9	-2.8	1.279	0.4	0.3	0	32.7	27.5	0	110	96	0	34	32	33
2021	9	15	13	46	40	23.6	-3.5	1.279	0.3	0.2	0	32.7	27.5	0	110	96	0	34	32	33
2021	9	15	13	56	40	23.6	-3.8	1.279	0.3	0.2	0	33.1	28	0	110	97	0	33	32	32
2021	9	15	14	6	40	24.1	-3	1.279	0.3	0.2	0	33.1	28	0	110	97	0	33	32	33
2021	9	15	14	16	40	23.1	-3.8	1.279	0.3	0.2	0	32.7	28	0	110	97	0	34	32	33
2021	9	15	14	26	40	24.2	-2.1	1.279	0.3	0.2	0	33.5	28	0	111	97	0	33	32	34
2021	9	15	14	36	40	24.2	-3.8	1.279	0.3	0.2	0	33.5	28	0	111	97	0	33	32	32
2021	9	15	14	46	40	24.5	-3.3	1.278	0.3	0.2	0	33.1	28	0	110	97	0	33	32	33
2021	9	15	14	56	40	23.3	-4.4	1.278	0.3	0.2	0	32.7	28	0	110	97	0	34	32	33
2021	9	15	15	6	40	23.3	-3.8	1.278	0.3	0.2	0	33.1	28	0	110	97	0	33	32	33
2021	9	15	15	16	40	23.8	-2.4	1.278	0.3	0.2	0	33.1	28	0	111	97	0	34	32	32
2021	9	15	15	26	40	22.9	-3	1.278	0.3	0.2	0	33.1	28	0	111	97	0	34	32	33
2021	9	15	15	36	40	23.5	-3.1	1.278	0.3	0.2	0	33.1	27.5	0	110	96	0	33	32	33
2021	9	15	15	46	40	23.2	-3.3	1.278	0.3	0.2	0	33.1	27.1	0	110	96	0	33	33	33
2021	9	15	15	56	40	24.3	-3.1	1.278	0.3	0.2	0	32.7	27.5	0	110	96	0	34	32	33



### Reinhackle (0365)

Year	Month	Day	Hour	Minute	Second	VelocityX	VelocityY	Level	StdError1	StdError2	StdError3	SNR1	SNR2	SNR3	SignalAmp1	SignalAmp2	SignalAmp3	Noise1	Noise2	Noise3
2021	9	15	16	6	40	24.4	-3.3	1.277	0.3	0.2	0	33.1	27.5	0	110	96	0	33	32	32
2021	9	15	16	16	40	23.7	-3.2	1.278	0.5	0.4	0	33.1	27.5	0	110	96	0	33	32	33
2021	9	15	16	26	40	24.3	-2.9	1.278	0.3	0.2	0	32.7	27.5	0	110	96	0	34	32	32
2021	9	15	16	36	40	24.2	-2.6	1.278	0.3	0.2	0	32.7	28	0	110	96	0	34	31	33
2021	9	15	16	46	40	24.6	-3.9	1.278	0.3	0.2	0	32.7	27.1	0	109	95	0	33	32	33
2021	9	15	16	56	40	24.6	-2.3	1.278	0.3	0.2	0	32.7	27.1	0	109	95	0	33	32	33
2021	9	15	17	6	40	24.5	-3.1	1.278	0.5	0.4	0	32.7	27.5	0	109	96	0	33	32	33
2021	9	15	17	16	40	23.8	-3.7	1.277	0.3	0.2	0	32.3	27.5	0	109	96	0	34	32	33
2021	9	15	17	26	40	24.9	-2.8	1.278	0.3	0.2	0	32.3	28	0	109	96	0	34	31	32
2021	9	15	17	36	40	23.8	-2.5	1.277	0.3	0.2	0	32.3	26.7	0	109	95	0	34	33	33
2021	9	15	17	46	40	25.5	-3.7	1.277	0.3	0.2	0	32.7	27.1	0	109	95	0	33	32	33
2021	9	15	17	56	40	24.7	-2.8	1.277	0.3	0.2	0	32.7	27.1	0	109	95	0	33	32	32
2021	9	15	18	6	40	24.3	-3.3	1.277	0.4	0.3	0	31.8	27.1	0	108	94	0	34	31	32
2021	9	15	18	16	40	23.8	-3.3	1.277	0.3	0.2	0	32.3	27.1	0	109	95	0	34	32	33
2021	9	15	18	26	40	25.2	-3.2	1.277	0.3	0.2	0	32.7	27.1	0	109	95	0	33	32	33
2021	9	15	18	36	40	23.8	-2.8	1.277	0.3	0.2	0	32.7	27.5	0	110	96	0	34	32	32
2021	9	15	18	46	40	23.8	-2.3	1.276	0.3	0.2	0	33.5	28	0	111	97	0	33	32	32
2021	9	15	18	56	40	24.1	-3	1.276	0.3	0.2	0	33.5	28.4	0	112	98	0	34	32	33
2021	9	15	19	6	40	24.8	-3.2	1.277	0.3	0.2	0	34	29.2	0	113	99	0	34	31	33
2021	9	15	19	16	40	24.8	-3	1.277	0.3	0.2	0	34.4	29.2	0	113	100	0	33	32	33
2021	9	15	19	26	40	24.4	-3.3	1.278	0.3	0.2	0	34.8	29.7	0	115	101	0	34	32	32
2021	9	15	19	36	40	24.3	-3.7	1.278	0.3	0.2	0	35.3	30.1	0	116	102	0	34	32	34
2021	9	15	19	46	40	24.2	-2.8	1.278	0.4	0.3	0	34.8	30.1	0	115	102	0	34	32	33
2021	9	15	19	56	40	23.2	-3.6	1.278	0.3	0.2	0	35.3	30.1	0	115	102	0	33	32	32
2021	9	15	20	6	40	25.3	-2.8	1.278	0.3	0.2	0	34.8	29.7	0	114	101	0	33	32	33
2021	9	15	20	16	40	23.8	-3.3	1.278	0.4	0.3	0	35.3	29.7	0	114	101	0	32	32	33
2021	9	15	20	26	40	24.4	-3	1.278	0.3	0.2	0	34.8	29.7	0	114	101	0	33	32	33
2021	9	15	20	36	40	24.8	-3.4	1.278	0.3	0.2	0	34.4	29.2	0	114	101	0	34	33	33
2021	9	15	20	46	40	24.8	-2.8	1.278	0.3	0.2	0	34.8	29.7	0	114	101	0	33	32	33
2021	9	15	20	56	40	24.5	-2.8	1.278	0.5	0.4	0	34.8	29.7	0	114	101	0	33	32	33
2021	9	15	21	6	40	25.5	-3.4	1.278	0.4	0.3	0	34.4	29.7	0	114	101	0	34	32	33
2021	9	15	21	16	40	24.6	-3	1.278	0.3	0.2	0	35.3	30.1	0	115	102	0	33	32	33
2021	9	15	21	26	40	23.3	-2.4	1.278	0.3	0.2	0	35.3	29.7	0	115	102	0	33	33	33
2021	9	15	21	36	40	24.3	-2.1	1.279	0.4	0.3	0	34.8	30.1	0	115	102	0	34	32	33
2021	9	15	21	46	40	24.1	-3.5	1.279	0.3	0.2	0	35.3	30.5	0	116	103	0	34	32	33
2021	9	15	21	56	40	24.1	-2.8	1.279	0.3	0.2	0	34.8	30.1	0	115	102	0	34	32	33
2021	9	15	22	6	40	25.1	-3.2	1.279	0.3	0.2	0	34.8	31	0	115	103	0	34	31	33
2021	9	15	22	16	40	24.3	-2.8	1.279	0.3	0.2	0	35.7	30.5	0	117	103	0	34	32	32
2021	9	15	22	26	40	24	-2.9	1.279	0.3	0.2	0	34.8	30.5	0	115	102	0	34	31	33
2021	9	15	22	36	40	23.7	-2.8	1.279	0.3	0.2	0	35.7	30.1	0	116	102	0	33	32	33
2021	9	15	22	46	40	23.9	-3	1.279	0.3	0.2	0	35.3	30.1	0	115	102	0	33	32	33
2021	9	15	22	56	40	23.2	-3.3	1.279	0.3	0.2	0	35.7	31	0	116	103	0	33	31	32
2021	9	15	23	6	40	25.3	-2.4	1.279	0.3	0.2	0	35.3	29.7	0	115	101	0	33	32	32
2021	9	15	23	16	40	24.3	-2.3	1.279	0.4	0.3	0	35.3	29.2	0	115	101	0	33	33	32
2021	9	15	23	26	40	24.1	-3.2	1.279	0.3	0.2	0	35.3	29.7	0	115	102	0	33	33	33
2021	9	15	23	36	40	24.8	-2.3	1.279	0.3	0.2	0	34.8	30.1	0	115	102	0	34	32	33
2021	9	15	23	46	40	25.8	-3.9	1.279	0.3	0.2	0	35.7	30.5	0	116	103	0	33	32	33
2021	9	15	23	56	40	25.8	-3.9	1.279	0.3	0.2	0	34.4	30.1	0	114	101	0	34	31	33

### Reinhackle (0365)

Year	Month	Day	Hour	Minute	Second	VelocityX	VelocityY	Level	StdError1	StdError2	StdError3	SNR1	SNR2	SNR3	SignalAmp1	SignalAmp2	SignalAmp3	Noise1	Noise2	Noise3
2021	9	16	0	6	40	25.6	-2.3	1.279	0.3	0.2	0	35.3	30.5	0	115	102	0	33	31	33
2021	9	16	0	16	40	24.1	-3.5	1.279	0.3	0.2	0	35.3	30.5	0	116	103	0	34	32	33
2021	9	16	0	26	40	24	-2.6	1.279	0.4	0.3	0	35.3	30.1	0	116	102	0	34	32	33
2021	9	16	0	36	40	24.8	-1.8	1.279	0.3	0.2	0	35.7	30.1	0	116	102	0	33	32	33
2021	9	16	0	46	40	25.1	-2.2	1.279	0.3	0.2	0	35.3	30.5	0	116	102	0	34	31	33
2021	9	16	0	56	40	25.2	-2.7	1.28	0.3	0.2	0	35.3	30.5	0	116	103	0	34	32	33
2021	9	16	1	6	40	24.7	-4	1.279	0.4	0.3	0	35.7	30.5	0	116	103	0	33	32	33
2021	9	16	1	16	40	25.3	-3.2	1.279	0.4	0.3	0	35.7	30.1	0	116	102	0	33	32	32
2021	9	16	1	26	40	25.4	-2.2	1.279	0.3	0.2	0	35.3	30.1	0	116	102	0	34	32	32
2021	9	16	1	36	40	25	-2.9	1.279	0.3	0.2	0	35.3	29.7	0	116	101	0	34	32	32
2021	9	16	1	46	40	23.9	-2	1.279	0.3	0.2	0	35.3	30.1	0	116	102	0	34	32	33
2021	9	16	1	56	40	24.9	-2.8	1.279	0.3	0.2	0	35.3	29.7	0	116	102	0	34	33	33
2021	9	16	2	6	40	23.8	-2.9	1.279	0.3	0.2	0	34.8	30.1	0	115	101	0	34	31	33
2021	9	16	2	16	40	23.7	-2.9	1.279	0.3	0.2	0	35.3	30.1	0	115	102	0	33	32	33
2021	9	16	2	26	40	24.6	-2.8	1.279	0.3	0.2	0	35.7	30.1	0	116	102	0	33	32	33
2021	9	16	2	36	40	24.8	-3.1	1.279	0.3	0.2	0	34.8	30.1	0	115	101	0	34	31	33
2021	9	16	2	46	40	26	-3.2	1.279	0.5	0.4	0	35.3	29.7	0	115	101	0	33	32	32
2021	9	16	2	56	40	24.7	-3.2	1.279	0.5	0.4	0	35.3	30.1	0	115	102	0	33	32	32
2021	9	16	3	6	40	25.1	-1.3	1.279	0.3	0.2	0	35.7	30.1	0	116	102	0	33	32	33
2021	9	16	3	16	40	25.6	-1.8	1.279	0.3	0.2	0	35.3	29.2	0	115	101	0	33	33	33
2021	9	16	3	26	40	24.1	-2.8	1.28	0.3	0.2	0	34.8	29.2	0	115	101	0	34	33	33
2021	9	16	3	36	40	24.2	-3	1.28	0.4	0.3	0	34.8	29.7	0	115	101	0	34	32	32
2021	9	16	3	46	40	26	-2.3	1.279	0.3	0.2	0	34.4	29.2	0	114	100	0	34	32	32
2021	9	16	3	56	40	25.1	-2.5	1.279	0.3	0.2	0	34.8	29.7	0	115	101	0	34	32	33
2021	9	16	4	6	40	25.3	-2.6	1.279	0.3	0.2	0	34.8	30.1	0	115	101	0	34	31	34
2021	9	16	4	16	40	25.1	-2.8	1.279	0.3	0.2	0	34.8	29.7	0	115	101	0	34	32	33
2021	9	16	4	26	40	24.3	-2.6	1.28	0.3	0.2	0	35.3	29.7	0	116	102	0	34	33	32
2021	9	16	4	36	40	25.7	-3.5	1.28	0.5	0.4	0	35.3	29.7	0	115	101	0	33	32	33
2021	9	16	4	46	40	24.4	-3.2	1.279	0.3	0.2	0	34.8	29.7	0	115	101	0	34	32	33
2021	9	16	4	56	40	24.3	-2.4	1.279	0.3	0.2	0	34.8	29.7	0	115	101	0	34	32	32
2021	9	16	5	6	40	24.9	-2.3	1.28	0.3	0.2	0	35.3	29.7	0	115	101	0	33	32	33
2021	9	16	5	16	40	24	-3.3	1.279	0.4	0.3	0	34.4	29.2	0	114	100	0	34	32	33
2021	9	16	5	26	40	22.7	-1.5	1.28	0.3	0.2	0	35.7	30.1	0	117	102	0	34	32	33
2021	9	16	5	36	40	25.8	-3.2	1.28	0.4	0.3	0	34.8	29.7	0	115	101	0	34	32	32
2021	9	16	5	46	40	25.1	-2.9	1.279	0.3	0.2	0	34.4	29.2	0	114	100	0	34	32	33
2021	9	16	5	56	40	24.7	-2.3	1.28	0.3	0.2	0	34.8	30.1	0	115	102	0	34	32	32
2021	9	16	6	6	40	25.6	-2.3	1.28	0.3	0.2	0	34.8	29.7	0	115	101	0	34	32	33
2021	9	16	6	16	40	25.6	-3.1	1.28	0.3	0.2	0	34.8	29.7	0	115	101	0	34	32	33
2021	9	16	6	26	40	25.8	-2.4	1.28	0.3	0.2	0	34.8	29.7	0	115	101	0	34	32	33
2021	9	16	6	36	40	25.4	-3.8	1.28	0.3	0.2	0	34.4	29.2	0	114	100	0	34	32	33
2021	9	16	6	46	40	24	-2.8	1.28	0.3	0.2	0	34	28.8	0	113	99	0	34	32	33
2021	9	16	6	56	40	23.8	-3.2	1.28	0.4	0.3	0	33.5	28.4	0	112	98	0	34	32	33
2021	9	16	7	6	40	25.2	-3.6	1.28	0.3	0.2	0	33.1	28	0	111	98	0	34	33	33
2021	9	16	7	16	40	25.4	-2.4	1.28	0.4	0.3	0	33.5	27.1	0	111	96	0	33	33	33
2021	9	16	7	26	40	24.9	-2.5	1.28	0.3	0.2	0	33.1	27.5	0	110	96	0	33	32	33
2021	9	16	7	36	40	24.4	-2.7	1.28	0.3	0.2	0	32.3	27.5	0	109	96	0	34	32	33
2021	9	16	7	46	40	24.9	-2.5	1.28	0.3	0.2	0	32.7	27.5	0	110	96	0	34	32	33
2021	9	16	7	56	40	24.7	-2.8	1.28	0.4	0.3	0	32.7	27.1	0	109	95	0	33	32	33

### Reinhackle (0365)

Year	Month	Day	Hour	Minute	Second	VelocityX	VelocityY	Level	StdError1	StdError2	StdError3	SNR1	SNR2	SNR3	SignalAmp1	SignalAmp2	SignalAmp3	Noise1	Noise2	Noise3
2021	9	16	8	6	40	25.1	-3.7	1.28	0.3	0.2	0	32.7	27.1	0	109	95	0	33	32	33
2021	9	16	8	16	40	24.8	-2.9	1.281	0.3	0.2	0	32.3	27.1	0	109	95	0	34	32	32
2021	9	16	8	26	40	25.5	-3.5	1.281	0.4	0.3	0	32.3	27.1	0	109	95	0	34	32	33
2021	9	16	8	36	40	25.3	-2.6	1.281	0.4	0.3	0	32.7	27.5	0	109	96	0	33	32	33
2021	9	16	8	46	40	25.3	-3.2	1.282	0.3	0.2	0	32.3	27.5	0	109	96	0	34	32	33
2021	9	16	8	56	40	24.6	-3.1	1.282	0.3	0.2	0	32.3	27.1	0	109	95	0	34	32	33
2021	9	16	9	6	40	24.1	-1.3	1.282	0.4	0.3	0	32.7	26.7	0	109	95	0	33	33	33
2021	9	16	9	16	40	25.2	-3.5	1.283	0.3	0.2	0	32.3	27.1	0	109	95	0	34	32	33
2021	9	16	9	26	40	25.3	-3.2	1.283	0.3	0.2	0	32.3	27.1	0	109	95	0	34	32	33
2021	9	16	9	36	40	25.6	-2.3	1.284	0.3	0.2	0	32.3	27.1	0	109	95	0	34	32	33
2021	9	16	9	46	40	25.1	-2.4	1.284	0.4	0.3	0	32.7	27.1	0	109	95	0	33	32	33
2021	9	16	9	56	40	24.3	-1.8	1.285	0.3	0.2	0	32.3	27.1	0	109	95	0	34	32	33
2021	9	16	10	6	40	24.9	-2.3	1.284	0.4	0.3	0	31.8	26.2	0	108	94	0	34	33	33
2021	9	16	10	16	40	23.9	-2.8	1.285	0.3	0.2	0	32.3	27.1	0	109	95	0	34	32	33
2021	9	16	10	26	40	24.6	-3.9	1.285	0.3	0.2	0	31.8	26.7	0	108	94	0	34	32	33
2021	9	16	10	36	40	24.9	-3.1	1.285	0.3	0.2	0	32.3	27.1	0	109	95	0	34	32	34
2021	9	16	10	46	40	25	-3.2	1.285	0.4	0.3	0	32.3	27.1	0	109	95	0	34	32	33
2021	9	16	10	56	40	24.5	-2.8	1.285	0.4	0.3	0	32.3	27.1	0	109	95	0	34	32	33
2021	9	16	11	6	40	23.5	-3.5	1.285	0.3	0.2	0	32.7	27.1	0	110	96	0	34	33	33
2021	9	16	11	16	40	24	-3.2	1.286	0.3	0.2	0	33.1	28	0	111	97	0	34	32	33
2021	9	16	11	26	40	25.4	-3.2	1.285	0.4	0.3	0	33.1	28.4	0	111	98	0	34	32	33
2021	9	16	11	36	40	25	-2.5	1.285	0.3	0.2	0	34	28.4	0	113	99	0	34	33	34
2021	9	16	11	46	40	24.1	-3.9	1.285	0.3	0.2	0	33.5	28	0	112	98	0	34	33	33
2021	9	16	11	56	40	24.7	-2.8	1.286	0.3	0.2	0	34	28.8	0	113	99	0	34	32	33
2021	9	16	12	6	40	24.3	-2.6	1.286	0.3	0.2	0	34.4	29.2	0	114	100	0	34	32	33
2021	9	16	12	16	40	24.6	-3.9	1.285	0.3	0.2	0	34	28.8	0	112	99	0	33	32	32
2021	9	16	12	26	40	24	-3.5	1.285	0.3	0.2	0	34	28.4	0	113	99	0	34	33	33
2021	9	16	12	36	40	24.6	-2.4	1.286	0.3	0.2	0	33.5	28.4	0	112	99	0	34	33	33
2021	9	16	12	46	40	24.7	-4	1.285	0.3	0.2	0	34	28.8	0	113	99	0	34	32	34
2021	9	16	12	56	40	25.6	-3.9	1.285	0.3	0.2	0	33.5	28.4	0	112	99	0	34	33	33
2021	9	16	13	6	40	24.2	-3.3	1.285	0.3	0.2	0	33.1	28.4	0	111	98	0	34	32	33
2021	9	16	13	16	40	24.6	-3.6	1.285	0.3	0.2	0	33.5	28.8	0	112	99	0	34	32	34
2021	9	16	13	26	40	23.5	-2.7	1.284	0.4	0.3	0	33.5	28.4	0	112	98	0	34	32	33
2021	9	16	13	36	40	24	-3.8	1.285	0.3	0.2	0	33.5	28.4	0	112	98	0	34	32	33
2021	9	16	13	46	40	24.6	-3.5	1.284	0.4	0.3	0	33.5	28.8	0	112	99	0	34	32	34
2021	9	16	13	56	40	25	-3.3	1.284	0.3	0.2	0	33.5	28.4	0	111	98	0	33	32	32
2021	9	16	14	6	40	23.6	-3.5	1.283	0.3	0.2	0	33.1	28	0	111	98	0	34	33	32
2021	9	16	14	16	40	24.6	-3.5	1.283	0.3	0.2	0	33.1	28	0	111	98	0	34	33	32
2021	9	16	14	26	40	24.6	-3.6	1.283	0.3	0.2	0	33.5	28.4	0	111	98	0	33	32	33
2021	9	16	14	36	40	24.3	-2.8	1.283	0.3	0.2	0	33.5	28.4	0	111	98	0	33	32	32
2021	9	16	14	46	40	23.7	-3.7	1.282	0.4	0.3	0	33.1	28.8	0	111	98	0	34	31	33
2021	9	16	14	56	40	23.8	-3.3	1.283	0.3	0.2	0	33.1	28.4	0	111	98	0	34	32	34
2021	9	16	15	6	40	22.6	-3.4	1.282	0.3	0.2	0	33.5	28.4	0	111	98	0	33	32	33
2021	9	16	15	16	40	24.6	-3.1	1.282	0.3	0.2	0	33.1	28.4	0	111	98	0	34	32	33
2021	9	16	15	26	40	24.9	-3.2	1.283	0.3	0.2	0	33.1	28	0	111	97	0	34	32	32
2021	9	16	15	36	40	23.3	-3.4	1.282	0.3	0.2	0	33.1	28	0	111	97	0	34	32	33
2021	9	16	15	46	40	25	-2.6	1.282	0.3	0.2	0	32.7	28	0	110	97	0	34	32	32
2021	9	16	15	56	40	25.2	-3.5	1.282	0.3	0.2	0	32.7	27.5	0	110	96	0	34	32	33

### Reinhackle (0365)

Year	Month	Day	Hour	Minute	Second	VelocityX	VelocityY	Level	StdError1	StdError2	StdError3	SNR1	SNR2	SNR3	SignalAmp1	SignalAmp2	SignalAmp3	Noise1	Noise2	Noise3
2021	9	16	16	6	40	24.7	-3.2	1.282	0.3	0.2	0	31.8	27.5	0	109	96	0	35	32	33
2021	9	16	16	16	40	25	-4	1.282	0.3	0.2	0	32.7	27.5	0	110	96	0	34	32	34
2021	9	16	16	26	40	23.9	-2.5	1.282	0.3	0.2	0	32.7	27.5	0	110	96	0	34	32	33
2021	9	16	16	36	40	25.1	-2.9	1.282	0.3	0.2	0	32.7	27.5	0	110	96	0	34	32	33
2021	9	16	16	46	40	25.7	-3.6	1.282	0.4	0.3	0	33.1	27.5	0	110	96	0	33	32	33
2021	9	16	16	56	40	24.9	-3	1.282	0.3	0.2	0	32.3	27.1	0	109	95	0	34	32	32
2021	9	16	17	6	40	23.9	-3.2	1.282	0.3	0.2	0	31.8	27.1	0	108	95	0	34	32	33
2021	9	16	17	16	40	24.1	-3.3	1.282	0.3	0.2	0	32.3	26.7	0	109	95	0	34	33	33
2021	9	16	17	26	40	23.8	-3.9	1.282	0.3	0.2	0	32.3	27.1	0	109	95	0	34	32	33
2021	9	16	17	36	40	24	-2.4	1.282	0.3	0.2	0	33.1	27.5	0	110	96	0	33	32	33
2021	9	16	17	46	40	24.9	-3.7	1.282	0.3	0.2	0	33.5	27.5	0	112	97	0	34	33	33
2021	9	16	17	56	40	24.9	-2.7	1.282	0.3	0.2	0	33.1	28	0	111	97	0	34	32	33
2021	9	16	18	6	40	24.5	-3.7	1.282	0.3	0.2	0	33.1	28.4	0	111	97	0	34	31	33
2021	9	16	18	16	40	25.5	-2.9	1.282	0.5	0.4	0	33.1	28	0	111	97	0	34	32	33
2021	9	16	18	26	40	25.1	-2.6	1.282	0.3	0.2	0	33.5	28	0	111	97	0	33	32	33
2021	9	16	18	36	40	25.5	-3.2	1.283	0.3	0.2	0	33.1	28.4	0	111	98	0	34	32	33
2021	9	16	18	46	40	24.1	-3.1	1.282	0.3	0.2	0	33.5	28.4	0	112	98	0	34	32	33
2021	9	16	18	56	40	23.1	-1	1.282	0.3	0.2	0	34	28.8	0	113	99	0	34	32	34
2021	9	16	19	6	40	25	-2.8	1.283	0.3	0.2	0	34	29.2	0	113	100	0	34	32	33
2021	9	16	19	16	40	24.1	-3.8	1.283	0.3	0.2	0	34.8	29.7	0	115	101	0	34	32	33
2021	9	16	19	26	40	24.9	-2.3	1.283	0.3	0.2	0	34.8	29.7	0	115	101	0	34	32	33
2021	9	16	19	36	40	24.9	-3.5	1.283	0.3	0.2	0	34.8	30.1	0	115	102	0	34	32	32
2021	9	16	19	46	40	26.3	-3.1	1.283	0.3	0.2	0	35.7	30.1	0	116	102	0	33	32	33
2021	9	16	19	56	40	24.5	-2.6	1.283	0.3	0.2	0	35.3	29.7	0	116	102	0	34	33	32
2021	9	16	20	6	40	23	-2.9	1.283	0.3	0.2	0	35.3	30.1	0	116	102	0	34	32	33
2021	9	16	20	16	40	24.2	-2.3	1.284	0.5	0.4	0	34.8	29.7	0	115	102	0	34	33	33
2021	9	16	20	26	40	24.1	-3.8	1.285	0.3	0.2	0	34.8	29.7	0	115	101	0	34	32	33
2021	9	16	20	36	40	25	-3.2	1.285	0.3	0.2	0	34.8	29.7	0	115	101	0	34	32	33
2021	9	16	20	46	40	24.4	-2.7	1.285	0.4	0.3	0	35.7	30.1	0	116	102	0	33	32	33
2021	9	16	20	56	40	23.2	-2.4	1.285	0.3	0.2	0	35.3	29.7	0	115	101	0	33	32	33
2021	9	16	21	6	40	23.8	-3.3	1.286	0.3	0.2	0	34.8	30.1	0	115	102	0	34	32	32
2021	9	16	21	16	40	25.4	-3	1.286	0.3	0.2	0	36.1	30.1	0	116	102	0	32	32	33
2021	9	16	21	26	40	24.6	-3.3	1.286	0.3	0.2	0	35.3	29.7	0	115	101	0	33	32	33
2021	9	16	21	36	40	25.2	-2.8	1.286	0.3	0.2	0	34.8	30.1	0	115	102	0	34	32	33
2021	9	16	21	46	40	23.9	-2.7	1.286	0.4	0.3	0	34.8	29.7	0	115	101	0	34	32	33
2021	9	16	21	56	40	23.7	-2.8	1.287	0.3	0.2	0	35.3	30.1	0	116	102	0	34	32	33
2021	9	16	22	6	40	24.3	-3.3	1.287	0.3	0.2	0	35.3	30.1	0	116	102	0	34	32	33
2021	9	16	22	16	40	24.2	-3	1.287	0.4	0.3	0	35.7	29.7	0	116	101	0	33	32	33
2021	9	16	22	26	40	23.6	-3.8	1.286	0.3	0.2	0	35.3	29.7	0	115	101	0	33	32	32
2021	9	16	22	36	40	25.3	-2.8	1.287	0.3	0.2	0	34.8	29.2	0	115	101	0	34	33	33
2021	9	16	22	46	40	24.6	-2.5	1.287	0.3	0.2	0	34.8	29.7	0	115	101	0	34	32	33
2021	9	16	22	56	40	24.2	-2.5	1.287	0.3	0.2	0	34.8	29.7	0	115	101	0	34	32	33
2021	9	16	23	6	40	24.9	-2.2	1.287	0.4	0.3	0	35.3	29.7	0	115	101	0	33	32	33
2021	9	16	23	16	40	24.7	-3.3	1.287	0.3	0.2	0	34.8	29.7	0	115	101	0	34	32	33
2021	9	16	23	26	40	24.2	-1.8	1.287	0.3	0.2	0	34.8	29.7	0	115	101	0	34	32	33
2021	9	16	23	36	40	24.4	-3.7	1.287	0.3	0.2	0	34.8	29.7	0	115	101	0	34	32	33
2021	9	16	23	46	40	24.4	-2	1.287	0.4	0.3	0	34.8	29.2	0	115	100	0	34	32	33
2021	9	16	23	56	40	25.4	-2.7	1.287	0.3	0.2	0	34.4	28.8	0	114	100	0	34	33	32

### Reinhackle (0365)

Year	Month	Day	Hour	Minute	Second	VelocityX	VelocityY	Level	StdError1	StdError2	StdError3	SNR1	SNR2	SNR3	SignalAmp1	SignalAmp2	SignalAmp3	Noise1	Noise2	Noise3
2021	9	17	0	6	40	23.5	-2.8	1.287	0.4	0.3	0	34.4	29.2	0	114	100	0	34	32	33
2021	9	17	0	16	40	25.6	-2.7	1.287	0.3	0.2	0	34.8	29.2	0	115	100	0	34	32	32
2021	9	17	0	26	40	24.7	-3.2	1.287	0.3	0.2	0	34.8	29.2	0	115	100	0	34	32	33
2021	9	17	0	36	40	25.1	-2.9	1.287	0.3	0.2	0	34.8	29.2	0	114	100	0	33	32	33
2021	9	17	0	46	40	25	-2.6	1.287	0.4	0.3	0	34.4	29.2	0	114	100	0	34	32	33
2021	9	17	0	56	40	23.9	-2.8	1.287	0.4	0.3	0	34.8	29.7	0	115	101	0	34	32	33
2021	9	17	1	6	40	25.2	-2.8	1.287	0.3	0.2	0	34.8	29.2	0	115	100	0	34	32	33
2021	9	17	1	16	40	25	-2.7	1.287	0.3	0.2	0	34.4	29.2	0	114	100	0	34	32	33
2021	9	17	1	26	40	25.4	-2.4	1.287	0.3	0.2	0	35.3	29.2	0	116	101	0	34	33	33
2021	9	17	1	36	40	25.4	-2	1.288	0.4	0.3	0	34.4	28.8	0	114	100	0	34	33	33
2021	9	17	1	46	40	24.9	-3.2	1.287	0.3	0.2	0	34.4	29.2	0	114	100	0	34	32	34
2021	9	17	1	56	40	25	-3.3	1.287	0.3	0.2	0	34.4	28.4	0	113	99	0	33	33	33
2021	9	17	2	6	40	24.9	-2	1.288	0.3	0.2	0	34.4	28.8	0	114	100	0	34	33	33
2021	9	17	2	16	40	24.9	-2.8	1.287	0.4	0.3	0	34.8	29.2	0	114	100	0	33	32	33
2021	9	17	2	26	40	25.2	-2.8	1.288	0.3	0.2	0	34.4	29.2	0	114	100	0	34	32	33
2021	9	17	2	36	40	24.1	-2.9	1.287	0.4	0.3	0	34.4	28.8	0	114	100	0	34	33	33
2021	9	17	2	46	40	25.1	-3.4	1.288	0.3	0.2	0	34.4	28.8	0	113	99	0	33	32	34
2021	9	17	2	56	40	25.1	-3.1	1.288	0.3	0.2	0	34.4	29.2	0	114	100	0	34	32	33
2021	9	17	3	6	40	24.5	-2.8	1.288	0.3	0.2	0	34.4	28.4	0	113	99	0	33	33	33
2021	9	17	3	16	40	25.2	-2.2	1.287	0.3	0.2	0	34.8	28.8	0	114	100	0	33	33	34
2021	9	17	3	26	40	23.9	-2.6	1.288	0.3	0.2	0	34.4	28.4	0	113	99	0	33	33	33
2021	9	17	3	36	40	24.6	-2.4	1.287	0.3	0.2	0	34	28.8	0	113	99	0	34	32	33
2021	9	17	3	46	40	25.3	-2.7	1.288	0.5	0.4	0	34	28.8	0	113	100	0	34	33	33
2021	9	17	3	56	40	25.6	-3.1	1.287	0.3	0.2	0	34	28.4	0	113	99	0	34	33	33
2021	9	17	4	6	40	23.9	-2.8	1.287	0.3	0.2	0	34.4	28.8	0	114	100	0	34	33	32
2021	9	17	4	16	40	25.2	-2.5	1.287	0.3	0.2	0	34.8	29.2	0	114	100	0	33	32	33
2021	9	17	4	26	40	26.3	-2.5	1.288	0.3	0.2	0	34	29.2	0	113	99	0	34	31	33
2021	9	17	4	36	40	24.5	-2.8	1.288	0.3	0.2	0	34	28.8	0	113	100	0	34	33	33
2021	9	17	4	46	40	25.3	-2.1	1.288	0.3	0.2	0	34.8	29.2	0	114	100	0	33	32	34
2021	9	17	4	56	40	25.7	-2.7	1.288	0.4	0.3	0	34	28.4	0	113	98	0	34	32	33
2021	9	17	5	6	40	24.5	-2.8	1.287	0.3	0.2	0	34.4	29.2	0	114	100	0	34	32	33
2021	9	17	5	16	40	25.2	-2.5	1.287	0.3	0.2	0	34.4	28.4	0	113	99	0	33	33	32
2021	9	17	5	26	40	24.3	-2.1	1.287	0.3	0.2	0	34	29.2	0	113	100	0	34	32	33
2021	9	17	5	36	40	25.5	-3.3	1.287	0.3	0.2	0	34	28.4	0	113	99	0	34	33	33
2021	9	17	5	46	40	25.3	-3.3	1.287	0.4	0.3	0	34	28.4	0	113	99	0	34	33	33
2021	9	17	5	56	40	24.3	-2.2	1.287	0.3	0.2	0	34	28.4	0	113	99	0	34	33	33
2021	9	17	6	6	40	24.7	-2.8	1.287	0.3	0.2	0	33.5	28.4	0	112	98	0	34	32	33
2021	9	17	6	16	40	23.7	-3	1.287	0.3	0.2	0	33.5	28	0	112	98	0	34	33	33
2021	9	17	6	26	40	25	-3	1.287	0.3	0.2	0	33.5	28.4	0	112	98	0	34	32	33
2021	9	17	6	36	40	24.3	-3.3	1.287	0.3	0.2	0	33.5	28	0	112	97	0	34	32	33
2021	9	17	6	46	40	25	-3.2	1.287	0.3	0.2	0	33.1	28	0	111	97	0	34	32	33
2021	9	17	6	56	40	24.3	-3.2	1.287	0.3	0.2	0	32.3	27.5	0	110	96	0	35	32	33
2021	9	17	7	6	40	25.5	-2.6	1.287	0.3	0.2	0	32.3	27.1	0	109	95	0	34	32	33
2021	9	17	7	16	40	24.7	-3.2	1.287	0.4	0.3	0	32.3	26.7	0	109	94	0	34	32	34
2021	9	17	7	26	40	24.2	-3.7	1.287	0.3	0.2	0	32.3	26.2	0	109	94	0	34	33	33
2021	9	17	7	36	40	24.8	-3.2	1.287	0.3	0.2	0	31.8	26.7	0	108	94	0	34	32	33
2021	9	17	7	46	40	25.5	-3.4	1.287	0.4	0.3	0	31.8	26.7	0	108	94	0	34	32	33
2021	9	17	7	56	40	24.2	-3.6	1.287	0.3	0.2	0	31.8	26.2	0	108	94	0	34	33	33

### Reinhackle (0365)

Year	Month	Day	Hour	Minute	Second	VelocityX	VelocityY	Level	StdError1	StdError2	StdError3	SNR1	SNR2	SNR3	SignalAmp1	SignalAmp2	SignalAmp3	Noise1	Noise2	Noise3
2021	9	17	8	6	40	24.9	-2.4	1.287	0.3	0.2	0	31.8	26.7	0	108	94	0	34	32	33
2021	9	17	8	16	40	23.8	-3.8	1.287	0.3	0.2	0	31.8	27.1	0	108	95	0	34	32	33
2021	9	17	8	26	40	25.3	-2.8	1.287	0.3	0.2	0	31.8	26.7	0	108	94	0	34	32	33
2021	9	17	8	36	40	24.2	-2.8	1.287	0.3	0.2	0	31.8	27.1	0	108	95	0	34	32	33
2021	9	17	8	46	40	25.3	-3	1.287	0.4	0.3	0	31.8	26.7	0	108	94	0	34	32	33
2021	9	17	8	56	40	24.3	-2.7	1.287	0.3	0.2	0	31.8	26.2	0	108	94	0	34	33	34
2021	9	17	9	6	40	23.9	-2.4	1.287	0.5	0.4	0	31.8	26.7	0	108	94	0	34	32	34
2021	9	17	9	16	40	25.2	-4.2	1.287	0.3	0.2	0	31.8	26.7	0	108	94	0	34	32	34
2021	9	17	9	26	40	24.7	-2.5	1.287	0.3	0.2	0	32.3	26.7	0	109	95	0	34	33	33
2021	9	17	9	36	40	24.3	-2.5	1.287	0.3	0.2	0	32.3	27.1	0	108	95	0	33	32	33
2021	9	17	9	46	40	24.9	-3.2	1.287	0.3	0.2	0	32.3	26.7	0	109	95	0	34	33	33
2021	9	17	9	56	40	24.7	-3.1	1.287	0.4	0.3	0	32.3	27.1	0	109	95	0	34	32	33
2021	9	17	10	6	40	25.5	-3.6	1.287	0.3	0.2	0	32.3	26.7	0	108	95	0	33	33	33
2021	9	17	10	16	40	25.2	-3.1	1.287	0.4	0.3	0	31.8	26.7	0	108	95	0	34	33	33
2021	9	17	10	26	40	25.5	-3.5	1.287	0.3	0.2	0	32.3	27.1	0	108	95	0	33	32	33
2021	9	17	10	36	40	24	-3.7	1.287	0.3	0.2	0	32.3	27.1	0	109	95	0	34	32	33
2021	9	17	10	46	40	24.2	-5	1.287	0.3	0.2	0	31.8	26.7	0	108	95	0	34	33	33
2021	9	17	10	56	40	23.5	-3.5	1.287	0.3	0.2	0	31.8	26.7	0	108	95	0	34	33	32
2021	9	17	11	6	40	23.3	-2.8	1.287	0.3	0.2	0	31.8	26.7	0	108	94	0	34	32	32
2021	9	17	11	16	40	23.7	-4.2	1.287	0.3	0.2	0	32.3	27.1	0	109	95	0	34	32	34
2021	9	17	11	26	40	24.1	-4.4	1.287	0.3	0.2	0	32.3	27.1	0	109	95	0	34	32	33
2021	9	17	11	36	40	24.1	-3.7	1.286	0.3	0.2	0	32.3	26.7	0	109	94	0	34	32	33
2021	9	17	11	46	40	23.7	-3.4	1.287	0.4	0.3	0	31.8	26.2	0	109	94	0	35	33	32
2021	9	17	11	56	40	24.2	-4.1	1.286	0.3	0.2	0	32.7	27.1	0	110	96	0	34	33	33
2021	9	17	12	6	40	23.5	-3.2	1.286	0.5	0.5	0	33.1	27.5	0	110	96	0	33	32	34
2021	9	17	12	16	40	23.5	-3.7	1.286	0.3	0.2	0	32.7	27.5	0	110	96	0	34	32	33
2021	9	17	12	26	40	23.6	-4.1	1.286	0.3	0.2	0	33.1	28	0	110	97	0	33	32	33
2021	9	17	12	36	40	24.1	-3.7	1.286	0.3	0.2	0	32.7	28	0	110	97	0	34	32	33
2021	9	17	12	46	40	25.5	-3.5	1.285	0.3	0.2	0	33.1	28	0	110	97	0	33	32	34
2021	9	17	12	56	40	23.4	-4.4	1.285	0.3	0.2	0	32.7	27.5	0	110	97	0	34	33	33
2021	9	17	13	6	40	25.4	-3.6	1.285	0.3	0.2	0	34	29.2	0	113	100	0	34	32	34
2021	9	17	13	16	40	23.9	-3.9	1.284	0.3	0.2	0	35.3	30.1	0	116	103	0	34	33	33
2021	9	17	13	26	40	23	-3.3	1.283	0.4	0.3	0	35.3	30.5	0	116	103	0	34	32	32
2021	9	17	13	36	40	24	-2.8	1.283	0.3	0.2	0	36.5	31.8	0	119	106	0	34	32	33
2021	9	17	13	46	40	23.4	-4.2	1.283	0.4	0.3	0	36.1	31	0	117	104	0	33	32	33
2021	9	17	13	56	40	22.4	-3.7	1.283	0.3	0.2	0	34.8	30.5	0	116	103	0	35	32	33
2021	9	17	14	6	40	23.3	-1.6	1.283	0.4	0.3	0	35.7	31	0	117	104	0	34	32	33
2021	9	17	14	16	40	23.2	-3.5	1.282	0.3	0.2	0	36.1	30.5	0	117	104	0	33	33	33
2021	9	17	14	26	40	22.8	-3.7	1.282	0.3	0.2	0	35.7	31.4	0	117	105	0	34	32	33
2021	9	17	14	36	40	23.4	-3.1	1.282	0.3	0.2	0	35.3	30.5	0	116	103	0	34	32	33
2021	9	17	14	46	40	24.9	-3.6	1.282	0.3	0.2	0	34.8	30.1	0	115	102	0	34	32	33
2021	9	17	14	56	40	24.4	-2.7	1.281	0.3	0.2	0	34.4	29.7	0	114	101	0	34	32	34
2021	9	17	15	6	40	24.7	-3	1.281	0.3	0.2	0	34.8	28.8	0	114	100	0	33	33	33
2021	9	17	15	16	40	23.8	-2.7	1.281	0.3	0.2	0	34.4	28.8	0	113	100	0	33	33	33
2021	9	17	15	26	40	22.9	-3.2	1.28	0.3	0.2	0	34.4	29.2	0	113	100	0	33	32	33
2021	9	17	15	36	40	24	-3	1.28	0.3	0.2	0	34	29.2	0	113	100	0	34	32	32
2021	9	17	15	46	40	24.4	-3.7	1.28	0.4	0.3	0	34.4	29.7	0	114	101	0	34	32	32
2021	9	17	15	56	40	23.3	-2.3	1.279	0.3	0.2	0	34.4	29.2	0	114	101	0	34	33	33

### Reinhackle (0365)

Year	Month	Day	Hour	Minute	Second	VelocityX	VelocityY	Level	StdError1	StdError2	StdError3	SNR1	SNR2	SNR3	SignalAmp1	SignalAmp2	SignalAmp3	Noise1	Noise2	Noise3
2021	9	17	16	6	40	23.7	-2.5	1.279	0.3	0.2	0	34.4	29.7	0	114	101	0	34	32	33
2021	9	17	16	16	40	23.2	-3	1.279	0.3	0.2	0	34	29.2	0	113	101	0	34	33	33
2021	9	17	16	26	40	23	-3.1	1.279	0.3	0.2	0	34	29.2	0	113	100	0	34	32	33
2021	9	17	16	36	40	25.3	-3.1	1.279	0.3	0.2	0	34	29.2	0	113	100	0	34	32	33
2021	9	17	16	46	40	24	-3	1.278	0.3	0.2	0	34	29.2	0	113	100	0	34	32	34
2021	9	17	16	56	40	24.6	-3.1	1.279	0.3	0.2	0	34.4	29.2	0	114	101	0	34	33	33
2021	9	17	17	6	40	23.5	-1.9	1.278	0.3	0.2	0	35.3	30.1	0	115	102	0	33	32	33
2021	9	17	17	16	40	24.7	-2.5	1.278	0.3	0.2	0	34.4	29.7	0	114	101	0	34	32	33
2021	9	17	17	26	40	23.4	-4.3	1.277	0.3	0.2	0	34	29.2	0	113	100	0	34	32	33
2021	9	17	17	36	40	24.5	-2.9	1.277	0.3	0.2	0	34	28.8	0	113	100	0	34	33	32
2021	9	17	17	46	40	23.2	-3	1.277	0.3	0.2	0	33.5	28.8	0	112	99	0	34	32	32
2021	9	17	17	56	40	24	-2.9	1.277	0.3	0.2	0	34	28.8	0	112	99	0	33	32	33
2021	9	17	18	6	40	24	-3.7	1.277	0.3	0.2	0	33.1	28.4	0	111	98	0	34	32	34
2021	9	17	18	16	40	23.5	-2.8	1.277	0.3	0.2	0	33.1	28.4	0	111	98	0	34	32	33
2021	9	17	18	26	40	24.1	-3.4	1.277	0.3	0.2	0	32.7	28	0	110	97	0	34	32	32
2021	9	17	18	36	40	23	-4.1	1.277	0.4	0.3	0	33.1	28	0	111	97	0	34	32	33
2021	9	17	18	46	40	23.3	-3.8	1.277	0.3	0.2	0	33.5	28	0	111	97	0	33	32	32
2021	9	17	18	56	40	24.2	-4	1.277	0.3	0.2	0	32.7	28	0	110	97	0	34	32	33
2021	9	17	19	6	40	23.9	-3.7	1.277	0.4	0.3	0	33.1	28.4	0	111	98	0	34	32	33
2021	9	17	19	16	40	24	-2.9	1.277	0.4	0.3	0	33.5	28.8	0	112	99	0	34	32	33
2021	9	17	19	26	40	24.5	-3.8	1.277	0.4	0.3	0	34.4	29.2	0	113	100	0	33	32	33
2021	9	17	19	36	40	24.7	-3.3	1.277	0.3	0.2	0	34	29.2	0	113	100	0	34	32	33
2021	9	17	19	46	40	23.3	-3.1	1.277	0.4	0.3	0	34	29.2	0	113	100	0	34	32	33
2021	9	17	19	56	40	24.3	-2.4	1.277	0.3	0.2	0	34	29.2	0	113	100	0	34	32	33
2021	9	17	20	6	40	25.2	-3.6	1.277	0.3	0.2	0	34	29.2	0	113	99	0	34	31	33
2021	9	17	20	16	40	24.5	-2.4	1.277	0.3	0.2	0	34.4	28.8	0	113	99	0	33	32	33
2021	9	17	20	26	40	25.3	-3.4	1.277	0.4	0.3	0	34	28.8	0	113	100	0	34	33	33
2021	9	17	20	36	40	23.7	-3.5	1.277	0.3	0.2	0	34	28.8	0	113	99	0	34	32	33
2021	9	17	20	46	40	24.1	-2.6	1.277	0.3	0.2	0	33.5	29.2	0	113	100	0	35	32	33
2021	9	17	20	56	40	25.8	-2.3	1.276	0.3	0.2	0	34.8	29.2	0	114	100	0	33	32	33
2021	9	17	21	6	40	24.8	-2.7	1.277	0.3	0.2	0	34	28.8	0	113	100	0	34	33	33
2021	9	17	21	16	40	24.7	-2.5	1.276	0.3	0.2	0	34.4	28.8	0	113	99	0	33	32	33
2021	9	17	21	26	40	25.5	-2.8	1.276	0.3	0.2	0	33.1	28.8	0	112	99	0	35	32	33
2021	9	17	21	36	40	25.6	-3.2	1.276	0.4	0.3	0	34	28.8	0	113	100	0	34	33	33
2021	9	17	21	46	40	24.6	-4.1	1.276	0.3	0.2	0	34	29.2	0	113	100	0	34	32	33
2021	9	17	21	56	40	23.9	-4.2	1.276	0.3	0.2	0	34	29.2	0	113	100	0	34	32	33
2021	9	17	22	6	40	24.5	-3	1.276	0.3	0.2	0	34.4	28.8	0	113	99	0	33	32	33
2021	9	17	22	16	40	24.6	-3.2	1.276	0.3	0.2	0	33.5	28.4	0	112	99	0	34	33	33
2021	9	17	22	26	40	25.2	-2.2	1.276	0.3	0.2	0	33.5	28.8	0	112	99	0	34	32	32
2021	9	17	22	36	40	24.9	-3.4	1.276	0.3	0.2	0	34.4	28.8	0	113	99	0	33	32	33
2021	9	17	22	46	40	26.2	-3.2	1.276	0.3	0.2	0	33.5	28.4	0	112	99	0	34	33	33
2021	9	17	22	56	40	24.4	-3	1.276	0.3	0.2	0	33.5	28.8	0	112	99	0	34	32	33
2021	9	17	23	6	40	25.1	-2.3	1.276	0.3	0.2	0	33.5	28.4	0	112	99	0	34	33	33
2021	9	17	23	16	40	24.7	-2.3	1.276	0.3	0.2	0	33.5	28.8	0	112	99	0	34	32	33
2021	9	17	23	26	40	23.7	-2.7	1.276	0.5	0.4	0	33.5	28.8	0	112	99	0	34	32	33
2021	9	17	23	36	40	24.6	-2.6	1.276	0.3	0.2	0	34.4	28.8	0	113	99	0	33	32	33
2021	9	17	23	46	40	23.9	-2	1.276	0.3	0.2	0	34	28.8	0	113	99	0	34	32	34
2021	9	17	23	56	40	23.6	-2.8	1.276	0.3	0.2	0	34.4	28.8	0	113	99	0	33	32	33

### Reinhackle (0365)

Year	Month	Day	Hour	Minute	Second	VelocityX	VelocityY	Level	StdError1	StdError2	StdError3	SNR1	SNR2	SNR3	SignalAmp1	SignalAmp2	SignalAmp3	Noise1	Noise2	Noise3
2021	9	18	0	6	40	24	-2.5	1.276	0.3	0.2	0	34	29.2	0	113	100	0	34	32	33
2021	9	18	0	16	40	25	-3.3	1.276	0.3	0.2	0	34	28.4	0	113	99	0	34	33	33
2021	9	18	0	26	40	23.9	-4.4	1.276	0.3	0.2	0	34	28.8	0	113	99	0	34	32	33
2021	9	18	0	36	40	24.1	-2.9	1.275	0.4	0.3	0	33.5	28.8	0	112	99	0	34	32	33
2021	9	18	0	46	40	24.8	-3.5	1.276	0.3	0.2	0	33.1	28.8	0	112	99	0	35	32	32
2021	9	18	0	56	40	23.4	-3.8	1.275	0.3	0.2	0	34	28.4	0	112	98	0	33	32	33
2021	9	18	1	6	40	24.5	-1.8	1.275	0.3	0.2	0	33.5	28.4	0	112	98	0	34	32	33
2021	9	18	1	16	40	23.9	-3.1	1.275	0.3	0.2	0	33.5	28.4	0	112	98	0	34	32	33
2021	9	18	1	26	40	25.3	-3	1.275	0.4	0.3	0	33.5	28.8	0	112	98	0	34	31	33
2021	9	18	1	36	40	23.1	-3.6	1.275	0.3	0.2	0	33.5	28.4	0	112	98	0	34	32	33
2021	9	18	1	46	40	23.4	-2.9	1.275	0.3	0.2	0	33.5	28.4	0	112	98	0	34	32	33
2021	9	18	1	56	40	24.6	-3.2	1.275	0.3	0.2	0	33.1	28.4	0	111	98	0	34	32	33
2021	9	18	2	6	40	24.7	-2.8	1.275	0.3	0.2	0	33.1	28.4	0	111	98	0	34	32	32
2021	9	18	2	16	40	23.5	-2.8	1.275	0.4	0.3	0	34	28.4	0	112	98	0	33	32	33
2021	9	18	2	26	40	24.4	-3.4	1.275	0.3	0.2	0	34	28.4	0	112	98	0	33	32	33
2021	9	18	2	36	40	25	-3.5	1.275	0.3	0.2	0	33.1	28.4	0	111	98	0	34	32	32
2021	9	18	2	46	40	23.4	-3	1.275	0.3	0.2	0	33.5	28.4	0	112	98	0	34	32	33
2021	9	18	2	56	40	24.5	-3.2	1.274	0.3	0.2	0	33.5	28.4	0	112	98	0	34	32	33
2021	9	18	3	6	40	24.7	-4.3	1.274	0.3	0.2	0	33.5	28.4	0	112	98	0	34	32	33
2021	9	18	3	16	40	23.4	-3	1.275	0.3	0.2	0	33.5	28.4	0	112	99	0	34	33	34
2021	9	18	3	26	40	24	-3	1.275	0.3	0.2	0	33.5	28.4	0	112	98	0	34	32	33
2021	9	18	3	36	40	24	-2.3	1.275	0.3	0.2	0	34	28.4	0	112	98	0	33	32	33
2021	9	18	3	46	40	23.1	-3.6	1.275	0.4	0.3	0	34	28.4	0	112	98	0	33	32	33
2021	9	18	3	56	40	24.7	-3.2	1.275	0.4	0.3	0	33.5	28.4	0	112	98	0	34	32	33
2021	9	18	4	6	40	24.2	-3.5	1.275	0.3	0.2	0	34	28.4	0	112	98	0	33	32	34
2021	9	18	4	16	40	23.3	-3.3	1.274	0.3	0.2	0	33.1	28.4	0	112	98	0	35	32	33
2021	9	18	4	26	40	23.7	-3	1.274	0.4	0.3	0	33.5	28.8	0	112	98	0	34	31	33
2021	9	18	4	36	40	22.4	-3.5	1.274	0.3	0.2	0	33.1	28	0	111	98	0	34	33	33
2021	9	18	4	46	40	24.8	-3.2	1.274	0.3	0.2	0	33.1	28.4	0	111	98	0	34	32	33
2021	9	18	4	56	40	23.8	-3.1	1.275	0.3	0.2	0	33.1	28.8	0	111	99	0	34	32	33
2021	9	18	5	6	40	24.3	-2.7	1.275	0.3	0.2	0	33.1	28.4	0	111	98	0	34	32	33
2021	9	18	5	16	40	24.1	-2.3	1.275	0.3	0.2	0	33.1	28.8	0	111	99	0	34	32	34
2021	9	18	5	26	40	23.4	-2.8	1.275	0.3	0.2	0	33.1	28.4	0	111	98	0	34	32	34
2021	9	18	5	36	40	24.1	-4.6	1.275	0.3	0.2	0	33.1	28.4	0	111	98	0	34	32	33
2021	9	18	5	46	40	23.9	-2.6	1.275	0.3	0.2	0	33.1	28	0	111	98	0	34	33	33
2021	9	18	5	56	40	24.3	-2.7	1.275	0.3	0.2	0	33.1	28	0	111	98	0	34	33	33
2021	9	18	6	6	40	25.2	-3.2	1.275	0.3	0.2	0	33.1	28	0	111	98	0	34	33	34
2021	9	18	6	16	40	23.3	-3.2	1.275	0.3	0.2	0	33.1	28	0	111	98	0	34	33	33
2021	9	18	6	26	40	24	-3.2	1.275	0.4	0.3	0	32.7	28.4	0	110	98	0	34	32	33
2021	9	18	6	36	40	24	-3	1.275	0.3	0.2	0	32.7	28	0	110	98	0	34	33	33
2021	9	18	6	46	40	23	-3.7	1.275	0.3	0.2	0	32.3	27.5	0	109	96	0	34	32	34
2021	9	18	6	56	40	24.6	-2.9	1.275	0.3	0.2	0	32.7	27.1	0	109	96	0	33	33	33
2021	9	18	7	6	40	25.1	-3	1.275	0.3	0.2	0	31.8	27.1	0	108	95	0	34	32	33
2021	9	18	7	16	40	24.4	-3.2	1.275	0.4	0.3	0	31.8	27.1	0	108	95	0	34	32	33
2021	9	18	7	26	40	25.1	-3.4	1.275	0.3	0.2	0	31	26.7	0	107	94	0	35	32	33
2021	9	18	7	36	40	23.8	-3	1.275	0.3	0.2	0	31.8	27.1	0	108	95	0	34	32	33
2021	9	18	7	46	40	24.6	-3.7	1.275	0.3	0.2	0	31.4	26.2	0	107	94	0	34	33	33
2021	9	18	7	56	40	24.2	-4	1.275	0.3	0.2	0	31.4	26.2	0	107	94	0	34	33	33



### Reinhackle (0365)

Year	Month	Day	Hour	Minute	Second	VelocityX	VelocityY	Level	StdError1	StdError2	StdError3	SNR1	SNR2	SNR3	SignalAmp1	SignalAmp2	SignalAmp3	Noise1	Noise2	Noise3
2021	9	18	8	6	40	24	-3	1.275	0.3	0.2	0	31.4	27.1	0	107	94	0	34	31	33
2021	9	18	8	16	40	24.6	-4.1	1.275	0.3	0.2	0	31.4	26.2	0	107	94	0	34	33	33
2021	9	18	8	26	40	25.1	-3.1	1.275	0.3	0.2	0	31.4	26.7	0	107	94	0	34	32	33
2021	9	18	8	36	40	25.2	-2.9	1.275	0.3	0.2	0	31.4	26.2	0	107	94	0	34	33	33
2021	9	18	8	46	40	23.8	-2.5	1.275	0.3	0.2	0	31	26.7	0	106	94	0	34	32	34
2021	9	18	8	56	40	25.8	-2.7	1.275	0.3	0.2	0	31.4	26.7	0	107	94	0	34	32	33
2021	9	18	9	6	40	24.5	-2.8	1.275	0.3	0.2	0	31.8	26.7	0	107	94	0	33	32	33
2021	9	18	9	16	40	23.3	-3.4	1.275	0.3	0.2	0	31.4	26.7	0	106	94	0	33	32	33
2021	9	18	9	26	40	24.3	-3	1.275	0.4	0.3	0	31.4	26.7	0	107	94	0	34	32	33
2021	9	18	9	36	40	25.7	-2.4	1.275	0.3	0.2	0	31.4	27.1	0	107	95	0	34	32	33
2021	9	18	9	46	40	23.8	-2.3	1.275	0.3	0.2	0	31.4	26.7	0	107	94	0	34	32	33
2021	9	18	9	56	40	25.1	-3.3	1.275	0.3	0.2	0	31.4	26.7	0	107	94	0	34	32	33
2021	9	18	10	6	40	23.7	-3.3	1.275	0.3	0.2	0	31.4	26.7	0	107	94	0	34	32	33
2021	9	18	10	16	40	24.8	-3.1	1.275	0.3	0.2	0	31.4	26.7	0	107	94	0	34	32	33
2021	9	18	10	26	40	23.9	-2.1	1.275	0.3	0.2	0	31.4	26.7	0	107	95	0	34	33	33
2021	9	18	10	36	40	24.6	-2.7	1.275	0.3	0.2	0	31.4	27.1	0	107	95	0	34	32	33
2021	9	18	10	46	40	24.9	-3.6	1.275	0.3	0.2	0	31.4	26.2	0	107	94	0	34	33	33
2021	9	18	10	56	40	25.2	-3	1.275	0.4	0.3	0	31.4	26.7	0	107	95	0	34	33	33
2021	9	18	11	6	40	23.4	-2	1.275	0.3	0.2	0	31	27.1	0	107	95	0	35	32	34
2021	9	18	11	16	40	24	-3	1.275	0.3	0.2	0	31.4	27.5	0	107	96	0	34	32	34
2021	9	18	11	26	40	23.9	-3.4	1.275	0.3	0.2	0	31.8	27.1	0	108	95	0	34	32	33
2021	9	18	11	36	40	25.3	-3.6	1.275	0.3	0.2	0	31.4	26.7	0	107	95	0	34	33	33
2021	9	18	11	46	40	23.8	-3.3	1.275	0.3	0.2	0	32.3	26.2	0	108	94	0	33	33	33
2021	9	18	11	56	40	23.9	-3.7	1.275	0.3	0.2	0	31.8	26.2	0	108	94	0	34	33	33
2021	9	18	12	6	40	24.3	-3.1	1.275	0.3	0.2	0	31.8	27.5	0	108	95	0	34	31	33
2021	9	18	12	16	40	23.4	-3.7	1.275	0.3	0.2	0	31.8	26.7	0	108	95	0	34	33	33
2021	9	18	12	26	40	23.3	-3.6	1.274	0.3	0.2	0	31.4	27.1	0	107	95	0	34	32	33
2021	9	18	12	36	40	23	-3.1	1.274	0.3	0.2	0	31.8	27.1	0	107	95	0	33	32	33
2021	9	18	12	46	40	24.4	-3	1.274	0.4	0.3	0	31.8	27.1	0	108	95	0	34	32	34
2021	9	18	12	56	40	24.1	-2.9	1.274	0.3	0.2	0	31.8	27.1	0	108	95	0	34	32	33
2021	9	18	13	6	40	23.8	-3.4	1.274	0.3	0.2	0	31.8	27.1	0	108	96	0	34	33	34
2021	9	18	13	16	40	22.3	-3.2	1.273	0.3	0.2	0	31.8	27.5	0	108	96	0	34	32	33
2021	9	18	13	26	40	23.1	-4.4	1.273	0.3	0.2	0	31.4	27.5	0	108	96	0	35	32	34
2021	9	18	13	36	40	23.5	-3.8	1.272	0.3	0.2	0	31.8	26.7	0	108	95	0	34	33	34
2021	9	18	13	46	40	22.6	-4.7	1.272	0.3	0.2	0	31.8	27.1	0	108	95	0	34	32	33
2021	9	18	13	56	40	23.8	-3.6	1.272	0.5	0.4	0	31.8	27.1	0	108	95	0	34	32	33
2021	9	18	14	6	40	23.5	-3.3	1.271	0.3	0.2	0	31.8	27.1	0	108	95	0	34	32	33
2021	9	18	14	16	40	24.3	-3.9	1.272	0.3	0.2	0	31.4	27.1	0	107	95	0	34	32	33
2021	9	18	14	26	40	23.3	-4.9	1.271	0.3	0.2	0	31.8	27.5	0	107	96	0	33	32	33
2021	9	18	14	36	40	23.3	-3.7	1.271	0.3	0.2	0	31.8	27.5	0	108	96	0	34	32	32
2021	9	18	14	46	40	23.8	-3.4	1.27	0.3	0.2	0	31.8	27.1	0	108	96	0	34	33	33
2021	9	18	14	56	40	24	-3	1.27	0.3	0.2	0	31.8	27.5	0	108	96	0	34	32	33
2021	9	18	15	6	40	23.9	-3.2	1.27	0.3	0.2	0	31.4	27.1	0	107	95	0	34	32	33
2021	9	18	15	16	40	23.7	-4.2	1.269	0.4	0.3	0	31.4	27.1	0	107	96	0	34	33	33
2021	9	18	15	26	40	24.3	-3.8	1.269	0.3	0.2	0	31.4	26.7	0	107	95	0	34	33	33
2021	9	18	15	36	40	24.1	-3.6	1.269	0.3	0.2	0	31.4	26.7	0	107	95	0	34	33	33
2021	9	18	15	46	40	24.4	-3.9	1.269	0.3	0.2	0	31.8	27.1	0	108	96	0	34	33	33
2021	9	18	15	56	40	23.3	-3.6	1.269	0.3	0.2	0	31.4	26.7	0	107	95	0	34	33	33

### Reinhackle (0365)

Year	Month	Day	Hour	Minute	Second	VelocityX	VelocityY	Level	StdError1	StdError2	StdError3	SNR1	SNR2	SNR3	SignalAmp1	SignalAmp2	SignalAmp3	Noise1	Noise2	Noise3
2021	9	18	16	6	40	23.8	-3.6	1.269	0.3	0.2	0	31.4	27.1	0	107	95	0	34	32	33
2021	9	18	16	16	40	22.5	-2.8	1.269	0.3	0.2	0	31.8	26.2	0	107	94	0	33	33	33
2021	9	18	16	26	40	23.5	-3.9	1.269	0.3	0.2	0	31.8	26.7	0	107	94	0	33	32	33
2021	9	18	16	36	40	24.5	-4	1.268	0.3	0.2	0	31	26.7	0	106	94	0	34	32	33
2021	9	18	16	46	40	24.5	-3.2	1.269	0.3	0.2	0	31.4	26.7	0	106	94	0	33	32	33
2021	9	18	16	56	40	23.7	-3.7	1.269	0.3	0.2	0	31	26.2	0	106	94	0	34	33	33
2021	9	18	17	6	40	24.6	-3.3	1.269	0.3	0.2	0	31	26.7	0	106	94	0	34	32	33
2021	9	18	17	16	40	24.8	-3.9	1.268	0.3	0.2	0	31.4	26.7	0	106	94	0	33	32	33
2021	9	18	17	26	40	25.8	-2.8	1.269	0.3	0.2	0	31	26.7	0	106	94	0	34	32	34
2021	9	18	17	36	40	25.8	-3.2	1.268	0.3	0.2	0	31	26.7	0	106	94	0	34	32	33
2021	9	18	17	46	40	24.9	-2.5	1.269	0.3	0.2	0	31	26.2	0	106	94	0	34	33	33
2021	9	18	17	56	40	24.9	-2.7	1.269	0.3	0.2	0	31.4	26.7	0	106	95	0	33	33	33
2021	9	18	18	6	40	25.2	-3.6	1.268	0.3	0.2	0	31.4	26.7	0	107	95	0	34	33	33
2021	9	18	18	16	40	24.5	-2.9	1.269	0.3	0.2	0	31.4	26.7	0	107	95	0	34	33	33
2021	9	18	18	26	40	23.6	-2.2	1.269	0.3	0.2	0	32.3	27.5	0	108	96	0	33	32	33
2021	9	18	18	36	40	24.9	-3.9	1.269	0.4	0.3	0	31.4	28	0	108	96	0	35	31	33
2021	9	18	18	46	40	26	-2.7	1.269	0.3	0.2	0	32.3	28	0	109	97	0	34	32	34
2021	9	18	18	56	40	23.5	-2.3	1.269	0.3	0.2	0	32.7	28.4	0	110	98	0	34	32	33
2021	9	18	19	6	40	24	-2.6	1.269	0.3	0.2	0	33.5	28	0	111	98	0	33	33	33
2021	9	18	19	16	40	24.8	-2.4	1.269	0.3	0.2	0	33.5	28.4	0	112	99	0	34	33	33
2021	9	18	19	26	40	24.7	-3	1.269	0.3	0.2	0	33.5	28.8	0	112	100	0	34	33	33
2021	9	18	19	36	40	25.4	-3.6	1.269	0.3	0.2	0	34	29.7	0	113	101	0	34	32	33
2021	9	18	19	46	40	23.5	-3.2	1.269	0.3	0.2	0	34	29.7	0	113	101	0	34	32	33
2021	9	18	19	56	40	23.7	-2.5	1.269	0.3	0.2	0	34.8	29.7	0	114	101	0	33	32	33
2021	9	18	20	6	40	24.1	-2.4	1.269	0.3	0.2	0	34	29.7	0	114	101	0	35	32	34
2021	9	18	20	16	40	23.4	-3	1.269	0.3	0.2	0	34.4	29.7	0	114	101	0	34	32	32
2021	9	18	20	26	40	24.9	-3.4	1.269	0.3	0.2	0	34	29.7	0	114	101	0	35	32	33
2021	9	18	20	36	40	23.6	-2.9	1.269	0.3	0.2	0	34.4	29.7	0	114	101	0	34	32	33
2021	9	18	20	46	40	24.5	-3.1	1.269	0.3	0.2	0	34.8	30.1	0	115	102	0	34	32	33
2021	9	18	20	56	40	23.8	-3.8	1.269	0.3	0.2	0	35.3	29.2	0	115	101	0	33	33	33
2021	9	18	21	6	40	24.6	-3.6	1.269	0.3	0.2	0	34.4	30.1	0	114	102	0	34	32	33
2021	9	18	21	16	40	23.8	-2.4	1.269	0.3	0.2	0	35.3	30.5	0	116	103	0	34	32	33
2021	9	18	21	26	40	25.3	-3.1	1.269	0.4	0.3	0	34.8	30.1	0	115	102	0	34	32	33
2021	9	18	21	36	40	25.2	-2.5	1.269	0.3	0.2	0	34.8	30.1	0	115	102	0	34	32	33
2021	9	18	21	46	40	24.9	-2.3	1.269	0.3	0.2	0	35.3	30.1	0	116	102	0	34	32	33
2021	9	18	21	56	40	24.5	-2.8	1.269	0.3	0.2	0	34.8	29.7	0	115	102	0	34	33	33
2021	9	18	22	6	40	25	-3.8	1.269	0.3	0.2	0	34.8	29.7	0	115	101	0	34	32	33
2021	9	18	22	16	40	23.8	-3.2	1.27	0.3	0.2	0	35.7	30.1	0	116	103	0	33	33	33
2021	9	18	22	26	40	25.4	-3.1	1.27	0.3	0.2	0	35.3	30.5	0	116	102	0	34	31	33
2021	9	18	22	36	40	25.4	-3.7	1.27	0.3	0.2	0	34.8	29.2	0	115	101	0	34	33	34
2021	9	18	22	46	40	23.6	-2.6	1.271	0.3	0.2	0	34.8	29.7	0	115	101	0	34	32	33
2021	9	18	22	56	40	24.2	-4	1.271	0.3	0.2	0	34.8	30.1	0	115	102	0	34	32	33
2021	9	18	23	6	40	23	-3.7	1.271	0.3	0.2	0	34.8	30.1	0	115	102	0	34	32	32
2021	9	18	23	16	40	24.4	-3	1.272	0.3	0.2	0	34.8	30.1	0	115	102	0	34	32	33
2021	9	18	23	26	40	23	-3.7	1.272	0.4	0.3	0	34.8	29.7	0	115	101	0	34	32	33
2021	9	18	23	36	40	25.6	-2.9	1.272	0.3	0.2	0	34.8	29.7	0	114	101	0	33	32	34
2021	9	18	23	46	40	24.7	-2.3	1.273	0.3	0.2	0	34.8	29.7	0	115	101	0	34	32	33
2021	9	18	23	56	40	24	-2.7	1.273	0.4	0.3	0	34.4	29.2	0	114	101	0	34	33	34

### Reinhackle (0365)

Year	Month	Day	Hour	Minute	Second	VelocityX	VelocityY	Level	StdError1	StdError2	StdError3	SNR1	SNR2	SNR3	SignalAmp1	SignalAmp2	SignalAmp3	Noise1	Noise2	Noise3
2021	9	19	0	6	40	25.5	-3.6	1.273	0.3	0.2	0	34.8	29.7	0	115	101	0	34	32	33
2021	9	19	0	16	40	24.4	-3.6	1.273	0.3	0.2	0	34.8	30.1	0	115	102	0	34	32	34
2021	9	19	0	26	40	24	-2	1.273	0.3	0.2	0	34.4	29.7	0	114	101	0	34	32	33
2021	9	19	0	36	40	24.6	-3.7	1.273	0.4	0.3	0	34.8	30.1	0	115	101	0	34	31	34
2021	9	19	0	46	40	26.4	-3.2	1.273	0.3	0.2	0	34	29.2	0	113	100	0	34	32	33
2021	9	19	0	56	40	25.2	-1.8	1.273	0.3	0.2	0	34.4	29.7	0	114	101	0	34	32	32
2021	9	19	1	6	40	24.3	-2.7	1.273	0.3	0.2	0	34.4	30.1	0	114	101	0	34	31	32
2021	9	19	1	16	40	23.8	-2.7	1.273	0.4	0.3	0	34.4	29.2	0	114	101	0	34	33	33
2021	9	19	1	26	40	24.9	-2.7	1.273	0.3	0.2	0	34.4	29.7	0	114	101	0	34	32	33
2021	9	19	1	36	40	24.2	-3	1.273	0.3	0.2	0	35.3	29.7	0	115	101	0	33	32	33
2021	9	19	1	46	40	24.3	-2.5	1.274	0.3	0.2	0	34.8	30.1	0	115	102	0	34	32	33
2021	9	19	1	56	40	24.9	-2.4	1.273	0.3	0.2	0	34.8	29.7	0	115	101	0	34	32	34
2021	9	19	2	6	40	24.5	-2.7	1.274	0.3	0.2	0	34.8	29.7	0	115	101	0	34	32	33
2021	9	19	2	16	40	25.4	-3.1	1.273	0.3	0.2	0	34.4	29.7	0	115	101	0	35	32	33
2021	9	19	2	26	40	23.5	-2.8	1.274	0.3	0.2	0	34.4	30.1	0	115	102	0	35	32	33
2021	9	19	2	36	40	23.8	-3.7	1.273	0.3	0.2	0	34.8	30.1	0	115	102	0	34	32	33
2021	9	19	2	46	40	24.5	-3.3	1.274	0.3	0.2	0	34.4	29.7	0	114	101	0	34	32	33
2021	9	19	2	56	40	24.1	-3.7	1.274	0.3	0.2	0	34.8	29.2	0	115	101	0	34	33	33
2021	9	19	3	6	40	24.5	-2.7	1.273	0.3	0.2	0	34.8	29.7	0	115	102	0	34	33	33
2021	9	19	3	16	40	23.9	-2.3	1.274	0.3	0.2	0	34.8	30.1	0	115	102	0	34	32	33
2021	9	19	3	26	40	23.9	-2.7	1.274	0.5	0.4	0	34.4	29.2	0	114	100	0	34	32	33
2021	9	19	3	36	40	24.9	-3.9	1.274	0.4	0.3	0	34	29.2	0	113	100	0	34	32	33
2021	9	19	3	46	40	24.9	-2.6	1.274	0.3	0.2	0	34.4	29.2	0	114	100	0	34	32	33
2021	9	19	3	56	40	26	-3.2	1.274	0.3	0.2	0	34	28.8	0	112	99	0	33	32	33
2021	9	19	4	6	40	24.7	-2.8	1.274	0.4	0.3	0	34	29.2	0	113	100	0	34	32	34
2021	9	19	4	16	40	24	-2.8	1.274	0.3	0.2	0	34.4	28.8	0	113	99	0	33	32	34
2021	9	19	4	26	40	26	-2.9	1.274	0.3	0.2	0	33.5	28.4	0	112	99	0	34	33	33
2021	9	19	4	36	40	25.5	-2.8	1.274	0.3	0.2	0	34	28.8	0	113	99	0	34	32	33
2021	9	19	4	46	40	25.2	-3.2	1.274	0.3	0.2	0	33.5	28.8	0	112	99	0	34	32	33
2021	9	19	4	56	40	23.5	-3.2	1.274	0.3	0.2	0	33.5	28.4	0	112	98	0	34	32	32
2021	9	19	5	6	40	24.9	-2.9	1.274	0.5	0.4	0	33.5	28.4	0	112	99	0	34	33	34
2021	9	19	5	16	40	23.9	-2.1	1.274	0.3	0.2	0	33.5	28.4	0	112	98	0	34	32	34
2021	9	19	5	26	40	24.1	-3.3	1.274	0.3	0.2	0	33.1	28	0	111	98	0	34	33	33
2021	9	19	5	36	40	23.9	-1.8	1.274	0.3	0.2	0	33.5	28.4	0	112	98	0	34	32	33
2021	9	19	5	46	40	25.1	-3.3	1.274	0.3	0.2	0	33.5	28.4	0	111	98	0	33	32	33
2021	9	19	5	56	40	24.8	-2.8	1.274	0.3	0.2	0	32.7	28	0	111	98	0	35	33	34
2021	9	19	6	6	40	23.9	-2.1	1.274	0.3	0.2	0	33.5	28.8	0	112	99	0	34	32	33
2021	9	19	6	16	40	25.1	-2.5	1.274	0.3	0.2	0	33.1	28.4	0	111	98	0	34	32	33
2021	9	19	6	26	40	24.4	-3.7	1.274	0.3	0.2	0	33.1	28	0	111	97	0	34	32	33
2021	9	19	6	36	40	25.4	-2.1	1.274	0.3	0.2	0	32.7	28	0	110	97	0	34	32	34
2021	9	19	6	46	40	25.9	-3.1	1.274	0.3	0.2	0	32.7	27.5	0	110	96	0	34	32	34
2021	9	19	6	56	40	23.8	-2.2	1.274	0.3	0.2	0	32.7	27.5	0	110	96	0	34	32	33
2021	9	19	7	6	40	24.2	-2.9	1.274	0.3	0.2	0	32.3	27.1	0	109	96	0	34	33	34
2021	9	19	7	16	40	24.9	-2.3	1.274	0.4	0.3	0	32.3	27.1	0	109	96	0	34	33	33
2021	9	19	7	26	40	24.1	-2.7	1.274	0.5	0.4	0	31.8	27.5	0	108	95	0	34	31	33
2021	9	19	7	36	40	25.4	-2.6	1.274	0.3	0.2	0	31.4	26.7	0	108	94	0	35	32	33
2021	9	19	7	46	40	24.9	-3.1	1.274	0.3	0.2	0	31.8	26.2	0	108	94	0	34	33	33
2021	9	19	7	56	40	23.9	-2.6	1.274	0.3	0.2	0	31.8	26.2	0	108	94	0	34	33	34

### Reinhackle (0365)

Year	Month	Day	Hour	Minute	Second	VelocityX	VelocityY	Level	StdError1	StdError2	StdError3	SNR1	SNR2	SNR3	SignalAmp1	SignalAmp2	SignalAmp3	Noise1	Noise2	Noise3
2021	9	19	8	6	40	23.5	-2.3	1.274	0.3	0.2	0	31.4	26.7	0	107	94	0	34	32	34
2021	9	19	8	16	40	23.3	-2.5	1.274	0.3	0.2	0	31.4	26.2	0	107	94	0	34	33	33
2021	9	19	8	26	40	25.8	-2.1	1.274	0.3	0.2	0	31.4	25.8	0	107	93	0	34	33	33
2021	9	19	8	36	40	24.4	-2.6	1.274	0.3	0.2	0	31.4	26.2	0	107	94	0	34	33	34
2021	9	19	8	46	40	25	-4.1	1.274	0.3	0.2	0	31.4	26.7	0	107	94	0	34	32	33
2021	9	19	8	56	40	25.7	-3.2	1.274	0.3	0.2	0	31	26.2	0	107	94	0	35	33	33
2021	9	19	9	6	40	24.9	-2.8	1.274	0.3	0.2	0	31.4	26.7	0	107	94	0	34	32	33
2021	9	19	9	16	40	24.5	-3.4	1.274	0.3	0.2	0	31.4	26.2	0	107	94	0	34	33	33
2021	9	19	9	26	40	23.8	-2.3	1.274	0.3	0.2	0	31.4	26.7	0	107	94	0	34	32	33
2021	9	19	9	36	40	25.3	-2.7	1.274	0.3	0.2	0	31.8	26.7	0	108	95	0	34	33	34
2021	9	19	9	46	40	24.5	-2.5	1.274	0.3	0.2	0	31.4	25.8	0	107	94	0	34	34	33
2021	9	19	9	56	40	25.7	-3.9	1.274	0.3	0.2	0	31.8	27.1	0	107	95	0	33	32	34
2021	9	19	10	6	40	25.3	-3.6	1.274	0.3	0.2	0	31.8	26.2	0	108	94	0	34	33	34
2021	9	19	10	16	40	24.5	-3.2	1.274	0.3	0.2	0	31.4	27.1	0	107	95	0	34	32	33
2021	9	19	10	26	40	25.8	-2.6	1.274	0.5	0.4	0	31.4	26.7	0	107	95	0	34	33	33
2021	9	19	10	36	40	24.5	-2.7	1.274	0.3	0.2	0	31.4	26.7	0	107	95	0	34	33	33
2021	9	19	10	46	40	25.3	-3.5	1.274	0.3	0.2	0	31.8	27.1	0	108	95	0	34	32	33
2021	9	19	10	56	40	25.2	-2.9	1.274	0.3	0.2	0	31.8	27.1	0	108	95	0	34	32	33
2021	9	19	11	6	40	25	-3.4	1.274	0.4	0.3	0	31.8	27.1	0	108	95	0	34	32	33
2021	9	19	11	16	40	24	-3.2	1.274	0.3	0.2	0	31.8	26.7	0	108	95	0	34	33	33
2021	9	19	11	26	40	24.1	-3.8	1.275	0.5	0.4	0	31.8	26.7	0	108	95	0	34	33	33
2021	9	19	11	36	40	23.2	-3.4	1.275	0.3	0.2	0	31.4	27.1	0	108	95	0	35	32	33
2021	9	19	11	46	40	23.9	-3.1	1.274	0.3	0.2	0	31.8	26.7	0	108	95	0	34	33	32
2021	9	19	11	56	40	23.8	-4	1.274	0.3	0.2	0	31.8	27.1	0	108	95	0	34	32	33
2021	9	19	12	6	40	24.1	-3.7	1.274	0.3	0.2	0	31.8	27.1	0	108	95	0	34	32	33
2021	9	19	12	16	40	24.3	-2	1.274	0.3	0.2	0	31.8	27.5	0	108	96	0	34	32	33
2021	9	19	12	26	40	23.7	-2.9	1.275	0.3	0.2	0	31.8	27.1	0	108	96	0	34	33	33
2021	9	19	12	36	40	23.6	-3.4	1.275	0.3	0.2	0	31.8	27.5	0	108	96	0	34	32	33
2021	9	19	12	46	40	24.1	-3.2	1.274	0.3	0.2	0	31.8	27.5	0	108	96	0	34	32	33
2021	9	19	12	56	40	23.2	-3.6	1.274	0.3	0.2	0	31.8	27.1	0	108	96	0	34	33	33
2021	9	19	13	6	40	24.7	-3.1	1.275	0.3	0.2	0	32.3	27.5	0	109	96	0	34	32	33
2021	9	19	13	16	40	23.2	-2.9	1.274	0.3	0.2	0	31.8	27.1	0	108	96	0	34	33	33
2021	9	19	13	26	40	23.6	-4.1	1.274	0.3	0.2	0	31.8	27.1	0	108	95	0	34	32	33
2021	9	19	13	36	40	25	-3.6	1.275	0.3	0.2	0	31.8	27.5	0	108	96	0	34	32	34
2021	9	19	13	46	40	24.3	-3.5	1.275	0.3	0.2	0	31.8	27.1	0	108	96	0	34	33	34
2021	9	19	13	56	40	24.1	-2.5	1.275	0.3	0.2	0	31.8	27.5	0	108	96	0	34	32	33
2021	9	19	14	6	40	23.2	-3	1.275	0.3	0.2	0	32.3	27.1	0	108	95	0	33	32	33
2021	9	19	14	16	40	23.2	-4.6	1.275	0.3	0.2	0	31.4	27.1	0	107	95	0	34	32	33
2021	9	19	14	26	40	24	-3.7	1.275	0.3	0.2	0	31.4	26.7	0	107	95	0	34	33	33
2021	9	19	14	36	40	23.8	-4	1.274	0.3	0.2	0	31.8	27.1	0	108	95	0	34	32	33
2021	9	19	14	46	40	23.7	-3.4	1.274	0.3	0.2	0	31.8	26.7	0	108	95	0	34	33	33
2021	9	19	14	56	40	23.9	-4.2	1.274	0.3	0.2	0	31.4	27.1	0	107	95	0	34	32	33
2021	9	19	15	6	40	25	-3.5	1.274	0.3	0.2	0	32.3	27.1	0	108	95	0	33	32	33
2021	9	19	15	16	40	23.6	-3.4	1.274	0.3	0.2	0	31.8	26.7	0	108	95	0	34	33	34
2021	9	19	15	26	40	23.9	-2.9	1.274	0.3	0.2	0	31.8	27.1	0	108	95	0	34	32	34
2021	9	19	15	36	40	24.5	-3.2	1.274	0.3	0.2	0	31.8	26.7	0	108	96	0	34	34	33
2021	9	19	15	46	40	23.7	-4.1	1.274	0.4	0.3	0	31.8	27.1	0	107	95	0	33	32	33
2021	9	19	15	56	40	23.9	-2.9	1.274	0.3	0.2	0	31.8	27.1	0	108	95	0	34	32	33

### Reinhackle (0365)

Year	Month	Day	Hour	Minute	Second	VelocityX	VelocityY	Level	StdError1	StdError2	StdError3	SNR1	SNR2	SNR3	SignalAmp1	SignalAmp2	SignalAmp3	Noise1	Noise2	Noise3
2021	9	19	16	6	40	25.2	-3.6	1.274	0.3	0.2	0	31.8	26.7	0	108	95	0	34	33	33
2021	9	19	16	16	40	24.7	-3	1.274	0.3	0.2	0	31.8	26.7	0	108	95	0	34	33	33
2021	9	19	16	26	40	24.6	-3.1	1.274	0.3	0.2	0	31.8	26.7	0	108	95	0	34	33	33
2021	9	19	16	36	40	24.5	-3	1.274	0.3	0.2	0	31.4	26.7	0	107	95	0	34	33	33
2021	9	19	16	46	40	25.1	-3.5	1.274	0.3	0.2	0	31.8	26.7	0	107	95	0	33	33	33
2021	9	19	16	56	40	24.8	-3.8	1.274	0.3	0.2	0	31.4	26.7	0	107	94	0	34	32	33
2021	9	19	17	6	40	23.9	-2.4	1.274	0.4	0.3	0	31.8	26.2	0	107	94	0	33	33	33
2021	9	19	17	16	40	24.2	-2.2	1.274	0.3	0.2	0	31.4	26.7	0	107	94	0	34	32	33
2021	9	19	17	26	40	23.8	-2.5	1.274	0.3	0.2	0	31.4	26.7	0	107	94	0	34	32	34
2021	9	19	17	36	40	23.9	-3.2	1.274	0.3	0.2	0	31	26.7	0	107	94	0	35	32	33
2021	9	19	17	46	40	26.1	-3.4	1.274	0.3	0.2	0	31.4	26.7	0	107	94	0	34	32	32
2021	9	19	17	56	40	24.7	-2.6	1.274	0.4	0.3	0	31.4	26.2	0	107	94	0	34	33	33
2021	9	19	18	6	40	22.3	-3.1	1.274	0.3	0.2	0	32.3	26.2	0	108	94	0	33	33	33
2021	9	19	18	16	40	24.9	-2.9	1.274	0.3	0.2	0	31.4	27.1	0	107	95	0	34	32	33
2021	9	19	18	26	40	24.9	-4.1	1.274	0.4	0.3	0	32.3	27.5	0	109	96	0	34	32	33
2021	9	19	18	36	40	24.5	-2.2	1.274	0.3	0.2	0	32.3	27.1	0	109	95	0	34	32	34
2021	9	19	18	46	40	24.1	-3.2	1.274	0.4	0.3	0	32.3	27.1	0	109	96	0	34	33	33
2021	9	19	18	56	40	25.1	-2.3	1.274	0.4	0.3	0	32.3	28	0	110	97	0	35	32	33
2021	9	19	19	6	40	24.7	-2.4	1.274	0.5	0.4	0	34	28.4	0	112	98	0	33	32	33
2021	9	19	19	16	40	24.2	-3.4	1.274	0.4	0.3	0	34	29.2	0	113	100	0	34	32	33
2021	9	19	19	26	40	25.3	-2.2	1.274	0.3	0.2	0	34.4	29.7	0	114	101	0	34	32	33
2021	9	19	19	36	40	23.7	-3.2	1.274	0.4	0.3	0	35.3	30.5	0	116	103	0	34	32	33
2021	9	19	19	46	40	24.2	-2.5	1.274	0.3	0.2	0	35.7	30.5	0	116	103	0	33	32	33
2021	9	19	19	56	40	23.8	-2.6	1.274	0.3	0.2	0	34.8	30.1	0	115	102	0	34	32	33
2021	9	19	20	6	40	24	-2.7	1.275	0.3	0.2	0	35.3	30.5	0	116	103	0	34	32	33
2021	9	19	20	16	40	24.6	-3.2	1.275	0.3	0.2	0	35.3	30.5	0	116	103	0	34	32	33
2021	9	19	20	26	40	24.9	-2.7	1.275	0.3	0.2	0	35.3	30.5	0	116	103	0	34	32	33
2021	9	19	20	36	40	25.1	-2.1	1.275	0.3	0.2	0	35.3	30.5	0	116	103	0	34	32	33
2021	9	19	20	46	40	23.7	-2.9	1.275	0.4	0.3	0	34.8	30.1	0	115	102	0	34	32	33
2021	9	19	20	56	40	24.5	-3.2	1.275	0.3	0.2	0	35.3	30.5	0	116	103	0	34	32	32
2021	9	19	21	6	40	24.7	-3	1.275	0.4	0.3	0	35.3	30.1	0	116	103	0	34	33	33
2021	9	19	21	16	40	24.2	-2.4	1.275	0.3	0.2	0	35.3	30.5	0	116	103	0	34	32	33
2021	9	19	21	26	40	24.6	-2.7	1.275	0.3	0.2	0	35.3	30.1	0	116	103	0	34	33	33
2021	9	19	21	36	40	24.8	-3.2	1.275	0.4	0.3	0	34.8	30.1	0	115	102	0	34	32	33
2021	9	19	21	46	40	24.5	-2.2	1.275	0.3	0.2	0	35.3	30.1	0	115	102	0	33	32	33
2021	9	19	21	56	40	24.2	-2.8	1.275	0.3	0.2	0	34.8	29.7	0	115	102	0	34	33	33
2021	9	19	22	6	40	25.6	-2.3	1.275	0.3	0.2	0	34.8	29.7	0	115	101	0	34	32	33
2021	9	19	22	16	40	23.2	-2.7	1.275	0.3	0.2	0	35.3	29.7	0	115	102	0	33	33	34
2021	9	19	22	26	40	23.8	-2.5	1.275	0.3	0.2	0	34.8	30.1	0	115	102	0	34	32	33
2021	9	19	22	36	40	23.5	-2.7	1.275	0.4	0.3	0	34.8	30.1	0	115	102	0	34	32	34
2021	9	19	22	46	40	24.3	-2.7	1.275	0.3	0.2	0	34.4	30.1	0	114	102	0	34	32	33
2021	9	19	22	56	40	24.2	-2.1	1.275	0.3	0.2	0	34.8	29.7	0	115	101	0	34	32	34
2021	9	19	23	6	40	26.3	-2.6	1.275	0.3	0.2	0	34.8	29.7	0	115	102	0	34	33	33
2021	9	19	23	16	40	25.1	-3	1.275	0.3	0.2	0	34.8	30.1	0	115	102	0	34	32	33
2021	9	19	23	26	40	24.7	-2.7	1.275	0.4	0.3	0	34.8	30.1	0	115	102	0	34	32	33
2021	9	19	23	36	40	24.2	-2.7	1.275	0.3	0.2	0	35.3	30.1	0	116	102	0	34	32	33
2021	9	19	23	46	40	25.1	-2.6	1.275	0.4	0.3	0	35.7	29.7	0	116	102	0	33	33	33
2021	9	19	23	56	40	23.6	-2.3	1.275	0.3	0.2	0	35.3	30.1	0	116	103	0	34	33	33

### Reinhackle (0365)

Year	Month	Day	Hour	Minute	Second	VelocityX	VelocityY	Level	StdError1	StdError2	StdError3	SNR1	SNR2	SNR3	SignalAmp1	SignalAmp2	SignalAmp3	Noise1	Noise2	Noise3
2021	9	20	0	6	40	24.2	-3.3	1.275	0.4	0.3	0	35.3	30.1	0	116	102	0	34	32	32
2021	9	20	0	16	40	25.1	-2.4	1.275	0.3	0.2	0	34.8	29.7	0	115	102	0	34	33	33
2021	9	20	0	26	40	24.1	-2.7	1.275	0.3	0.2	0	35.7	30.1	0	117	103	0	34	33	33
2021	9	20	0	36	40	23.6	-2.8	1.275	0.3	0.2	0	35.7	31	0	117	104	0	34	32	33
2021	9	20	0	46	40	25.1	-2.8	1.275	0.3	0.2	0	36.1	31	0	117	104	0	33	32	33
2021	9	20	0	56	40	25.5	-3.5	1.275	0.3	0.2	0	35.7	30.5	0	117	103	0	34	32	34
2021	9	20	1	6	40	25.2	-2.6	1.275	0.3	0.2	0	34.8	29.7	0	115	101	0	34	32	33
2021	9	20	1	16	40	26.6	-3	1.275	0.4	0.3	0	34.8	29.2	0	115	101	0	34	33	33
2021	9	20	1	26	40	25.1	-3.5	1.275	0.3	0.2	0	35.3	30.1	0	116	102	0	34	32	34
2021	9	20	1	36	40	25.1	-2.9	1.275	0.4	0.3	0	34.8	30.1	0	115	102	0	34	32	33
2021	9	20	1	46	40	25.8	-3.1	1.275	0.3	0.2	0	35.3	29.7	0	115	101	0	33	32	32
2021	9	20	1	56	40	26.2	-2.7	1.275	0.4	0.3	0	34.8	30.1	0	115	102	0	34	32	33
2021	9	20	2	6	40	25	-2.8	1.275	0.3	0.2	0	34.4	29.7	0	114	101	0	34	32	34
2021	9	20	2	16	40	25.9	-2.4	1.275	0.3	0.2	0	34.8	29.7	0	115	101	0	34	32	33
2021	9	20	2	26	40	25.5	-3.1	1.275	0.4	0.3	0	34.4	29.7	0	114	101	0	34	32	34
2021	9	20	2	36	40	24.9	-3.9	1.275	0.3	0.2	0	34.4	29.7	0	114	101	0	34	32	33
2021	9	20	2	46	40	25.5	-3.1	1.275	0.3	0.2	0	35.3	29.2	0	115	101	0	33	33	33
2021	9	20	2	56	40	24.5	-2.7	1.275	0.3	0.2	0	34.8	29.2	0	115	101	0	34	33	33
2021	9	20	3	6	40	24.8	-2.3	1.275	0.4	0.3	0	34.8	29.2	0	115	101	0	34	33	34
2021	9	20	3	16	40	24.6	-1.9	1.275	0.3	0.2	0	35.3	29.7	0	116	102	0	34	33	33
2021	9	20	3	26	40	25.6	-2.3	1.275	0.4	0.3	0	34.8	29.7	0	115	101	0	34	32	33
2021	9	20	3	36	40	25	-2.3	1.275	0.3	0.2	0	34.8	29.7	0	115	101	0	34	32	33
2021	9	20	3	46	40	24.6	-2.4	1.275	0.3	0.2	0	34.4	29.2	0	114	101	0	34	33	33
2021	9	20	3	56	40	25	-2.6	1.275	0.3	0.2	0	35.3	30.1	0	116	102	0	34	32	33
2021	9	20	4	6	40	26.1	-2.8	1.275	0.3	0.2	0	35.3	29.7	0	116	102	0	34	33	34
2021	9	20	4	16	40	24.8	-3.2	1.275	0.3	0.2	0	35.3	30.1	0	116	103	0	34	33	33
2021	9	20	4	26	40	26.3	-3.5	1.275	0.3	0.2	0	35.3	29.7	0	116	102	0	34	33	33
2021	9	20	4	36	40	23.8	-2	1.275	0.3	0.2	0	34.8	30.1	0	115	102	0	34	32	33
2021	9	20	4	46	40	24.5	-3	1.275	0.3	0.2	0	34.4	29.2	0	114	101	0	34	33	33
2021	9	20	4	56	40	24.4	-3.1	1.275	0.3	0.2	0	34.4	29.7	0	114	101	0	34	32	34
2021	9	20	5	6	40	24.3	-2.5	1.275	0.3	0.2	0	34.4	29.2	0	113	100	0	33	32	33
2021	9	20	5	16	40	25	-3.4	1.276	0.3	0.2	0	34	29.2	0	113	100	0	34	32	33
2021	9	20	5	26	40	24.8	-3	1.275	0.3	0.2	0	34	28.4	0	113	99	0	34	33	33
2021	9	20	5	36	40	24.4	-3.1	1.275	0.4	0.3	0	34	28.4	0	113	99	0	34	33	33
2021	9	20	5	46	40	25	-2.7	1.276	0.3	0.2	0	34	29.2	0	113	100	0	34	32	33
2021	9	20	5	56	40	23.8	-2	1.276	0.4	0.3	0	33.5	28.8	0	113	99	0	35	32	34
2021	9	20	6	6	40	26.2	-2.9	1.276	0.3	0.2	0	33.5	28.8	0	112	99	0	34	32	33
2021	9	20	6	16	40	24.6	-2.5	1.276	0.3	0.2	0	33.1	28	0	111	98	0	34	33	34
2021	9	20	6	26	40	25.2	-3.2	1.276	0.3	0.2	0	33.5	28	0	112	98	0	34	33	33
2021	9	20	6	36	40	24.8	-2.8	1.276	0.5	0.4	0	33.1	28	0	111	97	0	34	32	33
2021	9	20	6	46	40	24.7	-3.1	1.276	0.3	0.2	0	32.3	28	0	110	97	0	35	32	33
2021	9	20	6	56	40	24	-3.1	1.276	0.3	0.2	0	32.3	28	0	110	97	0	35	32	33
2021	9	20	7	6	40	24.5	-2	1.276	0.3	0.2	0	32.3	27.1	0	109	96	0	34	33	33
2021	9	20	7	16	40	22.8	-2.2	1.276	0.3	0.2	0	32.3	27.1	0	109	95	0	34	32	33
2021	9	20	7	26	40	24.9	-2.9	1.276	0.3	0.2	0	31.8	27.1	0	108	95	0	34	32	33
2021	9	20	7	36	40	25.4	-2.6	1.276	0.3	0.2	0	31.8	26.2	0	108	94	0	34	33	33
2021	9	20	7	46	40	24.1	-3.2	1.276	0.3	0.2	0	31.4	26.2	0	107	94	0	34	33	33
2021	9	20	7	56	40	25	-3.1	1.276	0.3	0.2	0	31	26.2	0	107	94	0	35	33	34

### Reinhackle (0365)

Year	Month	Day	Hour	Minute	Second	VelocityX	VelocityY	Level	StdError1	StdError2	StdError3	SNR1	SNR2	SNR3	SignalAmp1	SignalAmp2	SignalAmp3	Noise1	Noise2	Noise3
2021	9	20	8	6	40	24.8	-4.1	1.276	0.3	0.2	0	31.4	26.7	0	107	94	0	34	32	34
2021	9	20	8	16	40	25.7	-2.6	1.276	0.3	0.2	0	31.4	26.7	0	107	94	0	34	32	33
2021	9	20	8	26	40	24.9	-3.1	1.276	0.5	0.4	0	31.8	26.7	0	108	95	0	34	33	33
2021	9	20	8	36	40	25.3	-1.8	1.276	0.3	0.2	0	31.4	26.7	0	107	94	0	34	32	34
2021	9	20	8	46	40	24.9	-3.4	1.276	0.3	0.2	0	31.8	27.1	0	108	94	0	34	31	33
2021	9	20	8	56	40	24.4	-2.4	1.277	0.4	0.3	0	31.4	27.1	0	108	95	0	35	32	34
2021	9	20	9	6	40	25.1	-2.8	1.277	0.3	0.2	0	32.3	27.5	0	109	96	0	34	32	33
2021	9	20	9	16	40	25.8	-2.8	1.277	0.3	0.2	0	33.1	28	0	110	97	0	33	32	34
2021	9	20	9	26	40	24.4	-2.9	1.277	0.3	0.2	0	33.5	28.4	0	112	99	0	34	33	33
2021	9	20	9	36	40	25.8	-2.2	1.277	0.3	0.2	0	33.5	28.8	0	112	99	0	34	32	33
2021	9	20	9	46	40	26.3	-2.2	1.277	0.3	0.2	0	34.8	30.5	0	115	103	0	34	32	34
2021	9	20	9	56	40	25.8	-1.2	1.277	0.3	0.2	0	35.7	30.1	0	116	103	0	33	33	33
2021	9	20	10	6	40	24.8	-2.3	1.277	0.3	0.2	0	35.7	30.5	0	117	104	0	34	33	33
2021	9	20	10	16	40	26	-3.6	1.277	0.4	0.3	0	34.8	30.1	0	115	102	0	34	32	33
2021	9	20	10	26	40	25.6	-3	1.277	0.3	0.2	0	34.4	29.7	0	114	101	0	34	32	33
2021	9	20	10	36	40	26.1	-2	1.277	0.3	0.2	0	34.4	29.2	0	114	101	0	34	33	33
2021	9	20	10	46	40	26.3	-2.6	1.277	0.4	0.3	0	33.5	29.2	0	113	100	0	35	32	33
2021	9	20	10	56	40	25.9	-2.6	1.277	0.3	0.2	0	33.5	28.8	0	112	99	0	34	32	33
2021	9	20	11	6	40	24.5	-3.3	1.276	0.3	0.2	0	33.1	28.4	0	112	99	0	35	33	34
2021	9	20	11	16	40	26	-2.4	1.276	0.3	0.2	0	33.5	28.4	0	112	99	0	34	33	33
2021	9	20	11	26	40	25.7	-2.7	1.276	0.3	0.2	0	32.7	28.8	0	111	99	0	35	32	33
2021	9	20	11	36	40	25.2	-3.1	1.276	0.3	0.2	0	33.1	28	0	111	98	0	34	33	34
2021	9	20	11	46	40	26.4	-3	1.276	0.3	0.2	0	33.1	28	0	111	98	0	34	33	33
2021	9	20	11	56	40	24.6	-2.6	1.276	0.3	0.2	0	33.1	28.4	0	111	98	0	34	32	33
2021	9	20	12	6	40	25	-3.1	1.277	0.4	0.3	0	32.7	28.4	0	111	98	0	35	32	33
2021	9	20	12	16	40	25.8	-3.5	1.276	0.4	0.3	0	32.7	28	0	110	98	0	34	33	33
2021	9	20	12	26	40	23.7	-2.5	1.276	0.3	0.2	0	32.7	28	0	110	97	0	34	32	33
2021	9	20	12	36	40	25.6	-3.3	1.276	0.3	0.2	0	32.7	28	0	110	97	0	34	32	33
2021	9	20	12	46	40	25.8	-3.1	1.276	0.4	0.3	0	32.3	27.5	0	109	96	0	34	32	34
2021	9	20	12	56	40	24.2	-2.1	1.276	0.4	0.3	0	32.3	27.5	0	109	97	0	34	33	32
2021	9	20	13	6	40	25.5	-2.8	1.276	0.3	0.2	0	31.8	27.5	0	108	96	0	34	32	34
2021	9	20	13	16	40	25.3	-3.5	1.276	0.3	0.2	0	31.8	27.5	0	108	96	0	34	32	33
2021	9	20	13	26	40	25.5	-4.4	1.276	0.3	0.2	0	31.8	27.5	0	108	96	0	34	32	33
2021	9	20	13	36	40	25	-3.4	1.276	0.3	0.2	0	31.8	27.1	0	108	96	0	34	33	33
2021	9	20	13	46	40	24.8	-2.3	1.276	0.3	0.2	0	31.8	27.1	0	108	96	0	34	33	34
2021	9	20	13	56	40	25.8	-2.8	1.276	0.3	0.2	0	31.8	27.1	0	108	95	0	34	32	34
2021	9	20	14	6	40	24.3	-3.2	1.276	0.4	0.3	0	31.8	27.1	0	108	95	0	34	32	34
2021	9	20	14	16	40	24.7	-3.1	1.275	0.4	0.3	0	31.8	27.5	0	108	96	0	34	32	33
2021	9	20	14	26	40	24.7	-2.1	1.276	0.3	0.2	0	31.8	26.7	0	108	95	0	34	33	32
2021	9	20	14	36	40	25.1	-3.3	1.276	0.3	0.2	0	31.8	27.1	0	108	95	0	34	32	33
2021	9	20	14	46	40	24.6	-3.6	1.276	0.3	0.2	0	31.8	27.1	0	108	96	0	34	33	33
2021	9	20	14	56	40	25.1	-3	1.276	0.4	0.3	0	32.3	26.7	0	108	95	0	33	33	33
2021	9	20	15	6	40	25.3	-2.8	1.275	0.3	0.2	0	31.8	27.1	0	108	95	0	34	32	33
2021	9	20	15	16	40	25.8	-2.8	1.275	0.3	0.2	0	31.8	27.1	0	108	95	0	34	32	33
2021	9	20	15	26	40	23.9	-3.4	1.275	0.3	0.2	0	31.8	26.7	0	108	95	0	34	33	33
2021	9	20	15	36	40	24.7	-3.5	1.275	0.3	0.2	0	31.8	27.1	0	108	95	0	34	32	33
2021	9	20	15	46	40	25.6	-3.2	1.275	0.3	0.2	0	31.8	26.7	0	108	95	0	34	33	33
2021	9	20	15	56	40	24.6	-4	1.275	0.3	0.2	0	31.8	27.1	0	108	95	0	34	32	33

### Reinhackle (0365)

Year	Month	Day	Hour	Minute	Second	VelocityX	VelocityY	Level	StdError1	StdError2	StdError3	SNR1	SNR2	SNR3	SignalAmp1	SignalAmp2	SignalAmp3	Noise1	Noise2	Noise3
2021	9	20	16	6	40	24.2	-2.9	1.275	0.3	0.2	0	32.3	27.5	0	108	96	0	33	32	34
2021	9	20	16	16	40	24.6	-3.1	1.275	0.3	0.2	0	31.4	27.1	0	108	95	0	35	32	34
2021	9	20	16	26	40	25.9	-2.6	1.275	0.4	0.3	0	31.8	26.7	0	108	95	0	34	33	33
2021	9	20	16	36	40	24.3	-3.3	1.275	0.3	0.2	0	31.8	27.1	0	108	95	0	34	32	33
2021	9	20	16	46	40	24.7	-3.1	1.275	0.3	0.2	0	31.8	27.1	0	108	95	0	34	32	33
2021	9	20	16	56	40	25.6	-3.2	1.275	0.4	0.3	0	31.8	27.1	0	107	95	0	33	32	33
2021	9	20	17	6	40	26.9	-3.2	1.275	0.3	0.2	0	31.4	27.1	0	107	95	0	34	32	33
2021	9	20	17	16	40	23.3	-2.8	1.275	0.3	0.2	0	31.8	27.1	0	108	95	0	34	32	33
2021	9	20	17	26	40	25.5	-3.5	1.275	0.3	0.2	0	31.8	26.7	0	108	95	0	34	33	34
2021	9	20	17	36	40	24.6	-2.3	1.275	0.5	0.5	0	31.8	27.1	0	108	95	0	34	32	33
2021	9	20	17	46	40	23.7	-3.4	1.275	0.4	0.3	0	31.8	26.7	0	108	95	0	34	33	33
2021	9	20	17	56	40	23.8	-1.7	1.275	0.3	0.2	0	31.8	26.2	0	108	95	0	34	34	32
2021	9	20	18	6	40	24.6	-2.7	1.275	0.3	0.2	0	31.8	27.1	0	108	95	0	34	32	34
2021	9	20	18	16	40	25.3	-3	1.275	0.4	0.3	0	32.3	27.5	0	109	96	0	34	32	33
2021	9	20	18	26	40	24.7	-3.7	1.275	0.3	0.2	0	32.3	27.5	0	110	96	0	35	32	33
2021	9	20	18	36	40	24.4	-3.4	1.275	0.3	0.2	0	32.3	27.1	0	109	96	0	34	33	33
2021	9	20	18	46	40	24.4	-3.1	1.275	0.3	0.2	0	32.3	27.1	0	109	96	0	34	33	33
2021	9	20	18	56	40	24.8	-2.2	1.275	0.3	0.2	0	33.5	28.4	0	112	98	0	34	32	33
2021	9	20	19	6	40	24	-1.5	1.275	0.3	0.2	0	34	29.2	0	113	100	0	34	32	32
2021	9	20	19	16	40	24.2	-3.4	1.275	0.3	0.2	0	34.4	29.2	0	113	100	0	33	32	33
2021	9	20	19	26	40	25.2	-2.7	1.276	0.3	0.2	0	34.4	29.7	0	114	101	0	34	32	33
2021	9	20	19	36	40	24.7	-1.9	1.276	0.3	0.2	0	35.3	30.1	0	116	102	0	34	32	33
2021	9	20	19	46	40	24.8	-3.5	1.276	0.3	0.2	0	34.8	30.5	0	115	103	0	34	32	33
2021	9	20	19	56	40	24.2	-3.2	1.276	0.3	0.2	0	35.3	30.1	0	116	102	0	34	32	33
2021	9	20	20	6	40	23.7	-3.2	1.276	0.3	0.2	0	35.3	30.1	0	116	103	0	34	33	33
2021	9	20	20	16	40	25.1	-2.1	1.276	0.3	0.2	0	34.8	29.7	0	115	102	0	34	33	33
2021	9	20	20	26	40	25.5	-2.8	1.276	0.3	0.2	0	34.8	30.1	0	115	102	0	34	32	33
2021	9	20	20	36	40	24.6	-3.1	1.276	0.3	0.2	0	35.3	29.7	0	115	102	0	33	33	33
2021	9	20	20	46	40	24.5	-2.2	1.276	0.3	0.2	0	35.3	30.5	0	116	103	0	34	32	33
2021	9	20	20	56	40	25.3	-2.8	1.276	0.3	0.2	0	34.8	29.7	0	115	102	0	34	33	33
2021	9	20	21	6	40	24.2	-2.3	1.276	0.3	0.2	0	35.7	30.1	0	117	103	0	34	33	33
2021	9	20	21	16	40	25	-2	1.276	0.3	0.2	0	35.3	29.7	0	116	102	0	34	33	33
2021	9	20	21	26	40	24.8	-2.7	1.276	0.3	0.2	0	35.3	29.7	0	116	102	0	34	33	33
2021	9	20	21	36	40	24.6	-2.4	1.276	0.4	0.3	0	34.8	29.7	0	115	102	0	34	33	34
2021	9	20	21	46	40	25.1	-3.2	1.276	0.3	0.2	0	35.3	30.1	0	115	102	0	33	32	34
2021	9	20	21	56	40	25.6	-3.6	1.276	0.3	0.2	0	34.8	29.7	0	114	101	0	33	32	33
2021	9	20	22	6	40	24.6	-2.9	1.276	0.3	0.2	0	34.8	29.7	0	115	101	0	34	32	33
2021	9	20	22	16	40	25	-3.3	1.276	0.3	0.2	0	34.4	29.2	0	114	101	0	34	33	33
2021	9	20	22	26	40	25.6	-3.2	1.276	0.3	0.2	0	34.8	29.7	0	115	101	0	34	32	33
2021	9	20	22	36	40	22.8	-2.7	1.276	0.4	0.3	0	34.8	30.1	0	115	102	0	34	32	34
2021	9	20	22	46	40	24.6	-2.7	1.276	0.4	0.3	0	34.4	29.7	0	114	101	0	34	32	33
2021	9	20	22	56	40	24.1	-3.4	1.276	0.3	0.2	0	34.8	29.7	0	115	101	0	34	32	32
2021	9	20	23	6	40	25.9	-3.1	1.276	0.3	0.2	0	34.4	29.7	0	114	101	0	34	32	32
2021	9	20	23	16	40	25.9	-3.4	1.276	0.4	0.3	0	34	28.8	0	113	100	0	34	33	33
2021	9	20	23	26	40	25.3	-2.8	1.276	0.3	0.2	0	34.8	29.2	0	114	101	0	33	33	34
2021	9	20	23	36	40	25.1	-2.5	1.276	0.4	0.3	0	35.3	30.1	0	115	102	0	33	32	33
2021	9	20	23	46	40	25.7	-2.3	1.276	0.4	0.3	0	34.8	29.7	0	115	102	0	34	33	33
2021	9	20	23	56	40	24.9	-3.9	1.276	0.3	0.2	0	34.8	29.7	0	115	102	0	34	33	33



### Reinhackle (0365)

Year	Month	Day	Hour	Minute	Second	VelocityX	VelocityY	Level	StdError1	StdError2	StdError3	SNR1	SNR2	SNR3	SignalAmp1	SignalAmp2	SignalAmp3	Noise1	Noise2	Noise3
2021	9	21	0	6	40	26.2	-2.4	1.276	0.3	0.2	0	34.8	30.1	0	115	102	0	34	32	34
2021	9	21	0	16	40	24.9	-3.2	1.276	0.3	0.2	0	34	29.7	0	114	101	0	35	32	33
2021	9	21	0	26	40	24.6	-2.3	1.276	0.3	0.2	0	35.7	30.1	0	116	102	0	33	32	33
2021	9	21	0	36	40	23.6	-2.8	1.276	0.3	0.2	0	34.8	29.7	0	115	102	0	34	33	33
2021	9	21	0	46	40	24.2	-2.6	1.276	0.3	0.2	0	35.3	30.1	0	116	103	0	34	33	33
2021	9	21	0	56	40	24.6	-1.6	1.276	0.3	0.2	0	35.3	30.1	0	116	102	0	34	32	33
2021	9	21	1	6	40	24.3	-3	1.276	0.4	0.3	0	35.3	30.5	0	116	103	0	34	32	33
2021	9	21	1	16	40	25.1	-2.8	1.276	0.3	0.2	0	35.3	30.1	0	116	103	0	34	33	33
2021	9	21	1	26	40	25	-3	1.276	0.3	0.2	0	35.7	30.5	0	117	103	0	34	32	33
2021	9	21	1	36	40	25.1	-3	1.276	0.3	0.2	0	35.3	30.1	0	116	102	0	34	32	33
2021	9	21	1	46	40	24.9	-3.1	1.277	0.3	0.2	0	34.8	29.7	0	115	101	0	34	32	33
2021	9	21	1	56	40	24.6	-2.2	1.277	0.3	0.2	0	34.8	30.1	0	115	102	0	34	32	33
2021	9	21	2	6	40	25.2	-2.1	1.277	0.3	0.2	0	34.8	30.1	0	115	102	0	34	32	34
2021	9	21	2	16	40	25.5	-2.9	1.277	0.3	0.2	0	34.8	30.1	0	115	102	0	34	32	33
2021	9	21	2	26	40	25.1	-2.3	1.277	0.3	0.2	0	34.8	29.7	0	115	102	0	34	33	33
2021	9	21	2	36	40	24.7	-2.6	1.277	0.3	0.2	0	34.8	30.1	0	115	102	0	34	32	33
2021	9	21	2	46	40	25	-2.7	1.277	0.3	0.2	0	34.8	29.7	0	115	102	0	34	33	32
2021	9	21	2	56	40	24.2	-3.1	1.277	0.3	0.2	0	34.4	29.7	0	114	101	0	34	32	34
2021	9	21	3	6	40	24.5	-2.8	1.277	0.3	0.2	0	34.4	29.2	0	114	100	0	34	32	33
2021	9	21	3	16	40	23.9	-3.4	1.277	0.3	0.2	0	34.4	29.2	0	114	101	0	34	33	34
2021	9	21	3	26	40	24.9	-3.1	1.277	0.3	0.2	0	34.4	29.7	0	114	101	0	34	32	33
2021	9	21	3	36	40	24.2	-2.7	1.277	0.5	0.4	0	34	28.8	0	113	100	0	34	33	33
2021	9	21	3	46	40	25.8	-2.7	1.277	0.3	0.2	0	34	28.4	0	113	99	0	34	33	34
2021	9	21	3	56	40	23.7	-2.6	1.277	0.3	0.2	0	33.5	28.4	0	112	99	0	34	33	33
2021	9	21	4	6	40	24.6	-2.2	1.277	0.3	0.2	0	33.5	28.4	0	112	99	0	34	33	34
2021	9	21	4	16	40	25.3	-3	1.278	0.3	0.2	0	33.5	28.4	0	112	99	0	34	33	34
2021	9	21	4	26	40	24.9	-2.4	1.278	0.4	0.3	0	33.5	28.4	0	112	99	0	34	33	32
2021	9	21	4	36	40	24.5	-2.9	1.279	0.5	0.4	0	34	28.8	0	113	99	0	34	32	33
2021	9	21	4	46	40	24.8	-3.3	1.279	0.4	0.3	0	33.5	28.4	0	112	98	0	34	32	34
2021	9	21	4	56	40	24.8	-3.3	1.279	0.3	0.2	0	33.5	28.8	0	112	99	0	34	32	34
2021	9	21	5	6	40	25.6	-4	1.28	0.3	0.2	0	33.5	28.4	0	112	99	0	34	33	33
2021	9	21	5	16	40	24.7	-2.7	1.281	0.3	0.2	0	33.5	28.8	0	112	99	0	34	32	34
2021	9	21	5	26	40	25.7	-2.7	1.281	0.4	0.3	0	33.1	28	0	111	98	0	34	33	33
2021	9	21	5	36	40	25.5	-2.6	1.281	0.3	0.2	0	32.7	28.4	0	110	98	0	34	32	33
2021	9	21	5	46	40	24.4	-3.1	1.281	0.3	0.2	0	32.3	27.5	0	109	97	0	34	33	34
2021	9	21	5	56	40	25.3	-3.6	1.281	0.3	0.2	0	32.7	27.5	0	110	97	0	34	33	33
2021	9	21	6	6	40	25.6	-3.6	1.281	0.3	0.2	0	32.7	27.5	0	110	97	0	34	33	33
2021	9	21	6	16	40	25.9	-2.8	1.281	0.3	0.2	0	32.3	28	0	109	97	0	34	32	33
2021	9	21	6	26	40	24.8	-3.7	1.281	0.3	0.2	0	31.8	28	0	109	97	0	35	32	34
2021	9	21	6	36	40	24	-3.1	1.281	0.3	0.2	0	32.3	28	0	109	97	0	34	32	34
2021	9	21	6	46	40	25.8	-3.9	1.281	0.3	0.2	0	31.8	27.1	0	108	96	0	34	33	33
2021	9	21	6	56	40	23.9	-2.9	1.281	0.4	0.3	0	31.4	27.1	0	107	95	0	34	32	34
2021	9	21	7	6	40	24.8	-2.8	1.281	0.3	0.2	0	31	26.7	0	107	95	0	35	33	34
2021	9	21	7	16	40	24.8	-3.2	1.281	0.3	0.2	0	30.5	26.2	0	106	94	0	35	33	33
2021	9	21	7	26	40	24.6	-2	1.281	0.4	0.3	0	31	26.2	0	106	94	0	34	33	33
2021	9	21	7	36	40	25.3	-3.4	1.282	0.3	0.2	0	31	26.2	0	106	94	0	34	33	33
2021	9	21	7	46	40	25.6	-3.2	1.282	0.3	0.2	0	31	26.7	0	106	94	0	34	32	34
2021	9	21	7	56	40	24.7	-2.6	1.282	0.3	0.2	0	31	26.2	0	106	94	0	34	33	33

### Reinhackle (0365)

Year	Month	Day	Hour	Minute	Second	VelocityX	VelocityY	Level	StdError1	StdError2	StdError3	SNR1	SNR2	SNR3	SignalAmp1	SignalAmp2	SignalAmp3	Noise1	Noise2	Noise3
2021	9	21	8	6	40	25.6	-3.1	1.282	0.3	0.2	0	31	26.7	0	106	94	0	34	32	33
2021	9	21	8	16	40	23.9	-3.2	1.282	0.3	0.2	0	31	25.8	0	106	93	0	34	33	34
2021	9	21	8	26	40	25	-3.2	1.282	0.3	0.2	0	30.5	26.2	0	106	94	0	35	33	34
2021	9	21	8	36	40	26.1	-2.9	1.282	0.3	0.2	0	31	26.7	0	106	94	0	34	32	33
2021	9	21	8	46	40	24.3	-2.5	1.282	0.3	0.2	0	30.5	26.2	0	106	94	0	35	33	33
2021	9	21	8	56	40	24.8	-3	1.282	0.3	0.2	0	31	26.2	0	106	94	0	34	33	34
2021	9	21	9	6	40	25.2	-2.9	1.282	0.3	0.2	0	31	26.7	0	106	94	0	34	32	34
2021	9	21	9	16	40	23.6	-2.5	1.282	0.3	0.2	0	31.4	26.2	0	107	94	0	34	33	33
2021	9	21	9	26	40	25.1	-3.5	1.282	0.3	0.2	0	31.4	26.2	0	107	94	0	34	33	33
2021	9	21	9	36	40	25.2	-2.1	1.282	0.3	0.2	0	30.5	26.2	0	106	94	0	35	33	33
2021	9	21	9	46	40	24.8	-2.9	1.283	0.3	0.2	0	31	26.2	0	106	94	0	34	33	34
2021	9	21	9	56	40	24.5	-2.7	1.283	0.3	0.2	0	31	26.2	0	106	94	0	34	33	33
2021	9	21	10	6	40	23.9	-3.7	1.283	0.3	0.2	0	31.4	26.7	0	107	95	0	34	33	33
2021	9	21	10	16	40	24.4	-3.4	1.283	0.3	0.2	0	31.4	26.7	0	107	95	0	34	33	33
2021	9	21	10	26	40	23.7	-2.6	1.283	0.3	0.2	0	31	26.7	0	106	94	0	34	32	33
2021	9	21	10	36	40	24.9	-3	1.283	0.3	0.2	0	31	26.7	0	106	94	0	34	32	33
2021	9	21	10	46	40	23.6	-3	1.283	0.3	0.2	0	31.4	26.7	0	107	95	0	34	33	33
2021	9	21	10	56	40	24.9	-2.2	1.283	0.3	0.2	0	31	26.7	0	106	94	0	34	32	33
2021	9	21	11	6	40	24.8	-3.2	1.283	0.3	0.2	0	31	26.2	0	106	94	0	34	33	34
2021	9	21	11	16	40	24.6	-3.6	1.283	0.3	0.2	0	31	26.2	0	106	94	0	34	33	34
2021	9	21	11	26	40	25.3	-2.5	1.283	0.3	0.2	0	30.5	26.7	0	106	94	0	35	32	34
2021	9	21	11	36	40	25.3	-2.6	1.283	0.4	0.3	0	31	26.7	0	106	94	0	34	32	34
2021	9	21	11	46	40	24.5	-3.2	1.283	0.3	0.2	0	31	26.2	0	106	94	0	34	33	34
2021	9	21	11	56	40	22.9	-2.9	1.283	0.3	0.2	0	31	26.2	0	106	94	0	34	33	34
2021	9	21	12	6	40	24.4	-3.9	1.283	0.3	0.2	0	31	25.8	0	106	93	0	34	33	32
2021	9	21	12	16	40	24.9	-3.3	1.283	0.4	0.3	0	31	26.7	0	106	94	0	34	32	33
2021	9	21	12	26	40	23.3	-3.5	1.283	0.4	0.3	0	31	25.8	0	106	93	0	34	33	34
2021	9	21	12	36	40	24.1	-3.7	1.282	0.3	0.2	0	31	26.7	0	106	94	0	34	32	34
2021	9	21	12	46	40	24.2	-3.1	1.283	0.3	0.2	0	31	26.7	0	106	94	0	34	32	33
2021	9	21	12	56	40	23.5	-3.2	1.283	0.3	0.2	0	31	26.7	0	106	94	0	34	32	33
2021	9	21	13	6	40	25	-2.8	1.282	0.3	0.2	0	31.4	26.2	0	107	94	0	34	33	33
2021	9	21	13	16	40	24	-3.7	1.282	0.3	0.2	0	31	26.2	0	106	94	0	34	33	33
2021	9	21	13	26	40	24.8	-3.5	1.282	0.3	0.2	0	30.5	26.2	0	106	94	0	35	33	33
2021	9	21	13	36	40	24.4	-3.7	1.282	0.3	0.2	0	31	26.7	0	106	94	0	34	32	34
2021	9	21	13	46	40	24	-3.3	1.282	0.5	0.4	0	31	26.2	0	106	94	0	34	33	33
2021	9	21	13	56	40	24	-3.5	1.282	0.4	0.3	0	31	26.2	0	106	94	0	34	33	33
2021	9	21	14	6	40	24.6	-3.2	1.282	0.3	0.2	0	30.5	26.7	0	105	94	0	34	32	34
2021	9	21	14	16	40	23.8	-2.8	1.281	0.3	0.2	0	31	26.7	0	106	94	0	34	32	33
2021	9	21	14	26	40	24	-4.4	1.28	0.3	0.2	0	31	26.7	0	106	94	0	34	32	33
2021	9	21	14	36	40	24.2	-3.2	1.28	0.3	0.2	0	31	26.2	0	106	94	0	34	33	33
2021	9	21	14	46	40	23.4	-3.4	1.28	0.3	0.2	0	31.4	26.2	0	107	94	0	34	33	33
2021	9	21	14	56	40	23.8	-3.8	1.279	0.3	0.2	0	31	26.7	0	106	94	0	34	32	33
2021	9	21	15	6	40	23.6	-3.3	1.279	0.3	0.2	0	31.4	27.1	0	107	95	0	34	32	33
2021	9	21	15	16	40	24.1	-3.5	1.278	0.3	0.2	0	31	26.7	0	106	94	0	34	32	33
2021	9	21	15	26	40	24.5	-3.2	1.278	0.3	0.2	0	30.5	26.2	0	106	94	0	35	33	34
2021	9	21	15	36	40	24.1	-3.1	1.278	0.3	0.2	0	31	26.7	0	106	94	0	34	32	33
2021	9	21	15	46	40	23.9	-4.1	1.278	0.3	0.2	0	30.5	26.2	0	105	94	0	34	33	33
2021	9	21	15	56	40	25	-3.6	1.278	0.3	0.2	0	31	26.2	0	106	94	0	34	33	33

### Reinhackle (0365)

Year	Month	Day	Hour	Minute	Second	VelocityX	VelocityY	Level	StdError1	StdError2	StdError3	SNR1	SNR2	SNR3	SignalAmp1	SignalAmp2	SignalAmp3	Noise1	Noise2	Noise3
2021	9	21	16	6	40	23.5	-2.7	1.278	0.3	0.2	0	31	26.7	0	106	94	0	34	32	32
2021	9	21	16	16	40	23.4	-3.4	1.278	0.3	0.2	0	31.4	26.7	0	107	94	0	34	32	34
2021	9	21	16	26	40	24.6	-2.6	1.278	0.3	0.2	0	30.5	26.7	0	106	94	0	35	32	33
2021	9	21	16	36	40	23.9	-3.6	1.278	0.3	0.2	0	31	26.7	0	106	94	0	34	32	33
2021	9	21	16	46	40	25	-3.8	1.277	0.3	0.2	0	31.4	26.2	0	106	93	0	33	32	33
2021	9	21	16	56	40	26.8	-3.5	1.278	0.3	0.2	0	31	25.8	0	105	93	0	33	33	34
2021	9	21	17	6	40	24	-2.7	1.277	0.3	0.2	0	30.5	26.2	0	105	93	0	34	32	33
2021	9	21	17	16	40	24.6	-3.2	1.277	0.3	0.2	0	30.5	25.4	0	105	92	0	34	33	33
2021	9	21	17	26	40	24.6	-3.3	1.277	0.3	0.2	0	30.5	26.2	0	105	93	0	34	32	33
2021	9	21	17	36	40	25.8	-3	1.278	0.3	0.2	0	30.5	25.8	0	105	92	0	34	32	33
2021	9	21	17	46	40	24.1	-3.3	1.278	0.3	0.2	0	30.5	26.2	0	105	93	0	34	32	34
2021	9	21	17	56	40	25.9	-2.2	1.277	0.3	0.2	0	31	25.8	0	106	93	0	34	33	33
2021	9	21	18	6	40	25.1	-4	1.278	0.3	0.2	0	31.4	26.2	0	107	94	0	34	33	33
2021	9	21	18	16	40	25.6	-2.8	1.278	0.3	0.2	0	31.4	26.2	0	107	94	0	34	33	33
2021	9	21	18	26	40	24.6	-1.6	1.278	0.3	0.2	0	31	26.7	0	106	94	0	34	32	34
2021	9	21	18	36	40	23.4	-3.2	1.278	0.3	0.2	0	31	25.8	0	106	93	0	34	33	33
2021	9	21	18	46	40	24.3	-3.2	1.278	0.3	0.2	0	31.4	26.7	0	107	94	0	34	32	33
2021	9	21	18	56	40	24.7	-2.9	1.278	0.4	0.3	0	31.8	26.7	0	108	95	0	34	33	33
2021	9	21	19	6	40	25.5	-2.7	1.278	0.3	0.2	0	32.7	27.5	0	110	96	0	34	32	33
2021	9	21	19	16	40	24.9	-2.4	1.278	0.3	0.2	0	34	28.4	0	113	99	0	34	33	33
2021	9	21	19	26	40	25.5	-2.9	1.278	0.3	0.2	0	34	29.7	0	113	101	0	34	32	33
2021	9	21	19	36	40	24.9	-3.1	1.278	0.3	0.2	0	34.8	29.7	0	115	101	0	34	32	33
2021	9	21	19	46	40	24.5	-3.2	1.278	0.3	0.2	0	34.8	29.2	0	115	101	0	34	33	33
2021	9	21	19	56	40	25.8	-2.5	1.278	0.3	0.2	0	34.8	29.2	0	115	101	0	34	33	33
2021	9	21	20	6	40	25.8	-3.5	1.278	0.3	0.2	0	34.4	29.7	0	114	101	0	34	32	33
2021	9	21	20	16	40	25	-3.1	1.278	0.3	0.2	0	34	29.7	0	113	100	0	34	31	33
2021	9	21	20	26	40	25.2	-2.6	1.278	0.5	0.4	0	34.4	29.7	0	114	101	0	34	32	34
2021	9	21	20	36	40	25.7	-4.5	1.279	0.3	0.2	0	34.4	29.7	0	114	101	0	34	32	33
2021	9	21	20	46	40	24.4	-2.6	1.278	0.3	0.2	0	34.4	29.2	0	114	100	0	34	32	33
2021	9	21	20	56	40	25.5	-2.7	1.279	0.4	0.3	0	34.4	29.2	0	114	100	0	34	32	34
2021	9	21	21	6	40	23.5	-1.5	1.279	0.3	0.2	0	34.4	29.7	0	114	101	0	34	32	33
2021	9	21	21	16	40	24.6	-3.2	1.279	0.3	0.2	0	34.4	28.8	0	114	100	0	34	33	33
2021	9	21	21	26	40	24.5	-3.3	1.279	0.3	0.2	0	34.8	29.2	0	115	101	0	34	33	33
2021	9	21	21	36	40	24.3	-2.5	1.28	0.3	0.2	0	35.3	30.1	0	116	102	0	34	32	33
2021	9	21	21	46	40	25.5	-3.4	1.281	0.3	0.2	0	34.8	29.7	0	115	101	0	34	32	32
2021	9	21	21	56	40	25.4	-2.7	1.281	0.3	0.2	0	34.4	29.2	0	114	101	0	34	33	33
2021	9	21	22	6	40	25	-1.1	1.282	0.3	0.2	0	34.4	28.8	0	114	100	0	34	33	33
2021	9	21	22	16	40	24.6	-3.2	1.282	0.3	0.2	0	34.8	29.7	0	115	101	0	34	32	34
2021	9	21	22	26	40	25.4	-2.9	1.282	0.4	0.3	0	34.8	30.1	0	115	102	0	34	32	34
2021	9	21	22	36	40	24.3	-2.8	1.282	0.3	0.2	0	35.3	29.2	0	115	100	0	33	32	34
2021	9	21	22	46	40	24.1	-3.2	1.282	0.4	0.3	0	34.8	30.1	0	115	102	0	34	32	33
2021	9	21	22	56	40	24.6	-3.4	1.282	0.3	0.2	0	34.8	29.7	0	115	102	0	34	33	33
2021	9	21	23	6	40	25.3	-2.8	1.283	0.3	0.2	0	34	29.2	0	113	100	0	34	32	34
2021	9	21	23	16	40	25	-2.8	1.283	0.3	0.2	0	34.4	29.2	0	114	100	0	34	32	33
2021	9	21	23	26	40	25.5	-3.2	1.283	0.3	0.2	0	34.4	29.2	0	114	100	0	34	32	33
2021	9	21	23	36	40	25.9	-2.4	1.283	0.3	0.2	0	34	28.8	0	113	100	0	34	33	33
2021	9	21	23	46	40	24.8	-3	1.283	0.4	0.3	0	34.4	28.8	0	114	100	0	34	33	33
2021	9	21	23	56	40	24.4	-2.4	1.283	0.4	0.3	0	34.4	29.2	0	114	101	0	34	33	33

### Reinhackle (0365)

Year	Month	Day	Hour	Minute	Second	VelocityX	VelocityY	Level	StdError1	StdError2	StdError3	SNR1	SNR2	SNR3	SignalAmp1	SignalAmp2	SignalAmp3	Noise1	Noise2	Noise3
2021	9	22	0	6	40	25	-2.6	1.283	0.3	0.2	0	34.4	29.7	0	114	101	0	34	32	33
2021	9	22	0	16	40	25	-3.1	1.283	0.3	0.2	0	34	28.8	0	113	99	0	34	32	33
2021	9	22	0	26	40	23.6	-2.7	1.283	0.3	0.2	0	33.5	28.4	0	113	99	0	35	33	32
2021	9	22	0	36	40	25.6	-2.8	1.283	0.3	0.2	0	33.5	28.4	0	113	99	0	35	33	33
2021	9	22	0	46	40	25.8	-3.7	1.283	0.3	0.2	0	33.5	29.2	0	113	100	0	35	32	34
2021	9	22	0	56	40	24.9	-2.2	1.283	0.3	0.2	0	34	28.8	0	113	100	0	34	33	34
2021	9	22	1	6	40	25	-2.7	1.283	0.3	0.2	0	33.5	28.4	0	112	99	0	34	33	33
2021	9	22	1	16	40	24.6	-3	1.283	0.4	0.3	0	34	29.2	0	113	100	0	34	32	33
2021	9	22	1	26	40	24.8	-3.2	1.283	0.3	0.2	0	34	28.8	0	113	99	0	34	32	33
2021	9	22	1	36	40	24.1	-1.8	1.283	0.3	0.2	0	33.5	28.8	0	112	99	0	34	32	33
2021	9	22	1	46	40	25	-3.9	1.283	0.3	0.2	0	33.5	28.4	0	112	98	0	34	32	34
2021	9	22	1	56	40	24.8	-3.6	1.283	0.3	0.2	0	33.1	27.5	0	111	97	0	34	33	33
2021	9	22	2	6	40	24.9	-3.5	1.283	0.3	0.2	0	34	28.8	0	113	99	0	34	32	33
2021	9	22	2	16	40	25.3	-3.9	1.284	0.3	0.2	0	33.5	28.8	0	112	99	0	34	32	34
2021	9	22	2	26	40	25.6	-2.5	1.284	0.3	0.2	0	34	29.2	0	113	100	0	34	32	33
2021	9	22	2	36	40	24.3	-2	1.283	0.3	0.2	0	34	28.8	0	113	100	0	34	33	33
2021	9	22	2	46	40	24.9	-2.1	1.284	0.4	0.3	0	34	28.8	0	113	99	0	34	32	33
2021	9	22	2	56	40	25.4	-3.6	1.284	0.4	0.3	0	34	28.8	0	113	99	0	34	32	33
2021	9	22	3	6	40	23.9	-2.7	1.284	0.4	0.3	0	33.1	28.4	0	112	99	0	35	33	34
2021	9	22	3	16	40	24.8	-3.3	1.284	0.3	0.2	0	34	28.4	0	113	99	0	34	33	34
2021	9	22	3	26	40	24.4	-2.6	1.284	0.3	0.2	0	33.5	28	0	112	98	0	34	33	33
2021	9	22	3	36	40	24.6	-2.8	1.284	0.3	0.2	0	33.5	28.4	0	112	98	0	34	32	33
2021	9	22	3	46	40	24.4	-2.2	1.284	0.3	0.2	0	33.5	28.4	0	112	99	0	34	33	33
2021	9	22	3	56	40	24.1	-2.2	1.284	0.3	0.2	0	33.1	28	0	111	98	0	34	33	34
2021	9	22	4	6	40	25.3	-2.2	1.284	0.4	0.3	0	33.1	28.4	0	111	98	0	34	32	33
2021	9	22	4	16	40	23.4	-2.2	1.284	0.3	0.2	0	33.1	28	0	111	98	0	34	33	33
2021	9	22	4	26	40	23.5	-2.2	1.284	0.3	0.2	0	33.1	28	0	111	98	0	34	33	33
2021	9	22	4	36	40	24.9	-3.1	1.284	0.4	0.3	0	33.1	28.4	0	111	98	0	34	32	34
2021	9	22	4	46	40	24.8	-3.1	1.284	0.3	0.2	0	33.1	28.4	0	111	98	0	34	32	34
2021	9	22	4	56	40	24.6	-3.5	1.284	0.3	0.2	0	33.1	28	0	111	98	0	34	33	33
2021	9	22	5	6	40	25.4	-3.6	1.284	0.3	0.2	0	33.5	28.4	0	112	98	0	34	32	34
2021	9	22	5	16	40	24.4	-2.3	1.283	0.4	0.3	0	33.1	28	0	111	98	0	34	33	34
2021	9	22	5	26	40	25.7	-2	1.284	0.3	0.2	0	32.7	28	0	111	98	0	35	33	33
2021	9	22	5	36	40	24.8	-3.2	1.284	0.3	0.2	0	33.1	28	0	111	97	0	34	32	33
2021	9	22	5	46	40	26.2	-2.5	1.284	0.3	0.2	0	32.3	28	0	110	97	0	35	32	34
2021	9	22	5	56	40	24.7	-1.7	1.283	0.3	0.2	0	32.7	27.5	0	110	97	0	34	33	34
2021	9	22	6	6	40	23.4	-2.4	1.283	0.3	0.2	0	32.7	27.5	0	111	97	0	35	33	33
2021	9	22	6	16	40	25.3	-3.4	1.283	0.3	0.2	0	32.3	27.5	0	110	97	0	35	33	33
2021	9	22	6	26	40	25.1	-2.7	1.284	0.3	0.2	0	32.3	27.5	0	110	97	0	35	33	33
2021	9	22	6	36	40	25.1	-3.1	1.283	0.3	0.2	0	32.7	27.5	0	110	97	0	34	33	33
2021	9	22	6	46	40	24.8	-3.2	1.284	0.3	0.2	0	31.8	27.5	0	109	96	0	35	32	33
2021	9	22	6	56	40	24.2	-2.3	1.284	0.3	0.2	0	31.8	27.1	0	108	96	0	34	33	33
2021	9	22	7	6	40	24.8	-2.6	1.284	0.3	0.2	0	31.8	26.7	0	108	95	0	34	33	34
2021	9	22	7	16	40	24.8	-2.9	1.283	0.3	0.2	0	31.4	26.2	0	107	94	0	34	33	34
2021	9	22	7	26	40	25.6	-3.1	1.284	0.3	0.2	0	31	26.2	0	106	93	0	34	32	33
2021	9	22	7	36	40	24.7	-3.2	1.284	0.3	0.2	0	31	25.8	0	106	93	0	34	33	34
2021	9	22	7	46	40	24.1	-3	1.284	0.3	0.2	0	31	26.2	0	106	93	0	34	32	33
2021	9	22	7	56	40	25.1	-2.5	1.284	0.3	0.2	0	31	25.8	0	106	93	0	34	33	34

### Reinhackle (0365)

Year	Month	Day	Hour	Minute	Second	VelocityX	VelocityY	Level	StdError1	StdError2	StdError3	SNR1	SNR2	SNR3	SignalAmp1	SignalAmp2	SignalAmp3	Noise1	Noise2	Noise3
2021	9	22	8	6	40	25.6	-3.1	1.284	0.3	0.2	0	30.5	25.4	0	105	92	0	34	33	34
2021	9	22	8	16	40	24.5	-1.7	1.284	0.4	0.3	0	31	25.8	0	106	93	0	34	33	34
2021	9	22	8	26	40	24.2	-3.2	1.284	0.3	0.2	0	30.5	25.4	0	105	92	0	34	33	33
2021	9	22	8	36	40	25.4	-2.8	1.284	0.3	0.2	0	30.5	25.8	0	105	93	0	34	33	34
2021	9	22	8	46	40	25.1	-2.5	1.284	0.3	0.2	0	31	25.8	0	106	93	0	34	33	33
2021	9	22	8	56	40	25.9	-2.9	1.284	0.3	0.2	0	31	25.8	0	106	93	0	34	33	34
2021	9	22	9	6	40	25.1	-2.3	1.284	0.3	0.2	0	31.4	26.2	0	106	93	0	33	32	34
2021	9	22	9	16	40	25.2	-3	1.284	0.3	0.2	0	31	25.8	0	106	93	0	34	33	34
2021	9	22	9	26	40	25.2	-2.8	1.284	0.4	0.3	0	30.5	25.8	0	105	92	0	34	32	33
2021	9	22	9	36	40	25.3	-4	1.284	0.3	0.2	0	30.1	25.4	0	105	92	0	35	33	33
2021	9	22	9	46	40	25.1	-2.9	1.284	0.3	0.2	0	31	25.8	0	106	93	0	34	33	33
2021	9	22	9	56	40	24.7	-3.2	1.284	0.3	0.2	0	30.5	26.2	0	106	94	0	35	33	34
2021	9	22	10	6	40	24.1	-2	1.284	0.3	0.2	0	31	26.2	0	107	94	0	35	33	32
2021	9	22	10	16	40	24.9	-2.5	1.284	0.3	0.2	0	31	25.8	0	106	93	0	34	33	33
2021	9	22	10	26	40	25	-2.7	1.284	0.3	0.2	0	31	26.2	0	106	93	0	34	32	34
2021	9	22	10	36	40	25.2	-2.8	1.284	0.3	0.2	0	30.5	26.2	0	105	93	0	34	32	34
2021	9	22	10	46	40	24.5	-2.1	1.285	0.4	0.3	0	30.1	24.9	0	104	91	0	34	33	33
2021	9	22	10	56	40	24.2	-3.6	1.285	0.3	0.2	0	30.1	25.4	0	104	91	0	34	32	33
2021	9	22	11	6	40	24.6	-3	1.285	0.3	0.2	0	30.5	26.2	0	106	94	0	35	33	34
2021	9	22	11	16	40	25.3	-3.2	1.284	0.3	0.2	0	30.5	26.2	0	106	94	0	35	33	34
2021	9	22	11	26	40	23.6	-2.2	1.285	0.3	0.2	0	31	26.2	0	106	94	0	34	33	33
2021	9	22	11	36	40	26.4	-3.5	1.285	0.3	0.2	0	30.5	26.2	0	106	94	0	35	33	34
2021	9	22	11	46	40	25.8	-3.5	1.285	0.3	0.2	0	31	26.7	0	106	94	0	34	32	34
2021	9	22	11	56	40	25.1	-3.1	1.285	0.3	0.2	0	31	26.7	0	106	94	0	34	32	34
2021	9	22	12	6	40	24.7	-3.2	1.284	0.3	0.2	0	31.4	26.7	0	107	94	0	34	32	34
2021	9	22	12	16	40	25	-1.9	1.285	0.3	0.2	0	31	26.2	0	106	94	0	34	33	33
2021	9	22	12	26	40	24.5	-1.9	1.285	0.3	0.2	0	31.4	26.2	0	107	94	0	34	33	34
2021	9	22	12	36	40	26.1	-3.4	1.284	0.3	0.2	0	31.4	27.1	0	107	95	0	34	32	33
2021	9	22	12	46	40	25.2	-3.5	1.285	0.3	0.2	0	31	26.2	0	106	94	0	34	33	33
2021	9	22	12	56	40	24.3	-3.2	1.285	0.3	0.2	0	31	26.2	0	106	94	0	34	33	33
2021	9	22	13	6	40	24.6	-2.8	1.285	0.3	0.2	0	30.5	26.7	0	106	95	0	35	33	34
2021	9	22	13	16	40	25.2	-3.2	1.285	0.3	0.2	0	31.4	26.7	0	107	94	0	34	32	34
2021	9	22	13	26	40	24.8	-2.7	1.285	0.3	0.2	0	31	26.2	0	107	94	0	35	33	33
2021	9	22	13	36	40	25.4	-3.8	1.284	0.3	0.2	0	31.4	26.7	0	107	95	0	34	33	34
2021	9	22	13	46	40	23.8	-3.1	1.284	0.4	0.3	0	31.4	26.7	0	107	95	0	34	33	34
2021	9	22	13	56	40	25.2	-3	1.284	0.3	0.2	0	31.4	27.1	0	107	95	0	34	32	33
2021	9	22	14	6	40	24.9	-3.1	1.284	0.3	0.2	0	31.4	27.1	0	107	95	0	34	32	34
2021	9	22	14	16	40	24.4	-3	1.284	0.3	0.2	0	31	26.2	0	106	94	0	34	33	33
2021	9	22	14	26	40	24.3	-2.2	1.284	0.3	0.2	0	31	26.2	0	106	93	0	34	32	33
2021	9	22	14	36	40	24.7	-3.5	1.284	0.3	0.2	0	30.5	26.2	0	105	93	0	34	32	33
2021	9	22	14	46	40	23.9	-2.5	1.285	0.3	0.2	0	31	26.2	0	106	93	0	34	32	33
2021	9	22	14	56	40	25	-3.4	1.285	0.3	0.2	0	31	25.8	0	106	93	0	34	33	34
2021	9	22	15	6	40	24	-2.4	1.284	0.3	0.2	0	31.4	27.1	0	107	95	0	34	32	33
2021	9	22	15	16	40	24.9	-3.1	1.284	0.3	0.2	0	31.4	26.7	0	107	94	0	34	32	33
2021	9	22	15	26	40	25	-2.7	1.284	0.3	0.2	0	31	27.1	0	106	95	0	34	32	34
2021	9	22	15	36	40	25.1	-2.3	1.285	0.3	0.2	0	31.4	27.1	0	107	95	0	34	32	33
2021	9	22	15	46	40	24	-2.9	1.285	0.3	0.2	0	31.4	27.1	0	108	96	0	35	33	33
2021	9	22	15	56	40	25.3	-2.2	1.285	0.3	0.2	0	31.4	27.1	0	107	95	0	34	32	34

### Reinhackle (0365)

Year	Month	Day	Hour	Minute	Second	VelocityX	VelocityY	Level	StdError1	StdError2	StdError3	SNR1	SNR2	SNR3	SignalAmp1	SignalAmp2	SignalAmp3	Noise1	Noise2	Noise3
2021	9	22	16	6	40	24.6	-2.7	1.285	0.3	0.2	0	31	26.7	0	107	95	0	35	33	33
2021	9	22	16	16	40	25.4	-3.1	1.285	0.3	0.2	0	31	26.2	0	106	94	0	34	33	34
2021	9	22	16	26	40	25.6	-3.3	1.285	0.3	0.2	0	31	26.2	0	106	94	0	34	33	34
2021	9	22	16	36	40	25.7	-2.6	1.285	0.3	0.2	0	31	26.2	0	106	94	0	34	33	34
2021	9	22	16	46	40	25.5	-3.9	1.285	0.3	0.2	0	30.1	26.2	0	105	93	0	35	32	34
2021	9	22	16	56	40	24.9	-2.8	1.285	0.3	0.2	0	31	26.7	0	106	94	0	34	32	33
2021	9	22	17	6	40	25.8	-3.6	1.285	0.3	0.2	0	30.5	25.8	0	105	93	0	34	33	33
2021	9	22	17	16	40	25.7	-2.7	1.285	0.3	0.2	0	30.5	26.2	0	105	93	0	34	32	34
2021	9	22	17	26	40	24.9	-2.4	1.285	0.3	0.2	0	31	25.8	0	106	93	0	34	33	34
2021	9	22	17	36	40	24.7	-3.2	1.285	0.3	0.2	0	31	26.7	0	106	94	0	34	32	34
2021	9	22	17	46	40	23.8	-3.3	1.285	0.3	0.2	0	31	26.7	0	106	94	0	34	32	33
2021	9	22	17	56	40	24.5	-3.5	1.285	0.3	0.2	0	31	26.7	0	106	94	0	34	32	33
2021	9	22	18	6	40	23.9	-3.1	1.285	0.3	0.2	0	31	25.8	0	106	93	0	34	33	34
2021	9	22	18	16	40	24.2	-2.3	1.285	0.3	0.2	0	31	25.8	0	106	93	0	34	33	33
2021	9	22	18	26	40	25.7	-2.6	1.285	0.4	0.3	0	30.5	25.4	0	105	92	0	34	33	34
2021	9	22	18	36	40	25.4	-2.6	1.285	0.4	0.3	0	31.4	26.2	0	107	93	0	34	32	33
2021	9	22	18	46	40	26.5	-3.4	1.285	0.3	0.2	0	31.4	26.7	0	107	94	0	34	32	33
2021	9	22	18	56	40	24.8	-2.7	1.285	0.3	0.2	0	31.8	26.2	0	108	94	0	34	33	33
2021	9	22	19	6	40	26.5	-3.1	1.285	0.3	0.2	0	32.3	27.5	0	109	96	0	34	32	33
2021	9	22	19	16	40	24.5	-2.3	1.285	0.3	0.2	0	32.7	28.4	0	111	98	0	35	32	33
2021	9	22	19	26	40	25.1	-3.1	1.285	0.3	0.2	0	33.5	28.4	0	112	99	0	34	33	33
2021	9	22	19	36	40	25.7	-3.2	1.285	0.3	0.2	0	33.5	28.4	0	112	99	0	34	33	34
2021	9	22	19	46	40	25.3	-3.1	1.285	0.3	0.2	0	33.5	28.8	0	112	99	0	34	32	33
2021	9	22	19	56	40	23.8	-3.3	1.285	0.4	0.3	0	33.5	29.2	0	113	100	0	35	32	34
2021	9	22	20	6	40	25.8	-2.5	1.285	0.3	0.2	0	34	29.2	0	113	100	0	34	32	32
2021	9	22	20	16	40	24.4	-2.1	1.285	0.3	0.2	0	34.4	29.2	0	113	100	0	33	32	34
2021	9	22	20	26	40	25.3	-2.5	1.285	0.3	0.2	0	33.5	28.4	0	112	99	0	34	33	33
2021	9	22	20	36	40	24.1	-2.8	1.285	0.3	0.2	0	34	29.2	0	113	100	0	34	32	34
2021	9	22	20	46	40	23.7	-2.4	1.285	0.3	0.2	0	34	28.8	0	113	99	0	34	32	33
2021	9	22	20	56	40	24.3	-2.8	1.285	0.3	0.2	0	34.4	28.8	0	113	100	0	33	33	33
2021	9	22	21	6	40	25.1	-3.5	1.285	0.4	0.3	0	34	29.7	0	114	101	0	35	32	33
2021	9	22	21	16	40	25.9	-2.3	1.285	0.3	0.2	0	34.4	29.2	0	114	101	0	34	33	33
2021	9	22	21	26	40	25.2	-2.7	1.285	0.4	0.3	0	34.4	29.7	0	114	101	0	34	32	33
2021	9	22	21	36	40	24.8	-3.3	1.285	0.4	0.3	0	33.5	28.8	0	113	100	0	35	33	33
2021	9	22	21	46	40	24.9	-3.5	1.285	0.3	0.2	0	34	29.2	0	113	100	0	34	32	33
2021	9	22	21	56	40	25.1	-3	1.285	0.3	0.2	0	34.4	29.7	0	114	101	0	34	32	33
2021	9	22	22	6	40	25.3	-3	1.285	0.3	0.2	0	34.4	29.2	0	114	101	0	34	33	34
2021	9	22	22	16	40	24.1	-2.5	1.285	0.3	0.2	0	34.4	29.7	0	114	101	0	34	32	34
2021	9	22	22	26	40	25.9	-3.1	1.286	0.3	0.2	0	34.4	29.2	0	114	100	0	34	32	33
2021	9	22	22	36	40	24.4	-3	1.286	0.3	0.2	0	33.5	28.8	0	113	100	0	35	33	33
2021	9	22	22	46	40	25.8	-2.6	1.285	0.3	0.2	0	34.4	29.2	0	114	100	0	34	32	34
2021	9	22	22	56	40	25.3	-3.6	1.286	0.5	0.4	0	34.4	28.8	0	114	100	0	34	33	33
2021	9	22	23	6	40	24.4	-2.3	1.286	0.4	0.3	0	34.4	28.8	0	114	100	0	34	33	33
2021	9	22	23	16	40	23.8	-3.3	1.285	0.3	0.2	0	34.4	28.8	0	114	100	0	34	33	34
2021	9	22	23	26	40	24.9	-3.1	1.285	0.3	0.2	0	34	29.2	0	113	100	0	34	32	34
2021	9	22	23	36	40	25.4	-3.3	1.286	0.3	0.2	0	33.5	29.2	0	113	100	0	35	32	33
2021	9	22	23	46	40	24.9	-2.2	1.285	0.3	0.2	0	34	28.8	0	114	100	0	35	33	33
2021	9	22	23	56	40	25.6	-3.1	1.286	0.3	0.2	0	34	28.8	0	113	100	0	34	33	34

### Reinhackle (0365)

Year	Month	Day	Hour	Minute	Second	VelocityX	VelocityY	Level	StdError1	StdError2	StdError3	SNR1	SNR2	SNR3	SignalAmp1	SignalAmp2	SignalAmp3	Noise1	Noise2	Noise3
2021	9	23	0	6	40	24	-2.6	1.286	0.3	0.2	0	34.4	28.8	0	114	100	0	34	33	33
2021	9	23	0	16	40	24.7	-2.7	1.286	0.3	0.2	0	34.4	28.8	0	114	100	0	34	33	33
2021	9	23	0	26	40	25.2	-2.7	1.286	0.3	0.2	0	34	28.8	0	113	99	0	34	32	34
2021	9	23	0	36	40	24.5	-3.4	1.286	0.3	0.2	0	34	29.2	0	113	100	0	34	32	34
2021	9	23	0	46	40	25.5	-3.2	1.286	0.3	0.2	0	34	28.4	0	113	99	0	34	33	32
2021	9	23	0	56	40	24.5	-3.7	1.286	0.4	0.3	0	33.5	28.8	0	113	99	0	35	32	33
2021	9	23	1	6	40	24.2	-2.6	1.286	0.3	0.2	0	34	28.8	0	113	99	0	34	32	33
2021	9	23	1	16	40	24.9	-2.7	1.286	0.3	0.2	0	34	28.8	0	113	100	0	34	33	33
2021	9	23	1	26	40	23.9	-2	1.286	0.3	0.2	0	34	28.8	0	113	99	0	34	32	33
2021	9	23	1	36	40	24.8	-2.4	1.286	0.3	0.2	0	34	29.2	0	113	100	0	34	32	34
2021	9	23	1	46	40	24.4	-3.1	1.286	0.3	0.2	0	33.1	28.4	0	112	99	0	35	33	33
2021	9	23	1	56	40	25.4	-2.2	1.286	0.4	0.3	0	34	28.4	0	113	99	0	34	33	33
2021	9	23	2	6	40	25.8	-1.9	1.286	0.4	0.3	0	33.5	28.8	0	112	99	0	34	32	34
2021	9	23	2	16	40	25.5	-2.2	1.286	0.3	0.2	0	34	28.8	0	113	99	0	34	32	34
2021	9	23	2	26	40	25.4	-2.5	1.286	0.4	0.3	0	33.1	28.4	0	111	98	0	34	32	34
2021	9	23	2	36	40	25.6	-3.9	1.286	0.3	0.2	0	33.5	28	0	112	98	0	34	33	33
2021	9	23	2	46	40	24.8	-2.9	1.286	0.4	0.3	0	33.1	27.5	0	111	97	0	34	33	34
2021	9	23	2	56	40	25.2	-3.6	1.286	0.3	0.2	0	33.1	27.5	0	111	97	0	34	33	33
2021	9	23	3	6	40	24.3	-2.5	1.286	0.3	0.2	0	33.1	27.5	0	111	97	0	34	33	33
2021	9	23	3	16	40	24.5	-3.4	1.286	0.3	0.2	0	33.1	28	0	111	97	0	34	32	33
2021	9	23	3	26	40	25	-3.7	1.286	0.3	0.2	0	32.7	27.1	0	110	96	0	34	33	34
2021	9	23	3	36	40	26.3	-3.1	1.286	0.3	0.2	0	32.3	27.5	0	110	96	0	35	32	34
2021	9	23	3	46	40	23.6	-3	1.286	0.3	0.2	0	32.7	28	0	110	97	0	34	32	34
2021	9	23	3	56	40	25.6	-2.6	1.286	0.3	0.2	0	33.1	27.5	0	111	97	0	34	33	33
2021	9	23	4	6	40	23.5	-2.6	1.286	0.3	0.2	0	32.3	27.5	0	110	97	0	35	33	33
2021	9	23	4	16	40	25.6	-2	1.286	0.3	0.2	0	33.1	28	0	111	97	0	34	32	33
2021	9	23	4	26	40	24.2	-2.5	1.286	0.3	0.2	0	32.7	27.1	0	110	96	0	34	33	33
2021	9	23	4	36	40	24.9	-2.5	1.286	0.3	0.2	0	32.7	27.5	0	110	96	0	34	32	34
2021	9	23	4	46	40	25.1	-3.4	1.286	0.5	0.4	0	32.7	27.5	0	110	96	0	34	32	34
2021	9	23	4	56	40	24.2	-2.8	1.286	0.3	0.2	0	32.3	27.1	0	110	96	0	35	33	33
2021	9	23	5	6	40	25.5	-2.1	1.286	0.3	0.2	0	32.3	27.1	0	110	96	0	35	33	34
2021	9	23	5	16	40	24.8	-3.1	1.286	0.3	0.2	0	32.3	27.1	0	109	96	0	34	33	33
2021	9	23	5	26	40	25.1	-3	1.286	0.3	0.2	0	32.7	27.1	0	110	96	0	34	33	34
2021	9	23	5	36	40	23.9	-2.2	1.286	0.3	0.2	0	32.7	27.1	0	110	96	0	34	33	33
2021	9	23	5	46	40	24.9	-4.3	1.286	0.3	0.2	0	32.7	27.1	0	110	96	0	34	33	34
2021	9	23	5	56	40	25.1	-2.8	1.286	0.3	0.2	0	32.3	27.1	0	109	96	0	34	33	33
2021	9	23	6	6	40	25.3	-2.7	1.286	0.3	0.2	0	32.7	27.1	0	110	96	0	34	33	34
2021	9	23	6	16	40	24.1	-2.7	1.286	0.3	0.2	0	32.7	27.1	0	110	96	0	34	33	34
2021	9	23	6	26	40	24.5	-2.7	1.286	0.4	0.3	0	32.7	27.1	0	110	96	0	34	33	34
2021	9	23	6	36	40	24.6	-2.7	1.286	0.3	0.2	0	32.3	27.1	0	109	96	0	34	33	33
2021	9	23	6	46	40	24.3	-2.1	1.286	0.3	0.2	0	31.8	26.7	0	109	95	0	35	33	34
2021	9	23	6	56	40	25	-3	1.286	0.3	0.2	0	31.8	26.7	0	108	94	0	34	32	34
2021	9	23	7	6	40	25.2	-3	1.286	0.4	0.3	0	31.4	26.2	0	107	94	0	34	33	34
2021	9	23	7	16	40	25.6	-3.2	1.287	0.3	0.2	0	31	25.8	0	106	93	0	34	33	33
2021	9	23	7	26	40	25.8	-2.6	1.287	0.3	0.2	0	31	25.8	0	106	93	0	34	33	33
2021	9	23	7	36	40	25.9	-3.5	1.287	0.3	0.2	0	30.5	25.4	0	105	92	0	34	33	33
2021	9	23	7	46	40	24.3	-3.1	1.287	0.3	0.2	0	30.5	25.8	0	105	92	0	34	32	33
2021	9	23	7	56	40	24.6	-2.1	1.288	0.3	0.2	0	30.5	24.9	0	105	91	0	34	33	33

### Reinhackle (0365)

Year	Month	Day	Hour	Minute	Second	VelocityX	VelocityY	Level	StdError1	StdError2	StdError3	SNR1	SNR2	SNR3	SignalAmp1	SignalAmp2	SignalAmp3	Noise1	Noise2	Noise3
2021	9	23	8	6	40	24.1	-2.2	1.287	0.3	0.2	0	30.5	25.4	0	105	92	0	34	33	33
2021	9	23	8	16	40	25.5	-2.4	1.288	0.4	0.3	0	30.5	25.4	0	105	92	0	34	33	34
2021	9	23	8	26	40	24.1	-2.3	1.288	0.3	0.2	0	30.5	25.4	0	105	92	0	34	33	33
2021	9	23	8	36	40	24.9	-2.8	1.288	0.3	0.2	0	30.5	25.8	0	105	92	0	34	32	34
2021	9	23	8	46	40	25.9	-2	1.288	0.3	0.2	0	30.5	25.8	0	106	93	0	35	33	33
2021	9	23	8	56	40	25.2	-3.3	1.288	0.3	0.2	0	30.5	25.4	0	105	92	0	34	33	34
2021	9	23	9	6	40	24.4	-2.8	1.287	0.3	0.2	0	30.1	25.4	0	105	92	0	35	33	34
2021	9	23	9	16	40	25.7	-3.5	1.287	0.3	0.2	0	31	26.2	0	106	93	0	34	32	34
2021	9	23	9	26	40	24.5	-3.4	1.287	0.3	0.2	0	31.8	26.7	0	108	94	0	34	32	33
2021	9	23	9	36	40	24.8	-4	1.287	0.3	0.2	0	31.8	26.2	0	108	94	0	34	33	34
2021	9	23	9	46	40	24.7	-2.4	1.286	0.3	0.2	0	32.3	26.7	0	109	95	0	34	33	33
2021	9	23	9	56	40	24.8	-3.1	1.287	0.3	0.2	0	32.3	27.5	0	110	97	0	35	33	34
2021	9	23	10	6	40	26	-3.1	1.286	0.3	0.2	0	31.8	26.7	0	109	95	0	35	33	34
2021	9	23	10	16	40	25.4	-2	1.286	0.3	0.2	0	31.8	26.7	0	108	95	0	34	33	33
2021	9	23	10	26	40	25.4	-3.1	1.286	0.3	0.2	0	32.3	27.1	0	109	96	0	34	33	34
2021	9	23	10	36	40	25	-2.9	1.286	0.5	0.4	0	31.8	27.1	0	108	95	0	34	32	34
2021	9	23	10	46	40	26.4	-2.3	1.286	0.3	0.2	0	31.8	26.7	0	108	94	0	34	32	33
2021	9	23	10	56	40	25.4	-3.3	1.286	0.3	0.2	0	31.8	26.2	0	108	94	0	34	33	33
2021	9	23	11	6	40	24.9	-3	1.285	0.3	0.2	0	32.3	27.5	0	108	96	0	33	32	33
2021	9	23	11	16	40	25.7	-3.6	1.286	0.3	0.2	0	31.8	27.1	0	108	96	0	34	33	34
2021	9	23	11	26	40	25.4	-3.3	1.286	0.3	0.2	0	31.4	26.7	0	108	95	0	35	33	33
2021	9	23	11	36	40	24.7	-3.2	1.285	0.3	0.2	0	31.4	27.1	0	107	95	0	34	32	33
2021	9	23	11	46	40	24.5	-3.2	1.285	0.3	0.2	0	31.8	26.7	0	108	95	0	34	33	33
2021	9	23	11	56	40	25.5	-2.7	1.285	0.3	0.2	0	31.4	26.7	0	107	95	0	34	33	34
2021	9	23	12	6	40	24.4	-3.6	1.285	0.3	0.2	0	31.4	27.1	0	107	95	0	34	32	33
2021	9	23	12	16	40	24.8	-2.3	1.285	0.3	0.2	0	31.4	26.2	0	107	94	0	34	33	33
2021	9	23	12	26	40	24.2	-2.7	1.285	0.3	0.2	0	31	26.7	0	106	94	0	34	32	33
2021	9	23	12	36	40	24	-2.9	1.285	0.3	0.2	0	30.5	26.2	0	106	94	0	35	33	34
2021	9	23	12	46	40	23.4	-3.2	1.285	0.4	0.3	0	31	26.2	0	106	94	0	34	33	33
2021	9	23	12	56	40	25.5	-3.4	1.285	0.4	0.3	0	31	26.2	0	106	94	0	34	33	33
2021	9	23	13	6	40	24.9	-3	1.285	0.3	0.2	0	30.5	26.7	0	105	94	0	34	32	34
2021	9	23	13	16	40	25.6	-3.3	1.285	0.3	0.2	0	30.5	26.2	0	105	94	0	34	33	33
2021	9	23	13	26	40	25.2	-3.1	1.285	0.4	0.3	0	30.1	26.7	0	105	94	0	35	32	34
2021	9	23	13	36	40	26.1	-3.3	1.285	0.3	0.2	0	30.5	26.7	0	106	94	0	35	32	34
2021	9	23	13	46	40	25.2	-2.9	1.285	0.3	0.2	0	30.5	26.2	0	105	94	0	34	33	33
2021	9	23	13	56	40	24.3	-2.7	1.285	0.3	0.2	0	31	26.2	0	106	94	0	34	33	34
2021	9	23	14	6	40	24.6	-3.5	1.285	0.4	0.3	0	30.5	26.7	0	105	94	0	34	32	34
2021	9	23	14	16	40	23.4	-2.4	1.285	0.3	0.2	0	31	26.2	0	106	94	0	34	33	33
2021	9	23	14	26	40	24.9	-3.1	1.284	0.3	0.2	0	30.5	26.2	0	105	94	0	34	33	34
2021	9	23	14	36	40	25.3	-3.7	1.284	0.3	0.2	0	30.5	26.2	0	105	93	0	34	32	33
2021	9	23	14	46	40	25.8	-2.2	1.284	0.3	0.2	0	30.1	26.7	0	105	94	0	35	32	34
2021	9	23	14	56	40	25.3	-3.1	1.284	0.4	0.3	0	30.1	26.7	0	105	94	0	35	32	33
2021	9	23	15	6	40	25.4	-3.3	1.284	0.3	0.2	0	30.5	26.2	0	105	94	0	34	33	33
2021	9	23	15	16	40	24.6	-3.3	1.284	0.4	0.3	0	30.5	26.2	0	105	94	0	34	33	33
2021	9	23	15	26	40	26.2	-3	1.284	0.3	0.2	0	30.5	26.2	0	105	94	0	34	33	34
2021	9	23	15	36	40	24.4	-2.3	1.284	0.3	0.2	0	30.5	26.2	0	105	94	0	34	33	33
2021	9	23	15	46	40	25.5	-2.6	1.284	0.3	0.2	0	30.5	26.2	0	105	94	0	34	33	33
2021	9	23	15	56	40	25.6	-3.5	1.284	0.3	0.2	0	30.5	26.2	0	105	94	0	34	33	33



### Reinhackle (0365)

Year	Month	Day	Hour	Minute	Second	VelocityX	VelocityY	Level	StdError1	StdError2	StdError3	SNR1	SNR2	SNR3	SignalAmp1	SignalAmp2	SignalAmp3	Noise1	Noise2	Noise3
2021	9	23	16	6	40	24.9	-3.1	1.284	0.3	0.2	0	30.5	26.2	0	105	94	0	34	33	34
2021	9	23	16	16	40	23.8	-3.8	1.284	0.3	0.2	0	30.1	26.2	0	104	93	0	34	32	33
2021	9	23	16	26	40	24.5	-2.3	1.284	0.3	0.2	0	30.1	26.2	0	104	93	0	34	32	33
2021	9	23	16	36	40	24.9	-2.3	1.284	0.3	0.2	0	30.5	26.2	0	105	94	0	34	33	33
2021	9	23	16	46	40	25.7	-3.1	1.283	0.4	0.3	0	30.5	26.7	0	105	94	0	34	32	34
2021	9	23	16	56	40	25.2	-2.1	1.283	0.3	0.2	0	30.1	26.7	0	105	94	0	35	32	33
2021	9	23	17	6	40	25.3	-2.5	1.283	0.3	0.2	0	30.5	26.2	0	105	93	0	34	32	33
2021	9	23	17	16	40	24.4	-2.9	1.283	0.3	0.2	0	30.5	25.8	0	105	93	0	34	33	34
2021	9	23	17	26	40	25.8	-2.4	1.283	0.3	0.2	0	31	25.8	0	105	93	0	33	33	34
2021	9	23	17	36	40	25.1	-3.3	1.283	0.3	0.2	0	30.1	25.8	0	104	93	0	34	33	33
2021	9	23	17	46	40	25.2	-3.1	1.283	0.3	0.2	0	30.1	25.4	0	104	92	0	34	33	33
2021	9	23	17	56	40	26.6	-3	1.283	0.3	0.2	0	30.1	25.8	0	104	92	0	34	32	33
2021	9	23	18	6	40	24.6	-2.7	1.283	0.3	0.2	0	30.1	25.8	0	105	93	0	35	33	33
2021	9	23	18	16	40	24.4	-2.6	1.283	0.3	0.2	0	30.5	25.8	0	105	93	0	34	33	33
2021	9	23	18	26	40	24.6	-2.8	1.282	0.3	0.2	0	31	26.7	0	106	94	0	34	32	34
2021	9	23	18	36	40	23.9	-3.4	1.282	0.3	0.2	0	31	26.2	0	106	94	0	34	33	33
2021	9	23	18	46	40	24.8	-3.2	1.282	0.3	0.2	0	31.4	27.1	0	107	95	0	34	32	33
2021	9	23	18	56	40	24.5	-2.5	1.282	0.3	0.2	0	31.8	27.5	0	108	96	0	34	32	34
2021	9	23	19	6	40	24.7	-2.6	1.282	0.3	0.2	0	32.3	28	0	109	97	0	34	32	33
2021	9	23	19	16	40	24.7	-2.4	1.282	0.4	0.3	0	33.1	28.8	0	111	99	0	34	32	33
2021	9	23	19	26	40	25.1	-2.3	1.283	0.3	0.2	0	33.5	28.4	0	112	99	0	34	33	32
2021	9	23	19	36	40	24.6	-2.8	1.282	0.4	0.3	0	34	29.2	0	113	101	0	34	33	34
2021	9	23	19	46	40	24.8	-2.5	1.282	0.3	0.2	0	34.4	29.2	0	114	101	0	34	33	34
2021	9	23	19	56	40	24.9	-2.9	1.282	0.5	0.4	0	34	28.4	0	113	99	0	34	33	33
2021	9	23	20	6	40	24.9	-3.6	1.282	0.3	0.2	0	33.5	28.4	0	112	99	0	34	33	33
2021	9	23	20	16	40	25.4	-2.2	1.282	0.4	0.3	0	33.5	28.8	0	112	99	0	34	32	33
2021	9	23	20	26	40	24.2	-4.1	1.282	0.3	0.2	0	33.5	28.4	0	112	99	0	34	33	33
2021	9	23	20	36	40	24.9	-3.2	1.282	0.3	0.2	0	33.5	28	0	112	98	0	34	33	33
2021	9	23	20	46	40	24.1	-2.5	1.282	0.3	0.2	0	33.5	28.4	0	112	98	0	34	32	34
2021	9	23	20	56	40	24.7	-2.9	1.282	0.3	0.2	0	34	28	0	113	98	0	34	33	33
2021	9	23	21	6	40	23.9	-3.4	1.282	0.3	0.2	0	34	28.4	0	113	98	0	34	32	33
2021	9	23	21	16	40	23.9	-3.6	1.282	0.3	0.2	0	34	29.2	0	113	100	0	34	32	33
2021	9	23	21	26	40	24.2	-3.1	1.282	0.3	0.2	0	33.5	28.4	0	113	99	0	35	33	33
2021	9	23	21	36	40	24.5	-3.3	1.282	0.3	0.2	0	33.5	28.4	0	112	99	0	34	33	33
2021	9	23	21	46	40	23.9	-3.2	1.282	0.4	0.3	0	33.5	28.8	0	112	99	0	34	32	33
2021	9	23	21	56	40	24.2	-3.9	1.282	0.4	0.3	0	33.5	28.4	0	113	99	0	35	33	34
2021	9	23	22	6	40	24.5	-2.7	1.282	0.3	0.2	0	34	28	0	113	98	0	34	33	34
2021	9	23	22	16	40	23.3	-3	1.282	0.3	0.2	0	34	28.8	0	113	99	0	34	32	34
2021	9	23	22	26	40	25.9	-2.3	1.282	0.3	0.2	0	34	28.8	0	113	100	0	34	33	34
2021	9	23	22	36	40	24.9	-2.4	1.282	0.3	0.2	0	34	28.8	0	113	100	0	34	33	33
2021	9	23	22	46	40	23.9	-1.9	1.282	0.4	0.3	0	34	28.8	0	113	100	0	34	33	34
2021	9	23	22	56	40	24.7	-2.4	1.282	0.3	0.2	0	34	28.8	0	113	99	0	34	32	33
2021	9	23	23	6	40	24.4	-2.1	1.282	0.3	0.2	0	33.1	28	0	112	98	0	35	33	34
2021	9	23	23	16	40	23.6	-2.2	1.282	0.3	0.2	0	33.5	28.4	0	112	98	0	34	32	33
2021	9	23	23	26	40	23.4	-3.6	1.282	0.5	0.4	0	33.5	28	0	112	98	0	34	33	33
2021	9	23	23	36	40	24.5	-2.7	1.282	0.3	0.2	0	33.5	28.4	0	112	98	0	34	32	33
2021	9	23	23	46	40	24.1	-1.8	1.282	0.4	0.3	0	33.5	28	0	112	98	0	34	33	34
2021	9	23	23	56	40	25.5	-3.1	1.282	0.3	0.2	0	33.5	28.4	0	112	98	0	34	32	34

### Reinhackle (0365)

Year	Month	Day	Hour	Minute	Second	VelocityX	VelocityY	Level	StdError1	StdError2	StdError3	SNR1	SNR2	SNR3	SignalAmp1	SignalAmp2	SignalAmp3	Noise1	Noise2	Noise3
2021	9	24	0	6	40	24.9	-2.7	1.282	0.3	0.2	0	33.5	28	0	112	98	0	34	33	33
2021	9	24	0	16	40	24.9	-3.1	1.282	0.3	0.2	0	32.7	27.5	0	111	97	0	35	33	33
2021	9	24	0	26	40	24.7	-2.6	1.282	0.5	0.5	0	33.5	28.4	0	112	98	0	34	32	34
2021	9	24	0	36	40	25.3	-3.8	1.282	0.3	0.2	0	33.5	27.5	0	112	97	0	34	33	33
2021	9	24	0	46	40	25.2	-3.9	1.282	0.3	0.2	0	33.5	28.4	0	112	98	0	34	32	34
2021	9	24	0	56	40	24.3	-2.8	1.282	0.3	0.2	0	34	29.2	0	114	100	0	35	32	34
2021	9	24	1	6	40	25.3	-2.6	1.282	0.3	0.2	0	33.1	28.4	0	112	98	0	35	32	33
2021	9	24	1	16	40	24.2	-2.7	1.282	0.3	0.2	0	34	28.8	0	113	99	0	34	32	34
2021	9	24	1	26	40	25.4	-2.6	1.282	0.3	0.2	0	33.1	27.5	0	111	97	0	34	33	33
2021	9	24	1	36	40	24.9	-3.1	1.282	0.5	0.4	0	33.1	28	0	111	98	0	34	33	34
2021	9	24	1	46	40	24.9	-2.6	1.281	0.3	0.2	0	33.1	28	0	112	98	0	35	33	33
2021	9	24	1	56	40	26	-2.9	1.282	0.3	0.2	0	33.1	27.5	0	111	97	0	34	33	33
2021	9	24	2	6	40	25.6	-2.6	1.281	0.5	0.4	0	33.1	28	0	111	98	0	34	33	34
2021	9	24	2	16	40	24.4	-3.6	1.281	0.5	0.4	0	32.7	27.5	0	111	97	0	35	33	33
2021	9	24	2	26	40	25.2	-2.1	1.281	0.3	0.2	0	33.5	28	0	112	98	0	34	33	33
2021	9	24	2	36	40	26.6	-2.8	1.281	0.4	0.3	0	33.5	28	0	112	98	0	34	33	33
2021	9	24	2	46	40	24.9	-2	1.281	0.4	0.3	0	33.5	28.4	0	111	98	0	33	32	34
2021	9	24	2	56	40	25.2	-3.2	1.281	0.3	0.2	0	33.1	27.5	0	111	97	0	34	33	33
2021	9	24	3	6	40	23.4	-2.2	1.281	0.3	0.2	0	33.1	27.5	0	111	97	0	34	33	33
2021	9	24	3	16	40	24.8	-2.2	1.281	0.3	0.2	0	33.1	27.5	0	111	97	0	34	33	33
2021	9	24	3	26	40	24.3	-3.7	1.281	0.4	0.3	0	33.1	28	0	111	98	0	34	33	34
2021	9	24	3	36	40	25.6	-3.3	1.281	0.3	0.2	0	32.7	27.5	0	111	97	0	35	33	34
2021	9	24	3	46	40	23.6	-1.7	1.281	0.3	0.2	0	33.5	27.5	0	111	97	0	33	33	33
2021	9	24	3	56	40	24.1	-3.3	1.281	0.3	0.2	0	33.1	28	0	111	98	0	34	33	34
2021	9	24	4	6	40	24.8	-2.6	1.281	0.4	0.3	0	33.1	27.5	0	111	97	0	34	33	33
2021	9	24	4	16	40	24.8	-2.7	1.281	0.4	0.3	0	33.1	27.5	0	111	97	0	34	33	33
2021	9	24	4	26	40	23.3	-3.7	1.281	0.3	0.2	0	32.7	27.5	0	110	97	0	34	33	33
2021	9	24	4	36	40	25.7	-3.7	1.281	0.3	0.2	0	32.7	27.1	0	110	96	0	34	33	33
2021	9	24	4	46	40	26	-2.9	1.281	0.3	0.2	0	32.7	27.1	0	110	96	0	34	33	33
2021	9	24	4	56	40	25.1	-3.3	1.281	0.3	0.2	0	32.7	27.5	0	110	97	0	34	33	33
2021	9	24	5	6	40	25.1	-2.8	1.281	0.5	0.4	0	33.1	27.5	0	111	96	0	34	32	34
2021	9	24	5	16	40	24.8	-2.5	1.281	0.3	0.2	0	32.7	27.1	0	110	96	0	34	33	34
2021	9	24	5	26	40	25.7	-2.5	1.28	0.3	0.2	0	32.7	27.1	0	110	96	0	34	33	33
2021	9	24	5	36	40	25.1	-2.5	1.28	0.3	0.2	0	32.7	26.7	0	110	95	0	34	33	33
2021	9	24	5	46	40	24.4	-3	1.281	0.3	0.2	0	32.3	26.7	0	109	95	0	34	33	34
2021	9	24	5	56	40	24.7	-3.2	1.28	0.3	0.2	0	32.3	26.7	0	109	95	0	34	33	34
2021	9	24	6	6	40	25.9	-3	1.28	0.3	0.2	0	31.8	27.1	0	109	95	0	35	32	33
2021	9	24	6	16	40	24.5	-2.2	1.28	0.4	0.3	0	32.3	27.1	0	109	95	0	34	32	33
2021	9	24	6	26	40	23.6	-3.7	1.28	0.4	0.3	0	31.8	27.1	0	109	95	0	35	32	34
2021	9	24	6	36	40	24.2	-1.9	1.28	0.3	0.2	0	32.3	26.7	0	109	95	0	34	33	33
2021	9	24	6	46	40	24.7	-3.1	1.28	0.3	0.2	0	31.4	27.1	0	108	95	0	35	32	33
2021	9	24	6	56	40	25.8	-3.9	1.28	0.3	0.2	0	31.8	26.2	0	108	94	0	34	33	33
2021	9	24	7	6	40	24.2	-4	1.28	0.4	0.3	0	31.4	25.8	0	107	93	0	34	33	33
2021	9	24	7	16	40	25.4	-3.1	1.28	0.3	0.2	0	31	25.4	0	106	92	0	34	33	34
2021	9	24	7	26	40	24.5	-2.2	1.28	0.3	0.2	0	30.1	24.9	0	105	91	0	35	33	33
2021	9	24	7	36	40	24.5	-2.9	1.28	0.3	0.2	0	30.5	25.4	0	105	91	0	34	32	34
2021	9	24	7	46	40	23	-3.1	1.28	0.3	0.2	0	30.1	25.4	0	105	92	0	35	33	33
2021	9	24	7	56	40	25.1	-3.1	1.28	0.3	0.2	0	30.5	25.4	0	105	92	0	34	33	33

### Reinhackle (0365)

Year	Month	Day	Hour	Minute	Second	VelocityX	VelocityY	Level	StdError1	StdError2	StdError3	SNR1	SNR2	SNR3	SignalAmp1	SignalAmp2	SignalAmp3	Noise1	Noise2	Noise3
2021	9	24	8	6	40	24.6	-2.7	1.28	0.3	0.2	0	30.5	25.4	0	105	92	0	34	33	33
2021	9	24	8	16	40	24.7	-3.1	1.28	0.3	0.2	0	31	25.4	0	106	92	0	34	33	33
2021	9	24	8	26	40	25.6	-2.3	1.28	0.4	0.3	0	30.5	25.4	0	105	92	0	34	33	33
2021	9	24	8	36	40	24.6	-3.6	1.279	0.4	0.3	0	30.1	24.9	0	105	91	0	35	33	33
2021	9	24	8	46	40	24.4	-2.7	1.28	0.3	0.2	0	30.5	24.9	0	105	91	0	34	33	34
2021	9	24	8	56	40	23.5	-2.2	1.28	0.5	0.4	0	30.5	24.9	0	105	91	0	34	33	34
2021	9	24	9	6	40	24.9	-2.3	1.28	0.3	0.2	0	30.5	25.4	0	105	91	0	34	32	34
2021	9	24	9	16	40	25.9	-3.5	1.28	0.3	0.2	0	30.1	24.9	0	104	91	0	34	33	33
2021	9	24	9	26	40	24.9	-3.3	1.279	0.4	0.3	0	30.1	24.9	0	105	91	0	35	33	34
2021	9	24	9	36	40	23.4	-2.5	1.279	0.3	0.2	0	30.1	24.9	0	104	91	0	34	33	34
2021	9	24	9	46	40	23.3	-3	1.279	0.3	0.2	0	30.1	24.9	0	104	91	0	34	33	34
2021	9	24	9	56	40	24.5	-2.9	1.279	0.3	0.2	0	30.5	24.9	0	105	92	0	34	34	33
2021	9	24	10	6	40	23.8	-3	1.278	0.3	0.2	0	30.5	24.9	0	105	91	0	34	33	33
2021	9	24	10	16	40	24.6	-3	1.277	0.5	0.4	0	30.1	25.4	0	105	91	0	35	32	32
2021	9	24	10	26	40	25.7	-3.1	1.276	0.4	0.3	0	30.5	25.4	0	106	92	0	35	33	33
2021	9	24	10	36	40	25.2	-3.4	1.276	0.3	0.2	0	30.5	25.4	0	105	92	0	34	33	34
2021	9	24	10	46	40	23.9	-2.9	1.276	0.3	0.2	0	30.1	26.2	0	106	93	0	36	32	33
2021	9	24	10	56	40	25	-2.6	1.276	0.3	0.2	0	30.5	26.2	0	105	93	0	34	32	33
2021	9	24	11	6	40	26.2	-3.1	1.275	0.3	0.2	0	30.5	25.4	0	105	92	0	34	33	34
2021	9	24	11	16	40	25	-2.7	1.275	0.3	0.2	0	30.1	25.8	0	105	92	0	35	32	33
2021	9	24	11	26	40	24.7	-2.6	1.275	0.3	0.2	0	30.5	25.4	0	105	92	0	34	33	33
2021	9	24	11	36	40	24.4	-2.3	1.275	0.3	0.2	0	30.5	25.8	0	105	92	0	34	32	33
2021	9	24	11	46	40	25.7	-2.9	1.275	0.3	0.2	0	30.1	25.8	0	104	92	0	34	32	34
2021	9	24	11	56	40	23.9	-1.5	1.275	0.3	0.2	0	30.1	25.4	0	104	92	0	34	33	34
2021	9	24	12	6	40	25.1	-3.5	1.275	0.4	0.3	0	30.5	25.4	0	105	92	0	34	33	34
2021	9	24	12	16	40	23.5	-3.7	1.275	0.3	0.2	0	29.7	25.4	0	104	92	0	35	33	34
2021	9	24	12	26	40	25	-3.7	1.275	0.3	0.2	0	31	25.8	0	106	92	0	34	32	34
2021	9	24	12	36	40	23.4	-2.4	1.275	0.3	0.2	0	30.1	25.8	0	105	93	0	35	33	34
2021	9	24	12	46	40	23.5	-3.2	1.275	0.3	0.2	0	31	26.2	0	106	93	0	34	32	33
2021	9	24	12	56	40	23.8	-3.5	1.274	0.3	0.2	0	31	25.8	0	106	94	0	34	34	34
2021	9	24	13	6	40	24	-3.6	1.274	0.3	0.2	0	31	26.2	0	106	94	0	34	33	33
2021	9	24	13	16	40	23	-4.5	1.274	0.3	0.2	0	31	26.7	0	107	94	0	35	32	34
2021	9	24	13	26	40	23.9	-4.1	1.274	0.3	0.2	0	31	26.7	0	106	94	0	34	32	34
2021	9	24	13	36	40	23.2	-3.6	1.274	0.3	0.2	0	31	26.2	0	106	94	0	34	33	33
2021	9	24	13	46	40	23.9	-3.3	1.274	0.3	0.2	0	31	26.2	0	106	94	0	34	33	33
2021	9	24	13	56	40	24	-4	1.274	0.3	0.2	0	30.5	26.2	0	105	94	0	34	33	33
2021	9	24	14	6	40	23.4	-3.7	1.274	0.3	0.2	0	30.5	25.8	0	105	93	0	34	33	33
2021	9	24	14	16	40	25	-3.2	1.273	0.3	0.2	0	30.5	25.8	0	105	93	0	34	33	33
2021	9	24	14	26	40	23.4	-2.8	1.273	0.3	0.2	0	30.5	25.8	0	105	93	0	34	33	34
2021	9	24	14	36	40	24.9	-4	1.273	0.5	0.4	0	30.5	25.8	0	105	93	0	34	33	34
2021	9	24	14	46	40	24.5	-2.1	1.273	0.3	0.2	0	30.5	26.7	0	105	94	0	34	32	33
2021	9	24	14	56	40	23.8	-3.2	1.273	0.3	0.2	0	31	26.7	0	106	94	0	34	32	33
2021	9	24	15	6	40	24.8	-1.8	1.273	0.3	0.2	0	30.5	25.8	0	105	93	0	34	33	33
2021	9	24	15	16	40	24.7	-3.7	1.273	0.3	0.2	0	30.5	26.2	0	105	93	0	34	32	34
2021	9	24	15	26	40	25.2	-3.7	1.273	0.4	0.3	0	31	26.7	0	106	94	0	34	32	33
2021	9	24	15	36	40	24.1	-4.5	1.272	0.5	0.4	0	31	26.2	0	106	94	0	34	33	32
2021	9	24	15	46	40	24	-3.8	1.272	0.3	0.2	0	31	26.2	0	106	94	0	34	33	33
2021	9	24	15	56	40	25.4	-3.4	1.272	0.3	0.2	0	30.5	25.8	0	105	93	0	34	33	33

### Reinhackle (0365)

Year	Month	Day	Hour	Minute	Second	VelocityX	VelocityY	Level	StdError1	StdError2	StdError3	SNR1	SNR2	SNR3	SignalAmp1	SignalAmp2	SignalAmp3	Noise1	Noise2	Noise3
2021	9	24	16	6	40	23.8	-2.5	1.272	0.3	0.2	0	30.5	26.2	0	105	94	0	34	33	34
2021	9	24	16	16	40	24.9	-3.2	1.272	0.3	0.2	0	30.5	26.2	0	105	93	0	34	32	33
2021	9	24	16	26	40	24.8	-2.7	1.271	0.3	0.2	0	31	26.7	0	106	94	0	34	32	34
2021	9	24	16	36	40	23.4	-2.1	1.271	0.3	0.2	0	30.5	26.2	0	106	94	0	35	33	34
2021	9	24	16	46	40	23.6	-3	1.271	0.3	0.2	0	30.5	25.8	0	105	93	0	34	33	34
2021	9	24	16	56	40	25	-3.1	1.271	0.3	0.2	0	30.1	26.2	0	105	93	0	35	32	33
2021	9	24	17	6	40	25.3	-3.6	1.271	0.3	0.2	0	30.5	26.2	0	105	93	0	34	32	34
2021	9	24	17	16	40	23.8	-3.2	1.27	0.3	0.2	0	30.5	25.8	0	105	92	0	34	32	33
2021	9	24	17	26	40	24.6	-2	1.27	0.3	0.2	0	31	25.4	0	106	92	0	34	33	33
2021	9	24	17	36	40	24.8	-3.3	1.268	0.3	0.2	0	30.5	25.4	0	105	92	0	34	33	34
2021	9	24	17	46	40	24.6	-2.1	1.267	0.3	0.2	0	30.5	25.8	0	105	92	0	34	32	33
2021	9	24	17	56	40	22.9	-3.4	1.267	0.3	0.2	0	31	26.2	0	106	93	0	34	32	34
2021	9	24	18	6	40	24.5	-2.3	1.266	0.3	0.2	0	31	25.8	0	106	93	0	34	33	33
2021	9	24	18	16	40	23.9	-2.1	1.267	0.3	0.2	0	30.5	25.8	0	106	92	0	35	32	33
2021	9	24	18	26	40	25.9	-2.1	1.266	0.3	0.2	0	31	25.8	0	106	93	0	34	33	33
2021	9	24	18	36	40	24.2	-1.9	1.266	0.3	0.2	0	31.4	25.8	0	107	93	0	34	33	33
2021	9	24	18	46	40	25.2	-2.9	1.266	0.3	0.2	0	31.8	27.1	0	108	96	0	34	33	33
2021	9	24	18	56	40	24.8	-2.7	1.266	0.4	0.3	0	32.3	28	0	109	97	0	34	32	33
2021	9	24	19	6	40	25	-3.3	1.266	0.3	0.2	0	32.7	27.1	0	109	95	0	33	32	33
2021	9	24	19	16	40	24.1	-2.5	1.266	0.3	0.2	0	33.1	28	0	111	97	0	34	32	33
2021	9	24	19	26	40	24.6	-2.2	1.266	0.3	0.2	0	33.5	28.4	0	112	99	0	34	33	33
2021	9	24	19	36	40	24.6	-2.6	1.266	0.4	0.3	0	34.4	30.1	0	114	102	0	34	32	33
2021	9	24	19	46	40	24.6	-2.8	1.266	0.5	0.4	0	34.8	29.7	0	115	101	0	34	32	34
2021	9	24	19	56	40	24.5	-1.8	1.265	0.3	0.2	0	34.4	29.7	0	114	102	0	34	33	33
2021	9	24	20	6	40	24.1	-3.2	1.265	0.3	0.2	0	34.8	30.1	0	115	102	0	34	32	33
2021	9	24	20	16	40	25	-2.7	1.265	0.3	0.2	0	34.4	29.7	0	114	101	0	34	32	34
2021	9	24	20	26	40	25.2	-2.6	1.265	0.3	0.2	0	34.8	29.7	0	115	101	0	34	32	33
2021	9	24	20	36	40	23.7	-3.2	1.265	0.5	0.4	0	34.8	29.7	0	115	102	0	34	33	33
2021	9	24	20	46	40	24.6	-2.9	1.265	0.3	0.2	0	34.4	29.7	0	114	101	0	34	32	34
2021	9	24	20	56	40	24.2	-2.1	1.265	0.3	0.2	0	34	29.2	0	114	101	0	35	33	33
2021	9	24	21	6	40	25	-3.3	1.265	0.3	0.2	0	34.4	29.7	0	114	101	0	34	32	33
2021	9	24	21	16	40	24.3	-2.5	1.265	0.3	0.2	0	34.4	28.8	0	114	100	0	34	33	34
2021	9	24	21	26	40	24.3	-2.2	1.265	0.4	0.3	0	34.4	28.8	0	113	100	0	33	33	32
2021	9	24	21	36	40	24.6	-2.4	1.265	0.3	0.2	0	34	29.2	0	113	100	0	34	32	34
2021	9	24	21	46	40	24.1	-2.3	1.265	0.4	0.3	0	34	29.2	0	114	100	0	35	32	33
2021	9	24	21	56	40	25.2	-3.6	1.264	0.3	0.2	0	34.4	29.7	0	114	101	0	34	32	34
2021	9	24	22	6	40	25.2	-2.7	1.264	0.3	0.2	0	34.8	29.2	0	115	101	0	34	33	33
2021	9	24	22	16	40	25	-1.5	1.264	0.4	0.3	0	35.3	29.2	0	115	101	0	33	33	33
2021	9	24	22	26	40	25.3	-2.8	1.264	0.3	0.2	0	34.4	29.2	0	114	100	0	34	32	33
2021	9	24	22	36	40	24.7	-2.4	1.264	0.3	0.2	0	34.8	29.7	0	115	101	0	34	32	34
2021	9	24	22	46	40	24.1	-2.1	1.264	0.3	0.2	0	34.4	29.2	0	114	100	0	34	32	33
2021	9	24	22	56	40	24.7	-3.2	1.264	0.4	0.3	0	34.8	29.7	0	115	102	0	34	33	33
2021	9	24	23	6	40	24.1	-3.3	1.264	0.3	0.2	0	34.4	29.7	0	114	101	0	34	32	33
2021	9	24	23	16	40	25.5	-2.9	1.264	0.3	0.2	0	34.8	30.5	0	115	103	0	34	32	33
2021	9	24	23	26	40	23.5	-3	1.264	0.3	0.2	0	34.8	29.7	0	115	102	0	34	33	33
2021	9	24	23	36	40	24.9	-3.4	1.264	0.3	0.2	0	34.8	30.1	0	115	102	0	34	32	33
2021	9	24	23	46	40	24.5	-2.7	1.263	0.3	0.2	0	35.3	29.7	0	116	102	0	34	33	33
2021	9	24	23	56	40	23.8	-2.2	1.263	0.3	0.2	0	34.8	29.7	0	115	102	0	34	33	33

### Reinhackle (0365)

Year	Month	Day	Hour	Minute	Second	VelocityX	VelocityY	Level	StdError1	StdError2	StdError3	SNR1	SNR2	SNR3	SignalAmp1	SignalAmp2	SignalAmp3	Noise1	Noise2	Noise3
2021	9	25	0	6	40	24.5	-2.7	1.263	0.3	0.2	0	34	29.2	0	113	100	0	34	32	33
2021	9	25	0	16	40	24	-2.8	1.263	0.3	0.2	0	34.4	29.2	0	114	100	0	34	32	33
2021	9	25	0	26	40	24.3	-2.5	1.263	0.3	0.2	0	34.4	29.7	0	114	101	0	34	32	33
2021	9	25	0	36	40	24.1	-2.8	1.263	0.3	0.2	0	34.8	29.2	0	115	101	0	34	33	33
2021	9	25	0	46	40	24.3	-3	1.263	0.3	0.2	0	34.8	29.2	0	115	101	0	34	33	33
2021	9	25	0	56	40	23.5	-3	1.263	0.3	0.2	0	34.8	29.2	0	115	101	0	34	33	33
2021	9	25	1	6	40	24.2	-3.4	1.263	0.3	0.2	0	34.4	29.2	0	114	100	0	34	32	33
2021	9	25	1	16	40	23.8	-3.5	1.262	0.3	0.2	0	34	28.8	0	113	99	0	34	32	33
2021	9	25	1	26	40	24.1	-2.8	1.262	0.3	0.2	0	33.5	28.4	0	113	99	0	35	33	34
2021	9	25	1	36	40	23.7	-3.2	1.262	0.3	0.2	0	34	28.8	0	113	99	0	34	32	33
2021	9	25	1	46	40	24.6	-2.3	1.262	0.3	0.2	0	34	28.4	0	113	99	0	34	33	34
2021	9	25	1	56	40	22.2	-2.7	1.262	0.4	0.3	0	33.5	28	0	112	98	0	34	33	34
2021	9	25	2	6	40	24.7	-2.4	1.262	0.3	0.2	0	33.5	28	0	113	98	0	35	33	33
2021	9	25	2	16	40	26.3	-3.4	1.262	0.3	0.2	0	33.5	28.4	0	112	98	0	34	32	33
2021	9	25	2	26	40	25.2	-3.4	1.262	0.4	0.3	0	33.5	28.4	0	112	98	0	34	32	33
2021	9	25	2	36	40	25	-2.3	1.262	0.3	0.2	0	33.1	28	0	111	97	0	34	32	34
2021	9	25	2	46	40	23.1	-3	1.262	0.3	0.2	0	33.5	28	0	112	98	0	34	33	34
2021	9	25	2	56	40	24	-3.4	1.262	0.4	0.3	0	33.5	28.4	0	112	98	0	34	32	34
2021	9	25	3	6	40	23.7	-2.3	1.262	0.3	0.2	0	33.1	27.5	0	111	97	0	34	33	33
2021	9	25	3	16	40	23.9	-2.6	1.261	0.4	0.3	0	33.5	27.5	0	112	97	0	34	33	32
2021	9	25	3	26	40	24.9	-2.3	1.261	0.4	0.3	0	33.1	27.5	0	111	97	0	34	33	33
2021	9	25	3	36	40	25.4	-3.5	1.261	0.3	0.2	0	33.1	27.5	0	111	97	0	34	33	33
2021	9	25	3	46	40	24.6	-2.7	1.261	0.4	0.3	0	32.7	27.1	0	110	96	0	34	33	34
2021	9	25	3	56	40	23.5	-3.2	1.261	0.3	0.2	0	32.7	27.5	0	110	96	0	34	32	33
2021	9	25	4	6	40	25.4	-2.6	1.261	0.3	0.2	0	33.1	27.1	0	111	96	0	34	33	33
2021	9	25	4	16	40	24.9	-2	1.261	0.3	0.2	0	32.7	27.5	0	110	96	0	34	32	33
2021	9	25	4	26	40	24.6	-3	1.261	0.5	0.4	0	33.1	27.1	0	110	96	0	33	33	33
2021	9	25	4	36	40	24.6	-2.5	1.261	0.3	0.2	0	32.7	27.5	0	110	96	0	34	32	34
2021	9	25	4	46	40	25.7	-2.6	1.26	0.3	0.2	0	32.7	27.1	0	111	96	0	35	33	33
2021	9	25	4	56	40	24.5	-2.4	1.26	0.3	0.2	0	32.3	26.7	0	109	95	0	34	33	33
2021	9	25	5	6	40	24.8	-3.4	1.26	0.4	0.3	0	32.7	27.5	0	110	96	0	34	32	33
2021	9	25	5	16	40	25.4	-2.5	1.26	0.3	0.2	0	32.7	27.5	0	110	96	0	34	32	34
2021	9	25	5	26	40	24.4	-2.6	1.26	0.3	0.2	0	33.1	28	0	111	97	0	34	32	34
2021	9	25	5	36	40	24.5	-2.7	1.26	0.3	0.2	0	32.7	28	0	111	97	0	35	32	34
2021	9	25	5	46	40	24.7	-3.1	1.26	0.4	0.3	0	33.1	27.5	0	111	97	0	34	33	33
2021	9	25	5	56	40	22.9	-3.1	1.26	0.3	0.2	0	32.7	27.1	0	110	96	0	34	33	34
2021	9	25	6	6	40	24.3	-2.7	1.259	0.3	0.2	0	32.7	27.1	0	110	96	0	34	33	34
2021	9	25	6	16	40	24.4	-2.7	1.259	0.3	0.2	0	32.7	27.1	0	110	96	0	34	33	33
2021	9	25	6	26	40	24.6	-2.2	1.259	0.3	0.2	0	32.3	27.5	0	109	96	0	34	32	34
2021	9	25	6	36	40	23.7	-2.9	1.259	0.3	0.2	0	32.7	27.1	0	110	95	0	34	32	33
2021	9	25	6	46	40	24.4	-3.3	1.259	0.3	0.2	0	31.8	26.7	0	108	95	0	34	33	33
2021	9	25	6	56	40	25.1	-2.8	1.259	0.5	0.4	0	31.8	26.7	0	108	94	0	34	32	34
2021	9	25	7	6	40	25.4	-2.8	1.259	0.3	0.2	0	31.4	26.2	0	108	94	0	35	33	33
2021	9	25	7	16	40	24.4	-2.2	1.258	0.3	0.2	0	31	25.8	0	106	92	0	34	32	33
2021	9	25	7	26	40	24.3	-2.7	1.258	0.3	0.2	0	31	25.8	0	106	92	0	34	32	34
2021	9	25	7	36	40	23.6	-2.8	1.258	0.3	0.2	0	31	25.4	0	106	92	0	34	33	33
2021	9	25	7	46	40	23.7	-3.4	1.258	0.4	0.3	0	31	25.4	0	106	92	0	34	33	33
2021	9	25	7	56	40	23.7	-3.1	1.258	0.4	0.3	0	30.5	25.4	0	105	92	0	34	33	33

### Reinhackle (0365)

Year	Month	Day	Hour	Minute	Second	VelocityX	VelocityY	Level	StdError1	StdError2	StdError3	SNR1	SNR2	SNR3	SignalAmp1	SignalAmp2	SignalAmp3	Noise1	Noise2	Noise3
2021	9	25	8	6	40	25.2	-2.9	1.258	0.4	0.3	0	31	26.2	0	106	93	0	34	32	34
2021	9	25	8	16	40	24.2	-3.6	1.258	0.3	0.2	0	31.4	26.7	0	107	94	0	34	32	33
2021	9	25	8	26	40	24.1	-3.2	1.258	0.3	0.2	0	31.4	26.2	0	107	94	0	34	33	34
2021	9	25	8	36	40	24.6	-3.2	1.257	0.3	0.2	0	31	25.4	0	106	92	0	34	33	33
2021	9	25	8	46	40	23.3	-2.6	1.257	0.3	0.2	0	31	25.4	0	106	92	0	34	33	33
2021	9	25	8	56	40	24.8	-3.1	1.257	0.3	0.2	0	31	25.4	0	106	92	0	34	33	33
2021	9	25	9	6	40	24.6	-2.5	1.257	0.3	0.2	0	31	26.2	0	106	93	0	34	32	33
2021	9	25	9	16	40	24	-2.9	1.257	0.3	0.2	0	30.5	25.8	0	105	93	0	34	33	33
2021	9	25	9	26	40	23.8	-2.5	1.257	0.3	0.2	0	31	26.2	0	106	93	0	34	32	33
2021	9	25	9	36	40	23.8	-3.5	1.257	0.3	0.2	0	31	25.8	0	106	92	0	34	32	34
2021	9	25	9	46	40	24.6	-3.2	1.256	0.3	0.2	0	31	25.8	0	106	92	0	34	32	34
2021	9	25	9	56	40	24.6	-2.2	1.255	0.3	0.2	0	31	25.8	0	106	93	0	34	33	34
2021	9	25	10	6	40	25.2	-3.5	1.254	0.3	0.2	0	31	25.8	0	106	93	0	34	33	34
2021	9	25	10	16	40	24.8	-3.7	1.253	0.3	0.2	0	30.5	25.8	0	106	92	0	35	32	33
2021	9	25	10	26	40	23.1	-2.2	1.253	0.5	0.5	0	31.4	26.2	0	107	94	0	34	33	33
2021	9	25	10	36	40	23.7	-3.2	1.252	0.3	0.2	0	31	25.8	0	106	93	0	34	33	33
2021	9	25	10	46	40	25.1	-2.7	1.252	0.3	0.2	0	31.4	25.8	0	106	93	0	33	33	34
2021	9	25	10	56	40	25	-3.1	1.252	0.3	0.2	0	31	25.8	0	106	93	0	34	33	34
2021	9	25	11	6	40	24.9	-1.8	1.252	0.3	0.2	0	30.5	25.4	0	106	92	0	35	33	33
2021	9	25	11	16	40	24.4	-1.9	1.252	0.3	0.2	0	31	25.8	0	106	93	0	34	33	33
2021	9	25	11	26	40	24.2	-2.6	1.251	0.3	0.2	0	31.4	27.1	0	107	95	0	34	32	34
2021	9	25	11	36	40	25	-3.6	1.252	0.3	0.2	0	31.4	26.7	0	107	95	0	34	33	33
2021	9	25	11	46	40	24.9	-3.1	1.251	0.4	0.3	0	31.4	26.7	0	107	95	0	34	33	33
2021	9	25	11	56	40	24.4	-2.9	1.251	0.3	0.2	0	31.4	27.1	0	107	95	0	34	32	34
2021	9	25	12	6	40	23.4	-4.2	1.251	0.4	0.3	0	31.4	26.2	0	107	94	0	34	33	33
2021	9	25	12	16	40	24	-3.2	1.251	0.3	0.2	0	31.4	26.7	0	107	95	0	34	33	34
2021	9	25	12	26	40	24.7	-3.2	1.251	0.4	0.3	0	31.4	26.7	0	107	95	0	34	33	34
2021	9	25	12	36	40	24.4	-3.8	1.251	0.3	0.2	0	31	27.1	0	106	95	0	34	32	33
2021	9	25	12	46	40	24.8	-2.7	1.25	0.3	0.2	0	31.4	27.1	0	107	95	0	34	32	33
2021	9	25	12	56	40	23.9	-3.4	1.25	0.3	0.2	0	31.4	27.1	0	107	95	0	34	32	34
2021	9	25	13	6	40	22.6	-3.6	1.25	0.3	0.2	0	31	26.7	0	107	95	0	35	33	34
2021	9	25	13	16	40	24.8	-2.8	1.25	0.3	0.2	0	31.4	26.7	0	107	95	0	34	33	34
2021	9	25	13	26	40	23.7	-3.7	1.25	0.3	0.2	0	33.1	28.4	0	111	99	0	34	33	34
2021	9	25	13	36	40	23.4	-3.9	1.249	0.3	0.2	0	32.3	28	0	109	97	0	34	32	32
2021	9	25	13	46	40	23.3	-3.7	1.249	0.3	0.2	0	31.8	27.1	0	108	96	0	34	33	34
2021	9	25	13	56	40	22.7	-3.4	1.249	0.3	0.2	0	32.3	27.5	0	109	97	0	34	33	33
2021	9	25	14	6	40	23.5	-3.7	1.249	0.3	0.2	0	32.7	27.5	0	109	97	0	33	33	33
2021	9	25	14	16	40	23.7	-3.6	1.248	0.3	0.2	0	31.8	27.1	0	108	96	0	34	33	33
2021	9	25	14	26	40	22.7	-3.4	1.248	0.3	0.2	0	32.7	27.5	0	109	97	0	33	33	33
2021	9	25	14	36	40	23.2	-3.7	1.248	0.3	0.2	0	31.4	27.1	0	108	96	0	35	33	34
2021	9	25	14	46	40	23	-3.3	1.247	0.5	0.4	0	31.8	27.1	0	108	96	0	34	33	33
2021	9	25	14	56	40	23.4	-3.6	1.246	0.3	0.2	0	31.8	27.5	0	108	96	0	34	32	33
2021	9	25	15	6	40	23.4	-3.6	1.246	0.3	0.2	0	31.8	27.1	0	108	96	0	34	33	33
2021	9	25	15	16	40	23.1	-3.5	1.245	0.3	0.2	0	31.8	27.1	0	108	96	0	34	33	33
2021	9	25	15	26	40	23.3	-3.8	1.245	0.3	0.2	0	31.8	27.1	0	108	96	0	34	33	34
2021	9	25	15	36	40	22.7	-3.2	1.243	0.3	0.2	0	31.8	27.5	0	108	96	0	34	32	33
2021	9	25	15	46	40	22.7	-3.2	1.243	0.3	0.2	0	31.4	27.1	0	107	95	0	34	32	33
2021	9	25	15	56	40	23.6	-4	1.243	0.3	0.2	0	31.8	27.5	0	108	96	0	34	32	33

### Reinhackle (0365)

Year	Month	Day	Hour	Minute	Second	VelocityX	VelocityY	Level	StdError1	StdError2	StdError3	SNR1	SNR2	SNR3	SignalAmp1	SignalAmp2	SignalAmp3	Noise1	Noise2	Noise3
2021	9	25	16	6	40	23	-4.1	1.242	0.4	0.3	0	31.8	26.7	0	108	95	0	34	33	33
2021	9	25	16	16	40	23.2	-3.7	1.242	0.3	0.2	0	31.4	27.1	0	108	96	0	35	33	33
2021	9	25	16	26	40	23.9	-3.7	1.242	0.3	0.2	0	31	27.1	0	107	95	0	35	32	34
2021	9	25	16	36	40	24.2	-3.4	1.241	0.3	0.2	0	31.4	27.1	0	107	95	0	34	32	33
2021	9	25	16	46	40	24.3	-3.8	1.241	0.3	0.2	0	31	26.7	0	106	94	0	34	32	33
2021	9	25	16	56	40	23.2	-3.7	1.241	0.3	0.2	0	31	26.2	0	106	94	0	34	33	34
2021	9	25	17	6	40	24	-3.3	1.241	0.3	0.2	0	30.5	26.2	0	106	94	0	35	33	33
2021	9	25	17	16	40	24	-4.1	1.241	0.3	0.2	0	31	26.2	0	106	94	0	34	33	34
2021	9	25	17	26	40	23.4	-2.8	1.241	0.3	0.2	0	31.4	26.7	0	107	94	0	34	32	33
2021	9	25	17	36	40	24.2	-2.3	1.241	0.4	0.3	0	31.4	26.2	0	107	94	0	34	33	33
2021	9	25	17	46	40	23.6	-3.5	1.24	0.3	0.2	0	31.4	26.7	0	107	94	0	34	32	34
2021	9	25	17	56	40	23.7	-2.7	1.24	0.5	0.4	0	31.4	26.7	0	107	94	0	34	32	33
2021	9	25	18	6	40	23.7	-2.7	1.24	0.3	0.2	0	31	26.7	0	107	94	0	35	32	33
2021	9	25	18	16	40	23.1	-2.3	1.24	0.3	0.2	0	31.4	27.1	0	107	95	0	34	32	33
2021	9	25	18	26	40	23.6	-3	1.24	0.3	0.2	0	31.8	26.7	0	108	95	0	34	33	33
2021	9	25	18	36	40	24.4	-3.1	1.24	0.3	0.2	0	32.3	27.1	0	109	96	0	34	33	34
2021	9	25	18	46	40	23.3	-3.5	1.24	0.3	0.2	0	32.7	28	0	110	97	0	34	32	33
2021	9	25	18	56	40	24.1	-3.5	1.24	0.3	0.2	0	32.7	28	0	110	98	0	34	33	33
2021	9	25	19	6	40	23.7	-3.9	1.239	0.3	0.2	0	33.5	29.2	0	112	100	0	34	32	33
2021	9	25	19	16	40	23	-3	1.239	0.3	0.2	0	34.4	29.7	0	114	101	0	34	32	33
2021	9	25	19	26	40	23.2	-3	1.239	0.4	0.3	0	35.3	31	0	116	103	0	34	31	33
2021	9	25	19	36	40	24.1	-3.2	1.239	0.4	0.3	0	35.3	30.1	0	116	103	0	34	33	33
2021	9	25	19	46	40	23.6	-4.2	1.239	0.4	0.3	0	35.7	30.1	0	116	103	0	33	33	33
2021	9	25	19	56	40	23.4	-3.4	1.239	0.3	0.2	0	35.7	30.5	0	116	102	0	33	31	33
2021	9	25	20	6	40	24.1	-3.7	1.239	0.3	0.2	0	34.8	30.1	0	115	102	0	34	32	33
2021	9	25	20	16	40	23.2	-1.8	1.239	0.3	0.2	0	34.8	30.1	0	115	102	0	34	32	32
2021	9	25	20	26	40	22.7	-3.5	1.239	0.3	0.2	0	34.4	29.2	0	114	101	0	34	33	33
2021	9	25	20	36	40	23	-3.7	1.238	0.3	0.2	0	34.4	29.7	0	114	101	0	34	32	33
2021	9	25	20	46	40	22.9	-3.4	1.239	0.3	0.2	0	34	29.7	0	113	101	0	34	32	33
2021	9	25	20	56	40	24.9	-3.1	1.239	0.3	0.2	0	34.4	29.2	0	114	101	0	34	33	33
2021	9	25	21	6	40	23.2	-4.1	1.238	0.3	0.2	0	33.1	29.7	0	111	102	0	34	33	33
2021	9	25	21	16	40	24.3	-3.2	1.238	0.3	0.2	0	34.4	29.2	0	114	101	0	34	33	33
2021	9	25	21	26	40	23.5	-3.3	1.238	0.5	0.4	0	34.4	29.7	0	114	101	0	34	32	33
2021	9	25	21	36	40	24.1	-2.9	1.238	0.4	0.3	0	34.4	29.7	0	114	101	0	34	32	34
2021	9	25	21	46	40	22.7	-3.2	1.238	0.3	0.2	0	34.4	29.2	0	113	100	0	33	32	33
2021	9	25	21	56	40	22.4	-3.1	1.238	0.4	0.3	0	34.4	29.2	0	114	100	0	34	32	33
2021	9	25	22	6	40	23.1	-3.9	1.238	0.3	0.2	0	33.5	28.4	0	112	98	0	34	32	32
2021	9	25	22	16	40	22.9	-2.9	1.238	0.3	0.2	0	34	28.8	0	113	99	0	34	32	33
2021	9	25	22	26	40	24.7	-2.8	1.237	0.3	0.2	0	34.4	28	0	113	99	0	33	34	33
2021	9	25	22	36	40	22.8	-2.4	1.237	0.4	0.3	0	34	28.8	0	113	100	0	34	33	33
2021	9	25	22	46	40	24.3	-3.3	1.237	0.3	0.2	0	34	28.4	0	113	99	0	34	33	33
2021	9	25	22	56	40	23.9	-2.3	1.237	0.3	0.2	0	34	28.8	0	113	100	0	34	33	34
2021	9	25	23	6	40	23.9	-2.6	1.237	0.3	0.2	0	34	29.2	0	113	100	0	34	32	33
2021	9	25	23	16	40	24.4	-3.6	1.237	0.5	0.4	0	34	29.2	0	113	100	0	34	32	33
2021	9	25	23	26	40	23.4	-3.1	1.237	0.3	0.2	0	34	29.2	0	113	100	0	34	32	33
2021	9	25	23	36	40	24.6	-3.8	1.237	0.3	0.2	0	33.5	28.8	0	112	99	0	34	32	33
2021	9	25	23	46	40	24.4	-2.3	1.236	0.3	0.2	0	33.5	28	0	112	98	0	34	33	33
2021	9	25	23	56	40	24.1	-2.1	1.236	0.3	0.2	0	33.5	28.4	0	112	98	0	34	32	33

### Reinhackle (0365)

Year	Month	Day	Hour	Minute	Second	VelocityX	VelocityY	Level	StdError1	StdError2	StdError3	SNR1	SNR2	SNR3	SignalAmp1	SignalAmp2	SignalAmp3	Noise1	Noise2	Noise3
2021	9	26	0	6	40	24.5	-3.8	1.236	0.3	0.2	0	34	28.4	0	113	99	0	34	33	34
2021	9	26	0	16	40	23.3	-2.3	1.236	0.3	0.2	0	34	28.4	0	113	99	0	34	33	33
2021	9	26	0	26	40	23.5	-3.2	1.235	0.4	0.3	0	33.5	28	0	112	98	0	34	33	33
2021	9	26	0	36	40	24.6	-3.2	1.235	0.3	0.2	0	33.5	28.4	0	112	98	0	34	32	33
2021	9	26	0	46	40	24	-3.2	1.235	0.4	0.3	0	33.5	28.4	0	112	98	0	34	32	32
2021	9	26	0	56	40	23.7	-2.4	1.234	0.3	0.2	0	33.5	28	0	112	98	0	34	33	34
2021	9	26	1	6	40	24.4	-3.6	1.233	0.3	0.2	0	33.5	28	0	111	98	0	33	33	33
2021	9	26	1	16	40	24.1	-2.7	1.233	0.4	0.3	0	33.5	28.4	0	112	98	0	34	32	33
2021	9	26	1	26	40	24.8	-3.3	1.232	0.3	0.2	0	33.5	27.5	0	112	97	0	34	33	33
2021	9	26	1	36	40	24.1	-3.1	1.232	0.3	0.2	0	33.1	27.5	0	111	97	0	34	33	34
2021	9	26	1	46	40	24.1	-2.4	1.232	0.4	0.3	0	34	28.4	0	112	98	0	33	32	33
2021	9	26	1	56	40	24.6	-2.3	1.232	0.3	0.2	0	33.5	28.4	0	112	99	0	34	33	33
2021	9	26	2	6	40	24	-3.2	1.231	0.4	0.3	0	33.5	28.8	0	112	99	0	34	32	33
2021	9	26	2	16	40	24.1	-3.1	1.231	0.3	0.2	0	33.5	28	0	112	98	0	34	33	33
2021	9	26	2	26	40	23.7	-2.6	1.231	0.3	0.2	0	34	28.8	0	113	99	0	34	32	33
2021	9	26	2	36	40	23.8	-3.2	1.231	0.3	0.2	0	34	28	0	112	98	0	33	33	33
2021	9	26	2	46	40	24.1	-3.2	1.231	0.4	0.3	0	33.5	28.4	0	112	98	0	34	32	33
2021	9	26	2	56	40	23.1	-2.7	1.231	0.3	0.2	0	33.5	28	0	112	98	0	34	33	33
2021	9	26	3	6	40	24.1	-2.2	1.231	0.4	0.3	0	33.5	28.4	0	112	98	0	34	32	33
2021	9	26	3	16	40	23.7	-3.2	1.23	0.3	0.2	0	33.5	28.4	0	112	98	0	34	32	34
2021	9	26	3	26	40	23.6	-3.2	1.23	0.4	0.3	0	34	28.4	0	113	99	0	34	33	34
2021	9	26	3	36	40	24.6	-2.5	1.23	0.3	0.2	0	33.5	28	0	112	98	0	34	33	33
2021	9	26	3	46	40	24.8	-2.8	1.23	0.3	0.2	0	33.1	28	0	111	97	0	34	32	33
2021	9	26	3	56	40	25.8	-3.9	1.23	0.3	0.2	0	33.5	28	0	112	98	0	34	33	33
2021	9	26	4	6	40	24.7	-2.7	1.23	0.3	0.2	0	33.1	28.4	0	111	98	0	34	32	33
2021	9	26	4	16	40	23.3	-2.5	1.23	0.3	0.2	0	34	28	0	112	98	0	33	33	33
2021	9	26	4	26	40	25	-2.3	1.23	0.3	0.2	0	33.1	28.4	0	111	98	0	34	32	32
2021	9	26	4	36	40	22.2	-2.8	1.229	0.3	0.2	0	33.5	28	0	112	98	0	34	33	33
2021	9	26	4	46	40	23.5	-2.5	1.229	0.3	0.2	0	33.1	28	0	111	98	0	34	33	33
2021	9	26	4	56	40	23.6	-2.8	1.229	0.4	0.3	0	33.5	28	0	111	98	0	33	33	33
2021	9	26	5	6	40	25.1	-2.7	1.229	0.3	0.2	0	33.1	28	0	111	98	0	34	33	33
2021	9	26	5	16	40	23.7	-2.7	1.229	0.3	0.2	0	32.7	28	0	111	98	0	35	33	33
2021	9	26	5	26	40	23.9	-3.1	1.229	0.3	0.2	0	33.1	28.4	0	111	98	0	34	32	32
2021	9	26	5	36	40	24.6	-2.3	1.229	0.3	0.2	0	33.5	28.4	0	112	98	0	34	32	34
2021	9	26	5	46	40	24.4	-3.2	1.229	0.3	0.2	0	33.1	28.4	0	111	98	0	34	32	33
2021	9	26	5	56	40	24.2	-2.4	1.228	0.3	0.2	0	33.1	28	0	111	98	0	34	33	34
2021	9	26	6	6	40	24	-3.6	1.228	0.3	0.2	0	33.1	28	0	111	97	0	34	32	34
2021	9	26	6	16	40	24.9	-2.9	1.228	0.4	0.3	0	33.1	28	0	111	98	0	34	33	34
2021	9	26	6	26	40	24.7	-2.7	1.228	0.3	0.2	0	32.7	28	0	110	97	0	34	32	33
2021	9	26	6	36	40	24.4	-3.4	1.228	0.3	0.2	0	32.7	28	0	110	97	0	34	32	34
2021	9	26	6	46	40	24.5	-2.1	1.228	0.3	0.2	0	32.7	28.4	0	110	97	0	34	31	33
2021	9	26	6	56	40	23.9	-2.8	1.228	0.3	0.2	0	32.3	27.5	0	109	96	0	34	32	33
2021	9	26	7	6	40	23.9	-4.2	1.228	0.3	0.2	0	32.3	27.1	0	109	95	0	34	32	33
2021	9	26	7	16	40	23.2	-3.2	1.228	0.3	0.2	0	31.8	27.1	0	108	95	0	34	32	33
2021	9	26	7	26	40	25.2	-3.4	1.228	0.4	0.3	0	31.4	26.7	0	107	94	0	34	32	33
2021	9	26	7	36	40	24.1	-2.7	1.228	0.3	0.2	0	31.4	26.7	0	107	94	0	34	32	33
2021	9	26	7	46	40	23.4	-3.5	1.227	0.3	0.2	0	31	26.2	0	106	93	0	34	32	34
2021	9	26	7	56	40	24.7	-3.4	1.227	0.5	0.4	0	31	26.2	0	106	93	0	34	32	33



### Reinhackle (0365)

Year	Month	Day	Hour	Minute	Second	VelocityX	VelocityY	Level	StdError1	StdError2	StdError3	SNR1	SNR2	SNR3	SignalAmp1	SignalAmp2	SignalAmp3	Noise1	Noise2	Noise3
2021	9	26	8	6	40	23.8	-2.7	1.227	0.4	0.3	0	31.4	25.8	0	106	93	0	33	33	33
2021	9	26	8	16	40	23.1	-2.7	1.227	0.3	0.2	0	31	26.2	0	106	93	0	34	32	33
2021	9	26	8	26	40	24.1	-3.2	1.227	0.3	0.2	0	31	25.8	0	106	93	0	34	33	33
2021	9	26	8	36	40	23.4	-2.8	1.227	0.3	0.2	0	31.4	26.2	0	107	93	0	34	32	33
2021	9	26	8	46	40	23.8	-3	1.227	0.3	0.2	0	31	25.8	0	106	93	0	34	33	33
2021	9	26	8	56	40	23.4	-2.7	1.227	0.3	0.2	0	31	26.2	0	106	93	0	34	32	33
2021	9	26	9	6	40	24.2	-3.2	1.227	0.4	0.3	0	31.4	26.2	0	107	93	0	34	32	34
2021	9	26	9	16	40	24.4	-2.2	1.227	0.3	0.2	0	30.5	25.8	0	106	93	0	35	33	33
2021	9	26	9	26	40	23.7	-2.9	1.227	0.3	0.2	0	31	26.2	0	106	93	0	34	32	32
2021	9	26	9	36	40	23.7	-2.7	1.227	0.3	0.2	0	31	26.7	0	106	94	0	34	32	33
2021	9	26	9	46	40	24	-3.6	1.227	0.3	0.2	0	31	26.2	0	106	93	0	34	32	34
2021	9	26	9	56	40	23.9	-3.8	1.227	0.3	0.2	0	31.4	26.7	0	107	94	0	34	32	34
2021	9	26	10	6	40	24.2	-2.9	1.227	0.3	0.2	0	31	26.7	0	106	94	0	34	32	33
2021	9	26	10	16	40	23.9	-3.5	1.227	0.3	0.2	0	30.5	26.7	0	106	94	0	35	32	33
2021	9	26	10	26	40	24	-2.3	1.226	0.3	0.2	0	31.4	26.7	0	107	94	0	34	32	33
2021	9	26	10	36	40	23.9	-2.6	1.226	0.3	0.2	0	31.4	26.7	0	107	94	0	34	32	34
2021	9	26	10	46	40	23.7	-2.9	1.226	0.4	0.3	0	31.4	26.7	0	107	94	0	34	32	34
2021	9	26	10	56	40	23.6	-3.8	1.226	0.3	0.2	0	31.4	26.7	0	107	94	0	34	32	34
2021	9	26	11	6	40	23.9	-2.7	1.226	0.3	0.2	0	31.4	26.2	0	107	94	0	34	33	33
2021	9	26	11	16	40	23.1	-3.3	1.226	0.3	0.2	0	31.4	26.2	0	107	94	0	34	33	33
2021	9	26	11	26	40	22.4	-1.6	1.226	0.3	0.2	0	31.8	27.1	0	108	95	0	34	32	32
2021	9	26	11	36	40	23.5	-2.6	1.226	0.3	0.2	0	31.4	26.7	0	107	94	0	34	32	33
2021	9	26	11	46	40	23.6	-2.3	1.226	0.3	0.2	0	31.4	27.1	0	107	95	0	34	32	34
2021	9	26	11	56	40	22.8	-3	1.226	0.3	0.2	0	31.4	27.1	0	107	95	0	34	32	33
2021	9	26	12	6	40	23.3	-3.8	1.226	0.3	0.2	0	31	26.7	0	107	95	0	35	33	33
2021	9	26	12	16	40	23.7	-2.4	1.226	0.3	0.2	0	31	27.1	0	107	95	0	35	32	34
2021	9	26	12	26	40	23.5	-3.2	1.225	0.3	0.2	0	31.4	27.1	0	107	95	0	34	32	33
2021	9	26	12	36	40	23.4	-3.2	1.225	0.3	0.2	0	31	26.7	0	106	94	0	34	32	33
2021	9	26	12	46	40	22.6	-3	1.225	0.3	0.2	0	31.4	27.1	0	108	95	0	35	32	33
2021	9	26	12	56	40	22.8	-2.5	1.225	0.4	0.3	0	31	26.7	0	106	94	0	34	32	34
2021	9	26	13	6	40	24.1	-3.9	1.225	0.3	0.2	0	31.4	26.7	0	107	95	0	34	33	32
2021	9	26	13	16	40	22.6	-3.7	1.225	0.3	0.2	0	31.4	26.7	0	107	95	0	34	33	33
2021	9	26	13	26	40	23.6	-2.8	1.225	0.3	0.2	0	31.4	26.7	0	107	95	0	34	33	33
2021	9	26	13	36	40	23.4	-3.2	1.225	0.3	0.2	0	31.4	27.1	0	107	95	0	34	32	34
2021	9	26	13	46	40	22.7	-3.9	1.224	0.3	0.2	0	31.8	27.1	0	108	96	0	34	33	33
2021	9	26	13	56	40	22.5	-2.5	1.224	0.3	0.2	0	31.8	27.5	0	108	96	0	34	32	33
2021	9	26	14	6	40	22.7	-4.4	1.223	0.4	0.3	0	31.8	27.5	0	108	96	0	34	32	33
2021	9	26	14	16	40	23.2	-2.8	1.223	0.3	0.2	0	31.8	27.5	0	108	96	0	34	32	34
2021	9	26	14	26	40	24.7	-3.4	1.222	0.5	0.4	0	31.4	27.1	0	107	95	0	34	32	33
2021	9	26	14	36	40	23.6	-3.7	1.221	0.3	0.2	0	31.4	27.1	0	108	96	0	35	33	33
2021	9	26	14	46	40	22.9	-3.1	1.22	0.3	0.2	0	31.8	27.5	0	108	96	0	34	32	33
2021	9	26	14	56	40	23.5	-3.2	1.22	0.3	0.2	0	31.8	27.5	0	108	96	0	34	32	33
2021	9	26	15	6	40	23.1	-3.1	1.219	0.5	0.4	0	31.8	27.1	0	108	96	0	34	33	34
2021	9	26	15	16	40	24.4	-5.3	1.219	0.3	0.2	0	31.8	27.1	0	108	96	0	34	33	33
2021	9	26	15	26	40	23.8	-3.5	1.219	0.3	0.2	0	31.8	27.5	0	108	96	0	34	32	33
2021	9	26	15	36	40	22.7	-2.8	1.219	0.4	0.3	0	32.3	27.5	0	108	96	0	33	32	33
2021	9	26	15	46	40	23	-2.8	1.219	0.4	0.3	0	31.4	27.1	0	108	96	0	35	33	34
2021	9	26	15	56	40	23.8	-4	1.218	0.3	0.2	0	31.8	27.5	0	108	96	0	34	32	33

### Reinhackle (0365)

Year	Month	Day	Hour	Minute	Second	VelocityX	VelocityY	Level	StdError1	StdError2	StdError3	SNR1	SNR2	SNR3	SignalAmp1	SignalAmp2	SignalAmp3	Noise1	Noise2	Noise3
2021	9	26	16	6	40	23.6	-3.2	1.218	0.3	0.2	0	32.7	28	0	111	98	0	35	33	34
2021	9	26	16	16	40	23.9	-3.4	1.218	0.4	0.3	0	32.3	27.5	0	108	96	0	33	32	33
2021	9	26	16	26	40	23.3	-2.7	1.218	0.3	0.2	0	31.8	27.1	0	108	95	0	34	32	33
2021	9	26	16	36	40	23.3	-3.3	1.218	0.3	0.2	0	31.8	26.7	0	108	95	0	34	33	33
2021	9	26	16	46	40	23.5	-3	1.218	0.3	0.2	0	31.8	27.1	0	108	95	0	34	32	34
2021	9	26	16	56	40	23.5	-3.2	1.218	0.3	0.2	0	31.8	26.7	0	107	94	0	33	32	33
2021	9	26	17	6	40	22.6	-2.9	1.218	0.3	0.2	0	31.4	26.7	0	107	94	0	34	32	33
2021	9	26	17	16	40	22.6	-2.4	1.218	0.3	0.2	0	31.8	26.7	0	107	94	0	33	32	33
2021	9	26	17	26	40	23.7	-3	1.217	0.3	0.2	0	31.4	26.7	0	107	94	0	34	32	33
2021	9	26	17	36	40	24.1	-2.4	1.217	0.3	0.2	0	31.4	27.1	0	107	95	0	34	32	33
2021	9	26	17	46	40	22.3	-3.2	1.217	0.3	0.2	0	31.8	26.2	0	107	94	0	33	33	33
2021	9	26	17	56	40	23	-2.8	1.217	0.4	0.3	0	31.4	27.1	0	107	95	0	34	32	33
2021	9	26	18	6	40	23.7	-3.3	1.217	0.3	0.2	0	31.8	27.1	0	108	95	0	34	32	33
2021	9	26	18	16	40	23.3	-2.8	1.217	0.5	0.4	0	31.8	27.1	0	108	95	0	34	32	33
2021	9	26	18	26	40	23.4	-3.7	1.217	0.3	0.2	0	31.8	27.1	0	108	95	0	34	32	34
2021	9	26	18	36	40	23.6	-3.1	1.217	0.3	0.2	0	32.3	27.5	0	109	96	0	34	32	33
2021	9	26	18	46	40	23.2	-3.5	1.217	0.4	0.3	0	32.7	28	0	110	97	0	34	32	33
2021	9	26	18	56	40	22.7	-3.5	1.217	0.3	0.2	0	33.1	28.4	0	111	98	0	34	32	33
2021	9	26	19	6	40	23.3	-2.8	1.217	0.5	0.4	0	34	29.2	0	113	100	0	34	32	33
2021	9	26	19	16	40	23.7	-3.3	1.217	0.5	0.4	0	34.4	29.7	0	114	101	0	34	32	33
2021	9	26	19	26	40	22.7	-2.5	1.217	0.4	0.3	0	35.3	30.5	0	116	103	0	34	32	33
2021	9	26	19	36	40	24.5	-2.8	1.217	0.3	0.2	0	35.3	30.5	0	116	103	0	34	32	33
2021	9	26	19	46	40	23.9	-3.6	1.217	0.3	0.2	0	35.7	31	0	117	104	0	34	32	33
2021	9	26	19	56	40	23.1	-2.6	1.217	0.3	0.2	0	35.7	30.5	0	116	103	0	33	32	33
2021	9	26	20	6	40	23.7	-3.4	1.217	0.3	0.2	0	35.7	30.1	0	116	102	0	33	32	33
2021	9	26	20	16	40	23.6	-3.7	1.217	0.3	0.2	0	35.3	30.1	0	116	102	0	34	32	33
2021	9	26	20	26	40	23.7	-3.6	1.217	0.4	0.3	0	34.8	30.1	0	115	102	0	34	32	34
2021	9	26	20	36	40	23.7	-3	1.217	0.3	0.2	0	35.3	30.1	0	115	102	0	33	32	33
2021	9	26	20	46	40	23.7	-3.6	1.217	0.4	0.3	0	34.8	29.7	0	115	101	0	34	32	33
2021	9	26	20	56	40	23.3	-2	1.217	0.3	0.2	0	34.4	29.2	0	114	100	0	34	32	33
2021	9	26	21	6	40	23.3	-2.8	1.217	0.3	0.2	0	34.8	30.1	0	115	102	0	34	32	33
2021	9	26	21	16	40	22.8	-2.5	1.217	0.3	0.2	0	34.8	30.1	0	115	102	0	34	32	33
2021	9	26	21	26	40	23.7	-2.2	1.217	0.3	0.2	0	34.8	29.7	0	115	102	0	34	33	33
2021	9	26	21	36	40	23	-3.2	1.217	0.4	0.3	0	34.4	30.1	0	115	102	0	35	32	33
2021	9	26	21	46	40	23.8	-2.7	1.217	0.3	0.2	0	34.8	29.2	0	115	101	0	34	33	33
2021	9	26	21	56	40	24.5	-3.2	1.217	0.4	0.3	0	34	29.7	0	114	101	0	35	32	33
2021	9	26	22	6	40	22.9	-2.3	1.217	0.3	0.2	0	34	29.2	0	114	100	0	35	32	34
2021	9	26	22	16	40	22.8	-2.7	1.217	0.4	0.3	0	34.8	28.8	0	114	100	0	33	33	33
2021	9	26	22	26	40	23.4	-3.4	1.217	0.3	0.2	0	34.4	29.2	0	114	101	0	34	33	33
2021	9	26	22	36	40	23.1	-2.3	1.217	0.3	0.2	0	34.4	28.8	0	114	100	0	34	33	33
2021	9	26	22	46	40	23.5	-3.8	1.217	0.3	0.2	0	34.4	28.8	0	114	100	0	34	33	33
2021	9	26	22	56	40	24.4	-2.3	1.217	0.3	0.2	0	34.4	29.7	0	114	101	0	34	32	33
2021	9	26	23	6	40	24.2	-3.7	1.217	0.3	0.2	0	34.4	28.8	0	113	99	0	33	32	33
2021	9	26	23	16	40	24.7	-2.6	1.217	0.3	0.2	0	34	29.2	0	113	100	0	34	32	33
2021	9	26	23	26	40	23.7	-3.6	1.217	0.3	0.2	0	34	29.2	0	113	100	0	34	32	32
2021	9	26	23	36	40	23.4	-2.1	1.216	0.3	0.2	0	34	29.2	0	113	100	0	34	32	33
2021	9	26	23	46	40	24.1	-2.6	1.216	0.3	0.2	0	34	29.2	0	113	100	0	34	32	34
2021	9	26	23	56	40	23.6	-2.8	1.217	0.3	0.2	0	34.4	29.7	0	114	101	0	34	32	33

### Reinhackle (0365)

Year	Month	Day	Hour	Minute	Second	VelocityX	VelocityY	Level	StdError1	StdError2	StdError3	SNR1	SNR2	SNR3	SignalAmp1	SignalAmp2	SignalAmp3	Noise1	Noise2	Noise3
2021	9	27	0	6	40	23.8	-2.7	1.216	0.3	0.2	0	34.4	29.2	0	114	100	0	34	32	33
2021	9	27	0	16	40	23.2	-2.7	1.216	0.4	0.3	0	34	29.2	0	113	100	0	34	32	33
2021	9	27	0	26	40	23	-2.3	1.216	0.3	0.2	0	34.4	28.8	0	114	100	0	34	33	33
2021	9	27	0	36	40	22.8	-2.2	1.216	0.3	0.2	0	34	28.8	0	113	100	0	34	33	33
2021	9	27	0	46	40	24.6	-3.2	1.216	0.3	0.2	0	34.4	28.8	0	114	100	0	34	33	34
2021	9	27	0	56	40	23.3	-1.5	1.216	0.3	0.2	0	34.4	29.2	0	114	100	0	34	32	33
2021	9	27	1	6	40	23.3	-2.3	1.216	0.3	0.2	0	34.4	29.2	0	114	100	0	34	32	34
2021	9	27	1	16	40	23.8	-3.5	1.216	0.3	0.2	0	34	28.8	0	113	100	0	34	33	33
2021	9	27	1	26	40	23.1	-2.3	1.216	0.3	0.2	0	33.5	29.2	0	113	100	0	35	32	33
2021	9	27	1	36	40	24.5	-2.5	1.216	0.3	0.2	0	34.4	29.2	0	114	100	0	34	32	33
2021	9	27	1	46	40	23.9	-2.1	1.216	0.4	0.3	0	34	28.8	0	113	99	0	34	32	34
2021	9	27	1	56	40	21.8	-2.4	1.216	0.3	0.2	0	34.4	29.2	0	114	100	0	34	32	33
2021	9	27	2	6	40	22.7	-3.1	1.216	0.3	0.2	0	34	28.8	0	113	99	0	34	32	33
2021	9	27	2	16	40	22	-2.8	1.216	0.4	0.3	0	34	28.4	0	113	99	0	34	33	33
2021	9	27	2	26	40	23.2	-1.8	1.216	0.4	0.3	0	34	28.8	0	113	99	0	34	32	33
2021	9	27	2	36	40	23	-2.2	1.216	0.3	0.2	0	34	28	0	113	98	0	34	33	33
2021	9	27	2	46	40	24.2	-2.3	1.216	0.3	0.2	0	34	28.4	0	113	99	0	34	33	33
2021	9	27	2	56	40	24.2	-2.1	1.216	0.3	0.2	0	34	29.2	0	113	99	0	34	31	34
2021	9	27	3	6	40	23.4	-2.9	1.216	0.4	0.3	0	34	28.8	0	113	99	0	34	32	33
2021	9	27	3	16	40	23.3	-1.8	1.216	0.3	0.2	0	34	28.8	0	113	99	0	34	32	33
2021	9	27	3	26	40	23.2	-2.6	1.216	0.3	0.2	0	34	28	0	112	98	0	33	33	33
2021	9	27	3	36	40	25	-2.4	1.216	0.4	0.3	0	33.5	27.5	0	112	97	0	34	33	33
2021	9	27	3	46	40	22.7	-2.8	1.216	0.4	0.3	0	33.1	28	0	111	97	0	34	32	34
2021	9	27	3	56	40	22.9	-2.4	1.216	0.4	0.3	0	33.5	28.4	0	112	98	0	34	32	33
2021	9	27	4	6	40	23.3	-2.2	1.216	0.4	0.3	0	33.5	28.4	0	112	98	0	34	32	33
2021	9	27	4	16	40	24.2	-2.6	1.216	0.3	0.2	0	33.5	28	0	112	97	0	34	32	33
2021	9	27	4	26	40	23.9	-2.3	1.216	0.4	0.3	0	33.5	27.5	0	111	97	0	33	33	33
2021	9	27	4	36	40	22.8	-2.7	1.216	0.3	0.2	0	33.1	28	0	111	97	0	34	32	33
2021	9	27	4	46	40	22.9	-3.6	1.216	0.3	0.2	0	33.1	28	0	111	97	0	34	32	33
2021	9	27	4	56	40	24.2	-3.9	1.216	0.3	0.2	0	33.1	27.5	0	111	97	0	34	33	33
2021	9	27	5	6	40	22.8	-2.8	1.216	0.3	0.2	0	33.1	28	0	111	98	0	34	33	33
2021	9	27	5	16	40	23.9	-1.9	1.216	0.3	0.2	0	33.1	28.4	0	112	98	0	35	32	34
2021	9	27	5	26	40	23.5	-3.5	1.216	0.3	0.2	0	33.1	28	0	111	97	0	34	32	34
2021	9	27	5	36	40	24	-2.5	1.215	0.5	0.4	0	34	28	0	112	98	0	33	33	33
2021	9	27	5	46	40	23.1	-3.3	1.215	0.3	0.2	0	33.1	28.4	0	112	98	0	35	32	34
2021	9	27	5	56	40	23.5	-3.4	1.215	0.3	0.2	0	33.5	28	0	112	97	0	34	32	33
2021	9	27	6	6	40	23.1	-2.1	1.215	0.3	0.2	0	33.1	27.5	0	111	97	0	34	33	33
2021	9	27	6	16	40	23	-1.8	1.215	0.3	0.2	0	33.1	28	0	111	98	0	34	33	33
2021	9	27	6	26	40	24.5	-3	1.215	0.4	0.3	0	33.1	27.5	0	111	97	0	34	33	33
2021	9	27	6	36	40	23.3	-2.2	1.215	0.3	0.2	0	33.1	27.5	0	111	97	0	34	33	34
2021	9	27	6	46	40	23.4	-3.1	1.215	0.4	0.3	0	33.1	27.1	0	111	96	0	34	33	33
2021	9	27	6	56	40	23.8	-2.5	1.215	0.4	0.3	0	31.8	27.5	0	109	96	0	35	32	32
2021	9	27	7	6	40	25	-2.4	1.215	0.4	0.3	0	32.3	27.1	0	109	95	0	34	32	32
2021	9	27	7	16	40	23.3	-2.3	1.215	0.3	0.2	0	31.8	26.2	0	108	94	0	34	33	33
2021	9	27	7	26	40	23.6	-3.8	1.215	0.3	0.2	0	31.4	25.8	0	107	93	0	34	33	34
2021	9	27	7	36	40	24.1	-2.7	1.215	0.3	0.2	0	31.8	26.2	0	108	94	0	34	33	34
2021	9	27	7	46	40	22.7	-2.9	1.215	0.3	0.2	0	31.4	25.8	0	107	93	0	34	33	33
2021	9	27	7	56	40	23.1	-2.9	1.215	0.3	0.2	0	31.4	25.8	0	107	93	0	34	33	33

### Reinhackle (0365)

Year	Month	Day	Hour	Minute	Second	VelocityX	VelocityY	Level	StdError1	StdError2	StdError3	SNR1	SNR2	SNR3	SignalAmp1	SignalAmp2	SignalAmp3	Noise1	Noise2	Noise3
2021	9	27	8	6	40	23.6	-2.5	1.215	0.4	0.3	0	31	25.4	0	106	92	0	34	33	33
2021	9	27	8	16	40	24	-2.6	1.215	0.3	0.2	0	31	25.8	0	106	92	0	34	32	33
2021	9	27	8	26	40	23.2	-2.1	1.215	0.4	0.3	0	31.4	25.8	0	106	92	0	33	32	33
2021	9	27	8	36	40	23.1	-3.1	1.215	0.3	0.2	0	30.5	25.4	0	105	92	0	34	33	34
2021	9	27	8	46	40	22.5	-3	1.215	0.3	0.2	0	31	25.8	0	106	92	0	34	32	34
2021	9	27	8	56	40	23	-3.7	1.215	0.3	0.2	0	31	25.4	0	106	92	0	34	33	34
2021	9	27	9	6	40	23.7	-2.4	1.215	0.3	0.2	0	31	25.8	0	106	93	0	34	33	34
2021	9	27	9	16	40	23.1	-3.8	1.215	0.3	0.2	0	31	26.2	0	106	93	0	34	32	34
2021	9	27	9	26	40	23	-3.5	1.215	0.4	0.3	0	31	26.2	0	106	93	0	34	32	33
2021	9	27	9	36	40	23.5	-2.8	1.215	0.3	0.2	0	31.4	25.8	0	106	93	0	33	33	34
2021	9	27	9	46	40	23	-3.2	1.215	0.3	0.2	0	31	25.8	0	106	93	0	34	33	33
2021	9	27	9	56	40	23.6	-2.5	1.215	0.3	0.2	0	31	25.8	0	106	93	0	34	33	33
2021	9	27	10	6	40	22.7	-3.1	1.215	0.4	0.3	0	31.4	26.2	0	107	93	0	34	32	34
2021	9	27	10	16	40	24.2	-2.9	1.215	0.3	0.2	0	31.4	26.2	0	107	93	0	34	32	33
2021	9	27	10	26	40	24.1	-2.3	1.215	0.3	0.2	0	31.4	26.2	0	107	93	0	34	32	33
2021	9	27	10	36	40	24.4	-3.6	1.216	0.3	0.2	0	31.4	25.8	0	107	93	0	34	33	34
2021	9	27	10	46	40	23.3	-2.5	1.215	0.4	0.3	0	31.4	26.2	0	107	93	0	34	32	33
2021	9	27	10	56	40	22.7	-2.5	1.216	0.3	0.2	0	31.8	25.8	0	107	93	0	33	33	34
2021	9	27	11	6	40	23	-2.5	1.216	0.3	0.2	0	31	26.2	0	107	93	0	35	32	34
2021	9	27	11	16	40	24.8	-3	1.216	0.3	0.2	0	31.4	26.2	0	107	93	0	34	32	34
2021	9	27	11	26	40	23.1	-3	1.215	0.3	0.2	0	31	26.2	0	106	93	0	34	32	34
2021	9	27	11	36	40	24.2	-2.7	1.215	0.4	0.3	0	31.4	25.8	0	107	93	0	34	33	33
2021	9	27	11	46	40	23.9	-3.2	1.215	0.3	0.2	0	31.4	25.8	0	107	93	0	34	33	33
2021	9	27	11	56	40	23.4	-2.9	1.216	0.3	0.2	0	31	26.2	0	106	93	0	34	32	33
2021	9	27	12	6	40	22.9	-3.1	1.216	0.3	0.2	0	31	26.2	0	106	93	0	34	32	33
2021	9	27	12	16	40	23.5	-2.5	1.215	0.3	0.2	0	31.4	25.8	0	107	93	0	34	33	33
2021	9	27	12	26	40	23.1	-3.7	1.215	0.3	0.2	0	31.4	26.2	0	107	93	0	34	32	33
2021	9	27	12	36	40	23.6	-3.1	1.215	0.4	0.3	0	31.4	25.8	0	107	93	0	34	33	33
2021	9	27	12	46	40	23.2	-2.6	1.216	0.3	0.2	0	31.4	26.2	0	107	94	0	34	33	33
2021	9	27	12	56	40	23.9	-2.1	1.216	0.3	0.2	0	31.4	26.2	0	107	93	0	34	32	33
2021	9	27	13	6	40	23.6	-3.4	1.216	0.3	0.2	0	31.4	26.2	0	107	93	0	34	32	33
2021	9	27	13	16	40	23.2	-3.2	1.216	0.3	0.2	0	31.4	26.2	0	107	94	0	34	33	34
2021	9	27	13	26	40	22.8	-3	1.215	0.3	0.2	0	31.4	26.7	0	107	94	0	34	32	33
2021	9	27	13	36	40	23.9	-3.2	1.215	0.3	0.2	0	31.4	26.2	0	107	94	0	34	33	34
2021	9	27	13	46	40	23	-3.2	1.215	0.3	0.2	0	31.4	26.7	0	107	94	0	34	32	34
2021	9	27	13	56	40	23.7	-3.1	1.215	0.3	0.2	0	31.4	26.2	0	107	94	0	34	33	33
2021	9	27	14	6	40	22.3	-3.7	1.215	0.3	0.2	0	31.4	26.2	0	107	94	0	34	33	33
2021	9	27	14	16	40	23.5	-3.8	1.215	0.3	0.2	0	31.4	26.7	0	107	94	0	34	32	33
2021	9	27	14	26	40	24.3	-3.7	1.215	0.3	0.2	0	31.4	26.7	0	107	94	0	34	32	34
2021	9	27	14	36	40	23.5	-2.5	1.215	0.3	0.2	0	31.8	26.2	0	108	94	0	34	33	34
2021	9	27	14	46	40	23.7	-2.5	1.215	0.3	0.2	0	31.4	26.7	0	107	94	0	34	32	33
2021	9	27	14	56	40	23.3	-3	1.215	0.3	0.2	0	31.4	26.7	0	107	94	0	34	32	33
2021	9	27	15	6	40	23.6	-3.2	1.215	0.3	0.2	0	31.4	26.7	0	107	94	0	34	32	33
2021	9	27	15	16	40	22.2	-3	1.215	0.3	0.2	0	31.4	25.8	0	107	93	0	34	33	33
2021	9	27	15	26	40	22.5	-3	1.215	0.3	0.2	0	31	25.8	0	106	93	0	34	33	33
2021	9	27	15	36	40	24.8	-3	1.215	0.3	0.2	0	31	26.2	0	106	93	0	34	32	33
2021	9	27	15	46	40	22.5	-3.3	1.215	0.4	0.3	0	31	25.8	0	106	93	0	34	33	33
2021	9	27	15	56	40	22.3	-3.2	1.215	0.3	0.2	0	31.4	26.2	0	107	93	0	34	32	33

### Reinhackle (0365)

Year	Month	Day	Hour	Minute	Second	VelocityX	VelocityY	Level	StdError1	StdError2	StdError3	SNR1	SNR2	SNR3	SignalAmp1	SignalAmp2	SignalAmp3	Noise1	Noise2	Noise3
2021	9	27	16	6	40	23.7	-2.6	1.215	0.3	0.2	0	31	25.8	0	106	92	0	34	32	33
2021	9	27	16	16	40	23.7	-3.2	1.214	0.3	0.2	0	31.4	26.2	0	106	93	0	33	32	33
2021	9	27	16	26	40	23.3	-2.5	1.215	0.3	0.2	0	31	25.8	0	106	92	0	34	32	33
2021	9	27	16	36	40	22.6	-2.9	1.215	0.4	0.3	0	31	26.2	0	106	93	0	34	32	33
2021	9	27	16	46	40	23.2	-4	1.215	0.3	0.2	0	30.5	25.8	0	106	92	0	35	32	33
2021	9	27	16	56	40	23.8	-3	1.214	0.4	0.3	0	31	25.8	0	106	92	0	34	32	34
2021	9	27	17	6	40	24.2	-2.7	1.215	0.4	0.3	0	31.4	26.7	0	107	94	0	34	32	33
2021	9	27	17	16	40	23.1	-3.2	1.215	0.4	0.3	0	31.4	26.7	0	107	94	0	34	32	33
2021	9	27	17	26	40	23.8	-3.5	1.215	0.3	0.2	0	31.4	26.7	0	107	94	0	34	32	33
2021	9	27	17	36	40	23.1	-2.8	1.215	0.3	0.2	0	31.4	26.7	0	107	94	0	34	32	33
2021	9	27	17	46	40	23.2	-3.2	1.215	0.3	0.2	0	32.3	27.1	0	109	96	0	34	33	32
2021	9	27	17	56	40	22.8	-3	1.215	0.4	0.3	0	32.3	27.5	0	109	96	0	34	32	34
2021	9	27	18	6	40	22.9	-1.8	1.215	0.3	0.2	0	32.7	27.1	0	110	96	0	34	33	33
2021	9	27	18	16	40	24.8	-3.6	1.215	0.3	0.2	0	32.7	27.1	0	110	96	0	34	33	34
2021	9	27	18	26	40	24.5	-2.2	1.214	0.3	0.2	0	32.3	27.5	0	109	96	0	34	32	33
2021	9	27	18	36	40	22.9	-2.6	1.214	0.3	0.2	0	33.1	28.4	0	111	98	0	34	32	33
2021	9	27	18	46	40	23.1	-2.8	1.215	0.3	0.2	0	33.5	28.8	0	112	99	0	34	32	34
2021	9	27	18	56	40	22.8	-2.1	1.215	0.5	0.4	0	33.5	28.4	0	112	99	0	34	33	32
2021	9	27	19	6	40	22.7	-3	1.215	0.3	0.2	0	34	29.2	0	113	100	0	34	32	33
2021	9	27	19	16	40	23.7	-2	1.215	0.3	0.2	0	35.3	29.2	0	115	101	0	33	33	33
2021	9	27	19	26	40	23.6	-2.4	1.215	0.3	0.2	0	35.3	30.5	0	116	103	0	34	32	33
2021	9	27	19	36	40	23.3	-1.8	1.215	0.5	0.4	0	35.3	30.5	0	117	103	0	35	32	33
2021	9	27	19	46	40	23.6	-2.9	1.215	0.3	0.2	0	35.3	29.7	0	116	102	0	34	33	32
2021	9	27	19	56	40	23.8	-3.2	1.215	0.3	0.2	0	34.8	29.7	0	115	101	0	34	32	33
2021	9	27	20	6	40	22.8	-2.4	1.215	0.3	0.2	0	35.3	29.2	0	115	101	0	33	33	34
2021	9	27	20	16	40	24.7	-3	1.215	0.3	0.2	0	34.4	28.8	0	114	100	0	34	33	33
2021	9	27	20	26	40	23	-2.3	1.215	0.3	0.2	0	34.8	29.7	0	115	101	0	34	32	33
2021	9	27	20	36	40	23.8	-3.2	1.215	0.3	0.2	0	34.4	29.2	0	115	100	0	35	32	33
2021	9	27	20	46	40	24	-2.7	1.215	0.4	0.3	0	34.4	29.2	0	114	100	0	34	32	33
2021	9	27	20	56	40	23.3	-3.6	1.215	0.3	0.2	0	34	28.8	0	113	99	0	34	32	33
2021	9	27	21	6	40	23.6	-3.2	1.215	0.5	0.4	0	34.4	28.4	0	114	99	0	34	33	32
2021	9	27	21	16	40	23.3	-3.1	1.215	0.3	0.2	0	34	28.4	0	114	100	0	35	34	33
2021	9	27	21	26	40	24.2	-2.6	1.215	0.4	0.3	0	34.4	28.8	0	114	99	0	34	32	33
2021	9	27	21	36	40	24.6	-2.6	1.215	0.3	0.2	0	33.5	28.8	0	113	99	0	35	32	33
2021	9	27	21	46	40	23.7	-2.1	1.215	0.5	0.4	0	34.4	29.2	0	114	100	0	34	32	33
2021	9	27	21	56	40	23.8	-2.7	1.215	0.3	0.2	0	34.4	28.4	0	114	99	0	34	33	33
2021	9	27	22	6	40	23.5	-2.2	1.215	0.4	0.3	0	34.4	29.2	0	114	100	0	34	32	34
2021	9	27	22	16	40	23.4	-1.9	1.215	0.3	0.2	0	34.4	28.8	0	114	100	0	34	33	33
2021	9	27	22	26	40	24.4	-2.9	1.215	0.3	0.2	0	34.4	28.8	0	114	100	0	34	33	33
2021	9	27	22	36	40	23.9	-3.2	1.215	0.4	0.3	0	34	29.2	0	113	100	0	34	32	34
2021	9	27	22	46	40	23.3	-2	1.215	0.5	0.4	0	34.4	28.8	0	114	100	0	34	33	34
2021	9	27	22	56	40	24.2	-3.7	1.215	0.3	0.2	0	34.4	28.8	0	114	99	0	34	32	32
2021	9	27	23	6	40	23.9	-3.9	1.215	0.4	0.3	0	33.5	28	0	112	98	0	34	33	33
2021	9	27	23	16	40	23.5	-2.7	1.215	0.3	0.2	0	34	27.5	0	113	98	0	34	34	33
2021	9	27	23	26	40	24.1	-3.4	1.215	0.5	0.4	0	34	28	0	113	98	0	34	33	33
2021	9	27	23	36	40	23.4	-3.1	1.215	0.3	0.2	0	34	28.8	0	113	99	0	34	32	33
2021	9	27	23	46	40	23.4	-2.4	1.215	0.3	0.2	0	34	28.8	0	113	99	0	34	32	33
2021	9	27	23	56	40	24.5	-2.8	1.215	0.4	0.3	0	34	28.4	0	113	98	0	34	32	33

### Reinhackle (0365)

Year	Month	Day	Hour	Minute	Second	VelocityX	VelocityY	Level	StdError1	StdError2	StdError3	SNR1	SNR2	SNR3	SignalAmp1	SignalAmp2	SignalAmp3	Noise1	Noise2	Noise3
2021	9	28	0	6	40	24	-2.7	1.216	0.3	0.2	0	34.4	28.8	0	114	99	0	34	32	33
2021	9	28	0	16	40	23.9	-2.6	1.216	0.4	0.3	0	34.4	29.2	0	114	100	0	34	32	33
2021	9	28	0	26	40	23.3	-2.7	1.216	0.3	0.2	0	34	28.8	0	113	99	0	34	32	33
2021	9	28	0	36	40	25	-2.7	1.215	0.3	0.2	0	34	28.8	0	113	99	0	34	32	33
2021	9	28	0	46	40	23.2	-2.3	1.216	0.3	0.2	0	34.4	29.2	0	114	100	0	34	32	34
2021	9	28	0	56	40	22.4	-3.2	1.216	0.4	0.3	0	34.8	29.2	0	115	101	0	34	33	33
2021	9	28	1	6	40	25.1	-2	1.215	0.4	0.3	0	34	28.8	0	113	99	0	34	32	34
2021	9	28	1	16	40	25.6	-2.8	1.216	0.3	0.2	0	34	28.8	0	113	100	0	34	33	34
2021	9	28	1	26	40	23.4	-3.1	1.216	0.3	0.2	0	34.4	29.2	0	114	100	0	34	32	33
2021	9	28	1	36	40	23.9	-2.1	1.216	0.5	0.4	0	34	28.8	0	113	100	0	34	33	34
2021	9	28	1	46	40	23.8	-3	1.215	0.3	0.2	0	34.8	29.2	0	114	100	0	33	32	33
2021	9	28	1	56	40	23.5	-3.2	1.216	0.4	0.3	0	34	28.8	0	113	99	0	34	32	33
2021	9	28	2	6	40	24.5	-3.7	1.215	0.3	0.2	0	33.5	28.4	0	113	99	0	35	33	33
2021	9	28	2	16	40	22.8	-2	1.216	0.3	0.2	0	34	28.8	0	113	100	0	34	33	33
2021	9	28	2	26	40	24.3	-2.7	1.215	0.5	0.4	0	34	28.4	0	113	99	0	34	33	33
2021	9	28	2	36	40	24	-2	1.215	0.3	0.2	0	33.5	28.4	0	112	98	0	34	32	33
2021	9	28	2	46	40	24	-2.2	1.216	0.3	0.2	0	33.5	28	0	112	98	0	34	33	34
2021	9	28	2	56	40	23.8	-3.2	1.215	0.3	0.2	0	33.5	28	0	112	98	0	34	33	33
2021	9	28	3	6	40	23	-3.3	1.216	0.3	0.2	0	33.1	27.5	0	111	97	0	34	33	33
2021	9	28	3	16	40	22.7	-2.1	1.216	0.3	0.2	0	33.5	28.8	0	112	98	0	34	31	34
2021	9	28	3	26	40	24	-3.3	1.216	0.3	0.2	0	33.1	27.5	0	111	97	0	34	33	33
2021	9	28	3	36	40	23.2	-2.4	1.215	0.4	0.3	0	33.5	28.4	0	112	98	0	34	32	33
2021	9	28	3	46	40	24	-3.3	1.215	0.3	0.2	0	33.1	27.5	0	111	97	0	34	33	32
2021	9	28	3	56	40	24.1	-2.7	1.215	0.3	0.2	0	33.1	28	0	111	98	0	34	33	33
2021	9	28	4	6	40	24	-3.2	1.215	0.3	0.2	0	33.5	28	0	112	98	0	34	33	33
2021	9	28	4	16	40	25.3	-3	1.216	0.4	0.3	0	33.5	27.5	0	112	97	0	34	33	34
2021	9	28	4	26	40	22.3	-2.3	1.215	0.3	0.2	0	33.5	28.4	0	112	98	0	34	32	34
2021	9	28	4	36	40	24.2	-4.1	1.215	0.3	0.2	0	33.5	28	0	112	98	0	34	33	33
2021	9	28	4	46	40	24	-2.3	1.216	0.3	0.2	0	33.1	28.4	0	111	98	0	34	32	34
2021	9	28	4	56	40	23.5	-3.2	1.215	0.4	0.3	0	33.1	28	0	111	97	0	34	32	33
2021	9	28	5	6	40	24.4	-3.4	1.215	0.4	0.3	0	33.1	28	0	111	97	0	34	32	34
2021	9	28	5	16	40	24.4	-2.9	1.215	0.4	0.3	0	33.1	27.5	0	111	97	0	34	33	34
2021	9	28	5	26	40	24.5	-3.9	1.215	0.4	0.3	0	33.1	27.5	0	111	97	0	34	33	33
2021	9	28	5	36	40	23	-3.2	1.215	0.3	0.2	0	33.1	27.5	0	111	97	0	34	33	33
2021	9	28	5	46	40	23	-2.7	1.215	0.3	0.2	0	33.1	27.1	0	111	96	0	34	33	34
2021	9	28	5	56	40	23.9	-2.8	1.215	0.4	0.3	0	32.7	27.1	0	111	96	0	35	33	33
2021	9	28	6	6	40	23.7	-3.7	1.216	0.3	0.2	0	32.7	27.5	0	110	96	0	34	32	34
2021	9	28	6	16	40	23	-2.9	1.216	0.3	0.2	0	32.7	27.1	0	111	96	0	35	33	33
2021	9	28	6	26	40	23.7	-2.7	1.215	0.4	0.3	0	33.1	27.1	0	111	96	0	34	33	33
2021	9	28	6	36	40	23.3	-3	1.216	0.3	0.2	0	32.7	27.5	0	110	96	0	34	32	34
2021	9	28	6	46	40	24.1	-2.5	1.216	0.3	0.2	0	32.7	27.1	0	110	96	0	34	33	33
2021	9	28	6	56	40	23.9	-3.4	1.216	0.3	0.2	0	32.3	27.1	0	109	95	0	34	32	34
2021	9	28	7	6	40	23.6	-2	1.216	0.3	0.2	0	32.3	27.1	0	109	95	0	34	32	33
2021	9	28	7	16	40	22.9	-3.4	1.215	0.3	0.2	0	32.3	26.7	0	109	95	0	34	33	33
2021	9	28	7	26	40	23.8	-3.2	1.216	0.3	0.2	0	31.8	26.2	0	108	94	0	34	33	33
2021	9	28	7	36	40	24.6	-2.8	1.216	0.3	0.2	0	31.4	26.2	0	108	93	0	35	32	33
2021	9	28	7	46	40	22.6	-3	1.216	0.3	0.2	0	31.8	26.2	0	108	94	0	34	33	33
2021	9	28	7	56	40	24.4	-3	1.216	0.3	0.2	0	31.4	26.2	0	107	93	0	34	32	33

### Reinhackle (0365)

Year	Month	Day	Hour	Minute	Second	VelocityX	VelocityY	Level	StdError1	StdError2	StdError3	SNR1	SNR2	SNR3	SignalAmp1	SignalAmp2	SignalAmp3	Noise1	Noise2	Noise3
2021	9	28	8	6	40	23.8	-3	1.216	0.4	0.3	0	31.4	26.2	0	107	93	0	34	32	33
2021	9	28	8	16	40	21.9	-1.8	1.216	0.4	0.3	0	31.4	26.2	0	107	93	0	34	32	33
2021	9	28	8	26	40	23.3	-2.5	1.216	0.4	0.3	0	31.4	26.2	0	107	93	0	34	32	33
2021	9	28	8	36	40	24	-3.2	1.216	0.4	0.3	0	31.4	25.8	0	107	93	0	34	33	34
2021	9	28	8	46	40	24.7	-2.9	1.216	0.3	0.2	0	31.4	25.8	0	107	93	0	34	33	33
2021	9	28	8	56	40	22.4	-3.6	1.216	0.3	0.2	0	31	25.8	0	107	93	0	35	33	34
2021	9	28	9	6	40	23.9	-2.7	1.216	0.3	0.2	0	31.4	25.8	0	107	93	0	34	33	32
2021	9	28	9	16	40	24	-2.2	1.216	0.4	0.3	0	31.4	26.7	0	107	94	0	34	32	34
2021	9	28	9	26	40	23.7	-2.7	1.216	0.3	0.2	0	31	26.2	0	107	94	0	35	33	33
2021	9	28	9	36	40	23.4	-2.7	1.216	0.3	0.2	0	31.4	25.8	0	107	93	0	34	33	33
2021	9	28	9	46	40	23.8	-3	1.216	0.4	0.3	0	31.8	25.8	0	107	93	0	33	33	33
2021	9	28	9	56	40	23.5	-2.7	1.216	0.3	0.2	0	31.4	25.8	0	107	93	0	34	33	34
2021	9	28	10	6	40	23.5	-2.5	1.216	0.4	0.3	0	31.4	26.7	0	107	94	0	34	32	34
2021	9	28	10	16	40	23.4	-2.2	1.217	0.3	0.2	0	31.8	26.7	0	108	95	0	34	33	33
2021	9	28	10	26	40	23	-3	1.217	0.5	0.4	0	31.4	26.7	0	108	95	0	35	33	33
2021	9	28	10	36	40	23.4	-2.4	1.217	0.3	0.2	0	32.3	27.5	0	109	96	0	34	32	34
2021	9	28	10	46	40	24	-2.2	1.217	0.3	0.2	0	32.3	26.7	0	108	95	0	33	33	33
2021	9	28	10	56	40	23.5	-2.3	1.217	0.3	0.2	0	31.8	26.7	0	108	95	0	34	33	34
2021	9	28	11	6	40	24.5	-3.2	1.216	0.3	0.2	0	31.8	26.7	0	108	95	0	34	33	33
2021	9	28	11	16	40	24.7	-2.9	1.216	0.3	0.2	0	32.7	28.4	0	111	98	0	35	32	33
2021	9	28	11	26	40	23.3	-2.7	1.216	0.3	0.2	0	33.1	28.4	0	110	98	0	33	32	33
2021	9	28	11	36	40	24.5	-2.9	1.216	0.3	0.2	0	32.7	28	0	109	97	0	33	32	34
2021	9	28	11	46	40	23.7	-2.6	1.216	0.3	0.2	0	32.3	27.5	0	109	96	0	34	32	33
2021	9	28	11	56	40	23.9	-1.9	1.216	0.3	0.2	0	32.3	27.1	0	109	96	0	34	33	33
2021	9	28	12	6	40	24	-1.8	1.216	0.3	0.2	0	31.4	27.5	0	108	96	0	35	32	33
2021	9	28	12	16	40	24.4	-2.4	1.216	0.3	0.2	0	31.8	26.7	0	108	95	0	34	33	33
2021	9	28	12	26	40	24.9	-2.3	1.216	0.3	0.2	0	32.7	27.1	0	109	96	0	33	33	33
2021	9	28	12	36	40	23.9	-1.9	1.216	0.3	0.2	0	31.8	27.1	0	108	96	0	34	33	33
2021	9	28	12	46	40	23.9	-3.2	1.216	0.3	0.2	0	31.8	27.5	0	108	96	0	34	32	33
2021	9	28	12	56	40	23.9	-2.7	1.216	0.3	0.2	0	31.8	27.1	0	108	95	0	34	32	34
2021	9	28	13	6	40	23.2	-3.2	1.216	0.3	0.2	0	31.8	27.1	0	108	95	0	34	32	33
2021	9	28	13	16	40	24.5	-3.2	1.216	0.3	0.2	0	31.8	27.1	0	108	95	0	34	32	33
2021	9	28	13	26	40	23	-3.5	1.216	0.3	0.2	0	31.8	26.7	0	108	95	0	34	33	33
2021	9	28	13	36	40	23.5	-2	1.216	0.3	0.2	0	31.8	27.1	0	108	96	0	34	33	33
2021	9	28	13	46	40	24.5	-3.6	1.216	0.4	0.3	0	31.8	26.7	0	108	95	0	34	33	34
2021	9	28	13	56	40	23	-3.2	1.216	0.3	0.2	0	31.8	26.7	0	108	94	0	34	32	33
2021	9	28	14	6	40	23.2	-3.1	1.216	0.4	0.3	0	31	26.2	0	107	94	0	35	33	34
2021	9	28	14	16	40	23.5	-2.8	1.216	0.4	0.3	0	31.4	26.2	0	108	94	0	35	33	33
2021	9	28	14	26	40	24.2	-2.6	1.216	0.3	0.2	0	31.8	26.7	0	107	94	0	33	32	33
2021	9	28	14	36	40	23.7	-3.1	1.216	0.5	0.5	0	31.4	26.7	0	107	94	0	34	32	34
2021	9	28	14	46	40	22.9	-2.3	1.216	0.3	0.2	0	31.4	26.2	0	107	94	0	34	33	33
2021	9	28	14	56	40	24.1	-3.7	1.216	0.3	0.2	0	31.4	26.2	0	107	94	0	34	33	33
2021	9	28	15	6	40	24.1	-2.3	1.216	0.4	0.3	0	31.8	26.7	0	108	94	0	34	32	33
2021	9	28	15	16	40	23.3	-2.8	1.216	0.3	0.2	0	31.8	26.7	0	108	95	0	34	33	33
2021	9	28	15	26	40	24.4	-3.4	1.216	0.3	0.2	0	31.4	26.2	0	107	94	0	34	33	34
2021	9	28	15	36	40	23.6	-2.8	1.215	0.3	0.2	0	32.3	26.2	0	108	94	0	33	33	33
2021	9	28	15	46	40	22.9	-2.4	1.215	0.3	0.2	0	32.3	27.1	0	109	95	0	34	32	33
2021	9	28	15	56	40	24.1	-2.6	1.215	0.3	0.2	0	31.8	26.2	0	108	94	0	34	33	33

### Reinhackle (0365)

Year	Month	Day	Hour	Minute	Second	VelocityX	VelocityY	Level	StdError1	StdError2	StdError3	SNR1	SNR2	SNR3	SignalAmp1	SignalAmp2	SignalAmp3	Noise1	Noise2	Noise3
2021	9	28	16	6	40	24.2	-2.3	1.215	0.3	0.2	0	31.8	26.7	0	108	94	0	34	32	33
2021	9	28	16	16	40	23.1	-3.7	1.215	0.3	0.2	0	31.4	26.2	0	107	94	0	34	33	33
2021	9	28	16	26	40	23.3	-3.2	1.216	0.5	0.4	0	31.4	26.7	0	108	94	0	35	32	33
2021	9	28	16	36	40	23.5	-3.3	1.215	0.3	0.2	0	31.4	25.8	0	107	93	0	34	33	33
2021	9	28	16	46	40	23.2	-2.7	1.215	0.3	0.2	0	31.4	26.2	0	107	94	0	34	33	33
2021	9	28	16	56	40	23.4	-2.9	1.215	0.3	0.2	0	31.8	27.1	0	108	96	0	34	33	34
2021	9	28	17	6	40	24.7	-2.6	1.215	0.4	0.3	0	31.8	28	0	108	96	0	34	31	34
2021	9	28	17	16	40	25.5	-2.6	1.214	0.4	0.3	0	32.3	27.5	0	109	97	0	34	33	33
2021	9	28	17	26	40	23.9	-2.6	1.215	0.3	0.2	0	36.5	31.4	0	119	106	0	34	33	34
2021	9	28	17	36	40	24.6	-2.3	1.214	0.3	0.2	0	37	32.3	0	120	107	0	34	32	33
2021	9	28	17	46	40	24.1	-1.8	1.215	0.3	0.2	0	37	32.3	0	120	107	0	34	32	34
2021	9	28	17	56	40	24.1	-2.1	1.214	0.3	0.2	0	37.8	33.1	0	122	109	0	34	32	33
2021	9	28	18	6	40	23.3	-2.3	1.214	0.3	0.2	0	37	32.3	0	120	107	0	34	32	33
2021	9	28	18	16	40	24	-3	1.215	0.3	0.2	0	36.1	31.8	0	118	106	0	34	32	33
2021	9	28	18	26	40	23.3	-1.4	1.215	0.3	0.2	0	35.7	30.5	0	117	103	0	34	32	34
2021	9	28	18	36	40	25.3	-3.1	1.215	0.3	0.2	0	35.7	30.5	0	117	104	0	34	33	33
2021	9	28	18	46	40	24.1	-1.5	1.214	0.3	0.2	0	36.5	31.8	0	119	106	0	34	32	32
2021	9	28	18	56	40	22.6	-1.6	1.215	0.4	0.3	0	38.3	33.5	0	123	110	0	34	32	33
2021	9	28	19	6	40	24.9	-2.7	1.214	0.3	0.2	0	38.7	34	0	124	111	0	34	32	33
2021	9	28	19	16	40	21.4	-2.3	1.214	0.3	0.2	0	39.1	33.1	0	124	110	0	33	33	34
2021	9	28	19	26	40	24	-2.3	1.215	0.3	0.2	0	38.3	34.4	0	124	111	0	35	31	33
2021	9	28	19	36	40	24.3	-2	1.215	0.3	0.2	0	39.1	34	0	125	111	0	34	32	34
2021	9	28	19	46	40	23.8	-3.2	1.214	0.4	0.3	0	38.7	33.5	0	124	110	0	34	32	33
2021	9	28	19	56	40	24.5	-1.5	1.214	0.3	0.2	0	38.7	33.5	0	123	110	0	33	32	33
2021	9	28	20	6	40	24	-2.2	1.214	0.3	0.2	0	38.3	32.7	0	123	109	0	34	33	33
2021	9	28	20	16	40	24	-3	1.214	0.3	0.2	0	37.8	32.3	0	122	108	0	34	33	33
2021	9	28	20	26	40	24.6	-3.2	1.214	0.3	0.2	0	37	32.7	0	121	108	0	35	32	33
2021	9	28	20	36	40	22.9	-2.3	1.214	0.4	0.3	0	37	31.8	0	120	106	0	34	32	33
2021	9	28	20	46	40	23	-2.3	1.215	0.3	0.2	0	36.5	31.8	0	119	106	0	34	32	33
2021	9	28	20	56	40	24.2	-3.1	1.215	0.3	0.2	0	36.1	31.4	0	118	105	0	34	32	34
2021	9	28	21	6	40	24.6	-2.7	1.214	0.3	0.2	0	36.1	31.4	0	118	105	0	34	32	33
2021	9	28	21	16	40	23.3	-2.5	1.215	0.5	0.4	0	36.1	30.5	0	118	104	0	34	33	33
2021	9	28	21	26	40	24.5	-2.6	1.215	0.3	0.2	0	35.3	30.1	0	116	103	0	34	33	33
2021	9	28	21	36	40	23.5	-2.7	1.215	0.3	0.2	0	35.7	30.5	0	117	104	0	34	33	32
2021	9	28	21	46	40	23.5	-3.3	1.215	0.3	0.2	0	34.8	30.1	0	116	103	0	35	33	34
2021	9	28	21	56	40	23.4	-2.4	1.215	0.3	0.2	0	35.3	30.1	0	116	102	0	34	32	33
2021	9	28	22	6	40	23.3	-3.5	1.215	0.3	0.2	0	34.8	29.2	0	115	101	0	34	33	34
2021	9	28	22	16	40	22.6	-2.3	1.215	0.3	0.2	0	34.4	29.7	0	114	101	0	34	32	33
2021	9	28	22	26	40	23.3	-2.5	1.215	0.3	0.2	0	34.8	29.7	0	114	101	0	33	32	34
2021	9	28	22	36	40	23.1	-2.9	1.215	0.4	0.3	0	34.8	29.7	0	115	101	0	34	32	33
2021	9	28	22	46	40	23.5	-3.3	1.215	0.3	0.2	0	34.8	29.7	0	115	101	0	34	32	34
2021	9	28	22	56	40	23.9	-3.2	1.215	0.4	0.3	0	34.4	29.7	0	114	101	0	34	32	33
2021	9	28	23	6	40	23.3	-2	1.215	0.3	0.2	0	34.8	30.1	0	116	102	0	35	32	33
2021	9	28	23	16	40	23.6	-3.2	1.215	0.4	0.3	0	34.8	30.1	0	115	102	0	34	32	34
2021	9	28	23	26	40	22.9	-3.6	1.215	0.3	0.2	0	34.4	29.2	0	115	101	0	35	33	33
2021	9	28	23	36	40	23.8	-3.2	1.215	0.3	0.2	0	34.4	29.2	0	114	101	0	34	33	34
2021	9	28	23	46	40	23.5	-2.6	1.215	0.3	0.2	0	34.8	30.1	0	115	102	0	34	32	34
2021	9	28	23	56	40	24.4	-2.7	1.215	0.3	0.2	0	34	29.2	0	114	101	0	35	33	33



### Reinhackle (0365)

Year	Month	Day	Hour	Minute	Second	VelocityX	VelocityY	Level	StdError1	StdError2	StdError3	SNR1	SNR2	SNR3	SignalAmp1	SignalAmp2	SignalAmp3	Noise1	Noise2	Noise3
2021	9	29	0	6	40	24.2	-3.1	1.215	0.3	0.2	0	35.3	30.1	0	115	102	0	33	32	34
2021	9	29	0	16	40	24	-2.8	1.215	0.3	0.2	0	34.8	29.2	0	115	101	0	34	33	33
2021	9	29	0	26	40	23.7	-2.7	1.215	0.3	0.2	0	34.4	30.1	0	115	102	0	35	32	33
2021	9	29	0	36	40	23	-2.5	1.215	0.3	0.2	0	34.4	29.7	0	114	101	0	34	32	33
2021	9	29	0	46	40	23.4	-3.4	1.215	0.3	0.2	0	34.4	28.8	0	114	100	0	34	33	33
2021	9	29	0	56	40	23.7	-3.2	1.215	0.3	0.2	0	34	28.8	0	113	100	0	34	33	33
2021	9	29	1	6	40	24.4	-3.8	1.215	0.4	0.3	0	34.4	29.2	0	113	100	0	33	32	33
2021	9	29	1	16	40	23.2	-3.4	1.215	0.3	0.2	0	34	28.8	0	113	99	0	34	32	33
2021	9	29	1	26	40	23.4	-3.1	1.215	0.4	0.3	0	34	29.2	0	113	100	0	34	32	32
2021	9	29	1	36	40	25.3	-3.2	1.215	0.3	0.2	0	34	28.8	0	113	99	0	34	32	33
2021	9	29	1	46	40	22.5	-2.2	1.215	0.3	0.2	0	34	28.4	0	113	99	0	34	33	33
2021	9	29	1	56	40	22.9	-2.4	1.215	0.3	0.2	0	34	28.8	0	113	100	0	34	33	33
2021	9	29	2	6	40	23.7	-2.7	1.215	0.3	0.2	0	34	28.8	0	112	99	0	33	32	33
2021	9	29	2	16	40	24	-2.6	1.215	0.3	0.2	0	34	28.8	0	113	99	0	34	32	33
2021	9	29	2	26	40	24.7	-2.2	1.215	0.3	0.2	0	33.5	28.4	0	112	99	0	34	33	34
2021	9	29	2	36	40	23.9	-1.7	1.215	0.3	0.2	0	33.1	28.8	0	112	99	0	35	32	33
2021	9	29	2	46	40	23.9	-2.7	1.215	0.3	0.2	0	33.5	28	0	112	98	0	34	33	33
2021	9	29	2	56	40	24.1	-2.8	1.215	0.3	0.2	0	33.1	28.4	0	112	99	0	35	33	33
2021	9	29	3	6	40	23.9	-3.7	1.215	0.3	0.2	0	33.1	28.8	0	112	99	0	35	32	33
2021	9	29	3	16	40	23.7	-2.6	1.215	0.4	0.3	0	33.5	28	0	112	99	0	34	34	33
2021	9	29	3	26	40	23.6	-3.2	1.215	0.3	0.2	0	33.5	28.4	0	112	98	0	34	32	34
2021	9	29	3	36	40	23.8	-2.3	1.215	0.3	0.2	0	33.5	28.4	0	112	98	0	34	32	33
2021	9	29	3	46	40	22.7	-3.2	1.215	0.5	0.4	0	32.7	28	0	111	98	0	35	33	34
2021	9	29	3	56	40	23.8	-2.2	1.216	0.4	0.3	0	33.1	28	0	112	98	0	35	33	33
2021	9	29	4	6	40	24.5	-2.9	1.215	0.3	0.2	0	33.5	28.4	0	112	98	0	34	32	33
2021	9	29	4	16	40	23	-2.6	1.215	0.3	0.2	0	33.5	28.4	0	112	98	0	34	32	33
2021	9	29	4	26	40	25.3	-4	1.215	0.3	0.2	0	33.5	28	0	112	98	0	34	33	34
2021	9	29	4	36	40	24.2	-2.6	1.215	0.3	0.2	0	33.1	28.4	0	112	99	0	35	33	33
2021	9	29	4	46	40	24.6	-2.8	1.215	0.3	0.2	0	33.1	28.4	0	112	98	0	35	32	33
2021	9	29	4	56	40	23.4	-2.7	1.215	0.3	0.2	0	33.5	28.4	0	112	99	0	34	33	33
2021	9	29	5	6	40	23.6	-2.3	1.215	0.4	0.3	0	33.5	28.4	0	112	99	0	34	33	33
2021	9	29	5	16	40	23.7	-3	1.215	0.3	0.2	0	33.5	28	0	112	98	0	34	33	33
2021	9	29	5	26	40	23.8	-2.3	1.216	0.4	0.3	0	33.5	28	0	112	98	0	34	33	33
2021	9	29	5	36	40	22.7	-2.7	1.216	0.4	0.3	0	33.5	28.4	0	112	99	0	34	33	34
2021	9	29	5	46	40	24.2	-2.4	1.216	0.3	0.2	0	33.1	28	0	111	98	0	34	33	33
2021	9	29	5	56	40	24	-3.2	1.215	0.3	0.2	0	33.1	28.4	0	111	98	0	34	32	34
2021	9	29	6	6	40	22.6	-2.3	1.216	0.3	0.2	0	32.7	27.5	0	111	97	0	35	33	33
2021	9	29	6	16	40	22.9	-2.6	1.216	0.3	0.2	0	33.5	28	0	111	98	0	33	33	33
2021	9	29	6	26	40	24.4	-3.3	1.216	0.4	0.3	0	33.1	28	0	111	98	0	34	33	34
2021	9	29	6	36	40	25.1	-2.8	1.216	0.4	0.3	0	33.1	28	0	111	98	0	34	33	33
2021	9	29	6	46	40	24.8	-2.1	1.216	0.5	0.4	0	32.7	27.5	0	110	97	0	34	33	33
2021	9	29	6	56	40	23.4	-2.5	1.216	0.3	0.2	0	32.3	27.1	0	109	96	0	34	33	34
2021	9	29	7	6	40	24.6	-2.7	1.216	0.4	0.3	0	32.3	27.1	0	109	96	0	34	33	34
2021	9	29	7	16	40	22.2	-3.1	1.216	0.3	0.2	0	32.3	26.7	0	109	95	0	34	33	34
2021	9	29	7	26	40	22.5	-1.9	1.216	0.3	0.2	0	31.4	26.7	0	108	95	0	35	33	34
2021	9	29	7	36	40	22.8	-2.4	1.216	0.3	0.2	0	31.8	27.1	0	108	95	0	34	32	33
2021	9	29	7	46	40	23.7	-3.2	1.216	0.3	0.2	0	31.8	26.7	0	108	95	0	34	33	34
2021	9	29	7	56	40	23.3	-0.9	1.216	0.3	0.2	0	31.4	26.7	0	108	95	0	35	33	34

### Reinhackle (0365)

Year	Month	Day	Hour	Minute	Second	VelocityX	VelocityY	Level	StdError1	StdError2	StdError3	SNR1	SNR2	SNR3	SignalAmp1	SignalAmp2	SignalAmp3	Noise1	Noise2	Noise3
2021	9	29	8	6	40	24.6	-2	1.216	0.4	0.3	0	31.4	26.2	0	107	94	0	34	33	33
2021	9	29	8	16	40	22.9	-1.8	1.216	0.3	0.2	0	31.8	26.7	0	108	95	0	34	33	33
2021	9	29	8	26	40	23.9	-2.8	1.216	0.3	0.2	0	31.4	26.2	0	107	94	0	34	33	34
2021	9	29	8	36	40	25	-2.6	1.216	0.3	0.2	0	31	26.2	0	107	94	0	35	33	34
2021	9	29	8	46	40	24.2	-2.2	1.216	0.3	0.2	0	31.4	26.2	0	107	94	0	34	33	33
2021	9	29	8	56	40	23.6	-3.2	1.216	0.3	0.2	0	31.4	26.2	0	108	94	0	35	33	34
2021	9	29	9	6	40	23.8	-1.7	1.216	0.3	0.2	0	31.8	26.7	0	108	95	0	34	33	34
2021	9	29	9	16	40	24.3	-2.7	1.216	0.3	0.2	0	32.7	27.1	0	110	96	0	34	33	33
2021	9	29	9	26	40	23.2	-2.7	1.216	0.3	0.2	0	32.3	27.5	0	109	96	0	34	32	33
2021	9	29	9	36	40	23.3	-2.5	1.216	0.3	0.2	0	32.3	27.1	0	110	96	0	35	33	34
2021	9	29	9	46	40	24.7	-2.7	1.217	0.4	0.3	0	32.3	28	0	110	97	0	35	32	33
2021	9	29	9	56	40	23.6	-2.3	1.216	0.3	0.2	0	33.5	28.4	0	112	98	0	34	32	32
2021	9	29	10	6	40	23.3	-2.1	1.216	0.3	0.2	0	34	29.2	0	113	100	0	34	32	34
2021	9	29	10	16	40	24.7	-3.1	1.216	0.3	0.2	0	33.5	28.4	0	112	99	0	34	33	34
2021	9	29	10	26	40	23.5	-2.6	1.216	0.3	0.2	0	32.7	28	0	111	98	0	35	33	34
2021	9	29	10	36	40	24.9	-2	1.216	0.4	0.3	0	32.7	27.5	0	110	97	0	34	33	33
2021	9	29	10	46	40	23.3	-2.3	1.216	0.3	0.2	0	32.7	27.1	0	110	96	0	34	33	33
2021	9	29	10	56	40	24	-3.1	1.216	0.4	0.3	0	31.8	27.1	0	109	96	0	35	33	34
2021	9	29	11	6	40	24.3	-2.7	1.216	0.3	0.2	0	32.3	26.7	0	109	95	0	34	33	33
2021	9	29	11	16	40	22.5	-2.1	1.216	0.3	0.2	0	32.3	26.7	0	109	95	0	34	33	33
2021	9	29	11	26	40	24.6	-3.2	1.216	0.5	0.5	0	31.8	26.7	0	109	96	0	35	34	34
2021	9	29	11	36	40	22.1	-2.7	1.216	0.3	0.2	0	31.8	27.5	0	109	96	0	35	32	33
2021	9	29	11	46	40	22	-3	1.215	0.4	0.3	0	31.8	27.1	0	108	96	0	34	33	33
2021	9	29	11	56	40	24.7	-2.2	1.215	0.3	0.2	0	31.8	26.7	0	108	95	0	34	33	34
2021	9	29	12	6	40	23.6	-2.3	1.215	0.4	0.3	0	31.8	26.2	0	108	94	0	34	33	34
2021	9	29	12	16	40	23.7	-2.7	1.216	0.3	0.2	0	31.4	26.7	0	107	94	0	34	32	33
2021	9	29	12	26	40	24.2	-3.1	1.215	0.3	0.2	0	31.4	26.7	0	107	94	0	34	32	33
2021	9	29	12	36	40	24.3	-2.6	1.215	0.4	0.3	0	31.4	26.7	0	107	95	0	34	33	33
2021	9	29	12	46	40	23.4	-1.4	1.216	0.3	0.2	0	31	26.7	0	107	94	0	35	32	33
2021	9	29	12	56	40	24.4	-2.7	1.215	0.3	0.2	0	31.4	26.7	0	107	94	0	34	32	34
2021	9	29	13	6	40	22.9	-1.9	1.215	0.4	0.3	0	31.4	26.2	0	107	94	0	34	33	33
2021	9	29	13	16	40	23.7	-2.7	1.215	0.3	0.2	0	31.4	25.8	0	107	93	0	34	33	33
2021	9	29	13	26	40	23.3	-2.7	1.215	0.3	0.2	0	31.4	26.7	0	107	94	0	34	32	33
2021	9	29	13	36	40	23.7	-2.4	1.215	0.3	0.2	0	31.4	26.7	0	107	94	0	34	32	33
2021	9	29	13	46	40	23	-2.5	1.215	0.4	0.3	0	31.4	26.7	0	107	94	0	34	32	34
2021	9	29	13	56	40	23.3	-3	1.215	0.3	0.2	0	31.8	27.1	0	108	96	0	34	33	33
2021	9	29	14	6	40	24.4	-3.4	1.215	0.4	0.3	0	31.8	28	0	109	98	0	35	33	34
2021	9	29	14	16	40	23.7	-2.1	1.215	0.5	0.4	0	31.8	27.1	0	108	96	0	34	33	33
2021	9	29	14	26	40	23.4	-3.2	1.215	0.4	0.3	0	31.8	27.5	0	108	96	0	34	32	34
2021	9	29	14	36	40	24	-3.6	1.215	0.3	0.2	0	31.8	27.1	0	108	96	0	34	33	34
2021	9	29	14	46	40	24.1	-2.3	1.215	0.3	0.2	0	31.8	27.1	0	108	95	0	34	32	34
2021	9	29	14	56	40	23.3	-2.7	1.215	0.3	0.2	0	31.4	26.7	0	107	95	0	34	33	32
2021	9	29	15	6	40	23	-2.5	1.214	0.3	0.2	0	31.8	27.1	0	108	95	0	34	32	33
2021	9	29	15	16	40	23.6	-2.5	1.214	0.3	0.2	0	31.8	27.1	0	108	96	0	34	33	33
2021	9	29	15	26	40	22.9	-2.6	1.214	0.5	0.4	0	31.8	26.7	0	108	95	0	34	33	33
2021	9	29	15	36	40	23.7	-3.2	1.214	0.4	0.3	0	32.3	27.5	0	108	96	0	33	32	33
2021	9	29	15	46	40	23.6	-3.3	1.214	0.4	0.3	0	32.3	27.1	0	108	95	0	33	32	33
2021	9	29	15	56	40	24	-2.7	1.214	0.3	0.2	0	31.8	27.5	0	108	96	0	34	32	34

### Reinhackle (0365)

Year	Month	Day	Hour	Minute	Second	VelocityX	VelocityY	Level	StdError1	StdError2	StdError3	SNR1	SNR2	SNR3	SignalAmp1	SignalAmp2	SignalAmp3	Noise1	Noise2	Noise3
2021	9	29	16	6	40	23.5	-3.1	1.214	0.3	0.2	0	31.4	26.7	0	107	95	0	34	33	33
2021	9	29	16	16	40	23.8	-2.3	1.214	0.3	0.2	0	32.3	27.1	0	108	96	0	33	33	33
2021	9	29	16	26	40	24.9	-2.4	1.214	0.4	0.3	0	31.8	27.1	0	108	95	0	34	32	33
2021	9	29	16	36	40	24.6	-3.3	1.214	0.3	0.2	0	31.4	26.7	0	108	95	0	35	33	34
2021	9	29	16	46	40	24.5	-1.9	1.214	0.3	0.2	0	31.8	27.5	0	108	96	0	34	32	33
2021	9	29	16	56	40	23.4	-2.8	1.214	0.3	0.2	0	31.8	27.1	0	108	95	0	34	32	34
2021	9	29	17	6	40	24.2	-2.9	1.214	0.3	0.2	0	31.4	26.2	0	107	94	0	34	33	33
2021	9	29	17	16	40	23	-2.7	1.214	0.4	0.3	0	31.4	27.5	0	108	96	0	35	32	33
2021	9	29	17	26	40	23	-2.7	1.214	0.3	0.2	0	31.4	26.7	0	107	94	0	34	32	33
2021	9	29	17	36	40	24.2	-3.1	1.214	0.3	0.2	0	31	26.2	0	106	94	0	34	33	33
2021	9	29	17	46	40	23.4	-3.2	1.214	0.5	0.4	0	31.4	26.2	0	107	94	0	34	33	33
2021	9	29	17	56	40	22.1	-3.5	1.214	0.4	0.3	0	31.4	26.7	0	107	94	0	34	32	34
2021	9	29	18	6	40	22.8	-2.7	1.214	0.3	0.2	0	31.4	26.7	0	107	94	0	34	32	34
2021	9	29	18	16	40	23.4	-2.7	1.214	0.3	0.2	0	31.4	26.2	0	107	94	0	34	33	33
2021	9	29	18	26	40	22.8	-4.1	1.214	0.3	0.2	0	31.4	26.7	0	107	94	0	34	32	33
2021	9	29	18	36	40	23.4	-3.5	1.214	0.4	0.3	0	31.8	26.7	0	108	95	0	34	33	33
2021	9	29	18	46	40	23.9	-2.6	1.214	0.4	0.3	0	32.3	27.5	0	110	96	0	35	32	33
2021	9	29	18	56	40	23.7	-2.6	1.214	0.3	0.2	0	33.1	27.5	0	111	97	0	34	33	33
2021	9	29	19	6	40	23	-2.5	1.214	0.3	0.2	0	33.5	28	0	112	98	0	34	33	34
2021	9	29	19	16	40	23.3	-3.2	1.214	0.4	0.3	0	33.5	28	0	112	98	0	34	33	34
2021	9	29	19	26	40	23.2	-3.4	1.214	0.3	0.2	0	34	28.8	0	113	100	0	34	33	34
2021	9	29	19	36	40	23.2	-3.2	1.214	0.3	0.2	0	34	28.8	0	112	99	0	33	32	33
2021	9	29	19	46	40	22.8	-2.5	1.214	0.4	0.3	0	34	29.2	0	113	100	0	34	32	33
2021	9	29	19	56	40	23	-2.3	1.214	0.3	0.2	0	34	29.2	0	113	100	0	34	32	34
2021	9	29	20	6	40	24.2	-3.2	1.214	0.4	0.3	0	34	28.8	0	113	99	0	34	32	34
2021	9	29	20	16	40	22.1	-2.1	1.214	0.4	0.3	0	33.1	28.4	0	112	99	0	35	33	33
2021	9	29	20	26	40	23.7	-3.9	1.214	0.5	0.5	0	33.5	28.8	0	112	99	0	34	32	34
2021	9	29	20	36	40	24	-2.2	1.214	0.4	0.3	0	33.1	28.4	0	112	99	0	35	33	34
2021	9	29	20	46	40	23.4	-2.1	1.214	0.4	0.3	0	33.5	28	0	112	98	0	34	33	33
2021	9	29	20	56	40	23.9	-3.2	1.214	0.3	0.2	0	34	29.2	0	113	100	0	34	32	34
2021	9	29	21	6	40	23.9	-3	1.214	0.3	0.2	0	33.5	29.2	0	113	100	0	35	32	34
2021	9	29	21	16	40	23.7	-3.1	1.214	0.3	0.2	0	33.5	28.4	0	112	99	0	34	33	33
2021	9	29	21	26	40	23.9	-2.6	1.214	0.4	0.3	0	33.1	28.8	0	112	99	0	35	32	33
2021	9	29	21	36	40	24.7	-2.4	1.214	0.3	0.2	0	33.1	28.8	0	111	99	0	34	32	33
2021	9	29	21	46	40	22.4	-1.9	1.214	0.3	0.2	0	33.5	28	0	112	98	0	34	33	34
2021	9	29	21	56	40	23.8	-2.4	1.214	0.3	0.2	0	33.5	28	0	112	98	0	34	33	34
2021	9	29	22	6	40	24.1	-2.8	1.214	0.3	0.2	0	33.5	28	0	112	98	0	34	33	34
2021	9	29	22	16	40	23	-2.7	1.214	0.4	0.3	0	33.5	28	0	112	98	0	34	33	33
2021	9	29	22	26	40	23.5	-3.7	1.214	0.3	0.2	0	33.1	28	0	111	98	0	34	33	34
2021	9	29	22	36	40	22.4	-3	1.214	0.3	0.2	0	33.1	28.4	0	111	98	0	34	32	34
2021	9	29	22	46	40	23	-3.2	1.214	0.4	0.3	0	33.1	28.4	0	111	98	0	34	32	33
2021	9	29	22	56	40	24.3	-2.3	1.214	0.3	0.2	0	33.1	28.4	0	111	98	0	34	32	34
2021	9	29	23	6	40	22.9	-2.9	1.214	0.3	0.2	0	33.1	28.4	0	111	98	0	34	32	33
2021	9	29	23	16	40	21.5	-4.5	1.214	0.3	0.2	0	30.1	28	0	104	98	0	34	33	33
2021	9	29	23	26	40	23.7	-3.1	1.214	0.3	0.2	0	32.7	28.4	0	111	98	0	35	32	34
2021	9	29	23	36	40	23.9	-3.3	1.214	0.3	0.2	0	33.1	28.4	0	111	98	0	34	32	33
2021	9	29	23	46	40	23.7	-1.9	1.214	0.4	0.3	0	33.1	28.4	0	111	98	0	34	32	33
2021	9	29	23	56	40	23.4	-1.8	1.214	0.4	0.3	0	33.1	27.5	0	111	97	0	34	33	34

### Reinhackle (0365)

Year	Month	Day	Hour	Minute	Second	VelocityX	VelocityY	Level	StdError1	StdError2	StdError3	SNR1	SNR2	SNR3	SignalAmp1	SignalAmp2	SignalAmp3	Noise1	Noise2	Noise3
2021	9	30	0	6	40	24.6	-2.2	1.214	0.3	0.2	0	32.7	28	0	110	97	0	34	32	33
2021	9	30	0	16	40	23.7	-3.3	1.214	0.4	0.3	0	33.1	28	0	111	97	0	34	32	34
2021	9	30	0	26	40	24.1	-4.3	1.214	0.3	0.2	0	33.1	27.5	0	111	97	0	34	33	33
2021	9	30	0	36	40	23.5	-2.7	1.214	0.4	0.3	0	33.1	28.4	0	111	98	0	34	32	32
2021	9	30	0	46	40	23.6	-3	1.214	0.4	0.3	0	33.1	28	0	111	97	0	34	32	34
2021	9	30	0	56	40	24	-2.7	1.214	0.3	0.2	0	33.1	27.5	0	111	97	0	34	33	34
2021	9	30	1	6	40	22.8	-3.2	1.214	0.5	0.4	0	33.1	27.5	0	111	97	0	34	33	33
2021	9	30	1	16	40	23.6	-2.3	1.214	0.3	0.2	0	33.1	28.4	0	111	98	0	34	32	33
2021	9	30	1	26	40	23.6	-2.7	1.214	0.5	0.4	0	32.7	28	0	110	97	0	34	32	33
2021	9	30	1	36	40	23.7	-3.8	1.214	0.3	0.2	0	32.3	27.1	0	110	96	0	35	33	34
2021	9	30	1	46	40	24.1	-3.2	1.214	0.4	0.3	0	32.7	27.5	0	110	97	0	34	33	33
2021	9	30	1	56	40	23.1	-3	1.214	0.3	0.2	0	32.7	27.5	0	111	97	0	35	33	33
2021	9	30	2	6	40	22.8	-2.7	1.214	0.4	0.3	0	33.1	27.5	0	111	97	0	34	33	33
2021	9	30	2	16	40	23.1	-3	1.214	0.3	0.2	0	32.7	28	0	110	97	0	34	32	33
2021	9	30	2	26	40	23	-3.2	1.214	0.3	0.2	0	33.1	28	0	111	98	0	34	33	33
2021	9	30	2	36	40	23.8	-2.6	1.214	0.3	0.2	0	32.7	27.5	0	111	97	0	35	33	34
2021	9	30	2	46	40	23.7	-2.8	1.214	0.3	0.2	0	32.7	27.1	0	110	96	0	34	33	33
2021	9	30	2	56	40	24.5	-3.2	1.214	0.3	0.2	0	31.8	27.1	0	109	96	0	35	33	33
2021	9	30	3	6	40	22.3	-3	1.214	0.3	0.2	0	32.7	27.1	0	110	96	0	34	33	33
2021	9	30	3	16	40	24.1	-2.8	1.214	0.3	0.2	0	32.3	27.1	0	109	96	0	34	33	33
2021	9	30	3	26	40	22.7	-3.2	1.215	0.3	0.2	0	32.7	27.1	0	110	96	0	34	33	34
2021	9	30	3	36	40	24.1	-2	1.215	0.4	0.3	0	32.7	27.1	0	110	96	0	34	33	33
2021	9	30	3	46	40	23.2	-2.8	1.214	0.3	0.2	0	32.7	28	0	110	97	0	34	32	33
2021	9	30	3	56	40	24	-2.6	1.215	0.4	0.3	0	32.3	27.1	0	110	97	0	35	34	34
2021	9	30	4	6	40	24.8	-2.2	1.215	0.4	0.3	0	32.7	27.1	0	110	96	0	34	33	33
2021	9	30	4	16	40	23.5	-2.7	1.215	0.3	0.2	0	32.7	27.5	0	110	96	0	34	32	34
2021	9	30	4	26	40	23.5	-2.2	1.215	0.3	0.2	0	32.7	27.5	0	110	97	0	34	33	33
2021	9	30	4	36	40	23.6	-2.6	1.215	0.3	0.2	0	32.7	27.5	0	110	96	0	34	32	33
2021	9	30	4	46	40	24.6	-2.7	1.215	0.3	0.2	0	32.7	27.1	0	110	96	0	34	33	34
2021	9	30	4	56	40	23.7	-3	1.215	0.4	0.3	0	32.3	26.7	0	110	96	0	35	34	33
2021	9	30	5	6	40	23.9	-2.8	1.215	0.3	0.2	0	31.8	27.1	0	109	96	0	35	33	34
2021	9	30	5	16	40	23.5	-3.1	1.215	0.3	0.2	0	32.7	27.5	0	110	96	0	34	32	33
2021	9	30	5	26	40	23.9	-3.1	1.215	0.3	0.2	0	32.7	27.5	0	110	96	0	34	32	34
2021	9	30	5	36	40	24	-2.4	1.215	0.3	0.2	0	32.7	27.1	0	110	96	0	34	33	33
2021	9	30	5	46	40	22.6	-3.2	1.215	0.3	0.2	0	32.7	28	0	110	97	0	34	32	34
2021	9	30	5	56	40	23.1	-2.4	1.215	0.3	0.2	0	32.3	27.1	0	110	96	0	35	33	34
2021	9	30	6	6	40	24.5	-4.3	1.215	0.4	0.3	0	32.3	26.7	0	109	95	0	34	33	34
2021	9	30	6	16	40	24.4	-3	1.215	0.3	0.2	0	32.3	27.1	0	109	96	0	34	33	34
2021	9	30	6	26	40	23.4	-2.3	1.215	0.4	0.3	0	32.7	27.1	0	110	96	0	34	33	33
2021	9	30	6	36	40	23.1	-3.5	1.215	0.4	0.3	0	32.7	27.5	0	110	96	0	34	32	34
2021	9	30	6	46	40	23	-2.3	1.216	0.4	0.3	0	32.3	27.1	0	109	95	0	34	32	34
2021	9	30	6	56	40	24	-2.2	1.216	0.3	0.2	0	31.8	26.7	0	108	95	0	34	33	34
2021	9	30	7	6	40	23.4	-3	1.216	0.3	0.2	0	31.4	26.2	0	108	94	0	35	33	34
2021	9	30	7	16	40	23.1	-3.2	1.217	0.4	0.3	0	31.4	25.8	0	107	93	0	34	33	33
2021	9	30	7	26	40	24	-3.8	1.218	0.5	0.4	0	31.4	25.8	0	107	93	0	34	33	33
2021	9	30	7	36	40	23.5	-2.5	1.218	0.3	0.2	0	31	25.8	0	107	93	0	35	33	33
2021	9	30	7	46	40	24.6	-3.5	1.218	0.3	0.2	0	31	25.8	0	106	93	0	34	33	34
2021	9	30	7	56	40	23.7	-3	1.218	0.3	0.2	0	31.4	26.2	0	107	93	0	34	32	34

### Reinhackle (0365)

Year	Month	Day	Hour	Minute	Second	VelocityX	VelocityY	Level	StdError1	StdError2	StdError3	SNR1	SNR2	SNR3	SignalAmp1	SignalAmp2	SignalAmp3	Noise1	Noise2	Noise3
2021	9	30	8	6	40	24.1	-2.9	1.218	0.3	0.2	0	31	25.8	0	106	93	0	34	33	34
2021	9	30	8	16	40	24.8	-3.7	1.218	0.4	0.3	0	31	25.8	0	106	93	0	34	33	33
2021	9	30	8	26	40	22.7	-2.8	1.218	0.4	0.3	0	31	25.8	0	107	93	0	35	33	34
2021	9	30	8	36	40	23.9	-3.1	1.218	0.3	0.2	0	31.4	25.8	0	106	93	0	33	33	34
2021	9	30	8	46	40	25.1	-2.7	1.218	0.4	0.3	0	31	25.8	0	106	93	0	34	33	34
2021	9	30	8	56	40	23.8	-3.1	1.218	0.3	0.2	0	31	25.8	0	106	93	0	34	33	33
2021	9	30	9	6	40	23.5	-2.8	1.217	0.3	0.2	0	31	26.7	0	107	94	0	35	32	34
2021	9	30	9	16	40	22.4	-2.5	1.217	0.4	0.3	0	31.8	26.7	0	108	94	0	34	32	34
2021	9	30	9	26	40	22.8	-2.7	1.217	0.3	0.2	0	31.8	26.7	0	108	95	0	34	33	34
2021	9	30	9	36	40	23.3	-2.7	1.217	0.3	0.2	0	31.4	26.7	0	107	94	0	34	32	35
2021	9	30	9	46	40	24.3	-2.9	1.217	0.3	0.2	0	32.7	27.5	0	110	96	0	34	32	34
2021	9	30	9	56	40	24.9	-3.2	1.217	0.3	0.2	0	32.3	27.5	0	110	97	0	35	33	33
2021	9	30	10	6	40	23.7	-3	1.216	0.3	0.2	0	32.3	27.1	0	109	96	0	34	33	34
2021	9	30	10	16	40	24	-2.7	1.216	0.4	0.3	0	31.8	26.7	0	108	95	0	34	33	34
2021	9	30	10	26	40	24	-3.3	1.217	0.4	0.3	0	31.8	26.7	0	108	95	0	34	33	34
2021	9	30	10	36	40	24.1	-3.1	1.216	0.3	0.2	0	32.3	27.5	0	109	96	0	34	32	33
2021	9	30	10	46	40	24.3	-4	1.216	0.4	0.3	0	32.3	27.1	0	109	96	0	34	33	34
2021	9	30	10	56	40	23	-1.4	1.216	0.4	0.3	0	32.3	27.1	0	109	96	0	34	33	34
2021	9	30	11	6	40	22.3	-3.1	1.215	0.4	0.3	0	32.3	27.1	0	109	96	0	34	33	34
2021	9	30	11	16	40	24.4	-2.5	1.215	0.3	0.2	0	32.3	27.1	0	109	96	0	34	33	34
2021	9	30	11	26	40	24.1	-3.3	1.215	0.3	0.2	0	31.4	26.7	0	108	95	0	35	33	34
2021	9	30	11	36	40	23	-3.4	1.215	0.3	0.2	0	31.4	26.7	0	107	95	0	34	33	33
2021	9	30	11	46	40	23.3	-3.1	1.215	0.3	0.2	0	31.4	27.1	0	108	95	0	35	32	34
2021	9	30	11	56	40	23	-3.4	1.215	0.3	0.2	0	31.4	26.7	0	108	95	0	35	33	34
2021	9	30	12	6	40	22.7	-2.8	1.215	0.3	0.2	0	31	26.7	0	107	95	0	35	33	34
2021	9	30	12	16	40	23.4	-3.8	1.215	0.3	0.2	0	31.4	26.2	0	107	94	0	34	33	34
2021	9	30	12	26	40	21.4	-3	1.214	0.4	0.3	0	31.4	26.7	0	108	95	0	35	33	34
2021	9	30	12	36	40	23.2	-3.4	1.214	0.3	0.2	0	31	26.2	0	107	94	0	35	33	34
2021	9	30	12	46	40	24.5	-3.9	1.214	0.3	0.2	0	31.4	26.2	0	107	94	0	34	33	34
2021	9	30	12	56	40	22.9	-3	1.214	0.3	0.2	0	31	25.8	0	106	93	0	34	33	34
2021	9	30	13	6	40	23.1	-4	1.214	0.3	0.2	0	31.4	26.2	0	107	94	0	34	33	34
2021	9	30	13	16	40	24	-2.9	1.214	0.3	0.2	0	30.5	25.8	0	106	93	0	35	33	33
2021	9	30	13	26	40	23.6	-3.6	1.214	0.3	0.2	0	31	25.8	0	106	93	0	34	33	33
2021	9	30	13	36	40	23	-4.5	1.214	0.3	0.2	0	31	25.8	0	106	93	0	34	33	34
2021	9	30	13	46	40	23.5	-3.7	1.214	0.3	0.2	0	31.4	26.2	0	107	93	0	34	32	34
2021	9	30	13	56	40	22.7	-3	1.214	0.5	0.4	0	31.4	25.8	0	107	93	0	34	33	33
2021	9	30	14	6	40	21.9	-3.7	1.214	0.3	0.2	0	31.8	26.2	0	108	94	0	34	33	34
2021	9	30	14	16	40	22.8	-4.2	1.214	0.3	0.2	0	31	25.8	0	107	93	0	35	33	34
2021	9	30	14	26	40	22.2	-3.9	1.214	0.3	0.2	0	31.4	25.8	0	107	93	0	34	33	34
2021	9	30	14	36	40	22.7	-2.7	1.214	0.4	0.3	0	31.4	26.2	0	107	94	0	34	33	34
2021	9	30	14	46	40	24	-3.6	1.214	0.4	0.3	0	31	26.2	0	106	94	0	34	33	34
2021	9	30	14	56	40	22.2	-3.1	1.213	0.4	0.3	0	31	26.7	0	107	94	0	35	32	34
2021	9	30	15	6	40	23.1	-3.2	1.213	0.3	0.2	0	31.4	26.2	0	107	94	0	34	33	34
2021	9	30	15	16	40	22.3	-3.6	1.213	0.4	0.3	0	31.8	26.2	0	108	94	0	34	33	34
2021	9	30	15	26	40	21.9	-3.6	1.213	0.4	0.3	0	31.8	26.7	0	108	94	0	34	32	33
2021	9	30	15	36	40	22.7	-4.7	1.213	0.3	0.2	0	31.4	25.8	0	107	94	0	34	34	34
2021	9	30	15	46	40	21.7	-3.2	1.213	0.4	0.3	0	31.4	26.2	0	107	94	0	34	33	34
2021	9	30	15	56	40	23.2	-3.9	1.213	0.4	0.3	0	31	26.2	0	106	94	0	34	33	34

### Reinhackle (0365)

Year	Month	Day	Hour	Minute	Second	VelocityX	VelocityY	Level	StdError1	StdError2	StdError3	SNR1	SNR2	SNR3	SignalAmp1	SignalAmp2	SignalAmp3	Noise1	Noise2	Noise3
2021	9	30	16	6	40	23.3	-4.7	1.213	0.3	0.2	0	31	26.2	0	106	94	0	34	33	33
2021	9	30	16	16	40	22.5	-4.4	1.213	0.3	0.2	0	31	26.2	0	107	94	0	35	33	34
2021	9	30	16	26	40	22.7	-4	1.213	0.3	0.2	0	31.4	26.2	0	107	94	0	34	33	33
2021	9	30	16	36	40	22.3	-3.6	1.213	0.3	0.2	0	31.4	26.2	0	107	94	0	34	33	33
2021	9	30	16	46	40	23.1	-4.3	1.213	0.3	0.2	0	31	25.8	0	107	93	0	35	33	34
2021	9	30	16	56	40	21.7	-4.1	1.213	0.3	0.2	0	31.4	25.8	0	107	93	0	34	33	35
2021	9	30	17	6	40	22.3	-3.2	1.213	0.3	0.2	0	31	25.8	0	106	92	0	34	32	33
2021	9	30	17	16	40	22.5	-4.5	1.213	0.3	0.2	0	31	25.8	0	106	92	0	34	32	34
2021	9	30	17	26	40	23	-3.2	1.212	0.3	0.2	0	30.5	24.9	0	105	92	0	34	34	33
2021	9	30	17	36	40	22.3	-3.8	1.212	0.3	0.2	0	30.5	25.4	0	105	91	0	34	32	33
2021	9	30	17	46	40	22.8	-3.6	1.213	0.3	0.2	0	30.5	25.8	0	105	92	0	34	32	34
2021	9	30	17	56	40	22.8	-2.8	1.213	0.3	0.2	0	30.5	25.8	0	105	92	0	34	32	34
2021	9	30	18	6	40	22.8	-2.5	1.212	0.3	0.2	0	30.5	26.2	0	106	93	0	35	32	33
2021	9	30	18	16	40	22.6	-3.3	1.213	0.3	0.2	0	31	25.4	0	106	92	0	34	33	34
2021	9	30	18	26	40	22.3	-3.6	1.213	0.4	0.3	0	30.5	25.4	0	106	92	0	35	33	32
2021	9	30	18	36	40	22.5	-2.4	1.213	0.3	0.2	0	31.4	26.2	0	107	94	0	34	33	33
2021	9	30	18	46	40	23.6	-2.7	1.213	0.3	0.2	0	31.4	26.7	0	107	94	0	34	32	34
2021	9	30	18	56	40	23.2	-2.9	1.213	0.3	0.2	0	31.8	26.7	0	108	95	0	34	33	34
2021	9	30	19	6	40	23.7	-3.2	1.213	0.3	0.2	0	31.8	27.1	0	109	96	0	35	33	33
2021	9	30	19	16	40	22.7	-2.7	1.213	0.3	0.2	0	32.3	27.5	0	110	97	0	35	33	34
2021	9	30	19	26	40	23.7	-3.3	1.213	0.3	0.2	0	33.1	28	0	111	97	0	34	32	34
2021	9	30	19	36	40	22.4	-3.5	1.212	0.4	0.3	0	33.1	28	0	111	97	0	34	32	33
2021	9	30	19	46	40	22.3	-3.6	1.213	0.3	0.2	0	33.1	28	0	111	97	0	34	32	33
2021	9	30	19	56	40	22	-3.9	1.212	0.3	0.2	0	32.3	27.1	0	110	96	0	35	33	34
2021	9	30	20	6	40	22.6	-4	1.213	0.3	0.2	0	32.7	27.1	0	110	96	0	34	33	33
2021	9	30	20	16	40	23.2	-3.3	1.213	0.3	0.2	0	32.7	27.5	0	110	96	0	34	32	33
2021	9	30	20	26	40	23.2	-3.6	1.212	0.4	0.3	0	33.1	27.5	0	111	97	0	34	33	33
2021	9	30	20	36	40	23.3	-3.7	1.213	0.3	0.2	0	33.1	28	0	111	98	0	34	33	34
2021	9	30	20	46	40	22.7	-3.3	1.213	0.3	0.2	0	33.1	27.5	0	111	97	0	34	33	33
2021	9	30	20	56	40	23.2	-3.2	1.212	0.3	0.2	0	32.7	27.5	0	110	97	0	34	33	34
2021	9	30	21	6	40	23.4	-3.1	1.212	0.3	0.2	0	32.7	28	0	110	97	0	34	32	34
2021	9	30	21	16	40	22.8	-2.7	1.212	0.3	0.2	0	32.3	27.5	0	110	96	0	35	32	33
2021	9	30	21	26	40	22.7	-2.8	1.212	0.4	0.3	0	32.3	27.5	0	110	96	0	35	32	34
2021	9	30	21	36	40	23.7	-3	1.213	0.3	0.2	0	32.7	27.5	0	110	97	0	34	33	34
2021	9	30	21	46	40	22.6	-2.8	1.213	0.3	0.2	0	32.7	27.5	0	110	96	0	34	32	34
2021	9	30	21	56	40	23.3	-2.9	1.212	0.3	0.2	0	32.3	27.5	0	110	97	0	35	33	33
2021	9	30	22	6	40	24.1	-2.8	1.213	0.4	0.3	0	32.7	27.1	0	110	96	0	34	33	34
2021	9	30	22	16	40	22.5	-4.2	1.212	0.3	0.2	0	32.7	27.5	0	110	97	0	34	33	33
2021	9	30	22	26	40	24	-3.4	1.213	0.3	0.2	0	32.3	27.5	0	110	97	0	35	33	33
2021	9	30	22	36	40	23.3	-2.7	1.212	0.5	0.5	0	32.3	27.1	0	109	96	0	34	33	34
2021	9	30	22	46	40	23.5	-3.4	1.213	0.4	0.3	0	32.7	27.1	0	110	97	0	34	34	34
2021	9	30	22	56	40	23.8	-2.2	1.213	0.4	0.3	0	33.1	28	0	111	98	0	34	33	33
2021	9	30	23	6	40	23.3	-3.4	1.213	0.3	0.2	0	32.3	28.4	0	110	98	0	35	32	33
2021	9	30	23	16	40	23.8	-3.6	1.213	0.3	0.2	0	32.7	27.5	0	110	97	0	34	33	34
2021	9	30	23	26	40	24	-3.1	1.212	0.3	0.2	0	33.1	28.4	0	111	98	0	34	32	33
2021	9	30	23	36	40	23.2	-3.5	1.212	0.4	0.3	0	32.7	28	0	110	98	0	34	33	34
2021	9	30	23	46	40	23.9	-2	1.212	0.3	0.2	0	32.7	28	0	110	98	0	34	33	33
2021	9	30	23	56	40	24.1	-2.9	1.212	0.3	0.2	0	33.1	28	0	111	98	0	34	33	34

### Reinhackle (0365)

Year	Month	Day	Hour	Minute	Second	IceDetection	Heading	Pitch	Roll	StdDevHeading	StdDevPitch	StdDevRoll	Temperature	Pressure	StdDevPressure	Voltage	CellBegin	CellEnd
2021	9	1	0	3	10	0	0	0	0	0	0	0	17.64	0	0	11.4	0.1	1.2
2021	9	1	0	13	10	0	0	0	0	0	0	0	17.62	0	0	11.4	0.1	1.2
2021	9	1	0	23	10	0	0	0	0	0	0	0	17.61	0	0	11.4	0.1	1.2
2021	9	1	0	33	10	0	0	0	0	0	0	0	17.6	0	0	11.4	0.1	1.2
2021	9	1	0	43	10	0	0	0	0	0	0	0	17.59	0	0	11.4	0.1	1.2
2021	9	1	0	53	10	0	0	0	0	0	0	0	17.58	0	0	11.4	0.1	1.2
2021	9	1	1	3	10	0	0	0	0	0	0	0	17.57	0	0	11.4	0.1	1.2
2021	9	1	1	13	10	0	0	0	0	0	0	0	17.56	0	0	11.4	0.1	1.2
2021	9	1	1	23	10	0	0	0	0	0	0	0	17.55	0	0	11.4	0.1	1.2
2021	9	1	1	33	10	0	0	0	0	0	0	0	17.53	0	0	11.4	0.1	1.2
2021	9	1	1	43	10	0	0	0	0	0	0	0	17.52	0	0	11.4	0.1	1.2
2021	9	1	1	53	10	0	0	0	0	0	0	0	17.51	0	0	11.4	0.1	1.2
2021	9	1	2	3	10	0	0	0	0	0	0	0	17.49	0	0	11.4	0.1	1.2
2021	9	1	2	13	10	0	0	0	0	0	0	0	17.48	0	0	11.4	0.1	1.2
2021	9	1	2	23	10	0	0	0	0	0	0	0	17.47	0	0	11.4	0.1	1.2
2021	9	1	2	33	10	0	0	0	0	0	0	0	17.45	0	0	11.4	0.1	1.2
2021	9	1	2	43	10	0	0	0	0	0	0	0	17.43	0	0	11.4	0.1	1.2
2021	9	1	2	53	10	0	0	0	0	0	0	0	17.42	0	0	11.4	0.1	1.2
2021	9	1	3	3	10	0	0	0	0	0	0	0	17.4	0	0	11.4	0.1	1.2
2021	9	1	3	13	10	0	0	0	0	0	0	0	17.38	0	0	11.4	0.1	1.2
2021	9	1	3	23	10	0	0	0	0	0	0	0	17.37	0	0	11.4	0.1	1.2
2021	9	1	3	33	10	0	0	0	0	0	0	0	17.36	0	0	11.4	0.1	1.2
2021	9	1	3	43	10	0	0	0	0	0	0	0	17.34	0	0	11.4	0.1	1.2
2021	9	1	3	53	10	0	0	0	0	0	0	0	17.32	0	0	11.4	0.1	1.2
2021	9	1	4	3	10	0	0	0	0	0	0	0	17.3	0	0	11.4	0.1	1.2
2021	9	1	4	13	10	0	0	0	0	0	0	0	17.29	0	0	11.4	0.1	1.2
2021	9	1	4	23	10	0	0	0	0	0	0	0	17.27	0	0	11.4	0.1	1.2
2021	9	1	4	33	10	0	0	0	0	0	0	0	17.25	0	0	11.4	0.1	1.2
2021	9	1	4	43	10	0	0	0	0	0	0	0	17.23	0	0	11.4	0.1	1.2
2021	9	1	4	53	10	0	0	0	0	0	0	0	17.22	0	0	11.4	0.1	1.2
2021	9	1	5	3	10	0	0	0	0	0	0	0	17.2	0	0	11.4	0.1	1.2
2021	9	1	5	13	10	0	0	0	0	0	0	0	17.17	0	0	11.4	0.1	1.2
2021	9	1	5	23	10	0	0	0	0	0	0	0	17.16	0	0	11.4	0.1	1.2
2021	9	1	5	33	10	0	0	0	0	0	0	0	17.14	0	0	11.4	0.1	1.2
2021	9	1	5	43	10	0	0	0	0	0	0	0	17.12	0	0	11.2	0.1	1.2
2021	9	1	5	53	10	0	0	0	0	0	0	0	17.1	0	0	11.2	0.1	1.2
2021	9	1	6	3	10	0	0	0	0	0	0	0	17.08	0	0	11.2	0.1	1.2
2021	9	1	6	13	10	0	0	0	0	0	0	0	17.06	0	0	11.2	0.1	1.2
2021	9	1	6	23	10	0	0	0	0	0	0	0	17.03	0	0	11.2	0.1	1.2
2021	9	1	6	33	10	0	0	0	0	0	0	0	17.01	0	0	11.2	0.1	1.2
2021	9	1	6	43	10	0	0	0	0	0	0	0	17	0	0	11.2	0.1	1.2
2021	9	1	6	53	10	0	0	0	0	0	0	0	16.98	0	0	11.2	0.1	1.2
2021	9	1	7	3	10	0	0	0	0	0	0	0	16.96	0	0	11.2	0.1	1.2
2021	9	1	7	13	10	0	0	0	0	0	0	0	16.94	0	0	11.2	0.1	1.2
2021	9	1	7	23	10	0	0	0	0	0	0	0	16.92	0	0	11.4	0.1	1.2
2021	9	1	7	33	10	0	0	0	0	0	0	0	16.9	0	0	11.4	0.1	1.2
2021	9	1	7	43	10	0	0	0	0	0	0	0	16.89	0	0	11.6	0.1	1.2
2021	9	1	7	53	10	0	0	0	0	0	0	0	16.88	0	0	11.8	0.1	1.2

### Reinhackle (0365)

Year	Month	Day	Hour	Minute	Second	IceDetection	Heading	Pitch	Roll	StdDevHeading	StdDevPitch	StdDevRoll	Temperature	Pressure	StdDevPressure	Voltage	CellBegin	CellEnd
2021	9	1	8	3	10	0	0	0	0	0	0	0	16.86	0	0	12	0.1	1.2
2021	9	1	8	13	10	0	0	0	0	0	0	0	16.86	0	0	12	0.1	1.2
2021	9	1	8	23	10	0	0	0	0	0	0	0	16.85	0	0	12.2	0.1	1.2
2021	9	1	8	33	10	0	0	0	0	0	0	0	16.9	0	0	12.2	0.1	1.2
2021	9	1	8	43	10	0	0	0	0	0	0	0	16.93	0	0	12.4	0.1	1.2
2021	9	1	8	53	10	0	0	0	0	0	0	0	16.95	0	0	12.4	0.1	1.2
2021	9	1	9	3	10	0	0	0	0	0	0	0	16.98	0	0	12.4	0.1	1.2
2021	9	1	9	13	10	0	0	0	0	0	0	0	16.98	0	0	12.4	0.1	1.2
2021	9	1	9	23	10	0	0	0	0	0	0	0	17.01	0	0	12.4	0.1	1.2
2021	9	1	9	33	10	0	0	0	0	0	0	0	17.04	0	0	12.6	0.1	1.2
2021	9	1	9	43	10	0	0	0	0	0	0	0	17.05	0	0	12.6	0.1	1.2
2021	9	1	9	53	10	0	0	0	0	0	0	0	17.08	0	0	12.8	0.1	1.2
2021	9	1	10	3	10	0	0	0	0	0	0	0	17.12	0	0	12.8	0.1	1.2
2021	9	1	10	13	10	0	0	0	0	0	0	0	17.14	0	0	12.6	0.1	1.2
2021	9	1	10	23	10	0	0	0	0	0	0	0	17.15	0	0	12.8	0.1	1.2
2021	9	1	10	33	10	0	0	0	0	0	0	0	17.2	0	0	12.8	0.1	1.2
2021	9	1	10	43	10	0	0	0	0	0	0	0	17.21	0	0	12.8	0.1	1.2
2021	9	1	10	53	10	0	0	0	0	0	0	0	17.23	0	0	12.8	0.1	1.2
2021	9	1	11	3	10	0	0	0	0	0	0	0	17.25	0	0	12.8	0.1	1.2
2021	9	1	11	13	10	0	0	0	0	0	0	0	17.27	0	0	12.8	0.1	1.2
2021	9	1	11	23	10	0	0	0	0	0	0	0	17.33	0	0	12.8	0.1	1.2
2021	9	1	11	33	10	0	0	0	0	0	0	0	17.35	0	0	12.8	0.1	1.2
2021	9	1	11	43	10	0	0	0	0	0	0	0	17.39	0	0	12.8	0.1	1.2
2021	9	1	11	53	10	0	0	0	0	0	0	0	17.43	0	0	12.8	0.1	1.2
2021	9	1	12	3	10	0	0	0	0	0	0	0	17.44	0	0	12.8	0.1	1.2
2021	9	1	12	13	10	0	0	0	0	0	0	0	17.46	0	0	12.8	0.1	1.2
2021	9	1	12	23	10	0	0	0	0	0	0	0	17.52	0	0	12.8	0.1	1.2
2021	9	1	12	33	10	0	0	0	0	0	0	0	17.54	0	0	12.8	0.1	1.2
2021	9	1	12	43	10	0	0	0	0	0	0	0	17.56	0	0	12.8	0.1	1.2
2021	9	1	12	53	10	0	0	0	0	0	0	0	17.58	0	0	12.8	0.1	1.2
2021	9	1	13	3	10	0	0	0	0	0	0	0	17.61	0	0	12.8	0.1	1.2
2021	9	1	13	13	10	0	0	0	0	0	0	0	17.61	0	0	12.8	0.1	1.2
2021	9	1	13	23	10	0	0	0	0	0	0	0	17.62	0	0	12.8	0.1	1.2
2021	9	1	13	33	10	0	0	0	0	0	0	0	17.66	0	0	12.8	0.1	1.2
2021	9	1	13	43	10	0	0	0	0	0	0	0	17.66	0	0	12.8	0.1	1.2
2021	9	1	13	53	10	0	0	0	0	0	0	0	17.68	0	0	12.8	0.1	1.2
2021	9	1	14	3	10	0	0	0	0	0	0	0	17.71	0	0	12.8	0.1	1.2
2021	9	1	14	13	10	0	0	0	0	0	0	0	17.71	0	0	12.8	0.1	1.2
2021	9	1	14	23	10	0	0	0	0	0	0	0	17.69	0	0	12.8	0.1	1.2
2021	9	1	14	33	10	0	0	0	0	0	0	0	17.71	0	0	12.8	0.1	1.2
2021	9	1	14	43	10	0	0	0	0	0	0	0	17.72	0	0	12.8	0.1	1.2
2021	9	1	14	53	10	0	0	0	0	0	0	0	17.69	0	0	12.8	0.1	1.2
2021	9	1	15	3	10	0	0	0	0	0	0	0	17.71	0	0	12.8	0.1	1.2
2021	9	1	15	13	10	0	0	0	0	0	0	0	17.69	0	0	12.8	0.1	1.2
2021	9	1	15	23	10	0	0	0	0	0	0	0	17.72	0	0	12.8	0.1	1.2
2021	9	1	15	33	10	0	0	0	0	0	0	0	17.71	0	0	12.8	0.1	1.2
2021	9	1	15	43	10	0	0	0	0	0	0	0	17.73	0	0	12.8	0.1	1.2
2021	9	1	15	53	10	0	0	0	0	0	0	0	17.75	0	0	12.8	0.1	1.2



### Reinhackle (0365)

Year	Month	Day	Hour	Minute	Second	IceDetection	Heading	Pitch	Roll	StdDevHeading	StdDevPitch	StdDevRoll	Temperature	Pressure	StdDevPressure	Voltage	CellBegin	CellEnd
2021	9	1	16	3	10	0	0	0	0	0	0	0	17.75	0	0	12.8	0.1	1.2
2021	9	1	16	13	10	0	0	0	0	0	0	0	17.76	0	0	12.8	0.1	1.2
2021	9	1	16	23	10	0	0	0	0	0	0	0	17.77	0	0	12.8	0.1	1.2
2021	9	1	16	33	10	0	0	0	0	0	0	0	17.77	0	0	12.8	0.1	1.2
2021	9	1	16	43	10	0	0	0	0	0	0	0	17.78	0	0	12.8	0.1	1.2
2021	9	1	16	53	10	0	0	0	0	0	0	0	17.79	0	0	12.6	0.1	1.2
2021	9	1	17	3	10	0	0	0	0	0	0	0	17.79	0	0	12.4	0.1	1.2
2021	9	1	17	13	10	0	0	0	0	0	0	0	17.8	0	0	12.2	0.1	1.2
2021	9	1	17	23	10	0	0	0	0	0	0	0	17.81	0	0	12	0.1	1.2
2021	9	1	17	33	10	0	0	0	0	0	0	0	17.81	0	0	12	0.1	1.2
2021	9	1	17	43	10	0	0	0	0	0	0	0	17.82	0	0	11.8	0.1	1.2
2021	9	1	17	53	10	0	0	0	0	0	0	0	17.82	0	0	11.6	0.1	1.2
2021	9	1	18	3	10	0	0	0	0	0	0	0	17.81	0	0	11.6	0.1	1.2
2021	9	1	18	13	10	0	0	0	0	0	0	0	17.81	0	0	11.6	0.1	1.2
2021	9	1	18	23	10	0	0	0	0	0	0	0	17.82	0	0	11.4	0.1	1.2
2021	9	1	18	33	10	0	0	0	0	0	0	0	17.82	0	0	11.4	0.1	1.2
2021	9	1	18	43	10	0	0	0	0	0	0	0	17.83	0	0	11.4	0.1	1.2
2021	9	1	18	53	10	0	0	0	0	0	0	0	17.83	0	0	11.4	0.1	1.2
2021	9	1	19	3	10	0	0	0	0	0	0	0	17.84	0	0	11.6	0.1	1.2
2021	9	1	19	13	10	0	0	0	0	0	0	0	17.84	0	0	11.6	0.1	1.2
2021	9	1	19	23	10	0	0	0	0	0	0	0	17.84	0	0	11.4	0.1	1.2
2021	9	1	19	33	10	0	0	0	0	0	0	0	17.84	0	0	11.4	0.1	1.2
2021	9	1	19	43	10	0	0	0	0	0	0	0	17.84	0	0	11.4	0.1	1.2
2021	9	1	19	53	10	0	0	0	0	0	0	0	17.84	0	0	11.4	0.1	1.2
2021	9	1	20	3	10	0	0	0	0	0	0	0	17.83	0	0	11.4	0.1	1.2
2021	9	1	20	13	10	0	0	0	0	0	0	0	17.83	0	0	11.4	0.1	1.2
2021	9	1	20	23	10	0	0	0	0	0	0	0	17.83	0	0	11.4	0.1	1.2
2021	9	1	20	33	10	0	0	0	0	0	0	0	17.81	0	0	11.4	0.1	1.2
2021	9	1	20	43	10	0	0	0	0	0	0	0	17.81	0	0	11.4	0.1	1.2
2021	9	1	20	53	10	0	0	0	0	0	0	0	17.79	0	0	11.4	0.1	1.2
2021	9	1	21	3	10	0	0	0	0	0	0	0	17.79	0	0	11.4	0.1	1.2
2021	9	1	21	13	10	0	0	0	0	0	0	0	17.78	0	0	11.4	0.1	1.2
2021	9	1	21	23	10	0	0	0	0	0	0	0	17.77	0	0	11.4	0.1	1.2
2021	9	1	21	33	10	0	0	0	0	0	0	0	17.76	0	0	11.4	0.1	1.2
2021	9	1	21	43	10	0	0	0	0	0	0	0	17.74	0	0	11.4	0.1	1.2
2021	9	1	21	53	10	0	0	0	0	0	0	0	17.74	0	0	11.4	0.1	1.2
2021	9	1	22	3	10	0	0	0	0	0	0	0	17.73	0	0	11.4	0.1	1.2
2021	9	1	22	13	10	0	0	0	0	0	0	0	17.72	0	0	11.4	0.1	1.2
2021	9	1	22	23	10	0	0	0	0	0	0	0	17.71	0	0	11.4	0.1	1.2
2021	9	1	22	33	10	0	0	0	0	0	0	0	17.71	0	0	11.4	0.1	1.2
2021	9	1	22	43	10	0	0	0	0	0	0	0	17.7	0	0	11.4	0.1	1.2
2021	9	1	22	53	10	0	0	0	0	0	0	0	17.69	0	0	11.2	0.1	1.2
2021	9	1	23	3	10	0	0	0	0	0	0	0	17.69	0	0	11.4	0.1	1.2
2021	9	1	23	13	10	0	0	0	0	0	0	0	17.67	0	0	11.4	0.1	1.2
2021	9	1	23	23	10	0	0	0	0	0	0	0	17.66	0	0	11.4	0.1	1.2
2021	9	1	23	33	10	0	0	0	0	0	0	0	17.66	0	0	11.4	0.1	1.2
2021	9	1	23	43	10	0	0	0	0	0	0	0	17.64	0	0	11.4	0.1	1.2
2021	9	1	23	53	10	0	0	0	0	0	0	0	17.63	0	0	11.4	0.1	1.2

### Reinhackle (0365)

Year	Month	Day	Hour	Minute	Second	IceDetection	Heading	Pitch	Roll	StdDevHeading	StdDevPitch	StdDevRoll	Temperature	Pressure	StdDevPressure	Voltage	CellBegin	CellEnd
2021	9	2	0	3	10	0	0	0	0	0	0	0	17.61	0	0	11.4	0.1	1.2
2021	9	2	0	13	10	0	0	0	0	0	0	0	17.6	0	0	11.4	0.1	1.2
2021	9	2	0	23	10	0	0	0	0	0	0	0	17.58	0	0	11.4	0.1	1.2
2021	9	2	0	33	10	0	0	0	0	0	0	0	17.56	0	0	11.2	0.1	1.2
2021	9	2	0	43	10	0	0	0	0	0	0	0	17.55	0	0	11.2	0.1	1.2
2021	9	2	0	53	10	0	0	0	0	0	0	0	17.53	0	0	11.2	0.1	1.2
2021	9	2	1	3	10	0	0	0	0	0	0	0	17.51	0	0	11.2	0.1	1.2
2021	9	2	1	13	10	0	0	0	0	0	0	0	17.49	0	0	11.2	0.1	1.2
2021	9	2	1	23	10	0	0	0	0	0	0	0	17.47	0	0	11.2	0.1	1.2
2021	9	2	1	33	10	0	0	0	0	0	0	0	17.45	0	0	11.2	0.1	1.2
2021	9	2	1	43	10	0	0	0	0	0	0	0	17.43	0	0	11.2	0.1	1.2
2021	9	2	1	53	10	0	0	0	0	0	0	0	17.4	0	0	11.2	0.1	1.2
2021	9	2	2	3	10	0	0	0	0	0	0	0	17.39	0	0	11.2	0.1	1.2
2021	9	2	2	13	10	0	0	0	0	0	0	0	17.36	0	0	11.2	0.1	1.2
2021	9	2	2	23	10	0	0	0	0	0	0	0	17.34	0	0	11.2	0.1	1.2
2021	9	2	2	33	10	0	0	0	0	0	0	0	17.32	0	0	11.2	0.1	1.2
2021	9	2	2	43	10	0	0	0	0	0	0	0	17.31	0	0	11.2	0.1	1.2
2021	9	2	2	53	10	0	0	0	0	0	0	0	17.28	0	0	11.2	0.1	1.2
2021	9	2	3	3	10	0	0	0	0	0	0	0	17.26	0	0	11.2	0.1	1.2
2021	9	2	3	13	10	0	0	0	0	0	0	0	17.24	0	0	11.2	0.1	1.2
2021	9	2	3	23	10	0	0	0	0	0	0	0	17.21	0	0	11.2	0.1	1.2
2021	9	2	3	33	10	0	0	0	0	0	0	0	17.19	0	0	11.2	0.1	1.2
2021	9	2	3	43	10	0	0	0	0	0	0	0	17.16	0	0	11.2	0.1	1.2
2021	9	2	3	53	10	0	0	0	0	0	0	0	17.13	0	0	11.2	0.1	1.2
2021	9	2	4	3	10	0	0	0	0	0	0	0	17.11	0	0	11.2	0.1	1.2
2021	9	2	4	13	10	0	0	0	0	0	0	0	17.08	0	0	11.2	0.1	1.2
2021	9	2	4	23	10	0	0	0	0	0	0	0	17.05	0	0	11.2	0.1	1.2
2021	9	2	4	33	10	0	0	0	0	0	0	0	17.03	0	0	11	0.1	1.2
2021	9	2	4	43	10	0	0	0	0	0	0	0	17	0	0	11	0.1	1.2
2021	9	2	4	53	10	0	0	0	0	0	0	0	16.96	0	0	11.2	0.1	1.2
2021	9	2	5	3	10	0	0	0	0	0	0	0	16.93	0	0	11.2	0.1	1.2
2021	9	2	5	13	10	0	0	0	0	0	0	0	16.89	0	0	11.2	0.1	1.2
2021	9	2	5	23	10	0	0	0	0	0	0	0	16.87	0	0	11.2	0.1	1.2
2021	9	2	5	33	10	0	0	0	0	0	0	0	16.84	0	0	11.2	0.1	1.2
2021	9	2	5	43	10	0	0	0	0	0	0	0	16.81	0	0	11.2	0.1	1.2
2021	9	2	5	53	10	0	0	0	0	0	0	0	16.79	0	0	11.2	0.1	1.2
2021	9	2	6	3	10	0	0	0	0	0	0	0	16.76	0	0	11.2	0.1	1.2
2021	9	2	6	13	10	0	0	0	0	0	0	0	16.73	0	0	11.2	0.1	1.2
2021	9	2	6	23	10	0	0	0	0	0	0	0	16.7	0	0	11.2	0.1	1.2
2021	9	2	6	33	10	0	0	0	0	0	0	0	16.66	0	0	11.2	0.1	1.2
2021	9	2	6	43	10	0	0	0	0	0	0	0	16.64	0	0	11.2	0.1	1.2
2021	9	2	6	53	10	0	0	0	0	0	0	0	16.61	0	0	11.2	0.1	1.2
2021	9	2	7	3	10	0	0	0	0	0	0	0	16.59	0	0	11.2	0.1	1.2
2021	9	2	7	13	10	0	0	0	0	0	0	0	16.56	0	0	11.4	0.1	1.2
2021	9	2	7	23	10	0	0	0	0	0	0	0	16.53	0	0	11.6	0.1	1.2
2021	9	2	7	33	10	0	0	0	0	0	0	0	16.51	0	0	11.6	0.1	1.2
2021	9	2	7	43	10	0	0	0	0	0	0	0	16.49	0	0	11.8	0.1	1.2
2021	9	2	7	53	10	0	0	0	0	0	0	0	16.47	0	0	12	0.1	1.2

### Reinhackle (0365)

Year	Month	Day	Hour	Minute	Second	IceDetection	Heading	Pitch	Roll	StdDevHeading	StdDevPitch	StdDevRoll	Temperature	Pressure	StdDevPressure	Voltage	CellBegin	CellEnd
2021	9	2	8	3	10	0	0	0	0	0	0	0	16.46	0	0	12.2	0.1	1.2
2021	9	2	8	13	10	0	0	0	0	0	0	0	16.44	0	0	12.4	0.1	1.2
2021	9	2	8	23	10	0	0	0	0	0	0	0	16.43	0	0	12.4	0.1	1.2
2021	9	2	8	33	10	0	0	0	0	0	0	0	16.47	0	0	12.4	0.1	1.2
2021	9	2	8	43	10	0	0	0	0	0	0	0	16.52	0	0	12.4	0.1	1.2
2021	9	2	8	53	10	0	0	0	0	0	0	0	16.53	0	0	12.4	0.1	1.2
2021	9	2	9	3	10	0	0	0	0	0	0	0	16.55	0	0	12.4	0.1	1.2
2021	9	2	9	13	10	0	0	0	0	0	0	0	16.57	0	0	12.4	0.1	1.2
2021	9	2	9	23	10	0	0	0	0	0	0	0	16.59	0	0	12.6	0.1	1.2
2021	9	2	9	33	10	0	0	0	0	0	0	0	16.6	0	0	12.8	0.1	1.2
2021	9	2	9	43	10	0	0	0	0	0	0	0	16.62	0	0	12.8	0.1	1.2
2021	9	2	9	53	10	0	0	0	0	0	0	0	16.64	0	0	12.8	0.1	1.2
2021	9	2	10	3	10	0	0	0	0	0	0	0	16.66	0	0	12.8	0.1	1.2
2021	9	2	10	13	10	0	0	0	0	0	0	0	16.68	0	0	12.8	0.1	1.2
2021	9	2	10	23	10	0	0	0	0	0	0	0	16.71	0	0	12.8	0.1	1.2
2021	9	2	10	33	10	0	0	0	0	0	0	0	16.74	0	0	12.8	0.1	1.2
2021	9	2	10	43	10	0	0	0	0	0	0	0	16.76	0	0	12.8	0.1	1.2
2021	9	2	10	53	10	0	0	0	0	0	0	0	16.79	0	0	12.8	0.1	1.2
2021	9	2	11	3	10	0	0	0	0	0	0	0	16.82	0	0	12.8	0.1	1.2
2021	9	2	11	13	10	0	0	0	0	0	0	0	16.86	0	0	12.8	0.1	1.2
2021	9	2	11	23	10	0	0	0	0	0	0	0	16.88	0	0	12.8	0.1	1.2
2021	9	2	11	33	10	0	0	0	0	0	0	0	16.92	0	0	12.8	0.1	1.2
2021	9	2	11	43	10	0	0	0	0	0	0	0	16.94	0	0	12.8	0.1	1.2
2021	9	2	11	53	10	0	0	0	0	0	0	0	17	0	0	12.8	0.1	1.2
2021	9	2	12	3	10	0	0	0	0	0	0	0	17.01	0	0	12.8	0.1	1.2
2021	9	2	12	13	10	0	0	0	0	0	0	0	17.04	0	0	12.8	0.1	1.2
2021	9	2	12	23	10	0	0	0	0	0	0	0	17.07	0	0	12.8	0.1	1.2
2021	9	2	12	33	10	0	0	0	0	0	0	0	17.1	0	0	12.8	0.1	1.2
2021	9	2	12	43	10	0	0	0	0	0	0	0	17.13	0	0	12.8	0.1	1.2
2021	9	2	12	53	10	0	0	0	0	0	0	0	17.15	0	0	12.8	0.1	1.2
2021	9	2	13	3	10	0	0	0	0	0	0	0	17.16	0	0	12.8	0.1	1.2
2021	9	2	13	13	10	0	0	0	0	0	0	0	17.19	0	0	12.8	0.1	1.2
2021	9	2	13	23	10	0	0	0	0	0	0	0	17.21	0	0	12.8	0.1	1.2
2021	9	2	13	33	10	0	0	0	0	0	0	0	17.26	0	0	12.8	0.1	1.2
2021	9	2	13	43	10	0	0	0	0	0	0	0	17.26	0	0	12.8	0.1	1.2
2021	9	2	13	53	10	0	0	0	0	0	0	0	17.28	0	0	12.8	0.1	1.2
2021	9	2	14	3	10	0	0	0	0	0	0	0	17.29	0	0	12.8	0.1	1.2
2021	9	2	14	13	10	0	0	0	0	0	0	0	17.29	0	0	12.8	0.1	1.2
2021	9	2	14	23	10	0	0	0	0	0	0	0	17.3	0	0	12.8	0.1	1.2
2021	9	2	14	33	10	0	0	0	0	0	0	0	17.32	0	0	12.8	0.1	1.2
2021	9	2	14	43	10	0	0	0	0	0	0	0	17.31	0	0	12.8	0.1	1.2
2021	9	2	14	53	10	0	0	0	0	0	0	0	17.33	0	0	12.8	0.1	1.2
2021	9	2	15	3	10	0	0	0	0	0	0	0	17.33	0	0	12.8	0.1	1.2
2021	9	2	15	13	10	0	0	0	0	0	0	0	17.34	0	0	12.8	0.1	1.2
2021	9	2	15	23	10	0	0	0	0	0	0	0	17.34	0	0	12.8	0.1	1.2
2021	9	2	15	33	10	0	0	0	0	0	0	0	17.36	0	0	12.8	0.1	1.2
2021	9	2	15	43	10	0	0	0	0	0	0	0	17.36	0	0	12.8	0.1	1.2
2021	9	2	15	53	10	0	0	0	0	0	0	0	17.36	0	0	12.8	0.1	1.2

### Reinhackle (0365)

Year	Month	Day	Hour	Minute	Second	IceDetection	Heading	Pitch	Roll	StdDevHeading	StdDevPitch	StdDevRoll	Temperature	Pressure	StdDevPressure	Voltage	CellBegin	CellEnd
2021	9	2	16	3	10	0	0	0	0	0	0	0	17.36	0	0	13	0.1	1.2
2021	9	2	16	13	10	0	0	0	0	0	0	0	17.36	0	0	13	0.1	1.2
2021	9	2	16	23	10	0	0	0	0	0	0	0	17.36	0	0	13.2	0.1	1.2
2021	9	2	16	33	10	0	0	0	0	0	0	0	17.37	0	0	13	0.1	1.2
2021	9	2	16	43	10	0	0	0	0	0	0	0	17.37	0	0	13	0.1	1.2
2021	9	2	16	53	10	0	0	0	0	0	0	0	17.37	0	0	13	0.1	1.2
2021	9	2	17	3	10	0	0	0	0	0	0	0	17.37	0	0	12.8	0.1	1.2
2021	9	2	17	13	10	0	0	0	0	0	0	0	17.38	0	0	12.4	0.1	1.2
2021	9	2	17	23	10	0	0	0	0	0	0	0	17.39	0	0	12.2	0.1	1.2
2021	9	2	17	33	10	0	0	0	0	0	0	0	17.39	0	0	12	0.1	1.2
2021	9	2	17	43	10	0	0	0	0	0	0	0	17.4	0	0	11.8	0.1	1.2
2021	9	2	17	53	10	0	0	0	0	0	0	0	17.4	0	0	11.6	0.1	1.2
2021	9	2	18	3	10	0	0	0	0	0	0	0	17.4	0	0	11.6	0.1	1.2
2021	9	2	18	13	10	0	0	0	0	0	0	0	17.41	0	0	11.6	0.1	1.2
2021	9	2	18	23	10	0	0	0	0	0	0	0	17.41	0	0	11.6	0.1	1.2
2021	9	2	18	33	10	0	0	0	0	0	0	0	17.42	0	0	11.4	0.1	1.2
2021	9	2	18	43	10	0	0	0	0	0	0	0	17.43	0	0	11.6	0.1	1.2
2021	9	2	18	53	10	0	0	0	0	0	0	0	17.43	0	0	11.4	0.1	1.2
2021	9	2	19	3	10	0	0	0	0	0	0	0	17.43	0	0	11.4	0.1	1.2
2021	9	2	19	13	10	0	0	0	0	0	0	0	17.43	0	0	11.2	0.1	1.2
2021	9	2	19	23	10	0	0	0	0	0	0	0	17.43	0	0	11.4	0.1	1.2
2021	9	2	19	33	10	0	0	0	0	0	0	0	17.42	0	0	11.4	0.1	1.2
2021	9	2	19	43	10	0	0	0	0	0	0	0	17.42	0	0	11.4	0.1	1.2
2021	9	2	19	53	10	0	0	0	0	0	0	0	17.41	0	0	11.4	0.1	1.2
2021	9	2	20	3	10	0	0	0	0	0	0	0	17.4	0	0	11.4	0.1	1.2
2021	9	2	20	13	10	0	0	0	0	0	0	0	17.39	0	0	11.4	0.1	1.2
2021	9	2	20	23	10	0	0	0	0	0	0	0	17.38	0	0	11.2	0.1	1.2
2021	9	2	20	33	10	0	0	0	0	0	0	0	17.37	0	0	11.2	0.1	1.2
2021	9	2	20	43	10	0	0	0	0	0	0	0	17.36	0	0	11.2	0.1	1.2
2021	9	2	20	53	10	0	0	0	0	0	0	0	17.35	0	0	11.2	0.1	1.2
2021	9	2	21	3	10	0	0	0	0	0	0	0	17.33	0	0	11.2	0.1	1.2
2021	9	2	21	13	10	0	0	0	0	0	0	0	17.32	0	0	11.2	0.1	1.2
2021	9	2	21	23	10	0	0	0	0	0	0	0	17.31	0	0	11.2	0.1	1.2
2021	9	2	21	33	10	0	0	0	0	0	0	0	17.29	0	0	11.2	0.1	1.2
2021	9	2	21	43	10	0	0	0	0	0	0	0	17.28	0	0	11	0.1	1.2
2021	9	2	21	53	10	0	0	0	0	0	0	0	17.27	0	0	11.2	0.1	1.2
2021	9	2	22	3	10	0	0	0	0	0	0	0	17.26	0	0	11.2	0.1	1.2
2021	9	2	22	13	10	0	0	0	0	0	0	0	17.25	0	0	11.2	0.1	1.2
2021	9	2	22	23	10	0	0	0	0	0	0	0	17.24	0	0	11.4	0.1	1.2
2021	9	2	22	33	10	0	0	0	0	0	0	0	17.22	0	0	11.4	0.1	1.2
2021	9	2	22	43	10	0	0	0	0	0	0	0	17.22	0	0	11.4	0.1	1.2
2021	9	2	22	53	10	0	0	0	0	0	0	0	17.21	0	0	11.4	0.1	1.2
2021	9	2	23	3	10	0	0	0	0	0	0	0	17.2	0	0	11.4	0.1	1.2
2021	9	2	23	13	10	0	0	0	0	0	0	0	17.19	0	0	11.4	0.1	1.2
2021	9	2	23	23	10	0	0	0	0	0	0	0	17.18	0	0	11.4	0.1	1.2
2021	9	2	23	33	10	0	0	0	0	0	0	0	17.17	0	0	11.4	0.1	1.2
2021	9	2	23	43	10	0	0	0	0	0	0	0	17.16	0	0	11.4	0.1	1.2
2021	9	2	23	53	10	0	0	0	0	0	0	0	17.14	0	0	11.4	0.1	1.2

### Reinhackle (0365)

Year	Month	Day	Hour	Minute	Second	IceDetection	Heading	Pitch	Roll	StdDevHeading	StdDevPitch	StdDevRoll	Temperature	Pressure	StdDevPressure	Voltage	CellBegin	CellEnd
2021	9	3	0	3	10	0	0	0	0	0	0	0	17.13	0	0	11.4	0.1	1.2
2021	9	3	0	13	10	0	0	0	0	0	0	0	17.11	0	0	11.4	0.1	1.2
2021	9	3	0	23	10	0	0	0	0	0	0	0	17.1	0	0	11.4	0.1	1.2
2021	9	3	0	33	10	0	0	0	0	0	0	0	17.08	0	0	11.2	0.1	1.2
2021	9	3	0	43	10	0	0	0	0	0	0	0	17.06	0	0	11.2	0.1	1.2
2021	9	3	0	53	10	0	0	0	0	0	0	0	17.04	0	0	11.4	0.1	1.2
2021	9	3	1	3	10	0	0	0	0	0	0	0	17.01	0	0	11.4	0.1	1.2
2021	9	3	1	13	10	0	0	0	0	0	0	0	17	0	0	11.4	0.1	1.2
2021	9	3	1	23	10	0	0	0	0	0	0	0	16.98	0	0	11.2	0.1	1.2
2021	9	3	1	33	10	0	0	0	0	0	0	0	16.95	0	0	11.2	0.1	1.2
2021	9	3	1	43	10	0	0	0	0	0	0	0	16.92	0	0	11.4	0.1	1.2
2021	9	3	1	53	10	0	0	0	0	0	0	0	16.89	0	0	11.4	0.1	1.2
2021	9	3	2	3	10	0	0	0	0	0	0	0	16.87	0	0	11.4	0.1	1.2
2021	9	3	2	13	10	0	0	0	0	0	0	0	16.84	0	0	11.4	0.1	1.2
2021	9	3	2	23	10	0	0	0	0	0	0	0	16.82	0	0	11.4	0.1	1.2
2021	9	3	2	33	10	0	0	0	0	0	0	0	16.79	0	0	11.4	0.1	1.2
2021	9	3	2	43	10	0	0	0	0	0	0	0	16.76	0	0	11.4	0.1	1.2
2021	9	3	2	53	10	0	0	0	0	0	0	0	16.73	0	0	11.4	0.1	1.2
2021	9	3	3	3	10	0	0	0	0	0	0	0	16.7	0	0	11.2	0.1	1.2
2021	9	3	3	13	10	0	0	0	0	0	0	0	16.68	0	0	11.2	0.1	1.2
2021	9	3	3	23	10	0	0	0	0	0	0	0	16.65	0	0	11.2	0.1	1.2
2021	9	3	3	33	10	0	0	0	0	0	0	0	16.63	0	0	11.2	0.1	1.2
2021	9	3	3	43	10	0	0	0	0	0	0	0	16.6	0	0	11.2	0.1	1.2
2021	9	3	3	53	10	0	0	0	0	0	0	0	16.57	0	0	11.2	0.1	1.2
2021	9	3	4	3	10	0	0	0	0	0	0	0	16.54	0	0	11.2	0.1	1.2
2021	9	3	4	13	10	0	0	0	0	0	0	0	16.52	0	0	11.2	0.1	1.2
2021	9	3	4	23	10	0	0	0	0	0	0	0	16.49	0	0	11.2	0.1	1.2
2021	9	3	4	33	10	0	0	0	0	0	0	0	16.45	0	0	11.2	0.1	1.2
2021	9	3	4	43	10	0	0	0	0	0	0	0	16.43	0	0	11.2	0.1	1.2
2021	9	3	4	53	10	0	0	0	0	0	0	0	16.39	0	0	11.2	0.1	1.2
2021	9	3	5	3	10	0	0	0	0	0	0	0	16.36	0	0	11.2	0.1	1.2
2021	9	3	5	13	10	0	0	0	0	0	0	0	16.31	0	0	11.2	0.1	1.2
2021	9	3	5	23	10	0	0	0	0	0	0	0	16.27	0	0	11.2	0.1	1.2
2021	9	3	5	33	10	0	0	0	0	0	0	0	16.24	0	0	11.2	0.1	1.2
2021	9	3	5	43	10	0	0	0	0	0	0	0	16.21	0	0	11.2	0.1	1.2
2021	9	3	5	53	10	0	0	0	0	0	0	0	16.18	0	0	11.2	0.1	1.2
2021	9	3	6	3	10	0	0	0	0	0	0	0	16.15	0	0	11.2	0.1	1.2
2021	9	3	6	13	10	0	0	0	0	0	0	0	16.12	0	0	11.2	0.1	1.2
2021	9	3	6	23	10	0	0	0	0	0	0	0	16.09	0	0	11.2	0.1	1.2
2021	9	3	6	33	10	0	0	0	0	0	0	0	16.05	0	0	11.2	0.1	1.2
2021	9	3	6	43	10	0	0	0	0	0	0	0	16.03	0	0	11.2	0.1	1.2
2021	9	3	6	53	10	0	0	0	0	0	0	0	15.99	0	0	11.2	0.1	1.2
2021	9	3	7	3	10	0	0	0	0	0	0	0	15.97	0	0	11.2	0.1	1.2
2021	9	3	7	13	10	0	0	0	0	0	0	0	15.94	0	0	11.4	0.1	1.2
2021	9	3	7	23	10	0	0	0	0	0	0	0	15.92	0	0	11.4	0.1	1.2
2021	9	3	7	33	10	0	0	0	0	0	0	0	15.9	0	0	11.6	0.1	1.2
2021	9	3	7	43	10	0	0	0	0	0	0	0	15.88	0	0	11.8	0.1	1.2
2021	9	3	7	53	10	0	0	0	0	0	0	0	15.86	0	0	12	0.1	1.2

### Reinhackle (0365)

Year	Month	Day	Hour	Minute	Second	IceDetection	Heading	Pitch	Roll	StdDevHeading	StdDevPitch	StdDevRoll	Temperature	Pressure	StdDevPressure	Voltage	CellBegin	CellEnd
2021	9	3	8	3	10	0	0	0	0	0	0	0	15.85	0	0	12.2	0.1	1.2
2021	9	3	8	13	10	0	0	0	0	0	0	0	15.83	0	0	12.2	0.1	1.2
2021	9	3	8	23	10	0	0	0	0	0	0	0	15.82	0	0	12.4	0.1	1.2
2021	9	3	8	33	10	0	0	0	0	0	0	0	15.85	0	0	12.4	0.1	1.2
2021	9	3	8	43	10	0	0	0	0	0	0	0	15.86	0	0	12.4	0.1	1.2
2021	9	3	8	53	10	0	0	0	0	0	0	0	15.86	0	0	12.4	0.1	1.2
2021	9	3	9	3	10	0	0	0	0	0	0	0	15.87	0	0	12.2	0.1	1.2
2021	9	3	9	13	10	0	0	0	0	0	0	0	15.88	0	0	12.4	0.1	1.2
2021	9	3	9	23	10	0	0	0	0	0	0	0	15.89	0	0	12.6	0.1	1.2
2021	9	3	9	33	10	0	0	0	0	0	0	0	15.9	0	0	12.6	0.1	1.2
2021	9	3	9	43	10	0	0	0	0	0	0	0	15.91	0	0	13	0.1	1.2
2021	9	3	9	53	10	0	0	0	0	0	0	0	15.93	0	0	13	0.1	1.2
2021	9	3	10	3	10	0	0	0	0	0	0	0	15.95	0	0	13	0.1	1.2
2021	9	3	10	13	10	0	0	0	0	0	0	0	15.97	0	0	13	0.1	1.2
2021	9	3	10	23	10	0	0	0	0	0	0	0	15.98	0	0	13	0.1	1.2
2021	9	3	10	33	10	0	0	0	0	0	0	0	16.01	0	0	13	0.1	1.2
2021	9	3	10	43	10	0	0	0	0	0	0	0	16.04	0	0	13	0.1	1.2
2021	9	3	10	53	10	0	0	0	0	0	0	0	16.06	0	0	12.8	0.1	1.2
2021	9	3	11	3	10	0	0	0	0	0	0	0	16.08	0	0	12.8	0.1	1.2
2021	9	3	11	13	10	0	0	0	0	0	0	0	16.1	0	0	12.8	0.1	1.2
2021	9	3	11	23	10	0	0	0	0	0	0	0	16.13	0	0	12.6	0.1	1.2
2021	9	3	11	33	10	0	0	0	0	0	0	0	16.16	0	0	12.6	0.1	1.2
2021	9	3	11	43	10	0	0	0	0	0	0	0	16.18	0	0	12.6	0.1	1.2
2021	9	3	11	53	10	0	0	0	0	0	0	0	16.22	0	0	12.6	0.1	1.2
2021	9	3	12	3	10	0	0	0	0	0	0	0	16.24	0	0	12.6	0.1	1.2
2021	9	3	12	13	10	0	0	0	0	0	0	0	16.26	0	0	12.4	0.1	1.2
2021	9	3	12	23	10	0	0	0	0	0	0	0	16.28	0	0	12.4	0.1	1.2
2021	9	3	12	33	10	0	0	0	0	0	0	0	16.32	0	0	12.6	0.1	1.2
2021	9	3	12	43	10	0	0	0	0	0	0	0	16.34	0	0	12.6	0.1	1.2
2021	9	3	12	53	10	0	0	0	0	0	0	0	16.37	0	0	12.6	0.1	1.2
2021	9	3	13	3	10	0	0	0	0	0	0	0	16.39	0	0	12.8	0.1	1.2
2021	9	3	13	13	10	0	0	0	0	0	0	0	16.42	0	0	12.8	0.1	1.2
2021	9	3	13	23	10	0	0	0	0	0	0	0	16.44	0	0	12.6	0.1	1.2
2021	9	3	13	33	10	0	0	0	0	0	0	0	16.46	0	0	12.6	0.1	1.2
2021	9	3	13	43	10	0	0	0	0	0	0	0	16.49	0	0	12.6	0.1	1.2
2021	9	3	13	53	10	0	0	0	0	0	0	0	16.51	0	0	12.6	0.1	1.2
2021	9	3	14	3	10	0	0	0	0	0	0	0	16.53	0	0	12.6	0.1	1.2
2021	9	3	14	13	10	0	0	0	0	0	0	0	16.56	0	0	12.6	0.1	1.2
2021	9	3	14	23	10	0	0	0	0	0	0	0	16.58	0	0	12.6	0.1	1.2
2021	9	3	14	33	10	0	0	0	0	0	0	0	16.59	0	0	12.6	0.1	1.2
2021	9	3	14	43	10	0	0	0	0	0	0	0	16.61	0	0	12.6	0.1	1.2
2021	9	3	14	53	10	0	0	0	0	0	0	0	16.62	0	0	12.6	0.1	1.2
2021	9	3	15	3	10	0	0	0	0	0	0	0	16.64	0	0	12.6	0.1	1.2
2021	9	3	15	13	10	0	0	0	0	0	0	0	16.66	0	0	12.6	0.1	1.2
2021	9	3	15	23	10	0	0	0	0	0	0	0	16.67	0	0	12.6	0.1	1.2
2021	9	3	15	33	10	0	0	0	0	0	0	0	16.69	0	0	12.6	0.1	1.2
2021	9	3	15	43	10	0	0	0	0	0	0	0	16.7	0	0	12.6	0.1	1.2
2021	9	3	15	53	10	0	0	0	0	0	0	0	16.71	0	0	12.6	0.1	1.2

### Reinhackle (0365)

Year	Month	Day	Hour	Minute	Second	IceDetection	Heading	Pitch	Roll	StdDevHeading	StdDevPitch	StdDevRoll	Temperature	Pressure	StdDevPressure	Voltage	CellBegin	CellEnd
2021	9	3	16	3	10	0	0	0	0	0	0	0	16.72	0	0	12.6	0.1	1.2
2021	9	3	16	13	10	0	0	0	0	0	0	0	16.74	0	0	12.6	0.1	1.2
2021	9	3	16	23	10	0	0	0	0	0	0	0	16.75	0	0	12.6	0.1	1.2
2021	9	3	16	33	10	0	0	0	0	0	0	0	16.76	0	0	12.6	0.1	1.2
2021	9	3	16	43	10	0	0	0	0	0	0	0	16.76	0	0	12.6	0.1	1.2
2021	9	3	16	53	10	0	0	0	0	0	0	0	16.78	0	0	12.4	0.1	1.2
2021	9	3	17	3	10	0	0	0	0	0	0	0	16.77	0	0	12.2	0.1	1.2
2021	9	3	17	13	10	0	0	0	0	0	0	0	16.79	0	0	12	0.1	1.2
2021	9	3	17	23	10	0	0	0	0	0	0	0	16.79	0	0	12	0.1	1.2
2021	9	3	17	33	10	0	0	0	0	0	0	0	16.8	0	0	11.8	0.1	1.2
2021	9	3	17	43	10	0	0	0	0	0	0	0	16.81	0	0	11.6	0.1	1.2
2021	9	3	17	53	10	0	0	0	0	0	0	0	16.81	0	0	11.6	0.1	1.2
2021	9	3	18	3	10	0	0	0	0	0	0	0	16.82	0	0	11.6	0.1	1.2
2021	9	3	18	13	10	0	0	0	0	0	0	0	16.83	0	0	11.4	0.1	1.2
2021	9	3	18	23	10	0	0	0	0	0	0	0	16.83	0	0	11.6	0.1	1.2
2021	9	3	18	33	10	0	0	0	0	0	0	0	16.84	0	0	11.4	0.1	1.2
2021	9	3	18	43	10	0	0	0	0	0	0	0	16.84	0	0	11.6	0.1	1.2
2021	9	3	18	53	10	0	0	0	0	0	0	0	16.85	0	0	11.4	0.1	1.2
2021	9	3	19	3	10	0	0	0	0	0	0	0	16.85	0	0	11.4	0.1	1.2
2021	9	3	19	13	10	0	0	0	0	0	0	0	16.84	0	0	11.2	0.1	1.2
2021	9	3	19	23	10	0	0	0	0	0	0	0	16.84	0	0	11.2	0.1	1.2
2021	9	3	19	33	10	0	0	0	0	0	0	0	16.84	0	0	11.2	0.1	1.2
2021	9	3	19	43	10	0	0	0	0	0	0	0	16.83	0	0	11.4	0.1	1.2
2021	9	3	19	53	10	0	0	0	0	0	0	0	16.83	0	0	11.2	0.1	1.2
2021	9	3	20	3	10	0	0	0	0	0	0	0	16.82	0	0	11.2	0.1	1.2
2021	9	3	20	13	10	0	0	0	0	0	0	0	16.82	0	0	11.4	0.1	1.2
2021	9	3	20	23	10	0	0	0	0	0	0	0	16.8	0	0	11.4	0.1	1.2
2021	9	3	20	33	10	0	0	0	0	0	0	0	16.79	0	0	11.6	0.1	1.2
2021	9	3	20	43	10	0	0	0	0	0	0	0	16.78	0	0	11.6	0.1	1.2
2021	9	3	20	53	10	0	0	0	0	0	0	0	16.77	0	0	11.6	0.1	1.2
2021	9	3	21	3	10	0	0	0	0	0	0	0	16.75	0	0	11.6	0.1	1.2
2021	9	3	21	13	10	0	0	0	0	0	0	0	16.74	0	0	11.6	0.1	1.2
2021	9	3	21	23	10	0	0	0	0	0	0	0	16.72	0	0	11.6	0.1	1.2
2021	9	3	21	33	10	0	0	0	0	0	0	0	16.71	0	0	11.6	0.1	1.2
2021	9	3	21	43	10	0	0	0	0	0	0	0	16.7	0	0	11.4	0.1	1.2
2021	9	3	21	53	10	0	0	0	0	0	0	0	16.69	0	0	11.4	0.1	1.2
2021	9	3	22	3	10	0	0	0	0	0	0	0	16.67	0	0	11.4	0.1	1.2
2021	9	3	22	13	10	0	0	0	0	0	0	0	16.66	0	0	11.4	0.1	1.2
2021	9	3	22	23	10	0	0	0	0	0	0	0	16.64	0	0	11.4	0.1	1.2
2021	9	3	22	33	10	0	0	0	0	0	0	0	16.62	0	0	11.4	0.1	1.2
2021	9	3	22	43	10	0	0	0	0	0	0	0	16.61	0	0	11.4	0.1	1.2
2021	9	3	22	53	10	0	0	0	0	0	0	0	16.59	0	0	11.4	0.1	1.2
2021	9	3	23	3	10	0	0	0	0	0	0	0	16.58	0	0	11.4	0.1	1.2
2021	9	3	23	13	10	0	0	0	0	0	0	0	16.56	0	0	11.4	0.1	1.2
2021	9	3	23	23	10	0	0	0	0	0	0	0	16.54	0	0	11.4	0.1	1.2
2021	9	3	23	33	10	0	0	0	0	0	0	0	16.52	0	0	11.4	0.1	1.2
2021	9	3	23	43	10	0	0	0	0	0	0	0	16.5	0	0	11.4	0.1	1.2
2021	9	3	23	53	10	0	0	0	0	0	0	0	16.48	0	0	11.4	0.1	1.2

### Reinhackle (0365)

Year	Month	Day	Hour	Minute	Second	IceDetection	Heading	Pitch	Roll	StdDevHeading	StdDevPitch	StdDevRoll	Temperature	Pressure	StdDevPressure	Voltage	CellBegin	CellEnd
2021	9	4	0	3	10	0	0	0	0	0	0	0	16.46	0	0	11.4	0.1	1.2
2021	9	4	0	13	10	0	0	0	0	0	0	0	16.44	0	0	11.4	0.1	1.2
2021	9	4	0	23	10	0	0	0	0	0	0	0	16.42	0	0	11.4	0.1	1.2
2021	9	4	0	33	10	0	0	0	0	0	0	0	16.4	0	0	11.4	0.1	1.2
2021	9	4	0	43	10	0	0	0	0	0	0	0	16.37	0	0	11.4	0.1	1.2
2021	9	4	0	53	10	0	0	0	0	0	0	0	16.35	0	0	11.4	0.1	1.2
2021	9	4	1	3	10	0	0	0	0	0	0	0	16.33	0	0	11.4	0.1	1.2
2021	9	4	1	13	10	0	0	0	0	0	0	0	16.3	0	0	11.4	0.1	1.2
2021	9	4	1	23	10	0	0	0	0	0	0	0	16.28	0	0	11.4	0.1	1.2
2021	9	4	1	33	10	0	0	0	0	0	0	0	16.26	0	0	11.4	0.1	1.2
2021	9	4	1	43	10	0	0	0	0	0	0	0	16.23	0	0	11.4	0.1	1.2
2021	9	4	1	53	10	0	0	0	0	0	0	0	16.21	0	0	11.4	0.1	1.2
2021	9	4	2	3	10	0	0	0	0	0	0	0	16.19	0	0	11.4	0.1	1.2
2021	9	4	2	13	10	0	0	0	0	0	0	0	16.17	0	0	11.4	0.1	1.2
2021	9	4	2	23	10	0	0	0	0	0	0	0	16.14	0	0	11.4	0.1	1.2
2021	9	4	2	33	10	0	0	0	0	0	0	0	16.11	0	0	11.4	0.1	1.2
2021	9	4	2	43	10	0	0	0	0	0	0	0	16.09	0	0	11.4	0.1	1.2
2021	9	4	2	53	10	0	0	0	0	0	0	0	16.06	0	0	11.4	0.1	1.2
2021	9	4	3	3	10	0	0	0	0	0	0	0	16.04	0	0	11.4	0.1	1.2
2021	9	4	3	13	10	0	0	0	0	0	0	0	16.01	0	0	11.4	0.1	1.2
2021	9	4	3	23	10	0	0	0	0	0	0	0	15.98	0	0	11.4	0.1	1.2
2021	9	4	3	33	10	0	0	0	0	0	0	0	15.95	0	0	11.4	0.1	1.2
2021	9	4	3	43	10	0	0	0	0	0	0	0	15.93	0	0	11.4	0.1	1.2
2021	9	4	3	53	10	0	0	0	0	0	0	0	15.9	0	0	11.4	0.1	1.2
2021	9	4	4	3	10	0	0	0	0	0	0	0	15.88	0	0	11.4	0.1	1.2
2021	9	4	4	13	10	0	0	0	0	0	0	0	15.85	0	0	11.4	0.1	1.2
2021	9	4	4	23	10	0	0	0	0	0	0	0	15.83	0	0	11.4	0.1	1.2
2021	9	4	4	33	10	0	0	0	0	0	0	0	15.8	0	0	11.4	0.1	1.2
2021	9	4	4	43	10	0	0	0	0	0	0	0	15.78	0	0	11.4	0.1	1.2
2021	9	4	4	53	10	0	0	0	0	0	0	0	15.75	0	0	11.4	0.1	1.2
2021	9	4	5	3	10	0	0	0	0	0	0	0	15.72	0	0	11.4	0.1	1.2
2021	9	4	5	13	10	0	0	0	0	0	0	0	15.69	0	0	11.4	0.1	1.2
2021	9	4	5	23	10	0	0	0	0	0	0	0	15.67	0	0	11.4	0.1	1.2
2021	9	4	5	33	10	0	0	0	0	0	0	0	15.63	0	0	11.4	0.1	1.2
2021	9	4	5	43	10	0	0	0	0	0	0	0	15.61	0	0	11.4	0.1	1.2
2021	9	4	5	53	10	0	0	0	0	0	0	0	15.58	0	0	11.2	0.1	1.2
2021	9	4	6	3	10	0	0	0	0	0	0	0	15.56	0	0	11.2	0.1	1.2
2021	9	4	6	13	10	0	0	0	0	0	0	0	15.53	0	0	11.2	0.1	1.2
2021	9	4	6	23	10	0	0	0	0	0	0	0	15.5	0	0	11.2	0.1	1.2
2021	9	4	6	33	10	0	0	0	0	0	0	0	15.47	0	0	11.2	0.1	1.2
2021	9	4	6	43	10	0	0	0	0	0	0	0	15.45	0	0	11.2	0.1	1.2
2021	9	4	6	53	10	0	0	0	0	0	0	0	15.43	0	0	11.2	0.1	1.2
2021	9	4	7	3	10	0	0	0	0	0	0	0	15.4	0	0	11.2	0.1	1.2
2021	9	4	7	13	10	0	0	0	0	0	0	0	15.37	0	0	11.4	0.1	1.2
2021	9	4	7	23	10	0	0	0	0	0	0	0	15.35	0	0	11.6	0.1	1.2
2021	9	4	7	33	10	0	0	0	0	0	0	0	15.33	0	0	11.6	0.1	1.2
2021	9	4	7	43	10	0	0	0	0	0	0	0	15.31	0	0	11.8	0.1	1.2
2021	9	4	7	53	10	0	0	0	0	0	0	0	15.29	0	0	12.2	0.1	1.2



### Reinhackle (0365)

Year	Month	Day	Hour	Minute	Second	IceDetection	Heading	Pitch	Roll	StdDevHeading	StdDevPitch	StdDevRoll	Temperature	Pressure	StdDevPressure	Voltage	CellBegin	CellEnd
2021	9	4	8	3	10	0	0	0	0	0	0	0	15.28	0	0	12.2	0.1	1.2
2021	9	4	8	13	10	0	0	0	0	0	0	0	15.27	0	0	12.4	0.1	1.2
2021	9	4	8	23	10	0	0	0	0	0	0	0	15.26	0	0	12.4	0.1	1.2
2021	9	4	8	33	10	0	0	0	0	0	0	0	15.3	0	0	12.4	0.1	1.2
2021	9	4	8	43	10	0	0	0	0	0	0	0	15.32	0	0	12.4	0.1	1.2
2021	9	4	8	53	10	0	0	0	0	0	0	0	15.34	0	0	12.6	0.1	1.2
2021	9	4	9	3	10	0	0	0	0	0	0	0	15.36	0	0	12.6	0.1	1.2
2021	9	4	9	13	10	0	0	0	0	0	0	0	15.38	0	0	12.6	0.1	1.2
2021	9	4	9	23	10	0	0	0	0	0	0	0	15.39	0	0	12.8	0.1	1.2
2021	9	4	9	33	10	0	0	0	0	0	0	0	15.41	0	0	13	0.1	1.2
2021	9	4	9	43	10	0	0	0	0	0	0	0	15.43	0	0	12.8	0.1	1.2
2021	9	4	9	53	10	0	0	0	0	0	0	0	15.46	0	0	12.8	0.1	1.2
2021	9	4	10	3	10	0	0	0	0	0	0	0	15.48	0	0	12.6	0.1	1.2
2021	9	4	10	13	10	0	0	0	0	0	0	0	15.5	0	0	12.6	0.1	1.2
2021	9	4	10	23	10	0	0	0	0	0	0	0	15.53	0	0	12.8	0.1	1.2
2021	9	4	10	33	10	0	0	0	0	0	0	0	15.56	0	0	12.6	0.1	1.2
2021	9	4	10	43	10	0	0	0	0	0	0	0	15.58	0	0	12.8	0.1	1.2
2021	9	4	10	53	10	0	0	0	0	0	0	0	15.61	0	0	12.8	0.1	1.2
2021	9	4	11	3	10	0	0	0	0	0	0	0	15.63	0	0	12.6	0.1	1.2
2021	9	4	11	13	10	0	0	0	0	0	0	0	15.67	0	0	12.6	0.1	1.2
2021	9	4	11	23	10	0	0	0	0	0	0	0	15.7	0	0	12.6	0.1	1.2
2021	9	4	11	33	10	0	0	0	0	0	0	0	15.73	0	0	12.6	0.1	1.2
2021	9	4	11	43	10	0	0	0	0	0	0	0	15.77	0	0	12.6	0.1	1.2
2021	9	4	11	53	10	0	0	0	0	0	0	0	15.8	0	0	12.6	0.1	1.2
2021	9	4	12	3	10	0	0	0	0	0	0	0	15.83	0	0	12.6	0.1	1.2
2021	9	4	12	13	10	0	0	0	0	0	0	0	15.85	0	0	12.6	0.1	1.2
2021	9	4	12	23	10	0	0	0	0	0	0	0	15.88	0	0	12.6	0.1	1.2
2021	9	4	12	33	10	0	0	0	0	0	0	0	15.93	0	0	12.6	0.1	1.2
2021	9	4	12	43	10	0	0	0	0	0	0	0	15.94	0	0	12.6	0.1	1.2
2021	9	4	12	53	10	0	0	0	0	0	0	0	15.97	0	0	12.6	0.1	1.2
2021	9	4	13	3	10	0	0	0	0	0	0	0	16	0	0	12.6	0.1	1.2
2021	9	4	13	13	10	0	0	0	0	0	0	0	16.04	0	0	12.6	0.1	1.2
2021	9	4	13	23	10	0	0	0	0	0	0	0	16.08	0	0	12.6	0.1	1.2
2021	9	4	13	33	10	0	0	0	0	0	0	0	16.09	0	0	12.6	0.1	1.2
2021	9	4	13	43	10	0	0	0	0	0	0	0	16.13	0	0	12.6	0.1	1.2
2021	9	4	13	53	10	0	0	0	0	0	0	0	16.14	0	0	12.6	0.1	1.2
2021	9	4	14	3	10	0	0	0	0	0	0	0	16.18	0	0	12.4	0.1	1.2
2021	9	4	14	13	10	0	0	0	0	0	0	0	16.19	0	0	12.6	0.1	1.2
2021	9	4	14	23	10	0	0	0	0	0	0	0	16.21	0	0	12.6	0.1	1.2
2021	9	4	14	33	10	0	0	0	0	0	0	0	16.22	0	0	12.6	0.1	1.2
2021	9	4	14	43	10	0	0	0	0	0	0	0	16.25	0	0	12.6	0.1	1.2
2021	9	4	14	53	10	0	0	0	0	0	0	0	16.26	0	0	12.6	0.1	1.2
2021	9	4	15	3	10	0	0	0	0	0	0	0	16.27	0	0	12.6	0.1	1.2
2021	9	4	15	13	10	0	0	0	0	0	0	0	16.28	0	0	12.6	0.1	1.2
2021	9	4	15	23	10	0	0	0	0	0	0	0	16.29	0	0	12.6	0.1	1.2
2021	9	4	15	33	10	0	0	0	0	0	0	0	16.3	0	0	12.6	0.1	1.2
2021	9	4	15	43	10	0	0	0	0	0	0	0	16.31	0	0	12.6	0.1	1.2
2021	9	4	15	53	10	0	0	0	0	0	0	0	16.32	0	0	12.6	0.1	1.2

### Reinhackle (0365)

Year	Month	Day	Hour	Minute	Second	IceDetection	Heading	Pitch	Roll	StdDevHeading	StdDevPitch	StdDevRoll	Temperature	Pressure	StdDevPressure	Voltage	CellBegin	CellEnd
2021	9	4	16	3	10	0	0	0	0	0	0	0	16.33	0	0	12.6	0.1	1.2
2021	9	4	16	13	10	0	0	0	0	0	0	0	16.34	0	0	12.6	0.1	1.2
2021	9	4	16	23	10	0	0	0	0	0	0	0	16.35	0	0	12.6	0.1	1.2
2021	9	4	16	33	10	0	0	0	0	0	0	0	16.36	0	0	12.6	0.1	1.2
2021	9	4	16	43	10	0	0	0	0	0	0	0	16.36	0	0	12.6	0.1	1.2
2021	9	4	16	53	10	0	0	0	0	0	0	0	16.36	0	0	12.6	0.1	1.2
2021	9	4	17	3	10	0	0	0	0	0	0	0	16.35	0	0	12.2	0.1	1.2
2021	9	4	17	13	10	0	0	0	0	0	0	0	16.38	0	0	12	0.1	1.2
2021	9	4	17	23	10	0	0	0	0	0	0	0	16.39	0	0	12	0.1	1.2
2021	9	4	17	33	10	0	0	0	0	0	0	0	16.39	0	0	11.8	0.1	1.2
2021	9	4	17	43	10	0	0	0	0	0	0	0	16.4	0	0	11.6	0.1	1.2
2021	9	4	17	53	10	0	0	0	0	0	0	0	16.4	0	0	11.6	0.1	1.2
2021	9	4	18	3	10	0	0	0	0	0	0	0	16.4	0	0	11.4	0.1	1.2
2021	9	4	18	13	10	0	0	0	0	0	0	0	16.41	0	0	11.4	0.1	1.2
2021	9	4	18	23	10	0	0	0	0	0	0	0	16.42	0	0	11.4	0.1	1.2
2021	9	4	18	33	10	0	0	0	0	0	0	0	16.44	0	0	11.4	0.1	1.2
2021	9	4	18	43	10	0	0	0	0	0	0	0	16.44	0	0	11.4	0.1	1.2
2021	9	4	18	53	10	0	0	0	0	0	0	0	16.45	0	0	11.4	0.1	1.2
2021	9	4	19	3	10	0	0	0	0	0	0	0	16.45	0	0	11.2	0.1	1.2
2021	9	4	19	13	10	0	0	0	0	0	0	0	16.45	0	0	11.4	0.1	1.2
2021	9	4	19	23	10	0	0	0	0	0	0	0	16.46	0	0	11.4	0.1	1.2
2021	9	4	19	33	10	0	0	0	0	0	0	0	16.46	0	0	11.2	0.1	1.2
2021	9	4	19	43	10	0	0	0	0	0	0	0	16.46	0	0	11.4	0.1	1.2
2021	9	4	19	53	10	0	0	0	0	0	0	0	16.45	0	0	11.4	0.1	1.2
2021	9	4	20	3	10	0	0	0	0	0	0	0	16.46	0	0	11.4	0.1	1.2
2021	9	4	20	13	10	0	0	0	0	0	0	0	16.45	0	0	11.4	0.1	1.2
2021	9	4	20	23	10	0	0	0	0	0	0	0	16.44	0	0	11.4	0.1	1.2
2021	9	4	20	33	10	0	0	0	0	0	0	0	16.44	0	0	11.4	0.1	1.2
2021	9	4	20	43	10	0	0	0	0	0	0	0	16.42	0	0	11.4	0.1	1.2
2021	9	4	20	53	10	0	0	0	0	0	0	0	16.42	0	0	11.4	0.1	1.2
2021	9	4	21	3	10	0	0	0	0	0	0	0	16.41	0	0	11.4	0.1	1.2
2021	9	4	21	13	10	0	0	0	0	0	0	0	16.4	0	0	11.4	0.1	1.2
2021	9	4	21	23	10	0	0	0	0	0	0	0	16.39	0	0	11.4	0.1	1.2
2021	9	4	21	33	10	0	0	0	0	0	0	0	16.38	0	0	11.4	0.1	1.2
2021	9	4	21	43	10	0	0	0	0	0	0	0	16.37	0	0	11.4	0.1	1.2
2021	9	4	21	53	10	0	0	0	0	0	0	0	16.36	0	0	11.4	0.1	1.2
2021	9	4	22	3	10	0	0	0	0	0	0	0	16.35	0	0	11.4	0.1	1.2
2021	9	4	22	13	10	0	0	0	0	0	0	0	16.34	0	0	11.4	0.1	1.2
2021	9	4	22	23	10	0	0	0	0	0	0	0	16.33	0	0	11.4	0.1	1.2
2021	9	4	22	33	10	0	0	0	0	0	0	0	16.31	0	0	11.4	0.1	1.2
2021	9	4	22	43	10	0	0	0	0	0	0	0	16.31	0	0	11.4	0.1	1.2
2021	9	4	22	53	10	0	0	0	0	0	0	0	16.29	0	0	11.4	0.1	1.2
2021	9	4	23	3	10	0	0	0	0	0	0	0	16.27	0	0	11.4	0.1	1.2
2021	9	4	23	13	10	0	0	0	0	0	0	0	16.26	0	0	11.4	0.1	1.2
2021	9	4	23	23	10	0	0	0	0	0	0	0	16.24	0	0	11.4	0.1	1.2
2021	9	4	23	33	10	0	0	0	0	0	0	0	16.23	0	0	11.4	0.1	1.2
2021	9	4	23	43	10	0	0	0	0	0	0	0	16.21	0	0	11.4	0.1	1.2
2021	9	4	23	53	10	0	0	0	0	0	0	0	16.19	0	0	11.4	0.1	1.2

### Reinhackle (0365)

Year	Month	Day	Hour	Minute	Second	IceDetection	Heading	Pitch	Roll	StdDevHeading	StdDevPitch	StdDevRoll	Temperature	Pressure	StdDevPressure	Voltage	CellBegin	CellEnd
2021	9	5	0	3	10	0	0	0	0	0	0	0	16.17	0	0	11.4	0.1	1.2
2021	9	5	0	13	10	0	0	0	0	0	0	0	16.15	0	0	11.4	0.1	1.2
2021	9	5	0	23	10	0	0	0	0	0	0	0	16.14	0	0	11.4	0.1	1.2
2021	9	5	0	33	10	0	0	0	0	0	0	0	16.12	0	0	11.4	0.1	1.2
2021	9	5	0	43	10	0	0	0	0	0	0	0	16.09	0	0	11.4	0.1	1.2
2021	9	5	0	53	10	0	0	0	0	0	0	0	16.08	0	0	11.4	0.1	1.2
2021	9	5	1	3	10	0	0	0	0	0	0	0	16.06	0	0	11.4	0.1	1.2
2021	9	5	1	13	10	0	0	0	0	0	0	0	16.04	0	0	11.4	0.1	1.2
2021	9	5	1	23	10	0	0	0	0	0	0	0	16.01	0	0	11.4	0.1	1.2
2021	9	5	1	33	10	0	0	0	0	0	0	0	16	0	0	11.4	0.1	1.2
2021	9	5	1	43	10	0	0	0	0	0	0	0	15.97	0	0	11.4	0.1	1.2
2021	9	5	1	53	10	0	0	0	0	0	0	0	15.96	0	0	11.4	0.1	1.2
2021	9	5	2	3	10	0	0	0	0	0	0	0	15.93	0	0	11.4	0.1	1.2
2021	9	5	2	13	10	0	0	0	0	0	0	0	15.91	0	0	11.4	0.1	1.2
2021	9	5	2	23	10	0	0	0	0	0	0	0	15.88	0	0	11.2	0.1	1.2
2021	9	5	2	33	10	0	0	0	0	0	0	0	15.86	0	0	11.2	0.1	1.2
2021	9	5	2	43	10	0	0	0	0	0	0	0	15.83	0	0	11.2	0.1	1.2
2021	9	5	2	53	10	0	0	0	0	0	0	0	15.82	0	0	11.2	0.1	1.2
2021	9	5	3	3	10	0	0	0	0	0	0	0	15.79	0	0	11.2	0.1	1.2
2021	9	5	3	13	10	0	0	0	0	0	0	0	15.77	0	0	11.2	0.1	1.2
2021	9	5	3	23	10	0	0	0	0	0	0	0	15.74	0	0	11.2	0.1	1.2
2021	9	5	3	33	10	0	0	0	0	0	0	0	15.71	0	0	11.2	0.1	1.2
2021	9	5	3	43	10	0	0	0	0	0	0	0	15.69	0	0	11	0.1	1.2
2021	9	5	3	53	10	0	0	0	0	0	0	0	15.66	0	0	11	0.1	1.2
2021	9	5	4	3	10	0	0	0	0	0	0	0	15.63	0	0	11	0.1	1.3
2021	9	5	4	13	10	0	0	0	0	0	0	0	15.6	0	0	11	0.1	1.2
2021	9	5	4	23	10	0	0	0	0	0	0	0	15.58	0	0	11.2	0.1	1.2
2021	9	5	4	33	10	0	0	0	0	0	0	0	15.56	0	0	11.2	0.1	1.3
2021	9	5	4	43	10	0	0	0	0	0	0	0	15.53	0	0	11	0.1	1.2
2021	9	5	4	53	10	0	0	0	0	0	0	0	15.51	0	0	11	0.1	1.3
2021	9	5	5	3	10	0	0	0	0	0	0	0	15.48	0	0	11	0.1	1.3
2021	9	5	5	13	10	0	0	0	0	0	0	0	15.45	0	0	11	0.1	1.3
2021	9	5	5	23	10	0	0	0	0	0	0	0	15.43	0	0	11	0.1	1.3
2021	9	5	5	33	10	0	0	0	0	0	0	0	15.4	0	0	11	0.1	1.3
2021	9	5	5	43	10	0	0	0	0	0	0	0	15.38	0	0	11	0.1	1.3
2021	9	5	5	53	10	0	0	0	0	0	0	0	15.35	0	0	11	0.1	1.3
2021	9	5	6	3	10	0	0	0	0	0	0	0	15.32	0	0	11	0.1	1.3
2021	9	5	6	13	10	0	0	0	0	0	0	0	15.3	0	0	11	0.1	1.3
2021	9	5	6	23	10	0	0	0	0	0	0	0	15.27	0	0	11	0.1	1.3
2021	9	5	6	33	10	0	0	0	0	0	0	0	15.24	0	0	11	0.1	1.3
2021	9	5	6	43	10	0	0	0	0	0	0	0	15.22	0	0	11	0.1	1.3
2021	9	5	6	53	10	0	0	0	0	0	0	0	15.2	0	0	11	0.1	1.3
2021	9	5	7	3	10	0	0	0	0	0	0	0	15.17	0	0	11	0.1	1.3
2021	9	5	7	13	10	0	0	0	0	0	0	0	15.15	0	0	11.2	0.1	1.3
2021	9	5	7	23	10	0	0	0	0	0	0	0	15.13	0	0	11.4	0.1	1.3
2021	9	5	7	33	10	0	0	0	0	0	0	0	15.11	0	0	11.4	0.1	1.3
2021	9	5	7	43	10	0	0	0	0	0	0	0	15.09	0	0	11.8	0.1	1.3
2021	9	5	7	53	10	0	0	0	0	0	0	0	15.08	0	0	12	0.1	1.3

### Reinhackle (0365)

Year	Month	Day	Hour	Minute	Second	IceDetection	Heading	Pitch	Roll	StdDevHeading	StdDevPitch	StdDevRoll	Temperature	Pressure	StdDevPressure	Voltage	CellBegin	CellEnd
2021	9	5	8	3	10	0	0	0	0	0	0	0	15.07	0	0	12	0.1	1.3
2021	9	5	8	13	10	0	0	0	0	0	0	0	15.05	0	0	12.2	0.1	1.3
2021	9	5	8	23	10	0	0	0	0	0	0	0	15.05	0	0	12.2	0.1	1.3
2021	9	5	8	33	10	0	0	0	0	0	0	0	15.06	0	0	12.2	0.1	1.3
2021	9	5	8	43	10	0	0	0	0	0	0	0	15.07	0	0	12.2	0.1	1.3
2021	9	5	8	53	10	0	0	0	0	0	0	0	15.08	0	0	12	0.1	1.3
2021	9	5	9	3	10	0	0	0	0	0	0	0	15.09	0	0	12.2	0.1	1.3
2021	9	5	9	13	10	0	0	0	0	0	0	0	15.11	0	0	12.4	0.1	1.3
2021	9	5	9	23	10	0	0	0	0	0	0	0	15.12	0	0	12.6	0.1	1.3
2021	9	5	9	33	10	0	0	0	0	0	0	0	15.13	0	0	12.8	0.1	1.3
2021	9	5	9	43	10	0	0	0	0	0	0	0	15.15	0	0	12.8	0.1	1.3
2021	9	5	9	53	10	0	0	0	0	0	0	0	15.16	0	0	12.8	0.1	1.3
2021	9	5	10	3	10	0	0	0	0	0	0	0	15.18	0	0	12.8	0.1	1.3
2021	9	5	10	13	10	0	0	0	0	0	0	0	15.2	0	0	12.6	0.1	1.3
2021	9	5	10	23	10	0	0	0	0	0	0	0	15.23	0	0	12.6	0.1	1.3
2021	9	5	10	33	10	0	0	0	0	0	0	0	15.26	0	0	12.8	0.1	1.3
2021	9	5	10	43	10	0	0	0	0	0	0	0	15.27	0	0	12.8	0.1	1.3
2021	9	5	10	53	10	0	0	0	0	0	0	0	15.31	0	0	12.8	0.1	1.3
2021	9	5	11	3	10	0	0	0	0	0	0	0	15.34	0	0	12.6	0.1	1.3
2021	9	5	11	13	10	0	0	0	0	0	0	0	15.38	0	0	13	0.1	1.3
2021	9	5	11	23	10	0	0	0	0	0	0	0	15.4	0	0	12.6	0.1	1.3
2021	9	5	11	33	10	0	0	0	0	0	0	0	15.44	0	0	12.6	0.1	1.3
2021	9	5	11	43	10	0	0	0	0	0	0	0	15.46	0	0	12.6	0.1	1.3
2021	9	5	11	53	10	0	0	0	0	0	0	0	15.49	0	0	12.6	0.1	1.3
2021	9	5	12	3	10	0	0	0	0	0	0	0	15.51	0	0	12.6	0.1	1.3
2021	9	5	12	13	10	0	0	0	0	0	0	0	15.55	0	0	12.6	0.1	1.3
2021	9	5	12	23	10	0	0	0	0	0	0	0	15.58	0	0	12.6	0.1	1.3
2021	9	5	12	33	10	0	0	0	0	0	0	0	15.6	0	0	12.6	0.1	1.3
2021	9	5	12	43	10	0	0	0	0	0	0	0	15.62	0	0	12.8	0.1	1.3
2021	9	5	12	53	10	0	0	0	0	0	0	0	15.66	0	0	12.8	0.1	1.3
2021	9	5	13	3	10	0	0	0	0	0	0	0	15.69	0	0	12.6	0.1	1.3
2021	9	5	13	13	10	0	0	0	0	0	0	0	15.71	0	0	12.6	0.1	1.3
2021	9	5	13	23	10	0	0	0	0	0	0	0	15.74	0	0	12.6	0.1	1.3
2021	9	5	13	33	10	0	0	0	0	0	0	0	15.77	0	0	12.6	0.1	1.3
2021	9	5	13	43	10	0	0	0	0	0	0	0	15.8	0	0	12.6	0.1	1.3
2021	9	5	13	53	10	0	0	0	0	0	0	0	15.82	0	0	12.6	0.1	1.3
2021	9	5	14	3	10	0	0	0	0	0	0	0	15.85	0	0	12.6	0.1	1.3
2021	9	5	14	13	10	0	0	0	0	0	0	0	15.87	0	0	12.4	0.1	1.3
2021	9	5	14	23	10	0	0	0	0	0	0	0	15.9	0	0	12.6	0.1	1.3
2021	9	5	14	33	10	0	0	0	0	0	0	0	15.92	0	0	12.6	0.1	1.3
2021	9	5	14	43	10	0	0	0	0	0	0	0	15.95	0	0	12.4	0.1	1.3
2021	9	5	14	53	10	0	0	0	0	0	0	0	15.97	0	0	12.6	0.1	1.3
2021	9	5	15	3	10	0	0	0	0	0	0	0	15.99	0	0	12.6	0.1	1.3
2021	9	5	15	13	10	0	0	0	0	0	0	0	16.01	0	0	12.6	0.1	1.3
2021	9	5	15	23	10	0	0	0	0	0	0	0	16.02	0	0	12.6	0.1	1.2
2021	9	5	15	33	10	0	0	0	0	0	0	0	16.05	0	0	12.6	0.1	1.2
2021	9	5	15	43	10	0	0	0	0	0	0	0	16.07	0	0	12.6	0.1	1.2
2021	9	5	15	53	10	0	0	0	0	0	0	0	16.09	0	0	12.4	0.1	1.2

### Reinhackle (0365)

Year	Month	Day	Hour	Minute	Second	IceDetection	Heading	Pitch	Roll	StdDevHeading	StdDevPitch	StdDevRoll	Temperature	Pressure	StdDevPressure	Voltage	CellBegin	CellEnd
2021	9	5	16	3	10	0	0	0	0	0	0	0	16.1	0	0	12.4	0.1	1.2
2021	9	5	16	13	10	0	0	0	0	0	0	0	16.11	0	0	12.2	0.1	1.2
2021	9	5	16	23	10	0	0	0	0	0	0	0	16.13	0	0	12.2	0.1	1.2
2021	9	5	16	33	10	0	0	0	0	0	0	0	16.14	0	0	12.2	0.1	1.2
2021	9	5	16	43	10	0	0	0	0	0	0	0	16.15	0	0	12.2	0.1	1.2
2021	9	5	16	53	10	0	0	0	0	0	0	0	16.17	0	0	12.2	0.1	1.2
2021	9	5	17	3	10	0	0	0	0	0	0	0	16.18	0	0	12	0.1	1.2
2021	9	5	17	13	10	0	0	0	0	0	0	0	16.19	0	0	11.6	0.1	1.2
2021	9	5	17	23	10	0	0	0	0	0	0	0	16.21	0	0	11.6	0.1	1.2
2021	9	5	17	33	10	0	0	0	0	0	0	0	16.21	0	0	11.4	0.1	1.2
2021	9	5	17	43	10	0	0	0	0	0	0	0	16.22	0	0	11.2	0.1	1.2
2021	9	5	17	53	10	0	0	0	0	0	0	0	16.23	0	0	11.2	0.1	1.2
2021	9	5	18	3	10	0	0	0	0	0	0	0	16.24	0	0	11.4	0.1	1.2
2021	9	5	18	13	10	0	0	0	0	0	0	0	16.25	0	0	11.4	0.1	1.2
2021	9	5	18	23	10	0	0	0	0	0	0	0	16.26	0	0	11.2	0.1	1.2
2021	9	5	18	33	10	0	0	0	0	0	0	0	16.27	0	0	11.2	0.1	1.2
2021	9	5	18	43	10	0	0	0	0	0	0	0	16.29	0	0	11.2	0.1	1.2
2021	9	5	18	53	10	0	0	0	0	0	0	0	16.29	0	0	11.2	0.1	1.2
2021	9	5	19	3	10	0	0	0	0	0	0	0	16.3	0	0	11.2	0.1	1.2
2021	9	5	19	13	10	0	0	0	0	0	0	0	16.3	0	0	11.2	0.1	1.2
2021	9	5	19	23	10	0	0	0	0	0	0	0	16.31	0	0	11.4	0.1	1.2
2021	9	5	19	33	10	0	0	0	0	0	0	0	16.31	0	0	11.2	0.1	1.2
2021	9	5	19	43	10	0	0	0	0	0	0	0	16.32	0	0	11.2	0.1	1.2
2021	9	5	19	53	10	0	0	0	0	0	0	0	16.31	0	0	11.2	0.1	1.2
2021	9	5	20	3	10	0	0	0	0	0	0	0	16.31	0	0	11.2	0.1	1.2
2021	9	5	20	13	10	0	0	0	0	0	0	0	16.31	0	0	11.2	0.1	1.2
2021	9	5	20	23	10	0	0	0	0	0	0	0	16.31	0	0	11.2	0.1	1.2
2021	9	5	20	33	10	0	0	0	0	0	0	0	16.31	0	0	11.2	0.1	1.2
2021	9	5	20	43	10	0	0	0	0	0	0	0	16.3	0	0	11.2	0.1	1.2
2021	9	5	20	53	10	0	0	0	0	0	0	0	16.29	0	0	11.2	0.1	1.2
2021	9	5	21	3	10	0	0	0	0	0	0	0	16.29	0	0	11.2	0.1	1.2
2021	9	5	21	13	10	0	0	0	0	0	0	0	16.28	0	0	11.2	0.1	1.2
2021	9	5	21	23	10	0	0	0	0	0	0	0	16.27	0	0	11	0.1	1.2
2021	9	5	21	33	10	0	0	0	0	0	0	0	16.26	0	0	11	0.1	1.2
2021	9	5	21	43	10	0	0	0	0	0	0	0	16.25	0	0	11.2	0.1	1.2
2021	9	5	21	53	10	0	0	0	0	0	0	0	16.24	0	0	11.2	0.1	1.2
2021	9	5	22	3	10	0	0	0	0	0	0	0	16.23	0	0	11.4	0.1	1.2
2021	9	5	22	13	10	0	0	0	0	0	0	0	16.22	0	0	11.4	0.1	1.2
2021	9	5	22	23	10	0	0	0	0	0	0	0	16.21	0	0	11.4	0.1	1.2
2021	9	5	22	33	10	0	0	0	0	0	0	0	16.19	0	0	11.4	0.1	1.2
2021	9	5	22	43	10	0	0	0	0	0	0	0	16.18	0	0	11.4	0.1	1.2
2021	9	5	22	53	10	0	0	0	0	0	0	0	16.17	0	0	11.4	0.1	1.2
2021	9	5	23	3	10	0	0	0	0	0	0	0	16.16	0	0	11.4	0.1	1.2
2021	9	5	23	13	10	0	0	0	0	0	0	0	16.15	0	0	11.2	0.1	1.3
2021	9	5	23	23	10	0	0	0	0	0	0	0	16.13	0	0	11.2	0.1	1.3
2021	9	5	23	33	10	0	0	0	0	0	0	0	16.12	0	0	11.2	0.1	1.3
2021	9	5	23	43	10	0	0	0	0	0	0	0	16.1	0	0	11.2	0.1	1.3
2021	9	5	23	53	10	0	0	0	0	0	0	0	16.09	0	0	11.2	0.1	1.3

### Reinhackle (0365)

Year	Month	Day	Hour	Minute	Second	IceDetection	Heading	Pitch	Roll	StdDevHeading	StdDevPitch	StdDevRoll	Temperature	Pressure	StdDevPressure	Voltage	CellBegin	CellEnd
2021	9	6	0	3	10	0	0	0	0	0	0	0	16.08	0	0	11.2	0.1	1.3
2021	9	6	0	13	10	0	0	0	0	0	0	0	16.06	0	0	11.2	0.1	1.3
2021	9	6	0	23	10	0	0	0	0	0	0	0	16.05	0	0	11.2	0.1	1.3
2021	9	6	0	33	10	0	0	0	0	0	0	0	16.03	0	0	11.2	0.1	1.3
2021	9	6	0	43	10	0	0	0	0	0	0	0	16.02	0	0	11.2	0.1	1.3
2021	9	6	0	53	10	0	0	0	0	0	0	0	16	0	0	11.2	0.1	1.3
2021	9	6	1	3	10	0	0	0	0	0	0	0	15.98	0	0	11.2	0.1	1.3
2021	9	6	1	13	10	0	0	0	0	0	0	0	15.97	0	0	11.2	0.1	1.3
2021	9	6	1	23	10	0	0	0	0	0	0	0	15.95	0	0	11.2	0.1	1.3
2021	9	6	1	33	10	0	0	0	0	0	0	0	15.93	0	0	11.2	0.1	1.3
2021	9	6	1	43	10	0	0	0	0	0	0	0	15.92	0	0	11.2	0.1	1.3
2021	9	6	1	53	10	0	0	0	0	0	0	0	15.9	0	0	10.8	0.1	1.3
2021	9	6	2	3	10	0	0	0	0	0	0	0	15.88	0	0	11	0.1	1.3
2021	9	6	2	13	10	0	0	0	0	0	0	0	15.86	0	0	10.8	0.1	1.3
2021	9	6	2	23	10	0	0	0	0	0	0	0	15.85	0	0	10.8	0.1	1.3
2021	9	6	2	33	10	0	0	0	0	0	0	0	15.82	0	0	11	0.1	1.3
2021	9	6	2	43	10	0	0	0	0	0	0	0	15.81	0	0	11	0.1	1.3
2021	9	6	2	53	10	0	0	0	0	0	0	0	15.79	0	0	11	0.1	1.3
2021	9	6	3	3	10	0	0	0	0	0	0	0	15.77	0	0	11	0.1	1.3
2021	9	6	3	13	10	0	0	0	0	0	0	0	15.75	0	0	11	0.1	1.3
2021	9	6	3	23	10	0	0	0	0	0	0	0	15.73	0	0	11	0.1	1.3
2021	9	6	3	33	10	0	0	0	0	0	0	0	15.71	0	0	11	0.1	1.3
2021	9	6	3	43	10	0	0	0	0	0	0	0	15.7	0	0	11	0.1	1.3
2021	9	6	3	53	10	0	0	0	0	0	0	0	15.67	0	0	11	0.1	1.3
2021	9	6	4	3	10	0	0	0	0	0	0	0	15.65	0	0	11	0.1	1.3
2021	9	6	4	13	10	0	0	0	0	0	0	0	15.62	0	0	11	0.1	1.3
2021	9	6	4	23	10	0	0	0	0	0	0	0	15.6	0	0	11	0.1	1.3
2021	9	6	4	33	10	0	0	0	0	0	0	0	15.58	0	0	11	0.1	1.3
2021	9	6	4	43	10	0	0	0	0	0	0	0	15.56	0	0	11	0.1	1.3
2021	9	6	4	53	10	0	0	0	0	0	0	0	15.55	0	0	11	0.1	1.3
2021	9	6	5	3	10	0	0	0	0	0	0	0	15.52	0	0	11	0.1	1.3
2021	9	6	5	13	10	0	0	0	0	0	0	0	15.5	0	0	11	0.1	1.3
2021	9	6	5	23	10	0	0	0	0	0	0	0	15.48	0	0	11	0.1	1.3
2021	9	6	5	33	10	0	0	0	0	0	0	0	15.46	0	0	11	0.1	1.3
2021	9	6	5	43	10	0	0	0	0	0	0	0	15.43	0	0	11	0.1	1.3
2021	9	6	5	53	10	0	0	0	0	0	0	0	15.41	0	0	11	0.1	1.3
2021	9	6	6	3	10	0	0	0	0	0	0	0	15.39	0	0	11	0.1	1.3
2021	9	6	6	13	10	0	0	0	0	0	0	0	15.37	0	0	11	0.1	1.3
2021	9	6	6	23	10	0	0	0	0	0	0	0	15.34	0	0	11	0.1	1.3
2021	9	6	6	33	10	0	0	0	0	0	0	0	15.32	0	0	11	0.1	1.3
2021	9	6	6	43	10	0	0	0	0	0	0	0	15.3	0	0	11	0.1	1.3
2021	9	6	6	53	10	0	0	0	0	0	0	0	15.28	0	0	11	0.1	1.3
2021	9	6	7	3	10	0	0	0	0	0	0	0	15.27	0	0	11	0.1	1.3
2021	9	6	7	13	10	0	0	0	0	0	0	0	15.24	0	0	11.2	0.1	1.3
2021	9	6	7	23	10	0	0	0	0	0	0	0	15.22	0	0	11.4	0.1	1.3
2021	9	6	7	33	10	0	0	0	0	0	0	0	15.21	0	0	11.4	0.1	1.3
2021	9	6	7	43	10	0	0	0	0	0	0	0	15.19	0	0	11.6	0.1	1.3
2021	9	6	7	53	10	0	0	0	0	0	0	0	15.18	0	0	11.8	0.1	1.3

### Reinhackle (0365)

Year	Month	Day	Hour	Minute	Second	IceDetection	Heading	Pitch	Roll	StdDevHeading	StdDevPitch	StdDevRoll	Temperature	Pressure	StdDevPressure	Voltage	CellBegin	CellEnd
2021	9	6	8	3	10	0	0	0	0	0	0	0	15.17	0	0	12	0.1	1.3
2021	9	6	8	13	10	0	0	0	0	0	0	0	15.16	0	0	12.2	0.1	1.3
2021	9	6	8	23	10	0	0	0	0	0	0	0	15.16	0	0	12.2	0.1	1.3
2021	9	6	8	33	10	0	0	0	0	0	0	0	15.16	0	0	12	0.1	1.3
2021	9	6	8	43	10	0	0	0	0	0	0	0	15.18	0	0	11.8	0.1	1.3
2021	9	6	8	53	10	0	0	0	0	0	0	0	15.18	0	0	12	0.1	1.3
2021	9	6	9	3	10	0	0	0	0	0	0	0	15.2	0	0	12	0.1	1.3
2021	9	6	9	13	10	0	0	0	0	0	0	0	15.2	0	0	12.2	0.1	1.3
2021	9	6	9	23	10	0	0	0	0	0	0	0	15.21	0	0	12.2	0.1	1.3
2021	9	6	9	33	10	0	0	0	0	0	0	0	15.23	0	0	12.4	0.1	1.3
2021	9	6	9	43	10	0	0	0	0	0	0	0	15.25	0	0	12.4	0.1	1.3
2021	9	6	9	53	10	0	0	0	0	0	0	0	15.25	0	0	12.4	0.1	1.3
2021	9	6	10	3	10	0	0	0	0	0	0	0	15.28	0	0	12.2	0.1	1.3
2021	9	6	10	13	10	0	0	0	0	0	0	0	15.3	0	0	12.2	0.1	1.3
2021	9	6	10	23	10	0	0	0	0	0	0	0	15.31	0	0	12.2	0.1	1.3
2021	9	6	10	33	10	0	0	0	0	0	0	0	15.34	0	0	12.2	0.1	1.3
2021	9	6	10	43	10	0	0	0	0	0	0	0	15.36	0	0	12.4	0.1	1.3
2021	9	6	10	53	10	0	0	0	0	0	0	0	15.39	0	0	12.6	0.1	1.3
2021	9	6	11	3	10	0	0	0	0	0	0	0	15.41	0	0	12.6	0.1	1.3
2021	9	6	11	13	10	0	0	0	0	0	0	0	15.43	0	0	12.6	0.1	1.3
2021	9	6	11	23	10	0	0	0	0	0	0	0	15.46	0	0	12.6	0.1	1.3
2021	9	6	11	33	10	0	0	0	0	0	0	0	15.5	0	0	12.6	0.1	1.3
2021	9	6	11	43	10	0	0	0	0	0	0	0	15.51	0	0	12.6	0.1	1.3
2021	9	6	11	53	10	0	0	0	0	0	0	0	15.54	0	0	12.4	0.1	1.3
2021	9	6	12	3	10	0	0	0	0	0	0	0	15.57	0	0	12.4	0.1	1.3
2021	9	6	12	13	10	0	0	0	0	0	0	0	15.6	0	0	12.4	0.1	1.3
2021	9	6	12	23	10	0	0	0	0	0	0	0	15.62	0	0	12.4	0.1	1.3
2021	9	6	12	33	10	0	0	0	0	0	0	0	15.66	0	0	12.4	0.1	1.3
2021	9	6	12	43	10	0	0	0	0	0	0	0	15.68	0	0	12.4	0.1	1.3
2021	9	6	12	53	10	0	0	0	0	0	0	0	15.72	0	0	12.4	0.1	1.3
2021	9	6	13	3	10	0	0	0	0	0	0	0	15.74	0	0	12.4	0.1	1.3
2021	9	6	13	13	10	0	0	0	0	0	0	0	15.77	0	0	12.4	0.1	1.3
2021	9	6	13	23	10	0	0	0	0	0	0	0	15.8	0	0	12.4	0.1	1.3
2021	9	6	13	33	10	0	0	0	0	0	0	0	15.83	0	0	12.4	0.1	1.3
2021	9	6	13	43	10	0	0	0	0	0	0	0	15.86	0	0	12.6	0.1	1.3
2021	9	6	13	53	10	0	0	0	0	0	0	0	15.88	0	0	12.6	0.1	1.3
2021	9	6	14	3	10	0	0	0	0	0	0	0	15.91	0	0	12.6	0.1	1.3
2021	9	6	14	13	10	0	0	0	0	0	0	0	15.93	0	0	12.6	0.1	1.3
2021	9	6	14	23	10	0	0	0	0	0	0	0	15.97	0	0	12.6	0.1	1.3
2021	9	6	14	33	10	0	0	0	0	0	0	0	15.98	0	0	12.6	0.1	1.3
2021	9	6	14	43	10	0	0	0	0	0	0	0	16	0	0	12.6	0.1	1.3
2021	9	6	14	53	10	0	0	0	0	0	0	0	16.03	0	0	12.6	0.1	1.3
2021	9	6	15	3	10	0	0	0	0	0	0	0	16.05	0	0	12.6	0.1	1.3
2021	9	6	15	13	10	0	0	0	0	0	0	0	16.07	0	0	12.6	0.1	1.3
2021	9	6	15	23	10	0	0	0	0	0	0	0	16.09	0	0	12.6	0.1	1.3
2021	9	6	15	33	10	0	0	0	0	0	0	0	16.1	0	0	12.4	0.1	1.3
2021	9	6	15	43	10	0	0	0	0	0	0	0	16.12	0	0	12.4	0.1	1.3
2021	9	6	15	53	10	0	0	0	0	0	0	0	16.13	0	0	12.4	0.1	1.3

### Reinhackle (0365)

Year	Month	Day	Hour	Minute	Second	IceDetection	Heading	Pitch	Roll	StdDevHeading	StdDevPitch	StdDevRoll	Temperature	Pressure	StdDevPressure	Voltage	CellBegin	CellEnd
2021	9	6	16	3	10	0	0	0	0	0	0	0	16.15	0	0	12.4	0.1	1.3
2021	9	6	16	13	10	0	0	0	0	0	0	0	16.17	0	0	12.4	0.1	1.3
2021	9	6	16	23	10	0	0	0	0	0	0	0	16.18	0	0	12.4	0.1	1.3
2021	9	6	16	33	10	0	0	0	0	0	0	0	16.2	0	0	12.4	0.1	1.3
2021	9	6	16	43	10	0	0	0	0	0	0	0	16.22	0	0	12.4	0.1	1.3
2021	9	6	16	53	10	0	0	0	0	0	0	0	16.23	0	0	12.4	0.1	1.3
2021	9	6	17	3	10	0	0	0	0	0	0	0	16.24	0	0	12.2	0.1	1.2
2021	9	6	17	13	10	0	0	0	0	0	0	0	16.26	0	0	12	0.1	1.3
2021	9	6	17	23	10	0	0	0	0	0	0	0	16.27	0	0	11.8	0.1	1.3
2021	9	6	17	33	10	0	0	0	0	0	0	0	16.28	0	0	11.6	0.1	1.3
2021	9	6	17	43	10	0	0	0	0	0	0	0	16.29	0	0	11.4	0.1	1.3
2021	9	6	17	53	10	0	0	0	0	0	0	0	16.3	0	0	11.4	0.1	1.3
2021	9	6	18	3	10	0	0	0	0	0	0	0	16.31	0	0	11.4	0.1	1.3
2021	9	6	18	13	10	0	0	0	0	0	0	0	16.32	0	0	11.4	0.1	1.3
2021	9	6	18	23	10	0	0	0	0	0	0	0	16.34	0	0	11.2	0.1	1.3
2021	9	6	18	33	10	0	0	0	0	0	0	0	16.35	0	0	11.2	0.1	1.3
2021	9	6	18	43	10	0	0	0	0	0	0	0	16.36	0	0	11.2	0.1	1.3
2021	9	6	18	53	10	0	0	0	0	0	0	0	16.37	0	0	11.2	0.1	1.3
2021	9	6	19	3	10	0	0	0	0	0	0	0	16.38	0	0	11.2	0.1	1.3
2021	9	6	19	13	10	0	0	0	0	0	0	0	16.39	0	0	11.2	0.1	1.3
2021	9	6	19	23	10	0	0	0	0	0	0	0	16.39	0	0	11.2	0.1	1.3
2021	9	6	19	33	10	0	0	0	0	0	0	0	16.4	0	0	11	0.1	1.3
2021	9	6	19	43	10	0	0	0	0	0	0	0	16.4	0	0	11	0.1	1.3
2021	9	6	19	53	10	0	0	0	0	0	0	0	16.41	0	0	11	0.1	1.3
2021	9	6	20	3	10	0	0	0	0	0	0	0	16.41	0	0	11	0.1	1.3
2021	9	6	20	13	10	0	0	0	0	0	0	0	16.41	0	0	11	0.1	1.3
2021	9	6	20	23	10	0	0	0	0	0	0	0	16.41	0	0	11	0.1	1.3
2021	9	6	20	33	10	0	0	0	0	0	0	0	16.42	0	0	11	0.1	1.3
2021	9	6	20	43	10	0	0	0	0	0	0	0	16.41	0	0	11	0.1	1.3
2021	9	6	20	53	10	0	0	0	0	0	0	0	16.41	0	0	11	0.1	1.3
2021	9	6	21	3	10	0	0	0	0	0	0	0	16.41	0	0	11	0.1	1.3
2021	9	6	21	13	10	0	0	0	0	0	0	0	16.41	0	0	11	0.1	1.3
2021	9	6	21	23	10	0	0	0	0	0	0	0	16.4	0	0	11	0.1	1.3
2021	9	6	21	33	10	0	0	0	0	0	0	0	16.4	0	0	11	0.1	1.3
2021	9	6	21	43	10	0	0	0	0	0	0	0	16.39	0	0	11.2	0.1	1.3
2021	9	6	21	53	10	0	0	0	0	0	0	0	16.39	0	0	11	0.1	1.3
2021	9	6	22	3	10	0	0	0	0	0	0	0	16.38	0	0	11.2	0.1	1.3
2021	9	6	22	13	10	0	0	0	0	0	0	0	16.37	0	0	11.2	0.1	1.3
2021	9	6	22	23	10	0	0	0	0	0	0	0	16.36	0	0	11.2	0.1	1.3
2021	9	6	22	33	10	0	0	0	0	0	0	0	16.36	0	0	11	0.1	1.3
2021	9	6	22	43	10	0	0	0	0	0	0	0	16.35	0	0	11.2	0.1	1.3
2021	9	6	22	53	10	0	0	0	0	0	0	0	16.34	0	0	11.2	0.1	1.3
2021	9	6	23	3	10	0	0	0	0	0	0	0	16.34	0	0	11.2	0.1	1.3
2021	9	6	23	13	10	0	0	0	0	0	0	0	16.33	0	0	11.2	0.1	1.3
2021	9	6	23	23	10	0	0	0	0	0	0	0	16.32	0	0	11.2	0.1	1.3
2021	9	6	23	33	10	0	0	0	0	0	0	0	16.31	0	0	11.2	0.1	1.3
2021	9	6	23	43	10	0	0	0	0	0	0	0	16.31	0	0	11.2	0.1	1.3
2021	9	6	23	53	10	0	0	0	0	0	0	0	16.3	0	0	11.2	0.1	1.3



### Reinhackle (0365)

Year	Month	Day	Hour	Minute	Second	IceDetection	Heading	Pitch	Roll	StdDevHeading	StdDevPitch	StdDevRoll	Temperature	Pressure	StdDevPressure	Voltage	CellBegin	CellEnd
2021	9	7	0	3	10	0	0	0	0	0	0	0	16.29	0	0	11.2	0.1	1.3
2021	9	7	0	13	10	0	0	0	0	0	0	0	16.29	0	0	11.2	0.1	1.3
2021	9	7	0	23	10	0	0	0	0	0	0	0	16.28	0	0	11.2	0.1	1.3
2021	9	7	0	33	10	0	0	0	0	0	0	0	16.27	0	0	11.2	0.1	1.3
2021	9	7	0	43	10	0	0	0	0	0	0	0	16.27	0	0	11.2	0.1	1.3
2021	9	7	0	53	10	0	0	0	0	0	0	0	16.25	0	0	11.2	0.1	1.3
2021	9	7	1	3	10	0	0	0	0	0	0	0	16.24	0	0	11.2	0.1	1.3
2021	9	7	1	13	10	0	0	0	0	0	0	0	16.23	0	0	11.2	0.1	1.3
2021	9	7	1	23	10	0	0	0	0	0	0	0	16.23	0	0	11	0.1	1.3
2021	9	7	1	33	10	0	0	0	0	0	0	0	16.22	0	0	11.2	0.1	1.3
2021	9	7	1	43	10	0	0	0	0	0	0	0	16.21	0	0	11.2	0.1	1.3
2021	9	7	1	53	10	0	0	0	0	0	0	0	16.2	0	0	11.2	0.1	1.3
2021	9	7	2	3	10	0	0	0	0	0	0	0	16.18	0	0	11.2	0.1	1.3
2021	9	7	2	13	10	0	0	0	0	0	0	0	16.17	0	0	11.2	0.1	1.3
2021	9	7	2	23	10	0	0	0	0	0	0	0	16.16	0	0	11.2	0.1	1.3
2021	9	7	2	33	10	0	0	0	0	0	0	0	16.15	0	0	11.2	0.1	1.3
2021	9	7	2	43	10	0	0	0	0	0	0	0	16.13	0	0	11.2	0.1	1.3
2021	9	7	2	53	10	0	0	0	0	0	0	0	16.12	0	0	11.2	0.1	1.3
2021	9	7	3	3	10	0	0	0	0	0	0	0	16.1	0	0	11.2	0.1	1.3
2021	9	7	3	13	10	0	0	0	0	0	0	0	16.09	0	0	11.2	0.1	1.3
2021	9	7	3	23	10	0	0	0	0	0	0	0	16.08	0	0	11.2	0.1	1.3
2021	9	7	3	33	10	0	0	0	0	0	0	0	16.06	0	0	11.2	0.1	1.3
2021	9	7	3	43	10	0	0	0	0	0	0	0	16.04	0	0	11.2	0.1	1.3
2021	9	7	3	53	10	0	0	0	0	0	0	0	16.03	0	0	11.2	0.1	1.3
2021	9	7	4	3	10	0	0	0	0	0	0	0	16.01	0	0	11.2	0.1	1.3
2021	9	7	4	13	10	0	0	0	0	0	0	0	15.99	0	0	11.2	0.1	1.3
2021	9	7	4	23	10	0	0	0	0	0	0	0	15.98	0	0	11.2	0.1	1.3
2021	9	7	4	33	10	0	0	0	0	0	0	0	15.97	0	0	11.2	0.1	1.3
2021	9	7	4	43	10	0	0	0	0	0	0	0	15.94	0	0	11.2	0.1	1.3
2021	9	7	4	53	10	0	0	0	0	0	0	0	15.93	0	0	11.2	0.1	1.3
2021	9	7	5	3	10	0	0	0	0	0	0	0	15.91	0	0	11.2	0.1	1.3
2021	9	7	5	13	10	0	0	0	0	0	0	0	15.9	0	0	11.2	0.1	1.3
2021	9	7	5	23	10	0	0	0	0	0	0	0	15.89	0	0	11	0.1	1.3
2021	9	7	5	33	10	0	0	0	0	0	0	0	15.87	0	0	11	0.1	1.3
2021	9	7	5	43	10	0	0	0	0	0	0	0	15.85	0	0	11	0.1	1.3
2021	9	7	5	53	10	0	0	0	0	0	0	0	15.83	0	0	11.2	0.1	1.3
2021	9	7	6	3	10	0	0	0	0	0	0	0	15.82	0	0	11.2	0.1	1.3
2021	9	7	6	13	10	0	0	0	0	0	0	0	15.79	0	0	11.2	0.1	1.3
2021	9	7	6	23	10	0	0	0	0	0	0	0	15.78	0	0	11.2	0.1	1.3
2021	9	7	6	33	10	0	0	0	0	0	0	0	15.77	0	0	11.2	0.1	1.3
2021	9	7	6	43	10	0	0	0	0	0	0	0	15.75	0	0	11.2	0.1	1.3
2021	9	7	6	53	10	0	0	0	0	0	0	0	15.73	0	0	11.2	0.1	1.3
2021	9	7	7	3	10	0	0	0	0	0	0	0	15.72	0	0	11.2	0.1	1.3
2021	9	7	7	13	10	0	0	0	0	0	0	0	15.7	0	0	11.2	0.1	1.3
2021	9	7	7	23	10	0	0	0	0	0	0	0	15.69	0	0	11.4	0.1	1.3
2021	9	7	7	33	10	0	0	0	0	0	0	0	15.67	0	0	11.6	0.1	1.3
2021	9	7	7	43	10	0	0	0	0	0	0	0	15.66	0	0	11.8	0.1	1.3
2021	9	7	7	53	10	0	0	0	0	0	0	0	15.64	0	0	12	0.1	1.3

### Reinhackle (0365)

Year	Month	Day	Hour	Minute	Second	IceDetection	Heading	Pitch	Roll	StdDevHeading	StdDevPitch	StdDevRoll	Temperature	Pressure	StdDevPressure	Voltage	CellBegin	CellEnd
2021	9	7	8	3	10	0	0	0	0	0	0	0	15.64	0	0	12	0.1	1.3
2021	9	7	8	13	10	0	0	0	0	0	0	0	15.63	0	0	12.2	0.1	1.3
2021	9	7	8	23	10	0	0	0	0	0	0	0	15.63	0	0	12.2	0.1	1.3
2021	9	7	8	33	10	0	0	0	0	0	0	0	15.63	0	0	12.4	0.1	1.3
2021	9	7	8	43	10	0	0	0	0	0	0	0	15.67	0	0	12.4	0.1	1.3
2021	9	7	8	53	10	0	0	0	0	0	0	0	15.68	0	0	12.4	0.1	1.3
2021	9	7	9	3	10	0	0	0	0	0	0	0	15.69	0	0	12.6	0.1	1.3
2021	9	7	9	13	10	0	0	0	0	0	0	0	15.69	0	0	13	0.1	1.3
2021	9	7	9	23	10	0	0	0	0	0	0	0	15.73	0	0	12.8	0.1	1.3
2021	9	7	9	33	10	0	0	0	0	0	0	0	15.73	0	0	12.8	0.1	1.3
2021	9	7	9	43	10	0	0	0	0	0	0	0	15.75	0	0	12.6	0.1	1.3
2021	9	7	9	53	10	0	0	0	0	0	0	0	15.77	0	0	12.8	0.1	1.3
2021	9	7	10	3	10	0	0	0	0	0	0	0	15.79	0	0	12.8	0.1	1.3
2021	9	7	10	13	10	0	0	0	0	0	0	0	15.81	0	0	12.6	0.1	1.3
2021	9	7	10	23	10	0	0	0	0	0	0	0	15.82	0	0	12.4	0.1	1.3
2021	9	7	10	33	10	0	0	0	0	0	0	0	15.84	0	0	12.4	0.1	1.3
2021	9	7	10	43	10	0	0	0	0	0	0	0	15.88	0	0	12.6	0.1	1.3
2021	9	7	10	53	10	0	0	0	0	0	0	0	15.89	0	0	12.8	0.1	1.3
2021	9	7	11	3	10	0	0	0	0	0	0	0	15.91	0	0	12.8	0.1	1.3
2021	9	7	11	13	10	0	0	0	0	0	0	0	15.95	0	0	12.8	0.1	1.3
2021	9	7	11	23	10	0	0	0	0	0	0	0	15.98	0	0	12.6	0.1	1.3
2021	9	7	11	33	10	0	0	0	0	0	0	0	16.03	0	0	12.6	0.1	1.3
2021	9	7	11	43	10	0	0	0	0	0	0	0	16.03	0	0	12.8	0.1	1.3
2021	9	7	11	53	10	0	0	0	0	0	0	0	16.1	0	0	12.8	0.1	1.3
2021	9	7	12	3	10	0	0	0	0	0	0	0	16.1	0	0	12.8	0.1	1.3
2021	9	7	12	13	10	0	0	0	0	0	0	0	16.13	0	0	12.6	0.1	1.3
2021	9	7	12	23	10	0	0	0	0	0	0	0	16.18	0	0	12.6	0.1	1.3
2021	9	7	12	33	10	0	0	0	0	0	0	0	16.19	0	0	12.6	0.1	1.3
2021	9	7	12	43	10	0	0	0	0	0	0	0	16.21	0	0	12.6	0.1	1.3
2021	9	7	12	53	10	0	0	0	0	0	0	0	16.24	0	0	12.4	0.1	1.3
2021	9	7	13	3	10	0	0	0	0	0	0	0	16.28	0	0	12.2	0.1	1.3
2021	9	7	13	13	10	0	0	0	0	0	0	0	16.3	0	0	12.2	0.1	1.3
2021	9	7	13	23	10	0	0	0	0	0	0	0	16.34	0	0	12.2	0.1	1.3
2021	9	7	13	33	10	0	0	0	0	0	0	0	16.34	0	0	12.2	0.1	1.3
2021	9	7	13	43	10	0	0	0	0	0	0	0	16.37	0	0	12.2	0.1	1.3
2021	9	7	13	53	10	0	0	0	0	0	0	0	16.39	0	0	12.2	0.1	1.3
2021	9	7	14	3	10	0	0	0	0	0	0	0	16.42	0	0	12.2	0.1	1.3
2021	9	7	14	13	10	0	0	0	0	0	0	0	16.43	0	0	12.2	0.1	1.3
2021	9	7	14	23	10	0	0	0	0	0	0	0	16.45	0	0	12.2	0.1	1.3
2021	9	7	14	33	10	0	0	0	0	0	0	0	16.48	0	0	12.2	0.1	1.3
2021	9	7	14	43	10	0	0	0	0	0	0	0	16.51	0	0	12.2	0.1	1.3
2021	9	7	14	53	10	0	0	0	0	0	0	0	16.53	0	0	12.2	0.1	1.3
2021	9	7	15	3	10	0	0	0	0	0	0	0	16.57	0	0	12.2	0.1	1.3
2021	9	7	15	13	10	0	0	0	0	0	0	0	16.59	0	0	12.2	0.1	1.3
2021	9	7	15	23	10	0	0	0	0	0	0	0	16.59	0	0	12.2	0.1	1.3
2021	9	7	15	33	10	0	0	0	0	0	0	0	16.61	0	0	12.4	0.1	1.3
2021	9	7	15	43	10	0	0	0	0	0	0	0	16.62	0	0	12.2	0.1	1.3
2021	9	7	15	53	10	0	0	0	0	0	0	0	16.63	0	0	12.2	0.1	1.3

### Reinhackle (0365)

Year	Month	Day	Hour	Minute	Second	IceDetection	Heading	Pitch	Roll	StdDevHeading	StdDevPitch	StdDevRoll	Temperature	Pressure	StdDevPressure	Voltage	CellBegin	CellEnd
2021	9	7	16	3	10	0	0	0	0	0	0	0	16.63	0	0	12.2	0.1	1.3
2021	9	7	16	13	10	0	0	0	0	0	0	0	16.65	0	0	12.2	0.1	1.3
2021	9	7	16	23	10	0	0	0	0	0	0	0	16.66	0	0	12.2	0.1	1.2
2021	9	7	16	33	10	0	0	0	0	0	0	0	16.67	0	0	12.4	0.1	1.2
2021	9	7	16	43	10	0	0	0	0	0	0	0	16.67	0	0	12.4	0.1	1.2
2021	9	7	16	53	10	0	0	0	0	0	0	0	16.68	0	0	12.2	0.1	1.2
2021	9	7	17	3	10	0	0	0	0	0	0	0	16.69	0	0	12	0.1	1.2
2021	9	7	17	13	10	0	0	0	0	0	0	0	16.7	0	0	11.8	0.1	1.2
2021	9	7	17	23	10	0	0	0	0	0	0	0	16.71	0	0	11.8	0.1	1.2
2021	9	7	17	33	10	0	0	0	0	0	0	0	16.72	0	0	11.6	0.1	1.2
2021	9	7	17	43	10	0	0	0	0	0	0	0	16.73	0	0	11.4	0.1	1.2
2021	9	7	17	53	10	0	0	0	0	0	0	0	16.73	0	0	11.4	0.1	1.2
2021	9	7	18	3	10	0	0	0	0	0	0	0	16.74	0	0	11.4	0.1	1.2
2021	9	7	18	13	10	0	0	0	0	0	0	0	16.75	0	0	11.2	0.1	1.2
2021	9	7	18	23	10	0	0	0	0	0	0	0	16.76	0	0	11.2	0.1	1.2
2021	9	7	18	33	10	0	0	0	0	0	0	0	16.76	0	0	11.2	0.1	1.2
2021	9	7	18	43	10	0	0	0	0	0	0	0	16.78	0	0	11.2	0.1	1.2
2021	9	7	18	53	10	0	0	0	0	0	0	0	16.79	0	0	11.2	0.1	1.2
2021	9	7	19	3	10	0	0	0	0	0	0	0	16.79	0	0	11	0.1	1.2
2021	9	7	19	13	10	0	0	0	0	0	0	0	16.8	0	0	11	0.1	1.2
2021	9	7	19	23	10	0	0	0	0	0	0	0	16.81	0	0	11.2	0.1	1.2
2021	9	7	19	33	10	0	0	0	0	0	0	0	16.82	0	0	11	0.1	1.2
2021	9	7	19	43	10	0	0	0	0	0	0	0	16.82	0	0	11	0.1	1.2
2021	9	7	19	53	10	0	0	0	0	0	0	0	16.83	0	0	11	0.1	1.2
2021	9	7	20	3	10	0	0	0	0	0	0	0	16.83	0	0	11	0.1	1.2
2021	9	7	20	13	10	0	0	0	0	0	0	0	16.83	0	0	10.8	0.1	1.2
2021	9	7	20	23	10	0	0	0	0	0	0	0	16.83	0	0	11	0.1	1.2
2021	9	7	20	33	10	0	0	0	0	0	0	0	16.82	0	0	11	0.1	1.2
2021	9	7	20	43	10	0	0	0	0	0	0	0	16.82	0	0	11	0.1	1.2
2021	9	7	20	53	10	0	0	0	0	0	0	0	16.82	0	0	11	0.1	1.2
2021	9	7	21	3	10	0	0	0	0	0	0	0	16.82	0	0	11.2	0.1	1.2
2021	9	7	21	13	10	0	0	0	0	0	0	0	16.81	0	0	11	0.1	1.2
2021	9	7	21	23	10	0	0	0	0	0	0	0	16.8	0	0	11	0.1	1.2
2021	9	7	21	33	10	0	0	0	0	0	0	0	16.79	0	0	11	0.1	1.2
2021	9	7	21	43	10	0	0	0	0	0	0	0	16.79	0	0	11	0.1	1.2
2021	9	7	21	53	10	0	0	0	0	0	0	0	16.79	0	0	11	0.1	1.2
2021	9	7	22	3	10	0	0	0	0	0	0	0	16.78	0	0	11	0.1	1.2
2021	9	7	22	13	10	0	0	0	0	0	0	0	16.78	0	0	11	0.1	1.2
2021	9	7	22	23	10	0	0	0	0	0	0	0	16.77	0	0	11	0.1	1.2
2021	9	7	22	33	10	0	0	0	0	0	0	0	16.77	0	0	11	0.1	1.2
2021	9	7	22	43	10	0	0	0	0	0	0	0	16.77	0	0	10.8	0.1	1.2
2021	9	7	22	53	10	0	0	0	0	0	0	0	16.75	0	0	10.8	0.1	1.2
2021	9	7	23	3	10	0	0	0	0	0	0	0	16.75	0	0	10.8	0.1	1.2
2021	9	7	23	13	10	0	0	0	0	0	0	0	16.75	0	0	11	0.1	1.2
2021	9	7	23	23	10	0	0	0	0	0	0	0	16.74	0	0	11	0.1	1.2
2021	9	7	23	33	10	0	0	0	0	0	0	0	16.73	0	0	10.8	0.1	1.2
2021	9	7	23	43	10	0	0	0	0	0	0	0	16.72	0	0	11	0.1	1.2
2021	9	7	23	53	10	0	0	0	0	0	0	0	16.72	0	0	11	0.1	1.2

### Reinhackle (0365)

Year	Month	Day	Hour	Minute	Second	IceDetection	Heading	Pitch	Roll	StdDevHeading	StdDevPitch	StdDevRoll	Temperature	Pressure	StdDevPressure	Voltage	CellBegin	CellEnd
2021	9	8	0	3	10	0	0	0	0	0	0	0	16.71	0	0	11	0.1	1.2
2021	9	8	0	13	10	0	0	0	0	0	0	0	16.7	0	0	11	0.1	1.2
2021	9	8	0	23	10	0	0	0	0	0	0	0	16.69	0	0	10.8	0.1	1.2
2021	9	8	0	33	10	0	0	0	0	0	0	0	16.68	0	0	10.8	0.1	1.3
2021	9	8	0	43	10	0	0	0	0	0	0	0	16.67	0	0	11	0.1	1.3
2021	9	8	0	53	10	0	0	0	0	0	0	0	16.66	0	0	11	0.1	1.3
2021	9	8	1	3	10	0	0	0	0	0	0	0	16.65	0	0	11	0.1	1.3
2021	9	8	1	13	10	0	0	0	0	0	0	0	16.63	0	0	11	0.1	1.3
2021	9	8	1	23	10	0	0	0	0	0	0	0	16.62	0	0	11	0.1	1.3
2021	9	8	1	33	10	0	0	0	0	0	0	0	16.62	0	0	11	0.1	1.3
2021	9	8	1	43	10	0	0	0	0	0	0	0	16.6	0	0	11	0.1	1.3
2021	9	8	1	53	10	0	0	0	0	0	0	0	16.59	0	0	11.2	0.1	1.3
2021	9	8	2	3	10	0	0	0	0	0	0	0	16.57	0	0	11.2	0.1	1.3
2021	9	8	2	13	10	0	0	0	0	0	0	0	16.56	0	0	11.2	0.1	1.3
2021	9	8	2	23	10	0	0	0	0	0	0	0	16.55	0	0	11.2	0.1	1.3
2021	9	8	2	33	10	0	0	0	0	0	0	0	16.54	0	0	11	0.1	1.3
2021	9	8	2	43	10	0	0	0	0	0	0	0	16.52	0	0	11	0.1	1.3
2021	9	8	2	53	10	0	0	0	0	0	0	0	16.51	0	0	11.2	0.1	1.3
2021	9	8	3	3	10	0	0	0	0	0	0	0	16.49	0	0	11.2	0.1	1.3
2021	9	8	3	13	10	0	0	0	0	0	0	0	16.48	0	0	11	0.1	1.3
2021	9	8	3	23	10	0	0	0	0	0	0	0	16.47	0	0	11	0.1	1.3
2021	9	8	3	33	10	0	0	0	0	0	0	0	16.45	0	0	11	0.1	1.3
2021	9	8	3	43	10	0	0	0	0	0	0	0	16.44	0	0	11	0.1	1.3
2021	9	8	3	53	10	0	0	0	0	0	0	0	16.43	0	0	11	0.1	1.3
2021	9	8	4	3	10	0	0	0	0	0	0	0	16.41	0	0	11.2	0.1	1.3
2021	9	8	4	13	10	0	0	0	0	0	0	0	16.39	0	0	11	0.1	1.3
2021	9	8	4	23	10	0	0	0	0	0	0	0	16.37	0	0	11	0.1	1.3
2021	9	8	4	33	10	0	0	0	0	0	0	0	16.36	0	0	11	0.1	1.3
2021	9	8	4	43	10	0	0	0	0	0	0	0	16.34	0	0	11	0.1	1.3
2021	9	8	4	53	10	0	0	0	0	0	0	0	16.33	0	0	11	0.1	1.3
2021	9	8	5	3	10	0	0	0	0	0	0	0	16.31	0	0	11	0.1	1.3
2021	9	8	5	13	10	0	0	0	0	0	0	0	16.29	0	0	11	0.1	1.3
2021	9	8	5	23	10	0	0	0	0	0	0	0	16.27	0	0	11	0.1	1.3
2021	9	8	5	33	10	0	0	0	0	0	0	0	16.25	0	0	11	0.1	1.3
2021	9	8	5	43	10	0	0	0	0	0	0	0	16.23	0	0	11	0.1	1.3
2021	9	8	5	53	10	0	0	0	0	0	0	0	16.22	0	0	11	0.1	1.3
2021	9	8	6	3	10	0	0	0	0	0	0	0	16.2	0	0	11	0.1	1.3
2021	9	8	6	13	10	0	0	0	0	0	0	0	16.18	0	0	11	0.1	1.3
2021	9	8	6	23	10	0	0	0	0	0	0	0	16.16	0	0	11	0.1	1.3
2021	9	8	6	33	10	0	0	0	0	0	0	0	16.14	0	0	11	0.1	1.3
2021	9	8	6	43	10	0	0	0	0	0	0	0	16.13	0	0	11	0.1	1.3
2021	9	8	6	53	10	0	0	0	0	0	0	0	16.11	0	0	11	0.1	1.3
2021	9	8	7	3	10	0	0	0	0	0	0	0	16.09	0	0	11	0.1	1.3
2021	9	8	7	13	10	0	0	0	0	0	0	0	16.08	0	0	11	0.1	1.3
2021	9	8	7	23	10	0	0	0	0	0	0	0	16.07	0	0	11.2	0.1	1.3
2021	9	8	7	33	10	0	0	0	0	0	0	0	16.05	0	0	11.2	0.1	1.3
2021	9	8	7	43	10	0	0	0	0	0	0	0	16.04	0	0	11.4	0.1	1.3
2021	9	8	7	53	10	0	0	0	0	0	0	0	16.03	0	0	11.6	0.1	1.3

### Reinhackle (0365)

Year	Month	Day	Hour	Minute	Second	IceDetection	Heading	Pitch	Roll	StdDevHeading	StdDevPitch	StdDevRoll	Temperature	Pressure	StdDevPressure	Voltage	CellBegin	CellEnd
2021	9	8	8	3	10	0	0	0	0	0	0	0	16.03	0	0	11.8	0.1	1.3
2021	9	8	8	13	10	0	0	0	0	0	0	0	16.02	0	0	11.8	0.1	1.3
2021	9	8	8	23	10	0	0	0	0	0	0	0	16.02	0	0	11.8	0.1	1.3
2021	9	8	8	33	10	0	0	0	0	0	0	0	16.02	0	0	12	0.1	1.3
2021	9	8	8	43	10	0	0	0	0	0	0	0	16.07	0	0	12.2	0.1	1.3
2021	9	8	8	53	10	0	0	0	0	0	0	0	16.09	0	0	12.2	0.1	1.3
2021	9	8	9	3	10	0	0	0	0	0	0	0	16.1	0	0	12.4	0.1	1.3
2021	9	8	9	13	10	0	0	0	0	0	0	0	16.1	0	0	12.4	0.1	1.3
2021	9	8	9	23	10	0	0	0	0	0	0	0	16.12	0	0	12.6	0.1	1.3
2021	9	8	9	33	10	0	0	0	0	0	0	0	16.14	0	0	12.6	0.1	1.3
2021	9	8	9	43	10	0	0	0	0	0	0	0	16.16	0	0	12.8	0.1	1.3
2021	9	8	9	53	10	0	0	0	0	0	0	0	16.18	0	0	13	0.1	1.3
2021	9	8	10	3	10	0	0	0	0	0	0	0	16.19	0	0	13	0.1	1.3
2021	9	8	10	13	10	0	0	0	0	0	0	0	16.21	0	0	13	0.1	1.3
2021	9	8	10	23	10	0	0	0	0	0	0	0	16.24	0	0	13	0.1	1.3
2021	9	8	10	33	10	0	0	0	0	0	0	0	16.26	0	0	12.8	0.1	1.3
2021	9	8	10	43	10	0	0	0	0	0	0	0	16.28	0	0	12.8	0.1	1.3
2021	9	8	10	53	10	0	0	0	0	0	0	0	16.31	0	0	12.8	0.1	1.3
2021	9	8	11	3	10	0	0	0	0	0	0	0	16.33	0	0	12.8	0.1	1.3
2021	9	8	11	13	10	0	0	0	0	0	0	0	16.36	0	0	12.8	0.1	1.3
2021	9	8	11	23	10	0	0	0	0	0	0	0	16.39	0	0	12.8	0.1	1.3
2021	9	8	11	33	10	0	0	0	0	0	0	0	16.41	0	0	12.8	0.1	1.3
2021	9	8	11	43	10	0	0	0	0	0	0	0	16.44	0	0	12.2	0.1	1.3
2021	9	8	11	53	10	0	0	0	0	0	0	0	16.46	0	0	12.4	0.1	1.3
2021	9	8	12	3	10	0	0	0	0	0	0	0	16.49	0	0	12.4	0.1	1.3
2021	9	8	12	13	10	0	0	0	0	0	0	0	16.52	0	0	12.4	0.1	1.3
2021	9	8	12	23	10	0	0	0	0	0	0	0	16.56	0	0	12.4	0.1	1.3
2021	9	8	12	33	10	0	0	0	0	0	0	0	16.58	0	0	12.4	0.1	1.3
2021	9	8	12	43	10	0	0	0	0	0	0	0	16.6	0	0	12.4	0.1	1.3
2021	9	8	12	53	10	0	0	0	0	0	0	0	16.62	0	0	12.4	0.1	1.3
2021	9	8	13	3	10	0	0	0	0	0	0	0	16.65	0	0	12.4	0.1	1.3
2021	9	8	13	13	10	0	0	0	0	0	0	0	16.67	0	0	12.4	0.1	1.3
2021	9	8	13	23	10	0	0	0	0	0	0	0	16.7	0	0	12.6	0.1	1.3
2021	9	8	13	33	10	0	0	0	0	0	0	0	16.74	0	0	12.4	0.1	1.3
2021	9	8	13	43	10	0	0	0	0	0	0	0	16.76	0	0	12.6	0.1	1.2
2021	9	8	13	53	10	0	0	0	0	0	0	0	16.78	0	0	12.6	0.1	1.2
2021	9	8	14	3	10	0	0	0	0	0	0	0	16.8	0	0	12.6	0.1	1.2
2021	9	8	14	13	10	0	0	0	0	0	0	0	16.83	0	0	12.6	0.1	1.2
2021	9	8	14	23	10	0	0	0	0	0	0	0	16.85	0	0	12.6	0.1	1.2
2021	9	8	14	33	10	0	0	0	0	0	0	0	16.87	0	0	12.6	0.1	1.2
2021	9	8	14	43	10	0	0	0	0	0	0	0	16.88	0	0	12.6	0.1	1.2
2021	9	8	14	53	10	0	0	0	0	0	0	0	16.9	0	0	12.6	0.1	1.2
2021	9	8	15	3	10	0	0	0	0	0	0	0	16.91	0	0	12.6	0.1	1.2
2021	9	8	15	13	10	0	0	0	0	0	0	0	16.93	0	0	12.6	0.1	1.2
2021	9	8	15	23	10	0	0	0	0	0	0	0	16.94	0	0	12.6	0.1	1.2
2021	9	8	15	33	10	0	0	0	0	0	0	0	16.96	0	0	12.4	0.1	1.2
2021	9	8	15	43	10	0	0	0	0	0	0	0	16.97	0	0	12.4	0.1	1.2
2021	9	8	15	53	10	0	0	0	0	0	0	0	16.98	0	0	12.6	0.1	1.2

### Reinhackle (0365)

Year	Month	Day	Hour	Minute	Second	IceDetection	Heading	Pitch	Roll	StdDevHeading	StdDevPitch	StdDevRoll	Temperature	Pressure	StdDevPressure	Voltage	CellBegin	CellEnd
2021	9	8	16	3	10	0	0	0	0	0	0	0	16.99	0	0	12.6	0.1	1.2
2021	9	8	16	13	10	0	0	0	0	0	0	0	17.01	0	0	12.4	0.1	1.2
2021	9	8	16	23	10	0	0	0	0	0	0	0	17.01	0	0	12.4	0.1	1.2
2021	9	8	16	33	10	0	0	0	0	0	0	0	17.02	0	0	12.4	0.1	1.2
2021	9	8	16	43	10	0	0	0	0	0	0	0	17.03	0	0	12.4	0.1	1.2
2021	9	8	16	53	10	0	0	0	0	0	0	0	17.05	0	0	12.4	0.1	1.2
2021	9	8	17	3	10	0	0	0	0	0	0	0	17.05	0	0	12.2	0.1	1.2
2021	9	8	17	13	10	0	0	0	0	0	0	0	17.05	0	0	12	0.1	1.2
2021	9	8	17	23	10	0	0	0	0	0	0	0	17.06	0	0	11.8	0.1	1.2
2021	9	8	17	33	10	0	0	0	0	0	0	0	17.07	0	0	11.8	0.1	1.2
2021	9	8	17	43	10	0	0	0	0	0	0	0	17.07	0	0	11.6	0.1	1.2
2021	9	8	17	53	10	0	0	0	0	0	0	0	17.08	0	0	11.6	0.1	1.2
2021	9	8	18	3	10	0	0	0	0	0	0	0	17.09	0	0	11.4	0.1	1.2
2021	9	8	18	13	10	0	0	0	0	0	0	0	17.1	0	0	11.4	0.1	1.2
2021	9	8	18	23	10	0	0	0	0	0	0	0	17.11	0	0	11.4	0.1	1.2
2021	9	8	18	33	10	0	0	0	0	0	0	0	17.12	0	0	11.4	0.1	1.2
2021	9	8	18	43	10	0	0	0	0	0	0	0	17.12	0	0	11.4	0.1	1.2
2021	9	8	18	53	10	0	0	0	0	0	0	0	17.13	0	0	11.4	0.1	1.2
2021	9	8	19	3	10	0	0	0	0	0	0	0	17.13	0	0	11.4	0.1	1.2
2021	9	8	19	13	10	0	0	0	0	0	0	0	17.14	0	0	11.4	0.1	1.2
2021	9	8	19	23	10	0	0	0	0	0	0	0	17.14	0	0	11.2	0.1	1.2
2021	9	8	19	33	10	0	0	0	0	0	0	0	17.14	0	0	11.6	0.1	1.2
2021	9	8	19	43	10	0	0	0	0	0	0	0	17.15	0	0	11.6	0.1	1.2
2021	9	8	19	53	10	0	0	0	0	0	0	0	17.15	0	0	11.6	0.1	1.2
2021	9	8	20	3	10	0	0	0	0	0	0	0	17.15	0	0	11.6	0.1	1.2
2021	9	8	20	13	10	0	0	0	0	0	0	0	17.15	0	0	11.6	0.1	1.2
2021	9	8	20	23	10	0	0	0	0	0	0	0	17.15	0	0	11.6	0.1	1.2
2021	9	8	20	33	10	0	0	0	0	0	0	0	17.14	0	0	11.6	0.1	1.2
2021	9	8	20	43	10	0	0	0	0	0	0	0	17.14	0	0	11.6	0.1	1.2
2021	9	8	20	53	10	0	0	0	0	0	0	0	17.14	0	0	11.6	0.1	1.2
2021	9	8	21	3	10	0	0	0	0	0	0	0	17.13	0	0	11.6	0.1	1.2
2021	9	8	21	13	10	0	0	0	0	0	0	0	17.13	0	0	11.6	0.1	1.2
2021	9	8	21	23	10	0	0	0	0	0	0	0	17.13	0	0	11.6	0.1	1.2
2021	9	8	21	33	10	0	0	0	0	0	0	0	17.12	0	0	11.6	0.1	1.2
2021	9	8	21	43	10	0	0	0	0	0	0	0	17.12	0	0	11.6	0.1	1.2
2021	9	8	21	53	10	0	0	0	0	0	0	0	17.11	0	0	11.6	0.1	1.2
2021	9	8	22	3	10	0	0	0	0	0	0	0	17.11	0	0	11.6	0.1	1.2
2021	9	8	22	13	10	0	0	0	0	0	0	0	17.1	0	0	11.6	0.1	1.2
2021	9	8	22	23	10	0	0	0	0	0	0	0	17.1	0	0	11.6	0.1	1.2
2021	9	8	22	33	10	0	0	0	0	0	0	0	17.09	0	0	11.6	0.1	1.2
2021	9	8	22	43	10	0	0	0	0	0	0	0	17.09	0	0	11.6	0.1	1.2
2021	9	8	22	53	10	0	0	0	0	0	0	0	17.08	0	0	11.6	0.1	1.2
2021	9	8	23	3	10	0	0	0	0	0	0	0	17.08	0	0	11.4	0.1	1.2
2021	9	8	23	13	10	0	0	0	0	0	0	0	17.07	0	0	11.4	0.1	1.2
2021	9	8	23	23	10	0	0	0	0	0	0	0	17.06	0	0	11.4	0.1	1.2
2021	9	8	23	33	10	0	0	0	0	0	0	0	17.06	0	0	11.6	0.1	1.2
2021	9	8	23	43	10	0	0	0	0	0	0	0	17.05	0	0	11.4	0.1	1.2
2021	9	8	23	53	10	0	0	0	0	0	0	0	17.05	0	0	11.4	0.1	1.2

### Reinhackle (0365)

Year	Month	Day	Hour	Minute	Second	IceDetection	Heading	Pitch	Roll	StdDevHeading	StdDevPitch	StdDevRoll	Temperature	Pressure	StdDevPressure	Voltage	CellBegin	CellEnd
2021	9	9	0	3	10	0	0	0	0	0	0	0	17.04	0	0	11.4	0.1	1.2
2021	9	9	0	13	10	0	0	0	0	0	0	0	17.03	0	0	11.4	0.1	1.2
2021	9	9	0	23	10	0	0	0	0	0	0	0	17.03	0	0	11.4	0.1	1.2
2021	9	9	0	33	10	0	0	0	0	0	0	0	17.01	0	0	11.4	0.1	1.2
2021	9	9	0	43	10	0	0	0	0	0	0	0	17.01	0	0	11.4	0.1	1.2
2021	9	9	0	53	10	0	0	0	0	0	0	0	17	0	0	11.4	0.1	1.2
2021	9	9	1	3	10	0	0	0	0	0	0	0	17	0	0	11.4	0.1	1.2
2021	9	9	1	13	10	0	0	0	0	0	0	0	17	0	0	11.4	0.1	1.2
2021	9	9	1	23	10	0	0	0	0	0	0	0	16.99	0	0	11.4	0.1	1.2
2021	9	9	1	33	10	0	0	0	0	0	0	0	16.99	0	0	11.4	0.1	1.2
2021	9	9	1	43	10	0	0	0	0	0	0	0	16.98	0	0	11.4	0.1	1.2
2021	9	9	1	53	10	0	0	0	0	0	0	0	16.97	0	0	11.4	0.1	1.2
2021	9	9	2	3	10	0	0	0	0	0	0	0	16.96	0	0	11.4	0.1	1.2
2021	9	9	2	13	10	0	0	0	0	0	0	0	16.96	0	0	11.4	0.1	1.2
2021	9	9	2	23	10	0	0	0	0	0	0	0	16.95	0	0	11.4	0.1	1.2
2021	9	9	2	33	10	0	0	0	0	0	0	0	16.95	0	0	11.4	0.1	1.2
2021	9	9	2	43	10	0	0	0	0	0	0	0	16.94	0	0	11.4	0.1	1.2
2021	9	9	2	53	10	0	0	0	0	0	0	0	16.93	0	0	11.4	0.1	1.2
2021	9	9	3	3	10	0	0	0	0	0	0	0	16.92	0	0	11.4	0.1	1.2
2021	9	9	3	13	10	0	0	0	0	0	0	0	16.92	0	0	11.4	0.1	1.2
2021	9	9	3	23	10	0	0	0	0	0	0	0	16.91	0	0	11.4	0.1	1.2
2021	9	9	3	33	10	0	0	0	0	0	0	0	16.9	0	0	11.4	0.1	1.2
2021	9	9	3	43	10	0	0	0	0	0	0	0	16.89	0	0	11.4	0.1	1.2
2021	9	9	3	53	10	0	0	0	0	0	0	0	16.88	0	0	11.4	0.1	1.2
2021	9	9	4	3	10	0	0	0	0	0	0	0	16.87	0	0	11.4	0.1	1.2
2021	9	9	4	13	10	0	0	0	0	0	0	0	16.86	0	0	11.4	0.1	1.2
2021	9	9	4	23	10	0	0	0	0	0	0	0	16.85	0	0	11.4	0.1	1.2
2021	9	9	4	33	10	0	0	0	0	0	0	0	16.84	0	0	11.4	0.1	1.2
2021	9	9	4	43	10	0	0	0	0	0	0	0	16.82	0	0	11.4	0.1	1.2
2021	9	9	4	53	10	0	0	0	0	0	0	0	16.81	0	0	11.4	0.1	1.3
2021	9	9	5	3	10	0	0	0	0	0	0	0	16.8	0	0	11.4	0.1	1.3
2021	9	9	5	13	10	0	0	0	0	0	0	0	16.8	0	0	11.4	0.1	1.3
2021	9	9	5	23	10	0	0	0	0	0	0	0	16.77	0	0	11.4	0.1	1.3
2021	9	9	5	33	10	0	0	0	0	0	0	0	16.76	0	0	11.4	0.1	1.3
2021	9	9	5	43	10	0	0	0	0	0	0	0	16.75	0	0	11.4	0.1	1.3
2021	9	9	5	53	10	0	0	0	0	0	0	0	16.74	0	0	11.4	0.1	1.3
2021	9	9	6	3	10	0	0	0	0	0	0	0	16.72	0	0	11.2	0.1	1.3
2021	9	9	6	13	10	0	0	0	0	0	0	0	16.71	0	0	11.2	0.1	1.3
2021	9	9	6	23	10	0	0	0	0	0	0	0	16.69	0	0	11.2	0.1	1.3
2021	9	9	6	33	10	0	0	0	0	0	0	0	16.68	0	0	11.2	0.1	1.3
2021	9	9	6	43	10	0	0	0	0	0	0	0	16.66	0	0	11.2	0.1	1.3
2021	9	9	6	53	10	0	0	0	0	0	0	0	16.65	0	0	11.2	0.1	1.3
2021	9	9	7	3	10	0	0	0	0	0	0	0	16.64	0	0	11.2	0.1	1.3
2021	9	9	7	13	10	0	0	0	0	0	0	0	16.63	0	0	11.2	0.1	1.3
2021	9	9	7	23	10	0	0	0	0	0	0	0	16.62	0	0	11.4	0.1	1.3
2021	9	9	7	33	10	0	0	0	0	0	0	0	16.61	0	0	11.6	0.1	1.3
2021	9	9	7	43	10	0	0	0	0	0	0	0	16.6	0	0	11.6	0.1	1.3
2021	9	9	7	53	10	0	0	0	0	0	0	0	16.6	0	0	11.8	0.1	1.3

### Reinhackle (0365)

Year	Month	Day	Hour	Minute	Second	IceDetection	Heading	Pitch	Roll	StdDevHeading	StdDevPitch	StdDevRoll	Temperature	Pressure	StdDevPressure	Voltage	CellBegin	CellEnd
2021	9	9	8	3	10	0	0	0	0	0	0	0	16.59	0	0	12	0.1	1.3
2021	9	9	8	13	10	0	0	0	0	0	0	0	16.59	0	0	12.2	0.1	1.3
2021	9	9	8	23	10	0	0	0	0	0	0	0	16.58	0	0	12.2	0.1	1.3
2021	9	9	8	33	10	0	0	0	0	0	0	0	16.59	0	0	12.2	0.1	1.3
2021	9	9	8	43	10	0	0	0	0	0	0	0	16.63	0	0	12.6	0.1	1.3
2021	9	9	8	53	10	0	0	0	0	0	0	0	16.66	0	0	12.8	0.1	1.3
2021	9	9	9	3	10	0	0	0	0	0	0	0	16.66	0	0	12.8	0.1	1.3
2021	9	9	9	13	10	0	0	0	0	0	0	0	16.69	0	0	12.6	0.1	1.3
2021	9	9	9	23	10	0	0	0	0	0	0	0	16.7	0	0	12.8	0.1	1.3
2021	9	9	9	33	10	0	0	0	0	0	0	0	16.72	0	0	12.6	0.1	1.3
2021	9	9	9	43	10	0	0	0	0	0	0	0	16.73	0	0	12.2	0.1	1.3
2021	9	9	9	53	10	0	0	0	0	0	0	0	16.75	0	0	12.4	0.1	1.3
2021	9	9	10	3	10	0	0	0	0	0	0	0	16.78	0	0	12.6	0.1	1.3
2021	9	9	10	13	10	0	0	0	0	0	0	0	16.8	0	0	12.6	0.1	1.3
2021	9	9	10	23	10	0	0	0	0	0	0	0	16.82	0	0	12.4	0.1	1.3
2021	9	9	10	33	10	0	0	0	0	0	0	0	16.81	0	0	12.4	0.1	1.3
2021	9	9	10	43	10	0	0	0	0	0	0	0	16.87	0	0	12.6	0.1	1.3
2021	9	9	10	53	10	0	0	0	0	0	0	0	16.9	0	0	12.6	0.1	1.3
2021	9	9	11	3	10	0	0	0	0	0	0	0	16.92	0	0	12.6	0.1	1.3
2021	9	9	11	13	10	0	0	0	0	0	0	0	16.95	0	0	12.6	0.1	1.3
2021	9	9	11	23	10	0	0	0	0	0	0	0	16.98	0	0	12.6	0.1	1.3
2021	9	9	11	33	10	0	0	0	0	0	0	0	17	0	0	12.6	0.1	1.3
2021	9	9	11	43	10	0	0	0	0	0	0	0	17.03	0	0	12.6	0.1	1.3
2021	9	9	11	53	10	0	0	0	0	0	0	0	17.06	0	0	12.6	0.1	1.3
2021	9	9	12	3	10	0	0	0	0	0	0	0	17.09	0	0	12.6	0.1	1.3
2021	9	9	12	13	10	0	0	0	0	0	0	0	17.12	0	0	12.6	0.1	1.3
2021	9	9	12	23	10	0	0	0	0	0	0	0	17.14	0	0	12.6	0.1	1.3
2021	9	9	12	33	10	0	0	0	0	0	0	0	17.18	0	0	12.6	0.1	1.3
2021	9	9	12	43	10	0	0	0	0	0	0	0	17.17	0	0	12.6	0.1	1.3
2021	9	9	12	53	10	0	0	0	0	0	0	0	17.21	0	0	12.6	0.1	1.2
2021	9	9	13	3	10	0	0	0	0	0	0	0	17.25	0	0	12.6	0.1	1.3
2021	9	9	13	13	10	0	0	0	0	0	0	0	17.27	0	0	12.6	0.1	1.3
2021	9	9	13	23	10	0	0	0	0	0	0	0	17.3	0	0	12.6	0.1	1.3
2021	9	9	13	33	10	0	0	0	0	0	0	0	17.32	0	0	12.6	0.1	1.3
2021	9	9	13	43	10	0	0	0	0	0	0	0	17.34	0	0	12.6	0.1	1.2
2021	9	9	13	53	10	0	0	0	0	0	0	0	17.36	0	0	12.6	0.1	1.2
2021	9	9	14	3	10	0	0	0	0	0	0	0	17.38	0	0	12.6	0.1	1.2
2021	9	9	14	13	10	0	0	0	0	0	0	0	17.4	0	0	12.6	0.1	1.2
2021	9	9	14	23	10	0	0	0	0	0	0	0	17.42	0	0	12.6	0.1	1.2
2021	9	9	14	33	10	0	0	0	0	0	0	0	17.44	0	0	12.6	0.1	1.2
2021	9	9	14	43	10	0	0	0	0	0	0	0	17.46	0	0	12.6	0.1	1.2
2021	9	9	14	53	10	0	0	0	0	0	0	0	17.48	0	0	12.6	0.1	1.2
2021	9	9	15	3	10	0	0	0	0	0	0	0	17.49	0	0	12.6	0.1	1.2
2021	9	9	15	13	10	0	0	0	0	0	0	0	17.51	0	0	12.6	0.1	1.2
2021	9	9	15	23	10	0	0	0	0	0	0	0	17.52	0	0	12.6	0.1	1.2
2021	9	9	15	33	10	0	0	0	0	0	0	0	17.53	0	0	12.6	0.1	1.2
2021	9	9	15	43	10	0	0	0	0	0	0	0	17.54	0	0	12.6	0.1	1.2
2021	9	9	15	53	10	0	0	0	0	0	0	0	17.55	0	0	12.6	0.1	1.2



### Reinhackle (0365)

Year	Month	Day	Hour	Minute	Second	IceDetection	Heading	Pitch	Roll	StdDevHeading	StdDevPitch	StdDevRoll	Temperature	Pressure	StdDevPressure	Voltage	CellBegin	CellEnd
2021	9	9	16	3	10	0	0	0	0	0	0	0	17.56	0	0	12.6	0.1	1.2
2021	9	9	16	13	10	0	0	0	0	0	0	0	17.57	0	0	12.6	0.1	1.2
2021	9	9	16	23	10	0	0	0	0	0	0	0	17.58	0	0	12.6	0.1	1.2
2021	9	9	16	33	10	0	0	0	0	0	0	0	17.59	0	0	12.6	0.1	1.2
2021	9	9	16	43	10	0	0	0	0	0	0	0	17.56	0	0	11.6	0.1	1.2
2021	9	9	16	53	10	0	0	0	0	0	0	0	17.57	0	0	11.4	0.1	1.2
2021	9	9	17	3	10	0	0	0	0	0	0	0	17.58	0	0	11.2	0.1	1.2
2021	9	9	17	13	10	0	0	0	0	0	0	0	17.58	0	0	11.2	0.1	1.2
2021	9	9	17	23	10	0	0	0	0	0	0	0	17.59	0	0	11.2	0.1	1.2
2021	9	9	17	33	10	0	0	0	0	0	0	0	17.6	0	0	11	0.1	1.2
2021	9	9	17	43	10	0	0	0	0	0	0	0	17.61	0	0	11	0.1	1.2
2021	9	9	17	53	10	0	0	0	0	0	0	0	17.62	0	0	11	0.1	1.2
2021	9	9	18	3	10	0	0	0	0	0	0	0	17.63	0	0	11.2	0.1	1.2
2021	9	9	18	13	10	0	0	0	0	0	0	0	17.64	0	0	11.2	0.1	1.2
2021	9	9	18	23	10	0	0	0	0	0	0	0	17.66	0	0	11.4	0.1	1.2
2021	9	9	18	33	10	0	0	0	0	0	0	0	17.66	0	0	11.2	0.1	1.2
2021	9	9	18	43	10	0	0	0	0	0	0	0	17.68	0	0	11.2	0.1	1.2
2021	9	9	18	53	10	0	0	0	0	0	0	0	17.68	0	0	11.2	0.1	1.2
2021	9	9	19	3	10	0	0	0	0	0	0	0	17.69	0	0	11.2	0.1	1.2
2021	9	9	19	13	10	0	0	0	0	0	0	0	17.69	0	0	11.2	0.1	1.2
2021	9	9	19	23	10	0	0	0	0	0	0	0	17.69	0	0	11.2	0.1	1.2
2021	9	9	19	33	10	0	0	0	0	0	0	0	17.69	0	0	11.2	0.1	1.2
2021	9	9	19	43	10	0	0	0	0	0	0	0	17.7	0	0	11.2	0.1	1.2
2021	9	9	19	53	10	0	0	0	0	0	0	0	17.7	0	0	11.2	0.1	1.2
2021	9	9	20	3	10	0	0	0	0	0	0	0	17.7	0	0	11.2	0.1	1.2
2021	9	9	20	13	10	0	0	0	0	0	0	0	17.7	0	0	11.2	0.1	1.2
2021	9	9	20	23	10	0	0	0	0	0	0	0	17.7	0	0	11	0.1	1.2
2021	9	9	20	33	10	0	0	0	0	0	0	0	17.69	0	0	11	0.1	1.2
2021	9	9	20	43	10	0	0	0	0	0	0	0	17.7	0	0	11	0.1	1.2
2021	9	9	20	53	10	0	0	0	0	0	0	0	17.7	0	0	11	0.1	1.2
2021	9	9	21	3	10	0	0	0	0	0	0	0	17.7	0	0	11	0.1	1.2
2021	9	9	21	13	10	0	0	0	0	0	0	0	17.7	0	0	11	0.1	1.2
2021	9	9	21	23	10	0	0	0	0	0	0	0	17.71	0	0	11	0.1	1.2
2021	9	9	21	33	10	0	0	0	0	0	0	0	17.71	0	0	11	0.1	1.2
2021	9	9	21	43	10	0	0	0	0	0	0	0	17.71	0	0	11	0.1	1.2
2021	9	9	21	53	10	0	0	0	0	0	0	0	17.71	0	0	10.8	0.1	1.2
2021	9	9	22	3	10	0	0	0	0	0	0	0	17.71	0	0	10.8	0.1	1.2
2021	9	9	22	13	10	0	0	0	0	0	0	0	17.71	0	0	10.8	0.1	1.2
2021	9	9	22	23	10	0	0	0	0	0	0	0	17.71	0	0	10.8	0.1	1.2
2021	9	9	22	33	10	0	0	0	0	0	0	0	17.72	0	0	11	0.1	1.2
2021	9	9	22	43	10	0	0	0	0	0	0	0	17.72	0	0	11	0.1	1.2
2021	9	9	22	53	10	0	0	0	0	0	0	0	17.72	0	0	11	0.1	1.2
2021	9	9	23	3	10	0	0	0	0	0	0	0	17.72	0	0	11	0.1	1.2
2021	9	9	23	13	10	0	0	0	0	0	0	0	17.72	0	0	11	0.1	1.2
2021	9	9	23	23	10	0	0	0	0	0	0	0	17.72	0	0	11	0.1	1.2
2021	9	9	23	33	10	0	0	0	0	0	0	0	17.72	0	0	11	0.1	1.2
2021	9	9	23	43	10	0	0	0	0	0	0	0	17.72	0	0	11	0.1	1.2
2021	9	9	23	53	10	0	0	0	0	0	0	0	17.72	0	0	11	0.1	1.2

### Reinhackle (0365)

Year	Month	Day	Hour	Minute	Second	IceDetection	Heading	Pitch	Roll	StdDevHeading	StdDevPitch	StdDevRoll	Temperature	Pressure	StdDevPressure	Voltage	CellBegin	CellEnd
2021	9	10	0	3	10	0	0	0	0	0	0	0	17.72	0	0	11	0.1	1.2
2021	9	10	0	13	10	0	0	0	0	0	0	0	17.72	0	0	11	0.1	1.2
2021	9	10	0	23	10	0	0	0	0	0	0	0	17.71	0	0	11	0.1	1.2
2021	9	10	0	33	10	0	0	0	0	0	0	0	17.71	0	0	10.8	0.1	1.2
2021	9	10	0	43	10	0	0	0	0	0	0	0	17.71	0	0	10.8	0.1	1.2
2021	9	10	0	53	10	0	0	0	0	0	0	0	17.71	0	0	11	0.1	1.2
2021	9	10	1	3	10	0	0	0	0	0	0	0	17.7	0	0	11	0.1	1.2
2021	9	10	1	13	10	0	0	0	0	0	0	0	17.7	0	0	11	0.1	1.2
2021	9	10	1	23	10	0	0	0	0	0	0	0	17.69	0	0	11	0.1	1.2
2021	9	10	1	33	10	0	0	0	0	0	0	0	17.69	0	0	11	0.1	1.2
2021	9	10	1	43	10	0	0	0	0	0	0	0	17.68	0	0	11	0.1	1.2
2021	9	10	1	53	10	0	0	0	0	0	0	0	17.67	0	0	11	0.1	1.2
2021	9	10	2	3	10	0	0	0	0	0	0	0	17.67	0	0	11	0.1	1.2
2021	9	10	2	13	10	0	0	0	0	0	0	0	17.66	0	0	11	0.1	1.2
2021	9	10	2	23	10	0	0	0	0	0	0	0	17.65	0	0	11	0.1	1.2
2021	9	10	2	33	10	0	0	0	0	0	0	0	17.64	0	0	11	0.1	1.2
2021	9	10	2	43	10	0	0	0	0	0	0	0	17.63	0	0	11	0.1	1.2
2021	9	10	2	53	10	0	0	0	0	0	0	0	17.63	0	0	11	0.1	1.2
2021	9	10	3	3	10	0	0	0	0	0	0	0	17.62	0	0	11	0.1	1.2
2021	9	10	3	13	10	0	0	0	0	0	0	0	17.6	0	0	11	0.1	1.2
2021	9	10	3	23	10	0	0	0	0	0	0	0	17.6	0	0	11	0.1	1.2
2021	9	10	3	33	10	0	0	0	0	0	0	0	17.59	0	0	11	0.1	1.2
2021	9	10	3	43	10	0	0	0	0	0	0	0	17.58	0	0	11	0.1	1.2
2021	9	10	3	53	10	0	0	0	0	0	0	0	17.57	0	0	11	0.1	1.2
2021	9	10	4	3	10	0	0	0	0	0	0	0	17.55	0	0	11.2	0.1	1.2
2021	9	10	4	13	10	0	0	0	0	0	0	0	17.54	0	0	11	0.1	1.2
2021	9	10	4	23	10	0	0	0	0	0	0	0	17.53	0	0	11	0.1	1.2
2021	9	10	4	33	10	0	0	0	0	0	0	0	17.52	0	0	11	0.1	1.2
2021	9	10	4	43	10	0	0	0	0	0	0	0	17.52	0	0	11.2	0.1	1.2
2021	9	10	4	53	10	0	0	0	0	0	0	0	17.51	0	0	11.2	0.1	1.2
2021	9	10	5	3	10	0	0	0	0	0	0	0	17.5	0	0	11	0.1	1.2
2021	9	10	5	13	10	0	0	0	0	0	0	0	17.49	0	0	11	0.1	1.2
2021	9	10	5	23	10	0	0	0	0	0	0	0	17.48	0	0	11	0.1	1.2
2021	9	10	5	33	10	0	0	0	0	0	0	0	17.48	0	0	11	0.1	1.2
2021	9	10	5	43	10	0	0	0	0	0	0	0	17.47	0	0	11	0.1	1.2
2021	9	10	5	53	10	0	0	0	0	0	0	0	17.47	0	0	11	0.1	1.2
2021	9	10	6	3	10	0	0	0	0	0	0	0	17.46	0	0	11	0.1	1.2
2021	9	10	6	13	10	0	0	0	0	0	0	0	17.46	0	0	11	0.1	1.2
2021	9	10	6	23	10	0	0	0	0	0	0	0	17.45	0	0	11	0.1	1.2
2021	9	10	6	33	10	0	0	0	0	0	0	0	17.44	0	0	11	0.1	1.2
2021	9	10	6	43	10	0	0	0	0	0	0	0	17.44	0	0	11	0.1	1.2
2021	9	10	6	53	10	0	0	0	0	0	0	0	17.43	0	0	11.2	0.1	1.2
2021	9	10	7	3	10	0	0	0	0	0	0	0	17.42	0	0	11.2	0.1	1.2
2021	9	10	7	13	10	0	0	0	0	0	0	0	17.42	0	0	11.2	0.1	1.2
2021	9	10	7	23	10	0	0	0	0	0	0	0	17.42	0	0	11.4	0.1	1.2
2021	9	10	7	33	10	0	0	0	0	0	0	0	17.42	0	0	11.4	0.1	1.2
2021	9	10	7	43	10	0	0	0	0	0	0	0	17.41	0	0	11.2	0.1	1.2
2021	9	10	7	53	10	0	0	0	0	0	0	0	17.42	0	0	11.2	0.1	1.2

### Reinhackle (0365)

Year	Month	Day	Hour	Minute	Second	IceDetection	Heading	Pitch	Roll	StdDevHeading	StdDevPitch	StdDevRoll	Temperature	Pressure	StdDevPressure	Voltage	CellBegin	CellEnd
2021	9	10	8	3	10	0	0	0	0	0	0	0	17.42	0	0	11.8	0.1	1.2
2021	9	10	8	13	10	0	0	0	0	0	0	0	17.43	0	0	11.8	0.1	1.2
2021	9	10	8	23	10	0	0	0	0	0	0	0	17.41	0	0	11.4	0.1	1.2
2021	9	10	8	33	10	0	0	0	0	0	0	0	17.4	0	0	11.2	0.1	1.2
2021	9	10	8	43	10	0	0	0	0	0	0	0	17.4	0	0	11.2	0.1	1.2
2021	9	10	8	53	10	0	0	0	0	0	0	0	17.41	0	0	11.2	0.1	1.2
2021	9	10	9	3	10	0	0	0	0	0	0	0	17.41	0	0	11.4	0.1	1.2
2021	9	10	9	13	10	0	0	0	0	0	0	0	17.4	0	0	11.2	0.1	1.2
2021	9	10	9	23	10	0	0	0	0	0	0	0	17.41	0	0	11.2	0.1	1.2
2021	9	10	9	33	10	0	0	0	0	0	0	0	17.41	0	0	11.4	0.1	1.2
2021	9	10	9	43	10	0	0	0	0	0	0	0	17.41	0	0	11.2	0.1	1.2
2021	9	10	9	53	10	0	0	0	0	0	0	0	17.44	0	0	11.6	0.1	1.2
2021	9	10	10	3	10	0	0	0	0	0	0	0	17.44	0	0	11.6	0.1	1.2
2021	9	10	10	13	10	0	0	0	0	0	0	0	17.55	0	0	12.4	0.1	1.2
2021	9	10	10	23	10	0	0	0	0	0	0	0	17.6	0	0	12.4	0.1	1.2
2021	9	10	10	33	10	0	0	0	0	0	0	0	17.52	0	0	11.4	0.1	1.2
2021	9	10	10	43	10	0	0	0	0	0	0	0	17.6	0	0	12.4	0.1	1.2
2021	9	10	10	53	10	0	0	0	0	0	0	0	17.66	0	0	12.4	0.1	1.2
2021	9	10	11	3	10	0	0	0	0	0	0	0	17.68	0	0	12.4	0.1	1.2
2021	9	10	11	13	10	0	0	0	0	0	0	0	17.72	0	0	12.6	0.1	1.2
2021	9	10	11	23	10	0	0	0	0	0	0	0	17.75	0	0	12.4	0.1	1.2
2021	9	10	11	33	10	0	0	0	0	0	0	0	17.77	0	0	12.4	0.1	1.2
2021	9	10	11	43	10	0	0	0	0	0	0	0	17.79	0	0	12.4	0.1	1.2
2021	9	10	11	53	10	0	0	0	0	0	0	0	17.77	0	0	12.2	0.1	1.2
2021	9	10	12	3	10	0	0	0	0	0	0	0	17.83	0	0	12.6	0.1	1.2
2021	9	10	12	13	10	0	0	0	0	0	0	0	17.86	0	0	12.6	0.1	1.2
2021	9	10	12	23	10	0	0	0	0	0	0	0	17.88	0	0	12.6	0.1	1.2
2021	9	10	12	33	10	0	0	0	0	0	0	0	17.9	0	0	12.6	0.1	1.2
2021	9	10	12	43	10	0	0	0	0	0	0	0	17.93	0	0	12.6	0.1	1.2
2021	9	10	12	53	10	0	0	0	0	0	0	0	17.95	0	0	12.6	0.1	1.2
2021	9	10	13	3	10	0	0	0	0	0	0	0	17.97	0	0	12.6	0.1	1.2
2021	9	10	13	13	10	0	0	0	0	0	0	0	17.98	0	0	12.6	0.1	1.2
2021	9	10	13	23	10	0	0	0	0	0	0	0	18.01	0	0	12.6	0.1	1.2
2021	9	10	13	33	10	0	0	0	0	0	0	0	18.02	0	0	12.6	0.1	1.2
2021	9	10	13	43	10	0	0	0	0	0	0	0	18.03	0	0	12.6	0.1	1.2
2021	9	10	13	53	10	0	0	0	0	0	0	0	18.06	0	0	12.6	0.1	1.2
2021	9	10	14	3	10	0	0	0	0	0	0	0	18.1	0	0	12.6	0.1	1.2
2021	9	10	14	13	10	0	0	0	0	0	0	0	18.12	0	0	12.6	0.1	1.2
2021	9	10	14	23	10	0	0	0	0	0	0	0	18.15	0	0	12.6	0.1	1.2
2021	9	10	14	33	10	0	0	0	0	0	0	0	18.16	0	0	12.4	0.1	1.2
2021	9	10	14	43	10	0	0	0	0	0	0	0	18.11	0	0	12.2	0.1	1.2
2021	9	10	14	53	10	0	0	0	0	0	0	0	18.04	0	0	11.6	0.1	1.2
2021	9	10	15	3	10	0	0	0	0	0	0	0	18.13	0	0	12.6	0.1	1.2
2021	9	10	15	13	10	0	0	0	0	0	0	0	18.17	0	0	12.6	0.1	1.2
2021	9	10	15	23	10	0	0	0	0	0	0	0	18.19	0	0	12.6	0.1	1.2
2021	9	10	15	33	10	0	0	0	0	0	0	0	18.21	0	0	12.6	0.1	1.2
2021	9	10	15	43	10	0	0	0	0	0	0	0	18.22	0	0	12.6	0.1	1.2
2021	9	10	15	53	10	0	0	0	0	0	0	0	18.17	0	0	11.4	0.1	1.2

### Reinhackle (0365)

Year	Month	Day	Hour	Minute	Second	IceDetection	Heading	Pitch	Roll	StdDevHeading	StdDevPitch	StdDevRoll	Temperature	Pressure	StdDevPressure	Voltage	CellBegin	CellEnd
2021	9	10	16	3	10	0	0	0	0	0	0	0	18.16	0	0	11.8	0.1	1.2
2021	9	10	16	13	10	0	0	0	0	0	0	0	18.18	0	0	12	0.1	1.2
2021	9	10	16	23	10	0	0	0	0	0	0	0	18.21	0	0	12.6	0.1	1.2
2021	9	10	16	33	10	0	0	0	0	0	0	0	18.22	0	0	12.6	0.1	1.2
2021	9	10	16	43	10	0	0	0	0	0	0	0	18.23	0	0	12.6	0.1	1.2
2021	9	10	16	53	10	0	0	0	0	0	0	0	18.24	0	0	12.2	0.1	1.2
2021	9	10	17	3	10	0	0	0	0	0	0	0	18.24	0	0	12.2	0.1	1.2
2021	9	10	17	13	10	0	0	0	0	0	0	0	18.23	0	0	11.8	0.1	1.2
2021	9	10	17	23	10	0	0	0	0	0	0	0	18.22	0	0	11.6	0.1	1.2
2021	9	10	17	33	10	0	0	0	0	0	0	0	18.24	0	0	11.6	0.1	1.2
2021	9	10	17	43	10	0	0	0	0	0	0	0	18.23	0	0	11.4	0.1	1.2
2021	9	10	17	53	10	0	0	0	0	0	0	0	18.23	0	0	11.2	0.1	1.2
2021	9	10	18	3	10	0	0	0	0	0	0	0	18.23	0	0	11.2	0.1	1.2
2021	9	10	18	13	10	0	0	0	0	0	0	0	18.23	0	0	11.2	0.1	1.2
2021	9	10	18	23	10	0	0	0	0	0	0	0	18.23	0	0	11.2	0.1	1.2
2021	9	10	18	33	10	0	0	0	0	0	0	0	18.24	0	0	11.2	0.1	1.2
2021	9	10	18	43	10	0	0	0	0	0	0	0	18.24	0	0	11.2	0.1	1.2
2021	9	10	18	53	10	0	0	0	0	0	0	0	18.23	0	0	11.2	0.1	1.2
2021	9	10	19	3	10	0	0	0	0	0	0	0	18.23	0	0	11	0.1	1.2
2021	9	10	19	13	10	0	0	0	0	0	0	0	18.24	0	0	11	0.1	1.2
2021	9	10	19	23	10	0	0	0	0	0	0	0	18.23	0	0	11	0.1	1.2
2021	9	10	19	33	10	0	0	0	0	0	0	0	18.23	0	0	11	0.1	1.2
2021	9	10	19	43	10	0	0	0	0	0	0	0	18.23	0	0	10.8	0.1	1.2
2021	9	10	19	53	10	0	0	0	0	0	0	0	18.23	0	0	10.8	0.1	1.2
2021	9	10	20	3	10	0	0	0	0	0	0	0	18.22	0	0	11	0.1	1.2
2021	9	10	20	13	10	0	0	0	0	0	0	0	18.22	0	0	11	0.1	1.2
2021	9	10	20	23	10	0	0	0	0	0	0	0	18.22	0	0	11	0.1	1.2
2021	9	10	20	33	10	0	0	0	0	0	0	0	18.21	0	0	11	0.1	1.2
2021	9	10	20	43	10	0	0	0	0	0	0	0	18.21	0	0	11.2	0.1	1.2
2021	9	10	20	53	10	0	0	0	0	0	0	0	18.2	0	0	11.2	0.1	1.2
2021	9	10	21	3	10	0	0	0	0	0	0	0	18.21	0	0	11.2	0.1	1.2
2021	9	10	21	13	10	0	0	0	0	0	0	0	18.2	0	0	11.2	0.1	1.2
2021	9	10	21	23	10	0	0	0	0	0	0	0	18.19	0	0	11.2	0.1	1.2
2021	9	10	21	33	10	0	0	0	0	0	0	0	18.18	0	0	11.2	0.1	1.2
2021	9	10	21	43	10	0	0	0	0	0	0	0	18.19	0	0	11.2	0.1	1.2
2021	9	10	21	53	10	0	0	0	0	0	0	0	18.17	0	0	11.2	0.1	1.2
2021	9	10	22	3	10	0	0	0	0	0	0	0	18.16	0	0	11.2	0.1	1.2
2021	9	10	22	13	10	0	0	0	0	0	0	0	18.16	0	0	11.2	0.1	1.2
2021	9	10	22	23	10	0	0	0	0	0	0	0	18.15	0	0	11.2	0.1	1.2
2021	9	10	22	33	10	0	0	0	0	0	0	0	18.15	0	0	11.2	0.1	1.2
2021	9	10	22	43	10	0	0	0	0	0	0	0	18.14	0	0	11.2	0.1	1.2
2021	9	10	22	53	10	0	0	0	0	0	0	0	18.14	0	0	11.2	0.1	1.2
2021	9	10	23	3	10	0	0	0	0	0	0	0	18.13	0	0	11.2	0.1	1.2
2021	9	10	23	13	10	0	0	0	0	0	0	0	18.12	0	0	11.2	0.1	1.2
2021	9	10	23	23	10	0	0	0	0	0	0	0	18.13	0	0	11.2	0.1	1.2
2021	9	10	23	33	10	0	0	0	0	0	0	0	18.12	0	0	11.2	0.1	1.2
2021	9	10	23	43	10	0	0	0	0	0	0	0	18.11	0	0	11.2	0.1	1.2
2021	9	10	23	53	10	0	0	0	0	0	0	0	18.11	0	0	11.2	0.1	1.2

### Reinhackle (0365)

Year	Month	Day	Hour	Minute	Second	IceDetection	Heading	Pitch	Roll	StdDevHeading	StdDevPitch	StdDevRoll	Temperature	Pressure	StdDevPressure	Voltage	CellBegin	CellEnd
2021	9	11	0	3	10	0	0	0	0	0	0	0	18.1	0	0	11.2	0.1	1.2
2021	9	11	0	13	10	0	0	0	0	0	0	0	18.09	0	0	11.2	0.1	1.2
2021	9	11	0	23	10	0	0	0	0	0	0	0	18.08	0	0	11.2	0.1	1.2
2021	9	11	0	33	10	0	0	0	0	0	0	0	18.07	0	0	11.2	0.1	1.2
2021	9	11	0	43	10	0	0	0	0	0	0	0	18.07	0	0	11.2	0.1	1.2
2021	9	11	0	53	10	0	0	0	0	0	0	0	18.06	0	0	11	0.1	1.2
2021	9	11	1	3	10	0	0	0	0	0	0	0	18.05	0	0	10.8	0.1	1.2
2021	9	11	1	13	10	0	0	0	0	0	0	0	18.04	0	0	10.8	0.1	1.2
2021	9	11	1	23	10	0	0	0	0	0	0	0	18.03	0	0	10.8	0.1	1.2
2021	9	11	1	33	10	0	0	0	0	0	0	0	18.02	0	0	10.8	0.1	1.2
2021	9	11	1	43	10	0	0	0	0	0	0	0	18	0	0	10.8	0.1	1.2
2021	9	11	1	53	10	0	0	0	0	0	0	0	17.99	0	0	10.8	0.1	1.2
2021	9	11	2	3	10	0	0	0	0	0	0	0	17.97	0	0	10.8	0.1	1.2
2021	9	11	2	13	10	0	0	0	0	0	0	0	17.96	0	0	10.8	0.1	1.2
2021	9	11	2	23	10	0	0	0	0	0	0	0	17.94	0	0	10.8	0.1	1.2
2021	9	11	2	33	10	0	0	0	0	0	0	0	17.92	0	0	10.6	0.1	1.2
2021	9	11	2	43	10	0	0	0	0	0	0	0	17.91	0	0	10.8	0.1	1.2
2021	9	11	2	53	10	0	0	0	0	0	0	0	17.89	0	0	10.8	0.1	1.2
2021	9	11	3	3	10	0	0	0	0	0	0	0	17.87	0	0	10.8	0.1	1.2
2021	9	11	3	13	10	0	0	0	0	0	0	0	17.85	0	0	11.4	0.1	1.2
2021	9	11	3	23	10	0	0	0	0	0	0	0	17.84	0	0	11.4	0.1	1.2
2021	9	11	3	33	10	0	0	0	0	0	0	0	17.82	0	0	11.4	0.1	1.2
2021	9	11	3	43	10	0	0	0	0	0	0	0	17.8	0	0	11.4	0.1	1.2
2021	9	11	3	53	10	0	0	0	0	0	0	0	17.78	0	0	11.4	0.1	1.2
2021	9	11	4	3	10	0	0	0	0	0	0	0	17.77	0	0	11.4	0.1	1.2
2021	9	11	4	13	10	0	0	0	0	0	0	0	17.75	0	0	11.4	0.1	1.2
2021	9	11	4	23	10	0	0	0	0	0	0	0	17.72	0	0	11.4	0.1	1.2
2021	9	11	4	33	10	0	0	0	0	0	0	0	17.71	0	0	11.4	0.1	1.2
2021	9	11	4	43	10	0	0	0	0	0	0	0	17.7	0	0	11.4	0.1	1.2
2021	9	11	4	53	10	0	0	0	0	0	0	0	17.68	0	0	11.4	0.1	1.2
2021	9	11	5	3	10	0	0	0	0	0	0	0	17.66	0	0	11.4	0.1	1.2
2021	9	11	5	13	10	0	0	0	0	0	0	0	17.64	0	0	11.4	0.1	1.2
2021	9	11	5	23	10	0	0	0	0	0	0	0	17.61	0	0	11.4	0.1	1.2
2021	9	11	5	33	10	0	0	0	0	0	0	0	17.59	0	0	11.4	0.1	1.2
2021	9	11	5	43	10	0	0	0	0	0	0	0	17.58	0	0	11.4	0.1	1.2
2021	9	11	5	53	10	0	0	0	0	0	0	0	17.56	0	0	11.4	0.1	1.2
2021	9	11	6	3	10	0	0	0	0	0	0	0	17.54	0	0	11.4	0.1	1.2
2021	9	11	6	13	10	0	0	0	0	0	0	0	17.52	0	0	11.4	0.1	1.2
2021	9	11	6	23	10	0	0	0	0	0	0	0	17.5	0	0	11.4	0.1	1.2
2021	9	11	6	33	10	0	0	0	0	0	0	0	17.48	0	0	11.4	0.1	1.2
2021	9	11	6	43	10	0	0	0	0	0	0	0	17.46	0	0	11.4	0.1	1.2
2021	9	11	6	53	10	0	0	0	0	0	0	0	17.44	0	0	11.4	0.1	1.2
2021	9	11	7	3	10	0	0	0	0	0	0	0	17.42	0	0	11.4	0.1	1.2
2021	9	11	7	13	10	0	0	0	0	0	0	0	17.4	0	0	11.4	0.1	1.2
2021	9	11	7	23	10	0	0	0	0	0	0	0	17.38	0	0	11.6	0.1	1.2
2021	9	11	7	33	10	0	0	0	0	0	0	0	17.36	0	0	11.8	0.1	1.2
2021	9	11	7	43	10	0	0	0	0	0	0	0	17.35	0	0	12	0.1	1.2
2021	9	11	7	53	10	0	0	0	0	0	0	0	17.33	0	0	12.2	0.1	1.3

### Reinhackle (0365)

Year	Month	Day	Hour	Minute	Second	IceDetection	Heading	Pitch	Roll	StdDevHeading	StdDevPitch	StdDevRoll	Temperature	Pressure	StdDevPressure	Voltage	CellBegin	CellEnd
2021	9	11	8	3	10	0	0	0	0	0	0	0	17.33	0	0	12.4	0.1	1.3
2021	9	11	8	13	10	0	0	0	0	0	0	0	17.32	0	0	12.4	0.1	1.3
2021	9	11	8	23	10	0	0	0	0	0	0	0	17.31	0	0	12.4	0.1	1.3
2021	9	11	8	33	10	0	0	0	0	0	0	0	17.31	0	0	12.4	0.1	1.3
2021	9	11	8	43	10	0	0	0	0	0	0	0	17.34	0	0	12	0.1	1.3
2021	9	11	8	53	10	0	0	0	0	0	0	0	17.37	0	0	11.8	0.1	1.2
2021	9	11	9	3	10	0	0	0	0	0	0	0	17.38	0	0	12	0.1	1.2
2021	9	11	9	13	10	0	0	0	0	0	0	0	17.4	0	0	12	0.1	1.2
2021	9	11	9	23	10	0	0	0	0	0	0	0	17.42	0	0	12.2	0.1	1.2
2021	9	11	9	33	10	0	0	0	0	0	0	0	17.43	0	0	12.2	0.1	1.2
2021	9	11	9	43	10	0	0	0	0	0	0	0	17.45	0	0	12.6	0.1	1.2
2021	9	11	9	53	10	0	0	0	0	0	0	0	17.47	0	0	12.4	0.1	1.2
2021	9	11	10	3	10	0	0	0	0	0	0	0	17.48	0	0	12.6	0.1	1.2
2021	9	11	10	13	10	0	0	0	0	0	0	0	17.51	0	0	12.4	0.1	1.2
2021	9	11	10	23	10	0	0	0	0	0	0	0	17.52	0	0	12.4	0.1	1.2
2021	9	11	10	33	10	0	0	0	0	0	0	0	17.55	0	0	12.4	0.1	1.2
2021	9	11	10	43	10	0	0	0	0	0	0	0	17.57	0	0	12.2	0.1	1.2
2021	9	11	10	53	10	0	0	0	0	0	0	0	17.59	0	0	12.4	0.1	1.2
2021	9	11	11	3	10	0	0	0	0	0	0	0	17.62	0	0	12.6	0.1	1.2
2021	9	11	11	13	10	0	0	0	0	0	0	0	17.64	0	0	12.6	0.1	1.2
2021	9	11	11	23	10	0	0	0	0	0	0	0	17.66	0	0	12.4	0.1	1.2
2021	9	11	11	33	10	0	0	0	0	0	0	0	17.69	0	0	12.2	0.1	1.2
2021	9	11	11	43	10	0	0	0	0	0	0	0	17.71	0	0	12.2	0.1	1.2
2021	9	11	11	53	10	0	0	0	0	0	0	0	17.73	0	0	12.2	0.1	1.2
2021	9	11	12	3	10	0	0	0	0	0	0	0	17.76	0	0	12.2	0.1	1.2
2021	9	11	12	13	10	0	0	0	0	0	0	0	17.79	0	0	12.2	0.1	1.2
2021	9	11	12	23	10	0	0	0	0	0	0	0	17.81	0	0	12.2	0.1	1.2
2021	9	11	12	33	10	0	0	0	0	0	0	0	17.82	0	0	12.4	0.1	1.2
2021	9	11	12	43	10	0	0	0	0	0	0	0	17.86	0	0	12.4	0.1	1.2
2021	9	11	12	53	10	0	0	0	0	0	0	0	17.88	0	0	12.4	0.1	1.2
2021	9	11	13	3	10	0	0	0	0	0	0	0	17.9	0	0	12.4	0.1	1.2
2021	9	11	13	13	10	0	0	0	0	0	0	0	17.92	0	0	12.4	0.1	1.2
2021	9	11	13	23	10	0	0	0	0	0	0	0	17.94	0	0	12.4	0.1	1.2
2021	9	11	13	33	10	0	0	0	0	0	0	0	17.96	0	0	12.4	0.1	1.2
2021	9	11	13	43	10	0	0	0	0	0	0	0	17.98	0	0	12.4	0.1	1.2
2021	9	11	13	53	10	0	0	0	0	0	0	0	18	0	0	12.2	0.1	1.2
2021	9	11	14	3	10	0	0	0	0	0	0	0	18.03	0	0	12.2	0.1	1.2
2021	9	11	14	13	10	0	0	0	0	0	0	0	18.04	0	0	12.2	0.1	1.2
2021	9	11	14	23	10	0	0	0	0	0	0	0	18.06	0	0	12.2	0.1	1.2
2021	9	11	14	33	10	0	0	0	0	0	0	0	18.07	0	0	12.2	0.1	1.2
2021	9	11	14	43	10	0	0	0	0	0	0	0	18.09	0	0	12.2	0.1	1.2
2021	9	11	14	53	10	0	0	0	0	0	0	0	18.09	0	0	12.2	0.1	1.2
2021	9	11	15	3	10	0	0	0	0	0	0	0	18.11	0	0	12.2	0.1	1.2
2021	9	11	15	13	10	0	0	0	0	0	0	0	18.12	0	0	12.2	0.1	1.2
2021	9	11	15	23	10	0	0	0	0	0	0	0	18.14	0	0	12.2	0.1	1.2
2021	9	11	15	33	10	0	0	0	0	0	0	0	18.15	0	0	12.2	0.1	1.2
2021	9	11	15	43	10	0	0	0	0	0	0	0	18.16	0	0	12.2	0.1	1.2
2021	9	11	15	53	10	0	0	0	0	0	0	0	18.17	0	0	12.2	0.1	1.2

### Reinhackle (0365)

Year	Month	Day	Hour	Minute	Second	IceDetection	Heading	Pitch	Roll	StdDevHeading	StdDevPitch	StdDevRoll	Temperature	Pressure	StdDevPressure	Voltage	CellBegin	CellEnd
2021	9	11	16	3	10	0	0	0	0	0	0	0	18.17	0	0	12.2	0.1	1.2
2021	9	11	16	13	10	0	0	0	0	0	0	0	18.18	0	0	12.2	0.1	1.2
2021	9	11	16	23	10	0	0	0	0	0	0	0	18.19	0	0	12.2	0.1	1.2
2021	9	11	16	33	10	0	0	0	0	0	0	0	18.2	0	0	12.2	0.1	1.2
2021	9	11	16	43	10	0	0	0	0	0	0	0	18.21	0	0	12.2	0.1	1.2
2021	9	11	16	53	10	0	0	0	0	0	0	0	18.21	0	0	12	0.1	1.2
2021	9	11	17	3	10	0	0	0	0	0	0	0	18.21	0	0	11.8	0.1	1.2
2021	9	11	17	13	10	0	0	0	0	0	0	0	18.22	0	0	11.6	0.1	1.2
2021	9	11	17	23	10	0	0	0	0	0	0	0	18.22	0	0	11.4	0.1	1.2
2021	9	11	17	33	10	0	0	0	0	0	0	0	18.24	0	0	11.4	0.1	1.2
2021	9	11	17	43	10	0	0	0	0	0	0	0	18.23	0	0	11.2	0.1	1.2
2021	9	11	17	53	10	0	0	0	0	0	0	0	18.24	0	0	11	0.1	1.2
2021	9	11	18	3	10	0	0	0	0	0	0	0	18.25	0	0	11	0.1	1.2
2021	9	11	18	13	10	0	0	0	0	0	0	0	18.25	0	0	11	0.1	1.2
2021	9	11	18	23	10	0	0	0	0	0	0	0	18.26	0	0	11	0.1	1.2
2021	9	11	18	33	10	0	0	0	0	0	0	0	18.27	0	0	11	0.1	1.2
2021	9	11	18	43	10	0	0	0	0	0	0	0	18.27	0	0	11	0.1	1.2
2021	9	11	18	53	10	0	0	0	0	0	0	0	18.28	0	0	11	0.1	1.2
2021	9	11	19	3	10	0	0	0	0	0	0	0	18.28	0	0	11	0.1	1.2
2021	9	11	19	13	10	0	0	0	0	0	0	0	18.28	0	0	10.8	0.1	1.2
2021	9	11	19	23	10	0	0	0	0	0	0	0	18.28	0	0	10.8	0.1	1.2
2021	9	11	19	33	10	0	0	0	0	0	0	0	18.28	0	0	11	0.1	1.2
2021	9	11	19	43	10	0	0	0	0	0	0	0	18.28	0	0	11	0.1	1.2
2021	9	11	19	53	10	0	0	0	0	0	0	0	18.28	0	0	11	0.1	1.2
2021	9	11	20	3	10	0	0	0	0	0	0	0	18.27	0	0	11	0.1	1.2
2021	9	11	20	13	10	0	0	0	0	0	0	0	18.27	0	0	11	0.1	1.2
2021	9	11	20	23	10	0	0	0	0	0	0	0	18.26	0	0	11	0.1	1.2
2021	9	11	20	33	10	0	0	0	0	0	0	0	18.25	0	0	11	0.1	1.2
2021	9	11	20	43	10	0	0	0	0	0	0	0	18.25	0	0	11	0.1	1.2
2021	9	11	20	53	10	0	0	0	0	0	0	0	18.24	0	0	11	0.1	1.2
2021	9	11	21	3	10	0	0	0	0	0	0	0	18.23	0	0	11	0.1	1.2
2021	9	11	21	13	10	0	0	0	0	0	0	0	18.22	0	0	11	0.1	1.2
2021	9	11	21	23	10	0	0	0	0	0	0	0	18.22	0	0	11	0.1	1.2
2021	9	11	21	33	10	0	0	0	0	0	0	0	18.22	0	0	11	0.1	1.2
2021	9	11	21	43	10	0	0	0	0	0	0	0	18.21	0	0	11	0.1	1.2
2021	9	11	21	53	10	0	0	0	0	0	0	0	18.2	0	0	11	0.1	1.2
2021	9	11	22	3	10	0	0	0	0	0	0	0	18.19	0	0	11	0.1	1.2
2021	9	11	22	13	10	0	0	0	0	0	0	0	18.19	0	0	11.2	0.1	1.2
2021	9	11	22	23	10	0	0	0	0	0	0	0	18.18	0	0	11.2	0.1	1.2
2021	9	11	22	33	10	0	0	0	0	0	0	0	18.18	0	0	11.2	0.1	1.2
2021	9	11	22	43	10	0	0	0	0	0	0	0	18.17	0	0	11.2	0.1	1.2
2021	9	11	22	53	10	0	0	0	0	0	0	0	18.16	0	0	11.2	0.1	1.2
2021	9	11	23	3	10	0	0	0	0	0	0	0	18.16	0	0	11	0.1	1.2
2021	9	11	23	13	10	0	0	0	0	0	0	0	18.15	0	0	11	0.1	1.2
2021	9	11	23	23	10	0	0	0	0	0	0	0	18.14	0	0	11	0.1	1.2
2021	9	11	23	33	10	0	0	0	0	0	0	0	18.13	0	0	11	0.1	1.2
2021	9	11	23	43	10	0	0	0	0	0	0	0	18.13	0	0	11	0.1	1.2
2021	9	11	23	53	10	0	0	0	0	0	0	0	18.12	0	0	11	0.1	1.2

### Reinhackle (0365)

Year	Month	Day	Hour	Minute	Second	IceDetection	Heading	Pitch	Roll	StdDevHeading	StdDevPitch	StdDevRoll	Temperature	Pressure	StdDevPressure	Voltage	CellBegin	CellEnd
2021	9	12	0	3	10	0	0	0	0	0	0	0	18.12	0	0	11	0.1	1.2
2021	9	12	0	13	10	0	0	0	0	0	0	0	18.1	0	0	11	0.1	1.2
2021	9	12	0	23	10	0	0	0	0	0	0	0	18.09	0	0	11	0.1	1.2
2021	9	12	0	33	10	0	0	0	0	0	0	0	18.08	0	0	11.2	0.1	1.2
2021	9	12	0	43	10	0	0	0	0	0	0	0	18.08	0	0	11.2	0.1	1.2
2021	9	12	0	53	10	0	0	0	0	0	0	0	18.06	0	0	11	0.1	1.2
2021	9	12	1	3	10	0	0	0	0	0	0	0	18.05	0	0	11	0.1	1.2
2021	9	12	1	13	10	0	0	0	0	0	0	0	18.04	0	0	10.8	0.1	1.2
2021	9	12	1	23	10	0	0	0	0	0	0	0	18.02	0	0	10.8	0.1	1.2
2021	9	12	1	33	10	0	0	0	0	0	0	0	18.01	0	0	11	0.1	1.2
2021	9	12	1	43	10	0	0	0	0	0	0	0	17.99	0	0	11	0.1	1.2
2021	9	12	1	53	10	0	0	0	0	0	0	0	17.98	0	0	11	0.1	1.2
2021	9	12	2	3	10	0	0	0	0	0	0	0	17.96	0	0	10.8	0.1	1.2
2021	9	12	2	13	10	0	0	0	0	0	0	0	17.95	0	0	10.8	0.1	1.2
2021	9	12	2	23	10	0	0	0	0	0	0	0	17.93	0	0	10.8	0.1	1.2
2021	9	12	2	33	10	0	0	0	0	0	0	0	17.91	0	0	10.8	0.1	1.2
2021	9	12	2	43	10	0	0	0	0	0	0	0	17.9	0	0	10.8	0.1	1.2
2021	9	12	2	53	10	0	0	0	0	0	0	0	17.88	0	0	10.6	0.1	1.2
2021	9	12	3	3	10	0	0	0	0	0	0	0	17.86	0	0	10.2	0.1	1.2
2021	9	12	3	13	10	0	0	0	0	0	0	0	17.84	0	0	10.4	0.1	1.2
2021	9	12	3	23	10	0	0	0	0	0	0	0	17.83	0	0	10.2	0.1	1.2
2021	9	12	3	33	10	0	0	0	0	0	0	0	17.81	0	0	10.2	0.1	1.2
2021	9	12	3	43	10	0	0	0	0	0	0	0	17.79	0	0	10.2	0.1	1.2
2021	9	12	3	53	10	0	0	0	0	0	0	0	17.77	0	0	10	0.1	1.2
2021	9	12	4	3	10	0	0	0	0	0	0	0	17.75	0	0	10.2	0.1	1.2
2021	9	12	4	13	10	0	0	0	0	0	0	0	17.73	0	0	10.2	0.1	1.2
2021	9	12	4	23	10	0	0	0	0	0	0	0	17.71	0	0	10.2	0.1	1.2
2021	9	12	4	33	10	0	0	0	0	0	0	0	17.69	0	0	10.2	0.1	1.2
2021	9	12	4	43	10	0	0	0	0	0	0	0	17.67	0	0	10.2	0.1	1.2
2021	9	12	4	53	10	0	0	0	0	0	0	0	17.65	0	0	10.2	0.1	1.2
2021	9	12	5	3	10	0	0	0	0	0	0	0	17.63	0	0	10.2	0.1	1.2
2021	9	12	5	13	10	0	0	0	0	0	0	0	17.61	0	0	10	0.1	1.2
2021	9	12	5	23	10	0	0	0	0	0	0	0	17.59	0	0	10.4	0.1	1.2
2021	9	12	5	33	10	0	0	0	0	0	0	0	17.56	0	0	10.2	0.1	1.2
2021	9	12	5	43	10	0	0	0	0	0	0	0	17.54	0	0	10.2	0.1	1.2
2021	9	12	5	53	10	0	0	0	0	0	0	0	17.53	0	0	10.2	0.1	1.2
2021	9	12	6	3	10	0	0	0	0	0	0	0	17.5	0	0	10	0.1	1.2
2021	9	12	6	13	10	0	0	0	0	0	0	0	17.48	0	0	10	0.1	1.2
2021	9	12	6	23	10	0	0	0	0	0	0	0	17.45	0	0	10	0.1	1.2
2021	9	12	6	33	10	0	0	0	0	0	0	0	17.43	0	0	9.8	0.1	1.2
2021	9	12	6	43	10	0	0	0	0	0	0	0	17.41	0	0	9.8	0.1	1.2
2021	9	12	6	53	10	0	0	0	0	0	0	0	17.38	0	0	9.6	0.1	1.2
2021	9	12	7	3	10	0	0	0	0	0	0	0	17.36	0	0	9.8	0.1	1.2
2021	9	12	7	13	10	0	0	0	0	0	0	0	17.34	0	0	10.2	0.1	1.3
2021	9	12	7	23	10	0	0	0	0	0	0	0	17.32	0	0	10.2	0.1	1.3
2021	9	12	7	33	10	0	0	0	0	0	0	0	17.3	0	0	10.4	0.1	1.3
2021	9	12	7	43	10	0	0	0	0	0	0	0	17.28	0	0	10.8	0.1	1.3
2021	9	12	7	53	10	0	0	0	0	0	0	0	17.27	0	0	11	0.1	1.3



### Reinhackle (0365)

Year	Month	Day	Hour	Minute	Second	IceDetection	Heading	Pitch	Roll	StdDevHeading	StdDevPitch	StdDevRoll	Temperature	Pressure	StdDevPressure	Voltage	CellBegin	CellEnd
2021	9	12	8	3	10	0	0	0	0	0	0	0	17.26	0	0	11.2	0.1	1.3
2021	9	12	8	13	10	0	0	0	0	0	0	0	17.25	0	0	11.2	0.1	1.3
2021	9	12	8	23	10	0	0	0	0	0	0	0	17.25	0	0	11.2	0.1	1.3
2021	9	12	8	33	10	0	0	0	0	0	0	0	17.24	0	0	11.6	0.1	1.3
2021	9	12	8	43	10	0	0	0	0	0	0	0	17.25	0	0	11.4	0.1	1.3
2021	9	12	8	53	10	0	0	0	0	0	0	0	17.3	0	0	11.8	0.1	1.3
2021	9	12	9	3	10	0	0	0	0	0	0	0	17.31	0	0	12	0.1	1.3
2021	9	12	9	13	10	0	0	0	0	0	0	0	17.32	0	0	12	0.1	1.2
2021	9	12	9	23	10	0	0	0	0	0	0	0	17.34	0	0	12.2	0.1	1.3
2021	9	12	9	33	10	0	0	0	0	0	0	0	17.35	0	0	12.2	0.1	1.3
2021	9	12	9	43	10	0	0	0	0	0	0	0	17.36	0	0	12.4	0.1	1.2
2021	9	12	9	53	10	0	0	0	0	0	0	0	17.38	0	0	12.4	0.1	1.3
2021	9	12	10	3	10	0	0	0	0	0	0	0	17.41	0	0	12.2	0.1	1.2
2021	9	12	10	13	10	0	0	0	0	0	0	0	17.42	0	0	12	0.1	1.2
2021	9	12	10	23	10	0	0	0	0	0	0	0	17.44	0	0	12	0.1	1.2
2021	9	12	10	33	10	0	0	0	0	0	0	0	17.46	0	0	12	0.1	1.2
2021	9	12	10	43	10	0	0	0	0	0	0	0	17.48	0	0	12	0.1	1.2
2021	9	12	10	53	10	0	0	0	0	0	0	0	17.51	0	0	12	0.1	1.2
2021	9	12	11	3	10	0	0	0	0	0	0	0	17.52	0	0	12	0.1	1.2
2021	9	12	11	13	10	0	0	0	0	0	0	0	17.54	0	0	12.2	0.1	1.2
2021	9	12	11	23	10	0	0	0	0	0	0	0	17.57	0	0	12.2	0.1	1.2
2021	9	12	11	33	10	0	0	0	0	0	0	0	17.59	0	0	12.2	0.1	1.2
2021	9	12	11	43	10	0	0	0	0	0	0	0	17.61	0	0	12.2	0.1	1.2
2021	9	12	11	53	10	0	0	0	0	0	0	0	17.63	0	0	12.2	0.1	1.2
2021	9	12	12	3	10	0	0	0	0	0	0	0	17.66	0	0	12.2	0.1	1.2
2021	9	12	12	13	10	0	0	0	0	0	0	0	17.69	0	0	12.2	0.1	1.2
2021	9	12	12	23	10	0	0	0	0	0	0	0	17.71	0	0	12.2	0.1	1.2
2021	9	12	12	33	10	0	0	0	0	0	0	0	17.72	0	0	12.2	0.1	1.2
2021	9	12	12	43	10	0	0	0	0	0	0	0	17.75	0	0	12.2	0.1	1.2
2021	9	12	12	53	10	0	0	0	0	0	0	0	17.78	0	0	12.2	0.1	1.2
2021	9	12	13	3	10	0	0	0	0	0	0	0	17.81	0	0	12.2	0.1	1.2
2021	9	12	13	13	10	0	0	0	0	0	0	0	17.82	0	0	12.2	0.1	1.2
2021	9	12	13	23	10	0	0	0	0	0	0	0	17.85	0	0	12.2	0.1	1.2
2021	9	12	13	33	10	0	0	0	0	0	0	0	17.87	0	0	12.6	0.1	1.2
2021	9	12	13	43	10	0	0	0	0	0	0	0	17.88	0	0	12.6	0.1	1.2
2021	9	12	13	53	10	0	0	0	0	0	0	0	17.91	0	0	12.4	0.1	1.2
2021	9	12	14	3	10	0	0	0	0	0	0	0	17.92	0	0	12.2	0.1	1.2
2021	9	12	14	13	10	0	0	0	0	0	0	0	17.94	0	0	12.2	0.1	1.2
2021	9	12	14	23	10	0	0	0	0	0	0	0	17.96	0	0	12.2	0.1	1.2
2021	9	12	14	33	10	0	0	0	0	0	0	0	17.98	0	0	12.2	0.1	1.2
2021	9	12	14	43	10	0	0	0	0	0	0	0	17.99	0	0	12.2	0.1	1.2
2021	9	12	14	53	10	0	0	0	0	0	0	0	18	0	0	12.2	0.1	1.2
2021	9	12	15	3	10	0	0	0	0	0	0	0	18	0	0	12.2	0.1	1.2
2021	9	12	15	13	10	0	0	0	0	0	0	0	18.02	0	0	12.2	0.1	1.2
2021	9	12	15	23	10	0	0	0	0	0	0	0	18.03	0	0	12.2	0.1	1.2
2021	9	12	15	33	10	0	0	0	0	0	0	0	18.04	0	0	12.2	0.1	1.2
2021	9	12	15	43	10	0	0	0	0	0	0	0	18.05	0	0	12.2	0.1	1.2
2021	9	12	15	53	10	0	0	0	0	0	0	0	18.05	0	0	12.2	0.1	1.2

### Reinhackle (0365)

Year	Month	Day	Hour	Minute	Second	IceDetection	Heading	Pitch	Roll	StdDevHeading	StdDevPitch	StdDevRoll	Temperature	Pressure	StdDevPressure	Voltage	CellBegin	CellEnd
2021	9	12	16	3	10	0	0	0	0	0	0	0	18.06	0	0	12.2	0.1	1.2
2021	9	12	16	13	10	0	0	0	0	0	0	0	18.07	0	0	12.2	0.1	1.2
2021	9	12	16	23	10	0	0	0	0	0	0	0	18.08	0	0	12.2	0.1	1.2
2021	9	12	16	33	10	0	0	0	0	0	0	0	18.09	0	0	12.2	0.1	1.2
2021	9	12	16	43	10	0	0	0	0	0	0	0	18.1	0	0	12.2	0.1	1.2
2021	9	12	16	53	10	0	0	0	0	0	0	0	18.11	0	0	12	0.1	1.2
2021	9	12	17	3	10	0	0	0	0	0	0	0	18.12	0	0	11.8	0.1	1.2
2021	9	12	17	13	10	0	0	0	0	0	0	0	18.12	0	0	11.6	0.1	1.2
2021	9	12	17	23	10	0	0	0	0	0	0	0	18.13	0	0	11.4	0.1	1.2
2021	9	12	17	33	10	0	0	0	0	0	0	0	18.13	0	0	11.2	0.1	1.2
2021	9	12	17	43	10	0	0	0	0	0	0	0	18.14	0	0	11.2	0.1	1.2
2021	9	12	17	53	10	0	0	0	0	0	0	0	18.15	0	0	11	0.1	1.2
2021	9	12	18	3	10	0	0	0	0	0	0	0	18.15	0	0	11	0.1	1.2
2021	9	12	18	13	10	0	0	0	0	0	0	0	18.16	0	0	11	0.1	1.2
2021	9	12	18	23	10	0	0	0	0	0	0	0	18.16	0	0	11	0.1	1.2
2021	9	12	18	33	10	0	0	0	0	0	0	0	18.16	0	0	11	0.1	1.2
2021	9	12	18	43	10	0	0	0	0	0	0	0	18.17	0	0	11	0.1	1.2
2021	9	12	18	53	10	0	0	0	0	0	0	0	18.17	0	0	10.8	0.1	1.2
2021	9	12	19	3	10	0	0	0	0	0	0	0	18.17	0	0	10.8	0.1	1.2
2021	9	12	19	13	10	0	0	0	0	0	0	0	18.17	0	0	10.8	0.1	1.2
2021	9	12	19	23	10	0	0	0	0	0	0	0	18.17	0	0	10.8	0.1	1.2
2021	9	12	19	33	10	0	0	0	0	0	0	0	18.17	0	0	11.4	0.1	1.2
2021	9	12	19	43	10	0	0	0	0	0	0	0	18.16	0	0	11.6	0.1	1.2
2021	9	12	19	53	10	0	0	0	0	0	0	0	18.16	0	0	11.6	0.1	1.2
2021	9	12	20	3	10	0	0	0	0	0	0	0	18.16	0	0	11.6	0.1	1.2
2021	9	12	20	13	10	0	0	0	0	0	0	0	18.16	0	0	11.6	0.1	1.2
2021	9	12	20	23	10	0	0	0	0	0	0	0	18.16	0	0	11.6	0.1	1.2
2021	9	12	20	33	10	0	0	0	0	0	0	0	18.15	0	0	11.6	0.1	1.2
2021	9	12	20	43	10	0	0	0	0	0	0	0	18.15	0	0	11.6	0.1	1.2
2021	9	12	20	53	10	0	0	0	0	0	0	0	18.15	0	0	10.6	0.1	1.2
2021	9	12	21	3	10	0	0	0	0	0	0	0	18.14	0	0	10.6	0.1	1.2
2021	9	12	21	13	10	0	0	0	0	0	0	0	18.14	0	0	10.6	0.1	1.2
2021	9	12	21	23	10	0	0	0	0	0	0	0	18.13	0	0	10.6	0.1	1.2
2021	9	12	21	33	10	0	0	0	0	0	0	0	18.13	0	0	10.8	0.1	1.2
2021	9	12	21	43	10	0	0	0	0	0	0	0	18.12	0	0	10.6	0.1	1.2
2021	9	12	21	53	10	0	0	0	0	0	0	0	18.12	0	0	10.6	0.1	1.2
2021	9	12	22	3	10	0	0	0	0	0	0	0	18.1	0	0	10.8	0.1	1.2
2021	9	12	22	13	10	0	0	0	0	0	0	0	18.1	0	0	10.6	0.1	1.2
2021	9	12	22	23	10	0	0	0	0	0	0	0	18.1	0	0	10.8	0.1	1.2
2021	9	12	22	33	10	0	0	0	0	0	0	0	18.09	0	0	10.8	0.1	1.2
2021	9	12	22	43	10	0	0	0	0	0	0	0	18.08	0	0	10.8	0.1	1.2
2021	9	12	22	53	10	0	0	0	0	0	0	0	18.07	0	0	10.6	0.1	1.2
2021	9	12	23	3	10	0	0	0	0	0	0	0	18.07	0	0	10.6	0.1	1.2
2021	9	12	23	13	10	0	0	0	0	0	0	0	18.06	0	0	10.6	0.1	1.2
2021	9	12	23	23	10	0	0	0	0	0	0	0	18.05	0	0	10.6	0.1	1.2
2021	9	12	23	33	10	0	0	0	0	0	0	0	18.04	0	0	10.6	0.1	1.2
2021	9	12	23	43	10	0	0	0	0	0	0	0	18.04	0	0	10.6	0.1	1.2
2021	9	12	23	53	10	0	0	0	0	0	0	0	18.03	0	0	10.6	0.1	1.2

### Reinhackle (0365)

Year	Month	Day	Hour	Minute	Second	IceDetection	Heading	Pitch	Roll	StdDevHeading	StdDevPitch	StdDevRoll	Temperature	Pressure	StdDevPressure	Voltage	CellBegin	CellEnd
2021	9	13	0	3	10	0	0	0	0	0	0	0	18.01	0	0	10.6	0.1	1.2
2021	9	13	0	13	10	0	0	0	0	0	0	0	18	0	0	10.6	0.1	1.2
2021	9	13	0	23	10	0	0	0	0	0	0	0	17.99	0	0	10.6	0.1	1.2
2021	9	13	0	33	10	0	0	0	0	0	0	0	17.98	0	0	10.6	0.1	1.2
2021	9	13	0	43	10	0	0	0	0	0	0	0	17.96	0	0	10.6	0.1	1.2
2021	9	13	0	53	10	0	0	0	0	0	0	0	17.95	0	0	10.6	0.1	1.2
2021	9	13	1	3	10	0	0	0	0	0	0	0	17.93	0	0	10.6	0.1	1.2
2021	9	13	1	13	10	0	0	0	0	0	0	0	17.92	0	0	10.6	0.1	1.2
2021	9	13	1	23	10	0	0	0	0	0	0	0	17.9	0	0	10.6	0.1	1.2
2021	9	13	1	33	10	0	0	0	0	0	0	0	17.88	0	0	10.6	0.1	1.2
2021	9	13	1	43	10	0	0	0	0	0	0	0	17.86	0	0	10.6	0.1	1.2
2021	9	13	1	53	10	0	0	0	0	0	0	0	17.84	0	0	10.6	0.1	1.2
2021	9	13	2	3	10	0	0	0	0	0	0	0	17.83	0	0	10.6	0.1	1.2
2021	9	13	2	13	10	0	0	0	0	0	0	0	17.81	0	0	10.6	0.1	1.2
2021	9	13	2	23	10	0	0	0	0	0	0	0	17.79	0	0	10.4	0.1	1.2
2021	9	13	2	33	10	0	0	0	0	0	0	0	17.76	0	0	10.6	0.1	1.2
2021	9	13	2	43	10	0	0	0	0	0	0	0	17.74	0	0	10.4	0.1	1.2
2021	9	13	2	53	10	0	0	0	0	0	0	0	17.72	0	0	10.4	0.1	1.2
2021	9	13	3	3	10	0	0	0	0	0	0	0	17.7	0	0	10.6	0.1	1.2
2021	9	13	3	13	10	0	0	0	0	0	0	0	17.68	0	0	10.4	0.1	1.2
2021	9	13	3	23	10	0	0	0	0	0	0	0	17.66	0	0	10.4	0.1	1.2
2021	9	13	3	33	10	0	0	0	0	0	0	0	17.63	0	0	10.4	0.1	1.2
2021	9	13	3	43	10	0	0	0	0	0	0	0	17.61	0	0	10.4	0.1	1.2
2021	9	13	3	53	10	0	0	0	0	0	0	0	17.58	0	0	10.4	0.1	1.2
2021	9	13	4	3	10	0	0	0	0	0	0	0	17.56	0	0	10.4	0.1	1.2
2021	9	13	4	13	10	0	0	0	0	0	0	0	17.54	0	0	10.4	0.1	1.2
2021	9	13	4	23	10	0	0	0	0	0	0	0	17.51	0	0	10.4	0.1	1.2
2021	9	13	4	33	10	0	0	0	0	0	0	0	17.49	0	0	10.4	0.1	1.2
2021	9	13	4	43	10	0	0	0	0	0	0	0	17.45	0	0	10.4	0.1	1.2
2021	9	13	4	53	10	0	0	0	0	0	0	0	17.43	0	0	10.4	0.1	1.2
2021	9	13	5	3	10	0	0	0	0	0	0	0	17.41	0	0	10.4	0.1	1.2
2021	9	13	5	13	10	0	0	0	0	0	0	0	17.38	0	0	10.4	0.1	1.2
2021	9	13	5	23	10	0	0	0	0	0	0	0	17.36	0	0	10.4	0.1	1.2
2021	9	13	5	33	10	0	0	0	0	0	0	0	17.33	0	0	10.4	0.1	1.3
2021	9	13	5	43	10	0	0	0	0	0	0	0	17.3	0	0	10.4	0.1	1.3
2021	9	13	5	53	10	0	0	0	0	0	0	0	17.27	0	0	10.4	0.1	1.3
2021	9	13	6	3	10	0	0	0	0	0	0	0	17.24	0	0	10.4	0.1	1.3
2021	9	13	6	13	10	0	0	0	0	0	0	0	17.22	0	0	10.4	0.1	1.3
2021	9	13	6	23	10	0	0	0	0	0	0	0	17.19	0	0	10.4	0.1	1.3
2021	9	13	6	33	10	0	0	0	0	0	0	0	17.16	0	0	10.4	0.1	1.3
2021	9	13	6	43	10	0	0	0	0	0	0	0	17.14	0	0	10.4	0.1	1.3
2021	9	13	6	53	10	0	0	0	0	0	0	0	17.11	0	0	10.4	0.1	1.3
2021	9	13	7	3	10	0	0	0	0	0	0	0	17.09	0	0	10.4	0.1	1.3
2021	9	13	7	13	10	0	0	0	0	0	0	0	17.07	0	0	10.4	0.1	1.3
2021	9	13	7	23	10	0	0	0	0	0	0	0	17.05	0	0	10.4	0.1	1.3
2021	9	13	7	33	10	0	0	0	0	0	0	0	17.02	0	0	10.6	0.1	1.3
2021	9	13	7	43	10	0	0	0	0	0	0	0	17	0	0	10.8	0.1	1.3
2021	9	13	7	53	10	0	0	0	0	0	0	0	16.98	0	0	11	0.1	1.3

### Reinhackle (0365)

Year	Month	Day	Hour	Minute	Second	IceDetection	Heading	Pitch	Roll	StdDevHeading	StdDevPitch	StdDevRoll	Temperature	Pressure	StdDevPressure	Voltage	CellBegin	CellEnd
2021	9	13	8	3	10	0	0	0	0	0	0	0	16.97	0	0	11.4	0.1	1.3
2021	9	13	8	13	10	0	0	0	0	0	0	0	16.96	0	0	11.4	0.1	1.3
2021	9	13	8	23	10	0	0	0	0	0	0	0	16.95	0	0	11.6	0.1	1.3
2021	9	13	8	33	10	0	0	0	0	0	0	0	16.94	0	0	11.6	0.1	1.3
2021	9	13	8	43	10	0	0	0	0	0	0	0	16.94	0	0	11.8	0.1	1.3
2021	9	13	8	53	10	0	0	0	0	0	0	0	16.96	0	0	11.8	0.1	1.3
2021	9	13	9	3	10	0	0	0	0	0	0	0	16.97	0	0	11.8	0.1	1.3
2021	9	13	9	13	10	0	0	0	0	0	0	0	16.98	0	0	11.8	0.1	1.3
2021	9	13	9	23	10	0	0	0	0	0	0	0	16.99	0	0	12	0.1	1.3
2021	9	13	9	33	10	0	0	0	0	0	0	0	17	0	0	12	0.1	1.3
2021	9	13	9	43	10	0	0	0	0	0	0	0	17.02	0	0	12	0.1	1.3
2021	9	13	9	53	10	0	0	0	0	0	0	0	17.02	0	0	12.6	0.1	1.3
2021	9	13	10	3	10	0	0	0	0	0	0	0	17.03	0	0	12.8	0.1	1.3
2021	9	13	10	13	10	0	0	0	0	0	0	0	17.06	0	0	12.4	0.1	1.3
2021	9	13	10	23	10	0	0	0	0	0	0	0	17.08	0	0	12.6	0.1	1.3
2021	9	13	10	33	10	0	0	0	0	0	0	0	17.1	0	0	12.4	0.1	1.3
2021	9	13	10	43	10	0	0	0	0	0	0	0	17.11	0	0	12.4	0.1	1.3
2021	9	13	10	53	10	0	0	0	0	0	0	0	17.13	0	0	12.6	0.1	1.3
2021	9	13	11	3	10	0	0	0	0	0	0	0	17.16	0	0	12.6	0.1	1.3
2021	9	13	11	13	10	0	0	0	0	0	0	0	17.18	0	0	12.6	0.1	1.3
2021	9	13	11	23	10	0	0	0	0	0	0	0	17.2	0	0	12.4	0.1	1.3
2021	9	13	11	33	10	0	0	0	0	0	0	0	17.23	0	0	12.4	0.1	1.3
2021	9	13	11	43	10	0	0	0	0	0	0	0	17.25	0	0	12.4	0.1	1.3
2021	9	13	11	53	10	0	0	0	0	0	0	0	17.27	0	0	12.2	0.1	1.3
2021	9	13	12	3	10	0	0	0	0	0	0	0	17.29	0	0	12.4	0.1	1.3
2021	9	13	12	13	10	0	0	0	0	0	0	0	17.32	0	0	12.4	0.1	1.3
2021	9	13	12	23	10	0	0	0	0	0	0	0	17.34	0	0	12.4	0.1	1.3
2021	9	13	12	33	10	0	0	0	0	0	0	0	17.37	0	0	12.6	0.1	1.3
2021	9	13	12	43	10	0	0	0	0	0	0	0	17.39	0	0	12.6	0.1	1.2
2021	9	13	12	53	10	0	0	0	0	0	0	0	17.41	0	0	12.4	0.1	1.2
2021	9	13	13	3	10	0	0	0	0	0	0	0	17.44	0	0	12.4	0.1	1.2
2021	9	13	13	13	10	0	0	0	0	0	0	0	17.47	0	0	12.4	0.1	1.2
2021	9	13	13	23	10	0	0	0	0	0	0	0	17.49	0	0	12.6	0.1	1.2
2021	9	13	13	33	10	0	0	0	0	0	0	0	17.5	0	0	12.6	0.1	1.2
2021	9	13	13	43	10	0	0	0	0	0	0	0	17.53	0	0	12.4	0.1	1.2
2021	9	13	13	53	10	0	0	0	0	0	0	0	17.55	0	0	12.4	0.1	1.2
2021	9	13	14	3	10	0	0	0	0	0	0	0	17.57	0	0	12.6	0.1	1.2
2021	9	13	14	13	10	0	0	0	0	0	0	0	17.59	0	0	12.4	0.1	1.2
2021	9	13	14	23	10	0	0	0	0	0	0	0	17.6	0	0	12.4	0.1	1.2
2021	9	13	14	33	10	0	0	0	0	0	0	0	17.61	0	0	12.4	0.1	1.2
2021	9	13	14	43	10	0	0	0	0	0	0	0	17.63	0	0	12.4	0.1	1.2
2021	9	13	14	53	10	0	0	0	0	0	0	0	17.64	0	0	12.4	0.1	1.2
2021	9	13	15	3	10	0	0	0	0	0	0	0	17.65	0	0	12.4	0.1	1.2
2021	9	13	15	13	10	0	0	0	0	0	0	0	17.67	0	0	12.4	0.1	1.2
2021	9	13	15	23	10	0	0	0	0	0	0	0	17.69	0	0	12.4	0.1	1.2
2021	9	13	15	33	10	0	0	0	0	0	0	0	17.69	0	0	12.4	0.1	1.2
2021	9	13	15	43	10	0	0	0	0	0	0	0	17.7	0	0	12.4	0.1	1.2
2021	9	13	15	53	10	0	0	0	0	0	0	0	17.71	0	0	12.4	0.1	1.2

### Reinhackle (0365)

Year	Month	Day	Hour	Minute	Second	IceDetection	Heading	Pitch	Roll	StdDevHeading	StdDevPitch	StdDevRoll	Temperature	Pressure	StdDevPressure	Voltage	CellBegin	CellEnd
2021	9	13	16	3	10	0	0	0	0	0	0	0	17.71	0	0	12.4	0.1	1.2
2021	9	13	16	13	10	0	0	0	0	0	0	0	17.72	0	0	12.4	0.1	1.2
2021	9	13	16	23	10	0	0	0	0	0	0	0	17.73	0	0	12.4	0.1	1.2
2021	9	13	16	33	10	0	0	0	0	0	0	0	17.74	0	0	12.4	0.1	1.2
2021	9	13	16	43	10	0	0	0	0	0	0	0	17.75	0	0	12	0.1	1.2
2021	9	13	16	53	10	0	0	0	0	0	0	0	17.75	0	0	11.8	0.1	1.2
2021	9	13	17	3	10	0	0	0	0	0	0	0	17.76	0	0	11.8	0.1	1.2
2021	9	13	17	13	10	0	0	0	0	0	0	0	17.77	0	0	11.6	0.1	1.2
2021	9	13	17	23	10	0	0	0	0	0	0	0	17.78	0	0	11.6	0.1	1.2
2021	9	13	17	33	10	0	0	0	0	0	0	0	17.79	0	0	11.4	0.1	1.2
2021	9	13	17	43	10	0	0	0	0	0	0	0	17.8	0	0	11.4	0.1	1.2
2021	9	13	17	53	10	0	0	0	0	0	0	0	17.8	0	0	11.2	0.1	1.2
2021	9	13	18	3	10	0	0	0	0	0	0	0	17.81	0	0	11.2	0.1	1.2
2021	9	13	18	13	10	0	0	0	0	0	0	0	17.82	0	0	11	0.1	1.2
2021	9	13	18	23	10	0	0	0	0	0	0	0	17.82	0	0	11	0.1	1.2
2021	9	13	18	33	10	0	0	0	0	0	0	0	17.82	0	0	11	0.1	1.2
2021	9	13	18	43	10	0	0	0	0	0	0	0	17.83	0	0	10.8	0.1	1.2
2021	9	13	18	53	10	0	0	0	0	0	0	0	17.82	0	0	10.8	0.1	1.2
2021	9	13	19	3	10	0	0	0	0	0	0	0	17.82	0	0	10.8	0.1	1.2
2021	9	13	19	13	10	0	0	0	0	0	0	0	17.82	0	0	10.6	0.1	1.2
2021	9	13	19	23	10	0	0	0	0	0	0	0	17.82	0	0	10.8	0.1	1.2
2021	9	13	19	33	10	0	0	0	0	0	0	0	17.81	0	0	10.6	0.1	1.2
2021	9	13	19	43	10	0	0	0	0	0	0	0	17.8	0	0	10.8	0.1	1.2
2021	9	13	19	53	10	0	0	0	0	0	0	0	17.81	0	0	10.8	0.1	1.2
2021	9	13	20	3	10	0	0	0	0	0	0	0	17.79	0	0	10.8	0.1	1.2
2021	9	13	20	13	10	0	0	0	0	0	0	0	17.78	0	0	10.8	0.1	1.2
2021	9	13	20	23	10	0	0	0	0	0	0	0	17.77	0	0	10.8	0.1	1.2
2021	9	13	20	33	10	0	0	0	0	0	0	0	17.76	0	0	10.8	0.1	1.2
2021	9	13	20	43	10	0	0	0	0	0	0	0	17.75	0	0	10.8	0.1	1.2
2021	9	13	20	53	10	0	0	0	0	0	0	0	17.74	0	0	10.8	0.1	1.2
2021	9	13	21	3	10	0	0	0	0	0	0	0	17.73	0	0	10.8	0.1	1.2
2021	9	13	21	13	10	0	0	0	0	0	0	0	17.71	0	0	10.6	0.1	1.2
2021	9	13	21	23	10	0	0	0	0	0	0	0	17.7	0	0	10.8	0.1	1.2
2021	9	13	21	33	10	0	0	0	0	0	0	0	17.68	0	0	10.8	0.1	1.2
2021	9	13	21	43	10	0	0	0	0	0	0	0	17.67	0	0	10.8	0.1	1.2
2021	9	13	21	53	10	0	0	0	0	0	0	0	17.66	0	0	10.6	0.1	1.2
2021	9	13	22	3	10	0	0	0	0	0	0	0	17.64	0	0	10.6	0.1	1.2
2021	9	13	22	13	10	0	0	0	0	0	0	0	17.62	0	0	10.6	0.1	1.2
2021	9	13	22	23	10	0	0	0	0	0	0	0	17.61	0	0	10.6	0.1	1.2
2021	9	13	22	33	10	0	0	0	0	0	0	0	17.59	0	0	10.6	0.1	1.2
2021	9	13	22	43	10	0	0	0	0	0	0	0	17.58	0	0	10.6	0.1	1.2
2021	9	13	22	53	10	0	0	0	0	0	0	0	17.56	0	0	10.6	0.1	1.2
2021	9	13	23	3	10	0	0	0	0	0	0	0	17.54	0	0	10.6	0.1	1.2
2021	9	13	23	13	10	0	0	0	0	0	0	0	17.52	0	0	10.4	0.1	1.2
2021	9	13	23	23	10	0	0	0	0	0	0	0	17.5	0	0	10.4	0.1	1.2
2021	9	13	23	33	10	0	0	0	0	0	0	0	17.48	0	0	10.4	0.1	1.2
2021	9	13	23	43	10	0	0	0	0	0	0	0	17.47	0	0	10.4	0.1	1.2
2021	9	13	23	53	10	0	0	0	0	0	0	0	17.45	0	0	10.6	0.1	1.2

### Reinhackle (0365)

Year	Month	Day	Hour	Minute	Second	IceDetection	Heading	Pitch	Roll	StdDevHeading	StdDevPitch	StdDevRoll	Temperature	Pressure	StdDevPressure	Voltage	CellBegin	CellEnd
2021	9	14	0	3	10	0	0	0	0	0	0	0	17.43	0	0	10.6	0.1	1.2
2021	9	14	0	13	10	0	0	0	0	0	0	0	17.41	0	0	10.4	0.1	1.2
2021	9	14	0	23	10	0	0	0	0	0	0	0	17.39	0	0	10.4	0.1	1.2
2021	9	14	0	33	10	0	0	0	0	0	0	0	17.37	0	0	10.4	0.1	1.3
2021	9	14	0	43	10	0	0	0	0	0	0	0	17.35	0	0	10.4	0.1	1.2
2021	9	14	0	53	10	0	0	0	0	0	0	0	17.33	0	0	10.4	0.1	1.3
2021	9	14	1	3	10	0	0	0	0	0	0	0	17.31	0	0	10.4	0.1	1.3
2021	9	14	1	13	10	0	0	0	0	0	0	0	17.3	0	0	10.4	0.1	1.3
2021	9	14	1	23	10	0	0	0	0	0	0	0	17.27	0	0	10.4	0.1	1.3
2021	9	14	1	33	10	0	0	0	0	0	0	0	17.25	0	0	10.4	0.1	1.3
2021	9	14	1	43	10	0	0	0	0	0	0	0	17.23	0	0	10.4	0.1	1.3
2021	9	14	1	53	10	0	0	0	0	0	0	0	17.21	0	0	10.4	0.1	1.3
2021	9	14	2	3	10	0	0	0	0	0	0	0	17.19	0	0	10.4	0.1	1.3
2021	9	14	2	13	10	0	0	0	0	0	0	0	17.17	0	0	10.4	0.1	1.3
2021	9	14	2	23	10	0	0	0	0	0	0	0	17.15	0	0	10.4	0.1	1.3
2021	9	14	2	33	10	0	0	0	0	0	0	0	17.13	0	0	10.4	0.1	1.3
2021	9	14	2	43	10	0	0	0	0	0	0	0	17.1	0	0	10.4	0.1	1.3
2021	9	14	2	53	10	0	0	0	0	0	0	0	17.08	0	0	10.4	0.1	1.3
2021	9	14	3	3	10	0	0	0	0	0	0	0	17.06	0	0	10.4	0.1	1.3
2021	9	14	3	13	10	0	0	0	0	0	0	0	17.03	0	0	10.4	0.1	1.3
2021	9	14	3	23	10	0	0	0	0	0	0	0	17.01	0	0	10.4	0.1	1.3
2021	9	14	3	33	10	0	0	0	0	0	0	0	16.99	0	0	10.4	0.1	1.3
2021	9	14	3	43	10	0	0	0	0	0	0	0	16.96	0	0	10.4	0.1	1.3
2021	9	14	3	53	10	0	0	0	0	0	0	0	16.94	0	0	10.4	0.1	1.3
2021	9	14	4	3	10	0	0	0	0	0	0	0	16.92	0	0	10.4	0.1	1.3
2021	9	14	4	13	10	0	0	0	0	0	0	0	16.89	0	0	10.4	0.1	1.3
2021	9	14	4	23	10	0	0	0	0	0	0	0	16.87	0	0	10.4	0.1	1.3
2021	9	14	4	33	10	0	0	0	0	0	0	0	16.84	0	0	10.4	0.1	1.3
2021	9	14	4	43	10	0	0	0	0	0	0	0	16.82	0	0	10.4	0.1	1.3
2021	9	14	4	53	10	0	0	0	0	0	0	0	16.8	0	0	10.4	0.1	1.3
2021	9	14	5	3	10	0	0	0	0	0	0	0	16.77	0	0	10.4	0.1	1.3
2021	9	14	5	13	10	0	0	0	0	0	0	0	16.75	0	0	10.4	0.1	1.3
2021	9	14	5	23	10	0	0	0	0	0	0	0	16.72	0	0	10.4	0.1	1.3
2021	9	14	5	33	10	0	0	0	0	0	0	0	16.7	0	0	10.4	0.1	1.3
2021	9	14	5	43	10	0	0	0	0	0	0	0	16.68	0	0	10.4	0.1	1.3
2021	9	14	5	53	10	0	0	0	0	0	0	0	16.65	0	0	10.4	0.1	1.3
2021	9	14	6	3	10	0	0	0	0	0	0	0	16.62	0	0	10.4	0.1	1.3
2021	9	14	6	13	10	0	0	0	0	0	0	0	16.6	0	0	10.4	0.1	1.3
2021	9	14	6	23	10	0	0	0	0	0	0	0	16.58	0	0	10.4	0.1	1.3
2021	9	14	6	33	10	0	0	0	0	0	0	0	16.56	0	0	10.4	0.1	1.3
2021	9	14	6	43	10	0	0	0	0	0	0	0	16.53	0	0	10.4	0.1	1.3
2021	9	14	6	53	10	0	0	0	0	0	0	0	16.51	0	0	10.4	0.1	1.3
2021	9	14	7	3	10	0	0	0	0	0	0	0	16.49	0	0	10.6	0.1	1.3
2021	9	14	7	13	10	0	0	0	0	0	0	0	16.47	0	0	11.4	0.1	1.3
2021	9	14	7	23	10	0	0	0	0	0	0	0	16.45	0	0	11.4	0.1	1.3
2021	9	14	7	33	10	0	0	0	0	0	0	0	16.43	0	0	11.4	0.1	1.3
2021	9	14	7	43	10	0	0	0	0	0	0	0	16.41	0	0	11.6	0.1	1.3
2021	9	14	7	53	10	0	0	0	0	0	0	0	16.39	0	0	11.8	0.1	1.3

### Reinhackle (0365)

Year	Month	Day	Hour	Minute	Second	IceDetection	Heading	Pitch	Roll	StdDevHeading	StdDevPitch	StdDevRoll	Temperature	Pressure	StdDevPressure	Voltage	CellBegin	CellEnd
2021	9	14	8	3	10	0	0	0	0	0	0	0	16.39	0	0	12	0.1	1.3
2021	9	14	8	13	10	0	0	0	0	0	0	0	16.38	0	0	12.2	0.1	1.3
2021	9	14	8	23	10	0	0	0	0	0	0	0	16.37	0	0	12.2	0.1	1.3
2021	9	14	8	33	10	0	0	0	0	0	0	0	16.36	0	0	12.4	0.1	1.3
2021	9	14	8	43	10	0	0	0	0	0	0	0	16.36	0	0	11.6	0.1	1.3
2021	9	14	8	53	10	0	0	0	0	0	0	0	16.39	0	0	11.6	0.1	1.3
2021	9	14	9	3	10	0	0	0	0	0	0	0	16.4	0	0	11.8	0.1	1.3
2021	9	14	9	13	10	0	0	0	0	0	0	0	16.41	0	0	11.8	0.1	1.3
2021	9	14	9	23	10	0	0	0	0	0	0	0	16.41	0	0	12.2	0.1	1.3
2021	9	14	9	33	10	0	0	0	0	0	0	0	16.43	0	0	13	0.1	1.3
2021	9	14	9	43	10	0	0	0	0	0	0	0	16.45	0	0	12.4	0.1	1.3
2021	9	14	9	53	10	0	0	0	0	0	0	0	16.46	0	0	12.4	0.1	1.3
2021	9	14	10	3	10	0	0	0	0	0	0	0	16.48	0	0	12.4	0.1	1.3
2021	9	14	10	13	10	0	0	0	0	0	0	0	16.5	0	0	12.2	0.1	1.3
2021	9	14	10	23	10	0	0	0	0	0	0	0	16.52	0	0	12.2	0.1	1.3
2021	9	14	10	33	10	0	0	0	0	0	0	0	16.54	0	0	12.2	0.1	1.3
2021	9	14	10	43	10	0	0	0	0	0	0	0	16.56	0	0	12.4	0.1	1.3
2021	9	14	10	53	10	0	0	0	0	0	0	0	16.58	0	0	12.2	0.1	1.3
2021	9	14	11	3	10	0	0	0	0	0	0	0	16.61	0	0	12.2	0.1	1.3
2021	9	14	11	13	10	0	0	0	0	0	0	0	16.63	0	0	12.4	0.1	1.3
2021	9	14	11	23	10	0	0	0	0	0	0	0	16.66	0	0	12.4	0.1	1.3
2021	9	14	11	33	10	0	0	0	0	0	0	0	16.67	0	0	12.4	0.1	1.3
2021	9	14	11	43	10	0	0	0	0	0	0	0	16.69	0	0	12.2	0.1	1.3
2021	9	14	11	53	10	0	0	0	0	0	0	0	16.72	0	0	12.4	0.1	1.3
2021	9	14	12	3	10	0	0	0	0	0	0	0	16.75	0	0	12.2	0.1	1.3
2021	9	14	12	13	10	0	0	0	0	0	0	0	16.78	0	0	12.2	0.1	1.3
2021	9	14	12	23	10	0	0	0	0	0	0	0	16.81	0	0	12	0.1	1.3
2021	9	14	12	33	10	0	0	0	0	0	0	0	16.84	0	0	12.2	0.1	1.3
2021	9	14	12	43	10	0	0	0	0	0	0	0	16.85	0	0	12.4	0.1	1.3
2021	9	14	12	53	10	0	0	0	0	0	0	0	16.88	0	0	12.4	0.1	1.3
2021	9	14	13	3	10	0	0	0	0	0	0	0	16.91	0	0	12.4	0.1	1.3
2021	9	14	13	13	10	0	0	0	0	0	0	0	16.93	0	0	12.4	0.1	1.3
2021	9	14	13	23	10	0	0	0	0	0	0	0	16.94	0	0	12.4	0.1	1.3
2021	9	14	13	33	10	0	0	0	0	0	0	0	16.97	0	0	12.2	0.1	1.3
2021	9	14	13	43	10	0	0	0	0	0	0	0	16.98	0	0	12.2	0.1	1.3
2021	9	14	13	53	10	0	0	0	0	0	0	0	17.01	0	0	12.2	0.1	1.3
2021	9	14	14	3	10	0	0	0	0	0	0	0	17.02	0	0	12	0.1	1.3
2021	9	14	14	13	10	0	0	0	0	0	0	0	17.04	0	0	12.2	0.1	1.3
2021	9	14	14	23	10	0	0	0	0	0	0	0	17.06	0	0	12.2	0.1	1.3
2021	9	14	14	33	10	0	0	0	0	0	0	0	17.08	0	0	12.4	0.1	1.3
2021	9	14	14	43	10	0	0	0	0	0	0	0	17.09	0	0	12.2	0.1	1.3
2021	9	14	14	56	40	0	0	0	0	0	0	0	17.11	0	0	12.2	0.1	1.3
2021	9	14	15	6	40	0	0	0	0	0	0	0	17.13	0	0	12.4	0.1	1.3
2021	9	14	15	16	40	0	0	0	0	0	0	0	17.14	0	0	12.4	0.1	1.3
2021	9	14	15	26	40	0	0	0	0	0	0	0	17.15	0	0	12.4	0.1	1.3
2021	9	14	15	36	40	0	0	0	0	0	0	0	17.16	0	0	12.4	0.1	1.3
2021	9	14	15	46	40	0	0	0	0	0	0	0	17.16	0	0	12.6	0.1	1.3
2021	9	14	15	56	40	0	0	0	0	0	0	0	17.18	0	0	12.6	0.1	1.3

### Reinhackle (0365)

Year	Month	Day	Hour	Minute	Second	IceDetection	Heading	Pitch	Roll	StdDevHeading	StdDevPitch	StdDevRoll	Temperature	Pressure	StdDevPressure	Voltage	CellBegin	CellEnd
2021	9	14	16	6	40	0	0	0	0	0	0	0	17.18	0	0	12.4	0.1	1.3
2021	9	14	16	16	40	0	0	0	0	0	0	0	17.19	0	0	12.6	0.1	1.3
2021	9	14	16	26	40	0	0	0	0	0	0	0	17.2	0	0	12.4	0.1	1.3
2021	9	14	16	36	40	0	0	0	0	0	0	0	17.2	0	0	12.4	0.1	1.3
2021	9	14	16	46	40	0	0	0	0	0	0	0	17.2	0	0	12.2	0.1	1.3
2021	9	14	16	56	40	0	0	0	0	0	0	0	17.22	0	0	12	0.1	1.3
2021	9	14	17	6	40	0	0	0	0	0	0	0	17.22	0	0	11.8	0.1	1.3
2021	9	14	17	16	40	0	0	0	0	0	0	0	17.22	0	0	11.6	0.1	1.3
2021	9	14	17	26	40	0	0	0	0	0	0	0	17.22	0	0	11.4	0.1	1.3
2021	9	14	17	36	40	0	0	0	0	0	0	0	17.22	0	0	11.2	0.1	1.3
2021	9	14	17	46	40	0	0	0	0	0	0	0	17.24	0	0	11.2	0.1	1.3
2021	9	14	17	56	40	0	0	0	0	0	0	0	17.24	0	0	11.2	0.1	1.3
2021	9	14	18	6	40	0	0	0	0	0	0	0	17.25	0	0	11.2	0.1	1.3
2021	9	14	18	16	40	0	0	0	0	0	0	0	17.25	0	0	11	0.1	1.3
2021	9	14	18	26	40	0	0	0	0	0	0	0	17.25	0	0	11.4	0.1	1.3
2021	9	14	18	36	40	0	0	0	0	0	0	0	17.26	0	0	11.4	0.1	1.3
2021	9	14	18	46	40	0	0	0	0	0	0	0	17.26	0	0	11.4	0.1	1.3
2021	9	14	18	56	40	0	0	0	0	0	0	0	17.25	0	0	11.2	0.1	1.3
2021	9	14	19	6	40	0	0	0	0	0	0	0	17.25	0	0	11.2	0.1	1.3
2021	9	14	19	16	40	0	0	0	0	0	0	0	17.25	0	0	11.2	0.1	1.3
2021	9	14	19	26	40	0	0	0	0	0	0	0	17.25	0	0	11.2	0.1	1.3
2021	9	14	19	36	40	0	0	0	0	0	0	0	17.25	0	0	11.4	0.1	1.3
2021	9	14	19	46	40	0	0	0	0	0	0	0	17.25	0	0	11.4	0.1	1.3
2021	9	14	19	56	40	0	0	0	0	0	0	0	17.25	0	0	11.2	0.1	1.3
2021	9	14	20	6	40	0	0	0	0	0	0	0	17.25	0	0	11	0.1	1.3
2021	9	14	20	16	40	0	0	0	0	0	0	0	17.24	0	0	11	0.1	1.3
2021	9	14	20	26	40	0	0	0	0	0	0	0	17.23	0	0	11	0.1	1.3
2021	9	14	20	36	40	0	0	0	0	0	0	0	17.22	0	0	11	0.1	1.3
2021	9	14	20	46	40	0	0	0	0	0	0	0	17.21	0	0	11.2	0.1	1.3
2021	9	14	20	56	40	0	0	0	0	0	0	0	17.2	0	0	11.2	0.1	1.3
2021	9	14	21	6	40	0	0	0	0	0	0	0	17.19	0	0	11.2	0.1	1.3
2021	9	14	21	16	40	0	0	0	0	0	0	0	17.18	0	0	11.2	0.1	1.3
2021	9	14	21	26	40	0	0	0	0	0	0	0	17.16	0	0	11	0.1	1.3
2021	9	14	21	36	40	0	0	0	0	0	0	0	17.15	0	0	11	0.1	1.3
2021	9	14	21	46	40	0	0	0	0	0	0	0	17.14	0	0	11	0.1	1.3
2021	9	14	21	56	40	0	0	0	0	0	0	0	17.13	0	0	11	0.1	1.3
2021	9	14	22	6	40	0	0	0	0	0	0	0	17.12	0	0	11	0.1	1.3
2021	9	14	22	16	40	0	0	0	0	0	0	0	17.11	0	0	11.2	0.1	1.3
2021	9	14	22	26	40	0	0	0	0	0	0	0	17.1	0	0	11	0.1	1.3
2021	9	14	22	36	40	0	0	0	0	0	0	0	17.08	0	0	11.2	0.1	1.3
2021	9	14	22	46	40	0	0	0	0	0	0	0	17.07	0	0	11	0.1	1.3
2021	9	14	22	56	40	0	0	0	0	0	0	0	17.05	0	0	11	0.1	1.3
2021	9	14	23	6	40	0	0	0	0	0	0	0	17.04	0	0	11	0.1	1.3
2021	9	14	23	16	40	0	0	0	0	0	0	0	17.02	0	0	11	0.1	1.3
2021	9	14	23	26	40	0	0	0	0	0	0	0	17	0	0	11	0.1	1.3
2021	9	14	23	36	40	0	0	0	0	0	0	0	16.99	0	0	11	0.1	1.3
2021	9	14	23	46	40	0	0	0	0	0	0	0	16.97	0	0	11	0.1	1.3
2021	9	14	23	56	40	0	0	0	0	0	0	0	16.95	0	0	11.2	0.1	1.3



### Reinhackle (0365)

Year	Month	Day	Hour	Minute	Second	IceDetection	Heading	Pitch	Roll	StdDevHeading	StdDevPitch	StdDevRoll	Temperature	Pressure	StdDevPressure	Voltage	CellBegin	CellEnd
2021	9	15	0	6	40	0	0	0	0	0	0	0	16.92	0	0	11.2	0.1	1.3
2021	9	15	0	16	40	0	0	0	0	0	0	0	16.9	0	0	11.2	0.1	1.3
2021	9	15	0	26	40	0	0	0	0	0	0	0	16.88	0	0	11	0.1	1.3
2021	9	15	0	36	40	0	0	0	0	0	0	0	16.85	0	0	11	0.1	1.3
2021	9	15	0	46	40	0	0	0	0	0	0	0	16.83	0	0	11	0.1	1.3
2021	9	15	0	56	40	0	0	0	0	0	0	0	16.81	0	0	11	0.1	1.3
2021	9	15	1	6	40	0	0	0	0	0	0	0	16.79	0	0	11	0.1	1.3
2021	9	15	1	16	40	0	0	0	0	0	0	0	16.76	0	0	11	0.1	1.3
2021	9	15	1	26	40	0	0	0	0	0	0	0	16.74	0	0	11	0.1	1.3
2021	9	15	1	36	40	0	0	0	0	0	0	0	16.71	0	0	11	0.1	1.3
2021	9	15	1	46	40	0	0	0	0	0	0	0	16.68	0	0	11	0.1	1.3
2021	9	15	1	56	40	0	0	0	0	0	0	0	16.66	0	0	11	0.1	1.3
2021	9	15	2	6	40	0	0	0	0	0	0	0	16.63	0	0	11	0.1	1.3
2021	9	15	2	16	40	0	0	0	0	0	0	0	16.61	0	0	11.2	0.1	1.3
2021	9	15	2	26	40	0	0	0	0	0	0	0	16.58	0	0	11.2	0.1	1.3
2021	9	15	2	36	40	0	0	0	0	0	0	0	16.55	0	0	11.2	0.1	1.3
2021	9	15	2	46	40	0	0	0	0	0	0	0	16.53	0	0	11.2	0.1	1.3
2021	9	15	2	56	40	0	0	0	0	0	0	0	16.5	0	0	11.2	0.1	1.3
2021	9	15	3	6	40	0	0	0	0	0	0	0	16.47	0	0	11	0.1	1.3
2021	9	15	3	16	40	0	0	0	0	0	0	0	16.44	0	0	10.8	0.1	1.3
2021	9	15	3	26	40	0	0	0	0	0	0	0	16.41	0	0	11.4	0.1	1.3
2021	9	15	3	36	40	0	0	0	0	0	0	0	16.38	0	0	11.4	0.1	1.3
2021	9	15	3	46	40	0	0	0	0	0	0	0	16.36	0	0	11.4	0.1	1.3
2021	9	15	3	56	40	0	0	0	0	0	0	0	16.32	0	0	11.4	0.1	1.3
2021	9	15	4	6	40	0	0	0	0	0	0	0	16.3	0	0	11.4	0.1	1.3
2021	9	15	4	16	40	0	0	0	0	0	0	0	16.26	0	0	11.4	0.1	1.3
2021	9	15	4	26	40	0	0	0	0	0	0	0	16.23	0	0	11.4	0.1	1.3
2021	9	15	4	36	40	0	0	0	0	0	0	0	16.2	0	0	11.4	0.1	1.3
2021	9	15	4	46	40	0	0	0	0	0	0	0	16.16	0	0	11.4	0.1	1.3
2021	9	15	4	56	40	0	0	0	0	0	0	0	16.13	0	0	11.4	0.1	1.3
2021	9	15	5	6	40	0	0	0	0	0	0	0	16.1	0	0	11.4	0.1	1.3
2021	9	15	5	16	40	0	0	0	0	0	0	0	16.07	0	0	11.4	0.1	1.3
2021	9	15	5	26	40	0	0	0	0	0	0	0	16.03	0	0	11.4	0.1	1.3
2021	9	15	5	36	40	0	0	0	0	0	0	0	16	0	0	11.4	0.1	1.3
2021	9	15	5	46	40	0	0	0	0	0	0	0	15.97	0	0	11.4	0.1	1.3
2021	9	15	5	56	40	0	0	0	0	0	0	0	15.95	0	0	11.4	0.1	1.3
2021	9	15	6	6	40	0	0	0	0	0	0	0	15.91	0	0	11.4	0.1	1.3
2021	9	15	6	16	40	0	0	0	0	0	0	0	15.88	0	0	11.4	0.1	1.3
2021	9	15	6	26	40	0	0	0	0	0	0	0	15.84	0	0	11.4	0.1	1.3
2021	9	15	6	36	40	0	0	0	0	0	0	0	15.82	0	0	11.4	0.1	1.3
2021	9	15	6	46	40	0	0	0	0	0	0	0	15.8	0	0	11.4	0.1	1.3
2021	9	15	6	56	40	0	0	0	0	0	0	0	15.77	0	0	11.4	0.1	1.3
2021	9	15	7	6	40	0	0	0	0	0	0	0	15.74	0	0	11.4	0.1	1.3
2021	9	15	7	16	40	0	0	0	0	0	0	0	15.71	0	0	11.4	0.1	1.3
2021	9	15	7	26	40	0	0	0	0	0	0	0	15.68	0	0	11.4	0.1	1.3
2021	9	15	7	36	40	0	0	0	0	0	0	0	15.66	0	0	11.6	0.1	1.3
2021	9	15	7	46	40	0	0	0	0	0	0	0	15.63	0	0	11.8	0.1	1.3
2021	9	15	7	56	40	0	0	0	0	0	0	0	15.61	0	0	12.2	0.1	1.3

### Reinhackle (0365)

Year	Month	Day	Hour	Minute	Second	IceDetection	Heading	Pitch	Roll	StdDevHeading	StdDevPitch	StdDevRoll	Temperature	Pressure	StdDevPressure	Voltage	CellBegin	CellEnd
2021	9	15	8	6	40	0	0	0	0	0	0	0	15.59	0	0	12.4	0.1	1.3
2021	9	15	8	16	40	0	0	0	0	0	0	0	15.58	0	0	12.4	0.1	1.3
2021	9	15	8	26	40	0	0	0	0	0	0	0	15.57	0	0	12.6	0.1	1.3
2021	9	15	8	36	40	0	0	0	0	0	0	0	15.56	0	0	12.8	0.1	1.3
2021	9	15	8	46	40	0	0	0	0	0	0	0	15.6	0	0	12	0.1	1.3
2021	9	15	8	56	40	0	0	0	0	0	0	0	15.61	0	0	12.2	0.1	1.3
2021	9	15	9	6	40	0	0	0	0	0	0	0	15.61	0	0	12.4	0.1	1.3
2021	9	15	9	16	40	0	0	0	0	0	0	0	15.62	0	0	12.4	0.1	1.3
2021	9	15	9	26	40	0	0	0	0	0	0	0	15.63	0	0	12.2	0.1	1.3
2021	9	15	9	36	40	0	0	0	0	0	0	0	15.64	0	0	12.4	0.1	1.3
2021	9	15	9	46	40	0	0	0	0	0	0	0	15.66	0	0	12.6	0.1	1.3
2021	9	15	9	56	40	0	0	0	0	0	0	0	15.67	0	0	12.6	0.1	1.3
2021	9	15	10	6	40	0	0	0	0	0	0	0	15.69	0	0	13	0.1	1.3
2021	9	15	10	16	40	0	0	0	0	0	0	0	15.71	0	0	13	0.1	1.3
2021	9	15	10	26	40	0	0	0	0	0	0	0	15.73	0	0	12.8	0.1	1.3
2021	9	15	10	36	40	0	0	0	0	0	0	0	15.76	0	0	12.8	0.1	1.3
2021	9	15	10	46	40	0	0	0	0	0	0	0	15.78	0	0	12.8	0.1	1.3
2021	9	15	10	56	40	0	0	0	0	0	0	0	15.8	0	0	12.8	0.1	1.3
2021	9	15	11	6	40	0	0	0	0	0	0	0	15.82	0	0	12.6	0.1	1.3
2021	9	15	11	16	40	0	0	0	0	0	0	0	15.84	0	0	12.2	0.1	1.3
2021	9	15	11	26	40	0	0	0	0	0	0	0	15.87	0	0	12.2	0.1	1.3
2021	9	15	11	36	40	0	0	0	0	0	0	0	15.89	0	0	12.2	0.1	1.3
2021	9	15	11	46	40	0	0	0	0	0	0	0	15.92	0	0	12.2	0.1	1.3
2021	9	15	11	56	40	0	0	0	0	0	0	0	15.95	0	0	12.2	0.1	1.3
2021	9	15	12	6	40	0	0	0	0	0	0	0	15.96	0	0	12.2	0.1	1.3
2021	9	15	12	16	40	0	0	0	0	0	0	0	15.99	0	0	12.2	0.1	1.3
2021	9	15	12	26	40	0	0	0	0	0	0	0	16.02	0	0	12.2	0.1	1.3
2021	9	15	12	36	40	0	0	0	0	0	0	0	16.04	0	0	12.2	0.1	1.3
2021	9	15	12	46	40	0	0	0	0	0	0	0	16.07	0	0	12.2	0.1	1.3
2021	9	15	12	56	40	0	0	0	0	0	0	0	16.1	0	0	12.4	0.1	1.3
2021	9	15	13	6	40	0	0	0	0	0	0	0	16.11	0	0	12.4	0.1	1.3
2021	9	15	13	16	40	0	0	0	0	0	0	0	16.14	0	0	12.4	0.1	1.3
2021	9	15	13	26	40	0	0	0	0	0	0	0	16.17	0	0	12.4	0.1	1.3
2021	9	15	13	36	40	0	0	0	0	0	0	0	16.18	0	0	12.6	0.1	1.3
2021	9	15	13	46	40	0	0	0	0	0	0	0	16.21	0	0	12.6	0.1	1.3
2021	9	15	13	56	40	0	0	0	0	0	0	0	16.23	0	0	12.6	0.1	1.3
2021	9	15	14	6	40	0	0	0	0	0	0	0	16.24	0	0	12.6	0.1	1.3
2021	9	15	14	16	40	0	0	0	0	0	0	0	16.27	0	0	12.6	0.1	1.3
2021	9	15	14	26	40	0	0	0	0	0	0	0	16.28	0	0	12.6	0.1	1.3
2021	9	15	14	36	40	0	0	0	0	0	0	0	16.3	0	0	12.6	0.1	1.3
2021	9	15	14	46	40	0	0	0	0	0	0	0	16.33	0	0	12.6	0.1	1.3
2021	9	15	14	56	40	0	0	0	0	0	0	0	16.34	0	0	12.6	0.1	1.3
2021	9	15	15	6	40	0	0	0	0	0	0	0	16.35	0	0	12.6	0.1	1.3
2021	9	15	15	16	40	0	0	0	0	0	0	0	16.37	0	0	12.6	0.1	1.3
2021	9	15	15	26	40	0	0	0	0	0	0	0	16.39	0	0	12.6	0.1	1.3
2021	9	15	15	36	40	0	0	0	0	0	0	0	16.4	0	0	12.6	0.1	1.3
2021	9	15	15	46	40	0	0	0	0	0	0	0	16.41	0	0	12.6	0.1	1.3
2021	9	15	15	56	40	0	0	0	0	0	0	0	16.42	0	0	12.6	0.1	1.3

### Reinhackle (0365)

Year	Month	Day	Hour	Minute	Second	IceDetection	Heading	Pitch	Roll	StdDevHeading	StdDevPitch	StdDevRoll	Temperature	Pressure	StdDevPressure	Voltage	CellBegin	CellEnd
2021	9	15	16	6	40	0	0	0	0	0	0	0	16.43	0	0	12.6	0.1	1.3
2021	9	15	16	16	40	0	0	0	0	0	0	0	16.43	0	0	12.6	0.1	1.3
2021	9	15	16	26	40	0	0	0	0	0	0	0	16.44	0	0	12.6	0.1	1.3
2021	9	15	16	36	40	0	0	0	0	0	0	0	16.45	0	0	12.6	0.1	1.3
2021	9	15	16	46	40	0	0	0	0	0	0	0	16.46	0	0	12.2	0.1	1.3
2021	9	15	16	56	40	0	0	0	0	0	0	0	16.48	0	0	12	0.1	1.3
2021	9	15	17	6	40	0	0	0	0	0	0	0	16.49	0	0	12	0.1	1.3
2021	9	15	17	16	40	0	0	0	0	0	0	0	16.49	0	0	11.8	0.1	1.3
2021	9	15	17	26	40	0	0	0	0	0	0	0	16.51	0	0	11.6	0.1	1.3
2021	9	15	17	36	40	0	0	0	0	0	0	0	16.52	0	0	11.4	0.1	1.3
2021	9	15	17	46	40	0	0	0	0	0	0	0	16.53	0	0	11.4	0.1	1.3
2021	9	15	17	56	40	0	0	0	0	0	0	0	16.54	0	0	11.2	0.1	1.3
2021	9	15	18	6	40	0	0	0	0	0	0	0	16.55	0	0	11.2	0.1	1.3
2021	9	15	18	16	40	0	0	0	0	0	0	0	16.54	0	0	11.2	0.1	1.3
2021	9	15	18	26	40	0	0	0	0	0	0	0	16.55	0	0	11.2	0.1	1.3
2021	9	15	18	36	40	0	0	0	0	0	0	0	16.55	0	0	11.2	0.1	1.3
2021	9	15	18	46	40	0	0	0	0	0	0	0	16.55	0	0	11.2	0.1	1.3
2021	9	15	18	56	40	0	0	0	0	0	0	0	16.56	0	0	11.2	0.1	1.3
2021	9	15	19	6	40	0	0	0	0	0	0	0	16.55	0	0	11.2	0.1	1.3
2021	9	15	19	16	40	0	0	0	0	0	0	0	16.56	0	0	11.2	0.1	1.3
2021	9	15	19	26	40	0	0	0	0	0	0	0	16.56	0	0	11.2	0.1	1.3
2021	9	15	19	36	40	0	0	0	0	0	0	0	16.56	0	0	11	0.1	1.3
2021	9	15	19	46	40	0	0	0	0	0	0	0	16.57	0	0	11	0.1	1.3
2021	9	15	19	56	40	0	0	0	0	0	0	0	16.57	0	0	11	0.1	1.3
2021	9	15	20	6	40	0	0	0	0	0	0	0	16.56	0	0	11	0.1	1.3
2021	9	15	20	16	40	0	0	0	0	0	0	0	16.56	0	0	11	0.1	1.3
2021	9	15	20	26	40	0	0	0	0	0	0	0	16.56	0	0	11	0.1	1.3
2021	9	15	20	36	40	0	0	0	0	0	0	0	16.55	0	0	11	0.1	1.3
2021	9	15	20	46	40	0	0	0	0	0	0	0	16.55	0	0	11	0.1	1.3
2021	9	15	20	56	40	0	0	0	0	0	0	0	16.54	0	0	11	0.1	1.3
2021	9	15	21	6	40	0	0	0	0	0	0	0	16.54	0	0	11	0.1	1.3
2021	9	15	21	16	40	0	0	0	0	0	0	0	16.53	0	0	11	0.1	1.3
2021	9	15	21	26	40	0	0	0	0	0	0	0	16.53	0	0	11	0.1	1.3
2021	9	15	21	36	40	0	0	0	0	0	0	0	16.52	0	0	11	0.1	1.3
2021	9	15	21	46	40	0	0	0	0	0	0	0	16.51	0	0	11	0.1	1.3
2021	9	15	21	56	40	0	0	0	0	0	0	0	16.51	0	0	11	0.1	1.3
2021	9	15	22	6	40	0	0	0	0	0	0	0	16.5	0	0	11	0.1	1.3
2021	9	15	22	16	40	0	0	0	0	0	0	0	16.5	0	0	11	0.1	1.3
2021	9	15	22	26	40	0	0	0	0	0	0	0	16.49	0	0	11	0.1	1.3
2021	9	15	22	36	40	0	0	0	0	0	0	0	16.48	0	0	11	0.1	1.3
2021	9	15	22	46	40	0	0	0	0	0	0	0	16.48	0	0	11	0.1	1.3
2021	9	15	22	56	40	0	0	0	0	0	0	0	16.47	0	0	11	0.1	1.3
2021	9	15	23	6	40	0	0	0	0	0	0	0	16.46	0	0	11	0.1	1.3
2021	9	15	23	16	40	0	0	0	0	0	0	0	16.46	0	0	11	0.1	1.3
2021	9	15	23	26	40	0	0	0	0	0	0	0	16.45	0	0	11	0.1	1.3
2021	9	15	23	36	40	0	0	0	0	0	0	0	16.45	0	0	11	0.1	1.3
2021	9	15	23	46	40	0	0	0	0	0	0	0	16.44	0	0	11	0.1	1.3
2021	9	15	23	56	40	0	0	0	0	0	0	0	16.43	0	0	11	0.1	1.3

### Reinhackle (0365)

Year	Month	Day	Hour	Minute	Second	IceDetection	Heading	Pitch	Roll	StdDevHeading	StdDevPitch	StdDevRoll	Temperature	Pressure	StdDevPressure	Voltage	CellBegin	CellEnd
2021	9	16	0	6	40	0	0	0	0	0	0	0	16.43	0	0	11	0.1	1.3
2021	9	16	0	16	40	0	0	0	0	0	0	0	16.42	0	0	11	0.1	1.3
2021	9	16	0	26	40	0	0	0	0	0	0	0	16.41	0	0	11	0.1	1.3
2021	9	16	0	36	40	0	0	0	0	0	0	0	16.4	0	0	11	0.1	1.3
2021	9	16	0	46	40	0	0	0	0	0	0	0	16.38	0	0	11	0.1	1.3
2021	9	16	0	56	40	0	0	0	0	0	0	0	16.37	0	0	11	0.1	1.3
2021	9	16	1	6	40	0	0	0	0	0	0	0	16.35	0	0	11	0.1	1.3
2021	9	16	1	16	40	0	0	0	0	0	0	0	16.34	0	0	11	0.1	1.3
2021	9	16	1	26	40	0	0	0	0	0	0	0	16.31	0	0	11	0.1	1.3
2021	9	16	1	36	40	0	0	0	0	0	0	0	16.3	0	0	11	0.1	1.3
2021	9	16	1	46	40	0	0	0	0	0	0	0	16.28	0	0	11	0.1	1.3
2021	9	16	1	56	40	0	0	0	0	0	0	0	16.26	0	0	11	0.1	1.3
2021	9	16	2	6	40	0	0	0	0	0	0	0	16.24	0	0	11	0.1	1.3
2021	9	16	2	16	40	0	0	0	0	0	0	0	16.22	0	0	10.8	0.1	1.3
2021	9	16	2	26	40	0	0	0	0	0	0	0	16.2	0	0	11	0.1	1.3
2021	9	16	2	36	40	0	0	0	0	0	0	0	16.17	0	0	10.8	0.1	1.3
2021	9	16	2	46	40	0	0	0	0	0	0	0	16.15	0	0	10.8	0.1	1.3
2021	9	16	2	56	40	0	0	0	0	0	0	0	16.13	0	0	10.8	0.1	1.3
2021	9	16	3	6	40	0	0	0	0	0	0	0	16.1	0	0	10.8	0.1	1.3
2021	9	16	3	16	40	0	0	0	0	0	0	0	16.08	0	0	10.8	0.1	1.3
2021	9	16	3	26	40	0	0	0	0	0	0	0	16.06	0	0	10.6	0.1	1.3
2021	9	16	3	36	40	0	0	0	0	0	0	0	16.03	0	0	11	0.1	1.3
2021	9	16	3	46	40	0	0	0	0	0	0	0	16	0	0	10.8	0.1	1.3
2021	9	16	3	56	40	0	0	0	0	0	0	0	15.97	0	0	10.6	0.1	1.3
2021	9	16	4	6	40	0	0	0	0	0	0	0	15.95	0	0	10.6	0.1	1.3
2021	9	16	4	16	40	0	0	0	0	0	0	0	15.93	0	0	10.6	0.1	1.3
2021	9	16	4	26	40	0	0	0	0	0	0	0	15.9	0	0	10.6	0.1	1.3
2021	9	16	4	36	40	0	0	0	0	0	0	0	15.88	0	0	10.6	0.1	1.3
2021	9	16	4	46	40	0	0	0	0	0	0	0	15.85	0	0	10.6	0.1	1.3
2021	9	16	4	56	40	0	0	0	0	0	0	0	15.83	0	0	10.8	0.1	1.3
2021	9	16	5	6	40	0	0	0	0	0	0	0	15.8	0	0	10.6	0.1	1.3
2021	9	16	5	16	40	0	0	0	0	0	0	0	15.77	0	0	10.6	0.1	1.3
2021	9	16	5	26	40	0	0	0	0	0	0	0	15.74	0	0	10.6	0.1	1.3
2021	9	16	5	36	40	0	0	0	0	0	0	0	15.72	0	0	10.6	0.1	1.3
2021	9	16	5	46	40	0	0	0	0	0	0	0	15.69	0	0	10.8	0.1	1.3
2021	9	16	5	56	40	0	0	0	0	0	0	0	15.66	0	0	11.2	0.1	1.3
2021	9	16	6	6	40	0	0	0	0	0	0	0	15.64	0	0	11.4	0.1	1.3
2021	9	16	6	16	40	0	0	0	0	0	0	0	15.61	0	0	11.4	0.1	1.3
2021	9	16	6	26	40	0	0	0	0	0	0	0	15.59	0	0	11.2	0.1	1.3
2021	9	16	6	36	40	0	0	0	0	0	0	0	15.56	0	0	11.4	0.1	1.3
2021	9	16	6	46	40	0	0	0	0	0	0	0	15.53	0	0	11.4	0.1	1.3
2021	9	16	6	56	40	0	0	0	0	0	0	0	15.5	0	0	11.2	0.1	1.3
2021	9	16	7	6	40	0	0	0	0	0	0	0	15.49	0	0	11.4	0.1	1.3
2021	9	16	7	16	40	0	0	0	0	0	0	0	15.46	0	0	11.4	0.1	1.3
2021	9	16	7	26	40	0	0	0	0	0	0	0	15.43	0	0	11.4	0.1	1.3
2021	9	16	7	36	40	0	0	0	0	0	0	0	15.42	0	0	11.4	0.1	1.3
2021	9	16	7	46	40	0	0	0	0	0	0	0	15.39	0	0	11.4	0.1	1.3
2021	9	16	7	56	40	0	0	0	0	0	0	0	15.38	0	0	11.4	0.1	1.3

### Reinhackle (0365)

Year	Month	Day	Hour	Minute	Second	IceDetection	Heading	Pitch	Roll	StdDevHeading	StdDevPitch	StdDevRoll	Temperature	Pressure	StdDevPressure	Voltage	CellBegin	CellEnd
2021	9	16	8	6	40	0	0	0	0	0	0	0	15.36	0	0	11.6	0.1	1.3
2021	9	16	8	16	40	0	0	0	0	0	0	0	15.35	0	0	11.6	0.1	1.3
2021	9	16	8	26	40	0	0	0	0	0	0	0	15.34	0	0	11.8	0.1	1.3
2021	9	16	8	36	40	0	0	0	0	0	0	0	15.33	0	0	12	0.1	1.3
2021	9	16	8	46	40	0	0	0	0	0	0	0	15.33	0	0	12.2	0.1	1.3
2021	9	16	8	56	40	0	0	0	0	0	0	0	15.33	0	0	11.6	0.1	1.3
2021	9	16	9	6	40	0	0	0	0	0	0	0	15.33	0	0	11.6	0.1	1.3
2021	9	16	9	16	40	0	0	0	0	0	0	0	15.33	0	0	11.2	0.1	1.3
2021	9	16	9	26	40	0	0	0	0	0	0	0	15.33	0	0	11.2	0.1	1.3
2021	9	16	9	36	40	0	0	0	0	0	0	0	15.34	0	0	11.8	0.1	1.3
2021	9	16	9	46	40	0	0	0	0	0	0	0	15.35	0	0	11.4	0.1	1.3
2021	9	16	9	56	40	0	0	0	0	0	0	0	15.37	0	0	11.4	0.1	1.3
2021	9	16	10	6	40	0	0	0	0	0	0	0	15.38	0	0	11.2	0.1	1.3
2021	9	16	10	16	40	0	0	0	0	0	0	0	15.39	0	0	11.2	0.1	1.3
2021	9	16	10	26	40	0	0	0	0	0	0	0	15.4	0	0	11.2	0.1	1.3
2021	9	16	10	36	40	0	0	0	0	0	0	0	15.42	0	0	11.4	0.1	1.3
2021	9	16	10	46	40	0	0	0	0	0	0	0	15.43	0	0	11.4	0.1	1.3
2021	9	16	10	56	40	0	0	0	0	0	0	0	15.43	0	0	11.6	0.1	1.3
2021	9	16	11	6	40	0	0	0	0	0	0	0	15.46	0	0	11.8	0.1	1.3
2021	9	16	11	16	40	0	0	0	0	0	0	0	15.47	0	0	11.8	0.1	1.3
2021	9	16	11	26	40	0	0	0	0	0	0	0	15.49	0	0	12.4	0.1	1.3
2021	9	16	11	36	40	0	0	0	0	0	0	0	15.51	0	0	12.8	0.1	1.3
2021	9	16	11	46	40	0	0	0	0	0	0	0	15.52	0	0	12.8	0.1	1.3
2021	9	16	11	56	40	0	0	0	0	0	0	0	15.55	0	0	12.8	0.1	1.3
2021	9	16	12	6	40	0	0	0	0	0	0	0	15.56	0	0	12.6	0.1	1.3
2021	9	16	12	16	40	0	0	0	0	0	0	0	15.58	0	0	12.8	0.1	1.3
2021	9	16	12	26	40	0	0	0	0	0	0	0	15.61	0	0	12.6	0.1	1.3
2021	9	16	12	36	40	0	0	0	0	0	0	0	15.62	0	0	12.6	0.1	1.3
2021	9	16	12	46	40	0	0	0	0	0	0	0	15.64	0	0	12.6	0.1	1.3
2021	9	16	12	56	40	0	0	0	0	0	0	0	15.66	0	0	12.6	0.1	1.3
2021	9	16	13	6	40	0	0	0	0	0	0	0	15.68	0	0	12.6	0.1	1.3
2021	9	16	13	16	40	0	0	0	0	0	0	0	15.7	0	0	12.6	0.1	1.3
2021	9	16	13	26	40	0	0	0	0	0	0	0	15.73	0	0	12.6	0.1	1.3
2021	9	16	13	36	40	0	0	0	0	0	0	0	15.74	0	0	12.6	0.1	1.3
2021	9	16	13	46	40	0	0	0	0	0	0	0	15.77	0	0	12.6	0.1	1.3
2021	9	16	13	56	40	0	0	0	0	0	0	0	15.79	0	0	12.6	0.1	1.3
2021	9	16	14	6	40	0	0	0	0	0	0	0	15.81	0	0	12.6	0.1	1.3
2021	9	16	14	16	40	0	0	0	0	0	0	0	15.83	0	0	12.6	0.1	1.3
2021	9	16	14	26	40	0	0	0	0	0	0	0	15.84	0	0	12.6	0.1	1.3
2021	9	16	14	36	40	0	0	0	0	0	0	0	15.86	0	0	12.6	0.1	1.3
2021	9	16	14	46	40	0	0	0	0	0	0	0	15.87	0	0	12.6	0.1	1.3
2021	9	16	14	56	40	0	0	0	0	0	0	0	15.88	0	0	12.6	0.1	1.3
2021	9	16	15	6	40	0	0	0	0	0	0	0	15.89	0	0	12.6	0.1	1.3
2021	9	16	15	16	40	0	0	0	0	0	0	0	15.9	0	0	12.6	0.1	1.3
2021	9	16	15	26	40	0	0	0	0	0	0	0	15.91	0	0	12.6	0.1	1.3
2021	9	16	15	36	40	0	0	0	0	0	0	0	15.92	0	0	12.6	0.1	1.3
2021	9	16	15	46	40	0	0	0	0	0	0	0	15.93	0	0	12.6	0.1	1.3
2021	9	16	15	56	40	0	0	0	0	0	0	0	15.94	0	0	12.4	0.1	1.3

### Reinhackle (0365)

Year	Month	Day	Hour	Minute	Second	IceDetection	Heading	Pitch	Roll	StdDevHeading	StdDevPitch	StdDevRoll	Temperature	Pressure	StdDevPressure	Voltage	CellBegin	CellEnd
2021	9	16	16	6	40	0	0	0	0	0	0	0	15.95	0	0	12	0.1	1.3
2021	9	16	16	16	40	0	0	0	0	0	0	0	15.97	0	0	12	0.1	1.3
2021	9	16	16	26	40	0	0	0	0	0	0	0	15.98	0	0	11.8	0.1	1.3
2021	9	16	16	36	40	0	0	0	0	0	0	0	15.99	0	0	11.8	0.1	1.3
2021	9	16	16	46	40	0	0	0	0	0	0	0	16	0	0	11.8	0.1	1.3
2021	9	16	16	56	40	0	0	0	0	0	0	0	16.01	0	0	11.6	0.1	1.3
2021	9	16	17	6	40	0	0	0	0	0	0	0	16.02	0	0	11.4	0.1	1.3
2021	9	16	17	16	40	0	0	0	0	0	0	0	16.03	0	0	11.4	0.1	1.3
2021	9	16	17	26	40	0	0	0	0	0	0	0	16.05	0	0	11.4	0.1	1.3
2021	9	16	17	36	40	0	0	0	0	0	0	0	16.05	0	0	11.2	0.1	1.3
2021	9	16	17	46	40	0	0	0	0	0	0	0	16.05	0	0	11.2	0.1	1.3
2021	9	16	17	56	40	0	0	0	0	0	0	0	16.06	0	0	11.2	0.1	1.3
2021	9	16	18	6	40	0	0	0	0	0	0	0	16.07	0	0	11	0.1	1.3
2021	9	16	18	16	40	0	0	0	0	0	0	0	16.07	0	0	11	0.1	1.3
2021	9	16	18	26	40	0	0	0	0	0	0	0	16.07	0	0	11	0.1	1.3
2021	9	16	18	36	40	0	0	0	0	0	0	0	16.08	0	0	11	0.1	1.3
2021	9	16	18	46	40	0	0	0	0	0	0	0	16.08	0	0	11	0.1	1.3
2021	9	16	18	56	40	0	0	0	0	0	0	0	16.09	0	0	11	0.1	1.3
2021	9	16	19	6	40	0	0	0	0	0	0	0	16.08	0	0	11	0.1	1.3
2021	9	16	19	16	40	0	0	0	0	0	0	0	16.09	0	0	11	0.1	1.3
2021	9	16	19	26	40	0	0	0	0	0	0	0	16.08	0	0	11	0.1	1.3
2021	9	16	19	36	40	0	0	0	0	0	0	0	16.08	0	0	11	0.1	1.3
2021	9	16	19	46	40	0	0	0	0	0	0	0	16.08	0	0	11	0.1	1.3
2021	9	16	19	56	40	0	0	0	0	0	0	0	16.07	0	0	11	0.1	1.3
2021	9	16	20	6	40	0	0	0	0	0	0	0	16.07	0	0	11	0.1	1.3
2021	9	16	20	16	40	0	0	0	0	0	0	0	16.06	0	0	11	0.1	1.3
2021	9	16	20	26	40	0	0	0	0	0	0	0	16.05	0	0	11	0.1	1.3
2021	9	16	20	36	40	0	0	0	0	0	0	0	16.05	0	0	11	0.1	1.3
2021	9	16	20	46	40	0	0	0	0	0	0	0	16.03	0	0	11	0.1	1.3
2021	9	16	20	56	40	0	0	0	0	0	0	0	16.03	0	0	11	0.1	1.3
2021	9	16	21	6	40	0	0	0	0	0	0	0	16.02	0	0	11	0.1	1.3
2021	9	16	21	16	40	0	0	0	0	0	0	0	16	0	0	11	0.1	1.3
2021	9	16	21	26	40	0	0	0	0	0	0	0	16	0	0	11	0.1	1.3
2021	9	16	21	36	40	0	0	0	0	0	0	0	15.98	0	0	11	0.1	1.3
2021	9	16	21	46	40	0	0	0	0	0	0	0	15.97	0	0	11	0.1	1.3
2021	9	16	21	56	40	0	0	0	0	0	0	0	15.96	0	0	11	0.1	1.3
2021	9	16	22	6	40	0	0	0	0	0	0	0	15.94	0	0	11	0.1	1.3
2021	9	16	22	16	40	0	0	0	0	0	0	0	15.93	0	0	11	0.1	1.3
2021	9	16	22	26	40	0	0	0	0	0	0	0	15.92	0	0	11	0.1	1.3
2021	9	16	22	36	40	0	0	0	0	0	0	0	15.91	0	0	11	0.1	1.3
2021	9	16	22	46	40	0	0	0	0	0	0	0	15.9	0	0	11	0.1	1.3
2021	9	16	22	56	40	0	0	0	0	0	0	0	15.89	0	0	11	0.1	1.3
2021	9	16	23	6	40	0	0	0	0	0	0	0	15.87	0	0	10.8	0.1	1.3
2021	9	16	23	16	40	0	0	0	0	0	0	0	15.86	0	0	10.8	0.1	1.3
2021	9	16	23	26	40	0	0	0	0	0	0	0	15.84	0	0	10.8	0.1	1.3
2021	9	16	23	36	40	0	0	0	0	0	0	0	15.82	0	0	10.8	0.1	1.3
2021	9	16	23	46	40	0	0	0	0	0	0	0	15.81	0	0	10.8	0.1	1.3
2021	9	16	23	56	40	0	0	0	0	0	0	0	15.79	0	0	10.8	0.1	1.3

### Reinhackle (0365)

Year	Month	Day	Hour	Minute	Second	IceDetection	Heading	Pitch	Roll	StdDevHeading	StdDevPitch	StdDevRoll	Temperature	Pressure	StdDevPressure	Voltage	CellBegin	CellEnd
2021	9	17	0	6	40	0	0	0	0	0	0	0	15.77	0	0	10.8	0.1	1.3
2021	9	17	0	16	40	0	0	0	0	0	0	0	15.76	0	0	10.8	0.1	1.3
2021	9	17	0	26	40	0	0	0	0	0	0	0	15.74	0	0	10.8	0.1	1.3
2021	9	17	0	36	40	0	0	0	0	0	0	0	15.72	0	0	10.8	0.1	1.3
2021	9	17	0	46	40	0	0	0	0	0	0	0	15.7	0	0	10.8	0.1	1.3
2021	9	17	0	56	40	0	0	0	0	0	0	0	15.68	0	0	10.8	0.1	1.3
2021	9	17	1	6	40	0	0	0	0	0	0	0	15.67	0	0	10.8	0.1	1.3
2021	9	17	1	16	40	0	0	0	0	0	0	0	15.64	0	0	10.8	0.1	1.3
2021	9	17	1	26	40	0	0	0	0	0	0	0	15.62	0	0	10.8	0.1	1.3
2021	9	17	1	36	40	0	0	0	0	0	0	0	15.61	0	0	10.8	0.1	1.3
2021	9	17	1	46	40	0	0	0	0	0	0	0	15.59	0	0	10.8	0.1	1.3
2021	9	17	1	56	40	0	0	0	0	0	0	0	15.56	0	0	10.8	0.1	1.3
2021	9	17	2	6	40	0	0	0	0	0	0	0	15.54	0	0	10.8	0.1	1.3
2021	9	17	2	16	40	0	0	0	0	0	0	0	15.52	0	0	10.8	0.1	1.3
2021	9	17	2	26	40	0	0	0	0	0	0	0	15.5	0	0	10.8	0.1	1.3
2021	9	17	2	36	40	0	0	0	0	0	0	0	15.48	0	0	11	0.1	1.3
2021	9	17	2	46	40	0	0	0	0	0	0	0	15.45	0	0	11	0.1	1.3
2021	9	17	2	56	40	0	0	0	0	0	0	0	15.43	0	0	11	0.1	1.3
2021	9	17	3	6	40	0	0	0	0	0	0	0	15.41	0	0	10.8	0.1	1.3
2021	9	17	3	16	40	0	0	0	0	0	0	0	15.38	0	0	11	0.1	1.3
2021	9	17	3	26	40	0	0	0	0	0	0	0	15.36	0	0	10.8	0.1	1.3
2021	9	17	3	36	40	0	0	0	0	0	0	0	15.34	0	0	10.8	0.1	1.3
2021	9	17	3	46	40	0	0	0	0	0	0	0	15.31	0	0	10.8	0.1	1.3
2021	9	17	3	56	40	0	0	0	0	0	0	0	15.29	0	0	10.8	0.1	1.3
2021	9	17	4	6	40	0	0	0	0	0	0	0	15.26	0	0	10.8	0.1	1.3
2021	9	17	4	16	40	0	0	0	0	0	0	0	15.24	0	0	10.8	0.1	1.3
2021	9	17	4	26	40	0	0	0	0	0	0	0	15.21	0	0	10.8	0.1	1.3
2021	9	17	4	36	40	0	0	0	0	0	0	0	15.19	0	0	10.8	0.1	1.3
2021	9	17	4	46	40	0	0	0	0	0	0	0	15.16	0	0	10.8	0.1	1.3
2021	9	17	4	56	40	0	0	0	0	0	0	0	15.14	0	0	10.8	0.1	1.3
2021	9	17	5	6	40	0	0	0	0	0	0	0	15.11	0	0	10.8	0.1	1.3
2021	9	17	5	16	40	0	0	0	0	0	0	0	15.09	0	0	10.8	0.1	1.3
2021	9	17	5	26	40	0	0	0	0	0	0	0	15.07	0	0	10.8	0.1	1.3
2021	9	17	5	36	40	0	0	0	0	0	0	0	15.04	0	0	10.8	0.1	1.3
2021	9	17	5	46	40	0	0	0	0	0	0	0	15.01	0	0	10.8	0.1	1.3
2021	9	17	5	56	40	0	0	0	0	0	0	0	14.98	0	0	10.8	0.1	1.3
2021	9	17	6	6	40	0	0	0	0	0	0	0	14.95	0	0	10.8	0.1	1.3
2021	9	17	6	16	40	0	0	0	0	0	0	0	14.93	0	0	10.8	0.1	1.3
2021	9	17	6	26	40	0	0	0	0	0	0	0	14.9	0	0	10.8	0.1	1.3
2021	9	17	6	36	40	0	0	0	0	0	0	0	14.88	0	0	10.8	0.1	1.3
2021	9	17	6	46	40	0	0	0	0	0	0	0	14.85	0	0	10.8	0.1	1.3
2021	9	17	6	56	40	0	0	0	0	0	0	0	14.83	0	0	10.8	0.1	1.3
2021	9	17	7	6	40	0	0	0	0	0	0	0	14.81	0	0	10.8	0.1	1.3
2021	9	17	7	16	40	0	0	0	0	0	0	0	14.79	0	0	10.8	0.1	1.3
2021	9	17	7	26	40	0	0	0	0	0	0	0	14.77	0	0	10.8	0.1	1.3
2021	9	17	7	36	40	0	0	0	0	0	0	0	14.75	0	0	11	0.1	1.3
2021	9	17	7	46	40	0	0	0	0	0	0	0	14.73	0	0	11	0.1	1.3
2021	9	17	7	56	40	0	0	0	0	0	0	0	14.72	0	0	11.2	0.1	1.3

### Reinhackle (0365)

Year	Month	Day	Hour	Minute	Second	IceDetection	Heading	Pitch	Roll	StdDevHeading	StdDevPitch	StdDevRoll	Temperature	Pressure	StdDevPressure	Voltage	CellBegin	CellEnd
2021	9	17	8	6	40	0	0	0	0	0	0	0	14.71	0	0	11.2	0.1	1.3
2021	9	17	8	16	40	0	0	0	0	0	0	0	14.69	0	0	11.4	0.1	1.3
2021	9	17	8	26	40	0	0	0	0	0	0	0	14.69	0	0	11.6	0.1	1.3
2021	9	17	8	36	40	0	0	0	0	0	0	0	14.68	0	0	11.8	0.1	1.3
2021	9	17	8	46	40	0	0	0	0	0	0	0	14.69	0	0	11.8	0.1	1.3
2021	9	17	8	56	40	0	0	0	0	0	0	0	14.7	0	0	12	0.1	1.3
2021	9	17	9	6	40	0	0	0	0	0	0	0	14.7	0	0	11.8	0.1	1.3
2021	9	17	9	16	40	0	0	0	0	0	0	0	14.71	0	0	11.8	0.1	1.3
2021	9	17	9	26	40	0	0	0	0	0	0	0	14.73	0	0	12	0.1	1.3
2021	9	17	9	36	40	0	0	0	0	0	0	0	14.74	0	0	12	0.1	1.3
2021	9	17	9	46	40	0	0	0	0	0	0	0	14.75	0	0	12.2	0.1	1.3
2021	9	17	9	56	40	0	0	0	0	0	0	0	14.76	0	0	12.2	0.1	1.3
2021	9	17	10	6	40	0	0	0	0	0	0	0	14.78	0	0	12.2	0.1	1.3
2021	9	17	10	16	40	0	0	0	0	0	0	0	14.81	0	0	12.4	0.1	1.3
2021	9	17	10	26	40	0	0	0	0	0	0	0	14.82	0	0	12.6	0.1	1.3
2021	9	17	10	36	40	0	0	0	0	0	0	0	14.84	0	0	12.6	0.1	1.3
2021	9	17	10	46	40	0	0	0	0	0	0	0	14.85	0	0	12.4	0.1	1.3
2021	9	17	10	56	40	0	0	0	0	0	0	0	14.87	0	0	12.4	0.1	1.3
2021	9	17	11	6	40	0	0	0	0	0	0	0	14.9	0	0	12.4	0.1	1.3
2021	9	17	11	16	40	0	0	0	0	0	0	0	14.91	0	0	12.4	0.1	1.3
2021	9	17	11	26	40	0	0	0	0	0	0	0	14.94	0	0	12.4	0.1	1.3
2021	9	17	11	36	40	0	0	0	0	0	0	0	14.96	0	0	12.4	0.1	1.3
2021	9	17	11	46	40	0	0	0	0	0	0	0	14.99	0	0	12.6	0.1	1.3
2021	9	17	11	56	40	0	0	0	0	0	0	0	15.01	0	0	12.4	0.1	1.3
2021	9	17	12	6	40	0	0	0	0	0	0	0	15.05	0	0	12.4	0.1	1.3
2021	9	17	12	16	40	0	0	0	0	0	0	0	15.07	0	0	12.6	0.1	1.3
2021	9	17	12	26	40	0	0	0	0	0	0	0	15.09	0	0	12.6	0.1	1.3
2021	9	17	12	36	40	0	0	0	0	0	0	0	15.12	0	0	12.6	0.1	1.3
2021	9	17	12	46	40	0	0	0	0	0	0	0	15.15	0	0	12.6	0.1	1.3
2021	9	17	12	56	40	0	0	0	0	0	0	0	15.17	0	0	12.6	0.1	1.3
2021	9	17	13	6	40	0	0	0	0	0	0	0	15.19	0	0	12.6	0.1	1.3
2021	9	17	13	16	40	0	0	0	0	0	0	0	15.2	0	0	12.6	0.1	1.3
2021	9	17	13	26	40	0	0	0	0	0	0	0	15.22	0	0	12.6	0.1	1.3
2021	9	17	13	36	40	0	0	0	0	0	0	0	15.24	0	0	12.6	0.1	1.3
2021	9	17	13	46	40	0	0	0	0	0	0	0	15.26	0	0	12.6	0.1	1.3
2021	9	17	13	56	40	0	0	0	0	0	0	0	15.28	0	0	12.6	0.1	1.3
2021	9	17	14	6	40	0	0	0	0	0	0	0	15.3	0	0	12.6	0.1	1.3
2021	9	17	14	16	40	0	0	0	0	0	0	0	15.32	0	0	12.6	0.1	1.3
2021	9	17	14	26	40	0	0	0	0	0	0	0	15.33	0	0	12.6	0.1	1.3
2021	9	17	14	36	40	0	0	0	0	0	0	0	15.35	0	0	12.6	0.1	1.3
2021	9	17	14	46	40	0	0	0	0	0	0	0	15.37	0	0	12.6	0.1	1.3
2021	9	17	14	56	40	0	0	0	0	0	0	0	15.39	0	0	12.6	0.1	1.3
2021	9	17	15	6	40	0	0	0	0	0	0	0	15.4	0	0	12.6	0.1	1.3
2021	9	17	15	16	40	0	0	0	0	0	0	0	15.41	0	0	12.6	0.1	1.3
2021	9	17	15	26	40	0	0	0	0	0	0	0	15.42	0	0	12.6	0.1	1.3
2021	9	17	15	36	40	0	0	0	0	0	0	0	15.44	0	0	12.6	0.1	1.3
2021	9	17	15	46	40	0	0	0	0	0	0	0	15.45	0	0	12.6	0.1	1.3
2021	9	17	15	56	40	0	0	0	0	0	0	0	15.46	0	0	12.6	0.1	1.3



### Reinhackle (0365)

Year	Month	Day	Hour	Minute	Second	IceDetection	Heading	Pitch	Roll	StdDevHeading	StdDevPitch	StdDevRoll	Temperature	Pressure	StdDevPressure	Voltage	CellBegin	CellEnd
2021	9	17	16	6	40	0	0	0	0	0	0	0	15.46	0	0	12.6	0.1	1.3
2021	9	17	16	16	40	0	0	0	0	0	0	0	15.47	0	0	12.6	0.1	1.3
2021	9	17	16	26	40	0	0	0	0	0	0	0	15.48	0	0	12.6	0.1	1.3
2021	9	17	16	36	40	0	0	0	0	0	0	0	15.49	0	0	12.6	0.1	1.3
2021	9	17	16	46	40	0	0	0	0	0	0	0	15.5	0	0	12.6	0.1	1.3
2021	9	17	16	56	40	0	0	0	0	0	0	0	15.5	0	0	12	0.1	1.3
2021	9	17	17	6	40	0	0	0	0	0	0	0	15.51	0	0	11.8	0.1	1.3
2021	9	17	17	16	40	0	0	0	0	0	0	0	15.5	0	0	11.6	0.1	1.3
2021	9	17	17	26	40	0	0	0	0	0	0	0	15.5	0	0	11.4	0.1	1.3
2021	9	17	17	36	40	0	0	0	0	0	0	0	15.51	0	0	11.2	0.1	1.3
2021	9	17	17	46	40	0	0	0	0	0	0	0	15.51	0	0	11.2	0.1	1.3
2021	9	17	17	56	40	0	0	0	0	0	0	0	15.53	0	0	11.2	0.1	1.3
2021	9	17	18	6	40	0	0	0	0	0	0	0	15.53	0	0	11.2	0.1	1.3
2021	9	17	18	16	40	0	0	0	0	0	0	0	15.53	0	0	11.2	0.1	1.3
2021	9	17	18	26	40	0	0	0	0	0	0	0	15.54	0	0	11.2	0.1	1.3
2021	9	17	18	36	40	0	0	0	0	0	0	0	15.55	0	0	11.2	0.1	1.3
2021	9	17	18	46	40	0	0	0	0	0	0	0	15.55	0	0	11.2	0.1	1.3
2021	9	17	18	56	40	0	0	0	0	0	0	0	15.56	0	0	11.2	0.1	1.3
2021	9	17	19	6	40	0	0	0	0	0	0	0	15.56	0	0	11.2	0.1	1.3
2021	9	17	19	16	40	0	0	0	0	0	0	0	15.56	0	0	11.2	0.1	1.3
2021	9	17	19	26	40	0	0	0	0	0	0	0	15.57	0	0	11.2	0.1	1.3
2021	9	17	19	36	40	0	0	0	0	0	0	0	15.57	0	0	11	0.1	1.3
2021	9	17	19	46	40	0	0	0	0	0	0	0	15.57	0	0	11	0.1	1.3
2021	9	17	19	56	40	0	0	0	0	0	0	0	15.57	0	0	11	0.1	1.3
2021	9	17	20	6	40	0	0	0	0	0	0	0	15.57	0	0	11	0.1	1.3
2021	9	17	20	16	40	0	0	0	0	0	0	0	15.57	0	0	11	0.1	1.3
2021	9	17	20	26	40	0	0	0	0	0	0	0	15.57	0	0	11	0.1	1.3
2021	9	17	20	36	40	0	0	0	0	0	0	0	15.57	0	0	11	0.1	1.3
2021	9	17	20	46	40	0	0	0	0	0	0	0	15.56	0	0	11	0.1	1.3
2021	9	17	20	56	40	0	0	0	0	0	0	0	15.56	0	0	11	0.1	1.3
2021	9	17	21	6	40	0	0	0	0	0	0	0	15.55	0	0	11	0.1	1.3
2021	9	17	21	16	40	0	0	0	0	0	0	0	15.54	0	0	11	0.1	1.3
2021	9	17	21	26	40	0	0	0	0	0	0	0	15.53	0	0	11	0.1	1.3
2021	9	17	21	36	40	0	0	0	0	0	0	0	15.52	0	0	11	0.1	1.3
2021	9	17	21	46	40	0	0	0	0	0	0	0	15.51	0	0	11	0.1	1.3
2021	9	17	21	56	40	0	0	0	0	0	0	0	15.51	0	0	11	0.1	1.3
2021	9	17	22	6	40	0	0	0	0	0	0	0	15.49	0	0	11	0.1	1.3
2021	9	17	22	16	40	0	0	0	0	0	0	0	15.48	0	0	11	0.1	1.3
2021	9	17	22	26	40	0	0	0	0	0	0	0	15.47	0	0	11	0.1	1.3
2021	9	17	22	36	40	0	0	0	0	0	0	0	15.46	0	0	11	0.1	1.3
2021	9	17	22	46	40	0	0	0	0	0	0	0	15.45	0	0	11	0.1	1.3
2021	9	17	22	56	40	0	0	0	0	0	0	0	15.44	0	0	11	0.1	1.3
2021	9	17	23	6	40	0	0	0	0	0	0	0	15.44	0	0	11	0.1	1.3
2021	9	17	23	16	40	0	0	0	0	0	0	0	15.42	0	0	11	0.1	1.3
2021	9	17	23	26	40	0	0	0	0	0	0	0	15.41	0	0	11	0.1	1.3
2021	9	17	23	36	40	0	0	0	0	0	0	0	15.4	0	0	11	0.1	1.3
2021	9	17	23	46	40	0	0	0	0	0	0	0	15.39	0	0	11	0.1	1.3
2021	9	17	23	56	40	0	0	0	0	0	0	0	15.38	0	0	11	0.1	1.3

### Reinhackle (0365)

Year	Month	Day	Hour	Minute	Second	IceDetection	Heading	Pitch	Roll	StdDevHeading	StdDevPitch	StdDevRoll	Temperature	Pressure	StdDevPressure	Voltage	CellBegin	CellEnd
2021	9	18	0	6	40	0	0	0	0	0	0	0	15.37	0	0	11	0.1	1.3
2021	9	18	0	16	40	0	0	0	0	0	0	0	15.35	0	0	11	0.1	1.3
2021	9	18	0	26	40	0	0	0	0	0	0	0	15.34	0	0	11	0.1	1.3
2021	9	18	0	36	40	0	0	0	0	0	0	0	15.33	0	0	11	0.1	1.3
2021	9	18	0	46	40	0	0	0	0	0	0	0	15.32	0	0	11	0.1	1.3
2021	9	18	0	56	40	0	0	0	0	0	0	0	15.31	0	0	11	0.1	1.3
2021	9	18	1	6	40	0	0	0	0	0	0	0	15.3	0	0	11	0.1	1.3
2021	9	18	1	16	40	0	0	0	0	0	0	0	15.28	0	0	11	0.1	1.3
2021	9	18	1	26	40	0	0	0	0	0	0	0	15.27	0	0	11	0.1	1.3
2021	9	18	1	36	40	0	0	0	0	0	0	0	15.26	0	0	11	0.1	1.3
2021	9	18	1	46	40	0	0	0	0	0	0	0	15.25	0	0	11	0.1	1.3
2021	9	18	1	56	40	0	0	0	0	0	0	0	15.25	0	0	11	0.1	1.3
2021	9	18	2	6	40	0	0	0	0	0	0	0	15.23	0	0	11	0.1	1.3
2021	9	18	2	16	40	0	0	0	0	0	0	0	15.22	0	0	11	0.1	1.3
2021	9	18	2	26	40	0	0	0	0	0	0	0	15.21	0	0	11	0.1	1.3
2021	9	18	2	36	40	0	0	0	0	0	0	0	15.2	0	0	11	0.1	1.3
2021	9	18	2	46	40	0	0	0	0	0	0	0	15.2	0	0	11	0.1	1.3
2021	9	18	2	56	40	0	0	0	0	0	0	0	15.18	0	0	11	0.1	1.3
2021	9	18	3	6	40	0	0	0	0	0	0	0	15.17	0	0	11	0.1	1.3
2021	9	18	3	16	40	0	0	0	0	0	0	0	15.16	0	0	11	0.1	1.3
2021	9	18	3	26	40	0	0	0	0	0	0	0	15.15	0	0	11	0.1	1.3
2021	9	18	3	36	40	0	0	0	0	0	0	0	15.14	0	0	11	0.1	1.3
2021	9	18	3	46	40	0	0	0	0	0	0	0	15.13	0	0	11	0.1	1.3
2021	9	18	3	56	40	0	0	0	0	0	0	0	15.12	0	0	11	0.1	1.3
2021	9	18	4	6	40	0	0	0	0	0	0	0	15.11	0	0	11	0.1	1.3
2021	9	18	4	16	40	0	0	0	0	0	0	0	15.1	0	0	11	0.1	1.3
2021	9	18	4	26	40	0	0	0	0	0	0	0	15.09	0	0	11	0.1	1.3
2021	9	18	4	36	40	0	0	0	0	0	0	0	15.08	0	0	11	0.1	1.3
2021	9	18	4	46	40	0	0	0	0	0	0	0	15.07	0	0	11	0.1	1.3
2021	9	18	4	56	40	0	0	0	0	0	0	0	15.06	0	0	11	0.1	1.3
2021	9	18	5	6	40	0	0	0	0	0	0	0	15.04	0	0	11	0.1	1.3
2021	9	18	5	16	40	0	0	0	0	0	0	0	15.04	0	0	11	0.1	1.3
2021	9	18	5	26	40	0	0	0	0	0	0	0	15.03	0	0	11	0.1	1.3
2021	9	18	5	36	40	0	0	0	0	0	0	0	15.02	0	0	11	0.1	1.3
2021	9	18	5	46	40	0	0	0	0	0	0	0	15.01	0	0	11	0.1	1.3
2021	9	18	5	56	40	0	0	0	0	0	0	0	15	0	0	11	0.1	1.3
2021	9	18	6	6	40	0	0	0	0	0	0	0	14.99	0	0	11	0.1	1.3
2021	9	18	6	16	40	0	0	0	0	0	0	0	14.97	0	0	11	0.1	1.3
2021	9	18	6	26	40	0	0	0	0	0	0	0	14.96	0	0	11	0.1	1.3
2021	9	18	6	36	40	0	0	0	0	0	0	0	14.95	0	0	11	0.1	1.3
2021	9	18	6	46	40	0	0	0	0	0	0	0	14.94	0	0	11	0.1	1.3
2021	9	18	6	56	40	0	0	0	0	0	0	0	14.93	0	0	11	0.1	1.3
2021	9	18	7	6	40	0	0	0	0	0	0	0	14.92	0	0	11	0.1	1.3
2021	9	18	7	16	40	0	0	0	0	0	0	0	14.91	0	0	11	0.1	1.3
2021	9	18	7	26	40	0	0	0	0	0	0	0	14.89	0	0	11	0.1	1.3
2021	9	18	7	36	40	0	0	0	0	0	0	0	14.89	0	0	11.4	0.1	1.3
2021	9	18	7	46	40	0	0	0	0	0	0	0	14.88	0	0	11.6	0.1	1.3
2021	9	18	7	56	40	0	0	0	0	0	0	0	14.87	0	0	11.8	0.1	1.3

### Reinhackle (0365)

Year	Month	Day	Hour	Minute	Second	IceDetection	Heading	Pitch	Roll	StdDevHeading	StdDevPitch	StdDevRoll	Temperature	Pressure	StdDevPressure	Voltage	CellBegin	CellEnd
2021	9	18	8	6	40	0	0	0	0	0	0	0	14.88	0	0	11.8	0.1	1.3
2021	9	18	8	16	40	0	0	0	0	0	0	0	14.87	0	0	12	0.1	1.3
2021	9	18	8	26	40	0	0	0	0	0	0	0	14.87	0	0	12	0.1	1.3
2021	9	18	8	36	40	0	0	0	0	0	0	0	14.87	0	0	12	0.1	1.3
2021	9	18	8	46	40	0	0	0	0	0	0	0	14.91	0	0	12	0.1	1.3
2021	9	18	8	56	40	0	0	0	0	0	0	0	14.93	0	0	12.2	0.1	1.3
2021	9	18	9	6	40	0	0	0	0	0	0	0	14.96	0	0	12.2	0.1	1.3
2021	9	18	9	16	40	0	0	0	0	0	0	0	14.98	0	0	12.2	0.1	1.3
2021	9	18	9	26	40	0	0	0	0	0	0	0	15	0	0	12.4	0.1	1.3
2021	9	18	9	36	40	0	0	0	0	0	0	0	15.01	0	0	12.4	0.1	1.3
2021	9	18	9	46	40	0	0	0	0	0	0	0	15.01	0	0	12.4	0.1	1.3
2021	9	18	9	56	40	0	0	0	0	0	0	0	14.99	0	0	12.2	0.1	1.3
2021	9	18	10	6	40	0	0	0	0	0	0	0	15.01	0	0	12.4	0.1	1.3
2021	9	18	10	16	40	0	0	0	0	0	0	0	15.03	0	0	12.4	0.1	1.3
2021	9	18	10	26	40	0	0	0	0	0	0	0	15.04	0	0	12.4	0.1	1.3
2021	9	18	10	36	40	0	0	0	0	0	0	0	15.05	0	0	12.4	0.1	1.3
2021	9	18	10	46	40	0	0	0	0	0	0	0	15.07	0	0	12.6	0.1	1.3
2021	9	18	10	56	40	0	0	0	0	0	0	0	15.09	0	0	13	0.1	1.3
2021	9	18	11	6	40	0	0	0	0	0	0	0	15.14	0	0	13	0.1	1.3
2021	9	18	11	16	40	0	0	0	0	0	0	0	15.17	0	0	13	0.1	1.3
2021	9	18	11	26	40	0	0	0	0	0	0	0	15.21	0	0	13	0.1	1.3
2021	9	18	11	36	40	0	0	0	0	0	0	0	15.24	0	0	12.8	0.1	1.3
2021	9	18	11	46	40	0	0	0	0	0	0	0	15.26	0	0	12.8	0.1	1.3
2021	9	18	11	56	40	0	0	0	0	0	0	0	15.28	0	0	13	0.1	1.3
2021	9	18	12	6	40	0	0	0	0	0	0	0	15.29	0	0	13	0.1	1.3
2021	9	18	12	16	40	0	0	0	0	0	0	0	15.33	0	0	13	0.1	1.3
2021	9	18	12	26	40	0	0	0	0	0	0	0	15.35	0	0	13	0.1	1.3
2021	9	18	12	36	40	0	0	0	0	0	0	0	15.37	0	0	13	0.1	1.3
2021	9	18	12	46	40	0	0	0	0	0	0	0	15.41	0	0	13	0.1	1.3
2021	9	18	12	56	40	0	0	0	0	0	0	0	15.42	0	0	13	0.1	1.3
2021	9	18	13	6	40	0	0	0	0	0	0	0	15.42	0	0	13.2	0.1	1.3
2021	9	18	13	16	40	0	0	0	0	0	0	0	15.43	0	0	13	0.1	1.3
2021	9	18	13	26	40	0	0	0	0	0	0	0	15.41	0	0	13	0.1	1.3
2021	9	18	13	36	40	0	0	0	0	0	0	0	15.43	0	0	13	0.1	1.3
2021	9	18	13	46	40	0	0	0	0	0	0	0	15.42	0	0	13	0.1	1.3
2021	9	18	13	56	40	0	0	0	0	0	0	0	15.43	0	0	13	0.1	1.3
2021	9	18	14	6	40	0	0	0	0	0	0	0	15.43	0	0	13	0.1	1.3
2021	9	18	14	16	40	0	0	0	0	0	0	0	15.44	0	0	13	0.1	1.3
2021	9	18	14	26	40	0	0	0	0	0	0	0	15.44	0	0	13	0.1	1.3
2021	9	18	14	36	40	0	0	0	0	0	0	0	15.45	0	0	13	0.1	1.3
2021	9	18	14	46	40	0	0	0	0	0	0	0	15.47	0	0	13.2	0.1	1.3
2021	9	18	14	56	40	0	0	0	0	0	0	0	15.48	0	0	13	0.1	1.3
2021	9	18	15	6	40	0	0	0	0	0	0	0	15.48	0	0	13	0.1	1.3
2021	9	18	15	16	40	0	0	0	0	0	0	0	15.49	0	0	13	0.1	1.3
2021	9	18	15	26	40	0	0	0	0	0	0	0	15.5	0	0	13	0.1	1.3
2021	9	18	15	36	40	0	0	0	0	0	0	0	15.51	0	0	13	0.1	1.3
2021	9	18	15	46	40	0	0	0	0	0	0	0	15.51	0	0	13	0.1	1.3
2021	9	18	15	56	40	0	0	0	0	0	0	0	15.52	0	0	12.6	0.1	1.3

### Reinhackle (0365)

Year	Month	Day	Hour	Minute	Second	IceDetection	Heading	Pitch	Roll	StdDevHeading	StdDevPitch	StdDevRoll	Temperature	Pressure	StdDevPressure	Voltage	CellBegin	CellEnd
2021	9	18	16	6	40	0	0	0	0	0	0	0	15.54	0	0	12.4	0.1	1.3
2021	9	18	16	16	40	0	0	0	0	0	0	0	15.54	0	0	12.2	0.1	1.3
2021	9	18	16	26	40	0	0	0	0	0	0	0	15.55	0	0	12.2	0.1	1.3
2021	9	18	16	36	40	0	0	0	0	0	0	0	15.55	0	0	12	0.1	1.3
2021	9	18	16	46	40	0	0	0	0	0	0	0	15.56	0	0	12	0.1	1.3
2021	9	18	16	56	40	0	0	0	0	0	0	0	15.57	0	0	11.8	0.1	1.3
2021	9	18	17	6	40	0	0	0	0	0	0	0	15.57	0	0	11.8	0.1	1.3
2021	9	18	17	16	40	0	0	0	0	0	0	0	15.58	0	0	11.6	0.1	1.3
2021	9	18	17	26	40	0	0	0	0	0	0	0	15.59	0	0	11.6	0.1	1.3
2021	9	18	17	36	40	0	0	0	0	0	0	0	15.59	0	0	11.6	0.1	1.3
2021	9	18	17	46	40	0	0	0	0	0	0	0	15.6	0	0	11.6	0.1	1.3
2021	9	18	17	56	40	0	0	0	0	0	0	0	15.6	0	0	11.6	0.1	1.3
2021	9	18	18	6	40	0	0	0	0	0	0	0	15.6	0	0	11.4	0.1	1.3
2021	9	18	18	16	40	0	0	0	0	0	0	0	15.6	0	0	11.4	0.1	1.3
2021	9	18	18	26	40	0	0	0	0	0	0	0	15.6	0	0	11.4	0.1	1.3
2021	9	18	18	36	40	0	0	0	0	0	0	0	15.6	0	0	11.4	0.1	1.3
2021	9	18	18	46	40	0	0	0	0	0	0	0	15.61	0	0	11.4	0.1	1.3
2021	9	18	18	56	40	0	0	0	0	0	0	0	15.61	0	0	11.2	0.1	1.3
2021	9	18	19	6	40	0	0	0	0	0	0	0	15.6	0	0	11.2	0.1	1.3
2021	9	18	19	16	40	0	0	0	0	0	0	0	15.6	0	0	11.2	0.1	1.3
2021	9	18	19	26	40	0	0	0	0	0	0	0	15.6	0	0	11.2	0.1	1.3
2021	9	18	19	36	40	0	0	0	0	0	0	0	15.59	0	0	11.2	0.1	1.3
2021	9	18	19	46	40	0	0	0	0	0	0	0	15.59	0	0	11.2	0.1	1.3
2021	9	18	19	56	40	0	0	0	0	0	0	0	15.58	0	0	11.2	0.1	1.3
2021	9	18	20	6	40	0	0	0	0	0	0	0	15.58	0	0	11.2	0.1	1.3
2021	9	18	20	16	40	0	0	0	0	0	0	0	15.57	0	0	11.2	0.1	1.3
2021	9	18	20	26	40	0	0	0	0	0	0	0	15.56	0	0	11.2	0.1	1.3
2021	9	18	20	36	40	0	0	0	0	0	0	0	15.55	0	0	11.2	0.1	1.3
2021	9	18	20	46	40	0	0	0	0	0	0	0	15.54	0	0	11.2	0.1	1.3
2021	9	18	20	56	40	0	0	0	0	0	0	0	15.54	0	0	11.2	0.1	1.3
2021	9	18	21	6	40	0	0	0	0	0	0	0	15.52	0	0	11.2	0.1	1.3
2021	9	18	21	16	40	0	0	0	0	0	0	0	15.5	0	0	11.2	0.1	1.3
2021	9	18	21	26	40	0	0	0	0	0	0	0	15.49	0	0	11.2	0.1	1.3
2021	9	18	21	36	40	0	0	0	0	0	0	0	15.48	0	0	11.2	0.1	1.3
2021	9	18	21	46	40	0	0	0	0	0	0	0	15.47	0	0	11.2	0.1	1.3
2021	9	18	21	56	40	0	0	0	0	0	0	0	15.45	0	0	11.2	0.1	1.3
2021	9	18	22	6	40	0	0	0	0	0	0	0	15.44	0	0	11.2	0.1	1.3
2021	9	18	22	16	40	0	0	0	0	0	0	0	15.42	0	0	11.2	0.1	1.3
2021	9	18	22	26	40	0	0	0	0	0	0	0	15.41	0	0	11	0.1	1.3
2021	9	18	22	36	40	0	0	0	0	0	0	0	15.39	0	0	11.2	0.1	1.3
2021	9	18	22	46	40	0	0	0	0	0	0	0	15.38	0	0	11.2	0.1	1.3
2021	9	18	22	56	40	0	0	0	0	0	0	0	15.37	0	0	11.2	0.1	1.3
2021	9	18	23	6	40	0	0	0	0	0	0	0	15.35	0	0	11.2	0.1	1.3
2021	9	18	23	16	40	0	0	0	0	0	0	0	15.33	0	0	11	0.1	1.3
2021	9	18	23	26	40	0	0	0	0	0	0	0	15.31	0	0	11	0.1	1.3
2021	9	18	23	36	40	0	0	0	0	0	0	0	15.3	0	0	11	0.1	1.3
2021	9	18	23	46	40	0	0	0	0	0	0	0	15.27	0	0	11	0.1	1.3
2021	9	18	23	56	40	0	0	0	0	0	0	0	15.26	0	0	11	0.1	1.3

### Reinhackle (0365)

Year	Month	Day	Hour	Minute	Second	IceDetection	Heading	Pitch	Roll	StdDevHeading	StdDevPitch	StdDevRoll	Temperature	Pressure	StdDevPressure	Voltage	CellBegin	CellEnd
2021	9	19	0	6	40	0	0	0	0	0	0	0	15.24	0	0	11	0.1	1.3
2021	9	19	0	16	40	0	0	0	0	0	0	0	15.22	0	0	11	0.1	1.3
2021	9	19	0	26	40	0	0	0	0	0	0	0	15.19	0	0	11	0.1	1.3
2021	9	19	0	36	40	0	0	0	0	0	0	0	15.17	0	0	11	0.1	1.3
2021	9	19	0	46	40	0	0	0	0	0	0	0	15.15	0	0	11	0.1	1.3
2021	9	19	0	56	40	0	0	0	0	0	0	0	15.13	0	0	11	0.1	1.3
2021	9	19	1	6	40	0	0	0	0	0	0	0	15.11	0	0	11	0.1	1.3
2021	9	19	1	16	40	0	0	0	0	0	0	0	15.09	0	0	11	0.1	1.3
2021	9	19	1	26	40	0	0	0	0	0	0	0	15.06	0	0	11	0.1	1.3
2021	9	19	1	36	40	0	0	0	0	0	0	0	15.05	0	0	11	0.1	1.3
2021	9	19	1	46	40	0	0	0	0	0	0	0	15.03	0	0	11	0.1	1.3
2021	9	19	1	56	40	0	0	0	0	0	0	0	15	0	0	11	0.1	1.3
2021	9	19	2	6	40	0	0	0	0	0	0	0	14.98	0	0	11	0.1	1.3
2021	9	19	2	16	40	0	0	0	0	0	0	0	14.95	0	0	11	0.1	1.3
2021	9	19	2	26	40	0	0	0	0	0	0	0	14.93	0	0	11	0.1	1.3
2021	9	19	2	36	40	0	0	0	0	0	0	0	14.91	0	0	11	0.1	1.3
2021	9	19	2	46	40	0	0	0	0	0	0	0	14.89	0	0	11	0.1	1.3
2021	9	19	2	56	40	0	0	0	0	0	0	0	14.86	0	0	11	0.1	1.3
2021	9	19	3	6	40	0	0	0	0	0	0	0	14.84	0	0	11	0.1	1.3
2021	9	19	3	16	40	0	0	0	0	0	0	0	14.82	0	0	11	0.1	1.3
2021	9	19	3	26	40	0	0	0	0	0	0	0	14.79	0	0	11	0.1	1.3
2021	9	19	3	36	40	0	0	0	0	0	0	0	14.77	0	0	11	0.1	1.3
2021	9	19	3	46	40	0	0	0	0	0	0	0	14.74	0	0	11	0.1	1.3
2021	9	19	3	56	40	0	0	0	0	0	0	0	14.72	0	0	11	0.1	1.3
2021	9	19	4	6	40	0	0	0	0	0	0	0	14.69	0	0	11	0.1	1.3
2021	9	19	4	16	40	0	0	0	0	0	0	0	14.67	0	0	11	0.1	1.3
2021	9	19	4	26	40	0	0	0	0	0	0	0	14.64	0	0	11	0.1	1.3
2021	9	19	4	36	40	0	0	0	0	0	0	0	14.62	0	0	11	0.1	1.3
2021	9	19	4	46	40	0	0	0	0	0	0	0	14.59	0	0	11	0.1	1.3
2021	9	19	4	56	40	0	0	0	0	0	0	0	14.56	0	0	11	0.1	1.3
2021	9	19	5	6	40	0	0	0	0	0	0	0	14.54	0	0	11	0.1	1.3
2021	9	19	5	16	40	0	0	0	0	0	0	0	14.51	0	0	11	0.1	1.3
2021	9	19	5	26	40	0	0	0	0	0	0	0	14.49	0	0	11	0.1	1.3
2021	9	19	5	36	40	0	0	0	0	0	0	0	14.47	0	0	10.8	0.1	1.3
2021	9	19	5	46	40	0	0	0	0	0	0	0	14.44	0	0	10.8	0.1	1.3
2021	9	19	5	56	40	0	0	0	0	0	0	0	14.42	0	0	10.8	0.1	1.3
2021	9	19	6	6	40	0	0	0	0	0	0	0	14.39	0	0	10.8	0.1	1.3
2021	9	19	6	16	40	0	0	0	0	0	0	0	14.37	0	0	10.8	0.1	1.3
2021	9	19	6	26	40	0	0	0	0	0	0	0	14.34	0	0	10.8	0.1	1.3
2021	9	19	6	36	40	0	0	0	0	0	0	0	14.32	0	0	10.8	0.1	1.3
2021	9	19	6	46	40	0	0	0	0	0	0	0	14.29	0	0	10.8	0.1	1.3
2021	9	19	6	56	40	0	0	0	0	0	0	0	14.27	0	0	10.8	0.1	1.3
2021	9	19	7	6	40	0	0	0	0	0	0	0	14.26	0	0	10.8	0.1	1.3
2021	9	19	7	16	40	0	0	0	0	0	0	0	14.23	0	0	11	0.1	1.3
2021	9	19	7	26	40	0	0	0	0	0	0	0	14.21	0	0	11	0.1	1.3
2021	9	19	7	36	40	0	0	0	0	0	0	0	14.19	0	0	11	0.1	1.3
2021	9	19	7	46	40	0	0	0	0	0	0	0	14.18	0	0	11	0.1	1.3
2021	9	19	7	56	40	0	0	0	0	0	0	0	14.17	0	0	11	0.1	1.3

### Reinhackle (0365)

Year	Month	Day	Hour	Minute	Second	IceDetection	Heading	Pitch	Roll	StdDevHeading	StdDevPitch	StdDevRoll	Temperature	Pressure	StdDevPressure	Voltage	CellBegin	CellEnd
2021	9	19	8	6	40	0	0	0	0	0	0	0	14.15	0	0	11	0.1	1.3
2021	9	19	8	16	40	0	0	0	0	0	0	0	14.14	0	0	11.2	0.1	1.3
2021	9	19	8	26	40	0	0	0	0	0	0	0	14.13	0	0	11.2	0.1	1.3
2021	9	19	8	36	40	0	0	0	0	0	0	0	14.13	0	0	11.4	0.1	1.3
2021	9	19	8	46	40	0	0	0	0	0	0	0	14.13	0	0	11.6	0.1	1.3
2021	9	19	8	56	40	0	0	0	0	0	0	0	14.13	0	0	11.8	0.1	1.3
2021	9	19	9	6	40	0	0	0	0	0	0	0	14.13	0	0	12	0.1	1.3
2021	9	19	9	16	40	0	0	0	0	0	0	0	14.13	0	0	12	0.1	1.3
2021	9	19	9	26	40	0	0	0	0	0	0	0	14.14	0	0	12.2	0.1	1.3
2021	9	19	9	36	40	0	0	0	0	0	0	0	14.15	0	0	12.2	0.1	1.3
2021	9	19	9	46	40	0	0	0	0	0	0	0	14.16	0	0	12.2	0.1	1.3
2021	9	19	9	56	40	0	0	0	0	0	0	0	14.18	0	0	12.4	0.1	1.3
2021	9	19	10	6	40	0	0	0	0	0	0	0	14.19	0	0	12.4	0.1	1.3
2021	9	19	10	16	40	0	0	0	0	0	0	0	14.21	0	0	12.4	0.1	1.3
2021	9	19	10	26	40	0	0	0	0	0	0	0	14.22	0	0	12.4	0.1	1.3
2021	9	19	10	36	40	0	0	0	0	0	0	0	14.25	0	0	12.4	0.1	1.3
2021	9	19	10	46	40	0	0	0	0	0	0	0	14.25	0	0	12.6	0.1	1.3
2021	9	19	10	56	40	0	0	0	0	0	0	0	14.27	0	0	12.6	0.1	1.3
2021	9	19	11	6	40	0	0	0	0	0	0	0	14.29	0	0	12.8	0.1	1.3
2021	9	19	11	16	40	0	0	0	0	0	0	0	14.31	0	0	12.8	0.1	1.3
2021	9	19	11	26	40	0	0	0	0	0	0	0	14.33	0	0	12.8	0.1	1.3
2021	9	19	11	36	40	0	0	0	0	0	0	0	14.35	0	0	12.8	0.1	1.3
2021	9	19	11	46	40	0	0	0	0	0	0	0	14.38	0	0	12.8	0.1	1.3
2021	9	19	11	56	40	0	0	0	0	0	0	0	14.39	0	0	12.8	0.1	1.3
2021	9	19	12	6	40	0	0	0	0	0	0	0	14.41	0	0	12.8	0.1	1.3
2021	9	19	12	16	40	0	0	0	0	0	0	0	14.44	0	0	12.8	0.1	1.3
2021	9	19	12	26	40	0	0	0	0	0	0	0	14.46	0	0	12.8	0.1	1.3
2021	9	19	12	36	40	0	0	0	0	0	0	0	14.48	0	0	12.8	0.1	1.3
2021	9	19	12	46	40	0	0	0	0	0	0	0	14.51	0	0	12.8	0.1	1.3
2021	9	19	12	56	40	0	0	0	0	0	0	0	14.52	0	0	12.8	0.1	1.3
2021	9	19	13	6	40	0	0	0	0	0	0	0	14.54	0	0	12.8	0.1	1.3
2021	9	19	13	16	40	0	0	0	0	0	0	0	14.56	0	0	12.8	0.1	1.3
2021	9	19	13	26	40	0	0	0	0	0	0	0	14.57	0	0	12.8	0.1	1.3
2021	9	19	13	36	40	0	0	0	0	0	0	0	14.6	0	0	12.8	0.1	1.3
2021	9	19	13	46	40	0	0	0	0	0	0	0	14.63	0	0	12.8	0.1	1.3
2021	9	19	13	56	40	0	0	0	0	0	0	0	14.65	0	0	12.8	0.1	1.3
2021	9	19	14	6	40	0	0	0	0	0	0	0	14.67	0	0	12.8	0.1	1.3
2021	9	19	14	16	40	0	0	0	0	0	0	0	14.69	0	0	12.6	0.1	1.3
2021	9	19	14	26	40	0	0	0	0	0	0	0	14.7	0	0	12.6	0.1	1.3
2021	9	19	14	36	40	0	0	0	0	0	0	0	14.73	0	0	12.6	0.1	1.3
2021	9	19	14	46	40	0	0	0	0	0	0	0	14.73	0	0	12.6	0.1	1.3
2021	9	19	14	56	40	0	0	0	0	0	0	0	14.74	0	0	12.6	0.1	1.3
2021	9	19	15	6	40	0	0	0	0	0	0	0	14.76	0	0	12.6	0.1	1.3
2021	9	19	15	16	40	0	0	0	0	0	0	0	14.78	0	0	12.6	0.1	1.3
2021	9	19	15	26	40	0	0	0	0	0	0	0	14.78	0	0	12.6	0.1	1.3
2021	9	19	15	36	40	0	0	0	0	0	0	0	14.8	0	0	12.6	0.1	1.3
2021	9	19	15	46	40	0	0	0	0	0	0	0	14.8	0	0	12.6	0.1	1.3
2021	9	19	15	56	40	0	0	0	0	0	0	0	14.82	0	0	12.6	0.1	1.3

### Reinhackle (0365)

Year	Month	Day	Hour	Minute	Second	IceDetection	Heading	Pitch	Roll	StdDevHeading	StdDevPitch	StdDevRoll	Temperature	Pressure	StdDevPressure	Voltage	CellBegin	CellEnd
2021	9	19	16	6	40	0	0	0	0	0	0	0	14.82	0	0	12.6	0.1	1.3
2021	9	19	16	16	40	0	0	0	0	0	0	0	14.83	0	0	12.6	0.1	1.3
2021	9	19	16	26	40	0	0	0	0	0	0	0	14.84	0	0	12.4	0.1	1.3
2021	9	19	16	36	40	0	0	0	0	0	0	0	14.86	0	0	12.2	0.1	1.3
2021	9	19	16	46	40	0	0	0	0	0	0	0	14.86	0	0	12	0.1	1.3
2021	9	19	16	56	40	0	0	0	0	0	0	0	14.86	0	0	12	0.1	1.3
2021	9	19	17	6	40	0	0	0	0	0	0	0	14.88	0	0	11.8	0.1	1.3
2021	9	19	17	16	40	0	0	0	0	0	0	0	14.89	0	0	11.6	0.1	1.3
2021	9	19	17	26	40	0	0	0	0	0	0	0	14.89	0	0	11.6	0.1	1.3
2021	9	19	17	36	40	0	0	0	0	0	0	0	14.9	0	0	11.4	0.1	1.3
2021	9	19	17	46	40	0	0	0	0	0	0	0	14.91	0	0	11.4	0.1	1.3
2021	9	19	17	56	40	0	0	0	0	0	0	0	14.91	0	0	11.4	0.1	1.3
2021	9	19	18	6	40	0	0	0	0	0	0	0	14.92	0	0	11.4	0.1	1.3
2021	9	19	18	16	40	0	0	0	0	0	0	0	14.92	0	0	11.4	0.1	1.3
2021	9	19	18	26	40	0	0	0	0	0	0	0	14.93	0	0	11.4	0.1	1.3
2021	9	19	18	36	40	0	0	0	0	0	0	0	14.93	0	0	11.4	0.1	1.3
2021	9	19	18	46	40	0	0	0	0	0	0	0	14.94	0	0	11.4	0.1	1.3
2021	9	19	18	56	40	0	0	0	0	0	0	0	14.94	0	0	11.4	0.1	1.3
2021	9	19	19	6	40	0	0	0	0	0	0	0	14.94	0	0	11.2	0.1	1.3
2021	9	19	19	16	40	0	0	0	0	0	0	0	14.94	0	0	11.2	0.1	1.3
2021	9	19	19	26	40	0	0	0	0	0	0	0	14.94	0	0	11.2	0.1	1.3
2021	9	19	19	36	40	0	0	0	0	0	0	0	14.94	0	0	11.2	0.1	1.3
2021	9	19	19	46	40	0	0	0	0	0	0	0	14.93	0	0	11.2	0.1	1.3
2021	9	19	19	56	40	0	0	0	0	0	0	0	14.93	0	0	11.2	0.1	1.3
2021	9	19	20	6	40	0	0	0	0	0	0	0	14.92	0	0	11.2	0.1	1.3
2021	9	19	20	16	40	0	0	0	0	0	0	0	14.92	0	0	11.2	0.1	1.3
2021	9	19	20	26	40	0	0	0	0	0	0	0	14.91	0	0	11.4	0.1	1.3
2021	9	19	20	36	40	0	0	0	0	0	0	0	14.91	0	0	11.2	0.1	1.3
2021	9	19	20	46	40	0	0	0	0	0	0	0	14.9	0	0	11.2	0.1	1.3
2021	9	19	20	56	40	0	0	0	0	0	0	0	14.89	0	0	11.2	0.1	1.3
2021	9	19	21	6	40	0	0	0	0	0	0	0	14.89	0	0	11.2	0.1	1.3
2021	9	19	21	16	40	0	0	0	0	0	0	0	14.88	0	0	11.2	0.1	1.3
2021	9	19	21	26	40	0	0	0	0	0	0	0	14.87	0	0	11.2	0.1	1.3
2021	9	19	21	36	40	0	0	0	0	0	0	0	14.86	0	0	11.2	0.1	1.3
2021	9	19	21	46	40	0	0	0	0	0	0	0	14.84	0	0	11.2	0.1	1.3
2021	9	19	21	56	40	0	0	0	0	0	0	0	14.83	0	0	11.4	0.1	1.3
2021	9	19	22	6	40	0	0	0	0	0	0	0	14.82	0	0	11.4	0.1	1.3
2021	9	19	22	16	40	0	0	0	0	0	0	0	14.81	0	0	11.4	0.1	1.3
2021	9	19	22	26	40	0	0	0	0	0	0	0	14.8	0	0	11.2	0.1	1.3
2021	9	19	22	36	40	0	0	0	0	0	0	0	14.79	0	0	11.2	0.1	1.3
2021	9	19	22	46	40	0	0	0	0	0	0	0	14.78	0	0	11.2	0.1	1.3
2021	9	19	22	56	40	0	0	0	0	0	0	0	14.77	0	0	11.2	0.1	1.3
2021	9	19	23	6	40	0	0	0	0	0	0	0	14.75	0	0	11.2	0.1	1.3
2021	9	19	23	16	40	0	0	0	0	0	0	0	14.75	0	0	11.2	0.1	1.3
2021	9	19	23	26	40	0	0	0	0	0	0	0	14.74	0	0	11.2	0.1	1.3
2021	9	19	23	36	40	0	0	0	0	0	0	0	14.72	0	0	11.2	0.1	1.3
2021	9	19	23	46	40	0	0	0	0	0	0	0	14.71	0	0	11.2	0.1	1.3
2021	9	19	23	56	40	0	0	0	0	0	0	0	14.7	0	0	11.2	0.1	1.3

### Reinhackle (0365)

Year	Month	Day	Hour	Minute	Second	IceDetection	Heading	Pitch	Roll	StdDevHeading	StdDevPitch	StdDevRoll	Temperature	Pressure	StdDevPressure	Voltage	CellBegin	CellEnd
2021	9	20	0	6	40	0	0	0	0	0	0	0	14.69	0	0	11.2	0.1	1.3
2021	9	20	0	16	40	0	0	0	0	0	0	0	14.68	0	0	11.2	0.1	1.3
2021	9	20	0	26	40	0	0	0	0	0	0	0	14.67	0	0	11.2	0.1	1.3
2021	9	20	0	36	40	0	0	0	0	0	0	0	14.66	0	0	11.2	0.1	1.3
2021	9	20	0	46	40	0	0	0	0	0	0	0	14.65	0	0	11.2	0.1	1.3
2021	9	20	0	56	40	0	0	0	0	0	0	0	14.64	0	0	11.2	0.1	1.3
2021	9	20	1	6	40	0	0	0	0	0	0	0	14.63	0	0	11.2	0.1	1.3
2021	9	20	1	16	40	0	0	0	0	0	0	0	14.62	0	0	11.2	0.1	1.3
2021	9	20	1	26	40	0	0	0	0	0	0	0	14.61	0	0	11.2	0.1	1.3
2021	9	20	1	36	40	0	0	0	0	0	0	0	14.6	0	0	11.2	0.1	1.3
2021	9	20	1	46	40	0	0	0	0	0	0	0	14.59	0	0	11.2	0.1	1.3
2021	9	20	1	56	40	0	0	0	0	0	0	0	14.58	0	0	11.2	0.1	1.3
2021	9	20	2	6	40	0	0	0	0	0	0	0	14.57	0	0	11.2	0.1	1.3
2021	9	20	2	16	40	0	0	0	0	0	0	0	14.56	0	0	11.2	0.1	1.3
2021	9	20	2	26	40	0	0	0	0	0	0	0	14.55	0	0	11.2	0.1	1.3
2021	9	20	2	36	40	0	0	0	0	0	0	0	14.54	0	0	11.2	0.1	1.3
2021	9	20	2	46	40	0	0	0	0	0	0	0	14.53	0	0	11.2	0.1	1.3
2021	9	20	2	56	40	0	0	0	0	0	0	0	14.51	0	0	11.2	0.1	1.3
2021	9	20	3	6	40	0	0	0	0	0	0	0	14.51	0	0	11.2	0.1	1.3
2021	9	20	3	16	40	0	0	0	0	0	0	0	14.49	0	0	11.2	0.1	1.3
2021	9	20	3	26	40	0	0	0	0	0	0	0	14.48	0	0	11.2	0.1	1.3
2021	9	20	3	36	40	0	0	0	0	0	0	0	14.47	0	0	11.2	0.1	1.3
2021	9	20	3	46	40	0	0	0	0	0	0	0	14.46	0	0	11	0.1	1.3
2021	9	20	3	56	40	0	0	0	0	0	0	0	14.45	0	0	11.2	0.1	1.3
2021	9	20	4	6	40	0	0	0	0	0	0	0	14.43	0	0	11.2	0.1	1.3
2021	9	20	4	16	40	0	0	0	0	0	0	0	14.42	0	0	11	0.1	1.3
2021	9	20	4	26	40	0	0	0	0	0	0	0	14.41	0	0	11	0.1	1.3
2021	9	20	4	36	40	0	0	0	0	0	0	0	14.4	0	0	11.2	0.1	1.3
2021	9	20	4	46	40	0	0	0	0	0	0	0	14.39	0	0	11.2	0.1	1.3
2021	9	20	4	56	40	0	0	0	0	0	0	0	14.38	0	0	11	0.1	1.3
2021	9	20	5	6	40	0	0	0	0	0	0	0	14.37	0	0	11	0.1	1.3
2021	9	20	5	16	40	0	0	0	0	0	0	0	14.36	0	0	11	0.1	1.3
2021	9	20	5	26	40	0	0	0	0	0	0	0	14.35	0	0	11	0.1	1.3
2021	9	20	5	36	40	0	0	0	0	0	0	0	14.34	0	0	11	0.1	1.3
2021	9	20	5	46	40	0	0	0	0	0	0	0	14.33	0	0	11.2	0.1	1.3
2021	9	20	5	56	40	0	0	0	0	0	0	0	14.32	0	0	11	0.1	1.3
2021	9	20	6	6	40	0	0	0	0	0	0	0	14.31	0	0	11.2	0.1	1.3
2021	9	20	6	16	40	0	0	0	0	0	0	0	14.3	0	0	11.2	0.1	1.3
2021	9	20	6	26	40	0	0	0	0	0	0	0	14.29	0	0	11	0.1	1.3
2021	9	20	6	36	40	0	0	0	0	0	0	0	14.28	0	0	11	0.1	1.3
2021	9	20	6	46	40	0	0	0	0	0	0	0	14.27	0	0	11	0.1	1.3
2021	9	20	6	56	40	0	0	0	0	0	0	0	14.26	0	0	11	0.1	1.3
2021	9	20	7	6	40	0	0	0	0	0	0	0	14.25	0	0	11	0.1	1.3
2021	9	20	7	16	40	0	0	0	0	0	0	0	14.24	0	0	11	0.1	1.3
2021	9	20	7	26	40	0	0	0	0	0	0	0	14.23	0	0	11	0.1	1.3
2021	9	20	7	36	40	0	0	0	0	0	0	0	14.23	0	0	11.2	0.1	1.3
2021	9	20	7	46	40	0	0	0	0	0	0	0	14.22	0	0	11.4	0.1	1.3
2021	9	20	7	56	40	0	0	0	0	0	0	0	14.22	0	0	11.4	0.1	1.3



### Reinhackle (0365)

Year	Month	Day	Hour	Minute	Second	IceDetection	Heading	Pitch	Roll	StdDevHeading	StdDevPitch	StdDevRoll	Temperature	Pressure	StdDevPressure	Voltage	CellBegin	CellEnd
2021	9	20	8	6	40	0	0	0	0	0	0	0	14.21	0	0	11.6	0.1	1.3
2021	9	20	8	16	40	0	0	0	0	0	0	0	14.21	0	0	11.6	0.1	1.3
2021	9	20	8	26	40	0	0	0	0	0	0	0	14.21	0	0	11.8	0.1	1.3
2021	9	20	8	36	40	0	0	0	0	0	0	0	14.21	0	0	12	0.1	1.3
2021	9	20	8	46	40	0	0	0	0	0	0	0	14.23	0	0	12	0.1	1.3
2021	9	20	8	56	40	0	0	0	0	0	0	0	14.25	0	0	12	0.1	1.3
2021	9	20	9	6	40	0	0	0	0	0	0	0	14.26	0	0	12	0.1	1.3
2021	9	20	9	16	40	0	0	0	0	0	0	0	14.27	0	0	12.2	0.1	1.3
2021	9	20	9	26	40	0	0	0	0	0	0	0	14.29	0	0	12.2	0.1	1.3
2021	9	20	9	36	40	0	0	0	0	0	0	0	14.3	0	0	12.2	0.1	1.3
2021	9	20	9	46	40	0	0	0	0	0	0	0	14.31	0	0	12.2	0.1	1.3
2021	9	20	9	56	40	0	0	0	0	0	0	0	14.33	0	0	12.2	0.1	1.3
2021	9	20	10	6	40	0	0	0	0	0	0	0	14.34	0	0	12.4	0.1	1.3
2021	9	20	10	16	40	0	0	0	0	0	0	0	14.36	0	0	12.4	0.1	1.3
2021	9	20	10	26	40	0	0	0	0	0	0	0	14.38	0	0	12.8	0.1	1.3
2021	9	20	10	36	40	0	0	0	0	0	0	0	14.4	0	0	12.8	0.1	1.3
2021	9	20	10	46	40	0	0	0	0	0	0	0	14.42	0	0	12.8	0.1	1.3
2021	9	20	10	56	40	0	0	0	0	0	0	0	14.44	0	0	13	0.1	1.3
2021	9	20	11	6	40	0	0	0	0	0	0	0	14.46	0	0	12.8	0.1	1.3
2021	9	20	11	16	40	0	0	0	0	0	0	0	14.48	0	0	13	0.1	1.3
2021	9	20	11	26	40	0	0	0	0	0	0	0	14.51	0	0	13	0.1	1.3
2021	9	20	11	36	40	0	0	0	0	0	0	0	14.53	0	0	12.8	0.1	1.3
2021	9	20	11	46	40	0	0	0	0	0	0	0	14.55	0	0	13	0.1	1.3
2021	9	20	11	56	40	0	0	0	0	0	0	0	14.56	0	0	13	0.1	1.3
2021	9	20	12	6	40	0	0	0	0	0	0	0	14.59	0	0	13	0.1	1.3
2021	9	20	12	16	40	0	0	0	0	0	0	0	14.6	0	0	13	0.1	1.3
2021	9	20	12	26	40	0	0	0	0	0	0	0	14.62	0	0	13	0.1	1.3
2021	9	20	12	36	40	0	0	0	0	0	0	0	14.65	0	0	13	0.1	1.3
2021	9	20	12	46	40	0	0	0	0	0	0	0	14.66	0	0	13	0.1	1.3
2021	9	20	12	56	40	0	0	0	0	0	0	0	14.68	0	0	12.8	0.1	1.3
2021	9	20	13	6	40	0	0	0	0	0	0	0	14.7	0	0	12.8	0.1	1.3
2021	9	20	13	16	40	0	0	0	0	0	0	0	14.72	0	0	12.8	0.1	1.3
2021	9	20	13	26	40	0	0	0	0	0	0	0	14.73	0	0	12.8	0.1	1.3
2021	9	20	13	36	40	0	0	0	0	0	0	0	14.76	0	0	12.8	0.1	1.3
2021	9	20	13	46	40	0	0	0	0	0	0	0	14.77	0	0	12.8	0.1	1.3
2021	9	20	13	56	40	0	0	0	0	0	0	0	14.79	0	0	12.8	0.1	1.3
2021	9	20	14	6	40	0	0	0	0	0	0	0	14.8	0	0	12.8	0.1	1.3
2021	9	20	14	16	40	0	0	0	0	0	0	0	14.8	0	0	12.6	0.1	1.3
2021	9	20	14	26	40	0	0	0	0	0	0	0	14.82	0	0	12.6	0.1	1.3
2021	9	20	14	36	40	0	0	0	0	0	0	0	14.82	0	0	12.6	0.1	1.3
2021	9	20	14	46	40	0	0	0	0	0	0	0	14.83	0	0	12.6	0.1	1.3
2021	9	20	14	56	40	0	0	0	0	0	0	0	14.84	0	0	12.6	0.1	1.3
2021	9	20	15	6	40	0	0	0	0	0	0	0	14.84	0	0	12.6	0.1	1.3
2021	9	20	15	16	40	0	0	0	0	0	0	0	14.85	0	0	12.6	0.1	1.3
2021	9	20	15	26	40	0	0	0	0	0	0	0	14.86	0	0	12.6	0.1	1.3
2021	9	20	15	36	40	0	0	0	0	0	0	0	14.87	0	0	12.6	0.1	1.3
2021	9	20	15	46	40	0	0	0	0	0	0	0	14.86	0	0	12.6	0.1	1.3
2021	9	20	15	56	40	0	0	0	0	0	0	0	14.87	0	0	12.4	0.1	1.3

### Reinhackle (0365)

Year	Month	Day	Hour	Minute	Second	IceDetection	Heading	Pitch	Roll	StdDevHeading	StdDevPitch	StdDevRoll	Temperature	Pressure	StdDevPressure	Voltage	CellBegin	CellEnd
2021	9	20	16	6	40	0	0	0	0	0	0	0	14.88	0	0	12.4	0.1	1.3
2021	9	20	16	16	40	0	0	0	0	0	0	0	14.88	0	0	12.4	0.1	1.3
2021	9	20	16	26	40	0	0	0	0	0	0	0	14.89	0	0	12.4	0.1	1.3
2021	9	20	16	36	40	0	0	0	0	0	0	0	14.9	0	0	12.4	0.1	1.3
2021	9	20	16	46	40	0	0	0	0	0	0	0	14.9	0	0	12.4	0.1	1.3
2021	9	20	16	56	40	0	0	0	0	0	0	0	14.91	0	0	12	0.1	1.3
2021	9	20	17	6	40	0	0	0	0	0	0	0	14.92	0	0	12	0.1	1.3
2021	9	20	17	16	40	0	0	0	0	0	0	0	14.92	0	0	11.8	0.1	1.3
2021	9	20	17	26	40	0	0	0	0	0	0	0	14.91	0	0	11.6	0.1	1.3
2021	9	20	17	36	40	0	0	0	0	0	0	0	14.92	0	0	11.6	0.1	1.3
2021	9	20	17	46	40	0	0	0	0	0	0	0	14.92	0	0	11.4	0.1	1.3
2021	9	20	17	56	40	0	0	0	0	0	0	0	14.93	0	0	11.4	0.1	1.3
2021	9	20	18	6	40	0	0	0	0	0	0	0	14.94	0	0	11.4	0.1	1.3
2021	9	20	18	16	40	0	0	0	0	0	0	0	14.94	0	0	11.4	0.1	1.3
2021	9	20	18	26	40	0	0	0	0	0	0	0	14.95	0	0	11.4	0.1	1.3
2021	9	20	18	36	40	0	0	0	0	0	0	0	14.95	0	0	11.4	0.1	1.3
2021	9	20	18	46	40	0	0	0	0	0	0	0	14.95	0	0	11.2	0.1	1.3
2021	9	20	18	56	40	0	0	0	0	0	0	0	14.96	0	0	11	0.1	1.3
2021	9	20	19	6	40	0	0	0	0	0	0	0	14.96	0	0	11	0.1	1.3
2021	9	20	19	16	40	0	0	0	0	0	0	0	14.96	0	0	11.2	0.1	1.3
2021	9	20	19	26	40	0	0	0	0	0	0	0	14.96	0	0	11.2	0.1	1.3
2021	9	20	19	36	40	0	0	0	0	0	0	0	14.95	0	0	11.2	0.1	1.3
2021	9	20	19	46	40	0	0	0	0	0	0	0	14.95	0	0	11.2	0.1	1.3
2021	9	20	19	56	40	0	0	0	0	0	0	0	14.95	0	0	11.2	0.1	1.3
2021	9	20	20	6	40	0	0	0	0	0	0	0	14.94	0	0	11.2	0.1	1.3
2021	9	20	20	16	40	0	0	0	0	0	0	0	14.93	0	0	11	0.1	1.3
2021	9	20	20	26	40	0	0	0	0	0	0	0	14.93	0	0	11	0.1	1.3
2021	9	20	20	36	40	0	0	0	0	0	0	0	14.92	0	0	11	0.1	1.3
2021	9	20	20	46	40	0	0	0	0	0	0	0	14.91	0	0	11	0.1	1.3
2021	9	20	20	56	40	0	0	0	0	0	0	0	14.9	0	0	11.2	0.1	1.3
2021	9	20	21	6	40	0	0	0	0	0	0	0	14.89	0	0	11.2	0.1	1.3
2021	9	20	21	16	40	0	0	0	0	0	0	0	14.88	0	0	11.2	0.1	1.3
2021	9	20	21	26	40	0	0	0	0	0	0	0	14.87	0	0	11.2	0.1	1.3
2021	9	20	21	36	40	0	0	0	0	0	0	0	14.86	0	0	11	0.1	1.3
2021	9	20	21	46	40	0	0	0	0	0	0	0	14.85	0	0	10.8	0.1	1.3
2021	9	20	21	56	40	0	0	0	0	0	0	0	14.83	0	0	10.6	0.1	1.3
2021	9	20	22	6	40	0	0	0	0	0	0	0	14.82	0	0	10.8	0.1	1.3
2021	9	20	22	16	40	0	0	0	0	0	0	0	14.8	0	0	10.8	0.1	1.3
2021	9	20	22	26	40	0	0	0	0	0	0	0	14.8	0	0	10.8	0.1	1.3
2021	9	20	22	36	40	0	0	0	0	0	0	0	14.78	0	0	11	0.1	1.3
2021	9	20	22	46	40	0	0	0	0	0	0	0	14.77	0	0	11	0.1	1.3
2021	9	20	22	56	40	0	0	0	0	0	0	0	14.76	0	0	11	0.1	1.3
2021	9	20	23	6	40	0	0	0	0	0	0	0	14.74	0	0	11	0.1	1.3
2021	9	20	23	16	40	0	0	0	0	0	0	0	14.73	0	0	11	0.1	1.3
2021	9	20	23	26	40	0	0	0	0	0	0	0	14.71	0	0	11	0.1	1.3
2021	9	20	23	36	40	0	0	0	0	0	0	0	14.7	0	0	11.2	0.1	1.3
2021	9	20	23	46	40	0	0	0	0	0	0	0	14.68	0	0	11.2	0.1	1.3
2021	9	20	23	56	40	0	0	0	0	0	0	0	14.67	0	0	11.2	0.1	1.3

### Reinhackle (0365)

Year	Month	Day	Hour	Minute	Second	IceDetection	Heading	Pitch	Roll	StdDevHeading	StdDevPitch	StdDevRoll	Temperature	Pressure	StdDevPressure	Voltage	CellBegin	CellEnd
2021	9	21	0	6	40	0	0	0	0	0	0	0	14.65	0	0	11.2	0.1	1.3
2021	9	21	0	16	40	0	0	0	0	0	0	0	14.64	0	0	11.2	0.1	1.3
2021	9	21	0	26	40	0	0	0	0	0	0	0	14.62	0	0	11.2	0.1	1.3
2021	9	21	0	36	40	0	0	0	0	0	0	0	14.6	0	0	11.2	0.1	1.3
2021	9	21	0	46	40	0	0	0	0	0	0	0	14.59	0	0	11.2	0.1	1.3
2021	9	21	0	56	40	0	0	0	0	0	0	0	14.57	0	0	11.2	0.1	1.3
2021	9	21	1	6	40	0	0	0	0	0	0	0	14.55	0	0	11.2	0.1	1.3
2021	9	21	1	16	40	0	0	0	0	0	0	0	14.53	0	0	11.2	0.1	1.3
2021	9	21	1	26	40	0	0	0	0	0	0	0	14.51	0	0	11.2	0.1	1.3
2021	9	21	1	36	40	0	0	0	0	0	0	0	14.49	0	0	11.2	0.1	1.3
2021	9	21	1	46	40	0	0	0	0	0	0	0	14.47	0	0	11.2	0.1	1.3
2021	9	21	1	56	40	0	0	0	0	0	0	0	14.45	0	0	11.2	0.1	1.3
2021	9	21	2	6	40	0	0	0	0	0	0	0	14.43	0	0	11.2	0.1	1.3
2021	9	21	2	16	40	0	0	0	0	0	0	0	14.42	0	0	11.2	0.1	1.3
2021	9	21	2	26	40	0	0	0	0	0	0	0	14.39	0	0	11.2	0.1	1.3
2021	9	21	2	36	40	0	0	0	0	0	0	0	14.37	0	0	11.2	0.1	1.3
2021	9	21	2	46	40	0	0	0	0	0	0	0	14.35	0	0	11.2	0.1	1.3
2021	9	21	2	56	40	0	0	0	0	0	0	0	14.33	0	0	11.2	0.1	1.3
2021	9	21	3	6	40	0	0	0	0	0	0	0	14.31	0	0	11.2	0.1	1.3
2021	9	21	3	16	40	0	0	0	0	0	0	0	14.28	0	0	11.2	0.1	1.3
2021	9	21	3	26	40	0	0	0	0	0	0	0	14.26	0	0	11.2	0.1	1.3
2021	9	21	3	36	40	0	0	0	0	0	0	0	14.24	0	0	11.2	0.1	1.3
2021	9	21	3	46	40	0	0	0	0	0	0	0	14.21	0	0	11.2	0.1	1.3
2021	9	21	3	56	40	0	0	0	0	0	0	0	14.2	0	0	11.2	0.1	1.3
2021	9	21	4	6	40	0	0	0	0	0	0	0	14.17	0	0	11.2	0.1	1.3
2021	9	21	4	16	40	0	0	0	0	0	0	0	14.15	0	0	11.2	0.1	1.3
2021	9	21	4	26	40	0	0	0	0	0	0	0	14.13	0	0	11.2	0.1	1.3
2021	9	21	4	36	40	0	0	0	0	0	0	0	14.11	0	0	11.2	0.1	1.3
2021	9	21	4	46	40	0	0	0	0	0	0	0	14.08	0	0	11.2	0.1	1.3
2021	9	21	4	56	40	0	0	0	0	0	0	0	14.06	0	0	11.2	0.1	1.3
2021	9	21	5	6	40	0	0	0	0	0	0	0	14.04	0	0	11.2	0.1	1.3
2021	9	21	5	16	40	0	0	0	0	0	0	0	14.02	0	0	11.2	0.1	1.3
2021	9	21	5	26	40	0	0	0	0	0	0	0	14	0	0	11.2	0.1	1.3
2021	9	21	5	36	40	0	0	0	0	0	0	0	13.97	0	0	11.2	0.1	1.3
2021	9	21	5	46	40	0	0	0	0	0	0	0	13.95	0	0	11	0.1	1.3
2021	9	21	5	56	40	0	0	0	0	0	0	0	13.93	0	0	11	0.1	1.3
2021	9	21	6	6	40	0	0	0	0	0	0	0	13.9	0	0	11	0.1	1.3
2021	9	21	6	16	40	0	0	0	0	0	0	0	13.88	0	0	11	0.1	1.3
2021	9	21	6	26	40	0	0	0	0	0	0	0	13.86	0	0	11	0.1	1.3
2021	9	21	6	36	40	0	0	0	0	0	0	0	13.83	0	0	11	0.1	1.3
2021	9	21	6	46	40	0	0	0	0	0	0	0	13.81	0	0	11	0.1	1.3
2021	9	21	6	56	40	0	0	0	0	0	0	0	13.79	0	0	11	0.1	1.3
2021	9	21	7	6	40	0	0	0	0	0	0	0	13.77	0	0	11	0.1	1.3
2021	9	21	7	16	40	0	0	0	0	0	0	0	13.75	0	0	11	0.1	1.3
2021	9	21	7	26	40	0	0	0	0	0	0	0	13.73	0	0	11	0.1	1.3
2021	9	21	7	36	40	0	0	0	0	0	0	0	13.71	0	0	11.4	0.1	1.3
2021	9	21	7	46	40	0	0	0	0	0	0	0	13.69	0	0	11.6	0.1	1.3
2021	9	21	7	56	40	0	0	0	0	0	0	0	13.68	0	0	11.8	0.1	1.3

### Reinhackle (0365)

Year	Month	Day	Hour	Minute	Second	IceDetection	Heading	Pitch	Roll	StdDevHeading	StdDevPitch	StdDevRoll	Temperature	Pressure	StdDevPressure	Voltage	CellBegin	CellEnd
2021	9	21	8	6	40	0	0	0	0	0	0	0	13.66	0	0	12	0.1	1.3
2021	9	21	8	16	40	0	0	0	0	0	0	0	13.65	0	0	12.2	0.1	1.3
2021	9	21	8	26	40	0	0	0	0	0	0	0	13.64	0	0	12.2	0.1	1.3
2021	9	21	8	36	40	0	0	0	0	0	0	0	13.64	0	0	12.2	0.1	1.3
2021	9	21	8	46	40	0	0	0	0	0	0	0	13.69	0	0	12.2	0.1	1.3
2021	9	21	8	56	40	0	0	0	0	0	0	0	13.7	0	0	12.2	0.1	1.3
2021	9	21	9	6	40	0	0	0	0	0	0	0	13.72	0	0	12.6	0.1	1.3
2021	9	21	9	16	40	0	0	0	0	0	0	0	13.74	0	0	12.8	0.1	1.3
2021	9	21	9	26	40	0	0	0	0	0	0	0	13.75	0	0	12.8	0.1	1.3
2021	9	21	9	36	40	0	0	0	0	0	0	0	13.77	0	0	13	0.1	1.3
2021	9	21	9	46	40	0	0	0	0	0	0	0	13.79	0	0	13	0.1	1.3
2021	9	21	9	56	40	0	0	0	0	0	0	0	13.81	0	0	13	0.1	1.3
2021	9	21	10	6	40	0	0	0	0	0	0	0	13.83	0	0	13.2	0.1	1.3
2021	9	21	10	16	40	0	0	0	0	0	0	0	13.86	0	0	13.2	0.1	1.3
2021	9	21	10	26	40	0	0	0	0	0	0	0	13.88	0	0	12.8	0.1	1.3
2021	9	21	10	36	40	0	0	0	0	0	0	0	13.9	0	0	13	0.1	1.3
2021	9	21	10	46	40	0	0	0	0	0	0	0	13.93	0	0	13	0.1	1.3
2021	9	21	10	56	40	0	0	0	0	0	0	0	13.95	0	0	12.8	0.1	1.3
2021	9	21	11	6	40	0	0	0	0	0	0	0	13.97	0	0	12.8	0.1	1.3
2021	9	21	11	16	40	0	0	0	0	0	0	0	14	0	0	12.8	0.1	1.3
2021	9	21	11	26	40	0	0	0	0	0	0	0	14.02	0	0	12.6	0.1	1.3
2021	9	21	11	36	40	0	0	0	0	0	0	0	14.05	0	0	12.6	0.1	1.3
2021	9	21	11	46	40	0	0	0	0	0	0	0	14.08	0	0	12.6	0.1	1.3
2021	9	21	11	56	40	0	0	0	0	0	0	0	14.09	0	0	12.6	0.1	1.3
2021	9	21	12	6	40	0	0	0	0	0	0	0	14.12	0	0	12.4	0.1	1.3
2021	9	21	12	16	40	0	0	0	0	0	0	0	14.15	0	0	12.4	0.1	1.3
2021	9	21	12	26	40	0	0	0	0	0	0	0	14.17	0	0	12.6	0.1	1.3
2021	9	21	12	36	40	0	0	0	0	0	0	0	14.2	0	0	12.6	0.1	1.3
2021	9	21	12	46	40	0	0	0	0	0	0	0	14.22	0	0	12.6	0.1	1.3
2021	9	21	12	56	40	0	0	0	0	0	0	0	14.24	0	0	12.4	0.1	1.3
2021	9	21	13	6	40	0	0	0	0	0	0	0	14.28	0	0	12.6	0.1	1.3
2021	9	21	13	16	40	0	0	0	0	0	0	0	14.31	0	0	12.6	0.1	1.3
2021	9	21	13	26	40	0	0	0	0	0	0	0	14.31	0	0	12.6	0.1	1.3
2021	9	21	13	36	40	0	0	0	0	0	0	0	14.33	0	0	12.4	0.1	1.3
2021	9	21	13	46	40	0	0	0	0	0	0	0	14.36	0	0	12.4	0.1	1.3
2021	9	21	13	56	40	0	0	0	0	0	0	0	14.38	0	0	12.4	0.1	1.3
2021	9	21	14	6	40	0	0	0	0	0	0	0	14.4	0	0	12.4	0.1	1.3
2021	9	21	14	16	40	0	0	0	0	0	0	0	14.41	0	0	12.4	0.1	1.3
2021	9	21	14	26	40	0	0	0	0	0	0	0	14.43	0	0	12.4	0.1	1.3
2021	9	21	14	36	40	0	0	0	0	0	0	0	14.45	0	0	12.4	0.1	1.3
2021	9	21	14	46	40	0	0	0	0	0	0	0	14.46	0	0	12.4	0.1	1.3
2021	9	21	14	56	40	0	0	0	0	0	0	0	14.48	0	0	12.4	0.1	1.3
2021	9	21	15	6	40	0	0	0	0	0	0	0	14.49	0	0	12.4	0.1	1.3
2021	9	21	15	16	40	0	0	0	0	0	0	0	14.5	0	0	12.4	0.1	1.3
2021	9	21	15	26	40	0	0	0	0	0	0	0	14.52	0	0	12.4	0.1	1.3
2021	9	21	15	36	40	0	0	0	0	0	0	0	14.53	0	0	12.4	0.1	1.3
2021	9	21	15	46	40	0	0	0	0	0	0	0	14.54	0	0	12.4	0.1	1.3
2021	9	21	15	56	40	0	0	0	0	0	0	0	14.54	0	0	12.4	0.1	1.3

### Reinhackle (0365)

Year	Month	Day	Hour	Minute	Second	IceDetection	Heading	Pitch	Roll	StdDevHeading	StdDevPitch	StdDevRoll	Temperature	Pressure	StdDevPressure	Voltage	CellBegin	CellEnd
2021	9	21	16	6	40	0	0	0	0	0	0	0	14.54	0	0	12.4	0.1	1.3
2021	9	21	16	16	40	0	0	0	0	0	0	0	14.54	0	0	12.4	0.1	1.3
2021	9	21	16	26	40	0	0	0	0	0	0	0	14.56	0	0	12.4	0.1	1.3
2021	9	21	16	36	40	0	0	0	0	0	0	0	14.57	0	0	12.4	0.1	1.3
2021	9	21	16	46	40	0	0	0	0	0	0	0	14.57	0	0	11.8	0.1	1.3
2021	9	21	16	56	40	0	0	0	0	0	0	0	14.58	0	0	11.6	0.1	1.3
2021	9	21	17	6	40	0	0	0	0	0	0	0	14.59	0	0	11.6	0.1	1.3
2021	9	21	17	16	40	0	0	0	0	0	0	0	14.59	0	0	11.4	0.1	1.3
2021	9	21	17	26	40	0	0	0	0	0	0	0	14.6	0	0	11.4	0.1	1.3
2021	9	21	17	36	40	0	0	0	0	0	0	0	14.61	0	0	11.2	0.1	1.3
2021	9	21	17	46	40	0	0	0	0	0	0	0	14.62	0	0	11.2	0.1	1.3
2021	9	21	17	56	40	0	0	0	0	0	0	0	14.62	0	0	11.2	0.1	1.3
2021	9	21	18	6	40	0	0	0	0	0	0	0	14.63	0	0	11.2	0.1	1.3
2021	9	21	18	16	40	0	0	0	0	0	0	0	14.64	0	0	11.2	0.1	1.3
2021	9	21	18	26	40	0	0	0	0	0	0	0	14.64	0	0	11	0.1	1.3
2021	9	21	18	36	40	0	0	0	0	0	0	0	14.65	0	0	10.8	0.1	1.3
2021	9	21	18	46	40	0	0	0	0	0	0	0	14.65	0	0	10.8	0.1	1.3
2021	9	21	18	56	40	0	0	0	0	0	0	0	14.64	0	0	10.4	0.1	1.3
2021	9	21	19	6	40	0	0	0	0	0	0	0	14.65	0	0	10.4	0.1	1.3
2021	9	21	19	16	40	0	0	0	0	0	0	0	14.65	0	0	10.8	0.1	1.3
2021	9	21	19	26	40	0	0	0	0	0	0	0	14.64	0	0	10.8	0.1	1.3
2021	9	21	19	36	40	0	0	0	0	0	0	0	14.64	0	0	10.8	0.1	1.3
2021	9	21	19	46	40	0	0	0	0	0	0	0	14.64	0	0	10.8	0.1	1.3
2021	9	21	19	56	40	0	0	0	0	0	0	0	14.63	0	0	10.8	0.1	1.3
2021	9	21	20	6	40	0	0	0	0	0	0	0	14.62	0	0	10.4	0.1	1.3
2021	9	21	20	16	40	0	0	0	0	0	0	0	14.61	0	0	10.4	0.1	1.3
2021	9	21	20	26	40	0	0	0	0	0	0	0	14.6	0	0	10.2	0.1	1.3
2021	9	21	20	36	40	0	0	0	0	0	0	0	14.6	0	0	10.2	0.1	1.3
2021	9	21	20	46	40	0	0	0	0	0	0	0	14.58	0	0	10	0.1	1.3
2021	9	21	20	56	40	0	0	0	0	0	0	0	14.58	0	0	10	0.1	1.3
2021	9	21	21	6	40	0	0	0	0	0	0	0	14.56	0	0	10.4	0.1	1.3
2021	9	21	21	16	40	0	0	0	0	0	0	0	14.55	0	0	10.4	0.1	1.3
2021	9	21	21	26	40	0	0	0	0	0	0	0	14.54	0	0	10.4	0.1	1.3
2021	9	21	21	36	40	0	0	0	0	0	0	0	14.53	0	0	10.4	0.1	1.3
2021	9	21	21	46	40	0	0	0	0	0	0	0	14.53	0	0	10.6	0.1	1.3
2021	9	21	21	56	40	0	0	0	0	0	0	0	14.51	0	0	10.6	0.1	1.3
2021	9	21	22	6	40	0	0	0	0	0	0	0	14.5	0	0	10.2	0.1	1.3
2021	9	21	22	16	40	0	0	0	0	0	0	0	14.49	0	0	10.2	0.1	1.3
2021	9	21	22	26	40	0	0	0	0	0	0	0	14.47	0	0	10.8	0.1	1.3
2021	9	21	22	36	40	0	0	0	0	0	0	0	14.45	0	0	10	0.1	1.3
2021	9	21	22	46	40	0	0	0	0	0	0	0	14.44	0	0	10.8	0.1	1.3
2021	9	21	22	56	40	0	0	0	0	0	0	0	14.43	0	0	10.8	0.1	1.3
2021	9	21	23	6	40	0	0	0	0	0	0	0	14.41	0	0	10.6	0.1	1.3
2021	9	21	23	16	40	0	0	0	0	0	0	0	14.4	0	0	10.4	0.1	1.3
2021	9	21	23	26	40	0	0	0	0	0	0	0	14.38	0	0	10.8	0.1	1.3
2021	9	21	23	36	40	0	0	0	0	0	0	0	14.36	0	0	10.8	0.1	1.3
2021	9	21	23	46	40	0	0	0	0	0	0	0	14.35	0	0	10.6	0.1	1.3
2021	9	21	23	56	40	0	0	0	0	0	0	0	14.33	0	0	10.8	0.1	1.3

### Reinhackle (0365)

Year	Month	Day	Hour	Minute	Second	IceDetection	Heading	Pitch	Roll	StdDevHeading	StdDevPitch	StdDevRoll	Temperature	Pressure	StdDevPressure	Voltage	CellBegin	CellEnd
2021	9	22	0	6	40	0	0	0	0	0	0	0	14.32	0	0	10.6	0.1	1.3
2021	9	22	0	16	40	0	0	0	0	0	0	0	14.3	0	0	10.6	0.1	1.3
2021	9	22	0	26	40	0	0	0	0	0	0	0	14.27	0	0	10.8	0.1	1.3
2021	9	22	0	36	40	0	0	0	0	0	0	0	14.25	0	0	10.8	0.1	1.3
2021	9	22	0	46	40	0	0	0	0	0	0	0	14.24	0	0	10.6	0.1	1.3
2021	9	22	0	56	40	0	0	0	0	0	0	0	14.22	0	0	10.4	0.1	1.3
2021	9	22	1	6	40	0	0	0	0	0	0	0	14.2	0	0	10.6	0.1	1.3
2021	9	22	1	16	40	0	0	0	0	0	0	0	14.17	0	0	10.4	0.1	1.3
2021	9	22	1	26	40	0	0	0	0	0	0	0	14.15	0	0	10.6	0.1	1.3
2021	9	22	1	36	40	0	0	0	0	0	0	0	14.14	0	0	10.6	0.1	1.3
2021	9	22	1	46	40	0	0	0	0	0	0	0	14.11	0	0	10.6	0.1	1.3
2021	9	22	1	56	40	0	0	0	0	0	0	0	14.1	0	0	10.4	0.1	1.3
2021	9	22	2	6	40	0	0	0	0	0	0	0	14.07	0	0	11.6	0.1	1.3
2021	9	22	2	16	40	0	0	0	0	0	0	0	14.05	0	0	11.4	0.1	1.3
2021	9	22	2	26	40	0	0	0	0	0	0	0	14.03	0	0	11.4	0.1	1.3
2021	9	22	2	36	40	0	0	0	0	0	0	0	14.01	0	0	11.4	0.1	1.3
2021	9	22	2	46	40	0	0	0	0	0	0	0	13.98	0	0	11.4	0.1	1.3
2021	9	22	2	56	40	0	0	0	0	0	0	0	13.97	0	0	11.6	0.1	1.3
2021	9	22	3	6	40	0	0	0	0	0	0	0	13.95	0	0	11.4	0.1	1.3
2021	9	22	3	16	40	0	0	0	0	0	0	0	13.92	0	0	11.4	0.1	1.3
2021	9	22	3	26	40	0	0	0	0	0	0	0	13.89	0	0	11.4	0.1	1.3
2021	9	22	3	36	40	0	0	0	0	0	0	0	13.87	0	0	11.4	0.1	1.3
2021	9	22	3	46	40	0	0	0	0	0	0	0	13.85	0	0	11.4	0.1	1.3
2021	9	22	3	56	40	0	0	0	0	0	0	0	13.83	0	0	11.4	0.1	1.3
2021	9	22	4	6	40	0	0	0	0	0	0	0	13.8	0	0	11.4	0.1	1.3
2021	9	22	4	16	40	0	0	0	0	0	0	0	13.78	0	0	11.4	0.1	1.3
2021	9	22	4	26	40	0	0	0	0	0	0	0	13.75	0	0	11.4	0.1	1.3
2021	9	22	4	36	40	0	0	0	0	0	0	0	13.73	0	0	11.4	0.1	1.3
2021	9	22	4	46	40	0	0	0	0	0	0	0	13.71	0	0	11.4	0.1	1.3
2021	9	22	4	56	40	0	0	0	0	0	0	0	13.68	0	0	11.4	0.1	1.3
2021	9	22	5	6	40	0	0	0	0	0	0	0	13.66	0	0	11.4	0.1	1.3
2021	9	22	5	16	40	0	0	0	0	0	0	0	13.64	0	0	11.4	0.1	1.3
2021	9	22	5	26	40	0	0	0	0	0	0	0	13.61	0	0	11.4	0.1	1.3
2021	9	22	5	36	40	0	0	0	0	0	0	0	13.59	0	0	11.4	0.1	1.3
2021	9	22	5	46	40	0	0	0	0	0	0	0	13.57	0	0	11.4	0.1	1.3
2021	9	22	5	56	40	0	0	0	0	0	0	0	13.54	0	0	11.4	0.1	1.3
2021	9	22	6	6	40	0	0	0	0	0	0	0	13.52	0	0	11.4	0.1	1.3
2021	9	22	6	16	40	0	0	0	0	0	0	0	13.5	0	0	11.4	0.1	1.3
2021	9	22	6	26	40	0	0	0	0	0	0	0	13.48	0	0	11.4	0.1	1.3
2021	9	22	6	36	40	0	0	0	0	0	0	0	13.45	0	0	11.4	0.1	1.3
2021	9	22	6	46	40	0	0	0	0	0	0	0	13.43	0	0	11.4	0.1	1.3
2021	9	22	6	56	40	0	0	0	0	0	0	0	13.41	0	0	11.4	0.1	1.3
2021	9	22	7	6	40	0	0	0	0	0	0	0	13.39	0	0	11.4	0.1	1.3
2021	9	22	7	16	40	0	0	0	0	0	0	0	13.37	0	0	11.4	0.1	1.3
2021	9	22	7	26	40	0	0	0	0	0	0	0	13.35	0	0	11.4	0.1	1.3
2021	9	22	7	36	40	0	0	0	0	0	0	0	13.33	0	0	11.4	0.1	1.3
2021	9	22	7	46	40	0	0	0	0	0	0	0	13.32	0	0	11.4	0.1	1.3
2021	9	22	7	56	40	0	0	0	0	0	0	0	13.3	0	0	11.6	0.1	1.3

### Reinhackle (0365)

Year	Month	Day	Hour	Minute	Second	IceDetection	Heading	Pitch	Roll	StdDevHeading	StdDevPitch	StdDevRoll	Temperature	Pressure	StdDevPressure	Voltage	CellBegin	CellEnd
2021	9	22	8	6	40	0	0	0	0	0	0	0	13.29	0	0	11.6	0.1	1.3
2021	9	22	8	16	40	0	0	0	0	0	0	0	13.28	0	0	11.8	0.1	1.3
2021	9	22	8	26	40	0	0	0	0	0	0	0	13.27	0	0	11.8	0.1	1.3
2021	9	22	8	36	40	0	0	0	0	0	0	0	13.27	0	0	12	0.1	1.3
2021	9	22	8	46	40	0	0	0	0	0	0	0	13.27	0	0	12.2	0.1	1.3
2021	9	22	8	56	40	0	0	0	0	0	0	0	13.27	0	0	12.4	0.1	1.3
2021	9	22	9	6	40	0	0	0	0	0	0	0	13.27	0	0	12.2	0.1	1.3
2021	9	22	9	16	40	0	0	0	0	0	0	0	13.28	0	0	12.4	0.1	1.3
2021	9	22	9	26	40	0	0	0	0	0	0	0	13.29	0	0	11.8	0.1	1.3
2021	9	22	9	36	40	0	0	0	0	0	0	0	13.29	0	0	12	0.1	1.3
2021	9	22	9	46	40	0	0	0	0	0	0	0	13.31	0	0	12.4	0.1	1.3
2021	9	22	9	56	40	0	0	0	0	0	0	0	13.32	0	0	12.6	0.1	1.3
2021	9	22	10	6	40	0	0	0	0	0	0	0	13.34	0	0	12.6	0.1	1.3
2021	9	22	10	16	40	0	0	0	0	0	0	0	13.35	0	0	12.2	0.1	1.3
2021	9	22	10	26	40	0	0	0	0	0	0	0	13.37	0	0	12	0.1	1.3
2021	9	22	10	36	40	0	0	0	0	0	0	0	13.38	0	0	12	0.1	1.3
2021	9	22	10	46	40	0	0	0	0	0	0	0	13.4	0	0	11.4	0.1	1.3
2021	9	22	10	56	40	0	0	0	0	0	0	0	13.42	0	0	11.2	0.1	1.3
2021	9	22	11	6	40	0	0	0	0	0	0	0	13.43	0	0	13.2	0.1	1.3
2021	9	22	11	16	40	0	0	0	0	0	0	0	13.45	0	0	13.4	0.1	1.3
2021	9	22	11	26	40	0	0	0	0	0	0	0	13.47	0	0	13.2	0.1	1.3
2021	9	22	11	36	40	0	0	0	0	0	0	0	13.47	0	0	13.2	0.1	1.3
2021	9	22	11	46	40	0	0	0	0	0	0	0	13.5	0	0	13.2	0.1	1.3
2021	9	22	11	56	40	0	0	0	0	0	0	0	13.51	0	0	13.2	0.1	1.3
2021	9	22	12	6	40	0	0	0	0	0	0	0	13.54	0	0	13.2	0.1	1.3
2021	9	22	12	16	40	0	0	0	0	0	0	0	13.56	0	0	13.2	0.1	1.3
2021	9	22	12	26	40	0	0	0	0	0	0	0	13.58	0	0	13	0.1	1.3
2021	9	22	12	36	40	0	0	0	0	0	0	0	13.59	0	0	13.2	0.1	1.3
2021	9	22	12	46	40	0	0	0	0	0	0	0	13.61	0	0	13	0.1	1.3
2021	9	22	12	56	40	0	0	0	0	0	0	0	13.63	0	0	13.2	0.1	1.3
2021	9	22	13	6	40	0	0	0	0	0	0	0	13.65	0	0	13.4	0.1	1.3
2021	9	22	13	16	40	0	0	0	0	0	0	0	13.67	0	0	13.4	0.1	1.3
2021	9	22	13	26	40	0	0	0	0	0	0	0	13.69	0	0	13.4	0.1	1.3
2021	9	22	13	36	40	0	0	0	0	0	0	0	13.7	0	0	13.4	0.1	1.3
2021	9	22	13	46	40	0	0	0	0	0	0	0	13.71	0	0	13.4	0.1	1.3
2021	9	22	13	56	40	0	0	0	0	0	0	0	13.73	0	0	13.4	0.1	1.3
2021	9	22	14	6	40	0	0	0	0	0	0	0	13.74	0	0	13.2	0.1	1.3
2021	9	22	14	16	40	0	0	0	0	0	0	0	13.76	0	0	13.2	0.1	1.3
2021	9	22	14	26	40	0	0	0	0	0	0	0	13.77	0	0	12.2	0.1	1.3
2021	9	22	14	36	40	0	0	0	0	0	0	0	13.78	0	0	12	0.1	1.3
2021	9	22	14	46	40	0	0	0	0	0	0	0	13.81	0	0	12	0.1	1.3
2021	9	22	14	56	40	0	0	0	0	0	0	0	13.82	0	0	12	0.1	1.3
2021	9	22	15	6	40	0	0	0	0	0	0	0	13.84	0	0	13	0.1	1.3
2021	9	22	15	16	40	0	0	0	0	0	0	0	13.85	0	0	13	0.1	1.3
2021	9	22	15	26	40	0	0	0	0	0	0	0	13.87	0	0	13.2	0.1	1.3
2021	9	22	15	36	40	0	0	0	0	0	0	0	13.89	0	0	13.2	0.1	1.3
2021	9	22	15	46	40	0	0	0	0	0	0	0	13.91	0	0	13	0.1	1.3
2021	9	22	15	56	40	0	0	0	0	0	0	0	13.93	0	0	13	0.1	1.3

### Reinhackle (0365)

Year	Month	Day	Hour	Minute	Second	IceDetection	Heading	Pitch	Roll	StdDevHeading	StdDevPitch	StdDevRoll	Temperature	Pressure	StdDevPressure	Voltage	CellBegin	CellEnd
2021	9	22	16	6	40	0	0	0	0	0	0	0	13.95	0	0	13	0.1	1.3
2021	9	22	16	16	40	0	0	0	0	0	0	0	13.96	0	0	12.8	0.1	1.3
2021	9	22	16	26	40	0	0	0	0	0	0	0	13.98	0	0	12.6	0.1	1.3
2021	9	22	16	36	40	0	0	0	0	0	0	0	13.99	0	0	12.4	0.1	1.3
2021	9	22	16	46	40	0	0	0	0	0	0	0	14	0	0	12.2	0.1	1.3
2021	9	22	16	56	40	0	0	0	0	0	0	0	14.01	0	0	12.2	0.1	1.3
2021	9	22	17	6	40	0	0	0	0	0	0	0	14.02	0	0	12	0.1	1.3
2021	9	22	17	16	40	0	0	0	0	0	0	0	14.03	0	0	12	0.1	1.3
2021	9	22	17	26	40	0	0	0	0	0	0	0	14.04	0	0	11.8	0.1	1.3
2021	9	22	17	36	40	0	0	0	0	0	0	0	14.05	0	0	11.8	0.1	1.3
2021	9	22	17	46	40	0	0	0	0	0	0	0	14.06	0	0	11.8	0.1	1.3
2021	9	22	17	56	40	0	0	0	0	0	0	0	14.06	0	0	11.8	0.1	1.3
2021	9	22	18	6	40	0	0	0	0	0	0	0	14.07	0	0	11.8	0.1	1.3
2021	9	22	18	16	40	0	0	0	0	0	0	0	14.08	0	0	11.4	0.1	1.3
2021	9	22	18	26	40	0	0	0	0	0	0	0	14.09	0	0	10.4	0.1	1.3
2021	9	22	18	36	40	0	0	0	0	0	0	0	14.09	0	0	11	0.1	1.3
2021	9	22	18	46	40	0	0	0	0	0	0	0	14.1	0	0	10.8	0.1	1.3
2021	9	22	18	56	40	0	0	0	0	0	0	0	14.11	0	0	10.6	0.1	1.3
2021	9	22	19	6	40	0	0	0	0	0	0	0	14.11	0	0	10.6	0.1	1.3
2021	9	22	19	16	40	0	0	0	0	0	0	0	14.11	0	0	10.6	0.1	1.3
2021	9	22	19	26	40	0	0	0	0	0	0	0	14.12	0	0	10.8	0.1	1.3
2021	9	22	19	36	40	0	0	0	0	0	0	0	14.12	0	0	10.8	0.1	1.3
2021	9	22	19	46	40	0	0	0	0	0	0	0	14.11	0	0	10.8	0.1	1.3
2021	9	22	19	56	40	0	0	0	0	0	0	0	14.11	0	0	11	0.1	1.3
2021	9	22	20	6	40	0	0	0	0	0	0	0	14.12	0	0	11	0.1	1.3
2021	9	22	20	16	40	0	0	0	0	0	0	0	14.11	0	0	11	0.1	1.3
2021	9	22	20	26	40	0	0	0	0	0	0	0	14.11	0	0	11	0.1	1.3
2021	9	22	20	36	40	0	0	0	0	0	0	0	14.1	0	0	11	0.1	1.3
2021	9	22	20	46	40	0	0	0	0	0	0	0	14.09	0	0	10.8	0.1	1.3
2021	9	22	20	56	40	0	0	0	0	0	0	0	14.09	0	0	10.8	0.1	1.3
2021	9	22	21	6	40	0	0	0	0	0	0	0	14.09	0	0	11	0.1	1.3
2021	9	22	21	16	40	0	0	0	0	0	0	0	14.08	0	0	11.2	0.1	1.3
2021	9	22	21	26	40	0	0	0	0	0	0	0	14.07	0	0	11.2	0.1	1.3
2021	9	22	21	36	40	0	0	0	0	0	0	0	14.07	0	0	11.2	0.1	1.3
2021	9	22	21	46	40	0	0	0	0	0	0	0	14.05	0	0	11	0.1	1.3
2021	9	22	21	56	40	0	0	0	0	0	0	0	14.05	0	0	11.2	0.1	1.3
2021	9	22	22	6	40	0	0	0	0	0	0	0	14.03	0	0	11.2	0.1	1.3
2021	9	22	22	16	40	0	0	0	0	0	0	0	14.03	0	0	11.2	0.1	1.3
2021	9	22	22	26	40	0	0	0	0	0	0	0	14.02	0	0	11.2	0.1	1.3
2021	9	22	22	36	40	0	0	0	0	0	0	0	14.01	0	0	11	0.1	1.3
2021	9	22	22	46	40	0	0	0	0	0	0	0	14	0	0	11	0.1	1.3
2021	9	22	22	56	40	0	0	0	0	0	0	0	13.99	0	0	11	0.1	1.3
2021	9	22	23	6	40	0	0	0	0	0	0	0	13.98	0	0	11	0.1	1.3
2021	9	22	23	16	40	0	0	0	0	0	0	0	13.97	0	0	11.2	0.1	1.3
2021	9	22	23	26	40	0	0	0	0	0	0	0	13.96	0	0	11.2	0.1	1.3
2021	9	22	23	36	40	0	0	0	0	0	0	0	13.96	0	0	11	0.1	1.3
2021	9	22	23	46	40	0	0	0	0	0	0	0	13.95	0	0	11	0.1	1.3
2021	9	22	23	56	40	0	0	0	0	0	0	0	13.94	0	0	11	0.1	1.3



### Reinhackle (0365)

Year	Month	Day	Hour	Minute	Second	IceDetection	Heading	Pitch	Roll	StdDevHeading	StdDevPitch	StdDevRoll	Temperature	Pressure	StdDevPressure	Voltage	CellBegin	CellEnd
2021	9	23	0	6	40	0	0	0	0	0	0	0	13.92	0	0	11	0.1	1.3
2021	9	23	0	16	40	0	0	0	0	0	0	0	13.91	0	0	11.2	0.1	1.3
2021	9	23	0	26	40	0	0	0	0	0	0	0	13.9	0	0	11.2	0.1	1.3
2021	9	23	0	36	40	0	0	0	0	0	0	0	13.89	0	0	11.2	0.1	1.3
2021	9	23	0	46	40	0	0	0	0	0	0	0	13.87	0	0	11.2	0.1	1.3
2021	9	23	0	56	40	0	0	0	0	0	0	0	13.86	0	0	11.2	0.1	1.3
2021	9	23	1	6	40	0	0	0	0	0	0	0	13.85	0	0	11.2	0.1	1.3
2021	9	23	1	16	40	0	0	0	0	0	0	0	13.83	0	0	11.2	0.1	1.3
2021	9	23	1	26	40	0	0	0	0	0	0	0	13.82	0	0	11	0.1	1.3
2021	9	23	1	36	40	0	0	0	0	0	0	0	13.81	0	0	11	0.1	1.3
2021	9	23	1	46	40	0	0	0	0	0	0	0	13.79	0	0	11	0.1	1.3
2021	9	23	1	56	40	0	0	0	0	0	0	0	13.77	0	0	11	0.1	1.3
2021	9	23	2	6	40	0	0	0	0	0	0	0	13.76	0	0	11	0.1	1.3
2021	9	23	2	16	40	0	0	0	0	0	0	0	13.75	0	0	11	0.1	1.3
2021	9	23	2	26	40	0	0	0	0	0	0	0	13.73	0	0	11	0.1	1.3
2021	9	23	2	36	40	0	0	0	0	0	0	0	13.71	0	0	11	0.1	1.3
2021	9	23	2	46	40	0	0	0	0	0	0	0	13.7	0	0	11	0.1	1.3
2021	9	23	2	56	40	0	0	0	0	0	0	0	13.68	0	0	11	0.1	1.3
2021	9	23	3	6	40	0	0	0	0	0	0	0	13.66	0	0	11	0.1	1.3
2021	9	23	3	16	40	0	0	0	0	0	0	0	13.65	0	0	11	0.1	1.3
2021	9	23	3	26	40	0	0	0	0	0	0	0	13.63	0	0	11	0.1	1.3
2021	9	23	3	36	40	0	0	0	0	0	0	0	13.61	0	0	11	0.1	1.3
2021	9	23	3	46	40	0	0	0	0	0	0	0	13.59	0	0	11	0.1	1.3
2021	9	23	3	56	40	0	0	0	0	0	0	0	13.58	0	0	11	0.1	1.3
2021	9	23	4	6	40	0	0	0	0	0	0	0	13.56	0	0	11	0.1	1.3
2021	9	23	4	16	40	0	0	0	0	0	0	0	13.54	0	0	11	0.1	1.3
2021	9	23	4	26	40	0	0	0	0	0	0	0	13.53	0	0	11	0.1	1.3
2021	9	23	4	36	40	0	0	0	0	0	0	0	13.51	0	0	11	0.1	1.3
2021	9	23	4	46	40	0	0	0	0	0	0	0	13.49	0	0	11	0.1	1.3
2021	9	23	4	56	40	0	0	0	0	0	0	0	13.48	0	0	11	0.1	1.3
2021	9	23	5	6	40	0	0	0	0	0	0	0	13.46	0	0	11	0.1	1.3
2021	9	23	5	16	40	0	0	0	0	0	0	0	13.44	0	0	11	0.1	1.3
2021	9	23	5	26	40	0	0	0	0	0	0	0	13.42	0	0	11	0.1	1.3
2021	9	23	5	36	40	0	0	0	0	0	0	0	13.41	0	0	11	0.1	1.3
2021	9	23	5	46	40	0	0	0	0	0	0	0	13.39	0	0	11	0.1	1.3
2021	9	23	5	56	40	0	0	0	0	0	0	0	13.38	0	0	11	0.1	1.3
2021	9	23	6	6	40	0	0	0	0	0	0	0	13.35	0	0	10.8	0.1	1.3
2021	9	23	6	16	40	0	0	0	0	0	0	0	13.34	0	0	10.8	0.1	1.3
2021	9	23	6	26	40	0	0	0	0	0	0	0	13.33	0	0	10.8	0.1	1.3
2021	9	23	6	36	40	0	0	0	0	0	0	0	13.31	0	0	10.8	0.1	1.3
2021	9	23	6	46	40	0	0	0	0	0	0	0	13.3	0	0	10.8	0.1	1.3
2021	9	23	6	56	40	0	0	0	0	0	0	0	13.28	0	0	10.8	0.1	1.3
2021	9	23	7	6	40	0	0	0	0	0	0	0	13.27	0	0	10.8	0.1	1.3
2021	9	23	7	16	40	0	0	0	0	0	0	0	13.26	0	0	10.8	0.1	1.3
2021	9	23	7	26	40	0	0	0	0	0	0	0	13.25	0	0	10.8	0.1	1.3
2021	9	23	7	36	40	0	0	0	0	0	0	0	13.25	0	0	11	0.1	1.3
2021	9	23	7	46	40	0	0	0	0	0	0	0	13.24	0	0	11	0.1	1.3
2021	9	23	7	56	40	0	0	0	0	0	0	0	13.23	0	0	11.2	0.1	1.3

### Reinhackle (0365)

Year	Month	Day	Hour	Minute	Second	IceDetection	Heading	Pitch	Roll	StdDevHeading	StdDevPitch	StdDevRoll	Temperature	Pressure	StdDevPressure	Voltage	CellBegin	CellEnd
2021	9	23	8	6	40	0	0	0	0	0	0	0	13.22	0	0	11.4	0.1	1.3
2021	9	23	8	16	40	0	0	0	0	0	0	0	13.22	0	0	11.6	0.1	1.3
2021	9	23	8	26	40	0	0	0	0	0	0	0	13.22	0	0	11.6	0.1	1.3
2021	9	23	8	36	40	0	0	0	0	0	0	0	13.22	0	0	12	0.1	1.3
2021	9	23	8	46	40	0	0	0	0	0	0	0	13.24	0	0	12	0.1	1.3
2021	9	23	8	56	40	0	0	0	0	0	0	0	13.25	0	0	12	0.1	1.3
2021	9	23	9	6	40	0	0	0	0	0	0	0	13.27	0	0	12	0.1	1.3
2021	9	23	9	16	40	0	0	0	0	0	0	0	13.28	0	0	12	0.1	1.3
2021	9	23	9	26	40	0	0	0	0	0	0	0	13.3	0	0	12.2	0.1	1.3
2021	9	23	9	36	40	0	0	0	0	0	0	0	13.31	0	0	12.4	0.1	1.3
2021	9	23	9	46	40	0	0	0	0	0	0	0	13.32	0	0	12.2	0.1	1.3
2021	9	23	9	56	40	0	0	0	0	0	0	0	13.34	0	0	12.4	0.1	1.3
2021	9	23	10	6	40	0	0	0	0	0	0	0	13.37	0	0	12.4	0.1	1.3
2021	9	23	10	16	40	0	0	0	0	0	0	0	13.38	0	0	12.6	0.1	1.3
2021	9	23	10	26	40	0	0	0	0	0	0	0	13.4	0	0	12.6	0.1	1.3
2021	9	23	10	36	40	0	0	0	0	0	0	0	13.43	0	0	12.4	0.1	1.3
2021	9	23	10	46	40	0	0	0	0	0	0	0	13.45	0	0	12	0.1	1.3
2021	9	23	10	56	40	0	0	0	0	0	0	0	13.48	0	0	12.4	0.1	1.3
2021	9	23	11	6	40	0	0	0	0	0	0	0	13.5	0	0	12.8	0.1	1.3
2021	9	23	11	16	40	0	0	0	0	0	0	0	13.52	0	0	12.6	0.1	1.3
2021	9	23	11	26	40	0	0	0	0	0	0	0	13.55	0	0	12.8	0.1	1.3
2021	9	23	11	36	40	0	0	0	0	0	0	0	13.58	0	0	12.4	0.1	1.3
2021	9	23	11	46	40	0	0	0	0	0	0	0	13.6	0	0	13	0.1	1.3
2021	9	23	11	56	40	0	0	0	0	0	0	0	13.62	0	0	13	0.1	1.3
2021	9	23	12	6	40	0	0	0	0	0	0	0	13.65	0	0	13	0.1	1.3
2021	9	23	12	16	40	0	0	0	0	0	0	0	13.68	0	0	12.8	0.1	1.3
2021	9	23	12	26	40	0	0	0	0	0	0	0	13.7	0	0	12.6	0.1	1.3
2021	9	23	12	36	40	0	0	0	0	0	0	0	13.73	0	0	12.6	0.1	1.3
2021	9	23	12	46	40	0	0	0	0	0	0	0	13.75	0	0	12.8	0.1	1.3
2021	9	23	12	56	40	0	0	0	0	0	0	0	13.78	0	0	12.6	0.1	1.3
2021	9	23	13	6	40	0	0	0	0	0	0	0	13.8	0	0	12.8	0.1	1.3
2021	9	23	13	16	40	0	0	0	0	0	0	0	13.83	0	0	12.8	0.1	1.3
2021	9	23	13	26	40	0	0	0	0	0	0	0	13.85	0	0	12.6	0.1	1.3
2021	9	23	13	36	40	0	0	0	0	0	0	0	13.87	0	0	12.6	0.1	1.3
2021	9	23	13	46	40	0	0	0	0	0	0	0	13.89	0	0	12.6	0.1	1.3
2021	9	23	13	56	40	0	0	0	0	0	0	0	13.92	0	0	12.6	0.1	1.3
2021	9	23	14	6	40	0	0	0	0	0	0	0	13.94	0	0	12.6	0.1	1.3
2021	9	23	14	16	40	0	0	0	0	0	0	0	13.91	0	0	12.6	0.1	1.3
2021	9	23	14	26	40	0	0	0	0	0	0	0	13.94	0	0	12.6	0.1	1.3
2021	9	23	14	36	40	0	0	0	0	0	0	0	13.95	0	0	12.6	0.1	1.3
2021	9	23	14	46	40	0	0	0	0	0	0	0	13.98	0	0	12.6	0.1	1.3
2021	9	23	14	56	40	0	0	0	0	0	0	0	13.99	0	0	12.6	0.1	1.3
2021	9	23	15	6	40	0	0	0	0	0	0	0	14.02	0	0	12.6	0.1	1.3
2021	9	23	15	16	40	0	0	0	0	0	0	0	14.04	0	0	12.6	0.1	1.3
2021	9	23	15	26	40	0	0	0	0	0	0	0	14.05	0	0	12.6	0.1	1.3
2021	9	23	15	36	40	0	0	0	0	0	0	0	14.06	0	0	12.6	0.1	1.3
2021	9	23	15	46	40	0	0	0	0	0	0	0	14.07	0	0	12.6	0.1	1.3
2021	9	23	15	56	40	0	0	0	0	0	0	0	14.09	0	0	12.6	0.1	1.3

### Reinhackle (0365)

Year	Month	Day	Hour	Minute	Second	IceDetection	Heading	Pitch	Roll	StdDevHeading	StdDevPitch	StdDevRoll	Temperature	Pressure	StdDevPressure	Voltage	CellBegin	CellEnd
2021	9	23	16	6	40	0	0	0	0	0	0	0	14.1	0	0	12.6	0.1	1.3
2021	9	23	16	16	40	0	0	0	0	0	0	0	14.09	0	0	12	0.1	1.3
2021	9	23	16	26	40	0	0	0	0	0	0	0	14.09	0	0	12.2	0.1	1.3
2021	9	23	16	36	40	0	0	0	0	0	0	0	14.11	0	0	12.4	0.1	1.3
2021	9	23	16	46	40	0	0	0	0	0	0	0	14.12	0	0	12.2	0.1	1.3
2021	9	23	16	56	40	0	0	0	0	0	0	0	14.13	0	0	12	0.1	1.3
2021	9	23	17	6	40	0	0	0	0	0	0	0	14.14	0	0	12	0.1	1.3
2021	9	23	17	16	40	0	0	0	0	0	0	0	14.14	0	0	11.8	0.1	1.3
2021	9	23	17	26	40	0	0	0	0	0	0	0	14.15	0	0	11.6	0.1	1.3
2021	9	23	17	36	40	0	0	0	0	0	0	0	14.16	0	0	11.6	0.1	1.3
2021	9	23	17	46	40	0	0	0	0	0	0	0	14.16	0	0	11.4	0.1	1.3
2021	9	23	17	56	40	0	0	0	0	0	0	0	14.17	0	0	11.4	0.1	1.3
2021	9	23	18	6	40	0	0	0	0	0	0	0	14.17	0	0	11.4	0.1	1.3
2021	9	23	18	16	40	0	0	0	0	0	0	0	14.18	0	0	11.4	0.1	1.3
2021	9	23	18	26	40	0	0	0	0	0	0	0	14.18	0	0	11.2	0.1	1.3
2021	9	23	18	36	40	0	0	0	0	0	0	0	14.19	0	0	11.2	0.1	1.3
2021	9	23	18	46	40	0	0	0	0	0	0	0	14.19	0	0	11.2	0.1	1.3
2021	9	23	18	56	40	0	0	0	0	0	0	0	14.19	0	0	11.2	0.1	1.3
2021	9	23	19	6	40	0	0	0	0	0	0	0	14.19	0	0	11.2	0.1	1.3
2021	9	23	19	16	40	0	0	0	0	0	0	0	14.19	0	0	11.2	0.1	1.3
2021	9	23	19	26	40	0	0	0	0	0	0	0	14.2	0	0	11.2	0.1	1.3
2021	9	23	19	36	40	0	0	0	0	0	0	0	14.19	0	0	11.2	0.1	1.3
2021	9	23	19	46	40	0	0	0	0	0	0	0	14.19	0	0	11.2	0.1	1.3
2021	9	23	19	56	40	0	0	0	0	0	0	0	14.19	0	0	11.2	0.1	1.3
2021	9	23	20	6	40	0	0	0	0	0	0	0	14.18	0	0	11	0.1	1.3
2021	9	23	20	16	40	0	0	0	0	0	0	0	14.18	0	0	11	0.1	1.3
2021	9	23	20	26	40	0	0	0	0	0	0	0	14.18	0	0	11	0.1	1.3
2021	9	23	20	36	40	0	0	0	0	0	0	0	14.17	0	0	10.4	0.1	1.3
2021	9	23	20	46	40	0	0	0	0	0	0	0	14.17	0	0	10.2	0.1	1.3
2021	9	23	20	56	40	0	0	0	0	0	0	0	14.16	0	0	10	0.1	1.3
2021	9	23	21	6	40	0	0	0	0	0	0	0	14.16	0	0	11	0.1	1.3
2021	9	23	21	16	40	0	0	0	0	0	0	0	14.15	0	0	10.8	0.1	1.3
2021	9	23	21	26	40	0	0	0	0	0	0	0	14.14	0	0	10.6	0.1	1.3
2021	9	23	21	36	40	0	0	0	0	0	0	0	14.14	0	0	10.4	0.1	1.3
2021	9	23	21	46	40	0	0	0	0	0	0	0	14.13	0	0	10.4	0.1	1.3
2021	9	23	21	56	40	0	0	0	0	0	0	0	14.12	0	0	10.4	0.1	1.3
2021	9	23	22	6	40	0	0	0	0	0	0	0	14.12	0	0	10.2	0.1	1.3
2021	9	23	22	16	40	0	0	0	0	0	0	0	14.12	0	0	10.4	0.1	1.3
2021	9	23	22	26	40	0	0	0	0	0	0	0	14.11	0	0	10.6	0.1	1.3
2021	9	23	22	36	40	0	0	0	0	0	0	0	14.11	0	0	11	0.1	1.3
2021	9	23	22	46	40	0	0	0	0	0	0	0	14.1	0	0	10.8	0.1	1.3
2021	9	23	22	56	40	0	0	0	0	0	0	0	14.09	0	0	10.8	0.1	1.3
2021	9	23	23	6	40	0	0	0	0	0	0	0	14.09	0	0	10.8	0.1	1.3
2021	9	23	23	16	40	0	0	0	0	0	0	0	14.08	0	0	10.8	0.1	1.3
2021	9	23	23	26	40	0	0	0	0	0	0	0	14.08	0	0	10.6	0.1	1.3
2021	9	23	23	36	40	0	0	0	0	0	0	0	14.07	0	0	10.6	0.1	1.3
2021	9	23	23	46	40	0	0	0	0	0	0	0	14.06	0	0	10.6	0.1	1.3
2021	9	23	23	56	40	0	0	0	0	0	0	0	14.06	0	0	10.6	0.1	1.3

### Reinhackle (0365)

Year	Month	Day	Hour	Minute	Second	IceDetection	Heading	Pitch	Roll	StdDevHeading	StdDevPitch	StdDevRoll	Temperature	Pressure	StdDevPressure	Voltage	CellBegin	CellEnd
2021	9	24	0	6	40	0	0	0	0	0	0	0	14.05	0	0	10.6	0.1	1.3
2021	9	24	0	16	40	0	0	0	0	0	0	0	14.03	0	0	10.6	0.1	1.3
2021	9	24	0	26	40	0	0	0	0	0	0	0	14.02	0	0	10.4	0.1	1.3
2021	9	24	0	36	40	0	0	0	0	0	0	0	14.02	0	0	10.6	0.1	1.3
2021	9	24	0	46	40	0	0	0	0	0	0	0	14.01	0	0	10.6	0.1	1.3
2021	9	24	0	56	40	0	0	0	0	0	0	0	14	0	0	10.6	0.1	1.3
2021	9	24	1	6	40	0	0	0	0	0	0	0	13.99	0	0	10.6	0.1	1.3
2021	9	24	1	16	40	0	0	0	0	0	0	0	13.99	0	0	10.6	0.1	1.3
2021	9	24	1	26	40	0	0	0	0	0	0	0	13.98	0	0	10.6	0.1	1.3
2021	9	24	1	36	40	0	0	0	0	0	0	0	13.97	0	0	10.4	0.1	1.3
2021	9	24	1	46	40	0	0	0	0	0	0	0	13.96	0	0	10.6	0.1	1.3
2021	9	24	1	56	40	0	0	0	0	0	0	0	13.95	0	0	10.4	0.1	1.3
2021	9	24	2	6	40	0	0	0	0	0	0	0	13.95	0	0	10.4	0.1	1.3
2021	9	24	2	16	40	0	0	0	0	0	0	0	13.93	0	0	10.4	0.1	1.3
2021	9	24	2	26	40	0	0	0	0	0	0	0	13.93	0	0	10.4	0.1	1.3
2021	9	24	2	36	40	0	0	0	0	0	0	0	13.91	0	0	10.4	0.1	1.3
2021	9	24	2	46	40	0	0	0	0	0	0	0	13.91	0	0	10.6	0.1	1.3
2021	9	24	2	56	40	0	0	0	0	0	0	0	13.89	0	0	10.6	0.1	1.3
2021	9	24	3	6	40	0	0	0	0	0	0	0	13.88	0	0	10.6	0.1	1.3
2021	9	24	3	16	40	0	0	0	0	0	0	0	13.87	0	0	10.6	0.1	1.3
2021	9	24	3	26	40	0	0	0	0	0	0	0	13.86	0	0	10.8	0.1	1.3
2021	9	24	3	36	40	0	0	0	0	0	0	0	13.85	0	0	10.8	0.1	1.3
2021	9	24	3	46	40	0	0	0	0	0	0	0	13.84	0	0	10.8	0.1	1.3
2021	9	24	3	56	40	0	0	0	0	0	0	0	13.83	0	0	10.8	0.1	1.3
2021	9	24	4	6	40	0	0	0	0	0	0	0	13.81	0	0	10.8	0.1	1.3
2021	9	24	4	16	40	0	0	0	0	0	0	0	13.8	0	0	10.6	0.1	1.3
2021	9	24	4	26	40	0	0	0	0	0	0	0	13.78	0	0	10.6	0.1	1.3
2021	9	24	4	36	40	0	0	0	0	0	0	0	13.77	0	0	10.6	0.1	1.3
2021	9	24	4	46	40	0	0	0	0	0	0	0	13.75	0	0	10.6	0.1	1.3
2021	9	24	4	56	40	0	0	0	0	0	0	0	13.74	0	0	10.6	0.1	1.3
2021	9	24	5	6	40	0	0	0	0	0	0	0	13.73	0	0	10.6	0.1	1.3
2021	9	24	5	16	40	0	0	0	0	0	0	0	13.71	0	0	10.6	0.1	1.3
2021	9	24	5	26	40	0	0	0	0	0	0	0	13.69	0	0	10.6	0.1	1.3
2021	9	24	5	36	40	0	0	0	0	0	0	0	13.68	0	0	10.4	0.1	1.3
2021	9	24	5	46	40	0	0	0	0	0	0	0	13.66	0	0	10.4	0.1	1.3
2021	9	24	5	56	40	0	0	0	0	0	0	0	13.65	0	0	10.6	0.1	1.3
2021	9	24	6	6	40	0	0	0	0	0	0	0	13.64	0	0	10.6	0.1	1.3
2021	9	24	6	16	40	0	0	0	0	0	0	0	13.63	0	0	10.6	0.1	1.3
2021	9	24	6	26	40	0	0	0	0	0	0	0	13.61	0	0	10.6	0.1	1.3
2021	9	24	6	36	40	0	0	0	0	0	0	0	13.6	0	0	10.6	0.1	1.3
2021	9	24	6	46	40	0	0	0	0	0	0	0	13.59	0	0	10.6	0.1	1.3
2021	9	24	6	56	40	0	0	0	0	0	0	0	13.57	0	0	10.8	0.1	1.3
2021	9	24	7	6	40	0	0	0	0	0	0	0	13.56	0	0	10.6	0.1	1.3
2021	9	24	7	16	40	0	0	0	0	0	0	0	13.55	0	0	10.4	0.1	1.3
2021	9	24	7	26	40	0	0	0	0	0	0	0	13.54	0	0	10.2	0.1	1.3
2021	9	24	7	36	40	0	0	0	0	0	0	0	13.52	0	0	10.4	0.1	1.3
2021	9	24	7	46	40	0	0	0	0	0	0	0	13.51	0	0	10.8	0.1	1.3
2021	9	24	7	56	40	0	0	0	0	0	0	0	13.5	0	0	11	0.1	1.3

### Reinhackle (0365)

Year	Month	Day	Hour	Minute	Second	IceDetection	Heading	Pitch	Roll	StdDevHeading	StdDevPitch	StdDevRoll	Temperature	Pressure	StdDevPressure	Voltage	CellBegin	CellEnd
2021	9	24	8	6	40	0	0	0	0	0	0	0	13.5	0	0	11.2	0.1	1.3
2021	9	24	8	16	40	0	0	0	0	0	0	0	13.49	0	0	11.4	0.1	1.3
2021	9	24	8	26	40	0	0	0	0	0	0	0	13.49	0	0	11.4	0.1	1.3
2021	9	24	8	36	40	0	0	0	0	0	0	0	13.49	0	0	11.2	0.1	1.3
2021	9	24	8	46	40	0	0	0	0	0	0	0	13.53	0	0	11.2	0.1	1.3
2021	9	24	8	56	40	0	0	0	0	0	0	0	13.56	0	0	11.2	0.1	1.3
2021	9	24	9	6	40	0	0	0	0	0	0	0	13.57	0	0	11	0.1	1.3
2021	9	24	9	16	40	0	0	0	0	0	0	0	13.59	0	0	11.2	0.1	1.3
2021	9	24	9	26	40	0	0	0	0	0	0	0	13.61	0	0	11.2	0.1	1.3
2021	9	24	9	36	40	0	0	0	0	0	0	0	13.63	0	0	11	0.1	1.3
2021	9	24	9	46	40	0	0	0	0	0	0	0	13.64	0	0	11.2	0.1	1.3
2021	9	24	9	56	40	0	0	0	0	0	0	0	13.66	0	0	11.4	0.1	1.3
2021	9	24	10	6	40	0	0	0	0	0	0	0	13.68	0	0	11.4	0.1	1.3
2021	9	24	10	16	40	0	0	0	0	0	0	0	13.7	0	0	11.6	0.1	1.3
2021	9	24	10	26	40	0	0	0	0	0	0	0	13.73	0	0	12	0.1	1.3
2021	9	24	10	36	40	0	0	0	0	0	0	0	13.76	0	0	12	0.1	1.3
2021	9	24	10	46	40	0	0	0	0	0	0	0	13.78	0	0	12	0.1	1.3
2021	9	24	10	56	40	0	0	0	0	0	0	0	13.81	0	0	12	0.1	1.3
2021	9	24	11	6	40	0	0	0	0	0	0	0	13.83	0	0	11.8	0.1	1.3
2021	9	24	11	16	40	0	0	0	0	0	0	0	13.86	0	0	11.6	0.1	1.3
2021	9	24	11	26	40	0	0	0	0	0	0	0	13.89	0	0	11.6	0.1	1.3
2021	9	24	11	36	40	0	0	0	0	0	0	0	13.92	0	0	11.6	0.1	1.3
2021	9	24	11	46	40	0	0	0	0	0	0	0	13.93	0	0	11.4	0.1	1.3
2021	9	24	11	56	40	0	0	0	0	0	0	0	13.96	0	0	11.4	0.1	1.3
2021	9	24	12	6	40	0	0	0	0	0	0	0	13.99	0	0	11.6	0.1	1.3
2021	9	24	12	16	40	0	0	0	0	0	0	0	14.02	0	0	11.4	0.1	1.3
2021	9	24	12	26	40	0	0	0	0	0	0	0	14.03	0	0	11.8	0.1	1.3
2021	9	24	12	36	40	0	0	0	0	0	0	0	14.06	0	0	12.2	0.1	1.3
2021	9	24	12	46	40	0	0	0	0	0	0	0	14.09	0	0	12	0.1	1.3
2021	9	24	12	56	40	0	0	0	0	0	0	0	14.11	0	0	12.8	0.1	1.3
2021	9	24	13	6	40	0	0	0	0	0	0	0	14.13	0	0	13	0.1	1.3
2021	9	24	13	16	40	0	0	0	0	0	0	0	14.15	0	0	13	0.1	1.3
2021	9	24	13	26	40	0	0	0	0	0	0	0	14.18	0	0	13	0.1	1.3
2021	9	24	13	36	40	0	0	0	0	0	0	0	14.2	0	0	12.8	0.1	1.3
2021	9	24	13	46	40	0	0	0	0	0	0	0	14.21	0	0	12.8	0.1	1.3
2021	9	24	13	56	40	0	0	0	0	0	0	0	14.24	0	0	12.6	0.1	1.3
2021	9	24	14	6	40	0	0	0	0	0	0	0	14.26	0	0	11.8	0.1	1.3
2021	9	24	14	16	40	0	0	0	0	0	0	0	14.27	0	0	12	0.1	1.3
2021	9	24	14	26	40	0	0	0	0	0	0	0	14.3	0	0	11.8	0.1	1.3
2021	9	24	14	36	40	0	0	0	0	0	0	0	14.31	0	0	11.8	0.1	1.3
2021	9	24	14	46	40	0	0	0	0	0	0	0	14.33	0	0	12	0.1	1.3
2021	9	24	14	56	40	0	0	0	0	0	0	0	14.34	0	0	12.2	0.1	1.3
2021	9	24	15	6	40	0	0	0	0	0	0	0	14.35	0	0	12	0.1	1.3
2021	9	24	15	16	40	0	0	0	0	0	0	0	14.36	0	0	11.8	0.1	1.3
2021	9	24	15	26	40	0	0	0	0	0	0	0	14.37	0	0	12.2	0.1	1.3
2021	9	24	15	36	40	0	0	0	0	0	0	0	14.38	0	0	11.8	0.1	1.3
2021	9	24	15	46	40	0	0	0	0	0	0	0	14.39	0	0	12.4	0.1	1.3
2021	9	24	15	56	40	0	0	0	0	0	0	0	14.4	0	0	11.8	0.1	1.3

### Reinhackle (0365)

Year	Month	Day	Hour	Minute	Second	IceDetection	Heading	Pitch	Roll	StdDevHeading	StdDevPitch	StdDevRoll	Temperature	Pressure	StdDevPressure	Voltage	CellBegin	CellEnd
2021	9	24	16	6	40	0	0	0	0	0	0	0	14.41	0	0	11.8	0.1	1.3
2021	9	24	16	16	40	0	0	0	0	0	0	0	14.42	0	0	11.8	0.1	1.3
2021	9	24	16	26	40	0	0	0	0	0	0	0	14.43	0	0	11.8	0.1	1.3
2021	9	24	16	36	40	0	0	0	0	0	0	0	14.44	0	0	11.8	0.1	1.3
2021	9	24	16	46	40	0	0	0	0	0	0	0	14.44	0	0	11.4	0.1	1.3
2021	9	24	16	56	40	0	0	0	0	0	0	0	14.45	0	0	11.8	0.1	1.3
2021	9	24	17	6	40	0	0	0	0	0	0	0	14.45	0	0	11.4	0.1	1.3
2021	9	24	17	16	40	0	0	0	0	0	0	0	14.45	0	0	11	0.1	1.3
2021	9	24	17	26	40	0	0	0	0	0	0	0	14.45	0	0	10.8	0.1	1.3
2021	9	24	17	36	40	0	0	0	0	0	0	0	14.46	0	0	10.6	0.1	1.3
2021	9	24	17	46	40	0	0	0	0	0	0	0	14.47	0	0	10.6	0.1	1.3
2021	9	24	17	56	40	0	0	0	0	0	0	0	14.48	0	0	10.6	0.1	1.3
2021	9	24	18	6	40	0	0	0	0	0	0	0	14.48	0	0	11	0.1	1.3
2021	9	24	18	16	40	0	0	0	0	0	0	0	14.49	0	0	10.4	0.1	1.3
2021	9	24	18	26	40	0	0	0	0	0	0	0	14.5	0	0	10.4	0.1	1.3
2021	9	24	18	36	40	0	0	0	0	0	0	0	14.5	0	0	10.4	0.1	1.3
2021	9	24	18	46	40	0	0	0	0	0	0	0	14.51	0	0	11.6	0.1	1.3
2021	9	24	18	56	40	0	0	0	0	0	0	0	14.51	0	0	11.6	0.1	1.3
2021	9	24	19	6	40	0	0	0	0	0	0	0	14.51	0	0	10.4	0.1	1.3
2021	9	24	19	16	40	0	0	0	0	0	0	0	14.51	0	0	10.8	0.1	1.3
2021	9	24	19	26	40	0	0	0	0	0	0	0	14.51	0	0	10.6	0.1	1.3
2021	9	24	19	36	40	0	0	0	0	0	0	0	14.51	0	0	11.6	0.1	1.3
2021	9	24	19	46	40	0	0	0	0	0	0	0	14.51	0	0	11.6	0.1	1.3
2021	9	24	19	56	40	0	0	0	0	0	0	0	14.51	0	0	11.6	0.1	1.3
2021	9	24	20	6	40	0	0	0	0	0	0	0	14.5	0	0	11.6	0.1	1.3
2021	9	24	20	16	40	0	0	0	0	0	0	0	14.5	0	0	11.6	0.1	1.3
2021	9	24	20	26	40	0	0	0	0	0	0	0	14.5	0	0	11.6	0.1	1.3
2021	9	24	20	36	40	0	0	0	0	0	0	0	14.49	0	0	11.6	0.1	1.3
2021	9	24	20	46	40	0	0	0	0	0	0	0	14.49	0	0	11.6	0.1	1.3
2021	9	24	20	56	40	0	0	0	0	0	0	0	14.48	0	0	11.6	0.1	1.3
2021	9	24	21	6	40	0	0	0	0	0	0	0	14.48	0	0	11.6	0.1	1.3
2021	9	24	21	16	40	0	0	0	0	0	0	0	14.47	0	0	11.6	0.1	1.3
2021	9	24	21	26	40	0	0	0	0	0	0	0	14.47	0	0	11.6	0.1	1.3
2021	9	24	21	36	40	0	0	0	0	0	0	0	14.46	0	0	11.6	0.1	1.3
2021	9	24	21	46	40	0	0	0	0	0	0	0	14.45	0	0	11.6	0.1	1.3
2021	9	24	21	56	40	0	0	0	0	0	0	0	14.45	0	0	11.4	0.1	1.2
2021	9	24	22	6	40	0	0	0	0	0	0	0	14.45	0	0	11.2	0.1	1.2
2021	9	24	22	16	40	0	0	0	0	0	0	0	14.44	0	0	10.8	0.1	1.2
2021	9	24	22	26	40	0	0	0	0	0	0	0	14.43	0	0	10.8	0.1	1.2
2021	9	24	22	36	40	0	0	0	0	0	0	0	14.43	0	0	10.6	0.1	1.2
2021	9	24	22	46	40	0	0	0	0	0	0	0	14.42	0	0	10.6	0.1	1.2
2021	9	24	22	56	40	0	0	0	0	0	0	0	14.42	0	0	11.4	0.1	1.2
2021	9	24	23	6	40	0	0	0	0	0	0	0	14.41	0	0	11.6	0.1	1.2
2021	9	24	23	16	40	0	0	0	0	0	0	0	14.4	0	0	11.6	0.1	1.2
2021	9	24	23	26	40	0	0	0	0	0	0	0	14.39	0	0	11.6	0.1	1.2
2021	9	24	23	36	40	0	0	0	0	0	0	0	14.38	0	0	11.6	0.1	1.2
2021	9	24	23	46	40	0	0	0	0	0	0	0	14.37	0	0	11.6	0.1	1.2
2021	9	24	23	56	40	0	0	0	0	0	0	0	14.36	0	0	10.8	0.1	1.2

### Reinhackle (0365)

Year	Month	Day	Hour	Minute	Second	IceDetection	Heading	Pitch	Roll	StdDevHeading	StdDevPitch	StdDevRoll	Temperature	Pressure	StdDevPressure	Voltage	CellBegin	CellEnd
2021	9	25	0	6	40	0	0	0	0	0	0	0	14.35	0	0	10.6	0.1	1.2
2021	9	25	0	16	40	0	0	0	0	0	0	0	14.34	0	0	10.4	0.1	1.2
2021	9	25	0	26	40	0	0	0	0	0	0	0	14.33	0	0	10.4	0.1	1.2
2021	9	25	0	36	40	0	0	0	0	0	0	0	14.32	0	0	10.4	0.1	1.2
2021	9	25	0	46	40	0	0	0	0	0	0	0	14.31	0	0	10.4	0.1	1.2
2021	9	25	0	56	40	0	0	0	0	0	0	0	14.29	0	0	10.4	0.1	1.2
2021	9	25	1	6	40	0	0	0	0	0	0	0	14.28	0	0	10.6	0.1	1.2
2021	9	25	1	16	40	0	0	0	0	0	0	0	14.27	0	0	10.8	0.1	1.2
2021	9	25	1	26	40	0	0	0	0	0	0	0	14.26	0	0	10.2	0.1	1.2
2021	9	25	1	36	40	0	0	0	0	0	0	0	14.24	0	0	10.2	0.1	1.2
2021	9	25	1	46	40	0	0	0	0	0	0	0	14.22	0	0	10	0.1	1.2
2021	9	25	1	56	40	0	0	0	0	0	0	0	14.21	0	0	10	0.1	1.2
2021	9	25	2	6	40	0	0	0	0	0	0	0	14.2	0	0	10	0.1	1.2
2021	9	25	2	16	40	0	0	0	0	0	0	0	14.18	0	0	10.2	0.1	1.2
2021	9	25	2	26	40	0	0	0	0	0	0	0	14.17	0	0	10.4	0.1	1.2
2021	9	25	2	36	40	0	0	0	0	0	0	0	14.16	0	0	10	0.1	1.2
2021	9	25	2	46	40	0	0	0	0	0	0	0	14.14	0	0	9.8	0.1	1.2
2021	9	25	2	56	40	0	0	0	0	0	0	0	14.13	0	0	9.8	0.1	1.2
2021	9	25	3	6	40	0	0	0	0	0	0	0	14.11	0	0	9.8	0.1	1.2
2021	9	25	3	16	40	0	0	0	0	0	0	0	14.1	0	0	9.8	0.1	1.2
2021	9	25	3	26	40	0	0	0	0	0	0	0	14.08	0	0	9.8	0.1	1.2
2021	9	25	3	36	40	0	0	0	0	0	0	0	14.06	0	0	9.6	0.1	1.2
2021	9	25	3	46	40	0	0	0	0	0	0	0	14.04	0	0	9.6	0.1	1.2
2021	9	25	3	56	40	0	0	0	0	0	0	0	14.03	0	0	9.6	0.1	1.2
2021	9	25	4	6	40	0	0	0	0	0	0	0	14.01	0	0	9.8	0.1	1.2
2021	9	25	4	16	40	0	0	0	0	0	0	0	14	0	0	9.8	0.1	1.2
2021	9	25	4	26	40	0	0	0	0	0	0	0	13.98	0	0	9.8	0.1	1.2
2021	9	25	4	36	40	0	0	0	0	0	0	0	13.96	0	0	9.6	0.1	1.2
2021	9	25	4	46	40	0	0	0	0	0	0	0	13.95	0	0	9.6	0.1	1.2
2021	9	25	4	56	40	0	0	0	0	0	0	0	13.93	0	0	9.6	0.1	1.2
2021	9	25	5	6	40	0	0	0	0	0	0	0	13.91	0	0	10.2	0.1	1.2
2021	9	25	5	16	40	0	0	0	0	0	0	0	13.89	0	0	10.4	0.1	1.2
2021	9	25	5	26	40	0	0	0	0	0	0	0	13.87	0	0	10.4	0.1	1.2
2021	9	25	5	36	40	0	0	0	0	0	0	0	13.86	0	0	10.2	0.1	1.2
2021	9	25	5	46	40	0	0	0	0	0	0	0	13.83	0	0	10.2	0.1	1.2
2021	9	25	5	56	40	0	0	0	0	0	0	0	13.82	0	0	10.4	0.1	1.2
2021	9	25	6	6	40	0	0	0	0	0	0	0	13.8	0	0	10.4	0.1	1.2
2021	9	25	6	16	40	0	0	0	0	0	0	0	13.77	0	0	10.2	0.1	1.2
2021	9	25	6	26	40	0	0	0	0	0	0	0	13.76	0	0	10	0.1	1.2
2021	9	25	6	36	40	0	0	0	0	0	0	0	13.74	0	0	10	0.1	1.2
2021	9	25	6	46	40	0	0	0	0	0	0	0	13.72	0	0	10	0.1	1.2
2021	9	25	6	56	40	0	0	0	0	0	0	0	13.7	0	0	10	0.1	1.2
2021	9	25	7	6	40	0	0	0	0	0	0	0	13.68	0	0	10	0.1	1.2
2021	9	25	7	16	40	0	0	0	0	0	0	0	13.67	0	0	10	0.1	1.2
2021	9	25	7	26	40	0	0	0	0	0	0	0	13.65	0	0	10	0.1	1.2
2021	9	25	7	36	40	0	0	0	0	0	0	0	13.64	0	0	10.2	0.1	1.2
2021	9	25	7	46	40	0	0	0	0	0	0	0	13.62	0	0	10.2	0.1	1.2
2021	9	25	7	56	40	0	0	0	0	0	0	0	13.61	0	0	10.4	0.1	1.2

### Reinhackle (0365)

Year	Month	Day	Hour	Minute	Second	IceDetection	Heading	Pitch	Roll	StdDevHeading	StdDevPitch	StdDevRoll	Temperature	Pressure	StdDevPressure	Voltage	CellBegin	CellEnd
2021	9	25	8	6	40	0	0	0	0	0	0	0	13.61	0	0	11.4	0.1	1.2
2021	9	25	8	16	40	0	0	0	0	0	0	0	13.6	0	0	12.4	0.1	1.2
2021	9	25	8	26	40	0	0	0	0	0	0	0	13.6	0	0	12.4	0.1	1.2
2021	9	25	8	36	40	0	0	0	0	0	0	0	13.59	0	0	10.8	0.1	1.2
2021	9	25	8	46	40	0	0	0	0	0	0	0	13.61	0	0	10.8	0.1	1.2
2021	9	25	8	56	40	0	0	0	0	0	0	0	13.65	0	0	11.2	0.1	1.2
2021	9	25	9	6	40	0	0	0	0	0	0	0	13.66	0	0	11.8	0.1	1.2
2021	9	25	9	16	40	0	0	0	0	0	0	0	13.68	0	0	11.8	0.1	1.2
2021	9	25	9	26	40	0	0	0	0	0	0	0	13.69	0	0	11.8	0.1	1.2
2021	9	25	9	36	40	0	0	0	0	0	0	0	13.71	0	0	11.8	0.1	1.2
2021	9	25	9	46	40	0	0	0	0	0	0	0	13.74	0	0	11.4	0.1	1.2
2021	9	25	9	56	40	0	0	0	0	0	0	0	13.75	0	0	11.6	0.1	1.2
2021	9	25	10	6	40	0	0	0	0	0	0	0	13.77	0	0	11.8	0.1	1.2
2021	9	25	10	16	40	0	0	0	0	0	0	0	13.79	0	0	11.4	0.1	1.2
2021	9	25	10	26	40	0	0	0	0	0	0	0	13.82	0	0	12.6	0.1	1.2
2021	9	25	10	36	40	0	0	0	0	0	0	0	13.84	0	0	11.8	0.1	1.2
2021	9	25	10	46	40	0	0	0	0	0	0	0	13.87	0	0	11.8	0.1	1.2
2021	9	25	10	56	40	0	0	0	0	0	0	0	13.89	0	0	12	0.1	1.2
2021	9	25	11	6	40	0	0	0	0	0	0	0	13.92	0	0	11.8	0.1	1.2
2021	9	25	11	16	40	0	0	0	0	0	0	0	13.95	0	0	11.6	0.1	1.2
2021	9	25	11	26	40	0	0	0	0	0	0	0	13.97	0	0	13	0.1	1.2
2021	9	25	11	36	40	0	0	0	0	0	0	0	13.99	0	0	13	0.1	1.2
2021	9	25	11	46	40	0	0	0	0	0	0	0	14.02	0	0	13	0.1	1.2
2021	9	25	11	56	40	0	0	0	0	0	0	0	14.04	0	0	13	0.1	1.2
2021	9	25	12	6	40	0	0	0	0	0	0	0	14.06	0	0	13	0.1	1.2
2021	9	25	12	16	40	0	0	0	0	0	0	0	14.09	0	0	13	0.1	1.2
2021	9	25	12	26	40	0	0	0	0	0	0	0	14.12	0	0	13	0.1	1.2
2021	9	25	12	36	40	0	0	0	0	0	0	0	14.14	0	0	13	0.1	1.2
2021	9	25	12	46	40	0	0	0	0	0	0	0	14.17	0	0	13	0.1	1.2
2021	9	25	12	56	40	0	0	0	0	0	0	0	14.19	0	0	13	0.1	1.2
2021	9	25	13	6	40	0	0	0	0	0	0	0	14.22	0	0	13	0.1	1.2
2021	9	25	13	16	40	0	0	0	0	0	0	0	14.24	0	0	13	0.1	1.2
2021	9	25	13	26	40	0	0	0	0	0	0	0	14.26	0	0	13	0.1	1.2
2021	9	25	13	36	40	0	0	0	0	0	0	0	14.29	0	0	13	0.1	1.2
2021	9	25	13	46	40	0	0	0	0	0	0	0	14.31	0	0	13	0.1	1.2
2021	9	25	13	56	40	0	0	0	0	0	0	0	14.33	0	0	13	0.1	1.2
2021	9	25	14	6	40	0	0	0	0	0	0	0	14.34	0	0	13	0.1	1.2
2021	9	25	14	16	40	0	0	0	0	0	0	0	14.37	0	0	13	0.1	1.2
2021	9	25	14	26	40	0	0	0	0	0	0	0	14.38	0	0	13	0.1	1.2
2021	9	25	14	36	40	0	0	0	0	0	0	0	14.39	0	0	13	0.1	1.2
2021	9	25	14	46	40	0	0	0	0	0	0	0	14.41	0	0	13	0.1	1.2
2021	9	25	14	56	40	0	0	0	0	0	0	0	14.42	0	0	13	0.1	1.2
2021	9	25	15	6	40	0	0	0	0	0	0	0	14.43	0	0	13	0.1	1.2
2021	9	25	15	16	40	0	0	0	0	0	0	0	14.45	0	0	13	0.1	1.2
2021	9	25	15	26	40	0	0	0	0	0	0	0	14.46	0	0	13	0.1	1.2
2021	9	25	15	36	40	0	0	0	0	0	0	0	14.48	0	0	13	0.1	1.2
2021	9	25	15	46	40	0	0	0	0	0	0	0	14.48	0	0	13	0.1	1.2
2021	9	25	15	56	40	0	0	0	0	0	0	0	14.49	0	0	13	0.1	1.2



### Reinhackle (0365)

Year	Month	Day	Hour	Minute	Second	IceDetection	Heading	Pitch	Roll	StdDevHeading	StdDevPitch	StdDevRoll	Temperature	Pressure	StdDevPressure	Voltage	CellBegin	CellEnd
2021	9	25	16	6	40	0	0	0	0	0	0	0	14.5	0	0	13	0.1	1.2
2021	9	25	16	16	40	0	0	0	0	0	0	0	14.5	0	0	13	0.1	1.2
2021	9	25	16	26	40	0	0	0	0	0	0	0	14.51	0	0	12.8	0.1	1.2
2021	9	25	16	36	40	0	0	0	0	0	0	0	14.51	0	0	12.4	0.1	1.2
2021	9	25	16	46	40	0	0	0	0	0	0	0	14.52	0	0	12.2	0.1	1.2
2021	9	25	16	56	40	0	0	0	0	0	0	0	14.53	0	0	12	0.1	1.2
2021	9	25	17	6	40	0	0	0	0	0	0	0	14.54	0	0	12	0.1	1.2
2021	9	25	17	16	40	0	0	0	0	0	0	0	14.55	0	0	11.8	0.1	1.2
2021	9	25	17	26	40	0	0	0	0	0	0	0	14.55	0	0	11.8	0.1	1.2
2021	9	25	17	36	40	0	0	0	0	0	0	0	14.56	0	0	11.8	0.1	1.2
2021	9	25	17	46	40	0	0	0	0	0	0	0	14.58	0	0	11.8	0.1	1.2
2021	9	25	17	56	40	0	0	0	0	0	0	0	14.59	0	0	11.8	0.1	1.2
2021	9	25	18	6	40	0	0	0	0	0	0	0	14.6	0	0	11.8	0.1	1.2
2021	9	25	18	16	40	0	0	0	0	0	0	0	14.61	0	0	11.8	0.1	1.2
2021	9	25	18	26	40	0	0	0	0	0	0	0	14.61	0	0	11.8	0.1	1.2
2021	9	25	18	36	40	0	0	0	0	0	0	0	14.62	0	0	11.8	0.1	1.2
2021	9	25	18	46	40	0	0	0	0	0	0	0	14.63	0	0	11.8	0.1	1.2
2021	9	25	18	56	40	0	0	0	0	0	0	0	14.63	0	0	11.8	0.1	1.2
2021	9	25	19	6	40	0	0	0	0	0	0	0	14.63	0	0	11.8	0.1	1.2
2021	9	25	19	16	40	0	0	0	0	0	0	0	14.64	0	0	11.8	0.1	1.2
2021	9	25	19	26	40	0	0	0	0	0	0	0	14.64	0	0	11.8	0.1	1.2
2021	9	25	19	36	40	0	0	0	0	0	0	0	14.64	0	0	11.6	0.1	1.2
2021	9	25	19	46	40	0	0	0	0	0	0	0	14.65	0	0	11.6	0.1	1.2
2021	9	25	19	56	40	0	0	0	0	0	0	0	14.65	0	0	11.6	0.1	1.2
2021	9	25	20	6	40	0	0	0	0	0	0	0	14.65	0	0	11.6	0.1	1.2
2021	9	25	20	16	40	0	0	0	0	0	0	0	14.65	0	0	11.6	0.1	1.2
2021	9	25	20	26	40	0	0	0	0	0	0	0	14.65	0	0	11.6	0.1	1.2
2021	9	25	20	36	40	0	0	0	0	0	0	0	14.66	0	0	11.6	0.1	1.2
2021	9	25	20	46	40	0	0	0	0	0	0	0	14.65	0	0	11.6	0.1	1.2
2021	9	25	20	56	40	0	0	0	0	0	0	0	14.65	0	0	11.6	0.1	1.2
2021	9	25	21	6	40	0	0	0	0	0	0	0	14.65	0	0	11.6	0.1	1.2
2021	9	25	21	16	40	0	0	0	0	0	0	0	14.65	0	0	11.6	0.1	1.2
2021	9	25	21	26	40	0	0	0	0	0	0	0	14.65	0	0	11.6	0.1	1.2
2021	9	25	21	36	40	0	0	0	0	0	0	0	14.65	0	0	11.6	0.1	1.2
2021	9	25	21	46	40	0	0	0	0	0	0	0	14.65	0	0	11.6	0.1	1.2
2021	9	25	21	56	40	0	0	0	0	0	0	0	14.65	0	0	10.6	0.1	1.2
2021	9	25	22	6	40	0	0	0	0	0	0	0	14.64	0	0	10.2	0.1	1.2
2021	9	25	22	16	40	0	0	0	0	0	0	0	14.64	0	0	10.4	0.1	1.2
2021	9	25	22	26	40	0	0	0	0	0	0	0	14.64	0	0	10.4	0.1	1.2
2021	9	25	22	36	40	0	0	0	0	0	0	0	14.64	0	0	10.8	0.1	1.2
2021	9	25	22	46	40	0	0	0	0	0	0	0	14.64	0	0	11.2	0.1	1.2
2021	9	25	22	56	40	0	0	0	0	0	0	0	14.63	0	0	11	0.1	1.2
2021	9	25	23	6	40	0	0	0	0	0	0	0	14.63	0	0	11.6	0.1	1.2
2021	9	25	23	16	40	0	0	0	0	0	0	0	14.62	0	0	11.6	0.1	1.2
2021	9	25	23	26	40	0	0	0	0	0	0	0	14.62	0	0	11	0.1	1.2
2021	9	25	23	36	40	0	0	0	0	0	0	0	14.62	0	0	10.4	0.1	1.2
2021	9	25	23	46	40	0	0	0	0	0	0	0	14.61	0	0	10.4	0.1	1.2
2021	9	25	23	56	40	0	0	0	0	0	0	0	14.6	0	0	10.2	0.1	1.2

### Reinhackle (0365)

Year	Month	Day	Hour	Minute	Second	IceDetection	Heading	Pitch	Roll	StdDevHeading	StdDevPitch	StdDevRoll	Temperature	Pressure	StdDevPressure	Voltage	CellBegin	CellEnd
2021	9	26	0	6	40	0	0	0	0	0	0	0	14.59	0	0	10.4	0.1	1.2
2021	9	26	0	16	40	0	0	0	0	0	0	0	14.59	0	0	10.4	0.1	1.2
2021	9	26	0	26	40	0	0	0	0	0	0	0	14.57	0	0	10.2	0.1	1.2
2021	9	26	0	36	40	0	0	0	0	0	0	0	14.56	0	0	10.2	0.1	1.2
2021	9	26	0	46	40	0	0	0	0	0	0	0	14.56	0	0	10.2	0.1	1.2
2021	9	26	0	56	40	0	0	0	0	0	0	0	14.55	0	0	10	0.1	1.2
2021	9	26	1	6	40	0	0	0	0	0	0	0	14.54	0	0	10.2	0.1	1.2
2021	9	26	1	16	40	0	0	0	0	0	0	0	14.53	0	0	10	0.1	1.2
2021	9	26	1	26	40	0	0	0	0	0	0	0	14.52	0	0	10	0.1	1.2
2021	9	26	1	36	40	0	0	0	0	0	0	0	14.51	0	0	9.6	0.1	1.2
2021	9	26	1	46	40	0	0	0	0	0	0	0	14.5	0	0	10.4	0.1	1.2
2021	9	26	1	56	40	0	0	0	0	0	0	0	14.49	0	0	10.4	0.1	1.2
2021	9	26	2	6	40	0	0	0	0	0	0	0	14.47	0	0	10.4	0.1	1.2
2021	9	26	2	16	40	0	0	0	0	0	0	0	14.46	0	0	10.2	0.1	1.2
2021	9	26	2	26	40	0	0	0	0	0	0	0	14.45	0	0	10.2	0.1	1.2
2021	9	26	2	36	40	0	0	0	0	0	0	0	14.44	0	0	10.2	0.1	1.2
2021	9	26	2	46	40	0	0	0	0	0	0	0	14.42	0	0	10.2	0.1	1.2
2021	9	26	2	56	40	0	0	0	0	0	0	0	14.41	0	0	10.2	0.1	1.2
2021	9	26	3	6	40	0	0	0	0	0	0	0	14.4	0	0	10.6	0.1	1.2
2021	9	26	3	16	40	0	0	0	0	0	0	0	14.38	0	0	10.4	0.1	1.2
2021	9	26	3	26	40	0	0	0	0	0	0	0	14.37	0	0	10.4	0.1	1.2
2021	9	26	3	36	40	0	0	0	0	0	0	0	14.36	0	0	10.4	0.1	1.2
2021	9	26	3	46	40	0	0	0	0	0	0	0	14.34	0	0	10.2	0.1	1.2
2021	9	26	3	56	40	0	0	0	0	0	0	0	14.32	0	0	10.2	0.1	1.2
2021	9	26	4	6	40	0	0	0	0	0	0	0	14.31	0	0	10.4	0.1	1.2
2021	9	26	4	16	40	0	0	0	0	0	0	0	14.3	0	0	10.8	0.1	1.2
2021	9	26	4	26	40	0	0	0	0	0	0	0	14.28	0	0	10.6	0.1	1.2
2021	9	26	4	36	40	0	0	0	0	0	0	0	14.26	0	0	10.8	0.1	1.2
2021	9	26	4	46	40	0	0	0	0	0	0	0	14.24	0	0	10.8	0.1	1.2
2021	9	26	4	56	40	0	0	0	0	0	0	0	14.23	0	0	10.8	0.1	1.2
2021	9	26	5	6	40	0	0	0	0	0	0	0	14.21	0	0	11	0.1	1.2
2021	9	26	5	16	40	0	0	0	0	0	0	0	14.19	0	0	11	0.1	1.2
2021	9	26	5	26	40	0	0	0	0	0	0	0	14.17	0	0	11	0.1	1.2
2021	9	26	5	36	40	0	0	0	0	0	0	0	14.16	0	0	11	0.1	1.2
2021	9	26	5	46	40	0	0	0	0	0	0	0	14.13	0	0	11	0.1	1.2
2021	9	26	5	56	40	0	0	0	0	0	0	0	14.12	0	0	11	0.1	1.2
2021	9	26	6	6	40	0	0	0	0	0	0	0	14.1	0	0	11	0.1	1.2
2021	9	26	6	16	40	0	0	0	0	0	0	0	14.09	0	0	11	0.1	1.2
2021	9	26	6	26	40	0	0	0	0	0	0	0	14.07	0	0	11	0.1	1.2
2021	9	26	6	36	40	0	0	0	0	0	0	0	14.05	0	0	11	0.1	1.2
2021	9	26	6	46	40	0	0	0	0	0	0	0	14.04	0	0	11	0.1	1.2
2021	9	26	6	56	40	0	0	0	0	0	0	0	14.02	0	0	11	0.1	1.2
2021	9	26	7	6	40	0	0	0	0	0	0	0	14	0	0	11	0.1	1.2
2021	9	26	7	16	40	0	0	0	0	0	0	0	13.99	0	0	11	0.1	1.2
2021	9	26	7	26	40	0	0	0	0	0	0	0	13.98	0	0	11	0.1	1.2
2021	9	26	7	36	40	0	0	0	0	0	0	0	13.97	0	0	11.2	0.1	1.2
2021	9	26	7	46	40	0	0	0	0	0	0	0	13.96	0	0	11.2	0.1	1.2
2021	9	26	7	56	40	0	0	0	0	0	0	0	13.94	0	0	11.2	0.1	1.2

### Reinhackle (0365)

Year	Month	Day	Hour	Minute	Second	IceDetection	Heading	Pitch	Roll	StdDevHeading	StdDevPitch	StdDevRoll	Temperature	Pressure	StdDevPressure	Voltage	CellBegin	CellEnd
2021	9	26	8	6	40	0	0	0	0	0	0	0	13.94	0	0	11.4	0.1	1.2
2021	9	26	8	16	40	0	0	0	0	0	0	0	13.94	0	0	11.6	0.1	1.2
2021	9	26	8	26	40	0	0	0	0	0	0	0	13.93	0	0	11.8	0.1	1.2
2021	9	26	8	36	40	0	0	0	0	0	0	0	13.93	0	0	11.8	0.1	1.2
2021	9	26	8	46	40	0	0	0	0	0	0	0	13.94	0	0	12	0.1	1.2
2021	9	26	8	56	40	0	0	0	0	0	0	0	13.95	0	0	12	0.1	1.2
2021	9	26	9	6	40	0	0	0	0	0	0	0	13.97	0	0	12	0.1	1.2
2021	9	26	9	16	40	0	0	0	0	0	0	0	13.98	0	0	12	0.1	1.2
2021	9	26	9	26	40	0	0	0	0	0	0	0	13.99	0	0	12	0.1	1.2
2021	9	26	9	36	40	0	0	0	0	0	0	0	14.01	0	0	12.2	0.1	1.2
2021	9	26	9	46	40	0	0	0	0	0	0	0	14.02	0	0	12.2	0.1	1.2
2021	9	26	9	56	40	0	0	0	0	0	0	0	14.04	0	0	12.2	0.1	1.2
2021	9	26	10	6	40	0	0	0	0	0	0	0	14.06	0	0	12.2	0.1	1.2
2021	9	26	10	16	40	0	0	0	0	0	0	0	14.07	0	0	12.4	0.1	1.2
2021	9	26	10	26	40	0	0	0	0	0	0	0	14.08	0	0	12.4	0.1	1.2
2021	9	26	10	36	40	0	0	0	0	0	0	0	14.1	0	0	12.6	0.1	1.2
2021	9	26	10	46	40	0	0	0	0	0	0	0	14.12	0	0	12.6	0.1	1.2
2021	9	26	10	56	40	0	0	0	0	0	0	0	14.13	0	0	12.4	0.1	1.2
2021	9	26	11	6	40	0	0	0	0	0	0	0	14.14	0	0	12.6	0.1	1.2
2021	9	26	11	16	40	0	0	0	0	0	0	0	14.15	0	0	12.8	0.1	1.2
2021	9	26	11	26	40	0	0	0	0	0	0	0	14.17	0	0	12.6	0.1	1.2
2021	9	26	11	36	40	0	0	0	0	0	0	0	14.18	0	0	12.6	0.1	1.2
2021	9	26	11	46	40	0	0	0	0	0	0	0	14.2	0	0	12.6	0.1	1.2
2021	9	26	11	56	40	0	0	0	0	0	0	0	14.22	0	0	12.6	0.1	1.2
2021	9	26	12	6	40	0	0	0	0	0	0	0	14.24	0	0	12.6	0.1	1.2
2021	9	26	12	16	40	0	0	0	0	0	0	0	14.26	0	0	12.6	0.1	1.2
2021	9	26	12	26	40	0	0	0	0	0	0	0	14.3	0	0	12.6	0.1	1.2
2021	9	26	12	36	40	0	0	0	0	0	0	0	14.31	0	0	12.6	0.1	1.2
2021	9	26	12	46	40	0	0	0	0	0	0	0	14.33	0	0	12.6	0.1	1.2
2021	9	26	12	56	40	0	0	0	0	0	0	0	14.35	0	0	12.6	0.1	1.2
2021	9	26	13	6	40	0	0	0	0	0	0	0	14.37	0	0	12.6	0.1	1.2
2021	9	26	13	16	40	0	0	0	0	0	0	0	14.4	0	0	12.8	0.1	1.2
2021	9	26	13	26	40	0	0	0	0	0	0	0	14.42	0	0	13	0.1	1.2
2021	9	26	13	36	40	0	0	0	0	0	0	0	14.44	0	0	12.8	0.1	1.2
2021	9	26	13	46	40	0	0	0	0	0	0	0	14.46	0	0	12.6	0.1	1.2
2021	9	26	13	56	40	0	0	0	0	0	0	0	14.48	0	0	12.6	0.1	1.2
2021	9	26	14	6	40	0	0	0	0	0	0	0	14.5	0	0	12.6	0.1	1.2
2021	9	26	14	16	40	0	0	0	0	0	0	0	14.52	0	0	12.6	0.1	1.2
2021	9	26	14	26	40	0	0	0	0	0	0	0	14.53	0	0	12.6	0.1	1.2
2021	9	26	14	36	40	0	0	0	0	0	0	0	14.55	0	0	12.6	0.1	1.2
2021	9	26	14	46	40	0	0	0	0	0	0	0	14.56	0	0	12.4	0.1	1.2
2021	9	26	14	56	40	0	0	0	0	0	0	0	14.57	0	0	12.4	0.1	1.2
2021	9	26	15	6	40	0	0	0	0	0	0	0	14.59	0	0	12.4	0.1	1.2
2021	9	26	15	16	40	0	0	0	0	0	0	0	14.6	0	0	12.4	0.1	1.2
2021	9	26	15	26	40	0	0	0	0	0	0	0	14.61	0	0	12.4	0.1	1.2
2021	9	26	15	36	40	0	0	0	0	0	0	0	14.62	0	0	12.4	0.1	1.2
2021	9	26	15	46	40	0	0	0	0	0	0	0	14.63	0	0	12.4	0.1	1.2
2021	9	26	15	56	40	0	0	0	0	0	0	0	14.64	0	0	12.4	0.1	1.2

### Reinhackle (0365)

Year	Month	Day	Hour	Minute	Second	IceDetection	Heading	Pitch	Roll	StdDevHeading	StdDevPitch	StdDevRoll	Temperature	Pressure	StdDevPressure	Voltage	CellBegin	CellEnd
2021	9	26	16	6	40	0	0	0	0	0	0	0	14.65	0	0	12.4	0.1	1.2
2021	9	26	16	16	40	0	0	0	0	0	0	0	14.67	0	0	12	0.1	1.2
2021	9	26	16	26	40	0	0	0	0	0	0	0	14.68	0	0	11.8	0.1	1.2
2021	9	26	16	36	40	0	0	0	0	0	0	0	14.68	0	0	11.6	0.1	1.2
2021	9	26	16	46	40	0	0	0	0	0	0	0	14.69	0	0	11.2	0.1	1.2
2021	9	26	16	56	40	0	0	0	0	0	0	0	14.7	0	0	11.2	0.1	1.2
2021	9	26	17	6	40	0	0	0	0	0	0	0	14.71	0	0	11.2	0.1	1.2
2021	9	26	17	16	40	0	0	0	0	0	0	0	14.72	0	0	11.2	0.1	1.2
2021	9	26	17	26	40	0	0	0	0	0	0	0	14.73	0	0	11.2	0.1	1.2
2021	9	26	17	36	40	0	0	0	0	0	0	0	14.74	0	0	11.2	0.1	1.2
2021	9	26	17	46	40	0	0	0	0	0	0	0	14.75	0	0	11.2	0.1	1.2
2021	9	26	17	56	40	0	0	0	0	0	0	0	14.76	0	0	11.2	0.1	1.2
2021	9	26	18	6	40	0	0	0	0	0	0	0	14.77	0	0	11	0.1	1.2
2021	9	26	18	16	40	0	0	0	0	0	0	0	14.78	0	0	11	0.1	1.2
2021	9	26	18	26	40	0	0	0	0	0	0	0	14.79	0	0	10.8	0.1	1.2
2021	9	26	18	36	40	0	0	0	0	0	0	0	14.79	0	0	10.8	0.1	1.2
2021	9	26	18	46	40	0	0	0	0	0	0	0	14.8	0	0	11	0.1	1.2
2021	9	26	18	56	40	0	0	0	0	0	0	0	14.8	0	0	11	0.1	1.2
2021	9	26	19	6	40	0	0	0	0	0	0	0	14.81	0	0	11	0.1	1.2
2021	9	26	19	16	40	0	0	0	0	0	0	0	14.81	0	0	11	0.1	1.2
2021	9	26	19	26	40	0	0	0	0	0	0	0	14.82	0	0	10.8	0.1	1.2
2021	9	26	19	36	40	0	0	0	0	0	0	0	14.83	0	0	10.8	0.1	1.2
2021	9	26	19	46	40	0	0	0	0	0	0	0	14.83	0	0	10.8	0.1	1.2
2021	9	26	19	56	40	0	0	0	0	0	0	0	14.83	0	0	10.8	0.1	1.2
2021	9	26	20	6	40	0	0	0	0	0	0	0	14.83	0	0	10.8	0.1	1.2
2021	9	26	20	16	40	0	0	0	0	0	0	0	14.83	0	0	10.8	0.1	1.2
2021	9	26	20	26	40	0	0	0	0	0	0	0	14.83	0	0	10.8	0.1	1.2
2021	9	26	20	36	40	0	0	0	0	0	0	0	14.83	0	0	10.6	0.1	1.2
2021	9	26	20	46	40	0	0	0	0	0	0	0	14.84	0	0	10.6	0.1	1.2
2021	9	26	20	56	40	0	0	0	0	0	0	0	14.83	0	0	10.6	0.1	1.2
2021	9	26	21	6	40	0	0	0	0	0	0	0	14.84	0	0	10.4	0.1	1.2
2021	9	26	21	16	40	0	0	0	0	0	0	0	14.84	0	0	11	0.1	1.2
2021	9	26	21	26	40	0	0	0	0	0	0	0	14.84	0	0	11	0.1	1.2
2021	9	26	21	36	40	0	0	0	0	0	0	0	14.84	0	0	10.8	0.1	1.2
2021	9	26	21	46	40	0	0	0	0	0	0	0	14.84	0	0	10.8	0.1	1.2
2021	9	26	21	56	40	0	0	0	0	0	0	0	14.83	0	0	10.8	0.1	1.2
2021	9	26	22	6	40	0	0	0	0	0	0	0	14.83	0	0	10.6	0.1	1.2
2021	9	26	22	16	40	0	0	0	0	0	0	0	14.83	0	0	10.8	0.1	1.2
2021	9	26	22	26	40	0	0	0	0	0	0	0	14.83	0	0	11	0.1	1.2
2021	9	26	22	36	40	0	0	0	0	0	0	0	14.82	0	0	11	0.1	1.2
2021	9	26	22	46	40	0	0	0	0	0	0	0	14.82	0	0	10.8	0.1	1.2
2021	9	26	22	56	40	0	0	0	0	0	0	0	14.82	0	0	10.8	0.1	1.2
2021	9	26	23	6	40	0	0	0	0	0	0	0	14.81	0	0	10.8	0.1	1.2
2021	9	26	23	16	40	0	0	0	0	0	0	0	14.8	0	0	10.8	0.1	1.2
2021	9	26	23	26	40	0	0	0	0	0	0	0	14.8	0	0	11	0.1	1.2
2021	9	26	23	36	40	0	0	0	0	0	0	0	14.79	0	0	10.8	0.1	1.2
2021	9	26	23	46	40	0	0	0	0	0	0	0	14.79	0	0	10.6	0.1	1.2
2021	9	26	23	56	40	0	0	0	0	0	0	0	14.78	0	0	10.6	0.1	1.2

### Reinhackle (0365)

Year	Month	Day	Hour	Minute	Second	IceDetection	Heading	Pitch	Roll	StdDevHeading	StdDevPitch	StdDevRoll	Temperature	Pressure	StdDevPressure	Voltage	CellBegin	CellEnd
2021	9	27	0	6	40	0	0	0	0	0	0	0	14.77	0	0	10.6	0.1	1.2
2021	9	27	0	16	40	0	0	0	0	0	0	0	14.76	0	0	10.6	0.1	1.2
2021	9	27	0	26	40	0	0	0	0	0	0	0	14.76	0	0	10.4	0.1	1.2
2021	9	27	0	36	40	0	0	0	0	0	0	0	14.75	0	0	10.4	0.1	1.2
2021	9	27	0	46	40	0	0	0	0	0	0	0	14.74	0	0	10.4	0.1	1.2
2021	9	27	0	56	40	0	0	0	0	0	0	0	14.73	0	0	10.4	0.1	1.2
2021	9	27	1	6	40	0	0	0	0	0	0	0	14.72	0	0	10.4	0.1	1.2
2021	9	27	1	16	40	0	0	0	0	0	0	0	14.71	0	0	10.4	0.1	1.2
2021	9	27	1	26	40	0	0	0	0	0	0	0	14.7	0	0	10.4	0.1	1.2
2021	9	27	1	36	40	0	0	0	0	0	0	0	14.69	0	0	10.2	0.1	1.2
2021	9	27	1	46	40	0	0	0	0	0	0	0	14.68	0	0	10.2	0.1	1.2
2021	9	27	1	56	40	0	0	0	0	0	0	0	14.67	0	0	10.2	0.1	1.2
2021	9	27	2	6	40	0	0	0	0	0	0	0	14.65	0	0	10.2	0.1	1.2
2021	9	27	2	16	40	0	0	0	0	0	0	0	14.65	0	0	10.2	0.1	1.2
2021	9	27	2	26	40	0	0	0	0	0	0	0	14.63	0	0	10.2	0.1	1.2
2021	9	27	2	36	40	0	0	0	0	0	0	0	14.62	0	0	10.2	0.1	1.2
2021	9	27	2	46	40	0	0	0	0	0	0	0	14.61	0	0	10.2	0.1	1.2
2021	9	27	2	56	40	0	0	0	0	0	0	0	14.59	0	0	10	0.1	1.2
2021	9	27	3	6	40	0	0	0	0	0	0	0	14.57	0	0	10	0.1	1.2
2021	9	27	3	16	40	0	0	0	0	0	0	0	14.56	0	0	10	0.1	1.2
2021	9	27	3	26	40	0	0	0	0	0	0	0	14.55	0	0	10	0.1	1.2
2021	9	27	3	36	40	0	0	0	0	0	0	0	14.54	0	0	10	0.1	1.2
2021	9	27	3	46	40	0	0	0	0	0	0	0	14.52	0	0	9.8	0.1	1.2
2021	9	27	3	56	40	0	0	0	0	0	0	0	14.51	0	0	10.2	0.1	1.2
2021	9	27	4	6	40	0	0	0	0	0	0	0	14.5	0	0	10.2	0.1	1.2
2021	9	27	4	16	40	0	0	0	0	0	0	0	14.48	0	0	10.2	0.1	1.2
2021	9	27	4	26	40	0	0	0	0	0	0	0	14.47	0	0	10	0.1	1.2
2021	9	27	4	36	40	0	0	0	0	0	0	0	14.45	0	0	10	0.1	1.2
2021	9	27	4	46	40	0	0	0	0	0	0	0	14.44	0	0	10	0.1	1.2
2021	9	27	4	56	40	0	0	0	0	0	0	0	14.42	0	0	10	0.1	1.2
2021	9	27	5	6	40	0	0	0	0	0	0	0	14.41	0	0	10.4	0.1	1.2
2021	9	27	5	16	40	0	0	0	0	0	0	0	14.39	0	0	10.4	0.1	1.2
2021	9	27	5	26	40	0	0	0	0	0	0	0	14.38	0	0	10.2	0.1	1.2
2021	9	27	5	36	40	0	0	0	0	0	0	0	14.36	0	0	10.2	0.1	1.2
2021	9	27	5	46	40	0	0	0	0	0	0	0	14.35	0	0	10.2	0.1	1.2
2021	9	27	5	56	40	0	0	0	0	0	0	0	14.33	0	0	10.2	0.1	1.2
2021	9	27	6	6	40	0	0	0	0	0	0	0	14.32	0	0	10.2	0.1	1.2
2021	9	27	6	16	40	0	0	0	0	0	0	0	14.3	0	0	10.2	0.1	1.2
2021	9	27	6	26	40	0	0	0	0	0	0	0	14.29	0	0	10.2	0.1	1.2
2021	9	27	6	36	40	0	0	0	0	0	0	0	14.27	0	0	10.2	0.1	1.2
2021	9	27	6	46	40	0	0	0	0	0	0	0	14.26	0	0	10.2	0.1	1.2
2021	9	27	6	56	40	0	0	0	0	0	0	0	14.24	0	0	10.2	0.1	1.2
2021	9	27	7	6	40	0	0	0	0	0	0	0	14.23	0	0	10.2	0.1	1.2
2021	9	27	7	16	40	0	0	0	0	0	0	0	14.22	0	0	10.2	0.1	1.2
2021	9	27	7	26	40	0	0	0	0	0	0	0	14.21	0	0	10.2	0.1	1.2
2021	9	27	7	36	40	0	0	0	0	0	0	0	14.19	0	0	10.2	0.1	1.2
2021	9	27	7	46	40	0	0	0	0	0	0	0	14.18	0	0	10.2	0.1	1.2
2021	9	27	7	56	40	0	0	0	0	0	0	0	14.18	0	0	10.2	0.1	1.2

### Reinhackle (0365)

Year	Month	Day	Hour	Minute	Second	IceDetection	Heading	Pitch	Roll	StdDevHeading	StdDevPitch	StdDevRoll	Temperature	Pressure	StdDevPressure	Voltage	CellBegin	CellEnd
2021	9	27	8	6	40	0	0	0	0	0	0	0	14.17	0	0	10.2	0.1	1.2
2021	9	27	8	16	40	0	0	0	0	0	0	0	14.17	0	0	10.2	0.1	1.2
2021	9	27	8	26	40	0	0	0	0	0	0	0	14.16	0	0	10.4	0.1	1.2
2021	9	27	8	36	40	0	0	0	0	0	0	0	14.16	0	0	10.4	0.1	1.2
2021	9	27	8	46	40	0	0	0	0	0	0	0	14.16	0	0	10.6	0.1	1.2
2021	9	27	8	56	40	0	0	0	0	0	0	0	14.17	0	0	10.8	0.1	1.2
2021	9	27	9	6	40	0	0	0	0	0	0	0	14.17	0	0	10.8	0.1	1.2
2021	9	27	9	16	40	0	0	0	0	0	0	0	14.18	0	0	11	0.1	1.2
2021	9	27	9	26	40	0	0	0	0	0	0	0	14.18	0	0	11	0.1	1.2
2021	9	27	9	36	40	0	0	0	0	0	0	0	14.2	0	0	11	0.1	1.2
2021	9	27	9	46	40	0	0	0	0	0	0	0	14.2	0	0	11	0.1	1.2
2021	9	27	9	56	40	0	0	0	0	0	0	0	14.21	0	0	11	0.1	1.2
2021	9	27	10	6	40	0	0	0	0	0	0	0	14.23	0	0	11.2	0.1	1.2
2021	9	27	10	16	40	0	0	0	0	0	0	0	14.24	0	0	11.4	0.1	1.2
2021	9	27	10	26	40	0	0	0	0	0	0	0	14.26	0	0	11.4	0.1	1.2
2021	9	27	10	36	40	0	0	0	0	0	0	0	14.27	0	0	11.2	0.1	1.2
2021	9	27	10	46	40	0	0	0	0	0	0	0	14.29	0	0	11.2	0.1	1.2
2021	9	27	10	56	40	0	0	0	0	0	0	0	14.3	0	0	11.2	0.1	1.2
2021	9	27	11	6	40	0	0	0	0	0	0	0	14.31	0	0	11	0.1	1.2
2021	9	27	11	16	40	0	0	0	0	0	0	0	14.33	0	0	10.8	0.1	1.2
2021	9	27	11	26	40	0	0	0	0	0	0	0	14.34	0	0	10.8	0.1	1.2
2021	9	27	11	36	40	0	0	0	0	0	0	0	14.35	0	0	10.8	0.1	1.2
2021	9	27	11	46	40	0	0	0	0	0	0	0	14.37	0	0	10.8	0.1	1.2
2021	9	27	11	56	40	0	0	0	0	0	0	0	14.38	0	0	11	0.1	1.2
2021	9	27	12	6	40	0	0	0	0	0	0	0	14.4	0	0	10.8	0.1	1.2
2021	9	27	12	16	40	0	0	0	0	0	0	0	14.4	0	0	10.8	0.1	1.2
2021	9	27	12	26	40	0	0	0	0	0	0	0	14.42	0	0	10.8	0.1	1.2
2021	9	27	12	36	40	0	0	0	0	0	0	0	14.43	0	0	10.8	0.1	1.2
2021	9	27	12	46	40	0	0	0	0	0	0	0	14.45	0	0	11	0.1	1.2
2021	9	27	12	56	40	0	0	0	0	0	0	0	14.48	0	0	11.2	0.1	1.2
2021	9	27	13	6	40	0	0	0	0	0	0	0	14.49	0	0	11	0.1	1.2
2021	9	27	13	16	40	0	0	0	0	0	0	0	14.51	0	0	11	0.1	1.2
2021	9	27	13	26	40	0	0	0	0	0	0	0	14.52	0	0	11	0.1	1.2
2021	9	27	13	36	40	0	0	0	0	0	0	0	14.54	0	0	11	0.1	1.2
2021	9	27	13	46	40	0	0	0	0	0	0	0	14.55	0	0	11.2	0.1	1.2
2021	9	27	13	56	40	0	0	0	0	0	0	0	14.57	0	0	11.4	0.1	1.2
2021	9	27	14	6	40	0	0	0	0	0	0	0	14.58	0	0	11.4	0.1	1.2
2021	9	27	14	16	40	0	0	0	0	0	0	0	14.59	0	0	11.4	0.1	1.2
2021	9	27	14	26	40	0	0	0	0	0	0	0	14.62	0	0	11.2	0.1	1.2
2021	9	27	14	36	40	0	0	0	0	0	0	0	14.63	0	0	11.2	0.1	1.2
2021	9	27	14	46	40	0	0	0	0	0	0	0	14.65	0	0	11.2	0.1	1.2
2021	9	27	14	56	40	0	0	0	0	0	0	0	14.66	0	0	11	0.1	1.2
2021	9	27	15	6	40	0	0	0	0	0	0	0	14.68	0	0	11	0.1	1.2
2021	9	27	15	16	40	0	0	0	0	0	0	0	14.69	0	0	10.8	0.1	1.2
2021	9	27	15	26	40	0	0	0	0	0	0	0	14.71	0	0	10.8	0.1	1.2
2021	9	27	15	36	40	0	0	0	0	0	0	0	14.72	0	0	10.6	0.1	1.2
2021	9	27	15	46	40	0	0	0	0	0	0	0	14.73	0	0	10.6	0.1	1.2
2021	9	27	15	56	40	0	0	0	0	0	0	0	14.74	0	0	10.4	0.1	1.2

### Reinhackle (0365)

Year	Month	Day	Hour	Minute	Second	IceDetection	Heading	Pitch	Roll	StdDevHeading	StdDevPitch	StdDevRoll	Temperature	Pressure	StdDevPressure	Voltage	CellBegin	CellEnd
2021	9	27	16	6	40	0	0	0	0	0	0	0	14.76	0	0	10.4	0.1	1.2
2021	9	27	16	16	40	0	0	0	0	0	0	0	14.77	0	0	10.4	0.1	1.2
2021	9	27	16	26	40	0	0	0	0	0	0	0	14.78	0	0	10.4	0.1	1.2
2021	9	27	16	36	40	0	0	0	0	0	0	0	14.79	0	0	10.2	0.1	1.2
2021	9	27	16	46	40	0	0	0	0	0	0	0	14.8	0	0	10	0.1	1.2
2021	9	27	16	56	40	0	0	0	0	0	0	0	14.81	0	0	9.8	0.1	1.2
2021	9	27	17	6	40	0	0	0	0	0	0	0	14.82	0	0	11	0.1	1.2
2021	9	27	17	16	40	0	0	0	0	0	0	0	14.83	0	0	11.2	0.1	1.2
2021	9	27	17	26	40	0	0	0	0	0	0	0	14.84	0	0	11	0.1	1.2
2021	9	27	17	36	40	0	0	0	0	0	0	0	14.85	0	0	11	0.1	1.2
2021	9	27	17	46	40	0	0	0	0	0	0	0	14.85	0	0	11	0.1	1.2
2021	9	27	17	56	40	0	0	0	0	0	0	0	14.86	0	0	11	0.1	1.2
2021	9	27	18	6	40	0	0	0	0	0	0	0	14.87	0	0	11	0.1	1.2
2021	9	27	18	16	40	0	0	0	0	0	0	0	14.87	0	0	11	0.1	1.2
2021	9	27	18	26	40	0	0	0	0	0	0	0	14.87	0	0	10.8	0.1	1.2
2021	9	27	18	36	40	0	0	0	0	0	0	0	14.88	0	0	10.8	0.1	1.2
2021	9	27	18	46	40	0	0	0	0	0	0	0	14.89	0	0	10.8	0.1	1.2
2021	9	27	18	56	40	0	0	0	0	0	0	0	14.89	0	0	10.8	0.1	1.2
2021	9	27	19	6	40	0	0	0	0	0	0	0	14.89	0	0	10.8	0.1	1.2
2021	9	27	19	16	40	0	0	0	0	0	0	0	14.89	0	0	10.8	0.1	1.2
2021	9	27	19	26	40	0	0	0	0	0	0	0	14.89	0	0	10.8	0.1	1.2
2021	9	27	19	36	40	0	0	0	0	0	0	0	14.89	0	0	10.8	0.1	1.2
2021	9	27	19	46	40	0	0	0	0	0	0	0	14.89	0	0	10.6	0.1	1.2
2021	9	27	19	56	40	0	0	0	0	0	0	0	14.89	0	0	10.6	0.1	1.2
2021	9	27	20	6	40	0	0	0	0	0	0	0	14.88	0	0	10.4	0.1	1.2
2021	9	27	20	16	40	0	0	0	0	0	0	0	14.88	0	0	10.2	0.1	1.2
2021	9	27	20	26	40	0	0	0	0	0	0	0	14.87	0	0	10.4	0.1	1.2
2021	9	27	20	36	40	0	0	0	0	0	0	0	14.87	0	0	10.2	0.1	1.2
2021	9	27	20	46	40	0	0	0	0	0	0	0	14.86	0	0	10	0.1	1.2
2021	9	27	20	56	40	0	0	0	0	0	0	0	14.85	0	0	9.8	0.1	1.2
2021	9	27	21	6	40	0	0	0	0	0	0	0	14.84	0	0	9.8	0.1	1.2
2021	9	27	21	16	40	0	0	0	0	0	0	0	14.83	0	0	9.8	0.1	1.2
2021	9	27	21	26	40	0	0	0	0	0	0	0	14.82	0	0	9.6	0.1	1.2
2021	9	27	21	36	40	0	0	0	0	0	0	0	14.81	0	0	9.6	0.1	1.2
2021	9	27	21	46	40	0	0	0	0	0	0	0	14.8	0	0	9.6	0.1	1.2
2021	9	27	21	56	40	0	0	0	0	0	0	0	14.79	0	0	9.6	0.1	1.2
2021	9	27	22	6	40	0	0	0	0	0	0	0	14.78	0	0	9.8	0.1	1.2
2021	9	27	22	16	40	0	0	0	0	0	0	0	14.77	0	0	9.8	0.1	1.2
2021	9	27	22	26	40	0	0	0	0	0	0	0	14.76	0	0	10	0.1	1.2
2021	9	27	22	36	40	0	0	0	0	0	0	0	14.74	0	0	10	0.1	1.2
2021	9	27	22	46	40	0	0	0	0	0	0	0	14.73	0	0	10	0.1	1.2
2021	9	27	22	56	40	0	0	0	0	0	0	0	14.71	0	0	10	0.1	1.2
2021	9	27	23	6	40	0	0	0	0	0	0	0	14.7	0	0	9.6	0.1	1.2
2021	9	27	23	16	40	0	0	0	0	0	0	0	14.68	0	0	9.4	0.1	1.2
2021	9	27	23	26	40	0	0	0	0	0	0	0	14.67	0	0	9.4	0.1	1.2
2021	9	27	23	36	40	0	0	0	0	0	0	0	14.66	0	0	9.4	0.1	1.2
2021	9	27	23	46	40	0	0	0	0	0	0	0	14.65	0	0	9.4	0.1	1.2
2021	9	27	23	56	40	0	0	0	0	0	0	0	14.63	0	0	9.4	0.1	1.2

### Reinhackle (0365)

Year	Month	Day	Hour	Minute	Second	IceDetection	Heading	Pitch	Roll	StdDevHeading	StdDevPitch	StdDevRoll	Temperature	Pressure	StdDevPressure	Voltage	CellBegin	CellEnd
2021	9	28	0	6	40	0	0	0	0	0	0	0	14.62	0	0	9.4	0.1	1.2
2021	9	28	0	16	40	0	0	0	0	0	0	0	14.6	0	0	9.8	0.1	1.2
2021	9	28	0	26	40	0	0	0	0	0	0	0	14.58	0	0	9.8	0.1	1.2
2021	9	28	0	36	40	0	0	0	0	0	0	0	14.57	0	0	10	0.1	1.2
2021	9	28	0	46	40	0	0	0	0	0	0	0	14.55	0	0	10.2	0.1	1.2
2021	9	28	0	56	40	0	0	0	0	0	0	0	14.54	0	0	10.2	0.1	1.2
2021	9	28	1	6	40	0	0	0	0	0	0	0	14.52	0	0	10.2	0.1	1.2
2021	9	28	1	16	40	0	0	0	0	0	0	0	14.51	0	0	10.2	0.1	1.2
2021	9	28	1	26	40	0	0	0	0	0	0	0	14.5	0	0	10.2	0.1	1.2
2021	9	28	1	36	40	0	0	0	0	0	0	0	14.47	0	0	10	0.1	1.2
2021	9	28	1	46	40	0	0	0	0	0	0	0	14.46	0	0	10	0.1	1.2
2021	9	28	1	56	40	0	0	0	0	0	0	0	14.44	0	0	10	0.1	1.2
2021	9	28	2	6	40	0	0	0	0	0	0	0	14.42	0	0	10.4	0.1	1.2
2021	9	28	2	16	40	0	0	0	0	0	0	0	14.41	0	0	10.2	0.1	1.2
2021	9	28	2	26	40	0	0	0	0	0	0	0	14.39	0	0	10.2	0.1	1.2
2021	9	28	2	36	40	0	0	0	0	0	0	0	14.37	0	0	10.2	0.1	1.2
2021	9	28	2	46	40	0	0	0	0	0	0	0	14.35	0	0	10.2	0.1	1.2
2021	9	28	2	56	40	0	0	0	0	0	0	0	14.33	0	0	10	0.1	1.2
2021	9	28	3	6	40	0	0	0	0	0	0	0	14.31	0	0	10	0.1	1.2
2021	9	28	3	16	40	0	0	0	0	0	0	0	14.3	0	0	10	0.1	1.2
2021	9	28	3	26	40	0	0	0	0	0	0	0	14.28	0	0	10	0.1	1.2
2021	9	28	3	36	40	0	0	0	0	0	0	0	14.26	0	0	10	0.1	1.2
2021	9	28	3	46	40	0	0	0	0	0	0	0	14.24	0	0	10	0.1	1.2
2021	9	28	3	56	40	0	0	0	0	0	0	0	14.23	0	0	10	0.1	1.2
2021	9	28	4	6	40	0	0	0	0	0	0	0	14.21	0	0	10	0.1	1.2
2021	9	28	4	16	40	0	0	0	0	0	0	0	14.2	0	0	10	0.1	1.2
2021	9	28	4	26	40	0	0	0	0	0	0	0	14.18	0	0	10	0.1	1.2
2021	9	28	4	36	40	0	0	0	0	0	0	0	14.17	0	0	10	0.1	1.2
2021	9	28	4	46	40	0	0	0	0	0	0	0	14.15	0	0	9.8	0.1	1.2
2021	9	28	4	56	40	0	0	0	0	0	0	0	14.13	0	0	9.8	0.1	1.2
2021	9	28	5	6	40	0	0	0	0	0	0	0	14.12	0	0	9.8	0.1	1.2
2021	9	28	5	16	40	0	0	0	0	0	0	0	14.1	0	0	9.8	0.1	1.2
2021	9	28	5	26	40	0	0	0	0	0	0	0	14.08	0	0	9.8	0.1	1.2
2021	9	28	5	36	40	0	0	0	0	0	0	0	14.07	0	0	9.8	0.1	1.2
2021	9	28	5	46	40	0	0	0	0	0	0	0	14.05	0	0	9.8	0.1	1.2
2021	9	28	5	56	40	0	0	0	0	0	0	0	14.03	0	0	9.8	0.1	1.2
2021	9	28	6	6	40	0	0	0	0	0	0	0	14.02	0	0	9.8	0.1	1.2
2021	9	28	6	16	40	0	0	0	0	0	0	0	14	0	0	9.8	0.1	1.2
2021	9	28	6	26	40	0	0	0	0	0	0	0	13.98	0	0	9.8	0.1	1.2
2021	9	28	6	36	40	0	0	0	0	0	0	0	13.96	0	0	9.8	0.1	1.2
2021	9	28	6	46	40	0	0	0	0	0	0	0	13.95	0	0	9.8	0.1	1.2
2021	9	28	6	56	40	0	0	0	0	0	0	0	13.93	0	0	9.8	0.1	1.2
2021	9	28	7	6	40	0	0	0	0	0	0	0	13.92	0	0	9.8	0.1	1.2
2021	9	28	7	16	40	0	0	0	0	0	0	0	13.89	0	0	9.8	0.1	1.2
2021	9	28	7	26	40	0	0	0	0	0	0	0	13.88	0	0	9.8	0.1	1.2
2021	9	28	7	36	40	0	0	0	0	0	0	0	13.87	0	0	10	0.1	1.2
2021	9	28	7	46	40	0	0	0	0	0	0	0	13.86	0	0	10.2	0.1	1.2
2021	9	28	7	56	40	0	0	0	0	0	0	0	13.85	0	0	10.2	0.1	1.2



### Reinhackle (0365)

Year	Month	Day	Hour	Minute	Second	IceDetection	Heading	Pitch	Roll	StdDevHeading	StdDevPitch	StdDevRoll	Temperature	Pressure	StdDevPressure	Voltage	CellBegin	CellEnd
2021	9	28	8	6	40	0	0	0	0	0	0	0	13.84	0	0	10.2	0.1	1.2
2021	9	28	8	16	40	0	0	0	0	0	0	0	13.84	0	0	10.6	0.1	1.2
2021	9	28	8	26	40	0	0	0	0	0	0	0	13.83	0	0	10.6	0.1	1.2
2021	9	28	8	36	40	0	0	0	0	0	0	0	13.83	0	0	10.4	0.1	1.2
2021	9	28	8	46	40	0	0	0	0	0	0	0	13.84	0	0	10.6	0.1	1.2
2021	9	28	8	56	40	0	0	0	0	0	0	0	13.85	0	0	10.6	0.1	1.2
2021	9	28	9	6	40	0	0	0	0	0	0	0	13.85	0	0	10.6	0.1	1.2
2021	9	28	9	16	40	0	0	0	0	0	0	0	13.85	0	0	11.4	0.1	1.2
2021	9	28	9	26	40	0	0	0	0	0	0	0	13.85	0	0	11	0.1	1.2
2021	9	28	9	36	40	0	0	0	0	0	0	0	13.85	0	0	11	0.1	1.2
2021	9	28	9	46	40	0	0	0	0	0	0	0	13.85	0	0	10.8	0.1	1.2
2021	9	28	9	56	40	0	0	0	0	0	0	0	13.96	0	0	11.2	0.1	1.2
2021	9	28	10	6	40	0	0	0	0	0	0	0	13.99	0	0	11.2	0.1	1.2
2021	9	28	10	16	40	0	0	0	0	0	0	0	14.02	0	0	12.2	0.1	1.2
2021	9	28	10	26	40	0	0	0	0	0	0	0	14.05	0	0	12	0.1	1.2
2021	9	28	10	36	40	0	0	0	0	0	0	0	14.06	0	0	12.2	0.1	1.2
2021	9	28	10	46	40	0	0	0	0	0	0	0	14.09	0	0	12.2	0.1	1.2
2021	9	28	10	56	40	0	0	0	0	0	0	0	14.1	0	0	12	0.1	1.2
2021	9	28	11	6	40	0	0	0	0	0	0	0	14.11	0	0	11.8	0.1	1.2
2021	9	28	11	16	40	0	0	0	0	0	0	0	14.08	0	0	12.2	0.1	1.2
2021	9	28	11	26	40	0	0	0	0	0	0	0	14.05	0	0	12.6	0.1	1.2
2021	9	28	11	36	40	0	0	0	0	0	0	0	14.1	0	0	12.6	0.1	1.2
2021	9	28	11	46	40	0	0	0	0	0	0	0	14.13	0	0	12.6	0.1	1.2
2021	9	28	11	56	40	0	0	0	0	0	0	0	14.18	0	0	12.4	0.1	1.2
2021	9	28	12	6	40	0	0	0	0	0	0	0	14.22	0	0	12	0.1	1.2
2021	9	28	12	16	40	0	0	0	0	0	0	0	14.23	0	0	11.8	0.1	1.2
2021	9	28	12	26	40	0	0	0	0	0	0	0	14.25	0	0	12.4	0.1	1.2
2021	9	28	12	36	40	0	0	0	0	0	0	0	14.27	0	0	12.4	0.1	1.2
2021	9	28	12	46	40	0	0	0	0	0	0	0	14.28	0	0	12.2	0.1	1.2
2021	9	28	12	56	40	0	0	0	0	0	0	0	14.3	0	0	12	0.1	1.2
2021	9	28	13	6	40	0	0	0	0	0	0	0	14.32	0	0	11.8	0.1	1.2
2021	9	28	13	16	40	0	0	0	0	0	0	0	14.26	0	0	11.8	0.1	1.2
2021	9	28	13	26	40	0	0	0	0	0	0	0	14.29	0	0	12.4	0.1	1.2
2021	9	28	13	36	40	0	0	0	0	0	0	0	14.27	0	0	12.4	0.1	1.2
2021	9	28	13	46	40	0	0	0	0	0	0	0	14.27	0	0	12.2	0.1	1.2
2021	9	28	13	56	40	0	0	0	0	0	0	0	14.3	0	0	11.4	0.1	1.2
2021	9	28	14	6	40	0	0	0	0	0	0	0	14.36	0	0	11.4	0.1	1.2
2021	9	28	14	16	40	0	0	0	0	0	0	0	14.35	0	0	11.4	0.1	1.2
2021	9	28	14	26	40	0	0	0	0	0	0	0	14.37	0	0	11.4	0.1	1.2
2021	9	28	14	36	40	0	0	0	0	0	0	0	14.36	0	0	11.2	0.1	1.2
2021	9	28	14	46	40	0	0	0	0	0	0	0	14.38	0	0	11.2	0.1	1.2
2021	9	28	14	56	40	0	0	0	0	0	0	0	14.39	0	0	11.2	0.1	1.2
2021	9	28	15	6	40	0	0	0	0	0	0	0	14.44	0	0	11.2	0.1	1.2
2021	9	28	15	16	40	0	0	0	0	0	0	0	14.44	0	0	11.2	0.1	1.2
2021	9	28	15	26	40	0	0	0	0	0	0	0	14.45	0	0	11	0.1	1.2
2021	9	28	15	36	40	0	0	0	0	0	0	0	14.45	0	0	11	0.1	1.2
2021	9	28	15	46	40	0	0	0	0	0	0	0	14.45	0	0	11	0.1	1.2
2021	9	28	15	56	40	0	0	0	0	0	0	0	14.46	0	0	11	0.1	1.2

### Reinhackle (0365)

Year	Month	Day	Hour	Minute	Second	IceDetection	Heading	Pitch	Roll	StdDevHeading	StdDevPitch	StdDevRoll	Temperature	Pressure	StdDevPressure	Voltage	CellBegin	CellEnd
2021	9	28	16	6	40	0	0	0	0	0	0	0	14.46	0	0	11	0.1	1.2
2021	9	28	16	16	40	0	0	0	0	0	0	0	14.46	0	0	11	0.1	1.2
2021	9	28	16	26	40	0	0	0	0	0	0	0	14.47	0	0	10.8	0.1	1.2
2021	9	28	16	36	40	0	0	0	0	0	0	0	14.47	0	0	10.6	0.1	1.2
2021	9	28	16	46	40	0	0	0	0	0	0	0	14.48	0	0	10.6	0.1	1.2
2021	9	28	16	56	40	0	0	0	0	0	0	0	14.49	0	0	12.2	0.1	1.2
2021	9	28	17	6	40	0	0	0	0	0	0	0	14.5	0	0	12.4	0.1	1.2
2021	9	28	17	16	40	0	0	0	0	0	0	0	14.5	0	0	12.2	0.1	1.2
2021	9	28	17	26	40	0	0	0	0	0	0	0	14.5	0	0	12	0.1	1.2
2021	9	28	17	36	40	0	0	0	0	0	0	0	14.5	0	0	12	0.1	1.2
2021	9	28	17	46	40	0	0	0	0	0	0	0	14.5	0	0	12	0.1	1.2
2021	9	28	17	56	40	0	0	0	0	0	0	0	14.49	0	0	11.8	0.1	1.2
2021	9	28	18	6	40	0	0	0	0	0	0	0	14.5	0	0	11.8	0.1	1.2
2021	9	28	18	16	40	0	0	0	0	0	0	0	14.49	0	0	11.8	0.1	1.2
2021	9	28	18	26	40	0	0	0	0	0	0	0	14.48	0	0	11.8	0.1	1.2
2021	9	28	18	36	40	0	0	0	0	0	0	0	14.48	0	0	11.8	0.1	1.2
2021	9	28	18	46	40	0	0	0	0	0	0	0	14.48	0	0	11.8	0.1	1.2
2021	9	28	18	56	40	0	0	0	0	0	0	0	14.47	0	0	11.8	0.1	1.2
2021	9	28	19	6	40	0	0	0	0	0	0	0	14.46	0	0	11.4	0.1	1.2
2021	9	28	19	16	40	0	0	0	0	0	0	0	14.46	0	0	10.4	0.1	1.2
2021	9	28	19	26	40	0	0	0	0	0	0	0	14.45	0	0	10.2	0.1	1.2
2021	9	28	19	36	40	0	0	0	0	0	0	0	14.44	0	0	10.6	0.1	1.2
2021	9	28	19	46	40	0	0	0	0	0	0	0	14.44	0	0	10.6	0.1	1.2
2021	9	28	19	56	40	0	0	0	0	0	0	0	14.43	0	0	10.6	0.1	1.2
2021	9	28	20	6	40	0	0	0	0	0	0	0	14.41	0	0	10.6	0.1	1.2
2021	9	28	20	16	40	0	0	0	0	0	0	0	14.4	0	0	10.8	0.1	1.2
2021	9	28	20	26	40	0	0	0	0	0	0	0	14.39	0	0	10.8	0.1	1.2
2021	9	28	20	36	40	0	0	0	0	0	0	0	14.38	0	0	10.6	0.1	1.2
2021	9	28	20	46	40	0	0	0	0	0	0	0	14.37	0	0	10.6	0.1	1.2
2021	9	28	20	56	40	0	0	0	0	0	0	0	14.36	0	0	10.8	0.1	1.2
2021	9	28	21	6	40	0	0	0	0	0	0	0	14.35	0	0	10.8	0.1	1.2
2021	9	28	21	16	40	0	0	0	0	0	0	0	14.33	0	0	10.6	0.1	1.2
2021	9	28	21	26	40	0	0	0	0	0	0	0	14.32	0	0	10.8	0.1	1.2
2021	9	28	21	36	40	0	0	0	0	0	0	0	14.31	0	0	10.8	0.1	1.2
2021	9	28	21	46	40	0	0	0	0	0	0	0	14.31	0	0	10.8	0.1	1.2
2021	9	28	21	56	40	0	0	0	0	0	0	0	14.3	0	0	10.4	0.1	1.2
2021	9	28	22	6	40	0	0	0	0	0	0	0	14.29	0	0	10.4	0.1	1.2
2021	9	28	22	16	40	0	0	0	0	0	0	0	14.28	0	0	10.2	0.1	1.2
2021	9	28	22	26	40	0	0	0	0	0	0	0	14.27	0	0	10.8	0.1	1.2
2021	9	28	22	36	40	0	0	0	0	0	0	0	14.25	0	0	10.8	0.1	1.2
2021	9	28	22	46	40	0	0	0	0	0	0	0	14.23	0	0	10.8	0.1	1.2
2021	9	28	22	56	40	0	0	0	0	0	0	0	14.22	0	0	10.8	0.1	1.2
2021	9	28	23	6	40	0	0	0	0	0	0	0	14.21	0	0	10.8	0.1	1.2
2021	9	28	23	16	40	0	0	0	0	0	0	0	14.19	0	0	10.8	0.1	1.2
2021	9	28	23	26	40	0	0	0	0	0	0	0	14.17	0	0	11	0.1	1.2
2021	9	28	23	36	40	0	0	0	0	0	0	0	14.16	0	0	11	0.1	1.2
2021	9	28	23	46	40	0	0	0	0	0	0	0	14.14	0	0	11	0.1	1.2
2021	9	28	23	56	40	0	0	0	0	0	0	0	14.13	0	0	11	0.1	1.2

### Reinhackle (0365)

Year	Month	Day	Hour	Minute	Second	IceDetection	Heading	Pitch	Roll	StdDevHeading	StdDevPitch	StdDevRoll	Temperature	Pressure	StdDevPressure	Voltage	CellBegin	CellEnd
2021	9	29	0	6	40	0	0	0	0	0	0	0	14.12	0	0	11	0.1	1.2
2021	9	29	0	16	40	0	0	0	0	0	0	0	14.11	0	0	11	0.1	1.2
2021	9	29	0	26	40	0	0	0	0	0	0	0	14.1	0	0	11	0.1	1.2
2021	9	29	0	36	40	0	0	0	0	0	0	0	14.09	0	0	11	0.1	1.2
2021	9	29	0	46	40	0	0	0	0	0	0	0	14.07	0	0	11	0.1	1.2
2021	9	29	0	56	40	0	0	0	0	0	0	0	14.06	0	0	11	0.1	1.2
2021	9	29	1	6	40	0	0	0	0	0	0	0	14.04	0	0	11	0.1	1.2
2021	9	29	1	16	40	0	0	0	0	0	0	0	14.03	0	0	11	0.1	1.2
2021	9	29	1	26	40	0	0	0	0	0	0	0	14.01	0	0	11	0.1	1.2
2021	9	29	1	36	40	0	0	0	0	0	0	0	14	0	0	11	0.1	1.2
2021	9	29	1	46	40	0	0	0	0	0	0	0	13.99	0	0	11	0.1	1.2
2021	9	29	1	56	40	0	0	0	0	0	0	0	13.97	0	0	11	0.1	1.2
2021	9	29	2	6	40	0	0	0	0	0	0	0	13.95	0	0	11	0.1	1.2
2021	9	29	2	16	40	0	0	0	0	0	0	0	13.94	0	0	11	0.1	1.2
2021	9	29	2	26	40	0	0	0	0	0	0	0	13.92	0	0	11	0.1	1.2
2021	9	29	2	36	40	0	0	0	0	0	0	0	13.9	0	0	11	0.1	1.2
2021	9	29	2	46	40	0	0	0	0	0	0	0	13.88	0	0	11	0.1	1.2
2021	9	29	2	56	40	0	0	0	0	0	0	0	13.86	0	0	11	0.1	1.2
2021	9	29	3	6	40	0	0	0	0	0	0	0	13.84	0	0	11	0.1	1.2
2021	9	29	3	16	40	0	0	0	0	0	0	0	13.82	0	0	11	0.1	1.2
2021	9	29	3	26	40	0	0	0	0	0	0	0	13.8	0	0	11	0.1	1.2
2021	9	29	3	36	40	0	0	0	0	0	0	0	13.78	0	0	10.8	0.1	1.2
2021	9	29	3	46	40	0	0	0	0	0	0	0	13.76	0	0	10.8	0.1	1.2
2021	9	29	3	56	40	0	0	0	0	0	0	0	13.74	0	0	10.8	0.1	1.2
2021	9	29	4	6	40	0	0	0	0	0	0	0	13.73	0	0	10.8	0.1	1.2
2021	9	29	4	16	40	0	0	0	0	0	0	0	13.7	0	0	10.8	0.1	1.2
2021	9	29	4	26	40	0	0	0	0	0	0	0	13.68	0	0	10.8	0.1	1.2
2021	9	29	4	36	40	0	0	0	0	0	0	0	13.67	0	0	11	0.1	1.2
2021	9	29	4	46	40	0	0	0	0	0	0	0	13.65	0	0	11	0.1	1.2
2021	9	29	4	56	40	0	0	0	0	0	0	0	13.63	0	0	11	0.1	1.2
2021	9	29	5	6	40	0	0	0	0	0	0	0	13.61	0	0	11	0.1	1.2
2021	9	29	5	16	40	0	0	0	0	0	0	0	13.6	0	0	11	0.1	1.2
2021	9	29	5	26	40	0	0	0	0	0	0	0	13.58	0	0	11	0.1	1.2
2021	9	29	5	36	40	0	0	0	0	0	0	0	13.57	0	0	10.8	0.1	1.2
2021	9	29	5	46	40	0	0	0	0	0	0	0	13.55	0	0	10.8	0.1	1.2
2021	9	29	5	56	40	0	0	0	0	0	0	0	13.53	0	0	10.8	0.1	1.2
2021	9	29	6	6	40	0	0	0	0	0	0	0	13.52	0	0	10.8	0.1	1.2
2021	9	29	6	16	40	0	0	0	0	0	0	0	13.5	0	0	10.8	0.1	1.2
2021	9	29	6	26	40	0	0	0	0	0	0	0	13.48	0	0	10.8	0.1	1.2
2021	9	29	6	36	40	0	0	0	0	0	0	0	13.47	0	0	10.8	0.1	1.2
2021	9	29	6	46	40	0	0	0	0	0	0	0	13.45	0	0	10.8	0.1	1.2
2021	9	29	6	56	40	0	0	0	0	0	0	0	13.43	0	0	10.8	0.1	1.2
2021	9	29	7	6	40	0	0	0	0	0	0	0	13.42	0	0	10.8	0.1	1.2
2021	9	29	7	16	40	0	0	0	0	0	0	0	13.4	0	0	10.8	0.1	1.2
2021	9	29	7	26	40	0	0	0	0	0	0	0	13.38	0	0	10.8	0.1	1.2
2021	9	29	7	36	40	0	0	0	0	0	0	0	13.36	0	0	11	0.1	1.2
2021	9	29	7	46	40	0	0	0	0	0	0	0	13.35	0	0	11.4	0.1	1.2
2021	9	29	7	56	40	0	0	0	0	0	0	0	13.33	0	0	11.6	0.1	1.2

### Reinhackle (0365)

Year	Month	Day	Hour	Minute	Second	IceDetection	Heading	Pitch	Roll	StdDevHeading	StdDevPitch	StdDevRoll	Temperature	Pressure	StdDevPressure	Voltage	CellBegin	CellEnd
2021	9	29	8	6	40	0	0	0	0	0	0	0	13.32	0	0	11.8	0.1	1.2
2021	9	29	8	16	40	0	0	0	0	0	0	0	13.32	0	0	11.8	0.1	1.2
2021	9	29	8	26	40	0	0	0	0	0	0	0	13.31	0	0	11.8	0.1	1.2
2021	9	29	8	36	40	0	0	0	0	0	0	0	13.3	0	0	11.6	0.1	1.2
2021	9	29	8	46	40	0	0	0	0	0	0	0	13.3	0	0	11.6	0.1	1.2
2021	9	29	8	56	40	0	0	0	0	0	0	0	13.36	0	0	11.6	0.1	1.2
2021	9	29	9	6	40	0	0	0	0	0	0	0	13.38	0	0	11.4	0.1	1.2
2021	9	29	9	16	40	0	0	0	0	0	0	0	13.39	0	0	11.4	0.1	1.2
2021	9	29	9	26	40	0	0	0	0	0	0	0	13.41	0	0	11.4	0.1	1.2
2021	9	29	9	36	40	0	0	0	0	0	0	0	13.42	0	0	11.6	0.1	1.2
2021	9	29	9	46	40	0	0	0	0	0	0	0	13.43	0	0	11.8	0.1	1.2
2021	9	29	9	56	40	0	0	0	0	0	0	0	13.45	0	0	12.4	0.1	1.2
2021	9	29	10	6	40	0	0	0	0	0	0	0	13.46	0	0	13	0.1	1.2
2021	9	29	10	16	40	0	0	0	0	0	0	0	13.48	0	0	13	0.1	1.2
2021	9	29	10	26	40	0	0	0	0	0	0	0	13.51	0	0	12.4	0.1	1.2
2021	9	29	10	36	40	0	0	0	0	0	0	0	13.52	0	0	12.2	0.1	1.2
2021	9	29	10	46	40	0	0	0	0	0	0	0	13.55	0	0	12	0.1	1.2
2021	9	29	10	56	40	0	0	0	0	0	0	0	13.58	0	0	11.8	0.1	1.2
2021	9	29	11	6	40	0	0	0	0	0	0	0	13.59	0	0	11.6	0.1	1.2
2021	9	29	11	16	40	0	0	0	0	0	0	0	13.61	0	0	11.6	0.1	1.2
2021	9	29	11	26	40	0	0	0	0	0	0	0	13.63	0	0	12	0.1	1.2
2021	9	29	11	36	40	0	0	0	0	0	0	0	13.66	0	0	12	0.1	1.2
2021	9	29	11	46	40	0	0	0	0	0	0	0	13.68	0	0	11.8	0.1	1.2
2021	9	29	11	56	40	0	0	0	0	0	0	0	13.7	0	0	11.8	0.1	1.2
2021	9	29	12	6	40	0	0	0	0	0	0	0	13.7	0	0	11.8	0.1	1.2
2021	9	29	12	16	40	0	0	0	0	0	0	0	13.73	0	0	11.6	0.1	1.2
2021	9	29	12	26	40	0	0	0	0	0	0	0	13.74	0	0	11.6	0.1	1.2
2021	9	29	12	36	40	0	0	0	0	0	0	0	13.76	0	0	11.8	0.1	1.2
2021	9	29	12	46	40	0	0	0	0	0	0	0	13.79	0	0	11.6	0.1	1.2
2021	9	29	12	56	40	0	0	0	0	0	0	0	13.79	0	0	11.6	0.1	1.2
2021	9	29	13	6	40	0	0	0	0	0	0	0	13.83	0	0	11.4	0.1	1.2
2021	9	29	13	16	40	0	0	0	0	0	0	0	13.84	0	0	11.4	0.1	1.2
2021	9	29	13	26	40	0	0	0	0	0	0	0	13.86	0	0	11.8	0.1	1.2
2021	9	29	13	36	40	0	0	0	0	0	0	0	13.88	0	0	11.8	0.1	1.2
2021	9	29	13	46	40	0	0	0	0	0	0	0	13.88	0	0	11.4	0.1	1.2
2021	9	29	13	56	40	0	0	0	0	0	0	0	13.9	0	0	12.8	0.1	1.2
2021	9	29	14	6	40	0	0	0	0	0	0	0	13.93	0	0	12.8	0.1	1.2
2021	9	29	14	16	40	0	0	0	0	0	0	0	13.91	0	0	12.8	0.1	1.2
2021	9	29	14	26	40	0	0	0	0	0	0	0	13.91	0	0	12.8	0.1	1.2
2021	9	29	14	36	40	0	0	0	0	0	0	0	13.92	0	0	12.6	0.1	1.2
2021	9	29	14	46	40	0	0	0	0	0	0	0	13.94	0	0	12.6	0.1	1.2
2021	9	29	14	56	40	0	0	0	0	0	0	0	13.94	0	0	12.6	0.1	1.2
2021	9	29	15	6	40	0	0	0	0	0	0	0	13.95	0	0	12.6	0.1	1.2
2021	9	29	15	16	40	0	0	0	0	0	0	0	13.96	0	0	12.6	0.1	1.2
2021	9	29	15	26	40	0	0	0	0	0	0	0	13.96	0	0	12.6	0.1	1.2
2021	9	29	15	36	40	0	0	0	0	0	0	0	13.97	0	0	12.4	0.1	1.2
2021	9	29	15	46	40	0	0	0	0	0	0	0	13.97	0	0	12.4	0.1	1.2
2021	9	29	15	56	40	0	0	0	0	0	0	0	13.97	0	0	12.2	0.1	1.2

### Reinhackle (0365)

Year	Month	Day	Hour	Minute	Second	IceDetection	Heading	Pitch	Roll	StdDevHeading	StdDevPitch	StdDevRoll	Temperature	Pressure	StdDevPressure	Voltage	CellBegin	CellEnd
2021	9	29	16	6	40	0	0	0	0	0	0	0	13.97	0	0	12.2	0.1	1.2
2021	9	29	16	16	40	0	0	0	0	0	0	0	13.98	0	0	12.4	0.1	1.2
2021	9	29	16	26	40	0	0	0	0	0	0	0	13.94	0	0	12.4	0.1	1.2
2021	9	29	16	36	40	0	0	0	0	0	0	0	13.98	0	0	12.4	0.1	1.2
2021	9	29	16	46	40	0	0	0	0	0	0	0	13.98	0	0	12.4	0.1	1.2
2021	9	29	16	56	40	0	0	0	0	0	0	0	13.98	0	0	11.8	0.1	1.2
2021	9	29	17	6	40	0	0	0	0	0	0	0	13.97	0	0	11.6	0.1	1.2
2021	9	29	17	16	40	0	0	0	0	0	0	0	13.96	0	0	11.4	0.1	1.2
2021	9	29	17	26	40	0	0	0	0	0	0	0	13.96	0	0	11.2	0.1	1.2
2021	9	29	17	36	40	0	0	0	0	0	0	0	13.97	0	0	11	0.1	1.2
2021	9	29	17	46	40	0	0	0	0	0	0	0	13.97	0	0	11	0.1	1.2
2021	9	29	17	56	40	0	0	0	0	0	0	0	13.98	0	0	10.8	0.1	1.2
2021	9	29	18	6	40	0	0	0	0	0	0	0	13.98	0	0	10.8	0.1	1.2
2021	9	29	18	16	40	0	0	0	0	0	0	0	13.98	0	0	10.8	0.1	1.2
2021	9	29	18	26	40	0	0	0	0	0	0	0	13.98	0	0	10.8	0.1	1.2
2021	9	29	18	36	40	0	0	0	0	0	0	0	13.97	0	0	10.8	0.1	1.2
2021	9	29	18	46	40	0	0	0	0	0	0	0	13.97	0	0	10.8	0.1	1.2
2021	9	29	18	56	40	0	0	0	0	0	0	0	13.96	0	0	10.8	0.1	1.2
2021	9	29	19	6	40	0	0	0	0	0	0	0	13.95	0	0	10.6	0.1	1.2
2021	9	29	19	16	40	0	0	0	0	0	0	0	13.95	0	0	10.4	0.1	1.2
2021	9	29	19	26	40	0	0	0	0	0	0	0	13.93	0	0	10.6	0.1	1.2
2021	9	29	19	36	40	0	0	0	0	0	0	0	13.92	0	0	10.2	0.1	1.2
2021	9	29	19	46	40	0	0	0	0	0	0	0	13.91	0	0	10.8	0.1	1.2
2021	9	29	19	56	40	0	0	0	0	0	0	0	13.9	0	0	10.8	0.1	1.2
2021	9	29	20	6	40	0	0	0	0	0	0	0	13.88	0	0	10.6	0.1	1.2
2021	9	29	20	16	40	0	0	0	0	0	0	0	13.87	0	0	10.6	0.1	1.2
2021	9	29	20	26	40	0	0	0	0	0	0	0	13.85	0	0	11.2	0.1	1.2
2021	9	29	20	36	40	0	0	0	0	0	0	0	13.84	0	0	10.8	0.1	1.2
2021	9	29	20	46	40	0	0	0	0	0	0	0	13.82	0	0	10.8	0.1	1.2
2021	9	29	20	56	40	0	0	0	0	0	0	0	13.81	0	0	10.8	0.1	1.2
2021	9	29	21	6	40	0	0	0	0	0	0	0	13.79	0	0	11	0.1	1.2
2021	9	29	21	16	40	0	0	0	0	0	0	0	13.77	0	0	11	0.1	1.2
2021	9	29	21	26	40	0	0	0	0	0	0	0	13.76	0	0	11	0.1	1.2
2021	9	29	21	36	40	0	0	0	0	0	0	0	13.74	0	0	11	0.1	1.2
2021	9	29	21	46	40	0	0	0	0	0	0	0	13.72	0	0	11	0.1	1.2
2021	9	29	21	56	40	0	0	0	0	0	0	0	13.71	0	0	11	0.1	1.2
2021	9	29	22	6	40	0	0	0	0	0	0	0	13.69	0	0	11	0.1	1.2
2021	9	29	22	16	40	0	0	0	0	0	0	0	13.67	0	0	11	0.1	1.2
2021	9	29	22	26	40	0	0	0	0	0	0	0	13.66	0	0	11	0.1	1.2
2021	9	29	22	36	40	0	0	0	0	0	0	0	13.64	0	0	11	0.1	1.2
2021	9	29	22	46	40	0	0	0	0	0	0	0	13.62	0	0	10.8	0.1	1.2
2021	9	29	22	56	40	0	0	0	0	0	0	0	13.61	0	0	10.8	0.1	1.2
2021	9	29	23	6	40	0	0	0	0	0	0	0	13.59	0	0	10.8	0.1	1.2
2021	9	29	23	16	40	0	0	0	0	0	0	0	13.58	0	0	10.8	0.1	1.2
2021	9	29	23	26	40	0	0	0	0	0	0	0	13.57	0	0	10.8	0.1	1.2
2021	9	29	23	36	40	0	0	0	0	0	0	0	13.55	0	0	10.8	0.1	1.2
2021	9	29	23	46	40	0	0	0	0	0	0	0	13.53	0	0	10.8	0.1	1.2
2021	9	29	23	56	40	0	0	0	0	0	0	0	13.52	0	0	10.8	0.1	1.2

### Reinhackle (0365)

Year	Month	Day	Hour	Minute	Second	IceDetection	Heading	Pitch	Roll	StdDevHeading	StdDevPitch	StdDevRoll	Temperature	Pressure	StdDevPressure	Voltage	CellBegin	CellEnd
2021	9	30	0	6	40	0	0	0	0	0	0	0	13.5	0	0	10.8	0.1	1.2
2021	9	30	0	16	40	0	0	0	0	0	0	0	13.48	0	0	10.8	0.1	1.2
2021	9	30	0	26	40	0	0	0	0	0	0	0	13.47	0	0	10.8	0.1	1.2
2021	9	30	0	36	40	0	0	0	0	0	0	0	13.45	0	0	10.8	0.1	1.2
2021	9	30	0	46	40	0	0	0	0	0	0	0	13.43	0	0	10.8	0.1	1.2
2021	9	30	0	56	40	0	0	0	0	0	0	0	13.41	0	0	10.8	0.1	1.2
2021	9	30	1	6	40	0	0	0	0	0	0	0	13.39	0	0	10.8	0.1	1.2
2021	9	30	1	16	40	0	0	0	0	0	0	0	13.38	0	0	10.8	0.1	1.2
2021	9	30	1	26	40	0	0	0	0	0	0	0	13.35	0	0	10.6	0.1	1.2
2021	9	30	1	36	40	0	0	0	0	0	0	0	13.33	0	0	10.4	0.1	1.2
2021	9	30	1	46	40	0	0	0	0	0	0	0	13.31	0	0	10.8	0.1	1.2
2021	9	30	1	56	40	0	0	0	0	0	0	0	13.29	0	0	10.6	0.1	1.2
2021	9	30	2	6	40	0	0	0	0	0	0	0	13.28	0	0	10.6	0.1	1.2
2021	9	30	2	16	40	0	0	0	0	0	0	0	13.26	0	0	10.6	0.1	1.2
2021	9	30	2	26	40	0	0	0	0	0	0	0	13.25	0	0	11	0.1	1.2
2021	9	30	2	36	40	0	0	0	0	0	0	0	13.23	0	0	11	0.1	1.2
2021	9	30	2	46	40	0	0	0	0	0	0	0	13.21	0	0	10.8	0.1	1.2
2021	9	30	2	56	40	0	0	0	0	0	0	0	13.19	0	0	10.4	0.1	1.2
2021	9	30	3	6	40	0	0	0	0	0	0	0	13.17	0	0	10.4	0.1	1.2
2021	9	30	3	16	40	0	0	0	0	0	0	0	13.15	0	0	10.4	0.1	1.2
2021	9	30	3	26	40	0	0	0	0	0	0	0	13.13	0	0	10.6	0.1	1.2
2021	9	30	3	36	40	0	0	0	0	0	0	0	13.12	0	0	10.8	0.1	1.2
2021	9	30	3	46	40	0	0	0	0	0	0	0	13.1	0	0	10.8	0.1	1.2
2021	9	30	3	56	40	0	0	0	0	0	0	0	13.08	0	0	10.6	0.1	1.2
2021	9	30	4	6	40	0	0	0	0	0	0	0	13.07	0	0	10.6	0.1	1.2
2021	9	30	4	16	40	0	0	0	0	0	0	0	13.05	0	0	10.6	0.1	1.2
2021	9	30	4	26	40	0	0	0	0	0	0	0	13.03	0	0	10.8	0.1	1.2
2021	9	30	4	36	40	0	0	0	0	0	0	0	13.01	0	0	10.6	0.1	1.2
2021	9	30	4	46	40	0	0	0	0	0	0	0	12.99	0	0	10.6	0.1	1.2
2021	9	30	4	56	40	0	0	0	0	0	0	0	12.97	0	0	10.6	0.1	1.2
2021	9	30	5	6	40	0	0	0	0	0	0	0	12.95	0	0	10.6	0.1	1.2
2021	9	30	5	16	40	0	0	0	0	0	0	0	12.93	0	0	10.6	0.1	1.2
2021	9	30	5	26	40	0	0	0	0	0	0	0	12.92	0	0	10.6	0.1	1.2
2021	9	30	5	36	40	0	0	0	0	0	0	0	12.9	0	0	10.6	0.1	1.2
2021	9	30	5	46	40	0	0	0	0	0	0	0	12.88	0	0	10.6	0.1	1.2
2021	9	30	5	56	40	0	0	0	0	0	0	0	12.86	0	0	10.6	0.1	1.2
2021	9	30	6	6	40	0	0	0	0	0	0	0	12.85	0	0	10.6	0.1	1.2
2021	9	30	6	16	40	0	0	0	0	0	0	0	12.83	0	0	10.4	0.1	1.2
2021	9	30	6	26	40	0	0	0	0	0	0	0	12.81	0	0	10.4	0.1	1.2
2021	9	30	6	36	40	0	0	0	0	0	0	0	12.79	0	0	10.4	0.1	1.2
2021	9	30	6	46	40	0	0	0	0	0	0	0	12.77	0	0	10.4	0.1	1.2
2021	9	30	6	56	40	0	0	0	0	0	0	0	12.76	0	0	10.4	0.1	1.2
2021	9	30	7	6	40	0	0	0	0	0	0	0	12.74	0	0	10.4	0.1	1.2
2021	9	30	7	16	40	0	0	0	0	0	0	0	12.73	0	0	10.4	0.1	1.2
2021	9	30	7	26	40	0	0	0	0	0	0	0	12.71	0	0	10.4	0.1	1.2
2021	9	30	7	36	40	0	0	0	0	0	0	0	12.69	0	0	10.8	0.1	1.2
2021	9	30	7	46	40	0	0	0	0	0	0	0	12.69	0	0	11.2	0.1	1.2
2021	9	30	7	56	40	0	0	0	0	0	0	0	12.67	0	0	11.4	0.1	1.2

### Reinhackle (0365)

Year	Month	Day	Hour	Minute	Second	IceDetection	Heading	Pitch	Roll	StdDevHeading	StdDevPitch	StdDevRoll	Temperature	Pressure	StdDevPressure	Voltage	CellBegin	CellEnd
2021	9	30	8	6	40	0	0	0	0	0	0	0	12.66	0	0	11.6	0.1	1.2
2021	9	30	8	16	40	0	0	0	0	0	0	0	12.66	0	0	11.8	0.1	1.2
2021	9	30	8	26	40	0	0	0	0	0	0	0	12.65	0	0	11.8	0.1	1.2
2021	9	30	8	36	40	0	0	0	0	0	0	0	12.64	0	0	11.8	0.1	1.2
2021	9	30	8	46	40	0	0	0	0	0	0	0	12.65	0	0	11.8	0.1	1.2
2021	9	30	8	56	40	0	0	0	0	0	0	0	12.72	0	0	11.8	0.1	1.2
2021	9	30	9	6	40	0	0	0	0	0	0	0	12.74	0	0	11.8	0.1	1.2
2021	9	30	9	16	40	0	0	0	0	0	0	0	12.75	0	0	11.8	0.1	1.2
2021	9	30	9	26	40	0	0	0	0	0	0	0	12.77	0	0	12	0.1	1.2
2021	9	30	9	36	40	0	0	0	0	0	0	0	12.79	0	0	11.8	0.1	1.2
2021	9	30	9	46	40	0	0	0	0	0	0	0	12.81	0	0	12.2	0.1	1.2
2021	9	30	9	56	40	0	0	0	0	0	0	0	12.82	0	0	12.4	0.1	1.2
2021	9	30	10	6	40	0	0	0	0	0	0	0	12.85	0	0	12.2	0.1	1.2
2021	9	30	10	16	40	0	0	0	0	0	0	0	12.86	0	0	11.8	0.1	1.2
2021	9	30	10	26	40	0	0	0	0	0	0	0	12.87	0	0	12	0.1	1.2
2021	9	30	10	36	40	0	0	0	0	0	0	0	12.9	0	0	12.2	0.1	1.2
2021	9	30	10	46	40	0	0	0	0	0	0	0	12.91	0	0	12.4	0.1	1.2
2021	9	30	10	56	40	0	0	0	0	0	0	0	12.95	0	0	12.2	0.1	1.2
2021	9	30	11	6	40	0	0	0	0	0	0	0	12.97	0	0	12.2	0.1	1.2
2021	9	30	11	16	40	0	0	0	0	0	0	0	13.01	0	0	12.4	0.1	1.2
2021	9	30	11	26	40	0	0	0	0	0	0	0	13.03	0	0	12.2	0.1	1.2
2021	9	30	11	36	40	0	0	0	0	0	0	0	13.04	0	0	12.2	0.1	1.2
2021	9	30	11	46	40	0	0	0	0	0	0	0	13.07	0	0	12.2	0.1	1.2
2021	9	30	11	56	40	0	0	0	0	0	0	0	13.1	0	0	12.2	0.1	1.2
2021	9	30	12	6	40	0	0	0	0	0	0	0	13.11	0	0	12.2	0.1	1.2
2021	9	30	12	16	40	0	0	0	0	0	0	0	13.15	0	0	12.2	0.1	1.2
2021	9	30	12	26	40	0	0	0	0	0	0	0	13.16	0	0	12.2	0.1	1.2
2021	9	30	12	36	40	0	0	0	0	0	0	0	13.19	0	0	11.8	0.1	1.2
2021	9	30	12	46	40	0	0	0	0	0	0	0	13.21	0	0	11.8	0.1	1.2
2021	9	30	12	56	40	0	0	0	0	0	0	0	13.23	0	0	11.8	0.1	1.2
2021	9	30	13	6	40	0	0	0	0	0	0	0	13.25	0	0	11.8	0.1	1.2
2021	9	30	13	16	40	0	0	0	0	0	0	0	13.25	0	0	11.6	0.1	1.2
2021	9	30	13	26	40	0	0	0	0	0	0	0	13.28	0	0	11.6	0.1	1.2
2021	9	30	13	36	40	0	0	0	0	0	0	0	13.29	0	0	11.6	0.1	1.2
2021	9	30	13	46	40	0	0	0	0	0	0	0	13.3	0	0	11.6	0.1	1.2
2021	9	30	13	56	40	0	0	0	0	0	0	0	13.33	0	0	11.6	0.1	1.2
2021	9	30	14	6	40	0	0	0	0	0	0	0	13.34	0	0	11.6	0.1	1.2
2021	9	30	14	16	40	0	0	0	0	0	0	0	13.35	0	0	11.8	0.1	1.2
2021	9	30	14	26	40	0	0	0	0	0	0	0	13.37	0	0	12	0.1	1.2
2021	9	30	14	36	40	0	0	0	0	0	0	0	13.37	0	0	12	0.1	1.2
2021	9	30	14	46	40	0	0	0	0	0	0	0	13.37	0	0	12	0.1	1.2
2021	9	30	14	56	40	0	0	0	0	0	0	0	13.38	0	0	12	0.1	1.2
2021	9	30	15	6	40	0	0	0	0	0	0	0	13.39	0	0	12	0.1	1.2
2021	9	30	15	16	40	0	0	0	0	0	0	0	13.39	0	0	12	0.1	1.2
2021	9	30	15	26	40	0	0	0	0	0	0	0	13.4	0	0	11.8	0.1	1.2
2021	9	30	15	36	40	0	0	0	0	0	0	0	13.4	0	0	11.8	0.1	1.2
2021	9	30	15	46	40	0	0	0	0	0	0	0	13.4	0	0	11.8	0.1	1.2
2021	9	30	15	56	40	0	0	0	0	0	0	0	13.4	0	0	11.8	0.1	1.2

### Reinhackle (0365)

Year	Month	Day	Hour	Minute	Second	IceDetection	Heading	Pitch	Roll	StdDevHeading	StdDevPitch	StdDevRoll	Temperature	Pressure	StdDevPressure	Voltage	CellBegin	CellEnd
2021	9	30	16	6	40	0	0	0	0	0	0	0	13.4	0	0	11.8	0.1	1.2
2021	9	30	16	16	40	0	0	0	0	0	0	0	13.4	0	0	11.8	0.1	1.2
2021	9	30	16	26	40	0	0	0	0	0	0	0	13.35	0	0	11.8	0.1	1.2
2021	9	30	16	36	40	0	0	0	0	0	0	0	13.4	0	0	11.8	0.1	1.2
2021	9	30	16	46	40	0	0	0	0	0	0	0	13.4	0	0	11.8	0.1	1.2
2021	9	30	16	56	40	0	0	0	0	0	0	0	13.4	0	0	11.2	0.1	1.2
2021	9	30	17	6	40	0	0	0	0	0	0	0	13.4	0	0	10.8	0.1	1.2
2021	9	30	17	16	40	0	0	0	0	0	0	0	13.37	0	0	10.6	0.1	1.2
2021	9	30	17	26	40	0	0	0	0	0	0	0	13.38	0	0	10.6	0.1	1.2
2021	9	30	17	36	40	0	0	0	0	0	0	0	13.39	0	0	10.4	0.1	1.2
2021	9	30	17	46	40	0	0	0	0	0	0	0	13.4	0	0	10.4	0.1	1.2
2021	9	30	17	56	40	0	0	0	0	0	0	0	13.4	0	0	10.4	0.1	1.2
2021	9	30	18	6	40	0	0	0	0	0	0	0	13.41	0	0	10.2	0.1	1.2
2021	9	30	18	16	40	0	0	0	0	0	0	0	13.4	0	0	10.2	0.1	1.2
2021	9	30	18	26	40	0	0	0	0	0	0	0	13.41	0	0	10.2	0.1	1.2
2021	9	30	18	36	40	0	0	0	0	0	0	0	13.41	0	0	10.2	0.1	1.2
2021	9	30	18	46	40	0	0	0	0	0	0	0	13.4	0	0	10.2	0.1	1.2
2021	9	30	18	56	40	0	0	0	0	0	0	0	13.4	0	0	10.2	0.1	1.2
2021	9	30	19	6	40	0	0	0	0	0	0	0	13.4	0	0	10.2	0.1	1.2
2021	9	30	19	16	40	0	0	0	0	0	0	0	13.39	0	0	10	0.1	1.2
2021	9	30	19	26	40	0	0	0	0	0	0	0	13.38	0	0	10	0.1	1.2
2021	9	30	19	36	40	0	0	0	0	0	0	0	13.37	0	0	9.8	0.1	1.2
2021	9	30	19	46	40	0	0	0	0	0	0	0	13.36	0	0	9.8	0.1	1.2
2021	9	30	19	56	40	0	0	0	0	0	0	0	13.35	0	0	9.6	0.1	1.2
2021	9	30	20	6	40	0	0	0	0	0	0	0	13.34	0	0	9.6	0.1	1.2
2021	9	30	20	16	40	0	0	0	0	0	0	0	13.32	0	0	9.8	0.1	1.2
2021	9	30	20	26	40	0	0	0	0	0	0	0	13.31	0	0	10.6	0.1	1.2
2021	9	30	20	36	40	0	0	0	0	0	0	0	13.29	0	0	10.8	0.1	1.2
2021	9	30	20	46	40	0	0	0	0	0	0	0	13.28	0	0	10.8	0.1	1.2
2021	9	30	20	56	40	0	0	0	0	0	0	0	13.26	0	0	10.8	0.1	1.2
2021	9	30	21	6	40	0	0	0	0	0	0	0	13.24	0	0	10.8	0.1	1.2
2021	9	30	21	16	40	0	0	0	0	0	0	0	13.22	0	0	10.6	0.1	1.2
2021	9	30	21	26	40	0	0	0	0	0	0	0	13.21	0	0	10.6	0.1	1.2
2021	9	30	21	36	40	0	0	0	0	0	0	0	13.18	0	0	10.6	0.1	1.2
2021	9	30	21	46	40	0	0	0	0	0	0	0	13.16	0	0	10.6	0.1	1.2
2021	9	30	21	56	40	0	0	0	0	0	0	0	13.15	0	0	10.6	0.1	1.2
2021	9	30	22	6	40	0	0	0	0	0	0	0	13.13	0	0	10.6	0.1	1.2
2021	9	30	22	16	40	0	0	0	0	0	0	0	13.11	0	0	10.6	0.1	1.2
2021	9	30	22	26	40	0	0	0	0	0	0	0	13.1	0	0	10.6	0.1	1.2
2021	9	30	22	36	40	0	0	0	0	0	0	0	13.08	0	0	10.6	0.1	1.2
2021	9	30	22	46	40	0	0	0	0	0	0	0	13.06	0	0	10.8	0.1	1.2
2021	9	30	22	56	40	0	0	0	0	0	0	0	13.03	0	0	11.6	0.1	1.2
2021	9	30	23	6	40	0	0	0	0	0	0	0	13.02	0	0	11.6	0.1	1.2
2021	9	30	23	16	40	0	0	0	0	0	0	0	13	0	0	11.6	0.1	1.2
2021	9	30	23	26	40	0	0	0	0	0	0	0	12.98	0	0	11.6	0.1	1.2
2021	9	30	23	36	40	0	0	0	0	0	0	0	12.95	0	0	11.6	0.1	1.2
2021	9	30	23	46	40	0	0	0	0	0	0	0	12.93	0	0	11.6	0.1	1.2
2021	9	30	23	56	40	0	0	0	0	0	0	0	12.91	0	0	11.6	0.1	1.2



## Reinhackle (0365)

Year	Month	Day	Hour	Minute	Second	Speed	Direction	Area	Flow
2021	9	1	0	3	10	24.48	97	8.165	66.7921
2021	9	1	0	13	10	22.12	92.3	8.165	60.7451
2021	9	1	0	23	10	23.47	94.4	8.165	64.3183
2021	9	1	0	33	10	22.21	91.8	8.165	61.0199
2021	9	1	0	43	10	22.28	94.9	8.165	61.02
2021	9	1	0	53	10	22.21	91.8	8.165	61.02
2021	9	1	1	3	10	22.81	95.5	8.165	62.3943
2021	9	1	1	13	10	24.22	92.1	8.165	66.5173
2021	9	1	1	23	10	23.88	94.8	8.165	65.4178
2021	9	1	1	33	10	24.24	93.3	8.165	66.5173
2021	9	1	1	43	10	22.83	92.8	8.165	62.6692
2021	9	1	1	53	10	23.35	93.7	8.165	64.0435
2021	9	1	2	3	10	23.95	96.5	8.165	65.4179
2021	9	1	2	13	10	23.51	95.6	8.165	64.3184
2021	9	1	2	23	10	23.78	94.6	8.165	65.143
2021	9	1	2	33	10	23.26	93.9	8.165	63.7687
2021	9	1	2	43	10	23.29	94.9	8.165	63.7687
2021	9	1	2	53	10	23.68	94.8	8.165	64.8682
2021	9	1	3	3	10	23.58	94.9	8.165	64.5933
2021	9	1	3	13	10	23.12	96	8.165	63.219
2021	9	1	3	23	10	23.2	95.4	8.165	63.4939
2021	9	1	3	33	10	23.26	94.2	8.1711	63.8185
2021	9	1	3	43	10	23.65	93.6	8.1711	64.9188
2021	9	1	3	53	10	23.06	94.2	8.165	63.2191
2021	9	1	4	3	10	23.47	94.4	8.1711	64.3687
2021	9	1	4	13	10	22.69	97.3	8.1711	61.893
2021	9	1	4	23	10	23.08	97.2	8.1711	62.9933
2021	9	1	4	33	10	24.41	95.4	8.1711	66.8444
2021	9	1	4	43	10	22.73	96.1	8.1711	62.1681
2021	9	1	4	53	10	23.16	94	8.1711	63.5435
2021	9	1	5	3	10	23.22	95.9	8.1711	63.5435
2021	9	1	5	13	10	22.96	96.8	8.1711	62.7183
2021	9	1	5	23	10	23.09	95	8.1711	63.2685
2021	9	1	5	33	10	24.04	96.2	8.1711	65.7442
2021	9	1	5	43	10	24.58	94.7	8.1711	67.3947
2021	9	1	5	53	10	24.02	95.7	8.1711	65.7442
2021	9	1	6	3	10	23.18	94.7	8.1711	63.5436
2021	9	1	6	13	10	24.38	94.7	8.1711	66.8446
2021	9	1	6	23	10	21.99	95.2	8.1711	60.2427
2021	9	1	6	33	10	22.68	94.8	8.1711	62.1683
2021	9	1	6	43	10	21.79	95.3	8.1711	59.6926
2021	9	1	6	53	10	23.11	95.7	8.1711	63.2686
2021	9	1	7	3	10	23.4	95.4	8.1772	64.1438
2021	9	1	7	13	10	23.9	95.3	8.1772	65.5203
2021	9	1	7	23	10	24.13	95.9	8.1772	66.0709
2021	9	1	7	33	10	23.42	95.9	8.1772	64.1438
2021	9	1	7	43	10	24.32	95.7	8.1772	66.6215
2021	9	1	7	53	10	24.36	94	8.1772	66.8968

## Reinhackle (0365)

Year	Month	Day	Hour	Minute	Second	Speed	Direction	Area	Flow
2021	9	1	8	3	10	23.65	98.3	8.1772	64.4191
2021	9	1	8	13	10	24.66	96.5	8.1772	67.4474
2021	9	1	8	23	10	23.62	95.8	8.1772	64.6945
2021	9	1	8	33	10	22.97	94.5	8.1772	63.0426
2021	9	1	8	43	10	23.98	94.5	8.1772	65.7956
2021	9	1	8	53	10	23.36	94.2	8.1833	64.1937
2021	9	1	9	3	10	23.75	93.9	8.1833	65.2957
2021	9	1	9	13	10	23.75	96.5	8.1833	65.0202
2021	9	1	9	23	10	22.76	96.8	8.1833	62.265
2021	9	1	9	33	10	23.12	96	8.1833	63.3671
2021	9	1	9	43	10	25.12	97.5	8.1894	68.655
2021	9	1	9	53	10	24.09	97.2	8.1894	65.8978
2021	9	1	10	3	10	24.09	95	8.1894	66.1735
2021	9	1	10	13	10	22.94	93.5	8.1894	63.1405
2021	9	1	10	23	10	22.26	97	8.1833	60.8874
2021	9	1	10	33	10	22.19	97.5	8.1894	60.6589
2021	9	1	10	43	10	23.4	95.4	8.1833	64.1934
2021	9	1	10	53	10	21.72	96.1	8.1833	59.5098
2021	9	1	11	3	10	23.28	97.2	8.1833	63.6424
2021	9	1	11	13	10	23	97.5	8.1833	62.8158
2021	9	1	11	23	10	23.4	95.4	8.1833	64.1933
2021	9	1	11	33	10	22.66	96.8	8.1833	61.9893
2021	9	1	11	43	10	23.19	97.4	8.1833	63.3668
2021	9	1	11	53	10	23.39	94.9	8.1833	64.1933
2021	9	1	12	3	10	24.71	97.4	8.1833	67.4993
2021	9	1	12	13	10	24.01	95.5	8.1833	65.8463
2021	9	1	12	23	10	23.93	97.9	8.1833	65.2952
2021	9	1	12	33	10	22.83	96	8.1772	62.4915
2021	9	1	12	43	10	24.22	95.7	8.1772	66.3456
2021	9	1	12	53	10	23.9	97.5	8.1772	65.2444
2021	9	1	13	3	10	23.82	95.8	8.1772	65.2444
2021	9	1	13	13	10	22.06	98.9	8.1772	60.0138
2021	9	1	13	23	10	22.55	96.6	8.1772	61.6656
2021	9	1	13	33	10	22.83	96	8.1772	62.4914
2021	9	1	13	43	10	22.31	95.7	8.1833	61.1625
2021	9	1	13	53	10	23.41	97.6	8.1772	63.8679
2021	9	1	14	3	10	23.96	98.4	8.1772	65.2443
2021	9	1	14	13	10	22.95	96.5	8.1772	62.7667
2021	9	1	14	23	10	22.32	98	8.1711	60.7923
2021	9	1	14	33	10	23.43	96.1	8.1772	64.1431
2021	9	1	14	43	10	22.61	97.9	8.1711	61.6175
2021	9	1	14	53	10	23.63	96.1	8.1711	64.6434
2021	9	1	15	3	10	23.48	97.1	8.1711	64.0932
2021	9	1	15	13	10	23.63	98	8.1711	64.3683
2021	9	1	15	23	10	21.52	96.1	8.1711	58.8667
2021	9	1	15	33	10	22.91	97.8	8.165	62.3942
2021	9	1	15	43	10	23.24	98.2	8.165	63.2187
2021	9	1	15	53	10	22.94	96.3	8.165	62.669

## Reinhackle (0365)

Year	Month	Day	Hour	Minute	Second	Speed	Direction	Area	Flow
2021	9	1	16	3	10	22.9	97.5	8.165	62.3941
2021	9	1	16	13	10	22.88	97.3	8.165	62.3941
2021	9	1	16	23	10	23.18	94.7	8.165	63.4936
2021	9	1	16	33	10	23.72	95.8	8.165	64.8679
2021	9	1	16	43	10	23.28	97.2	8.165	63.4936
2021	9	1	16	53	10	23.65	96.6	8.165	64.593
2021	9	1	17	3	10	22.43	96.1	8.165	61.2947
2021	9	1	17	13	10	23.37	96.9	8.165	63.7684
2021	9	1	17	23	10	23.77	96.8	8.165	64.8679
2021	9	1	17	33	10	22.43	96.1	8.165	61.2946
2021	9	1	17	43	10	23.42	97.9	8.1589	63.7187
2021	9	1	17	53	10	23.76	98.5	8.1589	64.5427
2021	9	1	18	3	10	24.1	97.4	8.1589	65.6413
2021	9	1	18	13	10	23.74	96.3	8.1589	64.8173
2021	9	1	18	23	10	22.85	98.6	8.1589	62.0708
2021	9	1	18	33	10	24.06	98.4	8.1589	65.3666
2021	9	1	18	43	10	24.47	98.5	8.165	66.517
2021	9	1	18	53	10	22.95	93.7	8.165	62.9438
2021	9	1	19	3	10	23.71	95.6	8.165	64.8678
2021	9	1	19	13	10	23.03	96	8.165	62.9438
2021	9	1	19	23	10	23.88	97	8.165	65.1427
2021	9	1	19	33	10	23.42	95.9	8.165	64.0433
2021	9	1	19	43	10	21.59	95.3	8.165	59.0957
2021	9	1	19	53	10	24.43	95.9	8.165	66.7919
2021	9	1	20	3	10	24.43	95.9	8.165	66.7919
2021	9	1	20	13	10	24.13	95.9	8.165	65.9673
2021	9	1	20	23	10	21.78	99.2	8.165	59.0957
2021	9	1	20	33	10	24.16	96.7	8.165	65.9673
2021	9	1	20	43	10	24.01	97.7	8.165	65.4176
2021	9	1	20	53	10	23.49	97.3	8.165	64.0433
2021	9	1	21	3	10	23.58	97.1	8.165	64.3182
2021	9	1	21	13	10	23	97.5	8.165	62.669
2021	9	1	21	23	10	22.22	95.9	8.165	60.7449
2021	9	1	21	33	10	22.53	98.2	8.165	61.2947
2021	9	1	21	43	10	22.93	96	8.165	62.669
2021	9	1	21	53	10	24.32	97.8	8.165	66.2422
2021	9	1	22	3	10	23.38	97.1	8.165	63.7685
2021	9	1	22	13	10	22.69	97.3	8.165	61.8444
2021	9	1	22	23	10	23.29	94.9	8.165	63.7685
2021	9	1	22	33	10	23	97.5	8.165	62.669
2021	9	1	22	43	10	22.64	93.3	8.165	62.1193
2021	9	1	22	53	10	23.92	97.7	8.165	65.1428
2021	9	1	23	3	10	23.14	96.2	8.165	63.2188
2021	9	1	23	13	10	23.84	96.3	8.1711	65.1936
2021	9	1	23	23	10	22.82	92.3	8.165	62.6691
2021	9	1	23	33	10	23.39	97.4	8.165	63.7685
2021	9	1	23	43	10	23.21	95.7	8.1711	63.5431
2021	9	1	23	53	10	23.48	97.1	8.1711	64.0933

## Reinhackle (0365)

Year	Month	Day	Hour	Minute	Second	Speed	Direction	Area	Flow
2021	9	2	0	3	10	23.99	95	8.1711	65.7438
2021	9	2	0	13	10	25.32	97.5	8.165	68.991
2021	9	2	0	23	10	24.34	98	8.1711	66.294
2021	9	2	0	33	10	22.61	97.9	8.165	61.5697
2021	9	2	0	43	10	22.99	95	8.1711	62.9931
2021	9	2	0	53	10	24.24	96.2	8.1711	66.294
2021	9	2	1	3	10	23.4	95.4	8.1711	64.0934
2021	9	2	1	13	10	23.77	96.8	8.1711	64.9187
2021	9	2	1	23	10	23.29	97.4	8.1711	63.5433
2021	9	2	1	33	10	22.86	94.3	8.1711	62.7181
2021	9	2	1	43	10	23.38	94.7	8.1711	64.0935
2021	9	2	1	53	10	22.84	98.3	8.1711	62.1679
2021	9	2	2	3	10	22.83	96	8.1711	62.443
2021	9	2	2	13	10	24.13	95.9	8.1711	66.0191
2021	9	2	2	23	10	24.77	96.7	8.1711	67.6696
2021	9	2	2	33	10	23.93	96	8.1711	65.469
2021	9	2	2	43	10	24.25	96.4	8.1711	66.2942
2021	9	2	2	53	10	23.82	95.8	8.1711	65.1939
2021	9	2	3	3	10	22.96	94	8.1711	62.9933
2021	9	2	3	13	10	23.68	98.7	8.1711	64.3687
2021	9	2	3	23	10	22.93	96	8.1711	62.7183
2021	9	2	3	33	10	24.66	96.5	8.1711	67.3946
2021	9	2	3	43	10	23.73	98	8.1711	64.6439
2021	9	2	3	53	10	23	95.2	8.1711	62.9934
2021	9	2	4	3	10	23.86	96.7	8.1711	65.1941
2021	9	2	4	13	10	24.02	95.7	8.1711	65.7443
2021	9	2	4	23	10	24.11	95.5	8.1772	66.0707
2021	9	2	4	33	10	23.88	97	8.1772	65.2449
2021	9	2	4	43	10	23.29	95.2	8.1772	63.8684
2021	9	2	4	53	10	22.62	99.7	8.1772	61.3908
2021	9	2	5	3	10	23.08	94.7	8.1772	63.3179
2021	9	2	5	13	10	23.07	97	8.1772	63.0426
2021	9	2	5	23	10	23.26	96.7	8.1772	63.5932
2021	9	2	5	33	10	23	95.2	8.1772	63.0427
2021	9	2	5	43	10	23.38	97.1	8.1772	63.8686
2021	9	2	5	53	10	24.87	96.7	8.1772	67.998
2021	9	2	6	3	10	24.52	97.7	8.1833	66.9489
2021	9	2	6	13	10	23.47	96.9	8.1833	64.1938
2021	9	2	6	23	10	23.68	94.6	8.1894	65.0709
2021	9	2	6	33	10	22.85	96.5	8.1894	62.5894
2021	9	2	6	43	10	22.64	98.4	8.1955	61.8102
2021	9	2	6	53	10	23.84	96.3	8.1955	65.3975
2021	9	2	7	3	10	25.19	97.1	8.2016	69.0382
2021	9	2	7	13	10	24	97.4	8.2016	65.7244
2021	9	2	7	23	10	24.16	96.7	8.2016	66.2768
2021	9	2	7	33	10	24.16	96.7	8.2016	66.2768
2021	9	2	7	43	10	23.49	97.3	8.2016	64.3437
2021	9	2	7	53	10	23.05	98.5	8.2016	62.963

## Reinhackle (0365)

Year	Month	Day	Hour	Minute	Second	Speed	Direction	Area	Flow
2021	9	2	8	3	10	23.63	98	8.2016	64.6199
2021	9	2	8	13	10	23.56	98.5	8.2016	64.3438
2021	9	2	8	23	10	22.15	93.9	8.2016	61.0299
2021	9	2	8	33	10	24.44	96.1	8.2016	67.1053
2021	9	2	8	43	10	22.53	98.2	8.2077	61.6299
2021	9	2	8	53	10	23.45	98.3	8.2077	64.1172
2021	9	2	9	3	10	23.08	94.7	8.2077	63.5645
2021	9	2	9	13	10	24.1	99.1	8.2077	65.7754
2021	9	2	9	23	10	23.16	94.2	8.2077	63.8408
2021	9	2	9	33	10	22.99	95	8.2077	63.2881
2021	9	2	9	43	10	22.54	96.4	8.2077	61.9062
2021	9	2	9	53	10	23.88	97	8.2077	65.499
2021	9	2	10	3	10	22.73	96.1	8.2077	62.4589
2021	9	2	10	13	10	24.06	98.4	8.2077	65.7753
2021	9	2	10	23	10	22.97	97	8.2077	63.0116
2021	9	2	10	33	10	22.5	97.7	8.2077	61.6297
2021	9	2	10	43	10	23.98	96.9	8.2077	65.7752
2021	9	2	10	53	10	22.73	96.1	8.2077	62.4588
2021	9	2	11	3	10	24.56	96.5	8.2137	67.4856
2021	9	2	11	13	10	23.61	95.6	8.2077	64.946
2021	9	2	11	23	10	23.61	99.3	8.2077	64.3933
2021	9	2	11	33	10	22.58	94.8	8.2137	62.2305
2021	9	2	11	43	10	23.54	96.3	8.2137	64.7197
2021	9	2	11	53	10	23.9	95.3	8.2137	65.826
2021	9	2	12	3	10	22.61	97.9	8.2077	61.9059
2021	9	2	12	13	10	22.34	100.1	8.2016	60.7533
2021	9	2	12	23	10	22.91	97.8	8.2077	62.7349
2021	9	2	12	33	10	22.61	97.9	8.2016	61.8578
2021	9	2	12	43	10	23.6	97.5	8.2077	64.6694
2021	9	2	12	53	10	23.4	95.4	8.2077	64.3931
2021	9	2	13	3	10	23.51	95.6	8.1955	64.5692
2021	9	2	13	13	10	23.64	96.3	8.1955	64.8451
2021	9	2	13	23	10	23.41	97.6	8.1955	64.0173
2021	9	2	13	33	10	23.43	98.1	8.1955	64.0172
2021	9	2	13	43	10	23.04	98.2	8.1955	62.9135
2021	9	2	13	53	10	23.39	99.1	8.1894	63.6918
2021	9	2	14	3	10	23.26	98.7	8.1894	63.4161
2021	9	2	14	13	10	24.7	95.1	8.1894	67.8276
2021	9	2	14	23	10	23.71	99.2	8.1894	64.519
2021	9	2	14	33	10	23.81	95.5	8.1894	65.3461
2021	9	2	14	43	10	22.49	97.4	8.1894	61.486
2021	9	2	14	53	10	22.72	99.6	8.1894	61.7617
2021	9	2	15	3	10	24.21	95.5	8.1833	66.3974
2021	9	2	15	13	10	23.07	97	8.1833	63.0913
2021	9	2	15	23	10	22.4	100.8	8.1833	60.6117
2021	9	2	15	33	10	22.36	98.7	8.1772	60.8399
2021	9	2	15	43	10	22.77	97.1	8.1833	62.2648
2021	9	2	15	53	10	23.93	97.9	8.1772	65.2446

## Reinhackle (0365)

Year	Month	Day	Hour	Minute	Second	Speed	Direction	Area	Flow
2021	9	2	16	3	10	22.2	95.4	8.1772	60.8399
2021	9	2	16	13	10	22.91	97.8	8.1833	62.5403
2021	9	2	16	23	10	23.68	97	8.1772	64.694
2021	9	2	16	33	10	22.3	97.7	8.1772	60.8399
2021	9	2	16	43	10	23.94	98.2	8.1772	65.2446
2021	9	2	16	53	10	23.07	97	8.1711	62.9932
2021	9	2	17	3	10	23.19	97.4	8.1711	63.2683
2021	9	2	17	13	10	23.31	97.6	8.1772	63.5928
2021	9	2	17	23	10	22.83	96	8.1711	62.443
2021	9	2	17	33	10	22.7	95.3	8.1711	62.168
2021	9	2	17	43	10	24.27	94.5	8.1711	66.5692
2021	9	2	17	53	10	23.71	95.6	8.1772	64.9693
2021	9	2	18	3	10	24.32	95.7	8.1772	66.621
2021	9	2	18	13	10	23.29	95.2	8.1711	63.8184
2021	9	2	18	23	10	22.63	96.1	8.1711	61.8929
2021	9	2	18	33	10	23.69	97.3	8.1772	64.694
2021	9	2	18	43	10	23.2	95.4	8.1711	63.5433
2021	9	2	18	53	10	23.99	97.2	8.1772	65.5198
2021	9	2	19	3	10	23	97.5	8.1772	62.7669
2021	9	2	19	13	10	23.18	94.7	8.1772	63.5928
2021	9	2	19	23	10	23	95.2	8.1772	63.0422
2021	9	2	19	33	10	24.54	96.1	8.1772	67.1716
2021	9	2	19	43	10	23.27	96.9	8.1772	63.5928
2021	9	2	19	53	10	24.42	95.6	8.1772	66.8963
2021	9	2	20	3	10	23.68	97	8.1772	64.694
2021	9	2	20	13	10	24.45	96.3	8.1772	66.8963
2021	9	2	20	23	10	23.69	95.1	8.1772	64.9693
2021	9	2	20	33	10	23.26	96.7	8.1772	63.5928
2021	9	2	20	43	10	23.63	98	8.1772	64.4187
2021	9	2	20	53	10	22.44	98.5	8.1772	61.1152
2021	9	2	21	3	10	23.52	97.8	8.1772	64.1434
2021	9	2	21	13	10	23.68	97	8.1772	64.694
2021	9	2	21	23	10	24.4	99	8.1772	66.3458
2021	9	2	21	33	10	24.22	95.7	8.1772	66.3458
2021	9	2	21	43	10	23.4	95.4	8.1772	64.1435
2021	9	2	21	53	10	23.79	98.9	8.1772	64.6941
2021	9	2	22	3	10	22.83	96	8.1772	62.4917
2021	9	2	22	13	10	23.38	97.1	8.1772	63.8682
2021	9	2	22	23	10	23.36	98.6	8.1772	63.5929
2021	9	2	22	33	10	22.98	97.2	8.1772	62.7671
2021	9	2	22	43	10	24.2	95.2	8.1772	66.3459
2021	9	2	22	53	10	24.08	96.9	8.1833	65.8465
2021	9	2	23	3	10	24.16	96.7	8.1833	66.122
2021	9	2	23	13	10	24.06	96.7	8.1833	65.8465
2021	9	2	23	23	10	24.67	94.2	8.1833	67.7751
2021	9	2	23	33	10	24.19	97.1	8.1833	66.122
2021	9	2	23	43	10	24.1	95.2	8.1833	66.122
2021	9	2	23	53	10	23.73	98	8.1894	64.7948

## Reinhackle (0365)

Year	Month	Day	Hour	Minute	Second	Speed	Direction	Area	Flow
2021	9	3	0	3	10	22.94	98.3	8.1833	62.5405
2021	9	3	0	13	10	21.96	94.2	8.1894	60.3833
2021	9	3	0	23	10	22.76	98.6	8.1955	62.0858
2021	9	3	0	33	10	23.08	97.2	8.1955	63.1896
2021	9	3	0	43	10	24.36	96.6	8.1955	66.7768
2021	9	3	0	53	10	22.79	97.3	8.2016	62.4102
2021	9	3	1	3	10	23.07	98.7	8.2016	62.9625
2021	9	3	1	13	10	24.17	96.9	8.2016	66.2763
2021	9	3	1	23	10	23.54	93.4	8.2016	64.8956
2021	9	3	1	33	10	24.44	98	8.2077	66.8805
2021	9	3	1	43	10	23.79	97.2	8.2077	65.2224
2021	9	3	1	53	10	24.38	94.7	8.2077	67.1569
2021	9	3	2	3	10	23.86	96.7	8.2077	65.4988
2021	9	3	2	13	10	24.49	94.9	8.2077	67.4333
2021	9	3	2	23	10	24.62	95.6	8.2077	67.7097
2021	9	3	2	33	10	23.16	94.2	8.2077	63.8406
2021	9	3	2	43	10	22.21	95.7	8.2077	61.077
2021	9	3	2	53	10	25.12	97.5	8.2077	68.8153
2021	9	3	3	3	10	23.43	96.1	8.2077	64.3934
2021	9	3	3	13	10	23.61	95.6	8.2077	64.9462
2021	9	3	3	23	10	23.33	98.1	8.2077	63.8407
2021	9	3	3	33	10	24.38	98.7	8.2137	66.656
2021	9	3	3	43	10	24.37	96.8	8.2137	66.9326
2021	9	3	3	53	10	24.55	96.3	8.2137	67.4858
2021	9	3	4	3	10	23.53	96.1	8.2137	64.72
2021	9	3	4	13	10	24.42	95.6	8.2137	67.2093
2021	9	3	4	23	10	23.82	95.8	8.2137	65.5498
2021	9	3	4	33	10	25.05	96.2	8.2137	68.8688
2021	9	3	4	43	10	23.26	96.7	8.2137	63.8904
2021	9	3	4	53	10	21.88	95	8.2137	60.2949
2021	9	3	5	3	10	24.25	96.4	8.2137	66.6563
2021	9	3	5	13	10	24.14	96.2	8.2137	66.3797
2021	9	3	5	23	10	24.08	94.5	8.2137	66.3798
2021	9	3	5	33	10	23.96	94.1	8.2137	66.1032
2021	9	3	5	43	10	23.67	96.8	8.2137	64.9969
2021	9	3	5	53	10	24.17	94.3	8.2137	66.6564
2021	9	3	6	3	10	23.01	95.5	8.2137	63.3375
2021	9	3	6	13	10	23.79	97.2	8.2137	65.2736
2021	9	3	6	23	10	23.45	93.7	8.2137	64.7204
2021	9	3	6	33	10	23.7	95.3	8.2137	65.2736
2021	9	3	6	43	10	23.91	95.5	8.2137	65.8268
2021	9	3	6	53	10	24.17	96.9	8.2137	66.38
2021	9	3	7	3	10	24.91	97.4	8.2137	68.3161
2021	9	3	7	13	10	22.68	94.8	8.2137	62.5079
2021	9	3	7	23	10	23.2	95.4	8.2137	63.8908
2021	9	3	7	33	10	24.16	94	8.2137	66.6567
2021	9	3	7	43	10	25.47	96.5	8.2137	69.9757
2021	9	3	7	53	10	22.81	95.5	8.2137	62.7845

## Reinhackle (0365)

Year	Month	Day	Hour	Minute	Second	Speed	Direction	Area	Flow
2021	9	3	8	3	10	23.07	97	8.2137	63.3377
2021	9	3	8	13	10	24.36	96.6	8.2137	66.9333
2021	9	3	8	23	10	23.31	97.6	8.2137	63.8909
2021	9	3	8	33	10	24.33	95.9	8.2137	66.9333
2021	9	3	8	43	10	24.17	96.9	8.2137	66.3801
2021	9	3	8	53	10	24.66	96.5	8.2137	67.7631
2021	9	3	9	3	10	24.62	97.7	8.2137	67.4865
2021	9	3	9	13	10	23.75	96.5	8.2198	65.3243
2021	9	3	9	23	10	24.03	96	8.2198	66.1547
2021	9	3	9	33	10	24.64	96.1	8.2198	67.8155
2021	9	3	9	43	10	23.62	95.8	8.2198	65.0475
2021	9	3	9	53	10	23.78	97	8.2198	65.3243
2021	9	3	10	3	10	23.68	97	8.2198	65.0475
2021	9	3	10	13	10	24.56	96.5	8.2198	67.5386
2021	9	3	10	23	10	24.17	94.5	8.2198	66.7082
2021	9	3	10	33	10	24.55	96.3	8.2198	67.5386
2021	9	3	10	43	10	24.05	96.4	8.2198	66.1546
2021	9	3	10	53	10	25.19	97.1	8.2198	69.1993
2021	9	3	11	3	10	23.37	96.9	8.2198	64.217
2021	9	3	11	13	10	24.31	95.4	8.2198	66.9849
2021	9	3	11	23	10	24	95.3	8.2198	66.1545
2021	9	3	11	33	10	24.43	99.4	8.2198	66.7081
2021	9	3	11	43	10	24.4	97.3	8.2198	66.9848
2021	9	3	11	53	10	23.95	96.5	8.2198	65.8776
2021	9	3	12	3	10	23.66	98.5	8.2198	64.7704
2021	9	3	12	13	10	23.87	94.3	8.2198	65.8776
2021	9	3	12	23	10	22.88	94.8	8.2198	63.1096
2021	9	3	12	33	10	24.03	97.9	8.2198	65.8775
2021	9	3	12	43	10	23.79	95.1	8.2198	65.6007
2021	9	3	12	53	10	23.32	95.9	8.2198	64.2167
2021	9	3	13	3	10	23.95	96.5	8.2198	65.8775
2021	9	3	13	13	10	22.84	98.3	8.2198	62.5559
2021	9	3	13	23	10	23.88	97	8.2198	65.6006
2021	9	3	13	33	10	24.24	98.1	8.2198	66.431
2021	9	3	13	43	10	23.67	96.8	8.2198	65.047
2021	9	3	13	53	10	23.71	95.6	8.2198	65.3238
2021	9	3	14	3	10	23.83	98	8.2198	65.3238
2021	9	3	14	13	10	23.46	96.6	8.2198	64.4933
2021	9	3	14	23	10	22.56	96.9	8.2198	62.0022
2021	9	3	14	33	10	24.58	98.7	8.2198	67.2613
2021	9	3	14	43	10	23.46	96.6	8.2198	64.4933
2021	9	3	14	53	10	24.07	98.6	8.2198	65.8773
2021	9	3	15	3	10	24.04	98.1	8.2198	65.8773
2021	9	3	15	13	10	23.12	98	8.2198	63.3861
2021	9	3	15	23	10	23.96	96.7	8.2137	65.8263
2021	9	3	15	33	10	21.88	97.4	8.2198	60.0645
2021	9	3	15	43	10	22.85	96.5	8.2198	62.8324
2021	9	3	15	53	10	23.07	97	8.2198	63.386



## Reinhackle (0365)

Year	Month	Day	Hour	Minute	Second	Speed	Direction	Area	Flow
2021	9	3	16	3	10	24.09	97.2	8.2198	66.154
2021	9	3	16	13	10	22.76	96.8	8.2198	62.5556
2021	9	3	16	23	10	24.11	95.5	8.2198	66.4307
2021	9	3	16	33	10	23.08	97.2	8.2137	63.3369
2021	9	3	16	43	10	22.5	95.4	8.2137	61.954
2021	9	3	16	53	10	23.43	98.1	8.2137	64.1667
2021	9	3	17	3	10	25.64	96	8.2137	70.528
2021	9	3	17	13	10	24.76	96.5	8.2137	68.0388
2021	9	3	17	23	10	24.13	97.9	8.2137	66.1027
2021	9	3	17	33	10	23.28	94.7	8.2137	64.1667
2021	9	3	17	43	10	22.94	96.3	8.2137	63.0603
2021	9	3	17	53	10	24.25	96.4	8.2137	66.6559
2021	9	3	18	3	10	23.15	96.4	8.2137	63.6135
2021	9	3	18	13	10	24.55	98.2	8.2137	67.209
2021	9	3	18	23	10	23.68	97	8.2137	64.9964
2021	9	3	18	33	10	25.74	96	8.2137	70.8046
2021	9	3	18	43	10	23.51	95.6	8.2137	64.7198
2021	9	3	18	53	10	23.42	95.9	8.2137	64.4432
2021	9	3	19	3	10	25.4	97.2	8.2198	69.7522
2021	9	3	19	13	10	23.2	95.4	8.2198	63.9395
2021	9	3	19	23	10	25.47	96.5	8.2198	70.029
2021	9	3	19	33	10	24.23	95.9	8.2198	66.7075
2021	9	3	19	43	10	24.64	96.1	8.2198	67.8146
2021	9	3	19	53	10	24.53	95.9	8.2198	67.5378
2021	9	3	20	3	10	24.07	94.3	8.2198	66.4307
2021	9	3	20	13	10	24.25	96.4	8.2198	66.7075
2021	9	3	20	23	10	23.93	96	8.2198	65.8771
2021	9	3	20	33	10	24.04	96.2	8.2198	66.1539
2021	9	3	20	43	10	24.37	96.8	8.2198	66.9843
2021	9	3	20	53	10	24.15	93.6	8.2198	66.7075
2021	9	3	21	3	10	24.6	97.2	8.2198	67.5379
2021	9	3	21	13	10	23.67	96.8	8.2198	65.0468
2021	9	3	21	23	10	23.96	94.1	8.2198	66.154
2021	9	3	21	33	10	24.2	95.2	8.2198	66.7076
2021	9	3	21	43	10	24.08	94.5	8.2198	66.4308
2021	9	3	21	53	10	24.16	96.7	8.2198	66.4308
2021	9	3	22	3	10	24.46	96.6	8.2198	67.2612
2021	9	3	22	13	10	25.16	93.9	8.2198	69.4756
2021	9	3	22	23	10	24.7	97.2	8.2198	67.8148
2021	9	3	22	33	10	25.12	97.5	8.2198	68.922
2021	9	3	22	43	10	24.55	93.7	8.2198	67.8148
2021	9	3	22	53	10	23	97.5	8.2198	63.1093
2021	9	3	23	3	10	24.73	95.8	8.2198	68.0917
2021	9	3	23	13	10	23.15	96.4	8.2198	63.663
2021	9	3	23	23	10	25.27	94.3	8.2198	69.7525
2021	9	3	23	33	10	24.17	96.9	8.2198	66.4309
2021	9	3	23	43	10	23.95	96.5	8.2259	65.9283
2021	9	3	23	53	10	23.49	95.1	8.2198	64.7702

## Reinhackle (0365)

Year	Month	Day	Hour	Minute	Second	Speed	Direction	Area	Flow
2021	9	4	0	3	10	24.91	95.3	8.2259	68.6985
2021	9	4	0	13	10	24.61	95.4	8.2198	67.815
2021	9	4	0	23	10	24.88	98.6	8.2259	68.1445
2021	9	4	0	33	10	25.32	95.7	8.2198	69.7526
2021	9	4	0	43	10	25	95	8.2259	68.9756
2021	9	4	0	53	10	24.5	95.2	8.2259	67.5905
2021	9	4	1	3	10	24.75	96.3	8.2198	68.0919
2021	9	4	1	13	10	23.67	96.8	8.2259	65.0975
2021	9	4	1	23	10	23.4	95.4	8.2259	64.5435
2021	9	4	1	33	10	24.17	96.9	8.2259	66.4826
2021	9	4	1	43	10	24.91	95.3	8.2259	68.6987
2021	9	4	1	53	10	24.56	96.5	8.2259	67.5907
2021	9	4	2	3	10	23.27	96.9	8.2259	63.9895
2021	9	4	2	13	10	24.52	97.7	8.2259	67.3137
2021	9	4	2	23	10	25.3	97.3	8.2259	69.5298
2021	9	4	2	33	10	24.09	97.2	8.2259	66.2057
2021	9	4	2	43	10	24.64	96.1	8.2259	67.8678
2021	9	4	2	53	10	24.16	96.7	8.2259	66.4827
2021	9	4	3	3	10	23.46	94.2	8.2259	64.8207
2021	9	4	3	13	10	22.99	95	8.2259	63.4357
2021	9	4	3	23	10	24.05	96.4	8.2259	66.2058
2021	9	4	3	33	10	24.82	97.6	8.2259	68.1449
2021	9	4	3	43	10	23.84	98.2	8.2259	65.3748
2021	9	4	3	53	10	24.14	96.2	8.2259	66.4829
2021	9	4	4	3	10	24.56	96.5	8.2259	67.591
2021	9	4	4	13	10	24.28	94.7	8.2259	67.037
2021	9	4	4	23	10	25.27	98.4	8.232	69.3066
2021	9	4	4	33	10	24.27	94.3	8.232	67.0888
2021	9	4	4	43	10	23.86	96.7	8.232	65.7027
2021	9	4	4	53	10	24.41	97.5	8.232	67.0889
2021	9	4	5	3	10	22.6	95.3	8.232	62.376
2021	9	4	5	13	10	23.77	96.8	8.232	65.4256
2021	9	4	5	23	10	22.98	97.2	8.2381	63.2566
2021	9	4	5	33	10	25.29	97	8.2442	69.6915
2021	9	4	5	43	10	23.83	96	8.2442	65.8044
2021	9	4	5	53	10	23.51	95.6	8.2503	65.0215
2021	9	4	6	3	10	24.22	95.7	8.2503	66.9667
2021	9	4	6	13	10	24.71	97.4	8.2503	68.0782
2021	9	4	6	23	10	24.35	96.4	8.2564	67.2964
2021	9	4	6	33	10	24.6	95.1	8.2503	68.0782
2021	9	4	6	43	10	22.28	94.9	8.2564	61.7348
2021	9	4	6	53	10	22.81	95.5	8.2564	63.1252
2021	9	4	7	3	10	24.78	98.6	8.2564	68.1308
2021	9	4	7	13	10	24.05	96.4	8.2564	66.4623
2021	9	4	7	23	10	24.53	95.9	8.2564	67.8527
2021	9	4	7	33	10	25.13	97.8	8.2564	69.2432
2021	9	4	7	43	10	24.47	96.8	8.2564	67.5747
2021	9	4	7	53	10	24.77	96.7	8.2564	68.4089

## Reinhackle (0365)

Year	Month	Day	Hour	Minute	Second	Speed	Direction	Area	Flow
2021	9	4	8	3	10	24.72	97.7	8.2564	68.1309
2021	9	4	8	13	10	24.05	96.4	8.2564	66.4624
2021	9	4	8	23	10	25.51	95.4	8.2564	70.6337
2021	9	4	8	33	10	23.82	97.7	8.2564	65.6281
2021	9	4	8	43	10	24.51	95.4	8.2564	67.8527
2021	9	4	8	53	10	25.57	96.5	8.2625	70.688
2021	9	4	9	3	10	24.19	97.1	8.2625	66.7918
2021	9	4	9	13	10	24.04	99.6	8.2625	65.9568
2021	9	4	9	23	10	24.61	95.4	8.2625	68.1832
2021	9	4	9	33	10	24.88	98.6	8.2625	68.4615
2021	9	4	9	43	10	24.09	97.2	8.2625	66.5134
2021	9	4	9	53	10	24.1	97.4	8.2625	66.5134
2021	9	4	10	3	10	25.4	97.2	8.2625	70.1312
2021	9	4	10	13	10	23.52	97.8	8.2625	64.8436
2021	9	4	10	23	10	24.57	98.4	8.2625	67.6265
2021	9	4	10	33	10	24.09	97.2	8.2625	66.5133
2021	9	4	10	43	10	24.3	97.3	8.2625	67.0699
2021	9	4	10	53	10	23.09	100.5	8.2625	63.1737
2021	9	4	11	3	10	24.07	98.6	8.2625	66.2349
2021	9	4	11	13	10	24.14	98.1	8.2625	66.5132
2021	9	4	11	23	10	23	99.3	8.2625	63.1736
2021	9	4	11	33	10	23.84	98.2	8.2625	65.6782
2021	9	4	11	43	10	22.35	98.5	8.2625	61.5037
2021	9	4	11	53	10	23.9	99.1	8.2625	65.6782
2021	9	4	12	3	10	23.17	98.7	8.2625	63.7301
2021	9	4	12	13	10	23.96	98.4	8.2625	65.9564
2021	9	4	12	23	10	24.27	96.9	8.2625	67.0696
2021	9	4	12	33	10	23.77	96.8	8.2625	65.6781
2021	9	4	12	43	10	23.29	97.4	8.2625	64.2866
2021	9	4	12	53	10	23.83	98	8.2564	65.6275
2021	9	4	13	3	10	23.59	97.3	8.2564	65.0713
2021	9	4	13	13	10	23.27	96.9	8.2564	64.237
2021	9	4	13	23	10	23.92	97.7	8.2503	65.8547
2021	9	4	13	33	10	24.61	97.5	8.2503	67.7998
2021	9	4	13	43	10	24.06	96.7	8.2503	66.4104
2021	9	4	13	53	10	25.32	97.5	8.2442	69.691
2021	9	4	14	3	10	23.93	97.9	8.2442	65.8039
2021	9	4	14	13	10	23.21	99.4	8.2381	63.5336
2021	9	4	14	23	10	23.83	98	8.2381	65.4756
2021	9	4	14	33	10	23.85	99.9	8.2381	65.1982
2021	9	4	14	43	10	23.04	96.2	8.2381	63.5335
2021	9	4	14	53	10	23.51	97.6	8.232	64.5934
2021	9	4	15	3	10	23.26	96.7	8.232	64.0389
2021	9	4	15	13	10	24.3	99	8.232	66.5339
2021	9	4	15	23	10	24.87	96.7	8.232	68.4745
2021	9	4	15	33	10	23.01	97.7	8.232	63.2072
2021	9	4	15	43	10	24.17	96.9	8.232	66.5339
2021	9	4	15	53	10	22.66	94.3	8.232	62.6528

## Reinhackle (0365)

Year	Month	Day	Hour	Minute	Second	Speed	Direction	Area	Flow
2021	9	4	16	3	10	23.29	97.4	8.232	64.0389
2021	9	4	16	13	10	23.59	97.3	8.232	64.8705
2021	9	4	16	23	10	23.12	98	8.232	63.4844
2021	9	4	16	33	10	23.95	96.5	8.2259	65.9285
2021	9	4	16	43	10	23.26	96.7	8.2259	63.9894
2021	9	4	16	53	10	23.11	99.5	8.2259	63.1584
2021	9	4	17	3	10	24.58	97	8.2259	67.5905
2021	9	4	17	13	10	24.35	98.3	8.2259	66.7595
2021	9	4	17	23	10	23.27	96.9	8.2259	63.9894
2021	9	4	17	33	10	22.63	98.1	8.2259	62.0503
2021	9	4	17	43	10	23.91	95.5	8.2259	65.9284
2021	9	4	17	53	10	25.61	97.4	8.2259	70.3606
2021	9	4	18	3	10	24.01	95.5	8.2259	66.2054
2021	9	4	18	13	10	24.06	96.7	8.2259	66.2054
2021	9	4	18	23	10	23.59	97.3	8.2259	64.8204
2021	9	4	18	33	10	23.7	97.5	8.2259	65.0974
2021	9	4	18	43	10	24.89	97.2	8.2259	68.4215
2021	9	4	18	53	10	23.37	96.9	8.2259	64.2663
2021	9	4	19	3	10	23.96	96.7	8.2259	65.9284
2021	9	4	19	13	10	22.95	98.5	8.2259	62.8813
2021	9	4	19	23	10	24.96	98.3	8.2259	68.4215
2021	9	4	19	33	10	23.87	94.3	8.2259	65.9284
2021	9	4	19	43	10	23.29	95.2	8.2259	64.2663
2021	9	4	19	53	10	23.86	98.4	8.232	65.4249
2021	9	4	20	3	10	24.44	98	8.232	67.0882
2021	9	4	20	13	10	22.89	95	8.232	63.2071
2021	9	4	20	23	10	23.88	97	8.232	65.7021
2021	9	4	20	33	10	24.62	95.6	8.232	67.9199
2021	9	4	20	43	10	23.5	95.4	8.232	64.8705
2021	9	4	20	53	10	23.47	96.9	8.232	64.5933
2021	9	4	21	3	10	24.98	98.5	8.232	68.4744
2021	9	4	21	13	10	24.03	96	8.232	66.2566
2021	9	4	21	23	10	24.76	96.5	8.232	68.1972
2021	9	4	21	33	10	23.79	97.2	8.232	65.425
2021	9	4	21	43	10	23.47	96.9	8.232	64.5933
2021	9	4	21	53	10	24.01	95.5	8.232	66.2566
2021	9	4	22	3	10	22.69	97.3	8.232	62.3755
2021	9	4	22	13	10	24.32	95.7	8.232	67.0883
2021	9	4	22	23	10	24.29	97.1	8.2381	66.8627
2021	9	4	22	33	10	23.95	96.5	8.2381	66.0304
2021	9	4	22	43	10	24.36	96.6	8.2381	67.1402
2021	9	4	22	53	10	23.12	96	8.2381	63.8109
2021	9	4	23	3	10	25.72	95.6	8.2381	71.0244
2021	9	4	23	13	10	24.35	96.4	8.2381	67.1402
2021	9	4	23	23	10	24.88	98.6	8.2381	68.25
2021	9	4	23	33	10	24.59	94.9	8.2381	67.9726
2021	9	4	23	43	10	23.7	97.5	8.2381	65.1982
2021	9	4	23	53	10	24.3	95.2	8.2381	67.1403

## Reinhackle (0365)

Year	Month	Day	Hour	Minute	Second	Speed	Direction	Area	Flow
2021	9	5	0	3	10	22.87	94.5	8.2381	63.2562
2021	9	5	0	13	10	23.51	95.6	8.2381	64.9208
2021	9	5	0	23	10	24.15	98.3	8.2381	66.308
2021	9	5	0	33	10	24.5	98.9	8.2442	67.1922
2021	9	5	0	43	10	25.14	98	8.2442	69.1358
2021	9	5	0	53	10	24.5	95.2	8.2503	67.7998
2021	9	5	1	3	10	24.2	95.2	8.2503	66.9662
2021	9	5	1	13	10	23.29	94.9	8.2564	64.5151
2021	9	5	1	23	10	24.34	98	8.2564	67.0179
2021	9	5	1	33	10	23.83	96	8.2564	65.9055
2021	9	5	1	43	10	25.13	95.9	8.2625	69.5742
2021	9	5	1	53	10	24.31	95.4	8.2564	67.296
2021	9	5	2	3	10	25.7	97.2	8.2625	70.9657
2021	9	5	2	13	10	24.23	97.8	8.2625	66.7913
2021	9	5	2	23	10	24.92	97.6	8.2625	68.7394
2021	9	5	2	33	10	24.5	95.2	8.2625	67.9045
2021	9	5	2	43	10	23.63	98	8.2625	65.1215
2021	9	5	2	53	10	24.3	99	8.2625	66.7913
2021	9	5	3	3	10	23.58	98.8	8.2625	64.8433
2021	9	5	3	13	10	23.7	97.5	8.2625	65.3999
2021	9	5	3	23	10	23.41	95.6	8.2625	64.8433
2021	9	5	3	33	10	24.17	96.9	8.2625	66.7914
2021	9	5	3	43	10	23.21	97.7	8.2625	64.0085
2021	9	5	3	53	10	24.73	97.9	8.2625	68.183
2021	9	5	4	3	10	25.16	98.2	8.2686	69.3495
2021	9	5	4	13	10	24.61	97.5	8.2625	67.9047
2021	9	5	4	23	10	23.38	98.9	8.2625	64.2869
2021	9	5	4	33	10	24.47	96.8	8.2686	67.6785
2021	9	5	4	43	10	24.45	98.2	8.2625	67.3482
2021	9	5	4	53	10	25.3	97.3	8.2686	69.9067
2021	9	5	5	3	10	24.27	96.9	8.2686	67.1216
2021	9	5	5	13	10	23.86	96.7	8.2686	66.0076
2021	9	5	5	23	10	25.67	98.3	8.2686	70.7423
2021	9	5	5	33	10	24.25	96.4	8.2686	67.1216
2021	9	5	5	43	10	24.47	94.5	8.2686	67.9572
2021	9	5	5	53	10	25.2	97.3	8.2686	69.6283
2021	9	5	6	3	10	23.72	95.8	8.2686	65.7292
2021	9	5	6	13	10	24.3	97.3	8.2686	67.1217
2021	9	5	6	23	10	24.25	98.3	8.2686	66.8433
2021	9	5	6	33	10	24.04	96.2	8.2686	66.5648
2021	9	5	6	43	10	24.47	96.8	8.2686	67.6788
2021	9	5	6	53	10	24.47	96.8	8.2686	67.6789
2021	9	5	7	3	10	24.55	98.2	8.2686	67.6789
2021	9	5	7	13	10	24.16	96.7	8.2686	66.8434
2021	9	5	7	23	10	23.99	98.9	8.2686	66.0078
2021	9	5	7	33	10	24.47	96.8	8.2686	67.6789
2021	9	5	7	43	10	24.27	96.9	8.2686	67.1219
2021	9	5	7	53	10	24.18	98.8	8.2686	66.5649

## Reinhackle (0365)

Year	Month	Day	Hour	Minute	Second	Speed	Direction	Area	Flow
2021	9	5	8	3	10	24.57	98.4	8.2686	67.679
2021	9	5	8	13	10	24.65	96.3	8.2686	68.236
2021	9	5	8	23	10	24.01	97.7	8.2686	66.2864
2021	9	5	8	33	10	24.75	96.3	8.2686	68.5145
2021	9	5	8	43	10	24.08	94.8	8.2686	66.8434
2021	9	5	8	53	10	23.44	96.4	8.2686	64.8938
2021	9	5	9	3	10	23.93	97.9	8.2686	66.0079
2021	9	5	9	13	10	24.91	97.4	8.2747	68.8459
2021	9	5	9	23	10	24.23	97.8	8.2686	66.8434
2021	9	5	9	33	10	25.11	95.3	8.2686	69.6285
2021	9	5	9	43	10	23.33	96.2	8.2747	64.6649
2021	9	5	9	53	10	25.16	98.2	8.2686	69.35
2021	9	5	10	3	10	23.2	99.2	8.2686	63.7797
2021	9	5	10	13	10	23.36	96.6	8.2747	64.6649
2021	9	5	10	23	10	25.13	97.8	8.2747	69.4032
2021	9	5	10	33	10	23.78	97	8.2747	65.7797
2021	9	5	10	43	10	25.42	97.5	8.2747	70.2394
2021	9	5	10	53	10	24.34	98	8.2747	67.1733
2021	9	5	11	3	10	23.84	98.2	8.2747	65.7797
2021	9	5	11	13	10	23.54	96.3	8.2747	65.2222
2021	9	5	11	23	10	24	97.4	8.2747	66.3371
2021	9	5	11	33	10	23.55	98.3	8.2747	64.9434
2021	9	5	11	43	10	23.76	98.5	8.2747	65.5008
2021	9	5	11	53	10	24.15	98.3	8.2747	66.6157
2021	9	5	12	3	10	24.41	97.5	8.2747	67.4519
2021	9	5	12	13	10	23.83	92.6	8.2747	66.3369
2021	9	5	12	23	10	22.92	98	8.2747	63.2709
2021	9	5	12	33	10	23.94	96.2	8.2747	66.3369
2021	9	5	12	43	10	24.4	99	8.2747	67.173
2021	9	5	12	53	10	24.04	98.1	8.2686	66.2859
2021	9	5	13	3	10	23.39	99.1	8.2686	64.3363
2021	9	5	13	13	10	23.13	99.7	8.2686	63.5007
2021	9	5	13	23	10	24.15	96.4	8.2686	66.8428
2021	9	5	13	33	10	23.51	97.6	8.2686	64.8932
2021	9	5	13	43	10	23.32	97.9	8.2686	64.3362
2021	9	5	13	53	10	22.97	98.8	8.2686	63.2221
2021	9	5	14	3	10	23.22	95.9	8.2686	64.3361
2021	9	5	14	13	10	23.57	96.8	8.2686	65.1716
2021	9	5	14	23	10	23.58	98.8	8.2686	64.8931
2021	9	5	14	33	10	24.03	96	8.2686	66.5641
2021	9	5	14	43	10	24	99.1	8.2686	66.0071
2021	9	5	14	53	10	22.92	99.5	8.2686	62.9435
2021	9	5	15	3	10	23.77	96.8	8.2686	65.7286
2021	9	5	15	13	10	24	99.1	8.2686	66.007
2021	9	5	15	23	10	23.78	97	8.2625	65.678
2021	9	5	15	33	10	23.79	97.2	8.2625	65.6779
2021	9	5	15	43	10	23.02	99.5	8.2625	63.1733
2021	9	5	15	53	10	23.39	97.4	8.2625	64.5647

## Reinhackle (0365)

Year	Month	Day	Hour	Minute	Second	Speed	Direction	Area	Flow
2021	9	5	16	3	10	23.73	98	8.2625	65.3996
2021	9	5	16	13	10	24.47	98.5	8.2625	67.3477
2021	9	5	16	23	10	23.62	99.5	8.2564	64.7931
2021	9	5	16	33	10	23.62	97.8	8.2503	65.021
2021	9	5	16	43	10	24.46	99.9	8.2503	66.9661
2021	9	5	16	53	10	24.13	97.9	8.2442	66.3592
2021	9	5	17	3	10	25.02	97.6	8.2503	68.9112
2021	9	5	17	13	10	23.61	95.6	8.2442	65.2486
2021	9	5	17	23	10	23.55	98.3	8.2442	64.6932
2021	9	5	17	33	10	23.51	97.6	8.2442	64.6932
2021	9	5	17	43	10	22.33	99.8	8.2381	61.0366
2021	9	5	17	53	10	24.35	98.3	8.2442	66.9144
2021	9	5	18	3	10	23.96	96.7	8.2381	66.0305
2021	9	5	18	13	10	23.67	96.8	8.2381	65.1982
2021	9	5	18	23	10	23.53	98.1	8.2381	64.6433
2021	9	5	18	33	10	23.61	99.3	8.2381	64.6433
2021	9	5	18	43	10	24.26	96.6	8.2381	66.8628
2021	9	5	18	53	10	24.44	96.1	8.2381	67.4176
2021	9	5	19	3	10	23.12	98	8.2381	63.5335
2021	9	5	19	13	10	25.55	98.1	8.2381	70.192
2021	9	5	19	23	10	24.99	97.1	8.2442	68.8579
2021	9	5	19	33	10	23.92	95.8	8.2442	66.0814
2021	9	5	19	43	10	24.44	96.1	8.2442	67.4697
2021	9	5	19	53	10	23.51	95.6	8.2442	64.9708
2021	9	5	20	3	10	23.86	96.7	8.2442	65.8037
2021	9	5	20	13	10	23.75	96.5	8.2503	65.5766
2021	9	5	20	23	10	24.44	96.1	8.2503	67.5217
2021	9	5	20	33	10	24.01	95.5	8.2503	66.4102
2021	9	5	20	43	10	24.46	96.6	8.2564	67.5738
2021	9	5	20	53	10	23.79	97.2	8.2564	65.6272
2021	9	5	21	3	10	24.37	96.8	8.2564	67.2957
2021	9	5	21	13	10	24.52	97.7	8.2564	67.5738
2021	9	5	21	23	10	24.72	97.7	8.2564	68.1299
2021	9	5	21	33	10	24.68	98.6	8.2625	67.9041
2021	9	5	21	43	10	24.57	98.4	8.2625	67.6258
2021	9	5	21	53	10	24.58	97	8.2625	67.9041
2021	9	5	22	3	10	23.98	94.8	8.2625	66.5127
2021	9	5	22	13	10	23.79	97.2	8.2625	65.6778
2021	9	5	22	23	10	23.96	98.4	8.2625	65.9561
2021	9	5	22	33	10	24.36	96.6	8.2625	67.3476
2021	9	5	22	43	10	24.48	98.7	8.2625	67.3476
2021	9	5	22	53	10	24.28	94.7	8.2625	67.3476
2021	9	5	23	3	10	24.91	97.4	8.2625	68.7391
2021	9	5	23	13	10	24.74	93.2	8.2686	68.792
2021	9	5	23	23	10	23.7	97.5	8.2686	65.4499
2021	9	5	23	33	10	23.81	95.5	8.2686	66.007
2021	9	5	23	43	10	23.83	98	8.2686	65.7285
2021	9	5	23	53	10	25.02	97.6	8.2686	69.0706

## Reinhackle (0365)

Year	Month	Day	Hour	Minute	Second	Speed	Direction	Area	Flow
2021	9	6	0	3	10	24	99.1	8.2686	66.007
2021	9	6	0	13	10	24.42	97.8	8.2686	67.3996
2021	9	6	0	23	10	24.05	96.4	8.2686	66.564
2021	9	6	0	33	10	24.23	99.5	8.2686	66.564
2021	9	6	0	43	10	24.47	96.8	8.2686	67.6781
2021	9	6	0	53	10	24.79	97.2	8.2686	68.5136
2021	9	6	1	3	10	23.92	95.8	8.2686	66.2856
2021	9	6	1	13	10	23.84	98.2	8.2686	65.7286
2021	9	6	1	23	10	24.59	94.9	8.2686	68.2352
2021	9	6	1	33	10	23.94	96.2	8.2686	66.2856
2021	9	6	1	43	10	24.11	97.6	8.2686	66.5641
2021	9	6	1	53	10	24.79	97.2	8.2686	68.5137
2021	9	6	2	3	10	23.86	98.4	8.2747	65.7792
2021	9	6	2	13	10	24.48	98.7	8.2747	67.4516
2021	9	6	2	23	10	24.35	96.4	8.2747	67.4516
2021	9	6	2	33	10	24.65	98.2	8.2686	67.9568
2021	9	6	2	43	10	24.39	97.1	8.2747	67.4516
2021	9	6	2	53	10	23.22	95.9	8.2747	64.3856
2021	9	6	3	3	10	23.5	95.4	8.2747	65.2218
2021	9	6	3	13	10	24.7	97.2	8.2747	68.2878
2021	9	6	3	23	10	25.11	95.5	8.2747	69.6815
2021	9	6	3	33	10	24.78	97	8.2747	68.5666
2021	9	6	3	43	10	23.83	98	8.2747	65.7794
2021	9	6	3	53	10	25.11	95.5	8.2747	69.6815
2021	9	6	4	3	10	23.98	94.8	8.2747	66.6156
2021	9	6	4	13	10	25.06	98.3	8.2747	69.1241
2021	9	6	4	23	10	24.47	96.8	8.2747	67.7305
2021	9	6	4	33	10	24.78	98.6	8.2747	68.288
2021	9	6	4	43	10	24.11	97.6	8.2747	66.6156
2021	9	6	4	53	10	24.42	97.8	8.2747	67.4518
2021	9	6	5	3	10	24.47	96.8	8.2747	67.7306
2021	9	6	5	13	10	24.61	95.4	8.2747	68.2881
2021	9	6	5	23	10	26	97.1	8.2747	71.9115
2021	9	6	5	33	10	25.63	97.6	8.2747	70.7966
2021	9	6	5	43	10	23.62	95.8	8.2747	65.5009
2021	9	6	5	53	10	25.47	96.5	8.2747	70.518
2021	9	6	6	3	10	24.92	97.6	8.2747	68.8456
2021	9	6	6	13	10	23.72	95.8	8.2747	65.7796
2021	9	6	6	23	10	22.07	94.4	8.2747	61.32
2021	9	6	6	33	10	25.24	99.4	8.2747	69.4032
2021	9	6	6	43	10	25.64	96	8.2747	71.0755
2021	9	6	6	53	10	24.39	97.1	8.2747	67.4521
2021	9	6	7	3	10	25.3	95.2	8.2747	70.2394
2021	9	6	7	13	10	24.64	97.9	8.2747	68.0096
2021	9	6	7	23	10	24.79	97.2	8.2747	68.5671
2021	9	6	7	33	10	24.91	97.4	8.2747	68.8458
2021	9	6	7	43	10	24.48	98.7	8.2747	67.4522
2021	9	6	7	53	10	24.06	98.4	8.2747	66.3373



## Reinhackle (0365)

Year	Month	Day	Hour	Minute	Second	Speed	Direction	Area	Flow
2021	9	6	8	3	10	23.62	97.8	8.2747	65.2224
2021	9	6	8	13	10	24.61	97.5	8.2747	68.0097
2021	9	6	8	23	10	24.03	96	8.2747	66.616
2021	9	6	8	33	10	24.39	97.1	8.2747	67.4522
2021	9	6	8	43	10	24.01	97.7	8.2747	66.3373
2021	9	6	8	53	10	24.01	97.7	8.2747	66.3373
2021	9	6	9	3	10	23.52	95.9	8.2747	65.2223
2021	9	6	9	13	10	24.92	97.6	8.2747	68.8458
2021	9	6	9	23	10	24.66	98.4	8.2747	68.0096
2021	9	6	9	33	10	23.52	95.9	8.2747	65.2223
2021	9	6	9	43	10	24.06	96.7	8.2808	66.6671
2021	9	6	9	53	10	24.04	99.6	8.2808	66.1093
2021	9	6	10	3	10	24.52	97.7	8.2747	67.7308
2021	9	6	10	13	10	25.16	98.2	8.2747	69.4032
2021	9	6	10	23	10	24.38	98.7	8.2808	67.225
2021	9	6	10	33	10	24.04	99.6	8.2747	66.0584
2021	9	6	10	43	10	24.45	96.3	8.2747	67.7307
2021	9	6	10	53	10	24.27	96.9	8.2808	67.2249
2021	9	6	11	3	10	24.91	97.4	8.2747	68.8456
2021	9	6	11	13	10	23.78	97	8.2747	65.7796
2021	9	6	11	23	10	24.1	97.4	8.2808	66.6669
2021	9	6	11	33	10	24.31	97.6	8.2808	67.2248
2021	9	6	11	43	10	25.01	97.4	8.2808	69.1774
2021	9	6	11	53	10	24.41	97.5	8.2808	67.5037
2021	9	6	12	3	10	24.79	97.2	8.2808	68.6194
2021	9	6	12	13	10	24.76	99.8	8.2808	68.0615
2021	9	6	12	23	10	24.66	96.5	8.2808	68.3404
2021	9	6	12	33	10	24.34	98	8.2808	67.2246
2021	9	6	12	43	10	24.48	98.7	8.2808	67.5036
2021	9	6	12	53	10	24.77	96.7	8.2808	68.6193
2021	9	6	13	3	10	23.81	99.2	8.2808	65.5509
2021	9	6	13	13	10	23.91	95.5	8.2808	66.3877
2021	9	6	13	23	10	24.78	97	8.2808	68.6192
2021	9	6	13	33	10	24.92	97.6	8.2808	68.8981
2021	9	6	13	43	10	24.25	96.4	8.2808	67.2244
2021	9	6	13	53	10	23.96	96.7	8.2808	66.3876
2021	9	6	14	3	10	23.72	95.8	8.2747	65.7792
2021	9	6	14	13	10	23.86	96.7	8.2808	66.1086
2021	9	6	14	23	10	23.2	99.2	8.2747	63.828
2021	9	6	14	33	10	24.31	95.4	8.2747	67.4514
2021	9	6	14	43	10	23.66	98.5	8.2747	65.2216
2021	9	6	14	53	10	23.79	97.2	8.2747	65.7791
2021	9	6	15	3	10	26.52	95.4	8.2686	73.5268
2021	9	6	15	13	10	24.42	97.8	8.2747	67.4514
2021	9	6	15	23	10	23.7	97.5	8.2747	65.5003
2021	9	6	15	33	10	23.82	95.8	8.2747	66.0577
2021	9	6	15	43	10	24.38	98.7	8.2747	67.1726
2021	9	6	15	53	10	24.42	97.8	8.2747	67.4513

## Reinhackle (0365)

Year	Month	Day	Hour	Minute	Second	Speed	Direction	Area	Flow
2021	9	6	16	3	10	24.58	97	8.2747	68.0087
2021	9	6	16	13	10	24.36	96.6	8.2686	67.3995
2021	9	6	16	23	10	24.6	98.9	8.2747	67.73
2021	9	6	16	33	10	23.99	98.9	8.2747	66.0576
2021	9	6	16	43	10	24.58	97	8.2686	67.9564
2021	9	6	16	53	10	24.82	95.5	8.2747	68.8448
2021	9	6	17	3	10	24.11	95.5	8.2625	66.791
2021	9	6	17	13	10	23.7	97.5	8.2747	65.5001
2021	9	6	17	23	10	23.43	98.1	8.2686	64.6143
2021	9	6	17	33	10	23.21	97.7	8.2686	64.0572
2021	9	6	17	43	10	25.3	97.3	8.2686	69.9059
2021	9	6	17	53	10	24.35	98.3	8.2686	67.1208
2021	9	6	18	3	10	25.12	97.5	8.2686	69.3489
2021	9	6	18	13	10	23.51	95.6	8.2747	65.2213
2021	9	6	18	23	10	25.47	99.7	8.2686	69.9059
2021	9	6	18	33	10	25.33	95.9	8.2686	70.1844
2021	9	6	18	43	10	25.05	96.2	8.2686	69.3488
2021	9	6	18	53	10	23.38	100.3	8.2747	64.1064
2021	9	6	19	3	10	23.68	94.8	8.2747	65.7787
2021	9	6	19	13	10	24.83	95.8	8.2686	68.7918
2021	9	6	19	23	10	23.27	94.4	8.2747	64.6638
2021	9	6	19	33	10	23.92	97.7	8.2747	66.0574
2021	9	6	19	43	10	24.34	96.1	8.2747	67.4511
2021	9	6	19	53	10	23.23	96.2	8.2747	64.3851
2021	9	6	20	3	10	24.94	96	8.2747	69.1234
2021	9	6	20	13	10	25.32	97.5	8.2747	69.9596
2021	9	6	20	23	10	24.87	96.7	8.2747	68.8447
2021	9	6	20	33	10	25.16	96.4	8.2747	69.6808
2021	9	6	20	43	10	24.81	97.4	8.2747	68.5659
2021	9	6	20	53	10	25.73	95.8	8.2747	71.3532
2021	9	6	21	3	10	25.14	98	8.2747	69.4021
2021	9	6	21	13	10	25.08	96.9	8.2747	69.4021
2021	9	6	21	23	10	24.29	97.1	8.2747	67.1723
2021	9	6	21	33	10	22.71	95.6	8.2747	62.9915
2021	9	6	21	43	10	23.84	96.3	8.2747	66.0575
2021	9	6	21	53	10	25.03	97.8	8.2808	69.1765
2021	9	6	22	3	10	24.57	98.4	8.2747	67.7298
2021	9	6	22	13	10	24.44	96.1	8.2808	67.7819
2021	9	6	22	23	10	24.91	97.4	8.2808	68.8976
2021	9	6	22	33	10	24.47	98.5	8.2747	67.4511
2021	9	6	22	43	10	24.83	95.8	8.2808	68.8976
2021	9	6	22	53	10	24.36	96.6	8.2808	67.503
2021	9	6	23	3	10	24.99	97.1	8.2808	69.1766
2021	9	6	23	13	10	23.41	95.6	8.2808	64.9925
2021	9	6	23	23	10	23.67	96.8	8.2808	65.5504
2021	9	6	23	33	10	23.91	95.5	8.2808	66.3872
2021	9	6	23	43	10	24.05	96.4	8.2808	66.6662
2021	9	6	23	53	10	24.25	96.4	8.2808	67.2241

## Reinhackle (0365)

Year	Month	Day	Hour	Minute	Second	Speed	Direction	Area	Flow
2021	9	7	0	3	10	25.38	96.8	8.2808	70.2924
2021	9	7	0	13	10	23.42	97.9	8.2808	64.7136
2021	9	7	0	23	10	24.17	96.9	8.2808	66.9451
2021	9	7	0	33	10	23.59	97.3	8.2808	65.2715
2021	9	7	0	43	10	25.22	95.7	8.2808	70.0135
2021	9	7	0	53	10	24.87	96.7	8.2808	68.8977
2021	9	7	1	3	10	24.31	95.4	8.2808	67.503
2021	9	7	1	13	10	24.5	95.2	8.2808	68.0609
2021	9	7	1	23	10	23.7	95.3	8.2808	65.8294
2021	9	7	1	33	10	25.49	97	8.2808	70.5714
2021	9	7	1	43	10	23.83	96	8.2808	66.1084
2021	9	7	1	53	10	23.99	98.9	8.2808	66.1084
2021	9	7	2	3	10	25.03	97.8	8.2808	69.1767
2021	9	7	2	13	10	24.76	96.5	8.2808	68.6189
2021	9	7	2	23	10	24	97.4	8.2808	66.3874
2021	9	7	2	33	10	23.94	96.2	8.2808	66.3874
2021	9	7	2	43	10	24.99	100.1	8.2808	68.6189
2021	9	7	2	53	10	23.42	95.9	8.2808	64.9927
2021	9	7	3	3	10	23.87	100.1	8.2808	65.5506
2021	9	7	3	13	10	25.24	98	8.2808	69.7347
2021	9	7	3	23	10	23.18	97.2	8.2808	64.1559
2021	9	7	3	33	10	26.22	97.5	8.2808	72.5241
2021	9	7	3	43	10	24.8	95.1	8.2808	68.8979
2021	9	7	3	53	10	23.25	93.7	8.2808	64.7139
2021	9	7	4	3	10	23.8	97.5	8.2808	65.8296
2021	9	7	4	13	10	24.57	98.4	8.2808	67.7822
2021	9	7	4	23	10	23.82	95.8	8.2808	66.1086
2021	9	7	4	33	10	25.27	96.6	8.2808	70.0137
2021	9	7	4	43	10	24.7	97.2	8.2808	68.3401
2021	9	7	4	53	10	24.69	94.9	8.2808	68.6191
2021	9	7	5	3	10	24.65	93.7	8.2808	68.6191
2021	9	7	5	13	10	24	95.3	8.2808	66.6665
2021	9	7	5	23	10	23.83	96	8.2808	66.1087
2021	9	7	5	33	10	24.47	96.8	8.2808	67.7823
2021	9	7	5	43	10	24.78	97	8.2808	68.6192
2021	9	7	5	53	10	24.31	99.2	8.2869	66.9969
2021	9	7	6	3	10	24.23	97.8	8.2808	66.9455
2021	9	7	6	13	10	24.89	94.8	8.2808	69.1771
2021	9	7	6	23	10	25.36	96.3	8.2869	70.3468
2021	9	7	6	33	10	24.84	99.5	8.2869	68.3928
2021	9	7	6	43	10	24.83	95.8	8.2869	68.9511
2021	9	7	6	53	10	24.65	96.3	8.2869	68.3928
2021	9	7	7	3	10	25.36	94.1	8.2808	70.5719
2021	9	7	7	13	10	24.74	96	8.2869	68.672
2021	9	7	7	23	10	25.27	96.6	8.2869	70.0678
2021	9	7	7	33	10	25.78	94.4	8.2869	71.7427
2021	9	7	7	43	10	23.51	95.6	8.2869	65.3222
2021	9	7	7	53	10	24.09	97.2	8.2869	66.718

## Reinhackle (0365)

Year	Month	Day	Hour	Minute	Second	Speed	Direction	Area	Flow
2021	9	7	8	3	10	25.09	94.8	8.2869	69.7887
2021	9	7	8	13	10	24.15	98.3	8.2869	66.718
2021	9	7	8	23	10	24.25	96.4	8.2869	67.2763
2021	9	7	8	33	10	25.03	97.8	8.2869	69.2304
2021	9	7	8	43	10	24.52	97.7	8.2869	67.8345
2021	9	7	8	53	10	24.71	95.3	8.2869	68.672
2021	9	7	9	3	10	24.86	96.5	8.2869	68.9511
2021	9	7	9	13	10	24.55	96.3	8.2869	68.1137
2021	9	7	9	23	10	24.03	97.9	8.2869	66.4387
2021	9	7	9	33	10	24.23	97.8	8.2869	66.997
2021	9	7	9	43	10	24.34	98	8.2869	67.2762
2021	9	7	9	53	10	24.3	99	8.2869	66.997
2021	9	7	10	3	10	23.32	97.9	8.2869	64.4846
2021	9	7	10	13	10	24.39	94.9	8.2869	67.8344
2021	9	7	10	23	10	23.48	97.1	8.2869	65.0429
2021	9	7	10	33	10	24.88	98.6	8.2869	68.6719
2021	9	7	10	43	10	23.85	96.5	8.2869	66.1594
2021	9	7	10	53	10	24.62	95.6	8.2869	68.3927
2021	9	7	11	3	10	24.66	96.5	8.2869	68.3926
2021	9	7	11	13	10	23.66	98.5	8.2869	65.3219
2021	9	7	11	23	10	23.53	96.1	8.2869	65.3219
2021	9	7	11	33	10	25.03	97.8	8.2869	69.23
2021	9	7	11	43	10	24.72	97.7	8.2869	68.3925
2021	9	7	11	53	10	23.37	96.9	8.2869	64.7635
2021	9	7	12	3	10	24.81	95.3	8.2869	68.9508
2021	9	7	12	13	10	24.83	95.8	8.2869	68.9507
2021	9	7	12	23	10	24.66	99.8	8.2869	67.8341
2021	9	7	12	33	10	23.78	94.8	8.2869	66.1592
2021	9	7	12	43	10	24.78	98.6	8.2869	68.3924
2021	9	7	12	53	10	23.39	99.1	8.2869	64.4842
2021	9	7	13	3	10	23.1	97.5	8.2869	63.9259
2021	9	7	13	13	10	24.58	97	8.2869	68.1131
2021	9	7	13	23	10	23.64	96.3	8.2869	65.6007
2021	9	7	13	33	10	23.86	96.7	8.2869	66.159
2021	9	7	13	43	10	24.54	98	8.2869	67.8339
2021	9	7	13	53	10	23.89	97.2	8.2808	66.1082
2021	9	7	14	3	10	23.43	96.1	8.2808	64.9924
2021	9	7	14	13	10	24.2	97.4	8.2808	66.945
2021	9	7	14	23	10	23.83	98	8.2808	65.8292
2021	9	7	14	33	10	24.24	98.1	8.2808	66.9449
2021	9	7	14	43	10	23.74	98.2	8.2808	65.5502
2021	9	7	14	53	10	24.57	98.4	8.2808	67.7817
2021	9	7	15	3	10	23.67	96.8	8.2747	65.4998
2021	9	7	15	13	10	23.66	98.5	8.2747	65.2211
2021	9	7	15	23	10	24.62	97.7	8.2747	68.0083
2021	9	7	15	33	10	23.62	99.5	8.2747	64.9424
2021	9	7	15	43	10	24.11	97.6	8.2747	66.6147
2021	9	7	15	53	10	23.82	97.7	8.2747	65.7785

## Reinhackle (0365)

Year	Month	Day	Hour	Minute	Second	Speed	Direction	Area	Flow
2021	9	7	16	3	10	24.58	98.7	8.2686	67.6775
2021	9	7	16	13	10	22.8	97.6	8.2686	62.9429
2021	9	7	16	23	10	24.09	97.2	8.2625	66.5123
2021	9	7	16	33	10	23.63	98	8.2625	65.1208
2021	9	7	16	43	10	24.45	96.3	8.2625	67.6255
2021	9	7	16	53	10	24.29	95	8.2564	67.2953
2021	9	7	17	3	10	23.59	97.3	8.2564	65.0707
2021	9	7	17	13	10	23.37	96.9	8.2503	64.4648
2021	9	7	17	23	10	23.35	96.4	8.2503	64.4648
2021	9	7	17	33	10	24.56	96.5	8.2503	67.7992
2021	9	7	17	43	10	23.82	95.8	8.2442	65.8034
2021	9	7	17	53	10	24.36	96.6	8.2442	67.1916
2021	9	7	18	3	10	24.69	98.9	8.2442	67.7469
2021	9	7	18	13	10	24.35	98.3	8.2442	66.914
2021	9	7	18	23	10	24.16	96.7	8.2442	66.6363
2021	9	7	18	33	10	25.45	96.3	8.2442	70.2458
2021	9	7	18	43	10	23.75	96.5	8.2442	65.5257
2021	9	7	18	53	10	24.31	97.6	8.2442	66.9139
2021	9	7	19	3	10	23.37	96.9	8.2442	64.4151
2021	9	7	19	13	10	23.99	95	8.2442	66.3586
2021	9	7	19	23	10	24.25	96.4	8.2442	66.9139
2021	9	7	19	33	10	24.1	97.4	8.2442	66.3586
2021	9	7	19	43	10	23.61	95.6	8.2442	65.248
2021	9	7	19	53	10	25.17	96.6	8.2503	69.4663
2021	9	7	20	3	10	24.36	94	8.2442	67.4692
2021	9	7	20	13	10	25.22	95.7	8.2503	69.7441
2021	9	7	20	23	10	23.46	96.6	8.2503	64.7426
2021	9	7	20	33	10	23.64	96.3	8.2503	65.2983
2021	9	7	20	43	10	24.43	95.9	8.2442	67.4692
2021	9	7	20	53	10	24.17	98.6	8.2503	66.4098
2021	9	7	21	3	10	24.03	96	8.2503	66.4098
2021	9	7	21	13	10	23.7	95.3	8.2503	65.5762
2021	9	7	21	23	10	23.9	97.5	8.2503	65.8541
2021	9	7	21	33	10	24.56	96.5	8.2503	67.7991
2021	9	7	21	43	10	23.81	99.2	8.2503	65.2983
2021	9	7	21	53	10	24.82	95.5	8.2503	68.6327
2021	9	7	22	3	10	23.9	95.3	8.2503	66.132
2021	9	7	22	13	10	23.83	92.9	8.2503	66.132
2021	9	7	22	23	10	24.98	96.9	8.2503	68.9106
2021	9	7	22	33	10	23.9	95.3	8.2503	66.132
2021	9	7	22	43	10	25.06	94.1	8.2564	69.5199
2021	9	7	22	53	10	24.88	98.6	8.2503	68.3549
2021	9	7	23	3	10	24.12	95.7	8.2564	66.7391
2021	9	7	23	13	10	24.52	97.7	8.2503	67.5213
2021	9	7	23	23	10	24.23	97.8	8.2503	66.6877
2021	9	7	23	33	10	23.43	98.1	8.2564	64.5145
2021	9	7	23	43	10	24.09	97.2	8.2564	66.4611
2021	9	7	23	53	10	25.42	97.5	8.2625	70.1301

## Reinhackle (0365)

Year	Month	Day	Hour	Minute	Second	Speed	Direction	Area	Flow
2021	9	8	0	3	10	23.17	98.7	8.2625	63.7293
2021	9	8	0	13	10	24.44	96.1	8.2625	67.6254
2021	9	8	0	23	10	23.28	98.9	8.2625	64.0076
2021	9	8	0	33	10	24.94	96	8.2686	69.07
2021	9	8	0	43	10	24.18	98.8	8.2686	66.5635
2021	9	8	0	53	10	24.48	97	8.2686	67.6775
2021	9	8	1	3	10	25.19	97.1	8.2686	69.6271
2021	9	8	1	13	10	24.42	95.6	8.2686	67.6775
2021	9	8	1	23	10	24.64	96.1	8.2686	68.2346
2021	9	8	1	33	10	23.43	96.1	8.2747	64.9424
2021	9	8	1	43	10	24.03	97.9	8.2686	66.285
2021	9	8	1	53	10	24.14	96.2	8.2686	66.8421
2021	9	8	2	3	10	24.13	97.9	8.2686	66.5636
2021	9	8	2	13	10	24.64	99.6	8.2747	67.7296
2021	9	8	2	23	10	24.53	95.9	8.2747	68.0084
2021	9	8	2	33	10	25.84	96	8.2747	71.6318
2021	9	8	2	43	10	23.96	96.7	8.2747	66.3361
2021	9	8	2	53	10	24.25	96.4	8.2747	67.1722
2021	9	8	3	3	10	24.06	96.7	8.2747	66.6148
2021	9	8	3	13	10	25.13	95.9	8.2747	69.6808
2021	9	8	3	23	10	23.59	95.1	8.2747	65.4999
2021	9	8	3	33	10	23.84	96.3	8.2747	66.0574
2021	9	8	3	43	10	23.81	95.5	8.2747	66.0574
2021	9	8	3	53	10	24.87	96.7	8.2747	68.8447
2021	9	8	4	3	10	24.25	93.8	8.2747	67.451
2021	9	8	4	13	10	25.5	95.2	8.2747	70.7957
2021	9	8	4	23	10	23.32	97.9	8.2747	64.3851
2021	9	8	4	33	10	24.12	95.7	8.2747	66.8936
2021	9	8	4	43	10	24.85	96.2	8.2747	68.8447
2021	9	8	4	53	10	25.09	94.8	8.2747	69.6809
2021	9	8	5	3	10	25.3	95	8.2747	70.2384
2021	9	8	5	13	10	24.36	96.6	8.2747	67.4512
2021	9	8	5	23	10	24.68	94.6	8.2747	68.5661
2021	9	8	5	33	10	24.3	99	8.2747	66.8938
2021	9	8	5	43	10	24.25	93.8	8.2747	67.4512
2021	9	8	5	53	10	24.92	97.6	8.2747	68.8448
2021	9	8	6	3	10	24.42	97.8	8.2747	67.4512
2021	9	8	6	13	10	23.88	97	8.2747	66.0576
2021	9	8	6	23	10	25.05	96.2	8.2747	69.4024
2021	9	8	6	33	10	24.35	98.3	8.2747	67.1726
2021	9	8	6	43	10	24.61	95.4	8.2747	68.2875
2021	9	8	6	53	10	24.84	96	8.2747	68.8449
2021	9	8	7	3	10	23.96	98.4	8.2747	66.0577
2021	9	8	7	13	10	23.67	96.8	8.2808	65.5506
2021	9	8	7	23	10	24.25	96.4	8.2747	67.1726
2021	9	8	7	33	10	25.64	96	8.2808	71.1294
2021	9	8	7	43	10	24.73	95.8	8.2808	68.619
2021	9	8	7	53	10	24.09	100.3	8.2808	66.1085

## Reinhackle (0365)

Year	Month	Day	Hour	Minute	Second	Speed	Direction	Area	Flow
2021	9	8	8	3	10	25.11	95.3	8.2808	69.7347
2021	9	8	8	13	10	23.61	95.6	8.2747	65.5003
2021	9	8	8	23	10	24.61	97.5	8.2747	68.0089
2021	9	8	8	33	10	24.22	95.7	8.2747	67.1727
2021	9	8	8	43	10	23.89	95	8.2808	66.3874
2021	9	8	8	53	10	24.47	96.8	8.2808	67.7821
2021	9	8	9	3	10	22.54	96.4	8.2808	62.4823
2021	9	8	9	13	10	24.26	96.6	8.2808	67.2242
2021	9	8	9	23	10	24.25	96.4	8.2808	67.2242
2021	9	8	9	33	10	24.34	96.1	8.2808	67.5031
2021	9	8	9	43	10	25.43	95.9	8.2808	70.5714
2021	9	8	9	53	10	24.41	97.5	8.2808	67.5031
2021	9	8	10	3	10	24.65	98.2	8.2808	68.061
2021	9	8	10	13	10	24.12	95.7	8.2808	66.9452
2021	9	8	10	23	10	24.82	97.6	8.2808	68.6188
2021	9	8	10	33	10	24.42	97.8	8.2808	67.503
2021	9	8	10	43	10	24.46	96.6	8.2808	67.7819
2021	9	8	10	53	10	24.59	94.9	8.2808	68.3398
2021	9	8	11	3	10	25.37	98.4	8.2808	70.0134
2021	9	8	11	13	10	23.79	97.2	8.2808	65.8293
2021	9	8	11	23	10	24.61	97.5	8.2808	68.0608
2021	9	8	11	33	10	25.38	96.8	8.2808	70.2923
2021	9	8	11	43	10	25.3	97.3	8.2808	70.0133
2021	9	8	11	53	10	24.18	94.7	8.2747	67.1723
2021	9	8	12	3	10	24.81	97.4	8.2747	68.5659
2021	9	8	12	13	10	24.16	96.7	8.2747	66.8935
2021	9	8	12	23	10	25.67	98.3	8.2747	70.7956
2021	9	8	12	33	10	24.41	95.4	8.2747	67.7296
2021	9	8	12	43	10	24.55	96.3	8.2747	68.0083
2021	9	8	12	53	10	24.29	97.1	8.2747	67.1721
2021	9	8	13	3	10	24.06	96.7	8.2747	66.6147
2021	9	8	13	13	10	24.47	94.2	8.2747	68.0083
2021	9	8	13	23	10	24.58	98.7	8.2747	67.7295
2021	9	8	13	33	10	24.06	96.7	8.2686	66.5634
2021	9	8	13	43	10	23.75	96.5	8.2625	65.6773
2021	9	8	13	53	10	23.58	97.1	8.2625	65.1207
2021	9	8	14	3	10	23.68	97	8.2625	65.399
2021	9	8	14	13	10	24.34	96.1	8.2564	67.2952
2021	9	8	14	23	10	23.95	96.5	8.2503	66.1319
2021	9	8	14	33	10	23.7	95.3	8.2503	65.5761
2021	9	8	14	43	10	24.64	96.1	8.2503	68.0769
2021	9	8	14	53	10	23.53	98.1	8.2442	64.6926
2021	9	8	15	3	10	24.46	96.6	8.2442	67.4691
2021	9	8	15	13	10	23.98	94.8	8.2442	66.3585
2021	9	8	15	23	10	24.66	96.5	8.2442	68.0244
2021	9	8	15	33	10	23.94	98.2	8.2442	65.8032
2021	9	8	15	43	10	24.17	98.6	8.2442	66.3585
2021	9	8	15	53	10	23.61	95.6	8.2442	65.2479

## Reinhackle (0365)

Year	Month	Day	Hour	Minute	Second	Speed	Direction	Area	Flow
2021	9	8	16	3	10	25.59	97	8.2381	70.4688
2021	9	8	16	13	10	24.81	95.3	8.2381	68.5267
2021	9	8	16	23	10	23.07	98.7	8.2381	63.2555
2021	9	8	16	33	10	24.14	98.1	8.2381	66.3072
2021	9	8	16	43	10	23.86	94.1	8.2381	66.0298
2021	9	8	16	53	10	24.82	95.5	8.2381	68.5267
2021	9	8	17	3	10	24.04	96.2	8.2381	66.3072
2021	9	8	17	13	10	24.7	97.2	8.2381	67.9718
2021	9	8	17	23	10	23.58	94.9	8.2381	65.1975
2021	9	8	17	33	10	24.14	96.2	8.2381	66.5846
2021	9	8	17	43	10	24.7	97.2	8.2381	67.9718
2021	9	8	17	53	10	24.42	97.8	8.232	67.0877
2021	9	8	18	3	10	23.23	96.2	8.232	64.0382
2021	9	8	18	13	10	24.37	96.8	8.2381	67.1395
2021	9	8	18	23	10	24.09	97.2	8.232	66.256
2021	9	8	18	33	10	25.76	94	8.2381	71.301
2021	9	8	18	43	10	24.62	97.7	8.232	67.6421
2021	9	8	18	53	10	23.91	95.5	8.2381	66.0297
2021	9	8	19	3	10	23.04	98.2	8.2381	63.2554
2021	9	8	19	13	10	24.82	95.5	8.2381	68.5266
2021	9	8	19	23	10	25.8	97.1	8.2381	71.0236
2021	9	8	19	33	10	24.08	96.9	8.2381	66.3071
2021	9	8	19	43	10	25.12	95.7	8.2381	69.3589
2021	9	8	19	53	10	24.52	95.6	8.2381	67.6943
2021	9	8	20	3	10	25.17	96.6	8.2381	69.3589
2021	9	8	20	13	10	24.29	95	8.2381	67.1394
2021	9	8	20	23	10	24.13	97.9	8.2381	66.3071
2021	9	8	20	33	10	25.3	97.3	8.2381	69.6364
2021	9	8	20	43	10	25.07	94.3	8.2381	69.3589
2021	9	8	20	53	10	24.84	96	8.2381	68.5266
2021	9	8	21	3	10	25.8	95.1	8.2381	71.301
2021	9	8	21	13	10	23.72	95.8	8.2381	65.4748
2021	9	8	21	23	10	23.79	97.2	8.2381	65.4748
2021	9	8	21	33	10	24.47	94.2	8.2381	67.6943
2021	9	8	21	43	10	25.47	98.4	8.2381	69.9138
2021	9	8	21	53	10	23.31	95.7	8.2381	64.3651
2021	9	8	22	3	10	24.58	94.7	8.2381	67.9718
2021	9	8	22	13	10	25.11	95.3	8.2381	69.359
2021	9	8	22	23	10	24.2	99	8.2381	66.3072
2021	9	8	22	33	10	23.86	98.4	8.2381	65.4749
2021	9	8	22	43	10	24.52	97.7	8.2381	67.4169
2021	9	8	22	53	10	24.82	95.5	8.2442	68.5796
2021	9	8	23	3	10	24.93	95.8	8.2442	68.8572
2021	9	8	23	13	10	25.61	95.4	8.2442	70.8008
2021	9	8	23	23	10	23.93	96	8.2442	66.0807
2021	9	8	23	33	10	24.23	97.8	8.2442	66.636
2021	9	8	23	43	10	24.5	98.9	8.2442	67.1913
2021	9	8	23	53	10	23.78	97	8.2442	65.5254



## Reinhackle (0365)

Year	Month	Day	Hour	Minute	Second	Speed	Direction	Area	Flow
2021	9	9	0	3	10	23.99	97.2	8.2442	66.0808
2021	9	9	0	13	10	24.69	98.9	8.2442	67.7467
2021	9	9	0	23	10	25.04	96	8.2442	69.1349
2021	9	9	0	33	10	23.05	93.7	8.2442	63.8596
2021	9	9	0	43	10	24.87	96.7	8.2442	68.5796
2021	9	9	0	53	10	23.17	98.7	8.2442	63.5819
2021	9	9	1	3	10	24.72	97.7	8.2442	68.0243
2021	9	9	1	13	10	23.98	94.5	8.2442	66.3584
2021	9	9	1	23	10	24.95	96.2	8.2442	68.8573
2021	9	9	1	33	10	23.9	97.5	8.2442	65.8031
2021	9	9	1	43	10	23.93	97.9	8.2442	65.8032
2021	9	9	1	53	10	24.81	97.4	8.2442	68.302
2021	9	9	2	3	10	23.97	98.6	8.2442	65.8032
2021	9	9	2	13	10	24.62	97.7	8.2442	67.7467
2021	9	9	2	23	10	24.17	94.3	8.2442	66.9138
2021	9	9	2	33	10	25.08	96.9	8.2442	69.135
2021	9	9	2	43	10	24.11	95.5	8.2442	66.6361
2021	9	9	2	53	10	24.43	95.9	8.2442	67.4691
2021	9	9	3	3	10	25.02	97.6	8.2503	68.9105
2021	9	9	3	13	10	23.54	93.2	8.2503	65.2982
2021	9	9	3	23	10	24.66	96.5	8.2503	68.0769
2021	9	9	3	33	10	24.7	97.2	8.2503	68.0769
2021	9	9	3	43	10	24.37	96.8	8.2503	67.2433
2021	9	9	3	53	10	24.62	95.6	8.2503	68.0769
2021	9	9	4	3	10	24.67	94.2	8.2503	68.3548
2021	9	9	4	13	10	24.4	97.3	8.2564	67.2952
2021	9	9	4	23	10	25.01	97.4	8.2625	69.0168
2021	9	9	4	33	10	24.45	93.5	8.2625	67.9036
2021	9	9	4	43	10	25.37	96.6	8.2625	70.13
2021	9	9	4	53	10	25.27	94.3	8.2686	70.184
2021	9	9	5	3	10	23.57	96.8	8.2686	65.1708
2021	9	9	5	13	10	22.24	96.5	8.2747	61.5975
2021	9	9	5	23	10	24.32	95.7	8.2747	67.4507
2021	9	9	5	33	10	24.81	97.4	8.2747	68.5656
2021	9	9	5	43	10	24.89	97.2	8.2747	68.8444
2021	9	9	5	53	10	24.96	98.3	8.2747	68.8444
2021	9	9	6	3	10	23.88	97	8.2747	66.0572
2021	9	9	6	13	10	25.34	97.9	8.2747	69.9593
2021	9	9	6	23	10	24.09	97.2	8.2747	66.6146
2021	9	9	6	33	10	23.9	97.5	8.2747	66.0572
2021	9	9	6	43	10	24.97	96.7	8.2747	69.1232
2021	9	9	6	53	10	25.39	97	8.2747	70.2381
2021	9	9	7	3	10	24.09	97.2	8.2808	66.6659
2021	9	9	7	13	10	24.75	96.3	8.2808	68.6184
2021	9	9	7	23	10	25.13	95.9	8.2808	69.7342
2021	9	9	7	33	10	24.7	95.1	8.2808	68.6185
2021	9	9	7	43	10	25.18	94.6	8.2808	70.0131
2021	9	9	7	53	10	24.96	96.4	8.2808	69.1763

## Reinhackle (0365)

Year	Month	Day	Hour	Minute	Second	Speed	Direction	Area	Flow
2021	9	9	8	3	10	24.56	96.5	8.2808	68.0606
2021	9	9	8	13	10	23.98	94.5	8.2808	66.6659
2021	9	9	8	23	10	23.56	96.6	8.2808	65.2712
2021	9	9	8	33	10	24.12	99.3	8.2808	66.387
2021	9	9	8	43	10	24.99	97.1	8.2808	69.1763
2021	9	9	8	53	10	23.91	95.5	8.2808	66.3869
2021	9	9	9	3	10	24.76	96.5	8.2808	68.6184
2021	9	9	9	13	10	24.78	97	8.2808	68.6184
2021	9	9	9	23	10	24.64	96.1	8.2808	68.3394
2021	9	9	9	33	10	24	97.4	8.2808	66.3869
2021	9	9	9	43	10	24.31	95.4	8.2869	67.5544
2021	9	9	9	53	10	25.69	96.9	8.2869	71.1834
2021	9	9	10	3	10	24.49	94.9	8.2869	68.1127
2021	9	9	10	13	10	24.52	95.6	8.2869	68.1127
2021	9	9	10	23	10	23.1	97.5	8.2869	63.9254
2021	9	9	10	33	10	23.83	98	8.2869	65.8795
2021	9	9	10	43	10	24.1	97.4	8.2869	66.7169
2021	9	9	10	53	10	22.88	97.3	8.2869	63.367
2021	9	9	11	3	10	23.93	97.9	8.2808	66.1077
2021	9	9	11	13	10	24.87	96.7	8.2808	68.8971
2021	9	9	11	23	10	24.36	96.6	8.2808	67.5024
2021	9	9	11	33	10	24.02	99.3	8.2747	66.0569
2021	9	9	11	43	10	24.86	96.5	8.2747	68.8441
2021	9	9	11	53	10	24.42	97.8	8.2747	67.4505
2021	9	9	12	3	10	24.76	98.4	8.2747	68.2866
2021	9	9	12	13	10	24.59	94.9	8.2747	68.2866
2021	9	9	12	23	10	23.52	97.8	8.2747	64.9419
2021	9	9	12	33	10	24.01	97.7	8.2747	66.3355
2021	9	9	12	43	10	24.44	98	8.2686	67.3986
2021	9	9	12	53	10	23.07	97	8.2625	63.7289
2021	9	9	13	3	10	23.88	97	8.2686	66.006
2021	9	9	13	13	10	23.79	97.2	8.2686	65.7274
2021	9	9	13	23	10	24.2	97.4	8.2686	66.8414
2021	9	9	13	33	10	23.78	97	8.2686	65.7274
2021	9	9	13	43	10	23.95	96.5	8.2625	66.2334
2021	9	9	13	53	10	23.22	97.9	8.2625	64.007
2021	9	9	14	3	10	23.76	98.5	8.2625	65.3985
2021	9	9	14	13	10	23.27	96.9	8.2625	64.2853
2021	9	9	14	23	10	23.52	97.8	8.2625	64.8419
2021	9	9	14	33	10	23.6	97.5	8.2503	65.0199
2021	9	9	14	43	10	23.6	97.5	8.2564	65.07
2021	9	9	14	53	10	24.15	96.4	8.2564	66.7385
2021	9	9	15	3	10	23.62	95.8	8.2503	65.2977
2021	9	9	15	13	10	23.63	98	8.2503	65.0199
2021	9	9	15	23	10	23.71	99.2	8.2442	64.9697
2021	9	9	15	33	10	23.38	97.1	8.2442	64.4144
2021	9	9	15	43	10	23.21	95.7	8.2503	64.1862
2021	9	9	15	53	10	23.78	97	8.2442	65.525

## Reinhackle (0365)

Year	Month	Day	Hour	Minute	Second	Speed	Direction	Area	Flow
2021	9	9	16	3	10	23.21	99.4	8.2442	63.5815
2021	9	9	16	13	10	24.24	96.2	8.2442	66.9132
2021	9	9	16	23	10	22.88	99.1	8.2442	62.7485
2021	9	9	16	33	10	24.17	98.6	8.2442	66.3579
2021	9	9	16	43	10	24.14	101	8.2381	65.7519
2021	9	9	16	53	10	23.71	99.2	8.2381	64.9196
2021	9	9	17	3	10	22.8	97.6	8.2381	62.7001
2021	9	9	17	13	10	22.92	98	8.2381	62.9775
2021	9	9	17	23	10	23.36	96.6	8.232	64.315
2021	9	9	17	33	10	24.37	98.5	8.2381	66.8616
2021	9	9	17	43	10	24.09	98.8	8.232	65.9783
2021	9	9	17	53	10	23.38	97.1	8.2381	64.3647
2021	9	9	18	3	10	23.43	96.1	8.2381	64.6421
2021	9	9	18	13	10	22.08	97.3	8.2381	60.758
2021	9	9	18	23	10	24.06	96.7	8.2381	66.3067
2021	9	9	18	33	10	24.09	98.8	8.2381	66.0293
2021	9	9	18	43	10	23	99.3	8.2381	62.9775
2021	9	9	18	53	10	23.31	97.6	8.2381	64.0872
2021	9	9	19	3	10	23.52	97.8	8.2381	64.6421
2021	9	9	19	13	10	23.15	98.4	8.232	63.4833
2021	9	9	19	23	10	22.88	97.3	8.2381	62.9775
2021	9	9	19	33	10	22.39	97.4	8.232	61.5427
2021	9	9	19	43	10	22.15	98.6	8.2381	60.758
2021	9	9	19	53	10	22.9	97.5	8.232	62.9288
2021	9	9	20	3	10	22.88	97.3	8.232	62.9288
2021	9	9	20	13	10	23.88	97	8.232	65.701
2021	9	9	20	23	10	23.98	96.9	8.2381	66.0292
2021	9	9	20	33	10	23.38	97.1	8.2381	64.3646
2021	9	9	20	43	10	23.8	97.5	8.232	65.4238
2021	9	9	20	53	10	23.84	99.7	8.2381	65.1969
2021	9	9	21	3	10	23.31	97.6	8.2381	64.0872
2021	9	9	21	13	10	23.81	95.5	8.2381	65.7518
2021	9	9	21	23	10	25.23	95.9	8.2381	69.6358
2021	9	9	21	33	10	24.01	95.5	8.2381	66.3066
2021	9	9	21	43	10	22.97	98.8	8.2381	62.9774
2021	9	9	21	53	10	24.43	95.9	8.2381	67.4164
2021	9	9	22	3	10	23.82	95.8	8.2381	65.7518
2021	9	9	22	13	10	23.37	96.9	8.2381	64.3646
2021	9	9	22	23	10	24.32	95.7	8.2381	67.1389
2021	9	9	22	33	10	23.39	97.4	8.2381	64.3646
2021	9	9	22	43	10	24.34	96.1	8.2381	67.1389
2021	9	9	22	53	10	24.01	95.5	8.2381	66.3066
2021	9	9	23	3	10	23.46	96.6	8.2381	64.642
2021	9	9	23	13	10	23.98	96.9	8.2381	66.0292
2021	9	9	23	23	10	25.71	97.4	8.2381	70.7456
2021	9	9	23	33	10	24.51	95.4	8.2381	67.6938
2021	9	9	23	43	10	24.98	96.9	8.2381	68.8035
2021	9	9	23	53	10	24.12	99.3	8.2381	66.0292

## Reinhackle (0365)

Year	Month	Day	Hour	Minute	Second	Speed	Direction	Area	Flow
2021	9	10	0	3	10	24.56	96.5	8.2381	67.6938
2021	9	10	0	13	10	24.08	96.9	8.2381	66.3066
2021	9	10	0	23	10	24.56	96.5	8.2381	67.6938
2021	9	10	0	33	10	23.88	94.8	8.2381	66.0292
2021	9	10	0	43	10	25.81	97.3	8.2442	71.0778
2021	9	10	0	53	10	24.66	98.4	8.2442	67.7461
2021	9	10	1	3	10	23.75	93.6	8.2381	65.7518
2021	9	10	1	13	10	24.54	96.1	8.2381	67.6938
2021	9	10	1	23	10	25.32	95.7	8.2381	69.9133
2021	9	10	1	33	10	24.62	95.6	8.2442	68.0237
2021	9	10	1	43	10	23.11	97.7	8.2442	63.5814
2021	9	10	1	53	10	24.46	96.6	8.2442	67.4685
2021	9	10	2	3	10	23.96	98.4	8.2442	65.8026
2021	9	10	2	13	10	24.24	96.2	8.2442	66.9132
2021	9	10	2	23	10	23.63	96.1	8.2442	65.2473
2021	9	10	2	33	10	24.99	94.8	8.2442	69.1344
2021	9	10	2	43	10	23.93	97.9	8.2442	65.8026
2021	9	10	2	53	10	25.37	96.6	8.2442	69.9673
2021	9	10	3	3	10	24.98	96.9	8.2442	68.8567
2021	9	10	3	13	10	24.75	93.5	8.2442	68.5791
2021	9	10	3	23	10	24.19	95	8.2442	66.9132
2021	9	10	3	33	10	24.37	96.8	8.2442	67.1909
2021	9	10	3	43	10	24.31	97.6	8.2442	66.9132
2021	9	10	3	53	10	23.03	96	8.2442	63.5815
2021	9	10	4	3	10	23.44	93.4	8.2442	64.9697
2021	9	10	4	13	10	23.35	96.4	8.2442	64.4144
2021	9	10	4	23	10	23.72	99.5	8.2442	64.9697
2021	9	10	4	33	10	23.69	97.3	8.2442	65.2474
2021	9	10	4	43	10	24.14	98.1	8.2442	66.358
2021	9	10	4	53	10	25.26	96.4	8.2442	69.6898
2021	9	10	5	3	10	24.23	97.8	8.2442	66.6357
2021	9	10	5	13	10	24.4	95.2	8.2442	67.4686
2021	9	10	5	23	10	24.21	97.6	8.2442	66.6357
2021	9	10	5	33	10	23.75	93.6	8.2442	65.8027
2021	9	10	5	43	10	25.34	97.9	8.2442	69.6898
2021	9	10	5	53	10	25.37	98.4	8.2442	69.6898
2021	9	10	6	3	10	23.77	96.8	8.2442	65.5251
2021	9	10	6	13	10	24.24	98.1	8.2442	66.6357
2021	9	10	6	23	10	24.17	94.5	8.2503	66.965
2021	9	10	6	33	10	23.83	96	8.2503	65.8535
2021	9	10	6	43	10	24.19	95	8.2503	66.965
2021	9	10	6	53	10	24.85	98.1	8.2503	68.3543
2021	9	10	7	3	10	24.16	96.7	8.2503	66.6871
2021	9	10	7	13	10	24.51	95.4	8.2503	67.7986
2021	9	10	7	23	10	23.14	98.2	8.2503	63.6306
2021	9	10	7	33	10	23.72	99.5	8.2503	65.0199
2021	9	10	7	43	10	24.72	95.6	8.2503	68.3543
2021	9	10	7	53	10	24.51	97.5	8.2503	67.5207

## Reinhackle (0365)

Year	Month	Day	Hour	Minute	Second	Speed	Direction	Area	Flow
2021	9	10	8	3	10	24.43	99.4	8.2503	66.965
2021	9	10	8	13	10	24.22	95.7	8.2503	66.965
2021	9	10	8	23	10	22.91	97.8	8.2503	63.0749
2021	9	10	8	33	10	23.4	95.4	8.2503	64.7421
2021	9	10	8	43	10	25.71	97.4	8.2503	70.8551
2021	9	10	8	53	10	23.83	98	8.2564	65.6262
2021	9	10	9	3	10	24.22	95.7	8.2564	67.0166
2021	9	10	9	13	10	23.86	98.4	8.2564	65.6262
2021	9	10	9	23	10	24.37	96.8	8.2625	67.3465
2021	9	10	9	33	10	22.85	96.5	8.2564	63.1235
2021	9	10	9	43	10	23.76	98.5	8.2564	65.3481
2021	9	10	9	53	10	24.72	95.6	8.2564	68.407
2021	9	10	10	3	10	24.36	96.6	8.2625	67.3465
2021	9	10	10	13	10	24.48	97	8.2625	67.6247
2021	9	10	10	23	10	23.38	97.1	8.2625	64.5634
2021	9	10	10	33	10	24.69	98.9	8.2625	67.903
2021	9	10	10	43	10	24.19	97.1	8.2625	66.7898
2021	9	10	10	53	10	23.6	95.3	8.2625	65.3983
2021	9	10	11	3	10	24.66	98.4	8.2625	67.9028
2021	9	10	11	13	10	24.74	96	8.2625	68.4594
2021	9	10	11	23	10	24.37	96.8	8.2686	67.398
2021	9	10	11	33	10	23.82	99.4	8.2747	65.4988
2021	9	10	11	43	10	22.03	99.9	8.2686	60.4354
2021	9	10	11	53	10	22.88	97.3	8.2747	63.2691
2021	9	10	12	3	10	23.58	100.3	8.2686	64.6129
2021	9	10	12	13	10	22.66	98.6	8.2686	62.3849
2021	9	10	12	23	10	22.5	97.7	8.2747	62.1541
2021	9	10	12	33	10	23.14	98.2	8.2686	63.7774
2021	9	10	12	43	10	23.4	95.4	8.2686	64.8914
2021	9	10	12	53	10	22.43	98.2	8.2686	61.8278
2021	9	10	13	3	10	22.2	100.9	8.2686	60.7138
2021	9	10	13	13	10	22.66	100.2	8.2686	62.1063
2021	9	10	13	23	10	23.43	99.6	8.2625	64.2848
2021	9	10	13	33	10	22.6	99.4	8.2564	62.0107
2021	9	10	13	43	10	22.47	99	8.2625	61.7802
2021	9	10	13	53	10	23.13	99.7	8.2625	63.4499
2021	9	10	14	3	10	23.78	97	8.2564	65.6256
2021	9	10	14	13	10	23.84	98.2	8.2564	65.6256
2021	9	10	14	23	10	23.23	99.7	8.2625	63.7281
2021	9	10	14	33	10	23.58	97.1	8.2625	65.1195
2021	9	10	14	43	10	24.22	100.7	8.2503	66.1308
2021	9	10	14	53	10	24.21	97.6	8.2503	66.6866
2021	9	10	15	3	10	23.25	98.4	8.2503	63.9079
2021	9	10	15	13	10	22.84	99.8	8.2503	62.5186
2021	9	10	15	23	10	22.35	98.5	8.2564	61.4544
2021	9	10	15	33	10	23.13	99.7	8.2503	63.3521
2021	9	10	15	43	10	22.67	98.9	8.2503	62.2407
2021	9	10	15	53	10	22.92	99.5	8.2503	62.7964

## Reinhackle (0365)

Year	Month	Day	Hour	Minute	Second	Speed	Direction	Area	Flow
2021	9	10	16	3	10	24.62	97.7	8.2442	67.7457
2021	9	10	16	13	10	23.61	99.3	8.2442	64.6915
2021	9	10	16	23	10	25.12	97.5	8.2442	69.1339
2021	9	10	16	33	10	23.43	96.1	8.2503	64.7414
2021	9	10	16	43	10	24.19	97.1	8.2503	66.6864
2021	9	10	16	53	10	23.98	96.9	8.2503	66.1307
2021	9	10	17	3	10	23.74	98.2	8.2503	65.2971
2021	9	10	17	13	10	23.92	99.4	8.2503	65.575
2021	9	10	17	23	10	24.12	99.3	8.2442	66.0797
2021	9	10	17	33	10	24.47	96.8	8.2442	67.468
2021	9	10	17	43	10	23.52	95.9	8.2442	64.9691
2021	9	10	17	53	10	23.88	97	8.2442	65.8021
2021	9	10	18	3	10	24.68	98.6	8.2442	67.7456
2021	9	10	18	13	10	23.52	95.9	8.2442	64.9691
2021	9	10	18	23	10	24.3	97.3	8.2442	66.9127
2021	9	10	18	33	10	24.91	97.4	8.2442	68.5785
2021	9	10	18	43	10	22.97	98.8	8.2442	63.0256
2021	9	10	18	53	10	24.45	98.2	8.2442	67.1903
2021	9	10	19	3	10	23.14	96.2	8.2442	63.8586
2021	9	10	19	13	10	24.03	97.9	8.2442	66.0797
2021	9	10	19	23	10	23.39	97.4	8.2503	64.4635
2021	9	10	19	33	10	23.11	97.7	8.2503	63.63
2021	9	10	19	43	10	23.68	97	8.2442	65.2468
2021	9	10	19	53	10	24.77	96.7	8.2503	68.3536
2021	9	10	20	3	10	23.91	95.5	8.2503	66.1307
2021	9	10	20	13	10	23.95	93.6	8.2503	66.4086
2021	9	10	20	23	10	25.26	93.9	8.2503	70.0208
2021	9	10	20	33	10	23.6	97.5	8.2503	65.0193
2021	9	10	20	43	10	24.48	98.7	8.2503	67.2422
2021	9	10	20	53	10	24.45	99.7	8.2503	66.9643
2021	9	10	21	3	10	23.58	97.1	8.2503	65.0193
2021	9	10	21	13	10	24.54	98	8.2503	67.52
2021	9	10	21	23	10	23.33	96.2	8.2503	64.4636
2021	9	10	21	33	10	23.3	95.4	8.2503	64.4636
2021	9	10	21	43	10	23.74	98.2	8.2503	65.2971
2021	9	10	21	53	10	24.56	94	8.2503	68.0758
2021	9	10	22	3	10	24.33	95.9	8.2503	67.2422
2021	9	10	22	13	10	25.59	94.9	8.2503	70.8544
2021	9	10	22	23	10	24.1	95.2	8.2503	66.6865
2021	9	10	22	33	10	25.84	96	8.2503	71.4101
2021	9	10	22	43	10	23.55	98.3	8.2503	64.7415
2021	9	10	22	53	10	24.91	95.3	8.2503	68.9094
2021	9	10	23	3	10	24.75	98.1	8.2503	68.0758
2021	9	10	23	13	10	25.07	96.6	8.2503	69.1873
2021	9	10	23	23	10	24.8	95.1	8.2503	68.6315
2021	9	10	23	33	10	24.83	95.8	8.2503	68.6315
2021	9	10	23	43	10	25.03	97.8	8.2503	68.9094
2021	9	10	23	53	10	24.16	96.7	8.2503	66.6865

## Reinhackle (0365)

Year	Month	Day	Hour	Minute	Second	Speed	Direction	Area	Flow
2021	9	11	0	3	10	23.78	97	8.2503	65.5751
2021	9	11	0	13	10	24.13	95.9	8.2503	66.6865
2021	9	11	0	23	10	24.57	98.4	8.2503	67.5201
2021	9	11	0	33	10	24.32	97.8	8.2503	66.9644
2021	9	11	0	43	10	24.66	96.5	8.2503	68.0759
2021	9	11	0	53	10	24.44	96.1	8.2503	67.5201
2021	9	11	1	3	10	24.75	98.1	8.2503	68.0759
2021	9	11	1	13	10	24.01	97.7	8.2503	66.1309
2021	9	11	1	23	10	25.31	95.4	8.2564	70.0749
2021	9	11	1	33	10	24.21	97.6	8.2564	66.738
2021	9	11	1	43	10	25.24	99.4	8.2564	69.2407
2021	9	11	1	53	10	25.4	97.2	8.2564	70.0749
2021	9	11	2	3	10	24.85	96.2	8.2564	68.6846
2021	9	11	2	13	10	24.16	96.7	8.2564	66.7381
2021	9	11	2	23	10	24.36	96.6	8.2564	67.2942
2021	9	11	2	33	10	25.22	92.5	8.2564	70.075
2021	9	11	2	43	10	24.72	97.7	8.2564	68.1285
2021	9	11	2	53	10	24.92	95.5	8.2564	68.9627
2021	9	11	3	3	10	23.42	97.9	8.2564	64.5135
2021	9	11	3	13	10	24.47	94.5	8.2564	67.8504
2021	9	11	3	23	10	23.58	94.9	8.2564	65.3478
2021	9	11	3	33	10	23.97	94.3	8.2564	66.4601
2021	9	11	3	43	10	23.88	97	8.2564	65.904
2021	9	11	3	53	10	24.13	97.9	8.2564	66.4601
2021	9	11	4	3	10	23.82	95.8	8.2564	65.904
2021	9	11	4	13	10	24.46	96.6	8.2564	67.5725
2021	9	11	4	23	10	24.86	96.5	8.2564	68.6848
2021	9	11	4	33	10	24.46	96.6	8.2564	67.5725
2021	9	11	4	43	10	25.12	95.7	8.2564	69.519
2021	9	11	4	53	10	25.33	95.9	8.2564	70.0752
2021	9	11	5	3	10	24.92	95.5	8.2564	68.9629
2021	9	11	5	13	10	23.85	93.6	8.2564	66.1822
2021	9	11	5	23	10	24.39	97.1	8.2625	67.3463
2021	9	11	5	33	10	23.26	100.2	8.2625	63.7286
2021	9	11	5	43	10	23.31	97.6	8.2625	64.2852
2021	9	11	5	53	10	23.84	96.3	8.2625	65.9549
2021	9	11	6	3	10	25.22	97.5	8.2625	69.5727
2021	9	11	6	13	10	24.54	96.1	8.2686	67.9552
2021	9	11	6	23	10	24.32	95.7	8.2686	67.3983
2021	9	11	6	33	10	24.23	97.8	8.2747	66.8927
2021	9	11	6	43	10	24.51	97.5	8.2747	67.7288
2021	9	11	6	53	10	24.84	99.5	8.2808	68.3388
2021	9	11	7	3	10	25.09	97.1	8.2808	69.4545
2021	9	11	7	13	10	24.99	98.7	8.2808	68.8967
2021	9	11	7	23	10	22.87	97	8.2869	63.3666
2021	9	11	7	33	10	25.16	96.4	8.2869	69.7871
2021	9	11	7	43	10	26.12	97.5	8.2869	72.2994
2021	9	11	7	53	10	24.51	97.5	8.2869	67.833

## Reinhackle (0365)

Year	Month	Day	Hour	Minute	Second	Speed	Direction	Area	Flow
2021	9	11	8	3	10	24.08	94.8	8.2869	66.9956
2021	9	11	8	13	10	24.24	98.1	8.2869	66.9956
2021	9	11	8	23	10	24.98	96.9	8.2869	69.2288
2021	9	11	8	33	10	25.01	95.3	8.2869	69.5079
2021	9	11	8	43	10	23.72	95.8	8.2869	65.879
2021	9	11	8	53	10	24.56	96.5	8.293	68.1644
2021	9	11	9	3	10	25.3	97.3	8.293	70.1199
2021	9	11	9	13	10	24.22	95.7	8.293	67.3263
2021	9	11	9	23	10	23.57	96.8	8.293	65.3708
2021	9	11	9	33	10	24.66	96.5	8.293	68.4437
2021	9	11	9	43	10	22.85	96.5	8.293	63.4152
2021	9	11	9	53	10	24.32	97.8	8.293	67.3262
2021	9	11	10	3	10	24.25	96.4	8.293	67.3262
2021	9	11	10	13	10	25.23	97.7	8.293	69.8405
2021	9	11	10	23	10	23.84	98.2	8.293	65.9294
2021	9	11	10	33	10	23.88	97	8.293	66.2087
2021	9	11	10	43	10	24.32	97.8	8.293	67.3261
2021	9	11	10	53	10	24.26	96.6	8.293	67.3261
2021	9	11	11	3	10	23.16	96.7	8.293	64.2531
2021	9	11	11	13	10	24.32	95.7	8.293	67.6055
2021	9	11	11	23	10	25.95	96.2	8.293	72.0752
2021	9	11	11	33	10	24.06	96.7	8.293	66.7673
2021	9	11	11	43	10	23.49	97.3	8.2869	65.0412
2021	9	11	11	53	10	23.94	98.2	8.293	66.2086
2021	9	11	12	3	10	24.32	97.8	8.2869	67.2744
2021	9	11	12	13	10	23.72	97.8	8.2869	65.5995
2021	9	11	12	23	10	23.41	99.3	8.2869	64.4829
2021	9	11	12	33	10	24.92	97.6	8.2869	68.9492
2021	9	11	12	43	10	24.23	97.8	8.2808	66.9437
2021	9	11	12	53	10	23.76	98.5	8.2747	65.4987
2021	9	11	13	3	10	23.73	98	8.2747	65.4987
2021	9	11	13	13	10	24.95	98.1	8.2686	68.7904
2021	9	11	13	23	10	25.27	96.6	8.2686	69.9044
2021	9	11	13	33	10	23.84	99.7	8.2686	65.4483
2021	9	11	13	43	10	25.48	96.8	8.2686	70.4614
2021	9	11	13	53	10	24.25	98.3	8.2625	66.7894
2021	9	11	14	3	10	24.68	97	8.2625	68.1808
2021	9	11	14	13	10	23.55	98.3	8.2625	64.8414
2021	9	11	14	23	10	24.64	97.9	8.2625	67.9025
2021	9	11	14	33	10	23.3	99.1	8.2625	64.0065
2021	9	11	14	43	10	23.41	99.3	8.2625	64.2847
2021	9	11	14	53	10	23.42	97.9	8.2625	64.563
2021	9	11	15	3	10	24.98	98.5	8.2625	68.7373
2021	9	11	15	13	10	24.48	97	8.2625	67.6242
2021	9	11	15	23	10	24.61	99.1	8.2564	67.5721
2021	9	11	15	33	10	23.13	99.7	8.2564	63.401
2021	9	11	15	43	10	22.64	98.4	8.2564	62.2887
2021	9	11	15	53	10	24.55	98.2	8.2564	67.5721



## Reinhackle (0365)

Year	Month	Day	Hour	Minute	Second	Speed	Direction	Area	Flow
2021	9	11	16	3	10	23.84	98.2	8.2564	65.6256
2021	9	11	16	13	10	24.12	99.3	8.2564	66.1817
2021	9	11	16	23	10	24.73	97.9	8.2564	68.1282
2021	9	11	16	33	10	23.42	97.9	8.2564	64.5133
2021	9	11	16	43	10	22.98	97.2	8.2564	63.401
2021	9	11	16	53	10	25.13	97.8	8.2564	69.2405
2021	9	11	17	3	10	24.51	97.5	8.2564	67.5721
2021	9	11	17	13	10	23.44	96.4	8.2564	64.7913
2021	9	11	17	23	10	23.55	98.3	8.2564	64.7913
2021	9	11	17	33	10	23.15	100	8.2564	63.4009
2021	9	11	17	43	10	23.15	98.4	8.2564	63.679
2021	9	11	17	53	10	23.53	99.5	8.2564	64.5132
2021	9	11	18	3	10	24.57	96.8	8.2564	67.8501
2021	9	11	18	13	10	23.63	98	8.2564	65.0694
2021	9	11	18	23	10	24.71	97.4	8.2564	68.1282
2021	9	11	18	33	10	24.07	98.6	8.2564	66.1816
2021	9	11	18	43	10	23.51	95.6	8.2564	65.0693
2021	9	11	18	53	10	24.13	95.9	8.2564	66.7378
2021	9	11	19	3	10	23.18	97.2	8.2564	63.957
2021	9	11	19	13	10	24.51	95.4	8.2564	67.8501
2021	9	11	19	23	10	25.48	94.5	8.2564	70.6308
2021	9	11	19	33	10	24.99	98.7	8.2564	68.6843
2021	9	11	19	43	10	23.99	97.2	8.2564	66.1816
2021	9	11	19	53	10	23.98	96.9	8.2564	66.1816
2021	9	11	20	3	10	23.32	95.9	8.2564	64.5132
2021	9	11	20	13	10	24	95.3	8.2564	66.4597
2021	9	11	20	23	10	24.92	95.5	8.2564	68.9624
2021	9	11	20	33	10	25.44	96.1	8.2564	70.3528
2021	9	11	20	43	10	24.86	96.5	8.2564	68.6843
2021	9	11	20	53	10	23.84	98.2	8.2564	65.6255
2021	9	11	21	3	10	23.57	96.8	8.2564	65.0694
2021	9	11	21	13	10	23.68	98.7	8.2564	65.0694
2021	9	11	21	23	10	22.75	96.6	8.2564	62.8448
2021	9	11	21	33	10	24.51	97.5	8.2564	67.5721
2021	9	11	21	43	10	23.49	97.3	8.2564	64.7913
2021	9	11	21	53	10	24.07	98.6	8.2625	66.2327
2021	9	11	22	3	10	24.19	97.1	8.2625	66.7892
2021	9	11	22	13	10	24.06	96.7	8.2625	66.511
2021	9	11	22	23	10	24.55	98.2	8.2625	67.6241
2021	9	11	22	33	10	23.65	98.3	8.2625	65.1195
2021	9	11	22	43	10	23.92	99.4	8.2625	65.6761
2021	9	11	22	53	10	22.43	98.2	8.2625	61.7801
2021	9	11	23	3	10	24.54	98	8.2625	67.6241
2021	9	11	23	13	10	24.75	93.5	8.2625	68.7373
2021	9	11	23	23	10	24.24	98.1	8.2625	66.7893
2021	9	11	23	33	10	23.33	96.2	8.2625	64.563
2021	9	11	23	43	10	24.55	98.2	8.2625	67.6242
2021	9	11	23	53	10	23.69	95.1	8.2625	65.6762

## Reinhackle (0365)

Year	Month	Day	Hour	Minute	Second	Speed	Direction	Area	Flow
2021	9	12	0	3	10	24.03	96	8.2625	66.511
2021	9	12	0	13	10	26.15	96.1	8.2625	72.3551
2021	9	12	0	23	10	23.98	94.5	8.2625	66.511
2021	9	12	0	33	10	24.33	95.9	8.2625	67.3459
2021	9	12	0	43	10	23.57	96.8	8.2625	65.1196
2021	9	12	0	53	10	24.24	96.2	8.2686	67.1193
2021	9	12	1	3	10	23.83	98	8.2686	65.7268
2021	9	12	1	13	10	24.66	96.5	8.2686	68.2333
2021	9	12	1	23	10	24.41	97.5	8.2686	67.3978
2021	9	12	1	33	10	24.22	95.7	8.2686	67.1193
2021	9	12	1	43	10	24.44	96.1	8.2686	67.6763
2021	9	12	1	53	10	23.8	95.3	8.2686	66.0053
2021	9	12	2	3	10	25.21	95.2	8.2686	69.9044
2021	9	12	2	13	10	24.23	97.8	8.2686	66.8409
2021	9	12	2	23	10	25.27	96.6	8.2747	69.9582
2021	9	12	2	33	10	24.99	97.1	8.2747	69.122
2021	9	12	2	43	10	24.33	95.9	8.2747	67.4497
2021	9	12	2	53	10	24.96	98.3	8.2808	68.8962
2021	9	12	3	3	10	24.65	96.3	8.2869	68.3909
2021	9	12	3	13	10	24.56	96.5	8.293	68.164
2021	9	12	3	23	10	24.64	97.9	8.2869	68.1117
2021	9	12	3	33	10	25.46	98.1	8.293	70.3989
2021	9	12	3	43	10	24.12	95.7	8.293	67.0466
2021	9	12	3	53	10	25.89	96.9	8.293	71.7958
2021	9	12	4	3	10	24.93	97.8	8.293	69.0022
2021	9	12	4	13	10	23.56	94.1	8.293	65.6498
2021	9	12	4	23	10	25.84	97.8	8.293	71.5165
2021	9	12	4	33	10	24.19	97.1	8.293	67.0467
2021	9	12	4	43	10	24.86	96.5	8.293	69.0022
2021	9	12	4	53	10	24.48	97	8.293	67.8848
2021	9	12	5	3	10	24.9	95.1	8.293	69.2816
2021	9	12	5	13	10	25.12	95.7	8.293	69.8404
2021	9	12	5	23	10	23.9	97.5	8.293	66.2087
2021	9	12	5	33	10	25.76	96.5	8.2991	71.5714
2021	9	12	5	43	10	24.75	98.1	8.2991	68.4961
2021	9	12	5	53	10	24.9	95.1	8.2991	69.3348
2021	9	12	6	3	10	25.57	96.5	8.2991	71.0123
2021	9	12	6	13	10	24.02	95.7	8.2991	66.8187
2021	9	12	6	23	10	24.35	93.5	8.2991	67.937
2021	9	12	6	33	10	24.65	96.3	8.2991	68.4962
2021	9	12	6	43	10	24.6	95.1	8.2991	68.4962
2021	9	12	6	53	10	24.67	94.4	8.2991	68.7758
2021	9	12	7	3	10	24.24	96.2	8.2991	67.378
2021	9	12	7	13	10	24.42	97.8	8.2991	67.6575
2021	9	12	7	23	10	24.76	96.5	8.2991	68.7759
2021	9	12	7	33	10	24.65	96.3	8.2991	68.4963
2021	9	12	7	43	10	24.64	97.9	8.2991	68.2168
2021	9	12	7	53	10	24.45	96.3	8.2991	67.9372

## Reinhackle (0365)

Year	Month	Day	Hour	Minute	Second	Speed	Direction	Area	Flow
2021	9	12	8	3	10	25.4	95.2	8.2991	70.733
2021	9	12	8	13	10	25.12	95.7	8.2991	69.8942
2021	9	12	8	23	10	25.12	95.7	8.2991	69.8942
2021	9	12	8	33	10	24.86	96.5	8.2991	69.0555
2021	9	12	8	43	10	24.58	94.7	8.2991	68.4964
2021	9	12	8	53	10	23.99	97.2	8.3052	66.5903
2021	9	12	9	3	10	23.54	96.3	8.3052	65.4711
2021	9	12	9	13	10	23.86	96.7	8.3052	66.3104
2021	9	12	9	23	10	23.7	95.3	8.3052	66.0306
2021	9	12	9	33	10	24.47	94.2	8.3052	68.269
2021	9	12	9	43	10	24.94	93.2	8.3052	69.6679
2021	9	12	9	53	10	25.37	98.4	8.3052	70.2275
2021	9	12	10	3	10	23.95	96.5	8.3052	66.5902
2021	9	12	10	13	10	24.34	96.1	8.3052	67.7093
2021	9	12	10	23	10	23.74	96.3	8.3052	66.0305
2021	9	12	10	33	10	24.63	95.8	8.3052	68.5486
2021	9	12	10	43	10	24.6	97.2	8.3052	68.2688
2021	9	12	10	53	10	24.16	96.7	8.3052	67.1497
2021	9	12	11	3	10	24.51	97.5	8.3052	67.989
2021	9	12	11	13	10	23.2	95.2	8.3052	64.6315
2021	9	12	11	23	10	23.59	99	8.3052	65.1911
2021	9	12	11	33	10	22.39	99.3	8.3052	61.8336
2021	9	12	11	43	10	23.25	96.4	8.3052	64.6315
2021	9	12	11	53	10	23.84	98.2	8.3052	66.0304
2021	9	12	12	3	10	22.88	97.3	8.2991	63.4636
2021	9	12	12	13	10	23.84	98.2	8.3052	66.0303
2021	9	12	12	23	10	24.13	97.9	8.2991	66.8185
2021	9	12	12	33	10	23.33	96.2	8.3052	64.9112
2021	9	12	12	43	10	22.84	98.3	8.2991	63.184
2021	9	12	12	53	10	23.1	95.5	8.2991	64.3023
2021	9	12	13	3	10	24.06	96.7	8.2991	66.8184
2021	9	12	13	13	10	22.77	100.4	8.293	62.5768
2021	9	12	13	23	10	23.65	98.3	8.2991	65.4205
2021	9	12	13	33	10	24.16	96.7	8.2991	67.0979
2021	9	12	13	43	10	23.23	99.7	8.293	63.9736
2021	9	12	13	53	10	23.76	98.5	8.293	65.6497
2021	9	12	14	3	10	24.28	100.2	8.2869	66.7159
2021	9	12	14	13	10	23.84	98.2	8.2869	65.8785
2021	9	12	14	23	10	23.87	100.1	8.2869	65.5993
2021	9	12	14	33	10	24.54	98	8.2869	67.8325
2021	9	12	14	43	10	22.94	98.3	8.2808	63.3175
2021	9	12	14	53	10	23.39	97.4	8.2869	64.7618
2021	9	12	15	3	10	23.8	97.5	8.2808	65.8279
2021	9	12	15	13	10	23.78	97	8.2869	65.8784
2021	9	12	15	23	10	23.66	100	8.2747	64.9412
2021	9	12	15	33	10	23.32	100.9	8.2747	63.8263
2021	9	12	15	43	10	23.14	98.2	8.2686	63.7772
2021	9	12	15	53	10	23.63	98	8.2747	65.2199

## Reinhackle (0365)

Year	Month	Day	Hour	Minute	Second	Speed	Direction	Area	Flow
2021	9	12	16	3	10	23.8	97.5	8.2686	65.7268
2021	9	12	16	13	10	23.35	99.9	8.2686	64.0557
2021	9	12	16	23	10	23.46	100.1	8.2625	64.2847
2021	9	12	16	33	10	24.57	98.4	8.2625	67.6242
2021	9	12	16	43	10	24.61	99.1	8.2625	67.6242
2021	9	12	16	53	10	24.52	97.7	8.2625	67.6242
2021	9	12	17	3	10	24.28	98.8	8.2625	66.7893
2021	9	12	17	13	10	24.06	96.7	8.2625	66.511
2021	9	12	17	23	10	23.88	97	8.2625	65.9544
2021	9	12	17	33	10	24.55	98.2	8.2625	67.6242
2021	9	12	17	43	10	23.92	97.7	8.2625	65.9544
2021	9	12	17	53	10	23.89	97.2	8.2625	65.9544
2021	9	12	18	3	10	24.46	96.6	8.2625	67.6241
2021	9	12	18	13	10	23.46	96.6	8.2625	64.8413
2021	9	12	18	23	10	23	99.3	8.2625	63.1715
2021	9	12	18	33	10	25.52	99	8.2625	70.1287
2021	9	12	18	43	10	24.44	96.1	8.2625	67.6241
2021	9	12	18	53	10	23.58	100.3	8.2625	64.563
2021	9	12	19	3	10	24.36	96.6	8.2625	67.3458
2021	9	12	19	13	10	24.97	96.7	8.2625	69.0156
2021	9	12	19	23	10	24.54	98	8.2625	67.6241
2021	9	12	19	33	10	24.06	96.7	8.2625	66.511
2021	9	12	19	43	10	24.04	98.1	8.2564	66.1817
2021	9	12	19	53	10	24.25	98.3	8.2625	66.7893
2021	9	12	20	3	10	24.93	95.8	8.2625	69.0156
2021	9	12	20	13	10	24.53	99.4	8.2686	67.3977
2021	9	12	20	23	10	23.5	100.5	8.2625	64.2847
2021	9	12	20	33	10	22.6	97.6	8.2625	62.3367
2021	9	12	20	43	10	24.65	96.3	8.2625	68.1807
2021	9	12	20	53	10	23.82	95.8	8.2625	65.9544
2021	9	12	21	3	10	25.48	96.8	8.2625	70.407
2021	9	12	21	13	10	23.92	99.4	8.2625	65.6761
2021	9	12	21	23	10	25.12	97.5	8.2625	69.2939
2021	9	12	21	33	10	23.82	95.8	8.2625	65.9544
2021	9	12	21	43	10	24.48	98.7	8.2625	67.3459
2021	9	12	21	53	10	24.24	98.1	8.2625	66.7893
2021	9	12	22	3	10	23.31	97.6	8.2625	64.2847
2021	9	12	22	13	10	24.74	96	8.2625	68.4591
2021	9	12	22	23	10	24.01	95.5	8.2625	66.511
2021	9	12	22	33	10	23.48	97.1	8.2625	64.8413
2021	9	12	22	43	10	24.44	96.1	8.2625	67.6242
2021	9	12	22	53	10	24.32	97.8	8.2625	67.0676
2021	9	12	23	3	10	24.34	98	8.2625	67.0676
2021	9	12	23	13	10	23.26	98.7	8.2625	64.0065
2021	9	12	23	23	10	23.29	94.9	8.2625	64.5631
2021	9	12	23	33	10	25.12	95.7	8.2625	69.5723
2021	9	12	23	43	10	23.94	96.2	8.2686	66.2838
2021	9	12	23	53	10	25.81	95.3	8.2686	71.5753

## Reinhackle (0365)

Year	Month	Day	Hour	Minute	Second	Speed	Direction	Area	Flow
2021	9	13	0	3	10	24.06	96.7	8.2686	66.5623
2021	9	13	0	13	10	25.72	92.2	8.2686	71.5754
2021	9	13	0	23	10	24.51	95.4	8.2686	67.9548
2021	9	13	0	33	10	24.6	97.2	8.2686	67.9548
2021	9	13	0	43	10	24.92	95.5	8.2686	69.0689
2021	9	13	0	53	10	24.82	97.6	8.2686	68.5119
2021	9	13	1	3	10	23.92	97.7	8.2686	66.0054
2021	9	13	1	13	10	24.26	96.6	8.2747	67.171
2021	9	13	1	23	10	26.14	95.9	8.2747	72.4666
2021	9	13	1	33	10	23.08	94.7	8.2747	64.1051
2021	9	13	1	43	10	24.4	99	8.2747	67.1711
2021	9	13	1	53	10	23.91	95.5	8.2747	66.3349
2021	9	13	2	3	10	23.83	96	8.2808	66.107
2021	9	13	2	13	10	25.81	97.3	8.2869	71.4615
2021	9	13	2	23	10	23.88	97	8.2869	66.1578
2021	9	13	2	33	10	23.86	96.7	8.2869	66.1578
2021	9	13	2	43	10	23.52	95.9	8.2869	65.3204
2021	9	13	2	53	10	24.82	95.5	8.2869	68.9493
2021	9	13	3	3	10	23.43	96.1	8.2869	65.0413
2021	9	13	3	13	10	24.37	96.8	8.2869	67.5536
2021	9	13	3	23	10	23.33	96.2	8.293	64.8118
2021	9	13	3	33	10	24.66	96.5	8.293	68.4435
2021	9	13	3	43	10	24.37	96.8	8.293	67.6055
2021	9	13	3	53	10	24.62	95.6	8.293	68.4436
2021	9	13	4	3	10	25.16	96.4	8.293	69.8404
2021	9	13	4	13	10	24.4	97.3	8.293	67.6055
2021	9	13	4	23	10	24.32	97.8	8.293	67.3262
2021	9	13	4	33	10	23.97	98.6	8.293	66.2088
2021	9	13	4	43	10	24.23	97.8	8.293	67.0469
2021	9	13	4	53	10	23.37	96.9	8.293	64.812
2021	9	13	5	3	10	24.82	97.6	8.293	68.7231
2021	9	13	5	13	10	23.86	96.7	8.293	66.2089
2021	9	13	5	23	10	24.26	96.6	8.293	67.3263
2021	9	13	5	33	10	24.27	96.9	8.293	67.3264
2021	9	13	5	43	10	24.86	96.5	8.293	69.0026
2021	9	13	5	53	10	24.76	96.5	8.293	68.7232
2021	9	13	6	3	10	23.25	96.4	8.293	64.5328
2021	9	13	6	13	10	24.88	94.6	8.293	69.282
2021	9	13	6	23	10	25.78	96.7	8.293	71.5169
2021	9	13	6	33	10	25.14	98	8.2991	69.6147
2021	9	13	6	43	10	24.57	96.8	8.2991	68.2169
2021	9	13	6	53	10	25.16	98.2	8.2991	69.6148
2021	9	13	7	3	10	24.68	97	8.2991	68.4965
2021	9	13	7	13	10	25.5	95.2	8.2991	71.0127
2021	9	13	7	23	10	23.88	97	8.2991	66.2599
2021	9	13	7	33	10	23.36	94.2	8.2991	65.1416
2021	9	13	7	43	10	24.75	96.3	8.2991	68.7762
2021	9	13	7	53	10	24.81	99	8.2991	68.4966

## Reinhackle (0365)

Year	Month	Day	Hour	Minute	Second	Speed	Direction	Area	Flow
2021	9	13	8	3	10	24.47	94.2	8.2991	68.217
2021	9	13	8	13	10	24.23	95.9	8.2991	67.3783
2021	9	13	8	23	10	24.93	95.8	8.2991	69.3354
2021	9	13	8	33	10	24.64	96.1	8.2991	68.4966
2021	9	13	8	43	10	23.82	95.8	8.2991	66.26
2021	9	13	8	53	10	25.52	95.6	8.2991	71.0128
2021	9	13	9	3	10	24.17	96.9	8.2991	67.0987
2021	9	13	9	13	10	24.58	98.7	8.2991	67.9374
2021	9	13	9	23	10	24.62	95.6	8.2991	68.4966
2021	9	13	9	33	10	23.6	97.5	8.2991	65.4212
2021	9	13	9	43	10	25.22	95.7	8.2991	70.174
2021	9	13	9	53	10	23.63	96.1	8.2991	65.7008
2021	9	13	10	3	10	24.44	98	8.2991	67.6578
2021	9	13	10	13	10	25.26	98.2	8.2991	69.8944
2021	9	13	10	23	10	25.63	97.6	8.2991	71.0127
2021	9	13	10	33	10	23.79	95.1	8.2991	66.2599
2021	9	13	10	43	10	23.98	96.9	8.2991	66.5394
2021	9	13	10	53	10	25.2	97.3	8.2991	69.8944
2021	9	13	11	3	10	24.12	95.7	8.2991	67.0985
2021	9	13	11	13	10	23.41	97.6	8.2991	64.8619
2021	9	13	11	23	10	25.07	98.5	8.2991	69.3351
2021	9	13	11	33	10	23.91	95.5	8.3052	66.5903
2021	9	13	11	43	10	25.18	96.8	8.2991	69.8942
2021	9	13	11	53	10	24.29	97.1	8.2991	67.378
2021	9	13	12	3	10	23.59	99	8.2991	65.1414
2021	9	13	12	13	10	24.71	95.3	8.2991	68.7759
2021	9	13	12	23	10	24.82	97.6	8.2991	68.7759
2021	9	13	12	33	10	23.47	94.4	8.3052	65.471
2021	9	13	12	43	10	25.22	97.5	8.3052	69.9477
2021	9	13	12	53	10	24.87	96.7	8.3052	69.1083
2021	9	13	13	3	10	23.8	97.5	8.3052	66.0305
2021	9	13	13	13	10	24.06	98.4	8.2991	66.5391
2021	9	13	13	23	10	24.42	95.6	8.2991	67.937
2021	9	13	13	33	10	24.52	97.7	8.2991	67.937
2021	9	13	13	43	10	22.94	98.3	8.2991	63.4637
2021	9	13	13	53	10	23.9	99.1	8.2991	65.9799
2021	9	13	14	3	10	23.68	98.7	8.2991	65.4207
2021	9	13	14	13	10	23.6	97.5	8.2991	65.4207
2021	9	13	14	23	10	24.39	97.1	8.2991	67.6573
2021	9	13	14	33	10	22.69	99.1	8.293	62.577
2021	9	13	14	43	10	23.82	95.8	8.2991	66.2594
2021	9	13	14	53	10	22.72	99.6	8.293	62.5769
2021	9	13	15	3	10	24.23	97.8	8.293	67.0467
2021	9	13	15	13	10	24.31	99.2	8.293	67.0467
2021	9	13	15	23	10	24.45	99.7	8.293	67.326
2021	9	13	15	33	10	24.06	98.4	8.293	66.488
2021	9	13	15	43	10	24.32	97.8	8.293	67.326
2021	9	13	15	53	10	23.51	99.3	8.2869	64.7621

## Reinhackle (0365)

Year	Month	Day	Hour	Minute	Second	Speed	Direction	Area	Flow
2021	9	13	16	3	10	24.01	95.5	8.293	66.7673
2021	9	13	16	13	10	23.53	98.1	8.293	65.0911
2021	9	13	16	23	10	25.5	95.2	8.2869	70.9033
2021	9	13	16	33	10	24.93	97.8	8.2808	68.8964
2021	9	13	16	43	10	24.68	97	8.2869	68.391
2021	9	13	16	53	10	23.56	98.5	8.2808	64.9913
2021	9	13	17	3	10	23.78	97	8.2808	65.8281
2021	9	13	17	13	10	24.94	99.5	8.2808	68.6174
2021	9	13	17	23	10	23.83	98	8.2808	65.8281
2021	9	13	17	33	10	25.16	96.4	8.2747	69.6796
2021	9	13	17	43	10	24.42	97.8	8.2808	67.5017
2021	9	13	17	53	10	24.56	96.5	8.2808	68.0595
2021	9	13	18	3	10	25.16	96.4	8.2747	69.6796
2021	9	13	18	13	10	24.29	95	8.2808	67.5016
2021	9	13	18	23	10	24.77	96.7	8.2747	68.5647
2021	9	13	18	33	10	24.37	96.8	8.2808	67.5016
2021	9	13	18	43	10	24.93	95.8	8.2808	69.1752
2021	9	13	18	53	10	23.21	95.7	8.2808	64.4334
2021	9	13	19	3	10	23.9	97.5	8.2808	66.107
2021	9	13	19	13	10	25.01	95.3	8.2808	69.4542
2021	9	13	19	23	10	23.91	95.5	8.2869	66.4369
2021	9	13	19	33	10	24.74	96	8.2808	68.6174
2021	9	13	19	43	10	23.87	94.3	8.2869	66.4369
2021	9	13	19	53	10	24.67	94.4	8.2869	68.6701
2021	9	13	20	3	10	26.09	94.8	8.293	72.6338
2021	9	13	20	13	10	24.85	96.2	8.293	69.0021
2021	9	13	20	23	10	24.52	95.6	8.293	68.1641
2021	9	13	20	33	10	25.32	95.7	8.293	70.399
2021	9	13	20	43	10	24.9	95.1	8.293	69.2815
2021	9	13	20	53	10	25.87	98.2	8.293	71.5164
2021	9	13	21	3	10	24.52	97.7	8.293	67.8847
2021	9	13	21	13	10	24.32	97.8	8.293	67.326
2021	9	13	21	23	10	25.16	94.1	8.293	70.1196
2021	9	13	21	33	10	24.63	95.8	8.293	68.4435
2021	9	13	21	43	10	25.67	94.2	8.293	71.5165
2021	9	13	21	53	10	24.23	97.8	8.293	67.0467
2021	9	13	22	3	10	24.37	96.8	8.293	67.6055
2021	9	13	22	13	10	24.84	96	8.293	69.0023
2021	9	13	22	23	10	24.58	94.7	8.293	68.4436
2021	9	13	22	33	10	25.06	93.9	8.293	69.8404
2021	9	13	22	43	10	24.47	94.5	8.2991	68.2165
2021	9	13	22	53	10	24.44	98	8.2991	67.6574
2021	9	13	23	3	10	24.49	94.9	8.2991	68.2165
2021	9	13	23	13	10	25.64	96	8.2991	71.2919
2021	9	13	23	23	10	25.12	97.5	8.2991	69.6144
2021	9	13	23	33	10	24.21	97.6	8.2991	67.0983
2021	9	13	23	43	10	23.14	98.2	8.2991	64.0229
2021	9	13	23	53	10	25.4	95	8.2991	70.7328

## Reinhackle (0365)

Year	Month	Day	Hour	Minute	Second	Speed	Direction	Area	Flow
2021	9	14	0	3	10	25.26	96.4	8.2991	70.1737
2021	9	14	0	13	10	24.95	96.2	8.2991	69.3349
2021	9	14	0	23	10	24.43	95.9	8.2991	67.9371
2021	9	14	0	33	10	24.82	95.5	8.2991	69.0554
2021	9	14	0	43	10	25.34	97.9	8.2991	70.1737
2021	9	14	0	53	10	25.28	96.8	8.2991	70.1737
2021	9	14	1	3	10	25.95	98	8.2991	71.8512
2021	9	14	1	13	10	24.01	97.7	8.2991	66.5393
2021	9	14	1	23	10	24.52	95.6	8.2991	68.2168
2021	9	14	1	33	10	25.4	95	8.2991	70.733
2021	9	14	1	43	10	24.97	94.4	8.2991	69.6147
2021	9	14	1	53	10	24.09	95	8.2991	67.0985
2021	9	14	2	3	10	25.01	97.4	8.2991	69.3352
2021	9	14	2	13	10	25.59	94.9	8.2991	71.2922
2021	9	14	2	23	10	25.59	94.7	8.2991	71.2922
2021	9	14	2	33	10	25.12	95.7	8.2991	69.8944
2021	9	14	2	43	10	25.4	95	8.2991	70.7331
2021	9	14	2	53	10	24.11	95.5	8.2991	67.0986
2021	9	14	3	3	10	24.64	96.1	8.2991	68.4965
2021	9	14	3	13	10	25.16	94.1	8.2991	70.174
2021	9	14	3	23	10	24.68	94.6	8.2991	68.7762
2021	9	14	3	33	10	25.07	94.3	8.2991	69.8945
2021	9	14	3	43	10	24.62	97.7	8.2991	68.217
2021	9	14	3	53	10	25.05	96.2	8.2991	69.615
2021	9	14	4	3	10	24.29	95	8.2991	67.6579
2021	9	14	4	13	10	24.59	94.9	8.2991	68.4967
2021	9	14	4	23	10	24.43	95.9	8.2991	67.9375
2021	9	14	4	33	10	24.23	97.8	8.2991	67.0988
2021	9	14	4	43	10	24.23	93.1	8.2991	67.658
2021	9	14	4	53	10	24.87	96.7	8.2991	69.0559
2021	9	14	5	3	10	24.4	95.2	8.2991	67.9376
2021	9	14	5	13	10	25.08	96.9	8.2991	69.6151
2021	9	14	5	23	10	26.3	97	8.2991	72.9701
2021	9	14	5	33	10	24.67	94.2	8.3052	68.8291
2021	9	14	5	43	10	24.92	97.6	8.2991	69.056
2021	9	14	5	53	10	24.06	96.7	8.2991	66.8194
2021	9	14	6	3	10	25.21	95.2	8.3052	70.2282
2021	9	14	6	13	10	25.38	96.8	8.3052	70.508
2021	9	14	6	23	10	25.43	95.9	8.3052	70.7878
2021	9	14	6	33	10	24.03	96	8.3052	66.8707
2021	9	14	6	43	10	25.26	98.2	8.3052	69.9485
2021	9	14	6	53	10	25.31	95.4	8.3052	70.5081
2021	9	14	7	3	10	24.36	96.6	8.3052	67.7101
2021	9	14	7	13	10	25.02	97.6	8.3052	69.3889
2021	9	14	7	23	10	24.67	94.2	8.3052	68.8294
2021	9	14	7	33	10	26.04	96	8.3052	72.4667
2021	9	14	7	43	10	23.66	98.5	8.3052	65.4719
2021	9	14	7	53	10	25.26	94.1	8.3052	70.5082



## Reinhackle (0365)

Year	Month	Day	Hour	Minute	Second	Speed	Direction	Area	Flow
2021	9	14	8	3	10	24.29	95	8.3052	67.7102
2021	9	14	8	13	10	24.99	98.7	8.3052	69.1092
2021	9	14	8	23	10	25.03	95.7	8.3052	69.6688
2021	9	14	8	33	10	24.29	97.1	8.3052	67.4305
2021	9	14	8	43	10	25.36	96.3	8.3113	70.5622
2021	9	14	8	53	10	24.66	96.5	8.3113	68.6021
2021	9	14	9	3	10	25.45	96.3	8.3113	70.8421
2021	9	14	9	13	10	25.24	96.1	8.3113	70.2821
2021	9	14	9	23	10	25.32	95.7	8.3113	70.5621
2021	9	14	9	33	10	25.54	96.1	8.3113	71.1221
2021	9	14	9	43	10	26.11	97.3	8.3113	72.5221
2021	9	14	9	53	10	24.87	96.7	8.3113	69.162
2021	9	14	10	3	10	24.17	96.9	8.3113	67.202
2021	9	14	10	13	10	24.5	97.3	8.3113	68.042
2021	9	14	10	23	10	25.58	99.9	8.3113	70.562
2021	9	14	10	33	10	25.26	94.1	8.3113	70.562
2021	9	14	10	43	10	25.89	96.9	8.3113	71.962
2021	9	14	10	53	10	24.11	95.5	8.3113	67.2019
2021	9	14	11	3	10	24.38	94.7	8.3113	68.0419
2021	9	14	11	13	10	24.98	96.9	8.3113	69.4419
2021	9	14	11	23	10	24.53	95.9	8.3113	68.3218
2021	9	14	11	33	10	24.17	96.9	8.3113	67.2018
2021	9	14	11	43	10	24.76	96.5	8.3113	68.8818
2021	9	14	11	53	10	24.65	98.2	8.3113	68.3218
2021	9	14	12	3	10	23.63	98	8.3113	65.5217
2021	9	14	12	13	10	24.26	96.6	8.3113	67.4817
2021	9	14	12	23	10	24.61	95.4	8.3174	68.6542
2021	9	14	12	33	10	23.73	96	8.3113	66.0816
2021	9	14	12	43	10	23.4	101.8	8.3113	64.1216
2021	9	14	12	53	10	24.29	97.1	8.3113	67.4816
2021	9	14	13	3	10	23.95	93.8	8.3113	66.9216
2021	9	14	13	13	10	25.23	97.7	8.3113	70.0016
2021	9	14	13	23	10	23.66	98.5	8.3113	65.5215
2021	9	14	13	33	10	24.31	97.6	8.3113	67.4815
2021	9	14	13	43	10	24.56	96.5	8.3113	68.3215
2021	9	14	13	53	10	25.09	98.7	8.3113	69.4416
2021	9	14	14	3	10	24.31	97.6	8.3113	67.4815
2021	9	14	14	13	10	23.45	98.3	8.3113	64.9614
2021	9	14	14	23	10	23.7	95.3	8.3113	66.0814
2021	9	14	14	33	10	24.98	96.9	8.3113	69.4415
2021	9	14	14	43	10	24.79	98.8	8.3113	68.6014
2021	9	14	14	56	40	24.89	98.8	8.3113	68.8814
2021	9	14	15	6	40	25.33	95.9	8.3113	70.5615
2021	9	14	15	16	40	24.68	97	8.3113	68.6014
2021	9	14	15	26	40	25.71	97.4	8.3052	71.3468
2021	9	14	15	36	40	22.28	99	8.3052	61.5541
2021	9	14	15	46	40	24.03	97.9	8.3052	66.5904
2021	9	14	15	56	40	24.66	96.5	8.3052	68.5489

## Reinhackle (0365)

Year	Month	Day	Hour	Minute	Second	Speed	Direction	Area	Flow
2021	9	14	16	6	40	25.28	96.8	8.3052	70.2276
2021	9	14	16	16	40	23.68	97	8.3052	65.751
2021	9	14	16	26	40	24.23	97.8	8.3052	67.1499
2021	9	14	16	36	40	24.79	97.2	8.3052	68.8287
2021	9	14	16	46	40	24.21	97.6	8.3052	67.1499
2021	9	14	16	56	40	24.27	94.5	8.3052	67.7095
2021	9	14	17	6	40	25.07	96.6	8.3052	69.668
2021	9	14	17	16	40	24.2	99	8.3052	66.8701
2021	9	14	17	26	40	24.15	96.4	8.3052	67.1499
2021	9	14	17	36	40	24.79	98.8	8.3052	68.5489
2021	9	14	17	46	40	24.6	97.2	8.3052	68.2691
2021	9	14	17	56	40	24.68	97	8.3052	68.5488
2021	9	14	18	6	40	23.32	95.9	8.3052	64.9115
2021	9	14	18	16	40	24.32	95.7	8.3052	67.7095
2021	9	14	18	26	40	24.32	95.7	8.3052	67.7095
2021	9	14	18	36	40	23.28	94.7	8.3052	64.9115
2021	9	14	18	46	40	23.87	100.1	8.3052	65.7509
2021	9	14	18	56	40	24.75	96.3	8.3052	68.8286
2021	9	14	19	6	40	24.17	96.9	8.3052	67.1499
2021	9	14	19	16	40	24.23	97.8	8.3052	67.1499
2021	9	14	19	26	40	23.33	98.1	8.3052	64.6318
2021	9	14	19	36	40	25.42	97.5	8.3052	70.5074
2021	9	14	19	46	40	24.25	96.4	8.3052	67.4297
2021	9	14	19	56	40	24.87	94.2	8.3052	69.3882
2021	9	14	20	6	40	24.37	94.2	8.3052	67.9893
2021	9	14	20	16	40	24.18	94.7	8.3052	67.4297
2021	9	14	20	26	40	24.82	97.6	8.3052	68.8286
2021	9	14	20	36	40	25.19	98.7	8.3113	69.7214
2021	9	14	20	46	40	25.36	96.3	8.3113	70.5614
2021	9	14	20	56	40	23.71	95.6	8.3113	66.0813
2021	9	14	21	6	40	23.86	96.7	8.3113	66.3613
2021	9	14	21	16	40	23.31	99.4	8.3113	64.4013
2021	9	14	21	26	40	23.58	94.9	8.3113	65.8013
2021	9	14	21	36	40	23.77	94.3	8.3113	66.3614
2021	9	14	21	46	40	24.66	96.5	8.3113	68.6014
2021	9	14	21	56	40	24.48	97	8.3113	68.0414
2021	9	14	22	6	40	25.51	95.4	8.3113	71.1215
2021	9	14	22	16	40	24.59	94.9	8.3113	68.6014
2021	9	14	22	26	40	24.7	97.2	8.3113	68.6014
2021	9	14	22	36	40	25.13	97.8	8.3113	69.7215
2021	9	14	22	46	40	24.13	95.9	8.3113	67.2014
2021	9	14	22	56	40	23.9	95.3	8.3113	66.6414
2021	9	14	23	6	40	24.57	96.8	8.3113	68.3215
2021	9	14	23	16	40	26.08	96.8	8.3113	72.5216
2021	9	14	23	26	40	24.11	97.6	8.3113	66.9215
2021	9	14	23	36	40	25.6	95.2	8.3113	71.4016
2021	9	14	23	46	40	24.96	96.4	8.3113	69.4416
2021	9	14	23	56	40	23.88	97	8.3174	66.4123

## Reinhackle (0365)

Year	Month	Day	Hour	Minute	Second	Speed	Direction	Area	Flow
2021	9	15	0	6	40	24.26	96.6	8.3174	67.5332
2021	9	15	0	16	40	25.19	97.1	8.3113	70.0017
2021	9	15	0	26	40	25.09	98.7	8.3174	69.4948
2021	9	15	0	36	40	25.92	95.5	8.3174	72.297
2021	9	15	0	46	40	25.78	96.7	8.3174	71.7366
2021	9	15	0	56	40	24.5	98.9	8.3174	67.8135
2021	9	15	1	6	40	25.08	96.9	8.3174	69.7751
2021	9	15	1	16	40	25.01	95.3	8.3174	69.7751
2021	9	15	1	26	40	24.34	93.3	8.3174	68.0938
2021	9	15	1	36	40	25.07	94.3	8.3174	70.0554
2021	9	15	1	46	40	24.77	94.2	8.3235	69.2677
2021	9	15	1	56	40	23.96	96.7	8.3235	66.7438
2021	9	15	2	6	40	25.83	99.1	8.3296	71.5658
2021	9	15	2	16	40	24.91	95.3	8.3357	69.6544
2021	9	15	2	26	40	24.54	98	8.3357	68.2501
2021	9	15	2	36	40	24.43	95.9	8.3418	68.3022
2021	9	15	2	46	40	25.08	96.9	8.3418	69.9887
2021	9	15	2	56	40	25.3	95.2	8.3418	70.8319
2021	9	15	3	6	40	23.82	95.8	8.3418	66.6158
2021	9	15	3	16	40	24.51	95.4	8.3418	68.5834
2021	9	15	3	26	40	24.72	97.7	8.3418	68.8645
2021	9	15	3	36	40	25.3	97.3	8.3418	70.551
2021	9	15	3	46	40	24.64	96.1	8.3418	68.8645
2021	9	15	3	56	40	25.28	94.5	8.3418	70.8321
2021	9	15	4	6	40	25.64	96	8.3479	71.73
2021	9	15	4	16	40	25.85	96.2	8.3479	72.2926
2021	9	15	4	26	40	25.55	96.3	8.3479	71.4488
2021	9	15	4	36	40	24.62	95.6	8.3479	68.9171
2021	9	15	4	46	40	25.03	97.8	8.3479	69.7611
2021	9	15	4	56	40	24.88	96.9	8.3479	69.4798
2021	9	15	5	6	40	25.36	96.3	8.3479	70.8863
2021	9	15	5	16	40	25.32	95.7	8.3479	70.8863
2021	9	15	5	26	40	25.7	97.2	8.3479	71.7303
2021	9	15	5	36	40	24.82	97.6	8.3479	69.1986
2021	9	15	5	46	40	23.62	95.8	8.3479	66.1044
2021	9	15	5	56	40	25.23	97.7	8.3479	70.3239
2021	9	15	6	6	40	24.47	96.8	8.3479	68.3548
2021	9	15	6	16	40	24.28	94.7	8.3479	68.0736
2021	9	15	6	26	40	25.85	96.2	8.3479	72.293
2021	9	15	6	36	40	25.21	95.5	8.3479	70.6053
2021	9	15	6	46	40	26.87	96.4	8.3479	75.106
2021	9	15	6	56	40	25.15	96.2	8.3479	70.324
2021	9	15	7	6	40	25.57	98.3	8.3479	71.1679
2021	9	15	7	16	40	25.96	96.4	8.3479	72.5745
2021	9	15	7	26	40	25.15	96.2	8.3479	70.3241
2021	9	15	7	36	40	26.26	96.3	8.3479	73.4184
2021	9	15	7	46	40	25.53	97.7	8.3479	71.1681
2021	9	15	7	56	40	24.13	95.9	8.3479	67.5112

## Reinhackle (0365)

Year	Month	Day	Hour	Minute	Second	Speed	Direction	Area	Flow
2021	9	15	8	6	40	25.46	94.1	8.3479	71.4494
2021	9	15	8	16	40	25.47	96.5	8.3479	71.1681
2021	9	15	8	26	40	24.15	96.4	8.3479	67.5113
2021	9	15	8	36	40	25.93	95.8	8.3479	72.5746
2021	9	15	8	46	40	25.05	96.2	8.3479	70.0429
2021	9	15	8	56	40	23.71	95.6	8.3479	66.386
2021	9	15	9	6	40	24.17	94.5	8.3479	67.7925
2021	9	15	9	16	40	25.05	96.2	8.3479	70.0429
2021	9	15	9	26	40	25.11	95.5	8.3479	70.3242
2021	9	15	9	36	40	26	97.1	8.3479	72.5745
2021	9	15	9	46	40	23.47	96.9	8.3479	65.5421
2021	9	15	9	56	40	26	97.1	8.354	72.6298
2021	9	15	10	6	40	24.33	95.9	8.3479	68.0737
2021	9	15	10	16	40	26.06	96.4	8.354	72.9112
2021	9	15	10	26	40	24.81	97.4	8.354	69.2516
2021	9	15	10	36	40	25.23	95.9	8.354	70.6591
2021	9	15	10	46	40	24.75	96.3	8.354	69.2515
2021	9	15	10	56	40	25.47	96.5	8.354	71.2221
2021	9	15	11	6	40	24.13	97.9	8.354	67.2809
2021	9	15	11	16	40	24.64	96.1	8.354	68.97
2021	9	15	11	26	40	24.55	96.3	8.354	68.6884
2021	9	15	11	36	40	24.82	97.6	8.354	69.2514
2021	9	15	11	46	40	24.86	96.5	8.354	69.5329
2021	9	15	11	56	40	24.87	94.2	8.354	69.8144
2021	9	15	12	6	40	24.7	97.2	8.354	68.9698
2021	9	15	12	16	40	25.12	97.5	8.354	70.0959
2021	9	15	12	26	40	24.41	97.5	8.354	68.1253
2021	9	15	12	36	40	24.81	97.4	8.354	69.2513
2021	9	15	12	46	40	24.07	98.6	8.354	66.9992
2021	9	15	12	56	40	25.64	97.8	8.354	71.5033
2021	9	15	13	6	40	26.07	96.6	8.354	72.9108
2021	9	15	13	16	40	24.57	98.4	8.354	68.4067
2021	9	15	13	26	40	23.86	96.7	8.354	66.7176
2021	9	15	13	36	40	25.06	96.4	8.354	70.0957
2021	9	15	13	46	40	23.86	98.4	8.354	66.436
2021	9	15	13	56	40	23.9	99.1	8.354	66.436
2021	9	15	14	6	40	24.29	97.1	8.354	67.8436
2021	9	15	14	16	40	23.41	99.3	8.354	65.0285
2021	9	15	14	26	40	24.29	95	8.354	68.125
2021	9	15	14	36	40	24.5	98.9	8.354	68.125
2021	9	15	14	46	40	24.72	97.7	8.3479	68.917
2021	9	15	14	56	40	23.71	100.7	8.3479	65.5415
2021	9	15	15	6	40	23.61	99.3	8.3479	65.5415
2021	9	15	15	16	40	23.92	95.8	8.3479	66.9479
2021	9	15	15	26	40	23.1	97.5	8.3479	64.4163
2021	9	15	15	36	40	23.7	97.5	8.3479	66.104
2021	9	15	15	46	40	23.43	98.1	8.3479	65.2601
2021	9	15	15	56	40	24.5	97.3	8.3479	68.3544

## Reinhackle (0365)

Year	Month	Day	Hour	Minute	Second	Speed	Direction	Area	Flow
2021	9	15	16	6	40	24.62	97.7	8.3418	68.5834
2021	9	15	16	16	40	23.92	97.7	8.3479	66.6666
2021	9	15	16	26	40	24.47	96.8	8.3479	68.3543
2021	9	15	16	36	40	24.34	96.1	8.3479	68.073
2021	9	15	16	46	40	24.91	99	8.3479	69.1982
2021	9	15	16	56	40	24.71	95.3	8.3479	69.1982
2021	9	15	17	6	40	24.7	97.2	8.3479	68.9169
2021	9	15	17	16	40	24.09	98.8	8.3418	66.8969
2021	9	15	17	26	40	25.06	96.4	8.3479	70.042
2021	9	15	17	36	40	23.93	96	8.3418	66.8968
2021	9	15	17	46	40	25.77	98.3	8.3418	71.6752
2021	9	15	17	56	40	24.86	96.5	8.3418	69.4265
2021	9	15	18	6	40	24.52	97.7	8.3418	68.3022
2021	9	15	18	16	40	24.03	97.9	8.3418	66.8968
2021	9	15	18	26	40	25.4	97.2	8.3418	70.8319
2021	9	15	18	36	40	23.96	96.7	8.3418	66.8968
2021	9	15	18	46	40	23.91	95.5	8.3357	66.8458
2021	9	15	18	56	40	24.29	97.1	8.3357	67.6884
2021	9	15	19	6	40	25.01	97.4	8.3418	69.7076
2021	9	15	19	16	40	24.98	96.9	8.3418	69.7076
2021	9	15	19	26	40	24.62	97.7	8.3479	68.6355
2021	9	15	19	36	40	24.58	98.7	8.3479	68.3542
2021	9	15	19	46	40	24.36	96.6	8.3479	68.0729
2021	9	15	19	56	40	23.48	98.8	8.3479	65.26
2021	9	15	20	6	40	25.45	96.3	8.3479	71.1672
2021	9	15	20	16	40	24.03	97.9	8.3479	66.9478
2021	9	15	20	26	40	24.58	97	8.3479	68.6355
2021	9	15	20	36	40	25.03	97.8	8.3479	69.7607
2021	9	15	20	46	40	24.96	96.4	8.3479	69.7607
2021	9	15	20	56	40	24.66	96.5	8.3479	68.9168
2021	9	15	21	6	40	25.73	97.6	8.3479	71.7298
2021	9	15	21	16	40	24.78	97	8.3479	69.1981
2021	9	15	21	26	40	23.42	95.9	8.3479	65.5413
2021	9	15	21	36	40	24.39	94.9	8.354	68.4063
2021	9	15	21	46	40	24.35	98.3	8.354	67.8433
2021	9	15	21	56	40	24.26	96.6	8.354	67.8433
2021	9	15	22	6	40	25.3	97.3	8.354	70.6584
2021	9	15	22	16	40	24.46	96.6	8.354	68.4063
2021	9	15	22	26	40	24.17	96.9	8.354	67.5618
2021	9	15	22	36	40	23.86	96.7	8.354	66.7173
2021	9	15	22	46	40	24.09	97.2	8.354	67.2803
2021	9	15	22	56	40	23.43	98.1	8.354	65.3098
2021	9	15	23	6	40	25.41	95.4	8.354	71.2215
2021	9	15	23	16	40	24.41	95.4	8.354	68.4064
2021	9	15	23	26	40	24.31	97.6	8.354	67.8434
2021	9	15	23	36	40	24.91	95.3	8.354	69.8139
2021	9	15	23	46	40	26.09	98.6	8.354	72.629
2021	9	15	23	56	40	26.09	98.6	8.354	72.629

## Reinhackle (0365)

Year	Month	Day	Hour	Minute	Second	Speed	Direction	Area	Flow
2021	9	16	0	6	40	25.7	95.1	8.354	72.066
2021	9	16	0	16	40	24.35	98.3	8.354	67.8434
2021	9	16	0	26	40	24.14	96.2	8.354	67.5619
2021	9	16	0	36	40	24.87	94.2	8.354	69.814
2021	9	16	0	46	40	25.2	95	8.354	70.6585
2021	9	16	0	56	40	25.34	96.1	8.3601	70.994
2021	9	16	1	6	40	25.02	99.2	8.354	69.5325
2021	9	16	1	16	40	25.5	97.2	8.354	71.2216
2021	9	16	1	26	40	25.5	95	8.354	71.5031
2021	9	16	1	36	40	25.17	96.6	8.354	70.3771
2021	9	16	1	46	40	23.98	94.8	8.354	67.2805
2021	9	16	1	56	40	25.06	96.4	8.354	70.0956
2021	9	16	2	6	40	23.98	96.9	8.354	66.999
2021	9	16	2	16	40	23.88	97	8.354	66.7175
2021	9	16	2	26	40	24.76	96.5	8.354	69.2511
2021	9	16	2	36	40	24.99	97.1	8.354	69.8142
2021	9	16	2	46	40	26.2	97	8.354	73.1923
2021	9	16	2	56	40	24.91	97.4	8.354	69.5327
2021	9	16	3	6	40	25.13	93	8.354	70.6588
2021	9	16	3	16	40	25.66	94	8.354	72.0664
2021	9	16	3	26	40	24.26	96.6	8.3601	67.8953
2021	9	16	3	36	40	24.39	97.1	8.3601	68.1771
2021	9	16	3	46	40	26.1	95.1	8.354	73.1925
2021	9	16	3	56	40	25.22	95.7	8.354	70.6589
2021	9	16	4	6	40	25.43	95.9	8.354	71.2219
2021	9	16	4	16	40	25.26	96.4	8.354	70.6589
2021	9	16	4	26	40	24.44	96.1	8.3601	68.4589
2021	9	16	4	36	40	25.94	97.8	8.3601	72.4031
2021	9	16	4	46	40	24.61	97.5	8.354	68.6884
2021	9	16	4	56	40	24.42	95.6	8.354	68.407
2021	9	16	5	6	40	25.01	95.3	8.3601	70.1494
2021	9	16	5	16	40	24.23	97.8	8.354	67.5625
2021	9	16	5	26	40	22.75	93.8	8.3601	63.9515
2021	9	16	5	36	40	26	97.1	8.3601	72.685
2021	9	16	5	46	40	25.27	96.6	8.354	70.6592
2021	9	16	5	56	40	24.81	95.3	8.3601	69.5861
2021	9	16	6	6	40	25.7	95.1	8.3601	72.1216
2021	9	16	6	16	40	25.79	96.9	8.3601	72.1216
2021	9	16	6	26	40	25.91	95.3	8.3601	72.6851
2021	9	16	6	36	40	25.68	98.5	8.3601	71.5582
2021	9	16	6	46	40	24.16	96.7	8.3601	67.6141
2021	9	16	6	56	40	24.01	97.7	8.3601	67.0507
2021	9	16	7	6	40	25.46	98.1	8.3601	70.9949
2021	9	16	7	16	40	25.51	95.4	8.3601	71.5583
2021	9	16	7	26	40	25.03	95.7	8.3601	70.1497
2021	9	16	7	36	40	24.55	96.3	8.3601	68.7411
2021	9	16	7	46	40	25.03	95.7	8.3601	70.1498
2021	9	16	7	56	40	24.86	96.5	8.3601	69.5863

## Reinhackle (0365)

Year	Month	Day	Hour	Minute	Second	Speed	Direction	Area	Flow
2021	9	16	8	6	40	25.37	98.4	8.3601	70.7133
2021	9	16	8	16	40	24.97	96.7	8.3662	69.9212
2021	9	16	8	26	40	25.74	97.8	8.3662	71.8948
2021	9	16	8	36	40	25.43	95.9	8.3662	71.3309
2021	9	16	8	46	40	25.5	97.2	8.3722	71.3851
2021	9	16	8	56	40	24.79	97.2	8.3722	69.4101
2021	9	16	9	6	40	24.14	93.1	8.3722	67.9993
2021	9	16	9	16	40	25.44	97.9	8.3783	71.157
2021	9	16	9	26	40	25.5	97.2	8.3783	71.4393
2021	9	16	9	36	40	25.7	95.1	8.3844	72.3413
2021	9	16	9	46	40	25.21	95.5	8.3844	70.9284
2021	9	16	9	56	40	24.37	94.2	8.3905	68.7197
2021	9	16	10	6	40	25.01	95.3	8.3844	70.3632
2021	9	16	10	16	40	24.06	96.7	8.3905	67.5885
2021	9	16	10	26	40	24.91	99	8.3905	69.5681
2021	9	16	10	36	40	25.09	97.1	8.3905	70.4165
2021	9	16	10	46	40	25.2	97.3	8.3905	70.6993
2021	9	16	10	56	40	24.66	96.5	8.3905	69.2853
2021	9	16	11	6	40	23.76	98.5	8.3905	66.4573
2021	9	16	11	16	40	24.21	97.6	8.3966	67.9227
2021	9	16	11	26	40	25.6	97.2	8.3905	71.8304
2021	9	16	11	36	40	25.12	95.7	8.3905	70.6992
2021	9	16	11	46	40	24.41	99.2	8.3905	68.154
2021	9	16	11	56	40	24.86	96.5	8.3966	69.9037
2021	9	16	12	6	40	24.44	96.1	8.3966	68.7716
2021	9	16	12	16	40	24.91	99	8.3905	69.5679
2021	9	16	12	26	40	24.25	98.3	8.3905	67.8711
2021	9	16	12	36	40	24.72	95.6	8.3966	69.6206
2021	9	16	12	46	40	25.02	99.2	8.3905	69.8507
2021	9	16	12	56	40	25.9	98.7	8.3905	72.3958
2021	9	16	13	6	40	24.42	97.8	8.3905	68.4367
2021	9	16	13	16	40	24.86	98.3	8.3905	69.5678
2021	9	16	13	26	40	23.65	96.6	8.3844	66.4067
2021	9	16	13	36	40	24.3	99	8.3905	67.871
2021	9	16	13	46	40	24.85	98.1	8.3844	69.515
2021	9	16	13	56	40	25.22	97.5	8.3844	70.6454
2021	9	16	14	6	40	23.86	98.4	8.3783	66.6386
2021	9	16	14	16	40	24.85	98.1	8.3783	69.4623
2021	9	16	14	26	40	24.86	98.3	8.3783	69.4623
2021	9	16	14	36	40	24.46	96.6	8.3783	68.6152
2021	9	16	14	46	40	23.99	98.9	8.3722	66.8702
2021	9	16	14	56	40	24.03	97.9	8.3783	67.2033
2021	9	16	15	6	40	22.85	98.6	8.3722	63.7665
2021	9	16	15	16	40	24.79	97.2	8.3722	69.4095
2021	9	16	15	26	40	25.1	97.3	8.3783	70.3093
2021	9	16	15	36	40	23.55	98.3	8.3722	65.7415
2021	9	16	15	46	40	25.13	95.9	8.3722	70.5381
2021	9	16	15	56	40	25.44	97.9	8.3722	71.1024

## Reinhackle (0365)

Year	Month	Day	Hour	Minute	Second	Speed	Direction	Area	Flow
2021	9	16	16	6	40	24.91	97.4	8.3722	69.6916
2021	9	16	16	16	40	25.32	99.1	8.3722	70.5381
2021	9	16	16	26	40	24.03	96	8.3722	67.4344
2021	9	16	16	36	40	25.27	96.6	8.3722	70.8202
2021	9	16	16	46	40	25.95	98	8.3722	72.5131
2021	9	16	16	56	40	25.08	96.9	8.3722	70.2559
2021	9	16	17	6	40	24.11	97.6	8.3722	67.4343
2021	9	16	17	16	40	24.32	97.8	8.3722	67.9986
2021	9	16	17	26	40	24.12	99.3	8.3722	67.1522
2021	9	16	17	36	40	24.12	95.7	8.3722	67.7165
2021	9	16	17	46	40	25.17	98.5	8.3722	70.2558
2021	9	16	17	56	40	25.05	96.2	8.3722	70.2558
2021	9	16	18	6	40	24.78	98.6	8.3722	69.1272
2021	9	16	18	16	40	25.66	96.5	8.3722	71.9487
2021	9	16	18	26	40	25.23	95.9	8.3722	70.8201
2021	9	16	18	36	40	25.7	97.2	8.3783	72.0033
2021	9	16	18	46	40	24.3	97.3	8.3722	67.9986
2021	9	16	18	56	40	23.12	92.5	8.3722	65.1771
2021	9	16	19	6	40	25.16	96.4	8.3783	70.5915
2021	9	16	19	16	40	24.4	99	8.3783	68.0502
2021	9	16	19	26	40	25.01	95.3	8.3783	70.3092
2021	9	16	19	36	40	25.14	98	8.3783	70.3092
2021	9	16	19	46	40	26.48	96.7	8.3783	74.2623
2021	9	16	19	56	40	24.64	96.1	8.3783	69.1797
2021	9	16	20	6	40	23.18	97.2	8.3783	64.9442
2021	9	16	20	16	40	24.31	95.4	8.3844	68.3845
2021	9	16	20	26	40	24.4	99	8.3905	68.1535
2021	9	16	20	36	40	25.2	97.3	8.3905	70.6987
2021	9	16	20	46	40	24.55	96.3	8.3905	69.0019
2021	9	16	20	56	40	23.32	95.9	8.3905	65.6084
2021	9	16	21	6	40	24.03	97.9	8.3966	67.3561
2021	9	16	21	16	40	25.58	96.7	8.3966	71.8843
2021	9	16	21	26	40	24.82	97.6	8.3966	69.6202
2021	9	16	21	36	40	25.36	96.3	8.3966	71.3183
2021	9	16	21	46	40	24.05	96.4	8.3966	67.6392
2021	9	16	21	56	40	23.86	96.7	8.4027	67.124
2021	9	16	22	6	40	24.52	97.7	8.4027	68.8233
2021	9	16	22	16	40	24.39	97.1	8.4027	68.5401
2021	9	16	22	26	40	23.9	99.1	8.3966	66.7902
2021	9	16	22	36	40	25.45	96.3	8.4027	71.6556
2021	9	16	22	46	40	24.73	95.8	8.4027	69.673
2021	9	16	22	56	40	24.33	95.9	8.4027	68.5402
2021	9	16	23	6	40	25	95	8.4027	70.5227
2021	9	16	23	16	40	24.92	97.6	8.4027	69.9563
2021	9	16	23	26	40	24.27	94.3	8.4027	68.5402
2021	9	16	23	36	40	24.68	98.6	8.4027	69.1067
2021	9	16	23	46	40	24.48	94.7	8.4027	69.1067
2021	9	16	23	56	40	25.54	96.1	8.4027	71.9389



## Reinhackle (0365)

Year	Month	Day	Hour	Minute	Second	Speed	Direction	Area	Flow
2021	9	17	0	6	40	23.67	96.8	8.4027	66.5577
2021	9	17	0	16	40	25.74	96	8.4027	72.5054
2021	9	17	0	26	40	24.91	97.4	8.4027	69.9564
2021	9	17	0	36	40	25.27	96.6	8.4027	71.0893
2021	9	17	0	46	40	25.13	95.9	8.4027	70.8061
2021	9	17	0	56	40	24.06	96.7	8.4027	67.6907
2021	9	17	1	6	40	25.36	96.3	8.4027	71.3726
2021	9	17	1	16	40	25.15	96.2	8.4027	70.8062
2021	9	17	1	26	40	25.51	95.4	8.4027	71.9391
2021	9	17	1	36	40	25.48	94.5	8.4088	71.9935
2021	9	17	1	46	40	25.1	97.3	8.4027	70.523
2021	9	17	1	56	40	25.22	97.5	8.4027	70.8063
2021	9	17	2	6	40	24.98	94.6	8.4088	70.5764
2021	9	17	2	16	40	25.06	96.4	8.4027	70.5231
2021	9	17	2	26	40	25.36	96.3	8.4088	71.4268
2021	9	17	2	36	40	24.27	96.9	8.4027	68.2573
2021	9	17	2	46	40	25.33	97.7	8.4088	71.1434
2021	9	17	2	56	40	25.29	97	8.4088	71.1434
2021	9	17	3	6	40	24.66	96.5	8.4088	69.4428
2021	9	17	3	16	40	25.3	95	8.4027	71.3729
2021	9	17	3	26	40	24.04	96.2	8.4088	67.7422
2021	9	17	3	36	40	24.72	95.6	8.4027	69.6736
2021	9	17	3	46	40	25.44	96.1	8.4088	71.7104
2021	9	17	3	56	40	25.79	96.9	8.4027	72.5059
2021	9	17	4	6	40	24.06	96.7	8.4027	67.6911
2021	9	17	4	16	40	25.32	95.7	8.4027	71.373
2021	9	17	4	26	40	26.42	95.4	8.4088	74.5449
2021	9	17	4	36	40	24.66	96.5	8.4088	69.443
2021	9	17	4	46	40	25.39	94.7	8.4088	71.7105
2021	9	17	4	56	40	25.84	96	8.4088	72.8443
2021	9	17	5	6	40	24.66	96.5	8.4027	69.3906
2021	9	17	5	16	40	25.32	95.7	8.4027	71.3732
2021	9	17	5	26	40	24.39	94.9	8.4027	68.8241
2021	9	17	5	36	40	25.71	97.4	8.4027	72.2229
2021	9	17	5	46	40	25.51	97.4	8.4027	71.6565
2021	9	17	5	56	40	24.4	95.2	8.4027	68.8242
2021	9	17	6	6	40	24.86	96.5	8.4027	69.9572
2021	9	17	6	16	40	23.89	97.2	8.4027	67.1249
2021	9	17	6	26	40	25.18	96.8	8.4027	70.8069
2021	9	17	6	36	40	24.52	97.7	8.4027	68.8243
2021	9	17	6	46	40	25.2	97.3	8.4027	70.8069
2021	9	17	6	56	40	24.51	97.5	8.4027	68.8244
2021	9	17	7	6	40	25.63	95.8	8.4027	72.2231
2021	9	17	7	16	40	24.91	97.4	8.4027	69.9573
2021	9	17	7	26	40	24.48	98.7	8.4027	68.5412
2021	9	17	7	36	40	25.01	97.4	8.4027	70.2406
2021	9	17	7	46	40	25.73	97.6	8.4027	72.2232
2021	9	17	7	56	40	24.47	98.5	8.4027	68.5413

## Reinhackle (0365)

Year	Month	Day	Hour	Minute	Second	Speed	Direction	Area	Flow
2021	9	17	8	6	40	25.02	95.5	8.4027	70.5239
2021	9	17	8	16	40	24.1	99.1	8.4027	67.4084
2021	9	17	8	26	40	25.45	96.3	8.4027	71.6568
2021	9	17	8	36	40	24.36	96.6	8.4027	68.5413
2021	9	17	8	46	40	25.48	96.8	8.4027	71.6568
2021	9	17	8	56	40	24.45	96.3	8.4027	68.8245
2021	9	17	9	6	40	24.02	95.7	8.4027	67.6916
2021	9	17	9	16	40	25.55	99.5	8.4027	71.3736
2021	9	17	9	26	40	24.83	95.8	8.4027	69.9574
2021	9	17	9	36	40	24.43	95.9	8.4027	68.8245
2021	9	17	9	46	40	25.1	97.3	8.4027	70.5238
2021	9	17	9	56	40	24.89	97.2	8.4027	69.9574
2021	9	17	10	6	40	25.75	98	8.4027	72.2232
2021	9	17	10	16	40	25.39	97	8.4027	71.3734
2021	9	17	10	26	40	25.74	97.8	8.4027	72.2231
2021	9	17	10	36	40	24.28	98.8	8.4027	67.9747
2021	9	17	10	46	40	24.71	101.7	8.4027	68.5411
2021	9	17	10	56	40	23.76	98.5	8.4027	66.5585
2021	9	17	11	6	40	23.47	96.9	8.4027	65.992
2021	9	17	11	16	40	24.07	100	8.4027	67.1249
2021	9	17	11	26	40	24.5	100.3	8.4027	68.2578
2021	9	17	11	36	40	24.38	98.7	8.3966	68.2062
2021	9	17	11	46	40	23.94	98.2	8.4027	67.1249
2021	9	17	11	56	40	24.54	99.6	8.3966	68.4891
2021	9	17	12	6	40	23.72	97.8	8.3966	66.508
2021	9	17	12	16	40	23.79	98.9	8.3966	66.508
2021	9	17	12	26	40	23.95	99.9	8.3966	66.791
2021	9	17	12	36	40	24.38	98.7	8.3966	68.206
2021	9	17	12	46	40	25.74	97.8	8.3905	72.1135
2021	9	17	12	56	40	23.81	100.6	8.3905	66.1747
2021	9	17	13	6	40	25.65	98.1	8.3905	71.8307
2021	9	17	13	16	40	24.22	99.3	8.3844	67.5375
2021	9	17	13	26	40	23.24	98.2	8.3783	64.945
2021	9	17	13	36	40	24.16	96.7	8.3783	67.7686
2021	9	17	13	46	40	23.77	100.2	8.3783	66.0744
2021	9	17	13	56	40	22.7	99.4	8.3783	63.2507
2021	9	17	14	6	40	23.35	93.9	8.3783	65.792
2021	9	17	14	16	40	23.46	98.6	8.3722	65.4599
2021	9	17	14	26	40	23.1	99.2	8.3722	64.3313
2021	9	17	14	36	40	23.6	97.5	8.3722	66.0242
2021	9	17	14	46	40	25.16	98.2	8.3722	70.2565
2021	9	17	14	56	40	24.55	96.3	8.3662	68.7934
2021	9	17	15	6	40	24.88	96.9	8.3662	69.6392
2021	9	17	15	16	40	23.95	96.5	8.3662	67.1018
2021	9	17	15	26	40	23.12	98	8.3601	64.5152
2021	9	17	15	36	40	24.19	97.1	8.3601	67.6142
2021	9	17	15	46	40	24.68	98.6	8.3601	68.7411
2021	9	17	15	56	40	23.41	95.6	8.354	65.5922

## Reinhackle (0365)

Year	Month	Day	Hour	Minute	Second	Speed	Direction	Area	Flow
2021	9	17	16	6	40	23.83	96	8.354	66.7182
2021	9	17	16	16	40	23.39	97.4	8.354	65.3107
2021	9	17	16	26	40	23.21	97.7	8.354	64.7476
2021	9	17	16	36	40	25.49	97	8.354	71.2224
2021	9	17	16	46	40	24.19	97.1	8.3479	67.5113
2021	9	17	16	56	40	24.79	97.2	8.354	69.2518
2021	9	17	17	6	40	23.58	94.6	8.3479	66.1048
2021	9	17	17	16	40	24.83	95.8	8.3479	69.4804
2021	9	17	17	26	40	23.79	100.4	8.3418	65.7734
2021	9	17	17	36	40	24.67	96.8	8.3418	68.8653
2021	9	17	17	46	40	23.39	97.4	8.3418	65.2112
2021	9	17	17	56	40	24.17	96.9	8.3418	67.4599
2021	9	17	18	6	40	24.28	98.8	8.3418	67.4599
2021	9	17	18	16	40	23.67	96.8	8.3418	66.0545
2021	9	17	18	26	40	24.34	98	8.3418	67.741
2021	9	17	18	36	40	23.36	100.1	8.3418	64.649
2021	9	17	18	46	40	23.61	99.3	8.3418	65.4923
2021	9	17	18	56	40	24.53	99.4	8.3418	68.022
2021	9	17	19	6	40	24.18	98.8	8.3418	67.1788
2021	9	17	19	16	40	24.17	96.9	8.3418	67.4599
2021	9	17	19	26	40	24.79	98.8	8.3418	68.8653
2021	9	17	19	36	40	24.92	97.6	8.3418	69.4274
2021	9	17	19	46	40	23.51	97.6	8.3418	65.4923
2021	9	17	19	56	40	24.42	95.6	8.3418	68.3031
2021	9	17	20	6	40	25.46	98.1	8.3418	70.8328
2021	9	17	20	16	40	24.62	95.6	8.3418	68.8653
2021	9	17	20	26	40	25.53	97.7	8.3418	71.1139
2021	9	17	20	36	40	23.96	98.4	8.3418	66.6166
2021	9	17	20	46	40	24.24	96.2	8.3418	67.7409
2021	9	17	20	56	40	25.9	95.1	8.3357	72.4641
2021	9	17	21	6	40	24.95	96.2	8.3418	69.7085
2021	9	17	21	16	40	24.83	95.8	8.3357	69.3745
2021	9	17	21	26	40	25.65	96.3	8.3357	71.6215
2021	9	17	21	36	40	25.8	97.1	8.3357	71.9024
2021	9	17	21	46	40	24.94	99.5	8.3357	69.0937
2021	9	17	21	56	40	24.27	100	8.3357	67.1276
2021	9	17	22	6	40	24.68	97	8.3357	68.8128
2021	9	17	22	16	40	24.81	97.4	8.3357	69.0937
2021	9	17	22	26	40	25.3	95	8.3357	70.7789
2021	9	17	22	36	40	25.13	97.8	8.3357	69.9363
2021	9	17	22	46	40	26.39	97	8.3357	73.5877
2021	9	17	22	56	40	24.58	97	8.3357	68.532
2021	9	17	23	6	40	25.21	95.2	8.3357	70.4981
2021	9	17	23	16	40	24.81	95.3	8.3357	69.3746
2021	9	17	23	26	40	23.85	96.5	8.3357	66.566
2021	9	17	23	36	40	24.74	96	8.3357	69.0938
2021	9	17	23	46	40	23.98	94.8	8.3357	67.1277
2021	9	17	23	56	40	23.77	96.8	8.3357	66.2851

## Reinhackle (0365)

Year	Month	Day	Hour	Minute	Second	Speed	Direction	Area	Flow
2021	9	18	0	6	40	24.13	95.9	8.3357	67.4086
2021	9	18	0	16	40	25.22	97.5	8.3357	70.2173
2021	9	18	0	26	40	24.3	100.4	8.3357	67.1278
2021	9	18	0	36	40	24.27	96.9	8.3296	67.6379
2021	9	18	0	46	40	25.05	98	8.3357	69.6556
2021	9	18	0	56	40	23.71	99.2	8.3296	65.6733
2021	9	18	1	6	40	24.57	94.2	8.3296	68.7605
2021	9	18	1	16	40	24.1	97.4	8.3296	67.0766
2021	9	18	1	26	40	25.48	96.8	8.3296	71.0058
2021	9	18	1	36	40	23.38	98.9	8.3296	64.8314
2021	9	18	1	46	40	23.58	97.1	8.3296	65.6734
2021	9	18	1	56	40	24.81	97.4	8.3296	69.0413
2021	9	18	2	6	40	24.86	96.5	8.3296	69.3219
2021	9	18	2	16	40	23.67	96.8	8.3296	65.9541
2021	9	18	2	26	40	24.64	97.9	8.3296	68.48
2021	9	18	2	36	40	25.24	98	8.3296	70.1639
2021	9	18	2	46	40	23.59	97.3	8.3296	65.6734
2021	9	18	2	56	40	24.71	97.4	8.3235	68.7082
2021	9	18	3	6	40	25.07	99.9	8.3235	69.2691
2021	9	18	3	16	40	23.59	97.3	8.3296	65.6735
2021	9	18	3	26	40	24.19	97.1	8.3296	67.3574
2021	9	18	3	36	40	24.11	95.5	8.3296	67.3574
2021	9	18	3	46	40	23.38	98.9	8.3296	64.8315
2021	9	18	3	56	40	24.91	97.4	8.3296	69.322
2021	9	18	4	6	40	24.45	98.2	8.3296	67.9188
2021	9	18	4	16	40	23.53	98.1	8.3235	65.343
2021	9	18	4	26	40	23.89	97.2	8.3235	66.4647
2021	9	18	4	36	40	22.67	98.9	8.3235	62.819
2021	9	18	4	46	40	25.01	97.4	8.3235	69.5496
2021	9	18	4	56	40	24	97.4	8.3296	66.7962
2021	9	18	5	6	40	24.45	96.3	8.3296	68.1995
2021	9	18	5	16	40	24.21	95.5	8.3296	67.6382
2021	9	18	5	26	40	23.57	96.8	8.3296	65.6736
2021	9	18	5	36	40	24.54	100.8	8.3296	67.6382
2021	9	18	5	46	40	24.04	96.2	8.3296	67.0769
2021	9	18	5	56	40	24.45	96.3	8.3296	68.1995
2021	9	18	6	6	40	25.4	97.2	8.3296	70.7254
2021	9	18	6	16	40	23.52	97.8	8.3296	65.393
2021	9	18	6	26	40	24.21	97.6	8.3296	67.3576
2021	9	18	6	36	40	24.19	97.1	8.3296	67.3576
2021	9	18	6	46	40	23.3	99.1	8.3296	64.551
2021	9	18	6	56	40	24.77	96.7	8.3296	69.0416
2021	9	18	7	6	40	25.28	96.8	8.3296	70.4449
2021	9	18	7	16	40	24.61	97.5	8.3296	68.4803
2021	9	18	7	26	40	25.33	97.7	8.3296	70.4449
2021	9	18	7	36	40	23.99	97.2	8.3296	66.7963
2021	9	18	7	46	40	24.88	98.6	8.3296	69.0416
2021	9	18	7	56	40	24.53	99.4	8.3296	67.919

## Reinhackle (0365)

Year	Month	Day	Hour	Minute	Second	Speed	Direction	Area	Flow
2021	9	18	8	6	40	24.19	97.1	8.3296	67.3577
2021	9	18	8	16	40	24.94	99.5	8.3296	69.0416
2021	9	18	8	26	40	25.29	97	8.3296	70.4449
2021	9	18	8	36	40	25.37	96.6	8.3296	70.7256
2021	9	18	8	46	40	23.93	96	8.3296	66.7963
2021	9	18	8	56	40	25.94	96	8.3296	72.4094
2021	9	18	9	6	40	24.66	96.5	8.3296	68.7609
2021	9	18	9	16	40	23.55	98.3	8.3296	65.393
2021	9	18	9	26	40	24.48	97	8.3296	68.1995
2021	9	18	9	36	40	25.81	95.3	8.3296	72.1287
2021	9	18	9	46	40	23.91	95.5	8.3296	66.7962
2021	9	18	9	56	40	25.32	97.5	8.3296	70.4448
2021	9	18	10	6	40	23.93	97.9	8.3296	66.5156
2021	9	18	10	16	40	24.99	97.1	8.3296	69.6028
2021	9	18	10	26	40	23.99	95	8.3296	67.0769
2021	9	18	10	36	40	24.75	96.3	8.3296	69.0414
2021	9	18	10	46	40	25.16	98.2	8.3296	69.8834
2021	9	18	10	56	40	25.38	96.8	8.3296	70.7253
2021	9	18	11	6	40	23.49	94.9	8.3296	65.6735
2021	9	18	11	16	40	24.19	97.1	8.3296	67.3574
2021	9	18	11	26	40	24.14	98.1	8.3296	67.0767
2021	9	18	11	36	40	25.55	98.1	8.3296	71.0059
2021	9	18	11	46	40	24.03	97.9	8.3296	66.796
2021	9	18	11	56	40	24.18	98.8	8.3296	67.0766
2021	9	18	12	6	40	24.5	97.3	8.3296	68.1992
2021	9	18	12	16	40	23.69	99	8.3296	65.6733
2021	9	18	12	26	40	23.58	98.8	8.3235	65.3427
2021	9	18	12	36	40	23.21	97.7	8.3235	64.5014
2021	9	18	12	46	40	24.58	97	8.3235	68.4275
2021	9	18	12	56	40	24.27	96.9	8.3235	67.5862
2021	9	18	13	6	40	24.04	98.1	8.3235	66.7449
2021	9	18	13	16	40	22.53	98.2	8.3174	62.4905
2021	9	18	13	26	40	23.52	100.8	8.3174	64.7323
2021	9	18	13	36	40	23.81	99.2	8.3113	65.8029
2021	9	18	13	46	40	23.08	101.7	8.3113	63.2828
2021	9	18	13	56	40	24.07	98.6	8.3113	66.6429
2021	9	18	14	6	40	23.73	98	8.3052	65.7525
2021	9	18	14	16	40	24.61	99.1	8.3113	68.043
2021	9	18	14	26	40	23.81	101.9	8.3052	65.1929
2021	9	18	14	36	40	23.59	99	8.3052	65.1929
2021	9	18	14	46	40	24.04	98.1	8.2991	66.5409
2021	9	18	14	56	40	24.19	97.1	8.2991	67.1001
2021	9	18	15	6	40	24.11	97.6	8.2991	66.8205
2021	9	18	15	16	40	24.07	100	8.293	66.2105
2021	9	18	15	26	40	24.6	98.9	8.293	67.8868
2021	9	18	15	36	40	24.37	98.5	8.293	67.328
2021	9	18	15	46	40	24.71	99.1	8.293	68.1661
2021	9	18	15	56	40	23.58	98.8	8.293	65.093

## Reinhackle (0365)

Year	Month	Day	Hour	Minute	Second	Speed	Direction	Area	Flow
2021	9	18	16	6	40	24.07	98.6	8.293	66.4899
2021	9	18	16	16	40	22.67	97.1	8.293	62.8581
2021	9	18	16	26	40	23.82	99.4	8.293	65.6518
2021	9	18	16	36	40	24.82	99.3	8.2869	68.393
2021	9	18	16	46	40	24.71	97.4	8.293	68.4454
2021	9	18	16	56	40	23.99	98.9	8.293	66.2105
2021	9	18	17	6	40	24.82	97.6	8.293	68.7248
2021	9	18	17	16	40	25.1	98.9	8.2869	69.2304
2021	9	18	17	26	40	25.95	96.2	8.293	72.0772
2021	9	18	17	36	40	26	97.1	8.2869	72.022
2021	9	18	17	46	40	25.03	95.7	8.293	69.5629
2021	9	18	17	56	40	25.05	96.2	8.293	69.5629
2021	9	18	18	6	40	25.46	98.1	8.2869	70.347
2021	9	18	18	16	40	24.67	96.8	8.293	68.4454
2021	9	18	18	26	40	23.7	95.3	8.293	65.9311
2021	9	18	18	36	40	25.2	98.9	8.293	69.5629
2021	9	18	18	46	40	26.14	95.9	8.293	72.6359
2021	9	18	18	56	40	23.61	95.6	8.293	65.6517
2021	9	18	19	6	40	24.14	96.2	8.293	67.0486
2021	9	18	19	16	40	24.92	95.5	8.293	69.2835
2021	9	18	19	26	40	24.88	96.9	8.293	69.0041
2021	9	18	19	36	40	25.65	98.1	8.293	70.9597
2021	9	18	19	46	40	23.72	97.8	8.293	65.6517
2021	9	18	19	56	40	23.83	96	8.293	66.2105
2021	9	18	20	6	40	24.22	95.7	8.293	67.3279
2021	9	18	20	16	40	23.59	97.3	8.293	65.3724
2021	9	18	20	26	40	25.13	97.8	8.293	69.5629
2021	9	18	20	36	40	23.78	97	8.293	65.9311
2021	9	18	20	46	40	24.7	97.2	8.293	68.4455
2021	9	18	20	56	40	24.1	99.1	8.293	66.4899
2021	9	18	21	6	40	24.86	98.3	8.293	68.7248
2021	9	18	21	16	40	23.92	95.8	8.293	66.4899
2021	9	18	21	26	40	25.49	97	8.293	70.6805
2021	9	18	21	36	40	25.32	95.7	8.293	70.4011
2021	9	18	21	46	40	25.01	95.3	8.293	69.563
2021	9	18	21	56	40	24.66	96.5	8.293	68.4455
2021	9	18	22	6	40	25.29	98.6	8.293	69.8424
2021	9	18	22	16	40	24.01	97.7	8.2991	66.541
2021	9	18	22	26	40	25.59	97	8.2991	71.0143
2021	9	18	22	36	40	25.67	98.3	8.2991	71.0143
2021	9	18	22	46	40	23.74	96.3	8.3052	66.0324
2021	9	18	22	56	40	24.53	99.4	8.3052	67.7112
2021	9	18	23	6	40	23.3	99.1	8.3052	64.3536
2021	9	18	23	16	40	24.58	97	8.3113	68.3231
2021	9	18	23	26	40	23.3	99.1	8.3113	64.4029
2021	9	18	23	36	40	25.76	96.5	8.3113	71.6833
2021	9	18	23	46	40	24.81	95.3	8.3174	69.2161
2021	9	18	23	56	40	24.15	96.4	8.3174	67.2545

## Reinhackle (0365)

Year	Month	Day	Hour	Minute	Second	Speed	Direction	Area	Flow
2021	9	19	0	6	40	25.75	98	8.3174	71.4579
2021	9	19	0	16	40	24.66	98.4	8.3174	68.3754
2021	9	19	0	26	40	24.08	94.8	8.3174	67.2546
2021	9	19	0	36	40	24.88	98.6	8.3174	68.9359
2021	9	19	0	46	40	26.59	96.9	8.3174	73.9801
2021	9	19	0	56	40	25.26	94.1	8.3174	70.6173
2021	9	19	1	6	40	24.45	96.3	8.3174	68.0953
2021	9	19	1	16	40	23.95	96.5	8.3174	66.6942
2021	9	19	1	26	40	25.05	96.2	8.3174	69.7767
2021	9	19	1	36	40	24.39	97.1	8.3174	67.8151
2021	9	19	1	46	40	24.43	95.9	8.3235	68.1474
2021	9	19	1	56	40	25.02	95.5	8.3174	69.7768
2021	9	19	2	6	40	24.65	96.3	8.3235	68.7084
2021	9	19	2	16	40	25.59	97	8.3174	71.178
2021	9	19	2	26	40	23.67	96.8	8.3235	65.904
2021	9	19	2	36	40	24.09	98.8	8.3174	66.6944
2021	9	19	2	46	40	24.72	97.7	8.3235	68.7085
2021	9	19	2	56	40	24.38	98.7	8.3235	67.5867
2021	9	19	3	6	40	24.65	96.3	8.3174	68.656
2021	9	19	3	16	40	24.01	95.5	8.3235	67.0259
2021	9	19	3	26	40	24.05	96.4	8.3235	67.0259
2021	9	19	3	36	40	25.2	98.9	8.3235	69.8303
2021	9	19	3	46	40	25.04	96	8.3235	69.8304
2021	9	19	3	56	40	26.2	97	8.3235	72.9153
2021	9	19	4	6	40	24.86	96.5	8.3235	69.2695
2021	9	19	4	16	40	24.16	96.7	8.3235	67.3064
2021	9	19	4	26	40	26.16	96.4	8.3235	72.9154
2021	9	19	4	36	40	25.65	96.3	8.3235	71.5132
2021	9	19	4	46	40	25.4	97.2	8.3235	70.6719
2021	9	19	4	56	40	23.72	97.8	8.3235	65.9043
2021	9	19	5	6	40	25.07	96.6	8.3235	69.8306
2021	9	19	5	16	40	23.99	95	8.3235	67.0262
2021	9	19	5	26	40	24.32	97.8	8.3235	67.5871
2021	9	19	5	36	40	23.97	94.3	8.3235	67.0262
2021	9	19	5	46	40	25.32	97.5	8.3235	70.3915
2021	9	19	5	56	40	24.96	96.4	8.3235	69.5502
2021	9	19	6	6	40	23.99	95	8.3235	67.0263
2021	9	19	6	16	40	25.22	95.7	8.3235	70.3916
2021	9	19	6	26	40	24.68	98.6	8.3235	68.4285
2021	9	19	6	36	40	25.49	94.7	8.3235	71.233
2021	9	19	6	46	40	26.08	96.8	8.3235	72.6353
2021	9	19	6	56	40	23.9	95.3	8.3235	66.7459
2021	9	19	7	6	40	24.37	96.8	8.3235	67.8677
2021	9	19	7	16	40	25.01	95.3	8.3235	69.8309
2021	9	19	7	26	40	24.25	96.4	8.3235	67.5873
2021	9	19	7	36	40	25.53	95.8	8.3235	71.2331
2021	9	19	7	46	40	25.09	97.1	8.3235	69.8309
2021	9	19	7	56	40	24.04	96.2	8.3235	67.0265

## Reinhackle (0365)

Year	Month	Day	Hour	Minute	Second	Speed	Direction	Area	Flow
2021	9	19	8	6	40	23.61	95.6	8.3235	65.9047
2021	9	19	8	16	40	23.43	96.1	8.3235	65.3438
2021	9	19	8	26	40	25.89	94.7	8.3235	72.355
2021	9	19	8	36	40	24.54	96.1	8.3235	68.4287
2021	9	19	8	46	40	25.33	99.3	8.3235	70.1114
2021	9	19	8	56	40	25.9	97.1	8.3235	72.0745
2021	9	19	9	6	40	25.06	96.4	8.3235	69.831
2021	9	19	9	16	40	24.73	97.9	8.3235	68.7092
2021	9	19	9	26	40	23.91	95.5	8.3235	66.7461
2021	9	19	9	36	40	25.44	96.1	8.3235	70.9527
2021	9	19	9	46	40	24.63	95.8	8.3235	68.7092
2021	9	19	9	56	40	25.99	98.6	8.3235	72.0745
2021	9	19	10	6	40	25.55	98.1	8.3235	70.9527
2021	9	19	10	16	40	24.71	97.4	8.3235	68.7091
2021	9	19	10	26	40	25.93	95.8	8.3235	72.3549
2021	9	19	10	36	40	24.65	96.3	8.3235	68.7091
2021	9	19	10	46	40	25.54	97.9	8.3235	70.9526
2021	9	19	10	56	40	25.37	96.6	8.3235	70.6722
2021	9	19	11	6	40	25.23	97.7	8.3235	70.1113
2021	9	19	11	16	40	24.21	97.6	8.3235	67.3068
2021	9	19	11	26	40	24.4	99	8.3296	67.6388
2021	9	19	11	36	40	23.45	98.3	8.3296	65.1129
2021	9	19	11	46	40	24.1	97.4	8.3235	67.0263
2021	9	19	11	56	40	24.13	99.5	8.3235	66.7458
2021	9	19	12	6	40	24.38	98.7	8.3235	67.5871
2021	9	19	12	16	40	24.38	94.7	8.3235	68.148
2021	9	19	12	26	40	23.88	97	8.3296	66.5161
2021	9	19	12	36	40	23.84	98.2	8.3296	66.2354
2021	9	19	12	46	40	24.31	97.6	8.3235	67.587
2021	9	19	12	56	40	23.48	98.8	8.3235	65.063
2021	9	19	13	6	40	24.89	97.2	8.3296	69.3226
2021	9	19	13	16	40	23.38	97.1	8.3235	65.063
2021	9	19	13	26	40	23.95	99.9	8.3235	66.1848
2021	9	19	13	36	40	25.26	98.2	8.3296	70.1645
2021	9	19	13	46	40	24.55	98.2	8.3296	68.1999
2021	9	19	13	56	40	24.23	95.9	8.3296	67.6385
2021	9	19	14	6	40	23.39	97.4	8.3296	65.1126
2021	9	19	14	16	40	23.65	101.2	8.3296	65.1126
2021	9	19	14	26	40	24.28	98.8	8.3296	67.3578
2021	9	19	14	36	40	24.13	99.5	8.3235	66.7455
2021	9	19	14	46	40	23.94	98.2	8.3235	66.4651
2021	9	19	14	56	40	24.27	100	8.3235	67.0259
2021	9	19	15	6	40	25.24	98	8.3235	70.1108
2021	9	19	15	16	40	23.84	98.2	8.3235	66.1846
2021	9	19	15	26	40	24.08	96.9	8.3235	67.0259
2021	9	19	15	36	40	24.71	97.4	8.3235	68.7085
2021	9	19	15	46	40	24.05	99.8	8.3235	66.465
2021	9	19	15	56	40	24.08	96.9	8.3235	67.0259



## Reinhackle (0365)

Year	Month	Day	Hour	Minute	Second	Speed	Direction	Area	Flow
2021	9	19	16	6	40	25.46	98.1	8.3235	70.6716
2021	9	19	16	16	40	24.88	96.9	8.3235	69.2694
2021	9	19	16	26	40	24.79	97.2	8.3235	68.9889
2021	9	19	16	36	40	24.68	97	8.3235	68.7085
2021	9	19	16	46	40	25.34	97.9	8.3235	70.3911
2021	9	19	16	56	40	25.09	98.7	8.3235	69.5498
2021	9	19	17	6	40	24.02	95.7	8.3235	67.0258
2021	9	19	17	16	40	24.3	95.2	8.3235	67.8671
2021	9	19	17	26	40	23.93	96	8.3235	66.7454
2021	9	19	17	36	40	24.11	97.6	8.3235	67.0258
2021	9	19	17	46	40	26.32	97.4	8.3235	73.1955
2021	9	19	17	56	40	24.84	96	8.3235	69.2693
2021	9	19	18	6	40	22.51	97.9	8.3235	62.5387
2021	9	19	18	16	40	25.07	96.6	8.3235	69.8302
2021	9	19	18	26	40	25.24	99.4	8.3235	69.8302
2021	9	19	18	36	40	24.6	95.1	8.3235	68.7084
2021	9	19	18	46	40	24.31	97.6	8.3235	67.5866
2021	9	19	18	56	40	25.21	95.2	8.3235	70.3911
2021	9	19	19	6	40	24.82	95.5	8.3235	69.2693
2021	9	19	19	16	40	24.44	98	8.3235	67.8671
2021	9	19	19	26	40	25.4	95	8.3235	70.952
2021	9	19	19	36	40	23.92	97.7	8.3235	66.4649
2021	9	19	19	46	40	24.33	95.9	8.3235	67.8671
2021	9	19	19	56	40	23.94	96.2	8.3235	66.7453
2021	9	19	20	6	40	24.15	96.4	8.3296	67.3576
2021	9	19	20	16	40	24.81	97.4	8.3296	69.0416
2021	9	19	20	26	40	25.05	96.2	8.3296	69.8836
2021	9	19	20	36	40	25.19	94.8	8.3296	70.4449
2021	9	19	20	46	40	23.88	97	8.3296	66.5157
2021	9	19	20	56	40	24.71	97.4	8.3296	68.7609
2021	9	19	21	6	40	24.88	96.9	8.3296	69.3223
2021	9	19	21	16	40	24.32	95.7	8.3296	67.919
2021	9	19	21	26	40	24.75	96.3	8.3296	69.0416
2021	9	19	21	36	40	25.01	97.4	8.3296	69.6029
2021	9	19	21	46	40	24.6	95.1	8.3296	68.761
2021	9	19	21	56	40	24.36	96.6	8.3296	67.919
2021	9	19	22	6	40	25.7	95.1	8.3296	71.8482
2021	9	19	22	16	40	23.36	96.6	8.3296	65.1125
2021	9	19	22	26	40	23.93	96	8.3296	66.7964
2021	9	19	22	36	40	23.65	96.6	8.3296	65.9545
2021	9	19	22	46	40	24.45	96.3	8.3296	68.1997
2021	9	19	22	56	40	24.29	95	8.3296	67.9191
2021	9	19	23	6	40	26.43	95.6	8.3296	73.8129
2021	9	19	23	16	40	25.28	96.8	8.3296	70.445
2021	9	19	23	26	40	24.85	96.2	8.3296	69.3224
2021	9	19	23	36	40	24.35	96.4	8.3296	67.9191
2021	9	19	23	46	40	25.23	95.9	8.3296	70.4451
2021	9	19	23	56	40	23.71	95.6	8.3296	66.2352

## Reinhackle (0365)

Year	Month	Day	Hour	Minute	Second	Speed	Direction	Area	Flow
2021	9	20	0	6	40	24.42	97.8	8.3296	67.9192
2021	9	20	0	16	40	25.21	95.5	8.3296	70.4451
2021	9	20	0	26	40	24.25	96.4	8.3296	67.6385
2021	9	20	0	36	40	23.77	96.8	8.3296	66.2352
2021	9	20	0	46	40	25.26	96.4	8.3296	70.4451
2021	9	20	0	56	40	25.74	97.8	8.3296	71.5678
2021	9	20	1	6	40	25.33	95.9	8.3296	70.7258
2021	9	20	1	16	40	26.77	96.4	8.3296	74.655
2021	9	20	1	26	40	25.34	97.9	8.3296	70.4452
2021	9	20	1	36	40	25.27	96.6	8.3296	70.4452
2021	9	20	1	46	40	25.99	96.9	8.3296	72.4098
2021	9	20	1	56	40	26.34	95.9	8.3296	73.5324
2021	9	20	2	6	40	25.16	96.4	8.3296	70.1645
2021	9	20	2	16	40	26.01	95.3	8.3296	72.6905
2021	9	20	2	26	40	25.69	96.9	8.3296	71.5678
2021	9	20	2	36	40	25.2	98.9	8.3296	69.8839
2021	9	20	2	46	40	25.69	96.9	8.3296	71.5679
2021	9	20	2	56	40	24.65	96.3	8.3296	68.7613
2021	9	20	3	6	40	24.91	95.3	8.3296	69.6033
2021	9	20	3	16	40	24.67	94.4	8.3296	69.042
2021	9	20	3	26	40	25.7	95.1	8.3296	71.8486
2021	9	20	3	36	40	25.11	95.3	8.3296	70.1646
2021	9	20	3	46	40	24.72	95.6	8.3296	69.042
2021	9	20	3	56	40	25.13	95.9	8.3296	70.1647
2021	9	20	4	6	40	26.25	96.1	8.3296	73.2519
2021	9	20	4	16	40	25.01	97.4	8.3296	69.6034
2021	9	20	4	26	40	26.53	97.6	8.3296	73.8133
2021	9	20	4	36	40	23.88	94.8	8.3296	66.7968
2021	9	20	4	46	40	24.68	97	8.3296	68.7614
2021	9	20	4	56	40	24.6	97.2	8.3296	68.4808
2021	9	20	5	6	40	24.43	95.9	8.3296	68.2001
2021	9	20	5	16	40	25.23	97.7	8.3357	70.2183
2021	9	20	5	26	40	24.98	96.9	8.3296	69.6034
2021	9	20	5	36	40	24.6	97.2	8.3296	68.4808
2021	9	20	5	46	40	25.15	96.2	8.3357	70.2183
2021	9	20	5	56	40	23.88	94.8	8.3357	66.8478
2021	9	20	6	6	40	26.36	96.3	8.3357	73.5888
2021	9	20	6	16	40	24.73	95.8	8.3357	69.0949
2021	9	20	6	26	40	25.4	97.2	8.3357	70.7801
2021	9	20	6	36	40	24.96	96.4	8.3357	69.6566
2021	9	20	6	46	40	24.89	97.2	8.3357	69.3758
2021	9	20	6	56	40	24.2	97.4	8.3357	67.4097
2021	9	20	7	6	40	24.58	94.7	8.3357	68.814
2021	9	20	7	16	40	22.91	95.5	8.3357	64.0392
2021	9	20	7	26	40	25.07	96.6	8.3357	69.9375
2021	9	20	7	36	40	25.53	95.8	8.3357	71.3419
2021	9	20	7	46	40	24.31	97.6	8.3357	67.6906
2021	9	20	7	56	40	25.19	97.1	8.3357	70.2184

## Reinhackle (0365)

Year	Month	Day	Hour	Minute	Second	Speed	Direction	Area	Flow
2021	9	20	8	6	40	25.14	99.4	8.3357	69.6567
2021	9	20	8	16	40	25.83	95.8	8.3357	72.1846
2021	9	20	8	26	40	25.09	97.1	8.3357	69.9376
2021	9	20	8	36	40	25.36	94.1	8.3357	71.0611
2021	9	20	8	46	40	25.13	97.8	8.3357	69.9375
2021	9	20	8	56	40	24.52	95.6	8.3418	68.5854
2021	9	20	9	6	40	25.26	96.4	8.3418	70.553
2021	9	20	9	16	40	25.95	96.2	8.3418	72.5206
2021	9	20	9	26	40	24.57	96.8	8.3418	68.5854
2021	9	20	9	36	40	25.89	94.9	8.3418	72.5206
2021	9	20	9	46	40	26.39	94.8	8.3418	73.926
2021	9	20	9	56	40	25.83	92.7	8.3418	72.5206
2021	9	20	10	6	40	24.91	95.3	8.3418	69.7097
2021	9	20	10	16	40	26.25	97.9	8.3418	73.0827
2021	9	20	10	26	40	25.78	96.7	8.3418	71.9584
2021	9	20	10	36	40	26.18	94.4	8.3418	73.3638
2021	9	20	10	46	40	26.43	95.6	8.3418	73.9259
2021	9	20	10	56	40	26.03	95.7	8.3418	72.8016
2021	9	20	11	6	40	24.72	97.7	8.3357	68.8138
2021	9	20	11	16	40	26.11	95.3	8.3357	73.0269
2021	9	20	11	26	40	25.84	96	8.3357	72.1842
2021	9	20	11	36	40	25.39	97	8.3357	70.7799
2021	9	20	11	46	40	26.57	96.5	8.3357	74.1503
2021	9	20	11	56	40	24.74	96	8.3357	69.0946
2021	9	20	12	6	40	25.19	97.1	8.3418	70.2716
2021	9	20	12	16	40	26.04	97.7	8.3357	72.465
2021	9	20	12	26	40	23.83	96	8.3357	66.5667
2021	9	20	12	36	40	25.81	97.3	8.3357	71.9032
2021	9	20	12	46	40	25.99	96.9	8.3357	72.465
2021	9	20	12	56	40	24.29	95	8.3357	67.971
2021	9	20	13	6	40	25.65	96.3	8.3357	71.6223
2021	9	20	13	16	40	25.54	97.9	8.3357	71.0605
2021	9	20	13	26	40	25.88	99.8	8.3357	71.6223
2021	9	20	13	36	40	25.23	97.7	8.3357	70.2179
2021	9	20	13	46	40	24.91	95.3	8.3357	69.6562
2021	9	20	13	56	40	25.95	96.2	8.3357	72.4648
2021	9	20	14	6	40	24.51	97.5	8.3357	68.2518
2021	9	20	14	16	40	24.89	97.2	8.3296	69.3223
2021	9	20	14	26	40	24.79	94.9	8.3357	69.3752
2021	9	20	14	36	40	25.32	97.5	8.3357	70.4987
2021	9	20	14	46	40	24.86	98.3	8.3357	69.0943
2021	9	20	14	56	40	25.28	96.8	8.3357	70.4987
2021	9	20	15	6	40	25.45	96.3	8.3296	71.0062
2021	9	20	15	16	40	25.95	96.2	8.3296	72.4095
2021	9	20	15	26	40	24.14	98.1	8.3296	67.077
2021	9	20	15	36	40	24.95	98.1	8.3296	69.3223
2021	9	20	15	46	40	25.8	97.1	8.3296	71.8482
2021	9	20	15	56	40	24.92	99.2	8.3296	69.0416

## Reinhackle (0365)

Year	Month	Day	Hour	Minute	Second	Speed	Direction	Area	Flow
2021	9	20	16	6	40	24.37	96.8	8.3296	67.919
2021	9	20	16	16	40	24.79	97.2	8.3296	69.0416
2021	9	20	16	26	40	26.03	95.7	8.3296	72.6901
2021	9	20	16	36	40	24.52	97.7	8.3296	68.1996
2021	9	20	16	46	40	24.89	97.2	8.3296	69.3223
2021	9	20	16	56	40	25.8	97.1	8.3296	71.8482
2021	9	20	17	6	40	27.09	96.8	8.3296	75.4967
2021	9	20	17	16	40	23.47	96.9	8.3296	65.393
2021	9	20	17	26	40	25.74	97.8	8.3296	71.5675
2021	9	20	17	36	40	24.71	95.3	8.3296	69.0416
2021	9	20	17	46	40	23.94	98.2	8.3296	66.5157
2021	9	20	17	56	40	23.86	94.1	8.3296	66.7963
2021	9	20	18	6	40	24.75	96.3	8.3296	69.0415
2021	9	20	18	16	40	25.48	96.8	8.3296	71.0061
2021	9	20	18	26	40	24.98	98.5	8.3296	69.3222
2021	9	20	18	36	40	24.64	97.9	8.3296	68.4802
2021	9	20	18	46	40	24.6	97.2	8.3296	68.4802
2021	9	20	18	56	40	24.9	95.1	8.3296	69.6028
2021	9	20	19	6	40	24.05	93.6	8.3296	67.3576
2021	9	20	19	16	40	24.44	98	8.3296	67.9189
2021	9	20	19	26	40	25.34	96.1	8.3357	70.7794
2021	9	20	19	36	40	24.77	94.4	8.3357	69.3751
2021	9	20	19	46	40	25.05	98	8.3357	69.656
2021	9	20	19	56	40	24.41	97.5	8.3357	67.9707
2021	9	20	20	6	40	23.92	97.7	8.3357	66.5664
2021	9	20	20	16	40	25.19	94.8	8.3357	70.4986
2021	9	20	20	26	40	25.65	96.3	8.3357	71.6221
2021	9	20	20	36	40	24.79	97.2	8.3357	69.0943
2021	9	20	20	46	40	24.6	95.1	8.3357	68.8134
2021	9	20	20	56	40	25.45	96.3	8.3357	71.0604
2021	9	20	21	6	40	24.31	95.4	8.3357	67.9708
2021	9	20	21	16	40	25.08	94.6	8.3357	70.2178
2021	9	20	21	26	40	24.95	96.2	8.3357	69.6561
2021	9	20	21	36	40	24.72	95.6	8.3357	69.0943
2021	9	20	21	46	40	25.3	97.3	8.3357	70.4987
2021	9	20	21	56	40	25.85	98	8.3357	71.9031
2021	9	20	22	6	40	24.77	96.7	8.3357	69.0944
2021	9	20	22	16	40	25.22	97.5	8.3357	70.2179
2021	9	20	22	26	40	25.8	97.1	8.3357	71.9031
2021	9	20	22	36	40	22.96	96.8	8.3357	64.0387
2021	9	20	22	46	40	24.75	96.3	8.3357	69.0944
2021	9	20	22	56	40	24.34	98	8.3357	67.6901
2021	9	20	23	6	40	26.08	96.8	8.3357	72.7458
2021	9	20	23	16	40	26.12	97.5	8.3357	72.7458
2021	9	20	23	26	40	25.45	96.3	8.3357	71.0606
2021	9	20	23	36	40	25.22	95.7	8.3357	70.4988
2021	9	20	23	46	40	25.8	95.1	8.3357	72.1841
2021	9	20	23	56	40	25.2	98.9	8.3357	69.9371

## Reinhackle (0365)

Year	Month	Day	Hour	Minute	Second	Speed	Direction	Area	Flow
2021	9	21	0	6	40	26.31	95.2	8.3357	73.5885
2021	9	21	0	16	40	25.1	97.3	8.3357	69.9371
2021	9	21	0	26	40	24.71	95.3	8.3357	69.0945
2021	9	21	0	36	40	23.77	96.8	8.3357	66.2858
2021	9	21	0	46	40	24.34	96.1	8.3357	67.9711
2021	9	21	0	56	40	24.65	93.7	8.3357	69.0946
2021	9	21	1	6	40	24.48	97	8.3357	68.252
2021	9	21	1	16	40	25.26	96.4	8.3357	70.499
2021	9	21	1	26	40	25.18	96.8	8.3357	70.2181
2021	9	21	1	36	40	25.28	96.8	8.3357	70.499
2021	9	21	1	46	40	25.09	97.1	8.3418	69.9907
2021	9	21	1	56	40	24.7	95.1	8.3418	69.1474
2021	9	21	2	6	40	25.29	94.8	8.3418	70.834
2021	9	21	2	16	40	25.66	96.5	8.3418	71.6772
2021	9	21	2	26	40	25.21	95.2	8.3418	70.5529
2021	9	21	2	36	40	24.84	96	8.3418	69.4286
2021	9	21	2	46	40	25.15	96.2	8.3418	70.2719
2021	9	21	2	56	40	24.4	97.3	8.3418	68.0232
2021	9	21	3	6	40	24.66	96.5	8.3418	68.8665
2021	9	21	3	16	40	24.14	98.1	8.3418	67.18
2021	9	21	3	26	40	25.09	97.1	8.3418	69.9909
2021	9	21	3	36	40	24.35	96.4	8.3418	68.0233
2021	9	21	3	46	40	25.94	96	8.3418	72.5207
2021	9	21	3	56	40	23.84	96.3	8.3418	66.6179
2021	9	21	4	6	40	24.7	95.1	8.3418	69.1477
2021	9	21	4	16	40	25.48	96.8	8.3479	71.1695
2021	9	21	4	26	40	25.02	95.5	8.3479	70.0443
2021	9	21	4	36	40	24.67	96.8	8.354	68.9716
2021	9	21	4	46	40	25.02	97.6	8.354	69.8162
2021	9	21	4	56	40	25.02	97.6	8.354	69.8162
2021	9	21	5	6	40	25.91	98.9	8.3601	72.1232
2021	9	21	5	16	40	24.85	96.2	8.3662	69.6406
2021	9	21	5	26	40	25.84	96	8.3662	72.4601
2021	9	21	5	36	40	25.63	95.8	8.3662	71.8962
2021	9	21	5	46	40	24.6	97.2	8.3662	68.7948
2021	9	21	5	56	40	25.55	98.1	8.3662	71.3323
2021	9	21	6	6	40	25.85	98	8.3662	72.1782
2021	9	21	6	16	40	26.05	96.2	8.3662	73.0241
2021	9	21	6	26	40	25.07	98.5	8.3662	69.9227
2021	9	21	6	36	40	24.2	97.4	8.3662	67.6671
2021	9	21	6	46	40	26.09	98.6	8.3662	72.7422
2021	9	21	6	56	40	24.08	96.9	8.3662	67.3852
2021	9	21	7	6	40	24.96	96.4	8.3662	69.9228
2021	9	21	7	16	40	25.01	97.4	8.3662	69.9228
2021	9	21	7	26	40	24.68	94.6	8.3662	69.3589
2021	9	21	7	36	40	25.53	97.7	8.3722	71.3868
2021	9	21	7	46	40	25.8	97.1	8.3722	72.2333
2021	9	21	7	56	40	24.84	96	8.3722	69.6938

## Reinhackle (0365)

Year	Month	Day	Hour	Minute	Second	Speed	Direction	Area	Flow
2021	9	21	8	6	40	25.79	96.9	8.3722	72.2333
2021	9	21	8	16	40	24.11	97.6	8.3722	67.4366
2021	9	21	8	26	40	25.2	97.3	8.3722	70.5404
2021	9	21	8	36	40	26.26	96.3	8.3722	73.6441
2021	9	21	8	46	40	24.43	95.9	8.3722	68.5652
2021	9	21	8	56	40	24.98	96.9	8.3722	69.976
2021	9	21	9	6	40	25.37	96.6	8.3722	71.1046
2021	9	21	9	16	40	23.73	96	8.3722	66.59
2021	9	21	9	26	40	25.34	97.9	8.3722	70.8224
2021	9	21	9	36	40	25.29	94.8	8.3722	71.1045
2021	9	21	9	46	40	24.97	96.7	8.3783	70.029
2021	9	21	9	56	40	24.65	96.3	8.3783	69.1819
2021	9	21	10	6	40	24.18	98.8	8.3783	67.4876
2021	9	21	10	16	40	24.64	97.9	8.3783	68.8994
2021	9	21	10	26	40	23.84	96.3	8.3783	66.9228
2021	9	21	10	36	40	25.08	96.9	8.3783	70.3113
2021	9	21	10	46	40	23.79	97.2	8.3783	66.6404
2021	9	21	10	56	40	25	95	8.3783	70.3112
2021	9	21	11	6	40	25.01	97.4	8.3783	70.0288
2021	9	21	11	16	40	24.86	98.3	8.3783	69.4641
2021	9	21	11	26	40	25.42	95.6	8.3783	71.4407
2021	9	21	11	36	40	25.43	95.9	8.3783	71.4406
2021	9	21	11	46	40	24.71	97.4	8.3783	69.1816
2021	9	21	11	56	40	23.08	97.2	8.3783	64.6636
2021	9	21	12	6	40	24.71	99.1	8.3783	68.8992
2021	9	21	12	16	40	25.12	97.5	8.3783	70.311
2021	9	21	12	26	40	23.56	98.5	8.3783	65.793
2021	9	21	12	36	40	24.38	98.7	8.3722	68.0004
2021	9	21	12	46	40	24.4	97.3	8.3783	68.3343
2021	9	21	12	56	40	23.72	97.8	8.3783	66.3577
2021	9	21	13	6	40	25.16	96.4	8.3722	70.5397
2021	9	21	13	16	40	24.28	98.8	8.3722	67.7181
2021	9	21	13	26	40	25.05	98	8.3722	69.9754
2021	9	21	13	36	40	24.68	98.6	8.3722	68.8467
2021	9	21	13	46	40	24.23	97.8	8.3722	67.718
2021	9	21	13	56	40	24.25	98.3	8.3722	67.718
2021	9	21	14	6	40	24.81	97.4	8.3722	69.4109
2021	9	21	14	16	40	23.96	96.7	8.3662	67.1027
2021	9	21	14	26	40	24.4	100.4	8.3601	67.6151
2021	9	21	14	36	40	24.41	97.5	8.3601	68.1786
2021	9	21	14	46	40	23.65	98.3	8.3601	65.9247
2021	9	21	14	56	40	24.1	99.1	8.354	67.0007
2021	9	21	15	6	40	23.83	98	8.354	66.4376
2021	9	21	15	16	40	24.35	98.3	8.3479	67.7936
2021	9	21	15	26	40	24.71	97.4	8.3479	68.9187
2021	9	21	15	36	40	24.3	97.3	8.3479	67.7935
2021	9	21	15	46	40	24.25	99.7	8.3479	67.2309
2021	9	21	15	56	40	25.26	98.2	8.3479	70.3252

## Reinhackle (0365)

Year	Month	Day	Hour	Minute	Second	Speed	Direction	Area	Flow
2021	9	21	16	6	40	23.65	96.6	8.3479	66.1057
2021	9	21	16	16	40	23.65	98.3	8.3479	65.8244
2021	9	21	16	26	40	24.74	96	8.3479	69.2
2021	9	21	16	36	40	24.17	98.6	8.3479	67.2309
2021	9	21	16	46	40	25.29	98.6	8.3418	70.2716
2021	9	21	16	56	40	27.03	97.4	8.3479	75.3886
2021	9	21	17	6	40	24.15	96.4	8.3418	67.4608
2021	9	21	17	16	40	24.81	97.4	8.3418	69.1473
2021	9	21	17	26	40	24.82	97.6	8.3418	69.1473
2021	9	21	17	36	40	25.97	96.6	8.3479	72.5756
2021	9	21	17	46	40	24.32	97.8	8.3479	67.7934
2021	9	21	17	56	40	25.99	94.9	8.3418	72.8014
2021	9	21	18	6	40	25.42	99.1	8.3479	70.6064
2021	9	21	18	16	40	25.75	96.2	8.3479	72.0129
2021	9	21	18	26	40	24.65	93.7	8.3479	69.1999
2021	9	21	18	36	40	23.62	97.8	8.3479	65.8243
2021	9	21	18	46	40	24.51	97.5	8.3479	68.356
2021	9	21	18	56	40	24.87	96.7	8.3479	69.4812
2021	9	21	19	6	40	25.64	96	8.3479	71.7316
2021	9	21	19	16	40	25.02	95.5	8.3479	70.0438
2021	9	21	19	26	40	25.66	96.5	8.3479	71.7316
2021	9	21	19	36	40	25.09	97.1	8.3479	70.0438
2021	9	21	19	46	40	24.71	97.4	8.3479	68.9186
2021	9	21	19	56	40	25.92	95.5	8.3479	72.5755
2021	9	21	20	6	40	26.04	97.7	8.3479	72.5756
2021	9	21	20	16	40	25.19	97.1	8.3479	70.3252
2021	9	21	20	26	40	25.33	95.9	8.3479	70.8878
2021	9	21	20	36	40	26.09	99.9	8.354	72.3493
2021	9	21	20	46	40	24.54	96.1	8.3479	68.6374
2021	9	21	20	56	40	25.64	96	8.354	71.7863
2021	9	21	21	6	40	23.55	93.7	8.354	66.156
2021	9	21	21	16	40	24.81	97.4	8.354	69.2527
2021	9	21	21	26	40	24.72	97.7	8.354	68.9712
2021	9	21	21	36	40	24.43	95.9	8.3601	68.4602
2021	9	21	21	46	40	25.73	97.6	8.3662	71.8956
2021	9	21	21	56	40	25.54	96.1	8.3662	71.6137
2021	9	21	22	6	40	25.02	92.5	8.3722	70.5395
2021	9	21	22	16	40	24.81	97.4	8.3722	69.4109
2021	9	21	22	26	40	25.57	96.5	8.3722	71.6681
2021	9	21	22	36	40	24.46	96.6	8.3722	68.5644
2021	9	21	22	46	40	24.31	97.6	8.3722	68.0001
2021	9	21	22	56	40	24.83	97.9	8.3722	69.4109
2021	9	21	23	6	40	25.45	96.3	8.3783	71.4403
2021	9	21	23	16	40	25.16	96.4	8.3783	70.5932
2021	9	21	23	26	40	25.7	97.2	8.3783	72.005
2021	9	21	23	36	40	26.01	95.3	8.3783	73.1345
2021	9	21	23	46	40	24.98	96.9	8.3783	70.0285
2021	9	21	23	56	40	24.52	95.6	8.3783	68.899

## Reinhackle (0365)

Year	Month	Day	Hour	Minute	Second	Speed	Direction	Area	Flow
2021	9	22	0	6	40	25.13	95.9	8.3783	70.5932
2021	9	22	0	16	40	25.19	97.1	8.3783	70.5933
2021	9	22	0	26	40	23.75	96.5	8.3783	66.6401
2021	9	22	0	36	40	25.75	96.2	8.3783	72.2875
2021	9	22	0	46	40	26.06	98.2	8.3783	72.8523
2021	9	22	0	56	40	25	95	8.3783	70.311
2021	9	22	1	6	40	25.15	96.2	8.3783	70.5934
2021	9	22	1	16	40	24.78	97	8.3783	69.4639
2021	9	22	1	26	40	25.01	97.4	8.3783	70.0287
2021	9	22	1	36	40	24.17	94.3	8.3783	68.052
2021	9	22	1	46	40	25.3	98.9	8.3783	70.5934
2021	9	22	1	56	40	25.06	98.3	8.3783	70.0287
2021	9	22	2	6	40	25.14	98	8.3783	70.3111
2021	9	22	2	16	40	25.6	98.8	8.3844	71.4948
2021	9	22	2	26	40	25.72	95.6	8.3844	72.3426
2021	9	22	2	36	40	24.38	94.7	8.3783	68.6169
2021	9	22	2	46	40	24.99	94.8	8.3844	70.3645
2021	9	22	2	56	40	25.65	98.1	8.3844	71.7775
2021	9	22	3	6	40	24.05	96.4	8.3844	67.5387
2021	9	22	3	16	40	25.02	97.6	8.3844	70.082
2021	9	22	3	26	40	24.54	96.1	8.3844	68.9517
2021	9	22	3	36	40	24.76	96.5	8.3844	69.5169
2021	9	22	3	46	40	24.5	95.2	8.3844	68.9517
2021	9	22	3	56	40	24.2	95.2	8.3844	68.104
2021	9	22	4	6	40	25.4	95	8.3844	71.4951
2021	9	22	4	16	40	23.5	95.4	8.3844	66.1259
2021	9	22	4	26	40	23.6	95.3	8.3844	66.4085
2021	9	22	4	36	40	25.09	97.1	8.3844	70.3648
2021	9	22	4	46	40	24.99	97.1	8.3844	70.0822
2021	9	22	4	56	40	24.85	98.1	8.3844	69.5171
2021	9	22	5	6	40	25.65	98.1	8.3844	71.7778
2021	9	22	5	16	40	24.51	95.4	8.3783	68.8997
2021	9	22	5	26	40	25.78	94.4	8.3844	72.6256
2021	9	22	5	36	40	25.01	97.4	8.3844	70.0823
2021	9	22	5	46	40	26.32	95.5	8.3844	74.0386
2021	9	22	5	56	40	24.76	93.9	8.3783	69.7469
2021	9	22	6	6	40	23.52	95.9	8.3783	66.076
2021	9	22	6	16	40	25.53	97.7	8.3783	71.4412
2021	9	22	6	26	40	25.24	96.1	8.3844	70.9302
2021	9	22	6	36	40	25.29	97	8.3783	70.8765
2021	9	22	6	46	40	25.01	97.4	8.3844	70.0825
2021	9	22	6	56	40	24.31	95.4	8.3844	68.387
2021	9	22	7	6	40	24.94	96	8.3844	70.0826
2021	9	22	7	16	40	24.97	96.7	8.3783	70.0294
2021	9	22	7	26	40	25.79	96.9	8.3844	72.3433
2021	9	22	7	36	40	24.91	97.4	8.3844	69.8
2021	9	22	7	46	40	24.29	97.1	8.3844	68.1045
2021	9	22	7	56	40	25.22	95.7	8.3844	70.9304



## Reinhackle (0365)

Year	Month	Day	Hour	Minute	Second	Speed	Direction	Area	Flow
2021	9	22	8	6	40	25.79	96.9	8.3844	72.3434
2021	9	22	8	16	40	24.56	94	8.3844	69.2349
2021	9	22	8	26	40	24.41	97.5	8.3844	68.3871
2021	9	22	8	36	40	25.55	96.3	8.3844	71.7782
2021	9	22	8	46	40	25.22	95.7	8.3844	70.9304
2021	9	22	8	56	40	26.06	96.4	8.3844	73.1912
2021	9	22	9	6	40	25.21	95.2	8.3844	70.9304
2021	9	22	9	16	40	25.38	96.8	8.3844	71.213
2021	9	22	9	26	40	25.36	96.3	8.3844	71.213
2021	9	22	9	36	40	25.61	99	8.3844	71.4956
2021	9	22	9	46	40	25.27	96.6	8.3844	70.9304
2021	9	22	9	56	40	24.91	97.4	8.3844	69.8
2021	9	22	10	6	40	24.18	94.7	8.3844	68.1045
2021	9	22	10	16	40	25.03	95.7	8.3844	70.3652
2021	9	22	10	26	40	25.15	96.2	8.3844	70.6477
2021	9	22	10	36	40	25.36	96.3	8.3844	71.2129
2021	9	22	10	46	40	24.59	94.9	8.3905	69.2872
2021	9	22	10	56	40	24.47	98.5	8.3905	68.4388
2021	9	22	11	6	40	24.78	97	8.3905	69.57
2021	9	22	11	16	40	25.5	97.2	8.3844	71.4954
2021	9	22	11	26	40	23.7	95.3	8.3905	66.7419
2021	9	22	11	36	40	26.63	97.6	8.3905	74.6605
2021	9	22	11	46	40	26.04	97.7	8.3905	72.9636
2021	9	22	11	56	40	25.29	97	8.3905	70.984
2021	9	22	12	6	40	24.91	97.4	8.3844	69.7998
2021	9	22	12	16	40	25.07	94.3	8.3905	70.7011
2021	9	22	12	26	40	24.57	94.4	8.3905	69.2871
2021	9	22	12	36	40	26.32	97.4	8.3844	73.756
2021	9	22	12	46	40	25.44	97.9	8.3905	71.2667
2021	9	22	12	56	40	24.51	97.5	8.3905	68.7214
2021	9	22	13	6	40	24.76	96.5	8.3905	69.5698
2021	9	22	13	16	40	25.4	97.2	8.3905	71.2666
2021	9	22	13	26	40	24.95	96.2	8.3905	70.1354
2021	9	22	13	36	40	25.68	98.5	8.3844	71.7778
2021	9	22	13	46	40	24	97.4	8.3844	67.2563
2021	9	22	13	56	40	25.38	96.8	8.3844	71.2126
2021	9	22	14	6	40	25.09	97.1	8.3844	70.3648
2021	9	22	14	16	40	24.58	97	8.3844	68.9518
2021	9	22	14	26	40	24.4	95.2	8.3844	68.6692
2021	9	22	14	36	40	24.95	98.1	8.3844	69.7996
2021	9	22	14	46	40	24.03	96	8.3905	67.59
2021	9	22	14	56	40	25.23	97.7	8.3905	70.7009
2021	9	22	15	6	40	24.12	95.7	8.3844	67.8214
2021	9	22	15	16	40	25.09	97.1	8.3844	70.3647
2021	9	22	15	26	40	25.15	96.2	8.3844	70.6472
2021	9	22	15	36	40	25.21	95.2	8.3905	70.9836
2021	9	22	15	46	40	24.17	96.9	8.3905	67.8727
2021	9	22	15	56	40	25.4	95	8.3905	71.5491

## Reinhackle (0365)

Year	Month	Day	Hour	Minute	Second	Speed	Direction	Area	Flow
2021	9	22	16	6	40	24.75	96.3	8.3905	69.5695
2021	9	22	16	16	40	25.59	97	8.3905	71.8319
2021	9	22	16	26	40	25.81	97.3	8.3905	72.3975
2021	9	22	16	36	40	25.83	95.8	8.3905	72.6803
2021	9	22	16	46	40	25.8	98.7	8.3905	72.1147
2021	9	22	16	56	40	25.06	96.4	8.3905	70.4179
2021	9	22	17	6	40	26.05	97.9	8.3905	72.9631
2021	9	22	17	16	40	25.84	96	8.3905	72.6803
2021	9	22	17	26	40	25.02	95.5	8.3905	70.4178
2021	9	22	17	36	40	24.91	97.4	8.3905	69.8522
2021	9	22	17	46	40	24.03	97.9	8.3905	67.307
2021	9	22	17	56	40	24.75	98.1	8.3905	69.2866
2021	9	22	18	6	40	24.1	97.4	8.3905	67.5898
2021	9	22	18	16	40	24.31	95.4	8.3905	68.4382
2021	9	22	18	26	40	25.83	95.8	8.3905	72.6802
2021	9	22	18	36	40	25.53	95.8	8.3905	71.8318
2021	9	22	18	46	40	26.72	97.3	8.3905	74.9426
2021	9	22	18	56	40	24.95	96.2	8.3905	70.135
2021	9	22	19	6	40	26.68	96.7	8.3905	74.9426
2021	9	22	19	16	40	24.61	95.4	8.3905	69.2865
2021	9	22	19	26	40	25.29	97	8.3905	70.9833
2021	9	22	19	36	40	25.9	97.1	8.3905	72.6802
2021	9	22	19	46	40	25.49	97	8.3905	71.549
2021	9	22	19	56	40	24.03	97.9	8.3905	67.3069
2021	9	22	20	6	40	25.92	95.5	8.3905	72.963
2021	9	22	20	16	40	24.49	94.9	8.3905	69.0037
2021	9	22	20	26	40	25.42	95.6	8.3905	71.549
2021	9	22	20	36	40	24.26	96.6	8.3905	68.1553
2021	9	22	20	46	40	23.82	95.8	8.3905	67.0242
2021	9	22	20	56	40	24.46	96.6	8.3905	68.721
2021	9	22	21	6	40	25.34	97.9	8.3905	70.9834
2021	9	22	21	16	40	26	95.1	8.3905	73.2458
2021	9	22	21	26	40	25.34	96.1	8.3905	71.2662
2021	9	22	21	36	40	25.02	97.6	8.3905	70.135
2021	9	22	21	46	40	25.14	98	8.3905	70.4178
2021	9	22	21	56	40	25.28	96.8	8.3905	70.9834
2021	9	22	22	6	40	25.48	96.8	8.3905	71.549
2021	9	22	22	16	40	24.23	95.9	8.3905	68.1554
2021	9	22	22	26	40	26.08	96.8	8.3966	73.3014
2021	9	22	22	36	40	24.58	97	8.3966	69.0561
2021	9	22	22	46	40	25.93	95.8	8.3905	72.9631
2021	9	22	22	56	40	25.55	98.1	8.3966	71.6033
2021	9	22	23	6	40	24.51	95.4	8.3966	69.0561
2021	9	22	23	16	40	24.03	97.9	8.3905	67.3071
2021	9	22	23	26	40	25.09	97.1	8.3905	70.4179
2021	9	22	23	36	40	25.61	97.4	8.3966	71.8863
2021	9	22	23	46	40	25	95	8.3905	70.4179
2021	9	22	23	56	40	25.79	96.9	8.3966	72.4524

## Reinhackle (0365)

Year	Month	Day	Hour	Minute	Second	Speed	Direction	Area	Flow
2021	9	23	0	6	40	24.14	96.2	8.3966	67.9241
2021	9	23	0	16	40	24.85	96.2	8.3966	69.9053
2021	9	23	0	26	40	25.34	96.1	8.3966	71.3204
2021	9	23	0	36	40	24.73	97.9	8.3966	69.3393
2021	9	23	0	46	40	25.7	97.2	8.3966	72.1694
2021	9	23	0	56	40	24.78	98.6	8.3966	69.3393
2021	9	23	1	6	40	24.34	96.1	8.3966	68.4902
2021	9	23	1	16	40	25.05	96.2	8.3966	70.4714
2021	9	23	1	26	40	23.98	94.8	8.3966	67.6412
2021	9	23	1	36	40	24.92	95.5	8.3966	70.1884
2021	9	23	1	46	40	24.6	97.2	8.3966	69.0563
2021	9	23	1	56	40	25.5	95	8.3966	71.8865
2021	9	23	2	6	40	25.87	94.2	8.3966	73.0186
2021	9	23	2	16	40	25.59	94.9	8.3966	72.1696
2021	9	23	2	26	40	25.52	95.6	8.3966	71.8866
2021	9	23	2	36	40	25.9	98.7	8.3966	72.4526
2021	9	23	2	46	40	24.97	96.7	8.3966	70.1885
2021	9	23	2	56	40	25.46	98.1	8.3966	71.3206
2021	9	23	3	6	40	24.43	95.9	8.3966	68.7734
2021	9	23	3	16	40	24.73	97.9	8.3966	69.3395
2021	9	23	3	26	40	25.27	98.4	8.3966	70.7546
2021	9	23	3	36	40	26.48	96.7	8.3966	74.4339
2021	9	23	3	46	40	23.79	97.2	8.3966	66.7924
2021	9	23	3	56	40	25.73	95.8	8.3966	72.4528
2021	9	23	4	6	40	23.64	96.3	8.3966	66.5094
2021	9	23	4	16	40	25.68	94.5	8.3966	72.4528
2021	9	23	4	26	40	24.33	95.9	8.3966	68.4906
2021	9	23	4	36	40	25.03	95.7	8.3966	70.4717
2021	9	23	4	46	40	25.33	97.7	8.3966	71.0378
2021	9	23	4	56	40	24.36	96.6	8.3966	68.4906
2021	9	23	5	6	40	25.59	94.7	8.3966	72.1699
2021	9	23	5	16	40	24.99	97.1	8.3966	70.1888
2021	9	23	5	26	40	25.28	96.8	8.3966	71.0378
2021	9	23	5	36	40	24	95.3	8.3966	67.6416
2021	9	23	5	46	40	25.27	99.8	8.3966	70.4718
2021	9	23	5	56	40	25.26	96.4	8.3966	71.0379
2021	9	23	6	6	40	25.44	96.1	8.3966	71.604
2021	9	23	6	16	40	24.25	96.4	8.3966	68.2077
2021	9	23	6	26	40	24.65	96.3	8.3966	69.3398
2021	9	23	6	36	40	24.75	96.3	8.3966	69.6228
2021	9	23	6	46	40	24.39	94.9	8.3966	68.7738
2021	9	23	6	56	40	25.18	96.8	8.3966	70.755
2021	9	23	7	6	40	25.38	96.8	8.3966	71.321
2021	9	23	7	16	40	25.8	97.1	8.4027	72.508
2021	9	23	7	26	40	25.93	95.8	8.4027	73.0744
2021	9	23	7	36	40	26.14	97.7	8.4027	73.3577
2021	9	23	7	46	40	24.5	97.3	8.4027	68.8259
2021	9	23	7	56	40	24.69	94.9	8.4088	69.7283

## Reinhackle (0365)

Year	Month	Day	Hour	Minute	Second	Speed	Direction	Area	Flow
2021	9	23	8	6	40	24.2	95.2	8.4027	68.2595
2021	9	23	8	16	40	25.61	95.4	8.4088	72.2794
2021	9	23	8	26	40	24.21	95.5	8.4088	68.3111
2021	9	23	8	36	40	25.06	96.4	8.4088	70.5787
2021	9	23	8	46	40	25.98	94.4	8.4088	73.4132
2021	9	23	8	56	40	25.42	97.5	8.4088	71.429
2021	9	23	9	6	40	24.56	96.5	8.4027	69.1091
2021	9	23	9	16	40	25.94	97.8	8.4027	72.7912
2021	9	23	9	26	40	24.73	97.9	8.4027	69.3923
2021	9	23	9	36	40	25.12	99.2	8.4027	70.242
2021	9	23	9	46	40	24.82	95.5	8.3966	69.9059
2021	9	23	9	56	40	24.99	97.1	8.4027	70.242
2021	9	23	10	6	40	26.18	96.8	8.3966	73.5851
2021	9	23	10	16	40	25.48	94.5	8.3966	71.8869
2021	9	23	10	26	40	25.59	97	8.3966	71.8869
2021	9	23	10	36	40	25.17	96.6	8.3966	70.7548
2021	9	23	10	46	40	26.5	95	8.3966	74.7171
2021	9	23	10	56	40	25.61	97.4	8.3966	71.8868
2021	9	23	11	6	40	25.08	96.9	8.3905	70.4184
2021	9	23	11	16	40	25.95	98	8.3966	72.7358
2021	9	23	11	26	40	25.61	97.4	8.3966	71.8867
2021	9	23	11	36	40	24.91	97.4	8.3905	69.8527
2021	9	23	11	46	40	24.71	97.4	8.3905	69.287
2021	9	23	11	56	40	25.64	96	8.3905	72.1151
2021	9	23	12	6	40	24.66	98.4	8.3905	69.0042
2021	9	23	12	16	40	24.91	95.3	8.3905	70.1354
2021	9	23	12	26	40	24.35	96.4	8.3905	68.4385
2021	9	23	12	36	40	24.17	96.9	8.3905	67.8729
2021	9	23	12	46	40	23.62	97.8	8.3905	66.1761
2021	9	23	12	56	40	25.73	97.6	8.3905	72.1149
2021	9	23	13	6	40	25.08	96.9	8.3905	70.4181
2021	9	23	13	16	40	25.81	97.3	8.3905	72.3977
2021	9	23	13	26	40	25.39	97	8.3905	71.2664
2021	9	23	13	36	40	26.31	97.2	8.3905	73.8116
2021	9	23	13	46	40	25.37	96.6	8.3905	71.2664
2021	9	23	13	56	40	24.45	96.3	8.3905	68.7211
2021	9	23	14	6	40	24.85	98.1	8.3905	69.5695
2021	9	23	14	16	40	23.52	95.9	8.3905	66.1759
2021	9	23	14	26	40	25.09	97.1	8.3844	70.3646
2021	9	23	14	36	40	25.57	98.3	8.3844	71.4949
2021	9	23	14	46	40	25.89	94.9	8.3844	72.9078
2021	9	23	14	56	40	25.49	97	8.3844	71.4949
2021	9	23	15	6	40	25.61	97.4	8.3844	71.7774
2021	9	23	15	16	40	24.82	97.6	8.3844	69.5167
2021	9	23	15	26	40	26.37	96.5	8.3844	74.0381
2021	9	23	15	36	40	24.51	95.4	8.3844	68.9515
2021	9	23	15	46	40	25.63	95.8	8.3844	72.06
2021	9	23	15	56	40	25.84	97.8	8.3844	72.3426

## Reinhackle (0365)

Year	Month	Day	Hour	Minute	Second	Speed	Direction	Area	Flow
2021	9	23	16	6	40	25.09	97.1	8.3844	70.3644
2021	9	23	16	16	40	24.1	99.1	8.3844	67.256
2021	9	23	16	26	40	24.61	95.4	8.3844	69.2341
2021	9	23	16	36	40	25.01	95.3	8.3844	70.3644
2021	9	23	16	46	40	25.89	96.9	8.3783	72.5701
2021	9	23	16	56	40	25.29	94.8	8.3783	71.1582
2021	9	23	17	6	40	25.42	95.6	8.3783	71.4405
2021	9	23	17	16	40	24.57	96.8	8.3783	68.8992
2021	9	23	17	26	40	25.91	95.3	8.3783	72.8524
2021	9	23	17	36	40	25.32	97.5	8.3783	70.8758
2021	9	23	17	46	40	25.39	97	8.3783	71.1581
2021	9	23	17	56	40	26.77	96.4	8.3783	75.1114
2021	9	23	18	6	40	24.75	96.3	8.3783	69.4639
2021	9	23	18	16	40	24.54	96.1	8.3783	68.8991
2021	9	23	18	26	40	24.76	96.5	8.3722	69.4112
2021	9	23	18	36	40	24.14	98.1	8.3722	67.436
2021	9	23	18	46	40	25.01	97.4	8.3722	69.9755
2021	9	23	18	56	40	24.63	95.8	8.3722	69.129
2021	9	23	19	6	40	24.84	96	8.3722	69.6933
2021	9	23	19	16	40	24.82	95.5	8.3722	69.6933
2021	9	23	19	26	40	25.21	95.2	8.3783	70.8757
2021	9	23	19	36	40	24.76	96.5	8.3722	69.4112
2021	9	23	19	46	40	24.93	95.8	8.3722	69.9755
2021	9	23	19	56	40	25.07	96.6	8.3722	70.2576
2021	9	23	20	6	40	25.16	98.2	8.3722	70.2576
2021	9	23	20	16	40	25.5	95	8.3722	71.6684
2021	9	23	20	26	40	24.54	99.6	8.3722	68.2825
2021	9	23	20	36	40	25.1	97.3	8.3722	70.2577
2021	9	23	20	46	40	24.23	95.9	8.3722	68.0004
2021	9	23	20	56	40	24.87	96.7	8.3722	69.6934
2021	9	23	21	6	40	24.14	98.1	8.3722	67.4361
2021	9	23	21	16	40	24.17	98.6	8.3722	67.4361
2021	9	23	21	26	40	24.4	97.3	8.3722	68.2826
2021	9	23	21	36	40	24.72	97.7	8.3722	69.129
2021	9	23	21	46	40	24.11	97.6	8.3722	67.4361
2021	9	23	21	56	40	24.51	99.2	8.3722	68.2826
2021	9	23	22	6	40	24.65	96.3	8.3722	69.1291
2021	9	23	22	16	40	23.49	97.3	8.3722	65.7432
2021	9	23	22	26	40	26	95.1	8.3722	73.0793
2021	9	23	22	36	40	25.02	95.5	8.3722	70.2577
2021	9	23	22	46	40	23.98	94.5	8.3722	67.4361
2021	9	23	22	56	40	24.82	95.5	8.3722	69.6934
2021	9	23	23	6	40	24.49	94.9	8.3722	68.8469
2021	9	23	23	16	40	23.7	95.3	8.3722	66.5897
2021	9	23	23	26	40	23.68	98.7	8.3722	66.0254
2021	9	23	23	36	40	24.65	96.3	8.3722	69.1291
2021	9	23	23	46	40	24.17	94.3	8.3722	68.0005
2021	9	23	23	56	40	25.69	96.9	8.3722	71.9507

## Reinhackle (0365)

Year	Month	Day	Hour	Minute	Second	Speed	Direction	Area	Flow
2021	9	24	0	6	40	25.05	96.2	8.3722	70.2578
2021	9	24	0	16	40	25.09	97.1	8.3722	70.2578
2021	9	24	0	26	40	24.84	96	8.3722	69.6935
2021	9	24	0	36	40	25.58	98.5	8.3722	71.3864
2021	9	24	0	46	40	25.5	98.8	8.3722	71.1043
2021	9	24	0	56	40	24.46	96.6	8.3722	68.5649
2021	9	24	1	6	40	25.43	95.9	8.3722	71.3865
2021	9	24	1	16	40	24.35	96.4	8.3722	68.2827
2021	9	24	1	26	40	25.53	95.8	8.3722	71.6686
2021	9	24	1	36	40	25.09	97.1	8.3722	70.2579
2021	9	24	1	46	40	25.04	96	8.3662	70.2045
2021	9	24	1	56	40	26.16	96.4	8.3722	73.3616
2021	9	24	2	6	40	25.73	95.8	8.3662	72.1782
2021	9	24	2	16	40	24.66	98.4	8.3662	68.7948
2021	9	24	2	26	40	25.29	94.8	8.3662	71.0504
2021	9	24	2	36	40	26.75	96	8.3662	74.9977
2021	9	24	2	46	40	24.98	94.6	8.3662	70.2046
2021	9	24	2	56	40	25.4	97.2	8.3662	71.0504
2021	9	24	3	6	40	23.5	95.4	8.3662	65.9754
2021	9	24	3	16	40	24.9	95.1	8.3662	69.9227
2021	9	24	3	26	40	24.58	98.7	8.3662	68.513
2021	9	24	3	36	40	25.81	97.3	8.3662	72.1783
2021	9	24	3	46	40	23.66	94.1	8.3662	66.5394
2021	9	24	3	56	40	24.32	97.8	8.3662	67.9491
2021	9	24	4	6	40	24.94	96	8.3662	69.9227
2021	9	24	4	16	40	24.95	96.2	8.3662	69.9228
2021	9	24	4	26	40	23.59	99	8.3662	65.6936
2021	9	24	4	36	40	25.96	98.2	8.3662	72.4603
2021	9	24	4	46	40	26.16	96.4	8.3662	73.3062
2021	9	24	4	56	40	25.32	97.5	8.3662	70.7686
2021	9	24	5	6	40	25.26	96.4	8.3662	70.7687
2021	9	24	5	16	40	24.93	95.8	8.3662	69.9228
2021	9	24	5	26	40	25.82	95.6	8.3601	72.4053
2021	9	24	5	36	40	25.22	95.7	8.3601	70.7149
2021	9	24	5	46	40	24.58	97	8.3662	68.7951
2021	9	24	5	56	40	24.91	97.4	8.3601	69.588
2021	9	24	6	6	40	26.07	96.6	8.3601	72.9688
2021	9	24	6	16	40	24.6	95.1	8.3601	69.0246
2021	9	24	6	26	40	23.89	98.9	8.3601	66.489
2021	9	24	6	36	40	24.27	94.5	8.3601	68.1794
2021	9	24	6	46	40	24.89	97.2	8.3601	69.5881
2021	9	24	6	56	40	26.09	98.6	8.3601	72.6872
2021	9	24	7	6	40	24.53	99.4	8.3601	68.1795
2021	9	24	7	16	40	25.59	97	8.3601	71.5602
2021	9	24	7	26	40	24.6	95.1	8.3601	69.0247
2021	9	24	7	36	40	24.67	96.8	8.3601	69.0247
2021	9	24	7	46	40	23.21	97.7	8.3601	64.7987
2021	9	24	7	56	40	25.29	97	8.3601	70.7151

## Reinhackle (0365)

Year	Month	Day	Hour	Minute	Second	Speed	Direction	Area	Flow
2021	9	24	8	6	40	24.75	96.3	8.3601	69.3064
2021	9	24	8	16	40	24.89	97.2	8.3601	69.5882
2021	9	24	8	26	40	25.7	95.1	8.3601	72.1238
2021	9	24	8	36	40	24.86	98.3	8.354	69.2538
2021	9	24	8	46	40	24.55	96.3	8.3601	68.7429
2021	9	24	8	56	40	23.6	95.3	8.3601	66.2073
2021	9	24	9	6	40	25.01	95.3	8.3601	70.1516
2021	9	24	9	16	40	26.14	97.7	8.3601	72.9689
2021	9	24	9	26	40	25.12	97.5	8.354	70.0982
2021	9	24	9	36	40	23.53	96.1	8.354	65.8754
2021	9	24	9	46	40	23.49	97.3	8.354	65.5939
2021	9	24	9	56	40	24.67	96.8	8.354	68.9721
2021	9	24	10	6	40	23.99	97.2	8.3479	66.9504
2021	9	24	10	16	40	24.78	97	8.3418	69.1481
2021	9	24	10	26	40	25.89	96.9	8.3357	72.1851
2021	9	24	10	36	40	25.43	97.7	8.3357	70.7806
2021	9	24	10	46	40	24.08	96.9	8.3357	67.1292
2021	9	24	10	56	40	25.13	95.9	8.3357	70.2188
2021	9	24	11	6	40	26.38	96.7	8.3296	73.5332
2021	9	24	11	16	40	25.15	96.2	8.3296	70.1652
2021	9	24	11	26	40	24.84	96	8.3296	69.3232
2021	9	24	11	36	40	24.51	95.4	8.3296	68.4812
2021	9	24	11	46	40	25.86	96.4	8.3296	72.1298
2021	9	24	11	56	40	23.95	93.6	8.3296	67.0779
2021	9	24	12	6	40	25.34	97.9	8.3296	70.4458
2021	9	24	12	16	40	23.79	98.9	8.3296	65.9552
2021	9	24	12	26	40	25.27	98.4	8.3296	70.1651
2021	9	24	12	36	40	23.52	95.9	8.3296	65.6745
2021	9	24	12	46	40	23.72	97.8	8.3296	65.9551
2021	9	24	12	56	40	24.06	98.4	8.3235	66.7461
2021	9	24	13	6	40	24.27	98.5	8.3235	67.307
2021	9	24	13	16	40	23.44	101.1	8.3235	64.5025
2021	9	24	13	26	40	24.25	99.7	8.3235	67.0265
2021	9	24	13	36	40	23.48	98.8	8.3235	65.0633
2021	9	24	13	46	40	24.13	97.9	8.3235	67.0264
2021	9	24	13	56	40	24.33	99.5	8.3235	67.3069
2021	9	24	14	6	40	23.69	99	8.3235	65.6242
2021	9	24	14	16	40	25.2	97.3	8.3174	70.0577
2021	9	24	14	26	40	23.57	96.8	8.3174	65.574
2021	9	24	14	36	40	25.22	99.1	8.3174	69.7775
2021	9	24	14	46	40	24.59	94.9	8.3174	68.6565
2021	9	24	14	56	40	24.01	97.7	8.3174	66.6949
2021	9	24	15	6	40	24.87	94.2	8.3174	69.4972
2021	9	24	15	16	40	24.98	98.5	8.3174	69.217
2021	9	24	15	26	40	25.47	98.4	8.3174	70.6181
2021	9	24	15	36	40	24.52	100.6	8.3113	67.4839
2021	9	24	15	46	40	24.3	99	8.3113	67.2039
2021	9	24	15	56	40	25.63	97.6	8.3113	71.1241

## Reinhackle (0365)

Year	Month	Day	Hour	Minute	Second	Speed	Direction	Area	Flow
2021	9	24	16	6	40	23.93	96	8.3113	66.6439
2021	9	24	16	16	40	25.1	97.3	8.3113	69.724
2021	9	24	16	26	40	24.95	96.2	8.3052	69.3909
2021	9	24	16	36	40	23.49	95.1	8.3052	65.4736
2021	9	24	16	46	40	23.79	97.2	8.3052	66.0332
2021	9	24	16	56	40	25.19	97.1	8.3052	69.9505
2021	9	24	17	6	40	25.55	98.1	8.3052	70.7899
2021	9	24	17	16	40	24.01	97.7	8.2991	66.5419
2021	9	24	17	26	40	24.68	94.6	8.2991	68.7785
2021	9	24	17	36	40	25.02	97.6	8.2869	69.2315
2021	9	24	17	46	40	24.69	94.9	8.2808	68.6205
2021	9	24	17	56	40	23.15	98.4	8.2808	63.8784
2021	9	24	18	6	40	24.61	95.4	8.2747	68.289
2021	9	24	18	16	40	23.99	95	8.2808	66.6678
2021	9	24	18	26	40	25.98	94.6	8.2747	72.1912
2021	9	24	18	36	40	24.27	94.5	8.2747	67.4528
2021	9	24	18	46	40	25.37	96.6	8.2747	70.2401
2021	9	24	18	56	40	24.95	96.2	8.2747	69.1252
2021	9	24	19	6	40	25.22	97.5	8.2747	69.6827
2021	9	24	19	16	40	24.23	95.9	8.2747	67.1741
2021	9	24	19	26	40	24.7	95.1	8.2747	68.5677
2021	9	24	19	36	40	24.74	96	8.2747	68.5677
2021	9	24	19	46	40	24.76	96.5	8.2747	68.5677
2021	9	24	19	56	40	24.57	94.2	8.2686	68.2365
2021	9	24	20	6	40	24.31	97.6	8.2686	67.1225
2021	9	24	20	16	40	25.15	96.2	8.2686	69.6291
2021	9	24	20	26	40	25.33	95.9	8.2686	70.1862
2021	9	24	20	36	40	23.92	97.7	8.2686	66.0084
2021	9	24	20	46	40	24.77	96.7	8.2686	68.5151
2021	9	24	20	56	40	24.29	95	8.2686	67.401
2021	9	24	21	6	40	25.22	97.5	8.2686	69.6292
2021	9	24	21	16	40	24.43	95.9	8.2686	67.6796
2021	9	24	21	26	40	24.4	95.2	8.2686	67.6796
2021	9	24	21	36	40	24.72	95.6	8.2686	68.5151
2021	9	24	21	46	40	24.21	95.5	8.2686	67.1225
2021	9	24	21	56	40	25.46	98.1	8.2625	70.1322
2021	9	24	22	6	40	25.34	96.1	8.2625	70.1322
2021	9	24	22	16	40	25.04	93.4	8.2625	69.5756
2021	9	24	22	26	40	25.45	96.3	8.2625	70.4106
2021	9	24	22	36	40	24.82	95.5	8.2625	68.7408
2021	9	24	22	46	40	24.19	95	8.2625	67.0709
2021	9	24	22	56	40	24.91	97.4	8.2625	68.7408
2021	9	24	23	6	40	24.32	97.8	8.2625	67.071
2021	9	24	23	16	40	25.66	96.5	8.2625	70.9672
2021	9	24	23	26	40	23.69	97.3	8.2625	65.4012
2021	9	24	23	36	40	25.13	97.8	8.2625	69.2974
2021	9	24	23	46	40	24.65	96.3	8.2564	68.1317
2021	9	24	23	56	40	23.9	95.3	8.2564	66.1851



## Reinhackle (0365)

Year	Month	Day	Hour	Minute	Second	Speed	Direction	Area	Flow
2021	9	25	0	6	40	24.65	96.3	8.2564	68.1318
2021	9	25	0	16	40	24.16	96.7	8.2564	66.7413
2021	9	25	0	26	40	24.43	95.9	8.2564	67.5756
2021	9	25	0	36	40	24.26	96.6	8.2564	67.0194
2021	9	25	0	46	40	24.48	97	8.2564	67.5756
2021	9	25	0	56	40	23.69	97.3	8.2564	65.3509
2021	9	25	1	6	40	24.44	98	8.2564	67.2976
2021	9	25	1	16	40	24.06	98.4	8.2503	66.1342
2021	9	25	1	26	40	24.26	96.6	8.2503	66.9679
2021	9	25	1	36	40	23.92	97.7	8.2503	65.8564
2021	9	25	1	46	40	24.71	95.3	8.2503	68.3573
2021	9	25	1	56	40	22.36	96.9	8.2503	61.6883
2021	9	25	2	6	40	24.82	95.5	8.2503	68.6352
2021	9	25	2	16	40	26.52	97.4	8.2503	73.0812
2021	9	25	2	26	40	25.43	97.7	8.2503	70.0246
2021	9	25	2	36	40	25.11	95.3	8.2503	69.4688
2021	9	25	2	46	40	23.29	97.4	8.2503	64.1892
2021	9	25	2	56	40	24.24	98.1	8.2503	66.6901
2021	9	25	3	6	40	23.81	95.5	8.2503	65.8565
2021	9	25	3	16	40	24.04	96.2	8.2442	66.3611
2021	9	25	3	26	40	25.01	95.3	8.2442	69.1377
2021	9	25	3	36	40	25.64	97.8	8.2442	70.526
2021	9	25	3	46	40	24.75	96.3	8.2442	68.3048
2021	9	25	3	56	40	23.72	97.8	8.2442	65.2505
2021	9	25	4	6	40	25.53	95.8	8.2442	70.5261
2021	9	25	4	16	40	24.98	94.6	8.2442	69.1378
2021	9	25	4	26	40	24.78	97	8.2442	68.3048
2021	9	25	4	36	40	24.73	95.8	8.2442	68.3049
2021	9	25	4	46	40	25.83	95.8	8.2381	71.3041
2021	9	25	4	56	40	24.62	95.6	8.2381	67.9748
2021	9	25	5	6	40	25.03	97.8	8.2381	68.8071
2021	9	25	5	16	40	25.52	95.6	8.2381	70.4718
2021	9	25	5	26	40	24.54	96.1	8.2381	67.6974
2021	9	25	5	36	40	24.65	96.3	8.2381	67.9748
2021	9	25	5	46	40	24.89	97.2	8.2381	68.5298
2021	9	25	5	56	40	23.11	97.7	8.2381	63.5357
2021	9	25	6	6	40	24.45	96.3	8.232	67.368
2021	9	25	6	16	40	24.55	96.3	8.232	67.6452
2021	9	25	6	26	40	24.7	95.1	8.232	68.1997
2021	9	25	6	36	40	23.88	97	8.232	65.7046
2021	9	25	6	46	40	24.62	97.7	8.232	67.6453
2021	9	25	6	56	40	25.26	96.4	8.232	69.5859
2021	9	25	7	6	40	25.55	96.3	8.232	70.4176
2021	9	25	7	16	40	24.5	95.2	8.2259	67.5931
2021	9	25	7	26	40	24.45	96.3	8.2259	67.3161
2021	9	25	7	36	40	23.77	96.8	8.2259	65.3769
2021	9	25	7	46	40	23.94	98.2	8.2259	65.654
2021	9	25	7	56	40	23.9	97.5	8.2259	65.654

## Reinhackle (0365)

Year	Month	Day	Hour	Minute	Second	Speed	Direction	Area	Flow
2021	9	25	8	6	40	25.37	96.6	8.2259	69.8093
2021	9	25	8	16	40	24.47	98.5	8.2259	67.0391
2021	9	25	8	26	40	24.31	97.6	8.2259	66.7621
2021	9	25	8	36	40	24.81	97.4	8.2198	68.0945
2021	9	25	8	46	40	23.44	96.4	8.2198	64.496
2021	9	25	8	56	40	24.99	97.1	8.2198	68.6481
2021	9	25	9	6	40	24.73	95.8	8.2198	68.0944
2021	9	25	9	16	40	24.17	96.9	8.2198	66.4336
2021	9	25	9	26	40	23.93	96	8.2198	65.88
2021	9	25	9	36	40	24.06	98.4	8.2198	65.8799
2021	9	25	9	46	40	24.81	97.4	8.2137	68.0417
2021	9	25	9	56	40	24.7	95.1	8.2077	67.989
2021	9	25	10	6	40	25.44	97.9	8.2016	69.5933
2021	9	25	10	16	40	25.07	98.5	8.1955	68.4355
2021	9	25	10	26	40	23.2	95.4	8.1955	63.7443
2021	9	25	10	36	40	23.92	97.7	8.1894	65.3493
2021	9	25	10	46	40	25.24	96.1	8.1894	69.2095
2021	9	25	10	56	40	25.19	97.1	8.1894	68.9338
2021	9	25	11	6	40	24.96	94.1	8.1894	68.658
2021	9	25	11	16	40	24.47	94.5	8.1894	67.2793
2021	9	25	11	26	40	24.34	96.1	8.1833	66.676
2021	9	25	11	36	40	25.26	98.2	8.1894	68.9337
2021	9	25	11	46	40	25.09	97.1	8.1833	68.6046
2021	9	25	11	56	40	24.57	96.8	8.1833	67.227
2021	9	25	12	6	40	23.77	100.2	8.1833	64.4717
2021	9	25	12	16	40	24.21	97.6	8.1833	66.1248
2021	9	25	12	26	40	24.91	97.4	8.1833	68.0535
2021	9	25	12	36	40	24.69	98.9	8.1833	67.2269
2021	9	25	12	46	40	24.95	96.2	8.1772	68.2758
2021	9	25	12	56	40	24.14	98.1	8.1772	65.798
2021	9	25	13	6	40	22.88	99.1	8.1772	62.2191
2021	9	25	13	16	40	24.96	96.4	8.1772	68.2758
2021	9	25	13	26	40	23.99	98.9	8.1772	65.2474
2021	9	25	13	36	40	23.72	99.5	8.1711	64.3713
2021	9	25	13	46	40	23.59	99	8.1711	64.0962
2021	9	25	13	56	40	22.95	98.5	8.1711	62.4457
2021	9	25	14	6	40	23.79	98.9	8.1711	64.6464
2021	9	25	14	16	40	23.97	98.6	8.165	65.1458
2021	9	25	14	26	40	22.95	98.5	8.165	62.397
2021	9	25	14	36	40	23.49	99.1	8.165	63.7714
2021	9	25	14	46	40	23.24	98.2	8.1589	63.1724
2021	9	25	14	56	40	23.68	98.7	8.1528	64.2209
2021	9	25	15	6	40	23.68	98.7	8.1528	64.2209
2021	9	25	15	16	40	23.36	98.6	8.1467	63.3481
2021	9	25	15	26	40	23.61	99.3	8.1467	63.8965
2021	9	25	15	36	40	22.92	98	8.1345	62.1539
2021	9	25	15	46	40	22.92	98	8.1345	62.1539
2021	9	25	15	56	40	23.94	99.6	8.1345	64.6182

## Reinhackle (0365)

Year	Month	Day	Hour	Minute	Second	Speed	Direction	Area	Flow
2021	9	25	16	6	40	23.36	100.1	8.1284	62.9261
2021	9	25	16	16	40	23.49	99.1	8.1284	63.4733
2021	9	25	16	26	40	24.18	98.8	8.1284	65.3884
2021	9	25	16	36	40	24.44	98	8.1223	66.1574
2021	9	25	16	46	40	24.6	98.9	8.1223	66.4307
2021	9	25	16	56	40	23.49	99.1	8.1223	63.4236
2021	9	25	17	6	40	24.23	97.8	8.1223	65.6106
2021	9	25	17	16	40	24.35	99.7	8.1223	65.6106
2021	9	25	17	26	40	23.57	96.8	8.1223	63.9703
2021	9	25	17	36	40	24.31	95.4	8.1223	66.1573
2021	9	25	17	46	40	23.86	98.4	8.1162	64.4665
2021	9	25	17	56	40	23.85	96.5	8.1162	64.7397
2021	9	25	18	6	40	23.85	96.5	8.1162	64.7397
2021	9	25	18	16	40	23.21	95.7	8.1162	63.1007
2021	9	25	18	26	40	23.79	97.2	8.1162	64.4665
2021	9	25	18	36	40	24.6	97.2	8.1162	66.6518
2021	9	25	18	46	40	23.56	98.5	8.1162	63.647
2021	9	25	18	56	40	24.35	98.3	8.1162	65.8323
2021	9	25	19	6	40	24.02	99.3	8.1101	64.6889
2021	9	25	19	16	40	23.19	97.4	8.1101	62.7782
2021	9	25	19	26	40	23.39	97.4	8.1101	63.3241
2021	9	25	19	36	40	24.31	97.6	8.1101	65.7807
2021	9	25	19	46	40	23.97	100.1	8.1101	64.4159
2021	9	25	19	56	40	23.65	98.3	8.1101	63.87
2021	9	25	20	6	40	24.38	98.7	8.1101	65.7807
2021	9	25	20	16	40	23.27	94.4	8.1101	63.3241
2021	9	25	20	26	40	22.97	98.8	8.1101	61.9594
2021	9	25	20	36	40	23.3	99.1	8.104	62.729
2021	9	25	20	46	40	23.15	98.4	8.1101	62.5053
2021	9	25	20	56	40	25.09	97.1	8.1101	67.9643
2021	9	25	21	6	40	23.56	100	8.104	63.2745
2021	9	25	21	16	40	24.51	97.5	8.104	66.2745
2021	9	25	21	26	40	23.73	98	8.104	64.0927
2021	9	25	21	36	40	24.27	96.9	8.104	65.7291
2021	9	25	21	46	40	22.92	98	8.104	61.9108
2021	9	25	21	56	40	22.61	97.9	8.104	61.0926
2021	9	25	22	6	40	23.43	99.6	8.104	63.0017
2021	9	25	22	16	40	23.08	97.2	8.104	62.4563
2021	9	25	22	26	40	24.86	96.5	8.0979	67.3126
2021	9	25	22	36	40	22.93	96	8.0979	62.1347
2021	9	25	22	46	40	24.52	97.7	8.0979	66.2225
2021	9	25	22	56	40	24.01	95.5	8.0979	65.1325
2021	9	25	23	6	40	24.04	96.2	8.0979	65.1325
2021	9	25	23	16	40	24.66	98.4	8.0979	66.4951
2021	9	25	23	26	40	23.6	97.5	8.0979	63.7699
2021	9	25	23	36	40	24.89	98.8	8.0979	67.0401
2021	9	25	23	46	40	24.51	95.4	8.0918	66.4429
2021	9	25	23	56	40	24.19	95	8.0918	65.6259

## Reinhackle (0365)

Year	Month	Day	Hour	Minute	Second	Speed	Direction	Area	Flow
2021	9	26	0	6	40	24.79	98.8	8.0918	66.7152
2021	9	26	0	16	40	23.41	95.6	8.0918	63.4475
2021	9	26	0	26	40	23.72	97.8	8.0857	63.9418
2021	9	26	0	36	40	24.81	97.4	8.0857	66.9349
2021	9	26	0	46	40	24.21	97.6	8.0857	65.3023
2021	9	26	0	56	40	23.82	95.8	8.0796	64.4353
2021	9	26	1	6	40	24.66	98.4	8.0735	66.2862
2021	9	26	1	16	40	24.25	96.4	8.0735	65.4712
2021	9	26	1	26	40	25.02	97.6	8.0674	67.3198
2021	9	26	1	36	40	24.3	97.3	8.0674	65.4197
2021	9	26	1	46	40	24.22	95.7	8.0674	65.4197
2021	9	26	1	56	40	24.71	95.3	8.0674	66.777
2021	9	26	2	6	40	24.21	97.6	8.0613	65.0969
2021	9	26	2	16	40	24.3	97.3	8.0613	65.3681
2021	9	26	2	26	40	23.84	96.3	8.0613	64.2832
2021	9	26	2	36	40	24.01	97.7	8.0613	64.5545
2021	9	26	2	46	40	24.31	97.6	8.0613	65.3682
2021	9	26	2	56	40	23.26	96.7	8.0613	62.6558
2021	9	26	3	6	40	24.2	95.2	8.0613	65.3682
2021	9	26	3	16	40	23.92	97.7	8.0553	64.2325
2021	9	26	3	26	40	23.82	97.7	8.0553	63.9615
2021	9	26	3	36	40	24.73	95.8	8.0553	66.6718
2021	9	26	3	46	40	24.96	96.4	8.0553	67.2138
2021	9	26	3	56	40	26.09	98.6	8.0553	69.9241
2021	9	26	4	6	40	24.85	96.2	8.0553	66.9428
2021	9	26	4	16	40	23.43	96.1	8.0553	63.1485
2021	9	26	4	26	40	25.11	95.3	8.0553	67.7559
2021	9	26	4	36	40	22.38	97.2	8.0492	60.1198
2021	9	26	4	46	40	23.63	96.1	8.0492	63.6403
2021	9	26	4	56	40	23.77	96.8	8.0492	63.9111
2021	9	26	5	6	40	25.24	96.1	8.0492	67.9733
2021	9	26	5	16	40	23.85	96.5	8.0492	64.182
2021	9	26	5	26	40	24.1	97.4	8.0492	64.7236
2021	9	26	5	36	40	24.71	95.3	8.0492	66.6193
2021	9	26	5	46	40	24.61	97.5	8.0492	66.0777
2021	9	26	5	56	40	24.32	95.7	8.0431	65.4843
2021	9	26	6	6	40	24.27	98.5	8.0431	64.9431
2021	9	26	6	16	40	25.07	96.6	8.0431	67.3785
2021	9	26	6	26	40	24.85	96.2	8.0431	66.8373
2021	9	26	6	36	40	24.64	97.9	8.0431	66.0256
2021	9	26	6	46	40	24.59	94.9	8.0431	66.2962
2021	9	26	6	56	40	24.06	96.7	8.0431	64.6726
2021	9	26	7	6	40	24.27	100	8.0431	64.6726
2021	9	26	7	16	40	23.42	97.9	8.0431	62.7785
2021	9	26	7	26	40	25.43	97.7	8.0431	68.1904
2021	9	26	7	36	40	24.25	96.4	8.0431	65.2139
2021	9	26	7	46	40	23.66	98.5	8.037	63.2696
2021	9	26	7	56	40	24.93	97.8	8.037	66.7846

## Reinhackle (0365)

Year	Month	Day	Hour	Minute	Second	Speed	Direction	Area	Flow
2021	9	26	8	6	40	23.95	96.5	8.037	64.3512
2021	9	26	8	16	40	23.26	96.7	8.037	62.4585
2021	9	26	8	26	40	24.31	97.6	8.037	65.1623
2021	9	26	8	36	40	23.57	96.8	8.037	63.2696
2021	9	26	8	46	40	23.99	97.2	8.037	64.3512
2021	9	26	8	56	40	23.56	96.6	8.037	63.2696
2021	9	26	9	6	40	24.41	97.5	8.037	65.4327
2021	9	26	9	16	40	24.5	95.2	8.037	65.9734
2021	9	26	9	26	40	23.88	97	8.037	64.0807
2021	9	26	9	36	40	23.85	96.5	8.037	64.0807
2021	9	26	9	46	40	24.27	98.5	8.037	64.8919
2021	9	26	9	56	40	24.2	99	8.037	64.6215
2021	9	26	10	6	40	24.37	96.8	8.037	65.4326
2021	9	26	10	16	40	24.15	98.3	8.037	64.6214
2021	9	26	10	26	40	24.11	95.5	8.0309	64.8404
2021	9	26	10	36	40	24.04	96.2	8.0309	64.5702
2021	9	26	10	46	40	23.88	97	8.0309	64.0299
2021	9	26	10	56	40	23.9	99.1	8.0309	63.7597
2021	9	26	11	6	40	24.05	96.4	8.0309	64.5702
2021	9	26	11	16	40	23.33	98.1	8.0309	62.4089
2021	9	26	11	26	40	22.46	94.1	8.0309	60.5177
2021	9	26	11	36	40	23.64	96.3	8.0309	63.4895
2021	9	26	11	46	40	23.71	95.6	8.0309	63.7596
2021	9	26	11	56	40	23	97.5	8.0309	61.5983
2021	9	26	12	6	40	23.61	99.3	8.0309	62.9491
2021	9	26	12	16	40	23.82	95.8	8.0309	64.0298
2021	9	26	12	26	40	23.72	97.8	8.0248	63.4391
2021	9	26	12	36	40	23.62	97.8	8.0248	63.1691
2021	9	26	12	46	40	22.8	97.6	8.0248	61.0095
2021	9	26	12	56	40	22.94	96.3	8.0248	61.5494
2021	9	26	13	6	40	24.41	99.2	8.0248	65.0587
2021	9	26	13	16	40	22.9	99.3	8.0248	61.0094
2021	9	26	13	26	40	23.77	96.8	8.0248	63.7089
2021	9	26	13	36	40	23.62	97.8	8.0248	63.169
2021	9	26	13	46	40	23.03	99.7	8.0187	61.2307
2021	9	26	13	56	40	22.64	96.3	8.0187	60.6912
2021	9	26	14	6	40	23.12	101	8.0126	61.1821
2021	9	26	14	16	40	23.37	96.9	8.0126	62.5297
2021	9	26	14	26	40	24.93	97.8	8.0065	66.5197
2021	9	26	14	36	40	23.89	98.9	8.0004	63.5068
2021	9	26	14	46	40	23.11	97.7	7.9943	61.5741
2021	9	26	14	56	40	23.72	97.8	7.9943	63.1874
2021	9	26	15	6	40	23.31	97.6	7.9882	62.0624
2021	9	26	15	16	40	24.97	102.3	7.9882	65.5551
2021	9	26	15	26	40	24.06	98.4	7.9882	63.9431
2021	9	26	15	36	40	22.87	97	7.9882	60.9877
2021	9	26	15	46	40	23.17	96.9	7.9882	61.7937
2021	9	26	15	56	40	24.13	99.5	7.9821	63.8921

## Reinhackle (0365)

Year	Month	Day	Hour	Minute	Second	Speed	Direction	Area	Flow
2021	9	26	16	6	40	23.82	97.7	7.9821	63.3552
2021	9	26	16	16	40	24.14	98.1	7.9821	64.1605
2021	9	26	16	26	40	23.46	96.6	7.9821	62.5498
2021	9	26	16	36	40	23.53	98.1	7.9821	62.5498
2021	9	26	16	46	40	23.69	97.3	7.9821	63.0867
2021	9	26	16	56	40	23.72	97.8	7.9821	63.0867
2021	9	26	17	6	40	22.79	97.3	7.9821	60.6706
2021	9	26	17	16	40	22.73	96.1	7.9821	60.6706
2021	9	26	17	26	40	23.89	97.2	7.976	63.5729
2021	9	26	17	36	40	24.22	95.7	7.976	64.6458
2021	9	26	17	46	40	22.53	98.2	7.976	59.8175
2021	9	26	17	56	40	23.17	96.9	7.976	61.6952
2021	9	26	18	6	40	23.93	97.9	7.976	63.5728
2021	9	26	18	16	40	23.47	96.9	7.976	62.4999
2021	9	26	18	26	40	23.69	99	7.976	62.7681
2021	9	26	18	36	40	23.8	97.5	7.976	63.3046
2021	9	26	18	46	40	23.46	98.6	7.976	62.2316
2021	9	26	18	56	40	22.97	98.8	7.976	60.8904
2021	9	26	19	6	40	23.47	96.9	7.976	62.4998
2021	9	26	19	16	40	23.93	97.9	7.976	63.5728
2021	9	26	19	26	40	22.84	96.3	7.976	60.8904
2021	9	26	19	36	40	24.66	96.5	7.976	65.7187
2021	9	26	19	46	40	24.17	98.6	7.976	64.1093
2021	9	26	19	56	40	23.25	96.4	7.976	61.9633
2021	9	26	20	6	40	23.94	98.2	7.976	63.5728
2021	9	26	20	16	40	23.89	98.9	7.976	63.3045
2021	9	26	20	26	40	23.97	98.6	7.976	63.5728
2021	9	26	20	36	40	23.89	97.2	7.976	63.5728
2021	9	26	20	46	40	23.97	98.6	7.976	63.5728
2021	9	26	20	56	40	23.39	94.9	7.976	62.4998
2021	9	26	21	6	40	23.47	96.9	7.976	62.4998
2021	9	26	21	16	40	22.94	96.3	7.976	61.1586
2021	9	26	21	26	40	23.8	95.3	7.976	63.5728
2021	9	26	21	36	40	23.22	97.9	7.976	61.6951
2021	9	26	21	46	40	23.95	96.5	7.976	63.841
2021	9	26	21	56	40	24.71	97.4	7.976	65.7187
2021	9	26	22	6	40	23.02	95.7	7.976	61.4269
2021	9	26	22	16	40	22.96	96.8	7.976	61.1586
2021	9	26	22	26	40	23.65	98.3	7.976	62.7681
2021	9	26	22	36	40	23.21	95.7	7.976	61.9633
2021	9	26	22	46	40	23.81	99.2	7.976	63.0363
2021	9	26	22	56	40	24.51	95.4	7.976	65.4505
2021	9	26	23	6	40	24.48	98.7	7.976	64.914
2021	9	26	23	16	40	24.84	96	7.976	66.2552
2021	9	26	23	26	40	23.97	98.6	7.976	63.5728
2021	9	26	23	36	40	23.49	95.1	7.9699	62.718
2021	9	26	23	46	40	24.24	96.2	7.9699	64.5942
2021	9	26	23	56	40	23.77	96.8	7.976	63.3046

## Reinhackle (0365)

Year	Month	Day	Hour	Minute	Second	Speed	Direction	Area	Flow
2021	9	27	0	6	40	23.95	96.5	7.9699	63.7901
2021	9	27	0	16	40	23.36	96.6	7.9699	62.182
2021	9	27	0	26	40	23.11	95.7	7.9699	61.6459
2021	9	27	0	36	40	22.91	95.5	7.9699	61.1099
2021	9	27	0	46	40	24.81	97.4	7.9699	65.9344
2021	9	27	0	56	40	23.35	93.7	7.9699	62.45
2021	9	27	1	6	40	23.41	95.6	7.9699	62.4501
2021	9	27	1	16	40	24.06	98.4	7.9699	63.7902
2021	9	27	1	26	40	23.21	95.7	7.9699	61.914
2021	9	27	1	36	40	24.63	95.8	7.9699	65.6664
2021	9	27	1	46	40	23.99	95	7.9699	64.0582
2021	9	27	1	56	40	21.93	96.3	7.9699	58.4297
2021	9	27	2	6	40	22.91	97.8	7.9699	60.842
2021	9	27	2	16	40	22.18	97.3	7.9699	58.9658
2021	9	27	2	26	40	23.27	94.4	7.9699	62.1821
2021	9	27	2	36	40	23.1	95.5	7.9699	61.6461
2021	9	27	2	46	40	24.31	95.4	7.9699	64.8624
2021	9	27	2	56	40	24.29	95	7.9699	64.8624
2021	9	27	3	6	40	23.58	97.1	7.9699	62.7182
2021	9	27	3	16	40	23.37	94.4	7.9699	62.4502
2021	9	27	3	26	40	23.35	96.4	7.9699	62.1822
2021	9	27	3	36	40	25.11	95.5	7.9699	67.0067
2021	9	27	3	46	40	22.87	97	7.9699	60.8421
2021	9	27	3	56	40	23.03	96	7.9699	61.3781
2021	9	27	4	6	40	23.4	95.4	7.9699	62.4503
2021	9	27	4	16	40	24.34	96.1	7.9699	64.8625
2021	9	27	4	26	40	24.01	95.5	7.9699	64.0584
2021	9	27	4	36	40	22.96	96.8	7.9699	61.1102
2021	9	27	4	46	40	23.18	98.9	7.9699	61.3782
2021	9	27	4	56	40	24.51	99.2	7.9699	64.8626
2021	9	27	5	6	40	22.97	97	7.9699	61.1102
2021	9	27	5	16	40	23.98	94.5	7.9699	64.0585
2021	9	27	5	26	40	23.76	98.5	7.9699	62.9864
2021	9	27	5	36	40	24.13	95.9	7.9638	64.2752
2021	9	27	5	46	40	23.33	98.1	7.9638	61.8649
2021	9	27	5	56	40	23.74	98.2	7.9638	62.9362
2021	9	27	6	6	40	23.2	95.2	7.9638	61.8649
2021	9	27	6	16	40	23.07	94.5	7.9638	61.5971
2021	9	27	6	26	40	24.68	97	7.9638	65.6143
2021	9	27	6	36	40	23.4	95.4	7.9638	62.4006
2021	9	27	6	46	40	23.6	97.5	7.9638	62.6684
2021	9	27	6	56	40	23.93	96	7.9638	63.7397
2021	9	27	7	6	40	25.11	95.5	7.9638	66.9535
2021	9	27	7	16	40	23.41	95.6	7.9638	62.4007
2021	9	27	7	26	40	23.9	99.1	7.9638	63.2041
2021	9	27	7	36	40	24.25	96.4	7.9638	64.5432
2021	9	27	7	46	40	22.88	97.3	7.9638	60.7938
2021	9	27	7	56	40	23.28	97.2	7.9638	61.8651

## Reinhackle (0365)

Year	Month	Day	Hour	Minute	Second	Speed	Direction	Area	Flow
2021	9	27	8	6	40	23.73	96	7.9638	63.2041
2021	9	27	8	16	40	24.14	96.2	7.9638	64.2754
2021	9	27	8	26	40	23.29	95.2	7.9638	62.1329
2021	9	27	8	36	40	23.31	97.6	7.9638	61.8651
2021	9	27	8	46	40	22.7	97.6	7.9638	60.2582
2021	9	27	8	56	40	23.3	99.1	7.9638	61.5972
2021	9	27	9	6	40	23.82	95.8	7.9638	63.4719
2021	9	27	9	16	40	23.41	99.3	7.9638	61.8651
2021	9	27	9	26	40	23.26	98.7	7.9638	61.5972
2021	9	27	9	36	40	23.67	96.8	7.9638	62.9363
2021	9	27	9	46	40	23.22	97.9	7.9638	61.5972
2021	9	27	9	56	40	23.73	96	7.9638	63.2041
2021	9	27	10	6	40	22.91	97.8	7.9638	60.7938
2021	9	27	10	16	40	24.37	96.8	7.9638	64.811
2021	9	27	10	26	40	24.21	95.5	7.9638	64.5431
2021	9	27	10	36	40	24.66	98.4	7.9699	65.3988
2021	9	27	10	46	40	23.43	96.1	7.9638	62.4006
2021	9	27	10	56	40	22.84	96.3	7.9699	60.8423
2021	9	27	11	6	40	23.14	96.2	7.9699	61.6463
2021	9	27	11	16	40	24.98	96.9	7.9699	66.4708
2021	9	27	11	26	40	23.29	97.4	7.9638	61.8649
2021	9	27	11	36	40	24.35	96.4	7.9638	64.8109
2021	9	27	11	46	40	24.11	97.6	7.9638	64.0074
2021	9	27	11	56	40	23.58	97.1	7.9699	62.7184
2021	9	27	12	6	40	23.11	97.7	7.9699	61.3782
2021	9	27	12	16	40	23.63	96.1	7.9638	62.9361
2021	9	27	12	26	40	23.39	99.1	7.9638	61.8648
2021	9	27	12	36	40	23.8	97.5	7.9638	63.2039
2021	9	27	12	46	40	23.35	96.4	7.9699	62.1823
2021	9	27	12	56	40	23.99	95	7.9699	64.0584
2021	9	27	13	6	40	23.84	98.2	7.9699	63.2543
2021	9	27	13	16	40	23.42	97.9	7.9699	62.1822
2021	9	27	13	26	40	23	97.5	7.9638	61.0613
2021	9	27	13	36	40	24.11	97.6	7.9638	64.0072
2021	9	27	13	46	40	23.22	97.9	7.9638	61.5969
2021	9	27	13	56	40	23.9	97.5	7.9638	63.4716
2021	9	27	14	6	40	22.6	99.4	7.9638	59.7222
2021	9	27	14	16	40	23.81	99.2	7.9638	62.9359
2021	9	27	14	26	40	24.58	98.7	7.9638	65.0784
2021	9	27	14	36	40	23.63	96.1	7.9638	62.9359
2021	9	27	14	46	40	23.83	96	7.9638	63.4715
2021	9	27	14	56	40	23.49	97.3	7.9638	62.4003
2021	9	27	15	6	40	23.82	97.7	7.9638	63.2037
2021	9	27	15	16	40	22.4	97.7	7.9638	59.4543
2021	9	27	15	26	40	22.7	97.6	7.9638	60.2577
2021	9	27	15	36	40	24.98	96.9	7.9638	66.4174
2021	9	27	15	46	40	22.74	98.3	7.9638	60.2577
2021	9	27	15	56	40	22.53	98.2	7.9638	59.7221



## Reinhackle (0365)

Year	Month	Day	Hour	Minute	Second	Speed	Direction	Area	Flow
2021	9	27	16	6	40	23.84	96.3	7.9638	63.4714
2021	9	27	16	16	40	23.92	97.7	7.9577	63.4207
2021	9	27	16	26	40	23.43	96.1	7.9638	62.4002
2021	9	27	16	36	40	22.79	97.3	7.9638	60.5255
2021	9	27	16	46	40	23.54	99.8	7.9638	62.1323
2021	9	27	16	56	40	23.99	97.2	7.9577	63.6883
2021	9	27	17	6	40	24.35	96.4	7.9638	64.8104
2021	9	27	17	16	40	23.32	97.9	7.9638	61.8645
2021	9	27	17	26	40	24.06	98.4	7.9638	63.7392
2021	9	27	17	36	40	23.27	96.9	7.9638	61.8645
2021	9	27	17	46	40	23.42	97.9	7.9638	62.1323
2021	9	27	17	56	40	23	97.5	7.9638	61.061
2021	9	27	18	6	40	22.97	94.5	7.9638	61.3288
2021	9	27	18	16	40	25.06	98.3	7.9638	66.4172
2021	9	27	18	26	40	24.6	95.1	7.9577	65.5614
2021	9	27	18	36	40	23.05	96.5	7.9577	61.2798
2021	9	27	18	46	40	23.27	96.9	7.9638	61.8644
2021	9	27	18	56	40	22.9	95.3	7.9638	61.061
2021	9	27	19	6	40	22.9	97.5	7.9638	60.7932
2021	9	27	19	16	40	23.78	94.8	7.9638	63.4713
2021	9	27	19	26	40	23.72	95.8	7.9638	63.2035
2021	9	27	19	36	40	23.37	94.4	7.9638	62.4
2021	9	27	19	46	40	23.78	97	7.9638	63.2035
2021	9	27	19	56	40	24.01	97.7	7.9638	63.7391
2021	9	27	20	6	40	22.93	96	7.9638	61.061
2021	9	27	20	16	40	24.88	96.9	7.9638	66.1494
2021	9	27	20	26	40	23.11	95.7	7.9638	61.5966
2021	9	27	20	36	40	24.01	97.7	7.9638	63.7391
2021	9	27	20	46	40	24.15	96.4	7.9638	64.2747
2021	9	27	20	56	40	23.58	98.8	7.9638	62.4001
2021	9	27	21	6	40	23.82	97.7	7.9638	63.2035
2021	9	27	21	16	40	23.51	97.6	7.9638	62.4001
2021	9	27	21	26	40	24.34	96.1	7.9638	64.8104
2021	9	27	21	36	40	24.74	96	7.9638	65.8817
2021	9	27	21	46	40	23.79	95.1	7.9638	63.4714
2021	9	27	21	56	40	23.95	96.5	7.9638	63.7392
2021	9	27	22	6	40	23.6	95.3	7.9638	62.9358
2021	9	27	22	16	40	23.48	94.6	7.9638	62.668
2021	9	27	22	26	40	24.57	96.8	7.9638	65.3461
2021	9	27	22	36	40	24.11	97.6	7.9638	64.007
2021	9	27	22	46	40	23.39	94.9	7.9638	62.4002
2021	9	27	22	56	40	24.48	98.7	7.9638	64.8105
2021	9	27	23	6	40	24.22	99.3	7.9638	64.0071
2021	9	27	23	16	40	23.65	96.6	7.9638	62.9359
2021	9	27	23	26	40	24.34	98	7.9638	64.5427
2021	9	27	23	36	40	23.6	97.5	7.9638	62.6681
2021	9	27	23	46	40	23.52	95.9	7.9638	62.6681
2021	9	27	23	56	40	24.66	96.5	7.9638	65.614

## Reinhackle (0365)

Year	Month	Day	Hour	Minute	Second	Speed	Direction	Area	Flow
2021	9	28	0	6	40	24.15	96.4	7.9699	64.3263
2021	9	28	0	16	40	24.04	96.2	7.9699	64.0583
2021	9	28	0	26	40	23.46	96.6	7.9699	62.4502
2021	9	28	0	36	40	25.15	96.2	7.9638	66.9531
2021	9	28	0	46	40	23.31	95.7	7.9699	62.1822
2021	9	28	0	56	40	22.63	98.1	7.9699	60.038
2021	9	28	1	6	40	25.18	94.6	7.9638	67.221
2021	9	28	1	16	40	25.75	96.2	7.9699	68.6149
2021	9	28	1	26	40	23.6	97.5	7.9699	62.7183
2021	9	28	1	36	40	23.99	95	7.9699	64.0584
2021	9	28	1	46	40	23.99	97.2	7.9638	63.7395
2021	9	28	1	56	40	23.72	97.8	7.9699	62.9864
2021	9	28	2	6	40	24.78	98.6	7.9638	65.6142
2021	9	28	2	16	40	22.89	95	7.9699	61.1102
2021	9	28	2	26	40	24.45	96.3	7.9638	65.0786
2021	9	28	2	36	40	24.08	94.8	7.9638	64.2752
2021	9	28	2	46	40	24.1	95.2	7.9699	64.3266
2021	9	28	2	56	40	24.01	97.7	7.9638	63.7396
2021	9	28	3	6	40	23.24	98.2	7.9699	61.6463
2021	9	28	3	16	40	22.8	95.3	7.9699	60.8423
2021	9	28	3	26	40	24.23	97.8	7.9699	64.3266
2021	9	28	3	36	40	23.32	95.9	7.9638	62.1328
2021	9	28	3	46	40	24.23	97.8	7.9638	64.2753
2021	9	28	3	56	40	24.25	96.4	7.9638	64.5432
2021	9	28	4	6	40	24.21	97.6	7.9638	64.2754
2021	9	28	4	16	40	25.48	96.8	7.9699	67.8111
2021	9	28	4	26	40	22.42	95.9	7.9638	59.7225
2021	9	28	4	36	40	24.54	99.6	7.9638	64.811
2021	9	28	4	46	40	24.11	95.5	7.9699	64.3268
2021	9	28	4	56	40	23.72	97.8	7.9638	62.9364
2021	9	28	5	6	40	24.64	97.9	7.9638	65.3467
2021	9	28	5	16	40	24.57	96.8	7.9638	65.3467
2021	9	28	5	26	40	24.81	99	7.9638	65.6145
2021	9	28	5	36	40	23.22	97.9	7.9638	61.5973
2021	9	28	5	46	40	23.16	96.7	7.9638	61.5974
2021	9	28	5	56	40	24.06	96.7	7.9638	64.0077
2021	9	28	6	6	40	23.99	98.9	7.9699	63.5228
2021	9	28	6	16	40	23.18	97.2	7.9699	61.6466
2021	9	28	6	26	40	23.85	96.5	7.9638	63.4721
2021	9	28	6	36	40	23.49	97.3	7.9699	62.4507
2021	9	28	6	46	40	24.23	95.9	7.9699	64.595
2021	9	28	6	56	40	24.14	98.1	7.9699	64.0589
2021	9	28	7	6	40	23.68	94.8	7.9699	63.2549
2021	9	28	7	16	40	23.15	98.4	7.9638	61.3297
2021	9	28	7	26	40	24.01	97.7	7.9699	63.791
2021	9	28	7	36	40	24.76	96.5	7.9699	65.9352
2021	9	28	7	46	40	22.8	97.6	7.9699	60.5746
2021	9	28	7	56	40	24.58	97	7.9699	65.3992

## Reinhackle (0365)

Year	Month	Day	Hour	Minute	Second	Speed	Direction	Area	Flow
2021	9	28	8	6	40	23.99	97.2	7.9699	63.791
2021	9	28	8	16	40	21.97	94.7	7.9699	58.6984
2021	9	28	8	26	40	23.43	96.1	7.9699	62.4509
2021	9	28	8	36	40	24.21	97.6	7.9699	64.3271
2021	9	28	8	46	40	24.87	96.7	7.9699	66.2033
2021	9	28	8	56	40	22.69	99.1	7.9699	60.0386
2021	9	28	9	6	40	24.05	96.4	7.9699	64.059
2021	9	28	9	16	40	24.1	95.2	7.9699	64.327
2021	9	28	9	26	40	23.85	96.5	7.9699	63.523
2021	9	28	9	36	40	23.56	96.6	7.9699	62.7189
2021	9	28	9	46	40	23.99	97.2	7.9699	63.791
2021	9	28	9	56	40	23.65	96.6	7.9699	62.9868
2021	9	28	10	6	40	23.63	96.1	7.9699	62.9868
2021	9	28	10	16	40	23.5	95.4	7.976	62.7688
2021	9	28	10	26	40	23.19	97.4	7.976	61.6958
2021	9	28	10	36	40	23.52	95.9	7.976	62.7687
2021	9	28	10	46	40	24.1	95.2	7.976	64.3782
2021	9	28	10	56	40	23.61	95.6	7.976	63.037
2021	9	28	11	6	40	24.71	97.4	7.9699	65.6669
2021	9	28	11	16	40	24.87	96.7	7.9699	66.203
2021	9	28	11	26	40	23.46	96.6	7.9699	62.4507
2021	9	28	11	36	40	24.67	96.8	7.9699	65.6669
2021	9	28	11	46	40	23.84	96.3	7.9699	63.5227
2021	9	28	11	56	40	23.98	94.5	7.9699	64.0587
2021	9	28	12	6	40	24.07	94.3	7.9699	64.3267
2021	9	28	12	16	40	24.52	95.6	7.9699	65.3988
2021	9	28	12	26	40	25.01	95.3	7.9699	66.7389
2021	9	28	12	36	40	23.98	94.5	7.9699	64.0586
2021	9	28	12	46	40	24.11	97.6	7.9699	64.0586
2021	9	28	12	56	40	24.05	96.4	7.9699	64.0586
2021	9	28	13	6	40	23.42	97.9	7.9699	62.1824
2021	9	28	13	16	40	24.71	97.4	7.9699	65.6668
2021	9	28	13	26	40	23.26	98.7	7.9699	61.6464
2021	9	28	13	36	40	23.58	94.9	7.9699	62.9865
2021	9	28	13	46	40	24.76	98.4	7.9699	65.6668
2021	9	28	13	56	40	23.22	97.9	7.9699	61.6463
2021	9	28	14	6	40	23.41	97.6	7.9699	62.1824
2021	9	28	14	16	40	23.67	96.8	7.9699	62.9864
2021	9	28	14	26	40	24.34	96.1	7.9699	64.8626
2021	9	28	14	36	40	23.9	97.5	7.9699	63.5225
2021	9	28	14	46	40	23.02	95.7	7.9699	61.3782
2021	9	28	14	56	40	24.38	98.7	7.9699	64.5946
2021	9	28	15	6	40	24.21	95.5	7.9699	64.5945
2021	9	28	15	16	40	23.47	96.9	7.9699	62.4503
2021	9	28	15	26	40	24.64	97.9	7.9699	65.3986
2021	9	28	15	36	40	23.77	96.8	7.9638	63.2039
2021	9	28	15	46	40	23.03	96	7.9638	61.3292
2021	9	28	15	56	40	24.24	96.2	7.9638	64.5429

## Reinhackle (0365)

Year	Month	Day	Hour	Minute	Second	Speed	Direction	Area	Flow
2021	9	28	16	6	40	24.31	95.4	7.9638	64.8107
2021	9	28	16	16	40	23.39	99.1	7.9638	61.8648
2021	9	28	16	26	40	23.52	97.8	7.9699	62.4503
2021	9	28	16	36	40	23.73	98	7.9638	62.9361
2021	9	28	16	46	40	23.36	96.6	7.9638	62.1326
2021	9	28	16	56	40	23.58	97.1	7.9638	62.6682
2021	9	28	17	6	40	24.84	96	7.9638	66.1498
2021	9	28	17	16	40	25.63	95.8	7.9577	68.2377
2021	9	28	17	26	40	24.04	96.2	7.9638	64.0073
2021	9	28	17	36	40	24.71	95.3	7.9577	65.8293
2021	9	28	17	46	40	24.17	94.3	7.9638	64.5429
2021	9	28	17	56	40	24.19	95	7.9577	64.4913
2021	9	28	18	6	40	23.41	95.6	7.9577	62.3505
2021	9	28	18	16	40	24.19	97.1	7.9638	64.2751
2021	9	28	18	26	40	23.34	93.4	7.9638	62.4004
2021	9	28	18	36	40	25.49	97	7.9638	67.7567
2021	9	28	18	46	40	24.15	93.6	7.9577	64.4913
2021	9	28	18	56	40	22.66	94	7.9638	60.5257
2021	9	28	19	6	40	25.05	96.2	7.9577	66.6322
2021	9	28	19	16	40	21.52	96.1	7.9577	57.2662
2021	9	28	19	26	40	24.11	95.5	7.9638	64.2751
2021	9	28	19	36	40	24.38	94.7	7.9638	65.0786
2021	9	28	19	46	40	24.01	97.7	7.9577	63.6886
2021	9	28	19	56	40	24.55	93.5	7.9577	65.5618
2021	9	28	20	6	40	24.1	95.2	7.9577	64.2238
2021	9	28	20	16	40	24.19	97.1	7.9577	64.2238
2021	9	28	20	26	40	24.81	97.4	7.9577	65.8294
2021	9	28	20	36	40	23.02	95.7	7.9577	61.2802
2021	9	28	20	46	40	23.11	95.7	7.9638	61.5971
2021	9	28	20	56	40	24.4	97.3	7.9638	64.8108
2021	9	28	21	6	40	24.75	96.3	7.9577	65.8295
2021	9	28	21	16	40	23.43	96.1	7.9638	62.4006
2021	9	28	21	26	40	24.64	96.1	7.9638	65.6143
2021	9	28	21	36	40	23.65	96.6	7.9638	62.9362
2021	9	28	21	46	40	23.73	98	7.9638	62.9362
2021	9	28	21	56	40	23.52	95.9	7.9638	62.6684
2021	9	28	22	6	40	23.56	98.5	7.9638	62.4006
2021	9	28	22	16	40	22.72	95.8	7.9638	60.5259
2021	9	28	22	26	40	23.43	96.1	7.9638	62.4006
2021	9	28	22	36	40	23.28	97.2	7.9638	61.865
2021	9	28	22	46	40	23.73	98	7.9638	62.9363
2021	9	28	22	56	40	24.11	97.6	7.9638	64.0075
2021	9	28	23	6	40	23.39	94.9	7.9638	62.4007
2021	9	28	23	16	40	23.82	97.7	7.9638	63.2041
2021	9	28	23	26	40	23.18	98.9	7.9638	61.3294
2021	9	28	23	36	40	24.01	97.7	7.9638	63.7398
2021	9	28	23	46	40	23.64	96.3	7.9638	62.9363
2021	9	28	23	56	40	24.55	96.3	7.9638	65.3467

## Reinhackle (0365)

Year	Month	Day	Hour	Minute	Second	Speed	Direction	Area	Flow
2021	9	29	0	6	40	24.4	97.3	7.9638	64.8111
2021	9	29	0	16	40	24.16	96.7	7.9638	64.2754
2021	9	29	0	26	40	23.85	96.5	7.9638	63.472
2021	9	29	0	36	40	23.14	96.2	7.9638	61.5973
2021	9	29	0	46	40	23.65	98.3	7.9638	62.6686
2021	9	29	0	56	40	23.92	97.7	7.9638	63.472
2021	9	29	1	6	40	24.69	98.9	7.9638	65.3468
2021	9	29	1	16	40	23.45	98.3	7.9638	62.133
2021	9	29	1	26	40	23.6	97.5	7.9638	62.6687
2021	9	29	1	36	40	25.5	97.2	7.9638	67.7571
2021	9	29	1	46	40	22.61	95.6	7.9638	60.2583
2021	9	29	1	56	40	23.03	96	7.9638	61.3296
2021	9	29	2	6	40	23.85	96.5	7.9638	63.4722
2021	9	29	2	16	40	24.14	96.2	7.9638	64.2756
2021	9	29	2	26	40	24.8	95.1	7.9638	66.1503
2021	9	29	2	36	40	23.96	94.1	7.9638	64.0078
2021	9	29	2	46	40	24.05	96.4	7.9638	64.0078
2021	9	29	2	56	40	24.26	96.6	7.9638	64.5435
2021	9	29	3	6	40	24.18	98.8	7.9638	64.0079
2021	9	29	3	16	40	23.84	96.3	7.9638	63.4723
2021	9	29	3	26	40	23.82	97.7	7.9638	63.2045
2021	9	29	3	36	40	23.91	95.5	7.9638	63.7401
2021	9	29	3	46	40	22.92	98	7.9638	60.7942
2021	9	29	3	56	40	23.9	95.3	7.9699	63.7911
2021	9	29	4	6	40	24.67	96.8	7.9638	65.6149
2021	9	29	4	16	40	23.15	96.4	7.9638	61.5977
2021	9	29	4	26	40	25.61	99	7.9638	67.7575
2021	9	29	4	36	40	24.34	96.1	7.9638	64.8115
2021	9	29	4	46	40	24.76	96.5	7.9638	65.8828
2021	9	29	4	56	40	23.56	96.6	7.9638	62.669
2021	9	29	5	6	40	23.71	95.6	7.9638	63.2047
2021	9	29	5	16	40	23.89	97.2	7.9638	63.4725
2021	9	29	5	26	40	23.91	95.5	7.9699	63.7912
2021	9	29	5	36	40	22.86	96.8	7.9699	60.8429
2021	9	29	5	46	40	24.32	95.7	7.9699	64.8634
2021	9	29	5	56	40	24.21	97.6	7.9638	64.276
2021	9	29	6	6	40	22.72	95.8	7.9699	60.5749
2021	9	29	6	16	40	23.05	96.5	7.9699	61.379
2021	9	29	6	26	40	24.62	97.7	7.9699	65.3995
2021	9	29	6	36	40	25.26	96.4	7.9699	67.2757
2021	9	29	6	46	40	24.89	94.8	7.9699	66.4717
2021	9	29	6	56	40	23.53	96.1	7.9699	62.7193
2021	9	29	7	6	40	24.75	96.3	7.9699	65.9356
2021	9	29	7	16	40	22.42	97.9	7.9699	59.5029
2021	9	29	7	26	40	22.58	94.8	7.9699	60.307
2021	9	29	7	36	40	22.93	96	7.9699	61.1111
2021	9	29	7	46	40	23.92	97.7	7.9699	63.5234
2021	9	29	7	56	40	23.32	92.2	7.9699	62.4513

## Reinhackle (0365)

Year	Month	Day	Hour	Minute	Second	Speed	Direction	Area	Flow
2021	9	29	8	6	40	24.68	94.6	7.9699	65.9357
2021	9	29	8	16	40	22.97	94.5	7.9699	61.3792
2021	9	29	8	26	40	24.06	96.7	7.9699	64.0595
2021	9	29	8	36	40	25.13	95.9	7.9699	67.0079
2021	9	29	8	46	40	24.3	95.2	7.9699	64.8636
2021	9	29	8	56	40	23.82	97.7	7.9699	63.2554
2021	9	29	9	6	40	23.86	94.1	7.9699	63.7914
2021	9	29	9	16	40	24.45	96.3	7.9699	65.1316
2021	9	29	9	26	40	23.36	96.6	7.9699	62.1832
2021	9	29	9	36	40	23.43	96.1	7.9699	62.4512
2021	9	29	9	46	40	24.85	96.2	7.976	66.2565
2021	9	29	9	56	40	23.71	95.6	7.9699	63.2553
2021	9	29	10	6	40	23.39	95.2	7.9699	62.4512
2021	9	29	10	16	40	24.89	97.2	7.9699	66.2036
2021	9	29	10	26	40	23.64	96.3	7.9699	62.9872
2021	9	29	10	36	40	24.98	94.6	7.9699	66.7396
2021	9	29	10	46	40	23.41	95.6	7.9699	62.4511
2021	9	29	10	56	40	24.2	97.4	7.9699	64.3273
2021	9	29	11	6	40	24.45	96.3	7.9699	65.1314
2021	9	29	11	16	40	22.6	95.3	7.9699	60.3068
2021	9	29	11	26	40	24.81	97.4	7.9699	65.9354
2021	9	29	11	36	40	22.26	97	7.9699	59.2346
2021	9	29	11	46	40	22.2	97.8	7.9638	58.9195
2021	9	29	11	56	40	24.8	95.1	7.9638	66.1505
2021	9	29	12	6	40	23.71	95.6	7.9638	63.2046
2021	9	29	12	16	40	23.85	96.5	7.9699	63.5231
2021	9	29	12	26	40	24.4	97.3	7.9638	64.8114
2021	9	29	12	36	40	24.44	96.1	7.9638	65.0792
2021	9	29	12	46	40	23.44	93.4	7.9699	62.7189
2021	9	29	12	56	40	24.55	96.3	7.9638	65.347
2021	9	29	13	6	40	22.98	94.7	7.9638	61.3297
2021	9	29	13	16	40	23.85	96.5	7.9638	63.4723
2021	9	29	13	26	40	23.46	96.6	7.9638	62.401
2021	9	29	13	36	40	23.82	95.8	7.9638	63.4722
2021	9	29	13	46	40	23.14	96.2	7.9638	61.5975
2021	9	29	13	56	40	23.49	97.3	7.9638	62.4009
2021	9	29	14	6	40	24.64	97.9	7.9638	65.3469
2021	9	29	14	16	40	23.79	95.1	7.9638	63.4722
2021	9	29	14	26	40	23.62	97.8	7.9638	62.6687
2021	9	29	14	36	40	24.27	98.5	7.9638	64.2756
2021	9	29	14	46	40	24.21	95.5	7.9638	64.5434
2021	9	29	14	56	40	23.46	96.6	7.9638	62.4009
2021	9	29	15	6	40	23.14	96.2	7.9577	61.5482
2021	9	29	15	16	40	23.73	96	7.9577	63.1538
2021	9	29	15	26	40	23.05	96.5	7.9577	61.2806
2021	9	29	15	36	40	23.92	97.7	7.9577	63.4214
2021	9	29	15	46	40	23.83	98	7.9577	63.1538
2021	9	29	15	56	40	24.15	96.4	7.9577	64.2242

## Reinhackle (0365)

Year	Month	Day	Hour	Minute	Second	Speed	Direction	Area	Flow
2021	9	29	16	6	40	23.7	97.5	7.9577	62.8862
2021	9	29	16	16	40	23.91	95.5	7.9577	63.689
2021	9	29	16	26	40	25.02	95.5	7.9577	66.6327
2021	9	29	16	36	40	24.82	97.6	7.9577	65.8298
2021	9	29	16	46	40	24.57	94.4	7.9577	65.5622
2021	9	29	16	56	40	23.57	96.8	7.9577	62.6186
2021	9	29	17	6	40	24.37	96.8	7.9577	64.7594
2021	9	29	17	16	40	23.16	96.7	7.9577	61.5482
2021	9	29	17	26	40	23.16	96.7	7.9577	61.5482
2021	9	29	17	36	40	24.4	97.3	7.9577	64.7594
2021	9	29	17	46	40	23.62	97.8	7.9577	62.6186
2021	9	29	17	56	40	22.38	99	7.9577	59.1398
2021	9	29	18	6	40	22.96	96.8	7.9577	61.013
2021	9	29	18	16	40	23.56	96.6	7.9577	62.6186
2021	9	29	18	26	40	23.17	100.2	7.9577	61.013
2021	9	29	18	36	40	23.66	98.5	7.9577	62.6186
2021	9	29	18	46	40	24.04	96.2	7.9577	63.9566
2021	9	29	18	56	40	23.84	96.3	7.9577	63.4214
2021	9	29	19	6	40	23.14	96.2	7.9577	61.5482
2021	9	29	19	16	40	23.52	97.8	7.9577	62.351
2021	9	29	19	26	40	23.45	98.3	7.9577	62.0835
2021	9	29	19	36	40	23.42	97.9	7.9577	62.0835
2021	9	29	19	46	40	22.94	96.3	7.9577	61.0131
2021	9	29	19	56	40	23.11	95.7	7.9577	61.5483
2021	9	29	20	6	40	24.41	97.5	7.9577	64.7595
2021	9	29	20	16	40	22.2	95.4	7.9577	59.1399
2021	9	29	20	26	40	24.02	99.3	7.9577	63.4215
2021	9	29	20	36	40	24.1	95.2	7.9577	64.2243
2021	9	29	20	46	40	23.49	95.1	7.9577	62.6188
2021	9	29	20	56	40	24.11	97.6	7.9577	63.9568
2021	9	29	21	6	40	24.09	97.2	7.9577	63.9568
2021	9	29	21	16	40	23.9	97.5	7.9577	63.4216
2021	9	29	21	26	40	24.04	96.2	7.9577	63.9568
2021	9	29	21	36	40	24.82	95.5	7.9577	66.0977
2021	9	29	21	46	40	22.48	94.8	7.9577	59.9428
2021	9	29	21	56	40	23.92	95.8	7.9577	63.6893
2021	9	29	22	6	40	24.26	96.6	7.9577	64.4921
2021	9	29	22	16	40	23.16	96.7	7.9577	61.5485
2021	9	29	22	26	40	23.79	98.9	7.9577	62.8865
2021	9	29	22	36	40	22.6	97.6	7.9577	59.9429
2021	9	29	22	46	40	23.22	97.9	7.9577	61.5485
2021	9	29	22	56	40	24.41	95.4	7.9577	65.0274
2021	9	29	23	6	40	23.08	97.2	7.9577	61.281
2021	9	29	23	16	40	21.97	101.8	7.9577	57.5345
2021	9	29	23	26	40	23.9	97.5	7.9577	63.4218
2021	9	29	23	36	40	24.13	97.9	7.9577	63.957
2021	9	29	23	46	40	23.78	94.6	7.9577	63.4218
2021	9	29	23	56	40	23.47	94.4	7.9577	62.619

## Reinhackle (0365)

Year	Month	Day	Hour	Minute	Second	Speed	Direction	Area	Flow
2021	9	30	0	6	40	24.7	95.1	7.9577	65.8303
2021	9	30	0	16	40	23.93	97.9	7.9577	63.4219
2021	9	30	0	26	40	24.48	100.1	7.9577	64.4923
2021	9	30	0	36	40	23.65	96.6	7.9577	62.8867
2021	9	30	0	46	40	23.79	97.2	7.9577	63.1543
2021	9	30	0	56	40	24.15	96.4	7.9577	64.2248
2021	9	30	1	6	40	23.02	98	7.9577	61.0135
2021	9	30	1	16	40	23.71	95.6	7.9577	63.1544
2021	9	30	1	26	40	23.75	96.5	7.9577	63.1544
2021	9	30	1	36	40	24	99.1	7.9577	63.422
2021	9	30	1	46	40	24.31	97.6	7.9577	64.4925
2021	9	30	1	56	40	23.29	97.4	7.9577	61.8164
2021	9	30	2	6	40	22.96	96.8	7.9577	61.0136
2021	9	30	2	16	40	23.29	97.4	7.9577	61.8165
2021	9	30	2	26	40	23.22	97.9	7.9577	61.5489
2021	9	30	2	36	40	23.94	96.2	7.9577	63.6897
2021	9	30	2	46	40	23.86	96.7	7.9577	63.4221
2021	9	30	2	56	40	24.71	97.4	7.9577	65.563
2021	9	30	3	6	40	22.5	97.7	7.9577	59.6757
2021	9	30	3	16	40	24.26	96.6	7.9577	64.4926
2021	9	30	3	26	40	22.92	98	7.9638	60.7947
2021	9	30	3	36	40	24.18	94.7	7.9638	64.5442
2021	9	30	3	46	40	23.37	96.9	7.9577	62.0842
2021	9	30	3	56	40	24.14	96.2	7.9638	64.2764
2021	9	30	4	6	40	24.9	95.1	7.9638	66.419
2021	9	30	4	16	40	23.65	96.6	7.9638	62.9374
2021	9	30	4	26	40	23.6	95.3	7.9638	62.9374
2021	9	30	4	36	40	23.74	96.3	7.9638	63.2052
2021	9	30	4	46	40	24.75	96.3	7.9638	65.8834
2021	9	30	4	56	40	23.89	97.2	7.9638	63.4731
2021	9	30	5	6	40	24.06	96.7	7.9638	64.0087
2021	9	30	5	16	40	23.7	97.5	7.9638	62.9375
2021	9	30	5	26	40	24.1	97.4	7.9638	64.0088
2021	9	30	5	36	40	24.12	95.7	7.9638	64.2766
2021	9	30	5	46	40	22.83	98.1	7.9638	60.5271
2021	9	30	5	56	40	23.22	95.9	7.9638	61.8663
2021	9	30	6	6	40	24.87	100	7.9638	65.6157
2021	9	30	6	16	40	24.58	97	7.9638	65.3479
2021	9	30	6	26	40	23.51	95.6	7.9638	62.6698
2021	9	30	6	36	40	23.36	98.6	7.9638	61.8663
2021	9	30	6	46	40	23.11	95.7	7.9699	61.6477
2021	9	30	6	56	40	24.1	95.2	7.9699	64.3281
2021	9	30	7	6	40	23.59	97.3	7.9699	62.7199
2021	9	30	7	16	40	23.32	97.9	7.976	61.9652
2021	9	30	7	26	40	24.3	99	7.9821	64.4308
2021	9	30	7	36	40	23.63	96.1	7.9821	63.0886
2021	9	30	7	46	40	24.85	98.1	7.9821	66.0416
2021	9	30	7	56	40	23.89	97.2	7.9821	63.6255



## Reinhackle (0365)

Year	Month	Day	Hour	Minute	Second	Speed	Direction	Area	Flow
2021	9	30	8	6	40	24.27	96.9	7.9821	64.6994
2021	9	30	8	16	40	25.07	98.5	7.9821	66.5786
2021	9	30	8	26	40	22.87	97	7.9821	60.9409
2021	9	30	8	36	40	24.1	97.4	7.9821	64.1625
2021	9	30	8	46	40	25.24	96.1	7.9821	67.384
2021	9	30	8	56	40	24	97.4	7.9821	63.8939
2021	9	30	9	6	40	23.67	96.8	7.976	63.0382
2021	9	30	9	16	40	22.54	96.4	7.976	60.0875
2021	9	30	9	26	40	22.96	96.8	7.976	61.1605
2021	9	30	9	36	40	23.46	96.6	7.976	62.5017
2021	9	30	9	46	40	24.47	96.8	7.976	65.1841
2021	9	30	9	56	40	25.1	97.3	7.976	66.7936
2021	9	30	10	6	40	23.89	97.2	7.9699	63.5239
2021	9	30	10	16	40	24.15	96.4	7.9699	64.328
2021	9	30	10	26	40	24.23	97.8	7.976	64.3793
2021	9	30	10	36	40	24.3	97.3	7.9699	64.596
2021	9	30	10	46	40	24.63	99.3	7.9699	65.132
2021	9	30	10	56	40	23.04	93.5	7.9699	61.6476
2021	9	30	11	6	40	22.51	97.9	7.9638	59.7236
2021	9	30	11	16	40	24.53	95.9	7.9638	65.3478
2021	9	30	11	26	40	24.32	97.8	7.9638	64.5443
2021	9	30	11	36	40	23.25	98.4	7.9638	61.5983
2021	9	30	11	46	40	23.51	97.6	7.9638	62.4017
2021	9	30	11	56	40	23.25	98.4	7.9638	61.5982
2021	9	30	12	6	40	22.87	97	7.9638	60.7948
2021	9	30	12	16	40	23.71	99.2	7.9638	62.6694
2021	9	30	12	26	40	21.61	98	7.9577	57.2673
2021	9	30	12	36	40	23.45	98.3	7.9577	62.0841
2021	9	30	12	46	40	24.81	99	7.9577	65.563
2021	9	30	12	56	40	23.1	97.5	7.9577	61.2813
2021	9	30	13	6	40	23.44	99.8	7.9577	61.8165
2021	9	30	13	16	40	24.17	96.9	7.9577	64.2249
2021	9	30	13	26	40	23.87	98.7	7.9577	63.1545
2021	9	30	13	36	40	23.44	101.1	7.9577	61.5488
2021	9	30	13	46	40	23.79	98.9	7.9577	62.8868
2021	9	30	13	56	40	22.9	97.5	7.9577	60.746
2021	9	30	14	6	40	22.21	99.6	7.9577	58.6051
2021	9	30	14	16	40	23.18	100.4	7.9577	61.0136
2021	9	30	14	26	40	22.54	100	7.9577	59.4079
2021	9	30	14	36	40	22.86	96.8	7.9577	60.7459
2021	9	30	14	46	40	24.27	98.5	7.9577	64.2248
2021	9	30	14	56	40	22.42	97.9	7.9516	59.3604
2021	9	30	15	6	40	23.32	97.9	7.9516	61.7669
2021	9	30	15	16	40	22.59	99.2	7.9516	59.6278
2021	9	30	15	26	40	22.19	99.3	7.9516	58.5582
2021	9	30	15	36	40	23.18	101.7	7.9516	60.6973
2021	9	30	15	46	40	21.93	98.4	7.9516	58.0235
2021	9	30	15	56	40	23.53	99.5	7.9516	62.0343

## Reinhackle (0365)

Year	Month	Day	Hour	Minute	Second	Speed	Direction	Area	Flow
2021	9	30	16	6	40	23.77	101.4	7.9516	62.3017
2021	9	30	16	16	40	22.93	101.1	7.9516	60.1626
2021	9	30	16	26	40	23.05	100	7.9516	60.6974
2021	9	30	16	36	40	22.59	99.2	7.9516	59.6278
2021	9	30	16	46	40	23.5	100.5	7.9516	61.7669
2021	9	30	16	56	40	22.08	100.7	7.9516	58.0235
2021	9	30	17	6	40	22.53	98.2	7.9516	59.6278
2021	9	30	17	16	40	22.95	101.3	7.9516	60.1626
2021	9	30	17	26	40	23.22	97.9	7.9455	61.4503
2021	9	30	17	36	40	22.62	99.7	7.9455	59.5801
2021	9	30	17	46	40	23.08	99	7.9516	60.9647
2021	9	30	17	56	40	22.97	97	7.9516	60.9647
2021	9	30	18	6	40	22.94	96.3	7.9455	60.9159
2021	9	30	18	16	40	22.84	98.3	7.9516	60.43
2021	9	30	18	26	40	22.59	99.2	7.9516	59.6278
2021	9	30	18	36	40	22.63	96.1	7.9516	60.1626
2021	9	30	18	46	40	23.75	96.5	7.9516	63.1038
2021	9	30	18	56	40	23.38	97.1	7.9516	62.0343
2021	9	30	19	6	40	23.92	97.7	7.9516	63.3712
2021	9	30	19	16	40	22.86	96.8	7.9516	60.6974
2021	9	30	19	26	40	23.93	97.9	7.9516	63.3713
2021	9	30	19	36	40	22.67	98.9	7.9455	59.8473
2021	9	30	19	46	40	22.59	99.2	7.9516	59.6278
2021	9	30	19	56	40	22.34	100.1	7.9455	58.7786
2021	9	30	20	6	40	22.95	100	7.9516	60.43
2021	9	30	20	16	40	23.43	98.1	7.9516	62.0344
2021	9	30	20	26	40	23.48	98.8	7.9455	61.9847
2021	9	30	20	36	40	23.59	99	7.9516	62.3018
2021	9	30	20	46	40	22.94	98.3	7.9516	60.6975
2021	9	30	20	56	40	23.42	97.9	7.9455	61.9848
2021	9	30	21	6	40	23.6	97.5	7.9455	62.5192
2021	9	30	21	16	40	22.96	96.8	7.9455	60.9161
2021	9	30	21	26	40	22.87	97	7.9455	60.6489
2021	9	30	21	36	40	23.89	97.2	7.9516	63.3714
2021	9	30	21	46	40	22.77	97.1	7.9516	60.4302
2021	9	30	21	56	40	23.48	97.1	7.9455	62.2521
2021	9	30	22	6	40	24.26	96.6	7.9516	64.4411
2021	9	30	22	16	40	22.89	100.6	7.9455	60.1147
2021	9	30	22	26	40	24.24	98.1	7.9516	64.1737
2021	9	30	22	36	40	23.46	96.6	7.9455	62.2521
2021	9	30	22	46	40	23.74	98.2	7.9516	62.8368
2021	9	30	22	56	40	23.9	95.3	7.9516	63.639
2021	9	30	23	6	40	23.55	98.3	7.9516	62.302
2021	9	30	23	16	40	24.07	98.6	7.9516	63.639
2021	9	30	23	26	40	24.2	97.4	7.9455	64.1225
2021	9	30	23	36	40	23.46	98.6	7.9455	61.9851
2021	9	30	23	46	40	23.98	94.8	7.9455	63.8553
2021	9	30	23	56	40	24.27	96.9	7.9455	64.3897

Alabama Gates Release

Station 0087

Date	Flow (cfs)
9/1/2021	0
9/2/2021	0
9/3/2021	0
9/4/2021	0
9/5/2021	0
9/6/2021	0
9/7/2021	0
9/8/2021	0
9/9/2021	0
9/10/2021	0
9/11/2021	0
9/12/2021	0
9/13/2021	0
9/14/2021	0
9/15/2021	0
9/16/2021	0
9/17/2021	0
9/18/2021	0
9/19/2021	0
9/20/2021	0
9/21/2021	0
9/22/2021	0
9/23/2021	0
9/24/2021	0
9/25/2021	0
9/26/2021	0
9/27/2021	0
9/28/2021	0
9/29/2021	0
9/30/2021	0

Langemann Gate to Delta Weir to Delta Pumpback Station Discharge

DATE	FLOW (CFS)	FLOW (CFS)	FLOW (CFS)
9/1/2021	8	0	39
9/2/2021	11	0	32
9/3/2021	11	0	32
9/4/2021	11	0	33
9/5/2021	11	0	33
9/6/2021	11	0	33
9/7/2021	11	0	34
9/8/2021	11	0	34
9/9/2021	11	0	34
9/10/2021	11	0	34
9/11/2021	11	0	34
9/12/2021	11	0	34
9/13/2021	11	0	34
9/14/2021	11	0	34
9/15/2021	11	0	35
9/16/2021	11	0	35
9/17/2021	11	0	36
9/18/2021	11	0	36
9/19/2021	11	0	37
9/20/2021	11	0	37
9/21/2021	11	0	38
9/22/2021	11	0	39
9/23/2021	11	0	39
9/24/2021	11	0	39
9/25/2021	11	0	39
9/26/2021	11	0	40
9/27/2021	11	0	40
9/28/2021	11	0	41
9/29/2021	11	0	40
9/30/2021	11	0	39

Pumpback Station Discharge (0364)

9/1/21 0:00 == 33.7	9/1/21 3:55 == 33.8	9/1/21 7:50 == 33.9	9/1/21 11:45 == 33.9
9/1/21 0:05 == 33.7	9/1/21 4:00 == 33.8	9/1/21 7:55 == 33.9	9/1/21 11:50 == 33.9
9/1/21 0:10 == 33.8	9/1/21 4:05 == 33.8	9/1/21 8:00 == 33.9	9/1/21 11:55 == 33.9
9/1/21 0:15 == 33.8	9/1/21 4:10 == 33.7	9/1/21 8:05 == 34	9/1/21 12:00 == 33.8
9/1/21 0:20 == 33.7	9/1/21 4:15 == 33.7	9/1/21 8:10 == 34	9/1/21 12:05 == 33.8
9/1/21 0:25 == 33.7	9/1/21 4:20 == 33.8	9/1/21 8:15 == 34	9/1/21 12:10 == 33.9
9/1/21 0:30 == 33.8	9/1/21 4:25 == 33.8	9/1/21 8:20 == 33.9	9/1/21 12:15 == 33.9
9/1/21 0:35 == 33.7	9/1/21 4:30 == 33.8	9/1/21 8:25 == 34	9/1/21 12:20 == 33.8
9/1/21 0:40 == 33.7	9/1/21 4:35 == 39	9/1/21 8:30 == 33.9	9/1/21 12:25 == 33.9
9/1/21 0:45 == 34.2	9/1/21 4:40 == 45.6	9/1/21 8:35 == 33.9	9/1/21 12:30 == 33.8
9/1/21 0:50 == 38.1	9/1/21 4:45 == 47.9	9/1/21 8:40 == 33.9	9/1/21 12:35 == 33.8
9/1/21 0:55 == 48	9/1/21 4:50 == 47.9	9/1/21 8:45 == 33.9	9/1/21 12:40 == 33.8
9/1/21 1:00 == 48	9/1/21 4:55 == 48	9/1/21 8:50 == 33.9	9/1/21 12:45 == 33.8
9/1/21 1:05 == 47.9	9/1/21 5:00 == 47.9	9/1/21 8:55 == 33.9	9/1/21 12:50 == 33.9
9/1/21 1:10 == 48.1	9/1/21 5:05 == 47.9	9/1/21 9:00 == 34	9/1/21 12:55 == 33.9
9/1/21 1:15 == 47.9	9/1/21 5:10 == 47.9	9/1/21 9:05 == 33.9	9/1/21 13:00 == 33.8
9/1/21 1:20 == 47.9	9/1/21 5:15 == 47.1	9/1/21 9:10 == 33.8	9/1/21 13:05 == 33.9
9/1/21 1:25 == 48	9/1/21 5:20 == 41.5	9/1/21 9:15 == 33.9	9/1/21 13:10 == 34
9/1/21 1:30 == 48	9/1/21 5:25 == 33.6	9/1/21 9:20 == 33.9	9/1/21 13:15 == 33.7
9/1/21 1:35 == 39.2	9/1/21 5:30 == 33.7	9/1/21 9:25 == 33.8	9/1/21 13:20 == 33.9
9/1/21 1:40 == 34.5	9/1/21 5:35 == 33.7	9/1/21 9:30 == 33.9	9/1/21 13:25 == 33.9
9/1/21 1:45 == 33.8	9/1/21 5:40 == 33.7	9/1/21 9:35 == 33.9	9/1/21 13:30 == 33.8
9/1/21 1:50 == 33.8	9/1/21 5:45 == 33.7	9/1/21 9:40 == 33.9	9/1/21 13:35 == 33.8
9/1/21 1:55 == 33.8	9/1/21 5:50 == 33.8	9/1/21 9:45 == 33.9	9/1/21 13:40 == 33.9
9/1/21 2:00 == 33.8	9/1/21 5:55 == 33.7	9/1/21 9:50 == 33.9	9/1/21 13:45 == 33.8
9/1/21 2:05 == 33.8	9/1/21 6:00 == 33.8	9/1/21 9:55 == 33.9	9/1/21 13:50 == 33.9
9/1/21 2:10 == 33.8	9/1/21 6:05 == 33.8	9/1/21 10:00 == 33.9	9/1/21 13:55 == 33.8
9/1/21 2:15 == 33.8	9/1/21 6:10 == 33.8	9/1/21 10:05 == 34	9/1/21 14:00 == 33.8
9/1/21 2:20 == 33.7	9/1/21 6:15 == 33.8	9/1/21 10:10 == 33.8	9/1/21 14:05 == 33.8
9/1/21 2:25 == 33.8	9/1/21 6:20 == 38.5	9/1/21 10:15 == 33.7	9/1/21 14:10 == 33.8
9/1/21 2:30 == 33.8	9/1/21 6:25 == 47.2	9/1/21 10:20 == 33.9	9/1/21 14:15 == 33.9
9/1/21 2:35 == 38.9	9/1/21 6:30 == 48	9/1/21 10:25 == 33.9	9/1/21 14:20 == 33.8
9/1/21 2:40 == 46.8	9/1/21 6:35 == 48	9/1/21 10:30 == 33.9	9/1/21 14:25 == 33.9
9/1/21 2:45 == 47.9	9/1/21 6:40 == 48	9/1/21 10:35 == 33.8	9/1/21 14:30 == 33.9
9/1/21 2:50 == 47.9	9/1/21 6:45 == 47.9	9/1/21 10:40 == 33.8	9/1/21 14:35 == 33.9
9/1/21 2:55 == 47.9	9/1/21 6:50 == 47.9	9/1/21 10:45 == 34	9/1/21 14:40 == 33.8
9/1/21 3:00 == 47.9	9/1/21 6:55 == 47.9	9/1/21 10:50 == 33.9	9/1/21 14:45 == 33.9
9/1/21 3:05 == 48	9/1/21 7:00 == 47.9	9/1/21 10:55 == 33.9	9/1/21 14:50 == 33.9
9/1/21 3:10 == 48	9/1/21 7:05 == 40.1	9/1/21 11:00 == 33.8	9/1/21 14:55 == 33.9
9/1/21 3:15 == 47.2	9/1/21 7:10 == 34.7	9/1/21 11:05 == 34	9/1/21 15:00 == 33.9
9/1/21 3:20 == 41.5	9/1/21 7:15 == 33.8	9/1/21 11:10 == 33.9	9/1/21 15:05 == 27
9/1/21 3:25 == 33.8	9/1/21 7:20 == 33.8	9/1/21 11:15 == 34	9/1/21 15:10 == 20.3
9/1/21 3:30 == 33.7	9/1/21 7:25 == 33.8	9/1/21 11:20 == 33.9	9/1/21 15:15 == 19
9/1/21 3:35 == 33.8	9/1/21 7:30 == 33.9	9/1/21 11:25 == 33.9	9/1/21 15:20 == 19
9/1/21 3:40 == 33.8	9/1/21 7:35 == 33.9	9/1/21 11:30 == 33.9	9/1/21 15:25 == 19
9/1/21 3:45 == 33.7	9/1/21 7:40 == 33.9	9/1/21 11:35 == 33.9	9/1/21 15:30 == 19
9/1/21 3:50 == 33.7	9/1/21 7:45 == 33.8	9/1/21 11:40 == 33.8	9/1/21 15:35 == 23.4

### Pumpback Station Discharge (0364)

9/1/21 15:40 == 32.1	9/1/21 19:35 == 33.9	9/1/21 23:30 == 33.9	9/2/21 3:25 == 33.9
9/1/21 15:45 == 34	9/1/21 19:40 == 33.9	9/1/21 23:35 == 33.8	9/2/21 3:30 == 33.9
9/1/21 15:50 == 33.9	9/1/21 19:45 == 33.9	9/1/21 23:40 == 33.8	9/2/21 3:35 == 33.9
9/1/21 15:55 == 33.9	9/1/21 19:50 == 33.8	9/1/21 23:45 == 33.9	9/2/21 3:40 == 33.9
9/1/21 16:00 == 34	9/1/21 19:55 == 33.8	9/1/21 23:50 == 33.8	9/2/21 3:45 == 34
9/1/21 16:05 == 34	9/1/21 20:00 == 33.8	9/1/21 23:55 == 33.8	9/2/21 3:50 == 33.9
9/1/21 16:10 == 34	9/1/21 20:05 == 33.8	9/2/21 0:00 == 33.8	9/2/21 3:55 == 33.9
9/1/21 16:15 == 33.8	9/1/21 20:10 == 33.8	9/2/21 0:05 == 33.9	9/2/21 4:00 == 33.9
9/1/21 16:20 == 33.8	9/1/21 20:15 == 33.8	9/2/21 0:10 == 33.7	9/2/21 4:05 == 33.8
9/1/21 16:25 == 33.7	9/1/21 20:20 == 33.9	9/2/21 0:15 == 33.8	9/2/21 4:10 == 33.8
9/1/21 16:30 == 33.9	9/1/21 20:25 == 33.9	9/2/21 0:20 == 33.8	9/2/21 4:15 == 33.9
9/1/21 16:35 == 34	9/1/21 20:30 == 33.9	9/2/21 0:25 == 33.7	9/2/21 4:20 == 33.8
9/1/21 16:40 == 33.8	9/1/21 20:35 == 33.9	9/2/21 0:30 == 33.7	9/2/21 4:25 == 33.8
9/1/21 16:45 == 33.8	9/1/21 20:40 == 33.8	9/2/21 0:35 == 33.8	9/2/21 4:30 == 33.9
9/1/21 16:50 == 33.8	9/1/21 20:45 == 33.8	9/2/21 0:40 == 33.9	9/2/21 4:35 == 33.9
9/1/21 16:55 == 33.8	9/1/21 20:50 == 33.8	9/2/21 0:45 == 33.9	9/2/21 4:40 == 33.8
9/1/21 17:00 == 33.9	9/1/21 20:55 == 33.8	9/2/21 0:50 == 33.8	9/2/21 4:45 == 33.7
9/1/21 17:05 == 33.8	9/1/21 21:00 == 33.8	9/2/21 0:55 == 33.8	9/2/21 4:50 == 33.7
9/1/21 17:10 == 33.8	9/1/21 21:05 == 33.8	9/2/21 1:00 == 33.9	9/2/21 4:55 == 33.8
9/1/21 17:15 == 33.9	9/1/21 21:10 == 33.8	9/2/21 1:05 == 33.8	9/2/21 5:00 == 33.8
9/1/21 17:20 == 33.8	9/1/21 21:15 == 33.9	9/2/21 1:10 == 33.9	9/2/21 5:05 == 33.9
9/1/21 17:25 == 33.9	9/1/21 21:20 == 33.9	9/2/21 1:15 == 33.9	9/2/21 5:10 == 33.8
9/1/21 17:30 == 33.8	9/1/21 21:25 == 33.8	9/2/21 1:20 == 33.9	9/2/21 5:15 == 33.7
9/1/21 17:35 == 33.8	9/1/21 21:30 == 33.5	9/2/21 1:25 == 33.8	9/2/21 5:20 == 33.7
9/1/21 17:40 == 33.8	9/1/21 21:35 == 29.4	9/2/21 1:30 == 33.9	9/2/21 5:25 == 33.8
9/1/21 17:45 == 33.8	9/1/21 21:40 == 18.8	9/2/21 1:35 == 33.8	9/2/21 5:30 == 33.8
9/1/21 17:50 == 27.3	9/1/21 21:45 == 18.9	9/2/21 1:40 == 33.8	9/2/21 5:35 == 33.8
9/1/21 17:55 == 19.9	9/1/21 21:50 == 18.9	9/2/21 1:45 == 33.8	9/2/21 5:40 == 33.8
9/1/21 18:00 == 18.9	9/1/21 21:55 == 18.9	9/2/21 1:50 == 33.9	9/2/21 5:45 == 33.8
9/1/21 18:05 == 18.9	9/1/21 22:00 == 18.9	9/2/21 1:55 == 33.9	9/2/21 5:50 == 29.1
9/1/21 18:10 == 18.9	9/1/21 22:05 == 22.2	9/2/21 2:00 == 33.8	9/2/21 5:55 == 20.7
9/1/21 18:15 == 18.9	9/1/21 22:10 == 32	9/2/21 2:05 == 29.8	9/2/21 6:00 == 18.9
9/1/21 18:20 == 22.6	9/1/21 22:15 == 33.9	9/2/21 2:10 == 19.2	9/2/21 6:05 == 18.9
9/1/21 18:25 == 32.2	9/1/21 22:20 == 33.9	9/2/21 2:15 == 18.9	9/2/21 6:10 == 18.9
9/1/21 18:30 == 34	9/1/21 22:25 == 33.9	9/2/21 2:20 == 18.9	9/2/21 6:15 == 18.9
9/1/21 18:35 == 33.7	9/1/21 22:30 == 33.9	9/2/21 2:25 == 18.9	9/2/21 6:20 == 22.3
9/1/21 18:40 == 34.1	9/1/21 22:35 == 33.9	9/2/21 2:30 == 18.9	9/2/21 6:25 == 30.1
9/1/21 18:45 == 34	9/1/21 22:40 == 33.9	9/2/21 2:35 == 20.1	9/2/21 6:30 == 33.9
9/1/21 18:50 == 33.9	9/1/21 22:45 == 33.9	9/2/21 2:40 == 33.2	9/2/21 6:35 == 33.9
9/1/21 18:55 == 34	9/1/21 22:50 == 33.9	9/2/21 2:45 == 33.9	9/2/21 6:40 == 33.9
9/1/21 19:00 == 33.9	9/1/21 22:55 == 33.9	9/2/21 2:50 == 33.8	9/2/21 6:45 == 33.8
9/1/21 19:05 == 33.9	9/1/21 23:00 == 33.9	9/2/21 2:55 == 33.9	9/2/21 6:50 == 33.9
9/1/21 19:10 == 33.8	9/1/21 23:05 == 33.8	9/2/21 3:00 == 33.9	9/2/21 6:55 == 33.9
9/1/21 19:15 == 33.9	9/1/21 23:10 == 33.8	9/2/21 3:05 == 33.9	9/2/21 7:00 == 33.8
9/1/21 19:20 == 33.9	9/1/21 23:15 == 33.8	9/2/21 3:10 == 34	9/2/21 7:05 == 33.8
9/1/21 19:25 == 33.8	9/1/21 23:20 == 33.8	9/2/21 3:15 == 34	9/2/21 7:10 == 33.8
9/1/21 19:30 == 33.8	9/1/21 23:25 == 33.8	9/2/21 3:20 == 33.9	9/2/21 7:15 == 33.9

### Pumpback Station Discharge (0364)

9/2/21 7:20 == 33.8	9/2/21 11:15 == 33.9	9/2/21 15:10 == 33.9	9/2/21 19:05 == 33.8
9/2/21 7:25 == 33.8	9/2/21 11:20 == 33.9	9/2/21 15:15 == 33.9	9/2/21 19:10 == 33.8
9/2/21 7:30 == 33.8	9/2/21 11:25 == 34	9/2/21 15:20 == 33.9	9/2/21 19:15 == 33.8
9/2/21 7:35 == 33.9	9/2/21 11:30 == 33.9	9/2/21 15:25 == 33.7	9/2/21 19:20 == 33.8
9/2/21 7:40 == 33.9	9/2/21 11:35 == 33.9	9/2/21 15:30 == 33.8	9/2/21 19:25 == 33.9
9/2/21 7:45 == 33.8	9/2/21 11:40 == 33.9	9/2/21 15:35 == 33.8	9/2/21 19:30 == 33.9
9/2/21 7:50 == 33.8	9/2/21 11:45 == 33.9	9/2/21 15:40 == 33.8	9/2/21 19:35 == 33.8
9/2/21 7:55 == 33.8	9/2/21 11:50 == 33.9	9/2/21 15:45 == 33.7	9/2/21 19:40 == 33.8
9/2/21 8:00 == 33.7	9/2/21 11:55 == 33.9	9/2/21 15:50 == 33.9	9/2/21 19:45 == 33.8
9/2/21 8:05 == 33.8	9/2/21 12:00 == 33.9	9/2/21 15:55 == 33.8	9/2/21 19:50 == 33.8
9/2/21 8:10 == 34	9/2/21 12:05 == 33.9	9/2/21 16:00 == 33.8	9/2/21 19:55 == 33.8
9/2/21 8:15 == 33.8	9/2/21 12:10 == 33.9	9/2/21 16:05 == 33.8	9/2/21 20:00 == 33.8
9/2/21 8:20 == 34	9/2/21 12:15 == 33.9	9/2/21 16:10 == 33.8	9/2/21 20:05 == 33.8
9/2/21 8:25 == 33.9	9/2/21 12:20 == 33.8	9/2/21 16:15 == 33.8	9/2/21 20:10 == 33.8
9/2/21 8:30 == 33.9	9/2/21 12:25 == 33.9	9/2/21 16:20 == 33.9	9/2/21 20:15 == 33.9
9/2/21 8:35 == 33.9	9/2/21 12:30 == 33.9	9/2/21 16:25 == 33.8	9/2/21 20:20 == 33.8
9/2/21 8:40 == 33.9	9/2/21 12:35 == 33.8	9/2/21 16:30 == 33.8	9/2/21 20:25 == 33.8
9/2/21 8:45 == 33.9	9/2/21 12:40 == 33.9	9/2/21 16:35 == 33.7	9/2/21 20:30 == 33.8
9/2/21 8:50 == 29	9/2/21 12:45 == 33.9	9/2/21 16:40 == 33.7	9/2/21 20:35 == 33.8
9/2/21 8:55 == 21.7	9/2/21 12:50 == 33.8	9/2/21 16:45 == 33.7	9/2/21 20:40 == 33.8
9/2/21 9:00 == 19	9/2/21 12:55 == 33.8	9/2/21 16:50 == 33.7	9/2/21 20:45 == 33.8
9/2/21 9:05 == 19	9/2/21 13:00 == 33.8	9/2/21 16:55 == 33.8	9/2/21 20:50 == 33.8
9/2/21 9:10 == 19	9/2/21 13:05 == 33.8	9/2/21 17:00 == 33.8	9/2/21 20:55 == 33.8
9/2/21 9:15 == 19	9/2/21 13:10 == 33.9	9/2/21 17:05 == 33.8	9/2/21 21:00 == 33.8
9/2/21 9:20 == 22.3	9/2/21 13:15 == 33.8	9/2/21 17:10 == 33.8	9/2/21 21:05 == 33.8
9/2/21 9:25 == 29.5	9/2/21 13:20 == 33.9	9/2/21 17:15 == 33.7	9/2/21 21:10 == 33.8
9/2/21 9:30 == 33.8	9/2/21 13:25 == 33.9	9/2/21 17:20 == 33.7	9/2/21 21:15 == 33.8
9/2/21 9:35 == 33.9	9/2/21 13:30 == 33.9	9/2/21 17:25 == 33.8	9/2/21 21:20 == 33.8
9/2/21 9:40 == 34	9/2/21 13:35 == 33.9	9/2/21 17:30 == 33.9	9/2/21 21:25 == 33.8
9/2/21 9:45 == 33.9	9/2/21 13:40 == 33.9	9/2/21 17:35 == 33.8	9/2/21 21:30 == 33.9
9/2/21 9:50 == 33.9	9/2/21 13:45 == 33.9	9/2/21 17:40 == 33.8	9/2/21 21:35 == 33.8
9/2/21 9:55 == 33.9	9/2/21 13:50 == 33.9	9/2/21 17:45 == 33.8	9/2/21 21:40 == 33.7
9/2/21 10:00 == 33.9	9/2/21 13:55 == 33.9	9/2/21 17:50 == 31.6	9/2/21 21:45 == 33.8
9/2/21 10:05 == 33.9	9/2/21 14:00 == 33.9	9/2/21 17:55 == 20.4	9/2/21 21:50 == 33.8
9/2/21 10:10 == 33.9	9/2/21 14:05 == 29.3	9/2/21 18:00 == 18.9	9/2/21 21:55 == 33.8
9/2/21 10:15 == 33.9	9/2/21 14:10 == 22	9/2/21 18:05 == 18.9	9/2/21 22:00 == 33.8
9/2/21 10:20 == 33.9	9/2/21 14:15 == 18.9	9/2/21 18:10 == 18.9	9/2/21 22:05 == 33.8
9/2/21 10:25 == 33.9	9/2/21 14:20 == 18.9	9/2/21 18:15 == 18.9	9/2/21 22:10 == 33.7
9/2/21 10:30 == 33.9	9/2/21 14:25 == 19	9/2/21 18:20 == 18.9	9/2/21 22:15 == 33.8
9/2/21 10:35 == 34	9/2/21 14:30 == 19	9/2/21 18:25 == 31.2	9/2/21 22:20 == 33.8
9/2/21 10:40 == 33.9	9/2/21 14:35 == 21.9	9/2/21 18:30 == 33.7	9/2/21 22:25 == 33.8
9/2/21 10:45 == 33.9	9/2/21 14:40 == 29	9/2/21 18:35 == 33.8	9/2/21 22:30 == 33.8
9/2/21 10:50 == 33.9	9/2/21 14:45 == 33.9	9/2/21 18:40 == 33.9	9/2/21 22:35 == 33.8
9/2/21 10:55 == 33.9	9/2/21 14:50 == 33.9	9/2/21 18:45 == 33.9	9/2/21 22:40 == 33.7
9/2/21 11:00 == 33.9	9/2/21 14:55 == 33.8	9/2/21 18:50 == 33.8	9/2/21 22:45 == 33.8
9/2/21 11:05 == 34	9/2/21 15:00 == 33.9	9/2/21 18:55 == 33.8	9/2/21 22:50 == 33.8
9/2/21 11:10 == 33.9	9/2/21 15:05 == 33.9	9/2/21 19:00 == 33.8	9/2/21 22:55 == 33.8

### Pumpback Station Discharge (0364)

9/2/21 23:00 == 33.8	9/3/21 2:55 == 33.8	9/3/21 6:50 == 33.8	9/3/21 10:45 == 33.8
9/2/21 23:05 == 33.8	9/3/21 3:00 == 33.8	9/3/21 6:55 == 33.7	9/3/21 10:50 == 33.8
9/2/21 23:10 == 33.9	9/3/21 3:05 == 33.8	9/3/21 7:00 == 33.8	9/3/21 10:55 == 33.7
9/2/21 23:15 == 33.8	9/3/21 3:10 == 33.9	9/3/21 7:05 == 33.9	9/3/21 11:00 == 33.7
9/2/21 23:20 == 33.8	9/3/21 3:15 == 33.9	9/3/21 7:10 == 33.9	9/3/21 11:05 == 33.8
9/2/21 23:25 == 33.8	9/3/21 3:20 == 33.9	9/3/21 7:15 == 33.8	9/3/21 11:10 == 33.8
9/2/21 23:30 == 33.8	9/3/21 3:25 == 33.8	9/3/21 7:20 == 33.8	9/3/21 11:15 == 33.8
9/2/21 23:35 == 33	9/3/21 3:30 == 33.9	9/3/21 7:25 == 20.7	9/3/21 11:20 == 33.8
9/2/21 23:40 == 20	9/3/21 3:35 == 33.9	9/3/21 7:30 == 19	9/3/21 11:25 == 33.8
9/2/21 23:45 == 18.9	9/3/21 3:40 == 33.9	9/3/21 7:35 == 19	9/3/21 11:30 == 33.8
9/2/21 23:50 == 18.9	9/3/21 3:45 == 33.8	9/3/21 7:40 == 19	9/3/21 11:35 == 33.7
9/2/21 23:55 == 18.9	9/3/21 3:50 == 33.8	9/3/21 7:45 == 18.9	9/3/21 11:40 == 33.7
9/3/21 0:00 == 18.9	9/3/21 3:55 == 33.8	9/3/21 7:50 == 19	9/3/21 11:45 == 33.8
9/3/21 0:05 == 19.1	9/3/21 4:00 == 33.8	9/3/21 7:55 == 29	9/3/21 11:50 == 33.8
9/3/21 0:10 == 29.6	9/3/21 4:05 == 33.8	9/3/21 8:00 == 33.5	9/3/21 11:55 == 33.8
9/3/21 0:15 == 33.8	9/3/21 4:10 == 33.8	9/3/21 8:05 == 33.9	9/3/21 12:00 == 33.8
9/3/21 0:20 == 33.9	9/3/21 4:15 == 33.8	9/3/21 8:10 == 33.9	9/3/21 12:05 == 33.7
9/3/21 0:25 == 33.8	9/3/21 4:20 == 33.8	9/3/21 8:15 == 33.8	9/3/21 12:10 == 33.9
9/3/21 0:30 == 33.8	9/3/21 4:25 == 33.8	9/3/21 8:20 == 33.8	9/3/21 12:15 == 33.8
9/3/21 0:35 == 33.9	9/3/21 4:30 == 33.9	9/3/21 8:25 == 33.8	9/3/21 12:20 == 33.9
9/3/21 0:40 == 33.9	9/3/21 4:35 == 33.8	9/3/21 8:30 == 33.8	9/3/21 12:25 == 33.8
9/3/21 0:45 == 33.9	9/3/21 4:40 == 33.8	9/3/21 8:35 == 33.8	9/3/21 12:30 == 26.1
9/3/21 0:50 == 33.8	9/3/21 4:45 == 33.8	9/3/21 8:40 == 33.8	9/3/21 12:35 == 19.5
9/3/21 0:55 == 33.8	9/3/21 4:50 == 33.8	9/3/21 8:45 == 33.8	9/3/21 12:40 == 19
9/3/21 1:00 == 33.8	9/3/21 4:55 == 33.8	9/3/21 8:50 == 33.8	9/3/21 12:45 == 19
9/3/21 1:05 == 33.9	9/3/21 5:00 == 33.8	9/3/21 8:55 == 33.9	9/3/21 12:50 == 18.9
9/3/21 1:10 == 33.9	9/3/21 5:05 == 33.8	9/3/21 9:00 == 33.8	9/3/21 12:55 == 27.9
9/3/21 1:15 == 33.8	9/3/21 5:10 == 33.8	9/3/21 9:05 == 33.8	9/3/21 13:00 == 33.1
9/3/21 1:20 == 33.8	9/3/21 5:15 == 33.8	9/3/21 9:10 == 33.8	9/3/21 13:05 == 33.9
9/3/21 1:25 == 33.9	9/3/21 5:20 == 33.8	9/3/21 9:15 == 33.9	9/3/21 13:10 == 33.9
9/3/21 1:30 == 33.9	9/3/21 5:25 == 33.7	9/3/21 9:20 == 33.9	9/3/21 13:15 == 33.9
9/3/21 1:35 == 33.9	9/3/21 5:30 == 33.8	9/3/21 9:25 == 33.9	9/3/21 13:20 == 33.9
9/3/21 1:40 == 33.9	9/3/21 5:35 == 33.8	9/3/21 9:30 == 33.8	9/3/21 13:25 == 33.9
9/3/21 1:45 == 34	9/3/21 5:40 == 33.8	9/3/21 9:35 == 33.8	9/3/21 13:30 == 33.9
9/3/21 1:50 == 33.7	9/3/21 5:45 == 33.8	9/3/21 9:40 == 33.8	9/3/21 13:35 == 33.9
9/3/21 1:55 == 33.8	9/3/21 5:50 == 33.8	9/3/21 9:45 == 33.8	9/3/21 13:40 == 33.9
9/3/21 2:00 == 33.9	9/3/21 5:55 == 33.8	9/3/21 9:50 == 33.7	9/3/21 13:45 == 33.9
9/3/21 2:05 == 33.8	9/3/21 6:00 == 33.8	9/3/21 9:55 == 33.8	9/3/21 13:50 == 33.9
9/3/21 2:10 == 33.9	9/3/21 6:05 == 33.8	9/3/21 10:00 == 33.8	9/3/21 13:55 == 33.8
9/3/21 2:15 == 33.9	9/3/21 6:10 == 33.8	9/3/21 10:05 == 33.8	9/3/21 14:00 == 33.9
9/3/21 2:20 == 33.8	9/3/21 6:15 == 33.8	9/3/21 10:10 == 33.8	9/3/21 14:05 == 33.8
9/3/21 2:25 == 33.8	9/3/21 6:20 == 33.8	9/3/21 10:15 == 33.8	9/3/21 14:10 == 33.9
9/3/21 2:30 == 33.8	9/3/21 6:25 == 33.8	9/3/21 10:20 == 33.8	9/3/21 14:15 == 33.9
9/3/21 2:35 == 33.9	9/3/21 6:30 == 33.8	9/3/21 10:25 == 33.8	9/3/21 14:20 == 33.8
9/3/21 2:40 == 33.9	9/3/21 6:35 == 33.8	9/3/21 10:30 == 33.9	9/3/21 14:25 == 33.8
9/3/21 2:45 == 33.9	9/3/21 6:40 == 33.8	9/3/21 10:35 == 33.8	9/3/21 14:30 == 33.8
9/3/21 2:50 == 33.8	9/3/21 6:45 == 33.9	9/3/21 10:40 == 33.7	9/3/21 14:35 == 33.9



Pumpback Station Discharge (0364)

9/3/21 14:40 == 33.9	9/3/21 18:35 == 33.8	9/3/21 22:30 == 33.9	9/4/21 2:25 == 33.9
9/3/21 14:45 == 33.9	9/3/21 18:40 == 33.8	9/3/21 22:35 == 33.8	9/4/21 2:30 == 33.9
9/3/21 14:50 == 33.8	9/3/21 18:45 == 33.8	9/3/21 22:40 == 33.8	9/4/21 2:35 == 33.9
9/3/21 14:55 == 33.8	9/3/21 18:50 == 33.8	9/3/21 22:45 == 33.8	9/4/21 2:40 == 33.9
9/3/21 15:00 == 33.8	9/3/21 18:55 == 33.8	9/3/21 22:50 == 33.9	9/4/21 2:45 == 33.9
9/3/21 15:05 == 33.9	9/3/21 19:00 == 33.7	9/3/21 22:55 == 33.8	9/4/21 2:50 == 33.9
9/3/21 15:10 == 33.9	9/3/21 19:05 == 33.8	9/3/21 23:00 == 33.9	9/4/21 2:55 == 33.9
9/3/21 15:15 == 33.9	9/3/21 19:10 == 33.8	9/3/21 23:05 == 33.9	9/4/21 3:00 == 33.8
9/3/21 15:20 == 33.8	9/3/21 19:15 == 33.8	9/3/21 23:10 == 33.9	9/4/21 3:05 == 33.9
9/3/21 15:25 == 33.9	9/3/21 19:20 == 33.9	9/3/21 23:15 == 33.8	9/4/21 3:10 == 33.9
9/3/21 15:30 == 33.9	9/3/21 19:25 == 33.9	9/3/21 23:20 == 33.8	9/4/21 3:15 == 33.9
9/3/21 15:35 == 33.9	9/3/21 19:30 == 33.9	9/3/21 23:25 == 33.9	9/4/21 3:20 == 33.8
9/3/21 15:40 == 33.9	9/3/21 19:35 == 32.5	9/3/21 23:30 == 33.9	9/4/21 3:25 == 33.8
9/3/21 15:45 == 33.8	9/3/21 19:40 == 24.7	9/3/21 23:35 == 33.8	9/4/21 3:30 == 33.8
9/3/21 15:50 == 33.8	9/3/21 19:45 == 19	9/3/21 23:40 == 33.8	9/4/21 3:35 == 33.9
9/3/21 15:55 == 33.8	9/3/21 19:50 == 18.9	9/3/21 23:45 == 33.8	9/4/21 3:40 == 33.8
9/3/21 16:00 == 33.8	9/3/21 19:55 == 18.9	9/3/21 23:50 == 33.8	9/4/21 3:45 == 33.8
9/3/21 16:05 == 33.9	9/3/21 20:00 == 18.9	9/3/21 23:55 == 33.9	9/4/21 3:50 == 33.9
9/3/21 16:10 == 33.8	9/3/21 20:05 == 18.9	9/4/21 0:00 == 33.8	9/4/21 3:55 == 33.9
9/3/21 16:15 == 33.8	9/3/21 20:10 == 25.5	9/4/21 0:05 == 33.8	9/4/21 4:00 == 33.9
9/3/21 16:20 == 33.8	9/3/21 20:15 == 33.3	9/4/21 0:10 == 33.9	9/4/21 4:05 == 33.9
9/3/21 16:25 == 33.8	9/3/21 20:20 == 33.9	9/4/21 0:15 == 33.9	9/4/21 4:10 == 33.8
9/3/21 16:30 == 33.9	9/3/21 20:25 == 33.8	9/4/21 0:20 == 33.9	9/4/21 4:15 == 33.8
9/3/21 16:35 == 33.8	9/3/21 20:30 == 33.9	9/4/21 0:25 == 33.8	9/4/21 4:20 == 33.9
9/3/21 16:40 == 33.8	9/3/21 20:35 == 33.9	9/4/21 0:30 == 33.9	9/4/21 4:25 == 33.9
9/3/21 16:45 == 33.8	9/3/21 20:40 == 33.9	9/4/21 0:35 == 33.9	9/4/21 4:30 == 33.9
9/3/21 16:50 == 33.8	9/3/21 20:45 == 33.9	9/4/21 0:40 == 33.8	9/4/21 4:35 == 33.8
9/3/21 16:55 == 33.8	9/3/21 20:50 == 33.9	9/4/21 0:45 == 33.8	9/4/21 4:40 == 33.8
9/3/21 17:00 == 33.8	9/3/21 20:55 == 33.8	9/4/21 0:50 == 33.8	9/4/21 4:45 == 33.8
9/3/21 17:05 == 33.9	9/3/21 21:00 == 33.8	9/4/21 0:55 == 33.9	9/4/21 4:50 == 33.8
9/3/21 17:10 == 33.8	9/3/21 21:05 == 33.8	9/4/21 1:00 == 33.8	9/4/21 4:55 == 33.9
9/3/21 17:15 == 33.8	9/3/21 21:10 == 33.7	9/4/21 1:05 == 33.8	9/4/21 5:00 == 33.8
9/3/21 17:20 == 33.8	9/3/21 21:15 == 33.8	9/4/21 1:10 == 33.9	9/4/21 5:05 == 33.8
9/3/21 17:25 == 33.9	9/3/21 21:20 == 33.8	9/4/21 1:15 == 33.8	9/4/21 5:10 == 33.8
9/3/21 17:30 == 33.8	9/3/21 21:25 == 33.9	9/4/21 1:20 == 33.8	9/4/21 5:15 == 33.8
9/3/21 17:35 == 33.8	9/3/21 21:30 == 33.8	9/4/21 1:25 == 33.7	9/4/21 5:20 == 33.9
9/3/21 17:40 == 33.9	9/3/21 21:35 == 33.8	9/4/21 1:30 == 33.8	9/4/21 5:25 == 33.9
9/3/21 17:45 == 33.8	9/3/21 21:40 == 33.9	9/4/21 1:35 == 33.9	9/4/21 5:30 == 33.8
9/3/21 17:50 == 33.8	9/3/21 21:45 == 33.8	9/4/21 1:40 == 33.8	9/4/21 5:35 == 33.8
9/3/21 17:55 == 33.8	9/3/21 21:50 == 33.9	9/4/21 1:45 == 33.8	9/4/21 5:40 == 33.8
9/3/21 18:00 == 33.8	9/3/21 21:55 == 33.8	9/4/21 1:50 == 33.8	9/4/21 5:45 == 33.8
9/3/21 18:05 == 33.8	9/3/21 22:00 == 33.8	9/4/21 1:55 == 33.8	9/4/21 5:50 == 33.8
9/3/21 18:10 == 33.8	9/3/21 22:05 == 33.8	9/4/21 2:00 == 33.9	9/4/21 5:55 == 33.8
9/3/21 18:15 == 33.8	9/3/21 22:10 == 33.8	9/4/21 2:05 == 33.9	9/4/21 6:00 == 33.8
9/3/21 18:20 == 33.9	9/3/21 22:15 == 33.8	9/4/21 2:10 == 33.9	9/4/21 6:05 == 33.8
9/3/21 18:25 == 33.9	9/3/21 22:20 == 33.8	9/4/21 2:15 == 33.9	9/4/21 6:10 == 33.9
9/3/21 18:30 == 33.9	9/3/21 22:25 == 33.9	9/4/21 2:20 == 33.9	9/4/21 6:15 == 33.8

Pumpback Station Discharge (0364)

9/4/21 6:20 == 33.9	9/4/21 10:15 == 33.9	9/4/21 14:10 == 33.9	9/4/21 18:05 == 19
9/4/21 6:25 == 33.9	9/4/21 10:20 == 33.9	9/4/21 14:15 == 33.8	9/4/21 18:10 == 19
9/4/21 6:30 == 33.9	9/4/21 10:25 == 33.9	9/4/21 14:20 == 33.9	9/4/21 18:15 == 18.9
9/4/21 6:35 == 33.8	9/4/21 10:30 == 33.9	9/4/21 14:25 == 33.9	9/4/21 18:20 == 19
9/4/21 6:40 == 33.8	9/4/21 10:35 == 33.9	9/4/21 14:30 == 33.9	9/4/21 18:25 == 23.1
9/4/21 6:45 == 33.8	9/4/21 10:40 == 33.9	9/4/21 14:35 == 33.8	9/4/21 18:30 == 32.4
9/4/21 6:50 == 33.9	9/4/21 10:45 == 33.9	9/4/21 14:40 == 33.8	9/4/21 18:35 == 33.9
9/4/21 6:55 == 33.9	9/4/21 10:50 == 33.9	9/4/21 14:45 == 33.8	9/4/21 18:40 == 34
9/4/21 7:00 == 33.8	9/4/21 10:55 == 33.9	9/4/21 14:50 == 33.8	9/4/21 18:45 == 33.9
9/4/21 7:05 == 33.9	9/4/21 11:00 == 33.9	9/4/21 14:55 == 33.9	9/4/21 18:50 == 33.9
9/4/21 7:10 == 33.9	9/4/21 11:05 == 33.9	9/4/21 15:00 == 33.9	9/4/21 18:55 == 33.9
9/4/21 7:15 == 33.9	9/4/21 11:10 == 33.8	9/4/21 15:05 == 33.9	9/4/21 19:00 == 33.9
9/4/21 7:20 == 33.8	9/4/21 11:15 == 33.8	9/4/21 15:10 == 33.8	9/4/21 19:05 == 33.9
9/4/21 7:25 == 33.8	9/4/21 11:20 == 33.8	9/4/21 15:15 == 33.8	9/4/21 19:10 == 33.8
9/4/21 7:30 == 33.9	9/4/21 11:25 == 33.9	9/4/21 15:20 == 33.9	9/4/21 19:15 == 33.9
9/4/21 7:35 == 34	9/4/21 11:30 == 33.9	9/4/21 15:25 == 33.9	9/4/21 19:20 == 33.9
9/4/21 7:40 == 33.9	9/4/21 11:35 == 33.9	9/4/21 15:30 == 33.8	9/4/21 19:25 == 33.9
9/4/21 7:45 == 33.9	9/4/21 11:40 == 34	9/4/21 15:35 == 33.9	9/4/21 19:30 == 33.9
9/4/21 7:50 == 33.9	9/4/21 11:45 == 33.8	9/4/21 15:40 == 33.8	9/4/21 19:35 == 33.8
9/4/21 7:55 == 33.9	9/4/21 11:50 == 34	9/4/21 15:45 == 33.8	9/4/21 19:40 == 33.9
9/4/21 8:00 == 33.8	9/4/21 11:55 == 33.9	9/4/21 15:50 == 33.9	9/4/21 19:45 == 33.9
9/4/21 8:05 == 33.9	9/4/21 12:00 == 33.9	9/4/21 15:55 == 33.9	9/4/21 19:50 == 33.8
9/4/21 8:10 == 33.9	9/4/21 12:05 == 33.9	9/4/21 16:00 == 33.8	9/4/21 19:55 == 33.8
9/4/21 8:15 == 33.9	9/4/21 12:10 == 33.9	9/4/21 16:05 == 33.2	9/4/21 20:00 == 33.9
9/4/21 8:20 == 33.9	9/4/21 12:15 == 33.8	9/4/21 16:10 == 28.5	9/4/21 20:05 == 33.9
9/4/21 8:25 == 33.9	9/4/21 12:20 == 33.9	9/4/21 16:15 == 18.9	9/4/21 20:10 == 33.9
9/4/21 8:30 == 33.9	9/4/21 12:25 == 33.8	9/4/21 16:20 == 19.2	9/4/21 20:15 == 33.9
9/4/21 8:35 == 33.8	9/4/21 12:30 == 33.9	9/4/21 16:25 == 21.9	9/4/21 20:20 == 33.9
9/4/21 8:40 == 33.9	9/4/21 12:35 == 33.9	9/4/21 16:30 == 34.6	9/4/21 20:25 == 33.9
9/4/21 8:45 == 33.8	9/4/21 12:40 == 33.9	9/4/21 16:35 == 34.8	9/4/21 20:30 == 33.8
9/4/21 8:50 == 33.8	9/4/21 12:45 == 33.9	9/4/21 16:40 == 34.8	9/4/21 20:35 == 33.8
9/4/21 8:55 == 33.9	9/4/21 12:50 == 33.9	9/4/21 16:45 == 34.8	9/4/21 20:40 == 33.9
9/4/21 9:00 == 33.8	9/4/21 12:55 == 33.9	9/4/21 16:50 == 34.7	9/4/21 20:45 == 33.9
9/4/21 9:05 == 33.9	9/4/21 13:00 == 33.9	9/4/21 16:55 == 34.8	9/4/21 20:50 == 33.9
9/4/21 9:10 == 34	9/4/21 13:05 == 33.9	9/4/21 17:00 == 34.7	9/4/21 20:55 == 33.9
9/4/21 9:15 == 33.9	9/4/21 13:10 == 33.9	9/4/21 17:05 == 34.8	9/4/21 21:00 == 33.9
9/4/21 9:20 == 33.8	9/4/21 13:15 == 33.9	9/4/21 17:10 == 34.8	9/4/21 21:05 == 33.8
9/4/21 9:25 == 33.8	9/4/21 13:20 == 33.9	9/4/21 17:15 == 34.8	9/4/21 21:10 == 33.8
9/4/21 9:30 == 33.8	9/4/21 13:25 == 33.9	9/4/21 17:20 == 34.8	9/4/21 21:15 == 33.9
9/4/21 9:35 == 33.9	9/4/21 13:30 == 33.8	9/4/21 17:25 == 34.7	9/4/21 21:20 == 33.8
9/4/21 9:40 == 33.9	9/4/21 13:35 == 33.8	9/4/21 17:30 == 34.7	9/4/21 21:25 == 33.8
9/4/21 9:45 == 34	9/4/21 13:40 == 33.9	9/4/21 17:35 == 34.7	9/4/21 21:30 == 33.8
9/4/21 9:50 == 33.9	9/4/21 13:45 == 33.9	9/4/21 17:40 == 34.7	9/4/21 21:35 == 33.8
9/4/21 9:55 == 33.9	9/4/21 13:50 == 33.9	9/4/21 17:45 == 34.8	9/4/21 21:40 == 33.9
9/4/21 10:00 == 34	9/4/21 13:55 == 34	9/4/21 17:50 == 34.7	9/4/21 21:45 == 33.8
9/4/21 10:05 == 33.9	9/4/21 14:00 == 33.8	9/4/21 17:55 == 27.3	9/4/21 21:50 == 33.8
9/4/21 10:10 == 33.9	9/4/21 14:05 == 33.8	9/4/21 18:00 == 19.8	9/4/21 21:55 == 33.9

### Pumpback Station Discharge (0364)

9/4/21 22:00 == 33.9	9/5/21 1:55 == 33.9	9/5/21 5:50 == 33.8	9/5/21 9:45 == 34
9/4/21 22:05 == 33.8	9/5/21 2:00 == 33.9	9/5/21 5:55 == 33.9	9/5/21 9:50 == 34
9/4/21 22:10 == 33.8	9/5/21 2:05 == 33.9	9/5/21 6:00 == 33.8	9/5/21 9:55 == 34
9/4/21 22:15 == 33.9	9/5/21 2:10 == 33.9	9/5/21 6:05 == 33.9	9/5/21 10:00 == 34
9/4/21 22:20 == 33.9	9/5/21 2:15 == 33.9	9/5/21 6:10 == 33.9	9/5/21 10:05 == 34
9/4/21 22:25 == 33.9	9/5/21 2:20 == 33.9	9/5/21 6:15 == 33.9	9/5/21 10:10 == 34
9/4/21 22:30 == 33.9	9/5/21 2:25 == 34	9/5/21 6:20 == 33.8	9/5/21 10:15 == 33.9
9/4/21 22:35 == 33.8	9/5/21 2:30 == 33.8	9/5/21 6:25 == 33.8	9/5/21 10:20 == 33.9
9/4/21 22:40 == 33.9	9/5/21 2:35 == 33.8	9/5/21 6:30 == 33.8	9/5/21 10:25 == 33.9
9/4/21 22:45 == 33.8	9/5/21 2:40 == 33.8	9/5/21 6:35 == 33.8	9/5/21 10:30 == 33.9
9/4/21 22:50 == 33.8	9/5/21 2:45 == 33.8	9/5/21 6:40 == 33.8	9/5/21 10:35 == 33.9
9/4/21 22:55 == 33.8	9/5/21 2:50 == 33.9	9/5/21 6:45 == 33.9	9/5/21 10:40 == 34
9/4/21 23:00 == 33.8	9/5/21 2:55 == 33.9	9/5/21 6:50 == 33.9	9/5/21 10:45 == 33.9
9/4/21 23:05 == 33.8	9/5/21 3:00 == 33.9	9/5/21 6:55 == 33.8	9/5/21 10:50 == 34
9/4/21 23:10 == 33.8	9/5/21 3:05 == 33.9	9/5/21 7:00 == 33.8	9/5/21 10:55 == 33.9
9/4/21 23:15 == 33.8	9/5/21 3:10 == 33.9	9/5/21 7:05 == 33.9	9/5/21 11:00 == 33.9
9/4/21 23:20 == 33.9	9/5/21 3:15 == 33.9	9/5/21 7:10 == 34	9/5/21 11:05 == 33.9
9/4/21 23:25 == 33.9	9/5/21 3:20 == 33.9	9/5/21 7:15 == 33.9	9/5/21 11:10 == 33.9
9/4/21 23:30 == 33.9	9/5/21 3:25 == 33.8	9/5/21 7:20 == 33.9	9/5/21 11:15 == 33.9
9/4/21 23:35 == 33.8	9/5/21 3:30 == 33.9	9/5/21 7:25 == 33.9	9/5/21 11:20 == 33.9
9/4/21 23:40 == 33.8	9/5/21 3:35 == 33.9	9/5/21 7:30 == 33.9	9/5/21 11:25 == 33.9
9/4/21 23:45 == 33.8	9/5/21 3:40 == 33.9	9/5/21 7:35 == 33.8	9/5/21 11:30 == 33.8
9/4/21 23:50 == 33.8	9/5/21 3:45 == 33.8	9/5/21 7:40 == 30.8	9/5/21 11:35 == 33.9
9/4/21 23:55 == 33.8	9/5/21 3:50 == 33.8	9/5/21 7:45 == 19	9/5/21 11:40 == 33.9
9/5/21 0:00 == 33.8	9/5/21 3:55 == 33.9	9/5/21 7:50 == 19	9/5/21 11:45 == 33.9
9/5/21 0:05 == 33.8	9/5/21 4:00 == 33.9	9/5/21 7:55 == 19	9/5/21 11:50 == 33.9
9/5/21 0:10 == 33.8	9/5/21 4:05 == 33.9	9/5/21 8:00 == 19.1	9/5/21 11:55 == 33.9
9/5/21 0:15 == 33.8	9/5/21 4:10 == 33.8	9/5/21 8:05 == 19	9/5/21 12:00 == 33.9
9/5/21 0:20 == 33.8	9/5/21 4:15 == 33.8	9/5/21 8:10 == 19.5	9/5/21 12:05 == 33.9
9/5/21 0:25 == 33.9	9/5/21 4:20 == 33.9	9/5/21 8:15 == 33.4	9/5/21 12:10 == 34
9/5/21 0:30 == 33.9	9/5/21 4:25 == 33.9	9/5/21 8:20 == 34	9/5/21 12:15 == 33.9
9/5/21 0:35 == 33.8	9/5/21 4:30 == 33.8	9/5/21 8:25 == 33.9	9/5/21 12:20 == 33.8
9/5/21 0:40 == 33.8	9/5/21 4:35 == 33.8	9/5/21 8:30 == 33.9	9/5/21 12:25 == 33.9
9/5/21 0:45 == 33.9	9/5/21 4:40 == 33.8	9/5/21 8:35 == 33.9	9/5/21 12:30 == 33.9
9/5/21 0:50 == 33.9	9/5/21 4:45 == 33.9	9/5/21 8:40 == 33.9	9/5/21 12:35 == 33.9
9/5/21 0:55 == 33.8	9/5/21 4:50 == 33.9	9/5/21 8:45 == 34	9/5/21 12:40 == 33.9
9/5/21 1:00 == 33.9	9/5/21 4:55 == 33.8	9/5/21 8:50 == 34	9/5/21 12:45 == 33.9
9/5/21 1:05 == 33.9	9/5/21 5:00 == 33.9	9/5/21 8:55 == 33.9	9/5/21 12:50 == 33.8
9/5/21 1:10 == 33.9	9/5/21 5:05 == 33.9	9/5/21 9:00 == 33.9	9/5/21 12:55 == 33.9
9/5/21 1:15 == 33.8	9/5/21 5:10 == 33.9	9/5/21 9:05 == 34	9/5/21 13:00 == 33.8
9/5/21 1:20 == 33.9	9/5/21 5:15 == 33.9	9/5/21 9:10 == 33.9	9/5/21 13:05 == 33.9
9/5/21 1:25 == 33.9	9/5/21 5:20 == 33.8	9/5/21 9:15 == 33.9	9/5/21 13:10 == 33.9
9/5/21 1:30 == 33.9	9/5/21 5:25 == 33.8	9/5/21 9:20 == 33.9	9/5/21 13:15 == 34
9/5/21 1:35 == 33.8	9/5/21 5:30 == 33.8	9/5/21 9:25 == 33.9	9/5/21 13:20 == 33.8
9/5/21 1:40 == 33.8	9/5/21 5:35 == 33.8	9/5/21 9:30 == 34	9/5/21 13:25 == 33.8
9/5/21 1:45 == 33.8	9/5/21 5:40 == 33.8	9/5/21 9:35 == 33.9	9/5/21 13:30 == 33.9
9/5/21 1:50 == 33.8	9/5/21 5:45 == 33.9	9/5/21 9:40 == 33.9	9/5/21 13:35 == 34

### Pumpback Station Discharge (0364)

9/5/21 13:40 == 33.9	9/5/21 17:35 == 33.9	9/5/21 21:30 == 33.8	9/6/21 1:25 == 33.9
9/5/21 13:45 == 33.9	9/5/21 17:40 == 33.9	9/5/21 21:35 == 33.8	9/6/21 1:30 == 33.9
9/5/21 13:50 == 33.8	9/5/21 17:45 == 33.9	9/5/21 21:40 == 33.8	9/6/21 1:35 == 33.9
9/5/21 13:55 == 33.9	9/5/21 17:50 == 33.9	9/5/21 21:45 == 33.8	9/6/21 1:40 == 33.9
9/5/21 14:00 == 33.9	9/5/21 17:55 == 33.9	9/5/21 21:50 == 33.9	9/6/21 1:45 == 34
9/5/21 14:05 == 33.9	9/5/21 18:00 == 33.9	9/5/21 21:55 == 33.8	9/6/21 1:50 == 33.8
9/5/21 14:10 == 33.8	9/5/21 18:05 == 33.9	9/5/21 22:00 == 33.8	9/6/21 1:55 == 33.9
9/5/21 14:15 == 34	9/5/21 18:10 == 33.9	9/5/21 22:05 == 33.8	9/6/21 2:00 == 33.9
9/5/21 14:20 == 33.9	9/5/21 18:15 == 33.9	9/5/21 22:10 == 29.8	9/6/21 2:05 == 33.9
9/5/21 14:25 == 33.8	9/5/21 18:20 == 33.9	9/5/21 22:15 == 22.6	9/6/21 2:10 == 33.9
9/5/21 14:30 == 33.8	9/5/21 18:25 == 33.9	9/5/21 22:20 == 19	9/6/21 2:15 == 33.9
9/5/21 14:35 == 33.8	9/5/21 18:30 == 33.8	9/5/21 22:25 == 19	9/6/21 2:20 == 33.8
9/5/21 14:40 == 33.8	9/5/21 18:35 == 33.9	9/5/21 22:30 == 19	9/6/21 2:25 == 34
9/5/21 14:45 == 33.8	9/5/21 18:40 == 33.9	9/5/21 22:35 == 18.9	9/6/21 2:30 == 33.9
9/5/21 14:50 == 33.9	9/5/21 18:45 == 33.9	9/5/21 22:40 == 21.5	9/6/21 2:35 == 33.9
9/5/21 14:55 == 33.8	9/5/21 18:50 == 33.8	9/5/21 22:45 == 28.6	9/6/21 2:40 == 33.9
9/5/21 15:00 == 33.9	9/5/21 18:55 == 33.9	9/5/21 22:50 == 33.8	9/6/21 2:45 == 34
9/5/21 15:05 == 33.9	9/5/21 19:00 == 33.9	9/5/21 22:55 == 33.9	9/6/21 2:50 == 33.9
9/5/21 15:10 == 33.9	9/5/21 19:05 == 33.8	9/5/21 23:00 == 33.8	9/6/21 2:55 == 33.9
9/5/21 15:15 == 33.9	9/5/21 19:10 == 33.8	9/5/21 23:05 == 33.9	9/6/21 3:00 == 33.9
9/5/21 15:20 == 34	9/5/21 19:15 == 33.8	9/5/21 23:10 == 33.9	9/6/21 3:05 == 33.9
9/5/21 15:25 == 33.8	9/5/21 19:20 == 33.9	9/5/21 23:15 == 33.8	9/6/21 3:10 == 33.8
9/5/21 15:30 == 33.9	9/5/21 19:25 == 33.9	9/5/21 23:20 == 33.9	9/6/21 3:15 == 33.9
9/5/21 15:35 == 33.9	9/5/21 19:30 == 33.9	9/5/21 23:25 == 33.8	9/6/21 3:20 == 33.9
9/5/21 15:40 == 33.8	9/5/21 19:35 == 33.9	9/5/21 23:30 == 33.9	9/6/21 3:25 == 33.9
9/5/21 15:45 == 33.9	9/5/21 19:40 == 33.9	9/5/21 23:35 == 33.9	9/6/21 3:30 == 33.9
9/5/21 15:50 == 33.9	9/5/21 19:45 == 33.8	9/5/21 23:40 == 33.8	9/6/21 3:35 == 33.9
9/5/21 15:55 == 33.8	9/5/21 19:50 == 33.8	9/5/21 23:45 == 33.9	9/6/21 3:40 == 33.9
9/5/21 16:00 == 33.8	9/5/21 19:55 == 33.8	9/5/21 23:50 == 33.9	9/6/21 3:45 == 33.9
9/5/21 16:05 == 33.9	9/5/21 20:00 == 33.8	9/5/21 23:55 == 33.9	9/6/21 3:50 == 33.9
9/5/21 16:10 == 33.9	9/5/21 20:05 == 33.8	9/6/21 0:00 == 33.8	9/6/21 3:55 == 33.9
9/5/21 16:15 == 33.8	9/5/21 20:10 == 33.8	9/6/21 0:05 == 33.9	9/6/21 4:00 == 33.9
9/5/21 16:20 == 33.9	9/5/21 20:15 == 33.8	9/6/21 0:10 == 33.9	9/6/21 4:05 == 33.8
9/5/21 16:25 == 30.2	9/5/21 20:20 == 33.9	9/6/21 0:15 == 33.8	9/6/21 4:10 == 33.8
9/5/21 16:30 == 21.3	9/5/21 20:25 == 33.9	9/6/21 0:20 == 33.8	9/6/21 4:15 == 33.8
9/5/21 16:35 == 18.9	9/5/21 20:30 == 33.9	9/6/21 0:25 == 33.8	9/6/21 4:20 == 33.8
9/5/21 16:40 == 19	9/5/21 20:35 == 33.9	9/6/21 0:30 == 33.9	9/6/21 4:25 == 33.9
9/5/21 16:45 == 18.9	9/5/21 20:40 == 33.9	9/6/21 0:35 == 33.9	9/6/21 4:30 == 33.8
9/5/21 16:50 == 19	9/5/21 20:45 == 33.9	9/6/21 0:40 == 33.9	9/6/21 4:35 == 33.9
9/5/21 16:55 == 21.5	9/5/21 20:50 == 33.9	9/6/21 0:45 == 33.9	9/6/21 4:40 == 33.9
9/5/21 17:00 == 29.3	9/5/21 20:55 == 33.8	9/6/21 0:50 == 33.9	9/6/21 4:45 == 33.8
9/5/21 17:05 == 34	9/5/21 21:00 == 33.8	9/6/21 0:55 == 33.9	9/6/21 4:50 == 33.9
9/5/21 17:10 == 33.9	9/5/21 21:05 == 33.9	9/6/21 1:00 == 34	9/6/21 4:55 == 33.9
9/5/21 17:15 == 33.8	9/5/21 21:10 == 33.9	9/6/21 1:05 == 34	9/6/21 5:00 == 33.9
9/5/21 17:20 == 33.9	9/5/21 21:15 == 33.8	9/6/21 1:10 == 34	9/6/21 5:05 == 33.7
9/5/21 17:25 == 33.9	9/5/21 21:20 == 33.8	9/6/21 1:15 == 33.9	9/6/21 5:10 == 33.8
9/5/21 17:30 == 33.8	9/5/21 21:25 == 33.9	9/6/21 1:20 == 33.8	9/6/21 5:15 == 33.8

### Pumpback Station Discharge (0364)

9/6/21 5:20 == 33.8	9/6/21 9:15 == 33.8	9/6/21 13:10 == 33.9	9/6/21 17:05 == 33.9
9/6/21 5:25 == 33.8	9/6/21 9:20 == 33.8	9/6/21 13:15 == 33.9	9/6/21 17:10 == 33.9
9/6/21 5:30 == 33.8	9/6/21 9:25 == 33.8	9/6/21 13:20 == 33.9	9/6/21 17:15 == 33.8
9/6/21 5:35 == 33.9	9/6/21 9:30 == 33.9	9/6/21 13:25 == 33.9	9/6/21 17:20 == 33.8
9/6/21 5:40 == 33.8	9/6/21 9:35 == 33.9	9/6/21 13:30 == 33.9	9/6/21 17:25 == 33.8
9/6/21 5:45 == 33.8	9/6/21 9:40 == 33.8	9/6/21 13:35 == 33.9	9/6/21 17:30 == 33.8
9/6/21 5:50 == 33.9	9/6/21 9:45 == 33.8	9/6/21 13:40 == 33.9	9/6/21 17:35 == 33.8
9/6/21 5:55 == 33.8	9/6/21 9:50 == 33.8	9/6/21 13:45 == 33.8	9/6/21 17:40 == 33.9
9/6/21 6:00 == 33.8	9/6/21 9:55 == 33.8	9/6/21 13:50 == 33.9	9/6/21 17:45 == 33.8
9/6/21 6:05 == 33.9	9/6/21 10:00 == 33.9	9/6/21 13:55 == 33.9	9/6/21 17:50 == 33.8
9/6/21 6:10 == 33.9	9/6/21 10:05 == 33.8	9/6/21 14:00 == 33.9	9/6/21 17:55 == 33.8
9/6/21 6:15 == 33.9	9/6/21 10:10 == 33.8	9/6/21 14:05 == 33.9	9/6/21 18:00 == 33.7
9/6/21 6:20 == 33.8	9/6/21 10:15 == 33.8	9/6/21 14:10 == 34	9/6/21 18:05 == 33.8
9/6/21 6:25 == 33.8	9/6/21 10:20 == 33.8	9/6/21 14:15 == 33.9	9/6/21 18:10 == 33.8
9/6/21 6:30 == 33.9	9/6/21 10:25 == 33.8	9/6/21 14:20 == 33.9	9/6/21 18:15 == 33.9
9/6/21 6:35 == 33.8	9/6/21 10:30 == 33.8	9/6/21 14:25 == 33.9	9/6/21 18:20 == 33.8
9/6/21 6:40 == 33.8	9/6/21 10:35 == 33.9	9/6/21 14:30 == 33.9	9/6/21 18:25 == 33.9
9/6/21 6:45 == 33.8	9/6/21 10:40 == 33.9	9/6/21 14:35 == 34	9/6/21 18:30 == 33.9
9/6/21 6:50 == 33.8	9/6/21 10:45 == 33.9	9/6/21 14:40 == 33.9	9/6/21 18:35 == 33.8
9/6/21 6:55 == 33.9	9/6/21 10:50 == 33.9	9/6/21 14:45 == 34	9/6/21 18:40 == 33.9
9/6/21 7:00 == 33.9	9/6/21 10:55 == 33.9	9/6/21 14:50 == 33.9	9/6/21 18:45 == 33.8
9/6/21 7:05 == 33.8	9/6/21 11:00 == 33.8	9/6/21 14:55 == 33.9	9/6/21 18:50 == 33.8
9/6/21 7:10 == 33.9	9/6/21 11:05 == 33.8	9/6/21 15:00 == 34	9/6/21 18:55 == 33.9
9/6/21 7:15 == 33.8	9/6/21 11:10 == 31.1	9/6/21 15:05 == 33.8	9/6/21 19:00 == 33.8
9/6/21 7:20 == 33.9	9/6/21 11:15 == 23.9	9/6/21 15:10 == 33.9	9/6/21 19:05 == 33.8
9/6/21 7:25 == 33.8	9/6/21 11:20 == 18.9	9/6/21 15:15 == 33.9	9/6/21 19:10 == 33.9
9/6/21 7:30 == 33.8	9/6/21 11:25 == 18.9	9/6/21 15:20 == 33.9	9/6/21 19:15 == 33.9
9/6/21 7:35 == 33.7	9/6/21 11:30 == 19	9/6/21 15:25 == 33.9	9/6/21 19:20 == 33.9
9/6/21 7:40 == 33.9	9/6/21 11:35 == 19	9/6/21 15:30 == 33.9	9/6/21 19:25 == 33.9
9/6/21 7:45 == 33.9	9/6/21 11:40 == 20.6	9/6/21 15:35 == 33.9	9/6/21 19:30 == 33.8
9/6/21 7:50 == 33.8	9/6/21 11:45 == 26.8	9/6/21 15:40 == 33.9	9/6/21 19:35 == 33.8
9/6/21 7:55 == 33.8	9/6/21 11:50 == 34	9/6/21 15:45 == 33.9	9/6/21 19:40 == 33.9
9/6/21 8:00 == 34	9/6/21 11:55 == 33.9	9/6/21 15:50 == 33.9	9/6/21 19:45 == 33.8
9/6/21 8:05 == 34	9/6/21 12:00 == 33.9	9/6/21 15:55 == 33.8	9/6/21 19:50 == 33.8
9/6/21 8:10 == 33.9	9/6/21 12:05 == 33.9	9/6/21 16:00 == 33.8	9/6/21 19:55 == 33.9
9/6/21 8:15 == 33.9	9/6/21 12:10 == 34	9/6/21 16:05 == 33.9	9/6/21 20:00 == 34
9/6/21 8:20 == 33.9	9/6/21 12:15 == 33.9	9/6/21 16:10 == 33.8	9/6/21 20:05 == 33.8
9/6/21 8:25 == 33.8	9/6/21 12:20 == 33.9	9/6/21 16:15 == 33.8	9/6/21 20:10 == 33.9
9/6/21 8:30 == 33.8	9/6/21 12:25 == 33.9	9/6/21 16:20 == 33.9	9/6/21 20:15 == 33.9
9/6/21 8:35 == 33.9	9/6/21 12:30 == 33.9	9/6/21 16:25 == 33.9	9/6/21 20:20 == 33.8
9/6/21 8:40 == 33.9	9/6/21 12:35 == 33.9	9/6/21 16:30 == 33.9	9/6/21 20:25 == 33.9
9/6/21 8:45 == 33.9	9/6/21 12:40 == 34	9/6/21 16:35 == 33.9	9/6/21 20:30 == 33.8
9/6/21 8:50 == 33.9	9/6/21 12:45 == 34	9/6/21 16:40 == 33.9	9/6/21 20:35 == 33.8
9/6/21 8:55 == 33.8	9/6/21 12:50 == 33.8	9/6/21 16:45 == 33.9	9/6/21 20:40 == 33.8
9/6/21 9:00 == 33.9	9/6/21 12:55 == 34	9/6/21 16:50 == 33.9	9/6/21 20:45 == 33.8
9/6/21 9:05 == 33.8	9/6/21 13:00 == 33.9	9/6/21 16:55 == 33.9	9/6/21 20:50 == 33.9
9/6/21 9:10 == 33.8	9/6/21 13:05 == 34	9/6/21 17:00 == 33.9	9/6/21 20:55 == 34

### Pumpback Station Discharge (0364)

9/6/21 21:00 == 33.9	9/7/21 0:55 == 33.9	9/7/21 4:50 == 33.9	9/7/21 8:45 == 33.9
9/6/21 21:05 == 33.9	9/7/21 1:00 == 33.9	9/7/21 4:55 == 33.9	9/7/21 8:50 == 33.9
9/6/21 21:10 == 33.8	9/7/21 1:05 == 33.9	9/7/21 5:00 == 33.9	9/7/21 8:55 == 33.8
9/6/21 21:15 == 33.8	9/7/21 1:10 == 33.9	9/7/21 5:05 == 33.8	9/7/21 9:00 == 33.9
9/6/21 21:20 == 33.8	9/7/21 1:15 == 33.8	9/7/21 5:10 == 33.9	9/7/21 9:05 == 33.9
9/6/21 21:25 == 33.8	9/7/21 1:20 == 33.9	9/7/21 5:15 == 33.9	9/7/21 9:10 == 33.9
9/6/21 21:30 == 33.9	9/7/21 1:25 == 33.9	9/7/21 5:20 == 33.8	9/7/21 9:15 == 34
9/6/21 21:35 == 33.8	9/7/21 1:30 == 33.8	9/7/21 5:25 == 33.8	9/7/21 9:20 == 33.8
9/6/21 21:40 == 33.8	9/7/21 1:35 == 33.8	9/7/21 5:30 == 33.8	9/7/21 9:25 == 33.8
9/6/21 21:45 == 33.8	9/7/21 1:40 == 33.9	9/7/21 5:35 == 33.8	9/7/21 9:30 == 33.8
9/6/21 21:50 == 33.8	9/7/21 1:45 == 33.8	9/7/21 5:40 == 33.9	9/7/21 9:35 == 34
9/6/21 21:55 == 33.9	9/7/21 1:50 == 33.8	9/7/21 5:45 == 33.9	9/7/21 9:40 == 33.9
9/6/21 22:00 == 33.9	9/7/21 1:55 == 33.9	9/7/21 5:50 == 33.9	9/7/21 9:45 == 33.8
9/6/21 22:05 == 33.9	9/7/21 2:00 == 33.9	9/7/21 5:55 == 33.9	9/7/21 9:50 == 33.9
9/6/21 22:10 == 33.8	9/7/21 2:05 == 33.9	9/7/21 6:00 == 33.9	9/7/21 9:55 == 33.9
9/6/21 22:15 == 33.8	9/7/21 2:10 == 33.9	9/7/21 6:05 == 33.8	9/7/21 10:00 == 33.8
9/6/21 22:20 == 33.9	9/7/21 2:15 == 33.8	9/7/21 6:10 == 33.8	9/7/21 10:05 == 33.9
9/6/21 22:25 == 33.8	9/7/21 2:20 == 33.9	9/7/21 6:15 == 33.9	9/7/21 10:10 == 33.9
9/6/21 22:30 == 33.9	9/7/21 2:25 == 33.8	9/7/21 6:20 == 33.9	9/7/21 10:15 == 33.8
9/6/21 22:35 == 33.9	9/7/21 2:30 == 33.8	9/7/21 6:25 == 33.8	9/7/21 10:20 == 33.8
9/6/21 22:40 == 33.8	9/7/21 2:35 == 33.9	9/7/21 6:30 == 34	9/7/21 10:25 == 33.9
9/6/21 22:45 == 33.9	9/7/21 2:40 == 34	9/7/21 6:35 == 33.9	9/7/21 10:30 == 33.9
9/6/21 22:50 == 33.8	9/7/21 2:45 == 33.9	9/7/21 6:40 == 33.9	9/7/21 10:35 == 33.8
9/6/21 22:55 == 33.8	9/7/21 2:50 == 33.8	9/7/21 6:45 == 33.9	9/7/21 10:40 == 33.9
9/6/21 23:00 == 33.8	9/7/21 2:55 == 33.9	9/7/21 6:50 == 33.9	9/7/21 10:45 == 33.9
9/6/21 23:05 == 33.8	9/7/21 3:00 == 33.9	9/7/21 6:55 == 33.8	9/7/21 10:50 == 33.9
9/6/21 23:10 == 33.9	9/7/21 3:05 == 33.9	9/7/21 7:00 == 33.8	9/7/21 10:55 == 34
9/6/21 23:15 == 33.9	9/7/21 3:10 == 33.8	9/7/21 7:05 == 33.8	9/7/21 11:00 == 34.1
9/6/21 23:20 == 33.8	9/7/21 3:15 == 34	9/7/21 7:10 == 33.9	9/7/21 11:05 == 33.9
9/6/21 23:25 == 33.9	9/7/21 3:20 == 34	9/7/21 7:15 == 33.9	9/7/21 11:10 == 34
9/6/21 23:30 == 33.9	9/7/21 3:25 == 33.9	9/7/21 7:20 == 33.9	9/7/21 11:15 == 34
9/6/21 23:35 == 33.9	9/7/21 3:30 == 33.9	9/7/21 7:25 == 33.8	9/7/21 11:20 == 34
9/6/21 23:40 == 33.9	9/7/21 3:35 == 33.9	9/7/21 7:30 == 33.9	9/7/21 11:25 == 34
9/6/21 23:45 == 33.8	9/7/21 3:40 == 33.9	9/7/21 7:35 == 33.9	9/7/21 11:30 == 33.9
9/6/21 23:50 == 33.9	9/7/21 3:45 == 33.9	9/7/21 7:40 == 33.9	9/7/21 11:35 == 34
9/6/21 23:55 == 33.8	9/7/21 3:50 == 33.9	9/7/21 7:45 == 33.8	9/7/21 11:40 == 34
9/7/21 0:00 == 33.8	9/7/21 3:55 == 33.9	9/7/21 7:50 == 33.9	9/7/21 11:45 == 33.9
9/7/21 0:05 == 33.9	9/7/21 4:00 == 33.9	9/7/21 7:55 == 33.8	9/7/21 11:50 == 34
9/7/21 0:10 == 33.8	9/7/21 4:05 == 33.9	9/7/21 8:00 == 33.8	9/7/21 11:55 == 33.9
9/7/21 0:15 == 33.8	9/7/21 4:10 == 33.7	9/7/21 8:05 == 33.9	9/7/21 12:00 == 34
9/7/21 0:20 == 33.9	9/7/21 4:15 == 33.9	9/7/21 8:10 == 33.9	9/7/21 12:05 == 33.9
9/7/21 0:25 == 33.9	9/7/21 4:20 == 33.8	9/7/21 8:15 == 33.9	9/7/21 12:10 == 34
9/7/21 0:30 == 33.8	9/7/21 4:25 == 33.8	9/7/21 8:20 == 33.9	9/7/21 12:15 == 34
9/7/21 0:35 == 33.8	9/7/21 4:30 == 33.9	9/7/21 8:25 == 33.9	9/7/21 12:20 == 34.1
9/7/21 0:40 == 33.8	9/7/21 4:35 == 33.9	9/7/21 8:30 == 33.9	9/7/21 12:25 == 34.1
9/7/21 0:45 == 33.8	9/7/21 4:40 == 33.9	9/7/21 8:35 == 33.9	9/7/21 12:30 == 34
9/7/21 0:50 == 33.8	9/7/21 4:45 == 33.9	9/7/21 8:40 == 33.9	9/7/21 12:35 == 34

### Pumpback Station Discharge (0364)

9/7/21 12:40 == 34	9/7/21 16:35 == 34	9/7/21 20:30 == 34	9/8/21 0:25 == 34.1
9/7/21 12:45 == 34	9/7/21 16:40 == 34	9/7/21 20:35 == 34	9/8/21 0:30 == 34
9/7/21 12:50 == 34	9/7/21 16:45 == 34	9/7/21 20:40 == 34	9/8/21 0:35 == 34.2
9/7/21 12:55 == 34	9/7/21 16:50 == 33.9	9/7/21 20:45 == 34	9/8/21 0:40 == 34
9/7/21 13:00 == 34	9/7/21 16:55 == 34	9/7/21 20:50 == 34.1	9/8/21 0:45 == 34.1
9/7/21 13:05 == 34.1	9/7/21 17:00 == 34.1	9/7/21 20:55 == 34.1	9/8/21 0:50 == 34
9/7/21 13:10 == 34.1	9/7/21 17:05 == 34	9/7/21 21:00 == 34	9/8/21 0:55 == 34.1
9/7/21 13:15 == 34.1	9/7/21 17:10 == 34	9/7/21 21:05 == 34	9/8/21 1:00 == 34
9/7/21 13:20 == 34	9/7/21 17:15 == 34.1	9/7/21 21:10 == 34.1	9/8/21 1:05 == 34
9/7/21 13:25 == 34	9/7/21 17:20 == 34	9/7/21 21:15 == 34.1	9/8/21 1:10 == 34.1
9/7/21 13:30 == 34	9/7/21 17:25 == 34	9/7/21 21:20 == 34.1	9/8/21 1:15 == 34.1
9/7/21 13:35 == 34	9/7/21 17:30 == 34	9/7/21 21:25 == 34.1	9/8/21 1:20 == 34.1
9/7/21 13:40 == 34	9/7/21 17:35 == 34	9/7/21 21:30 == 34	9/8/21 1:25 == 34
9/7/21 13:45 == 34	9/7/21 17:40 == 34	9/7/21 21:35 == 34	9/8/21 1:30 == 34.1
9/7/21 13:50 == 34	9/7/21 17:45 == 34	9/7/21 21:40 == 34	9/8/21 1:35 == 34.1
9/7/21 13:55 == 34	9/7/21 17:50 == 34	9/7/21 21:45 == 34	9/8/21 1:40 == 34.1
9/7/21 14:00 == 34	9/7/21 17:55 == 34	9/7/21 21:50 == 34.1	9/8/21 1:45 == 34.1
9/7/21 14:05 == 34.1	9/7/21 18:00 == 34	9/7/21 21:55 == 34	9/8/21 1:50 == 34.1
9/7/21 14:10 == 34.1	9/7/21 18:05 == 34	9/7/21 22:00 == 34	9/8/21 1:55 == 34.1
9/7/21 14:15 == 34.1	9/7/21 18:10 == 34.1	9/7/21 22:05 == 34	9/8/21 2:00 == 34.1
9/7/21 14:20 == 34.1	9/7/21 18:15 == 34	9/7/21 22:10 == 34	9/8/21 2:05 == 34.1
9/7/21 14:25 == 34	9/7/21 18:20 == 34	9/7/21 22:15 == 34.1	9/8/21 2:10 == 34.1
9/7/21 14:30 == 34.1	9/7/21 18:25 == 34	9/7/21 22:20 == 34	9/8/21 2:15 == 34.1
9/7/21 14:35 == 34	9/7/21 18:30 == 33.9	9/7/21 22:25 == 34	9/8/21 2:20 == 34.1
9/7/21 14:40 == 34	9/7/21 18:35 == 34	9/7/21 22:30 == 34	9/8/21 2:25 == 34.1
9/7/21 14:45 == 34.1	9/7/21 18:40 == 34.1	9/7/21 22:35 == 34	9/8/21 2:30 == 34.1
9/7/21 14:50 == 34	9/7/21 18:45 == 34	9/7/21 22:40 == 34.1	9/8/21 2:35 == 34.1
9/7/21 14:55 == 34	9/7/21 18:50 == 34	9/7/21 22:45 == 34	9/8/21 2:40 == 34.1
9/7/21 15:00 == 34.1	9/7/21 18:55 == 34	9/7/21 22:50 == 34	9/8/21 2:45 == 34.1
9/7/21 15:05 == 34.1	9/7/21 19:00 == 33.9	9/7/21 22:55 == 34.1	9/8/21 2:50 == 34.1
9/7/21 15:10 == 34	9/7/21 19:05 == 34	9/7/21 23:00 == 34.1	9/8/21 2:55 == 34
9/7/21 15:15 == 34	9/7/21 19:10 == 34	9/7/21 23:05 == 34	9/8/21 3:00 == 34.1
9/7/21 15:20 == 34	9/7/21 19:15 == 34	9/7/21 23:10 == 34	9/8/21 3:05 == 34.1
9/7/21 15:25 == 34	9/7/21 19:20 == 34	9/7/21 23:15 == 34	9/8/21 3:10 == 34.1
9/7/21 15:30 == 34	9/7/21 19:25 == 33.9	9/7/21 23:20 == 34	9/8/21 3:15 == 34.1
9/7/21 15:35 == 34	9/7/21 19:30 == 34	9/7/21 23:25 == 34	9/8/21 3:20 == 34
9/7/21 15:40 == 34.1	9/7/21 19:35 == 34	9/7/21 23:30 == 34	9/8/21 3:25 == 34.1
9/7/21 15:45 == 34.1	9/7/21 19:40 == 34	9/7/21 23:35 == 34	9/8/21 3:30 == 34.1
9/7/21 15:50 == 34.1	9/7/21 19:45 == 34.1	9/7/21 23:40 == 34.1	9/8/21 3:35 == 34.1
9/7/21 15:55 == 34.1	9/7/21 19:50 == 34	9/7/21 23:45 == 34	9/8/21 3:40 == 34
9/7/21 16:00 == 34.1	9/7/21 19:55 == 34	9/7/21 23:50 == 34	9/8/21 3:45 == 34.1
9/7/21 16:05 == 34.1	9/7/21 20:00 == 34	9/7/21 23:55 == 34	9/8/21 3:50 == 34.1
9/7/21 16:10 == 34	9/7/21 20:05 == 34	9/8/21 0:00 == 34	9/8/21 3:55 == 34
9/7/21 16:15 == 34	9/7/21 20:10 == 34.1	9/8/21 0:05 == 34	9/8/21 4:00 == 34
9/7/21 16:20 == 34	9/7/21 20:15 == 34	9/8/21 0:10 == 34	9/8/21 4:05 == 34.1
9/7/21 16:25 == 33.9	9/7/21 20:20 == 34	9/8/21 0:15 == 34.1	9/8/21 4:10 == 34
9/7/21 16:30 == 34	9/7/21 20:25 == 34	9/8/21 0:20 == 34	9/8/21 4:15 == 33.9

### Pumpback Station Discharge (0364)

9/8/21 4:20 == 34	9/8/21 8:15 == 33.8	9/8/21 12:10 == 33.6	9/8/21 16:05 == 34.2
9/8/21 4:25 == 34	9/8/21 8:20 == 33.6	9/8/21 12:15 == 33.6	9/8/21 16:10 == 34.1
9/8/21 4:30 == 34	9/8/21 8:25 == 33.7	9/8/21 12:20 == 33.7	9/8/21 16:15 == 34.1
9/8/21 4:35 == 34	9/8/21 8:30 == 33.7	9/8/21 12:25 == 33.6	9/8/21 16:20 == 34.1
9/8/21 4:40 == 34	9/8/21 8:35 == 33.7	9/8/21 12:30 == 33.6	9/8/21 16:25 == 34.1
9/8/21 4:45 == 34	9/8/21 8:40 == 33.8	9/8/21 12:35 == 33.6	9/8/21 16:30 == 34.1
9/8/21 4:50 == 33.9	9/8/21 8:45 == 33.8	9/8/21 12:40 == 33.6	9/8/21 16:35 == 34.1
9/8/21 4:55 == 34	9/8/21 8:50 == 33.8	9/8/21 12:45 == 33.5	9/8/21 16:40 == 34.1
9/8/21 5:00 == 34.1	9/8/21 8:55 == 33.7	9/8/21 12:50 == 33.6	9/8/21 16:45 == 34.1
9/8/21 5:05 == 34	9/8/21 9:00 == 33.7	9/8/21 12:55 == 33.7	9/8/21 16:50 == 34.1
9/8/21 5:10 == 34	9/8/21 9:05 == 33.7	9/8/21 13:00 == 33.7	9/8/21 16:55 == 34.1
9/8/21 5:15 == 34.1	9/8/21 9:10 == 33.7	9/8/21 13:05 == 33.6	9/8/21 17:00 == 34.1
9/8/21 5:20 == 34	9/8/21 9:15 == 33.7	9/8/21 13:10 == 33.6	9/8/21 17:05 == 34.2
9/8/21 5:25 == 34.1	9/8/21 9:20 == 33.7	9/8/21 13:15 == 33.7	9/8/21 17:10 == 34.2
9/8/21 5:30 == 34	9/8/21 9:25 == 33.7	9/8/21 13:20 == 33.6	9/8/21 17:15 == 34.2
9/8/21 5:35 == 34.1	9/8/21 9:30 == 33.7	9/8/21 13:25 == 33.6	9/8/21 17:20 == 34.2
9/8/21 5:40 == 34	9/8/21 9:35 == 33.7	9/8/21 13:30 == 33.6	9/8/21 17:25 == 34.2
9/8/21 5:45 == 34.1	9/8/21 9:40 == 33.7	9/8/21 13:35 == 33.6	9/8/21 17:30 == 34.1
9/8/21 5:50 == 34.1	9/8/21 9:45 == 33.7	9/8/21 13:40 == 33.5	9/8/21 17:35 == 34.2
9/8/21 5:55 == 34	9/8/21 9:50 == 33.7	9/8/21 13:45 == 33.6	9/8/21 17:40 == 34.2
9/8/21 6:00 == 34	9/8/21 9:55 == 33.7	9/8/21 13:50 == 33.5	9/8/21 17:45 == 34.2
9/8/21 6:05 == 34	9/8/21 10:00 == 33.7	9/8/21 13:55 == 33.5	9/8/21 17:50 == 34.2
9/8/21 6:10 == 34	9/8/21 10:05 == 33.7	9/8/21 14:00 == 33.6	9/8/21 17:55 == 34.2
9/8/21 6:15 == 34.1	9/8/21 10:10 == 33.7	9/8/21 14:05 == 33.6	9/8/21 18:00 == 34.1
9/8/21 6:20 == 34	9/8/21 10:15 == 33.7	9/8/21 14:10 == 33.6	9/8/21 18:05 == 34.1
9/8/21 6:25 == 33.9	9/8/21 10:20 == 33.7	9/8/21 14:15 == 33.6	9/8/21 18:10 == 34.2
9/8/21 6:30 == 33.8	9/8/21 10:25 == 33.7	9/8/21 14:20 == 33.7	9/8/21 18:15 == 34.1
9/8/21 6:35 == 33.9	9/8/21 10:30 == 33.6	9/8/21 14:25 == 33.6	9/8/21 18:20 == 34.2
9/8/21 6:40 == 33.8	9/8/21 10:35 == 33.7	9/8/21 14:30 == 33.5	9/8/21 18:25 == 34.2
9/8/21 6:45 == 33.8	9/8/21 10:40 == 34.1	9/8/21 14:35 == 33.5	9/8/21 18:30 == 34.1
9/8/21 6:50 == 33.8	9/8/21 10:45 == 33.2	9/8/21 14:40 == 33.6	9/8/21 18:35 == 34.2
9/8/21 6:55 == 33.8	9/8/21 10:50 == 33.9	9/8/21 14:45 == 33.6	9/8/21 18:40 == 34.3
9/8/21 7:00 == 33.8	9/8/21 10:55 == 33.6	9/8/21 14:50 == 33.6	9/8/21 18:45 == 34.2
9/8/21 7:05 == 33.8	9/8/21 11:00 == 33.6	9/8/21 14:55 == 33.6	9/8/21 18:50 == 34.2
9/8/21 7:10 == 33.7	9/8/21 11:05 == 33.6	9/8/21 15:00 == 33.6	9/8/21 18:55 == 34.3
9/8/21 7:15 == 33.7	9/8/21 11:10 == 33.6	9/8/21 15:05 == 33.5	9/8/21 19:00 == 34.2
9/8/21 7:20 == 33.7	9/8/21 11:15 == 33.6	9/8/21 15:10 == 33.6	9/8/21 19:05 == 34.2
9/8/21 7:25 == 33.7	9/8/21 11:20 == 33.6	9/8/21 15:15 == 33.5	9/8/21 19:10 == 34
9/8/21 7:30 == 33.7	9/8/21 11:25 == 33.7	9/8/21 15:20 == 33.6	9/8/21 19:15 == 33.9
9/8/21 7:35 == 33.7	9/8/21 11:30 == 33.6	9/8/21 15:25 == 33.9	9/8/21 19:20 == 33.9
9/8/21 7:40 == 33.7	9/8/21 11:35 == 33.6	9/8/21 15:30 == 34	9/8/21 19:25 == 33.9
9/8/21 7:45 == 33.7	9/8/21 11:40 == 33.6	9/8/21 15:35 == 33.9	9/8/21 19:30 == 34
9/8/21 7:50 == 33.7	9/8/21 11:45 == 33.6	9/8/21 15:40 == 34.1	9/8/21 19:35 == 34
9/8/21 7:55 == 33.7	9/8/21 11:50 == 33.6	9/8/21 15:45 == 34.1	9/8/21 19:40 == 34.1
9/8/21 8:00 == 33.6	9/8/21 11:55 == 33.7	9/8/21 15:50 == 34.3	9/8/21 19:45 == 34.1
9/8/21 8:05 == 33.8	9/8/21 12:00 == 33.6	9/8/21 15:55 == 34.2	9/8/21 19:50 == 34.1
9/8/21 8:10 == 33.6	9/8/21 12:05 == 33.6	9/8/21 16:00 == 34.2	9/8/21 19:55 == 34.1



### Pumpback Station Discharge (0364)

9/8/21 20:00 == 34.1	9/8/21 23:55 == 34	9/9/21 3:50 == 34.1	9/9/21 7:45 == 34.2
9/8/21 20:05 == 34.1	9/9/21 0:00 == 34.1	9/9/21 3:55 == 34.1	9/9/21 7:50 == 34.3
9/8/21 20:10 == 34	9/9/21 0:05 == 34	9/9/21 4:00 == 34.1	9/9/21 7:55 == 34.2
9/8/21 20:15 == 34.1	9/9/21 0:10 == 34	9/9/21 4:05 == 34.1	9/9/21 8:00 == 34.3
9/8/21 20:20 == 34.1	9/9/21 0:15 == 34	9/9/21 4:10 == 34.1	9/9/21 8:05 == 34.2
9/8/21 20:25 == 34	9/9/21 0:20 == 34.1	9/9/21 4:15 == 34.1	9/9/21 8:10 == 34.4
9/8/21 20:30 == 34	9/9/21 0:25 == 34	9/9/21 4:20 == 34.1	9/9/21 8:15 == 34.3
9/8/21 20:35 == 34	9/9/21 0:30 == 34	9/9/21 4:25 == 34	9/9/21 8:20 == 34.3
9/8/21 20:40 == 34	9/9/21 0:35 == 34	9/9/21 4:30 == 34.1	9/9/21 8:25 == 34.3
9/8/21 20:45 == 34.1	9/9/21 0:40 == 34	9/9/21 4:35 == 34.2	9/9/21 8:30 == 34.3
9/8/21 20:50 == 34.1	9/9/21 0:45 == 34.1	9/9/21 4:40 == 34.1	9/9/21 8:35 == 34.2
9/8/21 20:55 == 34.1	9/9/21 0:50 == 34.1	9/9/21 4:45 == 34	9/9/21 8:40 == 34.2
9/8/21 21:00 == 34.1	9/9/21 0:55 == 34	9/9/21 4:50 == 34	9/9/21 8:45 == 34.3
9/8/21 21:05 == 34	9/9/21 1:00 == 34	9/9/21 4:55 == 34.1	9/9/21 8:50 == 34.3
9/8/21 21:10 == 34	9/9/21 1:05 == 34	9/9/21 5:00 == 34.1	9/9/21 8:55 == 34.3
9/8/21 21:15 == 34	9/9/21 1:10 == 34.1	9/9/21 5:05 == 34	9/9/21 9:00 == 34.3
9/8/21 21:20 == 34	9/9/21 1:15 == 34.1	9/9/21 5:10 == 34.1	9/9/21 9:05 == 34.3
9/8/21 21:25 == 34	9/9/21 1:20 == 34	9/9/21 5:15 == 34	9/9/21 9:10 == 34.3
9/8/21 21:30 == 34	9/9/21 1:25 == 34.1	9/9/21 5:20 == 34.1	9/9/21 9:15 == 34.3
9/8/21 21:35 == 34	9/9/21 1:30 == 34.1	9/9/21 5:25 == 34	9/9/21 9:20 == 34.2
9/8/21 21:40 == 34	9/9/21 1:35 == 34.1	9/9/21 5:30 == 34	9/9/21 9:25 == 34.3
9/8/21 21:45 == 34.1	9/9/21 1:40 == 34.2	9/9/21 5:35 == 34	9/9/21 9:30 == 34.3
9/8/21 21:50 == 34	9/9/21 1:45 == 34.1	9/9/21 5:40 == 34.1	9/9/21 9:35 == 34.2
9/8/21 21:55 == 34	9/9/21 1:50 == 34	9/9/21 5:45 == 34.1	9/9/21 9:40 == 34.3
9/8/21 22:00 == 34	9/9/21 1:55 == 34.1	9/9/21 5:50 == 34.1	9/9/21 9:45 == 34.3
9/8/21 22:05 == 34	9/9/21 2:00 == 34.1	9/9/21 5:55 == 34	9/9/21 9:50 == 34.3
9/8/21 22:10 == 34	9/9/21 2:05 == 34.1	9/9/21 6:00 == 34.1	9/9/21 9:55 == 34.3
9/8/21 22:15 == 34	9/9/21 2:10 == 34.1	9/9/21 6:05 == 34.1	9/9/21 10:00 == 34.3
9/8/21 22:20 == 34	9/9/21 2:15 == 34.1	9/9/21 6:10 == 34.1	9/9/21 10:05 == 34.2
9/8/21 22:25 == 34	9/9/21 2:20 == 34	9/9/21 6:15 == 34	9/9/21 10:10 == 34.3
9/8/21 22:30 == 34	9/9/21 2:25 == 34.1	9/9/21 6:20 == 34	9/9/21 10:15 == 34.2
9/8/21 22:35 == 34.1	9/9/21 2:30 == 34.1	9/9/21 6:25 == 34	9/9/21 10:20 == 34.2
9/8/21 22:40 == 34.1	9/9/21 2:35 == 34	9/9/21 6:30 == 34	9/9/21 10:25 == 34.3
9/8/21 22:45 == 34.1	9/9/21 2:40 == 34.1	9/9/21 6:35 == 34.1	9/9/21 10:30 == 34.3
9/8/21 22:50 == 34.1	9/9/21 2:45 == 34.2	9/9/21 6:40 == 34.1	9/9/21 10:35 == 34.4
9/8/21 22:55 == 34.1	9/9/21 2:50 == 34	9/9/21 6:45 == 34.1	9/9/21 10:40 == 34.3
9/8/21 23:00 == 34.1	9/9/21 2:55 == 34.1	9/9/21 6:50 == 34	9/9/21 10:45 == 34.3
9/8/21 23:05 == 34	9/9/21 3:00 == 34.1	9/9/21 6:55 == 34.1	9/9/21 10:50 == 34.2
9/8/21 23:10 == 34	9/9/21 3:05 == 34.2	9/9/21 7:00 == 34.1	9/9/21 10:55 == 34.2
9/8/21 23:15 == 34	9/9/21 3:10 == 34.1	9/9/21 7:05 == 34.1	9/9/21 11:00 == 34.2
9/8/21 23:20 == 34	9/9/21 3:15 == 34.2	9/9/21 7:10 == 34.2	9/9/21 11:05 == 34.3
9/8/21 23:25 == 34.1	9/9/21 3:20 == 34.2	9/9/21 7:15 == 34.2	9/9/21 11:10 == 34.3
9/8/21 23:30 == 34	9/9/21 3:25 == 34.2	9/9/21 7:20 == 34.1	9/9/21 11:15 == 34.2
9/8/21 23:35 == 34	9/9/21 3:30 == 34.2	9/9/21 7:25 == 34.2	9/9/21 11:20 == 34.2
9/8/21 23:40 == 34.1	9/9/21 3:35 == 34.2	9/9/21 7:30 == 34.3	9/9/21 11:25 == 34.3
9/8/21 23:45 == 34	9/9/21 3:40 == 34.2	9/9/21 7:35 == 34.2	9/9/21 11:30 == 34.3
9/8/21 23:50 == 34	9/9/21 3:45 == 34.2	9/9/21 7:40 == 34.2	9/9/21 11:35 == 34.3

### Pumpback Station Discharge (0364)

9/9/21 11:40 == 34.3	9/9/21 15:35 == 34.2	9/9/21 19:30 == 33.9	9/9/21 23:25 == 33.9
9/9/21 11:45 == 34.3	9/9/21 15:40 == 34	9/9/21 19:35 == 33.8	9/9/21 23:30 == 33.9
9/9/21 11:50 == 34.3	9/9/21 15:45 == 34.1	9/9/21 19:40 == 33.8	9/9/21 23:35 == 33.8
9/9/21 11:55 == 34.3	9/9/21 15:50 == 34.1	9/9/21 19:45 == 33.8	9/9/21 23:40 == 33.8
9/9/21 12:00 == 34.3	9/9/21 15:55 == 34.1	9/9/21 19:50 == 33.8	9/9/21 23:45 == 33.9
9/9/21 12:05 == 34.3	9/9/21 16:00 == 33.8	9/9/21 19:55 == 33.9	9/9/21 23:50 == 33.8
9/9/21 12:10 == 34.4	9/9/21 16:05 == 33.7	9/9/21 20:00 == 33.9	9/9/21 23:55 == 33.9
9/9/21 12:15 == 34.3	9/9/21 16:10 == 33.8	9/9/21 20:05 == 33.9	9/10/21 0:00 == 33.9
9/9/21 12:20 == 34.3	9/9/21 16:15 == 33.8	9/9/21 20:10 == 33.9	9/10/21 0:05 == 33.9
9/9/21 12:25 == 34.3	9/9/21 16:20 == 34	9/9/21 20:15 == 33.9	9/10/21 0:10 == 33.8
9/9/21 12:30 == 34.4	9/9/21 16:25 == 34	9/9/21 20:20 == 33.9	9/10/21 0:15 == 33.8
9/9/21 12:35 == 34.3	9/9/21 16:30 == 33.9	9/9/21 20:25 == 33.9	9/10/21 0:20 == 33.9
9/9/21 12:40 == 34.3	9/9/21 16:35 == 33.8	9/9/21 20:30 == 33.8	9/10/21 0:25 == 33.8
9/9/21 12:45 == 33.8	9/9/21 16:40 == 33.8	9/9/21 20:35 == 33.9	9/10/21 0:30 == 33.9
9/9/21 12:50 == 34.4	9/9/21 16:45 == 33.8	9/9/21 20:40 == 33.8	9/10/21 0:35 == 33.8
9/9/21 12:55 == 34.2	9/9/21 16:50 == 33.8	9/9/21 20:45 == 33.9	9/10/21 0:40 == 33.8
9/9/21 13:00 == 34.3	9/9/21 16:55 == 33.8	9/9/21 20:50 == 33.8	9/10/21 0:45 == 33.8
9/9/21 13:05 == 34.3	9/9/21 17:00 == 33.8	9/9/21 20:55 == 33.8	9/10/21 0:50 == 33.8
9/9/21 13:10 == 34.2	9/9/21 17:05 == 33.7	9/9/21 21:00 == 33.9	9/10/21 0:55 == 33.8
9/9/21 13:15 == 34.3	9/9/21 17:10 == 33.9	9/9/21 21:05 == 33.8	9/10/21 1:00 == 33.8
9/9/21 13:20 == 34.3	9/9/21 17:15 == 33.9	9/9/21 21:10 == 33.8	9/10/21 1:05 == 33.9
9/9/21 13:25 == 34.2	9/9/21 17:20 == 33.8	9/9/21 21:15 == 33.9	9/10/21 1:10 == 33.9
9/9/21 13:30 == 34.2	9/9/21 17:25 == 33.8	9/9/21 21:20 == 33.9	9/10/21 1:15 == 33.9
9/9/21 13:35 == 34.2	9/9/21 17:30 == 33.8	9/9/21 21:25 == 33.9	9/10/21 1:20 == 33.9
9/9/21 13:40 == 34.3	9/9/21 17:35 == 33.9	9/9/21 21:30 == 33.9	9/10/21 1:25 == 33.8
9/9/21 13:45 == 34.1	9/9/21 17:40 == 33.9	9/9/21 21:35 == 33.9	9/10/21 1:30 == 33.9
9/9/21 13:50 == 34.1	9/9/21 17:45 == 33.8	9/9/21 21:40 == 33.8	9/10/21 1:35 == 33.9
9/9/21 13:55 == 34	9/9/21 17:50 == 33.8	9/9/21 21:45 == 33.8	9/10/21 1:40 == 33.8
9/9/21 14:00 == 34	9/9/21 17:55 == 33.9	9/9/21 21:50 == 33.8	9/10/21 1:45 == 33.8
9/9/21 14:05 == 34.3	9/9/21 18:00 == 33.8	9/9/21 21:55 == 33.8	9/10/21 1:50 == 33.9
9/9/21 14:10 == 34.2	9/9/21 18:05 == 33.8	9/9/21 22:00 == 33.9	9/10/21 1:55 == 33.9
9/9/21 14:15 == 34	9/9/21 18:10 == 33.8	9/9/21 22:05 == 33.9	9/10/21 2:00 == 33.9
9/9/21 14:20 == 34.1	9/9/21 18:15 == 33.9	9/9/21 22:10 == 33.9	9/10/21 2:05 == 34
9/9/21 14:25 == 34.2	9/9/21 18:20 == 33.8	9/9/21 22:15 == 33.9	9/10/21 2:10 == 33.9
9/9/21 14:30 == 34.1	9/9/21 18:25 == 33.8	9/9/21 22:20 == 33.9	9/10/21 2:15 == 33.8
9/9/21 14:35 == 33.9	9/9/21 18:30 == 33.8	9/9/21 22:25 == 33.9	9/10/21 2:20 == 33.9
9/9/21 14:40 == 34.2	9/9/21 18:35 == 33.9	9/9/21 22:30 == 33.9	9/10/21 2:25 == 33.9
9/9/21 14:45 == 34.4	9/9/21 18:40 == 33.8	9/9/21 22:35 == 33.8	9/10/21 2:30 == 33.8
9/9/21 14:50 == 34.2	9/9/21 18:45 == 33.9	9/9/21 22:40 == 33.7	9/10/21 2:35 == 33.8
9/9/21 14:55 == 34.2	9/9/21 18:50 == 33.9	9/9/21 22:45 == 33.9	9/10/21 2:40 == 33.9
9/9/21 15:00 == 34.3	9/9/21 18:55 == 33.9	9/9/21 22:50 == 33.8	9/10/21 2:45 == 33.9
9/9/21 15:05 == 34.3	9/9/21 19:00 == 33.9	9/9/21 22:55 == 33.8	9/10/21 2:50 == 34
9/9/21 15:10 == 34.4	9/9/21 19:05 == 33.9	9/9/21 23:00 == 33.8	9/10/21 2:55 == 34
9/9/21 15:15 == 34.2	9/9/21 19:10 == 33.9	9/9/21 23:05 == 33.8	9/10/21 3:00 == 33.9
9/9/21 15:20 == 34.3	9/9/21 19:15 == 33.8	9/9/21 23:10 == 33.8	9/10/21 3:05 == 33.9
9/9/21 15:25 == 34.3	9/9/21 19:20 == 33.8	9/9/21 23:15 == 33.9	9/10/21 3:10 == 33.9
9/9/21 15:30 == 34.3	9/9/21 19:25 == 33.9	9/9/21 23:20 == 33.9	9/10/21 3:15 == 33.9

Pumpback Station Discharge (0364)

9/10/21 3:20 == 33.8	9/10/21 7:15 == 33.8	9/10/21 11:10 == 33.8	9/10/21 15:05 == 33.8
9/10/21 3:25 == 33.9	9/10/21 7:20 == 33.8	9/10/21 11:15 == 33.9	9/10/21 15:10 == 33.9
9/10/21 3:30 == 33.9	9/10/21 7:25 == 33.8	9/10/21 11:20 == 33.9	9/10/21 15:15 == 33.9
9/10/21 3:35 == 33.8	9/10/21 7:30 == 33.9	9/10/21 11:25 == 33.8	9/10/21 15:20 == 33.8
9/10/21 3:40 == 33.8	9/10/21 7:35 == 33.9	9/10/21 11:30 == 33.8	9/10/21 15:25 == 33.8
9/10/21 3:45 == 33.9	9/10/21 7:40 == 33.9	9/10/21 11:35 == 33.8	9/10/21 15:30 == 33.7
9/10/21 3:50 == 33.9	9/10/21 7:45 == 33.8	9/10/21 11:40 == 33.7	9/10/21 15:35 == 33.7
9/10/21 3:55 == 33.9	9/10/21 7:50 == 33.8	9/10/21 11:45 == 33.7	9/10/21 15:40 == 33.8
9/10/21 4:00 == 33.9	9/10/21 7:55 == 33.9	9/10/21 11:50 == 33.8	9/10/21 15:45 == 33.8
9/10/21 4:05 == 33.9	9/10/21 8:00 == 33.8	9/10/21 11:55 == 33.8	9/10/21 15:50 == 33.8
9/10/21 4:10 == 33.8	9/10/21 8:05 == 33.8	9/10/21 12:00 == 33.8	9/10/21 15:55 == 33.8
9/10/21 4:15 == 33.9	9/10/21 8:10 == 33.8	9/10/21 12:05 == 33.7	9/10/21 16:00 == 33.8
9/10/21 4:20 == 33.8	9/10/21 8:15 == 33.8	9/10/21 12:10 == 33.9	9/10/21 16:05 == 33.7
9/10/21 4:25 == 33.9	9/10/21 8:20 == 33.8	9/10/21 12:15 == 33.8	9/10/21 16:10 == 33.8
9/10/21 4:30 == 33.9	9/10/21 8:25 == 33.8	9/10/21 12:20 == 33.8	9/10/21 16:15 == 33.8
9/10/21 4:35 == 33.8	9/10/21 8:30 == 33.8	9/10/21 12:25 == 33.8	9/10/21 16:20 == 33.8
9/10/21 4:40 == 33.8	9/10/21 8:35 == 33.8	9/10/21 12:30 == 33.7	9/10/21 16:25 == 33.8
9/10/21 4:45 == 33.8	9/10/21 8:40 == 33.8	9/10/21 12:35 == 33.8	9/10/21 16:30 == 33.8
9/10/21 4:50 == 33.9	9/10/21 8:45 == 33.8	9/10/21 12:40 == 33.9	9/10/21 16:35 == 33.9
9/10/21 4:55 == 33.8	9/10/21 8:50 == 33.7	9/10/21 12:45 == 33.8	9/10/21 16:40 == 33.8
9/10/21 5:00 == 33.8	9/10/21 8:55 == 33.9	9/10/21 12:50 == 33.8	9/10/21 16:45 == 33.8
9/10/21 5:05 == 33.8	9/10/21 9:00 == 33.9	9/10/21 12:55 == 33.8	9/10/21 16:50 == 33.8
9/10/21 5:10 == 33.8	9/10/21 9:05 == 33.8	9/10/21 13:00 == 33.8	9/10/21 16:55 == 33.8
9/10/21 5:15 == 33.8	9/10/21 9:10 == 33.8	9/10/21 13:05 == 33.9	9/10/21 17:00 == 33.8
9/10/21 5:20 == 33.8	9/10/21 9:15 == 33.8	9/10/21 13:10 == 33.9	9/10/21 17:05 == 33.8
9/10/21 5:25 == 33.8	9/10/21 9:20 == 33.8	9/10/21 13:15 == 33.9	9/10/21 17:10 == 33.8
9/10/21 5:30 == 33.8	9/10/21 9:25 == 33.7	9/10/21 13:20 == 33.8	9/10/21 17:15 == 33.8
9/10/21 5:35 == 33.8	9/10/21 9:30 == 33.8	9/10/21 13:25 == 33.8	9/10/21 17:20 == 33.7
9/10/21 5:40 == 33.8	9/10/21 9:35 == 33.8	9/10/21 13:30 == 33.9	9/10/21 17:25 == 33.7
9/10/21 5:45 == 33.8	9/10/21 9:40 == 33.8	9/10/21 13:35 == 33.8	9/10/21 17:30 == 33.8
9/10/21 5:50 == 33.9	9/10/21 9:45 == 33.7	9/10/21 13:40 == 33.8	9/10/21 17:35 == 33.7
9/10/21 5:55 == 33.9	9/10/21 9:50 == 33.8	9/10/21 13:45 == 33.7	9/10/21 17:40 == 33.7
9/10/21 6:00 == 33.8	9/10/21 9:55 == 33.8	9/10/21 13:50 == 33.8	9/10/21 17:45 == 33.7
9/10/21 6:05 == 33.8	9/10/21 10:00 == 33.9	9/10/21 13:55 == 33.8	9/10/21 17:50 == 33.7
9/10/21 6:10 == 33.8	9/10/21 10:05 == 33.7	9/10/21 14:00 == 33.8	9/10/21 17:55 == 33.7
9/10/21 6:15 == 33.8	9/10/21 10:10 == 33.8	9/10/21 14:05 == 33.8	9/10/21 18:00 == 33.9
9/10/21 6:20 == 33.8	9/10/21 10:15 == 33.8	9/10/21 14:10 == 33.8	9/10/21 18:05 == 33.9
9/10/21 6:25 == 33.8	9/10/21 10:20 == 33.7	9/10/21 14:15 == 33.9	9/10/21 18:10 == 33.8
9/10/21 6:30 == 33.8	9/10/21 10:25 == 33.8	9/10/21 14:20 == 33.8	9/10/21 18:15 == 33.8
9/10/21 6:35 == 33.8	9/10/21 10:30 == 33.9	9/10/21 14:25 == 33.8	9/10/21 18:20 == 33.7
9/10/21 6:40 == 33.9	9/10/21 10:35 == 33.8	9/10/21 14:30 == 33.9	9/10/21 18:25 == 33.7
9/10/21 6:45 == 33.8	9/10/21 10:40 == 33.8	9/10/21 14:35 == 33.8	9/10/21 18:30 == 33.8
9/10/21 6:50 == 33.9	9/10/21 10:45 == 33.8	9/10/21 14:40 == 33.9	9/10/21 18:35 == 33.9
9/10/21 6:55 == 33.9	9/10/21 10:50 == 33.8	9/10/21 14:45 == 33.8	9/10/21 18:40 == 33.9
9/10/21 7:00 == 33.8	9/10/21 10:55 == 33.8	9/10/21 14:50 == 33.7	9/10/21 18:45 == 33.8
9/10/21 7:05 == 33.8	9/10/21 11:00 == 33.8	9/10/21 14:55 == 33.8	9/10/21 18:50 == 33.8
9/10/21 7:10 == 33.8	9/10/21 11:05 == 33.8	9/10/21 15:00 == 33.8	9/10/21 18:55 == 33.9

Pumpback Station Discharge (0364)

9/10/21 19:00 == 33.8	9/10/21 22:55 == 33.7	9/11/21 2:50 == 33.8	9/11/21 6:45 == 33.7
9/10/21 19:05 == 33.8	9/10/21 23:00 == 33.8	9/11/21 2:55 == 33.8	9/11/21 6:50 == 33.7
9/10/21 19:10 == 33.8	9/10/21 23:05 == 33.7	9/11/21 3:00 == 33.8	9/11/21 6:55 == 33.8
9/10/21 19:15 == 33.8	9/10/21 23:10 == 33.7	9/11/21 3:05 == 33.8	9/11/21 7:00 == 33.8
9/10/21 19:20 == 33.7	9/10/21 23:15 == 33.7	9/11/21 3:10 == 33.8	9/11/21 7:05 == 33.8
9/10/21 19:25 == 33.7	9/10/21 23:20 == 33.7	9/11/21 3:15 == 33.7	9/11/21 7:10 == 33.8
9/10/21 19:30 == 33.7	9/10/21 23:25 == 33.8	9/11/21 3:20 == 33.8	9/11/21 7:15 == 33.8
9/10/21 19:35 == 33.7	9/10/21 23:30 == 33.7	9/11/21 3:25 == 33.7	9/11/21 7:20 == 33.7
9/10/21 19:40 == 33.7	9/10/21 23:35 == 33.7	9/11/21 3:30 == 33.8	9/11/21 7:25 == 33.8
9/10/21 19:45 == 33.8	9/10/21 23:40 == 33.8	9/11/21 3:35 == 33.8	9/11/21 7:30 == 33.9
9/10/21 19:50 == 33.7	9/10/21 23:45 == 33.8	9/11/21 3:40 == 33.8	9/11/21 7:35 == 33.8
9/10/21 19:55 == 33.7	9/10/21 23:50 == 33.8	9/11/21 3:45 == 33.8	9/11/21 7:40 == 33.8
9/10/21 20:00 == 33.7	9/10/21 23:55 == 33.7	9/11/21 3:50 == 33.9	9/11/21 7:45 == 33.8
9/10/21 20:05 == 33.7	9/11/21 0:00 == 33.8	9/11/21 3:55 == 33.8	9/11/21 7:50 == 33.7
9/10/21 20:10 == 33.7	9/11/21 0:05 == 33.8	9/11/21 4:00 == 33.8	9/11/21 7:55 == 33.8
9/10/21 20:15 == 33.7	9/11/21 0:10 == 33.8	9/11/21 4:05 == 33.9	9/11/21 8:00 == 33.8
9/10/21 20:20 == 33.8	9/11/21 0:15 == 33.8	9/11/21 4:10 == 33.7	9/11/21 8:05 == 33.8
9/10/21 20:25 == 33.8	9/11/21 0:20 == 33.7	9/11/21 4:15 == 33.7	9/11/21 8:10 == 33.8
9/10/21 20:30 == 33.7	9/11/21 0:25 == 33.8	9/11/21 4:20 == 33.8	9/11/21 8:15 == 33.8
9/10/21 20:35 == 33.7	9/11/21 0:30 == 33.8	9/11/21 4:25 == 33.8	9/11/21 8:20 == 33.7
9/10/21 20:40 == 33.7	9/11/21 0:35 == 33.7	9/11/21 4:30 == 33.8	9/11/21 8:25 == 33.8
9/10/21 20:45 == 33.7	9/11/21 0:40 == 33.7	9/11/21 4:35 == 33.8	9/11/21 8:30 == 33.9
9/10/21 20:50 == 33.7	9/11/21 0:45 == 33.7	9/11/21 4:40 == 33.8	9/11/21 8:35 == 33.8
9/10/21 20:55 == 33.7	9/11/21 0:50 == 33.7	9/11/21 4:45 == 33.7	9/11/21 8:40 == 33.7
9/10/21 21:00 == 33.8	9/11/21 0:55 == 33.7	9/11/21 4:50 == 33.7	9/11/21 8:45 == 33.8
9/10/21 21:05 == 33.8	9/11/21 1:00 == 33.7	9/11/21 4:55 == 33.8	9/11/21 8:50 == 33.8
9/10/21 21:10 == 33.8	9/11/21 1:05 == 33.7	9/11/21 5:00 == 33.8	9/11/21 8:55 == 33.7
9/10/21 21:15 == 33.8	9/11/21 1:10 == 33.9	9/11/21 5:05 == 33.7	9/11/21 9:00 == 33.8
9/10/21 21:20 == 33.7	9/11/21 1:15 == 33.9	9/11/21 5:10 == 33.7	9/11/21 9:05 == 33.8
9/10/21 21:25 == 33.7	9/11/21 1:20 == 33.7	9/11/21 5:15 == 33.7	9/11/21 9:10 == 33.8
9/10/21 21:30 == 33.8	9/11/21 1:25 == 33.8	9/11/21 5:20 == 33.8	9/11/21 9:15 == 33.8
9/10/21 21:35 == 33.8	9/11/21 1:30 == 33.8	9/11/21 5:25 == 33.8	9/11/21 9:20 == 33.8
9/10/21 21:40 == 33.8	9/11/21 1:35 == 33.7	9/11/21 5:30 == 33.8	9/11/21 9:25 == 33.8
9/10/21 21:45 == 33.8	9/11/21 1:40 == 33.7	9/11/21 5:35 == 33.8	9/11/21 9:30 == 33.8
9/10/21 21:50 == 33.8	9/11/21 1:45 == 33.8	9/11/21 5:40 == 33.7	9/11/21 9:35 == 33.8
9/10/21 21:55 == 33.8	9/11/21 1:50 == 33.8	9/11/21 5:45 == 33.7	9/11/21 9:40 == 33.8
9/10/21 22:00 == 33.8	9/11/21 1:55 == 33.8	9/11/21 5:50 == 33.8	9/11/21 9:45 == 33.7
9/10/21 22:05 == 33.7	9/11/21 2:00 == 33.8	9/11/21 5:55 == 33.7	9/11/21 9:50 == 33.7
9/10/21 22:10 == 33.9	9/11/21 2:05 == 33.8	9/11/21 6:00 == 33.8	9/11/21 9:55 == 33.7
9/10/21 22:15 == 33.8	9/11/21 2:10 == 33.7	9/11/21 6:05 == 33.8	9/11/21 10:00 == 33.7
9/10/21 22:20 == 33.7	9/11/21 2:15 == 33.7	9/11/21 6:10 == 33.8	9/11/21 10:05 == 33.8
9/10/21 22:25 == 33.7	9/11/21 2:20 == 33.8	9/11/21 6:15 == 33.8	9/11/21 10:10 == 33.8
9/10/21 22:30 == 33.7	9/11/21 2:25 == 33.8	9/11/21 6:20 == 33.8	9/11/21 10:15 == 33.8
9/10/21 22:35 == 33.7	9/11/21 2:30 == 33.8	9/11/21 6:25 == 33.8	9/11/21 10:20 == 33.8
9/10/21 22:40 == 33.8	9/11/21 2:35 == 33.8	9/11/21 6:30 == 33.8	9/11/21 10:25 == 33.8
9/10/21 22:45 == 33.8	9/11/21 2:40 == 33.7	9/11/21 6:35 == 33.8	9/11/21 10:30 == 33.7
9/10/21 22:50 == 33.8	9/11/21 2:45 == 33.8	9/11/21 6:40 == 33.8	9/11/21 10:35 == 33.8

Pumpback Station Discharge (0364)

9/11/21 10:40 == 33.7	9/11/21 14:35 == 33.8	9/11/21 18:30 == 33.7	9/11/21 22:25 == 33.8
9/11/21 10:45 == 33.8	9/11/21 14:40 == 33.8	9/11/21 18:35 == 33.8	9/11/21 22:30 == 33.8
9/11/21 10:50 == 33.8	9/11/21 14:45 == 33.9	9/11/21 18:40 == 33.9	9/11/21 22:35 == 33.7
9/11/21 10:55 == 33.8	9/11/21 14:50 == 33.8	9/11/21 18:45 == 33.8	9/11/21 22:40 == 33.8
9/11/21 11:00 == 33.8	9/11/21 14:55 == 33.8	9/11/21 18:50 == 33.7	9/11/21 22:45 == 33.7
9/11/21 11:05 == 33.8	9/11/21 15:00 == 33.8	9/11/21 18:55 == 33.8	9/11/21 22:50 == 33.7
9/11/21 11:10 == 33.8	9/11/21 15:05 == 33.9	9/11/21 19:00 == 33.7	9/11/21 22:55 == 33.7
9/11/21 11:15 == 33.7	9/11/21 15:10 == 33.9	9/11/21 19:05 == 33.7	9/11/21 23:00 == 33.8
9/11/21 11:20 == 33.8	9/11/21 15:15 == 33.9	9/11/21 19:10 == 33.7	9/11/21 23:05 == 33.8
9/11/21 11:25 == 33.7	9/11/21 15:20 == 33.9	9/11/21 19:15 == 33.8	9/11/21 23:10 == 33.7
9/11/21 11:30 == 33.8	9/11/21 15:25 == 33.7	9/11/21 19:20 == 33.8	9/11/21 23:15 == 33.7
9/11/21 11:35 == 33.8	9/11/21 15:30 == 33.8	9/11/21 19:25 == 33.7	9/11/21 23:20 == 35.5
9/11/21 11:40 == 33.8	9/11/21 15:35 == 33.9	9/11/21 19:30 == 33.7	9/11/21 23:25 == 43.5
9/11/21 11:45 == 33.8	9/11/21 15:40 == 33.8	9/11/21 19:35 == 33.7	9/11/21 23:30 == 48
9/11/21 11:50 == 33.8	9/11/21 15:45 == 33.9	9/11/21 19:40 == 33.7	9/11/21 23:35 == 47.9
9/11/21 11:55 == 33.8	9/11/21 15:50 == 33.9	9/11/21 19:45 == 33.7	9/11/21 23:40 == 47.9
9/11/21 12:00 == 33.8	9/11/21 15:55 == 33.8	9/11/21 19:50 == 33.7	9/11/21 23:45 == 48
9/11/21 12:05 == 33.8	9/11/21 16:00 == 33.9	9/11/21 19:55 == 33.7	9/11/21 23:50 == 46.6
9/11/21 12:10 == 33.8	9/11/21 16:05 == 33.8	9/11/21 20:00 == 33.7	9/11/21 23:55 == 33.8
9/11/21 12:15 == 33.8	9/11/21 16:10 == 33.7	9/11/21 20:05 == 33.7	9/12/21 0:00 == 33.7
9/11/21 12:20 == 33.8	9/11/21 16:15 == 33.9	9/11/21 20:10 == 33.7	9/12/21 0:05 == 33.8
9/11/21 12:25 == 33.8	9/11/21 16:20 == 33.8	9/11/21 20:15 == 33.7	9/12/21 0:10 == 33.7
9/11/21 12:30 == 33.8	9/11/21 16:25 == 33.8	9/11/21 20:20 == 33.7	9/12/21 0:15 == 33.7
9/11/21 12:35 == 33.8	9/11/21 16:30 == 33.7	9/11/21 20:25 == 33.7	9/12/21 0:20 == 33.7
9/11/21 12:40 == 33.8	9/11/21 16:35 == 33.8	9/11/21 20:30 == 33.7	9/12/21 0:25 == 33.8
9/11/21 12:45 == 33.8	9/11/21 16:40 == 33.8	9/11/21 20:35 == 33.8	9/12/21 0:30 == 33.7
9/11/21 12:50 == 33.7	9/11/21 16:45 == 33.8	9/11/21 20:40 == 33.8	9/12/21 0:35 == 33.7
9/11/21 12:55 == 33.8	9/11/21 16:50 == 33.7	9/11/21 20:45 == 33.8	9/12/21 0:40 == 33.7
9/11/21 13:00 == 33.8	9/11/21 16:55 == 33.8	9/11/21 20:50 == 33.8	9/12/21 0:45 == 33.7
9/11/21 13:05 == 33.7	9/11/21 17:00 == 33.8	9/11/21 20:55 == 33.7	9/12/21 0:50 == 33.8
9/11/21 13:10 == 33.8	9/11/21 17:05 == 33.8	9/11/21 21:00 == 33.8	9/12/21 0:55 == 33.7
9/11/21 13:15 == 33.8	9/11/21 17:10 == 33.8	9/11/21 21:05 == 33.7	9/12/21 1:00 == 33.7
9/11/21 13:20 == 33.6	9/11/21 17:15 == 33.8	9/11/21 21:10 == 33.8	9/12/21 1:05 == 33.8
9/11/21 13:25 == 33.8	9/11/21 17:20 == 33.8	9/11/21 21:15 == 33.8	9/12/21 1:10 == 33.8
9/11/21 13:30 == 33.8	9/11/21 17:25 == 33.8	9/11/21 21:20 == 33.7	9/12/21 1:15 == 33.6
9/11/21 13:35 == 33.8	9/11/21 17:30 == 33.8	9/11/21 21:25 == 33.8	9/12/21 1:20 == 33.6
9/11/21 13:40 == 33.8	9/11/21 17:35 == 33.7	9/11/21 21:30 == 33.8	9/12/21 1:25 == 33.7
9/11/21 13:45 == 33.9	9/11/21 17:40 == 33.7	9/11/21 21:35 == 33.7	9/12/21 1:30 == 33.8
9/11/21 13:50 == 33.7	9/11/21 17:45 == 33.7	9/11/21 21:40 == 33.8	9/12/21 1:35 == 33.8
9/11/21 13:55 == 33.9	9/11/21 17:50 == 33.7	9/11/21 21:45 == 33.8	9/12/21 1:40 == 33.8
9/11/21 14:00 == 33.9	9/11/21 17:55 == 33.7	9/11/21 21:50 == 33.7	9/12/21 1:45 == 33.8
9/11/21 14:05 == 33.8	9/11/21 18:00 == 33.7	9/11/21 21:55 == 33.7	9/12/21 1:50 == 33.7
9/11/21 14:10 == 33.9	9/11/21 18:05 == 33.7	9/11/21 22:00 == 33.7	9/12/21 1:55 == 33.8
9/11/21 14:15 == 33.9	9/11/21 18:10 == 33.7	9/11/21 22:05 == 33.6	9/12/21 2:00 == 33.9
9/11/21 14:20 == 33.7	9/11/21 18:15 == 33.8	9/11/21 22:10 == 33.7	9/12/21 2:05 == 33.9
9/11/21 14:25 == 33.8	9/11/21 18:20 == 33.7	9/11/21 22:15 == 33.7	9/12/21 2:10 == 33.8
9/11/21 14:30 == 33.8	9/11/21 18:25 == 33.8	9/11/21 22:20 == 33.7	9/12/21 2:15 == 33.9

Pumpback Station Discharge (0364)

9/12/21 2:20 == 33.7	9/12/21 6:15 == 33.8	9/12/21 10:10 == 33.8	9/12/21 14:05 == 33.9
9/12/21 2:25 == 33.8	9/12/21 6:20 == 33.8	9/12/21 10:15 == 33.9	9/12/21 14:10 == 33.9
9/12/21 2:30 == 33.9	9/12/21 6:25 == 33.8	9/12/21 10:20 == 33.8	9/12/21 14:15 == 33.8
9/12/21 2:35 == 33.8	9/12/21 6:30 == 33.8	9/12/21 10:25 == 33.8	9/12/21 14:20 == 33.8
9/12/21 2:40 == 33.9	9/12/21 6:35 == 33.8	9/12/21 10:30 == 33.8	9/12/21 14:25 == 33.8
9/12/21 2:45 == 33.9	9/12/21 6:40 == 33.8	9/12/21 10:35 == 33.8	9/12/21 14:30 == 33.9
9/12/21 2:50 == 33.7	9/12/21 6:45 == 33.8	9/12/21 10:40 == 33.7	9/12/21 14:35 == 33.9
9/12/21 2:55 == 33.8	9/12/21 6:50 == 33.9	9/12/21 10:45 == 33.8	9/12/21 14:40 == 33.8
9/12/21 3:00 == 33.7	9/12/21 6:55 == 33.8	9/12/21 10:50 == 33.8	9/12/21 14:45 == 33.9
9/12/21 3:05 == 33.8	9/12/21 7:00 == 33.8	9/12/21 10:55 == 33.8	9/12/21 14:50 == 33.8
9/12/21 3:10 == 33.9	9/12/21 7:05 == 33.8	9/12/21 11:00 == 33.8	9/12/21 14:55 == 33.7
9/12/21 3:15 == 34	9/12/21 7:10 == 33.8	9/12/21 11:05 == 33.9	9/12/21 15:00 == 33.9
9/12/21 3:20 == 33.8	9/12/21 7:15 == 33.9	9/12/21 11:10 == 33.8	9/12/21 15:05 == 33.9
9/12/21 3:25 == 33.8	9/12/21 7:20 == 33.8	9/12/21 11:15 == 33.8	9/12/21 15:10 == 33.8
9/12/21 3:30 == 33.8	9/12/21 7:25 == 33.8	9/12/21 11:20 == 33.8	9/12/21 15:15 == 33.8
9/12/21 3:35 == 33.8	9/12/21 7:30 == 33.8	9/12/21 11:25 == 33.8	9/12/21 15:20 == 33.9
9/12/21 3:40 == 33.9	9/12/21 7:35 == 33.7	9/12/21 11:30 == 33.8	9/12/21 15:25 == 33.8
9/12/21 3:45 == 33.9	9/12/21 7:40 == 33.8	9/12/21 11:35 == 33.8	9/12/21 15:30 == 33.9
9/12/21 3:50 == 33.9	9/12/21 7:45 == 33.8	9/12/21 11:40 == 33.8	9/12/21 15:35 == 33.8
9/12/21 3:55 == 33.7	9/12/21 7:50 == 33.9	9/12/21 11:45 == 33.8	9/12/21 15:40 == 33.8
9/12/21 4:00 == 33.8	9/12/21 7:55 == 33.8	9/12/21 11:50 == 33.8	9/12/21 15:45 == 33.8
9/12/21 4:05 == 33.8	9/12/21 8:00 == 33.8	9/12/21 11:55 == 33.7	9/12/21 15:50 == 33.7
9/12/21 4:10 == 33.8	9/12/21 8:05 == 33.9	9/12/21 12:00 == 33.8	9/12/21 15:55 == 33.8
9/12/21 4:15 == 33.8	9/12/21 8:10 == 33.9	9/12/21 12:05 == 33.9	9/12/21 16:00 == 33.9
9/12/21 4:20 == 33.8	9/12/21 8:15 == 33.9	9/12/21 12:10 == 33.9	9/12/21 16:05 == 33.9
9/12/21 4:25 == 33.8	9/12/21 8:20 == 33.8	9/12/21 12:15 == 33.8	9/12/21 16:10 == 33.8
9/12/21 4:30 == 33.8	9/12/21 8:25 == 33.8	9/12/21 12:20 == 33.8	9/12/21 16:15 == 33.8
9/12/21 4:35 == 33.8	9/12/21 8:30 == 33.8	9/12/21 12:25 == 33.9	9/12/21 16:20 == 33.8
9/12/21 4:40 == 33.8	9/12/21 8:35 == 33.9	9/12/21 12:30 == 33.9	9/12/21 16:25 == 33.8
9/12/21 4:45 == 33.8	9/12/21 8:40 == 33.9	9/12/21 12:35 == 33.9	9/12/21 16:30 == 33.9
9/12/21 4:50 == 33.9	9/12/21 8:45 == 33.8	9/12/21 12:40 == 33.9	9/12/21 16:35 == 33.9
9/12/21 4:55 == 33.8	9/12/21 8:50 == 33.8	9/12/21 12:45 == 33.8	9/12/21 16:40 == 33.8
9/12/21 5:00 == 33.8	9/12/21 8:55 == 33.8	9/12/21 12:50 == 33.7	9/12/21 16:45 == 33.8
9/12/21 5:05 == 33.7	9/12/21 9:00 == 33.8	9/12/21 12:55 == 33.9	9/12/21 16:50 == 33.8
9/12/21 5:10 == 33.7	9/12/21 9:05 == 33.8	9/12/21 13:00 == 33.8	9/12/21 16:55 == 33.8
9/12/21 5:15 == 33.7	9/12/21 9:10 == 33.8	9/12/21 13:05 == 33.8	9/12/21 17:00 == 33.7
9/12/21 5:20 == 33.9	9/12/21 9:15 == 33.8	9/12/21 13:10 == 33.9	9/12/21 17:05 == 33.8
9/12/21 5:25 == 33.8	9/12/21 9:20 == 33.8	9/12/21 13:15 == 33.8	9/12/21 17:10 == 33.8
9/12/21 5:30 == 33.8	9/12/21 9:25 == 33.8	9/12/21 13:20 == 33.8	9/12/21 17:15 == 33.8
9/12/21 5:35 == 33.8	9/12/21 9:30 == 33.7	9/12/21 13:25 == 33.8	9/12/21 17:20 == 33.8
9/12/21 5:40 == 33.8	9/12/21 9:35 == 33.7	9/12/21 13:30 == 33.8	9/12/21 17:25 == 33.7
9/12/21 5:45 == 33.8	9/12/21 9:40 == 33.9	9/12/21 13:35 == 33.9	9/12/21 17:30 == 33.8
9/12/21 5:50 == 33.9	9/12/21 9:45 == 33.8	9/12/21 13:40 == 33.9	9/12/21 17:35 == 33.9
9/12/21 5:55 == 33.8	9/12/21 9:50 == 33.8	9/12/21 13:45 == 33.8	9/12/21 17:40 == 33.9
9/12/21 6:00 == 33.8	9/12/21 9:55 == 33.8	9/12/21 13:50 == 33.7	9/12/21 17:45 == 33.8
9/12/21 6:05 == 33.8	9/12/21 10:00 == 33.8	9/12/21 13:55 == 33.8	9/12/21 17:50 == 33.8
9/12/21 6:10 == 33.9	9/12/21 10:05 == 33.8	9/12/21 14:00 == 33.9	9/12/21 17:55 == 33.8

Pumpback Station Discharge (0364)

9/12/21 18:00 == 33.7	9/12/21 21:55 == 33.8	9/13/21 1:50 == 48.1	9/13/21 5:45 == 33.8
9/12/21 18:05 == 33.9	9/12/21 22:00 == 33.8	9/13/21 1:55 == 37	9/13/21 5:50 == 33.8
9/12/21 18:10 == 33.7	9/12/21 22:05 == 33.8	9/13/21 2:00 == 34	9/13/21 5:55 == 33.8
9/12/21 18:15 == 33.8	9/12/21 22:10 == 33.8	9/13/21 2:05 == 33.8	9/13/21 6:00 == 33.8
9/12/21 18:20 == 33.9	9/12/21 22:15 == 33.8	9/13/21 2:10 == 33.8	9/13/21 6:05 == 33.8
9/12/21 18:25 == 33.9	9/12/21 22:20 == 33.7	9/13/21 2:15 == 33.7	9/13/21 6:10 == 33.8
9/12/21 18:30 == 33.8	9/12/21 22:25 == 33.8	9/13/21 2:20 == 33.8	9/13/21 6:15 == 33.7
9/12/21 18:35 == 33.8	9/12/21 22:30 == 33.8	9/13/21 2:25 == 33.7	9/13/21 6:20 == 33.7
9/12/21 18:40 == 33.8	9/12/21 22:35 == 33.8	9/13/21 2:30 == 33.7	9/13/21 6:25 == 33.8
9/12/21 18:45 == 33.8	9/12/21 22:40 == 33.7	9/13/21 2:35 == 33.8	9/13/21 6:30 == 33.8
9/12/21 18:50 == 33.8	9/12/21 22:45 == 33.8	9/13/21 2:40 == 33.7	9/13/21 6:35 == 33.8
9/12/21 18:55 == 33.8	9/12/21 22:50 == 33.8	9/13/21 2:45 == 33.7	9/13/21 6:40 == 33.8
9/12/21 19:00 == 33.8	9/12/21 22:55 == 33.7	9/13/21 2:50 == 33.8	9/13/21 6:45 == 33.9
9/12/21 19:05 == 33.9	9/12/21 23:00 == 33.8	9/13/21 2:55 == 33.8	9/13/21 6:50 == 33.8
9/12/21 19:10 == 33.9	9/12/21 23:05 == 33.8	9/13/21 3:00 == 33.8	9/13/21 6:55 == 33.8
9/12/21 19:15 == 33.8	9/12/21 23:10 == 33.7	9/13/21 3:05 == 33.8	9/13/21 7:00 == 33.8
9/12/21 19:20 == 33.8	9/12/21 23:15 == 33.8	9/13/21 3:10 == 33.7	9/13/21 7:05 == 33.7
9/12/21 19:25 == 33.8	9/12/21 23:20 == 33.8	9/13/21 3:15 == 33.7	9/13/21 7:10 == 33.7
9/12/21 19:30 == 33.8	9/12/21 23:25 == 33.8	9/13/21 3:20 == 33.8	9/13/21 7:15 == 33.8
9/12/21 19:35 == 33.7	9/12/21 23:30 == 33.8	9/13/21 3:25 == 33.8	9/13/21 7:20 == 33.8
9/12/21 19:40 == 33.8	9/12/21 23:35 == 33.8	9/13/21 3:30 == 33.7	9/13/21 7:25 == 33.8
9/12/21 19:45 == 33.8	9/12/21 23:40 == 33.7	9/13/21 3:35 == 33.8	9/13/21 7:30 == 33.9
9/12/21 19:50 == 33.8	9/12/21 23:45 == 33.8	9/13/21 3:40 == 33.8	9/13/21 7:35 == 33.8
9/12/21 19:55 == 33.8	9/12/21 23:50 == 33.8	9/13/21 3:45 == 33.7	9/13/21 7:40 == 33.8
9/12/21 20:00 == 33.8	9/12/21 23:55 == 33.8	9/13/21 3:50 == 33.6	9/13/21 7:45 == 33.8
9/12/21 20:05 == 33.7	9/13/21 0:00 == 33.8	9/13/21 3:55 == 33.9	9/13/21 7:50 == 33.8
9/12/21 20:10 == 33.8	9/13/21 0:05 == 33.8	9/13/21 4:00 == 33.8	9/13/21 7:55 == 33.8
9/12/21 20:15 == 33.8	9/13/21 0:10 == 33.8	9/13/21 4:05 == 33.8	9/13/21 8:00 == 33.9
9/12/21 20:20 == 33.7	9/13/21 0:15 == 33.8	9/13/21 4:10 == 33.6	9/13/21 8:05 == 33.8
9/12/21 20:25 == 33.8	9/13/21 0:20 == 33.8	9/13/21 4:15 == 33.9	9/13/21 8:10 == 33.8
9/12/21 20:30 == 33.9	9/13/21 0:25 == 33.8	9/13/21 4:20 == 33.7	9/13/21 8:15 == 33.8
9/12/21 20:35 == 33.7	9/13/21 0:30 == 33.8	9/13/21 4:25 == 33.8	9/13/21 8:20 == 33.7
9/12/21 20:40 == 33.9	9/13/21 0:35 == 33.7	9/13/21 4:30 == 33.8	9/13/21 8:25 == 33.7
9/12/21 20:45 == 33.8	9/13/21 0:40 == 33.7	9/13/21 4:35 == 33.7	9/13/21 8:30 == 33.8
9/12/21 20:50 == 33.8	9/13/21 0:45 == 33.8	9/13/21 4:40 == 33.8	9/13/21 8:35 == 33.8
9/12/21 20:55 == 33.8	9/13/21 0:50 == 33.8	9/13/21 4:45 == 33.8	9/13/21 8:40 == 33.8
9/12/21 21:00 == 33.7	9/13/21 0:55 == 33.8	9/13/21 4:50 == 33.8	9/13/21 8:45 == 33.9
9/12/21 21:05 == 33.7	9/13/21 1:00 == 33.7	9/13/21 4:55 == 33.8	9/13/21 8:50 == 33.8
9/12/21 21:10 == 33.8	9/13/21 1:05 == 33.8	9/13/21 5:00 == 33.7	9/13/21 8:55 == 33.8
9/12/21 21:15 == 33.8	9/13/21 1:10 == 33.9	9/13/21 5:05 == 33.7	9/13/21 9:00 == 33.8
9/12/21 21:20 == 33.7	9/13/21 1:15 == 33.8	9/13/21 5:10 == 33.8	9/13/21 9:05 == 33.7
9/12/21 21:25 == 33.8	9/13/21 1:20 == 34.5	9/13/21 5:15 == 33.8	9/13/21 9:10 == 33.7
9/12/21 21:30 == 33.8	9/13/21 1:25 == 40.5	9/13/21 5:20 == 33.8	9/13/21 9:15 == 12.4
9/12/21 21:35 == 33.8	9/13/21 1:30 == 47.3	9/13/21 5:25 == 33.8	9/13/21 9:20 == 1.6
9/12/21 21:40 == 33.8	9/13/21 1:35 == 48	9/13/21 5:30 == 33.8	9/13/21 9:25 == 0
9/12/21 21:45 == 33.9	9/13/21 1:40 == 48.1	9/13/21 5:35 == 33.8	9/13/21 9:30 == 0
9/12/21 21:50 == 33.8	9/13/21 1:45 == 47.8	9/13/21 5:40 == 33.9	9/13/21 9:35 == 0

Pumpback Station Discharge (0364)

9/13/21 9:40 == 3.8	9/13/21 13:35 == 33.8	9/13/21 17:30 == 34	9/13/21 21:25 == 33.9
9/13/21 9:45 == 23	9/13/21 13:40 == 33.9	9/13/21 17:35 == 33.9	9/13/21 21:30 == 34
9/13/21 9:50 == 42.1	9/13/21 13:45 == 33.9	9/13/21 17:40 == 34	9/13/21 21:35 == 34
9/13/21 9:55 == 48	9/13/21 13:50 == 33.9	9/13/21 17:45 == 34	9/13/21 21:40 == 34
9/13/21 10:00 == 48	9/13/21 13:55 == 33.9	9/13/21 17:50 == 33.9	9/13/21 21:45 == 34.1
9/13/21 10:05 == 48	9/13/21 14:00 == 33.7	9/13/21 17:55 == 33.9	9/13/21 21:50 == 34
9/13/21 10:10 == 48	9/13/21 14:05 == 33.9	9/13/21 18:00 == 34	9/13/21 21:55 == 34
9/13/21 10:15 == 48	9/13/21 14:10 == 33.9	9/13/21 18:05 == 34	9/13/21 22:00 == 34
9/13/21 10:20 == 48	9/13/21 14:15 == 33.9	9/13/21 18:10 == 34	9/13/21 22:05 == 33.9
9/13/21 10:25 == 48	9/13/21 14:20 == 33.9	9/13/21 18:15 == 33.9	9/13/21 22:10 == 34
9/13/21 10:30 == 48	9/13/21 14:25 == 33.9	9/13/21 18:20 == 33.9	9/13/21 22:15 == 34
9/13/21 10:35 == 48	9/13/21 14:30 == 33.9	9/13/21 18:25 == 34	9/13/21 22:20 == 33.9
9/13/21 10:40 == 47	9/13/21 14:35 == 34	9/13/21 18:30 == 34	9/13/21 22:25 == 34
9/13/21 10:45 == 41.4	9/13/21 14:40 == 34	9/13/21 18:35 == 34	9/13/21 22:30 == 34
9/13/21 10:50 == 33.7	9/13/21 14:45 == 39.7	9/13/21 18:40 == 34	9/13/21 22:35 == 34
9/13/21 10:55 == 33.8	9/13/21 14:50 == 45.8	9/13/21 18:45 == 34	9/13/21 22:40 == 34
9/13/21 11:00 == 34	9/13/21 14:55 == 47.8	9/13/21 18:50 == 34	9/13/21 22:45 == 34
9/13/21 11:05 == 33.8	9/13/21 15:00 == 47.9	9/13/21 18:55 == 33.9	9/13/21 22:50 == 34
9/13/21 11:10 == 33.8	9/13/21 15:05 == 48	9/13/21 19:00 == 34	9/13/21 22:55 == 34
9/13/21 11:15 == 33.9	9/13/21 15:10 == 47.9	9/13/21 19:05 == 34	9/13/21 23:00 == 34
9/13/21 11:20 == 33.9	9/13/21 15:15 == 41.5	9/13/21 19:10 == 33.9	9/13/21 23:05 == 34
9/13/21 11:25 == 33.8	9/13/21 15:20 == 34.2	9/13/21 19:15 == 33.9	9/13/21 23:10 == 34
9/13/21 11:30 == 33.8	9/13/21 15:25 == 34	9/13/21 19:20 == 34	9/13/21 23:15 == 34
9/13/21 11:35 == 33.8	9/13/21 15:30 == 34	9/13/21 19:25 == 34	9/13/21 23:20 == 34.1
9/13/21 11:40 == 33.9	9/13/21 15:35 == 33.9	9/13/21 19:30 == 34.1	9/13/21 23:25 == 34.1
9/13/21 11:45 == 33.8	9/13/21 15:40 == 33.9	9/13/21 19:35 == 34	9/13/21 23:30 == 34
9/13/21 11:50 == 33.8	9/13/21 15:45 == 34	9/13/21 19:40 == 34	9/13/21 23:35 == 34
9/13/21 11:55 == 33.8	9/13/21 15:50 == 34	9/13/21 19:45 == 34	9/13/21 23:40 == 34
9/13/21 12:00 == 33.9	9/13/21 15:55 == 34	9/13/21 19:50 == 34	9/13/21 23:45 == 34
9/13/21 12:05 == 33.8	9/13/21 16:00 == 34	9/13/21 19:55 == 34	9/13/21 23:50 == 34
9/13/21 12:10 == 33.8	9/13/21 16:05 == 34	9/13/21 20:00 == 34	9/13/21 23:55 == 34.1
9/13/21 12:15 == 33.9	9/13/21 16:10 == 33.9	9/13/21 20:05 == 34	9/14/21 0:00 == 34
9/13/21 12:20 == 33.9	9/13/21 16:15 == 33.9	9/13/21 20:10 == 33.9	9/14/21 0:05 == 34.1
9/13/21 12:25 == 33.9	9/13/21 16:20 == 33.9	9/13/21 20:15 == 34	9/14/21 0:10 == 34
9/13/21 12:30 == 33.9	9/13/21 16:25 == 33.9	9/13/21 20:20 == 34	9/14/21 0:15 == 34
9/13/21 12:35 == 33.9	9/13/21 16:30 == 34	9/13/21 20:25 == 34	9/14/21 0:20 == 34.1
9/13/21 12:40 == 33.9	9/13/21 16:35 == 34.1	9/13/21 20:30 == 34	9/14/21 0:25 == 34.1
9/13/21 12:45 == 33.9	9/13/21 16:40 == 33.9	9/13/21 20:35 == 34	9/14/21 0:30 == 34.1
9/13/21 12:50 == 33.8	9/13/21 16:45 == 33.9	9/13/21 20:40 == 34	9/14/21 0:35 == 34
9/13/21 12:55 == 33.8	9/13/21 16:50 == 33.9	9/13/21 20:45 == 34	9/14/21 0:40 == 34
9/13/21 13:00 == 33.9	9/13/21 16:55 == 33.9	9/13/21 20:50 == 33.9	9/14/21 0:45 == 33.9
9/13/21 13:05 == 33.9	9/13/21 17:00 == 33.9	9/13/21 20:55 == 33.9	9/14/21 0:50 == 34
9/13/21 13:10 == 33.9	9/13/21 17:05 == 33.9	9/13/21 21:00 == 34	9/14/21 0:55 == 34
9/13/21 13:15 == 33.9	9/13/21 17:10 == 33.9	9/13/21 21:05 == 34	9/14/21 1:00 == 34.1
9/13/21 13:20 == 33.9	9/13/21 17:15 == 34	9/13/21 21:10 == 33.9	9/14/21 1:05 == 34.1
9/13/21 13:25 == 33.8	9/13/21 17:20 == 33.9	9/13/21 21:15 == 34	9/14/21 1:10 == 34
9/13/21 13:30 == 33.8	9/13/21 17:25 == 34	9/13/21 21:20 == 34	9/14/21 1:15 == 34



Pumpback Station Discharge (0364)

9/14/21 1:20 == 34	9/14/21 5:15 == 33.9	9/14/21 9:10 == 34	9/14/21 13:05 == 34.1
9/14/21 1:25 == 34	9/14/21 5:20 == 33.9	9/14/21 9:15 == 33.9	9/14/21 13:10 == 34.1
9/14/21 1:30 == 34.1	9/14/21 5:25 == 34	9/14/21 9:20 == 33.9	9/14/21 13:15 == 34.1
9/14/21 1:35 == 34.1	9/14/21 5:30 == 33.9	9/14/21 9:25 == 33.9	9/14/21 13:20 == 34
9/14/21 1:40 == 34	9/14/21 5:35 == 34	9/14/21 9:30 == 34	9/14/21 13:25 == 34.1
9/14/21 1:45 == 34	9/14/21 5:40 == 34	9/14/21 9:35 == 34	9/14/21 13:30 == 34.2
9/14/21 1:50 == 34	9/14/21 5:45 == 34	9/14/21 9:40 == 34	9/14/21 13:35 == 34.1
9/14/21 1:55 == 34	9/14/21 5:50 == 34	9/14/21 9:45 == 33.9	9/14/21 13:40 == 34.1
9/14/21 2:00 == 34	9/14/21 5:55 == 33.9	9/14/21 9:50 == 33.9	9/14/21 13:45 == 34.1
9/14/21 2:05 == 34	9/14/21 6:00 == 33.9	9/14/21 9:55 == 33.9	9/14/21 13:50 == 34.2
9/14/21 2:10 == 34	9/14/21 6:05 == 34	9/14/21 10:00 == 33.9	9/14/21 13:55 == 34.1
9/14/21 2:15 == 34	9/14/21 6:10 == 34	9/14/21 10:05 == 34	9/14/21 14:00 == 34
9/14/21 2:20 == 33.9	9/14/21 6:15 == 33.9	9/14/21 10:10 == 34	9/14/21 14:05 == 34
9/14/21 2:25 == 34	9/14/21 6:20 == 33.9	9/14/21 10:15 == 33.9	9/14/21 14:10 == 34.1
9/14/21 2:30 == 34	9/14/21 6:25 == 34	9/14/21 10:20 == 33.9	9/14/21 14:15 == 34.1
9/14/21 2:35 == 33.9	9/14/21 6:30 == 33.9	9/14/21 10:25 == 34	9/14/21 14:20 == 34.1
9/14/21 2:40 == 34.1	9/14/21 6:35 == 33.9	9/14/21 10:30 == 33.9	9/14/21 14:25 == 34.1
9/14/21 2:45 == 34.1	9/14/21 6:40 == 34	9/14/21 10:35 == 33.9	9/14/21 14:30 == 34.1
9/14/21 2:50 == 33.9	9/14/21 6:45 == 34	9/14/21 10:40 == 33.9	9/14/21 14:35 == 34
9/14/21 2:55 == 34	9/14/21 6:50 == 34	9/14/21 10:45 == 33.9	9/14/21 14:40 == 34.1
9/14/21 3:00 == 34	9/14/21 6:55 == 33.9	9/14/21 10:50 == 34	9/14/21 14:45 == 34.1
9/14/21 3:05 == 34	9/14/21 7:00 == 33.9	9/14/21 10:55 == 34.1	9/14/21 14:50 == 34.1
9/14/21 3:10 == 34	9/14/21 7:05 == 33.9	9/14/21 11:00 == 34.1	9/14/21 14:55 == 34
9/14/21 3:15 == 34	9/14/21 7:10 == 33.9	9/14/21 11:05 == 34.1	9/14/21 15:00 == 34.1
9/14/21 3:20 == 34	9/14/21 7:15 == 34	9/14/21 11:10 == 34.1	9/14/21 15:05 == 34.1
9/14/21 3:25 == 34	9/14/21 7:20 == 34.1	9/14/21 11:15 == 34	9/14/21 15:10 == 34.1
9/14/21 3:30 == 34	9/14/21 7:25 == 34	9/14/21 11:20 == 34.1	9/14/21 15:15 == 34.2
9/14/21 3:35 == 34	9/14/21 7:30 == 34	9/14/21 11:25 == 34.1	9/14/21 15:20 == 34.1
9/14/21 3:40 == 34	9/14/21 7:35 == 34	9/14/21 11:30 == 34.1	9/14/21 15:25 == 34
9/14/21 3:45 == 37.6	9/14/21 7:40 == 34.1	9/14/21 11:35 == 34.1	9/14/21 15:30 == 34.1
9/14/21 3:50 == 44.6	9/14/21 7:45 == 34.1	9/14/21 11:40 == 34.2	9/14/21 15:35 == 34
9/14/21 3:55 == 47.9	9/14/21 7:50 == 34	9/14/21 11:45 == 34.1	9/14/21 15:40 == 34.1
9/14/21 4:00 == 48	9/14/21 7:55 == 34	9/14/21 11:50 == 34.1	9/14/21 15:45 == 34
9/14/21 4:05 == 48	9/14/21 8:00 == 34	9/14/21 11:55 == 34	9/14/21 15:50 == 34.1
9/14/21 4:10 == 48	9/14/21 8:05 == 34	9/14/21 12:00 == 34.1	9/14/21 15:55 == 34.1
9/14/21 4:15 == 45.2	9/14/21 8:10 == 34.1	9/14/21 12:05 == 34.1	9/14/21 16:00 == 34.1
9/14/21 4:20 == 35.4	9/14/21 8:15 == 34.1	9/14/21 12:10 == 34.1	9/14/21 16:05 == 34.1
9/14/21 4:25 == 33.9	9/14/21 8:20 == 34	9/14/21 12:15 == 34.1	9/14/21 16:10 == 34.1
9/14/21 4:30 == 33.8	9/14/21 8:25 == 34	9/14/21 12:20 == 34.1	9/14/21 16:15 == 34.1
9/14/21 4:35 == 34	9/14/21 8:30 == 34	9/14/21 12:25 == 34.1	9/14/21 16:20 == 34.1
9/14/21 4:40 == 34	9/14/21 8:35 == 34	9/14/21 12:30 == 34	9/14/21 16:25 == 34.1
9/14/21 4:45 == 34	9/14/21 8:40 == 34	9/14/21 12:35 == 34	9/14/21 16:30 == 34.1
9/14/21 4:50 == 34	9/14/21 8:45 == 34	9/14/21 12:40 == 34.1	9/14/21 16:35 == 34
9/14/21 4:55 == 34	9/14/21 8:50 == 34	9/14/21 12:45 == 34.1	9/14/21 16:40 == 34
9/14/21 5:00 == 34	9/14/21 8:55 == 34	9/14/21 12:50 == 34.1	9/14/21 16:45 == 34.1
9/14/21 5:05 == 33.9	9/14/21 9:00 == 34	9/14/21 12:55 == 34.1	9/14/21 16:50 == 34
9/14/21 5:10 == 34	9/14/21 9:05 == 34	9/14/21 13:00 == 34.1	9/14/21 16:55 == 33.9

Pumpback Station Discharge (0364)

9/14/21 17:00 == 34	9/14/21 20:55 == 34	9/15/21 0:50 == 34.1	9/15/21 4:45 == 34.1
9/14/21 17:05 == 34.1	9/14/21 21:00 == 34.1	9/15/21 0:55 == 34.1	9/15/21 4:50 == 34.1
9/14/21 17:10 == 34.1	9/14/21 21:05 == 34.1	9/15/21 1:00 == 34.1	9/15/21 4:55 == 34.1
9/14/21 17:15 == 34	9/14/21 21:10 == 34.1	9/15/21 1:05 == 34.1	9/15/21 5:00 == 34.1
9/14/21 17:20 == 34	9/14/21 21:15 == 34.1	9/15/21 1:10 == 34.1	9/15/21 5:05 == 34.1
9/14/21 17:25 == 34	9/14/21 21:20 == 34.1	9/15/21 1:15 == 34	9/15/21 5:10 == 34.1
9/14/21 17:30 == 34	9/14/21 21:25 == 34.1	9/15/21 1:20 == 34	9/15/21 5:15 == 34
9/14/21 17:35 == 34	9/14/21 21:30 == 34	9/15/21 1:25 == 34.1	9/15/21 5:20 == 34.1
9/14/21 17:40 == 34.1	9/14/21 21:35 == 34	9/15/21 1:30 == 34.1	9/15/21 5:25 == 34.1
9/14/21 17:45 == 34.1	9/14/21 21:40 == 34	9/15/21 1:35 == 34	9/15/21 5:30 == 34
9/14/21 17:50 == 34	9/14/21 21:45 == 34.1	9/15/21 1:40 == 34.1	9/15/21 5:35 == 34
9/14/21 17:55 == 34	9/14/21 21:50 == 34.1	9/15/21 1:45 == 34.1	9/15/21 5:40 == 34
9/14/21 18:00 == 34.1	9/14/21 21:55 == 34.1	9/15/21 1:50 == 34.2	9/15/21 5:45 == 34
9/14/21 18:05 == 34.1	9/14/21 22:00 == 34.1	9/15/21 1:55 == 34.1	9/15/21 5:50 == 34.1
9/14/21 18:10 == 34	9/14/21 22:05 == 34.1	9/15/21 2:00 == 34	9/15/21 5:55 == 34
9/14/21 18:15 == 34	9/14/21 22:10 == 34.1	9/15/21 2:05 == 34.1	9/15/21 6:00 == 34
9/14/21 18:20 == 33.9	9/14/21 22:15 == 34.1	9/15/21 2:10 == 34.2	9/15/21 6:05 == 34
9/14/21 18:25 == 34	9/14/21 22:20 == 34.1	9/15/21 2:15 == 34.2	9/15/21 6:10 == 34.1
9/14/21 18:30 == 34.1	9/14/21 22:25 == 34.1	9/15/21 2:20 == 34.1	9/15/21 6:15 == 34.1
9/14/21 18:35 == 34	9/14/21 22:30 == 34.1	9/15/21 2:25 == 34.1	9/15/21 6:20 == 34
9/14/21 18:40 == 34	9/14/21 22:35 == 34.1	9/15/21 2:30 == 34.2	9/15/21 6:25 == 34.1
9/14/21 18:45 == 34	9/14/21 22:40 == 34.1	9/15/21 2:35 == 42.2	9/15/21 6:30 == 34.2
9/14/21 18:50 == 34	9/14/21 22:45 == 34.1	9/15/21 2:40 == 47.8	9/15/21 6:35 == 34.1
9/14/21 18:55 == 34	9/14/21 22:50 == 33.9	9/15/21 2:45 == 48	9/15/21 6:40 == 34.1
9/14/21 19:00 == 34	9/14/21 22:55 == 34.1	9/15/21 2:50 == 48	9/15/21 6:45 == 34
9/14/21 19:05 == 34	9/14/21 23:00 == 34.1	9/15/21 2:55 == 48	9/15/21 6:50 == 34.1
9/14/21 19:10 == 34.1	9/14/21 23:05 == 34.1	9/15/21 3:00 == 45.7	9/15/21 6:55 == 34.1
9/14/21 19:15 == 34.1	9/14/21 23:10 == 34	9/15/21 3:05 == 39.4	9/15/21 7:00 == 34.1
9/14/21 19:20 == 34.1	9/14/21 23:15 == 34.1	9/15/21 3:10 == 34.1	9/15/21 7:05 == 34.1
9/14/21 19:25 == 34	9/14/21 23:20 == 34.1	9/15/21 3:15 == 34.1	9/15/21 7:10 == 34.1
9/14/21 19:30 == 34.1	9/14/21 23:25 == 34.1	9/15/21 3:20 == 34	9/15/21 7:15 == 34.1
9/14/21 19:35 == 34.1	9/14/21 23:30 == 34.1	9/15/21 3:25 == 34	9/15/21 7:20 == 34.1
9/14/21 19:40 == 34.1	9/14/21 23:35 == 34.1	9/15/21 3:30 == 34.1	9/15/21 7:25 == 34.1
9/14/21 19:45 == 34.1	9/14/21 23:40 == 34.1	9/15/21 3:35 == 34	9/15/21 7:30 == 34
9/14/21 19:50 == 34	9/14/21 23:45 == 34	9/15/21 3:40 == 34.1	9/15/21 7:35 == 34.1
9/14/21 19:55 == 34	9/14/21 23:50 == 34	9/15/21 3:45 == 34.2	9/15/21 7:40 == 34.1
9/14/21 20:00 == 35	9/14/21 23:55 == 34	9/15/21 3:50 == 34.1	9/15/21 7:45 == 34.1
9/14/21 20:05 == 42.5	9/15/21 0:00 == 34.1	9/15/21 3:55 == 34.1	9/15/21 7:50 == 34.1
9/14/21 20:10 == 48	9/15/21 0:05 == 34.1	9/15/21 4:00 == 34.1	9/15/21 7:55 == 34.1
9/14/21 20:15 == 48	9/15/21 0:10 == 34.1	9/15/21 4:05 == 34	9/15/21 8:00 == 34.1
9/14/21 20:20 == 48	9/15/21 0:15 == 34.1	9/15/21 4:10 == 34	9/15/21 8:05 == 34.1
9/14/21 20:25 == 48	9/15/21 0:20 == 34.2	9/15/21 4:15 == 34.1	9/15/21 8:10 == 34.1
9/14/21 20:30 == 47.9	9/15/21 0:25 == 34.1	9/15/21 4:20 == 34.1	9/15/21 8:15 == 34.1
9/14/21 20:35 == 35.5	9/15/21 0:30 == 34.1	9/15/21 4:25 == 34	9/15/21 8:20 == 34.1
9/14/21 20:40 == 34.1	9/15/21 0:35 == 34	9/15/21 4:30 == 34	9/15/21 8:25 == 34.1
9/14/21 20:45 == 34.1	9/15/21 0:40 == 34.1	9/15/21 4:35 == 34	9/15/21 8:30 == 34.1
9/14/21 20:50 == 34	9/15/21 0:45 == 34.1	9/15/21 4:40 == 34.1	9/15/21 8:35 == 34.1

Pumpback Station Discharge (0364)

9/15/21 8:40 == 34.1	9/15/21 12:35 == 34	9/15/21 16:30 == 34	9/15/21 20:25 == 34.1
9/15/21 8:45 == 34.1	9/15/21 12:40 == 34.1	9/15/21 16:35 == 34	9/15/21 20:30 == 34
9/15/21 8:50 == 34.1	9/15/21 12:45 == 34.1	9/15/21 16:40 == 34	9/15/21 20:35 == 34
9/15/21 8:55 == 34.1	9/15/21 12:50 == 34	9/15/21 16:45 == 33.9	9/15/21 20:40 == 34
9/15/21 9:00 == 34.1	9/15/21 12:55 == 33.9	9/15/21 16:50 == 34	9/15/21 20:45 == 34
9/15/21 9:05 == 34.1	9/15/21 13:00 == 34	9/15/21 16:55 == 34	9/15/21 20:50 == 34
9/15/21 9:10 == 34.1	9/15/21 13:05 == 34	9/15/21 17:00 == 34	9/15/21 20:55 == 34
9/15/21 9:15 == 34.1	9/15/21 13:10 == 33.9	9/15/21 17:05 == 40	9/15/21 21:00 == 34
9/15/21 9:20 == 34.1	9/15/21 13:15 == 34	9/15/21 17:10 == 47.6	9/15/21 21:05 == 34
9/15/21 9:25 == 34.1	9/15/21 13:20 == 34.1	9/15/21 17:15 == 48	9/15/21 21:10 == 34
9/15/21 9:30 == 34.1	9/15/21 13:25 == 34.1	9/15/21 17:20 == 48	9/15/21 21:15 == 34
9/15/21 9:35 == 34	9/15/21 13:30 == 34.1	9/15/21 17:25 == 48	9/15/21 21:20 == 34
9/15/21 9:40 == 34.1	9/15/21 13:35 == 34	9/15/21 17:30 == 48	9/15/21 21:25 == 34
9/15/21 9:45 == 34.1	9/15/21 13:40 == 34	9/15/21 17:35 == 38.8	9/15/21 21:30 == 34
9/15/21 9:50 == 34.1	9/15/21 13:45 == 34	9/15/21 17:40 == 34.5	9/15/21 21:35 == 34
9/15/21 9:55 == 34.1	9/15/21 13:50 == 34.2	9/15/21 17:45 == 34	9/15/21 21:40 == 34.1
9/15/21 10:00 == 34.1	9/15/21 13:55 == 34.1	9/15/21 17:50 == 34	9/15/21 21:45 == 34.1
9/15/21 10:05 == 34.1	9/15/21 14:00 == 34.1	9/15/21 17:55 == 34	9/15/21 21:50 == 34.1
9/15/21 10:10 == 34.1	9/15/21 14:05 == 34.1	9/15/21 18:00 == 34	9/15/21 21:55 == 34.1
9/15/21 10:15 == 34.1	9/15/21 14:10 == 34.2	9/15/21 18:05 == 34	9/15/21 22:00 == 34
9/15/21 10:20 == 34.1	9/15/21 14:15 == 34.2	9/15/21 18:10 == 34	9/15/21 22:05 == 34
9/15/21 10:25 == 34.1	9/15/21 14:20 == 34.3	9/15/21 18:15 == 34	9/15/21 22:10 == 34.1
9/15/21 10:30 == 34.1	9/15/21 14:25 == 34.2	9/15/21 18:20 == 34	9/15/21 22:15 == 34.1
9/15/21 10:35 == 34	9/15/21 14:30 == 34.2	9/15/21 18:25 == 34	9/15/21 22:20 == 34
9/15/21 10:40 == 34	9/15/21 14:35 == 34.2	9/15/21 18:30 == 34	9/15/21 22:25 == 34.1
9/15/21 10:45 == 34	9/15/21 14:40 == 34.1	9/15/21 18:35 == 34	9/15/21 22:30 == 34.1
9/15/21 10:50 == 34.1	9/15/21 14:45 == 34.1	9/15/21 18:40 == 34	9/15/21 22:35 == 39.9
9/15/21 10:55 == 34.1	9/15/21 14:50 == 34.2	9/15/21 18:45 == 34	9/15/21 22:40 == 46.6
9/15/21 11:00 == 34.1	9/15/21 14:55 == 34.2	9/15/21 18:50 == 34	9/15/21 22:45 == 48
9/15/21 11:05 == 34.1	9/15/21 15:00 == 34.2	9/15/21 18:55 == 34	9/15/21 22:50 == 48.1
9/15/21 11:10 == 34.1	9/15/21 15:05 == 34.2	9/15/21 19:00 == 34	9/15/21 22:55 == 48
9/15/21 11:15 == 34.1	9/15/21 15:10 == 34.2	9/15/21 19:05 == 34	9/15/21 23:00 == 47.9
9/15/21 11:20 == 34	9/15/21 15:15 == 34.2	9/15/21 19:10 == 34.1	9/15/21 23:05 == 39.9
9/15/21 11:25 == 34	9/15/21 15:20 == 34.2	9/15/21 19:15 == 34	9/15/21 23:10 == 34.6
9/15/21 11:30 == 34.7	9/15/21 15:25 == 34.2	9/15/21 19:20 == 34	9/15/21 23:15 == 34
9/15/21 11:35 == 40	9/15/21 15:30 == 34.1	9/15/21 19:25 == 34	9/15/21 23:20 == 33.9
9/15/21 11:40 == 48	9/15/21 15:35 == 34.1	9/15/21 19:30 == 34	9/15/21 23:25 == 33.9
9/15/21 11:45 == 48	9/15/21 15:40 == 34.2	9/15/21 19:35 == 34	9/15/21 23:30 == 34
9/15/21 11:50 == 48	9/15/21 15:45 == 34.2	9/15/21 19:40 == 34	9/15/21 23:35 == 34
9/15/21 11:55 == 48	9/15/21 15:50 == 34.2	9/15/21 19:45 == 34	9/15/21 23:40 == 34
9/15/21 12:00 == 47.9	9/15/21 15:55 == 34.2	9/15/21 19:50 == 34	9/15/21 23:45 == 34
9/15/21 12:05 == 38	9/15/21 16:00 == 34.2	9/15/21 19:55 == 34	9/15/21 23:50 == 34
9/15/21 12:10 == 34.3	9/15/21 16:05 == 34.2	9/15/21 20:00 == 34	9/15/21 23:55 == 34
9/15/21 12:15 == 34	9/15/21 16:10 == 34.1	9/15/21 20:05 == 34	9/16/21 0:00 == 34
9/15/21 12:20 == 34	9/15/21 16:15 == 34	9/15/21 20:10 == 34.1	9/16/21 0:05 == 34
9/15/21 12:25 == 34	9/15/21 16:20 == 34	9/15/21 20:15 == 34	9/16/21 0:10 == 34
9/15/21 12:30 == 34	9/15/21 16:25 == 34.1	9/15/21 20:20 == 34	9/16/21 0:15 == 34

Pumpback Station Discharge (0364)

9/16/21 0:20 == 34.1	9/16/21 4:15 == 34	9/16/21 8:10 == 34	9/16/21 12:05 == 34.2
9/16/21 0:25 == 34	9/16/21 4:20 == 34	9/16/21 8:15 == 34	9/16/21 12:10 == 34.2
9/16/21 0:30 == 34	9/16/21 4:25 == 34	9/16/21 8:20 == 34.1	9/16/21 12:15 == 34.2
9/16/21 0:35 == 34	9/16/21 4:30 == 34.1	9/16/21 8:25 == 34.1	9/16/21 12:20 == 34.2
9/16/21 0:40 == 34	9/16/21 4:35 == 34.1	9/16/21 8:30 == 34.1	9/16/21 12:25 == 34.2
9/16/21 0:45 == 34	9/16/21 4:40 == 34	9/16/21 8:35 == 34.1	9/16/21 12:30 == 34.2
9/16/21 0:50 == 33.9	9/16/21 4:45 == 34	9/16/21 8:40 == 34.1	9/16/21 12:35 == 34.2
9/16/21 0:55 == 34	9/16/21 4:50 == 34	9/16/21 8:45 == 34.1	9/16/21 12:40 == 34.2
9/16/21 1:00 == 34	9/16/21 4:55 == 34	9/16/21 8:50 == 34.1	9/16/21 12:45 == 34.2
9/16/21 1:05 == 34	9/16/21 5:00 == 34	9/16/21 8:55 == 34.1	9/16/21 12:50 == 34.2
9/16/21 1:10 == 34	9/16/21 5:05 == 34	9/16/21 9:00 == 34.1	9/16/21 12:55 == 34.2
9/16/21 1:15 == 34	9/16/21 5:10 == 34	9/16/21 9:05 == 34.2	9/16/21 13:00 == 34.2
9/16/21 1:20 == 34	9/16/21 5:15 == 34	9/16/21 9:10 == 34.2	9/16/21 13:05 == 34.2
9/16/21 1:25 == 34.1	9/16/21 5:20 == 34	9/16/21 9:15 == 34.1	9/16/21 13:10 == 34.1
9/16/21 1:30 == 34	9/16/21 5:25 == 34	9/16/21 9:20 == 34	9/16/21 13:15 == 34.2
9/16/21 1:35 == 34	9/16/21 5:30 == 34	9/16/21 9:25 == 34.1	9/16/21 13:20 == 34.2
9/16/21 1:40 == 34	9/16/21 5:35 == 34	9/16/21 9:30 == 34.1	9/16/21 13:25 == 34.2
9/16/21 1:45 == 34	9/16/21 5:40 == 33.9	9/16/21 9:35 == 34.1	9/16/21 13:30 == 34.2
9/16/21 1:50 == 34	9/16/21 5:45 == 34	9/16/21 9:40 == 34.1	9/16/21 13:35 == 34.2
9/16/21 1:55 == 34	9/16/21 5:50 == 34	9/16/21 9:45 == 34.2	9/16/21 13:40 == 34.2
9/16/21 2:00 == 34	9/16/21 5:55 == 34	9/16/21 9:50 == 34.1	9/16/21 13:45 == 34.2
9/16/21 2:05 == 34	9/16/21 6:00 == 34.1	9/16/21 9:55 == 34.1	9/16/21 13:50 == 34.2
9/16/21 2:10 == 34	9/16/21 6:05 == 34.1	9/16/21 10:00 == 34.2	9/16/21 13:55 == 34.2
9/16/21 2:15 == 34.1	9/16/21 6:10 == 34	9/16/21 10:05 == 34.1	9/16/21 14:00 == 34.2
9/16/21 2:20 == 34	9/16/21 6:15 == 33.9	9/16/21 10:10 == 34.1	9/16/21 14:05 == 37.5
9/16/21 2:25 == 34	9/16/21 6:20 == 34	9/16/21 10:15 == 34.2	9/16/21 14:10 == 46.3
9/16/21 2:30 == 34	9/16/21 6:25 == 34.1	9/16/21 10:20 == 34.2	9/16/21 14:15 == 48.1
9/16/21 2:35 == 33.9	9/16/21 6:30 == 34.1	9/16/21 10:25 == 34.2	9/16/21 14:20 == 48
9/16/21 2:40 == 34	9/16/21 6:35 == 34	9/16/21 10:30 == 34.2	9/16/21 14:25 == 48
9/16/21 2:45 == 34	9/16/21 6:40 == 34	9/16/21 10:35 == 34.2	9/16/21 14:30 == 47.9
9/16/21 2:50 == 34	9/16/21 6:45 == 34.1	9/16/21 10:40 == 34.2	9/16/21 14:35 == 41.7
9/16/21 2:55 == 34	9/16/21 6:50 == 34.1	9/16/21 10:45 == 34.1	9/16/21 14:40 == 35.8
9/16/21 3:00 == 34.3	9/16/21 6:55 == 34.1	9/16/21 10:50 == 34.2	9/16/21 14:45 == 34
9/16/21 3:05 == 37.3	9/16/21 7:00 == 34	9/16/21 10:55 == 34.2	9/16/21 14:50 == 34.1
9/16/21 3:10 == 47.9	9/16/21 7:05 == 34	9/16/21 11:00 == 34.2	9/16/21 14:55 == 34.1
9/16/21 3:15 == 48	9/16/21 7:10 == 34	9/16/21 11:05 == 34.2	9/16/21 15:00 == 34
9/16/21 3:20 == 47.9	9/16/21 7:15 == 34.1	9/16/21 11:10 == 34.2	9/16/21 15:05 == 34.2
9/16/21 3:25 == 48	9/16/21 7:20 == 34.1	9/16/21 11:15 == 34.3	9/16/21 15:10 == 34.3
9/16/21 3:30 == 48	9/16/21 7:25 == 34.1	9/16/21 11:20 == 34.3	9/16/21 15:15 == 34.3
9/16/21 3:35 == 40.6	9/16/21 7:30 == 34.1	9/16/21 11:25 == 34.3	9/16/21 15:20 == 34.3
9/16/21 3:40 == 34.6	9/16/21 7:35 == 38.4	9/16/21 11:30 == 34.3	9/16/21 15:25 == 34.3
9/16/21 3:45 == 34	9/16/21 7:40 == 46.7	9/16/21 11:35 == 34.2	9/16/21 15:30 == 34.3
9/16/21 3:50 == 34	9/16/21 7:45 == 48	9/16/21 11:40 == 34.3	9/16/21 15:35 == 34.4
9/16/21 3:55 == 34.1	9/16/21 7:50 == 48	9/16/21 11:45 == 34.3	9/16/21 15:40 == 34.4
9/16/21 4:00 == 34	9/16/21 7:55 == 48	9/16/21 11:50 == 34.2	9/16/21 15:45 == 34.4
9/16/21 4:05 == 33.9	9/16/21 8:00 == 47.4	9/16/21 11:55 == 34.2	9/16/21 15:50 == 34.4
9/16/21 4:10 == 34	9/16/21 8:05 == 42.7	9/16/21 12:00 == 34.2	9/16/21 15:55 == 34.3

Pumpback Station Discharge (0364)

9/16/21 16:00 == 34.3	9/16/21 19:55 == 47.9	9/16/21 23:50 == 35.1	9/17/21 3:45 == 34.3
9/16/21 16:05 == 34.3	9/16/21 20:00 == 48	9/16/21 23:55 == 47.4	9/17/21 3:50 == 34.3
9/16/21 16:10 == 34.3	9/16/21 20:05 == 42.7	9/17/21 0:00 == 48	9/17/21 3:55 == 34.3
9/16/21 16:15 == 34.3	9/16/21 20:10 == 36	9/17/21 0:05 == 48	9/17/21 4:00 == 34.3
9/16/21 16:20 == 34.3	9/16/21 20:15 == 34.2	9/17/21 0:10 == 47.9	9/17/21 4:05 == 37.3
9/16/21 16:25 == 34.2	9/16/21 20:20 == 34.3	9/17/21 0:15 == 48	9/17/21 4:10 == 44
9/16/21 16:30 == 34.3	9/16/21 20:25 == 34.3	9/17/21 0:20 == 44.4	9/17/21 4:15 == 47.9
9/16/21 16:35 == 34.3	9/16/21 20:30 == 34.3	9/17/21 0:25 == 35.6	9/17/21 4:20 == 48
9/16/21 16:40 == 34.2	9/16/21 20:35 == 34.3	9/17/21 0:30 == 34.3	9/17/21 4:25 == 48
9/16/21 16:45 == 34.2	9/16/21 20:40 == 34.3	9/17/21 0:35 == 34.3	9/17/21 4:30 == 47.9
9/16/21 16:50 == 34.3	9/16/21 20:45 == 34.3	9/17/21 0:40 == 34.3	9/17/21 4:35 == 45.1
9/16/21 16:55 == 34.4	9/16/21 20:50 == 34.4	9/17/21 0:45 == 34.3	9/17/21 4:40 == 35.2
9/16/21 17:00 == 34.4	9/16/21 20:55 == 34.4	9/17/21 0:50 == 34.2	9/17/21 4:45 == 34.2
9/16/21 17:05 == 34.3	9/16/21 21:00 == 34.3	9/17/21 0:55 == 34.3	9/17/21 4:50 == 34.2
9/16/21 17:10 == 34.2	9/16/21 21:05 == 34.3	9/17/21 1:00 == 34.3	9/17/21 4:55 == 34.2
9/16/21 17:15 == 34.3	9/16/21 21:10 == 34.3	9/17/21 1:05 == 34.3	9/17/21 5:00 == 34.3
9/16/21 17:20 == 34.3	9/16/21 21:15 == 34.4	9/17/21 1:10 == 34.3	9/17/21 5:05 == 34.3
9/16/21 17:25 == 34.3	9/16/21 21:20 == 34.4	9/17/21 1:15 == 34.3	9/17/21 5:10 == 34.3
9/16/21 17:30 == 34.2	9/16/21 21:25 == 34.3	9/17/21 1:20 == 34.3	9/17/21 5:15 == 34.2
9/16/21 17:35 == 34.2	9/16/21 21:30 == 34.3	9/17/21 1:25 == 34.3	9/17/21 5:20 == 34.2
9/16/21 17:40 == 34.3	9/16/21 21:35 == 34.4	9/17/21 1:30 == 34.3	9/17/21 5:25 == 34.3
9/16/21 17:45 == 34.3	9/16/21 21:40 == 34.3	9/17/21 1:35 == 34.3	9/17/21 5:30 == 34.3
9/16/21 17:50 == 34.3	9/16/21 21:45 == 34.3	9/17/21 1:40 == 34.3	9/17/21 5:35 == 34.2
9/16/21 17:55 == 34.4	9/16/21 21:50 == 34.3	9/17/21 1:45 == 34.4	9/17/21 5:40 == 34.3
9/16/21 18:00 == 34.3	9/16/21 21:55 == 34.3	9/17/21 1:50 == 34.3	9/17/21 5:45 == 34.3
9/16/21 18:05 == 34.3	9/16/21 22:00 == 34.3	9/17/21 1:55 == 34.4	9/17/21 5:50 == 34.3
9/16/21 18:10 == 34.3	9/16/21 22:05 == 34.3	9/17/21 2:00 == 34.4	9/17/21 5:55 == 34.2
9/16/21 18:15 == 34.3	9/16/21 22:10 == 34.3	9/17/21 2:05 == 34.4	9/17/21 6:00 == 34.3
9/16/21 18:20 == 34.3	9/16/21 22:15 == 34.3	9/17/21 2:10 == 34.3	9/17/21 6:05 == 34.3
9/16/21 18:25 == 34.3	9/16/21 22:20 == 34.3	9/17/21 2:15 == 34.3	9/17/21 6:10 == 34.3
9/16/21 18:30 == 34.3	9/16/21 22:25 == 34.3	9/17/21 2:20 == 34.3	9/17/21 6:15 == 34.3
9/16/21 18:35 == 34.3	9/16/21 22:30 == 34.3	9/17/21 2:25 == 34.3	9/17/21 6:20 == 34.3
9/16/21 18:40 == 34.3	9/16/21 22:35 == 34.3	9/17/21 2:30 == 34.3	9/17/21 6:25 == 34.3
9/16/21 18:45 == 34.3	9/16/21 22:40 == 34.4	9/17/21 2:35 == 34.2	9/17/21 6:30 == 34.3
9/16/21 18:50 == 34.3	9/16/21 22:45 == 34.4	9/17/21 2:40 == 34.3	9/17/21 6:35 == 34.3
9/16/21 18:55 == 34.3	9/16/21 22:50 == 34.3	9/17/21 2:45 == 34.3	9/17/21 6:40 == 34.3
9/16/21 19:00 == 34.3	9/16/21 22:55 == 34.3	9/17/21 2:50 == 34.4	9/17/21 6:45 == 34.2
9/16/21 19:05 == 34.3	9/16/21 23:00 == 34.3	9/17/21 2:55 == 34.4	9/17/21 6:50 == 34.2
9/16/21 19:10 == 34.3	9/16/21 23:05 == 34.3	9/17/21 3:00 == 34.3	9/17/21 6:55 == 34.2
9/16/21 19:15 == 34.3	9/16/21 23:10 == 34.3	9/17/21 3:05 == 34.3	9/17/21 7:00 == 34.2
9/16/21 19:20 == 34.3	9/16/21 23:15 == 34.3	9/17/21 3:10 == 34.3	9/17/21 7:05 == 34.1
9/16/21 19:25 == 34.3	9/16/21 23:20 == 34.3	9/17/21 3:15 == 34.3	9/17/21 7:10 == 34.2
9/16/21 19:30 == 34.3	9/16/21 23:25 == 34.4	9/17/21 3:20 == 34.3	9/17/21 7:15 == 34.1
9/16/21 19:35 == 37.9	9/16/21 23:30 == 34.4	9/17/21 3:25 == 34.3	9/17/21 7:20 == 34.2
9/16/21 19:40 == 45.4	9/16/21 23:35 == 34.3	9/17/21 3:30 == 34.4	9/17/21 7:25 == 34.3
9/16/21 19:45 == 48	9/16/21 23:40 == 34.4	9/17/21 3:35 == 34.3	9/17/21 7:30 == 34.3
9/16/21 19:50 == 47.9	9/16/21 23:45 == 34.3	9/17/21 3:40 == 34.3	9/17/21 7:35 == 34.4

Pumpback Station Discharge (0364)

9/17/21 7:40 == 34.5	9/17/21 11:35 == 35.5	9/17/21 15:30 == 35.4	9/17/21 19:25 == 35.3
9/17/21 7:45 == 34.9	9/17/21 11:40 == 35.5	9/17/21 15:35 == 35.6	9/17/21 19:30 == 35.3
9/17/21 7:50 == 35.1	9/17/21 11:45 == 35.5	9/17/21 15:40 == 35.5	9/17/21 19:35 == 35.2
9/17/21 7:55 == 35.3	9/17/21 11:50 == 35.6	9/17/21 15:45 == 35.4	9/17/21 19:40 == 35.3
9/17/21 8:00 == 35.1	9/17/21 11:55 == 35.6	9/17/21 15:50 == 35.5	9/17/21 19:45 == 35.3
9/17/21 8:05 == 35.2	9/17/21 12:00 == 35.6	9/17/21 15:55 == 35.5	9/17/21 19:50 == 35.4
9/17/21 8:10 == 35.2	9/17/21 12:05 == 35.6	9/17/21 16:00 == 35.6	9/17/21 19:55 == 35.3
9/17/21 8:15 == 35.2	9/17/21 12:10 == 35.5	9/17/21 16:05 == 35.5	9/17/21 20:00 == 35.2
9/17/21 8:20 == 36.7	9/17/21 12:15 == 35.6	9/17/21 16:10 == 35.4	9/17/21 20:05 == 35.2
9/17/21 8:25 == 45.5	9/17/21 12:20 == 35.4	9/17/21 16:15 == 35.3	9/17/21 20:10 == 35.3
9/17/21 8:30 == 48.1	9/17/21 12:25 == 35.5	9/17/21 16:20 == 35.2	9/17/21 20:15 == 35.4
9/17/21 8:35 == 48	9/17/21 12:30 == 35.6	9/17/21 16:25 == 35.3	9/17/21 20:20 == 35.3
9/17/21 8:40 == 48	9/17/21 12:35 == 35.5	9/17/21 16:30 == 35.2	9/17/21 20:25 == 35.3
9/17/21 8:45 == 48	9/17/21 12:40 == 35.5	9/17/21 16:35 == 35.1	9/17/21 20:30 == 35.2
9/17/21 8:50 == 44.2	9/17/21 12:45 == 35.6	9/17/21 16:40 == 35.2	9/17/21 20:35 == 35.2
9/17/21 8:55 == 38	9/17/21 12:50 == 35.5	9/17/21 16:45 == 35.3	9/17/21 20:40 == 35.2
9/17/21 9:00 == 35.1	9/17/21 12:55 == 35.6	9/17/21 16:50 == 35.3	9/17/21 20:45 == 35.2
9/17/21 9:05 == 35.1	9/17/21 13:00 == 35.6	9/17/21 16:55 == 35.2	9/17/21 20:50 == 35.3
9/17/21 9:10 == 35.3	9/17/21 13:05 == 35.5	9/17/21 17:00 == 35.2	9/17/21 20:55 == 35.3
9/17/21 9:15 == 35.5	9/17/21 13:10 == 35.6	9/17/21 17:05 == 35.2	9/17/21 21:00 == 35.3
9/17/21 9:20 == 35.2	9/17/21 13:15 == 35.6	9/17/21 17:10 == 35.3	9/17/21 21:05 == 35.3
9/17/21 9:25 == 35.3	9/17/21 13:20 == 35.5	9/17/21 17:15 == 35.3	9/17/21 21:10 == 35.3
9/17/21 9:30 == 35.4	9/17/21 13:25 == 35.5	9/17/21 17:20 == 35.3	9/17/21 21:15 == 35.4
9/17/21 9:35 == 35.3	9/17/21 13:30 == 35.5	9/17/21 17:25 == 35.3	9/17/21 21:20 == 35.3
9/17/21 9:40 == 35.3	9/17/21 13:35 == 35.6	9/17/21 17:30 == 35.2	9/17/21 21:25 == 35.4
9/17/21 9:45 == 35.3	9/17/21 13:40 == 35.6	9/17/21 17:35 == 35.2	9/17/21 21:30 == 35.3
9/17/21 9:50 == 35.3	9/17/21 13:45 == 35.6	9/17/21 17:40 == 35.3	9/17/21 21:35 == 36
9/17/21 9:55 == 35.4	9/17/21 13:50 == 35.6	9/17/21 17:45 == 35.2	9/17/21 21:40 == 43.4
9/17/21 10:00 == 35.4	9/17/21 13:55 == 35.6	9/17/21 17:50 == 35.3	9/17/21 21:45 == 47.8
9/17/21 10:05 == 35.5	9/17/21 14:00 == 35.5	9/17/21 17:55 == 35.2	9/17/21 21:50 == 48
9/17/21 10:10 == 35.4	9/17/21 14:05 == 35.6	9/17/21 18:00 == 35.2	9/17/21 21:55 == 48
9/17/21 10:15 == 35.4	9/17/21 14:10 == 35.6	9/17/21 18:05 == 35.2	9/17/21 22:00 == 48
9/17/21 10:20 == 35.5	9/17/21 14:15 == 35.5	9/17/21 18:10 == 35.2	9/17/21 22:05 == 45.1
9/17/21 10:25 == 35.6	9/17/21 14:20 == 35.6	9/17/21 18:15 == 35.3	9/17/21 22:10 == 39
9/17/21 10:30 == 35.6	9/17/21 14:25 == 35.6	9/17/21 18:20 == 35.2	9/17/21 22:15 == 35.3
9/17/21 10:35 == 35.4	9/17/21 14:30 == 35.6	9/17/21 18:25 == 35.3	9/17/21 22:20 == 35.3
9/17/21 10:40 == 35.5	9/17/21 14:35 == 35.5	9/17/21 18:30 == 35.3	9/17/21 22:25 == 35.2
9/17/21 10:45 == 35.5	9/17/21 14:40 == 35.5	9/17/21 18:35 == 35.2	9/17/21 22:30 == 35.3
9/17/21 10:50 == 35.5	9/17/21 14:45 == 35.5	9/17/21 18:40 == 35.2	9/17/21 22:35 == 35.3
9/17/21 10:55 == 35.5	9/17/21 14:50 == 35.4	9/17/21 18:45 == 35.2	9/17/21 22:40 == 35.2
9/17/21 11:00 == 35.6	9/17/21 14:55 == 35.5	9/17/21 18:50 == 35.2	9/17/21 22:45 == 35.3
9/17/21 11:05 == 35.6	9/17/21 15:00 == 35.5	9/17/21 18:55 == 35.3	9/17/21 22:50 == 35.3
9/17/21 11:10 == 35.6	9/17/21 15:05 == 35.5	9/17/21 19:00 == 35.3	9/17/21 22:55 == 35.3
9/17/21 11:15 == 35.6	9/17/21 15:10 == 35.4	9/17/21 19:05 == 35.2	9/17/21 23:00 == 35.2
9/17/21 11:20 == 35.6	9/17/21 15:15 == 35.6	9/17/21 19:10 == 35.2	9/17/21 23:05 == 35.3
9/17/21 11:25 == 35.6	9/17/21 15:20 == 35.4	9/17/21 19:15 == 35.3	9/17/21 23:10 == 35.3
9/17/21 11:30 == 35.5	9/17/21 15:25 == 35.4	9/17/21 19:20 == 35.3	9/17/21 23:15 == 35.3

Pumpback Station Discharge (0364)

9/17/21 23:20 == 35.3	9/18/21 3:15 == 35.2	9/18/21 7:10 == 35.3	9/18/21 11:05 == 35.6
9/17/21 23:25 == 35.3	9/18/21 3:20 == 35.2	9/18/21 7:15 == 35.3	9/18/21 11:10 == 35.6
9/17/21 23:30 == 35.4	9/18/21 3:25 == 35.2	9/18/21 7:20 == 35.3	9/18/21 11:15 == 35.5
9/17/21 23:35 == 35.3	9/18/21 3:30 == 35.3	9/18/21 7:25 == 35.3	9/18/21 11:20 == 35.6
9/17/21 23:40 == 35.3	9/18/21 3:35 == 35.2	9/18/21 7:30 == 35.2	9/18/21 11:25 == 35.6
9/17/21 23:45 == 35.2	9/18/21 3:40 == 35.2	9/18/21 7:35 == 35.2	9/18/21 11:30 == 35.5
9/17/21 23:50 == 35.3	9/18/21 3:45 == 35.3	9/18/21 7:40 == 35.2	9/18/21 11:35 == 36.7
9/17/21 23:55 == 35.3	9/18/21 3:50 == 35.3	9/18/21 7:45 == 35.1	9/18/21 11:40 == 41.5
9/18/21 0:00 == 35.2	9/18/21 3:55 == 35.3	9/18/21 7:50 == 35.1	9/18/21 11:45 == 47.7
9/18/21 0:05 == 35.3	9/18/21 4:00 == 35.2	9/18/21 7:55 == 35.2	9/18/21 11:50 == 48
9/18/21 0:10 == 35.3	9/18/21 4:05 == 35.3	9/18/21 8:00 == 35.1	9/18/21 11:55 == 47.9
9/18/21 0:15 == 35.3	9/18/21 4:10 == 35.2	9/18/21 8:05 == 35.3	9/18/21 12:00 == 48.1
9/18/21 0:20 == 35.3	9/18/21 4:15 == 35.3	9/18/21 8:10 == 35.3	9/18/21 12:05 == 48
9/18/21 0:25 == 35.3	9/18/21 4:20 == 35.3	9/18/21 8:15 == 35.3	9/18/21 12:10 == 47.9
9/18/21 0:30 == 35.3	9/18/21 4:25 == 35.4	9/18/21 8:20 == 35.3	9/18/21 12:15 == 47.9
9/18/21 0:35 == 35.3	9/18/21 4:30 == 35.2	9/18/21 8:25 == 35.3	9/18/21 12:20 == 48
9/18/21 0:40 == 35.3	9/18/21 4:35 == 35.3	9/18/21 8:30 == 35.3	9/18/21 12:25 == 38.9
9/18/21 0:45 == 35.3	9/18/21 4:40 == 35.2	9/18/21 8:35 == 35.4	9/18/21 12:30 == 35.8
9/18/21 0:50 == 35.2	9/18/21 4:45 == 35.2	9/18/21 8:40 == 35.4	9/18/21 12:35 == 35.5
9/18/21 0:55 == 35.2	9/18/21 4:50 == 35.3	9/18/21 8:45 == 35.3	9/18/21 12:40 == 35.5
9/18/21 1:00 == 35.3	9/18/21 4:55 == 35.3	9/18/21 8:50 == 35.3	9/18/21 12:45 == 35.4
9/18/21 1:05 == 35.3	9/18/21 5:00 == 35.3	9/18/21 8:55 == 35.3	9/18/21 12:50 == 35.5
9/18/21 1:10 == 35.3	9/18/21 5:05 == 35.2	9/18/21 9:00 == 35.3	9/18/21 12:55 == 35.5
9/18/21 1:15 == 35.3	9/18/21 5:10 == 35.3	9/18/21 9:05 == 35.3	9/18/21 13:00 == 35.5
9/18/21 1:20 == 35.3	9/18/21 5:15 == 35.3	9/18/21 9:10 == 35.3	9/18/21 13:05 == 35.5
9/18/21 1:25 == 35.3	9/18/21 5:20 == 35.3	9/18/21 9:15 == 35.4	9/18/21 13:10 == 35.4
9/18/21 1:30 == 35.3	9/18/21 5:25 == 35.3	9/18/21 9:20 == 35.4	9/18/21 13:15 == 35.5
9/18/21 1:35 == 35.3	9/18/21 5:30 == 35.2	9/18/21 9:25 == 35.3	9/18/21 13:20 == 35.5
9/18/21 1:40 == 35.2	9/18/21 5:35 == 35.2	9/18/21 9:30 == 35.3	9/18/21 13:25 == 35.5
9/18/21 1:45 == 35.3	9/18/21 5:40 == 35.3	9/18/21 9:35 == 35.3	9/18/21 13:30 == 35.5
9/18/21 1:50 == 35.3	9/18/21 5:45 == 35.3	9/18/21 9:40 == 35.4	9/18/21 13:35 == 35.5
9/18/21 1:55 == 43.9	9/18/21 5:50 == 35.3	9/18/21 9:45 == 35.4	9/18/21 13:40 == 35.5
9/18/21 2:00 == 47.6	9/18/21 5:55 == 35.3	9/18/21 9:50 == 35.3	9/18/21 13:45 == 35.5
9/18/21 2:05 == 48	9/18/21 6:00 == 35.2	9/18/21 9:55 == 35.4	9/18/21 13:50 == 35.5
9/18/21 2:10 == 48	9/18/21 6:05 == 35.2	9/18/21 10:00 == 35.3	9/18/21 13:55 == 35.5
9/18/21 2:15 == 48	9/18/21 6:10 == 35.2	9/18/21 10:05 == 35.3	9/18/21 14:00 == 35.5
9/18/21 2:20 == 47.1	9/18/21 6:15 == 35.2	9/18/21 10:10 == 35.3	9/18/21 14:05 == 35.5
9/18/21 2:25 == 37.7	9/18/21 6:20 == 35.3	9/18/21 10:15 == 35.3	9/18/21 14:10 == 35.5
9/18/21 2:30 == 35.3	9/18/21 6:25 == 35.3	9/18/21 10:20 == 35.4	9/18/21 14:15 == 35.5
9/18/21 2:35 == 35.3	9/18/21 6:30 == 35.3	9/18/21 10:25 == 35.4	9/18/21 14:20 == 35.5
9/18/21 2:40 == 35.3	9/18/21 6:35 == 35.3	9/18/21 10:30 == 35.5	9/18/21 14:25 == 35.4
9/18/21 2:45 == 35.3	9/18/21 6:40 == 35.3	9/18/21 10:35 == 35.5	9/18/21 14:30 == 35.5
9/18/21 2:50 == 35.3	9/18/21 6:45 == 35.3	9/18/21 10:40 == 35.5	9/18/21 14:35 == 35.4
9/18/21 2:55 == 35.3	9/18/21 6:50 == 35.3	9/18/21 10:45 == 35.6	9/18/21 14:40 == 35.3
9/18/21 3:00 == 35.3	9/18/21 6:55 == 35.3	9/18/21 10:50 == 35.6	9/18/21 14:45 == 35.3
9/18/21 3:05 == 35.3	9/18/21 7:00 == 35.3	9/18/21 10:55 == 35.6	9/18/21 14:50 == 35.3
9/18/21 3:10 == 35.3	9/18/21 7:05 == 35.3	9/18/21 11:00 == 35.6	9/18/21 14:55 == 35.2

### Pumpback Station Discharge (0364)

9/18/21 15:00 == 35.2	9/18/21 18:55 == 41	9/18/21 22:50 == 35.1	9/19/21 2:45 == 35.2
9/18/21 15:05 == 35.1	9/18/21 19:00 == 35.1	9/18/21 22:55 == 35.2	9/19/21 2:50 == 35.4
9/18/21 15:10 == 35.3	9/18/21 19:05 == 35.1	9/18/21 23:00 == 35.1	9/19/21 2:55 == 39.3
9/18/21 15:15 == 35.3	9/18/21 19:10 == 35.1	9/18/21 23:05 == 35.1	9/19/21 3:00 == 47.6
9/18/21 15:20 == 35.2	9/18/21 19:15 == 35.1	9/18/21 23:10 == 35.1	9/19/21 3:05 == 48
9/18/21 15:25 == 35.1	9/18/21 19:20 == 35.1	9/18/21 23:15 == 35.2	9/19/21 3:10 == 47.9
9/18/21 15:30 == 35.1	9/18/21 19:25 == 35.2	9/18/21 23:20 == 35.1	9/19/21 3:15 == 47.9
9/18/21 15:35 == 35.1	9/18/21 19:30 == 35.1	9/18/21 23:25 == 41.3	9/19/21 3:20 == 47.4
9/18/21 15:40 == 35.1	9/18/21 19:35 == 35.1	9/18/21 23:30 == 46.7	9/19/21 3:25 == 42.3
9/18/21 15:45 == 35.1	9/18/21 19:40 == 35.1	9/18/21 23:35 == 48	9/19/21 3:30 == 35
9/18/21 15:50 == 35.1	9/18/21 19:45 == 35.2	9/18/21 23:40 == 47.9	9/19/21 3:35 == 35
9/18/21 15:55 == 35.1	9/18/21 19:50 == 35.2	9/18/21 23:45 == 48	9/19/21 3:40 == 35.1
9/18/21 16:00 == 35.2	9/18/21 19:55 == 35.1	9/18/21 23:50 == 47.4	9/19/21 3:45 == 35.1
9/18/21 16:05 == 35.3	9/18/21 20:00 == 35.1	9/18/21 23:55 == 41.3	9/19/21 3:50 == 35.2
9/18/21 16:10 == 35.4	9/18/21 20:05 == 35.2	9/19/21 0:00 == 35.1	9/19/21 3:55 == 35.2
9/18/21 16:15 == 35.4	9/18/21 20:10 == 35.1	9/19/21 0:05 == 35.1	9/19/21 4:00 == 35.2
9/18/21 16:20 == 35.3	9/18/21 20:15 == 35.1	9/19/21 0:10 == 35.1	9/19/21 4:05 == 35.1
9/18/21 16:25 == 35.2	9/18/21 20:20 == 35.1	9/19/21 0:15 == 35.2	9/19/21 4:10 == 35.1
9/18/21 16:30 == 35.1	9/18/21 20:25 == 35.1	9/19/21 0:20 == 35.1	9/19/21 4:15 == 35.1
9/18/21 16:35 == 35.1	9/18/21 20:30 == 35.1	9/19/21 0:25 == 35.1	9/19/21 4:20 == 35.2
9/18/21 16:40 == 35.1	9/18/21 20:35 == 35.2	9/19/21 0:30 == 35.1	9/19/21 4:25 == 35.1
9/18/21 16:45 == 35	9/18/21 20:40 == 35.2	9/19/21 0:35 == 35.1	9/19/21 4:30 == 35.1
9/18/21 16:50 == 35	9/18/21 20:45 == 35.1	9/19/21 0:40 == 35.1	9/19/21 4:35 == 35
9/18/21 16:55 == 35.1	9/18/21 20:50 == 35.2	9/19/21 0:45 == 35.2	9/19/21 4:40 == 35.1
9/18/21 17:00 == 35.1	9/18/21 20:55 == 35.2	9/19/21 0:50 == 35.2	9/19/21 4:45 == 35.1
9/18/21 17:05 == 35.1	9/18/21 21:00 == 35.1	9/19/21 0:55 == 35.2	9/19/21 4:50 == 35.1
9/18/21 17:10 == 35	9/18/21 21:05 == 35.1	9/19/21 1:00 == 35.1	9/19/21 4:55 == 35.1
9/18/21 17:15 == 35	9/18/21 21:10 == 35.1	9/19/21 1:05 == 35.2	9/19/21 5:00 == 35.1
9/18/21 17:20 == 35.1	9/18/21 21:15 == 35.1	9/19/21 1:10 == 35	9/19/21 5:05 == 35.1
9/18/21 17:25 == 35.2	9/18/21 21:20 == 35.1	9/19/21 1:15 == 35.2	9/19/21 5:10 == 35.1
9/18/21 17:30 == 35.1	9/18/21 21:25 == 35.1	9/19/21 1:20 == 35.1	9/19/21 5:15 == 35.1
9/18/21 17:35 == 35.1	9/18/21 21:30 == 35.1	9/19/21 1:25 == 35.1	9/19/21 5:20 == 35.1
9/18/21 17:40 == 35.1	9/18/21 21:35 == 35.1	9/19/21 1:30 == 35.1	9/19/21 5:25 == 35.1
9/18/21 17:45 == 35.2	9/18/21 21:40 == 35.2	9/19/21 1:35 == 35.1	9/19/21 5:30 == 35.1
9/18/21 17:50 == 35.1	9/18/21 21:45 == 35.2	9/19/21 1:40 == 35.1	9/19/21 5:35 == 35.1
9/18/21 17:55 == 35.1	9/18/21 21:50 == 35.2	9/19/21 1:45 == 35.1	9/19/21 5:40 == 35.1
9/18/21 18:00 == 35.1	9/18/21 21:55 == 35.2	9/19/21 1:50 == 35.1	9/19/21 5:45 == 35
9/18/21 18:05 == 35.2	9/18/21 22:00 == 35.1	9/19/21 1:55 == 35.1	9/19/21 5:50 == 35.4
9/18/21 18:10 == 35.1	9/18/21 22:05 == 35.1	9/19/21 2:00 == 35.1	9/19/21 5:55 == 38.8
9/18/21 18:15 == 35.2	9/18/21 22:10 == 35.1	9/19/21 2:05 == 35.1	9/19/21 6:00 == 48.2
9/18/21 18:20 == 35.2	9/18/21 22:15 == 35.1	9/19/21 2:10 == 35.1	9/19/21 6:05 == 48
9/18/21 18:25 == 41.8	9/18/21 22:20 == 35.1	9/19/21 2:15 == 35.1	9/19/21 6:10 == 48
9/18/21 18:30 == 47.3	9/18/21 22:25 == 35.1	9/19/21 2:20 == 35	9/19/21 6:15 == 48.1
9/18/21 18:35 == 48	9/18/21 22:30 == 35.1	9/19/21 2:25 == 35.1	9/19/21 6:20 == 48
9/18/21 18:40 == 48	9/18/21 22:35 == 35.1	9/19/21 2:30 == 35.1	9/19/21 6:25 == 41
9/18/21 18:45 == 48	9/18/21 22:40 == 35.1	9/19/21 2:35 == 35.1	9/19/21 6:30 == 35.4
9/18/21 18:50 == 46.6	9/18/21 22:45 == 35.1	9/19/21 2:40 == 35.2	9/19/21 6:35 == 35.1



Pumpback Station Discharge (0364)

9/19/21 6:40 == 35	9/19/21 10:35 == 35.7	9/19/21 14:30 == 35.6	9/19/21 18:25 == 35.6
9/19/21 6:45 == 35.1	9/19/21 10:40 == 35.7	9/19/21 14:35 == 35.6	9/19/21 18:30 == 35.5
9/19/21 6:50 == 35.1	9/19/21 10:45 == 35.7	9/19/21 14:40 == 35.6	9/19/21 18:35 == 35.4
9/19/21 6:55 == 35.1	9/19/21 10:50 == 35.7	9/19/21 14:45 == 35.6	9/19/21 18:40 == 35.5
9/19/21 7:00 == 35.1	9/19/21 10:55 == 35.6	9/19/21 14:50 == 35.7	9/19/21 18:45 == 35.5
9/19/21 7:05 == 35.2	9/19/21 11:00 == 35.7	9/19/21 14:55 == 35.7	9/19/21 18:50 == 35.5
9/19/21 7:10 == 35.4	9/19/21 11:05 == 35.8	9/19/21 15:00 == 35.7	9/19/21 18:55 == 35.5
9/19/21 7:15 == 35.5	9/19/21 11:10 == 35.7	9/19/21 15:05 == 35.7	9/19/21 19:00 == 35.5
9/19/21 7:20 == 35.5	9/19/21 11:15 == 35.7	9/19/21 15:10 == 35.6	9/19/21 19:05 == 35.6
9/19/21 7:25 == 35.5	9/19/21 11:20 == 35.7	9/19/21 15:15 == 35.6	9/19/21 19:10 == 36.8
9/19/21 7:30 == 35.5	9/19/21 11:25 == 35.7	9/19/21 15:20 == 35.6	9/19/21 19:15 == 47.5
9/19/21 7:35 == 35.5	9/19/21 11:30 == 35.7	9/19/21 15:25 == 35.6	9/19/21 19:20 == 47.9
9/19/21 7:40 == 35.5	9/19/21 11:35 == 35.7	9/19/21 15:30 == 35.6	9/19/21 19:25 == 48
9/19/21 7:45 == 35.5	9/19/21 11:40 == 35.7	9/19/21 15:35 == 35.6	9/19/21 19:30 == 48
9/19/21 7:50 == 35.5	9/19/21 11:45 == 35.7	9/19/21 15:40 == 39.2	9/19/21 19:35 == 48
9/19/21 7:55 == 35.5	9/19/21 11:50 == 35.8	9/19/21 15:45 == 46.4	9/19/21 19:40 == 43
9/19/21 8:00 == 35.5	9/19/21 11:55 == 35.7	9/19/21 15:50 == 48.1	9/19/21 19:45 == 36.9
9/19/21 8:05 == 35.5	9/19/21 12:00 == 35.7	9/19/21 15:55 == 47.9	9/19/21 19:50 == 35.5
9/19/21 8:10 == 35.7	9/19/21 12:05 == 35.7	9/19/21 16:00 == 48	9/19/21 19:55 == 35.5
9/19/21 8:15 == 35.7	9/19/21 12:10 == 35.7	9/19/21 16:05 == 47.5	9/19/21 20:00 == 35.5
9/19/21 8:20 == 35.6	9/19/21 12:15 == 35.7	9/19/21 16:10 == 44.1	9/19/21 20:05 == 35.4
9/19/21 8:25 == 35.7	9/19/21 12:20 == 35.6	9/19/21 16:15 == 35.6	9/19/21 20:10 == 35.5
9/19/21 8:30 == 35.7	9/19/21 12:25 == 35.6	9/19/21 16:20 == 35.6	9/19/21 20:15 == 35.5
9/19/21 8:35 == 35.7	9/19/21 12:30 == 35.7	9/19/21 16:25 == 35.6	9/19/21 20:20 == 35.5
9/19/21 8:40 == 35.7	9/19/21 12:35 == 35.7	9/19/21 16:30 == 35.5	9/19/21 20:25 == 35.5
9/19/21 8:45 == 35.7	9/19/21 12:40 == 35.7	9/19/21 16:35 == 35.6	9/19/21 20:30 == 35.5
9/19/21 8:50 == 35.7	9/19/21 12:45 == 35.7	9/19/21 16:40 == 35.7	9/19/21 20:35 == 35.6
9/19/21 8:55 == 35.7	9/19/21 12:50 == 35.6	9/19/21 16:45 == 35.6	9/19/21 20:40 == 35.5
9/19/21 9:00 == 35.6	9/19/21 12:55 == 35.6	9/19/21 16:50 == 35.7	9/19/21 20:45 == 35.5
9/19/21 9:05 == 35.7	9/19/21 13:00 == 35.7	9/19/21 16:55 == 35.7	9/19/21 20:50 == 35.5
9/19/21 9:10 == 35.7	9/19/21 13:05 == 35.6	9/19/21 17:00 == 35.7	9/19/21 20:55 == 35.5
9/19/21 9:15 == 35.7	9/19/21 13:10 == 35.6	9/19/21 17:05 == 35.6	9/19/21 21:00 == 35.5
9/19/21 9:20 == 35.7	9/19/21 13:15 == 35.6	9/19/21 17:10 == 35.7	9/19/21 21:05 == 35.5
9/19/21 9:25 == 35.7	9/19/21 13:20 == 35.6	9/19/21 17:15 == 35.6	9/19/21 21:10 == 35.5
9/19/21 9:30 == 35.7	9/19/21 13:25 == 35.7	9/19/21 17:20 == 35.4	9/19/21 21:15 == 35.5
9/19/21 9:35 == 35.7	9/19/21 13:30 == 35.6	9/19/21 17:25 == 35.5	9/19/21 21:20 == 35.6
9/19/21 9:40 == 35.6	9/19/21 13:35 == 35.7	9/19/21 17:30 == 35.5	9/19/21 21:25 == 35.5
9/19/21 9:45 == 35.6	9/19/21 13:40 == 35.7	9/19/21 17:35 == 35.5	9/19/21 21:30 == 35.5
9/19/21 9:50 == 35.6	9/19/21 13:45 == 35.7	9/19/21 17:40 == 35.5	9/19/21 21:35 == 35.6
9/19/21 9:55 == 40.6	9/19/21 13:50 == 35.6	9/19/21 17:45 == 35.5	9/19/21 21:40 == 36.8
9/19/21 10:00 == 46.2	9/19/21 13:55 == 35.6	9/19/21 17:50 == 35.5	9/19/21 21:45 == 48.1
9/19/21 10:05 == 48	9/19/21 14:00 == 35.7	9/19/21 17:55 == 35.6	9/19/21 21:50 == 47.9
9/19/21 10:10 == 48	9/19/21 14:05 == 35.7	9/19/21 18:00 == 35.6	9/19/21 21:55 == 48
9/19/21 10:15 == 48	9/19/21 14:10 == 35.7	9/19/21 18:05 == 35.5	9/19/21 22:00 == 47.9
9/19/21 10:20 == 47.7	9/19/21 14:15 == 35.7	9/19/21 18:10 == 35.6	9/19/21 22:05 == 48
9/19/21 10:25 == 42.7	9/19/21 14:20 == 35.7	9/19/21 18:15 == 35.5	9/19/21 22:10 == 48
9/19/21 10:30 == 35.7	9/19/21 14:25 == 35.6	9/19/21 18:20 == 35.5	9/19/21 22:15 == 47.9

### Pumpback Station Discharge (0364)

9/19/21 22:20 == 47.9	9/20/21 2:15 == 48	9/20/21 6:10 == 35.3	9/20/21 10:05 == 35.3
9/19/21 22:25 == 42.9	9/20/21 2:20 == 47.9	9/20/21 6:15 == 35.2	9/20/21 10:10 == 35.4
9/19/21 22:30 == 37.1	9/20/21 2:25 == 45.4	9/20/21 6:20 == 35.3	9/20/21 10:15 == 35.4
9/19/21 22:35 == 35.5	9/20/21 2:30 == 35.6	9/20/21 6:25 == 35.3	9/20/21 10:20 == 35.4
9/19/21 22:40 == 35.5	9/20/21 2:35 == 35.4	9/20/21 6:30 == 35.3	9/20/21 10:25 == 36.4
9/19/21 22:45 == 35.6	9/20/21 2:40 == 35.5	9/20/21 6:35 == 35.3	9/20/21 10:30 == 45.4
9/19/21 22:50 == 35.5	9/20/21 2:45 == 35.5	9/20/21 6:40 == 35.3	9/20/21 10:35 == 47.9
9/19/21 22:55 == 35.4	9/20/21 2:50 == 35.5	9/20/21 6:45 == 35.3	9/20/21 10:40 == 48
9/19/21 23:00 == 35.5	9/20/21 2:55 == 35.6	9/20/21 6:50 == 35.2	9/20/21 10:45 == 48
9/19/21 23:05 == 35.5	9/20/21 3:00 == 35.5	9/20/21 6:55 == 35.2	9/20/21 10:50 == 48
9/19/21 23:10 == 35.5	9/20/21 3:05 == 35.5	9/20/21 7:00 == 35.2	9/20/21 10:55 == 48
9/19/21 23:15 == 35.5	9/20/21 3:10 == 35.3	9/20/21 7:05 == 35.3	9/20/21 11:00 == 47.9
9/19/21 23:20 == 35.5	9/20/21 3:15 == 35.3	9/20/21 7:10 == 35.3	9/20/21 11:05 == 48
9/19/21 23:25 == 35.5	9/20/21 3:20 == 35.3	9/20/21 7:15 == 35.3	9/20/21 11:10 == 45.2
9/19/21 23:30 == 35.5	9/20/21 3:25 == 35.2	9/20/21 7:20 == 35.2	9/20/21 11:15 == 37.1
9/19/21 23:35 == 35.5	9/20/21 3:30 == 35.2	9/20/21 7:25 == 35.3	9/20/21 11:20 == 35.3
9/19/21 23:40 == 35.5	9/20/21 3:35 == 35.3	9/20/21 7:30 == 35.4	9/20/21 11:25 == 35.3
9/19/21 23:45 == 35.5	9/20/21 3:40 == 35.3	9/20/21 7:35 == 35.4	9/20/21 11:30 == 35.3
9/19/21 23:50 == 35.5	9/20/21 3:45 == 35.3	9/20/21 7:40 == 37.1	9/20/21 11:35 == 35.2
9/19/21 23:55 == 35.5	9/20/21 3:50 == 35.3	9/20/21 7:45 == 45.8	9/20/21 11:40 == 35.2
9/20/21 0:00 == 35.4	9/20/21 3:55 == 35.3	9/20/21 7:50 == 47.9	9/20/21 11:45 == 35.2
9/20/21 0:05 == 35.5	9/20/21 4:00 == 35.3	9/20/21 7:55 == 48.1	9/20/21 11:50 == 35.3
9/20/21 0:10 == 35.5	9/20/21 4:05 == 35.3	9/20/21 8:00 == 47.9	9/20/21 11:55 == 35.3
9/20/21 0:15 == 35.5	9/20/21 4:10 == 35.3	9/20/21 8:05 == 48	9/20/21 12:00 == 35.2
9/20/21 0:20 == 35.5	9/20/21 4:15 == 35.3	9/20/21 8:10 == 45.6	9/20/21 12:05 == 35.3
9/20/21 0:25 == 35.5	9/20/21 4:20 == 35.4	9/20/21 8:15 == 35.7	9/20/21 12:10 == 35.3
9/20/21 0:30 == 35.5	9/20/21 4:25 == 38.6	9/20/21 8:20 == 35.3	9/20/21 12:15 == 35.3
9/20/21 0:35 == 35.5	9/20/21 4:30 == 44.9	9/20/21 8:25 == 35.3	9/20/21 12:20 == 35
9/20/21 0:40 == 35.5	9/20/21 4:35 == 48	9/20/21 8:30 == 35.4	9/20/21 12:25 == 35
9/20/21 0:45 == 35.6	9/20/21 4:40 == 48	9/20/21 8:35 == 35.3	9/20/21 12:30 == 35.1
9/20/21 0:50 == 35.5	9/20/21 4:45 == 48.1	9/20/21 8:40 == 35.4	9/20/21 12:35 == 35
9/20/21 0:55 == 35.5	9/20/21 4:50 == 48	9/20/21 8:45 == 35.3	9/20/21 12:40 == 35
9/20/21 1:00 == 35.6	9/20/21 4:55 == 48	9/20/21 8:50 == 35.3	9/20/21 12:45 == 35
9/20/21 1:05 == 35.6	9/20/21 5:00 == 48	9/20/21 8:55 == 35.4	9/20/21 12:50 == 35
9/20/21 1:10 == 35.6	9/20/21 5:05 == 47.8	9/20/21 9:00 == 35.4	9/20/21 12:55 == 34.9
9/20/21 1:15 == 35.5	9/20/21 5:10 == 45.7	9/20/21 9:05 == 35.4	9/20/21 13:00 == 35
9/20/21 1:20 == 35.5	9/20/21 5:15 == 35.4	9/20/21 9:10 == 35.4	9/20/21 13:05 == 35
9/20/21 1:25 == 35.5	9/20/21 5:20 == 35.2	9/20/21 9:15 == 35.5	9/20/21 13:10 == 35
9/20/21 1:30 == 35.5	9/20/21 5:25 == 35.2	9/20/21 9:20 == 35.4	9/20/21 13:15 == 35
9/20/21 1:35 == 35.5	9/20/21 5:30 == 35.3	9/20/21 9:25 == 35.4	9/20/21 13:20 == 34.9
9/20/21 1:40 == 35.5	9/20/21 5:35 == 35.3	9/20/21 9:30 == 35.4	9/20/21 13:25 == 35.1
9/20/21 1:45 == 35.5	9/20/21 5:40 == 35.3	9/20/21 9:35 == 35.4	9/20/21 13:30 == 47
9/20/21 1:50 == 35.5	9/20/21 5:45 == 35.4	9/20/21 9:40 == 35.4	9/20/21 13:35 == 48
9/20/21 1:55 == 39	9/20/21 5:50 == 35.2	9/20/21 9:45 == 35.3	9/20/21 13:40 == 48
9/20/21 2:00 == 45.5	9/20/21 5:55 == 35.3	9/20/21 9:50 == 35.4	9/20/21 13:45 == 48
9/20/21 2:05 == 48	9/20/21 6:00 == 35.3	9/20/21 9:55 == 35.4	9/20/21 13:50 == 48
9/20/21 2:10 == 48	9/20/21 6:05 == 35.3	9/20/21 10:00 == 35.3	9/20/21 13:55 == 48

Pumpback Station Discharge (0364)

9/20/21 14:00 == 48	9/20/21 17:55 == 35.3	9/20/21 21:50 == 35.3	9/21/21 1:45 == 35.3
9/20/21 14:05 == 48	9/20/21 18:00 == 35.2	9/20/21 21:55 == 36.2	9/21/21 1:50 == 35.3
9/20/21 14:10 == 44.6	9/20/21 18:05 == 35.3	9/20/21 22:00 == 44	9/21/21 1:55 == 35.3
9/20/21 14:15 == 37.9	9/20/21 18:10 == 35.3	9/20/21 22:05 == 48.1	9/21/21 2:00 == 35.2
9/20/21 14:20 == 35	9/20/21 18:15 == 35.3	9/20/21 22:10 == 48	9/21/21 2:05 == 35.3
9/20/21 14:25 == 35.2	9/20/21 18:20 == 35.3	9/20/21 22:15 == 48	9/21/21 2:10 == 35.3
9/20/21 14:30 == 35.2	9/20/21 18:25 == 35.3	9/20/21 22:20 == 48	9/21/21 2:15 == 35.3
9/20/21 14:35 == 35	9/20/21 18:30 == 35.3	9/20/21 22:25 == 48	9/21/21 2:20 == 35.3
9/20/21 14:40 == 35	9/20/21 18:35 == 35.3	9/20/21 22:30 == 48	9/21/21 2:25 == 35.2
9/20/21 14:45 == 35	9/20/21 18:40 == 35.3	9/20/21 22:35 == 48	9/21/21 2:30 == 35.3
9/20/21 14:50 == 35.1	9/20/21 18:45 == 35.3	9/20/21 22:40 == 45.3	9/21/21 2:35 == 35.2
9/20/21 14:55 == 35.2	9/20/21 18:50 == 35.3	9/20/21 22:45 == 38.9	9/21/21 2:40 == 35.3
9/20/21 15:00 == 35.3	9/20/21 18:55 == 35.3	9/20/21 22:50 == 35.3	9/21/21 2:45 == 35.3
9/20/21 15:05 == 35.2	9/20/21 19:00 == 35.3	9/20/21 22:55 == 35.3	9/21/21 2:50 == 35.3
9/20/21 15:10 == 35.3	9/20/21 19:05 == 35.3	9/20/21 23:00 == 35.3	9/21/21 2:55 == 35.3
9/20/21 15:15 == 35.2	9/20/21 19:10 == 35.3	9/20/21 23:05 == 35.3	9/21/21 3:00 == 35.3
9/20/21 15:20 == 35.3	9/20/21 19:15 == 35.3	9/20/21 23:10 == 35.3	9/21/21 3:05 == 35.3
9/20/21 15:25 == 35.3	9/20/21 19:20 == 35.3	9/20/21 23:15 == 35.3	9/21/21 3:10 == 36.1
9/20/21 15:30 == 35.3	9/20/21 19:25 == 35.3	9/20/21 23:20 == 35.4	9/21/21 3:15 == 43.4
9/20/21 15:35 == 35.3	9/20/21 19:30 == 35.4	9/20/21 23:25 == 35.3	9/21/21 3:20 == 48.1
9/20/21 15:40 == 35.3	9/20/21 19:35 == 35.3	9/20/21 23:30 == 35.2	9/21/21 3:25 == 48
9/20/21 15:45 == 35.3	9/20/21 19:40 == 35.3	9/20/21 23:35 == 35.3	9/21/21 3:30 == 48
9/20/21 15:50 == 35.2	9/20/21 19:45 == 35.4	9/20/21 23:40 == 35.3	9/21/21 3:35 == 48
9/20/21 15:55 == 35.2	9/20/21 19:50 == 35.4	9/20/21 23:45 == 35.2	9/21/21 3:40 == 48
9/20/21 16:00 == 35.3	9/20/21 19:55 == 37.5	9/20/21 23:50 == 35.2	9/21/21 3:45 == 48
9/20/21 16:05 == 35.3	9/20/21 20:00 == 43.4	9/20/21 23:55 == 35.4	9/21/21 3:50 == 48
9/20/21 16:10 == 35.3	9/20/21 20:05 == 48.1	9/21/21 0:00 == 35.4	9/21/21 3:55 == 45.5
9/20/21 16:15 == 35.2	9/20/21 20:10 == 48	9/21/21 0:05 == 35.4	9/21/21 4:00 == 39
9/20/21 16:20 == 35.2	9/20/21 20:15 == 48	9/21/21 0:10 == 35.3	9/21/21 4:05 == 35.3
9/20/21 16:25 == 35.3	9/20/21 20:20 == 47.9	9/21/21 0:15 == 35.3	9/21/21 4:10 == 35.3
9/20/21 16:30 == 35.3	9/20/21 20:25 == 47.9	9/21/21 0:20 == 35.3	9/21/21 4:15 == 35.3
9/20/21 16:35 == 35.3	9/20/21 20:30 == 48	9/21/21 0:25 == 36.1	9/21/21 4:20 == 35.2
9/20/21 16:40 == 35.2	9/20/21 20:35 == 48	9/21/21 0:30 == 43.7	9/21/21 4:25 == 35.3
9/20/21 16:45 == 35.2	9/20/21 20:40 == 46.5	9/21/21 0:35 == 47.8	9/21/21 4:30 == 35.2
9/20/21 16:50 == 35.3	9/20/21 20:45 == 36.7	9/21/21 0:40 == 48	9/21/21 4:35 == 35.3
9/20/21 16:55 == 37.3	9/20/21 20:50 == 35.3	9/21/21 0:45 == 48.1	9/21/21 4:40 == 35.4
9/20/21 17:00 == 43.8	9/20/21 20:55 == 35.4	9/21/21 0:50 == 48.1	9/21/21 4:45 == 35.4
9/20/21 17:05 == 47.9	9/20/21 21:00 == 35.3	9/21/21 0:55 == 48	9/21/21 4:50 == 35.2
9/20/21 17:10 == 48	9/20/21 21:05 == 35.2	9/21/21 1:00 == 48	9/21/21 4:55 == 35.2
9/20/21 17:15 == 48	9/20/21 21:10 == 35.2	9/21/21 1:05 == 48	9/21/21 5:00 == 35.3
9/20/21 17:20 == 48	9/20/21 21:15 == 35.4	9/21/21 1:10 == 45.3	9/21/21 5:05 == 35.3
9/20/21 17:25 == 44.8	9/20/21 21:20 == 35.3	9/21/21 1:15 == 39	9/21/21 5:10 == 35.3
9/20/21 17:30 == 38.1	9/20/21 21:25 == 35.3	9/21/21 1:20 == 35.2	9/21/21 5:15 == 35.3
9/20/21 17:35 == 35.3	9/20/21 21:30 == 35.4	9/21/21 1:25 == 35.3	9/21/21 5:20 == 35.3
9/20/21 17:40 == 35.2	9/20/21 21:35 == 35.3	9/21/21 1:30 == 35.3	9/21/21 5:25 == 35.3
9/20/21 17:45 == 35.2	9/20/21 21:40 == 35.4	9/21/21 1:35 == 35.3	9/21/21 5:30 == 35.3
9/20/21 17:50 == 35.3	9/20/21 21:45 == 35.3	9/21/21 1:40 == 35.4	9/21/21 5:35 == 35.2

Pumpback Station Discharge (0364)

9/21/21 5:40 == 35.3	9/21/21 9:35 == 35.3	9/21/21 13:30 == 35.6	9/21/21 17:25 == 48
9/21/21 5:45 == 35.4	9/21/21 9:40 == 36	9/21/21 13:35 == 35.6	9/21/21 17:30 == 48
9/21/21 5:50 == 35.2	9/21/21 9:45 == 42.1	9/21/21 13:40 == 35.6	9/21/21 17:35 == 47.9
9/21/21 5:55 == 35.2	9/21/21 9:50 == 47.7	9/21/21 13:45 == 35.6	9/21/21 17:40 == 48
9/21/21 6:00 == 35.2	9/21/21 9:55 == 48	9/21/21 13:50 == 35.7	9/21/21 17:45 == 47.9
9/21/21 6:05 == 35.2	9/21/21 10:00 == 47.5	9/21/21 13:55 == 35.7	9/21/21 17:50 == 48.1
9/21/21 6:10 == 36.4	9/21/21 10:05 == 48	9/21/21 14:00 == 35.7	9/21/21 17:55 == 48
9/21/21 6:15 == 42	9/21/21 10:10 == 48.1	9/21/21 14:05 == 35.7	9/21/21 18:00 == 39
9/21/21 6:20 == 47.8	9/21/21 10:15 == 48	9/21/21 14:10 == 35.7	9/21/21 18:05 == 35.8
9/21/21 6:25 == 48.1	9/21/21 10:20 == 48.1	9/21/21 14:15 == 35.6	9/21/21 18:10 == 35.4
9/21/21 6:30 == 48	9/21/21 10:25 == 48	9/21/21 14:20 == 35.6	9/21/21 18:15 == 35.4
9/21/21 6:35 == 47.9	9/21/21 10:30 == 38	9/21/21 14:25 == 36.7	9/21/21 18:20 == 35.4
9/21/21 6:40 == 47.9	9/21/21 10:35 == 35.5	9/21/21 14:30 == 41.2	9/21/21 18:25 == 35.3
9/21/21 6:45 == 48	9/21/21 10:40 == 35.5	9/21/21 14:35 == 47.6	9/21/21 18:30 == 35.3
9/21/21 6:50 == 47.9	9/21/21 10:45 == 35.4	9/21/21 14:40 == 48	9/21/21 18:35 == 35.3
9/21/21 6:55 == 46.5	9/21/21 10:50 == 35.5	9/21/21 14:45 == 47.9	9/21/21 18:40 == 35.3
9/21/21 7:00 == 38.7	9/21/21 10:55 == 35.5	9/21/21 14:50 == 47.9	9/21/21 18:45 == 35.4
9/21/21 7:05 == 35.3	9/21/21 11:00 == 35.5	9/21/21 14:55 == 47.9	9/21/21 18:50 == 35.3
9/21/21 7:10 == 35.3	9/21/21 11:05 == 35.5	9/21/21 15:00 == 48	9/21/21 18:55 == 35.4
9/21/21 7:15 == 35.4	9/21/21 11:10 == 35.5	9/21/21 15:05 == 48	9/21/21 19:00 == 35.4
9/21/21 7:20 == 35.3	9/21/21 11:15 == 35.5	9/21/21 15:10 == 48	9/21/21 19:05 == 35.4
9/21/21 7:25 == 35.2	9/21/21 11:20 == 35.5	9/21/21 15:15 == 38.6	9/21/21 19:10 == 35.4
9/21/21 7:30 == 35.4	9/21/21 11:25 == 35.5	9/21/21 15:20 == 35.7	9/21/21 19:15 == 35.3
9/21/21 7:35 == 35.4	9/21/21 11:30 == 35.5	9/21/21 15:25 == 35.6	9/21/21 19:20 == 35.4
9/21/21 7:40 == 35.4	9/21/21 11:35 == 35.6	9/21/21 15:30 == 35.6	9/21/21 19:25 == 35.4
9/21/21 7:45 == 35.3	9/21/21 11:40 == 35.5	9/21/21 15:35 == 35.7	9/21/21 19:30 == 35.4
9/21/21 7:50 == 35.3	9/21/21 11:45 == 35.5	9/21/21 15:40 == 35.6	9/21/21 19:35 == 35.4
9/21/21 7:55 == 35.4	9/21/21 11:50 == 35.6	9/21/21 15:45 == 35.6	9/21/21 19:40 == 35.5
9/21/21 8:00 == 35.3	9/21/21 11:55 == 35.5	9/21/21 15:50 == 35.6	9/21/21 19:45 == 35.4
9/21/21 8:05 == 35.2	9/21/21 12:00 == 35.5	9/21/21 15:55 == 35.5	9/21/21 19:50 == 35.4
9/21/21 8:10 == 35.3	9/21/21 12:05 == 35.5	9/21/21 16:00 == 35.5	9/21/21 19:55 == 36.1
9/21/21 8:15 == 35.4	9/21/21 12:10 == 36.5	9/21/21 16:05 == 35.6	9/21/21 20:00 == 41.3
9/21/21 8:20 == 35.4	9/21/21 12:15 == 42.4	9/21/21 16:10 == 35.5	9/21/21 20:05 == 48.1
9/21/21 8:25 == 35.4	9/21/21 12:20 == 48.1	9/21/21 16:15 == 35.4	9/21/21 20:10 == 47.9
9/21/21 8:30 == 35.4	9/21/21 12:25 == 48	9/21/21 16:20 == 35.4	9/21/21 20:15 == 47.9
9/21/21 8:35 == 35.3	9/21/21 12:30 == 48	9/21/21 16:25 == 35.4	9/21/21 20:20 == 48
9/21/21 8:40 == 35.3	9/21/21 12:35 == 48	9/21/21 16:30 == 35.4	9/21/21 20:25 == 48
9/21/21 8:45 == 35.3	9/21/21 12:40 == 48	9/21/21 16:35 == 35.4	9/21/21 20:30 == 48.1
9/21/21 8:50 == 35.3	9/21/21 12:45 == 38.2	9/21/21 16:40 == 35.4	9/21/21 20:35 == 47.9
9/21/21 8:55 == 35.4	9/21/21 12:50 == 35.8	9/21/21 16:45 == 35.4	9/21/21 20:40 == 48
9/21/21 9:00 == 35.3	9/21/21 12:55 == 35.7	9/21/21 16:50 == 35.5	9/21/21 20:45 == 39.2
9/21/21 9:05 == 35.3	9/21/21 13:00 == 35.7	9/21/21 16:55 == 35.5	9/21/21 20:50 == 35.7
9/21/21 9:10 == 35.3	9/21/21 13:05 == 35.6	9/21/21 17:00 == 35.4	9/21/21 20:55 == 35.3
9/21/21 9:15 == 35.3	9/21/21 13:10 == 35.7	9/21/21 17:05 == 35.4	9/21/21 21:00 == 35.3
9/21/21 9:20 == 35.3	9/21/21 13:15 == 35.7	9/21/21 17:10 == 36.2	9/21/21 21:05 == 35.3
9/21/21 9:25 == 35.3	9/21/21 13:20 == 35.7	9/21/21 17:15 == 41	9/21/21 21:10 == 35.4
9/21/21 9:30 == 35.3	9/21/21 13:25 == 35.7	9/21/21 17:20 == 48.2	9/21/21 21:15 == 35.4

Pumpback Station Discharge (0364)

9/21/21 21:20 == 35.4	9/22/21 1:15 == 35.5	9/22/21 5:10 == 35.3	9/22/21 9:05 == 35.8
9/21/21 21:25 == 35.4	9/22/21 1:20 == 35.5	9/22/21 5:15 == 35.3	9/22/21 9:10 == 35.9
9/21/21 21:30 == 35.3	9/22/21 1:25 == 35.7	9/22/21 5:20 == 35.3	9/22/21 9:15 == 35.8
9/21/21 21:35 == 35.3	9/22/21 1:30 == 35.5	9/22/21 5:25 == 35.4	9/22/21 9:20 == 35.8
9/21/21 21:40 == 35.4	9/22/21 1:35 == 35.6	9/22/21 5:30 == 35.4	9/22/21 9:25 == 35.9
9/21/21 21:45 == 35.4	9/22/21 1:40 == 35.6	9/22/21 5:35 == 35.3	9/22/21 9:30 == 35.9
9/21/21 21:50 == 35.4	9/22/21 1:45 == 41	9/22/21 5:40 == 35.3	9/22/21 9:35 == 35.8
9/21/21 21:55 == 35.5	9/22/21 1:50 == 46.9	9/22/21 5:45 == 35.3	9/22/21 9:40 == 35.6
9/21/21 22:00 == 35.4	9/22/21 1:55 == 47.9	9/22/21 5:50 == 35.3	9/22/21 9:45 == 35.7
9/21/21 22:05 == 35.3	9/22/21 2:00 == 48	9/22/21 5:55 == 35.4	9/22/21 9:50 == 35.7
9/21/21 22:10 == 35.3	9/22/21 2:05 == 47.9	9/22/21 6:00 == 35.4	9/22/21 9:55 == 35.7
9/21/21 22:15 == 35.3	9/22/21 2:10 == 48	9/22/21 6:05 == 35.4	9/22/21 10:00 == 35.6
9/21/21 22:20 == 35.4	9/22/21 2:15 == 48	9/22/21 6:10 == 35.3	9/22/21 10:05 == 35.7
9/21/21 22:25 == 35.4	9/22/21 2:20 == 47.9	9/22/21 6:15 == 35.4	9/22/21 10:10 == 35.7
9/21/21 22:30 == 35.4	9/22/21 2:25 == 48	9/22/21 6:20 == 35.4	9/22/21 10:15 == 35.7
9/21/21 22:35 == 35.3	9/22/21 2:30 == 40.6	9/22/21 6:25 == 35.3	9/22/21 10:20 == 35.7
9/21/21 22:40 == 35.3	9/22/21 2:35 == 35.6	9/22/21 6:30 == 35.4	9/22/21 10:25 == 35.7
9/21/21 22:45 == 35.5	9/22/21 2:40 == 35.5	9/22/21 6:35 == 35.4	9/22/21 10:30 == 40.5
9/21/21 22:50 == 35.4	9/22/21 2:45 == 35.5	9/22/21 6:40 == 35.3	9/22/21 10:35 == 46.6
9/21/21 22:55 == 35.4	9/22/21 2:50 == 35.5	9/22/21 6:45 == 35.3	9/22/21 10:40 == 48
9/21/21 23:00 == 41.5	9/22/21 2:55 == 35.5	9/22/21 6:50 == 35.3	9/22/21 10:45 == 48
9/21/21 23:05 == 47.6	9/22/21 3:00 == 35.5	9/22/21 6:55 == 35.3	9/22/21 10:50 == 48
9/21/21 23:10 == 48	9/22/21 3:05 == 35.5	9/22/21 7:00 == 40.9	9/22/21 10:55 == 48
9/21/21 23:15 == 47.9	9/22/21 3:10 == 35.5	9/22/21 7:05 == 46.9	9/22/21 11:00 == 48
9/21/21 23:20 == 48	9/22/21 3:15 == 35.6	9/22/21 7:10 == 47.5	9/22/21 11:05 == 48
9/21/21 23:25 == 48	9/22/21 3:20 == 35.6	9/22/21 7:15 == 47.8	9/22/21 11:10 == 46.9
9/21/21 23:30 == 48	9/22/21 3:25 == 35.5	9/22/21 7:20 == 48	9/22/21 11:15 == 42.6
9/21/21 23:35 == 48.1	9/22/21 3:30 == 35.5	9/22/21 7:25 == 48	9/22/21 11:20 == 35.7
9/21/21 23:40 == 48	9/22/21 3:35 == 35.6	9/22/21 7:30 == 48	9/22/21 11:25 == 35.8
9/21/21 23:45 == 39.8	9/22/21 3:40 == 35.5	9/22/21 7:35 == 47.9	9/22/21 11:30 == 35.7
9/21/21 23:50 == 35.4	9/22/21 3:45 == 35.5	9/22/21 7:40 == 48	9/22/21 11:35 == 35.7
9/21/21 23:55 == 35.3	9/22/21 3:50 == 35.6	9/22/21 7:45 == 41.2	9/22/21 11:40 == 35.7
9/22/21 0:00 == 35.3	9/22/21 3:55 == 35.5	9/22/21 7:50 == 35.9	9/22/21 11:45 == 35.8
9/22/21 0:05 == 35.3	9/22/21 4:00 == 35.6	9/22/21 7:55 == 35.7	9/22/21 11:50 == 35.7
9/22/21 0:10 == 35.3	9/22/21 4:05 == 35.6	9/22/21 8:00 == 35.7	9/22/21 11:55 == 35.8
9/22/21 0:15 == 35.4	9/22/21 4:10 == 35.4	9/22/21 8:05 == 35.7	9/22/21 12:00 == 35.8
9/22/21 0:20 == 35.4	9/22/21 4:15 == 40.6	9/22/21 8:10 == 35.7	9/22/21 12:05 == 35.7
9/22/21 0:25 == 35.3	9/22/21 4:20 == 46.9	9/22/21 8:15 == 35.7	9/22/21 12:10 == 35.9
9/22/21 0:30 == 35.4	9/22/21 4:25 == 47.9	9/22/21 8:20 == 35.7	9/22/21 12:15 == 35.9
9/22/21 0:35 == 35.4	9/22/21 4:30 == 47.9	9/22/21 8:25 == 35.6	9/22/21 12:20 == 35.8
9/22/21 0:40 == 35.4	9/22/21 4:35 == 48.1	9/22/21 8:30 == 35.6	9/22/21 12:25 == 35.9
9/22/21 0:45 == 35.4	9/22/21 4:40 == 48.1	9/22/21 8:35 == 35.7	9/22/21 12:30 == 35.9
9/22/21 0:50 == 35.4	9/22/21 4:45 == 48.1	9/22/21 8:40 == 35.7	9/22/21 12:35 == 35.9
9/22/21 0:55 == 35.4	9/22/21 4:50 == 48	9/22/21 8:45 == 35.7	9/22/21 12:40 == 35.9
9/22/21 1:00 == 35.4	9/22/21 4:55 == 48	9/22/21 8:50 == 35.7	9/22/21 12:45 == 40.5
9/22/21 1:05 == 35.3	9/22/21 5:00 == 40.7	9/22/21 8:55 == 35.8	9/22/21 12:50 == 46.1
9/22/21 1:10 == 35.5	9/22/21 5:05 == 35.8	9/22/21 9:00 == 35.7	9/22/21 12:55 == 48

### Pumpback Station Discharge (0364)

9/22/21 13:00 == 48	9/22/21 16:55 == 35.7	9/22/21 20:50 == 35.4	9/23/21 0:45 == 48
9/22/21 13:05 == 48.1	9/22/21 17:00 == 35.8	9/22/21 20:55 == 35.4	9/23/21 0:50 == 48.1
9/22/21 13:10 == 48	9/22/21 17:05 == 35.8	9/22/21 21:00 == 35.4	9/23/21 0:55 == 48
9/22/21 13:15 == 47.9	9/22/21 17:10 == 35.8	9/22/21 21:05 == 35.4	9/23/21 1:00 == 43.6
9/22/21 13:20 == 48	9/22/21 17:15 == 35.8	9/22/21 21:10 == 35.4	9/23/21 1:05 == 36.2
9/22/21 13:25 == 47.5	9/22/21 17:20 == 35.7	9/22/21 21:15 == 38.7	9/23/21 1:10 == 35.4
9/22/21 13:30 == 43.1	9/22/21 17:25 == 35.8	9/22/21 21:20 == 45.9	9/23/21 1:15 == 35.6
9/22/21 13:35 == 36	9/22/21 17:30 == 35.8	9/22/21 21:25 == 48	9/23/21 1:20 == 35.5
9/22/21 13:40 == 35.9	9/22/21 17:35 == 35.8	9/22/21 21:30 == 48	9/23/21 1:25 == 35.5
9/22/21 13:45 == 36	9/22/21 17:40 == 35.8	9/22/21 21:35 == 48	9/23/21 1:30 == 35.5
9/22/21 13:50 == 36	9/22/21 17:45 == 35.8	9/22/21 21:40 == 47.6	9/23/21 1:35 == 35.5
9/22/21 13:55 == 36	9/22/21 17:50 == 35.8	9/22/21 21:45 == 44.2	9/23/21 1:40 == 35.5
9/22/21 14:00 == 35.9	9/22/21 17:55 == 35.8	9/22/21 21:50 == 35.4	9/23/21 1:45 == 35.5
9/22/21 14:05 == 35.9	9/22/21 18:00 == 35.8	9/22/21 21:55 == 35.3	9/23/21 1:50 == 35.5
9/22/21 14:10 == 36	9/22/21 18:05 == 35.8	9/22/21 22:00 == 35.5	9/23/21 1:55 == 35.5
9/22/21 14:15 == 36	9/22/21 18:10 == 35.8	9/22/21 22:05 == 35.4	9/23/21 2:00 == 35.5
9/22/21 14:20 == 36	9/22/21 18:15 == 35.8	9/22/21 22:10 == 35.4	9/23/21 2:05 == 35.5
9/22/21 14:25 == 36	9/22/21 18:20 == 35.8	9/22/21 22:15 == 35.3	9/23/21 2:10 == 35.5
9/22/21 14:30 == 35.9	9/22/21 18:25 == 35.8	9/22/21 22:20 == 35.4	9/23/21 2:15 == 38.3
9/22/21 14:35 == 36	9/22/21 18:30 == 35.8	9/22/21 22:25 == 35.3	9/23/21 2:20 == 44.4
9/22/21 14:40 == 36	9/22/21 18:35 == 35.8	9/22/21 22:30 == 35.4	9/23/21 2:25 == 47.8
9/22/21 14:45 == 35.9	9/22/21 18:40 == 35.8	9/22/21 22:35 == 35.4	9/23/21 2:30 == 48
9/22/21 14:50 == 36	9/22/21 18:45 == 35.8	9/22/21 22:40 == 35.4	9/23/21 2:35 == 48
9/22/21 14:55 == 36	9/22/21 18:50 == 35.8	9/22/21 22:45 == 39.3	9/23/21 2:40 == 48
9/22/21 15:00 == 36	9/22/21 18:55 == 35.8	9/22/21 22:50 == 45.7	9/23/21 2:45 == 47.9
9/22/21 15:05 == 35.9	9/22/21 19:00 == 35.8	9/22/21 22:55 == 47.9	9/23/21 2:50 == 48
9/22/21 15:10 == 36.1	9/22/21 19:05 == 35.9	9/22/21 23:00 == 48	9/23/21 2:55 == 47.7
9/22/21 15:15 == 36	9/22/21 19:10 == 35.8	9/22/21 23:05 == 47.9	9/23/21 3:00 == 44.8
9/22/21 15:20 == 36	9/22/21 19:15 == 35.6	9/22/21 23:10 == 47.9	9/23/21 3:05 == 35.6
9/22/21 15:25 == 36	9/22/21 19:20 == 35.5	9/22/21 23:15 == 48	9/23/21 3:10 == 35.5
9/22/21 15:30 == 36	9/22/21 19:25 == 35.5	9/22/21 23:20 == 48	9/23/21 3:15 == 35.6
9/22/21 15:35 == 36	9/22/21 19:30 == 37.8	9/22/21 23:25 == 48	9/23/21 3:20 == 35.6
9/22/21 15:40 == 36	9/22/21 19:35 == 48.2	9/22/21 23:30 == 43	9/23/21 3:25 == 35.5
9/22/21 15:45 == 36	9/22/21 19:40 == 47.9	9/22/21 23:35 == 36.5	9/23/21 3:30 == 35.6
9/22/21 15:50 == 36.1	9/22/21 19:45 == 48	9/22/21 23:40 == 35.3	9/23/21 3:35 == 35.5
9/22/21 15:55 == 36.1	9/22/21 19:50 == 48.1	9/22/21 23:45 == 35.4	9/23/21 3:40 == 35.5
9/22/21 16:00 == 39.9	9/22/21 19:55 == 47.9	9/22/21 23:50 == 35.4	9/23/21 3:45 == 35.4
9/22/21 16:05 == 47	9/22/21 20:00 == 48	9/22/21 23:55 == 35.4	9/23/21 3:50 == 35.5
9/22/21 16:10 == 47.9	9/22/21 20:05 == 48	9/23/21 0:00 == 35.4	9/23/21 3:55 == 35.5
9/22/21 16:15 == 48	9/22/21 20:10 == 48	9/23/21 0:05 == 35.4	9/23/21 4:00 == 35.5
9/22/21 16:20 == 48.1	9/22/21 20:15 == 42.2	9/23/21 0:10 == 35.3	9/23/21 4:05 == 35.5
9/22/21 16:25 == 47.9	9/22/21 20:20 == 36.9	9/23/21 0:15 == 35.4	9/23/21 4:10 == 35.3
9/22/21 16:30 == 48	9/22/21 20:25 == 35.4	9/23/21 0:20 == 35.5	9/23/21 4:15 == 38.6
9/22/21 16:35 == 48	9/22/21 20:30 == 35.4	9/23/21 0:25 == 35.4	9/23/21 4:20 == 44.8
9/22/21 16:40 == 47.6	9/22/21 20:35 == 35.4	9/23/21 0:30 == 36.1	9/23/21 4:25 == 47.8
9/22/21 16:45 == 43.9	9/22/21 20:40 == 35.4	9/23/21 0:35 == 47	9/23/21 4:30 == 48
9/22/21 16:50 == 35.7	9/22/21 20:45 == 35.4	9/23/21 0:40 == 48	9/23/21 4:35 == 48

### Pumpback Station Discharge (0364)

9/23/21 4:40 == 48	9/23/21 8:35 == 47.9	9/23/21 12:30 == 35.4	9/23/21 16:25 == 35.4
9/23/21 4:45 == 43.6	9/23/21 8:40 == 47.9	9/23/21 12:35 == 35.4	9/23/21 16:30 == 35.3
9/23/21 4:50 == 36.9	9/23/21 8:45 == 48	9/23/21 12:40 == 35.4	9/23/21 16:35 == 35.2
9/23/21 4:55 == 35.3	9/23/21 8:50 == 48.1	9/23/21 12:45 == 35.4	9/23/21 16:40 == 35.3
9/23/21 5:00 == 35.4	9/23/21 8:55 == 48.1	9/23/21 12:50 == 35.5	9/23/21 16:45 == 35.3
9/23/21 5:05 == 35.4	9/23/21 9:00 == 44.2	9/23/21 12:55 == 35.4	9/23/21 16:50 == 35.3
9/23/21 5:10 == 35.3	9/23/21 9:05 == 37.3	9/23/21 13:00 == 35.4	9/23/21 16:55 == 35.2
9/23/21 5:15 == 35.4	9/23/21 9:10 == 35.6	9/23/21 13:05 == 35.5	9/23/21 17:00 == 35.3
9/23/21 5:20 == 35.4	9/23/21 9:15 == 35.6	9/23/21 13:10 == 35.5	9/23/21 17:05 == 35.3
9/23/21 5:25 == 35.4	9/23/21 9:20 == 35.6	9/23/21 13:15 == 36.9	9/23/21 17:10 == 35.3
9/23/21 5:30 == 36.9	9/23/21 9:25 == 35.7	9/23/21 13:20 == 45.8	9/23/21 17:15 == 35.3
9/23/21 5:35 == 46.3	9/23/21 9:30 == 35.7	9/23/21 13:25 == 48.1	9/23/21 17:20 == 35.3
9/23/21 5:40 == 48	9/23/21 9:35 == 35.6	9/23/21 13:30 == 47.9	9/23/21 17:25 == 35.3
9/23/21 5:45 == 48	9/23/21 9:40 == 35.5	9/23/21 13:35 == 48	9/23/21 17:30 == 35.4
9/23/21 5:50 == 48	9/23/21 9:45 == 35.6	9/23/21 13:40 == 48	9/23/21 17:35 == 35.4
9/23/21 5:55 == 48	9/23/21 9:50 == 35.5	9/23/21 13:45 == 48	9/23/21 17:40 == 35.3
9/23/21 6:00 == 48	9/23/21 9:55 == 35.6	9/23/21 13:50 == 47.8	9/23/21 17:45 == 35.4
9/23/21 6:05 == 48	9/23/21 10:00 == 35.6	9/23/21 13:55 == 48.1	9/23/21 17:50 == 35.4
9/23/21 6:10 == 47.6	9/23/21 10:05 == 35.6	9/23/21 14:00 == 44.9	9/23/21 17:55 == 35.3
9/23/21 6:15 == 43.9	9/23/21 10:10 == 35.6	9/23/21 14:05 == 36.8	9/23/21 18:00 == 35.2
9/23/21 6:20 == 36.9	9/23/21 10:15 == 35.6	9/23/21 14:10 == 35.4	9/23/21 18:05 == 35.3
9/23/21 6:25 == 35.7	9/23/21 10:20 == 35.6	9/23/21 14:15 == 35.4	9/23/21 18:10 == 35.3
9/23/21 6:30 == 35.7	9/23/21 10:25 == 35.6	9/23/21 14:20 == 35.4	9/23/21 18:15 == 35.3
9/23/21 6:35 == 35.5	9/23/21 10:30 == 35.4	9/23/21 14:25 == 35.4	9/23/21 18:20 == 35.3
9/23/21 6:40 == 35.4	9/23/21 10:35 == 35.2	9/23/21 14:30 == 35.3	9/23/21 18:25 == 35.4
9/23/21 6:45 == 35.4	9/23/21 10:40 == 35.5	9/23/21 14:35 == 35.4	9/23/21 18:30 == 35.2
9/23/21 6:50 == 35.4	9/23/21 10:45 == 35.4	9/23/21 14:40 == 35.4	9/23/21 18:35 == 35.3
9/23/21 6:55 == 35.4	9/23/21 10:50 == 35.5	9/23/21 14:45 == 35.4	9/23/21 18:40 == 35.3
9/23/21 7:00 == 35.4	9/23/21 10:55 == 35.5	9/23/21 14:50 == 35.4	9/23/21 18:45 == 35.5
9/23/21 7:05 == 35.4	9/23/21 11:00 == 35.5	9/23/21 14:55 == 35.4	9/23/21 18:50 == 45.8
9/23/21 7:10 == 35.4	9/23/21 11:05 == 47.2	9/23/21 15:00 == 35.4	9/23/21 18:55 == 48
9/23/21 7:15 == 35.4	9/23/21 11:10 == 48	9/23/21 15:05 == 35.4	9/23/21 19:00 == 47.9
9/23/21 7:20 == 35.3	9/23/21 11:15 == 48	9/23/21 15:10 == 35.5	9/23/21 19:05 == 48
9/23/21 7:25 == 35.4	9/23/21 11:20 == 47.9	9/23/21 15:15 == 35.5	9/23/21 19:10 == 48.1
9/23/21 7:30 == 35.4	9/23/21 11:25 == 48	9/23/21 15:20 == 35.4	9/23/21 19:15 == 48
9/23/21 7:35 == 35.4	9/23/21 11:30 == 48	9/23/21 15:25 == 35.5	9/23/21 19:20 == 48
9/23/21 7:40 == 35.5	9/23/21 11:35 == 48	9/23/21 15:30 == 37.5	9/23/21 19:25 == 48
9/23/21 7:45 == 35.4	9/23/21 11:40 == 48	9/23/21 15:35 == 44.2	9/23/21 19:30 == 48
9/23/21 7:50 == 35.4	9/23/21 11:45 == 44.3	9/23/21 15:40 == 47.7	9/23/21 19:35 == 48
9/23/21 7:55 == 35.4	9/23/21 11:50 == 37.6	9/23/21 15:45 == 48	9/23/21 19:40 == 48
9/23/21 8:00 == 35.5	9/23/21 11:55 == 35.4	9/23/21 15:50 == 48	9/23/21 19:45 == 48
9/23/21 8:05 == 35.6	9/23/21 12:00 == 35.4	9/23/21 15:55 == 48	9/23/21 19:50 == 48
9/23/21 8:10 == 35.6	9/23/21 12:05 == 35.4	9/23/21 16:00 == 47.9	9/23/21 19:55 == 48
9/23/21 8:15 == 36.4	9/23/21 12:10 == 35.4	9/23/21 16:05 == 47.9	9/23/21 20:00 == 44.6
9/23/21 8:20 == 47.2	9/23/21 12:15 == 35.3	9/23/21 16:10 == 47.9	9/23/21 20:05 == 38.5
9/23/21 8:25 == 48.1	9/23/21 12:20 == 35.4	9/23/21 16:15 == 46.8	9/23/21 20:10 == 35.3
9/23/21 8:30 == 48	9/23/21 12:25 == 35.4	9/23/21 16:20 == 35.7	9/23/21 20:15 == 35.3

### Pumpback Station Discharge (0364)

9/23/21 20:20 == 35.3	9/24/21 0:15 == 46.9	9/24/21 4:10 == 47.9	9/24/21 8:05 == 35
9/23/21 20:25 == 35.3	9/24/21 0:20 == 36.8	9/24/21 4:15 == 48	9/24/21 8:10 == 35
9/23/21 20:30 == 35.3	9/24/21 0:25 == 35.4	9/24/21 4:20 == 48	9/24/21 8:15 == 35
9/23/21 20:35 == 35.3	9/24/21 0:30 == 35.3	9/24/21 4:25 == 47.9	9/24/21 8:20 == 35.1
9/23/21 20:40 == 35.3	9/24/21 0:35 == 35.3	9/24/21 4:30 == 45.9	9/24/21 8:25 == 35
9/23/21 20:45 == 35.4	9/24/21 0:40 == 35.3	9/24/21 4:35 == 38.5	9/24/21 8:30 == 35
9/23/21 20:50 == 35.4	9/24/21 0:45 == 35.3	9/24/21 4:40 == 35.3	9/24/21 8:35 == 43.3
9/23/21 20:55 == 35.4	9/24/21 0:50 == 35.3	9/24/21 4:45 == 35.2	9/24/21 8:40 == 47.8
9/23/21 21:00 == 35.3	9/24/21 0:55 == 35.3	9/24/21 4:50 == 35.4	9/24/21 8:45 == 48
9/23/21 21:05 == 35.3	9/24/21 1:00 == 35.3	9/24/21 4:55 == 35.3	9/24/21 8:50 == 48
9/23/21 21:10 == 35.4	9/24/21 1:05 == 35.3	9/24/21 5:00 == 35.4	9/24/21 8:55 == 47.9
9/23/21 21:15 == 35.3	9/24/21 1:10 == 35.4	9/24/21 5:05 == 35.3	9/24/21 9:00 == 48
9/23/21 21:20 == 35.3	9/24/21 1:15 == 35.5	9/24/21 5:10 == 35.2	9/24/21 9:05 == 48
9/23/21 21:25 == 35.4	9/24/21 1:20 == 35.5	9/24/21 5:15 == 35.4	9/24/21 9:10 == 48
9/23/21 21:30 == 35.4	9/24/21 1:25 == 35.5	9/24/21 5:20 == 35.2	9/24/21 9:15 == 45.4
9/23/21 21:35 == 45.4	9/24/21 1:30 == 35.5	9/24/21 5:25 == 35.2	9/24/21 9:20 == 39.2
9/23/21 21:40 == 47.8	9/24/21 1:35 == 35.5	9/24/21 5:30 == 35.3	9/24/21 9:25 == 34.9
9/23/21 21:45 == 48	9/24/21 1:40 == 35.4	9/24/21 5:35 == 35.3	9/24/21 9:30 == 35
9/23/21 21:50 == 48	9/24/21 1:45 == 37.4	9/24/21 5:40 == 35.3	9/24/21 9:35 == 34.9
9/23/21 21:55 == 48	9/24/21 1:50 == 43.5	9/24/21 5:45 == 35.3	9/24/21 9:40 == 34.9
9/23/21 22:00 == 48	9/24/21 1:55 == 48	9/24/21 5:50 == 35.3	9/24/21 9:45 == 35
9/23/21 22:05 == 48	9/24/21 2:00 == 48	9/24/21 5:55 == 35.4	9/24/21 9:50 == 35
9/23/21 22:10 == 48	9/24/21 2:05 == 48	9/24/21 6:00 == 36.2	9/24/21 9:55 == 34.3
9/23/21 22:15 == 44.9	9/24/21 2:10 == 47.9	9/24/21 6:05 == 44	9/24/21 10:00 == 34.4
9/23/21 22:20 == 38.2	9/24/21 2:15 == 48	9/24/21 6:10 == 48.1	9/24/21 10:05 == 34.3
9/23/21 22:25 == 35.3	9/24/21 2:20 == 47.9	9/24/21 6:15 == 48	9/24/21 10:10 == 34.6
9/23/21 22:30 == 35.4	9/24/21 2:25 == 48	9/24/21 6:20 == 47.9	9/24/21 10:15 == 34.8
9/23/21 22:35 == 35.3	9/24/21 2:30 == 48	9/24/21 6:25 == 48	9/24/21 10:20 == 34.7
9/23/21 22:40 == 35.3	9/24/21 2:35 == 36.1	9/24/21 6:30 == 48	9/24/21 10:25 == 34.8
9/23/21 22:45 == 35.3	9/24/21 2:40 == 35.6	9/24/21 6:35 == 48	9/24/21 10:30 == 34.8
9/23/21 22:50 == 35.3	9/24/21 2:45 == 35.5	9/24/21 6:40 == 48	9/24/21 10:35 == 43.7
9/23/21 22:55 == 35.3	9/24/21 2:50 == 35.5	9/24/21 6:45 == 45.4	9/24/21 10:40 == 47.3
9/23/21 23:00 == 35.3	9/24/21 2:55 == 35.4	9/24/21 6:50 == 39.2	9/24/21 10:45 == 48
9/23/21 23:05 == 35.3	9/24/21 3:00 == 35.5	9/24/21 6:55 == 35.5	9/24/21 10:50 == 48
9/23/21 23:10 == 35.3	9/24/21 3:05 == 35.5	9/24/21 7:00 == 35.4	9/24/21 10:55 == 48
9/23/21 23:15 == 35.3	9/24/21 3:10 == 35.5	9/24/21 7:05 == 35.2	9/24/21 11:00 == 48
9/23/21 23:20 == 35.3	9/24/21 3:15 == 35.6	9/24/21 7:10 == 34.8	9/24/21 11:05 == 48
9/23/21 23:25 == 35.3	9/24/21 3:20 == 35.5	9/24/21 7:15 == 34.7	9/24/21 11:10 == 48.1
9/23/21 23:30 == 36.7	9/24/21 3:25 == 35.6	9/24/21 7:20 == 34.7	9/24/21 11:15 == 46.4
9/23/21 23:35 == 44	9/24/21 3:30 == 35.5	9/24/21 7:25 == 34.7	9/24/21 11:20 == 39
9/23/21 23:40 == 48	9/24/21 3:35 == 35.5	9/24/21 7:30 == 34.7	9/24/21 11:25 == 34.9
9/23/21 23:45 == 48	9/24/21 3:40 == 35.5	9/24/21 7:35 == 34.7	9/24/21 11:30 == 34.9
9/23/21 23:50 == 48	9/24/21 3:45 == 36.6	9/24/21 7:40 == 34.8	9/24/21 11:35 == 34.9
9/23/21 23:55 == 48	9/24/21 3:50 == 42.6	9/24/21 7:45 == 34.7	9/24/21 11:40 == 34.9
9/24/21 0:00 == 48	9/24/21 3:55 == 47.8	9/24/21 7:50 == 34.9	9/24/21 11:45 == 34.9
9/24/21 0:05 == 48	9/24/21 4:00 == 48	9/24/21 7:55 == 35	9/24/21 11:50 == 34.9
9/24/21 0:10 == 48	9/24/21 4:05 == 48	9/24/21 8:00 == 35	9/24/21 11:55 == 34.9



Pumpback Station Discharge (0364)

9/24/21 12:00 == 35	9/24/21 15:55 == 35.6	9/24/21 19:50 == 47.9	9/24/21 23:45 == 35.2
9/24/21 12:05 == 35	9/24/21 16:00 == 35.4	9/24/21 19:55 == 47.9	9/24/21 23:50 == 35.1
9/24/21 12:10 == 35	9/24/21 16:05 == 35.4	9/24/21 20:00 == 47.9	9/24/21 23:55 == 35.1
9/24/21 12:15 == 35	9/24/21 16:10 == 35.3	9/24/21 20:05 == 48	9/25/21 0:00 == 35.2
9/24/21 12:20 == 35	9/24/21 16:15 == 35.3	9/24/21 20:10 == 48	9/25/21 0:05 == 35.2
9/24/21 12:25 == 35	9/24/21 16:20 == 35.3	9/24/21 20:15 == 47	9/25/21 0:10 == 35.2
9/24/21 12:30 == 36	9/24/21 16:25 == 35.2	9/24/21 20:20 == 40	9/25/21 0:15 == 35.3
9/24/21 12:35 == 42.3	9/24/21 16:30 == 35.2	9/24/21 20:25 == 35.3	9/25/21 0:20 == 41.8
9/24/21 12:40 == 47.4	9/24/21 16:35 == 35.3	9/24/21 20:30 == 35.3	9/25/21 0:25 == 47.3
9/24/21 12:45 == 48	9/24/21 16:40 == 35.2	9/24/21 20:35 == 35.2	9/25/21 0:30 == 47.9
9/24/21 12:50 == 48	9/24/21 16:45 == 35.1	9/24/21 20:40 == 35.1	9/25/21 0:35 == 48
9/24/21 12:55 == 48	9/24/21 16:50 == 35.1	9/24/21 20:45 == 35.2	9/25/21 0:40 == 48
9/24/21 13:00 == 48	9/24/21 16:55 == 35.2	9/24/21 20:50 == 35.2	9/25/21 0:45 == 46.5
9/24/21 13:05 == 48	9/24/21 17:00 == 35.2	9/24/21 20:55 == 35.2	9/25/21 0:50 == 40.9
9/24/21 13:10 == 48.1	9/24/21 17:05 == 35.2	9/24/21 21:00 == 35.2	9/25/21 0:55 == 35.1
9/24/21 13:15 == 48	9/24/21 17:10 == 35.2	9/24/21 21:05 == 35.2	9/25/21 1:00 == 35.2
9/24/21 13:20 == 37.6	9/24/21 17:15 == 35.2	9/24/21 21:10 == 35.3	9/25/21 1:05 == 35.2
9/24/21 13:25 == 35.5	9/24/21 17:20 == 35.2	9/24/21 21:15 == 35.2	9/25/21 1:10 == 35.3
9/24/21 13:30 == 35.5	9/24/21 17:25 == 35.2	9/24/21 21:20 == 35.2	9/25/21 1:15 == 35.3
9/24/21 13:35 == 35.4	9/24/21 17:30 == 36.2	9/24/21 21:25 == 35.3	9/25/21 1:20 == 35.2
9/24/21 13:40 == 35.6	9/24/21 17:35 == 41.4	9/24/21 21:30 == 35.3	9/25/21 1:25 == 35.3
9/24/21 13:45 == 35.6	9/24/21 17:40 == 47.5	9/24/21 21:35 == 35.3	9/25/21 1:30 == 35.2
9/24/21 13:50 == 35.5	9/24/21 17:45 == 48	9/24/21 21:40 == 35.3	9/25/21 1:35 == 35.3
9/24/21 13:55 == 35.5	9/24/21 17:50 == 48	9/24/21 21:45 == 35.3	9/25/21 1:40 == 35.4
9/24/21 14:00 == 35.5	9/24/21 17:55 == 48	9/24/21 21:50 == 35.3	9/25/21 1:45 == 35.4
9/24/21 14:05 == 35.5	9/24/21 18:00 == 48.1	9/24/21 21:55 == 35.3	9/25/21 1:50 == 35.4
9/24/21 14:10 == 35.4	9/24/21 18:05 == 48	9/24/21 22:00 == 35.7	9/25/21 1:55 == 35.4
9/24/21 14:15 == 35.4	9/24/21 18:10 == 48	9/24/21 22:05 == 41.2	9/25/21 2:00 == 35.4
9/24/21 14:20 == 35.4	9/24/21 18:15 == 48	9/24/21 22:10 == 47.8	9/25/21 2:05 == 41.8
9/24/21 14:25 == 35.3	9/24/21 18:20 == 38.5	9/24/21 22:15 == 48.1	9/25/21 2:10 == 46.9
9/24/21 14:30 == 35.4	9/24/21 18:25 == 35.5	9/24/21 22:20 == 48	9/25/21 2:15 == 48
9/24/21 14:35 == 35.4	9/24/21 18:30 == 35.2	9/24/21 22:25 == 48	9/25/21 2:20 == 47.9
9/24/21 14:40 == 35.5	9/24/21 18:35 == 35.3	9/24/21 22:30 == 48	9/25/21 2:25 == 48
9/24/21 14:45 == 35.4	9/24/21 18:40 == 35.3	9/24/21 22:35 == 48	9/25/21 2:30 == 48
9/24/21 14:50 == 35.4	9/24/21 18:45 == 35.3	9/24/21 22:40 == 48	9/25/21 2:35 == 48.1
9/24/21 14:55 == 35.4	9/24/21 18:50 == 35.3	9/24/21 22:45 == 48	9/25/21 2:40 == 48
9/24/21 15:00 == 36.4	9/24/21 18:55 == 35.3	9/24/21 22:50 == 48	9/25/21 2:45 == 48
9/24/21 15:05 == 41.9	9/24/21 19:00 == 35.3	9/24/21 22:55 == 48	9/25/21 2:50 == 40.4
9/24/21 15:10 == 47.5	9/24/21 19:05 == 35.3	9/24/21 23:00 == 47.4	9/25/21 2:55 == 35.4
9/24/21 15:15 == 48	9/24/21 19:10 == 35.3	9/24/21 23:05 == 40.3	9/25/21 3:00 == 35.4
9/24/21 15:20 == 48	9/24/21 19:15 == 35.3	9/24/21 23:10 == 35.2	9/25/21 3:05 == 35.5
9/24/21 15:25 == 48	9/24/21 19:20 == 35.3	9/24/21 23:15 == 35.2	9/25/21 3:10 == 35.4
9/24/21 15:30 == 47.9	9/24/21 19:25 == 35.3	9/24/21 23:20 == 35.2	9/25/21 3:15 == 35.4
9/24/21 15:35 == 48	9/24/21 19:30 == 35.9	9/24/21 23:25 == 35.2	9/25/21 3:20 == 35.4
9/24/21 15:40 == 48.1	9/24/21 19:35 == 41.1	9/24/21 23:30 == 35.2	9/25/21 3:25 == 35.4
9/24/21 15:45 == 48.1	9/24/21 19:40 == 47.7	9/24/21 23:35 == 35.2	9/25/21 3:30 == 35.4
9/24/21 15:50 == 38.3	9/24/21 19:45 == 47.9	9/24/21 23:40 == 35.2	9/25/21 3:35 == 35.4

Pumpback Station Discharge (0364)

9/25/21 3:40 == 35.4	9/25/21 7:35 == 35.4	9/25/21 11:30 == 47.2	9/25/21 15:25 == 35.4
9/25/21 3:45 == 35.4	9/25/21 7:40 == 35.5	9/25/21 11:35 == 42.6	9/25/21 15:30 == 35.4
9/25/21 3:50 == 35.5	9/25/21 7:45 == 35.4	9/25/21 11:40 == 35.3	9/25/21 15:35 == 40.5
9/25/21 3:55 == 35.5	9/25/21 7:50 == 35.5	9/25/21 11:45 == 35.3	9/25/21 15:40 == 46.2
9/25/21 4:00 == 35.5	9/25/21 7:55 == 35.5	9/25/21 11:50 == 35.4	9/25/21 15:45 == 47.9
9/25/21 4:05 == 35.4	9/25/21 8:00 == 35.5	9/25/21 11:55 == 35.4	9/25/21 15:50 == 47.9
9/25/21 4:10 == 35.3	9/25/21 8:05 == 35.4	9/25/21 12:00 == 35.3	9/25/21 15:55 == 48
9/25/21 4:15 == 35.4	9/25/21 8:10 == 35.3	9/25/21 12:05 == 35.4	9/25/21 16:00 == 48.1
9/25/21 4:20 == 40.2	9/25/21 8:15 == 35.3	9/25/21 12:10 == 35.5	9/25/21 16:05 == 48
9/25/21 4:25 == 48.1	9/25/21 8:20 == 35.4	9/25/21 12:15 == 35.5	9/25/21 16:10 == 48
9/25/21 4:30 == 48	9/25/21 8:25 == 35.4	9/25/21 12:20 == 35.5	9/25/21 16:15 == 47.6
9/25/21 4:35 == 48	9/25/21 8:30 == 35.4	9/25/21 12:25 == 35.6	9/25/21 16:20 == 42.6
9/25/21 4:40 == 48	9/25/21 8:35 == 35.5	9/25/21 12:30 == 35.6	9/25/21 16:25 == 35.4
9/25/21 4:45 == 48.1	9/25/21 8:40 == 35.4	9/25/21 12:35 == 35.6	9/25/21 16:30 == 35.2
9/25/21 4:50 == 48	9/25/21 8:45 == 35.3	9/25/21 12:40 == 35.6	9/25/21 16:35 == 35.2
9/25/21 4:55 == 48	9/25/21 8:50 == 38.7	9/25/21 12:45 == 35.5	9/25/21 16:40 == 35.2
9/25/21 5:00 == 48.1	9/25/21 8:55 == 47.6	9/25/21 12:50 == 35.5	9/25/21 16:45 == 35.2
9/25/21 5:05 == 39.7	9/25/21 9:00 == 48	9/25/21 12:55 == 35.5	9/25/21 16:50 == 35.2
9/25/21 5:10 == 35.6	9/25/21 9:05 == 47.9	9/25/21 13:00 == 35.5	9/25/21 16:55 == 35.2
9/25/21 5:15 == 35	9/25/21 9:10 == 48	9/25/21 13:05 == 40.8	9/25/21 17:00 == 35.2
9/25/21 5:20 == 35.2	9/25/21 9:15 == 47.4	9/25/21 13:10 == 46.2	9/25/21 17:05 == 35.3
9/25/21 5:25 == 35.2	9/25/21 9:20 == 41.7	9/25/21 13:15 == 47.9	9/25/21 17:10 == 35.2
9/25/21 5:30 == 35.2	9/25/21 9:25 == 35.4	9/25/21 13:20 == 47.9	9/25/21 17:15 == 35.2
9/25/21 5:35 == 35.3	9/25/21 9:30 == 35.4	9/25/21 13:25 == 47.9	9/25/21 17:20 == 35.2
9/25/21 5:40 == 35.3	9/25/21 9:35 == 35.4	9/25/21 13:30 == 48	9/25/21 17:25 == 35.2
9/25/21 5:45 == 35.2	9/25/21 9:40 == 35.6	9/25/21 13:35 == 48.1	9/25/21 17:30 == 35.3
9/25/21 5:50 == 35.2	9/25/21 9:45 == 35.5	9/25/21 13:40 == 48	9/25/21 17:35 == 35.2
9/25/21 5:55 == 35.3	9/25/21 9:50 == 35.5	9/25/21 13:45 == 48	9/25/21 17:40 == 35.3
9/25/21 6:00 == 35.5	9/25/21 9:55 == 35.5	9/25/21 13:50 == 47.9	9/25/21 17:45 == 35.3
9/25/21 6:05 == 39.8	9/25/21 10:00 == 35.6	9/25/21 13:55 == 47.9	9/25/21 17:50 == 40.1
9/25/21 6:10 == 47.6	9/25/21 10:05 == 35.6	9/25/21 14:00 == 47.3	9/25/21 17:55 == 46.1
9/25/21 6:15 == 48	9/25/21 10:10 == 35.5	9/25/21 14:05 == 43	9/25/21 18:00 == 47.9
9/25/21 6:20 == 48	9/25/21 10:15 == 35.5	9/25/21 14:10 == 35.6	9/25/21 18:05 == 48
9/25/21 6:25 == 48.1	9/25/21 10:20 == 35.5	9/25/21 14:15 == 35.6	9/25/21 18:10 == 48
9/25/21 6:30 == 48	9/25/21 10:25 == 35.5	9/25/21 14:20 == 35.5	9/25/21 18:15 == 48
9/25/21 6:35 == 48.1	9/25/21 10:30 == 35.5	9/25/21 14:25 == 35.6	9/25/21 18:20 == 48
9/25/21 6:40 == 48	9/25/21 10:35 == 35.5	9/25/21 14:30 == 35.5	9/25/21 18:25 == 48
9/25/21 6:45 == 47.5	9/25/21 10:40 == 35.5	9/25/21 14:35 == 35.6	9/25/21 18:30 == 48
9/25/21 6:50 == 41.3	9/25/21 10:45 == 35.5	9/25/21 14:40 == 35.7	9/25/21 18:35 == 42.3
9/25/21 6:55 == 35.3	9/25/21 10:50 == 40.4	9/25/21 14:45 == 35.6	9/25/21 18:40 == 36.1
9/25/21 7:00 == 35.3	9/25/21 10:55 == 46.4	9/25/21 14:50 == 35.5	9/25/21 18:45 == 35.4
9/25/21 7:05 == 35.3	9/25/21 11:00 == 47.9	9/25/21 14:55 == 35.7	9/25/21 18:50 == 35.4
9/25/21 7:10 == 35.4	9/25/21 11:05 == 48	9/25/21 15:00 == 35.6	9/25/21 18:55 == 35.5
9/25/21 7:15 == 35.4	9/25/21 11:10 == 47.9	9/25/21 15:05 == 35.5	9/25/21 19:00 == 35.5
9/25/21 7:20 == 35.4	9/25/21 11:15 == 48	9/25/21 15:10 == 35.5	9/25/21 19:05 == 35.5
9/25/21 7:25 == 35.4	9/25/21 11:20 == 48	9/25/21 15:15 == 35.4	9/25/21 19:10 == 35.3
9/25/21 7:30 == 35.3	9/25/21 11:25 == 48	9/25/21 15:20 == 35.4	9/25/21 19:15 == 35.3

Pumpback Station Discharge (0364)

9/25/21 19:20 == 35.4	9/25/21 23:15 == 35.3	9/26/21 3:10 == 35.5	9/26/21 7:05 == 35.3
9/25/21 19:25 == 35.3	9/25/21 23:20 == 35.2	9/26/21 3:15 == 35.4	9/26/21 7:10 == 35.2
9/25/21 19:30 == 35.4	9/25/21 23:25 == 35.2	9/26/21 3:20 == 35.4	9/26/21 7:15 == 35.2
9/25/21 19:35 == 35.3	9/25/21 23:30 == 35.2	9/26/21 3:25 == 35.4	9/26/21 7:20 == 35.3
9/25/21 19:40 == 35.5	9/25/21 23:35 == 35.2	9/26/21 3:30 == 35.4	9/26/21 7:25 == 35.2
9/25/21 19:45 == 35.4	9/25/21 23:40 == 35.3	9/26/21 3:35 == 35.5	9/26/21 7:30 == 35.2
9/25/21 19:50 == 37.7	9/25/21 23:45 == 35.2	9/26/21 3:40 == 35.4	9/26/21 7:35 == 35.2
9/25/21 19:55 == 48.2	9/25/21 23:50 == 35.2	9/26/21 3:45 == 35.4	9/26/21 7:40 == 35.2
9/25/21 20:00 == 48	9/25/21 23:55 == 35.2	9/26/21 3:50 == 35.5	9/26/21 7:45 == 35.3
9/25/21 20:05 == 48	9/26/21 0:00 == 35.2	9/26/21 3:55 == 35.4	9/26/21 7:50 == 35.3
9/25/21 20:10 == 48	9/26/21 0:05 == 38.7	9/26/21 4:00 == 35.4	9/26/21 7:55 == 35.4
9/25/21 20:15 == 47.8	9/26/21 0:10 == 45.8	9/26/21 4:05 == 35.5	9/26/21 8:00 == 35.4
9/25/21 20:20 == 48	9/26/21 0:15 == 47.9	9/26/21 4:10 == 35.4	9/26/21 8:05 == 37.7
9/25/21 20:25 == 47.9	9/26/21 0:20 == 48	9/26/21 4:15 == 35.3	9/26/21 8:10 == 44.8
9/25/21 20:30 == 48	9/26/21 0:25 == 48.1	9/26/21 4:20 == 38.9	9/26/21 8:15 == 47.9
9/25/21 20:35 == 41.6	9/26/21 0:30 == 48.1	9/26/21 4:25 == 45.8	9/26/21 8:20 == 48
9/25/21 20:40 == 36.4	9/26/21 0:35 == 47.9	9/26/21 4:30 == 48	9/26/21 8:25 == 48
9/25/21 20:45 == 35.2	9/26/21 0:40 == 47.9	9/26/21 4:35 == 48	9/26/21 8:30 == 47.9
9/25/21 20:50 == 35.2	9/26/21 0:45 == 48	9/26/21 4:40 == 48	9/26/21 8:35 == 48.1
9/25/21 20:55 == 35.2	9/26/21 0:50 == 48	9/26/21 4:45 == 48	9/26/21 8:40 == 47.9
9/25/21 21:00 == 35.2	9/26/21 0:55 == 48	9/26/21 4:50 == 48	9/26/21 8:45 == 48
9/25/21 21:05 == 35.2	9/26/21 1:00 == 48	9/26/21 4:55 == 48	9/26/21 8:50 == 45
9/25/21 21:10 == 35.1	9/26/21 1:05 == 43.7	9/26/21 5:00 == 48	9/26/21 8:55 == 35.4
9/25/21 21:15 == 35.2	9/26/21 1:10 == 35.4	9/26/21 5:05 == 43.3	9/26/21 9:00 == 35.2
9/25/21 21:20 == 35.3	9/26/21 1:15 == 35.3	9/26/21 5:10 == 36.3	9/26/21 9:05 == 35.2
9/25/21 21:25 == 35.3	9/26/21 1:20 == 35.3	9/26/21 5:15 == 35.2	9/26/21 9:10 == 35.3
9/25/21 21:30 == 35.2	9/26/21 1:25 == 35.4	9/26/21 5:20 == 35.2	9/26/21 9:15 == 35.3
9/25/21 21:35 == 38.8	9/26/21 1:30 == 35.4	9/26/21 5:25 == 35.2	9/26/21 9:20 == 35.3
9/25/21 21:40 == 46.5	9/26/21 1:35 == 35.4	9/26/21 5:30 == 35.3	9/26/21 9:25 == 35.3
9/25/21 21:45 == 48	9/26/21 1:40 == 35.4	9/26/21 5:35 == 35.3	9/26/21 9:30 == 35.3
9/25/21 21:50 == 48	9/26/21 1:45 == 35.5	9/26/21 5:40 == 35.2	9/26/21 9:35 == 35.4
9/25/21 21:55 == 48	9/26/21 1:50 == 35.4	9/26/21 5:45 == 35.3	9/26/21 9:40 == 35.5
9/25/21 22:00 == 48	9/26/21 1:55 == 35.5	9/26/21 5:50 == 35.3	9/26/21 9:45 == 35.5
9/25/21 22:05 == 48	9/26/21 2:00 == 35.5	9/26/21 5:55 == 35.3	9/26/21 9:50 == 35.4
9/25/21 22:10 == 47.9	9/26/21 2:05 == 35.5	9/26/21 6:00 == 35.3	9/26/21 9:55 == 35.4
9/25/21 22:15 == 47.7	9/26/21 2:10 == 35.4	9/26/21 6:05 == 36.1	9/26/21 10:00 == 35.5
9/25/21 22:20 == 43.9	9/26/21 2:15 == 35.4	9/26/21 6:10 == 47.4	9/26/21 10:05 == 35.5
9/25/21 22:25 == 35.3	9/26/21 2:20 == 39.3	9/26/21 6:15 == 48	9/26/21 10:10 == 35.5
9/25/21 22:30 == 35.3	9/26/21 2:25 == 45.2	9/26/21 6:20 == 48.1	9/26/21 10:15 == 35.5
9/25/21 22:35 == 35.3	9/26/21 2:30 == 47.9	9/26/21 6:25 == 48	9/26/21 10:20 == 35.5
9/25/21 22:40 == 35.4	9/26/21 2:35 == 48	9/26/21 6:30 == 48	9/26/21 10:25 == 35.5
9/25/21 22:45 == 35.4	9/26/21 2:40 == 48	9/26/21 6:35 == 48	9/26/21 10:30 == 35.5
9/25/21 22:50 == 35.4	9/26/21 2:45 == 48	9/26/21 6:40 == 47.9	9/26/21 10:35 == 38.1
9/25/21 22:55 == 35.3	9/26/21 2:50 == 47.9	9/26/21 6:45 == 48	9/26/21 10:40 == 45.1
9/25/21 23:00 == 35.3	9/26/21 2:55 == 47.8	9/26/21 6:50 == 43.3	9/26/21 10:45 == 47.9
9/25/21 23:05 == 35.3	9/26/21 3:00 == 47.7	9/26/21 6:55 == 37	9/26/21 10:50 == 48.1
9/25/21 23:10 == 35.2	9/26/21 3:05 == 44.6	9/26/21 7:00 == 35.3	9/26/21 10:55 == 48

Pumpback Station Discharge (0364)

9/26/21 11:00 == 48.1	9/26/21 14:55 == 48	9/26/21 18:50 == 48	9/26/21 22:45 == 48.1
9/26/21 11:05 == 48.1	9/26/21 15:00 == 47.9	9/26/21 18:55 == 48.1	9/26/21 22:50 == 48
9/26/21 11:10 == 47.9	9/26/21 15:05 == 47.9	9/26/21 19:00 == 47.9	9/26/21 22:55 == 48
9/26/21 11:15 == 48	9/26/21 15:10 == 47.9	9/26/21 19:05 == 46.7	9/26/21 23:00 == 48
9/26/21 11:20 == 45.6	9/26/21 15:15 == 48	9/26/21 19:10 == 35.5	9/26/21 23:05 == 48
9/26/21 11:25 == 35.4	9/26/21 15:20 == 44	9/26/21 19:15 == 35.3	9/26/21 23:10 == 48
9/26/21 11:30 == 35.3	9/26/21 15:25 == 37.7	9/26/21 19:20 == 35.3	9/26/21 23:15 == 47.9
9/26/21 11:35 == 35.3	9/26/21 15:30 == 35.5	9/26/21 19:25 == 35.3	9/26/21 23:20 == 47.9
9/26/21 11:40 == 35.4	9/26/21 15:35 == 35.5	9/26/21 19:30 == 35.4	9/26/21 23:25 == 48
9/26/21 11:45 == 35.4	9/26/21 15:40 == 35.5	9/26/21 19:35 == 35.4	9/26/21 23:30 == 48
9/26/21 11:50 == 35.4	9/26/21 15:45 == 35.5	9/26/21 19:40 == 35.4	9/26/21 23:35 == 45.3
9/26/21 11:55 == 35.4	9/26/21 15:50 == 35.5	9/26/21 19:45 == 35.3	9/26/21 23:40 == 37.4
9/26/21 12:00 == 35.4	9/26/21 15:55 == 35.4	9/26/21 19:50 == 35.3	9/26/21 23:45 == 35.3
9/26/21 12:05 == 35.5	9/26/21 16:00 == 35.5	9/26/21 19:55 == 35.3	9/26/21 23:50 == 35.2
9/26/21 12:10 == 35.5	9/26/21 16:05 == 35.5	9/26/21 20:00 == 35.4	9/26/21 23:55 == 35.3
9/26/21 12:15 == 35.5	9/26/21 16:10 == 35.4	9/26/21 20:05 == 35.4	9/27/21 0:00 == 35.3
9/26/21 12:20 == 38.7	9/26/21 16:15 == 35.3	9/26/21 20:10 == 35.2	9/27/21 0:05 == 35.3
9/26/21 12:25 == 44.8	9/26/21 16:20 == 35.4	9/26/21 20:15 == 35.2	9/27/21 0:10 == 35.4
9/26/21 12:30 == 47.8	9/26/21 16:25 == 35.4	9/26/21 20:20 == 35.4	9/27/21 0:15 == 35.4
9/26/21 12:35 == 48	9/26/21 16:30 == 35.3	9/26/21 20:25 == 35.4	9/27/21 0:20 == 35.4
9/26/21 12:40 == 48	9/26/21 16:35 == 35.5	9/26/21 20:30 == 35.4	9/27/21 0:25 == 35.4
9/26/21 12:45 == 48	9/26/21 16:40 == 47.1	9/26/21 20:35 == 37.9	9/27/21 0:30 == 35.4
9/26/21 12:50 == 48.1	9/26/21 16:45 == 48	9/26/21 20:40 == 43.7	9/27/21 0:35 == 35.3
9/26/21 12:55 == 48	9/26/21 16:50 == 47.9	9/26/21 20:45 == 47.7	9/27/21 0:40 == 35.2
9/26/21 13:00 == 48	9/26/21 16:55 == 48	9/26/21 20:50 == 48	9/27/21 0:45 == 35.2
9/26/21 13:05 == 44.4	9/26/21 17:00 == 48	9/26/21 20:55 == 48	9/27/21 0:50 == 36
9/26/21 13:10 == 36.9	9/26/21 17:05 == 48.1	9/26/21 21:00 == 48.1	9/27/21 0:55 == 45.5
9/26/21 13:15 == 35.6	9/26/21 17:10 == 48.1	9/26/21 21:05 == 48.1	9/27/21 1:00 == 48.1
9/26/21 13:20 == 35.5	9/26/21 17:15 == 48.1	9/26/21 21:10 == 48.1	9/27/21 1:05 == 48
9/26/21 13:25 == 35.6	9/26/21 17:20 == 44.4	9/26/21 21:15 == 48.1	9/27/21 1:10 == 48.1
9/26/21 13:30 == 35.6	9/26/21 17:25 == 37.8	9/26/21 21:20 == 48.1	9/27/21 1:15 == 48.1
9/26/21 13:35 == 35.7	9/26/21 17:30 == 35.3	9/26/21 21:25 == 48	9/27/21 1:20 == 45.1
9/26/21 13:40 == 35.6	9/26/21 17:35 == 35.4	9/26/21 21:30 == 48	9/27/21 1:25 == 38.7
9/26/21 13:45 == 35.8	9/26/21 17:40 == 35.4	9/26/21 21:35 == 47.6	9/27/21 1:30 == 35.4
9/26/21 13:50 == 35.7	9/26/21 17:45 == 35.5	9/26/21 21:40 == 35.8	9/27/21 1:35 == 35.6
9/26/21 13:55 == 35.7	9/26/21 17:50 == 35.5	9/26/21 21:45 == 35.6	9/27/21 1:40 == 35.7
9/26/21 14:00 == 35.7	9/26/21 17:55 == 35.5	9/26/21 21:50 == 35.6	9/27/21 1:45 == 35.7
9/26/21 14:05 == 35.7	9/26/21 18:00 == 35.5	9/26/21 21:55 == 35.5	9/27/21 1:50 == 35.7
9/26/21 14:10 == 35.6	9/26/21 18:05 == 35.4	9/26/21 22:00 == 35.5	9/27/21 1:55 == 35.5
9/26/21 14:15 == 35.6	9/26/21 18:10 == 35.4	9/26/21 22:05 == 35.5	9/27/21 2:00 == 35.6
9/26/21 14:20 == 36.6	9/26/21 18:15 == 35.4	9/26/21 22:10 == 35.4	9/27/21 2:05 == 35.6
9/26/21 14:25 == 46.4	9/26/21 18:20 == 37.6	9/26/21 22:15 == 35.4	9/27/21 2:10 == 35.6
9/26/21 14:30 == 48.1	9/26/21 18:25 == 44.1	9/26/21 22:20 == 35.4	9/27/21 2:15 == 35.6
9/26/21 14:35 == 47.9	9/26/21 18:30 == 47.8	9/26/21 22:25 == 35.5	9/27/21 2:20 == 36.9
9/26/21 14:40 == 48.1	9/26/21 18:35 == 48	9/26/21 22:30 == 35.5	9/27/21 2:25 == 42.8
9/26/21 14:45 == 48	9/26/21 18:40 == 48	9/26/21 22:35 == 37	9/27/21 2:30 == 47.6
9/26/21 14:50 == 48	9/26/21 18:45 == 48	9/26/21 22:40 == 44.5	9/27/21 2:35 == 47.9

Pumpback Station Discharge (0364)

9/27/21 2:40 == 47.9	9/27/21 6:35 == 35.4	9/27/21 10:30 == 35.4	9/27/21 14:25 == 39.2
9/27/21 2:45 == 47.9	9/27/21 6:40 == 35.4	9/27/21 10:35 == 35.6	9/27/21 14:30 == 34.8
9/27/21 2:50 == 48	9/27/21 6:45 == 35.3	9/27/21 10:40 == 35.6	9/27/21 14:35 == 34.9
9/27/21 2:55 == 48.1	9/27/21 6:50 == 35.4	9/27/21 10:45 == 35.5	9/27/21 14:40 == 34.9
9/27/21 3:00 == 48	9/27/21 6:55 == 35.4	9/27/21 10:50 == 35.6	9/27/21 14:45 == 34.9
9/27/21 3:05 == 46.9	9/27/21 7:00 == 35.5	9/27/21 10:55 == 35.5	9/27/21 14:50 == 35
9/27/21 3:10 == 36.6	9/27/21 7:05 == 35.5	9/27/21 11:00 == 35.5	9/27/21 14:55 == 34.9
9/27/21 3:15 == 35.5	9/27/21 7:10 == 35.3	9/27/21 11:05 == 35.4	9/27/21 15:00 == 34.9
9/27/21 3:20 == 35.3	9/27/21 7:15 == 35.2	9/27/21 11:10 == 35.4	9/27/21 15:05 == 34.9
9/27/21 3:25 == 35.6	9/27/21 7:20 == 35.3	9/27/21 11:15 == 35.3	9/27/21 15:10 == 34.9
9/27/21 3:30 == 35.4	9/27/21 7:25 == 35.4	9/27/21 11:20 == 35.5	9/27/21 15:15 == 34.7
9/27/21 3:35 == 35.5	9/27/21 7:30 == 35.5	9/27/21 11:25 == 35.6	9/27/21 15:20 == 35.9
9/27/21 3:40 == 35.5	9/27/21 7:35 == 35.4	9/27/21 11:30 == 35.5	9/27/21 15:25 == 42.2
9/27/21 3:45 == 35.5	9/27/21 7:40 == 35.4	9/27/21 11:35 == 35.4	9/27/21 15:30 == 47.4
9/27/21 3:50 == 35.5	9/27/21 7:45 == 35.4	9/27/21 11:40 == 35.5	9/27/21 15:35 == 48
9/27/21 3:55 == 35.6	9/27/21 7:50 == 36.1	9/27/21 11:45 == 35.6	9/27/21 15:40 == 48
9/27/21 4:00 == 35.5	9/27/21 7:55 == 43	9/27/21 11:50 == 36.7	9/27/21 15:45 == 48
9/27/21 4:05 == 37.4	9/27/21 8:00 == 47.6	9/27/21 11:55 == 42.7	9/27/21 15:50 == 48
9/27/21 4:10 == 43.7	9/27/21 8:05 == 48	9/27/21 12:00 == 47.6	9/27/21 15:55 == 48
9/27/21 4:15 == 48	9/27/21 8:10 == 48.1	9/27/21 12:05 == 48	9/27/21 16:00 == 48
9/27/21 4:20 == 47.9	9/27/21 8:15 == 48	9/27/21 12:10 == 48	9/27/21 16:05 == 48
9/27/21 4:25 == 48	9/27/21 8:20 == 48	9/27/21 12:15 == 47.9	9/27/21 16:10 == 48
9/27/21 4:30 == 48	9/27/21 8:25 == 48	9/27/21 12:20 == 47.9	9/27/21 16:15 == 48
9/27/21 4:35 == 48	9/27/21 8:30 == 48.1	9/27/21 12:25 == 47.9	9/27/21 16:20 == 47.5
9/27/21 4:40 == 48	9/27/21 8:35 == 46.5	9/27/21 12:30 == 47.9	9/27/21 16:25 == 37.8
9/27/21 4:45 == 48	9/27/21 8:40 == 37.9	9/27/21 12:35 == 46.1	9/27/21 16:30 == 34.9
9/27/21 4:50 == 45.7	9/27/21 8:45 == 35.5	9/27/21 12:40 == 39.2	9/27/21 16:35 == 34.8
9/27/21 4:55 == 38.1	9/27/21 8:50 == 35.6	9/27/21 12:45 == 35.3	9/27/21 16:40 == 34.8
9/27/21 5:00 == 35.3	9/27/21 8:55 == 35.4	9/27/21 12:50 == 35.4	9/27/21 16:45 == 34.7
9/27/21 5:05 == 35.3	9/27/21 9:00 == 35.5	9/27/21 12:55 == 35.4	9/27/21 16:50 == 34.7
9/27/21 5:10 == 35.3	9/27/21 9:05 == 35.5	9/27/21 13:00 == 35.4	9/27/21 16:55 == 34.7
9/27/21 5:15 == 35.3	9/27/21 9:10 == 35.5	9/27/21 13:05 == 35.4	9/27/21 17:00 == 34.7
9/27/21 5:20 == 35.4	9/27/21 9:15 == 35.5	9/27/21 13:10 == 35.1	9/27/21 17:05 == 34.8
9/27/21 5:25 == 35.4	9/27/21 9:20 == 35.5	9/27/21 13:15 == 34.9	9/27/21 17:10 == 34.8
9/27/21 5:30 == 35.4	9/27/21 9:25 == 35.5	9/27/21 13:20 == 35	9/27/21 17:15 == 34.8
9/27/21 5:35 == 35.4	9/27/21 9:30 == 35.4	9/27/21 13:25 == 35	9/27/21 17:20 == 35.7
9/27/21 5:40 == 44.8	9/27/21 9:35 == 37	9/27/21 13:30 == 35	9/27/21 17:25 == 41.3
9/27/21 5:45 == 47.7	9/27/21 9:40 == 42.5	9/27/21 13:35 == 35	9/27/21 17:30 == 48
9/27/21 5:50 == 47.9	9/27/21 9:45 == 48.1	9/27/21 13:40 == 43.3	9/27/21 17:35 == 47.9
9/27/21 5:55 == 48	9/27/21 9:50 == 48	9/27/21 13:45 == 47.4	9/27/21 17:40 == 48
9/27/21 6:00 == 48	9/27/21 9:55 == 47.8	9/27/21 13:50 == 47.9	9/27/21 17:45 == 48.1
9/27/21 6:05 == 48.1	9/27/21 10:00 == 47.6	9/27/21 13:55 == 48	9/27/21 17:50 == 46.4
9/27/21 6:10 == 48	9/27/21 10:05 == 48	9/27/21 14:00 == 48	9/27/21 17:55 == 39.4
9/27/21 6:15 == 48	9/27/21 10:10 == 47.9	9/27/21 14:05 == 48	9/27/21 18:00 == 34.8
9/27/21 6:20 == 45.7	9/27/21 10:15 == 48	9/27/21 14:10 == 47.9	9/27/21 18:05 == 34.9
9/27/21 6:25 == 38.7	9/27/21 10:20 == 46.8	9/27/21 14:15 == 48	9/27/21 18:10 == 34.8
9/27/21 6:30 == 35.4	9/27/21 10:25 == 38	9/27/21 14:20 == 46	9/27/21 18:15 == 34.8

Pumpback Station Discharge (0364)

9/27/21 18:20 == 34.9	9/27/21 22:15 == 48	9/28/21 2:10 == 48	9/28/21 6:05 == 48
9/27/21 18:25 == 35	9/27/21 22:20 == 48	9/28/21 2:15 == 48	9/28/21 6:10 == 48.1
9/27/21 18:30 == 34.9	9/27/21 22:25 == 48	9/28/21 2:20 == 48	9/28/21 6:15 == 48
9/27/21 18:35 == 34.8	9/27/21 22:30 == 48	9/28/21 2:25 == 38.6	9/28/21 6:20 == 48
9/27/21 18:40 == 34.9	9/27/21 22:35 == 46.1	9/28/21 2:30 == 35.1	9/28/21 6:25 == 48
9/27/21 18:45 == 34.9	9/27/21 22:40 == 40.2	9/28/21 2:35 == 34.8	9/28/21 6:30 == 48
9/27/21 18:50 == 34.9	9/27/21 22:45 == 34.8	9/28/21 2:40 == 34.9	9/28/21 6:35 == 46.6
9/27/21 18:55 == 43.3	9/27/21 22:50 == 34.8	9/28/21 2:45 == 34.8	9/28/21 6:40 == 41.1
9/27/21 19:00 == 47.4	9/27/21 22:55 == 34.8	9/28/21 2:50 == 34.8	9/28/21 6:45 == 34.7
9/27/21 19:05 == 48	9/27/21 23:00 == 34.8	9/28/21 2:55 == 34.8	9/28/21 6:50 == 34.9
9/27/21 19:10 == 47.9	9/27/21 23:05 == 34.8	9/28/21 3:00 == 34.8	9/28/21 6:55 == 34.9
9/27/21 19:15 == 47.9	9/27/21 23:10 == 34.7	9/28/21 3:05 == 34.8	9/28/21 7:00 == 34.9
9/27/21 19:20 == 48	9/27/21 23:15 == 34.7	9/28/21 3:10 == 34.7	9/28/21 7:05 == 34.8
9/27/21 19:25 == 48	9/27/21 23:20 == 34.7	9/28/21 3:15 == 34.7	9/28/21 7:10 == 34.6
9/27/21 19:30 == 48	9/27/21 23:25 == 34.7	9/28/21 3:20 == 34.7	9/28/21 7:15 == 34.7
9/27/21 19:35 == 46.1	9/27/21 23:30 == 34.8	9/28/21 3:25 == 41.2	9/28/21 7:20 == 34.6
9/27/21 19:40 == 39.5	9/27/21 23:35 == 34.7	9/28/21 3:30 == 47.7	9/28/21 7:25 == 34.8
9/27/21 19:45 == 34.7	9/27/21 23:40 == 42.2	9/28/21 3:35 == 48	9/28/21 7:30 == 34.7
9/27/21 19:50 == 34.7	9/27/21 23:45 == 47.6	9/28/21 3:40 == 48	9/28/21 7:35 == 34.7
9/27/21 19:55 == 34.8	9/27/21 23:50 == 48.1	9/28/21 3:45 == 48.1	9/28/21 7:40 == 34.7
9/27/21 20:00 == 34.8	9/27/21 23:55 == 48.1	9/28/21 3:50 == 48	9/28/21 7:45 == 34.8
9/27/21 20:05 == 34.8	9/28/21 0:00 == 48	9/28/21 3:55 == 48	9/28/21 7:50 == 34.8
9/27/21 20:10 == 34.7	9/28/21 0:05 == 48	9/28/21 4:00 == 48	9/28/21 7:55 == 34.8
9/27/21 20:15 == 34.7	9/28/21 0:10 == 48.1	9/28/21 4:05 == 48	9/28/21 8:00 == 34.8
9/27/21 20:20 == 35.8	9/28/21 0:15 == 48	9/28/21 4:10 == 47.9	9/28/21 8:05 == 34.8
9/27/21 20:25 == 41.2	9/28/21 0:20 == 48	9/28/21 4:15 == 48.1	9/28/21 8:10 == 40.8
9/27/21 20:30 == 48.1	9/28/21 0:25 == 48	9/28/21 4:20 == 47	9/28/21 8:15 == 46.5
9/27/21 20:35 == 48	9/28/21 0:30 == 48	9/28/21 4:25 == 40.7	9/28/21 8:20 == 48
9/27/21 20:40 == 47.9	9/28/21 0:35 == 47.1	9/28/21 4:30 == 34.8	9/28/21 8:25 == 47.9
9/27/21 20:45 == 48.1	9/28/21 0:40 == 39.7	9/28/21 4:35 == 34.7	9/28/21 8:30 == 48
9/27/21 20:50 == 47.9	9/28/21 0:45 == 34.7	9/28/21 4:40 == 34.8	9/28/21 8:35 == 48.1
9/27/21 20:55 == 48	9/28/21 0:50 == 34.7	9/28/21 4:45 == 34.7	9/28/21 8:40 == 48
9/27/21 21:00 == 48	9/28/21 0:55 == 34.7	9/28/21 4:50 == 34.8	9/28/21 8:45 == 47.9
9/27/21 21:05 == 48.1	9/28/21 1:00 == 34.6	9/28/21 4:55 == 34.8	9/28/21 8:50 == 48
9/27/21 21:10 == 38.2	9/28/21 1:05 == 34.6	9/28/21 5:00 == 34.7	9/28/21 8:55 == 48
9/27/21 21:15 == 35.1	9/28/21 1:10 == 34.6	9/28/21 5:05 == 34.8	9/28/21 9:00 == 47.9
9/27/21 21:20 == 34.8	9/28/21 1:15 == 34.7	9/28/21 5:10 == 34.7	9/28/21 9:05 == 46.8
9/27/21 21:25 == 34.8	9/28/21 1:20 == 34.8	9/28/21 5:15 == 34.7	9/28/21 9:10 == 41.7
9/27/21 21:30 == 34.8	9/28/21 1:25 == 34.8	9/28/21 5:20 == 34.8	9/28/21 9:15 == 34.7
9/27/21 21:35 == 34.8	9/28/21 1:30 == 34.8	9/28/21 5:25 == 34.8	9/28/21 9:20 == 34.8
9/27/21 21:40 == 34.9	9/28/21 1:35 == 35.6	9/28/21 5:30 == 34.8	9/28/21 9:25 == 34.7
9/27/21 21:45 == 34.9	9/28/21 1:40 == 40.2	9/28/21 5:35 == 34.9	9/28/21 9:30 == 34.7
9/27/21 21:50 == 34.9	9/28/21 1:45 == 48.1	9/28/21 5:40 == 41.1	9/28/21 9:35 == 34.8
9/27/21 21:55 == 42	9/28/21 1:50 == 48	9/28/21 5:45 == 46.6	9/28/21 9:40 == 34.8
9/27/21 22:00 == 47.2	9/28/21 1:55 == 48	9/28/21 5:50 == 47.9	9/28/21 9:45 == 34.9
9/27/21 22:05 == 48	9/28/21 2:00 == 48	9/28/21 5:55 == 48	9/28/21 9:50 == 34.9
9/27/21 22:10 == 48	9/28/21 2:05 == 48.1	9/28/21 6:00 == 48	9/28/21 9:55 == 34.9

Pumpback Station Discharge (0364)

9/28/21 10:00 == 34.9	9/28/21 13:55 == 47.9	9/28/21 17:50 == 48	9/28/21 21:45 == 46.2
9/28/21 10:05 == 34.9	9/28/21 14:00 == 48	9/28/21 17:55 == 48	9/28/21 21:50 == 47.9
9/28/21 10:10 == 40.7	9/28/21 14:05 == 48	9/28/21 18:00 == 48	9/28/21 21:55 == 48
9/28/21 10:15 == 47.1	9/28/21 14:10 == 48	9/28/21 18:05 == 48	9/28/21 22:00 == 48
9/28/21 10:20 == 48	9/28/21 14:15 == 48	9/28/21 18:10 == 47.9	9/28/21 22:05 == 47.9
9/28/21 10:25 == 48	9/28/21 14:20 == 47	9/28/21 18:15 == 48	9/28/21 22:10 == 48
9/28/21 10:30 == 47.9	9/28/21 14:25 == 42.1	9/28/21 18:20 == 48.1	9/28/21 22:15 == 48
9/28/21 10:35 == 47.9	9/28/21 14:30 == 34.7	9/28/21 18:25 == 41	9/28/21 22:20 == 48
9/28/21 10:40 == 48	9/28/21 14:35 == 34.9	9/28/21 18:30 == 36.1	9/28/21 22:25 == 48
9/28/21 10:45 == 48.1	9/28/21 14:40 == 34.8	9/28/21 18:35 == 35.2	9/28/21 22:30 == 48
9/28/21 10:50 == 48.1	9/28/21 14:45 == 34.6	9/28/21 18:40 == 35.3	9/28/21 22:35 == 47.6
9/28/21 10:55 == 40.3	9/28/21 14:50 == 34.8	9/28/21 18:45 == 35.3	9/28/21 22:40 == 43
9/28/21 11:00 == 35	9/28/21 14:55 == 34.8	9/28/21 18:50 == 35.3	9/28/21 22:45 == 35.2
9/28/21 11:05 == 34.8	9/28/21 15:00 == 34.8	9/28/21 18:55 == 35.3	9/28/21 22:50 == 35.2
9/28/21 11:10 == 34.7	9/28/21 15:05 == 34.9	9/28/21 19:00 == 35.3	9/28/21 22:55 == 35.2
9/28/21 11:15 == 34.6	9/28/21 15:10 == 34.7	9/28/21 19:05 == 35.3	9/28/21 23:00 == 35.2
9/28/21 11:20 == 34.7	9/28/21 15:15 == 34.7	9/28/21 19:10 == 35.2	9/28/21 23:05 == 35.1
9/28/21 11:25 == 34.7	9/28/21 15:20 == 23.6	9/28/21 19:15 == 35.2	9/28/21 23:10 == 35.1
9/28/21 11:30 == 34.6	9/28/21 15:25 == 23.9	9/28/21 19:20 == 35.2	9/28/21 23:15 == 35
9/28/21 11:35 == 34.6	9/28/21 15:30 == 23.4	9/28/21 19:25 == 38.8	9/28/21 23:20 == 35
9/28/21 11:40 == 34.7	9/28/21 15:35 == 26.3	9/28/21 19:30 == 47.1	9/28/21 23:25 == 34.9
9/28/21 11:45 == 34.7	9/28/21 15:40 == 29	9/28/21 19:35 == 48	9/28/21 23:30 == 35
9/28/21 11:50 == 35.2	9/28/21 15:45 == 22	9/28/21 19:40 == 48	9/28/21 23:35 == 35.1
9/28/21 11:55 == 38.9	9/28/21 15:50 == 22.7	9/28/21 19:45 == 48	9/28/21 23:40 == 35.1
9/28/21 12:00 == 48	9/28/21 15:55 == 27.7	9/28/21 19:50 == 48	9/28/21 23:45 == 35
9/28/21 12:05 == 48	9/28/21 16:00 == 23	9/28/21 19:55 == 48.1	9/28/21 23:50 == 35
9/28/21 12:10 == 48.1	9/28/21 16:05 == 21.2	9/28/21 20:00 == 48	9/28/21 23:55 == 39.6
9/28/21 12:15 == 48	9/28/21 16:10 == 29.5	9/28/21 20:05 == 47.9	9/29/21 0:00 == 45.7
9/28/21 12:20 == 47.9	9/28/21 16:15 == 40.8	9/28/21 20:10 == 47.9	9/29/21 0:05 == 48
9/28/21 12:25 == 47.5	9/28/21 16:20 == 47	9/28/21 20:15 == 48	9/29/21 0:10 == 48
9/28/21 12:30 == 47.9	9/28/21 16:25 == 48	9/28/21 20:20 == 48	9/29/21 0:15 == 48
9/28/21 12:35 == 48	9/28/21 16:30 == 47.9	9/28/21 20:25 == 42	9/29/21 0:20 == 48
9/28/21 12:40 == 40.6	9/28/21 16:35 == 48	9/28/21 20:30 == 35.7	9/29/21 0:25 == 48
9/28/21 12:45 == 35.3	9/28/21 16:40 == 48	9/28/21 20:35 == 35.1	9/29/21 0:30 == 47.9
9/28/21 12:50 == 34.7	9/28/21 16:45 == 48	9/28/21 20:40 == 35.2	9/29/21 0:35 == 48
9/28/21 12:55 == 34.9	9/28/21 16:50 == 48	9/28/21 20:45 == 35.1	9/29/21 0:40 == 48
9/28/21 13:00 == 34.7	9/28/21 16:55 == 47.9	9/28/21 20:50 == 35.2	9/29/21 0:45 == 48
9/28/21 13:05 == 34.8	9/28/21 17:00 == 48	9/28/21 20:55 == 35.2	9/29/21 0:50 == 47.5
9/28/21 13:10 == 34.8	9/28/21 17:05 == 48	9/28/21 21:00 == 35.2	9/29/21 0:55 == 43.7
9/28/21 13:15 == 34.8	9/28/21 17:10 == 48	9/28/21 21:05 == 35.1	9/29/21 1:00 == 35.1
9/28/21 13:20 == 34.9	9/28/21 17:15 == 48	9/28/21 21:10 == 35.1	9/29/21 1:05 == 35
9/28/21 13:25 == 34.9	9/28/21 17:20 == 48	9/28/21 21:15 == 35.2	9/29/21 1:10 == 35.1
9/28/21 13:30 == 34.8	9/28/21 17:25 == 48	9/28/21 21:20 == 35.2	9/29/21 1:15 == 35
9/28/21 13:35 == 34.9	9/28/21 17:30 == 48	9/28/21 21:25 == 35.2	9/29/21 1:20 == 35.1
9/28/21 13:40 == 40.6	9/28/21 17:35 == 47.9	9/28/21 21:30 == 35.3	9/29/21 1:25 == 35.3
9/28/21 13:45 == 46.8	9/28/21 17:40 == 48	9/28/21 21:35 == 35.3	9/29/21 1:30 == 35.2
9/28/21 13:50 == 48	9/28/21 17:45 == 47.9	9/28/21 21:40 == 39.6	9/29/21 1:35 == 35.2

### Pumpback Station Discharge (0364)

9/29/21 1:40 == 35.2	9/29/21 5:35 == 35.1	9/29/21 9:30 == 37.1	9/29/21 13:25 == 48
9/29/21 1:45 == 35.3	9/29/21 5:40 == 35.1	9/29/21 9:35 == 36.2	9/29/21 13:30 == 48
9/29/21 1:50 == 35.3	9/29/21 5:45 == 35.1	9/29/21 9:40 == 36.2	9/29/21 13:35 == 48
9/29/21 1:55 == 35.3	9/29/21 5:50 == 35.2	9/29/21 9:45 == 36.2	9/29/21 13:40 == 47.9
9/29/21 2:00 == 35.3	9/29/21 5:55 == 35.3	9/29/21 9:50 == 36.2	9/29/21 13:45 == 48
9/29/21 2:05 == 35.3	9/29/21 6:00 == 35.3	9/29/21 9:55 == 36.1	9/29/21 13:50 == 47.8
9/29/21 2:10 == 35.3	9/29/21 6:05 == 35.3	9/29/21 10:00 == 36.1	9/29/21 13:55 == 45.5
9/29/21 2:15 == 35.2	9/29/21 6:10 == 35.3	9/29/21 10:05 == 36.1	9/29/21 14:00 == 36.2
9/29/21 2:20 == 35.3	9/29/21 6:15 == 35.5	9/29/21 10:10 == 35.7	9/29/21 14:05 == 36
9/29/21 2:25 == 39.8	9/29/21 6:20 == 35.5	9/29/21 10:15 == 35.6	9/29/21 14:10 == 36
9/29/21 2:30 == 45.5	9/29/21 6:25 == 35.6	9/29/21 10:20 == 35.6	9/29/21 14:15 == 35.9
9/29/21 2:35 == 47.8	9/29/21 6:30 == 35.6	9/29/21 10:25 == 35.5	9/29/21 14:20 == 35.8
9/29/21 2:40 == 48	9/29/21 6:35 == 35.6	9/29/21 10:30 == 35.5	9/29/21 14:25 == 35.7
9/29/21 2:45 == 48	9/29/21 6:40 == 37.8	9/29/21 10:35 == 35.5	9/29/21 14:30 == 35.8
9/29/21 2:50 == 48	9/29/21 6:45 == 47.7	9/29/21 10:40 == 35.5	9/29/21 14:35 == 35.9
9/29/21 2:55 == 48	9/29/21 6:50 == 48.1	9/29/21 10:45 == 35.5	9/29/21 14:40 == 35.9
9/29/21 3:00 == 48	9/29/21 6:55 == 48	9/29/21 10:50 == 35.4	9/29/21 14:45 == 35.9
9/29/21 3:05 == 48	9/29/21 7:00 == 48	9/29/21 10:55 == 38.5	9/29/21 14:50 == 35.9
9/29/21 3:10 == 48	9/29/21 7:05 == 48	9/29/21 11:00 == 46.1	9/29/21 14:55 == 35.9
9/29/21 3:15 == 48	9/29/21 7:10 == 48	9/29/21 11:05 == 47.8	9/29/21 15:00 == 35.8
9/29/21 3:20 == 47.5	9/29/21 7:15 == 48	9/29/21 11:10 == 47.6	9/29/21 15:05 == 35.8
9/29/21 3:25 == 44	9/29/21 7:20 == 48.1	9/29/21 11:15 == 48	9/29/21 15:10 == 36.2
9/29/21 3:30 == 35.2	9/29/21 7:25 == 43.1	9/29/21 11:20 == 47.9	9/29/21 15:15 == 36.2
9/29/21 3:35 == 35.1	9/29/21 7:30 == 37.6	9/29/21 11:25 == 47.9	9/29/21 15:20 == 36.1
9/29/21 3:40 == 35.2	9/29/21 7:35 == 35.8	9/29/21 11:30 == 47.9	9/29/21 15:25 == 36.2
9/29/21 3:45 == 35.1	9/29/21 7:40 == 35.8	9/29/21 11:35 == 47.9	9/29/21 15:30 == 36.2
9/29/21 3:50 == 35.2	9/29/21 7:45 == 35.9	9/29/21 11:40 == 45.4	9/29/21 15:35 == 36.2
9/29/21 3:55 == 35.1	9/29/21 7:50 == 36	9/29/21 11:45 == 35.9	9/29/21 15:40 == 36.2
9/29/21 4:00 == 35.2	9/29/21 7:55 == 36.1	9/29/21 11:50 == 35.9	9/29/21 15:45 == 36.2
9/29/21 4:05 == 35.1	9/29/21 8:00 == 36.1	9/29/21 11:55 == 35.8	9/29/21 15:50 == 36.2
9/29/21 4:10 == 35	9/29/21 8:05 == 36	9/29/21 12:00 == 35.8	9/29/21 15:55 == 36.3
9/29/21 4:15 == 35.1	9/29/21 8:10 == 35.7	9/29/21 12:05 == 35.8	9/29/21 16:00 == 36.2
9/29/21 4:20 == 35.1	9/29/21 8:15 == 35.5	9/29/21 12:10 == 35.9	9/29/21 16:05 == 36.1
9/29/21 4:25 == 35.1	9/29/21 8:20 == 35.8	9/29/21 12:15 == 35.9	9/29/21 16:10 == 38.2
9/29/21 4:30 == 35.1	9/29/21 8:25 == 35.9	9/29/21 12:20 == 35.9	9/29/21 16:15 == 44.7
9/29/21 4:35 == 35.1	9/29/21 8:30 == 35.9	9/29/21 12:25 == 36	9/29/21 16:20 == 48
9/29/21 4:40 == 38.8	9/29/21 8:35 == 36	9/29/21 12:30 == 36.1	9/29/21 16:25 == 48
9/29/21 4:45 == 45.3	9/29/21 8:40 == 37.8	9/29/21 12:35 == 36	9/29/21 16:30 == 48
9/29/21 4:50 == 47.8	9/29/21 8:45 == 46.1	9/29/21 12:40 == 36	9/29/21 16:35 == 48
9/29/21 4:55 == 48	9/29/21 8:50 == 48.1	9/29/21 12:45 == 36	9/29/21 16:40 == 47.9
9/29/21 5:00 == 48	9/29/21 8:55 == 48	9/29/21 12:50 == 36	9/29/21 16:45 == 48
9/29/21 5:05 == 48	9/29/21 9:00 == 48	9/29/21 12:55 == 35.9	9/29/21 16:50 == 48
9/29/21 5:10 == 48	9/29/21 9:05 == 48	9/29/21 13:00 == 35.8	9/29/21 16:55 == 45.6
9/29/21 5:15 == 48	9/29/21 9:10 == 48.1	9/29/21 13:05 == 35.8	9/29/21 17:00 == 35.9
9/29/21 5:20 == 48	9/29/21 9:15 == 47.9	9/29/21 13:10 == 39.1	9/29/21 17:05 == 35.7
9/29/21 5:25 == 43	9/29/21 9:20 == 48.1	9/29/21 13:15 == 45.2	9/29/21 17:10 == 35.7
9/29/21 5:30 == 36	9/29/21 9:25 == 43.8	9/29/21 13:20 == 48.1	9/29/21 17:15 == 35.7



Pumpback Station Discharge (0364)

9/29/21 17:20 == 35.7	9/29/21 21:15 == 35.5	9/30/21 1:10 == 35.5	9/30/21 5:05 == 35.4
9/29/21 17:25 == 35.7	9/29/21 21:20 == 35.5	9/30/21 1:15 == 35.5	9/30/21 5:10 == 35.4
9/29/21 17:30 == 35.8	9/29/21 21:25 == 37.7	9/30/21 1:20 == 35.6	9/30/21 5:15 == 35.4
9/29/21 17:35 == 35.8	9/29/21 21:30 == 44.8	9/30/21 1:25 == 35.6	9/30/21 5:20 == 35.5
9/29/21 17:40 == 35.8	9/29/21 21:35 == 47.8	9/30/21 1:30 == 35.6	9/30/21 5:25 == 36.8
9/29/21 17:45 == 35.8	9/29/21 21:40 == 48	9/30/21 1:35 == 35.7	9/30/21 5:30 == 44.4
9/29/21 17:50 == 35.8	9/29/21 21:45 == 48	9/30/21 1:40 == 35.7	9/30/21 5:35 == 47.8
9/29/21 17:55 == 35.9	9/29/21 21:50 == 47.9	9/30/21 1:45 == 35.7	9/30/21 5:40 == 47.9
9/29/21 18:00 == 35.8	9/29/21 21:55 == 48	9/30/21 1:50 == 35.7	9/30/21 5:45 == 48.1
9/29/21 18:05 == 35.9	9/29/21 22:00 == 48	9/30/21 1:55 == 35.8	9/30/21 5:50 == 47.9
9/29/21 18:10 == 35.9	9/29/21 22:05 == 47.9	9/30/21 2:00 == 35.8	9/30/21 5:55 == 47.9
9/29/21 18:15 == 35.8	9/29/21 22:10 == 47.9	9/30/21 2:05 == 35.7	9/30/21 6:00 == 48
9/29/21 18:20 == 35.9	9/29/21 22:15 == 48	9/30/21 2:10 == 35.7	9/30/21 6:05 == 48
9/29/21 18:25 == 35.9	9/29/21 22:20 == 47.9	9/30/21 2:15 == 35.7	9/30/21 6:10 == 46.5
9/29/21 18:30 == 35.8	9/29/21 22:25 == 45.3	9/30/21 2:20 == 35.7	9/30/21 6:15 == 37.4
9/29/21 18:35 == 35.9	9/29/21 22:30 == 36.8	9/30/21 2:25 == 35.6	9/30/21 6:20 == 35.7
9/29/21 18:40 == 36	9/29/21 22:35 == 35.4	9/30/21 2:30 == 35.6	9/30/21 6:25 == 35.7
9/29/21 18:45 == 36	9/29/21 22:40 == 35.4	9/30/21 2:35 == 35.6	9/30/21 6:30 == 35.8
9/29/21 18:50 == 36	9/29/21 22:45 == 35.5	9/30/21 2:40 == 37.4	9/30/21 6:35 == 35.7
9/29/21 18:55 == 36	9/29/21 22:50 == 35.5	9/30/21 2:45 == 44.4	9/30/21 6:40 == 35.8
9/29/21 19:00 == 36	9/29/21 22:55 == 35.4	9/30/21 2:50 == 47.9	9/30/21 6:45 == 35.9
9/29/21 19:05 == 36	9/29/21 23:00 == 35.4	9/30/21 2:55 == 48	9/30/21 6:50 == 35.8
9/29/21 19:10 == 37.1	9/29/21 23:05 == 35.4	9/30/21 3:00 == 48	9/30/21 6:55 == 35.8
9/29/21 19:15 == 46.1	9/29/21 23:10 == 35.3	9/30/21 3:05 == 48	9/30/21 7:00 == 35.8
9/29/21 19:20 == 48	9/29/21 23:15 == 35.2	9/30/21 3:10 == 47.9	9/30/21 7:05 == 35.8
9/29/21 19:25 == 48.1	9/29/21 23:20 == 35.2	9/30/21 3:15 == 47.5	9/30/21 7:10 == 35.7
9/29/21 19:30 == 48	9/29/21 23:25 == 35.2	9/30/21 3:20 == 48	9/30/21 7:15 == 35.7
9/29/21 19:35 == 48	9/29/21 23:30 == 35.3	9/30/21 3:25 == 46.9	9/30/21 7:20 == 35.8
9/29/21 19:40 == 48	9/29/21 23:35 == 35.3	9/30/21 3:30 == 36.8	9/30/21 7:25 == 35.8
9/29/21 19:45 == 47.9	9/29/21 23:40 == 35.3	9/30/21 3:35 == 35.8	9/30/21 7:30 == 35.8
9/29/21 19:50 == 48	9/29/21 23:45 == 35.3	9/30/21 3:40 == 35.8	9/30/21 7:35 == 35.8
9/29/21 19:55 == 45	9/29/21 23:50 == 35.3	9/30/21 3:45 == 35.9	9/30/21 7:40 == 35.9
9/29/21 20:00 == 37.3	9/29/21 23:55 == 35.3	9/30/21 3:50 == 35.9	9/30/21 7:45 == 35.8
9/29/21 20:05 == 35.7	9/30/21 0:00 == 35.4	9/30/21 3:55 == 35.9	9/30/21 7:50 == 35.8
9/29/21 20:10 == 35.6	9/30/21 0:05 == 35.4	9/30/21 4:00 == 35.8	9/30/21 7:55 == 36
9/29/21 20:15 == 35.6	9/30/21 0:10 == 37.1	9/30/21 4:05 == 35.8	9/30/21 8:00 == 35.8
9/29/21 20:20 == 35.6	9/30/21 0:15 == 44.5	9/30/21 4:10 == 35.7	9/30/21 8:05 == 35.8
9/29/21 20:25 == 35.7	9/30/21 0:20 == 47.8	9/30/21 4:15 == 35.6	9/30/21 8:10 == 35.9
9/29/21 20:30 == 35.7	9/30/21 0:25 == 48	9/30/21 4:20 == 35.7	9/30/21 8:15 == 35.9
9/29/21 20:35 == 35.8	9/30/21 0:30 == 48.1	9/30/21 4:25 == 35.7	9/30/21 8:20 == 35.8
9/29/21 20:40 == 35.8	9/30/21 0:35 == 48	9/30/21 4:30 == 35.7	9/30/21 8:25 == 36.1
9/29/21 20:45 == 35.7	9/30/21 0:40 == 47.9	9/30/21 4:35 == 35.7	9/30/21 8:30 == 35.9
9/29/21 20:50 == 35.7	9/30/21 0:45 == 48.1	9/30/21 4:40 == 35.7	9/30/21 8:35 == 35.9
9/29/21 20:55 == 35.6	9/30/21 0:50 == 48	9/30/21 4:45 == 35.6	9/30/21 8:40 == 35.9
9/29/21 21:00 == 35.4	9/30/21 0:55 == 45.9	9/30/21 4:50 == 35.6	9/30/21 8:45 == 36.1
9/29/21 21:05 == 35.4	9/30/21 1:00 == 36.6	9/30/21 4:55 == 35.5	9/30/21 8:50 == 35.9
9/29/21 21:10 == 35.4	9/30/21 1:05 == 35.4	9/30/21 5:00 == 35.4	9/30/21 8:55 == 37.2

Pumpback Station Discharge (0364)

9/30/21 9:00 == 46	9/30/21 12:55 == 38.8	9/30/21 16:50 == 35.9	9/30/21 20:45 == 35.8
9/30/21 9:05 == 48.2	9/30/21 13:00 == 38.7	9/30/21 16:55 == 35.8	9/30/21 20:50 == 35.9
9/30/21 9:10 == 48.2	9/30/21 13:05 == 38.9	9/30/21 17:00 == 35.8	9/30/21 20:55 == 36
9/30/21 9:15 == 48.1	9/30/21 13:10 == 39	9/30/21 17:05 == 35.8	9/30/21 21:00 == 36.2
9/30/21 9:20 == 48.1	9/30/21 13:15 == 38.7	9/30/21 17:10 == 35.8	9/30/21 21:05 == 36.1
9/30/21 9:25 == 48.1	9/30/21 13:20 == 38.8	9/30/21 17:15 == 35.8	9/30/21 21:10 == 36.2
9/30/21 9:30 == 48.1	9/30/21 13:25 == 39	9/30/21 17:20 == 35.8	9/30/21 21:15 == 36.1
9/30/21 9:35 == 48.2	9/30/21 13:30 == 38.8	9/30/21 17:25 == 35.8	9/30/21 21:20 == 36.2
9/30/21 9:40 == 45.9	9/30/21 13:35 == 38.8	9/30/21 17:30 == 35.9	9/30/21 21:25 == 36.2
9/30/21 9:45 == 41.4	9/30/21 13:40 == 38.8	9/30/21 17:35 == 35.9	9/30/21 21:30 == 43.1
9/30/21 9:50 == 38.7	9/30/21 13:45 == 38.8	9/30/21 17:40 == 35.9	9/30/21 21:35 == 47.7
9/30/21 9:55 == 38.7	9/30/21 13:50 == 38.7	9/30/21 17:45 == 35.9	9/30/21 21:40 == 47.9
9/30/21 10:00 == 38.8	9/30/21 13:55 == 38.8	9/30/21 17:50 == 36	9/30/21 21:45 == 47.9
9/30/21 10:05 == 38.7	9/30/21 14:00 == 38.7	9/30/21 17:55 == 35.9	9/30/21 21:50 == 48
9/30/21 10:10 == 38.5	9/30/21 14:05 == 38.8	9/30/21 18:00 == 35.9	9/30/21 21:55 == 47.8
9/30/21 10:15 == 38.6	9/30/21 14:10 == 38.8	9/30/21 18:05 == 35.9	9/30/21 22:00 == 39
9/30/21 10:20 == 38.6	9/30/21 14:15 == 38.8	9/30/21 18:10 == 36	9/30/21 22:05 == 36.1
9/30/21 10:25 == 38.6	9/30/21 14:20 == 38.7	9/30/21 18:15 == 35.8	9/30/21 22:10 == 35.9
9/30/21 10:30 == 38.6	9/30/21 14:25 == 38.8	9/30/21 18:20 == 35.9	9/30/21 22:15 == 35.9
9/30/21 10:35 == 38.7	9/30/21 14:30 == 40.5	9/30/21 18:25 == 35.9	9/30/21 22:20 == 35.9
9/30/21 10:40 == 38.6	9/30/21 14:35 == 39.2	9/30/21 18:30 == 35.9	9/30/21 22:25 == 35.9
9/30/21 10:45 == 38.8	9/30/21 14:40 == 36.7	9/30/21 18:35 == 36	9/30/21 22:30 == 36
9/30/21 10:50 == 38.8	9/30/21 14:45 == 36	9/30/21 18:40 == 36	9/30/21 22:35 == 36.1
9/30/21 10:55 == 38.7	9/30/21 14:50 == 36.2	9/30/21 18:45 == 35.9	9/30/21 22:40 == 36.1
9/30/21 11:00 == 38.8	9/30/21 14:55 == 36.2	9/30/21 18:50 == 36	9/30/21 22:45 == 36
9/30/21 11:05 == 38.7	9/30/21 15:00 == 36.3	9/30/21 18:55 == 36	9/30/21 22:50 == 35.9
9/30/21 11:10 == 38.5	9/30/21 15:05 == 36.3	9/30/21 19:00 == 43.6	9/30/21 22:55 == 35.9
9/30/21 11:15 == 38.6	9/30/21 15:10 == 36.2	9/30/21 19:05 == 47.5	9/30/21 23:00 == 36
9/30/21 11:20 == 38.5	9/30/21 15:15 == 36.1	9/30/21 19:10 == 48	9/30/21 23:05 == 36.1
9/30/21 11:25 == 38.6	9/30/21 15:20 == 36.1	9/30/21 19:15 == 48.1	9/30/21 23:10 == 36
9/30/21 11:30 == 38.6	9/30/21 15:25 == 36.1	9/30/21 19:20 == 48.1	9/30/21 23:15 == 35.9
9/30/21 11:35 == 38.6	9/30/21 15:30 == 36.1	9/30/21 19:25 == 47.2	9/30/21 23:20 == 35.9
9/30/21 11:40 == 38.7	9/30/21 15:35 == 36	9/30/21 19:30 == 39.2	9/30/21 23:25 == 35.9
9/30/21 11:45 == 38.7	9/30/21 15:40 == 35.9	9/30/21 19:35 == 36.1	9/30/21 23:30 == 35.9
9/30/21 11:50 == 38.7	9/30/21 15:45 == 36	9/30/21 19:40 == 36.1	9/30/21 23:35 == 35.9
9/30/21 11:55 == 38.6	9/30/21 15:50 == 35.9	9/30/21 19:45 == 36	9/30/21 23:40 == 36
9/30/21 12:00 == 38.6	9/30/21 15:55 == 35.9	9/30/21 19:50 == 36	9/30/21 23:45 == 35.9
9/30/21 12:05 == 38.6	9/30/21 16:00 == 36	9/30/21 19:55 == 36	9/30/21 23:50 == 35.8
9/30/21 12:10 == 38.5	9/30/21 16:05 == 35.9	9/30/21 20:00 == 36.1	9/30/21 23:55 == 35.9
9/30/21 12:15 == 38.5	9/30/21 16:10 == 35.7	9/30/21 20:05 == 36	
9/30/21 12:20 == 38.5	9/30/21 16:15 == 35.8	9/30/21 20:10 == 36	
9/30/21 12:25 == 38.6	9/30/21 16:20 == 35.8	9/30/21 20:15 == 35.9	
9/30/21 12:30 == 38.7	9/30/21 16:25 == 35.9	9/30/21 20:20 == 36	
9/30/21 12:35 == 38.7	9/30/21 16:30 == 35.9	9/30/21 20:25 == 36.1	
9/30/21 12:40 == 38.6	9/30/21 16:35 == 35.8	9/30/21 20:30 == 36.2	
9/30/21 12:45 == 38.6	9/30/21 16:40 == 35.8	9/30/21 20:35 == 36.2	
9/30/21 12:50 == 38.8	9/30/21 16:45 == 35.7	9/30/21 20:40 == 36.1	