

LORP Synopsis for October 2019

Compliance Comments

Flows were above the minimum flow for the month.

Maintenance

Activities for the month on the Lower Owens River included the following:

- Current metering continues the development of discharge curves at all in-river flow monitoring sites and are used to develop velocity indexing tables.
- Some in-river station measurements have fluctuated as a result of shifting and increased sedimentation in the river, requiring additional indexing to increase the accuracy of measurements.

Operations

Below are the flow changes during the month:

- LORPS Langemann from 7.5 cfs to 4 cfs on October 1, 2019.
- LORP Intake from 60 cfs to 50 cfs on October 4, 2019.
- LORP Intake from 50 cfs to 43 cfs on October 24, 2019.
- Flow rates to Blackrock Waterfowl Areas set for winter season as follows:
 - Thibaut Waterfowl from 1.8 cfs to 1.1 cfs on October 16, 2019.
 - Drew Waterfowl from 3.3 cfs to 1.2 cfs on October 16, 2019.
 - Winterton Waterfowl from 3.0 cfs to 0.9 cfs on October 16, 2019.

Waterfowl Area Monthly Report – October 2019

Synopsis (for Runoff Year 2019-20)

The runoff forecast for runoff year 2019-20 is greater than 100%, therefore the waterfowl acreage goal for this year is 500 acres.

On April 16, Drew Unit was set to 3.7 cfs, Winterton Unit was set to 3.4 cfs, and Thibaut Unit was set to 3.5 cfs.

On May 9, wetted acreage surveys for the spring season were completed. Drew Unit measured at 295 acres, Winterton Unit measured at 156 acres, and Thibaut Unit measured at 57 acres.

On June 1, flow rates for the summer season were set. Flow to Winterton Unit was reduced from 3.4 cfs to 3.0 cfs. Flows to Thibaut and Drew Units remained at 3.5 cfs and 3.7 cfs respectively.

On August 16, flow rates for the fall season were set. Flow to Winterton Unit remained at 3.0 cfs. Flow to Thibaut Unit was reduced from 3.5 cfs to 1.8 cfs. Flow to Drew Unit was reduced from 3.7 cfs to 3.3 cfs.

A wetted acreage survey was performed by Inyo County via remote sensing during the month of September. Drew Unit measured at 253 acres, Winterton Unit measured at 238 acres, and Thibaut Unit measured at 176 acres.

On October 16, flow rates for the winter season were set. Flow to Winterton Unit was reduced from 3.0 cfs to 0.9 cfs. Flow to Thibaut Unit was reduced from 1.8 cfs to 1.1 cfs. Flow to Drew Unit was reduced from 3.3 cfs to 1.2 cfs.

Flow Rates and Wetted Acreage Summary (for Runoff Year 2019-20)

	Inflow (cfs)	Date Set	Wetted Acreage	Date of GPS
Drew Unit	3.7	4/16/2019	295	5/9/2019
	3.3	8/16/2019	253	September 2019
	1.2	10/16/2019		
Waggoner Unit	off			
Winterton Unit	3.4	4/16/2019	156	5/9/2019
	3.0	6/1/2019	238	September 2019
	0.9	10/16/2019		
Thibaut Unit	3.5	4/16/2019	57	5/9/2019
	1.8	8/16/2019	176	September 2019
	1.1	10/16/2019		
Thibaut Pond	0	03/15/2019		

October 2019 IN-RIVER STATION CURRENT METERING SUMMARY

Station	Date	Metered Flow	Station Begin Flow	Station End Flow	Shift Applied	Notes
LORP Intake	10/8/2019	50.51	50.20	50.20	0	gage height 4.00
At Mazourka Canyon Road	10/8/2019	51.43	50.71	48.20	2	gage height 3.61
At Reinhackle Springs	10/8/2019	53.69	58.17	58.65	-5	gage height 4.04

Month: October
Year: 2019

Date	Intake			Blackrock Ditch Return		Goose Lake Return		Billy Lake Return		Mazourka Canyon Road			Locust Ditch Return		Georges Ditch Return		Reinhackle Springs			Alabama Gates Release		Above Pumpstation			Pumpback Discharge		Lange-mann Release to Delta	Weir to Delta	River Daily Avg
	Daily Avg Flow	15 Day Avg	# Days of last 15 at 40+ cfs	Daily Avg Flow	15 Day Avg	Daily Avg Flow	15 Day Avg	Daily Avg Flow	15 Day Avg	Daily Avg Flow	15 Day Avg	# Days of last 15 at 40+ cfs	Daily Avg Flow	15 Day Avg	Daily Avg Flow	15 Day Avg	Daily Avg Flow	15 Day Avg	# Days of last 15 at 40+ cfs	Daily Avg Flow	15 Day Avg	Daily Avg Flow	15 Day Avg	# Days of last 15 at 40+ cfs	Daily Flow	Avg Month to Date			
10/01/19	59	61	15	1	1	0	0	1	1	52	55	15	0	0	0	0	53	55	15	0	0	45	46	15	40	40	5	0	52
10/02/19	59	61	15	1	1	0	0	1	1	51	55	15	0	0	0	0	53	55	15	0	0	46	46	15	42	41	4	0	52
10/03/19	59	60	15	1	1	0	0	1	1	51	54	15	0	0	0	0	53	55	15	0	0	46	46	15	42	41	4	0	52
10/04/19	53	59	15	1	1	0	0	1	1	52	54	15	0	0	0	0	54	55	15	0	0	46	46	15	42	42	4	0	51
10/05/19	50	58	15	1	1	0	0	1	1	52	53	15	0	0	0	0	55	55	15	0	0	47	46	15	43	42	4	0	51
10/06/19	50	57	15	1	1	0	0	1	1	50	53	15	0	0	0	0	55	55	15	0	0	47	46	15	43	42	4	0	51
10/07/19	50	57	15	1	1	0	0	1	1	47	52	15	0	0	0	0	55	54	15	0	0	48	46	15	44	42	4	0	50
10/08/19	51	56	15	1	1	0	0	1	1	52	52	15	0	0	0	0	52	54	15	0	0	49	46	15	45	43	4	0	51
10/09/19	51	56	15	1	1	0	0	1	1	50	52	15	0	0	0	0	51	54	15	0	0	50	47	15	46	43	4	0	51
10/10/19	50	55	15	1	1	0	0	1	1	49	51	15	0	0	0	0	48	53	15	0	0	49	47	15	45	43	4	0	49
10/11/19	50	55	15	1	1	0	0	1	1	49	51	15	0	0	0	0	45	52	15	0	0	47	47	15	27	42	4	16	48
10/12/19	50	54	15	1	1	0	0	1	1	49	51	15	0	0	0	0	44	52	15	0	0	49	47	15	45	42	4	0	48
10/13/19	50	53	15	1	1	0	0	1	1	49	50	15	0	0	0	0	45	51	15	0	0	51	48	15	47	42	4	0	49
10/14/19	50	53	15	1	1	0	0	1	1	50	50	15	0	0	0	0	45	51	15	0	0	50	48	15	46	43	4	0	49
10/15/19	50	52	15	1	1	0	0	1	1	50	50	15	0	0	0	0	45	50	15	0	0	48	48	15	44	43	4	0	48
10/16/19	50	52	15	1	1	0	0	1	1	49	50	15	0	0	0	0	45	50	15	0	0	47	48	15	44	43	3	0	48
10/17/19	50	51	15	1	1	0	0	1	1	49	50	15	0	0	0	0	47	49	15	0	0	48	48	15	44	43	4	0	49
10/18/19	50	50	15	1	1	0	0	1	1	49	50	15	0	0	0	0	46	49	15	0	0	48	48	15	44	43	4	0	48
10/19/19	50	50	15	1	1	0	0	1	1	50	50	15	0	0	0	0	45	48	15	0	0	48	48	15	44	43	4	0	48
10/20/19	50	50	15	1	1	0	0	1	1	50	49	15	0	0	0	0	45	48	15	0	0	48	48	15	44	43	4	0	48
10/21/19	50	50	15	1	1	0	0	1	1	50	49	15	0	0	0	0	46	47	15	0	0	49	49	15	45	43	4	0	49
10/22/19	50	50	15	2	1	0	0	1	1	51	50	15	0	0	0	0	46	46	15	0	0	48	49	15	44	43	4	0	49
10/23/19	50	50	15	2	1	0	0	1	1	51	50	15	0	0	0	0	47	46	15	0	0	48	49	15	44	43	4	0	49
10/24/19	46	50	15	1	1	0	0	1	1	51	50	15	0	0	0	0	48	46	15	0	0	48	48	15	44	43	4	0	48
10/25/19	44	49	15	1	1	0	0	1	1	51	50	15	0	0	0	0	47	46	15	0	0	48	48	15	44	43	4	0	48
10/26/19	46	49	15	1	1	0	0	1	1	48	50	15	0	0	0	0	48	46	15	0	0	48	48	15	44	43	4	0	48
10/27/19	46	49	15	1	1	0	0	1	1	43	49	15	0	0	0	0	48	46	15	0	0	49	48	15	45	43	4	0	47
10/28/19	46	49	15	1	1	0	0	1	1	42	49	15	0	0	0	0	46	46	15	0	0	49	48	15	45	43	4	0	46
10/29/19	46	48	15	1	1	0	0	1	1	44	49	15	0	0	0	0	45	46	15	0	0	50	48	15	46	44	4	0	46
10/30/19	46	48	15	1	1	0	0	1	1	44	48	15	0	0	0	0	42	46	15	0	0	50	48	15	46	44	4	0	46
10/31/19	45	48	15	1	1	0	0	1	1	44	48	15	0	0	0	0	42	46	15	0	0	50	49	15	46	44	4	0	45

Monthly Avg

50

49

48

48

49

Lower Owens River Project Flow Report for 10/01/2019

LORP Measuring Station	Augmenting Flows		Owens River Flows		
	Daily Avg Flow(cfs)	15 Day Avg Flow(cfs)	Daily Avg Flow(cfs)	15 Day Avg Flow(cfs)	# Days of last 15 at 40+ cfs
Below River Intake			59	61	15
Blackrock Ditch Return (augmentation)	1	1			
Goose Lake Return (return flow)	0	0			
Billy Lake Return (augmentation)	1	1			
Mazourka Canyon Road			52	55	15
Locust Ditch Return (augmentation)	0	0			
Georges Ditch Return (augmentation)	0	0			
Reinhackle Springs			53	55	15
Alabama Gates Return (augmentation)	0	0			
At Pumpback Station ¹			45	46	15
Pump Station			40	38	
Langemann Gate to Delta			5	7	
Weir to Delta			0	1	
LORP In Channel Average Flow ²			52	54	

Pump Station Month-to-Date Average Flow 40 cfs

Blackrock Waterfowl Habitat Area

Flooded Unit	Area	Last Collected	Flow Rate	Flow Set Date
Thibaut	57 Acres	05/09/2019	1.8 cfs	08/16/2019
Winterton	156 Acres	05/09/2019	3 cfs	08/16/2019
Drew	295 Acres	05/09/2019	3.3 cfs	08/16/2019
Waggoner	0 Acres	05/31/2011	0 cfs	04/15/2011
Total Flooded Area	508 Acres			

Off-River Lakes and Ponds

Upper Twin Lake Gage Read	2.41 ft	(Last Collected: 09/18/2019)
Lower Twin Lake Gage Read	2.15 ft	
Goose Lake Gage Read	2.48 ft	
Thibaut Pond Flooded Area	0 Acres	(Last Collected: 05/09/2019)

1. Above Pump Station not constructed, the flow is the sum of the Pump station discharge, the Langemann Gate releases to the delta, and flow over the spillway weir to the delta.

2. Average of the LORP Intake, Mazourka Canyon, Reinhackle Springs, and At Pumpback Station stations.

Note - All Data shown in this report is from field electronic measuring and data collection devices.

Note - Data contained herein is preliminary and subject to change. Refer to the disclaimer:

<http://wsoweb.ladwp.com/Aqueduct/realtime/disclaimer.htm>

Lower Owens River Project Flow Report for 10/02/2019

LORP Measuring Station	Augmenting Flows		Owens River Flows		
	Daily Avg Flow(cfs)	15 Day Avg Flow(cfs)	Daily Avg Flow(cfs)	15 Day Avg Flow(cfs)	# Days of last 15 at 40+ cfs
Below River Intake			59	61	15
Blackrock Ditch Return (augmentation)	1	1			
Goose Lake Return (return flow)	0	0			
Billy Lake Return (augmentation)	1.1	1			
Mazourka Canyon Road			51	55	15
Locust Ditch Return (augmentation)	0	0			
Georges Ditch Return (augmentation)	0	0			
Reinhackle Springs			53	55	15
Alabama Gates Return (augmentation)	0	0			
At Pumpback Station ¹			46	46	15
Pump Station			42	38	
Langemann Gate to Delta			4	7	
Weir to Delta			0	1	
LORP In Channel Average Flow ²			52	54	

Pump Station Month-to-Date Average Flow 41 cfs

Blackrock Waterfowl Habitat Area

Flooded Unit	Area	Last Collected	Flow Rate	Flow Set Date
Thibaut	57 Acres	05/09/2019	1.8 cfs	08/16/2019
Winterton	156 Acres	05/09/2019	3 cfs	08/16/2019
Drew	295 Acres	05/09/2019	3.3 cfs	08/16/2019
Waggoner	0 Acres	05/31/2011	0 cfs	04/15/2011
Total Flooded Area	508 Acres			

Off-River Lakes and Ponds

Upper Twin Lake Gage Read	2.41 ft	(Last Collected: 09/18/2019)
Lower Twin Lake Gage Read	2.15 ft	
Goose Lake Gage Read	2.48 ft	
Thibaut Pond Flooded Area	0 Acres	(Last Collected: 05/09/2019)

1. Above Pump Station not constructed, the flow is the sum of the Pump station discharge, the Langemann Gate releases to the delta, and flow over the spillway weir to the delta.

2. Average of the LORP Intake, Mazourka Canyon, Reinhackle Springs, and At Pumpback Station stations.

Note - All Data shown in this report is from field electronic measuring and data collection devices.

Note - Data contained herein is preliminary and subject to change. Refer to the disclaimer:

<http://wsoweb.ladwp.com/Aqueduct/realtime/disclaimer.htm>

Lower Owens River Project Flow Report for 10/03/2019

LORP Measuring Station	Augmenting Flows		Owens River Flows		
	Daily Avg Flow(cfs)	15 Day Avg Flow(cfs)	Daily Avg Flow(cfs)	15 Day Avg Flow(cfs)	# Days of last 15 at 40+ cfs
Below River Intake			59	60	15
Blackrock Ditch Return (augmentation)	1	1			
Goose Lake Return (return flow)	0	0			
Billy Lake Return (augmentation)	1.3	1			
Mazourka Canyon Road			51	54	15
Locust Ditch Return (augmentation)	0	0			
Georges Ditch Return (augmentation)	0	0			
Reinhackle Springs			53	55	15
Alabama Gates Return (augmentation)	0	0			
At Pumpback Station ¹			46	46	15
Pump Station			42	38	
Langemann Gate to Delta			4	7	
Weir to Delta			0	1	
LORP In Channel Average Flow ²			52	54	

Pump Station Month-to-Date Average Flow 41 cfs

Blackrock Waterfowl Habitat Area

Flooded Unit	Area	Last Collected	Flow Rate	Flow Set Date
Thibaut	57 Acres	05/09/2019	1.8 cfs	08/16/2019
Winterton	156 Acres	05/09/2019	3 cfs	08/16/2019
Drew	295 Acres	05/09/2019	3.3 cfs	08/16/2019
Waggoner	0 Acres	05/31/2011	0 cfs	04/15/2011
Total Flooded Area	508 Acres			

Off-River Lakes and Ponds

Upper Twin Lake Gage Read	2.43 ft	(Last Collected: 10/02/2019)
Lower Twin Lake Gage Read	2.24 ft	
Goose Lake Gage Read	2.53 ft	
Thibaut Pond Flooded Area	0 Acres	(Last Collected: 05/09/2019)

1. Above Pump Station not constructed, the flow is the sum of the Pump station discharge, the Langemann Gate releases to the delta, and flow over the spillway weir to the delta.

2. Average of the LORP Intake, Mazourka Canyon, Reinhackle Springs, and At Pumpback Station stations.

Note - All Data shown in this report is from field electronic measuring and data collection devices.

Note - Data contained herein is preliminary and subject to change. Refer to the disclaimer:

<http://wsoweb.ladwp.com/Aqueduct/realtime/disclaimer.htm>

Lower Owens River Project Flow Report for 10/04/2019

LORP Measuring Station	Augmenting Flows		Owens River Flows		
	Daily Avg Flow(cfs)	15 Day Avg Flow(cfs)	Daily Avg Flow(cfs)	15 Day Avg Flow(cfs)	# Days of last 15 at 40+ cfs
Below River Intake			53	59	15
Blackrock Ditch Return (augmentation)	1	1			
Goose Lake Return (return flow)	0	0			
Billy Lake Return (augmentation)	1.3	1			
Mazourka Canyon Road			52	54	15
Locust Ditch Return (augmentation)	0	0			
Georges Ditch Return (augmentation)	0	0			
Reinhackle Springs			54	55	15
Alabama Gates Return (augmentation)	0	0			
At Pumpback Station ¹			46	46	15
Pump Station			42	38	
Langemann Gate to Delta			4	7	
Weir to Delta			0	1	
LORP In Channel Average Flow ²			51	54	

Pump Station Month-to-Date Average Flow 42 cfs

Blackrock Waterfowl Habitat Area

Flooded Unit	Area	Last Collected	Flow Rate	Flow Set Date
Thibaut	57 Acres	05/09/2019	1.8 cfs	08/16/2019
Winterton	156 Acres	05/09/2019	3 cfs	08/16/2019
Drew	295 Acres	05/09/2019	3.3 cfs	08/16/2019
Waggoner	0 Acres	05/31/2011	0 cfs	04/15/2011
Total Flooded Area	508 Acres			

Off-River Lakes and Ponds

Upper Twin Lake Gage Read	2.43 ft	(Last Collected: 10/02/2019)
Lower Twin Lake Gage Read	2.24 ft	
Goose Lake Gage Read	2.53 ft	
Thibaut Pond Flooded Area	0 Acres	(Last Collected: 05/09/2019)

1. Above Pump Station not constructed, the flow is the sum of the Pump station discharge, the Langemann Gate releases to the delta, and flow over the spillway weir to the delta.

2. Average of the LORP Intake, Mazourka Canyon, Reinhackle Springs, and At Pumpback Station stations.

Note - All Data shown in this report is from field electronic measuring and data collection devices.

Note - Data contained herein is preliminary and subject to change. Refer to the disclaimer:

<http://wsoweb.ladwp.com/Aqueduct/realtime/disclaimer.htm>

Lower Owens River Project Flow Report for 10/05/2019

LORP Measuring Station	Augmenting Flows		Owens River Flows		
	Daily Avg Flow(cfs)	15 Day Avg Flow(cfs)	Daily Avg Flow(cfs)	15 Day Avg Flow(cfs)	# Days of last 15 at 40+ cfs
Below River Intake			50	58	15
Blackrock Ditch Return (augmentation)	1	1			
Goose Lake Return (return flow)	0	0			
Billy Lake Return (augmentation)	1.3	1			
Mazourka Canyon Road			52	53	15
Locust Ditch Return (augmentation)	0	0			
Georges Ditch Return (augmentation)	0	0			
Reinhackle Springs			55	55	15
Alabama Gates Return (augmentation)	0	0			
At Pumpback Station ¹			47	46	15
Pump Station			43	39	
Langemann Gate to Delta			4	7	
Weir to Delta			0	1	
LORP In Channel Average Flow ²			51	53	

Pump Station Month-to-Date Average Flow 42 cfs

Blackrock Waterfowl Habitat Area

Flooded Unit	Area	Last Collected	Flow Rate	Flow Set Date
Thibaut	57 Acres	05/09/2019	1.8 cfs	08/16/2019
Winterton	156 Acres	05/09/2019	3 cfs	08/16/2019
Drew	295 Acres	05/09/2019	3.3 cfs	08/16/2019
Waggoner	0 Acres	05/31/2011	0 cfs	04/15/2011
Total Flooded Area	508 Acres			

Off-River Lakes and Ponds

Upper Twin Lake Gage Read	2.43 ft	(Last Collected: 10/02/2019)
Lower Twin Lake Gage Read	2.24 ft	
Goose Lake Gage Read	2.53 ft	
Thibaut Pond Flooded Area	0 Acres	(Last Collected: 05/09/2019)

1. Above Pump Station not constructed, the flow is the sum of the Pump station discharge, the Langemann Gate releases to the delta, and flow over the spillway weir to the delta.

2. Average of the LORP Intake, Mazourka Canyon, Reinhackle Springs, and At Pumpback Station stations.

Note - All Data shown in this report is from field electronic measuring and data collection devices.

Note - Data contained herein is preliminary and subject to change. Refer to the disclaimer:

<http://wsoweb.ladwp.com/Aqueduct/realtime/disclaimer.htm>

Lower Owens River Project Flow Report for 10/06/2019

LORP Measuring Station	Augmenting Flows		Owens River Flows		
	Daily Avg Flow(cfs)	15 Day Avg Flow(cfs)	Daily Avg Flow(cfs)	15 Day Avg Flow(cfs)	# Days of last 15 at 40+ cfs
Below River Intake			50	57	15
Blackrock Ditch Return (augmentation)	1	1			
Goose Lake Return (return flow)	0	0			
Billy Lake Return (augmentation)	1.2	1			
Mazourka Canyon Road			50	53	15
Locust Ditch Return (augmentation)	0	0			
Georges Ditch Return (augmentation)	0	0			
Reinhackle Springs			55	55	15
Alabama Gates Return (augmentation)	0	0			
At Pumpback Station ¹			47	46	15
Pump Station			43	39	
Langemann Gate to Delta			4	6	
Weir to Delta			0	1	
LORP In Channel Average Flow ²			51	53	

Pump Station Month-to-Date Average Flow 42 cfs

Blackrock Waterfowl Habitat Area

Flooded Unit	Area	Last Collected	Flow Rate	Flow Set Date
Thibaut	57 Acres	05/09/2019	1.8 cfs	08/16/2019
Winterton	156 Acres	05/09/2019	3 cfs	08/16/2019
Drew	295 Acres	05/09/2019	3.3 cfs	08/16/2019
Waggoner	0 Acres	05/31/2011	0 cfs	04/15/2011
Total Flooded Area	508 Acres			

Off-River Lakes and Ponds

Upper Twin Lake Gage Read	2.43 ft	(Last Collected: 10/02/2019)
Lower Twin Lake Gage Read	2.24 ft	
Goose Lake Gage Read	2.53 ft	
Thibaut Pond Flooded Area	0 Acres	(Last Collected: 05/09/2019)

1. Above Pump Station not constructed, the flow is the sum of the Pump station discharge, the Langemann Gate releases to the delta, and flow over the spillway weir to the delta.

2. Average of the LORP Intake, Mazourka Canyon, Reinhackle Springs, and At Pumpback Station stations.

Note - All Data shown in this report is from field electronic measuring and data collection devices.

Note - Data contained herein is preliminary and subject to change. Refer to the disclaimer:

<http://wsoweb.ladwp.com/Aqueduct/realtime/disclaimer.htm>

Lower Owens River Project Flow Report for 10/07/2019

LORP Measuring Station	Augmenting Flows		Owens River Flows		
	Daily Avg Flow(cfs)	15 Day Avg Flow(cfs)	Daily Avg Flow(cfs)	15 Day Avg Flow(cfs)	# Days of last 15 at 40+ cfs
Below River Intake			50	57	15
Blackrock Ditch Return (augmentation)	1	1			
Goose Lake Return (return flow)	0	0			
Billy Lake Return (augmentation)	1.2	1			
Mazourka Canyon Road			47	52	15
Locust Ditch Return (augmentation)	0	0			
Georges Ditch Return (augmentation)	0	0			
Reinhackle Springs			55	54	15
Alabama Gates Return (augmentation)	0	0			
At Pumpback Station ¹			48	46	15
Pump Station			44	39	
Langemann Gate to Delta			4	6	
Weir to Delta			0	1	
LORP In Channel Average Flow ²			50	52	

Pump Station Month-to-Date Average Flow 42 cfs

Blackrock Waterfowl Habitat Area

Flooded Unit	Area	Last Collected	Flow Rate	Flow Set Date
Thibaut	57 Acres	05/09/2019	1.8 cfs	08/16/2019
Winterton	156 Acres	05/09/2019	3 cfs	08/16/2019
Drew	295 Acres	05/09/2019	3.3 cfs	08/16/2019
Waggoner	0 Acres	05/31/2011	0 cfs	04/15/2011
Total Flooded Area	508 Acres			

Off-River Lakes and Ponds

Upper Twin Lake Gage Read	2.43 ft	(Last Collected: 10/02/2019)
Lower Twin Lake Gage Read	2.24 ft	
Goose Lake Gage Read	2.53 ft	
Thibaut Pond Flooded Area	0 Acres	(Last Collected: 05/09/2019)

1. Above Pump Station not constructed, the flow is the sum of the Pump station discharge, the Langemann Gate releases to the delta, and flow over the spillway weir to the delta.

2. Average of the LORP Intake, Mazourka Canyon, Reinhackle Springs, and At Pumpback Station stations.

Note - All Data shown in this report is from field electronic measuring and data collection devices.

Note - Data contained herein is preliminary and subject to change. Refer to the disclaimer:

<http://wsoweb.ladwp.com/Aqueduct/realtime/disclaimer.htm>

Lower Owens River Project Flow Report for 10/08/2019

LORP Measuring Station	Augmenting Flows		Owens River Flows		
	Daily Avg Flow(cfs)	15 Day Avg Flow(cfs)	Daily Avg Flow(cfs)	15 Day Avg Flow(cfs)	# Days of last 15 at 40+ cfs
Below River Intake			51	56	15
Blackrock Ditch Return (augmentation)	1	1			
Goose Lake Return (return flow)	0	0			
Billy Lake Return (augmentation)	1.1	1			
Mazourka Canyon Road			52	52	15
Locust Ditch Return (augmentation)	0	0			
Georges Ditch Return (augmentation)	0	0			
Reinhackle Springs			52	54	15
Alabama Gates Return (augmentation)	0	0			
At Pumpback Station ¹			49	46	15
Pump Station			45	40	
Langemann Gate to Delta			4	6	
Weir to Delta			0	1	
LORP In Channel Average Flow ²			51	52	

Pump Station Month-to-Date Average Flow 43 cfs

Blackrock Waterfowl Habitat Area

Flooded Unit	Area	Last Collected	Flow Rate	Flow Set Date
Thibaut	57 Acres	05/09/2019	1.8 cfs	08/16/2019
Winterton	156 Acres	05/09/2019	3 cfs	08/16/2019
Drew	295 Acres	05/09/2019	3.3 cfs	08/16/2019
Waggoner	0 Acres	05/31/2011	0 cfs	04/15/2011
Total Flooded Area	508 Acres			

Off-River Lakes and Ponds

Upper Twin Lake Gage Read	2.43 ft	(Last Collected: 10/02/2019)
Lower Twin Lake Gage Read	2.24 ft	
Goose Lake Gage Read	2.53 ft	
Thibaut Pond Flooded Area	0 Acres	(Last Collected: 05/09/2019)

1. Above Pump Station not constructed, the flow is the sum of the Pump station discharge, the Langemann Gate releases to the delta, and flow over the spillway weir to the delta.

2. Average of the LORP Intake, Mazourka Canyon, Reinhackle Springs, and At Pumpback Station stations.

Note - All Data shown in this report is from field electronic measuring and data collection devices.

Note - Data contained herein is preliminary and subject to change. Refer to the disclaimer:

<http://wsoweb.ladwp.com/Aqueduct/realtime/disclaimer.htm>

Lower Owens River Project Flow Report for 10/09/2019

LORP Measuring Station	Augmenting Flows		Owens River Flows		
	Daily Avg Flow(cfs)	15 Day Avg Flow(cfs)	Daily Avg Flow(cfs)	15 Day Avg Flow(cfs)	# Days of last 15 at 40+ cfs
Below River Intake			51	56	15
Blackrock Ditch Return (augmentation)	1	1			
Goose Lake Return (return flow)	0	0			
Billy Lake Return (augmentation)	1.1	1			
Mazourka Canyon Road			50	52	15
Locust Ditch Return (augmentation)	0	0			
Georges Ditch Return (augmentation)	0	0			
Reinhackle Springs			51	54	15
Alabama Gates Return (augmentation)	0	0			
At Pumpback Station ¹			50	47	15
Pump Station			46	40	
Langemann Gate to Delta			4	6	
Weir to Delta			0	1	
LORP In Channel Average Flow ²			51	52	

Pump Station Month-to-Date Average Flow 43 cfs

Blackrock Waterfowl Habitat Area

Flooded Unit	Area	Last Collected	Flow Rate	Flow Set Date
Thibaut	57 Acres	05/09/2019	1.8 cfs	08/16/2019
Winterton	156 Acres	05/09/2019	3 cfs	08/16/2019
Drew	295 Acres	05/09/2019	3.3 cfs	08/16/2019
Waggoner	0 Acres	05/31/2011	0 cfs	04/15/2011
Total Flooded Area	508 Acres			

Off-River Lakes and Ponds

Upper Twin Lake Gage Read	2.43 ft	(Last Collected: 10/02/2019)
Lower Twin Lake Gage Read	2.24 ft	
Goose Lake Gage Read	2.53 ft	
Thibaut Pond Flooded Area	0 Acres	(Last Collected: 05/09/2019)

1. Above Pump Station not constructed, the flow is the sum of the Pump station discharge, the Langemann Gate releases to the delta, and flow over the spillway weir to the delta.

2. Average of the LORP Intake, Mazourka Canyon, Reinhackle Springs, and At Pumpback Station stations.

Note - All Data shown in this report is from field electronic measuring and data collection devices.

Note - Data contained herein is preliminary and subject to change. Refer to the disclaimer:

<http://wsoweb.ladwp.com/Aqueduct/realtime/disclaimer.htm>

Lower Owens River Project Flow Report for 10/10/2019

LORP Measuring Station	Augmenting Flows		Owens River Flows		
	Daily Avg Flow(cfs)	15 Day Avg Flow(cfs)	Daily Avg Flow(cfs)	15 Day Avg Flow(cfs)	# Days of last 15 at 40+ cfs
Below River Intake			50	55	15
Blackrock Ditch Return (augmentation)	1	1			
Goose Lake Return (return flow)	0	0			
Billy Lake Return (augmentation)	1	1			
Mazourka Canyon Road			49	51	15
Locust Ditch Return (augmentation)	0	0			
Georges Ditch Return (augmentation)	0	0			
Reinhackle Springs			48	53	15
Alabama Gates Return (augmentation)	0	0			
At Pumpback Station ¹			49	47	15
Pump Station			45	41	
Langemann Gate to Delta			4	5	
Weir to Delta			0	1	
LORP In Channel Average Flow ²			49	52	

Pump Station Month-to-Date Average Flow 43 cfs

Blackrock Waterfowl Habitat Area

Flooded Unit	Area	Last Collected	Flow Rate	Flow Set Date
Thibaut	57 Acres	05/09/2019	1.8 cfs	08/16/2019
Winterton	156 Acres	05/09/2019	3 cfs	08/16/2019
Drew	295 Acres	05/09/2019	3.3 cfs	08/16/2019
Waggoner	0 Acres	05/31/2011	0 cfs	04/15/2011
Total Flooded Area	508 Acres			

Off-River Lakes and Ponds

Upper Twin Lake Gage Read	2.43 ft	(Last Collected: 10/02/2019)
Lower Twin Lake Gage Read	2.24 ft	
Goose Lake Gage Read	2.53 ft	
Thibaut Pond Flooded Area	0 Acres	(Last Collected: 05/09/2019)

1. Above Pump Station not constructed, the flow is the sum of the Pump station discharge, the Langemann Gate releases to the delta, and flow over the spillway weir to the delta.

2. Average of the LORP Intake, Mazourka Canyon, Reinhackle Springs, and At Pumpback Station stations.

Note - All Data shown in this report is from field electronic measuring and data collection devices.

Note - Data contained herein is preliminary and subject to change. Refer to the disclaimer:

<http://wsoweb.ladwp.com/Aqueduct/realtime/disclaimer.htm>

Lower Owens River Project Flow Report for 10/11/2019

LORP Measuring Station	Augmenting Flows		Owens River Flows		
	Daily Avg Flow(cfs)	15 Day Avg Flow(cfs)	Daily Avg Flow(cfs)	15 Day Avg Flow(cfs)	# Days of last 15 at 40+ cfs
Below River Intake			50	55	15
Blackrock Ditch Return (augmentation)	1	1			
Goose Lake Return (return flow)	0	0			
Billy Lake Return (augmentation)	1	1			
Mazourka Canyon Road			49	51	15
Locust Ditch Return (augmentation)	0	0			
Georges Ditch Return (augmentation)	0	0			
Reinhackle Springs			45	52	15
Alabama Gates Return (augmentation)	0	0			
At Pumpback Station ¹			47	47	15
Pump Station			27 [e]	40	
Langemann Gate to Delta			4 [e]	5	
Weir to Delta			16 [e]	2	
LORP In Channel Average Flow ²			48	51	

Pump Station Month-to-Date Average Flow 42 cfs

Blackrock Waterfowl Habitat Area

Flooded Unit	Area	Last Collected	Flow Rate	Flow Set Date
Thibaut	57 Acres	05/09/2019	1.8 cfs	08/16/2019
Winterton	156 Acres	05/09/2019	3 cfs	08/16/2019
Drew	295 Acres	05/09/2019	3.3 cfs	08/16/2019
Waggoner	0 Acres	05/31/2011	0 cfs	04/15/2011
Total Flooded Area	508 Acres			

Off-River Lakes and Ponds

Upper Twin Lake Gage Read	2.43 ft	(Last Collected: 10/02/2019)
Lower Twin Lake Gage Read	2.24 ft	
Goose Lake Gage Read	2.53 ft	
Thibaut Pond Flooded Area	0 Acres	(Last Collected: 05/09/2019)

[e] OR at PBS flows estimated due to power outage that affected electronic equipment.

1. Above Pump Station not constructed, the flow is the sum of the Pump station discharge, the Langemann Gate releases to the delta, and flow over the spillway weir to the delta.

2. Average of the LORP Intake, Mazourka Canyon, Reinhackle Springs, and At Pumpback Station stations.

Note - All Data shown in this report is from field electronic measuring and data collection devices.

Note - Data contained herein is preliminary and subject to change. Refer to the disclaimer:

<http://wsoweb.ladwp.com/Aqueduct/realtime/disclaimer.htm>

Lower Owens River Project Flow Report for 10/12/2019

LORP Measuring Station	Augmenting Flows		Owens River Flows		
	Daily Avg Flow(cfs)	15 Day Avg Flow(cfs)	Daily Avg Flow(cfs)	15 Day Avg Flow(cfs)	# Days of last 15 at 40+ cfs
Below River Intake			50	54	15
Blackrock Ditch Return (augmentation)	1	1			
Goose Lake Return (return flow)	0	0			
Billy Lake Return (augmentation)	1	1			
Mazourka Canyon Road			49	51	15
Locust Ditch Return (augmentation)	0	0			
Georges Ditch Return (augmentation)	0	0			
Reinhackle Springs			44	52	15
Alabama Gates Return (augmentation)	0	0			
At Pumpback Station ¹			49	47	15
Pump Station			45	41	
Langemann Gate to Delta			4	5	
Weir to Delta			0	2	
LORP In Channel Average Flow ²			48	51	

Pump Station Month-to-Date Average Flow 42 cfs

Blackrock Waterfowl Habitat Area

Flooded Unit	Area	Last Collected	Flow Rate	Flow Set Date
Thibaut	57 Acres	05/09/2019	1.8 cfs	08/16/2019
Winterton	156 Acres	05/09/2019	3 cfs	08/16/2019
Drew	295 Acres	05/09/2019	3.3 cfs	08/16/2019
Waggoner	0 Acres	05/31/2011	0 cfs	04/15/2011
Total Flooded Area	508 Acres			

Off-River Lakes and Ponds

Upper Twin Lake Gage Read	2.43 ft	(Last Collected: 10/02/2019)
Lower Twin Lake Gage Read	2.24 ft	
Goose Lake Gage Read	2.53 ft	
Thibaut Pond Flooded Area	0 Acres	(Last Collected: 05/09/2019)

1. Above Pump Station not constructed, the flow is the sum of the Pump station discharge, the Langemann Gate releases to the delta, and flow over the spillway weir to the delta.

2. Average of the LORP Intake, Mazourka Canyon, Reinhackle Springs, and At Pumpback Station stations.

Note - All Data shown in this report is from field electronic measuring and data collection devices.

Note - Data contained herein is preliminary and subject to change. Refer to the disclaimer:

<http://wsoweb.ladwp.com/Aqueduct/realtime/disclaimer.htm>

Lower Owens River Project Flow Report for 10/13/2019

LORP Measuring Station	Augmenting Flows		Owens River Flows		
	Daily Avg Flow(cfs)	15 Day Avg Flow(cfs)	Daily Avg Flow(cfs)	15 Day Avg Flow(cfs)	# Days of last 15 at 40+ cfs
Below River Intake			50	53	15
Blackrock Ditch Return (augmentation)	1	1			
Goose Lake Return (return flow)	0	0			
Billy Lake Return (augmentation)	0.9	1			
Mazourka Canyon Road			49	50	15
Locust Ditch Return (augmentation)	0	0			
Georges Ditch Return (augmentation)	0	0			
Reinhackle Springs			45	51	15
Alabama Gates Return (augmentation)	0	0			
At Pumpback Station ¹			51	48	15
Pump Station			47	41	
Langemann Gate to Delta			4	5	
Weir to Delta			0	2	
LORP In Channel Average Flow ²			49	51	

Pump Station Month-to-Date Average Flow 42 cfs

Blackrock Waterfowl Habitat Area

Flooded Unit	Area	Last Collected	Flow Rate	Flow Set Date
Thibaut	57 Acres	05/09/2019	1.8 cfs	08/16/2019
Winterton	156 Acres	05/09/2019	3 cfs	08/16/2019
Drew	295 Acres	05/09/2019	3.3 cfs	08/16/2019
Waggoner	0 Acres	05/31/2011	0 cfs	04/15/2011
Total Flooded Area	508 Acres			

Off-River Lakes and Ponds

Upper Twin Lake Gage Read	2.43 ft	(Last Collected: 10/02/2019)
Lower Twin Lake Gage Read	2.24 ft	
Goose Lake Gage Read	2.53 ft	
Thibaut Pond Flooded Area	0 Acres	(Last Collected: 05/09/2019)

1. Above Pump Station not constructed, the flow is the sum of the Pump station discharge, the Langemann Gate releases to the delta, and flow over the spillway weir to the delta.

2. Average of the LORP Intake, Mazourka Canyon, Reinhackle Springs, and At Pumpback Station stations.

Note - All Data shown in this report is from field electronic measuring and data collection devices.

Note - Data contained herein is preliminary and subject to change. Refer to the disclaimer:

<http://wsoweb.ladwp.com/Aqueduct/realtime/disclaimer.htm>

Lower Owens River Project Flow Report for 10/14/2019

LORP Measuring Station	Augmenting Flows		Owens River Flows		
	Daily Avg Flow(cfs)	15 Day Avg Flow(cfs)	Daily Avg Flow(cfs)	15 Day Avg Flow(cfs)	# Days of last 15 at 40+ cfs
Below River Intake			50	53	15
Blackrock Ditch Return (augmentation)	1	1			
Goose Lake Return (return flow)	0	0			
Billy Lake Return (augmentation)	0.9	1			
Mazourka Canyon Road			50	50	15
Locust Ditch Return (augmentation)	0	0			
Georges Ditch Return (augmentation)	0	0			
Reinhackle Springs			45	51	15
Alabama Gates Return (augmentation)	0	0			
At Pumpback Station ¹			50	48	15
Pump Station			46	42	
Langemann Gate to Delta			4	4	
Weir to Delta			0	2	
LORP In Channel Average Flow ²			49	51	

Pump Station Month-to-Date Average Flow 43 cfs

Blackrock Waterfowl Habitat Area

Flooded Unit	Area	Last Collected	Flow Rate	Flow Set Date
Thibaut	57 Acres	05/09/2019	1.8 cfs	08/16/2019
Winterton	156 Acres	05/09/2019	3 cfs	08/16/2019
Drew	295 Acres	05/09/2019	3.3 cfs	08/16/2019
Waggoner	0 Acres	05/31/2011	0 cfs	04/15/2011
Total Flooded Area	508 Acres			

Off-River Lakes and Ponds

Upper Twin Lake Gage Read	2.43 ft	(Last Collected: 10/02/2019)
Lower Twin Lake Gage Read	2.24 ft	
Goose Lake Gage Read	2.53 ft	
Thibaut Pond Flooded Area	0 Acres	(Last Collected: 05/09/2019)

1. Above Pump Station not constructed, the flow is the sum of the Pump station discharge, the Langemann Gate releases to the delta, and flow over the spillway weir to the delta.

2. Average of the LORP Intake, Mazourka Canyon, Reinhackle Springs, and At Pumpback Station stations.

Note - All Data shown in this report is from field electronic measuring and data collection devices.

Note - Data contained herein is preliminary and subject to change. Refer to the disclaimer:

<http://wsoweb.ladwp.com/Aqueduct/realtime/disclaimer.htm>

Lower Owens River Project Flow Report for 10/15/2019

LORP Measuring Station	Augmenting Flows		Owens River Flows		
	Daily Avg Flow(cfs)	15 Day Avg Flow(cfs)	Daily Avg Flow(cfs)	15 Day Avg Flow(cfs)	# Days of last 15 at 40+ cfs
Below River Intake			50	52	15
Blackrock Ditch Return (augmentation)	2	1			
Goose Lake Return (return flow)	0	0			
Billy Lake Return (augmentation)	1	1			
Mazourka Canyon Road			50	50	15
Locust Ditch Return (augmentation)	0	0			
Georges Ditch Return (augmentation)	0	0			
Reinhackle Springs			45	50	15
Alabama Gates Return (augmentation)	0	0			
At Pumpback Station ¹			48	48	15
Pump Station			44	43	
Langemann Gate to Delta			4	4	
Weir to Delta			0	1	
LORP In Channel Average Flow ²			48	50	

Pump Station Month-to-Date Average Flow 43 cfs

Blackrock Waterfowl Habitat Area

Flooded Unit	Area	Last Collected	Flow Rate	Flow Set Date
Thibaut	57 Acres	05/09/2019	1.8 cfs	08/16/2019
Winterton	156 Acres	05/09/2019	3 cfs	08/16/2019
Drew	295 Acres	05/09/2019	3.3 cfs	08/16/2019
Waggoner	0 Acres	05/31/2011	0 cfs	04/15/2011
Total Flooded Area	508 Acres			

Off-River Lakes and Ponds

Upper Twin Lake Gage Read	2.43 ft	(Last Collected: 10/02/2019)
Lower Twin Lake Gage Read	2.24 ft	
Goose Lake Gage Read	2.53 ft	
Thibaut Pond Flooded Area	0 Acres	(Last Collected: 05/09/2019)

1. Above Pump Station not constructed, the flow is the sum of the Pump station discharge, the Langemann Gate releases to the delta, and flow over the spillway weir to the delta.

2. Average of the LORP Intake, Mazourka Canyon, Reinhackle Springs, and At Pumpback Station stations.

Note - All Data shown in this report is from field electronic measuring and data collection devices.

Note - Data contained herein is preliminary and subject to change. Refer to the disclaimer:

<http://wsoweb.ladwp.com/Aqueduct/realtime/disclaimer.htm>

Lower Owens River Project Flow Report for 10/16/2019

LORP Measuring Station	Augmenting Flows		Owens River Flows		
	Daily Avg Flow(cfs)	15 Day Avg Flow(cfs)	Daily Avg Flow(cfs)	15 Day Avg Flow(cfs)	# Days of last 15 at 40+ cfs
Below River Intake			50	52	15
Blackrock Ditch Return (augmentation)	1	1			
Goose Lake Return (return flow)	0	0			
Billy Lake Return (augmentation)	1	1			
Mazourka Canyon Road			49	50	15
Locust Ditch Return (augmentation)	0	0			
Georges Ditch Return (augmentation)	0	0			
Reinhackle Springs			45	50	15
Alabama Gates Return (augmentation)	0	0			
At Pumpback Station ¹			47	48	15
Pump Station			44	43	
Langemann Gate to Delta			3	4	
Weir to Delta			0	1	
LORP In Channel Average Flow ²			48	50	

Pump Station Month-to-Date Average Flow 43 cfs

Blackrock Waterfowl Habitat Area

Flooded Unit	Area	Last Collected	Flow Rate	Flow Set Date
Thibaut	57 Acres	05/09/2019	1.1 cfs	10/16/2019
Winterton	156 Acres	05/09/2019	0.9 cfs	10/16/2019
Drew	295 Acres	05/09/2019	1.2 cfs	10/16/2019
Waggoner	0 Acres	05/31/2011	0 cfs	04/15/2011
Total Flooded Area	508 Acres			

Off-River Lakes and Ponds

Upper Twin Lake Gage Read	2.43 ft	(Last Collected: 10/02/2019)
Lower Twin Lake Gage Read	2.24 ft	
Goose Lake Gage Read	2.53 ft	
Thibaut Pond Flooded Area	0 Acres	(Last Collected: 05/09/2019)

1. Above Pump Station not constructed, the flow is the sum of the Pump station discharge, the Langemann Gate releases to the delta, and flow over the spillway weir to the delta.

2. Average of the LORP Intake, Mazourka Canyon, Reinhackle Springs, and At Pumpback Station stations.

Note - All Data shown in this report is from field electronic measuring and data collection devices.

Note - Data contained herein is preliminary and subject to change. Refer to the disclaimer:

<http://wsoweb.ladwp.com/Aqueduct/realtime/disclaimer.htm>

Lower Owens River Project Flow Report for 10/17/2019

LORP Measuring Station	Augmenting Flows		Owens River Flows		
	Daily Avg Flow(cfs)	15 Day Avg Flow(cfs)	Daily Avg Flow(cfs)	15 Day Avg Flow(cfs)	# Days of last 15 at 40+ cfs
Below River Intake			50	51	15
Blackrock Ditch Return (augmentation)	1	1			
Goose Lake Return (return flow)	0	0			
Billy Lake Return (augmentation)	1.1	1			
Mazourka Canyon Road			49	50	15
Locust Ditch Return (augmentation)	0	0			
Georges Ditch Return (augmentation)	0	0			
Reinhackle Springs			47	49	15
Alabama Gates Return (augmentation)	0	0			
At Pumpback Station ¹			48	48	15
Pump Station			44	43	
Langemann Gate to Delta			4	4	
Weir to Delta			0	1	
LORP In Channel Average Flow ²			49	50	

Pump Station Month-to-Date Average Flow 43 cfs

Blackrock Waterfowl Habitat Area

Flooded Unit	Area	Last Collected	Flow Rate	Flow Set Date
Thibaut	57 Acres	05/09/2019	1.1 cfs	10/16/2019
Winterton	156 Acres	05/09/2019	0.9 cfs	10/16/2019
Drew	295 Acres	05/09/2019	1.2 cfs	10/16/2019
Waggoner	0 Acres	05/31/2011	0 cfs	04/15/2011
Total Flooded Area	508 Acres			

Off-River Lakes and Ponds

Upper Twin Lake Gage Read	2.52 ft	(Last Collected: 10/16/2019)
Lower Twin Lake Gage Read	2.28 ft	
Goose Lake Gage Read	2.49 ft	
Thibaut Pond Flooded Area	0 Acres	(Last Collected: 05/09/2019)

1. Above Pump Station not constructed, the flow is the sum of the Pump station discharge, the Langemann Gate releases to the delta, and flow over the spillway weir to the delta.

2. Average of the LORP Intake, Mazourka Canyon, Reinhackle Springs, and At Pumpback Station stations.

Note - All Data shown in this report is from field electronic measuring and data collection devices.

Note - Data contained herein is preliminary and subject to change. Refer to the disclaimer:

<http://wsoweb.ladwp.com/Aqueduct/realtime/disclaimer.htm>

Lower Owens River Project Flow Report for 10/18/2019

LORP Measuring Station	Augmenting Flows		Owens River Flows		
	Daily Avg Flow(cfs)	15 Day Avg Flow(cfs)	Daily Avg Flow(cfs)	15 Day Avg Flow(cfs)	# Days of last 15 at 40+ cfs
Below River Intake			50	50	15
Blackrock Ditch Return (augmentation)	1	1			
Goose Lake Return (return flow)	0	0			
Billy Lake Return (augmentation)	1.1	1			
Mazourka Canyon Road			49	50	15
Locust Ditch Return (augmentation)	0	0			
Georges Ditch Return (augmentation)	0	0			
Reinhackle Springs			46	49	15
Alabama Gates Return (augmentation)	0	0			
At Pumpback Station ¹			48	48	15
Pump Station			44	43	
Langemann Gate to Delta			4	4	
Weir to Delta			0	1	
LORP In Channel Average Flow ²			48	49	

Pump Station Month-to-Date Average Flow 43 cfs

Blackrock Waterfowl Habitat Area

Flooded Unit	Area	Last Collected	Flow Rate	Flow Set Date
Thibaut	57 Acres	05/09/2019	1.1 cfs	10/16/2019
Winterton	156 Acres	05/09/2019	0.9 cfs	10/16/2019
Drew	295 Acres	05/09/2019	1.2 cfs	10/16/2019
Waggoner	0 Acres	05/31/2011	0 cfs	04/15/2011
Total Flooded Area	508 Acres			

Off-River Lakes and Ponds

Upper Twin Lake Gage Read	2.52 ft	(Last Collected: 10/16/2019)
Lower Twin Lake Gage Read	2.28 ft	
Goose Lake Gage Read	2.49 ft	
Thibaut Pond Flooded Area	0 Acres	(Last Collected: 05/09/2019)

1. Above Pump Station not constructed, the flow is the sum of the Pump station discharge, the Langemann Gate releases to the delta, and flow over the spillway weir to the delta.

2. Average of the LORP Intake, Mazourka Canyon, Reinhackle Springs, and At Pumpback Station stations.

Note - All Data shown in this report is from field electronic measuring and data collection devices.

Note - Data contained herein is preliminary and subject to change. Refer to the disclaimer:

<http://wsoweb.ladwp.com/Aqueduct/realtime/disclaimer.htm>

Lower Owens River Project Flow Report for 10/19/2019

LORP Measuring Station	Augmenting Flows		Owens River Flows		
	Daily Avg Flow(cfs)	15 Day Avg Flow(cfs)	Daily Avg Flow(cfs)	15 Day Avg Flow(cfs)	# Days of last 15 at 40+ cfs
Below River Intake			50	50	15
Blackrock Ditch Return (augmentation)	1	1			
Goose Lake Return (return flow)	0	0			
Billy Lake Return (augmentation)	1.1	1			
Mazourka Canyon Road			50	50	15
Locust Ditch Return (augmentation)	0	0			
Georges Ditch Return (augmentation)	0	0			
Reinhackle Springs			45	48	15
Alabama Gates Return (augmentation)	0	0			
At Pumpback Station ¹			48	48	15
Pump Station			44	43	
Langemann Gate to Delta			4	4	
Weir to Delta			0	1	
LORP In Channel Average Flow ²			48	49	

Pump Station Month-to-Date Average Flow 43 cfs

Blackrock Waterfowl Habitat Area

Flooded Unit	Area	Last Collected	Flow Rate	Flow Set Date
Thibaut	57 Acres	05/09/2019	1.1 cfs	10/16/2019
Winterton	156 Acres	05/09/2019	0.9 cfs	10/16/2019
Drew	295 Acres	05/09/2019	1.2 cfs	10/16/2019
Waggoner	0 Acres	05/31/2011	0 cfs	04/15/2011
Total Flooded Area	508 Acres			

Off-River Lakes and Ponds

Upper Twin Lake Gage Read	2.52 ft	(Last Collected: 10/16/2019)
Lower Twin Lake Gage Read	2.28 ft	
Goose Lake Gage Read	2.49 ft	
Thibaut Pond Flooded Area	0 Acres	(Last Collected: 05/09/2019)

1. Above Pump Station not constructed, the flow is the sum of the Pump station discharge, the Langemann Gate releases to the delta, and flow over the spillway weir to the delta.

2. Average of the LORP Intake, Mazourka Canyon, Reinhackle Springs, and At Pumpback Station stations.

Note - All Data shown in this report is from field electronic measuring and data collection devices.

Note - Data contained herein is preliminary and subject to change. Refer to the disclaimer:

<http://wsoweb.ladwp.com/Aqueduct/realtime/disclaimer.htm>

Lower Owens River Project Flow Report for 10/20/2019

LORP Measuring Station	Augmenting Flows		Owens River Flows		
	Daily Avg Flow(cfs)	15 Day Avg Flow(cfs)	Daily Avg Flow(cfs)	15 Day Avg Flow(cfs)	# Days of last 15 at 40+ cfs
Below River Intake			50	50	15
Blackrock Ditch Return (augmentation)	1	1			
Goose Lake Return (return flow)	0	0			
Billy Lake Return (augmentation)	1.1	1			
Mazourka Canyon Road			50	49	15
Locust Ditch Return (augmentation)	0	0			
Georges Ditch Return (augmentation)	0	0			
Reinhackle Springs			45	48	15
Alabama Gates Return (augmentation)	0	0			
At Pumpback Station ¹			48	48	15
Pump Station			44	43	
Langemann Gate to Delta			4	4	
Weir to Delta			0	1	
LORP In Channel Average Flow ²			48	49	

Pump Station Month-to-Date Average Flow 43 cfs

Blackrock Waterfowl Habitat Area

Flooded Unit	Area	Last Collected	Flow Rate	Flow Set Date
Thibaut	57 Acres	05/09/2019	1.1 cfs	10/16/2019
Winterton	156 Acres	05/09/2019	0.9 cfs	10/16/2019
Drew	295 Acres	05/09/2019	1.2 cfs	10/16/2019
Waggoner	0 Acres	05/31/2011	0 cfs	04/15/2011
Total Flooded Area	508 Acres			

Off-River Lakes and Ponds

Upper Twin Lake Gage Read	2.52 ft	(Last Collected: 10/16/2019)
Lower Twin Lake Gage Read	2.28 ft	
Goose Lake Gage Read	2.49 ft	
Thibaut Pond Flooded Area	0 Acres	(Last Collected: 05/09/2019)

1. Above Pump Station not constructed, the flow is the sum of the Pump station discharge, the Langemann Gate releases to the delta, and flow over the spillway weir to the delta.

2. Average of the LORP Intake, Mazourka Canyon, Reinhackle Springs, and At Pumpback Station stations.

Note - All Data shown in this report is from field electronic measuring and data collection devices.

Note - Data contained herein is preliminary and subject to change. Refer to the disclaimer:

<http://wsoweb.ladwp.com/Aqueduct/realtime/disclaimer.htm>

Lower Owens River Project Flow Report for 10/21/2019

LORP Measuring Station	Augmenting Flows		Owens River Flows		
	Daily Avg Flow(cfs)	15 Day Avg Flow(cfs)	Daily Avg Flow(cfs)	15 Day Avg Flow(cfs)	# Days of last 15 at 40+ cfs
Below River Intake			50	50	15
Blackrock Ditch Return (augmentation)	1	1			
Goose Lake Return (return flow)	0	0			
Billy Lake Return (augmentation)	1.1	1			
Mazourka Canyon Road			50	49	15
Locust Ditch Return (augmentation)	0	0			
Georges Ditch Return (augmentation)	0	0			
Reinhackle Springs			46	47	15
Alabama Gates Return (augmentation)	0	0			
At Pumpback Station ¹			49	49	15
Pump Station			45	44	
Langemann Gate to Delta			4	4	
Weir to Delta			0	1	
LORP In Channel Average Flow ²			49	49	

Pump Station Month-to-Date Average Flow 43 cfs

Blackrock Waterfowl Habitat Area

Flooded Unit	Area	Last Collected	Flow Rate	Flow Set Date
Thibaut	57 Acres	05/09/2019	1.1 cfs	10/16/2019
Winterton	156 Acres	05/09/2019	0.9 cfs	10/16/2019
Drew	295 Acres	05/09/2019	1.2 cfs	10/16/2019
Waggoner	0 Acres	05/31/2011	0 cfs	04/15/2011
Total Flooded Area	508 Acres			

Off-River Lakes and Ponds

Upper Twin Lake Gage Read	2.52 ft	(Last Collected: 10/16/2019)
Lower Twin Lake Gage Read	2.28 ft	
Goose Lake Gage Read	2.49 ft	
Thibaut Pond Flooded Area	0 Acres	(Last Collected: 05/09/2019)

1. Above Pump Station not constructed, the flow is the sum of the Pump station discharge, the Langemann Gate releases to the delta, and flow over the spillway weir to the delta.

2. Average of the LORP Intake, Mazourka Canyon, Reinhackle Springs, and At Pumpback Station stations.

Note - All Data shown in this report is from field electronic measuring and data collection devices.

Note - Data contained herein is preliminary and subject to change. Refer to the disclaimer:

<http://wsoweb.ladwp.com/Aqueduct/realtime/disclaimer.htm>

Lower Owens River Project Flow Report for 10/22/2019

LORP Measuring Station	Augmenting Flows		Owens River Flows		
	Daily Avg Flow(cfs)	15 Day Avg Flow(cfs)	Daily Avg Flow(cfs)	15 Day Avg Flow(cfs)	# Days of last 15 at 40+ cfs
Below River Intake			50	50	15
Blackrock Ditch Return (augmentation)	2	1			
Goose Lake Return (return flow)	0	0			
Billy Lake Return (augmentation)	1	1			
Mazourka Canyon Road			51	50	15
Locust Ditch Return (augmentation)	0	0			
Georges Ditch Return (augmentation)	0	0			
Reinhackle Springs			46	46	15
Alabama Gates Return (augmentation)	0	0			
At Pumpback Station ¹			48	49	15
Pump Station			44	44	
Langemann Gate to Delta			4	4	
Weir to Delta			0	1	
LORP In Channel Average Flow ²			49	49	

Pump Station Month-to-Date Average Flow 43 cfs

Blackrock Waterfowl Habitat Area

Flooded Unit	Area	Last Collected	Flow Rate	Flow Set Date
Thibaut	57 Acres	05/09/2019	1.1 cfs	10/16/2019
Winterton	156 Acres	05/09/2019	0.9 cfs	10/16/2019
Drew	295 Acres	05/09/2019	1.2 cfs	10/16/2019
Waggoner	0 Acres	05/31/2011	0 cfs	04/15/2011
Total Flooded Area	508 Acres			

Off-River Lakes and Ponds

Upper Twin Lake Gage Read	2.52 ft	(Last Collected: 10/16/2019)
Lower Twin Lake Gage Read	2.28 ft	
Goose Lake Gage Read	2.49 ft	
Thibaut Pond Flooded Area	0 Acres	(Last Collected: 05/09/2019)

1. Above Pump Station not constructed, the flow is the sum of the Pump station discharge, the Langemann Gate releases to the delta, and flow over the spillway weir to the delta.

2. Average of the LORP Intake, Mazourka Canyon, Reinhackle Springs, and At Pumpback Station stations.

Note - All Data shown in this report is from field electronic measuring and data collection devices.

Note - Data contained herein is preliminary and subject to change. Refer to the disclaimer:

<http://wsoweb.ladwp.com/Aqueduct/realtime/disclaimer.htm>

Lower Owens River Project Flow Report for 10/23/2019

LORP Measuring Station	Augmenting Flows		Owens River Flows		
	Daily Avg Flow(cfs)	15 Day Avg Flow(cfs)	Daily Avg Flow(cfs)	15 Day Avg Flow(cfs)	# Days of last 15 at 40+ cfs
Below River Intake			50	50	15
Blackrock Ditch Return (augmentation)	2	1			
Goose Lake Return (return flow)	0	0			
Billy Lake Return (augmentation)	1.2	1			
Mazourka Canyon Road			51	50	15
Locust Ditch Return (augmentation)	0	0			
Georges Ditch Return (augmentation)	0	0			
Reinhackle Springs			47	46	15
Alabama Gates Return (augmentation)	0	0			
At Pumpback Station ¹			48	49	15
Pump Station			44	44	
Langemann Gate to Delta			4	4	
Weir to Delta			0	1	
LORP In Channel Average Flow ²			49	49	

Pump Station Month-to-Date Average Flow 43 cfs

Blackrock Waterfowl Habitat Area

Flooded Unit	Area	Last Collected	Flow Rate	Flow Set Date
Thibaut	57 Acres	05/09/2019	1.1 cfs	10/16/2019
Winterton	156 Acres	05/09/2019	0.9 cfs	10/16/2019
Drew	295 Acres	05/09/2019	1.2 cfs	10/16/2019
Waggoner	0 Acres	05/31/2011	0 cfs	04/15/2011
Total Flooded Area	508 Acres			

Off-River Lakes and Ponds

Upper Twin Lake Gage Read	2.52 ft	(Last Collected: 10/16/2019)
Lower Twin Lake Gage Read	2.28 ft	
Goose Lake Gage Read	2.49 ft	
Thibaut Pond Flooded Area	0 Acres	(Last Collected: 05/09/2019)

1. Above Pump Station not constructed, the flow is the sum of the Pump station discharge, the Langemann Gate releases to the delta, and flow over the spillway weir to the delta.

2. Average of the LORP Intake, Mazourka Canyon, Reinhackle Springs, and At Pumpback Station stations.

Note - All Data shown in this report is from field electronic measuring and data collection devices.

Note - Data contained herein is preliminary and subject to change. Refer to the disclaimer:

<http://wsoweb.ladwp.com/Aqueduct/realtime/disclaimer.htm>

Lower Owens River Project Flow Report for 10/24/2019

LORP Measuring Station	Augmenting Flows		Owens River Flows		
	Daily Avg Flow(cfs)	15 Day Avg Flow(cfs)	Daily Avg Flow(cfs)	15 Day Avg Flow(cfs)	# Days of last 15 at 40+ cfs
Below River Intake			46	50	15
Blackrock Ditch Return (augmentation)	1	1			
Goose Lake Return (return flow)	0	0			
Billy Lake Return (augmentation)	1.2	1			
Mazourka Canyon Road			51	50	15
Locust Ditch Return (augmentation)	0	0			
Georges Ditch Return (augmentation)	0	0			
Reinhackle Springs			48	46	15
Alabama Gates Return (augmentation)	0	0			
At Pumpback Station ¹			48	48	15
Pump Station			44	43	
Langemann Gate to Delta			4	4	
Weir to Delta			0	1	
LORP In Channel Average Flow ²			48	49	

Pump Station Month-to-Date Average Flow 43 cfs

Blackrock Waterfowl Habitat Area

Flooded Unit	Area	Last Collected	Flow Rate	Flow Set Date
Thibaut	57 Acres	05/09/2019	1.1 cfs	10/16/2019
Winterton	156 Acres	05/09/2019	0.9 cfs	10/16/2019
Drew	295 Acres	05/09/2019	1.2 cfs	10/16/2019
Waggoner	0 Acres	05/31/2011	0 cfs	04/15/2011
Total Flooded Area	508 Acres			

Off-River Lakes and Ponds

Upper Twin Lake Gage Read	2.52 ft	(Last Collected: 10/16/2019)
Lower Twin Lake Gage Read	2.28 ft	
Goose Lake Gage Read	2.49 ft	
Thibaut Pond Flooded Area	0 Acres	(Last Collected: 05/09/2019)

1. Above Pump Station not constructed, the flow is the sum of the Pump station discharge, the Langemann Gate releases to the delta, and flow over the spillway weir to the delta.

2. Average of the LORP Intake, Mazourka Canyon, Reinhackle Springs, and At Pumpback Station stations.

Note - All Data shown in this report is from field electronic measuring and data collection devices.

Note - Data contained herein is preliminary and subject to change. Refer to the disclaimer:

<http://wsoweb.ladwp.com/Aqueduct/realtime/disclaimer.htm>

Lower Owens River Project Flow Report for 10/25/2019

LORP Measuring Station	Augmenting Flows		Owens River Flows		
	Daily Avg Flow(cfs)	15 Day Avg Flow(cfs)	Daily Avg Flow(cfs)	15 Day Avg Flow(cfs)	# Days of last 15 at 40+ cfs
Below River Intake			44	49	15
Blackrock Ditch Return (augmentation)	1	1			
Goose Lake Return (return flow)	0	0			
Billy Lake Return (augmentation)	1	1			
Mazourka Canyon Road			51	50	15
Locust Ditch Return (augmentation)	0	0			
Georges Ditch Return (augmentation)	0	0			
Reinhackle Springs			47	46	15
Alabama Gates Return (augmentation)	0	0			
At Pumpback Station ¹			48	48	15
Pump Station			44	43	
Langemann Gate to Delta			4	4	
Weir to Delta			0	1	
LORP In Channel Average Flow ²			48	48	

Pump Station Month-to-Date Average Flow 43 cfs

Blackrock Waterfowl Habitat Area

Flooded Unit	Area	Last Collected	Flow Rate	Flow Set Date
Thibaut	57 Acres	05/09/2019	1.1 cfs	10/16/2019
Winterton	156 Acres	05/09/2019	0.9 cfs	10/16/2019
Drew	295 Acres	05/09/2019	1.2 cfs	10/16/2019
Waggoner	0 Acres	05/31/2011	0 cfs	04/15/2011
Total Flooded Area	508 Acres			

Off-River Lakes and Ponds

Upper Twin Lake Gage Read	2.52 ft	(Last Collected: 10/16/2019)
Lower Twin Lake Gage Read	2.28 ft	
Goose Lake Gage Read	2.49 ft	
Thibaut Pond Flooded Area	0 Acres	(Last Collected: 05/09/2019)

1. Above Pump Station not constructed, the flow is the sum of the Pump station discharge, the Langemann Gate releases to the delta, and flow over the spillway weir to the delta.

2. Average of the LORP Intake, Mazourka Canyon, Reinhackle Springs, and At Pumpback Station stations.

Note - All Data shown in this report is from field electronic measuring and data collection devices.

Note - Data contained herein is preliminary and subject to change. Refer to the disclaimer:

<http://wsoweb.ladwp.com/Aqueduct/realtime/disclaimer.htm>

Lower Owens River Project Flow Report for 10/26/2019

LORP Measuring Station	Augmenting Flows		Owens River Flows		
	Daily Avg Flow(cfs)	15 Day Avg Flow(cfs)	Daily Avg Flow(cfs)	15 Day Avg Flow(cfs)	# Days of last 15 at 40+ cfs
Below River Intake			46	49	15
Blackrock Ditch Return (augmentation)	1	1			
Goose Lake Return (return flow)	0	0			
Billy Lake Return (augmentation)	1.2	1			
Mazourka Canyon Road			48	50	15
Locust Ditch Return (augmentation)	0	0			
Georges Ditch Return (augmentation)	0	0			
Reinhackle Springs			48	46	15
Alabama Gates Return (augmentation)	0	0			
At Pumpback Station ¹			48	48	15
Pump Station			44	44	
Langemann Gate to Delta			4	4	
Weir to Delta			0	0	
LORP In Channel Average Flow ²			48	48	

Pump Station Month-to-Date Average Flow 43 cfs

Blackrock Waterfowl Habitat Area

Flooded Unit	Area	Last Collected	Flow Rate	Flow Set Date
Thibaut	57 Acres	05/09/2019	1.1 cfs	10/16/2019
Winterton	156 Acres	05/09/2019	0.9 cfs	10/16/2019
Drew	295 Acres	05/09/2019	1.2 cfs	10/16/2019
Waggoner	0 Acres	05/31/2011	0 cfs	04/15/2011
Total Flooded Area	508 Acres			

Off-River Lakes and Ponds

Upper Twin Lake Gage Read	2.52 ft	(Last Collected: 10/16/2019)
Lower Twin Lake Gage Read	2.28 ft	
Goose Lake Gage Read	2.49 ft	
Thibaut Pond Flooded Area	0 Acres	(Last Collected: 05/09/2019)

1. Above Pump Station not constructed, the flow is the sum of the Pump station discharge, the Langemann Gate releases to the delta, and flow over the spillway weir to the delta.

2. Average of the LORP Intake, Mazourka Canyon, Reinhackle Springs, and At Pumpback Station stations.

Note - All Data shown in this report is from field electronic measuring and data collection devices.

Note - Data contained herein is preliminary and subject to change. Refer to the disclaimer:

<http://wsoweb.ladwp.com/Aqueduct/realtime/disclaimer.htm>

Lower Owens River Project Flow Report for 10/27/2019

LORP Measuring Station	Augmenting Flows		Owens River Flows		
	Daily Avg Flow(cfs)	15 Day Avg Flow(cfs)	Daily Avg Flow(cfs)	15 Day Avg Flow(cfs)	# Days of last 15 at 40+ cfs
Below River Intake			46	49	15
Blackrock Ditch Return (augmentation)	1	1			
Goose Lake Return (return flow)	0	0			
Billy Lake Return (augmentation)	1.1	1			
Mazourka Canyon Road			43	49	15
Locust Ditch Return (augmentation)	0	0			
Georges Ditch Return (augmentation)	0	0			
Reinhackle Springs			48	46	15
Alabama Gates Return (augmentation)	0	0			
At Pumpback Station ¹			49	48	15
Pump Station			45	44	
Langemann Gate to Delta			4	4	
Weir to Delta			0	0	
LORP In Channel Average Flow ²			47	48	

Pump Station Month-to-Date Average Flow 43 cfs

Blackrock Waterfowl Habitat Area

Flooded Unit	Area	Last Collected	Flow Rate	Flow Set Date
Thibaut	57 Acres	05/09/2019	1.1 cfs	10/16/2019
Winterton	156 Acres	05/09/2019	0.9 cfs	10/16/2019
Drew	295 Acres	05/09/2019	1.2 cfs	10/16/2019
Waggoner	0 Acres	05/31/2011	0 cfs	04/15/2011
Total Flooded Area	508 Acres			

Off-River Lakes and Ponds

Upper Twin Lake Gage Read	2.52 ft	(Last Collected: 10/16/2019)
Lower Twin Lake Gage Read	2.28 ft	
Goose Lake Gage Read	2.49 ft	
Thibaut Pond Flooded Area	0 Acres	(Last Collected: 05/09/2019)

1. Above Pump Station not constructed, the flow is the sum of the Pump station discharge, the Langemann Gate releases to the delta, and flow over the spillway weir to the delta.

2. Average of the LORP Intake, Mazourka Canyon, Reinhackle Springs, and At Pumpback Station stations.

Note - All Data shown in this report is from field electronic measuring and data collection devices.

Note - Data contained herein is preliminary and subject to change. Refer to the disclaimer:

<http://wsoweb.ladwp.com/Aqueduct/realtime/disclaimer.htm>

Lower Owens River Project Flow Report for 10/28/2019

LORP Measuring Station	Augmenting Flows		Owens River Flows		
	Daily Avg Flow(cfs)	15 Day Avg Flow(cfs)	Daily Avg Flow(cfs)	15 Day Avg Flow(cfs)	# Days of last 15 at 40+ cfs
Below River Intake			46	49	15
Blackrock Ditch Return (augmentation)	1	1			
Goose Lake Return (return flow)	0	0			
Billy Lake Return (augmentation)	1	1			
Mazourka Canyon Road			42	49	15
Locust Ditch Return (augmentation)	0	0			
Georges Ditch Return (augmentation)	0	0			
Reinhackle Springs			46	46	15
Alabama Gates Return (augmentation)	0	0			
At Pumpback Station ¹			49	48	15
Pump Station			45	44	
Langemann Gate to Delta			4	4	
Weir to Delta			0	0	
LORP In Channel Average Flow ²			46	48	

Pump Station Month-to-Date Average Flow 43 cfs

Blackrock Waterfowl Habitat Area

Flooded Unit	Area	Last Collected	Flow Rate	Flow Set Date
Thibaut	57 Acres	05/09/2019	1.1 cfs	10/16/2019
Winterton	156 Acres	05/09/2019	0.9 cfs	10/16/2019
Drew	295 Acres	05/09/2019	1.2 cfs	10/16/2019
Waggoner	0 Acres	05/31/2011	0 cfs	04/15/2011
Total Flooded Area	508 Acres			

Off-River Lakes and Ponds

Upper Twin Lake Gage Read	2.52 ft	(Last Collected: 10/16/2019)
Lower Twin Lake Gage Read	2.28 ft	
Goose Lake Gage Read	2.49 ft	
Thibaut Pond Flooded Area	0 Acres	(Last Collected: 05/09/2019)

1. Above Pump Station not constructed, the flow is the sum of the Pump station discharge, the Langemann Gate releases to the delta, and flow over the spillway weir to the delta.

2. Average of the LORP Intake, Mazourka Canyon, Reinhackle Springs, and At Pumpback Station stations.

Note - All Data shown in this report is from field electronic measuring and data collection devices.

Note - Data contained herein is preliminary and subject to change. Refer to the disclaimer:

<http://wsoweb.ladwp.com/Aqueduct/realtime/disclaimer.htm>

Lower Owens River Project Flow Report for 10/29/2019

LORP Measuring Station	Augmenting Flows		Owens River Flows		
	Daily Avg Flow(cfs)	15 Day Avg Flow(cfs)	Daily Avg Flow(cfs)	15 Day Avg Flow(cfs)	# Days of last 15 at 40+ cfs
Below River Intake			46	48	15
Blackrock Ditch Return (augmentation)	1	1			
Goose Lake Return (return flow)	0	0			
Billy Lake Return (augmentation)	1	1			
Mazourka Canyon Road			44	49	15
Locust Ditch Return (augmentation)	0	0			
Georges Ditch Return (augmentation)	0	0			
Reinhackle Springs			45	46	15
Alabama Gates Return (augmentation)	0	0			
At Pumpback Station ¹			50	48	15
Pump Station			46	44	
Langemann Gate to Delta			4	4	
Weir to Delta			0	0	
LORP In Channel Average Flow ²			46	48	

Pump Station Month-to-Date Average Flow 44 cfs

Blackrock Waterfowl Habitat Area

Flooded Unit	Area	Last Collected	Flow Rate	Flow Set Date
Thibaut	57 Acres	05/09/2019	1.1 cfs	10/16/2019
Winterton	156 Acres	05/09/2019	0.9 cfs	10/16/2019
Drew	295 Acres	05/09/2019	1.2 cfs	10/16/2019
Waggoner	0 Acres	05/31/2011	0 cfs	04/15/2011
Total Flooded Area	508 Acres			

Off-River Lakes and Ponds

Upper Twin Lake Gage Read	2.52 ft	(Last Collected: 10/16/2019)
Lower Twin Lake Gage Read	2.28 ft	
Goose Lake Gage Read	2.49 ft	
Thibaut Pond Flooded Area	0 Acres	(Last Collected: 05/09/2019)

1. Above Pump Station not constructed, the flow is the sum of the Pump station discharge, the Langemann Gate releases to the delta, and flow over the spillway weir to the delta.

2. Average of the LORP Intake, Mazourka Canyon, Reinhackle Springs, and At Pumpback Station stations.

Note - All Data shown in this report is from field electronic measuring and data collection devices.

Note - Data contained herein is preliminary and subject to change. Refer to the disclaimer:

<http://wsoweb.ladwp.com/Aqueduct/realtime/disclaimer.htm>

Lower Owens River Project Flow Report for 10/30/2019

LORP Measuring Station	Augmenting Flows		Owens River Flows		
	Daily Avg Flow(cfs)	15 Day Avg Flow(cfs)	Daily Avg Flow(cfs)	15 Day Avg Flow(cfs)	# Days of last 15 at 40+ cfs
Below River Intake			46	48	15
Blackrock Ditch Return (augmentation)	1	1			
Goose Lake Return (return flow)	0	0			
Billy Lake Return (augmentation)	1	1			
Mazourka Canyon Road			44	48	15
Locust Ditch Return (augmentation)	0	0			
Georges Ditch Return (augmentation)	0	0			
Reinhackle Springs			42	46	15
Alabama Gates Return (augmentation)	0	0			
At Pumpback Station ¹			50	48	15
Pump Station			46	44	
Langemann Gate to Delta			4	4	
Weir to Delta			0	0	
LORP In Channel Average Flow ²			46	48	

Pump Station Month-to-Date Average Flow 44 cfs

Blackrock Waterfowl Habitat Area

Flooded Unit	Area	Last Collected	Flow Rate	Flow Set Date
Thibaut	57 Acres	05/09/2019	1.1 cfs	10/16/2019
Winterton	156 Acres	05/09/2019	0.9 cfs	10/16/2019
Drew	295 Acres	05/09/2019	1.2 cfs	10/16/2019
Waggoner	0 Acres	05/31/2011	0 cfs	04/15/2011
Total Flooded Area	508 Acres			

Off-River Lakes and Ponds

Upper Twin Lake Gage Read	2.52 ft	(Last Collected: 10/16/2019)
Lower Twin Lake Gage Read	2.28 ft	
Goose Lake Gage Read	2.49 ft	
Thibaut Pond Flooded Area	0 Acres	(Last Collected: 05/09/2019)

1. Above Pump Station not constructed, the flow is the sum of the Pump station discharge, the Langemann Gate releases to the delta, and flow over the spillway weir to the delta.

2. Average of the LORP Intake, Mazourka Canyon, Reinhackle Springs, and At Pumpback Station stations.

Note - All Data shown in this report is from field electronic measuring and data collection devices.

Note - Data contained herein is preliminary and subject to change. Refer to the disclaimer:

<http://wsoweb.ladwp.com/Aqueduct/realtime/disclaimer.htm>

Lower Owens River Project Flow Report for 10/31/2019

LORP Measuring Station	Augmenting Flows		Owens River Flows		
	Daily Avg Flow(cfs)	15 Day Avg Flow(cfs)	Daily Avg Flow(cfs)	15 Day Avg Flow(cfs)	# Days of last 15 at 40+ cfs
Below River Intake			45	48	15
Blackrock Ditch Return (augmentation)	1	1			
Goose Lake Return (return flow)	0	0			
Billy Lake Return (augmentation)	1.1	1			
Mazourka Canyon Road			44	48	15
Locust Ditch Return (augmentation)	0	0			
Georges Ditch Return (augmentation)	0	0			
Reinhackle Springs			42	46	15
Alabama Gates Return (augmentation)	0	0			
At Pumpback Station ¹			50	49	15
Pump Station			46	45	
Langemann Gate to Delta			4	4	
Weir to Delta			0	0	
LORP In Channel Average Flow ²			45	48	

Pump Station Month-to-Date Average Flow 44 cfs

Blackrock Waterfowl Habitat Area

Flooded Unit	Area	Last Collected	Flow Rate	Flow Set Date
Thibaut	57 Acres	05/09/2019	1.1 cfs	10/16/2019
Winterton	156 Acres	05/09/2019	0.9 cfs	10/16/2019
Drew	295 Acres	05/09/2019	1.2 cfs	10/16/2019
Waggoner	0 Acres	05/31/2011	0 cfs	04/15/2011
Total Flooded Area	508 Acres			

Off-River Lakes and Ponds

Upper Twin Lake Gage Read	2.56 ft	(Last Collected: 10/30/2019)
Lower Twin Lake Gage Read	2.28 ft	
Goose Lake Gage Read	2.52 ft	
Thibaut Pond Flooded Area	0 Acres	(Last Collected: 05/09/2019)

1. Above Pump Station not constructed, the flow is the sum of the Pump station discharge, the Langemann Gate releases to the delta, and flow over the spillway weir to the delta.

2. Average of the LORP Intake, Mazourka Canyon, Reinhackle Springs, and At Pumpback Station stations.

Note - All Data shown in this report is from field electronic measuring and data collection devices.

Note - Data contained herein is preliminary and subject to change. Refer to the disclaimer:

<http://wsoweb.ladwp.com/Aqueduct/realtime/disclaimer.htm>

FLOW CHANGE REQUEST/NOTIFICATION

ATTN: Zack Boardman/Jason Olin

DATE: September 30, 2019

REQUESTED BY: Chad Lamacchia

FLOW CHANGE LOCATION **Langemann Gate at Pumpstation**

START DATE: Tuesday, October 1, 2019 TIME: 8 AM

CHANGE FLOW: FROM: 7.5 cfs TO: 4 cfs at LORPS Langemann

C: Clarence Martin
Greg Loveland
Steve Howe
Bob Strub
Jason Olin
Ben Butler

Mike Grahek
Eric Tillemans
Gary Reiser
Bruce Peterson
Ben Arcularius
Tony Tillemans

FLOW CHANGE REQUEST/NOTIFICATION

ATTN: Ian Keller
DATE: October 3, 2019
REQUESTED BY: Chad Lamacchia x30380

FLOW CHANGE LOCATION **LORP Intake**

START DATE: Friday, October 4, 2019 TIME: 8am

CHANGE FLOW: FROM: 60 cfs TO: 50 cfs

To maintain required flows to the LORP, monitor and make adjustments to the Aqueduct Intake gates for at least one day following this flow change.

C: Clarence Martin
Adam Perez
Forest Mathieu
Todd Bunn
Ben Butler
Jason Olin

Eric Tillemans
Mike Grahek
Bruce Peterson
Tony Tillemans
Gary Reiser

FLOW CHANGE REQUEST/NOTIFICATION

ATTN: Ian Keller

DATE: October 15, 2019

REQUESTED BY: Chad Lamacchia x30380

FLOW CHANGE LOCATION **Diversion to Thibaut Waterfowl**

START DATE: October 16, 2019

TIME: any time

SET FLOW TO 1.1 cfs

Inflow to Thibaut Waterfowl

C: Clarence Martin
Ben Butler
Jason Olin
Adam Perez
Lori Dermody
Bruce Peterson

FLOW CHANGE REQUEST/NOTIFICATION

ATTN: Ian Keller

DATE: October 15, 2019

REQUESTED BY: Chad Lamacchia x30380

START DATE: 10/16/2019 **TIME:** any time

FLOW CHANGE LOCATION:

Diversion to Drew Slough (Station 0196)

CHANGE FLOW:

SET FLOWS TO: 1.2 cfs at BLACKROCK DITCH DIV. #4(DREW SLOUGH)

C: Clarence Martin
Ben Butler
Jason Olin
Adam Perez
Lori Dermody
Bruce Peterson

FLOW CHANGE REQUEST/NOTIFICATION

ATTN: Ian Keller

DATE: October 15, 2019

REQUESTED BY: Chad Lamacchia x30380

START DATE: 10/16/2019 **TIME:** any time

FLOW CHANGE LOCATION:

Diversion to Winterton Waterfowl (Station 0194)

CHANGE FLOW:

SET FLOWS TO: 0.9 cfs at Blackrock Div #2 (Sta 0194)

C: Clarence Martin
Ben Butler
Jason Olin
Adam Perez
Lori Dermody
Bruce Peterson

FLOW CHANGE REQUEST/NOTIFICATION

ATTN: Ian Keller
DATE: October 23, 2019
REQUESTED BY: Chad Lamacchia x30380

FLOW CHANGE LOCATION **LORP Intake**

START DATE: Thursday, October 24, 2019 TIME: 8am

CHANGE FLOW: FROM: 50 cfs TO: 43 cfs

To maintain required flows to the LORP, monitor and make adjustments to the Aqueduct Intake gates for at least one day following this flow change.

C: Clarence Martin
Adam Perez
Forest Mathieu
Todd Bunn
Ben Butler
Jason Olin

Eric Tillemans
Mike Grahek
Bruce Peterson
Tony Tillemans
Gary Reiser

Quality Assurance and Calibration Procedures

The Los Angeles Department of Water and Power has a set standard to assure quality of all hydrological data collected. Procedures used to QA data vary based on the type of data collected and the device used to measure flow.

Data collected from sites utilizing area velocity flow meters are electronically monitored continuously. Sites are physically visited most days of the week to assure debris or vandalism hasn't affected the reading. Errors in the data collected may arise from several sources:

1. The transducers which detect the stage height and velocities have a tendency to drift.
2. Power outages occur occasionally thereby preventing the recording of data to the data loggers.
3. Occasionally the data loggers themselves malfunction.
4. Data can be lost or corrupted when it is transferred from the data loggers to the laptop.

Errors in discharge can originate from the instability of the relationship between velocity and stage height. This relationship varies temporally. It is affected by changes in the streambed that results from the flow of water over the bed, such as scour and fill, aquatic growth, ice, debris, or bed roughness.

To compensate for changes in the constantly shifting conditions multiple current meter measurements at each location per USGS standards are conducted per month. The current meter shots are taken at 2 foot intervals horizontally across the lined sections or 1 foot intervals at the sites where the measurements are taken in culverts. In each vertical section two separate measurements are taken (0.2 and 0.8) of the depth to achieve the best velocity average in the vertical. These vertical discharges are then added together to obtain a total flow in the section. The current meter data is logged in an on-board computer tracking the measurements as taken. That data is then extracted from the on-board computer to a PC using the FlowPack software that allows analysis of the data for erroneous measurements and is then converted to an Excel spreadsheet for ease of storage and printing. See Examples 1 – 3 for printout of software used to validate the current meter data.

Current meter data is used to develop velocity index tables. The tables require a minimum of 6 meter shots. After a table has been developed it is then downloaded into the on-site SonTek software which takes into account any variables within the meter section and applies any shifts to the discharge.

Data is collected and logged every 10 minutes utilizing SonTek area velocity flow meters. The data is downloaded from the meters once per month utilizing software provided by SonTek. The software "ViewArgonaut" gives us the ability to check items relevant to the performance of the meter. Battery voltage, beam strength, noise ratios, depth, and cell distance. (See Example 4) The software provides a trend of the data collected and displays it for quick comparisons, flagging discrepancies, one day at a time. Utilizing the ViewArgonaut software monthly reports are generated and the data is

reviewed. Using the current meter data collected during the month shifts are applied to the discharge to assure accuracy.

Augmentation Flows

Flows at several of the augmentation points are measured using weirs and flumes at sites that were pre-existing. Billy Lake has a one foot Parshall flume, Locust and Georges Returns have three foot weirs installed. All have stilling wells with dataloggers installed. The water surface elevation in the stillwell is measured each time the site is visited and verified it matches the staff gage for correct water depth through the measuring device. The still wells are flushed once every two months to assure the communication line is open and free of debris. The gage height data is logged on a module every 15 minutes. The modules are changed and processed every two weeks. Software used to process the data gives an hourly average gage and converts it to flow. It also gives the maximum and minimum flows for each day and time stamps it. The data is reviewed for any discrepancies which can be caused as a result of debris plugging the measuring device, a plugged stillwell, low batteries, etc.

SonTek's FlowTracker

All the tools you need to work with the FlowTracker.

Select one of these actions:

- [Open a FlowTracker file](#)
- [Open many FlowTracker files/folders](#)

The current export settings are:

- Show Discharge Summary Report
- Export ASCII Discharge file (DIS)
- Export ASCII Control file (CTL)
- Export ASCII Summary file (SUM)
- Export ASCII Data file (DAT)
- Export FlowPack file (FPX)
- Put Headers on ASCII files

[Connect to a FlowTracker](#)

To download data and run diagnostics

070706.ORABR.LOR.WAD

Discharge Measurement Summary

Date Generated: Thu Sep 27 2007

File Information		Site Details	
File Name	070706.ORABR.LOR.WAD	Site Name	ORABR
Start Date and Time	2007/07/06 07:48:17	Operator(s)	DJT

System Information		Units	(English Units)
Sensor Type	FlowTracker	Distance	ft
Serial #	P1685	Velocity	ft/s
CPU Firmware Version	3.2	Area	ft^2
Software Ver	2.11	Discharge	cfs

Discharge Uncertainty		
Category	ISO	Stats
Accuracy	1.0%	1.0%
Depth	0.1%	0.5%
Velocity	0.3%	1.4%
Width	0.1%	0.1%
Method	0.8%	-
# Stations	1.6%	-
Overall	2.1%	1.8%

Summary			
Averaging Int.	40	# Stations	32
Start Edge	REW	Total Width	48.100
Mean SNR	18.7 dB	Total Area	69.016
Mean Temp	73.68 °F	Mean Depth	1.435
Disch. Equation	Mid-Section	Mean Velocity	0.6419
		Total Discharge	44.3025

Measurement Results												
St	Clock	Loc	Method	Depth	%Dep	MeasD	Vel	CorrFact	MeanV	Area	Flow	%Q
0	07:48	23.60	None	0.000	0.0	0.0	0.0000	1.00	0.0000	0.000	0.0000	0.0
1	07:48	24.60	0.6	0.360	0.6	0.144	0.2762	1.00	0.2762	0.360	0.0994	0.2
2	07:50	25.60	0.6	0.640	0.6	0.256	0.5102	1.00	0.5102	0.640	0.3266	0.7
3	07:51	26.60	0.6	0.880	0.6	0.352	0.5938	1.00	0.5938	0.880	0.5225	1.2
4	07:52	27.60	0.6	1.180	0.6	0.472	0.6257	1.00	0.6257	1.180	0.7383	1.7
5	07:54	28.60	0.6	1.390	0.6	0.556	0.6302	1.00	0.6302	1.390	0.8761	2.0
6	07:55	29.60	0.2/0.8	1.520	0.2	1.216	0.8130	1.00	0.7078	1.520	1.0759	2.4
6	07:56	29.60	0.2/0.8	1.520	0.8	0.304	0.6027					
7	07:58	30.60	0.8/0.2	1.690	0.2	1.352	0.8468	1.00	0.7664	1.690	1.2952	2.9
7	07:57	30.60	0.8/0.2	1.690	0.8	0.338	0.6860					
8	07:59	31.60	0.2/0.8	1.700	0.2	1.360	0.8146	1.00	0.7037	2.040	1.4357	3.2
8	08:00	31.60	0.2/0.8	1.700	0.8	0.340	0.5928					
9	08:03	33.00	0.8/0.2	1.680	0.2	1.344	0.8383	1.00	0.7408	2.016	1.4935	3.4
9	08:01	33.00	0.8/0.2	1.680	0.8	0.336	0.6434					
10	08:05	34.00	0.2/0.8	1.600	0.2	1.280	0.8724	1.00	0.7398	2.400	1.7757	4.0
10	08:06	34.00	0.2/0.8	1.600	0.8	0.320	0.6073					
11	08:08	36.00	0.8/0.2	1.520	0.2	1.216	0.8186	1.00	0.6995	3.040	2.1264	4.8
11	08:07	36.00	0.8/0.2	1.520	0.8	0.304	0.5804					
12	08:09	38.00	0.2/0.8	1.500	0.2	1.200	0.8957	1.00	0.7461	3.000	2.2382	5.1
12	08:11	38.00	0.2/0.8	1.500	0.8	0.300	0.5965					
13	08:12	40.00	0.2/0.8	1.490	0.2	1.192	0.8245	1.00	0.6321	2.980	1.8837	4.3
13	08:13	40.00	0.2/0.8	1.490	0.8	0.298	0.4396					
14	08:15	42.00	0.2/0.8	1.510	0.2	1.208	0.8514	1.00	0.7548	3.020	2.2791	5.1
14	08:16	42.00	0.2/0.8	1.510	0.8	0.302	0.6581					
15	08:18	44.00	0.8/0.2	1.600	0.2	1.280	0.8278	1.00	0.7026	3.200	2.2484	5.1
15	08:17	44.00	0.8/0.2	1.600	0.8	0.320	0.5774					
16	08:19	46.00	0.2/0.8	1.620	0.2	1.296	0.8018	1.00	0.6916	3.240	2.2409	5.1
16	08:20	46.00	0.2/0.8	1.620	0.8	0.324	0.5814					
17	08:22	48.00	0.8/0.2	1.700	0.2	1.360	0.8396	1.00	0.7756	3.400	2.6372	6.0
17	08:21	48.00	0.8/0.2	1.700	0.8	0.340	0.7116					
18	08:23	50.00	0.2/0.8	1.800	0.2	1.440	0.9016	1.00	0.8251	3.600	2.9703	6.7
18	08:24	50.00	0.2/0.8	1.800	0.8	0.360	0.7487					
19	08:26	52.00	0.8/0.2	1.680	0.2	1.344	0.8271	1.00	0.7269	3.360	2.4425	5.5
19	08:25	52.00	0.8/0.2	1.680	0.8	0.336	0.6266					
20	08:27	54.00	0.2/0.8	1.780	0.2	1.424	0.7795	1.00	0.6763	3.560	2.4076	5.4
20	08:28	54.00	0.2/0.8	1.780	0.8	0.356	0.5732					
21	08:30	56.00	0.8/0.2	1.820	0.2	1.456	0.7329	1.00	0.6097	3.640	2.2193	5.0
21	08:29	56.00	0.8/0.2	1.820	0.8	0.364	0.4865					
22	08:32	58.00	0.2/0.8	1.820	0.2	1.456	0.7123	1.00	0.5540	3.640	2.0163	4.6
22	08:34	58.00	0.2/0.8	1.820	0.8	0.364	0.3957					
23	08:36	60.00	0.8/0.2	1.800	0.2	1.440	0.6949	1.00	0.6017	3.600	2.1660	4.9
23	08:35	60.00	0.8/0.2	1.800	0.8	0.360	0.5085					

- [Program Settings](#)
- [Quality Control Settings](#)
- [Show User's Manual](#)
- [Show Technical Manual](#)
- [Show Quick Start](#)
- [About FlowTracker](#)

English



A YSI Environmental Company

SonTek's FlowTracker

All the tools you need to work with the FlowTracker.

Select one of these actions:

-  [Open a FlowTracker file](#)
-  [Open many FlowTracker files/folders](#)

The current export settings are:

- Show Discharge Summary Report
- Export ASCII Discharge file (DIS)
- Export ASCII Control file (CTL)
- Export ASCII Summary file (SUM)
- Export ASCII Data file (DAT)
- Export FlowPack file (FPX)
- Put Headers on ASCII files

-  [Connect to a FlowTracker](#)
To download data and run diagnostics

070706.0RABR.LOR.WAD

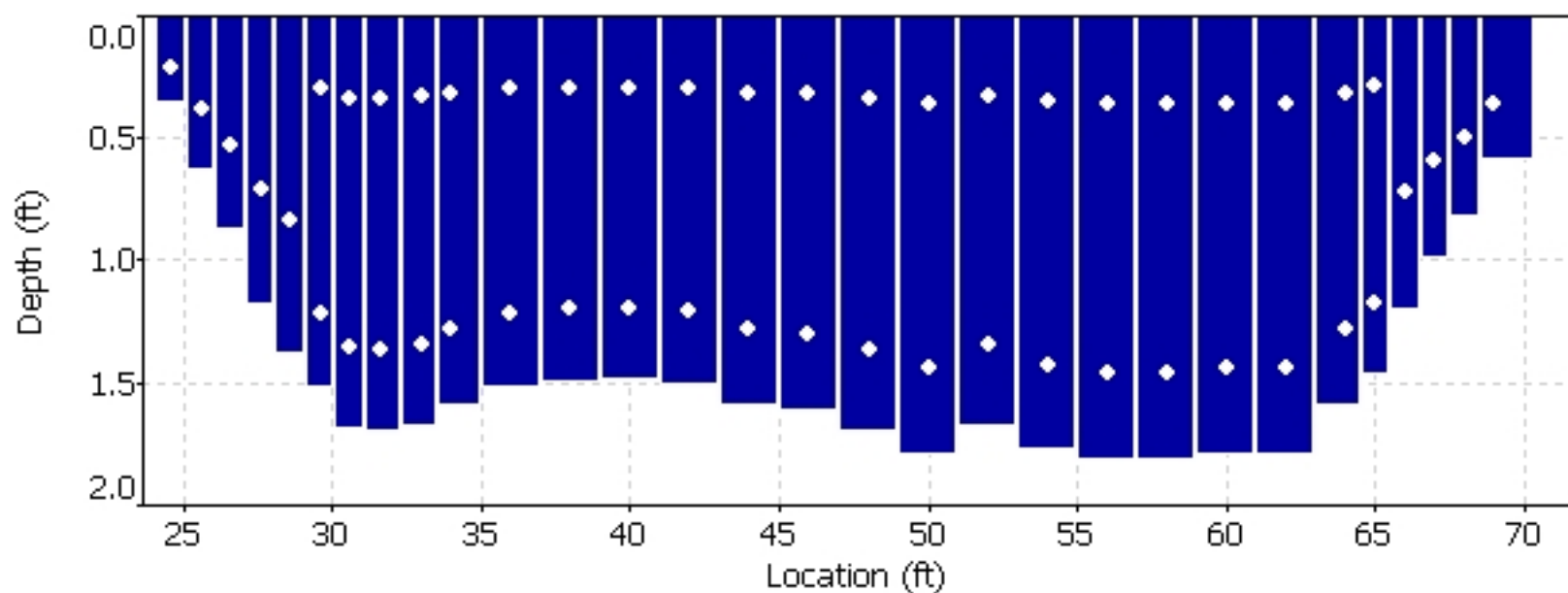
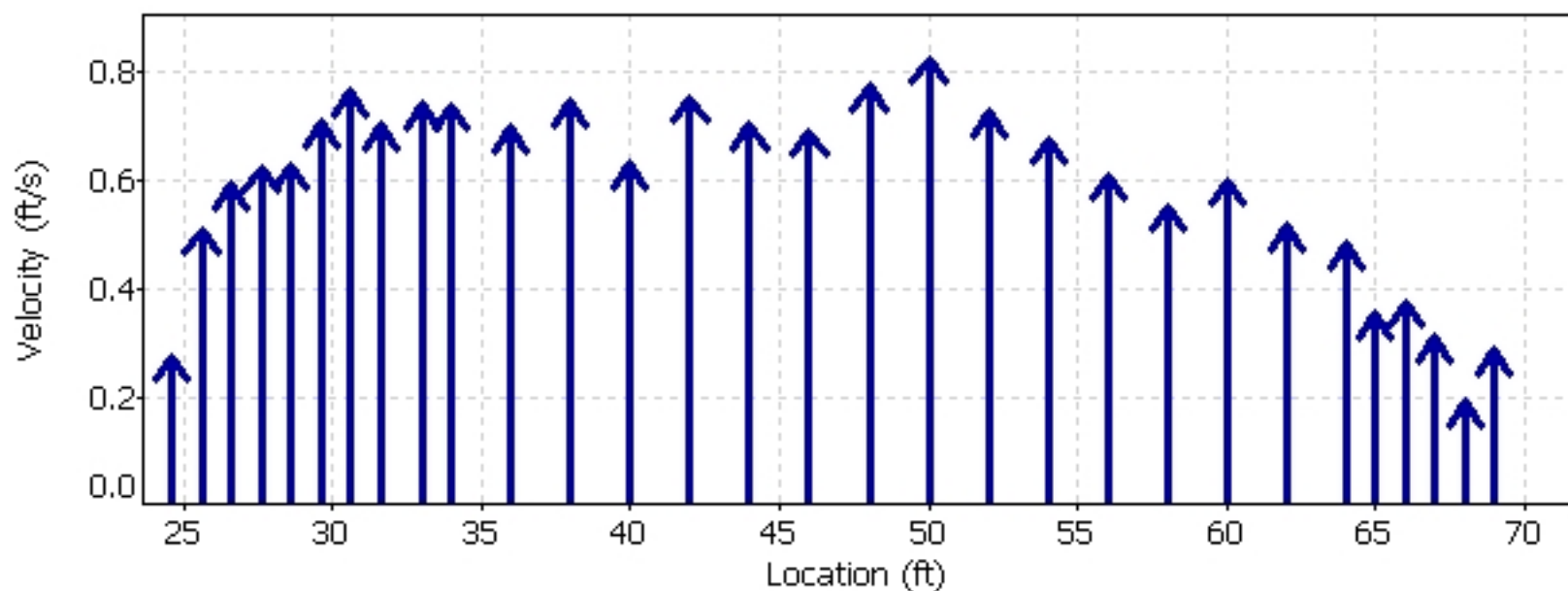
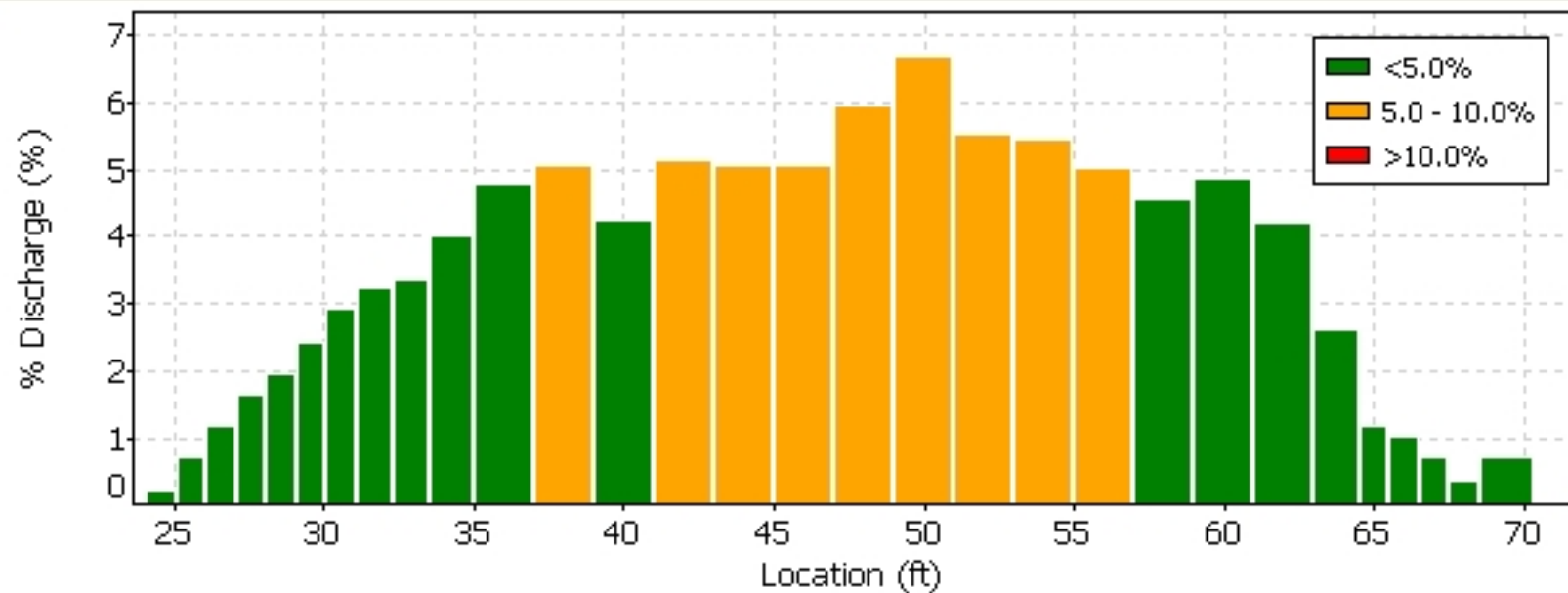





Quality Control

St	Loc	%Dep	Message
13	40.00	0.8	High standard error: 0.024

Automatic Quality Control Test (BeamCheck)



-  [Program Settings](#)
- [Quality Control Settings](#)
-  [Show User's Manual](#)
-  [Show Technical Manual](#)
-  [Show Quick Start](#)
-  [About FlowTracker](#)

 English
 

 A YSI Environmental Company

SonTek's FlowTracker

All the tools you need to work with the FlowTracker.

Select one of these actions:





-  [Open a FlowTracker file](#)
-  [Open many FlowTracker files/folders](#)

The current export settings are:

- Show Discharge Summary Report
- Export ASCII Discharge file (DIS)
- Export ASCII Control file (CTL)
- Export ASCII Summary file (SUM)
- Export ASCII Data file (DAT)
- Export FlowPack file (FPX)
- Put Headers on ASCII files

 [Connect to a FlowTracker](#)

To download data and run diagnostics

-  [Program Settings](#)
- [Quality Control Settings](#)
-  [Show User's Manual](#)
-  [Show Technical Manual](#)
-  [Show Quick Start](#)
-  [About FlowTracker](#)

 English



070706.0RABR.LOR.WAD

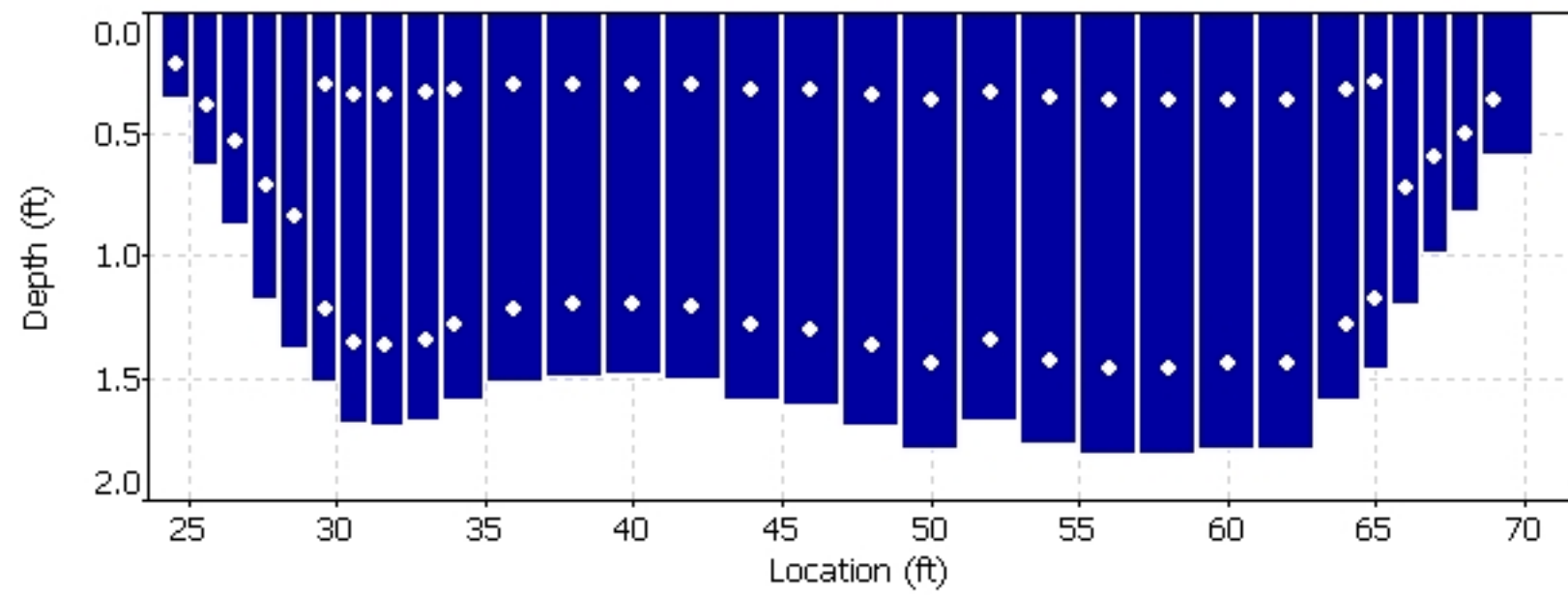
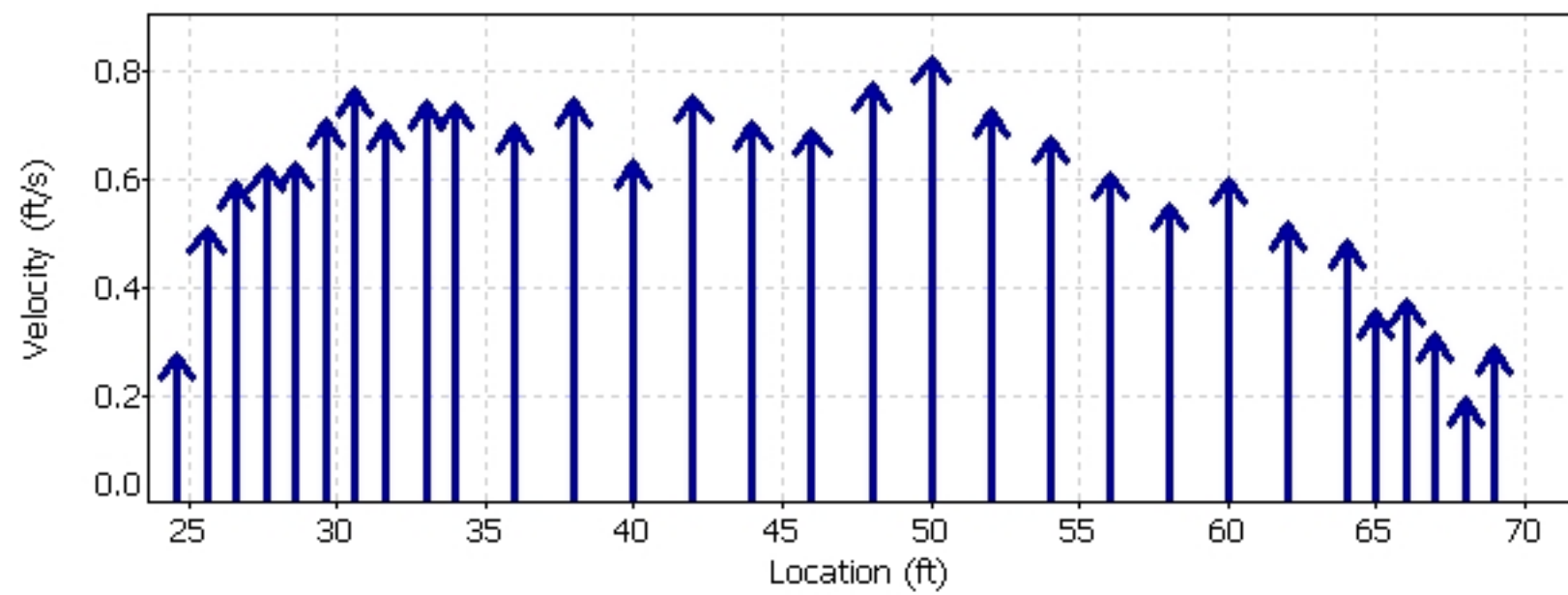
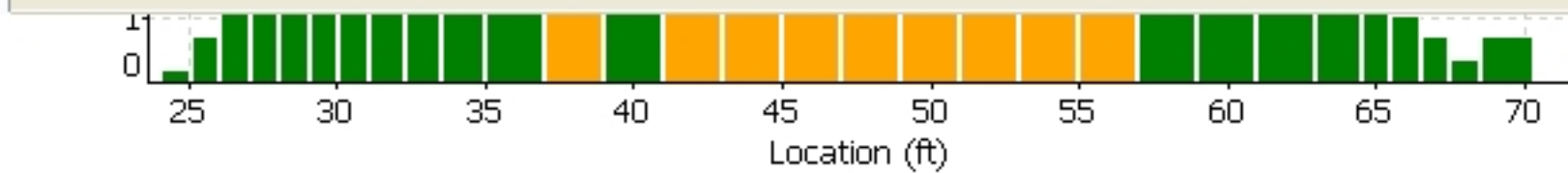

Quality Control

St	Loc	%Dep	Message
13	40.00	0.8	High standard error: 0.024

Automatic Quality Control Test (BeamCheck)

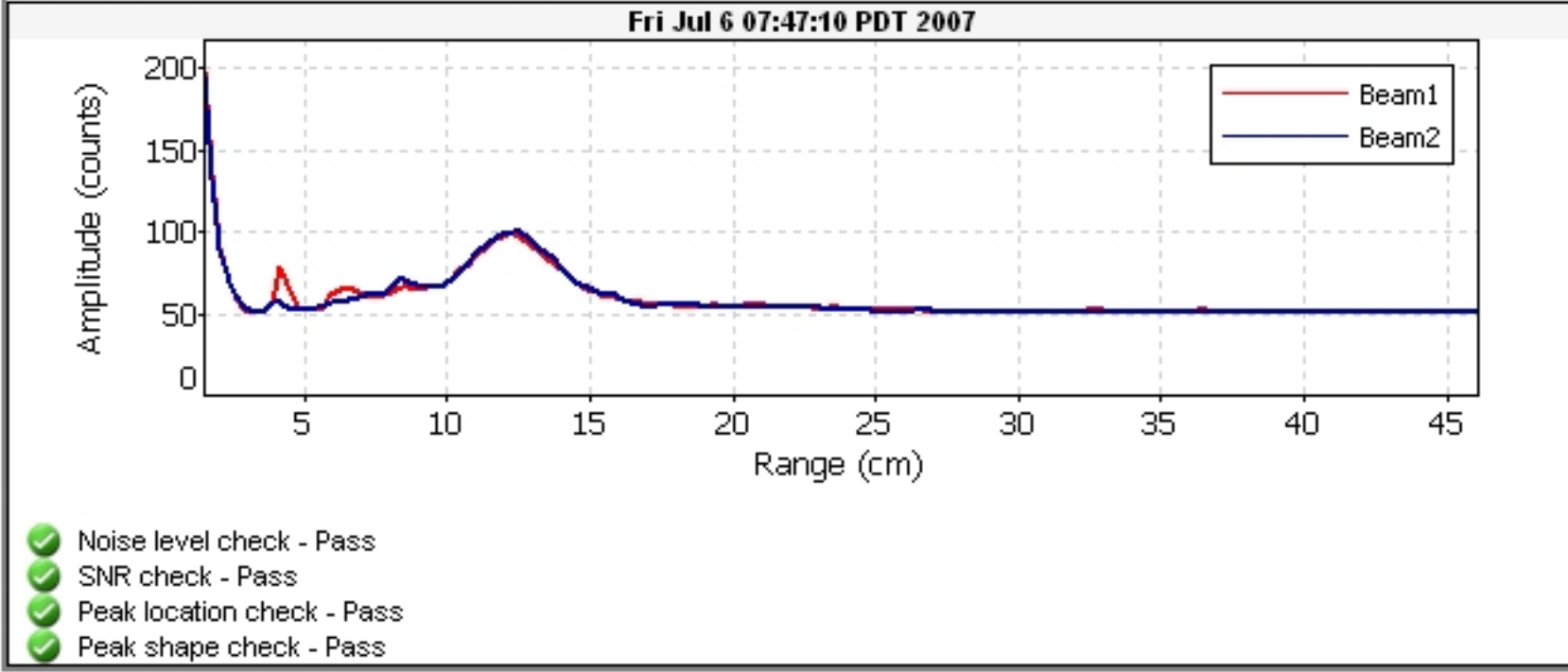

FileName: BROR_070801_a.arg (Argonaut- SW 3000 kHz)



System	Argonaut-SW
Frequency	3000 kHz

File	BROR_070801_a
File Size	65.18 kB

Sample No	1
Sample Date	02/07/2007
Sample Time	13:28:38
Time Interval	180

Velocity Data:	
V1/X/E(cm/s)	27.8
V2/Y/N(cm/s)	2.4
V3/Z/U(cm/s)	--
Speed (cm/s)	27.9
Direction(deg)	85.1

Discharge Summary:	
V Beam (m)	0.426
Stage (m)	1.304 V
VMean (cm/s)	22.7
Flow (cfs)	50.21
Area (m2)	6.26
Vol (acre-ft)	0.7

Diagnostic Data:	
SNR1 (dB)	61
SNR2 (dB)	61
SNR3 (dB)	--
StErr1 (cm/s)	0.9
StErr2 (cm/s)	0.8
StErr3 (cm/s)	--
Mean StDev	0.9
Battery (V)	12.4

Party: CBR BLP	Width: 28.0 ft	Processed by: MKH
Boat/Motor:	Area: 160 ft ²	Mean Velocity: 0.317 ft/s
Gage Height: 5.77 ft	G.H.Change: 0.000 ft	Discharge: 50.5 ft ³ /s

Area Method: Avg. Course	ADCP Depth: 0.164 ft	Index Vel.: 0.00 ft/s	Rating No.: 1
Nav. Method: Bottom Track	Shore Ens.:10	Adj.Mean Vel: 0.00 ft/s	Qm Rating: U
MagVar Method: None (0.0°)	Bottom Est: Power (0.1667)	Rated Area: 0.000 ft ²	Diff.: 0.000%
Depth: Composite (BT)	Top Est: Power (0.1667)	Control1: Unspecified	
Discharge Method: None		Control2: Unspecified	
% Correction: 0.00		Control3: Unspecified	

Screening Thresholds:	ADCP:
BT 3-Beam Solution: NO	Type/Freq.: StreamPro / 2000 kHz
WT 3-Beam Solution: NO	Serial #: Firmware: 31.12
BT Error Vel.: 32.81 ft/s	Bin Size: 10 cm Blank: 3 cm
WT Error Vel.: 32.81 ft/s	BT Mode: 10 BT Pings: 2
BT Up Vel.: 32.81 ft/s	WT Mode: 12 WT Pings: 6
WT Up Vel.: 32.81 ft/s	WV : 0 WO : 1, 4
Use Weighted Mean Depth: NO	
	Max. Vel.: 3.97 ft/s
	Max. Depth: 9.50 ft
	Mean Depth: 5.70 ft
	% Meas.: 74.79
	Water Temp.: None
	ADCP Temp.: 69.7 °F

Performed Diag. Test: NO
 Performed Moving Bed Test: NO
 Performed Compass Calibration: NO Evaluation: NO
 Meas. Location:

Project Name: 191008 LOR @ INTAKE000r.m
 Software: 2.20

Tr.#		Edge Distance		#Ens.	Discharge						Width	Area	Time		Mean Vel.		% Bad	
		L	R		Top	Middle	Bottom	Left	Right	Total			Start	End	Boat	Water	Ens.	Bins
000	L	2	2	59	4.06	37.3	4.41	-1.59	4.63	48.8	29	167	13:26	13:27	0.50	0.29	17	0
002	L	2	2	48	4.52	40.2	5.90	-1.70	3.88	52.8	29	163	13:28	13:29	0.50	0.32	10	0
005	L	2	2	50	4.41	37.8	6.07	-1.38	4.03	50.9	28	159	13:32	13:33	0.49	0.32	14	0
008	R	2	2	53	4.73	35.9	7.70	-1.84	3.11	49.6	26	149	13:36	13:37	0.50	0.33	6	1
Mean		2	2	52	4.43	37.8	6.02	-1.62	3.91	50.5	28	160	Total	00:11	0.50	0.32	12	0
SDev		0	0	5	0.280	1.79	1.34	0.193	0.625	1.75	1.2	7.8			0.00	0.02		
SD/M		0.0%	0.0%	9.3%	6.3%	4.7%	22.3%	11.9%	16.0%	3.5%	4.4%	4.9%			0.9%	5.5%		

Remarks:

Blackrock Return Ditch
Station 0208

Date	Flow (cfs)
10/1/2019	1.203
10/2/2019	1.283
10/3/2019	1.197
10/4/2019	1.031
10/5/2019	1.01
10/6/2019	0.978
10/7/2019	0.937
10/8/2019	0.828
10/9/2019	0.911
10/10/2019	1.163
10/11/2019	1.178
10/12/2019	1.199
10/13/2019	1.123
10/14/2019	1.22
10/15/2019	1.442
10/16/2019	1.271
10/17/2019	1.303
10/18/2019	1.269
10/19/2019	1.19
10/20/2019	1.101
10/21/2019	1.249
10/22/2019	1.684
10/23/2019	1.553
10/24/2019	1.24
10/25/2019	1.13
10/26/2019	1.12
10/27/2019	1.039
10/28/2019	1.214
10/29/2019	1.37
10/30/2019	1.198
10/31/2019	1.166

Blackrock Return Ditch Gage

DATE	TIME	GAGE
10/1/2019	12:00:00 AM	0.5
10/1/2019	12:15:00 AM	0.5
10/1/2019	12:30:00 AM	0.5
10/1/2019	12:45:00 AM	0.5
10/1/2019	1:00:00 AM	0.5
10/1/2019	1:15:00 AM	0.5
10/1/2019	1:30:00 AM	0.5
10/1/2019	1:45:00 AM	0.5
10/1/2019	2:00:00 AM	0.5
10/1/2019	2:15:00 AM	0.5
10/1/2019	2:30:00 AM	0.5
10/1/2019	2:45:00 AM	0.5
10/1/2019	3:00:00 AM	0.5
10/1/2019	3:15:00 AM	0.5
10/1/2019	3:30:00 AM	0.5
10/1/2019	3:45:00 AM	0.5
10/1/2019	4:00:00 AM	0.5
10/1/2019	4:15:00 AM	0.5
10/1/2019	4:30:00 AM	0.5
10/1/2019	4:45:00 AM	0.5
10/1/2019	5:00:00 AM	0.5
10/1/2019	5:15:00 AM	0.5
10/1/2019	5:30:00 AM	0.5
10/1/2019	5:45:00 AM	0.5
10/1/2019	6:00:00 AM	0.5
10/1/2019	6:15:00 AM	0.5
10/1/2019	6:30:00 AM	0.5
10/1/2019	6:45:00 AM	0.5
10/1/2019	7:00:00 AM	0.5
10/1/2019	7:15:00 AM	0.51
10/1/2019	7:30:00 AM	0.51
10/1/2019	7:45:00 AM	0.51
10/1/2019	8:00:00 AM	0.51
10/1/2019	8:15:00 AM	0.51
10/1/2019	8:30:00 AM	0.51
10/1/2019	8:45:00 AM	0.51
10/1/2019	9:00:00 AM	0.51
10/1/2019	9:15:00 AM	0.51
10/1/2019	9:30:00 AM	0.51
10/1/2019	9:45:00 AM	0.51
10/1/2019	10:00:00 AM	0.5
10/1/2019	10:15:00 AM	0.5
10/1/2019	10:30:00 AM	0.5
10/1/2019	10:45:00 AM	0.5
10/1/2019	11:00:00 AM	0.5
10/1/2019	11:15:00 AM	0.5

Blackrock Return Ditch Gage

DATE	TIME	GAGE
10/1/2019	11:30:00 AM	0.5
10/1/2019	11:45:00 AM	0.5
10/1/2019	12:00:00 PM	0.5
10/1/2019	12:15:00 PM	0.51
10/1/2019	12:30:00 PM	0.51
10/1/2019	12:45:00 PM	0.51
10/1/2019	1:00:00 PM	0.51
10/1/2019	1:15:00 PM	0.51
10/1/2019	1:30:00 PM	0.51
10/1/2019	1:45:00 PM	0.51
10/1/2019	2:00:00 PM	0.51
10/1/2019	2:15:00 PM	0.51
10/1/2019	2:30:00 PM	0.51
10/1/2019	2:45:00 PM	0.51
10/1/2019	3:00:00 PM	0.51
10/1/2019	3:15:00 PM	0.51
10/1/2019	3:30:00 PM	0.51
10/1/2019	3:45:00 PM	0.51
10/1/2019	4:00:00 PM	0.51
10/1/2019	4:15:00 PM	0.51
10/1/2019	4:30:00 PM	0.51
10/1/2019	4:45:00 PM	0.51
10/1/2019	5:00:00 PM	0.51
10/1/2019	5:15:00 PM	0.51
10/1/2019	5:30:00 PM	0.5
10/1/2019	5:45:00 PM	0.5
10/1/2019	6:00:00 PM	0.5
10/1/2019	6:15:00 PM	0.5
10/1/2019	6:30:00 PM	0.5
10/1/2019	6:45:00 PM	0.5
10/1/2019	7:00:00 PM	0.5
10/1/2019	7:15:00 PM	0.5
10/1/2019	7:30:00 PM	0.5
10/1/2019	7:45:00 PM	0.5
10/1/2019	8:00:00 PM	0.5
10/1/2019	8:15:00 PM	0.5
10/1/2019	8:30:00 PM	0.5
10/1/2019	8:45:00 PM	0.5
10/1/2019	9:00:00 PM	0.5
10/1/2019	9:15:00 PM	0.5
10/1/2019	9:30:00 PM	0.5
10/1/2019	9:45:00 PM	0.5
10/1/2019	10:00:00 PM	0.5
10/1/2019	10:15:00 PM	0.51
10/1/2019	10:30:00 PM	0.5
10/1/2019	10:45:00 PM	0.5

Blackrock Return Ditch Gage

DATE	TIME	GAGE
10/1/2019	11:00:00 PM	0.5
10/1/2019	11:15:00 PM	0.5
10/1/2019	11:30:00 PM	0.5
10/1/2019	11:45:00 PM	0.5
10/2/2019	12:00:00 AM	0.5
10/2/2019	12:15:00 AM	0.5
10/2/2019	12:30:00 AM	0.51
10/2/2019	12:45:00 AM	0.5
10/2/2019	1:00:00 AM	0.51
10/2/2019	1:15:00 AM	0.51
10/2/2019	1:30:00 AM	0.51
10/2/2019	1:45:00 AM	0.51
10/2/2019	2:00:00 AM	0.51
10/2/2019	2:15:00 AM	0.51
10/2/2019	2:30:00 AM	0.51
10/2/2019	2:45:00 AM	0.51
10/2/2019	3:00:00 AM	0.51
10/2/2019	3:15:00 AM	0.51
10/2/2019	3:30:00 AM	0.51
10/2/2019	3:45:00 AM	0.51
10/2/2019	4:00:00 AM	0.51
10/2/2019	4:15:00 AM	0.51
10/2/2019	4:30:00 AM	0.51
10/2/2019	4:45:00 AM	0.51
10/2/2019	5:00:00 AM	0.51
10/2/2019	5:15:00 AM	0.51
10/2/2019	5:30:00 AM	0.51
10/2/2019	5:45:00 AM	0.51
10/2/2019	6:00:00 AM	0.51
10/2/2019	6:15:00 AM	0.51
10/2/2019	6:30:00 AM	0.51
10/2/2019	6:45:00 AM	0.51
10/2/2019	7:00:00 AM	0.51
10/2/2019	7:15:00 AM	0.51
10/2/2019	7:30:00 AM	0.51
10/2/2019	7:45:00 AM	0.51
10/2/2019	8:00:00 AM	0.51
10/2/2019	8:15:00 AM	0.51
10/2/2019	8:30:00 AM	0.51
10/2/2019	8:45:00 AM	0.51
10/2/2019	9:00:00 AM	0.51
10/2/2019	9:15:00 AM	0.51
10/2/2019	9:30:00 AM	0.51
10/2/2019	9:45:00 AM	0.52
10/2/2019	10:00:00 AM	0.52
10/2/2019	10:15:00 AM	0.52

Blackrock Return Ditch Gage

DATE	TIME	GAGE
10/2/2019	10:30:00 AM	0.52
10/2/2019	10:45:00 AM	0.52
10/2/2019	11:00:00 AM	0.52
10/2/2019	11:15:00 AM	0.52
10/2/2019	11:30:00 AM	0.53
10/2/2019	11:45:00 AM	0.53
10/2/2019	12:00:00 PM	0.53
10/2/2019	12:15:00 PM	0.53
10/2/2019	12:30:00 PM	0.53
10/2/2019	12:45:00 PM	0.53
10/2/2019	1:00:00 PM	0.54
10/2/2019	1:15:00 PM	0.54
10/2/2019	1:30:00 PM	0.54
10/2/2019	1:45:00 PM	0.54
10/2/2019	2:00:00 PM	0.54
10/2/2019	2:15:00 PM	0.54
10/2/2019	2:30:00 PM	0.54
10/2/2019	2:45:00 PM	0.54
10/2/2019	3:00:00 PM	0.54
10/2/2019	3:15:00 PM	0.54
10/2/2019	3:30:00 PM	0.54
10/2/2019	3:45:00 PM	0.54
10/2/2019	4:00:00 PM	0.54
10/2/2019	4:15:00 PM	0.54
10/2/2019	4:30:00 PM	0.54
10/2/2019	4:45:00 PM	0.54
10/2/2019	5:00:00 PM	0.54
10/2/2019	5:15:00 PM	0.54
10/2/2019	5:30:00 PM	0.54
10/2/2019	5:45:00 PM	0.54
10/2/2019	6:00:00 PM	0.54
10/2/2019	6:15:00 PM	0.54
10/2/2019	6:30:00 PM	0.54
10/2/2019	6:45:00 PM	0.54
10/2/2019	7:00:00 PM	0.54
10/2/2019	7:15:00 PM	0.54
10/2/2019	7:30:00 PM	0.54
10/2/2019	7:45:00 PM	0.54
10/2/2019	8:00:00 PM	0.54
10/2/2019	8:15:00 PM	0.54
10/2/2019	8:30:00 PM	0.54
10/2/2019	8:45:00 PM	0.54
10/2/2019	9:00:00 PM	0.54
10/2/2019	9:15:00 PM	0.54
10/2/2019	9:30:00 PM	0.54
10/2/2019	9:45:00 PM	0.54

Blackrock Return Ditch Gage

DATE	TIME	GAGE
10/2/2019	10:00:00 PM	0.54
10/2/2019	10:15:00 PM	0.54
10/2/2019	10:30:00 PM	0.54
10/2/2019	10:45:00 PM	0.54
10/2/2019	11:00:00 PM	0.54
10/2/2019	11:15:00 PM	0.54
10/2/2019	11:30:00 PM	0.54
10/2/2019	11:45:00 PM	0.54
10/3/2019	12:00:00 AM	0.54
10/3/2019	12:15:00 AM	0.54
10/3/2019	12:30:00 AM	0.54
10/3/2019	12:45:00 AM	0.54
10/3/2019	1:00:00 AM	0.54
10/3/2019	1:15:00 AM	0.54
10/3/2019	1:30:00 AM	0.54
10/3/2019	1:45:00 AM	0.54
10/3/2019	2:00:00 AM	0.54
10/3/2019	2:15:00 AM	0.54
10/3/2019	2:30:00 AM	0.54
10/3/2019	2:45:00 AM	0.54
10/3/2019	3:00:00 AM	0.54
10/3/2019	3:15:00 AM	0.54
10/3/2019	3:30:00 AM	0.54
10/3/2019	3:45:00 AM	0.55
10/3/2019	4:00:00 AM	0.55
10/3/2019	4:15:00 AM	0.55
10/3/2019	4:30:00 AM	0.55
10/3/2019	4:45:00 AM	0.55
10/3/2019	5:00:00 AM	0.55
10/3/2019	5:15:00 AM	0.55
10/3/2019	5:30:00 AM	0.55
10/3/2019	5:45:00 AM	0.55
10/3/2019	6:00:00 AM	0.55
10/3/2019	6:15:00 AM	0.55
10/3/2019	6:30:00 AM	0.55
10/3/2019	6:45:00 AM	0.55
10/3/2019	7:00:00 AM	0.55
10/3/2019	7:15:00 AM	0.55
10/3/2019	7:30:00 AM	0.54
10/3/2019	7:45:00 AM	0.54
10/3/2019	8:00:00 AM	0.54
10/3/2019	8:15:00 AM	0.54
10/3/2019	8:30:00 AM	0.54
10/3/2019	8:45:00 AM	0.54
10/3/2019	9:00:00 AM	0.54
10/3/2019	9:15:00 AM	0.54

Blackrock Return Ditch Gage

DATE	TIME	GAGE
10/3/2019	9:30:00 AM	0.54
10/3/2019	9:45:00 AM	0.53
10/3/2019	10:00:00 AM	0.53
10/3/2019	10:15:00 AM	0.53
10/3/2019	10:30:00 AM	0.53
10/3/2019	10:45:00 AM	0.52
10/3/2019	11:00:00 AM	0.52
10/3/2019	11:15:00 AM	0.52
10/3/2019	11:30:00 AM	0.51
10/3/2019	11:45:00 AM	0.51
10/3/2019	12:00:00 PM	0.51
10/3/2019	12:15:00 PM	0.5
10/3/2019	12:30:00 PM	0.5
10/3/2019	12:45:00 PM	0.5
10/3/2019	1:00:00 PM	0.49
10/3/2019	1:15:00 PM	0.49
10/3/2019	1:30:00 PM	0.49
10/3/2019	1:45:00 PM	0.48
10/3/2019	2:00:00 PM	0.48
10/3/2019	2:15:00 PM	0.48
10/3/2019	2:30:00 PM	0.48
10/3/2019	2:45:00 PM	0.48
10/3/2019	3:00:00 PM	0.48
10/3/2019	3:15:00 PM	0.47
10/3/2019	3:30:00 PM	0.47
10/3/2019	3:45:00 PM	0.47
10/3/2019	4:00:00 PM	0.47
10/3/2019	4:15:00 PM	0.46
10/3/2019	4:30:00 PM	0.46
10/3/2019	4:45:00 PM	0.46
10/3/2019	5:00:00 PM	0.46
10/3/2019	5:15:00 PM	0.45
10/3/2019	5:30:00 PM	0.45
10/3/2019	5:45:00 PM	0.45
10/3/2019	6:00:00 PM	0.45
10/3/2019	6:15:00 PM	0.45
10/3/2019	6:30:00 PM	0.45
10/3/2019	6:45:00 PM	0.45
10/3/2019	7:00:00 PM	0.45
10/3/2019	7:15:00 PM	0.45
10/3/2019	7:30:00 PM	0.45
10/3/2019	7:45:00 PM	0.45
10/3/2019	8:00:00 PM	0.45
10/3/2019	8:15:00 PM	0.45
10/3/2019	8:30:00 PM	0.45
10/3/2019	8:45:00 PM	0.45

Blackrock Return Ditch Gage

DATE	TIME	GAGE
10/3/2019	9:00:00 PM	0.45
10/3/2019	9:15:00 PM	0.45
10/3/2019	9:30:00 PM	0.45
10/3/2019	9:45:00 PM	0.45
10/3/2019	10:00:00 PM	0.45
10/3/2019	10:15:00 PM	0.45
10/3/2019	10:30:00 PM	0.45
10/3/2019	10:45:00 PM	0.45
10/3/2019	11:00:00 PM	0.45
10/3/2019	11:15:00 PM	0.45
10/3/2019	11:30:00 PM	0.45
10/3/2019	11:45:00 PM	0.45
10/4/2019	12:00:00 AM	0.45
10/4/2019	12:15:00 AM	0.45
10/4/2019	12:30:00 AM	0.45
10/4/2019	12:45:00 AM	0.45
10/4/2019	1:00:00 AM	0.45
10/4/2019	1:15:00 AM	0.45
10/4/2019	1:30:00 AM	0.45
10/4/2019	1:45:00 AM	0.45
10/4/2019	2:00:00 AM	0.45
10/4/2019	2:15:00 AM	0.45
10/4/2019	2:30:00 AM	0.45
10/4/2019	2:45:00 AM	0.45
10/4/2019	3:00:00 AM	0.45
10/4/2019	3:15:00 AM	0.45
10/4/2019	3:30:00 AM	0.45
10/4/2019	3:45:00 AM	0.46
10/4/2019	4:00:00 AM	0.45
10/4/2019	4:15:00 AM	0.46
10/4/2019	4:30:00 AM	0.46
10/4/2019	4:45:00 AM	0.46
10/4/2019	5:00:00 AM	0.46
10/4/2019	5:15:00 AM	0.46
10/4/2019	5:30:00 AM	0.46
10/4/2019	5:45:00 AM	0.46
10/4/2019	6:00:00 AM	0.46
10/4/2019	6:15:00 AM	0.46
10/4/2019	6:30:00 AM	0.46
10/4/2019	6:45:00 AM	0.46
10/4/2019	7:00:00 AM	0.46
10/4/2019	7:15:00 AM	0.46
10/4/2019	7:30:00 AM	0.46
10/4/2019	7:45:00 AM	0.46
10/4/2019	8:00:00 AM	0.46
10/4/2019	8:15:00 AM	0.46

Blackrock Return Ditch Gage

DATE	TIME	GAGE
10/4/2019	8:30:00 AM	0.46
10/4/2019	8:45:00 AM	0.46
10/4/2019	9:00:00 AM	0.46
10/4/2019	9:15:00 AM	0.46
10/4/2019	9:30:00 AM	0.46
10/4/2019	9:45:00 AM	0.46
10/4/2019	10:00:00 AM	0.46
10/4/2019	10:15:00 AM	0.46
10/4/2019	10:30:00 AM	0.46
10/4/2019	10:45:00 AM	0.46
10/4/2019	11:00:00 AM	0.46
10/4/2019	11:15:00 AM	0.46
10/4/2019	11:30:00 AM	0.46
10/4/2019	11:45:00 AM	0.46
10/4/2019	12:00:00 PM	0.46
10/4/2019	12:15:00 PM	0.46
10/4/2019	12:30:00 PM	0.46
10/4/2019	12:45:00 PM	0.46
10/4/2019	1:00:00 PM	0.46
10/4/2019	1:15:00 PM	0.46
10/4/2019	1:30:00 PM	0.46
10/4/2019	1:45:00 PM	0.46
10/4/2019	2:00:00 PM	0.45
10/4/2019	2:15:00 PM	0.45
10/4/2019	2:30:00 PM	0.45
10/4/2019	2:45:00 PM	0.45
10/4/2019	3:00:00 PM	0.45
10/4/2019	3:15:00 PM	0.45
10/4/2019	3:30:00 PM	0.45
10/4/2019	3:45:00 PM	0.45
10/4/2019	4:00:00 PM	0.45
10/4/2019	4:15:00 PM	0.45
10/4/2019	4:30:00 PM	0.45
10/4/2019	4:45:00 PM	0.45
10/4/2019	5:00:00 PM	0.45
10/4/2019	5:15:00 PM	0.45
10/4/2019	5:30:00 PM	0.45
10/4/2019	5:45:00 PM	0.45
10/4/2019	6:00:00 PM	0.45
10/4/2019	6:15:00 PM	0.45
10/4/2019	6:30:00 PM	0.45
10/4/2019	6:45:00 PM	0.45
10/4/2019	7:00:00 PM	0.45
10/4/2019	7:15:00 PM	0.45
10/4/2019	7:30:00 PM	0.45
10/4/2019	7:45:00 PM	0.45

Blackrock Return Ditch Gage

DATE	TIME	GAGE
10/4/2019	8:00:00 PM	0.45
10/4/2019	8:15:00 PM	0.45
10/4/2019	8:30:00 PM	0.45
10/4/2019	8:45:00 PM	0.45
10/4/2019	9:00:00 PM	0.45
10/4/2019	9:15:00 PM	0.45
10/4/2019	9:30:00 PM	0.45
10/4/2019	9:45:00 PM	0.45
10/4/2019	10:00:00 PM	0.45
10/4/2019	10:15:00 PM	0.45
10/4/2019	10:30:00 PM	0.45
10/4/2019	10:45:00 PM	0.45
10/4/2019	11:00:00 PM	0.45
10/4/2019	11:15:00 PM	0.45
10/4/2019	11:30:00 PM	0.45
10/4/2019	11:45:00 PM	0.45
10/5/2019	12:00:00 AM	0.45
10/5/2019	12:15:00 AM	0.45
10/5/2019	12:30:00 AM	0.45
10/5/2019	12:45:00 AM	0.45
10/5/2019	1:00:00 AM	0.45
10/5/2019	1:15:00 AM	0.45
10/5/2019	1:30:00 AM	0.45
10/5/2019	1:45:00 AM	0.45
10/5/2019	2:00:00 AM	0.45
10/5/2019	2:15:00 AM	0.45
10/5/2019	2:30:00 AM	0.45
10/5/2019	2:45:00 AM	0.45
10/5/2019	3:00:00 AM	0.45
10/5/2019	3:15:00 AM	0.45
10/5/2019	3:30:00 AM	0.45
10/5/2019	3:45:00 AM	0.45
10/5/2019	4:00:00 AM	0.45
10/5/2019	4:15:00 AM	0.45
10/5/2019	4:30:00 AM	0.45
10/5/2019	4:45:00 AM	0.45
10/5/2019	5:00:00 AM	0.45
10/5/2019	5:15:00 AM	0.45
10/5/2019	5:30:00 AM	0.45
10/5/2019	5:45:00 AM	0.45
10/5/2019	6:00:00 AM	0.45
10/5/2019	6:15:00 AM	0.45
10/5/2019	6:30:00 AM	0.45
10/5/2019	6:45:00 AM	0.45
10/5/2019	7:00:00 AM	0.45
10/5/2019	7:15:00 AM	0.45

Blackrock Return Ditch Gage

DATE	TIME	GAGE
10/5/2019	7:30:00 AM	0.46
10/5/2019	7:45:00 AM	0.46
10/5/2019	8:00:00 AM	0.45
10/5/2019	8:15:00 AM	0.45
10/5/2019	8:30:00 AM	0.45
10/5/2019	8:45:00 AM	0.46
10/5/2019	9:00:00 AM	0.46
10/5/2019	9:15:00 AM	0.46
10/5/2019	9:30:00 AM	0.45
10/5/2019	9:45:00 AM	0.46
10/5/2019	10:00:00 AM	0.46
10/5/2019	10:15:00 AM	0.46
10/5/2019	10:30:00 AM	0.46
10/5/2019	10:45:00 AM	0.45
10/5/2019	11:00:00 AM	0.45
10/5/2019	11:15:00 AM	0.46
10/5/2019	11:30:00 AM	0.45
10/5/2019	11:45:00 AM	0.45
10/5/2019	12:00:00 PM	0.45
10/5/2019	12:15:00 PM	0.45
10/5/2019	12:30:00 PM	0.45
10/5/2019	12:45:00 PM	0.45
10/5/2019	1:00:00 PM	0.45
10/5/2019	1:15:00 PM	0.45
10/5/2019	1:30:00 PM	0.45
10/5/2019	1:45:00 PM	0.45
10/5/2019	2:00:00 PM	0.45
10/5/2019	2:15:00 PM	0.45
10/5/2019	2:30:00 PM	0.45
10/5/2019	2:45:00 PM	0.45
10/5/2019	3:00:00 PM	0.45
10/5/2019	3:15:00 PM	0.45
10/5/2019	3:30:00 PM	0.45
10/5/2019	3:45:00 PM	0.45
10/5/2019	4:00:00 PM	0.45
10/5/2019	4:15:00 PM	0.45
10/5/2019	4:30:00 PM	0.45
10/5/2019	4:45:00 PM	0.45
10/5/2019	5:00:00 PM	0.44
10/5/2019	5:15:00 PM	0.44
10/5/2019	5:30:00 PM	0.44
10/5/2019	5:45:00 PM	0.44
10/5/2019	6:00:00 PM	0.44
10/5/2019	6:15:00 PM	0.44
10/5/2019	6:30:00 PM	0.44
10/5/2019	6:45:00 PM	0.44

Blackrock Return Ditch Gage

DATE	TIME	GAGE
10/5/2019	7:00:00 PM	0.44
10/5/2019	7:15:00 PM	0.44
10/5/2019	7:30:00 PM	0.44
10/5/2019	7:45:00 PM	0.44
10/5/2019	8:00:00 PM	0.44
10/5/2019	8:15:00 PM	0.44
10/5/2019	8:30:00 PM	0.44
10/5/2019	8:45:00 PM	0.44
10/5/2019	9:00:00 PM	0.44
10/5/2019	9:15:00 PM	0.44
10/5/2019	9:30:00 PM	0.44
10/5/2019	9:45:00 PM	0.44
10/5/2019	10:00:00 PM	0.44
10/5/2019	10:15:00 PM	0.44
10/5/2019	10:30:00 PM	0.44
10/5/2019	10:45:00 PM	0.44
10/5/2019	11:00:00 PM	0.44
10/5/2019	11:15:00 PM	0.44
10/5/2019	11:30:00 PM	0.44
10/5/2019	11:45:00 PM	0.44
10/6/2019	12:00:00 AM	0.44
10/6/2019	12:15:00 AM	0.44
10/6/2019	12:30:00 AM	0.44
10/6/2019	12:45:00 AM	0.44
10/6/2019	1:00:00 AM	0.44
10/6/2019	1:15:00 AM	0.44
10/6/2019	1:30:00 AM	0.44
10/6/2019	1:45:00 AM	0.44
10/6/2019	2:00:00 AM	0.44
10/6/2019	2:15:00 AM	0.43
10/6/2019	2:30:00 AM	0.43
10/6/2019	2:45:00 AM	0.43
10/6/2019	3:00:00 AM	0.43
10/6/2019	3:15:00 AM	0.43
10/6/2019	3:30:00 AM	0.43
10/6/2019	3:45:00 AM	0.43
10/6/2019	4:00:00 AM	0.43
10/6/2019	4:15:00 AM	0.43
10/6/2019	4:30:00 AM	0.43
10/6/2019	4:45:00 AM	0.43
10/6/2019	5:00:00 AM	0.43
10/6/2019	5:15:00 AM	0.43
10/6/2019	5:30:00 AM	0.43
10/6/2019	5:45:00 AM	0.43
10/6/2019	6:00:00 AM	0.43
10/6/2019	6:15:00 AM	0.43

Blackrock Return Ditch Gage

DATE	TIME	GAGE
10/6/2019	6:30:00 AM	0.42
10/6/2019	6:45:00 AM	0.42
10/6/2019	7:00:00 AM	0.42
10/6/2019	7:15:00 AM	0.42
10/6/2019	7:30:00 AM	0.42
10/6/2019	7:45:00 AM	0.42
10/6/2019	8:00:00 AM	0.42
10/6/2019	8:15:00 AM	0.42
10/6/2019	8:30:00 AM	0.42
10/6/2019	8:45:00 AM	0.42
10/6/2019	9:00:00 AM	0.42
10/6/2019	9:15:00 AM	0.42
10/6/2019	9:30:00 AM	0.42
10/6/2019	9:45:00 AM	0.42
10/6/2019	10:00:00 AM	0.41
10/6/2019	10:15:00 AM	0.41
10/6/2019	10:30:00 AM	0.41
10/6/2019	10:45:00 AM	0.41
10/6/2019	11:00:00 AM	0.41
10/6/2019	11:15:00 AM	0.41
10/6/2019	11:30:00 AM	0.41
10/6/2019	11:45:00 AM	0.41
10/6/2019	12:00:00 PM	0.41
10/6/2019	12:15:00 PM	0.41
10/6/2019	12:30:00 PM	0.41
10/6/2019	12:45:00 PM	0.42
10/6/2019	1:00:00 PM	0.42
10/6/2019	1:15:00 PM	0.42
10/6/2019	1:30:00 PM	0.43
10/6/2019	1:45:00 PM	0.43
10/6/2019	2:00:00 PM	0.43
10/6/2019	2:15:00 PM	0.43
10/6/2019	2:30:00 PM	0.43
10/6/2019	2:45:00 PM	0.44
10/6/2019	3:00:00 PM	0.44
10/6/2019	3:15:00 PM	0.44
10/6/2019	3:30:00 PM	0.44
10/6/2019	3:45:00 PM	0.45
10/6/2019	4:00:00 PM	0.45
10/6/2019	4:15:00 PM	0.45
10/6/2019	4:30:00 PM	0.45
10/6/2019	4:45:00 PM	0.45
10/6/2019	5:00:00 PM	0.45
10/6/2019	5:15:00 PM	0.45
10/6/2019	5:30:00 PM	0.45
10/6/2019	5:45:00 PM	0.46

Blackrock Return Ditch Gage

DATE	TIME	GAGE
10/6/2019	6:00:00 PM	0.46
10/6/2019	6:15:00 PM	0.46
10/6/2019	6:30:00 PM	0.46
10/6/2019	6:45:00 PM	0.46
10/6/2019	7:00:00 PM	0.46
10/6/2019	7:15:00 PM	0.46
10/6/2019	7:30:00 PM	0.46
10/6/2019	7:45:00 PM	0.46
10/6/2019	8:00:00 PM	0.46
10/6/2019	8:15:00 PM	0.47
10/6/2019	8:30:00 PM	0.47
10/6/2019	8:45:00 PM	0.47
10/6/2019	9:00:00 PM	0.47
10/6/2019	9:15:00 PM	0.47
10/6/2019	9:30:00 PM	0.47
10/6/2019	9:45:00 PM	0.47
10/6/2019	10:00:00 PM	0.47
10/6/2019	10:15:00 PM	0.47
10/6/2019	10:30:00 PM	0.47
10/6/2019	10:45:00 PM	0.47
10/6/2019	11:00:00 PM	0.47
10/6/2019	11:15:00 PM	0.47
10/6/2019	11:30:00 PM	0.47
10/6/2019	11:45:00 PM	0.47
10/7/2019	12:00:00 AM	0.47
10/7/2019	12:15:00 AM	0.47
10/7/2019	12:30:00 AM	0.47
10/7/2019	12:45:00 AM	0.47
10/7/2019	1:00:00 AM	0.47
10/7/2019	1:15:00 AM	0.47
10/7/2019	1:30:00 AM	0.47
10/7/2019	1:45:00 AM	0.46
10/7/2019	2:00:00 AM	0.46
10/7/2019	2:15:00 AM	0.46
10/7/2019	2:30:00 AM	0.46
10/7/2019	2:45:00 AM	0.46
10/7/2019	3:00:00 AM	0.46
10/7/2019	3:15:00 AM	0.46
10/7/2019	3:30:00 AM	0.46
10/7/2019	3:45:00 AM	0.46
10/7/2019	4:00:00 AM	0.46
10/7/2019	4:15:00 AM	0.46
10/7/2019	4:30:00 AM	0.46
10/7/2019	4:45:00 AM	0.45
10/7/2019	5:00:00 AM	0.45
10/7/2019	5:15:00 AM	0.45

Blackrock Return Ditch Gage

DATE	TIME	GAGE
10/7/2019	5:30:00 AM	0.45
10/7/2019	5:45:00 AM	0.45
10/7/2019	6:00:00 AM	0.45
10/7/2019	6:15:00 AM	0.45
10/7/2019	6:30:00 AM	0.45
10/7/2019	6:45:00 AM	0.45
10/7/2019	7:00:00 AM	0.45
10/7/2019	7:15:00 AM	0.45
10/7/2019	7:30:00 AM	0.45
10/7/2019	7:45:00 AM	0.45
10/7/2019	8:00:00 AM	0.45
10/7/2019	8:15:00 AM	0.45
10/7/2019	8:30:00 AM	0.44
10/7/2019	8:45:00 AM	0.44
10/7/2019	9:00:00 AM	0.44
10/7/2019	9:15:00 AM	0.44
10/7/2019	9:30:00 AM	0.44
10/7/2019	9:45:00 AM	0.44
10/7/2019	10:00:00 AM	0.43
10/7/2019	10:15:00 AM	0.43
10/7/2019	10:30:00 AM	0.43
10/7/2019	10:45:00 AM	0.43
10/7/2019	11:00:00 AM	0.43
10/7/2019	11:15:00 AM	0.43
10/7/2019	11:30:00 AM	0.42
10/7/2019	11:45:00 AM	0.42
10/7/2019	12:00:00 PM	0.42
10/7/2019	12:15:00 PM	0.42
10/7/2019	12:30:00 PM	0.42
10/7/2019	12:45:00 PM	0.42
10/7/2019	1:00:00 PM	0.42
10/7/2019	1:15:00 PM	0.42
10/7/2019	1:30:00 PM	0.41
10/7/2019	1:45:00 PM	0.41
10/7/2019	2:00:00 PM	0.41
10/7/2019	2:15:00 PM	0.41
10/7/2019	2:30:00 PM	0.41
10/7/2019	2:45:00 PM	0.41
10/7/2019	3:00:00 PM	0.41
10/7/2019	3:15:00 PM	0.41
10/7/2019	3:30:00 PM	0.41
10/7/2019	3:45:00 PM	0.4
10/7/2019	4:00:00 PM	0.4
10/7/2019	4:15:00 PM	0.4
10/7/2019	4:30:00 PM	0.4
10/7/2019	4:45:00 PM	0.4

Blackrock Return Ditch Gage

DATE	TIME	GAGE
10/7/2019	5:00:00 PM	0.4
10/7/2019	5:15:00 PM	0.4
10/7/2019	5:30:00 PM	0.4
10/7/2019	5:45:00 PM	0.4
10/7/2019	6:00:00 PM	0.4
10/7/2019	6:15:00 PM	0.4
10/7/2019	6:30:00 PM	0.4
10/7/2019	6:45:00 PM	0.4
10/7/2019	7:00:00 PM	0.4
10/7/2019	7:15:00 PM	0.39
10/7/2019	7:30:00 PM	0.39
10/7/2019	7:45:00 PM	0.39
10/7/2019	8:00:00 PM	0.39
10/7/2019	8:15:00 PM	0.39
10/7/2019	8:30:00 PM	0.39
10/7/2019	8:45:00 PM	0.39
10/7/2019	9:00:00 PM	0.39
10/7/2019	9:15:00 PM	0.39
10/7/2019	9:30:00 PM	0.39
10/7/2019	9:45:00 PM	0.39
10/7/2019	10:00:00 PM	0.39
10/7/2019	10:15:00 PM	0.4
10/7/2019	10:30:00 PM	0.4
10/7/2019	10:45:00 PM	0.4
10/7/2019	11:00:00 PM	0.4
10/7/2019	11:15:00 PM	0.4
10/7/2019	11:30:00 PM	0.4
10/7/2019	11:45:00 PM	0.4
10/8/2019	12:00:00 AM	0.4
10/8/2019	12:15:00 AM	0.4
10/8/2019	12:30:00 AM	0.4
10/8/2019	12:45:00 AM	0.4
10/8/2019	1:00:00 AM	0.4
10/8/2019	1:15:00 AM	0.4
10/8/2019	1:30:00 AM	0.4
10/8/2019	1:45:00 AM	0.4
10/8/2019	2:00:00 AM	0.4
10/8/2019	2:15:00 AM	0.4
10/8/2019	2:30:00 AM	0.4
10/8/2019	2:45:00 AM	0.4
10/8/2019	3:00:00 AM	0.4
10/8/2019	3:15:00 AM	0.39
10/8/2019	3:30:00 AM	0.4
10/8/2019	3:45:00 AM	0.39
10/8/2019	4:00:00 AM	0.39
10/8/2019	4:15:00 AM	0.4

Blackrock Return Ditch Gage

DATE	TIME	GAGE
10/8/2019	4:30:00 AM	0.39
10/8/2019	4:45:00 AM	0.4
10/8/2019	5:00:00 AM	0.4
10/8/2019	5:15:00 AM	0.4
10/8/2019	5:30:00 AM	0.4
10/8/2019	5:45:00 AM	0.4
10/8/2019	6:00:00 AM	0.4
10/8/2019	6:15:00 AM	0.4
10/8/2019	6:30:00 AM	0.4
10/8/2019	6:45:00 AM	0.4
10/8/2019	7:00:00 AM	0.4
10/8/2019	7:15:00 AM	0.4
10/8/2019	7:30:00 AM	0.4
10/8/2019	7:45:00 AM	0.4
10/8/2019	8:00:00 AM	0.4
10/8/2019	8:15:00 AM	0.4
10/8/2019	8:30:00 AM	0.4
10/8/2019	8:45:00 AM	0.4
10/8/2019	9:00:00 AM	0.4
10/8/2019	9:15:00 AM	0.4
10/8/2019	9:30:00 AM	0.4
10/8/2019	9:45:00 AM	0.4
10/8/2019	10:00:00 AM	0.4
10/8/2019	10:15:00 AM	0.4
10/8/2019	10:30:00 AM	0.4
10/8/2019	10:45:00 AM	0.4
10/8/2019	11:00:00 AM	0.4
10/8/2019	11:15:00 AM	0.4
10/8/2019	11:30:00 AM	0.4
10/8/2019	11:45:00 AM	0.4
10/8/2019	12:00:00 PM	0.4
10/8/2019	12:15:00 PM	0.39
10/8/2019	12:30:00 PM	0.39
10/8/2019	12:45:00 PM	0.39
10/8/2019	1:00:00 PM	0.39
10/8/2019	1:15:00 PM	0.39
10/8/2019	1:30:00 PM	0.4
10/8/2019	1:45:00 PM	0.39
10/8/2019	2:00:00 PM	0.39
10/8/2019	2:15:00 PM	0.39
10/8/2019	2:30:00 PM	0.39
10/8/2019	2:45:00 PM	0.39
10/8/2019	3:00:00 PM	0.39
10/8/2019	3:15:00 PM	0.39
10/8/2019	3:30:00 PM	0.39
10/8/2019	3:45:00 PM	0.39

Blackrock Return Ditch Gage

DATE	TIME	GAGE
10/8/2019	4:00:00 PM	0.39
10/8/2019	4:15:00 PM	0.39
10/8/2019	4:30:00 PM	0.39
10/8/2019	4:45:00 PM	0.39
10/8/2019	5:00:00 PM	0.38
10/8/2019	5:15:00 PM	0.38
10/8/2019	5:30:00 PM	0.38
10/8/2019	5:45:00 PM	0.38
10/8/2019	6:00:00 PM	0.38
10/8/2019	6:15:00 PM	0.38
10/8/2019	6:30:00 PM	0.38
10/8/2019	6:45:00 PM	0.38
10/8/2019	7:00:00 PM	0.38
10/8/2019	7:15:00 PM	0.38
10/8/2019	7:30:00 PM	0.38
10/8/2019	7:45:00 PM	0.38
10/8/2019	8:00:00 PM	0.38
10/8/2019	8:15:00 PM	0.38
10/8/2019	8:30:00 PM	0.38
10/8/2019	8:45:00 PM	0.38
10/8/2019	9:00:00 PM	0.38
10/8/2019	9:15:00 PM	0.38
10/8/2019	9:30:00 PM	0.38
10/8/2019	9:45:00 PM	0.38
10/8/2019	10:00:00 PM	0.38
10/8/2019	10:15:00 PM	0.38
10/8/2019	10:30:00 PM	0.38
10/8/2019	10:45:00 PM	0.39
10/8/2019	11:00:00 PM	0.39
10/8/2019	11:15:00 PM	0.39
10/8/2019	11:30:00 PM	0.39
10/8/2019	11:45:00 PM	0.39
10/9/2019	12:00:00 AM	0.39
10/9/2019	12:15:00 AM	0.39
10/9/2019	12:30:00 AM	0.39
10/9/2019	12:45:00 AM	0.39
10/9/2019	1:00:00 AM	0.39
10/9/2019	1:15:00 AM	0.39
10/9/2019	1:30:00 AM	0.39
10/9/2019	1:45:00 AM	0.39
10/9/2019	2:00:00 AM	0.39
10/9/2019	2:15:00 AM	0.39
10/9/2019	2:30:00 AM	0.39
10/9/2019	2:45:00 AM	0.39
10/9/2019	3:00:00 AM	0.39
10/9/2019	3:15:00 AM	0.39

Blackrock Return Ditch Gage

DATE	TIME	GAGE
10/9/2019	3:30:00 AM	0.39
10/9/2019	3:45:00 AM	0.39
10/9/2019	4:00:00 AM	0.39
10/9/2019	4:15:00 AM	0.39
10/9/2019	4:30:00 AM	0.39
10/9/2019	4:45:00 AM	0.39
10/9/2019	5:00:00 AM	0.39
10/9/2019	5:15:00 AM	0.39
10/9/2019	5:30:00 AM	0.39
10/9/2019	5:45:00 AM	0.39
10/9/2019	6:00:00 AM	0.39
10/9/2019	6:15:00 AM	0.4
10/9/2019	6:30:00 AM	0.4
10/9/2019	6:45:00 AM	0.4
10/9/2019	7:00:00 AM	0.4
10/9/2019	7:15:00 AM	0.4
10/9/2019	7:30:00 AM	0.4
10/9/2019	7:45:00 AM	0.4
10/9/2019	8:00:00 AM	0.4
10/9/2019	8:15:00 AM	0.4
10/9/2019	8:30:00 AM	0.4
10/9/2019	8:45:00 AM	0.4
10/9/2019	9:00:00 AM	0.4
10/9/2019	9:15:00 AM	0.4
10/9/2019	9:30:00 AM	0.4
10/9/2019	9:45:00 AM	0.4
10/9/2019	10:00:00 AM	0.4
10/9/2019	10:15:00 AM	0.4
10/9/2019	10:30:00 AM	0.4
10/9/2019	10:45:00 AM	0.4
10/9/2019	11:00:00 AM	0.4
10/9/2019	11:15:00 AM	0.4
10/9/2019	11:30:00 AM	0.4
10/9/2019	11:45:00 AM	0.4
10/9/2019	12:00:00 PM	0.4
10/9/2019	12:15:00 PM	0.4
10/9/2019	12:30:00 PM	0.39
10/9/2019	12:45:00 PM	0.39
10/9/2019	1:00:00 PM	0.4
10/9/2019	1:15:00 PM	0.4
10/9/2019	1:30:00 PM	0.4
10/9/2019	1:45:00 PM	0.4
10/9/2019	2:00:00 PM	0.41
10/9/2019	2:15:00 PM	0.41
10/9/2019	2:30:00 PM	0.41
10/9/2019	2:45:00 PM	0.42

Blackrock Return Ditch Gage

DATE	TIME	GAGE
10/9/2019	3:00:00 PM	0.42
10/9/2019	3:15:00 PM	0.42
10/9/2019	3:30:00 PM	0.43
10/9/2019	3:45:00 PM	0.43
10/9/2019	4:00:00 PM	0.43
10/9/2019	4:15:00 PM	0.44
10/9/2019	4:30:00 PM	0.44
10/9/2019	4:45:00 PM	0.44
10/9/2019	5:00:00 PM	0.44
10/9/2019	5:15:00 PM	0.45
10/9/2019	5:30:00 PM	0.45
10/9/2019	5:45:00 PM	0.45
10/9/2019	6:00:00 PM	0.45
10/9/2019	6:15:00 PM	0.45
10/9/2019	6:30:00 PM	0.45
10/9/2019	6:45:00 PM	0.45
10/9/2019	7:00:00 PM	0.45
10/9/2019	7:15:00 PM	0.45
10/9/2019	7:30:00 PM	0.45
10/9/2019	7:45:00 PM	0.45
10/9/2019	8:00:00 PM	0.46
10/9/2019	8:15:00 PM	0.46
10/9/2019	8:30:00 PM	0.46
10/9/2019	8:45:00 PM	0.46
10/9/2019	9:00:00 PM	0.46
10/9/2019	9:15:00 PM	0.46
10/9/2019	9:30:00 PM	0.47
10/9/2019	9:45:00 PM	0.47
10/9/2019	10:00:00 PM	0.47
10/9/2019	10:15:00 PM	0.47
10/9/2019	10:30:00 PM	0.47
10/9/2019	10:45:00 PM	0.47
10/9/2019	11:00:00 PM	0.47
10/9/2019	11:15:00 PM	0.47
10/9/2019	11:30:00 PM	0.47
10/9/2019	11:45:00 PM	0.47
10/10/2019	12:00:00 AM	0.47
10/10/2019	12:15:00 AM	0.48
10/10/2019	12:30:00 AM	0.48
10/10/2019	12:45:00 AM	0.48
10/10/2019	1:00:00 AM	0.48
10/10/2019	1:15:00 AM	0.48
10/10/2019	1:30:00 AM	0.49
10/10/2019	1:45:00 AM	0.49
10/10/2019	2:00:00 AM	0.49
10/10/2019	2:15:00 AM	0.49

Blackrock Return Ditch Gage

DATE	TIME	GAGE
10/10/2019	2:30:00 AM	0.5
10/10/2019	2:45:00 AM	0.5
10/10/2019	3:00:00 AM	0.5
10/10/2019	3:15:00 AM	0.5
10/10/2019	3:30:00 AM	0.5
10/10/2019	3:45:00 AM	0.5
10/10/2019	4:00:00 AM	0.5
10/10/2019	4:15:00 AM	0.5
10/10/2019	4:30:00 AM	0.5
10/10/2019	4:45:00 AM	0.5
10/10/2019	5:00:00 AM	0.5
10/10/2019	5:15:00 AM	0.5
10/10/2019	5:30:00 AM	0.5
10/10/2019	5:45:00 AM	0.5
10/10/2019	6:00:00 AM	0.5
10/10/2019	6:15:00 AM	0.5
10/10/2019	6:30:00 AM	0.5
10/10/2019	6:45:00 AM	0.5
10/10/2019	7:00:00 AM	0.5
10/10/2019	7:15:00 AM	0.5
10/10/2019	7:30:00 AM	0.5
10/10/2019	7:45:00 AM	0.5
10/10/2019	8:00:00 AM	0.5
10/10/2019	8:15:00 AM	0.5
10/10/2019	8:30:00 AM	0.5
10/10/2019	8:45:00 AM	0.5
10/10/2019	9:00:00 AM	0.5
10/10/2019	9:15:00 AM	0.5
10/10/2019	9:30:00 AM	0.49
10/10/2019	9:45:00 AM	0.49
10/10/2019	10:00:00 AM	0.49
10/10/2019	10:15:00 AM	0.49
10/10/2019	10:30:00 AM	0.49
10/10/2019	10:45:00 AM	0.49
10/10/2019	11:00:00 AM	0.49
10/10/2019	11:15:00 AM	0.49
10/10/2019	11:30:00 AM	0.49
10/10/2019	11:45:00 AM	0.49
10/10/2019	12:00:00 PM	0.49
10/10/2019	12:15:00 PM	0.49
10/10/2019	12:30:00 PM	0.49
10/10/2019	12:45:00 PM	0.49
10/10/2019	1:00:00 PM	0.49
10/10/2019	1:15:00 PM	0.49
10/10/2019	1:30:00 PM	0.49
10/10/2019	1:45:00 PM	0.49

Blackrock Return Ditch Gage

DATE	TIME	GAGE
10/10/2019	2:00:00 PM	0.49
10/10/2019	2:15:00 PM	0.49
10/10/2019	2:30:00 PM	0.49
10/10/2019	2:45:00 PM	0.49
10/10/2019	3:00:00 PM	0.49
10/10/2019	3:15:00 PM	0.49
10/10/2019	3:30:00 PM	0.49
10/10/2019	3:45:00 PM	0.49
10/10/2019	4:00:00 PM	0.49
10/10/2019	4:15:00 PM	0.49
10/10/2019	4:30:00 PM	0.49
10/10/2019	4:45:00 PM	0.49
10/10/2019	5:00:00 PM	0.49
10/10/2019	5:15:00 PM	0.49
10/10/2019	5:30:00 PM	0.49
10/10/2019	5:45:00 PM	0.49
10/10/2019	6:00:00 PM	0.49
10/10/2019	6:15:00 PM	0.49
10/10/2019	6:30:00 PM	0.49
10/10/2019	6:45:00 PM	0.49
10/10/2019	7:00:00 PM	0.49
10/10/2019	7:15:00 PM	0.49
10/10/2019	7:30:00 PM	0.49
10/10/2019	7:45:00 PM	0.49
10/10/2019	8:00:00 PM	0.49
10/10/2019	8:15:00 PM	0.49
10/10/2019	8:30:00 PM	0.49
10/10/2019	8:45:00 PM	0.49
10/10/2019	9:00:00 PM	0.49
10/10/2019	9:15:00 PM	0.49
10/10/2019	9:30:00 PM	0.49
10/10/2019	9:45:00 PM	0.49
10/10/2019	10:00:00 PM	0.49
10/10/2019	10:15:00 PM	0.49
10/10/2019	10:30:00 PM	0.49
10/10/2019	10:45:00 PM	0.49
10/10/2019	11:00:00 PM	0.49
10/10/2019	11:15:00 PM	0.49
10/10/2019	11:30:00 PM	0.49
10/10/2019	11:45:00 PM	0.49
10/11/2019	12:00:00 AM	0.49
10/11/2019	12:15:00 AM	0.49
10/11/2019	12:30:00 AM	0.49
10/11/2019	12:45:00 AM	0.49
10/11/2019	1:00:00 AM	0.49
10/11/2019	1:15:00 AM	0.49

Blackrock Return Ditch Gage

DATE	TIME	GAGE
10/11/2019	1:30:00 AM	0.49
10/11/2019	1:45:00 AM	0.49
10/11/2019	2:00:00 AM	0.49
10/11/2019	2:15:00 AM	0.49
10/11/2019	2:30:00 AM	0.49
10/11/2019	2:45:00 AM	0.49
10/11/2019	3:00:00 AM	0.49
10/11/2019	3:15:00 AM	0.49
10/11/2019	3:30:00 AM	0.49
10/11/2019	3:45:00 AM	0.49
10/11/2019	4:00:00 AM	0.49
10/11/2019	4:15:00 AM	0.49
10/11/2019	4:30:00 AM	0.49
10/11/2019	4:45:00 AM	0.49
10/11/2019	5:00:00 AM	0.49
10/11/2019	5:15:00 AM	0.49
10/11/2019	5:30:00 AM	0.49
10/11/2019	5:45:00 AM	0.49
10/11/2019	6:00:00 AM	0.49
10/11/2019	6:15:00 AM	0.49
10/11/2019	6:30:00 AM	0.49
10/11/2019	6:45:00 AM	0.49
10/11/2019	7:00:00 AM	0.49
10/11/2019	7:15:00 AM	0.49
10/11/2019	7:30:00 AM	0.49
10/11/2019	7:45:00 AM	0.49
10/11/2019	8:00:00 AM	0.49
10/11/2019	8:15:00 AM	0.49
10/11/2019	8:30:00 AM	0.49
10/11/2019	8:45:00 AM	0.49
10/11/2019	9:00:00 AM	0.5
10/11/2019	9:15:00 AM	0.49
10/11/2019	9:30:00 AM	0.49
10/11/2019	9:45:00 AM	0.49
10/11/2019	10:00:00 AM	0.49
10/11/2019	10:15:00 AM	0.5
10/11/2019	10:30:00 AM	0.5
10/11/2019	10:45:00 AM	0.5
10/11/2019	11:00:00 AM	0.5
10/11/2019	11:15:00 AM	0.5
10/11/2019	11:30:00 AM	0.5
10/11/2019	11:45:00 AM	0.5
10/11/2019	12:00:00 PM	0.5
10/11/2019	12:15:00 PM	0.5
10/11/2019	12:30:00 PM	0.5
10/11/2019	12:45:00 PM	0.5

Blackrock Return Ditch Gage

DATE	TIME	GAGE
10/11/2019	1:00:00 PM	0.5
10/11/2019	1:15:00 PM	0.5
10/11/2019	1:30:00 PM	0.5
10/11/2019	1:45:00 PM	0.5
10/11/2019	2:00:00 PM	0.5
10/11/2019	2:15:00 PM	0.5
10/11/2019	2:30:00 PM	0.5
10/11/2019	2:45:00 PM	0.5
10/11/2019	3:00:00 PM	0.5
10/11/2019	3:15:00 PM	0.5
10/11/2019	3:30:00 PM	0.5
10/11/2019	3:45:00 PM	0.5
10/11/2019	4:00:00 PM	0.5
10/11/2019	4:15:00 PM	0.5
10/11/2019	4:30:00 PM	0.5
10/11/2019	4:45:00 PM	0.5
10/11/2019	5:00:00 PM	0.5
10/11/2019	5:15:00 PM	0.5
10/11/2019	5:30:00 PM	0.5
10/11/2019	5:45:00 PM	0.5
10/11/2019	6:00:00 PM	0.5
10/11/2019	6:15:00 PM	0.5
10/11/2019	6:30:00 PM	0.5
10/11/2019	6:45:00 PM	0.5
10/11/2019	7:00:00 PM	0.5
10/11/2019	7:15:00 PM	0.5
10/11/2019	7:30:00 PM	0.5
10/11/2019	7:45:00 PM	0.5
10/11/2019	8:00:00 PM	0.5
10/11/2019	8:15:00 PM	0.5
10/11/2019	8:30:00 PM	0.5
10/11/2019	8:45:00 PM	0.5
10/11/2019	9:00:00 PM	0.5
10/11/2019	9:15:00 PM	0.5
10/11/2019	9:30:00 PM	0.5
10/11/2019	9:45:00 PM	0.5
10/11/2019	10:00:00 PM	0.5
10/11/2019	10:15:00 PM	0.5
10/11/2019	10:30:00 PM	0.5
10/11/2019	10:45:00 PM	0.51
10/11/2019	11:00:00 PM	0.51
10/11/2019	11:15:00 PM	0.51
10/11/2019	11:30:00 PM	0.51
10/11/2019	11:45:00 PM	0.51
10/12/2019	12:00:00 AM	0.51
10/12/2019	12:15:00 AM	0.51

Blackrock Return Ditch Gage

DATE	TIME	GAGE
10/12/2019	12:30:00 AM	0.51
10/12/2019	12:45:00 AM	0.51
10/12/2019	1:00:00 AM	0.51
10/12/2019	1:15:00 AM	0.51
10/12/2019	1:30:00 AM	0.51
10/12/2019	1:45:00 AM	0.51
10/12/2019	2:00:00 AM	0.5
10/12/2019	2:15:00 AM	0.5
10/12/2019	2:30:00 AM	0.5
10/12/2019	2:45:00 AM	0.5
10/12/2019	3:00:00 AM	0.5
10/12/2019	3:15:00 AM	0.5
10/12/2019	3:30:00 AM	0.5
10/12/2019	3:45:00 AM	0.5
10/12/2019	4:00:00 AM	0.5
10/12/2019	4:15:00 AM	0.5
10/12/2019	4:30:00 AM	0.5
10/12/2019	4:45:00 AM	0.5
10/12/2019	5:00:00 AM	0.5
10/12/2019	5:15:00 AM	0.5
10/12/2019	5:30:00 AM	0.5
10/12/2019	5:45:00 AM	0.5
10/12/2019	6:00:00 AM	0.5
10/12/2019	6:15:00 AM	0.5
10/12/2019	6:30:00 AM	0.5
10/12/2019	6:45:00 AM	0.5
10/12/2019	7:00:00 AM	0.5
10/12/2019	7:15:00 AM	0.5
10/12/2019	7:30:00 AM	0.5
10/12/2019	7:45:00 AM	0.5
10/12/2019	8:00:00 AM	0.5
10/12/2019	8:15:00 AM	0.5
10/12/2019	8:30:00 AM	0.5
10/12/2019	8:45:00 AM	0.5
10/12/2019	9:00:00 AM	0.5
10/12/2019	9:15:00 AM	0.5
10/12/2019	9:30:00 AM	0.5
10/12/2019	9:45:00 AM	0.5
10/12/2019	10:00:00 AM	0.5
10/12/2019	10:15:00 AM	0.5
10/12/2019	10:30:00 AM	0.5
10/12/2019	10:45:00 AM	0.5
10/12/2019	11:00:00 AM	0.5
10/12/2019	11:15:00 AM	0.5
10/12/2019	11:30:00 AM	0.5
10/12/2019	11:45:00 AM	0.5

Blackrock Return Ditch Gage

DATE	TIME	GAGE
10/12/2019	12:00:00 PM	0.5
10/12/2019	12:15:00 PM	0.5
10/12/2019	12:30:00 PM	0.5
10/12/2019	12:45:00 PM	0.5
10/12/2019	1:00:00 PM	0.5
10/12/2019	1:15:00 PM	0.5
10/12/2019	1:30:00 PM	0.51
10/12/2019	1:45:00 PM	0.51
10/12/2019	2:00:00 PM	0.5
10/12/2019	2:15:00 PM	0.51
10/12/2019	2:30:00 PM	0.51
10/12/2019	2:45:00 PM	0.51
10/12/2019	3:00:00 PM	0.5
10/12/2019	3:15:00 PM	0.5
10/12/2019	3:30:00 PM	0.5
10/12/2019	3:45:00 PM	0.5
10/12/2019	4:00:00 PM	0.5
10/12/2019	4:15:00 PM	0.5
10/12/2019	4:30:00 PM	0.5
10/12/2019	4:45:00 PM	0.5
10/12/2019	5:00:00 PM	0.5
10/12/2019	5:15:00 PM	0.5
10/12/2019	5:30:00 PM	0.5
10/12/2019	5:45:00 PM	0.5
10/12/2019	6:00:00 PM	0.5
10/12/2019	6:15:00 PM	0.5
10/12/2019	6:30:00 PM	0.5
10/12/2019	6:45:00 PM	0.5
10/12/2019	7:00:00 PM	0.5
10/12/2019	7:15:00 PM	0.5
10/12/2019	7:30:00 PM	0.5
10/12/2019	7:45:00 PM	0.5
10/12/2019	8:00:00 PM	0.5
10/12/2019	8:15:00 PM	0.5
10/12/2019	8:30:00 PM	0.5
10/12/2019	8:45:00 PM	0.5
10/12/2019	9:00:00 PM	0.5
10/12/2019	9:15:00 PM	0.51
10/12/2019	9:30:00 PM	0.51
10/12/2019	9:45:00 PM	0.5
10/12/2019	10:00:00 PM	0.51
10/12/2019	10:15:00 PM	0.51
10/12/2019	10:30:00 PM	0.51
10/12/2019	10:45:00 PM	0.51
10/12/2019	11:00:00 PM	0.51
10/12/2019	11:15:00 PM	0.51

Blackrock Return Ditch Gage

DATE	TIME	GAGE
10/12/2019	11:30:00 PM	0.51
10/12/2019	11:45:00 PM	0.51
10/13/2019	12:00:00 AM	0.51
10/13/2019	12:15:00 AM	0.51
10/13/2019	12:30:00 AM	0.51
10/13/2019	12:45:00 AM	0.51
10/13/2019	1:00:00 AM	0.51
10/13/2019	1:15:00 AM	0.51
10/13/2019	1:30:00 AM	0.51
10/13/2019	1:45:00 AM	0.51
10/13/2019	2:00:00 AM	0.51
10/13/2019	2:15:00 AM	0.51
10/13/2019	2:30:00 AM	0.51
10/13/2019	2:45:00 AM	0.51
10/13/2019	3:00:00 AM	0.51
10/13/2019	3:15:00 AM	0.51
10/13/2019	3:30:00 AM	0.51
10/13/2019	3:45:00 AM	0.51
10/13/2019	4:00:00 AM	0.51
10/13/2019	4:15:00 AM	0.51
10/13/2019	4:30:00 AM	0.51
10/13/2019	4:45:00 AM	0.51
10/13/2019	5:00:00 AM	0.51
10/13/2019	5:15:00 AM	0.51
10/13/2019	5:30:00 AM	0.51
10/13/2019	5:45:00 AM	0.51
10/13/2019	6:00:00 AM	0.51
10/13/2019	6:15:00 AM	0.51
10/13/2019	6:30:00 AM	0.51
10/13/2019	6:45:00 AM	0.51
10/13/2019	7:00:00 AM	0.51
10/13/2019	7:15:00 AM	0.51
10/13/2019	7:30:00 AM	0.51
10/13/2019	7:45:00 AM	0.51
10/13/2019	8:00:00 AM	0.51
10/13/2019	8:15:00 AM	0.51
10/13/2019	8:30:00 AM	0.51
10/13/2019	8:45:00 AM	0.51
10/13/2019	9:00:00 AM	0.51
10/13/2019	9:15:00 AM	0.51
10/13/2019	9:30:00 AM	0.51
10/13/2019	9:45:00 AM	0.51
10/13/2019	10:00:00 AM	0.51
10/13/2019	10:15:00 AM	0.51
10/13/2019	10:30:00 AM	0.5
10/13/2019	10:45:00 AM	0.5

Blackrock Return Ditch Gage

DATE	TIME	GAGE
10/13/2019	11:00:00 AM	0.5
10/13/2019	11:15:00 AM	0.5
10/13/2019	11:30:00 AM	0.49
10/13/2019	11:45:00 AM	0.49
10/13/2019	12:00:00 PM	0.49
10/13/2019	12:15:00 PM	0.49
10/13/2019	12:30:00 PM	0.48
10/13/2019	12:45:00 PM	0.48
10/13/2019	1:00:00 PM	0.48
10/13/2019	1:15:00 PM	0.48
10/13/2019	1:30:00 PM	0.47
10/13/2019	1:45:00 PM	0.47
10/13/2019	2:00:00 PM	0.47
10/13/2019	2:15:00 PM	0.47
10/13/2019	2:30:00 PM	0.47
10/13/2019	2:45:00 PM	0.46
10/13/2019	3:00:00 PM	0.46
10/13/2019	3:15:00 PM	0.46
10/13/2019	3:30:00 PM	0.46
10/13/2019	3:45:00 PM	0.46
10/13/2019	4:00:00 PM	0.46
10/13/2019	4:15:00 PM	0.46
10/13/2019	4:30:00 PM	0.46
10/13/2019	4:45:00 PM	0.45
10/13/2019	5:00:00 PM	0.45
10/13/2019	5:15:00 PM	0.45
10/13/2019	5:30:00 PM	0.45
10/13/2019	5:45:00 PM	0.45
10/13/2019	6:00:00 PM	0.45
10/13/2019	6:15:00 PM	0.45
10/13/2019	6:30:00 PM	0.44
10/13/2019	6:45:00 PM	0.44
10/13/2019	7:00:00 PM	0.44
10/13/2019	7:15:00 PM	0.44
10/13/2019	7:30:00 PM	0.44
10/13/2019	7:45:00 PM	0.44
10/13/2019	8:00:00 PM	0.44
10/13/2019	8:15:00 PM	0.44
10/13/2019	8:30:00 PM	0.44
10/13/2019	8:45:00 PM	0.44
10/13/2019	9:00:00 PM	0.44
10/13/2019	9:15:00 PM	0.44
10/13/2019	9:30:00 PM	0.44
10/13/2019	9:45:00 PM	0.44
10/13/2019	10:00:00 PM	0.44
10/13/2019	10:15:00 PM	0.44

Blackrock Return Ditch Gage

DATE	TIME	GAGE
10/13/2019	10:30:00 PM	0.44
10/13/2019	10:45:00 PM	0.44
10/13/2019	11:00:00 PM	0.44
10/13/2019	11:15:00 PM	0.44
10/13/2019	11:30:00 PM	0.44
10/13/2019	11:45:00 PM	0.44
10/14/2019	12:00:00 AM	0.44
10/14/2019	12:15:00 AM	0.44
10/14/2019	12:30:00 AM	0.44
10/14/2019	12:45:00 AM	0.44
10/14/2019	1:00:00 AM	0.44
10/14/2019	1:15:00 AM	0.44
10/14/2019	1:30:00 AM	0.44
10/14/2019	1:45:00 AM	0.44
10/14/2019	2:00:00 AM	0.44
10/14/2019	2:15:00 AM	0.44
10/14/2019	2:30:00 AM	0.44
10/14/2019	2:45:00 AM	0.44
10/14/2019	3:00:00 AM	0.43
10/14/2019	3:15:00 AM	0.43
10/14/2019	3:30:00 AM	0.43
10/14/2019	3:45:00 AM	0.43
10/14/2019	4:00:00 AM	0.43
10/14/2019	4:15:00 AM	0.43
10/14/2019	4:30:00 AM	0.43
10/14/2019	4:45:00 AM	0.43
10/14/2019	5:00:00 AM	0.43
10/14/2019	5:15:00 AM	0.43
10/14/2019	5:30:00 AM	0.43
10/14/2019	5:45:00 AM	0.43
10/14/2019	6:00:00 AM	0.43
10/14/2019	6:15:00 AM	0.43
10/14/2019	6:30:00 AM	0.43
10/14/2019	6:45:00 AM	0.43
10/14/2019	7:00:00 AM	0.43
10/14/2019	7:15:00 AM	0.42
10/14/2019	7:30:00 AM	0.42
10/14/2019	7:45:00 AM	0.42
10/14/2019	8:00:00 AM	0.42
10/14/2019	8:15:00 AM	0.42
10/14/2019	8:30:00 AM	0.42
10/14/2019	8:45:00 AM	0.42
10/14/2019	9:00:00 AM	0.42
10/14/2019	9:15:00 AM	0.43
10/14/2019	9:30:00 AM	0.43
10/14/2019	9:45:00 AM	0.44

Blackrock Return Ditch Gage

DATE	TIME	GAGE
10/14/2019	10:00:00 AM	0.45
10/14/2019	10:15:00 AM	0.46
10/14/2019	10:30:00 AM	0.47
10/14/2019	10:45:00 AM	0.48
10/14/2019	11:00:00 AM	0.49
10/14/2019	11:15:00 AM	0.5
10/14/2019	11:30:00 AM	0.5
10/14/2019	11:45:00 AM	0.51
10/14/2019	12:00:00 PM	0.52
10/14/2019	12:15:00 PM	0.52
10/14/2019	12:30:00 PM	0.53
10/14/2019	12:45:00 PM	0.53
10/14/2019	1:00:00 PM	0.54
10/14/2019	1:15:00 PM	0.54
10/14/2019	1:30:00 PM	0.54
10/14/2019	1:45:00 PM	0.55
10/14/2019	2:00:00 PM	0.55
10/14/2019	2:15:00 PM	0.55
10/14/2019	2:30:00 PM	0.56
10/14/2019	2:45:00 PM	0.56
10/14/2019	3:00:00 PM	0.56
10/14/2019	3:15:00 PM	0.56
10/14/2019	3:30:00 PM	0.57
10/14/2019	3:45:00 PM	0.57
10/14/2019	4:00:00 PM	0.57
10/14/2019	4:15:00 PM	0.57
10/14/2019	4:30:00 PM	0.58
10/14/2019	4:45:00 PM	0.58
10/14/2019	5:00:00 PM	0.58
10/14/2019	5:15:00 PM	0.58
10/14/2019	5:30:00 PM	0.58
10/14/2019	5:45:00 PM	0.58
10/14/2019	6:00:00 PM	0.58
10/14/2019	6:15:00 PM	0.58
10/14/2019	6:30:00 PM	0.58
10/14/2019	6:45:00 PM	0.58
10/14/2019	7:00:00 PM	0.58
10/14/2019	7:15:00 PM	0.58
10/14/2019	7:30:00 PM	0.58
10/14/2019	7:45:00 PM	0.58
10/14/2019	8:00:00 PM	0.58
10/14/2019	8:15:00 PM	0.58
10/14/2019	8:30:00 PM	0.58
10/14/2019	8:45:00 PM	0.58
10/14/2019	9:00:00 PM	0.58
10/14/2019	9:15:00 PM	0.58

Blackrock Return Ditch Gage

DATE	TIME	GAGE
10/14/2019	9:30:00 PM	0.58
10/14/2019	9:45:00 PM	0.59
10/14/2019	10:00:00 PM	0.59
10/14/2019	10:15:00 PM	0.59
10/14/2019	10:30:00 PM	0.59
10/14/2019	10:45:00 PM	0.59
10/14/2019	11:00:00 PM	0.59
10/14/2019	11:15:00 PM	0.59
10/14/2019	11:30:00 PM	0.59
10/14/2019	11:45:00 PM	0.59
10/15/2019	12:00:00 AM	0.59
10/15/2019	12:15:00 AM	0.59
10/15/2019	12:30:00 AM	0.59
10/15/2019	12:45:00 AM	0.59
10/15/2019	1:00:00 AM	0.59
10/15/2019	1:15:00 AM	0.59
10/15/2019	1:30:00 AM	0.59
10/15/2019	1:45:00 AM	0.59
10/15/2019	2:00:00 AM	0.59
10/15/2019	2:15:00 AM	0.59
10/15/2019	2:30:00 AM	0.59
10/15/2019	2:45:00 AM	0.59
10/15/2019	3:00:00 AM	0.59
10/15/2019	3:15:00 AM	0.59
10/15/2019	3:30:00 AM	0.59
10/15/2019	3:45:00 AM	0.59
10/15/2019	4:00:00 AM	0.59
10/15/2019	4:15:00 AM	0.59
10/15/2019	4:30:00 AM	0.59
10/15/2019	4:45:00 AM	0.59
10/15/2019	5:00:00 AM	0.59
10/15/2019	5:15:00 AM	0.59
10/15/2019	5:30:00 AM	0.59
10/15/2019	5:45:00 AM	0.59
10/15/2019	6:00:00 AM	0.59
10/15/2019	6:15:00 AM	0.59
10/15/2019	6:30:00 AM	0.59
10/15/2019	6:45:00 AM	0.59
10/15/2019	7:00:00 AM	0.59
10/15/2019	7:15:00 AM	0.59
10/15/2019	7:30:00 AM	0.59
10/15/2019	7:45:00 AM	0.59
10/15/2019	8:00:00 AM	0.59
10/15/2019	8:15:00 AM	0.59
10/15/2019	8:30:00 AM	0.59
10/15/2019	8:45:00 AM	0.59

Blackrock Return Ditch Gage

DATE	TIME	GAGE
10/15/2019	9:00:00 AM	0.59
10/15/2019	9:15:00 AM	0.59
10/15/2019	9:30:00 AM	0.59
10/15/2019	9:45:00 AM	0.59
10/15/2019	10:00:00 AM	0.59
10/15/2019	10:15:00 AM	0.59
10/15/2019	10:30:00 AM	0.59
10/15/2019	10:45:00 AM	0.58
10/15/2019	11:00:00 AM	0.58
10/15/2019	11:15:00 AM	0.58
10/15/2019	11:30:00 AM	0.58
10/15/2019	11:45:00 AM	0.58
10/15/2019	12:00:00 PM	0.57
10/15/2019	12:15:00 PM	0.57
10/15/2019	12:30:00 PM	0.57
10/15/2019	12:45:00 PM	0.57
10/15/2019	1:00:00 PM	0.57
10/15/2019	1:15:00 PM	0.56
10/15/2019	1:30:00 PM	0.56
10/15/2019	1:45:00 PM	0.56
10/15/2019	2:00:00 PM	0.56
10/15/2019	2:15:00 PM	0.56
10/15/2019	2:30:00 PM	0.56
10/15/2019	2:45:00 PM	0.56
10/15/2019	3:00:00 PM	0.56
10/15/2019	3:15:00 PM	0.56
10/15/2019	3:30:00 PM	0.55
10/15/2019	3:45:00 PM	0.55
10/15/2019	4:00:00 PM	0.55
10/15/2019	4:15:00 PM	0.55
10/15/2019	4:30:00 PM	0.54
10/15/2019	4:45:00 PM	0.54
10/15/2019	5:00:00 PM	0.54
10/15/2019	5:15:00 PM	0.54
10/15/2019	5:30:00 PM	0.54
10/15/2019	5:45:00 PM	0.54
10/15/2019	6:00:00 PM	0.54
10/15/2019	6:15:00 PM	0.54
10/15/2019	6:30:00 PM	0.54
10/15/2019	6:45:00 PM	0.54
10/15/2019	7:00:00 PM	0.54
10/15/2019	7:15:00 PM	0.54
10/15/2019	7:30:00 PM	0.54
10/15/2019	7:45:00 PM	0.54
10/15/2019	8:00:00 PM	0.54
10/15/2019	8:15:00 PM	0.54

Blackrock Return Ditch Gage

DATE	TIME	GAGE
10/15/2019	8:30:00 PM	0.54
10/15/2019	8:45:00 PM	0.54
10/15/2019	9:00:00 PM	0.54
10/15/2019	9:15:00 PM	0.54
10/15/2019	9:30:00 PM	0.54
10/15/2019	9:45:00 PM	0.54
10/15/2019	10:00:00 PM	0.54
10/15/2019	10:15:00 PM	0.54
10/15/2019	10:30:00 PM	0.54
10/15/2019	10:45:00 PM	0.54
10/15/2019	11:00:00 PM	0.54
10/15/2019	11:15:00 PM	0.54
10/15/2019	11:30:00 PM	0.54
10/15/2019	11:45:00 PM	0.54
10/16/2019	12:00:00 AM	0.54
10/16/2019	12:15:00 AM	0.54
10/16/2019	12:30:00 AM	0.54
10/16/2019	12:45:00 AM	0.54
10/16/2019	1:00:00 AM	0.54
10/16/2019	1:15:00 AM	0.54
10/16/2019	1:30:00 AM	0.54
10/16/2019	1:45:00 AM	0.54
10/16/2019	2:00:00 AM	0.54
10/16/2019	2:15:00 AM	0.54
10/16/2019	2:30:00 AM	0.54
10/16/2019	2:45:00 AM	0.54
10/16/2019	3:00:00 AM	0.54
10/16/2019	3:15:00 AM	0.54
10/16/2019	3:30:00 AM	0.54
10/16/2019	3:45:00 AM	0.54
10/16/2019	4:00:00 AM	0.54
10/16/2019	4:15:00 AM	0.54
10/16/2019	4:30:00 AM	0.54
10/16/2019	4:45:00 AM	0.54
10/16/2019	5:00:00 AM	0.54
10/16/2019	5:15:00 AM	0.54
10/16/2019	5:30:00 AM	0.54
10/16/2019	5:45:00 AM	0.54
10/16/2019	6:00:00 AM	0.54
10/16/2019	6:15:00 AM	0.54
10/16/2019	6:30:00 AM	0.54
10/16/2019	6:45:00 AM	0.54
10/16/2019	7:00:00 AM	0.54
10/16/2019	7:15:00 AM	0.54
10/16/2019	7:30:00 AM	0.54
10/16/2019	7:45:00 AM	0.54

Blackrock Return Ditch Gage

DATE	TIME	GAGE
10/16/2019	8:00:00 AM	0.54
10/16/2019	8:15:00 AM	0.54
10/16/2019	8:30:00 AM	0.54
10/16/2019	8:45:00 AM	0.54
10/16/2019	9:00:00 AM	0.54
10/16/2019	9:15:00 AM	0.54
10/16/2019	9:30:00 AM	0.54
10/16/2019	9:45:00 AM	0.53
10/16/2019	10:00:00 AM	0.53
10/16/2019	10:15:00 AM	0.53
10/16/2019	10:30:00 AM	0.53
10/16/2019	11:00:00 AM	0.53
10/16/2019	11:15:00 AM	0.52
10/16/2019	11:30:00 AM	0.52
10/16/2019	11:45:00 AM	0.52
10/16/2019	12:00:00 PM	0.52
10/16/2019	12:15:00 PM	0.52
10/16/2019	12:30:00 PM	0.52
10/16/2019	12:45:00 PM	0.52
10/16/2019	1:00:00 PM	0.51
10/16/2019	1:15:00 PM	0.51
10/16/2019	1:30:00 PM	0.51
10/16/2019	1:45:00 PM	0.51
10/16/2019	2:00:00 PM	0.51
10/16/2019	2:15:00 PM	0.51
10/16/2019	2:30:00 PM	0.51
10/16/2019	2:45:00 PM	0.51
10/16/2019	3:00:00 PM	0.51
10/16/2019	3:15:00 PM	0.51
10/16/2019	3:30:00 PM	0.51
10/16/2019	3:45:00 PM	0.5
10/16/2019	4:00:00 PM	0.5
10/16/2019	4:15:00 PM	0.5
10/16/2019	4:30:00 PM	0.5
10/16/2019	4:45:00 PM	0.5
10/16/2019	5:00:00 PM	0.5
10/16/2019	5:15:00 PM	0.5
10/16/2019	5:30:00 PM	0.5
10/16/2019	5:45:00 PM	0.5
10/16/2019	6:00:00 PM	0.5
10/16/2019	6:15:00 PM	0.5
10/16/2019	6:30:00 PM	0.5
10/16/2019	6:45:00 PM	0.5
10/16/2019	7:00:00 PM	0.5
10/16/2019	7:15:00 PM	0.5
10/16/2019	7:30:00 PM	0.5

Blackrock Return Ditch Gage

DATE	TIME	GAGE
10/16/2019	7:45:00 PM	0.5
10/16/2019	8:00:00 PM	0.51
10/16/2019	8:15:00 PM	0.5
10/16/2019	8:30:00 PM	0.51
10/16/2019	8:45:00 PM	0.51
10/16/2019	9:00:00 PM	0.51
10/16/2019	9:15:00 PM	0.51
10/16/2019	9:30:00 PM	0.51
10/16/2019	9:45:00 PM	0.51
10/16/2019	10:00:00 PM	0.51
10/16/2019	10:15:00 PM	0.51
10/16/2019	10:30:00 PM	0.51
10/16/2019	10:45:00 PM	0.51
10/16/2019	11:00:00 PM	0.51
10/16/2019	11:15:00 PM	0.51
10/16/2019	11:30:00 PM	0.51
10/16/2019	11:45:00 PM	0.51
10/17/2019	12:00:00 AM	0.51
10/17/2019	12:15:00 AM	0.51
10/17/2019	12:30:00 AM	0.51
10/17/2019	12:45:00 AM	0.52
10/17/2019	1:00:00 AM	0.52
10/17/2019	1:15:00 AM	0.52
10/17/2019	1:30:00 AM	0.52
10/17/2019	1:45:00 AM	0.52
10/17/2019	2:00:00 AM	0.52
10/17/2019	2:15:00 AM	0.52
10/17/2019	2:30:00 AM	0.52
10/17/2019	2:45:00 AM	0.52
10/17/2019	3:00:00 AM	0.52
10/17/2019	3:15:00 AM	0.52
10/17/2019	3:30:00 AM	0.52
10/17/2019	3:45:00 AM	0.52
10/17/2019	4:00:00 AM	0.52
10/17/2019	4:15:00 AM	0.53
10/17/2019	4:30:00 AM	0.53
10/17/2019	4:45:00 AM	0.53
10/17/2019	5:00:00 AM	0.53
10/17/2019	5:15:00 AM	0.53
10/17/2019	5:30:00 AM	0.53
10/17/2019	5:45:00 AM	0.53
10/17/2019	6:00:00 AM	0.53
10/17/2019	6:15:00 AM	0.53
10/17/2019	6:30:00 AM	0.53
10/17/2019	6:45:00 AM	0.53
10/17/2019	7:00:00 AM	0.53

Blackrock Return Ditch Gage

DATE	TIME	GAGE
10/17/2019	7:15:00 AM	0.53
10/17/2019	7:30:00 AM	0.53
10/17/2019	7:45:00 AM	0.53
10/17/2019	8:00:00 AM	0.53
10/17/2019	8:15:00 AM	0.53
10/17/2019	8:30:00 AM	0.53
10/17/2019	8:45:00 AM	0.53
10/17/2019	9:00:00 AM	0.53
10/17/2019	9:15:00 AM	0.53
10/17/2019	9:30:00 AM	0.53
10/17/2019	9:45:00 AM	0.54
10/17/2019	10:00:00 AM	0.54
10/17/2019	10:15:00 AM	0.54
10/17/2019	10:30:00 AM	0.54
10/17/2019	10:45:00 AM	0.54
10/17/2019	11:00:00 AM	0.54
10/17/2019	11:15:00 AM	0.54
10/17/2019	11:30:00 AM	0.54
10/17/2019	11:45:00 AM	0.54
10/17/2019	12:00:00 PM	0.54
10/17/2019	12:15:00 PM	0.54
10/17/2019	12:30:00 PM	0.54
10/17/2019	12:45:00 PM	0.54
10/17/2019	1:00:00 PM	0.54
10/17/2019	1:15:00 PM	0.54
10/17/2019	1:30:00 PM	0.54
10/17/2019	1:45:00 PM	0.54
10/17/2019	2:00:00 PM	0.54
10/17/2019	2:15:00 PM	0.54
10/17/2019	2:30:00 PM	0.54
10/17/2019	2:45:00 PM	0.54
10/17/2019	3:00:00 PM	0.54
10/17/2019	3:15:00 PM	0.54
10/17/2019	3:30:00 PM	0.54
10/17/2019	3:45:00 PM	0.54
10/17/2019	4:00:00 PM	0.54
10/17/2019	4:15:00 PM	0.54
10/17/2019	4:30:00 PM	0.54
10/17/2019	4:45:00 PM	0.54
10/17/2019	5:00:00 PM	0.53
10/17/2019	5:15:00 PM	0.53
10/17/2019	5:30:00 PM	0.53
10/17/2019	5:45:00 PM	0.53
10/17/2019	6:00:00 PM	0.53
10/17/2019	6:15:00 PM	0.53
10/17/2019	6:30:00 PM	0.53

Blackrock Return Ditch Gage

DATE	TIME	GAGE
10/17/2019	6:45:00 PM	0.53
10/17/2019	7:00:00 PM	0.53
10/17/2019	7:15:00 PM	0.53
10/17/2019	7:30:00 PM	0.53
10/17/2019	7:45:00 PM	0.53
10/17/2019	8:00:00 PM	0.53
10/17/2019	8:15:00 PM	0.53
10/17/2019	8:30:00 PM	0.53
10/17/2019	8:45:00 PM	0.53
10/17/2019	9:00:00 PM	0.53
10/17/2019	9:15:00 PM	0.53
10/17/2019	9:30:00 PM	0.53
10/17/2019	9:45:00 PM	0.53
10/17/2019	10:00:00 PM	0.53
10/17/2019	10:15:00 PM	0.53
10/17/2019	10:30:00 PM	0.53
10/17/2019	10:45:00 PM	0.53
10/17/2019	11:00:00 PM	0.53
10/17/2019	11:15:00 PM	0.53
10/17/2019	11:30:00 PM	0.53
10/17/2019	11:45:00 PM	0.53
10/18/2019	12:00:00 AM	0.53
10/18/2019	12:15:00 AM	0.53
10/18/2019	12:30:00 AM	0.53
10/18/2019	12:45:00 AM	0.53
10/18/2019	1:00:00 AM	0.53
10/18/2019	1:15:00 AM	0.54
10/18/2019	1:30:00 AM	0.54
10/18/2019	1:45:00 AM	0.54
10/18/2019	2:00:00 AM	0.54
10/18/2019	2:15:00 AM	0.54
10/18/2019	2:30:00 AM	0.54
10/18/2019	2:45:00 AM	0.54
10/18/2019	3:00:00 AM	0.54
10/18/2019	3:15:00 AM	0.54
10/18/2019	3:30:00 AM	0.54
10/18/2019	3:45:00 AM	0.54
10/18/2019	4:00:00 AM	0.54
10/18/2019	4:15:00 AM	0.54
10/18/2019	4:30:00 AM	0.54
10/18/2019	4:45:00 AM	0.54
10/18/2019	5:00:00 AM	0.54
10/18/2019	5:15:00 AM	0.54
10/18/2019	5:30:00 AM	0.54
10/18/2019	5:45:00 AM	0.54
10/18/2019	6:00:00 AM	0.54

Blackrock Return Ditch Gage

DATE	TIME	GAGE
10/18/2019	6:15:00 AM	0.54
10/18/2019	6:30:00 AM	0.54
10/18/2019	6:45:00 AM	0.53
10/18/2019	7:00:00 AM	0.53
10/18/2019	7:15:00 AM	0.53
10/18/2019	7:30:00 AM	0.53
10/18/2019	7:45:00 AM	0.53
10/18/2019	8:00:00 AM	0.53
10/18/2019	8:15:00 AM	0.53
10/18/2019	8:30:00 AM	0.52
10/18/2019	8:45:00 AM	0.52
10/18/2019	9:00:00 AM	0.52
10/18/2019	9:15:00 AM	0.52
10/18/2019	9:30:00 AM	0.52
10/18/2019	9:45:00 AM	0.52
10/18/2019	10:00:00 AM	0.52
10/18/2019	10:15:00 AM	0.52
10/18/2019	10:30:00 AM	0.52
10/18/2019	10:45:00 AM	0.52
10/18/2019	11:00:00 AM	0.52
10/18/2019	11:15:00 AM	0.52
10/18/2019	11:30:00 AM	0.52
10/18/2019	11:45:00 AM	0.52
10/18/2019	12:00:00 PM	0.52
10/18/2019	12:15:00 PM	0.52
10/18/2019	12:30:00 PM	0.52
10/18/2019	12:45:00 PM	0.52
10/18/2019	1:00:00 PM	0.52
10/18/2019	1:15:00 PM	0.52
10/18/2019	1:30:00 PM	0.52
10/18/2019	1:45:00 PM	0.52
10/18/2019	2:00:00 PM	0.52
10/18/2019	2:15:00 PM	0.52
10/18/2019	2:30:00 PM	0.52
10/18/2019	2:45:00 PM	0.52
10/18/2019	3:00:00 PM	0.52
10/18/2019	3:15:00 PM	0.52
10/18/2019	3:30:00 PM	0.52
10/18/2019	3:45:00 PM	0.52
10/18/2019	4:00:00 PM	0.52
10/18/2019	4:15:00 PM	0.51
10/18/2019	4:30:00 PM	0.51
10/18/2019	4:45:00 PM	0.51
10/18/2019	5:00:00 PM	0.51
10/18/2019	5:15:00 PM	0.51
10/18/2019	5:30:00 PM	0.51

Blackrock Return Ditch Gage

DATE	TIME	GAGE
10/18/2019	5:45:00 PM	0.51
10/18/2019	6:00:00 PM	0.51
10/18/2019	6:15:00 PM	0.51
10/18/2019	6:30:00 PM	0.51
10/18/2019	6:45:00 PM	0.51
10/18/2019	7:00:00 PM	0.51
10/18/2019	7:15:00 PM	0.51
10/18/2019	7:30:00 PM	0.51
10/18/2019	7:45:00 PM	0.51
10/18/2019	8:00:00 PM	0.51
10/18/2019	8:15:00 PM	0.51
10/18/2019	8:30:00 PM	0.51
10/18/2019	8:45:00 PM	0.51
10/18/2019	9:00:00 PM	0.51
10/18/2019	9:15:00 PM	0.51
10/18/2019	9:30:00 PM	0.51
10/18/2019	9:45:00 PM	0.51
10/18/2019	10:00:00 PM	0.5
10/18/2019	10:15:00 PM	0.5
10/18/2019	10:30:00 PM	0.5
10/18/2019	10:45:00 PM	0.5
10/18/2019	11:00:00 PM	0.5
10/18/2019	11:15:00 PM	0.5
10/18/2019	11:30:00 PM	0.5
10/18/2019	11:45:00 PM	0.5
10/19/2019	12:00:00 AM	0.5
10/19/2019	12:15:00 AM	0.5
10/19/2019	12:30:00 AM	0.5
10/19/2019	12:45:00 AM	0.5
10/19/2019	1:00:00 AM	0.5
10/19/2019	1:15:00 AM	0.5
10/19/2019	1:30:00 AM	0.5
10/19/2019	1:45:00 AM	0.5
10/19/2019	2:00:00 AM	0.5
10/19/2019	2:15:00 AM	0.5
10/19/2019	2:30:00 AM	0.5
10/19/2019	2:45:00 AM	0.5
10/19/2019	3:00:00 AM	0.5
10/19/2019	3:15:00 AM	0.5
10/19/2019	3:30:00 AM	0.5
10/19/2019	3:45:00 AM	0.5
10/19/2019	4:00:00 AM	0.5
10/19/2019	4:15:00 AM	0.5
10/19/2019	4:30:00 AM	0.5
10/19/2019	4:45:00 AM	0.5
10/19/2019	5:00:00 AM	0.5

Blackrock Return Ditch Gage

DATE	TIME	GAGE
10/19/2019	5:15:00 AM	0.5
10/19/2019	5:30:00 AM	0.5
10/19/2019	5:45:00 AM	0.5
10/19/2019	6:00:00 AM	0.5
10/19/2019	6:15:00 AM	0.5
10/19/2019	6:30:00 AM	0.5
10/19/2019	6:45:00 AM	0.5
10/19/2019	7:00:00 AM	0.5
10/19/2019	7:15:00 AM	0.5
10/19/2019	7:30:00 AM	0.5
10/19/2019	7:45:00 AM	0.5
10/19/2019	8:00:00 AM	0.5
10/19/2019	8:15:00 AM	0.5
10/19/2019	8:30:00 AM	0.5
10/19/2019	8:45:00 AM	0.5
10/19/2019	9:00:00 AM	0.5
10/19/2019	9:15:00 AM	0.5
10/19/2019	9:30:00 AM	0.5
10/19/2019	9:45:00 AM	0.5
10/19/2019	10:00:00 AM	0.5
10/19/2019	10:15:00 AM	0.5
10/19/2019	10:30:00 AM	0.5
10/19/2019	10:45:00 AM	0.5
10/19/2019	11:00:00 AM	0.5
10/19/2019	11:15:00 AM	0.5
10/19/2019	11:30:00 AM	0.5
10/19/2019	11:45:00 AM	0.5
10/19/2019	12:00:00 PM	0.5
10/19/2019	12:15:00 PM	0.5
10/19/2019	12:30:00 PM	0.5
10/19/2019	12:45:00 PM	0.5
10/19/2019	1:00:00 PM	0.5
10/19/2019	1:15:00 PM	0.5
10/19/2019	1:30:00 PM	0.5
10/19/2019	1:45:00 PM	0.5
10/19/2019	2:00:00 PM	0.5
10/19/2019	2:15:00 PM	0.5
10/19/2019	2:30:00 PM	0.5
10/19/2019	2:45:00 PM	0.5
10/19/2019	3:00:00 PM	0.5
10/19/2019	3:15:00 PM	0.5
10/19/2019	3:30:00 PM	0.5
10/19/2019	3:45:00 PM	0.5
10/19/2019	4:00:00 PM	0.5
10/19/2019	4:15:00 PM	0.5
10/19/2019	4:30:00 PM	0.5

Blackrock Return Ditch Gage

DATE	TIME	GAGE
10/19/2019	4:45:00 PM	0.5
10/19/2019	5:00:00 PM	0.5
10/19/2019	5:15:00 PM	0.5
10/19/2019	5:30:00 PM	0.5
10/19/2019	5:45:00 PM	0.5
10/19/2019	6:00:00 PM	0.5
10/19/2019	6:15:00 PM	0.5
10/19/2019	6:30:00 PM	0.5
10/19/2019	6:45:00 PM	0.5
10/19/2019	7:00:00 PM	0.5
10/19/2019	7:15:00 PM	0.5
10/19/2019	7:30:00 PM	0.5
10/19/2019	7:45:00 PM	0.5
10/19/2019	8:00:00 PM	0.5
10/19/2019	8:15:00 PM	0.5
10/19/2019	8:30:00 PM	0.5
10/19/2019	8:45:00 PM	0.5
10/19/2019	9:00:00 PM	0.5
10/19/2019	9:15:00 PM	0.5
10/19/2019	9:30:00 PM	0.5
10/19/2019	9:45:00 PM	0.5
10/19/2019	10:00:00 PM	0.5
10/19/2019	10:15:00 PM	0.5
10/19/2019	10:30:00 PM	0.5
10/19/2019	10:45:00 PM	0.5
10/19/2019	11:00:00 PM	0.5
10/19/2019	11:15:00 PM	0.5
10/19/2019	11:30:00 PM	0.5
10/19/2019	11:45:00 PM	0.5
10/20/2019	12:00:00 AM	0.5
10/20/2019	12:15:00 AM	0.5
10/20/2019	12:30:00 AM	0.49
10/20/2019	12:45:00 AM	0.49
10/20/2019	1:00:00 AM	0.49
10/20/2019	1:15:00 AM	0.49
10/20/2019	1:30:00 AM	0.49
10/20/2019	1:45:00 AM	0.48
10/20/2019	2:00:00 AM	0.48
10/20/2019	2:15:00 AM	0.48
10/20/2019	2:30:00 AM	0.48
10/20/2019	2:45:00 AM	0.48
10/20/2019	3:00:00 AM	0.48
10/20/2019	3:15:00 AM	0.48
10/20/2019	3:30:00 AM	0.48
10/20/2019	3:45:00 AM	0.48
10/20/2019	4:00:00 AM	0.48

Blackrock Return Ditch Gage

DATE	TIME	GAGE
10/20/2019	4:15:00 AM	0.48
10/20/2019	4:30:00 AM	0.48
10/20/2019	4:45:00 AM	0.48
10/20/2019	5:00:00 AM	0.48
10/20/2019	5:15:00 AM	0.48
10/20/2019	5:30:00 AM	0.48
10/20/2019	5:45:00 AM	0.48
10/20/2019	6:00:00 AM	0.48
10/20/2019	6:15:00 AM	0.48
10/20/2019	6:30:00 AM	0.48
10/20/2019	6:45:00 AM	0.47
10/20/2019	7:00:00 AM	0.47
10/20/2019	7:15:00 AM	0.47
10/20/2019	7:30:00 AM	0.47
10/20/2019	7:45:00 AM	0.47
10/20/2019	8:00:00 AM	0.47
10/20/2019	8:15:00 AM	0.47
10/20/2019	8:30:00 AM	0.47
10/20/2019	8:45:00 AM	0.48
10/20/2019	9:00:00 AM	0.48
10/20/2019	9:15:00 AM	0.48
10/20/2019	9:30:00 AM	0.48
10/20/2019	9:45:00 AM	0.48
10/20/2019	10:00:00 AM	0.48
10/20/2019	10:15:00 AM	0.48
10/20/2019	10:30:00 AM	0.48
10/20/2019	10:45:00 AM	0.48
10/20/2019	11:00:00 AM	0.48
10/20/2019	11:15:00 AM	0.48
10/20/2019	11:30:00 AM	0.47
10/20/2019	11:45:00 AM	0.47
10/20/2019	12:00:00 PM	0.47
10/20/2019	12:15:00 PM	0.47
10/20/2019	12:30:00 PM	0.47
10/20/2019	12:45:00 PM	0.47
10/20/2019	1:00:00 PM	0.47
10/20/2019	1:15:00 PM	0.47
10/20/2019	1:30:00 PM	0.47
10/20/2019	1:45:00 PM	0.47
10/20/2019	2:00:00 PM	0.47
10/20/2019	2:15:00 PM	0.47
10/20/2019	2:30:00 PM	0.47
10/20/2019	2:45:00 PM	0.47
10/20/2019	3:00:00 PM	0.47
10/20/2019	3:15:00 PM	0.47
10/20/2019	3:30:00 PM	0.47

Blackrock Return Ditch Gage

DATE	TIME	GAGE
10/20/2019	3:45:00 PM	0.47
10/20/2019	4:00:00 PM	0.47
10/20/2019	4:15:00 PM	0.47
10/20/2019	4:30:00 PM	0.47
10/20/2019	4:45:00 PM	0.47
10/20/2019	5:00:00 PM	0.47
10/20/2019	5:15:00 PM	0.47
10/20/2019	5:30:00 PM	0.47
10/20/2019	5:45:00 PM	0.47
10/20/2019	6:00:00 PM	0.47
10/20/2019	6:15:00 PM	0.47
10/20/2019	6:30:00 PM	0.47
10/20/2019	6:45:00 PM	0.47
10/20/2019	7:00:00 PM	0.47
10/20/2019	7:15:00 PM	0.47
10/20/2019	7:30:00 PM	0.47
10/20/2019	7:45:00 PM	0.47
10/20/2019	8:00:00 PM	0.47
10/20/2019	8:15:00 PM	0.47
10/20/2019	8:30:00 PM	0.47
10/20/2019	8:45:00 PM	0.47
10/20/2019	9:00:00 PM	0.47
10/20/2019	9:15:00 PM	0.47
10/20/2019	9:30:00 PM	0.47
10/20/2019	9:45:00 PM	0.47
10/20/2019	10:00:00 PM	0.47
10/20/2019	10:15:00 PM	0.47
10/20/2019	10:30:00 PM	0.47
10/20/2019	10:45:00 PM	0.47
10/20/2019	11:00:00 PM	0.46
10/20/2019	11:15:00 PM	0.47
10/20/2019	11:30:00 PM	0.47
10/20/2019	11:45:00 PM	0.47
10/21/2019	12:00:00 AM	0.47
10/21/2019	12:15:00 AM	0.47
10/21/2019	12:30:00 AM	0.47
10/21/2019	12:45:00 AM	0.47
10/21/2019	1:00:00 AM	0.47
10/21/2019	1:15:00 AM	0.47
10/21/2019	1:30:00 AM	0.47
10/21/2019	1:45:00 AM	0.46
10/21/2019	2:00:00 AM	0.46
10/21/2019	2:15:00 AM	0.46
10/21/2019	2:30:00 AM	0.46
10/21/2019	2:45:00 AM	0.46
10/21/2019	3:00:00 AM	0.46

Blackrock Return Ditch Gage

DATE	TIME	GAGE
10/21/2019	3:15:00 AM	0.46
10/21/2019	3:30:00 AM	0.46
10/21/2019	3:45:00 AM	0.46
10/21/2019	4:00:00 AM	0.46
10/21/2019	4:15:00 AM	0.45
10/21/2019	4:30:00 AM	0.45
10/21/2019	4:45:00 AM	0.45
10/21/2019	5:00:00 AM	0.45
10/21/2019	5:15:00 AM	0.45
10/21/2019	5:30:00 AM	0.45
10/21/2019	5:45:00 AM	0.45
10/21/2019	6:00:00 AM	0.45
10/21/2019	6:15:00 AM	0.45
10/21/2019	6:30:00 AM	0.45
10/21/2019	6:45:00 AM	0.45
10/21/2019	7:00:00 AM	0.45
10/21/2019	7:15:00 AM	0.45
10/21/2019	7:30:00 AM	0.45
10/21/2019	7:45:00 AM	0.45
10/21/2019	8:00:00 AM	0.45
10/21/2019	8:15:00 AM	0.45
10/21/2019	8:30:00 AM	0.44
10/21/2019	8:45:00 AM	0.44
10/21/2019	9:00:00 AM	0.44
10/21/2019	9:15:00 AM	0.44
10/21/2019	9:30:00 AM	0.44
10/21/2019	9:45:00 AM	0.44
10/21/2019	10:00:00 AM	0.44
10/21/2019	10:15:00 AM	0.44
10/21/2019	10:30:00 AM	0.44
10/21/2019	10:45:00 AM	0.44
10/21/2019	11:00:00 AM	0.44
10/21/2019	11:15:00 AM	0.44
10/21/2019	11:30:00 AM	0.44
10/21/2019	11:45:00 AM	0.44
10/21/2019	12:00:00 PM	0.45
10/21/2019	12:15:00 PM	0.46
10/21/2019	12:30:00 PM	0.47
10/21/2019	12:45:00 PM	0.47
10/21/2019	1:00:00 PM	0.48
10/21/2019	1:15:00 PM	0.49
10/21/2019	1:30:00 PM	0.5
10/21/2019	1:45:00 PM	0.51
10/21/2019	2:00:00 PM	0.52
10/21/2019	2:15:00 PM	0.53
10/21/2019	2:30:00 PM	0.53

Blackrock Return Ditch Gage

DATE	TIME	GAGE
10/21/2019	2:45:00 PM	0.54
10/21/2019	3:00:00 PM	0.54
10/21/2019	3:15:00 PM	0.55
10/21/2019	3:30:00 PM	0.56
10/21/2019	3:45:00 PM	0.56
10/21/2019	4:00:00 PM	0.57
10/21/2019	4:15:00 PM	0.57
10/21/2019	4:30:00 PM	0.58
10/21/2019	4:45:00 PM	0.58
10/21/2019	5:00:00 PM	0.58
10/21/2019	5:15:00 PM	0.59
10/21/2019	5:30:00 PM	0.59
10/21/2019	5:45:00 PM	0.59
10/21/2019	6:00:00 PM	0.6
10/21/2019	6:15:00 PM	0.6
10/21/2019	6:30:00 PM	0.6
10/21/2019	6:45:00 PM	0.61
10/21/2019	7:00:00 PM	0.61
10/21/2019	7:15:00 PM	0.61
10/21/2019	7:30:00 PM	0.61
10/21/2019	7:45:00 PM	0.61
10/21/2019	8:00:00 PM	0.61
10/21/2019	8:15:00 PM	0.61
10/21/2019	8:30:00 PM	0.61
10/21/2019	8:45:00 PM	0.61
10/21/2019	9:00:00 PM	0.62
10/21/2019	9:15:00 PM	0.62
10/21/2019	9:30:00 PM	0.62
10/21/2019	9:45:00 PM	0.62
10/21/2019	10:00:00 PM	0.62
10/21/2019	10:15:00 PM	0.62
10/21/2019	10:30:00 PM	0.62
10/21/2019	10:45:00 PM	0.62
10/21/2019	11:00:00 PM	0.62
10/21/2019	11:15:00 PM	0.62
10/21/2019	11:30:00 PM	0.62
10/21/2019	11:45:00 PM	0.62
10/22/2019	12:00:00 AM	0.63
10/22/2019	12:15:00 AM	0.63
10/22/2019	12:30:00 AM	0.63
10/22/2019	12:45:00 AM	0.63
10/22/2019	1:00:00 AM	0.63
10/22/2019	1:15:00 AM	0.63
10/22/2019	1:30:00 AM	0.63
10/22/2019	1:45:00 AM	0.63
10/22/2019	2:00:00 AM	0.63

Blackrock Return Ditch Gage

DATE	TIME	GAGE
10/22/2019	2:15:00 AM	0.63
10/22/2019	2:30:00 AM	0.63
10/22/2019	2:45:00 AM	0.63
10/22/2019	3:00:00 AM	0.63
10/22/2019	3:15:00 AM	0.63
10/22/2019	3:30:00 AM	0.63
10/22/2019	3:45:00 AM	0.63
10/22/2019	4:00:00 AM	0.63
10/22/2019	4:15:00 AM	0.63
10/22/2019	4:30:00 AM	0.63
10/22/2019	4:45:00 AM	0.63
10/22/2019	5:00:00 AM	0.63
10/22/2019	5:15:00 AM	0.63
10/22/2019	5:30:00 AM	0.63
10/22/2019	5:45:00 AM	0.63
10/22/2019	6:00:00 AM	0.63
10/22/2019	6:15:00 AM	0.63
10/22/2019	6:30:00 AM	0.63
10/22/2019	6:45:00 AM	0.63
10/22/2019	7:00:00 AM	0.63
10/22/2019	7:15:00 AM	0.63
10/22/2019	7:30:00 AM	0.63
10/22/2019	7:45:00 AM	0.63
10/22/2019	8:00:00 AM	0.63
10/22/2019	8:15:00 AM	0.63
10/22/2019	8:30:00 AM	0.63
10/22/2019	8:45:00 AM	0.63
10/22/2019	9:00:00 AM	0.63
10/22/2019	9:15:00 AM	0.63
10/22/2019	9:30:00 AM	0.63
10/22/2019	9:45:00 AM	0.63
10/22/2019	10:00:00 AM	0.63
10/22/2019	10:15:00 AM	0.63
10/22/2019	10:30:00 AM	0.63
10/22/2019	10:45:00 AM	0.63
10/22/2019	11:00:00 AM	0.63
10/22/2019	11:15:00 AM	0.63
10/22/2019	11:30:00 AM	0.63
10/22/2019	11:45:00 AM	0.63
10/22/2019	12:00:00 PM	0.63
10/22/2019	12:15:00 PM	0.63
10/22/2019	12:30:00 PM	0.63
10/22/2019	12:45:00 PM	0.63
10/22/2019	1:00:00 PM	0.63
10/22/2019	1:15:00 PM	0.63
10/22/2019	1:30:00 PM	0.63

Blackrock Return Ditch Gage

DATE	TIME	GAGE
10/22/2019	1:45:00 PM	0.63
10/22/2019	2:00:00 PM	0.63
10/22/2019	2:15:00 PM	0.63
10/22/2019	2:30:00 PM	0.63
10/22/2019	2:45:00 PM	0.63
10/22/2019	3:00:00 PM	0.63
10/22/2019	3:15:00 PM	0.63
10/22/2019	3:30:00 PM	0.63
10/22/2019	3:45:00 PM	0.63
10/22/2019	4:00:00 PM	0.63
10/22/2019	4:15:00 PM	0.63
10/22/2019	4:30:00 PM	0.63
10/22/2019	4:45:00 PM	0.63
10/22/2019	5:00:00 PM	0.63
10/22/2019	5:15:00 PM	0.63
10/22/2019	5:30:00 PM	0.63
10/22/2019	5:45:00 PM	0.63
10/22/2019	6:00:00 PM	0.63
10/22/2019	6:15:00 PM	0.63
10/22/2019	6:30:00 PM	0.63
10/22/2019	6:45:00 PM	0.63
10/22/2019	7:00:00 PM	0.63
10/22/2019	7:15:00 PM	0.63
10/22/2019	7:30:00 PM	0.63
10/22/2019	7:45:00 PM	0.63
10/22/2019	8:00:00 PM	0.63
10/22/2019	8:15:00 PM	0.63
10/22/2019	8:30:00 PM	0.63
10/22/2019	8:45:00 PM	0.63
10/22/2019	9:00:00 PM	0.63
10/22/2019	9:15:00 PM	0.63
10/22/2019	9:30:00 PM	0.63
10/22/2019	9:45:00 PM	0.63
10/22/2019	10:00:00 PM	0.63
10/22/2019	10:15:00 PM	0.63
10/22/2019	10:30:00 PM	0.63
10/22/2019	10:45:00 PM	0.63
10/22/2019	11:00:00 PM	0.63
10/22/2019	11:15:00 PM	0.63
10/22/2019	11:30:00 PM	0.63
10/22/2019	11:45:00 PM	0.63
10/23/2019	12:00:00 AM	0.63
10/23/2019	12:15:00 AM	0.63
10/23/2019	12:30:00 AM	0.63
10/23/2019	12:45:00 AM	0.63
10/23/2019	1:00:00 AM	0.63

Blackrock Return Ditch Gage

DATE	TIME	GAGE
10/23/2019	1:15:00 AM	0.63
10/23/2019	1:30:00 AM	0.63
10/23/2019	1:45:00 AM	0.63
10/23/2019	2:00:00 AM	0.63
10/23/2019	2:15:00 AM	0.63
10/23/2019	2:30:00 AM	0.63
10/23/2019	2:45:00 AM	0.63
10/23/2019	3:00:00 AM	0.63
10/23/2019	3:15:00 AM	0.63
10/23/2019	3:30:00 AM	0.63
10/23/2019	3:45:00 AM	0.63
10/23/2019	4:00:00 AM	0.63
10/23/2019	4:15:00 AM	0.63
10/23/2019	4:30:00 AM	0.63
10/23/2019	4:45:00 AM	0.63
10/23/2019	5:00:00 AM	0.63
10/23/2019	5:15:00 AM	0.63
10/23/2019	5:30:00 AM	0.63
10/23/2019	5:45:00 AM	0.63
10/23/2019	6:00:00 AM	0.63
10/23/2019	6:15:00 AM	0.63
10/23/2019	6:30:00 AM	0.63
10/23/2019	6:45:00 AM	0.63
10/23/2019	7:00:00 AM	0.63
10/23/2019	7:15:00 AM	0.63
10/23/2019	7:30:00 AM	0.63
10/23/2019	7:45:00 AM	0.63
10/23/2019	8:00:00 AM	0.63
10/23/2019	8:15:00 AM	0.63
10/23/2019	8:30:00 AM	0.63
10/23/2019	8:45:00 AM	0.63
10/23/2019	9:00:00 AM	0.63
10/23/2019	9:15:00 AM	0.63
10/23/2019	9:30:00 AM	0.63
10/23/2019	9:45:00 AM	0.63
10/23/2019	10:00:00 AM	0.63
10/23/2019	10:15:00 AM	0.63
10/23/2019	10:30:00 AM	0.62
10/23/2019	10:45:00 AM	0.62
10/23/2019	11:00:00 AM	0.62
10/23/2019	11:15:00 AM	0.61
10/23/2019	11:30:00 AM	0.61
10/23/2019	11:45:00 AM	0.61
10/23/2019	12:00:00 PM	0.6
10/23/2019	12:15:00 PM	0.6
10/23/2019	12:30:00 PM	0.6

Blackrock Return Ditch Gage

DATE	TIME	GAGE
10/23/2019	12:45:00 PM	0.6
10/23/2019	1:00:00 PM	0.59
10/23/2019	1:15:00 PM	0.59
10/23/2019	1:30:00 PM	0.59
10/23/2019	1:45:00 PM	0.58
10/23/2019	2:00:00 PM	0.58
10/23/2019	2:15:00 PM	0.58
10/23/2019	2:30:00 PM	0.58
10/23/2019	2:45:00 PM	0.58
10/23/2019	3:00:00 PM	0.57
10/23/2019	3:15:00 PM	0.57
10/23/2019	3:30:00 PM	0.57
10/23/2019	3:45:00 PM	0.57
10/23/2019	4:00:00 PM	0.57
10/23/2019	4:15:00 PM	0.57
10/23/2019	4:30:00 PM	0.57
10/23/2019	4:45:00 PM	0.56
10/23/2019	5:00:00 PM	0.56
10/23/2019	5:15:00 PM	0.56
10/23/2019	5:30:00 PM	0.56
10/23/2019	5:45:00 PM	0.56
10/23/2019	6:00:00 PM	0.56
10/23/2019	6:15:00 PM	0.56
10/23/2019	6:30:00 PM	0.56
10/23/2019	6:45:00 PM	0.56
10/23/2019	7:00:00 PM	0.56
10/23/2019	7:15:00 PM	0.56
10/23/2019	7:30:00 PM	0.56
10/23/2019	7:45:00 PM	0.56
10/23/2019	8:00:00 PM	0.56
10/23/2019	8:15:00 PM	0.56
10/23/2019	8:30:00 PM	0.55
10/23/2019	8:45:00 PM	0.55
10/23/2019	9:00:00 PM	0.55
10/23/2019	9:15:00 PM	0.55
10/23/2019	9:30:00 PM	0.55
10/23/2019	9:45:00 PM	0.55
10/23/2019	10:00:00 PM	0.55
10/23/2019	10:15:00 PM	0.55
10/23/2019	10:30:00 PM	0.55
10/23/2019	10:45:00 PM	0.55
10/23/2019	11:00:00 PM	0.55
10/23/2019	11:15:00 PM	0.55
10/23/2019	11:30:00 PM	0.55
10/23/2019	11:45:00 PM	0.55
10/24/2019	12:00:00 AM	0.55

Blackrock Return Ditch Gage

DATE	TIME	GAGE
10/24/2019	12:15:00 AM	0.54
10/24/2019	12:30:00 AM	0.54
10/24/2019	12:45:00 AM	0.54
10/24/2019	1:00:00 AM	0.54
10/24/2019	1:15:00 AM	0.53
10/24/2019	1:30:00 AM	0.54
10/24/2019	1:45:00 AM	0.54
10/24/2019	2:00:00 AM	0.54
10/24/2019	2:15:00 AM	0.54
10/24/2019	2:30:00 AM	0.54
10/24/2019	2:45:00 AM	0.54
10/24/2019	3:00:00 AM	0.54
10/24/2019	3:15:00 AM	0.54
10/24/2019	3:30:00 AM	0.54
10/24/2019	3:45:00 AM	0.54
10/24/2019	4:00:00 AM	0.54
10/24/2019	4:15:00 AM	0.53
10/24/2019	4:30:00 AM	0.53
10/24/2019	4:45:00 AM	0.53
10/24/2019	5:00:00 AM	0.53
10/24/2019	5:15:00 AM	0.53
10/24/2019	5:30:00 AM	0.53
10/24/2019	5:45:00 AM	0.53
10/24/2019	6:00:00 AM	0.53
10/24/2019	6:15:00 AM	0.53
10/24/2019	6:30:00 AM	0.53
10/24/2019	6:45:00 AM	0.53
10/24/2019	7:00:00 AM	0.52
10/24/2019	7:15:00 AM	0.52
10/24/2019	7:30:00 AM	0.52
10/24/2019	7:45:00 AM	0.52
10/24/2019	8:00:00 AM	0.52
10/24/2019	8:15:00 AM	0.52
10/24/2019	8:30:00 AM	0.52
10/24/2019	8:45:00 AM	0.52
10/24/2019	9:00:00 AM	0.52
10/24/2019	9:15:00 AM	0.52
10/24/2019	9:30:00 AM	0.52
10/24/2019	9:45:00 AM	0.52
10/24/2019	10:00:00 AM	0.52
10/24/2019	10:15:00 AM	0.52
10/24/2019	10:30:00 AM	0.51
10/24/2019	10:45:00 AM	0.51
10/24/2019	11:00:00 AM	0.51
10/24/2019	11:15:00 AM	0.51
10/24/2019	11:30:00 AM	0.51

Blackrock Return Ditch Gage

DATE	TIME	GAGE
10/24/2019	11:45:00 AM	0.51
10/24/2019	12:00:00 PM	0.51
10/24/2019	12:15:00 PM	0.51
10/24/2019	12:30:00 PM	0.51
10/24/2019	12:45:00 PM	0.51
10/24/2019	1:00:00 PM	0.51
10/24/2019	1:15:00 PM	0.51
10/24/2019	1:30:00 PM	0.51
10/24/2019	1:45:00 PM	0.51
10/24/2019	2:00:00 PM	0.51
10/24/2019	2:15:00 PM	0.51
10/24/2019	2:30:00 PM	0.51
10/24/2019	2:45:00 PM	0.51
10/24/2019	3:00:00 PM	0.51
10/24/2019	3:15:00 PM	0.51
10/24/2019	3:30:00 PM	0.51
10/24/2019	3:45:00 PM	0.5
10/24/2019	4:00:00 PM	0.51
10/24/2019	4:15:00 PM	0.5
10/24/2019	4:30:00 PM	0.5
10/24/2019	4:45:00 PM	0.5
10/24/2019	5:00:00 PM	0.5
10/24/2019	5:15:00 PM	0.5
10/24/2019	5:30:00 PM	0.5
10/24/2019	5:45:00 PM	0.5
10/24/2019	6:00:00 PM	0.5
10/24/2019	6:15:00 PM	0.5
10/24/2019	6:30:00 PM	0.5
10/24/2019	6:45:00 PM	0.5
10/24/2019	7:00:00 PM	0.5
10/24/2019	7:15:00 PM	0.5
10/24/2019	7:30:00 PM	0.5
10/24/2019	7:45:00 PM	0.49
10/24/2019	8:00:00 PM	0.49
10/24/2019	8:15:00 PM	0.49
10/24/2019	8:30:00 PM	0.49
10/24/2019	8:45:00 PM	0.49
10/24/2019	9:00:00 PM	0.49
10/24/2019	9:15:00 PM	0.49
10/24/2019	9:30:00 PM	0.49
10/24/2019	9:45:00 PM	0.49
10/24/2019	10:00:00 PM	0.49
10/24/2019	10:15:00 PM	0.49
10/24/2019	10:30:00 PM	0.49
10/24/2019	10:45:00 PM	0.49
10/24/2019	11:00:00 PM	0.49

Blackrock Return Ditch Gage

DATE	TIME	GAGE
10/24/2019	11:15:00 PM	0.49
10/24/2019	11:30:00 PM	0.49
10/24/2019	11:45:00 PM	0.49
10/25/2019	12:00:00 AM	0.49
10/25/2019	12:15:00 AM	0.49
10/25/2019	12:30:00 AM	0.49
10/25/2019	12:45:00 AM	0.49
10/25/2019	1:00:00 AM	0.49
10/25/2019	1:15:00 AM	0.48
10/25/2019	1:30:00 AM	0.48
10/25/2019	1:45:00 AM	0.48
10/25/2019	2:00:00 AM	0.48
10/25/2019	2:15:00 AM	0.48
10/25/2019	2:30:00 AM	0.49
10/25/2019	2:45:00 AM	0.48
10/25/2019	3:00:00 AM	0.48
10/25/2019	3:15:00 AM	0.49
10/25/2019	3:30:00 AM	0.49
10/25/2019	3:45:00 AM	0.49
10/25/2019	4:00:00 AM	0.49
10/25/2019	4:15:00 AM	0.49
10/25/2019	4:30:00 AM	0.49
10/25/2019	4:45:00 AM	0.49
10/25/2019	5:00:00 AM	0.49
10/25/2019	5:15:00 AM	0.49
10/25/2019	5:30:00 AM	0.49
10/25/2019	5:45:00 AM	0.49
10/25/2019	6:00:00 AM	0.49
10/25/2019	6:15:00 AM	0.49
10/25/2019	6:30:00 AM	0.49
10/25/2019	6:45:00 AM	0.49
10/25/2019	7:00:00 AM	0.49
10/25/2019	7:15:00 AM	0.49
10/25/2019	7:30:00 AM	0.49
10/25/2019	7:45:00 AM	0.49
10/25/2019	8:00:00 AM	0.49
10/25/2019	8:15:00 AM	0.49
10/25/2019	8:30:00 AM	0.49
10/25/2019	8:45:00 AM	0.48
10/25/2019	9:00:00 AM	0.48
10/25/2019	9:15:00 AM	0.48
10/25/2019	9:30:00 AM	0.48
10/25/2019	9:45:00 AM	0.48
10/25/2019	10:00:00 AM	0.48
10/25/2019	10:15:00 AM	0.48
10/25/2019	10:30:00 AM	0.48

Blackrock Return Ditch Gage

DATE	TIME	GAGE
10/25/2019	10:45:00 AM	0.48
10/25/2019	11:00:00 AM	0.48
10/25/2019	11:15:00 AM	0.48
10/25/2019	11:30:00 AM	0.48
10/25/2019	11:45:00 AM	0.48
10/25/2019	12:00:00 PM	0.48
10/25/2019	12:15:00 PM	0.48
10/25/2019	12:30:00 PM	0.48
10/25/2019	12:45:00 PM	0.48
10/25/2019	1:00:00 PM	0.48
10/25/2019	1:15:00 PM	0.48
10/25/2019	1:30:00 PM	0.48
10/25/2019	1:45:00 PM	0.48
10/25/2019	2:00:00 PM	0.48
10/25/2019	2:15:00 PM	0.48
10/25/2019	2:30:00 PM	0.48
10/25/2019	2:45:00 PM	0.48
10/25/2019	3:00:00 PM	0.48
10/25/2019	3:15:00 PM	0.48
10/25/2019	3:30:00 PM	0.48
10/25/2019	3:45:00 PM	0.48
10/25/2019	4:00:00 PM	0.48
10/25/2019	4:15:00 PM	0.48
10/25/2019	4:30:00 PM	0.48
10/25/2019	4:45:00 PM	0.48
10/25/2019	5:00:00 PM	0.48
10/25/2019	5:15:00 PM	0.48
10/25/2019	5:30:00 PM	0.48
10/25/2019	5:45:00 PM	0.48
10/25/2019	6:00:00 PM	0.48
10/25/2019	6:15:00 PM	0.48
10/25/2019	6:30:00 PM	0.48
10/25/2019	6:45:00 PM	0.48
10/25/2019	7:00:00 PM	0.48
10/25/2019	7:15:00 PM	0.48
10/25/2019	7:30:00 PM	0.48
10/25/2019	7:45:00 PM	0.48
10/25/2019	8:00:00 PM	0.48
10/25/2019	8:15:00 PM	0.48
10/25/2019	8:30:00 PM	0.48
10/25/2019	8:45:00 PM	0.48
10/25/2019	9:00:00 PM	0.48
10/25/2019	9:15:00 PM	0.48
10/25/2019	9:30:00 PM	0.48
10/25/2019	9:45:00 PM	0.48
10/25/2019	10:00:00 PM	0.48

Blackrock Return Ditch Gage

DATE	TIME	GAGE
10/25/2019	10:15:00 PM	0.48
10/25/2019	10:30:00 PM	0.48
10/25/2019	10:45:00 PM	0.48
10/25/2019	11:00:00 PM	0.48
10/25/2019	11:15:00 PM	0.48
10/25/2019	11:30:00 PM	0.48
10/25/2019	11:45:00 PM	0.48
10/26/2019	12:00:00 AM	0.48
10/26/2019	12:15:00 AM	0.48
10/26/2019	12:30:00 AM	0.48
10/26/2019	12:45:00 AM	0.48
10/26/2019	1:00:00 AM	0.48
10/26/2019	1:15:00 AM	0.48
10/26/2019	1:30:00 AM	0.48
10/26/2019	1:45:00 AM	0.48
10/26/2019	2:00:00 AM	0.48
10/26/2019	2:15:00 AM	0.48
10/26/2019	2:30:00 AM	0.48
10/26/2019	2:45:00 AM	0.48
10/26/2019	3:00:00 AM	0.48
10/26/2019	3:15:00 AM	0.48
10/26/2019	3:30:00 AM	0.48
10/26/2019	3:45:00 AM	0.48
10/26/2019	4:00:00 AM	0.48
10/26/2019	4:15:00 AM	0.48
10/26/2019	4:30:00 AM	0.48
10/26/2019	4:45:00 AM	0.48
10/26/2019	5:00:00 AM	0.48
10/26/2019	5:15:00 AM	0.48
10/26/2019	5:30:00 AM	0.48
10/26/2019	5:45:00 AM	0.48
10/26/2019	6:00:00 AM	0.48
10/26/2019	6:15:00 AM	0.48
10/26/2019	6:30:00 AM	0.48
10/26/2019	6:45:00 AM	0.48
10/26/2019	7:00:00 AM	0.48
10/26/2019	7:15:00 AM	0.48
10/26/2019	7:30:00 AM	0.48
10/26/2019	7:45:00 AM	0.48
10/26/2019	8:00:00 AM	0.48
10/26/2019	8:15:00 AM	0.48
10/26/2019	8:30:00 AM	0.48
10/26/2019	8:45:00 AM	0.48
10/26/2019	9:00:00 AM	0.48
10/26/2019	9:15:00 AM	0.48
10/26/2019	9:30:00 AM	0.48

Blackrock Return Ditch Gage

DATE	TIME	GAGE
10/26/2019	9:45:00 AM	0.48
10/26/2019	10:00:00 AM	0.48
10/26/2019	10:15:00 AM	0.48
10/26/2019	10:30:00 AM	0.48
10/26/2019	10:45:00 AM	0.48
10/26/2019	11:00:00 AM	0.48
10/26/2019	11:15:00 AM	0.48
10/26/2019	11:30:00 AM	0.48
10/26/2019	11:45:00 AM	0.48
10/26/2019	12:00:00 PM	0.48
10/26/2019	12:15:00 PM	0.48
10/26/2019	12:30:00 PM	0.48
10/26/2019	12:45:00 PM	0.48
10/26/2019	1:00:00 PM	0.48
10/26/2019	1:15:00 PM	0.48
10/26/2019	1:30:00 PM	0.48
10/26/2019	1:45:00 PM	0.48
10/26/2019	2:00:00 PM	0.48
10/26/2019	2:15:00 PM	0.48
10/26/2019	2:30:00 PM	0.48
10/26/2019	2:45:00 PM	0.48
10/26/2019	3:00:00 PM	0.48
10/26/2019	3:15:00 PM	0.48
10/26/2019	3:30:00 PM	0.48
10/26/2019	3:45:00 PM	0.48
10/26/2019	4:00:00 PM	0.48
10/26/2019	4:15:00 PM	0.48
10/26/2019	4:30:00 PM	0.48
10/26/2019	4:45:00 PM	0.48
10/26/2019	5:00:00 PM	0.48
10/26/2019	5:15:00 PM	0.48
10/26/2019	5:30:00 PM	0.48
10/26/2019	5:45:00 PM	0.48
10/26/2019	6:00:00 PM	0.48
10/26/2019	6:15:00 PM	0.48
10/26/2019	6:30:00 PM	0.48
10/26/2019	6:45:00 PM	0.48
10/26/2019	7:00:00 PM	0.48
10/26/2019	7:15:00 PM	0.48
10/26/2019	7:30:00 PM	0.48
10/26/2019	7:45:00 PM	0.48
10/26/2019	8:00:00 PM	0.48
10/26/2019	8:15:00 PM	0.48
10/26/2019	8:30:00 PM	0.48
10/26/2019	8:45:00 PM	0.48
10/26/2019	9:00:00 PM	0.48

Blackrock Return Ditch Gage

DATE	TIME	GAGE
10/26/2019	9:15:00 PM	0.48
10/26/2019	9:30:00 PM	0.48
10/26/2019	9:45:00 PM	0.48
10/26/2019	10:00:00 PM	0.48
10/26/2019	10:15:00 PM	0.48
10/26/2019	10:30:00 PM	0.48
10/26/2019	10:45:00 PM	0.48
10/26/2019	11:00:00 PM	0.48
10/26/2019	11:15:00 PM	0.48
10/26/2019	11:30:00 PM	0.48
10/26/2019	11:45:00 PM	0.48
10/27/2019	12:00:00 AM	0.48
10/27/2019	12:15:00 AM	0.48
10/27/2019	12:30:00 AM	0.48
10/27/2019	12:45:00 AM	0.48
10/27/2019	1:00:00 AM	0.48
10/27/2019	1:15:00 AM	0.48
10/27/2019	1:30:00 AM	0.48
10/27/2019	1:45:00 AM	0.48
10/27/2019	2:00:00 AM	0.48
10/27/2019	2:15:00 AM	0.48
10/27/2019	2:30:00 AM	0.48
10/27/2019	2:45:00 AM	0.48
10/27/2019	3:00:00 AM	0.48
10/27/2019	3:15:00 AM	0.48
10/27/2019	3:30:00 AM	0.48
10/27/2019	3:45:00 AM	0.48
10/27/2019	4:00:00 AM	0.47
10/27/2019	4:15:00 AM	0.47
10/27/2019	4:30:00 AM	0.47
10/27/2019	4:45:00 AM	0.46
10/27/2019	5:00:00 AM	0.47
10/27/2019	5:15:00 AM	0.47
10/27/2019	5:30:00 AM	0.46
10/27/2019	5:45:00 AM	0.46
10/27/2019	6:00:00 AM	0.46
10/27/2019	6:15:00 AM	0.46
10/27/2019	6:30:00 AM	0.46
10/27/2019	6:45:00 AM	0.46
10/27/2019	7:00:00 AM	0.46
10/27/2019	7:15:00 AM	0.46
10/27/2019	7:30:00 AM	0.46
10/27/2019	7:45:00 AM	0.46
10/27/2019	8:00:00 AM	0.45
10/27/2019	8:15:00 AM	0.45
10/27/2019	8:30:00 AM	0.46

Blackrock Return Ditch Gage

DATE	TIME	GAGE
10/27/2019	8:45:00 AM	0.46
10/27/2019	9:00:00 AM	0.46
10/27/2019	9:15:00 AM	0.46
10/27/2019	9:30:00 AM	0.46
10/27/2019	9:45:00 AM	0.46
10/27/2019	10:00:00 AM	0.46
10/27/2019	10:15:00 AM	0.46
10/27/2019	10:30:00 AM	0.46
10/27/2019	10:45:00 AM	0.47
10/27/2019	11:00:00 AM	0.47
10/27/2019	11:15:00 AM	0.47
10/27/2019	11:30:00 AM	0.47
10/27/2019	11:45:00 AM	0.47
10/27/2019	12:00:00 PM	0.47
10/27/2019	12:15:00 PM	0.47
10/27/2019	12:30:00 PM	0.47
10/27/2019	12:45:00 PM	0.47
10/27/2019	1:00:00 PM	0.47
10/27/2019	1:15:00 PM	0.46
10/27/2019	1:30:00 PM	0.46
10/27/2019	1:45:00 PM	0.46
10/27/2019	2:00:00 PM	0.45
10/27/2019	2:15:00 PM	0.45
10/27/2019	2:30:00 PM	0.45
10/27/2019	2:45:00 PM	0.44
10/27/2019	3:00:00 PM	0.44
10/27/2019	3:15:00 PM	0.44
10/27/2019	3:30:00 PM	0.44
10/27/2019	3:45:00 PM	0.44
10/27/2019	4:00:00 PM	0.44
10/27/2019	4:15:00 PM	0.44
10/27/2019	4:30:00 PM	0.44
10/27/2019	4:45:00 PM	0.44
10/27/2019	5:00:00 PM	0.44
10/27/2019	5:15:00 PM	0.44
10/27/2019	5:30:00 PM	0.44
10/27/2019	5:45:00 PM	0.44
10/27/2019	6:00:00 PM	0.44
10/27/2019	6:15:00 PM	0.44
10/27/2019	6:30:00 PM	0.44
10/27/2019	6:45:00 PM	0.44
10/27/2019	7:00:00 PM	0.44
10/27/2019	7:15:00 PM	0.44
10/27/2019	7:30:00 PM	0.44
10/27/2019	7:45:00 PM	0.44
10/27/2019	8:00:00 PM	0.44

Blackrock Return Ditch Gage

DATE	TIME	GAGE
10/27/2019	8:15:00 PM	0.44
10/27/2019	8:30:00 PM	0.44
10/27/2019	8:45:00 PM	0.44
10/27/2019	9:00:00 PM	0.44
10/27/2019	9:15:00 PM	0.44
10/27/2019	9:30:00 PM	0.44
10/27/2019	9:45:00 PM	0.44
10/27/2019	10:00:00 PM	0.44
10/27/2019	10:15:00 PM	0.44
10/27/2019	10:30:00 PM	0.44
10/27/2019	10:45:00 PM	0.44
10/27/2019	11:00:00 PM	0.44
10/27/2019	11:15:00 PM	0.44
10/27/2019	11:30:00 PM	0.44
10/27/2019	11:45:00 PM	0.44
10/28/2019	12:00:00 AM	0.43
10/28/2019	12:15:00 AM	0.43
10/28/2019	12:30:00 AM	0.44
10/28/2019	12:45:00 AM	0.44
10/28/2019	1:00:00 AM	0.43
10/28/2019	1:15:00 AM	0.43
10/28/2019	1:30:00 AM	0.43
10/28/2019	1:45:00 AM	0.43
10/28/2019	2:00:00 AM	0.43
10/28/2019	2:15:00 AM	0.43
10/28/2019	2:30:00 AM	0.43
10/28/2019	2:45:00 AM	0.43
10/28/2019	3:00:00 AM	0.43
10/28/2019	3:15:00 AM	0.43
10/28/2019	3:30:00 AM	0.43
10/28/2019	3:45:00 AM	0.43
10/28/2019	4:00:00 AM	0.43
10/28/2019	4:15:00 AM	0.43
10/28/2019	4:30:00 AM	0.43
10/28/2019	4:45:00 AM	0.43
10/28/2019	5:00:00 AM	0.43
10/28/2019	5:15:00 AM	0.43
10/28/2019	5:30:00 AM	0.43
10/28/2019	5:45:00 AM	0.43
10/28/2019	6:00:00 AM	0.43
10/28/2019	6:15:00 AM	0.43
10/28/2019	6:30:00 AM	0.43
10/28/2019	6:45:00 AM	0.43
10/28/2019	7:00:00 AM	0.43
10/28/2019	7:15:00 AM	0.43
10/28/2019	7:30:00 AM	0.43

Blackrock Return Ditch Gage

DATE	TIME	GAGE
10/28/2019	7:45:00 AM	0.43
10/28/2019	8:00:00 AM	0.43
10/28/2019	8:15:00 AM	0.43
10/28/2019	8:30:00 AM	0.43
10/28/2019	8:45:00 AM	0.44
10/28/2019	9:00:00 AM	0.44
10/28/2019	9:15:00 AM	0.44
10/28/2019	9:30:00 AM	0.45
10/28/2019	9:45:00 AM	0.45
10/28/2019	10:00:00 AM	0.46
10/28/2019	10:15:00 AM	0.47
10/28/2019	10:30:00 AM	0.48
10/28/2019	10:45:00 AM	0.48
10/28/2019	11:00:00 AM	0.49
10/28/2019	11:15:00 AM	0.5
10/28/2019	11:30:00 AM	0.51
10/28/2019	11:45:00 AM	0.51
10/28/2019	12:00:00 PM	0.52
10/28/2019	12:15:00 PM	0.52
10/28/2019	12:30:00 PM	0.53
10/28/2019	12:45:00 PM	0.53
10/28/2019	1:00:00 PM	0.54
10/28/2019	1:15:00 PM	0.54
10/28/2019	1:30:00 PM	0.55
10/28/2019	1:45:00 PM	0.55
10/28/2019	2:00:00 PM	0.55
10/28/2019	2:15:00 PM	0.56
10/28/2019	2:30:00 PM	0.56
10/28/2019	2:45:00 PM	0.56
10/28/2019	3:00:00 PM	0.56
10/28/2019	3:15:00 PM	0.56
10/28/2019	3:30:00 PM	0.57
10/28/2019	3:45:00 PM	0.57
10/28/2019	4:00:00 PM	0.57
10/28/2019	4:15:00 PM	0.57
10/28/2019	4:30:00 PM	0.57
10/28/2019	4:45:00 PM	0.57
10/28/2019	5:00:00 PM	0.57
10/28/2019	5:15:00 PM	0.57
10/28/2019	5:30:00 PM	0.57
10/28/2019	5:45:00 PM	0.57
10/28/2019	6:00:00 PM	0.57
10/28/2019	6:15:00 PM	0.57
10/28/2019	6:30:00 PM	0.57
10/28/2019	6:45:00 PM	0.57
10/28/2019	7:00:00 PM	0.57

Blackrock Return Ditch Gage

DATE	TIME	GAGE
10/28/2019	7:15:00 PM	0.57
10/28/2019	7:30:00 PM	0.57
10/28/2019	7:45:00 PM	0.57
10/28/2019	8:00:00 PM	0.57
10/28/2019	8:15:00 PM	0.58
10/28/2019	8:30:00 PM	0.58
10/28/2019	8:45:00 PM	0.58
10/28/2019	9:00:00 PM	0.58
10/28/2019	9:15:00 PM	0.58
10/28/2019	9:30:00 PM	0.58
10/28/2019	9:45:00 PM	0.58
10/28/2019	10:00:00 PM	0.58
10/28/2019	10:15:00 PM	0.58
10/28/2019	10:30:00 PM	0.58
10/28/2019	10:45:00 PM	0.58
10/28/2019	11:00:00 PM	0.58
10/28/2019	11:15:00 PM	0.58
10/28/2019	11:30:00 PM	0.58
10/28/2019	11:45:00 PM	0.58
10/29/2019	12:00:00 AM	0.58
10/29/2019	12:15:00 AM	0.58
10/29/2019	12:30:00 AM	0.58
10/29/2019	12:45:00 AM	0.58
10/29/2019	1:00:00 AM	0.58
10/29/2019	1:15:00 AM	0.58
10/29/2019	1:30:00 AM	0.58
10/29/2019	1:45:00 AM	0.58
10/29/2019	2:00:00 AM	0.58
10/29/2019	2:15:00 AM	0.58
10/29/2019	2:30:00 AM	0.58
10/29/2019	2:45:00 AM	0.58
10/29/2019	3:00:00 AM	0.58
10/29/2019	3:15:00 AM	0.58
10/29/2019	3:30:00 AM	0.58
10/29/2019	3:45:00 AM	0.58
10/29/2019	4:00:00 AM	0.58
10/29/2019	4:15:00 AM	0.58
10/29/2019	4:30:00 AM	0.58
10/29/2019	4:45:00 AM	0.58
10/29/2019	5:00:00 AM	0.58
10/29/2019	5:15:00 AM	0.58
10/29/2019	5:30:00 AM	0.58
10/29/2019	5:45:00 AM	0.58
10/29/2019	6:00:00 AM	0.57
10/29/2019	6:15:00 AM	0.58
10/29/2019	6:30:00 AM	0.57

Blackrock Return Ditch Gage

DATE	TIME	GAGE
10/29/2019	6:45:00 AM	0.57
10/29/2019	7:00:00 AM	0.57
10/29/2019	7:15:00 AM	0.57
10/29/2019	7:30:00 AM	0.57
10/29/2019	7:45:00 AM	0.57
10/29/2019	8:00:00 AM	0.57
10/29/2019	8:15:00 AM	0.57
10/29/2019	8:30:00 AM	0.57
10/29/2019	8:45:00 AM	0.57
10/29/2019	9:00:00 AM	0.57
10/29/2019	9:15:00 AM	0.57
10/29/2019	9:30:00 AM	0.57
10/29/2019	9:45:00 AM	0.57
10/29/2019	10:00:00 AM	0.57
10/29/2019	10:15:00 AM	0.57
10/29/2019	10:30:00 AM	0.57
10/29/2019	10:45:00 AM	0.57
10/29/2019	11:00:00 AM	0.57
10/29/2019	11:15:00 AM	0.57
10/29/2019	11:30:00 AM	0.57
10/29/2019	11:45:00 AM	0.57
10/29/2019	12:00:00 PM	0.57
10/29/2019	12:15:00 PM	0.56
10/29/2019	12:30:00 PM	0.56
10/29/2019	12:45:00 PM	0.56
10/29/2019	1:00:00 PM	0.56
10/29/2019	1:15:00 PM	0.55
10/29/2019	1:30:00 PM	0.55
10/29/2019	1:45:00 PM	0.55
10/29/2019	2:00:00 PM	0.54
10/29/2019	2:15:00 PM	0.54
10/29/2019	2:30:00 PM	0.54
10/29/2019	2:45:00 PM	0.53
10/29/2019	3:00:00 PM	0.53
10/29/2019	3:15:00 PM	0.52
10/29/2019	3:30:00 PM	0.52
10/29/2019	3:45:00 PM	0.52
10/29/2019	4:00:00 PM	0.52
10/29/2019	4:15:00 PM	0.52
10/29/2019	4:30:00 PM	0.51
10/29/2019	4:45:00 PM	0.51
10/29/2019	5:00:00 PM	0.51
10/29/2019	5:15:00 PM	0.51
10/29/2019	5:30:00 PM	0.51
10/29/2019	5:45:00 PM	0.51
10/29/2019	6:00:00 PM	0.51

Blackrock Return Ditch Gage

DATE	TIME	GAGE
10/29/2019	6:15:00 PM	0.51
10/29/2019	6:30:00 PM	0.51
10/29/2019	6:45:00 PM	0.51
10/29/2019	7:00:00 PM	0.51
10/29/2019	7:15:00 PM	0.51
10/29/2019	7:30:00 PM	0.51
10/29/2019	7:45:00 PM	0.52
10/29/2019	8:00:00 PM	0.52
10/29/2019	8:15:00 PM	0.52
10/29/2019	8:30:00 PM	0.52
10/29/2019	8:45:00 PM	0.52
10/29/2019	9:00:00 PM	0.52
10/29/2019	9:15:00 PM	0.52
10/29/2019	9:30:00 PM	0.52
10/29/2019	9:45:00 PM	0.52
10/29/2019	10:00:00 PM	0.51
10/29/2019	10:15:00 PM	0.51
10/29/2019	10:30:00 PM	0.51
10/29/2019	10:45:00 PM	0.51
10/29/2019	11:00:00 PM	0.5
10/29/2019	11:15:00 PM	0.5
10/29/2019	11:30:00 PM	0.5
10/29/2019	11:45:00 PM	0.5
10/30/2019	12:00:00 AM	0.51
10/30/2019	12:15:00 AM	0.51
10/30/2019	12:30:00 AM	0.51
10/30/2019	12:45:00 AM	0.51
10/30/2019	1:00:00 AM	0.51
10/30/2019	1:15:00 AM	0.51
10/30/2019	1:30:00 AM	0.51
10/30/2019	1:45:00 AM	0.51
10/30/2019	2:00:00 AM	0.51
10/30/2019	2:15:00 AM	0.51
10/30/2019	2:30:00 AM	0.51
10/30/2019	2:45:00 AM	0.51
10/30/2019	3:00:00 AM	0.51
10/30/2019	3:15:00 AM	0.51
10/30/2019	3:30:00 AM	0.51
10/30/2019	3:45:00 AM	0.51
10/30/2019	4:00:00 AM	0.51
10/30/2019	4:15:00 AM	0.51
10/30/2019	4:30:00 AM	0.51
10/30/2019	4:45:00 AM	0.51
10/30/2019	5:00:00 AM	0.51
10/30/2019	5:15:00 AM	0.51
10/30/2019	5:30:00 AM	0.51

Blackrock Return Ditch Gage

DATE	TIME	GAGE
10/30/2019	5:45:00 AM	0.51
10/30/2019	6:00:00 AM	0.51
10/30/2019	6:15:00 AM	0.51
10/30/2019	6:30:00 AM	0.51
10/30/2019	6:45:00 AM	0.51
10/30/2019	7:00:00 AM	0.51
10/30/2019	7:15:00 AM	0.51
10/30/2019	7:30:00 AM	0.51
10/30/2019	7:45:00 AM	0.51
10/30/2019	8:00:00 AM	0.51
10/30/2019	8:15:00 AM	0.51
10/30/2019	8:30:00 AM	0.51
10/30/2019	8:45:00 AM	0.51
10/30/2019	9:00:00 AM	0.51
10/30/2019	9:15:00 AM	0.51
10/30/2019	9:30:00 AM	0.51
10/30/2019	9:45:00 AM	0.51
10/30/2019	10:00:00 AM	0.51
10/30/2019	10:15:00 AM	0.51
10/30/2019	10:30:00 AM	0.51
10/30/2019	10:45:00 AM	0.51
10/30/2019	11:00:00 AM	0.51
10/30/2019	11:15:00 AM	0.51
10/30/2019	11:30:00 AM	0.51
10/30/2019	11:45:00 AM	0.51
10/30/2019	12:00:00 PM	0.51
10/30/2019	12:15:00 PM	0.51
10/30/2019	12:30:00 PM	0.51
10/30/2019	12:45:00 PM	0.51
10/30/2019	1:00:00 PM	0.51
10/30/2019	1:15:00 PM	0.5
10/30/2019	1:30:00 PM	0.5
10/30/2019	1:45:00 PM	0.5
10/30/2019	2:00:00 PM	0.5
10/30/2019	2:15:00 PM	0.5
10/30/2019	2:30:00 PM	0.5
10/30/2019	2:45:00 PM	0.5
10/30/2019	3:00:00 PM	0.5
10/30/2019	3:15:00 PM	0.5
10/30/2019	3:30:00 PM	0.5
10/30/2019	3:45:00 PM	0.49
10/30/2019	4:00:00 PM	0.49
10/30/2019	4:15:00 PM	0.49
10/30/2019	4:30:00 PM	0.49
10/30/2019	4:45:00 PM	0.49
10/30/2019	5:00:00 PM	0.49

Blackrock Return Ditch Gage

DATE	TIME	GAGE
10/30/2019	5:15:00 PM	0.49
10/30/2019	5:30:00 PM	0.49
10/30/2019	5:45:00 PM	0.49
10/30/2019	6:00:00 PM	0.49
10/30/2019	6:15:00 PM	0.49
10/30/2019	6:30:00 PM	0.49
10/30/2019	6:45:00 PM	0.49
10/30/2019	7:00:00 PM	0.49
10/30/2019	7:15:00 PM	0.49
10/30/2019	7:30:00 PM	0.49
10/30/2019	7:45:00 PM	0.49
10/30/2019	8:00:00 PM	0.49
10/30/2019	8:15:00 PM	0.49
10/30/2019	8:30:00 PM	0.49
10/30/2019	8:45:00 PM	0.49
10/30/2019	9:00:00 PM	0.49
10/30/2019	9:15:00 PM	0.49
10/30/2019	9:30:00 PM	0.49
10/30/2019	9:45:00 PM	0.49
10/30/2019	10:00:00 PM	0.49
10/30/2019	10:15:00 PM	0.49
10/30/2019	10:30:00 PM	0.49
10/30/2019	10:45:00 PM	0.49
10/30/2019	11:00:00 PM	0.49
10/30/2019	11:15:00 PM	0.49
10/30/2019	11:30:00 PM	0.49
10/30/2019	11:45:00 PM	0.49
10/31/2019	12:00:00 AM	0.49
10/31/2019	12:15:00 AM	0.49
10/31/2019	12:30:00 AM	0.49
10/31/2019	12:45:00 AM	0.49
10/31/2019	1:00:00 AM	0.49
10/31/2019	1:15:00 AM	0.49
10/31/2019	1:30:00 AM	0.49
10/31/2019	1:45:00 AM	0.49
10/31/2019	2:00:00 AM	0.49
10/31/2019	2:15:00 AM	0.49
10/31/2019	2:30:00 AM	0.49
10/31/2019	2:45:00 AM	0.49
10/31/2019	3:00:00 AM	0.49
10/31/2019	3:15:00 AM	0.49
10/31/2019	3:30:00 AM	0.5
10/31/2019	3:45:00 AM	0.5
10/31/2019	4:00:00 AM	0.49
10/31/2019	4:15:00 AM	0.5
10/31/2019	4:30:00 AM	0.5

Blackrock Return Ditch Gage

DATE	TIME	GAGE
10/31/2019	4:45:00 AM	0.5
10/31/2019	5:00:00 AM	0.5
10/31/2019	5:15:00 AM	0.5
10/31/2019	5:30:00 AM	0.5
10/31/2019	5:45:00 AM	0.5
10/31/2019	6:00:00 AM	0.5
10/31/2019	6:15:00 AM	0.5
10/31/2019	6:30:00 AM	0.5
10/31/2019	6:45:00 AM	0.5
10/31/2019	7:00:00 AM	0.5
10/31/2019	7:15:00 AM	0.5
10/31/2019	7:30:00 AM	0.5
10/31/2019	7:45:00 AM	0.5
10/31/2019	8:00:00 AM	0.5
10/31/2019	8:15:00 AM	0.5
10/31/2019	8:30:00 AM	0.5
10/31/2019	8:45:00 AM	0.5
10/31/2019	9:00:00 AM	0.5
10/31/2019	9:15:00 AM	0.5
10/31/2019	9:30:00 AM	0.5
10/31/2019	9:45:00 AM	0.5
10/31/2019	10:00:00 AM	0.5
10/31/2019	10:15:00 AM	0.5
10/31/2019	10:30:00 AM	0.5
10/31/2019	10:45:00 AM	0.5
10/31/2019	11:00:00 AM	0.5
10/31/2019	11:15:00 AM	0.5
10/31/2019	11:30:00 AM	0.5
10/31/2019	11:45:00 AM	0.5
10/31/2019	12:00:00 PM	0.5
10/31/2019	12:15:00 PM	0.5
10/31/2019	12:30:00 PM	0.5
10/31/2019	12:45:00 PM	0.5
10/31/2019	1:00:00 PM	0.5
10/31/2019	1:15:00 PM	0.5
10/31/2019	1:30:00 PM	0.5
10/31/2019	1:45:00 PM	0.5
10/31/2019	2:00:00 PM	0.5
10/31/2019	2:15:00 PM	0.5
10/31/2019	2:30:00 PM	0.5
10/31/2019	2:45:00 PM	0.49
10/31/2019	3:00:00 PM	0.49
10/31/2019	3:15:00 PM	0.49
10/31/2019	3:30:00 PM	0.49
10/31/2019	3:45:00 PM	0.49
10/31/2019	4:00:00 PM	0.49

Blackrock Return Ditch Gage

DATE	TIME	GAGE
10/31/2019	4:15:00 PM	0.49
10/31/2019	4:30:00 PM	0.49
10/31/2019	4:45:00 PM	0.49
10/31/2019	5:00:00 PM	0.49
10/31/2019	5:15:00 PM	0.49
10/31/2019	5:30:00 PM	0.49
10/31/2019	5:45:00 PM	0.49
10/31/2019	6:00:00 PM	0.49
10/31/2019	6:15:00 PM	0.49
10/31/2019	6:30:00 PM	0.49
10/31/2019	6:45:00 PM	0.49
10/31/2019	7:00:00 PM	0.49
10/31/2019	7:15:00 PM	0.49
10/31/2019	7:30:00 PM	0.49
10/31/2019	7:45:00 PM	0.49
10/31/2019	8:00:00 PM	0.49
10/31/2019	8:15:00 PM	0.49
10/31/2019	8:30:00 PM	0.49
10/31/2019	8:45:00 PM	0.48
10/31/2019	9:00:00 PM	0.48
10/31/2019	9:15:00 PM	0.48
10/31/2019	9:30:00 PM	0.48
10/31/2019	9:45:00 PM	0.48
10/31/2019	10:00:00 PM	0.48
10/31/2019	10:15:00 PM	0.48
10/31/2019	10:30:00 PM	0.48
10/31/2019	10:45:00 PM	0.48
10/31/2019	11:00:00 PM	0.48
10/31/2019	11:15:00 PM	0.48
10/31/2019	11:30:00 PM	0.48
10/31/2019	11:45:00 PM	0.48

Goose Lake Return
Station 0367

Date	Flow (cfs)
10/1/2019	0
10/2/2019	0
10/3/2019	0
10/4/2019	0
10/5/2019	0
10/6/2019	0
10/7/2019	0
10/8/2019	0
10/9/2019	0
10/10/2019	0
10/11/2019	0
10/12/2019	0
10/13/2019	0
10/14/2019	0
10/15/2019	0
10/16/2019	0
10/17/2019	0
10/18/2019	0
10/19/2019	0
10/20/2019	0
10/21/2019	0
10/22/2019	0
10/23/2019	0
10/24/2019	0
10/25/2019	0
10/26/2019	0
10/27/2019	0
10/28/2019	0
10/29/2019	0
10/30/2019	0
10/31/2019	0

Goose Lake Return Gage

DATE	TIME	GAGE
10/1/2019	12:00:00 AM	0
10/1/2019	12:15:00 AM	0
10/1/2019	12:30:00 AM	0
10/1/2019	12:45:00 AM	0
10/1/2019	1:00:00 AM	0
10/1/2019	1:15:00 AM	0
10/1/2019	1:30:00 AM	0
10/1/2019	1:45:00 AM	0
10/1/2019	2:00:00 AM	0
10/1/2019	2:15:00 AM	0
10/1/2019	2:30:00 AM	0
10/1/2019	2:45:00 AM	0
10/1/2019	3:00:00 AM	0
10/1/2019	3:15:00 AM	0
10/1/2019	3:30:00 AM	0
10/1/2019	3:45:00 AM	0
10/1/2019	4:00:00 AM	0
10/1/2019	4:15:00 AM	0
10/1/2019	4:30:00 AM	0
10/1/2019	4:45:00 AM	0
10/1/2019	5:00:00 AM	0
10/1/2019	5:15:00 AM	0
10/1/2019	5:30:00 AM	0
10/1/2019	5:45:00 AM	0
10/1/2019	6:00:00 AM	0
10/1/2019	6:15:00 AM	0
10/1/2019	6:30:00 AM	0
10/1/2019	6:45:00 AM	0
10/1/2019	7:00:00 AM	0
10/1/2019	7:15:00 AM	0
10/1/2019	7:30:00 AM	0
10/1/2019	7:45:00 AM	0
10/1/2019	8:00:00 AM	0
10/1/2019	8:15:00 AM	0
10/1/2019	8:30:00 AM	0
10/1/2019	8:45:00 AM	0
10/1/2019	9:00:00 AM	0
10/1/2019	9:15:00 AM	0
10/1/2019	9:30:00 AM	0
10/1/2019	9:45:00 AM	0
10/1/2019	10:00:00 AM	0
10/1/2019	10:15:00 AM	0
10/1/2019	10:30:00 AM	0
10/1/2019	10:45:00 AM	0
10/1/2019	11:00:00 AM	0
10/1/2019	11:15:00 AM	0

Goose Lake Return Gage

DATE	TIME	GAGE
10/1/2019	11:30:00 AM	0
10/1/2019	11:45:00 AM	0
10/1/2019	12:00:00 PM	0
10/1/2019	12:15:00 PM	0
10/1/2019	12:30:00 PM	0
10/1/2019	12:45:00 PM	0
10/1/2019	1:00:00 PM	0
10/1/2019	1:15:00 PM	0
10/1/2019	1:30:00 PM	0
10/1/2019	1:45:00 PM	0
10/1/2019	2:00:00 PM	0
10/1/2019	2:15:00 PM	0
10/1/2019	2:30:00 PM	0
10/1/2019	2:45:00 PM	0
10/1/2019	3:00:00 PM	0
10/1/2019	3:15:00 PM	0
10/1/2019	3:30:00 PM	0
10/1/2019	3:45:00 PM	0
10/1/2019	4:00:00 PM	0
10/1/2019	4:15:00 PM	0
10/1/2019	4:30:00 PM	0
10/1/2019	4:45:00 PM	0
10/1/2019	5:00:00 PM	0
10/1/2019	5:15:00 PM	0
10/1/2019	5:30:00 PM	0
10/1/2019	5:45:00 PM	0
10/1/2019	6:00:00 PM	0
10/1/2019	6:15:00 PM	0
10/1/2019	6:30:00 PM	0
10/1/2019	6:45:00 PM	0
10/1/2019	7:00:00 PM	0
10/1/2019	7:15:00 PM	0
10/1/2019	7:30:00 PM	0
10/1/2019	7:45:00 PM	0
10/1/2019	8:00:00 PM	0
10/1/2019	8:15:00 PM	0
10/1/2019	8:30:00 PM	0
10/1/2019	8:45:00 PM	0
10/1/2019	9:00:00 PM	0
10/1/2019	9:15:00 PM	0
10/1/2019	9:30:00 PM	0
10/1/2019	9:45:00 PM	0
10/1/2019	10:00:00 PM	0
10/1/2019	10:15:00 PM	0
10/1/2019	10:30:00 PM	0
10/1/2019	10:45:00 PM	0

Goose Lake Return Gage

DATE	TIME	GAGE
10/1/2019	11:00:00 PM	0
10/1/2019	11:15:00 PM	0
10/1/2019	11:30:00 PM	0
10/1/2019	11:45:00 PM	0
10/2/2019	12:00:00 AM	0
10/2/2019	12:15:00 AM	0
10/2/2019	12:30:00 AM	0
10/2/2019	12:45:00 AM	0
10/2/2019	1:00:00 AM	0
10/2/2019	1:15:00 AM	0
10/2/2019	1:30:00 AM	0
10/2/2019	1:45:00 AM	0
10/2/2019	2:00:00 AM	0
10/2/2019	2:15:00 AM	0
10/2/2019	2:30:00 AM	0
10/2/2019	2:45:00 AM	0
10/2/2019	3:00:00 AM	0
10/2/2019	3:15:00 AM	0
10/2/2019	3:30:00 AM	0
10/2/2019	3:45:00 AM	0
10/2/2019	4:00:00 AM	0
10/2/2019	4:15:00 AM	0
10/2/2019	4:30:00 AM	0
10/2/2019	4:45:00 AM	0
10/2/2019	5:00:00 AM	0
10/2/2019	5:15:00 AM	0
10/2/2019	5:30:00 AM	0
10/2/2019	5:45:00 AM	0
10/2/2019	6:00:00 AM	0
10/2/2019	6:15:00 AM	0
10/2/2019	6:30:00 AM	0
10/2/2019	6:45:00 AM	0
10/2/2019	7:00:00 AM	0
10/2/2019	7:15:00 AM	0
10/2/2019	7:30:00 AM	0
10/2/2019	7:45:00 AM	0
10/2/2019	8:00:00 AM	0
10/2/2019	8:15:00 AM	0
10/2/2019	8:30:00 AM	0
10/2/2019	8:45:00 AM	0
10/2/2019	9:00:00 AM	0
10/2/2019	9:15:00 AM	0
10/2/2019	9:30:00 AM	0
10/2/2019	9:45:00 AM	0
10/2/2019	10:00:00 AM	0
10/2/2019	10:15:00 AM	0

Goose Lake Return Gage

DATE	TIME	GAGE
10/2/2019	10:30:00 AM	0
10/2/2019	10:45:00 AM	0
10/2/2019	11:00:00 AM	0
10/2/2019	11:15:00 AM	0
10/2/2019	11:30:00 AM	0
10/2/2019	11:45:00 AM	0
10/2/2019	12:00:00 PM	0
10/2/2019	12:15:00 PM	0
10/2/2019	12:30:00 PM	0
10/2/2019	12:45:00 PM	0
10/2/2019	1:00:00 PM	0
10/2/2019	1:15:00 PM	0

Billy Lake Return
Station 0213

Date	Flow (cfs)
10/1/2019	0.992
10/2/2019	1.038
10/3/2019	1.247
10/4/2019	1.291
10/5/2019	1.27
10/6/2019	1.246
10/7/2019	1.192
10/8/2019	1.131
10/9/2019	1.088
10/10/2019	1.019
10/11/2019	0.992
10/12/2019	0.986
10/13/2019	0.903
10/14/2019	0.9
10/15/2019	0.99
10/16/2019	1.022
10/17/2019	1.051
10/18/2019	1.051
10/19/2019	1.075
10/20/2019	1.067
10/21/2019	1.051
10/22/2019	1.032
10/23/2019	1.192
10/24/2019	1.188
10/25/2019	0.999
10/26/2019	1.237
10/27/2019	1.06
10/28/2019	0.961
10/29/2019	0.945
10/30/2019	0.992
10/31/2019	1.03

Billy Lake Return Gage

DATE	TIME	GAGE
10/1/2019	12:00:00 AM	0.26
10/1/2019	12:15:00 AM	0.26
10/1/2019	12:30:00 AM	0.26
10/1/2019	12:45:00 AM	0.26
10/1/2019	1:00:00 AM	0.26
10/1/2019	1:15:00 AM	0.26
10/1/2019	1:30:00 AM	0.26
10/1/2019	1:45:00 AM	0.26
10/1/2019	2:00:00 AM	0.26
10/1/2019	2:15:00 AM	0.26
10/1/2019	2:30:00 AM	0.26
10/1/2019	2:45:00 AM	0.26
10/1/2019	3:00:00 AM	0.26
10/1/2019	3:15:00 AM	0.26
10/1/2019	3:30:00 AM	0.26
10/1/2019	3:45:00 AM	0.26
10/1/2019	4:00:00 AM	0.26
10/1/2019	4:15:00 AM	0.26
10/1/2019	4:30:00 AM	0.26
10/1/2019	4:45:00 AM	0.26
10/1/2019	5:00:00 AM	0.26
10/1/2019	5:15:00 AM	0.26
10/1/2019	5:30:00 AM	0.26
10/1/2019	5:45:00 AM	0.26
10/1/2019	6:00:00 AM	0.26
10/1/2019	6:15:00 AM	0.26
10/1/2019	6:30:00 AM	0.26
10/1/2019	6:45:00 AM	0.26
10/1/2019	7:00:00 AM	0.26
10/1/2019	7:15:00 AM	0.26
10/1/2019	7:30:00 AM	0.26
10/1/2019	7:45:00 AM	0.26
10/1/2019	8:00:00 AM	0.26
10/1/2019	8:15:00 AM	0.26
10/1/2019	8:30:00 AM	0.26
10/1/2019	8:45:00 AM	0.26
10/1/2019	9:00:00 AM	0.26
10/1/2019	9:15:00 AM	0.26
10/1/2019	9:30:00 AM	0.26
10/1/2019	9:45:00 AM	0.26
10/1/2019	10:00:00 AM	0.26
10/1/2019	10:15:00 AM	0.26
10/1/2019	10:30:00 AM	0.26
10/1/2019	10:45:00 AM	0.26
10/1/2019	11:00:00 AM	0.26
10/1/2019	11:15:00 AM	0.26

Billy Lake Return Gage

DATE	TIME	GAGE
10/1/2019	11:30:00 AM	0.26
10/1/2019	11:45:00 AM	0.26
10/1/2019	12:00:00 PM	0.26
10/1/2019	12:15:00 PM	0.26
10/1/2019	12:30:00 PM	0.26
10/1/2019	12:45:00 PM	0.26
10/1/2019	1:00:00 PM	0.26
10/1/2019	1:15:00 PM	0.26
10/1/2019	1:30:00 PM	0.26
10/1/2019	1:45:00 PM	0.26
10/1/2019	2:00:00 PM	0.26
10/1/2019	2:15:00 PM	0.26
10/1/2019	2:30:00 PM	0.26
10/1/2019	2:45:00 PM	0.26
10/1/2019	3:00:00 PM	0.26
10/1/2019	3:15:00 PM	0.26
10/1/2019	3:30:00 PM	0.26
10/1/2019	3:45:00 PM	0.26
10/1/2019	4:00:00 PM	0.26
10/1/2019	4:15:00 PM	0.26
10/1/2019	4:30:00 PM	0.26
10/1/2019	4:45:00 PM	0.26
10/1/2019	5:00:00 PM	0.26
10/1/2019	5:15:00 PM	0.26
10/1/2019	5:30:00 PM	0.26
10/1/2019	5:45:00 PM	0.26
10/1/2019	6:00:00 PM	0.26
10/1/2019	6:15:00 PM	0.26
10/1/2019	6:30:00 PM	0.26
10/1/2019	6:45:00 PM	0.26
10/1/2019	7:00:00 PM	0.26
10/1/2019	7:15:00 PM	0.26
10/1/2019	7:30:00 PM	0.26
10/1/2019	7:45:00 PM	0.26
10/1/2019	8:00:00 PM	0.26
10/1/2019	8:15:00 PM	0.26
10/1/2019	8:30:00 PM	0.26
10/1/2019	8:45:00 PM	0.26
10/1/2019	9:00:00 PM	0.26
10/1/2019	9:15:00 PM	0.26
10/1/2019	9:30:00 PM	0.26
10/1/2019	9:45:00 PM	0.26
10/1/2019	10:00:00 PM	0.26
10/1/2019	10:15:00 PM	0.26
10/1/2019	10:30:00 PM	0.26
10/1/2019	10:45:00 PM	0.26

Billy Lake Return Gage

DATE	TIME	GAGE
10/1/2019	11:00:00 PM	0.26
10/1/2019	11:15:00 PM	0.26
10/1/2019	11:30:00 PM	0.26
10/1/2019	11:45:00 PM	0.26
10/2/2019	12:00:00 AM	0.26
10/2/2019	12:15:00 AM	0.26
10/2/2019	12:30:00 AM	0.26
10/2/2019	12:45:00 AM	0.26
10/2/2019	1:00:00 AM	0.26
10/2/2019	1:15:00 AM	0.26
10/2/2019	1:30:00 AM	0.26
10/2/2019	1:45:00 AM	0.26
10/2/2019	2:00:00 AM	0.26
10/2/2019	2:15:00 AM	0.26
10/2/2019	2:30:00 AM	0.26
10/2/2019	2:45:00 AM	0.26
10/2/2019	3:00:00 AM	0.26
10/2/2019	3:15:00 AM	0.26
10/2/2019	3:30:00 AM	0.26
10/2/2019	3:45:00 AM	0.26
10/2/2019	4:00:00 AM	0.26
10/2/2019	4:15:00 AM	0.26
10/2/2019	4:30:00 AM	0.26
10/2/2019	4:45:00 AM	0.26
10/2/2019	5:00:00 AM	0.26
10/2/2019	5:15:00 AM	0.26
10/2/2019	5:30:00 AM	0.26
10/2/2019	5:45:00 AM	0.26
10/2/2019	6:00:00 AM	0.26
10/2/2019	6:15:00 AM	0.26
10/2/2019	6:30:00 AM	0.26
10/2/2019	6:45:00 AM	0.26
10/2/2019	7:00:00 AM	0.26
10/2/2019	7:15:00 AM	0.26
10/2/2019	7:30:00 AM	0.26
10/2/2019	7:45:00 AM	0.26
10/2/2019	8:00:00 AM	0.26
10/2/2019	8:15:00 AM	0.26
10/2/2019	8:30:00 AM	0.26
10/2/2019	8:45:00 AM	0.26
10/2/2019	9:00:00 AM	0.26
10/2/2019	9:15:00 AM	0.26
10/2/2019	9:30:00 AM	0.26
10/2/2019	9:45:00 AM	0.26
10/2/2019	10:00:00 AM	0.26
10/2/2019	10:15:00 AM	0.26

Billy Lake Return Gage

DATE	TIME	GAGE
10/2/2019	10:30:00 AM	0.26
10/2/2019	10:45:00 AM	0.26
10/2/2019	11:00:00 AM	0.26
10/2/2019	11:15:00 AM	0.26
10/2/2019	11:30:00 AM	0.26
10/2/2019	11:45:00 AM	0.26
10/2/2019	12:00:00 PM	0.26
10/2/2019	12:15:00 PM	0.26
10/2/2019	12:30:00 PM	0.26
10/2/2019	12:45:00 PM	0.26
10/2/2019	1:00:00 PM	0.27
10/2/2019	1:15:00 PM	0.27
10/2/2019	1:30:00 PM	0.27
10/2/2019	1:45:00 PM	0.27
10/2/2019	2:15:00 PM	0.27
10/2/2019	2:30:00 PM	0.27
10/2/2019	2:45:00 PM	0.27
10/2/2019	3:00:00 PM	0.27
10/2/2019	3:15:00 PM	0.27
10/2/2019	3:30:00 PM	0.27
10/2/2019	3:45:00 PM	0.27
10/2/2019	4:00:00 PM	0.27
10/2/2019	4:15:00 PM	0.27
10/2/2019	4:30:00 PM	0.27
10/2/2019	4:45:00 PM	0.28
10/2/2019	5:00:00 PM	0.28
10/2/2019	5:15:00 PM	0.28
10/2/2019	5:30:00 PM	0.28
10/2/2019	5:45:00 PM	0.28
10/2/2019	6:00:00 PM	0.28
10/2/2019	6:15:00 PM	0.28
10/2/2019	6:30:00 PM	0.28
10/2/2019	6:45:00 PM	0.28
10/2/2019	7:00:00 PM	0.28
10/2/2019	7:15:00 PM	0.28
10/2/2019	7:30:00 PM	0.28
10/2/2019	7:45:00 PM	0.28
10/2/2019	8:00:00 PM	0.28
10/2/2019	8:15:00 PM	0.28
10/2/2019	8:30:00 PM	0.28
10/2/2019	8:45:00 PM	0.28
10/2/2019	9:00:00 PM	0.28
10/2/2019	9:15:00 PM	0.28
10/2/2019	9:30:00 PM	0.28
10/2/2019	9:45:00 PM	0.28
10/2/2019	10:00:00 PM	0.28

Billy Lake Return Gage

DATE	TIME	GAGE
10/2/2019	10:15:00 PM	0.28
10/2/2019	10:30:00 PM	0.28
10/2/2019	10:45:00 PM	0.28
10/2/2019	11:00:00 PM	0.28
10/2/2019	11:15:00 PM	0.28
10/2/2019	11:30:00 PM	0.28
10/2/2019	11:45:00 PM	0.28
10/3/2019	12:00:00 AM	0.28
10/3/2019	12:15:00 AM	0.28
10/3/2019	12:30:00 AM	0.28
10/3/2019	12:45:00 AM	0.28
10/3/2019	1:00:00 AM	0.29
10/3/2019	1:15:00 AM	0.29
10/3/2019	1:30:00 AM	0.29
10/3/2019	1:45:00 AM	0.29
10/3/2019	2:00:00 AM	0.29
10/3/2019	2:15:00 AM	0.29
10/3/2019	2:30:00 AM	0.29
10/3/2019	2:45:00 AM	0.29
10/3/2019	3:00:00 AM	0.29
10/3/2019	3:15:00 AM	0.29
10/3/2019	3:30:00 AM	0.29
10/3/2019	3:45:00 AM	0.29
10/3/2019	4:00:00 AM	0.29
10/3/2019	4:15:00 AM	0.29
10/3/2019	4:30:00 AM	0.29
10/3/2019	4:45:00 AM	0.29
10/3/2019	5:00:00 AM	0.29
10/3/2019	5:15:00 AM	0.29
10/3/2019	5:30:00 AM	0.29
10/3/2019	5:45:00 AM	0.29
10/3/2019	6:00:00 AM	0.29
10/3/2019	6:15:00 AM	0.3
10/3/2019	6:30:00 AM	0.3
10/3/2019	6:45:00 AM	0.3
10/3/2019	7:00:00 AM	0.3
10/3/2019	7:15:00 AM	0.3
10/3/2019	7:30:00 AM	0.3
10/3/2019	7:45:00 AM	0.3
10/3/2019	8:00:00 AM	0.3
10/3/2019	8:15:00 AM	0.3
10/3/2019	8:30:00 AM	0.3
10/3/2019	8:45:00 AM	0.3
10/3/2019	9:00:00 AM	0.3
10/3/2019	9:15:00 AM	0.3
10/3/2019	9:30:00 AM	0.3

Billy Lake Return Gage

DATE	TIME	GAGE
10/3/2019	9:45:00 AM	0.3
10/3/2019	10:00:00 AM	0.3
10/3/2019	10:15:00 AM	0.3
10/3/2019	10:30:00 AM	0.3
10/3/2019	10:45:00 AM	0.3
10/3/2019	11:00:00 AM	0.3
10/3/2019	11:15:00 AM	0.3
10/3/2019	11:30:00 AM	0.3
10/3/2019	11:45:00 AM	0.3
10/3/2019	12:00:00 PM	0.3
10/3/2019	12:15:00 PM	0.3
10/3/2019	12:30:00 PM	0.3
10/3/2019	12:45:00 PM	0.3
10/3/2019	1:00:00 PM	0.3
10/3/2019	1:15:00 PM	0.3
10/3/2019	1:30:00 PM	0.3
10/3/2019	1:45:00 PM	0.3
10/3/2019	2:00:00 PM	0.31
10/3/2019	2:15:00 PM	0.31
10/3/2019	2:30:00 PM	0.31
10/3/2019	2:45:00 PM	0.31
10/3/2019	3:00:00 PM	0.31
10/3/2019	3:15:00 PM	0.31
10/3/2019	3:30:00 PM	0.31
10/3/2019	3:45:00 PM	0.31
10/3/2019	4:00:00 PM	0.31
10/3/2019	4:15:00 PM	0.31
10/3/2019	4:30:00 PM	0.31
10/3/2019	4:45:00 PM	0.31
10/3/2019	5:00:00 PM	0.31
10/3/2019	5:15:00 PM	0.31
10/3/2019	5:30:00 PM	0.31
10/3/2019	5:45:00 PM	0.31
10/3/2019	6:00:00 PM	0.31
10/3/2019	6:15:00 PM	0.31
10/3/2019	6:30:00 PM	0.31
10/3/2019	6:45:00 PM	0.31
10/3/2019	7:00:00 PM	0.31
10/3/2019	7:15:00 PM	0.31
10/3/2019	7:30:00 PM	0.31
10/3/2019	7:45:00 PM	0.31
10/3/2019	8:00:00 PM	0.31
10/3/2019	8:15:00 PM	0.31
10/3/2019	8:30:00 PM	0.31
10/3/2019	8:45:00 PM	0.31
10/3/2019	9:00:00 PM	0.31

Billy Lake Return Gage

DATE	TIME	GAGE
10/3/2019	9:15:00 PM	0.31
10/3/2019	9:30:00 PM	0.31
10/3/2019	9:45:00 PM	0.31
10/3/2019	10:00:00 PM	0.31
10/3/2019	10:15:00 PM	0.31
10/3/2019	10:30:00 PM	0.31
10/3/2019	10:45:00 PM	0.31
10/3/2019	11:00:00 PM	0.31
10/3/2019	11:15:00 PM	0.31
10/3/2019	11:30:00 PM	0.31
10/3/2019	11:45:00 PM	0.31
10/4/2019	12:00:00 AM	0.31
10/4/2019	12:15:00 AM	0.31
10/4/2019	12:30:00 AM	0.31
10/4/2019	12:45:00 AM	0.31
10/4/2019	1:00:00 AM	0.31
10/4/2019	1:15:00 AM	0.31
10/4/2019	1:30:00 AM	0.31
10/4/2019	1:45:00 AM	0.31
10/4/2019	2:00:00 AM	0.31
10/4/2019	2:15:00 AM	0.31
10/4/2019	2:30:00 AM	0.31
10/4/2019	2:45:00 AM	0.31
10/4/2019	3:00:00 AM	0.31
10/4/2019	3:15:00 AM	0.31
10/4/2019	3:30:00 AM	0.31
10/4/2019	3:45:00 AM	0.31
10/4/2019	4:00:00 AM	0.31
10/4/2019	4:15:00 AM	0.31
10/4/2019	4:30:00 AM	0.31
10/4/2019	4:45:00 AM	0.31
10/4/2019	5:00:00 AM	0.31
10/4/2019	5:15:00 AM	0.31
10/4/2019	5:30:00 AM	0.31
10/4/2019	5:45:00 AM	0.31
10/4/2019	6:00:00 AM	0.31
10/4/2019	6:15:00 AM	0.31
10/4/2019	6:30:00 AM	0.31
10/4/2019	6:45:00 AM	0.31
10/4/2019	7:00:00 AM	0.31
10/4/2019	7:15:00 AM	0.31
10/4/2019	7:30:00 AM	0.31
10/4/2019	7:45:00 AM	0.31
10/4/2019	8:00:00 AM	0.31
10/4/2019	8:15:00 AM	0.31
10/4/2019	8:30:00 AM	0.31

Billy Lake Return Gage

DATE	TIME	GAGE
10/4/2019	8:45:00 AM	0.31
10/4/2019	9:00:00 AM	0.31
10/4/2019	9:15:00 AM	0.31
10/4/2019	9:30:00 AM	0.31
10/4/2019	9:45:00 AM	0.31
10/4/2019	10:00:00 AM	0.31
10/4/2019	10:15:00 AM	0.31
10/4/2019	10:30:00 AM	0.31
10/4/2019	10:45:00 AM	0.31
10/4/2019	11:00:00 AM	0.31
10/4/2019	11:15:00 AM	0.31
10/4/2019	11:30:00 AM	0.31
10/4/2019	11:45:00 AM	0.31
10/4/2019	12:00:00 PM	0.31
10/4/2019	12:15:00 PM	0.31
10/4/2019	12:30:00 PM	0.31
10/4/2019	12:45:00 PM	0.31
10/4/2019	1:00:00 PM	0.31
10/4/2019	1:15:00 PM	0.31
10/4/2019	1:30:00 PM	0.31
10/4/2019	1:45:00 PM	0.31
10/4/2019	2:00:00 PM	0.31
10/4/2019	2:15:00 PM	0.31
10/4/2019	2:30:00 PM	0.31
10/4/2019	2:45:00 PM	0.31
10/4/2019	3:00:00 PM	0.31
10/4/2019	3:15:00 PM	0.31
10/4/2019	3:30:00 PM	0.31
10/4/2019	3:45:00 PM	0.31
10/4/2019	4:00:00 PM	0.31
10/4/2019	4:15:00 PM	0.31
10/4/2019	4:30:00 PM	0.31
10/4/2019	4:45:00 PM	0.31
10/4/2019	5:00:00 PM	0.31
10/4/2019	5:15:00 PM	0.31
10/4/2019	5:30:00 PM	0.31
10/4/2019	5:45:00 PM	0.31
10/4/2019	6:00:00 PM	0.31
10/4/2019	6:15:00 PM	0.31
10/4/2019	6:30:00 PM	0.31
10/4/2019	6:45:00 PM	0.31
10/4/2019	7:00:00 PM	0.31
10/4/2019	7:15:00 PM	0.3
10/4/2019	7:30:00 PM	0.3
10/4/2019	7:45:00 PM	0.3
10/4/2019	8:00:00 PM	0.3

Billy Lake Return Gage

DATE	TIME	GAGE
10/4/2019	8:15:00 PM	0.3
10/4/2019	8:30:00 PM	0.3
10/4/2019	8:45:00 PM	0.3
10/4/2019	9:00:00 PM	0.3
10/4/2019	9:15:00 PM	0.3
10/4/2019	9:30:00 PM	0.3
10/4/2019	9:45:00 PM	0.3
10/4/2019	10:00:00 PM	0.3
10/4/2019	10:15:00 PM	0.3
10/4/2019	10:30:00 PM	0.3
10/4/2019	10:45:00 PM	0.3
10/4/2019	11:00:00 PM	0.3
10/4/2019	11:15:00 PM	0.3
10/4/2019	11:30:00 PM	0.31
10/4/2019	11:45:00 PM	0.31
10/5/2019	12:00:00 AM	0.31
10/5/2019	12:15:00 AM	0.31
10/5/2019	12:30:00 AM	0.31
10/5/2019	12:45:00 AM	0.31
10/5/2019	1:00:00 AM	0.31
10/5/2019	1:15:00 AM	0.31
10/5/2019	1:30:00 AM	0.31
10/5/2019	1:45:00 AM	0.31
10/5/2019	2:00:00 AM	0.31
10/5/2019	2:15:00 AM	0.31
10/5/2019	2:30:00 AM	0.31
10/5/2019	2:45:00 AM	0.31
10/5/2019	3:00:00 AM	0.31
10/5/2019	3:15:00 AM	0.31
10/5/2019	3:30:00 AM	0.31
10/5/2019	3:45:00 AM	0.31
10/5/2019	4:00:00 AM	0.31
10/5/2019	4:15:00 AM	0.31
10/5/2019	4:30:00 AM	0.31
10/5/2019	4:45:00 AM	0.31
10/5/2019	5:00:00 AM	0.31
10/5/2019	5:15:00 AM	0.31
10/5/2019	5:30:00 AM	0.31
10/5/2019	5:45:00 AM	0.31
10/5/2019	6:00:00 AM	0.31
10/5/2019	6:15:00 AM	0.31
10/5/2019	6:30:00 AM	0.31
10/5/2019	6:45:00 AM	0.31
10/5/2019	7:00:00 AM	0.31
10/5/2019	7:15:00 AM	0.31
10/5/2019	7:30:00 AM	0.31

Billy Lake Return Gage

DATE	TIME	GAGE
10/5/2019	7:45:00 AM	0.31
10/5/2019	8:00:00 AM	0.31
10/5/2019	8:15:00 AM	0.31
10/5/2019	8:30:00 AM	0.31
10/5/2019	8:45:00 AM	0.31
10/5/2019	9:00:00 AM	0.31
10/5/2019	9:15:00 AM	0.31
10/5/2019	9:30:00 AM	0.31
10/5/2019	9:45:00 AM	0.31
10/5/2019	10:00:00 AM	0.31
10/5/2019	10:15:00 AM	0.31
10/5/2019	10:30:00 AM	0.31
10/5/2019	10:45:00 AM	0.31
10/5/2019	11:00:00 AM	0.31
10/5/2019	11:15:00 AM	0.31
10/5/2019	11:30:00 AM	0.31
10/5/2019	11:45:00 AM	0.31
10/5/2019	12:00:00 PM	0.31
10/5/2019	12:15:00 PM	0.3
10/5/2019	12:30:00 PM	0.3
10/5/2019	12:45:00 PM	0.3
10/5/2019	1:00:00 PM	0.3
10/5/2019	1:15:00 PM	0.3
10/5/2019	1:30:00 PM	0.3
10/5/2019	1:45:00 PM	0.3
10/5/2019	2:00:00 PM	0.3
10/5/2019	2:15:00 PM	0.3
10/5/2019	2:30:00 PM	0.3
10/5/2019	2:45:00 PM	0.3
10/5/2019	3:00:00 PM	0.3
10/5/2019	3:15:00 PM	0.3
10/5/2019	3:30:00 PM	0.3
10/5/2019	3:45:00 PM	0.3
10/5/2019	4:00:00 PM	0.3
10/5/2019	4:15:00 PM	0.3
10/5/2019	4:30:00 PM	0.3
10/5/2019	4:45:00 PM	0.3
10/5/2019	5:00:00 PM	0.3
10/5/2019	5:15:00 PM	0.3
10/5/2019	5:30:00 PM	0.3
10/5/2019	5:45:00 PM	0.3
10/5/2019	6:00:00 PM	0.3
10/5/2019	6:15:00 PM	0.3
10/5/2019	6:30:00 PM	0.3
10/5/2019	6:45:00 PM	0.3
10/5/2019	7:00:00 PM	0.3

Billy Lake Return Gage

DATE	TIME	GAGE
10/5/2019	7:15:00 PM	0.3
10/5/2019	7:30:00 PM	0.3
10/5/2019	7:45:00 PM	0.3
10/5/2019	8:00:00 PM	0.3
10/5/2019	8:15:00 PM	0.3
10/5/2019	8:30:00 PM	0.3
10/5/2019	8:45:00 PM	0.3
10/5/2019	9:00:00 PM	0.3
10/5/2019	9:15:00 PM	0.3
10/5/2019	9:30:00 PM	0.3
10/5/2019	9:45:00 PM	0.3
10/5/2019	10:00:00 PM	0.3
10/5/2019	10:15:00 PM	0.3
10/5/2019	10:30:00 PM	0.3
10/5/2019	10:45:00 PM	0.3
10/5/2019	11:00:00 PM	0.3
10/5/2019	11:15:00 PM	0.3
10/5/2019	11:30:00 PM	0.3
10/5/2019	11:45:00 PM	0.3
10/6/2019	12:00:00 AM	0.3
10/6/2019	12:15:00 AM	0.31
10/6/2019	12:30:00 AM	0.31
10/6/2019	12:45:00 AM	0.31
10/6/2019	1:00:00 AM	0.31
10/6/2019	1:15:00 AM	0.31
10/6/2019	1:30:00 AM	0.31
10/6/2019	1:45:00 AM	0.31
10/6/2019	2:00:00 AM	0.31
10/6/2019	2:15:00 AM	0.31
10/6/2019	2:30:00 AM	0.31
10/6/2019	2:45:00 AM	0.31
10/6/2019	3:00:00 AM	0.31
10/6/2019	3:15:00 AM	0.31
10/6/2019	3:30:00 AM	0.31
10/6/2019	3:45:00 AM	0.31
10/6/2019	4:00:00 AM	0.31
10/6/2019	4:15:00 AM	0.31
10/6/2019	4:30:00 AM	0.31
10/6/2019	4:45:00 AM	0.31
10/6/2019	5:00:00 AM	0.31
10/6/2019	5:15:00 AM	0.31
10/6/2019	5:30:00 AM	0.31
10/6/2019	5:45:00 AM	0.31
10/6/2019	6:00:00 AM	0.31
10/6/2019	6:15:00 AM	0.31
10/6/2019	6:30:00 AM	0.31

Billy Lake Return Gage

DATE	TIME	GAGE
10/6/2019	6:45:00 AM	0.31
10/6/2019	7:00:00 AM	0.31
10/6/2019	7:15:00 AM	0.31
10/6/2019	7:30:00 AM	0.3
10/6/2019	7:45:00 AM	0.3
10/6/2019	8:00:00 AM	0.3
10/6/2019	8:15:00 AM	0.3
10/6/2019	8:30:00 AM	0.3
10/6/2019	8:45:00 AM	0.3
10/6/2019	9:00:00 AM	0.3
10/6/2019	9:15:00 AM	0.3
10/6/2019	9:30:00 AM	0.3
10/6/2019	9:45:00 AM	0.3
10/6/2019	10:00:00 AM	0.3
10/6/2019	10:15:00 AM	0.3
10/6/2019	10:30:00 AM	0.3
10/6/2019	10:45:00 AM	0.3
10/6/2019	11:00:00 AM	0.3
10/6/2019	11:15:00 AM	0.3
10/6/2019	11:30:00 AM	0.3
10/6/2019	11:45:00 AM	0.3
10/6/2019	12:00:00 PM	0.3
10/6/2019	12:15:00 PM	0.3
10/6/2019	12:30:00 PM	0.3
10/6/2019	12:45:00 PM	0.3
10/6/2019	1:00:00 PM	0.3
10/6/2019	1:15:00 PM	0.3
10/6/2019	1:30:00 PM	0.3
10/6/2019	1:45:00 PM	0.3
10/6/2019	2:00:00 PM	0.3
10/6/2019	2:15:00 PM	0.3
10/6/2019	2:30:00 PM	0.3
10/6/2019	2:45:00 PM	0.3
10/6/2019	3:00:00 PM	0.3
10/6/2019	3:15:00 PM	0.3
10/6/2019	3:30:00 PM	0.3
10/6/2019	3:45:00 PM	0.3
10/6/2019	4:00:00 PM	0.3
10/6/2019	4:15:00 PM	0.3
10/6/2019	4:30:00 PM	0.3
10/6/2019	4:45:00 PM	0.3
10/6/2019	5:00:00 PM	0.3
10/6/2019	5:15:00 PM	0.3
10/6/2019	5:30:00 PM	0.3
10/6/2019	5:45:00 PM	0.3
10/6/2019	6:00:00 PM	0.3

Billy Lake Return Gage

DATE	TIME	GAGE
10/6/2019	6:15:00 PM	0.3
10/6/2019	6:30:00 PM	0.3
10/6/2019	6:45:00 PM	0.3
10/6/2019	7:00:00 PM	0.3
10/6/2019	7:15:00 PM	0.3
10/6/2019	7:30:00 PM	0.3
10/6/2019	7:45:00 PM	0.29
10/6/2019	8:00:00 PM	0.29
10/6/2019	8:15:00 PM	0.29
10/6/2019	8:30:00 PM	0.29
10/6/2019	8:45:00 PM	0.29
10/6/2019	9:00:00 PM	0.29
10/6/2019	9:15:00 PM	0.29
10/6/2019	9:30:00 PM	0.29
10/6/2019	9:45:00 PM	0.29
10/6/2019	10:00:00 PM	0.29
10/6/2019	10:15:00 PM	0.29
10/6/2019	10:30:00 PM	0.29
10/6/2019	10:45:00 PM	0.29
10/6/2019	11:00:00 PM	0.29
10/6/2019	11:15:00 PM	0.29
10/6/2019	11:30:00 PM	0.29
10/6/2019	11:45:00 PM	0.29
10/7/2019	12:00:00 AM	0.29
10/7/2019	12:15:00 AM	0.29
10/7/2019	12:30:00 AM	0.29
10/7/2019	12:45:00 AM	0.29
10/7/2019	1:00:00 AM	0.29
10/7/2019	1:15:00 AM	0.29
10/7/2019	1:30:00 AM	0.29
10/7/2019	1:45:00 AM	0.29
10/7/2019	2:00:00 AM	0.29
10/7/2019	2:15:00 AM	0.29
10/7/2019	2:30:00 AM	0.29
10/7/2019	2:45:00 AM	0.29
10/7/2019	3:00:00 AM	0.29
10/7/2019	3:15:00 AM	0.29
10/7/2019	3:30:00 AM	0.29
10/7/2019	3:45:00 AM	0.3
10/7/2019	4:00:00 AM	0.3
10/7/2019	4:15:00 AM	0.3
10/7/2019	4:30:00 AM	0.3
10/7/2019	4:45:00 AM	0.3
10/7/2019	5:00:00 AM	0.3
10/7/2019	5:15:00 AM	0.3
10/7/2019	5:30:00 AM	0.3

Billy Lake Return Gage

DATE	TIME	GAGE
10/7/2019	5:45:00 AM	0.3
10/7/2019	6:00:00 AM	0.3
10/7/2019	6:15:00 AM	0.3
10/7/2019	6:30:00 AM	0.3
10/7/2019	6:45:00 AM	0.3
10/7/2019	7:00:00 AM	0.3
10/7/2019	7:15:00 AM	0.3
10/7/2019	7:30:00 AM	0.3
10/7/2019	7:45:00 AM	0.3
10/7/2019	8:00:00 AM	0.3
10/7/2019	8:15:00 AM	0.3
10/7/2019	8:30:00 AM	0.3
10/7/2019	8:45:00 AM	0.3
10/7/2019	9:00:00 AM	0.3
10/7/2019	9:15:00 AM	0.3
10/7/2019	9:30:00 AM	0.3
10/7/2019	9:45:00 AM	0.3
10/7/2019	10:00:00 AM	0.3
10/7/2019	10:15:00 AM	0.29
10/7/2019	10:30:00 AM	0.29
10/7/2019	10:45:00 AM	0.29
10/7/2019	11:00:00 AM	0.29
10/7/2019	11:15:00 AM	0.29
10/7/2019	11:30:00 AM	0.29
10/7/2019	11:45:00 AM	0.29
10/7/2019	12:00:00 PM	0.29
10/7/2019	12:15:00 PM	0.29
10/7/2019	12:30:00 PM	0.29
10/7/2019	12:45:00 PM	0.29
10/7/2019	1:00:00 PM	0.29
10/7/2019	1:15:00 PM	0.29
10/7/2019	1:30:00 PM	0.29
10/7/2019	1:45:00 PM	0.29
10/7/2019	2:00:00 PM	0.29
10/7/2019	2:15:00 PM	0.29
10/7/2019	2:30:00 PM	0.29
10/7/2019	2:45:00 PM	0.29
10/7/2019	3:00:00 PM	0.29
10/7/2019	3:15:00 PM	0.29
10/7/2019	3:30:00 PM	0.29
10/7/2019	3:45:00 PM	0.29
10/7/2019	4:00:00 PM	0.29
10/7/2019	4:15:00 PM	0.29
10/7/2019	4:30:00 PM	0.29
10/7/2019	4:45:00 PM	0.29
10/7/2019	5:00:00 PM	0.29

Billy Lake Return Gage

DATE	TIME	GAGE
10/7/2019	5:15:00 PM	0.29
10/7/2019	5:30:00 PM	0.29
10/7/2019	5:45:00 PM	0.29
10/7/2019	6:00:00 PM	0.29
10/7/2019	6:15:00 PM	0.29
10/7/2019	6:30:00 PM	0.29
10/7/2019	6:45:00 PM	0.29
10/7/2019	7:00:00 PM	0.29
10/7/2019	7:15:00 PM	0.29
10/7/2019	7:30:00 PM	0.29
10/7/2019	7:45:00 PM	0.29
10/7/2019	8:00:00 PM	0.29
10/7/2019	8:15:00 PM	0.29
10/7/2019	8:30:00 PM	0.29
10/7/2019	8:45:00 PM	0.29
10/7/2019	9:00:00 PM	0.29
10/7/2019	9:15:00 PM	0.29
10/7/2019	9:30:00 PM	0.29
10/7/2019	9:45:00 PM	0.29
10/7/2019	10:00:00 PM	0.29
10/7/2019	10:15:00 PM	0.29
10/7/2019	10:30:00 PM	0.29
10/7/2019	10:45:00 PM	0.29
10/7/2019	11:00:00 PM	0.29
10/7/2019	11:15:00 PM	0.29
10/7/2019	11:30:00 PM	0.29
10/7/2019	11:45:00 PM	0.29
10/8/2019	12:00:00 AM	0.29
10/8/2019	12:15:00 AM	0.29
10/8/2019	12:30:00 AM	0.29
10/8/2019	12:45:00 AM	0.29
10/8/2019	1:00:00 AM	0.29
10/8/2019	1:15:00 AM	0.29
10/8/2019	1:30:00 AM	0.29
10/8/2019	1:45:00 AM	0.29
10/8/2019	2:00:00 AM	0.29
10/8/2019	2:15:00 AM	0.29
10/8/2019	2:30:00 AM	0.29
10/8/2019	2:45:00 AM	0.29
10/8/2019	3:00:00 AM	0.29
10/8/2019	3:15:00 AM	0.29
10/8/2019	3:30:00 AM	0.29
10/8/2019	3:45:00 AM	0.29
10/8/2019	4:00:00 AM	0.29
10/8/2019	4:15:00 AM	0.29
10/8/2019	4:30:00 AM	0.29

Billy Lake Return Gage

DATE	TIME	GAGE
10/8/2019	4:45:00 AM	0.29
10/8/2019	5:00:00 AM	0.29
10/8/2019	5:15:00 AM	0.29
10/8/2019	5:30:00 AM	0.29
10/8/2019	5:45:00 AM	0.29
10/8/2019	6:00:00 AM	0.29
10/8/2019	6:15:00 AM	0.29
10/8/2019	6:30:00 AM	0.29
10/8/2019	6:45:00 AM	0.29
10/8/2019	7:00:00 AM	0.29
10/8/2019	7:15:00 AM	0.29
10/8/2019	7:30:00 AM	0.28
10/8/2019	7:45:00 AM	0.28
10/8/2019	8:00:00 AM	0.28
10/8/2019	8:15:00 AM	0.28
10/8/2019	8:30:00 AM	0.28
10/8/2019	8:45:00 AM	0.28
10/8/2019	9:00:00 AM	0.28
10/8/2019	9:15:00 AM	0.28
10/8/2019	9:30:00 AM	0.28
10/8/2019	9:45:00 AM	0.28
10/8/2019	10:00:00 AM	0.28
10/8/2019	10:15:00 AM	0.28
10/8/2019	10:30:00 AM	0.28
10/8/2019	10:45:00 AM	0.28
10/8/2019	11:00:00 AM	0.28
10/8/2019	11:15:00 AM	0.28
10/8/2019	11:30:00 AM	0.28
10/8/2019	11:45:00 AM	0.28
10/8/2019	12:00:00 PM	0.28
10/8/2019	12:15:00 PM	0.28
10/8/2019	12:30:00 PM	0.28
10/8/2019	12:45:00 PM	0.28
10/8/2019	1:00:00 PM	0.28
10/8/2019	1:15:00 PM	0.28
10/8/2019	1:30:00 PM	0.28
10/8/2019	1:45:00 PM	0.28
10/8/2019	2:00:00 PM	0.28
10/8/2019	2:15:00 PM	0.28
10/8/2019	2:30:00 PM	0.28
10/8/2019	2:45:00 PM	0.28
10/8/2019	3:00:00 PM	0.28
10/8/2019	3:15:00 PM	0.28
10/8/2019	3:30:00 PM	0.28
10/8/2019	3:45:00 PM	0.28
10/8/2019	4:00:00 PM	0.28

Billy Lake Return Gage

DATE	TIME	GAGE
10/8/2019	4:15:00 PM	0.28
10/8/2019	4:30:00 PM	0.28
10/8/2019	4:45:00 PM	0.28
10/8/2019	5:00:00 PM	0.28
10/8/2019	5:15:00 PM	0.28
10/8/2019	5:30:00 PM	0.28
10/8/2019	5:45:00 PM	0.28
10/8/2019	6:00:00 PM	0.28
10/8/2019	6:15:00 PM	0.28
10/8/2019	6:30:00 PM	0.28
10/8/2019	6:45:00 PM	0.28
10/8/2019	7:00:00 PM	0.28
10/8/2019	7:15:00 PM	0.28
10/8/2019	7:30:00 PM	0.28
10/8/2019	7:45:00 PM	0.28
10/8/2019	8:00:00 PM	0.28
10/8/2019	8:15:00 PM	0.28
10/8/2019	8:30:00 PM	0.28
10/8/2019	8:45:00 PM	0.28
10/8/2019	9:00:00 PM	0.28
10/8/2019	9:15:00 PM	0.28
10/8/2019	9:30:00 PM	0.28
10/8/2019	9:45:00 PM	0.28
10/8/2019	10:00:00 PM	0.28
10/8/2019	10:15:00 PM	0.28
10/8/2019	10:30:00 PM	0.28
10/8/2019	10:45:00 PM	0.28
10/8/2019	11:00:00 PM	0.28
10/8/2019	11:15:00 PM	0.28
10/8/2019	11:30:00 PM	0.28
10/8/2019	11:45:00 PM	0.28
10/9/2019	12:00:00 AM	0.28
10/9/2019	12:15:00 AM	0.28
10/9/2019	12:30:00 AM	0.28
10/9/2019	12:45:00 AM	0.28
10/9/2019	1:00:00 AM	0.28
10/9/2019	1:15:00 AM	0.28
10/9/2019	1:30:00 AM	0.28
10/9/2019	1:45:00 AM	0.28
10/9/2019	2:00:00 AM	0.28
10/9/2019	2:15:00 AM	0.28
10/9/2019	2:30:00 AM	0.28
10/9/2019	2:45:00 AM	0.28
10/9/2019	3:00:00 AM	0.28
10/9/2019	3:15:00 AM	0.28
10/9/2019	3:30:00 AM	0.28

Billy Lake Return Gage

DATE	TIME	GAGE
10/9/2019	3:45:00 AM	0.28
10/9/2019	4:00:00 AM	0.28
10/9/2019	4:15:00 AM	0.28
10/9/2019	4:30:00 AM	0.28
10/9/2019	4:45:00 AM	0.28
10/9/2019	5:00:00 AM	0.28
10/9/2019	5:15:00 AM	0.28
10/9/2019	5:30:00 AM	0.28
10/9/2019	5:45:00 AM	0.28
10/9/2019	6:00:00 AM	0.28
10/9/2019	6:15:00 AM	0.28
10/9/2019	6:30:00 AM	0.28
10/9/2019	6:45:00 AM	0.28
10/9/2019	7:00:00 AM	0.28
10/9/2019	7:15:00 AM	0.28
10/9/2019	7:30:00 AM	0.28
10/9/2019	7:45:00 AM	0.28
10/9/2019	8:00:00 AM	0.28
10/9/2019	8:15:00 AM	0.28
10/9/2019	8:30:00 AM	0.28
10/9/2019	8:45:00 AM	0.28
10/9/2019	9:00:00 AM	0.28
10/9/2019	9:15:00 AM	0.28
10/9/2019	9:30:00 AM	0.28
10/9/2019	9:45:00 AM	0.28
10/9/2019	10:00:00 AM	0.28
10/9/2019	10:15:00 AM	0.28
10/9/2019	10:30:00 AM	0.28
10/9/2019	10:45:00 AM	0.28
10/9/2019	11:00:00 AM	0.28
10/9/2019	11:15:00 AM	0.28
10/9/2019	11:30:00 AM	0.28
10/9/2019	11:45:00 AM	0.28
10/9/2019	12:00:00 PM	0.28
10/9/2019	12:15:00 PM	0.28
10/9/2019	12:30:00 PM	0.28
10/9/2019	12:45:00 PM	0.28
10/9/2019	1:00:00 PM	0.28
10/9/2019	1:15:00 PM	0.28
10/9/2019	1:30:00 PM	0.28
10/9/2019	1:45:00 PM	0.28
10/9/2019	2:00:00 PM	0.28
10/9/2019	2:15:00 PM	0.28
10/9/2019	2:30:00 PM	0.28
10/9/2019	2:45:00 PM	0.27
10/9/2019	3:00:00 PM	0.27

Billy Lake Return Gage

DATE	TIME	GAGE
10/9/2019	3:15:00 PM	0.27
10/9/2019	3:30:00 PM	0.27
10/9/2019	3:45:00 PM	0.27
10/9/2019	4:00:00 PM	0.27
10/9/2019	4:15:00 PM	0.27
10/9/2019	4:30:00 PM	0.27
10/9/2019	4:45:00 PM	0.27
10/9/2019	5:00:00 PM	0.27
10/9/2019	5:15:00 PM	0.27
10/9/2019	5:30:00 PM	0.27
10/9/2019	5:45:00 PM	0.27
10/9/2019	6:00:00 PM	0.27
10/9/2019	6:15:00 PM	0.27
10/9/2019	6:30:00 PM	0.27
10/9/2019	6:45:00 PM	0.27
10/9/2019	7:00:00 PM	0.27
10/9/2019	7:15:00 PM	0.27
10/9/2019	7:30:00 PM	0.27
10/9/2019	7:45:00 PM	0.27
10/9/2019	8:00:00 PM	0.27
10/9/2019	8:15:00 PM	0.27
10/9/2019	8:30:00 PM	0.27
10/9/2019	8:45:00 PM	0.27
10/9/2019	9:00:00 PM	0.27
10/9/2019	9:15:00 PM	0.27
10/9/2019	9:30:00 PM	0.27
10/9/2019	9:45:00 PM	0.27
10/9/2019	10:00:00 PM	0.27
10/9/2019	10:15:00 PM	0.27
10/9/2019	10:30:00 PM	0.27
10/9/2019	10:45:00 PM	0.27
10/9/2019	11:00:00 PM	0.27
10/9/2019	11:15:00 PM	0.27
10/9/2019	11:30:00 PM	0.27
10/9/2019	11:45:00 PM	0.27
10/10/2019	12:00:00 AM	0.27
10/10/2019	12:15:00 AM	0.27
10/10/2019	12:30:00 AM	0.27
10/10/2019	12:45:00 AM	0.27
10/10/2019	1:00:00 AM	0.27
10/10/2019	1:15:00 AM	0.27
10/10/2019	1:30:00 AM	0.27
10/10/2019	1:45:00 AM	0.27
10/10/2019	2:00:00 AM	0.27
10/10/2019	2:15:00 AM	0.27
10/10/2019	2:30:00 AM	0.27

Billy Lake Return Gage

DATE	TIME	GAGE
10/10/2019	2:45:00 AM	0.27
10/10/2019	3:00:00 AM	0.27
10/10/2019	3:15:00 AM	0.27
10/10/2019	3:30:00 AM	0.27
10/10/2019	3:45:00 AM	0.27
10/10/2019	4:00:00 AM	0.27
10/10/2019	4:15:00 AM	0.27
10/10/2019	4:30:00 AM	0.27
10/10/2019	4:45:00 AM	0.27
10/10/2019	5:00:00 AM	0.27
10/10/2019	5:15:00 AM	0.27
10/10/2019	5:30:00 AM	0.27
10/10/2019	5:45:00 AM	0.27
10/10/2019	6:00:00 AM	0.27
10/10/2019	6:15:00 AM	0.27
10/10/2019	6:30:00 AM	0.27
10/10/2019	6:45:00 AM	0.27
10/10/2019	7:00:00 AM	0.27
10/10/2019	7:15:00 AM	0.27
10/10/2019	7:30:00 AM	0.27
10/10/2019	7:45:00 AM	0.27
10/10/2019	8:00:00 AM	0.27
10/10/2019	8:15:00 AM	0.27
10/10/2019	8:30:00 AM	0.27
10/10/2019	8:45:00 AM	0.27
10/10/2019	9:00:00 AM	0.27
10/10/2019	9:15:00 AM	0.27
10/10/2019	9:30:00 AM	0.27
10/10/2019	9:45:00 AM	0.27
10/10/2019	10:00:00 AM	0.27
10/10/2019	10:15:00 AM	0.27
10/10/2019	10:30:00 AM	0.27
10/10/2019	10:45:00 AM	0.27
10/10/2019	11:00:00 AM	0.27
10/10/2019	11:15:00 AM	0.26
10/10/2019	11:30:00 AM	0.26
10/10/2019	11:45:00 AM	0.26
10/10/2019	12:00:00 PM	0.26
10/10/2019	12:15:00 PM	0.26
10/10/2019	12:30:00 PM	0.26
10/10/2019	12:45:00 PM	0.26
10/10/2019	1:00:00 PM	0.26
10/10/2019	1:15:00 PM	0.26
10/10/2019	1:30:00 PM	0.26
10/10/2019	1:45:00 PM	0.26
10/10/2019	2:00:00 PM	0.26

Billy Lake Return Gage

DATE	TIME	GAGE
10/10/2019	2:15:00 PM	0.26
10/10/2019	2:30:00 PM	0.26
10/10/2019	2:45:00 PM	0.26
10/10/2019	3:00:00 PM	0.26
10/10/2019	3:15:00 PM	0.26
10/10/2019	3:30:00 PM	0.26
10/10/2019	3:45:00 PM	0.26
10/10/2019	4:00:00 PM	0.26
10/10/2019	4:15:00 PM	0.26
10/10/2019	4:30:00 PM	0.26
10/10/2019	4:45:00 PM	0.26
10/10/2019	5:00:00 PM	0.26
10/10/2019	5:15:00 PM	0.26
10/10/2019	5:30:00 PM	0.26
10/10/2019	5:45:00 PM	0.26
10/10/2019	6:00:00 PM	0.26
10/10/2019	6:15:00 PM	0.26
10/10/2019	6:30:00 PM	0.26
10/10/2019	6:45:00 PM	0.26
10/10/2019	7:00:00 PM	0.26
10/10/2019	7:15:00 PM	0.26
10/10/2019	7:30:00 PM	0.26
10/10/2019	7:45:00 PM	0.26
10/10/2019	8:00:00 PM	0.26
10/10/2019	8:15:00 PM	0.26
10/10/2019	8:30:00 PM	0.26
10/10/2019	8:45:00 PM	0.26
10/10/2019	9:00:00 PM	0.26
10/10/2019	9:15:00 PM	0.26
10/10/2019	9:30:00 PM	0.26
10/10/2019	9:45:00 PM	0.26
10/10/2019	10:00:00 PM	0.26
10/10/2019	10:15:00 PM	0.26
10/10/2019	10:30:00 PM	0.26
10/10/2019	10:45:00 PM	0.26
10/10/2019	11:00:00 PM	0.26
10/10/2019	11:15:00 PM	0.26
10/10/2019	11:30:00 PM	0.26
10/10/2019	11:45:00 PM	0.26
10/11/2019	12:00:00 AM	0.26
10/11/2019	12:15:00 AM	0.26
10/11/2019	12:30:00 AM	0.26
10/11/2019	12:45:00 AM	0.26
10/11/2019	1:00:00 AM	0.26
10/11/2019	1:15:00 AM	0.26
10/11/2019	1:30:00 AM	0.26

Billy Lake Return Gage

DATE	TIME	GAGE
10/11/2019	1:45:00 AM	0.26
10/11/2019	2:00:00 AM	0.26
10/11/2019	2:15:00 AM	0.26
10/11/2019	2:30:00 AM	0.26
10/11/2019	2:45:00 AM	0.26
10/11/2019	3:00:00 AM	0.26
10/11/2019	3:15:00 AM	0.26
10/11/2019	3:30:00 AM	0.26
10/11/2019	3:45:00 AM	0.26
10/11/2019	4:00:00 AM	0.26
10/11/2019	4:15:00 AM	0.26
10/11/2019	4:30:00 AM	0.26
10/11/2019	4:45:00 AM	0.26
10/11/2019	5:00:00 AM	0.26
10/11/2019	5:15:00 AM	0.26
10/11/2019	5:30:00 AM	0.26
10/11/2019	5:45:00 AM	0.26
10/11/2019	6:00:00 AM	0.26
10/11/2019	6:15:00 AM	0.26
10/11/2019	6:30:00 AM	0.26
10/11/2019	6:45:00 AM	0.26
10/11/2019	7:00:00 AM	0.26
10/11/2019	7:15:00 AM	0.26
10/11/2019	7:30:00 AM	0.26
10/11/2019	7:45:00 AM	0.26
10/11/2019	8:00:00 AM	0.26
10/11/2019	8:15:00 AM	0.26
10/11/2019	8:30:00 AM	0.26
10/11/2019	8:45:00 AM	0.26
10/11/2019	9:00:00 AM	0.26
10/11/2019	9:15:00 AM	0.26
10/11/2019	9:30:00 AM	0.26
10/11/2019	9:45:00 AM	0.26
10/11/2019	10:00:00 AM	0.26
10/11/2019	10:15:00 AM	0.26
10/11/2019	10:30:00 AM	0.26
10/11/2019	10:45:00 AM	0.26
10/11/2019	11:00:00 AM	0.26
10/11/2019	11:15:00 AM	0.26
10/11/2019	11:30:00 AM	0.26
10/11/2019	11:45:00 AM	0.26
10/11/2019	12:00:00 PM	0.26
10/11/2019	12:15:00 PM	0.26
10/11/2019	12:30:00 PM	0.26
10/11/2019	12:45:00 PM	0.26
10/11/2019	1:00:00 PM	0.26

Billy Lake Return Gage

DATE	TIME	GAGE
10/11/2019	1:15:00 PM	0.26
10/11/2019	1:30:00 PM	0.26
10/11/2019	1:45:00 PM	0.26
10/11/2019	2:00:00 PM	0.26
10/11/2019	2:15:00 PM	0.26
10/11/2019	2:30:00 PM	0.26
10/11/2019	2:45:00 PM	0.26
10/11/2019	3:00:00 PM	0.26
10/11/2019	3:15:00 PM	0.26
10/11/2019	3:30:00 PM	0.26
10/11/2019	3:45:00 PM	0.26
10/11/2019	4:00:00 PM	0.26
10/11/2019	4:15:00 PM	0.26
10/11/2019	4:30:00 PM	0.26
10/11/2019	4:45:00 PM	0.26
10/11/2019	5:00:00 PM	0.26
10/11/2019	5:15:00 PM	0.26
10/11/2019	5:30:00 PM	0.26
10/11/2019	5:45:00 PM	0.26
10/11/2019	6:00:00 PM	0.26
10/11/2019	6:15:00 PM	0.26
10/11/2019	6:30:00 PM	0.26
10/11/2019	6:45:00 PM	0.26
10/11/2019	7:00:00 PM	0.26
10/11/2019	7:15:00 PM	0.26
10/11/2019	7:30:00 PM	0.26
10/11/2019	7:45:00 PM	0.26
10/11/2019	8:00:00 PM	0.26
10/11/2019	8:15:00 PM	0.26
10/11/2019	8:30:00 PM	0.26
10/11/2019	8:45:00 PM	0.26
10/11/2019	9:00:00 PM	0.26
10/11/2019	9:15:00 PM	0.26
10/11/2019	9:30:00 PM	0.26
10/11/2019	9:45:00 PM	0.26
10/11/2019	10:00:00 PM	0.26
10/11/2019	10:15:00 PM	0.26
10/11/2019	10:30:00 PM	0.26
10/11/2019	10:45:00 PM	0.26
10/11/2019	11:00:00 PM	0.26
10/11/2019	11:15:00 PM	0.26
10/11/2019	11:30:00 PM	0.26
10/11/2019	11:45:00 PM	0.26
10/12/2019	12:00:00 AM	0.26
10/12/2019	12:15:00 AM	0.26
10/12/2019	12:30:00 AM	0.26

Billy Lake Return Gage

DATE	TIME	GAGE
10/12/2019	12:45:00 AM	0.26
10/12/2019	1:00:00 AM	0.26
10/12/2019	1:15:00 AM	0.26
10/12/2019	1:30:00 AM	0.26
10/12/2019	1:45:00 AM	0.26
10/12/2019	2:00:00 AM	0.26
10/12/2019	2:15:00 AM	0.26
10/12/2019	2:30:00 AM	0.26
10/12/2019	2:45:00 AM	0.26
10/12/2019	3:00:00 AM	0.26
10/12/2019	3:15:00 AM	0.26
10/12/2019	3:30:00 AM	0.26
10/12/2019	3:45:00 AM	0.26
10/12/2019	4:00:00 AM	0.26
10/12/2019	4:15:00 AM	0.26
10/12/2019	4:30:00 AM	0.26
10/12/2019	4:45:00 AM	0.26
10/12/2019	5:00:00 AM	0.26
10/12/2019	5:15:00 AM	0.26
10/12/2019	5:30:00 AM	0.26
10/12/2019	5:45:00 AM	0.26
10/12/2019	6:00:00 AM	0.26
10/12/2019	6:15:00 AM	0.26
10/12/2019	6:30:00 AM	0.26
10/12/2019	6:45:00 AM	0.26
10/12/2019	7:00:00 AM	0.26
10/12/2019	7:15:00 AM	0.26
10/12/2019	7:30:00 AM	0.26
10/12/2019	7:45:00 AM	0.26
10/12/2019	8:00:00 AM	0.26
10/12/2019	8:15:00 AM	0.26
10/12/2019	8:30:00 AM	0.26
10/12/2019	8:45:00 AM	0.26
10/12/2019	9:00:00 AM	0.26
10/12/2019	9:15:00 AM	0.26
10/12/2019	9:30:00 AM	0.26
10/12/2019	9:45:00 AM	0.26
10/12/2019	10:00:00 AM	0.26
10/12/2019	10:15:00 AM	0.26
10/12/2019	10:30:00 AM	0.26
10/12/2019	10:45:00 AM	0.26
10/12/2019	11:00:00 AM	0.26
10/12/2019	11:15:00 AM	0.26
10/12/2019	11:30:00 AM	0.26
10/12/2019	11:45:00 AM	0.26
10/12/2019	12:00:00 PM	0.26

Billy Lake Return Gage

DATE	TIME	GAGE
10/12/2019	12:15:00 PM	0.26
10/12/2019	12:30:00 PM	0.26
10/12/2019	12:45:00 PM	0.26
10/12/2019	1:00:00 PM	0.26
10/12/2019	1:15:00 PM	0.26
10/12/2019	1:30:00 PM	0.26
10/12/2019	1:45:00 PM	0.26
10/12/2019	2:00:00 PM	0.26
10/12/2019	2:15:00 PM	0.26
10/12/2019	2:30:00 PM	0.26
10/12/2019	2:45:00 PM	0.26
10/12/2019	3:00:00 PM	0.26
10/12/2019	3:15:00 PM	0.26
10/12/2019	3:30:00 PM	0.26
10/12/2019	3:45:00 PM	0.26
10/12/2019	4:00:00 PM	0.26
10/12/2019	4:15:00 PM	0.26
10/12/2019	4:30:00 PM	0.26
10/12/2019	4:45:00 PM	0.26
10/12/2019	5:00:00 PM	0.26
10/12/2019	5:15:00 PM	0.26
10/12/2019	5:30:00 PM	0.26
10/12/2019	5:45:00 PM	0.26
10/12/2019	6:00:00 PM	0.26
10/12/2019	6:15:00 PM	0.26
10/12/2019	6:30:00 PM	0.26
10/12/2019	6:45:00 PM	0.26
10/12/2019	7:00:00 PM	0.26
10/12/2019	7:15:00 PM	0.26
10/12/2019	7:30:00 PM	0.26
10/12/2019	7:45:00 PM	0.26
10/12/2019	8:00:00 PM	0.26
10/12/2019	8:15:00 PM	0.26
10/12/2019	8:30:00 PM	0.26
10/12/2019	8:45:00 PM	0.26
10/12/2019	9:00:00 PM	0.26
10/12/2019	9:15:00 PM	0.26
10/12/2019	9:30:00 PM	0.26
10/12/2019	9:45:00 PM	0.26
10/12/2019	10:00:00 PM	0.25
10/12/2019	10:15:00 PM	0.25
10/12/2019	10:30:00 PM	0.25
10/12/2019	10:45:00 PM	0.25
10/12/2019	11:00:00 PM	0.25
10/12/2019	11:15:00 PM	0.25
10/12/2019	11:30:00 PM	0.25

Billy Lake Return Gage

DATE	TIME	GAGE
10/12/2019	11:45:00 PM	0.25
10/13/2019	12:00:00 AM	0.25
10/13/2019	12:15:00 AM	0.25
10/13/2019	12:30:00 AM	0.25
10/13/2019	12:45:00 AM	0.25
10/13/2019	1:00:00 AM	0.25
10/13/2019	1:15:00 AM	0.25
10/13/2019	1:30:00 AM	0.25
10/13/2019	1:45:00 AM	0.25
10/13/2019	2:00:00 AM	0.25
10/13/2019	2:15:00 AM	0.25
10/13/2019	2:30:00 AM	0.25
10/13/2019	2:45:00 AM	0.25
10/13/2019	3:00:00 AM	0.25
10/13/2019	3:15:00 AM	0.25
10/13/2019	3:30:00 AM	0.25
10/13/2019	3:45:00 AM	0.25
10/13/2019	4:00:00 AM	0.25
10/13/2019	4:15:00 AM	0.25
10/13/2019	4:30:00 AM	0.25
10/13/2019	4:45:00 AM	0.25
10/13/2019	5:00:00 AM	0.25
10/13/2019	5:15:00 AM	0.25
10/13/2019	5:30:00 AM	0.25
10/13/2019	5:45:00 AM	0.25
10/13/2019	6:00:00 AM	0.25
10/13/2019	6:15:00 AM	0.25
10/13/2019	6:30:00 AM	0.25
10/13/2019	6:45:00 AM	0.25
10/13/2019	7:00:00 AM	0.25
10/13/2019	7:15:00 AM	0.25
10/13/2019	7:30:00 AM	0.25
10/13/2019	7:45:00 AM	0.25
10/13/2019	8:00:00 AM	0.25
10/13/2019	8:15:00 AM	0.25
10/13/2019	8:30:00 AM	0.25
10/13/2019	8:45:00 AM	0.25
10/13/2019	9:00:00 AM	0.25
10/13/2019	9:15:00 AM	0.25
10/13/2019	9:30:00 AM	0.25
10/13/2019	9:45:00 AM	0.25
10/13/2019	10:00:00 AM	0.25
10/13/2019	10:15:00 AM	0.25
10/13/2019	10:30:00 AM	0.25
10/13/2019	10:45:00 AM	0.25
10/13/2019	11:00:00 AM	0.25

Billy Lake Return Gage

DATE	TIME	GAGE
10/13/2019	11:15:00 AM	0.25
10/13/2019	11:30:00 AM	0.25
10/13/2019	11:45:00 AM	0.24
10/13/2019	12:00:00 PM	0.24
10/13/2019	12:15:00 PM	0.24
10/13/2019	12:30:00 PM	0.24
10/13/2019	12:45:00 PM	0.24
10/13/2019	1:00:00 PM	0.24
10/13/2019	1:15:00 PM	0.24
10/13/2019	1:30:00 PM	0.24
10/13/2019	1:45:00 PM	0.24
10/13/2019	2:00:00 PM	0.24
10/13/2019	2:15:00 PM	0.24
10/13/2019	2:30:00 PM	0.24
10/13/2019	2:45:00 PM	0.24
10/13/2019	3:00:00 PM	0.24
10/13/2019	3:15:00 PM	0.24
10/13/2019	3:30:00 PM	0.24
10/13/2019	3:45:00 PM	0.24
10/13/2019	4:00:00 PM	0.24
10/13/2019	4:15:00 PM	0.24
10/13/2019	4:30:00 PM	0.24
10/13/2019	4:45:00 PM	0.24
10/13/2019	5:00:00 PM	0.24
10/13/2019	5:15:00 PM	0.24
10/13/2019	5:30:00 PM	0.24
10/13/2019	5:45:00 PM	0.24
10/13/2019	6:00:00 PM	0.24
10/13/2019	6:15:00 PM	0.24
10/13/2019	6:30:00 PM	0.24
10/13/2019	6:45:00 PM	0.24
10/13/2019	7:00:00 PM	0.24
10/13/2019	7:15:00 PM	0.24
10/13/2019	7:30:00 PM	0.24
10/13/2019	7:45:00 PM	0.24
10/13/2019	8:00:00 PM	0.24
10/13/2019	8:15:00 PM	0.24
10/13/2019	8:30:00 PM	0.24
10/13/2019	8:45:00 PM	0.24
10/13/2019	9:00:00 PM	0.24
10/13/2019	9:15:00 PM	0.24
10/13/2019	9:30:00 PM	0.24
10/13/2019	9:45:00 PM	0.23
10/13/2019	10:00:00 PM	0.24
10/13/2019	10:15:00 PM	0.24
10/13/2019	10:30:00 PM	0.24

Billy Lake Return Gage

DATE	TIME	GAGE
10/13/2019	10:45:00 PM	0.24
10/13/2019	11:00:00 PM	0.24
10/13/2019	11:15:00 PM	0.24
10/13/2019	11:30:00 PM	0.24
10/13/2019	11:45:00 PM	0.24
10/14/2019	12:00:00 AM	0.24
10/14/2019	12:15:00 AM	0.24
10/14/2019	12:30:00 AM	0.24
10/14/2019	12:45:00 AM	0.24
10/14/2019	1:00:00 AM	0.24
10/14/2019	1:15:00 AM	0.24
10/14/2019	1:30:00 AM	0.24
10/14/2019	1:45:00 AM	0.24
10/14/2019	2:00:00 AM	0.24
10/14/2019	2:15:00 AM	0.24
10/14/2019	2:30:00 AM	0.24
10/14/2019	2:45:00 AM	0.24
10/14/2019	3:00:00 AM	0.24
10/14/2019	3:15:00 AM	0.24
10/14/2019	3:30:00 AM	0.24
10/14/2019	3:45:00 AM	0.24
10/14/2019	4:00:00 AM	0.24
10/14/2019	4:15:00 AM	0.24
10/14/2019	4:30:00 AM	0.24
10/14/2019	4:45:00 AM	0.24
10/14/2019	5:00:00 AM	0.24
10/14/2019	5:15:00 AM	0.24
10/14/2019	5:30:00 AM	0.24
10/14/2019	5:45:00 AM	0.24
10/14/2019	6:00:00 AM	0.24
10/14/2019	6:15:00 AM	0.24
10/14/2019	6:30:00 AM	0.24
10/14/2019	6:45:00 AM	0.24
10/14/2019	7:00:00 AM	0.24
10/14/2019	7:15:00 AM	0.24
10/14/2019	7:30:00 AM	0.24
10/14/2019	7:45:00 AM	0.24
10/14/2019	8:00:00 AM	0.24
10/14/2019	8:15:00 AM	0.24
10/14/2019	8:30:00 AM	0.24
10/14/2019	8:45:00 AM	0.24
10/14/2019	9:00:00 AM	0.24
10/14/2019	9:15:00 AM	0.24
10/14/2019	9:30:00 AM	0.24
10/14/2019	9:45:00 AM	0.24
10/14/2019	10:00:00 AM	0.24

Billy Lake Return Gage

DATE	TIME	GAGE
10/14/2019	10:15:00 AM	0.24
10/14/2019	10:30:00 AM	0.24
10/14/2019	10:45:00 AM	0.24
10/14/2019	11:00:00 AM	0.24
10/14/2019	11:15:00 AM	0.24
10/14/2019	11:30:00 AM	0.24
10/14/2019	11:45:00 AM	0.24
10/14/2019	12:00:00 PM	0.24
10/14/2019	12:15:00 PM	0.24
10/14/2019	12:30:00 PM	0.24
10/14/2019	12:45:00 PM	0.24
10/14/2019	1:00:00 PM	0.24
10/14/2019	1:15:00 PM	0.24
10/14/2019	1:30:00 PM	0.24
10/14/2019	1:45:00 PM	0.25
10/14/2019	2:00:00 PM	0.25
10/14/2019	2:15:00 PM	0.25
10/14/2019	2:30:00 PM	0.25
10/14/2019	2:45:00 PM	0.25
10/14/2019	3:00:00 PM	0.25
10/14/2019	3:15:00 PM	0.25
10/14/2019	3:30:00 PM	0.25
10/14/2019	3:45:00 PM	0.25
10/14/2019	4:00:00 PM	0.25
10/14/2019	4:15:00 PM	0.25
10/14/2019	4:30:00 PM	0.25
10/14/2019	4:45:00 PM	0.25
10/14/2019	5:00:00 PM	0.25
10/14/2019	5:15:00 PM	0.25
10/14/2019	5:30:00 PM	0.25
10/14/2019	5:45:00 PM	0.25
10/14/2019	6:00:00 PM	0.25
10/14/2019	6:15:00 PM	0.25
10/14/2019	6:30:00 PM	0.25
10/14/2019	6:45:00 PM	0.25
10/14/2019	7:00:00 PM	0.25
10/14/2019	7:15:00 PM	0.25
10/14/2019	7:30:00 PM	0.25
10/14/2019	7:45:00 PM	0.25
10/14/2019	8:00:00 PM	0.25
10/14/2019	8:15:00 PM	0.25
10/14/2019	8:30:00 PM	0.25
10/14/2019	8:45:00 PM	0.25
10/14/2019	9:00:00 PM	0.25
10/14/2019	9:15:00 PM	0.25
10/14/2019	9:30:00 PM	0.25

Billy Lake Return Gage

DATE	TIME	GAGE
10/14/2019	9:45:00 PM	0.24
10/14/2019	10:00:00 PM	0.25
10/14/2019	10:15:00 PM	0.25
10/14/2019	10:30:00 PM	0.25
10/14/2019	10:45:00 PM	0.25
10/14/2019	11:00:00 PM	0.25
10/14/2019	11:15:00 PM	0.25
10/14/2019	11:30:00 PM	0.25
10/14/2019	11:45:00 PM	0.25
10/15/2019	12:00:00 AM	0.25
10/15/2019	12:15:00 AM	0.25
10/15/2019	12:30:00 AM	0.25
10/15/2019	12:45:00 AM	0.26
10/15/2019	1:00:00 AM	0.26
10/15/2019	1:15:00 AM	0.26
10/15/2019	1:30:00 AM	0.26
10/15/2019	1:45:00 AM	0.26
10/15/2019	2:00:00 AM	0.26
10/15/2019	2:15:00 AM	0.26
10/15/2019	2:30:00 AM	0.26
10/15/2019	2:45:00 AM	0.26
10/15/2019	3:00:00 AM	0.26
10/15/2019	3:15:00 AM	0.26
10/15/2019	3:30:00 AM	0.26
10/15/2019	3:45:00 AM	0.26
10/15/2019	4:00:00 AM	0.26
10/15/2019	4:15:00 AM	0.26
10/15/2019	4:30:00 AM	0.26
10/15/2019	4:45:00 AM	0.26
10/15/2019	5:00:00 AM	0.26
10/15/2019	5:15:00 AM	0.26
10/15/2019	5:30:00 AM	0.26
10/15/2019	5:45:00 AM	0.26
10/15/2019	6:00:00 AM	0.26
10/15/2019	6:15:00 AM	0.26
10/15/2019	6:30:00 AM	0.26
10/15/2019	6:45:00 AM	0.26
10/15/2019	7:00:00 AM	0.26
10/15/2019	7:15:00 AM	0.26
10/15/2019	7:30:00 AM	0.26
10/15/2019	7:45:00 AM	0.26
10/15/2019	8:00:00 AM	0.26
10/15/2019	8:15:00 AM	0.26
10/15/2019	8:30:00 AM	0.26
10/15/2019	8:45:00 AM	0.26
10/15/2019	9:00:00 AM	0.26

Billy Lake Return Gage

DATE	TIME	GAGE
10/15/2019	9:15:00 AM	0.26
10/15/2019	9:30:00 AM	0.26
10/15/2019	9:45:00 AM	0.26
10/15/2019	10:00:00 AM	0.26
10/15/2019	10:15:00 AM	0.26
10/15/2019	10:30:00 AM	0.26
10/15/2019	10:45:00 AM	0.26
10/15/2019	11:00:00 AM	0.26
10/15/2019	11:15:00 AM	0.26
10/15/2019	11:30:00 AM	0.26
10/15/2019	11:45:00 AM	0.26
10/15/2019	12:00:00 PM	0.26
10/15/2019	12:15:00 PM	0.26
10/15/2019	12:30:00 PM	0.26
10/15/2019	12:45:00 PM	0.26
10/15/2019	1:00:00 PM	0.26
10/15/2019	1:15:00 PM	0.26
10/15/2019	1:30:00 PM	0.26
10/15/2019	1:45:00 PM	0.26
10/15/2019	2:00:00 PM	0.26
10/15/2019	2:15:00 PM	0.26
10/15/2019	2:30:00 PM	0.26
10/15/2019	2:45:00 PM	0.26
10/15/2019	3:00:00 PM	0.26
10/15/2019	3:15:00 PM	0.26
10/15/2019	3:30:00 PM	0.26
10/15/2019	3:45:00 PM	0.26
10/15/2019	4:00:00 PM	0.26
10/15/2019	4:15:00 PM	0.26
10/15/2019	4:30:00 PM	0.26
10/15/2019	4:45:00 PM	0.26
10/15/2019	5:00:00 PM	0.26
10/15/2019	5:15:00 PM	0.26
10/15/2019	5:30:00 PM	0.26
10/15/2019	5:45:00 PM	0.26
10/15/2019	6:00:00 PM	0.26
10/15/2019	6:15:00 PM	0.26
10/15/2019	6:30:00 PM	0.26
10/15/2019	6:45:00 PM	0.26
10/15/2019	7:00:00 PM	0.26
10/15/2019	7:15:00 PM	0.26
10/15/2019	7:30:00 PM	0.26
10/15/2019	7:45:00 PM	0.26
10/15/2019	8:00:00 PM	0.26
10/15/2019	8:15:00 PM	0.26
10/15/2019	8:30:00 PM	0.26

Billy Lake Return Gage

DATE	TIME	GAGE
10/15/2019	8:45:00 PM	0.26
10/15/2019	9:00:00 PM	0.26
10/15/2019	9:15:00 PM	0.26
10/15/2019	9:30:00 PM	0.26
10/15/2019	9:45:00 PM	0.26
10/15/2019	10:00:00 PM	0.26
10/15/2019	10:15:00 PM	0.26
10/15/2019	10:30:00 PM	0.26
10/15/2019	10:45:00 PM	0.26
10/15/2019	11:00:00 PM	0.26
10/15/2019	11:15:00 PM	0.26
10/15/2019	11:30:00 PM	0.26
10/15/2019	11:45:00 PM	0.26
10/16/2019	12:00:00 AM	0.26
10/16/2019	12:15:00 AM	0.26
10/16/2019	12:30:00 AM	0.26
10/16/2019	12:45:00 AM	0.26
10/16/2019	1:00:00 AM	0.26
10/16/2019	1:15:00 AM	0.26
10/16/2019	1:30:00 AM	0.26
10/16/2019	1:45:00 AM	0.26
10/16/2019	2:00:00 AM	0.26
10/16/2019	2:15:00 AM	0.26
10/16/2019	2:30:00 AM	0.26
10/16/2019	2:45:00 AM	0.26
10/16/2019	3:00:00 AM	0.26
10/16/2019	3:15:00 AM	0.26
10/16/2019	3:30:00 AM	0.26
10/16/2019	3:45:00 AM	0.26
10/16/2019	4:00:00 AM	0.26
10/16/2019	4:15:00 AM	0.26
10/16/2019	4:30:00 AM	0.26
10/16/2019	4:45:00 AM	0.26
10/16/2019	5:00:00 AM	0.26
10/16/2019	5:15:00 AM	0.26
10/16/2019	5:30:00 AM	0.26
10/16/2019	5:45:00 AM	0.26
10/16/2019	6:00:00 AM	0.26
10/16/2019	6:15:00 AM	0.26
10/16/2019	6:30:00 AM	0.26
10/16/2019	6:45:00 AM	0.26
10/16/2019	7:00:00 AM	0.26
10/16/2019	7:15:00 AM	0.26
10/16/2019	7:30:00 AM	0.26
10/16/2019	7:45:00 AM	0.26
10/16/2019	8:00:00 AM	0.26

Billy Lake Return Gage

DATE	TIME	GAGE
10/16/2019	8:15:00 AM	0.26
10/16/2019	8:30:00 AM	0.26
10/16/2019	8:45:00 AM	0.26
10/16/2019	9:00:00 AM	0.26
10/16/2019	9:15:00 AM	0.26
10/16/2019	9:30:00 AM	0.26
10/16/2019	9:45:00 AM	0.26
10/16/2019	10:00:00 AM	0.26
10/16/2019	10:15:00 AM	0.26
10/16/2019	10:30:00 AM	0.26
10/16/2019	10:45:00 AM	0.26
10/16/2019	11:00:00 AM	0.26
10/16/2019	11:15:00 AM	0.26
10/16/2019	11:30:00 AM	0.26
10/16/2019	11:45:00 AM	0.27
10/16/2019	12:00:00 PM	0.27
10/16/2019	12:15:00 PM	0.27
10/16/2019	12:30:00 PM	0.27
10/16/2019	12:45:00 PM	0.27
10/16/2019	1:00:00 PM	0.27
10/16/2019	1:15:00 PM	0.27
10/16/2019	1:30:00 PM	0.27
10/16/2019	1:45:00 PM	0.27
10/16/2019	2:00:00 PM	0.27
10/16/2019	2:15:00 PM	0.27
10/16/2019	2:30:00 PM	0.27
10/16/2019	2:45:00 PM	0.27
10/16/2019	3:00:00 PM	0.27
10/16/2019	3:15:00 PM	0.27
10/16/2019	3:30:00 PM	0.27
10/16/2019	3:45:00 PM	0.27
10/16/2019	4:00:00 PM	0.27
10/16/2019	4:15:00 PM	0.27
10/16/2019	4:30:00 PM	0.27
10/16/2019	4:45:00 PM	0.27
10/16/2019	5:00:00 PM	0.27
10/16/2019	5:15:00 PM	0.27
10/16/2019	5:30:00 PM	0.27
10/16/2019	5:45:00 PM	0.27
10/16/2019	6:00:00 PM	0.27
10/16/2019	6:15:00 PM	0.27
10/16/2019	6:30:00 PM	0.27
10/16/2019	6:45:00 PM	0.27
10/16/2019	7:00:00 PM	0.27
10/16/2019	7:15:00 PM	0.27
10/16/2019	7:30:00 PM	0.27

Billy Lake Return Gage

DATE	TIME	GAGE
10/16/2019	7:45:00 PM	0.27
10/16/2019	8:00:00 PM	0.27
10/16/2019	8:15:00 PM	0.27
10/16/2019	8:30:00 PM	0.27
10/16/2019	8:45:00 PM	0.27
10/16/2019	9:00:00 PM	0.27
10/16/2019	9:15:00 PM	0.27
10/16/2019	9:30:00 PM	0.27
10/16/2019	9:45:00 PM	0.27
10/16/2019	10:00:00 PM	0.27
10/16/2019	10:15:00 PM	0.27
10/16/2019	10:30:00 PM	0.27
10/16/2019	10:45:00 PM	0.27
10/16/2019	11:00:00 PM	0.27
10/16/2019	11:15:00 PM	0.27
10/16/2019	11:30:00 PM	0.27
10/16/2019	11:45:00 PM	0.27
10/17/2019	12:00:00 AM	0.27
10/17/2019	12:15:00 AM	0.27
10/17/2019	12:30:00 AM	0.27
10/17/2019	12:45:00 AM	0.27
10/17/2019	1:00:00 AM	0.27
10/17/2019	1:15:00 AM	0.27
10/17/2019	1:30:00 AM	0.27
10/17/2019	1:45:00 AM	0.27
10/17/2019	2:00:00 AM	0.27
10/17/2019	2:15:00 AM	0.26
10/17/2019	2:30:00 AM	0.27
10/17/2019	2:45:00 AM	0.27
10/17/2019	3:00:00 AM	0.27
10/17/2019	3:15:00 AM	0.27
10/17/2019	3:30:00 AM	0.27
10/17/2019	3:45:00 AM	0.27
10/17/2019	4:00:00 AM	0.27
10/17/2019	4:15:00 AM	0.27
10/17/2019	4:30:00 AM	0.27
10/17/2019	4:45:00 AM	0.27
10/17/2019	5:00:00 AM	0.27
10/17/2019	5:15:00 AM	0.27
10/17/2019	5:30:00 AM	0.27
10/17/2019	5:45:00 AM	0.27
10/17/2019	6:00:00 AM	0.27
10/17/2019	6:15:00 AM	0.27
10/17/2019	6:30:00 AM	0.27
10/17/2019	6:45:00 AM	0.27
10/17/2019	7:00:00 AM	0.27

Billy Lake Return Gage

DATE	TIME	GAGE
10/17/2019	7:15:00 AM	0.27
10/17/2019	7:30:00 AM	0.27
10/17/2019	7:45:00 AM	0.27
10/17/2019	8:00:00 AM	0.27
10/17/2019	8:15:00 AM	0.27
10/17/2019	8:30:00 AM	0.27
10/17/2019	8:45:00 AM	0.27
10/17/2019	9:00:00 AM	0.27
10/17/2019	9:15:00 AM	0.27
10/17/2019	9:30:00 AM	0.27
10/17/2019	9:45:00 AM	0.27
10/17/2019	10:00:00 AM	0.27
10/17/2019	10:15:00 AM	0.27
10/17/2019	10:30:00 AM	0.27
10/17/2019	10:45:00 AM	0.27
10/17/2019	11:00:00 AM	0.27
10/17/2019	11:15:00 AM	0.27
10/17/2019	11:30:00 AM	0.27
10/17/2019	11:45:00 AM	0.27
10/17/2019	12:00:00 PM	0.27
10/17/2019	12:15:00 PM	0.27
10/17/2019	12:30:00 PM	0.27
10/17/2019	12:45:00 PM	0.27
10/17/2019	1:00:00 PM	0.27
10/17/2019	1:15:00 PM	0.27
10/17/2019	1:30:00 PM	0.27
10/17/2019	1:45:00 PM	0.27
10/17/2019	2:00:00 PM	0.27
10/17/2019	2:15:00 PM	0.27
10/17/2019	2:30:00 PM	0.27
10/17/2019	2:45:00 PM	0.27
10/17/2019	3:00:00 PM	0.27
10/17/2019	3:15:00 PM	0.27
10/17/2019	3:30:00 PM	0.27
10/17/2019	3:45:00 PM	0.27
10/17/2019	4:00:00 PM	0.27
10/17/2019	4:15:00 PM	0.27
10/17/2019	4:30:00 PM	0.27
10/17/2019	4:45:00 PM	0.27
10/17/2019	5:00:00 PM	0.27
10/17/2019	5:15:00 PM	0.27
10/17/2019	5:30:00 PM	0.27
10/17/2019	5:45:00 PM	0.27
10/17/2019	6:00:00 PM	0.27
10/17/2019	6:15:00 PM	0.27
10/17/2019	6:30:00 PM	0.27

Billy Lake Return Gage

DATE	TIME	GAGE
10/17/2019	6:45:00 PM	0.27
10/17/2019	7:00:00 PM	0.27
10/17/2019	7:15:00 PM	0.27
10/17/2019	7:30:00 PM	0.27
10/17/2019	7:45:00 PM	0.27
10/17/2019	8:00:00 PM	0.27
10/17/2019	8:15:00 PM	0.27
10/17/2019	8:30:00 PM	0.27
10/17/2019	8:45:00 PM	0.27
10/17/2019	9:00:00 PM	0.27
10/17/2019	9:15:00 PM	0.27
10/17/2019	9:30:00 PM	0.27
10/17/2019	9:45:00 PM	0.27
10/17/2019	10:00:00 PM	0.27
10/17/2019	10:15:00 PM	0.27
10/17/2019	10:30:00 PM	0.27
10/17/2019	10:45:00 PM	0.27
10/17/2019	11:00:00 PM	0.27
10/17/2019	11:15:00 PM	0.27
10/17/2019	11:30:00 PM	0.27
10/17/2019	11:45:00 PM	0.27
10/18/2019	12:00:00 AM	0.27
10/18/2019	12:15:00 AM	0.27
10/18/2019	12:30:00 AM	0.27
10/18/2019	12:45:00 AM	0.27
10/18/2019	1:00:00 AM	0.27
10/18/2019	1:15:00 AM	0.27
10/18/2019	1:30:00 AM	0.27
10/18/2019	1:45:00 AM	0.27
10/18/2019	2:00:00 AM	0.27
10/18/2019	2:15:00 AM	0.27
10/18/2019	2:30:00 AM	0.27
10/18/2019	2:45:00 AM	0.27
10/18/2019	3:00:00 AM	0.27
10/18/2019	3:15:00 AM	0.27
10/18/2019	3:30:00 AM	0.27
10/18/2019	3:45:00 AM	0.27
10/18/2019	4:00:00 AM	0.27
10/18/2019	4:15:00 AM	0.27
10/18/2019	4:30:00 AM	0.27
10/18/2019	4:45:00 AM	0.27
10/18/2019	5:00:00 AM	0.27
10/18/2019	5:15:00 AM	0.27
10/18/2019	5:30:00 AM	0.27
10/18/2019	5:45:00 AM	0.27
10/18/2019	6:00:00 AM	0.27

Billy Lake Return Gage

DATE	TIME	GAGE
10/18/2019	6:15:00 AM	0.27
10/18/2019	6:30:00 AM	0.27
10/18/2019	6:45:00 AM	0.27
10/18/2019	7:00:00 AM	0.27
10/18/2019	7:15:00 AM	0.27
10/18/2019	7:30:00 AM	0.27
10/18/2019	7:45:00 AM	0.27
10/18/2019	8:00:00 AM	0.27
10/18/2019	8:15:00 AM	0.27
10/18/2019	8:30:00 AM	0.27
10/18/2019	8:45:00 AM	0.27
10/18/2019	9:00:00 AM	0.27
10/18/2019	9:15:00 AM	0.27
10/18/2019	9:30:00 AM	0.27
10/18/2019	9:45:00 AM	0.27
10/18/2019	10:00:00 AM	0.27
10/18/2019	10:15:00 AM	0.27
10/18/2019	10:30:00 AM	0.27
10/18/2019	10:45:00 AM	0.27
10/18/2019	11:00:00 AM	0.27
10/18/2019	11:15:00 AM	0.27
10/18/2019	11:30:00 AM	0.27
10/18/2019	11:45:00 AM	0.27
10/18/2019	12:00:00 PM	0.27
10/18/2019	12:15:00 PM	0.27
10/18/2019	12:30:00 PM	0.27
10/18/2019	12:45:00 PM	0.27
10/18/2019	1:00:00 PM	0.27
10/18/2019	1:15:00 PM	0.27
10/18/2019	1:30:00 PM	0.27
10/18/2019	1:45:00 PM	0.27
10/18/2019	2:00:00 PM	0.27
10/18/2019	2:15:00 PM	0.27
10/18/2019	2:30:00 PM	0.27
10/18/2019	2:45:00 PM	0.27
10/18/2019	3:00:00 PM	0.27
10/18/2019	3:15:00 PM	0.27
10/18/2019	3:30:00 PM	0.27
10/18/2019	3:45:00 PM	0.27
10/18/2019	4:00:00 PM	0.27
10/18/2019	4:15:00 PM	0.27
10/18/2019	4:30:00 PM	0.27
10/18/2019	4:45:00 PM	0.27
10/18/2019	5:00:00 PM	0.27
10/18/2019	5:15:00 PM	0.27
10/18/2019	5:30:00 PM	0.27

Billy Lake Return Gage

DATE	TIME	GAGE
10/18/2019	5:45:00 PM	0.27
10/18/2019	6:00:00 PM	0.27
10/18/2019	6:15:00 PM	0.27
10/18/2019	6:30:00 PM	0.27
10/18/2019	6:45:00 PM	0.27
10/18/2019	7:00:00 PM	0.27
10/18/2019	7:15:00 PM	0.27
10/18/2019	7:30:00 PM	0.27
10/18/2019	7:45:00 PM	0.27
10/18/2019	8:00:00 PM	0.27
10/18/2019	8:15:00 PM	0.27
10/18/2019	8:30:00 PM	0.27
10/18/2019	8:45:00 PM	0.27
10/18/2019	9:00:00 PM	0.27
10/18/2019	9:15:00 PM	0.27
10/18/2019	9:30:00 PM	0.27
10/18/2019	9:45:00 PM	0.27
10/18/2019	10:00:00 PM	0.27
10/18/2019	10:15:00 PM	0.27
10/18/2019	10:30:00 PM	0.27
10/18/2019	10:45:00 PM	0.27
10/18/2019	11:00:00 PM	0.27
10/18/2019	11:15:00 PM	0.27
10/18/2019	11:30:00 PM	0.27
10/18/2019	11:45:00 PM	0.27
10/19/2019	12:00:00 AM	0.27
10/19/2019	12:15:00 AM	0.27
10/19/2019	12:30:00 AM	0.27
10/19/2019	12:45:00 AM	0.27
10/19/2019	1:00:00 AM	0.27
10/19/2019	1:15:00 AM	0.27
10/19/2019	1:30:00 AM	0.27
10/19/2019	1:45:00 AM	0.27
10/19/2019	2:00:00 AM	0.27
10/19/2019	2:15:00 AM	0.27
10/19/2019	2:30:00 AM	0.27
10/19/2019	2:45:00 AM	0.27
10/19/2019	3:00:00 AM	0.27
10/19/2019	3:15:00 AM	0.27
10/19/2019	3:30:00 AM	0.27
10/19/2019	3:45:00 AM	0.27
10/19/2019	4:00:00 AM	0.27
10/19/2019	4:15:00 AM	0.27
10/19/2019	4:30:00 AM	0.27
10/19/2019	4:45:00 AM	0.27
10/19/2019	5:00:00 AM	0.27

Billy Lake Return Gage

DATE	TIME	GAGE
10/19/2019	5:15:00 AM	0.27
10/19/2019	5:30:00 AM	0.27
10/19/2019	5:45:00 AM	0.27
10/19/2019	6:00:00 AM	0.27
10/19/2019	6:15:00 AM	0.27
10/19/2019	6:30:00 AM	0.27
10/19/2019	6:45:00 AM	0.27
10/19/2019	7:00:00 AM	0.27
10/19/2019	7:15:00 AM	0.27
10/19/2019	7:30:00 AM	0.27
10/19/2019	7:45:00 AM	0.27
10/19/2019	8:00:00 AM	0.27
10/19/2019	8:15:00 AM	0.27
10/19/2019	8:30:00 AM	0.27
10/19/2019	8:45:00 AM	0.27
10/19/2019	9:00:00 AM	0.27
10/19/2019	9:15:00 AM	0.27
10/19/2019	9:30:00 AM	0.27
10/19/2019	9:45:00 AM	0.27
10/19/2019	10:00:00 AM	0.27
10/19/2019	10:15:00 AM	0.27
10/19/2019	10:30:00 AM	0.27
10/19/2019	10:45:00 AM	0.27
10/19/2019	11:00:00 AM	0.27
10/19/2019	11:15:00 AM	0.27
10/19/2019	11:30:00 AM	0.27
10/19/2019	11:45:00 AM	0.27
10/19/2019	12:00:00 PM	0.27
10/19/2019	12:15:00 PM	0.27
10/19/2019	12:30:00 PM	0.27
10/19/2019	12:45:00 PM	0.27
10/19/2019	1:00:00 PM	0.27
10/19/2019	1:15:00 PM	0.27
10/19/2019	1:30:00 PM	0.27
10/19/2019	1:45:00 PM	0.27
10/19/2019	2:00:00 PM	0.27
10/19/2019	2:15:00 PM	0.27
10/19/2019	2:30:00 PM	0.27
10/19/2019	2:45:00 PM	0.28
10/19/2019	3:00:00 PM	0.28
10/19/2019	3:15:00 PM	0.28
10/19/2019	3:30:00 PM	0.28
10/19/2019	3:45:00 PM	0.28
10/19/2019	4:00:00 PM	0.28
10/19/2019	4:15:00 PM	0.28
10/19/2019	4:30:00 PM	0.28

Billy Lake Return Gage

DATE	TIME	GAGE
10/19/2019	4:45:00 PM	0.28
10/19/2019	5:00:00 PM	0.28
10/19/2019	5:15:00 PM	0.28
10/19/2019	5:30:00 PM	0.28
10/19/2019	5:45:00 PM	0.28
10/19/2019	6:00:00 PM	0.28
10/19/2019	6:15:00 PM	0.28
10/19/2019	6:30:00 PM	0.28
10/19/2019	6:45:00 PM	0.28
10/19/2019	7:00:00 PM	0.28
10/19/2019	7:15:00 PM	0.28
10/19/2019	7:30:00 PM	0.28
10/19/2019	7:45:00 PM	0.28
10/19/2019	8:00:00 PM	0.28
10/19/2019	8:15:00 PM	0.28
10/19/2019	8:30:00 PM	0.28
10/19/2019	8:45:00 PM	0.28
10/19/2019	9:00:00 PM	0.28
10/19/2019	9:15:00 PM	0.28
10/19/2019	9:30:00 PM	0.28
10/19/2019	9:45:00 PM	0.28
10/19/2019	10:00:00 PM	0.28
10/19/2019	10:15:00 PM	0.28
10/19/2019	10:30:00 PM	0.28
10/19/2019	10:45:00 PM	0.28
10/19/2019	11:00:00 PM	0.28
10/19/2019	11:15:00 PM	0.28
10/19/2019	11:30:00 PM	0.28
10/19/2019	11:45:00 PM	0.28
10/20/2019	12:00:00 AM	0.28
10/20/2019	12:15:00 AM	0.28
10/20/2019	12:30:00 AM	0.28
10/20/2019	12:45:00 AM	0.28
10/20/2019	1:00:00 AM	0.28
10/20/2019	1:15:00 AM	0.28
10/20/2019	1:30:00 AM	0.28
10/20/2019	1:45:00 AM	0.28
10/20/2019	2:00:00 AM	0.28
10/20/2019	2:15:00 AM	0.28
10/20/2019	2:30:00 AM	0.28
10/20/2019	2:45:00 AM	0.28
10/20/2019	3:00:00 AM	0.28
10/20/2019	3:15:00 AM	0.28
10/20/2019	3:30:00 AM	0.28
10/20/2019	3:45:00 AM	0.28
10/20/2019	4:00:00 AM	0.28

Billy Lake Return Gage

DATE	TIME	GAGE
10/20/2019	4:15:00 AM	0.28
10/20/2019	4:30:00 AM	0.28
10/20/2019	4:45:00 AM	0.28
10/20/2019	5:00:00 AM	0.28
10/20/2019	5:15:00 AM	0.28
10/20/2019	5:30:00 AM	0.28
10/20/2019	5:45:00 AM	0.28
10/20/2019	6:00:00 AM	0.28
10/20/2019	6:15:00 AM	0.28
10/20/2019	6:30:00 AM	0.27
10/20/2019	6:45:00 AM	0.27
10/20/2019	7:00:00 AM	0.27
10/20/2019	7:15:00 AM	0.27
10/20/2019	7:30:00 AM	0.27
10/20/2019	7:45:00 AM	0.27
10/20/2019	8:00:00 AM	0.27
10/20/2019	8:15:00 AM	0.27
10/20/2019	8:30:00 AM	0.27
10/20/2019	8:45:00 AM	0.27
10/20/2019	9:00:00 AM	0.27
10/20/2019	9:15:00 AM	0.27
10/20/2019	9:30:00 AM	0.27
10/20/2019	9:45:00 AM	0.27
10/20/2019	10:00:00 AM	0.27
10/20/2019	10:15:00 AM	0.27
10/20/2019	10:30:00 AM	0.27
10/20/2019	10:45:00 AM	0.27
10/20/2019	11:00:00 AM	0.27
10/20/2019	11:15:00 AM	0.27
10/20/2019	11:30:00 AM	0.27
10/20/2019	11:45:00 AM	0.27
10/20/2019	12:00:00 PM	0.27
10/20/2019	12:15:00 PM	0.27
10/20/2019	12:30:00 PM	0.27
10/20/2019	12:45:00 PM	0.27
10/20/2019	1:00:00 PM	0.27
10/20/2019	1:15:00 PM	0.27
10/20/2019	1:30:00 PM	0.27
10/20/2019	1:45:00 PM	0.27
10/20/2019	2:00:00 PM	0.27
10/20/2019	2:15:00 PM	0.27
10/20/2019	2:30:00 PM	0.27
10/20/2019	2:45:00 PM	0.27
10/20/2019	3:00:00 PM	0.27
10/20/2019	3:15:00 PM	0.27
10/20/2019	3:30:00 PM	0.27

Billy Lake Return Gage

DATE	TIME	GAGE
10/20/2019	3:45:00 PM	0.27
10/20/2019	4:00:00 PM	0.27
10/20/2019	4:15:00 PM	0.27
10/20/2019	4:30:00 PM	0.27
10/20/2019	4:45:00 PM	0.27
10/20/2019	5:00:00 PM	0.27
10/20/2019	5:15:00 PM	0.27
10/20/2019	5:30:00 PM	0.27
10/20/2019	5:45:00 PM	0.27
10/20/2019	6:00:00 PM	0.27
10/20/2019	6:15:00 PM	0.27
10/20/2019	6:30:00 PM	0.27
10/20/2019	6:45:00 PM	0.27
10/20/2019	7:00:00 PM	0.27
10/20/2019	7:15:00 PM	0.27
10/20/2019	7:30:00 PM	0.27
10/20/2019	7:45:00 PM	0.27
10/20/2019	8:00:00 PM	0.27
10/20/2019	8:15:00 PM	0.27
10/20/2019	8:30:00 PM	0.27
10/20/2019	8:45:00 PM	0.27
10/20/2019	9:00:00 PM	0.27
10/20/2019	9:15:00 PM	0.27
10/20/2019	9:30:00 PM	0.27
10/20/2019	9:45:00 PM	0.27
10/20/2019	10:00:00 PM	0.27
10/20/2019	10:15:00 PM	0.27
10/20/2019	10:30:00 PM	0.27
10/20/2019	10:45:00 PM	0.27
10/20/2019	11:00:00 PM	0.27
10/20/2019	11:15:00 PM	0.27
10/20/2019	11:30:00 PM	0.27
10/20/2019	11:45:00 PM	0.27
10/21/2019	12:00:00 AM	0.27
10/21/2019	12:15:00 AM	0.27
10/21/2019	12:30:00 AM	0.27
10/21/2019	12:45:00 AM	0.27
10/21/2019	1:00:00 AM	0.27
10/21/2019	1:15:00 AM	0.27
10/21/2019	1:30:00 AM	0.27
10/21/2019	1:45:00 AM	0.27
10/21/2019	2:00:00 AM	0.27
10/21/2019	2:15:00 AM	0.27
10/21/2019	2:30:00 AM	0.27
10/21/2019	2:45:00 AM	0.27
10/21/2019	3:00:00 AM	0.27

Billy Lake Return Gage

DATE	TIME	GAGE
10/21/2019	3:15:00 AM	0.27
10/21/2019	3:30:00 AM	0.27
10/21/2019	3:45:00 AM	0.27
10/21/2019	4:00:00 AM	0.27
10/21/2019	4:15:00 AM	0.27
10/21/2019	4:30:00 AM	0.27
10/21/2019	4:45:00 AM	0.27
10/21/2019	5:00:00 AM	0.27
10/21/2019	5:15:00 AM	0.27
10/21/2019	5:30:00 AM	0.27
10/21/2019	5:45:00 AM	0.27
10/21/2019	6:00:00 AM	0.27
10/21/2019	6:15:00 AM	0.27
10/21/2019	6:30:00 AM	0.27
10/21/2019	6:45:00 AM	0.27
10/21/2019	7:00:00 AM	0.27
10/21/2019	7:15:00 AM	0.27
10/21/2019	7:30:00 AM	0.27
10/21/2019	7:45:00 AM	0.27
10/21/2019	8:00:00 AM	0.27
10/21/2019	8:15:00 AM	0.27
10/21/2019	8:30:00 AM	0.27
10/21/2019	8:45:00 AM	0.27
10/21/2019	9:00:00 AM	0.27
10/21/2019	9:15:00 AM	0.27
10/21/2019	9:30:00 AM	0.27
10/21/2019	9:45:00 AM	0.27
10/21/2019	10:00:00 AM	0.27
10/21/2019	10:15:00 AM	0.27
10/21/2019	10:30:00 AM	0.27
10/21/2019	10:45:00 AM	0.27
10/21/2019	11:00:00 AM	0.27
10/21/2019	11:15:00 AM	0.27
10/21/2019	11:30:00 AM	0.27
10/21/2019	11:45:00 AM	0.27
10/21/2019	12:00:00 PM	0.27
10/21/2019	12:15:00 PM	0.27
10/21/2019	12:30:00 PM	0.27
10/21/2019	12:45:00 PM	0.27
10/21/2019	1:00:00 PM	0.27
10/21/2019	1:15:00 PM	0.27
10/21/2019	1:30:00 PM	0.27
10/21/2019	1:45:00 PM	0.27
10/21/2019	2:00:00 PM	0.27
10/21/2019	2:15:00 PM	0.27
10/21/2019	2:30:00 PM	0.27

Billy Lake Return Gage

DATE	TIME	GAGE
10/21/2019	2:45:00 PM	0.27
10/21/2019	3:00:00 PM	0.27
10/21/2019	3:15:00 PM	0.27
10/21/2019	3:30:00 PM	0.27
10/21/2019	3:45:00 PM	0.27
10/21/2019	4:00:00 PM	0.27
10/21/2019	4:15:00 PM	0.27
10/21/2019	4:30:00 PM	0.27
10/21/2019	4:45:00 PM	0.27
10/21/2019	5:00:00 PM	0.27
10/21/2019	5:15:00 PM	0.27
10/21/2019	5:30:00 PM	0.27
10/21/2019	5:45:00 PM	0.27
10/21/2019	6:00:00 PM	0.27
10/21/2019	6:15:00 PM	0.27
10/21/2019	6:30:00 PM	0.27
10/21/2019	6:45:00 PM	0.27
10/21/2019	7:00:00 PM	0.27
10/21/2019	7:15:00 PM	0.27
10/21/2019	7:30:00 PM	0.27
10/21/2019	7:45:00 PM	0.27
10/21/2019	8:00:00 PM	0.27
10/21/2019	8:15:00 PM	0.27
10/21/2019	8:30:00 PM	0.27
10/21/2019	8:45:00 PM	0.27
10/21/2019	9:00:00 PM	0.27
10/21/2019	9:15:00 PM	0.27
10/21/2019	9:30:00 PM	0.27
10/21/2019	9:45:00 PM	0.27
10/21/2019	10:00:00 PM	0.27
10/21/2019	10:15:00 PM	0.27
10/21/2019	10:30:00 PM	0.27
10/21/2019	10:45:00 PM	0.27
10/21/2019	11:00:00 PM	0.27
10/21/2019	11:15:00 PM	0.27
10/21/2019	11:30:00 PM	0.27
10/21/2019	11:45:00 PM	0.27
10/22/2019	12:00:00 AM	0.27
10/22/2019	12:15:00 AM	0.27
10/22/2019	12:30:00 AM	0.27
10/22/2019	12:45:00 AM	0.27
10/22/2019	1:00:00 AM	0.27
10/22/2019	1:15:00 AM	0.27
10/22/2019	1:30:00 AM	0.27
10/22/2019	1:45:00 AM	0.27
10/22/2019	2:00:00 AM	0.27

Billy Lake Return Gage

DATE	TIME	GAGE
10/22/2019	2:15:00 AM	0.27
10/22/2019	2:30:00 AM	0.27
10/22/2019	2:45:00 AM	0.27
10/22/2019	3:00:00 AM	0.27
10/22/2019	3:15:00 AM	0.26
10/22/2019	3:30:00 AM	0.26
10/22/2019	3:45:00 AM	0.26
10/22/2019	4:00:00 AM	0.26
10/22/2019	4:15:00 AM	0.26
10/22/2019	4:30:00 AM	0.26
10/22/2019	4:45:00 AM	0.26
10/22/2019	5:00:00 AM	0.26
10/22/2019	5:15:00 AM	0.26
10/22/2019	5:30:00 AM	0.26
10/22/2019	5:45:00 AM	0.26
10/22/2019	6:00:00 AM	0.26
10/22/2019	6:15:00 AM	0.26
10/22/2019	6:30:00 AM	0.26
10/22/2019	6:45:00 AM	0.26
10/22/2019	7:00:00 AM	0.26
10/22/2019	7:15:00 AM	0.26
10/22/2019	7:30:00 AM	0.26
10/22/2019	7:45:00 AM	0.26
10/22/2019	8:00:00 AM	0.26
10/22/2019	8:15:00 AM	0.26
10/22/2019	8:30:00 AM	0.26
10/22/2019	8:45:00 AM	0.26
10/22/2019	9:00:00 AM	0.26
10/22/2019	9:15:00 AM	0.26
10/22/2019	9:30:00 AM	0.26
10/22/2019	9:45:00 AM	0.26
10/22/2019	10:00:00 AM	0.26
10/22/2019	10:15:00 AM	0.26
10/22/2019	10:30:00 AM	0.26
10/22/2019	10:45:00 AM	0.26
10/22/2019	11:00:00 AM	0.26
10/22/2019	11:15:00 AM	0.26
10/22/2019	11:30:00 AM	0.26
10/22/2019	11:45:00 AM	0.27
10/22/2019	12:00:00 PM	0.27
10/22/2019	12:15:00 PM	0.27
10/22/2019	12:30:00 PM	0.27
10/22/2019	12:45:00 PM	0.27
10/22/2019	1:00:00 PM	0.27
10/22/2019	1:15:00 PM	0.27
10/22/2019	1:30:00 PM	0.27

Billy Lake Return Gage

DATE	TIME	GAGE
10/22/2019	1:45:00 PM	0.27
10/22/2019	2:00:00 PM	0.27
10/22/2019	2:15:00 PM	0.27
10/22/2019	2:30:00 PM	0.27
10/22/2019	2:45:00 PM	0.27
10/22/2019	3:00:00 PM	0.27
10/22/2019	3:15:00 PM	0.27
10/22/2019	3:30:00 PM	0.27
10/22/2019	3:45:00 PM	0.27
10/22/2019	4:00:00 PM	0.27
10/22/2019	4:15:00 PM	0.27
10/22/2019	4:30:00 PM	0.27
10/22/2019	4:45:00 PM	0.27
10/22/2019	5:00:00 PM	0.27
10/22/2019	5:15:00 PM	0.27
10/22/2019	5:30:00 PM	0.27
10/22/2019	5:45:00 PM	0.27
10/22/2019	6:00:00 PM	0.27
10/22/2019	6:15:00 PM	0.27
10/22/2019	6:30:00 PM	0.27
10/22/2019	6:45:00 PM	0.27
10/22/2019	7:00:00 PM	0.27
10/22/2019	7:15:00 PM	0.27
10/22/2019	7:30:00 PM	0.27
10/22/2019	7:45:00 PM	0.27
10/22/2019	8:00:00 PM	0.27
10/22/2019	8:15:00 PM	0.27
10/22/2019	8:30:00 PM	0.27
10/22/2019	8:45:00 PM	0.27
10/22/2019	9:00:00 PM	0.27
10/22/2019	9:15:00 PM	0.27
10/22/2019	9:30:00 PM	0.27
10/22/2019	9:45:00 PM	0.27
10/22/2019	10:00:00 PM	0.27
10/22/2019	10:15:00 PM	0.27
10/22/2019	10:30:00 PM	0.27
10/22/2019	10:45:00 PM	0.27
10/22/2019	11:00:00 PM	0.27
10/22/2019	11:15:00 PM	0.27
10/22/2019	11:30:00 PM	0.28
10/22/2019	11:45:00 PM	0.28
10/23/2019	12:00:00 AM	0.28
10/23/2019	12:15:00 AM	0.28
10/23/2019	12:30:00 AM	0.28
10/23/2019	12:45:00 AM	0.28
10/23/2019	1:00:00 AM	0.28

Billy Lake Return Gage

DATE	TIME	GAGE
10/23/2019	1:15:00 AM	0.28
10/23/2019	1:30:00 AM	0.28
10/23/2019	1:45:00 AM	0.28
10/23/2019	2:00:00 AM	0.28
10/23/2019	2:15:00 AM	0.28
10/23/2019	2:30:00 AM	0.28
10/23/2019	2:45:00 AM	0.28
10/23/2019	3:00:00 AM	0.28
10/23/2019	3:15:00 AM	0.28
10/23/2019	3:30:00 AM	0.28
10/23/2019	3:45:00 AM	0.28
10/23/2019	4:00:00 AM	0.28
10/23/2019	4:15:00 AM	0.28
10/23/2019	4:30:00 AM	0.28
10/23/2019	4:45:00 AM	0.28
10/23/2019	5:00:00 AM	0.28
10/23/2019	5:15:00 AM	0.28
10/23/2019	5:30:00 AM	0.28
10/23/2019	5:45:00 AM	0.28
10/23/2019	6:00:00 AM	0.28
10/23/2019	6:15:00 AM	0.28
10/23/2019	6:30:00 AM	0.28
10/23/2019	6:45:00 AM	0.28
10/23/2019	7:00:00 AM	0.29
10/23/2019	7:15:00 AM	0.29
10/23/2019	7:30:00 AM	0.29
10/23/2019	7:45:00 AM	0.29
10/23/2019	8:00:00 AM	0.29
10/23/2019	8:15:00 AM	0.29
10/23/2019	8:30:00 AM	0.29
10/23/2019	8:45:00 AM	0.29
10/23/2019	9:00:00 AM	0.29
10/23/2019	9:15:00 AM	0.29
10/23/2019	9:30:00 AM	0.29
10/23/2019	9:45:00 AM	0.29
10/23/2019	10:00:00 AM	0.29
10/23/2019	10:15:00 AM	0.29
10/23/2019	10:30:00 AM	0.29
10/23/2019	10:45:00 AM	0.29
10/23/2019	11:00:00 AM	0.29
10/23/2019	11:15:00 AM	0.29
10/23/2019	11:30:00 AM	0.29
10/23/2019	11:45:00 AM	0.29
10/23/2019	12:00:00 PM	0.29
10/23/2019	12:15:00 PM	0.29
10/23/2019	12:30:00 PM	0.29

Billy Lake Return Gage

DATE	TIME	GAGE
10/23/2019	12:45:00 PM	0.29
10/23/2019	1:00:00 PM	0.29
10/23/2019	1:15:00 PM	0.29
10/23/2019	1:30:00 PM	0.29
10/23/2019	1:45:00 PM	0.29
10/23/2019	2:00:00 PM	0.29
10/23/2019	2:15:00 PM	0.29
10/23/2019	2:30:00 PM	0.29
10/23/2019	2:45:00 PM	0.29
10/23/2019	3:00:00 PM	0.3
10/23/2019	3:15:00 PM	0.3
10/23/2019	3:30:00 PM	0.3
10/23/2019	3:45:00 PM	0.3
10/23/2019	4:00:00 PM	0.3
10/23/2019	4:15:00 PM	0.3
10/23/2019	4:30:00 PM	0.3
10/23/2019	4:45:00 PM	0.3
10/23/2019	5:00:00 PM	0.3
10/23/2019	5:15:00 PM	0.3
10/23/2019	5:30:00 PM	0.3
10/23/2019	5:45:00 PM	0.3
10/23/2019	6:00:00 PM	0.3
10/23/2019	6:15:00 PM	0.3
10/23/2019	6:30:00 PM	0.3
10/23/2019	6:45:00 PM	0.3
10/23/2019	7:00:00 PM	0.3
10/23/2019	7:15:00 PM	0.3
10/23/2019	7:30:00 PM	0.3
10/23/2019	7:45:00 PM	0.3
10/23/2019	8:00:00 PM	0.31
10/23/2019	8:15:00 PM	0.31
10/23/2019	8:30:00 PM	0.31
10/23/2019	8:45:00 PM	0.31
10/23/2019	9:00:00 PM	0.31
10/23/2019	9:15:00 PM	0.31
10/23/2019	9:30:00 PM	0.31
10/23/2019	9:45:00 PM	0.31
10/23/2019	10:00:00 PM	0.31
10/23/2019	10:15:00 PM	0.31
10/23/2019	10:30:00 PM	0.31
10/23/2019	10:45:00 PM	0.31
10/23/2019	11:00:00 PM	0.31
10/23/2019	11:15:00 PM	0.31
10/23/2019	11:30:00 PM	0.31
10/23/2019	11:45:00 PM	0.31
10/24/2019	12:00:00 AM	0.31

Billy Lake Return Gage

DATE	TIME	GAGE
10/24/2019	12:15:00 AM	0.31
10/24/2019	12:30:00 AM	0.31
10/24/2019	12:45:00 AM	0.31
10/24/2019	1:00:00 AM	0.31
10/24/2019	1:15:00 AM	0.31
10/24/2019	1:30:00 AM	0.31
10/24/2019	1:45:00 AM	0.31
10/24/2019	2:00:00 AM	0.31
10/24/2019	2:15:00 AM	0.31
10/24/2019	2:30:00 AM	0.31
10/24/2019	2:45:00 AM	0.31
10/24/2019	3:00:00 AM	0.31
10/24/2019	3:15:00 AM	0.31
10/24/2019	3:30:00 AM	0.31
10/24/2019	3:45:00 AM	0.31
10/24/2019	4:00:00 AM	0.31
10/24/2019	4:15:00 AM	0.31
10/24/2019	4:30:00 AM	0.31
10/24/2019	4:45:00 AM	0.31
10/24/2019	5:00:00 AM	0.31
10/24/2019	5:15:00 AM	0.31
10/24/2019	5:30:00 AM	0.31
10/24/2019	5:45:00 AM	0.31
10/24/2019	6:00:00 AM	0.31
10/24/2019	6:15:00 AM	0.31
10/24/2019	6:30:00 AM	0.31
10/24/2019	6:45:00 AM	0.31
10/24/2019	7:00:00 AM	0.31
10/24/2019	7:15:00 AM	0.31
10/24/2019	7:30:00 AM	0.31
10/24/2019	7:45:00 AM	0.31
10/24/2019	8:00:00 AM	0.31
10/24/2019	8:15:00 AM	0.31
10/24/2019	8:30:00 AM	0.31
10/24/2019	8:45:00 AM	0.31
10/24/2019	9:00:00 AM	0.31
10/24/2019	9:15:00 AM	0.31
10/24/2019	9:30:00 AM	0.31
10/24/2019	9:45:00 AM	0.31
10/24/2019	10:00:00 AM	0.31
10/24/2019	10:15:00 AM	0.31
10/24/2019	10:30:00 AM	0.31
10/24/2019	10:45:00 AM	0.31
10/24/2019	11:00:00 AM	0.31
10/24/2019	11:15:00 AM	0.31
10/24/2019	11:30:00 AM	0.31

Billy Lake Return Gage

DATE	TIME	GAGE
10/24/2019	11:45:00 AM	0.31
10/24/2019	12:00:00 PM	0.31
10/24/2019	12:15:00 PM	0.31
10/24/2019	12:30:00 PM	0.31
10/24/2019	12:45:00 PM	0.31
10/24/2019	1:00:00 PM	0.31
10/24/2019	1:15:00 PM	0.31
10/24/2019	1:30:00 PM	0.31
10/24/2019	1:45:00 PM	0.3
10/24/2019	2:00:00 PM	0.3
10/24/2019	2:15:00 PM	0.3
10/24/2019	2:30:00 PM	0.3
10/24/2019	2:45:00 PM	0.29
10/24/2019	3:00:00 PM	0.29
10/24/2019	3:15:00 PM	0.29
10/24/2019	3:30:00 PM	0.29
10/24/2019	3:45:00 PM	0.28
10/24/2019	4:00:00 PM	0.28
10/24/2019	4:15:00 PM	0.28
10/24/2019	4:30:00 PM	0.28
10/24/2019	4:45:00 PM	0.28
10/24/2019	5:00:00 PM	0.27
10/24/2019	5:15:00 PM	0.27
10/24/2019	5:30:00 PM	0.27
10/24/2019	5:45:00 PM	0.27
10/24/2019	6:00:00 PM	0.27
10/24/2019	6:15:00 PM	0.27
10/24/2019	6:30:00 PM	0.27
10/24/2019	6:45:00 PM	0.26
10/24/2019	7:00:00 PM	0.26
10/24/2019	7:15:00 PM	0.26
10/24/2019	7:30:00 PM	0.26
10/24/2019	7:45:00 PM	0.26
10/24/2019	8:00:00 PM	0.26
10/24/2019	8:15:00 PM	0.26
10/24/2019	8:30:00 PM	0.26
10/24/2019	8:45:00 PM	0.25
10/24/2019	9:00:00 PM	0.25
10/24/2019	9:15:00 PM	0.25
10/24/2019	9:30:00 PM	0.25
10/24/2019	9:45:00 PM	0.25
10/24/2019	10:00:00 PM	0.25
10/24/2019	10:15:00 PM	0.25
10/24/2019	10:30:00 PM	0.25
10/24/2019	10:45:00 PM	0.25
10/24/2019	11:00:00 PM	0.25

Billy Lake Return Gage

DATE	TIME	GAGE
10/24/2019	11:15:00 PM	0.25
10/24/2019	11:30:00 PM	0.25
10/24/2019	11:45:00 PM	0.25
10/25/2019	12:00:00 AM	0.25
10/25/2019	12:15:00 AM	0.25
10/25/2019	12:30:00 AM	0.25
10/25/2019	12:45:00 AM	0.24
10/25/2019	1:00:00 AM	0.24
10/25/2019	1:15:00 AM	0.24
10/25/2019	1:30:00 AM	0.24
10/25/2019	1:45:00 AM	0.24
10/25/2019	2:00:00 AM	0.24
10/25/2019	2:15:00 AM	0.24
10/25/2019	2:30:00 AM	0.24
10/25/2019	2:45:00 AM	0.24
10/25/2019	3:00:00 AM	0.24
10/25/2019	3:15:00 AM	0.24
10/25/2019	3:30:00 AM	0.24
10/25/2019	3:45:00 AM	0.24
10/25/2019	4:00:00 AM	0.24
10/25/2019	4:15:00 AM	0.24
10/25/2019	4:30:00 AM	0.24
10/25/2019	4:45:00 AM	0.24
10/25/2019	5:00:00 AM	0.24
10/25/2019	5:15:00 AM	0.24
10/25/2019	5:30:00 AM	0.24
10/25/2019	5:45:00 AM	0.24
10/25/2019	6:00:00 AM	0.24
10/25/2019	6:15:00 AM	0.24
10/25/2019	6:30:00 AM	0.24
10/25/2019	6:45:00 AM	0.24
10/25/2019	7:00:00 AM	0.24
10/25/2019	7:15:00 AM	0.24
10/25/2019	7:30:00 AM	0.24
10/25/2019	7:45:00 AM	0.24
10/25/2019	8:00:00 AM	0.24
10/25/2019	8:15:00 AM	0.24
10/25/2019	8:30:00 AM	0.24
10/25/2019	8:45:00 AM	0.24
10/25/2019	9:00:00 AM	0.24
10/25/2019	9:15:00 AM	0.24
10/25/2019	9:30:00 AM	0.24
10/25/2019	9:45:00 AM	0.24
10/25/2019	10:00:00 AM	0.24
10/25/2019	10:15:00 AM	0.24
10/25/2019	10:30:00 AM	0.24

Billy Lake Return Gage

DATE	TIME	GAGE
10/25/2019	10:45:00 AM	0.24
10/25/2019	11:00:00 AM	0.24
10/25/2019	11:15:00 AM	0.24
10/25/2019	11:30:00 AM	0.24
10/25/2019	11:45:00 AM	0.24
10/25/2019	12:00:00 PM	0.25
10/25/2019	12:15:00 PM	0.25
10/25/2019	12:30:00 PM	0.25
10/25/2019	12:45:00 PM	0.25
10/25/2019	1:00:00 PM	0.26
10/25/2019	1:15:00 PM	0.26
10/25/2019	1:30:00 PM	0.26
10/25/2019	1:45:00 PM	0.26
10/25/2019	2:00:00 PM	0.26
10/25/2019	2:15:00 PM	0.27
10/25/2019	2:30:00 PM	0.27
10/25/2019	2:45:00 PM	0.27
10/25/2019	3:00:00 PM	0.27
10/25/2019	3:15:00 PM	0.27
10/25/2019	3:30:00 PM	0.27
10/25/2019	3:45:00 PM	0.27
10/25/2019	4:00:00 PM	0.28
10/25/2019	4:15:00 PM	0.28
10/25/2019	4:30:00 PM	0.28
10/25/2019	4:45:00 PM	0.28
10/25/2019	5:00:00 PM	0.28
10/25/2019	5:15:00 PM	0.28
10/25/2019	5:30:00 PM	0.28
10/25/2019	5:45:00 PM	0.28
10/25/2019	6:00:00 PM	0.29
10/25/2019	6:15:00 PM	0.29
10/25/2019	6:30:00 PM	0.29
10/25/2019	6:45:00 PM	0.29
10/25/2019	7:00:00 PM	0.29
10/25/2019	7:15:00 PM	0.29
10/25/2019	7:30:00 PM	0.29
10/25/2019	7:45:00 PM	0.29
10/25/2019	8:00:00 PM	0.29
10/25/2019	8:15:00 PM	0.29
10/25/2019	8:30:00 PM	0.29
10/25/2019	8:45:00 PM	0.29
10/25/2019	9:00:00 PM	0.29
10/25/2019	9:15:00 PM	0.29
10/25/2019	9:30:00 PM	0.29
10/25/2019	9:45:00 PM	0.29
10/25/2019	10:00:00 PM	0.29

Billy Lake Return Gage

DATE	TIME	GAGE
10/25/2019	10:15:00 PM	0.3
10/25/2019	10:30:00 PM	0.3
10/25/2019	10:45:00 PM	0.3
10/25/2019	11:00:00 PM	0.3
10/25/2019	11:15:00 PM	0.3
10/25/2019	11:30:00 PM	0.3
10/25/2019	11:45:00 PM	0.3
10/26/2019	12:00:00 AM	0.3
10/26/2019	12:15:00 AM	0.3
10/26/2019	12:30:00 AM	0.3
10/26/2019	12:45:00 AM	0.3
10/26/2019	1:00:00 AM	0.3
10/26/2019	1:15:00 AM	0.3
10/26/2019	1:30:00 AM	0.3
10/26/2019	1:45:00 AM	0.3
10/26/2019	2:00:00 AM	0.3
10/26/2019	2:15:00 AM	0.3
10/26/2019	2:30:00 AM	0.3
10/26/2019	2:45:00 AM	0.3
10/26/2019	3:00:00 AM	0.3
10/26/2019	3:15:00 AM	0.3
10/26/2019	3:30:00 AM	0.3
10/26/2019	3:45:00 AM	0.3
10/26/2019	4:00:00 AM	0.3
10/26/2019	4:15:00 AM	0.3
10/26/2019	4:30:00 AM	0.3
10/26/2019	4:45:00 AM	0.3
10/26/2019	5:00:00 AM	0.3
10/26/2019	5:15:00 AM	0.3
10/26/2019	5:30:00 AM	0.3
10/26/2019	5:45:00 AM	0.3
10/26/2019	6:00:00 AM	0.3
10/26/2019	6:15:00 AM	0.3
10/26/2019	6:30:00 AM	0.3
10/26/2019	6:45:00 AM	0.3
10/26/2019	7:00:00 AM	0.3
10/26/2019	7:15:00 AM	0.3
10/26/2019	7:30:00 AM	0.3
10/26/2019	7:45:00 AM	0.3
10/26/2019	8:00:00 AM	0.3
10/26/2019	8:15:00 AM	0.3
10/26/2019	8:30:00 AM	0.3
10/26/2019	8:45:00 AM	0.3
10/26/2019	9:00:00 AM	0.3
10/26/2019	9:15:00 AM	0.3
10/26/2019	9:30:00 AM	0.3

Billy Lake Return Gage

DATE	TIME	GAGE
10/26/2019	9:45:00 AM	0.3
10/26/2019	10:00:00 AM	0.3
10/26/2019	10:15:00 AM	0.3
10/26/2019	10:30:00 AM	0.3
10/26/2019	10:45:00 AM	0.3
10/26/2019	11:00:00 AM	0.3
10/26/2019	11:15:00 AM	0.3
10/26/2019	11:30:00 AM	0.3
10/26/2019	11:45:00 AM	0.3
10/26/2019	12:00:00 PM	0.3
10/26/2019	12:15:00 PM	0.3
10/26/2019	12:30:00 PM	0.3
10/26/2019	12:45:00 PM	0.3
10/26/2019	1:00:00 PM	0.3
10/26/2019	1:15:00 PM	0.3
10/26/2019	1:30:00 PM	0.3
10/26/2019	1:45:00 PM	0.3
10/26/2019	2:00:00 PM	0.3
10/26/2019	2:15:00 PM	0.3
10/26/2019	2:30:00 PM	0.3
10/26/2019	2:45:00 PM	0.3
10/26/2019	3:00:00 PM	0.3
10/26/2019	3:15:00 PM	0.3
10/26/2019	3:30:00 PM	0.3
10/26/2019	3:45:00 PM	0.3
10/26/2019	4:00:00 PM	0.3
10/26/2019	4:15:00 PM	0.3
10/26/2019	4:30:00 PM	0.3
10/26/2019	4:45:00 PM	0.3
10/26/2019	5:00:00 PM	0.3
10/26/2019	5:15:00 PM	0.3
10/26/2019	5:30:00 PM	0.3
10/26/2019	5:45:00 PM	0.3
10/26/2019	6:00:00 PM	0.3
10/26/2019	6:15:00 PM	0.3
10/26/2019	6:30:00 PM	0.3
10/26/2019	6:45:00 PM	0.3
10/26/2019	7:00:00 PM	0.3
10/26/2019	7:15:00 PM	0.3
10/26/2019	7:30:00 PM	0.3
10/26/2019	7:45:00 PM	0.3
10/26/2019	8:00:00 PM	0.3
10/26/2019	8:15:00 PM	0.3
10/26/2019	8:30:00 PM	0.3
10/26/2019	8:45:00 PM	0.3
10/26/2019	9:00:00 PM	0.3

Billy Lake Return Gage

DATE	TIME	GAGE
10/26/2019	9:15:00 PM	0.3
10/26/2019	9:30:00 PM	0.3
10/26/2019	9:45:00 PM	0.3
10/26/2019	10:00:00 PM	0.3
10/26/2019	10:15:00 PM	0.3
10/26/2019	10:30:00 PM	0.3
10/26/2019	10:45:00 PM	0.3
10/26/2019	11:00:00 PM	0.3
10/26/2019	11:15:00 PM	0.3
10/26/2019	11:30:00 PM	0.3
10/26/2019	11:45:00 PM	0.3
10/27/2019	12:00:00 AM	0.29
10/27/2019	12:15:00 AM	0.29
10/27/2019	12:30:00 AM	0.29
10/27/2019	12:45:00 AM	0.29
10/27/2019	1:00:00 AM	0.29
10/27/2019	1:15:00 AM	0.29
10/27/2019	1:30:00 AM	0.29
10/27/2019	1:45:00 AM	0.29
10/27/2019	2:00:00 AM	0.29
10/27/2019	2:15:00 AM	0.29
10/27/2019	2:30:00 AM	0.29
10/27/2019	2:45:00 AM	0.29
10/27/2019	3:00:00 AM	0.29
10/27/2019	3:15:00 AM	0.29
10/27/2019	3:30:00 AM	0.29
10/27/2019	3:45:00 AM	0.29
10/27/2019	4:00:00 AM	0.29
10/27/2019	4:15:00 AM	0.29
10/27/2019	4:30:00 AM	0.29
10/27/2019	4:45:00 AM	0.29
10/27/2019	5:00:00 AM	0.29
10/27/2019	5:15:00 AM	0.29
10/27/2019	5:30:00 AM	0.29
10/27/2019	5:45:00 AM	0.29
10/27/2019	6:00:00 AM	0.29
10/27/2019	6:15:00 AM	0.29
10/27/2019	6:30:00 AM	0.29
10/27/2019	6:45:00 AM	0.29
10/27/2019	7:00:00 AM	0.29
10/27/2019	7:15:00 AM	0.29
10/27/2019	7:30:00 AM	0.29
10/27/2019	7:45:00 AM	0.28
10/27/2019	8:00:00 AM	0.28
10/27/2019	8:15:00 AM	0.28
10/27/2019	8:30:00 AM	0.28

Billy Lake Return Gage

DATE	TIME	GAGE
10/27/2019	8:45:00 AM	0.28
10/27/2019	9:00:00 AM	0.28
10/27/2019	9:15:00 AM	0.28
10/27/2019	9:30:00 AM	0.27
10/27/2019	9:45:00 AM	0.27
10/27/2019	10:00:00 AM	0.27
10/27/2019	10:15:00 AM	0.26
10/27/2019	10:30:00 AM	0.26
10/27/2019	10:45:00 AM	0.26
10/27/2019	11:00:00 AM	0.26
10/27/2019	11:15:00 AM	0.26
10/27/2019	11:30:00 AM	0.26
10/27/2019	11:45:00 AM	0.26
10/27/2019	12:00:00 PM	0.26
10/27/2019	12:15:00 PM	0.26
10/27/2019	12:30:00 PM	0.26
10/27/2019	12:45:00 PM	0.26
10/27/2019	1:00:00 PM	0.26
10/27/2019	1:15:00 PM	0.26
10/27/2019	1:30:00 PM	0.26
10/27/2019	1:45:00 PM	0.26
10/27/2019	2:00:00 PM	0.26
10/27/2019	2:15:00 PM	0.26
10/27/2019	2:30:00 PM	0.26
10/27/2019	2:45:00 PM	0.26
10/27/2019	3:00:00 PM	0.26
10/27/2019	3:15:00 PM	0.26
10/27/2019	3:30:00 PM	0.26
10/27/2019	3:45:00 PM	0.26
10/27/2019	4:00:00 PM	0.26
10/27/2019	4:15:00 PM	0.26
10/27/2019	4:30:00 PM	0.26
10/27/2019	4:45:00 PM	0.26
10/27/2019	5:00:00 PM	0.26
10/27/2019	5:15:00 PM	0.26
10/27/2019	5:30:00 PM	0.26
10/27/2019	5:45:00 PM	0.26
10/27/2019	6:00:00 PM	0.26
10/27/2019	6:15:00 PM	0.26
10/27/2019	6:30:00 PM	0.26
10/27/2019	6:45:00 PM	0.26
10/27/2019	7:00:00 PM	0.26
10/27/2019	7:15:00 PM	0.26
10/27/2019	7:30:00 PM	0.26
10/27/2019	7:45:00 PM	0.26
10/27/2019	8:00:00 PM	0.26

Billy Lake Return Gage

DATE	TIME	GAGE
10/27/2019	8:15:00 PM	0.26
10/27/2019	8:30:00 PM	0.26
10/27/2019	8:45:00 PM	0.26
10/27/2019	9:00:00 PM	0.26
10/27/2019	9:15:00 PM	0.26
10/27/2019	9:30:00 PM	0.26
10/27/2019	9:45:00 PM	0.26
10/27/2019	10:00:00 PM	0.26
10/27/2019	10:15:00 PM	0.26
10/27/2019	10:30:00 PM	0.26
10/27/2019	10:45:00 PM	0.26
10/27/2019	11:00:00 PM	0.26
10/27/2019	11:15:00 PM	0.26
10/27/2019	11:30:00 PM	0.26
10/27/2019	11:45:00 PM	0.26
10/28/2019	12:00:00 AM	0.26
10/28/2019	12:15:00 AM	0.26
10/28/2019	12:30:00 AM	0.26
10/28/2019	12:45:00 AM	0.26
10/28/2019	1:00:00 AM	0.26
10/28/2019	1:15:00 AM	0.26
10/28/2019	1:30:00 AM	0.26
10/28/2019	1:45:00 AM	0.26
10/28/2019	2:00:00 AM	0.26
10/28/2019	2:15:00 AM	0.26
10/28/2019	2:30:00 AM	0.26
10/28/2019	2:45:00 AM	0.26
10/28/2019	3:00:00 AM	0.26
10/28/2019	3:15:00 AM	0.26
10/28/2019	3:30:00 AM	0.26
10/28/2019	3:45:00 AM	0.26
10/28/2019	4:00:00 AM	0.26
10/28/2019	4:15:00 AM	0.26
10/28/2019	4:30:00 AM	0.26
10/28/2019	4:45:00 AM	0.26
10/28/2019	5:00:00 AM	0.26
10/28/2019	5:15:00 AM	0.26
10/28/2019	5:30:00 AM	0.26
10/28/2019	5:45:00 AM	0.26
10/28/2019	6:00:00 AM	0.26
10/28/2019	6:15:00 AM	0.26
10/28/2019	6:30:00 AM	0.26
10/28/2019	6:45:00 AM	0.26
10/28/2019	7:00:00 AM	0.26
10/28/2019	7:15:00 AM	0.26
10/28/2019	7:30:00 AM	0.26

Billy Lake Return Gage

DATE	TIME	GAGE
10/28/2019	7:45:00 AM	0.26
10/28/2019	8:00:00 AM	0.26
10/28/2019	8:15:00 AM	0.26
10/28/2019	8:30:00 AM	0.26
10/28/2019	8:45:00 AM	0.26
10/28/2019	9:00:00 AM	0.26
10/28/2019	9:15:00 AM	0.26
10/28/2019	9:30:00 AM	0.26
10/28/2019	9:45:00 AM	0.26
10/28/2019	10:00:00 AM	0.26
10/28/2019	10:15:00 AM	0.26
10/28/2019	10:30:00 AM	0.26
10/28/2019	10:45:00 AM	0.26
10/28/2019	11:00:00 AM	0.26
10/28/2019	11:15:00 AM	0.26
10/28/2019	11:30:00 AM	0.25
10/28/2019	11:45:00 AM	0.25
10/28/2019	12:00:00 PM	0.25
10/28/2019	12:15:00 PM	0.25
10/28/2019	12:30:00 PM	0.25
10/28/2019	12:45:00 PM	0.25
10/28/2019	1:00:00 PM	0.25
10/28/2019	1:15:00 PM	0.25
10/28/2019	1:30:00 PM	0.25
10/28/2019	1:45:00 PM	0.25
10/28/2019	2:00:00 PM	0.25
10/28/2019	2:15:00 PM	0.25
10/28/2019	2:30:00 PM	0.25
10/28/2019	2:45:00 PM	0.25
10/28/2019	3:00:00 PM	0.25
10/28/2019	3:15:00 PM	0.25
10/28/2019	3:30:00 PM	0.25
10/28/2019	3:45:00 PM	0.25
10/28/2019	4:00:00 PM	0.25
10/28/2019	4:15:00 PM	0.25
10/28/2019	4:30:00 PM	0.25
10/28/2019	4:45:00 PM	0.25
10/28/2019	5:00:00 PM	0.25
10/28/2019	5:15:00 PM	0.25
10/28/2019	5:30:00 PM	0.25
10/28/2019	5:45:00 PM	0.25
10/28/2019	6:00:00 PM	0.25
10/28/2019	6:15:00 PM	0.25
10/28/2019	6:30:00 PM	0.25
10/28/2019	6:45:00 PM	0.25
10/28/2019	7:00:00 PM	0.25

Billy Lake Return Gage

DATE	TIME	GAGE
10/28/2019	7:15:00 PM	0.25
10/28/2019	7:30:00 PM	0.25
10/28/2019	7:45:00 PM	0.25
10/28/2019	8:00:00 PM	0.25
10/28/2019	8:15:00 PM	0.25
10/28/2019	8:30:00 PM	0.25
10/28/2019	8:45:00 PM	0.25
10/28/2019	9:00:00 PM	0.25
10/28/2019	9:15:00 PM	0.25
10/28/2019	9:30:00 PM	0.25
10/28/2019	9:45:00 PM	0.25
10/28/2019	10:00:00 PM	0.25
10/28/2019	10:15:00 PM	0.25
10/28/2019	10:30:00 PM	0.25
10/28/2019	10:45:00 PM	0.25
10/28/2019	11:00:00 PM	0.25
10/28/2019	11:15:00 PM	0.25
10/28/2019	11:30:00 PM	0.25
10/28/2019	11:45:00 PM	0.25
10/29/2019	12:00:00 AM	0.25
10/29/2019	12:15:00 AM	0.25
10/29/2019	12:30:00 AM	0.25
10/29/2019	12:45:00 AM	0.25
10/29/2019	1:00:00 AM	0.26
10/29/2019	1:15:00 AM	0.26
10/29/2019	1:30:00 AM	0.26
10/29/2019	1:45:00 AM	0.26
10/29/2019	2:00:00 AM	0.26
10/29/2019	2:15:00 AM	0.26
10/29/2019	2:30:00 AM	0.26
10/29/2019	2:45:00 AM	0.26
10/29/2019	3:00:00 AM	0.26
10/29/2019	3:15:00 AM	0.26
10/29/2019	3:30:00 AM	0.26
10/29/2019	3:45:00 AM	0.26
10/29/2019	4:00:00 AM	0.26
10/29/2019	4:15:00 AM	0.26
10/29/2019	4:30:00 AM	0.26
10/29/2019	4:45:00 AM	0.26
10/29/2019	5:00:00 AM	0.25
10/29/2019	5:15:00 AM	0.25
10/29/2019	5:30:00 AM	0.25
10/29/2019	5:45:00 AM	0.25
10/29/2019	6:00:00 AM	0.25
10/29/2019	6:15:00 AM	0.25
10/29/2019	6:30:00 AM	0.25

Billy Lake Return Gage

DATE	TIME	GAGE
10/29/2019	6:45:00 AM	0.25
10/29/2019	7:00:00 AM	0.25
10/29/2019	7:15:00 AM	0.25
10/29/2019	7:30:00 AM	0.25
10/29/2019	7:45:00 AM	0.25
10/29/2019	8:00:00 AM	0.25
10/29/2019	8:15:00 AM	0.25
10/29/2019	8:30:00 AM	0.25
10/29/2019	8:45:00 AM	0.25
10/29/2019	9:00:00 AM	0.25
10/29/2019	9:15:00 AM	0.25
10/29/2019	9:30:00 AM	0.25
10/29/2019	9:45:00 AM	0.25
10/29/2019	10:00:00 AM	0.25
10/29/2019	10:15:00 AM	0.25
10/29/2019	10:30:00 AM	0.25
10/29/2019	10:45:00 AM	0.25
10/29/2019	11:00:00 AM	0.25
10/29/2019	11:15:00 AM	0.25
10/29/2019	11:30:00 AM	0.25
10/29/2019	11:45:00 AM	0.25
10/29/2019	12:00:00 PM	0.25
10/29/2019	12:15:00 PM	0.25
10/29/2019	12:30:00 PM	0.25
10/29/2019	12:45:00 PM	0.25
10/29/2019	1:00:00 PM	0.25
10/29/2019	1:15:00 PM	0.25
10/29/2019	1:30:00 PM	0.25
10/29/2019	1:45:00 PM	0.25
10/29/2019	2:00:00 PM	0.25
10/29/2019	2:15:00 PM	0.25
10/29/2019	2:30:00 PM	0.25
10/29/2019	2:45:00 PM	0.25
10/29/2019	3:00:00 PM	0.25
10/29/2019	3:15:00 PM	0.25
10/29/2019	3:30:00 PM	0.25
10/29/2019	3:45:00 PM	0.25
10/29/2019	4:00:00 PM	0.25
10/29/2019	4:15:00 PM	0.25
10/29/2019	4:30:00 PM	0.25
10/29/2019	4:45:00 PM	0.25
10/29/2019	5:00:00 PM	0.25
10/29/2019	5:15:00 PM	0.25
10/29/2019	5:30:00 PM	0.25
10/29/2019	5:45:00 PM	0.25
10/29/2019	6:00:00 PM	0.25

Billy Lake Return Gage

DATE	TIME	GAGE
10/29/2019	6:15:00 PM	0.25
10/29/2019	6:30:00 PM	0.25
10/29/2019	6:45:00 PM	0.25
10/29/2019	7:00:00 PM	0.25
10/29/2019	7:15:00 PM	0.25
10/29/2019	7:30:00 PM	0.25
10/29/2019	7:45:00 PM	0.25
10/29/2019	8:00:00 PM	0.25
10/29/2019	8:15:00 PM	0.25
10/29/2019	8:30:00 PM	0.25
10/29/2019	8:45:00 PM	0.25
10/29/2019	9:00:00 PM	0.25
10/29/2019	9:15:00 PM	0.25
10/29/2019	9:30:00 PM	0.25
10/29/2019	9:45:00 PM	0.25
10/29/2019	10:00:00 PM	0.25
10/29/2019	10:15:00 PM	0.25
10/29/2019	10:30:00 PM	0.25
10/29/2019	10:45:00 PM	0.25
10/29/2019	11:00:00 PM	0.25
10/29/2019	11:15:00 PM	0.26
10/29/2019	11:30:00 PM	0.26
10/29/2019	11:45:00 PM	0.26
10/30/2019	12:00:00 AM	0.26
10/30/2019	12:15:00 AM	0.26
10/30/2019	12:30:00 AM	0.26
10/30/2019	12:45:00 AM	0.26
10/30/2019	1:00:00 AM	0.26
10/30/2019	1:15:00 AM	0.26
10/30/2019	1:30:00 AM	0.26
10/30/2019	1:45:00 AM	0.26
10/30/2019	2:00:00 AM	0.26
10/30/2019	2:15:00 AM	0.26
10/30/2019	2:30:00 AM	0.26
10/30/2019	2:45:00 AM	0.26
10/30/2019	3:00:00 AM	0.26
10/30/2019	3:15:00 AM	0.26
10/30/2019	3:30:00 AM	0.26
10/30/2019	3:45:00 AM	0.26
10/30/2019	4:00:00 AM	0.26
10/30/2019	4:15:00 AM	0.26
10/30/2019	4:30:00 AM	0.26
10/30/2019	4:45:00 AM	0.26
10/30/2019	5:00:00 AM	0.26
10/30/2019	5:15:00 AM	0.26
10/30/2019	5:30:00 AM	0.26

Billy Lake Return Gage

DATE	TIME	GAGE
10/30/2019	5:45:00 AM	0.26
10/30/2019	6:00:00 AM	0.26
10/30/2019	6:15:00 AM	0.26
10/30/2019	6:30:00 AM	0.26
10/30/2019	6:45:00 AM	0.26
10/30/2019	7:00:00 AM	0.26
10/30/2019	7:15:00 AM	0.26
10/30/2019	7:30:00 AM	0.26
10/30/2019	7:45:00 AM	0.26
10/30/2019	8:00:00 AM	0.26
10/30/2019	8:15:00 AM	0.26
10/30/2019	8:30:00 AM	0.26
10/30/2019	8:45:00 AM	0.26
10/30/2019	9:00:00 AM	0.26
10/30/2019	9:15:00 AM	0.26
10/30/2019	9:30:00 AM	0.26
10/30/2019	9:45:00 AM	0.26
10/30/2019	10:00:00 AM	0.26
10/30/2019	10:15:00 AM	0.26
10/30/2019	10:30:00 AM	0.26
10/30/2019	10:45:00 AM	0.26
10/30/2019	11:00:00 AM	0.26
10/30/2019	11:15:00 AM	0.26
10/30/2019	11:30:00 AM	0.26
10/30/2019	11:45:00 AM	0.26
10/30/2019	12:00:00 PM	0.26
10/30/2019	12:15:00 PM	0.26
10/30/2019	12:30:00 PM	0.26
10/30/2019	12:45:00 PM	0.26
10/30/2019	1:00:00 PM	0.26
10/30/2019	1:15:00 PM	0.26
10/30/2019	1:30:00 PM	0.27
10/30/2019	1:45:00 PM	0.26
10/30/2019	2:00:00 PM	0.26
10/30/2019	2:15:00 PM	0.26
10/30/2019	2:30:00 PM	0.26
10/30/2019	2:45:00 PM	0.26
10/30/2019	3:00:00 PM	0.26
10/30/2019	3:15:00 PM	0.26
10/30/2019	3:30:00 PM	0.26
10/30/2019	3:45:00 PM	0.26
10/30/2019	4:00:00 PM	0.26
10/30/2019	4:15:00 PM	0.26
10/30/2019	4:30:00 PM	0.26
10/30/2019	4:45:00 PM	0.26
10/30/2019	5:00:00 PM	0.26

Billy Lake Return Gage

DATE	TIME	GAGE
10/30/2019	5:15:00 PM	0.26
10/30/2019	5:30:00 PM	0.26
10/30/2019	5:45:00 PM	0.26
10/30/2019	6:00:00 PM	0.26
10/30/2019	6:15:00 PM	0.26
10/30/2019	6:30:00 PM	0.26
10/30/2019	6:45:00 PM	0.26
10/30/2019	7:00:00 PM	0.26
10/30/2019	7:15:00 PM	0.26
10/30/2019	7:30:00 PM	0.26
10/30/2019	7:45:00 PM	0.26
10/30/2019	8:00:00 PM	0.26
10/30/2019	8:15:00 PM	0.26
10/30/2019	8:30:00 PM	0.26
10/30/2019	8:45:00 PM	0.26
10/30/2019	9:00:00 PM	0.26
10/30/2019	9:15:00 PM	0.26
10/30/2019	9:30:00 PM	0.26
10/30/2019	9:45:00 PM	0.26
10/30/2019	10:00:00 PM	0.26
10/30/2019	10:15:00 PM	0.26
10/30/2019	10:30:00 PM	0.26
10/30/2019	10:45:00 PM	0.26
10/30/2019	11:00:00 PM	0.26
10/30/2019	11:15:00 PM	0.26
10/30/2019	11:30:00 PM	0.26
10/30/2019	11:45:00 PM	0.26
10/31/2019	12:00:00 AM	0.26
10/31/2019	12:15:00 AM	0.26
10/31/2019	12:30:00 AM	0.26
10/31/2019	12:45:00 AM	0.26
10/31/2019	1:00:00 AM	0.26
10/31/2019	1:15:00 AM	0.26
10/31/2019	1:30:00 AM	0.26
10/31/2019	1:45:00 AM	0.26
10/31/2019	2:00:00 AM	0.26
10/31/2019	2:15:00 AM	0.26
10/31/2019	2:30:00 AM	0.26
10/31/2019	2:45:00 AM	0.26
10/31/2019	3:00:00 AM	0.26
10/31/2019	3:15:00 AM	0.26
10/31/2019	3:30:00 AM	0.26
10/31/2019	3:45:00 AM	0.26
10/31/2019	4:00:00 AM	0.26
10/31/2019	4:15:00 AM	0.26
10/31/2019	4:30:00 AM	0.26

Billy Lake Return Gage

DATE	TIME	GAGE
10/31/2019	4:45:00 AM	0.26
10/31/2019	5:00:00 AM	0.26
10/31/2019	5:15:00 AM	0.26
10/31/2019	5:30:00 AM	0.26
10/31/2019	5:45:00 AM	0.26
10/31/2019	6:00:00 AM	0.26
10/31/2019	6:15:00 AM	0.26
10/31/2019	6:30:00 AM	0.26
10/31/2019	6:45:00 AM	0.26
10/31/2019	7:00:00 AM	0.26
10/31/2019	7:15:00 AM	0.26
10/31/2019	7:30:00 AM	0.26
10/31/2019	7:45:00 AM	0.26
10/31/2019	8:00:00 AM	0.26
10/31/2019	8:15:00 AM	0.26
10/31/2019	8:30:00 AM	0.27
10/31/2019	8:45:00 AM	0.27
10/31/2019	9:00:00 AM	0.27
10/31/2019	9:15:00 AM	0.27
10/31/2019	9:30:00 AM	0.27
10/31/2019	9:45:00 AM	0.27
10/31/2019	10:00:00 AM	0.27
10/31/2019	10:15:00 AM	0.27
10/31/2019	10:30:00 AM	0.27
10/31/2019	10:45:00 AM	0.27
10/31/2019	11:00:00 AM	0.27
10/31/2019	11:15:00 AM	0.27
10/31/2019	11:30:00 AM	0.27
10/31/2019	11:45:00 AM	0.27
10/31/2019	12:00:00 PM	0.27
10/31/2019	12:15:00 PM	0.27
10/31/2019	12:30:00 PM	0.27
10/31/2019	12:45:00 PM	0.27
10/31/2019	1:00:00 PM	0.27
10/31/2019	1:15:00 PM	0.27
10/31/2019	1:30:00 PM	0.27
10/31/2019	1:45:00 PM	0.27
10/31/2019	2:00:00 PM	0.27
10/31/2019	2:15:00 PM	0.27
10/31/2019	2:30:00 PM	0.27
10/31/2019	2:45:00 PM	0.27
10/31/2019	3:00:00 PM	0.27
10/31/2019	3:15:00 PM	0.27
10/31/2019	3:30:00 PM	0.27
10/31/2019	3:45:00 PM	0.27
10/31/2019	4:00:00 PM	0.27

Billy Lake Return Gage

DATE	TIME	GAGE
10/31/2019	4:15:00 PM	0.27
10/31/2019	4:30:00 PM	0.27
10/31/2019	4:45:00 PM	0.27
10/31/2019	5:00:00 PM	0.27
10/31/2019	5:15:00 PM	0.27
10/31/2019	5:30:00 PM	0.27
10/31/2019	5:45:00 PM	0.27
10/31/2019	6:00:00 PM	0.27
10/31/2019	6:15:00 PM	0.27
10/31/2019	6:30:00 PM	0.27
10/31/2019	6:45:00 PM	0.27
10/31/2019	7:00:00 PM	0.27
10/31/2019	7:15:00 PM	0.27
10/31/2019	7:30:00 PM	0.27
10/31/2019	7:45:00 PM	0.27
10/31/2019	8:00:00 PM	0.27
10/31/2019	8:15:00 PM	0.27
10/31/2019	8:30:00 PM	0.27
10/31/2019	8:45:00 PM	0.27
10/31/2019	9:00:00 PM	0.27
10/31/2019	9:15:00 PM	0.27
10/31/2019	9:30:00 PM	0.27
10/31/2019	9:45:00 PM	0.27
10/31/2019	10:00:00 PM	0.27
10/31/2019	10:15:00 PM	0.27
10/31/2019	10:30:00 PM	0.27
10/31/2019	10:45:00 PM	0.27
10/31/2019	11:00:00 PM	0.27
10/31/2019	11:15:00 PM	0.27
10/31/2019	11:30:00 PM	0.27
10/31/2019	11:45:00 PM	0.27

Party: BLP CBR	Width: 21.2 ft	Processed by: MKH
Boat/Motor:	Area: 70.6 ft ²	Mean Velocity: 0.729 ft/s
Gage Height: 3.61 ft	G.H.Change: 0.000 ft	Discharge: 51.5 ft ³ /s

Area Method: Avg. Course	ADCP Depth: 0.164 ft	Index Vel.: 0.00 ft/s	Rating No.: 1
Nav. Method: Bottom Track	Shore Ens.:10	Adj.Mean Vel: 0.00 ft/s	Qm Rating: U
MagVar Method: None (0.0°)	Bottom Est: Power (0.1667)	Rated Area: 0.000 ft ²	Diff.: 0.000%
Depth: Composite (BT)	Top Est: Power (0.1667)	Control1: Unspecified	
Discharge Method: None		Control2: Unspecified	
% Correction: 0.00		Control3: Unspecified	

Screening Thresholds:	ADCP:
BT 3-Beam Solution: NO	Type/Freq.: StreamPro / 2000 kHz
WT 3-Beam Solution: NO	Serial #: Firmware: 31.12
BT Error Vel.: 32.81 ft/s	Bin Size: 10 cm Blank: 3 cm
WT Error Vel.: 32.81 ft/s	BT Mode: 10 BT Pings: 2
BT Up Vel.: 32.81 ft/s	WT Mode: 12 WT Pings: 6
WT Up Vel.: 32.81 ft/s	WV : 0 WO : 1, 4
Use Weighted Mean Depth: NO	
Max. Vel.: 1.47 ft/s	
Max. Depth: 3.77 ft	
Mean Depth: 3.33 ft	
% Meas.: 68.23	
Water Temp.: None	
ADCP Temp.: 71.7 °F	

Performed Diag. Test: NO

Project Name: 191008 LOR @ MAZOURKA00

Performed Moving Bed Test: NO

Software: 2.20

Performed Compass Calibration: NO Evaluation: NO

Meas. Location:

Tr.#		Edge Distance		#Ens.	Discharge						Width	Area	Time		Mean Vel.		% Bad	
		L	R		Top	Middle	Bottom	Left	Right	Total			Start	End	Boat	Water	Ens.	Bins
000	L	2	2	42	7.98	35.5	5.19	1.55	1.87	52.1	21	72	12:36	12:36	0.40	0.73	5	0
001	R	2	2	43	7.70	34.0	5.12	1.38	1.77	50.0	21	71	12:37	12:38	0.39	0.71	5	0
002	L	2	2	44	7.77	34.5	4.77	1.48	1.77	50.2	21	71	12:38	12:39	0.39	0.71	5	0
003	R	2	2	44	8.23	36.6	5.12	1.84	1.87	53.6	21	69	12:39	12:40	0.39	0.77	5	0
Mean		2	2	43	7.92	35.1	5.05	1.56	1.82	51.5	21	71	Total	00:05	0.39	0.73	5	0
SDev		0	0	1	0.238	1.13	0.191	0.196	0.061	1.69	0.2	1.1			0.00	0.03		
SD/M		0.0%	0.0%	2.3%	3.0%	3.2%	3.8%	12.6%	3.4%	3.3%	1.1%	1.6%			0.8%	4.3%		

Remarks:

Mazourka (0354)

Year	Month	Day	Hour	Minute	Second	VelocityX	VelocityY	Level	StdError1	StdError2	StdError3	SNR1	SNR2	SNR3	SignalAmp1	SignalAmp2	SignalAmp3	Noise1	Noise2
2019	10	1	0	2	35	0.82	-0.072	3.481	0.013	0.01	0	49.5	46.4	70.1	144	136	0	29	28
2019	10	1	0	12	35	0.804	-0.052	3.481	0.016	0.013	0	49.5	46	72.7	144	136	0	29	29
2019	10	1	0	22	35	0.804	-0.069	3.481	0.016	0.013	0	49.5	45.6	69.2	144	135	0	29	29
2019	10	1	0	32	35	0.791	-0.039	3.481	0.016	0.013	0	49.5	46.4	65.4	144	136	0	29	28
2019	10	1	0	42	35	0.82	-0.082	3.478	0.016	0.013	0	49.5	45.6	58.9	143	135	0	28	29
2019	10	1	0	52	35	0.82	-0.069	3.478	0.016	0.013	0	49.5	46	53.8	144	135	0	29	28
2019	10	1	1	2	35	0.837	-0.043	3.481	0.013	0.01	0	49.5	46.4	69.2	143	135	0	28	27
2019	10	1	1	12	35	0.82	-0.082	3.478	0.016	0.016	0	49.5	46	70.5	144	135	0	29	28
2019	10	1	1	22	35	0.85	-0.085	3.478	0.016	0.016	0	49.5	45.6	58.5	143	135	0	28	29
2019	10	1	1	32	35	0.791	-0.072	3.478	0.016	0.016	0	49	45.6	52.5	143	135	0	29	29
2019	10	1	1	42	35	0.807	-0.052	3.478	0.016	0.016	0	49.9	46	63.6	144	135	0	28	28
2019	10	1	1	52	35	0.804	-0.085	3.478	0.016	0.013	0	49	46	61.5	143	135	0	29	28
2019	10	1	2	2	35	0.817	-0.066	3.478	0.013	0.01	0	49.5	45.6	57.2	143	135	0	28	29
2019	10	1	2	12	35	0.827	-0.066	3.478	0.013	0.01	0	49	45.2	64.5	142	134	0	28	29
2019	10	1	2	22	35	0.804	-0.075	3.478	0.013	0.01	0	49.5	45.2	60.6	143	134	0	28	29
2019	10	1	2	32	35	0.82	-0.059	3.478	0.01	0.007	0	49	45.2	52.5	142	134	0	28	29
2019	10	1	2	42	35	0.817	-0.072	3.478	0.016	0.013	0	48.6	45.6	70.5	142	134	0	29	28
2019	10	1	2	52	35	0.827	-0.056	3.478	0.016	0.016	0	49	45.2	52	142	134	0	28	29
2019	10	1	3	2	35	0.837	-0.056	3.478	0.013	0.01	0	49	45.6	52	142	134	0	28	28
2019	10	1	3	12	35	0.843	-0.039	3.478	0.016	0.013	0	49	44.7	56.3	142	133	0	28	29
2019	10	1	3	22	35	0.807	-0.079	3.481	0.01	0.007	0	49	45.6	56.8	142	134	0	28	28
2019	10	1	3	32	35	0.83	-0.069	3.478	0.013	0.01	0	48.6	44.7	54.6	141	132	0	28	28
2019	10	1	3	42	35	0.823	-0.056	3.478	0.01	0.007	0	48.2	44.3	61.1	141	132	0	29	29
2019	10	1	3	52	35	0.827	-0.072	3.481	0.016	0.016	0	47.7	44.3	51.2	140	132	0	29	29
2019	10	1	4	2	35	0.837	-0.056	3.478	0.016	0.013	0	47.7	44.7	52.5	140	132	0	29	28
2019	10	1	4	12	35	0.827	-0.079	3.478	0.013	0.01	0	48.2	44.3	55	140	132	0	28	29
2019	10	1	4	22	35	0.81	-0.056	3.478	0.016	0.013	0	48.2	44.3	60.6	140	132	0	28	29
2019	10	1	4	32	35	0.823	-0.043	3.478	0.013	0.01	0	48.2	44.3	70.5	140	132	0	28	29
2019	10	1	4	42	35	0.817	-0.062	3.478	0.013	0.01	0	47.7	43.9	68.4	140	131	0	29	29
2019	10	1	4	52	35	0.82	-0.049	3.478	0.01	0.007	0	47.7	44.3	55	139	131	0	28	28
2019	10	1	5	2	35	0.817	-0.095	3.478	0.016	0.013	0	47.7	43.9	66.2	139	131	0	28	29
2019	10	1	5	12	35	0.837	-0.049	3.478	0.01	0.007	0	47.7	44.3	68.8	139	131	0	28	28
2019	10	1	5	22	35	0.869	-0.049	3.478	0.01	0.007	0	47.7	44.3	64.5	139	131	0	28	28
2019	10	1	5	32	35	0.814	-0.082	3.478	0.013	0.01	0	47.7	43.9	66.7	139	131	0	28	29
2019	10	1	5	42	35	0.797	-0.098	3.478	0.016	0.013	0	47.3	43.9	66.2	139	131	0	29	29
2019	10	1	5	52	35	0.83	-0.075	3.478	0.01	0.007	0	47.3	43.9	57.6	139	130	0	29	28
2019	10	1	6	2	35	0.81	-0.079	3.478	0.016	0.013	0	47.3	43.4	67.5	138	130	0	28	29
2019	10	1	6	12	35	0.833	-0.062	3.478	0.013	0.01	0	47.3	43.4	71.8	138	130	0	28	29
2019	10	1	6	22	35	0.83	-0.072	3.478	0.013	0.01	0	47.3	43.9	58	138	130	0	28	28
2019	10	1	6	32	35	0.804	-0.098	3.478	0.013	0.01	0	47.3	44.3	64.1	139	131	0	29	28
2019	10	1	6	42	35	0.853	-0.043	3.478	0.016	0.013	0	47.7	44.3	66.2	140	131	0	29	28
2019	10	1	6	52	35	0.807	-0.056	3.478	0.013	0.01	0	47.7	43.4	69.7	140	130	0	29	29
2019	10	1	7	2	35	0.843	-0.069	3.481	0.01	0.007	0	48.6	43.4	69.7	140	130	0	27	29
2019	10	1	7	12	35	0.807	-0.079	3.478	0.016	0.013	0	47.7	43.4	69.2	140	130	0	29	29
2019	10	1	7	22	35	0.81	-0.085	3.481	0.016	0.016	0	47.3	43	71	139	129	0	29	29
2019	10	1	7	32	35	0.82	-0.075	3.478	0.01	0.007	0	47.3	43	71.4	139	129	0	29	29
2019	10	1	7	42	35	0.83	-0.066	3.478	0.01	0.007	0	47.3	43	71.4	139	129	0	29	29

Mazourka (0354)

Year	Month	Day	Hour	Minute	Second	VelocityX	VelocityY	Level	StdError1	StdError2	StdError3	SNR1	SNR2	SNR3	SignalAmp1	SignalAmp2	SignalAmp3	Noise1	Noise2
2019	10	1	7	52	35	0.86	-0.052	3.478	0.013	0.01	0	46.9	42.6	71.8	138	128	0	29	29
2019	10	1	8	2	35	0.84	-0.066	3.481	0.013	0.01	0	46.4	42.1	71	137	127	0	29	29
2019	10	1	8	12	35	0.82	-0.079	3.478	0.013	0.01	0	46.4	42.1	71.4	137	127	0	29	29
2019	10	1	8	22	35	0.82	-0.046	3.481	0.016	0.013	0	46.4	42.6	71.4	136	127	0	28	28
2019	10	1	8	32	35	0.843	-0.072	3.481	0.013	0.01	0	45.6	41.7	70.5	135	126	0	29	29
2019	10	1	8	42	35	0.837	-0.056	3.481	0.013	0.01	0	45.6	41.7	70.1	135	126	0	29	29
2019	10	1	8	52	35	0.827	-0.079	3.481	0.01	0.007	0	46	42.6	69.7	136	127	0	29	28
2019	10	1	9	2	35	0.807	-0.059	3.481	0.016	0.013	0	46.4	42.6	56.3	137	128	0	29	29
2019	10	1	9	12	35	0.827	-0.036	3.484	0.01	0.007	0	46	42.1	52	136	127	0	29	29
2019	10	1	9	22	35	0.807	-0.043	3.484	0.01	0.007	0	46.4	42.6	49.5	136	127	0	28	28
2019	10	1	9	32	35	0.807	-0.098	3.484	0.01	0.007	0	46.4	42.1	50.7	136	127	0	28	29
2019	10	1	9	42	35	0.787	-0.072	3.484	0.013	0.01	0	46	42.1	49.5	136	127	0	29	29
2019	10	1	9	52	35	0.797	-0.072	3.484	0.016	0.013	0	45.6	41.7	51.6	135	126	0	29	29
2019	10	1	10	2	35	0.817	-0.069	3.484	0.013	0.01	0	45.2	41.7	51.2	134	126	0	29	29
2019	10	1	10	12	35	0.797	-0.049	3.484	0.01	0.007	0	45.6	41.3	52.5	134	125	0	28	29
2019	10	1	10	22	35	0.82	-0.056	3.481	0.01	0.007	0	45.6	41.3	52.9	134	125	0	28	29
2019	10	1	10	32	35	0.817	-0.056	3.481	0.01	0.007	0	45.2	40.9	54.2	133	124	0	28	29
2019	10	1	10	42	35	0.797	-0.049	3.481	0.016	0.013	0	45.2	40.9	52.5	133	124	0	28	29
2019	10	1	10	52	35	0.823	-0.046	3.478	0.013	0.01	0	44.3	40.9	56.3	132	124	0	29	29
2019	10	1	11	2	35	0.83	-0.072	3.481	0.016	0.013	0	44.3	40.9	58	132	124	0	29	29
2019	10	1	11	12	35	0.794	-0.059	3.478	0.01	0.007	0	44.3	40.9	58.9	132	124	0	29	29
2019	10	1	11	22	35	0.81	-0.046	3.481	0.01	0.007	0	45.2	41.3	53.8	133	124	0	28	28
2019	10	1	11	32	35	0.774	-0.056	3.481	0.01	0.007	0	44.7	41.7	54.2	133	125	0	29	28
2019	10	1	11	42	35	0.807	-0.026	3.481	0.016	0.013	0	44.7	41.3	60.6	133	124	0	29	28
2019	10	1	11	52	35	0.787	-0.049	3.481	0.01	0.007	0	45.2	41.3	72.7	133	124	0	28	28
2019	10	1	12	2	35	0.801	-0.043	3.478	0.016	0.013	0	45.2	41.3	71.4	133	124	0	28	28
2019	10	1	12	12	35	0.85	-0.036	3.481	0.016	0.016	0	44.7	40.4	73.5	132	123	0	28	29
2019	10	1	12	22	35	0.814	-0.066	3.481	0.013	0.01	0	44.3	40.9	74.4	132	124	0	29	29
2019	10	1	12	32	35	0.784	-0.046	3.478	0.01	0.007	0	44.7	40.9	74.4	133	124	0	29	29
2019	10	1	12	42	35	0.82	-0.056	3.478	0.013	0.01	0	45.2	40.9	74.4	133	124	0	28	29
2019	10	1	12	52	35	0.823	-0.095	3.481	0.013	0.01	0	45.2	40.9	74.4	133	124	0	28	29
2019	10	1	13	2	35	0.82	-0.072	3.478	0.016	0.013	0	45.2	40.9	75.3	133	124	0	28	29
2019	10	1	13	12	35	0.83	-0.049	3.478	0.016	0.013	0	44.7	40.9	74.8	133	124	0	29	29
2019	10	1	13	22	35	0.827	-0.039	3.478	0.013	0.01	0	45.6	41.3	73.1	134	125	0	28	29
2019	10	1	13	32	35	0.82	-0.066	3.478	0.01	0.007	0	45.6	41.7	68.4	134	125	0	28	28
2019	10	1	13	42	35	0.784	-0.085	3.478	0.01	0.007	0	45.2	41.7	55	134	125	0	29	28
2019	10	1	13	52	35	0.81	-0.092	3.478	0.013	0.01	0	44.7	41.3	52	133	124	0	29	28
2019	10	1	14	2	35	0.82	-0.059	3.478	0.013	0.01	0	45.2	41.7	75.7	134	125	0	29	28
2019	10	1	14	12	35	0.817	-0.046	3.478	0.013	0.01	0	45.6	41.7	74.8	134	126	0	28	29
2019	10	1	14	22	35	0.801	-0.046	3.478	0.013	0.01	0	46	42.1	76.1	136	127	0	29	29
2019	10	1	14	32	35	0.84	-0.056	3.478	0.016	0.013	0	46.4	42.6	72.7	137	128	0	29	29
2019	10	1	14	42	35	0.797	-0.062	3.478	0.013	0.01	0	47.3	43	74	138	129	0	28	29
2019	10	1	14	52	35	0.823	-0.046	3.478	0.016	0.013	0	46.4	42.1	73.5	136	127	0	28	29
2019	10	1	15	2	35	0.814	-0.079	3.478	0.013	0.01	0	46	42.1	56.8	135	126	0	28	28
2019	10	1	15	12	35	0.846	-0.066	3.478	0.016	0.013	0	45.6	41.7	75.3	135	126	0	29	29
2019	10	1	15	22	35	0.846	-0.066	3.478	0.013	0.01	0	46	41.7	71.8	135	126	0	28	29
2019	10	1	15	32	35	0.833	-0.105	3.478	0.013	0.01	0	46	41.7	52.9	135	126	0	28	29

Mazourka (0354)

Year	Month	Day	Hour	Minute	Second	VelocityX	VelocityY	Level	StdError1	StdError2	StdError3	SNR1	SNR2	SNR3	SignalAmp1	SignalAmp2	SignalAmp3	Noise1	Noise2
2019	10	1	15	42	35	0.827	-0.049	3.478	0.016	0.013	0	46.4	42.6	52.5	136	127	0	28	28
2019	10	1	15	52	35	0.801	-0.072	3.478	0.013	0.01	0	46.9	43	71.8	138	129	0	29	29
2019	10	1	16	2	35	0.807	-0.062	3.478	0.016	0.013	0	46.9	43	68.8	138	129	0	29	29
2019	10	1	16	12	35	0.83	-0.072	3.478	0.013	0.01	0	46.4	43.4	75.3	137	129	0	29	28
2019	10	1	16	22	35	0.817	-0.052	3.478	0.016	0.013	0	47.7	43.9	66.2	139	130	0	28	28
2019	10	1	16	32	35	0.817	-0.072	3.478	0.013	0.01	0	47.7	43.9	72.2	140	131	0	29	29
2019	10	1	16	42	35	0.81	-0.056	3.478	0.01	0.007	0	50.7	46.4	74.4	146	137	0	28	29
2019	10	1	16	52	35	0.833	-0.043	3.478	0.013	0.01	0	50.3	46	74.8	145	136	0	28	29
2019	10	1	17	2	35	0.801	-0.059	3.478	0.013	0.01	0	48.6	44.3	75.7	141	132	0	28	29
2019	10	1	17	12	35	0.81	-0.049	3.478	0.013	0.01	0	48.6	44.7	75.7	141	132	0	28	28
2019	10	1	17	22	35	0.801	-0.03	3.478	0.013	0.01	0	48.6	44.7	75.7	141	132	0	28	28
2019	10	1	17	32	35	0.827	-0.072	3.478	0.013	0.01	0	48.2	44.3	67.5	141	132	0	29	29
2019	10	1	17	42	35	0.846	-0.082	3.478	0.01	0.007	0	49.5	45.2	75.3	143	134	0	28	29
2019	10	1	17	52	35	0.837	-0.059	3.478	0.01	0.007	0	49	44.3	75.3	142	132	0	28	29
2019	10	1	18	2	35	0.83	-0.046	3.481	0.013	0.01	0	48.6	44.7	76.1	141	132	0	28	28
2019	10	1	18	12	35	0.84	-0.052	3.478	0.016	0.013	0	48.6	44.3	75.7	141	132	0	28	29
2019	10	1	18	22	35	0.807	-0.056	3.481	0.01	0.007	0	49	44.7	75.3	143	133	0	29	29
2019	10	1	18	32	35	0.817	-0.075	3.481	0.016	0.013	0	49	44.3	75.7	142	132	0	28	29
2019	10	1	18	42	35	0.833	-0.052	3.481	0.016	0.013	0	49	45.2	75.7	142	133	0	28	28
2019	10	1	18	52	35	0.807	-0.085	3.481	0.016	0.013	0	49.5	45.2	74.4	143	134	0	28	29
2019	10	1	19	2	35	0.807	-0.072	3.481	0.01	0.007	0	49.9	45.6	74.8	144	134	0	28	28
2019	10	1	19	12	35	0.85	-0.043	3.481	0.013	0.01	0	49.5	45.2	74.8	143	134	0	28	29
2019	10	1	19	22	35	0.856	-0.043	3.481	0.013	0.01	0	50.3	46	74.4	145	135	0	28	28
2019	10	1	19	32	35	0.827	-0.039	3.481	0.013	0.01	0	49.9	46	74.4	145	136	0	29	29
2019	10	1	19	42	35	0.837	-0.043	3.481	0.013	0.01	0	49.9	46	74.8	145	135	0	29	28
2019	10	1	19	52	35	0.82	-0.052	3.481	0.016	0.013	0	49.9	45.6	75.3	144	135	0	28	29
2019	10	1	20	2	35	0.82	-0.046	3.481	0.01	0.007	0	49.9	46	73.5	144	135	0	28	28
2019	10	1	20	12	35	0.807	-0.095	3.481	0.01	0.007	0	49.9	46	74.8	144	135	0	28	28
2019	10	1	20	22	35	0.81	-0.056	3.481	0.016	0.013	0	49.9	45.6	74.8	144	135	0	28	29
2019	10	1	20	32	35	0.81	-0.049	3.481	0.01	0.007	0	49.9	46	74	145	135	0	29	28
2019	10	1	20	42	35	0.807	-0.052	3.481	0.01	0.007	0	50.3	46.4	74.4	145	136	0	28	28
2019	10	1	20	52	35	0.801	-0.072	3.481	0.013	0.01	0	50.3	46	74	145	135	0	28	28
2019	10	1	21	2	35	0.794	-0.059	3.481	0.016	0.013	0	49.9	46	74	145	135	0	29	28
2019	10	1	21	12	35	0.83	-0.069	3.481	0.013	0.01	0	49.9	45.6	74	144	135	0	28	29
2019	10	1	21	22	35	0.846	-0.072	3.481	0.016	0.016	0	49.5	46	74.4	144	135	0	29	28
2019	10	1	21	32	35	0.787	-0.046	3.481	0.016	0.013	0	50.3	45.6	73.5	145	135	0	28	29
2019	10	1	21	42	35	0.823	-0.056	3.481	0.013	0.01	0	49.9	45.2	74	144	134	0	28	29
2019	10	1	21	52	35	0.797	-0.02	3.481	0.016	0.013	0	49.9	45.6	73.1	145	135	0	29	29
2019	10	1	22	2	35	0.833	-0.059	3.481	0.016	0.013	0	49.9	46	73.1	144	135	0	28	28
2019	10	1	22	12	35	0.81	-0.075	3.481	0.016	0.013	0	49.9	45.6	72.7	145	135	0	29	29
2019	10	1	22	22	35	0.837	-0.013	3.481	0.01	0.007	0	49.9	45.6	73.1	144	135	0	28	29
2019	10	1	22	32	35	0.863	-0.043	3.481	0.013	0.01	0	49.9	45.2	73.1	144	134	0	28	29
2019	10	1	22	42	35	0.84	-0.085	3.481	0.016	0.013	0	49.5	45.6	72.2	144	134	0	29	28
2019	10	1	22	52	35	0.84	-0.069	3.481	0.013	0.01	0	49.5	45.6	73.1	144	135	0	29	29
2019	10	1	23	2	35	0.82	-0.023	3.481	0.016	0.013	0	49.5	45.2	72.2	143	133	0	28	28
2019	10	1	23	12	35	0.807	-0.052	3.481	0.013	0.01	0	49.5	45.2	72.2	143	133	0	28	28
2019	10	1	23	22	35	0.814	-0.062	3.481	0.013	0.01	0	49.5	44.7	73.1	143	133	0	28	29

Mazourka (0354)

Year	Month	Day	Hour	Minute	Second	VelocityX	VelocityY	Level	StdError1	StdError2	StdError3	SNR1	SNR2	SNR3	SignalAmp1	SignalAmp2	SignalAmp3	Noise1	Noise2
2019	10	1	23	32	35	0.81	-0.049	3.481	0.013	0.01	0	49.5	45.6	72.2	143	134	0	28	28
2019	10	1	23	42	35	0.827	-0.043	3.481	0.013	0.01	0	49	45.2	71.8	143	133	0	29	28
2019	10	1	23	52	35	0.807	-0.056	3.481	0.013	0.01	0	49.5	44.7	71.8	143	133	0	28	29
2019	10	2	0	2	35	0.787	-0.039	3.481	0.01	0.007	0	48.6	44.7	71.8	142	133	0	29	29
2019	10	2	0	12	35	0.804	-0.056	3.484	0.016	0.013	0	48.6	44.7	71.4	142	133	0	29	29
2019	10	2	0	22	35	0.804	-0.023	3.481	0.013	0.01	0	49.5	44.7	71.4	143	133	0	28	29
2019	10	2	0	32	35	0.81	-0.052	3.481	0.01	0.007	0	49	44.7	71.4	142	133	0	28	29
2019	10	2	0	42	35	0.814	-0.033	3.484	0.013	0.01	0	48.6	45.2	71	142	133	0	29	28
2019	10	2	0	52	35	0.817	-0.052	3.484	0.013	0.01	0	48.2	44.3	71	141	132	0	29	29
2019	10	2	1	2	35	0.807	-0.069	3.484	0.01	0.007	0	48.6	44.3	70.1	142	132	0	29	29
2019	10	2	1	12	35	0.83	-0.056	3.488	0.013	0.01	0	48.2	44.7	70.5	141	132	0	29	28
2019	10	2	1	22	35	0.791	-0.036	3.488	0.01	0.007	0	48.6	44.7	71	141	132	0	28	28
2019	10	2	1	32	35	0.843	-0.043	3.488	0.016	0.016	0	48.2	44.3	70.5	141	132	0	29	29
2019	10	2	1	42	35	0.797	-0.023	3.491	0.013	0.01	0	48.6	44.3	71.4	141	132	0	28	29
2019	10	2	1	52	35	0.863	-0.056	3.494	0.013	0.01	0	48.6	44.7	71.4	141	132	0	28	28
2019	10	2	2	2	35	0.823	-0.075	3.494	0.013	0.01	0	47.7	43.9	71.8	140	131	0	29	29
2019	10	2	2	12	35	0.83	-0.049	3.494	0.016	0.013	0	47.7	43.9	71.8	140	131	0	29	29
2019	10	2	2	22	35	0.817	-0.043	3.494	0.013	0.01	0	48.6	43.9	73.1	141	131	0	28	29
2019	10	2	2	32	35	0.82	-0.036	3.494	0.016	0.016	0	48.2	43.4	73.1	140	130	0	28	29
2019	10	2	2	42	35	0.81	-0.046	3.497	0.013	0.01	0	47.7	43.9	73.1	140	131	0	29	29
2019	10	2	2	52	35	0.807	-0.049	3.494	0.016	0.013	0	48.2	43.9	73.5	140	131	0	28	29
2019	10	2	3	2	35	0.833	-0.046	3.497	0.016	0.013	0	47.7	43.9	73.5	140	131	0	29	29
2019	10	2	3	12	35	0.833	-0.046	3.497	0.01	0.007	0	47.7	44.3	74.8	140	131	0	29	28
2019	10	2	3	22	35	0.817	-0.066	3.497	0.013	0.01	0	47.3	43.4	75.7	139	129	0	29	28
2019	10	2	3	32	35	0.804	-0.062	3.497	0.01	0.007	0	48.2	43.4	74.4	140	130	0	28	29
2019	10	2	3	42	35	0.794	-0.052	3.497	0.01	0.007	0	47.3	43.9	75.3	139	130	0	29	28
2019	10	2	3	52	35	0.801	-0.052	3.497	0.016	0.013	0	46.9	43.4	75.7	138	130	0	29	29
2019	10	2	4	2	35	0.784	-0.052	3.497	0.016	0.013	0	48.2	43.4	75.3	140	131	0	28	30
2019	10	2	4	12	35	0.833	-0.039	3.497	0.013	0.01	0	47.7	43.9	75.7	140	131	0	29	29
2019	10	2	4	22	35	0.797	-0.056	3.497	0.016	0.013	0	47.3	43.4	75.3	139	130	0	29	29
2019	10	2	4	32	35	0.843	-0.075	3.497	0.01	0.007	0	47.3	43.4	76.1	139	130	0	29	29
2019	10	2	4	42	35	0.823	-0.059	3.497	0.013	0.01	0	47.3	43.4	76.5	139	130	0	29	29
2019	10	2	4	52	35	0.827	-0.072	3.497	0.01	0.007	0	46.9	43	77	138	129	0	29	29
2019	10	2	5	2	35	0.827	-0.046	3.497	0.013	0.01	0	47.3	43.4	77	138	129	0	28	28
2019	10	2	5	12	35	0.801	-0.02	3.497	0.01	0.007	0	46.9	43.4	76.5	138	130	0	29	29
2019	10	2	5	22	35	0.807	-0.066	3.497	0.013	0.01	0	48.2	43.9	76.5	140	132	0	28	30
2019	10	2	5	32	35	0.814	-0.069	3.497	0.01	0.007	0	46.4	43	77	137	129	0	29	29
2019	10	2	5	42	35	0.81	-0.036	3.497	0.013	0.01	0	46.9	43.4	77	138	130	0	29	29
2019	10	2	5	52	35	0.804	-0.056	3.497	0.013	0.01	0	46.9	43.4	76.1	138	130	0	29	29
2019	10	2	6	2	35	0.778	-0.036	3.497	0.016	0.013	0	47.3	43.4	76.5	138	130	0	28	29
2019	10	2	6	12	35	0.797	-0.039	3.497	0.01	0.007	0	47.7	43.4	76.1	139	130	0	28	29
2019	10	2	6	22	35	0.801	-0.056	3.497	0.01	0.007	0	47.3	43.4	76.1	139	130	0	29	29
2019	10	2	6	32	35	0.784	-0.036	3.497	0.016	0.013	0	47.3	42.6	76.1	138	129	0	28	30
2019	10	2	6	42	35	0.817	-0.059	3.497	0.013	0.01	0	46.4	43	76.1	137	129	0	29	29
2019	10	2	6	52	35	0.81	-0.016	3.497	0.013	0.01	0	46.4	43	75.7	137	129	0	29	29
2019	10	2	7	2	35	0.794	-0.043	3.497	0.016	0.013	0	46.9	43	76.1	137	128	0	28	28
2019	10	2	7	12	35	0.823	-0.02	3.497	0.013	0.01	0	46	42.6	76.1	136	128	0	29	29

Mazourka (0354)

Year	Month	Day	Hour	Minute	Second	VelocityX	VelocityY	Level	StdError1	StdError2	StdError3	SNR1	SNR2	SNR3	SignalAmp1	SignalAmp2	SignalAmp3	Noise1	Noise2
2019	10	2	7	22	35	0.794	-0.059	3.497	0.01	0.007	0	45.6	42.1	76.1	135	127	0	29	29
2019	10	2	7	32	35	0.81	-0.049	3.497	0.016	0.013	0	45.6	41.7	76.1	135	126	0	29	29
2019	10	2	7	42	35	0.758	-0.016	3.497	0.01	0.007	0	45.6	42.1	76.1	135	127	0	29	29
2019	10	2	7	52	35	0.787	-0.02	3.497	0.01	0.007	0	46	42.6	76.5	136	128	0	29	29
2019	10	2	8	2	35	0.797	0	3.497	0.013	0.01	0	45.6	42.1	76.5	135	127	0	29	29
2019	10	2	8	12	35	0.797	-0.026	3.497	0.016	0.013	0	45.2	41.3	76.1	134	125	0	29	29
2019	10	2	8	22	35	0.827	-0.056	3.497	0.013	0.01	0	45.2	41.3	75.7	133	125	0	28	29
2019	10	2	8	32	35	0.794	-0.039	3.497	0.013	0.01	0	44.7	41.3	76.1	133	125	0	29	29
2019	10	2	8	42	35	0.801	-0.056	3.497	0.013	0.01	0	44.7	41.3	75.7	133	125	0	29	29
2019	10	2	8	52	35	0.81	-0.056	3.497	0.013	0.01	0	44.3	40.9	75.7	133	125	0	30	30
2019	10	2	9	2	35	0.807	-0.046	3.497	0.013	0.01	0	43.9	40.4	76.1	131	123	0	29	29
2019	10	2	9	12	35	0.807	-0.007	3.497	0.013	0.01	0	43.9	40	76.1	131	122	0	29	29
2019	10	2	9	22	35	0.791	-0.016	3.497	0.01	0.007	0	43.9	40	76.5	131	123	0	29	30
2019	10	2	9	32	35	0.801	-0.066	3.497	0.016	0.013	0	43.4	40	76.5	130	122	0	29	29
2019	10	2	9	42	35	0.784	-0.026	3.497	0.013	0.01	0	43	40	76.5	129	122	0	29	29
2019	10	2	9	52	35	0.768	-0.056	3.497	0.01	0.007	0	43	39.1	76.1	129	121	0	29	30
2019	10	2	10	2	35	0.804	-0.036	3.497	0.013	0.01	0	42.6	39.1	76.5	128	120	0	29	29
2019	10	2	10	12	35	0.797	-0.03	3.497	0.013	0.01	0	42.6	38.7	76.1	128	120	0	29	30
2019	10	2	10	22	35	0.781	-0.026	3.497	0.016	0.013	0	42.6	39.6	76.5	128	120	0	29	28
2019	10	2	10	32	35	0.771	0	3.497	0.01	0.007	0	43	39.1	76.5	128	120	0	28	29
2019	10	2	10	42	35	0.807	-0.043	3.497	0.016	0.013	0	42.6	39.1	76.1	128	120	0	29	29
2019	10	2	10	52	35	0.764	-0.056	3.497	0.01	0.007	0	42.6	39.1	75.7	128	120	0	29	29
2019	10	2	11	2	35	0.797	-0.03	3.501	0.013	0.01	0	42.6	39.1	75.7	128	120	0	29	29
2019	10	2	11	12	35	0.764	-0.033	3.497	0.013	0.01	0	43	39.1	76.1	128	120	0	28	29
2019	10	2	11	22	35	0.791	-0.007	3.497	0.016	0.013	0	42.6	39.1	75.7	128	120	0	29	29
2019	10	2	11	32	35	0.787	-0.062	3.497	0.01	0.007	0	42.6	38.7	59.3	128	119	0	29	29
2019	10	2	11	42	35	0.801	-0.026	3.497	0.013	0.01	0	43.4	39.1	64.1	129	120	0	28	29
2019	10	2	11	52	35	0.791	-0.033	3.501	0.01	0.007	0	43	39.1	74.4	129	120	0	29	29
2019	10	2	12	2	35	0.771	-0.033	3.497	0.016	0.013	0	42.6	39.1	74	128	120	0	29	29
2019	10	2	12	12	35	0.814	-0.085	3.497	0.013	0.01	0	42.1	38.7	58.9	127	119	0	29	29
2019	10	2	12	22	35	0.787	-0.026	3.501	0.013	0.01	0	42.6	39.1	72.7	128	120	0	29	29
2019	10	2	12	32	35	0.801	-0.052	3.501	0.016	0.013	0	42.6	38.7	55	128	119	0	29	29
2019	10	2	12	42	35	0.817	-0.026	3.501	0.013	0.01	0	43	39.1	69.2	128	120	0	28	29
2019	10	2	12	52	35	0.807	-0.049	3.501	0.013	0.01	0	42.6	39.1	69.7	128	120	0	29	29
2019	10	2	13	2	35	0.823	-0.049	3.501	0.013	0.01	0	42.6	39.1	55.5	128	120	0	29	29
2019	10	2	13	12	35	0.83	-0.056	3.501	0.013	0.01	0	42.6	39.1	54.6	128	120	0	29	29
2019	10	2	13	22	35	0.827	-0.026	3.501	0.016	0.013	0	43	39.1	51.6	129	120	0	29	29
2019	10	2	13	32	35	0.801	-0.016	3.501	0.016	0.013	0	43	39.6	70.5	129	121	0	29	29
2019	10	2	13	42	35	0.794	-0.026	3.501	0.013	0.01	0	44.3	40.4	50.3	132	123	0	29	29
2019	10	2	13	52	35	0.85	-0.075	3.501	0.013	0.01	0	43.4	39.1	49.9	129	120	0	28	29
2019	10	2	14	2	35	0.846	-0.049	3.501	0.01	0.007	0	43.4	39.6	56.8	130	121	0	29	29
2019	10	2	14	12	35	0.833	-0.059	3.501	0.01	0.007	0	43.4	39.6	52.5	130	121	0	29	29
2019	10	2	14	22	35	0.804	-0.046	3.501	0.013	0.01	0	43.4	39.6	59.3	130	122	0	29	30
2019	10	2	14	32	35	0.794	-0.036	3.497	0.016	0.013	0	43.9	40	52.9	131	122	0	29	29
2019	10	2	14	42	35	0.846	-0.049	3.501	0.013	0.01	0	43.4	40	51.2	130	122	0	29	29
2019	10	2	14	52	35	0.856	-0.066	3.497	0.016	0.016	0	43.9	39.6	52.5	130	121	0	28	29
2019	10	2	15	2	35	0.817	-0.069	3.497	0.01	0.007	0	43.9	40	48.2	130	121	0	28	28

Mazourka (0354)

Year	Month	Day	Hour	Minute	Second	VelocityX	VelocityY	Level	StdError1	StdError2	StdError3	SNR1	SNR2	SNR3	SignalAmp1	SignalAmp2	SignalAmp3	Noise1	Noise2
2019	10	2	15	12	35	0.823	-0.059	3.501	0.016	0.013	0	43.4	39.6	51.6	130	121	0	29	29
2019	10	2	15	22	35	0.843	-0.056	3.501	0.013	0.01	0	43.9	40	52.9	130	122	0	28	29
2019	10	2	15	32	35	0.827	-0.069	3.497	0.013	0.01	0	43.9	40.4	54.2	131	122	0	29	28
2019	10	2	15	42	35	0.827	-0.079	3.497	0.013	0.01	0	43.9	40	51.2	131	122	0	29	29
2019	10	2	15	52	35	0.804	-0.043	3.501	0.013	0.01	0	44.3	40.4	55.9	132	123	0	29	29
2019	10	2	16	2	35	0.801	-0.043	3.497	0.016	0.013	0	44.3	40.4	53.8	132	123	0	29	29
2019	10	2	16	12	35	0.797	-0.059	3.497	0.016	0.013	0	44.3	40.4	55.5	132	123	0	29	29
2019	10	2	16	22	35	0.827	-0.079	3.497	0.016	0.013	0	44.7	40.9	56.8	132	124	0	28	29
2019	10	2	16	32	35	0.856	-0.066	3.497	0.013	0.01	0	44.7	40.9	54.2	133	124	0	29	29
2019	10	2	16	42	35	0.774	-0.079	3.497	0.016	0.013	0	45.6	41.3	51.6	134	125	0	28	29
2019	10	2	16	52	35	0.846	-0.069	3.497	0.01	0.007	0	45.2	40.9	55.5	134	124	0	29	29
2019	10	2	17	2	35	0.82	-0.043	3.497	0.013	0.01	0	45.2	41.3	52.5	134	125	0	29	29
2019	10	2	17	12	35	0.801	-0.046	3.497	0.013	0.01	0	45.2	41.3	53.3	134	125	0	29	29
2019	10	2	17	22	35	0.856	-0.049	3.497	0.013	0.01	0	45.2	41.7	60.2	134	126	0	29	29
2019	10	2	17	32	35	0.794	-0.056	3.497	0.013	0.01	0	45.6	41.7	59.3	135	126	0	29	29
2019	10	2	17	42	35	0.801	-0.069	3.497	0.01	0.007	0	46	42.6	60.6	136	127	0	29	28
2019	10	2	17	52	35	0.807	-0.039	3.501	0.013	0.01	0	46.4	42.6	74.4	136	127	0	28	28
2019	10	2	18	2	35	0.81	-0.052	3.501	0.013	0.01	0	46	42.6	74	136	128	0	29	29
2019	10	2	18	12	35	0.778	-0.056	3.501	0.01	0.007	0	46	42.1	74.4	136	127	0	29	29
2019	10	2	18	22	35	0.81	-0.069	3.501	0.016	0.016	0	46.4	43	74	137	128	0	29	28
2019	10	2	18	32	35	0.778	-0.039	3.501	0.013	0.01	0	46.4	42.6	73.1	137	128	0	29	29
2019	10	2	18	42	35	0.814	-0.039	3.501	0.013	0.01	0	46.9	43	74	138	129	0	29	29
2019	10	2	18	52	35	0.81	-0.03	3.501	0.013	0.01	0	46.9	43	73.5	138	129	0	29	29
2019	10	2	19	2	35	0.794	-0.056	3.501	0.01	0.007	0	47.3	43.4	74	139	130	0	29	29
2019	10	2	19	12	35	0.768	-0.052	3.501	0.016	0.013	0	48.2	43.9	74	140	131	0	28	29
2019	10	2	19	22	35	0.804	-0.039	3.501	0.01	0.007	0	48.2	43.9	73.5	140	131	0	28	29
2019	10	2	19	32	35	0.791	-0.056	3.501	0.013	0.01	0	48.6	43.9	73.1	142	132	0	29	30
2019	10	2	19	42	35	0.84	-0.072	3.501	0.013	0.01	0	48.2	43.9	73.5	140	131	0	28	29
2019	10	2	19	52	35	0.81	-0.062	3.501	0.013	0.01	0	48.6	43.9	73.5	141	131	0	28	29
2019	10	2	20	2	35	0.787	0	3.501	0.016	0.013	0	47.7	44.3	73.1	140	131	0	29	28
2019	10	2	20	12	35	0.781	-0.056	3.501	0.016	0.013	0	48.6	43.9	73.5	141	131	0	28	29
2019	10	2	20	22	35	0.85	-0.046	3.501	0.01	0.007	0	48.6	43.9	74	141	131	0	28	29
2019	10	2	20	32	35	0.817	-0.052	3.501	0.01	0.007	0	48.6	44.3	73.5	141	131	0	28	28
2019	10	2	20	42	35	0.781	-0.036	3.501	0.01	0.007	0	49	44.3	72.7	142	132	0	28	29
2019	10	2	20	52	35	0.801	-0.03	3.501	0.016	0.013	0	48.6	44.3	72.7	142	132	0	29	29
2019	10	2	21	2	35	0.768	-0.023	3.501	0.016	0.013	0	48.6	44.3	72.7	142	132	0	29	29
2019	10	2	21	12	35	0.774	-0.03	3.501	0.016	0.013	0	49	44.7	73.1	142	132	0	28	28
2019	10	2	21	22	35	0.804	-0.075	3.501	0.01	0.007	0	48.2	44.3	73.1	141	132	0	29	29
2019	10	2	21	32	35	0.823	-0.033	3.501	0.01	0.007	0	49	44.3	73.1	143	132	0	29	29
2019	10	2	21	42	35	0.843	-0.03	3.501	0.01	0.007	0	49.5	45.2	73.1	143	133	0	28	28
2019	10	2	21	52	35	0.801	-0.046	3.501	0.013	0.01	0	48.6	45.2	72.7	142	133	0	29	28
2019	10	2	22	2	35	0.797	-0.01	3.501	0.016	0.013	0	48.6	44.3	72.7	142	132	0	29	29
2019	10	2	22	12	35	0.804	-0.043	3.501	0.013	0.01	0	49	43.9	73.1	142	132	0	28	30
2019	10	2	22	22	35	0.787	-0.03	3.501	0.013	0.01	0	48.6	44.3	73.5	142	132	0	29	29
2019	10	2	22	32	35	0.807	-0.03	3.501	0.013	0.01	0	48.6	44.3	73.1	141	132	0	28	29
2019	10	2	22	42	35	0.807	-0.02	3.501	0.01	0.007	0	48.2	44.3	73.5	141	132	0	29	29
2019	10	2	22	52	35	0.827	-0.052	3.501	0.01	0.007	0	49	44.3	73.1	142	131	0	28	28

Mazourka (0354)

Year	Month	Day	Hour	Minute	Second	VelocityX	VelocityY	Level	StdError1	StdError2	StdError3	SNR1	SNR2	SNR3	SignalAmp1	SignalAmp2	SignalAmp3	Noise1	Noise2
2019	10	2	23	2	35	0.827	-0.036	3.501	0.016	0.013	0	48.6	43.9	73.5	141	131	0	28	29
2019	10	2	23	12	35	0.823	-0.072	3.501	0.01	0.007	0	48.6	43.9	74.8	141	131	0	28	29
2019	10	2	23	22	35	0.81	-0.052	3.501	0.01	0.007	0	49	44.3	74	142	132	0	28	29
2019	10	2	23	32	35	0.84	-0.039	3.501	0.013	0.01	0	48.2	43.9	74.4	141	131	0	29	29
2019	10	2	23	42	35	0.801	-0.03	3.501	0.013	0.01	0	48.2	43.9	74.4	141	131	0	29	29
2019	10	2	23	52	35	0.85	-0.056	3.501	0.016	0.013	0	47.7	43.9	74.8	140	131	0	29	29
2019	10	3	0	2	35	0.823	-0.043	3.501	0.013	0.01	0	48.2	43.9	75.3	140	131	0	28	29
2019	10	3	0	12	35	0.82	-0.033	3.501	0.013	0.01	0	47.7	43.9	74.8	140	131	0	29	29
2019	10	3	0	22	35	0.801	-0.013	3.501	0.01	0.007	0	49	44.3	75.3	142	132	0	28	29
2019	10	3	0	32	35	0.804	-0.049	3.501	0.013	0.01	0	48.2	43.9	76.1	141	131	0	29	29
2019	10	3	0	42	35	0.804	-0.02	3.501	0.016	0.013	0	48.2	43.9	76.5	141	131	0	29	29
2019	10	3	0	52	35	0.791	-0.036	3.501	0.016	0.013	0	48.2	43.9	76.1	140	131	0	28	29
2019	10	3	1	2	35	0.823	-0.066	3.501	0.016	0.013	0	47.7	43.4	74.8	140	130	0	29	29
2019	10	3	1	12	35	0.814	-0.039	3.501	0.01	0.007	0	47.3	43.4	74.4	139	130	0	29	29
2019	10	3	1	22	35	0.82	0	3.497	0.016	0.013	0	47.7	43.4	76.1	140	130	0	29	29
2019	10	3	1	32	35	0.797	-0.023	3.501	0.01	0.007	0	47.7	43.4	76.1	140	130	0	29	29
2019	10	3	1	42	35	0.794	-0.036	3.501	0.016	0.013	0	47.7	43	76.5	139	130	0	28	30
2019	10	3	1	52	35	0.814	-0.033	3.501	0.013	0.01	0	47.7	43.4	76.5	139	130	0	28	29
2019	10	3	2	2	35	0.768	-0.059	3.501	0.013	0.01	0	47.3	43	77	139	129	0	29	29
2019	10	3	2	12	35	0.791	-0.043	3.501	0.013	0.01	0	47.3	43.4	76.5	139	130	0	29	29
2019	10	3	2	22	35	0.814	-0.023	3.497	0.013	0.01	0	47.3	43.4	76.5	139	130	0	29	29
2019	10	3	2	32	35	0.804	-0.026	3.497	0.01	0.007	0	47.7	43.4	76.5	139	129	0	28	28
2019	10	3	2	42	35	0.774	-0.026	3.497	0.01	0.007	0	47.3	43	76.5	139	129	0	29	29
2019	10	3	2	52	35	0.814	-0.013	3.501	0.01	0.007	0	47.7	43	76.1	139	129	0	28	29
2019	10	3	3	2	35	0.801	-0.026	3.497	0.01	0.007	0	47.3	43	77	139	129	0	29	29
2019	10	3	3	12	35	0.787	-0.052	3.497	0.016	0.013	0	47.3	42.6	76.5	139	129	0	29	30
2019	10	3	3	22	35	0.774	-0.033	3.497	0.01	0.007	0	46.9	42.1	76.1	138	128	0	29	30
2019	10	3	3	32	35	0.823	0	3.497	0.013	0.01	0	46.9	42.6	76.5	138	128	0	29	29
2019	10	3	3	42	35	0.794	-0.02	3.497	0.013	0.01	0	46.9	43	76.5	138	129	0	29	29
2019	10	3	3	52	35	0.814	-0.003	3.497	0.013	0.01	0	46.9	43	76.1	138	129	0	29	29
2019	10	3	4	2	35	0.797	-0.043	3.497	0.01	0.007	0	46.9	42.6	76.1	138	128	0	29	29
2019	10	3	4	12	35	0.787	-0.03	3.497	0.013	0.01	0	47.3	43	75.7	138	129	0	28	29
2019	10	3	4	22	35	0.778	-0.072	3.497	0.01	0.007	0	46.9	43	76.5	138	128	0	29	28
2019	10	3	4	32	35	0.791	-0.033	3.497	0.01	0.007	0	46.9	42.6	76.5	138	128	0	29	29
2019	10	3	4	42	35	0.768	-0.013	3.497	0.013	0.01	0	46.9	42.6	76.5	138	128	0	29	29
2019	10	3	4	52	35	0.797	-0.026	3.497	0.013	0.01	0	47.3	42.6	76.1	138	128	0	28	29
2019	10	3	5	2	35	0.781	-0.026	3.497	0.016	0.013	0	46.9	42.1	76.1	137	127	0	28	29
2019	10	3	5	12	35	0.761	-0.036	3.497	0.01	0.007	0	46.9	42.6	75.7	137	128	0	28	29
2019	10	3	5	22	35	0.81	-0.013	3.497	0.016	0.016	0	46.4	42.1	75.3	137	127	0	29	29
2019	10	3	5	32	35	0.738	-0.01	3.497	0.016	0.013	0	46.4	42.1	75.3	137	127	0	29	29
2019	10	3	5	42	35	0.755	-0.02	3.494	0.013	0.01	0	46.4	42.6	74.8	137	128	0	29	29
2019	10	3	5	52	35	0.774	-0.016	3.494	0.013	0.01	0	46	42.1	75.3	136	127	0	29	29
2019	10	3	6	2	35	0.758	-0.016	3.494	0.013	0.01	0	46.4	42.1	75.3	137	127	0	29	29
2019	10	3	6	12	35	0.774	-0.016	3.494	0.013	0.01	0	46.4	42.6	75.3	137	128	0	29	29
2019	10	3	6	22	35	0.791	-0.016	3.494	0.01	0.007	0	46.9	43	75.3	138	128	0	29	28
2019	10	3	6	32	35	0.774	-0.007	3.494	0.013	0.01	0	47.3	43	75.3	138	129	0	28	29
2019	10	3	6	42	35	0.778	-0.052	3.494	0.016	0.013	0	46.9	42.6	74.8	138	128	0	29	29

Mazourka (0354)

Year	Month	Day	Hour	Minute	Second	VelocityX	VelocityY	Level	StdError1	StdError2	StdError3	SNR1	SNR2	SNR3	SignalAmp1	SignalAmp2	SignalAmp3	Noise1	Noise2
2019	10	3	6	52	35	0.774	-0.016	3.494	0.016	0.013	0	46.4	42.1	74.4	137	127	0	29	29
2019	10	3	7	2	35	0.771	-0.056	3.494	0.01	0.007	0	46	41.7	74.8	136	126	0	29	29
2019	10	3	7	12	35	0.791	-0.02	3.494	0.013	0.01	0	46.4	42.1	75.3	137	127	0	29	29
2019	10	3	7	22	35	0.787	0.003	3.494	0.013	0.01	0	46.4	42.1	75.3	137	127	0	29	29
2019	10	3	7	32	35	0.778	-0.016	3.494	0.016	0.013	0	46	41.3	75.3	136	126	0	29	30
2019	10	3	7	42	35	0.791	-0.036	3.494	0.01	0.007	0	45.6	41.7	75.3	135	126	0	29	29
2019	10	3	7	52	35	0.771	-0.026	3.494	0.013	0.01	0	45.6	41.3	75.3	135	125	0	29	29
2019	10	3	8	2	35	0.82	-0.016	3.494	0.01	0.007	0	45.2	40.9	75.3	134	124	0	29	29
2019	10	3	8	12	35	0.755	-0.013	3.494	0.01	0.007	0	45.2	40.9	74.8	134	124	0	29	29
2019	10	3	8	22	35	0.741	-0.033	3.494	0.01	0.007	0	44.3	40.4	75.7	133	123	0	30	29
2019	10	3	8	32	35	0.784	-0.026	3.494	0.013	0.01	0	44.3	40	75.7	132	122	0	29	29
2019	10	3	8	42	35	0.781	-0.026	3.494	0.01	0.007	0	44.3	40	75.7	132	123	0	29	30
2019	10	3	8	52	35	0.774	-0.033	3.494	0.013	0.01	0	43.9	40	75.7	131	122	0	29	29
2019	10	3	9	2	35	0.781	-0.043	3.494	0.016	0.013	0	43.4	39.6	75.7	131	122	0	30	30
2019	10	3	9	12	35	0.768	-0.026	3.494	0.01	0.007	0	43.4	39.6	75.7	130	122	0	29	30
2019	10	3	9	22	35	0.781	-0.026	3.494	0.01	0.007	0	43.4	39.1	76.1	129	120	0	28	29
2019	10	3	9	32	35	0.781	-0.052	3.494	0.013	0.01	0	43.4	39.6	76.1	130	121	0	29	29
2019	10	3	9	42	35	0.768	0.013	3.494	0.01	0.007	0	43	39.6	75.7	129	121	0	29	29
2019	10	3	9	52	35	0.741	0	3.494	0.013	0.01	0	43	38.7	76.1	129	120	0	29	30
2019	10	3	10	2	35	0.794	-0.039	3.494	0.016	0.016	0	43	39.1	76.5	129	120	0	29	29
2019	10	3	10	12	35	0.768	-0.023	3.494	0.016	0.013	0	42.6	38.7	75.7	128	120	0	29	30
2019	10	3	10	22	35	0.758	-0.039	3.494	0.01	0.007	0	42.6	38.7	76.1	128	119	0	29	29
2019	10	3	10	32	35	0.784	-0.007	3.494	0.013	0.01	0	43	38.7	71.8	129	119	0	29	29
2019	10	3	10	42	35	0.781	0	3.494	0.013	0.01	0	43.4	39.6	76.5	130	121	0	29	29
2019	10	3	10	52	35	0.764	-0.016	3.497	0.016	0.016	0	43.4	39.1	66.2	130	120	0	29	29
2019	10	3	11	2	35	0.804	-0.062	3.494	0.013	0.01	0	42.6	37.8	59.8	128	118	0	29	30
2019	10	3	11	12	35	0.814	-0.052	3.494	0.01	0.007	0	42.6	38.3	60.6	128	118	0	29	29
2019	10	3	11	22	35	0.797	-0.046	3.494	0.013	0.01	0	42.6	38.3	53.8	128	118	0	29	29
2019	10	3	11	38	1	0.81	-0.026	3.494	0.013	0.01	0	42.6	37.8	59.3	128	118	0	29	30
2019	10	3	11	48	1	0.768	-0.043	3.497	0.01	0.007	0	43	38.7	58	129	119	0	29	29
2019	10	3	11	58	1	0.817	-0.082	3.497	0.013	0.01	0	43.9	39.1	55	130	120	0	28	29
2019	10	3	12	8	1	0.823	-0.023	3.497	0.016	0.013	0	42.6	37.8	52.9	128	117	0	29	29
2019	10	3	12	18	1	0.823	-0.056	3.497	0.013	0.01	0	42.1	37.4	55.5	127	117	0	29	30
2019	10	3	12	28	1	0.781	-0.069	3.497	0.01	0.007	0	43	37.8	52	128	117	0	28	29
2019	10	3	12	38	1	0.797	-0.072	3.497	0.013	0.01	0	43	38.3	48.2	129	118	0	29	29
2019	10	3	12	48	1	0.833	-0.033	3.494	0.013	0.01	0	43	38.3	50.3	129	118	0	29	29
2019	10	3	12	58	1	0.807	-0.039	3.497	0.013	0.01	0	42.6	37.8	54.6	128	117	0	29	29
2019	10	3	13	8	1	0.797	-0.056	3.494	0.01	0.007	0	43.4	39.1	48.6	130	120	0	29	29
2019	10	3	13	18	1	0.787	-0.036	3.494	0.013	0.01	0	42.6	38.3	52	128	118	0	29	29
2019	10	3	13	28	1	0.827	-0.072	3.494	0.013	0.01	0	42.6	38.3	54.2	128	118	0	29	29
2019	10	3	13	38	1	0.794	-0.069	3.497	0.01	0.007	0	42.6	38.7	62.4	128	119	0	29	29
2019	10	3	13	48	1	0.804	-0.02	3.491	0.01	0.007	0	43	38.3	48.6	129	119	0	29	30
2019	10	3	13	58	1	0.801	-0.066	3.491	0.013	0.01	0	43.9	39.6	46.4	131	121	0	29	29
2019	10	3	14	8	1	0.83	-0.043	3.494	0.01	0.007	0	43.9	40	46.4	131	121	0	29	28
2019	10	3	14	18	1	0.801	-0.062	3.494	0.01	0.007	0	44.3	39.6	47.7	131	121	0	28	29
2019	10	3	14	28	1	0.784	-0.059	3.494	0.01	0.007	0	43.9	39.6	49.9	131	121	0	29	29
2019	10	3	14	38	1	0.814	-0.069	3.494	0.013	0.01	0	43.9	39.6	46.9	131	121	0	29	29

Mazourka (0354)

Year	Month	Day	Hour	Minute	Second	VelocityX	VelocityY	Level	StdError1	StdError2	StdError3	SNR1	SNR2	SNR3	SignalAmp1	SignalAmp2	SignalAmp3	Noise1	Noise2
2019	10	3	14	48	1	0.833	-0.059	3.494	0.013	0.01	0	43.4	39.1	49	130	120	0	29	29
2019	10	3	14	58	1	0.817	-0.082	3.494	0.01	0.007	0	43	39.1	49	130	120	0	30	29
2019	10	3	15	8	1	0.843	-0.079	3.494	0.01	0.007	0	44.3	39.1	48.6	131	120	0	28	29
2019	10	3	15	18	1	0.801	-0.095	3.491	0.013	0.01	0	44.3	39.6	49.5	132	121	0	29	29
2019	10	3	15	28	1	0.817	-0.082	3.494	0.016	0.013	0	43.4	39.1	48.6	130	120	0	29	29
2019	10	3	15	38	1	0.85	-0.016	3.494	0.016	0.013	0	43.9	39.6	50.7	130	121	0	28	29
2019	10	3	15	48	1	0.83	-0.092	3.494	0.01	0.007	0	43.9	39.6	51.2	131	121	0	29	29
2019	10	3	15	58	1	0.817	-0.079	3.494	0.01	0.007	0	43.9	39.6	52	131	121	0	29	29
2019	10	3	16	8	1	0.84	-0.098	3.494	0.013	0.01	0	44.3	39.6	53.8	131	121	0	28	29
2019	10	3	16	18	1	0.794	-0.046	3.494	0.016	0.013	0	44.3	40	52	132	122	0	29	29
2019	10	3	16	28	1	0.82	-0.069	3.494	0.01	0.007	0	44.3	40.4	58	132	122	0	29	28
2019	10	3	16	38	1	0.804	-0.059	3.494	0.013	0.01	0	44.7	40.4	59.3	133	123	0	29	29
2019	10	3	16	48	1	0.807	-0.066	3.494	0.013	0.01	0	44.7	40.4	67.9	133	123	0	29	29
2019	10	3	16	58	1	0.804	-0.062	3.494	0.016	0.013	0	45.2	40.9	72.7	134	124	0	29	29
2019	10	3	17	8	1	0.837	-0.062	3.494	0.016	0.013	0	45.6	40.9	52	134	123	0	28	28
2019	10	3	17	18	1	0.814	-0.049	3.494	0.013	0.01	0	45.6	40.9	50.3	134	124	0	28	29
2019	10	3	17	28	1	0.823	-0.085	3.494	0.01	0.007	0	45.6	40.9	51.2	135	124	0	29	29
2019	10	3	17	38	1	0.827	-0.072	3.494	0.016	0.013	0	46	41.3	52.5	135	125	0	28	29
2019	10	3	17	48	1	0.86	-0.052	3.494	0.01	0.007	0	45.6	40.9	61.9	135	124	0	29	29
2019	10	3	17	58	1	0.837	-0.056	3.494	0.01	0.007	0	46	41.3	55.5	135	125	0	28	29
2019	10	3	18	8	1	0.784	-0.036	3.497	0.016	0.013	0	46.4	41.3	71.8	136	125	0	28	29
2019	10	3	18	18	1	0.823	-0.026	3.494	0.013	0.01	0	46	41.7	72.2	136	126	0	29	29
2019	10	3	18	28	1	0.797	-0.033	3.497	0.013	0.01	0	46.4	42.6	71.8	137	127	0	29	28
2019	10	3	18	38	1	0.81	-0.03	3.494	0.01	0.007	0	46.9	42.6	71.8	137	127	0	28	28
2019	10	3	18	48	1	0.817	-0.069	3.497	0.013	0.01	0	46.4	42.6	71.4	137	127	0	29	28
2019	10	3	18	58	1	0.801	-0.026	3.497	0.016	0.013	0	47.7	43	71.8	139	128	0	28	28
2019	10	3	19	8	1	0.801	-0.062	3.497	0.013	0.01	0	47.7	43	71.8	140	129	0	29	29
2019	10	3	19	18	1	0.823	-0.043	3.497	0.013	0.01	0	48.2	43.4	71.4	140	129	0	28	28
2019	10	3	19	28	1	0.807	-0.062	3.497	0.013	0.01	0	47.7	43	71.4	140	129	0	29	29
2019	10	3	19	38	1	0.81	-0.036	3.497	0.016	0.016	0	47.7	43	70.1	140	129	0	29	29
2019	10	3	19	48	1	0.781	-0.059	3.497	0.016	0.013	0	48.2	43	71.8	140	129	0	28	29
2019	10	3	19	58	1	0.84	-0.049	3.497	0.013	0.01	0	48.2	43.4	70.1	141	130	0	29	29
2019	10	3	20	8	1	0.797	-0.072	3.497	0.016	0.013	0	48.6	43.4	71	141	130	0	28	29
2019	10	3	20	18	1	0.827	-0.062	3.497	0.01	0.007	0	47.7	43	71.8	140	129	0	29	29
2019	10	3	20	28	1	0.797	-0.033	3.497	0.01	0.007	0	48.6	43.9	72.2	142	130	0	29	28
2019	10	3	20	38	1	0.81	-0.039	3.497	0.01	0.007	0	48.6	43.4	71.8	142	130	0	29	29
2019	10	3	20	48	1	0.846	-0.085	3.497	0.013	0.01	0	48.6	43	67.1	141	129	0	28	29
2019	10	3	20	58	1	0.814	-0.039	3.497	0.01	0.007	0	48.2	43.4	71.8	141	129	0	29	28
2019	10	3	21	8	1	0.83	-0.016	3.497	0.01	0.007	0	49	43.4	71.8	142	130	0	28	29
2019	10	3	21	18	1	0.814	-0.033	3.497	0.016	0.013	0	48.6	43.4	71	142	130	0	29	29
2019	10	3	21	28	1	0.784	-0.056	3.497	0.013	0.01	0	48.6	43.4	71.8	142	130	0	29	29
2019	10	3	21	38	1	0.817	-0.043	3.497	0.013	0.01	0	48.6	43.4	72.2	142	130	0	29	29
2019	10	3	21	48	1	0.784	-0.052	3.497	0.01	0.007	0	48.2	43.9	72.2	141	130	0	29	28
2019	10	3	21	58	1	0.817	-0.043	3.497	0.01	0.007	0	48.6	43.4	71.8	142	130	0	29	29
2019	10	3	22	8	1	0.814	-0.056	3.497	0.01	0.007	0	49	43.9	72.2	142	131	0	28	29
2019	10	3	22	18	1	0.81	-0.049	3.501	0.016	0.013	0	48.6	43.9	72.7	142	130	0	29	28
2019	10	3	22	28	1	0.82	-0.033	3.501	0.01	0.007	0	49	44.3	72.2	142	131	0	28	28

Mazourka (0354)

Year	Month	Day	Hour	Minute	Second	VelocityX	VelocityY	Level	StdError1	StdError2	StdError3	SNR1	SNR2	SNR3	SignalAmp1	SignalAmp2	SignalAmp3	Noise1	Noise2
2019	10	3	22	38	1	0.83	-0.059	3.497	0.013	0.01	0	48.6	43	71.8	142	130	0	29	30
2019	10	3	22	48	1	0.817	-0.046	3.497	0.016	0.016	0	48.6	43.4	72.7	142	130	0	29	29
2019	10	3	22	58	1	0.787	-0.039	3.501	0.01	0.007	0	48.6	43.4	67.9	141	130	0	28	29
2019	10	3	23	8	1	0.86	-0.056	3.501	0.013	0.01	0	49	43.9	73.1	142	130	0	28	28
2019	10	3	23	18	1	0.83	-0.043	3.501	0.01	0.007	0	48.6	43.4	73.1	142	130	0	29	29
2019	10	3	23	28	1	0.853	-0.013	3.501	0.01	0.007	0	48.6	43.4	73.5	141	130	0	28	29
2019	10	3	23	38	1	0.797	-0.082	3.501	0.01	0.007	0	48.6	43	74	141	129	0	28	29
2019	10	3	23	48	1	0.787	-0.039	3.501	0.013	0.01	0	48.2	43	73.5	141	130	0	29	30
2019	10	3	23	58	1	0.804	-0.039	3.501	0.01	0.007	0	48.2	43.9	74	141	130	0	29	28
2019	10	4	0	8	1	0.784	-0.052	3.501	0.016	0.013	0	48.6	43.4	74	142	130	0	29	29
2019	10	4	0	18	1	0.817	-0.046	3.501	0.013	0.01	0	48.6	43	74	141	129	0	28	29
2019	10	4	0	28	1	0.814	-0.049	3.501	0.01	0.007	0	48.2	43.9	74.4	141	130	0	29	28
2019	10	4	0	38	1	0.81	-0.043	3.501	0.01	0.007	0	48.2	43.4	74.4	141	129	0	29	28
2019	10	4	0	48	1	0.823	-0.039	3.501	0.013	0.01	0	48.6	43.4	74.8	141	129	0	28	28
2019	10	4	0	58	1	0.778	-0.056	3.501	0.01	0.007	0	48.2	43	74.8	141	129	0	29	29
2019	10	4	1	8	1	0.807	-0.023	3.501	0.016	0.013	0	48.2	43.4	74.4	141	130	0	29	29
2019	10	4	1	18	1	0.81	-0.062	3.501	0.01	0.007	0	48.2	43	74.8	140	129	0	28	29
2019	10	4	1	28	1	0.85	-0.03	3.501	0.016	0.013	0	47.7	43	74.8	140	129	0	29	29
2019	10	4	1	38	1	0.83	-0.039	3.501	0.013	0.01	0	48.2	43	74.8	141	129	0	29	29
2019	10	4	1	48	1	0.807	-0.043	3.501	0.016	0.013	0	47.7	43	75.3	140	129	0	29	29
2019	10	4	1	58	1	0.794	-0.069	3.501	0.016	0.016	0	48.2	42.6	75.7	141	128	0	29	29
2019	10	4	2	8	1	0.81	-0.036	3.501	0.01	0.007	0	48.6	43	75.7	141	129	0	28	29
2019	10	4	2	18	1	0.837	-0.03	3.501	0.013	0.01	0	48.6	43	75.3	141	129	0	28	29
2019	10	4	2	28	1	0.804	-0.079	3.501	0.016	0.013	0	47.7	42.6	75.7	140	128	0	29	29
2019	10	4	2	38	1	0.827	-0.069	3.501	0.01	0.007	0	48.6	42.6	75.7	141	128	0	28	29
2019	10	4	2	48	1	0.827	-0.056	3.501	0.016	0.013	0	47.7	42.6	76.1	140	128	0	29	29
2019	10	4	2	58	1	0.774	-0.046	3.501	0.013	0.01	0	48.2	42.6	75.7	141	128	0	29	29
2019	10	4	3	8	1	0.817	-0.02	3.501	0.016	0.013	0	47.7	42.6	74	140	128	0	29	29
2019	10	4	3	18	1	0.81	-0.02	3.501	0.016	0.013	0	48.2	43	76.1	140	128	0	28	28
2019	10	4	3	28	1	0.801	-0.072	3.501	0.013	0.01	0	47.7	42.6	75.7	140	128	0	29	29
2019	10	4	3	38	1	0.82	-0.043	3.501	0.01	0.007	0	48.2	42.6	76.1	140	128	0	28	29
2019	10	4	3	48	1	0.85	-0.066	3.501	0.016	0.013	0	47.7	42.6	75.7	140	128	0	29	29
2019	10	4	3	58	1	0.768	-0.036	3.501	0.016	0.013	0	47.7	43	75.7	140	128	0	29	28
2019	10	4	4	8	1	0.843	-0.052	3.501	0.013	0.01	0	47.3	42.1	75.3	139	127	0	29	29
2019	10	4	4	18	1	0.778	-0.026	3.501	0.01	0.007	0	47.7	42.6	75.3	140	128	0	29	29
2019	10	4	4	28	1	0.771	-0.056	3.501	0.016	0.013	0	47.7	43	75.3	140	128	0	29	28
2019	10	4	4	38	1	0.827	-0.036	3.501	0.013	0.01	0	47.7	42.1	73.1	140	127	0	29	29
2019	10	4	4	48	1	0.784	-0.036	3.501	0.016	0.013	0	47.3	42.6	75.3	139	127	0	29	28
2019	10	4	4	58	1	0.801	-0.056	3.501	0.013	0.01	0	47.3	42.1	71.4	139	127	0	29	29
2019	10	4	5	8	1	0.797	-0.049	3.501	0.013	0.01	0	47.3	42.6	74.4	139	128	0	29	29
2019	10	4	5	18	1	0.82	-0.02	3.501	0.013	0.01	0	47.7	42.1	74.4	139	127	0	28	29
2019	10	4	5	28	1	0.814	-0.026	3.501	0.013	0.01	0	47.7	42.1	74	139	127	0	28	29
2019	10	4	5	38	1	0.794	-0.072	3.501	0.016	0.013	0	47.7	42.1	74.8	139	127	0	28	29
2019	10	4	5	48	1	0.814	-0.052	3.501	0.013	0.01	0	47.7	42.1	73.5	140	128	0	29	30
2019	10	4	5	58	1	0.81	-0.056	3.501	0.013	0.01	0	47.7	41.7	66.2	139	126	0	28	29
2019	10	4	6	8	1	0.787	-0.026	3.501	0.013	0.01	0	47.7	42.6	74	140	128	0	29	29
2019	10	4	6	18	1	0.797	-0.059	3.501	0.013	0.01	0	48.2	43	73.1	141	129	0	29	29

Mazourka (0354)

Year	Month	Day	Hour	Minute	Second	VelocityX	VelocityY	Level	StdError1	StdError2	StdError3	SNR1	SNR2	SNR3	SignalAmp1	SignalAmp2	SignalAmp3	Noise1	Noise2
2019	10	4	6	28	1	0.81	-0.049	3.501	0.013	0.01	0	49	43.9	74.4	143	131	0	29	29
2019	10	4	6	38	1	0.797	-0.043	3.501	0.016	0.013	0	48.6	43.4	74.4	142	130	0	29	29
2019	10	4	6	48	1	0.794	-0.043	3.501	0.01	0.007	0	48.2	43	74.4	141	129	0	29	29
2019	10	4	6	58	1	0.794	-0.072	3.501	0.01	0.007	0	48.2	42.6	74	140	128	0	28	29
2019	10	4	7	8	1	0.807	-0.046	3.501	0.01	0.007	0	47.3	42.1	70.1	139	127	0	29	29
2019	10	4	7	18	1	0.81	-0.092	3.501	0.01	0.007	0	47.3	41.7	74	138	126	0	28	29
2019	10	4	7	28	1	0.791	-0.056	3.501	0.013	0.01	0	46.4	41.7	74	137	126	0	29	29
2019	10	4	7	38	1	0.84	-0.03	3.501	0.016	0.013	0	46	41.3	73.5	136	125	0	29	29
2019	10	4	7	48	1	0.801	-0.033	3.501	0.01	0.007	0	46	41.3	74.4	136	125	0	29	29
2019	10	4	7	58	1	0.794	-0.043	3.501	0.016	0.013	0	45.6	40.9	73.5	135	124	0	29	29
2019	10	4	8	8	1	0.807	-0.069	3.501	0.01	0.007	0	46	40.9	74.4	135	124	0	28	29
2019	10	4	8	18	1	0.83	-0.036	3.501	0.016	0.013	0	45.2	40.4	74.4	134	123	0	29	29
2019	10	4	8	28	1	0.784	-0.013	3.501	0.016	0.013	0	45.2	40	74	134	122	0	29	29
2019	10	4	8	38	1	0.791	-0.049	3.501	0.01	0.007	0	45.2	40.4	74	134	123	0	29	29
2019	10	4	8	48	1	0.774	-0.039	3.501	0.016	0.013	0	44.7	40	74	133	122	0	29	29
2019	10	4	8	58	1	0.774	-0.052	3.501	0.013	0.01	0	45.2	40	73.5	133	122	0	28	29
2019	10	4	9	8	1	0.791	-0.049	3.501	0.013	0.01	0	44.3	39.1	74	132	120	0	29	29
2019	10	4	9	18	1	0.81	-0.082	3.501	0.016	0.013	0	43.9	39.1	74.4	131	120	0	29	29
2019	10	4	9	28	1	0.814	-0.095	3.501	0.01	0.007	0	43.9	38.7	74	131	119	0	29	29
2019	10	4	9	38	1	0.791	-0.056	3.501	0.016	0.013	0	43.9	39.1	73.5	132	120	0	30	29
2019	10	4	9	48	1	0.814	-0.046	3.504	0.016	0.013	0	43.4	38.7	74	130	119	0	29	29
2019	10	4	9	58	1	0.791	-0.052	3.501	0.013	0.01	0	43.9	38.3	74.4	131	119	0	29	30
2019	10	4	10	8	1	0.843	-0.056	3.501	0.013	0.01	0	43.9	38.7	74	131	119	0	29	29
2019	10	4	10	18	1	0.833	-0.003	3.501	0.01	0.007	0	43.9	38.7	74	130	119	0	28	29
2019	10	4	10	28	1	0.807	-0.049	3.504	0.013	0.01	0	43	38.3	74.4	129	118	0	29	29
2019	10	4	10	38	1	0.801	-0.056	3.504	0.013	0.01	0	43.4	38.3	74.8	130	118	0	29	29
2019	10	4	10	48	1	0.794	-0.049	3.504	0.013	0.01	0	43	38.3	73.5	129	118	0	29	29
2019	10	4	10	58	1	0.83	-0.072	3.504	0.013	0.01	0	43	38.3	73.5	129	118	0	29	29
2019	10	4	11	8	1	0.817	-0.043	3.504	0.013	0.01	0	43.4	37.8	74	129	117	0	28	29
2019	10	4	11	18	1	0.827	-0.082	3.504	0.01	0.007	0	43.4	37.8	74.4	129	117	0	28	29
2019	10	4	11	28	1	0.83	-0.052	3.504	0.013	0.01	0	42.6	37.8	74.8	128	117	0	29	29
2019	10	4	11	38	1	0.81	-0.072	3.504	0.013	0.01	0	42.6	37.8	74.4	128	117	0	29	29
2019	10	4	11	48	1	0.804	-0.095	3.504	0.01	0.007	0	41.3	37.4	74.8	125	117	0	29	30
2019	10	4	11	58	1	0.84	-0.072	3.501	0.01	0.007	0	43	38.3	74.4	129	118	0	29	29
2019	10	4	12	8	1	0.82	-0.052	3.504	0.016	0.013	0	43	37.8	74	129	117	0	29	29
2019	10	4	12	18	1	0.827	-0.066	3.504	0.01	0.007	0	42.6	37.8	73.5	128	117	0	29	29
2019	10	4	12	28	1	0.823	-0.056	3.501	0.013	0.01	0	43	38.3	73.5	129	118	0	29	29
2019	10	4	12	38	1	0.781	-0.062	3.504	0.01	0.007	0	43.4	38.3	74.8	130	118	0	29	29
2019	10	4	12	48	1	0.804	-0.052	3.501	0.01	0.007	0	43.4	37.8	74.8	130	118	0	29	30
2019	10	4	12	58	1	0.784	-0.033	3.504	0.01	0.007	0	43.4	38.3	74.4	130	118	0	29	29
2019	10	4	13	8	1	0.794	-0.046	3.504	0.01	0.007	0	43.4	37.8	72.7	130	118	0	29	30
2019	10	4	13	18	1	0.82	-0.079	3.504	0.016	0.013	0	43	38.3	74.8	129	118	0	29	29
2019	10	4	13	28	1	0.823	-0.059	3.504	0.016	0.013	0	43.9	38.7	74.8	130	119	0	28	29
2019	10	4	13	38	1	0.83	-0.052	3.504	0.01	0.007	0	43.4	38.3	74.8	130	118	0	29	29
2019	10	4	13	48	1	0.801	-0.066	3.504	0.013	0.01	0	43.4	38.3	72.7	130	118	0	29	29
2019	10	4	13	58	1	0.791	-0.082	3.504	0.01	0.007	0	43	38.3	66.7	129	118	0	29	29
2019	10	4	14	8	1	0.856	-0.082	3.504	0.016	0.013	0	43.9	38.7	56.8	130	119	0	28	29

Mazourka (0354)

Year	Month	Day	Hour	Minute	Second	VelocityX	VelocityY	Level	StdError1	StdError2	StdError3	SNR1	SNR2	SNR3	SignalAmp1	SignalAmp2	SignalAmp3	Noise1	Noise2
2019	10	4	14	18	1	0.81	-0.085	3.504	0.013	0.01	0	43.9	39.6	71.8	131	120	0	29	28
2019	10	4	14	28	1	0.83	-0.062	3.504	0.013	0.01	0	43.4	38.7	61.1	130	119	0	29	29
2019	10	4	14	38	1	0.801	-0.043	3.504	0.01	0.007	0	43.4	38.3	54.6	130	119	0	29	30
2019	10	4	14	48	1	0.846	-0.089	3.504	0.013	0.01	0	43.9	38.7	75.3	131	119	0	29	29
2019	10	4	14	58	1	0.833	-0.072	3.504	0.016	0.013	0	43.9	38.7	70.1	131	119	0	29	29
2019	10	4	15	8	1	0.797	-0.049	3.504	0.01	0.007	0	44.3	39.6	63.2	132	120	0	29	28
2019	10	4	15	18	1	0.797	-0.056	3.504	0.013	0.01	0	44.3	39.6	73.5	132	121	0	29	29
2019	10	4	15	28	1	0.833	-0.082	3.504	0.01	0.007	0	44.3	39.1	59.3	131	120	0	28	29
2019	10	4	15	38	1	0.82	-0.043	3.504	0.016	0.013	0	44.3	39.6	52.9	132	121	0	29	29
2019	10	4	15	48	1	0.823	-0.082	3.504	0.013	0.01	0	44.7	39.6	56.8	132	121	0	28	29
2019	10	4	15	58	1	0.817	-0.056	3.504	0.01	0.007	0	44.7	40	55.5	133	122	0	29	29
2019	10	4	16	8	1	0.82	-0.052	3.504	0.013	0.01	0	44.7	40	55.9	133	122	0	29	29
2019	10	4	16	18	1	0.797	-0.082	3.504	0.013	0.01	0	44.7	40	56.3	133	122	0	29	29
2019	10	4	16	28	1	0.81	-0.079	3.504	0.016	0.013	0	45.2	40.4	52.9	134	123	0	29	29
2019	10	4	16	38	1	0.833	-0.072	3.504	0.013	0.01	0	45.2	40.4	52	134	123	0	29	29
2019	10	4	16	48	1	0.863	-0.072	3.504	0.016	0.013	0	45.2	40.9	51.6	134	123	0	29	28
2019	10	4	16	58	1	0.81	-0.043	3.504	0.01	0.007	0	45.6	40.9	48.6	135	123	0	29	28
2019	10	4	17	8	1	0.82	-0.075	3.504	0.013	0.01	0	46.4	40.9	54.2	136	124	0	28	29
2019	10	4	17	18	1	0.807	-0.043	3.504	0.016	0.013	0	46.4	41.7	52	136	125	0	28	28
2019	10	4	17	28	1	0.801	-0.052	3.504	0.016	0.013	0	46.4	41.3	53.3	137	125	0	29	29
2019	10	4	17	38	1	0.81	-0.062	3.504	0.01	0.007	0	46.4	41.3	61.1	137	125	0	29	29
2019	10	4	17	48	1	0.814	-0.03	3.504	0.016	0.013	0	46.4	41.3	75.3	137	125	0	29	29
2019	10	4	17	58	1	0.817	-0.069	3.504	0.016	0.013	0	46.4	40.9	77	136	124	0	28	29
2019	10	4	18	8	1	0.833	-0.036	3.504	0.01	0.007	0	46.4	41.7	76.1	137	125	0	29	28
2019	10	4	18	18	1	0.82	-0.043	3.507	0.013	0.01	0	46.4	41.7	76.5	137	125	0	29	28
2019	10	4	18	28	1	0.823	-0.072	3.507	0.013	0.01	0	46.9	41.3	76.1	137	125	0	28	29
2019	10	4	18	38	1	0.833	-0.052	3.507	0.01	0.007	0	46.9	42.1	76.1	138	126	0	29	28
2019	10	4	18	48	1	0.85	-0.052	3.507	0.01	0.007	0	47.7	42.1	76.1	139	127	0	28	29
2019	10	4	18	58	1	0.817	-0.036	3.507	0.016	0.013	0	47.7	42.1	75.7	140	128	0	29	30
2019	10	4	19	8	1	0.86	-0.036	3.507	0.016	0.013	0	48.2	42.6	75.7	140	128	0	28	29
2019	10	4	19	18	1	0.807	-0.046	3.507	0.013	0.01	0	48.6	43.4	75.3	142	130	0	29	29
2019	10	4	19	28	1	0.837	-0.085	3.507	0.013	0.01	0	48.6	43.4	75.7	142	129	0	29	28
2019	10	4	19	38	1	0.81	-0.072	3.507	0.013	0.01	0	48.6	43.4	75.3	142	130	0	29	29
2019	10	4	19	48	1	0.817	-0.085	3.507	0.013	0.01	0	48.6	43	75.3	142	129	0	29	29
2019	10	4	19	58	1	0.823	-0.095	3.507	0.01	0.007	0	49	43.9	75.3	142	130	0	28	28
2019	10	4	20	8	1	0.82	-0.049	3.507	0.013	0.01	0	48.6	43.4	74	142	130	0	29	29
2019	10	4	20	18	1	0.843	-0.085	3.507	0.01	0.007	0	48.6	43.9	75.7	142	130	0	29	28
2019	10	4	20	28	1	0.846	-0.039	3.507	0.016	0.016	0	49	43.9	74.8	142	130	0	28	28
2019	10	4	20	38	1	0.853	-0.069	3.507	0.016	0.013	0	49.5	43.9	74.4	143	131	0	28	29
2019	10	4	20	48	1	0.833	-0.056	3.507	0.013	0.01	0	49	43.4	74	143	130	0	29	29
2019	10	4	20	58	1	0.84	-0.056	3.507	0.016	0.016	0	49.5	43.4	74.4	143	130	0	28	29
2019	10	4	21	8	1	0.856	-0.069	3.507	0.013	0.01	0	49.5	43.4	74.8	143	130	0	28	29
2019	10	4	21	18	1	0.84	-0.072	3.507	0.01	0.007	0	49.5	43.4	75.3	143	130	0	28	29
2019	10	4	21	28	1	0.823	-0.056	3.507	0.013	0.01	0	49	43.4	73.5	143	130	0	29	29
2019	10	4	21	38	1	0.84	-0.069	3.507	0.016	0.016	0	49	43.9	74.4	144	131	0	30	29
2019	10	4	21	48	1	0.82	-0.056	3.507	0.016	0.013	0	49.5	43.4	74.8	144	130	0	29	29
2019	10	4	21	58	1	0.84	-0.026	3.507	0.016	0.013	0	49	43.4	74	143	130	0	29	29

Mazourka (0354)

Year	Month	Day	Hour	Minute	Second	VelocityX	VelocityY	Level	StdError1	StdError2	StdError3	SNR1	SNR2	SNR3	SignalAmp1	SignalAmp2	SignalAmp3	Noise1	Noise2
2019	10	4	22	8	1	0.84	-0.059	3.507	0.016	0.016	0	49	43.4	74	143	130	0	29	29
2019	10	4	22	18	1	0.794	-0.052	3.507	0.013	0.01	0	49	43.9	74	143	130	0	29	28
2019	10	4	22	28	1	0.814	-0.049	3.507	0.013	0.01	0	49	43.4	74.4	143	130	0	29	29
2019	10	4	22	38	1	0.787	-0.033	3.507	0.013	0.01	0	48.6	42.6	74.8	142	129	0	29	30
2019	10	4	22	48	1	0.778	-0.066	3.507	0.013	0.01	0	49.5	43	75.3	143	129	0	28	29
2019	10	4	22	58	1	0.82	-0.036	3.507	0.013	0.01	0	48.6	43	74.8	142	129	0	29	29
2019	10	4	23	8	1	0.801	-0.062	3.507	0.016	0.013	0	49	43	74.8	142	129	0	28	29
2019	10	4	23	18	1	0.833	-0.085	3.504	0.013	0.01	0	49	43	74.8	142	129	0	28	29
2019	10	4	23	28	1	0.794	-0.046	3.507	0.013	0.01	0	48.6	43.4	74.8	142	130	0	29	29
2019	10	4	23	38	1	0.791	-0.075	3.504	0.016	0.013	0	49	43.4	74.8	142	129	0	28	28
2019	10	4	23	48	1	0.814	-0.072	3.504	0.013	0.01	0	48.6	43	74.4	142	129	0	29	29
2019	10	4	23	58	1	0.833	-0.033	3.504	0.016	0.013	0	48.6	43	74.8	142	129	0	29	29
2019	10	5	0	8	1	0.84	-0.075	3.504	0.013	0.01	0	48.6	43	74.4	142	129	0	29	29
2019	10	5	0	18	1	0.83	-0.066	3.504	0.013	0.01	0	49	43.4	74.8	142	129	0	28	28
2019	10	5	0	28	1	0.843	-0.043	3.504	0.016	0.013	0	49	43	74.8	143	129	0	29	29
2019	10	5	0	38	1	0.827	-0.079	3.504	0.016	0.013	0	49	43	74.8	143	129	0	29	29
2019	10	5	0	48	1	0.863	-0.052	3.504	0.01	0.007	0	49	43	75.3	142	129	0	28	29
2019	10	5	0	58	1	0.817	-0.072	3.504	0.013	0.01	0	49	43	74.4	142	129	0	28	29
2019	10	5	1	8	1	0.83	-0.056	3.504	0.013	0.01	0	49	43	74.4	142	129	0	28	29
2019	10	5	1	18	1	0.83	-0.033	3.504	0.016	0.013	0	48.6	43	74.8	142	129	0	29	29
2019	10	5	1	28	1	0.817	-0.062	3.504	0.016	0.013	0	48.6	42.6	74.4	142	128	0	29	29
2019	10	5	1	38	1	0.846	-0.052	3.504	0.016	0.013	0	48.6	43	74	142	129	0	29	29
2019	10	5	1	48	1	0.86	-0.049	3.504	0.016	0.013	0	48.6	43	74	142	128	0	29	28
2019	10	5	1	58	1	0.817	-0.072	3.504	0.013	0.01	0	49	42.6	74	142	128	0	28	29
2019	10	5	2	8	1	0.817	-0.066	3.504	0.016	0.013	0	48.6	42.6	74	142	128	0	29	29
2019	10	5	2	18	1	0.817	-0.072	3.504	0.013	0.01	0	48.6	42.6	74	141	128	0	28	29
2019	10	5	2	28	1	0.866	-0.056	3.504	0.013	0.01	0	48.2	42.1	74.4	141	128	0	29	30
2019	10	5	2	38	1	0.84	-0.049	3.504	0.016	0.013	0	48.6	42.6	74	141	127	0	28	28
2019	10	5	2	48	1	0.843	-0.069	3.504	0.013	0.01	0	48.2	42.6	73.5	141	128	0	29	29
2019	10	5	2	58	1	0.833	-0.075	3.504	0.01	0.007	0	48.2	42.6	74	141	128	0	29	29
2019	10	5	3	8	1	0.846	-0.079	3.504	0.016	0.013	0	48.2	42.6	74	141	128	0	29	29
2019	10	5	3	18	1	0.827	-0.085	3.504	0.013	0.01	0	49	42.6	74	142	128	0	28	29
2019	10	5	3	28	1	0.794	-0.089	3.504	0.013	0.01	0	47.7	42.1	73.5	140	127	0	29	29
2019	10	5	3	38	1	0.843	-0.046	3.504	0.013	0.01	0	48.2	42.1	74	141	127	0	29	29
2019	10	5	3	48	1	0.81	-0.052	3.504	0.013	0.01	0	48.6	42.6	74	141	128	0	28	29
2019	10	5	3	58	1	0.843	-0.056	3.504	0.016	0.013	0	48.2	42.1	73.1	140	127	0	28	29
2019	10	5	4	8	1	0.846	-0.052	3.504	0.013	0.01	0	48.2	42.6	74.4	141	128	0	29	29
2019	10	5	4	18	1	0.817	-0.049	3.504	0.013	0.01	0	48.2	42.6	73.5	141	128	0	29	29
2019	10	5	4	28	1	0.833	-0.066	3.504	0.016	0.013	0	47.7	42.6	73.5	140	127	0	29	28
2019	10	5	4	38	1	0.83	-0.082	3.504	0.013	0.01	0	48.6	42.1	73.1	141	128	0	28	30
2019	10	5	4	48	1	0.82	-0.079	3.504	0.016	0.013	0	48.6	42.6	73.1	141	128	0	28	29
2019	10	5	4	58	1	0.797	-0.043	3.504	0.013	0.01	0	48.6	42.6	73.1	141	128	0	28	29
2019	10	5	5	8	1	0.823	-0.075	3.504	0.013	0.01	0	47.7	42.1	72.2	140	127	0	29	29
2019	10	5	5	18	1	0.81	-0.046	3.504	0.01	0.007	0	48.2	42.6	72.2	141	128	0	29	29
2019	10	5	5	28	1	0.827	-0.059	3.504	0.013	0.01	0	47.3	42.6	72.7	139	128	0	29	29
2019	10	5	5	38	1	0.81	-0.049	3.504	0.01	0.007	0	48.6	43	71.8	142	129	0	29	29
2019	10	5	5	48	1	0.82	-0.072	3.504	0.016	0.013	0	48.6	43	72.7	142	128	0	29	28

Mazourka (0354)

Year	Month	Day	Hour	Minute	Second	VelocityX	VelocityY	Level	StdError1	StdError2	StdError3	SNR1	SNR2	SNR3	SignalAmp1	SignalAmp2	SignalAmp3	Noise1	Noise2
2019	10	5	5	58	1	0.843	-0.039	3.504	0.016	0.013	0	47.7	41.3	71.8	140	126	0	29	30
2019	10	5	6	8	1	0.837	-0.069	3.504	0.016	0.013	0	48.2	43	71.8	142	129	0	30	29
2019	10	5	6	18	1	0.843	-0.043	3.504	0.013	0.01	0	48.6	42.6	71.8	142	128	0	29	29
2019	10	5	6	28	1	0.804	-0.052	3.504	0.01	0.007	0	48.6	43	71	142	129	0	29	29
2019	10	5	6	38	1	0.81	-0.059	3.504	0.013	0.01	0	50.3	43.9	71.4	145	131	0	28	29
2019	10	5	6	48	1	0.807	-0.079	3.504	0.013	0.01	0	49.5	43	71	143	129	0	28	29
2019	10	5	6	58	1	0.801	-0.092	3.504	0.013	0.01	0	48.6	42.6	71.4	142	128	0	29	29
2019	10	5	7	8	1	0.843	-0.069	3.504	0.016	0.013	0	47.7	41.7	71.4	140	126	0	29	29
2019	10	5	7	18	1	0.804	-0.052	3.504	0.01	0.007	0	48.2	42.1	71.4	141	127	0	29	29
2019	10	5	7	28	1	0.823	-0.056	3.504	0.013	0.01	0	47.7	41.7	71	140	126	0	29	29
2019	10	5	7	38	1	0.81	-0.049	3.504	0.016	0.013	0	46.9	41.3	71.4	139	125	0	30	29
2019	10	5	7	48	1	0.807	-0.056	3.504	0.01	0.007	0	47.7	41.7	71.4	139	125	0	28	28
2019	10	5	7	58	1	0.801	-0.069	3.504	0.01	0.007	0	46.9	41.3	71	138	125	0	29	29
2019	10	5	8	8	1	0.833	-0.043	3.504	0.01	0.007	0	47.3	40.9	71.4	138	124	0	28	29
2019	10	5	8	18	1	0.817	-0.066	3.504	0.01	0.007	0	46	40.4	71.8	136	123	0	29	29
2019	10	5	8	28	1	0.82	-0.062	3.504	0.013	0.01	0	46.4	40.4	71	136	123	0	28	29
2019	10	5	8	38	1	0.807	-0.046	3.504	0.01	0.007	0	46	40.4	72.2	136	123	0	29	29
2019	10	5	8	48	1	0.801	-0.056	3.504	0.01	0.007	0	45.6	40.4	72.2	135	123	0	29	29
2019	10	5	8	58	1	0.804	-0.056	3.504	0.013	0.01	0	45.6	40	71.8	135	122	0	29	29
2019	10	5	9	8	1	0.823	-0.079	3.504	0.01	0.007	0	45.2	39.6	71.4	134	121	0	29	29
2019	10	5	9	18	1	0.807	-0.059	3.504	0.01	0.007	0	45.6	39.6	67.9	134	121	0	28	29
2019	10	5	9	28	1	0.804	-0.036	3.504	0.013	0.01	0	45.2	40	67.1	134	121	0	29	28
2019	10	5	9	38	1	0.84	-0.069	3.504	0.013	0.01	0	44.3	39.1	52.9	132	120	0	29	29
2019	10	5	9	48	1	0.81	-0.059	3.504	0.01	0.007	0	44.3	39.1	54.2	132	120	0	29	29
2019	10	5	9	58	1	0.817	-0.069	3.504	0.013	0.01	0	44.7	39.1	51.2	133	120	0	29	29
2019	10	5	10	8	1	0.823	-0.056	3.504	0.013	0.01	0	44.7	39.6	56.3	133	121	0	29	29
2019	10	5	10	18	1	0.781	-0.046	3.504	0.01	0.007	0	45.2	39.1	72.7	134	121	0	29	30
2019	10	5	10	28	1	0.814	-0.056	3.504	0.01	0.007	0	44.3	38.7	67.1	132	119	0	29	29
2019	10	5	10	38	1	0.804	-0.056	3.504	0.013	0.01	0	43.9	38.3	72.2	131	118	0	29	29
2019	10	5	10	48	1	0.83	-0.056	3.504	0.016	0.013	0	43.9	38.3	68.8	131	118	0	29	29
2019	10	5	10	58	1	0.797	-0.043	3.504	0.013	0.01	0	43.9	38.3	73.5	131	118	0	29	29
2019	10	5	11	8	1	0.804	-0.013	3.504	0.01	0.007	0	44.3	38.7	73.5	132	119	0	29	29
2019	10	5	11	18	1	0.807	-0.043	3.504	0.01	0.007	0	44.3	38.7	73.5	132	119	0	29	29
2019	10	5	11	28	1	0.794	-0.036	3.504	0.01	0.007	0	44.7	39.1	73.5	133	120	0	29	29
2019	10	5	11	38	1	0.797	-0.026	3.504	0.01	0.007	0	43.9	38.3	74	131	118	0	29	29
2019	10	5	11	48	1	0.791	-0.007	3.504	0.01	0.007	0	43.9	38.3	73.1	131	118	0	29	29
2019	10	5	11	58	1	0.81	-0.03	3.504	0.01	0.007	0	43.9	38.7	74.4	131	119	0	29	29
2019	10	5	12	8	1	0.784	-0.049	3.504	0.01	0.007	0	43.9	38.7	72.7	131	118	0	29	28
2019	10	5	12	18	1	0.771	-0.082	3.504	0.01	0.007	0	43.9	38.3	72.7	131	118	0	29	29
2019	10	5	12	28	1	0.807	-0.066	3.504	0.013	0.01	0	43.9	38.3	64.1	131	118	0	29	29
2019	10	5	12	38	1	0.81	-0.03	3.504	0.01	0.007	0	43.9	38.3	71.8	131	119	0	29	30
2019	10	5	12	48	1	0.814	-0.033	3.504	0.013	0.01	0	43.9	38.7	53.8	131	119	0	29	29
2019	10	5	12	58	1	0.817	-0.043	3.504	0.013	0.01	0	44.3	39.1	73.5	132	120	0	29	29
2019	10	5	13	8	1	0.787	-0.043	3.504	0.01	0.007	0	44.3	39.1	58	132	120	0	29	29
2019	10	5	13	18	1	0.827	-0.043	3.504	0.01	0.007	0	44.3	39.1	50.3	132	120	0	29	29
2019	10	5	13	28	1	0.797	-0.056	3.504	0.01	0.007	0	44.3	39.1	51.6	132	119	0	29	28
2019	10	5	13	38	1	0.81	-0.036	3.504	0.01	0.007	0	44.3	39.1	51.6	132	120	0	29	29

Mazourka (0354)

Year	Month	Day	Hour	Minute	Second	VelocityX	VelocityY	Level	StdError1	StdError2	StdError3	SNR1	SNR2	SNR3	SignalAmp1	SignalAmp2	SignalAmp3	Noise1	Noise2
2019	10	5	13	48	1	0.804	-0.079	3.504	0.016	0.013	0	44.7	39.1	50.7	132	120	0	28	29
2019	10	5	13	58	1	0.83	-0.098	3.504	0.013	0.01	0	45.2	40	49	133	121	0	28	28
2019	10	5	14	8	1	0.837	-0.056	3.504	0.01	0.007	0	45.2	39.6	50.3	133	121	0	28	29
2019	10	5	14	18	1	0.827	-0.079	3.504	0.013	0.01	0	44.7	40	55.5	133	122	0	29	29
2019	10	5	14	28	1	0.823	-0.056	3.504	0.013	0.01	0	45.2	39.1	52	133	120	0	28	29
2019	10	5	14	38	1	0.778	-0.043	3.504	0.01	0.007	0	45.2	40	49.5	133	121	0	28	28
2019	10	5	14	48	1	0.797	-0.066	3.501	0.013	0.01	0	45.6	39.1	46.4	134	121	0	28	30
2019	10	5	14	58	1	0.81	-0.062	3.501	0.01	0.007	0	46	40.4	49	136	123	0	29	29
2019	10	5	15	8	1	0.82	-0.059	3.501	0.013	0.01	0	45.6	40.4	49.5	135	123	0	29	29
2019	10	5	15	18	1	0.791	-0.046	3.501	0.01	0.007	0	46	40	50.7	135	123	0	28	30
2019	10	5	15	28	1	0.833	-0.108	3.501	0.013	0.01	0	45.2	40	53.3	134	122	0	29	29
2019	10	5	15	38	1	0.81	-0.046	3.501	0.013	0.01	0	46	40	51.6	135	122	0	28	29
2019	10	5	15	48	1	0.82	-0.056	3.501	0.01	0.007	0	46	40.4	48.6	135	123	0	28	29
2019	10	5	15	58	1	0.833	-0.043	3.501	0.016	0.013	0	45.6	40.4	51.6	135	123	0	29	29
2019	10	5	16	8	1	0.833	-0.069	3.501	0.01	0.007	0	46	40.9	52	136	124	0	29	29
2019	10	5	16	18	1	0.817	-0.046	3.501	0.016	0.013	0	46.4	41.7	49.9	137	125	0	29	28
2019	10	5	16	28	1	0.82	-0.056	3.501	0.01	0.007	0	46.9	41.3	49.5	137	125	0	28	29
2019	10	5	16	38	1	0.83	-0.043	3.501	0.013	0.01	0	46.9	41.7	48.2	138	126	0	29	29
2019	10	5	16	48	1	0.84	-0.075	3.501	0.016	0.013	0	47.7	41.7	51.6	139	126	0	28	29
2019	10	5	16	58	1	0.843	-0.056	3.501	0.016	0.016	0	47.3	42.1	50.7	139	127	0	29	29
2019	10	5	17	8	1	0.81	-0.039	3.501	0.013	0.01	0	47.3	42.1	48.6	139	127	0	29	29
2019	10	5	17	18	1	0.823	-0.098	3.501	0.01	0.007	0	47.7	43	52	140	128	0	29	28
2019	10	5	17	28	1	0.853	-0.075	3.501	0.016	0.016	0	48.6	43	52.5	141	128	0	28	28
2019	10	5	17	38	1	0.863	-0.066	3.501	0.01	0.007	0	48.6	42.6	71	142	128	0	29	29
2019	10	5	17	48	1	0.817	-0.072	3.501	0.016	0.013	0	48.6	43	70.5	141	128	0	28	28
2019	10	5	17	58	1	0.84	-0.075	3.501	0.01	0.007	0	48.2	42.6	70.5	141	127	0	29	28
2019	10	5	18	8	1	0.827	-0.066	3.501	0.01	0.007	0	47.7	42.1	70.5	140	127	0	29	29
2019	10	5	18	18	1	0.833	-0.03	3.501	0.01	0.007	0	48.2	41.7	71.4	141	127	0	29	30
2019	10	5	18	28	1	0.814	-0.066	3.501	0.013	0.01	0	48.2	42.6	70.5	141	128	0	29	29
2019	10	5	18	38	1	0.843	-0.049	3.501	0.01	0.007	0	48.6	42.6	70.1	142	128	0	29	29
2019	10	5	18	48	1	0.814	-0.089	3.497	0.01	0.007	0	49	43.4	69.2	143	129	0	29	28
2019	10	5	18	58	1	0.843	-0.043	3.497	0.013	0.01	0	49	43.4	70.5	143	130	0	29	29
2019	10	5	19	8	1	0.82	-0.066	3.497	0.013	0.01	0	49.5	43.9	69.7	144	131	0	29	29
2019	10	5	19	18	1	0.82	-0.059	3.497	0.013	0.01	0	49.9	44.7	70.1	145	132	0	29	28
2019	10	5	19	28	1	0.817	-0.079	3.494	0.016	0.013	0	49.9	44.3	69.2	145	132	0	29	29
2019	10	5	19	38	1	0.814	-0.059	3.494	0.013	0.01	0	50.3	43.9	68.8	145	131	0	28	29
2019	10	5	19	48	1	0.823	-0.056	3.494	0.013	0.01	0	49.9	44.3	69.7	145	132	0	29	29
2019	10	5	19	58	1	0.833	-0.085	3.497	0.013	0.01	0	49.9	43.9	70.1	144	131	0	28	29
2019	10	5	20	8	1	0.814	-0.095	3.494	0.01	0.007	0	50.3	44.3	69.7	145	132	0	28	29
2019	10	5	20	18	1	0.817	-0.043	3.491	0.013	0.01	0	50.3	44.3	68.8	145	132	0	28	29
2019	10	5	20	28	1	0.823	-0.056	3.494	0.016	0.013	0	49.9	44.7	69.7	145	132	0	29	28
2019	10	5	20	38	1	0.866	-0.069	3.494	0.016	0.013	0	49.5	43.9	69.2	144	131	0	29	29
2019	10	5	20	48	1	0.83	-0.092	3.491	0.013	0.01	0	50.3	44.3	69.7	145	131	0	28	28
2019	10	5	20	58	1	0.823	-0.036	3.491	0.016	0.013	0	50.3	43.9	68.8	145	131	0	28	29
2019	10	5	21	8	1	0.817	-0.056	3.491	0.016	0.013	0	49.9	44.7	69.7	145	132	0	29	28
2019	10	5	21	18	1	0.833	-0.072	3.491	0.016	0.013	0	49.9	44.7	69.2	145	132	0	29	28
2019	10	5	21	28	1	0.807	-0.072	3.491	0.013	0.01	0	50.3	43.9	70.1	145	131	0	28	29

Mazourka (0354)

Year	Month	Day	Hour	Minute	Second	VelocityX	VelocityY	Level	StdError1	StdError2	StdError3	SNR1	SNR2	SNR3	SignalAmp1	SignalAmp2	SignalAmp3	Noise1	Noise2
2019	10	5	21	38	1	0.827	-0.072	3.488	0.013	0.01	0	50.3	44.3	69.7	145	131	0	28	28
2019	10	5	21	48	1	0.823	-0.056	3.488	0.016	0.013	0	49.9	43.9	69.7	144	131	0	28	29
2019	10	5	21	58	1	0.833	-0.056	3.488	0.01	0.007	0	49.9	44.3	71	145	131	0	29	28
2019	10	5	22	8	1	0.827	-0.062	3.491	0.01	0.007	0	49.9	43.9	71	145	131	0	29	29
2019	10	5	22	18	1	0.817	-0.089	3.491	0.01	0.007	0	49.9	44.3	71	145	131	0	29	28
2019	10	5	22	28	1	0.817	-0.062	3.491	0.01	0.007	0	49.9	44.3	71	145	132	0	29	29
2019	10	5	22	38	1	0.791	-0.079	3.491	0.013	0.01	0	49.9	43.9	71	145	131	0	29	29
2019	10	5	22	48	1	0.83	-0.049	3.488	0.013	0.01	0	50.3	44.3	71	145	131	0	28	28
2019	10	5	22	58	1	0.791	-0.085	3.488	0.01	0.007	0	49.9	43.9	71	144	131	0	28	29
2019	10	5	23	8	1	0.856	-0.039	3.488	0.013	0.01	0	49.9	44.3	71	145	131	0	29	28
2019	10	5	23	18	1	0.807	-0.062	3.488	0.016	0.013	0	50.3	43.9	71	145	131	0	28	29
2019	10	5	23	28	1	0.81	-0.052	3.484	0.01	0.007	0	49.9	43.4	71	144	130	0	28	29
2019	10	5	23	38	1	0.823	-0.072	3.484	0.013	0.01	0	49.9	43.4	70.5	144	130	0	28	29
2019	10	5	23	48	1	0.804	-0.066	3.484	0.013	0.01	0	50.3	44.3	70.5	145	131	0	28	28
2019	10	5	23	58	1	0.837	-0.072	3.484	0.01	0.007	0	49.9	43.4	71	144	130	0	28	29
2019	10	6	0	8	1	0.794	-0.059	3.484	0.013	0.01	0	49.9	43.4	71.4	144	130	0	28	29
2019	10	6	0	18	1	0.843	-0.079	3.484	0.01	0.007	0	49.9	43.4	71	144	130	0	28	29
2019	10	6	0	28	1	0.817	-0.079	3.481	0.01	0.007	0	50.3	44.3	71	145	131	0	28	28
2019	10	6	0	38	1	0.833	-0.069	3.481	0.013	0.01	0	49.5	43.4	71	144	130	0	29	29
2019	10	6	0	48	1	0.797	-0.039	3.481	0.013	0.01	0	49.5	42.6	71.8	143	129	0	28	30
2019	10	6	0	58	1	0.827	-0.085	3.481	0.01	0.007	0	49.5	43.4	71.4	144	130	0	29	29
2019	10	6	1	8	1	0.81	-0.056	3.481	0.013	0.01	0	49.5	43.9	71.4	144	130	0	29	28
2019	10	6	1	18	1	0.784	-0.072	3.481	0.01	0.007	0	49.5	43.4	71.4	144	130	0	29	29
2019	10	6	1	28	1	0.837	-0.062	3.478	0.016	0.013	0	49	43	71	143	129	0	29	29
2019	10	6	1	38	1	0.823	-0.072	3.478	0.016	0.013	0	49	43	71.4	143	129	0	29	29
2019	10	6	1	48	1	0.794	-0.072	3.478	0.013	0.01	0	49.5	43	71	143	129	0	28	29
2019	10	6	1	58	1	0.797	-0.039	3.478	0.013	0.01	0	49.5	43.4	70.5	144	130	0	29	29
2019	10	6	2	8	1	0.827	-0.052	3.478	0.016	0.016	0	49.5	43.4	71	143	130	0	28	29
2019	10	6	2	18	1	0.837	-0.066	3.478	0.016	0.013	0	48.6	43	71	142	129	0	29	29
2019	10	6	2	28	1	0.81	-0.052	3.478	0.01	0.007	0	49.5	43	71	143	129	0	28	29
2019	10	6	2	38	1	0.82	-0.066	3.474	0.013	0.01	0	49	43	71.4	143	129	0	29	29
2019	10	6	2	48	1	0.804	-0.069	3.474	0.013	0.01	0	48.6	43.4	71.4	142	129	0	29	28
2019	10	6	2	58	1	0.778	-0.046	3.474	0.016	0.016	0	49	43	71.8	143	129	0	29	29
2019	10	6	3	8	1	0.82	-0.069	3.474	0.013	0.01	0	49.5	42.6	71.4	143	128	0	28	29
2019	10	6	3	18	1	0.807	-0.082	3.474	0.013	0.01	0	48.6	42.6	71.8	142	129	0	29	30
2019	10	6	3	28	1	0.82	-0.079	3.474	0.01	0.007	0	48.6	42.6	72.2	142	128	0	29	29
2019	10	6	3	38	1	0.856	-0.092	3.474	0.013	0.01	0	49	42.6	71.8	142	128	0	28	29
2019	10	6	3	48	1	0.833	-0.056	3.471	0.01	0.007	0	49	43	71.8	143	129	0	29	29
2019	10	6	3	58	1	0.801	-0.046	3.471	0.01	0.007	0	49	43	71.4	143	129	0	29	29
2019	10	6	4	8	1	0.787	-0.056	3.471	0.01	0.007	0	49	43	71.8	143	128	0	29	28
2019	10	6	4	18	1	0.791	-0.03	3.471	0.013	0.01	0	49	43	72.2	143	129	0	29	29
2019	10	6	4	28	1	0.83	-0.092	3.471	0.016	0.013	0	48.6	42.6	72.2	142	128	0	29	29
2019	10	6	4	38	1	0.817	-0.059	3.471	0.013	0.01	0	48.6	42.6	72.2	142	128	0	29	29
2019	10	6	4	48	1	0.85	-0.085	3.468	0.013	0.01	0	49	42.6	72.2	142	128	0	28	29
2019	10	6	4	58	1	0.817	-0.075	3.471	0.013	0.01	0	48.6	42.6	72.2	141	128	0	28	29
2019	10	6	5	8	1	0.801	-0.079	3.468	0.013	0.01	0	48.6	42.6	72.7	142	128	0	29	29
2019	10	6	5	18	1	0.778	-0.102	3.468	0.016	0.013	0	48.6	42.6	72.7	142	128	0	29	29

Mazourka (0354)

Year	Month	Day	Hour	Minute	Second	VelocityX	VelocityY	Level	StdError1	StdError2	StdError3	SNR1	SNR2	SNR3	SignalAmp1	SignalAmp2	SignalAmp3	Noise1	Noise2
2019	10	6	5	28	1	0.801	-0.036	3.468	0.01	0.007	0	48.6	42.6	73.1	142	128	0	29	29
2019	10	6	5	38	1	0.843	-0.092	3.468	0.01	0.007	0	48.6	42.6	72.7	142	128	0	29	29
2019	10	6	5	48	1	0.817	-0.075	3.468	0.013	0.01	0	48.6	42.6	73.1	142	128	0	29	29
2019	10	6	5	58	1	0.827	-0.069	3.468	0.013	0.01	0	48.6	42.6	72.7	142	128	0	29	29
2019	10	6	6	8	1	0.801	-0.056	3.468	0.016	0.013	0	49	42.6	72.7	143	128	0	29	29
2019	10	6	6	18	1	0.82	-0.069	3.465	0.013	0.01	0	49	42.6	72.7	142	128	0	28	29
2019	10	6	6	28	1	0.794	-0.056	3.465	0.013	0.01	0	49.5	43.9	72.7	144	131	0	29	29
2019	10	6	6	38	1	0.797	-0.056	3.465	0.013	0.01	0	49.5	43.4	72.7	144	130	0	29	29
2019	10	6	6	48	1	0.827	-0.056	3.465	0.013	0.01	0	49.5	43	73.1	143	129	0	28	29
2019	10	6	6	58	1	0.797	-0.046	3.465	0.013	0.01	0	49	43	73.1	143	129	0	29	29
2019	10	6	7	8	1	0.814	-0.095	3.465	0.01	0.007	0	49	42.1	73.1	143	128	0	29	30
2019	10	6	7	18	1	0.823	-0.095	3.461	0.01	0.007	0	48.2	42.6	73.5	141	127	0	29	28
2019	10	6	7	28	1	0.84	-0.095	3.461	0.016	0.016	0	47.7	41.3	74	139	125	0	28	29
2019	10	6	7	38	1	0.823	-0.066	3.461	0.013	0.01	0	46.9	41.3	74	138	125	0	29	29
2019	10	6	7	48	1	0.771	-0.043	3.461	0.016	0.013	0	47.7	41.3	74	139	125	0	28	29
2019	10	6	7	58	1	0.81	-0.049	3.461	0.01	0.007	0	47.7	41.3	74	139	125	0	28	29
2019	10	6	8	8	1	0.787	-0.069	3.461	0.01	0.007	0	46.9	40.4	74.4	138	124	0	29	30
2019	10	6	8	18	1	0.807	-0.056	3.461	0.016	0.013	0	46.9	40.4	74.4	137	123	0	28	29
2019	10	6	8	28	1	0.804	-0.079	3.461	0.01	0.007	0	46	40	72.2	136	122	0	29	29
2019	10	6	8	38	1	0.797	-0.085	3.461	0.01	0.007	0	45.6	39.6	74	135	121	0	29	29
2019	10	6	8	48	1	0.817	-0.056	3.461	0.013	0.01	0	46	39.6	66.7	135	122	0	28	30
2019	10	6	8	58	1	0.817	-0.039	3.458	0.01	0.007	0	46	40.4	56.3	136	123	0	29	29
2019	10	6	9	8	1	0.797	-0.056	3.458	0.01	0.007	0	45.6	40	57.6	135	122	0	29	29
2019	10	6	9	18	1	0.83	-0.052	3.458	0.013	0.01	0	45.6	40	54.2	135	122	0	29	29
2019	10	6	9	28	1	0.804	-0.069	3.458	0.013	0.01	0	45.6	40	58.5	135	122	0	29	29
2019	10	6	9	38	1	0.768	-0.043	3.458	0.016	0.016	0	45.6	39.6	75.7	134	121	0	28	29
2019	10	6	9	48	1	0.804	-0.046	3.458	0.016	0.013	0	45.6	39.6	70.5	135	121	0	29	29
2019	10	6	9	58	1	0.814	-0.046	3.458	0.01	0.007	0	45.6	39.1	74.4	134	121	0	28	30
2019	10	6	10	8	1	0.823	-0.066	3.458	0.016	0.016	0	45.6	39.1	74.4	135	121	0	29	30
2019	10	6	10	18	1	0.794	-0.046	3.458	0.013	0.01	0	45.2	38.7	70.5	134	120	0	29	30
2019	10	6	10	28	1	0.817	-0.075	3.458	0.013	0.01	0	45.2	39.1	73.1	134	120	0	29	29
2019	10	6	10	38	1	0.801	-0.062	3.458	0.016	0.013	0	45.2	39.1	74.4	134	120	0	29	29
2019	10	6	10	48	1	0.764	-0.056	3.455	0.016	0.013	0	45.2	39.1	73.5	133	120	0	28	29
2019	10	6	10	58	1	0.823	-0.033	3.455	0.016	0.016	0	44.7	39.1	74.8	133	120	0	29	29
2019	10	6	11	8	1	0.784	-0.056	3.455	0.01	0.007	0	44.7	38.7	74	133	120	0	29	30
2019	10	6	11	18	1	0.794	-0.069	3.455	0.01	0.007	0	44.7	39.6	73.1	133	120	0	29	28
2019	10	6	11	28	1	0.751	-0.072	3.455	0.01	0.007	0	44.7	38.7	73.1	132	119	0	28	29
2019	10	6	11	38	1	0.761	-0.069	3.451	0.013	0.01	0	44.3	38.7	72.2	132	119	0	29	29
2019	10	6	11	48	1	0.794	-0.046	3.451	0.016	0.013	0	45.6	39.6	71.4	134	121	0	28	29
2019	10	6	11	58	1	0.774	-0.062	3.451	0.013	0.01	0	44.7	39.1	72.2	133	120	0	29	29
2019	10	6	12	8	1	0.794	-0.052	3.445	0.01	0.007	0	44.7	38.7	71	133	119	0	29	29
2019	10	6	12	18	1	0.787	-0.043	3.445	0.013	0.01	0	44.7	39.1	58.5	133	120	0	29	29
2019	10	6	12	28	1	0.781	-0.056	3.442	0.01	0.007	0	45.6	40	68.8	135	122	0	29	29
2019	10	6	12	38	1	0.791	-0.03	3.438	0.01	0.007	0	45.2	39.6	71.8	134	121	0	29	29
2019	10	6	12	48	1	0.804	-0.043	3.438	0.013	0.01	0	45.6	40	71.8	135	121	0	29	28
2019	10	6	12	58	1	0.774	-0.036	3.438	0.013	0.01	0	45.2	39.6	72.7	134	121	0	29	29
2019	10	6	13	8	1	0.778	-0.069	3.438	0.016	0.013	0	45.2	39.1	71.8	134	120	0	29	29

Mazourka (0354)

Year	Month	Day	Hour	Minute	Second	VelocityX	VelocityY	Level	StdError1	StdError2	StdError3	SNR1	SNR2	SNR3	SignalAmp1	SignalAmp2	SignalAmp3	Noise1	Noise2
2019	10	6	13	18	1	0.807	-0.039	3.435	0.016	0.016	0	45.6	39.6	73.1	134	121	0	28	29
2019	10	6	13	28	1	0.807	-0.056	3.438	0.013	0.01	0	44.7	39.1	52.9	133	120	0	29	29
2019	10	6	13	38	1	0.768	-0.043	3.435	0.013	0.01	0	45.2	40	66.2	134	121	0	29	28
2019	10	6	13	48	1	0.787	-0.072	3.435	0.013	0.01	0	45.6	39.6	63.6	134	121	0	28	29
2019	10	6	13	58	1	0.791	-0.026	3.435	0.016	0.013	0	46	40	50.3	135	122	0	28	29
2019	10	6	14	8	1	0.807	-0.072	3.435	0.013	0.01	0	45.2	39.1	72.7	134	120	0	29	29
2019	10	6	14	18	1	0.827	-0.079	3.435	0.013	0.01	0	46	40.4	55	135	122	0	28	28
2019	10	6	14	28	1	0.801	-0.069	3.432	0.01	0.007	0	45.6	40	52.9	134	121	0	28	28
2019	10	6	14	38	1	0.784	-0.079	3.432	0.016	0.013	0	46.4	40	52.5	136	122	0	28	29
2019	10	6	14	48	1	0.801	-0.062	3.432	0.01	0.007	0	46	40.4	58.5	135	123	0	28	29
2019	10	6	14	58	1	0.83	-0.066	3.432	0.01	0.007	0	46	40.9	53.3	136	123	0	29	28
2019	10	6	15	8	1	0.801	-0.056	3.432	0.013	0.01	0	46.4	41.3	52	137	124	0	29	28
2019	10	6	15	18	1	0.801	-0.056	3.428	0.013	0.01	0	46	40.4	49.9	136	123	0	29	29
2019	10	6	15	28	1	0.791	-0.079	3.428	0.016	0.013	0	46.9	40.9	51.2	137	124	0	28	29
2019	10	6	15	38	1	0.81	-0.056	3.428	0.013	0.01	0	46.9	40.9	54.2	137	124	0	28	29
2019	10	6	15	48	1	0.791	-0.079	3.428	0.013	0.01	0	47.3	41.7	54.6	138	125	0	28	28
2019	10	6	15	58	1	0.81	-0.03	3.428	0.016	0.013	0	48.2	42.6	63.6	140	127	0	28	28
2019	10	6	16	8	1	0.768	-0.049	3.428	0.016	0.013	0	48.2	42.1	61.5	140	127	0	28	29
2019	10	6	16	18	1	0.774	-0.072	3.425	0.013	0.01	0	47.3	41.3	49.9	138	125	0	28	29
2019	10	6	16	28	1	0.797	-0.046	3.425	0.016	0.013	0	47.7	41.3	51.6	139	125	0	28	29
2019	10	6	16	38	1	0.814	-0.062	3.425	0.016	0.013	0	47.3	41.7	48.6	139	126	0	29	29
2019	10	6	16	48	1	0.768	-0.049	3.422	0.013	0.01	0	47.7	42.6	50.3	140	127	0	29	28
2019	10	6	16	58	1	0.774	-0.062	3.425	0.013	0.01	0	47.7	41.7	56.3	139	126	0	28	29
2019	10	6	17	8	1	0.801	-0.082	3.425	0.016	0.013	0	47.7	42.6	58	140	127	0	29	28
2019	10	6	17	18	1	0.817	-0.085	3.422	0.013	0.01	0	48.6	42.1	71	141	127	0	28	29
2019	10	6	17	28	1	0.778	-0.039	3.419	0.01	0.007	0	49	42.6	70.5	142	128	0	28	29
2019	10	6	17	38	1	0.804	-0.056	3.415	0.016	0.013	0	49	42.6	70.1	142	128	0	28	29
2019	10	6	17	48	1	0.791	-0.072	3.412	0.013	0.01	0	48.6	42.1	70.1	141	127	0	28	29
2019	10	6	17	58	1	0.804	-0.052	3.412	0.013	0.01	0	48.6	42.1	71	142	127	0	29	29
2019	10	6	18	8	1	0.791	-0.056	3.412	0.01	0.007	0	48.6	42.1	71	141	127	0	28	29
2019	10	6	18	18	1	0.778	-0.036	3.412	0.013	0.01	0	49.5	43.4	71.8	143	129	0	28	28
2019	10	6	18	28	1	0.774	-0.049	3.409	0.016	0.016	0	49	43	71.4	142	128	0	28	28
2019	10	6	18	38	1	0.774	-0.049	3.409	0.013	0.01	0	49	43.4	71.4	143	129	0	29	28
2019	10	6	18	48	1	0.804	-0.085	3.409	0.01	0.007	0	49	43	71.4	143	129	0	29	29
2019	10	6	18	58	1	0.791	-0.059	3.409	0.013	0.01	0	49.5	43.9	72.2	144	130	0	29	28
2019	10	6	19	8	1	0.774	-0.023	3.409	0.016	0.013	0	50.7	44.3	71.8	146	131	0	28	28
2019	10	6	19	18	1	0.784	-0.066	3.409	0.016	0.013	0	49.9	44.3	72.2	145	131	0	29	28
2019	10	6	19	28	1	0.823	-0.079	3.409	0.016	0.013	0	50.3	43.9	71.8	145	131	0	28	29
2019	10	6	19	38	1	0.791	-0.062	3.409	0.016	0.013	0	50.3	44.3	71.8	146	132	0	29	29
2019	10	6	19	48	1	0.82	-0.036	3.409	0.013	0.01	0	50.3	43.9	72.7	145	131	0	28	29
2019	10	6	19	58	1	0.801	-0.066	3.409	0.01	0.007	0	50.3	43.9	72.7	145	131	0	28	29
2019	10	6	20	8	1	0.781	-0.033	3.409	0.013	0.01	0	50.7	44.3	72.2	146	132	0	28	29
2019	10	6	20	18	1	0.797	-0.046	3.406	0.013	0.01	0	50.7	44.3	73.1	145	131	0	27	28
2019	10	6	20	28	1	0.794	-0.072	3.406	0.016	0.016	0	50.7	44.3	73.1	146	132	0	28	29
2019	10	6	20	38	1	0.807	-0.075	3.406	0.016	0.013	0	50.7	44.3	72.7	146	132	0	28	29
2019	10	6	20	48	1	0.791	-0.059	3.406	0.01	0.007	0	50.3	44.3	72.2	145	131	0	28	28
2019	10	6	20	58	1	0.791	-0.072	3.406	0.01	0.007	0	50.7	44.3	73.1	146	132	0	28	29

Mazourka (0354)

Year	Month	Day	Hour	Minute	Second	VelocityX	VelocityY	Level	StdError1	StdError2	StdError3	SNR1	SNR2	SNR3	SignalAmp1	SignalAmp2	SignalAmp3	Noise1	Noise2
2019	10	6	21	8	1	0.774	-0.072	3.406	0.016	0.013	0	50.7	44.7	73.1	146	132	0	28	28
2019	10	6	21	18	1	0.761	-0.049	3.406	0.016	0.016	0	50.7	44.7	73.5	146	132	0	28	28
2019	10	6	21	28	1	0.764	-0.049	3.406	0.016	0.013	0	50.7	44.3	74	146	132	0	28	29
2019	10	6	21	38	1	0.781	-0.056	3.406	0.016	0.013	0	49.9	44.7	73.5	145	132	0	29	28
2019	10	6	21	48	1	0.787	-0.069	3.406	0.016	0.013	0	50.3	44.3	73.5	146	131	0	29	28
2019	10	6	21	58	1	0.758	-0.059	3.402	0.013	0.01	0	49.9	44.3	73.5	145	131	0	29	28
2019	10	6	22	8	1	0.787	-0.062	3.402	0.013	0.01	0	50.7	44.7	72.7	146	132	0	28	28
2019	10	6	22	18	1	0.781	-0.052	3.402	0.013	0.01	0	50.7	44.7	73.1	146	132	0	28	28
2019	10	6	22	28	1	0.814	-0.062	3.402	0.016	0.013	0	49.9	44.3	72.7	145	131	0	29	28
2019	10	6	22	38	1	0.784	-0.033	3.402	0.013	0.01	0	50.3	44.3	73.1	145	131	0	28	28
2019	10	6	22	48	1	0.781	-0.062	3.402	0.013	0.01	0	50.7	44.3	73.1	146	132	0	28	29
2019	10	6	22	58	1	0.784	-0.056	3.402	0.013	0.01	0	50.3	44.3	74.4	146	132	0	29	29
2019	10	6	23	8	1	0.761	-0.043	3.402	0.016	0.013	0	50.7	44.3	73.1	146	132	0	28	29
2019	10	6	23	18	1	0.81	-0.066	3.402	0.013	0.01	0	50.7	44.3	74.4	146	131	0	28	28
2019	10	6	23	28	1	0.801	-0.066	3.402	0.016	0.013	0	50.3	44.3	74.4	145	131	0	28	28
2019	10	6	23	38	1	0.774	-0.049	3.399	0.01	0.007	0	50.3	44.3	74.8	145	132	0	28	29
2019	10	6	23	48	1	0.797	-0.062	3.399	0.013	0.01	0	50.7	44.3	75.3	146	131	0	28	28
2019	10	6	23	58	1	0.794	-0.049	3.399	0.013	0.01	0	49.9	44.3	72.7	145	131	0	29	28
2019	10	7	0	8	1	0.794	-0.066	3.399	0.016	0.013	0	50.3	44.3	74.4	146	132	0	29	29
2019	10	7	0	18	1	0.801	-0.082	3.399	0.01	0.007	0	50.3	44.3	74	145	131	0	28	28
2019	10	7	0	28	1	0.774	-0.056	3.399	0.013	0.01	0	50.7	44.3	77	146	132	0	28	29
2019	10	7	0	38	1	0.801	-0.085	3.399	0.01	0.007	0	49.9	43.9	77.4	145	131	0	29	29
2019	10	7	0	48	1	0.791	-0.056	3.399	0.013	0.01	0	50.3	43.9	76.5	145	131	0	28	29
2019	10	7	0	58	1	0.814	-0.072	3.399	0.016	0.016	0	49.9	44.3	76.1	145	131	0	29	28
2019	10	7	1	8	1	0.778	-0.049	3.399	0.013	0.01	0	50.7	44.7	76.1	146	132	0	28	28
2019	10	7	1	18	1	0.817	-0.03	3.396	0.016	0.013	0	49.9	44.3	76.5	145	131	0	29	28
2019	10	7	1	28	1	0.794	-0.085	3.396	0.016	0.013	0	49.9	43.9	76.5	144	130	0	28	28
2019	10	7	1	38	1	0.784	-0.062	3.396	0.016	0.013	0	49.9	44.3	77	144	131	0	28	28
2019	10	7	1	48	1	0.801	-0.072	3.396	0.016	0.013	0	49.9	43.9	77	144	130	0	28	28
2019	10	7	1	58	1	0.781	-0.069	3.396	0.013	0.01	0	49.9	43.9	76.5	145	131	0	29	29
2019	10	7	2	8	1	0.781	-0.079	3.396	0.013	0.01	0	49.9	43.4	77	144	130	0	28	29
2019	10	7	2	18	1	0.82	-0.082	3.396	0.013	0.01	0	49.9	43.9	76.5	144	130	0	28	28
2019	10	7	2	28	1	0.784	-0.049	3.396	0.016	0.013	0	49.5	43	77	144	129	0	29	29
2019	10	7	2	38	1	0.768	-0.056	3.396	0.01	0.007	0	49.5	43.9	77.8	144	131	0	29	29
2019	10	7	2	48	1	0.801	-0.056	3.396	0.013	0.01	0	49.9	43.9	76.5	144	130	0	28	28
2019	10	7	2	58	1	0.807	-0.069	3.396	0.016	0.013	0	49.5	43.4	76.5	144	130	0	29	29
2019	10	7	3	8	1	0.771	-0.036	3.392	0.013	0.01	0	49.5	43.9	76.1	144	130	0	29	28
2019	10	7	3	18	1	0.755	-0.059	3.392	0.013	0.01	0	49.5	43.9	76.5	144	130	0	29	28
2019	10	7	3	28	1	0.787	-0.039	3.392	0.016	0.013	0	49.5	43.4	76.5	144	130	0	29	29
2019	10	7	3	38	1	0.81	-0.033	3.392	0.013	0.01	0	49.9	43.9	76.5	144	130	0	28	28
2019	10	7	3	48	1	0.801	-0.062	3.392	0.016	0.013	0	49.5	43.4	76.1	144	130	0	29	29
2019	10	7	3	58	1	0.781	-0.056	3.392	0.016	0.013	0	49.9	43.4	76.5	144	130	0	28	29
2019	10	7	4	8	1	0.784	-0.072	3.392	0.013	0.01	0	49	43	76.1	143	129	0	29	29
2019	10	7	4	18	1	0.774	-0.026	3.392	0.013	0.01	0	49	43.4	76.5	143	130	0	29	29
2019	10	7	4	28	1	0.804	-0.049	3.392	0.013	0.01	0	49.5	43	76.5	143	129	0	28	29
2019	10	7	4	38	1	0.771	-0.082	3.392	0.013	0.01	0	49	43.4	76.5	143	129	0	29	28
2019	10	7	4	48	1	0.758	0	3.389	0.01	0.007	0	49	43	77	143	129	0	29	29

Mazourka (0354)

Year	Month	Day	Hour	Minute	Second	VelocityX	VelocityY	Level	StdError1	StdError2	StdError3	SNR1	SNR2	SNR3	SignalAmp1	SignalAmp2	SignalAmp3	Noise1	Noise2
2019	10	7	4	58	1	0.797	-0.059	3.389	0.016	0.013	0	49	43	77	142	129	0	28	29
2019	10	7	5	8	1	0.787	-0.082	3.389	0.016	0.013	0	48.6	43.4	76.5	142	129	0	29	28
2019	10	7	5	18	1	0.758	-0.052	3.389	0.013	0.01	0	49	42.6	76.5	142	128	0	28	29
2019	10	7	5	28	1	0.755	-0.033	3.389	0.013	0.01	0	49.5	43.4	77	143	129	0	28	28
2019	10	7	5	38	1	0.764	-0.036	3.389	0.016	0.013	0	49	43	76.5	143	129	0	29	29
2019	10	7	5	48	1	0.781	-0.036	3.389	0.016	0.013	0	49.5	43.4	76.1	144	130	0	29	29
2019	10	7	5	58	1	0.774	-0.036	3.389	0.016	0.013	0	49	42.6	76.1	143	129	0	29	30
2019	10	7	6	8	1	0.758	-0.079	3.389	0.016	0.016	0	49	43	76.1	143	129	0	29	29
2019	10	7	6	18	1	0.807	-0.039	3.386	0.013	0.01	0	49.5	43.4	75.3	144	130	0	29	29
2019	10	7	6	28	1	0.774	-0.046	3.386	0.016	0.013	0	49.5	43.4	75.3	144	130	0	29	29
2019	10	7	6	38	1	0.768	-0.062	3.386	0.013	0.01	0	49.5	43.9	74.8	144	131	0	29	29
2019	10	7	6	48	1	0.797	-0.059	3.386	0.013	0.01	0	49.9	43.4	75.3	144	130	0	28	29
2019	10	7	6	58	1	0.771	-0.056	3.386	0.013	0.01	0	49	43.4	74	143	130	0	29	29
2019	10	7	7	8	1	0.771	-0.023	3.386	0.016	0.013	0	49	43.4	74.8	143	129	0	29	28
2019	10	7	7	18	1	0.764	-0.039	3.386	0.016	0.013	0	48.6	42.6	75.3	142	128	0	29	29
2019	10	7	7	28	1	0.804	-0.056	3.386	0.013	0.01	0	48.2	42.1	74.8	141	127	0	29	29
2019	10	7	7	38	1	0.764	-0.056	3.386	0.016	0.013	0	48.6	42.6	74.4	141	127	0	28	28
2019	10	7	7	48	1	0.751	-0.03	3.383	0.013	0.01	0	47.7	42.1	74.4	140	127	0	29	29
2019	10	7	7	58	1	0.745	-0.007	3.383	0.013	0.01	0	47.7	41.7	74.8	139	126	0	28	29
2019	10	7	8	8	1	0.774	-0.013	3.383	0.013	0.01	0	47.3	41.7	74.4	139	126	0	29	29
2019	10	7	8	18	1	0.741	-0.02	3.383	0.013	0.01	0	46.9	41.3	74.4	137	125	0	28	29
2019	10	7	8	28	1	0.741	-0.046	3.383	0.013	0.01	0	46.4	40.9	73.5	137	124	0	29	29
2019	10	7	8	38	1	0.758	-0.013	3.383	0.01	0.007	0	46.4	40.9	74.4	137	124	0	29	29
2019	10	7	8	48	1	0.768	-0.062	3.383	0.01	0.007	0	46.4	40.4	74.4	137	123	0	29	29
2019	10	7	8	58	1	0.758	-0.03	3.383	0.016	0.013	0	46	40.4	74.8	136	123	0	29	29
2019	10	7	9	8	1	0.761	-0.072	3.383	0.013	0.01	0	45.6	40.4	74.4	135	122	0	29	28
2019	10	7	9	18	1	0.774	-0.016	3.383	0.013	0.01	0	45.6	40	74.4	135	122	0	29	29
2019	10	7	9	28	1	0.764	-0.049	3.379	0.01	0.007	0	45.6	40.4	74	135	122	0	29	28
2019	10	7	9	38	1	0.751	-0.02	3.379	0.013	0.01	0	45.6	40	72.7	134	121	0	28	28
2019	10	7	9	48	1	0.748	-0.039	3.379	0.01	0.007	0	45.2	39.6	74.4	134	121	0	29	29
2019	10	7	9	58	1	0.755	-0.066	3.379	0.013	0.01	0	44.7	39.1	74	133	120	0	29	29
2019	10	7	10	8	1	0.735	-0.036	3.379	0.013	0.01	0	45.2	39.1	74.4	133	120	0	28	29
2019	10	7	10	18	1	0.801	-0.043	3.379	0.013	0.01	0	45.2	39.1	74	133	120	0	28	29
2019	10	7	10	28	1	0.748	-0.046	3.379	0.016	0.013	0	45.6	39.6	73.5	134	121	0	28	29
2019	10	7	10	38	1	0.764	-0.056	3.379	0.013	0.01	0	45.2	39.1	73.1	133	120	0	28	29
2019	10	7	10	48	1	0.794	-0.098	3.379	0.013	0.01	0	44.7	38.7	72.2	132	119	0	28	29
2019	10	7	10	58	1	0.748	-0.03	3.379	0.013	0.01	0	45.2	39.1	73.1	133	120	0	28	29
2019	10	7	11	8	1	0.741	-0.069	3.379	0.013	0.01	0	44.7	39.1	72.2	133	120	0	29	29
2019	10	7	11	18	1	0.751	-0.03	3.376	0.016	0.013	0	44.3	38.7	71.8	132	119	0	29	29
2019	10	7	11	28	1	0.751	-0.049	3.373	0.013	0.01	0	45.2	39.6	71.8	133	120	0	28	28
2019	10	7	11	38	1	0.751	-0.01	3.369	0.013	0.01	0	44.7	39.6	71.8	132	120	0	28	28
2019	10	7	11	48	1	0.732	-0.01	3.366	0.01	0.007	0	45.2	39.1	72.2	133	120	0	28	29
2019	10	7	11	58	1	0.771	-0.039	3.366	0.016	0.013	0	44.7	38.7	72.2	132	119	0	28	29
2019	10	7	12	8	1	0.774	-0.026	3.366	0.01	0.007	0	44.3	38.7	72.2	132	119	0	29	29
2019	10	7	12	18	1	0.728	-0.043	3.366	0.016	0.013	0	44.3	39.1	72.2	132	120	0	29	29
2019	10	7	12	28	1	0.787	-0.072	3.363	0.013	0.01	0	44.7	38.7	55.9	132	119	0	28	29
2019	10	7	12	38	1	0.787	-0.056	3.366	0.016	0.013	0	44.3	39.1	71	132	120	0	29	29

Mazourka (0354)

Year	Month	Day	Hour	Minute	Second	VelocityX	VelocityY	Level	StdError1	StdError2	StdError3	SNR1	SNR2	SNR3	SignalAmp1	SignalAmp2	SignalAmp3	Noise1	Noise2
2019	10	7	12	48	1	0.751	-0.059	3.366	0.016	0.016	0	44.3	38.7	61.9	132	119	0	29	29
2019	10	7	12	58	1	0.741	-0.003	3.363	0.016	0.013	0	44.7	39.1	67.9	133	120	0	29	29
2019	10	7	13	8	1	0.751	-0.043	3.363	0.016	0.013	0	44.3	38.7	55.9	132	119	0	29	29
2019	10	7	13	18	1	0.755	-0.052	3.363	0.013	0.01	0	45.2	39.1	62.8	133	120	0	28	29
2019	10	7	13	28	1	0.768	-0.049	3.363	0.016	0.013	0	44.3	38.7	58.5	132	119	0	29	29
2019	10	7	13	38	1	0.784	-0.062	3.363	0.013	0.01	0	44.7	39.6	59.8	133	120	0	29	28
2019	10	7	13	48	1	0.781	-0.052	3.363	0.016	0.013	0	44.7	39.1	56.3	133	120	0	29	29
2019	10	7	13	58	1	0.778	-0.066	3.363	0.016	0.013	0	45.6	40.4	51.6	135	123	0	29	29
2019	10	7	14	8	1	0.774	-0.056	3.363	0.01	0.007	0	46	40	49.9	135	122	0	28	29
2019	10	7	14	18	1	0.794	-0.049	3.36	0.016	0.013	0	46	40	62.8	135	122	0	28	29
2019	10	7	14	28	1	0.771	-0.026	3.363	0.016	0.013	0	45.6	39.6	74.8	134	121	0	28	29
2019	10	7	14	38	1	0.761	-0.072	3.36	0.013	0.01	0	46	40	69.2	135	122	0	28	29
2019	10	7	14	48	1	0.774	-0.03	3.36	0.016	0.013	0	46	40	49	135	122	0	28	29
2019	10	7	14	58	1	0.774	-0.046	3.36	0.016	0.016	0	46	40	75.3	135	122	0	28	29
2019	10	7	15	8	1	0.764	-0.026	3.36	0.013	0.01	0	46	40	73.1	135	122	0	28	29
2019	10	7	15	18	1	0.807	-0.069	3.36	0.013	0.01	0	46	40	50.7	135	122	0	28	29
2019	10	7	15	28	1	0.761	-0.039	3.36	0.016	0.013	0	46	40.4	63.6	136	123	0	29	29
2019	10	7	15	38	1	0.778	-0.046	3.36	0.013	0.01	0	46.4	40.9	55	136	123	0	28	28
2019	10	7	15	48	1	0.774	-0.052	3.36	0.013	0.01	0	46.9	41.3	59.8	137	124	0	28	28
2019	10	7	15	58	1	0.758	-0.046	3.36	0.013	0.01	0	46.4	41.3	76.1	137	124	0	29	28
2019	10	7	16	8	1	0.781	-0.052	3.36	0.013	0.01	0	46.9	41.3	58.9	137	124	0	28	28
2019	10	7	16	18	1	0.758	-0.013	3.36	0.016	0.013	0	46.9	41.3	50.3	138	125	0	29	29
2019	10	7	16	28	1	0.814	-0.043	3.36	0.016	0.013	0	46.4	40.9	50.3	137	124	0	29	29
2019	10	7	16	38	1	0.774	-0.033	3.356	0.016	0.013	0	46.4	41.3	52.5	137	125	0	29	29
2019	10	7	16	48	1	0.801	-0.075	3.356	0.01	0.007	0	47.3	41.7	58.9	138	125	0	28	28
2019	10	7	16	58	1	0.784	-0.072	3.356	0.016	0.013	0	46.9	41.3	52.5	138	125	0	29	29
2019	10	7	17	8	1	0.804	-0.072	3.356	0.013	0.01	0	47.7	41.7	55.5	139	126	0	28	29
2019	10	7	17	18	1	0.791	-0.056	3.356	0.016	0.016	0	47.7	42.6	52	139	127	0	28	28
2019	10	7	17	28	1	0.787	-0.052	3.356	0.013	0.01	0	47.7	42.1	62.8	140	127	0	29	29
2019	10	7	17	38	1	0.801	-0.085	3.36	0.013	0.01	0	48.2	41.7	76.1	140	126	0	28	29
2019	10	7	17	48	1	0.761	-0.066	3.36	0.013	0.01	0	48.2	42.1	75.7	140	127	0	28	29
2019	10	7	17	58	1	0.778	-0.052	3.36	0.016	0.013	0	48.2	42.1	75.3	140	127	0	28	29
2019	10	7	18	8	1	0.781	-0.03	3.356	0.016	0.013	0	48.6	43	75.3	141	128	0	28	28
2019	10	7	18	18	1	0.748	-0.049	3.356	0.01	0.007	0	48.2	43	74.8	141	128	0	29	28
2019	10	7	18	28	1	0.784	-0.059	3.356	0.016	0.013	0	48.6	42.6	74.8	141	128	0	28	29
2019	10	7	18	38	1	0.791	-0.069	3.356	0.01	0.007	0	48.6	43.4	75.3	142	129	0	29	28
2019	10	7	18	48	1	0.797	-0.052	3.356	0.013	0.01	0	49	43.4	74.8	143	130	0	29	29
2019	10	7	18	58	1	0.764	-0.075	3.356	0.013	0.01	0	49.5	44.3	74.8	144	131	0	29	28
2019	10	7	19	8	1	0.755	-0.03	3.356	0.016	0.013	0	49.9	43.9	75.3	145	131	0	29	29
2019	10	7	19	18	1	0.771	-0.069	3.356	0.016	0.016	0	50.3	44.3	74.4	145	131	0	28	28
2019	10	7	19	28	1	0.758	-0.046	3.356	0.016	0.013	0	49.5	43.4	74	144	130	0	29	29
2019	10	7	19	38	1	0.781	-0.072	3.356	0.013	0.01	0	49.9	43.9	74	145	131	0	29	29
2019	10	7	19	48	1	0.781	-0.049	3.356	0.01	0.007	0	50.7	44.3	74	146	132	0	28	29
2019	10	7	19	58	1	0.758	-0.082	3.356	0.013	0.01	0	50.3	43.9	74	145	131	0	28	29
2019	10	7	20	8	1	0.758	-0.075	3.356	0.016	0.013	0	50.3	43.9	73.1	145	131	0	28	29
2019	10	7	20	18	1	0.794	-0.052	3.356	0.013	0.01	0	50.3	44.3	73.5	146	132	0	29	29
2019	10	7	20	28	1	0.764	-0.059	3.356	0.013	0.01	0	50.3	44.3	73.1	145	131	0	28	28

Mazourka (0354)

Year	Month	Day	Hour	Minute	Second	VelocityX	VelocityY	Level	StdError1	StdError2	StdError3	SNR1	SNR2	SNR3	SignalAmp1	SignalAmp2	SignalAmp3	Noise1	Noise2
2019	10	7	20	38	1	0.794	-0.052	3.356	0.013	0.01	0	49.9	43.9	73.5	145	131	0	29	29
2019	10	7	20	48	1	0.768	-0.056	3.356	0.016	0.013	0	49.9	43.9	73.5	145	131	0	29	29
2019	10	7	20	58	1	0.778	-0.043	3.353	0.016	0.016	0	50.3	44.7	73.1	146	132	0	29	28
2019	10	7	21	8	1	0.794	-0.056	3.356	0.016	0.016	0	50.7	44.7	72.7	146	132	0	28	28
2019	10	7	21	18	1	0.764	-0.046	3.353	0.016	0.013	0	50.7	44.7	72.2	146	132	0	28	28
2019	10	7	21	28	1	0.761	-0.069	3.353	0.016	0.016	0	50.7	44.3	71.8	146	132	0	28	29
2019	10	7	21	38	1	0.774	-0.072	3.353	0.016	0.013	0	50.7	44.7	72.2	146	132	0	28	28
2019	10	7	21	48	1	0.774	-0.046	3.353	0.016	0.013	0	50.7	44.7	72.2	146	132	0	28	28
2019	10	7	21	58	1	0.787	-0.072	3.35	0.013	0.01	0	49.9	44.3	71	144	131	0	28	28
2019	10	7	22	8	1	0.797	-0.069	3.346	0.016	0.013	0	50.7	43.9	71.4	146	131	0	28	29
2019	10	7	22	18	1	0.764	-0.036	3.35	0.013	0.01	0	50.7	43.9	71.8	146	131	0	28	29
2019	10	7	22	28	1	0.771	-0.069	3.346	0.016	0.013	0	50.3	44.3	71.8	145	131	0	28	28
2019	10	7	22	38	1	0.781	-0.007	3.346	0.016	0.016	0	50.3	44.3	71.8	145	131	0	28	28
2019	10	7	22	48	1	0.774	-0.082	3.346	0.013	0.01	0	50.3	44.3	71	145	131	0	28	28
2019	10	7	22	58	1	0.761	-0.075	3.346	0.01	0.007	0	49.9	44.3	70.5	145	131	0	29	28
2019	10	7	23	8	1	0.787	-0.056	3.346	0.016	0.016	0	50.3	44.3	71.4	145	131	0	28	28
2019	10	7	23	18	1	0.741	-0.062	3.343	0.016	0.013	0	50.7	44.7	71	147	133	0	29	29
2019	10	7	23	28	1	0.764	-0.052	3.343	0.013	0.01	0	50.3	43.9	71	145	131	0	28	29
2019	10	7	23	38	1	0.774	-0.059	3.343	0.013	0.01	0	50.3	43.9	71.4	145	131	0	28	29
2019	10	7	23	48	1	0.787	-0.052	3.343	0.013	0.01	0	50.3	44.7	71	146	132	0	29	28
2019	10	7	23	58	1	0.771	-0.069	3.34	0.013	0.01	0	50.3	43.9	71	145	131	0	28	29
2019	10	8	0	8	1	0.774	-0.105	3.343	0.016	0.013	0	49.9	43.9	70.5	145	131	0	29	29
2019	10	8	0	18	1	0.778	-0.049	3.343	0.016	0.013	0	50.7	44.3	71	146	131	0	28	28
2019	10	8	0	28	1	0.784	-0.072	3.34	0.016	0.013	0	50.7	44.3	71	146	131	0	28	28
2019	10	8	0	38	1	0.817	-0.075	3.34	0.016	0.013	0	50.7	43.9	71.4	146	131	0	28	29
2019	10	8	0	48	1	0.774	-0.046	3.34	0.013	0.01	0	50.7	43.9	71.4	146	131	0	28	29
2019	10	8	0	58	1	0.784	-0.085	3.34	0.016	0.013	0	50.3	43.4	71	145	130	0	28	29
2019	10	8	1	8	1	0.797	-0.052	3.34	0.016	0.013	0	49.9	43.4	71	145	130	0	29	29
2019	10	8	1	18	1	0.801	-0.043	3.34	0.013	0.01	0	49.9	43.4	71	145	130	0	29	29
2019	10	8	1	28	1	0.764	-0.079	3.34	0.016	0.013	0	50.3	43.4	71	145	130	0	28	29
2019	10	8	1	38	1	0.751	-0.039	3.337	0.016	0.013	0	50.7	44.3	71	146	131	0	28	28
2019	10	8	1	48	1	0.748	-0.069	3.34	0.013	0.01	0	49.9	43	71	144	128	0	28	28
2019	10	8	1	58	1	0.787	-0.036	3.34	0.016	0.013	0	49.9	43.4	71.4	144	129	0	28	28
2019	10	8	2	8	1	0.764	-0.079	3.34	0.013	0.01	0	49.9	43.9	71.4	144	130	0	28	28
2019	10	8	2	18	1	0.748	-0.075	3.337	0.01	0.007	0	49.9	43	71.4	144	129	0	28	29
2019	10	8	2	28	1	0.804	-0.092	3.34	0.013	0.01	0	49.5	43	71.4	144	129	0	29	29
2019	10	8	2	38	1	0.797	-0.043	3.337	0.016	0.016	0	49	43	71.4	143	129	0	29	29
2019	10	8	2	48	1	0.758	-0.069	3.337	0.016	0.013	0	49	43	71.8	143	129	0	29	29
2019	10	8	2	58	1	0.725	-0.059	3.34	0.01	0.007	0	49.9	43.4	71.4	144	130	0	28	29
2019	10	8	3	8	1	0.771	-0.043	3.34	0.01	0.007	0	49.5	43.4	71.4	143	129	0	28	28
2019	10	8	3	18	1	0.784	-0.013	3.34	0.016	0.016	0	49.9	43.4	72.2	144	130	0	28	29
2019	10	8	3	28	1	0.758	-0.046	3.34	0.016	0.013	0	49.5	43	72.2	143	129	0	28	29
2019	10	8	3	38	1	0.774	-0.036	3.34	0.013	0.01	0	49	43.4	71.8	143	129	0	29	28
2019	10	8	3	48	1	0.741	-0.075	3.343	0.013	0.01	0	49	43	72.2	143	129	0	29	29
2019	10	8	3	58	1	0.804	-0.043	3.34	0.016	0.013	0	49.5	42.6	72.2	143	128	0	28	29
2019	10	8	4	8	1	0.758	-0.043	3.34	0.016	0.016	0	49.5	43.4	71.8	144	129	0	29	28
2019	10	8	4	18	1	0.758	-0.036	3.34	0.013	0.01	0	49	43	72.2	143	129	0	29	29

Mazourka (0354)

Year	Month	Day	Hour	Minute	Second	VelocityX	VelocityY	Level	StdError1	StdError2	StdError3	SNR1	SNR2	SNR3	SignalAmp1	SignalAmp2	SignalAmp3	Noise1	Noise2
2019	10	8	4	28	1	0.741	-0.02	3.34	0.013	0.01	0	49	43	73.1	143	129	0	29	29
2019	10	8	4	38	1	0.787	-0.056	3.34	0.013	0.01	0	49	42.6	73.1	142	128	0	28	29
2019	10	8	4	48	1	0.797	-0.062	3.34	0.013	0.01	0	48.6	42.1	73.1	142	127	0	29	29
2019	10	8	4	58	1	0.778	-0.072	3.34	0.013	0.01	0	48.6	42.6	73.1	142	127	0	29	28
2019	10	8	5	8	1	0.774	-0.062	3.34	0.016	0.013	0	49	42.6	73.1	142	128	0	28	29
2019	10	8	5	18	1	0.778	-0.069	3.34	0.016	0.016	0	48.6	42.1	72.7	142	127	0	29	29
2019	10	8	5	28	1	0.738	-0.039	3.34	0.016	0.013	0	49	42.1	73.1	142	127	0	28	29
2019	10	8	5	38	1	0.761	-0.059	3.34	0.01	0.007	0	49	42.6	72.7	143	128	0	29	29
2019	10	8	5	48	1	0.755	-0.059	3.34	0.016	0.016	0	48.6	42.6	72.2	142	128	0	29	29
2019	10	8	5	58	1	0.761	-0.043	3.34	0.013	0.01	0	49	42.6	72.2	142	128	0	28	29
2019	10	8	6	8	1	0.758	-0.03	3.34	0.01	0.007	0	48.2	42.6	72.2	141	127	0	29	28
2019	10	8	6	18	1	0.764	-0.069	3.34	0.013	0.01	0	48.6	43	72.7	142	128	0	29	28
2019	10	8	6	28	1	0.764	-0.052	3.337	0.013	0.01	0	48.6	43	72.2	142	129	0	29	29
2019	10	8	6	38	1	0.751	-0.072	3.337	0.016	0.016	0	50.3	43.9	72.2	146	131	0	29	29
2019	10	8	6	48	1	0.778	-0.039	3.34	0.016	0.013	0	49	43	72.7	143	129	0	29	29
2019	10	8	6	58	1	0.748	-0.049	3.34	0.016	0.013	0	49.5	43.4	72.2	144	130	0	29	29
2019	10	8	7	8	1	0.761	-0.062	3.337	0.013	0.01	0	49	43	72.2	143	129	0	29	29
2019	10	8	7	18	1	0.778	-0.062	3.337	0.013	0.01	0	48.6	42.1	71.8	141	127	0	28	29
2019	10	8	7	28	1	0.751	-0.102	3.337	0.01	0.007	0	48.6	41.7	71.8	141	126	0	28	29
2019	10	8	7	38	1	0.735	-0.043	3.333	0.013	0.01	0	47.7	41.3	71.8	140	125	0	29	29
2019	10	8	7	48	1	0.741	-0.046	3.337	0.013	0.01	0	47.7	41.3	72.2	140	125	0	29	29
2019	10	8	7	58	1	0.732	-0.046	3.337	0.013	0.01	0	47.3	41.3	72.7	139	125	0	29	29
2019	10	8	8	8	1	0.791	-0.03	3.333	0.013	0.01	0	46.9	41.3	71.8	138	124	0	29	28
2019	10	8	8	18	1	0.732	-0.056	3.333	0.016	0.013	0	46.9	40.4	72.2	137	123	0	28	29
2019	10	8	8	28	1	0.738	-0.059	3.333	0.013	0.01	0	46	40	72.7	136	122	0	29	29
2019	10	8	8	38	1	0.755	-0.023	3.33	0.016	0.013	0	46.4	40	71.8	136	122	0	28	29
2019	10	8	8	48	1	0.758	-0.026	3.33	0.016	0.016	0	46	40	72.2	136	122	0	29	29
2019	10	8	8	58	1	0.741	-0.052	3.33	0.013	0.01	0	46	40	71.8	136	122	0	29	29
2019	10	8	9	8	1	0.771	-0.033	3.33	0.01	0.007	0	45.6	39.6	72.2	135	121	0	29	29
2019	10	8	9	18	1	0.732	-0.023	3.327	0.016	0.013	0	45.2	39.6	71.8	134	121	0	29	29
2019	10	8	9	28	1	0.745	0	3.33	0.013	0.01	0	45.2	39.1	72.7	133	120	0	28	29
2019	10	8	9	38	1	0.738	-0.016	3.33	0.013	0.01	0	44.7	39.1	73.1	133	120	0	29	29
2019	10	8	9	48	1	0.712	-0.03	3.327	0.013	0.01	0	45.2	38.7	72.2	133	119	0	28	29
2019	10	8	9	58	1	0.748	-0.043	3.327	0.016	0.013	0	44.3	39.1	72.7	132	119	0	29	28
2019	10	8	10	8	1	0.715	-0.043	3.327	0.013	0.01	0	44.3	38.7	73.5	132	119	0	29	29
2019	10	8	10	18	1	0.764	-0.033	3.327	0.013	0.01	0	44.3	38.7	72.2	132	119	0	29	29
2019	10	8	10	28	1	0.778	-0.062	3.327	0.016	0.016	0	44.3	38.3	52.9	131	118	0	28	29
2019	10	8	10	38	1	0.732	-0.026	3.323	0.013	0.01	0	43.9	37.8	55	131	117	0	29	29
2019	10	8	10	48	1	0.748	-0.052	3.323	0.01	0.007	0	43.9	38.3	63.6	131	118	0	29	29
2019	10	8	10	58	1	0.768	-0.046	3.323	0.01	0.007	0	43.9	37.8	68.4	130	117	0	28	29
2019	10	8	11	8	1	0.735	-0.052	3.323	0.013	0.01	0	43.4	37.4	72.7	130	117	0	29	30
2019	10	8	11	18	1	0.764	-0.02	3.323	0.01	0.007	0	43.9	38.3	68.8	130	117	0	28	28
2019	10	8	11	28	1	0.732	-0.026	3.323	0.013	0.01	0	43.4	37.8	70.5	130	117	0	29	29
2019	10	8	11	38	1	0.696	-0.013	3.323	0.016	0.013	0	44.3	37.8	66.7	131	117	0	28	29
2019	10	8	11	48	1	0.738	0	3.323	0.01	0.007	0	43.9	38.7	66.2	131	118	0	29	28
2019	10	8	11	58	1	0.751	-0.049	3.323	0.013	0.01	0	43.9	37.8	63.2	131	117	0	29	29
2019	10	8	12	8	1	0.774	-0.046	3.323	0.013	0.01	0	43.9	37.4	57.2	130	116	0	28	29

Mazourka (0354)

Year	Month	Day	Hour	Minute	Second	VelocityX	VelocityY	Level	StdError1	StdError2	StdError3	SNR1	SNR2	SNR3	SignalAmp1	SignalAmp2	SignalAmp3	Noise1	Noise2
2019	10	8	12	18	1	0.761	-0.016	3.323	0.013	0.01	0	43.9	37.8	72.2	130	117	0	28	29
2019	10	8	12	28	1	0.768	-0.049	3.323	0.016	0.013	0	43.9	37.8	64.5	130	117	0	28	29
2019	10	8	12	38	1	0.732	-0.036	3.323	0.016	0.013	0	43.4	37.8	68.8	130	117	0	29	29
2019	10	8	12	48	1	0.715	0.01	3.323	0.013	0.01	0	43.9	37.8	75.7	130	117	0	28	29
2019	10	8	12	58	1	0.735	-0.033	3.32	0.016	0.013	0	44.3	38.3	63.6	131	118	0	28	29
2019	10	8	13	8	1	0.709	-0.023	3.323	0.013	0.01	0	44.3	38.3	75.3	131	118	0	28	29
2019	10	8	13	18	1	0.725	-0.036	3.32	0.013	0.01	0	44.3	38.3	74.4	131	118	0	28	29
2019	10	8	13	28	1	0.738	-0.036	3.32	0.013	0.01	0	44.7	38.7	64.5	132	118	0	28	28
2019	10	8	13	38	1	0.728	-0.033	3.32	0.01	0.007	0	44.7	38.7	70.5	132	119	0	28	29
2019	10	8	13	48	1	0.725	0	3.32	0.013	0.01	0	45.2	39.1	71.8	133	119	0	28	28
2019	10	8	13	58	1	0.764	-0.043	3.32	0.016	0.013	0	44.3	38.3	51.2	131	118	0	28	29
2019	10	8	14	8	1	0.781	-0.043	3.32	0.01	0.007	0	44.7	38.7	51.2	132	119	0	28	29
2019	10	8	14	18	1	0.784	-0.03	3.32	0.013	0.01	0	44.3	38.3	51.2	132	119	0	29	30
2019	10	8	14	28	1	0.758	-0.059	3.32	0.013	0.01	0	45.2	39.1	49.5	134	120	0	29	29
2019	10	8	14	38	1	0.764	-0.072	3.32	0.013	0.01	0	45.6	39.1	52.9	134	120	0	28	29
2019	10	8	14	48	1	0.794	-0.056	3.317	0.013	0.01	0	45.2	39.6	48.2	134	121	0	29	29
2019	10	8	14	58	1	0.725	-0.039	3.317	0.016	0.013	0	46.4	40	48.6	136	122	0	28	29
2019	10	8	15	8	1	0.768	-0.046	3.317	0.01	0.007	0	46.4	40	47.7	136	122	0	28	29
2019	10	8	15	18	1	0.787	-0.062	3.317	0.016	0.013	0	46	40	49	135	122	0	28	29
2019	10	8	15	28	1	0.801	-0.043	3.317	0.013	0.01	0	46.4	40.4	47.3	136	122	0	28	28
2019	10	8	15	38	1	0.778	-0.033	3.317	0.016	0.016	0	46.4	40.4	47.7	136	123	0	28	29
2019	10	8	15	48	1	0.745	-0.092	3.317	0.013	0.01	0	46.4	40.9	45.6	137	123	0	29	28
2019	10	8	15	58	1	0.764	-0.043	3.317	0.016	0.013	0	46.4	40.4	47.7	137	123	0	29	29
2019	10	8	16	8	1	0.81	-0.039	3.317	0.013	0.01	0	47.3	41.3	46	138	124	0	28	28
2019	10	8	16	18	1	0.758	-0.033	3.314	0.016	0.013	0	46.9	41.3	46.4	138	124	0	29	28
2019	10	8	16	28	1	0.764	-0.062	3.314	0.01	0.007	0	47.3	41.3	46	138	124	0	28	28
2019	10	8	16	38	1	0.745	-0.072	3.314	0.01	0.007	0	46.9	40.9	46	138	124	0	29	29
2019	10	8	16	48	1	0.748	-0.013	3.31	0.013	0.01	0	47.7	41.7	45.6	139	125	0	28	28
2019	10	8	16	58	1	0.761	-0.036	3.31	0.013	0.01	0	47.3	41.3	46.9	139	125	0	29	29
2019	10	8	17	8	1	0.735	-0.033	3.314	0.013	0.01	0	47.7	41.3	48.2	139	125	0	28	29
2019	10	8	17	18	1	0.774	-0.039	3.31	0.013	0.01	0	47.7	41.7	43.9	139	125	0	28	28
2019	10	8	17	28	1	0.797	-0.043	3.314	0.013	0.01	0	47.7	41.3	49	139	125	0	28	29
2019	10	8	17	38	1	0.774	-0.066	3.31	0.013	0.01	0	48.2	41.7	49	140	126	0	28	29
2019	10	8	17	48	1	0.751	-0.049	3.314	0.016	0.013	0	47.7	41.3	55.5	139	125	0	28	29
2019	10	8	17	58	1	0.781	-0.069	3.31	0.016	0.016	0	47.7	40.9	48.6	139	124	0	28	29
2019	10	8	18	8	1	0.709	-0.066	3.314	0.016	0.013	0	48.6	42.1	71.8	141	126	0	28	28
2019	10	8	18	18	1	0.748	-0.049	3.314	0.016	0.013	0	48.2	41.7	71.8	141	126	0	29	29
2019	10	8	18	28	1	0.764	-0.052	3.314	0.013	0.01	0	48.6	42.6	71.8	141	127	0	28	28
2019	10	8	18	38	1	0.741	-0.013	3.314	0.016	0.013	0	48.2	42.1	74	141	127	0	29	29
2019	10	8	18	48	1	0.722	-0.02	3.314	0.013	0.01	0	49.5	42.6	73.1	143	128	0	28	29
2019	10	8	18	58	1	0.732	-0.023	3.314	0.01	0.007	0	49.5	43	73.1	143	129	0	28	29
2019	10	8	19	8	1	0.758	-0.033	3.307	0.01	0.007	0	49.5	43.4	71.8	143	129	0	28	28
2019	10	8	19	18	1	0.741	-0.049	3.307	0.016	0.013	0	49.5	43.4	71.4	144	130	0	29	29
2019	10	8	19	28	1	0.781	-0.082	3.307	0.016	0.013	0	49.5	43.4	59.8	143	129	0	28	28
2019	10	8	19	38	1	0.768	-0.072	3.304	0.01	0.007	0	49.9	43.9	71.8	144	130	0	28	28
2019	10	8	19	48	1	0.768	-0.036	3.304	0.013	0.01	0	49.5	43.4	71.4	144	130	0	29	29
2019	10	8	19	58	1	0.748	-0.046	3.304	0.013	0.01	0	49.5	43.4	71.4	144	130	0	29	29

Mazourka (0354)

Year	Month	Day	Hour	Minute	Second	VelocityX	VelocityY	Level	StdError1	StdError2	StdError3	SNR1	SNR2	SNR3	SignalAmp1	SignalAmp2	SignalAmp3	Noise1	Noise2
2019	10	8	20	8	1	0.738	-0.046	3.304	0.016	0.013	0	49.9	43.9	71.4	145	131	0	29	29
2019	10	8	20	18	1	0.745	-0.026	3.304	0.016	0.016	0	50.3	43.9	66.7	145	130	0	28	28
2019	10	8	20	28	1	0.778	-0.03	3.304	0.013	0.01	0	50.3	43.9	64.1	145	131	0	28	29
2019	10	8	20	38	1	0.719	-0.036	3.304	0.01	0.007	0	50.7	43.9	69.2	146	131	0	28	29
2019	10	8	20	48	1	0.774	-0.046	3.304	0.016	0.013	0	49.9	43.9	50.7	145	131	0	29	29
2019	10	8	20	58	1	0.709	-0.046	3.304	0.016	0.013	0	50.7	44.3	72.2	146	132	0	28	29
2019	10	8	21	8	1	0.722	-0.066	3.304	0.016	0.013	0	50.7	43.9	73.5	146	131	0	28	29
2019	10	8	21	18	1	0.764	-0.033	3.304	0.01	0.007	0	50.3	44.7	72.2	145	131	0	28	27
2019	10	8	21	28	1	0.738	-0.026	3.304	0.013	0.01	0	50.3	44.3	72.7	145	131	0	28	28
2019	10	8	21	38	1	0.732	0	3.304	0.016	0.013	0	50.7	44.3	73.5	146	132	0	28	29
2019	10	8	21	48	1	0.745	-0.036	3.304	0.013	0.01	0	50.3	43.4	73.5	145	130	0	28	29
2019	10	8	21	58	1	0.755	-0.036	3.304	0.01	0.007	0	49.9	43	71	144	128	0	28	28
2019	10	8	22	8	1	0.768	0.003	3.301	0.01	0.007	0	50.7	44.3	73.1	146	132	0	28	29
2019	10	8	22	18	1	0.755	-0.013	3.304	0.013	0.01	0	50.3	44.7	73.5	145	132	0	28	28
2019	10	8	22	28	1	0.686	-0.016	3.304	0.016	0.013	0	50.7	44.7	73.5	146	132	0	28	28
2019	10	8	22	38	1	0.705	-0.023	3.304	0.016	0.013	0	50.7	44.7	73.5	146	132	0	28	28
2019	10	8	22	48	1	0.755	-0.069	3.301	0.016	0.016	0	50.7	43.9	74.4	146	131	0	28	29
2019	10	8	22	58	1	0.741	-0.039	3.301	0.016	0.013	0	50.3	43.9	73.5	145	131	0	28	29
2019	10	8	23	8	1	0.774	-0.033	3.301	0.013	0.01	0	49.9	43.9	74	144	130	0	28	28
2019	10	8	23	18	1	0.751	-0.075	3.301	0.013	0.01	0	49.9	43.4	73.5	144	130	0	28	29
2019	10	8	23	28	1	0.722	-0.01	3.301	0.016	0.013	0	50.7	44.3	73.1	146	132	0	28	29
2019	10	8	23	38	1	0.764	-0.03	3.301	0.013	0.01	0	51.2	44.3	72.2	147	132	0	28	29
2019	10	8	23	48	1	0.748	-0.069	3.301	0.013	0.01	0	51.2	44.7	73.1	147	132	0	28	28
2019	10	8	23	58	1	0.732	-0.049	3.301	0.016	0.016	0	50.3	43.9	73.5	146	131	0	29	29
2019	10	9	0	8	1	0.725	-0.013	3.301	0.016	0.013	0	50.7	44.7	72.2	146	132	0	28	28
2019	10	9	0	18	1	0.705	-0.046	3.301	0.016	0.013	0	50.7	44.7	73.1	147	132	0	29	28
2019	10	9	0	28	1	0.705	-0.026	3.301	0.016	0.016	0	50.7	44.7	73.1	147	132	0	29	28
2019	10	9	0	38	1	0.709	-0.013	3.301	0.013	0.01	0	51.2	44.3	72.7	147	132	0	28	29
2019	10	9	0	48	1	0.751	-0.016	3.301	0.013	0.01	0	50.7	43.9	73.5	146	131	0	28	29
2019	10	9	0	58	1	0.709	-0.049	3.301	0.013	0.01	0	50.7	44.3	72.7	146	131	0	28	28
2019	10	9	1	8	1	0.735	-0.033	3.297	0.016	0.016	0	50.7	43.9	72.7	146	131	0	28	29
2019	10	9	1	18	1	0.755	-0.102	3.297	0.016	0.013	0	49.9	43.9	71.4	144	131	0	28	29
2019	10	9	1	28	1	0.758	-0.066	3.297	0.013	0.01	0	50.7	44.7	71.8	147	132	0	29	28
2019	10	9	1	38	1	0.728	-0.02	3.297	0.016	0.013	0	49.9	43.9	73.1	145	131	0	29	29
2019	10	9	1	48	1	0.751	-0.059	3.297	0.013	0.01	0	50.3	43.9	73.1	145	131	0	28	29
2019	10	9	1	58	1	0.761	-0.069	3.297	0.016	0.016	0	50.3	43.4	72.7	145	130	0	28	29
2019	10	9	2	8	1	0.712	-0.046	3.297	0.013	0.01	0	50.7	44.3	72.7	146	132	0	28	29
2019	10	9	2	18	1	0.725	-0.023	3.297	0.01	0.007	0	49.9	43.9	72.7	144	130	0	28	28
2019	10	9	2	28	1	0.732	-0.013	3.297	0.013	0.01	0	49.9	43.9	72.7	144	130	0	28	28
2019	10	9	2	38	1	0.748	0.003	3.297	0.013	0.01	0	49.9	43.9	72.7	144	130	0	28	28
2019	10	9	2	48	1	0.728	-0.03	3.294	0.016	0.013	0	50.3	44.3	71.8	145	131	0	28	28
2019	10	9	2	58	1	0.761	-0.049	3.297	0.013	0.01	0	49.5	43.4	72.7	144	130	0	29	29
2019	10	9	3	8	1	0.764	-0.02	3.294	0.013	0.01	0	49.5	43.9	71.8	144	130	0	29	28
2019	10	9	3	18	1	0.715	-0.013	3.297	0.013	0.01	0	49.9	43.9	72.7	144	131	0	28	29
2019	10	9	3	28	1	0.764	-0.026	3.294	0.016	0.013	0	49.9	43.4	71.8	144	130	0	28	29
2019	10	9	3	38	1	0.712	-0.049	3.294	0.013	0.01	0	49.9	43.4	73.1	144	130	0	28	29
2019	10	9	3	48	1	0.741	-0.056	3.297	0.016	0.013	0	49.5	43	72.7	143	129	0	28	29

Mazourka (0354)

Year	Month	Day	Hour	Minute	Second	VelocityX	VelocityY	Level	StdError1	StdError2	StdError3	SNR1	SNR2	SNR3	SignalAmp1	SignalAmp2	SignalAmp3	Noise1	Noise2	
2019	10	9	3	58	1	0.741	-0.072	3.294	0.016	0.013		0	49	43	71	143	129	0	29	29
2019	10	9	4	8	1	0.738	-0.03	3.294	0.013	0.01		0	49	43	71	143	129	0	29	29
2019	10	9	4	18	1	0.745	-0.043	3.294	0.016	0.016		0	49.5	43.4	71.8	143	129	0	28	28
2019	10	9	4	28	1	0.751	-0.056	3.297	0.016	0.013		0	49.5	43	73.1	143	129	0	28	29
2019	10	9	4	38	1	0.761	-0.072	3.294	0.013	0.01		0	49.5	43	72.2	143	129	0	28	29
2019	10	9	4	48	1	0.728	-0.046	3.294	0.016	0.013		0	49.5	43	71	143	129	0	28	29
2019	10	9	4	58	1	0.745	-0.03	3.294	0.016	0.016		0	49.5	43.4	71.4	143	129	0	28	28
2019	10	9	5	8	1	0.735	-0.03	3.294	0.016	0.013		0	49	43	71.8	143	129	0	29	29
2019	10	9	5	18	1	0.748	-0.059	3.294	0.01	0.007		0	49.5	43	72.2	143	129	0	28	29
2019	10	9	5	28	1	0.774	-0.069	3.294	0.016	0.013		0	49.5	43.4	73.1	143	130	0	28	29
2019	10	9	5	38	1	0.755	-0.03	3.294	0.013	0.01		0	48.6	42.6	72.2	142	128	0	29	29
2019	10	9	5	48	1	0.696	-0.052	3.294	0.016	0.016		0	49.5	43.4	72.7	143	129	0	28	28
2019	10	9	5	58	1	0.728	-0.039	3.294	0.013	0.01		0	49	42.6	72.2	142	128	0	28	29
2019	10	9	6	8	1	0.725	-0.023	3.294	0.016	0.013		0	49	43	72.2	143	129	0	29	29
2019	10	9	6	18	1	0.738	-0.026	3.294	0.01	0.007		0	49	43	72.2	142	129	0	28	29
2019	10	9	6	28	1	0.709	0	3.294	0.016	0.013		0	49.5	43.4	72.7	144	130	0	29	29
2019	10	9	6	38	1	0.755	-0.056	3.294	0.016	0.013		0	49.5	43.9	71.8	144	131	0	29	29
2019	10	9	6	48	1	0.709	-0.049	3.294	0.013	0.01		0	48.6	42.6	71.8	142	128	0	29	29
2019	10	9	6	58	1	0.696	-0.039	3.294	0.013	0.01		0	49.5	43	71.8	143	129	0	28	29
2019	10	9	7	8	1	0.751	-0.056	3.294	0.01	0.007		0	49	42.6	71.8	142	128	0	28	29
2019	10	9	7	18	1	0.715	-0.052	3.291	0.01	0.007		0	49	43	71.4	142	128	0	28	28
2019	10	9	7	28	1	0.702	-0.049	3.291	0.016	0.013		0	48.6	42.1	71	141	127	0	28	29
2019	10	9	7	38	1	0.715	-0.052	3.291	0.016	0.013		0	48.6	42.1	71.4	141	127	0	28	29
2019	10	9	7	48	1	0.738	-0.026	3.294	0.013	0.01		0	48.2	42.1	71.4	141	127	0	29	29
2019	10	9	7	58	1	0.699	-0.03	3.291	0.016	0.016		0	48.2	42.1	71.8	141	127	0	29	29
2019	10	9	8	8	1	0.738	-0.066	3.291	0.01	0.007		0	48.2	41.7	50.3	140	126	0	28	29
2019	10	9	8	18	1	0.732	-0.003	3.291	0.01	0.007		0	47.3	41.7	71.8	139	126	0	29	29
2019	10	9	8	28	1	0.758	-0.059	3.294	0.013	0.01		0	47.7	41.3	69.2	139	125	0	28	29
2019	10	9	8	38	1	0.732	-0.01	3.291	0.016	0.013		0	47.7	41.3	72.2	139	125	0	28	29
2019	10	9	8	48	1	0.666	-0.026	3.291	0.016	0.013		0	46.9	40.9	72.2	138	124	0	29	29
2019	10	9	8	58	1	0.755	-0.046	3.294	0.016	0.013		0	46.9	40.9	73.1	137	124	0	28	29
2019	10	9	9	8	1	0.722	-0.039	3.291	0.01	0.007		0	46.4	40.9	72.2	137	124	0	29	29
2019	10	9	9	18	1	0.728	-0.013	3.294	0.013	0.01		0	46.4	40.9	68.4	137	124	0	29	29
2019	10	9	9	28	1	0.732	-0.036	3.291	0.016	0.013		0	46	40.4	72.2	136	123	0	29	29
2019	10	9	9	38	1	0.768	-0.059	3.291	0.013	0.01		0	46.9	40.4	67.1	137	123	0	28	29
2019	10	9	9	48	1	0.725	-0.013	3.291	0.013	0.01		0	46.9	40.9	73.1	137	124	0	28	29
2019	10	9	9	58	1	0.738	-0.013	3.291	0.016	0.016		0	46	40.9	73.1	136	123	0	29	28
2019	10	9	10	8	1	0.745	0.007	3.291	0.013	0.01		0	46	40.4	73.1	136	123	0	29	29
2019	10	9	10	18	1	0.728	-0.033	3.291	0.013	0.01		0	46	39.6	72.2	136	122	0	29	30
2019	10	9	10	28	1	0.696	-0.039	3.291	0.01	0.007		0	45.2	39.6	73.5	134	121	0	29	29
2019	10	9	10	38	1	0.705	-0.02	3.291	0.013	0.01		0	45.6	40	71	134	121	0	28	28
2019	10	9	10	48	1	0.719	-0.033	3.291	0.013	0.01		0	45.6	39.6	72.7	134	121	0	28	29
2019	10	9	10	58	1	0.728	-0.03	3.291	0.016	0.013		0	45.2	39.6	74	134	121	0	29	29
2019	10	9	11	8	1	0.725	-0.03	3.291	0.016	0.016		0	45.6	39.6	74.4	134	121	0	28	29
2019	10	9	11	18	1	0.745	-0.059	3.291	0.013	0.01		0	45.2	39.6	74	133	120	0	28	28
2019	10	9	11	28	1	0.735	-0.023	3.291	0.01	0.007		0	45.2	39.6	74	134	120	0	29	28
2019	10	9	11	38	1	0.722	-0.003	3.291	0.016	0.013		0	45.2	39.6	74.8	134	121	0	29	29

Mazourka (0354)

Year	Month	Day	Hour	Minute	Second	VelocityX	VelocityY	Level	StdError1	StdError2	StdError3	SNR1	SNR2	SNR3	SignalAmp1	SignalAmp2	SignalAmp3	Noise1	Noise2
2019	10	9	11	48	1	0.715	-0.03	3.291	0.013	0.01	0	45.2	39.6	72.7	134	121	0	29	29
2019	10	9	11	58	1	0.741	-0.023	3.291	0.01	0.007	0	45.6	40	74.4	135	122	0	29	29
2019	10	9	12	8	1	0.728	-0.003	3.291	0.013	0.01	0	45.6	39.6	74	134	120	0	28	28
2019	10	9	12	18	1	0.728	-0.046	3.291	0.016	0.013	0	45.6	39.1	74.8	133	120	0	27	29
2019	10	9	12	28	1	0.728	-0.036	3.291	0.013	0.01	0	45.2	40	74.8	134	121	0	29	28
2019	10	9	12	38	1	0.748	-0.046	3.291	0.013	0.01	0	45.6	39.6	74.4	134	121	0	28	29
2019	10	9	12	48	1	0.725	-0.013	3.291	0.016	0.013	0	45.6	39.6	75.3	134	121	0	28	29
2019	10	9	12	58	1	0.725	-0.056	3.291	0.013	0.01	0	45.6	40	75.3	135	122	0	29	29
2019	10	9	13	8	1	0.715	-0.046	3.291	0.01	0.007	0	46	40	74	135	122	0	28	29
2019	10	9	13	18	1	0.692	-0.033	3.291	0.013	0.01	0	46.4	40.4	74	136	122	0	28	28
2019	10	9	13	28	1	0.722	-0.03	3.291	0.013	0.01	0	46.4	40.4	72.7	136	123	0	28	29
2019	10	9	13	38	1	0.715	-0.039	3.287	0.016	0.016	0	45.6	40	74.8	135	122	0	29	29
2019	10	9	13	48	1	0.709	-0.072	3.287	0.016	0.013	0	46	40.4	64.9	135	122	0	28	28
2019	10	9	13	58	1	0.738	-0.052	3.287	0.013	0.01	0	46	40	70.5	136	122	0	29	29
2019	10	9	14	8	1	0.755	-0.026	3.287	0.013	0.01	0	46.4	40	67.9	136	122	0	28	29
2019	10	9	14	18	1	0.705	-0.036	3.287	0.013	0.01	0	46.4	41.3	59.3	137	124	0	29	28
2019	10	9	14	28	1	0.735	-0.016	3.287	0.016	0.013	0	47.3	41.3	68.4	138	125	0	28	29
2019	10	9	14	38	1	0.735	-0.016	3.287	0.013	0.01	0	47.3	41.3	64.9	138	125	0	28	29
2019	10	9	14	48	1	0.748	-0.046	3.287	0.016	0.013	0	47.3	41.7	61.1	139	125	0	29	28
2019	10	9	14	58	1	0.719	-0.039	3.287	0.016	0.013	0	48.2	42.1	61.1	140	126	0	28	28
2019	10	9	15	8	1	0.709	-0.049	3.287	0.013	0.01	0	48.2	42.6	61.9	140	127	0	28	28
2019	10	9	15	18	1	0.702	-0.046	3.287	0.013	0.01	0	48.6	42.1	58.9	141	127	0	28	29
2019	10	9	15	28	1	0.728	-0.026	3.287	0.016	0.013	0	48.2	42.6	59.8	141	127	0	29	28
2019	10	9	15	38	1	0.732	-0.089	3.287	0.01	0.007	0	49	42.6	64.9	142	128	0	28	29
2019	10	9	15	48	1	0.764	-0.052	3.287	0.013	0.01	0	49	43	62.4	142	128	0	28	28
2019	10	9	15	58	1	0.738	-0.036	3.287	0.013	0.01	0	49	42.6	65.4	142	128	0	28	29
2019	10	9	16	8	1	0.764	-0.052	3.287	0.016	0.016	0	49	42.6	67.5	142	128	0	28	29
2019	10	9	16	18	1	0.741	-0.066	3.287	0.016	0.013	0	48.6	43	61.9	142	128	0	29	28
2019	10	9	16	28	1	0.725	-0.062	3.287	0.016	0.013	0	49	42.6	64.9	142	128	0	28	29
2019	10	9	16	38	1	0.732	-0.023	3.287	0.016	0.016	0	49	43	66.2	142	129	0	28	29
2019	10	9	16	48	1	0.738	-0.052	3.287	0.01	0.007	0	49.5	43.4	65.8	143	129	0	28	28
2019	10	9	16	58	1	0.735	-0.052	3.287	0.016	0.013	0	49.5	43.4	68.8	143	130	0	28	29
2019	10	9	17	8	1	0.735	-0.043	3.287	0.013	0.01	0	49.5	43.4	65.8	143	129	0	28	28
2019	10	9	17	18	1	0.745	-0.013	3.284	0.013	0.01	0	49.5	43.9	53.8	143	130	0	28	28
2019	10	9	17	28	1	0.748	-0.03	3.284	0.016	0.013	0	49.5	43.4	49	143	130	0	28	29
2019	10	9	17	38	1	0.748	-0.072	3.284	0.013	0.01	0	49	43.4	47.7	143	129	0	29	28
2019	10	9	17	48	1	0.755	-0.059	3.284	0.016	0.016	0	50.3	43.9	47.7	145	131	0	28	29
2019	10	9	17	58	1	0.755	-0.049	3.284	0.01	0.007	0	50.3	44.3	46	146	132	0	29	29
2019	10	9	18	8	1	0.748	-0.033	3.281	0.016	0.013	0	51.2	45.2	45.2	147	133	0	28	28
2019	10	9	18	18	1	0.725	-0.069	3.284	0.016	0.013	0	51.2	45.2	46.9	148	133	0	29	28
2019	10	9	18	28	1	0.709	-0.062	3.284	0.016	0.013	0	51.2	44.7	47.3	147	133	0	28	29
2019	10	9	18	38	1	0.768	-0.085	3.278	0.013	0.01	0	51.6	45.6	46.4	148	134	0	28	28
2019	10	9	18	48	1	0.755	-0.043	3.281	0.013	0.01	0	52	45.2	45.6	149	134	0	28	29
2019	10	9	18	58	1	0.738	-0.039	3.281	0.01	0.007	0	52.5	46	44.3	150	135	0	28	28
2019	10	9	19	8	1	0.741	-0.033	3.281	0.016	0.013	0	52.5	46.9	43.4	151	137	0	29	28
2019	10	9	19	18	1	0.758	-0.056	3.281	0.013	0.01	0	53.3	46.4	44.7	151	137	0	27	29
2019	10	9	19	28	1	0.751	-0.043	3.278	0.016	0.016	0	53.3	46.9	44.7	152	138	0	28	29

Mazourka (0354)

Year	Month	Day	Hour	Minute	Second	VelocityX	VelocityY	Level	StdError1	StdError2	StdError3	SNR1	SNR2	SNR3	SignalAmp1	SignalAmp2	SignalAmp3	Noise1	Noise2
2019	10	9	19	38	1	0.735	-0.052	3.278	0.016	0.013	0	53.3	46.9	43.9	152	137	0	28	28
2019	10	9	19	48	1	0.725	-0.049	3.281	0.013	0.01	0	53.8	46.9	43	153	138	0	28	29
2019	10	9	19	58	1	0.735	-0.059	3.281	0.016	0.016	0	53.3	46.9	41.7	152	137	0	28	28
2019	10	9	20	8	1	0.745	-0.052	3.278	0.016	0.013	0	53.3	47.3	43.9	152	138	0	28	28
2019	10	9	20	18	1	0.738	-0.062	3.278	0.013	0.01	0	53.3	47.3	43.9	152	138	0	28	28
2019	10	9	20	28	1	0.732	-0.066	3.278	0.016	0.016	0	53.3	47.3	43	152	138	0	28	28
2019	10	9	20	38	1	0.715	-0.039	3.281	0.016	0.013	0	53.8	47.7	42.1	153	139	0	28	28
2019	10	9	20	48	1	0.659	-0.075	3.281	0.013	0.01	0	54.2	47.7	42.1	154	140	0	28	29
2019	10	9	20	58	1	0.741	-0.043	3.281	0.01	0.007	0	54.6	48.6	41.7	155	141	0	28	28
2019	10	9	21	8	1	0.709	-0.049	3.281	0.013	0.01	0	54.6	48.2	42.1	155	141	0	28	29
2019	10	9	21	18	1	0.725	-0.089	3.278	0.013	0.01	0	55.5	49	41.7	156	142	0	27	28
2019	10	9	21	28	1	0.741	-0.013	3.281	0.01	0.007	0	54.6	49	42.1	156	142	0	29	28
2019	10	9	21	38	1	0.725	-0.069	3.278	0.013	0.01	0	55.5	49.5	41.3	157	143	0	28	28
2019	10	9	21	48	1	0.722	-0.023	3.281	0.01	0.007	0	55	49	40.9	157	143	0	29	29
2019	10	9	21	58	1	0.719	-0.069	3.274	0.013	0.01	0	55.5	49.5	39.6	157	143	0	28	28
2019	10	9	22	8	1	0.741	-0.039	3.274	0.016	0.013	0	55.5	49.5	41.3	158	144	0	29	29
2019	10	9	22	18	1	0.735	-0.072	3.274	0.016	0.013	0	55	49.5	40	157	143	0	29	28
2019	10	9	22	28	1	0.715	-0.075	3.278	0.013	0.01	0	55.5	49.5	41.3	157	143	0	28	28
2019	10	9	22	38	1	0.699	-0.03	3.281	0.016	0.013	0	55.5	49.5	38.7	158	143	0	29	28
2019	10	9	22	48	1	0.715	-0.039	3.278	0.013	0.01	0	55.9	49	39.1	158	143	0	28	29
2019	10	9	22	58	1	0.735	-0.089	3.281	0.013	0.01	0	55.9	49	41.3	158	143	0	28	29
2019	10	9	23	8	1	0.689	-0.033	3.281	0.013	0.01	0	55.9	49.5	40.9	158	143	0	28	28
2019	10	9	23	18	1	0.696	-0.036	3.281	0.016	0.013	0	55.9	49.5	40	158	143	0	28	28
2019	10	9	23	28	1	0.725	-0.039	3.278	0.016	0.013	0	55	49.5	40.9	157	143	0	29	28
2019	10	9	23	38	1	0.702	-0.062	3.281	0.016	0.013	0	55.9	49.9	40.9	159	144	0	29	28
2019	10	9	23	48	1	0.732	-0.095	3.281	0.016	0.013	0	55.9	49.9	40	158	144	0	28	28
2019	10	9	23	58	1	0.761	-0.072	3.278	0.016	0.013	0	55.5	49.5	40.9	157	143	0	28	28
2019	10	10	0	8	1	0.722	-0.059	3.281	0.016	0.016	0	55	49	40.4	157	142	0	29	28
2019	10	10	0	18	1	0.751	-0.03	3.281	0.016	0.013	0	55	49	40.9	157	142	0	29	28
2019	10	10	0	28	1	0.758	-0.049	3.281	0.016	0.013	0	55.5	48.6	41.3	157	141	0	28	28
2019	10	10	0	38	1	0.738	-0.046	3.281	0.016	0.013	0	55	48.2	42.1	156	141	0	28	29
2019	10	10	0	48	1	0.725	-0.046	3.281	0.013	0.01	0	55.9	47.7	41.7	158	140	0	28	29
2019	10	10	0	58	1	0.709	-0.066	3.281	0.016	0.013	0	55.5	48.2	42.6	157	140	0	28	28
2019	10	10	1	8	1	0.735	-0.056	3.281	0.016	0.013	0	55.5	47.7	40.9	157	139	0	28	28
2019	10	10	1	18	1	0.715	-0.03	3.281	0.013	0.01	0	55	47.7	43	156	139	0	28	28
2019	10	10	1	28	1	0.709	-0.049	3.281	0.016	0.013	0	55	47.3	42.1	156	138	0	28	28
2019	10	10	1	38	1	0.768	-0.056	3.281	0.013	0.01	0	54.2	46.9	43.9	155	138	0	29	29
2019	10	10	1	48	1	0.741	-0.026	3.278	0.013	0.01	0	54.2	46.9	41.3	155	138	0	29	29
2019	10	10	1	58	1	0.732	-0.052	3.281	0.013	0.01	0	54.2	46.9	43	154	137	0	28	28
2019	10	10	2	8	1	0.748	-0.036	3.281	0.016	0.013	0	53.8	46.4	43.9	154	137	0	29	29
2019	10	10	2	18	1	0.745	-0.043	3.281	0.01	0.007	0	54.2	46.9	43	154	137	0	28	28
2019	10	10	2	28	1	0.741	-0.039	3.281	0.01	0.007	0	53.8	46	44.7	154	136	0	29	29
2019	10	10	2	38	1	0.741	-0.039	3.281	0.02	0.016	0	53.8	46.4	42.6	153	136	0	28	28
2019	10	10	2	48	1	0.741	-0.069	3.281	0.013	0.01	0	53.8	46.4	43.4	153	136	0	28	28
2019	10	10	2	58	1	0.748	-0.052	3.281	0.016	0.013	0	52.9	45.6	44.3	152	135	0	29	29
2019	10	10	3	8	1	0.764	-0.062	3.284	0.016	0.013	0	52.9	45.6	43	152	135	0	29	29
2019	10	10	3	18	1	0.728	-0.039	3.284	0.013	0.01	0	52.9	45.6	43	152	135	0	29	29

Mazourka (0354)

Year	Month	Day	Hour	Minute	Second	VelocityX	VelocityY	Level	StdError1	StdError2	StdError3	SNR1	SNR2	SNR3	SignalAmp1	SignalAmp2	SignalAmp3	Noise1	Noise2
2019	10	10	3	28	1	0.748	-0.046	3.281	0.013	0.01	0	53.3	45.2	43.4	152	134	0	28	29
2019	10	10	3	38	1	0.709	-0.046	3.284	0.013	0.01	0	52.5	45.2	44.3	151	134	0	29	29
2019	10	10	3	48	1	0.722	-0.01	3.281	0.013	0.01	0	52.5	45.6	43.9	151	134	0	29	28
2019	10	10	3	58	1	0.751	-0.066	3.284	0.013	0.01	0	52.9	45.6	44.3	151	134	0	28	28
2019	10	10	4	8	1	0.722	-0.075	3.281	0.013	0.01	0	52.5	45.2	43	150	133	0	28	28
2019	10	10	4	18	1	0.722	-0.059	3.284	0.016	0.013	0	52	45.2	44.7	150	133	0	29	28
2019	10	10	4	28	1	0.725	-0.052	3.284	0.016	0.016	0	52	45.2	44.3	150	133	0	29	28
2019	10	10	4	38	1	0.745	-0.043	3.281	0.013	0.01	0	52.5	44.3	43	150	133	0	28	30
2019	10	10	4	48	1	0.768	-0.059	3.281	0.016	0.013	0	51.6	44.3	44.7	149	132	0	29	29
2019	10	10	4	58	1	0.715	-0.046	3.284	0.013	0.01	0	51.6	44.3	43.4	149	132	0	29	29
2019	10	10	5	8	1	0.705	-0.049	3.284	0.016	0.016	0	52	44.3	44.7	150	132	0	29	29
2019	10	10	5	18	1	0.719	-0.052	3.281	0.013	0.01	0	51.6	44.3	45.2	149	132	0	29	29
2019	10	10	5	28	1	0.728	-0.049	3.284	0.016	0.013	0	52	44.3	44.3	149	132	0	28	29
2019	10	10	5	38	1	0.732	-0.059	3.284	0.013	0.01	0	51.2	43.9	44.3	148	131	0	29	29
2019	10	10	5	48	1	0.722	-0.075	3.284	0.016	0.013	0	51.2	43.9	41.7	148	131	0	29	29
2019	10	10	5	58	1	0.745	-0.089	3.284	0.016	0.013	0	51.2	43.9	43.4	148	131	0	29	29
2019	10	10	6	8	1	0.715	-0.082	3.284	0.013	0.01	0	51.6	44.3	43.4	149	132	0	29	29
2019	10	10	6	18	1	0.715	-0.049	3.284	0.016	0.013	0	51.2	44.3	43	148	131	0	29	28
2019	10	10	6	28	1	0.738	-0.023	3.284	0.013	0.01	0	51.6	44.3	42.6	149	132	0	29	29
2019	10	10	6	38	1	0.758	-0.059	3.284	0.016	0.016	0	51.2	44.3	44.7	148	131	0	29	28
2019	10	10	6	48	1	0.735	-0.059	3.284	0.013	0.01	0	51.6	44.3	43.9	149	132	0	29	29
2019	10	10	6	58	1	0.722	-0.059	3.284	0.016	0.013	0	51.2	43.9	43	148	131	0	29	29
2019	10	10	7	8	1	0.745	-0.052	3.284	0.013	0.01	0	51.2	43.9	43.9	148	131	0	29	29
2019	10	10	7	18	1	0.741	-0.043	3.284	0.01	0.007	0	50.7	43.4	44.7	147	130	0	29	29
2019	10	10	7	28	1	0.725	-0.052	3.284	0.016	0.013	0	50.7	43.4	45.6	147	130	0	29	29
2019	10	10	7	38	1	0.741	-0.036	3.287	0.016	0.013	0	50.3	43	42.1	146	129	0	29	29
2019	10	10	7	48	1	0.778	-0.069	3.284	0.016	0.013	0	50.7	43	44.3	146	129	0	28	29
2019	10	10	7	58	1	0.699	-0.059	3.287	0.016	0.013	0	50.3	43.4	44.7	146	130	0	29	29
2019	10	10	8	8	1	0.774	-0.059	3.287	0.013	0.01	0	50.7	43	44.3	146	129	0	28	29
2019	10	10	8	18	1	0.715	-0.049	3.287	0.016	0.013	0	49.5	42.6	43	144	128	0	29	29
2019	10	10	8	28	1	0.745	-0.069	3.284	0.01	0.007	0	50.3	43	42.6	145	129	0	28	29
2019	10	10	8	38	1	0.751	-0.046	3.287	0.016	0.013	0	50.3	43	43.9	146	129	0	29	29
2019	10	10	8	48	1	0.738	-0.059	3.284	0.016	0.016	0	50.7	43	43	146	129	0	28	29
2019	10	10	8	58	1	0.738	-0.023	3.287	0.016	0.016	0	49.9	43	45.2	145	129	0	29	29
2019	10	10	9	8	1	0.709	-0.059	3.287	0.016	0.013	0	49.5	42.6	44.7	144	128	0	29	29
2019	10	10	9	18	1	0.722	-0.056	3.287	0.016	0.013	0	49.5	42.6	46	144	128	0	29	29
2019	10	10	9	28	1	0.741	-0.082	3.287	0.016	0.013	0	49	42.1	45.2	143	127	0	29	29
2019	10	10	9	38	1	0.722	-0.043	3.287	0.013	0.01	0	49	42.1	43.4	143	127	0	29	29
2019	10	10	9	48	1	0.686	-0.026	3.291	0.013	0.01	0	49	41.7	43.9	142	127	0	28	30
2019	10	10	9	58	1	0.738	-0.095	3.291	0.016	0.016	0	48.6	41.7	45.6	142	126	0	29	29
2019	10	10	10	8	1	0.722	-0.016	3.287	0.016	0.013	0	48.6	41.7	44.3	142	126	0	29	29
2019	10	10	10	18	1	0.728	-0.072	3.291	0.01	0.007	0	48.2	41.3	45.2	141	125	0	29	29
2019	10	10	10	28	1	0.751	-0.013	3.287	0.013	0.01	0	48.2	41.3	45.6	140	125	0	28	29
2019	10	10	10	38	1	0.719	-0.059	3.287	0.013	0.01	0	47.7	40.9	43.9	140	124	0	29	29
2019	10	10	10	48	1	0.712	-0.043	3.287	0.01	0.007	0	47.7	40.9	46.4	140	124	0	29	29
2019	10	10	10	58	1	0.732	-0.039	3.291	0.013	0.01	0	47.7	40.9	45.2	140	124	0	29	29
2019	10	10	11	8	1	0.745	-0.046	3.291	0.01	0.007	0	47.3	40.4	45.6	139	123	0	29	29

Mazourka (0354)

Year	Month	Day	Hour	Minute	Second	VelocityX	VelocityY	Level	StdError1	StdError2	StdError3	SNR1	SNR2	SNR3	SignalAmp1	SignalAmp2	SignalAmp3	Noise1	Noise2
2019	10	10	11	18	1	0.732	-0.043	3.291	0.01	0.007	0	47.3	40.4	46	139	123	0	29	29
2019	10	10	11	28	1	0.712	-0.052	3.291	0.016	0.013	0	47.3	40.4	45.2	139	123	0	29	29
2019	10	10	11	38	1	0.722	-0.059	3.291	0.016	0.013	0	47.3	41.3	45.6	139	124	0	29	28
2019	10	10	11	48	1	0.728	-0.036	3.287	0.016	0.013	0	46.9	40.4	45.6	138	123	0	29	29
2019	10	10	11	58	1	0.725	-0.049	3.291	0.013	0.01	0	47.7	40.4	46.4	139	123	0	28	29
2019	10	10	12	8	1	0.722	-0.016	3.291	0.01	0.007	0	46.9	40	47.7	138	122	0	29	29
2019	10	10	12	18	1	0.699	-0.056	3.291	0.016	0.013	0	46.9	40.4	44.7	138	123	0	29	29
2019	10	10	12	28	1	0.696	-0.033	3.291	0.016	0.013	0	46.9	39.6	47.3	138	122	0	29	30
2019	10	10	12	38	1	0.725	-0.059	3.291	0.016	0.013	0	46.9	40	46.4	138	122	0	29	29
2019	10	10	12	48	1	0.751	-0.052	3.291	0.016	0.013	0	47.7	40.4	47.7	139	123	0	28	29
2019	10	10	12	58	1	0.722	-0.049	3.287	0.013	0.01	0	46.9	40	47.7	138	122	0	29	29
2019	10	10	13	8	1	0.709	-0.043	3.291	0.013	0.01	0	46.4	39.6	46	137	122	0	29	30
2019	10	10	13	18	1	0.712	-0.062	3.291	0.013	0.01	0	46.9	40.4	46	138	122	0	29	28
2019	10	10	13	28	1	0.705	-0.049	3.291	0.016	0.016	0	46.9	40	47.3	138	122	0	29	29
2019	10	10	13	38	1	0.712	-0.036	3.291	0.016	0.013	0	46.9	40	46.4	138	122	0	29	29
2019	10	10	13	48	1	0.725	-0.062	3.291	0.013	0.01	0	46.4	40	48.6	137	122	0	29	29
2019	10	10	13	58	1	0.735	-0.052	3.291	0.013	0.01	0	46.9	40	47.7	138	122	0	29	29
2019	10	10	14	8	1	0.755	-0.043	3.291	0.013	0.01	0	46.9	40	47.7	138	122	0	29	29
2019	10	10	14	18	1	0.732	-0.039	3.291	0.013	0.01	0	46.9	40	47.3	138	122	0	29	29
2019	10	10	14	28	1	0.686	-0.033	3.291	0.01	0.007	0	46.9	39.6	47.3	138	122	0	29	30
2019	10	10	14	38	1	0.696	-0.075	3.291	0.013	0.01	0	46.9	40	48.2	138	122	0	29	29
2019	10	10	14	48	1	0.719	-0.03	3.291	0.013	0.01	0	47.3	40.4	46.9	139	123	0	29	29
2019	10	10	14	58	1	0.728	-0.043	3.291	0.013	0.01	0	48.2	40.9	48.6	140	124	0	28	29
2019	10	10	15	8	1	0.741	-0.046	3.287	0.013	0.01	0	47.3	40.4	49.9	139	123	0	29	29
2019	10	10	15	18	1	0.748	-0.039	3.291	0.01	0.007	0	47.7	40.4	48.2	139	123	0	28	29
2019	10	10	15	28	1	0.722	-0.049	3.287	0.016	0.016	0	47.3	40.4	52	139	123	0	29	29
2019	10	10	15	38	1	0.712	-0.049	3.287	0.013	0.01	0	47.3	40.9	47.7	139	124	0	29	29
2019	10	10	15	48	1	0.738	-0.072	3.287	0.016	0.013	0	47.7	40.9	50.7	140	124	0	29	29
2019	10	10	15	58	1	0.728	-0.069	3.287	0.01	0.007	0	47.7	40.9	46.9	140	124	0	29	29
2019	10	10	16	8	1	0.715	-0.049	3.287	0.016	0.013	0	48.2	41.3	47.3	141	125	0	29	29
2019	10	10	16	18	1	0.709	-0.046	3.287	0.013	0.01	0	47.7	40.9	48.2	140	124	0	29	29
2019	10	10	16	28	1	0.738	-0.056	3.287	0.016	0.013	0	48.6	41.3	46.9	141	125	0	28	29
2019	10	10	16	38	1	0.738	-0.066	3.287	0.016	0.013	0	48.6	41.7	46.9	141	126	0	28	29
2019	10	10	16	48	1	0.725	-0.059	3.287	0.01	0.007	0	48.2	41.7	47.3	141	126	0	29	29
2019	10	10	16	58	1	0.719	-0.062	3.284	0.016	0.013	0	48.6	41.7	47.3	142	126	0	29	29
2019	10	10	17	8	1	0.715	-0.079	3.284	0.016	0.016	0	48.6	41.7	50.3	142	126	0	29	29
2019	10	10	17	18	1	0.732	-0.046	3.284	0.013	0.01	0	48.6	42.1	53.3	142	126	0	29	28
2019	10	10	17	28	1	0.735	-0.072	3.284	0.013	0.01	0	48.2	41.7	49.9	142	126	0	30	29
2019	10	10	17	38	1	0.732	-0.098	3.284	0.016	0.013	0	48.6	41.7	64.5	142	126	0	29	29
2019	10	10	17	48	1	0.705	-0.072	3.284	0.013	0.01	0	48.6	41.7	70.1	141	125	0	28	28
2019	10	10	17	58	1	0.725	-0.059	3.284	0.013	0.01	0	48.6	41.3	71.4	142	125	0	29	29
2019	10	10	18	8	1	0.741	-0.072	3.284	0.02	0.016	0	49	41.7	71.4	143	126	0	29	29
2019	10	10	18	18	1	0.725	-0.062	3.284	0.016	0.013	0	48.6	41.3	71	142	125	0	29	29
2019	10	10	18	28	1	0.741	-0.072	3.284	0.013	0.01	0	49	41.7	70.5	143	126	0	29	29
2019	10	10	18	38	1	0.732	-0.059	3.284	0.016	0.016	0	49.5	41.7	70.5	143	126	0	28	29
2019	10	10	18	48	1	0.738	-0.072	3.284	0.016	0.013	0	49.5	42.1	71.4	144	127	0	29	29
2019	10	10	18	58	1	0.748	-0.052	3.284	0.01	0.007	0	49.5	42.1	71	144	127	0	29	29

Mazourka (0354)

Year	Month	Day	Hour	Minute	Second	VelocityX	VelocityY	Level	StdError1	StdError2	StdError3	SNR1	SNR2	SNR3	SignalAmp1	SignalAmp2	SignalAmp3	Noise1	Noise2
2019	10	10	19	8	1	0.732	-0.046	3.284	0.013	0.01	0	49.9	42.6	71.8	145	128	0	29	29
2019	10	10	19	18	1	0.715	-0.043	3.284	0.016	0.013	0	49.9	43	71.4	145	128	0	29	28
2019	10	10	19	28	1	0.712	-0.043	3.284	0.013	0.01	0	49.9	42.6	69.7	145	128	0	29	29
2019	10	10	19	38	1	0.732	-0.059	3.284	0.016	0.013	0	50.3	42.6	70.1	145	128	0	28	29
2019	10	10	19	48	1	0.741	-0.072	3.284	0.01	0.007	0	49.9	42.6	67.9	144	128	0	28	29
2019	10	10	19	58	1	0.705	-0.082	3.284	0.016	0.016	0	50.7	43	68.4	146	128	0	28	28
2019	10	10	20	8	1	0.732	-0.075	3.284	0.013	0.01	0	49.9	42.6	70.1	145	128	0	29	29
2019	10	10	20	18	1	0.719	-0.052	3.281	0.013	0.01	0	49.9	42.6	60.6	145	129	0	29	30
2019	10	10	20	28	1	0.732	-0.089	3.281	0.016	0.013	0	50.3	42.6	68.4	145	128	0	28	29
2019	10	10	20	38	1	0.735	-0.069	3.281	0.016	0.013	0	49.9	43.4	58.5	145	129	0	29	28
2019	10	10	20	48	1	0.725	-0.043	3.281	0.01	0.007	0	49.9	43	52.5	145	129	0	29	29
2019	10	10	20	58	1	0.702	-0.059	3.281	0.016	0.013	0	49.9	42.6	52.5	145	129	0	29	30
2019	10	10	21	8	1	0.732	-0.062	3.281	0.013	0.01	0	49.9	42.6	51.2	145	128	0	29	29
2019	10	10	21	18	1	0.722	-0.059	3.281	0.016	0.013	0	50.3	43	48.2	145	128	0	28	28
2019	10	10	21	28	1	0.732	-0.046	3.281	0.013	0.01	0	49.9	42.6	46.9	145	128	0	29	29
2019	10	10	21	38	1	0.722	-0.033	3.281	0.013	0.01	0	49.5	43	51.2	144	129	0	29	29
2019	10	10	21	48	1	0.715	-0.079	3.281	0.016	0.013	0	50.3	43.4	52	146	130	0	29	29
2019	10	10	21	58	1	0.719	-0.046	3.281	0.013	0.01	0	49.9	43	66.7	145	129	0	29	29
2019	10	10	22	8	1	0.728	-0.056	3.281	0.01	0.007	0	50.3	43	68.4	146	129	0	29	29
2019	10	10	22	18	1	0.728	-0.066	3.281	0.013	0.01	0	49.5	42.6	66.2	144	128	0	29	29
2019	10	10	22	28	1	0.728	-0.062	3.281	0.01	0.007	0	49.5	42.6	63.6	144	128	0	29	29
2019	10	10	22	38	1	0.771	-0.049	3.281	0.016	0.016	0	49.9	42.6	67.1	144	128	0	28	29
2019	10	10	22	48	1	0.725	-0.03	3.281	0.013	0.01	0	49.9	42.6	70.5	144	128	0	28	29
2019	10	10	22	58	1	0.696	-0.03	3.281	0.016	0.013	0	49.9	42.6	68.8	145	128	0	29	29
2019	10	10	23	8	1	0.702	-0.079	3.281	0.016	0.013	0	48.6	43	66.2	142	129	0	29	29
2019	10	10	23	18	1	0.758	-0.052	3.281	0.013	0.01	0	49.5	42.1	71.8	143	127	0	28	29
2019	10	10	23	28	1	0.702	-0.072	3.278	0.013	0.01	0	49.9	42.6	72.2	145	129	0	29	30
2019	10	10	23	38	1	0.715	-0.066	3.278	0.013	0.01	0	50.3	43	71.8	145	129	0	28	29
2019	10	10	23	48	1	0.748	-0.049	3.278	0.016	0.013	0	49.9	43	72.2	144	129	0	28	29
2019	10	10	23	58	1	0.748	-0.043	3.278	0.016	0.013	0	50.7	43.4	71.8	146	130	0	28	29
2019	10	11	0	8	1	0.715	-0.043	3.278	0.013	0.01	0	49.5	42.6	71.8	144	128	0	29	29
2019	10	11	0	18	1	0.696	-0.059	3.278	0.016	0.013	0	50.3	43.4	71.4	146	130	0	29	29
2019	10	11	0	28	1	0.741	-0.043	3.278	0.016	0.013	0	50.3	43	71.4	145	129	0	28	29
2019	10	11	0	38	1	0.709	-0.052	3.278	0.01	0.007	0	51.2	43.9	70.5	148	131	0	29	29
2019	10	11	0	48	1	0.702	-0.072	3.278	0.013	0.01	0	50.3	43.4	70.5	146	130	0	29	29
2019	10	11	0	58	1	0.735	-0.062	3.278	0.016	0.013	0	49	42.1	71	143	127	0	29	29
2019	10	11	1	8	1	0.738	-0.082	3.274	0.016	0.013	0	50.3	43.4	70.5	146	130	0	29	29
2019	10	11	1	18	1	0.735	-0.052	3.274	0.013	0.01	0	51.6	43.4	70.1	149	130	0	29	29
2019	10	11	1	28	1	0.738	-0.043	3.274	0.013	0.01	0	50.3	42.6	70.1	146	128	0	29	29
2019	10	11	1	38	1	0.699	-0.043	3.274	0.016	0.013	0	51.2	43.4	69.2	148	130	0	29	29
2019	10	11	1	48	1	0.679	-0.059	3.274	0.016	0.013	0	50.7	43	69.2	147	129	0	29	29
2019	10	11	1	58	1	0.745	-0.062	3.274	0.013	0.01	0	50.7	43.4	69.2	147	130	0	29	29
2019	10	11	2	8	1	0.705	-0.056	3.274	0.016	0.016	0	51.2	43.4	67.5	148	130	0	29	29
2019	10	11	2	18	1	0.745	-0.046	3.274	0.016	0.013	0	50.7	43	67.5	147	129	0	29	29
2019	10	11	2	28	1	0.722	-0.059	3.274	0.016	0.013	0	50.7	43.4	67.9	147	130	0	29	29
2019	10	11	2	38	1	0.715	-0.043	3.274	0.016	0.013	0	50.7	43	66.7	147	129	0	29	29
2019	10	11	2	48	1	0.738	-0.056	3.274	0.016	0.016	0	49.9	42.1	67.5	145	127	0	29	29

Mazourka (0354)

Year	Month	Day	Hour	Minute	Second	VelocityX	VelocityY	Level	StdError1	StdError2	StdError3	SNR1	SNR2	SNR3	SignalAmp1	SignalAmp2	SignalAmp3	Noise1	Noise2
2019	10	11	2	58	1	0.715	-0.059	3.274	0.016	0.016	0	51.2	42.6	68.4	148	129	0	29	30
2019	10	11	3	8	1	0.732	-0.072	3.271	0.013	0.01	0	50.7	42.6	67.5	147	128	0	29	29
2019	10	11	3	18	1	0.745	-0.098	3.271	0.016	0.013	0	49.9	41.7	67.1	145	126	0	29	29
2019	10	11	3	28	1	0.751	-0.059	3.271	0.016	0.013	0	49.9	41.3	67.5	145	126	0	29	30
2019	10	11	3	38	1	0.715	-0.043	3.271	0.013	0.01	0	49.9	42.6	67.5	145	127	0	29	28
2019	10	11	3	48	1	0.755	-0.052	3.271	0.013	0.01	0	49.9	42.1	67.1	146	128	0	30	30
2019	10	11	3	58	1	0.738	-0.072	3.271	0.016	0.016	0	48.2	40.9	66.7	142	124	0	30	29
2019	10	11	4	8	1	0.745	-0.098	3.271	0.013	0.01	0	49	41.3	66.7	143	125	0	29	29
2019	10	11	4	18	1	0.738	-0.062	3.271	0.016	0.013	0	49	41.3	66.7	143	125	0	29	29
2019	10	11	4	28	1	0.745	-0.098	3.271	0.016	0.016	0	47.7	39.6	65.4	140	121	0	29	29
2019	10	11	4	38	1	0.735	-0.059	3.271	0.01	0.007	0	48.6	40	64.9	142	123	0	29	30
2019	10	11	4	48	1	0.722	-0.072	3.268	0.013	0.01	0	48.2	40	64.5	141	122	0	29	29
2019	10	11	4	58	1	0.735	-0.043	3.271	0.01	0.007	0	48.6	40.9	64.9	142	124	0	29	29
2019	10	11	5	8	1	0.728	-0.062	3.268	0.016	0.016	0	47.3	39.6	65.4	139	121	0	29	29
2019	10	11	5	18	1	0.748	-0.062	3.268	0.016	0.013	0	46.9	39.1	65.4	138	120	0	29	29
2019	10	11	5	28	1	0.728	-0.052	3.268	0.016	0.013	0	48.6	40.9	64.5	142	124	0	29	29
2019	10	11	5	38	1	0.712	-0.043	3.268	0.016	0.016	0	49	40.4	65.4	143	123	0	29	29
2019	10	11	5	48	1	0.715	-0.059	3.268	0.013	0.01	0	49	40.9	65.4	143	124	0	29	29
2019	10	11	5	58	1	0.748	-0.052	3.268	0.016	0.013	0	46.9	39.1	64.9	138	120	0	29	29
2019	10	11	6	8	1	0.702	-0.066	3.268	0.013	0.01	0	47.7	40	64.9	140	122	0	29	29
2019	10	11	6	18	1	0.725	-0.039	3.268	0.01	0.007	0	47.3	39.6	65.4	140	121	0	30	29
2019	10	11	6	28	1	0.696	-0.069	3.268	0.016	0.013	0	48.6	40.4	65.4	142	123	0	29	29
2019	10	11	6	38	1	0.709	-0.043	3.271	0.013	0.01	0	47.3	39.1	65.8	139	120	0	29	29
2019	10	11	6	48	1	0.741	-0.069	3.268	0.013	0.01	0	46.4	38.7	65.4	137	119	0	29	29
2019	10	11	6	58	1	0.732	-0.052	3.268	0.013	0.01	0	46.9	38.3	65.4	138	119	0	29	30
2019	10	11	7	8	1	0.735	-0.075	3.268	0.016	0.013	0	46.4	38.3	64.9	137	118	0	29	29
2019	10	11	7	18	1	0.741	-0.062	3.268	0.013	0.01	0	46	38.3	64.9	136	118	0	29	29
2019	10	11	7	28	1	0.722	-0.092	3.268	0.013	0.01	0	46	37.4	64.9	136	117	0	29	30
2019	10	11	7	38	1	0.722	-0.046	3.268	0.016	0.013	0	46	37.8	64.5	136	117	0	29	29
2019	10	11	7	48	1	0.725	-0.079	3.268	0.01	0.007	0	45.6	37.4	65.4	135	117	0	29	30
2019	10	11	7	58	1	0.712	-0.072	3.268	0.013	0.01	0	45.6	37.4	65.4	135	116	0	29	29
2019	10	11	8	8	1	0.702	-0.075	3.268	0.016	0.016	0	45.2	37.8	64.9	135	117	0	30	29
2019	10	11	8	18	1	0.738	-0.075	3.268	0.013	0.01	0	44.7	37.4	64.9	134	116	0	30	29
2019	10	11	8	28	1	0.758	-0.069	3.271	0.013	0.01	0	44.7	37	64.9	134	116	0	30	30
2019	10	11	8	38	1	0.751	-0.079	3.268	0.01	0.007	0	44.7	36.5	65.4	133	115	0	29	30
2019	10	11	8	48	1	0.715	-0.069	3.271	0.01	0.007	0	45.2	37	65.8	134	116	0	29	30
2019	10	11	8	58	1	0.732	-0.089	3.268	0.013	0.01	0	44.3	36.5	65.4	132	115	0	29	30
2019	10	11	9	8	1	0.709	-0.072	3.268	0.013	0.01	0	44.7	37	65.8	133	115	0	29	29
2019	10	11	9	18	1	0.722	-0.069	3.271	0.016	0.013	0	43.9	36.1	65.4	131	114	0	29	30
2019	10	11	9	28	1	0.741	-0.085	3.268	0.01	0.007	0	43.9	36.5	65.4	131	114	0	29	29
2019	10	11	9	38	1	0.732	-0.085	3.268	0.013	0.01	0	43.9	35.7	65.4	131	113	0	29	30
2019	10	11	9	48	1	0.735	-0.072	3.268	0.01	0.007	0	43.4	35.7	66.2	130	113	0	29	30
2019	10	11	9	58	1	0.689	-0.069	3.268	0.016	0.013	0	43.4	35.7	65.4	130	113	0	29	30
2019	10	11	10	8	1	0.771	-0.075	3.268	0.016	0.016	0	43.4	35.3	65.4	130	112	0	29	30
2019	10	11	10	18	1	0.732	-0.112	3.268	0.013	0.01	0	43	35.7	64.9	129	112	0	29	29
2019	10	11	10	28	1	0.751	-0.056	3.268	0.01	0.007	0	43.4	35.7	64.9	130	112	0	29	29
2019	10	11	10	38	1	0.735	-0.098	3.268	0.013	0.01	0	43	35.7	65.8	129	112	0	29	29

Mazourka (0354)

Year	Month	Day	Hour	Minute	Second	VelocityX	VelocityY	Level	StdError1	StdError2	StdError3	SNR1	SNR2	SNR3	SignalAmp1	SignalAmp2	SignalAmp3	Noise1	Noise2
2019	10	11	10	48	1	0.745	-0.102	3.268	0.01	0.007	0	42.6	35.3	64.9	128	111	0	29	29
2019	10	11	10	58	1	0.735	-0.062	3.268	0.01	0.007	0	42.1	34.8	65.4	128	111	0	30	30
2019	10	11	11	8	1	0.778	-0.069	3.268	0.016	0.013	0	42.1	34.8	65.4	127	110	0	29	29
2019	10	11	11	18	1	0.709	-0.056	3.268	0.016	0.013	0	42.1	34.4	65.8	127	110	0	29	30
2019	10	11	11	28	1	0.709	-0.059	3.268	0.013	0.01	0	42.1	34.4	66.2	127	110	0	29	30
2019	10	11	11	38	1	0.781	-0.089	3.268	0.013	0.01	0	42.1	34.8	65.8	128	111	0	30	30
2019	10	11	11	48	1	0.725	-0.098	3.268	0.01	0.007	0	42.1	34.8	65.8	128	110	0	30	29
2019	10	11	11	58	1	0.735	-0.072	3.268	0.013	0.01	0	42.6	34.8	65.8	128	110	0	29	29
2019	10	11	12	8	1	0.745	-0.059	3.268	0.013	0.01	0	42.1	34.8	66.7	127	110	0	29	29
2019	10	11	12	18	1	0.758	-0.085	3.268	0.01	0.007	0	43	35.3	66.2	129	112	0	29	30
2019	10	11	12	28	1	0.728	-0.049	3.264	0.013	0.01	0	42.1	34.8	65.4	127	110	0	29	29
2019	10	11	12	38	1	0.715	-0.052	3.268	0.013	0.01	0	42.1	34.8	66.2	127	110	0	29	29
2019	10	11	12	48	1	0.738	-0.079	3.268	0.01	0.007	0	42.1	34.4	65.8	127	110	0	29	30
2019	10	11	12	58	1	0.709	-0.066	3.264	0.013	0.01	0	43	34.8	65.4	128	110	0	28	29
2019	10	11	13	8	1	0.728	-0.069	3.264	0.013	0.01	0	42.1	34.8	65.8	127	110	0	29	29
2019	10	11	13	18	1	0.745	-0.082	3.264	0.016	0.013	0	42.6	34.8	65.4	128	110	0	29	29
2019	10	11	13	28	1	0.712	-0.059	3.268	0.016	0.013	0	42.1	34.8	64.5	127	110	0	29	29
2019	10	11	13	38	1	0.712	-0.052	3.268	0.01	0.007	0	43	35.3	61.5	129	111	0	29	29
2019	10	11	13	48	1	0.712	-0.043	3.268	0.016	0.016	0	43.4	36.1	46.9	129	113	0	28	29
2019	10	11	13	58	1	0.732	-0.072	3.268	0.013	0.01	0	43.4	36.1	56.8	130	114	0	29	30
2019	10	11	14	8	1	0.682	-0.033	3.268	0.013	0.01	0	42.1	35.3	55	127	111	0	29	29
2019	10	11	14	18	1	0.686	-0.039	3.264	0.013	0.01	0	42.6	35.3	56.3	128	111	0	29	29
2019	10	11	14	28	1	0.732	-0.072	3.264	0.013	0.01	0	42.6	35.3	55	127	111	0	28	29
2019	10	11	14	38	1	0.699	-0.039	3.264	0.013	0.01	0	42.6	35.3	66.7	128	111	0	29	29
2019	10	11	14	48	1	0.728	-0.01	3.264	0.013	0.01	0	42.1	35.7	49.5	127	112	0	29	29
2019	10	11	14	58	1	0.728	-0.059	3.264	0.016	0.013	0	42.1	34.8	45.6	127	111	0	29	30
2019	10	11	15	8	1	0.709	-0.066	3.264	0.016	0.013	0	42.1	35.3	63.6	128	111	0	30	29
2019	10	11	15	18	1	0.732	-0.062	3.264	0.013	0.01	0	42.6	35.7	43.9	128	112	0	29	29
2019	10	11	15	28	1	0.699	-0.007	3.264	0.016	0.016	0	43	35.7	52	129	112	0	29	29
2019	10	11	15	38	1	0.728	-0.02	3.264	0.016	0.013	0	43.4	35.7	66.2	129	112	0	28	29
2019	10	11	15	48	1	0.709	-0.056	3.264	0.013	0.01	0	42.6	35.7	50.3	128	112	0	29	29
2019	10	11	15	58	1	0.699	-0.056	3.264	0.016	0.013	0	43	36.1	47.3	130	113	0	30	29
2019	10	11	16	8	1	0.719	-0.066	3.264	0.01	0.007	0	43	36.1	47.7	129	113	0	29	29
2019	10	11	16	18	1	0.748	-0.056	3.264	0.016	0.013	0	43.9	36.1	53.3	130	113	0	28	29
2019	10	11	16	28	1	0.732	-0.082	3.264	0.016	0.016	0	43.9	36.1	47.3	130	113	0	28	29
2019	10	11	16	38	1	0.732	-0.066	3.264	0.013	0.01	0	43.4	36.5	49.9	130	114	0	29	29
2019	10	11	16	48	1	0.735	-0.049	3.264	0.013	0.01	0	43.9	37	49	131	115	0	29	29
2019	10	11	16	58	1	0.735	-0.082	3.264	0.01	0.007	0	43.9	37	47.7	131	115	0	29	29
2019	10	11	17	8	1	0.748	-0.085	3.264	0.013	0.01	0	44.3	37	54.6	132	115	0	29	29
2019	10	11	17	18	1	0.738	-0.062	3.264	0.016	0.013	0	44.3	37	63.6	132	115	0	29	29
2019	10	11	17	28	1	0.741	-0.059	3.264	0.013	0.01	0	44.7	37.4	68.4	133	116	0	29	29
2019	10	11	17	38	1	0.728	-0.085	3.264	0.013	0.01	0	44.3	36.5	67.5	132	114	0	29	29
2019	10	11	17	48	1	0.725	-0.098	3.264	0.01	0.007	0	44.3	36.5	67.9	132	114	0	29	29
2019	10	11	17	58	1	0.732	-0.072	3.264	0.016	0.013	0	44.3	36.5	67.1	132	114	0	29	29
2019	10	11	18	8	1	0.748	-0.066	3.264	0.016	0.013	0	44.7	37	67.5	133	115	0	29	29
2019	10	11	18	18	1	0.699	-0.049	3.264	0.01	0.007	0	44.7	37	67.9	133	115	0	29	29
2019	10	11	18	28	1	0.741	-0.049	3.268	0.013	0.01	0	44.3	37.4	67.9	133	116	0	30	29

Mazourka (0354)

Year	Month	Day	Hour	Minute	Second	VelocityX	VelocityY	Level	StdError1	StdError2	StdError3	SNR1	SNR2	SNR3	SignalAmp1	SignalAmp2	SignalAmp3	Noise1	Noise2
2019	10	11	18	38	1	0.755	-0.072	3.268	0.01	0.007	0	45.6	37.4	67.5	135	117	0	29	30
2019	10	11	18	48	1	0.735	-0.059	3.264	0.013	0.01	0	46.4	39.1	67.5	137	120	0	29	29
2019	10	11	18	58	1	0.722	-0.095	3.268	0.013	0.01	0	46.9	38.3	67.5	137	119	0	28	30
2019	10	11	19	8	1	0.735	-0.059	3.268	0.016	0.013	0	46	37.8	67.9	136	118	0	29	30
2019	10	11	19	18	1	0.735	-0.049	3.264	0.013	0.01	0	46.9	39.1	67.5	138	120	0	29	29
2019	10	11	19	28	1	0.719	-0.105	3.268	0.016	0.013	0	46.4	39.1	67.5	137	120	0	29	29
2019	10	11	19	38	1	0.735	-0.085	3.264	0.016	0.016	0	46.9	39.1	67.5	138	120	0	29	29
2019	10	11	19	48	1	0.748	-0.033	3.264	0.013	0.01	0	47.3	39.6	67.5	139	121	0	29	29
2019	10	11	19	58	1	0.715	-0.072	3.268	0.013	0.01	0	46.9	39.6	67.1	138	120	0	29	28
2019	10	11	20	8	1	0.738	-0.072	3.268	0.01	0.007	0	47.3	38.7	66.7	139	120	0	29	30
2019	10	11	20	18	1	0.748	-0.079	3.268	0.013	0.01	0	46	38.7	67.5	137	119	0	30	29
2019	10	11	20	28	1	0.725	-0.102	3.268	0.013	0.01	0	46.9	39.1	66.7	138	120	0	29	29
2019	10	11	20	38	1	0.735	-0.092	3.268	0.013	0.01	0	47.3	39.1	67.1	139	120	0	29	29
2019	10	11	20	48	1	0.719	-0.059	3.268	0.013	0.01	0	48.2	40	67.1	140	122	0	28	29
2019	10	11	20	58	1	0.722	-0.079	3.268	0.013	0.01	0	47.3	39.6	66.2	140	122	0	30	30
2019	10	11	21	8	1	0.705	-0.062	3.268	0.013	0.01	0	48.2	39.6	66.2	141	122	0	29	30
2019	10	11	21	18	1	0.715	-0.049	3.268	0.016	0.016	0	47.3	39.6	66.7	139	121	0	29	29
2019	10	11	21	28	1	0.725	-0.056	3.264	0.016	0.013	0	47.7	40	65.4	140	122	0	29	29
2019	10	11	21	38	1	0.719	-0.049	3.268	0.013	0.01	0	48.2	40	66.7	141	122	0	29	29
2019	10	11	21	48	1	0.696	-0.062	3.268	0.013	0.01	0	47.7	39.6	66.2	140	121	0	29	29
2019	10	11	21	58	1	0.732	-0.082	3.268	0.013	0.01	0	48.6	39.6	65.8	141	122	0	28	30
2019	10	11	22	8	1	0.738	-0.085	3.268	0.016	0.013	0	48.2	40.4	66.2	141	123	0	29	29
2019	10	11	22	18	1	0.745	-0.052	3.268	0.016	0.013	0	48.2	40	65.8	141	123	0	29	30
2019	10	11	22	28	1	0.689	-0.046	3.264	0.016	0.016	0	48.6	40.4	65.8	142	124	0	29	30
2019	10	11	22	38	1	0.696	-0.059	3.264	0.013	0.01	0	47.7	40	65.4	140	122	0	29	29
2019	10	11	22	48	1	0.732	-0.089	3.268	0.016	0.013	0	47.7	40	65.4	140	122	0	29	29
2019	10	11	22	58	1	0.722	-0.121	3.268	0.013	0.01	0	47.7	40	65.4	140	123	0	29	30
2019	10	11	23	8	1	0.741	-0.056	3.264	0.01	0.007	0	49.9	41.3	64.9	145	125	0	29	29
2019	10	11	23	18	1	0.755	-0.046	3.268	0.013	0.01	0	47.7	40	64.9	140	122	0	29	29
2019	10	11	23	28	1	0.719	-0.056	3.268	0.016	0.013	0	49.5	41.7	64.5	144	126	0	29	29
2019	10	11	23	38	1	0.741	-0.085	3.268	0.016	0.013	0	47.3	39.6	65.4	139	121	0	29	29
2019	10	11	23	48	1	0.745	-0.043	3.268	0.016	0.013	0	49	41.3	64.9	143	125	0	29	29
2019	10	11	23	58	1	0.745	-0.036	3.268	0.016	0.013	0	48.6	40.4	64.5	142	124	0	29	30
2019	10	12	0	8	1	0.719	-0.089	3.268	0.016	0.016	0	48.2	40.4	64.5	141	123	0	29	29
2019	10	12	0	18	1	0.728	-0.039	3.268	0.016	0.013	0	47.7	40.9	64.5	141	124	0	30	29
2019	10	12	0	28	1	0.669	-0.052	3.268	0.013	0.01	0	49	41.3	64.1	143	125	0	29	29
2019	10	12	0	38	1	0.705	-0.046	3.268	0.016	0.013	0	48.6	40.9	63.6	142	124	0	29	29
2019	10	12	0	48	1	0.689	-0.059	3.268	0.016	0.013	0	48.2	40.4	64.1	141	123	0	29	29
2019	10	12	0	58	1	0.686	-0.039	3.268	0.016	0.013	0	49	41.7	64.1	143	126	0	29	29
2019	10	12	1	8	1	0.722	-0.03	3.268	0.01	0.007	0	48.6	40.9	63.6	142	124	0	29	29
2019	10	12	1	18	1	0.751	-0.059	3.268	0.01	0.007	0	47.3	40	63.2	139	122	0	29	29
2019	10	12	1	28	1	0.709	-0.062	3.268	0.016	0.013	0	47.3	40.4	63.2	140	123	0	30	29
2019	10	12	1	38	1	0.738	-0.03	3.268	0.01	0.007	0	49	41.7	63.2	143	126	0	29	29
2019	10	12	1	48	1	0.725	-0.059	3.268	0.016	0.013	0	48.2	40.9	62.4	141	124	0	29	29
2019	10	12	1	58	1	0.735	-0.062	3.268	0.01	0.007	0	48.2	40.4	62.4	141	123	0	29	29
2019	10	12	2	8	1	0.696	-0.062	3.268	0.016	0.013	0	48.6	41.3	62.4	142	125	0	29	29
2019	10	12	2	18	1	0.738	-0.059	3.271	0.016	0.013	0	48.2	40.9	62.4	142	125	0	30	30

Mazourka (0354)

Year	Month	Day	Hour	Minute	Second	VelocityX	VelocityY	Level	StdError1	StdError2	StdError3	SNR1	SNR2	SNR3	SignalAmp1	SignalAmp2	SignalAmp3	Noise1	Noise2
2019	10	12	2	28	1	0.702	-0.049	3.271	0.016	0.013	0	49.9	40.9	61.9	145	125	0	29	30
2019	10	12	2	38	1	0.732	-0.079	3.271	0.01	0.007	0	48.2	40.4	62.4	141	123	0	29	29
2019	10	12	2	48	1	0.709	-0.062	3.274	0.013	0.01	0	49.5	41.3	62.4	143	125	0	28	29
2019	10	12	2	58	1	0.745	-0.098	3.278	0.016	0.016	0	48.2	40.9	62.8	141	123	0	29	28
2019	10	12	3	8	1	0.735	-0.056	3.278	0.013	0.01	0	49	40.9	62.8	143	124	0	29	29
2019	10	12	3	18	1	0.732	-0.072	3.278	0.016	0.013	0	48.2	40	63.6	141	123	0	29	30
2019	10	12	3	28	1	0.745	-0.056	3.278	0.016	0.016	0	48.6	40	61.9	142	123	0	29	30
2019	10	12	3	38	1	0.745	-0.128	3.281	0.016	0.013	0	47.3	39.1	63.6	139	120	0	29	29
2019	10	12	3	48	1	0.715	-0.069	3.278	0.016	0.016	0	49.5	40.4	62.8	144	123	0	29	29
2019	10	12	3	58	1	0.732	-0.059	3.281	0.013	0.01	0	49.9	40.9	62.8	146	125	0	30	30
2019	10	12	4	8	1	0.719	-0.033	3.281	0.01	0.007	0	50.3	40.9	63.2	146	125	0	29	30
2019	10	12	4	18	1	0.755	-0.092	3.281	0.016	0.013	0	49.5	40	63.6	144	123	0	29	30
2019	10	12	4	28	1	0.728	-0.085	3.281	0.016	0.013	0	49	40	64.5	143	122	0	29	29
2019	10	12	4	38	1	0.728	-0.062	3.281	0.016	0.013	0	48.6	39.6	64.1	142	121	0	29	29
2019	10	12	4	48	1	0.722	-0.056	3.281	0.016	0.013	0	49	40.4	64.1	143	123	0	29	29
2019	10	12	4	58	1	0.732	-0.043	3.281	0.013	0.01	0	47.7	39.1	64.9	140	120	0	29	29
2019	10	12	5	8	1	0.732	-0.066	3.281	0.013	0.01	0	49	39.6	64.5	143	122	0	29	30
2019	10	12	5	18	1	0.728	-0.075	3.281	0.013	0.01	0	48.2	38.7	64.5	141	120	0	29	30
2019	10	12	5	28	1	0.709	-0.052	3.281	0.013	0.01	0	49	39.6	64.5	143	122	0	29	30
2019	10	12	5	38	1	0.679	-0.03	3.281	0.01	0.007	0	48.6	39.1	64.5	142	121	0	29	30
2019	10	12	5	48	1	0.732	-0.039	3.281	0.016	0.013	0	47.7	39.6	64.9	141	121	0	30	29
2019	10	12	5	58	1	0.709	-0.046	3.281	0.01	0.007	0	48.6	39.6	64.9	142	121	0	29	29
2019	10	12	6	8	1	0.699	-0.079	3.281	0.013	0.01	0	47.7	39.1	65.4	141	121	0	30	30
2019	10	12	6	18	1	0.755	-0.03	3.281	0.016	0.013	0	45.6	36.5	65.4	136	115	0	30	30
2019	10	12	6	28	1	0.738	-0.043	3.281	0.013	0.01	0	45.6	36.5	62.4	135	115	0	29	30
2019	10	12	6	38	1	0.682	-0.03	3.281	0.013	0.01	0	44.7	35.7	64.9	133	113	0	29	30
2019	10	12	6	48	1	0.676	-0.03	3.281	0.01	0.007	0	44.7	35.3	64.9	133	112	0	29	30
2019	10	12	6	58	1	0.682	-0.062	3.281	0.01	0.007	0	44.7	36.1	64.9	133	113	0	29	29
2019	10	12	7	8	1	0.705	-0.033	3.281	0.016	0.016	0	44.3	35.3	64.1	133	112	0	30	30
2019	10	12	7	18	1	0.764	-0.056	3.281	0.013	0.01	0	44.3	35.7	64.1	132	112	0	29	29
2019	10	12	7	28	1	0.712	-0.036	3.281	0.013	0.01	0	44.3	35.3	64.5	132	112	0	29	30
2019	10	12	7	38	1	0.692	-0.043	3.281	0.013	0.01	0	43.9	34.8	64.1	131	111	0	29	30
2019	10	12	7	48	1	0.666	-0.03	3.281	0.013	0.01	0	44.3	35.7	64.1	132	112	0	29	29
2019	10	12	7	58	1	0.676	-0.02	3.281	0.016	0.013	0	43.4	35.7	64.5	131	112	0	30	29
2019	10	12	8	8	1	0.722	-0.072	3.281	0.013	0.01	0	43.4	34.8	64.9	131	111	0	30	30
2019	10	12	8	18	1	0.719	-0.062	3.281	0.01	0.007	0	43.9	34.8	64.5	131	111	0	29	30
2019	10	12	8	28	1	0.712	-0.046	3.281	0.013	0.01	0	43.4	34.4	63.6	130	110	0	29	30
2019	10	12	8	38	1	0.692	-0.036	3.284	0.013	0.01	0	43.4	35.3	64.1	130	111	0	29	29
2019	10	12	8	48	1	0.702	-0.056	3.284	0.01	0.007	0	43.4	34.4	64.1	130	110	0	29	30
2019	10	12	8	58	1	0.719	-0.036	3.284	0.016	0.013	0	43	34.4	64.9	129	109	0	29	29
2019	10	12	9	8	1	0.689	-0.043	3.284	0.016	0.013	0	43	34.4	64.1	129	110	0	29	30
2019	10	12	9	18	1	0.689	-0.039	3.284	0.013	0.01	0	43	34.8	63.6	129	110	0	29	29
2019	10	12	9	28	1	0.699	-0.059	3.284	0.013	0.01	0	42.1	33.5	64.1	127	108	0	29	30
2019	10	12	9	38	1	0.712	-0.072	3.284	0.01	0.007	0	42.6	33.5	64.1	128	108	0	29	30
2019	10	12	9	48	1	0.715	-0.023	3.287	0.016	0.013	0	41.7	33.5	64.5	127	108	0	30	30
2019	10	12	9	58	1	0.709	-0.049	3.287	0.016	0.013	0	41.7	34	64.5	127	108	0	30	29
2019	10	12	10	8	1	0.712	-0.069	3.287	0.016	0.016	0	41.7	33.1	64.5	127	107	0	30	30

Mazourka (0354)

Year	Month	Day	Hour	Minute	Second	VelocityX	VelocityY	Level	StdError1	StdError2	StdError3	SNR1	SNR2	SNR3	SignalAmp1	SignalAmp2	SignalAmp3	Noise1	Noise2
2019	10	12	10	18	1	0.705	-0.023	3.287	0.013	0.01	0	41.3	32.7	63.6	126	106	0	30	30
2019	10	12	10	28	1	0.696	-0.079	3.287	0.013	0.01	0	41.3	33.1	63.6	126	107	0	30	30
2019	10	12	10	38	1	0.692	-0.082	3.287	0.01	0.007	0	40.9	33.1	55.9	125	106	0	30	29
2019	10	12	10	48	1	0.712	-0.046	3.287	0.013	0.01	0	41.3	32.7	47.7	125	106	0	29	30
2019	10	12	10	58	1	0.745	-0.062	3.287	0.013	0.01	0	41.3	32.7	60.2	125	106	0	29	30
2019	10	12	11	8	1	0.715	-0.033	3.287	0.013	0.01	0	40.9	32.7	60.6	125	106	0	30	30
2019	10	12	11	18	1	0.735	-0.052	3.287	0.013	0.01	0	40.9	32.7	58	125	106	0	30	30
2019	10	12	11	28	1	0.702	-0.069	3.291	0.016	0.013	0	41.3	32.7	62.4	125	106	0	29	30
2019	10	12	11	38	1	0.705	-0.069	3.291	0.01	0.007	0	41.3	33.1	62.8	125	106	0	29	29
2019	10	12	11	48	1	0.735	-0.069	3.291	0.01	0.007	0	41.3	32.3	61.9	125	105	0	29	30
2019	10	12	11	58	1	0.725	-0.02	3.291	0.016	0.013	0	41.3	33.1	57.6	125	106	0	29	29
2019	10	12	12	8	1	0.699	-0.066	3.291	0.013	0.01	0	40.9	32.3	61.1	125	105	0	30	30
2019	10	12	12	18	1	0.725	-0.049	3.291	0.013	0.01	0	40.4	32.3	50.7	124	105	0	30	30
2019	10	12	12	28	1	0.728	-0.026	3.291	0.013	0.01	0	41.3	33.1	57.6	125	106	0	29	29
2019	10	12	12	38	1	0.728	-0.02	3.291	0.013	0.01	0	40.9	32.7	59.3	124	105	0	29	29
2019	10	12	12	48	1	0.705	-0.066	3.291	0.013	0.01	0	40.9	32.3	59.8	124	105	0	29	30
2019	10	12	12	58	1	0.689	-0.069	3.291	0.02	0.016	0	40.4	31.8	60.2	123	104	0	29	30
2019	10	12	13	8	1	0.692	-0.079	3.291	0.01	0.007	0	40	32.7	47.3	123	105	0	30	29
2019	10	12	13	18	1	0.738	-0.049	3.291	0.013	0.01	0	40.9	32.3	52	124	105	0	29	30
2019	10	12	13	28	1	0.702	-0.062	3.294	0.013	0.01	0	40.4	32.3	43.4	124	105	0	30	30
2019	10	12	13	38	1	0.699	-0.039	3.294	0.013	0.01	0	40	32.3	42.1	123	105	0	30	30
2019	10	12	13	48	1	0.699	-0.03	3.294	0.013	0.01	0	40.9	32.3	53.3	124	104	0	29	29
2019	10	12	13	58	1	0.732	-0.092	3.294	0.013	0.01	0	40.4	31.8	45.2	123	104	0	29	30
2019	10	12	14	8	1	0.719	-0.082	3.294	0.016	0.013	0	40.4	31.4	41.7	123	104	0	29	31
2019	10	12	14	18	1	0.699	-0.049	3.297	0.01	0.007	0	41.3	33.1	37	126	107	0	30	30
2019	10	12	14	28	1	0.748	-0.066	3.294	0.013	0.01	0	40.4	32.3	40.4	123	104	0	29	29
2019	10	12	14	38	1	0.702	-0.013	3.294	0.01	0.007	0	40	32.7	38.3	123	105	0	30	29
2019	10	12	14	48	1	0.696	-0.03	3.297	0.013	0.01	0	40	32.3	39.6	123	105	0	30	30
2019	10	12	14	58	1	0.709	-0.062	3.297	0.013	0.01	0	40.4	32.7	38.3	123	105	0	29	29
2019	10	12	15	8	1	0.699	-0.026	3.297	0.01	0.007	0	40.4	33.1	38.7	124	106	0	30	29
2019	10	12	15	18	1	0.715	-0.079	3.294	0.013	0.01	0	40.4	32.3	40	123	105	0	29	30
2019	10	12	15	28	1	0.732	-0.085	3.297	0.013	0.01	0	40.9	32.3	41.3	124	105	0	29	30
2019	10	12	15	38	1	0.689	-0.043	3.297	0.013	0.01	0	40.9	32.7	40.9	124	106	0	29	30
2019	10	12	15	48	1	0.725	-0.03	3.297	0.013	0.01	0	40.9	32.7	39.6	124	106	0	29	30
2019	10	12	15	58	1	0.696	-0.016	3.297	0.013	0.01	0	40	32.7	40.4	123	105	0	30	29
2019	10	12	16	8	1	0.735	-0.043	3.297	0.016	0.013	0	40.4	32.7	39.1	123	105	0	29	29
2019	10	12	16	18	1	0.732	-0.049	3.297	0.016	0.013	0	40.9	32.7	38.7	124	105	0	29	29
2019	10	12	16	28	1	0.715	-0.056	3.297	0.013	0.01	0	40.9	32.7	37.4	124	106	0	29	30
2019	10	12	16	38	1	0.689	-0.046	3.297	0.013	0.01	0	41.3	33.1	37.8	125	107	0	29	30
2019	10	12	16	48	1	0.722	-0.049	3.297	0.013	0.01	0	41.7	34	39.6	126	108	0	29	29
2019	10	12	16	58	1	0.719	-0.059	3.297	0.016	0.016	0	41.7	33.5	40.9	126	108	0	29	30
2019	10	12	17	8	1	0.732	-0.052	3.297	0.016	0.013	0	42.1	33.5	42.1	127	108	0	29	30
2019	10	12	17	18	1	0.722	-0.039	3.297	0.016	0.013	0	42.6	34	42.6	128	109	0	29	30
2019	10	12	17	28	1	0.696	-0.023	3.297	0.01	0.007	0	42.6	34	47.3	128	109	0	29	30
2019	10	12	17	38	1	0.761	-0.082	3.297	0.013	0.01	0	41.7	33.1	61.5	127	107	0	30	30
2019	10	12	17	48	1	0.728	-0.056	3.297	0.01	0.007	0	42.6	33.5	63.6	128	107	0	29	29
2019	10	12	17	58	1	0.748	-0.075	3.297	0.013	0.01	0	42.6	34	64.1	129	108	0	30	29

Mazourka (0354)

Year	Month	Day	Hour	Minute	Second	VelocityX	VelocityY	Level	StdError1	StdError2	StdError3	SNR1	SNR2	SNR3	SignalAmp1	SignalAmp2	SignalAmp3	Noise1	Noise2
2019	10	12	18	8	1	0.735	-0.062	3.297	0.013	0.01	0	42.6	34	63.2	129	108	0	30	29
2019	10	12	18	18	1	0.748	-0.075	3.297	0.016	0.016	0	42.6	34	63.2	129	108	0	30	29
2019	10	12	18	28	1	0.728	-0.072	3.301	0.016	0.013	0	43.4	34.4	63.2	130	109	0	29	29
2019	10	12	18	38	1	0.748	-0.085	3.301	0.016	0.013	0	44.7	36.1	63.2	133	113	0	29	29
2019	10	12	18	48	1	0.725	-0.069	3.301	0.013	0.01	0	45.6	36.1	63.2	135	114	0	29	30
2019	10	12	18	58	1	0.764	-0.059	3.301	0.016	0.016	0	46.4	37	63.6	137	116	0	29	30
2019	10	12	19	8	1	0.758	-0.095	3.301	0.016	0.013	0	46	37	62.8	136	115	0	29	29
2019	10	12	19	18	1	0.748	-0.089	3.301	0.013	0.01	0	46	37	63.2	136	115	0	29	29
2019	10	12	19	28	1	0.784	-0.089	3.301	0.016	0.013	0	46	36.5	62.8	136	115	0	29	30
2019	10	12	19	38	1	0.719	-0.128	3.301	0.016	0.013	0	46.4	37.4	62.8	137	116	0	29	29
2019	10	12	19	48	1	0.728	-0.066	3.301	0.016	0.013	0	47.3	38.3	62.8	139	118	0	29	29
2019	10	12	19	58	1	0.722	-0.043	3.301	0.016	0.013	0	47.3	38.3	63.2	140	119	0	30	30
2019	10	12	20	8	1	0.745	-0.072	3.301	0.016	0.016	0	46	37.4	63.2	136	116	0	29	29
2019	10	12	20	18	1	0.715	-0.072	3.301	0.013	0.01	0	47.3	38.3	62.8	139	118	0	29	29
2019	10	12	20	28	1	0.728	-0.072	3.301	0.016	0.013	0	46.9	37.8	62.8	138	117	0	29	29
2019	10	12	20	38	1	0.732	-0.062	3.301	0.016	0.013	0	46.9	37.4	62.4	138	117	0	29	30
2019	10	12	20	48	1	0.764	-0.069	3.301	0.016	0.013	0	47.3	38.3	62.8	139	118	0	29	29
2019	10	12	20	58	1	0.705	-0.062	3.301	0.01	0.007	0	48.6	39.1	61.9	142	121	0	29	30
2019	10	12	21	8	1	0.748	-0.098	3.301	0.013	0.01	0	46.9	37.4	61.9	138	117	0	29	30
2019	10	12	21	18	1	0.771	-0.102	3.301	0.016	0.013	0	47.3	37.4	62.4	138	117	0	28	30
2019	10	12	21	28	1	0.715	-0.03	3.301	0.01	0.007	0	47.3	38.7	61.9	140	119	0	30	29
2019	10	12	21	38	1	0.686	-0.059	3.301	0.013	0.01	0	48.2	39.1	61.5	141	120	0	29	29
2019	10	12	21	48	1	0.735	-0.066	3.301	0.016	0.016	0	48.2	39.1	62.4	141	120	0	29	29
2019	10	12	21	58	1	0.719	-0.082	3.301	0.013	0.01	0	47.7	38.7	59.8	140	119	0	29	29
2019	10	12	22	8	1	0.705	-0.066	3.301	0.013	0.01	0	48.6	39.1	61.5	142	121	0	29	30
2019	10	12	22	18	1	0.705	-0.036	3.301	0.013	0.01	0	48.2	39.1	61.1	141	121	0	29	30
2019	10	12	22	28	1	0.732	-0.092	3.301	0.016	0.013	0	48.2	39.1	61.1	141	120	0	29	29
2019	10	12	22	38	1	0.728	-0.066	3.301	0.016	0.013	0	47.7	38.7	61.1	140	119	0	29	29
2019	10	12	22	48	1	0.745	-0.056	3.301	0.01	0.007	0	47.3	38.7	61.9	139	119	0	29	29
2019	10	12	22	58	1	0.751	-0.052	3.301	0.013	0.01	0	47.3	38.3	61.5	140	119	0	30	30
2019	10	12	23	8	1	0.705	-0.059	3.297	0.016	0.013	0	48.6	38.7	61.1	142	120	0	29	30
2019	10	12	23	18	1	0.705	-0.066	3.301	0.016	0.013	0	48.6	39.1	61.1	142	121	0	29	30
2019	10	12	23	28	1	0.768	-0.046	3.297	0.01	0.007	0	48.2	39.1	60.6	141	120	0	29	29
2019	10	12	23	38	1	0.715	-0.069	3.301	0.013	0.01	0	48.2	38.7	61.1	141	120	0	29	30
2019	10	12	23	48	1	0.719	-0.069	3.297	0.01	0.007	0	48.2	39.1	61.1	141	120	0	29	29
2019	10	12	23	58	1	0.689	-0.059	3.297	0.013	0.01	0	47.7	38.7	60.6	140	119	0	29	29
2019	10	13	0	8	1	0.738	-0.102	3.301	0.016	0.013	0	47.7	38.7	60.6	140	120	0	29	30
2019	10	13	0	18	1	0.738	-0.023	3.297	0.013	0.01	0	47.7	38.3	60.2	140	119	0	29	30
2019	10	13	0	28	1	0.755	-0.082	3.301	0.016	0.013	0	47.3	38.3	60.2	139	119	0	29	30
2019	10	13	0	38	1	0.715	-0.108	3.297	0.016	0.013	0	47.7	39.1	60.6	140	120	0	29	29
2019	10	13	0	48	1	0.728	-0.059	3.297	0.01	0.007	0	48.2	39.6	60.2	141	121	0	29	29
2019	10	13	0	58	1	0.702	-0.062	3.297	0.013	0.01	0	48.2	39.1	59.8	141	121	0	29	30
2019	10	13	1	8	1	0.719	-0.043	3.297	0.013	0.01	0	48.2	39.1	60.2	141	121	0	29	30
2019	10	13	1	18	1	0.738	-0.085	3.297	0.016	0.013	0	47.3	38.3	60.2	140	119	0	30	30
2019	10	13	1	28	1	0.705	-0.085	3.301	0.013	0.01	0	47.3	39.1	59.8	140	120	0	30	29
2019	10	13	1	38	1	0.725	-0.069	3.297	0.016	0.013	0	47.3	38.7	59.8	140	120	0	30	30
2019	10	13	1	48	1	0.738	-0.108	3.297	0.013	0.01	0	46.4	38.3	59.3	138	118	0	30	29

Mazourka (0354)

Year	Month	Day	Hour	Minute	Second	VelocityX	VelocityY	Level	StdError1	StdError2	StdError3	SNR1	SNR2	SNR3	SignalAmp1	SignalAmp2	SignalAmp3	Noise1	Noise2
2019	10	13	1	58	1	0.725	-0.089	3.297	0.013	0.01	0	47.7	39.1	58.9	141	121	0	30	30
2019	10	13	2	8	1	0.725	-0.085	3.297	0.013	0.01	0	47.3	38.7	59.8	139	119	0	29	29
2019	10	13	2	18	1	0.751	-0.069	3.297	0.013	0.01	0	47.7	39.1	59.3	140	120	0	29	29
2019	10	13	2	28	1	0.738	-0.066	3.297	0.013	0.01	0	48.6	39.6	59.3	142	121	0	29	29
2019	10	13	2	38	1	0.764	-0.108	3.301	0.013	0.01	0	46.9	38.3	59.3	139	118	0	30	29
2019	10	13	2	48	1	0.781	-0.062	3.301	0.013	0.01	0	46.4	37.8	59.8	137	117	0	29	29
2019	10	13	2	58	1	0.725	-0.082	3.301	0.013	0.01	0	47.3	38.3	59.3	139	119	0	29	30
2019	10	13	3	8	1	0.732	-0.069	3.301	0.013	0.01	0	46.9	38.3	59.8	139	118	0	30	29
2019	10	13	3	18	1	0.741	-0.066	3.301	0.013	0.01	0	47.3	38.3	59.3	139	118	0	29	29
2019	10	13	3	28	1	0.741	-0.095	3.301	0.01	0.007	0	46.9	37.4	59.3	138	117	0	29	30
2019	10	13	3	38	1	0.758	-0.075	3.301	0.013	0.01	0	47.7	38.3	59.8	140	119	0	29	30
2019	10	13	3	48	1	0.738	-0.059	3.301	0.016	0.013	0	47.7	38.7	58.9	141	120	0	30	30
2019	10	13	3	58	1	0.725	-0.046	3.304	0.016	0.016	0	48.2	38.7	58.9	141	120	0	29	30
2019	10	13	4	8	1	0.735	-0.079	3.304	0.016	0.013	0	46.9	37.8	58.9	139	118	0	30	30
2019	10	13	4	18	1	0.715	-0.043	3.304	0.01	0.007	0	47.7	37.8	58.9	140	118	0	29	30
2019	10	13	4	28	1	0.758	-0.092	3.304	0.016	0.013	0	47.3	37.8	59.8	139	117	0	29	29
2019	10	13	4	38	1	0.712	-0.082	3.304	0.01	0.007	0	47.7	38.7	59.3	141	120	0	30	30
2019	10	13	4	48	1	0.725	-0.085	3.304	0.016	0.013	0	46.9	37.8	60.2	139	118	0	30	30
2019	10	13	4	58	1	0.745	-0.082	3.304	0.01	0.007	0	48.2	38.7	59.3	142	120	0	30	30
2019	10	13	5	8	1	0.745	-0.112	3.304	0.02	0.016	0	46.4	37	59.3	138	116	0	30	30
2019	10	13	5	18	1	0.712	-0.052	3.304	0.016	0.013	0	48.2	38.3	59.3	142	119	0	30	30
2019	10	13	5	28	1	0.728	-0.115	3.304	0.016	0.013	0	48.2	39.1	59.3	142	120	0	30	29
2019	10	13	5	38	1	0.728	-0.108	3.304	0.013	0.01	0	47.3	37.4	59.3	139	117	0	29	30
2019	10	13	5	48	1	0.735	-0.069	3.304	0.013	0.01	0	46.9	36.5	59.3	138	115	0	29	30
2019	10	13	5	58	1	0.758	-0.095	3.304	0.016	0.013	0	46	36.5	59.3	137	115	0	30	30
2019	10	13	6	8	1	0.745	-0.069	3.304	0.013	0.01	0	47.7	37.4	58.9	140	117	0	29	30
2019	10	13	6	18	1	0.758	-0.082	3.304	0.016	0.013	0	45.6	35.3	59.3	135	112	0	29	30
2019	10	13	6	28	1	0.692	-0.059	3.304	0.01	0.007	0	43	33.5	58.9	129	107	0	29	29
2019	10	13	6	38	1	0.741	-0.072	3.304	0.01	0.007	0	42.6	32.7	59.3	128	106	0	29	30
2019	10	13	6	48	1	0.709	-0.082	3.304	0.01	0.007	0	43	32.7	59.8	129	106	0	29	30
2019	10	13	6	58	1	0.732	-0.089	3.304	0.013	0.01	0	43	32.7	59.8	129	106	0	29	30
2019	10	13	7	8	1	0.689	-0.056	3.304	0.013	0.01	0	42.6	32.7	59.8	129	106	0	30	30
2019	10	13	7	18	1	0.745	-0.069	3.304	0.013	0.01	0	42.1	32.7	60.2	128	106	0	30	30
2019	10	13	7	28	1	0.728	-0.082	3.304	0.013	0.01	0	42.1	32.3	60.6	127	105	0	29	30
2019	10	13	7	38	1	0.719	-0.023	3.304	0.013	0.01	0	41.7	32.3	60.2	127	105	0	30	30
2019	10	13	7	48	1	0.748	-0.079	3.304	0.016	0.016	0	41.7	32.7	59.8	127	105	0	30	29
2019	10	13	7	58	1	0.738	-0.095	3.304	0.01	0.007	0	43	32.7	60.2	129	106	0	29	30
2019	10	13	8	8	1	0.741	-0.089	3.304	0.013	0.01	0	41.7	32.3	60.6	127	105	0	30	30
2019	10	13	8	18	1	0.722	-0.069	3.304	0.01	0.007	0	41.7	32.3	61.1	126	105	0	29	30
2019	10	13	8	28	1	0.709	-0.059	3.304	0.013	0.01	0	41.3	32.3	61.1	126	105	0	30	30
2019	10	13	8	38	1	0.745	-0.069	3.304	0.013	0.01	0	41.3	31.8	60.6	125	104	0	29	30
2019	10	13	8	48	1	0.735	-0.085	3.304	0.013	0.01	0	40.9	31.4	61.5	124	103	0	29	30
2019	10	13	8	58	1	0.715	-0.03	3.304	0.01	0.007	0	40.4	31.8	61.5	124	103	0	30	29
2019	10	13	9	8	1	0.699	-0.082	3.304	0.01	0.007	0	40.4	31.4	61.5	124	103	0	30	30
2019	10	13	9	18	1	0.699	-0.043	3.304	0.01	0.007	0	40.9	31	61.5	124	102	0	29	30
2019	10	13	9	28	1	0.715	-0.043	3.304	0.013	0.01	0	40	31	61.9	123	101	0	30	29
2019	10	13	9	38	1	0.732	-0.043	3.304	0.016	0.016	0	40.4	31	61.5	123	102	0	29	30

Mazourka (0354)

Year	Month	Day	Hour	Minute	Second	VelocityX	VelocityY	Level	StdError1	StdError2	StdError3	SNR1	SNR2	SNR3	SignalAmp1	SignalAmp2	SignalAmp3	Noise1	Noise2
2019	10	13	9	48	1	0.705	-0.089	3.304	0.016	0.013	0	40.4	31.4	61.5	124	103	0	30	30
2019	10	13	9	58	1	0.732	-0.046	3.304	0.016	0.016	0	40.4	31	61.1	123	101	0	29	29
2019	10	13	10	8	1	0.732	-0.036	3.304	0.013	0.01	0	40	31	61.1	123	102	0	30	30
2019	10	13	10	18	1	0.715	-0.082	3.304	0.013	0.01	0	39.6	31	61.5	122	101	0	30	29
2019	10	13	10	28	1	0.758	-0.056	3.304	0.016	0.013	0	39.6	30.5	59.3	122	101	0	30	30
2019	10	13	10	38	1	0.715	-0.082	3.304	0.016	0.013	0	40.4	30.5	60.6	123	101	0	29	30
2019	10	13	10	48	1	0.705	-0.026	3.304	0.013	0.01	0	40	30.1	60.6	122	100	0	29	30
2019	10	13	10	58	1	0.741	-0.059	3.304	0.01	0.007	0	39.6	30.5	55.9	121	100	0	29	29
2019	10	13	11	8	1	0.719	-0.049	3.304	0.013	0.01	0	39.1	29.7	58	120	99	0	29	30
2019	10	13	11	18	1	0.696	-0.072	3.304	0.016	0.013	0	39.1	29.7	53.8	121	100	0	30	31
2019	10	13	11	28	1	0.719	-0.036	3.304	0.013	0.01	0	39.1	29.7	56.3	120	99	0	29	30
2019	10	13	11	38	1	0.689	-0.046	3.301	0.013	0.01	0	39.1	30.1	52.9	120	99	0	29	29
2019	10	13	11	48	1	0.722	-0.079	3.304	0.016	0.013	0	38.3	29.2	58.9	119	98	0	30	30
2019	10	13	11	58	1	0.709	-0.049	3.301	0.016	0.013	0	38.7	29.7	49.9	120	99	0	30	30
2019	10	13	12	8	1	0.719	-0.052	3.301	0.013	0.01	0	38.7	30.5	43.9	120	100	0	30	29
2019	10	13	12	18	1	0.682	-0.075	3.304	0.013	0.01	0	38.3	30.1	46	119	100	0	30	30
2019	10	13	12	28	1	0.715	-0.049	3.301	0.01	0.007	0	39.1	30.1	40.4	120	100	0	29	30
2019	10	13	12	38	1	0.692	-0.023	3.301	0.016	0.013	0	38.7	30.5	34.8	119	101	0	29	30
2019	10	13	12	48	1	0.702	-0.036	3.301	0.016	0.013	0	38.3	30.1	41.7	119	100	0	30	30
2019	10	13	12	58	1	0.722	-0.056	3.301	0.01	0.007	0	38.3	29.7	54.6	119	99	0	30	30
2019	10	13	13	8	1	0.705	-0.059	3.301	0.013	0.01	0	38.7	30.1	39.6	120	100	0	30	30
2019	10	13	13	18	1	0.682	-0.016	3.301	0.016	0.013	0	38.7	31	44.7	120	101	0	30	29
2019	10	13	13	28	1	0.696	0	3.297	0.01	0.007	0	39.1	30.1	44.7	120	100	0	29	30
2019	10	13	13	38	1	0.722	-0.069	3.301	0.016	0.013	0	38.3	30.1	37.8	119	100	0	30	30
2019	10	13	13	48	1	0.728	-0.069	3.297	0.01	0.007	0	39.1	29.7	54.2	120	99	0	29	30
2019	10	13	13	58	1	0.725	-0.066	3.297	0.016	0.013	0	38.7	30.1	46.9	119	100	0	29	30
2019	10	13	14	8	1	0.712	-0.056	3.297	0.013	0.01	0	38.3	29.7	39.6	119	99	0	30	30
2019	10	13	14	18	1	0.696	-0.039	3.297	0.013	0.01	0	38.3	30.1	34.4	119	100	0	30	30
2019	10	13	14	28	1	0.666	-0.03	3.301	0.01	0.007	0	38.7	31	35.7	120	101	0	30	29
2019	10	13	14	38	1	0.699	-0.033	3.297	0.01	0.007	0	39.1	30.5	34.8	120	101	0	29	30
2019	10	13	14	48	1	0.725	-0.043	3.297	0.01	0.007	0	39.1	31	34	120	101	0	29	29
2019	10	13	14	58	1	0.709	-0.026	3.297	0.013	0.01	0	40.4	31.8	36.1	123	103	0	29	29
2019	10	13	15	8	1	0.666	-0.036	3.297	0.016	0.013	0	39.1	31	34.4	121	102	0	30	30
2019	10	13	15	18	1	0.682	-0.026	3.301	0.013	0.01	0	40	31.4	33.5	122	103	0	29	30
2019	10	13	15	28	1	0.719	-0.02	3.297	0.01	0.007	0	40	31.4	34.4	122	103	0	29	30
2019	10	13	15	38	1	0.679	-0.066	3.301	0.013	0.01	0	40	31.4	32.7	122	103	0	29	30
2019	10	13	15	48	1	0.692	-0.013	3.297	0.016	0.013	0	40	31.4	34.4	122	103	0	29	30
2019	10	13	15	58	1	0.699	-0.026	3.297	0.01	0.007	0	43.4	34.4	34.8	130	110	0	29	30
2019	10	13	16	8	1	0.696	-0.059	3.301	0.013	0.01	0	40.4	32.3	35.3	123	104	0	29	29
2019	10	13	16	18	1	0.676	-0.062	3.297	0.013	0.01	0	39.6	31.4	38.3	122	103	0	30	30
2019	10	13	16	28	1	0.702	-0.052	3.301	0.01	0.007	0	40	31.4	34.8	123	103	0	30	30
2019	10	13	16	38	1	0.719	-0.079	3.297	0.013	0.01	0	41.3	32.3	36.1	125	105	0	29	30
2019	10	13	16	48	1	0.699	-0.056	3.297	0.013	0.01	0	40	32.3	34	123	104	0	30	29
2019	10	13	16	58	1	0.761	-0.056	3.297	0.013	0.01	0	40.4	31.8	36.1	123	104	0	29	30
2019	10	13	17	8	1	0.715	-0.062	3.297	0.016	0.013	0	40.4	32.3	36.1	124	105	0	30	30
2019	10	13	17	18	1	0.722	-0.085	3.297	0.01	0.007	0	41.3	32.3	40	125	105	0	29	30
2019	10	13	17	28	1	0.715	-0.056	3.297	0.013	0.01	0	40.9	32.7	40	125	105	0	30	29

Mazourka (0354)

Year	Month	Day	Hour	Minute	Second	VelocityX	VelocityY	Level	StdError1	StdError2	StdError3	SNR1	SNR2	SNR3	SignalAmp1	SignalAmp2	SignalAmp3	Noise1	Noise2
2019	10	13	17	38	1	0.732	-0.089	3.297	0.013	0.01	0	40.9	32.3	50.3	124	104	0	29	29
2019	10	13	17	48	1	0.758	-0.056	3.297	0.013	0.01	0	41.3	31.8	57.2	125	103	0	29	29
2019	10	13	17	58	1	0.728	-0.082	3.297	0.013	0.01	0	41.3	32.3	60.6	125	104	0	29	29
2019	10	13	18	8	1	0.728	-0.039	3.297	0.013	0.01	0	41.7	31.8	60.6	126	104	0	29	30
2019	10	13	18	18	1	0.732	-0.046	3.297	0.016	0.013	0	42.1	32.7	61.1	127	105	0	29	29
2019	10	13	18	28	1	0.692	-0.056	3.297	0.016	0.013	0	42.6	33.1	61.5	128	106	0	29	29
2019	10	13	18	38	1	0.719	-0.052	3.297	0.013	0.01	0	43	33.1	61.1	129	107	0	29	30
2019	10	13	18	48	1	0.712	-0.013	3.297	0.01	0.007	0	43.9	34	61.1	131	108	0	29	29
2019	10	13	18	58	1	0.764	-0.046	3.297	0.016	0.013	0	44.7	34.8	61.1	133	111	0	29	30
2019	10	13	19	8	1	0.705	-0.01	3.297	0.016	0.013	0	45.6	36.1	60.6	135	113	0	29	29
2019	10	13	19	18	1	0.682	-0.036	3.297	0.01	0.007	0	46	36.1	61.1	136	114	0	29	30
2019	10	13	19	28	1	0.738	-0.039	3.297	0.016	0.013	0	44.7	36.1	61.5	134	113	0	30	29
2019	10	13	19	38	1	0.702	-0.049	3.297	0.016	0.016	0	46	37.4	61.1	137	116	0	30	29
2019	10	13	19	48	1	0.692	-0.033	3.297	0.016	0.013	0	46.4	37	61.1	137	115	0	29	29
2019	10	13	19	58	1	0.719	-0.039	3.297	0.016	0.016	0	46	37	61.1	136	115	0	29	29
2019	10	13	20	8	1	0.709	-0.043	3.297	0.016	0.013	0	46.9	37.4	60.6	138	116	0	29	29
2019	10	13	20	18	1	0.735	-0.046	3.297	0.013	0.01	0	46	37	60.6	136	115	0	29	29
2019	10	13	20	28	1	0.689	-0.059	3.297	0.016	0.013	0	46.4	36.5	61.1	137	115	0	29	30
2019	10	13	20	38	1	0.705	-0.072	3.297	0.016	0.013	0	46.9	37	61.1	138	116	0	29	30
2019	10	13	20	48	1	0.751	-0.036	3.297	0.01	0.007	0	46.9	37.4	60.6	138	116	0	29	29
2019	10	13	20	58	1	0.732	-0.062	3.297	0.013	0.01	0	47.7	38.3	60.6	140	118	0	29	29
2019	10	13	21	8	1	0.725	-0.036	3.297	0.013	0.01	0	46.9	37	60.2	138	116	0	29	30
2019	10	13	21	18	1	0.728	-0.049	3.297	0.013	0.01	0	46.4	36.5	60.2	137	115	0	29	30
2019	10	13	21	28	1	0.696	-0.033	3.297	0.01	0.007	0	46.4	37.4	60.2	137	116	0	29	29
2019	10	13	21	38	1	0.712	-0.026	3.297	0.013	0.01	0	47.3	37.4	60.6	139	117	0	29	30
2019	10	13	21	48	1	0.689	-0.03	3.297	0.016	0.013	0	47.3	37.4	60.2	139	117	0	29	30
2019	10	13	21	58	1	0.735	-0.056	3.297	0.016	0.013	0	46.4	37	60.6	137	115	0	29	29
2019	10	13	22	8	1	0.732	-0.043	3.297	0.01	0.007	0	46.9	37.4	61.1	138	116	0	29	29
2019	10	13	22	18	1	0.751	0	3.297	0.013	0.01	0	46.9	37.4	59.3	138	116	0	29	29
2019	10	13	22	28	1	0.722	-0.079	3.297	0.01	0.007	0	47.7	37.8	60.2	140	118	0	29	30
2019	10	13	22	38	1	0.702	-0.059	3.297	0.013	0.01	0	47.3	37.8	60.2	139	117	0	29	29
2019	10	13	22	48	1	0.722	-0.079	3.297	0.013	0.01	0	46.4	37.4	60.2	137	116	0	29	29
2019	10	13	22	58	1	0.725	-0.069	3.297	0.013	0.01	0	47.7	38.3	60.2	140	118	0	29	29
2019	10	13	23	8	1	0.712	-0.056	3.297	0.016	0.013	0	47.3	37.8	59.8	139	117	0	29	29
2019	10	13	23	18	1	0.758	-0.095	3.297	0.013	0.01	0	47.3	37.8	60.6	139	117	0	29	29
2019	10	13	23	28	1	0.768	-0.069	3.297	0.01	0.007	0	47.3	37.4	60.2	138	116	0	28	29
2019	10	13	23	38	1	0.748	-0.085	3.297	0.013	0.01	0	46.4	37	60.2	137	115	0	29	29
2019	10	13	23	48	1	0.748	-0.059	3.297	0.013	0.01	0	46.4	37.4	59.8	138	116	0	30	29
2019	10	13	23	58	1	0.738	-0.082	3.297	0.013	0.01	0	47.3	37.8	59.8	139	117	0	29	29
2019	10	14	0	8	1	0.748	-0.049	3.297	0.013	0.01	0	46.9	37	56.8	138	116	0	29	30
2019	10	14	0	18	1	0.738	-0.102	3.297	0.016	0.013	0	46.4	37	58.9	137	115	0	29	29
2019	10	14	0	28	1	0.738	-0.085	3.297	0.016	0.013	0	47.3	37.4	59.3	139	117	0	29	30
2019	10	14	0	38	1	0.751	-0.072	3.297	0.013	0.01	0	47.7	37.8	60.2	139	117	0	28	29
2019	10	14	0	48	1	0.748	-0.085	3.297	0.01	0.007	0	46.9	37.4	65.8	139	117	0	30	30
2019	10	14	0	58	1	0.728	-0.072	3.297	0.016	0.013	0	46.9	37.4	64.5	139	117	0	30	30
2019	10	14	1	8	1	0.748	-0.082	3.294	0.016	0.013	0	47.7	38.3	64.5	140	118	0	29	29
2019	10	14	1	18	1	0.719	-0.072	3.297	0.013	0.01	0	46.4	37	64.5	138	115	0	30	29

Mazourka (0354)

Year	Month	Day	Hour	Minute	Second	VelocityX	VelocityY	Level	StdError1	StdError2	StdError3	SNR1	SNR2	SNR3	SignalAmp1	SignalAmp2	SignalAmp3	Noise1	Noise2
2019	10	14	1	28	1	0.748	-0.075	3.297	0.016	0.016	0	47.7	37.8	63.6	140	118	0	29	30
2019	10	14	1	38	1	0.712	-0.075	3.297	0.016	0.013	0	48.6	39.1	64.5	142	120	0	29	29
2019	10	14	1	48	1	0.702	-0.072	3.297	0.013	0.01	0	47.7	38.7	64.5	141	119	0	30	29
2019	10	14	1	58	1	0.748	-0.102	3.297	0.013	0.01	0	48.2	37.8	64.5	141	118	0	29	30
2019	10	14	2	8	1	0.768	-0.105	3.294	0.016	0.013	0	47.3	37.4	64.1	139	117	0	29	30
2019	10	14	2	18	1	0.715	-0.056	3.294	0.016	0.013	0	47.3	37.4	64.1	139	116	0	29	29
2019	10	14	2	28	1	0.725	-0.085	3.294	0.013	0.01	0	46.4	37	63.2	138	116	0	30	30
2019	10	14	2	38	1	0.715	-0.049	3.294	0.016	0.013	0	48.2	38.7	64.1	141	119	0	29	29
2019	10	14	2	48	1	0.679	-0.023	3.294	0.01	0.007	0	48.6	38.7	64.1	142	119	0	29	29
2019	10	14	2	58	1	0.774	-0.059	3.294	0.016	0.013	0	46.4	36.5	63.2	138	115	0	30	30
2019	10	14	3	8	1	0.728	-0.082	3.297	0.013	0.01	0	47.3	37.4	63.2	139	117	0	29	30
2019	10	14	3	18	1	0.709	-0.095	3.294	0.01	0.007	0	48.2	38.7	63.2	142	119	0	30	29
2019	10	14	3	28	1	0.728	-0.079	3.294	0.016	0.013	0	48.2	38.7	63.2	142	119	0	30	29
2019	10	14	3	38	1	0.705	-0.059	3.294	0.013	0.01	0	48.6	39.1	63.2	142	120	0	29	29
2019	10	14	3	48	1	0.741	-0.062	3.294	0.01	0.007	0	48.2	38.3	63.2	141	118	0	29	29
2019	10	14	3	58	1	0.728	-0.092	3.294	0.016	0.013	0	47.7	37.8	62.8	140	117	0	29	29
2019	10	14	4	8	1	0.745	-0.089	3.294	0.013	0.01	0	47.7	37.4	62.8	140	117	0	29	30
2019	10	14	4	18	1	0.741	-0.079	3.294	0.01	0.007	0	48.2	37.8	63.2	141	118	0	29	30
2019	10	14	4	28	1	0.709	-0.062	3.294	0.016	0.013	0	49	39.1	62.8	143	120	0	29	29
2019	10	14	4	38	1	0.732	-0.082	3.294	0.016	0.013	0	48.2	37.8	63.2	141	118	0	29	30
2019	10	14	4	48	1	0.748	-0.085	3.294	0.01	0.007	0	47.3	37	62.4	139	115	0	29	29
2019	10	14	4	58	1	0.741	-0.089	3.294	0.013	0.01	0	47.7	37.4	62.4	140	117	0	29	30
2019	10	14	5	8	1	0.728	-0.072	3.297	0.01	0.007	0	47.3	37	62.4	139	116	0	29	30
2019	10	14	5	18	1	0.758	-0.033	3.297	0.016	0.013	0	47.7	37.8	62.4	141	118	0	30	30
2019	10	14	5	28	1	0.755	-0.059	3.294	0.013	0.01	0	47.7	37	62.4	140	116	0	29	30
2019	10	14	5	38	1	0.735	-0.046	3.297	0.016	0.016	0	46.9	37	62.4	138	116	0	29	30
2019	10	14	5	48	1	0.702	-0.043	3.294	0.013	0.01	0	48.6	38.7	62.4	142	119	0	29	29
2019	10	14	5	58	1	0.732	-0.059	3.294	0.016	0.016	0	47.3	37	61.9	139	115	0	29	29
2019	10	14	6	8	1	0.755	-0.026	3.297	0.013	0.01	0	47.3	37.4	61.9	140	117	0	30	30
2019	10	14	6	18	1	0.758	-0.056	3.297	0.01	0.007	0	48.2	37.8	61.5	141	118	0	29	30
2019	10	14	6	28	1	0.732	-0.085	3.297	0.01	0.007	0	44.7	34.8	61.5	134	110	0	30	29
2019	10	14	6	38	1	0.732	-0.095	3.297	0.013	0.01	0	43.4	33.1	61.9	130	107	0	29	30
2019	10	14	6	48	1	0.719	-0.072	3.301	0.013	0.01	0	43	32.7	61.5	130	106	0	30	30
2019	10	14	6	58	1	0.722	-0.056	3.301	0.016	0.013	0	43.4	32.7	61.9	130	106	0	29	30
2019	10	14	7	8	1	0.778	-0.108	3.304	0.013	0.01	0	42.6	33.1	62.4	129	106	0	30	29
2019	10	14	7	18	1	0.712	-0.079	3.304	0.01	0.007	0	42.6	32.7	62.4	129	106	0	30	30
2019	10	14	7	28	1	0.725	-0.046	3.304	0.013	0.01	0	42.6	32.7	61.9	128	105	0	29	29
2019	10	14	7	38	1	0.725	-0.075	3.304	0.01	0.007	0	42.6	32.3	62.4	128	105	0	29	30
2019	10	14	7	48	1	0.696	-0.056	3.307	0.013	0.01	0	43	33.1	62.4	129	106	0	29	29
2019	10	14	7	58	1	0.764	-0.075	3.307	0.01	0.007	0	43	32.7	63.2	129	106	0	29	30
2019	10	14	8	8	1	0.745	-0.046	3.307	0.013	0.01	0	43	32.7	64.1	129	106	0	29	30
2019	10	14	8	18	1	0.722	-0.056	3.307	0.01	0.007	0	42.6	32.7	63.2	128	105	0	29	29
2019	10	14	8	28	1	0.719	-0.089	3.307	0.016	0.013	0	42.1	32.7	63.6	127	105	0	29	29
2019	10	14	8	38	1	0.715	-0.082	3.307	0.013	0.01	0	41.7	32.7	64.1	126	105	0	29	29
2019	10	14	8	48	1	0.686	-0.072	3.307	0.016	0.013	0	41.7	31.8	64.1	126	104	0	29	30
2019	10	14	8	58	1	0.719	-0.013	3.307	0.01	0.007	0	41.3	32.3	64.5	126	104	0	30	29
2019	10	14	9	8	1	0.692	-0.062	3.31	0.013	0.01	0	41.3	31.8	64.5	125	104	0	29	30

Mazourka (0354)

Year	Month	Day	Hour	Minute	Second	VelocityX	VelocityY	Level	StdError1	StdError2	StdError3	SNR1	SNR2	SNR3	SignalAmp1	SignalAmp2	SignalAmp3	Noise1	Noise2
2019	10	14	9	18	1	0.705	-0.059	3.31	0.016	0.016	0	41.7	31.8	64.5	126	104	0	29	30
2019	10	14	9	28	1	0.725	-0.059	3.31	0.01	0.007	0	41.3	31.8	64.1	126	104	0	30	30
2019	10	14	9	38	1	0.722	-0.098	3.31	0.01	0.007	0	40.9	31.4	64.1	125	103	0	30	30
2019	10	14	9	48	1	0.741	-0.059	3.31	0.01	0.007	0	40.9	31.4	64.5	125	103	0	30	30
2019	10	14	9	58	1	0.702	-0.046	3.31	0.013	0.01	0	41.3	31.8	63.6	125	103	0	29	29
2019	10	14	10	8	1	0.705	-0.075	3.31	0.013	0.01	0	40.9	31	63.6	124	102	0	29	30
2019	10	14	10	18	1	0.686	-0.036	3.31	0.013	0.01	0	41.3	31	63.6	124	102	0	28	30
2019	10	14	10	28	1	0.699	-0.02	3.31	0.013	0.01	0	40.9	31.4	63.6	124	103	0	29	30
2019	10	14	10	38	1	0.719	-0.079	3.31	0.01	0.007	0	40.4	31	63.6	123	102	0	29	30
2019	10	14	10	48	1	0.676	-0.052	3.31	0.016	0.013	0	40.4	31	64.9	123	102	0	29	30
2019	10	14	10	58	1	0.702	-0.062	3.31	0.01	0.007	0	40.4	30.5	63.2	123	101	0	29	30
2019	10	14	11	8	1	0.696	-0.043	3.31	0.013	0.01	0	40	30.1	63.2	122	100	0	29	30
2019	10	14	11	18	1	0.699	-0.059	3.31	0.016	0.013	0	39.6	30.5	52.9	122	101	0	30	30
2019	10	14	11	28	1	0.686	-0.046	3.31	0.01	0.007	0	39.6	31	60.2	122	101	0	30	29
2019	10	14	11	38	1	0.715	-0.069	3.314	0.013	0.01	0	39.6	30.5	63.2	122	101	0	30	30
2019	10	14	11	48	1	0.715	-0.056	3.314	0.016	0.013	0	39.6	30.1	62.4	122	100	0	30	30
2019	10	14	11	58	1	0.748	-0.026	3.314	0.013	0.01	0	39.6	31	61.9	122	101	0	30	29
2019	10	14	12	8	1	0.705	-0.033	3.31	0.013	0.01	0	39.6	31	52.5	122	102	0	30	30
2019	10	14	12	18	1	0.709	-0.01	3.31	0.01	0.007	0	40	31.4	43	122	102	0	29	29
2019	10	14	12	28	1	0.709	-0.052	3.31	0.013	0.01	0	39.6	30.5	54.6	122	101	0	30	30
2019	10	14	12	38	1	0.705	-0.082	3.31	0.013	0.01	0	39.1	30.5	55	121	100	0	30	29
2019	10	14	12	48	1	0.686	-0.033	3.314	0.016	0.013	0	39.1	30.1	61.5	121	100	0	30	30
2019	10	14	12	58	1	0.719	-0.059	3.314	0.016	0.013	0	40	30.5	63.2	122	100	0	29	29
2019	10	14	13	8	1	0.764	-0.049	3.314	0.013	0.01	0	43.4	34	63.6	131	108	0	30	29
2019	10	14	13	18	1	0.705	-0.075	3.314	0.016	0.013	0	40	29.7	61.9	122	99	0	29	30
2019	10	14	13	28	1	0.699	-0.052	3.314	0.016	0.013	0	39.6	29.7	62.4	121	99	0	29	30
2019	10	14	13	38	1	0.735	-0.036	3.314	0.016	0.013	0	40.9	31	61.9	124	102	0	29	30
2019	10	14	13	48	1	0.712	-0.033	3.31	0.02	0.016	0	39.6	30.1	62.8	121	100	0	29	30
2019	10	14	13	58	1	0.738	-0.049	3.314	0.016	0.016	0	39.6	29.7	63.6	121	99	0	29	30
2019	10	14	14	8	1	0.705	-0.059	3.314	0.013	0.01	0	40	30.1	62.4	122	99	0	29	29
2019	10	14	14	18	1	0.725	-0.069	3.314	0.013	0.01	0	40.4	31	61.9	123	101	0	29	29
2019	10	14	14	28	1	0.741	-0.046	3.314	0.013	0.01	0	40.4	30.5	62.8	123	100	0	29	29
2019	10	14	14	38	1	0.722	-0.062	3.314	0.013	0.01	0	40	31	62.8	123	101	0	30	29
2019	10	14	14	48	1	0.728	-0.026	3.307	0.01	0.007	0	40	31	47.3	122	101	0	29	29
2019	10	14	14	58	1	0.719	-0.043	3.314	0.013	0.01	0	40.4	30.5	63.6	123	101	0	29	30
2019	10	14	15	8	1	0.751	-0.066	3.314	0.013	0.01	0	40.4	31	62.4	123	101	0	29	29
2019	10	14	15	18	1	0.728	-0.039	3.314	0.016	0.013	0	40.4	31.4	62.8	123	102	0	29	29
2019	10	14	15	28	1	0.735	-0.082	3.31	0.016	0.013	0	40.4	30.5	55.5	123	101	0	29	30
2019	10	14	15	38	1	0.768	-0.056	3.31	0.013	0.01	0	40.9	31.4	62.4	124	102	0	29	29
2019	10	14	15	48	1	0.728	-0.085	3.31	0.013	0.01	0	40.9	31.8	59.3	125	103	0	30	29
2019	10	14	15	58	1	0.738	-0.066	3.31	0.013	0.01	0	41.3	31.8	61.9	125	103	0	29	29
2019	10	14	16	8	1	0.725	-0.033	3.31	0.01	0.007	0	41.7	32.3	63.2	126	104	0	29	29
2019	10	14	16	18	1	0.728	-0.059	3.307	0.016	0.013	0	41.7	32.7	49	126	105	0	29	29
2019	10	14	16	28	1	0.728	-0.039	3.307	0.01	0.007	0	42.1	32.7	55	127	105	0	29	29
2019	10	14	16	38	1	0.715	-0.03	3.307	0.013	0.01	0	42.6	33.1	63.2	128	106	0	29	29
2019	10	14	16	48	1	0.755	-0.039	3.307	0.013	0.01	0	42.6	33.1	62.8	128	107	0	29	30
2019	10	14	16	58	1	0.702	-0.033	3.31	0.01	0.007	0	43	33.5	62.8	129	108	0	29	30

Mazourka (0354)

Year	Month	Day	Hour	Minute	Second	VelocityX	VelocityY	Level	StdError1	StdError2	StdError3	SNR1	SNR2	SNR3	SignalAmp1	SignalAmp2	SignalAmp3	Noise1	Noise2
2019	10	14	17	8	1	0.725	-0.043	3.31	0.013	0.01	0	43.4	34	63.6	130	109	0	29	30
2019	10	14	17	18	1	0.728	-0.02	3.31	0.016	0.013	0	43.9	34.8	63.2	131	110	0	29	29
2019	10	14	17	28	1	0.692	-0.056	3.307	0.016	0.013	0	44.3	34.8	63.6	132	110	0	29	29
2019	10	14	17	38	1	0.709	-0.033	3.307	0.016	0.013	0	43.9	34	62.8	131	109	0	29	30
2019	10	14	17	48	1	0.745	-0.059	3.31	0.01	0.007	0	43.9	34.4	63.2	131	109	0	29	29
2019	10	14	17	58	1	0.719	-0.049	3.31	0.01	0.007	0	43.4	34	63.2	131	109	0	30	30
2019	10	14	18	8	1	0.696	-0.043	3.31	0.01	0.007	0	43.9	34.4	63.2	131	109	0	29	29
2019	10	14	18	18	1	0.692	-0.049	3.31	0.013	0.01	0	44.7	34.8	63.2	133	110	0	29	29
2019	10	14	18	28	1	0.705	-0.062	3.31	0.013	0.01	0	43.9	34	63.2	131	109	0	29	30
2019	10	14	18	38	1	0.719	-0.056	3.31	0.013	0.01	0	45.6	35.3	62.8	135	112	0	29	30
2019	10	14	18	48	1	0.722	-0.052	3.31	0.01	0.007	0	46	37	63.2	137	115	0	30	29
2019	10	14	18	58	1	0.732	-0.085	3.31	0.013	0.01	0	47.7	37.4	63.6	140	117	0	29	30
2019	10	14	19	8	1	0.709	-0.033	3.31	0.016	0.013	0	47.3	37.4	63.6	139	116	0	29	29
2019	10	14	19	18	1	0.735	-0.082	3.31	0.013	0.01	0	46.9	37.8	63.6	139	117	0	30	29
2019	10	14	19	28	1	0.735	-0.049	3.31	0.013	0.01	0	48.2	38.7	63.2	141	119	0	29	29
2019	10	14	19	38	1	0.751	-0.043	3.31	0.01	0.007	0	46.9	37.8	63.2	138	117	0	29	29
2019	10	14	19	48	1	0.745	-0.046	3.31	0.013	0.01	0	47.3	37.4	63.6	139	117	0	29	30
2019	10	14	19	58	1	0.735	-0.033	3.31	0.013	0.01	0	48.6	38.7	62.8	142	119	0	29	29
2019	10	14	20	8	1	0.732	-0.059	3.31	0.013	0.01	0	48.2	38.7	63.6	141	119	0	29	29
2019	10	14	20	18	1	0.722	-0.062	3.31	0.013	0.01	0	47.3	37.4	62.8	139	117	0	29	30
2019	10	14	20	28	1	0.758	-0.066	3.31	0.01	0.007	0	48.2	38.7	63.2	141	119	0	29	29
2019	10	14	20	38	1	0.735	-0.059	3.31	0.016	0.013	0	48.6	39.1	62.8	142	120	0	29	29
2019	10	14	20	48	1	0.778	-0.092	3.31	0.01	0.007	0	47.7	37.8	63.2	140	117	0	29	29
2019	10	14	20	58	1	0.712	-0.072	3.31	0.013	0.01	0	49	39.1	62.8	143	120	0	29	29
2019	10	14	21	8	1	0.758	-0.043	3.31	0.01	0.007	0	48.2	38.3	62.4	141	118	0	29	29
2019	10	14	21	18	1	0.738	-0.056	3.31	0.016	0.016	0	48.6	38.3	62.8	142	118	0	29	29
2019	10	14	21	28	1	0.735	-0.092	3.31	0.016	0.013	0	48.2	38.3	62.8	141	118	0	29	29
2019	10	14	21	38	1	0.741	-0.085	3.31	0.016	0.016	0	47.7	37.8	62.8	140	117	0	29	29
2019	10	14	21	48	1	0.699	-0.102	3.31	0.016	0.013	0	48.2	38.3	61.9	141	118	0	29	29
2019	10	14	21	58	1	0.725	-0.082	3.31	0.016	0.013	0	49	38.7	61.9	143	119	0	29	29
2019	10	14	22	8	1	0.745	-0.062	3.31	0.016	0.013	0	47.7	37.8	62.4	140	117	0	29	29
2019	10	14	22	18	1	0.732	-0.072	3.31	0.013	0.01	0	47.3	37	61.9	139	116	0	29	30
2019	10	14	22	28	1	0.741	-0.075	3.31	0.013	0.01	0	47.7	37.4	61.5	139	116	0	28	29
2019	10	14	22	38	1	0.715	-0.052	3.31	0.016	0.013	0	48.2	38.3	61.9	141	118	0	29	29
2019	10	14	22	48	1	0.751	-0.066	3.307	0.016	0.016	0	48.6	38.7	61.9	142	119	0	29	29
2019	10	14	22	58	1	0.741	-0.043	3.31	0.013	0.01	0	47.7	37.8	61.9	140	117	0	29	29
2019	10	14	23	8	1	0.755	-0.043	3.307	0.013	0.01	0	48.2	38.3	61.1	141	118	0	29	29
2019	10	14	23	18	1	0.791	-0.105	3.307	0.013	0.01	0	47.3	37.4	61.1	139	116	0	29	29
2019	10	14	23	28	1	0.732	-0.095	3.307	0.013	0.01	0	47.7	37.8	61.5	140	117	0	29	29
2019	10	14	23	38	1	0.755	-0.102	3.307	0.013	0.01	0	47.3	37.4	61.1	139	116	0	29	29
2019	10	14	23	48	1	0.778	-0.082	3.307	0.01	0.007	0	47.7	37.4	61.1	140	116	0	29	29
2019	10	14	23	58	1	0.758	-0.072	3.307	0.013	0.01	0	47.3	37.8	60.6	140	117	0	30	29
2019	10	15	0	8	1	0.755	-0.056	3.307	0.013	0.01	0	47.7	37.4	60.6	140	117	0	29	30
2019	10	15	0	18	1	0.755	-0.069	3.307	0.013	0.01	0	47.7	37.8	61.1	140	117	0	29	29
2019	10	15	0	28	1	0.755	-0.082	3.307	0.02	0.016	0	47.7	38.3	61.1	140	118	0	29	29
2019	10	15	0	38	1	0.741	-0.069	3.307	0.013	0.01	0	47.3	37	61.1	139	116	0	29	30
2019	10	15	0	48	1	0.728	-0.082	3.307	0.016	0.013	0	47.3	37.8	60.6	140	118	0	30	30

Mazourka (0354)

Year	Month	Day	Hour	Minute	Second	VelocityX	VelocityY	Level	StdError1	StdError2	StdError3	SNR1	SNR2	SNR3	SignalAmp1	SignalAmp2	SignalAmp3	Noise1	Noise2
2019	10	15	0	58	1	0.676	-0.056	3.307	0.016	0.013	0	48.2	38.3	61.1	141	118	0	29	29
2019	10	15	1	8	1	0.778	-0.082	3.307	0.013	0.01	0	47.3	37.4	60.6	138	116	0	28	29
2019	10	15	1	18	1	0.738	-0.049	3.307	0.013	0.01	0	48.2	38.3	60.2	141	118	0	29	29
2019	10	15	1	28	1	0.732	-0.112	3.307	0.016	0.016	0	47.3	37.4	60.2	139	117	0	29	30
2019	10	15	1	38	1	0.705	-0.095	3.307	0.016	0.013	0	46.9	37	60.6	138	115	0	29	29
2019	10	15	1	48	1	0.719	-0.066	3.307	0.016	0.013	0	48.2	38.3	60.2	141	119	0	29	30
2019	10	15	1	58	1	0.712	-0.066	3.307	0.016	0.016	0	49	39.1	60.6	143	120	0	29	29
2019	10	15	2	8	1	0.715	-0.079	3.307	0.013	0.01	0	47.7	38.3	60.2	140	118	0	29	29
2019	10	15	2	18	1	0.735	-0.089	3.307	0.01	0.007	0	48.2	37.8	60.2	141	118	0	29	30
2019	10	15	2	28	1	0.738	-0.072	3.307	0.016	0.013	0	48.6	38.7	60.2	142	119	0	29	29
2019	10	15	2	38	1	0.748	-0.085	3.31	0.016	0.013	0	48.6	38.3	59.8	142	119	0	29	30
2019	10	15	2	48	1	0.755	-0.098	3.307	0.016	0.013	0	48.2	37.8	60.2	141	118	0	29	30
2019	10	15	2	58	1	0.715	-0.062	3.31	0.016	0.016	0	49	38.7	60.2	143	120	0	29	30
2019	10	15	3	8	1	0.735	-0.082	3.31	0.013	0.01	0	48.6	38.7	60.2	142	120	0	29	30
2019	10	15	3	18	1	0.738	-0.082	3.31	0.016	0.016	0	48.6	38.3	59.8	142	119	0	29	30
2019	10	15	3	28	1	0.692	-0.043	3.31	0.016	0.013	0	49.5	39.6	59.8	144	121	0	29	29
2019	10	15	3	38	1	0.705	-0.075	3.31	0.016	0.013	0	47.7	38.3	59.8	141	118	0	30	29
2019	10	15	3	48	1	0.732	-0.115	3.31	0.013	0.01	0	48.6	38.3	59.8	142	119	0	29	30
2019	10	15	3	58	1	0.699	-0.046	3.31	0.013	0.01	0	48.6	38.7	59.3	143	120	0	30	30
2019	10	15	4	8	1	0.745	-0.131	3.31	0.013	0.01	0	47.3	37.4	59.3	139	116	0	29	29
2019	10	15	4	18	1	0.715	-0.085	3.31	0.016	0.016	0	48.2	38.3	59.3	141	118	0	29	29
2019	10	15	4	28	1	0.732	-0.069	3.314	0.016	0.013	0	48.2	38.3	59.8	141	118	0	29	29
2019	10	15	4	38	1	0.719	-0.069	3.31	0.01	0.007	0	48.6	38.7	58.9	143	119	0	30	29
2019	10	15	4	48	1	0.741	-0.115	3.314	0.013	0.01	0	47.3	37.4	59.8	140	117	0	30	30
2019	10	15	4	58	1	0.722	-0.072	3.314	0.016	0.013	0	47.7	37.8	59.3	140	117	0	29	29
2019	10	15	5	8	1	0.745	-0.069	3.314	0.016	0.013	0	48.6	37.8	59.3	142	118	0	29	30
2019	10	15	5	18	1	0.732	-0.072	3.314	0.01	0.007	0	49	38.3	59.3	144	119	0	30	30
2019	10	15	5	28	1	0.738	-0.066	3.314	0.013	0.01	0	47.7	37.4	59.8	140	116	0	29	29
2019	10	15	5	38	1	0.738	-0.098	3.314	0.016	0.013	0	48.2	37.8	59.3	141	117	0	29	29
2019	10	15	5	48	1	0.748	-0.056	3.314	0.013	0.01	0	47.7	37	59.8	141	116	0	30	30
2019	10	15	5	58	1	0.725	-0.069	3.314	0.016	0.013	0	48.6	37.8	59.8	142	118	0	29	30
2019	10	15	6	8	1	0.745	-0.089	3.314	0.013	0.01	0	47.7	37	59.3	140	116	0	29	30
2019	10	15	6	18	1	0.745	-0.105	3.314	0.01	0.007	0	46.9	35.7	59.3	138	113	0	29	30
2019	10	15	6	28	1	0.725	-0.072	3.314	0.013	0.01	0	45.6	35.7	59.3	136	112	0	30	29
2019	10	15	6	38	1	0.738	-0.069	3.314	0.01	0.007	0	44.7	33.5	60.2	133	108	0	29	30
2019	10	15	6	48	1	0.755	-0.072	3.314	0.013	0.01	0	43.9	33.1	60.2	132	107	0	30	30
2019	10	15	6	58	1	0.771	-0.072	3.314	0.01	0.007	0	44.3	33.5	59.8	132	107	0	29	29
2019	10	15	7	8	1	0.728	-0.062	3.314	0.016	0.013	0	43.9	33.1	59.3	131	107	0	29	30
2019	10	15	7	18	1	0.755	-0.066	3.314	0.016	0.013	0	43.4	33.5	60.2	131	107	0	30	29
2019	10	15	7	28	1	0.719	-0.036	3.314	0.01	0.007	0	43	32.7	59.8	130	106	0	30	30
2019	10	15	7	38	1	0.738	-0.039	3.314	0.016	0.016	0	42.6	32.3	59.8	129	105	0	30	30
2019	10	15	7	48	1	0.735	-0.043	3.314	0.016	0.013	0	43	32.3	60.2	130	105	0	30	30
2019	10	15	7	58	1	0.728	-0.069	3.314	0.016	0.013	0	43	33.1	60.2	130	106	0	30	29
2019	10	15	8	8	1	0.719	-0.03	3.314	0.016	0.013	0	43.4	33.1	60.2	131	107	0	30	30
2019	10	15	8	18	1	0.709	-0.056	3.314	0.01	0.007	0	43	32.7	60.6	129	106	0	29	30
2019	10	15	8	28	1	0.709	-0.059	3.314	0.013	0.01	0	42.6	32.3	60.6	128	104	0	29	29
2019	10	15	8	38	1	0.725	-0.043	3.314	0.013	0.01	0	43	31.8	60.6	128	104	0	28	30

Mazourka (0354)

Year	Month	Day	Hour	Minute	Second	VelocityX	VelocityY	Level	StdError1	StdError2	StdError3	SNR1	SNR2	SNR3	SignalAmp1	SignalAmp2	SignalAmp3	Noise1	Noise2
2019	10	15	8	48	1	0.719	-0.056	3.314	0.016	0.013	0	42.1	31.8	61.1	127	104	0	29	30
2019	10	15	8	58	1	0.715	-0.016	3.314	0.013	0.01	0	42.1	31.8	61.1	127	104	0	29	30
2019	10	15	9	8	1	0.719	-0.046	3.314	0.016	0.013	0	41.7	31.4	61.5	126	103	0	29	30
2019	10	15	9	18	1	0.719	-0.026	3.314	0.016	0.013	0	41.3	31.4	60.6	126	103	0	30	30
2019	10	15	9	28	1	0.722	-0.059	3.314	0.016	0.013	0	41.3	31	61.5	125	102	0	29	30
2019	10	15	9	38	1	0.712	-0.056	3.314	0.016	0.016	0	40.9	31.4	61.5	125	102	0	30	29
2019	10	15	9	48	1	0.699	-0.046	3.314	0.013	0.01	0	40.9	31	61.5	124	102	0	29	30
2019	10	15	9	58	1	0.696	-0.03	3.314	0.013	0.01	0	40.4	31.4	61.5	124	102	0	30	29
2019	10	15	10	8	1	0.715	-0.026	3.314	0.016	0.013	0	40.4	30.1	61.1	123	100	0	29	30
2019	10	15	10	18	1	0.696	-0.016	3.314	0.013	0.01	0	40.4	30.5	61.1	123	100	0	29	29
2019	10	15	10	28	1	0.709	-0.03	3.314	0.016	0.016	0	40	30.1	61.1	123	100	0	30	30
2019	10	15	10	38	1	0.709	-0.046	3.314	0.016	0.013	0	40.9	30.5	61.1	124	101	0	29	30
2019	10	15	10	48	1	0.686	-0.043	3.314	0.01	0.007	0	40.4	30.5	60.6	124	101	0	30	30
2019	10	15	10	58	1	0.705	-0.056	3.314	0.013	0.01	0	40.4	30.5	60.6	124	101	0	30	30
2019	10	15	11	8	1	0.722	-0.039	3.314	0.013	0.01	0	40.4	30.1	56.3	123	100	0	29	30
2019	10	15	11	18	1	0.696	-0.023	3.314	0.013	0.01	0	40.4	30.1	59.8	123	100	0	29	30
2019	10	15	11	28	1	0.699	-0.062	3.314	0.01	0.007	0	40	29.7	59.8	122	99	0	29	30
2019	10	15	11	38	1	0.699	-0.046	3.317	0.013	0.01	0	40	30.1	53.3	122	100	0	29	30
2019	10	15	11	48	1	0.728	-0.056	3.314	0.013	0.01	0	40.4	30.5	52	123	101	0	29	30
2019	10	15	11	58	1	0.692	-0.052	3.314	0.013	0.01	0	40	30.5	46	122	101	0	29	30
2019	10	15	12	8	1	0.702	-0.023	3.314	0.01	0.007	0	40	30.1	49.9	122	100	0	29	30
2019	10	15	12	18	1	0.696	-0.049	3.314	0.013	0.01	0	40	30.1	45.2	122	100	0	29	30
2019	10	15	12	28	1	0.735	-0.016	3.317	0.013	0.01	0	40.4	31	57.2	122	101	0	28	29
2019	10	15	12	38	1	0.712	-0.043	3.314	0.013	0.01	0	39.6	30.1	51.6	122	100	0	30	30
2019	10	15	12	48	1	0.686	-0.013	3.317	0.013	0.01	0	39.6	30.5	59.3	122	100	0	30	29
2019	10	15	12	58	1	0.692	-0.013	3.314	0.01	0.007	0	39.6	30.5	56.3	122	101	0	30	30
2019	10	15	13	8	1	0.689	-0.036	3.31	0.013	0.01	0	40	30.5	42.6	122	101	0	29	30
2019	10	15	13	18	1	0.719	-0.013	3.314	0.016	0.013	0	40	30.1	58.5	122	100	0	29	30
2019	10	15	13	28	1	0.709	-0.043	3.31	0.016	0.016	0	39.6	30.5	38.3	121	100	0	29	29
2019	10	15	13	38	1	0.705	-0.052	3.31	0.016	0.013	0	40	31	44.7	122	101	0	29	29
2019	10	15	13	48	1	0.722	-0.052	3.31	0.01	0.007	0	42.6	33.1	45.6	128	106	0	29	29
2019	10	15	13	58	1	0.715	-0.013	3.31	0.016	0.016	0	40	31	41.7	123	102	0	30	30
2019	10	15	14	8	1	0.719	-0.013	3.31	0.01	0.007	0	41.3	31.8	37	125	104	0	29	30
2019	10	15	14	18	1	0.686	-0.023	3.31	0.013	0.01	0	41.3	31.8	49	125	103	0	29	29
2019	10	15	14	28	1	0.728	-0.043	3.307	0.01	0.007	0	40.4	30.5	43.4	123	101	0	29	30
2019	10	15	14	38	1	0.686	-0.039	3.307	0.016	0.013	0	40.9	31	46.9	124	102	0	29	30
2019	10	15	14	48	1	0.715	-0.052	3.307	0.013	0.01	0	40.4	31	45.6	123	101	0	29	29
2019	10	15	14	58	1	0.712	-0.033	3.307	0.016	0.013	0	40	30.5	37.8	122	101	0	29	30
2019	10	15	15	8	1	0.715	-0.062	3.307	0.016	0.013	0	40	30.5	45.6	122	100	0	29	29
2019	10	15	15	18	1	0.696	-0.062	3.307	0.013	0.01	0	39.6	30.5	47.7	122	101	0	30	30
2019	10	15	15	28	1	0.702	-0.03	3.307	0.02	0.016	0	42.1	32.7	38.7	127	105	0	29	29
2019	10	15	15	38	1	0.709	-0.056	3.307	0.016	0.013	0	41.7	32.3	45.2	126	105	0	29	30
2019	10	15	15	48	1	0.715	-0.046	3.307	0.013	0.01	0	41.3	32.3	38.7	125	104	0	29	29
2019	10	15	15	58	1	0.682	-0.03	3.307	0.013	0.01	0	41.3	32.3	42.1	125	104	0	29	29
2019	10	15	16	8	1	0.722	-0.026	3.307	0.013	0.01	0	42.1	32.3	40.4	127	105	0	29	30
2019	10	15	16	18	1	0.712	-0.016	3.307	0.016	0.013	0	44.7	35.3	39.6	133	111	0	29	29
2019	10	15	16	28	1	0.699	-0.043	3.307	0.013	0.01	0	42.1	32.7	40.4	127	105	0	29	29

Mazourka (0354)

Year	Month	Day	Hour	Minute	Second	VelocityX	VelocityY	Level	StdError1	StdError2	StdError3	SNR1	SNR2	SNR3	SignalAmp1	SignalAmp2	SignalAmp3	Noise1	Noise2
2019	10	15	16	38	1	0.712	-0.059	3.307	0.013	0.01	0	42.6	33.1	41.7	128	106	0	29	29
2019	10	15	16	48	1	0.728	-0.066	3.307	0.013	0.01	0	46	36.5	41.7	136	114	0	29	29
2019	10	15	16	58	1	0.732	-0.069	3.307	0.013	0.01	0	47.3	37.4	44.3	139	116	0	29	29
2019	10	15	17	8	1	0.722	-0.069	3.307	0.013	0.01	0	45.2	34.8	47.3	134	111	0	29	30
2019	10	15	17	18	1	0.741	-0.098	3.304	0.016	0.013	0	48.6	38.7	58.9	142	119	0	29	29
2019	10	15	17	28	1	0.725	-0.066	3.307	0.016	0.016	0	44.3	33.5	60.6	132	108	0	29	30
2019	10	15	17	38	1	0.702	-0.016	3.304	0.013	0.01	0	43.4	33.1	60.6	130	106	0	29	29
2019	10	15	17	48	1	0.722	-0.043	3.307	0.013	0.01	0	43	33.1	58.9	129	106	0	29	29
2019	10	15	17	58	1	0.745	-0.062	3.307	0.01	0.007	0	43.4	32.7	60.2	130	106	0	29	30
2019	10	15	18	8	1	0.722	-0.072	3.307	0.013	0.01	0	43	32.3	60.6	129	105	0	29	30
2019	10	15	18	18	1	0.732	-0.062	3.307	0.016	0.016	0	43.4	33.1	60.6	130	106	0	29	29
2019	10	15	18	28	1	0.728	-0.079	3.307	0.016	0.013	0	43.9	33.5	60.6	131	107	0	29	29
2019	10	15	18	38	1	0.745	-0.079	3.307	0.013	0.01	0	44.7	34.4	60.6	133	109	0	29	29
2019	10	15	18	48	1	0.755	-0.069	3.307	0.016	0.013	0	46	35.7	61.1	136	112	0	29	29
2019	10	15	18	58	1	0.755	-0.072	3.307	0.013	0.01	0	48.2	37	60.6	140	115	0	28	29
2019	10	15	19	8	1	0.761	-0.075	3.307	0.016	0.013	0	48.2	37.4	60.2	141	116	0	29	29
2019	10	15	19	18	1	0.719	-0.079	3.307	0.016	0.013	0	48.6	37	60.2	141	116	0	28	30
2019	10	15	19	28	1	0.745	-0.082	3.307	0.016	0.013	0	47.3	36.5	59.3	139	115	0	29	30
2019	10	15	19	38	1	0.732	-0.062	3.307	0.016	0.013	0	47.7	37	60.2	140	115	0	29	29
2019	10	15	19	48	1	0.751	-0.075	3.307	0.013	0.01	0	46.4	35.7	60.6	138	113	0	30	30
2019	10	15	19	58	1	0.745	-0.072	3.307	0.016	0.013	0	47.7	37.8	60.2	140	116	0	29	28
2019	10	15	20	8	1	0.732	-0.066	3.307	0.016	0.013	0	48.2	37.4	59.8	140	116	0	28	29
2019	10	15	20	18	1	0.774	-0.082	3.304	0.013	0.01	0	47.3	36.5	60.2	139	115	0	29	30
2019	10	15	20	28	1	0.748	-0.043	3.304	0.016	0.013	0	48.2	37.8	60.2	141	117	0	29	29
2019	10	15	20	38	1	0.732	-0.075	3.304	0.01	0.007	0	48.6	37.4	60.2	142	117	0	29	30
2019	10	15	20	48	1	0.719	-0.036	3.304	0.016	0.013	0	48.6	38.3	60.2	142	118	0	29	29
2019	10	15	20	58	1	0.745	-0.072	3.304	0.016	0.013	0	46.9	36.5	59.8	139	114	0	30	29
2019	10	15	21	8	1	0.748	-0.085	3.304	0.016	0.013	0	48.6	38.3	59.3	142	118	0	29	29
2019	10	15	21	18	1	0.755	-0.079	3.304	0.016	0.013	0	46.9	36.5	59.8	138	115	0	29	30
2019	10	15	21	28	1	0.758	-0.102	3.304	0.013	0.01	0	46	36.5	60.2	137	114	0	30	29
2019	10	15	21	38	1	0.705	-0.069	3.304	0.016	0.013	0	47.3	37	59.3	139	115	0	29	29
2019	10	15	21	48	1	0.738	-0.056	3.304	0.016	0.016	0	47.7	37	60.2	140	115	0	29	29
2019	10	15	21	58	1	0.741	-0.072	3.304	0.016	0.013	0	47.7	37	59.8	140	115	0	29	29
2019	10	15	22	8	1	0.728	-0.069	3.304	0.016	0.013	0	47.3	36.5	59.8	139	114	0	29	29
2019	10	15	22	18	1	0.738	-0.085	3.304	0.016	0.013	0	47.7	37	59.3	140	115	0	29	29
2019	10	15	22	28	1	0.702	-0.043	3.304	0.013	0.01	0	48.2	37.8	59.3	141	116	0	29	28
2019	10	15	22	38	1	0.735	-0.125	3.304	0.013	0.01	0	47.7	36.5	59.3	140	115	0	29	30
2019	10	15	22	48	1	0.738	-0.079	3.304	0.01	0.007	0	46.9	36.1	59.3	138	113	0	29	29
2019	10	15	22	58	1	0.764	-0.082	3.304	0.016	0.013	0	47.3	36.1	59.3	139	113	0	29	29
2019	10	15	23	8	1	0.758	-0.105	3.304	0.01	0.007	0	46.4	35.7	60.2	137	112	0	29	29
2019	10	15	23	18	1	0.732	-0.072	3.304	0.016	0.016	0	47.7	37.4	60.2	140	116	0	29	29
2019	10	15	23	28	1	0.768	-0.082	3.304	0.016	0.013	0	47.3	36.5	61.9	139	114	0	29	29
2019	10	15	23	38	1	0.705	-0.062	3.301	0.013	0.01	0	47.7	37	61.5	140	115	0	29	29
2019	10	15	23	48	1	0.732	-0.052	3.304	0.016	0.013	0	47.7	37	61.5	140	115	0	29	29
2019	10	15	23	58	1	0.741	-0.072	3.301	0.01	0.007	0	47.3	35.7	61.5	139	113	0	29	30
2019	10	16	0	8	1	0.738	-0.105	3.304	0.016	0.016	0	47.3	37	61.5	140	115	0	30	29
2019	10	16	0	18	1	0.732	-0.089	3.301	0.01	0.007	0	47.3	36.1	61.1	139	114	0	29	30

Mazourka (0354)

Year	Month	Day	Hour	Minute	Second	VelocityX	VelocityY	Level	StdError1	StdError2	StdError3	SNR1	SNR2	SNR3	SignalAmp1	SignalAmp2	SignalAmp3	Noise1	Noise2
2019	10	16	0	28	1	0.728	-0.095	3.301	0.016	0.013	0	47.3	37	61.5	140	115	0	30	29
2019	10	16	0	38	1	0.741	-0.075	3.301	0.01	0.007	0	47.3	36.5	61.1	139	114	0	29	29
2019	10	16	0	48	1	0.719	-0.075	3.301	0.016	0.013	0	47.7	36.5	61.5	140	115	0	29	30
2019	10	16	0	58	1	0.709	-0.118	3.301	0.016	0.013	0	47.3	36.5	61.9	139	114	0	29	29
2019	10	16	1	8	1	0.702	-0.075	3.301	0.013	0.01	0	47.7	37	61.5	140	116	0	29	30
2019	10	16	1	18	1	0.784	-0.079	3.301	0.013	0.01	0	47.7	36.5	60.6	139	114	0	28	29
2019	10	16	1	28	1	0.735	-0.056	3.301	0.013	0.01	0	47.3	37	61.1	140	115	0	30	29
2019	10	16	1	38	1	0.748	-0.072	3.301	0.016	0.013	0	46.9	36.5	60.6	138	114	0	29	29
2019	10	16	1	48	1	0.722	-0.072	3.301	0.016	0.013	0	47.7	36.5	60.6	140	115	0	29	30
2019	10	16	1	58	1	0.748	-0.079	3.301	0.013	0.01	0	46.9	36.1	61.1	138	113	0	29	29
2019	10	16	2	8	1	0.738	-0.082	3.301	0.013	0.01	0	46.9	35.7	61.1	138	113	0	29	30
2019	10	16	2	18	1	0.728	-0.085	3.301	0.013	0.01	0	46.9	36.5	61.1	138	114	0	29	29
2019	10	16	2	28	1	0.768	-0.082	3.301	0.013	0.01	0	46.4	36.1	60.6	137	113	0	29	29
2019	10	16	2	38	1	0.715	-0.079	3.301	0.016	0.013	0	47.3	37	60.2	139	115	0	29	29
2019	10	16	2	48	1	0.738	-0.079	3.301	0.013	0.01	0	46.4	36.1	60.2	138	114	0	30	30
2019	10	16	2	58	1	0.702	-0.092	3.301	0.013	0.01	0	46.9	37	60.2	138	115	0	29	29
2019	10	16	3	8	1	0.722	-0.069	3.301	0.013	0.01	0	48.2	37	59.8	141	116	0	29	30
2019	10	16	3	18	1	0.755	-0.085	3.301	0.013	0.01	0	46.4	36.1	60.2	137	114	0	29	30
2019	10	16	3	28	1	0.745	-0.085	3.301	0.01	0.007	0	46.9	36.1	60.2	138	114	0	29	30
2019	10	16	3	38	1	0.745	-0.092	3.301	0.016	0.013	0	47.3	36.5	59.3	139	115	0	29	30
2019	10	16	3	48	1	0.738	-0.072	3.301	0.016	0.013	0	49	37.8	59.3	142	118	0	28	30
2019	10	16	3	58	1	0.755	-0.069	3.297	0.016	0.016	0	47.3	36.1	59.8	139	114	0	29	30
2019	10	16	4	8	1	0.705	-0.062	3.297	0.01	0.007	0	47.3	36.5	59.8	139	115	0	29	30
2019	10	16	4	18	1	0.751	-0.056	3.297	0.01	0.007	0	47.3	36.1	58.9	139	114	0	29	30
2019	10	16	4	28	1	0.735	-0.079	3.297	0.013	0.01	0	47.7	37.4	59.3	141	117	0	30	30
2019	10	16	4	38	1	0.705	-0.072	3.297	0.01	0.007	0	47.7	36.5	59.8	140	115	0	29	30
2019	10	16	4	48	1	0.719	-0.059	3.297	0.016	0.013	0	47.3	37.8	58.9	140	117	0	30	29
2019	10	16	4	58	1	0.689	-0.072	3.297	0.01	0.007	0	48.2	37.4	58.9	141	116	0	29	29
2019	10	16	5	8	1	0.758	-0.072	3.297	0.016	0.016	0	47.3	37	58.9	139	115	0	29	29
2019	10	16	5	18	1	0.709	-0.072	3.297	0.013	0.01	0	46.9	36.5	58.9	138	114	0	29	29
2019	10	16	5	28	1	0.722	-0.066	3.297	0.013	0.01	0	48.2	37.8	58.5	141	117	0	29	29
2019	10	16	5	38	1	0.781	-0.069	3.297	0.013	0.01	0	45.6	36.1	58	136	113	0	30	29
2019	10	16	5	48	1	0.738	-0.056	3.297	0.013	0.01	0	47.7	37.8	58	140	117	0	29	29
2019	10	16	5	58	1	0.705	-0.056	3.297	0.013	0.01	0	46.9	37	58.5	138	115	0	29	29
2019	10	16	6	8	1	0.722	-0.066	3.297	0.01	0.007	0	48.6	38.3	58	142	118	0	29	29
2019	10	16	6	18	1	0.696	-0.039	3.297	0.013	0.01	0	47.3	37	57.2	139	115	0	29	29
2019	10	16	6	28	1	0.728	-0.069	3.297	0.013	0.01	0	44.7	34.4	58	133	110	0	29	30
2019	10	16	6	38	1	0.679	-0.033	3.297	0.016	0.013	0	43.4	33.1	58	130	107	0	29	30
2019	10	16	6	48	1	0.686	-0.013	3.297	0.01	0.007	0	43.4	33.1	57.2	130	107	0	29	30
2019	10	16	6	58	1	0.699	-0.069	3.297	0.013	0.01	0	43.4	33.5	55.5	130	107	0	29	29
2019	10	16	7	8	1	0.715	-0.062	3.297	0.013	0.01	0	43	33.1	57.6	129	107	0	29	30
2019	10	16	7	18	1	0.725	-0.043	3.297	0.013	0.01	0	43	33.5	57.2	129	107	0	29	29
2019	10	16	7	28	1	0.712	-0.043	3.297	0.016	0.016	0	43	32.7	56.8	129	106	0	29	30
2019	10	16	7	38	1	0.732	-0.059	3.297	0.016	0.013	0	43.4	33.1	57.6	130	107	0	29	30
2019	10	16	7	48	1	0.738	-0.059	3.297	0.013	0.01	0	43	33.1	57.6	129	106	0	29	29
2019	10	16	7	58	1	0.768	-0.043	3.301	0.01	0.007	0	43.4	33.5	57.6	130	107	0	29	29
2019	10	16	8	8	1	0.709	-0.072	3.301	0.016	0.013	0	42.6	32.7	57.6	129	106	0	30	30

Mazourka (0354)

Year	Month	Day	Hour	Minute	Second	VelocityX	VelocityY	Level	StdError1	StdError2	StdError3	SNR1	SNR2	SNR3	SignalAmp1	SignalAmp2	SignalAmp3	Noise1	Noise2
2019	10	16	8	18	1	0.735	-0.082	3.297	0.016	0.013	0	42.1	32.3	58	128	105	0	30	30
2019	10	16	8	28	1	0.709	-0.072	3.301	0.013	0.01	0	42.1	33.1	58	127	106	0	29	29
2019	10	16	8	38	1	0.699	-0.069	3.301	0.016	0.016	0	41.3	32.3	57.6	126	105	0	30	30
2019	10	16	8	48	1	0.712	-0.066	3.301	0.016	0.013	0	41.3	31.8	57.2	126	104	0	30	30
2019	10	16	8	58	1	0.709	-0.046	3.301	0.01	0.007	0	41.3	31	58	125	102	0	29	30
2019	10	16	9	8	1	0.732	-0.075	3.301	0.016	0.013	0	40	30.5	57.6	123	101	0	30	30
2019	10	16	9	18	1	0.748	-0.043	3.301	0.013	0.01	0	40.4	31.4	58.5	124	102	0	30	29
2019	10	16	9	28	1	0.774	-0.043	3.301	0.013	0.01	0	40.9	31.4	58	124	102	0	29	29
2019	10	16	9	38	1	0.755	-0.059	3.301	0.016	0.013	0	40.9	31	58	124	102	0	29	30
2019	10	16	9	48	1	0.712	-0.049	3.301	0.013	0.01	0	40.4	31.4	57.6	123	102	0	29	29
2019	10	16	9	58	1	0.699	-0.03	3.301	0.02	0.016	0	40.4	31.4	58.5	124	102	0	30	29
2019	10	16	10	8	1	0.699	-0.043	3.301	0.013	0.01	0	40	31	57.6	123	102	0	30	30
2019	10	16	10	18	1	0.699	-0.039	3.301	0.01	0.007	0	40	30.5	57.6	122	101	0	29	30
2019	10	16	10	28	1	0.732	-0.033	3.301	0.013	0.01	0	39.6	31	58.5	122	101	0	30	29
2019	10	16	10	38	1	0.699	-0.036	3.304	0.016	0.013	0	40.4	31.4	58	123	102	0	29	29
2019	10	16	10	48	1	0.686	-0.03	3.301	0.013	0.01	0	40	31.4	57.6	123	102	0	30	29
2019	10	16	10	58	1	0.682	-0.03	3.304	0.016	0.013	0	40.4	31.4	55.9	123	102	0	29	29
2019	10	16	11	8	1	0.696	-0.033	3.301	0.013	0.01	0	39.6	30.5	58.9	122	101	0	30	30
2019	10	16	11	18	1	0.728	-0.082	3.301	0.013	0.01	0	40.9	31	58.5	124	102	0	29	30
2019	10	16	11	28	1	0.732	-0.089	3.304	0.013	0.01	0	41.7	32.3	58	126	105	0	29	30
2019	10	16	11	38	1	0.712	-0.059	3.301	0.013	0.01	0	41.7	31.8	58	126	104	0	29	30
2019	10	16	11	48	1	0.709	-0.013	3.301	0.01	0.007	0	40.9	31.8	57.6	124	103	0	29	29
2019	10	16	11	58	1	0.712	-0.072	3.301	0.01	0.007	0	40.4	31.4	58	124	102	0	30	29
2019	10	16	12	8	1	0.705	-0.066	3.304	0.01	0.007	0	40.4	31.4	42.6	123	102	0	29	29
2019	10	16	12	18	1	0.728	-0.059	3.304	0.016	0.016	0	40.9	31.4	48.2	124	102	0	29	29
2019	10	16	12	28	1	0.725	-0.036	3.301	0.013	0.01	0	40.9	31.8	45.2	124	103	0	29	29
2019	10	16	12	38	1	0.705	-0.026	3.304	0.013	0.01	0	40.4	31	45.6	123	102	0	29	30
2019	10	16	12	48	1	0.702	-0.039	3.304	0.013	0.01	0	40.4	31.4	51.2	123	102	0	29	29
2019	10	16	12	58	1	0.686	-0.033	3.304	0.013	0.01	0	40.9	31.8	49	124	103	0	29	29
2019	10	16	13	8	1	0.679	-0.03	3.304	0.016	0.013	0	42.6	33.1	38.3	128	107	0	29	30
2019	10	16	13	18	1	0.722	-0.043	3.304	0.016	0.013	0	42.1	33.1	40.9	127	106	0	29	29
2019	10	16	13	28	1	0.719	-0.01	3.307	0.01	0.007	0	41.7	32.7	39.1	126	105	0	29	29
2019	10	16	13	38	1	0.709	-0.062	3.307	0.013	0.01	0	40.9	32.3	37.8	124	104	0	29	29
2019	10	16	13	48	1	0.712	-0.043	3.307	0.013	0.01	0	40.4	31.8	38.7	124	103	0	30	29
2019	10	16	13	58	1	0.715	-0.03	3.307	0.013	0.01	0	40.9	31.4	38.3	124	103	0	29	30
2019	10	16	14	8	1	0.663	-0.026	3.307	0.013	0.01	0	40.4	31.8	37.4	123	103	0	29	29
2019	10	16	14	18	1	0.702	-0.033	3.307	0.013	0.01	0	40.4	31.8	40.4	123	103	0	29	29
2019	10	16	14	28	1	0.696	0	3.307	0.016	0.013	0	40.4	31.4	38.3	123	102	0	29	29
2019	10	16	14	38	1	0.722	-0.033	3.307	0.013	0.01	0	40	31	37	123	102	0	30	30
2019	10	16	14	48	1	0.696	-0.049	3.307	0.01	0.007	0	40.4	31.4	38.3	123	102	0	29	29
2019	10	16	14	58	1	0.709	-0.043	3.307	0.016	0.013	0	40	31	38.3	123	102	0	30	30
2019	10	16	15	8	1	0.702	-0.023	3.307	0.01	0.007	0	40	31.4	43.4	122	102	0	29	29
2019	10	16	15	18	1	0.702	-0.039	3.307	0.013	0.01	0	40.4	31.8	43	123	103	0	29	29
2019	10	16	15	28	1	0.696	-0.082	3.307	0.016	0.013	0	40.9	31.4	58.9	125	102	0	30	29
2019	10	16	15	38	1	0.784	-0.082	3.307	0.016	0.013	0	41.7	32.3	59.3	126	104	0	29	29
2019	10	16	15	48	1	0.705	-0.052	3.31	0.016	0.013	0	42.1	32.7	34	127	106	0	29	30
2019	10	16	15	58	1	0.715	0	3.307	0.01	0.007	0	43	33.5	35.7	129	108	0	29	30

Mazourka (0354)

Year	Month	Day	Hour	Minute	Second	VelocityX	VelocityY	Level	StdError1	StdError2	StdError3	SNR1	SNR2	SNR3	SignalAmp1	SignalAmp2	SignalAmp3	Noise1	Noise2
2019	10	16	16	8	1	0.725	-0.036	3.31	0.016	0.013	0	42.6	33.5	32.7	128	107	0	29	29
2019	10	16	16	18	1	0.696	-0.033	3.31	0.01	0.007	0	43.9	34.8	33.5	131	110	0	29	29
2019	10	16	16	28	1	0.692	-0.049	3.307	0.013	0.01	0	42.6	33.1	34.4	128	107	0	29	30
2019	10	16	16	38	1	0.692	-0.059	3.307	0.016	0.013	0	42.6	33.1	34	128	106	0	29	29
2019	10	16	16	48	1	0.722	-0.046	3.31	0.013	0.01	0	41.3	32.3	34.8	125	104	0	29	29
2019	10	16	16	58	1	0.702	-0.043	3.31	0.013	0.01	0	41.3	32.3	37	125	104	0	29	29
2019	10	16	17	8	1	0.719	-0.066	3.31	0.013	0.01	0	41.3	31.8	34.8	125	104	0	29	30
2019	10	16	17	18	1	0.728	-0.036	3.31	0.016	0.013	0	41.7	32.3	35.3	126	105	0	29	30
2019	10	16	17	28	1	0.692	-0.039	3.31	0.01	0.007	0	41.3	31.8	37	125	104	0	29	30
2019	10	16	17	38	1	0.722	-0.085	3.307	0.016	0.013	0	41.3	31.8	37.8	125	104	0	29	30
2019	10	16	17	48	1	0.712	0	3.31	0.01	0.007	0	41.7	33.1	35.3	126	105	0	29	28
2019	10	16	17	58	1	0.709	-0.049	3.31	0.013	0.01	0	42.6	33.1	34.8	128	106	0	29	29
2019	10	16	18	8	1	0.679	-0.046	3.31	0.016	0.013	0	43	34	35.3	129	108	0	29	29
2019	10	16	18	18	1	0.705	-0.036	3.31	0.013	0.01	0	42.6	34	34	129	108	0	30	29
2019	10	16	18	28	1	0.702	-0.043	3.31	0.013	0.01	0	43	34	34.8	129	108	0	29	29
2019	10	16	18	38	1	0.709	-0.043	3.31	0.016	0.013	0	45.2	35.7	37.4	134	112	0	29	29
2019	10	16	18	48	1	0.712	-0.046	3.31	0.013	0.01	0	46	35.7	37	136	113	0	29	30
2019	10	16	18	58	1	0.699	-0.043	3.307	0.013	0.01	0	47.3	37	41.3	139	116	0	29	30
2019	10	16	19	8	1	0.709	-0.056	3.307	0.013	0.01	0	47.3	37.4	43	139	116	0	29	29
2019	10	16	19	18	1	0.745	-0.056	3.307	0.01	0.007	0	46.4	36.5	43	137	115	0	29	30
2019	10	16	19	28	1	0.758	-0.056	3.307	0.013	0.01	0	46.9	36.5	58.9	139	115	0	30	30
2019	10	16	19	38	1	0.748	-0.079	3.307	0.013	0.01	0	46.9	37	58	138	114	0	29	28
2019	10	16	19	48	1	0.715	-0.052	3.307	0.016	0.013	0	47.3	36.5	58.5	139	115	0	29	30
2019	10	16	19	58	1	0.758	-0.072	3.31	0.01	0.007	0	46.9	36.1	59.3	138	114	0	29	30
2019	10	16	20	8	1	0.725	-0.059	3.31	0.016	0.013	0	47.3	37.4	58.9	139	116	0	29	29
2019	10	16	20	18	1	0.728	-0.062	3.31	0.013	0.01	0	48.2	37.4	58.9	140	116	0	28	29
2019	10	16	20	28	1	0.758	-0.062	3.31	0.016	0.013	0	46.4	36.5	58.9	137	114	0	29	29
2019	10	16	20	38	1	0.755	-0.052	3.31	0.016	0.016	0	47.3	37.4	59.3	139	116	0	29	29
2019	10	16	20	48	1	0.702	-0.089	3.31	0.016	0.013	0	47.3	37.4	58.9	139	116	0	29	29
2019	10	16	20	58	1	0.748	-0.085	3.31	0.013	0.01	0	46.9	37.4	59.3	138	115	0	29	28
2019	10	16	21	8	1	0.732	-0.079	3.31	0.01	0.007	0	47.3	36.5	58.9	138	115	0	28	30
2019	10	16	21	18	1	0.728	-0.085	3.31	0.013	0.01	0	46.9	36.5	58.5	138	114	0	29	29
2019	10	16	21	28	1	0.712	-0.046	3.31	0.016	0.013	0	47.3	37	58.9	139	115	0	29	29
2019	10	16	21	38	1	0.702	-0.069	3.31	0.013	0.01	0	47.7	37.4	58.9	140	116	0	29	29
2019	10	16	21	48	1	0.719	-0.066	3.31	0.01	0.007	0	47.3	37	59.3	139	115	0	29	29
2019	10	16	21	58	1	0.728	-0.079	3.31	0.016	0.013	0	46.9	36.5	58.9	138	114	0	29	29
2019	10	16	22	8	1	0.728	-0.072	3.307	0.016	0.013	0	46.4	36.1	58.9	137	113	0	29	29
2019	10	16	22	18	1	0.719	-0.072	3.307	0.016	0.016	0	46.9	37	58.9	138	115	0	29	29
2019	10	16	22	28	1	0.719	-0.089	3.307	0.016	0.013	0	46.9	36.1	58.9	137	113	0	28	29
2019	10	16	22	38	1	0.761	-0.085	3.307	0.01	0.007	0	46.4	36.1	58.9	137	113	0	29	29
2019	10	16	22	48	1	0.745	-0.056	3.307	0.013	0.01	0	46.9	36.5	58.5	138	114	0	29	29
2019	10	16	22	58	1	0.748	-0.066	3.307	0.016	0.016	0	46	35.7	58.5	136	112	0	29	29
2019	10	16	23	8	1	0.748	-0.043	3.307	0.016	0.013	0	46.4	36.1	58.9	137	113	0	29	29
2019	10	16	23	18	1	0.741	-0.016	3.307	0.01	0.007	0	46.9	37	58.9	138	115	0	29	29
2019	10	16	23	28	1	0.696	-0.043	3.307	0.016	0.013	0	46.9	37	58	138	115	0	29	29
2019	10	16	23	38	1	0.741	-0.115	3.307	0.016	0.013	0	41.3	35.7	58.9	125	112	0	29	29
2019	10	16	23	48	1	0.735	-0.072	3.307	0.01	0.007	0	46.4	36.5	58	137	114	0	29	29

Mazourka (0354)

Year	Month	Day	Hour	Minute	Second	VelocityX	VelocityY	Level	StdError1	StdError2	StdError3	SNR1	SNR2	SNR3	SignalAmp1	SignalAmp2	SignalAmp3	Noise1	Noise2
2019	10	16	23	58	1	0.699	-0.059	3.307	0.016	0.013	0	46.4	36.1	58	137	114	0	29	30
2019	10	17	0	8	1	0.745	-0.056	3.307	0.013	0.01	0	46.9	36.5	57.6	138	115	0	29	30
2019	10	17	0	18	1	0.722	-0.03	3.307	0.013	0.01	0	46	36.5	58.5	136	114	0	29	29
2019	10	17	0	28	1	0.719	-0.059	3.307	0.016	0.016	0	46	36.5	57.6	136	114	0	29	29
2019	10	17	0	38	1	0.719	-0.059	3.307	0.01	0.007	0	46.4	37	58	137	115	0	29	29
2019	10	17	0	48	1	0.725	-0.059	3.307	0.013	0.01	0	46	36.1	58	136	113	0	29	29
2019	10	17	0	58	1	0.725	-0.082	3.307	0.016	0.013	0	46	36.5	58	136	114	0	29	29
2019	10	17	1	8	1	0.715	-0.056	3.307	0.013	0.01	0	46.4	36.5	58	137	114	0	29	29
2019	10	17	1	18	1	0.702	0	3.307	0.01	0.007	0	46.4	37.4	57.6	138	116	0	30	29
2019	10	17	1	28	1	0.696	-0.013	3.307	0.016	0.013	0	46.9	37	57.6	137	115	0	28	29
2019	10	17	1	38	1	0.741	-0.039	3.304	0.016	0.013	0	46.4	36.5	58	137	114	0	29	29
2019	10	17	1	48	1	0.653	-0.03	3.304	0.016	0.013	0	45.6	36.1	58	135	113	0	29	29
2019	10	17	1	58	1	0.686	0	3.304	0.016	0.016	0	46	36.5	58	136	114	0	29	29
2019	10	17	2	8	1	0.682	-0.023	3.304	0.016	0.013	0	46.4	37	58.5	137	115	0	29	29
2019	10	17	2	18	1	0.705	-0.072	3.304	0.016	0.013	0	45.6	35.7	58	135	113	0	29	30
2019	10	17	2	28	1	0.689	-0.026	3.304	0.016	0.016	0	46.4	36.5	58	137	115	0	29	30
2019	10	17	2	38	1	0.725	-0.026	3.304	0.016	0.013	0	45.6	36.1	58	135	113	0	29	29
2019	10	17	2	48	1	0.741	-0.043	3.304	0.013	0.01	0	46	36.5	58.5	136	114	0	29	29
2019	10	17	2	58	1	0.673	-0.039	3.304	0.016	0.013	0	46.4	37	58	137	115	0	29	29
2019	10	17	3	8	1	0.715	-0.016	3.304	0.016	0.013	0	45.6	36.5	58	135	114	0	29	29
2019	10	17	3	18	1	0.702	-0.007	3.304	0.016	0.013	0	46.4	37.4	58	137	116	0	29	29
2019	10	17	3	28	1	0.686	-0.082	3.304	0.013	0.01	0	46	36.5	58	136	114	0	29	29
2019	10	17	3	38	1	0.696	-0.036	3.304	0.013	0.01	0	47.3	36.5	58	138	115	0	28	30
2019	10	17	3	48	1	0.725	-0.033	3.304	0.016	0.013	0	46.9	37.4	57.2	138	116	0	29	29
2019	10	17	3	58	1	0.719	-0.066	3.304	0.016	0.016	0	46.4	37	57.6	137	115	0	29	29
2019	10	17	4	8	1	0.715	-0.049	3.304	0.016	0.013	0	45.6	36.5	57.6	135	114	0	29	29
2019	10	17	4	18	1	0.702	-0.039	3.301	0.016	0.013	0	46.4	37	57.6	137	115	0	29	29
2019	10	17	4	28	1	0.715	-0.052	3.301	0.013	0.01	0	46.4	37	57.6	137	115	0	29	29
2019	10	17	4	38	1	0.719	-0.056	3.304	0.013	0.01	0	46.4	37	57.6	137	115	0	29	29
2019	10	17	4	48	1	0.702	-0.023	3.301	0.016	0.013	0	46	37	57.6	137	115	0	30	29
2019	10	17	4	58	1	0.715	-0.046	3.301	0.016	0.013	0	46	37	58	136	115	0	29	29
2019	10	17	5	8	1	0.732	-0.052	3.304	0.013	0.01	0	46.9	37	57.6	138	115	0	29	29
2019	10	17	5	18	1	0.732	-0.069	3.301	0.01	0.007	0	46.4	36.5	58	137	114	0	29	29
2019	10	17	5	28	1	0.722	-0.059	3.301	0.016	0.013	0	46.4	36.5	57.6	137	114	0	29	29
2019	10	17	5	38	1	0.728	-0.082	3.301	0.016	0.013	0	46.9	37	58	138	115	0	29	29
2019	10	17	5	48	1	0.719	-0.075	3.301	0.016	0.013	0	47.3	37.4	57.2	139	116	0	29	29
2019	10	17	5	58	1	0.751	-0.056	3.301	0.016	0.013	0	46.4	36.1	57.2	137	114	0	29	30
2019	10	17	6	8	1	0.738	-0.069	3.301	0.016	0.013	0	46.4	36.5	57.2	137	114	0	29	29
2019	10	17	6	18	1	0.712	-0.072	3.301	0.013	0.01	0	46.9	37	57.6	138	115	0	29	29
2019	10	17	6	28	1	0.738	-0.046	3.301	0.01	0.007	0	46.4	36.1	57.6	137	114	0	29	30
2019	10	17	6	38	1	0.712	-0.033	3.301	0.016	0.013	0	44.3	34.4	56.8	132	109	0	29	29
2019	10	17	6	48	1	0.709	-0.033	3.301	0.016	0.013	0	43.4	34	57.2	130	108	0	29	29
2019	10	17	6	58	1	0.725	-0.026	3.301	0.016	0.013	0	43.9	34	57.6	131	108	0	29	29
2019	10	17	7	8	1	0.725	-0.059	3.301	0.016	0.013	0	43.4	34	57.6	130	108	0	29	29
2019	10	17	7	18	1	0.715	-0.072	3.301	0.016	0.013	0	43.4	33.5	57.2	130	107	0	29	29
2019	10	17	7	28	1	0.709	-0.075	3.301	0.016	0.016	0	43.4	33.1	57.2	130	107	0	29	30
2019	10	17	7	38	1	0.705	-0.059	3.297	0.016	0.016	0	43.4	33.5	57.6	130	107	0	29	29

Mazourka (0354)

Year	Month	Day	Hour	Minute	Second	VelocityX	VelocityY	Level	StdError1	StdError2	StdError3	SNR1	SNR2	SNR3	SignalAmp1	SignalAmp2	SignalAmp3	Noise1	Noise2
2019	10	17	7	48	1	0.696	-0.056	3.301	0.01	0.007	0	43.4	33.1	58	130	106	0	29	29
2019	10	17	7	58	1	0.745	-0.049	3.301	0.016	0.016	0	43	33.1	58	129	107	0	29	30
2019	10	17	8	8	1	0.682	-0.059	3.301	0.013	0.01	0	43	33.5	58.5	129	107	0	29	29
2019	10	17	8	18	1	0.702	-0.056	3.301	0.016	0.013	0	42.6	33.1	58.5	128	106	0	29	29
2019	10	17	8	28	1	0.741	-0.072	3.297	0.016	0.013	0	42.6	33.1	58.5	128	106	0	29	29
2019	10	17	8	38	1	0.705	-0.043	3.297	0.013	0.01	0	42.6	33.1	58.5	128	106	0	29	29
2019	10	17	8	48	1	0.712	-0.056	3.297	0.013	0.01	0	42.1	32.3	58	127	105	0	29	30
2019	10	17	8	58	1	0.702	-0.049	3.297	0.016	0.013	0	42.1	32.7	57.6	127	105	0	29	29
2019	10	17	9	8	1	0.719	-0.066	3.297	0.013	0.01	0	42.1	32.7	58.5	127	105	0	29	29
2019	10	17	9	18	1	0.702	-0.072	3.301	0.016	0.013	0	41.7	32.3	58	126	104	0	29	29
2019	10	17	9	28	1	0.738	-0.026	3.301	0.013	0.01	0	41.7	32.7	55	126	105	0	29	29
2019	10	17	9	38	1	0.696	-0.059	3.301	0.013	0.01	0	41.7	32.3	57.2	126	104	0	29	29
2019	10	17	9	48	1	0.719	-0.066	3.301	0.013	0.01	0	41.7	31.8	58.5	126	104	0	29	30
2019	10	17	9	58	1	0.732	-0.085	3.301	0.013	0.01	0	41.3	31.8	59.3	125	103	0	29	29
2019	10	17	10	8	1	0.728	-0.043	3.301	0.013	0.01	0	41.7	32.3	58.9	126	104	0	29	29
2019	10	17	10	18	1	0.696	-0.072	3.301	0.016	0.013	0	40.9	32.3	58.9	125	104	0	30	29
2019	10	17	10	28	1	0.715	-0.085	3.301	0.016	0.013	0	41.3	32.3	58.9	125	104	0	29	29
2019	10	17	10	38	1	0.715	-0.052	3.301	0.01	0.007	0	40.9	31.4	53.8	125	103	0	30	30
2019	10	17	10	48	1	0.719	-0.039	3.301	0.01	0.007	0	41.7	31.8	54.2	126	104	0	29	30
2019	10	17	10	58	1	0.764	-0.079	3.301	0.013	0.01	0	42.1	32.3	58.9	127	105	0	29	30
2019	10	17	11	8	1	0.722	-0.036	3.301	0.016	0.013	0	41.3	31.8	59.8	125	104	0	29	30
2019	10	17	11	18	1	0.728	-0.062	3.301	0.013	0.01	0	40.9	31.8	49.9	125	103	0	30	29
2019	10	17	11	28	1	0.745	-0.089	3.301	0.016	0.013	0	40.9	31.8	47.7	124	103	0	29	29
2019	10	17	11	38	1	0.696	-0.062	3.301	0.01	0.007	0	40.9	31.4	46	124	103	0	29	30
2019	10	17	11	48	1	0.725	-0.066	3.301	0.013	0.01	0	41.7	31.8	56.8	126	104	0	29	30
2019	10	17	11	58	1	0.758	-0.043	3.301	0.01	0.007	0	44.3	34.4	59.8	132	109	0	29	29
2019	10	17	12	8	1	0.768	-0.059	3.301	0.013	0.01	0	45.2	35.7	59.3	134	112	0	29	29
2019	10	17	12	18	1	0.735	-0.089	3.301	0.016	0.016	0	43.9	34.4	52	131	109	0	29	29
2019	10	17	12	28	1	0.745	-0.043	3.301	0.013	0.01	0	43	33.1	43.4	128	107	0	28	30
2019	10	17	12	38	1	0.732	-0.066	3.301	0.01	0.007	0	47.7	37.8	60.2	140	117	0	29	29
2019	10	17	12	48	1	0.719	-0.046	3.301	0.016	0.016	0	46.9	37.4	55	138	116	0	29	29
2019	10	17	12	58	1	0.732	-0.056	3.301	0.016	0.013	0	46.9	37	50.3	138	116	0	29	30
2019	10	17	13	8	1	0.751	-0.069	3.301	0.013	0.01	0	45.2	36.1	43.4	134	113	0	29	29
2019	10	17	13	18	1	0.722	-0.069	3.301	0.013	0.01	0	46	36.5	43.4	136	114	0	29	29
2019	10	17	13	28	1	0.686	-0.03	3.301	0.013	0.01	0	44.3	35.3	40.4	132	111	0	29	29
2019	10	17	13	38	1	0.719	-0.036	3.301	0.016	0.013	0	45.6	36.1	39.1	135	114	0	29	30
2019	10	17	13	48	1	0.656	-0.075	3.301	0.016	0.013	0	44.3	34.8	41.7	132	110	0	29	29
2019	10	17	13	58	1	0.751	-0.066	3.301	0.013	0.01	0	47.7	37.8	50.3	140	118	0	29	30
2019	10	17	14	8	1	0.719	-0.046	3.301	0.016	0.013	0	45.6	36.1	45.6	135	113	0	29	29
2019	10	17	14	18	1	0.709	-0.043	3.301	0.016	0.013	0	44.3	34.8	50.7	132	110	0	29	29
2019	10	17	14	28	1	0.705	-0.049	3.301	0.01	0.007	0	43.9	34.4	55.9	131	109	0	29	29
2019	10	17	14	38	1	0.709	-0.066	3.301	0.013	0.01	0	43	33.5	51.2	129	107	0	29	29
2019	10	17	14	48	1	0.719	-0.052	3.301	0.01	0.007	0	43	33.5	45.2	128	107	0	28	29
2019	10	17	14	58	1	0.709	-0.075	3.301	0.016	0.013	0	43.4	33.5	48.6	129	108	0	28	30
2019	10	17	15	8	1	0.732	-0.049	3.301	0.016	0.013	0	43.4	34	58	130	108	0	29	29
2019	10	17	15	18	1	0.676	-0.052	3.301	0.016	0.013	0	43	34	49	129	108	0	29	29
2019	10	17	15	28	1	0.735	-0.062	3.301	0.013	0.01	0	45.6	35.7	45.6	135	113	0	29	30

Mazourka (0354)

Year	Month	Day	Hour	Minute	Second	VelocityX	VelocityY	Level	StdError1	StdError2	StdError3	SNR1	SNR2	SNR3	SignalAmp1	SignalAmp2	SignalAmp3	Noise1	Noise2
2019	10	17	15	38	1	0.741	-0.033	3.301	0.013	0.01	0	45.6	36.1	45.6	135	113	0	29	29
2019	10	17	15	48	1	0.709	-0.075	3.301	0.016	0.013	0	46	36.5	44.7	136	114	0	29	29
2019	10	17	15	58	1	0.696	-0.079	3.297	0.013	0.01	0	45.6	36.1	43.4	135	113	0	29	29
2019	10	17	16	8	1	0.689	-0.03	3.297	0.016	0.013	0	45.6	36.1	40	135	114	0	29	30
2019	10	17	16	18	1	0.725	-0.059	3.297	0.016	0.013	0	45.6	36.5	41.7	135	115	0	29	30
2019	10	17	16	28	1	0.735	-0.072	3.301	0.013	0.01	0	46	36.5	44.7	136	114	0	29	29
2019	10	17	16	38	1	0.735	-0.092	3.301	0.01	0.007	0	45.6	36.5	43.4	135	114	0	29	29
2019	10	17	16	48	1	0.715	-0.049	3.297	0.01	0.007	0	45.6	36.5	41.7	135	114	0	29	29
2019	10	17	16	58	1	0.699	-0.043	3.297	0.016	0.013	0	45.6	36.5	40	135	114	0	29	29
2019	10	17	17	8	1	0.735	-0.046	3.297	0.016	0.013	0	45.2	36.1	42.6	134	113	0	29	29
2019	10	17	17	18	1	0.719	-0.013	3.301	0.013	0.01	0	45.2	36.1	44.3	134	113	0	29	29
2019	10	17	17	28	1	0.719	-0.069	3.301	0.013	0.01	0	44.7	35.3	45.6	133	111	0	29	29
2019	10	17	17	38	1	0.719	-0.069	3.297	0.016	0.016	0	43.4	35.3	44.7	131	110	0	30	28
2019	10	17	17	48	1	0.732	-0.075	3.301	0.013	0.01	0	43.9	34.8	48.2	131	110	0	29	29
2019	10	17	17	58	1	0.725	-0.062	3.297	0.01	0.007	0	44.7	34.8	41.7	132	110	0	28	29
2019	10	17	18	8	1	0.728	-0.066	3.301	0.013	0.01	0	43.9	34.4	50.3	131	109	0	29	29
2019	10	17	18	18	1	0.712	-0.069	3.301	0.016	0.016	0	43.9	34.4	47.3	131	109	0	29	29
2019	10	17	18	28	1	0.738	-0.089	3.301	0.01	0.007	0	43.9	34.4	42.1	131	109	0	29	29
2019	10	17	18	38	1	0.712	-0.059	3.297	0.016	0.013	0	44.7	35.3	45.2	133	111	0	29	29
2019	10	17	18	48	1	0.751	-0.056	3.297	0.013	0.01	0	44.7	35.3	50.7	133	111	0	29	29
2019	10	17	18	58	1	0.719	-0.043	3.301	0.016	0.016	0	44.7	35.3	46	133	111	0	29	29
2019	10	17	19	8	1	0.715	-0.023	3.301	0.016	0.016	0	45.6	35.7	40.9	134	112	0	28	29
2019	10	17	19	18	1	0.696	-0.013	3.297	0.016	0.013	0	46.4	36.1	34.8	136	113	0	28	29
2019	10	17	19	28	1	0.745	-0.059	3.294	0.013	0.01	0	45.6	36.1	33.5	135	113	0	29	29
2019	10	17	19	38	1	0.689	-0.023	3.297	0.016	0.016	0	46.4	37	32.3	137	115	0	29	29
2019	10	17	19	48	1	0.696	-0.016	3.297	0.016	0.013	0	46.4	37	31.4	137	115	0	29	29
2019	10	17	19	58	1	0.722	-0.03	3.297	0.013	0.01	0	47.7	38.3	31.4	140	118	0	29	29
2019	10	17	20	8	1	0.735	-0.03	3.294	0.01	0.007	0	46	37	33.1	136	115	0	29	29
2019	10	17	20	18	1	0.715	-0.046	3.297	0.01	0.007	0	45.6	36.5	32.7	135	114	0	29	29
2019	10	17	20	28	1	0.705	-0.043	3.294	0.01	0.007	0	46	36.5	36.1	136	114	0	29	29
2019	10	17	20	38	1	0.715	-0.02	3.294	0.016	0.013	0	45.2	36.1	33.5	134	113	0	29	29
2019	10	17	20	48	1	0.702	-0.039	3.297	0.016	0.013	0	45.6	36.1	32.7	134	113	0	28	29
2019	10	17	20	58	1	0.696	-0.03	3.297	0.013	0.01	0	44.7	35.7	31.8	133	112	0	29	29
2019	10	17	21	8	1	0.725	-0.059	3.294	0.016	0.013	0	45.6	37	32.7	135	114	0	29	28
2019	10	17	21	18	1	0.686	-0.059	3.294	0.013	0.01	0	45.2	36.5	31.8	134	113	0	29	28
2019	10	17	21	28	1	0.732	-0.043	3.294	0.016	0.013	0	45.2	35.3	34	133	112	0	28	30
2019	10	17	21	38	1	0.712	-0.039	3.294	0.016	0.016	0	44.3	35.3	32.3	132	111	0	29	29
2019	10	17	21	48	1	0.702	-0.03	3.294	0.013	0.01	0	44.3	35.3	32.7	132	111	0	29	29
2019	10	17	21	58	1	0.715	-0.03	3.297	0.016	0.013	0	44.7	35.3	31.4	132	111	0	28	29
2019	10	17	22	8	1	0.719	-0.036	3.294	0.016	0.013	0	43.9	35.3	31	132	111	0	30	29
2019	10	17	22	18	1	0.728	-0.033	3.291	0.01	0.007	0	45.2	35.7	31	134	112	0	29	29
2019	10	17	22	28	1	0.725	-0.03	3.294	0.013	0.01	0	45.2	36.1	31.4	134	113	0	29	29
2019	10	17	22	38	1	0.725	-0.03	3.294	0.01	0.007	0	46.4	37.8	29.7	137	116	0	29	28
2019	10	17	22	48	1	0.728	-0.072	3.291	0.013	0.01	0	46.4	37.4	31.4	137	116	0	29	29
2019	10	17	22	58	1	0.725	-0.036	3.294	0.016	0.016	0	46.4	37	31.8	137	115	0	29	29
2019	10	17	23	8	1	0.715	-0.016	3.294	0.016	0.016	0	46.4	37	31.4	137	115	0	29	29
2019	10	17	23	18	1	0.689	-0.043	3.294	0.013	0.01	0	46	37	31.4	136	115	0	29	29

Mazourka (0354)

Year	Month	Day	Hour	Minute	Second	VelocityX	VelocityY	Level	StdError1	StdError2	StdError3	SNR1	SNR2	SNR3	SignalAmp1	SignalAmp2	SignalAmp3	Noise1	Noise2
2019	10	17	23	28	1	0.722	-0.039	3.297	0.013	0.01	0	46.4	37.4	31	137	116	0	29	29
2019	10	17	23	38	1	0.702	-0.043	3.294	0.016	0.013	0	46.4	37	31.4	136	115	0	28	29
2019	10	17	23	48	1	0.686	-0.052	3.294	0.013	0.01	0	46	37	29.7	136	115	0	29	29
2019	10	17	23	58	1	0.709	-0.052	3.294	0.01	0.007	0	45.2	36.5	30.5	134	114	0	29	29
2019	10	18	0	8	1	0.676	-0.052	3.294	0.01	0.007	0	45.2	36.1	30.1	134	113	0	29	29
2019	10	18	0	18	1	0.699	-0.03	3.294	0.013	0.01	0	45.2	36.1	31	134	113	0	29	29
2019	10	18	0	28	1	0.673	-0.043	3.294	0.016	0.013	0	45.6	36.1	31.8	134	113	0	28	29
2019	10	18	0	38	1	0.702	-0.02	3.294	0.016	0.016	0	45.6	36.5	33.5	135	114	0	29	29
2019	10	18	0	48	1	0.702	-0.059	3.294	0.016	0.013	0	44.7	35.7	34.8	133	112	0	29	29
2019	10	18	0	58	1	0.728	-0.049	3.294	0.016	0.016	0	44.7	35.7	36.1	133	112	0	29	29
2019	10	18	1	8	1	0.699	-0.043	3.297	0.016	0.013	0	44.7	35.3	40	133	112	0	29	30
2019	10	18	1	18	1	0.696	-0.039	3.297	0.013	0.01	0	44.7	36.1	37.4	133	112	0	29	28
2019	10	18	1	28	1	0.722	-0.066	3.297	0.01	0.007	0	44.7	35.3	34.8	133	111	0	29	29
2019	10	18	1	38	1	0.705	-0.039	3.297	0.013	0.01	0	44.3	35.3	34.8	132	111	0	29	29
2019	10	18	1	48	1	0.696	-0.039	3.294	0.016	0.016	0	44.3	35.7	33.1	132	112	0	29	29
2019	10	18	1	58	1	0.692	-0.052	3.297	0.013	0.01	0	44.7	35.7	31.8	132	111	0	28	28
2019	10	18	2	8	1	0.689	-0.016	3.294	0.016	0.013	0	44.3	35.3	30.5	132	111	0	29	29
2019	10	18	2	18	1	0.692	-0.079	3.297	0.016	0.013	0	44.3	35.7	30.5	132	111	0	29	28
2019	10	18	2	28	1	0.696	-0.049	3.294	0.016	0.013	0	44.3	35.3	32.3	132	111	0	29	29
2019	10	18	2	38	1	0.728	-0.082	3.297	0.016	0.013	0	44.3	35.3	31	132	111	0	29	29
2019	10	18	2	48	1	0.682	-0.03	3.297	0.013	0.01	0	44.3	35.3	33.5	132	111	0	29	29
2019	10	18	2	58	1	0.712	-0.062	3.297	0.013	0.01	0	44.3	35.7	35.3	132	111	0	29	28
2019	10	18	3	8	1	0.732	-0.059	3.301	0.016	0.013	0	44.7	34.8	52.5	133	111	0	29	30
2019	10	18	3	18	1	0.702	-0.062	3.297	0.013	0.01	0	44.3	35.3	49.9	132	111	0	29	29
2019	10	18	3	28	1	0.735	-0.079	3.301	0.013	0.01	0	43.9	34.4	54.6	131	109	0	29	29
2019	10	18	3	38	1	0.728	-0.069	3.301	0.016	0.016	0	43.9	34.8	55.9	131	110	0	29	29
2019	10	18	3	48	1	0.732	-0.075	3.301	0.013	0.01	0	44.7	34.8	55.9	132	110	0	28	29
2019	10	18	3	58	1	0.751	-0.082	3.301	0.016	0.013	0	43.4	34.4	56.3	130	109	0	29	29
2019	10	18	4	8	1	0.722	-0.049	3.301	0.01	0.007	0	43.9	34.8	56.3	131	110	0	29	29
2019	10	18	4	18	1	0.732	-0.043	3.301	0.016	0.013	0	43.9	34.8	56.3	131	110	0	29	29
2019	10	18	4	28	1	0.728	-0.059	3.301	0.016	0.013	0	44.3	34.8	55.9	132	110	0	29	29
2019	10	18	4	38	1	0.732	-0.059	3.301	0.016	0.016	0	44.3	34.8	55.9	132	110	0	29	29
2019	10	18	4	48	1	0.738	-0.059	3.301	0.01	0.007	0	43.9	34.4	56.8	131	109	0	29	29
2019	10	18	4	58	1	0.748	-0.072	3.301	0.013	0.01	0	43	34	56.3	129	108	0	29	29
2019	10	18	5	8	1	0.709	-0.072	3.301	0.016	0.013	0	43.9	34.4	55	131	110	0	29	30
2019	10	18	5	18	1	0.692	-0.059	3.301	0.013	0.01	0	44.7	35.3	53.8	133	111	0	29	29
2019	10	18	5	28	1	0.692	-0.059	3.301	0.013	0.01	0	44.7	34.8	54.2	132	110	0	28	29
2019	10	18	5	38	1	0.712	-0.072	3.297	0.013	0.01	0	44.7	35.7	40.9	132	112	0	28	29
2019	10	18	5	48	1	0.709	-0.079	3.301	0.02	0.016	0	44.3	35.3	39.1	132	111	0	29	29
2019	10	18	5	58	1	0.719	-0.072	3.301	0.013	0.01	0	43.9	34.4	53.8	131	110	0	29	30
2019	10	18	6	8	1	0.636	-0.052	3.301	0.013	0.01	0	44.3	35.3	42.6	132	111	0	29	29
2019	10	18	6	18	1	0.738	-0.056	3.301	0.016	0.013	0	43.9	34.4	54.6	131	110	0	29	30
2019	10	18	6	28	1	0.696	-0.052	3.301	0.013	0.01	0	44.7	35.3	55	132	110	0	28	28
2019	10	18	6	38	1	0.715	-0.043	3.301	0.01	0.007	0	43	34.4	52	129	108	0	29	28
2019	10	18	6	48	1	0.732	-0.072	3.301	0.016	0.013	0	43.4	34	54.6	129	108	0	28	29
2019	10	18	6	58	1	0.761	-0.052	3.301	0.016	0.013	0	43	33.5	55.5	129	108	0	29	30
2019	10	18	7	8	1	0.748	-0.072	3.301	0.016	0.016	0	43	34	57.2	129	108	0	29	29

Mazourka (0354)

Year	Month	Day	Hour	Minute	Second	VelocityX	VelocityY	Level	StdError1	StdError2	StdError3	SNR1	SNR2	SNR3	SignalAmp1	SignalAmp2	SignalAmp3	Noise1	Noise2
2019	10	18	7	18	1	0.732	-0.033	3.301	0.016	0.016	0	43	33.5	55	128	107	0	28	29
2019	10	18	7	28	1	0.728	-0.079	3.301	0.01	0.007	0	42.6	33.1	56.8	128	106	0	29	29
2019	10	18	7	38	1	0.748	-0.082	3.301	0.016	0.013	0	42.1	33.1	57.2	127	106	0	29	29
2019	10	18	7	48	1	0.709	-0.059	3.301	0.013	0.01	0	42.1	33.1	44.7	127	106	0	29	29
2019	10	18	7	58	1	0.699	-0.066	3.301	0.013	0.01	0	41.7	33.1	55.5	126	106	0	29	29
2019	10	18	8	8	1	0.728	-0.072	3.301	0.016	0.013	0	41.3	32.7	57.6	126	105	0	30	29
2019	10	18	8	18	1	0.728	-0.095	3.301	0.013	0.01	0	41.7	32.7	55.9	126	105	0	29	29
2019	10	18	8	28	1	0.722	-0.075	3.301	0.01	0.007	0	41.7	32.3	55	125	104	0	28	29
2019	10	18	8	38	1	0.709	-0.059	3.301	0.013	0.01	0	40.9	32.3	55.5	124	104	0	29	29
2019	10	18	8	48	1	0.712	-0.069	3.301	0.016	0.013	0	40.9	31.8	57.6	124	103	0	29	29
2019	10	18	8	58	1	0.705	-0.085	3.304	0.013	0.01	0	40	31.8	57.2	123	103	0	30	29
2019	10	18	9	8	1	0.676	-0.059	3.304	0.016	0.013	0	40.4	31.4	44.7	123	103	0	29	30
2019	10	18	9	18	1	0.705	-0.03	3.304	0.016	0.016	0	40.4	31.4	40.4	123	103	0	29	30
2019	10	18	9	28	1	0.705	-0.079	3.304	0.016	0.013	0	40.4	31.4	55.5	122	102	0	28	29
2019	10	18	9	38	1	0.666	-0.043	3.304	0.01	0.007	0	40	32.3	37	122	103	0	29	28
2019	10	18	9	48	1	0.692	-0.059	3.304	0.013	0.01	0	40	31.4	35.3	122	102	0	29	29
2019	10	18	9	58	1	0.692	-0.033	3.304	0.013	0.01	0	40	31.8	37.8	122	103	0	29	29
2019	10	18	10	8	1	0.705	-0.043	3.304	0.013	0.01	0	39.6	31.4	37.8	121	102	0	29	29
2019	10	18	10	18	1	0.663	-0.049	3.304	0.013	0.01	0	40	31	38.3	122	102	0	29	30
2019	10	18	10	28	1	0.689	-0.082	3.304	0.01	0.007	0	40	30.5	35.7	121	101	0	28	30
2019	10	18	10	38	1	0.692	-0.052	3.307	0.016	0.013	0	39.1	30.5	49.9	120	101	0	29	30
2019	10	18	10	48	1	0.709	-0.02	3.307	0.013	0.01	0	39.1	31	44.7	120	101	0	29	29
2019	10	18	10	58	1	0.709	-0.072	3.307	0.013	0.01	0	38.7	30.1	51.6	119	100	0	29	30
2019	10	18	11	8	1	0.702	-0.085	3.307	0.016	0.013	0	38.7	30.5	42.6	119	100	0	29	29
2019	10	18	11	18	1	0.722	-0.043	3.307	0.013	0.01	0	38.7	30.5	54.2	119	100	0	29	29
2019	10	18	11	28	1	0.728	-0.079	3.307	0.013	0.01	0	39.1	30.5	51.6	119	100	0	28	29
2019	10	18	11	38	1	0.732	-0.059	3.307	0.016	0.013	0	39.1	30.5	55	120	100	0	29	29
2019	10	18	11	48	1	0.699	-0.043	3.307	0.016	0.016	0	38.7	30.1	48.2	119	99	0	29	29
2019	10	18	11	58	1	0.725	-0.056	3.307	0.016	0.016	0	38.3	30.1	57.2	118	99	0	29	29
2019	10	18	12	8	1	0.725	-0.075	3.307	0.013	0.01	0	38.3	30.1	56.3	118	99	0	29	29
2019	10	18	12	18	1	0.702	-0.062	3.31	0.013	0.01	0	38.3	30.1	51.2	118	99	0	29	29
2019	10	18	12	28	1	0.702	-0.052	3.31	0.01	0.007	0	38.3	30.1	57.6	118	99	0	29	29
2019	10	18	12	38	1	0.712	-0.059	3.31	0.013	0.01	0	38.7	30.5	46.9	119	100	0	29	29
2019	10	18	12	48	1	0.65	-0.03	3.31	0.01	0.007	0	39.1	30.5	45.6	119	100	0	28	29
2019	10	18	12	58	1	0.686	-0.046	3.31	0.01	0.007	0	38.3	30.1	53.3	118	99	0	29	29
2019	10	18	13	8	1	0.653	-0.007	3.31	0.013	0.01	0	38.7	30.1	57.2	119	99	0	29	29
2019	10	18	13	18	1	0.702	-0.052	3.31	0.016	0.013	0	38.7	30.5	35.3	119	100	0	29	29
2019	10	18	13	28	1	0.692	-0.016	3.31	0.01	0.007	0	38.3	30.1	56.8	118	99	0	29	29
2019	10	18	13	38	1	0.686	-0.059	3.31	0.013	0.01	0	38.7	30.5	39.6	119	100	0	29	29
2019	10	18	13	48	1	0.712	-0.036	3.314	0.013	0.01	0	38.7	30.1	35.7	119	100	0	29	30
2019	10	18	13	58	1	0.653	0	3.314	0.013	0.01	0	38.7	30.5	55	119	100	0	29	29
2019	10	18	14	8	1	0.686	-0.043	3.314	0.016	0.013	0	38.7	30.1	45.2	119	99	0	29	29
2019	10	18	14	18	1	0.686	-0.01	3.314	0.016	0.013	0	39.1	30.1	55.5	119	99	0	28	29
2019	10	18	14	28	1	0.666	0	3.314	0.013	0.01	0	39.1	30.5	55.9	120	100	0	29	29
2019	10	18	14	38	1	0.699	-0.026	3.314	0.013	0.01	0	38.7	30.1	44.3	119	99	0	29	29
2019	10	18	14	48	1	0.686	-0.056	3.314	0.016	0.013	0	38.7	31	36.5	119	100	0	29	28
2019	10	18	14	58	1	0.699	-0.059	3.314	0.013	0.01	0	38.7	30.5	49.5	119	100	0	29	29

Mazourka (0354)

Year	Month	Day	Hour	Minute	Second	VelocityX	VelocityY	Level	StdError1	StdError2	StdError3	SNR1	SNR2	SNR3	SignalAmp1	SignalAmp2	SignalAmp3	Noise1	Noise2
2019	10	18	15	8	1	0.715	-0.043	3.314	0.016	0.013	0	38.7	30.1	43	119	100	0	29	30
2019	10	18	15	18	1	0.699	-0.052	3.314	0.01	0.007	0	39.1	30.5	33.1	120	100	0	29	29
2019	10	18	15	28	1	0.689	-0.089	3.317	0.016	0.013	0	39.1	31	33.5	120	100	0	29	28
2019	10	18	15	38	1	0.702	-0.03	3.317	0.016	0.013	0	39.1	31	34.8	120	101	0	29	29
2019	10	18	15	48	1	0.702	-0.03	3.314	0.013	0.01	0	39.1	30.5	35.3	120	100	0	29	29
2019	10	18	15	58	1	0.728	-0.069	3.317	0.01	0.007	0	39.1	31	35.7	120	101	0	29	29
2019	10	18	16	8	1	0.692	-0.059	3.317	0.013	0.01	0	39.1	31	33.1	120	101	0	29	29
2019	10	18	16	18	1	0.689	-0.007	3.317	0.016	0.013	0	39.6	31.4	31.4	121	102	0	29	29
2019	10	18	16	28	1	0.715	-0.062	3.317	0.016	0.013	0	39.6	31.4	35.3	121	102	0	29	29
2019	10	18	16	38	1	0.715	-0.03	3.32	0.013	0.01	0	40	31.4	31.4	122	102	0	29	29
2019	10	18	16	48	1	0.702	-0.036	3.317	0.01	0.007	0	40	31.8	33.1	122	103	0	29	29
2019	10	18	16	58	1	0.719	-0.069	3.317	0.016	0.013	0	40.4	32.3	39.6	123	104	0	29	29
2019	10	18	17	8	1	0.741	-0.089	3.317	0.01	0.007	0	40	31.4	39.1	122	102	0	29	29
2019	10	18	17	18	1	0.728	-0.066	3.317	0.013	0.01	0	40	31.4	43	122	102	0	29	29
2019	10	18	17	28	1	0.709	-0.072	3.317	0.016	0.013	0	40	31.4	39.1	121	101	0	28	28
2019	10	18	17	38	1	0.663	-0.03	3.32	0.016	0.016	0	39.6	31	55.5	121	101	0	29	29
2019	10	18	17	48	1	0.719	-0.026	3.32	0.013	0.01	0	39.6	31.4	56.8	121	102	0	29	29
2019	10	18	17	58	1	0.673	-0.036	3.32	0.013	0.01	0	40	31.4	56.3	122	102	0	29	29
2019	10	18	18	8	1	0.692	-0.046	3.32	0.01	0.007	0	40.9	31.4	56.3	123	102	0	28	29
2019	10	18	18	18	1	0.689	-0.046	3.32	0.013	0.01	0	40.4	31.4	56.8	123	102	0	29	29
2019	10	18	18	28	1	0.735	-0.046	3.32	0.016	0.013	0	40.4	31.8	55.9	123	103	0	29	29
2019	10	18	18	38	1	0.722	-0.023	3.32	0.01	0.007	0	40.9	31.8	56.3	124	103	0	29	29
2019	10	18	18	48	1	0.702	-0.052	3.32	0.013	0.01	0	42.6	33.1	56.3	128	107	0	29	30
2019	10	18	18	58	1	0.764	-0.043	3.32	0.013	0.01	0	42.6	33.5	55.9	128	107	0	29	29
2019	10	18	19	8	1	0.738	-0.066	3.323	0.016	0.013	0	43.9	34	55.9	130	108	0	28	29
2019	10	18	19	18	1	0.761	-0.052	3.32	0.013	0.01	0	43.9	34.8	55.9	131	110	0	29	29
2019	10	18	19	28	1	0.748	-0.056	3.323	0.013	0.01	0	43.4	34	55.9	129	108	0	28	29
2019	10	18	19	38	1	0.732	-0.052	3.32	0.013	0.01	0	43	34	55.9	129	108	0	29	29
2019	10	18	19	48	1	0.768	-0.072	3.323	0.013	0.01	0	43.4	34	56.3	129	108	0	28	29
2019	10	18	19	58	1	0.712	-0.059	3.323	0.013	0.01	0	43.9	34.4	55.5	130	108	0	28	28
2019	10	18	20	8	1	0.728	-0.033	3.323	0.01	0.007	0	43.4	34.4	55.9	130	109	0	29	29
2019	10	18	20	18	1	0.735	-0.056	3.323	0.01	0.007	0	43.4	34.4	55.5	130	109	0	29	29
2019	10	18	20	28	1	0.702	-0.072	3.323	0.013	0.01	0	43.9	34.4	55.5	131	109	0	29	29
2019	10	18	20	38	1	0.735	-0.062	3.323	0.01	0.007	0	43.4	33.5	55.9	129	107	0	28	29
2019	10	18	20	48	1	0.735	-0.049	3.323	0.013	0.01	0	43.9	34.4	56.3	131	109	0	29	29
2019	10	18	20	58	1	0.735	-0.052	3.323	0.013	0.01	0	43	34	55	129	108	0	29	29
2019	10	18	21	8	1	0.715	-0.059	3.323	0.013	0.01	0	43.9	34.4	55.5	131	109	0	29	29
2019	10	18	21	18	1	0.722	-0.092	3.323	0.013	0.01	0	43.4	34	55.5	130	108	0	29	29
2019	10	18	21	28	1	0.741	-0.062	3.323	0.013	0.01	0	43.9	34.4	55.5	130	108	0	28	28
2019	10	18	21	38	1	0.748	-0.075	3.323	0.013	0.01	0	44.3	34.8	55	131	110	0	28	29
2019	10	18	21	48	1	0.709	-0.059	3.323	0.013	0.01	0	44.3	34.4	55	132	109	0	29	29
2019	10	18	21	58	1	0.712	-0.075	3.323	0.013	0.01	0	43.9	34	54.6	130	108	0	28	29
2019	10	18	22	8	1	0.758	-0.069	3.323	0.016	0.013	0	43.9	33.5	55.5	130	108	0	28	30
2019	10	18	22	18	1	0.738	-0.043	3.323	0.01	0.007	0	43	34	54.6	130	108	0	30	29
2019	10	18	22	28	1	0.732	-0.062	3.323	0.013	0.01	0	43.4	34	53.8	130	108	0	29	29
2019	10	18	22	38	1	0.732	-0.095	3.323	0.016	0.013	0	43.9	34	54.6	130	108	0	28	29
2019	10	18	22	48	1	0.761	-0.066	3.323	0.016	0.013	0	43.9	34.4	54.2	131	108	0	29	28

Mazourka (0354)

Year	Month	Day	Hour	Minute	Second	VelocityX	VelocityY	Level	StdError1	StdError2	StdError3	SNR1	SNR2	SNR3	SignalAmp1	SignalAmp2	SignalAmp3	Noise1	Noise2
2019	10	18	22	58	1	0.771	-0.066	3.323	0.013	0.01	0	43.4	34	54.6	130	108	0	29	29
2019	10	18	23	8	1	0.761	-0.069	3.327	0.016	0.013	0	43.9	34.4	54.2	131	109	0	29	29
2019	10	18	23	18	1	0.738	-0.056	3.327	0.013	0.01	0	43.4	34	54.2	130	108	0	29	29
2019	10	18	23	28	1	0.728	-0.066	3.327	0.016	0.013	0	44.7	34.4	54.2	132	109	0	28	29
2019	10	18	23	38	1	0.764	-0.085	3.327	0.013	0.01	0	43.4	34	54.2	130	108	0	29	29
2019	10	18	23	48	1	0.722	-0.066	3.33	0.013	0.01	0	43.9	34	54.6	130	108	0	28	29
2019	10	18	23	58	1	0.728	-0.059	3.33	0.01	0.007	0	43.4	33.5	54.2	130	108	0	29	30
2019	10	19	0	8	1	0.738	-0.033	3.333	0.016	0.013	0	43.4	34	53.8	130	108	0	29	29
2019	10	19	0	18	1	0.764	-0.075	3.333	0.013	0.01	0	43	33.1	54.2	129	107	0	29	30
2019	10	19	0	28	1	0.735	-0.069	3.333	0.01	0.007	0	43.4	34	54.6	130	108	0	29	29
2019	10	19	0	38	1	0.715	-0.039	3.333	0.016	0.016	0	43	34	54.6	129	108	0	29	29
2019	10	19	0	48	1	0.761	-0.069	3.333	0.016	0.013	0	43	33.5	54.2	129	107	0	29	29
2019	10	19	0	58	1	0.741	-0.062	3.337	0.013	0.01	0	43.9	34	55	131	108	0	29	29
2019	10	19	1	8	1	0.732	-0.072	3.337	0.013	0.01	0	43	33.5	54.6	129	107	0	29	29
2019	10	19	1	18	1	0.781	-0.056	3.333	0.013	0.01	0	43	33.5	55.5	129	107	0	29	29
2019	10	19	1	28	1	0.741	-0.033	3.333	0.016	0.013	0	44.3	34.8	55	132	110	0	29	29
2019	10	19	1	38	1	0.755	-0.066	3.333	0.013	0.01	0	44.3	34.8	55	132	110	0	29	29
2019	10	19	1	48	1	0.732	-0.066	3.337	0.013	0.01	0	43.9	34.8	55.5	131	109	0	29	28
2019	10	19	1	58	1	0.741	-0.056	3.337	0.013	0.01	0	44.3	34.8	55.5	132	110	0	29	29
2019	10	19	2	8	1	0.696	-0.036	3.337	0.016	0.013	0	44.3	34.8	55.5	132	110	0	29	29
2019	10	19	2	18	1	0.728	-0.046	3.337	0.01	0.007	0	43.9	34.4	55.9	131	109	0	29	29
2019	10	19	2	28	1	0.719	-0.036	3.333	0.013	0.01	0	45.6	36.1	55	135	113	0	29	29
2019	10	19	2	38	1	0.732	-0.075	3.337	0.01	0.007	0	43.9	34.4	55.9	131	109	0	29	29
2019	10	19	2	48	1	0.764	-0.049	3.337	0.016	0.013	0	43	33.5	55.9	129	107	0	29	29
2019	10	19	2	58	1	0.725	-0.043	3.337	0.016	0.013	0	43.9	34.4	55.5	131	109	0	29	29
2019	10	19	3	8	1	0.741	-0.072	3.337	0.013	0.01	0	43	33.5	55.9	129	107	0	29	29
2019	10	19	3	18	1	0.725	-0.059	3.337	0.013	0.01	0	43.4	34	56.3	130	108	0	29	29
2019	10	19	3	28	1	0.755	-0.046	3.337	0.016	0.013	0	42.6	33.1	55.9	128	106	0	29	29
2019	10	19	3	38	1	0.735	-0.043	3.337	0.013	0.01	0	42.6	32.7	56.3	128	106	0	29	30
2019	10	19	3	48	1	0.735	-0.049	3.337	0.016	0.013	0	43.4	32.7	56.8	129	106	0	28	30
2019	10	19	3	58	1	0.735	-0.039	3.337	0.013	0.01	0	43.4	33.5	56.8	130	107	0	29	29
2019	10	19	4	8	1	0.705	-0.059	3.337	0.016	0.013	0	43	32.7	56.8	129	105	0	29	29
2019	10	19	4	18	1	0.689	-0.026	3.337	0.016	0.013	0	43.9	33.1	56.8	131	106	0	29	29
2019	10	19	4	28	1	0.758	-0.049	3.337	0.013	0.01	0	43.4	32.7	57.2	130	105	0	29	29
2019	10	19	4	38	1	0.778	-0.092	3.337	0.01	0.007	0	43.4	32.7	57.2	130	105	0	29	29
2019	10	19	4	48	1	0.755	-0.062	3.337	0.013	0.01	0	43.4	32.7	57.2	130	105	0	29	29
2019	10	19	4	58	1	0.712	-0.02	3.337	0.01	0.007	0	45.2	34	57.2	134	108	0	29	29
2019	10	19	5	8	1	0.751	-0.092	3.337	0.016	0.013	0	44.3	33.5	57.2	132	107	0	29	29
2019	10	19	5	18	1	0.686	-0.079	3.337	0.01	0.007	0	44.7	34	57.6	133	108	0	29	29
2019	10	19	5	28	1	0.728	-0.072	3.337	0.013	0.01	0	43.9	33.1	57.2	131	106	0	29	29
2019	10	19	5	38	1	0.751	-0.066	3.337	0.01	0.007	0	43.9	32.3	56.8	131	105	0	29	30
2019	10	19	5	48	1	0.741	-0.043	3.337	0.016	0.013	0	43.4	32.3	56.8	130	105	0	29	30
2019	10	19	5	58	1	0.715	-0.01	3.337	0.01	0.007	0	43.4	32.7	57.2	130	105	0	29	29
2019	10	19	6	8	1	0.722	-0.046	3.337	0.013	0.01	0	43	32.7	56.8	130	105	0	30	29
2019	10	19	6	18	1	0.732	-0.072	3.337	0.013	0.01	0	43	32.3	56.8	129	104	0	29	29
2019	10	19	6	28	1	0.732	-0.052	3.337	0.016	0.016	0	42.6	31.8	57.2	128	104	0	29	30
2019	10	19	6	38	1	0.692	-0.043	3.337	0.01	0.007	0	42.6	31.8	56.8	128	104	0	29	30

Mazourka (0354)

Year	Month	Day	Hour	Minute	Second	VelocityX	VelocityY	Level	StdError1	StdError2	StdError3	SNR1	SNR2	SNR3	SignalAmp1	SignalAmp2	SignalAmp3	Noise1	Noise2
2019	10	19	6	48	1	0.719	-0.066	3.337	0.016	0.013	0	42.6	31.8	56.8	128	103	0	29	29
2019	10	19	6	58	1	0.699	-0.043	3.337	0.013	0.01	0	43	32.3	56.8	129	104	0	29	29
2019	10	19	7	8	1	0.696	-0.026	3.337	0.01	0.007	0	42.6	32.3	55.5	128	104	0	29	29
2019	10	19	7	18	1	0.702	-0.039	3.337	0.01	0.007	0	43	32.3	52.9	129	105	0	29	30
2019	10	19	7	28	1	0.705	-0.013	3.337	0.016	0.016	0	42.1	31.8	55.9	127	103	0	29	29
2019	10	19	7	38	1	0.682	-0.023	3.337	0.016	0.016	0	42.1	31.4	55.9	127	102	0	29	29
2019	10	19	7	48	1	0.735	-0.066	3.337	0.013	0.01	0	41.7	31	56.3	126	101	0	29	29
2019	10	19	7	58	1	0.738	-0.01	3.337	0.013	0.01	0	41.7	31.8	55.5	127	103	0	30	29
2019	10	19	8	8	1	0.725	-0.043	3.337	0.013	0.01	0	42.1	31	56.3	127	103	0	29	31
2019	10	19	8	18	1	0.673	-0.01	3.337	0.01	0.007	0	41.7	31.4	56.8	126	103	0	29	30
2019	10	19	8	28	1	0.666	-0.052	3.337	0.01	0.007	0	41.7	31	55.9	126	102	0	29	30
2019	10	19	8	38	1	0.692	-0.016	3.337	0.016	0.016	0	41.3	31	56.3	125	101	0	29	29
2019	10	19	8	48	1	0.692	-0.049	3.337	0.016	0.013	0	40.9	30.5	55	124	100	0	29	29
2019	10	19	8	58	1	0.728	-0.056	3.337	0.01	0.007	0	40.4	29.7	55	123	98	0	29	29
2019	10	19	9	8	1	0.712	-0.033	3.337	0.016	0.013	0	40	30.1	55.5	123	99	0	30	29
2019	10	19	9	18	1	0.751	-0.075	3.337	0.013	0.01	0	40.4	29.7	55.9	123	99	0	29	30
2019	10	19	9	28	1	0.709	-0.052	3.34	0.01	0.007	0	40.4	30.1	56.3	123	100	0	29	30
2019	10	19	9	38	1	0.719	-0.026	3.34	0.01	0.007	0	40	30.5	51.6	123	100	0	30	29
2019	10	19	9	48	1	0.702	-0.039	3.34	0.013	0.01	0	40	30.1	55.9	123	100	0	30	30
2019	10	19	9	58	1	0.689	-0.043	3.34	0.016	0.016	0	40.4	30.1	55	123	99	0	29	29
2019	10	19	10	8	1	0.646	-0.02	3.34	0.01	0.007	0	39.6	30.1	55.5	122	99	0	30	29
2019	10	19	10	18	1	0.679	-0.046	3.34	0.013	0.01	0	40	30.1	55	122	99	0	29	29
2019	10	19	10	28	1	0.676	-0.03	3.34	0.013	0.01	0	40.4	30.1	53.3	122	99	0	28	29
2019	10	19	10	38	1	0.663	-0.03	3.34	0.01	0.007	0	39.6	29.7	42.6	121	99	0	29	30
2019	10	19	10	48	1	0.725	-0.039	3.34	0.01	0.007	0	39.6	29.7	55	121	98	0	29	29
2019	10	19	10	58	1	0.712	-0.049	3.343	0.013	0.01	0	39.1	29.2	55	120	97	0	29	29
2019	10	19	11	8	1	0.712	-0.01	3.343	0.01	0.007	0	39.6	29.7	53.3	120	98	0	28	29
2019	10	19	11	18	1	0.699	-0.033	3.343	0.013	0.01	0	39.1	29.2	54.6	120	97	0	29	29
2019	10	19	11	28	1	0.699	-0.036	3.343	0.013	0.01	0	39.1	29.2	55	120	97	0	29	29
2019	10	19	11	38	1	0.696	-0.046	3.343	0.013	0.01	0	39.1	29.2	55	120	97	0	29	29
2019	10	19	11	48	1	0.699	-0.052	3.343	0.016	0.013	0	39.1	29.2	53.3	120	97	0	29	29
2019	10	19	11	58	1	0.719	-0.026	3.343	0.01	0.007	0	39.1	28.8	46	120	97	0	29	30
2019	10	19	12	8	1	0.712	-0.049	3.343	0.01	0.007	0	38.7	28.8	48.2	119	97	0	29	30
2019	10	19	12	18	1	0.692	-0.03	3.346	0.013	0.01	0	39.1	28.8	51.6	120	96	0	29	29
2019	10	19	12	28	1	0.719	-0.039	3.346	0.016	0.013	0	38.7	28.8	55	119	96	0	29	29
2019	10	19	12	38	1	0.719	-0.049	3.346	0.013	0.01	0	39.1	29.2	41.3	120	98	0	29	30
2019	10	19	12	48	1	0.699	-0.013	3.346	0.01	0.007	0	39.6	29.2	54.6	121	97	0	29	29
2019	10	19	12	58	1	0.656	-0.03	3.346	0.016	0.013	0	39.6	29.2	53.8	121	98	0	29	30
2019	10	19	13	8	1	0.676	-0.007	3.346	0.01	0.007	0	39.1	29.2	54.6	120	97	0	29	29
2019	10	19	13	18	1	0.719	-0.039	3.346	0.016	0.013	0	39.1	28.8	51.2	119	96	0	28	29
2019	10	19	13	28	1	0.699	-0.007	3.346	0.013	0.01	0	38.7	29.2	39.1	119	97	0	29	29
2019	10	19	13	38	1	0.709	-0.039	3.346	0.013	0.01	0	38.7	29.2	36.1	119	97	0	29	29
2019	10	19	13	48	1	0.669	0.003	3.346	0.016	0.013	0	38.7	29.2	40.4	119	97	0	29	29
2019	10	19	13	58	1	0.686	-0.023	3.346	0.013	0.01	0	37.8	28.8	41.3	118	96	0	30	29
2019	10	19	14	8	1	0.722	-0.013	3.346	0.01	0.007	0	38.7	29.2	45.2	119	97	0	29	29
2019	10	19	14	18	1	0.712	-0.02	3.35	0.013	0.01	0	38.7	29.7	35.3	119	98	0	29	29
2019	10	19	14	28	1	0.666	-0.066	3.353	0.016	0.016	0	38.3	29.2	31.8	118	97	0	29	29

Mazourka (0354)

Year	Month	Day	Hour	Minute	Second	VelocityX	VelocityY	Level	StdError1	StdError2	StdError3	SNR1	SNR2	SNR3	SignalAmp1	SignalAmp2	SignalAmp3	Noise1	Noise2	
2019	10	19	14	38	1	0.689	-0.066	3.353	0.016	0.013	0.013	0	38.3	29.2	33.5	118	97	0	29	29
2019	10	19	14	48	1	0.705	-0.079	3.353	0.013	0.01	0.01	0	38.7	28.4	33.5	119	96	0	29	30
2019	10	19	14	58	1	0.709	-0.039	3.35	0.016	0.013	0.013	0	38.7	28.8	38.3	119	97	0	29	30
2019	10	19	15	8	1	0.745	0	3.35	0.013	0.01	0.01	0	38.7	29.2	34	119	97	0	29	29
2019	10	19	15	18	1	0.689	-0.052	3.353	0.013	0.01	0.01	0	38.7	28.8	34.4	119	97	0	29	30
2019	10	19	15	28	1	0.741	-0.059	3.353	0.013	0.01	0.01	0	39.1	29.7	33.5	120	98	0	29	29
2019	10	19	15	38	1	0.686	-0.043	3.35	0.01	0.007	0.007	0	38.7	28.8	38.3	119	97	0	29	30
2019	10	19	15	48	1	0.715	-0.072	3.353	0.013	0.01	0.01	0	38.7	29.2	38.3	119	97	0	29	29
2019	10	19	15	58	1	0.722	-0.036	3.353	0.01	0.007	0.007	0	39.6	29.2	38.3	120	98	0	28	30
2019	10	19	16	8	1	0.719	-0.069	3.356	0.016	0.013	0.013	0	39.6	30.1	28.8	121	99	0	29	29
2019	10	19	16	18	1	0.705	-0.062	3.353	0.013	0.01	0.01	0	39.1	29.7	33.5	120	98	0	29	29
2019	10	19	16	28	1	0.732	-0.092	3.353	0.016	0.013	0.013	0	39.6	29.7	35.3	121	98	0	29	29
2019	10	19	16	38	1	0.748	-0.056	3.353	0.016	0.013	0.013	0	39.6	30.1	35.7	121	99	0	29	29
2019	10	19	16	48	1	0.705	-0.072	3.353	0.013	0.01	0.01	0	39.6	29.2	35.3	121	98	0	29	30
2019	10	19	16	58	1	0.719	-0.049	3.353	0.01	0.007	0.007	0	39.6	30.1	37.8	121	99	0	29	29
2019	10	19	17	8	1	0.702	-0.059	3.356	0.016	0.013	0.013	0	40	30.1	37.8	122	99	0	29	29
2019	10	19	17	18	1	0.768	-0.085	3.356	0.01	0.007	0.007	0	39.6	29.2	44.3	121	97	0	29	29
2019	10	19	17	28	1	0.748	-0.085	3.356	0.016	0.013	0.013	0	39.6	28.8	52.9	121	97	0	29	30
2019	10	19	17	38	1	0.686	-0.059	3.356	0.016	0.013	0.013	0	39.6	28.8	52.9	121	97	0	29	30
2019	10	19	17	48	1	0.728	-0.059	3.356	0.016	0.013	0.013	0	40	29.7	52	122	98	0	29	29
2019	10	19	17	58	1	0.696	-0.069	3.356	0.01	0.007	0.007	0	39.6	29.2	53.3	122	97	0	30	29
2019	10	19	18	8	1	0.719	-0.036	3.356	0.013	0.01	0.01	0	40	29.7	52.9	122	98	0	29	29
2019	10	19	18	18	1	0.738	-0.046	3.356	0.013	0.01	0.01	0	40	29.2	52.5	122	98	0	29	30
2019	10	19	18	28	1	0.735	-0.059	3.356	0.01	0.007	0.007	0	40.9	30.1	52.5	123	98	0	28	28
2019	10	19	18	38	1	0.764	-0.059	3.36	0.016	0.016	0.016	0	41.7	30.1	53.3	125	100	0	28	30
2019	10	19	18	48	1	0.741	-0.092	3.36	0.013	0.01	0.01	0	43.4	32.7	54.2	130	105	0	29	29
2019	10	19	18	58	1	0.735	-0.072	3.36	0.016	0.013	0.013	0	44.7	34	53.8	133	108	0	29	29
2019	10	19	19	8	1	0.738	-0.062	3.363	0.016	0.013	0.013	0	45.6	34	53.8	134	108	0	28	29
2019	10	19	19	18	1	0.705	-0.059	3.36	0.013	0.01	0.01	0	46.4	35.3	53.3	137	111	0	29	29
2019	10	19	19	28	1	0.741	-0.082	3.36	0.013	0.01	0.01	0	44.7	34	53.3	133	108	0	29	29
2019	10	19	19	38	1	0.732	-0.066	3.36	0.016	0.016	0.016	0	45.6	34.4	53.3	135	109	0	29	29
2019	10	19	19	48	1	0.741	-0.049	3.363	0.016	0.013	0.013	0	44.7	34	53.3	133	108	0	29	29
2019	10	19	19	58	1	0.745	-0.085	3.363	0.016	0.013	0.013	0	44.7	34	53.3	133	108	0	29	29
2019	10	19	20	8	1	0.748	-0.085	3.36	0.01	0.007	0.007	0	45.2	34.4	53.3	134	109	0	29	29
2019	10	19	20	18	1	0.755	-0.085	3.363	0.016	0.013	0.013	0	45.2	34.4	53.3	134	109	0	29	29
2019	10	19	20	28	1	0.745	-0.079	3.363	0.016	0.013	0.013	0	45.2	34.4	53.3	134	109	0	29	29
2019	10	19	20	38	1	0.748	-0.075	3.363	0.013	0.01	0.01	0	45.2	34.4	53.8	134	109	0	29	29
2019	10	19	20	48	1	0.755	-0.105	3.366	0.016	0.013	0.013	0	44.7	34	53.3	133	108	0	29	29
2019	10	19	20	58	1	0.728	-0.072	3.366	0.013	0.01	0.01	0	44.3	33.5	53.8	132	107	0	29	29
2019	10	19	21	8	1	0.712	-0.059	3.366	0.013	0.01	0.01	0	45.6	34.8	53.8	135	110	0	29	29
2019	10	19	21	18	1	0.751	-0.056	3.366	0.013	0.01	0.01	0	45.2	34.8	52.9	134	109	0	29	28
2019	10	19	21	28	1	0.794	-0.079	3.369	0.016	0.013	0.013	0	44.7	34	53.8	133	108	0	29	29
2019	10	19	21	38	1	0.738	-0.046	3.366	0.016	0.016	0.016	0	45.2	34.4	53.8	134	109	0	29	29
2019	10	19	21	48	1	0.751	-0.049	3.369	0.01	0.007	0.007	0	45.2	34	53.8	134	108	0	29	29
2019	10	19	21	58	1	0.755	-0.072	3.369	0.01	0.007	0.007	0	45.2	34	53.8	134	108	0	29	29
2019	10	19	22	8	1	0.738	-0.043	3.369	0.016	0.013	0.013	0	44.7	33.5	52	133	107	0	29	29
2019	10	19	22	18	1	0.738	-0.056	3.369	0.01	0.007	0.007	0	45.2	33.5	54.2	134	107	0	29	29

Mazourka (0354)

Year	Month	Day	Hour	Minute	Second	VelocityX	VelocityY	Level	StdError1	StdError2	StdError3	SNR1	SNR2	SNR3	SignalAmp1	SignalAmp2	SignalAmp3	Noise1	Noise2
2019	10	19	22	28	1	0.774	-0.072	3.369	0.01	0.007	0	44.3	33.1	53.3	132	106	0	29	29
2019	10	19	22	38	1	0.738	-0.056	3.369	0.016	0.013	0	44.7	34	47.7	133	108	0	29	29
2019	10	19	22	48	1	0.738	-0.062	3.369	0.013	0.01	0	45.2	33.5	53.8	134	108	0	29	30
2019	10	19	22	58	1	0.751	-0.043	3.369	0.016	0.016	0	44.7	33.5	53.8	133	108	0	29	30
2019	10	19	23	8	1	0.738	-0.062	3.369	0.013	0.01	0	45.2	34	54.2	134	108	0	29	29
2019	10	19	23	18	1	0.735	-0.046	3.369	0.013	0.01	0	44.7	34	54.6	133	108	0	29	29
2019	10	19	23	28	1	0.768	-0.046	3.369	0.013	0.01	0	44.3	33.1	54.6	132	106	0	29	29
2019	10	19	23	38	1	0.748	-0.066	3.369	0.01	0.007	0	43.9	33.1	55	131	106	0	29	29
2019	10	19	23	48	1	0.705	-0.066	3.369	0.01	0.007	0	44.7	33.5	54.6	133	107	0	29	29
2019	10	19	23	58	1	0.732	-0.066	3.369	0.013	0.01	0	45.2	34	54.2	134	108	0	29	29
2019	10	20	0	8	1	0.751	-0.066	3.369	0.013	0.01	0	44.7	33.5	54.2	133	108	0	29	30
2019	10	20	0	18	1	0.764	-0.066	3.369	0.013	0.01	0	44.7	33.5	53.3	132	107	0	28	29
2019	10	20	0	28	1	0.741	-0.033	3.369	0.013	0.01	0	45.6	34.4	52.9	135	110	0	29	30
2019	10	20	0	38	1	0.741	-0.056	3.369	0.016	0.013	0	44.7	33.5	53.8	133	108	0	29	30
2019	10	20	0	48	1	0.755	-0.072	3.369	0.013	0.01	0	45.6	34.4	53.3	134	109	0	28	29
2019	10	20	0	58	1	0.764	-0.062	3.369	0.01	0.007	0	44.7	34	54.2	133	108	0	29	29
2019	10	20	1	8	1	0.735	-0.066	3.369	0.01	0.007	0	44.3	34	52.9	132	108	0	29	29
2019	10	20	1	18	1	0.732	-0.066	3.369	0.016	0.013	0	44.7	34	46	133	108	0	29	29
2019	10	20	1	28	1	0.725	-0.059	3.366	0.013	0.01	0	45.2	34.4	36.5	134	109	0	29	29
2019	10	20	1	38	1	0.686	-0.036	3.366	0.016	0.013	0	45.2	34.8	33.5	134	110	0	29	29
2019	10	20	1	48	1	0.719	-0.026	3.366	0.01	0.007	0	45.2	34.8	33.5	134	110	0	29	29
2019	10	20	1	58	1	0.689	-0.03	3.366	0.016	0.013	0	45.2	35.3	31	134	111	0	29	29
2019	10	20	2	8	1	0.709	-0.059	3.366	0.01	0.007	0	46	35.3	31	135	111	0	28	29
2019	10	20	2	18	1	0.715	-0.066	3.366	0.016	0.013	0	45.6	35.7	32.3	136	112	0	30	29
2019	10	20	2	28	1	0.709	-0.039	3.366	0.01	0.007	0	45.2	35.3	34.4	135	111	0	30	29
2019	10	20	2	38	1	0.709	-0.033	3.366	0.016	0.013	0	45.6	34.4	43	134	110	0	28	30
2019	10	20	2	48	1	0.682	-0.03	3.366	0.013	0.01	0	45.6	35.3	31.4	135	111	0	29	29
2019	10	20	2	58	1	0.735	-0.043	3.366	0.01	0.007	0	45.6	34.4	30.5	134	109	0	28	29
2019	10	20	3	8	1	0.725	-0.016	3.366	0.016	0.013	0	46	34.8	34.4	136	110	0	29	29
2019	10	20	3	18	1	0.712	-0.043	3.366	0.013	0.01	0	45.6	34	35.3	135	108	0	29	29
2019	10	20	3	28	1	0.722	-0.013	3.363	0.01	0.007	0	46.4	34.8	31.4	137	110	0	29	29
2019	10	20	3	38	1	0.719	-0.043	3.366	0.016	0.013	0	45.6	34.4	32.7	135	109	0	29	29
2019	10	20	3	48	1	0.745	-0.062	3.366	0.013	0.01	0	45.6	34.4	30.1	135	109	0	29	29
2019	10	20	3	58	1	0.732	-0.033	3.366	0.016	0.013	0	46	34.4	30.1	136	109	0	29	29
2019	10	20	4	8	1	0.725	-0.026	3.366	0.013	0.01	0	45.2	34	31	134	108	0	29	29
2019	10	20	4	18	1	0.719	-0.043	3.366	0.013	0.01	0	45.6	34.4	32.7	135	109	0	29	29
2019	10	20	4	28	1	0.732	-0.016	3.369	0.01	0.007	0	44.7	33.5	46	133	107	0	29	29
2019	10	20	4	38	1	0.735	-0.039	3.369	0.016	0.013	0	47.7	35.7	53.8	140	113	0	29	30
2019	10	20	4	48	1	0.719	-0.049	3.369	0.013	0.01	0	46	34.8	39.1	136	110	0	29	29
2019	10	20	4	58	1	0.728	-0.052	3.369	0.013	0.01	0	46.4	34.4	42.1	137	110	0	29	30
2019	10	20	5	8	1	0.715	-0.039	3.366	0.016	0.013	0	45.6	34.4	31.4	135	109	0	29	29
2019	10	20	5	18	1	0.705	-0.052	3.366	0.01	0.007	0	45.6	34.4	31.4	135	109	0	29	29
2019	10	20	5	28	1	0.728	-0.026	3.366	0.016	0.013	0	45.6	34.4	31.4	136	109	0	30	29
2019	10	20	5	38	1	0.728	-0.056	3.369	0.01	0.007	0	44.7	33.1	43	133	106	0	29	29
2019	10	20	5	48	1	0.741	-0.072	3.369	0.013	0.01	0	44.7	33.1	55.9	133	106	0	29	29
2019	10	20	5	58	1	0.725	-0.089	3.369	0.013	0.01	0	44.3	32.3	54.6	132	105	0	29	30
2019	10	20	6	8	1	0.722	-0.052	3.369	0.01	0.007	0	44.7	32.7	54.2	133	105	0	29	29

Mazourka (0354)

Year	Month	Day	Hour	Minute	Second	VelocityX	VelocityY	Level	StdError1	StdError2	StdError3	SNR1	SNR2	SNR3	SignalAmp1	SignalAmp2	SignalAmp3	Noise1	Noise2
2019	10	20	6	18	1	0.745	-0.085	3.369	0.013	0.01	0	45.2	33.5	51.6	134	107	0	29	29
2019	10	20	6	28	1	0.735	-0.066	3.369	0.016	0.013	0	44.3	33.1	47.7	132	106	0	29	29
2019	10	20	6	38	1	0.758	-0.072	3.369	0.013	0.01	0	43	31.4	55.5	129	102	0	29	29
2019	10	20	6	48	1	0.722	-0.052	3.369	0.01	0.007	0	43	31	55.5	129	102	0	29	30
2019	10	20	6	58	1	0.738	-0.089	3.369	0.013	0.01	0	42.6	31.4	55.9	129	102	0	30	29
2019	10	20	7	8	1	0.755	-0.095	3.369	0.016	0.016	0	43	31.4	53.8	129	102	0	29	29
2019	10	20	7	18	1	0.732	-0.069	3.369	0.013	0.01	0	43	31.4	52.5	129	102	0	29	29
2019	10	20	7	28	1	0.719	-0.059	3.369	0.01	0.007	0	42.6	31	53.8	128	102	0	29	30
2019	10	20	7	38	1	0.719	-0.072	3.369	0.01	0.007	0	42.6	31	52	128	102	0	29	30
2019	10	20	7	48	1	0.712	-0.023	3.366	0.016	0.013	0	42.1	30.5	38.7	127	101	0	29	30
2019	10	20	7	58	1	0.741	-0.072	3.369	0.013	0.01	0	42.1	30.5	55.9	127	100	0	29	29
2019	10	20	8	8	1	0.715	-0.052	3.369	0.013	0.01	0	42.1	30.5	55.9	128	100	0	30	29
2019	10	20	8	18	1	0.663	-0.046	3.369	0.01	0.007	0	41.7	31	45.2	126	101	0	29	29
2019	10	20	8	28	1	0.702	-0.066	3.369	0.016	0.013	0	41.7	30.5	56.3	126	100	0	29	29
2019	10	20	8	38	1	0.715	-0.069	3.369	0.013	0.01	0	41.3	29.7	50.3	125	99	0	29	30
2019	10	20	8	48	1	0.715	-0.062	3.369	0.016	0.013	0	41.3	30.1	52.5	125	99	0	29	29
2019	10	20	8	58	1	0.712	-0.072	3.369	0.013	0.01	0	40.9	29.2	56.3	124	97	0	29	29
2019	10	20	9	8	1	0.719	-0.066	3.369	0.013	0.01	0	40.9	29.7	49.5	124	98	0	29	29
2019	10	20	9	18	1	0.709	-0.049	3.369	0.01	0.007	0	40.4	30.1	40	123	99	0	29	29
2019	10	20	9	28	1	0.735	-0.108	3.369	0.013	0.01	0	40	29.2	56.3	123	97	0	30	29
2019	10	20	9	38	1	0.732	-0.03	3.369	0.013	0.01	0	40.4	30.1	43.9	124	99	0	30	29
2019	10	20	9	48	1	0.669	-0.036	3.369	0.01	0.007	0	40.4	30.1	38.3	123	99	0	29	29
2019	10	20	9	58	1	0.699	-0.043	3.369	0.013	0.01	0	40	29.2	46	122	98	0	29	30
2019	10	20	10	8	1	0.705	-0.026	3.369	0.016	0.013	0	39.6	29.2	47.3	122	97	0	30	29
2019	10	20	10	18	1	0.709	-0.049	3.369	0.013	0.01	0	39.6	29.2	43.4	121	97	0	29	29
2019	10	20	10	28	1	0.732	-0.036	3.369	0.01	0.007	0	39.1	29.2	36.1	121	97	0	30	29
2019	10	20	10	38	1	0.682	-0.033	3.369	0.016	0.016	0	40	29.7	34.4	122	98	0	29	29
2019	10	20	10	48	1	0.699	-0.059	3.369	0.016	0.013	0	39.6	29.2	37.8	121	97	0	29	29
2019	10	20	10	58	1	0.709	-0.059	3.369	0.013	0.01	0	40	28.4	49.5	122	96	0	29	30
2019	10	20	11	8	1	0.732	-0.03	3.369	0.013	0.01	0	41.3	31	42.6	125	101	0	29	29
2019	10	20	11	18	1	0.709	-0.072	3.373	0.016	0.013	0	39.6	28.4	52.9	122	96	0	30	30
2019	10	20	11	28	1	0.719	-0.072	3.373	0.016	0.013	0	39.6	28.8	54.6	121	96	0	29	29
2019	10	20	11	38	1	0.669	-0.043	3.373	0.01	0.007	0	39.1	28.8	48.2	120	96	0	29	29
2019	10	20	11	48	1	0.696	-0.052	3.373	0.01	0.007	0	39.1	28.4	54.2	120	95	0	29	29
2019	10	20	11	58	1	0.725	-0.059	3.373	0.01	0.007	0	39.6	28.4	45.2	120	96	0	28	30
2019	10	20	12	8	1	0.702	-0.049	3.373	0.01	0.007	0	38.7	28	51.2	119	94	0	29	29
2019	10	20	12	18	1	0.705	-0.059	3.373	0.01	0.007	0	39.6	28.4	55.9	121	95	0	29	29
2019	10	20	12	28	1	0.676	-0.023	3.373	0.016	0.013	0	39.1	28.4	45.6	120	96	0	29	30
2019	10	20	12	38	1	0.699	-0.075	3.373	0.01	0.007	0	38.3	28.4	52.5	119	95	0	30	29
2019	10	20	12	48	1	0.689	-0.049	3.373	0.016	0.013	0	38.7	28.8	41.3	119	96	0	29	29
2019	10	20	12	58	1	0.676	-0.033	3.373	0.013	0.01	0	38.7	28.8	33.5	119	96	0	29	29
2019	10	20	13	8	1	0.725	-0.033	3.369	0.013	0.01	0	38.7	28.4	35.3	119	95	0	29	29
2019	10	20	13	18	1	0.676	-0.02	3.373	0.016	0.013	0	38.7	28.8	39.1	119	96	0	29	29
2019	10	20	13	28	1	0.682	-0.056	3.373	0.01	0.007	0	39.1	28	52	120	94	0	29	29
2019	10	20	13	38	1	0.682	-0.056	3.373	0.02	0.016	0	39.1	28	53.3	120	94	0	29	29
2019	10	20	13	48	1	0.676	-0.062	3.373	0.013	0.01	0	39.1	27.5	53.8	120	94	0	29	30
2019	10	20	13	58	1	0.705	-0.085	3.373	0.01	0.007	0	39.1	27.5	56.3	120	93	0	29	29

Mazourka (0354)

Year	Month	Day	Hour	Minute	Second	VelocityX	VelocityY	Level	StdError1	StdError2	StdError3	SNR1	SNR2	SNR3	SignalAmp1	SignalAmp2	SignalAmp3	Noise1	Noise2
2019	10	20	14	8	1	0.659	-0.052	3.373	0.01	0.007	0	39.1	28.4	49	120	95	0	29	29
2019	10	20	14	18	1	0.656	-0.059	3.373	0.013	0.01	0	39.1	28	55.9	120	94	0	29	29
2019	10	20	14	28	1	0.689	-0.092	3.373	0.01	0.007	0	39.1	28	56.8	120	94	0	29	29
2019	10	20	14	38	1	0.679	-0.059	3.373	0.01	0.007	0	39.1	28	55.9	120	94	0	29	29
2019	10	20	14	48	1	0.686	-0.043	3.373	0.016	0.013	0	39.1	28.8	54.6	120	95	0	29	28
2019	10	20	14	58	1	0.699	-0.043	3.373	0.013	0.01	0	40	28.4	54.6	121	95	0	28	29
2019	10	20	15	8	1	0.696	-0.089	3.373	0.01	0.007	0	41.3	30.1	55	125	100	0	29	30
2019	10	20	15	18	1	0.712	-0.059	3.373	0.01	0.007	0	40.4	28.8	54.6	123	96	0	29	29
2019	10	20	15	28	1	0.682	-0.049	3.373	0.016	0.013	0	40	29.2	52	122	97	0	29	29
2019	10	20	15	38	1	0.725	-0.082	3.373	0.01	0.007	0	39.6	28.4	54.6	121	95	0	29	29
2019	10	20	15	48	1	0.696	-0.043	3.373	0.013	0.01	0	39.6	28.8	53.8	121	96	0	29	29
2019	10	20	15	58	1	0.705	-0.049	3.373	0.013	0.01	0	39.6	28.4	54.2	121	95	0	29	29
2019	10	20	16	8	1	0.751	-0.056	3.373	0.013	0.01	0	39.6	28.4	55	121	95	0	29	29
2019	10	20	16	18	1	0.725	-0.075	3.373	0.013	0.01	0	40	28.4	55.5	121	95	0	28	29
2019	10	20	16	28	1	0.709	-0.046	3.373	0.016	0.013	0	40	28.8	53.3	122	96	0	29	29
2019	10	20	16	38	1	0.738	-0.072	3.373	0.013	0.01	0	40	28.8	41.3	122	97	0	29	30
2019	10	20	16	48	1	0.696	-0.043	3.373	0.013	0.01	0	40.9	29.7	55	124	98	0	29	29
2019	10	20	16	58	1	0.676	0	3.373	0.013	0.01	0	40.9	30.1	47.7	124	99	0	29	29
2019	10	20	17	8	1	0.709	-0.036	3.373	0.016	0.013	0	40.4	29.7	52.9	123	98	0	29	29
2019	10	20	17	18	1	0.692	-0.02	3.373	0.01	0.007	0	40.9	30.1	50.3	124	99	0	29	29
2019	10	20	17	28	1	0.699	-0.033	3.373	0.013	0.01	0	41.3	30.1	46	124	99	0	28	29
2019	10	20	17	38	1	0.715	-0.056	3.373	0.016	0.016	0	40.4	29.7	39.6	123	98	0	29	29
2019	10	20	17	48	1	0.732	-0.026	3.373	0.013	0.01	0	40.4	29.7	49.5	123	98	0	29	29
2019	10	20	17	58	1	0.699	-0.043	3.369	0.013	0.01	0	40.9	30.1	32.3	124	99	0	29	29
2019	10	20	18	8	1	0.735	-0.026	3.373	0.013	0.01	0	40.9	30.1	40.9	124	99	0	29	29
2019	10	20	18	18	1	0.722	-0.033	3.373	0.013	0.01	0	40.9	29.2	52	124	98	0	29	30
2019	10	20	18	28	1	0.771	-0.079	3.373	0.01	0.007	0	41.3	30.1	54.6	125	99	0	29	29
2019	10	20	18	38	1	0.735	-0.062	3.373	0.016	0.013	0	41.7	30.5	54.6	126	100	0	29	29
2019	10	20	18	48	1	0.719	-0.069	3.373	0.013	0.01	0	44.3	32.7	54.2	132	105	0	29	29
2019	10	20	18	58	1	0.764	-0.092	3.376	0.013	0.01	0	43.4	31.8	54.6	130	103	0	29	29
2019	10	20	19	8	1	0.722	-0.039	3.373	0.016	0.013	0	46.4	34.4	53.8	136	109	0	28	29
2019	10	20	19	18	1	0.748	-0.043	3.373	0.013	0.01	0	45.6	34	54.2	135	108	0	29	29
2019	10	20	19	28	1	0.758	-0.056	3.376	0.016	0.013	0	45.2	34	54.6	134	108	0	29	29
2019	10	20	19	38	1	0.745	-0.056	3.373	0.013	0.01	0	44.7	34	53.8	133	108	0	29	29
2019	10	20	19	48	1	0.709	-0.062	3.373	0.016	0.013	0	45.2	33.5	54.2	133	107	0	28	29
2019	10	20	19	58	1	0.719	-0.069	3.373	0.016	0.013	0	45.6	34.4	53.8	135	109	0	29	29
2019	10	20	20	8	1	0.751	-0.062	3.373	0.013	0.01	0	45.6	34	53.8	134	108	0	28	29
2019	10	20	20	18	1	0.732	-0.039	3.373	0.013	0.01	0	45.6	34	54.2	135	108	0	29	29
2019	10	20	20	28	1	0.722	-0.049	3.373	0.013	0.01	0	45.2	34	53.8	134	108	0	29	29
2019	10	20	20	38	1	0.728	-0.059	3.373	0.016	0.013	0	45.6	34	53.8	134	108	0	28	29
2019	10	20	20	48	1	0.745	-0.049	3.373	0.013	0.01	0	45.6	34	53.3	134	108	0	28	29
2019	10	20	20	58	1	0.699	-0.059	3.373	0.016	0.016	0	45.6	34.4	53.8	134	108	0	28	28
2019	10	20	21	8	1	0.722	-0.043	3.373	0.01	0.007	0	45.6	34	53.3	134	108	0	28	29
2019	10	20	21	18	1	0.732	-0.046	3.373	0.01	0.007	0	44.7	33.5	53.8	133	107	0	29	29
2019	10	20	21	28	1	0.735	-0.03	3.373	0.01	0.007	0	45.6	34.4	53.8	134	108	0	28	28
2019	10	20	21	38	1	0.732	-0.043	3.376	0.01	0.007	0	44.7	33.5	54.2	133	107	0	29	29
2019	10	20	21	48	1	0.732	-0.043	3.376	0.016	0.016	0	46	34	53.8	135	108	0	28	29

Mazourka (0354)

Year	Month	Day	Hour	Minute	Second	VelocityX	VelocityY	Level	StdError1	StdError2	StdError3	SNR1	SNR2	SNR3	SignalAmp1	SignalAmp2	SignalAmp3	Noise1	Noise2
2019	10	20	21	58	1	0.745	-0.043	3.373	0.01	0.007	0	45.2	33.5	54.2	133	107	0	28	29
2019	10	20	22	8	1	0.719	-0.043	3.376	0.013	0.01	0	44.7	33.1	54.2	133	106	0	29	29
2019	10	20	22	18	1	0.715	-0.049	3.376	0.013	0.01	0	44.7	33.5	54.2	133	107	0	29	29
2019	10	20	22	28	1	0.712	-0.052	3.376	0.013	0.01	0	45.2	34.4	54.2	134	108	0	29	28
2019	10	20	22	38	1	0.732	-0.056	3.376	0.013	0.01	0	43	33.1	54.2	128	106	0	28	29
2019	10	20	22	48	1	0.705	-0.059	3.376	0.01	0.007	0	45.2	34	53.8	134	108	0	29	29
2019	10	20	22	58	1	0.725	-0.069	3.376	0.013	0.01	0	44.7	33.5	54.6	133	107	0	29	29
2019	10	20	23	8	1	0.702	-0.046	3.376	0.01	0.007	0	44.7	33.1	54.2	133	106	0	29	29
2019	10	20	23	18	1	0.732	-0.046	3.376	0.013	0.01	0	45.2	33.1	54.2	133	107	0	28	30
2019	10	20	23	28	1	0.725	-0.079	3.376	0.013	0.01	0	44.3	33.1	54.2	132	106	0	29	29
2019	10	20	23	38	1	0.758	-0.049	3.376	0.01	0.007	0	44.7	33.1	54.6	133	106	0	29	29
2019	10	20	23	48	1	0.755	-0.043	3.376	0.016	0.013	0	44.3	33.1	54.6	132	106	0	29	29
2019	10	20	23	58	1	0.722	-0.039	3.376	0.013	0.01	0	45.2	33.5	54.2	134	107	0	29	29
2019	10	21	0	8	1	0.732	-0.059	3.376	0.013	0.01	0	44.7	33.1	54.2	133	106	0	29	29
2019	10	21	0	18	1	0.709	-0.069	3.376	0.01	0.007	0	45.2	32.7	54.6	133	106	0	28	30
2019	10	21	0	28	1	0.741	-0.066	3.373	0.01	0.007	0	44.7	33.1	54.6	133	106	0	29	29
2019	10	21	0	38	1	0.735	-0.052	3.376	0.013	0.01	0	45.2	34	55	134	108	0	29	29
2019	10	21	0	48	1	0.712	-0.079	3.376	0.01	0.007	0	44.7	33.1	54.6	133	106	0	29	29
2019	10	21	0	58	1	0.722	-0.072	3.376	0.01	0.007	0	44.7	32.7	55	133	106	0	29	30
2019	10	21	1	8	1	0.719	-0.062	3.376	0.013	0.01	0	44.7	33.5	54.6	133	107	0	29	29
2019	10	21	1	18	1	0.676	-0.079	3.376	0.016	0.013	0	44.3	33.1	54.6	132	106	0	29	29
2019	10	21	1	28	1	0.699	-0.072	3.376	0.013	0.01	0	44.7	33.1	54.6	132	106	0	28	29
2019	10	21	1	38	1	0.741	-0.046	3.373	0.016	0.013	0	44.3	33.1	53.3	132	106	0	29	29
2019	10	21	1	48	1	0.705	-0.098	3.376	0.013	0.01	0	44.3	32.7	55	132	105	0	29	29
2019	10	21	1	58	1	0.735	-0.062	3.376	0.01	0.007	0	44.7	33.1	55	133	106	0	29	29
2019	10	21	2	8	1	0.725	-0.069	3.376	0.013	0.01	0	45.2	33.5	55	133	107	0	28	29
2019	10	21	2	18	1	0.712	-0.085	3.376	0.01	0.007	0	44.3	32.7	55	132	105	0	29	29
2019	10	21	2	28	1	0.712	-0.105	3.376	0.013	0.01	0	44.7	33.1	55.5	133	106	0	29	29
2019	10	21	2	38	1	0.728	-0.03	3.376	0.016	0.013	0	44.3	33.1	55	132	106	0	29	29
2019	10	21	2	48	1	0.735	-0.052	3.376	0.013	0.01	0	43.4	32.3	55.5	130	104	0	29	29
2019	10	21	2	58	1	0.712	-0.089	3.376	0.013	0.01	0	43.9	32.7	55.9	132	105	0	30	29
2019	10	21	3	8	1	0.702	-0.072	3.376	0.02	0.016	0	44.7	33.1	55.5	132	106	0	28	29
2019	10	21	3	18	1	0.768	-0.066	3.376	0.016	0.013	0	44.7	32.7	56.3	132	105	0	28	29
2019	10	21	3	28	1	0.709	-0.066	3.376	0.016	0.016	0	44.3	33.1	55.5	132	106	0	29	29
2019	10	21	3	38	1	0.722	-0.085	3.376	0.013	0.01	0	43.4	31.8	55.9	130	104	0	29	30
2019	10	21	3	48	1	0.702	-0.069	3.376	0.01	0.007	0	43.9	32.7	55.9	131	105	0	29	29
2019	10	21	3	58	1	0.705	-0.033	3.373	0.013	0.01	0	43.4	32.7	55	131	105	0	30	29
2019	10	21	4	8	1	0.735	-0.062	3.376	0.016	0.013	0	43.4	32.3	55.9	130	104	0	29	29
2019	10	21	4	18	1	0.751	-0.043	3.376	0.016	0.013	0	45.6	33.5	55.9	135	108	0	29	30
2019	10	21	4	28	1	0.751	-0.049	3.376	0.013	0.01	0	44.3	33.1	55.9	132	106	0	29	29
2019	10	21	4	38	1	0.715	-0.072	3.373	0.016	0.013	0	45.2	33.5	55.9	133	106	0	28	28
2019	10	21	4	48	1	0.712	-0.069	3.373	0.013	0.01	0	43.9	32.7	55.5	131	105	0	29	29
2019	10	21	4	58	1	0.735	-0.072	3.373	0.01	0.007	0	43.4	32.3	55.9	130	104	0	29	29
2019	10	21	5	8	1	0.738	-0.056	3.373	0.013	0.01	0	43.9	32.3	56.3	131	104	0	29	29
2019	10	21	5	18	1	0.719	-0.095	3.373	0.016	0.013	0	44.3	31.8	55.9	131	104	0	28	30
2019	10	21	5	28	1	0.676	-0.105	3.373	0.01	0.007	0	43.9	32.3	55.9	131	104	0	29	29
2019	10	21	5	38	1	0.676	-0.052	3.373	0.013	0.01	0	43.4	32.7	56.3	131	105	0	30	29

Mazourka (0354)

Year	Month	Day	Hour	Minute	Second	VelocityX	VelocityY	Level	StdError1	StdError2	StdError3	SNR1	SNR2	SNR3	SignalAmp1	SignalAmp2	SignalAmp3	Noise1	Noise2
2019	10	21	5	48	1	0.735	-0.082	3.373	0.01	0.007	0	43.9	31.8	56.3	131	104	0	29	30
2019	10	21	5	58	1	0.696	-0.079	3.373	0.016	0.013	0	44.3	32.3	55.9	132	104	0	29	29
2019	10	21	6	8	1	0.692	-0.066	3.373	0.013	0.01	0	44.3	33.1	55.9	132	106	0	29	29
2019	10	21	6	18	1	0.719	-0.059	3.373	0.01	0.007	0	45.6	34.4	56.3	135	108	0	29	28
2019	10	21	6	28	1	0.728	-0.085	3.373	0.016	0.013	0	43.4	31.8	56.3	130	103	0	29	29
2019	10	21	6	38	1	0.709	-0.072	3.373	0.013	0.01	0	43.4	31.8	56.8	131	104	0	30	30
2019	10	21	6	48	1	0.696	-0.072	3.373	0.013	0.01	0	43	31	56.8	129	102	0	29	30
2019	10	21	6	58	1	0.669	-0.069	3.373	0.016	0.013	0	43	31	56.3	129	102	0	29	30
2019	10	21	7	8	1	0.719	-0.049	3.373	0.013	0.01	0	43.4	31	56.8	129	102	0	28	30
2019	10	21	7	18	1	0.689	-0.072	3.373	0.01	0.007	0	43	31.4	56.3	129	102	0	29	29
2019	10	21	7	28	1	0.686	-0.043	3.373	0.013	0.01	0	42.6	30.5	56.3	128	101	0	29	30
2019	10	21	7	38	1	0.666	-0.013	3.373	0.013	0.01	0	42.6	30.5	56.3	128	101	0	29	30
2019	10	21	7	48	1	0.666	-0.039	3.373	0.016	0.013	0	42.1	31	56.3	127	101	0	29	29
2019	10	21	7	58	1	0.643	-0.059	3.373	0.016	0.013	0	42.1	30.1	56.3	127	99	0	29	29
2019	10	21	8	8	1	0.65	-0.059	3.373	0.016	0.016	0	42.1	30.1	57.2	127	100	0	29	30
2019	10	21	8	18	1	0.682	-0.072	3.373	0.01	0.007	0	41.7	30.1	57.2	126	99	0	29	29
2019	10	21	8	28	1	0.653	-0.085	3.373	0.013	0.01	0	41.7	29.7	56.8	126	99	0	29	30
2019	10	21	8	38	1	0.653	-0.069	3.373	0.01	0.007	0	41.3	29.7	57.2	125	98	0	29	29
2019	10	21	8	48	1	0.659	-0.075	3.373	0.016	0.016	0	40.9	29.7	57.6	124	98	0	29	29
2019	10	21	8	58	1	0.636	-0.069	3.373	0.013	0.01	0	41.3	29.7	56.8	125	98	0	29	29
2019	10	21	9	8	1	0.63	-0.075	3.376	0.013	0.01	0	41.3	29.7	57.6	125	98	0	29	29
2019	10	21	9	18	1	0.633	-0.043	3.376	0.016	0.016	0	41.3	29.7	56.8	125	98	0	29	29
2019	10	21	9	28	1	0.689	-0.01	3.373	0.016	0.013	0	40.9	30.1	42.1	124	99	0	29	29
2019	10	21	9	38	1	0.702	-0.052	3.373	0.013	0.01	0	40.4	29.7	37	122	99	0	28	30
2019	10	21	9	48	1	0.686	-0.059	3.376	0.01	0.007	0	40.4	30.5	37.4	123	100	0	29	29
2019	10	21	9	58	1	0.692	-0.056	3.376	0.013	0.01	0	40	29.7	36.5	122	99	0	29	30
2019	10	21	10	8	1	0.702	-0.03	3.373	0.013	0.01	0	40	30.1	33.5	122	99	0	29	29
2019	10	21	10	18	1	0.689	-0.02	3.373	0.016	0.013	0	40.9	31	35.3	124	101	0	29	29
2019	10	21	10	28	1	0.725	-0.056	3.373	0.013	0.01	0	41.7	31.8	34	126	103	0	29	29
2019	10	21	10	38	1	0.676	-0.033	3.376	0.01	0.007	0	42.1	31.4	34.4	127	103	0	29	30
2019	10	21	10	48	1	0.696	-0.059	3.373	0.016	0.013	0	42.1	31.4	35.3	126	102	0	28	29
2019	10	21	10	58	1	0.702	0	3.376	0.016	0.013	0	41.7	31	37.8	126	102	0	29	30
2019	10	21	11	8	1	0.709	-0.023	3.376	0.01	0.007	0	43.4	32.7	37	130	106	0	29	30
2019	10	21	11	18	1	0.728	-0.036	3.376	0.01	0.007	0	43.4	32.7	35.7	130	106	0	29	30
2019	10	21	11	28	1	0.738	0	3.376	0.016	0.013	0	42.1	32.3	34	127	104	0	29	29
2019	10	21	11	38	1	0.712	-0.036	3.376	0.013	0.01	0	41.3	31.4	35.3	126	102	0	30	29
2019	10	21	11	48	1	0.705	-0.026	3.376	0.013	0.01	0	42.1	31.8	36.5	127	103	0	29	29
2019	10	21	11	58	1	0.705	-0.03	3.376	0.016	0.013	0	43.4	33.1	34.4	130	106	0	29	29
2019	10	21	12	8	1	0.738	-0.043	3.376	0.013	0.01	0	43.4	33.1	35.7	130	106	0	29	29
2019	10	21	12	18	1	0.722	-0.016	3.379	0.016	0.013	0	43.4	32.3	36.5	130	105	0	29	30
2019	10	21	12	28	1	0.735	-0.01	3.376	0.013	0.01	0	42.6	32.3	36.5	128	104	0	29	29
2019	10	21	12	38	1	0.699	-0.039	3.376	0.013	0.01	0	42.1	31.4	36.1	127	102	0	29	29
2019	10	21	12	48	1	0.741	-0.043	3.376	0.016	0.013	0	41.7	31.4	36.5	126	102	0	29	29
2019	10	21	12	58	1	0.696	-0.059	3.376	0.013	0.01	0	40.9	30.5	35.7	124	101	0	29	30
2019	10	21	13	8	1	0.696	-0.003	3.376	0.01	0.007	0	40.9	31	36.5	124	100	0	29	28
2019	10	21	13	18	1	0.705	-0.016	3.376	0.013	0.01	0	40.9	31	36.5	124	101	0	29	29
2019	10	21	13	28	1	0.725	-0.023	3.376	0.01	0.007	0	40.9	31	36.5	124	101	0	29	29

Mazourka (0354)

Year	Month	Day	Hour	Minute	Second	VelocityX	VelocityY	Level	StdError1	StdError2	StdError3	SNR1	SNR2	SNR3	SignalAmp1	SignalAmp2	SignalAmp3	Noise1	Noise2
2019	10	21	13	38	1	0.719	-0.01	3.379	0.013	0.01	0	41.3	30.5	36.5	124	101	0	28	30
2019	10	21	13	48	1	0.722	-0.026	3.376	0.013	0.01	0	41.3	30.1	37.8	124	100	0	28	30
2019	10	21	13	58	1	0.722	-0.013	3.379	0.013	0.01	0	40.9	30.5	36.5	124	100	0	29	29
2019	10	21	14	8	1	0.696	-0.03	3.376	0.013	0.01	0	40.9	30.5	35.7	124	100	0	29	29
2019	10	21	14	18	1	0.725	-0.026	3.376	0.016	0.013	0	40.9	30.5	36.1	124	100	0	29	29
2019	10	21	14	28	1	0.702	-0.043	3.376	0.016	0.016	0	40.9	30.1	37	124	100	0	29	30
2019	10	21	14	38	1	0.719	-0.003	3.379	0.013	0.01	0	40.9	30.5	35.7	124	100	0	29	29
2019	10	21	14	48	1	0.735	-0.02	3.376	0.013	0.01	0	41.3	31	35.7	125	101	0	29	29
2019	10	21	14	58	1	0.692	-0.03	3.376	0.013	0.01	0	41.7	31.8	37.8	126	102	0	29	28
2019	10	21	15	8	1	0.732	-0.026	3.376	0.013	0.01	0	41.3	30.5	40	125	101	0	29	30
2019	10	21	15	18	1	0.719	-0.03	3.376	0.01	0.007	0	41.3	31	37.4	125	101	0	29	29
2019	10	21	15	28	1	0.738	-0.023	3.376	0.01	0.007	0	41.3	31	34.8	125	101	0	29	29
2019	10	21	15	38	1	0.732	-0.023	3.376	0.013	0.01	0	41.7	31.4	35.7	126	102	0	29	29
2019	10	21	15	48	1	0.705	-0.039	3.376	0.016	0.013	0	42.1	31.4	40.4	127	102	0	29	29
2019	10	21	15	58	1	0.741	-0.023	3.376	0.01	0.007	0	41.7	31.4	37	126	102	0	29	29
2019	10	21	16	8	1	0.712	-0.033	3.376	0.013	0.01	0	42.1	31.8	37.8	127	103	0	29	29
2019	10	21	16	18	1	0.732	-0.023	3.376	0.013	0.01	0	42.1	31.8	36.5	127	103	0	29	29
2019	10	21	16	28	1	0.725	-0.03	3.376	0.016	0.013	0	41.7	31.4	36.1	126	102	0	29	29
2019	10	21	16	38	1	0.732	-0.049	3.376	0.016	0.013	0	41.7	31.4	42.6	126	102	0	29	29
2019	10	21	16	48	1	0.705	-0.039	3.376	0.01	0.007	0	41.7	31.4	38.7	126	102	0	29	29
2019	10	21	16	58	1	0.728	-0.079	3.379	0.013	0.01	0	41.3	31	48.2	125	101	0	29	29
2019	10	21	17	8	1	0.692	-0.046	3.379	0.013	0.01	0	41.7	31.4	44.3	126	102	0	29	29
2019	10	21	17	18	1	0.702	-0.01	3.376	0.016	0.013	0	41.3	31.4	48.2	125	101	0	29	28
2019	10	21	17	28	1	0.732	-0.026	3.379	0.01	0.007	0	40.9	30.1	51.6	124	99	0	29	29
2019	10	21	17	38	1	0.728	-0.049	3.379	0.013	0.01	0	40.9	30.1	52.5	124	99	0	29	29
2019	10	21	17	48	1	0.728	-0.03	3.379	0.01	0.007	0	40.9	29.7	54.2	124	98	0	29	29
2019	10	21	17	58	1	0.745	-0.039	3.379	0.013	0.01	0	41.3	30.1	55	125	99	0	29	29
2019	10	21	18	8	1	0.735	-0.052	3.379	0.016	0.016	0	40.9	30.5	55	124	99	0	29	28
2019	10	21	18	18	1	0.738	-0.089	3.379	0.013	0.01	0	41.7	30.5	53.3	125	100	0	28	29
2019	10	21	18	28	1	0.722	-0.023	3.379	0.013	0.01	0	41.3	30.5	53.3	125	100	0	29	29
2019	10	21	18	38	1	0.735	-0.052	3.379	0.016	0.013	0	42.6	30.5	55	127	100	0	28	29
2019	10	21	18	48	1	0.702	-0.072	3.379	0.013	0.01	0	43.4	32.3	54.2	130	104	0	29	29
2019	10	21	18	58	1	0.728	-0.075	3.379	0.013	0.01	0	43.4	32.3	54.2	130	104	0	29	29
2019	10	21	19	8	1	0.732	-0.043	3.379	0.013	0.01	0	44.3	33.1	54.2	131	105	0	28	28
2019	10	21	19	18	1	0.725	-0.062	3.379	0.013	0.01	0	43.4	32.7	52.5	130	105	0	29	29
2019	10	21	19	28	1	0.725	-0.03	3.379	0.016	0.016	0	43.4	32.3	54.6	130	104	0	29	29
2019	10	21	19	38	1	0.705	-0.098	3.376	0.01	0.007	0	43.4	32.3	54.6	130	104	0	29	29
2019	10	21	19	48	1	0.725	-0.072	3.379	0.013	0.01	0	43.9	32.7	54.6	131	105	0	29	29
2019	10	21	19	58	1	0.735	-0.089	3.376	0.01	0.007	0	43.4	32.7	53.3	130	105	0	29	29
2019	10	21	20	8	1	0.719	-0.072	3.376	0.01	0.007	0	44.3	33.5	50.3	131	106	0	28	28
2019	10	21	20	18	1	0.725	-0.02	3.373	0.013	0.01	0	43.9	33.1	37.8	131	106	0	29	29
2019	10	21	20	28	1	0.735	-0.03	3.373	0.013	0.01	0	43.9	33.5	41.7	131	106	0	29	28
2019	10	21	20	38	1	0.715	-0.062	3.373	0.013	0.01	0	43.9	33.1	44.3	130	105	0	28	28
2019	10	21	20	48	1	0.705	-0.049	3.376	0.013	0.01	0	43.9	32.7	52	131	105	0	29	29
2019	10	21	20	58	1	0.728	-0.089	3.376	0.013	0.01	0	43.9	33.1	54.6	131	105	0	29	28
2019	10	21	21	8	1	0.751	-0.046	3.376	0.01	0.007	0	43.9	33.1	53.8	131	105	0	29	28
2019	10	21	21	18	1	0.735	-0.052	3.376	0.013	0.01	0	43.9	32.7	50.7	131	105	0	29	29

Mazourka (0354)

Year	Month	Day	Hour	Minute	Second	VelocityX	VelocityY	Level	StdError1	StdError2	StdError3	SNR1	SNR2	SNR3	SignalAmp1	SignalAmp2	SignalAmp3	Noise1	Noise2
2019	10	21	21	28	1	0.735	-0.056	3.373	0.016	0.013	0	43.9	32.7	46.9	131	105	0	29	29
2019	10	21	21	38	1	0.709	-0.059	3.373	0.01	0.007	0	44.7	33.1	50.7	132	106	0	28	29
2019	10	21	21	48	1	0.748	-0.062	3.373	0.013	0.01	0	44.7	33.5	42.1	132	106	0	28	28
2019	10	21	21	58	1	0.705	-0.043	3.373	0.013	0.01	0	43.9	33.1	34.8	131	106	0	29	29
2019	10	21	22	8	1	0.732	-0.095	3.373	0.013	0.01	0	44.7	33.1	50.3	132	106	0	28	29
2019	10	21	22	18	1	0.725	-0.02	3.373	0.016	0.013	0	44.3	32.7	51.6	131	105	0	28	29
2019	10	21	22	28	1	0.725	-0.046	3.373	0.01	0.007	0	44.7	33.1	46	132	106	0	28	29
2019	10	21	22	38	1	0.728	-0.066	3.373	0.013	0.01	0	44.3	33.5	46.4	132	106	0	29	28
2019	10	21	22	48	1	0.705	-0.043	3.369	0.013	0.01	0	45.2	33.5	48.2	133	107	0	28	29
2019	10	21	22	58	1	0.732	-0.01	3.369	0.013	0.01	0	44.3	33.1	38.3	132	106	0	29	29
2019	10	21	23	8	1	0.738	-0.056	3.369	0.013	0.01	0	43.9	33.1	43.9	131	106	0	29	29
2019	10	21	23	18	1	0.719	-0.043	3.373	0.013	0.01	0	44.3	33.1	49	132	106	0	29	29
2019	10	21	23	28	1	0.764	-0.069	3.373	0.01	0.007	0	44.3	32.7	52.9	131	105	0	28	29
2019	10	21	23	38	1	0.722	-0.059	3.373	0.013	0.01	0	44.3	32.7	53.8	131	105	0	28	29
2019	10	21	23	48	1	0.722	-0.023	3.369	0.013	0.01	0	44.3	33.5	54.2	132	106	0	29	28
2019	10	21	23	58	1	0.715	-0.036	3.369	0.013	0.01	0	44.3	33.1	53.8	132	106	0	29	29
2019	10	22	0	8	1	0.732	-0.069	3.373	0.013	0.01	0	43.9	33.1	54.6	131	106	0	29	29
2019	10	22	0	18	1	0.741	-0.052	3.369	0.013	0.01	0	44.3	32.7	51.2	131	105	0	28	29
2019	10	22	0	28	1	0.715	-0.062	3.369	0.013	0.01	0	43.9	32.7	54.2	131	105	0	29	29
2019	10	22	0	38	1	0.732	-0.072	3.369	0.013	0.01	0	45.2	33.5	54.2	133	107	0	28	29
2019	10	22	0	48	1	0.732	-0.059	3.369	0.016	0.013	0	44.7	33.5	53.3	132	106	0	28	28
2019	10	22	0	58	1	0.722	-0.072	3.369	0.013	0.01	0	43.9	32.7	53.3	131	105	0	29	29
2019	10	22	1	8	1	0.689	-0.039	3.369	0.016	0.016	0	44.3	33.1	53.3	132	106	0	29	29
2019	10	22	1	18	1	0.732	-0.069	3.369	0.01	0.007	0	43.9	32.7	53.8	131	105	0	29	29
2019	10	22	1	28	1	0.738	-0.066	3.369	0.01	0.007	0	44.3	32.7	53.3	132	105	0	29	29
2019	10	22	1	38	1	0.715	-0.069	3.369	0.013	0.01	0	43.9	32.7	53.3	131	105	0	29	29
2019	10	22	1	48	1	0.741	-0.069	3.373	0.016	0.013	0	43.9	32.3	52.9	131	104	0	29	29
2019	10	22	1	58	1	0.715	-0.066	3.373	0.013	0.01	0	44.7	33.1	53.3	132	106	0	28	29
2019	10	22	2	8	1	0.696	-0.049	3.373	0.013	0.01	0	44.3	32.7	54.6	131	105	0	28	29
2019	10	22	2	18	1	0.725	-0.069	3.373	0.013	0.01	0	43.9	32.7	53.8	131	105	0	29	29
2019	10	22	2	28	1	0.692	-0.062	3.373	0.016	0.016	0	44.3	32.7	53.3	132	105	0	29	29
2019	10	22	2	38	1	0.732	-0.059	3.373	0.013	0.01	0	43.9	32.7	53.8	131	105	0	29	29
2019	10	22	2	48	1	0.725	-0.069	3.373	0.01	0.007	0	43.9	33.1	53.8	131	106	0	29	29
2019	10	22	2	58	1	0.715	-0.036	3.373	0.016	0.013	0	43.9	33.5	53.8	130	106	0	28	28
2019	10	22	3	8	1	0.699	-0.056	3.373	0.016	0.013	0	43.9	32.7	53.8	131	105	0	29	29
2019	10	22	3	18	1	0.732	-0.075	3.376	0.013	0.01	0	44.3	33.1	54.2	132	106	0	29	29
2019	10	22	3	28	1	0.771	-0.043	3.373	0.016	0.013	0	43.9	33.1	54.2	131	106	0	29	29
2019	10	22	3	38	1	0.722	-0.049	3.376	0.01	0.007	0	44.3	33.1	53.8	132	106	0	29	29
2019	10	22	3	48	1	0.774	-0.043	3.373	0.013	0.01	0	43	32.7	54.2	130	105	0	30	29
2019	10	22	3	58	1	0.732	-0.072	3.373	0.016	0.016	0	43.9	32.3	54.2	130	104	0	28	29
2019	10	22	4	8	1	0.709	-0.052	3.376	0.016	0.013	0	43.9	32.7	55	130	105	0	28	29
2019	10	22	4	18	1	0.732	-0.049	3.376	0.016	0.013	0	43.9	32.3	54.6	131	105	0	29	30
2019	10	22	4	28	1	0.745	-0.046	3.376	0.016	0.013	0	43	32.3	54.6	129	104	0	29	29
2019	10	22	4	38	1	0.712	-0.043	3.376	0.01	0.007	0	43.4	32.7	54.6	131	105	0	30	29
2019	10	22	4	48	1	0.748	-0.075	3.376	0.013	0.01	0	43	32.3	54.6	129	104	0	29	29
2019	10	22	4	58	1	0.728	-0.059	3.376	0.013	0.01	0	44.3	32.7	55.5	131	105	0	28	29
2019	10	22	5	8	1	0.719	-0.079	3.376	0.01	0.007	0	44.3	32.7	55	131	105	0	28	29

Mazourka (0354)

Year	Month	Day	Hour	Minute	Second	VelocityX	VelocityY	Level	StdError1	StdError2	StdError3	SNR1	SNR2	SNR3	SignalAmp1	SignalAmp2	SignalAmp3	Noise1	Noise2
2019	10	22	5	18	1	0.738	-0.056	3.376	0.01	0.007	0	43.9	32.3	55	130	104	0	28	29
2019	10	22	5	28	1	0.725	-0.062	3.376	0.016	0.013	0	43.4	32.3	55	129	104	0	28	29
2019	10	22	5	38	1	0.768	-0.052	3.376	0.016	0.016	0	43	31.8	55.9	129	103	0	29	29
2019	10	22	5	48	1	0.715	-0.039	3.376	0.016	0.013	0	43.9	32.7	55.5	130	105	0	28	29
2019	10	22	5	58	1	0.709	-0.033	3.376	0.016	0.013	0	43	31.8	55.9	129	103	0	29	29
2019	10	22	6	8	1	0.715	-0.026	3.376	0.013	0.01	0	43	32.3	56.3	129	104	0	29	29
2019	10	22	6	18	1	0.771	-0.039	3.376	0.016	0.016	0	42.6	31.4	56.3	128	102	0	29	29
2019	10	22	6	28	1	0.741	-0.039	3.376	0.01	0.007	0	43	31.4	56.3	128	102	0	28	29
2019	10	22	6	38	1	0.761	-0.03	3.376	0.013	0.01	0	42.6	31	56.3	128	102	0	29	30
2019	10	22	6	48	1	0.748	-0.059	3.376	0.013	0.01	0	42.6	31.4	55.9	128	102	0	29	29
2019	10	22	6	58	1	0.755	-0.02	3.376	0.01	0.007	0	43	31.4	55.5	128	102	0	28	29
2019	10	22	7	8	1	0.709	-0.03	3.376	0.01	0.007	0	43	31.8	56.3	129	103	0	29	29
2019	10	22	7	18	1	0.738	-0.039	3.376	0.016	0.013	0	42.1	31.4	55.9	127	102	0	29	29
2019	10	22	7	28	1	0.751	-0.085	3.376	0.01	0.007	0	42.1	31	55.9	127	101	0	29	29
2019	10	22	7	38	1	0.722	-0.026	3.376	0.016	0.013	0	41.7	30.5	56.3	126	100	0	29	29
2019	10	22	7	48	1	0.712	-0.052	3.376	0.01	0.007	0	41.7	30.5	56.3	126	100	0	29	29
2019	10	22	7	58	1	0.709	-0.072	3.376	0.01	0.007	0	41.3	30.5	56.3	125	100	0	29	29
2019	10	22	8	8	1	0.738	-0.016	3.376	0.01	0.007	0	42.1	30.5	57.2	126	100	0	28	29
2019	10	22	8	18	1	0.676	-0.052	3.376	0.013	0.01	0	41.3	30.5	56.8	125	100	0	29	29
2019	10	22	8	28	1	0.745	-0.072	3.373	0.013	0.01	0	40.9	29.7	57.2	124	99	0	29	30
2019	10	22	8	38	1	0.699	-0.049	3.376	0.013	0.01	0	40.4	30.1	56.8	124	99	0	30	29
2019	10	22	8	48	1	0.735	-0.052	3.376	0.016	0.013	0	40.9	29.2	57.2	124	98	0	29	30
2019	10	22	8	58	1	0.738	-0.043	3.376	0.01	0.007	0	40.4	29.7	57.6	123	98	0	29	29
2019	10	22	9	8	1	0.725	-0.033	3.376	0.01	0.007	0	40.4	29.7	57.2	123	98	0	29	29
2019	10	22	9	18	1	0.722	-0.033	3.376	0.01	0.007	0	40.4	29.2	57.2	123	98	0	29	30
2019	10	22	9	28	1	0.738	-0.069	3.376	0.013	0.01	0	40	29.2	57.2	122	97	0	29	29
2019	10	22	9	38	1	0.728	-0.036	3.376	0.01	0.007	0	40	29.2	56.8	122	97	0	29	29
2019	10	22	9	48	1	0.709	-0.023	3.376	0.016	0.013	0	39.6	29.2	57.2	121	97	0	29	29
2019	10	22	9	58	1	0.735	-0.03	3.376	0.016	0.013	0	39.6	28.8	57.6	121	96	0	29	29
2019	10	22	10	8	1	0.722	-0.036	3.376	0.013	0.01	0	39.6	28.8	57.2	121	96	0	29	29
2019	10	22	10	18	1	0.692	-0.062	3.376	0.013	0.01	0	39.6	28.8	56.8	121	97	0	29	30
2019	10	22	10	28	1	0.709	0	3.376	0.013	0.01	0	39.6	28.8	57.2	121	96	0	29	29
2019	10	22	10	38	1	0.768	-0.043	3.376	0.016	0.016	0	39.6	28.8	57.2	121	96	0	29	29
2019	10	22	10	48	1	0.728	-0.02	3.376	0.016	0.016	0	39.1	28.4	57.2	120	95	0	29	29
2019	10	22	10	58	1	0.722	-0.043	3.376	0.013	0.01	0	39.1	28.4	57.6	120	95	0	29	29
2019	10	22	11	8	1	0.748	-0.059	3.376	0.013	0.01	0	38.7	28	57.2	119	94	0	29	29
2019	10	22	11	18	1	0.764	-0.043	3.376	0.013	0.01	0	38.7	28.4	57.2	119	95	0	29	29
2019	10	22	11	28	1	0.709	-0.033	3.379	0.013	0.01	0	38.7	28.4	56.8	120	95	0	30	29
2019	10	22	11	38	1	0.741	-0.023	3.379	0.01	0.007	0	39.1	28	57.2	121	95	0	30	30
2019	10	22	11	48	1	0.735	-0.059	3.379	0.016	0.013	0	39.6	28.4	56.3	121	95	0	29	29
2019	10	22	11	58	1	0.722	-0.026	3.379	0.016	0.013	0	39.6	28.8	57.2	122	96	0	30	29
2019	10	22	12	8	1	0.738	-0.043	3.379	0.016	0.016	0	39.1	28.4	56.8	120	95	0	29	29
2019	10	22	12	18	1	0.719	-0.02	3.379	0.013	0.01	0	39.1	28	56.3	119	94	0	28	29
2019	10	22	12	28	1	0.719	-0.043	3.379	0.016	0.013	0	38.7	28.4	49	119	95	0	29	29
2019	10	22	12	38	1	0.712	-0.043	3.379	0.01	0.007	0	38.7	28	55.5	119	94	0	29	29
2019	10	22	12	48	1	0.732	-0.059	3.379	0.01	0.007	0	38.7	28	56.3	119	94	0	29	29
2019	10	22	12	58	1	0.735	-0.062	3.379	0.013	0.01	0	38.7	28	56.3	119	94	0	29	29

Mazourka (0354)

Year	Month	Day	Hour	Minute	Second	VelocityX	VelocityY	Level	StdError1	StdError2	StdError3	SNR1	SNR2	SNR3	SignalAmp1	SignalAmp2	SignalAmp3	Noise1	Noise2
2019	10	22	13	8	1	0.712	-0.033	3.379	0.016	0.013	0	38.7	28.4	54.2	119	95	0	29	29
2019	10	22	13	18	1	0.722	-0.016	3.379	0.016	0.013	0	39.1	28	54.6	119	94	0	28	29
2019	10	22	13	28	1	0.728	-0.049	3.379	0.01	0.007	0	38.3	28	52.9	119	94	0	30	29
2019	10	22	13	38	1	0.709	-0.069	3.379	0.01	0.007	0	38.7	28	56.3	119	94	0	29	29
2019	10	22	13	48	1	0.722	-0.049	3.379	0.013	0.01	0	38.7	28.4	48.2	119	94	0	29	28
2019	10	22	13	58	1	0.712	-0.052	3.379	0.016	0.013	0	39.1	28.4	56.3	119	94	0	28	28
2019	10	22	14	8	1	0.673	-0.016	3.379	0.01	0.007	0	39.6	28.4	55	120	95	0	28	29
2019	10	22	14	18	1	0.715	-0.043	3.379	0.01	0.007	0	38.3	28	42.1	118	94	0	29	29
2019	10	22	14	28	1	0.758	-0.036	3.379	0.01	0.007	0	39.1	27.5	52	119	94	0	28	30
2019	10	22	14	38	1	0.722	-0.026	3.379	0.01	0.007	0	38.7	28	55.9	119	94	0	29	29
2019	10	22	14	48	1	0.692	-0.052	3.379	0.016	0.013	0	39.1	28.4	55.9	120	95	0	29	29
2019	10	22	14	58	1	0.735	-0.059	3.379	0.013	0.01	0	38.7	28	55.9	119	94	0	29	29
2019	10	22	15	8	1	0.732	-0.056	3.379	0.013	0.01	0	38.7	28.4	46.9	119	95	0	29	29
2019	10	22	15	18	1	0.741	-0.075	3.379	0.016	0.016	0	38.7	28	55.9	119	94	0	29	29
2019	10	22	15	28	1	0.728	-0.059	3.379	0.016	0.016	0	39.1	28	55.9	120	94	0	29	29
2019	10	22	15	38	1	0.741	-0.046	3.379	0.01	0.007	0	39.1	28.8	55.9	120	95	0	29	28
2019	10	22	15	48	1	0.728	-0.049	3.379	0.01	0.007	0	39.1	28.8	43	120	96	0	29	29
2019	10	22	15	58	1	0.735	-0.046	3.379	0.01	0.007	0	39.6	28.4	52.9	120	95	0	28	29
2019	10	22	16	8	1	0.735	-0.046	3.379	0.01	0.007	0	40	28.8	45.2	121	96	0	28	29
2019	10	22	16	18	1	0.738	-0.066	3.379	0.013	0.01	0	40.4	29.2	54.2	123	97	0	29	29
2019	10	22	16	28	1	0.725	-0.043	3.379	0.01	0.007	0	40.9	29.7	47.3	123	98	0	28	29
2019	10	22	16	38	1	0.748	-0.056	3.379	0.01	0.007	0	40	28.8	55.9	122	97	0	29	30
2019	10	22	16	48	1	0.751	-0.069	3.379	0.01	0.007	0	40.4	29.7	55.9	123	98	0	29	29
2019	10	22	16	58	1	0.702	-0.03	3.379	0.016	0.013	0	40.9	29.7	56.3	124	98	0	29	29
2019	10	22	17	8	1	0.732	-0.043	3.379	0.01	0.007	0	40.9	29.7	55.9	124	98	0	29	29
2019	10	22	17	18	1	0.719	-0.072	3.379	0.013	0.01	0	40.9	30.1	55.5	124	99	0	29	29
2019	10	22	17	28	1	0.741	-0.043	3.383	0.016	0.013	0	40.4	29.2	55.5	123	97	0	29	29
2019	10	22	17	38	1	0.732	-0.059	3.383	0.016	0.013	0	40.4	29.7	55.5	123	97	0	29	28
2019	10	22	17	48	1	0.702	-0.036	3.383	0.016	0.013	0	40.9	29.7	55.5	124	98	0	29	29
2019	10	22	17	58	1	0.722	-0.016	3.383	0.01	0.007	0	41.3	29.7	55.5	124	98	0	28	29
2019	10	22	18	8	1	0.732	-0.01	3.383	0.01	0.007	0	40.9	29.7	55	124	98	0	29	29
2019	10	22	18	18	1	0.748	-0.043	3.383	0.016	0.013	0	40.9	29.7	55.5	124	98	0	29	29
2019	10	22	18	28	1	0.764	-0.013	3.383	0.013	0.01	0	40.9	29.7	55.5	124	98	0	29	29
2019	10	22	18	38	1	0.751	-0.079	3.383	0.013	0.01	0	42.1	30.5	55.5	126	100	0	28	29
2019	10	22	18	48	1	0.751	-0.03	3.383	0.01	0.007	0	43	31.8	55.5	129	102	0	29	28
2019	10	22	18	58	1	0.741	-0.062	3.383	0.01	0.007	0	43.4	32.3	55.5	130	104	0	29	29
2019	10	22	19	8	1	0.705	-0.049	3.383	0.01	0.007	0	43.9	32.7	55.5	131	105	0	29	29
2019	10	22	19	18	1	0.722	-0.069	3.383	0.016	0.016	0	45.2	33.1	55.5	133	106	0	28	29
2019	10	22	19	28	1	0.722	-0.062	3.383	0.01	0.007	0	44.3	33.1	55.5	132	106	0	29	29
2019	10	22	19	38	1	0.705	-0.039	3.383	0.01	0.007	0	44.3	32.7	55.5	131	106	0	28	30
2019	10	22	19	48	1	0.715	-0.052	3.383	0.016	0.013	0	44.3	33.1	55.5	132	106	0	29	29
2019	10	22	19	58	1	0.735	-0.069	3.383	0.01	0.007	0	44.3	33.5	55.5	132	106	0	29	28
2019	10	22	20	8	1	0.709	-0.043	3.383	0.016	0.013	0	44.3	33.1	55.9	132	106	0	29	29
2019	10	22	20	18	1	0.728	-0.056	3.383	0.013	0.01	0	44.7	33.1	55.5	133	106	0	29	29
2019	10	22	20	28	1	0.732	-0.036	3.383	0.016	0.013	0	44.3	33.5	55.9	132	106	0	29	28
2019	10	22	20	38	1	0.755	-0.043	3.383	0.016	0.013	0	44.7	33.5	55.5	132	106	0	28	28
2019	10	22	20	48	1	0.755	-0.056	3.386	0.01	0.007	0	44.7	33.1	55.5	133	106	0	29	29

Mazourka (0354)

Year	Month	Day	Hour	Minute	Second	VelocityX	VelocityY	Level	StdError1	StdError2	StdError3	SNR1	SNR2	SNR3	SignalAmp1	SignalAmp2	SignalAmp3	Noise1	Noise2
2019	10	22	20	58	1	0.764	-0.052	3.386	0.016	0.013	0	43.9	32.7	55.5	131	105	0	29	29
2019	10	22	21	8	1	0.778	-0.059	3.386	0.01	0.007	0	44.3	33.1	55.9	132	106	0	29	29
2019	10	22	21	18	1	0.722	-0.033	3.383	0.01	0.007	0	44.3	33.1	55.5	132	106	0	29	29
2019	10	22	21	28	1	0.774	-0.079	3.383	0.013	0.01	0	44.3	32.7	55.5	131	105	0	28	29
2019	10	22	21	38	1	0.696	-0.056	3.383	0.01	0.007	0	44.7	33.5	55.5	132	106	0	28	28
2019	10	22	21	48	1	0.741	-0.046	3.383	0.01	0.007	0	44.3	32.7	55	131	105	0	28	29
2019	10	22	21	58	1	0.722	-0.046	3.383	0.013	0.01	0	44.3	33.1	55.5	132	106	0	29	29
2019	10	22	22	8	1	0.735	-0.072	3.383	0.016	0.013	0	44.3	32.7	55.9	132	106	0	29	30
2019	10	22	22	18	1	0.735	-0.052	3.386	0.013	0.01	0	44.3	33.1	55.5	132	106	0	29	29
2019	10	22	22	28	1	0.784	-0.069	3.386	0.013	0.01	0	43.9	33.1	55.5	131	106	0	29	29
2019	10	22	22	38	1	0.725	-0.059	3.386	0.013	0.01	0	44.3	32.7	55.5	131	105	0	28	29
2019	10	22	22	48	1	0.768	-0.062	3.386	0.016	0.013	0	43.9	32.3	55.5	131	105	0	29	30
2019	10	22	22	58	1	0.745	-0.033	3.386	0.013	0.01	0	43.9	33.1	55.9	131	106	0	29	29
2019	10	22	23	8	1	0.735	-0.039	3.386	0.01	0.007	0	45.2	33.5	56.3	133	106	0	28	28
2019	10	22	23	18	1	0.741	-0.052	3.386	0.016	0.013	0	44.7	34	55.9	133	107	0	29	28
2019	10	22	23	28	1	0.761	-0.075	3.386	0.01	0.007	0	44.7	33.5	55.9	132	106	0	28	28
2019	10	22	23	38	1	0.745	-0.089	3.386	0.013	0.01	0	44.3	32.7	55.9	132	105	0	29	29
2019	10	22	23	48	1	0.728	-0.059	3.386	0.016	0.013	0	44.7	32.7	50.7	132	105	0	28	29
2019	10	22	23	58	1	0.725	-0.02	3.386	0.016	0.013	0	44.3	33.1	54.6	132	106	0	29	29
2019	10	23	0	8	1	0.748	-0.036	3.386	0.016	0.013	0	44.3	33.1	56.3	132	106	0	29	29
2019	10	23	0	18	1	0.761	-0.026	3.386	0.016	0.013	0	44.7	33.1	56.3	131	106	0	27	29
2019	10	23	0	28	1	0.725	-0.043	3.386	0.013	0.01	0	44.7	33.5	56.8	133	107	0	29	29
2019	10	23	0	38	1	0.758	-0.059	3.386	0.013	0.01	0	43.9	33.5	56.3	131	106	0	29	28
2019	10	23	0	48	1	0.738	-0.043	3.386	0.013	0.01	0	43.9	32.7	55.9	131	105	0	29	29
2019	10	23	0	58	1	0.758	-0.085	3.386	0.013	0.01	0	44.3	33.5	56.3	132	106	0	29	28
2019	10	23	1	8	1	0.722	-0.043	3.386	0.013	0.01	0	43.9	32.7	56.3	131	105	0	29	29
2019	10	23	1	18	1	0.728	-0.043	3.386	0.013	0.01	0	43.9	32.7	56.3	131	105	0	29	29
2019	10	23	1	28	1	0.764	-0.043	3.386	0.016	0.013	0	43.9	32.7	56.3	131	105	0	29	29
2019	10	23	1	38	1	0.741	-0.085	3.386	0.013	0.01	0	44.3	32.7	56.3	131	105	0	28	29
2019	10	23	1	48	1	0.728	-0.039	3.386	0.016	0.013	0	44.3	32.7	55.9	132	105	0	29	29
2019	10	23	1	58	1	0.768	-0.062	3.386	0.013	0.01	0	44.3	32.7	56.3	131	105	0	28	29
2019	10	23	2	8	1	0.715	-0.03	3.386	0.01	0.007	0	43.9	32.7	56.3	131	105	0	29	29
2019	10	23	2	18	1	0.712	-0.03	3.386	0.013	0.01	0	44.3	34	56.3	132	108	0	29	29
2019	10	23	2	28	1	0.758	-0.01	3.386	0.013	0.01	0	44.7	33.5	56.3	132	107	0	28	29
2019	10	23	2	38	1	0.719	0.01	3.386	0.013	0.01	0	43.9	33.1	55.9	131	106	0	29	29
2019	10	23	2	48	1	0.686	0	3.386	0.01	0.007	0	43.9	33.5	55.9	131	107	0	29	29
2019	10	23	2	58	1	0.686	-0.013	3.386	0.013	0.01	0	43.9	33.5	55.9	131	107	0	29	29
2019	10	23	3	8	1	0.696	-0.023	3.386	0.013	0.01	0	43.9	33.5	55.5	130	107	0	28	29
2019	10	23	3	18	1	0.709	-0.03	3.386	0.013	0.01	0	43.9	33.5	55.9	131	107	0	29	29
2019	10	23	3	28	1	0.702	-0.013	3.386	0.013	0.01	0	43.9	33.5	55.5	131	106	0	29	28
2019	10	23	3	38	1	0.712	-0.03	3.386	0.016	0.013	0	43.9	33.1	55.5	131	106	0	29	29
2019	10	23	3	48	1	0.728	-0.016	3.386	0.016	0.013	0	43.9	33.1	55.9	131	106	0	29	29
2019	10	23	3	58	1	0.702	0.01	3.386	0.013	0.01	0	44.3	33.5	55.9	132	107	0	29	29
2019	10	23	4	8	1	0.702	-0.046	3.386	0.01	0.007	0	43.9	32.7	55	131	106	0	29	30
2019	10	23	4	18	1	0.699	-0.013	3.386	0.01	0.007	0	44.3	33.1	55.5	132	106	0	29	29
2019	10	23	4	28	1	0.735	-0.059	3.386	0.016	0.013	0	44.3	33.1	55.5	131	106	0	28	29
2019	10	23	4	38	1	0.725	-0.046	3.386	0.01	0.007	0	43.9	33.1	55.5	131	106	0	29	29

Mazourka (0354)

Year	Month	Day	Hour	Minute	Second	VelocityX	VelocityY	Level	StdError1	StdError2	StdError3	SNR1	SNR2	SNR3	SignalAmp1	SignalAmp2	SignalAmp3	Noise1	Noise2
2019	10	23	4	48	1	0.699	-0.013	3.386	0.016	0.013	0	44.3	33.1	55.5	131	106	0	28	29
2019	10	23	4	58	1	0.705	-0.043	3.386	0.016	0.013	0	43.9	33.1	55.5	131	106	0	29	29
2019	10	23	5	8	1	0.722	-0.056	3.386	0.013	0.01	0	43.9	32.7	55	130	105	0	28	29
2019	10	23	5	18	1	0.689	-0.033	3.386	0.016	0.013	0	43.4	32.7	55	130	105	0	29	29
2019	10	23	5	28	1	0.725	-0.023	3.386	0.013	0.01	0	43	32.7	55	129	105	0	29	29
2019	10	23	5	38	1	0.676	-0.026	3.386	0.013	0.01	0	43.9	33.1	55	131	106	0	29	29
2019	10	23	5	48	1	0.702	-0.062	3.386	0.01	0.007	0	43.4	32.7	55	130	105	0	29	29
2019	10	23	5	58	1	0.689	-0.049	3.386	0.016	0.013	0	44.3	32.7	54.6	131	106	0	28	30
2019	10	23	6	8	1	0.745	-0.043	3.389	0.016	0.013	0	44.7	32.3	56.3	132	104	0	28	29
2019	10	23	6	18	1	0.755	-0.043	3.389	0.013	0.01	0	44.3	32.3	55.9	132	104	0	29	29
2019	10	23	6	28	1	0.722	-0.059	3.389	0.016	0.013	0	43.9	31.8	57.2	131	103	0	29	29
2019	10	23	6	38	1	0.748	-0.092	3.389	0.013	0.01	0	43.4	31.4	55.9	130	103	0	29	30
2019	10	23	6	48	1	0.728	-0.085	3.389	0.016	0.013	0	43.4	31.8	56.3	130	103	0	29	29
2019	10	23	6	58	1	0.722	-0.069	3.389	0.01	0.007	0	43.4	31.8	56.3	130	103	0	29	29
2019	10	23	7	8	1	0.748	-0.049	3.389	0.01	0.007	0	43.9	31.8	54.6	131	103	0	29	29
2019	10	23	7	18	1	0.738	-0.072	3.389	0.016	0.013	0	43.9	31.8	54.2	131	103	0	29	29
2019	10	23	7	28	1	0.758	-0.059	3.389	0.01	0.007	0	43.4	31.4	54.2	130	102	0	29	29
2019	10	23	7	38	1	0.741	-0.049	3.389	0.01	0.007	0	43.4	31.4	53.8	129	102	0	28	29
2019	10	23	7	48	1	0.719	-0.003	3.389	0.013	0.01	0	42.6	31.8	54.2	129	103	0	30	29
2019	10	23	7	58	1	0.699	-0.059	3.389	0.016	0.013	0	43	31.4	53.8	129	102	0	29	29
2019	10	23	8	8	1	0.705	-0.03	3.389	0.016	0.013	0	43	31.8	54.2	129	103	0	29	29
2019	10	23	8	18	1	0.732	-0.033	3.389	0.01	0.007	0	42.6	31.4	54.2	128	102	0	29	29
2019	10	23	8	28	1	0.702	-0.043	3.389	0.01	0.007	0	42.1	31	53.3	127	101	0	29	29
2019	10	23	8	38	1	0.705	-0.052	3.389	0.016	0.013	0	42.1	31	52.5	127	101	0	29	29
2019	10	23	8	48	1	0.722	-0.03	3.389	0.013	0.01	0	41.7	30.5	52.5	126	100	0	29	29
2019	10	23	8	58	1	0.728	-0.062	3.392	0.01	0.007	0	41.7	31	44.7	126	100	0	29	28
2019	10	23	9	8	1	0.745	-0.062	3.392	0.013	0.01	0	41.3	30.1	44.3	125	99	0	29	29
2019	10	23	9	18	1	0.712	-0.036	3.392	0.013	0.01	0	41.7	30.5	46.4	126	100	0	29	29
2019	10	23	9	28	1	0.715	-0.039	3.392	0.013	0.01	0	41.7	30.5	46.4	126	100	0	29	29
2019	10	23	9	38	1	0.735	-0.043	3.396	0.013	0.01	0	41.3	30.5	41.3	125	100	0	29	29
2019	10	23	9	48	1	0.732	-0.033	3.396	0.01	0.007	0	41.3	29.7	44.3	125	99	0	29	30
2019	10	23	9	58	1	0.673	-0.023	3.392	0.01	0.007	0	40.9	30.1	42.1	124	99	0	29	29
2019	10	23	10	8	1	0.732	-0.016	3.399	0.016	0.013	0	41.3	31	38.3	125	100	0	29	28
2019	10	23	10	18	1	0.702	0.01	3.399	0.01	0.007	0	41.7	31	39.1	126	101	0	29	29
2019	10	23	10	28	1	0.719	-0.013	3.396	0.01	0.007	0	42.1	31.4	37.8	127	102	0	29	29
2019	10	23	10	38	1	0.745	-0.02	3.399	0.016	0.013	0	43.9	33.1	39.1	130	105	0	28	28
2019	10	23	10	48	1	0.722	0.013	3.399	0.013	0.01	0	44.7	33.1	37	132	106	0	28	29
2019	10	23	10	58	1	0.712	-0.01	3.399	0.013	0.01	0	45.2	34	38.7	134	108	0	29	29
2019	10	23	11	8	1	0.682	-0.059	3.399	0.013	0.01	0	43.9	32.7	37.8	131	105	0	29	29
2019	10	23	11	18	1	0.735	-0.03	3.399	0.01	0.007	0	43	31.8	37.8	129	103	0	29	29
2019	10	23	11	28	1	0.728	-0.069	3.402	0.016	0.013	0	46	34.8	37.8	136	110	0	29	29
2019	10	23	11	38	1	0.738	-0.049	3.399	0.013	0.01	0	44.7	33.5	38.3	133	107	0	29	29
2019	10	23	11	48	1	0.741	-0.026	3.402	0.01	0.007	0	46.4	35.3	37.4	137	111	0	29	29
2019	10	23	11	58	1	0.768	-0.039	3.402	0.01	0.007	0	46	34.8	38.3	136	110	0	29	29
2019	10	23	12	8	1	0.738	-0.036	3.399	0.016	0.013	0	48.2	37	38.3	141	115	0	29	29
2019	10	23	12	18	1	0.732	-0.039	3.406	0.01	0.007	0	46.9	35.3	38.7	138	111	0	29	29
2019	10	23	12	28	1	0.709	-0.062	3.402	0.013	0.01	0	45.2	34	45.6	134	108	0	29	29

Mazourka (0354)

Year	Month	Day	Hour	Minute	Second	VelocityX	VelocityY	Level	StdError1	StdError2	StdError3	SNR1	SNR2	SNR3	SignalAmp1	SignalAmp2	SignalAmp3	Noise1	Noise2
2019	10	23	12	38	1	0.741	-0.043	3.406	0.013	0.01	0	46.9	35.7	42.1	138	111	0	29	28
2019	10	23	12	48	1	0.748	-0.049	3.406	0.013	0.01	0	46	34.4	46	136	109	0	29	29
2019	10	23	12	58	1	0.741	-0.072	3.406	0.016	0.013	0	45.6	34.8	45.2	135	109	0	29	28
2019	10	23	13	8	1	0.696	0	3.402	0.016	0.016	0	43	31.8	40.9	129	104	0	29	30
2019	10	23	13	18	1	0.755	-0.046	3.409	0.01	0.007	0	43	31.8	46.4	129	103	0	29	29
2019	10	23	13	28	1	0.758	-0.036	3.409	0.016	0.013	0	44.3	33.5	45.2	132	106	0	29	28
2019	10	23	13	38	1	0.735	-0.02	3.406	0.016	0.013	0	43	31.4	44.7	128	103	0	28	30
2019	10	23	13	48	1	0.728	-0.056	3.409	0.01	0.007	0	42.1	31	51.6	127	101	0	29	29
2019	10	23	13	58	1	0.722	-0.056	3.412	0.013	0.01	0	42.1	31	50.3	127	101	0	29	29
2019	10	23	14	8	1	0.748	-0.082	3.412	0.013	0.01	0	41.7	31	52.9	126	100	0	29	28
2019	10	23	14	18	1	0.758	-0.069	3.412	0.01	0.007	0	41.7	31	53.3	126	100	0	29	28
2019	10	23	14	28	1	0.745	-0.072	3.412	0.013	0.01	0	43	31.8	54.6	129	103	0	29	29
2019	10	23	14	38	1	0.758	-0.075	3.412	0.013	0.01	0	43.9	32.7	51.2	131	105	0	29	29
2019	10	23	14	48	1	0.758	-0.056	3.412	0.013	0.01	0	44.3	32.7	54.6	131	105	0	28	29
2019	10	23	14	58	1	0.728	-0.023	3.409	0.01	0.007	0	43.4	32.3	48.6	130	104	0	29	29
2019	10	23	15	8	1	0.741	-0.036	3.412	0.016	0.013	0	43.9	32.3	53.3	130	104	0	28	29
2019	10	23	15	18	1	0.712	-0.033	3.412	0.013	0.01	0	43	31.8	54.6	129	103	0	29	29
2019	10	23	15	28	1	0.722	-0.056	3.409	0.016	0.013	0	43.4	31.8	49.5	129	103	0	28	29
2019	10	23	15	38	1	0.725	-0.043	3.412	0.013	0.01	0	42.1	31	53.8	126	101	0	28	29
2019	10	23	15	48	1	0.751	-0.059	3.412	0.016	0.013	0	41.3	30.5	51.6	125	100	0	29	29
2019	10	23	15	58	1	0.745	-0.052	3.412	0.016	0.013	0	41.7	31	52.9	126	101	0	29	29
2019	10	23	16	8	1	0.732	-0.036	3.409	0.01	0.007	0	42.1	30.5	46.4	126	100	0	28	29
2019	10	23	16	18	1	0.732	-0.046	3.412	0.013	0.01	0	41.7	31	52.5	127	101	0	30	29
2019	10	23	16	28	1	0.692	-0.02	3.409	0.016	0.013	0	41.7	31	49.9	126	101	0	29	29
2019	10	23	16	38	1	0.732	-0.046	3.409	0.013	0.01	0	41.7	31.4	48.2	126	101	0	29	28
2019	10	23	16	48	1	0.702	-0.059	3.412	0.01	0.007	0	41.7	31	53.3	126	101	0	29	29
2019	10	23	16	58	1	0.741	-0.059	3.412	0.013	0.01	0	41.7	30.5	54.2	126	100	0	29	29
2019	10	23	17	8	1	0.705	-0.03	3.409	0.013	0.01	0	41.7	31.4	51.2	126	101	0	29	28
2019	10	23	17	18	1	0.735	-0.052	3.412	0.013	0.01	0	41.7	30.5	54.6	126	99	0	29	28
2019	10	23	17	28	1	0.735	-0.085	3.412	0.016	0.013	0	41.3	29.2	54.2	125	98	0	29	30
2019	10	23	17	38	1	0.761	-0.059	3.412	0.016	0.013	0	41.3	29.7	53.8	125	98	0	29	29
2019	10	23	17	48	1	0.764	-0.082	3.412	0.013	0.01	0	41.7	29.7	53.3	125	98	0	28	29
2019	10	23	17	58	1	0.741	-0.059	3.412	0.013	0.01	0	41.7	30.1	54.2	126	99	0	29	29
2019	10	23	18	8	1	0.751	-0.062	3.412	0.013	0.01	0	41.7	30.1	53.3	125	98	0	28	28
2019	10	23	18	18	1	0.741	-0.046	3.412	0.013	0.01	0	41.7	30.5	54.6	126	99	0	29	28
2019	10	23	18	28	1	0.768	-0.059	3.412	0.01	0.007	0	42.6	30.5	54.2	127	100	0	28	29
2019	10	23	18	38	1	0.748	-0.082	3.412	0.013	0.01	0	43	31.4	54.2	129	102	0	29	29
2019	10	23	18	48	1	0.725	-0.062	3.412	0.01	0.007	0	43.9	32.3	54.6	131	104	0	29	29
2019	10	23	18	58	1	0.768	-0.036	3.409	0.013	0.01	0	43.9	32.7	52.9	131	105	0	29	29
2019	10	23	19	8	1	0.745	-0.098	3.409	0.016	0.013	0	44.7	32.7	53.3	133	105	0	29	29
2019	10	23	19	18	1	0.741	-0.046	3.409	0.013	0.01	0	45.2	33.1	52.5	133	106	0	28	29
2019	10	23	19	28	1	0.748	-0.059	3.409	0.016	0.013	0	44.7	32.7	52.9	133	106	0	29	30
2019	10	23	19	38	1	0.768	-0.059	3.409	0.013	0.01	0	45.2	33.1	54.2	134	106	0	29	29
2019	10	23	19	48	1	0.787	-0.082	3.409	0.013	0.01	0	45.2	32.7	54.2	133	105	0	28	29
2019	10	23	19	58	1	0.745	-0.059	3.409	0.016	0.013	0	45.2	33.1	53.8	134	106	0	29	29
2019	10	23	20	8	1	0.722	-0.059	3.409	0.013	0.01	0	44.3	33.1	53.8	132	106	0	29	29
2019	10	23	20	18	1	0.768	-0.052	3.409	0.01	0.007	0	44.7	32.7	53.3	133	105	0	29	29

Mazourka (0354)

Year	Month	Day	Hour	Minute	Second	VelocityX	VelocityY	Level	StdError1	StdError2	StdError3	SNR1	SNR2	SNR3	SignalAmp1	SignalAmp2	SignalAmp3	Noise1	Noise2
2019	10	23	20	28	1	0.758	-0.052	3.406	0.01	0.007	0	45.2	33.5	52	134	107	0	29	29
2019	10	23	20	38	1	0.745	-0.049	3.409	0.01	0.007	0	45.6	34.4	54.2	135	108	0	29	28
2019	10	23	20	48	1	0.774	-0.085	3.406	0.016	0.016	0	45.6	33.1	49.5	134	106	0	28	29
2019	10	23	20	58	1	0.751	-0.079	3.406	0.016	0.013	0	44.7	33.5	50.3	133	106	0	29	28
2019	10	23	21	8	1	0.745	-0.033	3.406	0.013	0.01	0	44.7	33.5	50.3	133	106	0	29	28
2019	10	23	21	18	1	0.738	-0.043	3.406	0.013	0.01	0	45.2	33.5	46	133	107	0	28	29
2019	10	23	21	28	1	0.725	-0.046	3.406	0.013	0.01	0	45.2	34.4	43.4	134	108	0	29	28
2019	10	23	21	38	1	0.732	-0.043	3.406	0.013	0.01	0	45.2	34	43.4	134	108	0	29	29
2019	10	23	21	48	1	0.751	-0.056	3.406	0.016	0.016	0	45.2	33.1	47.3	134	107	0	29	30
2019	10	23	21	58	1	0.745	-0.056	3.406	0.016	0.013	0	45.6	34	44.3	134	108	0	28	29
2019	10	23	22	8	1	0.751	-0.043	3.406	0.013	0.01	0	44.7	33.5	43.4	133	107	0	29	29
2019	10	23	22	18	1	0.676	-0.036	3.406	0.016	0.013	0	44.7	34.4	44.7	133	108	0	29	28
2019	10	23	22	28	1	0.758	-0.062	3.406	0.013	0.01	0	45.2	34	49	134	107	0	29	28
2019	10	23	22	38	1	0.725	-0.02	3.406	0.013	0.01	0	45.2	33.1	52	133	106	0	28	29
2019	10	23	22	48	1	0.722	-0.049	3.402	0.016	0.013	0	45.6	33.5	49.5	134	107	0	28	29
2019	10	23	22	58	1	0.774	-0.01	3.402	0.013	0.01	0	44.7	33.5	47.7	133	107	0	29	29
2019	10	23	23	8	1	0.751	-0.046	3.402	0.01	0.007	0	44.7	33.1	46.4	133	106	0	29	29
2019	10	23	23	18	1	0.735	-0.066	3.402	0.016	0.013	0	44.7	33.5	48.2	133	107	0	29	29
2019	10	23	23	28	1	0.748	-0.036	3.402	0.013	0.01	0	45.6	33.5	45.2	134	107	0	28	29
2019	10	23	23	38	1	0.768	-0.043	3.402	0.013	0.01	0	45.2	33.1	51.6	133	106	0	28	29
2019	10	23	23	48	1	0.719	-0.066	3.406	0.01	0.007	0	44.7	33.1	51.2	133	106	0	29	29
2019	10	23	23	58	1	0.725	-0.052	3.402	0.013	0.01	0	45.2	33.5	46	134	107	0	29	29
2019	10	24	0	8	1	0.728	-0.023	3.402	0.013	0.01	0	45.2	33.5	44.3	133	107	0	28	29
2019	10	24	0	18	1	0.725	-0.036	3.406	0.013	0.01	0	45.2	33.5	38.3	133	107	0	28	29
2019	10	24	0	28	1	0.748	-0.026	3.406	0.013	0.01	0	45.6	34	39.6	134	108	0	28	29
2019	10	24	0	38	1	0.778	-0.059	3.402	0.016	0.013	0	45.2	33.5	39.6	133	107	0	28	29
2019	10	24	0	48	1	0.722	-0.03	3.402	0.013	0.01	0	45.2	34	39.6	133	107	0	28	28
2019	10	24	0	58	1	0.781	-0.059	3.402	0.01	0.007	0	44.7	33.5	49.9	134	107	0	30	29
2019	10	24	1	8	1	0.738	-0.03	3.402	0.013	0.01	0	44.7	33.5	47.7	133	106	0	29	28
2019	10	24	1	18	1	0.751	-0.046	3.402	0.013	0.01	0	45.6	33.5	47.3	134	107	0	28	29
2019	10	24	1	28	1	0.745	-0.056	3.402	0.016	0.013	0	44.7	33.1	44.7	133	107	0	29	30
2019	10	24	1	38	1	0.738	-0.049	3.402	0.016	0.013	0	44.7	33.5	47.7	133	107	0	29	29
2019	10	24	1	48	1	0.735	-0.066	3.402	0.01	0.007	0	45.6	34.4	46	134	108	0	28	28
2019	10	24	1	58	1	0.755	-0.023	3.402	0.013	0.01	0	45.6	33.5	51.2	134	106	0	28	28
2019	10	24	2	8	1	0.758	-0.079	3.402	0.01	0.007	0	45.6	34	49.5	134	107	0	28	28
2019	10	24	2	18	1	0.725	-0.052	3.399	0.013	0.01	0	45.2	33.5	49.5	134	107	0	29	29
2019	10	24	2	28	1	0.741	-0.036	3.399	0.013	0.01	0	45.2	33.1	42.1	133	107	0	28	30
2019	10	24	2	38	1	0.735	-0.043	3.399	0.013	0.01	0	44.7	33.5	44.7	133	107	0	29	29
2019	10	24	2	48	1	0.755	-0.043	3.399	0.013	0.01	0	44.7	33.5	43.9	133	107	0	29	29
2019	10	24	2	58	1	0.719	-0.043	3.399	0.016	0.013	0	45.2	33.1	51.6	133	106	0	28	29
2019	10	24	3	8	1	0.735	-0.052	3.399	0.016	0.016	0	44.7	33.1	47.7	133	106	0	29	29
2019	10	24	3	18	1	0.761	-0.052	3.399	0.016	0.013	0	45.2	33.5	52.5	134	107	0	29	29
2019	10	24	3	28	1	0.702	-0.046	3.399	0.013	0.01	0	45.2	33.5	52.9	134	107	0	29	29
2019	10	24	3	38	1	0.748	-0.033	3.399	0.013	0.01	0	44.7	33.1	46	132	106	0	28	29
2019	10	24	3	48	1	0.709	-0.026	3.399	0.013	0.01	0	45.6	34	38.3	135	108	0	29	29
2019	10	24	3	58	1	0.712	-0.039	3.402	0.01	0.007	0	45.6	34.4	39.1	134	108	0	28	28
2019	10	24	4	8	1	0.702	-0.03	3.399	0.01	0.007	0	45.2	34	40	134	108	0	29	29

Mazourka (0354)

Year	Month	Day	Hour	Minute	Second	VelocityX	VelocityY	Level	StdError1	StdError2	StdError3	SNR1	SNR2	SNR3	SignalAmp1	SignalAmp2	SignalAmp3	Noise1	Noise2
2019	10	24	4	18	1	0.719	-0.043	3.399	0.01	0.007	0	45.6	33.5	39.6	134	107	0	28	29
2019	10	24	4	28	1	0.732	-0.03	3.399	0.013	0.01	0	45.2	33.5	39.1	133	107	0	28	29
2019	10	24	4	38	1	0.748	-0.043	3.396	0.013	0.01	0	44.7	33.5	41.7	133	107	0	29	29
2019	10	24	4	48	1	0.732	-0.03	3.399	0.013	0.01	0	45.2	33.5	45.2	133	107	0	28	29
2019	10	24	4	58	1	0.702	-0.052	3.396	0.013	0.01	0	44.7	33.5	46.4	133	107	0	29	29
2019	10	24	5	8	1	0.689	-0.016	3.396	0.013	0.01	0	45.6	33.5	42.6	134	107	0	28	29
2019	10	24	5	18	1	0.755	-0.049	3.396	0.013	0.01	0	44.7	33.5	45.2	133	107	0	29	29
2019	10	24	5	28	1	0.728	-0.056	3.396	0.013	0.01	0	44.7	33.1	49.5	133	106	0	29	29
2019	10	24	5	38	1	0.745	-0.033	3.396	0.013	0.01	0	45.2	33.1	49.5	133	106	0	28	29
2019	10	24	5	48	1	0.735	-0.062	3.396	0.013	0.01	0	44.7	33.1	49.5	133	106	0	29	29
2019	10	24	5	58	1	0.761	-0.072	3.396	0.013	0.01	0	43.9	32.7	51.6	131	105	0	29	29
2019	10	24	6	8	1	0.755	-0.089	3.396	0.01	0.007	0	44.3	32.7	50.3	132	105	0	29	29
2019	10	24	6	18	1	0.728	-0.085	3.396	0.013	0.01	0	44.7	33.1	51.6	133	107	0	29	30
2019	10	24	6	28	1	0.738	-0.039	3.392	0.01	0.007	0	45.6	34	48.6	135	108	0	29	29
2019	10	24	6	38	1	0.728	-0.033	3.392	0.016	0.013	0	45.6	34.4	50.3	135	108	0	29	28
2019	10	24	6	48	1	0.748	-0.016	3.392	0.013	0.01	0	44.3	33.1	44.7	132	106	0	29	29
2019	10	24	6	58	1	0.732	-0.03	3.392	0.013	0.01	0	43.9	33.1	50.7	131	105	0	29	28
2019	10	24	7	8	1	0.745	-0.033	3.392	0.016	0.013	0	43.9	32.7	48.2	132	106	0	30	30
2019	10	24	7	18	1	0.745	-0.039	3.392	0.013	0.01	0	43.9	32.7	50.7	131	105	0	29	29
2019	10	24	7	28	1	0.732	-0.033	3.392	0.013	0.01	0	44.3	32.7	46.4	131	105	0	28	29
2019	10	24	7	38	1	0.774	-0.052	3.392	0.013	0.01	0	43.9	32.3	49	130	104	0	28	29
2019	10	24	7	48	1	0.787	-0.056	3.392	0.01	0.007	0	43.4	31.8	49.9	130	103	0	29	29
2019	10	24	7	58	1	0.719	-0.03	3.389	0.01	0.007	0	43.4	32.3	46	130	104	0	29	29
2019	10	24	8	8	1	0.748	-0.059	3.392	0.01	0.007	0	43.9	32.7	43.4	130	104	0	28	28
2019	10	24	8	18	1	0.738	-0.066	3.392	0.01	0.007	0	43	32.3	44.7	129	104	0	29	29
2019	10	24	8	28	1	0.735	-0.013	3.389	0.01	0.007	0	42.6	31.8	43	128	103	0	29	29
2019	10	24	8	38	1	0.699	-0.052	3.389	0.013	0.01	0	43	31.8	42.1	128	103	0	28	29
2019	10	24	8	48	1	0.715	-0.023	3.392	0.01	0.007	0	42.6	31.8	38.7	128	103	0	29	29
2019	10	24	8	58	1	0.719	-0.059	3.392	0.01	0.007	0	43	31.8	38.7	129	104	0	29	30
2019	10	24	9	8	1	0.745	-0.03	3.389	0.013	0.01	0	43.4	32.3	39.6	129	105	0	28	30
2019	10	24	9	18	1	0.745	-0.026	3.389	0.01	0.007	0	43.4	32.7	40.4	130	105	0	29	29
2019	10	24	9	28	1	0.751	-0.072	3.392	0.01	0.007	0	43	32.7	40	129	105	0	29	29
2019	10	24	9	38	1	0.702	-0.007	3.389	0.013	0.01	0	42.1	32.3	38.7	128	104	0	30	29
2019	10	24	9	48	1	0.712	-0.033	3.389	0.016	0.013	0	42.1	31.4	38.3	127	102	0	29	29
2019	10	24	9	58	1	0.699	-0.033	3.392	0.013	0.01	0	41.7	31.4	41.7	126	102	0	29	29
2019	10	24	10	8	1	0.686	-0.016	3.389	0.013	0.01	0	41.3	31	41.3	125	101	0	29	29
2019	10	24	10	18	1	0.699	-0.03	3.392	0.016	0.013	0	41.3	30.5	38.7	125	101	0	29	30
2019	10	24	10	28	1	0.725	-0.043	3.389	0.013	0.01	0	41.3	31	38.3	125	101	0	29	29
2019	10	24	10	38	1	0.666	-0.016	3.392	0.013	0.01	0	41.3	31	38.3	125	101	0	29	29
2019	10	24	10	48	1	0.715	-0.016	3.389	0.01	0.007	0	42.1	31	37.8	126	101	0	28	29
2019	10	24	10	58	1	0.676	-0.03	3.389	0.013	0.01	0	41.7	31	38.3	126	101	0	29	29
2019	10	24	11	8	1	0.673	-0.016	3.389	0.013	0.01	0	41.7	31	38.3	126	101	0	29	29
2019	10	24	11	18	1	0.712	-0.03	3.392	0.016	0.013	0	42.6	31.8	38.3	127	103	0	28	29
2019	10	24	11	28	1	0.696	-0.03	3.389	0.013	0.01	0	41.7	31.4	40.9	126	102	0	29	29
2019	10	24	11	38	1	0.709	-0.02	3.389	0.01	0.007	0	41.7	31	39.1	125	101	0	28	29
2019	10	24	11	48	1	0.689	-0.01	3.389	0.013	0.01	0	41.3	31	39.6	125	100	0	29	28
2019	10	24	11	58	1	0.696	-0.03	3.389	0.013	0.01	0	40.9	30.5	46	124	99	0	29	28

Mazourka (0354)

Year	Month	Day	Hour	Minute	Second	VelocityX	VelocityY	Level	StdError1	StdError2	StdError3	SNR1	SNR2	SNR3	SignalAmp1	SignalAmp2	SignalAmp3	Noise1	Noise2
2019	10	24	12	8	1	0.705	-0.03	3.389	0.016	0.013	0	40.4	30.1	50.3	123	99	0	29	29
2019	10	24	12	18	1	0.692	-0.003	3.389	0.013	0.01	0	40.4	30.1	42.6	123	99	0	29	29
2019	10	24	12	28	1	0.699	-0.02	3.389	0.013	0.01	0	40	29.7	50.3	122	98	0	29	29
2019	10	24	12	38	1	0.712	-0.056	3.389	0.013	0.01	0	40.4	29.7	49.5	122	98	0	28	29
2019	10	24	12	48	1	0.715	-0.059	3.389	0.016	0.016	0	40	29.7	53.3	122	98	0	29	29
2019	10	24	12	58	1	0.732	-0.052	3.389	0.013	0.01	0	40.9	29.7	54.2	123	98	0	28	29
2019	10	24	13	8	1	0.722	-0.046	3.389	0.013	0.01	0	40.4	29.7	52	122	98	0	28	29
2019	10	24	13	18	1	0.705	-0.023	3.389	0.016	0.013	0	40.4	29.7	49.5	123	98	0	29	29
2019	10	24	13	28	1	0.722	-0.023	3.389	0.013	0.01	0	40.9	29.7	44.7	123	98	0	28	29
2019	10	24	13	38	1	0.696	-0.013	3.386	0.013	0.01	0	40.9	29.7	38.7	123	99	0	28	30
2019	10	24	13	48	1	0.702	-0.007	3.389	0.013	0.01	0	40	29.7	42.1	122	98	0	29	29
2019	10	24	13	58	1	0.725	-0.013	3.386	0.01	0.007	0	40.4	30.1	39.1	123	99	0	29	29
2019	10	24	14	8	1	0.705	-0.01	3.386	0.013	0.01	0	40.4	30.1	38.7	123	99	0	29	29
2019	10	24	14	18	1	0.699	0.003	3.386	0.016	0.013	0	40.9	30.1	41.7	123	99	0	28	29
2019	10	24	14	28	1	0.689	-0.03	3.389	0.01	0.007	0	40	29.7	48.6	122	98	0	29	29
2019	10	24	14	38	1	0.735	-0.007	3.389	0.01	0.007	0	40.4	29.7	49.9	123	98	0	29	29
2019	10	24	14	48	1	0.738	-0.066	3.389	0.013	0.01	0	40.9	29.2	54.2	123	97	0	28	29
2019	10	24	14	58	1	0.722	-0.059	3.389	0.013	0.01	0	40.4	29.2	52.9	123	97	0	29	29
2019	10	24	15	8	1	0.719	-0.049	3.389	0.013	0.01	0	40	29.7	51.2	122	97	0	29	28
2019	10	24	15	18	1	0.712	-0.056	3.386	0.01	0.007	0	40.4	30.5	43	123	99	0	29	28
2019	10	24	15	28	1	0.709	-0.052	3.389	0.016	0.013	0	40.4	29.7	47.3	123	98	0	29	29
2019	10	24	15	38	1	0.745	-0.039	3.386	0.016	0.013	0	40.9	29.7	53.3	123	98	0	28	29
2019	10	24	15	48	1	0.738	-0.02	3.386	0.013	0.01	0	40.9	29.7	51.6	123	98	0	28	29
2019	10	24	15	58	1	0.741	-0.059	3.386	0.016	0.013	0	40.9	30.1	52.5	124	98	0	29	28
2019	10	24	16	8	1	0.709	-0.02	3.386	0.013	0.01	0	40.9	30.1	43	124	99	0	29	29
2019	10	24	16	18	1	0.656	-0.026	3.386	0.013	0.01	0	40.9	29.7	38.7	124	98	0	29	29
2019	10	24	16	28	1	0.725	-0.016	3.386	0.013	0.01	0	40.9	30.1	41.7	124	99	0	29	29
2019	10	24	16	38	1	0.696	-0.023	3.383	0.013	0.01	0	41.3	31	40.9	125	101	0	29	29
2019	10	24	16	48	1	0.722	-0.02	3.383	0.013	0.01	0	41.7	30.5	39.6	125	100	0	28	29
2019	10	24	16	58	1	0.686	-0.016	3.386	0.016	0.016	0	41.7	30.5	44.7	125	100	0	28	29
2019	10	24	17	8	1	0.709	-0.033	3.386	0.01	0.007	0	41.3	30.5	46	125	100	0	29	29
2019	10	24	17	18	1	0.751	-0.023	3.386	0.016	0.013	0	41.7	30.1	50.7	125	99	0	28	29
2019	10	24	17	28	1	0.735	-0.059	3.383	0.013	0.01	0	41.7	30.1	52.5	125	99	0	28	29
2019	10	24	17	38	1	0.741	-0.062	3.383	0.016	0.016	0	41.7	30.1	52.5	125	99	0	28	29
2019	10	24	17	48	1	0.722	-0.03	3.383	0.013	0.01	0	41.3	29.7	52	125	98	0	29	29
2019	10	24	17	58	1	0.705	-0.062	3.379	0.016	0.013	0	41.3	30.1	51.2	125	99	0	29	29
2019	10	24	18	8	1	0.741	-0.059	3.379	0.013	0.01	0	41.7	30.1	52	126	99	0	29	29
2019	10	24	18	18	1	0.732	-0.02	3.376	0.016	0.013	0	42.1	30.5	52	126	99	0	28	28
2019	10	24	18	28	1	0.725	-0.062	3.373	0.01	0.007	0	42.6	31	51.6	127	100	0	28	28
2019	10	24	18	38	1	0.699	-0.085	3.376	0.013	0.01	0	43.4	31.8	52.5	129	103	0	28	29
2019	10	24	18	48	1	0.741	-0.026	3.373	0.016	0.013	0	43.4	32.3	52	130	104	0	29	29
2019	10	24	18	58	1	0.741	-0.062	3.373	0.016	0.013	0	43.9	32.3	51.2	130	104	0	28	29
2019	10	24	19	8	1	0.787	-0.072	3.373	0.01	0.007	0	44.3	32.3	52	131	104	0	28	29
2019	10	24	19	18	1	0.781	-0.052	3.373	0.013	0.01	0	44.3	33.1	52.5	132	106	0	29	29
2019	10	24	19	28	1	0.741	-0.059	3.373	0.016	0.013	0	44.3	32.7	52.5	131	105	0	28	29
2019	10	24	19	38	1	0.771	-0.059	3.373	0.01	0.007	0	43.4	32.7	52.9	131	105	0	30	29
2019	10	24	19	48	1	0.738	-0.026	3.369	0.013	0.01	0	43.9	33.1	52.5	131	105	0	29	28

Mazourka (0354)

Year	Month	Day	Hour	Minute	Second	VelocityX	VelocityY	Level	StdError1	StdError2	StdError3	SNR1	SNR2	SNR3	SignalAmp1	SignalAmp2	SignalAmp3	Noise1	Noise2
2019	10	24	19	58	1	0.709	-0.023	3.369	0.013	0.01	0	44.7	33.5	48.6	132	106	0	28	28
2019	10	24	20	8	1	0.719	-0.023	3.369	0.013	0.01	0	44.3	33.1	52	132	106	0	29	29
2019	10	24	20	18	1	0.758	-0.039	3.369	0.016	0.013	0	44.7	33.5	52.9	132	106	0	28	28
2019	10	24	20	28	1	0.758	-0.059	3.369	0.016	0.013	0	44.7	33.1	52.9	132	106	0	28	29
2019	10	24	20	38	1	0.728	-0.072	3.369	0.01	0.007	0	44.7	33.1	52.9	132	106	0	28	29
2019	10	24	20	48	1	0.764	-0.069	3.369	0.016	0.013	0	44.7	33.1	54.2	132	105	0	28	28
2019	10	24	20	58	1	0.732	-0.069	3.369	0.013	0.01	0	44.3	33.1	53.3	132	106	0	29	29
2019	10	24	21	8	1	0.725	-0.03	3.369	0.016	0.013	0	44.7	34	53.8	133	107	0	29	28
2019	10	24	21	18	1	0.732	-0.059	3.366	0.016	0.013	0	44.7	33.1	53.3	132	106	0	28	29
2019	10	24	21	28	1	0.748	-0.069	3.366	0.016	0.013	0	44.3	33.1	53.3	132	105	0	29	28
2019	10	24	21	38	1	0.728	-0.049	3.366	0.013	0.01	0	43.9	32.7	52.5	131	105	0	29	29
2019	10	24	21	48	1	0.771	-0.059	3.366	0.013	0.01	0	44.3	33.1	53.3	132	105	0	29	28
2019	10	24	21	58	1	0.745	-0.075	3.366	0.016	0.016	0	44.7	32.7	53.8	132	105	0	28	29
2019	10	24	22	8	1	0.751	-0.056	3.366	0.013	0.01	0	44.3	33.1	54.2	132	105	0	29	28
2019	10	24	22	18	1	0.735	-0.072	3.366	0.013	0.01	0	44.3	33.1	54.2	132	106	0	29	29
2019	10	24	22	28	1	0.735	-0.072	3.366	0.013	0.01	0	45.2	33.5	53.8	133	106	0	28	28
2019	10	24	22	38	1	0.732	-0.036	3.366	0.013	0.01	0	44.7	33.1	53.3	132	106	0	28	29
2019	10	24	22	48	1	0.758	-0.043	3.366	0.01	0.007	0	44.3	33.1	54.2	132	106	0	29	29
2019	10	24	22	58	1	0.758	-0.069	3.363	0.016	0.013	0	44.3	33.1	54.2	132	106	0	29	29
2019	10	24	23	8	1	0.732	-0.059	3.366	0.013	0.01	0	45.2	33.1	53.3	133	106	0	28	29
2019	10	24	23	18	1	0.758	-0.046	3.363	0.01	0.007	0	44.3	33.1	54.2	132	106	0	29	29
2019	10	24	23	28	1	0.741	-0.049	3.363	0.016	0.013	0	44.7	33.1	52.9	133	106	0	29	29
2019	10	24	23	38	1	0.748	-0.062	3.363	0.016	0.013	0	45.2	34	54.2	133	107	0	28	28
2019	10	24	23	48	1	0.741	-0.046	3.363	0.013	0.01	0	44.3	33.1	52.9	132	106	0	29	29
2019	10	24	23	58	1	0.712	-0.066	3.363	0.013	0.01	0	45.2	33.1	53.8	133	106	0	28	29
2019	10	25	0	8	1	0.738	-0.03	3.363	0.01	0.007	0	44.3	33.5	53.3	132	106	0	29	28
2019	10	25	0	18	1	0.748	-0.062	3.363	0.016	0.013	0	44.7	33.1	54.2	132	105	0	28	28
2019	10	25	0	28	1	0.705	-0.079	3.363	0.013	0.01	0	45.2	33.1	55	133	106	0	28	29
2019	10	25	0	38	1	0.732	-0.059	3.363	0.013	0.01	0	44.7	33.5	55.5	133	107	0	29	29
2019	10	25	0	48	1	0.719	-0.098	3.36	0.013	0.01	0	45.2	33.5	54.6	133	107	0	28	29
2019	10	25	0	58	1	0.735	-0.066	3.36	0.013	0.01	0	45.2	33.5	54.6	134	107	0	29	29
2019	10	25	1	8	1	0.738	-0.036	3.36	0.013	0.01	0	45.6	34	55	134	107	0	28	28
2019	10	25	1	18	1	0.741	-0.052	3.36	0.013	0.01	0	45.2	34	55.5	134	107	0	29	28
2019	10	25	1	28	1	0.702	-0.049	3.36	0.01	0.007	0	44.7	33.5	55	133	107	0	29	29
2019	10	25	1	38	1	0.715	-0.059	3.36	0.016	0.013	0	45.6	34	55.5	134	108	0	28	29
2019	10	25	1	48	1	0.732	-0.059	3.36	0.013	0.01	0	45.2	33.5	55.5	134	107	0	29	29
2019	10	25	1	58	1	0.725	-0.066	3.36	0.016	0.013	0	44.7	33.5	54.6	133	107	0	29	29
2019	10	25	2	8	1	0.715	-0.043	3.36	0.01	0.007	0	45.2	33.1	55	133	106	0	28	29
2019	10	25	2	18	1	0.712	-0.049	3.36	0.013	0.01	0	45.6	34	55.5	134	108	0	28	29
2019	10	25	2	28	1	0.735	-0.066	3.36	0.01	0.007	0	45.2	33.5	55.5	133	107	0	28	29
2019	10	25	2	38	1	0.741	-0.059	3.356	0.01	0.007	0	45.2	33.1	55	133	106	0	28	29
2019	10	25	2	48	1	0.728	-0.082	3.356	0.016	0.016	0	45.2	34	55.5	133	107	0	28	28
2019	10	25	2	58	1	0.722	-0.043	3.356	0.013	0.01	0	45.2	33.5	55.5	133	107	0	28	29
2019	10	25	3	8	1	0.715	-0.03	3.356	0.013	0.01	0	45.2	33.1	55	134	107	0	29	30
2019	10	25	3	18	1	0.735	-0.043	3.356	0.013	0.01	0	45.2	33.5	55	133	107	0	28	29
2019	10	25	3	28	1	0.745	-0.075	3.356	0.016	0.016	0	44.7	33.5	55	133	107	0	29	29
2019	10	25	3	38	1	0.755	-0.03	3.356	0.016	0.013	0	45.2	33.5	55.9	133	106	0	28	28

Mazourka (0354)

Year	Month	Day	Hour	Minute	Second	VelocityX	VelocityY	Level	StdError1	StdError2	StdError3	SNR1	SNR2	SNR3	SignalAmp1	SignalAmp2	SignalAmp3	Noise1	Noise2
2019	10	25	3	48	1	0.735	-0.069	3.356	0.013	0.01	0	44.7	33.5	55	133	107	0	29	29
2019	10	25	3	58	1	0.745	-0.066	3.356	0.016	0.013	0	44.3	33.1	54.6	132	106	0	29	29
2019	10	25	4	8	1	0.761	-0.072	3.356	0.013	0.01	0	44.7	32.7	55	132	105	0	28	29
2019	10	25	4	18	1	0.748	-0.052	3.356	0.013	0.01	0	45.2	33.5	54.2	133	107	0	28	29
2019	10	25	4	28	1	0.741	-0.062	3.353	0.01	0.007	0	44.3	33.1	54.6	132	106	0	29	29
2019	10	25	4	38	1	0.755	-0.023	3.353	0.013	0.01	0	44.3	33.1	54.6	132	106	0	29	29
2019	10	25	4	48	1	0.768	-0.043	3.353	0.013	0.01	0	44.3	32.7	54.6	132	105	0	29	29
2019	10	25	4	58	1	0.741	-0.052	3.353	0.016	0.013	0	44.3	33.1	54.6	132	106	0	29	29
2019	10	25	5	8	1	0.748	-0.039	3.353	0.016	0.013	0	44.7	33.1	55	132	105	0	28	28
2019	10	25	5	18	1	0.751	-0.072	3.353	0.013	0.01	0	43.9	32.7	55	131	105	0	29	29
2019	10	25	5	28	1	0.781	-0.085	3.353	0.013	0.01	0	44.3	32.7	55	131	105	0	28	29
2019	10	25	5	38	1	0.735	-0.043	3.353	0.013	0.01	0	44.7	33.1	55	133	106	0	29	29
2019	10	25	5	48	1	0.725	-0.059	3.353	0.016	0.013	0	43.9	32.7	55.5	131	105	0	29	29
2019	10	25	5	58	1	0.787	-0.039	3.353	0.01	0.007	0	43.9	32.7	55	131	105	0	29	29
2019	10	25	6	8	1	0.725	-0.059	3.353	0.013	0.01	0	44.3	32.7	55	132	105	0	29	29
2019	10	25	6	18	1	0.709	-0.052	3.353	0.01	0.007	0	44.3	32.7	55	132	105	0	29	29
2019	10	25	6	28	1	0.715	-0.016	3.353	0.01	0.007	0	43.9	32.7	54.6	131	104	0	29	28
2019	10	25	6	38	1	0.719	-0.052	3.353	0.01	0.007	0	43.9	33.1	55	131	105	0	29	28
2019	10	25	6	48	1	0.719	-0.043	3.353	0.016	0.013	0	43.9	32.7	55	131	105	0	29	29
2019	10	25	6	58	1	0.728	-0.043	3.35	0.016	0.013	0	44.3	32.7	54.6	131	105	0	28	29
2019	10	25	7	8	1	0.738	-0.023	3.35	0.013	0.01	0	43.9	32.7	54.6	131	105	0	29	29
2019	10	25	7	18	1	0.728	-0.089	3.35	0.016	0.013	0	43.4	32.7	54.2	130	105	0	29	29
2019	10	25	7	28	1	0.725	-0.059	3.35	0.01	0.007	0	43.9	32.3	54.6	130	104	0	28	29
2019	10	25	7	38	1	0.732	-0.013	3.35	0.013	0.01	0	43.4	32.3	54.6	130	104	0	29	29
2019	10	25	7	48	1	0.705	-0.043	3.35	0.013	0.01	0	43	31.8	54.6	129	103	0	29	29
2019	10	25	7	58	1	0.709	-0.059	3.35	0.016	0.013	0	42.6	31.4	54.2	128	102	0	29	29
2019	10	25	8	8	1	0.712	-0.043	3.35	0.013	0.01	0	43.4	31.8	54.2	129	103	0	28	29
2019	10	25	8	18	1	0.732	-0.066	3.35	0.013	0.01	0	43	31.8	54.6	128	103	0	28	29
2019	10	25	8	28	1	0.732	-0.056	3.35	0.016	0.013	0	43	31.4	55	128	102	0	28	29
2019	10	25	8	38	1	0.728	-0.059	3.35	0.013	0.01	0	42.1	31.4	54.6	127	102	0	29	29
2019	10	25	8	48	1	0.709	-0.072	3.35	0.01	0.007	0	41.7	31	54.6	126	101	0	29	29
2019	10	25	8	58	1	0.735	-0.043	3.35	0.013	0.01	0	42.1	30.5	54.6	126	100	0	28	29
2019	10	25	9	8	1	0.715	-0.056	3.35	0.01	0.007	0	41.7	31	55	126	101	0	29	29
2019	10	25	9	18	1	0.735	-0.01	3.35	0.013	0.01	0	41.7	30.1	55	126	100	0	29	30
2019	10	25	9	28	1	0.735	-0.026	3.35	0.016	0.013	0	41.3	30.5	55.5	125	100	0	29	29
2019	10	25	9	38	1	0.728	-0.043	3.35	0.013	0.01	0	41.3	30.5	55	125	99	0	29	28
2019	10	25	9	48	1	0.712	-0.059	3.35	0.013	0.01	0	40.9	29.7	55	124	98	0	29	29
2019	10	25	9	58	1	0.741	-0.056	3.35	0.016	0.013	0	40.9	29.7	55	124	98	0	29	29
2019	10	25	10	8	1	0.728	-0.033	3.35	0.013	0.01	0	40.9	29.7	55	124	98	0	29	29
2019	10	25	10	18	1	0.735	-0.069	3.35	0.01	0.007	0	40.4	28.8	53.8	123	97	0	29	30
2019	10	25	10	28	1	0.774	-0.016	3.35	0.013	0.01	0	40.4	29.2	52.9	123	97	0	29	29
2019	10	25	10	38	1	0.751	-0.069	3.35	0.016	0.013	0	40.9	29.2	55	123	97	0	28	29
2019	10	25	10	48	1	0.719	-0.043	3.35	0.01	0.007	0	40.4	29.2	55	123	98	0	29	30
2019	10	25	10	58	1	0.748	-0.049	3.35	0.016	0.013	0	40.4	29.2	54.6	122	97	0	28	29
2019	10	25	11	8	1	0.728	-0.049	3.35	0.013	0.01	0	40	28.8	55	122	96	0	29	29
2019	10	25	11	18	1	0.722	-0.043	3.35	0.016	0.016	0	40.9	29.2	55	123	97	0	28	29
2019	10	25	11	28	1	0.728	-0.056	3.35	0.013	0.01	0	40.4	29.2	52.9	123	97	0	29	29

Mazourka (0354)

Year	Month	Day	Hour	Minute	Second	VelocityX	VelocityY	Level	StdError1	StdError2	StdError3	SNR1	SNR2	SNR3	SignalAmp1	SignalAmp2	SignalAmp3	Noise1	Noise2
2019	10	25	11	38	1	0.712	-0.039	3.35	0.016	0.013	0	40.4	29.2	54.2	123	97	0	29	29
2019	10	25	11	48	1	0.715	-0.056	3.35	0.013	0.01	0	40.4	30.1	48.6	123	98	0	29	28
2019	10	25	11	58	1	0.719	-0.062	3.35	0.013	0.01	0	40.9	29.7	55	124	98	0	29	29
2019	10	25	12	8	1	0.748	-0.039	3.35	0.013	0.01	0	40.9	29.7	55	124	98	0	29	29
2019	10	25	12	18	1	0.715	-0.026	3.35	0.01	0.007	0	40.9	29.7	55.5	124	98	0	29	29
2019	10	25	12	28	1	0.732	-0.043	3.35	0.016	0.013	0	41.7	30.1	55.9	125	99	0	28	29
2019	10	25	12	38	1	0.755	-0.066	3.35	0.01	0.007	0	40.9	30.1	55	124	99	0	29	29
2019	10	25	12	48	1	0.741	-0.046	3.35	0.016	0.013	0	40.9	30.1	53.8	124	99	0	29	29
2019	10	25	12	58	1	0.725	-0.03	3.35	0.013	0.01	0	40.9	30.1	54.2	124	99	0	29	29
2019	10	25	13	8	1	0.738	-0.059	3.35	0.013	0.01	0	41.7	30.5	47.7	126	100	0	29	29
2019	10	25	13	18	1	0.705	-0.072	3.35	0.013	0.01	0	41.7	31	51.2	126	101	0	29	29
2019	10	25	13	28	1	0.715	-0.046	3.35	0.01	0.007	0	41.3	30.5	43.4	125	100	0	29	29
2019	10	25	13	38	1	0.725	-0.059	3.35	0.016	0.013	0	41.3	30.1	46.4	124	99	0	28	29
2019	10	25	13	48	1	0.686	-0.03	3.35	0.013	0.01	0	40.4	30.1	39.1	123	99	0	29	29
2019	10	25	13	58	1	0.686	-0.03	3.35	0.013	0.01	0	41.3	30.5	42.1	124	100	0	28	29
2019	10	25	14	8	1	0.715	-0.056	3.35	0.016	0.013	0	41.3	30.5	47.3	125	100	0	29	29
2019	10	25	14	18	1	0.732	-0.049	3.35	0.01	0.007	0	41.3	30.1	43.9	124	99	0	28	29
2019	10	25	14	28	1	0.705	-0.033	3.35	0.013	0.01	0	40.9	30.5	39.6	124	100	0	29	29
2019	10	25	14	38	1	0.741	-0.079	3.35	0.013	0.01	0	40.9	30.1	44.3	123	99	0	28	29
2019	10	25	14	48	1	0.722	-0.016	3.35	0.016	0.013	0	41.3	29.7	47.3	124	98	0	28	29
2019	10	25	14	58	1	0.702	-0.049	3.35	0.016	0.013	0	41.3	30.1	40.9	124	99	0	28	29
2019	10	25	15	8	1	0.725	-0.062	3.35	0.016	0.013	0	40.9	30.1	41.3	124	99	0	29	29
2019	10	25	15	18	1	0.738	-0.033	3.35	0.01	0.007	0	41.7	31	39.6	126	101	0	29	29
2019	10	25	15	28	1	0.705	-0.072	3.35	0.013	0.01	0	40.4	30.5	46	123	99	0	29	28
2019	10	25	15	38	1	0.712	-0.072	3.35	0.01	0.007	0	40.4	30.1	44.7	123	99	0	29	29
2019	10	25	15	48	1	0.728	-0.033	3.35	0.016	0.013	0	40.9	29.7	44.7	123	98	0	28	29
2019	10	25	15	58	1	0.689	-0.059	3.35	0.013	0.01	0	40.4	30.1	42.6	123	99	0	29	29
2019	10	25	16	8	1	0.676	-0.052	3.35	0.016	0.013	0	40.4	29.7	43	123	98	0	29	29
2019	10	25	16	18	1	0.715	-0.046	3.35	0.01	0.007	0	40.9	30.1	43.9	124	99	0	29	29
2019	10	25	16	28	1	0.725	-0.072	3.35	0.01	0.007	0	40.9	30.1	42.6	124	99	0	29	29
2019	10	25	16	38	1	0.712	-0.039	3.35	0.01	0.007	0	40.9	30.5	41.3	124	100	0	29	29
2019	10	25	16	48	1	0.715	-0.075	3.35	0.01	0.007	0	41.3	30.5	43	124	100	0	28	29
2019	10	25	16	58	1	0.722	-0.059	3.35	0.016	0.013	0	40.9	30.5	43	124	100	0	29	29
2019	10	25	17	8	1	0.725	-0.059	3.35	0.013	0.01	0	41.7	30.1	46.9	125	99	0	28	29
2019	10	25	17	18	1	0.764	-0.059	3.35	0.013	0.01	0	41.3	29.2	55.9	124	97	0	28	29
2019	10	25	17	28	1	0.702	-0.066	3.35	0.016	0.013	0	41.3	29.7	56.3	124	98	0	28	29
2019	10	25	17	38	1	0.709	-0.043	3.35	0.016	0.013	0	40.9	29.7	56.3	124	98	0	29	29
2019	10	25	17	48	1	0.732	-0.059	3.35	0.016	0.016	0	41.3	29.7	56.3	124	98	0	28	29
2019	10	25	17	58	1	0.748	-0.059	3.35	0.016	0.013	0	41.3	29.7	55.9	125	98	0	29	29
2019	10	25	18	8	1	0.725	-0.069	3.35	0.016	0.013	0	41.3	30.1	55.9	125	99	0	29	29
2019	10	25	18	18	1	0.732	-0.059	3.35	0.016	0.016	0	41.3	30.5	55.5	125	100	0	29	29
2019	10	25	18	28	1	0.741	-0.085	3.35	0.01	0.007	0	42.1	30.5	55.5	126	100	0	28	29
2019	10	25	18	38	1	0.735	-0.059	3.353	0.013	0.01	0	42.6	31	55.5	128	102	0	29	30
2019	10	25	18	48	1	0.741	-0.085	3.353	0.013	0.01	0	43.4	32.3	55.5	130	104	0	29	29
2019	10	25	18	58	1	0.722	-0.049	3.353	0.016	0.013	0	44.3	32.7	55.5	131	105	0	28	29
2019	10	25	19	8	1	0.774	-0.069	3.35	0.01	0.007	0	43.9	32.3	55.5	131	104	0	29	29
2019	10	25	19	18	1	0.735	-0.043	3.353	0.01	0.007	0	45.2	33.5	55.9	133	107	0	28	29

Mazourka (0354)

Year	Month	Day	Hour	Minute	Second	VelocityX	VelocityY	Level	StdError1	StdError2	StdError3	SNR1	SNR2	SNR3	SignalAmp1	SignalAmp2	SignalAmp3	Noise1	Noise2
2019	10	25	19	28	1	0.741	-0.052	3.353	0.016	0.013	0	43.9	32.7	55.5	131	105	0	29	29
2019	10	25	19	38	1	0.715	-0.085	3.353	0.013	0.01	0	44.7	33.1	55.9	132	106	0	28	29
2019	10	25	19	48	1	0.725	-0.046	3.353	0.016	0.013	0	43.9	32.7	55.5	131	105	0	29	29
2019	10	25	19	58	1	0.751	-0.059	3.353	0.013	0.01	0	45.2	33.1	55.5	133	106	0	28	29
2019	10	25	20	8	1	0.719	-0.059	3.353	0.016	0.013	0	45.6	33.5	55.9	134	107	0	28	29
2019	10	25	20	18	1	0.725	-0.052	3.353	0.016	0.016	0	44.7	33.1	55.5	133	106	0	29	29
2019	10	25	20	28	1	0.732	-0.059	3.35	0.016	0.016	0	44.7	33.5	55.5	132	106	0	28	28
2019	10	25	20	38	1	0.738	-0.043	3.35	0.016	0.013	0	44.7	33.1	55.5	132	106	0	28	29
2019	10	25	20	48	1	0.735	-0.056	3.35	0.013	0.01	0	44.3	33.1	54.6	132	106	0	29	29
2019	10	25	20	58	1	0.738	-0.036	3.35	0.01	0.007	0	45.2	33.5	55.9	133	107	0	28	29
2019	10	25	21	8	1	0.738	-0.082	3.35	0.016	0.013	0	44.3	33.5	55.5	132	106	0	29	28
2019	10	25	21	18	1	0.712	-0.023	3.35	0.013	0.01	0	44.7	33.1	55.9	133	106	0	29	29
2019	10	25	21	28	1	0.715	-0.052	3.353	0.016	0.013	0	45.2	33.5	56.3	134	107	0	29	29
2019	10	25	21	38	1	0.725	-0.079	3.35	0.016	0.013	0	44.7	33.5	55.9	133	107	0	29	29
2019	10	25	21	48	1	0.764	-0.059	3.35	0.013	0.01	0	45.2	33.5	55.9	133	107	0	28	29
2019	10	25	21	58	1	0.751	-0.049	3.35	0.01	0.007	0	45.2	33.1	55.9	133	106	0	28	29
2019	10	25	22	8	1	0.755	-0.072	3.35	0.016	0.013	0	44.7	33.1	55.5	133	106	0	29	29
2019	10	25	22	18	1	0.702	-0.059	3.35	0.01	0.007	0	45.2	33.5	54.6	134	107	0	29	29
2019	10	25	22	28	1	0.741	-0.079	3.35	0.013	0.01	0	44.7	33.1	55.5	132	106	0	28	29
2019	10	25	22	38	1	0.719	-0.069	3.35	0.016	0.013	0	44.7	33.1	54.2	133	106	0	29	29
2019	10	25	22	48	1	0.755	-0.039	3.35	0.013	0.01	0	45.2	33.1	54.2	133	106	0	28	29
2019	10	25	22	58	1	0.719	-0.062	3.346	0.013	0.01	0	44.7	34	53.8	133	107	0	29	28
2019	10	25	23	8	1	0.732	-0.043	3.346	0.013	0.01	0	44.7	32.7	54.6	132	105	0	28	29
2019	10	25	23	18	1	0.735	-0.059	3.346	0.016	0.016	0	44.7	33.1	53.8	132	106	0	28	29
2019	10	25	23	28	1	0.768	-0.052	3.346	0.013	0.01	0	44.3	33.1	54.6	132	106	0	29	29
2019	10	25	23	38	1	0.728	-0.075	3.346	0.016	0.013	0	44.3	33.1	54.2	132	106	0	29	29
2019	10	25	23	48	1	0.741	-0.085	3.346	0.016	0.013	0	45.6	33.1	54.6	135	106	0	29	29
2019	10	25	23	58	1	0.745	-0.049	3.346	0.013	0.01	0	46	32.7	54.2	135	105	0	28	29
2019	10	26	0	8	1	0.735	-0.059	3.346	0.016	0.013	0	46	32.7	54.6	135	105	0	28	29
2019	10	26	0	18	1	0.741	-0.046	3.346	0.016	0.013	0	46.4	32.7	54.6	136	106	0	28	30
2019	10	26	0	28	1	0.732	-0.062	3.346	0.013	0.01	0	46.4	33.5	54.2	137	107	0	29	29
2019	10	26	0	38	1	0.735	-0.085	3.346	0.016	0.013	0	45.6	32.7	54.6	135	105	0	29	29
2019	10	26	0	48	1	0.741	-0.089	3.343	0.013	0.01	0	45.6	32.7	54.2	135	105	0	29	29
2019	10	26	0	58	1	0.745	-0.052	3.343	0.013	0.01	0	46	32.7	55	135	105	0	28	29
2019	10	26	1	8	1	0.732	-0.066	3.343	0.013	0.01	0	45.6	33.1	54.6	135	106	0	29	29
2019	10	26	1	18	1	0.699	-0.059	3.343	0.01	0.007	0	45.6	33.1	54.6	135	106	0	29	29
2019	10	26	1	28	1	0.719	-0.052	3.343	0.016	0.013	0	46	33.1	54.2	136	106	0	29	29
2019	10	26	1	38	1	0.735	-0.03	3.343	0.013	0.01	0	46	33.5	55	136	107	0	29	29
2019	10	26	1	48	1	0.745	-0.046	3.343	0.013	0.01	0	45.6	33.1	54.6	135	105	0	29	28
2019	10	26	1	58	1	0.768	-0.069	3.343	0.01	0.007	0	45.2	31.8	54.2	134	104	0	29	30
2019	10	26	2	8	1	0.692	-0.072	3.34	0.016	0.016	0	45.2	32.7	54.6	134	105	0	29	29
2019	10	26	2	18	1	0.738	-0.033	3.34	0.016	0.016	0	46	33.5	54.6	136	106	0	29	28
2019	10	26	2	28	1	0.778	-0.043	3.34	0.01	0.007	0	46	33.5	54.2	136	106	0	29	28
2019	10	26	2	38	1	0.715	-0.056	3.34	0.016	0.013	0	46.4	33.1	53.8	136	106	0	28	29
2019	10	26	2	48	1	0.696	-0.072	3.34	0.016	0.016	0	46	33.5	54.2	136	107	0	29	29
2019	10	26	2	58	1	0.781	-0.049	3.34	0.013	0.01	0	45.2	32.7	53.8	134	105	0	29	29
2019	10	26	3	8	1	0.781	-0.098	3.337	0.02	0.016	0	45.2	32.3	53.8	134	105	0	29	30

Mazourka (0354)

Year	Month	Day	Hour	Minute	Second	VelocityX	VelocityY	Level	StdError1	StdError2	StdError3	SNR1	SNR2	SNR3	SignalAmp1	SignalAmp2	SignalAmp3	Noise1	Noise2
2019	10	26	3	18	1	0.735	-0.062	3.337	0.01	0.007	0	45.6	32.7	53.3	135	105	0	29	29
2019	10	26	3	28	1	0.705	-0.075	3.337	0.013	0.01	0	44.7	32.3	53.8	133	104	0	29	29
2019	10	26	3	38	1	0.738	-0.049	3.337	0.013	0.01	0	45.2	32.7	53.8	134	105	0	29	29
2019	10	26	3	48	1	0.715	-0.082	3.337	0.013	0.01	0	45.6	32.3	53.3	134	104	0	28	29
2019	10	26	3	58	1	0.682	-0.072	3.333	0.013	0.01	0	45.2	31.8	47.3	134	103	0	29	29
2019	10	26	4	8	1	0.755	-0.072	3.333	0.016	0.016	0	44.7	31.8	53.8	133	104	0	29	30
2019	10	26	4	18	1	0.705	-0.072	3.333	0.013	0.01	0	45.6	32.7	53.8	134	105	0	28	29
2019	10	26	4	28	1	0.745	-0.079	3.333	0.01	0.007	0	45.2	32.3	53.3	134	104	0	29	29
2019	10	26	4	38	1	0.741	-0.072	3.333	0.013	0.01	0	44.7	32.3	52.9	133	104	0	29	29
2019	10	26	4	48	1	0.745	-0.062	3.333	0.013	0.01	0	44.7	32.3	53.3	133	104	0	29	29
2019	10	26	4	58	1	0.771	-0.079	3.33	0.016	0.016	0	44.3	31.8	52.5	132	103	0	29	29
2019	10	26	5	8	1	0.748	-0.085	3.33	0.01	0.007	0	44.3	31.8	52	132	103	0	29	29
2019	10	26	5	18	1	0.741	-0.082	3.327	0.016	0.016	0	44.7	31.8	51.6	133	104	0	29	30
2019	10	26	5	28	1	0.768	-0.049	3.327	0.013	0.01	0	43.9	31.4	52	131	102	0	29	29
2019	10	26	5	38	1	0.735	-0.092	3.327	0.013	0.01	0	44.3	31.8	51.6	132	103	0	29	29
2019	10	26	5	48	1	0.722	-0.102	3.323	0.016	0.013	0	44.3	31.4	51.6	132	102	0	29	29
2019	10	26	5	58	1	0.764	-0.069	3.323	0.013	0.01	0	44.7	31.4	51.6	133	102	0	29	29
2019	10	26	6	8	1	0.748	-0.066	3.32	0.013	0.01	0	44.3	31.4	51.6	132	102	0	29	29
2019	10	26	6	18	1	0.761	-0.082	3.32	0.01	0.007	0	44.3	31	51.6	132	102	0	29	30
2019	10	26	6	28	1	0.751	-0.056	3.317	0.013	0.01	0	44.3	31.4	51.2	132	102	0	29	29
2019	10	26	6	38	1	0.761	-0.118	3.317	0.016	0.013	0	44.7	30.5	51.6	132	101	0	28	30
2019	10	26	6	48	1	0.745	-0.069	3.317	0.016	0.013	0	44.3	31	52	132	102	0	29	30
2019	10	26	6	58	1	0.761	-0.072	3.317	0.013	0.01	0	44.3	31.4	51.6	132	102	0	29	29
2019	10	26	7	8	1	0.755	-0.085	3.314	0.01	0.007	0	44.3	31.4	51.6	132	102	0	29	29
2019	10	26	7	18	1	0.758	-0.066	3.314	0.013	0.01	0	44.3	31.4	52	132	102	0	29	29
2019	10	26	7	28	1	0.787	-0.092	3.31	0.016	0.013	0	44.3	31	51.6	131	101	0	28	29
2019	10	26	7	38	1	0.745	-0.112	3.31	0.016	0.013	0	43.4	31	51.2	131	101	0	30	29
2019	10	26	7	48	1	0.794	-0.112	3.31	0.01	0.007	0	43.4	30.5	51.6	130	100	0	29	29
2019	10	26	7	58	1	0.748	-0.115	3.31	0.016	0.013	0	43.4	30.5	52.5	130	100	0	29	29
2019	10	26	8	8	1	0.741	-0.089	3.31	0.013	0.01	0	43.4	30.1	53.3	130	100	0	29	30
2019	10	26	8	18	1	0.745	-0.102	3.31	0.016	0.013	0	43	30.5	52.5	129	100	0	29	29
2019	10	26	8	28	1	0.761	-0.108	3.307	0.016	0.013	0	43	30.5	52.9	129	100	0	29	29
2019	10	26	8	38	1	0.784	-0.098	3.307	0.01	0.007	0	42.6	30.1	53.3	128	99	0	29	29
2019	10	26	8	48	1	0.748	-0.095	3.307	0.013	0.01	0	42.6	30.1	53.3	128	99	0	29	29
2019	10	26	8	58	1	0.771	-0.082	3.307	0.016	0.013	0	42.6	30.5	53.8	128	100	0	29	29
2019	10	26	9	8	1	0.764	-0.062	3.307	0.016	0.013	0	42.1	29.2	53.8	127	98	0	29	30
2019	10	26	9	18	1	0.774	-0.105	3.307	0.013	0.01	0	42.1	29.7	53.3	127	98	0	29	29
2019	10	26	9	28	1	0.758	-0.059	3.307	0.016	0.013	0	41.7	29.7	54.2	126	98	0	29	29
2019	10	26	9	38	1	0.758	-0.085	3.307	0.013	0.01	0	41.3	29.2	54.2	125	97	0	29	29
2019	10	26	9	48	1	0.741	-0.082	3.304	0.016	0.013	0	41.7	29.2	54.2	126	97	0	29	29
2019	10	26	9	58	1	0.755	-0.089	3.304	0.013	0.01	0	41.7	29.2	54.2	126	97	0	29	29
2019	10	26	10	8	1	0.758	-0.105	3.304	0.01	0.007	0	41.3	28.8	54.6	125	96	0	29	29
2019	10	26	10	18	1	0.735	-0.016	3.304	0.016	0.016	0	41.7	29.2	43	125	97	0	28	29
2019	10	26	10	28	1	0.699	-0.059	3.301	0.013	0.01	0	41.3	28.8	43.9	125	96	0	29	29
2019	10	26	10	38	1	0.712	-0.052	3.301	0.013	0.01	0	40.9	28.4	48.2	124	95	0	29	29
2019	10	26	10	48	1	0.702	-0.049	3.301	0.013	0.01	0	41.3	28.8	45.6	125	97	0	29	30
2019	10	26	10	58	1	0.702	-0.056	3.301	0.013	0.01	0	41.3	28.4	50.7	125	95	0	29	29

Mazourka (0354)

Year	Month	Day	Hour	Minute	Second	VelocityX	VelocityY	Level	StdError1	StdError2	StdError3	SNR1	SNR2	SNR3	SignalAmp1	SignalAmp2	SignalAmp3	Noise1	Noise2
2019	10	26	11	8	1	0.702	-0.033	3.301	0.013	0.01	0	41.3	28.4	54.6	125	95	0	29	29
2019	10	26	11	18	1	0.686	-0.043	3.301	0.016	0.013	0	40.9	28.8	48.2	124	96	0	29	29
2019	10	26	11	28	1	0.699	-0.039	3.301	0.013	0.01	0	40.9	28.8	48.2	124	96	0	29	29
2019	10	26	11	38	1	0.709	-0.039	3.301	0.016	0.013	0	40.4	28	54.2	123	94	0	29	29
2019	10	26	11	48	1	0.735	-0.007	3.301	0.013	0.01	0	40.9	27.5	50.7	124	94	0	29	30
2019	10	26	11	58	1	0.705	0	3.297	0.016	0.016	0	41.3	28.8	44.3	124	96	0	28	29
2019	10	26	12	8	1	0.705	-0.013	3.297	0.016	0.013	0	40.4	28.8	46	123	95	0	29	28
2019	10	26	12	18	1	0.686	-0.026	3.297	0.016	0.013	0	40.9	28.4	52.5	124	95	0	29	29
2019	10	26	12	28	1	0.719	-0.043	3.297	0.013	0.01	0	40.9	28.4	50.7	124	95	0	29	29
2019	10	26	12	38	1	0.709	-0.056	3.297	0.016	0.016	0	40.4	28	46	123	95	0	29	30
2019	10	26	12	48	1	0.676	-0.023	3.294	0.01	0.007	0	40.4	28.8	40	123	96	0	29	29
2019	10	26	12	58	1	0.679	-0.036	3.297	0.013	0.01	0	41.3	29.2	43.4	125	97	0	29	29
2019	10	26	13	8	1	0.692	-0.043	3.294	0.013	0.01	0	40.9	28.8	40.4	124	96	0	29	29
2019	10	26	13	18	1	0.692	-0.016	3.294	0.013	0.01	0	40.4	28.8	43.4	123	96	0	29	29
2019	10	26	13	28	1	0.673	-0.056	3.291	0.01	0.007	0	40.9	29.2	40.4	124	97	0	29	29
2019	10	26	13	38	1	0.682	-0.03	3.291	0.013	0.01	0	40.4	28	37.8	123	95	0	29	30
2019	10	26	13	48	1	0.663	-0.059	3.291	0.01	0.007	0	40.4	29.2	37	124	97	0	30	29
2019	10	26	13	58	1	0.712	-0.052	3.287	0.013	0.01	0	41.7	29.7	37	126	98	0	29	29
2019	10	26	14	8	1	0.692	-0.043	3.287	0.01	0.007	0	42.6	30.1	36.1	128	100	0	29	30
2019	10	26	14	18	1	0.689	-0.016	3.284	0.01	0.007	0	41.3	29.7	35.7	125	98	0	29	29
2019	10	26	14	28	1	0.679	0	3.284	0.013	0.01	0	41.3	28.8	36.1	125	97	0	29	30
2019	10	26	14	38	1	0.719	-0.043	3.284	0.01	0.007	0	41.3	29.2	36.1	125	97	0	29	29
2019	10	26	14	48	1	0.699	-0.013	3.281	0.016	0.013	0	42.1	30.1	34.8	127	99	0	29	29
2019	10	26	14	58	1	0.702	-0.036	3.281	0.013	0.01	0	41.3	29.2	32.3	125	97	0	29	29
2019	10	26	15	8	1	0.692	-0.039	3.281	0.013	0.01	0	40.9	28.8	36.1	124	96	0	29	29
2019	10	26	15	18	1	0.682	-0.043	3.278	0.01	0.007	0	40.4	28.8	38.3	123	96	0	29	29
2019	10	26	15	28	1	0.679	-0.039	3.278	0.01	0.007	0	40.9	29.2	37.4	124	97	0	29	29
2019	10	26	15	38	1	0.676	-0.036	3.278	0.016	0.013	0	40.9	28.8	36.5	124	97	0	29	30
2019	10	26	15	48	1	0.673	-0.072	3.274	0.016	0.013	0	40.9	28.8	42.1	124	96	0	29	29
2019	10	26	15	58	1	0.676	-0.043	3.274	0.016	0.013	0	40.9	28.8	38.3	123	96	0	28	29
2019	10	26	16	8	1	0.699	-0.039	3.274	0.013	0.01	0	40.9	28.8	40.4	124	96	0	29	29
2019	10	26	16	18	1	0.712	-0.079	3.274	0.016	0.013	0	40.9	28.8	40	124	96	0	29	29
2019	10	26	16	28	1	0.666	-0.049	3.274	0.01	0.007	0	40.9	28.8	39.6	124	96	0	29	29
2019	10	26	16	38	1	0.682	-0.039	3.274	0.01	0.007	0	40.9	29.2	38.3	124	97	0	29	29
2019	10	26	16	48	1	0.702	-0.052	3.274	0.013	0.01	0	41.7	30.1	40	126	99	0	29	29
2019	10	26	16	58	1	0.686	-0.072	3.271	0.016	0.013	0	41.7	29.7	40	126	98	0	29	29
2019	10	26	17	8	1	0.715	-0.033	3.271	0.013	0.01	0	41.7	29.7	45.2	126	98	0	29	29
2019	10	26	17	18	1	0.722	-0.049	3.271	0.016	0.013	0	44.7	31.4	46.9	132	102	0	28	29
2019	10	26	17	28	1	0.719	-0.069	3.271	0.013	0.01	0	42.1	28.8	53.3	126	96	0	28	29
2019	10	26	17	38	1	0.712	-0.059	3.271	0.013	0.01	0	41.3	28.8	53.3	125	96	0	29	29
2019	10	26	17	48	1	0.719	-0.046	3.271	0.016	0.013	0	41.3	28.8	53.8	125	96	0	29	29
2019	10	26	17	58	1	0.719	-0.052	3.271	0.016	0.013	0	41.3	28.8	54.2	125	96	0	29	29
2019	10	26	18	8	1	0.735	-0.062	3.271	0.013	0.01	0	41.7	28.8	53.8	126	96	0	29	29
2019	10	26	18	18	1	0.696	-0.072	3.268	0.016	0.013	0	42.1	29.2	53.3	127	97	0	29	29
2019	10	26	18	28	1	0.728	-0.052	3.268	0.016	0.013	0	42.6	29.2	53.8	127	97	0	28	29
2019	10	26	18	38	1	0.719	-0.046	3.268	0.013	0.01	0	42.6	30.1	54.2	128	98	0	29	28
2019	10	26	18	48	1	0.728	-0.007	3.268	0.013	0.01	0	43.4	30.5	54.2	130	100	0	29	29

Mazourka (0354)

Year	Month	Day	Hour	Minute	Second	VelocityX	VelocityY	Level	StdError1	StdError2	StdError3	SNR1	SNR2	SNR3	SignalAmp1	SignalAmp2	SignalAmp3	Noise1	Noise2
2019	10	26	18	58	1	0.728	-0.072	3.268	0.013	0.01	0	43	30.5	53.8	129	100	0	29	29
2019	10	26	19	8	1	0.725	-0.046	3.268	0.013	0.01	0	43.9	31	53.8	131	101	0	29	29
2019	10	26	19	18	1	0.699	-0.049	3.268	0.016	0.013	0	44.3	31.4	54.2	132	102	0	29	29
2019	10	26	19	28	1	0.738	-0.043	3.268	0.016	0.013	0	44.3	31.4	53.3	132	102	0	29	29
2019	10	26	19	38	1	0.715	-0.059	3.268	0.016	0.013	0	44.7	31.8	53.3	133	103	0	29	29
2019	10	26	19	48	1	0.686	-0.075	3.268	0.016	0.013	0	45.6	31.8	53.3	134	103	0	28	29
2019	10	26	19	58	1	0.715	-0.049	3.264	0.016	0.016	0	44.7	31.8	53.8	133	103	0	29	29
2019	10	26	20	8	1	0.705	-0.056	3.264	0.016	0.013	0	44.7	31.8	54.2	132	103	0	28	29
2019	10	26	20	18	1	0.682	-0.036	3.264	0.013	0.01	0	45.2	31.8	53.8	133	103	0	28	29
2019	10	26	20	28	1	0.669	-0.03	3.264	0.013	0.01	0	44.7	31.8	53.8	133	103	0	29	29
2019	10	26	20	38	1	0.699	-0.003	3.264	0.016	0.013	0	45.2	32.3	52.9	133	103	0	28	28
2019	10	26	20	48	1	0.666	0.02	3.264	0.013	0.01	0	45.2	32.7	53.8	134	105	0	29	29
2019	10	26	20	58	1	0.679	0.033	3.264	0.013	0.01	0	44.7	31.8	53.3	133	104	0	29	30
2019	10	26	21	8	1	0.653	-0.03	3.264	0.016	0.013	0	45.2	32.7	53.3	134	105	0	29	29
2019	10	26	21	18	1	0.673	-0.023	3.261	0.016	0.013	0	45.6	32.7	53.3	135	105	0	29	29
2019	10	26	21	28	1	0.669	-0.013	3.261	0.013	0.01	0	45.6	33.5	53.3	135	107	0	29	29
2019	10	26	21	38	1	0.676	-0.003	3.261	0.013	0.01	0	45.2	33.1	52	134	105	0	29	28
2019	10	26	21	48	1	0.653	0	3.261	0.016	0.016	0	45.2	32.7	52.5	134	105	0	29	29
2019	10	26	21	58	1	0.636	-0.043	3.261	0.013	0.01	0	43	32.7	52.5	129	105	0	29	29
2019	10	26	22	8	1	0.676	-0.046	3.258	0.013	0.01	0	45.2	32.3	52.5	133	104	0	28	29
2019	10	26	22	18	1	0.65	-0.003	3.258	0.013	0.01	0	44.7	32.3	52	133	104	0	29	29
2019	10	26	22	28	1	0.673	-0.013	3.258	0.013	0.01	0	44.7	32.3	52.5	133	104	0	29	29
2019	10	26	22	38	1	0.659	-0.02	3.258	0.01	0.007	0	44.7	32.3	52	133	104	0	29	29
2019	10	26	22	48	1	0.597	0.026	3.255	0.016	0.013	0	45.6	33.1	52	135	106	0	29	29
2019	10	26	22	58	1	0.623	0.013	3.251	0.01	0.007	0	45.6	32.7	52	134	105	0	28	29
2019	10	26	23	8	1	0.61	-0.01	3.251	0.016	0.013	0	45.2	32.7	51.6	134	105	0	29	29
2019	10	26	23	18	1	0.64	0	3.251	0.016	0.013	0	45.6	32.7	50.7	134	105	0	28	29
2019	10	26	23	28	1	0.65	-0.003	3.248	0.016	0.013	0	45.2	32.7	51.2	134	105	0	29	29
2019	10	26	23	38	1	0.63	0.007	3.245	0.013	0.01	0	46	33.1	51.6	136	106	0	29	29
2019	10	26	23	48	1	0.653	0	3.245	0.013	0.01	0	45.2	32.7	52	134	105	0	29	29
2019	10	26	23	58	1	0.636	0	3.245	0.016	0.013	0	44.7	32.3	51.6	133	104	0	29	29
2019	10	27	0	8	1	0.643	0.01	3.245	0.013	0.01	0	44.7	32.3	52	133	104	0	29	29
2019	10	27	0	18	1	0.653	-0.03	3.241	0.01	0.007	0	45.2	32.7	52	134	105	0	29	29
2019	10	27	0	28	1	0.633	-0.01	3.241	0.013	0.01	0	45.6	32.7	51.6	135	105	0	29	29
2019	10	27	0	38	1	0.65	0.013	3.241	0.016	0.013	0	45.2	32.7	51.6	134	105	0	29	29
2019	10	27	0	48	1	0.656	-0.03	3.241	0.016	0.013	0	44.7	32.3	51.6	133	104	0	29	29
2019	10	27	0	58	1	0.64	-0.023	3.241	0.01	0.007	0	45.2	32.3	51.2	133	104	0	28	29
2019	10	27	1	8	1	0.646	-0.016	3.241	0.01	0.007	0	45.2	32.7	49.5	134	105	0	29	29
2019	10	27	1	18	1	0.656	-0.033	3.241	0.016	0.013	0	44.7	31.8	51.6	133	103	0	29	29
2019	10	27	1	28	1	0.666	-0.013	3.238	0.01	0.007	0	44.7	31.8	52	132	103	0	28	29
2019	10	27	1	38	1	0.64	0.026	3.238	0.013	0.01	0	44.7	31.8	52	133	103	0	29	29
2019	10	27	1	48	1	0.679	-0.023	3.238	0.013	0.01	0	45.2	32.3	45.6	133	104	0	28	29
2019	10	27	1	58	1	0.64	-0.026	3.238	0.013	0.01	0	44.3	31.8	52.5	132	103	0	29	29
2019	10	27	2	8	1	0.65	-0.039	3.238	0.013	0.01	0	44.7	32.3	48.2	133	104	0	29	29
2019	10	27	2	18	1	0.636	0.03	3.238	0.013	0.01	0	44.3	31.8	52.9	132	103	0	29	29
2019	10	27	2	28	1	0.666	-0.016	3.238	0.013	0.01	0	44.3	32.3	43.9	132	104	0	29	29
2019	10	27	2	38	1	0.617	0.046	3.238	0.013	0.01	0	44.3	31.8	52.9	132	103	0	29	29

Mazourka (0354)

Year	Month	Day	Hour	Minute	Second	VelocityX	VelocityY	Level	StdError1	StdError2	StdError3	SNR1	SNR2	SNR3	SignalAmp1	SignalAmp2	SignalAmp3	Noise1	Noise2
2019	10	27	2	48	1	0.604	0.046	3.235	0.013	0.01	0	44.7	32.7	52	133	104	0	29	28
2019	10	27	2	58	1	0.659	0	3.235	0.016	0.016	0	43.9	31.4	49	131	102	0	29	29
2019	10	27	3	8	1	0.673	0.007	3.235	0.016	0.013	0	44.7	31.4	51.6	132	103	0	28	30
2019	10	27	3	18	1	0.676	-0.016	3.235	0.016	0.013	0	45.2	32.7	34.4	134	105	0	29	29
2019	10	27	3	28	1	0.663	-0.03	3.238	0.013	0.01	0	44.7	32.7	34.4	134	105	0	30	29
2019	10	27	3	38	1	0.682	-0.013	3.238	0.01	0.007	0	45.6	32.7	34.8	135	105	0	29	29
2019	10	27	3	48	1	0.686	-0.036	3.235	0.016	0.013	0	48.2	35.7	31.8	141	112	0	29	29
2019	10	27	3	58	1	0.669	-0.016	3.235	0.013	0.01	0	49.9	37	32.3	145	115	0	29	29
2019	10	27	4	8	1	0.673	-0.052	3.235	0.016	0.013	0	49.5	36.1	33.5	144	114	0	29	30
2019	10	27	4	18	1	0.715	-0.049	3.232	0.016	0.013	0	48.6	35.7	31	142	112	0	29	29
2019	10	27	4	28	1	0.659	-0.046	3.238	0.013	0.01	0	49	35.7	32.3	143	112	0	29	29
2019	10	27	4	38	1	0.702	-0.059	3.235	0.02	0.016	0	49.5	36.5	31.8	144	114	0	29	29
2019	10	27	4	48	1	0.63	-0.026	3.228	0.016	0.013	0	49.5	36.1	30.5	144	114	0	29	30
2019	10	27	4	58	1	0.63	-0.062	3.232	0.01	0.007	0	49.5	36.5	30.1	144	114	0	29	29
2019	10	27	5	8	1	0.673	-0.069	3.228	0.01	0.007	0	49.9	37	32.3	145	115	0	29	29
2019	10	27	5	18	1	0.689	-0.056	3.232	0.016	0.016	0	50.3	37	32.7	145	115	0	28	29
2019	10	27	5	28	1	0.659	-0.043	3.232	0.01	0.007	0	49.5	36.5	31.4	144	114	0	29	29
2019	10	27	5	38	1	0.669	-0.089	3.228	0.016	0.013	0	49.9	36.5	31.8	145	114	0	29	29
2019	10	27	5	48	1	0.686	-0.036	3.232	0.013	0.01	0	49.9	36.5	31	145	114	0	29	29
2019	10	27	5	58	1	0.732	-0.043	3.232	0.016	0.016	0	49.9	37	31.4	145	115	0	29	29
2019	10	27	6	8	1	0.689	-0.089	3.232	0.01	0.007	0	49.5	36.5	31	145	114	0	30	29
2019	10	27	6	18	1	0.673	-0.062	3.225	0.013	0.01	0	49.9	36.5	30.5	145	115	0	29	30
2019	10	27	6	28	1	0.653	-0.105	3.228	0.01	0.007	0	50.3	37.4	31.8	146	116	0	29	29
2019	10	27	6	38	1	0.676	-0.056	3.228	0.016	0.013	0	49.9	37.4	31	146	116	0	30	29
2019	10	27	6	48	1	0.659	-0.059	3.228	0.016	0.013	0	51.2	37.8	28.8	148	117	0	29	29
2019	10	27	6	58	1	0.659	-0.075	3.225	0.01	0.007	0	52	38.7	29.7	150	119	0	29	29
2019	10	27	7	8	1	0.679	-0.059	3.232	0.013	0.01	0	52	38.7	31	150	119	0	29	29
2019	10	27	7	18	1	0.643	-0.049	3.225	0.016	0.016	0	52.9	39.1	30.1	152	121	0	29	30
2019	10	27	7	28	1	0.663	-0.072	3.225	0.013	0.01	0	52.9	39.6	31.4	152	121	0	29	29
2019	10	27	7	38	1	0.696	-0.062	3.225	0.016	0.013	0	52.5	39.6	29.7	151	121	0	29	29
2019	10	27	7	48	1	0.686	-0.039	3.222	0.016	0.013	0	52.5	39.6	30.1	151	121	0	29	29
2019	10	27	7	58	1	0.65	-0.059	3.225	0.013	0.01	0	52.9	40	29.7	152	122	0	29	29
2019	10	27	8	8	1	0.614	-0.03	3.225	0.013	0.01	0	53.3	40.4	28.8	153	123	0	29	29
2019	10	27	8	18	1	0.633	-0.125	3.228	0.016	0.013	0	55	41.7	28.8	157	126	0	29	29
2019	10	27	8	28	1	0.636	-0.075	3.222	0.013	0.01	0	54.6	41.7	31.4	156	126	0	29	29
2019	10	27	8	38	1	0.676	-0.115	3.228	0.013	0.01	0	54.6	41.7	29.7	156	126	0	29	29
2019	10	27	8	48	1	0.692	-0.072	3.225	0.013	0.01	0	54.6	40.9	29.7	156	125	0	29	30
2019	10	27	8	58	1	0.709	-0.069	3.222	0.013	0.01	0	54.2	40.4	29.7	155	124	0	29	30
2019	10	27	9	8	1	0.646	-0.059	3.228	0.013	0.01	0	53.3	40.4	30.1	153	124	0	29	30
2019	10	27	9	18	1	0.709	-0.052	3.228	0.013	0.01	0	52.9	40	29.2	153	123	0	30	30
2019	10	27	9	28	1	0.669	-0.049	3.222	0.016	0.013	0	53.8	40.9	31.4	153	124	0	28	29
2019	10	27	9	38	1	0.62	-0.066	3.228	0.016	0.013	0	52.5	39.6	31.4	151	122	0	29	30
2019	10	27	9	48	1	0.656	-0.062	3.225	0.016	0.013	0	52	39.6	31.4	150	121	0	29	29
2019	10	27	9	58	1	0.643	-0.023	3.222	0.016	0.016	0	51.6	39.1	30.1	149	120	0	29	29
2019	10	27	10	8	1	0.686	-0.043	3.225	0.013	0.01	0	51.2	38.7	31.8	148	119	0	29	29
2019	10	27	10	18	1	0.666	-0.062	3.225	0.01	0.007	0	50.7	38.3	31.4	147	118	0	29	29
2019	10	27	10	28	1	0.663	-0.072	3.222	0.016	0.013	0	50.3	37.8	32.3	146	117	0	29	29

Mazourka (0354)

Year	Month	Day	Hour	Minute	Second	VelocityX	VelocityY	Level	StdError1	StdError2	StdError3	SNR1	SNR2	SNR3	SignalAmp1	SignalAmp2	SignalAmp3	Noise1	Noise2
2019	10	27	10	38	1	0.679	-0.066	3.225	0.013	0.01	0	49.5	37.4	31	145	116	0	30	29
2019	10	27	10	48	1	0.653	-0.026	3.222	0.016	0.013	0	49.5	37	30.5	144	115	0	29	29
2019	10	27	10	58	1	0.666	-0.089	3.225	0.013	0.01	0	48.6	37	33.1	143	115	0	30	29
2019	10	27	11	8	1	0.65	-0.066	3.225	0.013	0.01	0	48.2	36.5	32.3	142	114	0	30	29
2019	10	27	11	18	1	0.64	-0.069	3.225	0.01	0.007	0	48.2	35.7	31.8	141	113	0	29	30
2019	10	27	11	28	1	0.63	-0.043	3.225	0.013	0.01	0	47.7	35.7	31.4	140	112	0	29	29
2019	10	27	11	38	1	0.679	-0.043	3.222	0.01	0.007	0	47.3	35.3	32.7	139	111	0	29	29
2019	10	27	11	48	1	0.659	-0.049	3.225	0.013	0.01	0	46.9	35.3	32.7	139	111	0	30	29
2019	10	27	11	58	1	0.676	-0.03	3.222	0.016	0.013	0	46.9	35.3	32.7	138	111	0	29	29
2019	10	27	12	8	1	0.65	-0.033	3.219	0.016	0.016	0	46.9	34.4	32.3	138	110	0	29	30
2019	10	27	12	18	1	0.679	-0.072	3.225	0.01	0.007	0	46.4	34.4	33.1	137	109	0	29	29
2019	10	27	12	28	1	0.689	-0.052	3.222	0.013	0.01	0	46	34.4	33.1	137	109	0	30	29
2019	10	27	12	38	1	0.673	-0.026	3.225	0.016	0.013	0	45.6	34.4	32.3	136	109	0	30	29
2019	10	27	12	48	1	0.646	-0.046	3.222	0.013	0.01	0	46	34	32.3	136	108	0	29	29
2019	10	27	12	58	1	0.663	-0.036	3.222	0.016	0.013	0	46	34	32.7	136	108	0	29	29
2019	10	27	13	8	1	0.636	-0.023	3.219	0.013	0.01	0	45.6	33.5	32.7	135	107	0	29	29
2019	10	27	13	18	1	0.65	-0.013	3.219	0.013	0.01	0	45.2	33.5	32.7	134	107	0	29	29
2019	10	27	13	28	1	0.663	-0.046	3.219	0.013	0.01	0	45.2	33.1	32.7	134	107	0	29	30
2019	10	27	13	38	1	0.627	-0.033	3.222	0.016	0.013	0	45.2	33.1	31.8	134	107	0	29	30
2019	10	27	13	48	1	0.636	-0.003	3.219	0.013	0.01	0	45.2	33.1	32.7	134	107	0	29	30
2019	10	27	13	58	1	0.663	-0.02	3.219	0.01	0.007	0	45.2	33.5	32.7	134	107	0	29	29
2019	10	27	14	8	1	0.646	-0.02	3.222	0.013	0.01	0	45.2	33.1	31.8	134	106	0	29	29
2019	10	27	14	18	1	0.669	-0.03	3.225	0.013	0.01	0	44.3	33.1	31.4	133	106	0	30	29
2019	10	27	14	28	1	0.646	-0.036	3.222	0.01	0.007	0	44.7	32.7	31.8	133	105	0	29	29
2019	10	27	14	38	1	0.702	-0.056	3.219	0.016	0.013	0	44.7	32.7	31.8	133	105	0	29	29
2019	10	27	14	48	1	0.65	-0.013	3.215	0.016	0.013	0	44.7	33.1	32.3	133	106	0	29	29
2019	10	27	14	58	1	0.656	-0.046	3.215	0.013	0.01	0	44.7	32.3	33.5	133	105	0	29	30
2019	10	27	15	8	1	0.62	-0.03	3.219	0.016	0.013	0	44.3	32.7	32.7	132	105	0	29	29
2019	10	27	15	18	1	0.61	-0.016	3.215	0.01	0.007	0	44.7	32.3	32.7	133	105	0	29	30
2019	10	27	15	28	1	0.692	-0.046	3.215	0.016	0.013	0	44.3	33.1	33.5	133	106	0	30	29
2019	10	27	15	38	1	0.646	-0.03	3.212	0.016	0.013	0	44.3	32.7	33.1	133	105	0	30	29
2019	10	27	15	48	1	0.676	-0.03	3.215	0.01	0.007	0	44.3	32.3	32.3	132	104	0	29	29
2019	10	27	15	58	1	0.663	-0.023	3.215	0.013	0.01	0	44.3	31.4	33.1	132	103	0	29	30
2019	10	27	16	8	1	0.653	-0.007	3.215	0.013	0.01	0	43.4	31.4	32.7	130	102	0	29	29
2019	10	27	16	18	1	0.656	-0.03	3.215	0.013	0.01	0	43.4	30.5	33.1	130	101	0	29	30
2019	10	27	16	28	1	0.666	-0.02	3.215	0.016	0.016	0	43	31	34	129	101	0	29	29
2019	10	27	16	38	1	0.673	-0.043	3.212	0.016	0.013	0	42.6	30.5	32.7	129	101	0	30	30
2019	10	27	16	48	1	0.679	-0.075	3.215	0.01	0.007	0	43	31	36.1	129	101	0	29	29
2019	10	27	16	58	1	0.65	-0.056	3.215	0.01	0.007	0	42.6	30.5	35.3	128	100	0	29	29
2019	10	27	17	8	1	0.653	-0.066	3.215	0.013	0.01	0	42.6	29.7	35.7	128	99	0	29	30
2019	10	27	17	18	1	0.643	-0.013	3.215	0.013	0.01	0	42.6	30.1	33.5	128	99	0	29	29
2019	10	27	17	28	1	0.646	-0.026	3.215	0.013	0.01	0	42.1	30.1	32.3	127	99	0	29	29
2019	10	27	17	38	1	0.65	-0.016	3.215	0.013	0.01	0	42.1	30.1	32.7	127	99	0	29	29
2019	10	27	17	48	1	0.646	-0.043	3.215	0.016	0.016	0	42.1	29.7	33.5	127	99	0	29	30
2019	10	27	17	58	1	0.663	-0.079	3.215	0.016	0.013	0	42.1	29.7	34.8	127	99	0	29	30
2019	10	27	18	8	1	0.64	-0.03	3.215	0.016	0.013	0	42.1	29.7	48.6	127	98	0	29	29
2019	10	27	18	18	1	0.61	-0.039	3.215	0.013	0.01	0	41.7	29.7	46	127	99	0	30	30

Mazourka (0354)

Year	Month	Day	Hour	Minute	Second	VelocityX	VelocityY	Level	StdError1	StdError2	StdError3	SNR1	SNR2	SNR3	SignalAmp1	SignalAmp2	SignalAmp3	Noise1	Noise2
2019	10	27	18	28	1	0.653	-0.043	3.215	0.016	0.013	0	42.6	30.1	48.2	128	99	0	29	29
2019	10	27	18	38	1	0.663	-0.059	3.215	0.016	0.013	0	43	30.1	45.6	129	100	0	29	30
2019	10	27	18	48	1	0.61	0	3.215	0.016	0.013	0	43	30.5	51.6	129	100	0	29	29
2019	10	27	18	58	1	0.528	0.062	3.215	0.016	0.013	0	43.9	30.5	52.9	130	101	0	28	30
2019	10	27	19	8	1	0.614	0.003	3.215	0.01	0.007	0	42.6	31	51.6	129	101	0	30	29
2019	10	27	19	18	1	0.636	-0.016	3.215	0.013	0.01	0	43.4	31	49	130	101	0	29	29
2019	10	27	19	28	1	0.614	0.052	3.215	0.013	0.01	0	43.4	31	51.2	130	101	0	29	29
2019	10	27	19	38	1	0.604	0.026	3.215	0.013	0.01	0	43.4	31.4	52.5	130	102	0	29	29
2019	10	27	19	48	1	0.594	0.02	3.215	0.013	0.01	0	42.6	30.5	52.9	129	101	0	30	30
2019	10	27	19	58	1	0.594	0.013	3.215	0.01	0.007	0	43	31	51.6	129	101	0	29	29
2019	10	27	20	8	1	0.584	0.043	3.215	0.013	0.01	0	43	30.5	53.8	129	100	0	29	29
2019	10	27	20	18	1	0.623	0.01	3.215	0.016	0.013	0	43	30.1	51.6	129	100	0	29	30
2019	10	27	20	28	1	0.633	-0.033	3.215	0.016	0.013	0	43	31	42.1	129	101	0	29	29
2019	10	27	20	38	1	0.646	-0.03	3.215	0.013	0.01	0	43	31	40	129	101	0	29	29
2019	10	27	20	48	1	0.653	-0.033	3.215	0.01	0.007	0	43	31	45.6	129	101	0	29	29
2019	10	27	20	58	1	0.62	-0.003	3.215	0.013	0.01	0	42.6	30.5	49.9	128	100	0	29	29
2019	10	27	21	8	1	0.564	0.036	3.215	0.016	0.013	0	42.6	31	53.8	129	101	0	30	29
2019	10	27	21	18	1	0.607	0.01	3.215	0.013	0.01	0	43	31	51.6	129	101	0	29	29
2019	10	27	21	28	1	0.64	-0.02	3.215	0.016	0.013	0	42.6	30.5	50.7	129	101	0	30	30
2019	10	27	21	38	1	0.614	0.013	3.215	0.013	0.01	0	42.6	30.5	52.9	128	100	0	29	29
2019	10	27	21	48	1	0.591	0.026	3.215	0.01	0.007	0	42.6	30.1	54.2	128	100	0	29	30
2019	10	27	21	58	1	0.577	0.03	3.215	0.013	0.01	0	43	30.1	52.9	129	100	0	29	30
2019	10	27	22	8	1	0.591	-0.007	3.215	0.016	0.016	0	43	30.1	53.8	129	100	0	29	30
2019	10	27	22	18	1	0.669	-0.039	3.215	0.016	0.013	0	42.6	30.1	39.6	128	100	0	29	30
2019	10	27	22	28	1	0.591	0.02	3.215	0.016	0.016	0	42.1	30.5	47.7	128	100	0	30	29
2019	10	27	22	38	1	0.584	0.016	3.215	0.016	0.016	0	42.6	30.1	53.8	128	100	0	29	30
2019	10	27	22	48	1	0.65	-0.046	3.215	0.013	0.01	0	42.6	30.1	42.6	128	100	0	29	30
2019	10	27	22	58	1	0.663	-0.062	3.215	0.013	0.01	0	42.6	30.5	37.4	128	100	0	29	29
2019	10	27	23	8	1	0.62	-0.023	3.215	0.016	0.013	0	42.6	30.1	46	128	100	0	29	30
2019	10	27	23	18	1	0.62	0	3.215	0.013	0.01	0	42.6	30.5	45.6	128	100	0	29	29
2019	10	27	23	28	1	0.604	-0.003	3.215	0.016	0.016	0	42.6	30.1	52.5	128	99	0	29	29
2019	10	27	23	38	1	0.591	0.023	3.215	0.016	0.013	0	42.6	30.1	53.3	128	99	0	29	29
2019	10	27	23	48	1	0.653	-0.072	3.212	0.01	0.007	0	42.6	30.1	48.6	128	99	0	29	29
2019	10	27	23	58	1	0.607	-0.043	3.212	0.013	0.01	0	42.1	29.7	45.6	127	99	0	29	30
2019	10	28	0	8	1	0.679	-0.023	3.212	0.01	0.007	0	42.6	30.5	34.8	128	100	0	29	29
2019	10	28	0	18	1	0.663	-0.036	3.212	0.016	0.013	0	42.6	29.7	37.4	128	99	0	29	30
2019	10	28	0	28	1	0.643	-0.039	3.212	0.013	0.01	0	42.1	30.1	37.4	128	99	0	30	29
2019	10	28	0	38	1	0.633	-0.049	3.212	0.01	0.007	0	42.6	30.1	48.6	128	99	0	29	29
2019	10	28	0	48	1	0.653	-0.043	3.212	0.013	0.01	0	42.6	30.1	47.3	128	99	0	29	29
2019	10	28	0	58	1	0.633	-0.03	3.212	0.013	0.01	0	42.6	29.7	46.4	128	99	0	29	30
2019	10	28	1	8	1	0.604	-0.023	3.212	0.016	0.013	0	41.7	30.1	40.9	127	99	0	30	29
2019	10	28	1	18	1	0.646	-0.056	3.212	0.01	0.007	0	42.1	29.7	32.3	127	99	0	29	30
2019	10	28	1	28	1	0.663	0	3.212	0.013	0.01	0	42.1	29.7	34.8	127	99	0	29	30
2019	10	28	1	38	1	0.646	-0.052	3.212	0.016	0.016	0	42.1	30.1	40.9	127	99	0	29	29
2019	10	28	1	48	1	0.571	-0.026	3.212	0.013	0.01	0	42.6	30.1	53.8	128	99	0	29	29
2019	10	28	1	58	1	0.633	-0.033	3.209	0.01	0.007	0	42.1	29.7	45.6	127	98	0	29	29
2019	10	28	2	8	1	0.584	-0.013	3.212	0.013	0.01	0	42.6	29.2	50.7	128	98	0	29	30

Mazourka (0354)

Year	Month	Day	Hour	Minute	Second	VelocityX	VelocityY	Level	StdError1	StdError2	StdError3	SNR1	SNR2	SNR3	SignalAmp1	SignalAmp2	SignalAmp3	Noise1	Noise2
2019	10	28	2	18	1	0.607	-0.046	3.212	0.016	0.013	0	42.1	29.2	52	127	98	0	29	30
2019	10	28	2	28	1	0.623	-0.03	3.209	0.016	0.013	0	42.1	30.1	37.8	127	99	0	29	29
2019	10	28	2	38	1	0.646	-0.007	3.209	0.016	0.013	0	41.7	30.1	40.4	127	99	0	30	29
2019	10	28	2	48	1	0.653	0	3.205	0.016	0.013	0	41.7	29.7	35.3	127	99	0	30	30
2019	10	28	2	58	1	0.627	-0.072	3.205	0.016	0.013	0	41.3	26.7	23.2	126	92	0	30	30
2019	10	28	3	8	1	0.659	-0.049	3.205	0.013	0.01	0	42.1	30.5	30.5	128	100	0	30	29
2019	10	28	3	18	1	0.666	-0.043	3.202	0.02	0.016	0	43.4	31.4	31	131	102	0	30	29
2019	10	28	3	28	1	0.63	-0.033	3.205	0.016	0.013	0	43.9	31	31.4	131	102	0	29	30
2019	10	28	3	38	1	0.617	-0.026	3.205	0.01	0.007	0	43.9	31.4	32.7	131	102	0	29	29
2019	10	28	3	48	1	0.64	-0.043	3.205	0.02	0.016	0	42.6	31	31	129	101	0	30	29
2019	10	28	3	58	1	0.63	-0.02	3.205	0.016	0.013	0	43	31.4	29.7	130	102	0	30	29
2019	10	28	4	8	1	0.653	-0.049	3.202	0.01	0.007	0	43.4	31.4	31	130	102	0	29	29
2019	10	28	4	18	1	0.63	-0.033	3.202	0.016	0.013	0	43.4	31.4	31.8	130	102	0	29	29
2019	10	28	4	28	1	0.663	-0.049	3.202	0.016	0.013	0	43.4	30.5	31	130	101	0	29	30
2019	10	28	4	38	1	0.65	-0.043	3.202	0.013	0.01	0	42.6	30.5	31.4	129	101	0	30	30
2019	10	28	4	48	1	0.659	-0.043	3.202	0.016	0.013	0	43	30.5	33.1	129	101	0	29	30
2019	10	28	4	58	1	0.623	-0.052	3.202	0.016	0.016	0	43	31	31.8	129	101	0	29	29
2019	10	28	5	8	1	0.614	-0.043	3.202	0.016	0.013	0	42.6	31	31.8	129	101	0	30	29
2019	10	28	5	18	1	0.682	-0.062	3.202	0.013	0.01	0	43	31.4	36.1	130	102	0	30	29
2019	10	28	5	28	1	0.633	-0.036	3.202	0.016	0.013	0	43	31.8	34	130	103	0	30	29
2019	10	28	5	38	1	0.669	-0.033	3.205	0.013	0.01	0	43.9	31.8	33.1	131	103	0	29	29
2019	10	28	5	48	1	0.663	-0.039	3.202	0.013	0.01	0	43	31	31.8	130	102	0	30	30
2019	10	28	5	58	1	0.643	-0.059	3.202	0.013	0.01	0	43	30.5	31	129	101	0	29	30
2019	10	28	6	8	1	0.689	-0.049	3.202	0.013	0.01	0	42.1	30.5	33.5	128	100	0	30	29
2019	10	28	6	18	1	0.65	-0.03	3.202	0.013	0.01	0	42.1	30.1	35.7	127	100	0	29	30
2019	10	28	6	28	1	0.666	-0.02	3.202	0.016	0.013	0	42.1	30.1	52.5	127	99	0	29	29
2019	10	28	6	38	1	0.669	-0.069	3.202	0.016	0.016	0	42.1	29.7	53.3	127	99	0	29	30
2019	10	28	6	48	1	0.643	-0.052	3.202	0.013	0.01	0	41.7	29.7	49.9	127	99	0	30	30
2019	10	28	6	58	1	0.663	-0.066	3.202	0.016	0.013	0	41.7	30.1	52.5	127	99	0	30	29
2019	10	28	7	8	1	0.666	-0.052	3.202	0.013	0.01	0	42.1	30.5	50.7	127	100	0	29	29
2019	10	28	7	18	1	0.627	-0.013	3.202	0.013	0.01	0	42.6	30.5	52.9	128	100	0	29	29
2019	10	28	7	28	1	0.636	-0.007	3.202	0.016	0.013	0	41.3	29.7	52.5	126	99	0	30	30
2019	10	28	7	38	1	0.636	-0.03	3.202	0.016	0.013	0	41.7	29.7	52.5	126	99	0	29	30
2019	10	28	7	48	1	0.63	-0.007	3.202	0.016	0.013	0	41.7	29.2	52.5	126	98	0	29	30
2019	10	28	7	58	1	0.604	0	3.202	0.016	0.016	0	41.7	29.2	52.9	126	98	0	29	30
2019	10	28	8	8	1	0.581	0	3.202	0.013	0.01	0	41.3	30.1	52.9	126	99	0	30	29
2019	10	28	8	18	1	0.62	0	3.199	0.016	0.013	0	41.3	29.7	53.3	125	99	0	29	30
2019	10	28	8	28	1	0.61	-0.01	3.199	0.013	0.01	0	40.9	30.1	53.3	125	99	0	30	29
2019	10	28	8	38	1	0.627	0.013	3.199	0.016	0.013	0	41.3	29.2	52.9	125	98	0	29	30
2019	10	28	8	48	1	0.65	-0.043	3.199	0.016	0.016	0	40.4	29.2	42.6	124	97	0	30	29
2019	10	28	8	58	1	0.63	-0.056	3.199	0.016	0.013	0	40.4	29.2	45.6	124	98	0	30	30
2019	10	28	9	8	1	0.617	0	3.199	0.016	0.013	0	40.9	28.8	50.7	124	97	0	29	30
2019	10	28	9	18	1	0.646	-0.023	3.199	0.016	0.013	0	40	28.8	48.6	123	97	0	30	30
2019	10	28	9	28	1	0.594	0.016	3.199	0.013	0.01	0	40	28.8	53.3	123	97	0	30	30
2019	10	28	9	38	1	0.646	-0.043	3.199	0.016	0.013	0	40	28.8	41.7	123	97	0	30	30
2019	10	28	9	48	1	0.643	-0.026	3.199	0.016	0.013	0	39.6	28.8	40	122	96	0	30	29
2019	10	28	9	58	1	0.623	-0.023	3.199	0.013	0.01	0	39.1	28.4	43.4	121	96	0	30	30

Mazourka (0354)

Year	Month	Day	Hour	Minute	Second	VelocityX	VelocityY	Level	StdError1	StdError2	StdError3	SNR1	SNR2	SNR3	SignalAmp1	SignalAmp2	SignalAmp3	Noise1	Noise2
2019	10	28	10	8	1	0.591	0.062	3.199	0.013	0.01	0	39.1	28.4	53.8	121	96	0	30	30
2019	10	28	10	18	1	0.581	0.056	3.199	0.013	0.01	0	39.1	28.4	53.3	121	96	0	30	30
2019	10	28	10	28	1	0.591	-0.003	3.199	0.016	0.013	0	39.6	28.4	52.9	121	96	0	29	30
2019	10	28	10	38	1	0.61	0.036	3.199	0.013	0.01	0	39.1	28.4	54.2	121	95	0	30	29
2019	10	28	10	48	1	0.607	-0.049	3.199	0.016	0.013	0	39.1	28	46	120	95	0	29	30
2019	10	28	10	58	1	0.65	-0.02	3.199	0.01	0.007	0	39.6	28	45.2	121	95	0	29	30
2019	10	28	11	8	1	0.623	0.033	3.199	0.016	0.013	0	39.1	27.5	49.9	120	94	0	29	30
2019	10	28	11	18	1	0.627	-0.013	3.199	0.016	0.013	0	39.1	28	51.2	120	94	0	29	29
2019	10	28	11	28	1	0.643	-0.043	3.196	0.013	0.01	0	38.7	27.5	39.1	119	94	0	29	30
2019	10	28	11	38	1	0.663	-0.059	3.196	0.016	0.013	0	39.1	28	40.9	121	95	0	30	30
2019	10	28	11	48	1	0.646	-0.023	3.196	0.013	0.01	0	39.6	28.4	37.4	122	96	0	30	30
2019	10	28	11	58	1	0.62	0	3.199	0.013	0.01	0	40	28.4	46.9	122	96	0	29	30
2019	10	28	12	8	1	0.61	-0.03	3.199	0.016	0.013	0	39.1	27.5	49.9	120	94	0	29	30
2019	10	28	12	18	1	0.62	-0.007	3.199	0.016	0.013	0	38.7	28	46.4	120	94	0	30	29
2019	10	28	12	28	1	0.564	-0.01	3.199	0.013	0.01	0	39.1	28	52.9	121	95	0	30	30
2019	10	28	12	38	1	0.584	0.003	3.199	0.01	0.007	0	38.7	27.1	53.8	119	93	0	29	30
2019	10	28	12	48	1	0.623	-0.013	3.199	0.013	0.01	0	38.7	27.1	51.6	119	92	0	29	29
2019	10	28	12	58	1	0.64	-0.026	3.199	0.01	0.007	0	38.7	27.1	43.4	119	93	0	29	30
2019	10	28	13	8	1	0.617	-0.036	3.199	0.013	0.01	0	38.3	27.1	47.3	119	93	0	30	30
2019	10	28	13	18	1	0.633	-0.046	3.196	0.01	0.007	0	38.7	27.5	44.3	119	93	0	29	29
2019	10	28	13	28	1	0.659	-0.02	3.199	0.016	0.016	0	38.7	27.1	43.4	119	93	0	29	30
2019	10	28	13	38	1	0.62	-0.039	3.196	0.013	0.01	0	38.7	27.1	40.9	119	93	0	29	30
2019	10	28	13	48	1	0.61	-0.036	3.196	0.016	0.013	0	38.7	27.1	46	119	93	0	29	30
2019	10	28	13	58	1	0.653	-0.013	3.196	0.013	0.01	0	38.7	27.1	39.1	119	93	0	29	30
2019	10	28	14	8	1	0.65	-0.052	3.196	0.01	0.007	0	38.7	27.1	40	119	93	0	29	30
2019	10	28	14	18	1	0.646	-0.066	3.196	0.013	0.01	0	37.8	27.1	37.4	118	93	0	30	30
2019	10	28	14	28	1	0.627	-0.052	3.192	0.016	0.013	0	38.7	27.1	35.7	119	93	0	29	30
2019	10	28	14	38	1	0.663	-0.056	3.192	0.016	0.016	0	39.1	27.5	32.7	120	94	0	29	30
2019	10	28	14	48	1	0.636	-0.026	3.189	0.013	0.01	0	39.1	28.4	31.4	120	95	0	29	29
2019	10	28	14	58	1	0.663	-0.056	3.192	0.013	0.01	0	38.7	27.1	32.3	119	93	0	29	30
2019	10	28	15	8	1	0.62	-0.049	3.192	0.016	0.016	0	38.7	27.5	34.8	119	93	0	29	29
2019	10	28	15	18	1	0.614	-0.023	3.192	0.016	0.013	0	38.3	27.1	33.5	118	93	0	29	30
2019	10	28	15	28	1	0.617	-0.03	3.192	0.013	0.01	0	38.7	27.1	31.4	119	93	0	29	30
2019	10	28	15	38	1	0.646	-0.056	3.192	0.016	0.013	0	38.7	27.1	32.3	119	93	0	29	30
2019	10	28	15	48	1	0.633	-0.026	3.192	0.013	0.01	0	38.3	27.5	31.8	119	93	0	30	29
2019	10	28	15	58	1	0.61	-0.046	3.192	0.013	0.01	0	38.3	27.5	32.3	119	94	0	30	30
2019	10	28	16	8	1	0.646	-0.033	3.192	0.013	0.01	0	38.7	28	31	119	94	0	29	29
2019	10	28	16	18	1	0.6	-0.052	3.192	0.013	0.01	0	38.3	28	34	119	94	0	30	29
2019	10	28	16	28	1	0.607	-0.046	3.192	0.013	0.01	0	38.7	27.1	32.7	119	93	0	29	30
2019	10	28	16	38	1	0.62	-0.059	3.192	0.016	0.013	0	38.7	27.1	33.5	119	93	0	29	30
2019	10	28	16	48	1	0.64	-0.013	3.192	0.013	0.01	0	38.7	27.5	34.4	119	93	0	29	29
2019	10	28	16	58	1	0.623	-0.036	3.192	0.016	0.013	0	38.3	27.5	37	118	93	0	29	29
2019	10	28	17	8	1	0.65	-0.046	3.196	0.01	0.007	0	38.3	27.1	41.3	119	93	0	30	30
2019	10	28	17	18	1	0.63	-0.039	3.192	0.013	0.01	0	37.4	26.2	41.7	117	91	0	30	30
2019	10	28	17	28	1	0.636	0.007	3.199	0.01	0.007	0	37.8	26.2	51.6	117	91	0	29	30
2019	10	28	17	38	1	0.63	-0.026	3.199	0.016	0.013	0	37.8	26.2	51.2	118	91	0	30	30
2019	10	28	17	48	1	0.604	-0.016	3.199	0.016	0.013	0	37.4	26.2	51.6	117	90	0	30	29

Mazourka (0354)

Year	Month	Day	Hour	Minute	Second	VelocityX	VelocityY	Level	StdError1	StdError2	StdError3	SNR1	SNR2	SNR3	SignalAmp1	SignalAmp2	SignalAmp3	Noise1	Noise2
2019	10	28	17	58	1	0.594	-0.016	3.199	0.016	0.013	0	37.4	26.7	51.2	117	91	0	30	29
2019	10	28	18	8	1	0.617	-0.01	3.199	0.016	0.013	0	38.3	27.1	51.2	118	92	0	29	29
2019	10	28	18	18	1	0.627	-0.023	3.199	0.016	0.016	0	38.3	26.7	50.7	118	92	0	29	30
2019	10	28	18	28	1	0.686	-0.043	3.199	0.013	0.01	0	39.1	27.5	51.2	120	94	0	29	30
2019	10	28	18	38	1	0.63	-0.039	3.199	0.016	0.013	0	40.4	28.4	51.2	123	95	0	29	29
2019	10	28	18	48	1	0.673	-0.03	3.199	0.013	0.01	0	39.6	28.4	51.6	122	95	0	30	29
2019	10	28	18	58	1	0.656	-0.013	3.199	0.013	0.01	0	40.4	28	51.6	122	95	0	28	30
2019	10	28	19	8	1	0.682	-0.046	3.199	0.01	0.007	0	39.6	28.4	51.6	122	95	0	30	29
2019	10	28	19	18	1	0.64	-0.013	3.199	0.013	0.01	0	39.6	28.4	51.2	122	95	0	30	29
2019	10	28	19	28	1	0.643	0	3.199	0.01	0.007	0	40	28	51.2	122	95	0	29	30
2019	10	28	19	38	1	0.646	-0.049	3.199	0.016	0.013	0	40	28	51.6	122	95	0	29	30
2019	10	28	19	48	1	0.656	-0.013	3.199	0.013	0.01	0	39.6	28.4	51.6	121	95	0	29	29
2019	10	28	19	58	1	0.646	-0.033	3.199	0.013	0.01	0	39.1	27.5	50.7	121	94	0	30	30
2019	10	28	20	8	1	0.617	-0.01	3.199	0.013	0.01	0	40	28	51.2	122	95	0	29	30
2019	10	28	20	18	1	0.607	-0.013	3.199	0.013	0.01	0	39.6	28	51.2	122	94	0	30	29
2019	10	28	20	28	1	0.663	-0.013	3.199	0.016	0.013	0	40	27.5	51.6	122	94	0	29	30
2019	10	28	20	38	1	0.65	-0.03	3.199	0.016	0.013	0	39.6	27.5	50.7	121	93	0	29	29
2019	10	28	20	48	1	0.669	-0.02	3.199	0.013	0.01	0	39.6	27.5	51.2	122	94	0	30	30
2019	10	28	20	58	1	0.63	0	3.199	0.013	0.01	0	39.6	28	51.2	121	94	0	29	29
2019	10	28	21	8	1	0.63	-0.043	3.199	0.016	0.013	0	40	28	51.2	122	94	0	29	29
2019	10	28	21	18	1	0.669	-0.052	3.199	0.016	0.013	0	39.6	27.5	51.6	121	93	0	29	29
2019	10	28	21	28	1	0.702	-0.052	3.199	0.016	0.016	0	40	27.1	51.6	122	93	0	29	30
2019	10	28	21	38	1	0.61	-0.056	3.199	0.016	0.013	0	39.6	27.1	51.6	121	93	0	29	30
2019	10	28	21	48	1	0.653	-0.023	3.199	0.016	0.013	0	39.6	27.1	52	122	93	0	30	30
2019	10	28	21	58	1	0.627	-0.043	3.199	0.01	0.007	0	40	28	52	122	94	0	29	29
2019	10	28	22	8	1	0.61	-0.026	3.199	0.013	0.01	0	39.6	27.1	52	121	93	0	29	30
2019	10	28	22	18	1	0.627	-0.026	3.199	0.013	0.01	0	40	27.1	52.5	122	93	0	29	30
2019	10	28	22	28	1	0.623	-0.046	3.199	0.016	0.013	0	40	27.1	52	122	93	0	29	30
2019	10	28	22	38	1	0.669	-0.043	3.199	0.016	0.013	0	39.6	26.7	52.5	121	92	0	29	30
2019	10	28	22	48	1	0.653	-0.03	3.199	0.016	0.013	0	40	27.1	52	121	93	0	28	30
2019	10	28	22	58	1	0.643	-0.046	3.199	0.01	0.007	0	39.1	27.5	52.5	121	93	0	30	29
2019	10	28	23	8	1	0.679	-0.033	3.199	0.013	0.01	0	39.6	27.5	52.5	121	93	0	29	29
2019	10	28	23	18	1	0.627	0.003	3.199	0.016	0.013	0	39.6	27.1	52	121	93	0	29	30
2019	10	28	23	28	1	0.636	-0.033	3.199	0.016	0.013	0	39.1	27.1	52.5	121	93	0	30	30
2019	10	28	23	38	1	0.623	-0.033	3.199	0.016	0.016	0	39.1	27.1	52	121	93	0	30	30
2019	10	28	23	48	1	0.623	-0.046	3.199	0.016	0.013	0	39.6	27.1	52	121	93	0	29	30
2019	10	28	23	58	1	0.633	-0.013	3.199	0.013	0.01	0	39.1	27.1	52.5	121	92	0	30	29
2019	10	29	0	8	1	0.627	-0.02	3.199	0.016	0.013	0	39.1	26.7	52.5	120	92	0	29	30
2019	10	29	0	18	1	0.604	-0.049	3.199	0.016	0.013	0	39.6	27.1	52.5	121	92	0	29	29
2019	10	29	0	28	1	0.64	-0.049	3.199	0.016	0.013	0	40	27.1	52.5	122	93	0	29	30
2019	10	29	0	38	1	0.636	-0.026	3.199	0.016	0.016	0	39.6	27.1	52.5	121	92	0	29	29
2019	10	29	0	48	1	0.64	-0.033	3.199	0.01	0.007	0	39.1	26.7	52.9	121	92	0	30	30
2019	10	29	0	58	1	0.669	-0.043	3.199	0.016	0.013	0	39.1	26.7	52.9	121	92	0	30	30
2019	10	29	1	8	1	0.659	-0.052	3.199	0.016	0.013	0	39.1	26.7	52.5	121	92	0	30	30
2019	10	29	1	18	1	0.659	-0.036	3.199	0.013	0.01	0	39.1	26.7	52.5	120	91	0	29	29
2019	10	29	1	28	1	0.617	-0.03	3.199	0.013	0.01	0	39.6	27.1	52.5	121	92	0	29	29
2019	10	29	1	38	1	0.65	-0.075	3.199	0.01	0.007	0	39.1	26.7	52.5	121	92	0	30	30

Mazourka (0354)

Year	Month	Day	Hour	Minute	Second	VelocityX	VelocityY	Level	StdError1	StdError2	StdError3	SNR1	SNR2	SNR3	SignalAmp1	SignalAmp2	SignalAmp3	Noise1	Noise2
2019	10	29	1	48	1	0.633	-0.016	3.199	0.013	0.01	0	39.1	26.7	52.9	121	92	0	30	30
2019	10	29	1	58	1	0.65	-0.036	3.199	0.013	0.01	0	38.7	26.7	52.5	120	92	0	30	30
2019	10	29	2	8	1	0.617	-0.026	3.199	0.016	0.013	0	39.1	26.2	52.9	120	91	0	29	30
2019	10	29	2	18	1	0.63	-0.007	3.196	0.01	0.007	0	38.7	27.1	52.5	120	92	0	30	29
2019	10	29	2	28	1	0.627	-0.01	3.199	0.016	0.013	0	39.6	26.7	52.5	121	92	0	29	30
2019	10	29	2	38	1	0.62	0	3.196	0.013	0.01	0	39.1	26.7	52.5	121	92	0	30	30
2019	10	29	2	48	1	0.607	0.016	3.196	0.013	0.01	0	39.1	27.1	52.5	121	93	0	30	30
2019	10	29	2	58	1	0.633	0	3.196	0.016	0.016	0	39.1	26.7	53.3	121	92	0	30	30
2019	10	29	3	8	1	0.627	-0.013	3.196	0.016	0.016	0	39.6	26.7	52.5	121	92	0	29	30
2019	10	29	3	18	1	0.597	-0.016	3.196	0.013	0.01	0	39.6	26.7	52.5	121	92	0	29	30
2019	10	29	3	28	1	0.623	0	3.196	0.016	0.013	0	39.1	26.7	52	121	92	0	30	30
2019	10	29	3	38	1	0.65	-0.039	3.196	0.01	0.007	0	39.1	26.7	52.5	121	92	0	30	30
2019	10	29	3	48	1	0.65	-0.066	3.196	0.013	0.01	0	39.1	26.7	52.5	121	92	0	30	30
2019	10	29	3	58	1	0.63	-0.043	3.196	0.01	0.007	0	39.6	27.1	52.9	122	93	0	30	30
2019	10	29	4	8	1	0.63	-0.026	3.196	0.013	0.01	0	39.1	26.7	52	121	92	0	30	30
2019	10	29	4	18	1	0.666	-0.039	3.196	0.013	0.01	0	39.6	27.1	52.5	121	92	0	29	29
2019	10	29	4	28	1	0.646	-0.036	3.196	0.016	0.013	0	39.6	27.1	52.9	121	93	0	29	30
2019	10	29	4	38	1	0.63	-0.036	3.196	0.016	0.013	0	39.1	26.7	52.5	121	92	0	30	30
2019	10	29	4	48	1	0.659	-0.039	3.196	0.013	0.01	0	39.1	26.7	52.5	121	92	0	30	30
2019	10	29	4	58	1	0.676	-0.033	3.196	0.016	0.013	0	39.6	26.7	52	121	92	0	29	30
2019	10	29	5	8	1	0.696	-0.056	3.196	0.016	0.013	0	39.1	26.7	52	121	92	0	30	30
2019	10	29	5	18	1	0.656	-0.069	3.196	0.016	0.016	0	39.1	27.1	52	121	93	0	30	30
2019	10	29	5	28	1	0.682	-0.075	3.196	0.013	0.01	0	39.1	27.1	51.6	121	93	0	30	30
2019	10	29	5	38	1	0.712	-0.059	3.196	0.016	0.013	0	39.1	27.5	52	121	93	0	30	29
2019	10	29	5	48	1	0.682	-0.089	3.196	0.016	0.013	0	38.7	27.1	51.6	120	93	0	30	30
2019	10	29	5	58	1	0.741	-0.108	3.196	0.016	0.013	0	38.7	26.7	51.2	120	92	0	30	30
2019	10	29	6	8	1	0.725	-0.108	3.196	0.01	0.007	0	38.7	26.7	51.6	120	92	0	30	30
2019	10	29	6	18	1	0.705	-0.112	3.196	0.013	0.01	0	38.7	26.7	51.6	120	92	0	30	30
2019	10	29	6	28	1	0.712	-0.118	3.196	0.013	0.01	0	38.3	27.1	51.2	119	93	0	30	30
2019	10	29	6	38	1	0.764	-0.112	3.196	0.016	0.016	0	38.7	26.7	51.2	120	92	0	30	30
2019	10	29	6	48	1	0.676	-0.112	3.196	0.016	0.013	0	38.7	26.7	50.3	120	92	0	30	30
2019	10	29	6	58	1	0.705	-0.125	3.196	0.016	0.016	0	38.7	26.7	51.2	120	92	0	30	30
2019	10	29	7	8	1	0.712	-0.144	3.196	0.016	0.013	0	38.7	26.7	50.7	120	92	0	30	30
2019	10	29	7	18	1	0.702	-0.118	3.196	0.013	0.01	0	38.7	26.7	51.2	120	92	0	30	30
2019	10	29	7	28	1	0.692	-0.089	3.196	0.013	0.01	0	38.7	26.2	50.3	120	92	0	30	31
2019	10	29	7	38	1	0.712	-0.095	3.196	0.013	0.01	0	38.3	25.8	50.7	119	91	0	30	31
2019	10	29	7	48	1	0.702	-0.108	3.196	0.01	0.007	0	38.3	26.2	50.3	119	91	0	30	30
2019	10	29	7	58	1	0.705	-0.118	3.196	0.013	0.01	0	37.8	25.8	50.3	118	91	0	30	31
2019	10	29	8	8	1	0.712	-0.121	3.196	0.016	0.013	0	38.7	26.2	50.3	119	92	0	29	31
2019	10	29	8	18	1	0.735	-0.125	3.196	0.016	0.013	0	38.3	27.1	50.3	119	93	0	30	30
2019	10	29	8	28	1	0.725	-0.082	3.196	0.016	0.013	0	39.1	28	50.3	121	95	0	30	30
2019	10	29	8	38	1	0.719	-0.092	3.196	0.013	0.01	0	39.1	27.1	51.2	120	94	0	29	31
2019	10	29	8	48	1	0.702	-0.112	3.196	0.016	0.013	0	38.3	27.1	50.3	119	93	0	30	30
2019	10	29	8	58	1	0.705	-0.108	3.199	0.013	0.01	0	38.3	27.1	50.3	118	93	0	29	30
2019	10	29	9	8	1	0.719	-0.105	3.199	0.016	0.013	0	37.8	26.7	50.7	118	92	0	30	30
2019	10	29	9	18	1	0.673	-0.069	3.199	0.013	0.01	0	37	26.2	50.7	116	91	0	30	30
2019	10	29	9	28	1	0.732	-0.079	3.199	0.013	0.01	0	37	26.2	50.7	116	91	0	30	30

Mazourka (0354)

Year	Month	Day	Hour	Minute	Second	VelocityX	VelocityY	Level	StdError1	StdError2	StdError3	SNR1	SNR2	SNR3	SignalAmp1	SignalAmp2	SignalAmp3	Noise1	Noise2
2019	10	29	9	38	1	0.692	-0.105	3.199	0.01	0.007	0	37.4	26.7	50.7	117	92	0	30	30
2019	10	29	9	48	1	0.692	-0.115	3.199	0.01	0.007	0	37.4	26.2	50.3	117	91	0	30	30
2019	10	29	9	58	1	0.715	-0.098	3.199	0.013	0.01	0	37	26.7	51.2	116	91	0	30	29
2019	10	29	10	8	1	0.679	-0.069	3.199	0.016	0.013	0	37	25.8	50.3	116	90	0	30	30
2019	10	29	10	18	1	0.705	-0.118	3.199	0.016	0.013	0	36.5	25.4	50.3	115	89	0	30	30
2019	10	29	10	28	1	0.689	-0.098	3.199	0.013	0.01	0	36.5	25.8	50.3	115	90	0	30	30
2019	10	29	10	38	1	0.679	-0.056	3.199	0.013	0.01	0	37	25.8	49.9	115	90	0	29	30
2019	10	29	10	48	1	0.741	-0.079	3.199	0.016	0.013	0	36.1	24.9	50.3	114	89	0	30	31
2019	10	29	10	58	1	0.709	-0.121	3.202	0.013	0.01	0	35.7	24.5	49.9	114	88	0	31	31
2019	10	29	11	8	1	0.689	-0.118	3.202	0.013	0.01	0	36.5	24.9	49.9	115	88	0	30	30
2019	10	29	11	18	1	0.676	-0.075	3.202	0.016	0.016	0	36.5	25.4	49.9	115	89	0	30	30
2019	10	29	11	28	1	0.712	-0.118	3.202	0.016	0.013	0	36.5	25.4	49.5	115	89	0	30	30
2019	10	29	11	38	1	0.732	-0.108	3.202	0.013	0.01	0	36.5	25.4	49.5	115	89	0	30	30
2019	10	29	11	48	1	0.699	-0.082	3.202	0.01	0.007	0	36.5	25.4	49	115	89	0	30	30
2019	10	29	11	58	1	0.682	-0.138	3.202	0.013	0.01	0	36.5	24.9	49	115	89	0	30	31
2019	10	29	12	8	1	0.705	-0.121	3.202	0.013	0.01	0	36.1	25.4	49.5	115	89	0	31	30
2019	10	29	12	18	1	0.673	-0.095	3.205	0.016	0.013	0	36.5	24.9	48.2	115	88	0	30	30
2019	10	29	12	28	1	0.64	-0.056	3.202	0.016	0.013	0	36.5	25.4	38.3	115	89	0	30	30
2019	10	29	12	38	1	0.61	-0.03	3.205	0.016	0.013	0	37	25.8	31	116	90	0	30	30
2019	10	29	12	48	1	0.623	-0.033	3.209	0.013	0.01	0	36.5	25.4	33.5	115	89	0	30	30
2019	10	29	12	58	1	0.65	-0.066	3.205	0.013	0.01	0	36.1	25.4	37.8	114	89	0	30	30
2019	10	29	13	8	1	0.636	-0.125	3.205	0.01	0.007	0	37	24.9	48.2	115	88	0	29	30
2019	10	29	13	18	1	0.673	-0.098	3.205	0.013	0.01	0	36.5	24.9	49.9	115	88	0	30	30
2019	10	29	13	28	1	0.666	-0.075	3.205	0.016	0.013	0	36.5	24.9	48.2	114	88	0	29	30
2019	10	29	13	38	1	0.686	-0.095	3.209	0.013	0.01	0	36.5	25.4	47.3	115	89	0	30	30
2019	10	29	13	48	1	0.551	-0.003	3.209	0.01	0.007	0	36.5	25.4	34.8	115	89	0	30	30
2019	10	29	13	58	1	0.614	0.01	3.209	0.013	0.01	0	36.5	24.9	31.4	115	89	0	30	31
2019	10	29	14	8	1	0.6	0.01	3.209	0.01	0.007	0	37	25.8	31.4	116	90	0	30	30
2019	10	29	14	18	1	0.6	-0.023	3.212	0.016	0.013	0	37	26.2	32.7	116	91	0	30	30
2019	10	29	14	28	1	0.61	-0.036	3.212	0.01	0.007	0	37.4	26.2	31.8	117	91	0	30	30
2019	10	29	14	38	1	0.604	-0.013	3.212	0.016	0.013	0	37.8	27.1	31.4	118	93	0	30	30
2019	10	29	14	48	1	0.614	-0.003	3.212	0.013	0.01	0	39.1	28	30.1	121	95	0	30	30
2019	10	29	14	58	1	0.604	-0.056	3.212	0.016	0.013	0	39.6	28.4	31	122	96	0	30	30
2019	10	29	15	8	1	0.61	-0.03	3.212	0.01	0.007	0	39.6	28.4	31.8	122	96	0	30	30
2019	10	29	15	18	1	0.614	-0.016	3.212	0.016	0.013	0	40	28.8	30.1	122	97	0	29	30
2019	10	29	15	28	1	0.604	-0.03	3.215	0.013	0.01	0	40.4	28.8	29.7	124	97	0	30	30
2019	10	29	15	38	1	0.627	-0.062	3.215	0.016	0.013	0	39.1	28	31	121	95	0	30	30
2019	10	29	15	48	1	0.643	-0.013	3.215	0.013	0.01	0	39.6	28	31.4	121	95	0	29	30
2019	10	29	15	58	1	0.584	-0.046	3.212	0.016	0.013	0	38.7	27.5	31.4	120	94	0	30	30
2019	10	29	16	8	1	0.633	-0.049	3.215	0.016	0.013	0	39.1	27.5	31	120	94	0	29	30
2019	10	29	16	18	1	0.659	-0.049	3.215	0.016	0.013	0	38.7	26.7	30.5	120	93	0	30	31
2019	10	29	16	28	1	0.6	-0.02	3.219	0.013	0.01	0	39.1	27.5	29.7	120	94	0	29	30
2019	10	29	16	38	1	0.587	-0.03	3.215	0.013	0.01	0	39.6	28	30.1	122	95	0	30	30
2019	10	29	16	48	1	0.64	-0.023	3.219	0.01	0.007	0	40.4	28.8	31.4	123	97	0	29	30
2019	10	29	16	58	1	0.643	-0.033	3.215	0.016	0.013	0	40.9	29.7	30.5	125	99	0	30	30
2019	10	29	17	8	1	0.676	-0.023	3.215	0.013	0.01	0	41.7	29.7	30.5	126	99	0	29	30
2019	10	29	17	18	1	0.63	-0.046	3.215	0.016	0.013	0	40.9	28.8	30.5	125	97	0	30	30

Mazourka (0354)

Year	Month	Day	Hour	Minute	Second	VelocityX	VelocityY	Level	StdError1	StdError2	StdError3	SNR1	SNR2	SNR3	SignalAmp1	SignalAmp2	SignalAmp3	Noise1	Noise2
2019	10	29	17	28	1	0.64	-0.016	3.215	0.013	0.01	0	40.4	28.4	30.5	123	96	0	29	30
2019	10	29	17	38	1	0.617	-0.02	3.215	0.01	0.007	0	40.4	29.2	30.1	124	97	0	30	29
2019	10	29	17	48	1	0.64	-0.043	3.219	0.01	0.007	0	40	28.4	31.8	123	96	0	30	30
2019	10	29	17	58	1	0.666	-0.013	3.219	0.013	0.01	0	40.4	28	31.8	123	95	0	29	30
2019	10	29	18	8	1	0.62	-0.02	3.219	0.013	0.01	0	40	28	30.1	122	95	0	29	30
2019	10	29	18	18	1	0.633	-0.033	3.219	0.013	0.01	0	40	28.4	30.5	123	96	0	30	30
2019	10	29	18	28	1	0.64	-0.013	3.219	0.016	0.013	0	39.1	27.5	30.5	121	94	0	30	30
2019	10	29	18	38	1	0.633	-0.039	3.222	0.013	0.01	0	39.6	28	30.5	121	94	0	29	29
2019	10	29	18	48	1	0.666	-0.023	3.222	0.01	0.007	0	39.1	27.5	30.1	121	94	0	30	30
2019	10	29	18	58	1	0.63	-0.056	3.222	0.016	0.013	0	39.1	28	30.5	121	94	0	30	29
2019	10	29	19	8	1	0.64	-0.026	3.225	0.01	0.007	0	39.6	28.4	31.8	122	95	0	30	29
2019	10	29	19	18	1	0.617	-0.023	3.222	0.016	0.013	0	39.6	28	31.4	122	95	0	30	30
2019	10	29	19	28	1	0.666	-0.049	3.225	0.016	0.013	0	39.6	27.5	30.5	121	94	0	29	30
2019	10	29	19	38	1	0.646	-0.056	3.222	0.013	0.01	0	39.6	28	32.7	121	94	0	29	29
2019	10	29	19	48	1	0.643	-0.026	3.225	0.01	0.007	0	39.6	27.1	36.5	121	93	0	29	30
2019	10	29	19	58	1	0.604	-0.013	3.225	0.016	0.013	0	40	28.4	34	122	95	0	29	29
2019	10	29	20	8	1	0.633	0.01	3.225	0.016	0.016	0	39.6	27.5	32.3	121	93	0	29	29
2019	10	29	20	18	1	0.633	0	3.228	0.016	0.013	0	39.1	27.1	31.4	120	93	0	29	30
2019	10	29	20	28	1	0.627	-0.043	3.228	0.01	0.007	0	38.7	26.7	31.8	120	92	0	30	30
2019	10	29	20	38	1	0.623	-0.016	3.228	0.013	0.01	0	38.7	27.1	30.1	119	93	0	29	30
2019	10	29	20	48	1	0.633	-0.023	3.228	0.013	0.01	0	38.7	26.7	31.4	119	92	0	29	30
2019	10	29	20	58	1	0.64	-0.049	3.228	0.016	0.013	0	38.7	26.7	34.4	119	92	0	29	30
2019	10	29	21	8	1	0.63	-0.033	3.232	0.016	0.016	0	38.3	25.8	34.8	118	91	0	29	31
2019	10	29	21	18	1	0.633	-0.007	3.228	0.013	0.01	0	37.8	26.7	35.3	118	92	0	30	30
2019	10	29	21	28	1	0.643	-0.01	3.228	0.016	0.013	0	37.8	26.7	34.8	118	92	0	30	30
2019	10	29	21	38	1	0.617	-0.052	3.228	0.013	0.01	0	37.8	26.2	29.7	118	91	0	30	30
2019	10	29	21	48	1	0.604	-0.036	3.228	0.013	0.01	0	38.3	26.7	31	118	92	0	29	30
2019	10	29	21	58	1	0.591	-0.003	3.228	0.016	0.013	0	38.7	27.1	31	119	92	0	29	29
2019	10	29	22	8	1	0.643	-0.036	3.228	0.016	0.016	0	38.7	26.7	31.4	119	92	0	29	30
2019	10	29	22	18	1	0.62	-0.03	3.228	0.016	0.013	0	38.3	26.7	32.3	119	92	0	30	30
2019	10	29	22	28	1	0.636	-0.046	3.228	0.016	0.013	0	38.3	26.7	31.4	119	92	0	30	30
2019	10	29	22	38	1	0.627	-0.013	3.228	0.016	0.013	0	38.3	27.1	31.4	119	93	0	30	30
2019	10	29	22	48	1	0.659	-0.026	3.228	0.016	0.013	0	38.3	26.7	28.8	119	92	0	30	30
2019	10	29	22	58	1	0.62	-0.03	3.225	0.016	0.013	0	38.7	27.1	30.5	120	93	0	30	30
2019	10	29	23	8	1	0.636	-0.013	3.232	0.01	0.007	0	39.1	26.7	31.8	120	92	0	29	30
2019	10	29	23	18	1	0.61	-0.02	3.228	0.013	0.01	0	38.7	27.5	30.5	120	94	0	30	30
2019	10	29	23	28	1	0.653	-0.036	3.232	0.01	0.007	0	38.3	26.7	32.3	119	92	0	30	30
2019	10	29	23	38	1	0.627	-0.036	3.228	0.016	0.013	0	38.3	26.7	32.3	119	92	0	30	30
2019	10	29	23	48	1	0.663	-0.052	3.232	0.016	0.013	0	37.8	26.7	33.1	118	91	0	30	29
2019	10	29	23	58	1	0.65	-0.069	3.232	0.01	0.007	0	37.8	25.8	35.3	117	90	0	29	30
2019	10	30	0	8	1	0.646	-0.046	3.232	0.013	0.01	0	37.4	25.4	43.9	117	89	0	30	30
2019	10	30	0	18	1	0.643	-0.036	3.232	0.013	0.01	0	37.8	25.8	34	118	90	0	30	30
2019	10	30	0	28	1	0.659	-0.069	3.232	0.013	0.01	0	37.4	25.4	46	117	89	0	30	30
2019	10	30	0	38	1	0.653	-0.062	3.232	0.016	0.013	0	37	24.9	46.4	116	88	0	30	30
2019	10	30	0	48	1	0.669	-0.033	3.232	0.013	0.01	0	37	24.9	46.9	116	88	0	30	30
2019	10	30	0	58	1	0.607	-0.033	3.232	0.016	0.013	0	37.4	25.8	36.5	117	90	0	30	30
2019	10	30	1	8	1	0.689	-0.039	3.232	0.013	0.01	0	37	25.4	41.7	116	89	0	30	30

Mazourka (0354)

Year	Month	Day	Hour	Minute	Second	VelocityX	VelocityY	Level	StdError1	StdError2	StdError3	SNR1	SNR2	SNR3	SignalAmp1	SignalAmp2	SignalAmp3	Noise1	Noise2
2019	10	30	1	18	1	0.614	-0.026	3.232	0.013	0.01	0	37.4	25.8	34.8	117	89	0	30	29
2019	10	30	1	28	1	0.62	-0.03	3.232	0.013	0.01	0	37.4	25.8	34.8	116	90	0	29	30
2019	10	30	1	38	1	0.65	-0.03	3.232	0.013	0.01	0	37.4	25.4	30.5	117	90	0	30	31
2019	10	30	1	48	1	0.614	-0.036	3.232	0.01	0.007	0	37.4	25.8	31.4	117	90	0	30	30
2019	10	30	1	58	1	0.65	-0.056	3.232	0.013	0.01	0	37.4	25.4	42.6	117	89	0	30	30
2019	10	30	2	8	1	0.656	-0.03	3.232	0.013	0.01	0	37	25.4	49	116	88	0	30	29
2019	10	30	2	18	1	0.627	-0.049	3.232	0.013	0.01	0	37.4	24.9	47.3	116	88	0	29	30
2019	10	30	2	28	1	0.669	-0.056	3.232	0.01	0.007	0	37	24.9	50.7	116	88	0	30	30
2019	10	30	2	38	1	0.669	-0.069	3.232	0.013	0.01	0	37.4	24.9	50.3	117	88	0	30	30
2019	10	30	2	48	1	0.636	-0.026	3.232	0.016	0.013	0	37.8	25.8	38.7	117	90	0	29	30
2019	10	30	2	58	1	0.623	-0.039	3.232	0.01	0.007	0	37.8	25.8	34.4	117	90	0	29	30
2019	10	30	3	8	1	0.617	-0.016	3.232	0.016	0.016	0	37.8	25.4	35.3	117	90	0	29	31
2019	10	30	3	18	1	0.673	-0.052	3.232	0.016	0.013	0	37	24.9	43.9	116	88	0	30	30
2019	10	30	3	28	1	0.62	-0.026	3.232	0.013	0.01	0	37.8	26.2	32.3	118	91	0	30	30
2019	10	30	3	38	1	0.623	-0.02	3.232	0.01	0.007	0	37.4	25.8	34	117	90	0	30	30
2019	10	30	3	48	1	0.653	-0.069	3.232	0.013	0.01	0	37.4	25.4	37	117	89	0	30	30
2019	10	30	3	58	1	0.623	-0.026	3.232	0.016	0.013	0	37.8	25.8	35.7	117	90	0	29	30
2019	10	30	4	8	1	0.636	-0.026	3.232	0.016	0.016	0	37.8	25.4	36.5	117	90	0	29	31
2019	10	30	4	18	1	0.594	-0.069	3.232	0.016	0.013	0	37.4	25.8	29.7	117	90	0	30	30
2019	10	30	4	28	1	0.666	0	3.232	0.013	0.01	0	37.4	25.4	35.3	117	90	0	30	31
2019	10	30	4	38	1	0.623	-0.013	3.232	0.01	0.007	0	37.4	25.8	37	117	90	0	30	30
2019	10	30	4	48	1	0.646	-0.02	3.228	0.013	0.01	0	38.3	25.8	41.3	118	90	0	29	30
2019	10	30	4	58	1	0.659	-0.069	3.232	0.016	0.013	0	37.8	25.4	49.5	118	89	0	30	30
2019	10	30	5	8	1	0.653	-0.049	3.232	0.013	0.01	0	37.4	24.9	49.5	117	89	0	30	31
2019	10	30	5	18	1	0.682	-0.036	3.232	0.016	0.016	0	37.4	25.4	49	117	89	0	30	30
2019	10	30	5	28	1	0.646	-0.046	3.232	0.013	0.01	0	37	25.4	34.4	116	89	0	30	30
2019	10	30	5	38	1	0.666	-0.069	3.232	0.016	0.013	0	37.4	24.9	44.7	116	88	0	29	30
2019	10	30	5	48	1	0.64	-0.069	3.232	0.013	0.01	0	37	24.9	43	116	88	0	30	30
2019	10	30	5	58	1	0.65	-0.062	3.232	0.016	0.013	0	37	25.4	49.5	116	88	0	30	29
2019	10	30	6	8	1	0.702	-0.085	3.232	0.016	0.013	0	37	24.5	49.5	116	87	0	30	30
2019	10	30	6	18	1	0.659	-0.039	3.228	0.013	0.01	0	37	24.5	49	116	87	0	30	30
2019	10	30	6	28	1	0.646	-0.089	3.232	0.013	0.01	0	36.5	24.5	49.5	115	87	0	30	30
2019	10	30	6	38	1	0.646	-0.02	3.232	0.01	0.007	0	36.5	24.5	49	115	87	0	30	30
2019	10	30	6	48	1	0.692	-0.056	3.228	0.013	0.01	0	37	24.9	49	116	88	0	30	30
2019	10	30	6	58	1	0.673	-0.089	3.228	0.01	0.007	0	37.4	25.4	48.6	117	88	0	30	29
2019	10	30	7	8	1	0.656	-0.036	3.228	0.013	0.01	0	37.4	24.9	49	117	88	0	30	30
2019	10	30	7	18	1	0.666	-0.069	3.228	0.01	0.007	0	37	24.5	49	116	87	0	30	30
2019	10	30	7	28	1	0.659	-0.049	3.228	0.013	0.01	0	37	24.9	49	116	88	0	30	30
2019	10	30	7	38	1	0.719	-0.105	3.228	0.013	0.01	0	37	24.1	48.2	116	87	0	30	31
2019	10	30	7	48	1	0.692	-0.052	3.228	0.013	0.01	0	36.5	24.9	48.6	115	88	0	30	30
2019	10	30	7	58	1	0.65	-0.039	3.228	0.013	0.01	0	36.5	24.9	48.6	115	88	0	30	30
2019	10	30	8	8	1	0.673	-0.039	3.228	0.01	0.007	0	37	24.9	48.6	116	88	0	30	30
2019	10	30	8	18	1	0.682	-0.072	3.228	0.016	0.016	0	37.4	25.4	49	116	89	0	29	30
2019	10	30	8	28	1	0.673	-0.069	3.228	0.013	0.01	0	37	24.9	49	116	88	0	30	30
2019	10	30	8	38	1	0.653	-0.059	3.228	0.016	0.013	0	36.5	25.4	49	115	89	0	30	30
2019	10	30	8	48	1	0.669	-0.049	3.228	0.01	0.007	0	37	24.9	48.2	115	88	0	29	30
2019	10	30	8	58	1	0.663	-0.026	3.232	0.01	0.007	0	36.1	24.5	48.6	114	87	0	30	30

Mazourka (0354)

Year	Month	Day	Hour	Minute	Second	VelocityX	VelocityY	Level	StdError1	StdError2	StdError3	SNR1	SNR2	SNR3	SignalAmp1	SignalAmp2	SignalAmp3	Noise1	Noise2
2019	10	30	9	8	1	0.633	-0.072	3.228	0.01	0.007	0	36.5	24.9	48.6	115	88	0	30	30
2019	10	30	9	18	1	0.653	-0.039	3.232	0.013	0.01	0	36.1	24.5	46.9	114	87	0	30	30
2019	10	30	9	28	1	0.653	-0.056	3.232	0.016	0.013	0	36.5	24.9	37.8	115	88	0	30	30
2019	10	30	9	38	1	0.63	-0.033	3.232	0.013	0.01	0	36.1	24.5	41.7	114	87	0	30	30
2019	10	30	9	48	1	0.669	-0.049	3.232	0.013	0.01	0	35.7	24.9	49	113	88	0	30	30
2019	10	30	9	58	1	0.643	-0.089	3.232	0.013	0.01	0	36.1	24.9	49.5	114	88	0	30	30
2019	10	30	10	8	1	0.673	-0.059	3.232	0.013	0.01	0	35.7	24.9	49.5	113	88	0	30	30
2019	10	30	10	18	1	0.676	-0.062	3.232	0.016	0.016	0	35.3	24.5	49	112	87	0	30	30
2019	10	30	10	28	1	0.702	-0.062	3.232	0.013	0.01	0	35.3	24.5	49.5	112	87	0	30	30
2019	10	30	10	38	1	0.689	-0.075	3.232	0.016	0.013	0	34.8	24.5	48.2	111	87	0	30	30
2019	10	30	10	48	1	0.686	-0.082	3.232	0.01	0.007	0	34.8	23.6	49	111	86	0	30	31
2019	10	30	10	58	1	0.646	-0.059	3.232	0.01	0.007	0	34.4	23.6	49.5	111	86	0	31	31
2019	10	30	11	8	1	0.669	-0.056	3.232	0.01	0.007	0	34.8	24.1	49	111	86	0	30	30
2019	10	30	11	18	1	0.659	-0.056	3.232	0.01	0.007	0	34.4	24.1	49	110	86	0	30	30
2019	10	30	11	28	1	0.682	-0.089	3.232	0.01	0.007	0	34.4	23.6	49	110	86	0	30	31
2019	10	30	11	38	1	0.682	-0.062	3.232	0.016	0.013	0	34.4	23.6	49.5	110	85	0	30	30
2019	10	30	11	48	1	0.692	-0.089	3.232	0.016	0.013	0	34.4	23.6	49	110	85	0	30	30
2019	10	30	11	58	1	0.659	-0.066	3.232	0.013	0.01	0	34.8	23.6	46	111	85	0	30	30
2019	10	30	12	8	1	0.65	-0.056	3.235	0.01	0.007	0	35.7	24.1	40	113	86	0	30	30
2019	10	30	12	18	1	0.673	-0.089	3.232	0.013	0.01	0	34.8	23.6	46.9	111	85	0	30	30
2019	10	30	12	28	1	0.686	-0.066	3.232	0.013	0.01	0	34.8	24.1	49.5	111	86	0	30	30
2019	10	30	12	38	1	0.653	-0.026	3.235	0.013	0.01	0	36.1	24.1	41.7	114	87	0	30	31
2019	10	30	12	48	1	0.61	-0.033	3.235	0.013	0.01	0	35.7	24.5	34.8	113	87	0	30	30
2019	10	30	12	58	1	0.627	0	3.235	0.01	0.007	0	34.8	24.1	40	112	86	0	31	30
2019	10	30	13	8	1	0.607	-0.056	3.235	0.016	0.013	0	35.7	24.1	35.3	113	87	0	30	31
2019	10	30	13	18	1	0.676	-0.052	3.235	0.016	0.013	0	34.8	23.6	49.5	111	85	0	30	30
2019	10	30	13	28	1	0.696	-0.075	3.235	0.013	0.01	0	34.8	23.6	49.9	111	85	0	30	30
2019	10	30	13	38	1	0.689	-0.056	3.235	0.013	0.01	0	34.8	23.2	49.9	111	85	0	30	31
2019	10	30	13	48	1	0.696	-0.049	3.235	0.01	0.007	0	34.8	24.1	49.5	112	86	0	31	30
2019	10	30	13	58	1	0.636	-0.039	3.235	0.016	0.013	0	34.8	23.6	49.5	111	86	0	30	31
2019	10	30	14	8	1	0.646	-0.079	3.235	0.01	0.007	0	34.4	23.6	50.3	110	85	0	30	30
2019	10	30	14	18	1	0.673	-0.072	3.235	0.013	0.01	0	34.4	23.6	48.2	110	85	0	30	30
2019	10	30	14	28	1	0.696	-0.066	3.235	0.01	0.007	0	34.4	23.2	49.9	110	85	0	30	31
2019	10	30	14	38	1	0.65	-0.046	3.235	0.013	0.01	0	34.4	23.2	47.3	110	84	0	30	30
2019	10	30	14	48	1	0.65	-0.013	3.235	0.013	0.01	0	34.8	23.2	35.7	110	84	0	29	30
2019	10	30	14	58	1	0.63	-0.036	3.235	0.013	0.01	0	34.4	24.1	37	110	85	0	30	29
2019	10	30	15	8	1	0.673	-0.072	3.235	0.016	0.013	0	33.5	23.2	49.9	109	84	0	31	30
2019	10	30	15	18	1	0.692	-0.075	3.235	0.013	0.01	0	34.4	23.2	50.3	110	84	0	30	30
2019	10	30	15	28	1	0.669	-0.066	3.235	0.01	0.007	0	35.3	24.1	50.3	112	86	0	30	30
2019	10	30	15	38	1	0.65	-0.039	3.235	0.016	0.013	0	35.3	23.6	48.2	111	85	0	29	30
2019	10	30	15	48	1	0.692	-0.066	3.235	0.016	0.013	0	34.8	23.6	50.3	110	85	0	29	30
2019	10	30	15	58	1	0.669	-0.069	3.235	0.013	0.01	0	34.8	23.6	50.7	111	85	0	30	30
2019	10	30	16	8	1	0.636	-0.079	3.232	0.016	0.013	0	34.8	23.6	46.4	111	85	0	30	30
2019	10	30	16	18	1	0.663	-0.039	3.235	0.016	0.013	0	34.8	23.6	48.6	111	85	0	30	30
2019	10	30	16	28	1	0.659	-0.026	3.235	0.016	0.013	0	34.8	24.1	50.3	111	86	0	30	30
2019	10	30	16	38	1	0.666	-0.079	3.232	0.016	0.013	0	34.8	23.6	49.9	111	85	0	30	30
2019	10	30	16	48	1	0.673	-0.046	3.235	0.013	0.01	0	35.3	24.1	50.3	111	85	0	29	29

Mazourka (0354)

Year	Month	Day	Hour	Minute	Second	VelocityX	VelocityY	Level	StdError1	StdError2	StdError3	SNR1	SNR2	SNR3	SignalAmp1	SignalAmp2	SignalAmp3	Noise1	Noise2
2019	10	30	16	58	1	0.669	-0.013	3.235	0.01	0.007	0	35.3	23.6	50.3	112	86	0	30	31
2019	10	30	17	8	1	0.63	-0.039	3.235	0.01	0.007	0	35.3	24.1	50.7	112	86	0	30	30
2019	10	30	17	18	1	0.676	-0.056	3.235	0.013	0.01	0	34.8	23.2	49.9	111	84	0	30	30
2019	10	30	17	28	1	0.663	-0.03	3.235	0.013	0.01	0	34.4	23.2	49.9	110	84	0	30	30
2019	10	30	17	38	1	0.673	-0.072	3.235	0.01	0.007	0	34.8	23.2	50.3	111	84	0	30	30
2019	10	30	17	48	1	0.676	-0.049	3.235	0.013	0.01	0	34.8	23.2	49.9	110	84	0	29	30
2019	10	30	17	58	1	0.666	-0.066	3.235	0.016	0.013	0	34.8	23.2	49.9	111	84	0	30	30
2019	10	30	18	8	1	0.643	-0.023	3.235	0.013	0.01	0	35.3	23.2	49.9	111	84	0	29	30
2019	10	30	18	18	1	0.64	-0.056	3.235	0.01	0.007	0	35.3	23.6	50.3	112	85	0	30	30
2019	10	30	18	28	1	0.653	-0.033	3.235	0.016	0.016	0	35.3	23.6	49.9	112	85	0	30	30
2019	10	30	18	38	1	0.666	-0.069	3.235	0.01	0.007	0	36.5	24.9	49.5	115	88	0	30	30
2019	10	30	18	48	1	0.633	-0.056	3.235	0.01	0.007	0	36.5	24.5	49.9	115	87	0	30	30
2019	10	30	18	58	1	0.633	-0.033	3.235	0.016	0.013	0	37.4	25.4	50.7	117	89	0	30	30
2019	10	30	19	8	1	0.659	-0.066	3.235	0.01	0.007	0	37	24.5	50.3	115	87	0	29	30
2019	10	30	19	18	1	0.682	-0.03	3.235	0.016	0.013	0	37	24.5	49.5	115	87	0	29	30
2019	10	30	19	28	1	0.64	-0.043	3.235	0.013	0.01	0	36.5	24.5	50.3	115	87	0	30	30
2019	10	30	19	38	1	0.676	-0.066	3.235	0.01	0.007	0	37	24.5	50.3	115	87	0	29	30
2019	10	30	19	48	1	0.682	-0.098	3.235	0.013	0.01	0	37	24.5	50.7	115	87	0	29	30
2019	10	30	19	58	1	0.663	-0.03	3.235	0.013	0.01	0	37	25.4	50.3	116	88	0	30	29
2019	10	30	20	8	1	0.666	-0.033	3.235	0.01	0.007	0	36.5	24.5	49.9	115	87	0	30	30
2019	10	30	20	18	1	0.673	-0.056	3.235	0.01	0.007	0	37	24.5	50.3	115	87	0	29	30
2019	10	30	20	28	1	0.679	-0.026	3.235	0.016	0.013	0	36.1	24.9	49.9	114	87	0	30	29
2019	10	30	20	38	1	0.686	-0.033	3.235	0.016	0.013	0	36.1	23.6	49.9	114	86	0	30	31
2019	10	30	20	48	1	0.64	-0.056	3.235	0.01	0.007	0	36.5	24.1	50.3	115	86	0	30	30
2019	10	30	20	58	1	0.676	-0.069	3.235	0.01	0.007	0	35.7	23.2	50.3	113	85	0	30	31
2019	10	30	21	8	1	0.669	-0.049	3.235	0.013	0.01	0	36.5	24.1	49.9	115	86	0	30	30
2019	10	30	21	18	1	0.689	-0.039	3.235	0.013	0.01	0	36.1	23.6	49.9	114	85	0	30	30
2019	10	30	21	28	1	0.659	-0.075	3.235	0.013	0.01	0	36.1	24.1	49.9	114	86	0	30	30
2019	10	30	21	38	1	0.633	-0.066	3.235	0.016	0.013	0	36.1	24.1	49.9	114	86	0	30	30
2019	10	30	21	48	1	0.699	-0.062	3.235	0.016	0.013	0	36.1	24.1	49.5	114	86	0	30	30
2019	10	30	21	58	1	0.679	-0.082	3.235	0.013	0.01	0	35.7	24.1	49.9	113	86	0	30	30
2019	10	30	22	8	1	0.686	-0.082	3.235	0.013	0.01	0	36.1	24.1	49.9	114	86	0	30	30
2019	10	30	22	18	1	0.659	-0.056	3.235	0.01	0.007	0	36.1	23.6	49	114	86	0	30	31
2019	10	30	22	28	1	0.686	-0.056	3.235	0.016	0.013	0	36.1	24.1	49.5	113	85	0	29	29
2019	10	30	22	38	1	0.669	-0.056	3.235	0.013	0.01	0	35.7	23.6	49.5	113	85	0	30	30
2019	10	30	22	48	1	0.686	-0.043	3.235	0.01	0.007	0	36.1	24.1	49.5	113	86	0	29	30
2019	10	30	22	58	1	0.692	-0.082	3.235	0.013	0.01	0	36.1	24.1	49	113	86	0	29	30
2019	10	30	23	8	1	0.669	-0.075	3.232	0.013	0.01	0	35.7	23.6	49	112	85	0	29	30
2019	10	30	23	18	1	0.669	-0.082	3.232	0.013	0.01	0	35.3	24.1	49.5	112	86	0	30	30
2019	10	30	23	28	1	0.663	-0.056	3.232	0.016	0.013	0	35.3	24.5	49.5	112	87	0	30	30
2019	10	30	23	38	1	0.686	-0.066	3.232	0.016	0.013	0	35.7	24.1	49.5	113	86	0	30	30
2019	10	30	23	48	1	0.712	-0.075	3.232	0.013	0.01	0	35.7	24.1	49.5	112	86	0	29	30
2019	10	30	23	58	1	0.702	-0.095	3.232	0.016	0.013	0	35.3	23.6	49.5	112	86	0	30	31
2019	10	31	0	8	1	0.699	-0.095	3.232	0.013	0.01	0	35.7	23.6	49	112	85	0	29	30
2019	10	31	0	18	1	0.696	-0.085	3.232	0.016	0.013	0	35.3	24.1	49.5	112	86	0	30	30
2019	10	31	0	28	1	0.719	-0.095	3.232	0.01	0.007	0	35.3	24.1	49	112	86	0	30	30
2019	10	31	0	38	1	0.709	-0.072	3.232	0.013	0.01	0	35.3	23.6	48.6	112	86	0	30	31

Mazourka (0354)

Year	Month	Day	Hour	Minute	Second	VelocityX	VelocityY	Level	StdError1	StdError2	StdError3	SNR1	SNR2	SNR3	SignalAmp1	SignalAmp2	SignalAmp3	Noise1	Noise2
2019	10	31	0	48	1	0.682	-0.082	3.232	0.013	0.01	0	35.3	23.6	49	112	85	0	30	30
2019	10	31	0	58	1	0.705	-0.075	3.232	0.01	0.007	0	35.3	24.1	49	112	86	0	30	30
2019	10	31	1	8	1	0.702	-0.069	3.232	0.016	0.013	0	35.7	23.6	49	112	86	0	29	31
2019	10	31	1	18	1	0.712	-0.112	3.232	0.016	0.013	0	35.3	24.1	49	112	86	0	30	30
2019	10	31	1	28	1	0.712	-0.095	3.232	0.013	0.01	0	35.3	24.1	49	112	86	0	30	30
2019	10	31	1	38	1	0.673	-0.092	3.232	0.013	0.01	0	36.1	24.5	48.6	113	87	0	29	30
2019	10	31	1	48	1	0.712	-0.069	3.228	0.016	0.016	0	34.8	23.6	48.6	111	86	0	30	31
2019	10	31	1	58	1	0.725	-0.072	3.228	0.013	0.01	0	35.7	24.1	48.6	113	86	0	30	30
2019	10	31	2	8	1	0.679	-0.095	3.228	0.01	0.007	0	35.7	24.5	48.6	113	87	0	30	30
2019	10	31	2	18	1	0.676	-0.079	3.228	0.013	0.01	0	35.3	24.1	48.6	112	86	0	30	30
2019	10	31	2	28	1	0.686	-0.062	3.228	0.016	0.016	0	36.1	24.5	48.6	113	87	0	29	30
2019	10	31	2	38	1	0.682	-0.089	3.228	0.01	0.007	0	35.7	24.5	48.6	113	87	0	30	30
2019	10	31	2	48	1	0.682	-0.066	3.228	0.013	0.01	0	35.7	24.5	48.6	113	87	0	30	30
2019	10	31	2	58	1	0.676	-0.052	3.228	0.016	0.013	0	36.5	25.4	47.7	115	89	0	30	30
2019	10	31	3	8	1	0.705	-0.066	3.228	0.016	0.016	0	35.7	24.9	48.6	113	88	0	30	30
2019	10	31	3	18	1	0.709	-0.082	3.228	0.016	0.013	0	35.7	24.5	48.6	112	87	0	29	30
2019	10	31	3	28	1	0.676	-0.066	3.228	0.01	0.007	0	35.7	24.5	48.6	112	87	0	29	30
2019	10	31	3	38	1	0.676	-0.095	3.228	0.016	0.013	0	35.7	24.5	48.6	113	87	0	30	30
2019	10	31	3	48	1	0.686	-0.062	3.225	0.016	0.013	0	35.3	24.5	48.6	112	87	0	30	30
2019	10	31	3	58	1	0.676	-0.046	3.225	0.013	0.01	0	35.7	24.9	47.7	113	88	0	30	30
2019	10	31	4	8	1	0.679	-0.079	3.225	0.01	0.007	0	36.1	24.9	48.2	114	89	0	30	31
2019	10	31	4	18	1	0.653	-0.036	3.225	0.016	0.013	0	35.7	24.1	48.2	113	87	0	30	31
2019	10	31	4	28	1	0.64	-0.039	3.225	0.01	0.007	0	35.3	24.5	48.6	112	87	0	30	30
2019	10	31	4	38	1	0.65	-0.056	3.225	0.013	0.01	0	34.8	24.5	48.6	112	87	0	31	30
2019	10	31	4	48	1	0.682	-0.056	3.225	0.016	0.013	0	34.8	24.1	47.7	111	87	0	30	31
2019	10	31	4	58	1	0.627	-0.056	3.225	0.013	0.01	0	34.4	24.1	48.2	111	86	0	31	30
2019	10	31	5	8	1	0.669	-0.039	3.225	0.01	0.007	0	34.8	23.6	48.6	111	86	0	30	31
2019	10	31	5	18	1	0.65	-0.066	3.225	0.013	0.01	0	35.3	24.5	47.7	112	87	0	30	30
2019	10	31	5	28	1	0.676	-0.033	3.225	0.01	0.007	0	35.3	24.5	47.3	112	87	0	30	30
2019	10	31	5	38	1	0.636	-0.059	3.222	0.01	0.007	0	35.7	24.5	47.7	113	87	0	30	30
2019	10	31	5	48	1	0.646	-0.059	3.222	0.01	0.007	0	35.3	24.9	47.7	113	88	0	31	30
2019	10	31	5	58	1	0.669	-0.02	3.222	0.016	0.013	0	35.7	24.5	47.7	112	87	0	29	30
2019	10	31	6	8	1	0.666	-0.059	3.222	0.016	0.013	0	37.8	26.2	48.2	118	91	0	30	30
2019	10	31	6	18	1	0.666	-0.052	3.222	0.013	0.01	0	35.7	24.1	48.2	113	86	0	30	30
2019	10	31	6	28	1	0.65	-0.03	3.222	0.013	0.01	0	35.3	23.2	48.2	112	85	0	30	31
2019	10	31	6	38	1	0.643	-0.046	3.222	0.013	0.01	0	34.8	23.6	48.2	111	85	0	30	30
2019	10	31	6	48	1	0.679	-0.089	3.222	0.01	0.007	0	34.8	22.8	47.7	111	84	0	30	31
2019	10	31	6	58	1	0.646	-0.052	3.219	0.016	0.013	0	35.3	22.8	47.7	112	84	0	30	31
2019	10	31	7	8	1	0.627	-0.046	3.219	0.016	0.013	0	35.3	23.6	47.3	112	85	0	30	30
2019	10	31	7	18	1	0.643	-0.056	3.219	0.016	0.013	0	35.3	23.6	47.7	112	85	0	30	30
2019	10	31	7	28	1	0.63	-0.066	3.219	0.01	0.007	0	35.3	22.8	47.7	112	84	0	30	31
2019	10	31	7	38	1	0.64	-0.075	3.219	0.013	0.01	0	34.8	23.2	47.3	111	84	0	30	30
2019	10	31	7	48	1	0.659	-0.056	3.219	0.013	0.01	0	35.3	24.1	48.2	112	86	0	30	30
2019	10	31	7	58	1	0.696	-0.095	3.219	0.016	0.013	0	35.7	23.6	48.2	113	85	0	30	30
2019	10	31	8	8	1	0.679	-0.052	3.219	0.01	0.007	0	36.5	24.5	47.7	115	88	0	30	31
2019	10	31	8	18	1	0.666	-0.033	3.215	0.013	0.01	0	35.7	24.9	48.6	114	88	0	31	30
2019	10	31	8	28	1	0.679	-0.062	3.219	0.016	0.013	0	35.7	24.5	48.2	113	87	0	30	30

Mazourka (0354)

Year	Month	Day	Hour	Minute	Second	VelocityX	VelocityY	Level	StdError1	StdError2	StdError3	SNR1	SNR2	SNR3	SignalAmp1	SignalAmp2	SignalAmp3	Noise1	Noise2
2019	10	31	8	38	1	0.643	-0.095	3.215	0.013	0.01	0	35.7	24.5	48.6	113	87	0	30	30
2019	10	31	8	48	1	0.709	-0.079	3.215	0.01	0.007	0	35.3	24.5	48.6	112	87	0	30	30
2019	10	31	8	58	1	0.65	-0.059	3.215	0.013	0.01	0	35.7	24.5	48.6	113	87	0	30	30
2019	10	31	9	8	1	0.682	-0.066	3.215	0.013	0.01	0	35.3	23.6	48.2	112	86	0	30	31
2019	10	31	9	18	1	0.646	-0.066	3.215	0.01	0.007	0	35.3	24.1	48.6	112	86	0	30	30
2019	10	31	9	28	1	0.636	-0.072	3.215	0.01	0.007	0	35.3	23.6	48.2	112	86	0	30	31
2019	10	31	9	38	1	0.63	-0.062	3.215	0.016	0.013	0	34.8	23.6	49	111	85	0	30	30
2019	10	31	9	48	1	0.643	-0.062	3.215	0.01	0.007	0	34.4	23.6	48.6	111	85	0	31	30
2019	10	31	9	58	1	0.62	-0.062	3.215	0.016	0.013	0	34.8	23.6	48.6	111	85	0	30	30
2019	10	31	10	8	1	0.679	-0.066	3.215	0.013	0.01	0	35.3	23.6	48.6	112	85	0	30	30
2019	10	31	10	18	1	0.65	-0.059	3.215	0.01	0.007	0	34.4	22.8	48.6	110	84	0	30	31
2019	10	31	10	28	1	0.663	-0.052	3.215	0.013	0.01	0	34.8	23.2	48.6	111	85	0	30	31
2019	10	31	10	38	1	0.656	-0.059	3.215	0.013	0.01	0	34.8	22.8	49.5	111	84	0	30	31
2019	10	31	10	48	1	0.653	-0.039	3.215	0.01	0.007	0	34	22.8	49	110	84	0	31	31
2019	10	31	10	58	1	0.659	-0.043	3.215	0.013	0.01	0	34.4	22.8	49.5	111	84	0	31	31
2019	10	31	11	8	1	0.653	-0.046	3.215	0.013	0.01	0	34.8	23.2	49	111	84	0	30	30
2019	10	31	11	18	1	0.659	-0.046	3.215	0.01	0.007	0	34.4	22.4	49.9	109	83	0	29	31
2019	10	31	11	28	1	0.63	-0.049	3.212	0.016	0.013	0	34	22.4	49.5	109	82	0	30	30
2019	10	31	11	38	1	0.633	-0.066	3.212	0.013	0.01	0	34.8	23.2	49	111	84	0	30	30
2019	10	31	11	48	1	0.659	-0.039	3.212	0.016	0.016	0	34.4	22.8	49.9	110	84	0	30	31
2019	10	31	11	58	1	0.659	-0.049	3.212	0.013	0.01	0	34.8	23.6	49.9	111	85	0	30	30
2019	10	31	12	8	1	0.666	-0.052	3.212	0.01	0.007	0	34	23.2	49.5	109	84	0	30	30
2019	10	31	12	18	1	0.646	-0.056	3.212	0.016	0.016	0	34.8	23.6	49.9	111	85	0	30	30
2019	10	31	12	28	1	0.65	-0.023	3.212	0.01	0.007	0	34	23.2	49.9	110	84	0	31	30
2019	10	31	12	38	1	0.633	-0.026	3.212	0.013	0.01	0	34	22.4	50.3	109	82	0	30	30
2019	10	31	12	48	1	0.643	-0.013	3.212	0.013	0.01	0	34	22.4	48.6	109	82	0	30	30
2019	10	31	12	58	1	0.636	-0.036	3.212	0.01	0.007	0	34.4	22.8	50.3	111	84	0	31	31
2019	10	31	13	8	1	0.659	-0.046	3.212	0.01	0.007	0	36.5	24.9	49.9	115	88	0	30	30
2019	10	31	13	18	1	0.636	-0.046	3.212	0.01	0.007	0	34.4	23.2	50.3	111	85	0	31	31
2019	10	31	13	28	1	0.607	-0.007	3.212	0.01	0.007	0	34.4	22.8	49.5	110	84	0	30	31
2019	10	31	13	38	1	0.607	-0.043	3.212	0.013	0.01	0	35.3	24.1	50.3	112	86	0	30	30
2019	10	31	13	48	1	0.633	-0.056	3.212	0.01	0.007	0	37.4	25.4	48.6	117	90	0	30	31
2019	10	31	13	58	1	0.614	-0.039	3.212	0.013	0.01	0	37	24.9	50.3	116	89	0	30	31
2019	10	31	14	8	1	0.62	-0.059	3.212	0.01	0.007	0	37	25.4	39.1	116	89	0	30	30
2019	10	31	14	18	1	0.62	-0.01	3.212	0.01	0.007	0	36.1	24.5	50.3	114	87	0	30	30
2019	10	31	14	28	1	0.633	0	3.212	0.013	0.01	0	36.5	24.9	50.7	115	88	0	30	30
2019	10	31	14	38	1	0.604	-0.007	3.209	0.013	0.01	0	34.8	23.2	50.7	111	85	0	30	31
2019	10	31	14	48	1	0.63	-0.016	3.209	0.016	0.013	0	36.1	24.1	50.3	114	87	0	30	31
2019	10	31	14	58	1	0.659	-0.026	3.209	0.016	0.013	0	37.8	25.4	50.7	118	90	0	30	31
2019	10	31	15	8	1	0.663	-0.033	3.209	0.01	0.007	0	37.4	25.4	45.6	117	89	0	30	30
2019	10	31	15	18	1	0.646	-0.033	3.209	0.01	0.007	0	38.3	25.8	50.7	119	91	0	30	31
2019	10	31	15	28	1	0.65	-0.036	3.209	0.013	0.01	0	37.4	24.9	45.2	117	89	0	30	31
2019	10	31	15	38	1	0.676	-0.043	3.209	0.013	0.01	0	35.7	23.6	46.9	113	85	0	30	30
2019	10	31	15	48	1	0.663	-0.013	3.209	0.013	0.01	0	35.7	23.2	49.9	113	85	0	30	31
2019	10	31	15	58	1	0.623	-0.026	3.209	0.01	0.007	0	34.8	23.2	50.3	111	84	0	30	30
2019	10	31	16	8	1	0.604	-0.007	3.209	0.016	0.013	0	34.4	22.8	50.7	110	83	0	30	30
2019	10	31	16	18	1	0.627	-0.036	3.209	0.013	0.01	0	34	22.4	48.2	109	82	0	30	30

Mazourka (0354)

Year	Month	Day	Hour	Minute	Second	VelocityX	VelocityY	Level	StdError1	StdError2	StdError3	SNR1	SNR2	SNR3	SignalAmp1	SignalAmp2	SignalAmp3	Noise1	Noise2
2019	10	31	16	28	1	0.627	-0.003	3.205	0.013	0.01	0	33.5	21.9	49.9	108	81	0	30	30
2019	10	31	16	38	1	0.636	-0.039	3.205	0.013	0.01	0	34	21.9	49.9	109	82	0	30	31
2019	10	31	16	48	1	0.607	-0.056	3.205	0.01	0.007	0	34.8	22.8	50.3	111	83	0	30	30
2019	10	31	16	58	1	0.61	0.01	3.209	0.01	0.007	0	34	22.4	49.9	109	82	0	30	30
2019	10	31	17	8	1	0.636	-0.026	3.205	0.013	0.01	0	33.5	21.9	49.9	108	81	0	30	30
2019	10	31	17	18	1	0.6	-0.036	3.205	0.016	0.013	0	33.1	21.1	49.5	107	80	0	30	31
2019	10	31	17	28	1	0.646	-0.075	3.205	0.016	0.016	0	33.1	21.1	48.6	107	79	0	30	30
2019	10	31	17	38	1	0.666	-0.069	3.205	0.013	0.01	0	34.4	21.9	49	110	81	0	30	30
2019	10	31	17	48	1	0.663	-0.056	3.205	0.01	0.007	0	33.1	21.1	48.6	107	79	0	30	30
2019	10	31	17	58	1	0.659	-0.066	3.205	0.016	0.013	0	33.1	20.2	48.6	107	78	0	30	31
2019	10	31	18	8	1	0.673	-0.023	3.205	0.01	0.007	0	33.1	21.1	48.2	107	79	0	30	30
2019	10	31	18	18	1	0.636	-0.075	3.205	0.01	0.007	0	33.1	21.1	48.6	107	79	0	30	30
2019	10	31	18	28	1	0.659	-0.056	3.205	0.013	0.01	0	34	21.1	48.2	109	80	0	30	31
2019	10	31	18	38	1	0.679	-0.026	3.205	0.013	0.01	0	34	21.9	48.6	109	81	0	30	30
2019	10	31	18	48	1	0.669	-0.072	3.205	0.01	0.007	0	34	21.9	48.2	109	82	0	30	31
2019	10	31	18	58	1	0.689	-0.056	3.205	0.016	0.013	0	34.4	22.4	48.2	110	82	0	30	30
2019	10	31	19	8	1	0.65	-0.062	3.205	0.01	0.007	0	34.4	21.9	47.7	110	82	0	30	31
2019	10	31	19	18	1	0.669	-0.072	3.205	0.016	0.013	0	34.4	21.9	48.2	110	81	0	30	30
2019	10	31	19	28	1	0.659	-0.105	3.202	0.01	0.007	0	34.4	21.5	48.2	110	81	0	30	31
2019	10	31	19	38	1	0.666	-0.075	3.202	0.013	0.01	0	34	21.9	48.2	109	81	0	30	30
2019	10	31	19	48	1	0.656	-0.059	3.202	0.01	0.007	0	34.8	22.4	47.7	111	82	0	30	30
2019	10	31	19	58	1	0.646	-0.059	3.202	0.01	0.007	0	34.4	21.9	47.3	110	81	0	30	30
2019	10	31	20	8	1	0.682	-0.098	3.202	0.016	0.013	0	34	21.5	47.7	109	80	0	30	30
2019	10	31	20	18	1	0.659	-0.105	3.202	0.01	0.007	0	33.5	21.9	47.7	109	81	0	31	30
2019	10	31	20	28	1	0.673	-0.066	3.202	0.013	0.01	0	34	21.9	47.3	109	81	0	30	30
2019	10	31	20	38	1	0.692	-0.095	3.199	0.016	0.013	0	33.5	21.5	47.3	108	80	0	30	30
2019	10	31	20	48	1	0.653	-0.102	3.202	0.016	0.013	0	33.5	21.5	47.3	109	81	0	31	31
2019	10	31	20	58	1	0.682	-0.02	3.202	0.01	0.007	0	34.4	21.9	47.3	110	81	0	30	30
2019	10	31	21	8	1	0.643	-0.052	3.199	0.013	0.01	0	34.4	21.9	46.9	110	81	0	30	30
2019	10	31	21	18	1	0.682	-0.039	3.199	0.013	0.01	0	34	21.9	47.3	109	81	0	30	30
2019	10	31	21	28	1	0.656	-0.033	3.202	0.016	0.013	0	34	21.5	47.3	109	80	0	30	30
2019	10	31	21	38	1	0.689	-0.069	3.199	0.016	0.013	0	33.5	20.6	47.3	108	79	0	30	31
2019	10	31	21	48	1	0.676	-0.066	3.199	0.01	0.007	0	34	21.5	47.3	108	80	0	29	30
2019	10	31	21	58	1	0.676	-0.046	3.199	0.013	0.01	0	33.5	21.5	47.7	108	80	0	30	30
2019	10	31	22	8	1	0.65	-0.013	3.202	0.01	0.007	0	34	21.5	47.7	109	81	0	30	31
2019	10	31	22	18	1	0.65	-0.02	3.202	0.016	0.016	0	33.5	21.5	47.7	108	80	0	30	30
2019	10	31	22	28	1	0.627	-0.03	3.202	0.013	0.01	0	33.5	21.5	47.7	108	80	0	30	30
2019	10	31	22	38	1	0.65	-0.013	3.202	0.016	0.016	0	33.1	21.1	47.3	108	80	0	31	31
2019	10	31	22	48	1	0.65	-0.033	3.202	0.016	0.013	0	33.5	21.5	47.3	108	80	0	30	30
2019	10	31	22	58	1	0.65	-0.052	3.202	0.013	0.01	0	33.1	21.5	47.3	108	80	0	31	30
2019	10	31	23	8	1	0.653	-0.036	3.202	0.01	0.007	0	33.5	21.5	47.3	108	80	0	30	30
2019	10	31	23	18	1	0.623	-0.013	3.202	0.013	0.01	0	33.5	21.9	47.3	108	81	0	30	30
2019	10	31	23	28	1	0.636	-0.056	3.202	0.02	0.016	0	34	20.6	47.7	108	79	0	29	31
2019	10	31	23	38	1	0.64	-0.043	3.202	0.016	0.013	0	34	21.5	47.7	109	80	0	30	30
2019	10	31	23	48	1	0.64	-0.059	3.202	0.01	0.007	0	33.1	21.1	48.2	108	80	0	31	31
2019	10	31	23	58	1	0.646	-0.039	3.202	0.013	0.01	0	33.5	20.6	48.2	108	79	0	30	31

Mazourka (0354)

Year	Month	Day	Hour	Minute	Second	Noise3	IceDetection	Heading	Pitch	Roll	StdDevHeading	StdDevPitch	StdDevRoll	Temperature	Pressure	StdDevPressure	Voltage
2019	10	1	0	2	35	27	0	0	0	0	0	0	0	55.47	0	0	12
2019	10	1	0	12	35	27	0	0	0	0	0	0	0	55.42	0	0	12
2019	10	1	0	22	35	28	0	0	0	0	0	0	0	55.38	0	0	11.8
2019	10	1	0	32	35	27	0	0	0	0	0	0	0	55.33	0	0	11.8
2019	10	1	0	42	35	27	0	0	0	0	0	0	0	55.29	0	0	11.8
2019	10	1	0	52	35	28	0	0	0	0	0	0	0	55.24	0	0	11.8
2019	10	1	1	2	35	28	0	0	0	0	0	0	0	55.18	0	0	11.8
2019	10	1	1	12	35	28	0	0	0	0	0	0	0	55.15	0	0	11.8
2019	10	1	1	22	35	27	0	0	0	0	0	0	0	55.09	0	0	11.8
2019	10	1	1	32	35	28	0	0	0	0	0	0	0	55.04	0	0	11.8
2019	10	1	1	42	35	27	0	0	0	0	0	0	0	55	0	0	11.8
2019	10	1	1	52	35	27	0	0	0	0	0	0	0	54.95	0	0	11.8
2019	10	1	2	2	35	28	0	0	0	0	0	0	0	54.9	0	0	11.8
2019	10	1	2	12	35	28	0	0	0	0	0	0	0	54.84	0	0	11.8
2019	10	1	2	22	35	28	0	0	0	0	0	0	0	54.79	0	0	11.8
2019	10	1	2	32	35	28	0	0	0	0	0	0	0	54.73	0	0	11.8
2019	10	1	2	42	35	28	0	0	0	0	0	0	0	54.68	0	0	11.8
2019	10	1	2	52	35	27	0	0	0	0	0	0	0	54.63	0	0	11.8
2019	10	1	3	2	35	28	0	0	0	0	0	0	0	54.57	0	0	11.8
2019	10	1	3	12	35	28	0	0	0	0	0	0	0	54.5	0	0	11.8
2019	10	1	3	22	35	27	0	0	0	0	0	0	0	54.45	0	0	11.8
2019	10	1	3	32	35	28	0	0	0	0	0	0	0	54.39	0	0	11.8
2019	10	1	3	42	35	28	0	0	0	0	0	0	0	54.32	0	0	11.8
2019	10	1	3	52	35	28	0	0	0	0	0	0	0	54.27	0	0	11.8
2019	10	1	4	2	35	27	0	0	0	0	0	0	0	54.21	0	0	11.8
2019	10	1	4	12	35	28	0	0	0	0	0	0	0	54.14	0	0	11.8
2019	10	1	4	22	35	28	0	0	0	0	0	0	0	54.07	0	0	11.8
2019	10	1	4	32	35	28	0	0	0	0	0	0	0	54.01	0	0	11.8
2019	10	1	4	42	35	28	0	0	0	0	0	0	0	53.96	0	0	11.8
2019	10	1	4	52	35	28	0	0	0	0	0	0	0	53.91	0	0	11.8
2019	10	1	5	2	35	28	0	0	0	0	0	0	0	53.83	0	0	11.8
2019	10	1	5	12	35	28	0	0	0	0	0	0	0	53.78	0	0	11.8
2019	10	1	5	22	35	27	0	0	0	0	0	0	0	53.73	0	0	11.8
2019	10	1	5	32	35	28	0	0	0	0	0	0	0	53.67	0	0	11.8
2019	10	1	5	42	35	28	0	0	0	0	0	0	0	53.62	0	0	11.8
2019	10	1	5	52	35	28	0	0	0	0	0	0	0	53.58	0	0	11.8
2019	10	1	6	2	35	28	0	0	0	0	0	0	0	53.53	0	0	11.8
2019	10	1	6	12	35	28	0	0	0	0	0	0	0	53.47	0	0	11.8
2019	10	1	6	22	35	28	0	0	0	0	0	0	0	53.42	0	0	11.8
2019	10	1	6	32	35	28	0	0	0	0	0	0	0	53.38	0	0	11.8
2019	10	1	6	42	35	28	0	0	0	0	0	0	0	53.35	0	0	11.8
2019	10	1	6	52	35	28	0	0	0	0	0	0	0	53.29	0	0	11.8
2019	10	1	7	2	35	28	0	0	0	0	0	0	0	53.26	0	0	11.8
2019	10	1	7	12	35	28	0	0	0	0	0	0	0	53.22	0	0	11.8
2019	10	1	7	22	35	28	0	0	0	0	0	0	0	53.15	0	0	11.8
2019	10	1	7	32	35	28	0	0	0	0	0	0	0	53.13	0	0	11.8
2019	10	1	7	42	35	28	0	0	0	0	0	0	0	53.1	0	0	12.2

Mazourka (0354)

Year	Month	Day	Hour	Minute	Second	Noise3	IceDetection	Heading	Pitch	Roll	StdDevHeading	StdDevPitch	StdDevRoll	Temperature	Pressure	StdDevPressure	Voltage
2019	10	1	7	52	35	28	0	0	0	0	0	0	0	53.06	0	0	12.6
2019	10	1	8	2	35	28	0	0	0	0	0	0	0	53.02	0	0	12.8
2019	10	1	8	12	35	28	0	0	0	0	0	0	0	53.01	0	0	12.8
2019	10	1	8	22	35	28	0	0	0	0	0	0	0	53.01	0	0	13
2019	10	1	8	32	35	28	0	0	0	0	0	0	0	53.01	0	0	13
2019	10	1	8	42	35	28	0	0	0	0	0	0	0	52.99	0	0	13
2019	10	1	8	52	35	27	0	0	0	0	0	0	0	53.01	0	0	13.6
2019	10	1	9	2	35	28	0	0	0	0	0	0	0	53.02	0	0	13.6
2019	10	1	9	12	35	28	0	0	0	0	0	0	0	53.02	0	0	13.8
2019	10	1	9	22	35	29	0	0	0	0	0	0	0	53.04	0	0	13.8
2019	10	1	9	32	35	28	0	0	0	0	0	0	0	53.04	0	0	13.8
2019	10	1	9	42	35	28	0	0	0	0	0	0	0	53.08	0	0	13.8
2019	10	1	9	52	35	28	0	0	0	0	0	0	0	53.1	0	0	13.6
2019	10	1	10	2	35	27	0	0	0	0	0	0	0	53.13	0	0	13.6
2019	10	1	10	12	35	28	0	0	0	0	0	0	0	53.15	0	0	13.6
2019	10	1	10	22	35	28	0	0	0	0	0	0	0	53.2	0	0	13.6
2019	10	1	10	32	35	28	0	0	0	0	0	0	0	53.22	0	0	13.6
2019	10	1	10	42	35	28	0	0	0	0	0	0	0	53.26	0	0	13.6
2019	10	1	10	52	35	28	0	0	0	0	0	0	0	53.29	0	0	13.6
2019	10	1	11	2	35	29	0	0	0	0	0	0	0	53.35	0	0	13.6
2019	10	1	11	12	35	28	0	0	0	0	0	0	0	53.38	0	0	13.6
2019	10	1	11	22	35	27	0	0	0	0	0	0	0	53.44	0	0	13.6
2019	10	1	11	32	35	28	0	0	0	0	0	0	0	53.47	0	0	13.6
2019	10	1	11	42	35	28	0	0	0	0	0	0	0	53.53	0	0	13.6
2019	10	1	11	52	35	29	0	0	0	0	0	0	0	53.56	0	0	13.6
2019	10	1	12	2	35	28	0	0	0	0	0	0	0	53.6	0	0	13.6
2019	10	1	12	12	35	28	0	0	0	0	0	0	0	53.65	0	0	13.6
2019	10	1	12	22	35	28	0	0	0	0	0	0	0	53.71	0	0	13.6
2019	10	1	12	32	35	28	0	0	0	0	0	0	0	53.74	0	0	13.6
2019	10	1	12	42	35	28	0	0	0	0	0	0	0	53.78	0	0	13.6
2019	10	1	12	52	35	28	0	0	0	0	0	0	0	53.83	0	0	13.6
2019	10	1	13	2	35	27	0	0	0	0	0	0	0	53.87	0	0	13.6
2019	10	1	13	12	35	28	0	0	0	0	0	0	0	53.91	0	0	13.6
2019	10	1	13	22	35	28	0	0	0	0	0	0	0	53.94	0	0	13.4
2019	10	1	13	32	35	28	0	0	0	0	0	0	0	54	0	0	13.4
2019	10	1	13	42	35	27	0	0	0	0	0	0	0	54.03	0	0	13.4
2019	10	1	13	52	35	28	0	0	0	0	0	0	0	54.05	0	0	13.4
2019	10	1	14	2	35	27	0	0	0	0	0	0	0	54.09	0	0	13.4
2019	10	1	14	12	35	28	0	0	0	0	0	0	0	54.14	0	0	13.4
2019	10	1	14	22	35	27	0	0	0	0	0	0	0	54.18	0	0	13.4
2019	10	1	14	32	35	28	0	0	0	0	0	0	0	54.21	0	0	13.4
2019	10	1	14	42	35	28	0	0	0	0	0	0	0	54.25	0	0	13.4
2019	10	1	14	52	35	28	0	0	0	0	0	0	0	54.28	0	0	13.4
2019	10	1	15	2	35	28	0	0	0	0	0	0	0	54.3	0	0	13.4
2019	10	1	15	12	35	28	0	0	0	0	0	0	0	54.34	0	0	13.4
2019	10	1	15	22	35	28	0	0	0	0	0	0	0	54.39	0	0	13.4
2019	10	1	15	32	35	28	0	0	0	0	0	0	0	54.43	0	0	13.4

Mazourka (0354)

Year	Month	Day	Hour	Minute	Second	Noise3	IceDetection	Heading	Pitch	Roll	StdDevHeading	StdDevPitch	StdDevRoll	Temperature	Pressure	StdDevPressure	Voltage
2019	10	1	15	42	35	27	0	0	0	0	0	0	0	54.46	0	0	13.4
2019	10	1	15	52	35	28	0	0	0	0	0	0	0	54.5	0	0	13.4
2019	10	1	16	2	35	28	0	0	0	0	0	0	0	54.55	0	0	13.4
2019	10	1	16	12	35	28	0	0	0	0	0	0	0	54.59	0	0	13.4
2019	10	1	16	22	35	28	0	0	0	0	0	0	0	54.63	0	0	13.4
2019	10	1	16	32	35	28	0	0	0	0	0	0	0	54.68	0	0	13.4
2019	10	1	16	42	35	28	0	0	0	0	0	0	0	54.72	0	0	13.4
2019	10	1	16	52	35	28	0	0	0	0	0	0	0	54.75	0	0	13.4
2019	10	1	17	2	35	28	0	0	0	0	0	0	0	54.79	0	0	13.4
2019	10	1	17	12	35	28	0	0	0	0	0	0	0	54.84	0	0	13.4
2019	10	1	17	22	35	28	0	0	0	0	0	0	0	54.88	0	0	13.4
2019	10	1	17	32	35	27	0	0	0	0	0	0	0	54.93	0	0	13.4
2019	10	1	17	42	35	28	0	0	0	0	0	0	0	54.97	0	0	13.2
2019	10	1	17	52	35	28	0	0	0	0	0	0	0	55	0	0	12.4
2019	10	1	18	2	35	27	0	0	0	0	0	0	0	55.06	0	0	12.2
2019	10	1	18	12	35	28	0	0	0	0	0	0	0	55.09	0	0	12.2
2019	10	1	18	22	35	28	0	0	0	0	0	0	0	55.13	0	0	12
2019	10	1	18	32	35	28	0	0	0	0	0	0	0	55.17	0	0	12
2019	10	1	18	42	35	27	0	0	0	0	0	0	0	55.2	0	0	12
2019	10	1	18	52	35	28	0	0	0	0	0	0	0	55.24	0	0	12
2019	10	1	19	2	35	28	0	0	0	0	0	0	0	55.26	0	0	12
2019	10	1	19	12	35	28	0	0	0	0	0	0	0	55.27	0	0	12
2019	10	1	19	22	35	28	0	0	0	0	0	0	0	55.29	0	0	12
2019	10	1	19	32	35	27	0	0	0	0	0	0	0	55.31	0	0	12
2019	10	1	19	42	35	28	0	0	0	0	0	0	0	55.31	0	0	12
2019	10	1	19	52	35	27	0	0	0	0	0	0	0	55.31	0	0	12
2019	10	1	20	2	35	28	0	0	0	0	0	0	0	55.31	0	0	12
2019	10	1	20	12	35	28	0	0	0	0	0	0	0	55.29	0	0	12
2019	10	1	20	22	35	27	0	0	0	0	0	0	0	55.27	0	0	12
2019	10	1	20	32	35	28	0	0	0	0	0	0	0	55.26	0	0	12
2019	10	1	20	42	35	27	0	0	0	0	0	0	0	55.22	0	0	12
2019	10	1	20	52	35	28	0	0	0	0	0	0	0	55.2	0	0	12
2019	10	1	21	2	35	27	0	0	0	0	0	0	0	55.17	0	0	12
2019	10	1	21	12	35	28	0	0	0	0	0	0	0	55.11	0	0	12
2019	10	1	21	22	35	27	0	0	0	0	0	0	0	55.06	0	0	12
2019	10	1	21	32	35	27	0	0	0	0	0	0	0	55	0	0	12
2019	10	1	21	42	35	27	0	0	0	0	0	0	0	54.95	0	0	12
2019	10	1	21	52	35	28	0	0	0	0	0	0	0	54.9	0	0	12
2019	10	1	22	2	35	28	0	0	0	0	0	0	0	54.82	0	0	12
2019	10	1	22	12	35	28	0	0	0	0	0	0	0	54.75	0	0	12
2019	10	1	22	22	35	27	0	0	0	0	0	0	0	54.68	0	0	12
2019	10	1	22	32	35	28	0	0	0	0	0	0	0	54.61	0	0	12
2019	10	1	22	42	35	28	0	0	0	0	0	0	0	54.54	0	0	12
2019	10	1	22	52	35	27	0	0	0	0	0	0	0	54.46	0	0	11.8
2019	10	1	23	2	35	28	0	0	0	0	0	0	0	54.41	0	0	11.8
2019	10	1	23	12	35	28	0	0	0	0	0	0	0	54.34	0	0	11.8
2019	10	1	23	22	35	27	0	0	0	0	0	0	0	54.27	0	0	11.8

Mazourka (0354)

Year	Month	Day	Hour	Minute	Second	Noise3	IceDetection	Heading	Pitch	Roll	StdDevHeading	StdDevPitch	StdDevRoll	Temperature	Pressure	StdDevPressure	Voltage
2019	10	1	23	32	35	28	0	0	0	0	0	0	0	54.19	0	0	11.8
2019	10	1	23	42	35	28	0	0	0	0	0	0	0	54.12	0	0	11.8
2019	10	1	23	52	35	28	0	0	0	0	0	0	0	54.07	0	0	11.8
2019	10	2	0	2	35	27	0	0	0	0	0	0	0	54	0	0	11.8
2019	10	2	0	12	35	28	0	0	0	0	0	0	0	53.91	0	0	11.8
2019	10	2	0	22	35	28	0	0	0	0	0	0	0	53.85	0	0	11.8
2019	10	2	0	32	35	28	0	0	0	0	0	0	0	53.78	0	0	11.8
2019	10	2	0	42	35	28	0	0	0	0	0	0	0	53.71	0	0	11.8
2019	10	2	0	52	35	28	0	0	0	0	0	0	0	53.65	0	0	11.8
2019	10	2	1	2	35	29	0	0	0	0	0	0	0	53.6	0	0	11.8
2019	10	2	1	12	35	28	0	0	0	0	0	0	0	53.51	0	0	11.8
2019	10	2	1	22	35	28	0	0	0	0	0	0	0	53.44	0	0	11.8
2019	10	2	1	32	35	28	0	0	0	0	0	0	0	53.38	0	0	11.8
2019	10	2	1	42	35	27	0	0	0	0	0	0	0	53.31	0	0	11.8
2019	10	2	1	52	35	27	0	0	0	0	0	0	0	53.24	0	0	11.8
2019	10	2	2	2	35	28	0	0	0	0	0	0	0	53.19	0	0	11.8
2019	10	2	2	12	35	28	0	0	0	0	0	0	0	53.11	0	0	11.8
2019	10	2	2	22	35	28	0	0	0	0	0	0	0	53.06	0	0	11.8
2019	10	2	2	32	35	28	0	0	0	0	0	0	0	52.99	0	0	11.8
2019	10	2	2	42	35	28	0	0	0	0	0	0	0	52.92	0	0	11.8
2019	10	2	2	52	35	28	0	0	0	0	0	0	0	52.84	0	0	11.8
2019	10	2	3	2	35	28	0	0	0	0	0	0	0	52.77	0	0	11.8
2019	10	2	3	12	35	28	0	0	0	0	0	0	0	52.7	0	0	11.8
2019	10	2	3	22	35	27	0	0	0	0	0	0	0	52.63	0	0	11.8
2019	10	2	3	32	35	29	0	0	0	0	0	0	0	52.56	0	0	11.8
2019	10	2	3	42	35	28	0	0	0	0	0	0	0	52.48	0	0	11.8
2019	10	2	3	52	35	28	0	0	0	0	0	0	0	52.41	0	0	11.8
2019	10	2	4	2	35	28	0	0	0	0	0	0	0	52.34	0	0	11.8
2019	10	2	4	12	35	28	0	0	0	0	0	0	0	52.29	0	0	11.8
2019	10	2	4	22	35	29	0	0	0	0	0	0	0	52.21	0	0	11.8
2019	10	2	4	32	35	28	0	0	0	0	0	0	0	52.14	0	0	11.8
2019	10	2	4	42	35	28	0	0	0	0	0	0	0	52.07	0	0	11.8
2019	10	2	4	52	35	28	0	0	0	0	0	0	0	52	0	0	11.8
2019	10	2	5	2	35	28	0	0	0	0	0	0	0	51.94	0	0	11.8
2019	10	2	5	12	35	29	0	0	0	0	0	0	0	51.85	0	0	11.8
2019	10	2	5	22	35	28	0	0	0	0	0	0	0	51.78	0	0	11.8
2019	10	2	5	32	35	28	0	0	0	0	0	0	0	51.73	0	0	11.8
2019	10	2	5	42	35	28	0	0	0	0	0	0	0	51.66	0	0	11.8
2019	10	2	5	52	35	28	0	0	0	0	0	0	0	51.6	0	0	11.8
2019	10	2	6	2	35	28	0	0	0	0	0	0	0	51.51	0	0	11.6
2019	10	2	6	12	35	28	0	0	0	0	0	0	0	51.46	0	0	11.6
2019	10	2	6	22	35	28	0	0	0	0	0	0	0	51.4	0	0	11.6
2019	10	2	6	32	35	29	0	0	0	0	0	0	0	51.33	0	0	11.6
2019	10	2	6	42	35	29	0	0	0	0	0	0	0	51.28	0	0	11.6
2019	10	2	6	52	35	28	0	0	0	0	0	0	0	51.22	0	0	11.6
2019	10	2	7	2	35	28	0	0	0	0	0	0	0	51.15	0	0	11.6
2019	10	2	7	12	35	28	0	0	0	0	0	0	0	51.1	0	0	11.6

Mazourka (0354)

Year	Month	Day	Hour	Minute	Second	Noise3	IceDetection	Heading	Pitch	Roll	StdDevHeading	StdDevPitch	StdDevRoll	Temperature	Pressure	StdDevPressure	Voltage
2019	10	2	7	22	35	29	0	0	0	0	0	0	0	51.06	0	0	11.6
2019	10	2	7	32	35	28	0	0	0	0	0	0	0	50.99	0	0	11.6
2019	10	2	7	42	35	28	0	0	0	0	0	0	0	50.95	0	0	12.2
2019	10	2	7	52	35	28	0	0	0	0	0	0	0	50.92	0	0	12.6
2019	10	2	8	2	35	28	0	0	0	0	0	0	0	50.88	0	0	13
2019	10	2	8	12	35	28	0	0	0	0	0	0	0	50.85	0	0	13
2019	10	2	8	22	35	28	0	0	0	0	0	0	0	50.83	0	0	13
2019	10	2	8	32	35	28	0	0	0	0	0	0	0	50.81	0	0	13.2
2019	10	2	8	42	35	29	0	0	0	0	0	0	0	50.81	0	0	13.4
2019	10	2	8	52	35	29	0	0	0	0	0	0	0	50.83	0	0	13.8
2019	10	2	9	2	35	29	0	0	0	0	0	0	0	50.83	0	0	13.6
2019	10	2	9	12	35	28	0	0	0	0	0	0	0	50.85	0	0	13.6
2019	10	2	9	22	35	28	0	0	0	0	0	0	0	50.86	0	0	13.6
2019	10	2	9	32	35	28	0	0	0	0	0	0	0	50.9	0	0	13.6
2019	10	2	9	42	35	28	0	0	0	0	0	0	0	50.92	0	0	13.6
2019	10	2	9	52	35	29	0	0	0	0	0	0	0	50.94	0	0	13.6
2019	10	2	10	2	35	28	0	0	0	0	0	0	0	50.99	0	0	13.6
2019	10	2	10	12	35	28	0	0	0	0	0	0	0	51.01	0	0	13.4
2019	10	2	10	22	35	28	0	0	0	0	0	0	0	51.06	0	0	13.4
2019	10	2	10	32	35	28	0	0	0	0	0	0	0	51.12	0	0	13.4
2019	10	2	10	42	35	28	0	0	0	0	0	0	0	51.17	0	0	13.4
2019	10	2	10	52	35	29	0	0	0	0	0	0	0	51.22	0	0	13.4
2019	10	2	11	2	35	29	0	0	0	0	0	0	0	51.28	0	0	13.4
2019	10	2	11	12	35	28	0	0	0	0	0	0	0	51.33	0	0	13.4
2019	10	2	11	22	35	28	0	0	0	0	0	0	0	51.39	0	0	13.4
2019	10	2	11	32	35	28	0	0	0	0	0	0	0	51.42	0	0	13.4
2019	10	2	11	42	35	29	0	0	0	0	0	0	0	51.49	0	0	13.4
2019	10	2	11	52	35	28	0	0	0	0	0	0	0	51.57	0	0	13.4
2019	10	2	12	2	35	28	0	0	0	0	0	0	0	51.6	0	0	13.4
2019	10	2	12	12	35	28	0	0	0	0	0	0	0	51.66	0	0	13.4
2019	10	2	12	22	35	28	0	0	0	0	0	0	0	51.71	0	0	13.4
2019	10	2	12	32	35	28	0	0	0	0	0	0	0	51.76	0	0	13.4
2019	10	2	12	42	35	28	0	0	0	0	0	0	0	51.8	0	0	13.4
2019	10	2	12	52	35	28	0	0	0	0	0	0	0	51.85	0	0	13.4
2019	10	2	13	2	35	28	0	0	0	0	0	0	0	51.91	0	0	13.4
2019	10	2	13	12	35	28	0	0	0	0	0	0	0	51.94	0	0	13.4
2019	10	2	13	22	35	28	0	0	0	0	0	0	0	52	0	0	13.4
2019	10	2	13	32	35	28	0	0	0	0	0	0	0	52.05	0	0	13.4
2019	10	2	13	42	35	28	0	0	0	0	0	0	0	52.11	0	0	13.4
2019	10	2	13	52	35	28	0	0	0	0	0	0	0	52.14	0	0	13.4
2019	10	2	14	2	35	28	0	0	0	0	0	0	0	52.2	0	0	13.4
2019	10	2	14	12	35	28	0	0	0	0	0	0	0	52.21	0	0	13.4
2019	10	2	14	22	35	28	0	0	0	0	0	0	0	52.29	0	0	13.4
2019	10	2	14	32	35	28	0	0	0	0	0	0	0	52.34	0	0	13.4
2019	10	2	14	42	35	28	0	0	0	0	0	0	0	52.38	0	0	13.4
2019	10	2	14	52	35	28	0	0	0	0	0	0	0	52.41	0	0	13.4
2019	10	2	15	2	35	28	0	0	0	0	0	0	0	52.45	0	0	13.4

Mazourka (0354)

Year	Month	Day	Hour	Minute	Second	Noise3	IceDetection	Heading	Pitch	Roll	StdDevHeading	StdDevPitch	StdDevRoll	Temperature	Pressure	StdDevPressure	Voltage
2019	10	2	15	12	35	28	0	0	0	0	0	0	0	52.5	0	0	13.4
2019	10	2	15	22	35	28	0	0	0	0	0	0	0	52.56	0	0	13.4
2019	10	2	15	32	35	28	0	0	0	0	0	0	0	52.61	0	0	13.4
2019	10	2	15	42	35	28	0	0	0	0	0	0	0	52.65	0	0	13.4
2019	10	2	15	52	35	27	0	0	0	0	0	0	0	52.7	0	0	13.2
2019	10	2	16	2	35	27	0	0	0	0	0	0	0	52.75	0	0	13.2
2019	10	2	16	12	35	27	0	0	0	0	0	0	0	52.81	0	0	13.4
2019	10	2	16	22	35	27	0	0	0	0	0	0	0	52.86	0	0	13.4
2019	10	2	16	32	35	28	0	0	0	0	0	0	0	52.92	0	0	13.4
2019	10	2	16	42	35	28	0	0	0	0	0	0	0	52.95	0	0	13.4
2019	10	2	16	52	35	28	0	0	0	0	0	0	0	53.01	0	0	13.4
2019	10	2	17	2	35	28	0	0	0	0	0	0	0	53.04	0	0	13.4
2019	10	2	17	12	35	28	0	0	0	0	0	0	0	53.1	0	0	13.4
2019	10	2	17	22	35	28	0	0	0	0	0	0	0	53.15	0	0	13.4
2019	10	2	17	32	35	28	0	0	0	0	0	0	0	53.2	0	0	13.4
2019	10	2	17	42	35	28	0	0	0	0	0	0	0	53.28	0	0	13.2
2019	10	2	17	52	35	28	0	0	0	0	0	0	0	53.33	0	0	12.4
2019	10	2	18	2	35	29	0	0	0	0	0	0	0	53.38	0	0	12.2
2019	10	2	18	12	35	28	0	0	0	0	0	0	0	53.44	0	0	12.2
2019	10	2	18	22	35	28	0	0	0	0	0	0	0	53.47	0	0	12
2019	10	2	18	32	35	28	0	0	0	0	0	0	0	53.53	0	0	12
2019	10	2	18	42	35	28	0	0	0	0	0	0	0	53.58	0	0	12
2019	10	2	18	52	35	28	0	0	0	0	0	0	0	53.6	0	0	12
2019	10	2	19	2	35	28	0	0	0	0	0	0	0	53.65	0	0	12
2019	10	2	19	12	35	28	0	0	0	0	0	0	0	53.67	0	0	12
2019	10	2	19	22	35	28	0	0	0	0	0	0	0	53.71	0	0	12
2019	10	2	19	32	35	28	0	0	0	0	0	0	0	53.73	0	0	12
2019	10	2	19	42	35	27	0	0	0	0	0	0	0	53.74	0	0	12
2019	10	2	19	52	35	27	0	0	0	0	0	0	0	53.76	0	0	12
2019	10	2	20	2	35	28	0	0	0	0	0	0	0	53.76	0	0	12
2019	10	2	20	12	35	28	0	0	0	0	0	0	0	53.76	0	0	12
2019	10	2	20	22	35	27	0	0	0	0	0	0	0	53.76	0	0	12
2019	10	2	20	32	35	28	0	0	0	0	0	0	0	53.74	0	0	12
2019	10	2	20	42	35	28	0	0	0	0	0	0	0	53.74	0	0	12
2019	10	2	20	52	35	28	0	0	0	0	0	0	0	53.73	0	0	12
2019	10	2	21	2	35	27	0	0	0	0	0	0	0	53.71	0	0	12
2019	10	2	21	12	35	28	0	0	0	0	0	0	0	53.67	0	0	12
2019	10	2	21	22	35	28	0	0	0	0	0	0	0	53.64	0	0	12
2019	10	2	21	32	35	28	0	0	0	0	0	0	0	53.6	0	0	12
2019	10	2	21	42	35	28	0	0	0	0	0	0	0	53.56	0	0	12
2019	10	2	21	52	35	28	0	0	0	0	0	0	0	53.51	0	0	12
2019	10	2	22	2	35	28	0	0	0	0	0	0	0	53.47	0	0	12
2019	10	2	22	12	35	27	0	0	0	0	0	0	0	53.42	0	0	12
2019	10	2	22	22	35	28	0	0	0	0	0	0	0	53.37	0	0	12
2019	10	2	22	32	35	28	0	0	0	0	0	0	0	53.31	0	0	12
2019	10	2	22	42	35	27	0	0	0	0	0	0	0	53.26	0	0	12
2019	10	2	22	52	35	27	0	0	0	0	0	0	0	53.2	0	0	12

Mazourka (0354)

Year	Month	Day	Hour	Minute	Second	Noise3	IceDetection	Heading	Pitch	Roll	StdDevHeading	StdDevPitch	StdDevRoll	Temperature	Pressure	StdDevPressure	Voltage
2019	10	2	23	2	35	28	0	0	0	0	0	0	0	53.15	0	0	12
2019	10	2	23	12	35	27	0	0	0	0	0	0	0	53.08	0	0	11.8
2019	10	2	23	22	35	28	0	0	0	0	0	0	0	53.04	0	0	11.8
2019	10	2	23	32	35	28	0	0	0	0	0	0	0	52.97	0	0	11.8
2019	10	2	23	42	35	29	0	0	0	0	0	0	0	52.92	0	0	11.8
2019	10	2	23	52	35	28	0	0	0	0	0	0	0	52.86	0	0	11.8
2019	10	3	0	2	35	28	0	0	0	0	0	0	0	52.81	0	0	11.8
2019	10	3	0	12	35	28	0	0	0	0	0	0	0	52.74	0	0	11.8
2019	10	3	0	22	35	28	0	0	0	0	0	0	0	52.68	0	0	11.8
2019	10	3	0	32	35	28	0	0	0	0	0	0	0	52.63	0	0	11.8
2019	10	3	0	42	35	28	0	0	0	0	0	0	0	52.57	0	0	11.8
2019	10	3	0	52	35	28	0	0	0	0	0	0	0	52.5	0	0	11.8
2019	10	3	1	2	35	28	0	0	0	0	0	0	0	52.47	0	0	11.8
2019	10	3	1	12	35	28	0	0	0	0	0	0	0	52.39	0	0	11.8
2019	10	3	1	22	35	28	0	0	0	0	0	0	0	52.34	0	0	11.8
2019	10	3	1	32	35	28	0	0	0	0	0	0	0	52.29	0	0	11.8
2019	10	3	1	42	35	28	0	0	0	0	0	0	0	52.23	0	0	11.8
2019	10	3	1	52	35	28	0	0	0	0	0	0	0	52.18	0	0	11.8
2019	10	3	2	2	35	27	0	0	0	0	0	0	0	52.12	0	0	11.8
2019	10	3	2	12	35	28	0	0	0	0	0	0	0	52.07	0	0	11.8
2019	10	3	2	22	35	28	0	0	0	0	0	0	0	52.02	0	0	11.8
2019	10	3	2	32	35	28	0	0	0	0	0	0	0	51.98	0	0	11.8
2019	10	3	2	42	35	28	0	0	0	0	0	0	0	51.91	0	0	11.8
2019	10	3	2	52	35	29	0	0	0	0	0	0	0	51.87	0	0	11.8
2019	10	3	3	2	35	28	0	0	0	0	0	0	0	51.8	0	0	11.8
2019	10	3	3	12	35	28	0	0	0	0	0	0	0	51.76	0	0	11.8
2019	10	3	3	22	35	29	0	0	0	0	0	0	0	51.69	0	0	11.8
2019	10	3	3	32	35	28	0	0	0	0	0	0	0	51.64	0	0	11.8
2019	10	3	3	42	35	28	0	0	0	0	0	0	0	51.58	0	0	11.8
2019	10	3	3	52	35	28	0	0	0	0	0	0	0	51.53	0	0	11.8
2019	10	3	4	2	35	28	0	0	0	0	0	0	0	51.48	0	0	11.8
2019	10	3	4	12	35	28	0	0	0	0	0	0	0	51.42	0	0	11.8
2019	10	3	4	22	35	28	0	0	0	0	0	0	0	51.37	0	0	11.8
2019	10	3	4	32	35	28	0	0	0	0	0	0	0	51.31	0	0	11.8
2019	10	3	4	42	35	28	0	0	0	0	0	0	0	51.26	0	0	11.8
2019	10	3	4	52	35	28	0	0	0	0	0	0	0	51.21	0	0	11.8
2019	10	3	5	2	35	28	0	0	0	0	0	0	0	51.15	0	0	11.8
2019	10	3	5	12	35	28	0	0	0	0	0	0	0	51.08	0	0	11.8
2019	10	3	5	22	35	28	0	0	0	0	0	0	0	51.04	0	0	11.8
2019	10	3	5	32	35	28	0	0	0	0	0	0	0	50.99	0	0	11.8
2019	10	3	5	42	35	29	0	0	0	0	0	0	0	50.92	0	0	11.8
2019	10	3	5	52	35	28	0	0	0	0	0	0	0	50.88	0	0	11.8
2019	10	3	6	2	35	28	0	0	0	0	0	0	0	50.83	0	0	11.6
2019	10	3	6	12	35	28	0	0	0	0	0	0	0	50.79	0	0	11.6
2019	10	3	6	22	35	28	0	0	0	0	0	0	0	50.72	0	0	11.6
2019	10	3	6	32	35	28	0	0	0	0	0	0	0	50.68	0	0	11.6
2019	10	3	6	42	35	28	0	0	0	0	0	0	0	50.63	0	0	11.6

Mazourka (0354)

Year	Month	Day	Hour	Minute	Second	Noise3	IceDetection	Heading	Pitch	Roll	StdDevHeading	StdDevPitch	StdDevRoll	Temperature	Pressure	StdDevPressure	Voltage
2019	10	3	6	52	35	29		0	0	0	0	0	0	50.58	0	0	11.6
2019	10	3	7	2	35	29		0	0	0	0	0	0	50.54	0	0	11.6
2019	10	3	7	12	35	28		0	0	0	0	0	0	50.49	0	0	11.6
2019	10	3	7	22	35	28		0	0	0	0	0	0	50.43	0	0	11.6
2019	10	3	7	32	35	28		0	0	0	0	0	0	50.4	0	0	11.6
2019	10	3	7	42	35	28		0	0	0	0	0	0	50.36	0	0	12.2
2019	10	3	7	52	35	28		0	0	0	0	0	0	50.32	0	0	12.6
2019	10	3	8	2	35	29		0	0	0	0	0	0	50.29	0	0	13
2019	10	3	8	12	35	29		0	0	0	0	0	0	50.27	0	0	13
2019	10	3	8	22	35	28		0	0	0	0	0	0	50.27	0	0	13
2019	10	3	8	32	35	28		0	0	0	0	0	0	50.27	0	0	13.2
2019	10	3	8	42	35	28		0	0	0	0	0	0	50.29	0	0	13.6
2019	10	3	8	52	35	29		0	0	0	0	0	0	50.29	0	0	13.8
2019	10	3	9	2	35	28		0	0	0	0	0	0	50.32	0	0	13.6
2019	10	3	9	12	35	29		0	0	0	0	0	0	50.36	0	0	13.6
2019	10	3	9	22	35	28		0	0	0	0	0	0	50.38	0	0	13.6
2019	10	3	9	32	35	28		0	0	0	0	0	0	50.4	0	0	13.6
2019	10	3	9	42	35	28		0	0	0	0	0	0	50.45	0	0	13.6
2019	10	3	9	52	35	28		0	0	0	0	0	0	50.5	0	0	13.4
2019	10	3	10	2	35	27		0	0	0	0	0	0	50.54	0	0	13.4
2019	10	3	10	12	35	28		0	0	0	0	0	0	50.58	0	0	13.4
2019	10	3	10	22	35	28		0	0	0	0	0	0	50.65	0	0	13.4
2019	10	3	10	32	35	29		0	0	0	0	0	0	50.7	0	0	13.4
2019	10	3	10	42	35	28		0	0	0	0	0	0	50.76	0	0	13.4
2019	10	3	10	52	35	29		0	0	0	0	0	0	50.83	0	0	13.4
2019	10	3	11	2	35	28		0	0	0	0	0	0	50.88	0	0	13.4
2019	10	3	11	12	35	29		0	0	0	0	0	0	50.94	0	0	13.4
2019	10	3	11	22	35	28		0	0	0	0	0	0	50.99	0	0	13.4
2019	10	3	11	38	1	28		0	0	0	0	0	0	51.1	0	0	13.4
2019	10	3	11	48	1	27		0	0	0	0	0	0	51.15	0	0	13.6
2019	10	3	11	58	1	28		0	0	0	0	0	0	51.21	0	0	13.6
2019	10	3	12	8	1	28		0	0	0	0	0	0	51.26	0	0	13.4
2019	10	3	12	18	1	29		0	0	0	0	0	0	51.33	0	0	13.4
2019	10	3	12	28	1	28		0	0	0	0	0	0	51.39	0	0	13.4
2019	10	3	12	38	1	28		0	0	0	0	0	0	51.44	0	0	13.4
2019	10	3	12	48	1	27		0	0	0	0	0	0	51.48	0	0	13.4
2019	10	3	12	58	1	28		0	0	0	0	0	0	51.53	0	0	13.4
2019	10	3	13	8	1	28		0	0	0	0	0	0	51.6	0	0	13.4
2019	10	3	13	18	1	28		0	0	0	0	0	0	51.66	0	0	13.4
2019	10	3	13	28	1	29		0	0	0	0	0	0	51.69	0	0	13.4
2019	10	3	13	38	1	28		0	0	0	0	0	0	51.75	0	0	13.4
2019	10	3	13	48	1	28		0	0	0	0	0	0	51.78	0	0	13.4
2019	10	3	13	58	1	28		0	0	0	0	0	0	51.82	0	0	13.4
2019	10	3	14	8	1	28		0	0	0	0	0	0	51.87	0	0	13.4
2019	10	3	14	18	1	28		0	0	0	0	0	0	51.93	0	0	13.4
2019	10	3	14	28	1	28		0	0	0	0	0	0	51.98	0	0	13.4
2019	10	3	14	38	1	28		0	0	0	0	0	0	52.02	0	0	13.4

Mazourka (0354)

Year	Month	Day	Hour	Minute	Second	Noise3	IceDetection	Heading	Pitch	Roll	StdDevHeading	StdDevPitch	StdDevRoll	Temperature	Pressure	StdDevPressure	Voltage
2019	10	3	14	48	1	29		0	0	0	0	0	0	52.07	0	0	13.4
2019	10	3	14	58	1	27		0	0	0	0	0	0	52.11	0	0	13.4
2019	10	3	15	8	1	28		0	0	0	0	0	0	52.16	0	0	13.4
2019	10	3	15	18	1	28		0	0	0	0	0	0	52.21	0	0	13.4
2019	10	3	15	28	1	28		0	0	0	0	0	0	52.27	0	0	13.4
2019	10	3	15	38	1	28		0	0	0	0	0	0	52.32	0	0	13.4
2019	10	3	15	48	1	28		0	0	0	0	0	0	52.38	0	0	13.4
2019	10	3	15	58	1	28		0	0	0	0	0	0	52.43	0	0	13.4
2019	10	3	16	8	1	28		0	0	0	0	0	0	52.5	0	0	13.2
2019	10	3	16	18	1	29		0	0	0	0	0	0	52.54	0	0	13.2
2019	10	3	16	28	1	28		0	0	0	0	0	0	52.59	0	0	13.2
2019	10	3	16	38	1	28		0	0	0	0	0	0	52.65	0	0	13.2
2019	10	3	16	48	1	28		0	0	0	0	0	0	52.7	0	0	13.2
2019	10	3	16	58	1	27		0	0	0	0	0	0	52.75	0	0	13.2
2019	10	3	17	8	1	28		0	0	0	0	0	0	52.81	0	0	13.2
2019	10	3	17	18	1	28		0	0	0	0	0	0	52.86	0	0	13.2
2019	10	3	17	28	1	28		0	0	0	0	0	0	52.93	0	0	13.2
2019	10	3	17	38	1	28		0	0	0	0	0	0	52.99	0	0	13.2
2019	10	3	17	48	1	28		0	0	0	0	0	0	53.06	0	0	12.4
2019	10	3	17	58	1	28		0	0	0	0	0	0	53.11	0	0	12.2
2019	10	3	18	8	1	28		0	0	0	0	0	0	53.19	0	0	12.2
2019	10	3	18	18	1	28		0	0	0	0	0	0	53.24	0	0	12.2
2019	10	3	18	28	1	28		0	0	0	0	0	0	53.29	0	0	12.2
2019	10	3	18	38	1	28		0	0	0	0	0	0	53.35	0	0	12.2
2019	10	3	18	48	1	28		0	0	0	0	0	0	53.42	0	0	12.2
2019	10	3	18	58	1	28		0	0	0	0	0	0	53.47	0	0	12.2
2019	10	3	19	8	1	28		0	0	0	0	0	0	53.51	0	0	12.2
2019	10	3	19	18	1	28		0	0	0	0	0	0	53.55	0	0	12.2
2019	10	3	19	28	1	28		0	0	0	0	0	0	53.58	0	0	12.2
2019	10	3	19	38	1	28		0	0	0	0	0	0	53.62	0	0	12.2
2019	10	3	19	48	1	28		0	0	0	0	0	0	53.65	0	0	12
2019	10	3	19	58	1	28		0	0	0	0	0	0	53.69	0	0	12
2019	10	3	20	8	1	28		0	0	0	0	0	0	53.71	0	0	12
2019	10	3	20	18	1	28		0	0	0	0	0	0	53.74	0	0	12
2019	10	3	20	28	1	27		0	0	0	0	0	0	53.74	0	0	12
2019	10	3	20	38	1	28		0	0	0	0	0	0	53.78	0	0	12
2019	10	3	20	48	1	28		0	0	0	0	0	0	53.78	0	0	12
2019	10	3	20	58	1	29		0	0	0	0	0	0	53.78	0	0	12
2019	10	3	21	8	1	28		0	0	0	0	0	0	53.78	0	0	12
2019	10	3	21	18	1	28		0	0	0	0	0	0	53.76	0	0	12
2019	10	3	21	28	1	28		0	0	0	0	0	0	53.76	0	0	12
2019	10	3	21	38	1	28		0	0	0	0	0	0	53.74	0	0	12
2019	10	3	21	48	1	28		0	0	0	0	0	0	53.71	0	0	12
2019	10	3	21	58	1	28		0	0	0	0	0	0	53.67	0	0	12
2019	10	3	22	8	1	28		0	0	0	0	0	0	53.65	0	0	12
2019	10	3	22	18	1	28		0	0	0	0	0	0	53.62	0	0	12
2019	10	3	22	28	1	28		0	0	0	0	0	0	53.56	0	0	12

Mazourka (0354)

Year	Month	Day	Hour	Minute	Second	Noise3	IceDetection	Heading	Pitch	Roll	StdDevHeading	StdDevPitch	StdDevRoll	Temperature	Pressure	StdDevPressure	Voltage
2019	10	3	22	38	1	28	0	0	0	0	0	0	0	53.53	0	0	12
2019	10	3	22	48	1	28	0	0	0	0	0	0	0	53.47	0	0	12
2019	10	3	22	58	1	28	0	0	0	0	0	0	0	53.44	0	0	12
2019	10	3	23	8	1	28	0	0	0	0	0	0	0	53.4	0	0	12
2019	10	3	23	18	1	28	0	0	0	0	0	0	0	53.35	0	0	12
2019	10	3	23	28	1	28	0	0	0	0	0	0	0	53.31	0	0	12
2019	10	3	23	38	1	28	0	0	0	0	0	0	0	53.26	0	0	12
2019	10	3	23	48	1	28	0	0	0	0	0	0	0	53.22	0	0	12
2019	10	3	23	58	1	28	0	0	0	0	0	0	0	53.17	0	0	12
2019	10	4	0	8	1	28	0	0	0	0	0	0	0	53.11	0	0	12
2019	10	4	0	18	1	28	0	0	0	0	0	0	0	53.06	0	0	12
2019	10	4	0	28	1	28	0	0	0	0	0	0	0	53.02	0	0	12
2019	10	4	0	38	1	28	0	0	0	0	0	0	0	52.97	0	0	12
2019	10	4	0	48	1	27	0	0	0	0	0	0	0	52.92	0	0	12
2019	10	4	0	58	1	27	0	0	0	0	0	0	0	52.88	0	0	12
2019	10	4	1	8	1	28	0	0	0	0	0	0	0	52.84	0	0	12
2019	10	4	1	18	1	28	0	0	0	0	0	0	0	52.81	0	0	12
2019	10	4	1	28	1	28	0	0	0	0	0	0	0	52.75	0	0	12
2019	10	4	1	38	1	28	0	0	0	0	0	0	0	52.72	0	0	12
2019	10	4	1	48	1	28	0	0	0	0	0	0	0	52.66	0	0	12
2019	10	4	1	58	1	28	0	0	0	0	0	0	0	52.63	0	0	12
2019	10	4	2	8	1	28	0	0	0	0	0	0	0	52.57	0	0	12
2019	10	4	2	18	1	28	0	0	0	0	0	0	0	52.52	0	0	12
2019	10	4	2	28	1	28	0	0	0	0	0	0	0	52.47	0	0	12
2019	10	4	2	38	1	28	0	0	0	0	0	0	0	52.43	0	0	11.8
2019	10	4	2	48	1	28	0	0	0	0	0	0	0	52.38	0	0	11.8
2019	10	4	2	58	1	28	0	0	0	0	0	0	0	52.32	0	0	11.8
2019	10	4	3	8	1	28	0	0	0	0	0	0	0	52.29	0	0	11.8
2019	10	4	3	18	1	28	0	0	0	0	0	0	0	52.23	0	0	11.8
2019	10	4	3	28	1	28	0	0	0	0	0	0	0	52.18	0	0	11.8
2019	10	4	3	38	1	28	0	0	0	0	0	0	0	52.12	0	0	11.8
2019	10	4	3	48	1	28	0	0	0	0	0	0	0	52.07	0	0	11.8
2019	10	4	3	58	1	28	0	0	0	0	0	0	0	52.02	0	0	11.8
2019	10	4	4	8	1	28	0	0	0	0	0	0	0	51.94	0	0	11.8
2019	10	4	4	18	1	28	0	0	0	0	0	0	0	51.89	0	0	11.8
2019	10	4	4	28	1	28	0	0	0	0	0	0	0	51.84	0	0	11.8
2019	10	4	4	38	1	28	0	0	0	0	0	0	0	51.78	0	0	11.8
2019	10	4	4	48	1	27	0	0	0	0	0	0	0	51.71	0	0	11.8
2019	10	4	4	58	1	28	0	0	0	0	0	0	0	51.66	0	0	11.8
2019	10	4	5	8	1	28	0	0	0	0	0	0	0	51.58	0	0	11.8
2019	10	4	5	18	1	28	0	0	0	0	0	0	0	51.53	0	0	11.8
2019	10	4	5	28	1	29	0	0	0	0	0	0	0	51.46	0	0	11.8
2019	10	4	5	38	1	28	0	0	0	0	0	0	0	51.39	0	0	11.8
2019	10	4	5	48	1	29	0	0	0	0	0	0	0	51.33	0	0	11.8
2019	10	4	5	58	1	28	0	0	0	0	0	0	0	51.26	0	0	11.8
2019	10	4	6	8	1	29	0	0	0	0	0	0	0	51.21	0	0	11.8
2019	10	4	6	18	1	28	0	0	0	0	0	0	0	51.13	0	0	11.8

Mazourka (0354)

Year	Month	Day	Hour	Minute	Second	Noise3	IceDetection	Heading	Pitch	Roll	StdDevHeading	StdDevPitch	StdDevRoll	Temperature	Pressure	StdDevPressure	Voltage
2019	10	4	6	28	1	28	0	0	0	0	0	0	0	51.08	0	0	11.8
2019	10	4	6	38	1	28	0	0	0	0	0	0	0	51.01	0	0	11.8
2019	10	4	6	48	1	28	0	0	0	0	0	0	0	50.95	0	0	11.8
2019	10	4	6	58	1	28	0	0	0	0	0	0	0	50.9	0	0	11.8
2019	10	4	7	8	1	28	0	0	0	0	0	0	0	50.83	0	0	11.8
2019	10	4	7	18	1	28	0	0	0	0	0	0	0	50.76	0	0	11.8
2019	10	4	7	28	1	28	0	0	0	0	0	0	0	50.72	0	0	11.8
2019	10	4	7	38	1	29	0	0	0	0	0	0	0	50.67	0	0	11.8
2019	10	4	7	48	1	28	0	0	0	0	0	0	0	50.63	0	0	12.4
2019	10	4	7	58	1	28	0	0	0	0	0	0	0	50.58	0	0	12.8
2019	10	4	8	8	1	28	0	0	0	0	0	0	0	50.54	0	0	13
2019	10	4	8	18	1	28	0	0	0	0	0	0	0	50.52	0	0	13
2019	10	4	8	28	1	28	0	0	0	0	0	0	0	50.5	0	0	13.2
2019	10	4	8	38	1	28	0	0	0	0	0	0	0	50.49	0	0	13.4
2019	10	4	8	48	1	28	0	0	0	0	0	0	0	50.5	0	0	13.8
2019	10	4	8	58	1	28	0	0	0	0	0	0	0	50.5	0	0	13.8
2019	10	4	9	8	1	28	0	0	0	0	0	0	0	50.52	0	0	13.8
2019	10	4	9	18	1	28	0	0	0	0	0	0	0	50.54	0	0	13.6
2019	10	4	9	28	1	28	0	0	0	0	0	0	0	50.54	0	0	13.6
2019	10	4	9	38	1	29	0	0	0	0	0	0	0	50.58	0	0	13.6
2019	10	4	9	48	1	28	0	0	0	0	0	0	0	50.63	0	0	13.6
2019	10	4	9	58	1	28	0	0	0	0	0	0	0	50.65	0	0	13.6
2019	10	4	10	8	1	28	0	0	0	0	0	0	0	50.7	0	0	13.6
2019	10	4	10	18	1	29	0	0	0	0	0	0	0	50.74	0	0	13.6
2019	10	4	10	28	1	28	0	0	0	0	0	0	0	50.79	0	0	13.4
2019	10	4	10	38	1	28	0	0	0	0	0	0	0	50.85	0	0	13.4
2019	10	4	10	48	1	29	0	0	0	0	0	0	0	50.9	0	0	13.4
2019	10	4	10	58	1	29	0	0	0	0	0	0	0	50.95	0	0	13.4
2019	10	4	11	8	1	28	0	0	0	0	0	0	0	51.01	0	0	13.4
2019	10	4	11	18	1	29	0	0	0	0	0	0	0	51.06	0	0	13.4
2019	10	4	11	28	1	29	0	0	0	0	0	0	0	51.12	0	0	13.4
2019	10	4	11	38	1	28	0	0	0	0	0	0	0	51.19	0	0	13.4
2019	10	4	11	48	1	28	0	0	0	0	0	0	0	51.24	0	0	13.4
2019	10	4	11	58	1	28	0	0	0	0	0	0	0	51.28	0	0	13.4
2019	10	4	12	8	1	29	0	0	0	0	0	0	0	51.35	0	0	13.4
2019	10	4	12	18	1	28	0	0	0	0	0	0	0	51.39	0	0	13.4
2019	10	4	12	28	1	28	0	0	0	0	0	0	0	51.46	0	0	13.4
2019	10	4	12	38	1	28	0	0	0	0	0	0	0	51.51	0	0	13.4
2019	10	4	12	48	1	28	0	0	0	0	0	0	0	51.57	0	0	13.4
2019	10	4	12	58	1	28	0	0	0	0	0	0	0	51.6	0	0	13.4
2019	10	4	13	8	1	28	0	0	0	0	0	0	0	51.66	0	0	13.4
2019	10	4	13	18	1	28	0	0	0	0	0	0	0	51.69	0	0	13.4
2019	10	4	13	28	1	28	0	0	0	0	0	0	0	51.75	0	0	13.4
2019	10	4	13	38	1	28	0	0	0	0	0	0	0	51.78	0	0	13.4
2019	10	4	13	48	1	28	0	0	0	0	0	0	0	51.84	0	0	13.4
2019	10	4	13	58	1	28	0	0	0	0	0	0	0	51.85	0	0	13.4
2019	10	4	14	8	1	28	0	0	0	0	0	0	0	51.91	0	0	13.2

Mazourka (0354)

Year	Month	Day	Hour	Minute	Second	Noise3	IceDetection	Heading	Pitch	Roll	StdDevHeading	StdDevPitch	StdDevRoll	Temperature	Pressure	StdDevPressure	Voltage
2019	10	4	14	18	1	28	0	0	0	0	0	0	0	51.96	0	0	13.2
2019	10	4	14	28	1	28	0	0	0	0	0	0	0	52	0	0	13.2
2019	10	4	14	38	1	28	0	0	0	0	0	0	0	52.03	0	0	13.2
2019	10	4	14	48	1	29	0	0	0	0	0	0	0	52.09	0	0	13.2
2019	10	4	14	58	1	29	0	0	0	0	0	0	0	52.16	0	0	13.2
2019	10	4	15	8	1	28	0	0	0	0	0	0	0	52.2	0	0	13.2
2019	10	4	15	18	1	28	0	0	0	0	0	0	0	52.25	0	0	13.2
2019	10	4	15	28	1	28	0	0	0	0	0	0	0	52.29	0	0	13.2
2019	10	4	15	38	1	28	0	0	0	0	0	0	0	52.34	0	0	13.2
2019	10	4	15	48	1	28	0	0	0	0	0	0	0	52.38	0	0	13.2
2019	10	4	15	58	1	28	0	0	0	0	0	0	0	52.45	0	0	13.2
2019	10	4	16	8	1	28	0	0	0	0	0	0	0	52.48	0	0	13.2
2019	10	4	16	18	1	28	0	0	0	0	0	0	0	52.54	0	0	13.2
2019	10	4	16	28	1	28	0	0	0	0	0	0	0	52.59	0	0	13.2
2019	10	4	16	38	1	28	0	0	0	0	0	0	0	52.65	0	0	13.2
2019	10	4	16	48	1	28	0	0	0	0	0	0	0	52.7	0	0	13.2
2019	10	4	16	58	1	28	0	0	0	0	0	0	0	52.75	0	0	13.2
2019	10	4	17	8	1	28	0	0	0	0	0	0	0	52.79	0	0	13.2
2019	10	4	17	18	1	28	0	0	0	0	0	0	0	52.86	0	0	13.2
2019	10	4	17	28	1	28	0	0	0	0	0	0	0	52.92	0	0	13.2
2019	10	4	17	38	1	27	0	0	0	0	0	0	0	52.97	0	0	13.4
2019	10	4	17	48	1	28	0	0	0	0	0	0	0	53.04	0	0	12.6
2019	10	4	17	58	1	27	0	0	0	0	0	0	0	53.1	0	0	12.2
2019	10	4	18	8	1	28	0	0	0	0	0	0	0	53.17	0	0	12.2
2019	10	4	18	18	1	28	0	0	0	0	0	0	0	53.22	0	0	12.2
2019	10	4	18	28	1	28	0	0	0	0	0	0	0	53.28	0	0	12.2
2019	10	4	18	38	1	28	0	0	0	0	0	0	0	53.33	0	0	12.2
2019	10	4	18	48	1	28	0	0	0	0	0	0	0	53.37	0	0	12.2
2019	10	4	18	58	1	28	0	0	0	0	0	0	0	53.42	0	0	12.2
2019	10	4	19	8	1	28	0	0	0	0	0	0	0	53.46	0	0	12.2
2019	10	4	19	18	1	28	0	0	0	0	0	0	0	53.49	0	0	12.2
2019	10	4	19	28	1	28	0	0	0	0	0	0	0	53.53	0	0	12
2019	10	4	19	38	1	27	0	0	0	0	0	0	0	53.55	0	0	12
2019	10	4	19	48	1	28	0	0	0	0	0	0	0	53.56	0	0	12
2019	10	4	19	58	1	28	0	0	0	0	0	0	0	53.58	0	0	12
2019	10	4	20	8	1	29	0	0	0	0	0	0	0	53.6	0	0	12
2019	10	4	20	18	1	27	0	0	0	0	0	0	0	53.62	0	0	12
2019	10	4	20	28	1	28	0	0	0	0	0	0	0	53.62	0	0	12
2019	10	4	20	38	1	27	0	0	0	0	0	0	0	53.6	0	0	12
2019	10	4	20	48	1	28	0	0	0	0	0	0	0	53.6	0	0	12
2019	10	4	20	58	1	28	0	0	0	0	0	0	0	53.6	0	0	12
2019	10	4	21	8	1	28	0	0	0	0	0	0	0	53.56	0	0	12
2019	10	4	21	18	1	27	0	0	0	0	0	0	0	53.55	0	0	12
2019	10	4	21	28	1	28	0	0	0	0	0	0	0	53.53	0	0	12
2019	10	4	21	38	1	28	0	0	0	0	0	0	0	53.47	0	0	12
2019	10	4	21	48	1	28	0	0	0	0	0	0	0	53.44	0	0	12
2019	10	4	21	58	1	28	0	0	0	0	0	0	0	53.4	0	0	12

Mazourka (0354)

Year	Month	Day	Hour	Minute	Second	Noise3	IceDetection	Heading	Pitch	Roll	StdDevHeading	StdDevPitch	StdDevRoll	Temperature	Pressure	StdDevPressure	Voltage
2019	10	4	22	8	1	28	0	0	0	0	0	0	0	53.37	0	0	12
2019	10	4	22	18	1	28	0	0	0	0	0	0	0	53.31	0	0	12
2019	10	4	22	28	1	28	0	0	0	0	0	0	0	53.26	0	0	12
2019	10	4	22	38	1	28	0	0	0	0	0	0	0	53.2	0	0	12
2019	10	4	22	48	1	27	0	0	0	0	0	0	0	53.15	0	0	12
2019	10	4	22	58	1	28	0	0	0	0	0	0	0	53.1	0	0	12
2019	10	4	23	8	1	28	0	0	0	0	0	0	0	53.04	0	0	12
2019	10	4	23	18	1	28	0	0	0	0	0	0	0	52.97	0	0	12
2019	10	4	23	28	1	28	0	0	0	0	0	0	0	52.93	0	0	12
2019	10	4	23	38	1	28	0	0	0	0	0	0	0	52.88	0	0	12
2019	10	4	23	48	1	28	0	0	0	0	0	0	0	52.83	0	0	12
2019	10	4	23	58	1	27	0	0	0	0	0	0	0	52.79	0	0	12
2019	10	5	0	8	1	28	0	0	0	0	0	0	0	52.74	0	0	12
2019	10	5	0	18	1	28	0	0	0	0	0	0	0	52.68	0	0	12
2019	10	5	0	28	1	28	0	0	0	0	0	0	0	52.65	0	0	12
2019	10	5	0	38	1	28	0	0	0	0	0	0	0	52.61	0	0	12
2019	10	5	0	48	1	27	0	0	0	0	0	0	0	52.56	0	0	12
2019	10	5	0	58	1	28	0	0	0	0	0	0	0	52.52	0	0	12
2019	10	5	1	8	1	28	0	0	0	0	0	0	0	52.47	0	0	12
2019	10	5	1	18	1	28	0	0	0	0	0	0	0	52.43	0	0	12
2019	10	5	1	28	1	28	0	0	0	0	0	0	0	52.38	0	0	11.8
2019	10	5	1	38	1	28	0	0	0	0	0	0	0	52.34	0	0	11.8
2019	10	5	1	48	1	28	0	0	0	0	0	0	0	52.3	0	0	11.8
2019	10	5	1	58	1	28	0	0	0	0	0	0	0	52.25	0	0	11.8
2019	10	5	2	8	1	28	0	0	0	0	0	0	0	52.23	0	0	11.8
2019	10	5	2	18	1	28	0	0	0	0	0	0	0	52.18	0	0	11.8
2019	10	5	2	28	1	27	0	0	0	0	0	0	0	52.14	0	0	11.8
2019	10	5	2	38	1	28	0	0	0	0	0	0	0	52.11	0	0	11.8
2019	10	5	2	48	1	28	0	0	0	0	0	0	0	52.05	0	0	11.8
2019	10	5	2	58	1	28	0	0	0	0	0	0	0	52	0	0	11.8
2019	10	5	3	8	1	28	0	0	0	0	0	0	0	51.96	0	0	11.8
2019	10	5	3	18	1	28	0	0	0	0	0	0	0	51.93	0	0	11.8
2019	10	5	3	28	1	28	0	0	0	0	0	0	0	51.87	0	0	11.8
2019	10	5	3	38	1	27	0	0	0	0	0	0	0	51.82	0	0	11.8
2019	10	5	3	48	1	28	0	0	0	0	0	0	0	51.78	0	0	11.8
2019	10	5	3	58	1	29	0	0	0	0	0	0	0	51.73	0	0	11.8
2019	10	5	4	8	1	27	0	0	0	0	0	0	0	51.67	0	0	11.8
2019	10	5	4	18	1	28	0	0	0	0	0	0	0	51.64	0	0	11.8
2019	10	5	4	28	1	28	0	0	0	0	0	0	0	51.58	0	0	11.8
2019	10	5	4	38	1	28	0	0	0	0	0	0	0	51.53	0	0	11.8
2019	10	5	4	48	1	28	0	0	0	0	0	0	0	51.49	0	0	11.8
2019	10	5	4	58	1	28	0	0	0	0	0	0	0	51.44	0	0	11.8
2019	10	5	5	8	1	28	0	0	0	0	0	0	0	51.39	0	0	11.8
2019	10	5	5	18	1	28	0	0	0	0	0	0	0	51.35	0	0	11.8
2019	10	5	5	28	1	28	0	0	0	0	0	0	0	51.3	0	0	11.8
2019	10	5	5	38	1	29	0	0	0	0	0	0	0	51.24	0	0	11.8
2019	10	5	5	48	1	27	0	0	0	0	0	0	0	51.19	0	0	11.8

Mazourka (0354)

Year	Month	Day	Hour	Minute	Second	Noise3	IceDetection	Heading	Pitch	Roll	StdDevHeading	StdDevPitch	StdDevRoll	Temperature	Pressure	StdDevPressure	Voltage
2019	10	5	5	58	1	29		0	0	0	0	0	0	51.15	0	0	11.8
2019	10	5	6	8	1	28		0	0	0	0	0	0	51.1	0	0	11.8
2019	10	5	6	18	1	28		0	0	0	0	0	0	51.06	0	0	11.8
2019	10	5	6	28	1	29		0	0	0	0	0	0	51.01	0	0	11.8
2019	10	5	6	38	1	28		0	0	0	0	0	0	50.95	0	0	11.8
2019	10	5	6	48	1	28		0	0	0	0	0	0	50.92	0	0	11.8
2019	10	5	6	58	1	28		0	0	0	0	0	0	50.88	0	0	11.8
2019	10	5	7	8	1	28		0	0	0	0	0	0	50.85	0	0	11.8
2019	10	5	7	18	1	28		0	0	0	0	0	0	50.79	0	0	11.8
2019	10	5	7	28	1	28		0	0	0	0	0	0	50.76	0	0	11.8
2019	10	5	7	38	1	28		0	0	0	0	0	0	50.72	0	0	11.8
2019	10	5	7	48	1	28		0	0	0	0	0	0	50.68	0	0	12.4
2019	10	5	7	58	1	28		0	0	0	0	0	0	50.67	0	0	12.8
2019	10	5	8	8	1	29		0	0	0	0	0	0	50.63	0	0	13
2019	10	5	8	18	1	28		0	0	0	0	0	0	50.65	0	0	13
2019	10	5	8	28	1	29		0	0	0	0	0	0	50.65	0	0	13.2
2019	10	5	8	38	1	28		0	0	0	0	0	0	50.67	0	0	13.2
2019	10	5	8	48	1	28		0	0	0	0	0	0	50.68	0	0	13.8
2019	10	5	8	58	1	28		0	0	0	0	0	0	50.72	0	0	13.6
2019	10	5	9	8	1	28		0	0	0	0	0	0	50.76	0	0	13.6
2019	10	5	9	18	1	28		0	0	0	0	0	0	50.77	0	0	13.6
2019	10	5	9	28	1	28		0	0	0	0	0	0	50.83	0	0	13.6
2019	10	5	9	38	1	28		0	0	0	0	0	0	50.86	0	0	13.6
2019	10	5	9	48	1	29		0	0	0	0	0	0	50.9	0	0	13.6
2019	10	5	9	58	1	28		0	0	0	0	0	0	50.95	0	0	13.6
2019	10	5	10	8	1	28		0	0	0	0	0	0	51.01	0	0	13.6
2019	10	5	10	18	1	28		0	0	0	0	0	0	51.08	0	0	13.4
2019	10	5	10	28	1	28		0	0	0	0	0	0	51.13	0	0	13.4
2019	10	5	10	38	1	28		0	0	0	0	0	0	51.21	0	0	13.4
2019	10	5	10	48	1	28		0	0	0	0	0	0	51.26	0	0	13.4
2019	10	5	10	58	1	28		0	0	0	0	0	0	51.33	0	0	13.4
2019	10	5	11	8	1	28		0	0	0	0	0	0	51.39	0	0	13.4
2019	10	5	11	18	1	28		0	0	0	0	0	0	51.46	0	0	13.4
2019	10	5	11	28	1	28		0	0	0	0	0	0	51.51	0	0	13.4
2019	10	5	11	38	1	28		0	0	0	0	0	0	51.58	0	0	13.4
2019	10	5	11	48	1	28		0	0	0	0	0	0	51.66	0	0	13.4
2019	10	5	11	58	1	28		0	0	0	0	0	0	51.71	0	0	13.4
2019	10	5	12	8	1	28		0	0	0	0	0	0	51.78	0	0	13.4
2019	10	5	12	18	1	28		0	0	0	0	0	0	51.85	0	0	13.4
2019	10	5	12	28	1	28		0	0	0	0	0	0	51.91	0	0	13.4
2019	10	5	12	38	1	28		0	0	0	0	0	0	51.96	0	0	13.4
2019	10	5	12	48	1	29		0	0	0	0	0	0	52.02	0	0	13.4
2019	10	5	12	58	1	28		0	0	0	0	0	0	52.09	0	0	13.4
2019	10	5	13	8	1	28		0	0	0	0	0	0	52.14	0	0	13.4
2019	10	5	13	18	1	28		0	0	0	0	0	0	52.2	0	0	13.4
2019	10	5	13	28	1	28		0	0	0	0	0	0	52.25	0	0	13.4
2019	10	5	13	38	1	28		0	0	0	0	0	0	52.32	0	0	13.4

Mazourka (0354)

Year	Month	Day	Hour	Minute	Second	Noise3	IceDetection	Heading	Pitch	Roll	StdDevHeading	StdDevPitch	StdDevRoll	Temperature	Pressure	StdDevPressure	Voltage
2019	10	5	13	48	1	28	0	0	0	0	0	0	0	52.34	0	0	13.4
2019	10	5	13	58	1	28	0	0	0	0	0	0	0	52.39	0	0	13.4
2019	10	5	14	8	1	28	0	0	0	0	0	0	0	52.47	0	0	13.4
2019	10	5	14	18	1	27	0	0	0	0	0	0	0	52.5	0	0	13.4
2019	10	5	14	28	1	28	0	0	0	0	0	0	0	52.57	0	0	13.4
2019	10	5	14	38	1	28	0	0	0	0	0	0	0	52.63	0	0	13.4
2019	10	5	14	48	1	28	0	0	0	0	0	0	0	52.7	0	0	13.2
2019	10	5	14	58	1	28	0	0	0	0	0	0	0	52.74	0	0	13.2
2019	10	5	15	8	1	28	0	0	0	0	0	0	0	52.79	0	0	13.2
2019	10	5	15	18	1	28	0	0	0	0	0	0	0	52.86	0	0	13.2
2019	10	5	15	28	1	27	0	0	0	0	0	0	0	52.9	0	0	13.2
2019	10	5	15	38	1	28	0	0	0	0	0	0	0	52.97	0	0	13.2
2019	10	5	15	48	1	28	0	0	0	0	0	0	0	53.02	0	0	13.2
2019	10	5	15	58	1	29	0	0	0	0	0	0	0	53.1	0	0	13.2
2019	10	5	16	8	1	29	0	0	0	0	0	0	0	53.15	0	0	13.2
2019	10	5	16	18	1	28	0	0	0	0	0	0	0	53.22	0	0	13.2
2019	10	5	16	28	1	28	0	0	0	0	0	0	0	53.28	0	0	13.2
2019	10	5	16	38	1	28	0	0	0	0	0	0	0	53.33	0	0	13.2
2019	10	5	16	48	1	28	0	0	0	0	0	0	0	53.4	0	0	13.2
2019	10	5	16	58	1	29	0	0	0	0	0	0	0	53.46	0	0	13.2
2019	10	5	17	8	1	28	0	0	0	0	0	0	0	53.49	0	0	13.2
2019	10	5	17	18	1	28	0	0	0	0	0	0	0	53.56	0	0	13.2
2019	10	5	17	28	1	28	0	0	0	0	0	0	0	53.64	0	0	13.2
2019	10	5	17	38	1	28	0	0	0	0	0	0	0	53.69	0	0	13.2
2019	10	5	17	48	1	28	0	0	0	0	0	0	0	53.76	0	0	12.4
2019	10	5	17	58	1	28	0	0	0	0	0	0	0	53.83	0	0	12.2
2019	10	5	18	8	1	28	0	0	0	0	0	0	0	53.89	0	0	12.2
2019	10	5	18	18	1	27	0	0	0	0	0	0	0	53.94	0	0	12.2
2019	10	5	18	28	1	28	0	0	0	0	0	0	0	54.01	0	0	12.2
2019	10	5	18	38	1	28	0	0	0	0	0	0	0	54.07	0	0	12.2
2019	10	5	18	48	1	28	0	0	0	0	0	0	0	54.1	0	0	12.2
2019	10	5	18	58	1	27	0	0	0	0	0	0	0	54.16	0	0	12.2
2019	10	5	19	8	1	28	0	0	0	0	0	0	0	54.19	0	0	12.2
2019	10	5	19	18	1	27	0	0	0	0	0	0	0	54.23	0	0	12.2
2019	10	5	19	28	1	27	0	0	0	0	0	0	0	54.27	0	0	12
2019	10	5	19	38	1	28	0	0	0	0	0	0	0	54.28	0	0	12
2019	10	5	19	48	1	27	0	0	0	0	0	0	0	54.32	0	0	12
2019	10	5	19	58	1	27	0	0	0	0	0	0	0	54.34	0	0	12
2019	10	5	20	8	1	27	0	0	0	0	0	0	0	54.36	0	0	12
2019	10	5	20	18	1	28	0	0	0	0	0	0	0	54.37	0	0	12
2019	10	5	20	28	1	28	0	0	0	0	0	0	0	54.37	0	0	12
2019	10	5	20	38	1	28	0	0	0	0	0	0	0	54.37	0	0	12
2019	10	5	20	48	1	27	0	0	0	0	0	0	0	54.37	0	0	12
2019	10	5	20	58	1	28	0	0	0	0	0	0	0	54.36	0	0	12
2019	10	5	21	8	1	28	0	0	0	0	0	0	0	54.36	0	0	12
2019	10	5	21	18	1	28	0	0	0	0	0	0	0	54.32	0	0	12
2019	10	5	21	28	1	27	0	0	0	0	0	0	0	54.28	0	0	12

Mazourka (0354)

Year	Month	Day	Hour	Minute	Second	Noise3	IceDetection	Heading	Pitch	Roll	StdDevHeading	StdDevPitch	StdDevRoll	Temperature	Pressure	StdDevPressure	Voltage
2019	10	5	21	38	1	27	0	0	0	0	0	0	0	54.25	0	0	12
2019	10	5	21	48	1	28	0	0	0	0	0	0	0	54.23	0	0	12
2019	10	5	21	58	1	27	0	0	0	0	0	0	0	54.18	0	0	12
2019	10	5	22	8	1	28	0	0	0	0	0	0	0	54.12	0	0	12
2019	10	5	22	18	1	28	0	0	0	0	0	0	0	54.09	0	0	12
2019	10	5	22	28	1	28	0	0	0	0	0	0	0	54.03	0	0	12
2019	10	5	22	38	1	28	0	0	0	0	0	0	0	53.98	0	0	12
2019	10	5	22	48	1	27	0	0	0	0	0	0	0	53.92	0	0	12
2019	10	5	22	58	1	28	0	0	0	0	0	0	0	53.87	0	0	12
2019	10	5	23	8	1	28	0	0	0	0	0	0	0	53.82	0	0	12
2019	10	5	23	18	1	28	0	0	0	0	0	0	0	53.76	0	0	12
2019	10	5	23	28	1	28	0	0	0	0	0	0	0	53.71	0	0	12
2019	10	5	23	38	1	28	0	0	0	0	0	0	0	53.65	0	0	12
2019	10	5	23	48	1	28	0	0	0	0	0	0	0	53.6	0	0	12
2019	10	5	23	58	1	28	0	0	0	0	0	0	0	53.53	0	0	12
2019	10	6	0	8	1	27	0	0	0	0	0	0	0	53.47	0	0	12
2019	10	6	0	18	1	28	0	0	0	0	0	0	0	53.42	0	0	12
2019	10	6	0	28	1	28	0	0	0	0	0	0	0	53.37	0	0	12
2019	10	6	0	38	1	28	0	0	0	0	0	0	0	53.29	0	0	12
2019	10	6	0	48	1	27	0	0	0	0	0	0	0	53.26	0	0	12
2019	10	6	0	58	1	27	0	0	0	0	0	0	0	53.2	0	0	12
2019	10	6	1	8	1	28	0	0	0	0	0	0	0	53.13	0	0	12
2019	10	6	1	18	1	27	0	0	0	0	0	0	0	53.08	0	0	12
2019	10	6	1	28	1	28	0	0	0	0	0	0	0	53.02	0	0	12
2019	10	6	1	38	1	27	0	0	0	0	0	0	0	52.97	0	0	11.8
2019	10	6	1	48	1	28	0	0	0	0	0	0	0	52.92	0	0	11.8
2019	10	6	1	58	1	29	0	0	0	0	0	0	0	52.86	0	0	11.8
2019	10	6	2	8	1	28	0	0	0	0	0	0	0	52.83	0	0	11.8
2019	10	6	2	18	1	28	0	0	0	0	0	0	0	52.77	0	0	11.8
2019	10	6	2	28	1	28	0	0	0	0	0	0	0	52.74	0	0	11.8
2019	10	6	2	38	1	28	0	0	0	0	0	0	0	52.68	0	0	11.8
2019	10	6	2	48	1	28	0	0	0	0	0	0	0	52.63	0	0	11.8
2019	10	6	2	58	1	27	0	0	0	0	0	0	0	52.59	0	0	11.8
2019	10	6	3	8	1	28	0	0	0	0	0	0	0	52.56	0	0	11.8
2019	10	6	3	18	1	28	0	0	0	0	0	0	0	52.5	0	0	11.8
2019	10	6	3	28	1	27	0	0	0	0	0	0	0	52.47	0	0	11.8
2019	10	6	3	38	1	28	0	0	0	0	0	0	0	52.43	0	0	11.8
2019	10	6	3	48	1	28	0	0	0	0	0	0	0	52.38	0	0	11.8
2019	10	6	3	58	1	29	0	0	0	0	0	0	0	52.34	0	0	11.8
2019	10	6	4	8	1	28	0	0	0	0	0	0	0	52.3	0	0	11.8
2019	10	6	4	18	1	28	0	0	0	0	0	0	0	52.25	0	0	11.8
2019	10	6	4	28	1	28	0	0	0	0	0	0	0	52.21	0	0	11.8
2019	10	6	4	38	1	28	0	0	0	0	0	0	0	52.16	0	0	11.8
2019	10	6	4	48	1	28	0	0	0	0	0	0	0	52.12	0	0	11.8
2019	10	6	4	58	1	28	0	0	0	0	0	0	0	52.09	0	0	11.8
2019	10	6	5	8	1	28	0	0	0	0	0	0	0	52.03	0	0	11.8
2019	10	6	5	18	1	28	0	0	0	0	0	0	0	52	0	0	11.8

Mazourka (0354)

Year	Month	Day	Hour	Minute	Second	Noise3	IceDetection	Heading	Pitch	Roll	StdDevHeading	StdDevPitch	StdDevRoll	Temperature	Pressure	StdDevPressure	Voltage
2019	10	6	5	28	1	27		0	0	0	0	0	0	51.94	0	0	11.8
2019	10	6	5	38	1	28		0	0	0	0	0	0	51.89	0	0	11.8
2019	10	6	5	48	1	28		0	0	0	0	0	0	51.84	0	0	11.8
2019	10	6	5	58	1	28		0	0	0	0	0	0	51.8	0	0	11.8
2019	10	6	6	8	1	28		0	0	0	0	0	0	51.75	0	0	11.8
2019	10	6	6	18	1	28		0	0	0	0	0	0	51.71	0	0	11.8
2019	10	6	6	28	1	28		0	0	0	0	0	0	51.67	0	0	11.8
2019	10	6	6	38	1	28		0	0	0	0	0	0	51.62	0	0	11.8
2019	10	6	6	48	1	28		0	0	0	0	0	0	51.58	0	0	11.8
2019	10	6	6	58	1	28		0	0	0	0	0	0	51.53	0	0	11.8
2019	10	6	7	8	1	28		0	0	0	0	0	0	51.49	0	0	11.8
2019	10	6	7	18	1	28		0	0	0	0	0	0	51.46	0	0	11.8
2019	10	6	7	28	1	27		0	0	0	0	0	0	51.42	0	0	11.8
2019	10	6	7	38	1	28		0	0	0	0	0	0	51.39	0	0	11.8
2019	10	6	7	48	1	28		0	0	0	0	0	0	51.37	0	0	12.4
2019	10	6	7	58	1	28		0	0	0	0	0	0	51.33	0	0	12.8
2019	10	6	8	8	1	28		0	0	0	0	0	0	51.33	0	0	12.8
2019	10	6	8	18	1	28		0	0	0	0	0	0	51.33	0	0	13
2019	10	6	8	28	1	28		0	0	0	0	0	0	51.33	0	0	13
2019	10	6	8	38	1	28		0	0	0	0	0	0	51.35	0	0	13
2019	10	6	8	48	1	28		0	0	0	0	0	0	51.37	0	0	13.4
2019	10	6	8	58	1	28		0	0	0	0	0	0	51.4	0	0	13.6
2019	10	6	9	8	1	28		0	0	0	0	0	0	51.42	0	0	13.6
2019	10	6	9	18	1	28		0	0	0	0	0	0	51.46	0	0	13.6
2019	10	6	9	28	1	28		0	0	0	0	0	0	51.49	0	0	13.6
2019	10	6	9	38	1	28		0	0	0	0	0	0	51.53	0	0	13.6
2019	10	6	9	48	1	29		0	0	0	0	0	0	51.58	0	0	13.6
2019	10	6	9	58	1	28		0	0	0	0	0	0	51.64	0	0	13.6
2019	10	6	10	8	1	28		0	0	0	0	0	0	51.69	0	0	13.4
2019	10	6	10	18	1	27		0	0	0	0	0	0	51.75	0	0	13.4
2019	10	6	10	28	1	28		0	0	0	0	0	0	51.8	0	0	13.4
2019	10	6	10	38	1	28		0	0	0	0	0	0	51.85	0	0	13.4
2019	10	6	10	48	1	28		0	0	0	0	0	0	51.93	0	0	13.4
2019	10	6	10	58	1	28		0	0	0	0	0	0	52	0	0	13.4
2019	10	6	11	8	1	28		0	0	0	0	0	0	52.07	0	0	13.4
2019	10	6	11	18	1	28		0	0	0	0	0	0	52.14	0	0	13.4
2019	10	6	11	28	1	28		0	0	0	0	0	0	52.21	0	0	13.4
2019	10	6	11	38	1	28		0	0	0	0	0	0	52.29	0	0	13.4
2019	10	6	11	48	1	27		0	0	0	0	0	0	52.34	0	0	13.4
2019	10	6	11	58	1	27		0	0	0	0	0	0	52.41	0	0	13.4
2019	10	6	12	8	1	28		0	0	0	0	0	0	52.48	0	0	13.4
2019	10	6	12	18	1	28		0	0	0	0	0	0	52.54	0	0	13.4
2019	10	6	12	28	1	29		0	0	0	0	0	0	52.59	0	0	13.4
2019	10	6	12	38	1	28		0	0	0	0	0	0	52.66	0	0	13.4
2019	10	6	12	48	1	28		0	0	0	0	0	0	52.75	0	0	13.4
2019	10	6	12	58	1	28		0	0	0	0	0	0	52.81	0	0	13.4
2019	10	6	13	8	1	28		0	0	0	0	0	0	52.86	0	0	13.4

Mazourka (0354)

Year	Month	Day	Hour	Minute	Second	Noise3	IceDetection	Heading	Pitch	Roll	StdDevHeading	StdDevPitch	StdDevRoll	Temperature	Pressure	StdDevPressure	Voltage
2019	10	6	13	18	1	27	0	0	0	0	0	0	0	52.92	0	0	13.4
2019	10	6	13	28	1	28	0	0	0	0	0	0	0	52.99	0	0	13.2
2019	10	6	13	38	1	28	0	0	0	0	0	0	0	53.08	0	0	13.2
2019	10	6	13	48	1	28	0	0	0	0	0	0	0	53.13	0	0	13.2
2019	10	6	13	58	1	28	0	0	0	0	0	0	0	53.2	0	0	13.2
2019	10	6	14	8	1	28	0	0	0	0	0	0	0	53.26	0	0	13.2
2019	10	6	14	18	1	27	0	0	0	0	0	0	0	53.29	0	0	13.2
2019	10	6	14	28	1	28	0	0	0	0	0	0	0	53.37	0	0	13.2
2019	10	6	14	38	1	28	0	0	0	0	0	0	0	53.44	0	0	13.2
2019	10	6	14	48	1	29	0	0	0	0	0	0	0	53.47	0	0	13.2
2019	10	6	14	58	1	27	0	0	0	0	0	0	0	53.55	0	0	13.2
2019	10	6	15	8	1	28	0	0	0	0	0	0	0	53.62	0	0	13.2
2019	10	6	15	18	1	28	0	0	0	0	0	0	0	53.67	0	0	13.2
2019	10	6	15	28	1	27	0	0	0	0	0	0	0	53.74	0	0	13.2
2019	10	6	15	38	1	28	0	0	0	0	0	0	0	53.8	0	0	13.2
2019	10	6	15	48	1	28	0	0	0	0	0	0	0	53.89	0	0	13.2
2019	10	6	15	58	1	28	0	0	0	0	0	0	0	53.94	0	0	13.2
2019	10	6	16	8	1	27	0	0	0	0	0	0	0	54	0	0	13.2
2019	10	6	16	18	1	28	0	0	0	0	0	0	0	54.09	0	0	13.2
2019	10	6	16	28	1	28	0	0	0	0	0	0	0	54.14	0	0	13.2
2019	10	6	16	38	1	28	0	0	0	0	0	0	0	54.21	0	0	13.2
2019	10	6	16	48	1	28	0	0	0	0	0	0	0	54.28	0	0	13.2
2019	10	6	16	58	1	28	0	0	0	0	0	0	0	54.34	0	0	13.2
2019	10	6	17	8	1	28	0	0	0	0	0	0	0	54.41	0	0	13.2
2019	10	6	17	18	1	27	0	0	0	0	0	0	0	54.48	0	0	13.2
2019	10	6	17	28	1	27	0	0	0	0	0	0	0	54.55	0	0	13.2
2019	10	6	17	38	1	28	0	0	0	0	0	0	0	54.63	0	0	13
2019	10	6	17	48	1	28	0	0	0	0	0	0	0	54.72	0	0	12.4
2019	10	6	17	58	1	27	0	0	0	0	0	0	0	54.77	0	0	12.2
2019	10	6	18	8	1	28	0	0	0	0	0	0	0	54.84	0	0	12.2
2019	10	6	18	18	1	27	0	0	0	0	0	0	0	54.91	0	0	12.2
2019	10	6	18	28	1	28	0	0	0	0	0	0	0	54.97	0	0	12.2
2019	10	6	18	38	1	28	0	0	0	0	0	0	0	55.04	0	0	12.2
2019	10	6	18	48	1	28	0	0	0	0	0	0	0	55.09	0	0	12.2
2019	10	6	18	58	1	27	0	0	0	0	0	0	0	55.15	0	0	12.2
2019	10	6	19	8	1	28	0	0	0	0	0	0	0	55.2	0	0	12.2
2019	10	6	19	18	1	27	0	0	0	0	0	0	0	55.24	0	0	12
2019	10	6	19	28	1	28	0	0	0	0	0	0	0	55.27	0	0	12
2019	10	6	19	38	1	27	0	0	0	0	0	0	0	55.31	0	0	12
2019	10	6	19	48	1	28	0	0	0	0	0	0	0	55.35	0	0	12
2019	10	6	19	58	1	28	0	0	0	0	0	0	0	55.38	0	0	12
2019	10	6	20	8	1	27	0	0	0	0	0	0	0	55.4	0	0	12
2019	10	6	20	18	1	27	0	0	0	0	0	0	0	55.42	0	0	12
2019	10	6	20	28	1	27	0	0	0	0	0	0	0	55.42	0	0	12
2019	10	6	20	38	1	28	0	0	0	0	0	0	0	55.44	0	0	12
2019	10	6	20	48	1	27	0	0	0	0	0	0	0	55.42	0	0	12
2019	10	6	20	58	1	27	0	0	0	0	0	0	0	55.44	0	0	12

Mazourka (0354)

Year	Month	Day	Hour	Minute	Second	Noise3	IceDetection	Heading	Pitch	Roll	StdDevHeading	StdDevPitch	StdDevRoll	Temperature	Pressure	StdDevPressure	Voltage
2019	10	6	21	8	1	28	0	0	0	0	0	0	0	55.42	0	0	12
2019	10	6	21	18	1	27	0	0	0	0	0	0	0	55.42	0	0	12
2019	10	6	21	28	1	27	0	0	0	0	0	0	0	55.4	0	0	12
2019	10	6	21	38	1	28	0	0	0	0	0	0	0	55.4	0	0	12
2019	10	6	21	48	1	28	0	0	0	0	0	0	0	55.36	0	0	12
2019	10	6	21	58	1	27	0	0	0	0	0	0	0	55.35	0	0	12
2019	10	6	22	8	1	28	0	0	0	0	0	0	0	55.31	0	0	12
2019	10	6	22	18	1	27	0	0	0	0	0	0	0	55.29	0	0	12
2019	10	6	22	28	1	28	0	0	0	0	0	0	0	55.26	0	0	12
2019	10	6	22	38	1	28	0	0	0	0	0	0	0	55.22	0	0	12
2019	10	6	22	48	1	28	0	0	0	0	0	0	0	55.18	0	0	12
2019	10	6	22	58	1	27	0	0	0	0	0	0	0	55.15	0	0	12
2019	10	6	23	8	1	28	0	0	0	0	0	0	0	55.11	0	0	12
2019	10	6	23	18	1	28	0	0	0	0	0	0	0	55.06	0	0	12
2019	10	6	23	28	1	28	0	0	0	0	0	0	0	55.02	0	0	12
2019	10	6	23	38	1	28	0	0	0	0	0	0	0	54.99	0	0	12
2019	10	6	23	48	1	28	0	0	0	0	0	0	0	54.93	0	0	12
2019	10	6	23	58	1	28	0	0	0	0	0	0	0	54.9	0	0	12
2019	10	7	0	8	1	28	0	0	0	0	0	0	0	54.84	0	0	12
2019	10	7	0	18	1	29	0	0	0	0	0	0	0	54.81	0	0	12
2019	10	7	0	28	1	27	0	0	0	0	0	0	0	54.75	0	0	12
2019	10	7	0	38	1	27	0	0	0	0	0	0	0	54.7	0	0	12
2019	10	7	0	48	1	28	0	0	0	0	0	0	0	54.66	0	0	12
2019	10	7	0	58	1	28	0	0	0	0	0	0	0	54.61	0	0	12
2019	10	7	1	8	1	28	0	0	0	0	0	0	0	54.57	0	0	12
2019	10	7	1	18	1	27	0	0	0	0	0	0	0	54.52	0	0	12
2019	10	7	1	28	1	28	0	0	0	0	0	0	0	54.46	0	0	12
2019	10	7	1	38	1	27	0	0	0	0	0	0	0	54.43	0	0	11.8
2019	10	7	1	48	1	27	0	0	0	0	0	0	0	54.37	0	0	11.8
2019	10	7	1	58	1	28	0	0	0	0	0	0	0	54.32	0	0	11.8
2019	10	7	2	8	1	27	0	0	0	0	0	0	0	54.27	0	0	11.8
2019	10	7	2	18	1	27	0	0	0	0	0	0	0	54.23	0	0	11.8
2019	10	7	2	28	1	28	0	0	0	0	0	0	0	54.18	0	0	11.8
2019	10	7	2	38	1	27	0	0	0	0	0	0	0	54.14	0	0	11.8
2019	10	7	2	48	1	28	0	0	0	0	0	0	0	54.09	0	0	11.8
2019	10	7	2	58	1	28	0	0	0	0	0	0	0	54.03	0	0	11.8
2019	10	7	3	8	1	28	0	0	0	0	0	0	0	53.98	0	0	11.8
2019	10	7	3	18	1	28	0	0	0	0	0	0	0	53.94	0	0	11.8
2019	10	7	3	28	1	27	0	0	0	0	0	0	0	53.89	0	0	11.8
2019	10	7	3	38	1	28	0	0	0	0	0	0	0	53.82	0	0	11.8
2019	10	7	3	48	1	28	0	0	0	0	0	0	0	53.76	0	0	11.8
2019	10	7	3	58	1	27	0	0	0	0	0	0	0	53.71	0	0	11.8
2019	10	7	4	8	1	28	0	0	0	0	0	0	0	53.65	0	0	11.8
2019	10	7	4	18	1	28	0	0	0	0	0	0	0	53.6	0	0	11.8
2019	10	7	4	28	1	27	0	0	0	0	0	0	0	53.55	0	0	11.8
2019	10	7	4	38	1	28	0	0	0	0	0	0	0	53.49	0	0	11.8
2019	10	7	4	48	1	27	0	0	0	0	0	0	0	53.44	0	0	11.8

Mazourka (0354)

Year	Month	Day	Hour	Minute	Second	Noise3	IceDetection	Heading	Pitch	Roll	StdDevHeading	StdDevPitch	StdDevRoll	Temperature	Pressure	StdDevPressure	Voltage
2019	10	7	4	58	1	27	0	0	0	0	0	0	0	53.38	0	0	11.8
2019	10	7	5	8	1	28	0	0	0	0	0	0	0	53.35	0	0	11.8
2019	10	7	5	18	1	28	0	0	0	0	0	0	0	53.29	0	0	11.8
2019	10	7	5	28	1	28	0	0	0	0	0	0	0	53.24	0	0	11.8
2019	10	7	5	38	1	28	0	0	0	0	0	0	0	53.19	0	0	11.8
2019	10	7	5	48	1	28	0	0	0	0	0	0	0	53.13	0	0	11.8
2019	10	7	5	58	1	28	0	0	0	0	0	0	0	53.06	0	0	11.8
2019	10	7	6	8	1	28	0	0	0	0	0	0	0	53.02	0	0	11.8
2019	10	7	6	18	1	28	0	0	0	0	0	0	0	52.97	0	0	11.8
2019	10	7	6	28	1	28	0	0	0	0	0	0	0	52.92	0	0	11.8
2019	10	7	6	38	1	28	0	0	0	0	0	0	0	52.86	0	0	11.8
2019	10	7	6	48	1	28	0	0	0	0	0	0	0	52.81	0	0	11.8
2019	10	7	6	58	1	28	0	0	0	0	0	0	0	52.75	0	0	11.8
2019	10	7	7	8	1	28	0	0	0	0	0	0	0	52.7	0	0	11.8
2019	10	7	7	18	1	28	0	0	0	0	0	0	0	52.65	0	0	11.8
2019	10	7	7	28	1	28	0	0	0	0	0	0	0	52.61	0	0	11.8
2019	10	7	7	38	1	28	0	0	0	0	0	0	0	52.56	0	0	11.8
2019	10	7	7	48	1	28	0	0	0	0	0	0	0	52.5	0	0	12.4
2019	10	7	7	58	1	27	0	0	0	0	0	0	0	52.47	0	0	12.8
2019	10	7	8	8	1	28	0	0	0	0	0	0	0	52.43	0	0	12.8
2019	10	7	8	18	1	28	0	0	0	0	0	0	0	52.41	0	0	13
2019	10	7	8	28	1	28	0	0	0	0	0	0	0	52.41	0	0	13
2019	10	7	8	38	1	28	0	0	0	0	0	0	0	52.41	0	0	13.2
2019	10	7	8	48	1	28	0	0	0	0	0	0	0	52.41	0	0	13.6
2019	10	7	8	58	1	28	0	0	0	0	0	0	0	52.45	0	0	13.6
2019	10	7	9	8	1	28	0	0	0	0	0	0	0	52.47	0	0	13.6
2019	10	7	9	18	1	28	0	0	0	0	0	0	0	52.48	0	0	13.6
2019	10	7	9	28	1	28	0	0	0	0	0	0	0	52.52	0	0	13.6
2019	10	7	9	38	1	28	0	0	0	0	0	0	0	52.56	0	0	13.6
2019	10	7	9	48	1	27	0	0	0	0	0	0	0	52.59	0	0	13.4
2019	10	7	9	58	1	28	0	0	0	0	0	0	0	52.65	0	0	13.4
2019	10	7	10	8	1	28	0	0	0	0	0	0	0	52.68	0	0	13.4
2019	10	7	10	18	1	28	0	0	0	0	0	0	0	52.74	0	0	13.4
2019	10	7	10	28	1	28	0	0	0	0	0	0	0	52.79	0	0	13.4
2019	10	7	10	38	1	27	0	0	0	0	0	0	0	52.84	0	0	13.4
2019	10	7	10	48	1	29	0	0	0	0	0	0	0	52.9	0	0	13.4
2019	10	7	10	58	1	27	0	0	0	0	0	0	0	52.95	0	0	13.4
2019	10	7	11	8	1	28	0	0	0	0	0	0	0	53.02	0	0	13.4
2019	10	7	11	18	1	28	0	0	0	0	0	0	0	53.08	0	0	13.4
2019	10	7	11	28	1	28	0	0	0	0	0	0	0	53.15	0	0	13.4
2019	10	7	11	38	1	28	0	0	0	0	0	0	0	53.22	0	0	13.4
2019	10	7	11	48	1	28	0	0	0	0	0	0	0	53.28	0	0	13.4
2019	10	7	11	58	1	28	0	0	0	0	0	0	0	53.33	0	0	13.4
2019	10	7	12	8	1	28	0	0	0	0	0	0	0	53.4	0	0	13.4
2019	10	7	12	18	1	28	0	0	0	0	0	0	0	53.46	0	0	13.2
2019	10	7	12	28	1	28	0	0	0	0	0	0	0	53.53	0	0	13.2
2019	10	7	12	38	1	28	0	0	0	0	0	0	0	53.56	0	0	13.2

Mazourka (0354)

Year	Month	Day	Hour	Minute	Second	Noise3	IceDetection	Heading	Pitch	Roll	StdDevHeading	StdDevPitch	StdDevRoll	Temperature	Pressure	StdDevPressure	Voltage
2019	10	7	12	48	1	28	0	0	0	0	0	0	0	53.62	0	0	13.2
2019	10	7	12	58	1	28	0	0	0	0	0	0	0	53.67	0	0	13.2
2019	10	7	13	8	1	28	0	0	0	0	0	0	0	53.73	0	0	13.2
2019	10	7	13	18	1	27	0	0	0	0	0	0	0	53.78	0	0	13.2
2019	10	7	13	28	1	28	0	0	0	0	0	0	0	53.83	0	0	13.2
2019	10	7	13	38	1	28	0	0	0	0	0	0	0	53.89	0	0	13.2
2019	10	7	13	48	1	28	0	0	0	0	0	0	0	53.92	0	0	13.2
2019	10	7	13	58	1	28	0	0	0	0	0	0	0	53.96	0	0	13.2
2019	10	7	14	8	1	28	0	0	0	0	0	0	0	54	0	0	13.2
2019	10	7	14	18	1	28	0	0	0	0	0	0	0	53.91	0	0	13.2
2019	10	7	14	28	1	27	0	0	0	0	0	0	0	54.09	0	0	13.2
2019	10	7	14	38	1	27	0	0	0	0	0	0	0	54.16	0	0	13.2
2019	10	7	14	48	1	27	0	0	0	0	0	0	0	54.1	0	0	13.2
2019	10	7	14	58	1	28	0	0	0	0	0	0	0	54.18	0	0	13.2
2019	10	7	15	8	1	28	0	0	0	0	0	0	0	54.25	0	0	13.2
2019	10	7	15	18	1	27	0	0	0	0	0	0	0	54.34	0	0	13.2
2019	10	7	15	28	1	27	0	0	0	0	0	0	0	54.39	0	0	13.2
2019	10	7	15	38	1	27	0	0	0	0	0	0	0	54.39	0	0	13.2
2019	10	7	15	48	1	28	0	0	0	0	0	0	0	54.39	0	0	13.2
2019	10	7	15	58	1	27	0	0	0	0	0	0	0	54.43	0	0	13.2
2019	10	7	16	8	1	28	0	0	0	0	0	0	0	54.52	0	0	13.2
2019	10	7	16	18	1	27	0	0	0	0	0	0	0	54.63	0	0	13.2
2019	10	7	16	28	1	28	0	0	0	0	0	0	0	54.64	0	0	13.2
2019	10	7	16	38	1	28	0	0	0	0	0	0	0	54.68	0	0	13.2
2019	10	7	16	48	1	28	0	0	0	0	0	0	0	54.73	0	0	13.2
2019	10	7	16	58	1	28	0	0	0	0	0	0	0	54.81	0	0	13.2
2019	10	7	17	8	1	28	0	0	0	0	0	0	0	54.88	0	0	13.4
2019	10	7	17	18	1	28	0	0	0	0	0	0	0	54.93	0	0	13.2
2019	10	7	17	28	1	27	0	0	0	0	0	0	0	55	0	0	12.8
2019	10	7	17	38	1	27	0	0	0	0	0	0	0	55.06	0	0	12.2
2019	10	7	17	48	1	28	0	0	0	0	0	0	0	55.11	0	0	12.2
2019	10	7	17	58	1	28	0	0	0	0	0	0	0	55.18	0	0	12.2
2019	10	7	18	8	1	28	0	0	0	0	0	0	0	55.24	0	0	12.2
2019	10	7	18	18	1	27	0	0	0	0	0	0	0	55.29	0	0	12.2
2019	10	7	18	28	1	28	0	0	0	0	0	0	0	55.35	0	0	12.2
2019	10	7	18	38	1	27	0	0	0	0	0	0	0	55.4	0	0	12.2
2019	10	7	18	48	1	28	0	0	0	0	0	0	0	55.45	0	0	12.2
2019	10	7	18	58	1	27	0	0	0	0	0	0	0	55.49	0	0	12.2
2019	10	7	19	8	1	27	0	0	0	0	0	0	0	55.54	0	0	12
2019	10	7	19	18	1	28	0	0	0	0	0	0	0	55.58	0	0	12
2019	10	7	19	28	1	27	0	0	0	0	0	0	0	55.62	0	0	12
2019	10	7	19	38	1	28	0	0	0	0	0	0	0	55.65	0	0	12
2019	10	7	19	48	1	27	0	0	0	0	0	0	0	55.67	0	0	12
2019	10	7	19	58	1	28	0	0	0	0	0	0	0	55.69	0	0	12
2019	10	7	20	8	1	28	0	0	0	0	0	0	0	55.71	0	0	12
2019	10	7	20	18	1	28	0	0	0	0	0	0	0	55.72	0	0	12
2019	10	7	20	28	1	28	0	0	0	0	0	0	0	55.74	0	0	12

Mazourka (0354)

Year	Month	Day	Hour	Minute	Second	Noise3	IceDetection	Heading	Pitch	Roll	StdDevHeading	StdDevPitch	StdDevRoll	Temperature	Pressure	StdDevPressure	Voltage
2019	10	7	20	38	1	27	0	0	0	0	0	0	0	55.74	0	0	12
2019	10	7	20	48	1	28	0	0	0	0	0	0	0	55.74	0	0	12
2019	10	7	20	58	1	27	0	0	0	0	0	0	0	55.74	0	0	12
2019	10	7	21	8	1	28	0	0	0	0	0	0	0	55.72	0	0	12
2019	10	7	21	18	1	28	0	0	0	0	0	0	0	55.71	0	0	12
2019	10	7	21	28	1	28	0	0	0	0	0	0	0	55.69	0	0	12
2019	10	7	21	38	1	27	0	0	0	0	0	0	0	55.67	0	0	12
2019	10	7	21	48	1	27	0	0	0	0	0	0	0	55.63	0	0	12
2019	10	7	21	58	1	28	0	0	0	0	0	0	0	55.6	0	0	12
2019	10	7	22	8	1	27	0	0	0	0	0	0	0	55.56	0	0	12
2019	10	7	22	18	1	28	0	0	0	0	0	0	0	55.51	0	0	12
2019	10	7	22	28	1	27	0	0	0	0	0	0	0	55.47	0	0	12
2019	10	7	22	38	1	27	0	0	0	0	0	0	0	55.42	0	0	12
2019	10	7	22	48	1	28	0	0	0	0	0	0	0	55.36	0	0	12
2019	10	7	22	58	1	28	0	0	0	0	0	0	0	55.31	0	0	12
2019	10	7	23	8	1	27	0	0	0	0	0	0	0	55.27	0	0	12
2019	10	7	23	18	1	27	0	0	0	0	0	0	0	55.22	0	0	12
2019	10	7	23	28	1	28	0	0	0	0	0	0	0	55.17	0	0	12
2019	10	7	23	38	1	27	0	0	0	0	0	0	0	55.13	0	0	12
2019	10	7	23	48	1	28	0	0	0	0	0	0	0	55.08	0	0	12
2019	10	7	23	58	1	27	0	0	0	0	0	0	0	55.02	0	0	12
2019	10	8	0	8	1	27	0	0	0	0	0	0	0	54.95	0	0	12
2019	10	8	0	18	1	27	0	0	0	0	0	0	0	54.9	0	0	12
2019	10	8	0	28	1	28	0	0	0	0	0	0	0	54.84	0	0	12
2019	10	8	0	38	1	27	0	0	0	0	0	0	0	54.81	0	0	12
2019	10	8	0	48	1	27	0	0	0	0	0	0	0	54.73	0	0	12
2019	10	8	0	58	1	28	0	0	0	0	0	0	0	54.68	0	0	12
2019	10	8	1	8	1	28	0	0	0	0	0	0	0	54.63	0	0	12
2019	10	8	1	18	1	28	0	0	0	0	0	0	0	54.57	0	0	11.8
2019	10	8	1	28	1	28	0	0	0	0	0	0	0	54.54	0	0	11.8
2019	10	8	1	38	1	27	0	0	0	0	0	0	0	54.48	0	0	11.8
2019	10	8	1	48	1	28	0	0	0	0	0	0	0	54.43	0	0	11.8
2019	10	8	1	58	1	28	0	0	0	0	0	0	0	54.36	0	0	11.8
2019	10	8	2	8	1	28	0	0	0	0	0	0	0	54.32	0	0	11.8
2019	10	8	2	18	1	28	0	0	0	0	0	0	0	54.25	0	0	11.8
2019	10	8	2	28	1	28	0	0	0	0	0	0	0	54.19	0	0	11.8
2019	10	8	2	38	1	28	0	0	0	0	0	0	0	54.14	0	0	11.8
2019	10	8	2	48	1	27	0	0	0	0	0	0	0	54.09	0	0	11.8
2019	10	8	2	58	1	28	0	0	0	0	0	0	0	54.03	0	0	11.8
2019	10	8	3	8	1	29	0	0	0	0	0	0	0	54	0	0	11.8
2019	10	8	3	18	1	27	0	0	0	0	0	0	0	53.94	0	0	11.8
2019	10	8	3	28	1	28	0	0	0	0	0	0	0	53.89	0	0	11.8
2019	10	8	3	38	1	28	0	0	0	0	0	0	0	53.82	0	0	11.8
2019	10	8	3	48	1	28	0	0	0	0	0	0	0	53.76	0	0	11.8
2019	10	8	3	58	1	28	0	0	0	0	0	0	0	53.71	0	0	11.8
2019	10	8	4	8	1	28	0	0	0	0	0	0	0	53.65	0	0	11.8
2019	10	8	4	18	1	28	0	0	0	0	0	0	0	53.6	0	0	11.8

Mazourka (0354)

Year	Month	Day	Hour	Minute	Second	Noise3	IceDetection	Heading	Pitch	Roll	StdDevHeading	StdDevPitch	StdDevRoll	Temperature	Pressure	StdDevPressure	Voltage
2019	10	8	4	28	1	27		0	0	0	0	0	0	53.53	0	0	11.8
2019	10	8	4	38	1	28		0	0	0	0	0	0	53.47	0	0	11.8
2019	10	8	4	48	1	27		0	0	0	0	0	0	53.42	0	0	11.8
2019	10	8	4	58	1	27		0	0	0	0	0	0	53.35	0	0	11.8
2019	10	8	5	8	1	28		0	0	0	0	0	0	53.29	0	0	11.8
2019	10	8	5	18	1	28		0	0	0	0	0	0	53.24	0	0	11.8
2019	10	8	5	28	1	28		0	0	0	0	0	0	53.2	0	0	11.8
2019	10	8	5	38	1	28		0	0	0	0	0	0	53.13	0	0	11.8
2019	10	8	5	48	1	28		0	0	0	0	0	0	53.1	0	0	11.8
2019	10	8	5	58	1	28		0	0	0	0	0	0	53.02	0	0	11.8
2019	10	8	6	8	1	28		0	0	0	0	0	0	52.99	0	0	11.8
2019	10	8	6	18	1	27		0	0	0	0	0	0	52.93	0	0	11.8
2019	10	8	6	28	1	28		0	0	0	0	0	0	52.88	0	0	11.8
2019	10	8	6	38	1	28		0	0	0	0	0	0	52.83	0	0	11.8
2019	10	8	6	48	1	28		0	0	0	0	0	0	52.77	0	0	11.8
2019	10	8	6	58	1	28		0	0	0	0	0	0	52.72	0	0	11.8
2019	10	8	7	8	1	28		0	0	0	0	0	0	52.66	0	0	11.8
2019	10	8	7	18	1	28		0	0	0	0	0	0	52.63	0	0	11.6
2019	10	8	7	28	1	28		0	0	0	0	0	0	52.57	0	0	11.6
2019	10	8	7	38	1	28		0	0	0	0	0	0	52.52	0	0	11.6
2019	10	8	7	48	1	28		0	0	0	0	0	0	52.48	0	0	12.2
2019	10	8	7	58	1	28		0	0	0	0	0	0	52.45	0	0	12.6
2019	10	8	8	8	1	29		0	0	0	0	0	0	52.41	0	0	12.8
2019	10	8	8	18	1	28		0	0	0	0	0	0	52.39	0	0	12.8
2019	10	8	8	28	1	27		0	0	0	0	0	0	52.41	0	0	13
2019	10	8	8	38	1	28		0	0	0	0	0	0	52.41	0	0	13
2019	10	8	8	48	1	28		0	0	0	0	0	0	52.43	0	0	13.4
2019	10	8	8	58	1	28		0	0	0	0	0	0	52.45	0	0	13.6
2019	10	8	9	8	1	28		0	0	0	0	0	0	52.48	0	0	13.6
2019	10	8	9	18	1	28		0	0	0	0	0	0	52.52	0	0	13.6
2019	10	8	9	28	1	28		0	0	0	0	0	0	52.54	0	0	13.4
2019	10	8	9	38	1	28		0	0	0	0	0	0	52.57	0	0	13.4
2019	10	8	9	48	1	28		0	0	0	0	0	0	52.63	0	0	13.4
2019	10	8	9	58	1	28		0	0	0	0	0	0	52.66	0	0	13.4
2019	10	8	10	8	1	27		0	0	0	0	0	0	52.7	0	0	13.4
2019	10	8	10	18	1	28		0	0	0	0	0	0	52.75	0	0	13.4
2019	10	8	10	28	1	28		0	0	0	0	0	0	52.81	0	0	13.4
2019	10	8	10	38	1	28		0	0	0	0	0	0	52.88	0	0	13.4
2019	10	8	10	48	1	28		0	0	0	0	0	0	52.95	0	0	13.4
2019	10	8	10	58	1	29		0	0	0	0	0	0	53.01	0	0	13.4
2019	10	8	11	8	1	28		0	0	0	0	0	0	53.08	0	0	13.4
2019	10	8	11	18	1	28		0	0	0	0	0	0	53.13	0	0	13.4
2019	10	8	11	28	1	28		0	0	0	0	0	0	53.22	0	0	13.4
2019	10	8	11	38	1	27		0	0	0	0	0	0	53.29	0	0	13.4
2019	10	8	11	48	1	28		0	0	0	0	0	0	53.35	0	0	13.4
2019	10	8	11	58	1	28		0	0	0	0	0	0	53.42	0	0	13.4
2019	10	8	12	8	1	28		0	0	0	0	0	0	53.47	0	0	13.2

Mazourka (0354)

Year	Month	Day	Hour	Minute	Second	Noise3	IceDetection	Heading	Pitch	Roll	StdDevHeading	StdDevPitch	StdDevRoll	Temperature	Pressure	StdDevPressure	Voltage
2019	10	8	12	18	1	27	0	0	0	0	0	0	0	53.53	0	0	13.2
2019	10	8	12	28	1	28	0	0	0	0	0	0	0	53.58	0	0	13.2
2019	10	8	12	38	1	28	0	0	0	0	0	0	0	53.65	0	0	13.2
2019	10	8	12	48	1	28	0	0	0	0	0	0	0	53.73	0	0	13.2
2019	10	8	12	58	1	28	0	0	0	0	0	0	0	53.78	0	0	13.2
2019	10	8	13	8	1	28	0	0	0	0	0	0	0	53.83	0	0	13.2
2019	10	8	13	18	1	28	0	0	0	0	0	0	0	53.89	0	0	13.2
2019	10	8	13	28	1	28	0	0	0	0	0	0	0	53.96	0	0	13.2
2019	10	8	13	38	1	28	0	0	0	0	0	0	0	53.98	0	0	13.2
2019	10	8	13	48	1	28	0	0	0	0	0	0	0	54.05	0	0	13.2
2019	10	8	13	58	1	28	0	0	0	0	0	0	0	54.09	0	0	13.2
2019	10	8	14	8	1	27	0	0	0	0	0	0	0	54.16	0	0	13.2
2019	10	8	14	18	1	28	0	0	0	0	0	0	0	54.19	0	0	13.2
2019	10	8	14	28	1	28	0	0	0	0	0	0	0	54.25	0	0	13.2
2019	10	8	14	38	1	28	0	0	0	0	0	0	0	54.3	0	0	13.2
2019	10	8	14	48	1	28	0	0	0	0	0	0	0	54.34	0	0	13.2
2019	10	8	14	58	1	28	0	0	0	0	0	0	0	54.41	0	0	13.2
2019	10	8	15	8	1	28	0	0	0	0	0	0	0	54.45	0	0	13.2
2019	10	8	15	18	1	28	0	0	0	0	0	0	0	54.5	0	0	13.2
2019	10	8	15	28	1	27	0	0	0	0	0	0	0	54.57	0	0	13.2
2019	10	8	15	38	1	28	0	0	0	0	0	0	0	54.61	0	0	13.2
2019	10	8	15	48	1	28	0	0	0	0	0	0	0	54.66	0	0	13.2
2019	10	8	15	58	1	29	0	0	0	0	0	0	0	54.73	0	0	13.2
2019	10	8	16	8	1	28	0	0	0	0	0	0	0	54.81	0	0	13.2
2019	10	8	16	18	1	27	0	0	0	0	0	0	0	54.86	0	0	13.2
2019	10	8	16	28	1	28	0	0	0	0	0	0	0	54.91	0	0	13.2
2019	10	8	16	38	1	27	0	0	0	0	0	0	0	54.97	0	0	13.2
2019	10	8	16	48	1	29	0	0	0	0	0	0	0	55.04	0	0	13.2
2019	10	8	16	58	1	28	0	0	0	0	0	0	0	55.08	0	0	13.2
2019	10	8	17	8	1	28	0	0	0	0	0	0	0	55.13	0	0	13.2
2019	10	8	17	18	1	28	0	0	0	0	0	0	0	55.2	0	0	13.2
2019	10	8	17	28	1	28	0	0	0	0	0	0	0	55.26	0	0	13.2
2019	10	8	17	38	1	28	0	0	0	0	0	0	0	55.31	0	0	13.2
2019	10	8	17	48	1	28	0	0	0	0	0	0	0	55.38	0	0	12.2
2019	10	8	17	58	1	28	0	0	0	0	0	0	0	55.45	0	0	12.2
2019	10	8	18	8	1	28	0	0	0	0	0	0	0	55.51	0	0	12.2
2019	10	8	18	18	1	27	0	0	0	0	0	0	0	55.58	0	0	12.2
2019	10	8	18	28	1	28	0	0	0	0	0	0	0	55.62	0	0	12.2
2019	10	8	18	38	1	28	0	0	0	0	0	0	0	55.69	0	0	12.2
2019	10	8	18	48	1	27	0	0	0	0	0	0	0	55.74	0	0	12.2
2019	10	8	18	58	1	27	0	0	0	0	0	0	0	55.8	0	0	12.2
2019	10	8	19	8	1	27	0	0	0	0	0	0	0	55.83	0	0	12.2
2019	10	8	19	18	1	28	0	0	0	0	0	0	0	55.89	0	0	12
2019	10	8	19	28	1	27	0	0	0	0	0	0	0	55.92	0	0	12
2019	10	8	19	38	1	27	0	0	0	0	0	0	0	55.94	0	0	12
2019	10	8	19	48	1	27	0	0	0	0	0	0	0	55.99	0	0	12
2019	10	8	19	58	1	28	0	0	0	0	0	0	0	56.01	0	0	12

Mazourka (0354)

Year	Month	Day	Hour	Minute	Second	Noise3	IceDetection	Heading	Pitch	Roll	StdDevHeading	StdDevPitch	StdDevRoll	Temperature	Pressure	StdDevPressure	Voltage
2019	10	8	20	8	1	28		0	0	0	0	0	0	56.05	0	0	12
2019	10	8	20	18	1	27		0	0	0	0	0	0	56.07	0	0	12
2019	10	8	20	28	1	28		0	0	0	0	0	0	56.1	0	0	12
2019	10	8	20	38	1	28		0	0	0	0	0	0	56.12	0	0	12
2019	10	8	20	48	1	28		0	0	0	0	0	0	56.12	0	0	12
2019	10	8	20	58	1	27		0	0	0	0	0	0	56.14	0	0	12
2019	10	8	21	8	1	27		0	0	0	0	0	0	56.16	0	0	12
2019	10	8	21	18	1	27		0	0	0	0	0	0	56.16	0	0	12
2019	10	8	21	28	1	28		0	0	0	0	0	0	56.16	0	0	12
2019	10	8	21	38	1	27		0	0	0	0	0	0	56.16	0	0	12
2019	10	8	21	48	1	27		0	0	0	0	0	0	56.16	0	0	12
2019	10	8	21	58	1	28		0	0	0	0	0	0	56.14	0	0	12
2019	10	8	22	8	1	28		0	0	0	0	0	0	56.12	0	0	12
2019	10	8	22	18	1	27		0	0	0	0	0	0	56.08	0	0	12
2019	10	8	22	28	1	28		0	0	0	0	0	0	56.07	0	0	12
2019	10	8	22	38	1	28		0	0	0	0	0	0	56.03	0	0	12
2019	10	8	22	48	1	27		0	0	0	0	0	0	56.01	0	0	12
2019	10	8	22	58	1	28		0	0	0	0	0	0	55.98	0	0	12
2019	10	8	23	8	1	27		0	0	0	0	0	0	55.94	0	0	12
2019	10	8	23	18	1	28		0	0	0	0	0	0	55.89	0	0	12
2019	10	8	23	28	1	28		0	0	0	0	0	0	55.85	0	0	12
2019	10	8	23	38	1	28		0	0	0	0	0	0	55.8	0	0	12
2019	10	8	23	48	1	27		0	0	0	0	0	0	55.76	0	0	12
2019	10	8	23	58	1	27		0	0	0	0	0	0	55.71	0	0	12
2019	10	9	0	8	1	28		0	0	0	0	0	0	55.67	0	0	12
2019	10	9	0	18	1	27		0	0	0	0	0	0	55.62	0	0	12
2019	10	9	0	28	1	28		0	0	0	0	0	0	55.56	0	0	12
2019	10	9	0	38	1	28		0	0	0	0	0	0	55.53	0	0	12
2019	10	9	0	48	1	27		0	0	0	0	0	0	55.47	0	0	12
2019	10	9	0	58	1	28		0	0	0	0	0	0	55.42	0	0	12
2019	10	9	1	8	1	28		0	0	0	0	0	0	55.38	0	0	12
2019	10	9	1	18	1	27		0	0	0	0	0	0	55.33	0	0	12
2019	10	9	1	28	1	28		0	0	0	0	0	0	55.27	0	0	12
2019	10	9	1	38	1	27		0	0	0	0	0	0	55.22	0	0	12
2019	10	9	1	48	1	27		0	0	0	0	0	0	55.18	0	0	12
2019	10	9	1	58	1	28		0	0	0	0	0	0	55.13	0	0	12
2019	10	9	2	8	1	27		0	0	0	0	0	0	55.08	0	0	12
2019	10	9	2	18	1	28		0	0	0	0	0	0	55.06	0	0	12
2019	10	9	2	28	1	28		0	0	0	0	0	0	55	0	0	11.8
2019	10	9	2	38	1	27		0	0	0	0	0	0	54.97	0	0	11.8
2019	10	9	2	48	1	28		0	0	0	0	0	0	54.93	0	0	11.8
2019	10	9	2	58	1	27		0	0	0	0	0	0	54.91	0	0	11.8
2019	10	9	3	8	1	28		0	0	0	0	0	0	54.86	0	0	11.8
2019	10	9	3	18	1	27		0	0	0	0	0	0	54.82	0	0	11.8
2019	10	9	3	28	1	28		0	0	0	0	0	0	54.79	0	0	11.8
2019	10	9	3	38	1	27		0	0	0	0	0	0	54.75	0	0	11.8
2019	10	9	3	48	1	28		0	0	0	0	0	0	54.7	0	0	11.8

Mazourka (0354)

Year	Month	Day	Hour	Minute	Second	Noise3	IceDetection	Heading	Pitch	Roll	StdDevHeading	StdDevPitch	StdDevRoll	Temperature	Pressure	StdDevPressure	Voltage
2019	10	9	3	58	1	27	0	0	0	0	0	0	0	54.66	0	0	11.8
2019	10	9	4	8	1	28	0	0	0	0	0	0	0	54.63	0	0	11.8
2019	10	9	4	18	1	28	0	0	0	0	0	0	0	54.59	0	0	11.8
2019	10	9	4	28	1	27	0	0	0	0	0	0	0	54.54	0	0	11.8
2019	10	9	4	38	1	28	0	0	0	0	0	0	0	54.5	0	0	11.8
2019	10	9	4	48	1	27	0	0	0	0	0	0	0	54.46	0	0	11.8
2019	10	9	4	58	1	27	0	0	0	0	0	0	0	54.41	0	0	11.8
2019	10	9	5	8	1	28	0	0	0	0	0	0	0	54.37	0	0	11.8
2019	10	9	5	18	1	28	0	0	0	0	0	0	0	54.34	0	0	11.8
2019	10	9	5	28	1	27	0	0	0	0	0	0	0	54.3	0	0	11.8
2019	10	9	5	38	1	28	0	0	0	0	0	0	0	54.27	0	0	11.8
2019	10	9	5	48	1	28	0	0	0	0	0	0	0	54.23	0	0	11.8
2019	10	9	5	58	1	28	0	0	0	0	0	0	0	54.18	0	0	11.8
2019	10	9	6	8	1	28	0	0	0	0	0	0	0	54.14	0	0	11.8
2019	10	9	6	18	1	28	0	0	0	0	0	0	0	54.1	0	0	11.8
2019	10	9	6	28	1	28	0	0	0	0	0	0	0	54.07	0	0	11.8
2019	10	9	6	38	1	28	0	0	0	0	0	0	0	54.01	0	0	11.8
2019	10	9	6	48	1	28	0	0	0	0	0	0	0	53.98	0	0	11.8
2019	10	9	6	58	1	28	0	0	0	0	0	0	0	53.94	0	0	11.8
2019	10	9	7	8	1	27	0	0	0	0	0	0	0	53.89	0	0	11.8
2019	10	9	7	18	1	28	0	0	0	0	0	0	0	53.85	0	0	11.8
2019	10	9	7	28	1	27	0	0	0	0	0	0	0	53.82	0	0	11.8
2019	10	9	7	38	1	28	0	0	0	0	0	0	0	53.76	0	0	11.8
2019	10	9	7	48	1	28	0	0	0	0	0	0	0	53.73	0	0	12.2
2019	10	9	7	58	1	27	0	0	0	0	0	0	0	53.69	0	0	12.4
2019	10	9	8	8	1	28	0	0	0	0	0	0	0	53.65	0	0	12.6
2019	10	9	8	18	1	28	0	0	0	0	0	0	0	53.64	0	0	12.8
2019	10	9	8	28	1	28	0	0	0	0	0	0	0	53.64	0	0	12.8
2019	10	9	8	38	1	27	0	0	0	0	0	0	0	53.64	0	0	12.8
2019	10	9	8	48	1	28	0	0	0	0	0	0	0	53.62	0	0	13
2019	10	9	8	58	1	27	0	0	0	0	0	0	0	53.65	0	0	13.4
2019	10	9	9	8	1	28	0	0	0	0	0	0	0	53.67	0	0	13.6
2019	10	9	9	18	1	28	0	0	0	0	0	0	0	53.69	0	0	13.6
2019	10	9	9	28	1	28	0	0	0	0	0	0	0	53.71	0	0	13.6
2019	10	9	9	38	1	28	0	0	0	0	0	0	0	53.74	0	0	13.4
2019	10	9	9	48	1	28	0	0	0	0	0	0	0	53.78	0	0	13.4
2019	10	9	9	58	1	28	0	0	0	0	0	0	0	53.82	0	0	13.4
2019	10	9	10	8	1	28	0	0	0	0	0	0	0	53.85	0	0	13.4
2019	10	9	10	18	1	28	0	0	0	0	0	0	0	53.91	0	0	13.4
2019	10	9	10	28	1	28	0	0	0	0	0	0	0	53.96	0	0	13.4
2019	10	9	10	38	1	27	0	0	0	0	0	0	0	54.03	0	0	13.4
2019	10	9	10	48	1	28	0	0	0	0	0	0	0	54.09	0	0	13.4
2019	10	9	10	58	1	28	0	0	0	0	0	0	0	54.16	0	0	13.4
2019	10	9	11	8	1	28	0	0	0	0	0	0	0	54.21	0	0	13.2
2019	10	9	11	18	1	28	0	0	0	0	0	0	0	54.3	0	0	13.2
2019	10	9	11	28	1	28	0	0	0	0	0	0	0	54.36	0	0	13.2
2019	10	9	11	38	1	28	0	0	0	0	0	0	0	54.43	0	0	13.2

Mazourka (0354)

Year	Month	Day	Hour	Minute	Second	Noise3	IceDetection	Heading	Pitch	Roll	StdDevHeading	StdDevPitch	StdDevRoll	Temperature	Pressure	StdDevPressure	Voltage
2019	10	9	11	48	1	28	0	0	0	0	0	0	0	54.5	0	0	13.2
2019	10	9	11	58	1	28	0	0	0	0	0	0	0	54.55	0	0	13.2
2019	10	9	12	8	1	28	0	0	0	0	0	0	0	54.63	0	0	13.2
2019	10	9	12	18	1	27	0	0	0	0	0	0	0	54.7	0	0	13.2
2019	10	9	12	28	1	28	0	0	0	0	0	0	0	54.77	0	0	13.2
2019	10	9	12	38	1	28	0	0	0	0	0	0	0	54.84	0	0	13.2
2019	10	9	12	48	1	27	0	0	0	0	0	0	0	54.9	0	0	13.2
2019	10	9	12	58	1	27	0	0	0	0	0	0	0	54.97	0	0	13.2
2019	10	9	13	8	1	29	0	0	0	0	0	0	0	55.02	0	0	13.2
2019	10	9	13	18	1	28	0	0	0	0	0	0	0	55.08	0	0	13.2
2019	10	9	13	28	1	28	0	0	0	0	0	0	0	55.15	0	0	13.2
2019	10	9	13	38	1	28	0	0	0	0	0	0	0	55.2	0	0	13.2
2019	10	9	13	48	1	28	0	0	0	0	0	0	0	55.26	0	0	13.2
2019	10	9	13	58	1	28	0	0	0	0	0	0	0	55.31	0	0	13.2
2019	10	9	14	8	1	27	0	0	0	0	0	0	0	55.36	0	0	13.2
2019	10	9	14	18	1	27	0	0	0	0	0	0	0	55.4	0	0	13.2
2019	10	9	14	28	1	28	0	0	0	0	0	0	0	55.45	0	0	13.2
2019	10	9	14	38	1	27	0	0	0	0	0	0	0	55.49	0	0	13.2
2019	10	9	14	48	1	28	0	0	0	0	0	0	0	55.54	0	0	13.2
2019	10	9	14	58	1	28	0	0	0	0	0	0	0	55.58	0	0	13.2
2019	10	9	15	8	1	27	0	0	0	0	0	0	0	55.62	0	0	13.2
2019	10	9	15	18	1	28	0	0	0	0	0	0	0	55.67	0	0	13.2
2019	10	9	15	28	1	28	0	0	0	0	0	0	0	55.71	0	0	13.2
2019	10	9	15	38	1	28	0	0	0	0	0	0	0	55.74	0	0	13.2
2019	10	9	15	48	1	28	0	0	0	0	0	0	0	55.8	0	0	13.2
2019	10	9	15	58	1	27	0	0	0	0	0	0	0	55.83	0	0	13.2
2019	10	9	16	8	1	28	0	0	0	0	0	0	0	55.89	0	0	13.2
2019	10	9	16	18	1	27	0	0	0	0	0	0	0	55.94	0	0	13.2
2019	10	9	16	28	1	28	0	0	0	0	0	0	0	55.98	0	0	13.2
2019	10	9	16	38	1	28	0	0	0	0	0	0	0	56.03	0	0	13.2
2019	10	9	16	48	1	27	0	0	0	0	0	0	0	56.07	0	0	13.2
2019	10	9	16	58	1	27	0	0	0	0	0	0	0	56.1	0	0	13.2
2019	10	9	17	8	1	28	0	0	0	0	0	0	0	56.16	0	0	13.2
2019	10	9	17	18	1	27	0	0	0	0	0	0	0	56.21	0	0	13.2
2019	10	9	17	28	1	28	0	0	0	0	0	0	0	56.26	0	0	13.2
2019	10	9	17	38	1	27	0	0	0	0	0	0	0	56.32	0	0	12.4
2019	10	9	17	48	1	27	0	0	0	0	0	0	0	56.37	0	0	12.2
2019	10	9	17	58	1	27	0	0	0	0	0	0	0	56.41	0	0	12.2
2019	10	9	18	8	1	28	0	0	0	0	0	0	0	56.46	0	0	12.2
2019	10	9	18	18	1	27	0	0	0	0	0	0	0	56.48	0	0	12.2
2019	10	9	18	28	1	28	0	0	0	0	0	0	0	56.53	0	0	12
2019	10	9	18	38	1	27	0	0	0	0	0	0	0	56.55	0	0	12
2019	10	9	18	48	1	28	0	0	0	0	0	0	0	56.59	0	0	12
2019	10	9	18	58	1	28	0	0	0	0	0	0	0	56.61	0	0	12
2019	10	9	19	8	1	28	0	0	0	0	0	0	0	56.64	0	0	12
2019	10	9	19	18	1	28	0	0	0	0	0	0	0	56.64	0	0	12
2019	10	9	19	28	1	27	0	0	0	0	0	0	0	56.66	0	0	12

Mazourka (0354)

Year	Month	Day	Hour	Minute	Second	Noise3	IceDetection	Heading	Pitch	Roll	StdDevHeading	StdDevPitch	StdDevRoll	Temperature	Pressure	StdDevPressure	Voltage
2019	10	9	19	38	1	27	0	0	0	0	0	0	0	56.66	0	0	12
2019	10	9	19	48	1	28	0	0	0	0	0	0	0	56.66	0	0	12
2019	10	9	19	58	1	28	0	0	0	0	0	0	0	56.66	0	0	12
2019	10	9	20	8	1	28	0	0	0	0	0	0	0	56.64	0	0	12
2019	10	9	20	18	1	27	0	0	0	0	0	0	0	56.64	0	0	12
2019	10	9	20	28	1	27	0	0	0	0	0	0	0	56.62	0	0	12
2019	10	9	20	38	1	28	0	0	0	0	0	0	0	56.59	0	0	12
2019	10	9	20	48	1	27	0	0	0	0	0	0	0	56.57	0	0	12
2019	10	9	20	58	1	27	0	0	0	0	0	0	0	56.53	0	0	12
2019	10	9	21	8	1	27	0	0	0	0	0	0	0	56.48	0	0	12
2019	10	9	21	18	1	27	0	0	0	0	0	0	0	56.43	0	0	12
2019	10	9	21	28	1	27	0	0	0	0	0	0	0	56.37	0	0	12
2019	10	9	21	38	1	28	0	0	0	0	0	0	0	56.3	0	0	12
2019	10	9	21	48	1	28	0	0	0	0	0	0	0	56.23	0	0	12
2019	10	9	21	58	1	27	0	0	0	0	0	0	0	56.17	0	0	12
2019	10	9	22	8	1	28	0	0	0	0	0	0	0	56.08	0	0	12
2019	10	9	22	18	1	27	0	0	0	0	0	0	0	56.01	0	0	12
2019	10	9	22	28	1	27	0	0	0	0	0	0	0	55.94	0	0	12
2019	10	9	22	38	1	28	0	0	0	0	0	0	0	55.87	0	0	12
2019	10	9	22	48	1	27	0	0	0	0	0	0	0	55.78	0	0	12
2019	10	9	22	58	1	28	0	0	0	0	0	0	0	55.69	0	0	12
2019	10	9	23	8	1	27	0	0	0	0	0	0	0	55.6	0	0	12
2019	10	9	23	18	1	28	0	0	0	0	0	0	0	55.53	0	0	12
2019	10	9	23	28	1	28	0	0	0	0	0	0	0	55.44	0	0	12
2019	10	9	23	38	1	27	0	0	0	0	0	0	0	55.35	0	0	12
2019	10	9	23	48	1	28	0	0	0	0	0	0	0	55.24	0	0	12
2019	10	9	23	58	1	27	0	0	0	0	0	0	0	55.15	0	0	12
2019	10	10	0	8	1	28	0	0	0	0	0	0	0	55.06	0	0	12
2019	10	10	0	18	1	28	0	0	0	0	0	0	0	54.95	0	0	12
2019	10	10	0	28	1	27	0	0	0	0	0	0	0	54.88	0	0	12
2019	10	10	0	38	1	28	0	0	0	0	0	0	0	54.79	0	0	12
2019	10	10	0	48	1	28	0	0	0	0	0	0	0	54.7	0	0	12
2019	10	10	0	58	1	27	0	0	0	0	0	0	0	54.63	0	0	12
2019	10	10	1	8	1	28	0	0	0	0	0	0	0	54.55	0	0	12
2019	10	10	1	18	1	27	0	0	0	0	0	0	0	54.46	0	0	12
2019	10	10	1	28	1	28	0	0	0	0	0	0	0	54.39	0	0	11.8
2019	10	10	1	38	1	28	0	0	0	0	0	0	0	54.32	0	0	11.8
2019	10	10	1	48	1	28	0	0	0	0	0	0	0	54.25	0	0	11.8
2019	10	10	1	58	1	27	0	0	0	0	0	0	0	54.16	0	0	11.8
2019	10	10	2	8	1	28	0	0	0	0	0	0	0	54.09	0	0	11.8
2019	10	10	2	18	1	28	0	0	0	0	0	0	0	54	0	0	11.8
2019	10	10	2	28	1	28	0	0	0	0	0	0	0	53.92	0	0	11.8
2019	10	10	2	38	1	28	0	0	0	0	0	0	0	53.83	0	0	11.8
2019	10	10	2	48	1	28	0	0	0	0	0	0	0	53.74	0	0	11.8
2019	10	10	2	58	1	28	0	0	0	0	0	0	0	53.65	0	0	11.8
2019	10	10	3	8	1	28	0	0	0	0	0	0	0	53.6	0	0	11.8
2019	10	10	3	18	1	28	0	0	0	0	0	0	0	53.51	0	0	11.8

Mazourka (0354)

Year	Month	Day	Hour	Minute	Second	Noise3	IceDetection	Heading	Pitch	Roll	StdDevHeading	StdDevPitch	StdDevRoll	Temperature	Pressure	StdDevPressure	Voltage
2019	10	10	3	28	1	28	0	0	0	0	0	0	0	53.44	0	0	11.8
2019	10	10	3	38	1	28	0	0	0	0	0	0	0	53.37	0	0	11.8
2019	10	10	3	48	1	28	0	0	0	0	0	0	0	53.28	0	0	11.8
2019	10	10	3	58	1	28	0	0	0	0	0	0	0	53.19	0	0	11.8
2019	10	10	4	8	1	28	0	0	0	0	0	0	0	53.11	0	0	11.8
2019	10	10	4	18	1	28	0	0	0	0	0	0	0	53.02	0	0	11.8
2019	10	10	4	28	1	28	0	0	0	0	0	0	0	52.97	0	0	11.8
2019	10	10	4	38	1	29	0	0	0	0	0	0	0	52.88	0	0	11.8
2019	10	10	4	48	1	27	0	0	0	0	0	0	0	52.81	0	0	11.8
2019	10	10	4	58	1	28	0	0	0	0	0	0	0	52.72	0	0	11.8
2019	10	10	5	8	1	28	0	0	0	0	0	0	0	52.65	0	0	11.8
2019	10	10	5	18	1	28	0	0	0	0	0	0	0	52.57	0	0	11.8
2019	10	10	5	28	1	28	0	0	0	0	0	0	0	52.48	0	0	11.8
2019	10	10	5	38	1	28	0	0	0	0	0	0	0	52.41	0	0	11.8
2019	10	10	5	48	1	28	0	0	0	0	0	0	0	52.34	0	0	11.8
2019	10	10	5	58	1	28	0	0	0	0	0	0	0	52.27	0	0	11.8
2019	10	10	6	8	1	27	0	0	0	0	0	0	0	52.18	0	0	11.8
2019	10	10	6	18	1	28	0	0	0	0	0	0	0	52.12	0	0	11.8
2019	10	10	6	28	1	28	0	0	0	0	0	0	0	52.03	0	0	11.8
2019	10	10	6	38	1	27	0	0	0	0	0	0	0	51.98	0	0	11.8
2019	10	10	6	48	1	28	0	0	0	0	0	0	0	51.91	0	0	11.8
2019	10	10	6	58	1	27	0	0	0	0	0	0	0	51.82	0	0	11.8
2019	10	10	7	8	1	28	0	0	0	0	0	0	0	51.76	0	0	11.8
2019	10	10	7	18	1	28	0	0	0	0	0	0	0	51.69	0	0	11.8
2019	10	10	7	28	1	28	0	0	0	0	0	0	0	51.64	0	0	11.8
2019	10	10	7	38	1	28	0	0	0	0	0	0	0	51.58	0	0	11.8
2019	10	10	7	48	1	28	0	0	0	0	0	0	0	51.51	0	0	12.2
2019	10	10	7	58	1	28	0	0	0	0	0	0	0	51.46	0	0	12.6
2019	10	10	8	8	1	28	0	0	0	0	0	0	0	51.42	0	0	12.8
2019	10	10	8	18	1	29	0	0	0	0	0	0	0	51.37	0	0	12.8
2019	10	10	8	28	1	28	0	0	0	0	0	0	0	51.33	0	0	13
2019	10	10	8	38	1	28	0	0	0	0	0	0	0	51.3	0	0	13
2019	10	10	8	48	1	28	0	0	0	0	0	0	0	51.28	0	0	13.6
2019	10	10	8	58	1	28	0	0	0	0	0	0	0	51.24	0	0	13.8
2019	10	10	9	8	1	28	0	0	0	0	0	0	0	51.24	0	0	13.8
2019	10	10	9	18	1	28	0	0	0	0	0	0	0	51.22	0	0	13.8
2019	10	10	9	28	1	28	0	0	0	0	0	0	0	51.21	0	0	13.8
2019	10	10	9	38	1	29	0	0	0	0	0	0	0	51.21	0	0	13.8
2019	10	10	9	48	1	29	0	0	0	0	0	0	0	51.21	0	0	13.8
2019	10	10	9	58	1	28	0	0	0	0	0	0	0	51.19	0	0	13.8
2019	10	10	10	8	1	28	0	0	0	0	0	0	0	51.21	0	0	13.8
2019	10	10	10	18	1	29	0	0	0	0	0	0	0	51.21	0	0	13.8
2019	10	10	10	28	1	29	0	0	0	0	0	0	0	51.22	0	0	13.8
2019	10	10	10	38	1	29	0	0	0	0	0	0	0	51.24	0	0	13.8
2019	10	10	10	48	1	28	0	0	0	0	0	0	0	51.28	0	0	13.8
2019	10	10	10	58	1	28	0	0	0	0	0	0	0	51.31	0	0	13.8
2019	10	10	11	8	1	28	0	0	0	0	0	0	0	51.33	0	0	13.8

Mazourka (0354)

Year	Month	Day	Hour	Minute	Second	Noise3	IceDetection	Heading	Pitch	Roll	StdDevHeading	StdDevPitch	StdDevRoll	Temperature	Pressure	StdDevPressure	Voltage
2019	10	10	11	18	1	28	0	0	0	0	0	0	0	51.37	0	0	13.8
2019	10	10	11	28	1	28	0	0	0	0	0	0	0	51.4	0	0	13.8
2019	10	10	11	38	1	28	0	0	0	0	0	0	0	51.42	0	0	13.8
2019	10	10	11	48	1	28	0	0	0	0	0	0	0	51.44	0	0	13.8
2019	10	10	11	58	1	28	0	0	0	0	0	0	0	51.48	0	0	13.8
2019	10	10	12	8	1	28	0	0	0	0	0	0	0	51.49	0	0	13.8
2019	10	10	12	18	1	28	0	0	0	0	0	0	0	51.53	0	0	13.8
2019	10	10	12	28	1	28	0	0	0	0	0	0	0	51.57	0	0	13.8
2019	10	10	12	38	1	28	0	0	0	0	0	0	0	51.6	0	0	13.6
2019	10	10	12	48	1	28	0	0	0	0	0	0	0	51.62	0	0	13.6
2019	10	10	12	58	1	28	0	0	0	0	0	0	0	51.66	0	0	13.6
2019	10	10	13	8	1	28	0	0	0	0	0	0	0	51.67	0	0	13.6
2019	10	10	13	18	1	28	0	0	0	0	0	0	0	51.71	0	0	13.6
2019	10	10	13	28	1	29	0	0	0	0	0	0	0	51.73	0	0	13.6
2019	10	10	13	38	1	28	0	0	0	0	0	0	0	51.75	0	0	13.6
2019	10	10	13	48	1	28	0	0	0	0	0	0	0	51.78	0	0	13.6
2019	10	10	13	58	1	28	0	0	0	0	0	0	0	51.8	0	0	13.6
2019	10	10	14	8	1	28	0	0	0	0	0	0	0	51.82	0	0	13.6
2019	10	10	14	18	1	28	0	0	0	0	0	0	0	51.87	0	0	13.6
2019	10	10	14	28	1	29	0	0	0	0	0	0	0	51.89	0	0	13.6
2019	10	10	14	38	1	28	0	0	0	0	0	0	0	51.91	0	0	13.6
2019	10	10	14	48	1	28	0	0	0	0	0	0	0	51.94	0	0	13.6
2019	10	10	14	58	1	28	0	0	0	0	0	0	0	51.96	0	0	13.6
2019	10	10	15	8	1	28	0	0	0	0	0	0	0	52	0	0	13.6
2019	10	10	15	18	1	28	0	0	0	0	0	0	0	52.02	0	0	13.6
2019	10	10	15	28	1	28	0	0	0	0	0	0	0	52.05	0	0	13.6
2019	10	10	15	38	1	27	0	0	0	0	0	0	0	52.07	0	0	13.6
2019	10	10	15	48	1	28	0	0	0	0	0	0	0	52.11	0	0	13.6
2019	10	10	15	58	1	28	0	0	0	0	0	0	0	52.14	0	0	13.6
2019	10	10	16	8	1	27	0	0	0	0	0	0	0	52.16	0	0	13.6
2019	10	10	16	18	1	28	0	0	0	0	0	0	0	52.2	0	0	13.6
2019	10	10	16	28	1	28	0	0	0	0	0	0	0	52.23	0	0	13.6
2019	10	10	16	38	1	28	0	0	0	0	0	0	0	52.27	0	0	13.6
2019	10	10	16	48	1	28	0	0	0	0	0	0	0	52.29	0	0	13.6
2019	10	10	16	58	1	28	0	0	0	0	0	0	0	52.3	0	0	13.6
2019	10	10	17	8	1	27	0	0	0	0	0	0	0	52.34	0	0	13.6
2019	10	10	17	18	1	28	0	0	0	0	0	0	0	52.38	0	0	13.6
2019	10	10	17	28	1	27	0	0	0	0	0	0	0	52.41	0	0	13.6
2019	10	10	17	38	1	28	0	0	0	0	0	0	0	52.47	0	0	13
2019	10	10	17	48	1	28	0	0	0	0	0	0	0	52.5	0	0	12.2
2019	10	10	17	58	1	28	0	0	0	0	0	0	0	52.54	0	0	12.2
2019	10	10	18	8	1	28	0	0	0	0	0	0	0	52.59	0	0	12.2
2019	10	10	18	18	1	28	0	0	0	0	0	0	0	52.61	0	0	12.2
2019	10	10	18	28	1	28	0	0	0	0	0	0	0	52.65	0	0	12
2019	10	10	18	38	1	28	0	0	0	0	0	0	0	52.66	0	0	12
2019	10	10	18	48	1	28	0	0	0	0	0	0	0	52.7	0	0	12
2019	10	10	18	58	1	29	0	0	0	0	0	0	0	52.74	0	0	12

Mazourka (0354)

Year	Month	Day	Hour	Minute	Second	Noise3	IceDetection	Heading	Pitch	Roll	StdDevHeading	StdDevPitch	StdDevRoll	Temperature	Pressure	StdDevPressure	Voltage
2019	10	10	19	8	1	27		0	0	0	0	0	0	52.75	0	0	12
2019	10	10	19	18	1	28		0	0	0	0	0	0	52.77	0	0	12
2019	10	10	19	28	1	28		0	0	0	0	0	0	52.79	0	0	12
2019	10	10	19	38	1	28		0	0	0	0	0	0	52.81	0	0	12
2019	10	10	19	48	1	28		0	0	0	0	0	0	52.79	0	0	12
2019	10	10	19	58	1	28		0	0	0	0	0	0	52.79	0	0	12
2019	10	10	20	8	1	28		0	0	0	0	0	0	52.79	0	0	12
2019	10	10	20	18	1	28		0	0	0	0	0	0	52.77	0	0	12
2019	10	10	20	28	1	28		0	0	0	0	0	0	52.77	0	0	12
2019	10	10	20	38	1	28		0	0	0	0	0	0	52.75	0	0	12
2019	10	10	20	48	1	28		0	0	0	0	0	0	52.74	0	0	12
2019	10	10	20	58	1	28		0	0	0	0	0	0	52.7	0	0	12
2019	10	10	21	8	1	28		0	0	0	0	0	0	52.68	0	0	12
2019	10	10	21	18	1	28		0	0	0	0	0	0	52.65	0	0	12
2019	10	10	21	28	1	28		0	0	0	0	0	0	52.61	0	0	12
2019	10	10	21	38	1	28		0	0	0	0	0	0	52.57	0	0	12
2019	10	10	21	48	1	28		0	0	0	0	0	0	52.52	0	0	12
2019	10	10	21	58	1	28		0	0	0	0	0	0	52.48	0	0	12
2019	10	10	22	8	1	28		0	0	0	0	0	0	52.43	0	0	12
2019	10	10	22	18	1	28		0	0	0	0	0	0	52.38	0	0	12
2019	10	10	22	28	1	28		0	0	0	0	0	0	52.32	0	0	12
2019	10	10	22	38	1	28		0	0	0	0	0	0	52.27	0	0	12
2019	10	10	22	48	1	28		0	0	0	0	0	0	52.2	0	0	12
2019	10	10	22	58	1	28		0	0	0	0	0	0	52.14	0	0	12
2019	10	10	23	8	1	28		0	0	0	0	0	0	52.09	0	0	12
2019	10	10	23	18	1	27		0	0	0	0	0	0	52.03	0	0	12
2019	10	10	23	28	1	28		0	0	0	0	0	0	51.98	0	0	12
2019	10	10	23	38	1	28		0	0	0	0	0	0	51.93	0	0	12
2019	10	10	23	48	1	28		0	0	0	0	0	0	51.87	0	0	12
2019	10	10	23	58	1	28		0	0	0	0	0	0	51.8	0	0	12
2019	10	11	0	8	1	28		0	0	0	0	0	0	51.75	0	0	12
2019	10	11	0	18	1	29		0	0	0	0	0	0	51.69	0	0	12
2019	10	11	0	28	1	28		0	0	0	0	0	0	51.64	0	0	12
2019	10	11	0	38	1	28		0	0	0	0	0	0	51.57	0	0	12
2019	10	11	0	48	1	28		0	0	0	0	0	0	51.49	0	0	12
2019	10	11	0	58	1	28		0	0	0	0	0	0	51.42	0	0	11.8
2019	10	11	1	8	1	28		0	0	0	0	0	0	51.35	0	0	11.8
2019	10	11	1	18	1	28		0	0	0	0	0	0	51.26	0	0	11.8
2019	10	11	1	28	1	28		0	0	0	0	0	0	51.19	0	0	11.8
2019	10	11	1	38	1	28		0	0	0	0	0	0	51.1	0	0	11.8
2019	10	11	1	48	1	28		0	0	0	0	0	0	51.03	0	0	11.8
2019	10	11	1	58	1	28		0	0	0	0	0	0	50.95	0	0	11.8
2019	10	11	2	8	1	29		0	0	0	0	0	0	50.88	0	0	11.8
2019	10	11	2	18	1	29		0	0	0	0	0	0	50.79	0	0	11.8
2019	10	11	2	28	1	28		0	0	0	0	0	0	50.7	0	0	11.8
2019	10	11	2	38	1	28		0	0	0	0	0	0	50.63	0	0	11.8
2019	10	11	2	48	1	28		0	0	0	0	0	0	50.56	0	0	11.8

Mazourka (0354)

Year	Month	Day	Hour	Minute	Second	Noise3	IceDetection	Heading	Pitch	Roll	StdDevHeading	StdDevPitch	StdDevRoll	Temperature	Pressure	StdDevPressure	Voltage
2019	10	11	2	58	1	29	0	0	0	0	0	0	0	50.47	0	0	11.8
2019	10	11	3	8	1	29	0	0	0	0	0	0	0	50.38	0	0	11.8
2019	10	11	3	18	1	28	0	0	0	0	0	0	0	50.31	0	0	11.8
2019	10	11	3	28	1	28	0	0	0	0	0	0	0	50.23	0	0	11.8
2019	10	11	3	38	1	28	0	0	0	0	0	0	0	50.16	0	0	11.8
2019	10	11	3	48	1	28	0	0	0	0	0	0	0	50.07	0	0	11.8
2019	10	11	3	58	1	28	0	0	0	0	0	0	0	50	0	0	11.8
2019	10	11	4	8	1	28	0	0	0	0	0	0	0	49.93	0	0	11.8
2019	10	11	4	18	1	28	0	0	0	0	0	0	0	49.86	0	0	11.8
2019	10	11	4	28	1	28	0	0	0	0	0	0	0	49.78	0	0	11.8
2019	10	11	4	38	1	29	0	0	0	0	0	0	0	49.71	0	0	11.8
2019	10	11	4	48	1	29	0	0	0	0	0	0	0	49.66	0	0	11.8
2019	10	11	4	58	1	29	0	0	0	0	0	0	0	49.59	0	0	11.8
2019	10	11	5	8	1	28	0	0	0	0	0	0	0	49.53	0	0	11.8
2019	10	11	5	18	1	28	0	0	0	0	0	0	0	49.46	0	0	11.8
2019	10	11	5	28	1	29	0	0	0	0	0	0	0	49.39	0	0	11.8
2019	10	11	5	38	1	28	0	0	0	0	0	0	0	49.33	0	0	11.8
2019	10	11	5	48	1	28	0	0	0	0	0	0	0	49.26	0	0	11.8
2019	10	11	5	58	1	29	0	0	0	0	0	0	0	49.19	0	0	11.8
2019	10	11	6	8	1	29	0	0	0	0	0	0	0	49.12	0	0	11.8
2019	10	11	6	18	1	29	0	0	0	0	0	0	0	49.06	0	0	11.8
2019	10	11	6	28	1	28	0	0	0	0	0	0	0	48.99	0	0	11.8
2019	10	11	6	38	1	28	0	0	0	0	0	0	0	48.94	0	0	11.6
2019	10	11	6	48	1	28	0	0	0	0	0	0	0	48.87	0	0	11.6
2019	10	11	6	58	1	28	0	0	0	0	0	0	0	48.79	0	0	11.6
2019	10	11	7	8	1	29	0	0	0	0	0	0	0	48.74	0	0	11.6
2019	10	11	7	18	1	28	0	0	0	0	0	0	0	48.67	0	0	11.6
2019	10	11	7	28	1	28	0	0	0	0	0	0	0	48.6	0	0	11.6
2019	10	11	7	38	1	29	0	0	0	0	0	0	0	48.54	0	0	11.6
2019	10	11	7	48	1	28	0	0	0	0	0	0	0	48.47	0	0	12.2
2019	10	11	7	58	1	29	0	0	0	0	0	0	0	48.42	0	0	12.6
2019	10	11	8	8	1	28	0	0	0	0	0	0	0	48.38	0	0	13
2019	10	11	8	18	1	28	0	0	0	0	0	0	0	48.34	0	0	13
2019	10	11	8	28	1	29	0	0	0	0	0	0	0	48.33	0	0	13.2
2019	10	11	8	38	1	28	0	0	0	0	0	0	0	48.33	0	0	13.2
2019	10	11	8	48	1	28	0	0	0	0	0	0	0	48.31	0	0	13.8
2019	10	11	8	58	1	28	0	0	0	0	0	0	0	48.33	0	0	13.8
2019	10	11	9	8	1	28	0	0	0	0	0	0	0	48.33	0	0	13.8
2019	10	11	9	18	1	29	0	0	0	0	0	0	0	48.33	0	0	13.8
2019	10	11	9	28	1	29	0	0	0	0	0	0	0	48.34	0	0	13.8
2019	10	11	9	38	1	28	0	0	0	0	0	0	0	48.36	0	0	13.6
2019	10	11	9	48	1	28	0	0	0	0	0	0	0	48.38	0	0	13.6
2019	10	11	9	58	1	29	0	0	0	0	0	0	0	48.4	0	0	13.6
2019	10	11	10	8	1	29	0	0	0	0	0	0	0	48.45	0	0	13.6
2019	10	11	10	18	1	29	0	0	0	0	0	0	0	48.49	0	0	13.6
2019	10	11	10	28	1	29	0	0	0	0	0	0	0	48.54	0	0	13.6
2019	10	11	10	38	1	28	0	0	0	0	0	0	0	48.58	0	0	13.6

Mazourka (0354)

Year	Month	Day	Hour	Minute	Second	Noise3	IceDetection	Heading	Pitch	Roll	StdDevHeading	StdDevPitch	StdDevRoll	Temperature	Pressure	StdDevPressure	Voltage
2019	10	11	10	48	1	28	0	0	0	0	0	0	0	48.63	0	0	13.6
2019	10	11	10	58	1	28	0	0	0	0	0	0	0	48.69	0	0	13.6
2019	10	11	11	8	1	29	0	0	0	0	0	0	0	48.74	0	0	13.6
2019	10	11	11	18	1	28	0	0	0	0	0	0	0	48.81	0	0	13.6
2019	10	11	11	28	1	28	0	0	0	0	0	0	0	48.85	0	0	13.6
2019	10	11	11	38	1	28	0	0	0	0	0	0	0	48.92	0	0	13.6
2019	10	11	11	48	1	28	0	0	0	0	0	0	0	48.99	0	0	13.6
2019	10	11	11	58	1	29	0	0	0	0	0	0	0	49.03	0	0	13.6
2019	10	11	12	8	1	29	0	0	0	0	0	0	0	49.1	0	0	13.6
2019	10	11	12	18	1	28	0	0	0	0	0	0	0	49.17	0	0	13.6
2019	10	11	12	28	1	29	0	0	0	0	0	0	0	49.23	0	0	13.6
2019	10	11	12	38	1	28	0	0	0	0	0	0	0	49.28	0	0	13.4
2019	10	11	12	48	1	28	0	0	0	0	0	0	0	49.35	0	0	13.4
2019	10	11	12	58	1	29	0	0	0	0	0	0	0	49.41	0	0	13.4
2019	10	11	13	8	1	28	0	0	0	0	0	0	0	49.44	0	0	13.4
2019	10	11	13	18	1	28	0	0	0	0	0	0	0	49.5	0	0	13.4
2019	10	11	13	28	1	28	0	0	0	0	0	0	0	49.53	0	0	13.4
2019	10	11	13	38	1	28	0	0	0	0	0	0	0	49.59	0	0	13.4
2019	10	11	13	48	1	28	0	0	0	0	0	0	0	49.62	0	0	13.4
2019	10	11	13	58	1	29	0	0	0	0	0	0	0	49.68	0	0	13.4
2019	10	11	14	8	1	28	0	0	0	0	0	0	0	49.69	0	0	13.4
2019	10	11	14	18	1	28	0	0	0	0	0	0	0	49.73	0	0	13.4
2019	10	11	14	28	1	28	0	0	0	0	0	0	0	49.78	0	0	13.4
2019	10	11	14	38	1	28	0	0	0	0	0	0	0	49.8	0	0	13.4
2019	10	11	14	48	1	28	0	0	0	0	0	0	0	49.86	0	0	13.4
2019	10	11	14	58	1	29	0	0	0	0	0	0	0	49.86	0	0	13.4
2019	10	11	15	8	1	28	0	0	0	0	0	0	0	49.89	0	0	13.4
2019	10	11	15	18	1	28	0	0	0	0	0	0	0	49.93	0	0	13.4
2019	10	11	15	28	1	28	0	0	0	0	0	0	0	49.96	0	0	13.4
2019	10	11	15	38	1	28	0	0	0	0	0	0	0	50	0	0	13.4
2019	10	11	15	48	1	28	0	0	0	0	0	0	0	50.04	0	0	13.4
2019	10	11	15	58	1	29	0	0	0	0	0	0	0	50.05	0	0	13.2
2019	10	11	16	8	1	29	0	0	0	0	0	0	0	50.09	0	0	13.2
2019	10	11	16	18	1	29	0	0	0	0	0	0	0	50.13	0	0	13.2
2019	10	11	16	28	1	28	0	0	0	0	0	0	0	50.14	0	0	13.2
2019	10	11	16	38	1	28	0	0	0	0	0	0	0	50.18	0	0	13.2
2019	10	11	16	48	1	28	0	0	0	0	0	0	0	50.2	0	0	13.4
2019	10	11	16	58	1	28	0	0	0	0	0	0	0	50.22	0	0	13.4
2019	10	11	17	8	1	28	0	0	0	0	0	0	0	50.27	0	0	13.4
2019	10	11	17	18	1	28	0	0	0	0	0	0	0	50.31	0	0	13.4
2019	10	11	17	28	1	28	0	0	0	0	0	0	0	50.36	0	0	13.4
2019	10	11	17	38	1	28	0	0	0	0	0	0	0	50.41	0	0	12.4
2019	10	11	17	48	1	28	0	0	0	0	0	0	0	50.47	0	0	12.2
2019	10	11	17	58	1	29	0	0	0	0	0	0	0	50.5	0	0	12.2
2019	10	11	18	8	1	28	0	0	0	0	0	0	0	50.54	0	0	12.2
2019	10	11	18	18	1	28	0	0	0	0	0	0	0	50.58	0	0	12.2
2019	10	11	18	28	1	28	0	0	0	0	0	0	0	50.61	0	0	12.2

Mazourka (0354)

Year	Month	Day	Hour	Minute	Second	Noise3	IceDetection	Heading	Pitch	Roll	StdDevHeading	StdDevPitch	StdDevRoll	Temperature	Pressure	StdDevPressure	Voltage
2019	10	11	18	38	1	28	0	0	0	0	0	0	0	50.65	0	0	12
2019	10	11	18	48	1	28	0	0	0	0	0	0	0	50.68	0	0	12
2019	10	11	18	58	1	28	0	0	0	0	0	0	0	50.68	0	0	12
2019	10	11	19	8	1	28	0	0	0	0	0	0	0	50.72	0	0	12
2019	10	11	19	18	1	28	0	0	0	0	0	0	0	50.74	0	0	12
2019	10	11	19	28	1	28	0	0	0	0	0	0	0	50.76	0	0	12
2019	10	11	19	38	1	28	0	0	0	0	0	0	0	50.76	0	0	12
2019	10	11	19	48	1	28	0	0	0	0	0	0	0	50.77	0	0	12
2019	10	11	19	58	1	28	0	0	0	0	0	0	0	50.76	0	0	12
2019	10	11	20	8	1	29	0	0	0	0	0	0	0	50.76	0	0	12
2019	10	11	20	18	1	28	0	0	0	0	0	0	0	50.74	0	0	12
2019	10	11	20	28	1	29	0	0	0	0	0	0	0	50.72	0	0	12
2019	10	11	20	38	1	28	0	0	0	0	0	0	0	50.7	0	0	12
2019	10	11	20	48	1	28	0	0	0	0	0	0	0	50.68	0	0	12
2019	10	11	20	58	1	28	0	0	0	0	0	0	0	50.65	0	0	12
2019	10	11	21	8	1	29	0	0	0	0	0	0	0	50.61	0	0	12
2019	10	11	21	18	1	28	0	0	0	0	0	0	0	50.58	0	0	12
2019	10	11	21	28	1	29	0	0	0	0	0	0	0	50.54	0	0	12
2019	10	11	21	38	1	28	0	0	0	0	0	0	0	50.49	0	0	12
2019	10	11	21	48	1	28	0	0	0	0	0	0	0	50.43	0	0	12
2019	10	11	21	58	1	28	0	0	0	0	0	0	0	50.4	0	0	12
2019	10	11	22	8	1	28	0	0	0	0	0	0	0	50.32	0	0	12
2019	10	11	22	18	1	28	0	0	0	0	0	0	0	50.25	0	0	12
2019	10	11	22	28	1	28	0	0	0	0	0	0	0	50.2	0	0	12
2019	10	11	22	38	1	28	0	0	0	0	0	0	0	50.13	0	0	12
2019	10	11	22	48	1	28	0	0	0	0	0	0	0	50.05	0	0	12
2019	10	11	22	58	1	29	0	0	0	0	0	0	0	50	0	0	12
2019	10	11	23	8	1	28	0	0	0	0	0	0	0	49.93	0	0	11.8
2019	10	11	23	18	1	28	0	0	0	0	0	0	0	49.86	0	0	11.8
2019	10	11	23	28	1	29	0	0	0	0	0	0	0	49.78	0	0	11.8
2019	10	11	23	38	1	28	0	0	0	0	0	0	0	49.71	0	0	11.8
2019	10	11	23	48	1	28	0	0	0	0	0	0	0	49.64	0	0	11.8
2019	10	11	23	58	1	28	0	0	0	0	0	0	0	49.57	0	0	11.8
2019	10	12	0	8	1	28	0	0	0	0	0	0	0	49.51	0	0	11.8
2019	10	12	0	18	1	28	0	0	0	0	0	0	0	49.44	0	0	11.8
2019	10	12	0	28	1	29	0	0	0	0	0	0	0	49.37	0	0	11.8
2019	10	12	0	38	1	29	0	0	0	0	0	0	0	49.32	0	0	11.8
2019	10	12	0	48	1	29	0	0	0	0	0	0	0	49.23	0	0	11.8
2019	10	12	0	58	1	28	0	0	0	0	0	0	0	49.17	0	0	11.8
2019	10	12	1	8	1	29	0	0	0	0	0	0	0	49.1	0	0	11.8
2019	10	12	1	18	1	29	0	0	0	0	0	0	0	49.03	0	0	11.8
2019	10	12	1	28	1	28	0	0	0	0	0	0	0	48.96	0	0	11.8
2019	10	12	1	38	1	28	0	0	0	0	0	0	0	48.88	0	0	11.8
2019	10	12	1	48	1	29	0	0	0	0	0	0	0	48.81	0	0	11.8
2019	10	12	1	58	1	29	0	0	0	0	0	0	0	48.74	0	0	11.8
2019	10	12	2	8	1	28	0	0	0	0	0	0	0	48.67	0	0	11.8
2019	10	12	2	18	1	28	0	0	0	0	0	0	0	48.6	0	0	11.8

Mazourka (0354)

Year	Month	Day	Hour	Minute	Second	Noise3	IceDetection	Heading	Pitch	Roll	StdDevHeading	StdDevPitch	StdDevRoll	Temperature	Pressure	StdDevPressure	Voltage
2019	10	12	2	28	1	28	0	0	0	0	0	0	0	48.52	0	0	11.8
2019	10	12	2	38	1	28	0	0	0	0	0	0	0	48.45	0	0	11.8
2019	10	12	2	48	1	28	0	0	0	0	0	0	0	48.38	0	0	11.8
2019	10	12	2	58	1	28	0	0	0	0	0	0	0	48.29	0	0	11.8
2019	10	12	3	8	1	29	0	0	0	0	0	0	0	48.22	0	0	11.8
2019	10	12	3	18	1	28	0	0	0	0	0	0	0	48.15	0	0	11.8
2019	10	12	3	28	1	29	0	0	0	0	0	0	0	48.07	0	0	11.8
2019	10	12	3	38	1	29	0	0	0	0	0	0	0	48	0	0	11.8
2019	10	12	3	48	1	29	0	0	0	0	0	0	0	47.89	0	0	11.8
2019	10	12	3	58	1	29	0	0	0	0	0	0	0	47.84	0	0	11.8
2019	10	12	4	8	1	29	0	0	0	0	0	0	0	47.75	0	0	11.8
2019	10	12	4	18	1	29	0	0	0	0	0	0	0	47.7	0	0	11.8
2019	10	12	4	28	1	28	0	0	0	0	0	0	0	47.61	0	0	11.8
2019	10	12	4	38	1	29	0	0	0	0	0	0	0	47.53	0	0	11.8
2019	10	12	4	48	1	29	0	0	0	0	0	0	0	47.46	0	0	11.8
2019	10	12	4	58	1	28	0	0	0	0	0	0	0	47.37	0	0	11.8
2019	10	12	5	8	1	29	0	0	0	0	0	0	0	47.32	0	0	11.8
2019	10	12	5	18	1	29	0	0	0	0	0	0	0	47.25	0	0	11.6
2019	10	12	5	28	1	29	0	0	0	0	0	0	0	47.16	0	0	11.6
2019	10	12	5	38	1	29	0	0	0	0	0	0	0	47.08	0	0	11.6
2019	10	12	5	48	1	29	0	0	0	0	0	0	0	47.01	0	0	11.6
2019	10	12	5	58	1	29	0	0	0	0	0	0	0	46.94	0	0	11.6
2019	10	12	6	8	1	28	0	0	0	0	0	0	0	46.85	0	0	11.6
2019	10	12	6	18	1	28	0	0	0	0	0	0	0	46.78	0	0	11.6
2019	10	12	6	28	1	29	0	0	0	0	0	0	0	46.71	0	0	11.6
2019	10	12	6	38	1	29	0	0	0	0	0	0	0	46.63	0	0	11.6
2019	10	12	6	48	1	28	0	0	0	0	0	0	0	46.54	0	0	11.6
2019	10	12	6	58	1	29	0	0	0	0	0	0	0	46.47	0	0	11.6
2019	10	12	7	8	1	29	0	0	0	0	0	0	0	46.4	0	0	11.6
2019	10	12	7	18	1	29	0	0	0	0	0	0	0	46.33	0	0	11.6
2019	10	12	7	28	1	28	0	0	0	0	0	0	0	46.27	0	0	11.6
2019	10	12	7	38	1	29	0	0	0	0	0	0	0	46.22	0	0	11.6
2019	10	12	7	48	1	29	0	0	0	0	0	0	0	46.15	0	0	12.2
2019	10	12	7	58	1	29	0	0	0	0	0	0	0	46.09	0	0	12.8
2019	10	12	8	8	1	28	0	0	0	0	0	0	0	46.04	0	0	13.2
2019	10	12	8	18	1	29	0	0	0	0	0	0	0	46	0	0	13.2
2019	10	12	8	28	1	29	0	0	0	0	0	0	0	45.99	0	0	13.4
2019	10	12	8	38	1	28	0	0	0	0	0	0	0	45.97	0	0	13.4
2019	10	12	8	48	1	29	0	0	0	0	0	0	0	45.97	0	0	14
2019	10	12	8	58	1	28	0	0	0	0	0	0	0	45.97	0	0	13.8
2019	10	12	9	8	1	29	0	0	0	0	0	0	0	45.97	0	0	13.8
2019	10	12	9	18	1	29	0	0	0	0	0	0	0	45.99	0	0	13.8
2019	10	12	9	28	1	29	0	0	0	0	0	0	0	46	0	0	13.8
2019	10	12	9	38	1	29	0	0	0	0	0	0	0	46.02	0	0	13.8
2019	10	12	9	48	1	28	0	0	0	0	0	0	0	46.02	0	0	13.8
2019	10	12	9	58	1	28	0	0	0	0	0	0	0	46.06	0	0	13.6
2019	10	12	10	8	1	28	0	0	0	0	0	0	0	46.09	0	0	13.6

Mazourka (0354)

Year	Month	Day	Hour	Minute	Second	Noise3	IceDetection	Heading	Pitch	Roll	StdDevHeading	StdDevPitch	StdDevRoll	Temperature	Pressure	StdDevPressure	Voltage
2019	10	12	10	18	1	29		0	0	0	0	0	0	46.13	0	0	13.6
2019	10	12	10	28	1	29		0	0	0	0	0	0	46.15	0	0	13.6
2019	10	12	10	38	1	29		0	0	0	0	0	0	46.2	0	0	13.6
2019	10	12	10	48	1	28		0	0	0	0	0	0	46.26	0	0	13.6
2019	10	12	10	58	1	28		0	0	0	0	0	0	46.31	0	0	13.6
2019	10	12	11	8	1	29		0	0	0	0	0	0	46.35	0	0	13.6
2019	10	12	11	18	1	29		0	0	0	0	0	0	46.42	0	0	13.6
2019	10	12	11	28	1	29		0	0	0	0	0	0	46.45	0	0	13.6
2019	10	12	11	38	1	29		0	0	0	0	0	0	46.51	0	0	13.6
2019	10	12	11	48	1	29		0	0	0	0	0	0	46.6	0	0	13.6
2019	10	12	11	58	1	29		0	0	0	0	0	0	46.65	0	0	13.6
2019	10	12	12	8	1	29		0	0	0	0	0	0	46.71	0	0	13.4
2019	10	12	12	18	1	29		0	0	0	0	0	0	46.76	0	0	13.4
2019	10	12	12	28	1	29		0	0	0	0	0	0	46.8	0	0	13.4
2019	10	12	12	38	1	28		0	0	0	0	0	0	46.87	0	0	13.4
2019	10	12	12	48	1	29		0	0	0	0	0	0	46.92	0	0	13.4
2019	10	12	12	58	1	29		0	0	0	0	0	0	46.96	0	0	13.4
2019	10	12	13	8	1	29		0	0	0	0	0	0	47.01	0	0	13.4
2019	10	12	13	18	1	29		0	0	0	0	0	0	47.07	0	0	13.4
2019	10	12	13	28	1	29		0	0	0	0	0	0	47.1	0	0	13.4
2019	10	12	13	38	1	28		0	0	0	0	0	0	47.14	0	0	13.4
2019	10	12	13	48	1	28		0	0	0	0	0	0	47.21	0	0	13.4
2019	10	12	13	58	1	29		0	0	0	0	0	0	47.26	0	0	13.4
2019	10	12	14	8	1	29		0	0	0	0	0	0	47.3	0	0	13.4
2019	10	12	14	18	1	29		0	0	0	0	0	0	47.34	0	0	13.4
2019	10	12	14	28	1	29		0	0	0	0	0	0	47.35	0	0	13.4
2019	10	12	14	38	1	29		0	0	0	0	0	0	47.43	0	0	13.4
2019	10	12	14	48	1	29		0	0	0	0	0	0	47.46	0	0	13.4
2019	10	12	14	58	1	29		0	0	0	0	0	0	47.5	0	0	13.4
2019	10	12	15	8	1	29		0	0	0	0	0	0	47.53	0	0	13.4
2019	10	12	15	18	1	29		0	0	0	0	0	0	47.57	0	0	13.4
2019	10	12	15	28	1	29		0	0	0	0	0	0	47.61	0	0	13.4
2019	10	12	15	38	1	29		0	0	0	0	0	0	47.66	0	0	13.4
2019	10	12	15	48	1	29		0	0	0	0	0	0	47.68	0	0	13.4
2019	10	12	15	58	1	28		0	0	0	0	0	0	47.71	0	0	13.4
2019	10	12	16	8	1	29		0	0	0	0	0	0	47.75	0	0	13.4
2019	10	12	16	18	1	29		0	0	0	0	0	0	47.79	0	0	13.4
2019	10	12	16	28	1	28		0	0	0	0	0	0	47.84	0	0	13.4
2019	10	12	16	38	1	30		0	0	0	0	0	0	47.88	0	0	13.4
2019	10	12	16	48	1	28		0	0	0	0	0	0	47.88	0	0	13.4
2019	10	12	16	58	1	28		0	0	0	0	0	0	47.93	0	0	13.4
2019	10	12	17	8	1	28		0	0	0	0	0	0	47.97	0	0	13.4
2019	10	12	17	18	1	29		0	0	0	0	0	0	48.04	0	0	13.4
2019	10	12	17	28	1	28		0	0	0	0	0	0	48.09	0	0	13.4
2019	10	12	17	38	1	28		0	0	0	0	0	0	48.13	0	0	12.2
2019	10	12	17	48	1	28		0	0	0	0	0	0	48.18	0	0	12.2
2019	10	12	17	58	1	28		0	0	0	0	0	0	48.25	0	0	12.2

Mazourka (0354)

Year	Month	Day	Hour	Minute	Second	Noise3	IceDetection	Heading	Pitch	Roll	StdDevHeading	StdDevPitch	StdDevRoll	Temperature	Pressure	StdDevPressure	Voltage
2019	10	12	18	8	1	29	0	0	0	0	0	0	0	48.29	0	0	12.2
2019	10	12	18	18	1	29	0	0	0	0	0	0	0	48.33	0	0	12.2
2019	10	12	18	28	1	29	0	0	0	0	0	0	0	48.36	0	0	12
2019	10	12	18	38	1	29	0	0	0	0	0	0	0	48.42	0	0	12
2019	10	12	18	48	1	29	0	0	0	0	0	0	0	48.43	0	0	12
2019	10	12	18	58	1	28	0	0	0	0	0	0	0	48.47	0	0	12
2019	10	12	19	8	1	29	0	0	0	0	0	0	0	48.49	0	0	12
2019	10	12	19	18	1	29	0	0	0	0	0	0	0	48.52	0	0	12
2019	10	12	19	28	1	29	0	0	0	0	0	0	0	48.54	0	0	12
2019	10	12	19	38	1	29	0	0	0	0	0	0	0	48.56	0	0	12
2019	10	12	19	48	1	29	0	0	0	0	0	0	0	48.56	0	0	12
2019	10	12	19	58	1	28	0	0	0	0	0	0	0	48.56	0	0	12
2019	10	12	20	8	1	28	0	0	0	0	0	0	0	48.56	0	0	12
2019	10	12	20	18	1	29	0	0	0	0	0	0	0	48.56	0	0	12
2019	10	12	20	28	1	28	0	0	0	0	0	0	0	48.56	0	0	12
2019	10	12	20	38	1	29	0	0	0	0	0	0	0	48.54	0	0	12
2019	10	12	20	48	1	29	0	0	0	0	0	0	0	48.54	0	0	12
2019	10	12	20	58	1	29	0	0	0	0	0	0	0	48.51	0	0	12
2019	10	12	21	8	1	29	0	0	0	0	0	0	0	48.47	0	0	12
2019	10	12	21	18	1	28	0	0	0	0	0	0	0	48.45	0	0	12
2019	10	12	21	28	1	29	0	0	0	0	0	0	0	48.42	0	0	12
2019	10	12	21	38	1	29	0	0	0	0	0	0	0	48.38	0	0	12
2019	10	12	21	48	1	28	0	0	0	0	0	0	0	48.33	0	0	12
2019	10	12	21	58	1	29	0	0	0	0	0	0	0	48.27	0	0	12
2019	10	12	22	8	1	28	0	0	0	0	0	0	0	48.22	0	0	12
2019	10	12	22	18	1	29	0	0	0	0	0	0	0	48.15	0	0	12
2019	10	12	22	28	1	29	0	0	0	0	0	0	0	48.09	0	0	12
2019	10	12	22	38	1	29	0	0	0	0	0	0	0	48.04	0	0	12
2019	10	12	22	48	1	28	0	0	0	0	0	0	0	47.98	0	0	12
2019	10	12	22	58	1	28	0	0	0	0	0	0	0	47.91	0	0	12
2019	10	12	23	8	1	29	0	0	0	0	0	0	0	47.86	0	0	11.8
2019	10	12	23	18	1	28	0	0	0	0	0	0	0	47.8	0	0	11.8
2019	10	12	23	28	1	29	0	0	0	0	0	0	0	47.75	0	0	11.8
2019	10	12	23	38	1	28	0	0	0	0	0	0	0	47.68	0	0	11.8
2019	10	12	23	48	1	28	0	0	0	0	0	0	0	47.62	0	0	11.8
2019	10	12	23	58	1	29	0	0	0	0	0	0	0	47.57	0	0	11.8
2019	10	13	0	8	1	29	0	0	0	0	0	0	0	47.52	0	0	11.8
2019	10	13	0	18	1	29	0	0	0	0	0	0	0	47.46	0	0	11.8
2019	10	13	0	28	1	29	0	0	0	0	0	0	0	47.41	0	0	11.8
2019	10	13	0	38	1	29	0	0	0	0	0	0	0	47.34	0	0	11.8
2019	10	13	0	48	1	29	0	0	0	0	0	0	0	47.28	0	0	11.8
2019	10	13	0	58	1	29	0	0	0	0	0	0	0	47.25	0	0	11.8
2019	10	13	1	8	1	28	0	0	0	0	0	0	0	47.17	0	0	11.8
2019	10	13	1	18	1	29	0	0	0	0	0	0	0	47.14	0	0	11.8
2019	10	13	1	28	1	29	0	0	0	0	0	0	0	47.07	0	0	11.8
2019	10	13	1	38	1	29	0	0	0	0	0	0	0	47.01	0	0	11.8
2019	10	13	1	48	1	29	0	0	0	0	0	0	0	46.96	0	0	11.8

Mazourka (0354)

Year	Month	Day	Hour	Minute	Second	Noise3	IceDetection	Heading	Pitch	Roll	StdDevHeading	StdDevPitch	StdDevRoll	Temperature	Pressure	StdDevPressure	Voltage
2019	10	13	1	58	1	29	0	0	0	0	0	0	0	46.89	0	0	11.8
2019	10	13	2	8	1	28	0	0	0	0	0	0	0	46.85	0	0	11.8
2019	10	13	2	18	1	28	0	0	0	0	0	0	0	46.8	0	0	11.8
2019	10	13	2	28	1	29	0	0	0	0	0	0	0	46.74	0	0	11.8
2019	10	13	2	38	1	29	0	0	0	0	0	0	0	46.69	0	0	11.8
2019	10	13	2	48	1	28	0	0	0	0	0	0	0	46.63	0	0	11.8
2019	10	13	2	58	1	29	0	0	0	0	0	0	0	46.58	0	0	11.8
2019	10	13	3	8	1	28	0	0	0	0	0	0	0	46.53	0	0	11.8
2019	10	13	3	18	1	29	0	0	0	0	0	0	0	46.47	0	0	11.8
2019	10	13	3	28	1	29	0	0	0	0	0	0	0	46.44	0	0	11.8
2019	10	13	3	38	1	28	0	0	0	0	0	0	0	46.36	0	0	11.8
2019	10	13	3	48	1	29	0	0	0	0	0	0	0	46.33	0	0	11.8
2019	10	13	3	58	1	29	0	0	0	0	0	0	0	46.27	0	0	11.8
2019	10	13	4	8	1	29	0	0	0	0	0	0	0	46.22	0	0	11.8
2019	10	13	4	18	1	29	0	0	0	0	0	0	0	46.15	0	0	11.8
2019	10	13	4	28	1	28	0	0	0	0	0	0	0	46.09	0	0	11.8
2019	10	13	4	38	1	29	0	0	0	0	0	0	0	46.04	0	0	11.8
2019	10	13	4	48	1	28	0	0	0	0	0	0	0	45.97	0	0	11.8
2019	10	13	4	58	1	29	0	0	0	0	0	0	0	45.91	0	0	11.8
2019	10	13	5	8	1	30	0	0	0	0	0	0	0	45.84	0	0	11.8
2019	10	13	5	18	1	29	0	0	0	0	0	0	0	45.79	0	0	11.8
2019	10	13	5	28	1	29	0	0	0	0	0	0	0	45.73	0	0	11.8
2019	10	13	5	38	1	29	0	0	0	0	0	0	0	45.66	0	0	11.6
2019	10	13	5	48	1	29	0	0	0	0	0	0	0	45.61	0	0	11.6
2019	10	13	5	58	1	29	0	0	0	0	0	0	0	45.55	0	0	11.6
2019	10	13	6	8	1	29	0	0	0	0	0	0	0	45.48	0	0	11.6
2019	10	13	6	18	1	29	0	0	0	0	0	0	0	45.43	0	0	11.6
2019	10	13	6	28	1	29	0	0	0	0	0	0	0	45.37	0	0	11.6
2019	10	13	6	38	1	29	0	0	0	0	0	0	0	45.32	0	0	11.6
2019	10	13	6	48	1	29	0	0	0	0	0	0	0	45.25	0	0	11.6
2019	10	13	6	58	1	29	0	0	0	0	0	0	0	45.19	0	0	11.6
2019	10	13	7	8	1	29	0	0	0	0	0	0	0	45.14	0	0	11.6
2019	10	13	7	18	1	29	0	0	0	0	0	0	0	45.09	0	0	11.6
2019	10	13	7	28	1	28	0	0	0	0	0	0	0	45.05	0	0	11.6
2019	10	13	7	38	1	29	0	0	0	0	0	0	0	44.98	0	0	11.6
2019	10	13	7	48	1	29	0	0	0	0	0	0	0	44.94	0	0	11.8
2019	10	13	7	58	1	29	0	0	0	0	0	0	0	44.91	0	0	12.4
2019	10	13	8	8	1	29	0	0	0	0	0	0	0	44.85	0	0	13
2019	10	13	8	18	1	29	0	0	0	0	0	0	0	44.83	0	0	13.2
2019	10	13	8	28	1	29	0	0	0	0	0	0	0	44.85	0	0	13.2
2019	10	13	8	38	1	29	0	0	0	0	0	0	0	44.85	0	0	13.4
2019	10	13	8	48	1	29	0	0	0	0	0	0	0	44.85	0	0	13.8
2019	10	13	8	58	1	29	0	0	0	0	0	0	0	44.89	0	0	13.8
2019	10	13	9	8	1	29	0	0	0	0	0	0	0	44.91	0	0	13.8
2019	10	13	9	18	1	29	0	0	0	0	0	0	0	44.94	0	0	13.8
2019	10	13	9	28	1	28	0	0	0	0	0	0	0	44.98	0	0	13.8
2019	10	13	9	38	1	29	0	0	0	0	0	0	0	45	0	0	13.8

Mazourka (0354)

Year	Month	Day	Hour	Minute	Second	Noise3	IceDetection	Heading	Pitch	Roll	StdDevHeading	StdDevPitch	StdDevRoll	Temperature	Pressure	StdDevPressure	Voltage
2019	10	13	9	48	1	29	0	0	0	0	0	0	0	45.01	0	0	13.8
2019	10	13	9	58	1	29	0	0	0	0	0	0	0	45.09	0	0	13.6
2019	10	13	10	8	1	29	0	0	0	0	0	0	0	45.12	0	0	13.6
2019	10	13	10	18	1	28	0	0	0	0	0	0	0	45.19	0	0	13.6
2019	10	13	10	28	1	29	0	0	0	0	0	0	0	45.23	0	0	13.6
2019	10	13	10	38	1	29	0	0	0	0	0	0	0	45.32	0	0	13.6
2019	10	13	10	48	1	29	0	0	0	0	0	0	0	45.36	0	0	13.6
2019	10	13	10	58	1	29	0	0	0	0	0	0	0	45.45	0	0	13.6
2019	10	13	11	8	1	29	0	0	0	0	0	0	0	45.5	0	0	13.6
2019	10	13	11	18	1	30	0	0	0	0	0	0	0	45.57	0	0	13.6
2019	10	13	11	28	1	29	0	0	0	0	0	0	0	45.64	0	0	13.6
2019	10	13	11	38	1	29	0	0	0	0	0	0	0	45.72	0	0	13.4
2019	10	13	11	48	1	29	0	0	0	0	0	0	0	45.79	0	0	13.4
2019	10	13	11	58	1	29	0	0	0	0	0	0	0	45.86	0	0	13.4
2019	10	13	12	8	1	28	0	0	0	0	0	0	0	45.93	0	0	13.4
2019	10	13	12	18	1	29	0	0	0	0	0	0	0	46	0	0	13.4
2019	10	13	12	28	1	29	0	0	0	0	0	0	0	46.06	0	0	13.4
2019	10	13	12	38	1	29	0	0	0	0	0	0	0	46.15	0	0	13.4
2019	10	13	12	48	1	29	0	0	0	0	0	0	0	46.2	0	0	13.4
2019	10	13	12	58	1	29	0	0	0	0	0	0	0	46.26	0	0	13.4
2019	10	13	13	8	1	28	0	0	0	0	0	0	0	46.33	0	0	13.4
2019	10	13	13	18	1	29	0	0	0	0	0	0	0	46.38	0	0	13.4
2019	10	13	13	28	1	29	0	0	0	0	0	0	0	46.45	0	0	13.4
2019	10	13	13	38	1	29	0	0	0	0	0	0	0	46.51	0	0	13.4
2019	10	13	13	48	1	28	0	0	0	0	0	0	0	46.56	0	0	13.4
2019	10	13	13	58	1	29	0	0	0	0	0	0	0	46.62	0	0	13.4
2019	10	13	14	8	1	28	0	0	0	0	0	0	0	46.67	0	0	13.4
2019	10	13	14	18	1	29	0	0	0	0	0	0	0	46.71	0	0	13.4
2019	10	13	14	28	1	29	0	0	0	0	0	0	0	46.78	0	0	13.4
2019	10	13	14	38	1	29	0	0	0	0	0	0	0	46.81	0	0	13.4
2019	10	13	14	48	1	29	0	0	0	0	0	0	0	46.87	0	0	13.4
2019	10	13	14	58	1	29	0	0	0	0	0	0	0	46.9	0	0	13.4
2019	10	13	15	8	1	29	0	0	0	0	0	0	0	46.96	0	0	13.4
2019	10	13	15	18	1	29	0	0	0	0	0	0	0	47.01	0	0	13.4
2019	10	13	15	28	1	29	0	0	0	0	0	0	0	47.05	0	0	13.4
2019	10	13	15	38	1	29	0	0	0	0	0	0	0	47.1	0	0	13.4
2019	10	13	15	48	1	29	0	0	0	0	0	0	0	47.14	0	0	13.4
2019	10	13	15	58	1	29	0	0	0	0	0	0	0	47.19	0	0	13.4
2019	10	13	16	8	1	28	0	0	0	0	0	0	0	47.21	0	0	13.4
2019	10	13	16	18	1	29	0	0	0	0	0	0	0	47.26	0	0	13.4
2019	10	13	16	28	1	29	0	0	0	0	0	0	0	47.34	0	0	13.4
2019	10	13	16	38	1	28	0	0	0	0	0	0	0	47.37	0	0	13.4
2019	10	13	16	48	1	29	0	0	0	0	0	0	0	47.39	0	0	13.4
2019	10	13	16	58	1	29	0	0	0	0	0	0	0	47.44	0	0	13.4
2019	10	13	17	8	1	29	0	0	0	0	0	0	0	47.5	0	0	13.4
2019	10	13	17	18	1	29	0	0	0	0	0	0	0	47.57	0	0	13.4
2019	10	13	17	28	1	29	0	0	0	0	0	0	0	47.64	0	0	13.4

Mazourka (0354)

Year	Month	Day	Hour	Minute	Second	Noise3	IceDetection	Heading	Pitch	Roll	StdDevHeading	StdDevPitch	StdDevRoll	Temperature	Pressure	StdDevPressure	Voltage
2019	10	13	17	38	1	28	0	0	0	0	0	0	0	47.7	0	0	12.2
2019	10	13	17	48	1	29	0	0	0	0	0	0	0	47.77	0	0	12.2
2019	10	13	17	58	1	29	0	0	0	0	0	0	0	47.82	0	0	12.2
2019	10	13	18	8	1	29	0	0	0	0	0	0	0	47.88	0	0	12.2
2019	10	13	18	18	1	28	0	0	0	0	0	0	0	47.95	0	0	12.2
2019	10	13	18	28	1	28	0	0	0	0	0	0	0	48	0	0	12
2019	10	13	18	38	1	28	0	0	0	0	0	0	0	48.06	0	0	12
2019	10	13	18	48	1	29	0	0	0	0	0	0	0	48.11	0	0	12
2019	10	13	18	58	1	28	0	0	0	0	0	0	0	48.15	0	0	12
2019	10	13	19	8	1	29	0	0	0	0	0	0	0	48.2	0	0	12
2019	10	13	19	18	1	28	0	0	0	0	0	0	0	48.25	0	0	12
2019	10	13	19	28	1	28	0	0	0	0	0	0	0	48.27	0	0	12
2019	10	13	19	38	1	28	0	0	0	0	0	0	0	48.33	0	0	12
2019	10	13	19	48	1	28	0	0	0	0	0	0	0	48.34	0	0	12
2019	10	13	19	58	1	28	0	0	0	0	0	0	0	48.38	0	0	12
2019	10	13	20	8	1	29	0	0	0	0	0	0	0	48.42	0	0	12
2019	10	13	20	18	1	29	0	0	0	0	0	0	0	48.43	0	0	12
2019	10	13	20	28	1	28	0	0	0	0	0	0	0	48.45	0	0	12
2019	10	13	20	38	1	28	0	0	0	0	0	0	0	48.47	0	0	12
2019	10	13	20	48	1	29	0	0	0	0	0	0	0	48.47	0	0	12
2019	10	13	20	58	1	29	0	0	0	0	0	0	0	48.49	0	0	12
2019	10	13	21	8	1	29	0	0	0	0	0	0	0	48.49	0	0	12
2019	10	13	21	18	1	29	0	0	0	0	0	0	0	48.49	0	0	12
2019	10	13	21	28	1	29	0	0	0	0	0	0	0	48.47	0	0	12
2019	10	13	21	38	1	29	0	0	0	0	0	0	0	48.47	0	0	12
2019	10	13	21	48	1	29	0	0	0	0	0	0	0	48.45	0	0	12
2019	10	13	21	58	1	28	0	0	0	0	0	0	0	48.42	0	0	12
2019	10	13	22	8	1	28	0	0	0	0	0	0	0	48.4	0	0	12
2019	10	13	22	18	1	29	0	0	0	0	0	0	0	48.38	0	0	12
2019	10	13	22	28	1	29	0	0	0	0	0	0	0	48.34	0	0	12
2019	10	13	22	38	1	28	0	0	0	0	0	0	0	48.33	0	0	12
2019	10	13	22	48	1	29	0	0	0	0	0	0	0	48.29	0	0	12
2019	10	13	22	58	1	28	0	0	0	0	0	0	0	48.27	0	0	12
2019	10	13	23	8	1	29	0	0	0	0	0	0	0	48.24	0	0	12
2019	10	13	23	18	1	28	0	0	0	0	0	0	0	48.2	0	0	12
2019	10	13	23	28	1	29	0	0	0	0	0	0	0	48.16	0	0	12
2019	10	13	23	38	1	29	0	0	0	0	0	0	0	48.13	0	0	12
2019	10	13	23	48	1	29	0	0	0	0	0	0	0	48.11	0	0	12
2019	10	13	23	58	1	29	0	0	0	0	0	0	0	48.07	0	0	12
2019	10	14	0	8	1	29	0	0	0	0	0	0	0	48.04	0	0	12
2019	10	14	0	18	1	29	0	0	0	0	0	0	0	48	0	0	12
2019	10	14	0	28	1	29	0	0	0	0	0	0	0	47.98	0	0	11.8
2019	10	14	0	38	1	28	0	0	0	0	0	0	0	47.95	0	0	11.8
2019	10	14	0	48	1	28	0	0	0	0	0	0	0	47.91	0	0	11.8
2019	10	14	0	58	1	29	0	0	0	0	0	0	0	47.88	0	0	11.8
2019	10	14	1	8	1	28	0	0	0	0	0	0	0	47.84	0	0	11.8
2019	10	14	1	18	1	29	0	0	0	0	0	0	0	47.8	0	0	11.8

Mazourka (0354)

Year	Month	Day	Hour	Minute	Second	Noise3	IceDetection	Heading	Pitch	Roll	StdDevHeading	StdDevPitch	StdDevRoll	Temperature	Pressure	StdDevPressure	Voltage
2019	10	14	1	28	1	30	0	0	0	0	0	0	0	47.79	0	0	11.8
2019	10	14	1	38	1	28	0	0	0	0	0	0	0	47.75	0	0	11.8
2019	10	14	1	48	1	28	0	0	0	0	0	0	0	47.71	0	0	11.8
2019	10	14	1	58	1	28	0	0	0	0	0	0	0	47.68	0	0	11.8
2019	10	14	2	8	1	29	0	0	0	0	0	0	0	47.66	0	0	11.8
2019	10	14	2	18	1	28	0	0	0	0	0	0	0	47.64	0	0	11.8
2019	10	14	2	28	1	29	0	0	0	0	0	0	0	47.61	0	0	11.8
2019	10	14	2	38	1	28	0	0	0	0	0	0	0	47.57	0	0	11.8
2019	10	14	2	48	1	28	0	0	0	0	0	0	0	47.55	0	0	11.8
2019	10	14	2	58	1	29	0	0	0	0	0	0	0	47.5	0	0	11.8
2019	10	14	3	8	1	29	0	0	0	0	0	0	0	47.48	0	0	11.8
2019	10	14	3	18	1	29	0	0	0	0	0	0	0	47.46	0	0	11.8
2019	10	14	3	28	1	28	0	0	0	0	0	0	0	47.43	0	0	11.8
2019	10	14	3	38	1	29	0	0	0	0	0	0	0	47.39	0	0	11.8
2019	10	14	3	48	1	29	0	0	0	0	0	0	0	47.37	0	0	11.8
2019	10	14	3	58	1	29	0	0	0	0	0	0	0	47.32	0	0	11.8
2019	10	14	4	8	1	29	0	0	0	0	0	0	0	47.28	0	0	11.8
2019	10	14	4	18	1	29	0	0	0	0	0	0	0	47.25	0	0	11.8
2019	10	14	4	28	1	29	0	0	0	0	0	0	0	47.21	0	0	11.8
2019	10	14	4	38	1	28	0	0	0	0	0	0	0	47.17	0	0	11.8
2019	10	14	4	48	1	29	0	0	0	0	0	0	0	47.12	0	0	11.8
2019	10	14	4	58	1	29	0	0	0	0	0	0	0	47.08	0	0	11.8
2019	10	14	5	8	1	29	0	0	0	0	0	0	0	47.05	0	0	11.8
2019	10	14	5	18	1	29	0	0	0	0	0	0	0	47.01	0	0	11.8
2019	10	14	5	28	1	29	0	0	0	0	0	0	0	46.96	0	0	11.8
2019	10	14	5	38	1	29	0	0	0	0	0	0	0	46.92	0	0	11.8
2019	10	14	5	48	1	28	0	0	0	0	0	0	0	46.87	0	0	11.8
2019	10	14	5	58	1	29	0	0	0	0	0	0	0	46.83	0	0	11.8
2019	10	14	6	8	1	29	0	0	0	0	0	0	0	46.8	0	0	11.8
2019	10	14	6	18	1	29	0	0	0	0	0	0	0	46.74	0	0	11.8
2019	10	14	6	28	1	29	0	0	0	0	0	0	0	46.71	0	0	11.8
2019	10	14	6	38	1	28	0	0	0	0	0	0	0	46.67	0	0	11.8
2019	10	14	6	48	1	28	0	0	0	0	0	0	0	46.62	0	0	11.6
2019	10	14	6	58	1	29	0	0	0	0	0	0	0	46.58	0	0	11.6
2019	10	14	7	8	1	28	0	0	0	0	0	0	0	46.53	0	0	11.6
2019	10	14	7	18	1	28	0	0	0	0	0	0	0	46.49	0	0	11.6
2019	10	14	7	28	1	29	0	0	0	0	0	0	0	46.45	0	0	11.6
2019	10	14	7	38	1	29	0	0	0	0	0	0	0	46.42	0	0	11.6
2019	10	14	7	48	1	29	0	0	0	0	0	0	0	46.38	0	0	12
2019	10	14	7	58	1	29	0	0	0	0	0	0	0	46.36	0	0	12.6
2019	10	14	8	8	1	28	0	0	0	0	0	0	0	46.35	0	0	12.8
2019	10	14	8	18	1	29	0	0	0	0	0	0	0	46.33	0	0	13
2019	10	14	8	28	1	29	0	0	0	0	0	0	0	46.36	0	0	13
2019	10	14	8	38	1	28	0	0	0	0	0	0	0	46.38	0	0	13
2019	10	14	8	48	1	29	0	0	0	0	0	0	0	46.38	0	0	13.2
2019	10	14	8	58	1	29	0	0	0	0	0	0	0	46.45	0	0	13.8
2019	10	14	9	8	1	29	0	0	0	0	0	0	0	46.47	0	0	13.8

Mazourka (0354)

Year	Month	Day	Hour	Minute	Second	Noise3	IceDetection	Heading	Pitch	Roll	StdDevHeading	StdDevPitch	StdDevRoll	Temperature	Pressure	StdDevPressure	Voltage
2019	10	14	9	18	1	29		0	0	0	0	0	0	46.51	0	0	13.6
2019	10	14	9	28	1	29		0	0	0	0	0	0	46.58	0	0	13.6
2019	10	14	9	38	1	29		0	0	0	0	0	0	46.62	0	0	13.6
2019	10	14	9	48	1	29		0	0	0	0	0	0	46.67	0	0	13.6
2019	10	14	9	58	1	29		0	0	0	0	0	0	46.72	0	0	13.6
2019	10	14	10	8	1	29		0	0	0	0	0	0	46.78	0	0	13.6
2019	10	14	10	18	1	29		0	0	0	0	0	0	46.85	0	0	13.6
2019	10	14	10	28	1	29		0	0	0	0	0	0	46.92	0	0	13.6
2019	10	14	10	38	1	29		0	0	0	0	0	0	46.99	0	0	13.6
2019	10	14	10	48	1	28		0	0	0	0	0	0	47.07	0	0	13.6
2019	10	14	10	58	1	29		0	0	0	0	0	0	47.16	0	0	13.4
2019	10	14	11	8	1	28		0	0	0	0	0	0	47.23	0	0	13.4
2019	10	14	11	18	1	29		0	0	0	0	0	0	47.3	0	0	13.4
2019	10	14	11	28	1	29		0	0	0	0	0	0	47.39	0	0	13.4
2019	10	14	11	38	1	28		0	0	0	0	0	0	47.48	0	0	13.4
2019	10	14	11	48	1	28		0	0	0	0	0	0	47.55	0	0	13.4
2019	10	14	11	58	1	29		0	0	0	0	0	0	47.62	0	0	13.4
2019	10	14	12	8	1	29		0	0	0	0	0	0	47.71	0	0	13.4
2019	10	14	12	18	1	29		0	0	0	0	0	0	47.79	0	0	13.4
2019	10	14	12	28	1	29		0	0	0	0	0	0	47.84	0	0	13.4
2019	10	14	12	38	1	29		0	0	0	0	0	0	47.91	0	0	13.4
2019	10	14	12	48	1	29		0	0	0	0	0	0	47.98	0	0	13.4
2019	10	14	12	58	1	29		0	0	0	0	0	0	48.04	0	0	13.4
2019	10	14	13	8	1	28		0	0	0	0	0	0	48.11	0	0	13.4
2019	10	14	13	18	1	29		0	0	0	0	0	0	48.18	0	0	13.4
2019	10	14	13	28	1	29		0	0	0	0	0	0	48.22	0	0	13.4
2019	10	14	13	38	1	29		0	0	0	0	0	0	48.29	0	0	13.4
2019	10	14	13	48	1	28		0	0	0	0	0	0	48.33	0	0	13.4
2019	10	14	13	58	1	28		0	0	0	0	0	0	48.38	0	0	13.4
2019	10	14	14	8	1	28		0	0	0	0	0	0	48.42	0	0	13.2
2019	10	14	14	18	1	29		0	0	0	0	0	0	48.47	0	0	13.2
2019	10	14	14	28	1	29		0	0	0	0	0	0	48.51	0	0	13.2
2019	10	14	14	38	1	29		0	0	0	0	0	0	48.54	0	0	13.2
2019	10	14	14	48	1	29		0	0	0	0	0	0	48.56	0	0	13.2
2019	10	14	14	58	1	28		0	0	0	0	0	0	48.6	0	0	13.2
2019	10	14	15	8	1	29		0	0	0	0	0	0	48.63	0	0	13.2
2019	10	14	15	18	1	29		0	0	0	0	0	0	48.67	0	0	13.2
2019	10	14	15	28	1	28		0	0	0	0	0	0	48.7	0	0	13.2
2019	10	14	15	38	1	29		0	0	0	0	0	0	48.74	0	0	13.2
2019	10	14	15	48	1	29		0	0	0	0	0	0	48.78	0	0	13.2
2019	10	14	15	58	1	28		0	0	0	0	0	0	48.81	0	0	13.2
2019	10	14	16	8	1	29		0	0	0	0	0	0	48.81	0	0	13.2
2019	10	14	16	18	1	29		0	0	0	0	0	0	48.87	0	0	13.2
2019	10	14	16	28	1	28		0	0	0	0	0	0	48.92	0	0	13.2
2019	10	14	16	38	1	29		0	0	0	0	0	0	48.96	0	0	13.2
2019	10	14	16	48	1	28		0	0	0	0	0	0	48.96	0	0	13.2
2019	10	14	16	58	1	28		0	0	0	0	0	0	49.01	0	0	13.2

Mazourka (0354)

Year	Month	Day	Hour	Minute	Second	Noise3	IceDetection	Heading	Pitch	Roll	StdDevHeading	StdDevPitch	StdDevRoll	Temperature	Pressure	StdDevPressure	Voltage
2019	10	14	17	8	1	28	0	0	0	0	0	0	0	49.05	0	0	13.2
2019	10	14	17	18	1	29	0	0	0	0	0	0	0	49.1	0	0	13.2
2019	10	14	17	28	1	28	0	0	0	0	0	0	0	49.17	0	0	13.2
2019	10	14	17	38	1	28	0	0	0	0	0	0	0	49.23	0	0	12.2
2019	10	14	17	48	1	28	0	0	0	0	0	0	0	49.28	0	0	12.2
2019	10	14	17	58	1	28	0	0	0	0	0	0	0	49.33	0	0	12.2
2019	10	14	18	8	1	29	0	0	0	0	0	0	0	49.39	0	0	12.2
2019	10	14	18	18	1	28	0	0	0	0	0	0	0	49.44	0	0	12.2
2019	10	14	18	28	1	28	0	0	0	0	0	0	0	49.48	0	0	12.2
2019	10	14	18	38	1	29	0	0	0	0	0	0	0	49.53	0	0	12
2019	10	14	18	48	1	29	0	0	0	0	0	0	0	49.57	0	0	12
2019	10	14	18	58	1	28	0	0	0	0	0	0	0	49.62	0	0	12
2019	10	14	19	8	1	28	0	0	0	0	0	0	0	49.66	0	0	12
2019	10	14	19	18	1	29	0	0	0	0	0	0	0	49.68	0	0	12
2019	10	14	19	28	1	29	0	0	0	0	0	0	0	49.71	0	0	12
2019	10	14	19	38	1	28	0	0	0	0	0	0	0	49.75	0	0	12
2019	10	14	19	48	1	28	0	0	0	0	0	0	0	49.77	0	0	12
2019	10	14	19	58	1	29	0	0	0	0	0	0	0	49.78	0	0	12
2019	10	14	20	8	1	28	0	0	0	0	0	0	0	49.8	0	0	12
2019	10	14	20	18	1	29	0	0	0	0	0	0	0	49.8	0	0	12
2019	10	14	20	28	1	28	0	0	0	0	0	0	0	49.82	0	0	12
2019	10	14	20	38	1	29	0	0	0	0	0	0	0	49.8	0	0	12
2019	10	14	20	48	1	28	0	0	0	0	0	0	0	49.82	0	0	12
2019	10	14	20	58	1	28	0	0	0	0	0	0	0	49.8	0	0	12
2019	10	14	21	8	1	29	0	0	0	0	0	0	0	49.78	0	0	12
2019	10	14	21	18	1	28	0	0	0	0	0	0	0	49.77	0	0	12
2019	10	14	21	28	1	28	0	0	0	0	0	0	0	49.75	0	0	12
2019	10	14	21	38	1	28	0	0	0	0	0	0	0	49.71	0	0	12
2019	10	14	21	48	1	29	0	0	0	0	0	0	0	49.69	0	0	12
2019	10	14	21	58	1	28	0	0	0	0	0	0	0	49.66	0	0	12
2019	10	14	22	8	1	28	0	0	0	0	0	0	0	49.62	0	0	12
2019	10	14	22	18	1	29	0	0	0	0	0	0	0	49.57	0	0	12
2019	10	14	22	28	1	29	0	0	0	0	0	0	0	49.53	0	0	12
2019	10	14	22	38	1	29	0	0	0	0	0	0	0	49.48	0	0	12
2019	10	14	22	48	1	28	0	0	0	0	0	0	0	49.44	0	0	12
2019	10	14	22	58	1	28	0	0	0	0	0	0	0	49.39	0	0	12
2019	10	14	23	8	1	29	0	0	0	0	0	0	0	49.33	0	0	12
2019	10	14	23	18	1	29	0	0	0	0	0	0	0	49.3	0	0	11.8
2019	10	14	23	28	1	28	0	0	0	0	0	0	0	49.24	0	0	11.8
2019	10	14	23	38	1	29	0	0	0	0	0	0	0	49.21	0	0	11.8
2019	10	14	23	48	1	28	0	0	0	0	0	0	0	49.15	0	0	11.8
2019	10	14	23	58	1	29	0	0	0	0	0	0	0	49.12	0	0	11.8
2019	10	15	0	8	1	29	0	0	0	0	0	0	0	49.08	0	0	11.8
2019	10	15	0	18	1	28	0	0	0	0	0	0	0	49.03	0	0	11.8
2019	10	15	0	28	1	29	0	0	0	0	0	0	0	48.97	0	0	11.8
2019	10	15	0	38	1	28	0	0	0	0	0	0	0	48.94	0	0	11.8
2019	10	15	0	48	1	28	0	0	0	0	0	0	0	48.92	0	0	11.8

Mazourka (0354)

Year	Month	Day	Hour	Minute	Second	Noise3	IceDetection	Heading	Pitch	Roll	StdDevHeading	StdDevPitch	StdDevRoll	Temperature	Pressure	StdDevPressure	Voltage
2019	10	15	0	58	1	28	0	0	0	0	0	0	0	48.87	0	0	11.8
2019	10	15	1	8	1	28	0	0	0	0	0	0	0	48.81	0	0	11.8
2019	10	15	1	18	1	29	0	0	0	0	0	0	0	48.78	0	0	11.8
2019	10	15	1	28	1	29	0	0	0	0	0	0	0	48.72	0	0	11.8
2019	10	15	1	38	1	28	0	0	0	0	0	0	0	48.69	0	0	11.8
2019	10	15	1	48	1	29	0	0	0	0	0	0	0	48.65	0	0	11.8
2019	10	15	1	58	1	28	0	0	0	0	0	0	0	48.6	0	0	11.8
2019	10	15	2	8	1	28	0	0	0	0	0	0	0	48.54	0	0	11.8
2019	10	15	2	18	1	28	0	0	0	0	0	0	0	48.49	0	0	11.8
2019	10	15	2	28	1	28	0	0	0	0	0	0	0	48.43	0	0	11.8
2019	10	15	2	38	1	29	0	0	0	0	0	0	0	48.4	0	0	11.8
2019	10	15	2	48	1	29	0	0	0	0	0	0	0	48.34	0	0	11.8
2019	10	15	2	58	1	28	0	0	0	0	0	0	0	48.29	0	0	11.8
2019	10	15	3	8	1	28	0	0	0	0	0	0	0	48.25	0	0	11.8
2019	10	15	3	18	1	29	0	0	0	0	0	0	0	48.2	0	0	11.8
2019	10	15	3	28	1	29	0	0	0	0	0	0	0	48.15	0	0	11.8
2019	10	15	3	38	1	29	0	0	0	0	0	0	0	48.09	0	0	11.8
2019	10	15	3	48	1	29	0	0	0	0	0	0	0	48.06	0	0	11.8
2019	10	15	3	58	1	29	0	0	0	0	0	0	0	48	0	0	11.8
2019	10	15	4	8	1	29	0	0	0	0	0	0	0	47.95	0	0	11.8
2019	10	15	4	18	1	29	0	0	0	0	0	0	0	47.89	0	0	11.8
2019	10	15	4	28	1	29	0	0	0	0	0	0	0	47.84	0	0	11.8
2019	10	15	4	38	1	29	0	0	0	0	0	0	0	47.79	0	0	11.8
2019	10	15	4	48	1	28	0	0	0	0	0	0	0	47.73	0	0	11.8
2019	10	15	4	58	1	29	0	0	0	0	0	0	0	47.68	0	0	11.8
2019	10	15	5	8	1	28	0	0	0	0	0	0	0	47.62	0	0	11.8
2019	10	15	5	18	1	29	0	0	0	0	0	0	0	47.57	0	0	11.8
2019	10	15	5	28	1	28	0	0	0	0	0	0	0	47.52	0	0	11.8
2019	10	15	5	38	1	29	0	0	0	0	0	0	0	47.46	0	0	11.8
2019	10	15	5	48	1	28	0	0	0	0	0	0	0	47.41	0	0	11.8
2019	10	15	5	58	1	29	0	0	0	0	0	0	0	47.34	0	0	11.8
2019	10	15	6	8	1	28	0	0	0	0	0	0	0	47.3	0	0	11.6
2019	10	15	6	18	1	29	0	0	0	0	0	0	0	47.23	0	0	11.6
2019	10	15	6	28	1	29	0	0	0	0	0	0	0	47.19	0	0	11.6
2019	10	15	6	38	1	28	0	0	0	0	0	0	0	47.14	0	0	11.6
2019	10	15	6	48	1	28	0	0	0	0	0	0	0	47.08	0	0	11.6
2019	10	15	6	58	1	29	0	0	0	0	0	0	0	47.03	0	0	11.6
2019	10	15	7	8	1	29	0	0	0	0	0	0	0	46.99	0	0	11.6
2019	10	15	7	18	1	28	0	0	0	0	0	0	0	46.94	0	0	11.6
2019	10	15	7	28	1	29	0	0	0	0	0	0	0	46.9	0	0	11.6
2019	10	15	7	38	1	29	0	0	0	0	0	0	0	46.87	0	0	11.6
2019	10	15	7	48	1	28	0	0	0	0	0	0	0	46.81	0	0	11.8
2019	10	15	7	58	1	29	0	0	0	0	0	0	0	46.78	0	0	12.6
2019	10	15	8	8	1	29	0	0	0	0	0	0	0	46.76	0	0	13
2019	10	15	8	18	1	29	0	0	0	0	0	0	0	46.72	0	0	13
2019	10	15	8	28	1	29	0	0	0	0	0	0	0	46.78	0	0	13.2
2019	10	15	8	38	1	29	0	0	0	0	0	0	0	46.78	0	0	13.2

Mazourka (0354)

Year	Month	Day	Hour	Minute	Second	Noise3	IceDetection	Heading	Pitch	Roll	StdDevHeading	StdDevPitch	StdDevRoll	Temperature	Pressure	StdDevPressure	Voltage
2019	10	15	8	48	1	29	0	0	0	0	0	0	0	46.8	0	0	13.4
2019	10	15	8	58	1	29	0	0	0	0	0	0	0	46.81	0	0	13.8
2019	10	15	9	8	1	28	0	0	0	0	0	0	0	46.85	0	0	13.8
2019	10	15	9	18	1	29	0	0	0	0	0	0	0	46.87	0	0	13.6
2019	10	15	9	28	1	28	0	0	0	0	0	0	0	46.92	0	0	13.6
2019	10	15	9	38	1	28	0	0	0	0	0	0	0	46.98	0	0	13.6
2019	10	15	9	48	1	29	0	0	0	0	0	0	0	47.03	0	0	13.6
2019	10	15	9	58	1	28	0	0	0	0	0	0	0	47.08	0	0	13.6
2019	10	15	10	8	1	29	0	0	0	0	0	0	0	47.12	0	0	13.6
2019	10	15	10	18	1	29	0	0	0	0	0	0	0	47.17	0	0	13.6
2019	10	15	10	28	1	29	0	0	0	0	0	0	0	47.25	0	0	13.4
2019	10	15	10	38	1	28	0	0	0	0	0	0	0	47.28	0	0	13.4
2019	10	15	10	48	1	29	0	0	0	0	0	0	0	47.37	0	0	13.4
2019	10	15	10	58	1	29	0	0	0	0	0	0	0	47.46	0	0	13.4
2019	10	15	11	8	1	29	0	0	0	0	0	0	0	47.52	0	0	13.4
2019	10	15	11	18	1	29	0	0	0	0	0	0	0	47.59	0	0	13.4
2019	10	15	11	28	1	29	0	0	0	0	0	0	0	47.66	0	0	13.4
2019	10	15	11	38	1	28	0	0	0	0	0	0	0	47.73	0	0	13.4
2019	10	15	11	48	1	29	0	0	0	0	0	0	0	47.8	0	0	13.4
2019	10	15	11	58	1	29	0	0	0	0	0	0	0	47.88	0	0	13.4
2019	10	15	12	8	1	29	0	0	0	0	0	0	0	47.98	0	0	13.4
2019	10	15	12	18	1	29	0	0	0	0	0	0	0	48.04	0	0	13.4
2019	10	15	12	28	1	29	0	0	0	0	0	0	0	48.09	0	0	13.4
2019	10	15	12	38	1	29	0	0	0	0	0	0	0	48.16	0	0	13.4
2019	10	15	12	48	1	29	0	0	0	0	0	0	0	48.25	0	0	13.4
2019	10	15	12	58	1	28	0	0	0	0	0	0	0	48.33	0	0	13.4
2019	10	15	13	8	1	28	0	0	0	0	0	0	0	48.36	0	0	13.4
2019	10	15	13	18	1	29	0	0	0	0	0	0	0	48.4	0	0	13.4
2019	10	15	13	28	1	29	0	0	0	0	0	0	0	48.47	0	0	13.2
2019	10	15	13	38	1	29	0	0	0	0	0	0	0	48.52	0	0	13.2
2019	10	15	13	48	1	28	0	0	0	0	0	0	0	48.6	0	0	13.2
2019	10	15	13	58	1	29	0	0	0	0	0	0	0	48.63	0	0	13.2
2019	10	15	14	8	1	28	0	0	0	0	0	0	0	48.69	0	0	13.2
2019	10	15	14	18	1	29	0	0	0	0	0	0	0	48.72	0	0	13.2
2019	10	15	14	28	1	29	0	0	0	0	0	0	0	48.76	0	0	13.2
2019	10	15	14	38	1	29	0	0	0	0	0	0	0	48.79	0	0	13.2
2019	10	15	14	48	1	29	0	0	0	0	0	0	0	48.83	0	0	13.2
2019	10	15	14	58	1	29	0	0	0	0	0	0	0	48.88	0	0	13.2
2019	10	15	15	8	1	28	0	0	0	0	0	0	0	48.92	0	0	13.2
2019	10	15	15	18	1	28	0	0	0	0	0	0	0	48.97	0	0	13.2
2019	10	15	15	28	1	28	0	0	0	0	0	0	0	48.99	0	0	13.2
2019	10	15	15	38	1	29	0	0	0	0	0	0	0	49.05	0	0	13.2
2019	10	15	15	48	1	29	0	0	0	0	0	0	0	49.08	0	0	13.2
2019	10	15	15	58	1	28	0	0	0	0	0	0	0	49.14	0	0	13.2
2019	10	15	16	8	1	28	0	0	0	0	0	0	0	49.14	0	0	13.2
2019	10	15	16	18	1	28	0	0	0	0	0	0	0	49.21	0	0	13.2
2019	10	15	16	28	1	28	0	0	0	0	0	0	0	49.26	0	0	13.2

Mazourka (0354)

Year	Month	Day	Hour	Minute	Second	Noise3	IceDetection	Heading	Pitch	Roll	StdDevHeading	StdDevPitch	StdDevRoll	Temperature	Pressure	StdDevPressure	Voltage
2019	10	15	16	38	1	28	0	0	0	0	0	0	0	49.32	0	0	13.2
2019	10	15	16	48	1	28	0	0	0	0	0	0	0	49.32	0	0	13.2
2019	10	15	16	58	1	28	0	0	0	0	0	0	0	49.37	0	0	13.2
2019	10	15	17	8	1	28	0	0	0	0	0	0	0	49.42	0	0	13.2
2019	10	15	17	18	1	29	0	0	0	0	0	0	0	49.5	0	0	13.2
2019	10	15	17	28	1	29	0	0	0	0	0	0	0	49.57	0	0	13.2
2019	10	15	17	38	1	28	0	0	0	0	0	0	0	49.64	0	0	12.2
2019	10	15	17	48	1	29	0	0	0	0	0	0	0	49.69	0	0	12.2
2019	10	15	17	58	1	29	0	0	0	0	0	0	0	49.77	0	0	12.2
2019	10	15	18	8	1	28	0	0	0	0	0	0	0	49.82	0	0	12.2
2019	10	15	18	18	1	28	0	0	0	0	0	0	0	49.87	0	0	12.2
2019	10	15	18	28	1	28	0	0	0	0	0	0	0	49.93	0	0	12
2019	10	15	18	38	1	28	0	0	0	0	0	0	0	49.98	0	0	12
2019	10	15	18	48	1	28	0	0	0	0	0	0	0	50.02	0	0	12
2019	10	15	18	58	1	28	0	0	0	0	0	0	0	50.07	0	0	12
2019	10	15	19	8	1	29	0	0	0	0	0	0	0	50.11	0	0	12
2019	10	15	19	18	1	28	0	0	0	0	0	0	0	50.14	0	0	12
2019	10	15	19	28	1	29	0	0	0	0	0	0	0	50.18	0	0	12
2019	10	15	19	38	1	28	0	0	0	0	0	0	0	50.2	0	0	12
2019	10	15	19	48	1	28	0	0	0	0	0	0	0	50.23	0	0	12
2019	10	15	19	58	1	28	0	0	0	0	0	0	0	50.25	0	0	12
2019	10	15	20	8	1	28	0	0	0	0	0	0	0	50.27	0	0	12
2019	10	15	20	18	1	28	0	0	0	0	0	0	0	50.29	0	0	12
2019	10	15	20	28	1	28	0	0	0	0	0	0	0	50.29	0	0	12
2019	10	15	20	38	1	28	0	0	0	0	0	0	0	50.29	0	0	12
2019	10	15	20	48	1	28	0	0	0	0	0	0	0	50.29	0	0	12
2019	10	15	20	58	1	29	0	0	0	0	0	0	0	50.29	0	0	12
2019	10	15	21	8	1	29	0	0	0	0	0	0	0	50.27	0	0	12
2019	10	15	21	18	1	29	0	0	0	0	0	0	0	50.25	0	0	12
2019	10	15	21	28	1	28	0	0	0	0	0	0	0	50.23	0	0	12
2019	10	15	21	38	1	29	0	0	0	0	0	0	0	50.2	0	0	12
2019	10	15	21	48	1	27	0	0	0	0	0	0	0	50.18	0	0	12
2019	10	15	21	58	1	28	0	0	0	0	0	0	0	50.14	0	0	12
2019	10	15	22	8	1	28	0	0	0	0	0	0	0	50.11	0	0	12
2019	10	15	22	18	1	28	0	0	0	0	0	0	0	50.09	0	0	12
2019	10	15	22	28	1	28	0	0	0	0	0	0	0	50.02	0	0	12
2019	10	15	22	38	1	29	0	0	0	0	0	0	0	50	0	0	12
2019	10	15	22	48	1	29	0	0	0	0	0	0	0	49.95	0	0	12
2019	10	15	22	58	1	28	0	0	0	0	0	0	0	49.89	0	0	12
2019	10	15	23	8	1	28	0	0	0	0	0	0	0	49.87	0	0	12
2019	10	15	23	18	1	28	0	0	0	0	0	0	0	49.82	0	0	11.8
2019	10	15	23	28	1	28	0	0	0	0	0	0	0	49.78	0	0	11.8
2019	10	15	23	38	1	29	0	0	0	0	0	0	0	49.73	0	0	11.8
2019	10	15	23	48	1	28	0	0	0	0	0	0	0	49.69	0	0	11.8
2019	10	15	23	58	1	28	0	0	0	0	0	0	0	49.64	0	0	11.8
2019	10	16	0	8	1	28	0	0	0	0	0	0	0	49.6	0	0	11.8
2019	10	16	0	18	1	29	0	0	0	0	0	0	0	49.55	0	0	11.8

Mazourka (0354)

Year	Month	Day	Hour	Minute	Second	Noise3	IceDetection	Heading	Pitch	Roll	StdDevHeading	StdDevPitch	StdDevRoll	Temperature	Pressure	StdDevPressure	Voltage
2019	10	16	0	28	1	28	0	0	0	0	0	0	0	49.51	0	0	11.8
2019	10	16	0	38	1	29	0	0	0	0	0	0	0	49.46	0	0	11.8
2019	10	16	0	48	1	28	0	0	0	0	0	0	0	49.42	0	0	11.8
2019	10	16	0	58	1	27	0	0	0	0	0	0	0	49.39	0	0	11.8
2019	10	16	1	8	1	28	0	0	0	0	0	0	0	49.33	0	0	11.8
2019	10	16	1	18	1	29	0	0	0	0	0	0	0	49.28	0	0	11.8
2019	10	16	1	28	1	29	0	0	0	0	0	0	0	49.23	0	0	11.8
2019	10	16	1	38	1	29	0	0	0	0	0	0	0	49.17	0	0	11.8
2019	10	16	1	48	1	29	0	0	0	0	0	0	0	49.12	0	0	11.8
2019	10	16	1	58	1	28	0	0	0	0	0	0	0	49.06	0	0	11.8
2019	10	16	2	8	1	28	0	0	0	0	0	0	0	49.03	0	0	11.8
2019	10	16	2	18	1	28	0	0	0	0	0	0	0	48.97	0	0	11.8
2019	10	16	2	28	1	28	0	0	0	0	0	0	0	48.92	0	0	11.8
2019	10	16	2	38	1	28	0	0	0	0	0	0	0	48.87	0	0	11.8
2019	10	16	2	48	1	29	0	0	0	0	0	0	0	48.81	0	0	11.8
2019	10	16	2	58	1	29	0	0	0	0	0	0	0	48.76	0	0	11.8
2019	10	16	3	8	1	29	0	0	0	0	0	0	0	48.7	0	0	11.8
2019	10	16	3	18	1	28	0	0	0	0	0	0	0	48.65	0	0	11.8
2019	10	16	3	28	1	28	0	0	0	0	0	0	0	48.6	0	0	11.8
2019	10	16	3	38	1	29	0	0	0	0	0	0	0	48.52	0	0	11.8
2019	10	16	3	48	1	29	0	0	0	0	0	0	0	48.47	0	0	11.8
2019	10	16	3	58	1	28	0	0	0	0	0	0	0	48.43	0	0	11.8
2019	10	16	4	8	1	28	0	0	0	0	0	0	0	48.36	0	0	11.8
2019	10	16	4	18	1	29	0	0	0	0	0	0	0	48.31	0	0	11.8
2019	10	16	4	28	1	28	0	0	0	0	0	0	0	48.25	0	0	11.8
2019	10	16	4	38	1	28	0	0	0	0	0	0	0	48.18	0	0	11.8
2019	10	16	4	48	1	29	0	0	0	0	0	0	0	48.13	0	0	11.8
2019	10	16	4	58	1	28	0	0	0	0	0	0	0	48.07	0	0	11.8
2019	10	16	5	8	1	28	0	0	0	0	0	0	0	48	0	0	11.8
2019	10	16	5	18	1	28	0	0	0	0	0	0	0	47.93	0	0	11.8
2019	10	16	5	28	1	29	0	0	0	0	0	0	0	47.88	0	0	11.8
2019	10	16	5	38	1	29	0	0	0	0	0	0	0	47.82	0	0	11.8
2019	10	16	5	48	1	29	0	0	0	0	0	0	0	47.77	0	0	11.8
2019	10	16	5	58	1	29	0	0	0	0	0	0	0	47.71	0	0	11.8
2019	10	16	6	8	1	29	0	0	0	0	0	0	0	47.66	0	0	11.8
2019	10	16	6	18	1	29	0	0	0	0	0	0	0	47.59	0	0	11.6
2019	10	16	6	28	1	29	0	0	0	0	0	0	0	47.52	0	0	11.6
2019	10	16	6	38	1	28	0	0	0	0	0	0	0	47.48	0	0	11.6
2019	10	16	6	48	1	29	0	0	0	0	0	0	0	47.41	0	0	11.6
2019	10	16	6	58	1	28	0	0	0	0	0	0	0	47.35	0	0	11.6
2019	10	16	7	8	1	29	0	0	0	0	0	0	0	47.3	0	0	11.6
2019	10	16	7	18	1	29	0	0	0	0	0	0	0	47.26	0	0	11.6
2019	10	16	7	28	1	29	0	0	0	0	0	0	0	47.21	0	0	11.6
2019	10	16	7	38	1	29	0	0	0	0	0	0	0	47.17	0	0	11.6
2019	10	16	7	48	1	29	0	0	0	0	0	0	0	47.14	0	0	11.8
2019	10	16	7	58	1	29	0	0	0	0	0	0	0	47.1	0	0	12
2019	10	16	8	8	1	29	0	0	0	0	0	0	0	47.07	0	0	12.4

Mazourka (0354)

Year	Month	Day	Hour	Minute	Second	Noise3	IceDetection	Heading	Pitch	Roll	StdDevHeading	StdDevPitch	StdDevRoll	Temperature	Pressure	StdDevPressure	Voltage
2019	10	16	8	18	1	28	0	0	0	0	0	0	0	47.05	0	0	12.8
2019	10	16	8	28	1	28	0	0	0	0	0	0	0	47.07	0	0	13
2019	10	16	8	38	1	29	0	0	0	0	0	0	0	47.07	0	0	13
2019	10	16	8	48	1	29	0	0	0	0	0	0	0	47.08	0	0	13.2
2019	10	16	8	58	1	28	0	0	0	0	0	0	0	47.08	0	0	13
2019	10	16	9	8	1	29	0	0	0	0	0	0	0	47.08	0	0	13
2019	10	16	9	18	1	28	0	0	0	0	0	0	0	47.16	0	0	13.8
2019	10	16	9	28	1	29	0	0	0	0	0	0	0	47.21	0	0	13.8
2019	10	16	9	38	1	29	0	0	0	0	0	0	0	47.23	0	0	13.6
2019	10	16	9	48	1	29	0	0	0	0	0	0	0	47.25	0	0	13.6
2019	10	16	9	58	1	28	0	0	0	0	0	0	0	47.26	0	0	13.6
2019	10	16	10	8	1	29	0	0	0	0	0	0	0	47.39	0	0	13.6
2019	10	16	10	18	1	29	0	0	0	0	0	0	0	47.39	0	0	13.6
2019	10	16	10	28	1	28	0	0	0	0	0	0	0	47.5	0	0	13.6
2019	10	16	10	38	1	28	0	0	0	0	0	0	0	47.57	0	0	13.4
2019	10	16	10	48	1	29	0	0	0	0	0	0	0	47.52	0	0	13.4
2019	10	16	10	58	1	28	0	0	0	0	0	0	0	47.73	0	0	13.4
2019	10	16	11	8	1	28	0	0	0	0	0	0	0	47.68	0	0	13.4
2019	10	16	11	18	1	29	0	0	0	0	0	0	0	47.61	0	0	13.4
2019	10	16	11	28	1	29	0	0	0	0	0	0	0	47.8	0	0	13.4
2019	10	16	11	38	1	29	0	0	0	0	0	0	0	47.64	0	0	13.4
2019	10	16	11	48	1	29	0	0	0	0	0	0	0	47.86	0	0	13.4
2019	10	16	11	58	1	29	0	0	0	0	0	0	0	47.82	0	0	13.4
2019	10	16	12	8	1	29	0	0	0	0	0	0	0	47.95	0	0	13.4
2019	10	16	12	18	1	29	0	0	0	0	0	0	0	47.86	0	0	13.4
2019	10	16	12	28	1	28	0	0	0	0	0	0	0	47.8	0	0	13.2
2019	10	16	12	38	1	29	0	0	0	0	0	0	0	47.84	0	0	13.4
2019	10	16	12	48	1	29	0	0	0	0	0	0	0	47.97	0	0	13.4
2019	10	16	12	58	1	29	0	0	0	0	0	0	0	47.98	0	0	13.4
2019	10	16	13	8	1	28	0	0	0	0	0	0	0	48.04	0	0	13.4
2019	10	16	13	18	1	29	0	0	0	0	0	0	0	48.18	0	0	13.4
2019	10	16	13	28	1	29	0	0	0	0	0	0	0	48.16	0	0	13.4
2019	10	16	13	38	1	29	0	0	0	0	0	0	0	48.25	0	0	13.4
2019	10	16	13	48	1	28	0	0	0	0	0	0	0	48.2	0	0	13.4
2019	10	16	13	58	1	29	0	0	0	0	0	0	0	48.33	0	0	13.4
2019	10	16	14	8	1	28	0	0	0	0	0	0	0	48.38	0	0	13.4
2019	10	16	14	18	1	29	0	0	0	0	0	0	0	48.38	0	0	13.4
2019	10	16	14	28	1	28	0	0	0	0	0	0	0	48.42	0	0	13.4
2019	10	16	14	38	1	29	0	0	0	0	0	0	0	48.45	0	0	13.4
2019	10	16	14	48	1	28	0	0	0	0	0	0	0	48.67	0	0	13.4
2019	10	16	14	58	1	28	0	0	0	0	0	0	0	48.61	0	0	13.4
2019	10	16	15	8	1	28	0	0	0	0	0	0	0	48.69	0	0	13.4
2019	10	16	15	18	1	28	0	0	0	0	0	0	0	48.78	0	0	13.4
2019	10	16	15	28	1	29	0	0	0	0	0	0	0	48.74	0	0	13.4
2019	10	16	15	38	1	28	0	0	0	0	0	0	0	48.79	0	0	13.4
2019	10	16	15	48	1	28	0	0	0	0	0	0	0	48.85	0	0	13.4
2019	10	16	15	58	1	29	0	0	0	0	0	0	0	48.9	0	0	13.4

Mazourka (0354)

Year	Month	Day	Hour	Minute	Second	Noise3	IceDetection	Heading	Pitch	Roll	StdDevHeading	StdDevPitch	StdDevRoll	Temperature	Pressure	StdDevPressure	Voltage
2019	10	16	16	8	1	28	0	0	0	0	0	0	0	48.96	0	0	13.4
2019	10	16	16	18	1	28	0	0	0	0	0	0	0	49.1	0	0	13.4
2019	10	16	16	28	1	28	0	0	0	0	0	0	0	49.15	0	0	13.4
2019	10	16	16	38	1	28	0	0	0	0	0	0	0	49.14	0	0	12.4
2019	10	16	16	48	1	28	0	0	0	0	0	0	0	49.19	0	0	12.2
2019	10	16	16	58	1	28	0	0	0	0	0	0	0	49.24	0	0	12.4
2019	10	16	17	8	1	28	0	0	0	0	0	0	0	49.28	0	0	12.4
2019	10	16	17	18	1	28	0	0	0	0	0	0	0	49.33	0	0	12.4
2019	10	16	17	28	1	29	0	0	0	0	0	0	0	49.37	0	0	12.2
2019	10	16	17	38	1	29	0	0	0	0	0	0	0	49.41	0	0	12.2
2019	10	16	17	48	1	28	0	0	0	0	0	0	0	49.46	0	0	12.2
2019	10	16	17	58	1	28	0	0	0	0	0	0	0	49.5	0	0	12.2
2019	10	16	18	8	1	28	0	0	0	0	0	0	0	49.51	0	0	12
2019	10	16	18	18	1	28	0	0	0	0	0	0	0	49.57	0	0	12
2019	10	16	18	28	1	29	0	0	0	0	0	0	0	49.6	0	0	12
2019	10	16	18	38	1	29	0	0	0	0	0	0	0	49.64	0	0	12
2019	10	16	18	48	1	28	0	0	0	0	0	0	0	49.69	0	0	12
2019	10	16	18	58	1	28	0	0	0	0	0	0	0	49.73	0	0	12
2019	10	16	19	8	1	28	0	0	0	0	0	0	0	49.77	0	0	12
2019	10	16	19	18	1	29	0	0	0	0	0	0	0	49.82	0	0	12
2019	10	16	19	28	1	29	0	0	0	0	0	0	0	49.86	0	0	12
2019	10	16	19	38	1	29	0	0	0	0	0	0	0	49.89	0	0	12
2019	10	16	19	48	1	29	0	0	0	0	0	0	0	49.91	0	0	12
2019	10	16	19	58	1	28	0	0	0	0	0	0	0	49.95	0	0	12
2019	10	16	20	8	1	29	0	0	0	0	0	0	0	49.98	0	0	12
2019	10	16	20	18	1	28	0	0	0	0	0	0	0	50	0	0	12
2019	10	16	20	28	1	28	0	0	0	0	0	0	0	50.02	0	0	12
2019	10	16	20	38	1	28	0	0	0	0	0	0	0	50.04	0	0	12
2019	10	16	20	48	1	28	0	0	0	0	0	0	0	50.05	0	0	12
2019	10	16	20	58	1	28	0	0	0	0	0	0	0	50.07	0	0	12
2019	10	16	21	8	1	28	0	0	0	0	0	0	0	50.09	0	0	12
2019	10	16	21	18	1	29	0	0	0	0	0	0	0	50.09	0	0	12
2019	10	16	21	28	1	28	0	0	0	0	0	0	0	50.11	0	0	12
2019	10	16	21	38	1	28	0	0	0	0	0	0	0	50.13	0	0	12
2019	10	16	21	48	1	28	0	0	0	0	0	0	0	50.13	0	0	12
2019	10	16	21	58	1	28	0	0	0	0	0	0	0	50.13	0	0	12
2019	10	16	22	8	1	28	0	0	0	0	0	0	0	50.13	0	0	12
2019	10	16	22	18	1	28	0	0	0	0	0	0	0	50.14	0	0	12
2019	10	16	22	28	1	28	0	0	0	0	0	0	0	50.14	0	0	12
2019	10	16	22	38	1	28	0	0	0	0	0	0	0	50.13	0	0	12
2019	10	16	22	48	1	29	0	0	0	0	0	0	0	50.13	0	0	12
2019	10	16	22	58	1	29	0	0	0	0	0	0	0	50.13	0	0	12
2019	10	16	23	8	1	28	0	0	0	0	0	0	0	50.13	0	0	12
2019	10	16	23	18	1	28	0	0	0	0	0	0	0	50.13	0	0	12
2019	10	16	23	28	1	29	0	0	0	0	0	0	0	50.13	0	0	12
2019	10	16	23	38	1	28	0	0	0	0	0	0	0	50.13	0	0	12
2019	10	16	23	48	1	28	0	0	0	0	0	0	0	50.11	0	0	12

Mazourka (0354)

Year	Month	Day	Hour	Minute	Second	Noise3	IceDetection	Heading	Pitch	Roll	StdDevHeading	StdDevPitch	StdDevRoll	Temperature	Pressure	StdDevPressure	Voltage
2019	10	16	23	58	1	28		0	0	0	0	0	0	50.11	0	0	12
2019	10	17	0	8	1	29		0	0	0	0	0	0	50.11	0	0	12
2019	10	17	0	18	1	28		0	0	0	0	0	0	50.11	0	0	12
2019	10	17	0	28	1	29		0	0	0	0	0	0	50.11	0	0	11.8
2019	10	17	0	38	1	28		0	0	0	0	0	0	50.09	0	0	11.8
2019	10	17	0	48	1	28		0	0	0	0	0	0	50.09	0	0	11.8
2019	10	17	0	58	1	28		0	0	0	0	0	0	50.07	0	0	11.8
2019	10	17	1	8	1	28		0	0	0	0	0	0	50.07	0	0	11.8
2019	10	17	1	18	1	29		0	0	0	0	0	0	50.07	0	0	11.8
2019	10	17	1	28	1	29		0	0	0	0	0	0	50.07	0	0	11.8
2019	10	17	1	38	1	28		0	0	0	0	0	0	50.05	0	0	11.8
2019	10	17	1	48	1	28		0	0	0	0	0	0	50.05	0	0	11.8
2019	10	17	1	58	1	28		0	0	0	0	0	0	50.04	0	0	11.8
2019	10	17	2	8	1	28		0	0	0	0	0	0	50.04	0	0	11.8
2019	10	17	2	18	1	29		0	0	0	0	0	0	50.02	0	0	11.8
2019	10	17	2	28	1	28		0	0	0	0	0	0	50	0	0	11.8
2019	10	17	2	38	1	28		0	0	0	0	0	0	50	0	0	11.8
2019	10	17	2	48	1	28		0	0	0	0	0	0	49.98	0	0	11.8
2019	10	17	2	58	1	28		0	0	0	0	0	0	49.95	0	0	11.8
2019	10	17	3	8	1	28		0	0	0	0	0	0	49.95	0	0	11.8
2019	10	17	3	18	1	28		0	0	0	0	0	0	49.93	0	0	11.8
2019	10	17	3	28	1	28		0	0	0	0	0	0	49.89	0	0	11.8
2019	10	17	3	38	1	28		0	0	0	0	0	0	49.87	0	0	11.8
2019	10	17	3	48	1	29		0	0	0	0	0	0	49.86	0	0	11.8
2019	10	17	3	58	1	28		0	0	0	0	0	0	49.84	0	0	11.8
2019	10	17	4	8	1	28		0	0	0	0	0	0	49.82	0	0	11.8
2019	10	17	4	18	1	28		0	0	0	0	0	0	49.8	0	0	11.8
2019	10	17	4	28	1	28		0	0	0	0	0	0	49.78	0	0	11.8
2019	10	17	4	38	1	28		0	0	0	0	0	0	49.75	0	0	11.8
2019	10	17	4	48	1	28		0	0	0	0	0	0	49.73	0	0	11.8
2019	10	17	4	58	1	28		0	0	0	0	0	0	49.71	0	0	11.8
2019	10	17	5	8	1	29		0	0	0	0	0	0	49.68	0	0	11.8
2019	10	17	5	18	1	28		0	0	0	0	0	0	49.64	0	0	11.8
2019	10	17	5	28	1	29		0	0	0	0	0	0	49.62	0	0	11.8
2019	10	17	5	38	1	28		0	0	0	0	0	0	49.59	0	0	11.8
2019	10	17	5	48	1	29		0	0	0	0	0	0	49.55	0	0	11.8
2019	10	17	5	58	1	29		0	0	0	0	0	0	49.51	0	0	11.8
2019	10	17	6	8	1	29		0	0	0	0	0	0	49.48	0	0	11.8
2019	10	17	6	18	1	28		0	0	0	0	0	0	49.44	0	0	11.8
2019	10	17	6	28	1	28		0	0	0	0	0	0	49.41	0	0	11.8
2019	10	17	6	38	1	29		0	0	0	0	0	0	49.39	0	0	11.8
2019	10	17	6	48	1	28		0	0	0	0	0	0	49.35	0	0	11.8
2019	10	17	6	58	1	28		0	0	0	0	0	0	49.32	0	0	11.8
2019	10	17	7	8	1	28		0	0	0	0	0	0	49.28	0	0	11.8
2019	10	17	7	18	1	29		0	0	0	0	0	0	49.24	0	0	11.8
2019	10	17	7	28	1	29		0	0	0	0	0	0	49.21	0	0	11.8
2019	10	17	7	38	1	28		0	0	0	0	0	0	49.19	0	0	11.8

Mazourka (0354)

Year	Month	Day	Hour	Minute	Second	Noise3	IceDetection	Heading	Pitch	Roll	StdDevHeading	StdDevPitch	StdDevRoll	Temperature	Pressure	StdDevPressure	Voltage
2019	10	17	7	48	1	28	0	0	0	0	0	0	0	49.15	0	0	11.8
2019	10	17	7	58	1	28	0	0	0	0	0	0	0	49.14	0	0	12.4
2019	10	17	8	8	1	28	0	0	0	0	0	0	0	49.1	0	0	12.8
2019	10	17	8	18	1	29	0	0	0	0	0	0	0	49.08	0	0	12.8
2019	10	17	8	28	1	28	0	0	0	0	0	0	0	49.12	0	0	12.8
2019	10	17	8	38	1	28	0	0	0	0	0	0	0	49.14	0	0	13
2019	10	17	8	48	1	28	0	0	0	0	0	0	0	49.15	0	0	13
2019	10	17	8	58	1	28	0	0	0	0	0	0	0	49.19	0	0	13.2
2019	10	17	9	8	1	28	0	0	0	0	0	0	0	49.23	0	0	13.6
2019	10	17	9	18	1	28	0	0	0	0	0	0	0	49.26	0	0	13.6
2019	10	17	9	28	1	29	0	0	0	0	0	0	0	49.3	0	0	13.6
2019	10	17	9	38	1	28	0	0	0	0	0	0	0	49.33	0	0	13.6
2019	10	17	9	48	1	28	0	0	0	0	0	0	0	49.37	0	0	13.6
2019	10	17	9	58	1	28	0	0	0	0	0	0	0	49.42	0	0	13.6
2019	10	17	10	8	1	28	0	0	0	0	0	0	0	49.48	0	0	13.4
2019	10	17	10	18	1	29	0	0	0	0	0	0	0	49.53	0	0	13.4
2019	10	17	10	28	1	29	0	0	0	0	0	0	0	49.57	0	0	13.4
2019	10	17	10	38	1	29	0	0	0	0	0	0	0	49.64	0	0	13.4
2019	10	17	10	48	1	28	0	0	0	0	0	0	0	49.71	0	0	13.4
2019	10	17	10	58	1	28	0	0	0	0	0	0	0	49.77	0	0	13.4
2019	10	17	11	8	1	28	0	0	0	0	0	0	0	49.82	0	0	13.4
2019	10	17	11	18	1	28	0	0	0	0	0	0	0	49.89	0	0	13.4
2019	10	17	11	28	1	28	0	0	0	0	0	0	0	49.96	0	0	13.4
2019	10	17	11	38	1	28	0	0	0	0	0	0	0	50.02	0	0	13.4
2019	10	17	11	48	1	29	0	0	0	0	0	0	0	50.09	0	0	13.2
2019	10	17	11	58	1	28	0	0	0	0	0	0	0	50.14	0	0	13.2
2019	10	17	12	8	1	28	0	0	0	0	0	0	0	50.18	0	0	13.2
2019	10	17	12	18	1	27	0	0	0	0	0	0	0	50.25	0	0	13.2
2019	10	17	12	28	1	28	0	0	0	0	0	0	0	50.32	0	0	13.2
2019	10	17	12	38	1	29	0	0	0	0	0	0	0	50.32	0	0	13.2
2019	10	17	12	48	1	28	0	0	0	0	0	0	0	50.41	0	0	13.2
2019	10	17	12	58	1	28	0	0	0	0	0	0	0	50.45	0	0	13.2
2019	10	17	13	8	1	28	0	0	0	0	0	0	0	50.5	0	0	13.2
2019	10	17	13	18	1	28	0	0	0	0	0	0	0	50.56	0	0	13.4
2019	10	17	13	28	1	28	0	0	0	0	0	0	0	50.61	0	0	13.4
2019	10	17	13	38	1	28	0	0	0	0	0	0	0	50.67	0	0	13.4
2019	10	17	13	48	1	29	0	0	0	0	0	0	0	50.72	0	0	13.4
2019	10	17	13	58	1	28	0	0	0	0	0	0	0	50.72	0	0	13.4
2019	10	17	14	8	1	28	0	0	0	0	0	0	0	50.77	0	0	13.4
2019	10	17	14	18	1	28	0	0	0	0	0	0	0	50.85	0	0	13.4
2019	10	17	14	28	1	29	0	0	0	0	0	0	0	50.88	0	0	13.4
2019	10	17	14	38	1	28	0	0	0	0	0	0	0	50.94	0	0	13.2
2019	10	17	14	48	1	28	0	0	0	0	0	0	0	50.97	0	0	13.2
2019	10	17	14	58	1	28	0	0	0	0	0	0	0	51.03	0	0	13.4
2019	10	17	15	8	1	27	0	0	0	0	0	0	0	51.04	0	0	13.4
2019	10	17	15	18	1	28	0	0	0	0	0	0	0	51.08	0	0	13.2
2019	10	17	15	28	1	28	0	0	0	0	0	0	0	51.12	0	0	13.2

Mazourka (0354)

Year	Month	Day	Hour	Minute	Second	Noise3	IceDetection	Heading	Pitch	Roll	StdDevHeading	StdDevPitch	StdDevRoll	Temperature	Pressure	StdDevPressure	Voltage
2019	10	17	15	38	1	28	0	0	0	0	0	0	0	51.13	0	0	13.4
2019	10	17	15	48	1	28	0	0	0	0	0	0	0	51.17	0	0	13.4
2019	10	17	15	58	1	28	0	0	0	0	0	0	0	51.21	0	0	13.4
2019	10	17	16	8	1	29	0	0	0	0	0	0	0	51.24	0	0	13.4
2019	10	17	16	18	1	28	0	0	0	0	0	0	0	51.28	0	0	13.4
2019	10	17	16	28	1	28	0	0	0	0	0	0	0	51.33	0	0	13.4
2019	10	17	16	38	1	28	0	0	0	0	0	0	0	51.35	0	0	13.4
2019	10	17	16	48	1	28	0	0	0	0	0	0	0	51.39	0	0	13.4
2019	10	17	16	58	1	28	0	0	0	0	0	0	0	51.44	0	0	13.4
2019	10	17	17	8	1	28	0	0	0	0	0	0	0	51.49	0	0	13.4
2019	10	17	17	18	1	27	0	0	0	0	0	0	0	51.53	0	0	13.4
2019	10	17	17	28	1	28	0	0	0	0	0	0	0	51.58	0	0	12.8
2019	10	17	17	38	1	27	0	0	0	0	0	0	0	51.66	0	0	12.2
2019	10	17	17	48	1	28	0	0	0	0	0	0	0	51.71	0	0	12.2
2019	10	17	17	58	1	28	0	0	0	0	0	0	0	51.76	0	0	12
2019	10	17	18	8	1	29	0	0	0	0	0	0	0	51.82	0	0	12
2019	10	17	18	18	1	28	0	0	0	0	0	0	0	51.89	0	0	12
2019	10	17	18	28	1	29	0	0	0	0	0	0	0	51.94	0	0	12
2019	10	17	18	38	1	28	0	0	0	0	0	0	0	52	0	0	12
2019	10	17	18	48	1	28	0	0	0	0	0	0	0	52.05	0	0	12
2019	10	17	18	58	1	28	0	0	0	0	0	0	0	52.11	0	0	12
2019	10	17	19	8	1	28	0	0	0	0	0	0	0	52.16	0	0	12
2019	10	17	19	18	1	28	0	0	0	0	0	0	0	52.21	0	0	12
2019	10	17	19	28	1	28	0	0	0	0	0	0	0	52.27	0	0	12
2019	10	17	19	38	1	27	0	0	0	0	0	0	0	52.3	0	0	12
2019	10	17	19	48	1	28	0	0	0	0	0	0	0	52.34	0	0	12
2019	10	17	19	58	1	28	0	0	0	0	0	0	0	52.38	0	0	12
2019	10	17	20	8	1	28	0	0	0	0	0	0	0	52.41	0	0	12
2019	10	17	20	18	1	28	0	0	0	0	0	0	0	52.45	0	0	12
2019	10	17	20	28	1	27	0	0	0	0	0	0	0	52.47	0	0	12
2019	10	17	20	38	1	28	0	0	0	0	0	0	0	52.48	0	0	12
2019	10	17	20	48	1	28	0	0	0	0	0	0	0	52.5	0	0	12
2019	10	17	20	58	1	28	0	0	0	0	0	0	0	52.52	0	0	12
2019	10	17	21	8	1	28	0	0	0	0	0	0	0	52.52	0	0	12
2019	10	17	21	18	1	28	0	0	0	0	0	0	0	52.52	0	0	12
2019	10	17	21	28	1	27	0	0	0	0	0	0	0	52.54	0	0	12
2019	10	17	21	38	1	28	0	0	0	0	0	0	0	52.52	0	0	12
2019	10	17	21	48	1	28	0	0	0	0	0	0	0	52.52	0	0	12
2019	10	17	21	58	1	28	0	0	0	0	0	0	0	52.52	0	0	12
2019	10	17	22	8	1	28	0	0	0	0	0	0	0	52.5	0	0	12
2019	10	17	22	18	1	28	0	0	0	0	0	0	0	52.48	0	0	12
2019	10	17	22	28	1	28	0	0	0	0	0	0	0	52.47	0	0	12
2019	10	17	22	38	1	28	0	0	0	0	0	0	0	52.45	0	0	12
2019	10	17	22	48	1	28	0	0	0	0	0	0	0	52.41	0	0	12
2019	10	17	22	58	1	29	0	0	0	0	0	0	0	52.38	0	0	12
2019	10	17	23	8	1	29	0	0	0	0	0	0	0	52.36	0	0	12
2019	10	17	23	18	1	28	0	0	0	0	0	0	0	52.34	0	0	12

Mazourka (0354)

Year	Month	Day	Hour	Minute	Second	Noise3	IceDetection	Heading	Pitch	Roll	StdDevHeading	StdDevPitch	StdDevRoll	Temperature	Pressure	StdDevPressure	Voltage
2019	10	17	23	28	1	28		0	0	0	0	0	0	52.3	0	0	12
2019	10	17	23	38	1	27		0	0	0	0	0	0	52.27	0	0	12
2019	10	17	23	48	1	28		0	0	0	0	0	0	52.23	0	0	12
2019	10	17	23	58	1	28		0	0	0	0	0	0	52.21	0	0	12
2019	10	18	0	8	1	28		0	0	0	0	0	0	52.18	0	0	12
2019	10	18	0	18	1	28		0	0	0	0	0	0	52.16	0	0	12
2019	10	18	0	28	1	28		0	0	0	0	0	0	52.14	0	0	12
2019	10	18	0	38	1	28		0	0	0	0	0	0	52.11	0	0	12
2019	10	18	0	48	1	28		0	0	0	0	0	0	52.07	0	0	12
2019	10	18	0	58	1	29		0	0	0	0	0	0	52.05	0	0	12
2019	10	18	1	8	1	28		0	0	0	0	0	0	52.03	0	0	11.8
2019	10	18	1	18	1	27		0	0	0	0	0	0	52	0	0	11.8
2019	10	18	1	28	1	28		0	0	0	0	0	0	51.98	0	0	11.8
2019	10	18	1	38	1	28		0	0	0	0	0	0	51.94	0	0	11.8
2019	10	18	1	48	1	28		0	0	0	0	0	0	51.93	0	0	11.8
2019	10	18	1	58	1	28		0	0	0	0	0	0	51.89	0	0	11.8
2019	10	18	2	8	1	29		0	0	0	0	0	0	51.85	0	0	11.8
2019	10	18	2	18	1	29		0	0	0	0	0	0	51.82	0	0	11.8
2019	10	18	2	28	1	28		0	0	0	0	0	0	51.8	0	0	11.8
2019	10	18	2	38	1	28		0	0	0	0	0	0	51.76	0	0	11.8
2019	10	18	2	48	1	27		0	0	0	0	0	0	51.73	0	0	11.8
2019	10	18	2	58	1	28		0	0	0	0	0	0	51.69	0	0	11.8
2019	10	18	3	8	1	28		0	0	0	0	0	0	51.67	0	0	11.8
2019	10	18	3	18	1	28		0	0	0	0	0	0	51.64	0	0	11.8
2019	10	18	3	28	1	28		0	0	0	0	0	0	51.6	0	0	11.8
2019	10	18	3	38	1	28		0	0	0	0	0	0	51.57	0	0	11.8
2019	10	18	3	48	1	29		0	0	0	0	0	0	51.53	0	0	11.8
2019	10	18	3	58	1	28		0	0	0	0	0	0	51.51	0	0	11.8
2019	10	18	4	8	1	28		0	0	0	0	0	0	51.48	0	0	11.8
2019	10	18	4	18	1	28		0	0	0	0	0	0	51.44	0	0	11.8
2019	10	18	4	28	1	28		0	0	0	0	0	0	51.4	0	0	11.8
2019	10	18	4	38	1	28		0	0	0	0	0	0	51.35	0	0	11.8
2019	10	18	4	48	1	28		0	0	0	0	0	0	51.31	0	0	11.8
2019	10	18	4	58	1	28		0	0	0	0	0	0	51.28	0	0	11.8
2019	10	18	5	8	1	28		0	0	0	0	0	0	51.24	0	0	11.8
2019	10	18	5	18	1	29		0	0	0	0	0	0	51.21	0	0	11.8
2019	10	18	5	28	1	29		0	0	0	0	0	0	51.17	0	0	11.8
2019	10	18	5	38	1	28		0	0	0	0	0	0	51.13	0	0	11.8
2019	10	18	5	48	1	28		0	0	0	0	0	0	51.1	0	0	11.8
2019	10	18	5	58	1	28		0	0	0	0	0	0	51.04	0	0	11.8
2019	10	18	6	8	1	29		0	0	0	0	0	0	51.01	0	0	11.8
2019	10	18	6	18	1	28		0	0	0	0	0	0	50.97	0	0	11.8
2019	10	18	6	28	1	29		0	0	0	0	0	0	50.94	0	0	11.8
2019	10	18	6	38	1	28		0	0	0	0	0	0	50.9	0	0	11.8
2019	10	18	6	48	1	28		0	0	0	0	0	0	50.86	0	0	11.8
2019	10	18	6	58	1	29		0	0	0	0	0	0	50.83	0	0	11.8
2019	10	18	7	8	1	28		0	0	0	0	0	0	50.81	0	0	11.8

Mazourka (0354)

Year	Month	Day	Hour	Minute	Second	Noise3	IceDetection	Heading	Pitch	Roll	StdDevHeading	StdDevPitch	StdDevRoll	Temperature	Pressure	StdDevPressure	Voltage
2019	10	18	7	18	1	28	0	0	0	0	0	0	0	50.76	0	0	11.8
2019	10	18	7	28	1	28	0	0	0	0	0	0	0	50.74	0	0	11.8
2019	10	18	7	38	1	28	0	0	0	0	0	0	0	50.7	0	0	11.8
2019	10	18	7	48	1	28	0	0	0	0	0	0	0	50.68	0	0	11.8
2019	10	18	7	58	1	28	0	0	0	0	0	0	0	50.65	0	0	12.4
2019	10	18	8	8	1	28	0	0	0	0	0	0	0	50.63	0	0	12.6
2019	10	18	8	18	1	28	0	0	0	0	0	0	0	50.61	0	0	12.8
2019	10	18	8	28	1	28	0	0	0	0	0	0	0	50.65	0	0	12.8
2019	10	18	8	38	1	28	0	0	0	0	0	0	0	50.67	0	0	13
2019	10	18	8	48	1	28	0	0	0	0	0	0	0	50.68	0	0	13
2019	10	18	8	58	1	28	0	0	0	0	0	0	0	50.7	0	0	13.6
2019	10	18	9	8	1	28	0	0	0	0	0	0	0	50.74	0	0	13.6
2019	10	18	9	18	1	28	0	0	0	0	0	0	0	50.77	0	0	13.6
2019	10	18	9	28	1	28	0	0	0	0	0	0	0	50.83	0	0	13.6
2019	10	18	9	38	1	28	0	0	0	0	0	0	0	50.85	0	0	13.6
2019	10	18	9	48	1	29	0	0	0	0	0	0	0	50.9	0	0	13.6
2019	10	18	9	58	1	28	0	0	0	0	0	0	0	50.94	0	0	13.6
2019	10	18	10	8	1	28	0	0	0	0	0	0	0	50.97	0	0	13.6
2019	10	18	10	18	1	28	0	0	0	0	0	0	0	51.03	0	0	13.6
2019	10	18	10	28	1	28	0	0	0	0	0	0	0	51.08	0	0	13.6
2019	10	18	10	38	1	28	0	0	0	0	0	0	0	51.13	0	0	13.6
2019	10	18	10	48	1	28	0	0	0	0	0	0	0	51.19	0	0	13.6
2019	10	18	10	58	1	28	0	0	0	0	0	0	0	51.22	0	0	13.6
2019	10	18	11	8	1	28	0	0	0	0	0	0	0	51.28	0	0	13.6
2019	10	18	11	18	1	28	0	0	0	0	0	0	0	51.33	0	0	13.6
2019	10	18	11	28	1	28	0	0	0	0	0	0	0	51.37	0	0	13.4
2019	10	18	11	38	1	28	0	0	0	0	0	0	0	51.44	0	0	13.4
2019	10	18	11	48	1	28	0	0	0	0	0	0	0	51.48	0	0	13.4
2019	10	18	11	58	1	29	0	0	0	0	0	0	0	51.51	0	0	13.4
2019	10	18	12	8	1	28	0	0	0	0	0	0	0	51.57	0	0	13.4
2019	10	18	12	18	1	28	0	0	0	0	0	0	0	51.62	0	0	13.4
2019	10	18	12	28	1	28	0	0	0	0	0	0	0	51.66	0	0	13.4
2019	10	18	12	38	1	28	0	0	0	0	0	0	0	51.71	0	0	13.4
2019	10	18	12	48	1	28	0	0	0	0	0	0	0	51.73	0	0	13.4
2019	10	18	12	58	1	28	0	0	0	0	0	0	0	51.76	0	0	13.4
2019	10	18	13	8	1	29	0	0	0	0	0	0	0	51.82	0	0	13.4
2019	10	18	13	18	1	28	0	0	0	0	0	0	0	51.84	0	0	13.4
2019	10	18	13	28	1	28	0	0	0	0	0	0	0	51.85	0	0	13.4
2019	10	18	13	38	1	29	0	0	0	0	0	0	0	51.91	0	0	13.4
2019	10	18	13	48	1	29	0	0	0	0	0	0	0	51.93	0	0	13.4
2019	10	18	13	58	1	29	0	0	0	0	0	0	0	51.94	0	0	13.4
2019	10	18	14	8	1	29	0	0	0	0	0	0	0	52	0	0	13.4
2019	10	18	14	18	1	28	0	0	0	0	0	0	0	52.02	0	0	13.4
2019	10	18	14	28	1	28	0	0	0	0	0	0	0	52.05	0	0	13.4
2019	10	18	14	38	1	29	0	0	0	0	0	0	0	52.07	0	0	13.4
2019	10	18	14	48	1	28	0	0	0	0	0	0	0	52.11	0	0	13.4
2019	10	18	14	58	1	28	0	0	0	0	0	0	0	52.12	0	0	13.2

Mazourka (0354)

Year	Month	Day	Hour	Minute	Second	Noise3	IceDetection	Heading	Pitch	Roll	StdDevHeading	StdDevPitch	StdDevRoll	Temperature	Pressure	StdDevPressure	Voltage
2019	10	18	15	8	1	28		0	0	0	0	0	0	52.14	0	0	13.2
2019	10	18	15	18	1	28		0	0	0	0	0	0	52.18	0	0	13.2
2019	10	18	15	28	1	28		0	0	0	0	0	0	52.2	0	0	13.2
2019	10	18	15	38	1	28		0	0	0	0	0	0	52.25	0	0	13.2
2019	10	18	15	48	1	28		0	0	0	0	0	0	52.27	0	0	13.2
2019	10	18	15	58	1	28		0	0	0	0	0	0	52.29	0	0	13.4
2019	10	18	16	8	1	28		0	0	0	0	0	0	52.29	0	0	13.4
2019	10	18	16	18	1	28		0	0	0	0	0	0	52.32	0	0	13.4
2019	10	18	16	28	1	28		0	0	0	0	0	0	52.38	0	0	13.4
2019	10	18	16	38	1	28		0	0	0	0	0	0	52.39	0	0	13.4
2019	10	18	16	48	1	28		0	0	0	0	0	0	52.39	0	0	13.4
2019	10	18	16	58	1	28		0	0	0	0	0	0	52.45	0	0	13.4
2019	10	18	17	8	1	28		0	0	0	0	0	0	52.48	0	0	13.4
2019	10	18	17	18	1	28		0	0	0	0	0	0	52.54	0	0	13.4
2019	10	18	17	28	1	29		0	0	0	0	0	0	52.59	0	0	12.8
2019	10	18	17	38	1	28		0	0	0	0	0	0	52.63	0	0	12.2
2019	10	18	17	48	1	28		0	0	0	0	0	0	52.68	0	0	12.2
2019	10	18	17	58	1	28		0	0	0	0	0	0	52.72	0	0	12
2019	10	18	18	8	1	28		0	0	0	0	0	0	52.77	0	0	12
2019	10	18	18	18	1	28		0	0	0	0	0	0	52.79	0	0	12
2019	10	18	18	28	1	29		0	0	0	0	0	0	52.83	0	0	12
2019	10	18	18	38	1	28		0	0	0	0	0	0	52.86	0	0	12
2019	10	18	18	48	1	27		0	0	0	0	0	0	52.9	0	0	12
2019	10	18	18	58	1	28		0	0	0	0	0	0	52.92	0	0	12
2019	10	18	19	8	1	28		0	0	0	0	0	0	52.95	0	0	12
2019	10	18	19	18	1	28		0	0	0	0	0	0	52.95	0	0	12
2019	10	18	19	28	1	28		0	0	0	0	0	0	52.99	0	0	12
2019	10	18	19	38	1	28		0	0	0	0	0	0	52.99	0	0	12
2019	10	18	19	48	1	27		0	0	0	0	0	0	52.99	0	0	12
2019	10	18	19	58	1	28		0	0	0	0	0	0	53.01	0	0	12
2019	10	18	20	8	1	28		0	0	0	0	0	0	53.01	0	0	12
2019	10	18	20	18	1	28		0	0	0	0	0	0	53.01	0	0	12
2019	10	18	20	28	1	28		0	0	0	0	0	0	52.99	0	0	12
2019	10	18	20	38	1	27		0	0	0	0	0	0	52.99	0	0	12
2019	10	18	20	48	1	26		0	0	0	0	0	0	52.95	0	0	12
2019	10	18	20	58	1	28		0	0	0	0	0	0	52.93	0	0	12
2019	10	18	21	8	1	28		0	0	0	0	0	0	52.92	0	0	12
2019	10	18	21	18	1	28		0	0	0	0	0	0	52.86	0	0	12
2019	10	18	21	28	1	27		0	0	0	0	0	0	52.84	0	0	12
2019	10	18	21	38	1	28		0	0	0	0	0	0	52.79	0	0	12
2019	10	18	21	48	1	27		0	0	0	0	0	0	52.75	0	0	12
2019	10	18	21	58	1	28		0	0	0	0	0	0	52.68	0	0	12
2019	10	18	22	8	1	27		0	0	0	0	0	0	52.65	0	0	12
2019	10	18	22	18	1	28		0	0	0	0	0	0	52.59	0	0	12
2019	10	18	22	28	1	29		0	0	0	0	0	0	52.54	0	0	12
2019	10	18	22	38	1	27		0	0	0	0	0	0	52.48	0	0	12
2019	10	18	22	48	1	28		0	0	0	0	0	0	52.45	0	0	11.8

Mazourka (0354)

Year	Month	Day	Hour	Minute	Second	Noise3	IceDetection	Heading	Pitch	Roll	StdDevHeading	StdDevPitch	StdDevRoll	Temperature	Pressure	StdDevPressure	Voltage
2019	10	18	22	58	1	28		0	0	0	0	0	0	52.38	0	0	11.8
2019	10	18	23	8	1	28		0	0	0	0	0	0	52.32	0	0	11.8
2019	10	18	23	18	1	28		0	0	0	0	0	0	52.27	0	0	11.8
2019	10	18	23	28	1	28		0	0	0	0	0	0	52.21	0	0	11.8
2019	10	18	23	38	1	28		0	0	0	0	0	0	52.16	0	0	11.8
2019	10	18	23	48	1	27		0	0	0	0	0	0	52.11	0	0	11.8
2019	10	18	23	58	1	28		0	0	0	0	0	0	52.07	0	0	11.8
2019	10	19	0	8	1	28		0	0	0	0	0	0	52	0	0	11.8
2019	10	19	0	18	1	29		0	0	0	0	0	0	51.94	0	0	11.8
2019	10	19	0	28	1	28		0	0	0	0	0	0	51.89	0	0	11.8
2019	10	19	0	38	1	27		0	0	0	0	0	0	51.82	0	0	11.8
2019	10	19	0	48	1	28		0	0	0	0	0	0	51.78	0	0	11.8
2019	10	19	0	58	1	28		0	0	0	0	0	0	51.71	0	0	11.8
2019	10	19	1	8	1	28		0	0	0	0	0	0	51.67	0	0	11.8
2019	10	19	1	18	1	27		0	0	0	0	0	0	51.6	0	0	11.8
2019	10	19	1	28	1	28		0	0	0	0	0	0	51.53	0	0	11.8
2019	10	19	1	38	1	28		0	0	0	0	0	0	51.48	0	0	11.8
2019	10	19	1	48	1	28		0	0	0	0	0	0	51.42	0	0	11.8
2019	10	19	1	58	1	28		0	0	0	0	0	0	51.37	0	0	11.8
2019	10	19	2	8	1	28		0	0	0	0	0	0	51.31	0	0	11.8
2019	10	19	2	18	1	28		0	0	0	0	0	0	51.24	0	0	11.8
2019	10	19	2	28	1	29		0	0	0	0	0	0	51.19	0	0	11.8
2019	10	19	2	38	1	28		0	0	0	0	0	0	51.13	0	0	11.8
2019	10	19	2	48	1	28		0	0	0	0	0	0	51.06	0	0	11.8
2019	10	19	2	58	1	29		0	0	0	0	0	0	51.01	0	0	11.8
2019	10	19	3	8	1	28		0	0	0	0	0	0	50.94	0	0	11.8
2019	10	19	3	18	1	28		0	0	0	0	0	0	50.86	0	0	11.8
2019	10	19	3	28	1	29		0	0	0	0	0	0	50.81	0	0	11.8
2019	10	19	3	38	1	28		0	0	0	0	0	0	50.74	0	0	11.8
2019	10	19	3	48	1	28		0	0	0	0	0	0	50.67	0	0	11.8
2019	10	19	3	58	1	28		0	0	0	0	0	0	50.59	0	0	11.8
2019	10	19	4	8	1	28		0	0	0	0	0	0	50.52	0	0	11.8
2019	10	19	4	18	1	29		0	0	0	0	0	0	50.45	0	0	11.8
2019	10	19	4	28	1	28		0	0	0	0	0	0	50.38	0	0	11.8
2019	10	19	4	38	1	28		0	0	0	0	0	0	50.32	0	0	11.8
2019	10	19	4	48	1	28		0	0	0	0	0	0	50.23	0	0	11.8
2019	10	19	4	58	1	28		0	0	0	0	0	0	50.18	0	0	11.8
2019	10	19	5	8	1	28		0	0	0	0	0	0	50.11	0	0	11.8
2019	10	19	5	18	1	28		0	0	0	0	0	0	50.04	0	0	11.8
2019	10	19	5	28	1	28		0	0	0	0	0	0	49.96	0	0	11.8
2019	10	19	5	38	1	29		0	0	0	0	0	0	49.89	0	0	11.8
2019	10	19	5	48	1	28		0	0	0	0	0	0	49.82	0	0	11.6
2019	10	19	5	58	1	28		0	0	0	0	0	0	49.77	0	0	11.6
2019	10	19	6	8	1	28		0	0	0	0	0	0	49.69	0	0	11.6
2019	10	19	6	18	1	28		0	0	0	0	0	0	49.64	0	0	11.6
2019	10	19	6	28	1	28		0	0	0	0	0	0	49.57	0	0	11.6
2019	10	19	6	38	1	28		0	0	0	0	0	0	49.5	0	0	11.6

Mazourka (0354)

Year	Month	Day	Hour	Minute	Second	Noise3	IceDetection	Heading	Pitch	Roll	StdDevHeading	StdDevPitch	StdDevRoll	Temperature	Pressure	StdDevPressure	Voltage
2019	10	19	6	48	1	28	0	0	0	0	0	0	0	49.42	0	0	11.6
2019	10	19	6	58	1	28	0	0	0	0	0	0	0	49.37	0	0	11.6
2019	10	19	7	8	1	29	0	0	0	0	0	0	0	49.32	0	0	11.6
2019	10	19	7	18	1	28	0	0	0	0	0	0	0	49.26	0	0	11.6
2019	10	19	7	28	1	29	0	0	0	0	0	0	0	49.19	0	0	11.6
2019	10	19	7	38	1	28	0	0	0	0	0	0	0	49.14	0	0	11.6
2019	10	19	7	48	1	28	0	0	0	0	0	0	0	49.08	0	0	11.6
2019	10	19	7	58	1	29	0	0	0	0	0	0	0	49.03	0	0	12.4
2019	10	19	8	8	1	28	0	0	0	0	0	0	0	48.99	0	0	12.8
2019	10	19	8	18	1	28	0	0	0	0	0	0	0	48.96	0	0	13
2019	10	19	8	28	1	29	0	0	0	0	0	0	0	48.97	0	0	13.2
2019	10	19	8	38	1	28	0	0	0	0	0	0	0	49.03	0	0	13.2
2019	10	19	8	48	1	29	0	0	0	0	0	0	0	48.94	0	0	12.6
2019	10	19	8	58	1	29	0	0	0	0	0	0	0	48.9	0	0	12.6
2019	10	19	9	8	1	28	0	0	0	0	0	0	0	48.88	0	0	12.6
2019	10	19	9	18	1	28	0	0	0	0	0	0	0	48.96	0	0	13.2
2019	10	19	9	28	1	28	0	0	0	0	0	0	0	49.01	0	0	13.8
2019	10	19	9	38	1	29	0	0	0	0	0	0	0	49.06	0	0	13.8
2019	10	19	9	48	1	28	0	0	0	0	0	0	0	49.08	0	0	13.6
2019	10	19	9	58	1	29	0	0	0	0	0	0	0	49.12	0	0	13.6
2019	10	19	10	8	1	28	0	0	0	0	0	0	0	49.15	0	0	13.6
2019	10	19	10	18	1	29	0	0	0	0	0	0	0	49.15	0	0	13.6
2019	10	19	10	28	1	29	0	0	0	0	0	0	0	49.17	0	0	13.6
2019	10	19	10	38	1	28	0	0	0	0	0	0	0	49.19	0	0	13.6
2019	10	19	10	48	1	29	0	0	0	0	0	0	0	49.14	0	0	13.6
2019	10	19	10	58	1	29	0	0	0	0	0	0	0	49.19	0	0	13.6
2019	10	19	11	8	1	28	0	0	0	0	0	0	0	49.3	0	0	13.6
2019	10	19	11	18	1	29	0	0	0	0	0	0	0	49.37	0	0	13.6
2019	10	19	11	28	1	28	0	0	0	0	0	0	0	49.21	0	0	13.4
2019	10	19	11	38	1	28	0	0	0	0	0	0	0	49.35	0	0	13.4
2019	10	19	11	48	1	28	0	0	0	0	0	0	0	49.53	0	0	13.4
2019	10	19	11	58	1	29	0	0	0	0	0	0	0	49.48	0	0	13.4
2019	10	19	12	8	1	28	0	0	0	0	0	0	0	49.33	0	0	13.4
2019	10	19	12	18	1	29	0	0	0	0	0	0	0	49.6	0	0	13.4
2019	10	19	12	28	1	28	0	0	0	0	0	0	0	49.62	0	0	13.4
2019	10	19	12	38	1	29	0	0	0	0	0	0	0	49.64	0	0	13.4
2019	10	19	12	48	1	28	0	0	0	0	0	0	0	49.75	0	0	13.4
2019	10	19	12	58	1	29	0	0	0	0	0	0	0	49.73	0	0	13.4
2019	10	19	13	8	1	28	0	0	0	0	0	0	0	49.69	0	0	13.4
2019	10	19	13	18	1	29	0	0	0	0	0	0	0	49.53	0	0	13.4
2019	10	19	13	28	1	28	0	0	0	0	0	0	0	49.73	0	0	13.4
2019	10	19	13	38	1	28	0	0	0	0	0	0	0	49.86	0	0	13.4
2019	10	19	13	48	1	28	0	0	0	0	0	0	0	49.62	0	0	13.4
2019	10	19	13	58	1	29	0	0	0	0	0	0	0	49.82	0	0	13.4
2019	10	19	14	8	1	29	0	0	0	0	0	0	0	49.96	0	0	13.4
2019	10	19	14	18	1	28	0	0	0	0	0	0	0	50.02	0	0	13.4
2019	10	19	14	28	1	29	0	0	0	0	0	0	0	50	0	0	13.4

Mazourka (0354)

Year	Month	Day	Hour	Minute	Second	Noise3	IceDetection	Heading	Pitch	Roll	StdDevHeading	StdDevPitch	StdDevRoll	Temperature	Pressure	StdDevPressure	Voltage
2019	10	19	14	38	1	28	0	0	0	0	0	0	0	50.07	0	0	13.4
2019	10	19	14	48	1	28	0	0	0	0	0	0	0	50.09	0	0	13.4
2019	10	19	14	58	1	28	0	0	0	0	0	0	0	50.14	0	0	13.2
2019	10	19	15	8	1	29	0	0	0	0	0	0	0	50.14	0	0	13.2
2019	10	19	15	18	1	28	0	0	0	0	0	0	0	50.18	0	0	13.2
2019	10	19	15	28	1	29	0	0	0	0	0	0	0	50.22	0	0	13.2
2019	10	19	15	38	1	29	0	0	0	0	0	0	0	50.22	0	0	13.2
2019	10	19	15	48	1	28	0	0	0	0	0	0	0	50.25	0	0	13.2
2019	10	19	15	58	1	28	0	0	0	0	0	0	0	50.27	0	0	13.2
2019	10	19	16	8	1	28	0	0	0	0	0	0	0	50.25	0	0	13.2
2019	10	19	16	18	1	27	0	0	0	0	0	0	0	50.27	0	0	13.2
2019	10	19	16	28	1	28	0	0	0	0	0	0	0	50.31	0	0	13.2
2019	10	19	16	38	1	28	0	0	0	0	0	0	0	50.32	0	0	13.2
2019	10	19	16	48	1	28	0	0	0	0	0	0	0	50.36	0	0	13.2
2019	10	19	16	58	1	29	0	0	0	0	0	0	0	50.41	0	0	13.2
2019	10	19	17	8	1	28	0	0	0	0	0	0	0	50.47	0	0	13.2
2019	10	19	17	18	1	28	0	0	0	0	0	0	0	50.49	0	0	12.2
2019	10	19	17	28	1	29	0	0	0	0	0	0	0	50.52	0	0	12.2
2019	10	19	17	38	1	29	0	0	0	0	0	0	0	50.58	0	0	12.2
2019	10	19	17	48	1	29	0	0	0	0	0	0	0	50.61	0	0	12.2
2019	10	19	17	58	1	28	0	0	0	0	0	0	0	50.67	0	0	12.2
2019	10	19	18	8	1	28	0	0	0	0	0	0	0	50.7	0	0	12
2019	10	19	18	18	1	29	0	0	0	0	0	0	0	50.74	0	0	12
2019	10	19	18	28	1	29	0	0	0	0	0	0	0	50.77	0	0	12
2019	10	19	18	38	1	28	0	0	0	0	0	0	0	50.81	0	0	12
2019	10	19	18	48	1	28	0	0	0	0	0	0	0	50.85	0	0	12
2019	10	19	18	58	1	28	0	0	0	0	0	0	0	50.88	0	0	12
2019	10	19	19	8	1	28	0	0	0	0	0	0	0	50.9	0	0	12
2019	10	19	19	18	1	29	0	0	0	0	0	0	0	50.94	0	0	12
2019	10	19	19	28	1	29	0	0	0	0	0	0	0	50.95	0	0	12
2019	10	19	19	38	1	28	0	0	0	0	0	0	0	50.99	0	0	12
2019	10	19	19	48	1	28	0	0	0	0	0	0	0	51.01	0	0	12
2019	10	19	19	58	1	28	0	0	0	0	0	0	0	51.03	0	0	12
2019	10	19	20	8	1	28	0	0	0	0	0	0	0	51.04	0	0	12
2019	10	19	20	18	1	28	0	0	0	0	0	0	0	51.04	0	0	12
2019	10	19	20	28	1	28	0	0	0	0	0	0	0	51.06	0	0	12
2019	10	19	20	38	1	27	0	0	0	0	0	0	0	51.06	0	0	12
2019	10	19	20	48	1	28	0	0	0	0	0	0	0	51.08	0	0	12
2019	10	19	20	58	1	28	0	0	0	0	0	0	0	51.08	0	0	12
2019	10	19	21	8	1	27	0	0	0	0	0	0	0	51.08	0	0	12
2019	10	19	21	18	1	28	0	0	0	0	0	0	0	51.08	0	0	12
2019	10	19	21	28	1	28	0	0	0	0	0	0	0	51.06	0	0	12
2019	10	19	21	38	1	28	0	0	0	0	0	0	0	51.06	0	0	12
2019	10	19	21	48	1	28	0	0	0	0	0	0	0	51.04	0	0	12
2019	10	19	21	58	1	28	0	0	0	0	0	0	0	51.03	0	0	12
2019	10	19	22	8	1	28	0	0	0	0	0	0	0	51.01	0	0	12
2019	10	19	22	18	1	28	0	0	0	0	0	0	0	50.99	0	0	12

Mazourka (0354)

Year	Month	Day	Hour	Minute	Second	Noise3	IceDetection	Heading	Pitch	Roll	StdDevHeading	StdDevPitch	StdDevRoll	Temperature	Pressure	StdDevPressure	Voltage
2019	10	19	22	28	1	29	0	0	0	0	0	0	0	50.97	0	0	12
2019	10	19	22	38	1	28	0	0	0	0	0	0	0	50.97	0	0	12
2019	10	19	22	48	1	28	0	0	0	0	0	0	0	50.94	0	0	12
2019	10	19	22	58	1	28	0	0	0	0	0	0	0	50.92	0	0	12
2019	10	19	23	8	1	28	0	0	0	0	0	0	0	50.9	0	0	12
2019	10	19	23	18	1	28	0	0	0	0	0	0	0	50.88	0	0	12
2019	10	19	23	28	1	28	0	0	0	0	0	0	0	50.86	0	0	11.8
2019	10	19	23	38	1	27	0	0	0	0	0	0	0	50.83	0	0	11.8
2019	10	19	23	48	1	28	0	0	0	0	0	0	0	50.81	0	0	11.8
2019	10	19	23	58	1	28	0	0	0	0	0	0	0	50.79	0	0	11.8
2019	10	20	0	8	1	28	0	0	0	0	0	0	0	50.76	0	0	11.8
2019	10	20	0	18	1	28	0	0	0	0	0	0	0	50.74	0	0	11.8
2019	10	20	0	28	1	28	0	0	0	0	0	0	0	50.7	0	0	11.8
2019	10	20	0	38	1	28	0	0	0	0	0	0	0	50.68	0	0	11.8
2019	10	20	0	48	1	29	0	0	0	0	0	0	0	50.67	0	0	11.8
2019	10	20	0	58	1	28	0	0	0	0	0	0	0	50.65	0	0	11.8
2019	10	20	1	8	1	29	0	0	0	0	0	0	0	50.63	0	0	11.8
2019	10	20	1	18	1	28	0	0	0	0	0	0	0	50.61	0	0	11.8
2019	10	20	1	28	1	29	0	0	0	0	0	0	0	50.58	0	0	11.8
2019	10	20	1	38	1	28	0	0	0	0	0	0	0	50.54	0	0	11.8
2019	10	20	1	48	1	28	0	0	0	0	0	0	0	50.52	0	0	11.8
2019	10	20	1	58	1	28	0	0	0	0	0	0	0	50.5	0	0	11.8
2019	10	20	2	8	1	29	0	0	0	0	0	0	0	50.47	0	0	11.8
2019	10	20	2	18	1	29	0	0	0	0	0	0	0	50.45	0	0	11.8
2019	10	20	2	28	1	28	0	0	0	0	0	0	0	50.43	0	0	11.8
2019	10	20	2	38	1	28	0	0	0	0	0	0	0	50.4	0	0	11.8
2019	10	20	2	48	1	28	0	0	0	0	0	0	0	50.38	0	0	11.8
2019	10	20	2	58	1	29	0	0	0	0	0	0	0	50.36	0	0	11.8
2019	10	20	3	8	1	28	0	0	0	0	0	0	0	50.32	0	0	11.8
2019	10	20	3	18	1	28	0	0	0	0	0	0	0	50.29	0	0	11.8
2019	10	20	3	28	1	29	0	0	0	0	0	0	0	50.29	0	0	11.8
2019	10	20	3	38	1	28	0	0	0	0	0	0	0	50.25	0	0	11.8
2019	10	20	3	48	1	28	0	0	0	0	0	0	0	50.22	0	0	11.8
2019	10	20	3	58	1	29	0	0	0	0	0	0	0	50.2	0	0	11.8
2019	10	20	4	8	1	29	0	0	0	0	0	0	0	50.16	0	0	11.8
2019	10	20	4	18	1	28	0	0	0	0	0	0	0	50.14	0	0	11.8
2019	10	20	4	28	1	29	0	0	0	0	0	0	0	50.11	0	0	11.8
2019	10	20	4	38	1	28	0	0	0	0	0	0	0	50.09	0	0	11.8
2019	10	20	4	48	1	28	0	0	0	0	0	0	0	50.05	0	0	11.8
2019	10	20	4	58	1	28	0	0	0	0	0	0	0	50.02	0	0	11.8
2019	10	20	5	8	1	28	0	0	0	0	0	0	0	50	0	0	11.8
2019	10	20	5	18	1	29	0	0	0	0	0	0	0	49.96	0	0	11.8
2019	10	20	5	28	1	28	0	0	0	0	0	0	0	49.93	0	0	11.8
2019	10	20	5	38	1	27	0	0	0	0	0	0	0	49.89	0	0	11.8
2019	10	20	5	48	1	28	0	0	0	0	0	0	0	49.86	0	0	11.8
2019	10	20	5	58	1	28	0	0	0	0	0	0	0	49.84	0	0	11.8
2019	10	20	6	8	1	28	0	0	0	0	0	0	0	49.8	0	0	11.8

Mazourka (0354)

Year	Month	Day	Hour	Minute	Second	Noise3	IceDetection	Heading	Pitch	Roll	StdDevHeading	StdDevPitch	StdDevRoll	Temperature	Pressure	StdDevPressure	Voltage
2019	10	20	6	18	1	29		0	0	0	0	0	0	49.75	0	0	11.8
2019	10	20	6	28	1	28		0	0	0	0	0	0	49.73	0	0	11.8
2019	10	20	6	38	1	28		0	0	0	0	0	0	49.69	0	0	11.8
2019	10	20	6	48	1	29		0	0	0	0	0	0	49.64	0	0	11.8
2019	10	20	6	58	1	28		0	0	0	0	0	0	49.6	0	0	11.8
2019	10	20	7	8	1	28		0	0	0	0	0	0	49.57	0	0	11.8
2019	10	20	7	18	1	29		0	0	0	0	0	0	49.53	0	0	11.8
2019	10	20	7	28	1	29		0	0	0	0	0	0	49.5	0	0	11.8
2019	10	20	7	38	1	29		0	0	0	0	0	0	49.48	0	0	11.8
2019	10	20	7	48	1	28		0	0	0	0	0	0	49.44	0	0	11.8
2019	10	20	7	58	1	28		0	0	0	0	0	0	49.41	0	0	12.2
2019	10	20	8	8	1	29		0	0	0	0	0	0	49.37	0	0	12.6
2019	10	20	8	18	1	29		0	0	0	0	0	0	49.35	0	0	12.8
2019	10	20	8	28	1	28		0	0	0	0	0	0	49.35	0	0	12.8
2019	10	20	8	38	1	28		0	0	0	0	0	0	49.41	0	0	12.8
2019	10	20	8	48	1	28		0	0	0	0	0	0	49.41	0	0	12.8
2019	10	20	8	58	1	28		0	0	0	0	0	0	49.42	0	0	13
2019	10	20	9	8	1	29		0	0	0	0	0	0	49.44	0	0	13.2
2019	10	20	9	18	1	28		0	0	0	0	0	0	49.46	0	0	13.6
2019	10	20	9	28	1	28		0	0	0	0	0	0	49.48	0	0	13.6
2019	10	20	9	38	1	28		0	0	0	0	0	0	49.51	0	0	13.6
2019	10	20	9	48	1	29		0	0	0	0	0	0	49.55	0	0	13.6
2019	10	20	9	58	1	28		0	0	0	0	0	0	49.59	0	0	13.6
2019	10	20	10	8	1	29		0	0	0	0	0	0	49.62	0	0	13.6
2019	10	20	10	18	1	28		0	0	0	0	0	0	49.66	0	0	13.6
2019	10	20	10	28	1	29		0	0	0	0	0	0	49.73	0	0	13.6
2019	10	20	10	38	1	28		0	0	0	0	0	0	49.77	0	0	13.6
2019	10	20	10	48	1	28		0	0	0	0	0	0	49.84	0	0	13.6
2019	10	20	10	58	1	28		0	0	0	0	0	0	49.87	0	0	13.6
2019	10	20	11	8	1	29		0	0	0	0	0	0	49.93	0	0	13.6
2019	10	20	11	18	1	28		0	0	0	0	0	0	49.96	0	0	13.6
2019	10	20	11	28	1	28		0	0	0	0	0	0	50.04	0	0	13.6
2019	10	20	11	38	1	29		0	0	0	0	0	0	50.11	0	0	13.6
2019	10	20	11	48	1	28		0	0	0	0	0	0	50.16	0	0	13.6
2019	10	20	11	58	1	28		0	0	0	0	0	0	50.22	0	0	13.6
2019	10	20	12	8	1	29		0	0	0	0	0	0	50.27	0	0	13.6
2019	10	20	12	18	1	29		0	0	0	0	0	0	50.31	0	0	13.6
2019	10	20	12	28	1	28		0	0	0	0	0	0	50.38	0	0	13.6
2019	10	20	12	38	1	29		0	0	0	0	0	0	50.41	0	0	13.6
2019	10	20	12	48	1	28		0	0	0	0	0	0	50.47	0	0	13.6
2019	10	20	12	58	1	28		0	0	0	0	0	0	50.5	0	0	13.4
2019	10	20	13	8	1	28		0	0	0	0	0	0	50.56	0	0	13.4
2019	10	20	13	18	1	28		0	0	0	0	0	0	50.59	0	0	13.4
2019	10	20	13	28	1	29		0	0	0	0	0	0	50.65	0	0	13.4
2019	10	20	13	38	1	29		0	0	0	0	0	0	50.7	0	0	13.4
2019	10	20	13	48	1	29		0	0	0	0	0	0	50.76	0	0	13.4
2019	10	20	13	58	1	28		0	0	0	0	0	0	50.77	0	0	13.4

Mazourka (0354)

Year	Month	Day	Hour	Minute	Second	Noise3	IceDetection	Heading	Pitch	Roll	StdDevHeading	StdDevPitch	StdDevRoll	Temperature	Pressure	StdDevPressure	Voltage
2019	10	20	14	8	1	28		0	0	0	0	0	0	50.81	0	0	13.4
2019	10	20	14	18	1	29		0	0	0	0	0	0	50.86	0	0	13.4
2019	10	20	14	28	1	28		0	0	0	0	0	0	50.88	0	0	13.4
2019	10	20	14	38	1	28		0	0	0	0	0	0	50.92	0	0	13.4
2019	10	20	14	48	1	29		0	0	0	0	0	0	50.94	0	0	13.4
2019	10	20	14	58	1	28		0	0	0	0	0	0	50.97	0	0	13.4
2019	10	20	15	8	1	28		0	0	0	0	0	0	51.01	0	0	13.4
2019	10	20	15	18	1	29		0	0	0	0	0	0	51.04	0	0	13.4
2019	10	20	15	28	1	28		0	0	0	0	0	0	51.08	0	0	13.4
2019	10	20	15	38	1	28		0	0	0	0	0	0	51.12	0	0	13.4
2019	10	20	15	48	1	28		0	0	0	0	0	0	51.15	0	0	13.4
2019	10	20	15	58	1	29		0	0	0	0	0	0	51.19	0	0	13.4
2019	10	20	16	8	1	29		0	0	0	0	0	0	51.17	0	0	13.4
2019	10	20	16	18	1	28		0	0	0	0	0	0	51.19	0	0	13.2
2019	10	20	16	28	1	28		0	0	0	0	0	0	51.26	0	0	13.2
2019	10	20	16	38	1	29		0	0	0	0	0	0	51.26	0	0	13.2
2019	10	20	16	48	1	29		0	0	0	0	0	0	51.3	0	0	13.2
2019	10	20	16	58	1	27		0	0	0	0	0	0	51.37	0	0	13.2
2019	10	20	17	8	1	28		0	0	0	0	0	0	51.4	0	0	13.2
2019	10	20	17	18	1	28		0	0	0	0	0	0	51.48	0	0	13.2
2019	10	20	17	28	1	28		0	0	0	0	0	0	51.53	0	0	12.2
2019	10	20	17	38	1	29		0	0	0	0	0	0	51.6	0	0	12.2
2019	10	20	17	48	1	28		0	0	0	0	0	0	51.66	0	0	12.2
2019	10	20	17	58	1	28		0	0	0	0	0	0	51.71	0	0	12.2
2019	10	20	18	8	1	29		0	0	0	0	0	0	51.76	0	0	12.2
2019	10	20	18	18	1	28		0	0	0	0	0	0	51.82	0	0	12
2019	10	20	18	28	1	28		0	0	0	0	0	0	51.87	0	0	12
2019	10	20	18	38	1	28		0	0	0	0	0	0	51.93	0	0	12
2019	10	20	18	48	1	28		0	0	0	0	0	0	51.96	0	0	12
2019	10	20	18	58	1	28		0	0	0	0	0	0	52	0	0	12
2019	10	20	19	8	1	28		0	0	0	0	0	0	52.05	0	0	12
2019	10	20	19	18	1	28		0	0	0	0	0	0	52.09	0	0	12
2019	10	20	19	28	1	28		0	0	0	0	0	0	52.12	0	0	12
2019	10	20	19	38	1	28		0	0	0	0	0	0	52.16	0	0	12
2019	10	20	19	48	1	28		0	0	0	0	0	0	52.2	0	0	12
2019	10	20	19	58	1	28		0	0	0	0	0	0	52.21	0	0	12
2019	10	20	20	8	1	28		0	0	0	0	0	0	52.23	0	0	12
2019	10	20	20	18	1	28		0	0	0	0	0	0	52.27	0	0	12
2019	10	20	20	28	1	28		0	0	0	0	0	0	52.29	0	0	12
2019	10	20	20	38	1	28		0	0	0	0	0	0	52.3	0	0	12
2019	10	20	20	48	1	28		0	0	0	0	0	0	52.3	0	0	12
2019	10	20	20	58	1	28		0	0	0	0	0	0	52.3	0	0	12
2019	10	20	21	8	1	28		0	0	0	0	0	0	52.32	0	0	12
2019	10	20	21	18	1	28		0	0	0	0	0	0	52.3	0	0	12
2019	10	20	21	28	1	28		0	0	0	0	0	0	52.3	0	0	12
2019	10	20	21	38	1	28		0	0	0	0	0	0	52.29	0	0	12
2019	10	20	21	48	1	28		0	0	0	0	0	0	52.27	0	0	12

Mazourka (0354)

Year	Month	Day	Hour	Minute	Second	Noise3	IceDetection	Heading	Pitch	Roll	StdDevHeading	StdDevPitch	StdDevRoll	Temperature	Pressure	StdDevPressure	Voltage
2019	10	20	21	58	1	28		0	0	0	0	0	0	52.25	0	0	12
2019	10	20	22	8	1	28		0	0	0	0	0	0	52.23	0	0	12
2019	10	20	22	18	1	28		0	0	0	0	0	0	52.21	0	0	12
2019	10	20	22	28	1	28		0	0	0	0	0	0	52.18	0	0	12
2019	10	20	22	38	1	28		0	0	0	0	0	0	52.14	0	0	12
2019	10	20	22	48	1	28		0	0	0	0	0	0	52.12	0	0	12
2019	10	20	22	58	1	28		0	0	0	0	0	0	52.09	0	0	12
2019	10	20	23	8	1	29		0	0	0	0	0	0	52.05	0	0	12
2019	10	20	23	18	1	28		0	0	0	0	0	0	52.02	0	0	12
2019	10	20	23	28	1	28		0	0	0	0	0	0	52	0	0	12
2019	10	20	23	38	1	28		0	0	0	0	0	0	51.96	0	0	12
2019	10	20	23	48	1	28		0	0	0	0	0	0	51.93	0	0	12
2019	10	20	23	58	1	28		0	0	0	0	0	0	51.89	0	0	11.8
2019	10	21	0	8	1	28		0	0	0	0	0	0	51.85	0	0	11.8
2019	10	21	0	18	1	28		0	0	0	0	0	0	51.82	0	0	11.8
2019	10	21	0	28	1	28		0	0	0	0	0	0	51.8	0	0	11.8
2019	10	21	0	38	1	27		0	0	0	0	0	0	51.76	0	0	11.8
2019	10	21	0	48	1	28		0	0	0	0	0	0	51.73	0	0	11.8
2019	10	21	0	58	1	28		0	0	0	0	0	0	51.69	0	0	11.8
2019	10	21	1	8	1	28		0	0	0	0	0	0	51.66	0	0	11.8
2019	10	21	1	18	1	28		0	0	0	0	0	0	51.62	0	0	11.8
2019	10	21	1	28	1	28		0	0	0	0	0	0	51.58	0	0	11.8
2019	10	21	1	38	1	28		0	0	0	0	0	0	51.55	0	0	11.8
2019	10	21	1	48	1	28		0	0	0	0	0	0	51.51	0	0	11.8
2019	10	21	1	58	1	28		0	0	0	0	0	0	51.46	0	0	11.8
2019	10	21	2	8	1	28		0	0	0	0	0	0	51.42	0	0	11.8
2019	10	21	2	18	1	28		0	0	0	0	0	0	51.39	0	0	11.8
2019	10	21	2	28	1	27		0	0	0	0	0	0	51.35	0	0	11.8
2019	10	21	2	38	1	28		0	0	0	0	0	0	51.3	0	0	11.8
2019	10	21	2	48	1	28		0	0	0	0	0	0	51.26	0	0	11.8
2019	10	21	2	58	1	28		0	0	0	0	0	0	51.22	0	0	11.8
2019	10	21	3	8	1	28		0	0	0	0	0	0	51.17	0	0	11.8
2019	10	21	3	18	1	27		0	0	0	0	0	0	51.13	0	0	11.8
2019	10	21	3	28	1	29		0	0	0	0	0	0	51.08	0	0	11.8
2019	10	21	3	38	1	28		0	0	0	0	0	0	51.04	0	0	11.8
2019	10	21	3	48	1	28		0	0	0	0	0	0	50.99	0	0	11.8
2019	10	21	3	58	1	29		0	0	0	0	0	0	50.94	0	0	11.8
2019	10	21	4	8	1	28		0	0	0	0	0	0	50.9	0	0	11.8
2019	10	21	4	18	1	28		0	0	0	0	0	0	50.85	0	0	11.8
2019	10	21	4	28	1	28		0	0	0	0	0	0	50.79	0	0	11.8
2019	10	21	4	38	1	29		0	0	0	0	0	0	50.74	0	0	11.8
2019	10	21	4	48	1	29		0	0	0	0	0	0	50.68	0	0	11.8
2019	10	21	4	58	1	28		0	0	0	0	0	0	50.63	0	0	11.8
2019	10	21	5	8	1	28		0	0	0	0	0	0	50.59	0	0	11.8
2019	10	21	5	18	1	29		0	0	0	0	0	0	50.54	0	0	11.8
2019	10	21	5	28	1	29		0	0	0	0	0	0	50.49	0	0	11.8
2019	10	21	5	38	1	28		0	0	0	0	0	0	50.45	0	0	11.8

Mazourka (0354)

Year	Month	Day	Hour	Minute	Second	Noise3	IceDetection	Heading	Pitch	Roll	StdDevHeading	StdDevPitch	StdDevRoll	Temperature	Pressure	StdDevPressure	Voltage
2019	10	21	5	48	1	28		0	0	0	0	0	0	50.38	0	0	11.8
2019	10	21	5	58	1	29		0	0	0	0	0	0	50.34	0	0	11.8
2019	10	21	6	8	1	28		0	0	0	0	0	0	50.29	0	0	11.8
2019	10	21	6	18	1	28		0	0	0	0	0	0	50.23	0	0	11.8
2019	10	21	6	28	1	28		0	0	0	0	0	0	50.18	0	0	11.8
2019	10	21	6	38	1	28		0	0	0	0	0	0	50.13	0	0	11.8
2019	10	21	6	48	1	28		0	0	0	0	0	0	50.09	0	0	11.8
2019	10	21	6	58	1	28		0	0	0	0	0	0	50.04	0	0	11.8
2019	10	21	7	8	1	28		0	0	0	0	0	0	50	0	0	11.6
2019	10	21	7	18	1	28		0	0	0	0	0	0	49.95	0	0	11.6
2019	10	21	7	28	1	28		0	0	0	0	0	0	49.91	0	0	11.6
2019	10	21	7	38	1	29		0	0	0	0	0	0	49.86	0	0	11.6
2019	10	21	7	48	1	28		0	0	0	0	0	0	49.82	0	0	11.6
2019	10	21	7	58	1	29		0	0	0	0	0	0	49.78	0	0	12.2
2019	10	21	8	8	1	28		0	0	0	0	0	0	49.75	0	0	12.8
2019	10	21	8	18	1	28		0	0	0	0	0	0	49.73	0	0	13
2019	10	21	8	28	1	28		0	0	0	0	0	0	49.75	0	0	13
2019	10	21	8	38	1	29		0	0	0	0	0	0	49.77	0	0	13
2019	10	21	8	48	1	28		0	0	0	0	0	0	49.77	0	0	13
2019	10	21	8	58	1	29		0	0	0	0	0	0	49.8	0	0	13.2
2019	10	21	9	8	1	28		0	0	0	0	0	0	49.82	0	0	13.6
2019	10	21	9	18	1	29		0	0	0	0	0	0	49.86	0	0	13.6
2019	10	21	9	28	1	29		0	0	0	0	0	0	49.87	0	0	13.6
2019	10	21	9	38	1	28		0	0	0	0	0	0	49.91	0	0	13.6
2019	10	21	9	48	1	28		0	0	0	0	0	0	49.95	0	0	13.6
2019	10	21	9	58	1	28		0	0	0	0	0	0	49.98	0	0	13.6
2019	10	21	10	8	1	28		0	0	0	0	0	0	50.02	0	0	13.6
2019	10	21	10	18	1	29		0	0	0	0	0	0	50.05	0	0	13.6
2019	10	21	10	28	1	28		0	0	0	0	0	0	50.09	0	0	13.6
2019	10	21	10	38	1	29		0	0	0	0	0	0	50.13	0	0	13.6
2019	10	21	10	48	1	28		0	0	0	0	0	0	50.2	0	0	13.6
2019	10	21	10	58	1	28		0	0	0	0	0	0	50.25	0	0	13.6
2019	10	21	11	8	1	28		0	0	0	0	0	0	50.32	0	0	13.4
2019	10	21	11	18	1	29		0	0	0	0	0	0	50.36	0	0	13.4
2019	10	21	11	28	1	28		0	0	0	0	0	0	50.4	0	0	13.4
2019	10	21	11	38	1	29		0	0	0	0	0	0	50.47	0	0	13.4
2019	10	21	11	48	1	28		0	0	0	0	0	0	50.5	0	0	13.4
2019	10	21	11	58	1	28		0	0	0	0	0	0	50.59	0	0	13.4
2019	10	21	12	8	1	28		0	0	0	0	0	0	50.67	0	0	13.4
2019	10	21	12	18	1	28		0	0	0	0	0	0	50.7	0	0	13.4
2019	10	21	12	28	1	29		0	0	0	0	0	0	50.77	0	0	13.4
2019	10	21	12	38	1	28		0	0	0	0	0	0	50.83	0	0	13.4
2019	10	21	12	48	1	29		0	0	0	0	0	0	50.9	0	0	13.4
2019	10	21	12	58	1	28		0	0	0	0	0	0	50.94	0	0	13.4
2019	10	21	13	8	1	29		0	0	0	0	0	0	50.99	0	0	13.4
2019	10	21	13	18	1	28		0	0	0	0	0	0	51.04	0	0	13.4
2019	10	21	13	28	1	28		0	0	0	0	0	0	51.1	0	0	13.4

Mazourka (0354)

Year	Month	Day	Hour	Minute	Second	Noise3	IceDetection	Heading	Pitch	Roll	StdDevHeading	StdDevPitch	StdDevRoll	Temperature	Pressure	StdDevPressure	Voltage
2019	10	21	13	38	1	28	0	0	0	0	0	0	0	51.13	0	0	13.4
2019	10	21	13	48	1	28	0	0	0	0	0	0	0	51.21	0	0	13.4
2019	10	21	13	58	1	28	0	0	0	0	0	0	0	51.22	0	0	13.4
2019	10	21	14	8	1	28	0	0	0	0	0	0	0	51.28	0	0	13.4
2019	10	21	14	18	1	28	0	0	0	0	0	0	0	51.31	0	0	13.4
2019	10	21	14	28	1	28	0	0	0	0	0	0	0	51.39	0	0	13.4
2019	10	21	14	38	1	28	0	0	0	0	0	0	0	51.4	0	0	13.4
2019	10	21	14	48	1	28	0	0	0	0	0	0	0	51.44	0	0	13.4
2019	10	21	14	58	1	28	0	0	0	0	0	0	0	51.48	0	0	13.4
2019	10	21	15	8	1	28	0	0	0	0	0	0	0	51.53	0	0	13.4
2019	10	21	15	18	1	28	0	0	0	0	0	0	0	51.57	0	0	13.4
2019	10	21	15	28	1	28	0	0	0	0	0	0	0	51.6	0	0	13.4
2019	10	21	15	38	1	28	0	0	0	0	0	0	0	51.64	0	0	13.4
2019	10	21	15	48	1	28	0	0	0	0	0	0	0	51.67	0	0	13.4
2019	10	21	15	58	1	29	0	0	0	0	0	0	0	51.69	0	0	13.4
2019	10	21	16	8	1	28	0	0	0	0	0	0	0	51.71	0	0	13.4
2019	10	21	16	18	1	28	0	0	0	0	0	0	0	51.76	0	0	13.4
2019	10	21	16	28	1	28	0	0	0	0	0	0	0	51.82	0	0	13.4
2019	10	21	16	38	1	28	0	0	0	0	0	0	0	51.84	0	0	13.4
2019	10	21	16	48	1	28	0	0	0	0	0	0	0	51.89	0	0	13.4
2019	10	21	16	58	1	28	0	0	0	0	0	0	0	51.94	0	0	13.4
2019	10	21	17	8	1	28	0	0	0	0	0	0	0	52	0	0	13.4
2019	10	21	17	18	1	28	0	0	0	0	0	0	0	52.07	0	0	13.4
2019	10	21	17	28	1	28	0	0	0	0	0	0	0	52.12	0	0	12.2
2019	10	21	17	38	1	28	0	0	0	0	0	0	0	52.18	0	0	12.2
2019	10	21	17	48	1	28	0	0	0	0	0	0	0	52.25	0	0	12.2
2019	10	21	17	58	1	28	0	0	0	0	0	0	0	52.3	0	0	12.2
2019	10	21	18	8	1	28	0	0	0	0	0	0	0	52.36	0	0	12.2
2019	10	21	18	18	1	29	0	0	0	0	0	0	0	52.43	0	0	12
2019	10	21	18	28	1	28	0	0	0	0	0	0	0	52.48	0	0	12
2019	10	21	18	38	1	28	0	0	0	0	0	0	0	52.54	0	0	12
2019	10	21	18	48	1	28	0	0	0	0	0	0	0	52.61	0	0	12
2019	10	21	18	58	1	28	0	0	0	0	0	0	0	52.65	0	0	12
2019	10	21	19	8	1	28	0	0	0	0	0	0	0	52.7	0	0	12
2019	10	21	19	18	1	28	0	0	0	0	0	0	0	52.75	0	0	12
2019	10	21	19	28	1	28	0	0	0	0	0	0	0	52.81	0	0	12
2019	10	21	19	38	1	28	0	0	0	0	0	0	0	52.84	0	0	12
2019	10	21	19	48	1	28	0	0	0	0	0	0	0	52.88	0	0	12
2019	10	21	19	58	1	28	0	0	0	0	0	0	0	52.92	0	0	12
2019	10	21	20	8	1	28	0	0	0	0	0	0	0	52.95	0	0	12
2019	10	21	20	18	1	28	0	0	0	0	0	0	0	52.97	0	0	12
2019	10	21	20	28	1	28	0	0	0	0	0	0	0	53.01	0	0	12
2019	10	21	20	38	1	28	0	0	0	0	0	0	0	53.04	0	0	12
2019	10	21	20	48	1	28	0	0	0	0	0	0	0	53.06	0	0	12
2019	10	21	20	58	1	28	0	0	0	0	0	0	0	53.06	0	0	12
2019	10	21	21	8	1	28	0	0	0	0	0	0	0	53.08	0	0	12
2019	10	21	21	18	1	28	0	0	0	0	0	0	0	53.1	0	0	12

Mazourka (0354)

Year	Month	Day	Hour	Minute	Second	Noise3	IceDetection	Heading	Pitch	Roll	StdDevHeading	StdDevPitch	StdDevRoll	Temperature	Pressure	StdDevPressure	Voltage
2019	10	21	21	28	1	28	0	0	0	0	0	0	0	53.08	0	0	12
2019	10	21	21	38	1	28	0	0	0	0	0	0	0	53.08	0	0	12
2019	10	21	21	48	1	28	0	0	0	0	0	0	0	53.1	0	0	12
2019	10	21	21	58	1	28	0	0	0	0	0	0	0	53.08	0	0	12
2019	10	21	22	8	1	28	0	0	0	0	0	0	0	53.06	0	0	12
2019	10	21	22	18	1	28	0	0	0	0	0	0	0	53.06	0	0	12
2019	10	21	22	28	1	27	0	0	0	0	0	0	0	53.04	0	0	12
2019	10	21	22	38	1	28	0	0	0	0	0	0	0	53.02	0	0	12
2019	10	21	22	48	1	27	0	0	0	0	0	0	0	53.01	0	0	12
2019	10	21	22	58	1	27	0	0	0	0	0	0	0	52.99	0	0	12
2019	10	21	23	8	1	27	0	0	0	0	0	0	0	52.97	0	0	12
2019	10	21	23	18	1	28	0	0	0	0	0	0	0	52.95	0	0	12
2019	10	21	23	28	1	28	0	0	0	0	0	0	0	52.93	0	0	12
2019	10	21	23	38	1	28	0	0	0	0	0	0	0	52.92	0	0	12
2019	10	21	23	48	1	28	0	0	0	0	0	0	0	52.9	0	0	12
2019	10	21	23	58	1	28	0	0	0	0	0	0	0	52.88	0	0	12
2019	10	22	0	8	1	27	0	0	0	0	0	0	0	52.86	0	0	12
2019	10	22	0	18	1	28	0	0	0	0	0	0	0	52.84	0	0	12
2019	10	22	0	28	1	27	0	0	0	0	0	0	0	52.83	0	0	12
2019	10	22	0	38	1	28	0	0	0	0	0	0	0	52.81	0	0	12
2019	10	22	0	48	1	27	0	0	0	0	0	0	0	52.79	0	0	12
2019	10	22	0	58	1	28	0	0	0	0	0	0	0	52.77	0	0	12
2019	10	22	1	8	1	28	0	0	0	0	0	0	0	52.75	0	0	12
2019	10	22	1	18	1	28	0	0	0	0	0	0	0	52.72	0	0	12
2019	10	22	1	28	1	28	0	0	0	0	0	0	0	52.7	0	0	12
2019	10	22	1	38	1	28	0	0	0	0	0	0	0	52.66	0	0	12
2019	10	22	1	48	1	29	0	0	0	0	0	0	0	52.65	0	0	12
2019	10	22	1	58	1	28	0	0	0	0	0	0	0	52.61	0	0	11.8
2019	10	22	2	8	1	27	0	0	0	0	0	0	0	52.57	0	0	11.8
2019	10	22	2	18	1	28	0	0	0	0	0	0	0	52.56	0	0	11.8
2019	10	22	2	28	1	28	0	0	0	0	0	0	0	52.52	0	0	11.8
2019	10	22	2	38	1	28	0	0	0	0	0	0	0	52.47	0	0	11.8
2019	10	22	2	48	1	28	0	0	0	0	0	0	0	52.43	0	0	11.8
2019	10	22	2	58	1	28	0	0	0	0	0	0	0	52.39	0	0	11.8
2019	10	22	3	8	1	28	0	0	0	0	0	0	0	52.34	0	0	11.8
2019	10	22	3	18	1	28	0	0	0	0	0	0	0	52.3	0	0	11.8
2019	10	22	3	28	1	28	0	0	0	0	0	0	0	52.25	0	0	11.8
2019	10	22	3	38	1	29	0	0	0	0	0	0	0	52.2	0	0	11.8
2019	10	22	3	48	1	28	0	0	0	0	0	0	0	52.14	0	0	11.8
2019	10	22	3	58	1	28	0	0	0	0	0	0	0	52.11	0	0	11.8
2019	10	22	4	8	1	28	0	0	0	0	0	0	0	52.05	0	0	11.8
2019	10	22	4	18	1	28	0	0	0	0	0	0	0	52	0	0	11.8
2019	10	22	4	28	1	28	0	0	0	0	0	0	0	51.96	0	0	11.8
2019	10	22	4	38	1	28	0	0	0	0	0	0	0	51.91	0	0	11.8
2019	10	22	4	48	1	29	0	0	0	0	0	0	0	51.85	0	0	11.8
2019	10	22	4	58	1	28	0	0	0	0	0	0	0	51.8	0	0	11.8
2019	10	22	5	8	1	28	0	0	0	0	0	0	0	51.76	0	0	11.8

Mazourka (0354)

Year	Month	Day	Hour	Minute	Second	Noise3	IceDetection	Heading	Pitch	Roll	StdDevHeading	StdDevPitch	StdDevRoll	Temperature	Pressure	StdDevPressure	Voltage
2019	10	22	5	18	1	28	0	0	0	0	0	0	0	51.71	0	0	11.8
2019	10	22	5	28	1	28	0	0	0	0	0	0	0	51.66	0	0	11.8
2019	10	22	5	38	1	28	0	0	0	0	0	0	0	51.62	0	0	11.8
2019	10	22	5	48	1	28	0	0	0	0	0	0	0	51.57	0	0	11.8
2019	10	22	5	58	1	28	0	0	0	0	0	0	0	51.51	0	0	11.8
2019	10	22	6	8	1	27	0	0	0	0	0	0	0	51.48	0	0	11.8
2019	10	22	6	18	1	28	0	0	0	0	0	0	0	51.42	0	0	11.8
2019	10	22	6	28	1	28	0	0	0	0	0	0	0	51.37	0	0	11.8
2019	10	22	6	38	1	28	0	0	0	0	0	0	0	51.31	0	0	11.8
2019	10	22	6	48	1	29	0	0	0	0	0	0	0	51.28	0	0	11.8
2019	10	22	6	58	1	29	0	0	0	0	0	0	0	51.22	0	0	11.8
2019	10	22	7	8	1	28	0	0	0	0	0	0	0	51.19	0	0	11.8
2019	10	22	7	18	1	29	0	0	0	0	0	0	0	51.13	0	0	11.8
2019	10	22	7	28	1	29	0	0	0	0	0	0	0	51.1	0	0	11.8
2019	10	22	7	38	1	28	0	0	0	0	0	0	0	51.04	0	0	11.8
2019	10	22	7	48	1	28	0	0	0	0	0	0	0	51.01	0	0	11.8
2019	10	22	7	58	1	29	0	0	0	0	0	0	0	50.95	0	0	12.2
2019	10	22	8	8	1	28	0	0	0	0	0	0	0	50.92	0	0	12.8
2019	10	22	8	18	1	28	0	0	0	0	0	0	0	50.88	0	0	12.8
2019	10	22	8	28	1	28	0	0	0	0	0	0	0	50.88	0	0	13
2019	10	22	8	38	1	29	0	0	0	0	0	0	0	50.9	0	0	13
2019	10	22	8	48	1	28	0	0	0	0	0	0	0	50.9	0	0	13.2
2019	10	22	8	58	1	28	0	0	0	0	0	0	0	50.94	0	0	13.6
2019	10	22	9	8	1	29	0	0	0	0	0	0	0	50.95	0	0	13.6
2019	10	22	9	18	1	28	0	0	0	0	0	0	0	50.97	0	0	13.6
2019	10	22	9	28	1	28	0	0	0	0	0	0	0	50.99	0	0	13.6
2019	10	22	9	38	1	28	0	0	0	0	0	0	0	51.01	0	0	13.6
2019	10	22	9	48	1	28	0	0	0	0	0	0	0	51.03	0	0	13.6
2019	10	22	9	58	1	28	0	0	0	0	0	0	0	51.06	0	0	13.6
2019	10	22	10	8	1	28	0	0	0	0	0	0	0	51.1	0	0	13.6
2019	10	22	10	18	1	29	0	0	0	0	0	0	0	51.13	0	0	13.4
2019	10	22	10	28	1	28	0	0	0	0	0	0	0	51.17	0	0	13.4
2019	10	22	10	38	1	28	0	0	0	0	0	0	0	51.21	0	0	13.4
2019	10	22	10	48	1	29	0	0	0	0	0	0	0	51.26	0	0	13.4
2019	10	22	10	58	1	28	0	0	0	0	0	0	0	51.3	0	0	13.4
2019	10	22	11	8	1	29	0	0	0	0	0	0	0	51.33	0	0	13.4
2019	10	22	11	18	1	28	0	0	0	0	0	0	0	51.37	0	0	13.4
2019	10	22	11	28	1	29	0	0	0	0	0	0	0	51.42	0	0	13.4
2019	10	22	11	38	1	28	0	0	0	0	0	0	0	51.49	0	0	13.4
2019	10	22	11	48	1	28	0	0	0	0	0	0	0	51.51	0	0	13.4
2019	10	22	11	58	1	28	0	0	0	0	0	0	0	51.57	0	0	13.4
2019	10	22	12	8	1	28	0	0	0	0	0	0	0	51.62	0	0	13.4
2019	10	22	12	18	1	28	0	0	0	0	0	0	0	51.64	0	0	13.4
2019	10	22	12	28	1	28	0	0	0	0	0	0	0	51.69	0	0	13.4
2019	10	22	12	38	1	28	0	0	0	0	0	0	0	51.73	0	0	13.4
2019	10	22	12	48	1	28	0	0	0	0	0	0	0	51.76	0	0	13.4
2019	10	22	12	58	1	28	0	0	0	0	0	0	0	51.78	0	0	13.4

Mazourka (0354)

Year	Month	Day	Hour	Minute	Second	Noise3	IceDetection	Heading	Pitch	Roll	StdDevHeading	StdDevPitch	StdDevRoll	Temperature	Pressure	StdDevPressure	Voltage
2019	10	22	13	8	1	28	0	0	0	0	0	0	0	51.84	0	0	13.4
2019	10	22	13	18	1	28	0	0	0	0	0	0	0	51.85	0	0	13.2
2019	10	22	13	28	1	28	0	0	0	0	0	0	0	51.87	0	0	13.2
2019	10	22	13	38	1	28	0	0	0	0	0	0	0	51.93	0	0	13.2
2019	10	22	13	48	1	28	0	0	0	0	0	0	0	51.94	0	0	13.2
2019	10	22	13	58	1	28	0	0	0	0	0	0	0	52.02	0	0	13.2
2019	10	22	14	8	1	28	0	0	0	0	0	0	0	52.03	0	0	13.2
2019	10	22	14	18	1	28	0	0	0	0	0	0	0	52.03	0	0	13.2
2019	10	22	14	28	1	28	0	0	0	0	0	0	0	52.07	0	0	13.2
2019	10	22	14	38	1	28	0	0	0	0	0	0	0	52.12	0	0	13.2
2019	10	22	14	48	1	28	0	0	0	0	0	0	0	52.16	0	0	13.2
2019	10	22	14	58	1	28	0	0	0	0	0	0	0	52.18	0	0	13.2
2019	10	22	15	8	1	28	0	0	0	0	0	0	0	52.21	0	0	13.2
2019	10	22	15	18	1	28	0	0	0	0	0	0	0	52.23	0	0	13.2
2019	10	22	15	28	1	28	0	0	0	0	0	0	0	52.29	0	0	13.2
2019	10	22	15	38	1	28	0	0	0	0	0	0	0	52.3	0	0	13.2
2019	10	22	15	48	1	28	0	0	0	0	0	0	0	52.32	0	0	13.2
2019	10	22	15	58	1	29	0	0	0	0	0	0	0	52.34	0	0	13.2
2019	10	22	16	8	1	28	0	0	0	0	0	0	0	52.36	0	0	13.2
2019	10	22	16	18	1	28	0	0	0	0	0	0	0	52.38	0	0	13.2
2019	10	22	16	28	1	28	0	0	0	0	0	0	0	52.43	0	0	13.2
2019	10	22	16	38	1	28	0	0	0	0	0	0	0	52.45	0	0	13.2
2019	10	22	16	48	1	28	0	0	0	0	0	0	0	52.5	0	0	13.2
2019	10	22	16	58	1	28	0	0	0	0	0	0	0	52.56	0	0	13.2
2019	10	22	17	8	1	28	0	0	0	0	0	0	0	52.61	0	0	13.2
2019	10	22	17	18	1	29	0	0	0	0	0	0	0	52.66	0	0	13.2
2019	10	22	17	28	1	28	0	0	0	0	0	0	0	52.72	0	0	12.2
2019	10	22	17	38	1	28	0	0	0	0	0	0	0	52.75	0	0	12.2
2019	10	22	17	48	1	28	0	0	0	0	0	0	0	52.81	0	0	12.2
2019	10	22	17	58	1	28	0	0	0	0	0	0	0	52.86	0	0	12.2
2019	10	22	18	8	1	29	0	0	0	0	0	0	0	52.9	0	0	12.2
2019	10	22	18	18	1	28	0	0	0	0	0	0	0	52.95	0	0	12.2
2019	10	22	18	28	1	28	0	0	0	0	0	0	0	52.99	0	0	12
2019	10	22	18	38	1	28	0	0	0	0	0	0	0	53.02	0	0	12
2019	10	22	18	48	1	28	0	0	0	0	0	0	0	53.06	0	0	12
2019	10	22	18	58	1	28	0	0	0	0	0	0	0	53.1	0	0	12
2019	10	22	19	8	1	28	0	0	0	0	0	0	0	53.13	0	0	12
2019	10	22	19	18	1	28	0	0	0	0	0	0	0	53.15	0	0	12
2019	10	22	19	28	1	28	0	0	0	0	0	0	0	53.19	0	0	12
2019	10	22	19	38	1	28	0	0	0	0	0	0	0	53.2	0	0	12
2019	10	22	19	48	1	28	0	0	0	0	0	0	0	53.22	0	0	12
2019	10	22	19	58	1	28	0	0	0	0	0	0	0	53.24	0	0	12
2019	10	22	20	8	1	27	0	0	0	0	0	0	0	53.26	0	0	12
2019	10	22	20	18	1	28	0	0	0	0	0	0	0	53.24	0	0	12
2019	10	22	20	28	1	27	0	0	0	0	0	0	0	53.26	0	0	12
2019	10	22	20	38	1	28	0	0	0	0	0	0	0	53.26	0	0	12
2019	10	22	20	48	1	28	0	0	0	0	0	0	0	53.26	0	0	12

Mazourka (0354)

Year	Month	Day	Hour	Minute	Second	Noise3	IceDetection	Heading	Pitch	Roll	StdDevHeading	StdDevPitch	StdDevRoll	Temperature	Pressure	StdDevPressure	Voltage
2019	10	22	20	58	1	28	0	0	0	0	0	0	0	53.26	0	0	12
2019	10	22	21	8	1	28	0	0	0	0	0	0	0	53.24	0	0	12
2019	10	22	21	18	1	28	0	0	0	0	0	0	0	53.22	0	0	12
2019	10	22	21	28	1	28	0	0	0	0	0	0	0	53.2	0	0	12
2019	10	22	21	38	1	28	0	0	0	0	0	0	0	53.19	0	0	12
2019	10	22	21	48	1	28	0	0	0	0	0	0	0	53.17	0	0	12
2019	10	22	21	58	1	28	0	0	0	0	0	0	0	53.13	0	0	12
2019	10	22	22	8	1	27	0	0	0	0	0	0	0	53.11	0	0	12
2019	10	22	22	18	1	28	0	0	0	0	0	0	0	53.1	0	0	12
2019	10	22	22	28	1	28	0	0	0	0	0	0	0	53.06	0	0	12
2019	10	22	22	38	1	28	0	0	0	0	0	0	0	53.01	0	0	12
2019	10	22	22	48	1	28	0	0	0	0	0	0	0	52.97	0	0	12
2019	10	22	22	58	1	28	0	0	0	0	0	0	0	52.95	0	0	12
2019	10	22	23	8	1	28	0	0	0	0	0	0	0	52.92	0	0	12
2019	10	22	23	18	1	28	0	0	0	0	0	0	0	52.86	0	0	12
2019	10	22	23	28	1	28	0	0	0	0	0	0	0	52.83	0	0	12
2019	10	22	23	38	1	28	0	0	0	0	0	0	0	52.79	0	0	12
2019	10	22	23	48	1	27	0	0	0	0	0	0	0	52.75	0	0	11.8
2019	10	22	23	58	1	28	0	0	0	0	0	0	0	52.72	0	0	11.8
2019	10	23	0	8	1	28	0	0	0	0	0	0	0	52.68	0	0	11.8
2019	10	23	0	18	1	28	0	0	0	0	0	0	0	52.65	0	0	11.8
2019	10	23	0	28	1	27	0	0	0	0	0	0	0	52.61	0	0	11.8
2019	10	23	0	38	1	28	0	0	0	0	0	0	0	52.57	0	0	11.8
2019	10	23	0	48	1	29	0	0	0	0	0	0	0	52.54	0	0	11.8
2019	10	23	0	58	1	28	0	0	0	0	0	0	0	52.48	0	0	11.8
2019	10	23	1	8	1	28	0	0	0	0	0	0	0	52.47	0	0	11.8
2019	10	23	1	18	1	28	0	0	0	0	0	0	0	52.43	0	0	11.8
2019	10	23	1	28	1	28	0	0	0	0	0	0	0	52.39	0	0	11.8
2019	10	23	1	38	1	28	0	0	0	0	0	0	0	52.38	0	0	11.8
2019	10	23	1	48	1	28	0	0	0	0	0	0	0	52.32	0	0	11.8
2019	10	23	1	58	1	28	0	0	0	0	0	0	0	52.3	0	0	11.8
2019	10	23	2	8	1	28	0	0	0	0	0	0	0	52.25	0	0	11.8
2019	10	23	2	18	1	28	0	0	0	0	0	0	0	52.21	0	0	11.8
2019	10	23	2	28	1	28	0	0	0	0	0	0	0	52.18	0	0	11.8
2019	10	23	2	38	1	28	0	0	0	0	0	0	0	52.12	0	0	11.8
2019	10	23	2	48	1	28	0	0	0	0	0	0	0	52.09	0	0	11.8
2019	10	23	2	58	1	28	0	0	0	0	0	0	0	52.03	0	0	11.8
2019	10	23	3	8	1	28	0	0	0	0	0	0	0	52	0	0	11.8
2019	10	23	3	18	1	27	0	0	0	0	0	0	0	51.96	0	0	11.8
2019	10	23	3	28	1	28	0	0	0	0	0	0	0	51.91	0	0	11.8
2019	10	23	3	38	1	28	0	0	0	0	0	0	0	51.85	0	0	11.8
2019	10	23	3	48	1	28	0	0	0	0	0	0	0	51.82	0	0	11.8
2019	10	23	3	58	1	28	0	0	0	0	0	0	0	51.76	0	0	11.8
2019	10	23	4	8	1	29	0	0	0	0	0	0	0	51.73	0	0	11.8
2019	10	23	4	18	1	28	0	0	0	0	0	0	0	51.67	0	0	11.8
2019	10	23	4	28	1	28	0	0	0	0	0	0	0	51.62	0	0	11.8
2019	10	23	4	38	1	28	0	0	0	0	0	0	0	51.58	0	0	11.8

Mazourka (0354)

Year	Month	Day	Hour	Minute	Second	Noise3	IceDetection	Heading	Pitch	Roll	StdDevHeading	StdDevPitch	StdDevRoll	Temperature	Pressure	StdDevPressure	Voltage
2019	10	23	4	48	1	28	0	0	0	0	0	0	0	51.51	0	0	11.8
2019	10	23	4	58	1	28	0	0	0	0	0	0	0	51.46	0	0	11.8
2019	10	23	5	8	1	28	0	0	0	0	0	0	0	51.4	0	0	11.8
2019	10	23	5	18	1	28	0	0	0	0	0	0	0	51.37	0	0	11.8
2019	10	23	5	28	1	28	0	0	0	0	0	0	0	51.3	0	0	11.8
2019	10	23	5	38	1	28	0	0	0	0	0	0	0	51.26	0	0	11.8
2019	10	23	5	48	1	28	0	0	0	0	0	0	0	51.21	0	0	11.8
2019	10	23	5	58	1	29	0	0	0	0	0	0	0	51.15	0	0	11.8
2019	10	23	6	8	1	28	0	0	0	0	0	0	0	51.08	0	0	11.8
2019	10	23	6	18	1	28	0	0	0	0	0	0	0	51.04	0	0	11.8
2019	10	23	6	28	1	27	0	0	0	0	0	0	0	50.99	0	0	11.8
2019	10	23	6	38	1	28	0	0	0	0	0	0	0	50.94	0	0	11.8
2019	10	23	6	48	1	28	0	0	0	0	0	0	0	50.86	0	0	11.8
2019	10	23	6	58	1	27	0	0	0	0	0	0	0	50.83	0	0	11.8
2019	10	23	7	8	1	28	0	0	0	0	0	0	0	50.77	0	0	11.6
2019	10	23	7	18	1	28	0	0	0	0	0	0	0	50.72	0	0	11.6
2019	10	23	7	28	1	28	0	0	0	0	0	0	0	50.68	0	0	11.6
2019	10	23	7	38	1	28	0	0	0	0	0	0	0	50.63	0	0	11.6
2019	10	23	7	48	1	28	0	0	0	0	0	0	0	50.59	0	0	11.6
2019	10	23	7	58	1	29	0	0	0	0	0	0	0	50.54	0	0	12
2019	10	23	8	8	1	29	0	0	0	0	0	0	0	50.52	0	0	12.6
2019	10	23	8	18	1	28	0	0	0	0	0	0	0	50.49	0	0	13
2019	10	23	8	28	1	29	0	0	0	0	0	0	0	50.47	0	0	13
2019	10	23	8	38	1	29	0	0	0	0	0	0	0	50.49	0	0	13
2019	10	23	8	48	1	29	0	0	0	0	0	0	0	50.5	0	0	13
2019	10	23	8	58	1	29	0	0	0	0	0	0	0	50.52	0	0	13.2
2019	10	23	9	8	1	28	0	0	0	0	0	0	0	50.54	0	0	13.6
2019	10	23	9	18	1	28	0	0	0	0	0	0	0	50.56	0	0	13.6
2019	10	23	9	28	1	28	0	0	0	0	0	0	0	50.59	0	0	13.6
2019	10	23	9	38	1	28	0	0	0	0	0	0	0	50.61	0	0	13.6
2019	10	23	9	48	1	28	0	0	0	0	0	0	0	50.63	0	0	13.6
2019	10	23	9	58	1	29	0	0	0	0	0	0	0	50.68	0	0	13.6
2019	10	23	10	8	1	28	0	0	0	0	0	0	0	50.7	0	0	13.4
2019	10	23	10	18	1	28	0	0	0	0	0	0	0	50.76	0	0	13.4
2019	10	23	10	28	1	28	0	0	0	0	0	0	0	50.81	0	0	13.4
2019	10	23	10	38	1	28	0	0	0	0	0	0	0	50.83	0	0	13.4
2019	10	23	10	48	1	29	0	0	0	0	0	0	0	50.86	0	0	13.4
2019	10	23	10	58	1	28	0	0	0	0	0	0	0	50.92	0	0	13.4
2019	10	23	11	8	1	29	0	0	0	0	0	0	0	50.97	0	0	13.4
2019	10	23	11	18	1	28	0	0	0	0	0	0	0	51.06	0	0	13.4
2019	10	23	11	28	1	28	0	0	0	0	0	0	0	51.08	0	0	13.4
2019	10	23	11	38	1	28	0	0	0	0	0	0	0	51.15	0	0	13.4
2019	10	23	11	48	1	28	0	0	0	0	0	0	0	51.17	0	0	13.4
2019	10	23	11	58	1	28	0	0	0	0	0	0	0	51.24	0	0	13.4
2019	10	23	12	8	1	28	0	0	0	0	0	0	0	51.26	0	0	13.4
2019	10	23	12	18	1	28	0	0	0	0	0	0	0	51.35	0	0	13.4
2019	10	23	12	28	1	28	0	0	0	0	0	0	0	51.4	0	0	13.4

Mazourka (0354)

Year	Month	Day	Hour	Minute	Second	Noise3	IceDetection	Heading	Pitch	Roll	StdDevHeading	StdDevPitch	StdDevRoll	Temperature	Pressure	StdDevPressure	Voltage
2019	10	23	12	38	1	28	0	0	0	0	0	0	0	51.48	0	0	13.4
2019	10	23	12	48	1	28	0	0	0	0	0	0	0	51.49	0	0	13.4
2019	10	23	12	58	1	28	0	0	0	0	0	0	0	51.55	0	0	13.4
2019	10	23	13	8	1	28	0	0	0	0	0	0	0	51.64	0	0	13.4
2019	10	23	13	18	1	29	0	0	0	0	0	0	0	51.69	0	0	13.4
2019	10	23	13	28	1	28	0	0	0	0	0	0	0	51.73	0	0	13.4
2019	10	23	13	38	1	28	0	0	0	0	0	0	0	51.76	0	0	13.4
2019	10	23	13	48	1	29	0	0	0	0	0	0	0	51.8	0	0	13.4
2019	10	23	13	58	1	28	0	0	0	0	0	0	0	51.85	0	0	13.4
2019	10	23	14	8	1	29	0	0	0	0	0	0	0	51.91	0	0	13.4
2019	10	23	14	18	1	28	0	0	0	0	0	0	0	51.93	0	0	13.4
2019	10	23	14	28	1	28	0	0	0	0	0	0	0	51.96	0	0	13.2
2019	10	23	14	38	1	28	0	0	0	0	0	0	0	51.98	0	0	13.2
2019	10	23	14	48	1	28	0	0	0	0	0	0	0	52.02	0	0	13.2
2019	10	23	14	58	1	28	0	0	0	0	0	0	0	52.05	0	0	13.2
2019	10	23	15	8	1	28	0	0	0	0	0	0	0	52.09	0	0	13.2
2019	10	23	15	18	1	28	0	0	0	0	0	0	0	52.09	0	0	13.2
2019	10	23	15	28	1	28	0	0	0	0	0	0	0	52.12	0	0	13.2
2019	10	23	15	38	1	28	0	0	0	0	0	0	0	52.21	0	0	13.2
2019	10	23	15	48	1	28	0	0	0	0	0	0	0	52.25	0	0	13.2
2019	10	23	15	58	1	28	0	0	0	0	0	0	0	52.27	0	0	13.2
2019	10	23	16	8	1	28	0	0	0	0	0	0	0	52.27	0	0	13.2
2019	10	23	16	18	1	29	0	0	0	0	0	0	0	52.3	0	0	13.4
2019	10	23	16	28	1	28	0	0	0	0	0	0	0	52.38	0	0	13.4
2019	10	23	16	38	1	29	0	0	0	0	0	0	0	52.41	0	0	13.4
2019	10	23	16	48	1	28	0	0	0	0	0	0	0	52.45	0	0	13.4
2019	10	23	16	58	1	28	0	0	0	0	0	0	0	52.5	0	0	13.4
2019	10	23	17	8	1	28	0	0	0	0	0	0	0	52.57	0	0	13.4
2019	10	23	17	18	1	28	0	0	0	0	0	0	0	52.63	0	0	13
2019	10	23	17	28	1	28	0	0	0	0	0	0	0	52.68	0	0	12.2
2019	10	23	17	38	1	28	0	0	0	0	0	0	0	52.74	0	0	12.2
2019	10	23	17	48	1	28	0	0	0	0	0	0	0	52.79	0	0	12.2
2019	10	23	17	58	1	28	0	0	0	0	0	0	0	52.84	0	0	12.2
2019	10	23	18	8	1	28	0	0	0	0	0	0	0	52.9	0	0	12.2
2019	10	23	18	18	1	28	0	0	0	0	0	0	0	52.95	0	0	12
2019	10	23	18	28	1	28	0	0	0	0	0	0	0	53.01	0	0	12
2019	10	23	18	38	1	28	0	0	0	0	0	0	0	53.06	0	0	12
2019	10	23	18	48	1	27	0	0	0	0	0	0	0	53.11	0	0	12
2019	10	23	18	58	1	28	0	0	0	0	0	0	0	53.15	0	0	12
2019	10	23	19	8	1	28	0	0	0	0	0	0	0	53.2	0	0	12
2019	10	23	19	18	1	28	0	0	0	0	0	0	0	53.24	0	0	12
2019	10	23	19	28	1	28	0	0	0	0	0	0	0	53.28	0	0	12
2019	10	23	19	38	1	28	0	0	0	0	0	0	0	53.31	0	0	12
2019	10	23	19	48	1	28	0	0	0	0	0	0	0	53.33	0	0	12
2019	10	23	19	58	1	28	0	0	0	0	0	0	0	53.37	0	0	12
2019	10	23	20	8	1	28	0	0	0	0	0	0	0	53.4	0	0	12
2019	10	23	20	18	1	28	0	0	0	0	0	0	0	53.42	0	0	12

Mazourka (0354)

Year	Month	Day	Hour	Minute	Second	Noise3	IceDetection	Heading	Pitch	Roll	StdDevHeading	StdDevPitch	StdDevRoll	Temperature	Pressure	StdDevPressure	Voltage
2019	10	23	20	28	1	28	0	0	0	0	0	0	0	53.44	0	0	12
2019	10	23	20	38	1	27	0	0	0	0	0	0	0	53.46	0	0	12
2019	10	23	20	48	1	29	0	0	0	0	0	0	0	53.46	0	0	12
2019	10	23	20	58	1	28	0	0	0	0	0	0	0	53.46	0	0	12
2019	10	23	21	8	1	28	0	0	0	0	0	0	0	53.47	0	0	12
2019	10	23	21	18	1	28	0	0	0	0	0	0	0	53.46	0	0	12
2019	10	23	21	28	1	28	0	0	0	0	0	0	0	53.47	0	0	12
2019	10	23	21	38	1	28	0	0	0	0	0	0	0	53.46	0	0	12
2019	10	23	21	48	1	28	0	0	0	0	0	0	0	53.44	0	0	12
2019	10	23	21	58	1	28	0	0	0	0	0	0	0	53.44	0	0	12
2019	10	23	22	8	1	29	0	0	0	0	0	0	0	53.42	0	0	12
2019	10	23	22	18	1	28	0	0	0	0	0	0	0	53.4	0	0	12
2019	10	23	22	28	1	28	0	0	0	0	0	0	0	53.38	0	0	12
2019	10	23	22	38	1	27	0	0	0	0	0	0	0	53.38	0	0	12
2019	10	23	22	48	1	27	0	0	0	0	0	0	0	53.37	0	0	12
2019	10	23	22	58	1	28	0	0	0	0	0	0	0	53.33	0	0	12
2019	10	23	23	8	1	29	0	0	0	0	0	0	0	53.31	0	0	12
2019	10	23	23	18	1	28	0	0	0	0	0	0	0	53.29	0	0	12
2019	10	23	23	28	1	29	0	0	0	0	0	0	0	53.28	0	0	12
2019	10	23	23	38	1	28	0	0	0	0	0	0	0	53.26	0	0	12
2019	10	23	23	48	1	28	0	0	0	0	0	0	0	53.22	0	0	12
2019	10	23	23	58	1	28	0	0	0	0	0	0	0	53.2	0	0	12
2019	10	24	0	8	1	28	0	0	0	0	0	0	0	53.19	0	0	12
2019	10	24	0	18	1	28	0	0	0	0	0	0	0	53.17	0	0	12
2019	10	24	0	28	1	29	0	0	0	0	0	0	0	53.15	0	0	12
2019	10	24	0	38	1	28	0	0	0	0	0	0	0	53.13	0	0	12
2019	10	24	0	48	1	28	0	0	0	0	0	0	0	53.11	0	0	12
2019	10	24	0	58	1	28	0	0	0	0	0	0	0	53.1	0	0	12
2019	10	24	1	8	1	28	0	0	0	0	0	0	0	53.06	0	0	12
2019	10	24	1	18	1	28	0	0	0	0	0	0	0	53.04	0	0	12
2019	10	24	1	28	1	28	0	0	0	0	0	0	0	53.02	0	0	12
2019	10	24	1	38	1	27	0	0	0	0	0	0	0	53.01	0	0	12
2019	10	24	1	48	1	27	0	0	0	0	0	0	0	52.97	0	0	12
2019	10	24	1	58	1	28	0	0	0	0	0	0	0	52.95	0	0	12
2019	10	24	2	8	1	28	0	0	0	0	0	0	0	52.93	0	0	11.8
2019	10	24	2	18	1	28	0	0	0	0	0	0	0	52.9	0	0	11.8
2019	10	24	2	28	1	28	0	0	0	0	0	0	0	52.88	0	0	11.8
2019	10	24	2	38	1	28	0	0	0	0	0	0	0	52.86	0	0	11.8
2019	10	24	2	48	1	29	0	0	0	0	0	0	0	52.84	0	0	11.8
2019	10	24	2	58	1	28	0	0	0	0	0	0	0	52.81	0	0	11.8
2019	10	24	3	8	1	28	0	0	0	0	0	0	0	52.79	0	0	11.8
2019	10	24	3	18	1	28	0	0	0	0	0	0	0	52.77	0	0	11.8
2019	10	24	3	28	1	28	0	0	0	0	0	0	0	52.75	0	0	11.8
2019	10	24	3	38	1	28	0	0	0	0	0	0	0	52.72	0	0	11.8
2019	10	24	3	48	1	28	0	0	0	0	0	0	0	52.7	0	0	11.8
2019	10	24	3	58	1	28	0	0	0	0	0	0	0	52.66	0	0	11.8
2019	10	24	4	8	1	28	0	0	0	0	0	0	0	52.65	0	0	11.8

Mazourka (0354)

Year	Month	Day	Hour	Minute	Second	Noise3	IceDetection	Heading	Pitch	Roll	StdDevHeading	StdDevPitch	StdDevRoll	Temperature	Pressure	StdDevPressure	Voltage
2019	10	24	4	18	1	28	0	0	0	0	0	0	0	52.63	0	0	11.8
2019	10	24	4	28	1	28	0	0	0	0	0	0	0	52.59	0	0	11.8
2019	10	24	4	38	1	29	0	0	0	0	0	0	0	52.57	0	0	11.8
2019	10	24	4	48	1	28	0	0	0	0	0	0	0	52.54	0	0	11.8
2019	10	24	4	58	1	28	0	0	0	0	0	0	0	52.52	0	0	11.8
2019	10	24	5	8	1	28	0	0	0	0	0	0	0	52.48	0	0	11.8
2019	10	24	5	18	1	28	0	0	0	0	0	0	0	52.47	0	0	11.8
2019	10	24	5	28	1	28	0	0	0	0	0	0	0	52.43	0	0	11.8
2019	10	24	5	38	1	28	0	0	0	0	0	0	0	52.41	0	0	11.8
2019	10	24	5	48	1	28	0	0	0	0	0	0	0	52.38	0	0	11.8
2019	10	24	5	58	1	28	0	0	0	0	0	0	0	52.36	0	0	11.8
2019	10	24	6	8	1	28	0	0	0	0	0	0	0	52.32	0	0	11.8
2019	10	24	6	18	1	28	0	0	0	0	0	0	0	52.3	0	0	11.8
2019	10	24	6	28	1	28	0	0	0	0	0	0	0	52.29	0	0	11.8
2019	10	24	6	38	1	28	0	0	0	0	0	0	0	52.25	0	0	11.8
2019	10	24	6	48	1	28	0	0	0	0	0	0	0	52.21	0	0	11.8
2019	10	24	6	58	1	28	0	0	0	0	0	0	0	52.2	0	0	11.8
2019	10	24	7	8	1	28	0	0	0	0	0	0	0	52.16	0	0	11.8
2019	10	24	7	18	1	28	0	0	0	0	0	0	0	52.14	0	0	11.8
2019	10	24	7	28	1	28	0	0	0	0	0	0	0	52.11	0	0	11.8
2019	10	24	7	38	1	27	0	0	0	0	0	0	0	52.09	0	0	11.8
2019	10	24	7	48	1	28	0	0	0	0	0	0	0	52.05	0	0	11.8
2019	10	24	7	58	1	28	0	0	0	0	0	0	0	52.03	0	0	12
2019	10	24	8	8	1	28	0	0	0	0	0	0	0	52.02	0	0	12.6
2019	10	24	8	18	1	28	0	0	0	0	0	0	0	52	0	0	12.8
2019	10	24	8	28	1	28	0	0	0	0	0	0	0	52	0	0	12.8
2019	10	24	8	38	1	27	0	0	0	0	0	0	0	52.03	0	0	12.8
2019	10	24	8	48	1	28	0	0	0	0	0	0	0	52.05	0	0	12.8
2019	10	24	8	58	1	28	0	0	0	0	0	0	0	52.05	0	0	13
2019	10	24	9	8	1	28	0	0	0	0	0	0	0	52.09	0	0	13.4
2019	10	24	9	18	1	28	0	0	0	0	0	0	0	52.09	0	0	13.4
2019	10	24	9	28	1	27	0	0	0	0	0	0	0	52.09	0	0	13.6
2019	10	24	9	38	1	28	0	0	0	0	0	0	0	52.14	0	0	13.6
2019	10	24	9	48	1	29	0	0	0	0	0	0	0	52.16	0	0	13.6
2019	10	24	9	58	1	28	0	0	0	0	0	0	0	52.23	0	0	13.6
2019	10	24	10	8	1	28	0	0	0	0	0	0	0	52.25	0	0	13.6
2019	10	24	10	18	1	28	0	0	0	0	0	0	0	52.27	0	0	13.6
2019	10	24	10	28	1	28	0	0	0	0	0	0	0	52.34	0	0	13.6
2019	10	24	10	38	1	28	0	0	0	0	0	0	0	52.39	0	0	13.6
2019	10	24	10	48	1	28	0	0	0	0	0	0	0	52.43	0	0	13.6
2019	10	24	10	58	1	28	0	0	0	0	0	0	0	52.48	0	0	13.6
2019	10	24	11	8	1	27	0	0	0	0	0	0	0	52.52	0	0	13.6
2019	10	24	11	18	1	28	0	0	0	0	0	0	0	52.56	0	0	13.6
2019	10	24	11	28	1	28	0	0	0	0	0	0	0	52.63	0	0	13.6
2019	10	24	11	38	1	28	0	0	0	0	0	0	0	52.68	0	0	13.6
2019	10	24	11	48	1	28	0	0	0	0	0	0	0	52.74	0	0	13.6
2019	10	24	11	58	1	28	0	0	0	0	0	0	0	52.77	0	0	13.6

Mazourka (0354)

Year	Month	Day	Hour	Minute	Second	Noise3	IceDetection	Heading	Pitch	Roll	StdDevHeading	StdDevPitch	StdDevRoll	Temperature	Pressure	StdDevPressure	Voltage
2019	10	24	12	8	1	28	0	0	0	0	0	0	0	52.84	0	0	13.4
2019	10	24	12	18	1	28	0	0	0	0	0	0	0	52.88	0	0	13.4
2019	10	24	12	28	1	28	0	0	0	0	0	0	0	52.93	0	0	13.4
2019	10	24	12	38	1	27	0	0	0	0	0	0	0	52.99	0	0	13.4
2019	10	24	12	48	1	28	0	0	0	0	0	0	0	53.02	0	0	13.4
2019	10	24	12	58	1	28	0	0	0	0	0	0	0	53.06	0	0	13.4
2019	10	24	13	8	1	28	0	0	0	0	0	0	0	53.11	0	0	13.4
2019	10	24	13	18	1	28	0	0	0	0	0	0	0	53.13	0	0	13.4
2019	10	24	13	28	1	28	0	0	0	0	0	0	0	53.19	0	0	13.4
2019	10	24	13	38	1	28	0	0	0	0	0	0	0	53.22	0	0	13.4
2019	10	24	13	48	1	28	0	0	0	0	0	0	0	53.24	0	0	13.4
2019	10	24	13	58	1	28	0	0	0	0	0	0	0	53.28	0	0	13.4
2019	10	24	14	8	1	28	0	0	0	0	0	0	0	53.31	0	0	13.4
2019	10	24	14	18	1	28	0	0	0	0	0	0	0	53.33	0	0	13.4
2019	10	24	14	28	1	28	0	0	0	0	0	0	0	53.35	0	0	13.4
2019	10	24	14	38	1	28	0	0	0	0	0	0	0	53.4	0	0	13.4
2019	10	24	14	48	1	28	0	0	0	0	0	0	0	53.42	0	0	13.4
2019	10	24	14	58	1	28	0	0	0	0	0	0	0	53.44	0	0	13.4
2019	10	24	15	8	1	28	0	0	0	0	0	0	0	53.49	0	0	13.2
2019	10	24	15	18	1	28	0	0	0	0	0	0	0	53.51	0	0	13.2
2019	10	24	15	28	1	28	0	0	0	0	0	0	0	53.55	0	0	13.2
2019	10	24	15	38	1	28	0	0	0	0	0	0	0	53.58	0	0	13.2
2019	10	24	15	48	1	28	0	0	0	0	0	0	0	53.6	0	0	13.2
2019	10	24	15	58	1	28	0	0	0	0	0	0	0	53.6	0	0	13.2
2019	10	24	16	8	1	28	0	0	0	0	0	0	0	53.64	0	0	13.2
2019	10	24	16	18	1	28	0	0	0	0	0	0	0	53.65	0	0	13.2
2019	10	24	16	28	1	28	0	0	0	0	0	0	0	53.71	0	0	13.2
2019	10	24	16	38	1	28	0	0	0	0	0	0	0	53.74	0	0	13.2
2019	10	24	16	48	1	28	0	0	0	0	0	0	0	53.78	0	0	13.2
2019	10	24	16	58	1	28	0	0	0	0	0	0	0	53.83	0	0	13.2
2019	10	24	17	8	1	28	0	0	0	0	0	0	0	53.87	0	0	13.4
2019	10	24	17	18	1	28	0	0	0	0	0	0	0	53.92	0	0	12.8
2019	10	24	17	28	1	28	0	0	0	0	0	0	0	53.98	0	0	12.2
2019	10	24	17	38	1	28	0	0	0	0	0	0	0	54.03	0	0	12.2
2019	10	24	17	48	1	28	0	0	0	0	0	0	0	54.07	0	0	12.2
2019	10	24	17	58	1	28	0	0	0	0	0	0	0	54.12	0	0	12.2
2019	10	24	18	8	1	28	0	0	0	0	0	0	0	54.16	0	0	12
2019	10	24	18	18	1	28	0	0	0	0	0	0	0	54.23	0	0	12
2019	10	24	18	28	1	28	0	0	0	0	0	0	0	54.27	0	0	12
2019	10	24	18	38	1	27	0	0	0	0	0	0	0	54.3	0	0	12
2019	10	24	18	48	1	28	0	0	0	0	0	0	0	54.34	0	0	12
2019	10	24	18	58	1	28	0	0	0	0	0	0	0	54.37	0	0	12
2019	10	24	19	8	1	27	0	0	0	0	0	0	0	54.41	0	0	12
2019	10	24	19	18	1	28	0	0	0	0	0	0	0	54.45	0	0	12
2019	10	24	19	28	1	28	0	0	0	0	0	0	0	54.48	0	0	12
2019	10	24	19	38	1	27	0	0	0	0	0	0	0	54.5	0	0	12
2019	10	24	19	48	1	27	0	0	0	0	0	0	0	54.52	0	0	12

Mazourka (0354)

Year	Month	Day	Hour	Minute	Second	Noise3	IceDetection	Heading	Pitch	Roll	StdDevHeading	StdDevPitch	StdDevRoll	Temperature	Pressure	StdDevPressure	Voltage
2019	10	24	19	58	1	28	0	0	0	0	0	0	0	54.54	0	0	12
2019	10	24	20	8	1	28	0	0	0	0	0	0	0	54.55	0	0	12
2019	10	24	20	18	1	28	0	0	0	0	0	0	0	54.57	0	0	12
2019	10	24	20	28	1	28	0	0	0	0	0	0	0	54.57	0	0	12
2019	10	24	20	38	1	28	0	0	0	0	0	0	0	54.57	0	0	12
2019	10	24	20	48	1	27	0	0	0	0	0	0	0	54.59	0	0	12
2019	10	24	20	58	1	28	0	0	0	0	0	0	0	54.57	0	0	12
2019	10	24	21	8	1	27	0	0	0	0	0	0	0	54.57	0	0	12
2019	10	24	21	18	1	28	0	0	0	0	0	0	0	54.57	0	0	12
2019	10	24	21	28	1	28	0	0	0	0	0	0	0	54.55	0	0	12
2019	10	24	21	38	1	28	0	0	0	0	0	0	0	54.54	0	0	12
2019	10	24	21	48	1	28	0	0	0	0	0	0	0	54.52	0	0	12
2019	10	24	21	58	1	28	0	0	0	0	0	0	0	54.5	0	0	12
2019	10	24	22	8	1	28	0	0	0	0	0	0	0	54.48	0	0	12
2019	10	24	22	18	1	27	0	0	0	0	0	0	0	54.45	0	0	12
2019	10	24	22	28	1	28	0	0	0	0	0	0	0	54.43	0	0	12
2019	10	24	22	38	1	28	0	0	0	0	0	0	0	54.39	0	0	12
2019	10	24	22	48	1	27	0	0	0	0	0	0	0	54.36	0	0	12
2019	10	24	22	58	1	27	0	0	0	0	0	0	0	54.32	0	0	12
2019	10	24	23	8	1	28	0	0	0	0	0	0	0	54.3	0	0	12
2019	10	24	23	18	1	28	0	0	0	0	0	0	0	54.27	0	0	12
2019	10	24	23	28	1	28	0	0	0	0	0	0	0	54.23	0	0	12
2019	10	24	23	38	1	28	0	0	0	0	0	0	0	54.21	0	0	12
2019	10	24	23	48	1	28	0	0	0	0	0	0	0	54.18	0	0	12
2019	10	24	23	58	1	27	0	0	0	0	0	0	0	54.16	0	0	12
2019	10	25	0	8	1	28	0	0	0	0	0	0	0	54.12	0	0	12
2019	10	25	0	18	1	28	0	0	0	0	0	0	0	54.09	0	0	12
2019	10	25	0	28	1	27	0	0	0	0	0	0	0	54.07	0	0	12
2019	10	25	0	38	1	27	0	0	0	0	0	0	0	54.03	0	0	12
2019	10	25	0	48	1	28	0	0	0	0	0	0	0	54.01	0	0	12
2019	10	25	0	58	1	28	0	0	0	0	0	0	0	53.98	0	0	12
2019	10	25	1	8	1	28	0	0	0	0	0	0	0	53.94	0	0	12
2019	10	25	1	18	1	27	0	0	0	0	0	0	0	53.91	0	0	11.8
2019	10	25	1	28	1	28	0	0	0	0	0	0	0	53.89	0	0	11.8
2019	10	25	1	38	1	27	0	0	0	0	0	0	0	53.85	0	0	11.8
2019	10	25	1	48	1	27	0	0	0	0	0	0	0	53.83	0	0	11.8
2019	10	25	1	58	1	28	0	0	0	0	0	0	0	53.8	0	0	11.8
2019	10	25	2	8	1	27	0	0	0	0	0	0	0	53.76	0	0	11.8
2019	10	25	2	18	1	27	0	0	0	0	0	0	0	53.73	0	0	11.8
2019	10	25	2	28	1	27	0	0	0	0	0	0	0	53.69	0	0	11.8
2019	10	25	2	38	1	28	0	0	0	0	0	0	0	53.64	0	0	11.8
2019	10	25	2	48	1	28	0	0	0	0	0	0	0	53.6	0	0	11.8
2019	10	25	2	58	1	28	0	0	0	0	0	0	0	53.56	0	0	11.8
2019	10	25	3	8	1	28	0	0	0	0	0	0	0	53.51	0	0	11.8
2019	10	25	3	18	1	28	0	0	0	0	0	0	0	53.46	0	0	11.8
2019	10	25	3	28	1	28	0	0	0	0	0	0	0	53.42	0	0	11.8
2019	10	25	3	38	1	27	0	0	0	0	0	0	0	53.37	0	0	11.8

Mazourka (0354)

Year	Month	Day	Hour	Minute	Second	Noise3	IceDetection	Heading	Pitch	Roll	StdDevHeading	StdDevPitch	StdDevRoll	Temperature	Pressure	StdDevPressure	Voltage
2019	10	25	3	48	1	28		0	0	0	0	0	0	53.31	0	0	11.8
2019	10	25	3	58	1	28		0	0	0	0	0	0	53.26	0	0	11.8
2019	10	25	4	8	1	28		0	0	0	0	0	0	53.2	0	0	11.8
2019	10	25	4	18	1	29		0	0	0	0	0	0	53.13	0	0	11.8
2019	10	25	4	28	1	28		0	0	0	0	0	0	53.08	0	0	11.8
2019	10	25	4	38	1	28		0	0	0	0	0	0	53.02	0	0	11.8
2019	10	25	4	48	1	28		0	0	0	0	0	0	52.97	0	0	11.8
2019	10	25	4	58	1	28		0	0	0	0	0	0	52.92	0	0	11.8
2019	10	25	5	8	1	28		0	0	0	0	0	0	52.86	0	0	11.8
2019	10	25	5	18	1	28		0	0	0	0	0	0	52.79	0	0	11.8
2019	10	25	5	28	1	28		0	0	0	0	0	0	52.74	0	0	11.8
2019	10	25	5	38	1	28		0	0	0	0	0	0	52.68	0	0	11.8
2019	10	25	5	48	1	28		0	0	0	0	0	0	52.61	0	0	11.8
2019	10	25	5	58	1	28		0	0	0	0	0	0	52.57	0	0	11.8
2019	10	25	6	8	1	27		0	0	0	0	0	0	52.5	0	0	11.8
2019	10	25	6	18	1	28		0	0	0	0	0	0	52.45	0	0	11.8
2019	10	25	6	28	1	28		0	0	0	0	0	0	52.41	0	0	11.8
2019	10	25	6	38	1	28		0	0	0	0	0	0	52.34	0	0	11.8
2019	10	25	6	48	1	28		0	0	0	0	0	0	52.3	0	0	11.8
2019	10	25	6	58	1	28		0	0	0	0	0	0	52.23	0	0	11.8
2019	10	25	7	8	1	28		0	0	0	0	0	0	52.18	0	0	11.8
2019	10	25	7	18	1	28		0	0	0	0	0	0	52.12	0	0	11.8
2019	10	25	7	28	1	28		0	0	0	0	0	0	52.07	0	0	11.8
2019	10	25	7	38	1	28		0	0	0	0	0	0	52.02	0	0	11.8
2019	10	25	7	48	1	27		0	0	0	0	0	0	51.96	0	0	11.8
2019	10	25	7	58	1	28		0	0	0	0	0	0	51.93	0	0	11.8
2019	10	25	8	8	1	29		0	0	0	0	0	0	51.85	0	0	12.6
2019	10	25	8	18	1	28		0	0	0	0	0	0	51.82	0	0	12.8
2019	10	25	8	28	1	28		0	0	0	0	0	0	51.8	0	0	13
2019	10	25	8	38	1	28		0	0	0	0	0	0	51.8	0	0	13
2019	10	25	8	48	1	28		0	0	0	0	0	0	51.8	0	0	13
2019	10	25	8	58	1	28		0	0	0	0	0	0	51.8	0	0	13.4
2019	10	25	9	8	1	28		0	0	0	0	0	0	51.8	0	0	13.8
2019	10	25	9	18	1	28		0	0	0	0	0	0	51.8	0	0	13.6
2019	10	25	9	28	1	28		0	0	0	0	0	0	51.82	0	0	13.6
2019	10	25	9	38	1	28		0	0	0	0	0	0	51.82	0	0	13.6
2019	10	25	9	48	1	28		0	0	0	0	0	0	51.84	0	0	13.6
2019	10	25	9	58	1	28		0	0	0	0	0	0	51.84	0	0	13.6
2019	10	25	10	8	1	28		0	0	0	0	0	0	51.85	0	0	13.6
2019	10	25	10	18	1	28		0	0	0	0	0	0	51.87	0	0	13.4
2019	10	25	10	28	1	28		0	0	0	0	0	0	51.91	0	0	13.4
2019	10	25	10	38	1	28		0	0	0	0	0	0	51.93	0	0	13.4
2019	10	25	10	48	1	28		0	0	0	0	0	0	51.96	0	0	13.4
2019	10	25	10	58	1	28		0	0	0	0	0	0	51.98	0	0	13.4
2019	10	25	11	8	1	28		0	0	0	0	0	0	52.02	0	0	13.4
2019	10	25	11	18	1	28		0	0	0	0	0	0	52.05	0	0	13.4
2019	10	25	11	28	1	28		0	0	0	0	0	0	52.07	0	0	13.4

Mazourka (0354)

Year	Month	Day	Hour	Minute	Second	Noise3	IceDetection	Heading	Pitch	Roll	StdDevHeading	StdDevPitch	StdDevRoll	Temperature	Pressure	StdDevPressure	Voltage
2019	10	25	11	38	1	29		0	0	0	0	0	0	52.11	0	0	13.4
2019	10	25	11	48	1	28		0	0	0	0	0	0	52.16	0	0	13.4
2019	10	25	11	58	1	28		0	0	0	0	0	0	52.18	0	0	13.4
2019	10	25	12	8	1	28		0	0	0	0	0	0	52.21	0	0	13.4
2019	10	25	12	18	1	28		0	0	0	0	0	0	52.25	0	0	13.4
2019	10	25	12	28	1	27		0	0	0	0	0	0	52.27	0	0	13.4
2019	10	25	12	38	1	28		0	0	0	0	0	0	52.3	0	0	13.4
2019	10	25	12	48	1	29		0	0	0	0	0	0	52.32	0	0	13.4
2019	10	25	12	58	1	28		0	0	0	0	0	0	52.34	0	0	13.4
2019	10	25	13	8	1	28		0	0	0	0	0	0	52.38	0	0	13.4
2019	10	25	13	18	1	28		0	0	0	0	0	0	52.39	0	0	13.2
2019	10	25	13	28	1	28		0	0	0	0	0	0	52.41	0	0	13.2
2019	10	25	13	38	1	28		0	0	0	0	0	0	52.43	0	0	13.2
2019	10	25	13	48	1	29		0	0	0	0	0	0	52.45	0	0	13.2
2019	10	25	13	58	1	28		0	0	0	0	0	0	52.47	0	0	13.2
2019	10	25	14	8	1	28		0	0	0	0	0	0	52.47	0	0	13.2
2019	10	25	14	18	1	28		0	0	0	0	0	0	52.52	0	0	13.2
2019	10	25	14	28	1	28		0	0	0	0	0	0	52.52	0	0	13.2
2019	10	25	14	38	1	28		0	0	0	0	0	0	52.54	0	0	13.2
2019	10	25	14	48	1	28		0	0	0	0	0	0	52.57	0	0	13.2
2019	10	25	14	58	1	28		0	0	0	0	0	0	52.59	0	0	13.2
2019	10	25	15	8	1	28		0	0	0	0	0	0	52.61	0	0	13.2
2019	10	25	15	18	1	28		0	0	0	0	0	0	52.63	0	0	13.2
2019	10	25	15	28	1	28		0	0	0	0	0	0	52.65	0	0	13.2
2019	10	25	15	38	1	28		0	0	0	0	0	0	52.68	0	0	13.2
2019	10	25	15	48	1	28		0	0	0	0	0	0	52.68	0	0	13.2
2019	10	25	15	58	1	27		0	0	0	0	0	0	52.66	0	0	13.2
2019	10	25	16	8	1	29		0	0	0	0	0	0	52.68	0	0	13.2
2019	10	25	16	18	1	27		0	0	0	0	0	0	52.7	0	0	13.2
2019	10	25	16	28	1	28		0	0	0	0	0	0	52.74	0	0	13.2
2019	10	25	16	38	1	28		0	0	0	0	0	0	52.75	0	0	13.2
2019	10	25	16	48	1	28		0	0	0	0	0	0	52.79	0	0	13.2
2019	10	25	16	58	1	28		0	0	0	0	0	0	52.84	0	0	13.2
2019	10	25	17	8	1	28		0	0	0	0	0	0	52.9	0	0	13.2
2019	10	25	17	18	1	28		0	0	0	0	0	0	52.93	0	0	12.2
2019	10	25	17	28	1	27		0	0	0	0	0	0	52.97	0	0	12.2
2019	10	25	17	38	1	28		0	0	0	0	0	0	53.01	0	0	12.2
2019	10	25	17	48	1	27		0	0	0	0	0	0	53.06	0	0	12.2
2019	10	25	17	58	1	28		0	0	0	0	0	0	53.08	0	0	12.2
2019	10	25	18	8	1	28		0	0	0	0	0	0	53.11	0	0	12.2
2019	10	25	18	18	1	28		0	0	0	0	0	0	53.15	0	0	12
2019	10	25	18	28	1	28		0	0	0	0	0	0	53.17	0	0	12
2019	10	25	18	38	1	29		0	0	0	0	0	0	53.2	0	0	12
2019	10	25	18	48	1	28		0	0	0	0	0	0	53.22	0	0	12
2019	10	25	18	58	1	28		0	0	0	0	0	0	53.24	0	0	12
2019	10	25	19	8	1	28		0	0	0	0	0	0	53.26	0	0	12
2019	10	25	19	18	1	28		0	0	0	0	0	0	53.28	0	0	12

Mazourka (0354)

Year	Month	Day	Hour	Minute	Second	Noise3	IceDetection	Heading	Pitch	Roll	StdDevHeading	StdDevPitch	StdDevRoll	Temperature	Pressure	StdDevPressure	Voltage
2019	10	25	19	28	1	28	0	0	0	0	0	0	0	53.29	0	0	12
2019	10	25	19	38	1	28	0	0	0	0	0	0	0	53.31	0	0	12
2019	10	25	19	48	1	28	0	0	0	0	0	0	0	53.31	0	0	12
2019	10	25	19	58	1	28	0	0	0	0	0	0	0	53.31	0	0	12
2019	10	25	20	8	1	27	0	0	0	0	0	0	0	53.31	0	0	12
2019	10	25	20	18	1	28	0	0	0	0	0	0	0	53.31	0	0	12
2019	10	25	20	28	1	28	0	0	0	0	0	0	0	53.29	0	0	12
2019	10	25	20	38	1	28	0	0	0	0	0	0	0	53.29	0	0	12
2019	10	25	20	48	1	29	0	0	0	0	0	0	0	53.28	0	0	12
2019	10	25	20	58	1	28	0	0	0	0	0	0	0	53.28	0	0	12
2019	10	25	21	8	1	28	0	0	0	0	0	0	0	53.24	0	0	12
2019	10	25	21	18	1	28	0	0	0	0	0	0	0	53.22	0	0	12
2019	10	25	21	28	1	28	0	0	0	0	0	0	0	53.19	0	0	12
2019	10	25	21	38	1	28	0	0	0	0	0	0	0	53.15	0	0	12
2019	10	25	21	48	1	28	0	0	0	0	0	0	0	53.11	0	0	12
2019	10	25	21	58	1	28	0	0	0	0	0	0	0	53.08	0	0	12
2019	10	25	22	8	1	28	0	0	0	0	0	0	0	53.02	0	0	12
2019	10	25	22	18	1	28	0	0	0	0	0	0	0	52.99	0	0	12
2019	10	25	22	28	1	27	0	0	0	0	0	0	0	52.95	0	0	12
2019	10	25	22	38	1	28	0	0	0	0	0	0	0	52.9	0	0	12
2019	10	25	22	48	1	28	0	0	0	0	0	0	0	52.86	0	0	12
2019	10	25	22	58	1	29	0	0	0	0	0	0	0	52.81	0	0	12
2019	10	25	23	8	1	28	0	0	0	0	0	0	0	52.75	0	0	12
2019	10	25	23	18	1	29	0	0	0	0	0	0	0	52.72	0	0	12
2019	10	25	23	28	1	28	0	0	0	0	0	0	0	52.66	0	0	11.8
2019	10	25	23	38	1	28	0	0	0	0	0	0	0	52.63	0	0	11.8
2019	10	25	23	48	1	28	0	0	0	0	0	0	0	52.59	0	0	11.8
2019	10	25	23	58	1	28	0	0	0	0	0	0	0	52.54	0	0	11.8
2019	10	26	0	8	1	28	0	0	0	0	0	0	0	52.48	0	0	11.8
2019	10	26	0	18	1	28	0	0	0	0	0	0	0	52.45	0	0	11.8
2019	10	26	0	28	1	29	0	0	0	0	0	0	0	52.39	0	0	11.8
2019	10	26	0	38	1	28	0	0	0	0	0	0	0	52.36	0	0	11.8
2019	10	26	0	48	1	28	0	0	0	0	0	0	0	52.3	0	0	11.8
2019	10	26	0	58	1	28	0	0	0	0	0	0	0	52.27	0	0	11.8
2019	10	26	1	8	1	28	0	0	0	0	0	0	0	52.21	0	0	11.8
2019	10	26	1	18	1	28	0	0	0	0	0	0	0	52.16	0	0	11.8
2019	10	26	1	28	1	28	0	0	0	0	0	0	0	52.12	0	0	11.8
2019	10	26	1	38	1	27	0	0	0	0	0	0	0	52.07	0	0	11.8
2019	10	26	1	48	1	28	0	0	0	0	0	0	0	52.03	0	0	11.8
2019	10	26	1	58	1	28	0	0	0	0	0	0	0	51.98	0	0	11.8
2019	10	26	2	8	1	28	0	0	0	0	0	0	0	51.94	0	0	11.8
2019	10	26	2	18	1	28	0	0	0	0	0	0	0	51.89	0	0	11.8
2019	10	26	2	28	1	28	0	0	0	0	0	0	0	51.84	0	0	11.8
2019	10	26	2	38	1	28	0	0	0	0	0	0	0	51.8	0	0	11.8
2019	10	26	2	48	1	28	0	0	0	0	0	0	0	51.73	0	0	11.8
2019	10	26	2	58	1	28	0	0	0	0	0	0	0	51.69	0	0	11.8
2019	10	26	3	8	1	27	0	0	0	0	0	0	0	51.64	0	0	11.8

Mazourka (0354)

Year	Month	Day	Hour	Minute	Second	Noise3	IceDetection	Heading	Pitch	Roll	StdDevHeading	StdDevPitch	StdDevRoll	Temperature	Pressure	StdDevPressure	Voltage
2019	10	26	3	18	1	28	0	0	0	0	0	0	0	51.58	0	0	11.8
2019	10	26	3	28	1	28	0	0	0	0	0	0	0	51.51	0	0	11.8
2019	10	26	3	38	1	27	0	0	0	0	0	0	0	51.46	0	0	11.8
2019	10	26	3	48	1	28	0	0	0	0	0	0	0	51.42	0	0	11.8
2019	10	26	3	58	1	28	0	0	0	0	0	0	0	51.35	0	0	11.8
2019	10	26	4	8	1	27	0	0	0	0	0	0	0	51.3	0	0	11.8
2019	10	26	4	18	1	28	0	0	0	0	0	0	0	51.24	0	0	11.8
2019	10	26	4	28	1	28	0	0	0	0	0	0	0	51.19	0	0	11.8
2019	10	26	4	38	1	28	0	0	0	0	0	0	0	51.13	0	0	11.8
2019	10	26	4	48	1	28	0	0	0	0	0	0	0	51.08	0	0	11.8
2019	10	26	4	58	1	28	0	0	0	0	0	0	0	51.03	0	0	11.8
2019	10	26	5	8	1	28	0	0	0	0	0	0	0	50.97	0	0	11.8
2019	10	26	5	18	1	28	0	0	0	0	0	0	0	50.9	0	0	11.8
2019	10	26	5	28	1	28	0	0	0	0	0	0	0	50.85	0	0	11.8
2019	10	26	5	38	1	29	0	0	0	0	0	0	0	50.79	0	0	11.8
2019	10	26	5	48	1	28	0	0	0	0	0	0	0	50.74	0	0	11.8
2019	10	26	5	58	1	29	0	0	0	0	0	0	0	50.67	0	0	11.8
2019	10	26	6	8	1	28	0	0	0	0	0	0	0	50.59	0	0	11.8
2019	10	26	6	18	1	28	0	0	0	0	0	0	0	50.54	0	0	11.8
2019	10	26	6	28	1	29	0	0	0	0	0	0	0	50.49	0	0	11.6
2019	10	26	6	38	1	28	0	0	0	0	0	0	0	50.41	0	0	11.6
2019	10	26	6	48	1	28	0	0	0	0	0	0	0	50.36	0	0	11.6
2019	10	26	6	58	1	29	0	0	0	0	0	0	0	50.31	0	0	11.6
2019	10	26	7	8	1	28	0	0	0	0	0	0	0	50.25	0	0	11.6
2019	10	26	7	18	1	28	0	0	0	0	0	0	0	50.18	0	0	11.6
2019	10	26	7	28	1	28	0	0	0	0	0	0	0	50.13	0	0	11.6
2019	10	26	7	38	1	29	0	0	0	0	0	0	0	50.07	0	0	11.6
2019	10	26	7	48	1	28	0	0	0	0	0	0	0	50	0	0	11.6
2019	10	26	7	58	1	28	0	0	0	0	0	0	0	49.95	0	0	11.8
2019	10	26	8	8	1	27	0	0	0	0	0	0	0	49.91	0	0	12.6
2019	10	26	8	18	1	29	0	0	0	0	0	0	0	49.86	0	0	13
2019	10	26	8	28	1	28	0	0	0	0	0	0	0	49.82	0	0	13
2019	10	26	8	38	1	28	0	0	0	0	0	0	0	49.84	0	0	13.2
2019	10	26	8	48	1	28	0	0	0	0	0	0	0	49.84	0	0	13.2
2019	10	26	8	58	1	28	0	0	0	0	0	0	0	49.86	0	0	13.4
2019	10	26	9	8	1	28	0	0	0	0	0	0	0	49.86	0	0	13.8
2019	10	26	9	18	1	29	0	0	0	0	0	0	0	49.86	0	0	13.8
2019	10	26	9	28	1	28	0	0	0	0	0	0	0	49.87	0	0	13.6
2019	10	26	9	38	1	28	0	0	0	0	0	0	0	49.89	0	0	13.6
2019	10	26	9	48	1	28	0	0	0	0	0	0	0	49.91	0	0	13.6
2019	10	26	9	58	1	28	0	0	0	0	0	0	0	49.93	0	0	13.6
2019	10	26	10	8	1	28	0	0	0	0	0	0	0	49.96	0	0	13.6
2019	10	26	10	18	1	28	0	0	0	0	0	0	0	49.98	0	0	13.6
2019	10	26	10	28	1	28	0	0	0	0	0	0	0	50	0	0	13.6
2019	10	26	10	38	1	28	0	0	0	0	0	0	0	50.02	0	0	13.6
2019	10	26	10	48	1	29	0	0	0	0	0	0	0	50.07	0	0	13.6
2019	10	26	10	58	1	28	0	0	0	0	0	0	0	50.13	0	0	13.6

Mazourka (0354)

Year	Month	Day	Hour	Minute	Second	Noise3	IceDetection	Heading	Pitch	Roll	StdDevHeading	StdDevPitch	StdDevRoll	Temperature	Pressure	StdDevPressure	Voltage
2019	10	26	11	8	1	29		0	0	0	0	0	0	50.16	0	0	13.4
2019	10	26	11	18	1	29		0	0	0	0	0	0	50.22	0	0	13.4
2019	10	26	11	28	1	28		0	0	0	0	0	0	50.23	0	0	13.4
2019	10	26	11	38	1	28		0	0	0	0	0	0	50.31	0	0	13.4
2019	10	26	11	48	1	29		0	0	0	0	0	0	50.36	0	0	13.4
2019	10	26	11	58	1	28		0	0	0	0	0	0	50.38	0	0	13.4
2019	10	26	12	8	1	28		0	0	0	0	0	0	50.43	0	0	13.4
2019	10	26	12	18	1	29		0	0	0	0	0	0	50.47	0	0	13.4
2019	10	26	12	28	1	28		0	0	0	0	0	0	50.5	0	0	13.4
2019	10	26	12	38	1	28		0	0	0	0	0	0	50.54	0	0	13.4
2019	10	26	12	48	1	28		0	0	0	0	0	0	50.61	0	0	13.4
2019	10	26	12	58	1	28		0	0	0	0	0	0	50.63	0	0	13.4
2019	10	26	13	8	1	28		0	0	0	0	0	0	50.67	0	0	13.4
2019	10	26	13	18	1	29		0	0	0	0	0	0	50.68	0	0	13.4
2019	10	26	13	28	1	29		0	0	0	0	0	0	50.74	0	0	13.4
2019	10	26	13	38	1	28		0	0	0	0	0	0	50.77	0	0	13.4
2019	10	26	13	48	1	29		0	0	0	0	0	0	50.81	0	0	13.4
2019	10	26	13	58	1	28		0	0	0	0	0	0	50.83	0	0	13.2
2019	10	26	14	8	1	28		0	0	0	0	0	0	50.85	0	0	13.2
2019	10	26	14	18	1	28		0	0	0	0	0	0	50.88	0	0	13.2
2019	10	26	14	28	1	28		0	0	0	0	0	0	50.92	0	0	13.2
2019	10	26	14	38	1	29		0	0	0	0	0	0	50.95	0	0	13.2
2019	10	26	14	48	1	28		0	0	0	0	0	0	50.97	0	0	13.2
2019	10	26	14	58	1	29		0	0	0	0	0	0	50.99	0	0	13.2
2019	10	26	15	8	1	29		0	0	0	0	0	0	51.03	0	0	13.2
2019	10	26	15	18	1	28		0	0	0	0	0	0	51.06	0	0	13.2
2019	10	26	15	28	1	28		0	0	0	0	0	0	51.08	0	0	13.2
2019	10	26	15	38	1	28		0	0	0	0	0	0	51.1	0	0	13.2
2019	10	26	15	48	1	27		0	0	0	0	0	0	51.12	0	0	13.2
2019	10	26	15	58	1	27		0	0	0	0	0	0	51.1	0	0	13.2
2019	10	26	16	8	1	28		0	0	0	0	0	0	51.12	0	0	13.2
2019	10	26	16	18	1	28		0	0	0	0	0	0	51.15	0	0	13.2
2019	10	26	16	28	1	28		0	0	0	0	0	0	51.21	0	0	13.2
2019	10	26	16	38	1	28		0	0	0	0	0	0	51.22	0	0	13.2
2019	10	26	16	48	1	28		0	0	0	0	0	0	51.3	0	0	13.2
2019	10	26	16	58	1	28		0	0	0	0	0	0	51.35	0	0	13.2
2019	10	26	17	8	1	28		0	0	0	0	0	0	51.4	0	0	13.2
2019	10	26	17	18	1	28		0	0	0	0	0	0	51.46	0	0	12.2
2019	10	26	17	28	1	28		0	0	0	0	0	0	51.51	0	0	12.2
2019	10	26	17	38	1	28		0	0	0	0	0	0	51.55	0	0	12.2
2019	10	26	17	48	1	28		0	0	0	0	0	0	51.62	0	0	12.2
2019	10	26	17	58	1	28		0	0	0	0	0	0	51.67	0	0	12.2
2019	10	26	18	8	1	28		0	0	0	0	0	0	51.71	0	0	12.2
2019	10	26	18	18	1	29		0	0	0	0	0	0	51.76	0	0	12
2019	10	26	18	28	1	28		0	0	0	0	0	0	51.8	0	0	12
2019	10	26	18	38	1	28		0	0	0	0	0	0	51.84	0	0	12
2019	10	26	18	48	1	28		0	0	0	0	0	0	51.89	0	0	12

Mazourka (0354)

Year	Month	Day	Hour	Minute	Second	Noise3	IceDetection	Heading	Pitch	Roll	StdDevHeading	StdDevPitch	StdDevRoll	Temperature	Pressure	StdDevPressure	Voltage
2019	10	26	18	58	1	28		0	0	0	0	0	0	51.93	0	0	12
2019	10	26	19	8	1	28		0	0	0	0	0	0	51.94	0	0	12
2019	10	26	19	18	1	27		0	0	0	0	0	0	51.98	0	0	12
2019	10	26	19	28	1	28		0	0	0	0	0	0	52.02	0	0	12
2019	10	26	19	38	1	28		0	0	0	0	0	0	52.03	0	0	12
2019	10	26	19	48	1	28		0	0	0	0	0	0	52.05	0	0	12
2019	10	26	19	58	1	28		0	0	0	0	0	0	52.07	0	0	12
2019	10	26	20	8	1	28		0	0	0	0	0	0	52.09	0	0	12
2019	10	26	20	18	1	28		0	0	0	0	0	0	52.09	0	0	12
2019	10	26	20	28	1	28		0	0	0	0	0	0	52.11	0	0	12
2019	10	26	20	38	1	29		0	0	0	0	0	0	52.11	0	0	12
2019	10	26	20	48	1	28		0	0	0	0	0	0	52.11	0	0	12
2019	10	26	20	58	1	28		0	0	0	0	0	0	52.09	0	0	12
2019	10	26	21	8	1	28		0	0	0	0	0	0	52.07	0	0	12
2019	10	26	21	18	1	28		0	0	0	0	0	0	52.05	0	0	12
2019	10	26	21	28	1	28		0	0	0	0	0	0	52.03	0	0	12
2019	10	26	21	38	1	29		0	0	0	0	0	0	52.02	0	0	12
2019	10	26	21	48	1	28		0	0	0	0	0	0	52	0	0	12
2019	10	26	21	58	1	28		0	0	0	0	0	0	51.96	0	0	12
2019	10	26	22	8	1	28		0	0	0	0	0	0	51.93	0	0	12
2019	10	26	22	18	1	28		0	0	0	0	0	0	51.89	0	0	12
2019	10	26	22	28	1	28		0	0	0	0	0	0	51.84	0	0	12
2019	10	26	22	38	1	28		0	0	0	0	0	0	51.8	0	0	12
2019	10	26	22	48	1	28		0	0	0	0	0	0	51.76	0	0	12
2019	10	26	22	58	1	28		0	0	0	0	0	0	51.71	0	0	12
2019	10	26	23	8	1	28		0	0	0	0	0	0	51.67	0	0	12
2019	10	26	23	18	1	28		0	0	0	0	0	0	51.62	0	0	12
2019	10	26	23	28	1	29		0	0	0	0	0	0	51.58	0	0	12
2019	10	26	23	38	1	28		0	0	0	0	0	0	51.53	0	0	11.8
2019	10	26	23	48	1	28		0	0	0	0	0	0	51.49	0	0	11.8
2019	10	26	23	58	1	28		0	0	0	0	0	0	51.46	0	0	11.8
2019	10	27	0	8	1	28		0	0	0	0	0	0	51.4	0	0	11.8
2019	10	27	0	18	1	28		0	0	0	0	0	0	51.37	0	0	11.8
2019	10	27	0	28	1	28		0	0	0	0	0	0	51.31	0	0	11.8
2019	10	27	0	38	1	29		0	0	0	0	0	0	51.28	0	0	11.8
2019	10	27	0	48	1	28		0	0	0	0	0	0	51.24	0	0	11.8
2019	10	27	0	58	1	28		0	0	0	0	0	0	51.21	0	0	11.8
2019	10	27	1	8	1	28		0	0	0	0	0	0	51.17	0	0	11.8
2019	10	27	1	18	1	28		0	0	0	0	0	0	51.12	0	0	11.8
2019	10	27	1	28	1	28		0	0	0	0	0	0	51.08	0	0	11.8
2019	10	27	1	38	1	28		0	0	0	0	0	0	51.03	0	0	11.8
2019	10	27	1	48	1	28		0	0	0	0	0	0	50.97	0	0	11.8
2019	10	27	1	58	1	28		0	0	0	0	0	0	50.95	0	0	11.8
2019	10	27	2	8	1	28		0	0	0	0	0	0	50.9	0	0	11.8
2019	10	27	2	18	1	27		0	0	0	0	0	0	50.86	0	0	11.8
2019	10	27	2	28	1	28		0	0	0	0	0	0	50.81	0	0	11.8
2019	10	27	2	38	1	28		0	0	0	0	0	0	50.77	0	0	11.8

Mazourka (0354)

Year	Month	Day	Hour	Minute	Second	Noise3	IceDetection	Heading	Pitch	Roll	StdDevHeading	StdDevPitch	StdDevRoll	Temperature	Pressure	StdDevPressure	Voltage
2019	10	27	2	48	1	28	0	0	0	0	0	0	0	50.74	0	0	11.8
2019	10	27	2	58	1	28	0	0	0	0	0	0	0	50.68	0	0	11.8
2019	10	27	3	8	1	28	0	0	0	0	0	0	0	50.65	0	0	11.8
2019	10	27	3	18	1	28	0	0	0	0	0	0	0	50.59	0	0	11.8
2019	10	27	3	28	1	29	0	0	0	0	0	0	0	50.54	0	0	11.8
2019	10	27	3	38	1	28	0	0	0	0	0	0	0	50.5	0	0	11.8
2019	10	27	3	48	1	27	0	0	0	0	0	0	0	50.47	0	0	11.8
2019	10	27	3	58	1	29	0	0	0	0	0	0	0	50.4	0	0	11.8
2019	10	27	4	8	1	28	0	0	0	0	0	0	0	50.36	0	0	11.8
2019	10	27	4	18	1	28	0	0	0	0	0	0	0	50.32	0	0	11.8
2019	10	27	4	28	1	28	0	0	0	0	0	0	0	50.27	0	0	11.8
2019	10	27	4	38	1	28	0	0	0	0	0	0	0	50.22	0	0	11.8
2019	10	27	4	48	1	28	0	0	0	0	0	0	0	50.16	0	0	11.8
2019	10	27	4	58	1	28	0	0	0	0	0	0	0	50.11	0	0	11.8
2019	10	27	5	8	1	29	0	0	0	0	0	0	0	50.05	0	0	11.8
2019	10	27	5	18	1	28	0	0	0	0	0	0	0	50	0	0	11.8
2019	10	27	5	28	1	28	0	0	0	0	0	0	0	49.95	0	0	11.8
2019	10	27	5	38	1	28	0	0	0	0	0	0	0	49.89	0	0	11.8
2019	10	27	5	48	1	28	0	0	0	0	0	0	0	49.84	0	0	11.8
2019	10	27	5	58	1	29	0	0	0	0	0	0	0	49.78	0	0	11.8
2019	10	27	6	8	1	27	0	0	0	0	0	0	0	49.73	0	0	11.8
2019	10	27	6	18	1	28	0	0	0	0	0	0	0	49.68	0	0	11.8
2019	10	27	6	28	1	28	0	0	0	0	0	0	0	49.64	0	0	11.8
2019	10	27	6	38	1	28	0	0	0	0	0	0	0	49.59	0	0	11.8
2019	10	27	6	48	1	28	0	0	0	0	0	0	0	49.51	0	0	11.8
2019	10	27	6	58	1	28	0	0	0	0	0	0	0	49.46	0	0	11.8
2019	10	27	7	8	1	29	0	0	0	0	0	0	0	49.41	0	0	11.8
2019	10	27	7	18	1	28	0	0	0	0	0	0	0	49.35	0	0	11.6
2019	10	27	7	28	1	28	0	0	0	0	0	0	0	49.3	0	0	11.8
2019	10	27	7	38	1	28	0	0	0	0	0	0	0	49.23	0	0	11.8
2019	10	27	7	48	1	28	0	0	0	0	0	0	0	49.17	0	0	11.8
2019	10	27	7	58	1	28	0	0	0	0	0	0	0	49.1	0	0	11.8
2019	10	27	8	8	1	29	0	0	0	0	0	0	0	49.06	0	0	12
2019	10	27	8	18	1	28	0	0	0	0	0	0	0	48.99	0	0	12.4
2019	10	27	8	28	1	28	0	0	0	0	0	0	0	48.96	0	0	12.8
2019	10	27	8	38	1	28	0	0	0	0	0	0	0	48.92	0	0	12.8
2019	10	27	8	48	1	29	0	0	0	0	0	0	0	48.87	0	0	12.8
2019	10	27	8	58	1	29	0	0	0	0	0	0	0	48.83	0	0	13
2019	10	27	9	8	1	28	0	0	0	0	0	0	0	48.79	0	0	13
2019	10	27	9	18	1	28	0	0	0	0	0	0	0	48.78	0	0	13.2
2019	10	27	9	28	1	28	0	0	0	0	0	0	0	48.74	0	0	13.8
2019	10	27	9	38	1	28	0	0	0	0	0	0	0	48.7	0	0	14
2019	10	27	9	48	1	28	0	0	0	0	0	0	0	48.69	0	0	13.8
2019	10	27	9	58	1	29	0	0	0	0	0	0	0	48.69	0	0	13.8
2019	10	27	10	8	1	29	0	0	0	0	0	0	0	48.67	0	0	13.8
2019	10	27	10	18	1	29	0	0	0	0	0	0	0	48.67	0	0	13.8
2019	10	27	10	28	1	29	0	0	0	0	0	0	0	48.67	0	0	13.8

Mazourka (0354)

Year	Month	Day	Hour	Minute	Second	Noise3	IceDetection	Heading	Pitch	Roll	StdDevHeading	StdDevPitch	StdDevRoll	Temperature	Pressure	StdDevPressure	Voltage
2019	10	27	10	38	1	29		0	0	0	0	0	0	48.67	0	0	13.8
2019	10	27	10	48	1	29		0	0	0	0	0	0	48.67	0	0	13.8
2019	10	27	10	58	1	28		0	0	0	0	0	0	48.67	0	0	13.8
2019	10	27	11	8	1	28		0	0	0	0	0	0	48.69	0	0	13.8
2019	10	27	11	18	1	29		0	0	0	0	0	0	48.69	0	0	13.8
2019	10	27	11	28	1	29		0	0	0	0	0	0	48.7	0	0	13.8
2019	10	27	11	38	1	28		0	0	0	0	0	0	48.72	0	0	13.8
2019	10	27	11	48	1	29		0	0	0	0	0	0	48.72	0	0	13.8
2019	10	27	11	58	1	28		0	0	0	0	0	0	48.76	0	0	13.8
2019	10	27	12	8	1	29		0	0	0	0	0	0	48.76	0	0	13.8
2019	10	27	12	18	1	29		0	0	0	0	0	0	48.76	0	0	13.8
2019	10	27	12	28	1	28		0	0	0	0	0	0	48.78	0	0	13.8
2019	10	27	12	38	1	28		0	0	0	0	0	0	48.76	0	0	13.8
2019	10	27	12	48	1	29		0	0	0	0	0	0	48.74	0	0	13.8
2019	10	27	12	58	1	29		0	0	0	0	0	0	48.79	0	0	13.8
2019	10	27	13	8	1	29		0	0	0	0	0	0	48.78	0	0	13.8
2019	10	27	13	18	1	29		0	0	0	0	0	0	48.78	0	0	13.8
2019	10	27	13	28	1	28		0	0	0	0	0	0	48.76	0	0	13.8
2019	10	27	13	38	1	28		0	0	0	0	0	0	48.67	0	0	13.8
2019	10	27	13	48	1	28		0	0	0	0	0	0	48.7	0	0	13.8
2019	10	27	13	58	1	29		0	0	0	0	0	0	48.7	0	0	13.8
2019	10	27	14	8	1	29		0	0	0	0	0	0	48.69	0	0	13.8
2019	10	27	14	18	1	28		0	0	0	0	0	0	48.56	0	0	13.8
2019	10	27	14	28	1	28		0	0	0	0	0	0	48.61	0	0	13.8
2019	10	27	14	38	1	28		0	0	0	0	0	0	48.65	0	0	13.8
2019	10	27	14	48	1	29		0	0	0	0	0	0	48.65	0	0	13.8
2019	10	27	14	58	1	28		0	0	0	0	0	0	48.58	0	0	13.8
2019	10	27	15	8	1	29		0	0	0	0	0	0	48.52	0	0	13.8
2019	10	27	15	18	1	28		0	0	0	0	0	0	48.49	0	0	13.8
2019	10	27	15	28	1	29		0	0	0	0	0	0	48.49	0	0	13.8
2019	10	27	15	38	1	28		0	0	0	0	0	0	48.49	0	0	13.8
2019	10	27	15	48	1	28		0	0	0	0	0	0	48.49	0	0	12.8
2019	10	27	15	58	1	29		0	0	0	0	0	0	48.47	0	0	12.4
2019	10	27	16	8	1	29		0	0	0	0	0	0	48.47	0	0	12.2
2019	10	27	16	18	1	29		0	0	0	0	0	0	48.49	0	0	12.2
2019	10	27	16	28	1	29		0	0	0	0	0	0	48.51	0	0	12.2
2019	10	27	16	38	1	28		0	0	0	0	0	0	48.52	0	0	12.2
2019	10	27	16	48	1	28		0	0	0	0	0	0	48.54	0	0	12.2
2019	10	27	16	58	1	28		0	0	0	0	0	0	48.58	0	0	12
2019	10	27	17	8	1	28		0	0	0	0	0	0	48.61	0	0	12
2019	10	27	17	18	1	28		0	0	0	0	0	0	48.65	0	0	12
2019	10	27	17	28	1	29		0	0	0	0	0	0	48.67	0	0	12
2019	10	27	17	38	1	28		0	0	0	0	0	0	48.7	0	0	12
2019	10	27	17	48	1	28		0	0	0	0	0	0	48.72	0	0	12
2019	10	27	17	58	1	28		0	0	0	0	0	0	48.76	0	0	12
2019	10	27	18	8	1	29		0	0	0	0	0	0	48.79	0	0	12
2019	10	27	18	18	1	29		0	0	0	0	0	0	48.83	0	0	12

Mazourka (0354)

Year	Month	Day	Hour	Minute	Second	Noise3	IceDetection	Heading	Pitch	Roll	StdDevHeading	StdDevPitch	StdDevRoll	Temperature	Pressure	StdDevPressure	Voltage
2019	10	27	18	28	1	29		0	0	0	0	0	0	48.85	0	0	12
2019	10	27	18	38	1	29		0	0	0	0	0	0	48.87	0	0	12
2019	10	27	18	48	1	29		0	0	0	0	0	0	48.9	0	0	12
2019	10	27	18	58	1	29		0	0	0	0	0	0	48.92	0	0	12
2019	10	27	19	8	1	28		0	0	0	0	0	0	48.94	0	0	12
2019	10	27	19	18	1	28		0	0	0	0	0	0	48.94	0	0	12
2019	10	27	19	28	1	28		0	0	0	0	0	0	48.96	0	0	12
2019	10	27	19	38	1	28		0	0	0	0	0	0	48.96	0	0	12
2019	10	27	19	48	1	28		0	0	0	0	0	0	48.94	0	0	12
2019	10	27	19	58	1	28		0	0	0	0	0	0	48.94	0	0	12
2019	10	27	20	8	1	28		0	0	0	0	0	0	48.94	0	0	12
2019	10	27	20	18	1	28		0	0	0	0	0	0	48.92	0	0	12
2019	10	27	20	28	1	28		0	0	0	0	0	0	48.9	0	0	12
2019	10	27	20	38	1	29		0	0	0	0	0	0	48.87	0	0	12
2019	10	27	20	48	1	28		0	0	0	0	0	0	48.83	0	0	12
2019	10	27	20	58	1	29		0	0	0	0	0	0	48.81	0	0	12
2019	10	27	21	8	1	28		0	0	0	0	0	0	48.78	0	0	12
2019	10	27	21	18	1	28		0	0	0	0	0	0	48.74	0	0	12
2019	10	27	21	28	1	28		0	0	0	0	0	0	48.72	0	0	12
2019	10	27	21	38	1	28		0	0	0	0	0	0	48.69	0	0	12
2019	10	27	21	48	1	28		0	0	0	0	0	0	48.63	0	0	12
2019	10	27	21	58	1	29		0	0	0	0	0	0	48.6	0	0	12
2019	10	27	22	8	1	28		0	0	0	0	0	0	48.58	0	0	11.8
2019	10	27	22	18	1	29		0	0	0	0	0	0	48.54	0	0	11.8
2019	10	27	22	28	1	29		0	0	0	0	0	0	48.49	0	0	11.8
2019	10	27	22	38	1	29		0	0	0	0	0	0	48.45	0	0	11.8
2019	10	27	22	48	1	29		0	0	0	0	0	0	48.42	0	0	11.8
2019	10	27	22	58	1	28		0	0	0	0	0	0	48.38	0	0	11.8
2019	10	27	23	8	1	28		0	0	0	0	0	0	48.34	0	0	11.8
2019	10	27	23	18	1	28		0	0	0	0	0	0	48.31	0	0	11.8
2019	10	27	23	28	1	29		0	0	0	0	0	0	48.27	0	0	11.8
2019	10	27	23	38	1	29		0	0	0	0	0	0	48.24	0	0	11.8
2019	10	27	23	48	1	28		0	0	0	0	0	0	48.18	0	0	11.8
2019	10	27	23	58	1	29		0	0	0	0	0	0	48.15	0	0	11.8
2019	10	28	0	8	1	29		0	0	0	0	0	0	48.09	0	0	11.8
2019	10	28	0	18	1	28		0	0	0	0	0	0	48.07	0	0	11.8
2019	10	28	0	28	1	28		0	0	0	0	0	0	48.04	0	0	11.8
2019	10	28	0	38	1	29		0	0	0	0	0	0	47.98	0	0	11.8
2019	10	28	0	48	1	29		0	0	0	0	0	0	47.95	0	0	11.8
2019	10	28	0	58	1	29		0	0	0	0	0	0	47.93	0	0	11.8
2019	10	28	1	8	1	28		0	0	0	0	0	0	47.89	0	0	11.8
2019	10	28	1	18	1	29		0	0	0	0	0	0	47.84	0	0	11.8
2019	10	28	1	28	1	29		0	0	0	0	0	0	47.82	0	0	11.8
2019	10	28	1	38	1	29		0	0	0	0	0	0	47.79	0	0	11.8
2019	10	28	1	48	1	28		0	0	0	0	0	0	47.73	0	0	11.8
2019	10	28	1	58	1	28		0	0	0	0	0	0	47.71	0	0	11.8
2019	10	28	2	8	1	29		0	0	0	0	0	0	47.68	0	0	11.8

Mazourka (0354)

Year	Month	Day	Hour	Minute	Second	Noise3	IceDetection	Heading	Pitch	Roll	StdDevHeading	StdDevPitch	StdDevRoll	Temperature	Pressure	StdDevPressure	Voltage
2019	10	28	2	18	1	29	0	0	0	0	0	0	0	47.66	0	0	11.8
2019	10	28	2	28	1	29	0	0	0	0	0	0	0	47.62	0	0	11.8
2019	10	28	2	38	1	29	0	0	0	0	0	0	0	47.59	0	0	11.8
2019	10	28	2	48	1	28	0	0	0	0	0	0	0	47.55	0	0	11.8
2019	10	28	2	58	1	29	0	0	0	0	0	0	0	47.52	0	0	11.8
2019	10	28	3	8	1	29	0	0	0	0	0	0	0	47.48	0	0	11.8
2019	10	28	3	18	1	28	0	0	0	0	0	0	0	47.43	0	0	11.8
2019	10	28	3	28	1	28	0	0	0	0	0	0	0	47.39	0	0	11.8
2019	10	28	3	38	1	29	0	0	0	0	0	0	0	47.35	0	0	11.8
2019	10	28	3	48	1	29	0	0	0	0	0	0	0	47.3	0	0	11.8
2019	10	28	3	58	1	29	0	0	0	0	0	0	0	47.26	0	0	11.8
2019	10	28	4	8	1	29	0	0	0	0	0	0	0	47.23	0	0	11.8
2019	10	28	4	18	1	29	0	0	0	0	0	0	0	47.17	0	0	11.8
2019	10	28	4	28	1	29	0	0	0	0	0	0	0	47.14	0	0	11.8
2019	10	28	4	38	1	28	0	0	0	0	0	0	0	47.1	0	0	11.8
2019	10	28	4	48	1	28	0	0	0	0	0	0	0	47.07	0	0	11.8
2019	10	28	4	58	1	29	0	0	0	0	0	0	0	47.01	0	0	11.8
2019	10	28	5	8	1	29	0	0	0	0	0	0	0	46.98	0	0	11.8
2019	10	28	5	18	1	29	0	0	0	0	0	0	0	46.94	0	0	11.8
2019	10	28	5	28	1	29	0	0	0	0	0	0	0	46.89	0	0	11.8
2019	10	28	5	38	1	29	0	0	0	0	0	0	0	46.85	0	0	11.6
2019	10	28	5	48	1	28	0	0	0	0	0	0	0	46.8	0	0	11.6
2019	10	28	5	58	1	29	0	0	0	0	0	0	0	46.76	0	0	11.6
2019	10	28	6	8	1	29	0	0	0	0	0	0	0	46.71	0	0	11.6
2019	10	28	6	18	1	29	0	0	0	0	0	0	0	46.67	0	0	11.6
2019	10	28	6	28	1	29	0	0	0	0	0	0	0	46.62	0	0	11.6
2019	10	28	6	38	1	28	0	0	0	0	0	0	0	46.58	0	0	11.6
2019	10	28	6	48	1	29	0	0	0	0	0	0	0	46.53	0	0	11.6
2019	10	28	6	58	1	28	0	0	0	0	0	0	0	46.47	0	0	11.6
2019	10	28	7	8	1	29	0	0	0	0	0	0	0	46.42	0	0	11.6
2019	10	28	7	18	1	28	0	0	0	0	0	0	0	46.36	0	0	11.6
2019	10	28	7	28	1	29	0	0	0	0	0	0	0	46.31	0	0	11.6
2019	10	28	7	38	1	29	0	0	0	0	0	0	0	46.26	0	0	11.6
2019	10	28	7	48	1	29	0	0	0	0	0	0	0	46.18	0	0	11.6
2019	10	28	7	58	1	28	0	0	0	0	0	0	0	46.13	0	0	11.6
2019	10	28	8	8	1	28	0	0	0	0	0	0	0	46.08	0	0	12.4
2019	10	28	8	18	1	28	0	0	0	0	0	0	0	46.02	0	0	13
2019	10	28	8	28	1	29	0	0	0	0	0	0	0	45.97	0	0	13.2
2019	10	28	8	38	1	29	0	0	0	0	0	0	0	45.97	0	0	13.2
2019	10	28	8	48	1	29	0	0	0	0	0	0	0	45.95	0	0	13.2
2019	10	28	8	58	1	29	0	0	0	0	0	0	0	45.93	0	0	13.2
2019	10	28	9	8	1	29	0	0	0	0	0	0	0	45.91	0	0	13.4
2019	10	28	9	18	1	29	0	0	0	0	0	0	0	45.93	0	0	13.8
2019	10	28	9	28	1	29	0	0	0	0	0	0	0	45.91	0	0	13.8
2019	10	28	9	38	1	28	0	0	0	0	0	0	0	45.91	0	0	13.8
2019	10	28	9	48	1	29	0	0	0	0	0	0	0	45.9	0	0	13.8
2019	10	28	9	58	1	28	0	0	0	0	0	0	0	45.91	0	0	13.8

Mazourka (0354)

Year	Month	Day	Hour	Minute	Second	Noise3	IceDetection	Heading	Pitch	Roll	StdDevHeading	StdDevPitch	StdDevRoll	Temperature	Pressure	StdDevPressure	Voltage
2019	10	28	10	8	1	28	0	0	0	0	0	0	0	45.93	0	0	13.8
2019	10	28	10	18	1	29	0	0	0	0	0	0	0	45.93	0	0	13.8
2019	10	28	10	28	1	30	0	0	0	0	0	0	0	45.95	0	0	13.8
2019	10	28	10	38	1	28	0	0	0	0	0	0	0	45.97	0	0	13.8
2019	10	28	10	48	1	29	0	0	0	0	0	0	0	45.99	0	0	13.8
2019	10	28	10	58	1	28	0	0	0	0	0	0	0	45.99	0	0	13.6
2019	10	28	11	8	1	29	0	0	0	0	0	0	0	46.02	0	0	13.6
2019	10	28	11	18	1	29	0	0	0	0	0	0	0	46.06	0	0	13.6
2019	10	28	11	28	1	29	0	0	0	0	0	0	0	46.08	0	0	13.6
2019	10	28	11	38	1	29	0	0	0	0	0	0	0	46.09	0	0	13.6
2019	10	28	11	48	1	29	0	0	0	0	0	0	0	46.15	0	0	13.6
2019	10	28	11	58	1	29	0	0	0	0	0	0	0	46.15	0	0	13.6
2019	10	28	12	8	1	29	0	0	0	0	0	0	0	46.2	0	0	13.6
2019	10	28	12	18	1	28	0	0	0	0	0	0	0	46.24	0	0	13.6
2019	10	28	12	28	1	29	0	0	0	0	0	0	0	46.27	0	0	13.6
2019	10	28	12	38	1	28	0	0	0	0	0	0	0	46.33	0	0	13.6
2019	10	28	12	48	1	28	0	0	0	0	0	0	0	46.35	0	0	13.6
2019	10	28	12	58	1	28	0	0	0	0	0	0	0	46.38	0	0	13.6
2019	10	28	13	8	1	28	0	0	0	0	0	0	0	46.4	0	0	13.6
2019	10	28	13	18	1	29	0	0	0	0	0	0	0	46.45	0	0	13.6
2019	10	28	13	28	1	28	0	0	0	0	0	0	0	46.47	0	0	13.6
2019	10	28	13	38	1	29	0	0	0	0	0	0	0	46.51	0	0	13.6
2019	10	28	13	48	1	29	0	0	0	0	0	0	0	46.54	0	0	13.6
2019	10	28	13	58	1	29	0	0	0	0	0	0	0	46.56	0	0	13.6
2019	10	28	14	8	1	29	0	0	0	0	0	0	0	46.6	0	0	13.6
2019	10	28	14	18	1	28	0	0	0	0	0	0	0	46.63	0	0	13.6
2019	10	28	14	28	1	29	0	0	0	0	0	0	0	46.65	0	0	13.6
2019	10	28	14	38	1	29	0	0	0	0	0	0	0	46.67	0	0	13.6
2019	10	28	14	48	1	28	0	0	0	0	0	0	0	46.71	0	0	13.6
2019	10	28	14	58	1	29	0	0	0	0	0	0	0	46.72	0	0	13.6
2019	10	28	15	8	1	29	0	0	0	0	0	0	0	46.74	0	0	13.6
2019	10	28	15	18	1	29	0	0	0	0	0	0	0	46.76	0	0	13.6
2019	10	28	15	28	1	29	0	0	0	0	0	0	0	46.78	0	0	13.6
2019	10	28	15	38	1	29	0	0	0	0	0	0	0	46.8	0	0	13.6
2019	10	28	15	48	1	29	0	0	0	0	0	0	0	46.81	0	0	13.6
2019	10	28	15	58	1	29	0	0	0	0	0	0	0	46.78	0	0	13.6
2019	10	28	16	8	1	29	0	0	0	0	0	0	0	46.78	0	0	13.6
2019	10	28	16	18	1	28	0	0	0	0	0	0	0	46.81	0	0	13.6
2019	10	28	16	28	1	29	0	0	0	0	0	0	0	46.83	0	0	13.6
2019	10	28	16	38	1	28	0	0	0	0	0	0	0	46.87	0	0	13.6
2019	10	28	16	48	1	29	0	0	0	0	0	0	0	46.9	0	0	13.6
2019	10	28	16	58	1	29	0	0	0	0	0	0	0	46.94	0	0	13.6
2019	10	28	17	8	1	29	0	0	0	0	0	0	0	46.99	0	0	13.6
2019	10	28	17	18	1	29	0	0	0	0	0	0	0	47.03	0	0	12.2
2019	10	28	17	28	1	29	0	0	0	0	0	0	0	47.07	0	0	12.2
2019	10	28	17	38	1	29	0	0	0	0	0	0	0	47.1	0	0	12.2
2019	10	28	17	48	1	29	0	0	0	0	0	0	0	47.14	0	0	12

Mazourka (0354)

Year	Month	Day	Hour	Minute	Second	Noise3	IceDetection	Heading	Pitch	Roll	StdDevHeading	StdDevPitch	StdDevRoll	Temperature	Pressure	StdDevPressure	Voltage
2019	10	28	17	58	1	29		0	0	0	0	0	0	47.17	0	0	12
2019	10	28	18	8	1	29		0	0	0	0	0	0	47.19	0	0	12
2019	10	28	18	18	1	29		0	0	0	0	0	0	47.21	0	0	12
2019	10	28	18	28	1	29		0	0	0	0	0	0	47.23	0	0	12
2019	10	28	18	38	1	29		0	0	0	0	0	0	47.25	0	0	12
2019	10	28	18	48	1	28		0	0	0	0	0	0	47.26	0	0	12
2019	10	28	18	58	1	28		0	0	0	0	0	0	47.26	0	0	12
2019	10	28	19	8	1	28		0	0	0	0	0	0	47.28	0	0	12
2019	10	28	19	18	1	29		0	0	0	0	0	0	47.28	0	0	12
2019	10	28	19	28	1	29		0	0	0	0	0	0	47.28	0	0	12
2019	10	28	19	38	1	28		0	0	0	0	0	0	47.28	0	0	12
2019	10	28	19	48	1	28		0	0	0	0	0	0	47.28	0	0	12
2019	10	28	19	58	1	29		0	0	0	0	0	0	47.26	0	0	12
2019	10	28	20	8	1	29		0	0	0	0	0	0	47.26	0	0	12
2019	10	28	20	18	1	29		0	0	0	0	0	0	47.25	0	0	12
2019	10	28	20	28	1	28		0	0	0	0	0	0	47.23	0	0	12
2019	10	28	20	38	1	29		0	0	0	0	0	0	47.19	0	0	12
2019	10	28	20	48	1	28		0	0	0	0	0	0	47.16	0	0	12
2019	10	28	20	58	1	29		0	0	0	0	0	0	47.14	0	0	12
2019	10	28	21	8	1	29		0	0	0	0	0	0	47.08	0	0	12
2019	10	28	21	18	1	29		0	0	0	0	0	0	47.05	0	0	12
2019	10	28	21	28	1	29		0	0	0	0	0	0	46.99	0	0	12
2019	10	28	21	38	1	29		0	0	0	0	0	0	46.94	0	0	12
2019	10	28	21	48	1	29		0	0	0	0	0	0	46.89	0	0	12
2019	10	28	21	58	1	29		0	0	0	0	0	0	46.85	0	0	11.8
2019	10	28	22	8	1	29		0	0	0	0	0	0	46.8	0	0	11.8
2019	10	28	22	18	1	28		0	0	0	0	0	0	46.71	0	0	11.8
2019	10	28	22	28	1	29		0	0	0	0	0	0	46.65	0	0	11.8
2019	10	28	22	38	1	29		0	0	0	0	0	0	46.58	0	0	11.8
2019	10	28	22	48	1	29		0	0	0	0	0	0	46.53	0	0	11.8
2019	10	28	22	58	1	29		0	0	0	0	0	0	46.47	0	0	11.8
2019	10	28	23	8	1	29		0	0	0	0	0	0	46.4	0	0	11.8
2019	10	28	23	18	1	29		0	0	0	0	0	0	46.35	0	0	11.8
2019	10	28	23	28	1	29		0	0	0	0	0	0	46.27	0	0	11.8
2019	10	28	23	38	1	29		0	0	0	0	0	0	46.22	0	0	11.8
2019	10	28	23	48	1	29		0	0	0	0	0	0	46.17	0	0	11.8
2019	10	28	23	58	1	29		0	0	0	0	0	0	46.11	0	0	11.8
2019	10	29	0	8	1	29		0	0	0	0	0	0	46.06	0	0	11.8
2019	10	29	0	18	1	29		0	0	0	0	0	0	46	0	0	11.8
2019	10	29	0	28	1	29		0	0	0	0	0	0	45.93	0	0	11.8
2019	10	29	0	38	1	29		0	0	0	0	0	0	45.9	0	0	11.8
2019	10	29	0	48	1	29		0	0	0	0	0	0	45.82	0	0	11.8
2019	10	29	0	58	1	29		0	0	0	0	0	0	45.77	0	0	11.8
2019	10	29	1	8	1	29		0	0	0	0	0	0	45.73	0	0	11.8
2019	10	29	1	18	1	30		0	0	0	0	0	0	45.68	0	0	11.8
2019	10	29	1	28	1	29		0	0	0	0	0	0	45.64	0	0	11.8
2019	10	29	1	38	1	29		0	0	0	0	0	0	45.57	0	0	11.8

Mazourka (0354)

Year	Month	Day	Hour	Minute	Second	Noise3	IceDetection	Heading	Pitch	Roll	StdDevHeading	StdDevPitch	StdDevRoll	Temperature	Pressure	StdDevPressure	Voltage
2019	10	29	1	48	1	29		0	0	0	0	0	0	45.52	0	0	11.8
2019	10	29	1	58	1	29		0	0	0	0	0	0	45.46	0	0	11.8
2019	10	29	2	8	1	29		0	0	0	0	0	0	45.41	0	0	11.8
2019	10	29	2	18	1	29		0	0	0	0	0	0	45.36	0	0	11.8
2019	10	29	2	28	1	29		0	0	0	0	0	0	45.3	0	0	11.8
2019	10	29	2	38	1	29		0	0	0	0	0	0	45.23	0	0	11.8
2019	10	29	2	48	1	29		0	0	0	0	0	0	45.19	0	0	11.8
2019	10	29	2	58	1	28		0	0	0	0	0	0	45.12	0	0	11.8
2019	10	29	3	8	1	29		0	0	0	0	0	0	45.07	0	0	11.8
2019	10	29	3	18	1	29		0	0	0	0	0	0	45.01	0	0	11.8
2019	10	29	3	28	1	30		0	0	0	0	0	0	44.96	0	0	11.8
2019	10	29	3	38	1	29		0	0	0	0	0	0	44.89	0	0	11.8
2019	10	29	3	48	1	29		0	0	0	0	0	0	44.83	0	0	11.8
2019	10	29	3	58	1	29		0	0	0	0	0	0	44.78	0	0	11.8
2019	10	29	4	8	1	29		0	0	0	0	0	0	44.73	0	0	11.8
2019	10	29	4	18	1	29		0	0	0	0	0	0	44.67	0	0	11.8
2019	10	29	4	28	1	28		0	0	0	0	0	0	44.62	0	0	11.8
2019	10	29	4	38	1	29		0	0	0	0	0	0	44.56	0	0	11.8
2019	10	29	4	48	1	29		0	0	0	0	0	0	44.51	0	0	11.8
2019	10	29	4	58	1	29		0	0	0	0	0	0	44.44	0	0	11.8
2019	10	29	5	8	1	29		0	0	0	0	0	0	44.38	0	0	11.8
2019	10	29	5	18	1	29		0	0	0	0	0	0	44.31	0	0	11.6
2019	10	29	5	28	1	29		0	0	0	0	0	0	44.26	0	0	11.6
2019	10	29	5	38	1	29		0	0	0	0	0	0	44.19	0	0	11.6
2019	10	29	5	48	1	29		0	0	0	0	0	0	44.13	0	0	11.6
2019	10	29	5	58	1	29		0	0	0	0	0	0	44.08	0	0	11.6
2019	10	29	6	8	1	29		0	0	0	0	0	0	44.02	0	0	11.6
2019	10	29	6	18	1	29		0	0	0	0	0	0	43.97	0	0	11.6
2019	10	29	6	28	1	29		0	0	0	0	0	0	43.9	0	0	11.6
2019	10	29	6	38	1	29		0	0	0	0	0	0	43.84	0	0	11.6
2019	10	29	6	48	1	30		0	0	0	0	0	0	43.79	0	0	11.6
2019	10	29	6	58	1	29		0	0	0	0	0	0	43.72	0	0	11.6
2019	10	29	7	8	1	29		0	0	0	0	0	0	43.66	0	0	11.6
2019	10	29	7	18	1	29		0	0	0	0	0	0	43.61	0	0	11.6
2019	10	29	7	28	1	29		0	0	0	0	0	0	43.56	0	0	11.6
2019	10	29	7	38	1	29		0	0	0	0	0	0	43.5	0	0	11.6
2019	10	29	7	48	1	29		0	0	0	0	0	0	43.45	0	0	11.6
2019	10	29	7	58	1	29		0	0	0	0	0	0	43.41	0	0	11.6
2019	10	29	8	8	1	29		0	0	0	0	0	0	43.36	0	0	12.4
2019	10	29	8	18	1	30		0	0	0	0	0	0	43.32	0	0	13
2019	10	29	8	28	1	29		0	0	0	0	0	0	43.29	0	0	13.2
2019	10	29	8	38	1	29		0	0	0	0	0	0	43.3	0	0	13.2
2019	10	29	8	48	1	30		0	0	0	0	0	0	43.32	0	0	13.4
2019	10	29	8	58	1	30		0	0	0	0	0	0	43.32	0	0	13.6
2019	10	29	9	8	1	29		0	0	0	0	0	0	43.32	0	0	14
2019	10	29	9	18	1	29		0	0	0	0	0	0	43.34	0	0	13.8
2019	10	29	9	28	1	29		0	0	0	0	0	0	43.36	0	0	13.8

Mazourka (0354)

Year	Month	Day	Hour	Minute	Second	Noise3	IceDetection	Heading	Pitch	Roll	StdDevHeading	StdDevPitch	StdDevRoll	Temperature	Pressure	StdDevPressure	Voltage
2019	10	29	9	38	1	29		0	0	0	0	0	0	43.36	0	0	13.8
2019	10	29	9	48	1	30		0	0	0	0	0	0	43.38	0	0	13.8
2019	10	29	9	58	1	28		0	0	0	0	0	0	43.43	0	0	13.8
2019	10	29	10	8	1	29		0	0	0	0	0	0	43.43	0	0	13.6
2019	10	29	10	18	1	29		0	0	0	0	0	0	43.48	0	0	13.6
2019	10	29	10	28	1	29		0	0	0	0	0	0	43.48	0	0	13.6
2019	10	29	10	38	1	29		0	0	0	0	0	0	43.54	0	0	13.6
2019	10	29	10	48	1	29		0	0	0	0	0	0	43.57	0	0	13.6
2019	10	29	10	58	1	29		0	0	0	0	0	0	43.63	0	0	13.6
2019	10	29	11	8	1	29		0	0	0	0	0	0	43.66	0	0	13.6
2019	10	29	11	18	1	29		0	0	0	0	0	0	43.72	0	0	13.6
2019	10	29	11	28	1	30		0	0	0	0	0	0	43.75	0	0	13.6
2019	10	29	11	38	1	30		0	0	0	0	0	0	43.79	0	0	13.6
2019	10	29	11	48	1	29		0	0	0	0	0	0	43.84	0	0	13.6
2019	10	29	11	58	1	29		0	0	0	0	0	0	43.88	0	0	13.6
2019	10	29	12	8	1	29		0	0	0	0	0	0	43.9	0	0	13.6
2019	10	29	12	18	1	29		0	0	0	0	0	0	43.95	0	0	13.6
2019	10	29	12	28	1	29		0	0	0	0	0	0	43.99	0	0	13.6
2019	10	29	12	38	1	29		0	0	0	0	0	0	44.02	0	0	13.6
2019	10	29	12	48	1	29		0	0	0	0	0	0	44.06	0	0	13.6
2019	10	29	12	58	1	29		0	0	0	0	0	0	44.1	0	0	13.6
2019	10	29	13	8	1	29		0	0	0	0	0	0	44.13	0	0	13.6
2019	10	29	13	18	1	28		0	0	0	0	0	0	44.15	0	0	13.6
2019	10	29	13	28	1	29		0	0	0	0	0	0	44.2	0	0	13.6
2019	10	29	13	38	1	29		0	0	0	0	0	0	44.24	0	0	13.4
2019	10	29	13	48	1	29		0	0	0	0	0	0	44.26	0	0	13.4
2019	10	29	13	58	1	29		0	0	0	0	0	0	44.29	0	0	13.4
2019	10	29	14	8	1	29		0	0	0	0	0	0	44.33	0	0	13.4
2019	10	29	14	18	1	29		0	0	0	0	0	0	44.35	0	0	13.4
2019	10	29	14	28	1	29		0	0	0	0	0	0	44.38	0	0	13.4
2019	10	29	14	38	1	29		0	0	0	0	0	0	44.4	0	0	13.6
2019	10	29	14	48	1	29		0	0	0	0	0	0	44.42	0	0	13.4
2019	10	29	14	58	1	30		0	0	0	0	0	0	44.44	0	0	13.4
2019	10	29	15	8	1	29		0	0	0	0	0	0	44.46	0	0	13.4
2019	10	29	15	18	1	29		0	0	0	0	0	0	44.49	0	0	13.6
2019	10	29	15	28	1	29		0	0	0	0	0	0	44.53	0	0	13.6
2019	10	29	15	38	1	29		0	0	0	0	0	0	44.55	0	0	13.4
2019	10	29	15	48	1	29		0	0	0	0	0	0	44.56	0	0	13.2
2019	10	29	15	58	1	29		0	0	0	0	0	0	44.56	0	0	13.4
2019	10	29	16	8	1	29		0	0	0	0	0	0	44.56	0	0	13.4
2019	10	29	16	18	1	29		0	0	0	0	0	0	44.6	0	0	13.4
2019	10	29	16	28	1	29		0	0	0	0	0	0	44.65	0	0	13.4
2019	10	29	16	38	1	29		0	0	0	0	0	0	44.69	0	0	13.4
2019	10	29	16	48	1	29		0	0	0	0	0	0	44.73	0	0	13.6
2019	10	29	16	58	1	29		0	0	0	0	0	0	44.78	0	0	13.6
2019	10	29	17	8	1	29		0	0	0	0	0	0	44.82	0	0	13.6
2019	10	29	17	18	1	29		0	0	0	0	0	0	44.85	0	0	12.2

Mazourka (0354)

Year	Month	Day	Hour	Minute	Second	Noise3	IceDetection	Heading	Pitch	Roll	StdDevHeading	StdDevPitch	StdDevRoll	Temperature	Pressure	StdDevPressure	Voltage
2019	10	29	17	28	1	29	0	0	0	0	0	0	0	44.89	0	0	12
2019	10	29	17	38	1	29	0	0	0	0	0	0	0	44.92	0	0	12
2019	10	29	17	48	1	29	0	0	0	0	0	0	0	44.96	0	0	12
2019	10	29	17	58	1	28	0	0	0	0	0	0	0	45.01	0	0	12
2019	10	29	18	8	1	29	0	0	0	0	0	0	0	45.05	0	0	12
2019	10	29	18	18	1	29	0	0	0	0	0	0	0	45.09	0	0	12
2019	10	29	18	28	1	29	0	0	0	0	0	0	0	45.12	0	0	12
2019	10	29	18	38	1	29	0	0	0	0	0	0	0	45.16	0	0	12
2019	10	29	18	48	1	29	0	0	0	0	0	0	0	45.19	0	0	12
2019	10	29	18	58	1	29	0	0	0	0	0	0	0	45.23	0	0	12
2019	10	29	19	8	1	29	0	0	0	0	0	0	0	45.25	0	0	12
2019	10	29	19	18	1	29	0	0	0	0	0	0	0	45.28	0	0	12
2019	10	29	19	28	1	29	0	0	0	0	0	0	0	45.3	0	0	12
2019	10	29	19	38	1	29	0	0	0	0	0	0	0	45.32	0	0	12
2019	10	29	19	48	1	29	0	0	0	0	0	0	0	45.34	0	0	12
2019	10	29	19	58	1	29	0	0	0	0	0	0	0	45.37	0	0	12
2019	10	29	20	8	1	29	0	0	0	0	0	0	0	45.37	0	0	11.8
2019	10	29	20	18	1	29	0	0	0	0	0	0	0	45.37	0	0	11.8
2019	10	29	20	28	1	29	0	0	0	0	0	0	0	45.37	0	0	11.8
2019	10	29	20	38	1	29	0	0	0	0	0	0	0	45.36	0	0	11.8
2019	10	29	20	48	1	29	0	0	0	0	0	0	0	45.36	0	0	11.8
2019	10	29	20	58	1	29	0	0	0	0	0	0	0	45.34	0	0	11.8
2019	10	29	21	8	1	29	0	0	0	0	0	0	0	45.34	0	0	11.8
2019	10	29	21	18	1	29	0	0	0	0	0	0	0	45.3	0	0	11.8
2019	10	29	21	28	1	29	0	0	0	0	0	0	0	45.28	0	0	11.8
2019	10	29	21	38	1	29	0	0	0	0	0	0	0	45.27	0	0	11.8
2019	10	29	21	48	1	29	0	0	0	0	0	0	0	45.23	0	0	11.8
2019	10	29	21	58	1	29	0	0	0	0	0	0	0	45.19	0	0	11.8
2019	10	29	22	8	1	29	0	0	0	0	0	0	0	45.16	0	0	11.8
2019	10	29	22	18	1	28	0	0	0	0	0	0	0	45.1	0	0	11.8
2019	10	29	22	28	1	29	0	0	0	0	0	0	0	45.07	0	0	11.8
2019	10	29	22	38	1	29	0	0	0	0	0	0	0	45.01	0	0	11.8
2019	10	29	22	48	1	29	0	0	0	0	0	0	0	44.96	0	0	11.8
2019	10	29	22	58	1	29	0	0	0	0	0	0	0	44.91	0	0	11.8
2019	10	29	23	8	1	29	0	0	0	0	0	0	0	44.83	0	0	11.8
2019	10	29	23	18	1	28	0	0	0	0	0	0	0	44.78	0	0	11.8
2019	10	29	23	28	1	29	0	0	0	0	0	0	0	44.73	0	0	11.8
2019	10	29	23	38	1	29	0	0	0	0	0	0	0	44.67	0	0	11.8
2019	10	29	23	48	1	29	0	0	0	0	0	0	0	44.62	0	0	11.8
2019	10	29	23	58	1	29	0	0	0	0	0	0	0	44.56	0	0	11.8
2019	10	30	0	8	1	29	0	0	0	0	0	0	0	44.51	0	0	11.8
2019	10	30	0	18	1	29	0	0	0	0	0	0	0	44.46	0	0	11.8
2019	10	30	0	28	1	29	0	0	0	0	0	0	0	44.4	0	0	11.8
2019	10	30	0	38	1	29	0	0	0	0	0	0	0	44.37	0	0	11.8
2019	10	30	0	48	1	29	0	0	0	0	0	0	0	44.29	0	0	11.8
2019	10	30	0	58	1	29	0	0	0	0	0	0	0	44.28	0	0	11.8
2019	10	30	1	8	1	29	0	0	0	0	0	0	0	44.2	0	0	11.8

Mazourka (0354)

Year	Month	Day	Hour	Minute	Second	Noise3	IceDetection	Heading	Pitch	Roll	StdDevHeading	StdDevPitch	StdDevRoll	Temperature	Pressure	StdDevPressure	Voltage
2019	10	30	1	18	1	29		0	0	0	0	0	0	44.17	0	0	11.8
2019	10	30	1	28	1	29		0	0	0	0	0	0	44.11	0	0	11.8
2019	10	30	1	38	1	29		0	0	0	0	0	0	44.08	0	0	11.8
2019	10	30	1	48	1	29		0	0	0	0	0	0	44.02	0	0	11.8
2019	10	30	1	58	1	29		0	0	0	0	0	0	43.97	0	0	11.8
2019	10	30	2	8	1	29		0	0	0	0	0	0	43.93	0	0	11.8
2019	10	30	2	18	1	29		0	0	0	0	0	0	43.88	0	0	11.8
2019	10	30	2	28	1	29		0	0	0	0	0	0	43.84	0	0	11.8
2019	10	30	2	38	1	29		0	0	0	0	0	0	43.81	0	0	11.8
2019	10	30	2	48	1	29		0	0	0	0	0	0	43.77	0	0	11.8
2019	10	30	2	58	1	29		0	0	0	0	0	0	43.72	0	0	11.8
2019	10	30	3	8	1	29		0	0	0	0	0	0	43.68	0	0	11.8
2019	10	30	3	18	1	30		0	0	0	0	0	0	43.63	0	0	11.8
2019	10	30	3	28	1	29		0	0	0	0	0	0	43.59	0	0	11.8
2019	10	30	3	38	1	28		0	0	0	0	0	0	43.54	0	0	11.8
2019	10	30	3	48	1	29		0	0	0	0	0	0	43.5	0	0	11.8
2019	10	30	3	58	1	29		0	0	0	0	0	0	43.45	0	0	11.8
2019	10	30	4	8	1	29		0	0	0	0	0	0	43.41	0	0	11.8
2019	10	30	4	18	1	29		0	0	0	0	0	0	43.36	0	0	11.8
2019	10	30	4	28	1	29		0	0	0	0	0	0	43.32	0	0	11.8
2019	10	30	4	38	1	29		0	0	0	0	0	0	43.27	0	0	11.8
2019	10	30	4	48	1	28		0	0	0	0	0	0	43.21	0	0	11.8
2019	10	30	4	58	1	29		0	0	0	0	0	0	43.2	0	0	11.6
2019	10	30	5	8	1	29		0	0	0	0	0	0	43.14	0	0	11.6
2019	10	30	5	18	1	29		0	0	0	0	0	0	43.11	0	0	11.6
2019	10	30	5	28	1	29		0	0	0	0	0	0	43.05	0	0	11.6
2019	10	30	5	38	1	29		0	0	0	0	0	0	43.02	0	0	11.6
2019	10	30	5	48	1	29		0	0	0	0	0	0	42.96	0	0	11.6
2019	10	30	5	58	1	29		0	0	0	0	0	0	42.91	0	0	11.6
2019	10	30	6	8	1	29		0	0	0	0	0	0	42.87	0	0	11.6
2019	10	30	6	18	1	30		0	0	0	0	0	0	42.84	0	0	11.6
2019	10	30	6	28	1	29		0	0	0	0	0	0	42.8	0	0	11.6
2019	10	30	6	38	1	29		0	0	0	0	0	0	42.76	0	0	11.6
2019	10	30	6	48	1	29		0	0	0	0	0	0	42.71	0	0	11.6
2019	10	30	6	58	1	30		0	0	0	0	0	0	42.67	0	0	11.6
2019	10	30	7	8	1	29		0	0	0	0	0	0	42.62	0	0	11.6
2019	10	30	7	18	1	29		0	0	0	0	0	0	42.57	0	0	11.6
2019	10	30	7	28	1	29		0	0	0	0	0	0	42.53	0	0	11.6
2019	10	30	7	38	1	30		0	0	0	0	0	0	42.49	0	0	11.6
2019	10	30	7	48	1	29		0	0	0	0	0	0	42.44	0	0	11.6
2019	10	30	7	58	1	29		0	0	0	0	0	0	42.4	0	0	11.6
2019	10	30	8	8	1	29		0	0	0	0	0	0	42.37	0	0	12.2
2019	10	30	8	18	1	29		0	0	0	0	0	0	42.33	0	0	12.8
2019	10	30	8	28	1	30		0	0	0	0	0	0	42.3	0	0	13
2019	10	30	8	38	1	29		0	0	0	0	0	0	42.31	0	0	13
2019	10	30	8	48	1	30		0	0	0	0	0	0	42.33	0	0	13
2019	10	30	8	58	1	29		0	0	0	0	0	0	42.35	0	0	13.2

Mazourka (0354)

Year	Month	Day	Hour	Minute	Second	Noise3	IceDetection	Heading	Pitch	Roll	StdDevHeading	StdDevPitch	StdDevRoll	Temperature	Pressure	StdDevPressure	Voltage
2019	10	30	9	8	1	29		0	0	0	0	0	0	42.35	0	0	13.8
2019	10	30	9	18	1	29		0	0	0	0	0	0	42.37	0	0	13.8
2019	10	30	9	28	1	30		0	0	0	0	0	0	42.39	0	0	13.8
2019	10	30	9	38	1	29		0	0	0	0	0	0	42.39	0	0	13.8
2019	10	30	9	48	1	29		0	0	0	0	0	0	42.42	0	0	13.8
2019	10	30	9	58	1	29		0	0	0	0	0	0	42.46	0	0	13.8
2019	10	30	10	8	1	29		0	0	0	0	0	0	42.48	0	0	13.8
2019	10	30	10	18	1	29		0	0	0	0	0	0	42.49	0	0	13.8
2019	10	30	10	28	1	29		0	0	0	0	0	0	42.55	0	0	13.8
2019	10	30	10	38	1	30		0	0	0	0	0	0	42.58	0	0	13.8
2019	10	30	10	48	1	29		0	0	0	0	0	0	42.62	0	0	13.6
2019	10	30	10	58	1	29		0	0	0	0	0	0	42.66	0	0	13.6
2019	10	30	11	8	1	30		0	0	0	0	0	0	42.69	0	0	13.6
2019	10	30	11	18	1	29		0	0	0	0	0	0	42.75	0	0	13.6
2019	10	30	11	28	1	30		0	0	0	0	0	0	42.8	0	0	13.6
2019	10	30	11	38	1	29		0	0	0	0	0	0	42.84	0	0	13.6
2019	10	30	11	48	1	29		0	0	0	0	0	0	42.89	0	0	13.6
2019	10	30	11	58	1	29		0	0	0	0	0	0	42.93	0	0	13.6
2019	10	30	12	8	1	30		0	0	0	0	0	0	42.98	0	0	13.6
2019	10	30	12	18	1	29		0	0	0	0	0	0	43.02	0	0	13.6
2019	10	30	12	28	1	29		0	0	0	0	0	0	43.09	0	0	13.6
2019	10	30	12	38	1	29		0	0	0	0	0	0	43.11	0	0	13.6
2019	10	30	12	48	1	29		0	0	0	0	0	0	43.16	0	0	13.6
2019	10	30	12	58	1	29		0	0	0	0	0	0	43.2	0	0	13.6
2019	10	30	13	8	1	29		0	0	0	0	0	0	43.23	0	0	13.6
2019	10	30	13	18	1	29		0	0	0	0	0	0	43.27	0	0	13.6
2019	10	30	13	28	1	29		0	0	0	0	0	0	43.3	0	0	13.6
2019	10	30	13	38	1	29		0	0	0	0	0	0	43.32	0	0	13.6
2019	10	30	13	48	1	29		0	0	0	0	0	0	43.38	0	0	13.6
2019	10	30	13	58	1	30		0	0	0	0	0	0	43.41	0	0	13.6
2019	10	30	14	8	1	29		0	0	0	0	0	0	43.43	0	0	13.4
2019	10	30	14	18	1	30		0	0	0	0	0	0	43.45	0	0	13.4
2019	10	30	14	28	1	29		0	0	0	0	0	0	43.47	0	0	13.4
2019	10	30	14	38	1	29		0	0	0	0	0	0	43.5	0	0	13.4
2019	10	30	14	48	1	29		0	0	0	0	0	0	43.5	0	0	13.4
2019	10	30	14	58	1	30		0	0	0	0	0	0	43.54	0	0	13.4
2019	10	30	15	8	1	29		0	0	0	0	0	0	43.54	0	0	13.4
2019	10	30	15	18	1	29		0	0	0	0	0	0	43.57	0	0	13.4
2019	10	30	15	28	1	29		0	0	0	0	0	0	43.59	0	0	13.4
2019	10	30	15	38	1	29		0	0	0	0	0	0	43.59	0	0	13.4
2019	10	30	15	48	1	29		0	0	0	0	0	0	43.61	0	0	13.4
2019	10	30	15	58	1	29		0	0	0	0	0	0	43.59	0	0	13.4
2019	10	30	16	8	1	29		0	0	0	0	0	0	43.57	0	0	13.4
2019	10	30	16	18	1	29		0	0	0	0	0	0	43.59	0	0	13.4
2019	10	30	16	28	1	29		0	0	0	0	0	0	43.65	0	0	13.4
2019	10	30	16	38	1	29		0	0	0	0	0	0	43.66	0	0	13.4
2019	10	30	16	48	1	29		0	0	0	0	0	0	43.72	0	0	13.4

Mazourka (0354)

Year	Month	Day	Hour	Minute	Second	Noise3	IceDetection	Heading	Pitch	Roll	StdDevHeading	StdDevPitch	StdDevRoll	Temperature	Pressure	StdDevPressure	Voltage
2019	10	30	16	58	1	29	0	0	0	0	0	0	0	43.77	0	0	13.4
2019	10	30	17	8	1	29	0	0	0	0	0	0	0	43.79	0	0	13.4
2019	10	30	17	18	1	29	0	0	0	0	0	0	0	43.84	0	0	12.2
2019	10	30	17	28	1	29	0	0	0	0	0	0	0	43.88	0	0	12
2019	10	30	17	38	1	28	0	0	0	0	0	0	0	43.92	0	0	12
2019	10	30	17	48	1	29	0	0	0	0	0	0	0	43.95	0	0	12
2019	10	30	17	58	1	29	0	0	0	0	0	0	0	43.97	0	0	12
2019	10	30	18	8	1	29	0	0	0	0	0	0	0	44.01	0	0	12
2019	10	30	18	18	1	28	0	0	0	0	0	0	0	44.04	0	0	12
2019	10	30	18	28	1	29	0	0	0	0	0	0	0	44.04	0	0	12
2019	10	30	18	38	1	30	0	0	0	0	0	0	0	44.06	0	0	12
2019	10	30	18	48	1	29	0	0	0	0	0	0	0	44.08	0	0	12
2019	10	30	18	58	1	28	0	0	0	0	0	0	0	44.1	0	0	12
2019	10	30	19	8	1	29	0	0	0	0	0	0	0	44.11	0	0	12
2019	10	30	19	18	1	30	0	0	0	0	0	0	0	44.11	0	0	12
2019	10	30	19	28	1	29	0	0	0	0	0	0	0	44.13	0	0	12
2019	10	30	19	38	1	29	0	0	0	0	0	0	0	44.13	0	0	12
2019	10	30	19	48	1	28	0	0	0	0	0	0	0	44.11	0	0	11.8
2019	10	30	19	58	1	29	0	0	0	0	0	0	0	44.11	0	0	11.8
2019	10	30	20	8	1	29	0	0	0	0	0	0	0	44.1	0	0	11.8
2019	10	30	20	18	1	29	0	0	0	0	0	0	0	44.1	0	0	11.8
2019	10	30	20	28	1	29	0	0	0	0	0	0	0	44.08	0	0	11.8
2019	10	30	20	38	1	30	0	0	0	0	0	0	0	44.04	0	0	11.8
2019	10	30	20	48	1	29	0	0	0	0	0	0	0	44.02	0	0	11.8
2019	10	30	20	58	1	29	0	0	0	0	0	0	0	43.99	0	0	11.8
2019	10	30	21	8	1	29	0	0	0	0	0	0	0	43.93	0	0	11.8
2019	10	30	21	18	1	29	0	0	0	0	0	0	0	43.92	0	0	11.8
2019	10	30	21	28	1	29	0	0	0	0	0	0	0	43.86	0	0	11.8
2019	10	30	21	38	1	29	0	0	0	0	0	0	0	43.81	0	0	11.8
2019	10	30	21	48	1	30	0	0	0	0	0	0	0	43.75	0	0	11.8
2019	10	30	21	58	1	29	0	0	0	0	0	0	0	43.7	0	0	11.8
2019	10	30	22	8	1	29	0	0	0	0	0	0	0	43.65	0	0	11.8
2019	10	30	22	18	1	30	0	0	0	0	0	0	0	43.59	0	0	11.8
2019	10	30	22	28	1	29	0	0	0	0	0	0	0	43.54	0	0	11.8
2019	10	30	22	38	1	29	0	0	0	0	0	0	0	43.47	0	0	11.8
2019	10	30	22	48	1	29	0	0	0	0	0	0	0	43.39	0	0	11.8
2019	10	30	22	58	1	30	0	0	0	0	0	0	0	43.34	0	0	11.8
2019	10	30	23	8	1	29	0	0	0	0	0	0	0	43.29	0	0	11.8
2019	10	30	23	18	1	29	0	0	0	0	0	0	0	43.21	0	0	11.8
2019	10	30	23	28	1	29	0	0	0	0	0	0	0	43.16	0	0	11.8
2019	10	30	23	38	1	29	0	0	0	0	0	0	0	43.09	0	0	11.8
2019	10	30	23	48	1	29	0	0	0	0	0	0	0	43.03	0	0	11.8
2019	10	30	23	58	1	29	0	0	0	0	0	0	0	42.96	0	0	11.8
2019	10	31	0	8	1	29	0	0	0	0	0	0	0	42.91	0	0	11.8
2019	10	31	0	18	1	29	0	0	0	0	0	0	0	42.85	0	0	11.8
2019	10	31	0	28	1	29	0	0	0	0	0	0	0	42.8	0	0	11.8
2019	10	31	0	38	1	30	0	0	0	0	0	0	0	42.73	0	0	11.8

Mazourka (0354)

Year	Month	Day	Hour	Minute	Second	Noise3	IceDetection	Heading	Pitch	Roll	StdDevHeading	StdDevPitch	StdDevRoll	Temperature	Pressure	StdDevPressure	Voltage
2019	10	31	0	48	1	29	0	0	0	0	0	0	0	42.67	0	0	11.8
2019	10	31	0	58	1	29	0	0	0	0	0	0	0	42.6	0	0	11.8
2019	10	31	1	8	1	29	0	0	0	0	0	0	0	42.55	0	0	11.8
2019	10	31	1	18	1	29	0	0	0	0	0	0	0	42.51	0	0	11.8
2019	10	31	1	28	1	29	0	0	0	0	0	0	0	42.42	0	0	11.8
2019	10	31	1	38	1	30	0	0	0	0	0	0	0	42.39	0	0	11.8
2019	10	31	1	48	1	29	0	0	0	0	0	0	0	42.33	0	0	11.8
2019	10	31	1	58	1	29	0	0	0	0	0	0	0	42.28	0	0	11.8
2019	10	31	2	8	1	29	0	0	0	0	0	0	0	42.21	0	0	11.8
2019	10	31	2	18	1	29	0	0	0	0	0	0	0	42.17	0	0	11.8
2019	10	31	2	28	1	29	0	0	0	0	0	0	0	42.12	0	0	11.8
2019	10	31	2	38	1	29	0	0	0	0	0	0	0	42.06	0	0	11.8
2019	10	31	2	48	1	29	0	0	0	0	0	0	0	42.01	0	0	11.8
2019	10	31	2	58	1	30	0	0	0	0	0	0	0	41.97	0	0	11.8
2019	10	31	3	8	1	29	0	0	0	0	0	0	0	41.9	0	0	11.8
2019	10	31	3	18	1	29	0	0	0	0	0	0	0	41.85	0	0	11.8
2019	10	31	3	28	1	29	0	0	0	0	0	0	0	41.77	0	0	11.8
2019	10	31	3	38	1	29	0	0	0	0	0	0	0	41.72	0	0	11.8
2019	10	31	3	48	1	29	0	0	0	0	0	0	0	41.67	0	0	11.6
2019	10	31	3	58	1	30	0	0	0	0	0	0	0	41.61	0	0	11.6
2019	10	31	4	8	1	29	0	0	0	0	0	0	0	41.56	0	0	11.6
2019	10	31	4	18	1	29	0	0	0	0	0	0	0	41.49	0	0	11.6
2019	10	31	4	28	1	29	0	0	0	0	0	0	0	41.43	0	0	11.6
2019	10	31	4	38	1	29	0	0	0	0	0	0	0	41.38	0	0	11.6
2019	10	31	4	48	1	30	0	0	0	0	0	0	0	41.32	0	0	11.6
2019	10	31	4	58	1	29	0	0	0	0	0	0	0	41.25	0	0	11.6
2019	10	31	5	8	1	29	0	0	0	0	0	0	0	41.18	0	0	11.6
2019	10	31	5	18	1	29	0	0	0	0	0	0	0	41.11	0	0	11.6
2019	10	31	5	28	1	30	0	0	0	0	0	0	0	41.05	0	0	11.6
2019	10	31	5	38	1	29	0	0	0	0	0	0	0	40.98	0	0	11.6
2019	10	31	5	48	1	30	0	0	0	0	0	0	0	40.93	0	0	11.6
2019	10	31	5	58	1	30	0	0	0	0	0	0	0	40.86	0	0	11.6
2019	10	31	6	8	1	29	0	0	0	0	0	0	0	40.77	0	0	11.6
2019	10	31	6	18	1	29	0	0	0	0	0	0	0	40.71	0	0	11.6
2019	10	31	6	28	1	29	0	0	0	0	0	0	0	40.64	0	0	11.6
2019	10	31	6	38	1	29	0	0	0	0	0	0	0	40.59	0	0	11.6
2019	10	31	6	48	1	30	0	0	0	0	0	0	0	40.51	0	0	11.6
2019	10	31	6	58	1	29	0	0	0	0	0	0	0	40.46	0	0	11.6
2019	10	31	7	8	1	30	0	0	0	0	0	0	0	40.39	0	0	11.6
2019	10	31	7	18	1	29	0	0	0	0	0	0	0	40.32	0	0	11.6
2019	10	31	7	28	1	30	0	0	0	0	0	0	0	40.26	0	0	11.6
2019	10	31	7	38	1	30	0	0	0	0	0	0	0	40.19	0	0	11.6
2019	10	31	7	48	1	29	0	0	0	0	0	0	0	40.14	0	0	11.6
2019	10	31	7	58	1	29	0	0	0	0	0	0	0	40.08	0	0	11.6
2019	10	31	8	8	1	30	0	0	0	0	0	0	0	40.03	0	0	12.2
2019	10	31	8	18	1	29	0	0	0	0	0	0	0	39.97	0	0	13.2
2019	10	31	8	28	1	30	0	0	0	0	0	0	0	39.92	0	0	13.6

Mazourka (0354)

Year	Month	Day	Hour	Minute	Second	Noise3	IceDetection	Heading	Pitch	Roll	StdDevHeading	StdDevPitch	StdDevRoll	Temperature	Pressure	StdDevPressure	Voltage
2019	10	31	8	38	1	30	0	0	0	0	0	0	0	39.96	0	0	13.6
2019	10	31	8	48	1	30	0	0	0	0	0	0	0	39.96	0	0	14
2019	10	31	8	58	1	30	0	0	0	0	0	0	0	39.96	0	0	14
2019	10	31	9	8	1	30	0	0	0	0	0	0	0	39.96	0	0	14
2019	10	31	9	18	1	30	0	0	0	0	0	0	0	39.97	0	0	14
2019	10	31	9	28	1	30	0	0	0	0	0	0	0	39.97	0	0	14
2019	10	31	9	38	1	29	0	0	0	0	0	0	0	39.99	0	0	14
2019	10	31	9	48	1	30	0	0	0	0	0	0	0	40.03	0	0	14
2019	10	31	9	58	1	29	0	0	0	0	0	0	0	40.03	0	0	13.8
2019	10	31	10	8	1	29	0	0	0	0	0	0	0	40.05	0	0	13.8
2019	10	31	10	18	1	30	0	0	0	0	0	0	0	40.08	0	0	13.8
2019	10	31	10	28	1	30	0	0	0	0	0	0	0	40.1	0	0	13.8
2019	10	31	10	38	1	29	0	0	0	0	0	0	0	40.14	0	0	13.8
2019	10	31	10	48	1	30	0	0	0	0	0	0	0	40.19	0	0	13.8
2019	10	31	10	58	1	29	0	0	0	0	0	0	0	40.21	0	0	13.8
2019	10	31	11	8	1	30	0	0	0	0	0	0	0	40.24	0	0	13.8
2019	10	31	11	18	1	29	0	0	0	0	0	0	0	40.28	0	0	13.8
2019	10	31	11	28	1	30	0	0	0	0	0	0	0	40.32	0	0	13.6
2019	10	31	11	38	1	30	0	0	0	0	0	0	0	40.33	0	0	13.6
2019	10	31	11	48	1	29	0	0	0	0	0	0	0	40.37	0	0	13.6
2019	10	31	11	58	1	29	0	0	0	0	0	0	0	40.42	0	0	13.6
2019	10	31	12	8	1	29	0	0	0	0	0	0	0	40.44	0	0	13.6
2019	10	31	12	18	1	29	0	0	0	0	0	0	0	40.48	0	0	13.6
2019	10	31	12	28	1	29	0	0	0	0	0	0	0	40.51	0	0	13.6
2019	10	31	12	38	1	29	0	0	0	0	0	0	0	40.57	0	0	13.6
2019	10	31	12	48	1	29	0	0	0	0	0	0	0	40.59	0	0	13.6
2019	10	31	12	58	1	29	0	0	0	0	0	0	0	40.62	0	0	13.6
2019	10	31	13	8	1	30	0	0	0	0	0	0	0	40.62	0	0	13.6
2019	10	31	13	18	1	29	0	0	0	0	0	0	0	40.68	0	0	13.6
2019	10	31	13	28	1	30	0	0	0	0	0	0	0	40.69	0	0	13.6
2019	10	31	13	38	1	29	0	0	0	0	0	0	0	40.69	0	0	13.4
2019	10	31	13	48	1	30	0	0	0	0	0	0	0	40.73	0	0	13.4
2019	10	31	13	58	1	30	0	0	0	0	0	0	0	40.73	0	0	13.4
2019	10	31	14	8	1	29	0	0	0	0	0	0	0	40.77	0	0	13.4
2019	10	31	14	18	1	29	0	0	0	0	0	0	0	40.78	0	0	13.4
2019	10	31	14	28	1	29	0	0	0	0	0	0	0	40.78	0	0	13.4
2019	10	31	14	38	1	29	0	0	0	0	0	0	0	40.8	0	0	13.4
2019	10	31	14	48	1	30	0	0	0	0	0	0	0	40.82	0	0	13.4
2019	10	31	14	58	1	29	0	0	0	0	0	0	0	40.82	0	0	13.4
2019	10	31	15	8	1	29	0	0	0	0	0	0	0	40.84	0	0	13.4
2019	10	31	15	18	1	29	0	0	0	0	0	0	0	40.86	0	0	13.4
2019	10	31	15	28	1	30	0	0	0	0	0	0	0	40.84	0	0	13.4
2019	10	31	15	38	1	29	0	0	0	0	0	0	0	40.87	0	0	13.4
2019	10	31	15	48	1	29	0	0	0	0	0	0	0	40.87	0	0	13.4
2019	10	31	15	58	1	30	0	0	0	0	0	0	0	40.84	0	0	13.4
2019	10	31	16	8	1	29	0	0	0	0	0	0	0	40.84	0	0	13.4
2019	10	31	16	18	1	30	0	0	0	0	0	0	0	40.87	0	0	13.4

Mazourka (0354)

Year	Month	Day	Hour	Minute	Second	Noise3	IceDetection	Heading	Pitch	Roll	StdDevHeading	StdDevPitch	StdDevRoll	Temperature	Pressure	StdDevPressure	Voltage
2019	10	31	16	28	1	30	0	0	0	0	0	0	0	40.91	0	0	13.4
2019	10	31	16	38	1	29	0	0	0	0	0	0	0	40.95	0	0	13.4
2019	10	31	16	48	1	29	0	0	0	0	0	0	0	40.98	0	0	13.4
2019	10	31	16	58	1	29	0	0	0	0	0	0	0	41.05	0	0	13.4
2019	10	31	17	8	1	29	0	0	0	0	0	0	0	41.11	0	0	13.4
2019	10	31	17	18	1	29	0	0	0	0	0	0	0	41.13	0	0	12.2
2019	10	31	17	28	1	30	0	0	0	0	0	0	0	41.2	0	0	12.2
2019	10	31	17	38	1	30	0	0	0	0	0	0	0	41.25	0	0	12
2019	10	31	17	48	1	30	0	0	0	0	0	0	0	41.29	0	0	12
2019	10	31	17	58	1	29	0	0	0	0	0	0	0	41.34	0	0	12
2019	10	31	18	8	1	30	0	0	0	0	0	0	0	41.36	0	0	12
2019	10	31	18	18	1	29	0	0	0	0	0	0	0	41.4	0	0	12
2019	10	31	18	28	1	29	0	0	0	0	0	0	0	41.45	0	0	12
2019	10	31	18	38	1	29	0	0	0	0	0	0	0	41.49	0	0	12
2019	10	31	18	48	1	29	0	0	0	0	0	0	0	41.5	0	0	12
2019	10	31	18	58	1	29	0	0	0	0	0	0	0	41.54	0	0	12
2019	10	31	19	8	1	29	0	0	0	0	0	0	0	41.56	0	0	12
2019	10	31	19	18	1	29	0	0	0	0	0	0	0	41.59	0	0	12
2019	10	31	19	28	1	29	0	0	0	0	0	0	0	41.61	0	0	12
2019	10	31	19	38	1	29	0	0	0	0	0	0	0	41.63	0	0	12
2019	10	31	19	48	1	29	0	0	0	0	0	0	0	41.63	0	0	12
2019	10	31	19	58	1	29	0	0	0	0	0	0	0	41.65	0	0	12
2019	10	31	20	8	1	29	0	0	0	0	0	0	0	41.68	0	0	12
2019	10	31	20	18	1	29	0	0	0	0	0	0	0	41.68	0	0	12
2019	10	31	20	28	1	30	0	0	0	0	0	0	0	41.68	0	0	12
2019	10	31	20	38	1	30	0	0	0	0	0	0	0	41.68	0	0	11.8
2019	10	31	20	48	1	30	0	0	0	0	0	0	0	41.67	0	0	11.8
2019	10	31	20	58	1	29	0	0	0	0	0	0	0	41.65	0	0	11.8
2019	10	31	21	8	1	30	0	0	0	0	0	0	0	41.63	0	0	11.8
2019	10	31	21	18	1	29	0	0	0	0	0	0	0	41.61	0	0	11.8
2019	10	31	21	28	1	30	0	0	0	0	0	0	0	41.58	0	0	11.8
2019	10	31	21	38	1	29	0	0	0	0	0	0	0	41.54	0	0	11.8
2019	10	31	21	48	1	29	0	0	0	0	0	0	0	41.5	0	0	11.8
2019	10	31	21	58	1	29	0	0	0	0	0	0	0	41.47	0	0	11.8
2019	10	31	22	8	1	29	0	0	0	0	0	0	0	41.41	0	0	11.8
2019	10	31	22	18	1	29	0	0	0	0	0	0	0	41.36	0	0	11.8
2019	10	31	22	28	1	29	0	0	0	0	0	0	0	41.32	0	0	11.8
2019	10	31	22	38	1	30	0	0	0	0	0	0	0	41.27	0	0	11.8
2019	10	31	22	48	1	30	0	0	0	0	0	0	0	41.22	0	0	11.8
2019	10	31	22	58	1	30	0	0	0	0	0	0	0	41.16	0	0	11.8
2019	10	31	23	8	1	30	0	0	0	0	0	0	0	41.11	0	0	11.8
2019	10	31	23	18	1	30	0	0	0	0	0	0	0	41.07	0	0	11.8
2019	10	31	23	28	1	30	0	0	0	0	0	0	0	41.02	0	0	11.8
2019	10	31	23	38	1	29	0	0	0	0	0	0	0	40.96	0	0	11.8
2019	10	31	23	48	1	29	0	0	0	0	0	0	0	40.91	0	0	11.8
2019	10	31	23	58	1	29	0	0	0	0	0	0	0	40.86	0	0	11.8

Mazourka (0354)

Year	Month	Day	Hour	Minute	Second	CellBegin	CellEnd	Speed	Direction	Area	Flow
2019	10	1	0	2	35	0.3	3.3	0.82	95	75.6168	58.4389
2019	10	1	0	12	35	0.3	3.3	0.81	93.7	75.6168	57.2701
2019	10	1	0	22	35	0.3	3.3	0.81	94.9	75.6168	57.2702
2019	10	1	0	32	35	0.3	3.3	0.79	92.9	75.6168	56.3352
2019	10	1	0	42	35	0.3	3.3	0.82	95.7	75.5512	58.3862
2019	10	1	0	52	35	0.3	3.3	0.82	94.8	75.5512	58.3862
2019	10	1	1	2	35	0.3	3.3	0.84	92.9	75.6168	59.6078
2019	10	1	1	12	35	0.3	3.3	0.82	95.7	75.5512	58.3863
2019	10	1	1	22	35	0.3	3.3	0.85	95.7	75.5512	60.4882
2019	10	1	1	32	35	0.3	3.3	0.79	95.2	75.5512	56.2844
2019	10	1	1	42	35	0.3	3.3	0.81	93.7	75.5512	57.4522
2019	10	1	1	52	35	0.3	3.3	0.81	96.1	75.5512	57.2186
2019	10	1	2	2	35	0.3	3.3	0.82	94.6	75.5512	58.1528
2019	10	1	2	12	35	0.3	3.3	0.83	94.5	75.5512	58.8535
2019	10	1	2	22	35	0.3	3.3	0.81	95.4	75.5512	57.2187
2019	10	1	2	32	35	0.3	3.3	0.82	94.1	75.5512	58.3865
2019	10	1	2	42	35	0.3	3.3	0.82	95	75.5512	58.1529
2019	10	1	2	52	35	0.3	3.3	0.83	93.9	75.5512	58.8536
2019	10	1	3	2	35	0.3	3.3	0.84	93.8	75.5512	59.5543
2019	10	1	3	12	35	0.3	3.3	0.84	92.7	75.5512	60.0214
2019	10	1	3	22	35	0.3	3.3	0.81	95.6	75.6168	57.5043
2019	10	1	3	32	35	0.3	3.6	0.83	94.7	75.5512	59.0873
2019	10	1	3	42	35	0.3	3.6	0.83	93.9	75.5512	58.6202
2019	10	1	3	52	35	0.3	3.6	0.83	95	75.6168	58.907
2019	10	1	4	2	35	0.3	3.6	0.84	93.8	75.5512	59.5544
2019	10	1	4	12	35	0.3	3.6	0.83	95.4	75.5512	58.8538
2019	10	1	4	22	35	0.3	3.6	0.81	93.9	75.5512	57.6861
2019	10	1	4	32	35	0.3	3.6	0.82	93	75.5512	58.6203
2019	10	1	4	42	35	0.3	3.6	0.82	94.4	75.5512	58.1533
2019	10	1	4	52	35	0.3	3.6	0.82	93.4	75.5512	58.3868
2019	10	1	5	2	35	0.3	3.6	0.82	96.6	75.5512	58.1533
2019	10	1	5	12	35	0.3	3.6	0.84	93.4	75.5512	59.5546
2019	10	1	5	22	35	0.3	3.6	0.87	93.2	75.5512	61.8901
2019	10	1	5	32	35	0.3	3.6	0.82	95.8	75.5512	57.9199
2019	10	1	5	42	35	0.3	3.6	0.8	97	75.5512	56.7521
2019	10	1	5	52	35	0.3	3.6	0.83	95.2	75.5512	59.0876
2019	10	1	6	2	35	0.3	3.6	0.81	95.5	75.5512	57.6864
2019	10	1	6	12	35	0.3	3.6	0.84	94.3	75.5512	59.3212
2019	10	1	6	22	35	0.3	3.6	0.83	95	75.5512	59.0877
2019	10	1	6	32	35	0.3	3.6	0.81	97	75.5512	57.2193
2019	10	1	6	42	35	0.3	3.6	0.85	92.9	75.5512	60.7226
2019	10	1	6	52	35	0.3	3.6	0.81	94	75.5512	57.4529
2019	10	1	7	2	35	0.3	3.6	0.85	94.7	75.6168	60.0762
2019	10	1	7	12	35	0.3	3.6	0.81	95.6	75.5512	57.453
2019	10	1	7	22	35	0.3	3.6	0.81	96	75.6168	57.7387
2019	10	1	7	32	35	0.3	3.6	0.82	95.3	75.5512	58.3872
2019	10	1	7	42	35	0.3	3.6	0.83	94.5	75.5512	59.0879

Mazourka (0354)

Year	Month	Day	Hour	Minute	Second	CellBegin	CellEnd	Speed	Direction	Area	Flow
2019	10	1	7	52	35	0.3	3.6	0.86	93.5	75.5512	61.1898
2019	10	1	8	2	35	0.3	3.6	0.84	94.5	75.6168	59.8426
2019	10	1	8	12	35	0.3	3.6	0.82	95.5	75.5512	58.3873
2019	10	1	8	22	35	0.3	3.6	0.82	93.2	75.6168	58.44
2019	10	1	8	32	35	0.3	3.6	0.85	94.9	75.6168	60.0763
2019	10	1	8	42	35	0.3	3.6	0.84	93.8	75.6168	59.6088
2019	10	1	8	52	35	0.3	3.6	0.83	95.4	75.6168	58.9075
2019	10	1	9	2	35	0.3	3.6	0.81	94.2	75.6168	57.505
2019	10	1	9	12	35	0.3	3.6	0.83	92.5	75.6824	58.9607
2019	10	1	9	22	35	0.3	3.6	0.81	93	75.6824	57.5569
2019	10	1	9	32	35	0.3	3.6	0.81	97	75.6824	57.5569
2019	10	1	9	42	35	0.3	3.6	0.79	95.2	75.6824	56.1531
2019	10	1	9	52	35	0.3	3.6	0.8	95.2	75.6824	56.855
2019	10	1	10	2	35	0.3	3.6	0.82	94.8	75.6824	58.2588
2019	10	1	10	12	35	0.3	3.6	0.8	93.5	75.6824	56.8549
2019	10	1	10	22	35	0.3	3.6	0.82	93.9	75.6168	58.4399
2019	10	1	10	32	35	0.3	3.6	0.82	93.9	75.6168	58.2062
2019	10	1	10	42	35	0.3	3.6	0.8	93.5	75.6168	56.8036
2019	10	1	10	52	35	0.3	3.6	0.82	93.2	75.5512	58.6207
2019	10	1	11	2	35	0.3	3.6	0.83	95	75.6168	59.1411
2019	10	1	11	12	35	0.3	3.6	0.8	94.3	75.5512	56.5187
2019	10	1	11	22	35	0.3	3.6	0.81	93.2	75.6168	57.7385
2019	10	1	11	32	35	0.3	3.6	0.78	94.1	75.6168	55.1672
2019	10	1	11	42	35	0.3	3.6	0.81	91.9	75.6168	57.5047
2019	10	1	11	52	35	0.3	3.6	0.79	93.6	75.6168	56.1022
2019	10	1	12	2	35	0.3	3.6	0.8	93	75.5512	56.9857
2019	10	1	12	12	35	0.3	3.6	0.85	92.4	75.6168	60.5436
2019	10	1	12	22	35	0.3	3.6	0.82	94.6	75.6168	57.9722
2019	10	1	12	32	35	0.3	3.6	0.79	93.4	75.5512	55.8179
2019	10	1	12	42	35	0.3	3.6	0.82	93.9	75.5512	58.3869
2019	10	1	12	52	35	0.3	3.6	0.83	96.6	75.6168	58.6734
2019	10	1	13	2	35	0.3	3.6	0.82	95	75.5512	58.3869
2019	10	1	13	12	35	0.3	3.6	0.83	93.4	75.5512	59.0875
2019	10	1	13	22	35	0.3	3.6	0.83	92.7	75.5512	58.8539
2019	10	1	13	32	35	0.3	3.6	0.82	94.6	75.5512	58.3868
2019	10	1	13	42	35	0.3	3.6	0.79	96.2	75.5512	55.8178
2019	10	1	13	52	35	0.3	3.6	0.82	96.5	75.5512	57.6861
2019	10	1	14	2	35	0.3	3.6	0.82	94.1	75.5512	58.3868
2019	10	1	14	12	35	0.3	3.6	0.82	93.2	75.5512	58.1532
2019	10	1	14	22	35	0.3	3.6	0.8	93.3	75.5512	56.9854
2019	10	1	14	32	35	0.3	3.6	0.84	93.8	75.5512	59.788
2019	10	1	14	42	35	0.3	3.6	0.8	94.5	75.5512	56.7519
2019	10	1	14	52	35	0.3	3.6	0.82	93.2	75.5512	58.6202
2019	10	1	15	2	35	0.3	3.6	0.82	95.5	75.5512	57.9196
2019	10	1	15	12	35	0.3	3.6	0.85	94.4	75.5512	60.255
2019	10	1	15	22	35	0.3	3.6	0.85	94.4	75.5512	60.255
2019	10	1	15	32	35	0.3	3.6	0.84	97.2	75.5512	59.3208

Mazourka (0354)

Year	Month	Day	Hour	Minute	Second	CellBegin	CellEnd	Speed	Direction	Area	Flow
2019	10	1	15	42	35	0.3	3.6	0.83	93.4	75.5512	58.8537
2019	10	1	15	52	35	0.3	3.3	0.8	95.2	75.5512	56.9853
2019	10	1	16	2	35	0.3	3.3	0.81	94.4	75.5512	57.4524
2019	10	1	16	12	35	0.3	3.3	0.83	95	75.5512	59.0872
2019	10	1	16	22	35	0.3	3.3	0.82	93.7	75.5512	58.153
2019	10	1	16	32	35	0.3	3.3	0.82	95	75.5512	58.1529
2019	10	1	16	42	35	0.3	3.3	0.81	93.9	75.5512	57.6858
2019	10	1	16	52	35	0.3	3.3	0.83	92.9	75.5512	59.3206
2019	10	1	17	2	35	0.3	3.3	0.8	94.2	75.5512	56.9852
2019	10	1	17	12	35	0.3	3.3	0.81	93.5	75.5512	57.6858
2019	10	1	17	22	35	0.3	3.3	0.8	92.1	75.5512	56.9851
2019	10	1	17	32	35	0.3	3.3	0.83	95	75.5512	58.8535
2019	10	1	17	42	35	0.3	3.3	0.85	95.5	75.5512	60.2547
2019	10	1	17	52	35	0.3	3.3	0.84	94	75.5512	59.5541
2019	10	1	18	2	35	0.3	3.3	0.83	93.2	75.6168	59.1404
2019	10	1	18	12	35	0.3	3.3	0.84	93.6	75.5512	59.7876
2019	10	1	18	22	35	0.3	3.3	0.81	94	75.6168	57.504
2019	10	1	18	32	35	0.3	3.3	0.82	95.3	75.6168	58.2053
2019	10	1	18	42	35	0.3	3.3	0.83	93.6	75.6168	59.374
2019	10	1	18	52	35	0.3	3.3	0.81	96	75.6168	57.504
2019	10	1	19	2	35	0.3	3.3	0.81	95.1	75.6168	57.504
2019	10	1	19	12	35	0.3	3.3	0.85	92.9	75.6168	60.5428
2019	10	1	19	22	35	0.3	3.3	0.86	92.9	75.6168	61.0103
2019	10	1	19	32	35	0.3	3.3	0.83	92.7	75.6168	58.9065
2019	10	1	19	42	35	0.3	3.3	0.84	92.9	75.6168	59.6077
2019	10	1	19	52	35	0.3	3.3	0.82	93.7	75.6168	58.439
2019	10	1	20	2	35	0.3	3.3	0.82	93.2	75.6168	58.439
2019	10	1	20	12	35	0.3	3.3	0.81	96.7	75.6168	57.504
2019	10	1	20	22	35	0.3	3.3	0.81	93.9	75.6168	57.7377
2019	10	1	20	32	35	0.3	3.3	0.81	93.5	75.6168	57.7377
2019	10	1	20	42	35	0.3	3.3	0.81	93.7	75.6168	57.504
2019	10	1	20	52	35	0.3	3.3	0.8	95.2	75.6168	57.0365
2019	10	1	21	2	35	0.3	3.3	0.8	94.3	75.6168	56.569
2019	10	1	21	12	35	0.3	3.3	0.83	94.7	75.6168	59.1403
2019	10	1	21	22	35	0.3	3.3	0.85	94.9	75.6168	60.3091
2019	10	1	21	32	35	0.3	3.3	0.79	93.3	75.6168	56.1015
2019	10	1	21	42	35	0.3	3.3	0.83	93.9	75.6168	58.6729
2019	10	1	21	52	35	0.3	3.3	0.8	91.4	75.6168	56.8029
2019	10	1	22	2	35	0.3	3.3	0.84	94.1	75.6168	59.3742
2019	10	1	22	12	35	0.3	3.3	0.81	95.3	75.6168	57.7379
2019	10	1	22	22	35	0.3	3.3	0.84	90.9	75.6168	59.608
2019	10	1	22	32	35	0.3	3.3	0.86	92.8	75.6168	61.4781
2019	10	1	22	42	35	0.3	3.3	0.84	95.8	75.6168	59.8419
2019	10	1	22	52	35	0.3	3.3	0.84	94.7	75.6168	59.8419
2019	10	1	23	2	35	0.3	3.6	0.82	91.6	75.6168	58.4394
2019	10	1	23	12	35	0.3	3.6	0.81	93.7	75.6168	57.5044
2019	10	1	23	22	35	0.3	3.6	0.82	94.4	75.6168	57.9719

Mazourka (0354)

Year	Month	Day	Hour	Minute	Second	CellBegin	CellEnd	Speed	Direction	Area	Flow
2019	10	1	23	32	35	0.3	3.6	0.81	93.5	75.6168	57.7382
2019	10	1	23	42	35	0.3	3.6	0.83	93	75.6168	58.907
2019	10	1	23	52	35	0.3	3.6	0.81	94	75.6168	57.5045
2019	10	2	0	2	35	0.3	3.6	0.79	92.9	75.6168	56.102
2019	10	2	0	12	35	0.3	3.6	0.81	94	75.6824	57.3225
2019	10	2	0	22	35	0.3	3.6	0.8	91.6	75.6168	57.2708
2019	10	2	0	32	35	0.3	3.6	0.81	93.7	75.6168	57.7384
2019	10	2	0	42	35	0.3	3.6	0.81	92.3	75.6824	58.0245
2019	10	2	0	52	35	0.3	3.6	0.82	93.7	75.6824	58.2585
2019	10	2	1	2	35	0.3	3.6	0.81	94.9	75.6824	57.5567
2019	10	2	1	12	35	0.3	3.6	0.83	93.8	75.748	59.2479
2019	10	2	1	22	35	0.3	3.6	0.79	92.6	75.748	56.4377
2019	10	2	1	32	35	0.3	3.6	0.84	92.9	75.748	60.1847
2019	10	2	1	42	35	0.3	3.6	0.8	91.7	75.8137	56.9575
2019	10	2	1	52	35	0.3	3.6	0.86	93.7	75.8793	61.7009
2019	10	2	2	2	35	0.3	3.6	0.83	95.2	75.8793	58.8857
2019	10	2	2	12	35	0.3	3.6	0.83	93.4	75.8793	59.3549
2019	10	2	2	22	35	0.3	3.6	0.82	93	75.8793	58.4165
2019	10	2	2	32	35	0.3	3.6	0.82	92.5	75.8793	58.6511
2019	10	2	2	42	35	0.3	3.6	0.81	93.2	75.9449	57.9995
2019	10	2	2	52	35	0.3	3.6	0.81	93.5	75.8793	57.7128
2019	10	2	3	2	35	0.3	3.6	0.83	93.2	75.9449	59.6433
2019	10	2	3	12	35	0.3	3.6	0.83	93.2	75.9449	59.6433
2019	10	2	3	22	35	0.3	3.6	0.82	94.6	75.9449	58.4693
2019	10	2	3	32	35	0.3	3.6	0.81	94.4	75.9449	57.53
2019	10	2	3	42	35	0.3	3.6	0.8	93.8	75.9449	56.8256
2019	10	2	3	52	35	0.3	3.6	0.8	93.8	75.9449	57.2953
2019	10	2	4	2	35	0.3	3.6	0.79	93.8	75.9449	56.1212
2019	10	2	4	12	35	0.3	3.6	0.83	92.7	75.9449	59.6435
2019	10	2	4	22	35	0.3	3.6	0.8	94	75.9449	57.0606
2019	10	2	4	32	35	0.3	3.6	0.85	95.1	75.9449	60.348
2019	10	2	4	42	35	0.3	3.6	0.83	94.1	75.9449	58.9392
2019	10	2	4	52	35	0.3	3.6	0.83	95	75.9449	59.174
2019	10	2	5	2	35	0.3	3.6	0.83	93.2	75.9449	59.174
2019	10	2	5	12	35	0.3	3.6	0.8	91.4	75.9449	57.2955
2019	10	2	5	22	35	0.3	3.6	0.81	94.6	75.9449	57.7652
2019	10	2	5	32	35	0.3	3.6	0.82	94.8	75.9449	58.2349
2019	10	2	5	42	35	0.3	3.6	0.81	92.5	75.9449	58.0001
2019	10	2	5	52	35	0.3	3.6	0.81	94	75.9449	57.5305
2019	10	2	6	2	35	0.3	3.6	0.78	92.7	75.9449	55.652
2019	10	2	6	12	35	0.3	3.6	0.8	92.8	75.9449	57.0609
2019	10	2	6	22	35	0.3	3.6	0.8	94	75.9449	57.2958
2019	10	2	6	32	35	0.3	3.6	0.78	92.6	75.9449	56.1217
2019	10	2	6	42	35	0.3	3.6	0.82	94.1	75.9449	58.4699
2019	10	2	6	52	35	0.3	3.6	0.81	91.2	75.9449	58.0003
2019	10	2	7	2	35	0.3	3.6	0.8	93.1	75.9449	56.8262
2019	10	2	7	12	35	0.3	3.6	0.82	91.4	75.9449	58.9396

Mazourka (0354)

Year	Month	Day	Hour	Minute	Second	CellBegin	CellEnd	Speed	Direction	Area	Flow
2019	10	2	7	22	35	0.3	3.6	0.8	94.3	75.9449	56.8263
2019	10	2	7	32	35	0.3	3.6	0.81	93.5	75.9449	58.0004
2019	10	2	7	42	35	0.3	3.6	0.76	91.2	75.9449	54.2433
2019	10	2	7	52	35	0.3	3.6	0.79	91.4	75.9449	56.3567
2019	10	2	8	2	35	0.3	3.6	0.8	90	75.9449	57.0612
2019	10	2	8	12	35	0.3	3.6	0.8	91.9	75.9449	57.0612
2019	10	2	8	22	35	0.3	3.6	0.83	93.9	75.9449	59.1746
2019	10	2	8	32	35	0.3	3.6	0.79	92.8	75.9449	56.8264
2019	10	2	8	42	35	0.3	3.6	0.8	94	75.9449	57.296
2019	10	2	8	52	35	0.3	3.6	0.81	93.9	75.9449	58.0005
2019	10	2	9	2	35	0.3	3.6	0.81	93.3	75.9449	57.7657
2019	10	2	9	12	35	0.3	3.6	0.81	90.5	75.9449	57.7657
2019	10	2	9	22	35	0.3	3.6	0.79	91.2	75.9449	56.5915
2019	10	2	9	32	35	0.3	3.6	0.8	94.7	75.9449	57.296
2019	10	2	9	42	35	0.3	3.6	0.78	91.9	75.9449	56.1219
2019	10	2	9	52	35	0.3	3.6	0.77	94.2	75.9449	54.9478
2019	10	2	10	2	35	0.3	3.6	0.8	92.6	75.9449	57.5308
2019	10	2	10	12	35	0.3	3.6	0.8	92.1	75.9449	57.0611
2019	10	2	10	22	35	0.3	3.6	0.78	91.9	75.9449	55.887
2019	10	2	10	32	35	0.3	3.6	0.77	90	75.9449	55.1825
2019	10	2	10	42	35	0.3	3.6	0.81	93	75.9449	57.7655
2019	10	2	10	52	35	0.3	3.6	0.77	94.2	75.9449	54.7128
2019	10	2	11	2	35	0.3	3.6	0.8	92.1	76.0105	57.1123
2019	10	2	11	12	35	0.3	3.6	0.77	92.5	75.9449	54.7128
2019	10	2	11	22	35	0.3	3.6	0.79	90.5	75.9449	56.5913
2019	10	2	11	32	35	0.3	3.6	0.79	94.5	75.9449	56.3565
2019	10	2	11	42	35	0.3	3.6	0.8	91.9	75.9449	57.2957
2019	10	2	11	52	35	0.3	3.6	0.79	92.4	76.0105	56.6421
2019	10	2	12	2	35	0.3	3.6	0.77	92.4	75.9449	55.1823
2019	10	2	12	12	35	0.3	3.6	0.82	96	75.9449	58.2349
2019	10	2	12	22	35	0.3	3.6	0.79	91.9	76.0105	56.407
2019	10	2	12	32	35	0.3	3.6	0.8	93.8	76.0105	57.3471
2019	10	2	12	42	35	0.3	3.6	0.82	91.8	76.0105	58.5222
2019	10	2	12	52	35	0.3	3.6	0.81	93.5	76.0105	57.8171
2019	10	2	13	2	35	0.3	3.6	0.82	93.4	76.0105	58.9922
2019	10	2	13	12	35	0.3	3.6	0.83	93.8	76.0105	59.4623
2019	10	2	13	22	35	0.3	3.6	0.83	91.8	76.0105	59.2272
2019	10	2	13	32	35	0.3	3.6	0.8	91.2	76.0105	57.347
2019	10	2	13	42	35	0.3	3.6	0.79	91.9	76.0105	56.8769
2019	10	2	13	52	35	0.3	3.6	0.85	95.1	76.0105	60.8724
2019	10	2	14	2	35	0.3	3.6	0.85	93.3	76.0105	60.6373
2019	10	2	14	12	35	0.3	3.6	0.84	94.1	76.0105	59.6972
2019	10	2	14	22	35	0.3	3.6	0.81	93.3	76.0105	57.5819
2019	10	2	14	32	35	0.3	3.6	0.79	92.6	75.9449	56.8257
2019	10	2	14	42	35	0.3	3.6	0.85	93.3	76.0105	60.6372
2019	10	2	14	52	35	0.3	3.6	0.86	94.4	75.9449	61.2872
2019	10	2	15	2	35	0.3	3.6	0.82	94.8	75.9449	58.4694

Mazourka (0354)

Year	Month	Day	Hour	Minute	Second	CellBegin	CellEnd	Speed	Direction	Area	Flow
2019	10	2	15	12	35	0.3	3.6	0.83	94.1	76.0105	58.992
2019	10	2	15	22	35	0.3	3.6	0.85	93.8	76.0105	60.4021
2019	10	2	15	32	35	0.3	3.6	0.83	94.8	75.9449	59.1737
2019	10	2	15	42	35	0.3	3.6	0.83	95.4	75.9449	59.1737
2019	10	2	15	52	35	0.3	3.6	0.8	93	76.0105	57.5817
2019	10	2	16	2	35	0.3	3.6	0.8	93	75.9449	57.2951
2019	10	2	16	12	35	0.3	3.6	0.8	94.2	75.9449	57.0603
2019	10	2	16	22	35	0.3	3.6	0.83	95.4	75.9449	59.1736
2019	10	2	16	32	35	0.3	3.6	0.86	94.4	75.9449	61.2869
2019	10	2	16	42	35	0.3	3.6	0.78	95.8	75.9449	55.4165
2019	10	2	16	52	35	0.3	3.6	0.85	94.7	75.9449	60.5824
2019	10	2	17	2	35	0.3	3.6	0.82	93	75.9449	58.7039
2019	10	2	17	12	35	0.3	3.6	0.8	93.3	75.9449	57.295
2019	10	2	17	22	35	0.3	3.6	0.86	93.3	75.9449	61.2868
2019	10	2	17	32	35	0.3	3.6	0.8	94	75.9449	56.8253
2019	10	2	17	42	35	0.3	3.6	0.8	94.9	75.9449	57.2949
2019	10	2	17	52	35	0.3	3.6	0.81	92.8	76.0105	57.8164
2019	10	2	18	2	35	0.3	3.6	0.81	93.7	76.0105	58.0514
2019	10	2	18	12	35	0.3	3.6	0.78	94.1	76.0105	55.7011
2019	10	2	18	22	35	0.3	3.6	0.81	94.9	76.0105	58.0514
2019	10	2	18	32	35	0.3	3.6	0.78	92.9	76.0105	55.7011
2019	10	2	18	42	35	0.3	3.6	0.81	92.8	76.0105	58.2864
2019	10	2	18	52	35	0.3	3.6	0.81	92.1	76.0105	58.0513
2019	10	2	19	2	35	0.3	3.6	0.8	94	76.0105	56.8762
2019	10	2	19	12	35	0.3	3.6	0.77	93.9	76.0105	54.996
2019	10	2	19	22	35	0.3	3.6	0.8	92.8	76.0105	57.5812
2019	10	2	19	32	35	0.3	3.6	0.79	94	76.0105	56.6411
2019	10	2	19	42	35	0.3	3.6	0.84	94.9	76.0105	60.1665
2019	10	2	19	52	35	0.3	3.6	0.81	94.4	76.0105	58.0513
2019	10	2	20	2	35	0.3	3.6	0.79	90	76.0105	56.4061
2019	10	2	20	12	35	0.3	3.6	0.78	94.1	76.0105	55.936
2019	10	2	20	22	35	0.3	3.6	0.85	93.1	76.0105	60.8716
2019	10	2	20	32	35	0.3	3.6	0.82	93.7	76.0105	58.5213
2019	10	2	20	42	35	0.3	3.6	0.78	92.6	76.0105	55.936
2019	10	2	20	52	35	0.3	3.6	0.8	92.1	76.0105	57.3462
2019	10	2	21	2	35	0.3	3.6	0.77	91.7	76.0105	54.996
2019	10	2	21	12	35	0.3	3.6	0.77	92.2	76.0105	55.466
2019	10	2	21	22	35	0.3	3.6	0.81	95.4	76.0105	57.5813
2019	10	2	21	32	35	0.3	3.6	0.82	92.3	76.0105	58.9914
2019	10	2	21	42	35	0.3	3.6	0.84	92	76.0105	60.4016
2019	10	2	21	52	35	0.3	3.6	0.8	93.3	76.0105	57.3463
2019	10	2	22	2	35	0.3	3.6	0.8	90.7	76.0105	57.1113
2019	10	2	22	12	35	0.3	3.6	0.8	93	76.0105	57.5814
2019	10	2	22	22	35	0.3	3.6	0.79	92.1	76.0105	56.4063
2019	10	2	22	32	35	0.3	3.6	0.81	92.1	76.0105	57.8164
2019	10	2	22	42	35	0.3	3.6	0.81	91.4	76.0105	57.8165
2019	10	2	22	52	35	0.3	3.6	0.83	93.6	76.0105	59.2267

Mazourka (0354)

Year	Month	Day	Hour	Minute	Second	CellBegin	CellEnd	Speed	Direction	Area	Flow
2019	10	2	23	2	35	0.3	3.6	0.83	92.5	76.0105	59.2267
2019	10	2	23	12	35	0.3	3.6	0.83	95	76.0105	58.9917
2019	10	2	23	22	35	0.3	3.6	0.81	93.7	76.0105	58.0516
2019	10	2	23	32	35	0.3	3.6	0.84	92.7	76.0105	60.1669
2019	10	2	23	42	35	0.3	3.6	0.8	92.1	76.0105	57.3466
2019	10	2	23	52	35	0.3	3.6	0.85	93.8	76.0105	60.872
2019	10	3	0	2	35	0.3	3.6	0.82	93	76.0105	58.9918
2019	10	3	0	12	35	0.3	3.6	0.82	92.3	76.0105	58.7568
2019	10	3	0	22	35	0.3	3.6	0.8	90.9	76.0105	57.3467
2019	10	3	0	32	35	0.3	3.6	0.81	93.5	76.0105	57.5817
2019	10	3	0	42	35	0.3	3.6	0.8	91.4	76.0105	57.5818
2019	10	3	0	52	35	0.3	3.6	0.79	92.6	76.0105	56.6417
2019	10	3	1	2	35	0.3	3.6	0.83	94.6	76.0105	58.992
2019	10	3	1	12	35	0.3	3.6	0.81	92.8	76.0105	58.2869
2019	10	3	1	22	35	0.3	3.6	0.82	90	75.9449	58.7042
2019	10	3	1	32	35	0.3	3.6	0.8	91.7	76.0105	57.1118
2019	10	3	1	42	35	0.3	3.6	0.79	92.6	76.0105	56.8768
2019	10	3	1	52	35	0.3	3.6	0.81	92.3	76.0105	58.287
2019	10	3	2	2	35	0.3	3.6	0.77	94.4	76.0105	54.9966
2019	10	3	2	12	35	0.3	3.6	0.79	93.1	76.0105	56.6419
2019	10	3	2	22	35	0.3	3.6	0.81	91.6	75.9449	58.2347
2019	10	3	2	32	35	0.3	3.6	0.8	91.9	75.9449	57.5303
2019	10	3	2	42	35	0.3	3.6	0.77	91.9	75.9449	55.417
2019	10	3	2	52	35	0.3	3.6	0.81	90.9	76.0105	58.2872
2019	10	3	3	2	35	0.3	3.6	0.8	91.9	75.9449	57.2956
2019	10	3	3	12	35	0.3	3.6	0.79	93.8	75.9449	56.3563
2019	10	3	3	22	35	0.3	3.6	0.77	92.4	75.9449	55.4171
2019	10	3	3	32	35	0.3	3.6	0.82	90	75.9449	58.9394
2019	10	3	3	42	35	0.3	3.6	0.79	91.4	75.9449	56.826
2019	10	3	3	52	35	0.3	3.6	0.81	90.2	75.9449	58.235
2019	10	3	4	2	35	0.3	3.6	0.8	93.1	75.9449	57.0609
2019	10	3	4	12	35	0.3	3.6	0.79	92.1	75.9449	56.3565
2019	10	3	4	22	35	0.3	3.6	0.78	95.3	75.9449	55.652
2019	10	3	4	32	35	0.3	3.6	0.79	92.4	75.9449	56.5913
2019	10	3	4	42	35	0.3	3.6	0.77	91	75.9449	54.9476
2019	10	3	4	52	35	0.3	3.6	0.8	91.9	75.9449	57.061
2019	10	3	5	2	35	0.3	3.6	0.78	91.9	75.9449	55.887
2019	10	3	5	12	35	0.3	3.6	0.76	92.7	75.9449	54.4781
2019	10	3	5	22	35	0.3	3.6	0.81	90.9	75.9449	58.0004
2019	10	3	5	32	35	0.3	3.6	0.74	90.8	75.9449	52.8344
2019	10	3	5	42	35	0.3	3.6	0.75	91.5	75.8793	53.9599
2019	10	3	5	52	35	0.3	3.6	0.77	91.2	75.8793	55.3676
2019	10	3	6	2	35	0.3	3.6	0.76	91.2	75.8793	54.1946
2019	10	3	6	12	35	0.3	3.6	0.77	91.2	75.8793	55.3677
2019	10	3	6	22	35	0.3	3.6	0.79	91.2	75.8793	56.5407
2019	10	3	6	32	35	0.3	3.6	0.77	90.5	75.8793	55.3677
2019	10	3	6	42	35	0.3	3.6	0.78	93.9	75.8793	55.6023

Mazourka (0354)

Year	Month	Day	Hour	Minute	Second	CellBegin	CellEnd	Speed	Direction	Area	Flow
2019	10	3	6	52	35	0.3	3.6	0.77	91.2	75.8793	55.3678
2019	10	3	7	2	35	0.3	3.6	0.77	94.1	75.8793	55.1332
2019	10	3	7	12	35	0.3	3.6	0.79	91.4	75.8793	56.5408
2019	10	3	7	22	35	0.3	3.6	0.79	89.8	75.8793	56.3063
2019	10	3	7	32	35	0.3	3.6	0.78	91.2	75.8793	55.6024
2019	10	3	7	42	35	0.3	3.6	0.79	92.6	75.8793	56.5409
2019	10	3	7	52	35	0.3	3.6	0.77	91.9	75.8793	55.1333
2019	10	3	8	2	35	0.3	3.6	0.82	91.1	75.8793	58.6524
2019	10	3	8	12	35	0.3	3.6	0.75	91	75.8793	53.9602
2019	10	3	8	22	35	0.3	3.6	0.74	92.5	75.8793	53.0218
2019	10	3	8	32	35	0.3	3.6	0.78	91.9	75.8793	56.0717
2019	10	3	8	42	35	0.3	3.6	0.78	91.9	75.8793	55.8371
2019	10	3	8	52	35	0.3	3.6	0.77	92.4	75.8793	55.3679
2019	10	3	9	2	35	0.3	3.6	0.78	93.1	75.8793	55.8371
2019	10	3	9	12	35	0.3	3.6	0.77	92	75.8793	54.8986
2019	10	3	9	22	35	0.3	3.6	0.78	91.9	75.8793	55.8371
2019	10	3	9	32	35	0.3	3.6	0.78	93.8	75.8793	55.8371
2019	10	3	9	42	35	0.3	3.6	0.77	89	75.8793	54.8986
2019	10	3	9	52	35	0.3	3.6	0.74	90	75.8793	53.0217
2019	10	3	10	2	35	0.3	3.6	0.79	92.8	75.8793	56.7754
2019	10	3	10	12	35	0.3	3.6	0.77	91.7	75.8793	54.8985
2019	10	3	10	22	35	0.3	3.6	0.76	93	75.8793	54.1947
2019	10	3	10	32	35	0.3	3.6	0.78	90.5	75.8793	56.0715
2019	10	3	10	42	35	0.3	3.6	0.78	90	75.8793	55.8369
2019	10	3	10	52	35	0.3	3.6	0.76	91.2	75.9449	54.713
2019	10	3	11	2	35	0.3	3.6	0.81	94.4	75.8793	57.4791
2019	10	3	11	12	35	0.3	3.6	0.82	93.7	75.8793	58.1829
2019	10	3	11	22	35	0.3	3.6	0.8	93.3	75.8793	57.0098
2019	10	3	11	38	1	0.3	3.6	0.81	91.9	75.8793	57.9482
2019	10	3	11	48	1	0.3	3.6	0.77	93.2	75.9449	54.9477
2019	10	3	11	58	1	0.3	3.6	0.82	95.7	75.9449	58.4699
2019	10	3	12	8	1	0.3	3.6	0.82	91.6	75.9449	58.9396
2019	10	3	12	18	1	0.3	3.6	0.83	93.9	75.9449	58.9395
2019	10	3	12	28	1	0.3	3.6	0.78	95	75.9449	55.8869
2019	10	3	12	38	1	0.3	3.6	0.8	95.2	75.9449	57.0609
2019	10	3	12	48	1	0.3	3.6	0.83	92.3	75.8793	59.5903
2019	10	3	12	58	1	0.3	3.6	0.81	92.8	75.9449	57.7653
2019	10	3	13	8	1	0.3	3.6	0.8	94	75.8793	57.0095
2019	10	3	13	18	1	0.3	3.6	0.79	92.6	75.8793	56.3057
2019	10	3	13	28	1	0.3	3.6	0.83	95	75.8793	59.121
2019	10	3	13	38	1	0.3	3.6	0.8	95	75.9449	56.826
2019	10	3	13	48	1	0.3	3.6	0.8	91.4	75.8137	57.427
2019	10	3	13	58	1	0.3	3.6	0.8	94.7	75.8137	57.1925
2019	10	3	14	8	1	0.3	3.6	0.83	92.9	75.8793	59.3555
2019	10	3	14	18	1	0.3	3.6	0.8	94.5	75.8793	57.244
2019	10	3	14	28	1	0.3	3.6	0.79	94.3	75.8793	56.0709
2019	10	3	14	38	1	0.3	3.6	0.82	94.8	75.8793	58.1824

Mazourka (0354)

Year	Month	Day	Hour	Minute	Second	CellBegin	CellEnd	Speed	Direction	Area	Flow
2019	10	3	14	48	1	0.3	3.6	0.84	94.1	75.8793	59.59
2019	10	3	14	58	1	0.3	3.6	0.82	95.7	75.8793	58.4169
2019	10	3	15	8	1	0.3	3.6	0.85	95.3	75.8793	60.2938
2019	10	3	15	18	1	0.3	3.6	0.81	96.8	75.8137	57.1924
2019	10	3	15	28	1	0.3	3.6	0.82	95.7	75.8793	58.4169
2019	10	3	15	38	1	0.3	3.6	0.85	91.1	75.8793	60.7629
2019	10	3	15	48	1	0.3	3.6	0.84	96.3	75.8793	59.3552
2019	10	3	15	58	1	0.3	3.6	0.82	95.5	75.8793	58.4168
2019	10	3	16	8	1	0.3	3.6	0.85	96.7	75.8793	60.059
2019	10	3	16	18	1	0.3	3.6	0.8	93.3	75.8793	56.7745
2019	10	3	16	28	1	0.3	3.6	0.82	94.8	75.8793	58.6513
2019	10	3	16	38	1	0.3	3.6	0.81	94.2	75.8793	57.4783
2019	10	3	16	48	1	0.3	3.6	0.81	94.6	75.8793	57.7128
2019	10	3	16	58	1	0.3	3.6	0.81	94.4	75.8793	57.4782
2019	10	3	17	8	1	0.3	3.6	0.84	94.3	75.8793	59.8242
2019	10	3	17	18	1	0.3	3.6	0.82	93.5	75.8793	58.182
2019	10	3	17	28	1	0.3	3.6	0.83	95.9	75.8793	58.8858
2019	10	3	17	38	1	0.3	3.6	0.83	95	75.8793	59.1203
2019	10	3	17	48	1	0.3	3.6	0.86	93.5	75.8793	61.4664
2019	10	3	17	58	1	0.3	3.6	0.84	93.8	75.8793	59.8241
2019	10	3	18	8	1	0.3	3.6	0.78	92.6	75.9449	56.1209
2019	10	3	18	18	1	0.3	3.6	0.82	91.8	75.8793	58.8856
2019	10	3	18	28	1	0.3	3.6	0.8	92.4	75.9449	57.0601
2019	10	3	18	38	1	0.3	3.6	0.81	92.1	75.8793	57.9472
2019	10	3	18	48	1	0.3	3.6	0.82	94.8	75.9449	58.4689
2019	10	3	18	58	1	0.3	3.6	0.8	91.9	75.9449	57.2948
2019	10	3	19	8	1	0.3	3.6	0.8	94.5	75.9449	57.2948
2019	10	3	19	18	1	0.3	3.6	0.82	93	75.9449	58.9385
2019	10	3	19	28	1	0.3	3.6	0.81	94.4	75.9449	57.7644
2019	10	3	19	38	1	0.3	3.6	0.81	92.5	75.9449	57.9992
2019	10	3	19	48	1	0.3	3.6	0.78	94.3	75.9449	55.8858
2019	10	3	19	58	1	0.3	3.6	0.84	93.4	75.9449	60.1125
2019	10	3	20	8	1	0.3	3.6	0.8	95.2	75.9449	57.0599
2019	10	3	20	18	1	0.3	3.6	0.83	94.3	75.9449	59.1732
2019	10	3	20	28	1	0.3	3.6	0.8	92.4	75.9449	57.0599
2019	10	3	20	38	1	0.3	3.6	0.81	92.8	75.9449	57.9991
2019	10	3	20	48	1	0.3	3.6	0.85	95.8	75.9449	60.5821
2019	10	3	20	58	1	0.3	3.6	0.81	92.8	75.9449	58.2339
2019	10	3	21	8	1	0.3	3.6	0.83	91.1	75.9449	59.408
2019	10	3	21	18	1	0.3	3.6	0.81	92.3	75.9449	58.2339
2019	10	3	21	28	1	0.3	3.6	0.79	94.1	75.9449	56.1206
2019	10	3	21	38	1	0.3	3.6	0.82	93	75.9449	58.4688
2019	10	3	21	48	1	0.3	3.6	0.79	93.8	75.9449	56.1206
2019	10	3	21	58	1	0.3	3.6	0.82	93	75.9449	58.4688
2019	10	3	22	8	1	0.3	3.6	0.82	93.9	75.9449	58.234
2019	10	3	22	18	1	0.3	3.6	0.81	93.5	76.0105	58.0513
2019	10	3	22	28	1	0.3	3.6	0.82	92.3	76.0105	58.7564

Mazourka (0354)

Year	Month	Day	Hour	Minute	Second	CellBegin	CellEnd	Speed	Direction	Area	Flow
2019	10	3	22	38	1	0.3	3.6	0.83	94.1	75.9449	59.4081
2019	10	3	22	48	1	0.3	3.6	0.82	93.2	75.9449	58.4689
2019	10	3	22	58	1	0.3	3.6	0.79	92.9	76.0105	56.4062
2019	10	3	23	8	1	0.3	3.6	0.86	93.7	76.0105	61.5768
2019	10	3	23	18	1	0.3	3.6	0.83	92.9	76.0105	59.4616
2019	10	3	23	28	1	0.3	3.6	0.85	90.9	76.0105	61.1068
2019	10	3	23	38	1	0.3	3.6	0.8	95.9	76.0105	57.1114
2019	10	3	23	48	1	0.3	3.6	0.79	92.9	76.0105	56.4063
2019	10	3	23	58	1	0.3	3.6	0.8	92.8	76.0105	57.5815
2019	10	4	0	8	1	0.3	3.6	0.79	93.8	76.0105	56.1713
2019	10	4	0	18	1	0.3	3.6	0.82	93.2	76.0105	58.5216
2019	10	4	0	28	1	0.3	3.6	0.82	93.5	76.0105	58.2866
2019	10	4	0	38	1	0.3	3.6	0.81	93	76.0105	58.0516
2019	10	4	0	48	1	0.3	3.6	0.82	92.7	76.0105	58.9918
2019	10	4	0	58	1	0.3	3.6	0.78	94.1	76.0105	55.7014
2019	10	4	1	8	1	0.3	3.6	0.81	91.6	76.0105	57.8167
2019	10	4	1	18	1	0.3	3.6	0.81	94.4	76.0105	58.0517
2019	10	4	1	28	1	0.3	3.6	0.85	92	76.0105	60.8721
2019	10	4	1	38	1	0.3	3.6	0.83	92.7	76.0105	59.4619
2019	10	4	1	48	1	0.3	3.6	0.81	93	76.0105	57.8167
2019	10	4	1	58	1	0.3	3.6	0.8	95	76.0105	56.8766
2019	10	4	2	8	1	0.3	3.6	0.81	92.5	76.0105	58.0518
2019	10	4	2	18	1	0.3	3.6	0.84	92	76.0105	59.9321
2019	10	4	2	28	1	0.3	3.6	0.81	95.6	76.0105	57.5818
2019	10	4	2	38	1	0.3	3.6	0.83	94.8	76.0105	59.227
2019	10	4	2	48	1	0.3	3.6	0.83	93.9	76.0105	59.227
2019	10	4	2	58	1	0.3	3.6	0.78	93.4	76.0105	55.4666
2019	10	4	3	8	1	0.3	3.6	0.82	91.4	76.0105	58.522
2019	10	4	3	18	1	0.3	3.6	0.81	91.4	76.0105	58.052
2019	10	4	3	28	1	0.3	3.6	0.8	95.2	76.0105	57.3469
2019	10	4	3	38	1	0.3	3.6	0.82	93	76.0105	58.7571
2019	10	4	3	48	1	0.3	3.6	0.85	94.4	76.0105	60.8724
2019	10	4	3	58	1	0.3	3.6	0.77	92.7	76.0105	54.9967
2019	10	4	4	8	1	0.3	3.6	0.84	93.6	76.0105	60.4024
2019	10	4	4	18	1	0.3	3.6	0.78	91.9	76.0105	55.7018
2019	10	4	4	28	1	0.3	3.6	0.77	94.1	76.0105	55.2318
2019	10	4	4	38	1	0.3	3.6	0.83	92.5	76.0105	59.2273
2019	10	4	4	48	1	0.3	3.6	0.78	92.6	76.0105	56.172
2019	10	4	4	58	1	0.3	3.6	0.8	94	76.0105	57.3471
2019	10	4	5	8	1	0.3	3.6	0.8	93.5	76.0105	57.1122
2019	10	4	5	18	1	0.3	3.6	0.82	91.4	76.0105	58.7574
2019	10	4	5	28	1	0.3	3.6	0.81	91.8	76.0105	58.2874
2019	10	4	5	38	1	0.3	3.6	0.8	95.2	76.0105	56.8772
2019	10	4	5	48	1	0.3	3.6	0.82	93.7	76.0105	58.2874
2019	10	4	5	58	1	0.3	3.6	0.81	93.9	76.0105	58.0524
2019	10	4	6	8	1	0.3	3.6	0.79	91.9	76.0105	56.4072
2019	10	4	6	18	1	0.3	3.6	0.8	94.2	76.0105	57.1124

Mazourka (0354)

Year	Month	Day	Hour	Minute	Second	CellBegin	CellEnd	Speed	Direction	Area	Flow
2019	10	4	6	28	1	0.3	3.6	0.81	93.5	76.0105	58.0525
2019	10	4	6	38	1	0.3	3.6	0.8	93.1	76.0105	57.1124
2019	10	4	6	48	1	0.3	3.6	0.8	93.1	76.0105	56.8774
2019	10	4	6	58	1	0.3	3.6	0.8	95.2	76.0105	56.8774
2019	10	4	7	8	1	0.3	3.6	0.81	93.3	76.0105	57.8176
2019	10	4	7	18	1	0.3	3.6	0.82	96.5	76.0105	58.0527
2019	10	4	7	28	1	0.3	3.6	0.79	94	76.0105	56.6425
2019	10	4	7	38	1	0.3	3.6	0.84	92	76.0105	60.168
2019	10	4	7	48	1	0.3	3.6	0.8	92.3	76.0105	57.3476
2019	10	4	7	58	1	0.3	3.6	0.8	93.1	76.0105	56.8776
2019	10	4	8	8	1	0.3	3.6	0.81	94.9	76.0105	57.8177
2019	10	4	8	18	1	0.3	3.6	0.83	92.5	76.0105	59.463
2019	10	4	8	28	1	0.3	3.6	0.78	91	76.0105	56.1725
2019	10	4	8	38	1	0.3	3.6	0.79	93.6	76.0105	56.6426
2019	10	4	8	48	1	0.3	3.6	0.78	92.9	76.0105	55.4674
2019	10	4	8	58	1	0.3	3.6	0.78	93.9	76.0105	55.4674
2019	10	4	9	8	1	0.3	3.6	0.79	93.6	76.0105	56.6426
2019	10	4	9	18	1	0.3	3.6	0.81	95.8	76.0105	58.0528
2019	10	4	9	28	1	0.3	3.6	0.82	96.7	76.0105	58.2878
2019	10	4	9	38	1	0.3	3.6	0.79	94	76.0105	56.6426
2019	10	4	9	48	1	0.3	3.6	0.81	93.2	76.0761	58.3401
2019	10	4	9	58	1	0.3	3.6	0.79	93.8	76.0105	56.6425
2019	10	4	10	8	1	0.3	3.6	0.85	93.8	76.0105	60.403
2019	10	4	10	18	1	0.3	3.6	0.83	90.2	76.0105	59.6979
2019	10	4	10	28	1	0.3	3.6	0.81	93.5	76.0761	57.8695
2019	10	4	10	38	1	0.3	3.6	0.8	94	76.0761	57.399
2019	10	4	10	48	1	0.3	3.6	0.8	93.5	76.0761	56.9285
2019	10	4	10	58	1	0.3	3.6	0.83	95	76.0761	59.5162
2019	10	4	11	8	1	0.3	3.6	0.82	93	76.0761	58.5752
2019	10	4	11	18	1	0.3	3.6	0.83	95.7	76.0761	59.2809
2019	10	4	11	28	1	0.3	3.6	0.83	93.6	76.0761	59.5161
2019	10	4	11	38	1	0.3	3.6	0.81	95.1	76.0761	58.1046
2019	10	4	11	48	1	0.3	3.6	0.81	96.8	76.0761	57.6341
2019	10	4	11	58	1	0.3	3.6	0.84	94.9	76.0105	60.1677
2019	10	4	12	8	1	0.3	3.6	0.82	93.7	76.0761	58.8102
2019	10	4	12	18	1	0.3	3.6	0.83	94.5	76.0761	59.2807
2019	10	4	12	28	1	0.3	3.6	0.83	93.9	76.0105	58.9925
2019	10	4	12	38	1	0.3	3.6	0.78	94.6	76.0761	55.9873
2019	10	4	12	48	1	0.3	3.6	0.81	93.7	76.0105	57.5822
2019	10	4	12	58	1	0.3	3.6	0.78	92.4	76.0761	56.2225
2019	10	4	13	8	1	0.3	3.6	0.8	93.3	76.0761	56.9282
2019	10	4	13	18	1	0.3	3.6	0.82	95.5	76.0761	58.8101
2019	10	4	13	28	1	0.3	3.6	0.83	94.1	76.0761	59.0453
2019	10	4	13	38	1	0.3	3.6	0.83	93.6	76.0761	59.5158
2019	10	4	13	48	1	0.3	3.6	0.8	94.7	76.0761	57.3986
2019	10	4	13	58	1	0.3	3.6	0.79	95.9	76.0761	56.6928
2019	10	4	14	8	1	0.3	3.6	0.86	95.5	76.0761	61.3976

Mazourka (0354)

Year	Month	Day	Hour	Minute	Second	CellBegin	CellEnd	Speed	Direction	Area	Flow
2019	10	4	14	18	1	0.3	3.6	0.81	96	76.0761	58.1042
2019	10	4	14	28	1	0.3	3.6	0.83	94.3	76.0761	59.5157
2019	10	4	14	38	1	0.3	3.6	0.8	93	76.0761	57.3985
2019	10	4	14	48	1	0.3	3.6	0.85	96	76.0761	60.6918
2019	10	4	14	58	1	0.3	3.6	0.84	95	76.0761	59.7508
2019	10	4	15	8	1	0.3	3.6	0.8	93.5	76.0761	57.1632
2019	10	4	15	18	1	0.3	3.6	0.8	94	76.0761	57.1631
2019	10	4	15	28	1	0.3	3.6	0.84	95.6	76.0761	59.7508
2019	10	4	15	38	1	0.3	3.6	0.82	93	76.0761	58.8098
2019	10	4	15	48	1	0.3	3.6	0.83	95.7	76.0761	59.045
2019	10	4	15	58	1	0.3	3.6	0.82	93.9	76.0761	58.5745
2019	10	4	16	8	1	0.3	3.6	0.82	93.7	76.0761	58.8097
2019	10	4	16	18	1	0.3	3.6	0.8	95.9	76.0761	57.163
2019	10	4	16	28	1	0.3	3.6	0.81	95.5	76.0761	58.1039
2019	10	4	16	38	1	0.3	3.6	0.84	95	76.0761	59.7506
2019	10	4	16	48	1	0.3	3.6	0.87	94.8	76.0761	61.8677
2019	10	4	16	58	1	0.3	3.6	0.81	93	76.0761	58.1039
2019	10	4	17	8	1	0.3	3.6	0.82	95.3	76.0761	58.8096
2019	10	4	17	18	1	0.3	3.6	0.81	93	76.0761	57.8686
2019	10	4	17	28	1	0.3	3.6	0.8	93.8	76.0761	57.3981
2019	10	4	17	38	1	0.3	3.6	0.81	94.4	76.0761	58.1038
2019	10	4	17	48	1	0.3	3.6	0.81	92.1	76.0761	58.339
2019	10	4	17	58	1	0.3	3.6	0.82	94.8	76.0761	58.5742
2019	10	4	18	8	1	0.3	3.6	0.83	92.5	76.0761	59.7503
2019	10	4	18	18	1	0.3	3.6	0.82	93	76.1417	58.8621
2019	10	4	18	28	1	0.3	3.6	0.83	95	76.1417	59.0976
2019	10	4	18	38	1	0.3	3.6	0.83	93.6	76.1417	59.8039
2019	10	4	18	48	1	0.3	3.6	0.85	93.5	76.1417	60.9811
2019	10	4	18	58	1	0.3	3.6	0.82	92.5	76.1417	58.6266
2019	10	4	19	8	1	0.3	3.6	0.86	92.4	76.1417	61.6874
2019	10	4	19	18	1	0.3	3.6	0.81	93.3	76.1417	57.9202
2019	10	4	19	28	1	0.3	3.6	0.84	95.8	76.1417	60.0392
2019	10	4	19	38	1	0.3	3.6	0.81	95.1	76.1417	58.1557
2019	10	4	19	48	1	0.3	3.6	0.82	96	76.1417	58.6265
2019	10	4	19	58	1	0.3	3.6	0.83	96.6	76.1417	59.0974
2019	10	4	20	8	1	0.3	3.6	0.82	93.4	76.1417	58.862
2019	10	4	20	18	1	0.3	3.6	0.85	95.8	76.1417	60.5101
2019	10	4	20	28	1	0.3	3.6	0.85	92.7	76.1417	60.7455
2019	10	4	20	38	1	0.3	3.6	0.86	94.6	76.1417	61.2164
2019	10	4	20	48	1	0.3	3.6	0.84	93.8	76.1417	59.8038
2019	10	4	20	58	1	0.3	3.6	0.84	93.8	76.1417	60.2747
2019	10	4	21	8	1	0.3	3.6	0.86	94.6	76.1417	61.4519
2019	10	4	21	18	1	0.3	3.6	0.84	94.9	76.1417	60.2747
2019	10	4	21	28	1	0.3	3.6	0.83	93.9	76.1417	59.0975
2019	10	4	21	38	1	0.3	3.6	0.84	94.7	76.1417	60.2747
2019	10	4	21	48	1	0.3	3.6	0.82	93.9	76.1417	58.862
2019	10	4	21	58	1	0.3	3.6	0.84	91.8	76.1417	60.2748

Mazourka (0354)

Year	Month	Day	Hour	Minute	Second	CellBegin	CellEnd	Speed	Direction	Area	Flow
2019	10	4	22	8	1	0.3	3.6	0.84	94	76.1417	60.2748
2019	10	4	22	18	1	0.3	3.6	0.8	93.8	76.1417	56.9785
2019	10	4	22	28	1	0.3	3.6	0.82	93.5	76.1417	58.3912
2019	10	4	22	38	1	0.3	3.6	0.79	92.4	76.1417	56.5077
2019	10	4	22	48	1	0.3	3.6	0.78	94.8	76.1417	55.8013
2019	10	4	22	58	1	0.3	3.6	0.82	92.5	76.1417	58.8622
2019	10	4	23	8	1	0.3	3.6	0.8	94.5	76.1417	57.4495
2019	10	4	23	18	1	0.3	3.6	0.84	95.8	76.0761	59.7504
2019	10	4	23	28	1	0.3	3.6	0.8	93.3	76.1417	56.9787
2019	10	4	23	38	1	0.3	3.6	0.79	95.5	76.0761	56.6924
2019	10	4	23	48	1	0.3	3.6	0.82	95.1	76.0761	58.3391
2019	10	4	23	58	1	0.3	3.6	0.83	92.3	76.0761	59.7505
2019	10	5	0	8	1	0.3	3.6	0.84	95.1	76.0761	60.221
2019	10	5	0	18	1	0.3	3.6	0.83	94.5	76.0761	59.5153
2019	10	5	0	28	1	0.3	3.6	0.84	92.9	76.0761	60.4563
2019	10	5	0	38	1	0.3	3.6	0.83	95.4	76.0761	59.2801
2019	10	5	0	48	1	0.3	3.6	0.86	93.5	76.0761	61.8678
2019	10	5	0	58	1	0.3	3.6	0.82	95	76.0761	58.5745
2019	10	5	1	8	1	0.3	3.6	0.83	93.8	76.0761	59.5154
2019	10	5	1	18	1	0.3	3.6	0.83	92.3	76.0761	59.5155
2019	10	5	1	28	1	0.3	3.6	0.82	94.4	76.0761	58.5745
2019	10	5	1	38	1	0.3	3.6	0.85	93.5	76.0761	60.6917
2019	10	5	1	48	1	0.3	3.6	0.86	93.3	76.0761	61.6327
2019	10	5	1	58	1	0.3	3.6	0.82	95	76.0761	58.5746
2019	10	5	2	8	1	0.3	3.6	0.82	94.6	76.0761	58.5746
2019	10	5	2	18	1	0.3	3.6	0.82	95	76.0761	58.5746
2019	10	5	2	28	1	0.3	3.6	0.87	93.7	76.0761	62.1032
2019	10	5	2	38	1	0.3	3.6	0.84	93.4	76.0761	60.2213
2019	10	5	2	48	1	0.3	3.6	0.85	94.7	76.0761	60.4566
2019	10	5	2	58	1	0.3	3.6	0.84	95.2	76.0761	59.7509
2019	10	5	3	8	1	0.3	3.6	0.85	95.3	76.0761	60.6919
2019	10	5	3	18	1	0.3	3.6	0.83	95.9	76.0761	59.2804
2019	10	5	3	28	1	0.3	3.6	0.8	96.4	76.0761	56.9281
2019	10	5	3	38	1	0.3	3.6	0.84	93.1	76.0761	60.4567
2019	10	5	3	48	1	0.3	3.6	0.81	93.7	76.0761	58.1043
2019	10	5	3	58	1	0.3	3.6	0.85	93.8	76.0761	60.4567
2019	10	5	4	8	1	0.3	3.6	0.85	93.5	76.0761	60.692
2019	10	5	4	18	1	0.3	3.6	0.82	93.4	76.0761	58.5749
2019	10	5	4	28	1	0.3	3.6	0.84	94.5	76.0761	59.7511
2019	10	5	4	38	1	0.3	3.6	0.83	95.6	76.0761	59.5159
2019	10	5	4	48	1	0.3	3.6	0.82	95.5	76.0761	58.8102
2019	10	5	4	58	1	0.3	3.6	0.8	93.1	76.0761	57.1635
2019	10	5	5	8	1	0.3	3.6	0.83	95.2	76.0761	59.0455
2019	10	5	5	18	1	0.3	3.6	0.81	93.2	76.0761	58.1045
2019	10	5	5	28	1	0.3	3.6	0.83	94.1	76.0761	59.2808
2019	10	5	5	38	1	0.3	3.6	0.81	93.5	76.0761	58.1046
2019	10	5	5	48	1	0.3	3.6	0.82	95	76.0761	58.8103

Mazourka (0354)

Year	Month	Day	Hour	Minute	Second	CellBegin	CellEnd	Speed	Direction	Area	Flow
2019	10	5	5	58	1	0.3	3.6	0.84	92.7	76.0761	60.457
2019	10	5	6	8	1	0.3	3.6	0.84	94.7	76.0761	59.9866
2019	10	5	6	18	1	0.3	3.6	0.84	92.9	76.0761	60.4571
2019	10	5	6	28	1	0.3	3.6	0.81	93.7	76.0761	57.6342
2019	10	5	6	38	1	0.3	3.6	0.81	94.2	76.0761	58.1047
2019	10	5	6	48	1	0.3	3.6	0.81	95.6	76.0761	57.8695
2019	10	5	6	58	1	0.3	3.6	0.81	96.5	76.0761	57.399
2019	10	5	7	8	1	0.3	3.6	0.85	94.7	76.0761	60.4572
2019	10	5	7	18	1	0.3	3.6	0.81	93.7	76.0761	57.6343
2019	10	5	7	28	1	0.3	3.6	0.83	93.9	76.0761	59.0458
2019	10	5	7	38	1	0.3	3.6	0.81	93.5	76.0761	58.1048
2019	10	5	7	48	1	0.3	3.6	0.81	94	76.0761	57.8696
2019	10	5	7	58	1	0.3	3.6	0.8	94.9	76.0761	57.3991
2019	10	5	8	8	1	0.3	3.6	0.83	92.9	76.0761	59.7516
2019	10	5	8	18	1	0.3	3.6	0.82	94.6	76.0761	58.5753
2019	10	5	8	28	1	0.3	3.6	0.82	94.3	76.0761	58.8106
2019	10	5	8	38	1	0.3	3.6	0.81	93.3	76.0761	57.8696
2019	10	5	8	48	1	0.3	3.6	0.8	94	76.0761	57.3991
2019	10	5	8	58	1	0.3	3.6	0.81	94	76.0761	57.6343
2019	10	5	9	8	1	0.3	3.6	0.83	95.5	76.0761	59.0458
2019	10	5	9	18	1	0.3	3.6	0.81	94.2	76.0761	57.8696
2019	10	5	9	28	1	0.3	3.6	0.8	92.6	76.0761	57.6343
2019	10	5	9	38	1	0.3	3.6	0.84	94.7	76.0761	60.2219
2019	10	5	9	48	1	0.3	3.6	0.81	94.2	76.0761	58.1047
2019	10	5	9	58	1	0.3	3.6	0.82	94.8	76.0761	58.5752
2019	10	5	10	8	1	0.3	3.6	0.83	93.9	76.0761	59.0457
2019	10	5	10	18	1	0.3	3.6	0.78	93.4	76.0761	55.9875
2019	10	5	10	28	1	0.3	3.6	0.82	93.9	76.0761	58.3399
2019	10	5	10	38	1	0.3	3.6	0.81	94	76.0761	57.6341
2019	10	5	10	48	1	0.3	3.6	0.83	93.8	76.0761	59.516
2019	10	5	10	58	1	0.3	3.6	0.8	93.1	76.0761	57.1636
2019	10	5	11	8	1	0.3	3.6	0.8	90.9	76.0761	57.634
2019	10	5	11	18	1	0.3	3.6	0.81	93	76.0761	57.8692
2019	10	5	11	28	1	0.3	3.6	0.79	92.6	76.0761	56.9282
2019	10	5	11	38	1	0.3	3.6	0.8	91.9	76.0761	57.1634
2019	10	5	11	48	1	0.3	3.6	0.79	90.5	76.0761	56.6929
2019	10	5	11	58	1	0.3	3.6	0.81	92.1	76.0761	58.1044
2019	10	5	12	8	1	0.3	3.6	0.79	93.6	76.0761	56.2224
2019	10	5	12	18	1	0.3	3.6	0.78	96.1	76.0761	55.2814
2019	10	5	12	28	1	0.3	3.6	0.81	94.6	76.0761	57.869
2019	10	5	12	38	1	0.3	3.6	0.81	92.1	76.0761	58.1042
2019	10	5	12	48	1	0.3	3.6	0.81	92.3	76.0761	58.3395
2019	10	5	12	58	1	0.3	3.6	0.82	93	76.0761	58.5747
2019	10	5	13	8	1	0.3	3.6	0.79	93.1	76.0761	56.4575
2019	10	5	13	18	1	0.3	3.6	0.83	93	76.0761	59.2803
2019	10	5	13	28	1	0.3	3.6	0.8	94	76.0761	57.1631
2019	10	5	13	38	1	0.3	3.6	0.81	92.5	76.0761	58.1041

Mazourka (0354)

Year	Month	Day	Hour	Minute	Second	CellBegin	CellEnd	Speed	Direction	Area	Flow
2019	10	5	13	48	1	0.3	3.6	0.81	95.6	76.0761	57.6336
2019	10	5	13	58	1	0.3	3.6	0.84	96.8	76.0761	59.5155
2019	10	5	14	8	1	0.3	3.6	0.84	93.8	76.0761	59.9859
2019	10	5	14	18	1	0.3	3.6	0.83	95.4	76.0761	59.2802
2019	10	5	14	28	1	0.3	3.6	0.83	93.9	76.0761	59.0449
2019	10	5	14	38	1	0.3	3.6	0.78	93.1	76.0761	55.7515
2019	10	5	14	48	1	0.3	3.6	0.8	94.7	76.0105	57.1116
2019	10	5	14	58	1	0.3	3.6	0.81	94.4	76.0105	58.0517
2019	10	5	15	8	1	0.3	3.6	0.82	94.1	76.0105	58.7568
2019	10	5	15	18	1	0.3	3.6	0.79	93.3	76.0105	56.6415
2019	10	5	15	28	1	0.3	3.6	0.84	97.4	76.0105	59.6968
2019	10	5	15	38	1	0.3	3.6	0.81	93.2	76.0105	58.0516
2019	10	5	15	48	1	0.3	3.6	0.82	93.9	76.0105	58.7567
2019	10	5	15	58	1	0.3	3.6	0.83	92.9	76.0105	59.6968
2019	10	5	16	8	1	0.3	3.6	0.84	94.7	76.0105	59.6967
2019	10	5	16	18	1	0.3	3.6	0.82	93.2	76.0105	58.5216
2019	10	5	16	28	1	0.3	3.6	0.82	93.9	76.0105	58.7566
2019	10	5	16	38	1	0.3	3.6	0.83	92.9	76.0105	59.4616
2019	10	5	16	48	1	0.3	3.6	0.84	95.1	76.0105	60.1667
2019	10	5	16	58	1	0.3	3.6	0.85	93.8	76.0105	60.4017
2019	10	5	17	8	1	0.3	3.6	0.81	92.8	76.0105	58.0514
2019	10	5	17	18	1	0.3	3.6	0.83	96.8	76.0105	58.9915
2019	10	5	17	28	1	0.3	3.6	0.86	95.1	76.0105	61.1067
2019	10	5	17	38	1	0.3	3.6	0.87	94.3	76.0105	61.8117
2019	10	5	17	48	1	0.3	3.6	0.82	95	76.0105	58.5213
2019	10	5	17	58	1	0.3	3.6	0.84	95.1	76.0105	60.1665
2019	10	5	18	8	1	0.3	3.6	0.83	94.5	76.0105	59.2263
2019	10	5	18	18	1	0.3	3.6	0.83	92	76.0105	59.6964
2019	10	5	18	28	1	0.3	3.6	0.82	94.6	76.0105	58.2862
2019	10	5	18	38	1	0.3	3.6	0.84	93.3	76.0105	60.4014
2019	10	5	18	48	1	0.3	3.6	0.82	96.2	75.9449	58.2338
2019	10	5	18	58	1	0.3	3.6	0.84	92.9	75.9449	60.3471
2019	10	5	19	8	1	0.3	3.6	0.82	94.6	75.9449	58.7034
2019	10	5	19	18	1	0.3	3.6	0.82	94.1	75.9449	58.7033
2019	10	5	19	28	1	0.3	3.6	0.82	95.5	75.8793	58.4159
2019	10	5	19	38	1	0.3	3.6	0.82	94.2	75.8793	58.1813
2019	10	5	19	48	1	0.3	3.6	0.83	93.9	75.8793	58.8851
2019	10	5	19	58	1	0.3	3.6	0.84	95.8	75.9449	59.6425
2019	10	5	20	8	1	0.3	3.6	0.82	96.7	75.8793	58.1813
2019	10	5	20	18	1	0.3	3.6	0.82	93	75.8137	58.3633
2019	10	5	20	28	1	0.3	3.6	0.83	93.9	75.8793	58.8851
2019	10	5	20	38	1	0.3	3.6	0.87	94.5	75.8793	61.9349
2019	10	5	20	48	1	0.3	3.6	0.84	96.3	75.8137	59.3009
2019	10	5	20	58	1	0.3	3.6	0.82	92.5	75.8137	58.8321
2019	10	5	21	8	1	0.3	3.6	0.82	93.9	75.8137	58.3633
2019	10	5	21	18	1	0.3	3.6	0.84	95	75.8137	59.5353
2019	10	5	21	28	1	0.3	3.6	0.81	95.1	75.8137	57.6602

Mazourka (0354)

Year	Month	Day	Hour	Minute	Second	CellBegin	CellEnd	Speed	Direction	Area	Flow
2019	10	5	21	38	1	0.3	3.6	0.83	95	75.748	59.0134
2019	10	5	21	48	1	0.3	3.6	0.83	93.9	75.748	58.7792
2019	10	5	21	58	1	0.3	3.6	0.84	93.8	75.748	59.4818
2019	10	5	22	8	1	0.3	3.6	0.83	94.3	75.8137	59.0666
2019	10	5	22	18	1	0.3	3.6	0.82	96.2	75.8137	58.3635
2019	10	5	22	28	1	0.3	3.6	0.82	94.4	75.8137	58.3635
2019	10	5	22	38	1	0.3	3.6	0.79	95.7	75.8137	56.4884
2019	10	5	22	48	1	0.3	3.6	0.83	93.4	75.748	59.2477
2019	10	5	22	58	1	0.3	3.6	0.8	96.2	75.748	56.4376
2019	10	5	23	8	1	0.3	3.6	0.86	92.6	75.748	61.1212
2019	10	5	23	18	1	0.3	3.6	0.81	94.4	75.748	57.6085
2019	10	5	23	28	1	0.3	3.6	0.81	93.7	75.6824	57.7906
2019	10	5	23	38	1	0.3	3.6	0.83	95	75.6824	58.7265
2019	10	5	23	48	1	0.3	3.6	0.81	94.7	75.6824	57.3227
2019	10	5	23	58	1	0.3	3.6	0.84	94.9	75.6824	59.6624
2019	10	6	0	8	1	0.3	3.6	0.8	94.3	75.6824	56.6208
2019	10	6	0	18	1	0.3	3.6	0.85	95.3	75.6824	60.1304
2019	10	6	0	28	1	0.3	3.6	0.82	95.5	75.6168	58.2061
2019	10	6	0	38	1	0.3	3.6	0.84	94.7	75.6168	59.3749
2019	10	6	0	48	1	0.3	3.6	0.8	92.8	75.6168	56.8036
2019	10	6	0	58	1	0.3	3.6	0.83	95.9	75.6168	58.9075
2019	10	6	1	8	1	0.3	3.6	0.81	93.9	75.6168	57.7387
2019	10	6	1	18	1	0.3	3.6	0.79	95.3	75.6168	55.8686
2019	10	6	1	28	1	0.3	3.6	0.84	94.3	75.5512	59.555
2019	10	6	1	38	1	0.3	3.6	0.83	95	75.5512	58.6208
2019	10	6	1	48	1	0.3	3.6	0.8	95.2	75.5512	56.5189
2019	10	6	1	58	1	0.3	3.6	0.8	92.8	75.5512	56.7525
2019	10	6	2	8	1	0.3	3.6	0.83	93.6	75.5512	58.8544
2019	10	6	2	18	1	0.3	3.6	0.84	94.5	75.5512	59.5551
2019	10	6	2	28	1	0.3	3.6	0.81	93.7	75.5512	57.6867
2019	10	6	2	38	1	0.3	3.6	0.82	94.6	75.4856	58.3346
2019	10	6	2	48	1	0.3	3.6	0.81	94.9	75.4856	57.168
2019	10	6	2	58	1	0.3	3.6	0.78	93.4	75.4856	55.3013
2019	10	6	3	8	1	0.3	3.6	0.82	94.8	75.4856	58.3347
2019	10	6	3	18	1	0.3	3.6	0.81	95.8	75.4856	57.4014
2019	10	6	3	28	1	0.3	3.6	0.82	95.5	75.4856	58.3347
2019	10	6	3	38	1	0.3	3.6	0.86	96.1	75.4856	60.9015
2019	10	6	3	48	1	0.3	3.6	0.84	93.8	75.42	59.2145
2019	10	6	3	58	1	0.3	3.6	0.8	93.3	75.42	56.8833
2019	10	6	4	8	1	0.3	3.6	0.79	94.1	75.42	55.9508
2019	10	6	4	18	1	0.3	3.6	0.79	92.1	75.42	56.1839
2019	10	6	4	28	1	0.3	3.6	0.84	96.3	75.42	58.9815
2019	10	6	4	38	1	0.3	3.6	0.82	94.1	75.42	58.049
2019	10	6	4	48	1	0.3	3.6	0.85	95.7	75.3543	60.3256
2019	10	6	4	58	1	0.3	3.6	0.82	95.3	75.42	58.049
2019	10	6	5	8	1	0.3	3.6	0.8	95.6	75.3543	56.8319
2019	10	6	5	18	1	0.3	3.6	0.78	97.5	75.3543	55.2015

Mazourka (0354)

Year	Month	Day	Hour	Minute	Second	CellBegin	CellEnd	Speed	Direction	Area	Flow
2019	10	6	5	28	1	0.3	3.6	0.8	92.6	75.3543	56.8319
2019	10	6	5	38	1	0.3	3.6	0.85	96.2	75.3543	59.8599
2019	10	6	5	48	1	0.3	3.6	0.82	95.3	75.3543	57.9966
2019	10	6	5	58	1	0.3	3.6	0.83	94.8	75.3543	58.6953
2019	10	6	6	8	1	0.3	3.6	0.8	94	75.3543	56.832
2019	10	6	6	18	1	0.3	3.6	0.82	94.8	75.2887	58.1768
2019	10	6	6	28	1	0.3	3.6	0.8	94	75.2887	56.3151
2019	10	6	6	38	1	0.3	3.6	0.8	94	75.2887	56.5479
2019	10	6	6	48	1	0.3	3.6	0.83	93.9	75.2887	58.6423
2019	10	6	6	58	1	0.3	3.6	0.8	93.3	75.2887	56.5479
2019	10	6	7	8	1	0.3	3.6	0.82	96.7	75.2887	57.7115
2019	10	6	7	18	1	0.3	3.6	0.83	96.6	75.2231	58.3566
2019	10	6	7	28	1	0.3	3.6	0.85	96.5	75.2231	59.5191
2019	10	6	7	38	1	0.3	3.6	0.83	94.6	75.2231	58.3567
2019	10	6	7	48	1	0.3	3.6	0.77	93.2	75.2231	54.6367
2019	10	6	7	58	1	0.3	3.6	0.81	93.5	75.2231	57.4267
2019	10	6	8	8	1	0.3	3.6	0.79	95	75.2231	55.7992
2019	10	6	8	18	1	0.3	3.6	0.81	94	75.2231	57.1942
2019	10	6	8	28	1	0.3	3.6	0.81	95.6	75.2231	56.9617
2019	10	6	8	38	1	0.3	3.6	0.8	96.1	75.2231	56.4967
2019	10	6	8	48	1	0.3	3.6	0.82	93.9	75.2231	57.8917
2019	10	6	8	58	1	0.3	3.3	0.82	92.8	75.1575	57.8391
2019	10	6	9	8	1	0.3	3.3	0.8	94	75.1575	56.4454
2019	10	6	9	18	1	0.3	3.3	0.83	93.6	75.1575	58.7682
2019	10	6	9	28	1	0.3	3.3	0.81	94.9	75.1575	56.9099
2019	10	6	9	38	1	0.3	3.3	0.77	93.2	75.1575	54.3548
2019	10	6	9	48	1	0.3	3.3	0.81	93.3	75.1575	56.9099
2019	10	6	9	58	1	0.3	3.3	0.81	93.2	75.1575	57.6067
2019	10	6	10	8	1	0.3	3.3	0.83	94.6	75.1575	58.3035
2019	10	6	10	18	1	0.3	3.3	0.8	93.3	75.1575	56.2129
2019	10	6	10	28	1	0.3	3.3	0.82	95.3	75.1575	57.8389
2019	10	6	10	38	1	0.3	3.3	0.8	94.5	75.1575	56.6775
2019	10	6	10	48	1	0.3	3.3	0.77	94.2	75.0919	54.0731
2019	10	6	10	58	1	0.3	3.3	0.82	92.3	75.0919	58.2504
2019	10	6	11	8	1	0.3	3.3	0.79	94.1	75.0919	55.4655
2019	10	6	11	18	1	0.3	3.3	0.8	95	75.0919	56.1617
2019	10	6	11	28	1	0.3	3.3	0.75	95.5	75.0919	53.1447
2019	10	6	11	38	1	0.3	3.3	0.76	95.2	75.0263	53.7919
2019	10	6	11	48	1	0.3	3.3	0.8	93.3	75.0263	56.1105
2019	10	6	11	58	1	0.3	3.3	0.78	94.6	75.0263	54.7193
2019	10	6	12	8	1	0.3	3.3	0.8	93.8	74.895	56.0083
2019	10	6	12	18	1	0.3	3.3	0.79	93.1	74.895	55.5454
2019	10	6	12	28	1	0.3	3.3	0.78	94.1	74.8294	55.0323
2019	10	6	12	38	1	0.3	3.3	0.79	92.1	74.7638	55.6751
2019	10	6	12	48	1	0.3	3.3	0.8	93	74.7638	56.5991
2019	10	6	12	58	1	0.3	3.3	0.78	92.7	74.7638	54.5199
2019	10	6	13	8	1	0.3	3.3	0.78	95.1	74.7638	54.7509

Mazourka (0354)

Year	Month	Day	Hour	Minute	Second	CellBegin	CellEnd	Speed	Direction	Area	Flow
2019	10	6	13	18	1	0.3	3.3	0.81	92.8	74.6982	56.7781
2019	10	6	13	28	1	0.3	3.3	0.81	94	74.7638	56.83
2019	10	6	13	38	1	0.3	3.3	0.77	93.2	74.6982	54.0084
2019	10	6	13	48	1	0.3	3.3	0.79	95.2	74.6982	55.3932
2019	10	6	13	58	1	0.3	3.3	0.79	91.9	74.6982	55.6239
2019	10	6	14	8	1	0.3	3.3	0.81	95.1	74.6982	56.778
2019	10	6	14	18	1	0.3	3.3	0.83	95.4	74.6982	58.1628
2019	10	6	14	28	1	0.3	3.3	0.8	94.9	74.6326	56.2648
2019	10	6	14	38	1	0.3	3.3	0.79	95.7	74.6326	55.1118
2019	10	6	14	48	1	0.3	3.3	0.8	94.5	74.6326	56.2647
2019	10	6	14	58	1	0.3	3.3	0.83	94.5	74.6326	58.3401
2019	10	6	15	8	1	0.3	3.3	0.8	94	74.6326	56.2647
2019	10	6	15	18	1	0.3	3.3	0.8	94	74.5669	56.2132
2019	10	6	15	28	1	0.3	3.3	0.79	95.7	74.5669	55.522
2019	10	6	15	38	1	0.3	3.3	0.81	93.9	74.5669	56.9043
2019	10	6	15	48	1	0.3	3.3	0.79	95.7	74.5669	55.5219
2019	10	6	15	58	1	0.3	3.3	0.81	92.1	74.5669	56.9042
2019	10	6	16	8	1	0.3	3.3	0.77	93.7	74.5669	53.9092
2019	10	6	16	18	1	0.3	3.3	0.78	95.3	74.5013	54.3201
2019	10	6	16	28	1	0.3	3.3	0.8	93.3	74.5013	55.9313
2019	10	6	16	38	1	0.3	3.3	0.82	94.4	74.5013	57.0821
2019	10	6	16	48	1	0.3	3.3	0.77	93.7	74.4357	53.8103
2019	10	6	16	58	1	0.3	3.3	0.78	94.6	74.5013	54.32
2019	10	6	17	8	1	0.3	3.3	0.8	95.9	74.5013	56.1613
2019	10	6	17	18	1	0.3	3.3	0.82	96	74.4357	57.2596
2019	10	6	17	28	1	0.3	3.3	0.78	92.9	74.3701	54.4501
2019	10	6	17	38	1	0.3	3.3	0.81	94	74.3045	56.2363
2019	10	6	17	48	1	0.3	3.3	0.79	95.2	74.2388	55.2673
2019	10	6	17	58	1	0.3	3.3	0.81	93.7	74.2388	56.1845
2019	10	6	18	8	1	0.3	3.3	0.79	94	74.2388	55.2672
2019	10	6	18	18	1	0.3	3.3	0.78	92.7	74.2388	54.3499
2019	10	6	18	28	1	0.3	3.3	0.78	93.6	74.1732	54.0707
2019	10	6	18	38	1	0.3	3.3	0.78	93.6	74.1732	54.0707
2019	10	6	18	48	1	0.3	3.3	0.81	96.1	74.1732	56.1327
2019	10	6	18	58	1	0.3	3.3	0.79	94.3	74.1732	55.2162
2019	10	6	19	8	1	0.3	3.3	0.77	91.7	74.1732	54.0706
2019	10	6	19	18	1	0.3	3.3	0.79	94.8	74.1732	54.758
2019	10	6	19	28	1	0.3	3.3	0.83	95.5	74.1732	57.5073
2019	10	6	19	38	1	0.3	3.3	0.79	94.5	74.1732	55.2162
2019	10	6	19	48	1	0.3	3.3	0.82	92.5	74.1732	57.2782
2019	10	6	19	58	1	0.3	3.3	0.8	94.7	74.1732	55.9035
2019	10	6	20	8	1	0.3	3.3	0.78	92.4	74.1732	54.5288
2019	10	6	20	18	1	0.3	3.3	0.8	93.3	74.1076	55.6231
2019	10	6	20	28	1	0.3	3.3	0.8	95.2	74.1076	55.3942
2019	10	6	20	38	1	0.3	3.3	0.81	95.3	74.1076	56.3098
2019	10	6	20	48	1	0.3	3.3	0.79	94.3	74.1076	55.1653
2019	10	6	20	58	1	0.3	3.3	0.79	95.2	74.1076	55.1652

Mazourka (0354)

Year	Month	Day	Hour	Minute	Second	CellBegin	CellEnd	Speed	Direction	Area	Flow
2019	10	6	21	8	1	0.3	3.3	0.78	95.3	74.1076	54.0208
2019	10	6	21	18	1	0.3	3.3	0.76	93.7	74.1076	53.1051
2019	10	6	21	28	1	0.3	3.3	0.77	93.7	74.1076	53.3341
2019	10	6	21	38	1	0.3	3.3	0.78	94.1	74.1076	54.4786
2019	10	6	21	48	1	0.3	3.3	0.79	95	74.1076	54.9364
2019	10	6	21	58	1	0.3	3.3	0.76	94.5	74.042	52.8275
2019	10	6	22	8	1	0.3	3.3	0.79	94.5	74.042	54.8858
2019	10	6	22	18	1	0.3	3.3	0.78	93.8	74.042	54.4284
2019	10	6	22	28	1	0.3	3.3	0.82	94.4	74.042	56.7153
2019	10	6	22	38	1	0.3	3.3	0.78	92.4	74.042	54.6571
2019	10	6	22	48	1	0.3	3.3	0.78	94.6	74.042	54.4284
2019	10	6	22	58	1	0.3	3.3	0.79	94.1	74.042	54.6571
2019	10	6	23	8	1	0.3	3.3	0.76	93.2	74.042	53.0563
2019	10	6	23	18	1	0.3	3.3	0.81	94.6	74.042	56.4867
2019	10	6	23	28	1	0.3	3.3	0.8	94.7	74.042	55.8007
2019	10	6	23	38	1	0.3	3.3	0.78	93.6	73.9764	53.9213
2019	10	6	23	48	1	0.3	3.3	0.8	94.5	73.9764	55.5207
2019	10	6	23	58	1	0.3	3.3	0.8	93.5	73.9764	55.2923
2019	10	7	0	8	1	0.3	3.3	0.8	94.7	73.9764	55.2923
2019	10	7	0	18	1	0.3	3.3	0.8	95.9	73.9764	55.7493
2019	10	7	0	28	1	0.3	3.3	0.78	94.1	73.9764	53.9214
2019	10	7	0	38	1	0.3	3.3	0.81	96.1	73.9764	55.7493
2019	10	7	0	48	1	0.3	3.3	0.79	94	73.9764	55.0639
2019	10	7	0	58	1	0.3	3.3	0.82	95.1	73.9764	56.6633
2019	10	7	1	8	1	0.3	3.3	0.78	93.6	73.9764	54.15
2019	10	7	1	18	1	0.3	3.3	0.82	92.1	73.9108	56.8392
2019	10	7	1	28	1	0.3	3.3	0.8	96.1	73.9108	55.2414
2019	10	7	1	38	1	0.3	3.3	0.79	94.5	73.9108	54.5566
2019	10	7	1	48	1	0.3	3.3	0.8	95.2	73.9108	55.698
2019	10	7	1	58	1	0.3	3.3	0.78	95	73.9108	54.3284
2019	10	7	2	8	1	0.3	3.3	0.78	95.8	73.9108	54.3284
2019	10	7	2	18	1	0.3	3.3	0.82	95.7	73.9108	57.0676
2019	10	7	2	28	1	0.3	3.3	0.79	93.6	73.9108	54.5567
2019	10	7	2	38	1	0.3	3.3	0.77	94.2	73.9108	53.4154
2019	10	7	2	48	1	0.3	3.3	0.8	94	73.9108	55.6981
2019	10	7	2	58	1	0.3	3.3	0.81	94.9	73.9108	56.1547
2019	10	7	3	8	1	0.3	3.3	0.77	92.7	73.8452	53.5941
2019	10	7	3	18	1	0.3	3.3	0.76	94.5	73.8452	52.4538
2019	10	7	3	28	1	0.3	3.3	0.79	92.9	73.8452	54.7345
2019	10	7	3	38	1	0.3	3.3	0.81	92.3	73.8452	56.3309
2019	10	7	3	48	1	0.3	3.3	0.8	94.5	73.8452	55.6468
2019	10	7	3	58	1	0.3	3.3	0.78	94.1	73.8452	54.2784
2019	10	7	4	8	1	0.3	3.3	0.79	95.3	73.8452	54.5065
2019	10	7	4	18	1	0.3	3.3	0.77	91.9	73.8452	53.8223
2019	10	7	4	28	1	0.3	3.3	0.81	93.5	73.8452	55.8749
2019	10	7	4	38	1	0.3	3.3	0.78	96.1	73.8452	53.5943
2019	10	7	4	48	1	0.3	3.3	0.76	90	73.7795	52.6334

Mazourka (0354)

Year	Month	Day	Hour	Minute	Second	CellBegin	CellEnd	Speed	Direction	Area	Flow
2019	10	7	4	58	1	0.3	3.3	0.8	94.2	73.7795	55.3676
2019	10	7	5	8	1	0.3	3.3	0.79	95.9	73.7795	54.6841
2019	10	7	5	18	1	0.3	3.3	0.76	94	73.7795	52.6334
2019	10	7	5	28	1	0.3	3.3	0.76	92.5	73.7795	52.4056
2019	10	7	5	38	1	0.3	3.3	0.77	92.7	73.7795	53.0892
2019	10	7	5	48	1	0.3	3.3	0.78	92.6	73.7795	54.2284
2019	10	7	5	58	1	0.3	3.3	0.78	92.7	73.7795	53.7728
2019	10	7	6	8	1	0.3	3.3	0.76	95.9	73.7795	52.6335
2019	10	7	6	18	1	0.3	3.3	0.81	92.8	73.7139	55.9994
2019	10	7	6	28	1	0.3	3.3	0.78	93.4	73.7139	53.723
2019	10	7	6	38	1	0.3	3.3	0.77	94.6	73.7139	53.2678
2019	10	7	6	48	1	0.3	3.3	0.8	94.2	73.7139	55.3166
2019	10	7	6	58	1	0.3	3.3	0.77	94.1	73.7139	53.4955
2019	10	7	7	8	1	0.3	3.3	0.77	91.7	73.7139	53.4955
2019	10	7	7	18	1	0.3	3.3	0.77	92.9	73.7139	53.0402
2019	10	7	7	28	1	0.3	3.3	0.81	94	73.7139	55.7719
2019	10	7	7	38	1	0.3	3.3	0.77	94.2	73.7139	53.0403
2019	10	7	7	48	1	0.3	3.3	0.75	92.3	73.6483	52.0814
2019	10	7	7	58	1	0.3	3.3	0.74	90.5	73.6483	51.6266
2019	10	7	8	8	1	0.3	3.3	0.77	91	73.6483	53.6735
2019	10	7	8	18	1	0.3	3.3	0.74	91.5	73.6483	51.3992
2019	10	7	8	28	1	0.3	3.3	0.74	93.5	73.6483	51.3992
2019	10	7	8	38	1	0.3	3.3	0.76	91	73.6483	52.5363
2019	10	7	8	48	1	0.3	3.3	0.77	94.6	73.6483	53.2186
2019	10	7	8	58	1	0.3	3.3	0.76	92.2	73.6483	52.5363
2019	10	7	9	8	1	0.3	3.3	0.76	95.4	73.6483	52.7637
2019	10	7	9	18	1	0.3	3.3	0.77	91.2	73.6483	53.6734
2019	10	7	9	28	1	0.3	3.3	0.77	93.7	73.5827	52.942
2019	10	7	9	38	1	0.3	3.3	0.75	91.5	73.5827	52.0331
2019	10	7	9	48	1	0.3	3.3	0.75	93	73.5827	51.8059
2019	10	7	9	58	1	0.3	3.3	0.76	95	73.5827	52.2603
2019	10	7	10	8	1	0.3	3.3	0.74	92.8	73.5827	50.8969
2019	10	7	10	18	1	0.3	3.3	0.8	93	73.5827	55.4413
2019	10	7	10	28	1	0.3	3.3	0.75	93.5	73.5827	51.8058
2019	10	7	10	38	1	0.3	3.3	0.77	94.2	73.5827	52.9418
2019	10	7	10	48	1	0.3	3.3	0.8	97.1	73.5827	54.9868
2019	10	7	10	58	1	0.3	3.3	0.75	92.3	73.5827	51.8057
2019	10	7	11	8	1	0.3	3.3	0.74	95.3	73.5827	51.3512
2019	10	7	11	18	1	0.3	3.3	0.75	92.3	73.5171	51.9846
2019	10	7	11	28	1	0.3	3.3	0.75	93.7	73.4514	51.9362
2019	10	7	11	38	1	0.3	3.3	0.75	90.8	73.3858	51.8879
2019	10	7	11	48	1	0.3	3.3	0.73	90.8	73.3202	50.4813
2019	10	7	11	58	1	0.3	3.3	0.77	92.9	73.3202	53.1977
2019	10	7	12	8	1	0.3	3.3	0.77	91.9	73.3202	53.4241
2019	10	7	12	18	1	0.3	3.3	0.73	93.4	73.3202	50.2548
2019	10	7	12	28	1	0.3	3.3	0.79	95.2	73.2546	54.2789
2019	10	7	12	38	1	0.3	3.3	0.79	94.1	73.3202	54.3295

Mazourka (0354)

Year	Month	Day	Hour	Minute	Second	CellBegin	CellEnd	Speed	Direction	Area	Flow
2019	10	7	12	48	1	0.3	3.3	0.75	94.5	73.3202	51.8394
2019	10	7	12	58	1	0.3	3.3	0.74	90.3	73.2546	51.1126
2019	10	7	13	8	1	0.3	3.3	0.75	93.2	73.2546	51.791
2019	10	7	13	18	1	0.3	3.3	0.76	94	73.2546	52.0172
2019	10	7	13	28	1	0.3	3.3	0.77	93.7	73.2546	52.9218
2019	10	7	13	38	1	0.3	3.3	0.79	94.5	73.2546	54.0526
2019	10	7	13	48	1	0.3	3.3	0.78	93.8	73.2546	53.8264
2019	10	7	13	58	1	0.3	3.3	0.78	94.8	73.2546	53.6002
2019	10	7	14	8	1	0.3	3.3	0.78	94.1	73.2546	53.374
2019	10	7	14	18	1	0.3	3.3	0.8	93.5	73.189	54.68
2019	10	7	14	28	1	0.3	3.3	0.77	91.9	73.2546	53.1478
2019	10	7	14	38	1	0.3	3.3	0.76	95.4	73.189	52.4204
2019	10	7	14	48	1	0.3	3.3	0.77	92.2	73.189	53.3242
2019	10	7	14	58	1	0.3	3.3	0.78	93.4	73.189	53.3242
2019	10	7	15	8	1	0.3	3.3	0.76	92	73.189	52.6463
2019	10	7	15	18	1	0.3	3.3	0.81	94.9	73.189	55.5836
2019	10	7	15	28	1	0.3	3.3	0.76	93	73.189	52.4203
2019	10	7	15	38	1	0.3	3.3	0.78	93.4	73.189	53.55
2019	10	7	15	48	1	0.3	3.3	0.78	93.9	73.189	53.3241
2019	10	7	15	58	1	0.3	3.3	0.76	93.5	73.189	52.1943
2019	10	7	16	8	1	0.3	3.3	0.78	93.8	73.189	53.7759
2019	10	7	16	18	1	0.3	3.3	0.76	91	73.189	52.1942
2019	10	7	16	28	1	0.3	3.3	0.81	93	73.189	56.0354
2019	10	7	16	38	1	0.3	3.3	0.77	92.4	73.1234	53.2742
2019	10	7	16	48	1	0.3	3.3	0.8	95.4	73.1234	55.0801
2019	10	7	16	58	1	0.3	3.3	0.79	95.3	73.1234	53.9513
2019	10	7	17	8	1	0.3	3.3	0.81	95.1	73.1234	55.3057
2019	10	7	17	18	1	0.3	3.3	0.79	94	73.1234	54.4028
2019	10	7	17	28	1	0.3	3.3	0.79	93.8	73.1234	54.177
2019	10	7	17	38	1	0.3	3.3	0.81	96.1	73.189	55.1314
2019	10	7	17	48	1	0.3	3.3	0.76	94.9	73.189	52.42
2019	10	7	17	58	1	0.3	3.3	0.78	93.9	73.189	53.5497
2019	10	7	18	8	1	0.3	3.3	0.78	92.2	73.1234	53.7254
2019	10	7	18	18	1	0.3	3.3	0.75	93.8	73.1234	51.468
2019	10	7	18	28	1	0.3	3.3	0.79	94.3	73.1234	53.9511
2019	10	7	18	38	1	0.3	3.3	0.79	95	73.1234	54.4026
2019	10	7	18	48	1	0.3	3.3	0.8	93.8	73.1234	54.854
2019	10	7	18	58	1	0.3	3.3	0.77	95.6	73.1234	52.5966
2019	10	7	19	8	1	0.3	3.3	0.76	92.2	73.1234	51.9194
2019	10	7	19	18	1	0.3	3.3	0.77	95.1	73.1234	53.0481
2019	10	7	19	28	1	0.3	3.3	0.76	93.5	73.1234	52.1451
2019	10	7	19	38	1	0.3	3.3	0.78	95.3	73.1234	53.7252
2019	10	7	19	48	1	0.3	3.3	0.78	93.6	73.1234	53.7252
2019	10	7	19	58	1	0.3	3.3	0.76	96.2	73.1234	52.1451
2019	10	7	20	8	1	0.3	3.3	0.76	95.7	73.1234	52.1451
2019	10	7	20	18	1	0.3	3.3	0.8	93.8	73.1234	54.6282
2019	10	7	20	28	1	0.3	3.3	0.77	94.4	73.1234	52.5965

Mazourka (0354)

Year	Month	Day	Hour	Minute	Second	CellBegin	CellEnd	Speed	Direction	Area	Flow
2019	10	7	20	38	1	0.3	3.3	0.8	93.8	73.1234	54.6282
2019	10	7	20	48	1	0.3	3.3	0.77	94.2	73.1234	52.8223
2019	10	7	20	58	1	0.3	3.3	0.78	93.1	73.0577	53.4495
2019	10	7	21	8	1	0.3	3.3	0.8	94	73.1234	54.6282
2019	10	7	21	18	1	0.3	3.3	0.77	93.4	73.0577	52.5474
2019	10	7	21	28	1	0.3	3.3	0.76	95.2	73.0577	52.3219
2019	10	7	21	38	1	0.3	3.3	0.78	95.3	73.0577	53.224
2019	10	7	21	48	1	0.3	3.3	0.78	93.4	73.0577	53.224
2019	10	7	21	58	1	0.3	3.3	0.79	95.2	72.9921	54.0755
2019	10	7	22	8	1	0.3	3.3	0.8	94.9	72.9265	54.7002
2019	10	7	22	18	1	0.3	3.3	0.77	92.7	72.9921	52.4983
2019	10	7	22	28	1	0.3	3.3	0.77	95.1	72.9265	52.8994
2019	10	7	22	38	1	0.3	3.3	0.78	90.5	72.9265	53.5747
2019	10	7	22	48	1	0.3	3.3	0.78	96	72.9265	53.1245
2019	10	7	22	58	1	0.3	3.3	0.76	95.7	72.9265	52.2241
2019	10	7	23	8	1	0.3	3.3	0.79	94.1	72.9265	54.025
2019	10	7	23	18	1	0.3	3.3	0.74	94.8	72.8609	50.8259
2019	10	7	23	28	1	0.3	3.3	0.77	93.9	72.8609	52.4002
2019	10	7	23	38	1	0.3	3.3	0.78	94.4	72.8609	53.0749
2019	10	7	23	48	1	0.3	3.3	0.79	93.8	72.8609	53.9745
2019	10	7	23	58	1	0.3	3.3	0.77	95.1	72.7953	52.8004
2019	10	8	0	8	1	0.3	3.3	0.78	97.7	72.8609	53.0749
2019	10	8	0	18	1	0.3	3.3	0.78	93.6	72.8609	53.2998
2019	10	8	0	28	1	0.3	3.3	0.79	95.3	72.7953	53.6992
2019	10	8	0	38	1	0.3	3.3	0.82	95.3	72.7953	55.9461
2019	10	8	0	48	1	0.3	3.3	0.78	93.4	72.7953	53.0252
2019	10	8	0	58	1	0.3	3.3	0.79	96.2	72.7953	53.6993
2019	10	8	1	8	1	0.3	3.3	0.8	93.8	72.7953	54.5981
2019	10	8	1	18	1	0.3	3.3	0.8	93	72.7953	54.8228
2019	10	8	1	28	1	0.3	3.3	0.77	95.9	72.7953	52.3513
2019	10	8	1	38	1	0.3	3.3	0.75	93	72.7297	51.4043
2019	10	8	1	48	1	0.3	3.3	0.75	95.3	72.7953	51.2279
2019	10	8	1	58	1	0.3	3.3	0.79	92.6	72.7953	53.9241
2019	10	8	2	8	1	0.3	3.3	0.77	95.9	72.7953	52.3514
2019	10	8	2	18	1	0.3	3.3	0.75	95.8	72.7297	51.1799
2019	10	8	2	28	1	0.3	3.3	0.81	96.5	72.7953	55.0476
2019	10	8	2	38	1	0.3	3.3	0.8	93.1	72.7297	54.547
2019	10	8	2	48	1	0.3	3.3	0.76	95.2	72.7297	51.8534
2019	10	8	2	58	1	0.3	3.3	0.73	94.7	72.7953	49.6553
2019	10	8	3	8	1	0.3	3.3	0.77	93.2	72.7953	52.8009
2019	10	8	3	18	1	0.3	3.3	0.78	91	72.7953	53.6996
2019	10	8	3	28	1	0.3	3.3	0.76	93.5	72.7953	51.9022
2019	10	8	3	38	1	0.3	3.3	0.78	92.7	72.7953	53.0256
2019	10	8	3	48	1	0.3	3.3	0.75	95.8	72.8609	50.8265
2019	10	8	3	58	1	0.3	3.3	0.8	93	72.7953	55.0478
2019	10	8	4	8	1	0.3	3.3	0.76	93.2	72.7953	51.9023
2019	10	8	4	18	1	0.3	3.3	0.76	92.7	72.7953	51.9023

Mazourka (0354)

Year	Month	Day	Hour	Minute	Second	CellBegin	CellEnd	Speed	Direction	Area	Flow
2019	10	8	4	28	1	0.3	3.3	0.74	91.5	72.7953	50.7789
2019	10	8	4	38	1	0.3	3.3	0.79	94.1	72.7953	53.9245
2019	10	8	4	48	1	0.3	3.3	0.8	94.5	72.7953	54.5986
2019	10	8	4	58	1	0.3	3.3	0.78	95.3	72.7953	53.2505
2019	10	8	5	8	1	0.3	3.3	0.78	94.6	72.7953	53.0258
2019	10	8	5	18	1	0.3	3.3	0.78	95.1	72.7953	53.2506
2019	10	8	5	28	1	0.3	3.3	0.74	93.1	72.7953	50.5543
2019	10	8	5	38	1	0.3	3.3	0.76	94.4	72.7953	52.1272
2019	10	8	5	48	1	0.3	3.3	0.76	94.5	72.7953	51.6778
2019	10	8	5	58	1	0.3	3.3	0.76	93.2	72.7953	52.1272
2019	10	8	6	8	1	0.3	3.3	0.76	92.2	72.7953	51.9025
2019	10	8	6	18	1	0.3	3.3	0.77	95.2	72.7953	52.3519
2019	10	8	6	28	1	0.3	3.3	0.77	93.9	72.7297	52.3028
2019	10	8	6	38	1	0.3	3.3	0.75	95.5	72.7297	51.4049
2019	10	8	6	48	1	0.3	3.3	0.78	92.9	72.7953	53.2508
2019	10	8	6	58	1	0.3	3.3	0.75	93.8	72.7953	51.2286
2019	10	8	7	8	1	0.3	3.3	0.76	94.7	72.7297	52.0784
2019	10	8	7	18	1	0.3	3.3	0.78	94.6	72.7297	53.2008
2019	10	8	7	28	1	0.3	3.3	0.76	97.7	72.7297	51.405
2019	10	8	7	38	1	0.3	3.3	0.74	93.3	72.6641	50.2354
2019	10	8	7	48	1	0.3	3.3	0.74	93.5	72.7297	50.7317
2019	10	8	7	58	1	0.3	3.3	0.73	93.6	72.7297	50.0582
2019	10	8	8	8	1	0.3	3.3	0.79	92.1	72.6641	54.048
2019	10	8	8	18	1	0.3	3.3	0.73	94.4	72.6641	50.0112
2019	10	8	8	28	1	0.3	3.3	0.74	94.6	72.6641	50.4597
2019	10	8	8	38	1	0.3	3.3	0.75	91.7	72.5984	51.5326
2019	10	8	8	48	1	0.3	3.3	0.76	92	72.5984	51.7566
2019	10	8	8	58	1	0.3	3.3	0.74	94	72.5984	50.6363
2019	10	8	9	8	1	0.3	3.3	0.77	92.4	72.5984	52.6528
2019	10	8	9	18	1	0.3	3.3	0.73	91.8	72.5328	49.9171
2019	10	8	9	28	1	0.3	3.3	0.74	90	72.5984	50.8603
2019	10	8	9	38	1	0.3	3.3	0.74	91.3	72.5984	50.4122
2019	10	8	9	48	1	0.3	3.3	0.71	92.4	72.5328	48.574
2019	10	8	9	58	1	0.3	3.3	0.75	93.3	72.5328	51.0363
2019	10	8	10	8	1	0.3	3.3	0.72	93.4	72.5328	48.7978
2019	10	8	10	18	1	0.3	3.3	0.77	92.5	72.5328	52.1554
2019	10	8	10	28	1	0.3	3.3	0.78	94.6	72.5328	53.0508
2019	10	8	10	38	1	0.3	3.3	0.73	92.1	72.4672	49.8699
2019	10	8	10	48	1	0.3	3.3	0.75	94	72.4672	50.988
2019	10	8	10	58	1	0.3	3.3	0.77	93.4	72.4672	52.3298
2019	10	8	11	8	1	0.3	3.3	0.74	94.1	72.4672	50.0935
2019	10	8	11	18	1	0.3	3.3	0.76	91.5	72.4672	52.1061
2019	10	8	11	28	1	0.3	3.3	0.73	92.1	72.4672	49.8698
2019	10	8	11	38	1	0.3	3.3	0.7	91.1	72.4672	47.4098
2019	10	8	11	48	1	0.3	3.3	0.74	90	72.4672	50.317
2019	10	8	11	58	1	0.3	3.3	0.75	93.7	72.4672	51.2115
2019	10	8	12	8	1	0.3	3.3	0.78	93.4	72.4672	52.7769

Mazourka (0354)

Year	Month	Day	Hour	Minute	Second	CellBegin	CellEnd	Speed	Direction	Area	Flow
2019	10	8	12	18	1	0.3	3.3	0.76	91.2	72.4672	51.8823
2019	10	8	12	28	1	0.3	3.3	0.77	93.7	72.4672	52.3296
2019	10	8	12	38	1	0.3	3.3	0.73	92.8	72.4672	49.8696
2019	10	8	12	48	1	0.3	3.3	0.72	89.2	72.4672	48.7514
2019	10	8	12	58	1	0.3	3.3	0.74	92.6	72.4016	50.0459
2019	10	8	13	8	1	0.3	3.3	0.71	91.9	72.4672	48.3041
2019	10	8	13	18	1	0.3	3.3	0.73	92.8	72.4016	49.3756
2019	10	8	13	28	1	0.3	3.3	0.74	92.8	72.4016	50.2693
2019	10	8	13	38	1	0.3	3.3	0.73	92.6	72.4016	49.599
2019	10	8	13	48	1	0.3	3.3	0.73	90	72.4016	49.3756
2019	10	8	13	58	1	0.3	3.3	0.77	93.2	72.4016	52.0566
2019	10	8	14	8	1	0.3	3.3	0.78	93.1	72.4016	53.1736
2019	10	8	14	18	1	0.3	3.3	0.78	92.2	72.4016	53.397
2019	10	8	14	28	1	0.3	3.3	0.76	94.5	72.4016	51.6097
2019	10	8	14	38	1	0.3	3.3	0.77	95.4	72.4016	52.0565
2019	10	8	14	48	1	0.3	3.3	0.8	94	72.336	54.0162
2019	10	8	14	58	1	0.3	3.3	0.73	93.1	72.336	49.3288
2019	10	8	15	8	1	0.3	3.3	0.77	93.4	72.336	52.2305
2019	10	8	15	18	1	0.3	3.3	0.79	94.5	72.336	53.5697
2019	10	8	15	28	1	0.3	3.3	0.8	93	72.336	54.4625
2019	10	8	15	38	1	0.3	3.3	0.78	92.4	72.336	52.9
2019	10	8	15	48	1	0.3	3.3	0.75	97	72.336	50.6679
2019	10	8	15	58	1	0.3	3.3	0.77	93.2	72.336	52.0072
2019	10	8	16	8	1	0.3	3.3	0.81	92.8	72.336	55.132
2019	10	8	16	18	1	0.3	3.3	0.76	92.5	72.2703	51.512
2019	10	8	16	28	1	0.3	3.3	0.77	94.7	72.2703	51.9579
2019	10	8	16	38	1	0.3	3.3	0.75	95.5	72.2703	50.6199
2019	10	8	16	48	1	0.3	3.3	0.75	91	72.2047	50.7948
2019	10	8	16	58	1	0.3	3.3	0.76	92.7	72.2047	51.686
2019	10	8	17	8	1	0.3	3.3	0.74	92.6	72.2703	49.9509
2019	10	8	17	18	1	0.3	3.3	0.78	92.9	72.2047	52.577
2019	10	8	17	28	1	0.3	3.3	0.8	93.1	72.2703	54.1878
2019	10	8	17	38	1	0.3	3.3	0.78	94.8	72.2047	52.577
2019	10	8	17	48	1	0.3	3.3	0.75	93.7	72.2703	51.0658
2019	10	8	17	58	1	0.3	3.3	0.78	95	72.2047	53.0225
2019	10	8	18	8	1	0.3	3.3	0.71	95.3	72.2703	48.1668
2019	10	8	18	18	1	0.3	3.3	0.75	93.8	72.2703	50.8427
2019	10	8	18	28	1	0.3	3.3	0.77	93.9	72.2703	51.9577
2019	10	8	18	38	1	0.3	3.3	0.74	91	72.2703	50.3967
2019	10	8	18	48	1	0.3	3.3	0.72	91.6	72.2703	49.0587
2019	10	8	18	58	1	0.3	3.3	0.73	91.8	72.2703	49.7276
2019	10	8	19	8	1	0.3	3.3	0.76	92.5	72.1391	51.4141
2019	10	8	19	18	1	0.3	3.3	0.74	93.8	72.1391	50.3013
2019	10	8	19	28	1	0.3	3.3	0.79	96	72.1391	52.9721
2019	10	8	19	38	1	0.3	3.3	0.77	95.4	72.0735	52.0325
2019	10	8	19	48	1	0.3	3.3	0.77	92.7	72.0735	52.0324
2019	10	8	19	58	1	0.3	3.3	0.75	93.5	72.0735	50.6983

Mazourka (0354)

Year	Month	Day	Hour	Minute	Second	CellBegin	CellEnd	Speed	Direction	Area	Flow
2019	10	8	20	8	1	0.3	3.3	0.74	93.6	72.0735	50.0312
2019	10	8	20	18	1	0.3	3.3	0.75	92	72.0735	50.4759
2019	10	8	20	28	1	0.3	3.3	0.78	92.2	72.0735	52.6995
2019	10	8	20	38	1	0.3	3.3	0.72	92.9	72.0735	48.697
2019	10	8	20	48	1	0.3	3.3	0.78	93.4	72.0735	52.4771
2019	10	8	20	58	1	0.3	3.3	0.71	93.7	72.0735	48.0299
2019	10	8	21	8	1	0.3	3.3	0.72	95.2	72.0735	48.9193
2019	10	8	21	18	1	0.3	3.3	0.77	92.5	72.0735	51.81
2019	10	8	21	28	1	0.3	3.3	0.74	92	72.0735	50.0311
2019	10	8	21	38	1	0.3	3.3	0.73	90	72.0735	49.5864
2019	10	8	21	48	1	0.3	3.3	0.75	92.8	72.0735	50.4758
2019	10	8	21	58	1	0.3	3.3	0.76	92.7	72.0735	51.1429
2019	10	8	22	8	1	0.3	3.3	0.77	89.8	72.0079	51.983
2019	10	8	22	18	1	0.3	3.3	0.75	91	72.0735	51.143
2019	10	8	22	28	1	0.3	3.3	0.69	91.4	72.0735	46.4734
2019	10	8	22	38	1	0.3	3.3	0.71	91.9	72.0735	47.8076
2019	10	8	22	48	1	0.3	3.3	0.76	95.2	72.0079	51.0945
2019	10	8	22	58	1	0.3	3.3	0.74	93	72.0079	50.2059
2019	10	8	23	8	1	0.3	3.3	0.77	92.4	72.0079	52.4274
2019	10	8	23	18	1	0.3	3.3	0.76	95.7	72.0079	50.8724
2019	10	8	23	28	1	0.3	3.3	0.72	90.8	72.0079	48.873
2019	10	8	23	38	1	0.3	3.3	0.77	92.2	72.0079	51.761
2019	10	8	23	48	1	0.3	3.3	0.75	95.3	72.0079	50.6503
2019	10	8	23	58	1	0.3	3.3	0.73	93.8	72.0079	49.5395
2019	10	9	0	8	1	0.3	3.3	0.73	91	72.0079	49.0953
2019	10	9	0	18	1	0.3	3.3	0.71	93.7	72.0079	47.7624
2019	10	9	0	28	1	0.3	3.3	0.71	92.1	72.0079	47.7624
2019	10	9	0	38	1	0.3	3.3	0.71	91.1	72.0079	47.9846
2019	10	9	0	48	1	0.3	3.3	0.75	91.3	72.0079	50.8725
2019	10	9	0	58	1	0.3	3.3	0.71	94	72.0079	47.9846
2019	10	9	1	8	1	0.3	3.3	0.74	92.6	71.9423	49.7146
2019	10	9	1	18	1	0.3	3.3	0.76	97.7	71.9423	51.0462
2019	10	9	1	28	1	0.3	3.3	0.76	94.9	71.9423	51.2682
2019	10	9	1	38	1	0.3	3.3	0.73	91.5	71.9423	49.2708
2019	10	9	1	48	1	0.3	3.3	0.75	94.5	71.9423	50.8244
2019	10	9	1	58	1	0.3	3.3	0.76	95.2	71.9423	51.4902
2019	10	9	2	8	1	0.3	3.3	0.71	93.7	71.9423	48.1611
2019	10	9	2	18	1	0.3	3.3	0.73	91.8	71.9423	49.0489
2019	10	9	2	28	1	0.3	3.3	0.73	91	71.9423	49.4928
2019	10	9	2	38	1	0.3	3.3	0.75	89.7	71.9423	50.6025
2019	10	9	2	48	1	0.3	3.3	0.73	92.3	71.8766	49.2241
2019	10	9	2	58	1	0.3	3.3	0.76	93.7	71.9423	51.4903
2019	10	9	3	8	1	0.3	3.3	0.76	91.5	71.8766	51.6631
2019	10	9	3	18	1	0.3	3.3	0.72	91.1	71.9423	48.3832
2019	10	9	3	28	1	0.3	3.3	0.76	92	71.8766	51.6632
2019	10	9	3	38	1	0.3	3.3	0.71	94	71.8766	48.1155
2019	10	9	3	48	1	0.3	3.3	0.74	94.3	71.9423	50.1587

Mazourka (0354)

Year	Month	Day	Hour	Minute	Second	CellBegin	CellEnd	Speed	Direction	Area	Flow
2019	10	9	3	58	1	0.3	3.3	0.74	95.6	71.8766	50.1111
2019	10	9	4	8	1	0.3	3.3	0.74	92.3	71.8766	49.8894
2019	10	9	4	18	1	0.3	3.3	0.75	93.3	71.8766	50.3329
2019	10	9	4	28	1	0.3	3.3	0.75	94.2	71.9423	50.8246
2019	10	9	4	38	1	0.3	3.3	0.76	95.4	71.8766	51.4415
2019	10	9	4	48	1	0.3	3.3	0.73	93.6	71.8766	49.2243
2019	10	9	4	58	1	0.3	3.3	0.75	92.3	71.8766	50.3329
2019	10	9	5	8	1	0.3	3.3	0.74	92.3	71.8766	49.6678
2019	10	9	5	18	1	0.3	3.3	0.75	94.5	71.8766	50.5547
2019	10	9	5	28	1	0.3	3.3	0.78	95.1	71.8766	52.3286
2019	10	9	5	38	1	0.3	3.3	0.76	92.2	71.8766	50.9982
2019	10	9	5	48	1	0.3	3.3	0.7	94.3	71.8766	47.007
2019	10	9	5	58	1	0.3	3.3	0.73	93.1	71.8766	49.2244
2019	10	9	6	8	1	0.3	3.3	0.73	91.8	71.8766	49.0026
2019	10	9	6	18	1	0.3	3.3	0.74	92	71.8766	49.8896
2019	10	9	6	28	1	0.3	3.3	0.71	90	71.8766	47.894
2019	10	9	6	38	1	0.3	3.3	0.76	94.2	71.8766	50.9983
2019	10	9	6	48	1	0.3	3.3	0.71	94	71.8766	47.8941
2019	10	9	6	58	1	0.3	3.3	0.7	93.2	71.8766	47.0071
2019	10	9	7	8	1	0.3	3.3	0.75	94.2	71.8766	50.7766
2019	10	9	7	18	1	0.3	3.3	0.72	94.2	71.811	48.2916
2019	10	9	7	28	1	0.3	3.3	0.7	94	71.811	47.4055
2019	10	9	7	38	1	0.3	3.3	0.72	94.2	71.811	48.2916
2019	10	9	7	48	1	0.3	3.3	0.74	92	71.8766	49.8897
2019	10	9	7	58	1	0.3	3.3	0.7	92.4	71.811	47.1841
2019	10	9	8	8	1	0.3	3.3	0.74	95.1	71.811	49.8423
2019	10	9	8	18	1	0.3	3.3	0.73	90.3	71.811	49.3993
2019	10	9	8	28	1	0.3	3.3	0.76	94.5	71.8766	51.2202
2019	10	9	8	38	1	0.3	3.3	0.73	90.8	71.811	49.3993
2019	10	9	8	48	1	0.3	3.3	0.67	92.3	71.811	44.9689
2019	10	9	8	58	1	0.3	3.3	0.76	93.5	71.8766	50.9984
2019	10	9	9	8	1	0.3	3.3	0.72	93.1	71.811	48.7347
2019	10	9	9	18	1	0.3	3.3	0.73	91	71.8766	49.2246
2019	10	9	9	28	1	0.3	3.3	0.73	92.8	71.811	49.3993
2019	10	9	9	38	1	0.3	3.3	0.77	94.4	71.811	51.836
2019	10	9	9	48	1	0.3	3.3	0.73	91	71.811	48.9562
2019	10	9	9	58	1	0.3	3.3	0.74	91	71.811	49.8423
2019	10	9	10	8	1	0.3	3.3	0.74	89.5	71.811	50.2853
2019	10	9	10	18	1	0.3	3.3	0.73	92.6	71.811	49.1777
2019	10	9	10	28	1	0.3	3.3	0.7	93.2	71.811	46.9624
2019	10	9	10	38	1	0.3	3.3	0.71	91.6	71.811	47.627
2019	10	9	10	48	1	0.3	3.3	0.72	92.6	71.811	48.513
2019	10	9	10	58	1	0.3	3.3	0.73	92.3	71.811	49.1776
2019	10	9	11	8	1	0.3	3.3	0.73	92.3	71.811	48.956
2019	10	9	11	18	1	0.3	3.3	0.75	94.5	71.811	50.2851
2019	10	9	11	28	1	0.3	3.3	0.74	91.8	71.811	49.6205
2019	10	9	11	38	1	0.3	3.3	0.72	90.3	71.811	48.7344

Mazourka (0354)

Year	Month	Day	Hour	Minute	Second	CellBegin	CellEnd	Speed	Direction	Area	Flow
2019	10	9	11	48	1	0.3	3.3	0.72	92.4	71.811	48.2913
2019	10	9	11	58	1	0.3	3.3	0.74	91.8	71.811	50.0635
2019	10	9	12	8	1	0.3	3.3	0.73	90.3	71.811	49.1774
2019	10	9	12	18	1	0.3	3.3	0.73	93.6	71.811	49.1773
2019	10	9	12	28	1	0.3	3.3	0.73	92.8	71.811	49.1773
2019	10	9	12	38	1	0.3	3.3	0.75	93.5	71.811	50.5064
2019	10	9	12	48	1	0.3	3.3	0.73	91	71.811	48.9557
2019	10	9	12	58	1	0.3	3.3	0.73	94.4	71.811	48.9557
2019	10	9	13	8	1	0.3	3.3	0.72	93.7	71.811	48.2911
2019	10	9	13	18	1	0.3	3.3	0.69	92.7	71.811	46.7405
2019	10	9	13	28	1	0.3	3.3	0.72	92.3	71.811	48.7341
2019	10	9	13	38	1	0.3	3.3	0.72	93.2	71.7454	48.2451
2019	10	9	13	48	1	0.3	3.3	0.71	95.8	71.7454	47.8025
2019	10	9	13	58	1	0.3	3.3	0.74	94.1	71.7454	49.7942
2019	10	9	14	8	1	0.3	3.3	0.76	92	71.7454	50.9007
2019	10	9	14	18	1	0.3	3.3	0.71	92.9	71.7454	47.5811
2019	10	9	14	28	1	0.3	3.3	0.74	91.3	71.7454	49.5729
2019	10	9	14	38	1	0.3	3.3	0.74	91.3	71.7454	49.5728
2019	10	9	14	48	1	0.3	3.3	0.75	93.5	71.7454	50.458
2019	10	9	14	58	1	0.3	3.3	0.72	93.1	71.7454	48.4663
2019	10	9	15	8	1	0.3	3.3	0.71	94	71.7454	47.8023
2019	10	9	15	18	1	0.3	3.3	0.7	93.7	71.7454	47.3597
2019	10	9	15	28	1	0.3	3.3	0.73	92.1	71.7454	49.1301
2019	10	9	15	38	1	0.3	3.3	0.74	96.9	71.7454	49.3514
2019	10	9	15	48	1	0.3	3.3	0.77	93.9	71.7454	51.5645
2019	10	9	15	58	1	0.3	3.3	0.74	92.8	71.7454	49.794
2019	10	9	16	8	1	0.3	3.3	0.77	93.9	71.7454	51.5644
2019	10	9	16	18	1	0.3	3.3	0.74	95.1	71.7454	50.0153
2019	10	9	16	28	1	0.3	3.3	0.73	94.9	71.7454	48.9087
2019	10	9	16	38	1	0.3	3.3	0.73	91.8	71.7454	49.3513
2019	10	9	16	48	1	0.3	3.3	0.74	94.1	71.7454	49.7939
2019	10	9	16	58	1	0.3	3.3	0.74	94.1	71.7454	49.5726
2019	10	9	17	8	1	0.3	3.3	0.74	93.3	71.7454	49.5726
2019	10	9	17	18	1	0.3	3.3	0.74	91	71.6798	50.1886
2019	10	9	17	28	1	0.3	3.3	0.75	92.3	71.6798	50.4097
2019	10	9	17	38	1	0.3	3.3	0.75	95.5	71.6798	50.4097
2019	10	9	17	48	1	0.3	3.3	0.76	94.5	71.6798	50.8518
2019	10	9	17	58	1	0.3	3.3	0.76	93.7	71.6798	50.8518
2019	10	9	18	8	1	0.3	3.3	0.75	92.5	71.6142	50.3615
2019	10	9	18	18	1	0.3	3.3	0.73	95.4	71.6798	48.8619
2019	10	9	18	28	1	0.3	3.3	0.71	95	71.6798	47.7564
2019	10	9	18	38	1	0.3	3.3	0.77	96.3	71.5486	51.6374
2019	10	9	18	48	1	0.3	3.3	0.76	93.2	71.6142	50.8032
2019	10	9	18	58	1	0.3	3.3	0.74	93.1	71.6142	49.6988
2019	10	9	19	8	1	0.3	3.3	0.74	92.5	71.6142	49.9197
2019	10	9	19	18	1	0.3	3.3	0.76	94.2	71.6142	51.0241
2019	10	9	19	28	1	0.3	3.3	0.75	93.2	71.5486	50.534

Mazourka (0354)

Year	Month	Day	Hour	Minute	Second	CellBegin	CellEnd	Speed	Direction	Area	Flow
2019	10	9	19	38	1	0.3	3.3	0.74	94.1	71.5486	49.4307
2019	10	9	19	48	1	0.3	3.3	0.73	93.9	71.6142	48.8153
2019	10	9	19	58	1	0.3	3.3	0.74	94.6	71.6142	49.4779
2019	10	9	20	8	1	0.3	3.3	0.75	94	71.5486	50.0927
2019	10	9	20	18	1	0.3	3.3	0.74	94.8	71.5486	49.6513
2019	10	9	20	28	1	0.3	3.3	0.73	95.1	71.5486	49.21
2019	10	9	20	38	1	0.3	3.3	0.72	93.2	71.6142	48.1526
2019	10	9	20	48	1	0.3	3.3	0.66	96.5	71.6142	44.3976
2019	10	9	20	58	1	0.3	3.3	0.74	93.3	71.6142	49.9197
2019	10	9	21	8	1	0.3	3.3	0.71	94	71.6142	47.7109
2019	10	9	21	18	1	0.3	3.3	0.73	97	71.5486	48.7687
2019	10	9	21	28	1	0.3	3.3	0.74	91	71.6142	49.9198
2019	10	9	21	38	1	0.3	3.3	0.73	95.4	71.5486	48.7688
2019	10	9	21	48	1	0.3	3.3	0.72	91.8	71.6142	48.5945
2019	10	9	21	58	1	0.3	3.3	0.72	95.5	71.4829	48.2813
2019	10	9	22	8	1	0.3	3.3	0.74	93	71.4829	49.8246
2019	10	9	22	18	1	0.3	3.3	0.74	95.6	71.4829	49.3837
2019	10	9	22	28	1	0.3	3.3	0.72	96	71.5486	48.1069
2019	10	9	22	38	1	0.3	3.3	0.7	92.4	71.6142	47.0485
2019	10	9	22	48	1	0.3	3.3	0.72	93.2	71.5486	48.107
2019	10	9	22	58	1	0.3	3.3	0.74	96.9	71.6142	49.4783
2019	10	9	23	8	1	0.3	3.3	0.69	92.7	71.6142	46.3859
2019	10	9	23	18	1	0.3	3.3	0.7	93	71.6142	46.8277
2019	10	9	23	28	1	0.3	3.3	0.73	93.1	71.5486	48.7691
2019	10	9	23	38	1	0.3	3.3	0.7	95.1	71.6142	47.2696
2019	10	9	23	48	1	0.3	3.3	0.74	97.4	71.6142	49.2576
2019	10	9	23	58	1	0.3	3.3	0.76	95.4	71.5486	51.1967
2019	10	10	0	8	1	0.3	3.3	0.72	94.7	71.6142	48.595
2019	10	10	0	18	1	0.3	3.3	0.75	92.3	71.6142	50.583
2019	10	10	0	28	1	0.3	3.3	0.76	93.7	71.6142	51.0248
2019	10	10	0	38	1	0.3	3.3	0.74	93.6	71.6142	49.6995
2019	10	10	0	48	1	0.3	3.3	0.73	93.6	71.6142	48.816
2019	10	10	0	58	1	0.3	3.3	0.71	95.3	71.6142	47.7116
2019	10	10	1	8	1	0.3	3.3	0.74	94.3	71.6142	49.4787
2019	10	10	1	18	1	0.3	3.3	0.72	92.4	71.6142	48.1534
2019	10	10	1	28	1	0.3	3.3	0.71	94	71.6142	47.7117
2019	10	10	1	38	1	0.3	3.3	0.77	94.2	71.6142	51.6877
2019	10	10	1	48	1	0.3	3.3	0.74	92	71.5486	49.873
2019	10	10	1	58	1	0.3	3.3	0.73	94.1	71.6142	49.258
2019	10	10	2	8	1	0.3	3.3	0.75	92.8	71.6142	50.3625
2019	10	10	2	18	1	0.3	3.3	0.75	93.3	71.6142	50.1416
2019	10	10	2	28	1	0.3	3.3	0.74	93	71.6142	49.9208
2019	10	10	2	38	1	0.3	3.3	0.74	93	71.6142	49.9208
2019	10	10	2	48	1	0.3	3.3	0.74	95.3	71.6142	49.9208
2019	10	10	2	58	1	0.3	3.3	0.75	94	71.6142	50.3626
2019	10	10	3	8	1	0.3	3.3	0.77	94.7	71.6798	51.5162
2019	10	10	3	18	1	0.3	3.3	0.73	93.1	71.6798	49.0842

Mazourka (0354)

Year	Month	Day	Hour	Minute	Second	CellBegin	CellEnd	Speed	Direction	Area	Flow
2019	10	10	3	28	1	0.3	3.3	0.75	93.5	71.6142	50.3627
2019	10	10	3	38	1	0.3	3.3	0.71	93.7	71.6798	47.7576
2019	10	10	3	48	1	0.3	3.3	0.72	90.8	71.6142	48.5957
2019	10	10	3	58	1	0.3	3.3	0.75	95	71.6798	50.632
2019	10	10	4	8	1	0.3	3.3	0.73	96	71.6142	48.5957
2019	10	10	4	18	1	0.3	3.3	0.72	94.7	71.6798	48.6422
2019	10	10	4	28	1	0.3	3.3	0.73	94.1	71.6798	48.8633
2019	10	10	4	38	1	0.3	3.3	0.75	93.3	71.6142	50.1421
2019	10	10	4	48	1	0.3	3.3	0.77	94.4	71.6142	51.6883
2019	10	10	4	58	1	0.3	3.3	0.72	93.7	71.6798	48.2001
2019	10	10	5	8	1	0.3	3.3	0.71	94	71.6798	47.5368
2019	10	10	5	18	1	0.3	3.3	0.72	94.2	71.6142	48.3751
2019	10	10	5	28	1	0.3	3.3	0.73	93.9	71.6798	49.0846
2019	10	10	5	38	1	0.3	3.3	0.73	94.6	71.6798	49.3057
2019	10	10	5	48	1	0.3	3.3	0.73	96	71.6798	48.6424
2019	10	10	5	58	1	0.3	3.3	0.75	96.8	71.6798	50.1902
2019	10	10	6	8	1	0.3	3.3	0.72	96.5	71.6798	48.2003
2019	10	10	6	18	1	0.3	3.3	0.72	93.9	71.6798	48.2003
2019	10	10	6	28	1	0.3	3.3	0.74	91.8	71.6798	49.7481
2019	10	10	6	38	1	0.3	3.3	0.76	94.5	71.6798	51.0747
2019	10	10	6	48	1	0.3	3.3	0.74	94.6	71.6798	49.527
2019	10	10	6	58	1	0.3	3.3	0.72	94.7	71.6798	48.6427
2019	10	10	7	8	1	0.3	3.3	0.75	94	71.6798	50.1904
2019	10	10	7	18	1	0.3	3.3	0.74	93.3	71.6798	49.9693
2019	10	10	7	28	1	0.3	3.3	0.73	94.1	71.6798	48.8638
2019	10	10	7	38	1	0.3	3.3	0.74	92.8	71.7454	50.017
2019	10	10	7	48	1	0.3	3.3	0.78	95.1	71.6798	52.4015
2019	10	10	7	58	1	0.3	3.3	0.7	94.8	71.7454	47.14
2019	10	10	8	8	1	0.3	3.3	0.78	94.4	71.7454	52.2303
2019	10	10	8	18	1	0.3	3.3	0.72	93.9	71.7454	48.2466
2019	10	10	8	28	1	0.3	3.3	0.75	95.3	71.6798	50.1906
2019	10	10	8	38	1	0.3	3.3	0.75	93.5	71.7454	50.6811
2019	10	10	8	48	1	0.3	3.3	0.74	94.6	71.6798	49.7484
2019	10	10	8	58	1	0.3	3.3	0.74	91.8	71.7454	49.7959
2019	10	10	9	8	1	0.3	3.3	0.71	94.8	71.7454	47.804
2019	10	10	9	18	1	0.3	3.3	0.72	94.4	71.7454	48.6893
2019	10	10	9	28	1	0.3	3.3	0.75	96.3	71.7454	50.0172
2019	10	10	9	38	1	0.3	3.3	0.72	93.4	71.7454	48.6893
2019	10	10	9	48	1	0.3	3.3	0.69	92.2	71.811	46.2989
2019	10	10	9	58	1	0.3	3.3	0.74	97.3	71.811	49.8433
2019	10	10	10	8	1	0.3	3.3	0.72	91.3	71.7454	48.6893
2019	10	10	10	18	1	0.3	3.3	0.73	95.7	71.811	49.1788
2019	10	10	10	28	1	0.3	3.3	0.75	91	71.7454	50.6811
2019	10	10	10	38	1	0.3	3.3	0.72	94.7	71.7454	48.468
2019	10	10	10	48	1	0.3	3.3	0.71	93.4	71.7454	48.0253
2019	10	10	10	58	1	0.3	3.3	0.73	93.1	71.811	49.4002
2019	10	10	11	8	1	0.3	3.3	0.75	93.5	71.811	50.2863

Mazourka (0354)

Year	Month	Day	Hour	Minute	Second	CellBegin	CellEnd	Speed	Direction	Area	Flow
2019	10	10	11	18	1	0.3	3.3	0.73	93.3	71.811	49.4002
2019	10	10	11	28	1	0.3	3.3	0.71	94.2	71.811	48.071
2019	10	10	11	38	1	0.3	3.3	0.72	94.7	71.811	48.7356
2019	10	10	11	48	1	0.3	3.3	0.73	92.8	71.7454	49.1318
2019	10	10	11	58	1	0.3	3.3	0.73	93.9	71.811	48.9571
2019	10	10	12	8	1	0.3	3.3	0.72	91.3	71.811	48.7356
2019	10	10	12	18	1	0.3	3.3	0.7	94.6	71.811	47.1849
2019	10	10	12	28	1	0.3	3.3	0.7	92.7	71.811	46.9634
2019	10	10	12	38	1	0.3	3.3	0.73	94.7	71.811	48.9571
2019	10	10	12	48	1	0.3	3.3	0.75	94	71.811	50.7293
2019	10	10	12	58	1	0.3	3.3	0.72	93.9	71.7454	48.6891
2019	10	10	13	8	1	0.3	3.3	0.71	93.4	71.811	47.8494
2019	10	10	13	18	1	0.3	3.3	0.71	95	71.811	48.0709
2019	10	10	13	28	1	0.3	3.3	0.71	94	71.811	47.6279
2019	10	10	13	38	1	0.3	3.3	0.71	92.9	71.811	48.0709
2019	10	10	13	48	1	0.3	3.3	0.73	94.9	71.811	48.957
2019	10	10	13	58	1	0.3	3.3	0.74	94.1	71.811	49.6216
2019	10	10	14	8	1	0.3	3.3	0.76	93.2	71.811	50.9507
2019	10	10	14	18	1	0.3	3.3	0.73	93.1	71.811	49.4
2019	10	10	14	28	1	0.3	3.3	0.69	92.7	71.811	46.2986
2019	10	10	14	38	1	0.3	3.3	0.7	96.2	71.811	46.9632
2019	10	10	14	48	1	0.3	3.3	0.72	92.4	71.811	48.5139
2019	10	10	14	58	1	0.3	3.3	0.73	93.4	71.811	49.1784
2019	10	10	15	8	1	0.3	3.3	0.74	93.5	71.7454	50.0169
2019	10	10	15	18	1	0.3	3.3	0.75	93	71.811	50.5076
2019	10	10	15	28	1	0.3	3.3	0.72	93.9	71.7454	48.689
2019	10	10	15	38	1	0.3	3.3	0.71	94	71.7454	48.025
2019	10	10	15	48	1	0.3	3.3	0.74	95.6	71.7454	49.7955
2019	10	10	15	58	1	0.3	3.3	0.73	95.4	71.7454	49.1316
2019	10	10	16	8	1	0.3	3.3	0.72	93.9	71.7454	48.2463
2019	10	10	16	18	1	0.3	3.3	0.71	93.7	71.7454	47.8037
2019	10	10	16	28	1	0.3	3.3	0.74	94.3	71.7454	49.7955
2019	10	10	16	38	1	0.3	3.3	0.74	95.1	71.7454	49.7954
2019	10	10	16	48	1	0.3	3.3	0.73	94.7	71.7454	48.9102
2019	10	10	16	58	1	0.3	3.3	0.72	95	71.6798	48.4214
2019	10	10	17	8	1	0.3	3.3	0.72	96.3	71.6798	48.2002
2019	10	10	17	18	1	0.3	3.3	0.73	93.6	71.6798	49.3057
2019	10	10	17	28	1	0.3	3.3	0.74	95.6	71.6798	49.5268
2019	10	10	17	38	1	0.3	3.3	0.74	97.7	71.6798	49.3057
2019	10	10	17	48	1	0.3	3.3	0.71	95.8	71.6798	47.5369
2019	10	10	17	58	1	0.3	3.3	0.73	94.7	71.6798	48.8635
2019	10	10	18	8	1	0.3	3.3	0.74	95.6	71.6798	49.969
2019	10	10	18	18	1	0.3	3.3	0.73	94.9	71.6798	48.8634
2019	10	10	18	28	1	0.3	3.3	0.74	95.6	71.6798	49.9689
2019	10	10	18	38	1	0.3	3.3	0.73	94.6	71.6798	49.3056
2019	10	10	18	48	1	0.3	3.3	0.74	95.6	71.6798	49.7478
2019	10	10	18	58	1	0.3	3.3	0.75	94	71.6798	50.4111

Mazourka (0354)

Year	Month	Day	Hour	Minute	Second	CellBegin	CellEnd	Speed	Direction	Area	Flow
2019	10	10	19	8	1	0.3	3.3	0.73	93.6	71.6798	49.3056
2019	10	10	19	18	1	0.3	3.3	0.72	93.4	71.6798	48.2001
2019	10	10	19	28	1	0.3	3.3	0.71	93.4	71.6798	47.979
2019	10	10	19	38	1	0.3	3.3	0.73	94.6	71.6798	49.3056
2019	10	10	19	48	1	0.3	3.3	0.74	95.6	71.6798	49.9689
2019	10	10	19	58	1	0.3	3.3	0.71	96.6	71.6798	47.5368
2019	10	10	20	8	1	0.3	3.3	0.74	95.9	71.6798	49.3056
2019	10	10	20	18	1	0.3	3.3	0.72	94.2	71.6142	48.375
2019	10	10	20	28	1	0.3	3.3	0.74	96.9	71.6142	49.2586
2019	10	10	20	38	1	0.3	3.3	0.74	95.4	71.6142	49.4795
2019	10	10	20	48	1	0.3	3.3	0.73	93.4	71.6142	48.8168
2019	10	10	20	58	1	0.3	3.3	0.7	94.8	71.6142	47.2706
2019	10	10	21	8	1	0.3	3.3	0.73	94.9	71.6142	49.2586
2019	10	10	21	18	1	0.3	3.3	0.72	94.7	71.6142	48.5959
2019	10	10	21	28	1	0.3	3.3	0.73	93.6	71.6142	49.2586
2019	10	10	21	38	1	0.3	3.3	0.72	92.6	71.6142	48.596
2019	10	10	21	48	1	0.3	3.3	0.72	96.3	71.6142	48.1542
2019	10	10	21	58	1	0.3	3.3	0.72	93.7	71.6142	48.3751
2019	10	10	22	8	1	0.3	3.3	0.73	94.4	71.6142	49.0378
2019	10	10	22	18	1	0.3	3.3	0.73	95.1	71.6142	49.0378
2019	10	10	22	28	1	0.3	3.3	0.73	94.9	71.6142	49.0378
2019	10	10	22	38	1	0.3	3.3	0.77	93.7	71.6142	51.9095
2019	10	10	22	48	1	0.3	3.3	0.73	92.3	71.6142	48.817
2019	10	10	22	58	1	0.3	3.3	0.7	92.4	71.6142	46.829
2019	10	10	23	8	1	0.3	3.3	0.71	96.4	71.6142	47.2708
2019	10	10	23	18	1	0.3	3.3	0.76	94	71.6142	51.026
2019	10	10	23	28	1	0.3	3.3	0.71	95.9	71.5486	47.2257
2019	10	10	23	38	1	0.3	3.3	0.72	95.2	71.5486	48.1085
2019	10	10	23	48	1	0.3	3.3	0.75	93.8	71.5486	50.3153
2019	10	10	23	58	1	0.3	3.3	0.75	93.3	71.5486	50.3153
2019	10	11	0	8	1	0.3	3.3	0.72	93.4	71.5486	48.1085
2019	10	11	0	18	1	0.3	3.3	0.7	94.9	71.5486	46.7845
2019	10	11	0	28	1	0.3	3.3	0.74	93.3	71.5486	49.874
2019	10	11	0	38	1	0.3	3.3	0.71	94.2	71.5486	47.6673
2019	10	11	0	48	1	0.3	3.3	0.71	95.9	71.5486	47.2259
2019	10	11	0	58	1	0.3	3.3	0.74	94.8	71.5486	49.4328
2019	10	11	1	8	1	0.3	3.3	0.74	96.3	71.4829	49.606
2019	10	11	1	18	1	0.3	3.3	0.74	94.1	71.4829	49.3856
2019	10	11	1	28	1	0.3	3.3	0.74	93.3	71.4829	49.6061
2019	10	11	1	38	1	0.3	3.3	0.7	93.5	71.4829	46.9605
2019	10	11	1	48	1	0.3	3.3	0.68	95	71.4829	45.6377
2019	10	11	1	58	1	0.3	3.3	0.75	94.8	71.4829	50.0471
2019	10	11	2	8	1	0.3	3.3	0.71	94.5	71.4829	47.4015
2019	10	11	2	18	1	0.3	3.3	0.75	93.5	71.4829	50.0472
2019	10	11	2	28	1	0.3	3.3	0.72	94.7	71.4829	48.5039
2019	10	11	2	38	1	0.3	3.3	0.72	93.4	71.4829	48.063
2019	10	11	2	48	1	0.3	3.3	0.74	94.3	71.4829	49.6064

Mazourka (0354)

Year	Month	Day	Hour	Minute	Second	CellBegin	CellEnd	Speed	Direction	Area	Flow
2019	10	11	2	58	1	0.3	3.3	0.72	94.7	71.4829	48.0631
2019	10	11	3	8	1	0.3	3.3	0.74	95.6	71.4173	49.1185
2019	10	11	3	18	1	0.3	3.3	0.75	97.5	71.4173	49.9995
2019	10	11	3	28	1	0.3	3.3	0.75	94.5	71.4173	50.4401
2019	10	11	3	38	1	0.3	3.3	0.72	93.4	71.4173	48.0173
2019	10	11	3	48	1	0.3	3.3	0.76	94	71.4173	50.6604
2019	10	11	3	58	1	0.3	3.3	0.74	95.6	71.4173	49.5592
2019	10	11	4	8	1	0.3	3.3	0.75	97.5	71.4173	49.9997
2019	10	11	4	18	1	0.3	3.3	0.74	94.8	71.4173	49.5592
2019	10	11	4	28	1	0.3	3.3	0.75	97.5	71.4173	49.9998
2019	10	11	4	38	1	0.3	3.3	0.74	94.6	71.4173	49.339
2019	10	11	4	48	1	0.3	3.3	0.73	95.7	71.3517	48.4116
2019	10	11	4	58	1	0.3	3.3	0.74	93.3	71.4173	49.3391
2019	10	11	5	8	1	0.3	3.3	0.73	94.9	71.3517	48.8518
2019	10	11	5	18	1	0.3	3.3	0.75	94.8	71.3517	50.1721
2019	10	11	5	28	1	0.3	3.3	0.73	94.1	71.3517	48.8518
2019	10	11	5	38	1	0.3	3.3	0.71	93.4	71.3517	47.7516
2019	10	11	5	48	1	0.3	3.3	0.72	94.7	71.3517	47.9717
2019	10	11	5	58	1	0.3	3.3	0.75	94	71.3517	50.1722
2019	10	11	6	8	1	0.3	3.3	0.71	95.3	71.3517	47.0915
2019	10	11	6	18	1	0.3	3.3	0.73	93.1	71.3517	48.6319
2019	10	11	6	28	1	0.3	3.3	0.7	95.7	71.3517	46.6514
2019	10	11	6	38	1	0.3	3.3	0.71	93.4	71.4173	47.5772
2019	10	11	6	48	1	0.3	3.3	0.74	95.3	71.3517	49.7323
2019	10	11	6	58	1	0.3	3.3	0.73	94.1	71.3517	49.0721
2019	10	11	7	8	1	0.3	3.3	0.74	95.9	71.3517	49.2922
2019	10	11	7	18	1	0.3	3.3	0.74	94.8	71.3517	49.7323
2019	10	11	7	28	1	0.3	3.3	0.73	97.3	71.3517	48.412
2019	10	11	7	38	1	0.3	3.3	0.72	93.6	71.3517	48.4121
2019	10	11	7	48	1	0.3	3.3	0.73	96.2	71.3517	48.6321
2019	10	11	7	58	1	0.3	3.3	0.72	95.8	71.3517	47.7519
2019	10	11	8	8	1	0.3	3.3	0.71	96.1	71.3517	47.0918
2019	10	11	8	18	1	0.3	3.3	0.74	95.8	71.3517	49.5124
2019	10	11	8	28	1	0.3	3.3	0.76	95.2	71.4173	50.8815
2019	10	11	8	38	1	0.3	3.3	0.76	96	71.3517	50.3927
2019	10	11	8	48	1	0.3	3.3	0.72	95.5	71.4173	48.018
2019	10	11	8	58	1	0.3	3.3	0.74	96.9	71.3517	49.0723
2019	10	11	9	8	1	0.3	3.3	0.71	95.8	71.3517	47.5319
2019	10	11	9	18	1	0.3	3.3	0.73	95.5	71.4173	48.4585
2019	10	11	9	28	1	0.3	3.3	0.75	96.6	71.3517	49.7325
2019	10	11	9	38	1	0.3	3.3	0.74	96.7	71.3517	49.0723
2019	10	11	9	48	1	0.3	3.3	0.74	95.6	71.3517	49.2924
2019	10	11	9	58	1	0.3	3.3	0.69	95.7	71.3517	46.2116
2019	10	11	10	8	1	0.3	3.3	0.77	95.6	71.3517	51.7129
2019	10	11	10	18	1	0.3	3.3	0.74	98.7	71.3517	49.0723
2019	10	11	10	28	1	0.3	3.3	0.75	94.2	71.3517	50.3926
2019	10	11	10	38	1	0.3	3.3	0.74	97.6	71.3517	49.2923

Mazourka (0354)

Year	Month	Day	Hour	Minute	Second	CellBegin	CellEnd	Speed	Direction	Area	Flow
2019	10	11	10	48	1	0.3	3.3	0.75	97.8	71.3517	49.9524
2019	10	11	10	58	1	0.3	3.3	0.74	94.8	71.3517	49.2922
2019	10	11	11	8	1	0.3	3.3	0.78	95.1	71.3517	52.1529
2019	10	11	11	18	1	0.3	3.3	0.71	94.5	71.3517	47.5317
2019	10	11	11	28	1	0.3	3.3	0.71	94.8	71.3517	47.5317
2019	10	11	11	38	1	0.3	3.3	0.79	96.5	71.3517	52.3729
2019	10	11	11	48	1	0.3	3.3	0.73	97.7	71.3517	48.6319
2019	10	11	11	58	1	0.3	3.3	0.74	95.6	71.3517	49.2921
2019	10	11	12	8	1	0.3	3.3	0.75	94.5	71.3517	49.9522
2019	10	11	12	18	1	0.3	3.3	0.76	96.4	71.3517	50.8324
2019	10	11	12	28	1	0.3	3.3	0.73	93.9	71.2861	48.8051
2019	10	11	12	38	1	0.3	3.3	0.72	94.2	71.3517	47.9716
2019	10	11	12	48	1	0.3	3.3	0.74	96.1	71.3517	49.512
2019	10	11	12	58	1	0.3	3.3	0.71	95.3	71.2861	47.4859
2019	10	11	13	8	1	0.3	3.3	0.73	95.4	71.2861	48.805
2019	10	11	13	18	1	0.3	3.3	0.75	96.3	71.2861	49.9042
2019	10	11	13	28	1	0.3	3.3	0.71	94.7	71.3517	47.7515
2019	10	11	13	38	1	0.3	3.3	0.71	94.2	71.3517	47.7515
2019	10	11	13	48	1	0.3	3.3	0.71	93.4	71.3517	47.7514
2019	10	11	13	58	1	0.3	3.3	0.74	95.6	71.3517	49.0717
2019	10	11	14	8	1	0.3	3.3	0.68	92.8	71.3517	45.771
2019	10	11	14	18	1	0.3	3.3	0.69	93.3	71.2861	45.9469
2019	10	11	14	28	1	0.3	3.3	0.74	95.6	71.2861	49.0247
2019	10	11	14	38	1	0.3	3.3	0.7	93.2	71.2861	46.8263
2019	10	11	14	48	1	0.3	3.3	0.73	90.8	71.2861	48.8048
2019	10	11	14	58	1	0.3	3.3	0.73	94.6	71.2861	48.8048
2019	10	11	15	8	1	0.3	3.3	0.71	95.3	71.2861	47.4857
2019	10	11	15	18	1	0.3	3.3	0.73	94.9	71.2861	49.0246
2019	10	11	15	28	1	0.3	3.3	0.7	90.5	71.2861	46.8262
2019	10	11	15	38	1	0.3	3.3	0.73	91.5	71.2861	48.8048
2019	10	11	15	48	1	0.3	3.3	0.71	94.5	71.2861	47.4857
2019	10	11	15	58	1	0.3	3.3	0.7	94.6	71.2861	46.8262
2019	10	11	16	8	1	0.3	3.3	0.72	95.2	71.2861	48.1452
2019	10	11	16	18	1	0.3	3.3	0.75	94.3	71.2861	50.1237
2019	10	11	16	28	1	0.3	3.3	0.74	96.4	71.2861	49.0245
2019	10	11	16	38	1	0.3	3.3	0.73	95.1	71.2861	49.0245
2019	10	11	16	48	1	0.3	3.3	0.74	93.8	71.2861	49.2443
2019	10	11	16	58	1	0.3	3.3	0.74	96.4	71.2861	49.2443
2019	10	11	17	8	1	0.3	3.3	0.75	96.5	71.2861	50.1237
2019	10	11	17	18	1	0.3	3.3	0.74	94.8	71.2861	49.4641
2019	10	11	17	28	1	0.3	3.3	0.74	94.6	71.2861	49.684
2019	10	11	17	38	1	0.3	3.3	0.73	96.7	71.2861	48.8046
2019	10	11	17	48	1	0.3	3.3	0.73	97.7	71.2861	48.5847
2019	10	11	17	58	1	0.3	3.3	0.74	95.6	71.2861	49.0244
2019	10	11	18	8	1	0.3	3.3	0.75	95	71.2861	50.1236
2019	10	11	18	18	1	0.3	3.3	0.7	94	71.2861	46.8259
2019	10	11	18	28	1	0.3	3.3	0.74	93.8	71.3517	49.7315

Mazourka (0354)

Year	Month	Day	Hour	Minute	Second	CellBegin	CellEnd	Speed	Direction	Area	Flow
2019	10	11	18	38	1	0.3	3.3	0.76	95.5	71.3517	50.6117
2019	10	11	18	48	1	0.3	3.3	0.74	94.6	71.2861	49.2441
2019	10	11	18	58	1	0.3	3.3	0.73	97.5	71.3517	48.4112
2019	10	11	19	8	1	0.3	3.3	0.74	94.6	71.3517	49.2914
2019	10	11	19	18	1	0.3	3.3	0.74	93.8	71.2861	49.2441
2019	10	11	19	28	1	0.3	3.3	0.73	98.3	71.3517	48.1911
2019	10	11	19	38	1	0.3	3.3	0.74	96.6	71.2861	49.2441
2019	10	11	19	48	1	0.3	3.3	0.75	92.5	71.2861	50.1235
2019	10	11	19	58	1	0.3	3.3	0.72	95.8	71.3517	47.971
2019	10	11	20	8	1	0.3	3.3	0.74	95.6	71.3517	49.5114
2019	10	11	20	18	1	0.3	3.3	0.75	96	71.3517	50.1716
2019	10	11	20	28	1	0.3	3.3	0.73	98	71.3517	48.6312
2019	10	11	20	38	1	0.3	3.3	0.74	97.1	71.3517	49.2914
2019	10	11	20	48	1	0.3	3.3	0.72	94.7	71.3517	48.1911
2019	10	11	20	58	1	0.3	3.3	0.73	96.2	71.3517	48.4112
2019	10	11	21	8	1	0.3	3.3	0.71	95.1	71.3517	47.3109
2019	10	11	21	18	1	0.3	3.3	0.72	93.9	71.3517	47.9711
2019	10	11	21	28	1	0.3	3.3	0.73	94.4	71.2861	48.5847
2019	10	11	21	38	1	0.3	3.3	0.72	93.9	71.3517	48.1912
2019	10	11	21	48	1	0.3	3.3	0.7	95.1	71.3517	46.6509
2019	10	11	21	58	1	0.3	3.3	0.74	96.4	71.3517	49.0714
2019	10	11	22	8	1	0.3	3.3	0.74	96.6	71.3517	49.5116
2019	10	11	22	18	1	0.3	3.3	0.75	94	71.3517	49.9517
2019	10	11	22	28	1	0.3	3.3	0.69	93.8	71.2861	46.1666
2019	10	11	22	38	1	0.3	3.3	0.7	94.9	71.2861	46.6063
2019	10	11	22	48	1	0.3	3.3	0.74	96.9	71.3517	49.0716
2019	10	11	22	58	1	0.3	3.3	0.73	99.5	71.3517	48.4114
2019	10	11	23	8	1	0.3	3.3	0.74	94.3	71.2861	49.6841
2019	10	11	23	18	1	0.3	3.3	0.76	93.5	71.3517	50.612
2019	10	11	23	28	1	0.3	3.3	0.72	94.4	71.3517	48.1915
2019	10	11	23	38	1	0.3	3.3	0.75	96.6	71.3517	49.7319
2019	10	11	23	48	1	0.3	3.3	0.75	93.3	71.3517	49.952
2019	10	11	23	58	1	0.3	3.3	0.75	92.8	71.3517	49.952
2019	10	12	0	8	1	0.3	3.3	0.72	97	71.3517	48.1916
2019	10	12	0	18	1	0.3	3.3	0.73	93.1	71.3517	48.8518
2019	10	12	0	28	1	0.3	3.3	0.67	94.5	71.3517	44.8909
2019	10	12	0	38	1	0.3	3.3	0.71	93.7	71.3517	47.3115
2019	10	12	0	48	1	0.3	3.3	0.69	94.9	71.3517	46.2112
2019	10	12	0	58	1	0.3	3.3	0.69	93.3	71.3517	45.9912
2019	10	12	1	8	1	0.3	3.3	0.72	92.3	71.3517	48.4118
2019	10	12	1	18	1	0.3	3.3	0.75	94.5	71.3517	50.3923
2019	10	12	1	28	1	0.3	3.3	0.71	95	71.3517	47.5317
2019	10	12	1	38	1	0.3	3.3	0.74	92.3	71.3517	49.5122
2019	10	12	1	48	1	0.3	3.3	0.73	94.7	71.3517	48.632
2019	10	12	1	58	1	0.3	3.3	0.74	94.8	71.3517	49.2922
2019	10	12	2	8	1	0.3	3.3	0.7	95.1	71.3517	46.6516
2019	10	12	2	18	1	0.3	3.3	0.74	94.6	71.4173	49.5598

Mazourka (0354)

Year	Month	Day	Hour	Minute	Second	CellBegin	CellEnd	Speed	Direction	Area	Flow
2019	10	12	2	28	1	0.3	3.3	0.7	94	71.4173	47.1369
2019	10	12	2	38	1	0.3	3.3	0.74	96.1	71.4173	49.1193
2019	10	12	2	48	1	0.3	3.3	0.71	95	71.4829	47.623
2019	10	12	2	58	1	0.3	3.3	0.75	97.5	71.5486	50.0962
2019	10	12	3	8	1	0.3	3.3	0.74	94.3	71.5486	49.4341
2019	10	12	3	18	1	0.3	3.3	0.74	95.6	71.5486	49.2135
2019	10	12	3	28	1	0.3	3.3	0.75	94.3	71.5486	50.0963
2019	10	12	3	38	1	0.3	3.3	0.76	99.7	71.6142	50.1442
2019	10	12	3	48	1	0.3	3.3	0.72	95.5	71.5486	48.1101
2019	10	12	3	58	1	0.3	3.3	0.73	94.6	71.6142	49.2606
2019	10	12	4	8	1	0.3	3.3	0.72	92.6	71.6142	48.3771
2019	10	12	4	18	1	0.3	3.3	0.76	96.9	71.6142	50.807
2019	10	12	4	28	1	0.3	3.3	0.73	96.7	71.6142	49.0398
2019	10	12	4	38	1	0.3	3.3	0.73	94.9	71.6142	49.0399
2019	10	12	4	48	1	0.3	3.3	0.72	94.4	71.6142	48.5981
2019	10	12	4	58	1	0.3	3.3	0.73	93.3	71.6142	49.2608
2019	10	12	5	8	1	0.3	3.3	0.73	95.1	71.6142	49.2609
2019	10	12	5	18	1	0.3	3.3	0.73	95.9	71.6142	49.04
2019	10	12	5	28	1	0.3	3.3	0.71	94.2	71.6142	47.7146
2019	10	12	5	38	1	0.3	3.3	0.68	92.5	71.6142	45.7265
2019	10	12	5	48	1	0.3	3.3	0.73	93.1	71.6142	49.261
2019	10	12	5	58	1	0.3	3.3	0.71	93.7	71.6142	47.7147
2019	10	12	6	8	1	0.3	3.3	0.7	96.4	71.6142	47.052
2019	10	12	6	18	1	0.3	3.3	0.76	92.2	71.6142	50.8074
2019	10	12	6	28	1	0.3	3.3	0.74	93.3	71.6142	49.7029
2019	10	12	6	38	1	0.3	3.3	0.68	92.5	71.6142	45.9476
2019	10	12	6	48	1	0.3	3.3	0.68	92.5	71.6142	45.5059
2019	10	12	6	58	1	0.3	3.3	0.69	95.2	71.6142	45.9477
2019	10	12	7	8	1	0.3	3.3	0.71	92.7	71.6142	47.494
2019	10	12	7	18	1	0.3	3.3	0.77	94.2	71.6142	51.4703
2019	10	12	7	28	1	0.3	3.3	0.71	92.9	71.6142	47.9359
2019	10	12	7	38	1	0.3	3.3	0.69	93.5	71.6142	46.6105
2019	10	12	7	48	1	0.3	3.3	0.67	92.5	71.6142	44.8433
2019	10	12	7	58	1	0.3	3.3	0.68	91.7	71.6142	45.506
2019	10	12	8	8	1	0.3	3.3	0.73	95.7	71.6142	48.5987
2019	10	12	8	18	1	0.3	3.3	0.72	95	71.6142	48.3778
2019	10	12	8	28	1	0.3	3.3	0.71	93.7	71.6142	47.936
2019	10	12	8	38	1	0.3	3.3	0.69	93	71.6798	46.6551
2019	10	12	8	48	1	0.3	3.3	0.7	94.5	71.6798	47.3184
2019	10	12	8	58	1	0.3	3.3	0.72	92.9	71.6798	48.424
2019	10	12	9	8	1	0.3	3.3	0.69	93.5	71.6798	46.434
2019	10	12	9	18	1	0.3	3.3	0.69	93.3	71.6798	46.434
2019	10	12	9	28	1	0.3	3.3	0.7	94.8	71.6798	47.0973
2019	10	12	9	38	1	0.3	3.3	0.72	95.8	71.6798	47.9818
2019	10	12	9	48	1	0.3	3.3	0.72	91.8	71.7454	48.2489
2019	10	12	9	58	1	0.3	3.3	0.71	94	71.7454	47.8062
2019	10	12	10	8	1	0.3	3.3	0.72	95.5	71.7454	48.0275

Mazourka (0354)

Year	Month	Day	Hour	Minute	Second	CellBegin	CellEnd	Speed	Direction	Area	Flow
2019	10	12	10	18	1	0.3	3.3	0.71	91.9	71.7454	47.5848
2019	10	12	10	28	1	0.3	3.3	0.7	96.5	71.7454	46.9209
2019	10	12	10	38	1	0.3	3.3	0.7	96.8	71.7454	46.6995
2019	10	12	10	48	1	0.3	3.3	0.71	93.7	71.7454	48.0274
2019	10	12	10	58	1	0.3	3.3	0.75	94.8	71.7454	50.2407
2019	10	12	11	8	1	0.3	3.3	0.72	92.6	71.7454	48.2487
2019	10	12	11	18	1	0.3	3.3	0.74	94.1	71.7454	49.5766
2019	10	12	11	28	1	0.3	3.3	0.71	95.6	71.811	47.4085
2019	10	12	11	38	1	0.3	3.3	0.71	95.6	71.811	47.63
2019	10	12	11	48	1	0.3	3.3	0.74	95.4	71.811	49.6238
2019	10	12	11	58	1	0.3	3.3	0.73	91.6	71.811	48.9592
2019	10	12	12	8	1	0.3	3.3	0.7	95.4	71.811	47.1869
2019	10	12	12	18	1	0.3	3.3	0.73	93.9	71.811	48.9591
2019	10	12	12	28	1	0.3	3.3	0.73	92.1	71.811	49.1806
2019	10	12	12	38	1	0.3	3.3	0.73	91.5	71.811	49.1806
2019	10	12	12	48	1	0.3	3.3	0.71	95.3	71.811	47.6298
2019	10	12	12	58	1	0.3	3.3	0.69	95.7	71.811	46.5222
2019	10	12	13	8	1	0.3	3.3	0.7	96.5	71.811	46.7437
2019	10	12	13	18	1	0.3	3.3	0.74	93.8	71.811	49.8451
2019	10	12	13	28	1	0.3	3.3	0.7	95.1	71.8766	47.4534
2019	10	12	13	38	1	0.3	3.3	0.7	93.2	71.8766	47.2316
2019	10	12	13	48	1	0.3	3.3	0.7	92.4	71.8766	47.2316
2019	10	12	13	58	1	0.3	3.3	0.74	97.2	71.8766	49.449
2019	10	12	14	8	1	0.3	3.3	0.72	96.5	71.8766	48.562
2019	10	12	14	18	1	0.3	3.3	0.7	94	71.9423	47.2764
2019	10	12	14	28	1	0.3	3.3	0.75	95	71.8766	50.5577
2019	10	12	14	38	1	0.3	3.3	0.7	91.1	71.8766	47.4532
2019	10	12	14	48	1	0.3	3.3	0.7	92.4	71.9423	47.0544
2019	10	12	14	58	1	0.3	3.3	0.71	95	71.9423	47.9422
2019	10	12	15	8	1	0.3	3.3	0.7	92.2	71.9423	47.2764
2019	10	12	15	18	1	0.3	3.3	0.72	96.3	71.8766	48.3401
2019	10	12	15	28	1	0.3	3.3	0.74	96.7	71.9423	49.4959
2019	10	12	15	38	1	0.3	3.3	0.69	93.5	71.9423	46.6104
2019	10	12	15	48	1	0.3	3.3	0.73	92.3	71.9423	49.0519
2019	10	12	15	58	1	0.3	3.3	0.7	91.4	71.9423	47.0543
2019	10	12	16	8	1	0.3	3.3	0.74	93.3	71.9423	49.7178
2019	10	12	16	18	1	0.3	3.3	0.73	93.8	71.9423	49.4958
2019	10	12	16	28	1	0.3	3.3	0.72	94.5	71.9423	48.386
2019	10	12	16	38	1	0.3	3.3	0.69	93.8	71.9423	46.6104
2019	10	12	16	48	1	0.3	3.3	0.72	93.9	71.9423	48.8299
2019	10	12	16	58	1	0.3	3.3	0.72	94.7	71.9423	48.6079
2019	10	12	17	8	1	0.3	3.3	0.73	94.1	71.9423	49.4957
2019	10	12	17	18	1	0.3	3.3	0.72	93.1	71.9423	48.8298
2019	10	12	17	28	1	0.3	3.3	0.7	91.9	71.9423	47.0542
2019	10	12	17	38	1	0.3	3.3	0.77	96.2	71.9423	51.4932
2019	10	12	17	48	1	0.3	3.3	0.73	94.4	71.9423	49.2737
2019	10	12	17	58	1	0.3	3.3	0.75	95.8	71.9423	50.6054

Mazourka (0354)

Year	Month	Day	Hour	Minute	Second	CellBegin	CellEnd	Speed	Direction	Area	Flow
2019	10	12	18	8	1	0.3	3.3	0.74	94.8	71.9423	49.7175
2019	10	12	18	18	1	0.3	3.3	0.75	95.8	71.9423	50.6053
2019	10	12	18	28	1	0.3	3.3	0.73	95.7	72.0079	49.3204
2019	10	12	18	38	1	0.3	3.3	0.75	96.5	72.0079	50.6534
2019	10	12	18	48	1	0.3	3.3	0.73	95.4	72.0079	49.0982
2019	10	12	18	58	1	0.3	3.3	0.77	94.4	72.0079	51.7642
2019	10	12	19	8	1	0.3	3.3	0.76	97.2	72.0079	51.3198
2019	10	12	19	18	1	0.3	3.3	0.75	96.8	72.0079	50.6533
2019	10	12	19	28	1	0.3	3.3	0.79	96.4	72.0079	53.0971
2019	10	12	19	38	1	0.3	3.3	0.73	100.1	72.0079	48.6538
2019	10	12	19	48	1	0.3	3.3	0.73	95.1	72.0079	49.3203
2019	10	12	19	58	1	0.3	3.3	0.72	93.4	72.0079	48.876
2019	10	12	20	8	1	0.3	3.3	0.75	95.5	72.0079	50.4311
2019	10	12	20	18	1	0.3	3.3	0.72	95.8	72.0079	48.4317
2019	10	12	20	28	1	0.3	3.3	0.73	95.7	72.0079	49.3203
2019	10	12	20	38	1	0.3	3.3	0.73	94.9	72.0079	49.5425
2019	10	12	20	48	1	0.3	3.3	0.77	95.2	72.0079	51.7641
2019	10	12	20	58	1	0.3	3.3	0.71	95.1	72.0079	47.7652
2019	10	12	21	8	1	0.3	3.3	0.75	97.5	72.0079	50.6533
2019	10	12	21	18	1	0.3	3.3	0.78	97.5	72.0079	52.2085
2019	10	12	21	28	1	0.3	3.3	0.72	92.4	72.0079	48.4317
2019	10	12	21	38	1	0.3	3.3	0.69	94.9	72.0079	46.4323
2019	10	12	21	48	1	0.3	3.3	0.74	95.1	72.0079	49.7647
2019	10	12	21	58	1	0.3	3.3	0.72	96.5	72.0079	48.6539
2019	10	12	22	8	1	0.3	3.3	0.71	95.3	72.0079	47.7653
2019	10	12	22	18	1	0.3	3.3	0.71	92.9	72.0079	47.7654
2019	10	12	22	28	1	0.3	3.3	0.74	97.2	72.0079	49.5427
2019	10	12	22	38	1	0.3	3.3	0.73	95.1	72.0079	49.3205
2019	10	12	22	48	1	0.3	3.3	0.75	94.3	72.0079	50.4314
2019	10	12	22	58	1	0.3	3.3	0.75	94	72.0079	50.8758
2019	10	12	23	8	1	0.3	3.3	0.71	94.8	71.9423	47.7201
2019	10	12	23	18	1	0.3	3.3	0.71	95.3	72.0079	47.7655
2019	10	12	23	28	1	0.3	3.3	0.77	93.4	71.9423	51.9373
2019	10	12	23	38	1	0.3	3.3	0.72	95.5	72.0079	48.432
2019	10	12	23	48	1	0.3	3.3	0.72	95.5	71.9423	48.608
2019	10	12	23	58	1	0.3	3.3	0.69	94.9	71.9423	46.6105
2019	10	13	0	8	1	0.3	3.3	0.75	97.8	72.0079	49.9873
2019	10	13	0	18	1	0.3	3.3	0.74	91.8	71.9423	49.9398
2019	10	13	0	28	1	0.3	3.3	0.76	96.2	72.0079	51.0981
2019	10	13	0	38	1	0.3	3.3	0.72	98.6	71.9423	48.3862
2019	10	13	0	48	1	0.3	3.3	0.73	94.6	71.9423	49.2741
2019	10	13	0	58	1	0.3	3.3	0.7	95.1	71.9423	47.4984
2019	10	13	1	8	1	0.3	3.3	0.72	93.4	71.9423	48.6082
2019	10	13	1	18	1	0.3	3.3	0.74	96.6	71.9423	49.94
2019	10	13	1	28	1	0.3	3.3	0.71	96.9	72.0079	47.7658
2019	10	13	1	38	1	0.3	3.3	0.73	95.4	71.9423	49.0522
2019	10	13	1	48	1	0.3	3.3	0.75	98.3	71.9423	49.9401

Mazourka (0354)

Year	Month	Day	Hour	Minute	Second	CellBegin	CellEnd	Speed	Direction	Area	Flow
2019	10	13	1	58	1	0.3	3.3	0.73	97	71.9423	49.0523
2019	10	13	2	8	1	0.3	3.3	0.73	96.7	71.9423	49.0523
2019	10	13	2	18	1	0.3	3.3	0.75	95.2	71.9423	50.828
2019	10	13	2	28	1	0.3	3.3	0.74	95.1	71.9423	49.9402
2019	10	13	2	38	1	0.3	3.3	0.77	98.1	72.0079	51.765
2019	10	13	2	48	1	0.3	3.3	0.78	94.6	72.0079	52.8758
2019	10	13	2	58	1	0.3	3.3	0.73	96.5	72.0079	49.099
2019	10	13	3	8	1	0.3	3.3	0.73	95.4	72.0079	49.5434
2019	10	13	3	18	1	0.3	3.3	0.74	95.1	72.0079	50.2099
2019	10	13	3	28	1	0.3	3.3	0.75	97.3	72.0079	50.2099
2019	10	13	3	38	1	0.3	3.3	0.76	95.7	72.0079	51.3208
2019	10	13	3	48	1	0.3	3.3	0.74	94.6	72.0079	49.9878
2019	10	13	3	58	1	0.3	3.3	0.73	93.6	72.0735	49.1458
2019	10	13	4	8	1	0.3	3.3	0.74	96.1	72.0735	49.8129
2019	10	13	4	18	1	0.3	3.3	0.72	93.4	72.0735	48.4787
2019	10	13	4	28	1	0.3	3.3	0.76	96.9	72.0735	51.3696
2019	10	13	4	38	1	0.3	3.3	0.72	96.6	72.0735	48.2564
2019	10	13	4	48	1	0.3	3.3	0.73	96.7	72.0735	49.1459
2019	10	13	4	58	1	0.3	3.3	0.75	96.3	72.0735	50.4802
2019	10	13	5	8	1	0.3	3.3	0.75	98.5	72.0735	50.4802
2019	10	13	5	18	1	0.3	3.3	0.71	94.2	72.0735	48.2565
2019	10	13	5	28	1	0.3	3.3	0.74	99	72.0735	49.3684
2019	10	13	5	38	1	0.3	3.3	0.74	98.5	72.0735	49.3684
2019	10	13	5	48	1	0.3	3.3	0.74	95.4	72.0735	49.8132
2019	10	13	5	58	1	0.3	3.3	0.76	97.2	72.0735	51.3699
2019	10	13	6	8	1	0.3	3.3	0.75	95.3	72.0735	50.4804
2019	10	13	6	18	1	0.3	3.3	0.76	96.2	72.0735	51.37
2019	10	13	6	28	1	0.3	3.3	0.69	94.9	72.0735	46.9224
2019	10	13	6	38	1	0.3	3.3	0.74	95.6	72.0735	50.2581
2019	10	13	6	48	1	0.3	3.3	0.71	96.6	72.0735	48.0343
2019	10	13	6	58	1	0.3	3.3	0.74	96.9	72.0735	49.591
2019	10	13	7	8	1	0.3	3.3	0.69	94.6	72.0735	46.7001
2019	10	13	7	18	1	0.3	3.3	0.75	95.3	72.0735	50.4806
2019	10	13	7	28	1	0.3	3.3	0.73	96.4	72.0735	49.3687
2019	10	13	7	38	1	0.3	3.3	0.72	91.8	72.0735	48.7016
2019	10	13	7	48	1	0.3	3.3	0.75	96	72.0735	50.703
2019	10	13	7	58	1	0.3	3.3	0.74	97.3	72.0735	50.0359
2019	10	13	8	8	1	0.3	3.3	0.75	96.8	72.0735	50.2583
2019	10	13	8	18	1	0.3	3.3	0.73	95.5	72.0735	48.924
2019	10	13	8	28	1	0.3	3.3	0.71	94.8	72.0735	48.0345
2019	10	13	8	38	1	0.3	3.3	0.75	95.3	72.0735	50.4807
2019	10	13	8	48	1	0.3	3.3	0.74	96.6	72.0735	49.8135
2019	10	13	8	58	1	0.3	3.3	0.72	92.4	72.0735	48.4792
2019	10	13	9	8	1	0.3	3.3	0.7	96.7	72.0735	47.3673
2019	10	13	9	18	1	0.3	3.3	0.7	93.5	72.0735	47.3673
2019	10	13	9	28	1	0.3	3.3	0.72	93.4	72.0735	48.4792
2019	10	13	9	38	1	0.3	3.3	0.73	93.3	72.0735	49.5911

Mazourka (0354)

Year	Month	Day	Hour	Minute	Second	CellBegin	CellEnd	Speed	Direction	Area	Flow
2019	10	13	9	48	1	0.3	3.3	0.71	97.2	72.0735	47.812
2019	10	13	9	58	1	0.3	3.3	0.73	93.6	72.0735	49.5911
2019	10	13	10	8	1	0.3	3.3	0.73	92.8	72.0735	49.591
2019	10	13	10	18	1	0.3	3.3	0.72	96.5	72.0735	48.4791
2019	10	13	10	28	1	0.3	3.3	0.76	94.2	72.0735	51.37
2019	10	13	10	38	1	0.3	3.3	0.72	96.5	72.0735	48.479
2019	10	13	10	48	1	0.3	3.3	0.71	92.1	72.0735	47.8119
2019	10	13	10	58	1	0.3	3.3	0.74	94.6	72.0735	50.258
2019	10	13	11	8	1	0.3	3.3	0.72	93.9	72.0735	48.7013
2019	10	13	11	18	1	0.3	3.3	0.7	95.9	72.0735	47.1447
2019	10	13	11	28	1	0.3	3.3	0.72	92.9	72.0735	48.7013
2019	10	13	11	38	1	0.3	3.3	0.69	93.8	72.0079	46.6555
2019	10	13	11	48	1	0.3	3.3	0.73	96.2	72.0735	48.9236
2019	10	13	11	58	1	0.3	3.3	0.71	94	72.0079	47.9885
2019	10	13	12	8	1	0.3	3.3	0.72	94.2	72.0079	48.655
2019	10	13	12	18	1	0.3	3.3	0.69	96.3	72.0735	46.255
2019	10	13	12	28	1	0.3	3.3	0.72	93.9	72.0079	48.4327
2019	10	13	12	38	1	0.3	3.3	0.69	91.9	72.0079	46.8775
2019	10	13	12	48	1	0.3	3.3	0.7	92.9	72.0079	47.544
2019	10	13	12	58	1	0.3	3.3	0.72	94.4	72.0079	48.877
2019	10	13	13	8	1	0.3	3.3	0.71	94.8	72.0079	47.7661
2019	10	13	13	18	1	0.3	3.3	0.68	91.4	72.0079	46.2109
2019	10	13	13	28	1	0.3	3.3	0.7	90	71.9423	47.0549
2019	10	13	13	38	1	0.3	3.3	0.73	95.5	72.0079	48.8769
2019	10	13	13	48	1	0.3	3.3	0.73	95.4	71.9423	49.2744
2019	10	13	13	58	1	0.3	3.3	0.73	95.2	71.9423	49.0524
2019	10	13	14	8	1	0.3	3.3	0.71	94.5	71.9423	48.1645
2019	10	13	14	18	1	0.3	3.3	0.7	93.2	71.9423	47.0547
2019	10	13	14	28	1	0.3	3.3	0.67	92.5	72.0079	45.0999
2019	10	13	14	38	1	0.3	3.3	0.7	92.7	71.9423	47.2767
2019	10	13	14	48	1	0.3	3.3	0.73	93.4	71.9423	49.0523
2019	10	13	14	58	1	0.3	3.3	0.71	92.1	71.9423	47.9425
2019	10	13	15	8	1	0.3	3.3	0.67	93.1	71.9423	45.057
2019	10	13	15	18	1	0.3	3.3	0.68	92.2	72.0079	46.2107
2019	10	13	15	28	1	0.3	3.3	0.72	91.6	71.9423	48.6083
2019	10	13	15	38	1	0.3	3.3	0.68	95.5	72.0079	45.9885
2019	10	13	15	48	1	0.3	3.3	0.69	91.1	71.9423	46.8326
2019	10	13	15	58	1	0.3	3.3	0.7	92.2	71.9423	47.2765
2019	10	13	16	8	1	0.3	3.3	0.7	94.9	72.0079	47.0992
2019	10	13	16	18	1	0.3	3.3	0.68	95.3	71.9423	45.7228
2019	10	13	16	28	1	0.3	3.3	0.7	94.3	72.0079	47.5435
2019	10	13	16	38	1	0.3	3.3	0.72	96.3	71.9423	48.6082
2019	10	13	16	48	1	0.3	3.3	0.7	94.6	71.9423	47.2764
2019	10	13	16	58	1	0.3	3.3	0.76	94.2	71.9423	51.4935
2019	10	13	17	8	1	0.3	3.3	0.72	95	71.9423	48.3861
2019	10	13	17	18	1	0.3	3.3	0.73	96.7	71.9423	48.83
2019	10	13	17	28	1	0.3	3.3	0.72	94.5	71.9423	48.3861

Mazourka (0354)

Year	Month	Day	Hour	Minute	Second	CellBegin	CellEnd	Speed	Direction	Area	Flow
2019	10	13	17	38	1	0.3	3.3	0.74	96.9	71.9423	49.4958
2019	10	13	17	48	1	0.3	3.3	0.76	94.2	71.9423	51.2714
2019	10	13	17	58	1	0.3	3.3	0.73	96.4	71.9423	49.2738
2019	10	13	18	8	1	0.3	3.3	0.73	93.1	71.9423	49.2738
2019	10	13	18	18	1	0.3	3.3	0.73	93.6	71.9423	49.4957
2019	10	13	18	28	1	0.3	3.3	0.69	94.6	71.9423	46.8322
2019	10	13	18	38	1	0.3	3.3	0.72	94.2	71.9423	48.6079
2019	10	13	18	48	1	0.3	3.3	0.71	91.1	71.9423	48.1639
2019	10	13	18	58	1	0.3	3.3	0.77	93.4	71.9423	51.7152
2019	10	13	19	8	1	0.3	3.3	0.71	90.8	71.9423	47.72
2019	10	13	19	18	1	0.3	3.3	0.68	93	71.9423	46.1663
2019	10	13	19	28	1	0.3	3.3	0.74	93.1	71.9423	49.9395
2019	10	13	19	38	1	0.3	3.3	0.7	94	71.9423	47.498
2019	10	13	19	48	1	0.3	3.3	0.69	92.7	71.9423	46.8321
2019	10	13	19	58	1	0.3	3.3	0.72	93.1	71.9423	48.6077
2019	10	13	20	8	1	0.3	3.3	0.71	93.4	71.9423	47.9418
2019	10	13	20	18	1	0.3	3.3	0.74	93.6	71.9423	49.7175
2019	10	13	20	28	1	0.3	3.3	0.69	94.9	71.9423	46.6101
2019	10	13	20	38	1	0.3	3.3	0.71	95.8	71.9423	47.7199
2019	10	13	20	48	1	0.3	3.3	0.75	92.8	71.9423	50.8272
2019	10	13	20	58	1	0.3	3.3	0.73	94.9	71.9423	49.4955
2019	10	13	21	8	1	0.3	3.3	0.73	92.8	71.9423	49.0516
2019	10	13	21	18	1	0.3	3.3	0.73	93.9	71.9423	49.2735
2019	10	13	21	28	1	0.3	3.3	0.7	92.7	71.9423	47.054
2019	10	13	21	38	1	0.3	3.3	0.71	92.1	71.9423	48.1638
2019	10	13	21	48	1	0.3	3.3	0.69	92.5	71.9423	46.6101
2019	10	13	21	58	1	0.3	3.3	0.74	94.3	71.9423	49.7175
2019	10	13	22	8	1	0.3	3.3	0.73	93.3	71.9423	49.4955
2019	10	13	22	18	1	0.3	3.3	0.75	90	71.9423	50.8273
2019	10	13	22	28	1	0.3	3.3	0.73	96.2	71.9423	48.8297
2019	10	13	22	38	1	0.3	3.3	0.7	94.8	71.9423	47.498
2019	10	13	22	48	1	0.3	3.3	0.73	96.2	71.9423	48.8297
2019	10	13	22	58	1	0.3	3.3	0.73	95.4	71.9423	49.0517
2019	10	13	23	8	1	0.3	3.3	0.71	94.5	71.9423	48.1639
2019	10	13	23	18	1	0.3	3.3	0.76	97.2	71.9423	51.2712
2019	10	13	23	28	1	0.3	3.3	0.77	95.1	71.9423	51.9371
2019	10	13	23	38	1	0.3	3.3	0.75	96.5	71.9423	50.6054
2019	10	13	23	48	1	0.3	3.3	0.75	94.5	71.9423	50.6054
2019	10	13	23	58	1	0.3	3.3	0.74	96.3	71.9423	49.9396
2019	10	14	0	8	1	0.3	3.3	0.75	93.8	71.9423	50.6055
2019	10	14	0	18	1	0.3	3.3	0.75	97.8	71.9423	49.9396
2019	10	14	0	28	1	0.3	3.3	0.74	96.6	71.9423	49.9396
2019	10	14	0	38	1	0.3	3.3	0.75	95.5	71.9423	50.8274
2019	10	14	0	48	1	0.3	3.3	0.75	96.5	71.9423	50.6055
2019	10	14	0	58	1	0.3	3.3	0.73	95.7	71.9423	49.2738
2019	10	14	1	8	1	0.3	3.3	0.75	96.3	71.8766	50.5575
2019	10	14	1	18	1	0.3	3.3	0.72	95.7	71.9423	48.608

Mazourka (0354)

Year	Month	Day	Hour	Minute	Second	CellBegin	CellEnd	Speed	Direction	Area	Flow
2019	10	14	1	28	1	0.3	3.3	0.75	95.8	71.9423	50.6056
2019	10	14	1	38	1	0.3	3.3	0.72	96.1	71.9423	48.1641
2019	10	14	1	48	1	0.3	3.3	0.71	95.9	71.9423	47.4982
2019	10	14	1	58	1	0.3	3.3	0.75	97.7	71.9423	50.6056
2019	10	14	2	8	1	0.3	3.3	0.77	97.8	71.8766	51.888
2019	10	14	2	18	1	0.3	3.3	0.72	94.5	71.8766	48.3401
2019	10	14	2	28	1	0.3	3.3	0.73	96.7	71.8766	49.0054
2019	10	14	2	38	1	0.3	3.3	0.72	93.9	71.8766	48.3401
2019	10	14	2	48	1	0.3	3.3	0.68	91.9	71.8766	45.901
2019	10	14	2	58	1	0.3	3.3	0.78	94.4	71.8766	52.3316
2019	10	14	3	8	1	0.3	3.3	0.73	96.4	71.9423	49.274
2019	10	14	3	18	1	0.3	3.3	0.72	97.6	71.8766	47.8967
2019	10	14	3	28	1	0.3	3.3	0.73	96.2	71.8766	49.2272
2019	10	14	3	38	1	0.3	3.3	0.71	94.8	71.8766	47.675
2019	10	14	3	48	1	0.3	3.3	0.74	94.8	71.8766	50.1142
2019	10	14	3	58	1	0.3	3.3	0.73	97.2	71.8766	49.2272
2019	10	14	4	8	1	0.3	3.3	0.75	96.8	71.8766	50.336
2019	10	14	4	18	1	0.3	3.3	0.75	96.1	71.8766	50.1142
2019	10	14	4	28	1	0.3	3.3	0.71	95	71.8766	47.8968
2019	10	14	4	38	1	0.3	3.3	0.74	96.4	71.8766	49.449
2019	10	14	4	48	1	0.3	3.3	0.75	96.5	71.8766	50.5578
2019	10	14	4	58	1	0.3	3.3	0.75	96.8	71.8766	50.1143
2019	10	14	5	8	1	0.3	3.3	0.73	95.7	71.9423	49.2742
2019	10	14	5	18	1	0.3	3.3	0.76	92.5	71.9423	51.2718
2019	10	14	5	28	1	0.3	3.3	0.76	94.5	71.8766	51.0013
2019	10	14	5	38	1	0.3	3.3	0.74	93.6	71.9423	49.7181
2019	10	14	5	48	1	0.3	3.3	0.7	93.5	71.8766	47.4535
2019	10	14	5	58	1	0.3	3.3	0.73	94.6	71.8766	49.4492
2019	10	14	6	8	1	0.3	3.3	0.76	92	71.9423	51.0499
2019	10	14	6	18	1	0.3	3.3	0.76	94.2	71.9423	51.2719
2019	10	14	6	28	1	0.3	3.3	0.74	96.7	71.9423	49.4963
2019	10	14	6	38	1	0.3	3.3	0.74	97.4	71.9423	49.4963
2019	10	14	6	48	1	0.3	3.3	0.72	95.7	72.0079	48.6547
2019	10	14	6	58	1	0.3	3.3	0.72	94.4	72.0079	48.8768
2019	10	14	7	8	1	0.3	3.3	0.79	97.9	72.0735	52.7037
2019	10	14	7	18	1	0.3	3.3	0.72	96.3	72.0735	48.2562
2019	10	14	7	28	1	0.3	3.3	0.73	93.6	72.0735	49.1457
2019	10	14	7	38	1	0.3	3.3	0.73	95.9	72.0735	49.1457
2019	10	14	7	48	1	0.3	3.3	0.7	94.6	72.1391	47.189
2019	10	14	7	58	1	0.3	3.3	0.77	95.6	72.1391	51.8634
2019	10	14	8	8	1	0.3	3.3	0.75	93.5	72.1391	50.5279
2019	10	14	8	18	1	0.3	3.3	0.72	94.4	72.1391	48.9698
2019	10	14	8	28	1	0.3	3.3	0.72	97	72.1391	48.7472
2019	10	14	8	38	1	0.3	3.3	0.72	96.5	72.1391	48.5246
2019	10	14	8	48	1	0.3	3.3	0.69	96	72.1391	46.5212
2019	10	14	8	58	1	0.3	3.3	0.72	91	72.1391	48.7471
2019	10	14	9	8	1	0.3	3.3	0.7	95.1	72.2047	47.0109

Mazourka (0354)

Year	Month	Day	Hour	Minute	Second	CellBegin	CellEnd	Speed	Direction	Area	Flow
2019	10	14	9	18	1	0.3	3.3	0.71	94.8	72.2047	47.9021
2019	10	14	9	28	1	0.3	3.3	0.73	94.7	72.2047	49.2388
2019	10	14	9	38	1	0.3	3.3	0.73	97.8	72.2047	49.016
2019	10	14	9	48	1	0.3	3.3	0.74	94.6	72.2047	50.3528
2019	10	14	9	58	1	0.3	3.3	0.7	93.7	72.2047	47.6792
2019	10	14	10	8	1	0.3	3.3	0.71	96.1	72.2047	47.902
2019	10	14	10	18	1	0.3	3.3	0.69	93	72.2047	46.5651
2019	10	14	10	28	1	0.3	3.3	0.7	91.6	72.2047	47.4563
2019	10	14	10	38	1	0.3	3.3	0.72	96.3	72.2047	48.7931
2019	10	14	10	48	1	0.3	3.3	0.68	94.4	72.2047	45.8967
2019	10	14	10	58	1	0.3	3.3	0.7	95.1	72.2047	47.679
2019	10	14	11	8	1	0.3	3.3	0.7	93.5	72.2047	47.2334
2019	10	14	11	18	1	0.3	3.3	0.7	94.8	72.2047	47.4561
2019	10	14	11	28	1	0.3	3.3	0.69	93.8	72.2047	46.5649
2019	10	14	11	38	1	0.3	3.3	0.72	95.5	72.2703	48.616
2019	10	14	11	48	1	0.3	3.3	0.72	94.5	72.2703	48.616
2019	10	14	11	58	1	0.3	3.3	0.75	92	72.2703	50.8461
2019	10	14	12	8	1	0.3	3.3	0.71	92.7	72.2047	47.9016
2019	10	14	12	18	1	0.3	3.3	0.71	90.8	72.2047	48.1243
2019	10	14	12	28	1	0.3	3.3	0.71	94.2	72.2047	48.1243
2019	10	14	12	38	1	0.3	3.3	0.71	96.6	72.2047	47.9015
2019	10	14	12	48	1	0.3	3.3	0.69	92.7	72.2703	46.6087
2019	10	14	12	58	1	0.3	3.3	0.72	94.7	72.2703	48.8388
2019	10	14	13	8	1	0.3	3.3	0.77	93.7	72.2703	51.9609
2019	10	14	13	18	1	0.3	3.3	0.71	96.1	72.2703	47.9467
2019	10	14	13	28	1	0.3	3.3	0.7	94.3	72.2703	47.5007
2019	10	14	13	38	1	0.3	3.3	0.74	92.8	72.2703	49.9537
2019	10	14	13	48	1	0.3	3.3	0.71	92.6	72.2047	48.3469
2019	10	14	13	58	1	0.3	3.3	0.74	93.8	72.2703	50.1767
2019	10	14	14	8	1	0.3	3.3	0.71	94.8	72.2703	47.9466
2019	10	14	14	18	1	0.3	3.3	0.73	95.4	72.2703	49.2846
2019	10	14	14	28	1	0.3	3.3	0.74	93.5	72.2703	50.3997
2019	10	14	14	38	1	0.3	3.3	0.72	94.9	72.2703	49.0616
2019	10	14	14	48	1	0.3	3.3	0.73	92.1	72.1391	49.414
2019	10	14	14	58	1	0.3	3.3	0.72	93.4	72.2703	48.8386
2019	10	14	15	8	1	0.3	3.3	0.75	95	72.2703	51.0686
2019	10	14	15	18	1	0.3	3.3	0.73	93.1	72.2703	49.5076
2019	10	14	15	28	1	0.3	3.3	0.74	96.4	72.2047	49.9063
2019	10	14	15	38	1	0.3	3.3	0.77	94.2	72.2047	52.1343
2019	10	14	15	48	1	0.3	3.3	0.73	96.7	72.2047	49.4607
2019	10	14	15	58	1	0.3	3.3	0.74	95.1	72.2047	50.1291
2019	10	14	16	8	1	0.3	3.3	0.73	92.6	72.2047	49.2379
2019	10	14	16	18	1	0.3	3.3	0.73	94.6	72.1391	49.4138
2019	10	14	16	28	1	0.3	3.3	0.73	93.1	72.1391	49.4138
2019	10	14	16	38	1	0.3	3.3	0.72	92.4	72.1391	48.5235
2019	10	14	16	48	1	0.3	3.3	0.76	93	72.1391	51.1945
2019	10	14	16	58	1	0.3	3.3	0.7	92.7	72.2047	47.6782

Mazourka (0354)

Year	Month	Day	Hour	Minute	Second	CellBegin	CellEnd	Speed	Direction	Area	Flow
2019	10	14	17	8	1	0.3	3.3	0.73	93.4	72.2047	49.2378
2019	10	14	17	18	1	0.3	3.3	0.73	91.5	72.2047	49.4606
2019	10	14	17	28	1	0.3	3.3	0.69	94.6	72.1391	46.9653
2019	10	14	17	38	1	0.3	3.3	0.71	92.7	72.1391	48.0782
2019	10	14	17	48	1	0.3	3.3	0.75	94.5	72.2047	50.5745
2019	10	14	17	58	1	0.3	3.3	0.72	93.9	72.2047	48.7921
2019	10	14	18	8	1	0.3	3.3	0.7	93.5	72.2047	47.2325
2019	10	14	18	18	1	0.3	3.3	0.69	94.1	72.2047	47.0097
2019	10	14	18	28	1	0.3	3.3	0.71	95.1	72.2047	47.9008
2019	10	14	18	38	1	0.3	3.3	0.72	94.4	72.2047	48.792
2019	10	14	18	48	1	0.3	3.3	0.72	94.2	72.2047	49.0148
2019	10	14	18	58	1	0.3	3.3	0.74	96.7	72.2047	49.6831
2019	10	14	19	8	1	0.3	3.3	0.71	92.7	72.2047	48.1236
2019	10	14	19	18	1	0.3	3.3	0.74	96.4	72.2047	49.9059
2019	10	14	19	28	1	0.3	3.3	0.74	93.8	72.2047	49.9059
2019	10	14	19	38	1	0.3	3.3	0.75	93.2	72.2047	51.0198
2019	10	14	19	48	1	0.3	3.3	0.75	93.5	72.2047	50.5742
2019	10	14	19	58	1	0.3	3.3	0.74	92.6	72.2047	49.9059
2019	10	14	20	8	1	0.3	3.3	0.73	94.6	72.2047	49.683
2019	10	14	20	18	1	0.3	3.3	0.72	94.9	72.2047	49.0147
2019	10	14	20	28	1	0.3	3.3	0.76	94.9	72.2047	51.4654
2019	10	14	20	38	1	0.3	3.3	0.74	94.6	72.2047	49.9058
2019	10	14	20	48	1	0.3	3.3	0.78	96.7	72.2047	52.8022
2019	10	14	20	58	1	0.3	3.3	0.72	95.8	72.2047	48.3463
2019	10	14	21	8	1	0.3	3.3	0.76	93.2	72.2047	51.4654
2019	10	14	21	18	1	0.3	3.3	0.74	94.3	72.2047	50.1287
2019	10	14	21	28	1	0.3	3.3	0.74	97.1	72.2047	49.9059
2019	10	14	21	38	1	0.3	3.3	0.75	96.6	72.2047	50.3515
2019	10	14	21	48	1	0.3	3.3	0.71	98.3	72.2047	47.4552
2019	10	14	21	58	1	0.3	3.3	0.73	96.5	72.2047	49.2375
2019	10	14	22	8	1	0.3	3.3	0.75	94.8	72.2047	50.5743
2019	10	14	22	18	1	0.3	3.3	0.74	95.6	72.2047	49.6832
2019	10	14	22	28	1	0.3	3.3	0.75	95.8	72.2047	50.3516
2019	10	14	22	38	1	0.3	3.3	0.72	94.2	72.2047	48.5692
2019	10	14	22	48	1	0.3	3.3	0.75	95	72.1391	50.9717
2019	10	14	22	58	1	0.3	3.3	0.74	93.3	72.2047	50.3516
2019	10	14	23	8	1	0.3	3.3	0.76	93.2	72.1391	51.1943
2019	10	14	23	18	1	0.3	3.3	0.8	97.6	72.1391	53.6427
2019	10	14	23	28	1	0.3	3.3	0.74	97.4	72.1391	49.6363
2019	10	14	23	38	1	0.3	3.3	0.76	97.7	72.1391	51.1944
2019	10	14	23	48	1	0.3	3.3	0.78	96	72.1391	52.7525
2019	10	14	23	58	1	0.3	3.3	0.76	95.4	72.1391	51.417
2019	10	15	0	8	1	0.3	3.3	0.76	94.2	72.1391	51.1944
2019	10	15	0	18	1	0.3	3.3	0.76	95.2	72.1391	51.1944
2019	10	15	0	28	1	0.3	3.3	0.76	96.2	72.1391	51.1945
2019	10	15	0	38	1	0.3	3.3	0.74	95.3	72.1391	50.3041
2019	10	15	0	48	1	0.3	3.3	0.73	96.4	72.1391	49.4138

Mazourka (0354)

Year	Month	Day	Hour	Minute	Second	CellBegin	CellEnd	Speed	Direction	Area	Flow
2019	10	15	0	58	1	0.3	3.3	0.68	94.7	72.1391	45.8525
2019	10	15	1	8	1	0.3	3.3	0.78	96	72.1391	52.7526
2019	10	15	1	18	1	0.3	3.3	0.74	93.8	72.1391	50.0816
2019	10	15	1	28	1	0.3	3.3	0.74	98.7	72.1391	49.6365
2019	10	15	1	38	1	0.3	3.3	0.71	97.7	72.1391	47.8558
2019	10	15	1	48	1	0.3	3.3	0.72	95.2	72.1391	48.7462
2019	10	15	1	58	1	0.3	3.3	0.71	95.3	72.1391	48.301
2019	10	15	2	8	1	0.3	3.3	0.72	96.3	72.1391	48.5236
2019	10	15	2	18	1	0.3	3.3	0.74	96.9	72.1391	49.8592
2019	10	15	2	28	1	0.3	3.3	0.74	95.6	72.1391	50.0818
2019	10	15	2	38	1	0.3	3.3	0.75	96.5	72.2047	50.7976
2019	10	15	2	48	1	0.3	3.3	0.76	97.4	72.1391	51.1947
2019	10	15	2	58	1	0.3	3.3	0.72	95	72.2047	48.5697
2019	10	15	3	8	1	0.3	3.3	0.74	96.4	72.2047	49.9065
2019	10	15	3	18	1	0.3	3.3	0.74	96.3	72.2047	50.1293
2019	10	15	3	28	1	0.3	3.3	0.69	93.5	72.2047	47.0102
2019	10	15	3	38	1	0.3	3.3	0.71	96.1	72.2047	47.9014
2019	10	15	3	48	1	0.3	3.3	0.74	98.9	72.2047	49.6838
2019	10	15	3	58	1	0.3	3.3	0.7	93.8	72.2047	47.4559
2019	10	15	4	8	1	0.3	3.3	0.76	100	72.2047	50.575
2019	10	15	4	18	1	0.3	3.3	0.72	96.8	72.2047	48.5699
2019	10	15	4	28	1	0.3	3.3	0.73	95.4	72.2703	49.7309
2019	10	15	4	38	1	0.3	3.3	0.72	95.5	72.2047	48.7927
2019	10	15	4	48	1	0.3	3.3	0.75	98.8	72.2703	50.4
2019	10	15	4	58	1	0.3	3.3	0.73	95.7	72.2703	49.062
2019	10	15	5	8	1	0.3	3.3	0.75	95.3	72.2703	50.6231
2019	10	15	5	18	1	0.3	3.3	0.74	95.6	72.2703	49.731
2019	10	15	5	28	1	0.3	3.3	0.74	95.1	72.2703	50.1771
2019	10	15	5	38	1	0.3	3.3	0.74	97.6	72.2703	50.1771
2019	10	15	5	48	1	0.3	3.3	0.75	94.3	72.2703	50.8462
2019	10	15	5	58	1	0.3	3.3	0.73	95.4	72.2703	49.2851
2019	10	15	6	8	1	0.3	3.3	0.75	96.8	72.2703	50.6232
2019	10	15	6	18	1	0.3	3.3	0.75	98	72.2703	50.6232
2019	10	15	6	28	1	0.3	3.3	0.73	95.7	72.2703	49.2852
2019	10	15	6	38	1	0.3	3.3	0.74	95.3	72.2703	50.1773
2019	10	15	6	48	1	0.3	3.3	0.76	95.5	72.2703	51.2923
2019	10	15	6	58	1	0.3	3.3	0.77	95.3	72.2703	52.4074
2019	10	15	7	8	1	0.3	3.3	0.73	94.9	72.2703	49.5083
2019	10	15	7	18	1	0.3	3.3	0.76	95	72.2703	51.2924
2019	10	15	7	28	1	0.3	3.3	0.72	92.9	72.2703	48.8393
2019	10	15	7	38	1	0.3	3.3	0.74	93.1	72.2703	50.1774
2019	10	15	7	48	1	0.3	3.3	0.74	93.3	72.2703	49.9544
2019	10	15	7	58	1	0.3	3.3	0.73	95.4	72.2703	49.5084
2019	10	15	8	8	1	0.3	3.3	0.72	92.4	72.2703	48.8394
2019	10	15	8	18	1	0.3	3.3	0.71	94.5	72.2703	48.1703
2019	10	15	8	28	1	0.3	3.3	0.71	94.8	72.2703	48.1703
2019	10	15	8	38	1	0.3	3.3	0.73	93.4	72.2703	49.2854

Mazourka (0354)

Year	Month	Day	Hour	Minute	Second	CellBegin	CellEnd	Speed	Direction	Area	Flow
2019	10	15	8	48	1	0.3	3.3	0.72	94.4	72.2703	48.8393
2019	10	15	8	58	1	0.3	3.3	0.72	91.3	72.2703	48.6163
2019	10	15	9	8	1	0.3	3.3	0.72	93.7	72.2703	48.8393
2019	10	15	9	18	1	0.3	3.3	0.72	92.1	72.2703	48.8393
2019	10	15	9	28	1	0.3	3.3	0.72	94.7	72.2703	49.0623
2019	10	15	9	38	1	0.3	3.3	0.71	94.5	72.2703	48.3933
2019	10	15	9	48	1	0.3	3.3	0.7	93.8	72.2703	47.5012
2019	10	15	9	58	1	0.3	3.3	0.7	92.4	72.2703	47.2782
2019	10	15	10	8	1	0.3	3.3	0.72	92.1	72.2703	48.6162
2019	10	15	10	18	1	0.3	3.3	0.7	91.4	72.2703	47.2781
2019	10	15	10	28	1	0.3	3.3	0.71	92.4	72.2703	48.1701
2019	10	15	10	38	1	0.3	3.3	0.71	93.7	72.2703	48.1701
2019	10	15	10	48	1	0.3	3.3	0.69	93.6	72.2703	46.609
2019	10	15	10	58	1	0.3	3.3	0.71	94.5	72.2703	47.947
2019	10	15	11	8	1	0.3	3.3	0.72	93.1	72.2703	49.062
2019	10	15	11	18	1	0.3	3.3	0.7	91.9	72.2703	47.2779
2019	10	15	11	28	1	0.3	3.3	0.7	95.1	72.2703	47.5009
2019	10	15	11	38	1	0.3	3.3	0.7	93.8	72.336	47.5458
2019	10	15	11	48	1	0.3	3.3	0.73	94.4	72.2703	49.5079
2019	10	15	11	58	1	0.3	3.3	0.69	94.3	72.2703	47.0548
2019	10	15	12	8	1	0.3	3.3	0.7	91.9	72.2703	47.7238
2019	10	15	12	18	1	0.3	3.3	0.7	94	72.2703	47.2778
2019	10	15	12	28	1	0.3	3.3	0.74	91.3	72.336	50.0011
2019	10	15	12	38	1	0.3	3.3	0.71	93.4	72.2703	48.3927
2019	10	15	12	48	1	0.3	3.3	0.69	91.1	72.336	46.6527
2019	10	15	12	58	1	0.3	3.3	0.69	91.1	72.2703	47.0546
2019	10	15	13	8	1	0.3	3.3	0.69	93	72.2047	46.7873
2019	10	15	13	18	1	0.3	3.3	0.72	91	72.2703	48.8387
2019	10	15	13	28	1	0.3	3.3	0.71	93.4	72.2047	48.124
2019	10	15	13	38	1	0.3	3.3	0.71	94.3	72.2047	47.9012
2019	10	15	13	48	1	0.3	3.3	0.72	94.2	72.2047	49.0152
2019	10	15	13	58	1	0.3	3.3	0.72	91.1	72.2047	48.5696
2019	10	15	14	8	1	0.3	3.3	0.72	91	72.2047	48.7923
2019	10	15	14	18	1	0.3	3.3	0.69	91.9	72.2047	46.5644
2019	10	15	14	28	1	0.3	3.3	0.73	93.4	72.1391	49.4139
2019	10	15	14	38	1	0.3	3.3	0.69	93.3	72.1391	46.5203
2019	10	15	14	48	1	0.3	3.3	0.72	94.2	72.1391	48.5235
2019	10	15	14	58	1	0.3	3.3	0.71	92.6	72.1391	48.3009
2019	10	15	15	8	1	0.3	3.3	0.72	95	72.1391	48.5235
2019	10	15	15	18	1	0.3	3.3	0.7	95.1	72.1391	47.1879
2019	10	15	15	28	1	0.3	3.3	0.7	92.4	72.1391	47.6331
2019	10	15	15	38	1	0.3	3.3	0.71	94.5	72.1391	48.0783
2019	10	15	15	48	1	0.3	3.3	0.72	93.7	72.1391	48.5234
2019	10	15	15	58	1	0.3	3.3	0.68	92.5	72.1391	46.2975
2019	10	15	16	8	1	0.3	3.3	0.72	92.1	72.1391	48.9685
2019	10	15	16	18	1	0.3	3.3	0.71	91.3	72.1391	48.3008
2019	10	15	16	28	1	0.3	3.3	0.7	93.5	72.1391	47.4104

Mazourka (0354)

Year	Month	Day	Hour	Minute	Second	CellBegin	CellEnd	Speed	Direction	Area	Flow
2019	10	15	16	38	1	0.3	3.3	0.71	94.7	72.1391	48.3007
2019	10	15	16	48	1	0.3	3.3	0.73	95.1	72.1391	49.4136
2019	10	15	16	58	1	0.3	3.3	0.73	95.4	72.1391	49.6362
2019	10	15	17	8	1	0.3	3.3	0.73	95.5	72.1391	48.9684
2019	10	15	17	18	1	0.3	3.3	0.75	97.6	72.0735	50.2562
2019	10	15	17	28	1	0.3	3.3	0.73	95.2	72.1391	49.1909
2019	10	15	17	38	1	0.3	3.3	0.7	91.3	72.0735	47.5877
2019	10	15	17	48	1	0.3	3.3	0.72	93.4	72.1391	48.9683
2019	10	15	17	58	1	0.3	3.3	0.75	94.8	72.1391	50.5264
2019	10	15	18	8	1	0.3	3.3	0.73	95.7	72.1391	48.9683
2019	10	15	18	18	1	0.3	3.3	0.73	94.9	72.1391	49.636
2019	10	15	18	28	1	0.3	3.3	0.73	96.2	72.1391	49.4134
2019	10	15	18	38	1	0.3	3.3	0.75	96	72.1391	50.5263
2019	10	15	18	48	1	0.3	3.3	0.76	95.2	72.1391	51.194
2019	10	15	18	58	1	0.3	3.3	0.76	95.5	72.1391	51.194
2019	10	15	19	8	1	0.3	3.3	0.76	95.7	72.1391	51.6391
2019	10	15	19	18	1	0.3	3.3	0.72	96.3	72.1391	48.7455
2019	10	15	19	28	1	0.3	3.3	0.75	96.3	72.1391	50.5262
2019	10	15	19	38	1	0.3	3.3	0.73	94.9	72.1391	49.6359
2019	10	15	19	48	1	0.3	3.3	0.76	95.7	72.1391	50.9713
2019	10	15	19	58	1	0.3	3.3	0.75	95.5	72.1391	50.5262
2019	10	15	20	8	1	0.3	3.3	0.73	95.1	72.1391	49.6358
2019	10	15	20	18	1	0.3	3.3	0.78	96	72.0735	52.4796
2019	10	15	20	28	1	0.3	3.3	0.75	93.3	72.0735	50.7006
2019	10	15	20	38	1	0.3	3.3	0.74	95.9	72.0735	49.5888
2019	10	15	20	48	1	0.3	3.3	0.72	92.9	72.0735	48.6993
2019	10	15	20	58	1	0.3	3.3	0.75	95.5	72.0735	50.4783
2019	10	15	21	8	1	0.3	3.3	0.75	96.5	72.0735	50.7006
2019	10	15	21	18	1	0.3	3.3	0.76	96	72.0735	51.1454
2019	10	15	21	28	1	0.3	3.3	0.76	97.6	72.0735	51.3678
2019	10	15	21	38	1	0.3	3.3	0.71	95.6	72.0735	47.8099
2019	10	15	21	48	1	0.3	3.3	0.74	94.3	72.0735	50.0336
2019	10	15	21	58	1	0.3	3.3	0.74	95.6	72.0735	50.256
2019	10	15	22	8	1	0.3	3.3	0.73	95.4	72.0735	49.3665
2019	10	15	22	18	1	0.3	3.3	0.74	96.6	72.0735	50.0336
2019	10	15	22	28	1	0.3	3.3	0.7	93.5	72.0735	47.5876
2019	10	15	22	38	1	0.3	3.3	0.75	99.6	72.0735	49.8113
2019	10	15	22	48	1	0.3	3.3	0.74	96.1	72.0735	50.0337
2019	10	15	22	58	1	0.3	3.3	0.77	96.1	72.0735	51.8127
2019	10	15	23	8	1	0.3	3.3	0.77	97.9	72.0735	51.3679
2019	10	15	23	18	1	0.3	3.3	0.74	95.6	72.0735	49.589
2019	10	15	23	28	1	0.3	3.3	0.77	96.1	72.0735	52.0351
2019	10	15	23	38	1	0.3	3.3	0.71	95.1	72.0079	47.7647
2019	10	15	23	48	1	0.3	3.3	0.73	94.1	72.0735	49.589
2019	10	15	23	58	1	0.3	3.3	0.74	95.6	72.0079	50.2085
2019	10	16	0	8	1	0.3	3.3	0.75	98.1	72.0735	50.0338
2019	10	16	0	18	1	0.3	3.3	0.74	96.9	72.0079	49.5421

Mazourka (0354)

Year	Month	Day	Hour	Minute	Second	CellBegin	CellEnd	Speed	Direction	Area	Flow
2019	10	16	0	28	1	0.3	3.3	0.73	97.4	72.0079	49.3199
2019	10	16	0	38	1	0.3	3.3	0.75	95.8	72.0079	50.2086
2019	10	16	0	48	1	0.3	3.3	0.72	96	72.0079	48.6535
2019	10	16	0	58	1	0.3	3.3	0.72	99.5	72.0079	47.987
2019	10	16	1	8	1	0.3	3.3	0.71	96.1	72.0079	47.5427
2019	10	16	1	18	1	0.3	3.3	0.79	95.7	72.0079	53.0968
2019	10	16	1	28	1	0.3	3.3	0.74	94.3	72.0079	49.7644
2019	10	16	1	38	1	0.3	3.3	0.75	95.5	72.0079	50.653
2019	10	16	1	48	1	0.3	3.3	0.73	95.7	72.0079	48.8758
2019	10	16	1	58	1	0.3	3.3	0.75	96	72.0079	50.6531
2019	10	16	2	8	1	0.3	3.3	0.74	96.3	72.0079	49.9866
2019	10	16	2	18	1	0.3	3.3	0.73	96.7	72.0079	49.3201
2019	10	16	2	28	1	0.3	3.3	0.77	96.1	72.0079	51.9861
2019	10	16	2	38	1	0.3	3.3	0.72	96.3	72.0079	48.4315
2019	10	16	2	48	1	0.3	3.3	0.74	96.1	72.0079	49.9867
2019	10	16	2	58	1	0.3	3.3	0.71	97.5	72.0079	47.5429
2019	10	16	3	8	1	0.3	3.3	0.73	95.5	72.0079	48.8759
2019	10	16	3	18	1	0.3	3.3	0.76	96.4	72.0079	51.0976
2019	10	16	3	28	1	0.3	3.3	0.75	96.5	72.0079	50.4311
2019	10	16	3	38	1	0.3	3.3	0.75	97	72.0079	50.4312
2019	10	16	3	48	1	0.3	3.3	0.74	95.6	72.0079	49.9869
2019	10	16	3	58	1	0.3	3.3	0.76	95.2	71.9423	51.0492
2019	10	16	4	8	1	0.3	3.3	0.71	95.1	71.9423	47.7199
2019	10	16	4	18	1	0.3	3.3	0.75	94.2	71.9423	50.8273
2019	10	16	4	28	1	0.3	3.3	0.74	96.1	71.9423	49.7175
2019	10	16	4	38	1	0.3	3.3	0.71	95.8	71.9423	47.72
2019	10	16	4	48	1	0.3	3.3	0.72	94.7	71.9423	48.6078
2019	10	16	4	58	1	0.3	3.3	0.69	96	71.9423	46.6103
2019	10	16	5	8	1	0.3	3.3	0.76	95.4	71.9423	51.2713
2019	10	16	5	18	1	0.3	3.3	0.71	95.8	71.9423	47.9421
2019	10	16	5	28	1	0.3	3.3	0.72	95.2	71.9423	48.8299
2019	10	16	5	38	1	0.3	3.3	0.78	95	71.9423	52.8251
2019	10	16	5	48	1	0.3	3.3	0.74	94.3	71.9423	49.9397
2019	10	16	5	58	1	0.3	3.3	0.71	94.5	71.9423	47.7202
2019	10	16	6	8	1	0.3	3.3	0.72	95.2	71.9423	48.83
2019	10	16	6	18	1	0.3	3.3	0.7	93.2	71.9423	47.0544
2019	10	16	6	28	1	0.3	3.3	0.73	95.4	71.9423	49.274
2019	10	16	6	38	1	0.3	3.3	0.68	92.8	71.9423	45.9446
2019	10	16	6	48	1	0.3	3.3	0.69	91.1	71.9423	46.3886
2019	10	16	6	58	1	0.3	3.3	0.7	95.6	71.9423	47.2764
2019	10	16	7	8	1	0.3	3.3	0.72	95	71.9423	48.3862
2019	10	16	7	18	1	0.3	3.3	0.73	93.4	71.9423	49.0521
2019	10	16	7	28	1	0.3	3.3	0.71	93.4	71.9423	48.1643
2019	10	16	7	38	1	0.3	3.3	0.73	94.6	71.9423	49.4961
2019	10	16	7	48	1	0.3	3.3	0.74	94.6	71.9423	49.94
2019	10	16	7	58	1	0.3	3.3	0.77	93.2	72.0079	51.9869
2019	10	16	8	8	1	0.3	3.3	0.71	95.8	72.0079	47.988

Mazourka (0354)

Year	Month	Day	Hour	Minute	Second	CellBegin	CellEnd	Speed	Direction	Area	Flow
2019	10	16	8	18	1	0.3	3.3	0.74	96.4	71.9423	49.7181
2019	10	16	8	28	1	0.3	3.3	0.71	95.8	72.0079	47.988
2019	10	16	8	38	1	0.3	3.3	0.7	95.6	72.0079	47.3215
2019	10	16	8	48	1	0.3	3.3	0.71	95.3	72.0079	48.2101
2019	10	16	8	58	1	0.3	3.3	0.71	93.7	72.0079	47.988
2019	10	16	9	8	1	0.3	3.3	0.74	95.9	72.0079	49.5431
2019	10	16	9	18	1	0.3	3.3	0.75	93.3	72.0079	50.6539
2019	10	16	9	28	1	0.3	3.3	0.78	93.2	72.0079	52.4312
2019	10	16	9	38	1	0.3	3.3	0.76	94.5	72.0079	51.0982
2019	10	16	9	48	1	0.3	3.3	0.71	94	72.0079	48.2101
2019	10	16	9	58	1	0.3	3.3	0.7	92.4	72.0079	47.3214
2019	10	16	10	8	1	0.3	3.3	0.7	93.5	72.0079	47.3213
2019	10	16	10	18	1	0.3	3.3	0.7	93.2	72.0079	47.3213
2019	10	16	10	28	1	0.3	3.3	0.73	92.6	72.0079	49.5429
2019	10	16	10	38	1	0.3	3.3	0.7	93	72.0735	47.3662
2019	10	16	10	48	1	0.3	3.3	0.69	92.5	72.0079	46.4326
2019	10	16	10	58	1	0.3	3.3	0.68	92.5	72.0735	46.2542
2019	10	16	11	8	1	0.3	3.3	0.7	92.7	72.0079	47.0991
2019	10	16	11	18	1	0.3	3.3	0.73	96.4	72.0079	49.3207
2019	10	16	11	28	1	0.3	3.3	0.74	96.9	72.0735	49.5899
2019	10	16	11	38	1	0.3	3.3	0.71	94.7	72.0079	48.2099
2019	10	16	11	48	1	0.3	3.3	0.71	91.1	72.0079	47.9876
2019	10	16	11	58	1	0.3	3.3	0.72	95.8	72.0079	48.2098
2019	10	16	12	8	1	0.3	3.3	0.71	95.3	72.0735	47.8108
2019	10	16	12	18	1	0.3	3.3	0.73	94.6	72.0735	49.3675
2019	10	16	12	28	1	0.3	3.3	0.73	92.8	72.0079	49.0985
2019	10	16	12	38	1	0.3	3.3	0.71	92.1	72.0735	47.8108
2019	10	16	12	48	1	0.3	3.3	0.7	93.2	72.0735	47.5884
2019	10	16	12	58	1	0.3	3.3	0.69	92.7	72.0735	46.4765
2019	10	16	13	8	1	0.3	3.3	0.68	92.5	72.0735	46.0317
2019	10	16	13	18	1	0.3	3.3	0.72	93.4	72.0735	48.9226
2019	10	16	13	28	1	0.3	3.3	0.72	90.8	72.1391	48.7464
2019	10	16	13	38	1	0.3	3.3	0.71	95	72.1391	48.0786
2019	10	16	13	48	1	0.3	3.3	0.71	93.4	72.1391	48.3012
2019	10	16	13	58	1	0.3	3.3	0.72	92.4	72.1391	48.5237
2019	10	16	14	8	1	0.3	3.3	0.66	92.3	72.1391	44.9623
2019	10	16	14	18	1	0.3	3.3	0.7	92.7	72.1391	47.6334
2019	10	16	14	28	1	0.3	3.3	0.7	90	72.1391	47.1882
2019	10	16	14	38	1	0.3	3.3	0.72	92.6	72.1391	48.9688
2019	10	16	14	48	1	0.3	3.3	0.7	94	72.1391	47.1881
2019	10	16	14	58	1	0.3	3.3	0.71	93.4	72.1391	48.0784
2019	10	16	15	8	1	0.3	3.3	0.7	91.9	72.1391	47.6332
2019	10	16	15	18	1	0.3	3.3	0.7	93.2	72.1391	47.6332
2019	10	16	15	28	1	0.3	3.3	0.7	96.7	72.1391	47.188
2019	10	16	15	38	1	0.3	3.3	0.79	96	72.1391	53.1978
2019	10	16	15	48	1	0.3	3.3	0.71	94.3	72.2047	47.9011
2019	10	16	15	58	1	0.3	3.3	0.72	90	72.1391	48.5235

Mazourka (0354)

Year	Month	Day	Hour	Minute	Second	CellBegin	CellEnd	Speed	Direction	Area	Flow
2019	10	16	16	8	1	0.3	3.3	0.73	92.8	72.2047	49.2378
2019	10	16	16	18	1	0.3	3.3	0.7	92.7	72.2047	47.2326
2019	10	16	16	28	1	0.3	3.3	0.69	94.1	72.1391	46.9653
2019	10	16	16	38	1	0.3	3.3	0.69	94.9	72.1391	46.9653
2019	10	16	16	48	1	0.3	3.3	0.72	93.6	72.2047	49.0149
2019	10	16	16	58	1	0.3	3.3	0.7	93.5	72.2047	47.6781
2019	10	16	17	8	1	0.3	3.3	0.72	95.2	72.2047	48.7921
2019	10	16	17	18	1	0.3	3.3	0.73	92.8	72.2047	49.4605
2019	10	16	17	28	1	0.3	3.3	0.69	93.3	72.2047	47.0097
2019	10	16	17	38	1	0.3	3.3	0.73	96.7	72.1391	48.9684
2019	10	16	17	48	1	0.3	3.3	0.71	90	72.2047	48.3464
2019	10	16	17	58	1	0.3	3.3	0.71	94	72.2047	48.1236
2019	10	16	18	8	1	0.3	3.3	0.68	93.9	72.2047	46.1185
2019	10	16	18	18	1	0.3	3.3	0.71	92.9	72.2047	47.9008
2019	10	16	18	28	1	0.3	3.3	0.7	93.5	72.2047	47.678
2019	10	16	18	38	1	0.3	3.3	0.71	93.4	72.2047	48.1236
2019	10	16	18	48	1	0.3	3.3	0.71	93.7	72.2047	48.3463
2019	10	16	18	58	1	0.3	3.3	0.7	93.5	72.1391	47.4102
2019	10	16	19	8	1	0.3	3.3	0.71	94.5	72.1391	48.078
2019	10	16	19	18	1	0.3	3.3	0.75	94.3	72.1391	50.5263
2019	10	16	19	28	1	0.3	3.3	0.76	94.2	72.1391	51.4167
2019	10	16	19	38	1	0.3	3.3	0.75	96	72.1391	50.7489
2019	10	16	19	48	1	0.3	3.3	0.72	94.2	72.1391	48.5231
2019	10	16	19	58	1	0.3	3.3	0.76	95.4	72.2047	51.4653
2019	10	16	20	8	1	0.3	3.3	0.73	94.7	72.2047	49.2374
2019	10	16	20	18	1	0.3	3.3	0.73	94.9	72.2047	49.4602
2019	10	16	20	28	1	0.3	3.3	0.76	94.7	72.2047	51.4653
2019	10	16	20	38	1	0.3	3.3	0.76	94	72.2047	51.2425
2019	10	16	20	48	1	0.3	3.3	0.71	97.2	72.2047	47.6778
2019	10	16	20	58	1	0.3	3.3	0.75	96.5	72.2047	50.7969
2019	10	16	21	8	1	0.3	3.3	0.74	96.1	72.2047	49.6829
2019	10	16	21	18	1	0.3	3.3	0.73	96.7	72.2047	49.4601
2019	10	16	21	28	1	0.3	3.3	0.71	93.7	72.2047	48.3462
2019	10	16	21	38	1	0.3	3.3	0.71	95.6	72.2047	47.6778
2019	10	16	21	48	1	0.3	3.3	0.72	95.2	72.2047	48.7917
2019	10	16	21	58	1	0.3	3.3	0.73	96.2	72.2047	49.4601
2019	10	16	22	8	1	0.3	3.3	0.73	95.7	72.1391	49.4133
2019	10	16	22	18	1	0.3	3.3	0.72	95.7	72.1391	48.7455
2019	10	16	22	28	1	0.3	3.3	0.72	97	72.1391	48.7455
2019	10	16	22	38	1	0.3	3.3	0.77	96.4	72.1391	51.6391
2019	10	16	22	48	1	0.3	3.3	0.75	94.3	72.1391	50.5262
2019	10	16	22	58	1	0.3	3.3	0.75	95	72.1391	50.7488
2019	10	16	23	8	1	0.3	3.3	0.75	93.3	72.1391	50.7488
2019	10	16	23	18	1	0.3	3.3	0.74	91.3	72.1391	50.3036
2019	10	16	23	28	1	0.3	3.3	0.7	93.5	72.1391	47.1875
2019	10	16	23	38	1	0.3	3.3	0.75	98.8	72.1391	50.3036
2019	10	16	23	48	1	0.3	3.3	0.74	95.6	72.1391	49.8585

Mazourka (0354)

Year	Month	Day	Hour	Minute	Second	CellBegin	CellEnd	Speed	Direction	Area	Flow
2019	10	16	23	58	1	0.3	3.3	0.7	94.8	72.1391	47.4101
2019	10	17	0	8	1	0.3	3.3	0.75	94.3	72.1391	50.5262
2019	10	17	0	18	1	0.3	3.3	0.72	92.3	72.1391	48.9681
2019	10	17	0	28	1	0.3	3.3	0.72	94.7	72.1391	48.7456
2019	10	17	0	38	1	0.3	3.3	0.72	94.7	72.1391	48.7456
2019	10	17	0	48	1	0.3	3.3	0.73	94.7	72.1391	49.1907
2019	10	17	0	58	1	0.3	3.3	0.73	96.5	72.1391	49.1907
2019	10	17	1	8	1	0.3	3.3	0.72	94.5	72.1391	48.523
2019	10	17	1	18	1	0.3	3.3	0.7	90	72.1391	47.6327
2019	10	17	1	28	1	0.3	3.3	0.7	91.1	72.1391	47.1875
2019	10	17	1	38	1	0.3	3.3	0.74	93	72.0735	50.256
2019	10	17	1	48	1	0.3	3.3	0.65	92.6	72.0735	44.252
2019	10	17	1	58	1	0.3	3.3	0.69	90	72.0735	46.4757
2019	10	17	2	8	1	0.3	3.3	0.68	91.9	72.0735	46.2533
2019	10	17	2	18	1	0.3	3.3	0.71	95.8	72.0735	47.8099
2019	10	17	2	28	1	0.3	3.3	0.69	92.2	72.0735	46.6981
2019	10	17	2	38	1	0.3	3.3	0.73	92.1	72.0735	49.1442
2019	10	17	2	48	1	0.3	3.3	0.74	93.3	72.0735	50.256
2019	10	17	2	58	1	0.3	3.3	0.67	93.4	72.0735	45.5862
2019	10	17	3	8	1	0.3	3.3	0.72	91.3	72.0735	48.4771
2019	10	17	3	18	1	0.3	3.3	0.7	90.5	72.0735	47.5876
2019	10	17	3	28	1	0.3	3.3	0.69	96.8	72.0735	46.4757
2019	10	17	3	38	1	0.3	3.3	0.7	93	72.0735	47.1429
2019	10	17	3	48	1	0.3	3.3	0.73	92.6	72.0735	49.1442
2019	10	17	3	58	1	0.3	3.3	0.72	95.2	72.0735	48.6995
2019	10	17	4	8	1	0.3	3.3	0.72	93.9	72.0735	48.4771
2019	10	17	4	18	1	0.3	3.3	0.7	93.2	72.0079	47.5425
2019	10	17	4	28	1	0.3	3.3	0.72	94.2	72.0079	48.4312
2019	10	17	4	38	1	0.3	3.3	0.72	94.4	72.0735	48.6995
2019	10	17	4	48	1	0.3	3.3	0.7	91.9	72.0079	47.5425
2019	10	17	4	58	1	0.3	3.3	0.72	93.7	72.0079	48.4312
2019	10	17	5	8	1	0.3	3.3	0.73	94.1	72.0735	49.589
2019	10	17	5	18	1	0.3	3.3	0.73	95.4	72.0079	49.542
2019	10	17	5	28	1	0.3	3.3	0.72	94.7	72.0079	48.8755
2019	10	17	5	38	1	0.3	3.3	0.73	96.4	72.0079	49.3199
2019	10	17	5	48	1	0.3	3.3	0.72	96	72.0079	48.6534
2019	10	17	5	58	1	0.3	3.3	0.75	94.2	72.0079	50.875
2019	10	17	6	8	1	0.3	3.3	0.74	95.3	72.0079	49.9864
2019	10	17	6	18	1	0.3	3.3	0.72	95.8	72.0079	48.2091
2019	10	17	6	28	1	0.3	3.3	0.74	93.6	72.0079	49.9864
2019	10	17	6	38	1	0.3	3.3	0.71	92.6	72.0079	48.2092
2019	10	17	6	48	1	0.3	3.3	0.71	92.7	72.0079	47.987
2019	10	17	6	58	1	0.3	3.3	0.73	92.1	72.0079	49.0978
2019	10	17	7	8	1	0.3	3.3	0.73	94.7	72.0079	49.0979
2019	10	17	7	18	1	0.3	3.3	0.72	95.8	72.0079	48.4314
2019	10	17	7	28	1	0.3	3.3	0.71	96.1	72.0079	47.9871
2019	10	17	7	38	1	0.3	3.3	0.71	94.8	71.9423	47.7196

Mazourka (0354)

Year	Month	Day	Hour	Minute	Second	CellBegin	CellEnd	Speed	Direction	Area	Flow
2019	10	17	7	48	1	0.3	3.3	0.7	94.6	72.0079	47.0984
2019	10	17	7	58	1	0.3	3.3	0.75	93.8	72.0079	50.4309
2019	10	17	8	8	1	0.3	3.3	0.68	94.9	72.0079	46.2098
2019	10	17	8	18	1	0.3	3.3	0.7	94.5	72.0079	47.5428
2019	10	17	8	28	1	0.3	3.3	0.74	95.6	71.9423	50.1611
2019	10	17	8	38	1	0.3	3.3	0.71	93.5	71.9423	47.7196
2019	10	17	8	48	1	0.3	3.3	0.71	94.5	71.9423	48.1635
2019	10	17	8	58	1	0.3	3.3	0.7	94	71.9423	47.4976
2019	10	17	9	8	1	0.3	3.3	0.72	95.2	71.9423	48.6074
2019	10	17	9	18	1	0.3	3.3	0.71	95.9	72.0079	47.5427
2019	10	17	9	28	1	0.3	3.3	0.74	92	72.0079	49.9865
2019	10	17	9	38	1	0.3	3.3	0.7	94.9	72.0079	47.0984
2019	10	17	9	48	1	0.3	3.3	0.72	95.2	72.0079	48.6535
2019	10	17	9	58	1	0.3	3.3	0.74	96.7	72.0079	49.5421
2019	10	17	10	8	1	0.3	3.3	0.73	93.4	72.0079	49.3199
2019	10	17	10	18	1	0.3	3.3	0.7	95.9	72.0079	47.0983
2019	10	17	10	28	1	0.3	3.3	0.72	96.8	72.0079	48.4312
2019	10	17	10	38	1	0.3	3.3	0.72	94.2	72.0079	48.4312
2019	10	17	10	48	1	0.3	3.3	0.72	93.1	72.0079	48.6533
2019	10	17	10	58	1	0.3	3.3	0.77	95.9	72.0079	51.7636
2019	10	17	11	8	1	0.3	3.3	0.72	92.9	72.0079	48.8755
2019	10	17	11	18	1	0.3	3.3	0.73	94.9	72.0079	49.3198
2019	10	17	11	28	1	0.3	3.3	0.75	96.8	72.0079	50.4305
2019	10	17	11	38	1	0.3	3.3	0.7	95.1	72.0079	47.0981
2019	10	17	11	48	1	0.3	3.3	0.73	95.2	72.0079	49.0975
2019	10	17	11	58	1	0.3	3.3	0.76	93.2	72.0079	51.3191
2019	10	17	12	8	1	0.3	3.3	0.77	94.4	72.0079	51.9856
2019	10	17	12	18	1	0.3	3.3	0.74	96.9	72.0079	49.7639
2019	10	17	12	28	1	0.3	3.3	0.75	93.3	72.0079	50.4304
2019	10	17	12	38	1	0.3	3.3	0.73	95.1	72.0079	49.5417
2019	10	17	12	48	1	0.3	3.3	0.72	93.7	72.0079	48.6531
2019	10	17	12	58	1	0.3	3.3	0.73	94.4	72.0079	49.5417
2019	10	17	13	8	1	0.3	3.3	0.75	95.2	72.0079	50.8746
2019	10	17	13	18	1	0.3	3.3	0.73	95.5	72.0079	48.8752
2019	10	17	13	28	1	0.3	3.3	0.69	92.5	72.0079	46.4314
2019	10	17	13	38	1	0.3	3.3	0.72	92.9	72.0079	48.653
2019	10	17	13	48	1	0.3	3.3	0.66	96.6	72.0079	44.4319
2019	10	17	13	58	1	0.3	3.3	0.75	95	72.0079	50.8745
2019	10	17	14	8	1	0.3	3.3	0.72	93.7	72.0079	48.6529
2019	10	17	14	18	1	0.3	3.3	0.71	93.4	72.0079	47.9864
2019	10	17	14	28	1	0.3	3.3	0.71	94	72.0079	47.7642
2019	10	17	14	38	1	0.3	3.3	0.71	95.3	72.0079	47.9864
2019	10	17	14	48	1	0.3	3.3	0.72	94.2	72.0079	48.6528
2019	10	17	14	58	1	0.3	3.3	0.71	96.1	72.0079	47.9863
2019	10	17	15	8	1	0.3	3.3	0.73	93.8	72.0079	49.5414
2019	10	17	15	18	1	0.3	3.3	0.68	94.4	72.0079	45.7647
2019	10	17	15	28	1	0.3	3.3	0.74	94.8	72.0079	49.7636

Mazourka (0354)

Year	Month	Day	Hour	Minute	Second	CellBegin	CellEnd	Speed	Direction	Area	Flow
2019	10	17	15	38	1	0.3	3.3	0.74	92.5	72.0079	50.2079
2019	10	17	15	48	1	0.3	3.3	0.71	96.1	72.0079	47.9863
2019	10	17	15	58	1	0.3	3.3	0.7	96.5	71.9423	47.0529
2019	10	17	16	8	1	0.3	3.3	0.69	92.5	71.9423	46.609
2019	10	17	16	18	1	0.3	3.3	0.73	94.7	71.9423	49.0504
2019	10	17	16	28	1	0.3	3.3	0.74	95.6	72.0079	49.7635
2019	10	17	16	38	1	0.3	3.3	0.74	97.1	72.0079	49.7635
2019	10	17	16	48	1	0.3	3.3	0.72	93.9	71.9423	48.3845
2019	10	17	16	58	1	0.3	3.3	0.7	93.5	71.9423	47.2748
2019	10	17	17	8	1	0.3	3.3	0.74	93.6	71.9423	49.7162
2019	10	17	17	18	1	0.3	3.3	0.72	91	72.0079	48.6526
2019	10	17	17	28	1	0.3	3.3	0.72	95.5	72.0079	48.6526
2019	10	17	17	38	1	0.3	3.3	0.72	95.5	71.9423	48.6064
2019	10	17	17	48	1	0.3	3.3	0.74	95.9	72.0079	49.5412
2019	10	17	17	58	1	0.3	3.3	0.73	94.9	71.9423	49.0502
2019	10	17	18	8	1	0.3	3.3	0.73	95.1	72.0079	49.319
2019	10	17	18	18	1	0.3	3.3	0.72	95.5	72.0079	48.2081
2019	10	17	18	28	1	0.3	3.3	0.74	96.8	72.0079	49.9854
2019	10	17	18	38	1	0.3	3.3	0.71	94.7	71.9423	48.1623
2019	10	17	18	48	1	0.3	3.3	0.75	94.2	71.9423	50.8257
2019	10	17	18	58	1	0.3	3.3	0.72	93.4	72.0079	48.6524
2019	10	17	19	8	1	0.3	3.3	0.72	91.8	72.0079	48.4302
2019	10	17	19	18	1	0.3	3.3	0.7	91.1	71.9423	47.0525
2019	10	17	19	28	1	0.3	3.3	0.75	94.5	71.8766	50.3338
2019	10	17	19	38	1	0.3	3.3	0.69	91.9	71.9423	46.6086
2019	10	17	19	48	1	0.3	3.3	0.7	91.4	71.9423	47.0525
2019	10	17	19	58	1	0.3	3.3	0.72	92.3	71.9423	48.828
2019	10	17	20	8	1	0.3	3.3	0.74	92.3	71.8766	49.6685
2019	10	17	20	18	1	0.3	3.3	0.72	93.7	71.9423	48.3841
2019	10	17	20	28	1	0.3	3.3	0.71	93.5	71.8766	47.6729
2019	10	17	20	38	1	0.3	3.3	0.72	91.6	71.8766	48.3381
2019	10	17	20	48	1	0.3	3.3	0.7	93.2	71.9423	47.4963
2019	10	17	20	58	1	0.3	3.3	0.7	92.4	71.9423	47.0524
2019	10	17	21	8	1	0.3	3.3	0.73	94.7	71.8766	49.0033
2019	10	17	21	18	1	0.3	3.3	0.69	94.9	71.8766	46.3425
2019	10	17	21	28	1	0.3	3.3	0.73	93.3	71.8766	49.4468
2019	10	17	21	38	1	0.3	3.3	0.71	93.2	71.8766	48.1164
2019	10	17	21	48	1	0.3	3.3	0.7	92.4	71.8766	47.4512
2019	10	17	21	58	1	0.3	3.3	0.72	92.4	71.9423	48.3841
2019	10	17	22	8	1	0.3	3.3	0.72	92.9	71.8766	48.5598
2019	10	17	22	18	1	0.3	3.3	0.73	92.6	71.811	49.1782
2019	10	17	22	28	1	0.3	3.3	0.73	92.3	71.8766	49.0033
2019	10	17	22	38	1	0.3	3.3	0.73	92.3	71.8766	49.0033
2019	10	17	22	48	1	0.3	3.3	0.73	95.7	71.811	49.1783
2019	10	17	22	58	1	0.3	3.3	0.73	92.8	71.8766	49.0034
2019	10	17	23	8	1	0.3	3.3	0.72	91.3	71.8766	48.3382
2019	10	17	23	18	1	0.3	3.3	0.69	93.5	71.8766	46.5643

Mazourka (0354)

Year	Month	Day	Hour	Minute	Second	CellBegin	CellEnd	Speed	Direction	Area	Flow
2019	10	17	23	28	1	0.3	3.3	0.72	93.1	71.9423	48.828
2019	10	17	23	38	1	0.3	3.3	0.7	93.5	71.8766	47.4513
2019	10	17	23	48	1	0.3	3.3	0.69	94.4	71.8766	46.3426
2019	10	17	23	58	1	0.3	3.3	0.71	94.2	71.8766	47.8947
2019	10	18	0	8	1	0.3	3.3	0.68	94.4	71.8766	45.6774
2019	10	18	0	18	1	0.3	3.3	0.7	92.4	71.8766	47.2296
2019	10	18	0	28	1	0.3	3.3	0.67	93.6	71.8766	45.4557
2019	10	18	0	38	1	0.3	3.3	0.7	91.6	71.8766	47.4513
2019	10	18	0	48	1	0.3	3.3	0.7	94.8	71.8766	47.4513
2019	10	18	0	58	1	0.3	3.3	0.73	93.9	71.8766	49.2252
2019	10	18	1	8	1	0.3	3.3	0.7	93.5	71.9423	47.2745
2019	10	18	1	18	1	0.3	3.3	0.7	93.2	71.9423	47.0526
2019	10	18	1	28	1	0.3	3.3	0.72	95.2	71.9423	48.8282
2019	10	18	1	38	1	0.3	3.3	0.71	93.2	71.9423	47.7185
2019	10	18	1	48	1	0.3	3.3	0.7	93.2	71.8766	47.0079
2019	10	18	1	58	1	0.3	3.3	0.69	94.3	71.9423	46.8307
2019	10	18	2	8	1	0.3	3.3	0.69	91.4	71.8766	46.5645
2019	10	18	2	18	1	0.3	3.3	0.7	96.5	71.9423	46.8307
2019	10	18	2	28	1	0.3	3.3	0.7	94	71.8766	47.008
2019	10	18	2	38	1	0.3	3.3	0.73	96.4	71.9423	49.2722
2019	10	18	2	48	1	0.3	3.3	0.68	92.5	71.9423	46.1649
2019	10	18	2	58	1	0.3	3.3	0.71	95	71.9423	48.1625
2019	10	18	3	8	1	0.3	3.3	0.73	94.6	72.0079	49.5412
2019	10	18	3	18	1	0.3	3.3	0.7	95.1	71.9423	47.4966
2019	10	18	3	28	1	0.3	3.3	0.74	96.1	72.0079	49.7634
2019	10	18	3	38	1	0.3	3.3	0.73	95.4	72.0079	49.3191
2019	10	18	3	48	1	0.3	3.3	0.74	95.9	72.0079	49.5412
2019	10	18	3	58	1	0.3	3.3	0.76	96.2	72.0079	50.8742
2019	10	18	4	8	1	0.3	3.3	0.72	93.9	72.0079	48.8748
2019	10	18	4	18	1	0.3	3.3	0.73	93.3	72.0079	49.5413
2019	10	18	4	28	1	0.3	3.3	0.73	94.6	72.0079	49.3191
2019	10	18	4	38	1	0.3	3.3	0.73	94.6	72.0079	49.5413
2019	10	18	4	48	1	0.3	3.3	0.74	94.6	72.0079	49.9856
2019	10	18	4	58	1	0.3	3.3	0.75	95.5	72.0079	50.6521
2019	10	18	5	8	1	0.3	3.3	0.71	95.8	72.0079	47.9862
2019	10	18	5	18	1	0.3	3.3	0.69	94.9	72.0079	46.8755
2019	10	18	5	28	1	0.3	3.3	0.69	94.9	72.0079	46.8755
2019	10	18	5	38	1	0.3	3.3	0.72	95.8	71.9423	48.1627
2019	10	18	5	48	1	0.3	3.3	0.71	96.3	72.0079	47.9863
2019	10	18	5	58	1	0.3	3.3	0.72	95.7	72.0079	48.6528
2019	10	18	6	8	1	0.3	3.3	0.64	94.7	72.0079	43.0988
2019	10	18	6	18	1	0.3	3.3	0.74	94.3	72.0079	49.9858
2019	10	18	6	28	1	0.3	3.3	0.7	94.3	72.0079	47.0977
2019	10	18	6	38	1	0.3	3.3	0.72	93.4	72.0079	48.4307
2019	10	18	6	48	1	0.3	3.3	0.74	95.6	72.0079	49.5415
2019	10	18	6	58	1	0.3	3.3	0.76	93.9	72.0079	51.541
2019	10	18	7	8	1	0.3	3.3	0.75	95.5	72.0079	50.6523

Mazourka (0354)

Year	Month	Day	Hour	Minute	Second	CellBegin	CellEnd	Speed	Direction	Area	Flow
2019	10	18	7	18	1	0.3	3.3	0.73	92.6	72.0079	49.5416
2019	10	18	7	28	1	0.3	3.3	0.73	96.2	72.0079	49.3194
2019	10	18	7	38	1	0.3	3.3	0.75	96.3	72.0079	50.6524
2019	10	18	7	48	1	0.3	3.3	0.71	94.8	72.0079	47.9865
2019	10	18	7	58	1	0.3	3.3	0.7	95.4	72.0079	47.32
2019	10	18	8	8	1	0.3	3.3	0.73	95.7	72.0079	49.3195
2019	10	18	8	18	1	0.3	3.3	0.73	97.4	72.0079	49.3195
2019	10	18	8	28	1	0.3	3.3	0.73	96	72.0079	48.8751
2019	10	18	8	38	1	0.3	3.3	0.71	94.8	72.0079	47.9865
2019	10	18	8	48	1	0.3	3.3	0.72	95.5	72.0079	48.2086
2019	10	18	8	58	1	0.3	3.3	0.71	96.9	72.0735	47.8096
2019	10	18	9	8	1	0.3	3.3	0.68	95	72.0735	45.8083
2019	10	18	9	18	1	0.3	3.3	0.71	92.4	72.0735	47.8096
2019	10	18	9	28	1	0.3	3.3	0.71	96.4	72.0735	47.8096
2019	10	18	9	38	1	0.3	3.3	0.67	93.7	72.0735	45.1411
2019	10	18	9	48	1	0.3	3.3	0.69	94.9	72.0735	46.9201
2019	10	18	9	58	1	0.3	3.3	0.69	92.7	72.0735	46.9201
2019	10	18	10	8	1	0.3	3.3	0.71	93.5	72.0735	47.8095
2019	10	18	10	18	1	0.3	3.3	0.66	94.2	72.0735	44.9187
2019	10	18	10	28	1	0.3	3.3	0.69	96.8	72.0735	46.6976
2019	10	18	10	38	1	0.3	3.3	0.69	94.3	72.1391	46.9645
2019	10	18	10	48	1	0.3	3.3	0.71	91.6	72.1391	48.0774
2019	10	18	10	58	1	0.3	3.3	0.71	95.8	72.1391	48.0774
2019	10	18	11	8	1	0.3	3.3	0.71	96.9	72.1391	47.6322
2019	10	18	11	18	1	0.3	3.3	0.72	93.4	72.1391	48.9676
2019	10	18	11	28	1	0.3	3.3	0.73	96.2	72.1391	49.4128
2019	10	18	11	38	1	0.3	3.3	0.73	94.6	72.1391	49.6353
2019	10	18	11	48	1	0.3	3.3	0.7	93.5	72.1391	47.4095
2019	10	18	11	58	1	0.3	3.3	0.73	94.4	72.1391	49.1901
2019	10	18	12	8	1	0.3	3.3	0.73	95.9	72.1391	49.1901
2019	10	18	12	18	1	0.3	3.3	0.7	95.1	72.2047	47.6772
2019	10	18	12	28	1	0.3	3.3	0.7	94.3	72.2047	47.6772
2019	10	18	12	38	1	0.3	3.3	0.71	94.7	72.2047	48.3455
2019	10	18	12	48	1	0.3	3.3	0.65	92.6	72.2047	44.1125
2019	10	18	12	58	1	0.3	3.3	0.69	93.8	72.2047	46.5632
2019	10	18	13	8	1	0.3	3.3	0.65	90.6	72.2047	44.3352
2019	10	18	13	18	1	0.3	3.3	0.7	94.3	72.2047	47.6771
2019	10	18	13	28	1	0.3	3.3	0.69	91.4	72.2047	47.0087
2019	10	18	13	38	1	0.3	3.3	0.69	94.9	72.2047	46.5631
2019	10	18	13	48	1	0.3	3.3	0.71	92.9	72.2703	48.3912
2019	10	18	13	58	1	0.3	3.3	0.65	90	72.2703	44.3772
2019	10	18	14	8	1	0.3	3.3	0.69	93.6	72.2703	46.6072
2019	10	18	14	18	1	0.3	3.3	0.69	90.8	72.2703	46.6071
2019	10	18	14	28	1	0.3	3.3	0.67	90	72.2703	45.2691
2019	10	18	14	38	1	0.3	3.3	0.7	92.2	72.2703	47.4991
2019	10	18	14	48	1	0.3	3.3	0.69	94.7	72.2703	46.6071
2019	10	18	14	58	1	0.3	3.3	0.7	94.8	72.2703	47.4991

Mazourka (0354)

Year	Month	Day	Hour	Minute	Second	CellBegin	CellEnd	Speed	Direction	Area	Flow
2019	10	18	15	8	1	0.3	3.3	0.72	93.4	72.2703	48.6141
2019	10	18	15	18	1	0.3	3.3	0.7	94.3	72.2703	47.4991
2019	10	18	15	28	1	0.3	3.3	0.69	97.3	72.336	46.8744
2019	10	18	15	38	1	0.3	3.3	0.7	92.4	72.336	47.7672
2019	10	18	15	48	1	0.3	3.3	0.7	92.4	72.2703	47.7221
2019	10	18	15	58	1	0.3	3.3	0.73	95.4	72.336	49.5529
2019	10	18	16	8	1	0.3	3.3	0.69	94.9	72.336	47.0975
2019	10	18	16	18	1	0.3	3.3	0.69	90.5	72.336	46.8743
2019	10	18	16	28	1	0.3	3.3	0.72	95	72.336	48.66
2019	10	18	16	38	1	0.3	3.3	0.72	92.4	72.4016	48.706
2019	10	18	16	48	1	0.3	3.3	0.7	92.9	72.336	47.7671
2019	10	18	16	58	1	0.3	3.3	0.72	95.5	72.336	48.8832
2019	10	18	17	8	1	0.3	3.3	0.75	96.8	72.336	50.4456
2019	10	18	17	18	1	0.3	3.3	0.73	95.1	72.336	49.5528
2019	10	18	17	28	1	0.3	3.3	0.71	95.8	72.336	48.2135
2019	10	18	17	38	1	0.3	3.3	0.66	92.6	72.4016	45.1311
2019	10	18	17	48	1	0.3	3.3	0.72	92.1	72.4016	48.9293
2019	10	18	17	58	1	0.3	3.3	0.67	93.1	72.4016	45.8014
2019	10	18	18	8	1	0.3	3.3	0.69	93.8	72.4016	47.1419
2019	10	18	18	18	1	0.3	3.3	0.69	93.8	72.4016	46.9184
2019	10	18	18	28	1	0.3	3.3	0.74	93.6	72.4016	50.0463
2019	10	18	18	38	1	0.3	3.3	0.72	91.8	72.4016	49.1526
2019	10	18	18	48	1	0.3	3.3	0.7	94.3	72.4016	47.8121
2019	10	18	18	58	1	0.3	3.3	0.77	93.2	72.4016	52.0571
2019	10	18	19	8	1	0.3	3.3	0.74	95.1	72.4672	50.3171
2019	10	18	19	18	1	0.3	3.3	0.76	93.9	72.4016	51.8336
2019	10	18	19	28	1	0.3	3.3	0.75	94.3	72.4672	50.988
2019	10	18	19	38	1	0.3	3.3	0.73	94.1	72.4016	49.8228
2019	10	18	19	48	1	0.3	3.3	0.77	95.4	72.4672	52.3298
2019	10	18	19	58	1	0.3	3.3	0.71	94.7	72.4672	48.5281
2019	10	18	20	8	1	0.3	3.3	0.73	92.6	72.4672	49.6462
2019	10	18	20	18	1	0.3	3.3	0.74	94.3	72.4672	50.0935
2019	10	18	20	28	1	0.3	3.3	0.71	95.9	72.4672	47.8572
2019	10	18	20	38	1	0.3	3.3	0.74	94.8	72.4672	50.0935
2019	10	18	20	48	1	0.3	3.3	0.74	93.8	72.4672	50.0935
2019	10	18	20	58	1	0.3	3.3	0.74	94.1	72.4672	50.0935
2019	10	18	21	8	1	0.3	3.3	0.72	94.7	72.4672	48.7517
2019	10	18	21	18	1	0.3	3.3	0.73	97.3	72.4672	49.199
2019	10	18	21	28	1	0.3	3.3	0.74	94.8	72.4672	50.5408
2019	10	18	21	38	1	0.3	3.3	0.75	95.8	72.4672	50.9881
2019	10	18	21	48	1	0.3	3.3	0.71	94.8	72.4672	48.3045
2019	10	18	21	58	1	0.3	3.3	0.72	96.1	72.4672	48.5282
2019	10	18	22	8	1	0.3	3.3	0.76	95.2	72.4672	51.6591
2019	10	18	22	18	1	0.3	3.3	0.74	93.3	72.4672	50.3173
2019	10	18	22	28	1	0.3	3.3	0.73	94.9	72.4672	49.87
2019	10	18	22	38	1	0.3	3.3	0.74	97.4	72.4672	49.8701
2019	10	18	22	48	1	0.3	3.3	0.76	94.9	72.4672	51.8828

Mazourka (0354)

Year	Month	Day	Hour	Minute	Second	CellBegin	CellEnd	Speed	Direction	Area	Flow
2019	10	18	22	58	1	0.3	3.3	0.77	94.9	72.4672	52.5537
2019	10	18	23	8	1	0.3	3.3	0.76	95.2	72.5328	51.9318
2019	10	18	23	18	1	0.3	3.3	0.74	94.3	72.5328	50.3649
2019	10	18	23	28	1	0.3	3.3	0.73	95.1	72.5328	49.6934
2019	10	18	23	38	1	0.3	3.3	0.77	96.4	72.5328	52.1557
2019	10	18	23	48	1	0.3	3.3	0.72	95.2	72.5984	49.2921
2019	10	18	23	58	1	0.3	3.3	0.73	94.6	72.5984	49.7403
2019	10	19	0	8	1	0.3	3.3	0.74	92.5	72.6641	50.4599
2019	10	19	0	18	1	0.3	3.3	0.77	95.6	72.6641	52.2541
2019	10	19	0	28	1	0.3	3.3	0.74	95.4	72.6641	50.2357
2019	10	19	0	38	1	0.3	3.3	0.72	93.2	72.6641	48.8901
2019	10	19	0	48	1	0.3	3.3	0.76	95.2	72.6641	52.0299
2019	10	19	0	58	1	0.3	3.3	0.74	94.8	72.7297	50.732
2019	10	19	1	8	1	0.3	3.3	0.74	95.6	72.7297	50.0586
2019	10	19	1	18	1	0.3	3.3	0.78	94.1	72.6641	53.3756
2019	10	19	1	28	1	0.3	3.3	0.74	92.5	72.6641	50.6844
2019	10	19	1	38	1	0.3	3.3	0.76	95	72.6641	51.5815
2019	10	19	1	48	1	0.3	3.3	0.73	95.1	72.7297	50.0587
2019	10	19	1	58	1	0.3	3.3	0.74	94.3	72.7297	50.7321
2019	10	19	2	8	1	0.3	3.3	0.7	93	72.7297	47.5894
2019	10	19	2	18	1	0.3	3.3	0.73	93.6	72.7297	49.8343
2019	10	19	2	28	1	0.3	3.3	0.72	92.9	72.6641	49.1147
2019	10	19	2	38	1	0.3	3.3	0.74	95.9	72.7297	50.0588
2019	10	19	2	48	1	0.3	3.3	0.77	93.7	72.7297	52.3036
2019	10	19	2	58	1	0.3	3.3	0.73	93.4	72.7297	49.6099
2019	10	19	3	8	1	0.3	3.3	0.74	95.6	72.7297	50.7323
2019	10	19	3	18	1	0.3	3.3	0.73	94.7	72.7297	49.6099
2019	10	19	3	28	1	0.3	3.3	0.76	93.5	72.7297	51.6303
2019	10	19	3	38	1	0.3	3.3	0.74	93.3	72.7297	50.2834
2019	10	19	3	48	1	0.3	3.3	0.74	93.8	72.7297	50.2835
2019	10	19	3	58	1	0.3	3.3	0.74	93.1	72.7297	50.2835
2019	10	19	4	8	1	0.3	3.3	0.71	94.8	72.7297	48.2632
2019	10	19	4	18	1	0.3	3.3	0.69	92.2	72.7297	47.1408
2019	10	19	4	28	1	0.3	3.3	0.76	93.7	72.7297	51.8549
2019	10	19	4	38	1	0.3	3.3	0.78	96.7	72.7297	53.2018
2019	10	19	4	48	1	0.3	3.3	0.76	94.7	72.7297	51.6305
2019	10	19	4	58	1	0.3	3.3	0.71	91.6	72.7297	48.7123
2019	10	19	5	8	1	0.3	3.3	0.76	97	72.7297	51.4061
2019	10	19	5	18	1	0.3	3.3	0.69	96.6	72.7297	46.9165
2019	10	19	5	28	1	0.3	3.3	0.73	95.7	72.7297	49.8348
2019	10	19	5	38	1	0.3	3.3	0.75	95	72.7297	51.4062
2019	10	19	5	48	1	0.3	3.3	0.74	93.3	72.7297	50.7328
2019	10	19	5	58	1	0.3	3.3	0.72	90.8	72.7297	48.937
2019	10	19	6	8	1	0.3	3.3	0.72	93.6	72.7297	49.3859
2019	10	19	6	18	1	0.3	3.3	0.74	95.6	72.7297	50.0594
2019	10	19	6	28	1	0.3	3.3	0.73	94.1	72.7297	50.0594
2019	10	19	6	38	1	0.3	3.3	0.69	93.5	72.7297	47.3657

Mazourka (0354)

Year	Month	Day	Hour	Minute	Second	CellBegin	CellEnd	Speed	Direction	Area	Flow
2019	10	19	6	48	1	0.3	3.3	0.72	95.2	72.7297	49.1616
2019	10	19	6	58	1	0.3	3.3	0.7	93.5	72.7297	47.8147
2019	10	19	7	8	1	0.3	3.3	0.7	92.2	72.7297	47.5902
2019	10	19	7	18	1	0.3	3.3	0.7	93.2	72.7297	48.0392
2019	10	19	7	28	1	0.3	3.3	0.71	91.1	72.7297	48.2637
2019	10	19	7	38	1	0.3	3.3	0.68	91.9	72.7297	46.6924
2019	10	19	7	48	1	0.3	3.3	0.74	95.1	72.7297	50.2841
2019	10	19	7	58	1	0.3	3.3	0.74	90.8	72.7297	50.5086
2019	10	19	8	8	1	0.3	3.3	0.73	93.4	72.7297	49.6107
2019	10	19	8	18	1	0.3	3.3	0.67	90.8	72.7297	46.019
2019	10	19	8	28	1	0.3	3.3	0.67	94.5	72.7297	45.57
2019	10	19	8	38	1	0.3	3.3	0.69	91.4	72.7297	47.3659
2019	10	19	8	48	1	0.3	3.3	0.69	94.1	72.7297	47.3659
2019	10	19	8	58	1	0.3	3.3	0.73	94.4	72.7297	49.8352
2019	10	19	9	8	1	0.3	3.3	0.71	92.6	72.7297	48.7128
2019	10	19	9	18	1	0.3	3.3	0.76	95.7	72.7297	51.4066
2019	10	19	9	28	1	0.3	3.3	0.71	94.2	72.7953	48.5339
2019	10	19	9	38	1	0.3	3.3	0.72	92.1	72.7953	49.2079
2019	10	19	9	48	1	0.3	3.3	0.7	93.2	72.7953	48.0844
2019	10	19	9	58	1	0.3	3.3	0.69	93.5	72.7953	47.1857
2019	10	19	10	8	1	0.3	3.3	0.65	91.7	72.7953	44.2646
2019	10	19	10	18	1	0.3	3.3	0.68	93.9	72.7953	46.5116
2019	10	19	10	28	1	0.3	3.3	0.68	92.5	72.7953	46.2869
2019	10	19	10	38	1	0.3	3.3	0.66	92.6	72.7953	45.3881
2019	10	19	10	48	1	0.3	3.3	0.73	93.1	72.7953	49.6573
2019	10	19	10	58	1	0.3	3.3	0.71	94	72.8609	48.8043
2019	10	19	11	8	1	0.3	3.3	0.71	90.8	72.8609	48.8042
2019	10	19	11	18	1	0.3	3.3	0.7	92.7	72.8609	47.9046
2019	10	19	11	28	1	0.3	3.3	0.7	93	72.8609	47.9046
2019	10	19	11	38	1	0.3	3.3	0.7	93.8	72.8609	47.6797
2019	10	19	11	48	1	0.3	3.3	0.7	94.3	72.8609	47.9045
2019	10	19	11	58	1	0.3	3.3	0.72	92.1	72.8609	49.2539
2019	10	19	12	8	1	0.3	3.3	0.71	94	72.8609	48.8042
2019	10	19	12	18	1	0.3	3.3	0.69	92.4	72.9265	47.4992
2019	10	19	12	28	1	0.3	3.3	0.72	93.1	72.9265	49.3001
2019	10	19	12	38	1	0.3	3.3	0.72	93.9	72.9265	49.3001
2019	10	19	12	48	1	0.3	3.3	0.7	91.1	72.9265	47.9493
2019	10	19	12	58	1	0.3	3.3	0.66	92.6	72.9265	45.0229
2019	10	19	13	8	1	0.3	3.3	0.68	90.6	72.9265	46.3736
2019	10	19	13	18	1	0.3	3.3	0.72	93.1	72.9265	49.3001
2019	10	19	13	28	1	0.3	3.3	0.7	90.5	72.9265	47.9494
2019	10	19	13	38	1	0.3	3.3	0.71	93.2	72.9265	48.6246
2019	10	19	13	48	1	0.3	3.3	0.67	89.7	72.9265	45.9234
2019	10	19	13	58	1	0.3	3.3	0.69	91.9	72.9265	47.0489
2019	10	19	14	8	1	0.3	3.3	0.72	91	72.9265	49.5251
2019	10	19	14	18	1	0.3	3.3	0.71	91.6	72.9921	48.8955
2019	10	19	14	28	1	0.3	3.3	0.67	95.6	73.0577	45.7838

Mazourka (0354)

Year	Month	Day	Hour	Minute	Second	CellBegin	CellEnd	Speed	Direction	Area	Flow
2019	10	19	14	38	1	0.3	3.3	0.69	95.4	73.0577	47.3625
2019	10	19	14	48	1	0.3	3.3	0.71	96.4	73.0577	48.4901
2019	10	19	14	58	1	0.3	3.3	0.71	93.2	72.9921	48.6701
2019	10	19	15	8	1	0.3	3.3	0.74	90	72.9921	51.1487
2019	10	19	15	18	1	0.3	3.3	0.69	94.4	73.0577	47.3624
2019	10	19	15	28	1	0.3	3.3	0.74	94.6	73.0577	50.971
2019	10	19	15	38	1	0.3	3.3	0.69	93.6	72.9921	47.0928
2019	10	19	15	48	1	0.3	3.3	0.72	95.8	73.0577	49.1667
2019	10	19	15	58	1	0.3	3.3	0.72	92.9	73.0577	49.6177
2019	10	19	16	8	1	0.3	3.3	0.72	95.5	73.1234	49.4384
2019	10	19	16	18	1	0.3	3.3	0.71	95.1	73.0577	48.4901
2019	10	19	16	28	1	0.3	3.3	0.74	97.2	73.0577	50.2943
2019	10	19	16	38	1	0.3	3.3	0.75	94.3	73.0577	51.422
2019	10	19	16	48	1	0.3	3.3	0.71	95.8	73.0577	48.49
2019	10	19	16	58	1	0.3	3.3	0.72	93.9	73.0577	49.3922
2019	10	19	17	8	1	0.3	3.3	0.7	94.8	73.1234	48.3096
2019	10	19	17	18	1	0.3	3.3	0.77	96.3	73.1234	52.8245
2019	10	19	17	28	1	0.3	3.3	0.75	96.5	73.1234	51.47
2019	10	19	17	38	1	0.3	3.3	0.69	94.9	73.1234	47.1808
2019	10	19	17	48	1	0.3	3.3	0.73	94.6	73.1234	50.1155
2019	10	19	17	58	1	0.3	3.3	0.7	95.7	73.1234	47.858
2019	10	19	18	8	1	0.3	3.3	0.72	92.9	73.1234	49.4382
2019	10	19	18	18	1	0.3	3.3	0.74	93.6	73.1234	50.7927
2019	10	19	18	28	1	0.3	3.3	0.74	94.6	73.1234	50.5669
2019	10	19	18	38	1	0.3	3.3	0.77	94.4	73.189	52.6478
2019	10	19	18	48	1	0.3	3.3	0.75	97.1	73.189	51.0661
2019	10	19	18	58	1	0.3	3.3	0.74	95.6	73.189	50.6141
2019	10	19	19	8	1	0.3	3.3	0.74	94.8	73.2546	50.8876
2019	10	19	19	18	1	0.3	3.3	0.71	94.8	73.189	48.5805
2019	10	19	19	28	1	0.3	3.3	0.75	96.3	73.189	51.066
2019	10	19	19	38	1	0.3	3.3	0.73	95.1	73.189	50.3881
2019	10	19	19	48	1	0.3	3.3	0.74	93.8	73.2546	51.1137
2019	10	19	19	58	1	0.3	3.3	0.75	96.5	73.2546	51.3398
2019	10	19	20	8	1	0.3	3.3	0.75	96.5	73.189	51.5179
2019	10	19	20	18	1	0.3	3.3	0.76	96.4	73.2546	52.0183
2019	10	19	20	28	1	0.3	3.3	0.75	96	73.2546	51.3398
2019	10	19	20	38	1	0.3	3.3	0.75	95.8	73.2546	51.566
2019	10	19	20	48	1	0.3	3.3	0.76	97.9	73.3202	52.0668
2019	10	19	20	58	1	0.3	3.3	0.73	95.7	73.3202	50.2558
2019	10	19	21	8	1	0.3	3.3	0.71	94.7	73.3202	49.1239
2019	10	19	21	18	1	0.3	3.3	0.75	94.2	73.3202	51.8405
2019	10	19	21	28	1	0.3	3.3	0.8	95.7	73.3858	54.8344
2019	10	19	21	38	1	0.3	3.3	0.74	93.6	73.3202	50.9349
2019	10	19	21	48	1	0.3	3.3	0.75	93.7	73.3858	51.8888
2019	10	19	21	58	1	0.3	3.3	0.76	95.5	73.3858	52.1154
2019	10	19	22	8	1	0.3	3.3	0.74	93.3	73.3858	50.9824
2019	10	19	22	18	1	0.3	3.3	0.74	94.3	73.3858	50.9825

Mazourka (0354)

Year	Month	Day	Hour	Minute	Second	CellBegin	CellEnd	Speed	Direction	Area	Flow
2019	10	19	22	28	1	0.3	3.3	0.78	95.3	73.3858	53.4749
2019	10	19	22	38	1	0.3	3.3	0.74	94.3	73.3858	50.9825
2019	10	19	22	48	1	0.3	3.3	0.74	94.8	73.3858	50.9825
2019	10	19	22	58	1	0.3	3.3	0.75	93.2	73.3858	51.8888
2019	10	19	23	8	1	0.3	3.3	0.74	94.8	73.3858	50.9825
2019	10	19	23	18	1	0.3	3.3	0.74	93.6	73.3858	50.7559
2019	10	19	23	28	1	0.3	3.3	0.77	93.4	73.3858	53.0218
2019	10	19	23	38	1	0.3	3.3	0.75	95	73.3858	51.6623
2019	10	19	23	48	1	0.3	3.3	0.71	95.3	73.3858	48.7166
2019	10	19	23	58	1	0.3	3.3	0.73	95.1	73.3858	50.5294
2019	10	20	0	8	1	0.3	3.3	0.75	95	73.3858	51.8889
2019	10	20	0	18	1	0.3	3.3	0.77	94.9	73.3858	52.7953
2019	10	20	0	28	1	0.3	3.3	0.74	92.5	73.3858	51.2092
2019	10	20	0	38	1	0.3	3.3	0.74	94.3	73.3858	51.2092
2019	10	20	0	48	1	0.3	3.3	0.76	95.5	73.3858	52.1155
2019	10	20	0	58	1	0.3	3.3	0.77	94.7	73.3858	52.7953
2019	10	20	1	8	1	0.3	3.3	0.74	95.1	73.3858	50.756
2019	10	20	1	18	1	0.3	3.3	0.73	95.1	73.3858	50.5294
2019	10	20	1	28	1	0.3	3.3	0.73	94.7	73.3202	50.0296
2019	10	20	1	38	1	0.3	3.3	0.69	93	73.3202	47.3131
2019	10	20	1	48	1	0.3	3.3	0.72	92.1	73.3202	49.5769
2019	10	20	1	58	1	0.3	3.3	0.69	92.5	73.3202	47.5395
2019	10	20	2	8	1	0.3	3.3	0.71	94.8	73.3202	48.8978
2019	10	20	2	18	1	0.3	3.3	0.72	95.2	73.3202	49.3506
2019	10	20	2	28	1	0.3	3.3	0.71	93.2	73.3202	48.8978
2019	10	20	2	38	1	0.3	3.3	0.71	92.7	73.3202	48.8978
2019	10	20	2	48	1	0.3	3.3	0.68	92.5	73.3202	47.0868
2019	10	20	2	58	1	0.3	3.3	0.74	93.3	73.3202	50.7089
2019	10	20	3	8	1	0.3	3.3	0.73	91.3	73.3202	50.0297
2019	10	20	3	18	1	0.3	3.3	0.71	93.4	73.3202	49.1242
2019	10	20	3	28	1	0.3	3.3	0.72	91	73.2546	49.757
2019	10	20	3	38	1	0.3	3.3	0.72	93.4	73.3202	49.577
2019	10	20	3	48	1	0.3	3.3	0.75	94.8	73.3202	51.3881
2019	10	20	3	58	1	0.3	3.3	0.73	92.6	73.3202	50.4826
2019	10	20	4	8	1	0.3	3.3	0.73	92.1	73.3202	50.0298
2019	10	20	4	18	1	0.3	3.3	0.72	93.4	73.3202	49.5771
2019	10	20	4	28	1	0.3	3.3	0.73	91.3	73.3858	50.5297
2019	10	20	4	38	1	0.3	3.3	0.74	93.1	73.3858	50.7563
2019	10	20	4	48	1	0.3	3.3	0.72	93.9	73.3858	49.6233
2019	10	20	4	58	1	0.3	3.3	0.73	94.1	73.3858	50.3031
2019	10	20	5	8	1	0.3	3.3	0.72	93.2	73.3202	49.3507
2019	10	20	5	18	1	0.3	3.3	0.71	94.3	73.3202	48.6716
2019	10	20	5	28	1	0.3	3.3	0.73	92.1	73.3202	50.2563
2019	10	20	5	38	1	0.3	3.3	0.73	94.4	73.3858	50.3032
2019	10	20	5	48	1	0.3	3.3	0.74	95.6	73.3858	51.2095
2019	10	20	5	58	1	0.3	3.3	0.73	97	73.3858	50.0766
2019	10	20	6	8	1	0.3	3.3	0.72	94.2	73.3858	49.85

Mazourka (0354)

Year	Month	Day	Hour	Minute	Second	CellBegin	CellEnd	Speed	Direction	Area	Flow
2019	10	20	6	18	1	0.3	3.3	0.75	96.5	73.3858	51.4362
2019	10	20	6	28	1	0.3	3.3	0.74	95.1	73.3858	50.7564
2019	10	20	6	38	1	0.3	3.3	0.76	95.4	73.3858	52.3426
2019	10	20	6	48	1	0.3	3.3	0.72	94.2	73.3858	49.8501
2019	10	20	6	58	1	0.3	3.3	0.74	96.8	73.3858	50.9831
2019	10	20	7	8	1	0.3	3.3	0.76	97.2	73.3858	52.116
2019	10	20	7	18	1	0.3	3.3	0.73	95.4	73.3858	50.5299
2019	10	20	7	28	1	0.3	3.3	0.72	94.7	73.3858	49.6236
2019	10	20	7	38	1	0.3	3.3	0.72	95.7	73.3858	49.6236
2019	10	20	7	48	1	0.3	3.3	0.71	91.8	73.3202	49.1246
2019	10	20	7	58	1	0.3	3.3	0.74	95.6	73.3858	51.2097
2019	10	20	8	8	1	0.3	3.3	0.72	94.2	73.3858	49.397
2019	10	20	8	18	1	0.3	3.3	0.66	94	73.3858	45.7715
2019	10	20	8	28	1	0.3	3.3	0.71	95.3	73.3858	48.4907
2019	10	20	8	38	1	0.3	3.3	0.72	95.5	73.3858	49.397
2019	10	20	8	48	1	0.3	3.3	0.72	95	73.3858	49.397
2019	10	20	8	58	1	0.3	3.3	0.72	95.8	73.3858	49.1704
2019	10	20	9	8	1	0.3	3.3	0.72	95.2	73.3858	49.6236
2019	10	20	9	18	1	0.3	3.3	0.71	94	73.3858	48.9438
2019	10	20	9	28	1	0.3	3.3	0.74	98.4	73.3858	50.7565
2019	10	20	9	38	1	0.3	3.3	0.73	92.3	73.3858	50.5299
2019	10	20	9	48	1	0.3	3.3	0.67	93.1	73.3858	46.2247
2019	10	20	9	58	1	0.3	3.3	0.7	93.5	73.3858	48.264
2019	10	20	10	8	1	0.3	3.3	0.71	92.1	73.3858	48.7171
2019	10	20	10	18	1	0.3	3.3	0.71	94	73.3858	48.9437
2019	10	20	10	28	1	0.3	3.3	0.73	92.8	73.3858	50.5298
2019	10	20	10	38	1	0.3	3.3	0.68	92.8	73.3858	47.1309
2019	10	20	10	48	1	0.3	3.3	0.7	94.8	73.3858	48.2639
2019	10	20	10	58	1	0.3	3.3	0.71	94.8	73.3858	48.9436
2019	10	20	11	8	1	0.3	3.3	0.73	92.3	73.3858	50.5297
2019	10	20	11	18	1	0.3	3.3	0.71	95.8	73.4514	48.9892
2019	10	20	11	28	1	0.3	3.3	0.72	95.7	73.4514	49.6695
2019	10	20	11	38	1	0.3	3.3	0.67	93.6	73.4514	46.2675
2019	10	20	11	48	1	0.3	3.3	0.7	94.3	73.4514	48.0819
2019	10	20	11	58	1	0.3	3.3	0.73	94.7	73.4514	50.123
2019	10	20	12	8	1	0.3	3.3	0.7	94	73.4514	48.5354
2019	10	20	12	18	1	0.3	3.3	0.71	94.8	73.4514	48.7622
2019	10	20	12	28	1	0.3	3.3	0.68	91.9	73.4514	46.721
2019	10	20	12	38	1	0.3	3.3	0.7	96.2	73.4514	48.3086
2019	10	20	12	48	1	0.3	3.3	0.69	94.1	73.4514	47.6281
2019	10	20	12	58	1	0.3	3.3	0.68	92.8	73.4514	46.7209
2019	10	20	13	8	1	0.3	3.3	0.73	92.6	73.3858	50.0763
2019	10	20	13	18	1	0.3	3.3	0.68	91.7	73.4514	46.7209
2019	10	20	13	28	1	0.3	3.3	0.68	94.7	73.4514	47.1745
2019	10	20	13	38	1	0.3	3.3	0.68	94.7	73.4514	47.1744
2019	10	20	13	48	1	0.3	3.3	0.68	95.3	73.4514	46.7208
2019	10	20	13	58	1	0.3	3.3	0.71	96.9	73.4514	48.762

Mazourka (0354)

Year	Month	Day	Hour	Minute	Second	CellBegin	CellEnd	Speed	Direction	Area	Flow
2019	10	20	14	8	1	0.3	3.3	0.66	94.6	73.4514	45.5868
2019	10	20	14	18	1	0.3	3.3	0.66	95.1	73.4514	45.36
2019	10	20	14	28	1	0.3	3.3	0.7	97.6	73.4514	47.628
2019	10	20	14	38	1	0.3	3.3	0.68	95	73.4514	46.9476
2019	10	20	14	48	1	0.3	3.3	0.69	93.6	73.4514	47.4011
2019	10	20	14	58	1	0.3	3.3	0.7	93.5	73.4514	48.3083
2019	10	20	15	8	1	0.3	3.3	0.7	97.3	73.4514	48.0815
2019	10	20	15	18	1	0.3	3.3	0.71	94.7	73.4514	49.2155
2019	10	20	15	28	1	0.3	3.3	0.68	94.1	73.4514	47.1743
2019	10	20	15	38	1	0.3	3.3	0.73	96.5	73.4514	50.1227
2019	10	20	15	48	1	0.3	3.3	0.7	93.5	73.4514	48.0815
2019	10	20	15	58	1	0.3	3.3	0.71	94	73.4514	48.7618
2019	10	20	16	8	1	0.3	3.3	0.75	94.2	73.4514	51.937
2019	10	20	16	18	1	0.3	3.3	0.73	95.9	73.4514	50.1226
2019	10	20	16	28	1	0.3	3.3	0.71	93.7	73.4514	48.9886
2019	10	20	16	38	1	0.3	3.3	0.74	95.6	73.4514	51.0298
2019	10	20	16	48	1	0.3	3.3	0.7	93.5	73.4514	48.0814
2019	10	20	16	58	1	0.3	3.3	0.68	90	73.4514	46.7206
2019	10	20	17	8	1	0.3	3.3	0.71	92.9	73.4514	48.9886
2019	10	20	17	18	1	0.3	3.3	0.69	91.6	73.4514	47.8545
2019	10	20	17	28	1	0.3	3.3	0.7	92.7	73.4514	48.3081
2019	10	20	17	38	1	0.3	3.3	0.72	94.5	73.4514	49.4421
2019	10	20	17	48	1	0.3	3.3	0.73	92.1	73.4514	50.576
2019	10	20	17	58	1	0.3	3.3	0.7	93.5	73.3858	48.2631
2019	10	20	18	8	1	0.3	3.3	0.74	92	73.4514	50.8028
2019	10	20	18	18	1	0.3	3.3	0.72	92.6	73.4514	49.8956
2019	10	20	18	28	1	0.3	3.3	0.78	95.8	73.4514	53.2975
2019	10	20	18	38	1	0.3	3.3	0.74	94.8	73.4514	50.8027
2019	10	20	18	48	1	0.3	3.3	0.72	95.5	73.4514	49.6687
2019	10	20	18	58	1	0.3	3.3	0.77	96.9	73.5171	52.893
2019	10	20	19	8	1	0.3	3.3	0.72	93.1	73.4514	49.8955
2019	10	20	19	18	1	0.3	3.3	0.75	93.3	73.4514	51.7099
2019	10	20	19	28	1	0.3	3.3	0.76	94.2	73.5171	52.439
2019	10	20	19	38	1	0.3	3.3	0.75	94.3	73.4514	51.483
2019	10	20	19	48	1	0.3	3.3	0.71	95	73.4514	48.9882
2019	10	20	19	58	1	0.3	3.3	0.72	95.5	73.4514	49.6686
2019	10	20	20	8	1	0.3	3.3	0.75	94.7	73.4514	51.9366
2019	10	20	20	18	1	0.3	3.3	0.73	93.1	73.4514	50.5758
2019	10	20	20	28	1	0.3	3.3	0.72	93.9	73.4514	49.8954
2019	10	20	20	38	1	0.3	3.3	0.73	94.6	73.4514	50.349
2019	10	20	20	48	1	0.3	3.3	0.75	93.8	73.4514	51.483
2019	10	20	20	58	1	0.3	3.3	0.7	94.8	73.4514	48.3078
2019	10	20	21	8	1	0.3	3.3	0.72	93.4	73.4514	49.8954
2019	10	20	21	18	1	0.3	3.3	0.73	93.6	73.4514	50.5758
2019	10	20	21	28	1	0.3	3.3	0.74	92.3	73.4514	50.8026
2019	10	20	21	38	1	0.3	3.3	0.73	93.3	73.5171	50.6228
2019	10	20	21	48	1	0.3	3.3	0.73	93.3	73.5171	50.6228

Mazourka (0354)

Year	Month	Day	Hour	Minute	Second	CellBegin	CellEnd	Speed	Direction	Area	Flow
2019	10	20	21	58	1	0.3	3.3	0.75	93.3	73.4514	51.483
2019	10	20	22	8	1	0.3	3.3	0.72	93.4	73.5171	49.7148
2019	10	20	22	18	1	0.3	3.3	0.72	93.9	73.5171	49.4878
2019	10	20	22	28	1	0.3	3.3	0.71	94.2	73.5171	49.2608
2019	10	20	22	38	1	0.3	3.3	0.73	94.4	73.5171	50.6229
2019	10	20	22	48	1	0.3	3.3	0.71	94.8	73.5171	48.8068
2019	10	20	22	58	1	0.3	3.3	0.73	95.4	73.5171	50.1689
2019	10	20	23	8	1	0.3	3.3	0.7	93.7	73.5171	48.5799
2019	10	20	23	18	1	0.3	3.3	0.73	93.6	73.5171	50.623
2019	10	20	23	28	1	0.3	3.3	0.73	96.2	73.5171	50.1689
2019	10	20	23	38	1	0.3	3.3	0.76	93.7	73.5171	52.439
2019	10	20	23	48	1	0.3	3.3	0.76	93.2	73.5171	52.2121
2019	10	20	23	58	1	0.3	3.3	0.72	93.1	73.5171	49.942
2019	10	21	0	8	1	0.3	3.3	0.73	94.6	73.5171	50.623
2019	10	21	0	18	1	0.3	3.3	0.71	95.6	73.5171	49.034
2019	10	21	0	28	1	0.3	3.3	0.74	95.1	73.4514	51.2564
2019	10	21	0	38	1	0.3	3.3	0.74	94.1	73.5171	50.8501
2019	10	21	0	48	1	0.3	3.3	0.72	96.3	73.5171	49.261
2019	10	21	0	58	1	0.3	3.3	0.73	95.7	73.5171	49.9421
2019	10	21	1	8	1	0.3	3.3	0.72	95	73.5171	49.7151
2019	10	21	1	18	1	0.3	3.3	0.68	96.6	73.5171	46.764
2019	10	21	1	28	1	0.3	3.3	0.7	95.9	73.5171	48.353
2019	10	21	1	38	1	0.3	3.3	0.74	93.5	73.4514	51.2565
2019	10	21	1	48	1	0.3	3.3	0.71	97.9	73.5171	48.8071
2019	10	21	1	58	1	0.3	3.3	0.74	94.8	73.5171	50.8502
2019	10	21	2	8	1	0.3	3.3	0.73	95.4	73.5171	50.1692
2019	10	21	2	18	1	0.3	3.3	0.72	96.8	73.5171	49.2612
2019	10	21	2	28	1	0.3	3.3	0.72	98.4	73.5171	49.2612
2019	10	21	2	38	1	0.3	3.3	0.73	92.3	73.5171	50.3962
2019	10	21	2	48	1	0.3	3.3	0.74	94.1	73.5171	50.8503
2019	10	21	2	58	1	0.3	3.3	0.72	97.1	73.5171	49.2612
2019	10	21	3	8	1	0.3	3.3	0.71	95.9	73.5171	48.5802
2019	10	21	3	18	1	0.3	3.3	0.77	94.9	73.5171	53.1204
2019	10	21	3	28	1	0.3	3.3	0.71	95.3	73.5171	49.0343
2019	10	21	3	38	1	0.3	3.3	0.73	96.7	73.5171	49.9423
2019	10	21	3	48	1	0.3	3.3	0.71	95.6	73.5171	48.5803
2019	10	21	3	58	1	0.3	3.3	0.71	92.7	73.4514	48.7619
2019	10	21	4	8	1	0.3	3.3	0.74	94.8	73.5171	50.8504
2019	10	21	4	18	1	0.3	3.3	0.75	93.2	73.5171	51.9855
2019	10	21	4	28	1	0.3	3.3	0.75	93.7	73.5171	51.9855
2019	10	21	4	38	1	0.3	3.3	0.72	95.8	73.4514	49.4424
2019	10	21	4	48	1	0.3	3.3	0.72	95.5	73.4514	49.2157
2019	10	21	4	58	1	0.3	3.3	0.74	95.6	73.4514	50.8033
2019	10	21	5	8	1	0.3	3.3	0.74	94.3	73.4514	51.0301
2019	10	21	5	18	1	0.3	3.3	0.72	97.5	73.4514	49.6693
2019	10	21	5	28	1	0.3	3.3	0.68	98.8	73.4514	46.7209
2019	10	21	5	38	1	0.3	3.3	0.68	94.4	73.4514	46.7209

Mazourka (0354)

Year	Month	Day	Hour	Minute	Second	CellBegin	CellEnd	Speed	Direction	Area	Flow
2019	10	21	5	48	1	0.3	3.3	0.74	96.4	73.4514	50.8034
2019	10	21	5	58	1	0.3	3.3	0.7	96.5	73.4514	48.0818
2019	10	21	6	8	1	0.3	3.3	0.7	95.4	73.4514	47.855
2019	10	21	6	18	1	0.3	3.3	0.72	94.7	73.4514	49.6694
2019	10	21	6	28	1	0.3	3.3	0.73	96.7	73.4514	50.3499
2019	10	21	6	38	1	0.3	3.3	0.71	95.8	73.4514	48.9891
2019	10	21	6	48	1	0.3	3.3	0.7	95.9	73.4514	48.0819
2019	10	21	6	58	1	0.3	3.3	0.67	95.9	73.4514	46.2675
2019	10	21	7	8	1	0.3	3.3	0.72	93.9	73.4514	49.6695
2019	10	21	7	18	1	0.3	3.3	0.69	96	73.4514	47.6283
2019	10	21	7	28	1	0.3	3.3	0.69	93.6	73.4514	47.4016
2019	10	21	7	38	1	0.3	3.3	0.67	91.1	73.4514	46.0408
2019	10	21	7	48	1	0.3	3.3	0.67	93.4	73.4514	46.0408
2019	10	21	7	58	1	0.3	3.3	0.65	95.2	73.4514	44.4532
2019	10	21	8	8	1	0.3	3.3	0.65	95.2	73.4514	44.9068
2019	10	21	8	18	1	0.3	3.3	0.69	96	73.4514	47.1748
2019	10	21	8	28	1	0.3	3.3	0.66	97.4	73.4514	45.1336
2019	10	21	8	38	1	0.3	3.3	0.66	96	73.4514	45.1336
2019	10	21	8	48	1	0.3	3.3	0.66	96.5	73.4514	45.5872
2019	10	21	8	58	1	0.3	3.3	0.64	96.2	73.4514	43.9996
2019	10	21	9	8	1	0.3	3.3	0.63	96.8	73.5171	43.5865
2019	10	21	9	18	1	0.3	3.3	0.63	93.9	73.5171	43.8135
2019	10	21	9	28	1	0.3	3.3	0.69	90.8	73.4514	47.6284
2019	10	21	9	38	1	0.3	3.3	0.7	94.3	73.4514	48.5356
2019	10	21	9	48	1	0.3	3.3	0.69	94.9	73.5171	47.4456
2019	10	21	9	58	1	0.3	3.3	0.69	94.6	73.5171	47.8997
2019	10	21	10	8	1	0.3	3.3	0.7	92.4	73.4514	48.5355
2019	10	21	10	18	1	0.3	3.3	0.69	91.6	73.4514	47.6283
2019	10	21	10	28	1	0.3	3.3	0.73	94.4	73.4514	50.1231
2019	10	21	10	38	1	0.3	3.3	0.68	92.8	73.5171	46.7645
2019	10	21	10	48	1	0.3	3.3	0.7	94.9	73.4514	48.0819
2019	10	21	10	58	1	0.3	3.3	0.7	90	73.5171	48.5806
2019	10	21	11	8	1	0.3	3.3	0.71	91.9	73.5171	49.0346
2019	10	21	11	18	1	0.3	3.3	0.73	92.8	73.5171	50.3966
2019	10	21	11	28	1	0.3	3.3	0.74	90	73.5171	51.0777
2019	10	21	11	38	1	0.3	3.3	0.71	92.9	73.5171	49.2615
2019	10	21	11	48	1	0.3	3.3	0.71	92.1	73.5171	48.8075
2019	10	21	11	58	1	0.3	3.3	0.71	92.4	73.5171	48.8075
2019	10	21	12	8	1	0.3	3.3	0.74	93.3	73.5171	51.0775
2019	10	21	12	18	1	0.3	3.3	0.72	91.3	73.5827	49.9889
2019	10	21	12	28	1	0.3	3.3	0.73	90.8	73.5171	50.8505
2019	10	21	12	38	1	0.3	3.3	0.7	93.2	73.5171	48.3533
2019	10	21	12	48	1	0.3	3.3	0.74	93.3	73.5171	51.3045
2019	10	21	12	58	1	0.3	3.3	0.7	94.9	73.5171	48.1263
2019	10	21	13	8	1	0.3	3.3	0.7	90.3	73.5171	48.1263
2019	10	21	13	18	1	0.3	3.3	0.71	91.3	73.5171	48.8073
2019	10	21	13	28	1	0.3	3.3	0.73	91.8	73.5171	50.1693

Mazourka (0354)

Year	Month	Day	Hour	Minute	Second	CellBegin	CellEnd	Speed	Direction	Area	Flow
2019	10	21	13	38	1	0.3	3.3	0.72	90.8	73.5827	49.7615
2019	10	21	13	48	1	0.3	3.3	0.72	92.1	73.5171	49.9423
2019	10	21	13	58	1	0.3	3.3	0.72	91	73.5827	49.9887
2019	10	21	14	8	1	0.3	3.3	0.7	92.4	73.5171	48.1261
2019	10	21	14	18	1	0.3	3.3	0.73	92.1	73.5171	50.1692
2019	10	21	14	28	1	0.3	3.3	0.7	93.5	73.5171	48.5801
2019	10	21	14	38	1	0.3	3.3	0.72	90.3	73.5827	49.7614
2019	10	21	14	48	1	0.3	3.3	0.74	91.5	73.5171	50.8502
2019	10	21	14	58	1	0.3	3.3	0.69	92.4	73.5171	47.8991
2019	10	21	15	8	1	0.3	3.3	0.73	92.1	73.5171	50.6232
2019	10	21	15	18	1	0.3	3.3	0.72	92.4	73.5171	49.7151
2019	10	21	15	28	1	0.3	3.3	0.74	91.8	73.5171	51.0771
2019	10	21	15	38	1	0.3	3.3	0.73	91.8	73.5171	50.6231
2019	10	21	15	48	1	0.3	3.3	0.71	93.2	73.5171	48.807
2019	10	21	15	58	1	0.3	3.3	0.74	91.8	73.5171	51.3041
2019	10	21	16	8	1	0.3	3.3	0.71	92.6	73.5171	49.261
2019	10	21	16	18	1	0.3	3.3	0.73	91.8	73.5171	50.6231
2019	10	21	16	28	1	0.3	3.3	0.73	92.3	73.5171	50.169
2019	10	21	16	38	1	0.3	3.3	0.73	93.8	73.5171	50.623
2019	10	21	16	48	1	0.3	3.3	0.71	93.2	73.5171	48.8069
2019	10	21	16	58	1	0.3	3.3	0.73	96.2	73.5827	50.4428
2019	10	21	17	8	1	0.3	3.3	0.69	93.8	73.5827	47.9434
2019	10	21	17	18	1	0.3	3.3	0.7	90.8	73.5171	48.5798
2019	10	21	17	28	1	0.3	3.3	0.73	92.1	73.5827	50.6699
2019	10	21	17	38	1	0.3	3.3	0.73	93.9	73.5827	50.4427
2019	10	21	17	48	1	0.3	3.3	0.73	92.3	73.5827	50.4427
2019	10	21	17	58	1	0.3	3.3	0.75	93	73.5827	51.5787
2019	10	21	18	8	1	0.3	3.3	0.74	94.1	73.5827	50.8971
2019	10	21	18	18	1	0.3	3.3	0.74	96.8	73.5827	51.1243
2019	10	21	18	28	1	0.3	3.3	0.72	91.8	73.5827	49.9881
2019	10	21	18	38	1	0.3	3.3	0.74	94.1	73.5827	50.897
2019	10	21	18	48	1	0.3	3.3	0.71	95.9	73.5827	48.6248
2019	10	21	18	58	1	0.3	3.3	0.73	95.9	73.5827	50.4425
2019	10	21	19	8	1	0.3	3.3	0.73	93.3	73.5827	50.6697
2019	10	21	19	18	1	0.3	3.3	0.73	94.9	73.5827	50.2152
2019	10	21	19	28	1	0.3	3.3	0.73	92.3	73.5827	50.2152
2019	10	21	19	38	1	0.3	3.3	0.71	97.9	73.5171	48.8065
2019	10	21	19	48	1	0.3	3.3	0.73	95.7	73.5827	50.2152
2019	10	21	19	58	1	0.3	3.3	0.74	96.9	73.5171	50.8496
2019	10	21	20	8	1	0.3	3.3	0.72	95.7	73.5171	49.7145
2019	10	21	20	18	1	0.3	3.3	0.73	91.6	73.4514	50.1219
2019	10	21	20	28	1	0.3	3.3	0.74	92.3	73.4514	50.8023
2019	10	21	20	38	1	0.3	3.3	0.72	95	73.4514	49.4415
2019	10	21	20	48	1	0.3	3.3	0.71	94	73.5171	48.8065
2019	10	21	20	58	1	0.3	3.3	0.73	96.9	73.5171	50.3955
2019	10	21	21	8	1	0.3	3.3	0.75	93.5	73.5171	51.9846
2019	10	21	21	18	1	0.3	3.3	0.74	94.1	73.5171	50.8495

Mazourka (0354)

Year	Month	Day	Hour	Minute	Second	CellBegin	CellEnd	Speed	Direction	Area	Flow
2019	10	21	21	28	1	0.3	3.3	0.74	94.3	73.4514	50.8023
2019	10	21	21	38	1	0.3	3.3	0.71	94.8	73.4514	48.9879
2019	10	21	21	48	1	0.3	3.3	0.75	94.8	73.4514	51.7094
2019	10	21	21	58	1	0.3	3.3	0.71	93.5	73.4514	48.7611
2019	10	21	22	8	1	0.3	3.3	0.74	97.4	73.4514	50.5755
2019	10	21	22	18	1	0.3	3.3	0.73	91.6	73.4514	50.1219
2019	10	21	22	28	1	0.3	3.3	0.73	93.6	73.4514	50.1219
2019	10	21	22	38	1	0.3	3.3	0.73	95.1	73.4514	50.3487
2019	10	21	22	48	1	0.3	3.3	0.71	93.5	73.3858	48.7158
2019	10	21	22	58	1	0.3	3.3	0.73	90.8	73.3858	50.5285
2019	10	21	23	8	1	0.3	3.3	0.74	94.3	73.3858	50.9816
2019	10	21	23	18	1	0.3	3.3	0.72	93.4	73.4514	49.6683
2019	10	21	23	28	1	0.3	3.3	0.77	95.2	73.4514	52.8435
2019	10	21	23	38	1	0.3	3.3	0.72	94.7	73.4514	49.8951
2019	10	21	23	48	1	0.3	3.3	0.72	91.8	73.3858	49.8487
2019	10	21	23	58	1	0.3	3.3	0.72	92.9	73.3858	49.3956
2019	10	22	0	8	1	0.3	3.3	0.73	95.4	73.4514	50.5755
2019	10	22	0	18	1	0.3	3.3	0.74	94	73.3858	51.2083
2019	10	22	0	28	1	0.3	3.3	0.72	95	73.3858	49.3956
2019	10	22	0	38	1	0.3	3.3	0.74	95.6	73.3858	50.5285
2019	10	22	0	48	1	0.3	3.3	0.73	94.6	73.3858	50.5285
2019	10	22	0	58	1	0.3	3.3	0.73	95.7	73.3858	49.8488
2019	10	22	1	8	1	0.3	3.3	0.69	93.3	73.3858	47.5829
2019	10	22	1	18	1	0.3	3.3	0.73	95.4	73.3858	50.5286
2019	10	22	1	28	1	0.3	3.3	0.74	95.1	73.3858	50.9817
2019	10	22	1	38	1	0.3	3.3	0.72	95.5	73.3858	49.3957
2019	10	22	1	48	1	0.3	3.3	0.74	95.3	73.4514	51.256
2019	10	22	1	58	1	0.3	3.3	0.72	95.2	73.4514	49.4417
2019	10	22	2	8	1	0.3	3.3	0.7	94	73.4514	48.0809
2019	10	22	2	18	1	0.3	3.3	0.73	95.4	73.4514	50.1221
2019	10	22	2	28	1	0.3	3.3	0.7	95.1	73.4514	47.8541
2019	10	22	2	38	1	0.3	3.3	0.73	94.6	73.4514	50.5757
2019	10	22	2	48	1	0.3	3.3	0.73	95.4	73.4514	50.1221
2019	10	22	2	58	1	0.3	3.3	0.72	92.9	73.4514	49.4418
2019	10	22	3	8	1	0.3	3.3	0.7	94.6	73.4514	48.3078
2019	10	22	3	18	1	0.3	3.3	0.74	95.9	73.5171	50.6228
2019	10	22	3	28	1	0.3	3.3	0.77	93.2	73.4514	53.2974
2019	10	22	3	38	1	0.3	3.3	0.72	93.9	73.5171	49.9418
2019	10	22	3	48	1	0.3	3.3	0.78	93.2	73.4514	53.5242
2019	10	22	3	58	1	0.3	3.3	0.74	95.6	73.4514	50.5759
2019	10	22	4	8	1	0.3	3.3	0.71	94.2	73.5171	49.0339
2019	10	22	4	18	1	0.3	3.3	0.73	93.8	73.5171	50.623
2019	10	22	4	28	1	0.3	3.3	0.75	93.5	73.5171	51.531
2019	10	22	4	38	1	0.3	3.3	0.71	93.4	73.5171	49.2609
2019	10	22	4	48	1	0.3	3.3	0.75	95.8	73.5171	51.7581
2019	10	22	4	58	1	0.3	3.3	0.73	94.6	73.5171	50.396
2019	10	22	5	8	1	0.3	3.3	0.72	96.3	73.5171	49.715

Mazourka (0354)

Year	Month	Day	Hour	Minute	Second	CellBegin	CellEnd	Speed	Direction	Area	Flow
2019	10	22	5	18	1	0.3	3.3	0.74	94.3	73.5171	51.0771
2019	10	22	5	28	1	0.3	3.3	0.73	94.9	73.5171	50.1691
2019	10	22	5	38	1	0.3	3.3	0.77	93.9	73.5171	53.1202
2019	10	22	5	48	1	0.3	3.3	0.72	93.2	73.5171	49.4881
2019	10	22	5	58	1	0.3	3.3	0.71	92.7	73.5171	49.0341
2019	10	22	6	8	1	0.3	3.3	0.72	92.1	73.5171	49.4881
2019	10	22	6	18	1	0.3	3.3	0.77	92.9	73.5171	53.3473
2019	10	22	6	28	1	0.3	3.3	0.74	93	73.5171	51.3042
2019	10	22	6	38	1	0.3	3.3	0.76	92.2	73.5171	52.6663
2019	10	22	6	48	1	0.3	3.3	0.75	94.5	73.5171	51.7583
2019	10	22	6	58	1	0.3	3.3	0.75	91.5	73.5171	52.2123
2019	10	22	7	8	1	0.3	3.3	0.71	92.4	73.5171	49.0342
2019	10	22	7	18	1	0.3	3.3	0.74	93.1	73.5171	51.0773
2019	10	22	7	28	1	0.3	3.3	0.76	96.5	73.5171	51.9854
2019	10	22	7	38	1	0.3	3.3	0.72	92.1	73.5171	49.9423
2019	10	22	7	48	1	0.3	3.3	0.71	94.2	73.5171	49.2613
2019	10	22	7	58	1	0.3	3.3	0.71	95.8	73.5171	49.0343
2019	10	22	8	8	1	0.3	3.3	0.74	91.3	73.5171	51.0774
2019	10	22	8	18	1	0.3	3.3	0.68	94.4	73.5171	46.7642
2019	10	22	8	28	1	0.3	3.3	0.75	95.5	73.4514	51.4836
2019	10	22	8	38	1	0.3	3.3	0.7	94	73.5171	48.3533
2019	10	22	8	48	1	0.3	3.3	0.74	94.1	73.5171	50.8504
2019	10	22	8	58	1	0.3	3.3	0.74	93.3	73.5171	51.0774
2019	10	22	9	8	1	0.3	3.3	0.73	92.6	73.5171	50.1694
2019	10	22	9	18	1	0.3	3.3	0.72	92.6	73.5171	49.9423
2019	10	22	9	28	1	0.3	3.3	0.74	95.3	73.5171	51.0774
2019	10	22	9	38	1	0.3	3.3	0.73	92.8	73.5171	50.3964
2019	10	22	9	48	1	0.3	3.3	0.71	91.9	73.5171	49.0343
2019	10	22	9	58	1	0.3	3.3	0.74	92.3	73.5171	50.8504
2019	10	22	10	8	1	0.3	3.3	0.72	92.9	73.5171	49.9423
2019	10	22	10	18	1	0.3	3.3	0.7	95.1	73.5171	47.8992
2019	10	22	10	28	1	0.3	3.3	0.71	90	73.5171	49.0342
2019	10	22	10	38	1	0.3	3.3	0.77	93.2	73.5171	53.1204
2019	10	22	10	48	1	0.3	3.3	0.73	91.5	73.5171	50.3963
2019	10	22	10	58	1	0.3	3.3	0.72	93.4	73.5171	49.9422
2019	10	22	11	8	1	0.3	3.3	0.75	94.5	73.5171	51.7583
2019	10	22	11	18	1	0.3	3.3	0.77	93.2	73.5171	52.8933
2019	10	22	11	28	1	0.3	3.3	0.71	92.7	73.5827	49.0797
2019	10	22	11	38	1	0.3	3.3	0.74	91.8	73.5827	51.3519
2019	10	22	11	48	1	0.3	3.3	0.74	94.6	73.5827	50.8974
2019	10	22	11	58	1	0.3	3.3	0.72	92.1	73.5827	49.9885
2019	10	22	12	8	1	0.3	3.3	0.74	93.3	73.5827	51.1246
2019	10	22	12	18	1	0.3	3.3	0.72	91.6	73.5827	49.7613
2019	10	22	12	28	1	0.3	3.3	0.72	93.4	73.5827	49.7612
2019	10	22	12	38	1	0.3	3.3	0.71	93.4	73.5827	49.3068
2019	10	22	12	48	1	0.3	3.3	0.73	94.6	73.5827	50.6701
2019	10	22	12	58	1	0.3	3.3	0.74	94.8	73.5827	50.8973

Mazourka (0354)

Year	Month	Day	Hour	Minute	Second	CellBegin	CellEnd	Speed	Direction	Area	Flow
2019	10	22	13	8	1	0.3	3.3	0.71	92.6	73.5827	49.3067
2019	10	22	13	18	1	0.3	3.3	0.72	91.3	73.5827	49.9884
2019	10	22	13	28	1	0.3	3.3	0.73	93.9	73.5827	50.4428
2019	10	22	13	38	1	0.3	3.3	0.71	95.6	73.5827	49.0795
2019	10	22	13	48	1	0.3	3.3	0.72	93.9	73.5827	49.9884
2019	10	22	13	58	1	0.3	3.3	0.71	94.2	73.5827	49.3067
2019	10	22	14	8	1	0.3	3.3	0.67	91.4	73.5827	46.58
2019	10	22	14	18	1	0.3	3.3	0.72	93.4	73.5827	49.5339
2019	10	22	14	28	1	0.3	3.3	0.76	92.7	73.5827	52.4877
2019	10	22	14	38	1	0.3	3.3	0.72	92.1	73.5827	49.9883
2019	10	22	14	48	1	0.3	3.3	0.69	94.3	73.5827	47.9433
2019	10	22	14	58	1	0.3	3.3	0.74	94.6	73.5827	50.8971
2019	10	22	15	8	1	0.3	3.3	0.73	94.4	73.5827	50.6699
2019	10	22	15	18	1	0.3	3.3	0.75	95.8	73.5827	51.3516
2019	10	22	15	28	1	0.3	3.3	0.73	94.6	73.5827	50.4427
2019	10	22	15	38	1	0.3	3.3	0.74	93.5	73.5827	51.3515
2019	10	22	15	48	1	0.3	3.3	0.73	93.9	73.5827	50.4426
2019	10	22	15	58	1	0.3	3.3	0.74	93.6	73.5827	50.8971
2019	10	22	16	8	1	0.3	3.3	0.74	93.6	73.5827	50.8971
2019	10	22	16	18	1	0.3	3.3	0.74	95.1	73.5827	51.1243
2019	10	22	16	28	1	0.3	3.3	0.73	93.4	73.5827	50.2154
2019	10	22	16	38	1	0.3	3.3	0.75	94.3	73.5827	51.8059
2019	10	22	16	48	1	0.3	3.3	0.75	95.2	73.5827	52.0331
2019	10	22	16	58	1	0.3	3.3	0.7	92.4	73.5827	48.6248
2019	10	22	17	8	1	0.3	3.3	0.73	93.3	73.5827	50.6697
2019	10	22	17	18	1	0.3	3.3	0.72	95.7	73.5827	49.7609
2019	10	22	17	28	1	0.3	3.3	0.74	93.3	73.6483	51.399
2019	10	22	17	38	1	0.3	3.3	0.73	94.6	73.6483	50.7167
2019	10	22	17	48	1	0.3	3.3	0.7	92.9	73.6483	48.6698
2019	10	22	17	58	1	0.3	3.3	0.72	91.3	73.6483	50.0344
2019	10	22	18	8	1	0.3	3.3	0.73	90.8	73.6483	50.7167
2019	10	22	18	18	1	0.3	3.3	0.75	93.3	73.6483	51.8538
2019	10	22	18	28	1	0.3	3.3	0.76	91	73.6483	52.9909
2019	10	22	18	38	1	0.3	3.3	0.76	96	73.6483	52.0812
2019	10	22	18	48	1	0.3	3.3	0.75	92.3	73.6483	52.0812
2019	10	22	18	58	1	0.3	3.3	0.74	94.8	73.6483	51.3989
2019	10	22	19	8	1	0.3	3.3	0.71	94	73.6483	48.8971
2019	10	22	19	18	1	0.3	3.3	0.73	95.5	73.6483	50.0343
2019	10	22	19	28	1	0.3	3.3	0.72	94.9	73.6483	50.0343
2019	10	22	19	38	1	0.3	3.3	0.71	93.2	73.6483	48.8971
2019	10	22	19	48	1	0.3	3.3	0.72	94.2	73.6483	49.5794
2019	10	22	19	58	1	0.3	3.3	0.74	95.4	73.6483	50.944
2019	10	22	20	8	1	0.3	3.3	0.71	93.4	73.6483	49.1245
2019	10	22	20	18	1	0.3	3.3	0.73	94.4	73.6483	50.4891
2019	10	22	20	28	1	0.3	3.3	0.73	92.8	73.6483	50.7165
2019	10	22	20	38	1	0.3	3.3	0.76	93.2	73.6483	52.3085
2019	10	22	20	48	1	0.3	3.3	0.76	94.2	73.7139	52.3571

Mazourka (0354)

Year	Month	Day	Hour	Minute	Second	CellBegin	CellEnd	Speed	Direction	Area	Flow
2019	10	22	20	58	1	0.3	3.3	0.77	93.9	73.7139	53.04
2019	10	22	21	8	1	0.3	3.3	0.78	94.3	73.7139	53.9505
2019	10	22	21	18	1	0.3	3.3	0.72	92.6	73.6483	50.0343
2019	10	22	21	28	1	0.3	3.3	0.78	95.8	73.6483	53.6731
2019	10	22	21	38	1	0.3	3.3	0.7	94.6	73.6483	48.2148
2019	10	22	21	48	1	0.3	3.3	0.74	93.5	73.6483	51.3989
2019	10	22	21	58	1	0.3	3.3	0.72	93.6	73.6483	50.0343
2019	10	22	22	8	1	0.3	3.3	0.74	95.6	73.6483	50.944
2019	10	22	22	18	1	0.3	3.3	0.74	94.1	73.7139	50.9913
2019	10	22	22	28	1	0.3	3.3	0.79	95	73.7139	54.4059
2019	10	22	22	38	1	0.3	3.3	0.73	94.7	73.7139	50.3084
2019	10	22	22	48	1	0.3	3.3	0.77	94.6	73.7139	53.2677
2019	10	22	22	58	1	0.3	3.3	0.75	92.5	73.7139	51.6743
2019	10	22	23	8	1	0.3	3.3	0.74	93.1	73.7139	50.9914
2019	10	22	23	18	1	0.3	3.3	0.74	94	73.7139	51.4467
2019	10	22	23	28	1	0.3	3.3	0.76	95.7	73.7139	52.8125
2019	10	22	23	38	1	0.3	3.3	0.75	96.8	73.7139	51.6743
2019	10	22	23	48	1	0.3	3.3	0.73	94.6	73.7139	50.5362
2019	10	22	23	58	1	0.3	3.3	0.73	91.6	73.7139	50.3085
2019	10	23	0	8	1	0.3	3.3	0.75	92.8	73.7139	51.902
2019	10	23	0	18	1	0.3	3.3	0.76	92	73.7139	52.8126
2019	10	23	0	28	1	0.3	3.3	0.73	93.4	73.7139	50.3086
2019	10	23	0	38	1	0.3	3.3	0.76	94.5	73.7139	52.585
2019	10	23	0	48	1	0.3	3.3	0.74	93.3	73.7139	51.2192
2019	10	23	0	58	1	0.3	3.3	0.76	96.4	73.7139	52.585
2019	10	23	1	8	1	0.3	3.3	0.72	93.4	73.7139	50.081
2019	10	23	1	18	1	0.3	3.3	0.73	93.4	73.7139	50.5363
2019	10	23	1	28	1	0.3	3.3	0.77	93.2	73.7139	53.0404
2019	10	23	1	38	1	0.3	3.3	0.75	96.6	73.7139	51.4469
2019	10	23	1	48	1	0.3	3.3	0.73	93.1	73.7139	50.5363
2019	10	23	1	58	1	0.3	3.3	0.77	94.6	73.7139	53.268
2019	10	23	2	8	1	0.3	3.3	0.72	92.4	73.7139	49.6258
2019	10	23	2	18	1	0.3	3.3	0.71	92.4	73.7139	49.3982
2019	10	23	2	28	1	0.3	3.3	0.76	90.7	73.7139	52.5852
2019	10	23	2	38	1	0.3	3.3	0.72	89.2	73.7139	49.8535
2019	10	23	2	48	1	0.3	3.3	0.69	90	73.7139	47.5771
2019	10	23	2	58	1	0.3	3.3	0.69	91.1	73.7139	47.5771
2019	10	23	3	8	1	0.3	3.3	0.7	91.9	73.7139	48.26
2019	10	23	3	18	1	0.3	3.3	0.71	92.4	73.7139	49.1706
2019	10	23	3	28	1	0.3	3.3	0.7	91.1	73.7139	48.7154
2019	10	23	3	38	1	0.3	3.3	0.71	92.4	73.7139	49.3983
2019	10	23	3	48	1	0.3	3.3	0.73	91.3	73.7139	50.5365
2019	10	23	3	58	1	0.3	3.3	0.7	89.2	73.7139	48.7154
2019	10	23	4	8	1	0.3	3.3	0.7	93.7	73.7139	48.7154
2019	10	23	4	18	1	0.3	3.3	0.7	91.1	73.7139	48.4878
2019	10	23	4	28	1	0.3	3.3	0.74	94.6	73.7139	50.9919
2019	10	23	4	38	1	0.3	3.3	0.73	93.6	73.7139	50.309

Mazourka (0354)

Year	Month	Day	Hour	Minute	Second	CellBegin	CellEnd	Speed	Direction	Area	Flow
2019	10	23	4	48	1	0.3	3.3	0.7	91.1	73.7139	48.4879
2019	10	23	4	58	1	0.3	3.3	0.71	93.5	73.7139	48.9432
2019	10	23	5	8	1	0.3	3.3	0.72	94.4	73.7139	50.0814
2019	10	23	5	18	1	0.3	3.3	0.69	92.7	73.7139	47.805
2019	10	23	5	28	1	0.3	3.3	0.73	91.8	73.7139	50.3091
2019	10	23	5	38	1	0.3	3.3	0.68	92.2	73.7139	46.8945
2019	10	23	5	48	1	0.3	3.3	0.7	95.1	73.7139	48.7156
2019	10	23	5	58	1	0.3	3.3	0.69	94.1	73.7139	47.8051
2019	10	23	6	8	1	0.3	3.3	0.75	93.3	73.7795	51.723
2019	10	23	6	18	1	0.3	3.3	0.76	93.2	73.7795	52.4065
2019	10	23	6	28	1	0.3	3.3	0.72	94.7	73.7795	50.128
2019	10	23	6	38	1	0.3	3.3	0.75	97	73.7795	51.9509
2019	10	23	6	48	1	0.3	3.3	0.73	96.7	73.7795	50.5838
2019	10	23	6	58	1	0.3	3.3	0.73	95.5	73.7795	50.1281
2019	10	23	7	8	1	0.3	3.3	0.75	93.8	73.7795	51.9509
2019	10	23	7	18	1	0.3	3.3	0.74	95.6	73.7795	51.2674
2019	10	23	7	28	1	0.3	3.3	0.76	94.5	73.7795	52.6345
2019	10	23	7	38	1	0.3	3.3	0.74	93.8	73.7795	51.4953
2019	10	23	7	48	1	0.3	3.3	0.72	90.3	73.7795	49.9003
2019	10	23	7	58	1	0.3	3.3	0.7	94.8	73.7795	48.5332
2019	10	23	8	8	1	0.3	3.3	0.71	92.4	73.7795	48.9889
2019	10	23	8	18	1	0.3	3.3	0.73	92.6	73.7795	50.8118
2019	10	23	8	28	1	0.3	3.3	0.7	93.5	73.7795	48.7611
2019	10	23	8	38	1	0.3	3.3	0.71	94.3	73.7795	48.9889
2019	10	23	8	48	1	0.3	3.3	0.72	92.3	73.7795	50.1282
2019	10	23	8	58	1	0.3	3.3	0.73	94.9	73.8452	50.6308
2019	10	23	9	8	1	0.3	3.3	0.75	94.8	73.8452	51.7711
2019	10	23	9	18	1	0.3	3.3	0.71	92.9	73.8452	49.4904
2019	10	23	9	28	1	0.3	3.3	0.72	93.2	73.8452	49.7185
2019	10	23	9	38	1	0.3	3.3	0.74	93.3	73.9108	51.1341
2019	10	23	9	48	1	0.3	3.3	0.73	92.6	73.9108	50.9058
2019	10	23	9	58	1	0.3	3.3	0.67	92	73.8452	46.7536
2019	10	23	10	8	1	0.3	3.3	0.73	91.3	73.9764	50.9529
2019	10	23	10	18	1	0.3	3.3	0.7	89.2	73.9764	48.8964
2019	10	23	10	28	1	0.3	3.3	0.72	91	73.9108	49.9926
2019	10	23	10	38	1	0.3	3.3	0.75	91.5	73.9764	51.8668
2019	10	23	10	48	1	0.3	3.3	0.72	89	73.9764	50.2673
2019	10	23	10	58	1	0.3	3.3	0.71	90.8	73.9764	49.5818
2019	10	23	11	8	1	0.3	3.3	0.68	94.9	73.9764	47.5254
2019	10	23	11	18	1	0.3	3.3	0.74	92.3	73.9764	51.1812
2019	10	23	11	28	1	0.3	3.3	0.73	95.4	74.042	50.7711
2019	10	23	11	38	1	0.3	3.3	0.74	93.8	73.9764	51.4096
2019	10	23	11	48	1	0.3	3.3	0.74	92	74.042	51.6858
2019	10	23	11	58	1	0.3	3.3	0.77	92.9	74.042	53.5154
2019	10	23	12	8	1	0.3	3.3	0.74	92.8	73.9764	51.4096
2019	10	23	12	18	1	0.3	3.3	0.73	93.1	74.1076	51.0467
2019	10	23	12	28	1	0.3	3.3	0.71	95	74.042	49.3987

Mazourka (0354)

Year	Month	Day	Hour	Minute	Second	CellBegin	CellEnd	Speed	Direction	Area	Flow
2019	10	23	12	38	1	0.3	3.3	0.74	93.3	74.1076	51.7334
2019	10	23	12	48	1	0.3	3.3	0.75	93.8	74.1076	52.1912
2019	10	23	12	58	1	0.3	3.3	0.74	95.6	74.1076	51.7333
2019	10	23	13	8	1	0.3	3.3	0.7	90	74.042	48.4839
2019	10	23	13	18	1	0.3	3.3	0.76	93.5	74.1732	52.6974
2019	10	23	13	28	1	0.3	3.3	0.76	92.7	74.1732	52.9265
2019	10	23	13	38	1	0.3	3.3	0.74	91.5	74.1076	51.2754
2019	10	23	13	48	1	0.3	3.3	0.73	94.4	74.1732	50.8644
2019	10	23	13	58	1	0.3	3.3	0.72	94.4	74.2388	50.4526
2019	10	23	14	8	1	0.3	3.3	0.75	96.3	74.2388	52.2872
2019	10	23	14	18	1	0.3	3.3	0.76	95.2	74.2388	52.9752
2019	10	23	14	28	1	0.3	3.3	0.75	95.5	74.2388	52.0579
2019	10	23	14	38	1	0.3	3.3	0.76	95.7	74.2388	52.9752
2019	10	23	14	48	1	0.3	3.3	0.76	94.2	74.2388	52.9752
2019	10	23	14	58	1	0.3	3.3	0.73	91.8	74.1732	50.8643
2019	10	23	15	8	1	0.3	3.3	0.74	92.8	74.2388	51.8285
2019	10	23	15	18	1	0.3	3.3	0.71	92.6	74.2388	49.7645
2019	10	23	15	28	1	0.3	3.3	0.72	94.4	74.1732	50.4061
2019	10	23	15	38	1	0.3	3.3	0.73	93.4	74.2388	50.6818
2019	10	23	15	48	1	0.3	3.3	0.75	94.5	74.2388	52.5164
2019	10	23	15	58	1	0.3	3.3	0.75	94	74.2388	52.0577
2019	10	23	16	8	1	0.3	3.3	0.73	92.8	74.1732	51.0934
2019	10	23	16	18	1	0.3	3.3	0.73	93.6	74.2388	51.1404
2019	10	23	16	28	1	0.3	3.3	0.69	91.6	74.1732	48.3439
2019	10	23	16	38	1	0.3	3.3	0.73	93.6	74.1732	51.0933
2019	10	23	16	48	1	0.3	3.3	0.7	94.8	74.2388	49.0764
2019	10	23	16	58	1	0.3	3.3	0.74	94.6	74.2388	51.8283
2019	10	23	17	8	1	0.3	3.3	0.71	92.4	74.1732	49.2603
2019	10	23	17	18	1	0.3	3.3	0.74	94.1	74.2388	51.3696
2019	10	23	17	28	1	0.3	3.3	0.74	96.6	74.2388	51.3696
2019	10	23	17	38	1	0.3	3.3	0.76	94.4	74.2388	53.2042
2019	10	23	17	48	1	0.3	3.3	0.77	96.1	74.2388	53.4335
2019	10	23	17	58	1	0.3	3.3	0.74	94.6	74.2388	51.8282
2019	10	23	18	8	1	0.3	3.3	0.75	94.7	74.2388	52.5161
2019	10	23	18	18	1	0.3	3.3	0.74	93.5	74.2388	51.8281
2019	10	23	18	28	1	0.3	3.3	0.77	94.4	74.2388	53.6627
2019	10	23	18	38	1	0.3	3.3	0.75	96.3	74.2388	52.2867
2019	10	23	18	48	1	0.3	3.3	0.73	94.9	74.2388	50.6814
2019	10	23	18	58	1	0.3	3.3	0.77	92.7	74.1732	53.6133
2019	10	23	19	8	1	0.3	3.3	0.75	97.5	74.1732	52.0094
2019	10	23	19	18	1	0.3	3.3	0.74	93.5	74.1732	51.7803
2019	10	23	19	28	1	0.3	3.3	0.75	94.5	74.1732	52.2385
2019	10	23	19	38	1	0.3	3.3	0.77	94.4	74.1732	53.6132
2019	10	23	19	48	1	0.3	3.3	0.79	95.9	74.1732	54.9879
2019	10	23	19	58	1	0.3	3.3	0.75	94.5	74.1732	52.0094
2019	10	23	20	8	1	0.3	3.3	0.72	94.7	74.1732	50.4055
2019	10	23	20	18	1	0.3	3.3	0.77	93.9	74.1732	53.6132

Mazourka (0354)

Year	Month	Day	Hour	Minute	Second	CellBegin	CellEnd	Speed	Direction	Area	Flow
2019	10	23	20	28	1	0.3	3.3	0.76	94	74.1076	52.8771
2019	10	23	20	38	1	0.3	3.3	0.75	93.8	74.1732	52.0093
2019	10	23	20	48	1	0.3	3.3	0.78	96.3	74.1076	54.0216
2019	10	23	20	58	1	0.3	3.3	0.76	96	74.1076	52.4193
2019	10	23	21	8	1	0.3	3.3	0.75	92.5	74.1076	51.9614
2019	10	23	21	18	1	0.3	3.3	0.74	93.3	74.1076	51.5036
2019	10	23	21	28	1	0.3	3.3	0.73	93.6	74.1076	50.588
2019	10	23	21	38	1	0.3	3.3	0.73	93.3	74.1076	51.0458
2019	10	23	21	48	1	0.3	3.3	0.75	94.2	74.1076	52.4193
2019	10	23	21	58	1	0.3	3.3	0.75	94.3	74.1076	51.9615
2019	10	23	22	8	1	0.3	3.3	0.75	93.2	74.1076	52.4193
2019	10	23	22	18	1	0.3	3.3	0.68	93.1	74.1076	47.1545
2019	10	23	22	28	1	0.3	3.3	0.76	94.7	74.1076	52.8771
2019	10	23	22	38	1	0.3	3.3	0.73	91.6	74.1076	50.588
2019	10	23	22	48	1	0.3	3.3	0.72	93.9	74.042	50.3127
2019	10	23	22	58	1	0.3	3.3	0.77	90.7	74.042	53.9719
2019	10	23	23	8	1	0.3	3.3	0.75	93.5	74.042	52.371
2019	10	23	23	18	1	0.3	3.3	0.74	95.1	74.042	51.2275
2019	10	23	23	28	1	0.3	3.3	0.75	92.8	74.042	52.1423
2019	10	23	23	38	1	0.3	3.3	0.77	93.2	74.042	53.5145
2019	10	23	23	48	1	0.3	3.3	0.72	95.2	74.1076	50.1303
2019	10	23	23	58	1	0.3	3.3	0.73	94.1	74.042	50.5415
2019	10	24	0	8	1	0.3	3.3	0.73	91.8	74.042	50.7702
2019	10	24	0	18	1	0.3	3.3	0.73	92.8	74.1076	50.5881
2019	10	24	0	28	1	0.3	3.3	0.75	92	74.1076	52.1905
2019	10	24	0	38	1	0.3	3.3	0.78	94.3	74.042	54.2006
2019	10	24	0	48	1	0.3	3.3	0.72	92.3	74.042	50.3128
2019	10	24	0	58	1	0.3	3.3	0.78	94.3	74.042	54.4293
2019	10	24	1	8	1	0.3	3.3	0.74	92.3	74.042	51.4563
2019	10	24	1	18	1	0.3	3.3	0.75	93.5	74.042	52.3711
2019	10	24	1	28	1	0.3	3.3	0.75	94.3	74.042	51.9137
2019	10	24	1	38	1	0.3	3.3	0.74	93.8	74.042	51.4563
2019	10	24	1	48	1	0.3	3.3	0.74	95.1	74.042	51.2277
2019	10	24	1	58	1	0.3	3.3	0.75	91.7	74.042	52.5998
2019	10	24	2	8	1	0.3	3.3	0.76	95.9	74.042	52.8285
2019	10	24	2	18	1	0.3	3.3	0.73	94.1	73.9764	50.495
2019	10	24	2	28	1	0.3	3.3	0.74	92.8	73.9764	51.6374
2019	10	24	2	38	1	0.3	3.3	0.74	93.3	73.9764	51.1804
2019	10	24	2	48	1	0.3	3.3	0.76	93.2	73.9764	52.5513
2019	10	24	2	58	1	0.3	3.3	0.72	93.4	73.9764	50.038
2019	10	24	3	8	1	0.3	3.3	0.74	94.1	73.9764	51.1805
2019	10	24	3	18	1	0.3	3.3	0.76	93.9	73.9764	53.0084
2019	10	24	3	28	1	0.3	3.3	0.7	93.7	73.9764	48.8956
2019	10	24	3	38	1	0.3	3.3	0.75	92.5	73.9764	52.0944
2019	10	24	3	48	1	0.3	3.3	0.71	92.1	73.9764	49.3526
2019	10	24	3	58	1	0.3	3.3	0.71	93.2	74.042	49.6269
2019	10	24	4	8	1	0.3	3.3	0.7	92.4	73.9764	48.8957

Mazourka (0354)

Year	Month	Day	Hour	Minute	Second	CellBegin	CellEnd	Speed	Direction	Area	Flow
2019	10	24	4	18	1	0.3	3.3	0.72	93.4	73.9764	50.0381
2019	10	24	4	28	1	0.3	3.3	0.73	92.3	73.9764	50.9521
2019	10	24	4	38	1	0.3	3.3	0.75	93.3	73.9108	52.0464
2019	10	24	4	48	1	0.3	3.3	0.73	92.3	73.9764	50.9521
2019	10	24	4	58	1	0.3	3.3	0.7	94.3	73.9108	48.8506
2019	10	24	5	8	1	0.3	3.3	0.69	91.4	73.9108	47.9375
2019	10	24	5	18	1	0.3	3.3	0.76	93.7	73.9108	52.503
2019	10	24	5	28	1	0.3	3.3	0.73	94.4	73.9108	50.6768
2019	10	24	5	38	1	0.3	3.3	0.75	92.5	73.9108	51.8182
2019	10	24	5	48	1	0.3	3.3	0.74	94.8	73.9108	51.1334
2019	10	24	5	58	1	0.3	3.3	0.76	95.4	73.9108	52.9596
2019	10	24	6	8	1	0.3	3.3	0.76	96.7	73.9108	52.503
2019	10	24	6	18	1	0.3	3.3	0.73	96.7	73.9108	50.6769
2019	10	24	6	28	1	0.3	3.3	0.74	93.1	73.8452	51.3142
2019	10	24	6	38	1	0.3	3.3	0.73	92.6	73.8452	50.63
2019	10	24	6	48	1	0.3	3.3	0.75	91.3	73.8452	51.9984
2019	10	24	6	58	1	0.3	3.3	0.73	92.3	73.8452	50.8581
2019	10	24	7	8	1	0.3	3.3	0.75	92.5	73.8452	51.7704
2019	10	24	7	18	1	0.3	3.3	0.75	93	73.8452	51.7704
2019	10	24	7	28	1	0.3	3.3	0.73	92.6	73.8452	50.8582
2019	10	24	7	38	1	0.3	3.3	0.78	93.9	73.8452	53.823
2019	10	24	7	48	1	0.3	3.3	0.79	94.1	73.8452	54.7353
2019	10	24	7	58	1	0.3	3.3	0.72	92.4	73.7795	49.8997
2019	10	24	8	8	1	0.3	3.3	0.75	94.5	73.8452	51.9985
2019	10	24	8	18	1	0.3	3.3	0.74	95.1	73.8452	51.3143
2019	10	24	8	28	1	0.3	3.3	0.74	91	73.7795	51.039
2019	10	24	8	38	1	0.3	3.3	0.7	94.3	73.7795	48.5326
2019	10	24	8	48	1	0.3	3.3	0.72	91.8	73.8452	49.7179
2019	10	24	8	58	1	0.3	3.3	0.72	94.7	73.8452	49.9459
2019	10	24	9	8	1	0.3	3.3	0.75	92.3	73.7795	51.7225
2019	10	24	9	18	1	0.3	3.3	0.75	92	73.7795	51.7225
2019	10	24	9	28	1	0.3	3.3	0.75	95.5	73.8452	52.2266
2019	10	24	9	38	1	0.3	3.3	0.7	90.5	73.7795	48.7604
2019	10	24	9	48	1	0.3	3.3	0.71	92.6	73.7795	49.444
2019	10	24	9	58	1	0.3	3.3	0.7	92.7	73.8452	48.5775
2019	10	24	10	8	1	0.3	3.3	0.69	91.4	73.7795	47.6211
2019	10	24	10	18	1	0.3	3.3	0.7	92.4	73.8452	48.5775
2019	10	24	10	28	1	0.3	3.3	0.73	93.4	73.7795	50.3553
2019	10	24	10	38	1	0.3	3.3	0.67	91.4	73.8452	46.2968
2019	10	24	10	48	1	0.3	3.3	0.72	91.3	73.7795	49.6717
2019	10	24	10	58	1	0.3	3.3	0.68	92.5	73.7795	46.9375
2019	10	24	11	8	1	0.3	3.3	0.67	91.4	73.7795	46.7096
2019	10	24	11	18	1	0.3	3.3	0.71	92.4	73.8452	49.4896
2019	10	24	11	28	1	0.3	3.3	0.7	92.4	73.7795	48.3045
2019	10	24	11	38	1	0.3	3.3	0.71	91.6	73.7795	49.2159
2019	10	24	11	48	1	0.3	3.3	0.69	90.8	73.7795	47.8488
2019	10	24	11	58	1	0.3	3.3	0.7	92.4	73.7795	48.3045

Mazourka (0354)

Year	Month	Day	Hour	Minute	Second	CellBegin	CellEnd	Speed	Direction	Area	Flow
2019	10	24	12	8	1	0.3	3.3	0.71	92.4	73.7795	48.988
2019	10	24	12	18	1	0.3	3.3	0.69	90.3	73.7795	48.0766
2019	10	24	12	28	1	0.3	3.3	0.7	91.6	73.7795	48.5323
2019	10	24	12	38	1	0.3	3.3	0.71	94.5	73.7795	49.4436
2019	10	24	12	48	1	0.3	3.3	0.72	94.7	73.7795	49.6715
2019	10	24	12	58	1	0.3	3.3	0.73	94.1	73.7795	50.8107
2019	10	24	13	8	1	0.3	3.3	0.72	93.6	73.7795	50.1271
2019	10	24	13	18	1	0.3	3.3	0.71	91.9	73.7795	48.9879
2019	10	24	13	28	1	0.3	3.3	0.72	91.8	73.7795	50.1271
2019	10	24	13	38	1	0.3	3.3	0.7	91.1	73.7139	48.2596
2019	10	24	13	48	1	0.3	3.3	0.7	90.5	73.7795	48.76
2019	10	24	13	58	1	0.3	3.3	0.73	91	73.7139	50.3083
2019	10	24	14	8	1	0.3	3.3	0.71	90.8	73.7139	48.9425
2019	10	24	14	18	1	0.3	3.3	0.7	89.7	73.7139	48.4872
2019	10	24	14	28	1	0.3	3.3	0.69	92.5	73.7795	47.8485
2019	10	24	14	38	1	0.3	3.3	0.73	90.5	73.7795	51.0384
2019	10	24	14	48	1	0.3	3.3	0.74	95.1	73.7795	51.2663
2019	10	24	14	58	1	0.3	3.3	0.72	94.7	73.7795	50.127
2019	10	24	15	8	1	0.3	3.3	0.72	93.9	73.7795	49.8991
2019	10	24	15	18	1	0.3	3.3	0.71	94.5	73.7139	49.3977
2019	10	24	15	28	1	0.3	3.3	0.71	94.2	73.7795	49.2156
2019	10	24	15	38	1	0.3	3.3	0.75	93	73.7139	51.674
2019	10	24	15	48	1	0.3	3.3	0.74	91.5	73.7139	51.2187
2019	10	24	15	58	1	0.3	3.3	0.74	94.6	73.7139	51.4464
2019	10	24	16	8	1	0.3	3.3	0.71	91.6	73.7139	49.17
2019	10	24	16	18	1	0.3	3.3	0.66	92.3	73.7139	45.5277
2019	10	24	16	28	1	0.3	3.3	0.73	91.3	73.7139	50.3081
2019	10	24	16	38	1	0.3	3.3	0.7	91.9	73.6483	48.2146
2019	10	24	16	48	1	0.3	3.3	0.72	91.6	73.6483	50.034
2019	10	24	16	58	1	0.3	3.3	0.69	91.4	73.7139	47.5764
2019	10	24	17	8	1	0.3	3.3	0.71	92.7	73.7139	49.1699
2019	10	24	17	18	1	0.3	3.3	0.75	91.8	73.7139	52.1291
2019	10	24	17	28	1	0.3	3.3	0.74	94.6	73.6483	50.9437
2019	10	24	17	38	1	0.3	3.3	0.74	94.8	73.6483	51.3985
2019	10	24	17	48	1	0.3	3.3	0.72	92.3	73.6483	50.0339
2019	10	24	17	58	1	0.3	3.3	0.71	95.1	73.5827	48.8514
2019	10	24	18	8	1	0.3	3.3	0.74	94.6	73.5827	51.3508
2019	10	24	18	18	1	0.3	3.3	0.73	91.5	73.5171	50.622
2019	10	24	18	28	1	0.3	3.3	0.73	94.9	73.4514	50.1214
2019	10	24	18	38	1	0.3	3.3	0.7	97	73.5171	48.352
2019	10	24	18	48	1	0.3	3.3	0.74	92	73.4514	51.2553
2019	10	24	18	58	1	0.3	3.3	0.74	94.8	73.4514	51.2553
2019	10	24	19	8	1	0.3	3.3	0.79	95.2	73.4514	54.4304
2019	10	24	19	18	1	0.3	3.3	0.78	93.8	73.4514	53.9768
2019	10	24	19	28	1	0.3	3.3	0.74	94.6	73.4514	51.2553
2019	10	24	19	38	1	0.3	3.3	0.77	94.4	73.4514	53.2964
2019	10	24	19	48	1	0.3	3.3	0.74	92	73.3858	50.981

Mazourka (0354)

Year	Month	Day	Hour	Minute	Second	CellBegin	CellEnd	Speed	Direction	Area	Flow
2019	10	24	19	58	1	0.3	3.3	0.71	91.9	73.3858	48.9418
2019	10	24	20	8	1	0.3	3.3	0.72	91.8	73.3858	49.6215
2019	10	24	20	18	1	0.3	3.3	0.76	93	73.3858	52.3405
2019	10	24	20	28	1	0.3	3.3	0.76	94.5	73.3858	52.3405
2019	10	24	20	38	1	0.3	3.3	0.73	95.7	73.3858	50.3012
2019	10	24	20	48	1	0.3	3.3	0.77	95.2	73.3858	52.7936
2019	10	24	20	58	1	0.3	3.3	0.73	95.4	73.3858	50.5278
2019	10	24	21	8	1	0.3	3.3	0.73	92.3	73.3858	50.0746
2019	10	24	21	18	1	0.3	3.3	0.73	94.6	73.3202	50.4808
2019	10	24	21	28	1	0.3	3.3	0.75	95.3	73.3202	51.6126
2019	10	24	21	38	1	0.3	3.3	0.73	93.9	73.3202	50.2544
2019	10	24	21	48	1	0.3	3.3	0.77	94.4	73.3202	53.1972
2019	10	24	21	58	1	0.3	3.3	0.75	95.8	73.3202	51.3863
2019	10	24	22	8	1	0.3	3.3	0.75	94.2	73.3202	51.839
2019	10	24	22	18	1	0.3	3.3	0.74	95.6	73.3202	50.7072
2019	10	24	22	28	1	0.3	3.3	0.74	95.6	73.3202	50.7072
2019	10	24	22	38	1	0.3	3.3	0.73	92.8	73.3202	50.4808
2019	10	24	22	48	1	0.3	3.3	0.76	93.2	73.3202	52.2918
2019	10	24	22	58	1	0.3	3.3	0.76	95.2	73.2546	52.2431
2019	10	24	23	8	1	0.3	3.3	0.73	94.6	73.3202	50.4809
2019	10	24	23	18	1	0.3	3.3	0.76	93.5	73.2546	52.2431
2019	10	24	23	28	1	0.3	3.3	0.74	93.8	73.2546	51.1123
2019	10	24	23	38	1	0.3	3.3	0.75	94.8	73.2546	51.5647
2019	10	24	23	48	1	0.3	3.3	0.74	93.5	73.2546	51.1124
2019	10	24	23	58	1	0.3	3.3	0.71	95.3	73.2546	49.0769
2019	10	25	0	8	1	0.3	3.3	0.74	92.3	73.2546	50.8862
2019	10	25	0	18	1	0.3	3.3	0.75	94.8	73.2546	51.5647
2019	10	25	0	28	1	0.3	3.3	0.71	96.4	73.2546	48.6246
2019	10	25	0	38	1	0.3	3.3	0.73	94.6	73.2546	50.4339
2019	10	25	0	48	1	0.3	3.3	0.73	97.8	73.189	49.4831
2019	10	25	0	58	1	0.3	3.3	0.74	95.1	73.189	50.6129
2019	10	25	1	8	1	0.3	3.3	0.74	92.8	73.189	50.8388
2019	10	25	1	18	1	0.3	3.3	0.74	94	73.189	51.0648
2019	10	25	1	28	1	0.3	3.3	0.7	94	73.189	48.3534
2019	10	25	1	38	1	0.3	3.3	0.72	94.7	73.189	49.2572
2019	10	25	1	48	1	0.3	3.3	0.73	94.6	73.189	50.387
2019	10	25	1	58	1	0.3	3.3	0.73	95.2	73.189	49.9351
2019	10	25	2	8	1	0.3	3.3	0.72	93.4	73.189	49.2572
2019	10	25	2	18	1	0.3	3.3	0.71	94	73.189	49.0313
2019	10	25	2	28	1	0.3	3.3	0.74	95.1	73.189	50.613
2019	10	25	2	38	1	0.3	3.3	0.74	94.6	73.1234	51.0172
2019	10	25	2	48	1	0.3	3.3	0.73	96.4	73.1234	50.1143
2019	10	25	2	58	1	0.3	3.3	0.72	93.4	73.1234	49.6628
2019	10	25	3	8	1	0.3	3.3	0.72	92.4	73.1234	49.2114
2019	10	25	3	18	1	0.3	3.3	0.74	93.3	73.1234	50.5658
2019	10	25	3	28	1	0.3	3.3	0.75	95.8	73.1234	51.243
2019	10	25	3	38	1	0.3	3.3	0.76	92.2	73.1234	51.9203

Mazourka (0354)

Year	Month	Day	Hour	Minute	Second	CellBegin	CellEnd	Speed	Direction	Area	Flow
2019	10	25	3	48	1	0.3	3.3	0.74	95.4	73.1234	50.5659
2019	10	25	3	58	1	0.3	3.3	0.75	95	73.1234	51.2431
2019	10	25	4	8	1	0.3	3.3	0.76	95.4	73.1234	52.3718
2019	10	25	4	18	1	0.3	3.3	0.75	94	73.1234	51.4689
2019	10	25	4	28	1	0.3	3.3	0.74	94.8	73.0577	50.9698
2019	10	25	4	38	1	0.3	3.3	0.75	91.7	73.0577	51.8719
2019	10	25	4	48	1	0.3	3.3	0.77	93.2	73.0577	52.7741
2019	10	25	4	58	1	0.3	3.3	0.74	94	73.0577	50.9698
2019	10	25	5	8	1	0.3	3.3	0.75	93	73.0577	51.4209
2019	10	25	5	18	1	0.3	3.3	0.75	95.5	73.0577	51.6465
2019	10	25	5	28	1	0.3	3.3	0.79	96.2	73.0577	53.6763
2019	10	25	5	38	1	0.3	3.3	0.74	93.3	73.0577	50.5189
2019	10	25	5	48	1	0.3	3.3	0.73	94.7	73.0577	49.8423
2019	10	25	5	58	1	0.3	3.3	0.79	92.9	73.0577	54.1274
2019	10	25	6	8	1	0.3	3.3	0.73	94.7	73.0577	49.8424
2019	10	25	6	18	1	0.3	3.3	0.71	94.2	73.0577	48.7147
2019	10	25	6	28	1	0.3	3.3	0.72	91.3	73.0577	49.1658
2019	10	25	6	38	1	0.3	3.3	0.72	94.2	73.0577	49.3914
2019	10	25	6	48	1	0.3	3.3	0.72	93.4	73.0577	49.3914
2019	10	25	6	58	1	0.3	3.3	0.73	93.4	72.9921	50.0212
2019	10	25	7	8	1	0.3	3.3	0.74	91.8	72.9921	50.6972
2019	10	25	7	18	1	0.3	3.3	0.73	96.9	72.9921	50.0212
2019	10	25	7	28	1	0.3	3.3	0.73	94.7	72.9921	49.7959
2019	10	25	7	38	1	0.3	3.3	0.73	91	72.9921	50.2466
2019	10	25	7	48	1	0.3	3.3	0.71	93.5	72.9921	48.444
2019	10	25	7	58	1	0.3	3.3	0.71	94.8	72.9921	48.6694
2019	10	25	8	8	1	0.3	3.3	0.71	93.4	72.9921	48.8947
2019	10	25	8	18	1	0.3	3.3	0.73	95.1	72.9921	50.2467
2019	10	25	8	28	1	0.3	3.3	0.73	94.4	72.9921	50.2467
2019	10	25	8	38	1	0.3	3.3	0.73	94.6	72.9921	50.0214
2019	10	25	8	48	1	0.3	3.3	0.71	95.8	72.9921	48.6694
2019	10	25	8	58	1	0.3	3.3	0.74	93.3	72.9921	50.472
2019	10	25	9	8	1	0.3	3.3	0.72	94.5	72.9921	49.1201
2019	10	25	9	18	1	0.3	3.3	0.73	90.8	72.9921	50.472
2019	10	25	9	28	1	0.3	3.3	0.74	92	72.9921	50.472
2019	10	25	9	38	1	0.3	3.3	0.73	93.4	72.9921	50.0213
2019	10	25	9	48	1	0.3	3.3	0.71	94.7	72.9921	48.8947
2019	10	25	9	58	1	0.3	3.3	0.74	94.3	72.9921	50.9226
2019	10	25	10	8	1	0.3	3.3	0.73	92.6	72.9921	50.0213
2019	10	25	10	18	1	0.3	3.3	0.74	95.4	72.9921	50.472
2019	10	25	10	28	1	0.3	3.3	0.77	91.2	72.9921	53.1758
2019	10	25	10	38	1	0.3	3.3	0.75	95.2	72.9921	51.5985
2019	10	25	10	48	1	0.3	3.3	0.72	93.4	72.9921	49.3453
2019	10	25	10	58	1	0.3	3.3	0.75	93.8	72.9921	51.3732
2019	10	25	11	8	1	0.3	3.3	0.73	93.9	72.9921	50.0213
2019	10	25	11	18	1	0.3	3.3	0.72	93.4	72.9921	49.5706
2019	10	25	11	28	1	0.3	3.3	0.73	94.4	72.9921	50.0212

Mazourka (0354)

Year	Month	Day	Hour	Minute	Second	CellBegin	CellEnd	Speed	Direction	Area	Flow
2019	10	25	11	38	1	0.3	3.3	0.71	93.2	72.9921	48.8946
2019	10	25	11	48	1	0.3	3.3	0.72	94.5	72.9921	49.1199
2019	10	25	11	58	1	0.3	3.3	0.72	95	72.9921	49.3452
2019	10	25	12	8	1	0.3	3.3	0.75	93	72.9921	51.3731
2019	10	25	12	18	1	0.3	3.3	0.72	92.1	72.9921	49.1199
2019	10	25	12	28	1	0.3	3.3	0.73	93.3	72.9921	50.2465
2019	10	25	12	38	1	0.3	3.3	0.76	95	72.9921	51.8237
2019	10	25	12	48	1	0.3	3.3	0.74	93.5	72.9921	50.9224
2019	10	25	12	58	1	0.3	3.3	0.73	92.3	72.9921	49.7958
2019	10	25	13	8	1	0.3	3.3	0.74	94.6	72.9921	50.6971
2019	10	25	13	18	1	0.3	3.3	0.71	95.8	72.9921	48.4439
2019	10	25	13	28	1	0.3	3.3	0.72	93.7	72.9921	49.1198
2019	10	25	13	38	1	0.3	3.3	0.73	94.7	72.9921	49.7958
2019	10	25	13	48	1	0.3	3.3	0.69	92.5	72.9921	47.0919
2019	10	25	13	58	1	0.3	3.3	0.69	92.5	72.9921	47.0919
2019	10	25	14	8	1	0.3	3.3	0.72	94.5	72.9921	49.1198
2019	10	25	14	18	1	0.3	3.3	0.73	93.8	72.9921	50.2464
2019	10	25	14	28	1	0.3	3.3	0.71	92.7	72.9921	48.4438
2019	10	25	14	38	1	0.3	3.3	0.75	96.1	72.9921	50.9223
2019	10	25	14	48	1	0.3	3.3	0.72	91.3	72.9921	49.5704
2019	10	25	14	58	1	0.3	3.3	0.7	94	72.9921	48.2185
2019	10	25	15	8	1	0.3	3.3	0.73	94.9	72.9921	49.7957
2019	10	25	15	18	1	0.3	3.3	0.74	92.5	72.9921	50.697
2019	10	25	15	28	1	0.3	3.3	0.71	95.8	72.9921	48.4438
2019	10	25	15	38	1	0.3	3.3	0.72	95.8	72.9921	48.8944
2019	10	25	15	48	1	0.3	3.3	0.73	92.6	72.9921	50.021
2019	10	25	15	58	1	0.3	3.3	0.69	94.9	72.9921	47.3172
2019	10	25	16	8	1	0.3	3.3	0.68	94.4	72.9921	46.4159
2019	10	25	16	18	1	0.3	3.3	0.72	93.7	72.9921	49.1197
2019	10	25	16	28	1	0.3	3.3	0.73	95.7	72.9921	49.7956
2019	10	25	16	38	1	0.3	3.3	0.71	93.2	72.9921	48.8944
2019	10	25	16	48	1	0.3	3.3	0.72	96	72.9921	49.1197
2019	10	25	16	58	1	0.3	3.3	0.72	94.7	72.9921	49.5703
2019	10	25	17	8	1	0.3	3.3	0.73	94.7	72.9921	49.7956
2019	10	25	17	18	1	0.3	3.3	0.77	94.4	72.9921	52.4994
2019	10	25	17	28	1	0.3	3.3	0.71	95.3	72.9921	48.2183
2019	10	25	17	38	1	0.3	3.3	0.71	93.4	72.9921	48.6689
2019	10	25	17	48	1	0.3	3.3	0.73	94.6	72.9921	50.2462
2019	10	25	17	58	1	0.3	3.3	0.75	94.5	72.9921	51.3727
2019	10	25	18	8	1	0.3	3.3	0.73	95.4	72.9921	49.7955
2019	10	25	18	18	1	0.3	3.3	0.73	94.6	72.9921	50.2461
2019	10	25	18	28	1	0.3	3.3	0.75	96.6	72.9921	50.9221
2019	10	25	18	38	1	0.3	3.3	0.74	94.6	73.0577	50.5187
2019	10	25	18	48	1	0.3	3.3	0.75	96.6	73.0577	50.9697
2019	10	25	18	58	1	0.3	3.3	0.72	93.9	73.0577	49.6165
2019	10	25	19	8	1	0.3	3.3	0.78	95.1	72.9921	53.1752
2019	10	25	19	18	1	0.3	3.3	0.74	93.3	73.0577	50.5186

Mazourka (0354)

Year	Month	Day	Hour	Minute	Second	CellBegin	CellEnd	Speed	Direction	Area	Flow
2019	10	25	19	28	1	0.3	3.3	0.74	94	73.0577	50.9697
2019	10	25	19	38	1	0.3	3.3	0.72	96.8	73.0577	49.1654
2019	10	25	19	48	1	0.3	3.3	0.73	93.6	73.0577	49.842
2019	10	25	19	58	1	0.3	3.3	0.75	94.5	73.0577	51.6463
2019	10	25	20	8	1	0.3	3.3	0.72	94.7	73.0577	49.391
2019	10	25	20	18	1	0.3	3.3	0.73	94.1	73.0577	49.842
2019	10	25	20	28	1	0.3	3.3	0.73	94.6	72.9921	50.2461
2019	10	25	20	38	1	0.3	3.3	0.74	93.3	72.9921	50.6967
2019	10	25	20	48	1	0.3	3.3	0.74	94.3	72.9921	50.4714
2019	10	25	20	58	1	0.3	3.3	0.74	92.8	72.9921	50.6967
2019	10	25	21	8	1	0.3	3.3	0.74	96.3	72.9921	50.6967
2019	10	25	21	18	1	0.3	3.3	0.71	91.8	72.9921	48.8942
2019	10	25	21	28	1	0.3	3.3	0.72	94.2	73.0577	49.1655
2019	10	25	21	38	1	0.3	3.3	0.73	96.2	72.9921	49.7955
2019	10	25	21	48	1	0.3	3.3	0.77	94.4	72.9921	52.4993
2019	10	25	21	58	1	0.3	3.3	0.75	93.7	72.9921	51.5981
2019	10	25	22	8	1	0.3	3.3	0.76	95.5	72.9921	51.8234
2019	10	25	22	18	1	0.3	3.3	0.7	94.8	72.9921	48.2183
2019	10	25	22	28	1	0.3	3.3	0.75	96.1	72.9921	50.9222
2019	10	25	22	38	1	0.3	3.3	0.72	95.5	72.9921	49.3449
2019	10	25	22	48	1	0.3	3.3	0.76	93	72.9921	51.8235
2019	10	25	22	58	1	0.3	3.3	0.72	95	72.9265	49.2988
2019	10	25	23	8	1	0.3	3.3	0.73	93.3	72.9265	50.1992
2019	10	25	23	18	1	0.3	3.3	0.74	94.6	72.9265	50.4244
2019	10	25	23	28	1	0.3	3.3	0.77	93.9	72.9265	52.6755
2019	10	25	23	38	1	0.3	3.3	0.73	95.9	72.9265	49.9742
2019	10	25	23	48	1	0.3	3.3	0.75	96.6	72.9265	50.8746
2019	10	25	23	58	1	0.3	3.3	0.75	93.8	72.9265	51.0998
2019	10	26	0	8	1	0.3	3.3	0.74	94.6	72.9265	50.4245
2019	10	26	0	18	1	0.3	3.3	0.74	93.5	72.9265	50.8747
2019	10	26	0	28	1	0.3	3.3	0.73	94.9	72.9265	50.1994
2019	10	26	0	38	1	0.3	3.3	0.74	96.6	72.9265	50.4245
2019	10	26	0	48	1	0.3	3.3	0.75	96.8	72.8609	50.8271
2019	10	26	0	58	1	0.3	3.3	0.75	94	72.8609	51.052
2019	10	26	1	8	1	0.3	3.3	0.73	95.1	72.8609	50.1524
2019	10	26	1	18	1	0.3	3.3	0.7	94.8	72.8609	47.9035
2019	10	26	1	28	1	0.3	3.3	0.72	94.2	72.8609	49.2529
2019	10	26	1	38	1	0.3	3.3	0.74	92.3	72.8609	50.3774
2019	10	26	1	48	1	0.3	3.3	0.75	93.5	72.8609	51.0521
2019	10	26	1	58	1	0.3	3.3	0.77	95.1	72.8609	52.6264
2019	10	26	2	8	1	0.3	3.3	0.7	96	72.7953	47.4092
2019	10	26	2	18	1	0.3	3.3	0.74	92.5	72.7953	50.5549
2019	10	26	2	28	1	0.3	3.3	0.78	93.1	72.7953	53.2512
2019	10	26	2	38	1	0.3	3.3	0.72	94.5	72.7953	48.9821
2019	10	26	2	48	1	0.3	3.3	0.7	95.9	72.7953	47.634
2019	10	26	2	58	1	0.3	3.3	0.78	93.6	72.7953	53.4759
2019	10	26	3	8	1	0.3	3.3	0.79	97.2	72.7297	53.4257

Mazourka (0354)

Year	Month	Day	Hour	Minute	Second	CellBegin	CellEnd	Speed	Direction	Area	Flow
2019	10	26	3	18	1	0.3	3.3	0.74	94.8	72.7297	50.2831
2019	10	26	3	28	1	0.3	3.3	0.71	96.1	72.7297	48.2628
2019	10	26	3	38	1	0.3	3.3	0.74	93.8	72.7297	50.5076
2019	10	26	3	48	1	0.3	3.3	0.72	96.5	72.7297	48.9363
2019	10	26	3	58	1	0.3	3.3	0.69	96	72.6641	46.6476
2019	10	26	4	8	1	0.3	3.3	0.76	95.5	72.6641	51.5816
2019	10	26	4	18	1	0.3	3.3	0.71	95.8	72.6641	48.2176
2019	10	26	4	28	1	0.3	3.3	0.75	96	72.6641	50.9088
2019	10	26	4	38	1	0.3	3.3	0.74	95.6	72.6641	50.6846
2019	10	26	4	48	1	0.3	3.3	0.75	94.8	72.6641	50.9088
2019	10	26	4	58	1	0.3	3.3	0.78	95.8	72.5984	52.6534
2019	10	26	5	8	1	0.3	3.3	0.75	96.5	72.5984	51.0851
2019	10	26	5	18	1	0.3	3.3	0.75	96.3	72.5328	50.5893
2019	10	26	5	28	1	0.3	3.3	0.77	93.7	72.5328	52.3801
2019	10	26	5	38	1	0.3	3.3	0.74	97.1	72.5328	50.1417
2019	10	26	5	48	1	0.3	3.3	0.73	98	72.4672	49.1999
2019	10	26	5	58	1	0.3	3.3	0.77	95.2	72.4672	52.1072
2019	10	26	6	8	1	0.3	3.3	0.75	95	72.4016	50.9409
2019	10	26	6	18	1	0.3	3.3	0.77	96.2	72.4016	51.8347
2019	10	26	6	28	1	0.3	3.3	0.75	94.2	72.336	51.1161
2019	10	26	6	38	1	0.3	3.3	0.77	98.8	72.336	51.7858
2019	10	26	6	48	1	0.3	3.3	0.75	95.3	72.336	50.6697
2019	10	26	6	58	1	0.3	3.3	0.76	95.4	72.336	51.7858
2019	10	26	7	8	1	0.3	3.3	0.76	96.4	72.2703	51.2909
2019	10	26	7	18	1	0.3	3.3	0.76	94.9	72.2703	51.514
2019	10	26	7	28	1	0.3	3.3	0.79	96.7	72.2047	53.4704
2019	10	26	7	38	1	0.3	3.3	0.75	98.5	72.2047	50.5741
2019	10	26	7	48	1	0.3	3.3	0.8	98	72.2047	53.916
2019	10	26	7	58	1	0.3	3.3	0.76	98.7	72.2047	50.797
2019	10	26	8	8	1	0.3	3.3	0.75	96.8	72.2047	50.3514
2019	10	26	8	18	1	0.3	3.3	0.75	97.8	72.2047	50.5742
2019	10	26	8	28	1	0.3	3.3	0.77	98.1	72.1391	51.6393
2019	10	26	8	38	1	0.3	3.3	0.79	97.2	72.1391	53.1973
2019	10	26	8	48	1	0.3	3.3	0.75	97.2	72.1391	50.7489
2019	10	26	8	58	1	0.3	3.3	0.78	96.1	72.1391	52.307
2019	10	26	9	8	1	0.3	3.3	0.77	94.7	72.1391	51.8618
2019	10	26	9	18	1	0.3	3.3	0.78	97.7	72.1391	52.5296
2019	10	26	9	28	1	0.3	3.3	0.76	94.5	72.1391	51.4167
2019	10	26	9	38	1	0.3	3.3	0.76	96.4	72.1391	51.4166
2019	10	26	9	48	1	0.3	3.3	0.75	96.3	72.0735	50.2561
2019	10	26	9	58	1	0.3	3.3	0.76	96.7	72.0735	51.1455
2019	10	26	10	8	1	0.3	3.3	0.77	97.9	72.0735	51.3679
2019	10	26	10	18	1	0.3	3.3	0.74	91.3	72.0735	49.8113
2019	10	26	10	28	1	0.3	3.3	0.7	94.8	72.0079	47.3203
2019	10	26	10	38	1	0.3	3.3	0.71	94.2	72.0079	48.2089
2019	10	26	10	48	1	0.3	3.3	0.7	94	72.0079	47.5424
2019	10	26	10	58	1	0.3	3.3	0.7	94.5	72.0079	47.5424

Mazourka (0354)

Year	Month	Day	Hour	Minute	Second	CellBegin	CellEnd	Speed	Direction	Area	Flow
2019	10	26	11	8	1	0.3	3.3	0.7	92.7	72.0079	47.5424
2019	10	26	11	18	1	0.3	3.3	0.69	93.6	72.0079	46.4315
2019	10	26	11	28	1	0.3	3.3	0.7	93.2	72.0079	47.3202
2019	10	26	11	38	1	0.3	3.3	0.71	93.2	72.0079	47.9866
2019	10	26	11	48	1	0.3	3.3	0.73	90.5	72.0079	49.7639
2019	10	26	11	58	1	0.3	3.3	0.71	90	71.9423	47.7191
2019	10	26	12	8	1	0.3	3.3	0.71	91.1	71.9423	47.7191
2019	10	26	12	18	1	0.3	3.3	0.69	92.2	71.9423	46.3874
2019	10	26	12	28	1	0.3	3.3	0.72	93.4	71.9423	48.6068
2019	10	26	12	38	1	0.3	3.3	0.71	94.5	71.9423	47.941
2019	10	26	12	48	1	0.3	3.3	0.68	91.9	71.8766	45.678
2019	10	26	12	58	1	0.3	3.3	0.68	93	71.9423	45.9434
2019	10	26	13	8	1	0.3	3.3	0.69	93.5	71.8766	46.7867
2019	10	26	13	18	1	0.3	3.3	0.69	91.4	71.8766	46.7867
2019	10	26	13	28	1	0.3	3.3	0.67	94.7	71.811	45.413
2019	10	26	13	38	1	0.3	3.3	0.68	92.5	71.811	46.0776
2019	10	26	13	48	1	0.3	3.3	0.67	95.1	71.811	44.7484
2019	10	26	13	58	1	0.3	3.3	0.71	94.2	71.7454	48.0255
2019	10	26	14	8	1	0.3	3.3	0.69	93.5	71.7454	46.6976
2019	10	26	14	18	1	0.3	3.3	0.69	91.4	71.6798	46.432
2019	10	26	14	28	1	0.3	3.3	0.68	90	71.6798	45.7687
2019	10	26	14	38	1	0.3	3.3	0.72	93.4	71.6798	48.4219
2019	10	26	14	48	1	0.3	3.3	0.7	91.1	71.6142	47.0504
2019	10	26	14	58	1	0.3	3.3	0.7	92.9	71.6142	47.2712
2019	10	26	15	8	1	0.3	3.3	0.69	93.3	71.6142	46.6086
2019	10	26	15	18	1	0.3	3.3	0.68	93.6	71.5486	45.902
2019	10	26	15	28	1	0.3	3.3	0.68	93.3	71.5486	45.6813
2019	10	26	15	38	1	0.3	3.3	0.68	93.1	71.5486	45.4606
2019	10	26	15	48	1	0.3	3.3	0.68	96.1	71.4829	45.1967
2019	10	26	15	58	1	0.3	3.3	0.68	93.6	71.4829	45.4172
2019	10	26	16	8	1	0.3	3.3	0.7	93.2	71.4829	46.9605
2019	10	26	16	18	1	0.3	3.3	0.72	96.3	71.4829	47.8423
2019	10	26	16	28	1	0.3	3.3	0.67	94.2	71.4829	44.7557
2019	10	26	16	38	1	0.3	3.3	0.68	93.3	71.4829	45.8581
2019	10	26	16	48	1	0.3	3.3	0.7	94.3	71.4829	47.1809
2019	10	26	16	58	1	0.3	3.3	0.69	96	71.4173	46.0344
2019	10	26	17	8	1	0.3	3.3	0.72	92.6	71.4173	48.0167
2019	10	26	17	18	1	0.3	3.3	0.72	93.9	71.4173	48.4572
2019	10	26	17	28	1	0.3	3.3	0.72	95.5	71.4173	48.237
2019	10	26	17	38	1	0.3	3.3	0.71	94.7	71.4173	47.7964
2019	10	26	17	48	1	0.3	3.3	0.72	93.7	71.4173	48.2369
2019	10	26	17	58	1	0.3	3.3	0.72	94.2	71.4173	48.2369
2019	10	26	18	8	1	0.3	3.3	0.74	94.8	71.4173	49.3382
2019	10	26	18	18	1	0.3	3.3	0.7	95.9	71.3517	46.6503
2019	10	26	18	28	1	0.3	3.3	0.73	94.1	71.3517	48.8508
2019	10	26	18	38	1	0.3	3.3	0.72	93.7	71.3517	48.1907
2019	10	26	18	48	1	0.3	3.3	0.73	90.5	71.3517	48.8508

Mazourka (0354)

Year	Month	Day	Hour	Minute	Second	CellBegin	CellEnd	Speed	Direction	Area	Flow
2019	10	26	18	58	1	0.3	3.3	0.73	95.7	71.3517	48.8508
2019	10	26	19	8	1	0.3	3.3	0.73	93.6	71.3517	48.6307
2019	10	26	19	18	1	0.3	3.3	0.7	94	71.3517	46.8703
2019	10	26	19	28	1	0.3	3.3	0.74	93.3	71.3517	49.5109
2019	10	26	19	38	1	0.3	3.3	0.72	94.7	71.3517	47.9705
2019	10	26	19	48	1	0.3	3.3	0.69	96.3	71.3517	45.9901
2019	10	26	19	58	1	0.3	3.3	0.72	93.9	71.2861	47.9245
2019	10	26	20	8	1	0.3	3.3	0.71	94.5	71.2861	47.265
2019	10	26	20	18	1	0.3	3.3	0.68	93	71.2861	45.7262
2019	10	26	20	28	1	0.3	3.3	0.67	92.5	71.2861	44.8468
2019	10	26	20	38	1	0.3	3.3	0.7	90.3	71.2861	46.8253
2019	10	26	20	48	1	0.3	3.3	0.67	88.3	71.2861	44.627
2019	10	26	20	58	1	0.3	3.3	0.68	87.2	71.2861	45.5063
2019	10	26	21	8	1	0.3	3.3	0.65	92.6	71.2861	43.7476
2019	10	26	21	18	1	0.3	3.3	0.67	92	71.2205	45.0234
2019	10	26	21	28	1	0.3	3.3	0.67	91.1	71.2205	44.8038
2019	10	26	21	38	1	0.3	3.3	0.68	90.3	71.2205	45.2431
2019	10	26	21	48	1	0.3	3.3	0.65	90	71.2205	43.7057
2019	10	26	21	58	1	0.3	3.3	0.64	93.8	71.2205	42.6076
2019	10	26	22	8	1	0.3	3.3	0.68	93.9	71.1549	45.1997
2019	10	26	22	18	1	0.3	3.3	0.65	90.3	71.1549	43.4444
2019	10	26	22	28	1	0.3	3.3	0.67	91.1	71.1549	44.9803
2019	10	26	22	38	1	0.3	3.3	0.66	91.7	71.1549	44.1026
2019	10	26	22	48	1	0.3	3.3	0.6	87.5	71.0892	39.8954
2019	10	26	22	58	1	0.3	3.3	0.62	88.8	71.0236	41.609
2019	10	26	23	8	1	0.3	3.3	0.61	90.9	71.0236	40.733
2019	10	26	23	18	1	0.3	3.3	0.64	90	71.0236	42.704
2019	10	26	23	28	1	0.3	3.3	0.65	90.3	70.958	43.3192
2019	10	26	23	38	1	0.3	3.3	0.63	89.4	70.8924	41.9661
2019	10	26	23	48	1	0.3	3.3	0.65	90	70.8924	43.4961
2019	10	26	23	58	1	0.3	3.3	0.64	90	70.8924	42.4032
2019	10	27	0	8	1	0.3	3.3	0.64	89.1	70.8924	42.8404
2019	10	27	0	18	1	0.3	3.3	0.65	92.6	70.8268	43.4542
2019	10	27	0	28	1	0.3	3.3	0.63	90.9	70.8268	42.144
2019	10	27	0	38	1	0.3	3.3	0.65	88.8	70.8268	43.2359
2019	10	27	0	48	1	0.3	3.3	0.66	92.6	70.8268	43.6726
2019	10	27	0	58	1	0.3	3.3	0.64	92.1	70.8268	42.5808
2019	10	27	1	8	1	0.3	3.3	0.65	91.5	70.8268	43.0175
2019	10	27	1	18	1	0.3	3.3	0.66	92.9	70.8268	43.6726
2019	10	27	1	28	1	0.3	3.3	0.67	91.1	70.7612	44.2849
2019	10	27	1	38	1	0.3	3.3	0.64	87.7	70.7612	42.5397
2019	10	27	1	48	1	0.3	3.3	0.68	91.9	70.7612	45.1576
2019	10	27	1	58	1	0.3	3.3	0.64	92.3	70.7612	42.5398
2019	10	27	2	8	1	0.3	3.3	0.65	93.5	70.7612	43.1943
2019	10	27	2	18	1	0.3	3.3	0.64	87.3	70.7612	42.3216
2019	10	27	2	28	1	0.3	3.3	0.67	91.4	70.7612	44.285
2019	10	27	2	38	1	0.3	3.3	0.62	85.7	70.7612	41.0128

Mazourka (0354)

Year	Month	Day	Hour	Minute	Second	CellBegin	CellEnd	Speed	Direction	Area	Flow
2019	10	27	2	48	1	0.3	3.3	0.61	85.6	70.6955	40.1014
2019	10	27	2	58	1	0.3	3.3	0.66	90	70.6955	43.8064
2019	10	27	3	8	1	0.3	3.3	0.67	89.4	70.6955	44.6782
2019	10	27	3	18	1	0.3	3.3	0.68	91.4	70.6955	44.8962
2019	10	27	3	28	1	0.3	3.3	0.66	92.6	70.7612	44.067
2019	10	27	3	38	1	0.3	3.3	0.68	91.1	70.7612	45.3759
2019	10	27	3	48	1	0.3	3.3	0.69	93	70.6955	45.55
2019	10	27	3	58	1	0.3	3.3	0.67	91.4	70.6955	44.4603
2019	10	27	4	8	1	0.3	3.3	0.67	94.5	70.6955	44.6783
2019	10	27	4	18	1	0.3	3.3	0.72	93.9	70.6299	47.4656
2019	10	27	4	28	1	0.3	3.3	0.66	94	70.7612	43.8489
2019	10	27	4	38	1	0.3	3.3	0.7	94.8	70.6955	46.6398
2019	10	27	4	48	1	0.3	3.3	0.63	92.4	70.5643	41.7642
2019	10	27	4	58	1	0.3	3.3	0.63	95.7	70.6299	41.8047
2019	10	27	5	8	1	0.3	3.3	0.68	95.8	70.5643	44.592
2019	10	27	5	18	1	0.3	3.3	0.69	94.6	70.6299	45.7239
2019	10	27	5	28	1	0.3	3.3	0.66	93.7	70.6299	43.7643
2019	10	27	5	38	1	0.3	3.3	0.68	97.5	70.5643	44.3745
2019	10	27	5	48	1	0.3	3.3	0.69	93	70.6299	45.5062
2019	10	27	5	58	1	0.3	3.3	0.73	93.3	70.6299	48.5545
2019	10	27	6	8	1	0.3	3.3	0.69	97.3	70.6299	45.724
2019	10	27	6	18	1	0.3	3.3	0.68	95.3	70.4987	44.5489
2019	10	27	6	28	1	0.3	3.3	0.66	99.1	70.5643	43.287
2019	10	27	6	38	1	0.3	3.3	0.68	94.7	70.5643	44.8097
2019	10	27	6	48	1	0.3	3.3	0.66	95.1	70.5643	43.7221
2019	10	27	6	58	1	0.3	3.3	0.66	96.5	70.4987	43.6797
2019	10	27	7	8	1	0.3	3.3	0.68	95	70.6299	45.0709
2019	10	27	7	18	1	0.3	3.3	0.64	94.4	70.4987	42.5932
2019	10	27	7	28	1	0.3	3.3	0.67	96.2	70.4987	43.8971
2019	10	27	7	38	1	0.3	3.3	0.7	95.1	70.4987	46.0703
2019	10	27	7	48	1	0.3	3.3	0.69	93.3	70.4331	45.3743
2019	10	27	7	58	1	0.3	3.3	0.65	95.2	70.4987	43.028
2019	10	27	8	8	1	0.3	3.3	0.61	92.8	70.4987	40.6375
2019	10	27	8	18	1	0.3	3.3	0.65	101.1	70.5643	41.9821
2019	10	27	8	28	1	0.3	3.3	0.64	96.8	70.4331	42.1179
2019	10	27	8	38	1	0.3	3.3	0.69	99.6	70.5643	44.81
2019	10	27	8	48	1	0.3	3.3	0.7	96	70.4987	45.8531
2019	10	27	8	58	1	0.3	3.3	0.71	95.6	70.4331	46.8942
2019	10	27	9	8	1	0.3	3.3	0.65	95.2	70.5643	42.8523
2019	10	27	9	18	1	0.3	3.3	0.71	94.2	70.5643	46.9853
2019	10	27	9	28	1	0.3	3.3	0.67	94.2	70.4331	44.289
2019	10	27	9	38	1	0.3	3.3	0.62	96	70.5643	41.1121
2019	10	27	9	48	1	0.3	3.3	0.66	95.4	70.4987	43.4627
2019	10	27	9	58	1	0.3	3.3	0.64	92	70.4331	42.5522
2019	10	27	10	8	1	0.3	3.3	0.69	93.6	70.4987	45.4186
2019	10	27	10	18	1	0.3	3.3	0.67	95.3	70.4987	44.1147
2019	10	27	10	28	1	0.3	3.3	0.67	96.2	70.4331	43.8548

Mazourka (0354)

Year	Month	Day	Hour	Minute	Second	CellBegin	CellEnd	Speed	Direction	Area	Flow
2019	10	27	10	38	1	0.3	3.3	0.68	95.5	70.4987	44.9839
2019	10	27	10	48	1	0.3	3.3	0.65	92.3	70.4331	43.2035
2019	10	27	10	58	1	0.3	3.3	0.67	97.6	70.4987	44.1147
2019	10	27	11	8	1	0.3	3.3	0.65	95.8	70.4987	43.0281
2019	10	27	11	18	1	0.3	3.3	0.64	96.1	70.4987	42.3762
2019	10	27	11	28	1	0.3	3.3	0.63	93.9	70.4987	41.7242
2019	10	27	11	38	1	0.3	3.3	0.68	93.6	70.4331	44.9403
2019	10	27	11	48	1	0.3	3.3	0.66	94.3	70.4987	43.68
2019	10	27	11	58	1	0.3	3.3	0.68	92.5	70.4331	44.7232
2019	10	27	12	8	1	0.3	3.3	0.65	92.9	70.3675	42.9446
2019	10	27	12	18	1	0.3	3.3	0.68	96.1	70.4987	44.9839
2019	10	27	12	28	1	0.3	3.3	0.69	94.4	70.4331	45.5916
2019	10	27	12	38	1	0.3	3.3	0.67	92.2	70.4987	44.5493
2019	10	27	12	48	1	0.3	3.3	0.65	94.1	70.4331	42.7692
2019	10	27	12	58	1	0.3	3.3	0.66	93.1	70.4331	43.8547
2019	10	27	13	8	1	0.3	3.3	0.64	92.1	70.3675	42.077
2019	10	27	13	18	1	0.3	3.3	0.65	91.2	70.3675	42.9446
2019	10	27	13	28	1	0.3	3.3	0.66	94	70.3675	43.8122
2019	10	27	13	38	1	0.3	3.3	0.63	93	70.4331	41.4667
2019	10	27	13	48	1	0.3	3.3	0.64	90.3	70.3675	42.077
2019	10	27	13	58	1	0.3	3.3	0.66	91.7	70.3675	43.8122
2019	10	27	14	8	1	0.3	3.3	0.65	91.7	70.4331	42.7693
2019	10	27	14	18	1	0.3	3.3	0.67	92.5	70.4987	44.332
2019	10	27	14	28	1	0.3	3.3	0.65	93.2	70.4331	42.7693
2019	10	27	14	38	1	0.3	3.3	0.7	94.5	70.3675	46.4149
2019	10	27	14	48	1	0.3	3.3	0.65	91.2	70.3018	42.9029
2019	10	27	14	58	1	0.3	3.3	0.66	94	70.3018	43.3363
2019	10	27	15	8	1	0.3	3.3	0.62	92.7	70.3675	40.9927
2019	10	27	15	18	1	0.3	3.3	0.61	91.5	70.3018	40.3028
2019	10	27	15	28	1	0.3	3.3	0.69	93.8	70.3018	45.7198
2019	10	27	15	38	1	0.3	3.3	0.65	92.6	70.2362	42.6448
2019	10	27	15	48	1	0.3	3.3	0.68	92.5	70.3018	44.6364
2019	10	27	15	58	1	0.3	3.3	0.66	92	70.3018	43.7697
2019	10	27	16	8	1	0.3	3.3	0.65	90.6	70.3018	43.1197
2019	10	27	16	18	1	0.3	3.3	0.66	92.6	70.3018	43.3363
2019	10	27	16	28	1	0.3	3.3	0.67	91.7	70.3018	43.9864
2019	10	27	16	38	1	0.3	3.3	0.67	93.6	70.2362	44.3765
2019	10	27	16	48	1	0.3	3.3	0.68	96.3	70.3018	44.8531
2019	10	27	16	58	1	0.3	3.3	0.65	94.9	70.3018	42.9029
2019	10	27	17	8	1	0.3	3.3	0.66	95.7	70.3018	43.1196
2019	10	27	17	18	1	0.3	3.3	0.64	91.2	70.3018	42.4695
2019	10	27	17	28	1	0.3	3.3	0.65	92.3	70.3018	42.6862
2019	10	27	17	38	1	0.3	3.3	0.65	91.4	70.3018	42.9029
2019	10	27	17	48	1	0.3	3.3	0.65	93.8	70.3018	42.6862
2019	10	27	17	58	1	0.3	3.3	0.67	96.8	70.3018	43.7696
2019	10	27	18	8	1	0.3	3.3	0.64	92.6	70.3018	42.2528
2019	10	27	18	18	1	0.3	3.3	0.61	93.7	70.3018	40.3027

Mazourka (0354)

Year	Month	Day	Hour	Minute	Second	CellBegin	CellEnd	Speed	Direction	Area	Flow
2019	10	27	18	28	1	0.3	3.3	0.65	93.7	70.3018	43.1195
2019	10	27	18	38	1	0.3	3.3	0.67	95.1	70.3018	43.7695
2019	10	27	18	48	1	0.3	3.3	0.61	90	70.3018	40.3026
2019	10	27	18	58	1	0.3	3.3	0.53	83.3	70.3018	34.8856
2019	10	27	19	8	1	0.3	3.3	0.61	89.7	70.3018	40.5193
2019	10	27	19	18	1	0.3	3.3	0.64	91.5	70.3018	42.0361
2019	10	27	19	28	1	0.3	3.3	0.62	85.1	70.3018	40.5193
2019	10	27	19	38	1	0.3	3.3	0.6	87.5	70.3018	39.8693
2019	10	27	19	48	1	0.3	3.3	0.59	88.1	70.3018	39.2192
2019	10	27	19	58	1	0.3	3.3	0.59	88.7	70.3018	39.2192
2019	10	27	20	8	1	0.3	3.3	0.59	85.8	70.3018	38.5692
2019	10	27	20	18	1	0.3	3.3	0.62	89.1	70.3018	41.1694
2019	10	27	20	28	1	0.3	3.3	0.63	93	70.3018	41.8194
2019	10	27	20	38	1	0.3	3.3	0.65	92.6	70.3018	42.6861
2019	10	27	20	48	1	0.3	3.3	0.65	92.9	70.3018	43.1195
2019	10	27	20	58	1	0.3	3.3	0.62	90.3	70.3018	40.9527
2019	10	27	21	8	1	0.3	3.3	0.57	86.3	70.3018	37.2691
2019	10	27	21	18	1	0.3	3.3	0.61	89.1	70.3018	40.086
2019	10	27	21	28	1	0.3	3.3	0.64	91.8	70.3018	42.2528
2019	10	27	21	38	1	0.3	3.3	0.61	88.8	70.3018	40.5194
2019	10	27	21	48	1	0.3	3.3	0.59	87.5	70.3018	39.0026
2019	10	27	21	58	1	0.3	3.3	0.58	87.1	70.3018	38.1359
2019	10	27	22	8	1	0.3	3.3	0.59	90.6	70.3018	39.0027
2019	10	27	22	18	1	0.3	3.3	0.67	93.4	70.3018	44.203
2019	10	27	22	28	1	0.3	3.3	0.59	88.1	70.3018	39.0027
2019	10	27	22	38	1	0.3	3.3	0.58	88.4	70.3018	38.5693
2019	10	27	22	48	1	0.3	3.3	0.65	94	70.3018	42.903
2019	10	27	22	58	1	0.3	3.3	0.67	95.4	70.3018	43.7697
2019	10	27	23	8	1	0.3	3.3	0.62	92.1	70.3018	40.9529
2019	10	27	23	18	1	0.3	3.3	0.62	90	70.3018	40.9529
2019	10	27	23	28	1	0.3	3.3	0.6	90.3	70.3018	39.8695
2019	10	27	23	38	1	0.3	3.3	0.59	87.8	70.3018	39.0028
2019	10	27	23	48	1	0.3	3.3	0.66	96.3	70.2362	43.0778
2019	10	27	23	58	1	0.3	3.3	0.61	94	70.2362	40.0472
2019	10	28	0	8	1	0.3	3.3	0.68	91.9	70.2362	44.8096
2019	10	28	0	18	1	0.3	3.3	0.66	93.1	70.2362	43.7273
2019	10	28	0	28	1	0.3	3.3	0.64	93.5	70.2362	42.4285
2019	10	28	0	38	1	0.3	3.3	0.64	94.4	70.2362	41.7791
2019	10	28	0	48	1	0.3	3.3	0.65	93.7	70.2362	43.0779
2019	10	28	0	58	1	0.3	3.3	0.63	92.7	70.2362	41.7791
2019	10	28	1	8	1	0.3	3.3	0.6	92.2	70.2362	39.8308
2019	10	28	1	18	1	0.3	3.3	0.65	94.9	70.2362	42.645
2019	10	28	1	28	1	0.3	3.3	0.66	90	70.2362	43.7274
2019	10	28	1	38	1	0.3	3.3	0.65	94.6	70.2362	42.645
2019	10	28	1	48	1	0.3	3.3	0.57	92.6	70.2362	37.6662
2019	10	28	1	58	1	0.3	3.3	0.63	93	70.1706	41.7385
2019	10	28	2	8	1	0.3	3.3	0.58	91.3	70.2362	38.5321

Mazourka (0354)

Year	Month	Day	Hour	Minute	Second	CellBegin	CellEnd	Speed	Direction	Area	Flow
2019	10	28	2	18	1	0.3	3.3	0.61	94.3	70.2362	40.0474
2019	10	28	2	28	1	0.3	3.3	0.62	92.7	70.1706	41.0897
2019	10	28	2	38	1	0.3	3.3	0.65	90.6	70.1706	42.6036
2019	10	28	2	48	1	0.3	3.3	0.65	90	70.105	42.9942
2019	10	28	2	58	1	0.3	3.3	0.63	96.6	70.105	41.2658
2019	10	28	3	8	1	0.3	3.3	0.66	94.3	70.105	43.4263
2019	10	28	3	18	1	0.3	3.3	0.67	93.7	70.0394	43.8156
2019	10	28	3	28	1	0.3	3.3	0.63	93	70.105	41.4819
2019	10	28	3	38	1	0.3	3.3	0.62	92.4	70.105	40.6177
2019	10	28	3	48	1	0.3	3.3	0.64	93.8	70.105	42.13
2019	10	28	3	58	1	0.3	3.3	0.63	91.8	70.105	41.4819
2019	10	28	4	8	1	0.3	3.3	0.65	94.3	70.0394	42.9523
2019	10	28	4	18	1	0.3	3.3	0.63	93	70.0394	41.4415
2019	10	28	4	28	1	0.3	3.3	0.66	94.2	70.0394	43.5999
2019	10	28	4	38	1	0.3	3.3	0.65	93.8	70.0394	42.7365
2019	10	28	4	48	1	0.3	3.3	0.66	93.7	70.0394	43.3841
2019	10	28	4	58	1	0.3	3.3	0.63	94.8	70.0394	41.0098
2019	10	28	5	8	1	0.3	3.3	0.61	94	70.0394	40.3623
2019	10	28	5	18	1	0.3	3.3	0.69	95.2	70.0394	44.895
2019	10	28	5	28	1	0.3	3.3	0.63	93.3	70.0394	41.6574
2019	10	28	5	38	1	0.3	3.3	0.67	92.8	70.105	44.0747
2019	10	28	5	48	1	0.3	3.3	0.66	93.4	70.0394	43.6
2019	10	28	5	58	1	0.3	3.3	0.65	95.2	70.0394	42.305
2019	10	28	6	8	1	0.3	3.3	0.69	94.1	70.0394	45.3268
2019	10	28	6	18	1	0.3	3.3	0.65	92.6	70.0394	42.7367
2019	10	28	6	28	1	0.3	3.3	0.67	91.7	70.0394	43.8159
2019	10	28	6	38	1	0.3	3.3	0.67	95.9	70.0394	44.0318
2019	10	28	6	48	1	0.3	3.3	0.65	94.7	70.0394	42.3051
2019	10	28	6	58	1	0.3	3.3	0.67	95.7	70.0394	43.6002
2019	10	28	7	8	1	0.3	3.3	0.67	94.5	70.0394	43.816
2019	10	28	7	18	1	0.3	3.3	0.63	91.2	70.0394	41.2259
2019	10	28	7	28	1	0.3	3.3	0.64	90.6	70.0394	41.8735
2019	10	28	7	38	1	0.3	3.3	0.64	92.7	70.0394	41.8735
2019	10	28	7	48	1	0.3	3.3	0.63	90.6	70.0394	41.4418
2019	10	28	7	58	1	0.3	3.3	0.6	90	70.0394	39.7151
2019	10	28	8	8	1	0.3	3.3	0.58	90	70.0394	38.2042
2019	10	28	8	18	1	0.3	3.3	0.62	90	69.9738	40.7545
2019	10	28	8	28	1	0.3	3.3	0.61	90.9	69.9738	40.1077
2019	10	28	8	38	1	0.3	3.3	0.63	88.8	69.9738	41.1858
2019	10	28	8	48	1	0.3	3.3	0.65	93.8	69.9738	42.6953
2019	10	28	8	58	1	0.3	3.3	0.63	95.1	69.9738	41.4015
2019	10	28	9	8	1	0.3	3.3	0.62	90	69.9738	40.5389
2019	10	28	9	18	1	0.3	3.3	0.65	92	69.9738	42.4796
2019	10	28	9	28	1	0.3	3.3	0.59	88.4	69.9738	39.0295
2019	10	28	9	38	1	0.3	3.3	0.65	93.8	69.9738	42.4796
2019	10	28	9	48	1	0.3	3.3	0.64	92.3	69.9738	42.264
2019	10	28	9	58	1	0.3	3.3	0.62	92.1	69.9738	40.9702

Mazourka (0354)

Year	Month	Day	Hour	Minute	Second	CellBegin	CellEnd	Speed	Direction	Area	Flow
2019	10	28	10	8	1	0.3	3.3	0.59	84	69.9738	38.8139
2019	10	28	10	18	1	0.3	3.3	0.58	84.5	69.9738	38.167
2019	10	28	10	28	1	0.3	3.3	0.59	90.3	69.9738	38.8139
2019	10	28	10	38	1	0.3	3.3	0.61	86.6	69.9738	40.1077
2019	10	28	10	48	1	0.3	3.3	0.61	94.6	69.9738	39.892
2019	10	28	10	58	1	0.3	3.3	0.65	91.7	69.9738	42.6952
2019	10	28	11	8	1	0.3	3.3	0.62	87	69.9738	40.9702
2019	10	28	11	18	1	0.3	3.3	0.63	91.2	69.9738	41.1858
2019	10	28	11	28	1	0.3	3.3	0.64	93.8	69.9081	42.2226
2019	10	28	11	38	1	0.3	3.3	0.67	95.1	69.9081	43.5151
2019	10	28	11	48	1	0.3	3.3	0.65	92	69.9081	42.438
2019	10	28	11	58	1	0.3	3.3	0.62	90	69.9738	40.7545
2019	10	28	12	8	1	0.3	3.3	0.61	92.8	69.9738	40.1076
2019	10	28	12	18	1	0.3	3.3	0.62	90.6	69.9738	40.7544
2019	10	28	12	28	1	0.3	3.3	0.56	91	69.9738	37.0887
2019	10	28	12	38	1	0.3	3.3	0.58	89.7	69.9738	38.3825
2019	10	28	12	48	1	0.3	3.3	0.62	91.2	69.9738	40.97
2019	10	28	12	58	1	0.3	3.3	0.64	92.3	69.9738	42.0482
2019	10	28	13	8	1	0.3	3.3	0.62	93.3	69.9738	40.5388
2019	10	28	13	18	1	0.3	3.3	0.63	94.1	69.9081	41.5762
2019	10	28	13	28	1	0.3	3.3	0.66	91.7	69.9738	43.3419
2019	10	28	13	38	1	0.3	3.3	0.62	93.6	69.9081	40.7145
2019	10	28	13	48	1	0.3	3.3	0.61	93.4	69.9081	40.0682
2019	10	28	13	58	1	0.3	3.3	0.65	91.2	69.9081	42.8687
2019	10	28	14	8	1	0.3	3.3	0.65	94.6	69.9081	42.6533
2019	10	28	14	18	1	0.3	3.3	0.65	95.8	69.9081	42.4378
2019	10	28	14	28	1	0.3	3.3	0.63	94.8	69.8425	41.105
2019	10	28	14	38	1	0.3	3.3	0.67	94.8	69.8425	43.4723
2019	10	28	14	48	1	0.3	3.3	0.64	92.4	69.7769	41.7098
2019	10	28	14	58	1	0.3	3.3	0.67	94.8	69.8425	43.4723
2019	10	28	15	8	1	0.3	3.3	0.62	94.5	69.8425	40.6746
2019	10	28	15	18	1	0.3	3.3	0.61	92.1	69.8425	40.2442
2019	10	28	15	28	1	0.3	3.3	0.62	92.7	69.8425	40.4594
2019	10	28	15	38	1	0.3	3.3	0.65	94.9	69.8425	42.3963
2019	10	28	15	48	1	0.3	3.3	0.63	92.4	69.8425	41.5354
2019	10	28	15	58	1	0.3	3.3	0.61	94.3	69.8425	40.0289
2019	10	28	16	8	1	0.3	3.3	0.65	92.9	69.8425	42.3963
2019	10	28	16	18	1	0.3	3.3	0.6	95	69.8425	39.3833
2019	10	28	16	28	1	0.3	3.3	0.61	94.3	69.8425	39.8137
2019	10	28	16	38	1	0.3	3.3	0.62	95.4	69.8425	40.6745
2019	10	28	16	48	1	0.3	3.3	0.64	91.2	69.8425	41.9658
2019	10	28	16	58	1	0.3	3.3	0.62	93.3	69.8425	40.8897
2019	10	28	17	8	1	0.3	3.3	0.65	94	69.9081	42.6531
2019	10	28	17	18	1	0.3	3.3	0.63	93.6	69.8425	41.3201
2019	10	28	17	28	1	0.3	3.3	0.64	89.4	69.9738	41.8323
2019	10	28	17	38	1	0.3	3.3	0.63	92.4	69.9738	41.401
2019	10	28	17	48	1	0.3	3.3	0.6	91.6	69.9738	39.676

Mazourka (0354)

Year	Month	Day	Hour	Minute	Second	CellBegin	CellEnd	Speed	Direction	Area	Flow
2019	10	28	17	58	1	0.3	3.3	0.59	91.6	69.9738	39.0291
2019	10	28	18	8	1	0.3	3.3	0.62	90.9	69.9738	40.5385
2019	10	28	18	18	1	0.3	3.3	0.63	92.1	69.9738	41.1854
2019	10	28	18	28	1	0.3	3.3	0.69	93.6	69.9738	45.0667
2019	10	28	18	38	1	0.3	3.3	0.63	93.6	69.9738	41.401
2019	10	28	18	48	1	0.3	3.3	0.67	92.5	69.9738	44.2041
2019	10	28	18	58	1	0.3	3.3	0.66	91.1	69.9738	43.126
2019	10	28	19	8	1	0.3	3.3	0.68	93.9	69.9738	44.851
2019	10	28	19	18	1	0.3	3.3	0.64	91.2	69.9738	42.0478
2019	10	28	19	28	1	0.3	3.3	0.64	90	69.9738	42.2635
2019	10	28	19	38	1	0.3	3.3	0.65	94.4	69.9738	42.4791
2019	10	28	19	48	1	0.3	3.3	0.66	91.1	69.9738	43.126
2019	10	28	19	58	1	0.3	3.3	0.65	92.9	69.9738	42.4791
2019	10	28	20	8	1	0.3	3.3	0.62	90.9	69.9738	40.5384
2019	10	28	20	18	1	0.3	3.3	0.61	91.2	69.9738	39.8916
2019	10	28	20	28	1	0.3	3.3	0.66	91.1	69.9738	43.5573
2019	10	28	20	38	1	0.3	3.3	0.65	92.6	69.9738	42.6948
2019	10	28	20	48	1	0.3	3.3	0.67	91.7	69.9738	43.9886
2019	10	28	20	58	1	0.3	3.3	0.63	90	69.9738	41.401
2019	10	28	21	8	1	0.3	3.3	0.63	93.9	69.9738	41.401
2019	10	28	21	18	1	0.3	3.3	0.67	94.5	69.9738	43.9886
2019	10	28	21	28	1	0.3	3.3	0.7	94.3	69.9738	46.1449
2019	10	28	21	38	1	0.3	3.3	0.61	95.2	69.9738	40.1073
2019	10	28	21	48	1	0.3	3.3	0.65	92	69.9738	42.9105
2019	10	28	21	58	1	0.3	3.3	0.63	93.9	69.9738	41.1855
2019	10	28	22	8	1	0.3	3.3	0.61	92.5	69.9738	40.1073
2019	10	28	22	18	1	0.3	3.3	0.63	92.4	69.9738	41.1855
2019	10	28	22	28	1	0.3	3.3	0.63	94.2	69.9738	40.9699
2019	10	28	22	38	1	0.3	3.3	0.67	93.6	69.9738	43.9888
2019	10	28	22	48	1	0.3	3.3	0.65	92.6	69.9738	42.9107
2019	10	28	22	58	1	0.3	3.3	0.64	94.1	69.9738	42.2638
2019	10	28	23	8	1	0.3	3.3	0.68	92.8	69.9738	44.6358
2019	10	28	23	18	1	0.3	3.3	0.63	89.7	69.9738	41.1857
2019	10	28	23	28	1	0.3	3.3	0.64	93	69.9738	41.8326
2019	10	28	23	38	1	0.3	3.3	0.62	93	69.9738	40.9701
2019	10	28	23	48	1	0.3	3.3	0.63	94.2	69.9738	40.9701
2019	10	28	23	58	1	0.3	3.3	0.63	91.2	69.9738	41.617
2019	10	29	0	8	1	0.3	3.3	0.63	91.8	69.9738	41.1858
2019	10	29	0	18	1	0.3	3.3	0.61	94.7	69.9738	39.6764
2019	10	29	0	28	1	0.3	3.3	0.64	94.4	69.9738	42.0484
2019	10	29	0	38	1	0.3	3.3	0.64	92.4	69.9738	41.8327
2019	10	29	0	48	1	0.3	3.3	0.64	92.9	69.9738	42.0484
2019	10	29	0	58	1	0.3	3.3	0.67	93.6	69.9738	43.9891
2019	10	29	1	8	1	0.3	3.3	0.66	94.6	69.9738	43.3422
2019	10	29	1	18	1	0.3	3.3	0.66	93.1	69.9738	43.3423
2019	10	29	1	28	1	0.3	3.3	0.62	92.7	69.9738	40.539
2019	10	29	1	38	1	0.3	3.3	0.65	96.6	69.9738	42.6954

Mazourka (0354)

Year	Month	Day	Hour	Minute	Second	CellBegin	CellEnd	Speed	Direction	Area	Flow
2019	10	29	1	48	1	0.3	3.3	0.63	91.5	69.9738	41.6173
2019	10	29	1	58	1	0.3	3.3	0.65	93.2	69.9738	42.6954
2019	10	29	2	8	1	0.3	3.3	0.62	92.4	69.9738	40.5391
2019	10	29	2	18	1	0.3	3.3	0.63	90.6	69.9081	41.3612
2019	10	29	2	28	1	0.3	3.3	0.63	90.9	69.9738	41.1861
2019	10	29	2	38	1	0.3	3.3	0.62	90	69.9081	40.715
2019	10	29	2	48	1	0.3	3	0.61	88.5	69.9081	39.8533
2019	10	29	2	58	1	0.3	3	0.63	90	69.9081	41.5767
2019	10	29	3	8	1	0.3	3	0.63	91.2	69.9081	41.1459
2019	10	29	3	18	1	0.3	3	0.6	91.6	69.9081	39.2071
2019	10	29	3	28	1	0.3	3	0.62	90	69.9081	40.9305
2019	10	29	3	38	1	0.3	3	0.65	93.5	69.9081	42.6539
2019	10	29	3	48	1	0.3	3	0.65	95.8	69.9081	42.654
2019	10	29	3	58	1	0.3	3	0.63	93.9	69.9081	41.3614
2019	10	29	4	8	1	0.3	3	0.63	92.4	69.9081	41.3615
2019	10	29	4	18	1	0.3	3	0.67	93.4	69.9081	43.7311
2019	10	29	4	28	1	0.3	3	0.65	93.2	69.9081	42.4386
2019	10	29	4	38	1	0.3	3	0.63	93.3	69.9081	41.3615
2019	10	29	4	48	1	0.3	3	0.66	93.4	69.9081	43.3004
2019	10	29	4	58	1	0.3	3	0.68	92.8	69.9081	44.3775
2019	10	29	5	8	1	0.3	3	0.7	94.6	69.9081	45.6701
2019	10	29	5	18	1	0.3	3	0.66	96	69.9081	43.085
2019	10	29	5	28	1	0.3	3	0.69	96.3	69.9081	44.8084
2019	10	29	5	38	1	0.3	3	0.71	94.7	69.9081	46.7473
2019	10	29	5	48	1	0.3	3	0.69	97.4	69.9081	44.8085
2019	10	29	5	58	1	0.3	3	0.75	98.3	69.9081	48.6862
2019	10	29	6	8	1	0.3	3	0.73	98.5	69.9081	47.6091
2019	10	29	6	18	1	0.3	3	0.71	99	69.9081	46.3165
2019	10	29	6	28	1	0.3	3	0.72	99.4	69.9081	46.7474
2019	10	29	6	38	1	0.3	3	0.77	98.3	69.9081	50.1943
2019	10	29	6	48	1	0.3	3	0.68	99.4	69.9081	44.3778
2019	10	29	6	58	1	0.3	3	0.72	100	69.9081	46.3167
2019	10	29	7	8	1	0.3	3	0.73	101.5	69.9081	46.7475
2019	10	29	7	18	1	0.3	3	0.71	99.5	69.9081	46.1013
2019	10	29	7	28	1	0.3	3	0.7	97.3	69.9081	45.455
2019	10	29	7	38	1	0.3	3	0.72	97.6	69.9081	46.7476
2019	10	29	7	48	1	0.3	3	0.71	98.8	69.9081	46.1013
2019	10	29	7	58	1	0.3	3	0.72	99.5	69.9081	46.3168
2019	10	29	8	8	1	0.3	3	0.72	99.7	69.9081	46.7477
2019	10	29	8	18	1	0.3	3	0.75	99.6	69.9081	48.2557
2019	10	29	8	28	1	0.3	3	0.73	96.5	69.9081	47.6094
2019	10	29	8	38	1	0.3	3	0.72	97.3	69.9081	47.1785
2019	10	29	8	48	1	0.3	3	0.71	99	69.9081	46.1014
2019	10	29	8	58	1	0.3	3.3	0.71	98.7	69.9738	46.3621
2019	10	29	9	8	1	0.3	3.3	0.73	98.3	69.9738	47.2247
2019	10	29	9	18	1	0.3	3.3	0.68	95.8	69.9738	44.2058
2019	10	29	9	28	1	0.3	3.3	0.74	96.1	69.9738	48.0872

Mazourka (0354)

Year	Month	Day	Hour	Minute	Second	CellBegin	CellEnd	Speed	Direction	Area	Flow
2019	10	29	9	38	1	0.3	3	0.7	98.6	69.9738	45.4996
2019	10	29	9	48	1	0.3	3	0.7	99.4	69.9738	45.4996
2019	10	29	9	58	1	0.3	3	0.72	97.8	69.9738	47.009
2019	10	29	10	8	1	0.3	3	0.68	95.8	69.9738	44.637
2019	10	29	10	18	1	0.3	3	0.72	99.5	69.9738	46.3621
2019	10	29	10	28	1	0.3	3	0.7	98.1	69.9738	45.2839
2019	10	29	10	38	1	0.3	3	0.68	94.7	69.9738	44.6369
2019	10	29	10	48	1	0.3	3	0.75	96.1	69.9738	48.734
2019	10	29	10	58	1	0.3	3	0.72	99.7	70.0394	46.6232
2019	10	29	11	8	1	0.3	3	0.7	99.7	70.0394	45.3281
2019	10	29	11	18	1	0.3	3	0.68	96.4	70.0394	44.4647
2019	10	29	11	28	1	0.3	3	0.72	99.4	70.0394	46.839
2019	10	29	11	38	1	0.3	3	0.74	98.4	70.0394	48.134
2019	10	29	11	48	1	0.3	3	0.7	96.7	70.0394	45.9755
2019	10	29	11	58	1	0.3	3	0.7	101.4	70.0394	44.8963
2019	10	29	12	8	1	0.3	3	0.72	99.8	70.0394	46.4072
2019	10	29	12	18	1	0.3	3	0.68	98.1	70.105	44.2919
2019	10	29	12	28	1	0.3	3	0.64	95	70.0394	42.0902
2019	10	29	12	38	1	0.3	3	0.61	92.8	70.105	40.1868
2019	10	29	12	48	1	0.3	3	0.62	93	70.1706	41.0911
2019	10	29	12	58	1	0.3	3	0.65	95.8	70.105	42.7795
2019	10	29	13	8	1	0.3	3	0.65	101.1	70.105	41.9152
2019	10	29	13	18	1	0.3	3	0.68	98.3	70.105	44.2918
2019	10	29	13	28	1	0.3	3	0.67	96.5	70.105	43.8597
2019	10	29	13	38	1	0.3	3	0.69	97.9	70.1706	45.2001
2019	10	29	13	48	1	0.3	3	0.55	90.3	70.1706	36.3331
2019	10	29	13	58	1	0.3	3	0.61	89.1	70.1706	40.4422
2019	10	29	14	8	1	0.3	3	0.6	89.1	70.1706	39.5771
2019	10	29	14	18	1	0.3	3	0.6	92.2	70.2362	39.6157
2019	10	29	14	28	1	0.3	3	0.61	93.4	70.2362	40.2651
2019	10	29	14	38	1	0.3	3	0.6	91.2	70.2362	39.8321
2019	10	29	14	48	1	0.3	3	0.61	90.3	70.2362	40.4815
2019	10	29	14	58	1	0.3	3	0.61	95.3	70.2362	39.8321
2019	10	29	15	8	1	0.3	3	0.61	92.8	70.2362	40.265
2019	10	29	15	18	1	0.3	3	0.61	91.5	70.2362	40.4815
2019	10	29	15	28	1	0.3	3	0.6	92.8	70.3018	39.8708
2019	10	29	15	38	1	0.3	3	0.63	95.7	70.3018	41.3877
2019	10	29	15	48	1	0.3	3	0.64	91.2	70.3018	42.4711
2019	10	29	15	58	1	0.3	3	0.59	94.5	70.2362	38.5332
2019	10	29	16	8	1	0.3	3	0.64	94.4	70.3018	41.821
2019	10	29	16	18	1	0.3	3	0.66	94.3	70.3018	43.5545
2019	10	29	16	28	1	0.3	3	0.6	91.9	70.3675	39.6927
2019	10	29	16	38	1	0.3	3	0.59	92.9	70.3018	38.7873
2019	10	29	16	48	1	0.3	3	0.64	92.1	70.3675	42.2955
2019	10	29	16	58	1	0.3	3	0.64	92.9	70.3018	42.471
2019	10	29	17	8	1	0.3	3	0.68	91.9	70.3018	44.6379
2019	10	29	17	18	1	0.3	3	0.63	94.2	70.3018	41.6042

Mazourka (0354)

Year	Month	Day	Hour	Minute	Second	CellBegin	CellEnd	Speed	Direction	Area	Flow
2019	10	29	17	28	1	0.3	3	0.64	91.5	70.3018	42.2543
2019	10	29	17	38	1	0.3	3	0.62	91.8	70.3018	40.7375
2019	10	29	17	48	1	0.3	3	0.64	93.8	70.3675	42.2954
2019	10	29	17	58	1	0.3	3	0.67	91.1	70.3675	44.0305
2019	10	29	18	8	1	0.3	3	0.62	91.8	70.3675	40.9939
2019	10	29	18	18	1	0.3	3	0.63	93	70.3675	41.8615
2019	10	29	18	28	1	0.3	3	0.64	91.2	70.3675	42.2953
2019	10	29	18	38	1	0.3	3.3	0.63	93.6	70.4331	41.9022
2019	10	29	18	48	1	0.3	3	0.67	92	70.4331	44.0733
2019	10	29	18	58	1	0.3	3	0.63	95.1	70.4331	41.6851
2019	10	29	19	8	1	0.3	3	0.64	92.3	70.4987	42.3775
2019	10	29	19	18	1	0.3	3.3	0.62	92.1	70.4331	40.8166
2019	10	29	19	28	1	0.3	3.3	0.67	94.2	70.4987	44.116
2019	10	29	19	38	1	0.3	3.3	0.65	94.9	70.4331	42.7706
2019	10	29	19	48	1	0.3	3.3	0.64	92.3	70.4987	42.5948
2019	10	29	19	58	1	0.3	3.3	0.6	91.2	70.4987	39.9869
2019	10	29	20	8	1	0.3	3.3	0.63	89.1	70.4987	41.9428
2019	10	29	20	18	1	0.3	3.3	0.63	90	70.5643	41.9835
2019	10	29	20	28	1	0.3	3.3	0.63	93.9	70.5643	41.5484
2019	10	29	20	38	1	0.3	3.3	0.62	91.5	70.5643	41.3309
2019	10	29	20	48	1	0.3	3.3	0.63	92.1	70.5643	41.9835
2019	10	29	20	58	1	0.3	3.3	0.64	94.4	70.5643	42.4185
2019	10	29	21	8	1	0.3	3.3	0.63	93	70.6299	41.8064
2019	10	29	21	18	1	0.3	3.3	0.63	90.6	70.5643	41.9835
2019	10	29	21	28	1	0.3	3.3	0.64	90.9	70.5643	42.6361
2019	10	29	21	38	1	0.3	3.3	0.62	94.9	70.5643	40.8959
2019	10	29	21	48	1	0.3	3	0.6	93.4	70.5643	40.0257
2019	10	29	21	58	1	0.3	3	0.59	90.3	70.5643	39.1556
2019	10	29	22	8	1	0.3	3	0.64	93.2	70.5643	42.6362
2019	10	29	22	18	1	0.3	3	0.62	92.7	70.5643	41.1134
2019	10	29	22	28	1	0.3	3	0.64	94.1	70.5643	42.2011
2019	10	29	22	38	1	0.3	3	0.63	91.2	70.5643	41.5485
2019	10	29	22	48	1	0.3	3	0.66	92.3	70.5643	43.7239
2019	10	29	22	58	1	0.3	3	0.62	92.7	70.4987	41.0737
2019	10	29	23	8	1	0.3	3.3	0.64	91.2	70.6299	42.2421
2019	10	29	23	18	1	0.3	3	0.61	91.8	70.5643	40.461
2019	10	29	23	28	1	0.3	3.3	0.65	93.2	70.6299	43.3309
2019	10	29	23	38	1	0.3	3	0.63	93.3	70.5643	41.5487
2019	10	29	23	48	1	0.3	3.3	0.66	94.5	70.6299	43.9841
2019	10	29	23	58	1	0.3	3.3	0.65	96.1	70.6299	43.1132
2019	10	30	0	8	1	0.3	3.3	0.65	94.1	70.6299	42.8955
2019	10	30	0	18	1	0.3	3.3	0.64	93.2	70.6299	42.6778
2019	10	30	0	28	1	0.3	3.3	0.66	96	70.6299	43.7665
2019	10	30	0	38	1	0.3	3.3	0.66	95.5	70.6299	43.331
2019	10	30	0	48	1	0.3	3.3	0.67	92.8	70.6299	44.4198
2019	10	30	0	58	1	0.3	3.3	0.61	93.1	70.6299	40.2826
2019	10	30	1	8	1	0.3	3.3	0.69	93.3	70.6299	45.7263

Mazourka (0354)

Year	Month	Day	Hour	Minute	Second	CellBegin	CellEnd	Speed	Direction	Area	Flow
2019	10	30	1	18	1	0.3	3.3	0.61	92.4	70.6299	40.7182
2019	10	30	1	28	1	0.3	3.3	0.62	92.7	70.6299	41.1537
2019	10	30	1	38	1	0.3	3.3	0.65	92.6	70.6299	43.1134
2019	10	30	1	48	1	0.3	3.3	0.61	93.4	70.6299	40.7182
2019	10	30	1	58	1	0.3	3.3	0.65	94.9	70.6299	43.1134
2019	10	30	2	8	1	0.3	3.3	0.66	92.6	70.6299	43.5489
2019	10	30	2	18	1	0.3	3.3	0.63	94.5	70.6299	41.5893
2019	10	30	2	28	1	0.3	3.3	0.67	94.8	70.6299	44.42
2019	10	30	2	38	1	0.3	3.3	0.67	95.9	70.6299	44.42
2019	10	30	2	48	1	0.3	3.3	0.64	92.4	70.6299	42.2425
2019	10	30	2	58	1	0.3	3.3	0.62	93.6	70.6299	41.3716
2019	10	30	3	8	1	0.3	3.3	0.62	91.5	70.6299	40.9361
2019	10	30	3	18	1	0.3	3.3	0.67	94.5	70.6299	44.6378
2019	10	30	3	28	1	0.3	3.3	0.62	92.4	70.6299	41.1539
2019	10	30	3	38	1	0.3	3.3	0.62	91.8	70.6299	41.3716
2019	10	30	3	48	1	0.3	3.3	0.66	96	70.6299	43.3314
2019	10	30	3	58	1	0.3	3.3	0.62	92.4	70.6299	41.3717
2019	10	30	4	8	1	0.3	3.3	0.64	92.4	70.6299	42.2427
2019	10	30	4	18	1	0.3	3.3	0.6	96.6	70.6299	39.412
2019	10	30	4	28	1	0.3	3.3	0.67	90	70.6299	44.2024
2019	10	30	4	38	1	0.3	3.3	0.62	91.2	70.6299	41.3718
2019	10	30	4	48	1	0.3	3.3	0.65	91.7	70.5643	42.8545
2019	10	30	4	58	1	0.3	3.3	0.66	96	70.6299	43.767
2019	10	30	5	8	1	0.3	3.3	0.65	94.3	70.6299	43.3315
2019	10	30	5	18	1	0.3	3.3	0.68	93	70.6299	45.2913
2019	10	30	5	28	1	0.3	3.3	0.65	94.1	70.6299	42.8961
2019	10	30	5	38	1	0.3	3.3	0.67	95.9	70.6299	44.2026
2019	10	30	5	48	1	0.3	3.3	0.64	96.1	70.6299	42.4606
2019	10	30	5	58	1	0.3	3.3	0.65	95.5	70.6299	43.1139
2019	10	30	6	8	1	0.3	3.3	0.71	96.9	70.6299	46.5978
2019	10	30	6	18	1	0.3	3.3	0.66	93.4	70.5643	43.7248
2019	10	30	6	28	1	0.3	3.3	0.65	97.8	70.6299	42.8962
2019	10	30	6	38	1	0.3	3.3	0.65	91.7	70.6299	42.8962
2019	10	30	6	48	1	0.3	3.3	0.69	94.6	70.5643	45.9002
2019	10	30	6	58	1	0.3	3.3	0.68	97.5	70.5643	44.595
2019	10	30	7	8	1	0.3	3.3	0.66	93.1	70.5643	43.5073
2019	10	30	7	18	1	0.3	3.3	0.67	95.9	70.5643	44.1599
2019	10	30	7	28	1	0.3	3.3	0.66	94.3	70.5643	43.7249
2019	10	30	7	38	1	0.3	3.3	0.73	98.3	70.5643	47.6406
2019	10	30	7	48	1	0.3	3.3	0.69	94.3	70.5643	45.9003
2019	10	30	7	58	1	0.3	3.3	0.65	93.5	70.5643	43.0723
2019	10	30	8	8	1	0.3	3.3	0.67	93.4	70.5643	44.5951
2019	10	30	8	18	1	0.3	3.3	0.69	96	70.5643	45.2477
2019	10	30	8	28	1	0.3	3.3	0.68	95.8	70.5643	44.5951
2019	10	30	8	38	1	0.3	3.3	0.66	95.2	70.5643	43.2899
2019	10	30	8	48	1	0.3	3.3	0.67	94.2	70.5643	44.3776
2019	10	30	8	58	1	0.3	3.3	0.66	92.3	70.6299	43.9851

Mazourka (0354)

Year	Month	Day	Hour	Minute	Second	CellBegin	CellEnd	Speed	Direction	Area	Flow
2019	10	30	9	8	1	0.3	3.3	0.64	96.5	70.5643	41.9847
2019	10	30	9	18	1	0.3	3.3	0.65	93.5	70.6299	43.3318
2019	10	30	9	28	1	0.3	3.3	0.66	94.9	70.6299	43.3318
2019	10	30	9	38	1	0.3	3.3	0.63	93	70.6299	41.8076
2019	10	30	9	48	1	0.3	3.3	0.67	94.2	70.6299	44.4206
2019	10	30	9	58	1	0.3	3.3	0.65	97.8	70.6299	42.6786
2019	10	30	10	8	1	0.3	3.3	0.68	95	70.6299	44.6383
2019	10	30	10	18	1	0.3	3.3	0.68	95.3	70.6299	44.856
2019	10	30	10	28	1	0.3	3.3	0.7	95.1	70.6299	46.598
2019	10	30	10	38	1	0.3	3.3	0.69	96.3	70.6299	45.727
2019	10	30	10	48	1	0.3	3.3	0.69	96.8	70.6299	45.5092
2019	10	30	10	58	1	0.3	3.3	0.65	95.2	70.6299	42.8962
2019	10	30	11	8	1	0.3	3.3	0.67	94.8	70.6299	44.4204
2019	10	30	11	18	1	0.3	3.3	0.66	94.8	70.6299	43.7672
2019	10	30	11	28	1	0.3	3.3	0.69	97.4	70.6299	45.2914
2019	10	30	11	38	1	0.3	3.3	0.69	95.2	70.6299	45.2914
2019	10	30	11	48	1	0.3	3.3	0.7	97.3	70.6299	45.9446
2019	10	30	11	58	1	0.3	3.3	0.66	95.7	70.6299	43.7671
2019	10	30	12	8	1	0.3	3.3	0.65	94.9	70.6955	43.1556
2019	10	30	12	18	1	0.3	3.3	0.68	97.5	70.6299	44.6381
2019	10	30	12	28	1	0.3	3.3	0.69	95.5	70.6299	45.509
2019	10	30	12	38	1	0.3	3.3	0.65	92.3	70.6955	43.3735
2019	10	30	12	48	1	0.3	3.3	0.61	93.1	70.6955	40.54
2019	10	30	12	58	1	0.3	3.3	0.63	90	70.6955	41.6298
2019	10	30	13	8	1	0.3	3.3	0.61	95.3	70.6955	40.322
2019	10	30	13	18	1	0.3	3.3	0.68	94.4	70.6955	44.8991
2019	10	30	13	28	1	0.3	3.3	0.7	96.2	70.6955	46.2068
2019	10	30	13	38	1	0.3	3.3	0.69	94.6	70.6955	45.7709
2019	10	30	13	48	1	0.3	3.3	0.7	94	70.6955	46.2068
2019	10	30	13	58	1	0.3	3.3	0.64	93.5	70.6955	42.2836
2019	10	30	14	8	1	0.3	3.3	0.65	96.9	70.6955	42.9374
2019	10	30	14	18	1	0.3	3.3	0.68	96.1	70.6955	44.6811
2019	10	30	14	28	1	0.3	3.3	0.7	95.4	70.6955	46.2068
2019	10	30	14	38	1	0.3	3.3	0.65	94	70.6955	43.1554
2019	10	30	14	48	1	0.3	3.3	0.65	91.2	70.6955	43.1554
2019	10	30	14	58	1	0.3	3.3	0.63	93.3	70.6955	41.8476
2019	10	30	15	8	1	0.3	3.3	0.68	96.1	70.6955	44.681
2019	10	30	15	18	1	0.3	3.3	0.7	96.2	70.6955	45.9888
2019	10	30	15	28	1	0.3	3.3	0.67	95.6	70.6955	44.4631
2019	10	30	15	38	1	0.3	3.3	0.65	93.5	70.6955	43.1553
2019	10	30	15	48	1	0.3	3.3	0.7	95.4	70.6955	45.9888
2019	10	30	15	58	1	0.3	3.3	0.67	95.9	70.6955	44.4631
2019	10	30	16	8	1	0.3	3.3	0.64	97.1	70.6299	42.2426
2019	10	30	16	18	1	0.3	3.3	0.66	93.4	70.6955	44.0272
2019	10	30	16	28	1	0.3	3.3	0.66	92.3	70.6955	43.8092
2019	10	30	16	38	1	0.3	3.3	0.67	96.7	70.6299	44.2023
2019	10	30	16	48	1	0.3	3.3	0.67	93.9	70.6955	44.681

Mazourka (0354)

Year	Month	Day	Hour	Minute	Second	CellBegin	CellEnd	Speed	Direction	Area	Flow
2019	10	30	16	58	1	0.3	3.3	0.67	91.1	70.6955	44.463
2019	10	30	17	8	1	0.3	3.3	0.63	93.6	70.6955	41.8475
2019	10	30	17	18	1	0.3	3.3	0.68	94.7	70.6955	44.8989
2019	10	30	17	28	1	0.3	3.3	0.66	92.6	70.6955	44.027
2019	10	30	17	38	1	0.3	3.3	0.68	96.1	70.6955	44.6809
2019	10	30	17	48	1	0.3	3.3	0.68	94.2	70.6955	44.8988
2019	10	30	17	58	1	0.3	3.3	0.67	95.6	70.6955	44.245
2019	10	30	18	8	1	0.3	3.3	0.64	92	70.6955	42.7192
2019	10	30	18	18	1	0.3	3.3	0.64	95	70.6955	42.5013
2019	10	30	18	28	1	0.3	3.3	0.65	92.9	70.6955	43.3731
2019	10	30	18	38	1	0.3	3.3	0.67	95.9	70.6955	44.2449
2019	10	30	18	48	1	0.3	3.3	0.64	95	70.6955	42.0654
2019	10	30	18	58	1	0.3	3.3	0.63	93	70.6955	42.0653
2019	10	30	19	8	1	0.3	3.3	0.66	95.7	70.6955	43.809
2019	10	30	19	18	1	0.3	3.3	0.68	92.5	70.6955	45.3347
2019	10	30	19	28	1	0.3	3.3	0.64	93.8	70.6955	42.5012
2019	10	30	19	38	1	0.3	3.3	0.68	95.5	70.6955	44.8988
2019	10	30	19	48	1	0.3	3.3	0.69	98.2	70.6955	45.3347
2019	10	30	19	58	1	0.3	3.3	0.66	92.6	70.6955	44.0269
2019	10	30	20	8	1	0.3	3.3	0.67	92.8	70.6955	44.2449
2019	10	30	20	18	1	0.3	3.3	0.67	94.7	70.6955	44.6808
2019	10	30	20	28	1	0.3	3.3	0.68	92.2	70.6955	45.1167
2019	10	30	20	38	1	0.3	3.3	0.69	92.7	70.6955	45.5527
2019	10	30	20	48	1	0.3	3.3	0.64	95	70.6955	42.5013
2019	10	30	20	58	1	0.3	3.3	0.68	95.8	70.6955	44.8988
2019	10	30	21	8	1	0.3	3.3	0.67	94.2	70.6955	44.4629
2019	10	30	21	18	1	0.3	3.3	0.69	93.3	70.6955	45.7707
2019	10	30	21	28	1	0.3	3.3	0.66	96.5	70.6955	43.8091
2019	10	30	21	38	1	0.3	3.3	0.64	95.9	70.6955	42.0655
2019	10	30	21	48	1	0.3	3.3	0.7	95.1	70.6955	46.4246
2019	10	30	21	58	1	0.3	3.3	0.68	96.9	70.6955	45.1169
2019	10	30	22	8	1	0.3	3.3	0.69	96.8	70.6955	45.5528
2019	10	30	22	18	1	0.3	3.3	0.66	94.8	70.6955	43.8092
2019	10	30	22	28	1	0.3	3.3	0.69	94.7	70.6955	45.5529
2019	10	30	22	38	1	0.3	3.3	0.67	94.8	70.6955	44.4631
2019	10	30	22	48	1	0.3	3.3	0.69	93.6	70.6955	45.5529
2019	10	30	22	58	1	0.3	3.3	0.7	96.8	70.6955	45.9889
2019	10	30	23	8	1	0.3	3.3	0.67	96.4	70.6299	44.4202
2019	10	30	23	18	1	0.3	3.3	0.67	97	70.6299	44.4202
2019	10	30	23	28	1	0.3	3.3	0.67	94.8	70.6299	43.9847
2019	10	30	23	38	1	0.3	3.3	0.69	95.5	70.6299	45.509
2019	10	30	23	48	1	0.3	3.3	0.72	96.1	70.6299	47.251
2019	10	30	23	58	1	0.3	3.3	0.71	97.7	70.6299	46.5978
2019	10	31	0	8	1	0.3	3.3	0.71	97.8	70.6299	46.3801
2019	10	31	0	18	1	0.3	3.3	0.7	97	70.6299	46.1623
2019	10	31	0	28	1	0.3	3.3	0.72	97.5	70.6299	47.6866
2019	10	31	0	38	1	0.3	3.3	0.71	95.8	70.6299	47.0334

Mazourka (0354)

Year	Month	Day	Hour	Minute	Second	CellBegin	CellEnd	Speed	Direction	Area	Flow
2019	10	31	0	48	1	0.3	3.3	0.69	96.9	70.6299	45.2914
2019	10	31	0	58	1	0.3	3.3	0.71	96.1	70.6299	46.8157
2019	10	31	1	8	1	0.3	3.3	0.71	95.6	70.6299	46.598
2019	10	31	1	18	1	0.3	3.3	0.72	98.9	70.6299	47.2512
2019	10	31	1	28	1	0.3	3.3	0.72	97.6	70.6299	47.2513
2019	10	31	1	38	1	0.3	3.3	0.68	97.8	70.6299	44.6383
2019	10	31	1	48	1	0.3	3.3	0.72	95.5	70.5643	47.2056
2019	10	31	1	58	1	0.3	3.3	0.73	95.7	70.5643	48.0757
2019	10	31	2	8	1	0.3	3.3	0.69	98	70.5643	45.0303
2019	10	31	2	18	1	0.3	3.3	0.68	96.6	70.5643	44.8127
2019	10	31	2	28	1	0.3	3.3	0.69	95.2	70.5643	45.4654
2019	10	31	2	38	1	0.3	3.3	0.69	97.4	70.5643	45.2479
2019	10	31	2	48	1	0.3	3.3	0.69	95.5	70.5643	45.2479
2019	10	31	2	58	1	0.3	3.3	0.68	94.4	70.5643	44.8128
2019	10	31	3	8	1	0.3	3.3	0.71	95.3	70.5643	46.7707
2019	10	31	3	18	1	0.3	3.3	0.71	96.6	70.5643	46.9882
2019	10	31	3	28	1	0.3	3.3	0.68	95.5	70.5643	44.8129
2019	10	31	3	38	1	0.3	3.3	0.68	98	70.5643	44.8129
2019	10	31	3	48	1	0.3	3.3	0.69	95.2	70.4987	45.4215
2019	10	31	3	58	1	0.3	3.3	0.68	93.9	70.4987	44.7695
2019	10	31	4	8	1	0.3	3.3	0.68	96.6	70.4987	44.9869
2019	10	31	4	18	1	0.3	3.3	0.65	93.2	70.4987	43.2483
2019	10	31	4	28	1	0.3	3.3	0.64	93.5	70.4987	42.379
2019	10	31	4	38	1	0.3	3.3	0.65	94.9	70.4987	43.031
2019	10	31	4	48	1	0.3	3.3	0.68	94.7	70.4987	45.2043
2019	10	31	4	58	1	0.3	3.3	0.63	95.1	70.4987	41.5098
2019	10	31	5	8	1	0.3	3.3	0.67	93.4	70.4987	44.3351
2019	10	31	5	18	1	0.3	3.3	0.65	95.8	70.4987	43.0311
2019	10	31	5	28	1	0.3	3.3	0.68	92.8	70.4987	44.7698
2019	10	31	5	38	1	0.3	3.3	0.64	95.3	70.4331	42.121
2019	10	31	5	48	1	0.3	3.3	0.65	95.2	70.4331	42.7723
2019	10	31	5	58	1	0.3	3.3	0.67	91.7	70.4331	44.2922
2019	10	31	6	8	1	0.3	3.3	0.67	95.1	70.4331	44.0751
2019	10	31	6	18	1	0.3	3.3	0.67	94.5	70.4331	44.0751
2019	10	31	6	28	1	0.3	3.3	0.65	92.6	70.4331	42.9896
2019	10	31	6	38	1	0.3	3.3	0.64	94.1	70.4331	42.5554
2019	10	31	6	48	1	0.3	3.3	0.68	97.4	70.4331	44.9437
2019	10	31	6	58	1	0.3	3.3	0.65	94.6	70.3675	42.731
2019	10	31	7	8	1	0.3	3.3	0.63	94.2	70.3675	41.4296
2019	10	31	7	18	1	0.3	3.3	0.65	95	70.3675	42.5142
2019	10	31	7	28	1	0.3	3.3	0.63	95.9	70.3675	41.6465
2019	10	31	7	38	1	0.3	3.3	0.64	96.7	70.3675	42.2973
2019	10	31	7	48	1	0.3	3.3	0.66	94.8	70.3675	43.5988
2019	10	31	7	58	1	0.3	3.3	0.7	97.8	70.3675	45.9848
2019	10	31	8	8	1	0.3	3.3	0.68	94.4	70.3675	44.9003
2019	10	31	8	18	1	0.3	3.3	0.67	92.8	70.3018	43.9899
2019	10	31	8	28	1	0.3	3.3	0.68	95.2	70.3675	44.9003

Mazourka (0354)

Year	Month	Day	Hour	Minute	Second	CellBegin	CellEnd	Speed	Direction	Area	Flow
2019	10	31	8	38	1	0.3	3.3	0.65	98.4	70.3018	42.473
2019	10	31	8	48	1	0.3	3.3	0.71	96.3	70.3018	46.807
2019	10	31	8	58	1	0.3	3.3	0.65	95.2	70.3018	42.9064
2019	10	31	9	8	1	0.3	3.3	0.69	95.5	70.3018	45.0734
2019	10	31	9	18	1	0.3	3.3	0.65	95.8	70.3018	42.6897
2019	10	31	9	28	1	0.3	3.3	0.64	96.5	70.3018	42.0396
2019	10	31	9	38	1	0.3	3.3	0.63	95.7	70.3018	41.6062
2019	10	31	9	48	1	0.3	3.3	0.65	95.5	70.3018	42.473
2019	10	31	9	58	1	0.3	3.3	0.62	95.7	70.3018	40.9561
2019	10	31	10	8	1	0.3	3.3	0.68	95.5	70.3018	44.8566
2019	10	31	10	18	1	0.3	3.3	0.65	95.2	70.3018	42.9063
2019	10	31	10	28	1	0.3	3.3	0.66	94.5	70.3018	43.7731
2019	10	31	10	38	1	0.3	3.3	0.66	95.1	70.3018	43.3397
2019	10	31	10	48	1	0.3	3.3	0.65	93.5	70.3018	43.123
2019	10	31	10	58	1	0.3	3.3	0.66	93.7	70.3018	43.5564
2019	10	31	11	8	1	0.3	3.3	0.65	94	70.3018	43.123
2019	10	31	11	18	1	0.3	3.3	0.66	94	70.3018	43.5564
2019	10	31	11	28	1	0.3	3.3	0.63	94.5	70.2362	41.5656
2019	10	31	11	38	1	0.3	3.3	0.64	95.9	70.2362	41.7821
2019	10	31	11	48	1	0.3	3.3	0.66	93.4	70.2362	43.5139
2019	10	31	11	58	1	0.3	3.3	0.66	94.3	70.2362	43.5139
2019	10	31	12	8	1	0.3	3.3	0.67	94.5	70.2362	43.9469
2019	10	31	12	18	1	0.3	3.3	0.65	94.9	70.2362	42.6479
2019	10	31	12	28	1	0.3	3.3	0.65	92	70.2362	42.8644
2019	10	31	12	38	1	0.3	3.3	0.63	92.4	70.2362	41.782
2019	10	31	12	48	1	0.3	3.3	0.64	91.2	70.2362	42.4314
2019	10	31	12	58	1	0.3	3.3	0.64	93.2	70.2362	41.9984
2019	10	31	13	8	1	0.3	3.3	0.66	94	70.2362	43.5138
2019	10	31	13	18	1	0.3	3.3	0.64	94.1	70.2362	41.9984
2019	10	31	13	28	1	0.3	3.3	0.61	90.6	70.2362	40.05
2019	10	31	13	38	1	0.3	3.3	0.61	94	70.2362	40.05
2019	10	31	13	48	1	0.3	3.3	0.64	95	70.2362	41.7819
2019	10	31	13	58	1	0.3	3.3	0.61	93.7	70.2362	40.483
2019	10	31	14	8	1	0.3	3.3	0.62	95.4	70.2362	40.9159
2019	10	31	14	18	1	0.3	3.3	0.62	90.9	70.2362	40.9159
2019	10	31	14	28	1	0.3	3.3	0.63	90	70.2362	41.7819
2019	10	31	14	38	1	0.3	3.3	0.6	90.6	70.1706	39.7947
2019	10	31	14	48	1	0.3	3.3	0.63	91.5	70.1706	41.5249
2019	10	31	14	58	1	0.3	3.3	0.66	92.3	70.1706	43.4714
2019	10	31	15	8	1	0.3	3.3	0.66	92.8	70.1706	43.6876
2019	10	31	15	18	1	0.3	3.3	0.65	92.9	70.1706	42.6063
2019	10	31	15	28	1	0.3	3.3	0.65	93.2	70.1706	42.8225
2019	10	31	15	38	1	0.3	3.3	0.68	93.6	70.1706	44.5527
2019	10	31	15	48	1	0.3	3.3	0.66	91.1	70.1706	43.6876
2019	10	31	15	58	1	0.3	3.3	0.62	92.4	70.1706	41.0923
2019	10	31	16	8	1	0.3	3.3	0.6	90.6	70.1706	39.7947
2019	10	31	16	18	1	0.3	3.3	0.63	93.3	70.1706	41.3086

Mazourka (0354)

Year	Month	Day	Hour	Minute	Second	CellBegin	CellEnd	Speed	Direction	Area	Flow
2019	10	31	16	28	1	0.3	3.3	0.63	90.3	70.105	41.2683
2019	10	31	16	38	1	0.3	3.3	0.64	93.5	70.105	41.9165
2019	10	31	16	48	1	0.3	3.3	0.61	95.3	70.105	39.9719
2019	10	31	16	58	1	0.3	3.3	0.61	89.1	70.1706	40.2271
2019	10	31	17	8	1	0.3	3.3	0.64	92.4	70.105	41.9164
2019	10	31	17	18	1	0.3	3.3	0.6	93.4	70.105	39.5397
2019	10	31	17	28	1	0.3	3.3	0.65	96.7	70.105	42.5646
2019	10	31	17	38	1	0.3	3.3	0.67	95.9	70.105	43.861
2019	10	31	17	48	1	0.3	3.3	0.67	94.8	70.105	43.6449
2019	10	31	17	58	1	0.3	3.3	0.66	95.7	70.105	43.4288
2019	10	31	18	8	1	0.3	3.3	0.67	92	70.105	44.293
2019	10	31	18	18	1	0.3	3.3	0.64	96.8	70.105	41.9163
2019	10	31	18	28	1	0.3	3.3	0.66	94.8	70.105	43.4287
2019	10	31	18	38	1	0.3	3.3	0.68	92.2	70.105	44.7251
2019	10	31	18	48	1	0.3	3.3	0.67	96.2	70.105	44.0769
2019	10	31	18	58	1	0.3	3.3	0.69	94.6	70.105	45.3733
2019	10	31	19	8	1	0.3	3.3	0.65	95.5	70.105	42.7805
2019	10	31	19	18	1	0.3	3.3	0.67	96.2	70.105	44.0769
2019	10	31	19	28	1	0.3	3.3	0.67	99	70.0394	43.3863
2019	10	31	19	38	1	0.3	3.3	0.67	96.5	70.0394	43.818
2019	10	31	19	48	1	0.3	3.3	0.66	95.1	70.0394	43.1704
2019	10	31	19	58	1	0.3	3.3	0.65	95.2	70.0394	42.5229
2019	10	31	20	8	1	0.3	3.3	0.69	98.2	70.0394	44.8972
2019	10	31	20	18	1	0.3	3.3	0.67	99	70.0394	43.3863
2019	10	31	20	28	1	0.3	3.3	0.68	95.6	70.0394	44.2497
2019	10	31	20	38	1	0.3	3.3	0.7	97.8	69.9738	45.5003
2019	10	31	20	48	1	0.3	3.3	0.66	98.9	70.0394	42.9546
2019	10	31	20	58	1	0.3	3.3	0.68	91.7	70.0394	44.8972
2019	10	31	21	8	1	0.3	3.3	0.65	94.7	69.9738	42.2657
2019	10	31	21	18	1	0.3	3.3	0.68	93.3	69.9738	44.8534
2019	10	31	21	28	1	0.3	3.3	0.66	92.9	70.0394	43.1705
2019	10	31	21	38	1	0.3	3.3	0.69	95.7	69.9738	45.2847
2019	10	31	21	48	1	0.3	3.3	0.68	95.5	69.9738	44.4222
2019	10	31	21	58	1	0.3	3.3	0.68	93.9	69.9738	44.4222
2019	10	31	22	8	1	0.3	3.3	0.65	91.2	70.0394	42.7388
2019	10	31	22	18	1	0.3	3.3	0.65	91.7	70.0394	42.7388
2019	10	31	22	28	1	0.3	3.3	0.63	92.7	70.0394	41.2279
2019	10	31	22	38	1	0.3	3.3	0.65	91.2	70.0394	42.7389
2019	10	31	22	48	1	0.3	3.3	0.65	92.9	70.0394	42.7389
2019	10	31	22	58	1	0.3	3.3	0.65	94.6	70.0394	42.7389
2019	10	31	23	8	1	0.3	3.3	0.65	93.2	70.0394	42.9548
2019	10	31	23	18	1	0.3	3.3	0.62	91.2	70.0394	41.0121
2019	10	31	23	28	1	0.3	3.3	0.64	95	70.0394	41.8756
2019	10	31	23	38	1	0.3	3.3	0.64	93.8	70.0394	42.0914
2019	10	31	23	48	1	0.3	3.3	0.64	95.3	70.0394	42.0915
2019	10	31	23	58	1	0.3	3.3	0.65	93.5	70.0394	42.5232

Locust Ditch Return

Station 0215

Date	flow (cfs)
10/1/2019	0
10/2/2019	0
10/3/2019	0
10/4/2019	0
10/5/2019	0
10/6/2019	0
10/7/2019	0
10/8/2019	0
10/9/2019	0
10/10/2019	0
10/11/2019	0
10/12/2019	0
10/13/2019	0
10/14/2019	0
10/15/2019	0
10/16/2019	0
10/17/2019	0
10/18/2019	0
10/19/2019	0
10/20/2019	0
10/21/2019	0
10/22/2019	0
10/23/2019	0
10/24/2019	0
10/25/2019	0
10/26/2019	0
10/27/2019	0
10/28/2019	0
10/29/2019	0
10/30/2019	0
10/31/2019	0

Locust Ditch Return Gage

DATE	TIME	GAGE
10/1/2019	12:00:00 AM	0
10/1/2019	12:15:00 AM	0
10/1/2019	12:30:00 AM	0
10/1/2019	12:45:00 AM	0
10/1/2019	1:00:00 AM	0
10/1/2019	1:15:00 AM	0
10/1/2019	1:30:00 AM	0
10/1/2019	1:45:00 AM	0
10/1/2019	2:00:00 AM	0
10/1/2019	2:15:00 AM	0
10/1/2019	2:30:00 AM	0
10/1/2019	2:45:00 AM	0
10/1/2019	3:00:00 AM	0
10/1/2019	3:15:00 AM	0
10/1/2019	3:30:00 AM	0
10/1/2019	3:45:00 AM	0
10/1/2019	4:00:00 AM	0
10/1/2019	4:15:00 AM	0
10/1/2019	4:30:00 AM	0
10/1/2019	4:45:00 AM	0
10/1/2019	5:00:00 AM	0
10/1/2019	5:15:00 AM	0
10/1/2019	5:30:00 AM	0
10/1/2019	5:45:00 AM	0
10/1/2019	6:00:00 AM	0
10/1/2019	6:15:00 AM	0
10/1/2019	6:30:00 AM	0
10/1/2019	6:45:00 AM	0
10/1/2019	7:00:00 AM	0
10/1/2019	7:15:00 AM	0
10/1/2019	7:30:00 AM	0
10/1/2019	7:45:00 AM	0
10/1/2019	8:00:00 AM	0
10/1/2019	8:15:00 AM	0
10/1/2019	8:30:00 AM	0
10/1/2019	8:45:00 AM	0
10/1/2019	9:00:00 AM	0
10/1/2019	9:15:00 AM	0
10/1/2019	9:30:00 AM	0
10/1/2019	9:45:00 AM	0
10/1/2019	10:00:00 AM	0
10/1/2019	10:15:00 AM	0
10/1/2019	10:30:00 AM	0
10/1/2019	10:45:00 AM	0
10/1/2019	11:00:00 AM	0
10/1/2019	11:15:00 AM	0

Locust Ditch Return Gage

DATE	TIME	GAGE
10/1/2019	11:30:00 AM	0
10/1/2019	11:45:00 AM	0
10/1/2019	12:00:00 PM	0
10/1/2019	12:15:00 PM	0
10/1/2019	12:30:00 PM	0
10/1/2019	12:45:00 PM	0
10/1/2019	1:00:00 PM	0
10/1/2019	1:15:00 PM	0
10/1/2019	1:30:00 PM	0
10/1/2019	1:45:00 PM	0
10/1/2019	2:00:00 PM	0
10/1/2019	2:15:00 PM	0
10/1/2019	2:30:00 PM	0
10/1/2019	2:45:00 PM	0
10/1/2019	3:00:00 PM	0
10/1/2019	3:15:00 PM	0
10/1/2019	3:30:00 PM	0
10/1/2019	3:45:00 PM	0
10/1/2019	4:00:00 PM	0
10/1/2019	4:15:00 PM	0
10/1/2019	4:30:00 PM	0
10/1/2019	4:45:00 PM	0
10/1/2019	5:00:00 PM	0
10/1/2019	5:15:00 PM	0
10/1/2019	5:30:00 PM	0
10/1/2019	5:45:00 PM	0
10/1/2019	6:00:00 PM	0
10/1/2019	6:15:00 PM	0
10/1/2019	6:30:00 PM	0
10/1/2019	6:45:00 PM	0
10/1/2019	7:00:00 PM	0
10/1/2019	7:15:00 PM	0
10/1/2019	7:30:00 PM	0
10/1/2019	7:45:00 PM	0
10/1/2019	8:00:00 PM	0
10/1/2019	8:15:00 PM	0
10/1/2019	8:30:00 PM	0
10/1/2019	8:45:00 PM	0
10/1/2019	9:00:00 PM	0
10/1/2019	9:15:00 PM	0
10/1/2019	9:30:00 PM	0
10/1/2019	9:45:00 PM	0
10/1/2019	10:00:00 PM	0
10/1/2019	10:15:00 PM	0
10/1/2019	10:30:00 PM	0
10/1/2019	10:45:00 PM	0

Locust Ditch Return Gage

DATE	TIME	GAGE
10/1/2019	11:00:00 PM	0
10/1/2019	11:15:00 PM	0
10/1/2019	11:30:00 PM	0
10/1/2019	11:45:00 PM	0
10/2/2019	12:00:00 AM	0
10/2/2019	12:15:00 AM	0
10/2/2019	12:30:00 AM	0
10/2/2019	12:45:00 AM	0
10/2/2019	1:00:00 AM	0
10/2/2019	1:15:00 AM	0
10/2/2019	1:30:00 AM	0
10/2/2019	1:45:00 AM	0
10/2/2019	2:00:00 AM	0
10/2/2019	2:15:00 AM	0
10/2/2019	2:30:00 AM	0
10/2/2019	2:45:00 AM	0
10/2/2019	3:00:00 AM	0
10/2/2019	3:15:00 AM	0
10/2/2019	3:30:00 AM	0
10/2/2019	3:45:00 AM	0
10/2/2019	4:00:00 AM	0
10/2/2019	4:15:00 AM	0
10/2/2019	4:30:00 AM	0
10/2/2019	4:45:00 AM	0
10/2/2019	5:00:00 AM	0
10/2/2019	5:15:00 AM	0
10/2/2019	5:30:00 AM	0
10/2/2019	5:45:00 AM	0
10/2/2019	6:00:00 AM	0
10/2/2019	6:15:00 AM	0
10/2/2019	6:30:00 AM	0
10/2/2019	6:45:00 AM	0
10/2/2019	7:00:00 AM	0
10/2/2019	7:15:00 AM	0
10/2/2019	7:30:00 AM	0
10/2/2019	7:45:00 AM	0
10/2/2019	8:00:00 AM	0
10/2/2019	8:15:00 AM	0
10/2/2019	8:30:00 AM	0
10/2/2019	8:45:00 AM	0
10/2/2019	9:00:00 AM	0
10/2/2019	9:15:00 AM	0
10/2/2019	9:30:00 AM	0
10/2/2019	9:45:00 AM	0
10/2/2019	10:00:00 AM	0
10/2/2019	10:15:00 AM	0

Locust Ditch Return Gage

DATE	TIME	GAGE
10/2/2019	10:30:00 AM	0
10/2/2019	10:45:00 AM	0
10/2/2019	11:00:00 AM	0
10/2/2019	11:15:00 AM	0
10/2/2019	11:30:00 AM	0
10/2/2019	11:45:00 AM	0
10/2/2019	12:00:00 PM	0
10/2/2019	12:15:00 PM	0
10/2/2019	12:30:00 PM	0
10/2/2019	12:45:00 PM	0
10/2/2019	1:00:00 PM	0
10/2/2019	1:15:00 PM	0
10/2/2019	1:30:00 PM	0
10/2/2019	1:45:00 PM	0
10/2/2019	2:00:00 PM	0
10/2/2019	2:15:00 PM	0
10/2/2019	2:30:00 PM	0
10/2/2019	2:45:00 PM	0
10/2/2019	3:00:00 PM	0
10/2/2019	3:15:00 PM	0
10/2/2019	3:30:00 PM	0
10/2/2019	3:45:00 PM	0
10/2/2019	4:00:00 PM	0
10/2/2019	4:15:00 PM	0
10/2/2019	4:30:00 PM	0
10/2/2019	4:45:00 PM	0
10/2/2019	5:00:00 PM	0
10/2/2019	5:15:00 PM	0
10/2/2019	5:30:00 PM	0
10/2/2019	5:45:00 PM	0
10/2/2019	6:00:00 PM	0
10/2/2019	6:15:00 PM	0
10/2/2019	6:30:00 PM	0
10/2/2019	6:45:00 PM	0
10/2/2019	7:00:00 PM	0
10/2/2019	7:15:00 PM	0
10/2/2019	7:30:00 PM	0
10/2/2019	7:45:00 PM	0
10/2/2019	8:00:00 PM	0
10/2/2019	8:15:00 PM	0
10/2/2019	8:30:00 PM	0
10/2/2019	8:45:00 PM	0
10/2/2019	9:00:00 PM	0
10/2/2019	9:15:00 PM	0
10/2/2019	9:30:00 PM	0
10/2/2019	9:45:00 PM	0

Locust Ditch Return Gage

DATE	TIME	GAGE
10/2/2019	10:00:00 PM	0
10/2/2019	10:15:00 PM	0
10/2/2019	10:30:00 PM	0
10/2/2019	10:45:00 PM	0
10/2/2019	11:00:00 PM	0
10/2/2019	11:15:00 PM	0
10/2/2019	11:30:00 PM	0
10/2/2019	11:45:00 PM	0
10/3/2019	12:00:00 AM	0
10/3/2019	12:15:00 AM	0
10/3/2019	12:30:00 AM	0
10/3/2019	12:45:00 AM	0
10/3/2019	1:00:00 AM	0
10/3/2019	1:15:00 AM	0
10/3/2019	1:30:00 AM	0
10/3/2019	1:45:00 AM	0
10/3/2019	2:00:00 AM	0
10/3/2019	2:15:00 AM	0
10/3/2019	2:30:00 AM	0
10/3/2019	2:45:00 AM	0
10/3/2019	3:00:00 AM	0
10/3/2019	3:15:00 AM	0
10/3/2019	3:30:00 AM	0
10/3/2019	3:45:00 AM	0
10/3/2019	4:00:00 AM	0
10/3/2019	4:15:00 AM	0
10/3/2019	4:30:00 AM	0
10/3/2019	4:45:00 AM	0
10/3/2019	5:00:00 AM	0
10/3/2019	5:15:00 AM	0
10/3/2019	5:30:00 AM	0
10/3/2019	5:45:00 AM	0
10/3/2019	6:00:00 AM	0
10/3/2019	6:15:00 AM	0
10/3/2019	6:30:00 AM	0
10/3/2019	6:45:00 AM	0
10/3/2019	7:00:00 AM	0
10/3/2019	7:15:00 AM	0
10/3/2019	7:30:00 AM	0
10/3/2019	7:45:00 AM	0
10/3/2019	8:00:00 AM	0
10/3/2019	8:15:00 AM	0
10/3/2019	8:30:00 AM	0
10/3/2019	8:45:00 AM	0
10/3/2019	9:00:00 AM	0
10/3/2019	9:15:00 AM	0

Locust Ditch Return Gage

DATE	TIME	GAGE
10/3/2019	9:30:00 AM	0
10/3/2019	9:45:00 AM	0
10/3/2019	10:00:00 AM	0
10/3/2019	10:15:00 AM	0
10/3/2019	10:30:00 AM	0
10/3/2019	10:45:00 AM	0
10/3/2019	11:00:00 AM	0
10/3/2019	11:15:00 AM	0
10/3/2019	11:30:00 AM	0
10/3/2019	11:45:00 AM	0
10/3/2019	12:00:00 PM	0
10/3/2019	12:15:00 PM	0
10/3/2019	12:30:00 PM	0
10/3/2019	12:45:00 PM	0
10/3/2019	1:00:00 PM	0
10/3/2019	1:15:00 PM	0
10/3/2019	1:30:00 PM	0
10/3/2019	1:45:00 PM	0
10/3/2019	2:00:00 PM	0
10/3/2019	2:15:00 PM	0
10/3/2019	2:30:00 PM	0
10/3/2019	2:45:00 PM	0
10/3/2019	3:00:00 PM	0
10/3/2019	3:15:00 PM	0
10/3/2019	3:30:00 PM	0
10/3/2019	3:45:00 PM	0
10/3/2019	4:00:00 PM	0
10/3/2019	4:15:00 PM	0
10/3/2019	4:30:00 PM	0
10/3/2019	4:45:00 PM	0
10/3/2019	5:00:00 PM	0
10/3/2019	5:15:00 PM	0
10/3/2019	5:30:00 PM	0
10/3/2019	5:45:00 PM	0
10/3/2019	6:00:00 PM	0
10/3/2019	6:15:00 PM	0
10/3/2019	6:30:00 PM	0
10/3/2019	6:45:00 PM	0
10/3/2019	7:00:00 PM	0
10/3/2019	7:15:00 PM	0
10/3/2019	7:30:00 PM	0
10/3/2019	7:45:00 PM	0
10/3/2019	8:00:00 PM	0
10/3/2019	8:15:00 PM	0
10/3/2019	8:30:00 PM	0
10/3/2019	8:45:00 PM	0

Locust Ditch Return Gage

DATE	TIME	GAGE
10/3/2019	9:00:00 PM	0
10/3/2019	9:15:00 PM	0
10/3/2019	9:30:00 PM	0
10/3/2019	9:45:00 PM	0
10/3/2019	10:00:00 PM	0
10/3/2019	10:15:00 PM	0
10/3/2019	10:30:00 PM	0
10/3/2019	10:45:00 PM	0
10/3/2019	11:00:00 PM	0
10/3/2019	11:15:00 PM	0
10/3/2019	11:30:00 PM	0
10/3/2019	11:45:00 PM	0
10/4/2019	12:00:00 AM	0
10/4/2019	12:15:00 AM	0
10/4/2019	12:30:00 AM	0
10/4/2019	12:45:00 AM	0
10/4/2019	1:00:00 AM	0
10/4/2019	1:15:00 AM	0
10/4/2019	1:30:00 AM	0
10/4/2019	1:45:00 AM	0
10/4/2019	2:00:00 AM	0
10/4/2019	2:15:00 AM	0
10/4/2019	2:30:00 AM	0
10/4/2019	2:45:00 AM	0
10/4/2019	3:00:00 AM	0
10/4/2019	3:15:00 AM	0
10/4/2019	3:30:00 AM	0
10/4/2019	3:45:00 AM	0
10/4/2019	4:00:00 AM	0
10/4/2019	4:15:00 AM	0
10/4/2019	4:30:00 AM	0
10/4/2019	4:45:00 AM	0
10/4/2019	5:00:00 AM	0
10/4/2019	5:15:00 AM	0
10/4/2019	5:30:00 AM	0
10/4/2019	5:45:00 AM	0
10/4/2019	6:00:00 AM	0
10/4/2019	6:15:00 AM	0
10/4/2019	6:30:00 AM	0
10/4/2019	6:45:00 AM	0
10/4/2019	7:00:00 AM	0
10/4/2019	7:15:00 AM	0
10/4/2019	7:30:00 AM	0
10/4/2019	7:45:00 AM	0
10/4/2019	8:00:00 AM	0
10/4/2019	8:15:00 AM	0

Locust Ditch Return Gage

DATE	TIME	GAGE
10/4/2019	8:30:00 AM	0
10/4/2019	8:45:00 AM	0
10/4/2019	9:00:00 AM	0
10/4/2019	9:15:00 AM	0
10/4/2019	9:30:00 AM	0
10/4/2019	9:45:00 AM	0
10/4/2019	10:00:00 AM	0
10/4/2019	10:15:00 AM	0
10/4/2019	10:30:00 AM	0
10/4/2019	10:45:00 AM	0
10/4/2019	11:00:00 AM	0
10/4/2019	11:15:00 AM	0
10/4/2019	11:30:00 AM	0
10/4/2019	11:45:00 AM	0
10/4/2019	12:00:00 PM	0
10/4/2019	12:15:00 PM	0
10/4/2019	12:30:00 PM	0
10/4/2019	12:45:00 PM	0
10/4/2019	1:00:00 PM	0
10/4/2019	1:15:00 PM	0
10/4/2019	1:30:00 PM	0
10/4/2019	1:45:00 PM	0
10/4/2019	2:00:00 PM	0
10/4/2019	2:15:00 PM	0
10/4/2019	2:30:00 PM	0
10/4/2019	2:45:00 PM	0
10/4/2019	3:00:00 PM	0
10/4/2019	3:15:00 PM	0
10/4/2019	3:30:00 PM	0
10/4/2019	3:45:00 PM	0
10/4/2019	4:00:00 PM	0
10/4/2019	4:15:00 PM	0
10/4/2019	4:30:00 PM	0
10/4/2019	4:45:00 PM	0
10/4/2019	5:00:00 PM	0
10/4/2019	5:15:00 PM	0
10/4/2019	5:30:00 PM	0
10/4/2019	5:45:00 PM	0
10/4/2019	6:00:00 PM	0
10/4/2019	6:15:00 PM	0
10/4/2019	6:30:00 PM	0
10/4/2019	6:45:00 PM	0
10/4/2019	7:00:00 PM	0
10/4/2019	7:15:00 PM	0
10/4/2019	7:30:00 PM	0
10/4/2019	7:45:00 PM	0

Locust Ditch Return Gage

DATE	TIME	GAGE
10/4/2019	8:00:00 PM	0
10/4/2019	8:15:00 PM	0
10/4/2019	8:30:00 PM	0
10/4/2019	8:45:00 PM	0
10/4/2019	9:00:00 PM	0
10/4/2019	9:15:00 PM	0
10/4/2019	9:30:00 PM	0
10/4/2019	9:45:00 PM	0
10/4/2019	10:00:00 PM	0
10/4/2019	10:15:00 PM	0
10/4/2019	10:30:00 PM	0
10/4/2019	10:45:00 PM	0
10/4/2019	11:00:00 PM	0
10/4/2019	11:15:00 PM	0
10/4/2019	11:30:00 PM	0
10/4/2019	11:45:00 PM	0
10/5/2019	12:00:00 AM	0
10/5/2019	12:15:00 AM	0
10/5/2019	12:30:00 AM	0
10/5/2019	12:45:00 AM	0
10/5/2019	1:00:00 AM	0
10/5/2019	1:15:00 AM	0
10/5/2019	1:30:00 AM	0
10/5/2019	1:45:00 AM	0
10/5/2019	2:00:00 AM	0
10/5/2019	2:15:00 AM	0
10/5/2019	2:30:00 AM	0
10/5/2019	2:45:00 AM	0
10/5/2019	3:00:00 AM	0
10/5/2019	3:15:00 AM	0
10/5/2019	3:30:00 AM	0
10/5/2019	3:45:00 AM	0
10/5/2019	4:00:00 AM	0
10/5/2019	4:15:00 AM	0
10/5/2019	4:30:00 AM	0
10/5/2019	4:45:00 AM	0
10/5/2019	5:00:00 AM	0
10/5/2019	5:15:00 AM	0
10/5/2019	5:30:00 AM	0
10/5/2019	5:45:00 AM	0
10/5/2019	6:00:00 AM	0
10/5/2019	6:15:00 AM	0
10/5/2019	6:30:00 AM	0
10/5/2019	6:45:00 AM	0
10/5/2019	7:00:00 AM	0
10/5/2019	7:15:00 AM	0

Locust Ditch Return Gage

DATE	TIME	GAGE
10/5/2019	7:30:00 AM	0
10/5/2019	7:45:00 AM	0
10/5/2019	8:00:00 AM	0
10/5/2019	8:15:00 AM	0
10/5/2019	8:30:00 AM	0
10/5/2019	8:45:00 AM	0
10/5/2019	9:00:00 AM	0
10/5/2019	9:15:00 AM	0
10/5/2019	9:30:00 AM	0
10/5/2019	9:45:00 AM	0
10/5/2019	10:00:00 AM	0
10/5/2019	10:15:00 AM	0
10/5/2019	10:30:00 AM	0
10/5/2019	10:45:00 AM	0
10/5/2019	11:00:00 AM	0
10/5/2019	11:15:00 AM	0
10/5/2019	11:30:00 AM	0
10/5/2019	11:45:00 AM	0
10/5/2019	12:00:00 PM	0
10/5/2019	12:15:00 PM	0
10/5/2019	12:30:00 PM	0
10/5/2019	12:45:00 PM	0
10/5/2019	1:00:00 PM	0
10/5/2019	1:15:00 PM	0
10/5/2019	1:30:00 PM	0
10/5/2019	1:45:00 PM	0
10/5/2019	2:00:00 PM	0
10/5/2019	2:15:00 PM	0
10/5/2019	2:30:00 PM	0
10/5/2019	2:45:00 PM	0
10/5/2019	3:00:00 PM	0
10/5/2019	3:15:00 PM	0
10/5/2019	3:30:00 PM	0
10/5/2019	3:45:00 PM	0
10/5/2019	4:00:00 PM	0
10/5/2019	4:15:00 PM	0
10/5/2019	4:30:00 PM	0
10/5/2019	4:45:00 PM	0
10/5/2019	5:00:00 PM	0
10/5/2019	5:15:00 PM	0
10/5/2019	5:30:00 PM	0
10/5/2019	5:45:00 PM	0
10/5/2019	6:00:00 PM	0
10/5/2019	6:15:00 PM	0
10/5/2019	6:30:00 PM	0
10/5/2019	6:45:00 PM	0

Locust Ditch Return Gage

DATE	TIME	GAGE
10/5/2019	7:00:00 PM	0
10/5/2019	7:15:00 PM	0
10/5/2019	7:30:00 PM	0
10/5/2019	7:45:00 PM	0
10/5/2019	8:00:00 PM	0
10/5/2019	8:15:00 PM	0
10/5/2019	8:30:00 PM	0
10/5/2019	8:45:00 PM	0
10/5/2019	9:00:00 PM	0
10/5/2019	9:15:00 PM	0
10/5/2019	9:30:00 PM	0
10/5/2019	9:45:00 PM	0
10/5/2019	10:00:00 PM	0
10/5/2019	10:15:00 PM	0
10/5/2019	10:30:00 PM	0
10/5/2019	10:45:00 PM	0
10/5/2019	11:00:00 PM	0
10/5/2019	11:15:00 PM	0
10/5/2019	11:30:00 PM	0
10/5/2019	11:45:00 PM	0
10/6/2019	12:00:00 AM	0
10/6/2019	12:15:00 AM	0
10/6/2019	12:30:00 AM	0
10/6/2019	12:45:00 AM	0
10/6/2019	1:00:00 AM	0
10/6/2019	1:15:00 AM	0
10/6/2019	1:30:00 AM	0
10/6/2019	1:45:00 AM	0
10/6/2019	2:00:00 AM	0
10/6/2019	2:15:00 AM	0
10/6/2019	2:30:00 AM	0
10/6/2019	2:45:00 AM	0
10/6/2019	3:00:00 AM	0
10/6/2019	3:15:00 AM	0
10/6/2019	3:30:00 AM	0
10/6/2019	3:45:00 AM	0
10/6/2019	4:00:00 AM	0
10/6/2019	4:15:00 AM	0
10/6/2019	4:30:00 AM	0
10/6/2019	4:45:00 AM	0
10/6/2019	5:00:00 AM	0
10/6/2019	5:15:00 AM	0
10/6/2019	5:30:00 AM	0
10/6/2019	5:45:00 AM	0
10/6/2019	6:00:00 AM	0
10/6/2019	6:15:00 AM	0

Locust Ditch Return Gage

DATE	TIME	GAGE
10/6/2019	6:30:00 AM	0
10/6/2019	6:45:00 AM	0
10/6/2019	7:00:00 AM	0
10/6/2019	7:15:00 AM	0
10/6/2019	7:30:00 AM	0
10/6/2019	7:45:00 AM	0
10/6/2019	8:00:00 AM	0
10/6/2019	8:15:00 AM	0
10/6/2019	8:30:00 AM	0
10/6/2019	8:45:00 AM	0
10/6/2019	9:00:00 AM	0
10/6/2019	9:15:00 AM	0
10/6/2019	9:30:00 AM	0
10/6/2019	9:45:00 AM	0
10/6/2019	10:00:00 AM	0
10/6/2019	10:15:00 AM	0
10/6/2019	10:30:00 AM	0
10/6/2019	10:45:00 AM	0
10/6/2019	11:00:00 AM	0
10/6/2019	11:15:00 AM	0
10/6/2019	11:30:00 AM	0
10/6/2019	11:45:00 AM	0
10/6/2019	12:00:00 PM	0
10/6/2019	12:15:00 PM	0
10/6/2019	12:30:00 PM	0
10/6/2019	12:45:00 PM	0
10/6/2019	1:00:00 PM	0
10/6/2019	1:15:00 PM	0
10/6/2019	1:30:00 PM	0
10/6/2019	1:45:00 PM	0
10/6/2019	2:00:00 PM	0
10/6/2019	2:15:00 PM	0
10/6/2019	2:30:00 PM	0
10/6/2019	2:45:00 PM	0
10/6/2019	3:00:00 PM	0
10/6/2019	3:15:00 PM	0
10/6/2019	3:30:00 PM	0
10/6/2019	3:45:00 PM	0
10/6/2019	4:00:00 PM	0
10/6/2019	4:15:00 PM	0
10/6/2019	4:30:00 PM	0
10/6/2019	4:45:00 PM	0
10/6/2019	5:00:00 PM	0
10/6/2019	5:15:00 PM	0
10/6/2019	5:30:00 PM	0
10/6/2019	5:45:00 PM	0

Locust Ditch Return Gage

DATE	TIME	GAGE
10/6/2019	6:00:00 PM	0
10/6/2019	6:15:00 PM	0
10/6/2019	6:30:00 PM	0
10/6/2019	6:45:00 PM	0
10/6/2019	7:00:00 PM	0
10/6/2019	7:15:00 PM	0
10/6/2019	7:30:00 PM	0
10/6/2019	7:45:00 PM	0
10/6/2019	8:00:00 PM	0
10/6/2019	8:15:00 PM	0
10/6/2019	8:30:00 PM	0
10/6/2019	8:45:00 PM	0
10/6/2019	9:00:00 PM	0
10/6/2019	9:15:00 PM	0
10/6/2019	9:30:00 PM	0
10/6/2019	9:45:00 PM	0
10/6/2019	10:00:00 PM	0
10/6/2019	10:15:00 PM	0
10/6/2019	10:30:00 PM	0
10/6/2019	10:45:00 PM	0
10/6/2019	11:00:00 PM	0
10/6/2019	11:15:00 PM	0
10/6/2019	11:30:00 PM	0
10/6/2019	11:45:00 PM	0
10/7/2019	12:00:00 AM	0
10/7/2019	12:15:00 AM	0
10/7/2019	12:30:00 AM	0
10/7/2019	12:45:00 AM	0
10/7/2019	1:00:00 AM	0
10/7/2019	1:15:00 AM	0
10/7/2019	1:30:00 AM	0
10/7/2019	1:45:00 AM	0
10/7/2019	2:00:00 AM	0
10/7/2019	2:15:00 AM	0
10/7/2019	2:30:00 AM	0
10/7/2019	2:45:00 AM	0
10/7/2019	3:00:00 AM	0
10/7/2019	3:15:00 AM	0
10/7/2019	3:30:00 AM	0
10/7/2019	3:45:00 AM	0
10/7/2019	4:00:00 AM	0
10/7/2019	4:15:00 AM	0
10/7/2019	4:30:00 AM	0
10/7/2019	4:45:00 AM	0
10/7/2019	5:00:00 AM	0
10/7/2019	5:15:00 AM	0

Locust Ditch Return Gage

DATE	TIME	GAGE
10/7/2019	5:30:00 AM	0
10/7/2019	5:45:00 AM	0
10/7/2019	6:00:00 AM	0
10/7/2019	6:15:00 AM	0
10/7/2019	6:30:00 AM	0
10/7/2019	6:45:00 AM	0
10/7/2019	7:00:00 AM	0
10/7/2019	7:15:00 AM	0
10/7/2019	7:30:00 AM	0
10/7/2019	7:45:00 AM	0
10/7/2019	8:00:00 AM	0
10/7/2019	8:15:00 AM	0
10/7/2019	8:30:00 AM	0
10/7/2019	8:45:00 AM	0
10/7/2019	9:00:00 AM	0
10/7/2019	9:15:00 AM	0
10/7/2019	9:30:00 AM	0
10/7/2019	9:45:00 AM	0
10/7/2019	10:00:00 AM	0
10/7/2019	10:15:00 AM	0
10/7/2019	10:30:00 AM	0
10/7/2019	10:45:00 AM	0
10/7/2019	11:00:00 AM	0
10/7/2019	11:15:00 AM	0
10/7/2019	11:30:00 AM	0
10/7/2019	11:45:00 AM	0
10/7/2019	12:00:00 PM	0
10/7/2019	12:15:00 PM	0
10/7/2019	12:30:00 PM	0
10/7/2019	12:45:00 PM	0
10/7/2019	1:00:00 PM	0
10/7/2019	1:15:00 PM	0
10/7/2019	1:30:00 PM	0
10/7/2019	1:45:00 PM	0
10/7/2019	2:00:00 PM	0
10/7/2019	2:15:00 PM	0
10/7/2019	2:30:00 PM	0
10/7/2019	2:45:00 PM	0
10/7/2019	3:00:00 PM	0
10/7/2019	3:15:00 PM	0
10/7/2019	3:30:00 PM	0
10/7/2019	3:45:00 PM	0
10/7/2019	4:00:00 PM	0
10/7/2019	4:15:00 PM	0
10/7/2019	4:30:00 PM	0
10/7/2019	4:45:00 PM	0

Locust Ditch Return Gage

DATE	TIME	GAGE
10/7/2019	5:00:00 PM	0
10/7/2019	5:15:00 PM	0
10/7/2019	5:30:00 PM	0
10/7/2019	5:45:00 PM	0
10/7/2019	6:00:00 PM	0
10/7/2019	6:15:00 PM	0
10/7/2019	6:30:00 PM	0
10/7/2019	6:45:00 PM	0
10/7/2019	7:00:00 PM	0
10/7/2019	7:15:00 PM	0
10/7/2019	7:30:00 PM	0
10/7/2019	7:45:00 PM	0
10/7/2019	8:00:00 PM	0
10/7/2019	8:15:00 PM	0
10/7/2019	8:30:00 PM	0
10/7/2019	8:45:00 PM	0
10/7/2019	9:00:00 PM	0
10/7/2019	9:15:00 PM	0
10/7/2019	9:30:00 PM	0
10/7/2019	9:45:00 PM	0
10/7/2019	10:00:00 PM	0
10/7/2019	10:15:00 PM	0
10/7/2019	10:30:00 PM	0
10/7/2019	10:45:00 PM	0
10/7/2019	11:00:00 PM	0
10/7/2019	11:15:00 PM	0
10/7/2019	11:30:00 PM	0
10/7/2019	11:45:00 PM	0
10/8/2019	12:00:00 AM	0
10/8/2019	12:15:00 AM	0
10/8/2019	12:30:00 AM	0
10/8/2019	12:45:00 AM	0
10/8/2019	1:00:00 AM	0
10/8/2019	1:15:00 AM	0
10/8/2019	1:30:00 AM	0
10/8/2019	1:45:00 AM	0
10/8/2019	2:00:00 AM	0
10/8/2019	2:15:00 AM	0
10/8/2019	2:30:00 AM	0
10/8/2019	2:45:00 AM	0
10/8/2019	3:00:00 AM	0
10/8/2019	3:15:00 AM	0
10/8/2019	3:30:00 AM	0
10/8/2019	3:45:00 AM	0
10/8/2019	4:00:00 AM	0
10/8/2019	4:15:00 AM	0

Locust Ditch Return Gage

DATE	TIME	GAGE
10/8/2019	4:30:00 AM	0
10/8/2019	4:45:00 AM	0
10/8/2019	5:00:00 AM	0
10/8/2019	5:15:00 AM	0
10/8/2019	5:30:00 AM	0
10/8/2019	5:45:00 AM	0
10/8/2019	6:00:00 AM	0
10/8/2019	6:15:00 AM	0
10/8/2019	6:30:00 AM	0
10/8/2019	6:45:00 AM	0
10/8/2019	7:00:00 AM	0
10/8/2019	7:15:00 AM	0
10/8/2019	7:30:00 AM	0
10/8/2019	7:45:00 AM	0
10/8/2019	8:00:00 AM	0
10/8/2019	8:15:00 AM	0
10/8/2019	8:30:00 AM	0
10/8/2019	8:45:00 AM	0
10/8/2019	9:00:00 AM	0
10/8/2019	9:15:00 AM	0
10/8/2019	9:30:00 AM	0
10/8/2019	9:45:00 AM	0
10/8/2019	10:00:00 AM	0
10/8/2019	10:15:00 AM	0
10/8/2019	10:30:00 AM	0
10/8/2019	10:45:00 AM	0
10/8/2019	11:00:00 AM	0
10/8/2019	11:15:00 AM	0
10/8/2019	11:30:00 AM	0
10/8/2019	11:45:00 AM	0
10/8/2019	12:00:00 PM	0
10/8/2019	12:15:00 PM	0
10/8/2019	12:30:00 PM	0
10/8/2019	12:45:00 PM	0
10/8/2019	1:00:00 PM	0
10/8/2019	1:15:00 PM	0
10/8/2019	1:30:00 PM	0
10/8/2019	1:45:00 PM	0
10/8/2019	2:00:00 PM	0
10/8/2019	2:15:00 PM	0
10/8/2019	2:30:00 PM	0
10/8/2019	2:45:00 PM	0
10/8/2019	3:00:00 PM	0
10/8/2019	3:15:00 PM	0
10/8/2019	3:30:00 PM	0
10/8/2019	3:45:00 PM	0

Locust Ditch Return Gage

DATE	TIME	GAGE
10/8/2019	4:00:00 PM	0
10/8/2019	4:15:00 PM	0
10/8/2019	4:30:00 PM	0
10/8/2019	4:45:00 PM	0
10/8/2019	5:00:00 PM	0
10/8/2019	5:15:00 PM	0
10/8/2019	5:30:00 PM	0
10/8/2019	5:45:00 PM	0
10/8/2019	6:00:00 PM	0
10/8/2019	6:15:00 PM	0
10/8/2019	6:30:00 PM	0
10/8/2019	6:45:00 PM	0
10/8/2019	7:00:00 PM	0
10/8/2019	7:15:00 PM	0
10/8/2019	7:30:00 PM	0
10/8/2019	7:45:00 PM	0
10/8/2019	8:00:00 PM	0
10/8/2019	8:15:00 PM	0
10/8/2019	8:30:00 PM	0
10/8/2019	8:45:00 PM	0
10/8/2019	9:00:00 PM	0
10/8/2019	9:15:00 PM	0
10/8/2019	9:30:00 PM	0
10/8/2019	9:45:00 PM	0
10/8/2019	10:00:00 PM	0
10/8/2019	10:15:00 PM	0
10/8/2019	10:30:00 PM	0
10/8/2019	10:45:00 PM	0
10/8/2019	11:00:00 PM	0
10/8/2019	11:15:00 PM	0
10/8/2019	11:30:00 PM	0
10/8/2019	11:45:00 PM	0
10/9/2019	12:00:00 AM	0
10/9/2019	12:15:00 AM	0
10/9/2019	12:30:00 AM	0
10/9/2019	12:45:00 AM	0
10/9/2019	1:00:00 AM	0
10/9/2019	1:15:00 AM	0
10/9/2019	1:30:00 AM	0
10/9/2019	1:45:00 AM	0
10/9/2019	2:00:00 AM	0
10/9/2019	2:15:00 AM	0
10/9/2019	2:30:00 AM	0
10/9/2019	2:45:00 AM	0
10/9/2019	3:00:00 AM	0
10/9/2019	3:15:00 AM	0

Locust Ditch Return Gage

DATE	TIME	GAGE
10/9/2019	3:30:00 AM	0
10/9/2019	3:45:00 AM	0
10/9/2019	4:00:00 AM	0
10/9/2019	4:15:00 AM	0
10/9/2019	4:30:00 AM	0
10/9/2019	4:45:00 AM	0
10/9/2019	5:00:00 AM	0
10/9/2019	5:15:00 AM	0
10/9/2019	5:30:00 AM	0
10/9/2019	5:45:00 AM	0
10/9/2019	6:00:00 AM	0
10/9/2019	6:15:00 AM	0
10/9/2019	6:30:00 AM	0
10/9/2019	6:45:00 AM	0
10/9/2019	7:00:00 AM	0
10/9/2019	7:15:00 AM	0
10/9/2019	7:30:00 AM	0
10/9/2019	7:45:00 AM	0
10/9/2019	8:00:00 AM	0
10/9/2019	8:15:00 AM	0
10/9/2019	8:30:00 AM	0
10/9/2019	8:45:00 AM	0
10/9/2019	9:00:00 AM	0
10/9/2019	9:15:00 AM	0
10/9/2019	9:30:00 AM	0
10/9/2019	9:45:00 AM	0
10/9/2019	10:00:00 AM	0
10/9/2019	10:15:00 AM	0
10/9/2019	10:30:00 AM	0
10/9/2019	10:45:00 AM	0
10/9/2019	11:00:00 AM	0
10/9/2019	11:15:00 AM	0
10/9/2019	11:30:00 AM	0
10/9/2019	11:45:00 AM	0
10/9/2019	12:00:00 PM	0
10/9/2019	12:15:00 PM	0
10/9/2019	12:30:00 PM	0
10/9/2019	12:45:00 PM	0
10/9/2019	1:00:00 PM	0
10/9/2019	1:15:00 PM	0
10/9/2019	1:30:00 PM	0
10/9/2019	1:45:00 PM	0
10/9/2019	2:00:00 PM	0
10/9/2019	2:15:00 PM	0
10/9/2019	2:30:00 PM	0
10/9/2019	2:45:00 PM	0

Locust Ditch Return Gage

DATE	TIME	GAGE
10/9/2019	3:00:00 PM	0
10/9/2019	3:15:00 PM	0
10/9/2019	3:30:00 PM	0
10/9/2019	3:45:00 PM	0
10/9/2019	4:00:00 PM	0
10/9/2019	4:15:00 PM	0
10/9/2019	4:30:00 PM	0
10/9/2019	4:45:00 PM	0
10/9/2019	5:00:00 PM	0
10/9/2019	5:15:00 PM	0
10/9/2019	5:30:00 PM	0
10/9/2019	5:45:00 PM	0
10/9/2019	6:00:00 PM	0
10/9/2019	6:15:00 PM	0
10/9/2019	6:30:00 PM	0
10/9/2019	6:45:00 PM	0
10/9/2019	7:00:00 PM	0
10/9/2019	7:15:00 PM	0
10/9/2019	7:30:00 PM	0
10/9/2019	7:45:00 PM	0
10/9/2019	8:00:00 PM	0
10/9/2019	8:15:00 PM	0
10/9/2019	8:30:00 PM	0
10/9/2019	8:45:00 PM	0
10/9/2019	9:00:00 PM	0
10/9/2019	9:15:00 PM	0
10/9/2019	9:30:00 PM	0
10/9/2019	9:45:00 PM	0
10/9/2019	10:00:00 PM	0
10/9/2019	10:15:00 PM	0
10/9/2019	10:30:00 PM	0
10/9/2019	10:45:00 PM	0
10/9/2019	11:00:00 PM	0
10/9/2019	11:15:00 PM	0
10/9/2019	11:30:00 PM	0
10/9/2019	11:45:00 PM	0
10/10/2019	12:00:00 AM	0
10/10/2019	12:15:00 AM	0
10/10/2019	12:30:00 AM	0
10/10/2019	12:45:00 AM	0
10/10/2019	1:00:00 AM	0
10/10/2019	1:15:00 AM	0
10/10/2019	1:30:00 AM	0
10/10/2019	1:45:00 AM	0
10/10/2019	2:00:00 AM	0
10/10/2019	2:15:00 AM	0

Locust Ditch Return Gage

DATE	TIME	GAGE
10/10/2019	2:30:00 AM	0
10/10/2019	2:45:00 AM	0
10/10/2019	3:00:00 AM	0
10/10/2019	3:15:00 AM	0
10/10/2019	3:30:00 AM	0
10/10/2019	3:45:00 AM	0
10/10/2019	4:00:00 AM	0
10/10/2019	4:15:00 AM	0
10/10/2019	4:30:00 AM	0
10/10/2019	4:45:00 AM	0
10/10/2019	5:00:00 AM	0
10/10/2019	5:15:00 AM	0
10/10/2019	5:30:00 AM	0
10/10/2019	5:45:00 AM	0
10/10/2019	6:00:00 AM	0
10/10/2019	6:15:00 AM	0
10/10/2019	6:30:00 AM	0
10/10/2019	6:45:00 AM	0
10/10/2019	7:00:00 AM	0
10/10/2019	7:15:00 AM	0
10/10/2019	7:30:00 AM	0
10/10/2019	7:45:00 AM	0
10/10/2019	8:00:00 AM	0
10/10/2019	8:15:00 AM	0
10/10/2019	8:30:00 AM	0
10/10/2019	8:45:00 AM	0
10/10/2019	9:00:00 AM	0
10/10/2019	9:15:00 AM	0
10/10/2019	9:30:00 AM	0
10/10/2019	9:45:00 AM	0
10/10/2019	10:00:00 AM	0
10/10/2019	10:15:00 AM	0
10/10/2019	10:30:00 AM	0
10/10/2019	10:45:00 AM	0
10/10/2019	11:00:00 AM	0
10/10/2019	11:15:00 AM	0
10/10/2019	11:30:00 AM	0
10/10/2019	11:45:00 AM	0
10/10/2019	12:00:00 PM	0
10/10/2019	12:15:00 PM	0
10/10/2019	12:30:00 PM	0
10/10/2019	12:45:00 PM	0
10/10/2019	1:00:00 PM	0
10/10/2019	1:15:00 PM	0
10/10/2019	1:30:00 PM	0
10/10/2019	1:45:00 PM	0

Locust Ditch Return Gage

DATE	TIME	GAGE
10/10/2019	2:00:00 PM	0
10/10/2019	2:15:00 PM	0
10/10/2019	2:30:00 PM	0
10/10/2019	2:45:00 PM	0
10/10/2019	3:00:00 PM	0
10/10/2019	3:15:00 PM	0
10/10/2019	3:30:00 PM	0
10/10/2019	3:45:00 PM	0
10/10/2019	4:00:00 PM	0
10/10/2019	4:15:00 PM	0
10/10/2019	4:30:00 PM	0
10/10/2019	4:45:00 PM	0
10/10/2019	5:00:00 PM	0
10/10/2019	5:15:00 PM	0
10/10/2019	5:30:00 PM	0
10/10/2019	5:45:00 PM	0
10/10/2019	6:00:00 PM	0
10/10/2019	6:15:00 PM	0
10/10/2019	6:30:00 PM	0
10/10/2019	6:45:00 PM	0
10/10/2019	7:00:00 PM	0
10/10/2019	7:15:00 PM	0
10/10/2019	7:30:00 PM	0
10/10/2019	7:45:00 PM	0
10/10/2019	8:00:00 PM	0
10/10/2019	8:15:00 PM	0
10/10/2019	8:30:00 PM	0
10/10/2019	8:45:00 PM	0
10/10/2019	9:00:00 PM	0
10/10/2019	9:15:00 PM	0
10/10/2019	9:30:00 PM	0
10/10/2019	9:45:00 PM	0
10/10/2019	10:00:00 PM	0
10/10/2019	10:15:00 PM	0
10/10/2019	10:30:00 PM	0
10/10/2019	10:45:00 PM	0
10/10/2019	11:00:00 PM	0
10/10/2019	11:15:00 PM	0
10/10/2019	11:30:00 PM	0
10/10/2019	11:45:00 PM	0
10/11/2019	12:00:00 AM	0
10/11/2019	12:15:00 AM	0
10/11/2019	12:30:00 AM	0
10/11/2019	12:45:00 AM	0
10/11/2019	1:00:00 AM	0
10/11/2019	1:15:00 AM	0

Locust Ditch Return Gage

DATE	TIME	GAGE
10/11/2019	1:30:00 AM	0
10/11/2019	1:45:00 AM	0
10/11/2019	2:00:00 AM	0
10/11/2019	2:15:00 AM	0
10/11/2019	2:30:00 AM	0
10/11/2019	2:45:00 AM	0
10/11/2019	3:00:00 AM	0
10/11/2019	3:15:00 AM	0
10/11/2019	3:30:00 AM	0
10/11/2019	3:45:00 AM	0
10/11/2019	4:00:00 AM	0
10/11/2019	4:15:00 AM	0
10/11/2019	4:30:00 AM	0
10/11/2019	4:45:00 AM	0
10/11/2019	5:00:00 AM	0
10/11/2019	5:15:00 AM	0
10/11/2019	5:30:00 AM	0
10/11/2019	5:45:00 AM	0
10/11/2019	6:00:00 AM	0
10/11/2019	6:15:00 AM	0
10/11/2019	6:30:00 AM	0
10/11/2019	6:45:00 AM	0
10/11/2019	7:00:00 AM	0
10/11/2019	7:15:00 AM	0
10/11/2019	7:30:00 AM	0
10/11/2019	7:45:00 AM	0
10/11/2019	8:00:00 AM	0
10/11/2019	8:15:00 AM	0
10/11/2019	8:30:00 AM	0
10/11/2019	8:45:00 AM	0
10/11/2019	9:00:00 AM	0
10/11/2019	9:15:00 AM	0
10/11/2019	9:30:00 AM	0
10/11/2019	9:45:00 AM	0
10/11/2019	10:00:00 AM	0
10/11/2019	10:15:00 AM	0
10/11/2019	10:30:00 AM	0
10/11/2019	10:45:00 AM	0
10/11/2019	11:00:00 AM	0
10/11/2019	11:15:00 AM	0
10/11/2019	11:30:00 AM	0
10/11/2019	11:45:00 AM	0
10/11/2019	12:00:00 PM	0
10/11/2019	12:15:00 PM	0
10/11/2019	12:30:00 PM	0
10/11/2019	12:45:00 PM	0

Locust Ditch Return Gage

DATE	TIME	GAGE
10/11/2019	1:00:00 PM	0
10/11/2019	1:15:00 PM	0
10/11/2019	1:30:00 PM	0
10/11/2019	1:45:00 PM	0
10/11/2019	2:00:00 PM	0
10/11/2019	2:15:00 PM	0
10/11/2019	2:30:00 PM	0
10/11/2019	2:45:00 PM	0
10/11/2019	3:00:00 PM	0
10/11/2019	3:15:00 PM	0
10/11/2019	3:30:00 PM	0
10/11/2019	3:45:00 PM	0
10/11/2019	4:00:00 PM	0
10/11/2019	4:15:00 PM	0
10/11/2019	4:30:00 PM	0
10/11/2019	4:45:00 PM	0
10/11/2019	5:00:00 PM	0
10/11/2019	5:15:00 PM	0
10/11/2019	5:30:00 PM	0
10/11/2019	5:45:00 PM	0
10/11/2019	6:00:00 PM	0
10/11/2019	6:15:00 PM	0
10/11/2019	6:30:00 PM	0
10/11/2019	6:45:00 PM	0
10/11/2019	7:00:00 PM	0
10/11/2019	7:15:00 PM	0
10/11/2019	7:30:00 PM	0
10/11/2019	7:45:00 PM	0
10/11/2019	8:00:00 PM	0
10/11/2019	8:15:00 PM	0
10/11/2019	8:30:00 PM	0
10/11/2019	8:45:00 PM	0
10/11/2019	9:00:00 PM	0
10/11/2019	9:15:00 PM	0
10/11/2019	9:30:00 PM	0
10/11/2019	9:45:00 PM	0
10/11/2019	10:00:00 PM	0
10/11/2019	10:15:00 PM	0
10/11/2019	10:30:00 PM	0
10/11/2019	10:45:00 PM	0
10/11/2019	11:00:00 PM	0
10/11/2019	11:15:00 PM	0
10/11/2019	11:30:00 PM	0
10/11/2019	11:45:00 PM	0
10/12/2019	12:00:00 AM	0
10/12/2019	12:15:00 AM	0

Locust Ditch Return Gage

DATE	TIME	GAGE
10/12/2019	12:30:00 AM	0
10/12/2019	12:45:00 AM	0
10/12/2019	1:00:00 AM	0
10/12/2019	1:15:00 AM	0
10/12/2019	1:30:00 AM	0
10/12/2019	1:45:00 AM	0
10/12/2019	2:00:00 AM	0
10/12/2019	2:15:00 AM	0
10/12/2019	2:30:00 AM	0
10/12/2019	2:45:00 AM	0
10/12/2019	3:00:00 AM	0
10/12/2019	3:15:00 AM	0
10/12/2019	3:30:00 AM	0
10/12/2019	3:45:00 AM	0
10/12/2019	4:00:00 AM	0
10/12/2019	4:15:00 AM	0
10/12/2019	4:30:00 AM	0
10/12/2019	4:45:00 AM	0
10/12/2019	5:00:00 AM	0
10/12/2019	5:15:00 AM	0
10/12/2019	5:30:00 AM	0
10/12/2019	5:45:00 AM	0
10/12/2019	6:00:00 AM	0
10/12/2019	6:15:00 AM	0
10/12/2019	6:30:00 AM	0
10/12/2019	6:45:00 AM	0
10/12/2019	7:00:00 AM	0
10/12/2019	7:15:00 AM	0
10/12/2019	7:30:00 AM	0
10/12/2019	7:45:00 AM	0
10/12/2019	8:00:00 AM	0
10/12/2019	8:15:00 AM	0
10/12/2019	8:30:00 AM	0
10/12/2019	8:45:00 AM	0
10/12/2019	9:00:00 AM	0
10/12/2019	9:15:00 AM	0
10/12/2019	9:30:00 AM	0
10/12/2019	9:45:00 AM	0
10/12/2019	10:00:00 AM	0
10/12/2019	10:15:00 AM	0
10/12/2019	10:30:00 AM	0
10/12/2019	10:45:00 AM	0
10/12/2019	11:00:00 AM	0
10/12/2019	11:15:00 AM	0
10/12/2019	11:30:00 AM	0
10/12/2019	11:45:00 AM	0

Locust Ditch Return Gage

DATE	TIME	GAGE
10/12/2019	12:00:00 PM	0
10/12/2019	12:15:00 PM	0
10/12/2019	12:30:00 PM	0
10/12/2019	12:45:00 PM	0
10/12/2019	1:00:00 PM	0
10/12/2019	1:15:00 PM	0
10/12/2019	1:30:00 PM	0
10/12/2019	1:45:00 PM	0
10/12/2019	2:00:00 PM	0
10/12/2019	2:15:00 PM	0
10/12/2019	2:30:00 PM	0
10/12/2019	2:45:00 PM	0
10/12/2019	3:00:00 PM	0
10/12/2019	3:15:00 PM	0
10/12/2019	3:30:00 PM	0
10/12/2019	3:45:00 PM	0
10/12/2019	4:00:00 PM	0
10/12/2019	4:15:00 PM	0
10/12/2019	4:30:00 PM	0
10/12/2019	4:45:00 PM	0
10/12/2019	5:00:00 PM	0
10/12/2019	5:15:00 PM	0
10/12/2019	5:30:00 PM	0
10/12/2019	5:45:00 PM	0
10/12/2019	6:00:00 PM	0
10/12/2019	6:15:00 PM	0
10/12/2019	6:30:00 PM	0
10/12/2019	6:45:00 PM	0
10/12/2019	7:00:00 PM	0
10/12/2019	7:15:00 PM	0
10/12/2019	7:30:00 PM	0
10/12/2019	7:45:00 PM	0
10/12/2019	8:00:00 PM	0
10/12/2019	8:15:00 PM	0
10/12/2019	8:30:00 PM	0
10/12/2019	8:45:00 PM	0
10/12/2019	9:00:00 PM	0
10/12/2019	9:15:00 PM	0
10/12/2019	9:30:00 PM	0
10/12/2019	9:45:00 PM	0
10/12/2019	10:00:00 PM	0
10/12/2019	10:15:00 PM	0
10/12/2019	10:30:00 PM	0
10/12/2019	10:45:00 PM	0
10/12/2019	11:00:00 PM	0
10/12/2019	11:15:00 PM	0

Locust Ditch Return Gage

DATE	TIME	GAGE
10/12/2019	11:30:00 PM	0
10/12/2019	11:45:00 PM	0
10/13/2019	12:00:00 AM	0
10/13/2019	12:15:00 AM	0
10/13/2019	12:30:00 AM	0
10/13/2019	12:45:00 AM	0
10/13/2019	1:00:00 AM	0
10/13/2019	1:15:00 AM	0
10/13/2019	1:30:00 AM	0
10/13/2019	1:45:00 AM	0
10/13/2019	2:00:00 AM	0
10/13/2019	2:15:00 AM	0
10/13/2019	2:30:00 AM	0
10/13/2019	2:45:00 AM	0
10/13/2019	3:00:00 AM	0
10/13/2019	3:15:00 AM	0
10/13/2019	3:30:00 AM	0
10/13/2019	3:45:00 AM	0
10/13/2019	4:00:00 AM	0
10/13/2019	4:15:00 AM	0
10/13/2019	4:30:00 AM	0
10/13/2019	4:45:00 AM	0
10/13/2019	5:00:00 AM	0
10/13/2019	5:15:00 AM	0
10/13/2019	5:30:00 AM	0
10/13/2019	5:45:00 AM	0
10/13/2019	6:00:00 AM	0
10/13/2019	6:15:00 AM	0
10/13/2019	6:30:00 AM	0
10/13/2019	6:45:00 AM	0
10/13/2019	7:00:00 AM	0
10/13/2019	7:15:00 AM	0
10/13/2019	7:30:00 AM	0
10/13/2019	7:45:00 AM	0
10/13/2019	8:00:00 AM	0
10/13/2019	8:15:00 AM	0
10/13/2019	8:30:00 AM	0
10/13/2019	8:45:00 AM	0
10/13/2019	9:00:00 AM	0
10/13/2019	9:15:00 AM	0
10/13/2019	9:30:00 AM	0
10/13/2019	9:45:00 AM	0
10/13/2019	10:00:00 AM	0
10/13/2019	10:15:00 AM	0
10/13/2019	10:30:00 AM	0
10/13/2019	10:45:00 AM	0

Locust Ditch Return Gage

DATE	TIME	GAGE
10/13/2019	11:00:00 AM	0
10/13/2019	11:15:00 AM	0
10/13/2019	11:30:00 AM	0
10/13/2019	11:45:00 AM	0
10/13/2019	12:00:00 PM	0
10/13/2019	12:15:00 PM	0
10/13/2019	12:30:00 PM	0
10/13/2019	12:45:00 PM	0
10/13/2019	1:00:00 PM	0
10/13/2019	1:15:00 PM	0
10/13/2019	1:30:00 PM	0
10/13/2019	1:45:00 PM	0
10/13/2019	2:00:00 PM	0
10/13/2019	2:15:00 PM	0
10/13/2019	2:30:00 PM	0
10/13/2019	2:45:00 PM	0
10/13/2019	3:00:00 PM	0
10/13/2019	3:15:00 PM	0
10/13/2019	3:30:00 PM	0
10/13/2019	3:45:00 PM	0
10/13/2019	4:00:00 PM	0
10/13/2019	4:15:00 PM	0
10/13/2019	4:30:00 PM	0
10/13/2019	4:45:00 PM	0
10/13/2019	5:00:00 PM	0
10/13/2019	5:15:00 PM	0
10/13/2019	5:30:00 PM	0
10/13/2019	5:45:00 PM	0
10/13/2019	6:00:00 PM	0
10/13/2019	6:15:00 PM	0
10/13/2019	6:30:00 PM	0
10/13/2019	6:45:00 PM	0
10/13/2019	7:00:00 PM	0
10/13/2019	7:15:00 PM	0
10/13/2019	7:30:00 PM	0
10/13/2019	7:45:00 PM	0
10/13/2019	8:00:00 PM	0
10/13/2019	8:15:00 PM	0
10/13/2019	8:30:00 PM	0
10/13/2019	8:45:00 PM	0
10/13/2019	9:00:00 PM	0
10/13/2019	9:15:00 PM	0
10/13/2019	9:30:00 PM	0
10/13/2019	9:45:00 PM	0
10/13/2019	10:00:00 PM	0
10/13/2019	10:15:00 PM	0

Locust Ditch Return Gage

DATE	TIME	GAGE
10/13/2019	10:30:00 PM	0
10/13/2019	10:45:00 PM	0
10/13/2019	11:00:00 PM	0
10/13/2019	11:15:00 PM	0
10/13/2019	11:30:00 PM	0
10/13/2019	11:45:00 PM	0
10/14/2019	12:00:00 AM	0
10/14/2019	12:15:00 AM	0
10/14/2019	12:30:00 AM	0
10/14/2019	12:45:00 AM	0
10/14/2019	1:00:00 AM	0
10/14/2019	1:15:00 AM	0
10/14/2019	1:30:00 AM	0
10/14/2019	1:45:00 AM	0
10/14/2019	2:00:00 AM	0
10/14/2019	2:15:00 AM	0
10/14/2019	2:30:00 AM	0
10/14/2019	2:45:00 AM	0
10/14/2019	3:00:00 AM	0
10/14/2019	3:15:00 AM	0
10/14/2019	3:30:00 AM	0
10/14/2019	3:45:00 AM	0
10/14/2019	4:00:00 AM	0
10/14/2019	4:15:00 AM	0
10/14/2019	4:30:00 AM	0
10/14/2019	4:45:00 AM	0
10/14/2019	5:00:00 AM	0
10/14/2019	5:15:00 AM	0
10/14/2019	5:30:00 AM	0
10/14/2019	5:45:00 AM	0
10/14/2019	6:00:00 AM	0
10/14/2019	6:15:00 AM	0
10/14/2019	6:30:00 AM	0
10/14/2019	6:45:00 AM	0
10/14/2019	7:00:00 AM	0
10/14/2019	7:15:00 AM	0
10/14/2019	7:30:00 AM	0
10/14/2019	7:45:00 AM	0
10/14/2019	8:00:00 AM	0
10/14/2019	8:15:00 AM	0
10/14/2019	8:30:00 AM	0
10/14/2019	8:45:00 AM	0
10/14/2019	9:00:00 AM	0
10/14/2019	9:15:00 AM	0
10/14/2019	9:30:00 AM	0
10/14/2019	9:45:00 AM	0

Locust Ditch Return Gage

DATE	TIME	GAGE
10/14/2019	10:00:00 AM	0
10/14/2019	10:15:00 AM	0
10/14/2019	10:30:00 AM	0
10/14/2019	10:45:00 AM	0
10/14/2019	11:00:00 AM	0
10/14/2019	11:15:00 AM	0
10/14/2019	11:30:00 AM	0
10/14/2019	11:45:00 AM	0
10/14/2019	12:00:00 PM	0
10/14/2019	12:15:00 PM	0
10/14/2019	12:30:00 PM	0
10/14/2019	12:45:00 PM	0
10/14/2019	1:00:00 PM	0
10/14/2019	1:15:00 PM	0
10/14/2019	1:30:00 PM	0
10/14/2019	1:45:00 PM	0
10/14/2019	2:00:00 PM	0
10/14/2019	2:15:00 PM	0
10/14/2019	2:30:00 PM	0
10/14/2019	2:45:00 PM	0
10/14/2019	3:00:00 PM	0
10/14/2019	3:15:00 PM	0
10/14/2019	3:30:00 PM	0
10/14/2019	3:45:00 PM	0
10/14/2019	4:00:00 PM	0
10/14/2019	4:15:00 PM	0
10/14/2019	4:30:00 PM	0
10/14/2019	4:45:00 PM	0
10/14/2019	5:00:00 PM	0
10/14/2019	5:15:00 PM	0
10/14/2019	5:30:00 PM	0
10/14/2019	5:45:00 PM	0
10/14/2019	6:00:00 PM	0
10/14/2019	6:15:00 PM	0
10/14/2019	6:30:00 PM	0
10/14/2019	6:45:00 PM	0
10/14/2019	7:00:00 PM	0
10/14/2019	7:15:00 PM	0
10/14/2019	7:30:00 PM	0
10/14/2019	7:45:00 PM	0
10/14/2019	8:00:00 PM	0
10/14/2019	8:15:00 PM	0
10/14/2019	8:30:00 PM	0
10/14/2019	8:45:00 PM	0
10/14/2019	9:00:00 PM	0
10/14/2019	9:15:00 PM	0

Locust Ditch Return Gage

DATE	TIME	GAGE
10/14/2019	9:30:00 PM	0
10/14/2019	9:45:00 PM	0
10/14/2019	10:00:00 PM	0
10/14/2019	10:15:00 PM	0
10/14/2019	10:30:00 PM	0
10/14/2019	10:45:00 PM	0
10/14/2019	11:00:00 PM	0
10/14/2019	11:15:00 PM	0
10/14/2019	11:30:00 PM	0
10/14/2019	11:45:00 PM	0
10/15/2019	12:00:00 AM	0
10/15/2019	12:15:00 AM	0
10/15/2019	12:30:00 AM	0
10/15/2019	12:45:00 AM	0
10/15/2019	1:00:00 AM	0
10/15/2019	1:15:00 AM	0
10/15/2019	1:30:00 AM	0
10/15/2019	1:45:00 AM	0
10/15/2019	2:00:00 AM	0
10/15/2019	2:15:00 AM	0
10/15/2019	2:30:00 AM	0
10/15/2019	2:45:00 AM	0
10/15/2019	3:00:00 AM	0
10/15/2019	3:15:00 AM	0
10/15/2019	3:30:00 AM	0
10/15/2019	3:45:00 AM	0
10/15/2019	4:00:00 AM	0
10/15/2019	4:15:00 AM	0
10/15/2019	4:30:00 AM	0
10/15/2019	4:45:00 AM	0
10/15/2019	5:00:00 AM	0
10/15/2019	5:15:00 AM	0
10/15/2019	5:30:00 AM	0
10/15/2019	5:45:00 AM	0
10/15/2019	6:00:00 AM	0
10/15/2019	6:15:00 AM	0
10/15/2019	6:30:00 AM	0
10/15/2019	6:45:00 AM	0
10/15/2019	7:00:00 AM	0
10/15/2019	7:15:00 AM	0
10/15/2019	7:30:00 AM	0
10/15/2019	7:45:00 AM	0
10/15/2019	8:00:00 AM	0
10/15/2019	8:15:00 AM	0
10/15/2019	8:30:00 AM	0
10/15/2019	8:45:00 AM	0

Locust Ditch Return Gage

DATE	TIME	GAGE
10/15/2019	9:00:00 AM	0
10/15/2019	9:15:00 AM	0
10/15/2019	9:30:00 AM	0
10/15/2019	9:45:00 AM	0
10/15/2019	10:00:00 AM	0
10/15/2019	10:15:00 AM	0
10/15/2019	10:30:00 AM	0
10/15/2019	10:45:00 AM	0
10/15/2019	11:00:00 AM	0
10/15/2019	11:15:00 AM	0
10/15/2019	11:30:00 AM	0
10/15/2019	11:45:00 AM	0
10/15/2019	12:00:00 PM	0
10/15/2019	12:15:00 PM	0
10/15/2019	12:30:00 PM	0
10/15/2019	12:45:00 PM	0
10/15/2019	1:00:00 PM	0
10/15/2019	1:15:00 PM	0
10/15/2019	1:30:00 PM	0
10/15/2019	1:45:00 PM	0
10/15/2019	2:00:00 PM	0
10/15/2019	2:15:00 PM	0
10/15/2019	2:30:00 PM	0
10/15/2019	2:45:00 PM	0
10/15/2019	3:00:00 PM	0
10/15/2019	3:15:00 PM	0
10/15/2019	3:30:00 PM	0
10/15/2019	3:45:00 PM	0
10/15/2019	4:00:00 PM	0
10/15/2019	4:15:00 PM	0
10/15/2019	4:30:00 PM	0
10/15/2019	4:45:00 PM	0
10/15/2019	5:00:00 PM	0
10/15/2019	5:15:00 PM	0
10/15/2019	5:30:00 PM	0
10/15/2019	5:45:00 PM	0
10/15/2019	6:00:00 PM	0
10/15/2019	6:15:00 PM	0
10/15/2019	6:30:00 PM	0
10/15/2019	6:45:00 PM	0
10/15/2019	7:00:00 PM	0
10/15/2019	7:15:00 PM	0
10/15/2019	7:30:00 PM	0
10/15/2019	7:45:00 PM	0
10/15/2019	8:00:00 PM	0
10/15/2019	8:15:00 PM	0

Locust Ditch Return Gage

DATE	TIME	GAGE
10/15/2019	8:30:00 PM	0
10/15/2019	8:45:00 PM	0
10/15/2019	9:00:00 PM	0
10/15/2019	9:15:00 PM	0
10/15/2019	9:30:00 PM	0
10/15/2019	9:45:00 PM	0
10/15/2019	10:00:00 PM	0
10/15/2019	10:15:00 PM	0
10/15/2019	10:30:00 PM	0
10/15/2019	10:45:00 PM	0
10/15/2019	11:00:00 PM	0
10/15/2019	11:15:00 PM	0
10/15/2019	11:30:00 PM	0
10/15/2019	11:45:00 PM	0
10/16/2019	12:00:00 AM	0
10/16/2019	12:15:00 AM	0
10/16/2019	12:30:00 AM	0
10/16/2019	12:45:00 AM	0
10/16/2019	1:00:00 AM	0
10/16/2019	1:15:00 AM	0
10/16/2019	1:30:00 AM	0
10/16/2019	1:45:00 AM	0
10/16/2019	2:00:00 AM	0
10/16/2019	2:15:00 AM	0
10/16/2019	2:30:00 AM	0
10/16/2019	2:45:00 AM	0
10/16/2019	3:00:00 AM	0
10/16/2019	3:15:00 AM	0
10/16/2019	3:30:00 AM	0
10/16/2019	3:45:00 AM	0
10/16/2019	4:00:00 AM	0
10/16/2019	4:15:00 AM	0
10/16/2019	4:30:00 AM	0
10/16/2019	4:45:00 AM	0
10/16/2019	5:00:00 AM	0
10/16/2019	5:15:00 AM	0
10/16/2019	5:30:00 AM	0
10/16/2019	5:45:00 AM	0
10/16/2019	6:00:00 AM	0
10/16/2019	6:15:00 AM	0
10/16/2019	6:30:00 AM	0
10/16/2019	6:45:00 AM	0
10/16/2019	7:00:00 AM	0
10/16/2019	7:15:00 AM	0
10/16/2019	7:30:00 AM	0
10/16/2019	7:45:00 AM	0

Locust Ditch Return Gage

DATE	TIME	GAGE
10/16/2019	8:00:00 AM	0
10/16/2019	8:15:00 AM	0
10/16/2019	8:30:00 AM	0
10/16/2019	8:45:00 AM	0
10/16/2019	9:00:00 AM	0
10/16/2019	9:15:00 AM	0
10/16/2019	9:30:00 AM	0
10/16/2019	9:45:00 AM	0
10/16/2019	10:00:00 AM	0
10/16/2019	10:15:00 AM	0
10/16/2019	10:30:00 AM	0
10/16/2019	10:45:00 AM	0
10/16/2019	11:00:00 AM	0
10/16/2019	11:15:00 AM	0
10/16/2019	11:30:00 AM	0
10/16/2019	11:45:00 AM	0
10/16/2019	12:00:00 PM	0
10/16/2019	12:15:00 PM	0
10/16/2019	12:30:00 PM	0
10/16/2019	12:45:00 PM	0
10/16/2019	1:00:00 PM	0
10/16/2019	1:15:00 PM	0
10/16/2019	1:30:00 PM	0
10/16/2019	1:45:00 PM	0
10/16/2019	2:00:00 PM	0
10/16/2019	2:15:00 PM	0
10/16/2019	2:30:00 PM	0
10/16/2019	2:45:00 PM	0
10/16/2019	3:00:00 PM	0
10/16/2019	3:15:00 PM	0
10/16/2019	3:30:00 PM	0
10/16/2019	3:45:00 PM	0
10/16/2019	4:00:00 PM	0
10/16/2019	4:15:00 PM	0
10/16/2019	4:30:00 PM	0
10/16/2019	4:45:00 PM	0
10/16/2019	5:00:00 PM	0
10/16/2019	5:15:00 PM	0
10/16/2019	5:30:00 PM	0
10/16/2019	5:45:00 PM	0
10/16/2019	6:00:00 PM	0
10/16/2019	6:15:00 PM	0
10/16/2019	6:30:00 PM	0
10/16/2019	6:45:00 PM	0
10/16/2019	7:00:00 PM	0
10/16/2019	7:15:00 PM	0

Locust Ditch Return Gage

DATE	TIME	GAGE
10/16/2019	7:30:00 PM	0
10/16/2019	7:45:00 PM	0
10/16/2019	8:00:00 PM	0
10/16/2019	8:15:00 PM	0
10/16/2019	8:30:00 PM	0
10/16/2019	8:45:00 PM	0
10/16/2019	9:00:00 PM	0
10/16/2019	9:15:00 PM	0
10/16/2019	9:30:00 PM	0
10/16/2019	9:45:00 PM	0
10/16/2019	10:00:00 PM	0
10/16/2019	10:15:00 PM	0
10/16/2019	10:30:00 PM	0
10/16/2019	10:45:00 PM	0
10/16/2019	11:00:00 PM	0
10/16/2019	11:15:00 PM	0
10/16/2019	11:30:00 PM	0
10/16/2019	11:45:00 PM	0
10/17/2019	12:00:00 AM	0
10/17/2019	12:15:00 AM	0
10/17/2019	12:30:00 AM	0
10/17/2019	12:45:00 AM	0
10/17/2019	1:00:00 AM	0
10/17/2019	1:15:00 AM	0
10/17/2019	1:30:00 AM	0
10/17/2019	1:45:00 AM	0
10/17/2019	2:00:00 AM	0
10/17/2019	2:15:00 AM	0
10/17/2019	2:30:00 AM	0
10/17/2019	2:45:00 AM	0
10/17/2019	3:00:00 AM	0
10/17/2019	3:15:00 AM	0
10/17/2019	3:30:00 AM	0
10/17/2019	3:45:00 AM	0
10/17/2019	4:00:00 AM	0
10/17/2019	4:15:00 AM	0
10/17/2019	4:30:00 AM	0
10/17/2019	4:45:00 AM	0
10/17/2019	5:00:00 AM	0
10/17/2019	5:15:00 AM	0
10/17/2019	5:30:00 AM	0
10/17/2019	5:45:00 AM	0
10/17/2019	6:00:00 AM	0
10/17/2019	6:15:00 AM	0
10/17/2019	6:30:00 AM	0
10/17/2019	6:45:00 AM	0

Locust Ditch Return Gage

DATE	TIME	GAGE
10/17/2019	7:00:00 AM	0
10/17/2019	7:15:00 AM	0
10/17/2019	7:30:00 AM	0
10/17/2019	7:45:00 AM	0
10/17/2019	8:00:00 AM	0
10/17/2019	8:15:00 AM	0
10/17/2019	8:30:00 AM	0
10/17/2019	8:45:00 AM	0
10/17/2019	9:00:00 AM	0
10/17/2019	9:15:00 AM	0
10/17/2019	9:30:00 AM	0
10/17/2019	9:45:00 AM	0
10/17/2019	10:00:00 AM	0
10/17/2019	10:15:00 AM	0
10/17/2019	10:30:00 AM	0
10/17/2019	10:45:00 AM	0
10/17/2019	11:00:00 AM	0
10/17/2019	11:15:00 AM	0
10/17/2019	11:30:00 AM	0
10/17/2019	11:45:00 AM	0
10/17/2019	12:00:00 PM	0
10/17/2019	12:15:00 PM	0
10/17/2019	12:30:00 PM	0
10/17/2019	12:45:00 PM	0
10/17/2019	1:00:00 PM	0
10/17/2019	1:15:00 PM	0
10/17/2019	1:30:00 PM	0
10/17/2019	1:45:00 PM	0
10/17/2019	2:00:00 PM	0
10/17/2019	2:15:00 PM	0
10/17/2019	2:30:00 PM	0
10/17/2019	2:45:00 PM	0
10/17/2019	3:00:00 PM	0
10/17/2019	3:15:00 PM	0
10/17/2019	3:30:00 PM	0
10/17/2019	3:45:00 PM	0
10/17/2019	4:00:00 PM	0
10/17/2019	4:15:00 PM	0
10/17/2019	4:30:00 PM	0
10/17/2019	4:45:00 PM	0
10/17/2019	5:00:00 PM	0
10/17/2019	5:15:00 PM	0
10/17/2019	5:30:00 PM	0
10/17/2019	5:45:00 PM	0
10/17/2019	6:00:00 PM	0
10/17/2019	6:15:00 PM	0

Locust Ditch Return Gage

DATE	TIME	GAGE
10/17/2019	6:30:00 PM	0
10/17/2019	6:45:00 PM	0
10/17/2019	7:00:00 PM	0
10/17/2019	7:15:00 PM	0
10/17/2019	7:30:00 PM	0
10/17/2019	7:45:00 PM	0
10/17/2019	8:00:00 PM	0
10/17/2019	8:15:00 PM	0
10/17/2019	8:30:00 PM	0
10/17/2019	8:45:00 PM	0
10/17/2019	9:00:00 PM	0
10/17/2019	9:15:00 PM	0
10/17/2019	9:30:00 PM	0
10/17/2019	9:45:00 PM	0
10/17/2019	10:00:00 PM	0
10/17/2019	10:15:00 PM	0
10/17/2019	10:30:00 PM	0
10/17/2019	10:45:00 PM	0
10/17/2019	11:00:00 PM	0
10/17/2019	11:15:00 PM	0
10/17/2019	11:30:00 PM	0
10/17/2019	11:45:00 PM	0
10/18/2019	12:00:00 AM	0
10/18/2019	12:15:00 AM	0
10/18/2019	12:30:00 AM	0
10/18/2019	12:45:00 AM	0
10/18/2019	1:00:00 AM	0
10/18/2019	1:15:00 AM	0
10/18/2019	1:30:00 AM	0
10/18/2019	1:45:00 AM	0
10/18/2019	2:00:00 AM	0
10/18/2019	2:15:00 AM	0
10/18/2019	2:30:00 AM	0
10/18/2019	2:45:00 AM	0
10/18/2019	3:00:00 AM	0
10/18/2019	3:15:00 AM	0
10/18/2019	3:30:00 AM	0
10/18/2019	3:45:00 AM	0
10/18/2019	4:00:00 AM	0
10/18/2019	4:15:00 AM	0
10/18/2019	4:30:00 AM	0
10/18/2019	4:45:00 AM	0
10/18/2019	5:00:00 AM	0
10/18/2019	5:15:00 AM	0
10/18/2019	5:30:00 AM	0
10/18/2019	5:45:00 AM	0

Locust Ditch Return Gage

DATE	TIME	GAGE
10/18/2019	6:00:00 AM	0
10/18/2019	6:15:00 AM	0
10/18/2019	6:30:00 AM	0
10/18/2019	6:45:00 AM	0
10/18/2019	7:00:00 AM	0
10/18/2019	7:15:00 AM	0
10/18/2019	7:30:00 AM	0
10/18/2019	7:45:00 AM	0
10/18/2019	8:00:00 AM	0
10/18/2019	8:15:00 AM	0
10/18/2019	8:30:00 AM	0
10/18/2019	8:45:00 AM	0
10/18/2019	9:00:00 AM	0
10/18/2019	9:15:00 AM	0
10/18/2019	9:30:00 AM	0
10/18/2019	9:45:00 AM	0
10/18/2019	10:00:00 AM	0
10/18/2019	10:15:00 AM	0
10/18/2019	10:30:00 AM	0
10/18/2019	10:45:00 AM	0
10/18/2019	11:00:00 AM	0
10/18/2019	11:15:00 AM	0
10/18/2019	11:30:00 AM	0
10/18/2019	11:45:00 AM	0
10/18/2019	12:00:00 PM	0
10/18/2019	12:15:00 PM	0
10/18/2019	12:30:00 PM	0
10/18/2019	12:45:00 PM	0
10/18/2019	1:00:00 PM	0
10/18/2019	1:15:00 PM	0
10/18/2019	1:30:00 PM	0
10/18/2019	1:45:00 PM	0
10/18/2019	2:00:00 PM	0
10/18/2019	2:15:00 PM	0
10/18/2019	2:30:00 PM	0
10/18/2019	2:45:00 PM	0
10/18/2019	3:00:00 PM	0
10/18/2019	3:15:00 PM	0
10/18/2019	3:30:00 PM	0
10/18/2019	3:45:00 PM	0
10/18/2019	4:00:00 PM	0
10/18/2019	4:15:00 PM	0
10/18/2019	4:30:00 PM	0
10/18/2019	4:45:00 PM	0
10/18/2019	5:00:00 PM	0
10/18/2019	5:15:00 PM	0

Locust Ditch Return Gage

DATE	TIME	GAGE
10/18/2019	5:30:00 PM	0
10/18/2019	5:45:00 PM	0
10/18/2019	6:00:00 PM	0
10/18/2019	6:15:00 PM	0
10/18/2019	6:30:00 PM	0
10/18/2019	6:45:00 PM	0
10/18/2019	7:00:00 PM	0
10/18/2019	7:15:00 PM	0
10/18/2019	7:30:00 PM	0
10/18/2019	7:45:00 PM	0
10/18/2019	8:00:00 PM	0
10/18/2019	8:15:00 PM	0
10/18/2019	8:30:00 PM	0
10/18/2019	8:45:00 PM	0
10/18/2019	9:00:00 PM	0
10/18/2019	9:15:00 PM	0
10/18/2019	9:30:00 PM	0
10/18/2019	9:45:00 PM	0
10/18/2019	10:00:00 PM	0
10/18/2019	10:15:00 PM	0
10/18/2019	10:30:00 PM	0
10/18/2019	10:45:00 PM	0
10/18/2019	11:00:00 PM	0
10/18/2019	11:15:00 PM	0
10/18/2019	11:30:00 PM	0
10/18/2019	11:45:00 PM	0
10/19/2019	12:00:00 AM	0
10/19/2019	12:15:00 AM	0
10/19/2019	12:30:00 AM	0
10/19/2019	12:45:00 AM	0
10/19/2019	1:00:00 AM	0
10/19/2019	1:15:00 AM	0
10/19/2019	1:30:00 AM	0
10/19/2019	1:45:00 AM	0
10/19/2019	2:00:00 AM	0
10/19/2019	2:15:00 AM	0
10/19/2019	2:30:00 AM	0
10/19/2019	2:45:00 AM	0
10/19/2019	3:00:00 AM	0
10/19/2019	3:15:00 AM	0
10/19/2019	3:30:00 AM	0
10/19/2019	3:45:00 AM	0
10/19/2019	4:00:00 AM	0
10/19/2019	4:15:00 AM	0
10/19/2019	4:30:00 AM	0
10/19/2019	4:45:00 AM	0

Locust Ditch Return Gage

DATE	TIME	GAGE
10/19/2019	5:00:00 AM	0
10/19/2019	5:15:00 AM	0
10/19/2019	5:30:00 AM	0
10/19/2019	5:45:00 AM	0
10/19/2019	6:00:00 AM	0
10/19/2019	6:15:00 AM	0
10/19/2019	6:30:00 AM	0
10/19/2019	6:45:00 AM	0
10/19/2019	7:00:00 AM	0
10/19/2019	7:15:00 AM	0
10/19/2019	7:30:00 AM	0
10/19/2019	7:45:00 AM	0
10/19/2019	8:00:00 AM	0
10/19/2019	8:15:00 AM	0
10/19/2019	8:30:00 AM	0
10/19/2019	8:45:00 AM	0
10/19/2019	9:00:00 AM	0
10/19/2019	9:15:00 AM	0
10/19/2019	9:30:00 AM	0
10/19/2019	9:45:00 AM	0
10/19/2019	10:00:00 AM	0
10/19/2019	10:15:00 AM	0
10/19/2019	10:30:00 AM	0
10/19/2019	10:45:00 AM	0
10/19/2019	11:00:00 AM	0
10/19/2019	11:15:00 AM	0
10/19/2019	11:30:00 AM	0
10/19/2019	11:45:00 AM	0
10/19/2019	12:00:00 PM	0
10/19/2019	12:15:00 PM	0
10/19/2019	12:30:00 PM	0
10/19/2019	12:45:00 PM	0
10/19/2019	1:00:00 PM	0
10/19/2019	1:15:00 PM	0
10/19/2019	1:30:00 PM	0
10/19/2019	1:45:00 PM	0
10/19/2019	2:00:00 PM	0
10/19/2019	2:15:00 PM	0
10/19/2019	2:30:00 PM	0
10/19/2019	2:45:00 PM	0
10/19/2019	3:00:00 PM	0
10/19/2019	3:15:00 PM	0
10/19/2019	3:30:00 PM	0
10/19/2019	3:45:00 PM	0
10/19/2019	4:00:00 PM	0
10/19/2019	4:15:00 PM	0

Locust Ditch Return Gage

DATE	TIME	GAGE
10/19/2019	4:30:00 PM	0
10/19/2019	4:45:00 PM	0
10/19/2019	5:00:00 PM	0
10/19/2019	5:15:00 PM	0
10/19/2019	5:30:00 PM	0
10/19/2019	5:45:00 PM	0
10/19/2019	6:00:00 PM	0
10/19/2019	6:15:00 PM	0
10/19/2019	6:30:00 PM	0
10/19/2019	6:45:00 PM	0
10/19/2019	7:00:00 PM	0
10/19/2019	7:15:00 PM	0
10/19/2019	7:30:00 PM	0
10/19/2019	7:45:00 PM	0
10/19/2019	8:00:00 PM	0
10/19/2019	8:15:00 PM	0
10/19/2019	8:30:00 PM	0
10/19/2019	8:45:00 PM	0
10/19/2019	9:00:00 PM	0
10/19/2019	9:15:00 PM	0
10/19/2019	9:30:00 PM	0
10/19/2019	9:45:00 PM	0
10/19/2019	10:00:00 PM	0
10/19/2019	10:15:00 PM	0
10/19/2019	10:30:00 PM	0
10/19/2019	10:45:00 PM	0
10/19/2019	11:00:00 PM	0
10/19/2019	11:15:00 PM	0
10/19/2019	11:30:00 PM	0
10/19/2019	11:45:00 PM	0
10/20/2019	12:00:00 AM	0
10/20/2019	12:15:00 AM	0
10/20/2019	12:30:00 AM	0
10/20/2019	12:45:00 AM	0
10/20/2019	1:00:00 AM	0
10/20/2019	1:15:00 AM	0
10/20/2019	1:30:00 AM	0
10/20/2019	1:45:00 AM	0
10/20/2019	2:00:00 AM	0
10/20/2019	2:15:00 AM	0
10/20/2019	2:30:00 AM	0
10/20/2019	2:45:00 AM	0
10/20/2019	3:00:00 AM	0
10/20/2019	3:15:00 AM	0
10/20/2019	3:30:00 AM	0
10/20/2019	3:45:00 AM	0

Locust Ditch Return Gage

DATE	TIME	GAGE
10/20/2019	4:00:00 AM	0
10/20/2019	4:15:00 AM	0
10/20/2019	4:30:00 AM	0
10/20/2019	4:45:00 AM	0
10/20/2019	5:00:00 AM	0
10/20/2019	5:15:00 AM	0
10/20/2019	5:30:00 AM	0
10/20/2019	5:45:00 AM	0
10/20/2019	6:00:00 AM	0
10/20/2019	6:15:00 AM	0
10/20/2019	6:30:00 AM	0
10/20/2019	6:45:00 AM	0
10/20/2019	7:00:00 AM	0
10/20/2019	7:15:00 AM	0
10/20/2019	7:30:00 AM	0
10/20/2019	7:45:00 AM	0
10/20/2019	8:00:00 AM	0
10/20/2019	8:15:00 AM	0
10/20/2019	8:30:00 AM	0
10/20/2019	8:45:00 AM	0
10/20/2019	9:00:00 AM	0
10/20/2019	9:15:00 AM	0
10/20/2019	9:30:00 AM	0
10/20/2019	9:45:00 AM	0
10/20/2019	10:00:00 AM	0
10/20/2019	10:15:00 AM	0
10/20/2019	10:30:00 AM	0
10/20/2019	10:45:00 AM	0
10/20/2019	11:00:00 AM	0
10/20/2019	11:15:00 AM	0
10/20/2019	11:30:00 AM	0
10/20/2019	11:45:00 AM	0
10/20/2019	12:00:00 PM	0
10/20/2019	12:15:00 PM	0
10/20/2019	12:30:00 PM	0
10/20/2019	12:45:00 PM	0
10/20/2019	1:00:00 PM	0
10/20/2019	1:15:00 PM	0
10/20/2019	1:30:00 PM	0
10/20/2019	1:45:00 PM	0
10/20/2019	2:00:00 PM	0
10/20/2019	2:15:00 PM	0
10/20/2019	2:30:00 PM	0
10/20/2019	2:45:00 PM	0
10/20/2019	3:00:00 PM	0
10/20/2019	3:15:00 PM	0

Locust Ditch Return Gage

DATE	TIME	GAGE
10/20/2019	3:30:00 PM	0
10/20/2019	3:45:00 PM	0
10/20/2019	4:00:00 PM	0
10/20/2019	4:15:00 PM	0
10/20/2019	4:30:00 PM	0
10/20/2019	4:45:00 PM	0
10/20/2019	5:00:00 PM	0
10/20/2019	5:15:00 PM	0
10/20/2019	5:30:00 PM	0
10/20/2019	5:45:00 PM	0
10/20/2019	6:00:00 PM	0
10/20/2019	6:15:00 PM	0
10/20/2019	6:30:00 PM	0
10/20/2019	6:45:00 PM	0
10/20/2019	7:00:00 PM	0
10/20/2019	7:15:00 PM	0
10/20/2019	7:30:00 PM	0
10/20/2019	7:45:00 PM	0
10/20/2019	8:00:00 PM	0
10/20/2019	8:15:00 PM	0
10/20/2019	8:30:00 PM	0
10/20/2019	8:45:00 PM	0
10/20/2019	9:00:00 PM	0
10/20/2019	9:15:00 PM	0
10/20/2019	9:30:00 PM	0
10/20/2019	9:45:00 PM	0
10/20/2019	10:00:00 PM	0
10/20/2019	10:15:00 PM	0
10/20/2019	10:30:00 PM	0
10/20/2019	10:45:00 PM	0
10/20/2019	11:00:00 PM	0
10/20/2019	11:15:00 PM	0
10/20/2019	11:30:00 PM	0
10/20/2019	11:45:00 PM	0
10/21/2019	12:00:00 AM	0
10/21/2019	12:15:00 AM	0
10/21/2019	12:30:00 AM	0
10/21/2019	12:45:00 AM	0
10/21/2019	1:00:00 AM	0
10/21/2019	1:15:00 AM	0
10/21/2019	1:30:00 AM	0
10/21/2019	1:45:00 AM	0
10/21/2019	2:00:00 AM	0
10/21/2019	2:15:00 AM	0
10/21/2019	2:30:00 AM	0
10/21/2019	2:45:00 AM	0

Locust Ditch Return Gage

DATE	TIME	GAGE
10/21/2019	3:00:00 AM	0
10/21/2019	3:15:00 AM	0
10/21/2019	3:30:00 AM	0
10/21/2019	3:45:00 AM	0
10/21/2019	4:00:00 AM	0
10/21/2019	4:15:00 AM	0
10/21/2019	4:30:00 AM	0
10/21/2019	4:45:00 AM	0
10/21/2019	5:00:00 AM	0
10/21/2019	5:15:00 AM	0
10/21/2019	5:30:00 AM	0
10/21/2019	5:45:00 AM	0
10/21/2019	6:00:00 AM	0
10/21/2019	6:15:00 AM	0
10/21/2019	6:30:00 AM	0
10/21/2019	6:45:00 AM	0
10/21/2019	7:00:00 AM	0
10/21/2019	7:15:00 AM	0
10/21/2019	7:30:00 AM	0
10/21/2019	7:45:00 AM	0
10/21/2019	8:00:00 AM	0
10/21/2019	8:15:00 AM	0
10/21/2019	8:30:00 AM	0
10/21/2019	8:45:00 AM	0
10/21/2019	9:00:00 AM	0
10/21/2019	9:15:00 AM	0
10/21/2019	9:30:00 AM	0
10/21/2019	9:45:00 AM	0
10/21/2019	10:00:00 AM	0
10/21/2019	10:15:00 AM	0
10/21/2019	10:30:00 AM	0
10/21/2019	10:45:00 AM	0
10/21/2019	11:00:00 AM	0
10/21/2019	11:15:00 AM	0
10/21/2019	11:30:00 AM	0
10/21/2019	11:45:00 AM	0
10/21/2019	12:00:00 PM	0
10/21/2019	12:15:00 PM	0
10/21/2019	12:30:00 PM	0
10/21/2019	12:45:00 PM	0
10/21/2019	1:00:00 PM	0
10/21/2019	1:15:00 PM	0
10/21/2019	1:30:00 PM	0
10/21/2019	1:45:00 PM	0
10/21/2019	2:00:00 PM	0
10/21/2019	2:15:00 PM	0

Locust Ditch Return Gage

DATE	TIME	GAGE
10/21/2019	2:30:00 PM	0
10/21/2019	2:45:00 PM	0
10/21/2019	3:00:00 PM	0
10/21/2019	3:15:00 PM	0
10/21/2019	3:30:00 PM	0
10/21/2019	3:45:00 PM	0
10/21/2019	4:00:00 PM	0
10/21/2019	4:15:00 PM	0
10/21/2019	4:30:00 PM	0
10/21/2019	4:45:00 PM	0
10/21/2019	5:00:00 PM	0
10/21/2019	5:15:00 PM	0
10/21/2019	5:30:00 PM	0
10/21/2019	5:45:00 PM	0
10/21/2019	6:00:00 PM	0
10/21/2019	6:15:00 PM	0
10/21/2019	6:30:00 PM	0
10/21/2019	6:45:00 PM	0
10/21/2019	7:00:00 PM	0
10/21/2019	7:15:00 PM	0
10/21/2019	7:30:00 PM	0
10/21/2019	7:45:00 PM	0
10/21/2019	8:00:00 PM	0
10/21/2019	8:15:00 PM	0
10/21/2019	8:30:00 PM	0
10/21/2019	8:45:00 PM	0
10/21/2019	9:00:00 PM	0
10/21/2019	9:15:00 PM	0
10/21/2019	9:30:00 PM	0
10/21/2019	9:45:00 PM	0
10/21/2019	10:00:00 PM	0
10/21/2019	10:15:00 PM	0
10/21/2019	10:30:00 PM	0
10/21/2019	10:45:00 PM	0
10/21/2019	11:00:00 PM	0
10/21/2019	11:15:00 PM	0
10/21/2019	11:30:00 PM	0
10/21/2019	11:45:00 PM	0
10/22/2019	12:00:00 AM	0
10/22/2019	12:15:00 AM	0
10/22/2019	12:30:00 AM	0
10/22/2019	12:45:00 AM	0
10/22/2019	1:00:00 AM	0
10/22/2019	1:15:00 AM	0
10/22/2019	1:30:00 AM	0
10/22/2019	1:45:00 AM	0

Locust Ditch Return Gage

DATE	TIME	GAGE
10/22/2019	2:00:00 AM	0
10/22/2019	2:15:00 AM	0
10/22/2019	2:30:00 AM	0
10/22/2019	2:45:00 AM	0
10/22/2019	3:00:00 AM	0
10/22/2019	3:15:00 AM	0
10/22/2019	3:30:00 AM	0
10/22/2019	3:45:00 AM	0
10/22/2019	4:00:00 AM	0
10/22/2019	4:15:00 AM	0
10/22/2019	4:30:00 AM	0
10/22/2019	4:45:00 AM	0
10/22/2019	5:00:00 AM	0
10/22/2019	5:15:00 AM	0
10/22/2019	5:30:00 AM	0
10/22/2019	5:45:00 AM	0
10/22/2019	6:00:00 AM	0
10/22/2019	6:15:00 AM	0
10/22/2019	6:30:00 AM	0
10/22/2019	6:45:00 AM	0
10/22/2019	7:00:00 AM	0
10/22/2019	7:15:00 AM	0
10/22/2019	7:30:00 AM	0
10/22/2019	7:45:00 AM	0
10/22/2019	8:00:00 AM	0
10/22/2019	8:15:00 AM	0
10/22/2019	8:30:00 AM	0
10/22/2019	8:45:00 AM	0
10/22/2019	9:00:00 AM	0
10/22/2019	9:15:00 AM	0
10/22/2019	9:30:00 AM	0
10/22/2019	9:45:00 AM	0
10/22/2019	10:00:00 AM	0
10/22/2019	10:15:00 AM	0
10/22/2019	10:30:00 AM	0
10/22/2019	10:45:00 AM	0
10/22/2019	11:00:00 AM	0
10/22/2019	11:15:00 AM	0
10/22/2019	11:30:00 AM	0
10/22/2019	11:45:00 AM	0
10/22/2019	12:00:00 PM	0
10/22/2019	12:15:00 PM	0
10/22/2019	12:30:00 PM	0
10/22/2019	12:45:00 PM	0
10/22/2019	1:00:00 PM	0
10/22/2019	1:15:00 PM	0

Locust Ditch Return Gage

DATE	TIME	GAGE
10/22/2019	1:30:00 PM	0
10/22/2019	1:45:00 PM	0
10/22/2019	2:00:00 PM	0
10/22/2019	2:15:00 PM	0
10/22/2019	2:30:00 PM	0
10/22/2019	2:45:00 PM	0
10/22/2019	3:00:00 PM	0
10/22/2019	3:15:00 PM	0
10/22/2019	3:30:00 PM	0
10/22/2019	3:45:00 PM	0
10/22/2019	4:00:00 PM	0
10/22/2019	4:15:00 PM	0
10/22/2019	4:30:00 PM	0
10/22/2019	4:45:00 PM	0
10/22/2019	5:00:00 PM	0
10/22/2019	5:15:00 PM	0
10/22/2019	5:30:00 PM	0
10/22/2019	5:45:00 PM	0
10/22/2019	6:00:00 PM	0
10/22/2019	6:15:00 PM	0
10/22/2019	6:30:00 PM	0
10/22/2019	6:45:00 PM	0
10/22/2019	7:00:00 PM	0
10/22/2019	7:15:00 PM	0
10/22/2019	7:30:00 PM	0
10/22/2019	7:45:00 PM	0
10/22/2019	8:00:00 PM	0
10/22/2019	8:15:00 PM	0
10/22/2019	8:30:00 PM	0
10/22/2019	8:45:00 PM	0
10/22/2019	9:00:00 PM	0
10/22/2019	9:15:00 PM	0
10/22/2019	9:30:00 PM	0
10/22/2019	9:45:00 PM	0
10/22/2019	10:00:00 PM	0
10/22/2019	10:15:00 PM	0
10/22/2019	10:30:00 PM	0
10/22/2019	10:45:00 PM	0
10/22/2019	11:00:00 PM	0
10/22/2019	11:15:00 PM	0
10/22/2019	11:30:00 PM	0
10/22/2019	11:45:00 PM	0
10/23/2019	12:00:00 AM	0
10/23/2019	12:15:00 AM	0
10/23/2019	12:30:00 AM	0
10/23/2019	12:45:00 AM	0

Locust Ditch Return Gage

DATE	TIME	GAGE
10/23/2019	1:00:00 AM	0
10/23/2019	1:15:00 AM	0
10/23/2019	1:30:00 AM	0
10/23/2019	1:45:00 AM	0
10/23/2019	2:00:00 AM	0
10/23/2019	2:15:00 AM	0
10/23/2019	2:30:00 AM	0
10/23/2019	2:45:00 AM	0
10/23/2019	3:00:00 AM	0
10/23/2019	3:15:00 AM	0
10/23/2019	3:30:00 AM	0
10/23/2019	3:45:00 AM	0
10/23/2019	4:00:00 AM	0
10/23/2019	4:15:00 AM	0
10/23/2019	4:30:00 AM	0
10/23/2019	4:45:00 AM	0
10/23/2019	5:00:00 AM	0
10/23/2019	5:15:00 AM	0
10/23/2019	5:30:00 AM	0
10/23/2019	5:45:00 AM	0
10/23/2019	6:00:00 AM	0
10/23/2019	6:15:00 AM	0
10/23/2019	6:30:00 AM	0
10/23/2019	6:45:00 AM	0
10/23/2019	7:00:00 AM	0
10/23/2019	7:15:00 AM	0
10/23/2019	7:30:00 AM	0
10/23/2019	7:45:00 AM	0
10/23/2019	8:00:00 AM	0
10/23/2019	8:15:00 AM	0
10/23/2019	8:30:00 AM	0
10/23/2019	8:45:00 AM	0
10/23/2019	9:00:00 AM	0
10/23/2019	9:15:00 AM	0
10/23/2019	9:30:00 AM	0
10/23/2019	9:45:00 AM	0
10/23/2019	10:00:00 AM	0
10/23/2019	10:15:00 AM	0
10/23/2019	10:30:00 AM	0
10/23/2019	10:45:00 AM	0
10/23/2019	11:00:00 AM	0
10/23/2019	11:15:00 AM	0
10/23/2019	11:30:00 AM	0
10/23/2019	11:45:00 AM	0
10/23/2019	12:00:00 PM	0
10/23/2019	12:15:00 PM	0

Locust Ditch Return Gage

DATE	TIME	GAGE
10/23/2019	12:30:00 PM	0
10/23/2019	12:45:00 PM	0
10/23/2019	1:00:00 PM	0
10/23/2019	1:15:00 PM	0
10/23/2019	1:30:00 PM	0
10/23/2019	1:45:00 PM	0
10/23/2019	2:00:00 PM	0
10/23/2019	2:15:00 PM	0
10/23/2019	2:30:00 PM	0
10/23/2019	2:45:00 PM	0
10/23/2019	3:00:00 PM	0
10/23/2019	3:15:00 PM	0
10/23/2019	3:30:00 PM	0
10/23/2019	3:45:00 PM	0
10/23/2019	4:00:00 PM	0
10/23/2019	4:15:00 PM	0
10/23/2019	4:30:00 PM	0
10/23/2019	4:45:00 PM	0
10/23/2019	5:00:00 PM	0
10/23/2019	5:15:00 PM	0
10/23/2019	5:30:00 PM	0
10/23/2019	5:45:00 PM	0
10/23/2019	6:00:00 PM	0
10/23/2019	6:15:00 PM	0
10/23/2019	6:30:00 PM	0
10/23/2019	6:45:00 PM	0
10/23/2019	7:00:00 PM	0
10/23/2019	7:15:00 PM	0
10/23/2019	7:30:00 PM	0
10/23/2019	7:45:00 PM	0
10/23/2019	8:00:00 PM	0
10/23/2019	8:15:00 PM	0
10/23/2019	8:30:00 PM	0
10/23/2019	8:45:00 PM	0
10/23/2019	9:00:00 PM	0
10/23/2019	9:15:00 PM	0
10/23/2019	9:30:00 PM	0
10/23/2019	9:45:00 PM	0
10/23/2019	10:00:00 PM	0
10/23/2019	10:15:00 PM	0
10/23/2019	10:30:00 PM	0
10/23/2019	10:45:00 PM	0
10/23/2019	11:00:00 PM	0
10/23/2019	11:15:00 PM	0
10/23/2019	11:30:00 PM	0
10/23/2019	11:45:00 PM	0

Locust Ditch Return Gage

DATE	TIME	GAGE
10/24/2019	12:00:00 AM	0
10/24/2019	12:15:00 AM	0
10/24/2019	12:30:00 AM	0
10/24/2019	12:45:00 AM	0
10/24/2019	1:00:00 AM	0
10/24/2019	1:15:00 AM	0
10/24/2019	1:30:00 AM	0
10/24/2019	1:45:00 AM	0
10/24/2019	2:00:00 AM	0
10/24/2019	2:15:00 AM	0
10/24/2019	2:30:00 AM	0
10/24/2019	2:45:00 AM	0
10/24/2019	3:00:00 AM	0
10/24/2019	3:15:00 AM	0
10/24/2019	3:30:00 AM	0
10/24/2019	3:45:00 AM	0
10/24/2019	4:00:00 AM	0
10/24/2019	4:15:00 AM	0
10/24/2019	4:30:00 AM	0
10/24/2019	4:45:00 AM	0
10/24/2019	5:00:00 AM	0
10/24/2019	5:15:00 AM	0
10/24/2019	5:30:00 AM	0
10/24/2019	5:45:00 AM	0
10/24/2019	6:00:00 AM	0
10/24/2019	6:15:00 AM	0
10/24/2019	6:30:00 AM	0
10/24/2019	6:45:00 AM	0
10/24/2019	7:00:00 AM	0
10/24/2019	7:15:00 AM	0
10/24/2019	7:30:00 AM	0
10/24/2019	7:45:00 AM	0
10/24/2019	8:00:00 AM	0
10/24/2019	8:15:00 AM	0
10/24/2019	8:30:00 AM	0
10/24/2019	8:45:00 AM	0
10/24/2019	9:00:00 AM	0
10/24/2019	9:15:00 AM	0
10/24/2019	9:30:00 AM	0
10/24/2019	9:45:00 AM	0
10/24/2019	10:00:00 AM	0
10/24/2019	10:15:00 AM	0
10/24/2019	10:30:00 AM	0
10/24/2019	10:45:00 AM	0
10/24/2019	11:00:00 AM	0
10/24/2019	11:15:00 AM	0

Locust Ditch Return Gage

DATE	TIME	GAGE
10/24/2019	11:30:00 AM	0
10/24/2019	11:45:00 AM	0
10/24/2019	12:00:00 PM	0
10/24/2019	12:15:00 PM	0
10/24/2019	12:30:00 PM	0
10/24/2019	12:45:00 PM	0
10/24/2019	1:00:00 PM	0
10/24/2019	1:15:00 PM	0
10/24/2019	1:30:00 PM	0
10/24/2019	1:45:00 PM	0
10/24/2019	2:00:00 PM	0
10/24/2019	2:15:00 PM	0
10/24/2019	2:30:00 PM	0
10/24/2019	2:45:00 PM	0
10/24/2019	3:00:00 PM	0
10/24/2019	3:15:00 PM	0
10/24/2019	3:30:00 PM	0
10/24/2019	3:45:00 PM	0
10/24/2019	4:00:00 PM	0
10/24/2019	4:15:00 PM	0
10/24/2019	4:30:00 PM	0
10/24/2019	4:45:00 PM	0
10/24/2019	5:00:00 PM	0
10/24/2019	5:15:00 PM	0
10/24/2019	5:30:00 PM	0
10/24/2019	5:45:00 PM	0
10/24/2019	6:00:00 PM	0
10/24/2019	6:15:00 PM	0
10/24/2019	6:30:00 PM	0
10/24/2019	6:45:00 PM	0
10/24/2019	7:00:00 PM	0
10/24/2019	7:15:00 PM	0
10/24/2019	7:30:00 PM	0
10/24/2019	7:45:00 PM	0
10/24/2019	8:00:00 PM	0
10/24/2019	8:15:00 PM	0
10/24/2019	8:30:00 PM	0
10/24/2019	8:45:00 PM	0
10/24/2019	9:00:00 PM	0
10/24/2019	9:15:00 PM	0
10/24/2019	9:30:00 PM	0
10/24/2019	9:45:00 PM	0
10/24/2019	10:00:00 PM	0
10/24/2019	10:15:00 PM	0
10/24/2019	10:30:00 PM	0
10/24/2019	10:45:00 PM	0

Locust Ditch Return Gage

DATE	TIME	GAGE
10/24/2019	11:00:00 PM	0
10/24/2019	11:15:00 PM	0
10/24/2019	11:30:00 PM	0
10/24/2019	11:45:00 PM	0
10/25/2019	12:00:00 AM	0
10/25/2019	12:15:00 AM	0
10/25/2019	12:30:00 AM	0
10/25/2019	12:45:00 AM	0
10/25/2019	1:00:00 AM	0
10/25/2019	1:15:00 AM	0
10/25/2019	1:30:00 AM	0
10/25/2019	1:45:00 AM	0
10/25/2019	2:00:00 AM	0
10/25/2019	2:15:00 AM	0
10/25/2019	2:30:00 AM	0
10/25/2019	2:45:00 AM	0
10/25/2019	3:00:00 AM	0
10/25/2019	3:15:00 AM	0
10/25/2019	3:30:00 AM	0
10/25/2019	3:45:00 AM	0
10/25/2019	4:00:00 AM	0
10/25/2019	4:15:00 AM	0
10/25/2019	4:30:00 AM	0
10/25/2019	4:45:00 AM	0
10/25/2019	5:00:00 AM	0
10/25/2019	5:15:00 AM	0
10/25/2019	5:30:00 AM	0
10/25/2019	5:45:00 AM	0
10/25/2019	6:00:00 AM	0
10/25/2019	6:15:00 AM	0
10/25/2019	6:30:00 AM	0
10/25/2019	6:45:00 AM	0
10/25/2019	7:00:00 AM	0
10/25/2019	7:15:00 AM	0
10/25/2019	7:30:00 AM	0
10/25/2019	7:45:00 AM	0
10/25/2019	8:00:00 AM	0
10/25/2019	8:15:00 AM	0
10/25/2019	8:30:00 AM	0
10/25/2019	8:45:00 AM	0
10/25/2019	9:00:00 AM	0
10/25/2019	9:15:00 AM	0
10/25/2019	9:30:00 AM	0
10/25/2019	9:45:00 AM	0
10/25/2019	10:00:00 AM	0
10/25/2019	10:15:00 AM	0

Locust Ditch Return Gage

DATE	TIME	GAGE
10/25/2019	10:30:00 AM	0
10/25/2019	10:45:00 AM	0
10/25/2019	11:00:00 AM	0
10/25/2019	11:15:00 AM	0
10/25/2019	11:30:00 AM	0
10/25/2019	11:45:00 AM	0
10/25/2019	12:00:00 PM	0
10/25/2019	12:15:00 PM	0
10/25/2019	12:30:00 PM	0
10/25/2019	12:45:00 PM	0
10/25/2019	1:00:00 PM	0
10/25/2019	1:15:00 PM	0
10/25/2019	1:30:00 PM	0
10/25/2019	1:45:00 PM	0
10/25/2019	2:00:00 PM	0
10/25/2019	2:15:00 PM	0
10/25/2019	2:30:00 PM	0
10/25/2019	2:45:00 PM	0
10/25/2019	3:00:00 PM	0
10/25/2019	3:15:00 PM	0
10/25/2019	3:30:00 PM	0
10/25/2019	3:45:00 PM	0
10/25/2019	4:00:00 PM	0
10/25/2019	4:15:00 PM	0
10/25/2019	4:30:00 PM	0
10/25/2019	4:45:00 PM	0
10/25/2019	5:00:00 PM	0
10/25/2019	5:15:00 PM	0
10/25/2019	5:30:00 PM	0
10/25/2019	5:45:00 PM	0
10/25/2019	6:00:00 PM	0
10/25/2019	6:15:00 PM	0
10/25/2019	6:30:00 PM	0
10/25/2019	6:45:00 PM	0
10/25/2019	7:00:00 PM	0
10/25/2019	7:15:00 PM	0
10/25/2019	7:30:00 PM	0
10/25/2019	7:45:00 PM	0
10/25/2019	8:00:00 PM	0
10/25/2019	8:15:00 PM	0
10/25/2019	8:30:00 PM	0
10/25/2019	8:45:00 PM	0
10/25/2019	9:00:00 PM	0
10/25/2019	9:15:00 PM	0
10/25/2019	9:30:00 PM	0
10/25/2019	9:45:00 PM	0

Locust Ditch Return Gage

DATE	TIME	GAGE
10/25/2019	10:00:00 PM	0
10/25/2019	10:15:00 PM	0
10/25/2019	10:30:00 PM	0
10/25/2019	10:45:00 PM	0
10/25/2019	11:00:00 PM	0
10/25/2019	11:15:00 PM	0
10/25/2019	11:30:00 PM	0
10/25/2019	11:45:00 PM	0
10/26/2019	12:00:00 AM	0
10/26/2019	12:15:00 AM	0
10/26/2019	12:30:00 AM	0
10/26/2019	12:45:00 AM	0
10/26/2019	1:00:00 AM	0
10/26/2019	1:15:00 AM	0
10/26/2019	1:30:00 AM	0
10/26/2019	1:45:00 AM	0
10/26/2019	2:00:00 AM	0
10/26/2019	2:15:00 AM	0
10/26/2019	2:30:00 AM	0
10/26/2019	2:45:00 AM	0
10/26/2019	3:00:00 AM	0
10/26/2019	3:15:00 AM	0
10/26/2019	3:30:00 AM	0
10/26/2019	3:45:00 AM	0
10/26/2019	4:00:00 AM	0
10/26/2019	4:15:00 AM	0
10/26/2019	4:30:00 AM	0
10/26/2019	4:45:00 AM	0
10/26/2019	5:00:00 AM	0
10/26/2019	5:15:00 AM	0
10/26/2019	5:30:00 AM	0
10/26/2019	5:45:00 AM	0
10/26/2019	6:00:00 AM	0
10/26/2019	6:15:00 AM	0
10/26/2019	6:30:00 AM	0
10/26/2019	6:45:00 AM	0
10/26/2019	7:00:00 AM	0
10/26/2019	7:15:00 AM	0
10/26/2019	7:30:00 AM	0
10/26/2019	7:45:00 AM	0
10/26/2019	8:00:00 AM	0
10/26/2019	8:15:00 AM	0
10/26/2019	8:30:00 AM	0
10/26/2019	8:45:00 AM	0
10/26/2019	9:00:00 AM	0
10/26/2019	9:15:00 AM	0

Locust Ditch Return Gage

DATE	TIME	GAGE
10/26/2019	9:30:00 AM	0
10/26/2019	9:45:00 AM	0
10/26/2019	10:00:00 AM	0
10/26/2019	10:15:00 AM	0
10/26/2019	10:30:00 AM	0
10/26/2019	10:45:00 AM	0
10/26/2019	11:00:00 AM	0
10/26/2019	11:15:00 AM	0
10/26/2019	11:30:00 AM	0
10/26/2019	11:45:00 AM	0
10/26/2019	12:00:00 PM	0
10/26/2019	12:15:00 PM	0
10/26/2019	12:30:00 PM	0
10/26/2019	12:45:00 PM	0
10/26/2019	1:00:00 PM	0
10/26/2019	1:15:00 PM	0
10/26/2019	1:30:00 PM	0
10/26/2019	1:45:00 PM	0
10/26/2019	2:00:00 PM	0
10/26/2019	2:15:00 PM	0
10/26/2019	2:30:00 PM	0
10/26/2019	2:45:00 PM	0
10/26/2019	3:00:00 PM	0
10/26/2019	3:15:00 PM	0
10/26/2019	3:30:00 PM	0
10/26/2019	3:45:00 PM	0
10/26/2019	4:00:00 PM	0
10/26/2019	4:15:00 PM	0
10/26/2019	4:30:00 PM	0
10/26/2019	4:45:00 PM	0
10/26/2019	5:00:00 PM	0
10/26/2019	5:15:00 PM	0
10/26/2019	5:30:00 PM	0
10/26/2019	5:45:00 PM	0
10/26/2019	6:00:00 PM	0
10/26/2019	6:15:00 PM	0
10/26/2019	6:30:00 PM	0
10/26/2019	6:45:00 PM	0
10/26/2019	7:00:00 PM	0
10/26/2019	7:15:00 PM	0
10/26/2019	7:30:00 PM	0
10/26/2019	7:45:00 PM	0
10/26/2019	8:00:00 PM	0
10/26/2019	8:15:00 PM	0
10/26/2019	8:30:00 PM	0
10/26/2019	8:45:00 PM	0

Locust Ditch Return Gage

DATE	TIME	GAGE
10/26/2019	9:00:00 PM	0
10/26/2019	9:15:00 PM	0
10/26/2019	9:30:00 PM	0
10/26/2019	9:45:00 PM	0
10/26/2019	10:00:00 PM	0
10/26/2019	10:15:00 PM	0
10/26/2019	10:30:00 PM	0
10/26/2019	10:45:00 PM	0
10/26/2019	11:00:00 PM	0
10/26/2019	11:15:00 PM	0
10/26/2019	11:30:00 PM	0
10/26/2019	11:45:00 PM	0
10/27/2019	12:00:00 AM	0
10/27/2019	12:15:00 AM	0
10/27/2019	12:30:00 AM	0
10/27/2019	12:45:00 AM	0
10/27/2019	1:00:00 AM	0
10/27/2019	1:15:00 AM	0
10/27/2019	1:30:00 AM	0
10/27/2019	1:45:00 AM	0
10/27/2019	2:00:00 AM	0
10/27/2019	2:15:00 AM	0
10/27/2019	2:30:00 AM	0
10/27/2019	2:45:00 AM	0
10/27/2019	3:00:00 AM	0
10/27/2019	3:15:00 AM	0
10/27/2019	3:30:00 AM	0
10/27/2019	3:45:00 AM	0
10/27/2019	4:00:00 AM	0
10/27/2019	4:15:00 AM	0
10/27/2019	4:30:00 AM	0
10/27/2019	4:45:00 AM	0
10/27/2019	5:00:00 AM	0
10/27/2019	5:15:00 AM	0
10/27/2019	5:30:00 AM	0
10/27/2019	5:45:00 AM	0
10/27/2019	6:00:00 AM	0
10/27/2019	6:15:00 AM	0
10/27/2019	6:30:00 AM	0
10/27/2019	6:45:00 AM	0
10/27/2019	7:00:00 AM	0
10/27/2019	7:15:00 AM	0
10/27/2019	7:30:00 AM	0
10/27/2019	7:45:00 AM	0
10/27/2019	8:00:00 AM	0
10/27/2019	8:15:00 AM	0

Locust Ditch Return Gage

DATE	TIME	GAGE
10/27/2019	8:30:00 AM	0
10/27/2019	8:45:00 AM	0
10/27/2019	9:00:00 AM	0
10/27/2019	9:15:00 AM	0
10/27/2019	9:30:00 AM	0
10/27/2019	9:45:00 AM	0
10/27/2019	10:00:00 AM	0
10/27/2019	10:15:00 AM	0
10/27/2019	10:30:00 AM	0
10/27/2019	10:45:00 AM	0
10/27/2019	11:00:00 AM	0
10/27/2019	11:15:00 AM	0
10/27/2019	11:30:00 AM	0
10/27/2019	11:45:00 AM	0
10/27/2019	12:00:00 PM	0
10/27/2019	12:15:00 PM	0
10/27/2019	12:30:00 PM	0
10/27/2019	12:45:00 PM	0
10/27/2019	1:00:00 PM	0
10/27/2019	1:15:00 PM	0
10/27/2019	1:30:00 PM	0
10/27/2019	1:45:00 PM	0
10/27/2019	2:00:00 PM	0
10/27/2019	2:15:00 PM	0
10/27/2019	2:30:00 PM	0
10/27/2019	2:45:00 PM	0
10/27/2019	3:00:00 PM	0
10/27/2019	3:15:00 PM	0
10/27/2019	3:30:00 PM	0
10/27/2019	3:45:00 PM	0
10/27/2019	4:00:00 PM	0
10/27/2019	4:15:00 PM	0
10/27/2019	4:30:00 PM	0
10/27/2019	4:45:00 PM	0
10/27/2019	5:00:00 PM	0
10/27/2019	5:15:00 PM	0
10/27/2019	5:30:00 PM	0
10/27/2019	5:45:00 PM	0
10/27/2019	6:00:00 PM	0
10/27/2019	6:15:00 PM	0
10/27/2019	6:30:00 PM	0
10/27/2019	6:45:00 PM	0
10/27/2019	7:00:00 PM	0
10/27/2019	7:15:00 PM	0
10/27/2019	7:30:00 PM	0
10/27/2019	7:45:00 PM	0

Locust Ditch Return Gage

DATE	TIME	GAGE
10/27/2019	8:00:00 PM	0
10/27/2019	8:15:00 PM	0
10/27/2019	8:30:00 PM	0
10/27/2019	8:45:00 PM	0
10/27/2019	9:00:00 PM	0
10/27/2019	9:15:00 PM	0
10/27/2019	9:30:00 PM	0
10/27/2019	9:45:00 PM	0
10/27/2019	10:00:00 PM	0
10/27/2019	10:15:00 PM	0
10/27/2019	10:30:00 PM	0
10/27/2019	10:45:00 PM	0
10/27/2019	11:00:00 PM	0
10/27/2019	11:15:00 PM	0
10/27/2019	11:30:00 PM	0
10/27/2019	11:45:00 PM	0
10/28/2019	12:00:00 AM	0
10/28/2019	12:15:00 AM	0
10/28/2019	12:30:00 AM	0
10/28/2019	12:45:00 AM	0
10/28/2019	1:00:00 AM	0
10/28/2019	1:15:00 AM	0
10/28/2019	1:30:00 AM	0
10/28/2019	1:45:00 AM	0
10/28/2019	2:00:00 AM	0
10/28/2019	2:15:00 AM	0
10/28/2019	2:30:00 AM	0
10/28/2019	2:45:00 AM	0
10/28/2019	3:00:00 AM	0
10/28/2019	3:15:00 AM	0
10/28/2019	3:30:00 AM	0
10/28/2019	3:45:00 AM	0
10/28/2019	4:00:00 AM	0
10/28/2019	4:15:00 AM	0
10/28/2019	4:30:00 AM	0
10/28/2019	4:45:00 AM	0
10/28/2019	5:00:00 AM	0
10/28/2019	5:15:00 AM	0
10/28/2019	5:30:00 AM	0
10/28/2019	5:45:00 AM	0
10/28/2019	6:00:00 AM	0
10/28/2019	6:15:00 AM	0
10/28/2019	6:30:00 AM	0
10/28/2019	6:45:00 AM	0
10/28/2019	7:00:00 AM	0
10/28/2019	7:15:00 AM	0

Locust Ditch Return Gage

DATE	TIME	GAGE
10/28/2019	7:30:00 AM	0
10/28/2019	7:45:00 AM	0
10/28/2019	8:00:00 AM	0
10/28/2019	8:15:00 AM	0
10/28/2019	8:30:00 AM	0
10/28/2019	8:45:00 AM	0
10/28/2019	9:00:00 AM	0
10/28/2019	9:15:00 AM	0
10/28/2019	9:30:00 AM	0
10/28/2019	9:45:00 AM	0
10/28/2019	10:00:00 AM	0
10/28/2019	10:15:00 AM	0
10/28/2019	10:30:00 AM	0
10/28/2019	10:45:00 AM	0
10/28/2019	11:00:00 AM	0
10/28/2019	11:15:00 AM	0
10/28/2019	11:30:00 AM	0
10/28/2019	11:45:00 AM	0
10/28/2019	12:00:00 PM	0
10/28/2019	12:15:00 PM	0
10/28/2019	12:30:00 PM	0
10/28/2019	12:45:00 PM	0
10/28/2019	1:00:00 PM	0
10/28/2019	1:15:00 PM	0
10/28/2019	1:30:00 PM	0
10/28/2019	1:45:00 PM	0
10/28/2019	2:00:00 PM	0
10/28/2019	2:15:00 PM	0
10/28/2019	2:30:00 PM	0
10/28/2019	2:45:00 PM	0
10/28/2019	3:00:00 PM	0
10/28/2019	3:15:00 PM	0
10/28/2019	3:30:00 PM	0
10/28/2019	3:45:00 PM	0
10/28/2019	4:00:00 PM	0
10/28/2019	4:15:00 PM	0
10/28/2019	4:30:00 PM	0
10/28/2019	4:45:00 PM	0
10/28/2019	5:00:00 PM	0
10/28/2019	5:15:00 PM	0
10/28/2019	5:30:00 PM	0
10/28/2019	5:45:00 PM	0
10/28/2019	6:00:00 PM	0
10/28/2019	6:15:00 PM	0
10/28/2019	6:30:00 PM	0
10/28/2019	6:45:00 PM	0

Locust Ditch Return Gage

DATE	TIME	GAGE
10/28/2019	7:00:00 PM	0
10/28/2019	7:15:00 PM	0
10/28/2019	7:30:00 PM	0
10/28/2019	7:45:00 PM	0
10/28/2019	8:00:00 PM	0
10/28/2019	8:15:00 PM	0
10/28/2019	8:30:00 PM	0
10/28/2019	8:45:00 PM	0
10/28/2019	9:00:00 PM	0
10/28/2019	9:15:00 PM	0
10/28/2019	9:30:00 PM	0
10/28/2019	9:45:00 PM	0
10/28/2019	10:00:00 PM	0
10/28/2019	10:15:00 PM	0
10/28/2019	10:30:00 PM	0
10/28/2019	10:45:00 PM	0
10/28/2019	11:00:00 PM	0
10/28/2019	11:15:00 PM	0
10/28/2019	11:30:00 PM	0
10/28/2019	11:45:00 PM	0
10/29/2019	12:00:00 AM	0
10/29/2019	12:15:00 AM	0
10/29/2019	12:30:00 AM	0
10/29/2019	12:45:00 AM	0
10/29/2019	1:00:00 AM	0
10/29/2019	1:15:00 AM	0
10/29/2019	1:30:00 AM	0
10/29/2019	1:45:00 AM	0
10/29/2019	2:00:00 AM	0
10/29/2019	2:15:00 AM	0
10/29/2019	2:30:00 AM	0
10/29/2019	2:45:00 AM	0
10/29/2019	3:00:00 AM	0
10/29/2019	3:15:00 AM	0
10/29/2019	3:30:00 AM	0
10/29/2019	3:45:00 AM	0
10/29/2019	4:00:00 AM	0
10/29/2019	4:15:00 AM	0
10/29/2019	4:30:00 AM	0
10/29/2019	4:45:00 AM	0
10/29/2019	5:00:00 AM	0
10/29/2019	5:15:00 AM	0
10/29/2019	5:30:00 AM	0
10/29/2019	5:45:00 AM	0
10/29/2019	6:00:00 AM	0
10/29/2019	6:15:00 AM	0

Locust Ditch Return Gage

DATE	TIME	GAGE
10/29/2019	6:30:00 AM	0
10/29/2019	6:45:00 AM	0
10/29/2019	7:00:00 AM	0
10/29/2019	7:15:00 AM	0
10/29/2019	7:30:00 AM	0
10/29/2019	7:45:00 AM	0
10/29/2019	8:00:00 AM	0
10/29/2019	8:15:00 AM	0
10/29/2019	8:30:00 AM	0
10/29/2019	8:45:00 AM	0
10/29/2019	9:00:00 AM	0
10/29/2019	9:15:00 AM	0
10/29/2019	9:30:00 AM	0
10/29/2019	9:45:00 AM	0
10/29/2019	10:00:00 AM	0
10/29/2019	10:15:00 AM	0
10/29/2019	10:30:00 AM	0
10/29/2019	10:45:00 AM	0
10/29/2019	11:00:00 AM	0
10/29/2019	11:15:00 AM	0
10/29/2019	11:30:00 AM	0
10/29/2019	11:45:00 AM	0
10/29/2019	12:00:00 PM	0
10/29/2019	12:15:00 PM	0
10/29/2019	12:30:00 PM	0
10/29/2019	12:45:00 PM	0
10/29/2019	1:00:00 PM	0
10/29/2019	1:15:00 PM	0
10/29/2019	1:30:00 PM	0
10/29/2019	1:45:00 PM	0
10/29/2019	2:00:00 PM	0
10/29/2019	2:15:00 PM	0
10/29/2019	2:30:00 PM	0
10/29/2019	2:45:00 PM	0
10/29/2019	3:00:00 PM	0
10/29/2019	3:15:00 PM	0
10/29/2019	3:30:00 PM	0
10/29/2019	3:45:00 PM	0
10/29/2019	4:00:00 PM	0
10/29/2019	4:15:00 PM	0
10/29/2019	4:30:00 PM	0
10/29/2019	4:45:00 PM	0
10/29/2019	5:00:00 PM	0
10/29/2019	5:15:00 PM	0
10/29/2019	5:30:00 PM	0
10/29/2019	5:45:00 PM	0

Locust Ditch Return Gage

DATE	TIME	GAGE
10/29/2019	6:00:00 PM	0
10/29/2019	6:15:00 PM	0
10/29/2019	6:30:00 PM	0
10/29/2019	6:45:00 PM	0
10/29/2019	7:00:00 PM	0
10/29/2019	7:15:00 PM	0
10/29/2019	7:30:00 PM	0
10/29/2019	7:45:00 PM	0
10/29/2019	8:00:00 PM	0
10/29/2019	8:15:00 PM	0
10/29/2019	8:30:00 PM	0
10/29/2019	8:45:00 PM	0
10/29/2019	9:00:00 PM	0
10/29/2019	9:15:00 PM	0
10/29/2019	9:30:00 PM	0
10/29/2019	9:45:00 PM	0
10/29/2019	10:00:00 PM	0
10/29/2019	10:15:00 PM	0
10/29/2019	10:30:00 PM	0
10/29/2019	10:45:00 PM	0
10/29/2019	11:00:00 PM	0
10/29/2019	11:15:00 PM	0
10/29/2019	11:30:00 PM	0
10/29/2019	11:45:00 PM	0
10/30/2019	12:00:00 AM	0
10/30/2019	12:15:00 AM	0
10/30/2019	12:30:00 AM	0
10/30/2019	12:45:00 AM	0
10/30/2019	1:00:00 AM	0
10/30/2019	1:15:00 AM	0
10/30/2019	1:30:00 AM	0
10/30/2019	1:45:00 AM	0
10/30/2019	2:00:00 AM	0
10/30/2019	2:15:00 AM	0
10/30/2019	2:30:00 AM	0
10/30/2019	2:45:00 AM	0
10/30/2019	3:00:00 AM	0
10/30/2019	3:15:00 AM	0
10/30/2019	3:30:00 AM	0
10/30/2019	3:45:00 AM	0
10/30/2019	4:00:00 AM	0
10/30/2019	4:15:00 AM	0
10/30/2019	4:30:00 AM	0
10/30/2019	4:45:00 AM	0
10/30/2019	5:00:00 AM	0
10/30/2019	5:15:00 AM	0

Locust Ditch Return Gage

DATE	TIME	GAGE
10/30/2019	5:30:00 AM	0
10/30/2019	5:45:00 AM	0
10/30/2019	6:00:00 AM	0
10/30/2019	6:15:00 AM	0
10/30/2019	6:30:00 AM	0
10/30/2019	6:45:00 AM	0
10/30/2019	7:00:00 AM	0
10/30/2019	7:15:00 AM	0
10/30/2019	7:30:00 AM	0
10/30/2019	7:45:00 AM	0
10/30/2019	8:00:00 AM	0
10/30/2019	8:15:00 AM	0
10/30/2019	8:30:00 AM	0
10/30/2019	8:45:00 AM	0
10/30/2019	9:00:00 AM	0
10/30/2019	9:15:00 AM	0
10/30/2019	9:30:00 AM	0
10/30/2019	9:45:00 AM	0
10/30/2019	10:00:00 AM	0
10/30/2019	10:15:00 AM	0
10/30/2019	10:30:00 AM	0
10/30/2019	10:45:00 AM	0
10/30/2019	11:00:00 AM	0
10/30/2019	11:15:00 AM	0
10/30/2019	11:30:00 AM	0
10/30/2019	11:45:00 AM	0
10/30/2019	12:00:00 PM	0
10/30/2019	12:15:00 PM	0
10/30/2019	12:30:00 PM	0
10/30/2019	12:45:00 PM	0
10/30/2019	1:00:00 PM	0
10/30/2019	1:15:00 PM	0
10/30/2019	1:30:00 PM	0
10/30/2019	1:45:00 PM	0
10/30/2019	2:00:00 PM	0
10/30/2019	2:15:00 PM	0
10/30/2019	2:30:00 PM	0
10/30/2019	2:45:00 PM	0
10/30/2019	3:00:00 PM	0
10/30/2019	3:15:00 PM	0
10/30/2019	3:30:00 PM	0
10/30/2019	3:45:00 PM	0
10/30/2019	4:00:00 PM	0
10/30/2019	4:15:00 PM	0
10/30/2019	4:30:00 PM	0
10/30/2019	4:45:00 PM	0

Locust Ditch Return Gage

DATE	TIME	GAGE
10/30/2019	5:00:00 PM	0
10/30/2019	5:15:00 PM	0
10/30/2019	5:30:00 PM	0
10/30/2019	5:45:00 PM	0
10/30/2019	6:00:00 PM	0
10/30/2019	6:15:00 PM	0
10/30/2019	6:30:00 PM	0
10/30/2019	6:45:00 PM	0
10/30/2019	7:00:00 PM	0
10/30/2019	7:15:00 PM	0
10/30/2019	7:30:00 PM	0
10/30/2019	7:45:00 PM	0
10/30/2019	8:00:00 PM	0
10/30/2019	8:15:00 PM	0
10/30/2019	8:30:00 PM	0
10/30/2019	8:45:00 PM	0
10/30/2019	9:00:00 PM	0
10/30/2019	9:15:00 PM	0
10/30/2019	9:30:00 PM	0
10/30/2019	9:45:00 PM	0
10/30/2019	10:00:00 PM	0
10/30/2019	10:15:00 PM	0
10/30/2019	10:30:00 PM	0
10/30/2019	10:45:00 PM	0
10/30/2019	11:00:00 PM	0
10/30/2019	11:15:00 PM	0
10/30/2019	11:30:00 PM	0
10/30/2019	11:45:00 PM	0
10/31/2019	12:00:00 AM	0
10/31/2019	12:15:00 AM	0
10/31/2019	12:30:00 AM	0
10/31/2019	12:45:00 AM	0
10/31/2019	1:00:00 AM	0
10/31/2019	1:15:00 AM	0
10/31/2019	1:30:00 AM	0
10/31/2019	1:45:00 AM	0
10/31/2019	2:00:00 AM	0
10/31/2019	2:15:00 AM	0
10/31/2019	2:30:00 AM	0
10/31/2019	2:45:00 AM	0
10/31/2019	3:00:00 AM	0
10/31/2019	3:15:00 AM	0
10/31/2019	3:30:00 AM	0
10/31/2019	3:45:00 AM	0
10/31/2019	4:00:00 AM	0
10/31/2019	4:15:00 AM	0

Locust Ditch Return Gage

DATE	TIME	GAGE
10/31/2019	4:30:00 AM	0
10/31/2019	4:45:00 AM	0
10/31/2019	5:00:00 AM	0
10/31/2019	5:15:00 AM	0
10/31/2019	5:30:00 AM	0
10/31/2019	5:45:00 AM	0
10/31/2019	6:00:00 AM	0
10/31/2019	6:15:00 AM	0
10/31/2019	6:30:00 AM	0
10/31/2019	6:45:00 AM	0
10/31/2019	7:00:00 AM	0
10/31/2019	7:15:00 AM	0
10/31/2019	7:30:00 AM	0
10/31/2019	7:45:00 AM	0
10/31/2019	8:00:00 AM	0
10/31/2019	8:15:00 AM	0
10/31/2019	8:30:00 AM	0
10/31/2019	8:45:00 AM	0
10/31/2019	9:00:00 AM	0
10/31/2019	9:15:00 AM	0
10/31/2019	9:30:00 AM	0
10/31/2019	9:45:00 AM	0
10/31/2019	10:00:00 AM	0
10/31/2019	10:15:00 AM	0
10/31/2019	10:30:00 AM	0
10/31/2019	10:45:00 AM	0
10/31/2019	11:00:00 AM	0
10/31/2019	11:15:00 AM	0
10/31/2019	11:30:00 AM	0
10/31/2019	11:45:00 AM	0
10/31/2019	12:00:00 PM	0
10/31/2019	12:15:00 PM	0
10/31/2019	12:30:00 PM	0
10/31/2019	12:45:00 PM	0
10/31/2019	1:00:00 PM	0
10/31/2019	1:15:00 PM	0
10/31/2019	1:30:00 PM	0
10/31/2019	1:45:00 PM	0
10/31/2019	2:00:00 PM	0
10/31/2019	2:15:00 PM	0
10/31/2019	2:30:00 PM	0
10/31/2019	2:45:00 PM	0
10/31/2019	3:00:00 PM	0
10/31/2019	3:15:00 PM	0
10/31/2019	3:30:00 PM	0
10/31/2019	3:45:00 PM	0

Locust Ditch Return Gage

DATE	TIME	GAGE
10/31/2019	4:00:00 PM	0
10/31/2019	4:15:00 PM	0
10/31/2019	4:30:00 PM	0
10/31/2019	4:45:00 PM	0
10/31/2019	5:00:00 PM	0
10/31/2019	5:15:00 PM	0
10/31/2019	5:30:00 PM	0
10/31/2019	5:45:00 PM	0
10/31/2019	6:00:00 PM	0
10/31/2019	6:15:00 PM	0
10/31/2019	6:30:00 PM	0
10/31/2019	6:45:00 PM	0
10/31/2019	7:00:00 PM	0
10/31/2019	7:15:00 PM	0
10/31/2019	7:30:00 PM	0
10/31/2019	7:45:00 PM	0
10/31/2019	8:00:00 PM	0
10/31/2019	8:15:00 PM	0
10/31/2019	8:30:00 PM	0
10/31/2019	8:45:00 PM	0
10/31/2019	9:00:00 PM	0
10/31/2019	9:15:00 PM	0
10/31/2019	9:30:00 PM	0
10/31/2019	9:45:00 PM	0
10/31/2019	10:00:00 PM	0
10/31/2019	10:15:00 PM	0
10/31/2019	10:30:00 PM	0
10/31/2019	10:45:00 PM	0
10/31/2019	11:00:00 PM	0
10/31/2019	11:15:00 PM	0
10/31/2019	11:30:00 PM	0
10/31/2019	11:45:00 PM	0

Georges Ditch Return

Station 0217

Date	Flow (cfs)
10/1/2019	0.078
10/2/2019	0.082
10/3/2019	0.087
10/4/2019	0.087
10/5/2019	0.087
10/6/2019	0.087
10/7/2019	0.087
10/8/2019	0.087
10/9/2019	0.087
10/10/2019	0.087
10/11/2019	0.087
10/12/2019	0.087
10/13/2019	0.087
10/14/2019	0.087
10/15/2019	0.087
10/16/2019	0.087
10/17/2019	0.087
10/18/2019	0.087
10/19/2019	0.087
10/20/2019	0.084
10/21/2019	0.087
10/22/2019	0.087
10/23/2019	0.087
10/24/2019	0.084
10/25/2019	0.087
10/26/2019	0.087
10/27/2019	0.087
10/28/2019	0.087
10/29/2019	0.087
10/30/2019	0.087
10/31/2019	0.087

Georges Ditch Return Gage

DATE	TIME	GAGE
10/1/2019	12:00:00 AM	0.03
10/1/2019	12:15:00 AM	0.03
10/1/2019	12:30:00 AM	0.03
10/1/2019	12:45:00 AM	0.03
10/1/2019	1:00:00 AM	0.03
10/1/2019	1:15:00 AM	0.03
10/1/2019	1:30:00 AM	0.03
10/1/2019	1:45:00 AM	0.03
10/1/2019	2:00:00 AM	0.03
10/1/2019	2:15:00 AM	0.03
10/1/2019	2:30:00 AM	0.03
10/1/2019	2:45:00 AM	0.03
10/1/2019	3:00:00 AM	0.03
10/1/2019	3:15:00 AM	0.03
10/1/2019	3:30:00 AM	0.03
10/1/2019	3:45:00 AM	0.03
10/1/2019	4:00:00 AM	0.03
10/1/2019	4:15:00 AM	0.03
10/1/2019	4:30:00 AM	0.03
10/1/2019	4:45:00 AM	0.03
10/1/2019	5:00:00 AM	0.03
10/1/2019	5:15:00 AM	0.03
10/1/2019	5:30:00 AM	0.03
10/1/2019	5:45:00 AM	0.03
10/1/2019	6:00:00 AM	0.03
10/1/2019	6:15:00 AM	0.03
10/1/2019	6:30:00 AM	0.03
10/1/2019	6:45:00 AM	0.03
10/1/2019	7:00:00 AM	0.03
10/1/2019	7:15:00 AM	0.03
10/1/2019	7:30:00 AM	0.03
10/1/2019	7:45:00 AM	0.03
10/1/2019	8:00:00 AM	0.03
10/1/2019	8:15:00 AM	0.03
10/1/2019	8:30:00 AM	0.03
10/1/2019	8:45:00 AM	0.03
10/1/2019	9:00:00 AM	0.03
10/1/2019	9:15:00 AM	0.03
10/1/2019	9:30:00 AM	0.03
10/1/2019	9:45:00 AM	0.03
10/1/2019	10:00:00 AM	0.03
10/1/2019	10:15:00 AM	0.03
10/1/2019	10:30:00 AM	0.03
10/1/2019	10:45:00 AM	0.03
10/1/2019	11:00:00 AM	0.03
10/1/2019	11:15:00 AM	0.03

Georges Ditch Return Gage

DATE	TIME	GAGE
10/1/2019	11:30:00 AM	0.03
10/1/2019	11:45:00 AM	0.03
10/1/2019	12:00:00 PM	0.02
10/1/2019	12:15:00 PM	0.02
10/1/2019	12:30:00 PM	0.02
10/1/2019	12:45:00 PM	0.02
10/1/2019	1:00:00 PM	0.02
10/1/2019	1:15:00 PM	0.02
10/1/2019	1:30:00 PM	0.02
10/1/2019	1:45:00 PM	0.02
10/1/2019	2:00:00 PM	0.02
10/1/2019	2:15:00 PM	0.02
10/1/2019	2:30:00 PM	0.02
10/1/2019	2:45:00 PM	0.02
10/1/2019	3:00:00 PM	0.02
10/1/2019	3:15:00 PM	0.02
10/1/2019	3:30:00 PM	0.02
10/1/2019	3:45:00 PM	0.02
10/1/2019	4:00:00 PM	0.02
10/1/2019	4:15:00 PM	0.02
10/1/2019	4:30:00 PM	0.02
10/1/2019	4:45:00 PM	0.02
10/1/2019	5:00:00 PM	0.02
10/1/2019	5:15:00 PM	0.02
10/1/2019	5:30:00 PM	0.02
10/1/2019	5:45:00 PM	0.03
10/1/2019	6:00:00 PM	0.03
10/1/2019	6:15:00 PM	0.03
10/1/2019	6:30:00 PM	0.03
10/1/2019	6:45:00 PM	0.03
10/1/2019	7:00:00 PM	0.03
10/1/2019	7:15:00 PM	0.03
10/1/2019	7:30:00 PM	0.03
10/1/2019	7:45:00 PM	0.03
10/1/2019	8:00:00 PM	0.03
10/1/2019	8:15:00 PM	0.03
10/1/2019	8:30:00 PM	0.03
10/1/2019	8:45:00 PM	0.03
10/1/2019	9:00:00 PM	0.03
10/1/2019	9:15:00 PM	0.03
10/1/2019	9:30:00 PM	0.03
10/1/2019	9:45:00 PM	0.03
10/1/2019	10:00:00 PM	0.03
10/1/2019	10:15:00 PM	0.03
10/1/2019	10:30:00 PM	0.03
10/1/2019	10:45:00 PM	0.03

Georges Ditch Return Gage

DATE	TIME	GAGE
10/1/2019	11:00:00 PM	0.03
10/1/2019	11:15:00 PM	0.03
10/1/2019	11:30:00 PM	0.03
10/1/2019	11:45:00 PM	0.03
10/2/2019	12:00:00 AM	0.03
10/2/2019	12:15:00 AM	0.03
10/2/2019	12:30:00 AM	0.03
10/2/2019	12:45:00 AM	0.03
10/2/2019	1:00:00 AM	0.03
10/2/2019	1:15:00 AM	0.03
10/2/2019	1:30:00 AM	0.03
10/2/2019	1:45:00 AM	0.03
10/2/2019	2:00:00 AM	0.03
10/2/2019	2:15:00 AM	0.03
10/2/2019	2:30:00 AM	0.03
10/2/2019	2:45:00 AM	0.03
10/2/2019	3:00:00 AM	0.03
10/2/2019	3:15:00 AM	0.03
10/2/2019	3:30:00 AM	0.03
10/2/2019	3:45:00 AM	0.03
10/2/2019	4:00:00 AM	0.03
10/2/2019	4:15:00 AM	0.03
10/2/2019	4:30:00 AM	0.03
10/2/2019	4:45:00 AM	0.03
10/2/2019	5:00:00 AM	0.03
10/2/2019	5:15:00 AM	0.03
10/2/2019	5:30:00 AM	0.03
10/2/2019	5:45:00 AM	0.03
10/2/2019	6:00:00 AM	0.03
10/2/2019	6:15:00 AM	0.03
10/2/2019	6:30:00 AM	0.03
10/2/2019	6:45:00 AM	0.03
10/2/2019	7:00:00 AM	0.03
10/2/2019	7:15:00 AM	0.03
10/2/2019	7:30:00 AM	0.03
10/2/2019	7:45:00 AM	0.03
10/2/2019	8:00:00 AM	0.03
10/2/2019	8:15:00 AM	0.03
10/2/2019	8:30:00 AM	0.03
10/2/2019	8:45:00 AM	0.03
10/2/2019	9:00:00 AM	0.03
10/2/2019	9:15:00 AM	0.03
10/2/2019	9:30:00 AM	0.03
10/2/2019	9:45:00 AM	0.03
10/2/2019	10:00:00 AM	0.03
10/2/2019	10:15:00 AM	0.03

Georges Ditch Return Gage

DATE	TIME	GAGE
10/2/2019	10:30:00 AM	0.03
10/2/2019	10:45:00 AM	0.03
10/2/2019	11:00:00 AM	0.03
10/2/2019	11:15:00 AM	0.03
10/2/2019	11:30:00 AM	0.03
10/2/2019	11:45:00 AM	0.03
10/2/2019	12:00:00 PM	0.02
10/2/2019	12:15:00 PM	0.02
10/2/2019	12:30:00 PM	0.02
10/2/2019	12:45:00 PM	0.02
10/2/2019	1:00:00 PM	0.02
10/2/2019	1:15:00 PM	0.02
10/2/2019	1:30:00 PM	0.02
10/2/2019	1:45:00 PM	0.02
10/2/2019	2:00:00 PM	0.02
10/2/2019	2:15:00 PM	0.02
10/2/2019	2:30:00 PM	0.02
10/2/2019	2:45:00 PM	0.02
10/2/2019	3:00:00 PM	0.03
10/2/2019	3:15:00 PM	0.03
10/2/2019	3:30:00 PM	0.03
10/2/2019	3:45:00 PM	0.03
10/2/2019	4:00:00 PM	0.03
10/2/2019	4:15:00 PM	0.03
10/2/2019	4:30:00 PM	0.03
10/2/2019	4:45:00 PM	0.03
10/2/2019	5:00:00 PM	0.03
10/2/2019	5:15:00 PM	0.03
10/2/2019	5:30:00 PM	0.03
10/2/2019	5:45:00 PM	0.03
10/2/2019	6:00:00 PM	0.03
10/2/2019	6:15:00 PM	0.03
10/2/2019	6:30:00 PM	0.03
10/2/2019	6:45:00 PM	0.03
10/2/2019	7:00:00 PM	0.03
10/2/2019	7:15:00 PM	0.03
10/2/2019	7:30:00 PM	0.03
10/2/2019	7:45:00 PM	0.03
10/2/2019	8:00:00 PM	0.03
10/2/2019	8:15:00 PM	0.03
10/2/2019	8:30:00 PM	0.03
10/2/2019	8:45:00 PM	0.03
10/2/2019	9:00:00 PM	0.03
10/2/2019	9:15:00 PM	0.03
10/2/2019	9:30:00 PM	0.03
10/2/2019	9:45:00 PM	0.03

Georges Ditch Return Gage

DATE	TIME	GAGE
10/2/2019	10:00:00 PM	0.03
10/2/2019	10:15:00 PM	0.03
10/2/2019	10:30:00 PM	0.03
10/2/2019	10:45:00 PM	0.03
10/2/2019	11:00:00 PM	0.03
10/2/2019	11:15:00 PM	0.03
10/2/2019	11:30:00 PM	0.03
10/2/2019	11:45:00 PM	0.03
10/3/2019	12:00:00 AM	0.03
10/3/2019	12:15:00 AM	0.03
10/3/2019	12:30:00 AM	0.03
10/3/2019	12:45:00 AM	0.03
10/3/2019	1:00:00 AM	0.03
10/3/2019	1:15:00 AM	0.03
10/3/2019	1:30:00 AM	0.03
10/3/2019	1:45:00 AM	0.03
10/3/2019	2:00:00 AM	0.03
10/3/2019	2:15:00 AM	0.03
10/3/2019	2:30:00 AM	0.03
10/3/2019	2:45:00 AM	0.03
10/3/2019	3:00:00 AM	0.03
10/3/2019	3:15:00 AM	0.03
10/3/2019	3:30:00 AM	0.03
10/3/2019	3:45:00 AM	0.03
10/3/2019	4:00:00 AM	0.03
10/3/2019	4:15:00 AM	0.03
10/3/2019	4:30:00 AM	0.03
10/3/2019	4:45:00 AM	0.03
10/3/2019	5:00:00 AM	0.03
10/3/2019	5:15:00 AM	0.03
10/3/2019	5:30:00 AM	0.03
10/3/2019	5:45:00 AM	0.03
10/3/2019	6:00:00 AM	0.03
10/3/2019	6:15:00 AM	0.03
10/3/2019	6:30:00 AM	0.03
10/3/2019	6:45:00 AM	0.03
10/3/2019	7:00:00 AM	0.03
10/3/2019	7:15:00 AM	0.03
10/3/2019	7:30:00 AM	0.03
10/3/2019	7:45:00 AM	0.03
10/3/2019	8:00:00 AM	0.03
10/3/2019	8:15:00 AM	0.03
10/3/2019	8:30:00 AM	0.03
10/3/2019	8:45:00 AM	0.03
10/3/2019	9:00:00 AM	0.03
10/3/2019	9:15:00 AM	0.03

Georges Ditch Return Gage

DATE	TIME	GAGE
10/3/2019	9:30:00 AM	0.03
10/3/2019	9:45:00 AM	0.03
10/3/2019	10:00:00 AM	0.03
10/3/2019	10:15:00 AM	0.03
10/3/2019	10:30:00 AM	0.03
10/3/2019	10:45:00 AM	0.03
10/3/2019	11:00:00 AM	0.03
10/3/2019	11:15:00 AM	0.03
10/3/2019	11:30:00 AM	0.03
10/3/2019	11:45:00 AM	0.03
10/3/2019	12:00:00 PM	0.03
10/3/2019	12:15:00 PM	0.03
10/3/2019	12:30:00 PM	0.03
10/3/2019	12:45:00 PM	0.03
10/3/2019	1:00:00 PM	0.03
10/3/2019	1:15:00 PM	0.03
10/3/2019	1:30:00 PM	0.03
10/3/2019	1:45:00 PM	0.03
10/3/2019	2:00:00 PM	0.03
10/3/2019	2:15:00 PM	0.03
10/3/2019	2:30:00 PM	0.03
10/3/2019	2:45:00 PM	0.03
10/3/2019	3:00:00 PM	0.03
10/3/2019	3:15:00 PM	0.03
10/3/2019	3:30:00 PM	0.03
10/3/2019	3:45:00 PM	0.03
10/3/2019	4:00:00 PM	0.03
10/3/2019	4:15:00 PM	0.03
10/3/2019	4:30:00 PM	0.03
10/3/2019	4:45:00 PM	0.03
10/3/2019	5:00:00 PM	0.03
10/3/2019	5:15:00 PM	0.03
10/3/2019	5:30:00 PM	0.03
10/3/2019	5:45:00 PM	0.03
10/3/2019	6:00:00 PM	0.03
10/3/2019	6:15:00 PM	0.03
10/3/2019	6:30:00 PM	0.03
10/3/2019	6:45:00 PM	0.03
10/3/2019	7:00:00 PM	0.03
10/3/2019	7:15:00 PM	0.03
10/3/2019	7:30:00 PM	0.03
10/3/2019	7:45:00 PM	0.03
10/3/2019	8:00:00 PM	0.03
10/3/2019	8:15:00 PM	0.03
10/3/2019	8:30:00 PM	0.03
10/3/2019	8:45:00 PM	0.03

Georges Ditch Return Gage

DATE	TIME	GAGE
10/3/2019	9:00:00 PM	0.03
10/3/2019	9:15:00 PM	0.03
10/3/2019	9:30:00 PM	0.03
10/3/2019	9:45:00 PM	0.03
10/3/2019	10:00:00 PM	0.03
10/3/2019	10:15:00 PM	0.03
10/3/2019	10:30:00 PM	0.03
10/3/2019	10:45:00 PM	0.03
10/3/2019	11:00:00 PM	0.03
10/3/2019	11:15:00 PM	0.03
10/3/2019	11:30:00 PM	0.03
10/3/2019	11:45:00 PM	0.03
10/4/2019	12:00:00 AM	0.03
10/4/2019	12:15:00 AM	0.03
10/4/2019	12:30:00 AM	0.03
10/4/2019	12:45:00 AM	0.03
10/4/2019	1:00:00 AM	0.03
10/4/2019	1:15:00 AM	0.03
10/4/2019	1:30:00 AM	0.03
10/4/2019	1:45:00 AM	0.03
10/4/2019	2:00:00 AM	0.03
10/4/2019	2:15:00 AM	0.03
10/4/2019	2:30:00 AM	0.03
10/4/2019	2:45:00 AM	0.03
10/4/2019	3:00:00 AM	0.03
10/4/2019	3:15:00 AM	0.03
10/4/2019	3:30:00 AM	0.03
10/4/2019	3:45:00 AM	0.03
10/4/2019	4:00:00 AM	0.03
10/4/2019	4:15:00 AM	0.03
10/4/2019	4:30:00 AM	0.03
10/4/2019	4:45:00 AM	0.03
10/4/2019	5:00:00 AM	0.03
10/4/2019	5:15:00 AM	0.03
10/4/2019	5:30:00 AM	0.03
10/4/2019	5:45:00 AM	0.03
10/4/2019	6:00:00 AM	0.03
10/4/2019	6:15:00 AM	0.03
10/4/2019	6:30:00 AM	0.03
10/4/2019	6:45:00 AM	0.03
10/4/2019	7:00:00 AM	0.03
10/4/2019	7:15:00 AM	0.03
10/4/2019	7:30:00 AM	0.03
10/4/2019	7:45:00 AM	0.03
10/4/2019	8:00:00 AM	0.03
10/4/2019	8:15:00 AM	0.03

Georges Ditch Return Gage

DATE	TIME	GAGE
10/4/2019	8:30:00 AM	0.03
10/4/2019	8:45:00 AM	0.03
10/4/2019	9:00:00 AM	0.03
10/4/2019	9:15:00 AM	0.03
10/4/2019	9:30:00 AM	0.03
10/4/2019	9:45:00 AM	0.03
10/4/2019	10:00:00 AM	0.03
10/4/2019	10:15:00 AM	0.03
10/4/2019	10:30:00 AM	0.03
10/4/2019	10:45:00 AM	0.03
10/4/2019	11:00:00 AM	0.03
10/4/2019	11:15:00 AM	0.03
10/4/2019	11:30:00 AM	0.03
10/4/2019	11:45:00 AM	0.03
10/4/2019	12:00:00 PM	0.03
10/4/2019	12:15:00 PM	0.03
10/4/2019	12:30:00 PM	0.03
10/4/2019	12:45:00 PM	0.03
10/4/2019	1:00:00 PM	0.03
10/4/2019	1:15:00 PM	0.03
10/4/2019	1:30:00 PM	0.03
10/4/2019	1:45:00 PM	0.03
10/4/2019	2:00:00 PM	0.03
10/4/2019	2:15:00 PM	0.03
10/4/2019	2:30:00 PM	0.03
10/4/2019	2:45:00 PM	0.03
10/4/2019	3:00:00 PM	0.03
10/4/2019	3:15:00 PM	0.03
10/4/2019	3:30:00 PM	0.03
10/4/2019	3:45:00 PM	0.03
10/4/2019	4:00:00 PM	0.03
10/4/2019	4:15:00 PM	0.03
10/4/2019	4:30:00 PM	0.03
10/4/2019	4:45:00 PM	0.03
10/4/2019	5:00:00 PM	0.03
10/4/2019	5:15:00 PM	0.03
10/4/2019	5:30:00 PM	0.03
10/4/2019	5:45:00 PM	0.03
10/4/2019	6:00:00 PM	0.03
10/4/2019	6:15:00 PM	0.03
10/4/2019	6:30:00 PM	0.03
10/4/2019	6:45:00 PM	0.03
10/4/2019	7:00:00 PM	0.03
10/4/2019	7:15:00 PM	0.03
10/4/2019	7:30:00 PM	0.03
10/4/2019	7:45:00 PM	0.03

Georges Ditch Return Gage

DATE	TIME	GAGE
10/4/2019	8:00:00 PM	0.03
10/4/2019	8:15:00 PM	0.03
10/4/2019	8:30:00 PM	0.03
10/4/2019	8:45:00 PM	0.03
10/4/2019	9:00:00 PM	0.03
10/4/2019	9:15:00 PM	0.03
10/4/2019	9:30:00 PM	0.03
10/4/2019	9:45:00 PM	0.03
10/4/2019	10:00:00 PM	0.03
10/4/2019	10:15:00 PM	0.03
10/4/2019	10:30:00 PM	0.03
10/4/2019	10:45:00 PM	0.03
10/4/2019	11:00:00 PM	0.03
10/4/2019	11:15:00 PM	0.03
10/4/2019	11:30:00 PM	0.03
10/4/2019	11:45:00 PM	0.03
10/5/2019	12:00:00 AM	0.03
10/5/2019	12:15:00 AM	0.03
10/5/2019	12:30:00 AM	0.03
10/5/2019	12:45:00 AM	0.03
10/5/2019	1:00:00 AM	0.03
10/5/2019	1:15:00 AM	0.03
10/5/2019	1:30:00 AM	0.03
10/5/2019	1:45:00 AM	0.03
10/5/2019	2:00:00 AM	0.03
10/5/2019	2:15:00 AM	0.03
10/5/2019	2:30:00 AM	0.03
10/5/2019	2:45:00 AM	0.03
10/5/2019	3:00:00 AM	0.03
10/5/2019	3:15:00 AM	0.03
10/5/2019	3:30:00 AM	0.03
10/5/2019	3:45:00 AM	0.03
10/5/2019	4:00:00 AM	0.03
10/5/2019	4:15:00 AM	0.03
10/5/2019	4:30:00 AM	0.03
10/5/2019	4:45:00 AM	0.03
10/5/2019	5:00:00 AM	0.03
10/5/2019	5:15:00 AM	0.03
10/5/2019	5:30:00 AM	0.03
10/5/2019	5:45:00 AM	0.03
10/5/2019	6:00:00 AM	0.03
10/5/2019	6:15:00 AM	0.03
10/5/2019	6:30:00 AM	0.03
10/5/2019	6:45:00 AM	0.03
10/5/2019	7:00:00 AM	0.03
10/5/2019	7:15:00 AM	0.03

Georges Ditch Return Gage

DATE	TIME	GAGE
10/5/2019	7:30:00 AM	0.03
10/5/2019	7:45:00 AM	0.03
10/5/2019	8:00:00 AM	0.03
10/5/2019	8:15:00 AM	0.03
10/5/2019	8:30:00 AM	0.03
10/5/2019	8:45:00 AM	0.03
10/5/2019	9:00:00 AM	0.03
10/5/2019	9:15:00 AM	0.03
10/5/2019	9:30:00 AM	0.03
10/5/2019	9:45:00 AM	0.03
10/5/2019	10:00:00 AM	0.03
10/5/2019	10:15:00 AM	0.03
10/5/2019	10:30:00 AM	0.03
10/5/2019	10:45:00 AM	0.03
10/5/2019	11:00:00 AM	0.03
10/5/2019	11:15:00 AM	0.03
10/5/2019	11:30:00 AM	0.03
10/5/2019	11:45:00 AM	0.03
10/5/2019	12:00:00 PM	0.03
10/5/2019	12:15:00 PM	0.03
10/5/2019	12:30:00 PM	0.03
10/5/2019	12:45:00 PM	0.03
10/5/2019	1:00:00 PM	0.03
10/5/2019	1:15:00 PM	0.03
10/5/2019	1:30:00 PM	0.03
10/5/2019	1:45:00 PM	0.03
10/5/2019	2:00:00 PM	0.03
10/5/2019	2:15:00 PM	0.03
10/5/2019	2:30:00 PM	0.03
10/5/2019	2:45:00 PM	0.03
10/5/2019	3:00:00 PM	0.03
10/5/2019	3:15:00 PM	0.03
10/5/2019	3:30:00 PM	0.03
10/5/2019	3:45:00 PM	0.03
10/5/2019	4:00:00 PM	0.03
10/5/2019	4:15:00 PM	0.03
10/5/2019	4:30:00 PM	0.03
10/5/2019	4:45:00 PM	0.03
10/5/2019	5:00:00 PM	0.03
10/5/2019	5:15:00 PM	0.03
10/5/2019	5:30:00 PM	0.03
10/5/2019	5:45:00 PM	0.03
10/5/2019	6:00:00 PM	0.03
10/5/2019	6:15:00 PM	0.03
10/5/2019	6:30:00 PM	0.03
10/5/2019	6:45:00 PM	0.03

Georges Ditch Return Gage

DATE	TIME	GAGE
10/5/2019	7:00:00 PM	0.03
10/5/2019	7:15:00 PM	0.03
10/5/2019	7:30:00 PM	0.03
10/5/2019	7:45:00 PM	0.03
10/5/2019	8:00:00 PM	0.03
10/5/2019	8:15:00 PM	0.03
10/5/2019	8:30:00 PM	0.03
10/5/2019	8:45:00 PM	0.03
10/5/2019	9:00:00 PM	0.03
10/5/2019	9:15:00 PM	0.03
10/5/2019	9:30:00 PM	0.03
10/5/2019	9:45:00 PM	0.03
10/5/2019	10:00:00 PM	0.03
10/5/2019	10:15:00 PM	0.03
10/5/2019	10:30:00 PM	0.03
10/5/2019	10:45:00 PM	0.03
10/5/2019	11:00:00 PM	0.03
10/5/2019	11:15:00 PM	0.03
10/5/2019	11:30:00 PM	0.03
10/5/2019	11:45:00 PM	0.03
10/6/2019	12:00:00 AM	0.03
10/6/2019	12:15:00 AM	0.03
10/6/2019	12:30:00 AM	0.03
10/6/2019	12:45:00 AM	0.03
10/6/2019	1:00:00 AM	0.03
10/6/2019	1:15:00 AM	0.03
10/6/2019	1:30:00 AM	0.03
10/6/2019	1:45:00 AM	0.03
10/6/2019	2:00:00 AM	0.03
10/6/2019	2:15:00 AM	0.03
10/6/2019	2:30:00 AM	0.03
10/6/2019	2:45:00 AM	0.03
10/6/2019	3:00:00 AM	0.03
10/6/2019	3:15:00 AM	0.03
10/6/2019	3:30:00 AM	0.03
10/6/2019	3:45:00 AM	0.03
10/6/2019	4:00:00 AM	0.03
10/6/2019	4:15:00 AM	0.03
10/6/2019	4:30:00 AM	0.03
10/6/2019	4:45:00 AM	0.03
10/6/2019	5:00:00 AM	0.03
10/6/2019	5:15:00 AM	0.03
10/6/2019	5:30:00 AM	0.03
10/6/2019	5:45:00 AM	0.03
10/6/2019	6:00:00 AM	0.03
10/6/2019	6:15:00 AM	0.03

Georges Ditch Return Gage

DATE	TIME	GAGE
10/6/2019	6:30:00 AM	0.03
10/6/2019	6:45:00 AM	0.03
10/6/2019	7:00:00 AM	0.03
10/6/2019	7:15:00 AM	0.03
10/6/2019	7:30:00 AM	0.03
10/6/2019	7:45:00 AM	0.03
10/6/2019	8:00:00 AM	0.03
10/6/2019	8:15:00 AM	0.03
10/6/2019	8:30:00 AM	0.03
10/6/2019	8:45:00 AM	0.03
10/6/2019	9:00:00 AM	0.03
10/6/2019	9:15:00 AM	0.03
10/6/2019	9:30:00 AM	0.03
10/6/2019	9:45:00 AM	0.03
10/6/2019	10:00:00 AM	0.03
10/6/2019	10:15:00 AM	0.03
10/6/2019	10:30:00 AM	0.03
10/6/2019	10:45:00 AM	0.03
10/6/2019	11:00:00 AM	0.03
10/6/2019	11:15:00 AM	0.03
10/6/2019	11:30:00 AM	0.03
10/6/2019	11:45:00 AM	0.03
10/6/2019	12:00:00 PM	0.03
10/6/2019	12:15:00 PM	0.03
10/6/2019	12:30:00 PM	0.03
10/6/2019	12:45:00 PM	0.03
10/6/2019	1:00:00 PM	0.03
10/6/2019	1:15:00 PM	0.03
10/6/2019	1:30:00 PM	0.03
10/6/2019	1:45:00 PM	0.03
10/6/2019	2:00:00 PM	0.03
10/6/2019	2:15:00 PM	0.03
10/6/2019	2:30:00 PM	0.03
10/6/2019	2:45:00 PM	0.03
10/6/2019	3:00:00 PM	0.03
10/6/2019	3:15:00 PM	0.03
10/6/2019	3:30:00 PM	0.03
10/6/2019	3:45:00 PM	0.03
10/6/2019	4:00:00 PM	0.03
10/6/2019	4:15:00 PM	0.03
10/6/2019	4:30:00 PM	0.03
10/6/2019	4:45:00 PM	0.03
10/6/2019	5:00:00 PM	0.03
10/6/2019	5:15:00 PM	0.03
10/6/2019	5:30:00 PM	0.03
10/6/2019	5:45:00 PM	0.03

Georges Ditch Return Gage

DATE	TIME	GAGE
10/6/2019	6:00:00 PM	0.03
10/6/2019	6:15:00 PM	0.03
10/6/2019	6:30:00 PM	0.03
10/6/2019	6:45:00 PM	0.03
10/6/2019	7:00:00 PM	0.03
10/6/2019	7:15:00 PM	0.03
10/6/2019	7:30:00 PM	0.03
10/6/2019	7:45:00 PM	0.03
10/6/2019	8:00:00 PM	0.03
10/6/2019	8:15:00 PM	0.03
10/6/2019	8:30:00 PM	0.03
10/6/2019	8:45:00 PM	0.03
10/6/2019	9:00:00 PM	0.03
10/6/2019	9:15:00 PM	0.03
10/6/2019	9:30:00 PM	0.03
10/6/2019	9:45:00 PM	0.03
10/6/2019	10:00:00 PM	0.03
10/6/2019	10:15:00 PM	0.03
10/6/2019	10:30:00 PM	0.03
10/6/2019	10:45:00 PM	0.03
10/6/2019	11:00:00 PM	0.03
10/6/2019	11:15:00 PM	0.03
10/6/2019	11:30:00 PM	0.03
10/6/2019	11:45:00 PM	0.03
10/7/2019	12:00:00 AM	0.03
10/7/2019	12:15:00 AM	0.03
10/7/2019	12:30:00 AM	0.03
10/7/2019	12:45:00 AM	0.03
10/7/2019	1:00:00 AM	0.03
10/7/2019	1:15:00 AM	0.03
10/7/2019	1:30:00 AM	0.03
10/7/2019	1:45:00 AM	0.03
10/7/2019	2:00:00 AM	0.03
10/7/2019	2:15:00 AM	0.03
10/7/2019	2:30:00 AM	0.03
10/7/2019	2:45:00 AM	0.03
10/7/2019	3:00:00 AM	0.03
10/7/2019	3:15:00 AM	0.03
10/7/2019	3:30:00 AM	0.03
10/7/2019	3:45:00 AM	0.03
10/7/2019	4:00:00 AM	0.03
10/7/2019	4:15:00 AM	0.03
10/7/2019	4:30:00 AM	0.03
10/7/2019	4:45:00 AM	0.03
10/7/2019	5:00:00 AM	0.03
10/7/2019	5:15:00 AM	0.03

Georges Ditch Return Gage

DATE	TIME	GAGE
10/7/2019	5:30:00 AM	0.03
10/7/2019	5:45:00 AM	0.03
10/7/2019	6:00:00 AM	0.03
10/7/2019	6:15:00 AM	0.03
10/7/2019	6:30:00 AM	0.03
10/7/2019	6:45:00 AM	0.03
10/7/2019	7:00:00 AM	0.03
10/7/2019	7:15:00 AM	0.03
10/7/2019	7:30:00 AM	0.03
10/7/2019	7:45:00 AM	0.03
10/7/2019	8:00:00 AM	0.03
10/7/2019	8:15:00 AM	0.03
10/7/2019	8:30:00 AM	0.03
10/7/2019	8:45:00 AM	0.03
10/7/2019	9:00:00 AM	0.03
10/7/2019	9:15:00 AM	0.03
10/7/2019	9:30:00 AM	0.03
10/7/2019	9:45:00 AM	0.03
10/7/2019	10:00:00 AM	0.03
10/7/2019	10:15:00 AM	0.03
10/7/2019	10:30:00 AM	0.03
10/7/2019	10:45:00 AM	0.03
10/7/2019	11:00:00 AM	0.03
10/7/2019	11:15:00 AM	0.03
10/7/2019	11:30:00 AM	0.03
10/7/2019	11:45:00 AM	0.03
10/7/2019	12:00:00 PM	0.03
10/7/2019	12:15:00 PM	0.03
10/7/2019	12:30:00 PM	0.03
10/7/2019	12:45:00 PM	0.03
10/7/2019	1:00:00 PM	0.03
10/7/2019	1:15:00 PM	0.03
10/7/2019	1:30:00 PM	0.03
10/7/2019	1:45:00 PM	0.03
10/7/2019	2:00:00 PM	0.03
10/7/2019	2:15:00 PM	0.03
10/7/2019	2:30:00 PM	0.03
10/7/2019	2:45:00 PM	0.03
10/7/2019	3:00:00 PM	0.03
10/7/2019	3:15:00 PM	0.03
10/7/2019	3:30:00 PM	0.03
10/7/2019	3:45:00 PM	0.03
10/7/2019	4:00:00 PM	0.03
10/7/2019	4:15:00 PM	0.03
10/7/2019	4:30:00 PM	0.03
10/7/2019	4:45:00 PM	0.03

Georges Ditch Return Gage

DATE	TIME	GAGE
10/7/2019	5:00:00 PM	0.03
10/7/2019	5:15:00 PM	0.03
10/7/2019	5:30:00 PM	0.03
10/7/2019	5:45:00 PM	0.03
10/7/2019	6:00:00 PM	0.03
10/7/2019	6:15:00 PM	0.03
10/7/2019	6:30:00 PM	0.03
10/7/2019	6:45:00 PM	0.03
10/7/2019	7:00:00 PM	0.03
10/7/2019	7:15:00 PM	0.03
10/7/2019	7:30:00 PM	0.03
10/7/2019	7:45:00 PM	0.03
10/7/2019	8:00:00 PM	0.03
10/7/2019	8:15:00 PM	0.03
10/7/2019	8:30:00 PM	0.03
10/7/2019	8:45:00 PM	0.03
10/7/2019	9:00:00 PM	0.03
10/7/2019	9:15:00 PM	0.03
10/7/2019	9:30:00 PM	0.03
10/7/2019	9:45:00 PM	0.03
10/7/2019	10:00:00 PM	0.03
10/7/2019	10:15:00 PM	0.03
10/7/2019	10:30:00 PM	0.03
10/7/2019	10:45:00 PM	0.03
10/7/2019	11:00:00 PM	0.03
10/7/2019	11:15:00 PM	0.03
10/7/2019	11:30:00 PM	0.03
10/7/2019	11:45:00 PM	0.03
10/8/2019	12:00:00 AM	0.03
10/8/2019	12:15:00 AM	0.03
10/8/2019	12:30:00 AM	0.03
10/8/2019	12:45:00 AM	0.03
10/8/2019	1:00:00 AM	0.03
10/8/2019	1:15:00 AM	0.03
10/8/2019	1:30:00 AM	0.03
10/8/2019	1:45:00 AM	0.03
10/8/2019	2:00:00 AM	0.03
10/8/2019	2:15:00 AM	0.03
10/8/2019	2:30:00 AM	0.03
10/8/2019	2:45:00 AM	0.03
10/8/2019	3:00:00 AM	0.03
10/8/2019	3:15:00 AM	0.03
10/8/2019	3:30:00 AM	0.03
10/8/2019	3:45:00 AM	0.03
10/8/2019	4:00:00 AM	0.03
10/8/2019	4:15:00 AM	0.03

Georges Ditch Return Gage

DATE	TIME	GAGE
10/8/2019	4:30:00 AM	0.03
10/8/2019	4:45:00 AM	0.03
10/8/2019	5:00:00 AM	0.03
10/8/2019	5:15:00 AM	0.03
10/8/2019	5:30:00 AM	0.03
10/8/2019	5:45:00 AM	0.03
10/8/2019	6:00:00 AM	0.03
10/8/2019	6:15:00 AM	0.03
10/8/2019	6:30:00 AM	0.03
10/8/2019	6:45:00 AM	0.03
10/8/2019	7:00:00 AM	0.03
10/8/2019	7:15:00 AM	0.03
10/8/2019	7:30:00 AM	0.03
10/8/2019	7:45:00 AM	0.03
10/8/2019	8:00:00 AM	0.03
10/8/2019	8:15:00 AM	0.03
10/8/2019	8:30:00 AM	0.03
10/8/2019	8:45:00 AM	0.03
10/8/2019	9:00:00 AM	0.03
10/8/2019	9:15:00 AM	0.03
10/8/2019	9:30:00 AM	0.03
10/8/2019	9:45:00 AM	0.03
10/8/2019	10:00:00 AM	0.03
10/8/2019	10:15:00 AM	0.03
10/8/2019	10:30:00 AM	0.03
10/8/2019	10:45:00 AM	0.03
10/8/2019	11:00:00 AM	0.03
10/8/2019	11:15:00 AM	0.03
10/8/2019	11:30:00 AM	0.03
10/8/2019	11:45:00 AM	0.03
10/8/2019	12:00:00 PM	0.03
10/8/2019	12:15:00 PM	0.03
10/8/2019	12:30:00 PM	0.03
10/8/2019	12:45:00 PM	0.03
10/8/2019	1:00:00 PM	0.03
10/8/2019	1:15:00 PM	0.03
10/8/2019	1:30:00 PM	0.03
10/8/2019	1:45:00 PM	0.03
10/8/2019	2:00:00 PM	0.03
10/8/2019	2:15:00 PM	0.03
10/8/2019	2:30:00 PM	0.03
10/8/2019	2:45:00 PM	0.03
10/8/2019	3:00:00 PM	0.03
10/8/2019	3:15:00 PM	0.03
10/8/2019	3:30:00 PM	0.03
10/8/2019	3:45:00 PM	0.03

Georges Ditch Return Gage

DATE	TIME	GAGE
10/8/2019	4:00:00 PM	0.03
10/8/2019	4:15:00 PM	0.03
10/8/2019	4:30:00 PM	0.03
10/8/2019	4:45:00 PM	0.03
10/8/2019	5:00:00 PM	0.03
10/8/2019	5:15:00 PM	0.03
10/8/2019	5:30:00 PM	0.03
10/8/2019	5:45:00 PM	0.03
10/8/2019	6:00:00 PM	0.03
10/8/2019	6:15:00 PM	0.03
10/8/2019	6:30:00 PM	0.03
10/8/2019	6:45:00 PM	0.03
10/8/2019	7:00:00 PM	0.03
10/8/2019	7:15:00 PM	0.03
10/8/2019	7:30:00 PM	0.03
10/8/2019	7:45:00 PM	0.03
10/8/2019	8:00:00 PM	0.03
10/8/2019	8:15:00 PM	0.03
10/8/2019	8:30:00 PM	0.03
10/8/2019	8:45:00 PM	0.03
10/8/2019	9:00:00 PM	0.03
10/8/2019	9:15:00 PM	0.03
10/8/2019	9:30:00 PM	0.03
10/8/2019	9:45:00 PM	0.03
10/8/2019	10:00:00 PM	0.03
10/8/2019	10:15:00 PM	0.03
10/8/2019	10:30:00 PM	0.03
10/8/2019	10:45:00 PM	0.03
10/8/2019	11:00:00 PM	0.03
10/8/2019	11:15:00 PM	0.03
10/8/2019	11:30:00 PM	0.03
10/8/2019	11:45:00 PM	0.03
10/9/2019	12:00:00 AM	0.03
10/9/2019	12:15:00 AM	0.03
10/9/2019	12:30:00 AM	0.03
10/9/2019	12:45:00 AM	0.03
10/9/2019	1:00:00 AM	0.03
10/9/2019	1:15:00 AM	0.03
10/9/2019	1:30:00 AM	0.03
10/9/2019	1:45:00 AM	0.03
10/9/2019	2:00:00 AM	0.03
10/9/2019	2:15:00 AM	0.03
10/9/2019	2:30:00 AM	0.03
10/9/2019	2:45:00 AM	0.03
10/9/2019	3:00:00 AM	0.03
10/9/2019	3:15:00 AM	0.03

Georges Ditch Return Gage

DATE	TIME	GAGE
10/9/2019	3:30:00 AM	0.03
10/9/2019	3:45:00 AM	0.03
10/9/2019	4:00:00 AM	0.03
10/9/2019	4:15:00 AM	0.03
10/9/2019	4:30:00 AM	0.03
10/9/2019	4:45:00 AM	0.03
10/9/2019	5:00:00 AM	0.03
10/9/2019	5:15:00 AM	0.03
10/9/2019	5:30:00 AM	0.03
10/9/2019	5:45:00 AM	0.03
10/9/2019	6:00:00 AM	0.03
10/9/2019	6:15:00 AM	0.03
10/9/2019	6:30:00 AM	0.03
10/9/2019	6:45:00 AM	0.03
10/9/2019	7:00:00 AM	0.03
10/9/2019	7:15:00 AM	0.03
10/9/2019	7:30:00 AM	0.03
10/9/2019	7:45:00 AM	0.03
10/9/2019	8:00:00 AM	0.03
10/9/2019	8:15:00 AM	0.03
10/9/2019	8:30:00 AM	0.03
10/9/2019	8:45:00 AM	0.03
10/9/2019	9:00:00 AM	0.03
10/9/2019	9:15:00 AM	0.03
10/9/2019	9:30:00 AM	0.03
10/9/2019	9:45:00 AM	0.03
10/9/2019	10:00:00 AM	0.03
10/9/2019	10:15:00 AM	0.03
10/9/2019	10:30:00 AM	0.03
10/9/2019	10:45:00 AM	0.03
10/9/2019	11:00:00 AM	0.03
10/9/2019	11:15:00 AM	0.03
10/9/2019	11:30:00 AM	0.03
10/9/2019	11:45:00 AM	0.03
10/9/2019	12:00:00 PM	0.03
10/9/2019	12:15:00 PM	0.03
10/9/2019	12:30:00 PM	0.03
10/9/2019	12:45:00 PM	0.03
10/9/2019	1:00:00 PM	0.03
10/9/2019	1:15:00 PM	0.03
10/9/2019	1:30:00 PM	0.03
10/9/2019	1:45:00 PM	0.03
10/9/2019	2:00:00 PM	0.03
10/9/2019	2:15:00 PM	0.03
10/9/2019	2:30:00 PM	0.03
10/9/2019	2:45:00 PM	0.03

Georges Ditch Return Gage

DATE	TIME	GAGE
10/9/2019	3:00:00 PM	0.03
10/9/2019	3:15:00 PM	0.03
10/9/2019	3:30:00 PM	0.03
10/9/2019	3:45:00 PM	0.03
10/9/2019	4:00:00 PM	0.03
10/9/2019	4:15:00 PM	0.03
10/9/2019	4:30:00 PM	0.03
10/9/2019	4:45:00 PM	0.03
10/9/2019	5:00:00 PM	0.03
10/9/2019	5:15:00 PM	0.03
10/9/2019	5:30:00 PM	0.03
10/9/2019	5:45:00 PM	0.03
10/9/2019	6:00:00 PM	0.03
10/9/2019	6:15:00 PM	0.03
10/9/2019	6:30:00 PM	0.03
10/9/2019	6:45:00 PM	0.03
10/9/2019	7:00:00 PM	0.03
10/9/2019	7:15:00 PM	0.03
10/9/2019	7:30:00 PM	0.03
10/9/2019	7:45:00 PM	0.03
10/9/2019	8:00:00 PM	0.03
10/9/2019	8:15:00 PM	0.03
10/9/2019	8:30:00 PM	0.03
10/9/2019	8:45:00 PM	0.03
10/9/2019	9:00:00 PM	0.03
10/9/2019	9:15:00 PM	0.03
10/9/2019	9:30:00 PM	0.03
10/9/2019	9:45:00 PM	0.03
10/9/2019	10:00:00 PM	0.03
10/9/2019	10:15:00 PM	0.03
10/9/2019	10:30:00 PM	0.03
10/9/2019	10:45:00 PM	0.03
10/9/2019	11:00:00 PM	0.03
10/9/2019	11:15:00 PM	0.03
10/9/2019	11:30:00 PM	0.03
10/9/2019	11:45:00 PM	0.03
10/10/2019	12:00:00 AM	0.03
10/10/2019	12:15:00 AM	0.03
10/10/2019	12:30:00 AM	0.03
10/10/2019	12:45:00 AM	0.03
10/10/2019	1:00:00 AM	0.03
10/10/2019	1:15:00 AM	0.03
10/10/2019	1:30:00 AM	0.03
10/10/2019	1:45:00 AM	0.03
10/10/2019	2:00:00 AM	0.03
10/10/2019	2:15:00 AM	0.03

Georges Ditch Return Gage

DATE	TIME	GAGE
10/10/2019	2:30:00 AM	0.03
10/10/2019	2:45:00 AM	0.03
10/10/2019	3:00:00 AM	0.03
10/10/2019	3:15:00 AM	0.03
10/10/2019	3:30:00 AM	0.03
10/10/2019	3:45:00 AM	0.03
10/10/2019	4:00:00 AM	0.03
10/10/2019	4:15:00 AM	0.03
10/10/2019	4:30:00 AM	0.03
10/10/2019	4:45:00 AM	0.03
10/10/2019	5:00:00 AM	0.03
10/10/2019	5:15:00 AM	0.03
10/10/2019	5:30:00 AM	0.03
10/10/2019	5:45:00 AM	0.03
10/10/2019	6:00:00 AM	0.03
10/10/2019	6:15:00 AM	0.03
10/10/2019	6:30:00 AM	0.03
10/10/2019	6:45:00 AM	0.03
10/10/2019	7:00:00 AM	0.03
10/10/2019	7:15:00 AM	0.03
10/10/2019	7:30:00 AM	0.03
10/10/2019	7:45:00 AM	0.03
10/10/2019	8:00:00 AM	0.03
10/10/2019	8:15:00 AM	0.03
10/10/2019	8:30:00 AM	0.03
10/10/2019	8:45:00 AM	0.03
10/10/2019	9:00:00 AM	0.03
10/10/2019	9:15:00 AM	0.03
10/10/2019	9:30:00 AM	0.03
10/10/2019	9:45:00 AM	0.03
10/10/2019	10:00:00 AM	0.03
10/10/2019	10:15:00 AM	0.03
10/10/2019	10:30:00 AM	0.03
10/10/2019	10:45:00 AM	0.03
10/10/2019	11:00:00 AM	0.03
10/10/2019	11:15:00 AM	0.03
10/10/2019	11:30:00 AM	0.03
10/10/2019	11:45:00 AM	0.03
10/10/2019	12:00:00 PM	0.03
10/10/2019	12:15:00 PM	0.03
10/10/2019	12:30:00 PM	0.03
10/10/2019	12:45:00 PM	0.03
10/10/2019	1:00:00 PM	0.03
10/10/2019	1:15:00 PM	0.03
10/10/2019	1:30:00 PM	0.03
10/10/2019	1:45:00 PM	0.03

Georges Ditch Return Gage

DATE	TIME	GAGE
10/10/2019	2:00:00 PM	0.03
10/10/2019	2:15:00 PM	0.03
10/10/2019	2:30:00 PM	0.03
10/10/2019	2:45:00 PM	0.03
10/10/2019	3:00:00 PM	0.03
10/10/2019	3:15:00 PM	0.03
10/10/2019	3:30:00 PM	0.03
10/10/2019	3:45:00 PM	0.03
10/10/2019	4:00:00 PM	0.03
10/10/2019	4:15:00 PM	0.03
10/10/2019	4:30:00 PM	0.03
10/10/2019	4:45:00 PM	0.03
10/10/2019	5:00:00 PM	0.03
10/10/2019	5:15:00 PM	0.03
10/10/2019	5:30:00 PM	0.03
10/10/2019	5:45:00 PM	0.03
10/10/2019	6:00:00 PM	0.03
10/10/2019	6:15:00 PM	0.03
10/10/2019	6:30:00 PM	0.03
10/10/2019	6:45:00 PM	0.03
10/10/2019	7:00:00 PM	0.03
10/10/2019	7:15:00 PM	0.03
10/10/2019	7:30:00 PM	0.03
10/10/2019	7:45:00 PM	0.03
10/10/2019	8:00:00 PM	0.03
10/10/2019	8:15:00 PM	0.03
10/10/2019	8:30:00 PM	0.03
10/10/2019	8:45:00 PM	0.03
10/10/2019	9:00:00 PM	0.03
10/10/2019	9:15:00 PM	0.03
10/10/2019	9:30:00 PM	0.03
10/10/2019	9:45:00 PM	0.03
10/10/2019	10:00:00 PM	0.03
10/10/2019	10:15:00 PM	0.03
10/10/2019	10:30:00 PM	0.03
10/10/2019	10:45:00 PM	0.03
10/10/2019	11:00:00 PM	0.03
10/10/2019	11:15:00 PM	0.03
10/10/2019	11:30:00 PM	0.03
10/10/2019	11:45:00 PM	0.03
10/11/2019	12:00:00 AM	0.03
10/11/2019	12:15:00 AM	0.03
10/11/2019	12:30:00 AM	0.03
10/11/2019	12:45:00 AM	0.03
10/11/2019	1:00:00 AM	0.03
10/11/2019	1:15:00 AM	0.03

Georges Ditch Return Gage

DATE	TIME	GAGE
10/11/2019	1:30:00 AM	0.03
10/11/2019	1:45:00 AM	0.03
10/11/2019	2:00:00 AM	0.03
10/11/2019	2:15:00 AM	0.03
10/11/2019	2:30:00 AM	0.03
10/11/2019	2:45:00 AM	0.03
10/11/2019	3:00:00 AM	0.03
10/11/2019	3:15:00 AM	0.03
10/11/2019	3:30:00 AM	0.03
10/11/2019	3:45:00 AM	0.03
10/11/2019	4:00:00 AM	0.03
10/11/2019	4:15:00 AM	0.03
10/11/2019	4:30:00 AM	0.03
10/11/2019	4:45:00 AM	0.03
10/11/2019	5:00:00 AM	0.03
10/11/2019	5:15:00 AM	0.03
10/11/2019	5:30:00 AM	0.03
10/11/2019	5:45:00 AM	0.03
10/11/2019	6:00:00 AM	0.03
10/11/2019	6:15:00 AM	0.03
10/11/2019	6:30:00 AM	0.03
10/11/2019	6:45:00 AM	0.03
10/11/2019	7:00:00 AM	0.03
10/11/2019	7:15:00 AM	0.03
10/11/2019	7:30:00 AM	0.03
10/11/2019	7:45:00 AM	0.03
10/11/2019	8:00:00 AM	0.03
10/11/2019	8:15:00 AM	0.03
10/11/2019	8:30:00 AM	0.03
10/11/2019	8:45:00 AM	0.03
10/11/2019	9:00:00 AM	0.03
10/11/2019	9:15:00 AM	0.03
10/11/2019	9:30:00 AM	0.03
10/11/2019	9:45:00 AM	0.03
10/11/2019	10:00:00 AM	0.03
10/11/2019	10:15:00 AM	0.03
10/11/2019	10:30:00 AM	0.03
10/11/2019	10:45:00 AM	0.03
10/11/2019	11:00:00 AM	0.03
10/11/2019	11:15:00 AM	0.03
10/11/2019	11:30:00 AM	0.03
10/11/2019	11:45:00 AM	0.03
10/11/2019	12:00:00 PM	0.03
10/11/2019	12:15:00 PM	0.03
10/11/2019	12:30:00 PM	0.03
10/11/2019	12:45:00 PM	0.03

Georges Ditch Return Gage

DATE	TIME	GAGE
10/11/2019	1:00:00 PM	0.03
10/11/2019	1:15:00 PM	0.03
10/11/2019	1:30:00 PM	0.03
10/11/2019	1:45:00 PM	0.03
10/11/2019	2:00:00 PM	0.03
10/11/2019	2:15:00 PM	0.03
10/11/2019	2:30:00 PM	0.03
10/11/2019	2:45:00 PM	0.03
10/11/2019	3:00:00 PM	0.03
10/11/2019	3:15:00 PM	0.03
10/11/2019	3:30:00 PM	0.03
10/11/2019	3:45:00 PM	0.03
10/11/2019	4:00:00 PM	0.03
10/11/2019	4:15:00 PM	0.03
10/11/2019	4:30:00 PM	0.03
10/11/2019	4:45:00 PM	0.03
10/11/2019	5:00:00 PM	0.03
10/11/2019	5:15:00 PM	0.03
10/11/2019	5:30:00 PM	0.03
10/11/2019	5:45:00 PM	0.03
10/11/2019	6:00:00 PM	0.03
10/11/2019	6:15:00 PM	0.03
10/11/2019	6:30:00 PM	0.03
10/11/2019	6:45:00 PM	0.03
10/11/2019	7:00:00 PM	0.03
10/11/2019	7:15:00 PM	0.03
10/11/2019	7:30:00 PM	0.03
10/11/2019	7:45:00 PM	0.03
10/11/2019	8:00:00 PM	0.03
10/11/2019	8:15:00 PM	0.03
10/11/2019	8:30:00 PM	0.03
10/11/2019	8:45:00 PM	0.03
10/11/2019	9:00:00 PM	0.03
10/11/2019	9:15:00 PM	0.03
10/11/2019	9:30:00 PM	0.03
10/11/2019	9:45:00 PM	0.03
10/11/2019	10:00:00 PM	0.03
10/11/2019	10:15:00 PM	0.03
10/11/2019	10:30:00 PM	0.03
10/11/2019	10:45:00 PM	0.03
10/11/2019	11:00:00 PM	0.03
10/11/2019	11:15:00 PM	0.03
10/11/2019	11:30:00 PM	0.03
10/11/2019	11:45:00 PM	0.03
10/12/2019	12:00:00 AM	0.03
10/12/2019	12:15:00 AM	0.03

Georges Ditch Return Gage

DATE	TIME	GAGE
10/12/2019	12:30:00 AM	0.03
10/12/2019	12:45:00 AM	0.03
10/12/2019	1:00:00 AM	0.03
10/12/2019	1:15:00 AM	0.03
10/12/2019	1:30:00 AM	0.03
10/12/2019	1:45:00 AM	0.03
10/12/2019	2:00:00 AM	0.03
10/12/2019	2:15:00 AM	0.03
10/12/2019	2:30:00 AM	0.03
10/12/2019	2:45:00 AM	0.03
10/12/2019	3:00:00 AM	0.03
10/12/2019	3:15:00 AM	0.03
10/12/2019	3:30:00 AM	0.03
10/12/2019	3:45:00 AM	0.03
10/12/2019	4:00:00 AM	0.03
10/12/2019	4:15:00 AM	0.03
10/12/2019	4:30:00 AM	0.03
10/12/2019	4:45:00 AM	0.03
10/12/2019	5:00:00 AM	0.03
10/12/2019	5:15:00 AM	0.03
10/12/2019	5:30:00 AM	0.03
10/12/2019	5:45:00 AM	0.03
10/12/2019	6:00:00 AM	0.03
10/12/2019	6:15:00 AM	0.03
10/12/2019	6:30:00 AM	0.03
10/12/2019	6:45:00 AM	0.03
10/12/2019	7:00:00 AM	0.03
10/12/2019	7:15:00 AM	0.03
10/12/2019	7:30:00 AM	0.03
10/12/2019	7:45:00 AM	0.03
10/12/2019	8:00:00 AM	0.03
10/12/2019	8:15:00 AM	0.03
10/12/2019	8:30:00 AM	0.03
10/12/2019	8:45:00 AM	0.03
10/12/2019	9:00:00 AM	0.03
10/12/2019	9:15:00 AM	0.03
10/12/2019	9:30:00 AM	0.03
10/12/2019	9:45:00 AM	0.03
10/12/2019	10:00:00 AM	0.03
10/12/2019	10:15:00 AM	0.03
10/12/2019	10:30:00 AM	0.03
10/12/2019	10:45:00 AM	0.03
10/12/2019	11:00:00 AM	0.03
10/12/2019	11:15:00 AM	0.03
10/12/2019	11:30:00 AM	0.03
10/12/2019	11:45:00 AM	0.03

Georges Ditch Return Gage

DATE	TIME	GAGE
10/12/2019	12:00:00 PM	0.03
10/12/2019	12:15:00 PM	0.03
10/12/2019	12:30:00 PM	0.03
10/12/2019	12:45:00 PM	0.03
10/12/2019	1:00:00 PM	0.03
10/12/2019	1:15:00 PM	0.03
10/12/2019	1:30:00 PM	0.03
10/12/2019	1:45:00 PM	0.03
10/12/2019	2:00:00 PM	0.03
10/12/2019	2:15:00 PM	0.03
10/12/2019	2:30:00 PM	0.03
10/12/2019	2:45:00 PM	0.03
10/12/2019	3:00:00 PM	0.03
10/12/2019	3:15:00 PM	0.03
10/12/2019	3:30:00 PM	0.03
10/12/2019	3:45:00 PM	0.03
10/12/2019	4:00:00 PM	0.03
10/12/2019	4:15:00 PM	0.03
10/12/2019	4:30:00 PM	0.03
10/12/2019	4:45:00 PM	0.03
10/12/2019	5:00:00 PM	0.03
10/12/2019	5:15:00 PM	0.03
10/12/2019	5:30:00 PM	0.03
10/12/2019	5:45:00 PM	0.03
10/12/2019	6:00:00 PM	0.03
10/12/2019	6:15:00 PM	0.03
10/12/2019	6:30:00 PM	0.03
10/12/2019	6:45:00 PM	0.03
10/12/2019	7:00:00 PM	0.03
10/12/2019	7:15:00 PM	0.03
10/12/2019	7:30:00 PM	0.03
10/12/2019	7:45:00 PM	0.03
10/12/2019	8:00:00 PM	0.03
10/12/2019	8:15:00 PM	0.03
10/12/2019	8:30:00 PM	0.03
10/12/2019	8:45:00 PM	0.03
10/12/2019	9:00:00 PM	0.03
10/12/2019	9:15:00 PM	0.03
10/12/2019	9:30:00 PM	0.03
10/12/2019	9:45:00 PM	0.03
10/12/2019	10:00:00 PM	0.03
10/12/2019	10:15:00 PM	0.03
10/12/2019	10:30:00 PM	0.03
10/12/2019	10:45:00 PM	0.03
10/12/2019	11:00:00 PM	0.03
10/12/2019	11:15:00 PM	0.03

Georges Ditch Return Gage

DATE	TIME	GAGE
10/12/2019	11:30:00 PM	0.03
10/12/2019	11:45:00 PM	0.03
10/13/2019	12:00:00 AM	0.03
10/13/2019	12:15:00 AM	0.03
10/13/2019	12:30:00 AM	0.03
10/13/2019	12:45:00 AM	0.03
10/13/2019	1:00:00 AM	0.03
10/13/2019	1:15:00 AM	0.03
10/13/2019	1:30:00 AM	0.03
10/13/2019	1:45:00 AM	0.03
10/13/2019	2:00:00 AM	0.03
10/13/2019	2:15:00 AM	0.03
10/13/2019	2:30:00 AM	0.03
10/13/2019	2:45:00 AM	0.03
10/13/2019	3:00:00 AM	0.03
10/13/2019	3:15:00 AM	0.03
10/13/2019	3:30:00 AM	0.03
10/13/2019	3:45:00 AM	0.03
10/13/2019	4:00:00 AM	0.03
10/13/2019	4:15:00 AM	0.03
10/13/2019	4:30:00 AM	0.03
10/13/2019	4:45:00 AM	0.03
10/13/2019	5:00:00 AM	0.03
10/13/2019	5:15:00 AM	0.03
10/13/2019	5:30:00 AM	0.03
10/13/2019	5:45:00 AM	0.03
10/13/2019	6:00:00 AM	0.03
10/13/2019	6:15:00 AM	0.03
10/13/2019	6:30:00 AM	0.03
10/13/2019	6:45:00 AM	0.03
10/13/2019	7:00:00 AM	0.03
10/13/2019	7:15:00 AM	0.03
10/13/2019	7:30:00 AM	0.03
10/13/2019	7:45:00 AM	0.03
10/13/2019	8:00:00 AM	0.03
10/13/2019	8:15:00 AM	0.03
10/13/2019	8:30:00 AM	0.03
10/13/2019	8:45:00 AM	0.03
10/13/2019	9:00:00 AM	0.03
10/13/2019	9:15:00 AM	0.03
10/13/2019	9:30:00 AM	0.03
10/13/2019	9:45:00 AM	0.03
10/13/2019	10:00:00 AM	0.03
10/13/2019	10:15:00 AM	0.03
10/13/2019	10:30:00 AM	0.03
10/13/2019	10:45:00 AM	0.03

Georges Ditch Return Gage

DATE	TIME	GAGE
10/13/2019	11:00:00 AM	0.03
10/13/2019	11:15:00 AM	0.03
10/13/2019	11:30:00 AM	0.03
10/13/2019	11:45:00 AM	0.03
10/13/2019	12:00:00 PM	0.03
10/13/2019	12:15:00 PM	0.03
10/13/2019	12:30:00 PM	0.03
10/13/2019	12:45:00 PM	0.03
10/13/2019	1:00:00 PM	0.03
10/13/2019	1:15:00 PM	0.03
10/13/2019	1:30:00 PM	0.03
10/13/2019	1:45:00 PM	0.03
10/13/2019	2:00:00 PM	0.03
10/13/2019	2:15:00 PM	0.03
10/13/2019	2:30:00 PM	0.03
10/13/2019	2:45:00 PM	0.03
10/13/2019	3:00:00 PM	0.03
10/13/2019	3:15:00 PM	0.03
10/13/2019	3:30:00 PM	0.03
10/13/2019	3:45:00 PM	0.03
10/13/2019	4:00:00 PM	0.03
10/13/2019	4:15:00 PM	0.03
10/13/2019	4:30:00 PM	0.03
10/13/2019	4:45:00 PM	0.03
10/13/2019	5:00:00 PM	0.03
10/13/2019	5:15:00 PM	0.03
10/13/2019	5:30:00 PM	0.03
10/13/2019	5:45:00 PM	0.03
10/13/2019	6:00:00 PM	0.03
10/13/2019	6:15:00 PM	0.03
10/13/2019	6:30:00 PM	0.03
10/13/2019	6:45:00 PM	0.03
10/13/2019	7:00:00 PM	0.03
10/13/2019	7:15:00 PM	0.03
10/13/2019	7:30:00 PM	0.03
10/13/2019	7:45:00 PM	0.03
10/13/2019	8:00:00 PM	0.03
10/13/2019	8:15:00 PM	0.03
10/13/2019	8:30:00 PM	0.03
10/13/2019	8:45:00 PM	0.03
10/13/2019	9:00:00 PM	0.03
10/13/2019	9:15:00 PM	0.03
10/13/2019	9:30:00 PM	0.03
10/13/2019	9:45:00 PM	0.03
10/13/2019	10:00:00 PM	0.03
10/13/2019	10:15:00 PM	0.03

Georges Ditch Return Gage

DATE	TIME	GAGE
10/13/2019	10:30:00 PM	0.03
10/13/2019	10:45:00 PM	0.03
10/13/2019	11:00:00 PM	0.03
10/13/2019	11:15:00 PM	0.03
10/13/2019	11:30:00 PM	0.03
10/13/2019	11:45:00 PM	0.03
10/14/2019	12:00:00 AM	0.03
10/14/2019	12:15:00 AM	0.03
10/14/2019	12:30:00 AM	0.03
10/14/2019	12:45:00 AM	0.03
10/14/2019	1:00:00 AM	0.03
10/14/2019	1:15:00 AM	0.03
10/14/2019	1:30:00 AM	0.03
10/14/2019	1:45:00 AM	0.03
10/14/2019	2:00:00 AM	0.03
10/14/2019	2:15:00 AM	0.03
10/14/2019	2:30:00 AM	0.03
10/14/2019	2:45:00 AM	0.03
10/14/2019	3:00:00 AM	0.03
10/14/2019	3:15:00 AM	0.03
10/14/2019	3:30:00 AM	0.03
10/14/2019	3:45:00 AM	0.03
10/14/2019	4:00:00 AM	0.03
10/14/2019	4:15:00 AM	0.03
10/14/2019	4:30:00 AM	0.03
10/14/2019	4:45:00 AM	0.03
10/14/2019	5:00:00 AM	0.03
10/14/2019	5:15:00 AM	0.03
10/14/2019	5:30:00 AM	0.03
10/14/2019	5:45:00 AM	0.03
10/14/2019	6:00:00 AM	0.03
10/14/2019	6:15:00 AM	0.03
10/14/2019	6:30:00 AM	0.03
10/14/2019	6:45:00 AM	0.03
10/14/2019	7:00:00 AM	0.03
10/14/2019	7:15:00 AM	0.03
10/14/2019	7:30:00 AM	0.03
10/14/2019	7:45:00 AM	0.03
10/14/2019	8:00:00 AM	0.03
10/14/2019	8:15:00 AM	0.03
10/14/2019	8:30:00 AM	0.03
10/14/2019	8:45:00 AM	0.03
10/14/2019	9:00:00 AM	0.03
10/14/2019	9:15:00 AM	0.03
10/14/2019	9:30:00 AM	0.03
10/14/2019	9:45:00 AM	0.03

Georges Ditch Return Gage

DATE	TIME	GAGE
10/14/2019	10:00:00 AM	0.03
10/14/2019	10:15:00 AM	0.03
10/14/2019	10:30:00 AM	0.03
10/14/2019	10:45:00 AM	0.03
10/14/2019	11:00:00 AM	0.03
10/14/2019	11:15:00 AM	0.03
10/14/2019	11:30:00 AM	0.03
10/14/2019	11:45:00 AM	0.03
10/14/2019	12:00:00 PM	0.03
10/14/2019	12:15:00 PM	0.03
10/14/2019	12:30:00 PM	0.03
10/14/2019	12:45:00 PM	0.03
10/14/2019	1:00:00 PM	0.03
10/14/2019	1:15:00 PM	0.03
10/14/2019	1:30:00 PM	0.03
10/14/2019	1:45:00 PM	0.03
10/14/2019	2:00:00 PM	0.03
10/14/2019	2:15:00 PM	0.03
10/14/2019	2:30:00 PM	0.03
10/14/2019	2:45:00 PM	0.03
10/14/2019	3:00:00 PM	0.03
10/14/2019	3:15:00 PM	0.03
10/14/2019	3:30:00 PM	0.03
10/14/2019	3:45:00 PM	0.03
10/14/2019	4:00:00 PM	0.03
10/14/2019	4:15:00 PM	0.03
10/14/2019	4:30:00 PM	0.03
10/14/2019	4:45:00 PM	0.03
10/14/2019	5:00:00 PM	0.03
10/14/2019	5:15:00 PM	0.03
10/14/2019	5:30:00 PM	0.03
10/14/2019	5:45:00 PM	0.03
10/14/2019	6:00:00 PM	0.03
10/14/2019	6:15:00 PM	0.03
10/14/2019	6:30:00 PM	0.03
10/14/2019	6:45:00 PM	0.03
10/14/2019	7:00:00 PM	0.03
10/14/2019	7:15:00 PM	0.03
10/14/2019	7:30:00 PM	0.03
10/14/2019	7:45:00 PM	0.03
10/14/2019	8:00:00 PM	0.03
10/14/2019	8:15:00 PM	0.03
10/14/2019	8:30:00 PM	0.03
10/14/2019	8:45:00 PM	0.03
10/14/2019	9:00:00 PM	0.03
10/14/2019	9:15:00 PM	0.03

Georges Ditch Return Gage

DATE	TIME	GAGE
10/14/2019	9:30:00 PM	0.03
10/14/2019	9:45:00 PM	0.03
10/14/2019	10:00:00 PM	0.03
10/14/2019	10:15:00 PM	0.03
10/14/2019	10:30:00 PM	0.03
10/14/2019	10:45:00 PM	0.03
10/14/2019	11:00:00 PM	0.03
10/14/2019	11:15:00 PM	0.03
10/14/2019	11:30:00 PM	0.03
10/14/2019	11:45:00 PM	0.03
10/15/2019	12:00:00 AM	0.03
10/15/2019	12:15:00 AM	0.03
10/15/2019	12:30:00 AM	0.03
10/15/2019	12:45:00 AM	0.03
10/15/2019	1:00:00 AM	0.03
10/15/2019	1:15:00 AM	0.03
10/15/2019	1:30:00 AM	0.03
10/15/2019	1:45:00 AM	0.03
10/15/2019	2:00:00 AM	0.03
10/15/2019	2:15:00 AM	0.03
10/15/2019	2:30:00 AM	0.03
10/15/2019	2:45:00 AM	0.03
10/15/2019	3:00:00 AM	0.03
10/15/2019	3:15:00 AM	0.03
10/15/2019	3:30:00 AM	0.03
10/15/2019	3:45:00 AM	0.03
10/15/2019	4:00:00 AM	0.03
10/15/2019	4:15:00 AM	0.03
10/15/2019	4:30:00 AM	0.03
10/15/2019	4:45:00 AM	0.03
10/15/2019	5:00:00 AM	0.03
10/15/2019	5:15:00 AM	0.03
10/15/2019	5:30:00 AM	0.03
10/15/2019	5:45:00 AM	0.03
10/15/2019	6:00:00 AM	0.03
10/15/2019	6:15:00 AM	0.03
10/15/2019	6:30:00 AM	0.03
10/15/2019	6:45:00 AM	0.03
10/15/2019	7:00:00 AM	0.03
10/15/2019	7:15:00 AM	0.03
10/15/2019	7:30:00 AM	0.03
10/15/2019	7:45:00 AM	0.03
10/15/2019	8:00:00 AM	0.03
10/15/2019	8:15:00 AM	0.03
10/15/2019	8:30:00 AM	0.03
10/15/2019	8:45:00 AM	0.03

Georges Ditch Return Gage

DATE	TIME	GAGE
10/15/2019	9:00:00 AM	0.03
10/15/2019	9:15:00 AM	0.03
10/15/2019	9:30:00 AM	0.03
10/15/2019	9:45:00 AM	0.03
10/15/2019	10:00:00 AM	0.03
10/15/2019	10:15:00 AM	0.03
10/15/2019	10:30:00 AM	0.03
10/15/2019	10:45:00 AM	0.03
10/15/2019	11:00:00 AM	0.03
10/15/2019	11:15:00 AM	0.03
10/15/2019	11:30:00 AM	0.03
10/15/2019	11:45:00 AM	0.03
10/15/2019	12:00:00 PM	0.03
10/15/2019	12:15:00 PM	0.03
10/15/2019	12:30:00 PM	0.03
10/15/2019	12:45:00 PM	0.03
10/15/2019	1:00:00 PM	0.03
10/15/2019	1:15:00 PM	0.03
10/15/2019	1:30:00 PM	0.03
10/15/2019	1:45:00 PM	0.03
10/15/2019	2:00:00 PM	0.03
10/15/2019	2:15:00 PM	0.03
10/15/2019	2:30:00 PM	0.03
10/15/2019	2:45:00 PM	0.03
10/15/2019	3:00:00 PM	0.03
10/15/2019	3:15:00 PM	0.03
10/15/2019	3:30:00 PM	0.03
10/15/2019	3:45:00 PM	0.03
10/15/2019	4:00:00 PM	0.03
10/15/2019	4:15:00 PM	0.03
10/15/2019	4:30:00 PM	0.03
10/15/2019	4:45:00 PM	0.03
10/15/2019	5:00:00 PM	0.03
10/15/2019	5:15:00 PM	0.03
10/15/2019	5:30:00 PM	0.03
10/15/2019	5:45:00 PM	0.03
10/15/2019	6:00:00 PM	0.03
10/15/2019	6:15:00 PM	0.03
10/15/2019	6:30:00 PM	0.03
10/15/2019	6:45:00 PM	0.03
10/15/2019	7:00:00 PM	0.03
10/15/2019	7:15:00 PM	0.03
10/15/2019	7:30:00 PM	0.03
10/15/2019	7:45:00 PM	0.03
10/15/2019	8:00:00 PM	0.03
10/15/2019	8:15:00 PM	0.03

Georges Ditch Return Gage

DATE	TIME	GAGE
10/15/2019	8:30:00 PM	0.03
10/15/2019	8:45:00 PM	0.03
10/15/2019	9:00:00 PM	0.03
10/15/2019	9:15:00 PM	0.03
10/15/2019	9:30:00 PM	0.03
10/15/2019	9:45:00 PM	0.03
10/15/2019	10:00:00 PM	0.03
10/15/2019	10:15:00 PM	0.03
10/15/2019	10:30:00 PM	0.03
10/15/2019	10:45:00 PM	0.03
10/15/2019	11:00:00 PM	0.03
10/15/2019	11:15:00 PM	0.03
10/15/2019	11:30:00 PM	0.03
10/15/2019	11:45:00 PM	0.03
10/16/2019	12:00:00 AM	0.03
10/16/2019	12:15:00 AM	0.03
10/16/2019	12:30:00 AM	0.03
10/16/2019	12:45:00 AM	0.03
10/16/2019	1:00:00 AM	0.03
10/16/2019	1:15:00 AM	0.03
10/16/2019	1:30:00 AM	0.03
10/16/2019	1:45:00 AM	0.03
10/16/2019	2:00:00 AM	0.03
10/16/2019	2:15:00 AM	0.03
10/16/2019	2:30:00 AM	0.03
10/16/2019	2:45:00 AM	0.03
10/16/2019	3:00:00 AM	0.03
10/16/2019	3:15:00 AM	0.03
10/16/2019	3:30:00 AM	0.03
10/16/2019	3:45:00 AM	0.03
10/16/2019	4:00:00 AM	0.03
10/16/2019	4:15:00 AM	0.03
10/16/2019	4:30:00 AM	0.03
10/16/2019	4:45:00 AM	0.03
10/16/2019	5:00:00 AM	0.03
10/16/2019	5:15:00 AM	0.03
10/16/2019	5:30:00 AM	0.03
10/16/2019	5:45:00 AM	0.03
10/16/2019	6:00:00 AM	0.03
10/16/2019	6:15:00 AM	0.03
10/16/2019	6:30:00 AM	0.03
10/16/2019	6:45:00 AM	0.03
10/16/2019	7:00:00 AM	0.03
10/16/2019	7:15:00 AM	0.03
10/16/2019	7:30:00 AM	0.03
10/16/2019	7:45:00 AM	0.03

Georges Ditch Return Gage

DATE	TIME	GAGE
10/16/2019	8:00:00 AM	0.03
10/16/2019	8:15:00 AM	0.03
10/16/2019	8:30:00 AM	0.03
10/16/2019	8:45:00 AM	0.03
10/16/2019	9:00:00 AM	0.03
10/16/2019	9:15:00 AM	0.03
10/16/2019	9:30:00 AM	0.03
10/16/2019	9:45:00 AM	0.03
10/16/2019	10:00:00 AM	0.03
10/16/2019	10:15:00 AM	0.03
10/16/2019	10:30:00 AM	0.03
10/16/2019	10:45:00 AM	0.03
10/16/2019	11:00:00 AM	0.03
10/16/2019	11:15:00 AM	0.03
10/16/2019	11:30:00 AM	0.03
10/16/2019	11:45:00 AM	0.03
10/16/2019	12:00:00 PM	0.03
10/16/2019	12:15:00 PM	0.03
10/16/2019	12:30:00 PM	0.03
10/16/2019	12:45:00 PM	0.03
10/16/2019	1:00:00 PM	0.03
10/16/2019	1:15:00 PM	0.03
10/16/2019	1:30:00 PM	0.03
10/16/2019	1:45:00 PM	0.03
10/16/2019	2:00:00 PM	0.03
10/16/2019	2:15:00 PM	0.03
10/16/2019	2:30:00 PM	0.03
10/16/2019	2:45:00 PM	0.03
10/16/2019	3:00:00 PM	0.03
10/16/2019	3:15:00 PM	0.03
10/16/2019	3:30:00 PM	0.03
10/16/2019	3:45:00 PM	0.03
10/16/2019	4:00:00 PM	0.03
10/16/2019	4:15:00 PM	0.03
10/16/2019	4:30:00 PM	0.03
10/16/2019	4:45:00 PM	0.03
10/16/2019	5:00:00 PM	0.03
10/16/2019	5:15:00 PM	0.03
10/16/2019	5:30:00 PM	0.03
10/16/2019	5:45:00 PM	0.03
10/16/2019	6:00:00 PM	0.03
10/16/2019	6:15:00 PM	0.03
10/16/2019	6:30:00 PM	0.03
10/16/2019	6:45:00 PM	0.03
10/16/2019	7:00:00 PM	0.03
10/16/2019	7:15:00 PM	0.03

Georges Ditch Return Gage

DATE	TIME	GAGE
10/16/2019	7:30:00 PM	0.03
10/16/2019	7:45:00 PM	0.03
10/16/2019	8:00:00 PM	0.03
10/16/2019	8:15:00 PM	0.03
10/16/2019	8:30:00 PM	0.03
10/16/2019	8:45:00 PM	0.03
10/16/2019	9:00:00 PM	0.03
10/16/2019	9:15:00 PM	0.03
10/16/2019	9:30:00 PM	0.03
10/16/2019	9:45:00 PM	0.03
10/16/2019	10:00:00 PM	0.03
10/16/2019	10:15:00 PM	0.03
10/16/2019	10:30:00 PM	0.03
10/16/2019	10:45:00 PM	0.03
10/16/2019	11:00:00 PM	0.03
10/16/2019	11:15:00 PM	0.03
10/16/2019	11:30:00 PM	0.03
10/16/2019	11:45:00 PM	0.03
10/17/2019	12:00:00 AM	0.03
10/17/2019	12:15:00 AM	0.03
10/17/2019	12:30:00 AM	0.03
10/17/2019	12:45:00 AM	0.03
10/17/2019	1:00:00 AM	0.03
10/17/2019	1:15:00 AM	0.03
10/17/2019	1:30:00 AM	0.03
10/17/2019	1:45:00 AM	0.03
10/17/2019	2:00:00 AM	0.03
10/17/2019	2:15:00 AM	0.03
10/17/2019	2:30:00 AM	0.03
10/17/2019	2:45:00 AM	0.03
10/17/2019	3:00:00 AM	0.03
10/17/2019	3:15:00 AM	0.03
10/17/2019	3:30:00 AM	0.03
10/17/2019	3:45:00 AM	0.03
10/17/2019	4:00:00 AM	0.03
10/17/2019	4:15:00 AM	0.03
10/17/2019	4:30:00 AM	0.03
10/17/2019	4:45:00 AM	0.03
10/17/2019	5:00:00 AM	0.03
10/17/2019	5:15:00 AM	0.03
10/17/2019	5:30:00 AM	0.03
10/17/2019	5:45:00 AM	0.03
10/17/2019	6:00:00 AM	0.03
10/17/2019	6:15:00 AM	0.03
10/17/2019	6:30:00 AM	0.03
10/17/2019	6:45:00 AM	0.03

Georges Ditch Return Gage

DATE	TIME	GAGE
10/17/2019	7:00:00 AM	0.03
10/17/2019	7:15:00 AM	0.03
10/17/2019	7:30:00 AM	0.03
10/17/2019	7:45:00 AM	0.03
10/17/2019	8:00:00 AM	0.03
10/17/2019	8:15:00 AM	0.03
10/17/2019	8:30:00 AM	0.03
10/17/2019	8:45:00 AM	0.03
10/17/2019	9:00:00 AM	0.03
10/17/2019	9:15:00 AM	0.03
10/17/2019	9:30:00 AM	0.03
10/17/2019	9:45:00 AM	0.03
10/17/2019	10:00:00 AM	0.03
10/17/2019	10:15:00 AM	0.03
10/17/2019	10:30:00 AM	0.03
10/17/2019	10:45:00 AM	0.03
10/17/2019	11:00:00 AM	0.03
10/17/2019	11:15:00 AM	0.03
10/17/2019	11:30:00 AM	0.03
10/17/2019	11:45:00 AM	0.03
10/17/2019	12:00:00 PM	0.03
10/17/2019	12:15:00 PM	0.03
10/17/2019	12:30:00 PM	0.03
10/17/2019	12:45:00 PM	0.03
10/17/2019	1:00:00 PM	0.03
10/17/2019	1:15:00 PM	0.03
10/17/2019	1:30:00 PM	0.03
10/17/2019	1:45:00 PM	0.03
10/17/2019	2:00:00 PM	0.03
10/17/2019	2:15:00 PM	0.03
10/17/2019	2:30:00 PM	0.03
10/17/2019	2:45:00 PM	0.03
10/17/2019	3:00:00 PM	0.03
10/17/2019	3:15:00 PM	0.03
10/17/2019	3:30:00 PM	0.03
10/17/2019	3:45:00 PM	0.03
10/17/2019	4:00:00 PM	0.03
10/17/2019	4:15:00 PM	0.03
10/17/2019	4:30:00 PM	0.03
10/17/2019	4:45:00 PM	0.03
10/17/2019	5:00:00 PM	0.03
10/17/2019	5:15:00 PM	0.03
10/17/2019	5:30:00 PM	0.03
10/17/2019	5:45:00 PM	0.03
10/17/2019	6:00:00 PM	0.03
10/17/2019	6:15:00 PM	0.03

Georges Ditch Return Gage

DATE	TIME	GAGE
10/17/2019	6:30:00 PM	0.03
10/17/2019	6:45:00 PM	0.03
10/17/2019	7:00:00 PM	0.03
10/17/2019	7:15:00 PM	0.03
10/17/2019	7:30:00 PM	0.03
10/17/2019	7:45:00 PM	0.03
10/17/2019	8:00:00 PM	0.03
10/17/2019	8:15:00 PM	0.03
10/17/2019	8:30:00 PM	0.03
10/17/2019	8:45:00 PM	0.03
10/17/2019	9:00:00 PM	0.03
10/17/2019	9:15:00 PM	0.03
10/17/2019	9:30:00 PM	0.03
10/17/2019	9:45:00 PM	0.03
10/17/2019	10:00:00 PM	0.03
10/17/2019	10:15:00 PM	0.03
10/17/2019	10:30:00 PM	0.03
10/17/2019	10:45:00 PM	0.03
10/17/2019	11:00:00 PM	0.03
10/17/2019	11:15:00 PM	0.03
10/17/2019	11:30:00 PM	0.03
10/17/2019	11:45:00 PM	0.03
10/18/2019	12:00:00 AM	0.03
10/18/2019	12:15:00 AM	0.03
10/18/2019	12:30:00 AM	0.03
10/18/2019	12:45:00 AM	0.03
10/18/2019	1:00:00 AM	0.03
10/18/2019	1:15:00 AM	0.03
10/18/2019	1:30:00 AM	0.03
10/18/2019	1:45:00 AM	0.03
10/18/2019	2:00:00 AM	0.03
10/18/2019	2:15:00 AM	0.03
10/18/2019	2:30:00 AM	0.03
10/18/2019	2:45:00 AM	0.03
10/18/2019	3:00:00 AM	0.03
10/18/2019	3:15:00 AM	0.03
10/18/2019	3:30:00 AM	0.03
10/18/2019	3:45:00 AM	0.03
10/18/2019	4:00:00 AM	0.03
10/18/2019	4:15:00 AM	0.03
10/18/2019	4:30:00 AM	0.03
10/18/2019	4:45:00 AM	0.03
10/18/2019	5:00:00 AM	0.03
10/18/2019	5:15:00 AM	0.03
10/18/2019	5:30:00 AM	0.03
10/18/2019	5:45:00 AM	0.03

Georges Ditch Return Gage

DATE	TIME	GAGE
10/18/2019	6:00:00 AM	0.03
10/18/2019	6:15:00 AM	0.03
10/18/2019	6:30:00 AM	0.03
10/18/2019	6:45:00 AM	0.03
10/18/2019	7:00:00 AM	0.03
10/18/2019	7:15:00 AM	0.03
10/18/2019	7:30:00 AM	0.03
10/18/2019	7:45:00 AM	0.03
10/18/2019	8:00:00 AM	0.03
10/18/2019	8:15:00 AM	0.03
10/18/2019	8:30:00 AM	0.03
10/18/2019	8:45:00 AM	0.03
10/18/2019	9:00:00 AM	0.03
10/18/2019	9:15:00 AM	0.03
10/18/2019	9:30:00 AM	0.03
10/18/2019	9:45:00 AM	0.03
10/18/2019	10:00:00 AM	0.03
10/18/2019	10:15:00 AM	0.03
10/18/2019	10:30:00 AM	0.03
10/18/2019	10:45:00 AM	0.03
10/18/2019	11:00:00 AM	0.03
10/18/2019	11:15:00 AM	0.03
10/18/2019	11:30:00 AM	0.03
10/18/2019	11:45:00 AM	0.03
10/18/2019	12:00:00 PM	0.03
10/18/2019	12:15:00 PM	0.03
10/18/2019	12:30:00 PM	0.03
10/18/2019	12:45:00 PM	0.03
10/18/2019	1:00:00 PM	0.03
10/18/2019	1:15:00 PM	0.03
10/18/2019	1:30:00 PM	0.03
10/18/2019	1:45:00 PM	0.03
10/18/2019	2:00:00 PM	0.03
10/18/2019	2:15:00 PM	0.03
10/18/2019	2:30:00 PM	0.03
10/18/2019	2:45:00 PM	0.03
10/18/2019	3:00:00 PM	0.03
10/18/2019	3:15:00 PM	0.03
10/18/2019	3:30:00 PM	0.03
10/18/2019	3:45:00 PM	0.03
10/18/2019	4:00:00 PM	0.03
10/18/2019	4:15:00 PM	0.03
10/18/2019	4:30:00 PM	0.03
10/18/2019	4:45:00 PM	0.03
10/18/2019	5:00:00 PM	0.03
10/18/2019	5:15:00 PM	0.03

Georges Ditch Return Gage

DATE	TIME	GAGE
10/18/2019	5:30:00 PM	0.03
10/18/2019	5:45:00 PM	0.03
10/18/2019	6:00:00 PM	0.03
10/18/2019	6:15:00 PM	0.03
10/18/2019	6:30:00 PM	0.03
10/18/2019	6:45:00 PM	0.03
10/18/2019	7:00:00 PM	0.03
10/18/2019	7:15:00 PM	0.03
10/18/2019	7:30:00 PM	0.03
10/18/2019	7:45:00 PM	0.03
10/18/2019	8:00:00 PM	0.03
10/18/2019	8:15:00 PM	0.03
10/18/2019	8:30:00 PM	0.03
10/18/2019	8:45:00 PM	0.03
10/18/2019	9:00:00 PM	0.03
10/18/2019	9:15:00 PM	0.03
10/18/2019	9:30:00 PM	0.03
10/18/2019	9:45:00 PM	0.03
10/18/2019	10:00:00 PM	0.03
10/18/2019	10:15:00 PM	0.03
10/18/2019	10:30:00 PM	0.03
10/18/2019	10:45:00 PM	0.03
10/18/2019	11:00:00 PM	0.03
10/18/2019	11:15:00 PM	0.03
10/18/2019	11:30:00 PM	0.03
10/18/2019	11:45:00 PM	0.03
10/19/2019	12:00:00 AM	0.03
10/19/2019	12:15:00 AM	0.03
10/19/2019	12:30:00 AM	0.03
10/19/2019	12:45:00 AM	0.03
10/19/2019	1:00:00 AM	0.03
10/19/2019	1:15:00 AM	0.03
10/19/2019	1:30:00 AM	0.03
10/19/2019	1:45:00 AM	0.03
10/19/2019	2:00:00 AM	0.03
10/19/2019	2:15:00 AM	0.03
10/19/2019	2:30:00 AM	0.03
10/19/2019	2:45:00 AM	0.03
10/19/2019	3:00:00 AM	0.03
10/19/2019	3:15:00 AM	0.03
10/19/2019	3:30:00 AM	0.03
10/19/2019	3:45:00 AM	0.03
10/19/2019	4:00:00 AM	0.03
10/19/2019	4:15:00 AM	0.03
10/19/2019	4:30:00 AM	0.03
10/19/2019	4:45:00 AM	0.03

Georges Ditch Return Gage

DATE	TIME	GAGE
10/19/2019	5:00:00 AM	0.03
10/19/2019	5:15:00 AM	0.03
10/19/2019	5:30:00 AM	0.03
10/19/2019	5:45:00 AM	0.03
10/19/2019	6:00:00 AM	0.03
10/19/2019	6:15:00 AM	0.03
10/19/2019	6:30:00 AM	0.03
10/19/2019	6:45:00 AM	0.03
10/19/2019	7:00:00 AM	0.03
10/19/2019	7:15:00 AM	0.03
10/19/2019	7:30:00 AM	0.03
10/19/2019	7:45:00 AM	0.03
10/19/2019	8:00:00 AM	0.03
10/19/2019	8:15:00 AM	0.03
10/19/2019	8:30:00 AM	0.03
10/19/2019	8:45:00 AM	0.03
10/19/2019	9:00:00 AM	0.03
10/19/2019	9:15:00 AM	0.03
10/19/2019	9:30:00 AM	0.03
10/19/2019	9:45:00 AM	0.03
10/19/2019	10:00:00 AM	0.03
10/19/2019	10:15:00 AM	0.03
10/19/2019	10:30:00 AM	0.03
10/19/2019	10:45:00 AM	0.03
10/19/2019	11:00:00 AM	0.03
10/19/2019	11:15:00 AM	0.03
10/19/2019	11:30:00 AM	0.03
10/19/2019	11:45:00 AM	0.03
10/19/2019	12:00:00 PM	0.03
10/19/2019	12:15:00 PM	0.03
10/19/2019	12:30:00 PM	0.03
10/19/2019	12:45:00 PM	0.03
10/19/2019	1:00:00 PM	0.03
10/19/2019	1:15:00 PM	0.03
10/19/2019	1:30:00 PM	0.03
10/19/2019	1:45:00 PM	0.03
10/19/2019	2:00:00 PM	0.03
10/19/2019	2:15:00 PM	0.03
10/19/2019	2:30:00 PM	0.03
10/19/2019	2:45:00 PM	0.03
10/19/2019	3:00:00 PM	0.03
10/19/2019	3:15:00 PM	0.03
10/19/2019	3:30:00 PM	0.03
10/19/2019	3:45:00 PM	0.03
10/19/2019	4:00:00 PM	0.03
10/19/2019	4:15:00 PM	0.03

Georges Ditch Return Gage

DATE	TIME	GAGE
10/19/2019	4:30:00 PM	0.03
10/19/2019	4:45:00 PM	0.03
10/19/2019	5:00:00 PM	0.03
10/19/2019	5:15:00 PM	0.03
10/19/2019	5:30:00 PM	0.03
10/19/2019	5:45:00 PM	0.03
10/19/2019	6:00:00 PM	0.03
10/19/2019	6:15:00 PM	0.03
10/19/2019	6:30:00 PM	0.03
10/19/2019	6:45:00 PM	0.03
10/19/2019	7:00:00 PM	0.03
10/19/2019	7:15:00 PM	0.03
10/19/2019	7:30:00 PM	0.03
10/19/2019	7:45:00 PM	0.03
10/19/2019	8:00:00 PM	0.03
10/19/2019	8:15:00 PM	0.03
10/19/2019	8:30:00 PM	0.03
10/19/2019	8:45:00 PM	0.03
10/19/2019	9:00:00 PM	0.03
10/19/2019	9:15:00 PM	0.03
10/19/2019	9:30:00 PM	0.03
10/19/2019	9:45:00 PM	0.03
10/19/2019	10:00:00 PM	0.03
10/19/2019	10:15:00 PM	0.03
10/19/2019	10:30:00 PM	0.03
10/19/2019	10:45:00 PM	0.03
10/19/2019	11:00:00 PM	0.03
10/19/2019	11:15:00 PM	0.03
10/19/2019	11:30:00 PM	0.03
10/19/2019	11:45:00 PM	0.03
10/20/2019	12:00:00 AM	0.03
10/20/2019	12:15:00 AM	0.03
10/20/2019	12:30:00 AM	0.03
10/20/2019	12:45:00 AM	0.03
10/20/2019	1:00:00 AM	0.03
10/20/2019	1:15:00 AM	0.03
10/20/2019	1:30:00 AM	0.03
10/20/2019	1:45:00 AM	0.03
10/20/2019	2:00:00 AM	0.03
10/20/2019	2:15:00 AM	0.03
10/20/2019	2:30:00 AM	0.03
10/20/2019	2:45:00 AM	0.03
10/20/2019	3:00:00 AM	0.03
10/20/2019	3:15:00 AM	0.03
10/20/2019	3:30:00 AM	0.03
10/20/2019	3:45:00 AM	0.03

Georges Ditch Return Gage

DATE	TIME	GAGE
10/20/2019	4:00:00 AM	0.03
10/20/2019	4:15:00 AM	0.03
10/20/2019	4:30:00 AM	0.03
10/20/2019	4:45:00 AM	0.03
10/20/2019	5:00:00 AM	0.03
10/20/2019	5:15:00 AM	0.03
10/20/2019	5:30:00 AM	0.03
10/20/2019	5:45:00 AM	0.03
10/20/2019	6:00:00 AM	0.03
10/20/2019	6:15:00 AM	0.03
10/20/2019	6:30:00 AM	0.03
10/20/2019	6:45:00 AM	0.03
10/20/2019	7:00:00 AM	0.03
10/20/2019	7:15:00 AM	0.03
10/20/2019	7:30:00 AM	0.03
10/20/2019	7:45:00 AM	0.03
10/20/2019	8:00:00 AM	0.03
10/20/2019	8:15:00 AM	0.03
10/20/2019	8:30:00 AM	0.03
10/20/2019	8:45:00 AM	0.03
10/20/2019	9:00:00 AM	0.03
10/20/2019	9:15:00 AM	0.03
10/20/2019	9:30:00 AM	0.03
10/20/2019	9:45:00 AM	0.02
10/20/2019	10:00:00 AM	0.03
10/20/2019	10:15:00 AM	0.02
10/20/2019	10:30:00 AM	0.03
10/20/2019	10:45:00 AM	0.03
10/20/2019	11:00:00 AM	0.02
10/20/2019	11:15:00 AM	0.03
10/20/2019	11:30:00 AM	0.03
10/20/2019	11:45:00 AM	0.02
10/20/2019	12:00:00 PM	0.02
10/20/2019	12:15:00 PM	0.02
10/20/2019	12:30:00 PM	0.02
10/20/2019	12:45:00 PM	0.02
10/20/2019	1:00:00 PM	0.02
10/20/2019	1:15:00 PM	0.03
10/20/2019	1:30:00 PM	0.03
10/20/2019	1:45:00 PM	0.03
10/20/2019	2:00:00 PM	0.03
10/20/2019	2:15:00 PM	0.03
10/20/2019	2:30:00 PM	0.03
10/20/2019	2:45:00 PM	0.03
10/20/2019	3:00:00 PM	0.03
10/20/2019	3:15:00 PM	0.03

Georges Ditch Return Gage

DATE	TIME	GAGE
10/20/2019	3:30:00 PM	0.03
10/20/2019	3:45:00 PM	0.03
10/20/2019	4:00:00 PM	0.03
10/20/2019	4:15:00 PM	0.03
10/20/2019	4:30:00 PM	0.03
10/20/2019	4:45:00 PM	0.03
10/20/2019	5:00:00 PM	0.03
10/20/2019	5:15:00 PM	0.03
10/20/2019	5:30:00 PM	0.03
10/20/2019	5:45:00 PM	0.03
10/20/2019	6:00:00 PM	0.03
10/20/2019	6:15:00 PM	0.03
10/20/2019	6:30:00 PM	0.03
10/20/2019	6:45:00 PM	0.03
10/20/2019	7:00:00 PM	0.03
10/20/2019	7:15:00 PM	0.03
10/20/2019	7:30:00 PM	0.03
10/20/2019	7:45:00 PM	0.03
10/20/2019	8:00:00 PM	0.03
10/20/2019	8:15:00 PM	0.03
10/20/2019	8:30:00 PM	0.03
10/20/2019	8:45:00 PM	0.03
10/20/2019	9:00:00 PM	0.03
10/20/2019	9:15:00 PM	0.03
10/20/2019	9:30:00 PM	0.03
10/20/2019	9:45:00 PM	0.03
10/20/2019	10:00:00 PM	0.03
10/20/2019	10:15:00 PM	0.03
10/20/2019	10:30:00 PM	0.03
10/20/2019	10:45:00 PM	0.03
10/20/2019	11:00:00 PM	0.03
10/20/2019	11:15:00 PM	0.03
10/20/2019	11:30:00 PM	0.03
10/20/2019	11:45:00 PM	0.03
10/21/2019	12:00:00 AM	0.03
10/21/2019	12:15:00 AM	0.03
10/21/2019	12:30:00 AM	0.03
10/21/2019	12:45:00 AM	0.03
10/21/2019	1:00:00 AM	0.03
10/21/2019	1:15:00 AM	0.03
10/21/2019	1:30:00 AM	0.03
10/21/2019	1:45:00 AM	0.03
10/21/2019	2:00:00 AM	0.03
10/21/2019	2:15:00 AM	0.03
10/21/2019	2:30:00 AM	0.03
10/21/2019	2:45:00 AM	0.03

Georges Ditch Return Gage

DATE	TIME	GAGE
10/21/2019	3:00:00 AM	0.03
10/21/2019	3:15:00 AM	0.03
10/21/2019	3:30:00 AM	0.03
10/21/2019	3:45:00 AM	0.03
10/21/2019	4:00:00 AM	0.03
10/21/2019	4:15:00 AM	0.03
10/21/2019	4:30:00 AM	0.03
10/21/2019	4:45:00 AM	0.03
10/21/2019	5:00:00 AM	0.03
10/21/2019	5:15:00 AM	0.03
10/21/2019	5:30:00 AM	0.03
10/21/2019	5:45:00 AM	0.03
10/21/2019	6:00:00 AM	0.03
10/21/2019	6:15:00 AM	0.03
10/21/2019	6:30:00 AM	0.03
10/21/2019	6:45:00 AM	0.03
10/21/2019	7:00:00 AM	0.03
10/21/2019	7:15:00 AM	0.03
10/21/2019	7:30:00 AM	0.03
10/21/2019	7:45:00 AM	0.03
10/21/2019	8:00:00 AM	0.03
10/21/2019	8:15:00 AM	0.03
10/21/2019	8:30:00 AM	0.03
10/21/2019	8:45:00 AM	0.03
10/21/2019	9:00:00 AM	0.03
10/21/2019	9:15:00 AM	0.03
10/21/2019	9:30:00 AM	0.03
10/21/2019	9:45:00 AM	0.03
10/21/2019	10:00:00 AM	0.03
10/21/2019	10:15:00 AM	0.03
10/21/2019	10:30:00 AM	0.03
10/21/2019	10:45:00 AM	0.03
10/21/2019	11:00:00 AM	0.03
10/21/2019	11:15:00 AM	0.03
10/21/2019	11:30:00 AM	0.03
10/21/2019	11:45:00 AM	0.03
10/21/2019	12:00:00 PM	0.03
10/21/2019	12:15:00 PM	0.03
10/21/2019	12:30:00 PM	0.03
10/21/2019	12:45:00 PM	0.03
10/21/2019	1:00:00 PM	0.03
10/21/2019	1:15:00 PM	0.03
10/21/2019	1:30:00 PM	0.03
10/21/2019	1:45:00 PM	0.03
10/21/2019	2:00:00 PM	0.03
10/21/2019	2:15:00 PM	0.03

Georges Ditch Return Gage

DATE	TIME	GAGE
10/21/2019	2:30:00 PM	0.03
10/21/2019	2:45:00 PM	0.03
10/21/2019	3:00:00 PM	0.03
10/21/2019	3:15:00 PM	0.03
10/21/2019	3:30:00 PM	0.03
10/21/2019	3:45:00 PM	0.03
10/21/2019	4:00:00 PM	0.03
10/21/2019	4:15:00 PM	0.03
10/21/2019	4:30:00 PM	0.03
10/21/2019	4:45:00 PM	0.03
10/21/2019	5:00:00 PM	0.03
10/21/2019	5:15:00 PM	0.03
10/21/2019	5:30:00 PM	0.03
10/21/2019	5:45:00 PM	0.03
10/21/2019	6:00:00 PM	0.03
10/21/2019	6:15:00 PM	0.03
10/21/2019	6:30:00 PM	0.03
10/21/2019	6:45:00 PM	0.03
10/21/2019	7:00:00 PM	0.03
10/21/2019	7:15:00 PM	0.03
10/21/2019	7:30:00 PM	0.03
10/21/2019	7:45:00 PM	0.03
10/21/2019	8:00:00 PM	0.03
10/21/2019	8:15:00 PM	0.03
10/21/2019	8:30:00 PM	0.03
10/21/2019	8:45:00 PM	0.03
10/21/2019	9:00:00 PM	0.03
10/21/2019	9:15:00 PM	0.03
10/21/2019	9:30:00 PM	0.03
10/21/2019	9:45:00 PM	0.03
10/21/2019	10:00:00 PM	0.03
10/21/2019	10:15:00 PM	0.03
10/21/2019	10:30:00 PM	0.03
10/21/2019	10:45:00 PM	0.03
10/21/2019	11:00:00 PM	0.03
10/21/2019	11:15:00 PM	0.03
10/21/2019	11:30:00 PM	0.03
10/21/2019	11:45:00 PM	0.03
10/22/2019	12:00:00 AM	0.03
10/22/2019	12:15:00 AM	0.03
10/22/2019	12:30:00 AM	0.03
10/22/2019	12:45:00 AM	0.03
10/22/2019	1:00:00 AM	0.03
10/22/2019	1:15:00 AM	0.03
10/22/2019	1:30:00 AM	0.03
10/22/2019	1:45:00 AM	0.03

Georges Ditch Return Gage

DATE	TIME	GAGE
10/22/2019	2:00:00 AM	0.03
10/22/2019	2:15:00 AM	0.03
10/22/2019	2:30:00 AM	0.03
10/22/2019	2:45:00 AM	0.03
10/22/2019	3:00:00 AM	0.03
10/22/2019	3:15:00 AM	0.03
10/22/2019	3:30:00 AM	0.03
10/22/2019	3:45:00 AM	0.03
10/22/2019	4:00:00 AM	0.03
10/22/2019	4:15:00 AM	0.03
10/22/2019	4:30:00 AM	0.03
10/22/2019	4:45:00 AM	0.03
10/22/2019	5:00:00 AM	0.03
10/22/2019	5:15:00 AM	0.03
10/22/2019	5:30:00 AM	0.03
10/22/2019	5:45:00 AM	0.03
10/22/2019	6:00:00 AM	0.03
10/22/2019	6:15:00 AM	0.03
10/22/2019	6:30:00 AM	0.03
10/22/2019	6:45:00 AM	0.03
10/22/2019	7:00:00 AM	0.03
10/22/2019	7:15:00 AM	0.03
10/22/2019	7:30:00 AM	0.03
10/22/2019	7:45:00 AM	0.03
10/22/2019	8:00:00 AM	0.03
10/22/2019	8:15:00 AM	0.03
10/22/2019	8:30:00 AM	0.03
10/22/2019	8:45:00 AM	0.03
10/22/2019	9:00:00 AM	0.03
10/22/2019	9:15:00 AM	0.03
10/22/2019	9:30:00 AM	0.03
10/22/2019	9:45:00 AM	0.03
10/22/2019	10:00:00 AM	0.03
10/22/2019	10:15:00 AM	0.03
10/22/2019	10:30:00 AM	0.03
10/22/2019	10:45:00 AM	0.03
10/22/2019	11:00:00 AM	0.03
10/22/2019	11:15:00 AM	0.03
10/22/2019	11:30:00 AM	0.03
10/22/2019	11:45:00 AM	0.03
10/22/2019	12:00:00 PM	0.03
10/22/2019	12:15:00 PM	0.03
10/22/2019	12:30:00 PM	0.03
10/22/2019	12:45:00 PM	0.03
10/22/2019	1:00:00 PM	0.03
10/22/2019	1:15:00 PM	0.03

Georges Ditch Return Gage

DATE	TIME	GAGE
10/22/2019	1:30:00 PM	0.03
10/22/2019	1:45:00 PM	0.03
10/22/2019	2:00:00 PM	0.03
10/22/2019	2:15:00 PM	0.03
10/22/2019	2:30:00 PM	0.03
10/22/2019	2:45:00 PM	0.03
10/22/2019	3:00:00 PM	0.03
10/22/2019	3:15:00 PM	0.03
10/22/2019	3:30:00 PM	0.03
10/22/2019	3:45:00 PM	0.03
10/22/2019	4:00:00 PM	0.03
10/22/2019	4:15:00 PM	0.03
10/22/2019	4:30:00 PM	0.03
10/22/2019	4:45:00 PM	0.03
10/22/2019	5:00:00 PM	0.03
10/22/2019	5:15:00 PM	0.03
10/22/2019	5:30:00 PM	0.03
10/22/2019	5:45:00 PM	0.03
10/22/2019	6:00:00 PM	0.03
10/22/2019	6:15:00 PM	0.03
10/22/2019	6:30:00 PM	0.03
10/22/2019	6:45:00 PM	0.03
10/22/2019	7:00:00 PM	0.03
10/22/2019	7:15:00 PM	0.03
10/22/2019	7:30:00 PM	0.03
10/22/2019	7:45:00 PM	0.03
10/22/2019	8:00:00 PM	0.03
10/22/2019	8:15:00 PM	0.03
10/22/2019	8:30:00 PM	0.03
10/22/2019	8:45:00 PM	0.03
10/22/2019	9:00:00 PM	0.03
10/22/2019	9:15:00 PM	0.03
10/22/2019	9:30:00 PM	0.03
10/22/2019	9:45:00 PM	0.03
10/22/2019	10:00:00 PM	0.03
10/22/2019	10:15:00 PM	0.03
10/22/2019	10:30:00 PM	0.03
10/22/2019	10:45:00 PM	0.03
10/22/2019	11:00:00 PM	0.03
10/22/2019	11:15:00 PM	0.03
10/22/2019	11:30:00 PM	0.03
10/22/2019	11:45:00 PM	0.03
10/23/2019	12:00:00 AM	0.03
10/23/2019	12:15:00 AM	0.03
10/23/2019	12:30:00 AM	0.03
10/23/2019	12:45:00 AM	0.03

Georges Ditch Return Gage

DATE	TIME	GAGE
10/23/2019	1:00:00 AM	0.03
10/23/2019	1:15:00 AM	0.03
10/23/2019	1:30:00 AM	0.03
10/23/2019	1:45:00 AM	0.03
10/23/2019	2:00:00 AM	0.03
10/23/2019	2:15:00 AM	0.03
10/23/2019	2:30:00 AM	0.03
10/23/2019	2:45:00 AM	0.03
10/23/2019	3:00:00 AM	0.03
10/23/2019	3:15:00 AM	0.03
10/23/2019	3:30:00 AM	0.03
10/23/2019	3:45:00 AM	0.03
10/23/2019	4:00:00 AM	0.03
10/23/2019	4:15:00 AM	0.03
10/23/2019	4:30:00 AM	0.03
10/23/2019	4:45:00 AM	0.03
10/23/2019	5:00:00 AM	0.03
10/23/2019	5:15:00 AM	0.03
10/23/2019	5:30:00 AM	0.03
10/23/2019	5:45:00 AM	0.03
10/23/2019	6:00:00 AM	0.03
10/23/2019	6:15:00 AM	0.03
10/23/2019	6:30:00 AM	0.03
10/23/2019	6:45:00 AM	0.03
10/23/2019	7:00:00 AM	0.03
10/23/2019	7:15:00 AM	0.03
10/23/2019	7:30:00 AM	0.03
10/23/2019	7:45:00 AM	0.03
10/23/2019	8:00:00 AM	0.03
10/23/2019	8:15:00 AM	0.03
10/23/2019	8:30:00 AM	0.03
10/23/2019	8:45:00 AM	0.03
10/23/2019	9:00:00 AM	0.03
10/23/2019	9:15:00 AM	0.03
10/23/2019	9:30:00 AM	0.03
10/23/2019	9:45:00 AM	0.03
10/23/2019	10:00:00 AM	0.03
10/23/2019	10:15:00 AM	0.03
10/23/2019	10:30:00 AM	0.03
10/23/2019	10:45:00 AM	0.03
10/23/2019	11:00:00 AM	0.03
10/23/2019	11:15:00 AM	0.03
10/23/2019	11:30:00 AM	0.03
10/23/2019	11:45:00 AM	0.03
10/23/2019	12:00:00 PM	0.03
10/23/2019	12:15:00 PM	0.03

Georges Ditch Return Gage

DATE	TIME	GAGE
10/23/2019	12:30:00 PM	0.03
10/23/2019	12:45:00 PM	0.03
10/23/2019	1:00:00 PM	0.03
10/23/2019	1:15:00 PM	0.03
10/23/2019	1:30:00 PM	0.03
10/23/2019	1:45:00 PM	0.03
10/23/2019	2:00:00 PM	0.03
10/23/2019	2:15:00 PM	0.03
10/23/2019	2:30:00 PM	0.03
10/23/2019	2:45:00 PM	0.03
10/23/2019	3:00:00 PM	0.03
10/23/2019	3:15:00 PM	0.03
10/23/2019	3:30:00 PM	0.03
10/23/2019	3:45:00 PM	0.03
10/23/2019	4:00:00 PM	0.03
10/23/2019	4:15:00 PM	0.03
10/23/2019	4:30:00 PM	0.03
10/23/2019	4:45:00 PM	0.03
10/23/2019	5:00:00 PM	0.03
10/23/2019	5:15:00 PM	0.03
10/23/2019	5:30:00 PM	0.03
10/23/2019	5:45:00 PM	0.03
10/23/2019	6:00:00 PM	0.03
10/23/2019	6:15:00 PM	0.03
10/23/2019	6:30:00 PM	0.03
10/23/2019	6:45:00 PM	0.03
10/23/2019	7:00:00 PM	0.03
10/23/2019	7:15:00 PM	0.03
10/23/2019	7:30:00 PM	0.03
10/23/2019	7:45:00 PM	0.03
10/23/2019	8:00:00 PM	0.03
10/23/2019	8:15:00 PM	0.03
10/23/2019	8:30:00 PM	0.03
10/23/2019	8:45:00 PM	0.03
10/23/2019	9:00:00 PM	0.03
10/23/2019	9:15:00 PM	0.03
10/23/2019	9:30:00 PM	0.03
10/23/2019	9:45:00 PM	0.03
10/23/2019	10:00:00 PM	0.03
10/23/2019	10:15:00 PM	0.03
10/23/2019	10:30:00 PM	0.03
10/23/2019	10:45:00 PM	0.03
10/23/2019	11:00:00 PM	0.03
10/23/2019	11:15:00 PM	0.03
10/23/2019	11:30:00 PM	0.03
10/23/2019	11:45:00 PM	0.03

Georges Ditch Return Gage

DATE	TIME	GAGE
10/24/2019	12:00:00 AM	0.03
10/24/2019	12:15:00 AM	0.03
10/24/2019	12:30:00 AM	0.03
10/24/2019	12:45:00 AM	0.03
10/24/2019	1:00:00 AM	0.03
10/24/2019	1:15:00 AM	0.03
10/24/2019	1:30:00 AM	0.03
10/24/2019	1:45:00 AM	0.03
10/24/2019	2:00:00 AM	0.03
10/24/2019	2:15:00 AM	0.03
10/24/2019	2:30:00 AM	0.03
10/24/2019	2:45:00 AM	0.03
10/24/2019	3:00:00 AM	0.03
10/24/2019	3:15:00 AM	0.03
10/24/2019	3:30:00 AM	0.03
10/24/2019	3:45:00 AM	0.03
10/24/2019	4:00:00 AM	0.03
10/24/2019	4:15:00 AM	0.03
10/24/2019	4:30:00 AM	0.03
10/24/2019	4:45:00 AM	0.03
10/24/2019	5:00:00 AM	0.03
10/24/2019	5:15:00 AM	0.03
10/24/2019	5:30:00 AM	0.03
10/24/2019	5:45:00 AM	0.03
10/24/2019	6:00:00 AM	0.03
10/24/2019	6:15:00 AM	0.03
10/24/2019	6:30:00 AM	0.03
10/24/2019	6:45:00 AM	0.03
10/24/2019	7:00:00 AM	0.03
10/24/2019	7:15:00 AM	0.03
10/24/2019	7:30:00 AM	0.03
10/24/2019	7:45:00 AM	0.03
10/24/2019	8:00:00 AM	0.03
10/24/2019	8:15:00 AM	0.03
10/24/2019	8:30:00 AM	0.03
10/24/2019	8:45:00 AM	0.03
10/24/2019	9:00:00 AM	0.03
10/24/2019	9:15:00 AM	0.03
10/24/2019	9:30:00 AM	0.03
10/24/2019	9:45:00 AM	0.03
10/24/2019	10:00:00 AM	0.03
10/24/2019	10:15:00 AM	0.03
10/24/2019	10:30:00 AM	0.02
10/24/2019	10:45:00 AM	0.02
10/24/2019	11:00:00 AM	0.02
10/24/2019	11:15:00 AM	0.02

Georges Ditch Return Gage

DATE	TIME	GAGE
10/24/2019	11:30:00 AM	0.03
10/24/2019	11:45:00 AM	0.03
10/24/2019	12:00:00 PM	0.03
10/24/2019	12:15:00 PM	0.03
10/24/2019	12:30:00 PM	0.03
10/24/2019	12:45:00 PM	0.02
10/24/2019	1:00:00 PM	0.02
10/24/2019	1:15:00 PM	0.02
10/24/2019	1:30:00 PM	0.02
10/24/2019	1:45:00 PM	0.02
10/24/2019	2:00:00 PM	0.03
10/24/2019	2:15:00 PM	0.03
10/24/2019	2:30:00 PM	0.03
10/24/2019	2:45:00 PM	0.03
10/24/2019	3:00:00 PM	0.03
10/24/2019	3:15:00 PM	0.03
10/24/2019	3:30:00 PM	0.03
10/24/2019	3:45:00 PM	0.03
10/24/2019	4:00:00 PM	0.03
10/24/2019	4:15:00 PM	0.03
10/24/2019	4:30:00 PM	0.03
10/24/2019	4:45:00 PM	0.03
10/24/2019	5:00:00 PM	0.03
10/24/2019	5:15:00 PM	0.03
10/24/2019	5:30:00 PM	0.03
10/24/2019	5:45:00 PM	0.03
10/24/2019	6:00:00 PM	0.03
10/24/2019	6:15:00 PM	0.03
10/24/2019	6:30:00 PM	0.03
10/24/2019	6:45:00 PM	0.03
10/24/2019	7:00:00 PM	0.03
10/24/2019	7:15:00 PM	0.03
10/24/2019	7:30:00 PM	0.03
10/24/2019	7:45:00 PM	0.03
10/24/2019	8:00:00 PM	0.03
10/24/2019	8:15:00 PM	0.03
10/24/2019	8:30:00 PM	0.03
10/24/2019	8:45:00 PM	0.03
10/24/2019	9:00:00 PM	0.03
10/24/2019	9:15:00 PM	0.03
10/24/2019	9:30:00 PM	0.03
10/24/2019	9:45:00 PM	0.03
10/24/2019	10:00:00 PM	0.03
10/24/2019	10:15:00 PM	0.03
10/24/2019	10:30:00 PM	0.03
10/24/2019	10:45:00 PM	0.03

Georges Ditch Return Gage

DATE	TIME	GAGE
10/24/2019	11:00:00 PM	0.03
10/24/2019	11:15:00 PM	0.03
10/24/2019	11:30:00 PM	0.03
10/24/2019	11:45:00 PM	0.03
10/25/2019	12:00:00 AM	0.03
10/25/2019	12:15:00 AM	0.03
10/25/2019	12:30:00 AM	0.03
10/25/2019	12:45:00 AM	0.03
10/25/2019	1:00:00 AM	0.03
10/25/2019	1:15:00 AM	0.03
10/25/2019	1:30:00 AM	0.03
10/25/2019	1:45:00 AM	0.03
10/25/2019	2:00:00 AM	0.03
10/25/2019	2:15:00 AM	0.03
10/25/2019	2:30:00 AM	0.03
10/25/2019	2:45:00 AM	0.03
10/25/2019	3:00:00 AM	0.03
10/25/2019	3:15:00 AM	0.03
10/25/2019	3:30:00 AM	0.03
10/25/2019	3:45:00 AM	0.03
10/25/2019	4:00:00 AM	0.03
10/25/2019	4:15:00 AM	0.03
10/25/2019	4:30:00 AM	0.03
10/25/2019	4:45:00 AM	0.03
10/25/2019	5:00:00 AM	0.03
10/25/2019	5:15:00 AM	0.03
10/25/2019	5:30:00 AM	0.03
10/25/2019	5:45:00 AM	0.03
10/25/2019	6:00:00 AM	0.03
10/25/2019	6:15:00 AM	0.03
10/25/2019	6:30:00 AM	0.03
10/25/2019	6:45:00 AM	0.03
10/25/2019	7:00:00 AM	0.03
10/25/2019	7:15:00 AM	0.03
10/25/2019	7:30:00 AM	0.03
10/25/2019	7:45:00 AM	0.03
10/25/2019	8:00:00 AM	0.03
10/25/2019	8:15:00 AM	0.03
10/25/2019	8:30:00 AM	0.03
10/25/2019	8:45:00 AM	0.03
10/25/2019	9:00:00 AM	0.03
10/25/2019	9:15:00 AM	0.03
10/25/2019	9:30:00 AM	0.03
10/25/2019	9:45:00 AM	0.03
10/25/2019	10:00:00 AM	0.03
10/25/2019	10:15:00 AM	0.03

Georges Ditch Return Gage

DATE	TIME	GAGE
10/25/2019	10:30:00 AM	0.03
10/25/2019	10:45:00 AM	0.03
10/25/2019	11:00:00 AM	0.03
10/25/2019	11:15:00 AM	0.03
10/25/2019	11:30:00 AM	0.03
10/25/2019	11:45:00 AM	0.03
10/25/2019	12:00:00 PM	0.03
10/25/2019	12:15:00 PM	0.03
10/25/2019	12:30:00 PM	0.03
10/25/2019	12:45:00 PM	0.03
10/25/2019	1:00:00 PM	0.03
10/25/2019	1:15:00 PM	0.03
10/25/2019	1:30:00 PM	0.03
10/25/2019	1:45:00 PM	0.03
10/25/2019	2:00:00 PM	0.03
10/25/2019	2:15:00 PM	0.03
10/25/2019	2:30:00 PM	0.03
10/25/2019	2:45:00 PM	0.03
10/25/2019	3:00:00 PM	0.03
10/25/2019	3:15:00 PM	0.03
10/25/2019	3:30:00 PM	0.03
10/25/2019	3:45:00 PM	0.03
10/25/2019	4:00:00 PM	0.03
10/25/2019	4:15:00 PM	0.03
10/25/2019	4:30:00 PM	0.03
10/25/2019	4:45:00 PM	0.03
10/25/2019	5:00:00 PM	0.03
10/25/2019	5:15:00 PM	0.03
10/25/2019	5:30:00 PM	0.03
10/25/2019	5:45:00 PM	0.03
10/25/2019	6:00:00 PM	0.03
10/25/2019	6:15:00 PM	0.03
10/25/2019	6:30:00 PM	0.03
10/25/2019	6:45:00 PM	0.03
10/25/2019	7:00:00 PM	0.03
10/25/2019	7:15:00 PM	0.03
10/25/2019	7:30:00 PM	0.03
10/25/2019	7:45:00 PM	0.03
10/25/2019	8:00:00 PM	0.03
10/25/2019	8:15:00 PM	0.03
10/25/2019	8:30:00 PM	0.03
10/25/2019	8:45:00 PM	0.03
10/25/2019	9:00:00 PM	0.03
10/25/2019	9:15:00 PM	0.03
10/25/2019	9:30:00 PM	0.03
10/25/2019	9:45:00 PM	0.03

Georges Ditch Return Gage

DATE	TIME	GAGE
10/25/2019	10:00:00 PM	0.03
10/25/2019	10:15:00 PM	0.03
10/25/2019	10:30:00 PM	0.03
10/25/2019	10:45:00 PM	0.03
10/25/2019	11:00:00 PM	0.03
10/25/2019	11:15:00 PM	0.03
10/25/2019	11:30:00 PM	0.03
10/25/2019	11:45:00 PM	0.03
10/26/2019	12:00:00 AM	0.03
10/26/2019	12:15:00 AM	0.03
10/26/2019	12:30:00 AM	0.03
10/26/2019	12:45:00 AM	0.03
10/26/2019	1:00:00 AM	0.03
10/26/2019	1:15:00 AM	0.03
10/26/2019	1:30:00 AM	0.03
10/26/2019	1:45:00 AM	0.03
10/26/2019	2:00:00 AM	0.03
10/26/2019	2:15:00 AM	0.03
10/26/2019	2:30:00 AM	0.03
10/26/2019	2:45:00 AM	0.03
10/26/2019	3:00:00 AM	0.03
10/26/2019	3:15:00 AM	0.03
10/26/2019	3:30:00 AM	0.03
10/26/2019	3:45:00 AM	0.03
10/26/2019	4:00:00 AM	0.03
10/26/2019	4:15:00 AM	0.03
10/26/2019	4:30:00 AM	0.03
10/26/2019	4:45:00 AM	0.03
10/26/2019	5:00:00 AM	0.03
10/26/2019	5:15:00 AM	0.03
10/26/2019	5:30:00 AM	0.03
10/26/2019	5:45:00 AM	0.03
10/26/2019	6:00:00 AM	0.03
10/26/2019	6:15:00 AM	0.03
10/26/2019	6:30:00 AM	0.03
10/26/2019	6:45:00 AM	0.03
10/26/2019	7:00:00 AM	0.03
10/26/2019	7:15:00 AM	0.03
10/26/2019	7:30:00 AM	0.03
10/26/2019	7:45:00 AM	0.03
10/26/2019	8:00:00 AM	0.03
10/26/2019	8:15:00 AM	0.03
10/26/2019	8:30:00 AM	0.03
10/26/2019	8:45:00 AM	0.03
10/26/2019	9:00:00 AM	0.03
10/26/2019	9:15:00 AM	0.03

Georges Ditch Return Gage

DATE	TIME	GAGE
10/26/2019	9:30:00 AM	0.03
10/26/2019	9:45:00 AM	0.03
10/26/2019	10:00:00 AM	0.03
10/26/2019	10:15:00 AM	0.03
10/26/2019	10:30:00 AM	0.03
10/26/2019	10:45:00 AM	0.03
10/26/2019	11:00:00 AM	0.03
10/26/2019	11:15:00 AM	0.03
10/26/2019	11:30:00 AM	0.03
10/26/2019	11:45:00 AM	0.03
10/26/2019	12:00:00 PM	0.03
10/26/2019	12:15:00 PM	0.03
10/26/2019	12:30:00 PM	0.03
10/26/2019	12:45:00 PM	0.03
10/26/2019	1:00:00 PM	0.03
10/26/2019	1:15:00 PM	0.03
10/26/2019	1:30:00 PM	0.03
10/26/2019	1:45:00 PM	0.03
10/26/2019	2:00:00 PM	0.03
10/26/2019	2:15:00 PM	0.03
10/26/2019	2:30:00 PM	0.03
10/26/2019	2:45:00 PM	0.03
10/26/2019	3:00:00 PM	0.03
10/26/2019	3:15:00 PM	0.03
10/26/2019	3:30:00 PM	0.03
10/26/2019	3:45:00 PM	0.03
10/26/2019	4:00:00 PM	0.03
10/26/2019	4:15:00 PM	0.03
10/26/2019	4:30:00 PM	0.03
10/26/2019	4:45:00 PM	0.03
10/26/2019	5:00:00 PM	0.03
10/26/2019	5:15:00 PM	0.03
10/26/2019	5:30:00 PM	0.03
10/26/2019	5:45:00 PM	0.03
10/26/2019	6:00:00 PM	0.03
10/26/2019	6:15:00 PM	0.03
10/26/2019	6:30:00 PM	0.03
10/26/2019	6:45:00 PM	0.03
10/26/2019	7:00:00 PM	0.03
10/26/2019	7:15:00 PM	0.03
10/26/2019	7:30:00 PM	0.03
10/26/2019	7:45:00 PM	0.03
10/26/2019	8:00:00 PM	0.03
10/26/2019	8:15:00 PM	0.03
10/26/2019	8:30:00 PM	0.03
10/26/2019	8:45:00 PM	0.03

Georges Ditch Return Gage

DATE	TIME	GAGE
10/26/2019	9:00:00 PM	0.03
10/26/2019	9:15:00 PM	0.03
10/26/2019	9:30:00 PM	0.03
10/26/2019	9:45:00 PM	0.03
10/26/2019	10:00:00 PM	0.03
10/26/2019	10:15:00 PM	0.03
10/26/2019	10:30:00 PM	0.03
10/26/2019	10:45:00 PM	0.03
10/26/2019	11:00:00 PM	0.03
10/26/2019	11:15:00 PM	0.03
10/26/2019	11:30:00 PM	0.03
10/26/2019	11:45:00 PM	0.03
10/27/2019	12:00:00 AM	0.03
10/27/2019	12:15:00 AM	0.03
10/27/2019	12:30:00 AM	0.03
10/27/2019	12:45:00 AM	0.03
10/27/2019	1:00:00 AM	0.03
10/27/2019	1:15:00 AM	0.03
10/27/2019	1:30:00 AM	0.03
10/27/2019	1:45:00 AM	0.03
10/27/2019	2:00:00 AM	0.03
10/27/2019	2:15:00 AM	0.03
10/27/2019	2:30:00 AM	0.03
10/27/2019	2:45:00 AM	0.03
10/27/2019	3:00:00 AM	0.03
10/27/2019	3:15:00 AM	0.03
10/27/2019	3:30:00 AM	0.03
10/27/2019	3:45:00 AM	0.03
10/27/2019	4:00:00 AM	0.03
10/27/2019	4:15:00 AM	0.03
10/27/2019	4:30:00 AM	0.03
10/27/2019	4:45:00 AM	0.03
10/27/2019	5:00:00 AM	0.03
10/27/2019	5:15:00 AM	0.03
10/27/2019	5:30:00 AM	0.03
10/27/2019	5:45:00 AM	0.03
10/27/2019	6:00:00 AM	0.03
10/27/2019	6:15:00 AM	0.03
10/27/2019	6:30:00 AM	0.03
10/27/2019	6:45:00 AM	0.03
10/27/2019	7:00:00 AM	0.03
10/27/2019	7:15:00 AM	0.03
10/27/2019	7:30:00 AM	0.03
10/27/2019	7:45:00 AM	0.03
10/27/2019	8:00:00 AM	0.03
10/27/2019	8:15:00 AM	0.03

Georges Ditch Return Gage

DATE	TIME	GAGE
10/27/2019	8:30:00 AM	0.03
10/27/2019	8:45:00 AM	0.03
10/27/2019	9:00:00 AM	0.03
10/27/2019	9:15:00 AM	0.03
10/27/2019	9:30:00 AM	0.03
10/27/2019	9:45:00 AM	0.03
10/27/2019	10:00:00 AM	0.03
10/27/2019	10:15:00 AM	0.03
10/27/2019	10:30:00 AM	0.03
10/27/2019	10:45:00 AM	0.03
10/27/2019	11:00:00 AM	0.03
10/27/2019	11:15:00 AM	0.03
10/27/2019	11:30:00 AM	0.03
10/27/2019	11:45:00 AM	0.03
10/27/2019	12:00:00 PM	0.03
10/27/2019	12:15:00 PM	0.03
10/27/2019	12:30:00 PM	0.03
10/27/2019	12:45:00 PM	0.03
10/27/2019	1:00:00 PM	0.03
10/27/2019	1:15:00 PM	0.03
10/27/2019	1:30:00 PM	0.03
10/27/2019	1:45:00 PM	0.03
10/27/2019	2:00:00 PM	0.03
10/27/2019	2:15:00 PM	0.03
10/27/2019	2:30:00 PM	0.03
10/27/2019	2:45:00 PM	0.03
10/27/2019	3:00:00 PM	0.03
10/27/2019	3:15:00 PM	0.03
10/27/2019	3:30:00 PM	0.02
10/27/2019	3:45:00 PM	0.02
10/27/2019	4:00:00 PM	0.03
10/27/2019	4:15:00 PM	0.03
10/27/2019	4:30:00 PM	0.03
10/27/2019	4:45:00 PM	0.03
10/27/2019	5:00:00 PM	0.03
10/27/2019	5:15:00 PM	0.03
10/27/2019	5:30:00 PM	0.03
10/27/2019	5:45:00 PM	0.03
10/27/2019	6:00:00 PM	0.03
10/27/2019	6:15:00 PM	0.03
10/27/2019	6:30:00 PM	0.03
10/27/2019	6:45:00 PM	0.03
10/27/2019	7:00:00 PM	0.03
10/27/2019	7:15:00 PM	0.03
10/27/2019	7:30:00 PM	0.03
10/27/2019	7:45:00 PM	0.03

Georges Ditch Return Gage

DATE	TIME	GAGE
10/27/2019	8:00:00 PM	0.03
10/27/2019	8:15:00 PM	0.03
10/27/2019	8:30:00 PM	0.03
10/27/2019	8:45:00 PM	0.03
10/27/2019	9:00:00 PM	0.03
10/27/2019	9:15:00 PM	0.03
10/27/2019	9:30:00 PM	0.03
10/27/2019	9:45:00 PM	0.03
10/27/2019	10:00:00 PM	0.03
10/27/2019	10:15:00 PM	0.03
10/27/2019	10:30:00 PM	0.03
10/27/2019	10:45:00 PM	0.03
10/27/2019	11:00:00 PM	0.03
10/27/2019	11:15:00 PM	0.03
10/27/2019	11:30:00 PM	0.03
10/27/2019	11:45:00 PM	0.03
10/28/2019	12:00:00 AM	0.03
10/28/2019	12:15:00 AM	0.03
10/28/2019	12:30:00 AM	0.03
10/28/2019	12:45:00 AM	0.03
10/28/2019	1:00:00 AM	0.03
10/28/2019	1:15:00 AM	0.03
10/28/2019	1:30:00 AM	0.03
10/28/2019	1:45:00 AM	0.03
10/28/2019	2:00:00 AM	0.03
10/28/2019	2:15:00 AM	0.03
10/28/2019	2:30:00 AM	0.03
10/28/2019	2:45:00 AM	0.03
10/28/2019	3:00:00 AM	0.03
10/28/2019	3:15:00 AM	0.03
10/28/2019	3:30:00 AM	0.03
10/28/2019	3:45:00 AM	0.03
10/28/2019	4:00:00 AM	0.03
10/28/2019	4:15:00 AM	0.03
10/28/2019	4:30:00 AM	0.03
10/28/2019	4:45:00 AM	0.03
10/28/2019	5:00:00 AM	0.03
10/28/2019	5:15:00 AM	0.03
10/28/2019	5:30:00 AM	0.03
10/28/2019	5:45:00 AM	0.03
10/28/2019	6:00:00 AM	0.03
10/28/2019	6:15:00 AM	0.03
10/28/2019	6:30:00 AM	0.03
10/28/2019	6:45:00 AM	0.03
10/28/2019	7:00:00 AM	0.03
10/28/2019	7:15:00 AM	0.03

Georges Ditch Return Gage

DATE	TIME	GAGE
10/28/2019	7:30:00 AM	0.03
10/28/2019	7:45:00 AM	0.03
10/28/2019	8:00:00 AM	0.03
10/28/2019	8:15:00 AM	0.03
10/28/2019	8:30:00 AM	0.03
10/28/2019	8:45:00 AM	0.03
10/28/2019	9:00:00 AM	0.03
10/28/2019	9:15:00 AM	0.03
10/28/2019	9:30:00 AM	0.03
10/28/2019	9:45:00 AM	0.03
10/28/2019	10:00:00 AM	0.03
10/28/2019	10:15:00 AM	0.03
10/28/2019	10:30:00 AM	0.03
10/28/2019	10:45:00 AM	0.03
10/28/2019	11:00:00 AM	0.03
10/28/2019	11:15:00 AM	0.03
10/28/2019	11:30:00 AM	0.03
10/28/2019	11:45:00 AM	0.03
10/28/2019	12:00:00 PM	0.03
10/28/2019	12:15:00 PM	0.03
10/28/2019	12:30:00 PM	0.03
10/28/2019	12:45:00 PM	0.03
10/28/2019	1:00:00 PM	0.03
10/28/2019	1:15:00 PM	0.03
10/28/2019	1:30:00 PM	0.03
10/28/2019	1:45:00 PM	0.03
10/28/2019	2:00:00 PM	0.03
10/28/2019	2:15:00 PM	0.03
10/28/2019	2:30:00 PM	0.03
10/28/2019	2:45:00 PM	0.03
10/28/2019	3:00:00 PM	0.03
10/28/2019	3:15:00 PM	0.03
10/28/2019	3:30:00 PM	0.03
10/28/2019	3:45:00 PM	0.03
10/28/2019	4:00:00 PM	0.03
10/28/2019	4:15:00 PM	0.03
10/28/2019	4:30:00 PM	0.03
10/28/2019	4:45:00 PM	0.03
10/28/2019	5:00:00 PM	0.03
10/28/2019	5:15:00 PM	0.03
10/28/2019	5:30:00 PM	0.03
10/28/2019	5:45:00 PM	0.03
10/28/2019	6:00:00 PM	0.03
10/28/2019	6:15:00 PM	0.03
10/28/2019	6:30:00 PM	0.03
10/28/2019	6:45:00 PM	0.03

Georges Ditch Return Gage

DATE	TIME	GAGE
10/28/2019	7:00:00 PM	0.03
10/28/2019	7:15:00 PM	0.03
10/28/2019	7:30:00 PM	0.03
10/28/2019	7:45:00 PM	0.03
10/28/2019	8:00:00 PM	0.03
10/28/2019	8:15:00 PM	0.03
10/28/2019	8:30:00 PM	0.03
10/28/2019	8:45:00 PM	0.03
10/28/2019	9:00:00 PM	0.03
10/28/2019	9:15:00 PM	0.03
10/28/2019	9:30:00 PM	0.03
10/28/2019	9:45:00 PM	0.03
10/28/2019	10:00:00 PM	0.03
10/28/2019	10:15:00 PM	0.03
10/28/2019	10:30:00 PM	0.03
10/28/2019	10:45:00 PM	0.03
10/28/2019	11:00:00 PM	0.03
10/28/2019	11:15:00 PM	0.03
10/28/2019	11:30:00 PM	0.03
10/28/2019	11:45:00 PM	0.03
10/29/2019	12:00:00 AM	0.03
10/29/2019	12:15:00 AM	0.03
10/29/2019	12:30:00 AM	0.03
10/29/2019	12:45:00 AM	0.03
10/29/2019	1:00:00 AM	0.03
10/29/2019	1:15:00 AM	0.03
10/29/2019	1:30:00 AM	0.03
10/29/2019	1:45:00 AM	0.03
10/29/2019	2:00:00 AM	0.03
10/29/2019	2:15:00 AM	0.03
10/29/2019	2:30:00 AM	0.03
10/29/2019	2:45:00 AM	0.03
10/29/2019	3:00:00 AM	0.03
10/29/2019	3:15:00 AM	0.03
10/29/2019	3:30:00 AM	0.03
10/29/2019	3:45:00 AM	0.03
10/29/2019	4:00:00 AM	0.03
10/29/2019	4:15:00 AM	0.03
10/29/2019	4:30:00 AM	0.03
10/29/2019	4:45:00 AM	0.03
10/29/2019	5:00:00 AM	0.03
10/29/2019	5:15:00 AM	0.03
10/29/2019	5:30:00 AM	0.03
10/29/2019	5:45:00 AM	0.03
10/29/2019	6:00:00 AM	0.03
10/29/2019	6:15:00 AM	0.03

Georges Ditch Return Gage

DATE	TIME	GAGE
10/29/2019	6:30:00 AM	0.03
10/29/2019	6:45:00 AM	0.03
10/29/2019	7:00:00 AM	0.03
10/29/2019	7:15:00 AM	0.03
10/29/2019	7:30:00 AM	0.03
10/29/2019	7:45:00 AM	0.03
10/29/2019	8:00:00 AM	0.03
10/29/2019	8:15:00 AM	0.03
10/29/2019	8:30:00 AM	0.03
10/29/2019	8:45:00 AM	0.03
10/29/2019	9:00:00 AM	0.03
10/29/2019	9:15:00 AM	0.03
10/29/2019	9:30:00 AM	0.03
10/29/2019	9:45:00 AM	0.03
10/29/2019	10:00:00 AM	0.03
10/29/2019	10:15:00 AM	0.03
10/29/2019	10:30:00 AM	0.03
10/29/2019	10:45:00 AM	0.03
10/29/2019	11:00:00 AM	0.03
10/29/2019	11:15:00 AM	0.03
10/29/2019	11:30:00 AM	0.03
10/29/2019	11:45:00 AM	0.03
10/29/2019	12:00:00 PM	0.03
10/29/2019	12:15:00 PM	0.03
10/29/2019	12:30:00 PM	0.03
10/29/2019	12:45:00 PM	0.03
10/29/2019	1:00:00 PM	0.03
10/29/2019	1:15:00 PM	0.03
10/29/2019	1:30:00 PM	0.03
10/29/2019	1:45:00 PM	0.03
10/29/2019	2:00:00 PM	0.03
10/29/2019	2:15:00 PM	0.03
10/29/2019	2:30:00 PM	0.03
10/29/2019	2:45:00 PM	0.03
10/29/2019	3:00:00 PM	0.03
10/29/2019	3:15:00 PM	0.03
10/29/2019	3:30:00 PM	0.03
10/29/2019	3:45:00 PM	0.03
10/29/2019	4:00:00 PM	0.03
10/29/2019	4:15:00 PM	0.03
10/29/2019	4:30:00 PM	0.03
10/29/2019	4:45:00 PM	0.03
10/29/2019	5:00:00 PM	0.03
10/29/2019	5:15:00 PM	0.03
10/29/2019	5:30:00 PM	0.03
10/29/2019	5:45:00 PM	0.03

Georges Ditch Return Gage

DATE	TIME	GAGE
10/29/2019	6:00:00 PM	0.03
10/29/2019	6:15:00 PM	0.03
10/29/2019	6:30:00 PM	0.03
10/29/2019	6:45:00 PM	0.03
10/29/2019	7:00:00 PM	0.03
10/29/2019	7:15:00 PM	0.03
10/29/2019	7:30:00 PM	0.03
10/29/2019	7:45:00 PM	0.03
10/29/2019	8:00:00 PM	0.03
10/29/2019	8:15:00 PM	0.03
10/29/2019	8:30:00 PM	0.03
10/29/2019	8:45:00 PM	0.03
10/29/2019	9:00:00 PM	0.03
10/29/2019	9:15:00 PM	0.03
10/29/2019	9:30:00 PM	0.03
10/29/2019	9:45:00 PM	0.03
10/29/2019	10:00:00 PM	0.03
10/29/2019	10:15:00 PM	0.03
10/29/2019	10:30:00 PM	0.03
10/29/2019	10:45:00 PM	0.03
10/29/2019	11:00:00 PM	0.03
10/29/2019	11:15:00 PM	0.03
10/29/2019	11:30:00 PM	0.03
10/29/2019	11:45:00 PM	0.03
10/30/2019	12:00:00 AM	0.03
10/30/2019	12:15:00 AM	0.03
10/30/2019	12:30:00 AM	0.03
10/30/2019	12:45:00 AM	0.03
10/30/2019	1:00:00 AM	0.03
10/30/2019	1:15:00 AM	0.03
10/30/2019	1:30:00 AM	0.03
10/30/2019	1:45:00 AM	0.03
10/30/2019	2:00:00 AM	0.03
10/30/2019	2:15:00 AM	0.03
10/30/2019	2:30:00 AM	0.03
10/30/2019	2:45:00 AM	0.03
10/30/2019	3:00:00 AM	0.03
10/30/2019	3:15:00 AM	0.03
10/30/2019	3:30:00 AM	0.03
10/30/2019	3:45:00 AM	0.03
10/30/2019	4:00:00 AM	0.03
10/30/2019	4:15:00 AM	0.03
10/30/2019	4:30:00 AM	0.03
10/30/2019	4:45:00 AM	0.03
10/30/2019	5:00:00 AM	0.03
10/30/2019	5:15:00 AM	0.03

Georges Ditch Return Gage

DATE	TIME	GAGE
10/30/2019	5:30:00 AM	0.03
10/30/2019	5:45:00 AM	0.03
10/30/2019	6:00:00 AM	0.03
10/30/2019	6:15:00 AM	0.03
10/30/2019	6:30:00 AM	0.03
10/30/2019	6:45:00 AM	0.03
10/30/2019	7:00:00 AM	0.03
10/30/2019	7:15:00 AM	0.03
10/30/2019	7:30:00 AM	0.03
10/30/2019	7:45:00 AM	0.03
10/30/2019	8:00:00 AM	0.03
10/30/2019	8:15:00 AM	0.03
10/30/2019	8:30:00 AM	0.03
10/30/2019	8:45:00 AM	0.03
10/30/2019	9:00:00 AM	0.03
10/30/2019	9:15:00 AM	0.03
10/30/2019	9:30:00 AM	0.03
10/30/2019	9:45:00 AM	0.03
10/30/2019	10:00:00 AM	0.03
10/30/2019	10:15:00 AM	0.03
10/30/2019	10:30:00 AM	0.03
10/30/2019	10:45:00 AM	0.03
10/30/2019	11:00:00 AM	0.03
10/30/2019	11:15:00 AM	0.03
10/30/2019	11:30:00 AM	0.03
10/30/2019	11:45:00 AM	0.03
10/30/2019	12:00:00 PM	0.03
10/30/2019	12:15:00 PM	0.03
10/30/2019	12:30:00 PM	0.03
10/30/2019	12:45:00 PM	0.03
10/30/2019	1:00:00 PM	0.03
10/30/2019	1:15:00 PM	0.03
10/30/2019	1:30:00 PM	0.03
10/30/2019	1:45:00 PM	0.03
10/30/2019	2:00:00 PM	0.03
10/30/2019	2:15:00 PM	0.03
10/30/2019	2:30:00 PM	0.03
10/30/2019	2:45:00 PM	0.03
10/30/2019	3:00:00 PM	0.03
10/30/2019	3:15:00 PM	0.03
10/30/2019	3:30:00 PM	0.03
10/30/2019	3:45:00 PM	0.03
10/30/2019	4:00:00 PM	0.03
10/30/2019	4:15:00 PM	0.03
10/30/2019	4:30:00 PM	0.03
10/30/2019	4:45:00 PM	0.03

Georges Ditch Return Gage

DATE	TIME	GAGE
10/30/2019	5:00:00 PM	0.03
10/30/2019	5:15:00 PM	0.03
10/30/2019	5:30:00 PM	0.03
10/30/2019	5:45:00 PM	0.03
10/30/2019	6:00:00 PM	0.03
10/30/2019	6:15:00 PM	0.03
10/30/2019	6:30:00 PM	0.03
10/30/2019	6:45:00 PM	0.03
10/30/2019	7:00:00 PM	0.03
10/30/2019	7:15:00 PM	0.03
10/30/2019	7:30:00 PM	0.03
10/30/2019	7:45:00 PM	0.03
10/30/2019	8:00:00 PM	0.03
10/30/2019	8:15:00 PM	0.03
10/30/2019	8:30:00 PM	0.03
10/30/2019	8:45:00 PM	0.03
10/30/2019	9:00:00 PM	0.03
10/30/2019	9:15:00 PM	0.03
10/30/2019	9:30:00 PM	0.03
10/30/2019	9:45:00 PM	0.03
10/30/2019	10:00:00 PM	0.03
10/30/2019	10:15:00 PM	0.03
10/30/2019	10:30:00 PM	0.03
10/30/2019	10:45:00 PM	0.03
10/30/2019	11:00:00 PM	0.03
10/30/2019	11:15:00 PM	0.03
10/30/2019	11:30:00 PM	0.03
10/30/2019	11:45:00 PM	0.03
10/31/2019	12:00:00 AM	0.03
10/31/2019	12:15:00 AM	0.03
10/31/2019	12:30:00 AM	0.03
10/31/2019	12:45:00 AM	0.03
10/31/2019	1:00:00 AM	0.03
10/31/2019	1:15:00 AM	0.03
10/31/2019	1:30:00 AM	0.03
10/31/2019	1:45:00 AM	0.03
10/31/2019	2:00:00 AM	0.03
10/31/2019	2:15:00 AM	0.03
10/31/2019	2:30:00 AM	0.03
10/31/2019	2:45:00 AM	0.03
10/31/2019	3:00:00 AM	0.03
10/31/2019	3:15:00 AM	0.03
10/31/2019	3:30:00 AM	0.03
10/31/2019	3:45:00 AM	0.03
10/31/2019	4:00:00 AM	0.03
10/31/2019	4:15:00 AM	0.03

Georges Ditch Return Gage

DATE	TIME	GAGE
10/31/2019	4:30:00 AM	0.03
10/31/2019	4:45:00 AM	0.03
10/31/2019	5:00:00 AM	0.03
10/31/2019	5:15:00 AM	0.03
10/31/2019	5:30:00 AM	0.03
10/31/2019	5:45:00 AM	0.03
10/31/2019	6:00:00 AM	0.03
10/31/2019	6:15:00 AM	0.03
10/31/2019	6:30:00 AM	0.03
10/31/2019	6:45:00 AM	0.03
10/31/2019	7:00:00 AM	0.03
10/31/2019	7:15:00 AM	0.03
10/31/2019	7:30:00 AM	0.03
10/31/2019	7:45:00 AM	0.03
10/31/2019	8:00:00 AM	0.03
10/31/2019	8:15:00 AM	0.03
10/31/2019	8:30:00 AM	0.03
10/31/2019	8:45:00 AM	0.03
10/31/2019	9:00:00 AM	0.03
10/31/2019	9:15:00 AM	0.03
10/31/2019	9:30:00 AM	0.03
10/31/2019	9:45:00 AM	0.03
10/31/2019	10:00:00 AM	0.03
10/31/2019	10:15:00 AM	0.03
10/31/2019	10:30:00 AM	0.03
10/31/2019	10:45:00 AM	0.03
10/31/2019	11:00:00 AM	0.03
10/31/2019	11:15:00 AM	0.03
10/31/2019	11:30:00 AM	0.03
10/31/2019	11:45:00 AM	0.03
10/31/2019	12:00:00 PM	0.03
10/31/2019	12:15:00 PM	0.03
10/31/2019	12:30:00 PM	0.03
10/31/2019	12:45:00 PM	0.03
10/31/2019	1:00:00 PM	0.03
10/31/2019	1:15:00 PM	0.03
10/31/2019	1:30:00 PM	0.03
10/31/2019	1:45:00 PM	0.03
10/31/2019	2:00:00 PM	0.03
10/31/2019	2:15:00 PM	0.03
10/31/2019	2:30:00 PM	0.03
10/31/2019	2:45:00 PM	0.03
10/31/2019	3:00:00 PM	0.03
10/31/2019	3:15:00 PM	0.03
10/31/2019	3:30:00 PM	0.03
10/31/2019	3:45:00 PM	0.03

Georges Ditch Return Gage

DATE	TIME	GAGE
10/31/2019	4:00:00 PM	0.03
10/31/2019	4:15:00 PM	0.03
10/31/2019	4:30:00 PM	0.03
10/31/2019	4:45:00 PM	0.03
10/31/2019	5:00:00 PM	0.03
10/31/2019	5:15:00 PM	0.03
10/31/2019	5:30:00 PM	0.03
10/31/2019	5:45:00 PM	0.03
10/31/2019	6:00:00 PM	0.03
10/31/2019	6:15:00 PM	0.03
10/31/2019	6:30:00 PM	0.03
10/31/2019	6:45:00 PM	0.03
10/31/2019	7:00:00 PM	0.03
10/31/2019	7:15:00 PM	0.03
10/31/2019	7:30:00 PM	0.03
10/31/2019	7:45:00 PM	0.03
10/31/2019	8:00:00 PM	0.03
10/31/2019	8:15:00 PM	0.03
10/31/2019	8:30:00 PM	0.03
10/31/2019	8:45:00 PM	0.03
10/31/2019	9:00:00 PM	0.03
10/31/2019	9:15:00 PM	0.03
10/31/2019	9:30:00 PM	0.03
10/31/2019	9:45:00 PM	0.03
10/31/2019	10:00:00 PM	0.03
10/31/2019	10:15:00 PM	0.03
10/31/2019	10:30:00 PM	0.03
10/31/2019	10:45:00 PM	0.03
10/31/2019	11:00:00 PM	0.03
10/31/2019	11:15:00 PM	0.03
10/31/2019	11:30:00 PM	0.03
10/31/2019	11:45:00 PM	0.03

Party: BLP CBR	Width: 21.6 ft	Processed by: MKH
Boat/Motor:	Area: 88.6 ft ²	Mean Velocity: 0.762 ft/s
Gage Height: 4.45 ft	G.H.Change: 0.000 ft	Discharge: 67.5 ft ³ /s

Area Method: Avg. Course	ADCP Depth: 0.164 ft	Index Vel.: 0.00 ft/s	Rating No.: 1
Nav. Method: Bottom Track	Shore Ens.:10	Adj.Mean Vel: 0.00 ft/s	Qm Rating: U
MagVar Method: None (0.0°)	Bottom Est: Power (0.1667)	Rated Area: 0.000 ft ²	Diff.: 0.000%
Depth: Composite (BT)	Top Est: Power (0.1667)	Control1: Unspecified	
Discharge Method: None		Control2: Unspecified	
% Correction: 0.00		Control3: Unspecified	

Screening Thresholds:	ADCP:
BT 3-Beam Solution: NO	Type/Freq.: StreamPro / 2000 kHz
WT 3-Beam Solution: NO	Serial #: Firmware: 31.12
BT Error Vel.: 32.81 ft/s	Bin Size: 10 cm Blank: 3 cm
WT Error Vel.: 32.81 ft/s	BT Mode: 10 BT Pings: 2
BT Up Vel.: 32.81 ft/s	WT Mode: 12 WT Pings: 6
WT Up Vel.: 32.81 ft/s	WV : 0 WO : 1, 4
Use Weighted Mean Depth: NO	
Max. Vel.: 2.20 ft/s	
Max. Depth: 7.42 ft	
Mean Depth: 4.11 ft	
% Meas.: 69.70	
Water Temp.: None	
ADCP Temp.: 81.7 °F	

Performed Diag. Test: NO
 Performed Moving Bed Test: NO
 Performed Compass Calibration: NO Evaluation: NO
 Meas. Location: Project Name: 190910 LOR @ REINHACKLE0
 Software: 2.20

Tr.#		Edge Distance		#Ens.	Discharge						Width	Area	Time		Mean Vel.		% Bad	
		L	R		Top	Middle	Bottom	Left	Right	Total			Start	End	Boat	Water	Ens.	Bins
000	L	2	2	40	7.77	43.5	6.92	2.44	2.05	62.6	22	90	11:09	11:09	0.43	0.69	5	0
001	R	2	2	48	8.40	47.1	7.42	2.83	2.12	67.8	21	87	11:10	11:11	0.35	0.78	19	0
002	L	2	2	38	8.86	49.6	7.63	2.93	1.94	71.0	22	91	11:11	11:12	0.46	0.78	8	0
003	R	2	2	48	8.30	46.4	7.17	2.58	2.33	66.8	22	90	11:12	11:13	0.38	0.74	23	0
004	L	2	2	42	8.30	46.1	7.45	2.54	2.01	66.4	21	87	11:13	11:14	0.41	0.76	10	1
005	R	2	2	48	8.90	49.8	7.24	2.58	2.08	70.6	21	86	11:14	11:15	0.40	0.82	23	1
Mean		2	2	44	8.42	47.1	7.30	2.65	2.09	67.5	22	89	Total	00:07	0.41	0.76	15	0
SDev		0	0	5	0.419	2.37	0.248	0.188	0.133	3.06	0.4	2.1			0.04	0.04		
SD/M		0.0%	0.0%	10.4%	5.0%	5.0%	3.4%	7.1%	6.4%	4.5%	2.0%	2.4%			9.3%	5.6%		

Remarks:

Discharge for transects in *italics* have a total Q more than 5% from the mean

Reinhackle (0356)

Year	Month	Day	Hour	Minute	Second	VelocityX	VelocityY	Level	StdError1	StdError2	StdError3	SNR1	SNR2	SNR3	SignalAmp1	SignalAmp2	SignalAmp3	Noise1	Noise2
2019	10	1	0	3	7	0.761	-0.102	3.661	0.013	0.01	0	42.1	37	76.1	133	119	0	35	33
2019	10	1	0	13	7	0.768	-0.069	3.661	0.013	0.01	0	41.7	36.5	76.1	132	118	0	35	33
2019	10	1	0	23	7	0.738	-0.059	3.661	0.013	0.01	0	43	37.8	75.3	135	121	0	35	33
2019	10	1	0	33	7	0.771	-0.072	3.661	0.013	0.01	0	41.7	36.5	75.3	132	118	0	35	33
2019	10	1	0	43	7	0.755	-0.089	3.661	0.01	0.007	0	42.1	36.5	75.3	132	118	0	34	33
2019	10	1	0	53	7	0.814	-0.102	3.661	0.01	0.007	0	41.7	36.1	75.3	131	117	0	34	33
2019	10	1	1	3	7	0.768	-0.079	3.661	0.013	0.01	0	41.7	36.5	75.3	132	118	0	35	33
2019	10	1	1	13	7	0.735	-0.092	3.661	0.016	0.013	0	41.7	36.5	75.7	132	118	0	35	33
2019	10	1	1	23	7	0.705	-0.072	3.661	0.01	0.007	0	41.7	36.5	75.7	132	118	0	35	33
2019	10	1	1	33	7	0.768	-0.072	3.661	0.016	0.013	0	41.7	37	75.7	132	118	0	35	32
2019	10	1	1	43	7	0.751	-0.089	3.661	0.01	0.007	0	41.7	36.5	74	132	118	0	35	33
2019	10	1	1	53	7	0.784	-0.095	3.661	0.013	0.01	0	41.7	36.1	74.8	131	117	0	34	33
2019	10	1	2	3	7	0.755	-0.082	3.661	0.013	0.01	0	42.1	37	74	132	118	0	34	32
2019	10	1	2	13	7	0.774	-0.079	3.661	0.016	0.016	0	42.1	36.5	72.2	132	118	0	34	33
2019	10	1	2	23	7	0.764	-0.098	3.661	0.013	0.01	0	41.7	36.5	69.7	132	118	0	35	33
2019	10	1	2	33	7	0.764	-0.089	3.661	0.01	0.007	0	41.7	36.5	73.1	132	118	0	35	33
2019	10	1	2	43	7	0.751	-0.085	3.661	0.013	0.01	0	42.1	36.5	71.8	132	118	0	34	33
2019	10	1	2	53	7	0.751	-0.072	3.661	0.013	0.01	0	41.7	36.1	71	132	117	0	35	33
2019	10	1	3	3	7	0.732	-0.102	3.661	0.016	0.013	0	41.7	36.5	72.2	132	118	0	35	33
2019	10	1	3	13	7	0.781	-0.102	3.661	0.01	0.007	0	42.1	36.5	71	132	118	0	34	33
2019	10	1	3	23	7	0.748	-0.115	3.661	0.013	0.01	0	42.1	37	71.4	132	118	0	34	32
2019	10	1	3	33	7	0.755	-0.072	3.661	0.013	0.01	0	41.3	35.7	72.7	131	117	0	35	34
2019	10	1	3	43	7	0.758	-0.085	3.661	0.01	0.007	0	41.3	36.5	73.5	131	118	0	35	33
2019	10	1	3	53	7	0.787	-0.075	3.661	0.01	0.007	0	41.7	36.1	73.1	131	117	0	34	33
2019	10	1	4	3	7	0.745	-0.066	3.661	0.013	0.01	0	41.3	36.1	73.5	131	117	0	35	33
2019	10	1	4	13	7	0.771	-0.108	3.661	0.01	0.007	0	41.7	36.1	71.8	131	117	0	34	33
2019	10	1	4	23	7	0.725	-0.085	3.661	0.013	0.01	0	41.3	36.1	71	131	118	0	35	34
2019	10	1	4	33	7	0.751	-0.043	3.661	0.016	0.013	0	41.3	36.1	71.8	131	117	0	35	33
2019	10	1	4	43	7	0.755	-0.082	3.661	0.013	0.01	0	41.3	36.1	74	131	117	0	35	33
2019	10	1	4	53	7	0.738	-0.049	3.661	0.013	0.01	0	41.3	36.1	74	131	117	0	35	33
2019	10	1	5	3	7	0.722	-0.066	3.661	0.016	0.013	0	40.4	32.7	60.2	128	110	0	34	34
2019	10	1	5	13	7	0.758	-0.052	3.661	0.013	0.01	0	41.7	35.7	72.7	131	116	0	34	33
2019	10	1	5	23	7	0.745	-0.072	3.661	0.016	0.013	0	38.7	35.3	55.9	125	115	0	35	33
2019	10	1	5	33	7	0.764	-0.075	3.661	0.013	0.01	0	41.7	36.5	73.1	131	117	0	34	32
2019	10	1	5	43	7	0.748	-0.089	3.661	0.016	0.013	0	41.3	36.1	72.2	131	117	0	35	33
2019	10	1	5	53	7	0.784	-0.052	3.661	0.013	0.01	0	41.3	36.1	73.1	131	117	0	35	33
2019	10	1	6	3	7	0.787	-0.098	3.661	0.01	0.007	0	41.7	36.1	72.2	132	118	0	35	34
2019	10	1	6	13	7	0.778	-0.102	3.661	0.016	0.013	0	41.3	36.1	72.7	131	117	0	35	33
2019	10	1	6	23	7	0.761	-0.112	3.661	0.01	0.007	0	41.3	36.1	71.8	131	117	0	35	33
2019	10	1	6	33	7	0.771	-0.056	3.661	0.016	0.013	0	41.3	35.7	71.8	131	117	0	35	34
2019	10	1	6	43	7	0.738	-0.082	3.661	0.013	0.01	0	41.3	36.1	72.7	131	117	0	35	33
2019	10	1	6	53	7	0.732	-0.089	3.661	0.013	0.01	0	41.3	36.1	71.8	131	117	0	35	33
2019	10	1	7	3	7	0.738	-0.082	3.665	0.013	0.01	0	40.9	36.1	71.4	130	117	0	35	33
2019	10	1	7	13	7	0.758	-0.102	3.665	0.016	0.013	0	40.9	36.1	72.7	130	116	0	35	32
2019	10	1	7	23	7	0.758	-0.102	3.665	0.01	0.007	0	40.9	36.1	72.7	129	116	0	34	32
2019	10	1	7	33	7	0.745	-0.069	3.665	0.013	0.01	0	40.4	35.3	72.2	129	115	0	35	33
2019	10	1	7	43	7	0.787	-0.085	3.665	0.013	0.01	0	40.4	35.3	69.2	129	115	0	35	33

Reinhackle (0356)

Year	Month	Day	Hour	Minute	Second	VelocityX	VelocityY	Level	StdError1	StdError2	StdError3	SNR1	SNR2	SNR3	SignalAmp1	SignalAmp2	SignalAmp3	Noise1	Noise2
2019	10	1	7	53	7	0.791	-0.066	3.665	0.01	0.007	0	40.4	35.7	71	129	115	0	35	32
2019	10	1	8	3	7	0.768	-0.072	3.661	0.01	0.007	0	40.4	35.3	71	129	115	0	35	33
2019	10	1	8	13	7	0.751	-0.085	3.665	0.01	0.007	0	40.4	34.8	69.7	129	115	0	35	34
2019	10	1	8	23	7	0.801	-0.072	3.665	0.01	0.007	0	40.4	35.7	71	129	116	0	35	33
2019	10	1	8	33	7	0.745	-0.046	3.665	0.016	0.013	0	40	35.3	72.2	128	115	0	35	33
2019	10	1	8	43	7	0.817	-0.085	3.665	0.01	0.007	0	40	35.3	68.8	128	115	0	35	33
2019	10	1	8	53	7	0.82	-0.072	3.665	0.01	0.007	0	40	34.8	61.9	128	114	0	35	33
2019	10	1	9	3	7	0.784	-0.085	3.665	0.02	0.016	0	40	35.3	66.2	128	114	0	35	32
2019	10	1	9	13	7	0.781	-0.092	3.665	0.01	0.007	0	40	34.8	67.1	128	114	0	35	33
2019	10	1	9	23	7	0.787	-0.072	3.665	0.013	0.01	0	40	35.3	67.9	128	115	0	35	33
2019	10	1	9	33	7	0.797	-0.102	3.665	0.013	0.01	0	40	35.3	71	128	115	0	35	33
2019	10	1	9	43	7	0.761	-0.102	3.665	0.01	0.007	0	40	35.3	62.4	128	115	0	35	33
2019	10	1	9	53	7	0.745	-0.092	3.665	0.016	0.013	0	40.9	35.3	57.6	129	115	0	34	33
2019	10	1	10	3	7	0.774	-0.085	3.665	0.013	0.01	0	40.4	35.7	59.3	129	116	0	35	33
2019	10	1	10	13	7	0.778	-0.075	3.665	0.013	0.01	0	40.4	35.7	57.6	129	116	0	35	33
2019	10	1	10	23	7	0.781	-0.082	3.665	0.013	0.01	0	40.4	35.7	61.5	129	116	0	35	33
2019	10	1	10	33	7	0.778	-0.128	3.668	0.016	0.013	0	40.4	35.7	64.1	129	116	0	35	33
2019	10	1	10	43	7	0.794	-0.085	3.665	0.01	0.007	0	40	34.8	68.8	128	115	0	35	34
2019	10	1	10	53	7	0.764	-0.118	3.665	0.013	0.01	0	40.4	34.8	69.7	129	115	0	35	34
2019	10	1	11	3	7	0.82	-0.098	3.665	0.013	0.01	0	40	35.3	73.1	128	115	0	35	33
2019	10	1	11	13	7	0.794	-0.095	3.665	0.016	0.013	0	40	35.3	70.5	128	115	0	35	33
2019	10	1	11	23	7	0.748	-0.079	3.665	0.01	0.007	0	40	35.3	74	128	115	0	35	33
2019	10	1	11	33	7	0.778	-0.072	3.665	0.01	0.007	0	40	35.3	73.5	128	115	0	35	33
2019	10	1	11	43	7	0.748	-0.098	3.665	0.013	0.01	0	40	35.3	73.5	128	115	0	35	33
2019	10	1	11	53	7	0.833	-0.098	3.665	0.01	0.007	0	40	35.3	74	128	115	0	35	33
2019	10	1	12	3	7	0.791	-0.089	3.665	0.01	0.007	0	40.4	34.8	75.3	128	114	0	34	33
2019	10	1	12	13	7	0.748	-0.089	3.665	0.013	0.01	0	40	35.3	74.8	128	115	0	35	33
2019	10	1	12	23	7	0.771	-0.056	3.665	0.01	0.007	0	40	34.8	74.8	128	114	0	35	33
2019	10	1	12	33	7	0.778	-0.105	3.665	0.013	0.01	0	39.6	34.8	75.3	127	114	0	35	33
2019	10	1	12	43	7	0.764	-0.121	3.665	0.013	0.01	0	39.6	34.8	75.3	127	114	0	35	33
2019	10	1	12	53	7	0.774	-0.056	3.665	0.013	0.01	0	39.6	34.8	74.4	127	114	0	35	33
2019	10	1	13	3	7	0.764	-0.089	3.665	0.01	0.007	0	39.6	35.3	74.4	127	114	0	35	32
2019	10	1	13	13	7	0.741	-0.089	3.665	0.013	0.01	0	39.6	34.8	75.7	127	114	0	35	33
2019	10	1	13	23	7	0.758	-0.072	3.665	0.01	0.007	0	40.4	35.3	74	129	115	0	35	33
2019	10	1	13	33	7	0.758	-0.079	3.665	0.013	0.01	0	40	34.8	71.4	128	114	0	35	33
2019	10	1	13	43	7	0.764	-0.118	3.665	0.016	0.013	0	40	35.3	74.8	128	115	0	35	33
2019	10	1	13	53	7	0.741	-0.118	3.665	0.013	0.01	0	40	35.3	75.3	128	115	0	35	33
2019	10	1	14	3	7	0.751	-0.069	3.665	0.013	0.01	0	41.7	36.5	71	132	119	0	35	34
2019	10	1	14	13	7	0.771	-0.102	3.665	0.013	0.01	0	40.4	35.3	76.1	129	116	0	35	34
2019	10	1	14	23	7	0.748	-0.079	3.665	0.016	0.013	0	40	34.8	75.3	128	114	0	35	33
2019	10	1	14	33	7	0.774	-0.062	3.665	0.016	0.016	0	40	34.8	75.3	128	114	0	35	33
2019	10	1	14	43	7	0.755	-0.075	3.665	0.01	0.007	0	40	35.3	74.4	128	114	0	35	32
2019	10	1	14	53	7	0.751	-0.085	3.665	0.016	0.013	0	40.4	35.3	75.7	128	115	0	34	33
2019	10	1	15	3	7	0.787	-0.108	3.661	0.01	0.007	0	40	34.8	75.7	128	114	0	35	33
2019	10	1	15	13	7	0.761	-0.043	3.661	0.016	0.013	0	39.6	34.8	74	127	114	0	35	33
2019	10	1	15	23	7	0.761	-0.098	3.661	0.01	0.007	0	40	35.3	76.5	128	115	0	35	33
2019	10	1	15	33	7	0.751	-0.075	3.661	0.013	0.01	0	40	34.8	76.1	128	115	0	35	34

Reinhackle (0356)

Year	Month	Day	Hour	Minute	Second	VelocityX	VelocityY	Level	StdError1	StdError2	StdError3	SNR1	SNR2	SNR3	SignalAmp1	SignalAmp2	SignalAmp3	Noise1	Noise2
2019	10	1	15	43	7	0.771	-0.108	3.661	0.013	0.01	0	40	35.3	76.1	128	115	0	35	33
2019	10	1	15	53	7	0.755	-0.108	3.661	0.016	0.013	0	39.6	34.8	75.7	127	114	0	35	33
2019	10	1	16	3	7	0.764	-0.085	3.661	0.013	0.01	0	40	34.8	75.7	128	114	0	35	33
2019	10	1	16	13	7	0.748	-0.118	3.661	0.016	0.013	0	40.4	34.8	74.8	128	114	0	34	33
2019	10	1	16	23	7	0.801	-0.115	3.661	0.01	0.007	0	41.3	36.1	76.1	131	118	0	35	34
2019	10	1	16	33	7	0.725	-0.105	3.661	0.01	0.007	0	40.9	36.1	76.5	130	117	0	35	33
2019	10	1	16	43	7	0.768	-0.102	3.661	0.013	0.01	0	40.9	36.5	71.8	130	117	0	35	32
2019	10	1	16	53	7	0.761	-0.108	3.661	0.013	0.01	0	40.9	35.7	76.5	130	116	0	35	33
2019	10	1	17	3	7	0.738	-0.098	3.661	0.01	0.007	0	40.4	35.7	77	129	116	0	35	33
2019	10	1	17	13	7	0.745	-0.102	3.661	0.016	0.013	0	40.4	35.3	76.5	129	115	0	35	33
2019	10	1	17	23	7	0.748	-0.085	3.661	0.01	0.007	0	40.4	34.8	77.4	128	114	0	34	33
2019	10	1	17	33	7	0.797	-0.102	3.661	0.01	0.007	0	40	34.8	77.8	127	113	0	34	32
2019	10	1	17	43	7	0.738	-0.066	3.661	0.013	0.01	0	40	34.8	76.5	128	114	0	35	33
2019	10	1	17	53	7	0.745	-0.118	3.661	0.013	0.01	0	39.1	34.4	77	126	113	0	35	33
2019	10	1	18	3	7	0.797	-0.072	3.661	0.013	0.01	0	39.6	34.4	76.5	127	113	0	35	33
2019	10	1	18	13	7	0.719	-0.089	3.661	0.013	0.01	0	40	34.4	77	127	113	0	34	33
2019	10	1	18	23	7	0.768	-0.085	3.661	0.013	0.01	0	40	34.4	76.5	127	114	0	34	34
2019	10	1	18	33	7	0.768	-0.072	3.661	0.016	0.013	0	40	34.8	77.4	128	114	0	35	33
2019	10	1	18	43	7	0.764	-0.059	3.661	0.013	0.01	0	40	34.8	76.1	128	114	0	35	33
2019	10	1	18	53	7	0.755	-0.072	3.661	0.016	0.013	0	40.4	35.3	76.5	129	115	0	35	33
2019	10	1	19	3	7	0.768	-0.085	3.661	0.016	0.013	0	41.3	35.7	77	130	115	0	34	32
2019	10	1	19	13	7	0.764	-0.085	3.661	0.01	0.007	0	41.3	36.1	77	130	117	0	34	33
2019	10	1	19	23	7	0.781	-0.095	3.661	0.013	0.01	0	41.7	36.5	76.1	131	118	0	34	33
2019	10	1	19	33	7	0.745	-0.075	3.661	0.01	0.007	0	42.1	36.5	76.1	132	118	0	34	33
2019	10	1	19	43	7	0.801	-0.098	3.661	0.013	0.01	0	41.3	36.5	76.5	131	118	0	35	33
2019	10	1	19	53	7	0.804	-0.075	3.661	0.013	0.01	0	41.7	36.5	76.5	132	118	0	35	33
2019	10	1	20	3	7	0.771	-0.115	3.661	0.01	0.007	0	41.7	36.5	76.5	132	118	0	35	33
2019	10	1	20	13	7	0.794	-0.092	3.661	0.013	0.01	0	42.1	36.5	76.5	132	118	0	34	33
2019	10	1	20	23	7	0.758	-0.062	3.661	0.016	0.013	0	41.7	36.5	76.5	132	118	0	35	33
2019	10	1	20	33	7	0.81	-0.066	3.661	0.01	0.007	0	41.3	36.5	75.7	131	117	0	35	32
2019	10	1	20	43	7	0.758	-0.102	3.661	0.013	0.01	0	41.3	36.1	76.5	131	117	0	35	33
2019	10	1	20	53	7	0.791	-0.062	3.661	0.01	0.007	0	41.3	36.5	76.1	131	118	0	35	33
2019	10	1	21	3	7	0.781	-0.072	3.661	0.016	0.016	0	41.3	36.5	76.1	131	117	0	35	32
2019	10	1	21	13	7	0.764	-0.079	3.661	0.01	0.007	0	41.3	36.1	75.7	131	117	0	35	33
2019	10	1	21	23	7	0.735	-0.095	3.661	0.016	0.013	0	41.3	36.1	73.1	131	117	0	35	33
2019	10	1	21	33	7	0.764	-0.095	3.661	0.01	0.007	0	41.3	36.1	76.1	131	117	0	35	33
2019	10	1	21	43	7	0.781	-0.082	3.661	0.01	0.007	0	41.7	36.5	75.7	132	118	0	35	33
2019	10	1	21	53	7	0.748	-0.108	3.661	0.01	0.007	0	42.1	37	76.1	133	119	0	35	33
2019	10	1	22	3	7	0.732	-0.098	3.661	0.016	0.013	0	41.3	36.5	76.1	131	118	0	35	33
2019	10	1	22	13	7	0.738	-0.092	3.661	0.013	0.01	0	41.3	36.5	76.1	131	118	0	35	33
2019	10	1	22	23	7	0.751	-0.072	3.661	0.01	0.007	0	41.3	36.1	76.1	131	117	0	35	33
2019	10	1	22	33	7	0.797	-0.085	3.661	0.01	0.007	0	41.3	36.1	76.1	131	117	0	35	33
2019	10	1	22	43	7	0.791	-0.075	3.661	0.013	0.01	0	41.3	36.1	76.5	131	117	0	35	33
2019	10	1	22	53	7	0.778	-0.105	3.661	0.01	0.007	0	40.9	36.1	75.7	130	116	0	35	32
2019	10	1	23	3	7	0.712	-0.174	3.665	0.013	0.01	0	32.7	36.1	73.5	111	117	0	35	33
2019	10	1	23	13	7	0.735	-0.079	3.661	0.013	0.01	0	41.3	36.1	75.3	131	117	0	35	33
2019	10	1	23	23	7	0.761	-0.105	3.661	0.01	0.007	0	40.9	36.1	75.7	130	117	0	35	33

Reinhackle (0356)

Year	Month	Day	Hour	Minute	Second	VelocityX	VelocityY	Level	StdError1	StdError2	StdError3	SNR1	SNR2	SNR3	SignalAmp1	SignalAmp2	SignalAmp3	Noise1	Noise2
2019	10	1	23	33	7	0.761	-0.118	3.661	0.01	0.007	0	40.9	36.1	75.7	130	117	0	35	33
2019	10	1	23	43	7	0.748	-0.056	3.661	0.016	0.013	0	41.3	36.5	75.3	131	118	0	35	33
2019	10	1	23	53	7	0.784	-0.105	3.661	0.013	0.01	0	41.3	35.7	75.3	131	117	0	35	34
2019	10	2	0	3	7	0.778	-0.079	3.661	0.013	0.01	0	40.9	36.1	75.3	130	116	0	35	32
2019	10	2	0	13	7	0.794	-0.079	3.661	0.013	0.01	0	41.3	36.1	75.7	130	117	0	34	33
2019	10	2	0	23	7	0.787	-0.062	3.661	0.013	0.01	0	40.9	35.7	74.8	130	116	0	35	33
2019	10	2	0	33	7	0.758	-0.089	3.661	0.01	0.007	0	41.3	35.7	74.4	131	116	0	35	33
2019	10	2	0	43	7	0.764	-0.082	3.661	0.013	0.01	0	41.3	36.1	75.3	131	117	0	35	33
2019	10	2	0	53	7	0.745	-0.102	3.661	0.016	0.013	0	40.9	35.7	74.8	130	116	0	35	33
2019	10	2	1	3	7	0.755	-0.089	3.661	0.01	0.007	0	41.7	35.7	74.4	131	116	0	34	33
2019	10	2	1	13	7	0.758	-0.092	3.661	0.013	0.01	0	41.3	35.7	74.4	131	116	0	35	33
2019	10	2	1	23	7	0.784	-0.079	3.665	0.016	0.016	0	41.3	36.1	74.8	130	116	0	34	32
2019	10	2	1	33	7	0.787	-0.115	3.661	0.01	0.007	0	40.9	35.3	74.4	130	115	0	35	33
2019	10	2	1	43	7	0.761	-0.095	3.661	0.013	0.01	0	40.9	35.7	73.5	130	116	0	35	33
2019	10	2	1	53	7	0.774	-0.062	3.661	0.013	0.01	0	41.3	35.7	73.5	131	116	0	35	33
2019	10	2	2	3	7	0.758	-0.085	3.661	0.01	0.007	0	40.9	35.7	74	130	116	0	35	33
2019	10	2	2	13	7	0.758	-0.108	3.661	0.013	0.01	0	41.3	35.7	74	130	116	0	34	33
2019	10	2	2	23	7	0.784	-0.112	3.661	0.013	0.01	0	40.9	35.3	74	130	116	0	35	34
2019	10	2	2	33	7	0.771	-0.085	3.661	0.01	0.007	0	41.3	35.7	73.5	130	116	0	34	33
2019	10	2	2	43	7	0.719	-0.059	3.661	0.013	0.01	0	40.9	34.8	73.5	130	114	0	35	33
2019	10	2	2	53	7	0.814	-0.079	3.661	0.013	0.01	0	40.9	35.3	73.5	130	116	0	35	34
2019	10	2	3	3	7	0.768	-0.079	3.661	0.016	0.013	0	41.3	35.7	73.5	130	116	0	34	33
2019	10	2	3	13	7	0.764	-0.085	3.665	0.01	0.007	0	40.9	35.7	73.1	130	116	0	35	33
2019	10	2	3	23	7	0.797	-0.092	3.665	0.01	0.007	0	40.4	35.7	73.1	129	116	0	35	33
2019	10	2	3	33	7	0.771	-0.085	3.661	0.016	0.013	0	40.9	35.7	73.1	130	116	0	35	33
2019	10	2	3	43	7	0.715	-0.092	3.661	0.016	0.013	0	40.9	36.1	72.7	130	117	0	35	33
2019	10	2	3	53	7	0.807	-0.092	3.665	0.01	0.007	0	40.9	35.7	72.7	130	116	0	35	33
2019	10	2	4	3	7	0.787	-0.105	3.665	0.016	0.013	0	40.4	35.7	72.7	129	116	0	35	33
2019	10	2	4	13	7	0.823	-0.092	3.668	0.01	0.007	0	40.9	35.7	73.1	130	116	0	35	33
2019	10	2	4	23	7	0.791	-0.115	3.668	0.01	0.007	0	40.4	35.3	72.7	129	116	0	35	34
2019	10	2	4	33	7	0.774	-0.082	3.671	0.013	0.01	0	41.3	35.3	72.2	130	116	0	34	34
2019	10	2	4	43	7	0.738	-0.072	3.675	0.013	0.01	0	40.4	35.7	73.1	129	116	0	35	33
2019	10	2	4	53	7	0.761	-0.072	3.675	0.01	0.007	0	40.4	35.3	72.7	129	116	0	35	34
2019	10	2	5	3	7	0.755	-0.128	3.675	0.01	0.007	0	40	35.7	73.5	128	116	0	35	33
2019	10	2	5	13	7	0.764	-0.112	3.675	0.013	0.01	0	40.9	35.3	72.7	130	116	0	35	34
2019	10	2	5	23	7	0.745	-0.095	3.675	0.013	0.01	0	40.9	35.7	73.1	130	116	0	35	33
2019	10	2	5	33	7	0.814	-0.112	3.675	0.013	0.01	0	40.9	35.3	73.1	130	115	0	35	33
2019	10	2	5	43	7	0.797	-0.121	3.675	0.013	0.01	0	40.4	35.7	73.5	129	116	0	35	33
2019	10	2	5	53	7	0.833	-0.128	3.675	0.01	0.007	0	40.4	35.3	73.1	129	115	0	35	33
2019	10	2	6	3	7	0.751	-0.105	3.678	0.01	0.007	0	40.9	35.3	74	130	115	0	35	33
2019	10	2	6	13	7	0.771	-0.079	3.675	0.016	0.013	0	40.9	35.7	73.1	130	116	0	35	33
2019	10	2	6	23	7	0.797	-0.144	3.678	0.013	0.01	0	40.9	35.7	73.5	130	116	0	35	33
2019	10	2	6	33	7	0.764	-0.102	3.678	0.01	0.007	0	41.3	35.3	74.4	130	116	0	34	34
2019	10	2	6	43	7	0.761	-0.056	3.678	0.01	0.007	0	40.9	35.3	74.4	130	115	0	35	33
2019	10	2	6	53	7	0.774	-0.066	3.678	0.01	0.007	0	40.4	35.3	74.4	129	116	0	35	34
2019	10	2	7	3	7	0.778	-0.056	3.678	0.016	0.013	0	40.9	35.3	75.7	130	115	0	35	33
2019	10	2	7	13	7	0.751	-0.085	3.678	0.01	0.007	0	40.4	34.8	75.3	129	115	0	35	34

Reinhackle (0356)

Year	Month	Day	Hour	Minute	Second	VelocityX	VelocityY	Level	StdError1	StdError2	StdError3	SNR1	SNR2	SNR3	SignalAmp1	SignalAmp2	SignalAmp3	Noise1	Noise2
2019	10	2	7	23	7	0.794	-0.089	3.678	0.013	0.01	0	40.4	34.4	75.3	129	114	0	35	34
2019	10	2	7	33	7	0.794	-0.072	3.678	0.01	0.007	0	40	34.8	76.1	128	114	0	35	33
2019	10	2	7	43	7	0.801	-0.102	3.678	0.01	0.007	0	40	34.8	76.1	128	114	0	35	33
2019	10	2	7	53	7	0.778	-0.108	3.678	0.016	0.013	0	40	34.8	76.1	128	114	0	35	33
2019	10	2	8	3	7	0.755	-0.085	3.678	0.016	0.013	0	40	35.3	76.5	128	115	0	35	33
2019	10	2	8	13	7	0.735	-0.085	3.678	0.01	0.007	0	40	34.4	77	128	114	0	35	34
2019	10	2	8	23	7	0.807	-0.092	3.678	0.01	0.007	0	40	34.8	77	127	114	0	34	33
2019	10	2	8	33	7	0.761	-0.105	3.681	0.016	0.013	0	40	34.4	77	128	114	0	35	34
2019	10	2	8	43	7	0.807	-0.066	3.678	0.013	0.01	0	39.6	34.4	77	127	114	0	35	34
2019	10	2	8	53	7	0.728	-0.095	3.681	0.016	0.013	0	39.6	34.8	77	127	114	0	35	33
2019	10	2	9	3	7	0.797	-0.089	3.681	0.016	0.013	0	39.6	34.8	77	127	114	0	35	33
2019	10	2	9	13	7	0.791	-0.098	3.681	0.01	0.007	0	39.6	34	76.5	127	113	0	35	34
2019	10	2	9	23	7	0.764	-0.108	3.681	0.01	0.007	0	39.1	34.4	77	126	113	0	35	33
2019	10	2	9	33	7	0.771	-0.112	3.681	0.016	0.013	0	39.6	34.4	77.4	127	113	0	35	33
2019	10	2	9	43	7	0.755	-0.089	3.681	0.01	0.007	0	40	34	77.4	127	113	0	34	34
2019	10	2	9	53	7	0.81	-0.062	3.681	0.01	0.007	0	39.6	34.8	77.4	127	114	0	35	33
2019	10	2	10	3	7	0.751	-0.105	3.681	0.016	0.013	0	39.6	34.4	76.5	127	113	0	35	33
2019	10	2	10	13	7	0.823	-0.108	3.681	0.013	0.01	0	39.6	34	76.5	127	113	0	35	34
2019	10	2	10	23	7	0.764	-0.102	3.684	0.013	0.01	0	39.6	34	77	127	113	0	35	34
2019	10	2	10	33	7	0.797	-0.085	3.684	0.016	0.013	0	39.6	34.4	77	127	113	0	35	33
2019	10	2	10	43	7	0.764	-0.128	3.684	0.01	0.007	0	39.6	34	76.1	127	113	0	35	34
2019	10	2	10	53	7	0.761	-0.052	3.684	0.013	0.01	0	39.6	34.4	76.5	127	113	0	35	33
2019	10	2	11	3	7	0.814	-0.085	3.684	0.013	0.01	0	39.1	34	76.5	126	113	0	35	34
2019	10	2	11	13	7	0.774	-0.102	3.684	0.01	0.007	0	39.6	34	75.7	127	113	0	35	34
2019	10	2	11	23	7	0.764	-0.072	3.684	0.013	0.01	0	39.6	34.4	75.7	127	113	0	35	33
2019	10	2	11	33	7	0.81	-0.118	3.684	0.01	0.007	0	38.7	34.8	76.1	126	113	0	36	32
2019	10	2	11	43	7	0.758	-0.092	3.684	0.013	0.01	0	39.1	34.4	75.7	126	113	0	35	33
2019	10	2	11	53	7	0.774	-0.082	3.684	0.01	0.007	0	39.1	34.4	76.1	126	113	0	35	33
2019	10	2	12	3	7	0.761	-0.095	3.684	0.016	0.013	0	39.1	34.4	75.7	126	113	0	35	33
2019	10	2	12	13	7	0.755	-0.095	3.684	0.013	0.01	0	39.1	34	76.1	126	112	0	35	33
2019	10	2	12	23	7	0.745	-0.095	3.684	0.013	0.01	0	39.1	34.4	75.7	126	113	0	35	33
2019	10	2	12	33	7	0.784	-0.089	3.684	0.013	0.01	0	39.1	34	74.4	126	112	0	35	33
2019	10	2	12	43	7	0.712	-0.108	3.684	0.01	0.007	0	39.1	33.5	76.1	126	112	0	35	34
2019	10	2	12	53	7	0.774	-0.171	3.684	0.013	0.01	0	39.6	34.4	75.7	127	113	0	35	33
2019	10	2	13	3	7	0.748	-0.144	3.684	0.01	0.007	0	39.1	34	74.8	126	112	0	35	33
2019	10	2	13	13	7	0.768	-0.102	3.684	0.013	0.01	0	39.1	34.8	75.7	126	113	0	35	32
2019	10	2	13	23	7	0.748	-0.092	3.684	0.016	0.013	0	39.1	33.5	75.3	126	112	0	35	34
2019	10	2	13	33	7	0.725	-0.085	3.684	0.013	0.01	0	39.1	34.8	75.7	126	113	0	35	32
2019	10	2	13	43	7	0.771	-0.102	3.684	0.01	0.007	0	38.7	34.4	75.3	126	113	0	36	33
2019	10	2	13	53	7	0.768	-0.062	3.684	0.016	0.013	0	38.7	34.8	73.1	125	113	0	35	32
2019	10	2	14	3	7	0.745	-0.102	3.684	0.013	0.01	0	39.1	34.4	71.8	126	112	0	35	32
2019	10	2	14	13	7	0.741	-0.082	3.684	0.013	0.01	0	39.1	34.4	73.5	126	113	0	35	33
2019	10	2	14	23	7	0.728	-0.108	3.684	0.013	0.01	0	39.6	34.8	71.4	127	114	0	35	33
2019	10	2	14	33	7	0.725	-0.118	3.684	0.01	0.007	0	39.1	33.5	74	126	112	0	35	34
2019	10	2	14	43	7	0.758	-0.102	3.681	0.013	0.01	0	39.1	34.4	57.6	126	113	0	35	33
2019	10	2	14	53	7	0.732	-0.115	3.681	0.01	0.007	0	39.1	34.4	53.3	126	113	0	35	33
2019	10	2	15	3	7	0.709	-0.102	3.681	0.013	0.01	0	39.6	34.4	52.5	127	113	0	35	33

Reinhackle (0356)

Year	Month	Day	Hour	Minute	Second	VelocityX	VelocityY	Level	StdError1	StdError2	StdError3	SNR1	SNR2	SNR3	SignalAmp1	SignalAmp2	SignalAmp3	Noise1	Noise2
2019	10	2	15	13	7	0.771	-0.085	3.681	0.016	0.013	0	39.6	34	53.3	127	113	0	35	34
2019	10	2	15	23	7	0.751	-0.112	3.678	0.013	0.01	0	39.6	34.4	52	127	113	0	35	33
2019	10	2	15	33	7	0.764	-0.098	3.681	0.013	0.01	0	40	34.8	53.8	128	114	0	35	33
2019	10	2	15	43	7	0.725	-0.118	3.681	0.01	0.007	0	39.6	34.8	63.6	127	114	0	35	33
2019	10	2	15	53	7	0.728	-0.108	3.681	0.013	0.01	0	39.6	34.4	57.6	127	113	0	35	33
2019	10	2	16	3	7	0.705	-0.072	3.681	0.01	0.007	0	39.1	34.8	51.6	127	114	0	36	33
2019	10	2	16	13	7	0.745	-0.128	3.681	0.013	0.01	0	40	34	53.3	127	113	0	34	34
2019	10	2	16	23	7	0.774	-0.082	3.681	0.016	0.013	0	40	34.8	61.5	127	114	0	34	33
2019	10	2	16	33	7	0.745	-0.095	3.681	0.013	0.01	0	39.1	34.4	61.9	126	113	0	35	33
2019	10	2	16	43	7	0.774	-0.072	3.681	0.01	0.007	0	39.1	34	70.1	126	113	0	35	34
2019	10	2	16	53	7	0.764	-0.089	3.681	0.016	0.016	0	39.6	34.4	72.7	127	113	0	35	33
2019	10	2	17	3	7	0.784	-0.085	3.681	0.01	0.007	0	39.1	34.4	74	126	113	0	35	33
2019	10	2	17	13	7	0.768	-0.089	3.681	0.016	0.013	0	39.1	33.5	74.4	126	112	0	35	34
2019	10	2	17	23	7	0.758	-0.062	3.681	0.013	0.01	0	39.1	34	75.3	125	112	0	34	33
2019	10	2	17	33	7	0.804	-0.085	3.681	0.016	0.013	0	39.1	34	74	126	112	0	35	33
2019	10	2	17	43	7	0.774	-0.118	3.681	0.016	0.013	0	39.6	34.4	74.8	127	113	0	35	33
2019	10	2	17	53	7	0.774	-0.069	3.681	0.013	0.01	0	38.7	33.5	74	125	111	0	35	33
2019	10	2	18	3	7	0.751	-0.085	3.684	0.016	0.013	0	39.1	34	74.8	126	112	0	35	33
2019	10	2	18	13	7	0.787	-0.062	3.681	0.01	0.007	0	39.1	34.4	74.8	126	113	0	35	33
2019	10	2	18	23	7	0.778	-0.079	3.681	0.01	0.007	0	39.6	34	74.4	127	113	0	35	34
2019	10	2	18	33	7	0.768	-0.085	3.681	0.01	0.007	0	39.6	34.4	74.8	127	113	0	35	33
2019	10	2	18	43	7	0.781	-0.115	3.681	0.013	0.01	0	40	35.3	74.4	128	114	0	35	32
2019	10	2	18	53	7	0.751	-0.121	3.681	0.016	0.013	0	40.4	36.1	74.4	129	116	0	35	32
2019	10	2	19	3	7	0.728	-0.072	3.681	0.01	0.007	0	41.3	36.1	74.4	131	117	0	35	33
2019	10	2	19	13	7	0.758	-0.089	3.681	0.013	0.01	0	40.9	36.1	74	130	117	0	35	33
2019	10	2	19	23	7	0.755	-0.082	3.681	0.016	0.013	0	41.3	36.5	74	131	118	0	35	33
2019	10	2	19	33	7	0.761	-0.089	3.684	0.016	0.013	0	40.9	35.7	74.4	130	117	0	35	34
2019	10	2	19	43	7	0.781	-0.056	3.684	0.01	0.007	0	41.3	36.1	74.4	131	117	0	35	33
2019	10	2	19	53	7	0.778	-0.095	3.684	0.01	0.007	0	40.9	36.1	74.4	130	117	0	35	33
2019	10	2	20	3	7	0.764	-0.115	3.684	0.01	0.007	0	41.3	36.1	74.4	131	117	0	35	33
2019	10	2	20	13	7	0.748	-0.098	3.684	0.016	0.013	0	41.3	36.1	74	131	117	0	35	33
2019	10	2	20	23	7	0.794	-0.072	3.684	0.01	0.007	0	41.7	36.1	74.8	132	118	0	35	34
2019	10	2	20	33	7	0.814	-0.075	3.684	0.016	0.013	0	41.3	36.1	74.8	131	117	0	35	33
2019	10	2	20	43	7	0.758	-0.125	3.684	0.01	0.007	0	42.1	36.1	74	132	117	0	34	33
2019	10	2	20	53	7	0.781	-0.082	3.684	0.01	0.007	0	41.3	35.7	74.8	131	116	0	35	33
2019	10	2	21	3	7	0.771	-0.098	3.684	0.013	0.01	0	41.7	35.3	74	132	116	0	35	34
2019	10	2	21	13	7	0.787	-0.082	3.684	0.01	0.007	0	41.7	36.1	74.8	131	117	0	34	33
2019	10	2	21	23	7	0.787	-0.072	3.684	0.01	0.007	0	41.3	36.1	75.7	131	117	0	35	33
2019	10	2	21	33	7	0.748	-0.085	3.684	0.016	0.013	0	41.3	36.1	75.7	131	117	0	35	33
2019	10	2	21	43	7	0.755	-0.095	3.684	0.013	0.01	0	40.9	35.7	75.7	130	116	0	35	33
2019	10	2	21	53	7	0.794	-0.115	3.684	0.01	0.007	0	40.9	35.7	76.1	130	116	0	35	33
2019	10	2	22	3	7	0.758	-0.072	3.684	0.01	0.007	0	40.9	35.7	75.3	130	116	0	35	33
2019	10	2	22	13	7	0.748	-0.098	3.684	0.016	0.013	0	40.9	35.7	76.1	130	116	0	35	33
2019	10	2	22	23	7	0.761	-0.085	3.684	0.01	0.007	0	40.9	35.7	75.3	130	116	0	35	33
2019	10	2	22	33	7	0.745	-0.069	3.684	0.01	0.007	0	41.3	35.7	75.3	130	117	0	34	34
2019	10	2	22	43	7	0.791	-0.066	3.684	0.013	0.01	0	40.9	35.7	76.1	130	116	0	35	33
2019	10	2	22	53	7	0.751	-0.089	3.684	0.013	0.01	0	40.9	36.1	75.7	130	117	0	35	33

Reinhackle (0356)

Year	Month	Day	Hour	Minute	Second	VelocityX	VelocityY	Level	StdError1	StdError2	StdError3	SNR1	SNR2	SNR3	SignalAmp1	SignalAmp2	SignalAmp3	Noise1	Noise2
2019	10	2	23	3	7	0.745	-0.079	3.684	0.013	0.01	0	40.9	35.3	73.1	130	116	0	35	34
2019	10	2	23	13	7	0.781	-0.108	3.684	0.013	0.01	0	40.9	35.7	76.5	130	116	0	35	33
2019	10	2	23	23	7	0.778	-0.095	3.684	0.01	0.007	0	41.3	36.1	75.7	131	117	0	35	33
2019	10	2	23	33	7	0.768	-0.102	3.684	0.016	0.013	0	41.3	36.1	76.5	131	117	0	35	33
2019	10	2	23	43	7	0.787	-0.112	3.684	0.013	0.01	0	41.3	36.5	76.1	131	118	0	35	33
2019	10	2	23	53	7	0.797	-0.121	3.684	0.013	0.01	0	41.3	36.1	77	131	117	0	35	33
2019	10	3	0	3	7	0.738	-0.085	3.688	0.016	0.016	0	40.9	35.3	77	130	116	0	35	34
2019	10	3	0	13	7	0.781	-0.105	3.684	0.016	0.013	0	41.3	36.5	76.1	131	118	0	35	33
2019	10	3	0	23	7	0.771	-0.089	3.684	0.013	0.01	0	41.3	35.7	76.1	130	116	0	34	33
2019	10	3	0	33	7	0.794	-0.085	3.684	0.013	0.01	0	41.3	35.7	76.5	130	116	0	34	33
2019	10	3	0	43	7	0.807	-0.092	3.684	0.013	0.01	0	40.4	35.7	76.1	129	116	0	35	33
2019	10	3	0	53	7	0.696	-0.102	3.684	0.01	0.007	0	40.4	35.3	76.5	129	115	0	35	33
2019	10	3	1	3	7	0.771	-0.072	3.684	0.013	0.01	0	40.4	35.7	75.7	129	116	0	35	33
2019	10	3	1	13	7	0.738	-0.059	3.684	0.01	0.007	0	40.4	35.3	76.5	129	116	0	35	34
2019	10	3	1	23	7	0.748	-0.092	3.684	0.016	0.013	0	40.4	35.7	77	129	115	0	35	32
2019	10	3	1	33	7	0.755	-0.115	3.684	0.013	0.01	0	40.4	35.7	76.5	129	116	0	35	33
2019	10	3	1	43	7	0.81	-0.085	3.684	0.016	0.013	0	40.4	35.3	76.1	129	116	0	35	34
2019	10	3	1	53	7	0.755	-0.112	3.684	0.01	0.007	0	40.9	35.3	76.1	129	115	0	34	33
2019	10	3	2	3	7	0.764	-0.125	3.684	0.013	0.01	0	40.4	35.3	76.1	129	115	0	35	33
2019	10	3	2	13	7	0.797	-0.079	3.684	0.013	0.01	0	40.4	35.3	76.1	129	115	0	35	33
2019	10	3	2	23	7	0.758	-0.069	3.684	0.016	0.013	0	40.4	34.8	76.1	129	115	0	35	34
2019	10	3	2	33	7	0.784	-0.102	3.684	0.013	0.01	0	40	34.8	76.1	129	115	0	36	34
2019	10	3	2	43	7	0.807	-0.075	3.684	0.016	0.013	0	40.4	35.3	76.1	129	115	0	35	33
2019	10	3	2	53	7	0.761	-0.072	3.684	0.013	0.01	0	40.4	35.3	76.1	129	115	0	35	33
2019	10	3	3	3	7	0.774	-0.102	3.684	0.013	0.01	0	40.4	35.3	75.3	129	115	0	35	33
2019	10	3	3	13	7	0.784	-0.098	3.684	0.013	0.01	0	40.4	34.8	76.5	129	115	0	35	34
2019	10	3	3	23	7	0.801	-0.112	3.684	0.016	0.013	0	40	35.3	76.1	128	115	0	35	33
2019	10	3	3	33	7	0.817	-0.108	3.684	0.01	0.007	0	40.4	35.3	75.3	129	115	0	35	33
2019	10	3	3	43	7	0.774	-0.082	3.684	0.01	0.007	0	40.4	35.3	75.7	129	115	0	35	33
2019	10	3	3	53	7	0.771	-0.105	3.684	0.013	0.01	0	40	35.7	75.3	128	115	0	35	32
2019	10	3	4	3	7	0.758	-0.092	3.684	0.013	0.01	0	40.4	35.3	75.3	129	115	0	35	33
2019	10	3	4	13	7	0.774	-0.089	3.684	0.013	0.01	0	40.4	34.8	74.8	129	115	0	35	34
2019	10	3	4	23	7	0.817	-0.098	3.684	0.013	0.01	0	40.4	34.8	74.8	129	115	0	35	34
2019	10	3	4	33	7	0.748	-0.128	3.684	0.013	0.01	0	40.4	35.3	74.8	129	115	0	35	33
2019	10	3	4	43	7	0.787	-0.118	3.684	0.016	0.016	0	39.6	34.8	74.8	127	114	0	35	33
2019	10	3	4	53	7	0.771	-0.069	3.688	0.01	0.007	0	40	34.8	74.8	128	114	0	35	33
2019	10	3	5	3	7	0.728	-0.095	3.688	0.01	0.007	0	39.6	34.4	74	127	114	0	35	34
2019	10	3	5	13	7	0.755	-0.105	3.688	0.013	0.01	0	40	34.8	74.4	128	114	0	35	33
2019	10	3	5	23	7	0.741	-0.072	3.688	0.013	0.01	0	40	34.4	74.4	128	114	0	35	34
2019	10	3	5	33	7	0.774	-0.089	3.688	0.013	0.01	0	40	34.8	74.4	128	114	0	35	33
2019	10	3	5	43	7	0.791	-0.131	3.688	0.01	0.007	0	40	34.8	74	128	114	0	35	33
2019	10	3	5	53	7	0.817	-0.069	3.688	0.013	0.01	0	39.6	34.4	74	127	114	0	35	34
2019	10	3	6	3	7	0.787	-0.075	3.688	0.01	0.007	0	39.6	34.4	73.5	127	114	0	35	34
2019	10	3	6	13	7	0.764	-0.072	3.688	0.01	0.007	0	39.1	34.4	73.5	127	114	0	36	34
2019	10	3	6	23	7	0.761	-0.066	3.688	0.01	0.007	0	39.6	34.8	73.5	127	114	0	35	33
2019	10	3	6	33	7	0.745	-0.098	3.688	0.013	0.01	0	40	34.8	73.5	128	114	0	35	33
2019	10	3	6	43	7	0.784	-0.085	3.688	0.01	0.007	0	40	34.8	72.7	128	114	0	35	33

Reinhackle (0356)

Year	Month	Day	Hour	Minute	Second	VelocityX	VelocityY	Level	StdError1	StdError2	StdError3	SNR1	SNR2	SNR3	SignalAmp1	SignalAmp2	SignalAmp3	Noise1	Noise2
2019	10	3	6	53	7	0.738	-0.095	3.688	0.013	0.01	0	39.1	34	72.2	127	113	0	36	34
2019	10	3	7	3	7	0.794	-0.085	3.688	0.01	0.007	0	39.6	34	73.1	127	113	0	35	34
2019	10	3	7	13	7	0.784	-0.072	3.688	0.013	0.01	0	39.1	34.4	72.7	126	113	0	35	33
2019	10	3	7	23	7	0.751	-0.085	3.688	0.01	0.007	0	39.1	34	72.7	126	112	0	35	33
2019	10	3	7	33	7	0.768	-0.098	3.688	0.01	0.007	0	38.3	33.5	72.2	125	112	0	36	34
2019	10	3	7	43	7	0.761	-0.069	3.691	0.013	0.01	0	38.3	33.5	71.8	125	112	0	36	34
2019	10	3	7	53	7	0.784	-0.069	3.691	0.01	0.007	0	38.7	33.5	72.7	125	112	0	35	34
2019	10	3	8	3	7	0.797	-0.095	3.691	0.013	0.01	0	38.7	34	72.2	126	112	0	36	33
2019	10	3	8	13	7	0.791	-0.089	3.691	0.01	0.007	0	38.7	34	71.8	125	112	0	35	33
2019	10	3	8	23	7	0.771	-0.115	3.694	0.01	0.007	0	38.7	33.5	72.2	125	112	0	35	34
2019	10	3	8	33	7	0.784	-0.095	3.698	0.013	0.01	0	38.7	33.1	71	125	111	0	35	34
2019	10	3	8	43	7	0.764	-0.121	3.698	0.01	0.007	0	38.7	33.1	72.2	125	111	0	35	34
2019	10	3	8	53	7	0.797	-0.095	3.698	0.01	0.007	0	38.3	33.5	71.4	124	111	0	35	33
2019	10	3	9	3	7	0.797	-0.082	3.701	0.01	0.007	0	38.3	33.5	72.7	124	111	0	35	33
2019	10	3	9	13	7	0.745	-0.085	3.701	0.01	0.007	0	38.3	33.1	72.7	124	111	0	35	34
2019	10	3	9	23	7	0.735	-0.092	3.701	0.013	0.01	0	38.3	33.5	73.1	124	111	0	35	33
2019	10	3	9	33	7	0.774	-0.089	3.701	0.013	0.01	0	37.8	33.1	73.1	124	111	0	36	34
2019	10	3	9	43	7	0.774	-0.089	3.704	0.01	0.007	0	37.8	33.1	73.1	124	111	0	36	34
2019	10	3	9	53	7	0.787	-0.092	3.704	0.016	0.013	0	38.3	33.5	72.7	124	111	0	35	33
2019	10	3	10	7	35	0.784	-0.098	3.704	0.01	0.007	0	38.3	33.5	73.5	124	111	0	35	33
2019	10	3	10	17	35	0.748	-0.089	3.704	0.016	0.013	0	38.3	33.5	73.1	124	111	0	35	33
2019	10	3	10	27	35	0.81	-0.092	3.704	0.01	0.007	0	37.8	33.1	73.5	124	111	0	36	34
2019	10	3	10	37	35	0.794	-0.082	3.704	0.01	0.007	0	38.3	33.1	73.1	124	110	0	35	33
2019	10	3	10	47	35	0.787	-0.102	3.707	0.013	0.01	0	38.3	33.1	73.5	124	110	0	35	33
2019	10	3	10	57	35	0.807	-0.072	3.707	0.016	0.016	0	38.3	33.5	73.5	124	111	0	35	33
2019	10	3	11	7	35	0.751	-0.118	3.704	0.01	0.007	0	37.8	33.5	73.1	124	111	0	36	33
2019	10	3	11	17	35	0.735	-0.082	3.704	0.01	0.007	0	37.8	33.1	73.5	123	111	0	35	34
2019	10	3	11	27	35	0.761	-0.092	3.704	0.016	0.016	0	38.3	33.1	71.4	124	111	0	35	34
2019	10	3	11	37	35	0.764	-0.105	3.707	0.016	0.013	0	38.3	33.5	72.7	125	112	0	36	34
2019	10	3	11	47	35	0.755	-0.121	3.707	0.013	0.01	0	38.3	33.5	72.7	124	111	0	35	33
2019	10	3	11	57	35	0.758	-0.112	3.704	0.013	0.01	0	38.3	33.5	67.9	124	111	0	35	33
2019	10	3	12	7	35	0.761	-0.102	3.704	0.01	0.007	0	38.3	33.5	71	124	111	0	35	33
2019	10	3	12	17	35	0.725	-0.082	3.701	0.013	0.01	0	38.7	33.5	58.9	125	111	0	35	33
2019	10	3	12	27	35	0.709	-0.102	3.698	0.01	0.007	0	38.3	33.1	56.8	124	111	0	35	34
2019	10	3	12	37	35	0.748	-0.118	3.701	0.013	0.01	0	38.3	33.5	50.7	124	111	0	35	33
2019	10	3	12	47	35	0.732	-0.115	3.701	0.01	0.007	0	38.7	34	50.3	125	112	0	35	33
2019	10	3	12	57	35	0.725	-0.092	3.701	0.01	0.007	0	39.1	34.4	50.3	126	113	0	35	33
2019	10	3	13	7	35	0.696	-0.105	3.701	0.01	0.007	0	39.6	34	48.6	127	113	0	35	34
2019	10	3	13	17	35	0.732	-0.108	3.704	0.013	0.01	0	40	34.4	48.6	128	114	0	35	34
2019	10	3	13	27	35	0.719	-0.072	3.701	0.013	0.01	0	39.1	34.4	49.9	127	114	0	36	34
2019	10	3	13	37	35	0.761	-0.115	3.701	0.01	0.007	0	39.1	34.8	48.6	127	114	0	36	33
2019	10	3	13	47	35	0.732	-0.072	3.701	0.01	0.007	0	39.6	34	51.2	127	113	0	35	34
2019	10	3	13	57	35	0.732	-0.128	3.701	0.01	0.007	0	39.6	34.4	52.9	127	113	0	35	33
2019	10	3	14	7	35	0.758	-0.098	3.701	0.013	0.01	0	38.7	34.8	53.8	126	114	0	36	33
2019	10	3	14	17	35	0.784	-0.098	3.701	0.013	0.01	0	39.1	33.5	57.2	126	112	0	35	34
2019	10	3	14	27	35	0.692	-0.115	3.701	0.01	0.007	0	38.7	34	50.3	125	112	0	35	33
2019	10	3	14	37	35	0.784	-0.102	3.698	0.013	0.01	0	38.7	33.5	54.6	125	112	0	35	34

Reinhackle (0356)

Year	Month	Day	Hour	Minute	Second	VelocityX	VelocityY	Level	StdError1	StdError2	StdError3	SNR1	SNR2	SNR3	SignalAmp1	SignalAmp2	SignalAmp3	Noise1	Noise2
2019	10	3	14	47	35	0.748	-0.095	3.698	0.013	0.01	0	39.1	34	64.1	126	112	0	35	33
2019	10	3	14	57	35	0.764	-0.095	3.698	0.013	0.01	0	39.1	34	72.2	126	112	0	35	33
2019	10	3	15	7	35	0.751	-0.066	3.698	0.016	0.016	0	38.7	34	71.8	125	112	0	35	33
2019	10	3	15	17	35	0.768	-0.125	3.698	0.016	0.013	0	38.7	33.1	72.2	125	111	0	35	34
2019	10	3	15	27	35	0.725	-0.075	3.698	0.01	0.007	0	38.7	33.5	72.7	125	111	0	35	33
2019	10	3	15	37	35	0.778	-0.112	3.698	0.01	0.007	0	38.3	33.1	72.7	124	111	0	35	34
2019	10	3	15	47	35	0.751	-0.108	3.698	0.013	0.01	0	38.7	33.5	52.5	125	111	0	35	33
2019	10	3	15	57	35	0.741	-0.075	3.698	0.013	0.01	0	38.3	34	49.9	125	112	0	36	33
2019	10	3	16	7	35	0.741	-0.115	3.698	0.01	0.007	0	38.7	33.5	56.8	125	112	0	35	34
2019	10	3	16	17	35	0.764	-0.102	3.701	0.01	0.007	0	38.7	34	49.5	125	112	0	35	33
2019	10	3	16	27	35	0.748	-0.141	3.698	0.013	0.01	0	39.1	34	51.6	125	112	0	34	33
2019	10	3	16	37	35	0.745	-0.089	3.698	0.01	0.007	0	38.7	33.5	50.3	126	112	0	36	34
2019	10	3	16	47	35	0.738	-0.056	3.698	0.013	0.01	0	39.1	34.4	50.7	126	113	0	35	33
2019	10	3	16	57	35	0.751	-0.062	3.698	0.01	0.007	0	39.1	34.4	51.6	126	113	0	35	33
2019	10	3	17	7	35	0.741	-0.115	3.698	0.01	0.007	0	38.7	33.1	51.6	125	111	0	35	34
2019	10	3	17	17	35	0.751	-0.125	3.698	0.013	0.01	0	38.3	33.5	49	125	111	0	36	33
2019	10	3	17	27	35	0.794	-0.118	3.698	0.013	0.01	0	38.7	33.5	50.7	125	111	0	35	33
2019	10	3	17	37	35	0.732	-0.098	3.698	0.016	0.016	0	38.3	33.1	49	124	111	0	35	34
2019	10	3	17	47	35	0.725	-0.072	3.698	0.01	0.007	0	38.7	33.5	49	125	111	0	35	33
2019	10	3	17	57	35	0.761	-0.148	3.694	0.013	0.01	0	38.3	33.1	55	124	110	0	35	33
2019	10	3	18	7	35	0.748	-0.118	3.694	0.01	0.007	0	38.3	33.1	58.5	125	110	0	36	33
2019	10	3	18	17	35	0.755	-0.095	3.698	0.01	0.007	0	38.3	32.7	72.2	124	110	0	35	34
2019	10	3	18	27	35	0.774	-0.085	3.698	0.013	0.01	0	38.3	33.1	73.5	124	110	0	35	33
2019	10	3	18	37	35	0.787	-0.072	3.698	0.01	0.007	0	38.7	33.1	73.5	125	111	0	35	34
2019	10	3	18	47	35	0.804	-0.085	3.698	0.013	0.01	0	38.3	33.1	73.5	124	111	0	35	34
2019	10	3	18	57	35	0.771	-0.085	3.698	0.013	0.01	0	39.1	34	73.5	126	112	0	35	33
2019	10	3	19	7	35	0.781	-0.092	3.698	0.016	0.013	0	39.1	34	73.5	126	112	0	35	33
2019	10	3	19	17	35	0.745	-0.069	3.698	0.01	0.007	0	40	34.4	72.2	128	114	0	35	34
2019	10	3	19	27	35	0.774	-0.128	3.698	0.01	0.007	0	40	34.8	73.5	128	114	0	35	33
2019	10	3	19	37	35	0.774	-0.092	3.698	0.013	0.01	0	40	35.3	73.5	128	115	0	35	33
2019	10	3	19	47	35	0.771	-0.072	3.698	0.013	0.01	0	40	35.3	73.1	129	115	0	36	33
2019	10	3	19	57	35	0.784	-0.108	3.698	0.013	0.01	0	40	35.3	73.5	128	115	0	35	33
2019	10	3	20	7	35	0.778	-0.108	3.698	0.016	0.013	0	40	35.3	73.1	128	115	0	35	33
2019	10	3	20	17	35	0.768	-0.056	3.698	0.016	0.013	0	40.4	35.3	73.5	129	115	0	35	33
2019	10	3	20	27	35	0.774	-0.108	3.698	0.01	0.007	0	40	35.3	73.1	128	115	0	35	33
2019	10	3	20	37	35	0.764	-0.102	3.698	0.013	0.01	0	40	34.8	73.5	128	115	0	35	34
2019	10	3	20	47	35	0.797	-0.085	3.698	0.01	0.007	0	40	34.4	73.1	128	114	0	35	34
2019	10	3	20	57	35	0.804	-0.085	3.698	0.01	0.007	0	40	34.8	73.5	128	114	0	35	33
2019	10	3	21	7	35	0.801	-0.082	3.698	0.016	0.013	0	40	34.8	72.2	128	114	0	35	33
2019	10	3	21	17	35	0.774	-0.115	3.698	0.01	0.007	0	40	34.8	72.2	128	114	0	35	33
2019	10	3	21	27	35	0.741	-0.098	3.698	0.01	0.007	0	40	35.3	72.7	128	115	0	35	33
2019	10	3	21	37	35	0.797	-0.098	3.698	0.01	0.007	0	40.4	35.3	72.7	128	115	0	34	33
2019	10	3	21	47	35	0.797	-0.089	3.698	0.01	0.007	0	40	34.8	72.7	128	114	0	35	33
2019	10	3	21	57	35	0.758	-0.098	3.698	0.01	0.007	0	40	34.4	72.2	128	114	0	35	34
2019	10	3	22	7	35	0.751	-0.112	3.698	0.016	0.013	0	40	34.8	72.2	128	114	0	35	33
2019	10	3	22	17	35	0.807	-0.125	3.701	0.016	0.013	0	40	34.8	72.2	128	114	0	35	33
2019	10	3	22	27	35	0.794	-0.075	3.704	0.01	0.007	0	40.4	34.8	71.8	128	114	0	34	33

Reinhackle (0356)

Year	Month	Day	Hour	Minute	Second	VelocityX	VelocityY	Level	StdError1	StdError2	StdError3	SNR1	SNR2	SNR3	SignalAmp1	SignalAmp2	SignalAmp3	Noise1	Noise2
2019	10	3	22	37	35	0.758	-0.066	3.701	0.013	0.01	0	40	34.8	71.8	128	114	0	35	33
2019	10	3	22	47	35	0.761	-0.092	3.704	0.013	0.01	0	40	34.4	72.2	128	114	0	35	34
2019	10	3	22	57	35	0.768	-0.102	3.707	0.013	0.01	0	40	34.8	73.1	128	114	0	35	33
2019	10	3	23	7	35	0.748	-0.112	3.704	0.01	0.007	0	40	34.8	72.7	128	114	0	35	33
2019	10	3	23	17	35	0.761	-0.085	3.707	0.013	0.01	0	39.6	35.3	73.1	128	115	0	36	33
2019	10	3	23	27	35	0.748	-0.079	3.707	0.01	0.007	0	40	34.4	72.7	128	114	0	35	34
2019	10	3	23	37	35	0.817	-0.092	3.711	0.01	0.007	0	40	34.8	72.7	128	114	0	35	33
2019	10	3	23	47	35	0.741	-0.082	3.711	0.013	0.01	0	39.6	34.8	72.2	128	114	0	36	33
2019	10	3	23	57	35	0.778	-0.095	3.711	0.01	0.007	0	40	34.8	73.5	128	114	0	35	33
2019	10	4	0	7	35	0.794	-0.085	3.711	0.016	0.013	0	39.6	35.3	74	127	114	0	35	32
2019	10	4	0	17	35	0.722	-0.095	3.711	0.01	0.007	0	40	34.8	74.4	128	114	0	35	33
2019	10	4	0	27	35	0.814	-0.105	3.711	0.01	0.007	0	40	34.4	74	128	114	0	35	34
2019	10	4	0	37	35	0.781	-0.089	3.711	0.013	0.01	0	39.6	34.4	72.7	127	114	0	35	34
2019	10	4	0	47	35	0.781	-0.079	3.711	0.013	0.01	0	38.3	34.8	74.8	124	114	0	35	33
2019	10	4	0	57	35	0.817	-0.108	3.711	0.013	0.01	0	40	34.8	72.7	128	114	0	35	33
2019	10	4	1	7	35	0.784	-0.115	3.711	0.013	0.01	0	40	34.8	74.4	128	114	0	35	33
2019	10	4	1	17	35	0.761	-0.105	3.711	0.01	0.007	0	40.4	35.3	74.8	128	115	0	34	33
2019	10	4	1	27	35	0.774	-0.085	3.711	0.013	0.01	0	40	34.4	74.8	128	114	0	35	34
2019	10	4	1	37	35	0.778	-0.108	3.711	0.01	0.007	0	40	34.8	74.4	128	114	0	35	33
2019	10	4	1	47	35	0.768	-0.118	3.711	0.016	0.013	0	40.4	35.3	74	129	115	0	35	33
2019	10	4	1	57	35	0.774	-0.069	3.711	0.016	0.013	0	40.4	35.3	74	129	115	0	35	33
2019	10	4	2	7	35	0.751	-0.115	3.711	0.016	0.016	0	40.4	35.3	74.8	129	115	0	35	33
2019	10	4	2	17	35	0.758	-0.098	3.711	0.01	0.007	0	39.6	34.8	74.4	127	114	0	35	33
2019	10	4	2	27	35	0.768	-0.098	3.711	0.01	0.007	0	39.6	34.4	75.3	127	114	0	35	34
2019	10	4	2	37	35	0.774	-0.072	3.711	0.01	0.007	0	40	34.4	75.3	128	114	0	35	34
2019	10	4	2	47	35	0.774	-0.115	3.714	0.013	0.01	0	39.6	34	75.7	127	113	0	35	34
2019	10	4	2	57	35	0.797	-0.089	3.714	0.01	0.007	0	39.6	34.8	75.7	127	114	0	35	33
2019	10	4	3	7	35	0.764	-0.095	3.714	0.01	0.007	0	39.6	34.8	75.7	127	114	0	35	33
2019	10	4	3	17	35	0.735	-0.072	3.714	0.01	0.007	0	39.6	34	75.7	127	113	0	35	34
2019	10	4	3	27	35	0.778	-0.075	3.714	0.01	0.007	0	39.1	34.8	76.1	127	114	0	36	33
2019	10	4	3	37	35	0.755	-0.072	3.714	0.013	0.01	0	39.6	34.8	76.5	127	114	0	35	33
2019	10	4	3	47	35	0.801	-0.089	3.714	0.013	0.01	0	39.6	34.4	76.1	127	113	0	35	33
2019	10	4	3	57	35	0.768	-0.085	3.714	0.013	0.01	0	39.6	34.4	76.1	127	114	0	35	34
2019	10	4	4	7	35	0.778	-0.115	3.714	0.016	0.013	0	39.1	34	76.1	127	113	0	36	34
2019	10	4	4	17	35	0.741	-0.098	3.714	0.01	0.007	0	39.6	34.4	76.5	127	114	0	35	34
2019	10	4	4	27	35	0.755	-0.079	3.714	0.013	0.01	0	38.7	34.4	76.5	126	113	0	36	33
2019	10	4	4	37	35	0.778	-0.085	3.714	0.01	0.007	0	39.6	34.4	76.5	127	113	0	35	33
2019	10	4	4	47	35	0.784	-0.102	3.717	0.016	0.013	0	39.1	33.1	72.7	126	110	0	35	33
2019	10	4	4	57	35	0.722	-0.059	3.714	0.016	0.013	0	39.1	34.4	75.3	126	113	0	35	33
2019	10	4	5	7	35	0.774	-0.095	3.714	0.016	0.013	0	39.6	34	75.3	127	113	0	35	34
2019	10	4	5	17	35	0.761	-0.092	3.714	0.01	0.007	0	39.1	34	74.4	126	113	0	35	34
2019	10	4	5	27	35	0.823	-0.092	3.714	0.013	0.01	0	39.1	34	75.3	126	113	0	35	34
2019	10	4	5	37	35	0.764	-0.069	3.714	0.01	0.007	0	38.7	33.5	76.1	126	112	0	36	34
2019	10	4	5	47	35	0.781	-0.105	3.714	0.016	0.013	0	38.7	34	74.4	126	113	0	36	34
2019	10	4	5	57	35	0.771	-0.082	3.714	0.013	0.01	0	38.7	34	74.8	126	113	0	36	34
2019	10	4	6	7	35	0.771	-0.102	3.714	0.013	0.01	0	39.1	34	75.3	126	113	0	35	34
2019	10	4	6	17	35	0.794	-0.125	3.714	0.013	0.01	0	39.1	34	74.8	126	113	0	35	34

Reinhackle (0356)

Year	Month	Day	Hour	Minute	Second	VelocityX	VelocityY	Level	StdError1	StdError2	StdError3	SNR1	SNR2	SNR3	SignalAmp1	SignalAmp2	SignalAmp3	Noise1	Noise2
2019	10	4	6	27	35	0.745	-0.059	3.714	0.016	0.013	0	39.6	34	74.8	127	113	0	35	34
2019	10	4	6	37	35	0.784	-0.105	3.714	0.016	0.013	0	39.1	34	75.3	126	113	0	35	34
2019	10	4	6	47	35	0.804	-0.125	3.714	0.01	0.007	0	39.1	34	75.3	126	112	0	35	33
2019	10	4	6	57	35	0.781	-0.085	3.714	0.01	0.007	0	39.1	33.5	75.3	126	112	0	35	34
2019	10	4	7	7	35	0.768	-0.121	3.714	0.01	0.007	0	39.1	34	74.4	126	112	0	35	33
2019	10	4	7	17	35	0.768	-0.085	3.714	0.01	0.007	0	38.7	33.5	75.3	125	112	0	35	34
2019	10	4	7	27	35	0.817	-0.082	3.714	0.01	0.007	0	38.7	33.1	75.3	125	111	0	35	34
2019	10	4	7	37	35	0.781	-0.115	3.714	0.013	0.01	0	38.3	32.7	75.3	124	110	0	35	34
2019	10	4	7	47	35	0.81	-0.062	3.714	0.01	0.007	0	37.8	33.1	74.4	124	111	0	36	34
2019	10	4	7	57	35	0.781	-0.108	3.714	0.01	0.007	0	38.3	33.1	75.7	124	111	0	35	34
2019	10	4	8	7	35	0.778	-0.095	3.714	0.016	0.016	0	37.8	33.1	75.3	124	111	0	36	34
2019	10	4	8	17	35	0.791	-0.098	3.714	0.01	0.007	0	38.3	33.5	74.4	124	111	0	35	33
2019	10	4	8	27	35	0.787	-0.095	3.714	0.01	0.007	0	37.8	33.5	74.8	124	111	0	36	33
2019	10	4	8	37	35	0.778	-0.092	3.714	0.01	0.007	0	37.8	33.1	74.8	123	110	0	35	33
2019	10	4	8	47	35	0.807	-0.105	3.714	0.013	0.01	0	37.4	32.7	74.8	123	110	0	36	34
2019	10	4	8	57	35	0.728	-0.085	3.717	0.013	0.01	0	38.3	33.1	74.8	124	111	0	35	34
2019	10	4	9	7	35	0.807	-0.095	3.717	0.01	0.007	0	37.8	33.1	74.4	124	111	0	36	34
2019	10	4	9	17	35	0.804	-0.118	3.717	0.013	0.01	0	37.8	32.7	75.3	123	110	0	35	34
2019	10	4	9	27	35	0.758	-0.079	3.717	0.01	0.007	0	37.8	32.7	75.3	123	110	0	35	34
2019	10	4	9	37	35	0.787	-0.102	3.717	0.01	0.007	0	37.4	33.1	75.3	123	110	0	36	33
2019	10	4	9	47	35	0.797	-0.095	3.717	0.016	0.013	0	37.8	33.1	74.8	123	110	0	35	33
2019	10	4	9	57	35	0.751	-0.089	3.717	0.016	0.013	0	37.8	32.7	75.3	123	110	0	35	34
2019	10	4	10	7	35	0.735	-0.102	3.717	0.013	0.01	0	37.8	32.7	75.3	123	110	0	35	34
2019	10	4	10	17	35	0.814	-0.108	3.717	0.01	0.007	0	37.8	32.7	74.4	123	110	0	35	34
2019	10	4	10	27	35	0.794	-0.102	3.717	0.01	0.007	0	37	32.7	75.3	122	109	0	36	33
2019	10	4	10	37	35	0.748	-0.079	3.72	0.013	0.01	0	37.4	32.7	74.8	122	109	0	35	33
2019	10	4	10	47	35	0.781	-0.098	3.72	0.013	0.01	0	37.4	32.7	74.8	122	109	0	35	33
2019	10	4	10	57	35	0.778	-0.069	3.72	0.013	0.01	0	37	32.7	74.8	122	109	0	36	33
2019	10	4	11	7	35	0.764	-0.082	3.72	0.01	0.007	0	37.4	32.3	75.3	122	109	0	35	34
2019	10	4	11	17	35	0.758	-0.075	3.72	0.01	0.007	0	37.4	32.7	74.8	122	109	0	35	33
2019	10	4	11	27	35	0.761	-0.115	3.72	0.013	0.01	0	37	31.8	75.3	122	108	0	36	34
2019	10	4	11	37	35	0.771	-0.085	3.72	0.01	0.007	0	37.4	32.7	75.3	122	109	0	35	33
2019	10	4	11	47	35	0.774	-0.095	3.72	0.016	0.013	0	37	31.8	74.8	121	108	0	35	34
2019	10	4	11	57	35	0.787	-0.108	3.72	0.013	0.01	0	37.4	32.3	75.7	122	109	0	35	34
2019	10	4	12	7	35	0.728	-0.098	3.72	0.016	0.016	0	37.4	32.3	75.3	122	108	0	35	33
2019	10	4	12	17	35	0.781	-0.095	3.72	0.01	0.007	0	37	32.3	74.8	122	108	0	36	33
2019	10	4	12	27	35	0.771	-0.105	3.72	0.013	0.01	0	37.4	32.7	75.3	122	109	0	35	33
2019	10	4	12	37	35	0.771	-0.092	3.72	0.01	0.007	0	37.4	32.3	74.8	122	108	0	35	33
2019	10	4	12	47	35	0.755	-0.098	3.72	0.01	0.007	0	37	31.8	75.3	121	108	0	35	34
2019	10	4	12	57	35	0.781	-0.079	3.72	0.013	0.01	0	37.4	31.8	75.7	122	108	0	35	34
2019	10	4	13	7	35	0.755	-0.089	3.72	0.016	0.013	0	37.4	32.3	75.3	122	108	0	35	33
2019	10	4	13	17	35	0.791	-0.112	3.72	0.01	0.007	0	37.4	32.7	75.3	123	109	0	36	33
2019	10	4	13	27	35	0.748	-0.098	3.72	0.013	0.01	0	37	32.3	75.7	122	109	0	36	34
2019	10	4	13	37	35	0.771	-0.118	3.72	0.016	0.013	0	37.4	32.7	74.8	122	109	0	35	33
2019	10	4	13	47	35	0.764	-0.098	3.72	0.01	0.007	0	37.4	32.3	74.8	122	108	0	35	33
2019	10	4	13	57	35	0.755	-0.115	3.72	0.01	0.007	0	37.4	32.7	75.3	122	109	0	35	33
2019	10	4	14	7	35	0.745	-0.131	3.72	0.013	0.01	0	38.3	32.7	75.7	123	110	0	34	34

Reinhackle (0356)

Year	Month	Day	Hour	Minute	Second	VelocityX	VelocityY	Level	StdError1	StdError2	StdError3	SNR1	SNR2	SNR3	SignalAmp1	SignalAmp2	SignalAmp3	Noise1	Noise2
2019	10	4	14	17	35	0.784	-0.135	3.72	0.01	0.007	0	37.8	33.1	75.3	123	110	0	35	33
2019	10	4	14	27	35	0.771	-0.115	3.72	0.013	0.01	0	37.8	33.1	75.3	123	110	0	35	33
2019	10	4	14	37	35	0.745	-0.102	3.72	0.01	0.007	0	37.4	32.3	74.8	122	109	0	35	34
2019	10	4	14	47	35	0.774	-0.108	3.72	0.01	0.007	0	37.4	32.3	75.3	122	108	0	35	33
2019	10	4	14	57	35	0.751	-0.108	3.724	0.01	0.007	0	37.4	31.4	74.8	122	108	0	35	35
2019	10	4	15	7	35	0.768	-0.098	3.72	0.01	0.007	0	37	32.3	76.1	121	108	0	35	33
2019	10	4	15	17	35	0.758	-0.082	3.72	0.01	0.007	0	37.4	32.7	73.5	122	109	0	35	33
2019	10	4	15	27	35	0.784	-0.141	3.72	0.013	0.01	0	37.4	31.8	74	122	108	0	35	34
2019	10	4	15	37	35	0.751	-0.115	3.72	0.01	0.007	0	37	32.3	75.7	122	109	0	36	34
2019	10	4	15	47	35	0.732	-0.115	3.72	0.01	0.007	0	37.4	32.3	70.5	122	109	0	35	34
2019	10	4	15	57	35	0.768	-0.108	3.72	0.01	0.007	0	37.8	32.7	68.4	123	109	0	35	33
2019	10	4	16	7	35	0.732	-0.092	3.72	0.01	0.007	0	37.8	32.7	65.8	123	109	0	35	33
2019	10	4	16	17	35	0.725	-0.125	3.72	0.013	0.01	0	38.7	34	59.8	125	112	0	35	33
2019	10	4	16	27	35	0.748	-0.095	3.72	0.01	0.007	0	37.8	33.5	73.5	124	111	0	36	33
2019	10	4	16	37	35	0.741	-0.085	3.72	0.013	0.01	0	38.3	34	63.2	124	111	0	35	32
2019	10	4	16	47	35	0.751	-0.102	3.72	0.013	0.01	0	38.3	33.1	74.8	124	110	0	35	33
2019	10	4	16	57	35	0.728	-0.141	3.72	0.016	0.013	0	38.7	34	73.1	125	112	0	35	33
2019	10	4	17	7	35	0.761	-0.112	3.72	0.013	0.01	0	38.7	33.5	76.1	125	111	0	35	33
2019	10	4	17	17	35	0.778	-0.069	3.72	0.01	0.007	0	38.3	33.5	76.1	125	112	0	36	34
2019	10	4	17	27	35	0.781	-0.072	3.72	0.01	0.007	0	38.3	33.1	75.7	124	110	0	35	33
2019	10	4	17	37	35	0.778	-0.098	3.72	0.01	0.007	0	38.3	32.7	75.7	123	109	0	34	33
2019	10	4	17	47	35	0.794	-0.082	3.72	0.016	0.013	0	37.4	32.3	76.1	122	108	0	35	33
2019	10	4	17	57	35	0.778	-0.089	3.72	0.01	0.007	0	37.8	33.1	75.7	123	110	0	35	33
2019	10	4	18	7	35	0.761	-0.098	3.72	0.01	0.007	0	38.3	32.7	76.1	124	110	0	35	34
2019	10	4	18	17	35	0.797	-0.085	3.72	0.01	0.007	0	38.3	33.1	76.1	124	111	0	35	34
2019	10	4	18	27	35	0.794	-0.115	3.72	0.016	0.013	0	38.3	33.5	76.1	124	111	0	35	33
2019	10	4	18	37	35	0.794	-0.085	3.72	0.01	0.007	0	38.7	33.5	76.1	125	111	0	35	33
2019	10	4	18	47	35	0.768	-0.115	3.72	0.01	0.007	0	39.1	34	76.1	126	112	0	35	33
2019	10	4	18	57	35	0.807	-0.075	3.72	0.016	0.013	0	40	34.8	76.1	128	114	0	35	33
2019	10	4	19	7	35	0.771	-0.095	3.72	0.013	0.01	0	40.4	35.3	75.7	129	115	0	35	33
2019	10	4	19	17	35	0.784	-0.085	3.72	0.016	0.013	0	40	35.3	74.8	128	115	0	35	33
2019	10	4	19	27	35	0.728	-0.079	3.72	0.013	0.01	0	40	35.3	74.8	128	115	0	35	33
2019	10	4	19	37	35	0.794	-0.102	3.72	0.01	0.007	0	40	34.8	75.7	128	115	0	35	34
2019	10	4	19	47	35	0.719	-0.125	3.72	0.01	0.007	0	37	35.3	75.3	121	115	0	35	33
2019	10	4	19	57	35	0.745	-0.121	3.724	0.013	0.01	0	39.6	34.4	76.1	127	114	0	35	34
2019	10	4	20	7	35	0.764	-0.082	3.72	0.01	0.007	0	40	34.4	76.1	128	114	0	35	34
2019	10	4	20	17	35	0.705	-0.105	3.724	0.013	0.01	0	32.7	34.4	71.8	111	113	0	35	33
2019	10	4	20	27	35	0.774	-0.115	3.724	0.01	0.007	0	40	34	75.7	128	113	0	35	34
2019	10	4	20	37	35	0.784	-0.075	3.724	0.01	0.007	0	40	34.8	75.7	128	114	0	35	33
2019	10	4	20	47	35	0.804	-0.095	3.72	0.013	0.01	0	40	34.8	75.3	128	114	0	35	33
2019	10	4	20	57	35	0.784	-0.108	3.724	0.013	0.01	0	39.6	34.8	75.3	127	113	0	35	32
2019	10	4	21	7	35	0.814	-0.095	3.72	0.013	0.01	0	40	34.4	76.1	128	114	0	35	34
2019	10	4	21	17	35	0.778	-0.059	3.727	0.01	0.007	0	38.3	30.5	31.4	124	104	0	35	33
2019	10	4	21	27	35	0.787	-0.072	3.724	0.013	0.01	0	40	34.4	75.7	128	114	0	35	34
2019	10	4	21	37	35	0.751	-0.098	3.72	0.01	0.007	0	40.4	34.8	76.1	128	114	0	34	33
2019	10	4	21	47	35	0.791	-0.115	3.724	0.01	0.007	0	40	34	76.1	128	113	0	35	34
2019	10	4	21	57	35	0.797	-0.112	3.72	0.013	0.01	0	39.6	34	74.8	127	113	0	35	34

Reinhackle (0356)

Year	Month	Day	Hour	Minute	Second	VelocityX	VelocityY	Level	StdError1	StdError2	StdError3	SNR1	SNR2	SNR3	SignalAmp1	SignalAmp2	SignalAmp3	Noise1	Noise2
2019	10	4	22	7	35	0.784	-0.075	3.724	0.013	0.01	0	40	34.8	76.1	128	114	0	35	33
2019	10	4	22	17	35	0.738	-0.089	3.724	0.016	0.016	0	40	34.4	76.1	128	114	0	35	34
2019	10	4	22	27	35	0.771	-0.095	3.72	0.013	0.01	0	39.6	34.4	76.1	127	113	0	35	33
2019	10	4	22	37	35	0.768	-0.075	3.724	0.013	0.01	0	39.6	34.4	76.1	127	113	0	35	33
2019	10	4	22	47	35	0.797	-0.085	3.724	0.013	0.01	0	40	34.8	75.7	128	114	0	35	33
2019	10	4	22	57	35	0.774	-0.102	3.724	0.01	0.007	0	40	34.8	75.3	128	114	0	35	33
2019	10	4	23	7	35	0.797	-0.089	3.72	0.01	0.007	0	40	34.8	75.7	128	114	0	35	33
2019	10	4	23	17	35	0.745	-0.112	3.724	0.01	0.007	0	39.6	34.4	75.7	127	113	0	35	33
2019	10	4	23	27	35	0.774	-0.069	3.724	0.01	0.007	0	39.6	34.8	75.7	127	114	0	35	33
2019	10	4	23	37	35	0.787	-0.069	3.724	0.01	0.007	0	40	34.8	75.7	128	114	0	35	33
2019	10	4	23	47	35	0.791	-0.098	3.724	0.013	0.01	0	39.6	34.4	75.3	128	114	0	36	34
2019	10	4	23	57	35	0.764	-0.079	3.724	0.01	0.007	0	39.6	34.4	75.7	127	113	0	35	33
2019	10	5	0	7	35	0.807	-0.095	3.724	0.013	0.01	0	39.6	34	74.8	127	113	0	35	34
2019	10	5	0	17	35	0.719	-0.135	3.724	0.013	0.01	0	36.1	34.4	74.4	120	113	0	36	33
2019	10	5	0	27	35	0.804	-0.082	3.724	0.01	0.007	0	39.6	34.4	74.4	127	113	0	35	33
2019	10	5	0	37	35	0.787	-0.085	3.724	0.01	0.007	0	39.6	34.4	74.8	127	113	0	35	33
2019	10	5	0	47	35	0.781	-0.072	3.724	0.013	0.01	0	39.6	34.4	74.4	127	113	0	35	33
2019	10	5	0	57	35	0.817	-0.082	3.724	0.016	0.013	0	39.6	34	74	127	113	0	35	34
2019	10	5	1	7	35	0.781	-0.056	3.724	0.013	0.01	0	40	34.4	74.8	128	113	0	35	33
2019	10	5	1	17	35	0.801	-0.095	3.724	0.01	0.007	0	39.1	34.4	74.4	127	113	0	36	33
2019	10	5	1	27	35	0.748	-0.079	3.724	0.01	0.007	0	39.6	34	74.8	127	113	0	35	34
2019	10	5	1	37	35	0.755	-0.098	3.724	0.01	0.007	0	39.6	34	74.4	127	113	0	35	34
2019	10	5	1	47	35	0.758	-0.085	3.724	0.013	0.01	0	39.6	34	74.4	127	113	0	35	34
2019	10	5	1	57	35	0.814	-0.089	3.724	0.01	0.007	0	39.6	34.4	73.5	127	113	0	35	33
2019	10	5	2	7	35	0.758	-0.085	3.724	0.013	0.01	0	39.1	34	74.4	127	113	0	36	34
2019	10	5	2	17	35	0.784	-0.115	3.724	0.01	0.007	0	39.6	34.4	73.5	127	113	0	35	33
2019	10	5	2	27	35	0.781	-0.112	3.724	0.01	0.007	0	39.6	34	74	127	113	0	35	34
2019	10	5	2	37	35	0.784	-0.095	3.724	0.013	0.01	0	39.6	33.5	74	127	112	0	35	34
2019	10	5	2	47	35	0.755	-0.089	3.724	0.013	0.01	0	39.6	34.4	74.8	127	113	0	35	33
2019	10	5	2	57	35	0.751	-0.069	3.724	0.016	0.013	0	39.6	34	73.1	127	113	0	35	34
2019	10	5	3	7	35	0.764	-0.056	3.724	0.01	0.007	0	39.6	34.4	73.5	127	113	0	35	33
2019	10	5	3	17	35	0.823	-0.072	3.724	0.013	0.01	0	39.1	34.4	73.5	126	113	0	35	33
2019	10	5	3	27	35	0.774	-0.072	3.724	0.013	0.01	0	39.1	34	73.5	127	112	0	36	33
2019	10	5	3	37	35	0.81	-0.085	3.724	0.013	0.01	0	39.1	33.5	72.7	126	112	0	35	34
2019	10	5	3	47	35	0.791	-0.098	3.724	0.01	0.007	0	39.6	34	72.2	127	113	0	35	34
2019	10	5	3	57	35	0.771	-0.059	3.724	0.01	0.007	0	39.6	34	73.1	127	113	0	35	34
2019	10	5	4	7	35	0.781	-0.095	3.727	0.013	0.01	0	39.1	33.5	72.2	126	112	0	35	34
2019	10	5	4	17	35	0.745	-0.072	3.73	0.01	0.007	0	39.1	34	72.2	127	113	0	36	34
2019	10	5	4	27	35	0.751	-0.089	3.73	0.01	0.007	0	37.8	34.4	72.2	123	113	0	35	33
2019	10	5	4	37	35	0.787	-0.085	3.73	0.013	0.01	0	38.7	33.5	71.4	126	112	0	36	34
2019	10	5	4	47	35	0.774	-0.062	3.734	0.016	0.013	0	39.1	34.4	72.2	127	113	0	36	33
2019	10	5	4	57	35	0.751	-0.115	3.734	0.01	0.007	0	39.1	34.4	71.8	126	113	0	35	33
2019	10	5	5	7	35	0.751	-0.069	3.734	0.013	0.01	0	39.1	34.4	71.4	126	113	0	35	33
2019	10	5	5	17	35	0.801	-0.089	3.734	0.01	0.007	0	39.1	33.5	73.1	126	112	0	35	34
2019	10	5	5	27	35	0.794	-0.075	3.737	0.01	0.007	0	39.1	33.5	72.7	126	112	0	35	34
2019	10	5	5	37	35	0.764	-0.069	3.737	0.013	0.01	0	39.1	34	72.7	126	112	0	35	33
2019	10	5	5	47	35	0.755	-0.098	3.737	0.01	0.007	0	39.1	34	73.1	126	112	0	35	33

Reinhackle (0356)

Year	Month	Day	Hour	Minute	Second	VelocityX	VelocityY	Level	StdError1	StdError2	StdError3	SNR1	SNR2	SNR3	SignalAmp1	SignalAmp2	SignalAmp3	Noise1	Noise2
2019	10	5	5	57	35	0.791	-0.095	3.737	0.01	0.007	0	39.6	34.4	73.1	127	113	0	35	33
2019	10	5	6	7	35	0.748	-0.069	3.737	0.016	0.013	0	39.1	34	73.5	127	113	0	36	34
2019	10	5	6	17	35	0.748	-0.052	3.737	0.01	0.007	0	39.6	34.4	73.5	127	113	0	35	33
2019	10	5	6	27	35	0.774	-0.118	3.737	0.016	0.013	0	38.7	34	73.5	126	112	0	36	33
2019	10	5	6	37	35	0.784	-0.072	3.737	0.013	0.01	0	39.1	34	73.1	126	112	0	35	33
2019	10	5	6	47	35	0.81	-0.082	3.737	0.016	0.013	0	38.7	33.5	73.1	126	112	0	36	34
2019	10	5	6	57	35	0.761	-0.112	3.737	0.01	0.007	0	38.7	34	74.4	125	112	0	35	33
2019	10	5	7	7	35	0.751	-0.072	3.737	0.013	0.01	0	39.1	33.5	74	126	112	0	35	34
2019	10	5	7	17	35	0.804	-0.069	3.737	0.013	0.01	0	38.3	33.1	74.8	125	111	0	36	34
2019	10	5	7	27	35	0.804	-0.121	3.74	0.013	0.01	0	38.3	32.7	74.4	125	110	0	36	34
2019	10	5	7	37	35	0.764	-0.082	3.74	0.01	0.007	0	38.3	33.1	75.3	124	110	0	35	33
2019	10	5	7	47	35	0.761	-0.082	3.74	0.01	0.007	0	37.8	33.1	74.8	124	110	0	36	33
2019	10	5	7	57	35	0.774	-0.082	3.737	0.01	0.007	0	38.3	32.7	75.3	124	110	0	35	34
2019	10	5	8	7	35	0.745	-0.085	3.74	0.01	0.007	0	38.3	33.1	74.8	124	110	0	35	33
2019	10	5	8	17	35	0.761	-0.075	3.74	0.013	0.01	0	38.3	33.5	75.7	124	111	0	35	33
2019	10	5	8	27	35	0.781	-0.125	3.74	0.01	0.007	0	37.4	32.7	75.3	123	110	0	36	34
2019	10	5	8	37	35	0.791	-0.085	3.74	0.013	0.01	0	37.4	33.1	75.3	123	110	0	36	33
2019	10	5	8	47	35	0.761	-0.089	3.74	0.01	0.007	0	37.8	32.3	76.1	123	109	0	35	34
2019	10	5	8	57	35	0.791	-0.098	3.74	0.01	0.007	0	37.4	32.7	75.3	123	110	0	36	34
2019	10	5	9	7	35	0.778	-0.115	3.74	0.013	0.01	0	37.8	32.3	76.1	123	109	0	35	34
2019	10	5	9	17	35	0.778	-0.079	3.743	0.01	0.007	0	37.8	33.1	76.1	123	110	0	35	33
2019	10	5	9	27	35	0.748	-0.056	3.743	0.013	0.01	0	37.8	33.1	76.5	124	110	0	36	33
2019	10	5	9	37	35	0.791	-0.098	3.743	0.013	0.01	0	37.8	32.3	76.1	123	109	0	35	34
2019	10	5	9	47	35	0.781	-0.108	3.743	0.01	0.007	0	37.8	32.7	75.7	123	109	0	35	33
2019	10	5	9	57	35	0.781	-0.108	3.743	0.01	0.007	0	37.8	32.7	75.7	123	110	0	35	34
2019	10	5	10	7	35	0.778	-0.082	3.743	0.01	0.007	0	37.8	32.7	75.7	124	110	0	36	34
2019	10	5	10	17	35	0.784	-0.098	3.743	0.013	0.01	0	37.4	32.3	76.1	122	109	0	35	34
2019	10	5	10	27	35	0.778	-0.085	3.743	0.013	0.01	0	37.4	32.3	75.7	122	109	0	35	34
2019	10	5	10	37	35	0.784	-0.095	3.743	0.01	0.007	0	37	32.3	75.7	122	109	0	36	34
2019	10	5	10	47	35	0.781	-0.098	3.743	0.01	0.007	0	37.4	32.7	75.7	122	109	0	35	33
2019	10	5	10	57	35	0.784	-0.082	3.743	0.013	0.01	0	37.4	32.3	75.3	122	109	0	35	34
2019	10	5	11	7	35	0.774	-0.082	3.743	0.013	0.01	0	37.4	31.8	75.3	122	108	0	35	34
2019	10	5	11	17	35	0.761	-0.066	3.743	0.013	0.01	0	37.4	31.8	75.7	122	108	0	35	34
2019	10	5	11	27	35	0.764	-0.062	3.743	0.013	0.01	0	37.4	32.3	75.7	122	109	0	35	34
2019	10	5	11	37	35	0.758	-0.089	3.743	0.013	0.01	0	37	32.3	75.7	122	108	0	36	33
2019	10	5	11	47	35	0.794	-0.085	3.743	0.01	0.007	0	37.4	32.3	75.7	122	108	0	35	33
2019	10	5	11	57	35	0.761	-0.098	3.747	0.013	0.01	0	37	32.3	75.3	122	108	0	36	33
2019	10	5	12	7	35	0.771	-0.118	3.747	0.01	0.007	0	37	31.8	75.3	122	108	0	36	34
2019	10	5	12	17	35	0.768	-0.108	3.743	0.016	0.013	0	37	32.3	74.8	121	108	0	35	33
2019	10	5	12	27	35	0.774	-0.112	3.743	0.016	0.013	0	37	31.8	75.7	122	108	0	36	34
2019	10	5	12	37	35	0.814	-0.118	3.743	0.01	0.007	0	36.5	31.4	75.3	121	107	0	36	34
2019	10	5	12	47	35	0.745	-0.098	3.747	0.01	0.007	0	36.1	31.4	75.3	120	107	0	36	34
2019	10	5	12	57	35	0.771	-0.108	3.743	0.01	0.007	0	37	31.8	72.2	121	107	0	35	33
2019	10	5	13	7	35	0.771	-0.082	3.747	0.016	0.013	0	37	32.3	75.7	121	108	0	35	33
2019	10	5	13	17	35	0.771	-0.092	3.747	0.01	0.007	0	37	31.8	74.8	121	107	0	35	33
2019	10	5	13	27	35	0.758	-0.105	3.747	0.013	0.01	0	37	31.8	75.3	121	107	0	35	33
2019	10	5	13	37	35	0.771	-0.141	3.743	0.01	0.007	0	37	31.4	70.5	121	107	0	35	34

Reinhackle (0356)

Year	Month	Day	Hour	Minute	Second	VelocityX	VelocityY	Level	StdError1	StdError2	StdError3	SNR1	SNR2	SNR3	SignalAmp1	SignalAmp2	SignalAmp3	Noise1	Noise2
2019	10	5	13	47	35	0.784	-0.125	3.747	0.01	0.007	0	36.5	31.8	75.3	121	107	0	36	33
2019	10	5	13	57	35	0.712	-0.118	3.743	0.01	0.007	0	37	31.4	52	122	107	0	36	34
2019	10	5	14	7	35	0.755	-0.082	3.743	0.013	0.01	0	38.3	33.1	52.5	124	110	0	35	33
2019	10	5	14	17	35	0.715	-0.102	3.743	0.01	0.007	0	38.3	33.1	57.6	124	110	0	35	33
2019	10	5	14	27	35	0.741	-0.112	3.743	0.01	0.007	0	38.3	32.7	58.9	124	110	0	35	34
2019	10	5	14	37	35	0.725	-0.089	3.743	0.013	0.01	0	37.8	33.1	59.8	124	110	0	36	33
2019	10	5	14	47	35	0.751	-0.085	3.743	0.01	0.007	0	38.3	33.1	56.3	125	111	0	36	34
2019	10	5	14	57	35	0.784	-0.118	3.743	0.01	0.007	0	37.8	32.3	61.5	123	109	0	35	34
2019	10	5	15	7	35	0.771	-0.112	3.743	0.016	0.013	0	37.4	32.3	62.8	122	109	0	35	34
2019	10	5	15	17	35	0.774	-0.115	3.74	0.013	0.01	0	37.8	32.3	59.8	123	109	0	35	34
2019	10	5	15	27	35	0.755	-0.115	3.74	0.01	0.007	0	37.8	32.7	60.6	123	110	0	35	34
2019	10	5	15	37	35	0.771	-0.079	3.74	0.01	0.007	0	39.1	34	61.1	126	112	0	35	33
2019	10	5	15	47	35	0.771	-0.098	3.74	0.01	0.007	0	39.6	34.8	58	128	114	0	36	33
2019	10	5	15	57	35	0.748	-0.036	3.737	0.016	0.013	0	39.6	34.8	66.2	127	114	0	35	33
2019	10	5	16	7	35	0.774	-0.079	3.74	0.01	0.007	0	38.7	33.5	72.2	126	112	0	36	34
2019	10	5	16	17	35	0.761	-0.108	3.737	0.01	0.007	0	38.3	32.7	64.5	124	110	0	35	34
2019	10	5	16	27	35	0.745	-0.121	3.734	0.01	0.007	0	37.4	32.3	54.6	123	109	0	36	34
2019	10	5	16	37	35	0.787	-0.105	3.734	0.013	0.01	0	37.8	32.7	65.4	123	109	0	35	33
2019	10	5	16	47	35	0.764	-0.105	3.737	0.013	0.01	0	37.8	32.7	72.2	123	109	0	35	33
2019	10	5	16	57	35	0.768	-0.102	3.737	0.01	0.007	0	37.4	31.8	72.2	122	108	0	35	34
2019	10	5	17	7	35	0.771	-0.131	3.734	0.01	0.007	0	37.4	32.3	72.7	122	108	0	35	33
2019	10	5	17	17	35	0.771	-0.089	3.734	0.016	0.013	0	37	31.8	71.4	122	107	0	36	33
2019	10	5	17	27	35	0.725	-0.108	3.734	0.01	0.007	0	37.4	31.8	72.7	122	108	0	35	34
2019	10	5	17	37	35	0.787	-0.105	3.73	0.01	0.007	0	37	31.8	71.8	121	107	0	35	33
2019	10	5	17	47	35	0.781	-0.079	3.73	0.013	0.01	0	37.4	32.3	72.7	122	108	0	35	33
2019	10	5	17	57	35	0.774	-0.069	3.73	0.013	0.01	0	37.4	31.8	72.7	122	108	0	35	34
2019	10	5	18	7	35	0.741	-0.092	3.73	0.01	0.007	0	37.4	31.4	71.8	122	107	0	35	34
2019	10	5	18	17	35	0.774	-0.069	3.73	0.01	0.007	0	37.4	32.3	72.2	122	108	0	35	33
2019	10	5	18	27	35	0.771	-0.056	3.73	0.013	0.01	0	37.4	31.8	72.7	122	108	0	35	34
2019	10	5	18	37	35	0.745	-0.085	3.73	0.013	0.01	0	37.4	31.8	72.2	122	107	0	35	33
2019	10	5	18	47	35	0.764	-0.089	3.73	0.01	0.007	0	37.8	33.1	72.7	123	110	0	35	33
2019	10	5	18	57	35	0.794	-0.108	3.73	0.01	0.007	0	37.8	33.5	73.1	124	111	0	36	33
2019	10	5	19	7	35	0.761	-0.108	3.73	0.01	0.007	0	39.1	33.5	72.2	126	112	0	35	34
2019	10	5	19	17	35	0.801	-0.102	3.73	0.013	0.01	0	39.1	34.4	73.1	126	113	0	35	33
2019	10	5	19	27	35	0.764	-0.128	3.73	0.01	0.007	0	39.6	34.4	72.7	127	113	0	35	33
2019	10	5	19	37	35	0.791	-0.098	3.73	0.01	0.007	0	41.3	36.1	71.8	131	117	0	35	33
2019	10	5	19	47	35	0.801	-0.092	3.73	0.016	0.013	0	40	34.8	72.7	129	115	0	36	34
2019	10	5	19	57	35	0.761	-0.102	3.73	0.016	0.013	0	40	34.4	73.1	128	114	0	35	34
2019	10	5	20	7	35	0.787	-0.092	3.73	0.013	0.01	0	39.6	34.4	72.7	127	113	0	35	33
2019	10	5	20	17	35	0.791	-0.072	3.73	0.013	0.01	0	40	34.4	72.7	128	113	0	35	33
2019	10	5	20	27	35	0.797	-0.089	3.73	0.013	0.01	0	40	34.4	72.2	128	113	0	35	33
2019	10	5	20	37	35	0.761	-0.069	3.73	0.016	0.013	0	39.1	34	72.2	127	112	0	36	33
2019	10	5	20	47	35	0.787	-0.075	3.73	0.01	0.007	0	39.6	34	72.2	127	112	0	35	33
2019	10	5	20	57	35	0.804	-0.089	3.734	0.016	0.013	0	39.6	33.5	72.2	127	112	0	35	34
2019	10	5	21	7	35	0.748	-0.069	3.734	0.01	0.007	0	39.6	34	72.2	127	112	0	35	33
2019	10	5	21	17	35	0.787	-0.089	3.734	0.013	0.01	0	39.6	34	72.2	127	112	0	35	33
2019	10	5	21	27	35	0.794	-0.085	3.734	0.01	0.007	0	39.1	34	72.2	126	112	0	35	33

Reinhackle (0356)

Year	Month	Day	Hour	Minute	Second	VelocityX	VelocityY	Level	StdError1	StdError2	StdError3	SNR1	SNR2	SNR3	SignalAmp1	SignalAmp2	SignalAmp3	Noise1	Noise2
2019	10	5	21	37	35	0.745	-0.102	3.734	0.013	0.01	0	39.1	34.4	72.7	126	112	0	35	32
2019	10	5	21	47	35	0.801	-0.082	3.737	0.013	0.01	0	39.6	33.5	72.2	127	112	0	35	34
2019	10	5	21	57	35	0.801	-0.072	3.737	0.01	0.007	0	39.6	34.8	72.2	127	113	0	35	32
2019	10	5	22	7	35	0.814	-0.079	3.737	0.013	0.01	0	39.6	34.4	71.4	127	113	0	35	33
2019	10	5	22	17	35	0.801	-0.075	3.737	0.01	0.007	0	39.1	34.4	72.2	126	113	0	35	33
2019	10	5	22	27	35	0.794	-0.085	3.74	0.013	0.01	0	39.6	34.4	72.7	127	113	0	35	33
2019	10	5	22	37	35	0.745	-0.043	3.74	0.01	0.007	0	39.6	34.4	72.7	127	113	0	35	33
2019	10	5	22	47	35	0.768	-0.098	3.74	0.013	0.01	0	38.7	34	72.2	126	113	0	36	34
2019	10	5	22	57	35	0.774	-0.072	3.74	0.016	0.013	0	39.1	34.4	72.7	126	113	0	35	33
2019	10	5	23	7	35	0.741	-0.085	3.74	0.01	0.007	0	39.6	34.4	72.7	127	113	0	35	33
2019	10	5	23	17	35	0.758	-0.059	3.74	0.013	0.01	0	39.1	34	72.7	127	113	0	36	34
2019	10	5	23	27	35	0.778	-0.075	3.74	0.013	0.01	0	39.1	34.4	73.1	126	113	0	35	33
2019	10	5	23	37	35	0.778	-0.075	3.74	0.01	0.007	0	39.6	34.4	72.7	127	113	0	35	33
2019	10	5	23	47	35	0.774	-0.115	3.743	0.01	0.007	0	39.1	34	73.1	126	113	0	35	34
2019	10	5	23	57	35	0.791	-0.069	3.74	0.01	0.007	0	39.1	34	73.1	126	112	0	35	33
2019	10	6	0	7	35	0.82	-0.102	3.74	0.013	0.01	0	39.1	34	71.4	126	112	0	35	33
2019	10	6	0	17	35	0.82	-0.069	3.743	0.01	0.007	0	39.1	34	73.5	126	113	0	35	34
2019	10	6	0	27	35	0.801	-0.082	3.743	0.01	0.007	0	39.6	34.4	73.5	127	113	0	35	33
2019	10	6	0	37	35	0.823	-0.089	3.74	0.01	0.007	0	39.1	34.4	68.8	126	113	0	35	33
2019	10	6	0	47	35	0.801	-0.095	3.743	0.01	0.007	0	40	34.4	73.1	128	114	0	35	34
2019	10	6	0	57	35	0.794	-0.108	3.743	0.01	0.007	0	39.6	34	74	127	113	0	35	34
2019	10	6	1	7	35	0.801	-0.062	3.743	0.016	0.013	0	39.1	34.4	74	126	113	0	35	33
2019	10	6	1	17	35	0.791	-0.089	3.74	0.01	0.007	0	38.7	34	73.5	126	112	0	36	33
2019	10	6	1	27	35	0.722	-0.161	3.743	0.01	0.007	0	30.1	34	71.8	106	112	0	36	33
2019	10	6	1	37	35	0.764	-0.105	3.74	0.013	0.01	0	39.6	34.4	72.7	127	113	0	35	33
2019	10	6	1	47	35	0.745	-0.118	3.743	0.013	0.01	0	39.6	34	74.4	127	112	0	35	33
2019	10	6	1	57	35	0.794	-0.085	3.743	0.01	0.007	0	39.1	34	73.1	126	112	0	35	33
2019	10	6	2	7	35	0.797	-0.105	3.743	0.01	0.007	0	39.1	34	69.7	126	112	0	35	33
2019	10	6	2	17	35	0.768	-0.098	3.74	0.013	0.01	0	39.1	34	74	126	113	0	35	34
2019	10	6	2	27	35	0.817	-0.121	3.743	0.01	0.007	0	39.6	34	74.4	127	113	0	35	34
2019	10	6	2	37	35	0.781	-0.069	3.743	0.01	0.007	0	38.7	34	74.4	126	113	0	36	34
2019	10	6	2	47	35	0.797	-0.118	3.743	0.01	0.007	0	39.1	33.5	74.4	126	112	0	35	34
2019	10	6	2	57	35	0.787	-0.095	3.743	0.013	0.01	0	39.1	33.5	75.3	126	112	0	35	34
2019	10	6	3	7	35	0.804	-0.108	3.743	0.013	0.01	0	38.7	33.5	75.3	126	112	0	36	34
2019	10	6	3	17	35	0.778	-0.085	3.743	0.01	0.007	0	39.1	34	75.3	126	112	0	35	33
2019	10	6	3	27	35	0.758	-0.098	3.743	0.016	0.013	0	39.1	33.5	75.3	126	112	0	35	34
2019	10	6	3	37	35	0.735	-0.098	3.743	0.016	0.013	0	39.1	33.5	75.3	126	112	0	35	34
2019	10	6	3	47	35	0.774	-0.098	3.743	0.013	0.01	0	39.1	33.5	75.7	126	112	0	35	34
2019	10	6	3	57	35	0.823	-0.121	3.743	0.013	0.01	0	37.8	34	75.7	123	112	0	35	33
2019	10	6	4	7	35	0.755	-0.092	3.743	0.01	0.007	0	39.1	34	76.1	126	113	0	35	34
2019	10	6	4	17	35	0.764	-0.098	3.743	0.016	0.013	0	36.1	33.5	76.1	119	112	0	35	34
2019	10	6	4	27	35	0.768	-0.056	3.743	0.01	0.007	0	39.6	34.4	75.3	127	113	0	35	33
2019	10	6	4	37	35	0.801	-0.079	3.743	0.013	0.01	0	39.1	33.5	75.7	126	112	0	35	34
2019	10	6	4	47	35	0.748	-0.085	3.743	0.013	0.01	0	39.1	33.5	76.1	127	112	0	36	34
2019	10	6	4	57	35	0.797	-0.095	3.743	0.013	0.01	0	39.1	33.1	76.1	126	111	0	35	34
2019	10	6	5	7	35	0.787	-0.108	3.743	0.01	0.007	0	39.1	33.1	76.5	126	111	0	35	34
2019	10	6	5	17	35	0.774	-0.098	3.743	0.01	0.007	0	39.1	33.1	76.1	126	112	0	35	35

Reinhackle (0356)

Year	Month	Day	Hour	Minute	Second	VelocityX	VelocityY	Level	StdError1	StdError2	StdError3	SNR1	SNR2	SNR3	SignalAmp1	SignalAmp2	SignalAmp3	Noise1	Noise2
2019	10	6	5	27	35	0.666	-0.207	3.743	0.016	0.016	0	29.2	34	77	103	112	0	35	33
2019	10	6	5	37	35	0.748	-0.089	3.743	0.01	0.007	0	39.1	33.5	77	126	112	0	35	34
2019	10	6	5	47	35	0.764	-0.125	3.743	0.013	0.01	0	38.7	33.5	76.1	126	112	0	36	34
2019	10	6	5	57	35	0.764	-0.075	3.743	0.013	0.01	0	38.7	33.5	76.5	126	112	0	36	34
2019	10	6	6	7	35	0.801	-0.131	3.743	0.013	0.01	0	39.1	34	76.5	126	112	0	35	33
2019	10	6	6	17	35	0.732	-0.089	3.743	0.013	0.01	0	36.5	33.5	76.5	120	112	0	35	34
2019	10	6	6	27	35	0.807	-0.085	3.743	0.013	0.01	0	39.1	34	75.7	126	112	0	35	33
2019	10	6	6	37	35	0.817	-0.095	3.743	0.01	0.007	0	39.1	33.5	76.1	126	111	0	35	33
2019	10	6	6	47	35	0.758	-0.089	3.743	0.01	0.007	0	39.1	33.5	76.5	127	112	0	36	34
2019	10	6	6	57	35	0.774	-0.128	3.743	0.013	0.01	0	38.7	33.5	76.5	126	112	0	36	34
2019	10	6	7	7	35	0.784	-0.105	3.743	0.013	0.01	0	39.1	33.1	77	126	111	0	35	34
2019	10	6	7	17	35	0.774	-0.115	3.743	0.013	0.01	0	38.7	33.1	76.5	125	111	0	35	34
2019	10	6	7	27	35	0.764	-0.102	3.743	0.013	0.01	0	38.7	32.7	76.1	125	110	0	35	34
2019	10	6	7	37	35	0.768	-0.095	3.743	0.016	0.013	0	38.7	32.7	75.7	125	110	0	35	34
2019	10	6	7	47	35	0.761	-0.098	3.743	0.01	0.007	0	38.7	33.1	76.5	125	110	0	35	33
2019	10	6	7	57	35	0.814	-0.118	3.743	0.013	0.01	0	38.3	32.7	76.1	125	110	0	36	34
2019	10	6	8	7	35	0.758	-0.085	3.743	0.01	0.007	0	38.7	32.7	75.7	125	110	0	35	34
2019	10	6	8	17	35	0.761	-0.089	3.743	0.01	0.007	0	38.3	32.7	75.3	124	110	0	35	34
2019	10	6	8	27	35	0.827	-0.095	3.743	0.013	0.01	0	38.3	32.3	75.7	124	109	0	35	34
2019	10	6	8	37	35	0.748	-0.089	3.743	0.013	0.01	0	38.3	32.7	76.1	124	110	0	35	34
2019	10	6	8	47	35	0.787	-0.075	3.743	0.013	0.01	0	37.4	32.3	75.7	123	109	0	36	34
2019	10	6	8	57	35	0.735	-0.072	3.743	0.013	0.01	0	38.3	32.3	75.7	124	109	0	35	34
2019	10	6	9	7	35	0.764	-0.082	3.743	0.013	0.01	0	37.8	32.3	76.1	123	109	0	35	34
2019	10	6	9	17	35	0.778	-0.069	3.747	0.016	0.016	0	37.8	32.7	76.1	123	109	0	35	33
2019	10	6	9	27	35	0.804	-0.085	3.747	0.01	0.007	0	37.4	32.3	75.7	123	109	0	36	34
2019	10	6	9	37	35	0.807	-0.082	3.747	0.01	0.007	0	37.4	32.3	76.5	122	108	0	35	33
2019	10	6	9	47	35	0.778	-0.043	3.747	0.013	0.01	0	37.4	32.3	76.1	122	108	0	35	33
2019	10	6	9	57	35	0.804	-0.125	3.747	0.013	0.01	0	37.8	32.3	76.5	123	108	0	35	33
2019	10	6	10	7	35	0.833	-0.062	3.747	0.01	0.007	0	37.8	32.7	76.5	123	109	0	35	33
2019	10	6	10	17	35	0.794	-0.085	3.747	0.01	0.007	0	37.4	32.3	75.7	123	109	0	36	34
2019	10	6	10	27	35	0.781	-0.118	3.747	0.01	0.007	0	37.8	32.3	76.5	123	108	0	35	33
2019	10	6	10	37	35	0.801	-0.115	3.747	0.013	0.01	0	37.4	32.3	75.7	122	108	0	35	33
2019	10	6	10	47	35	0.738	-0.095	3.747	0.013	0.01	0	37.8	31.8	76.5	123	108	0	35	34
2019	10	6	10	57	35	0.774	-0.079	3.747	0.016	0.013	0	37.4	32.7	76.5	122	109	0	35	33
2019	10	6	11	7	35	0.791	-0.069	3.747	0.01	0.007	0	37	31.8	76.5	122	108	0	36	34
2019	10	6	11	17	35	0.817	-0.089	3.747	0.01	0.007	0	37.4	31.8	76.1	122	108	0	35	34
2019	10	6	11	27	35	0.745	-0.085	3.747	0.013	0.01	0	37.8	31.8	75.7	123	108	0	35	34
2019	10	6	11	37	35	0.781	-0.075	3.75	0.01	0.007	0	37	31.8	76.1	122	108	0	36	34
2019	10	6	11	47	35	0.807	-0.089	3.75	0.016	0.013	0	37.4	31.8	76.1	122	108	0	35	34
2019	10	6	11	57	35	0.781	-0.098	3.75	0.01	0.007	0	37.8	31.8	76.1	123	108	0	35	34
2019	10	6	12	7	35	0.755	-0.108	3.747	0.013	0.01	0	37.4	31.8	76.1	122	108	0	35	34
2019	10	6	12	17	35	0.814	-0.089	3.75	0.01	0.007	0	37.4	31.4	76.1	122	107	0	35	34
2019	10	6	12	27	35	0.784	-0.115	3.75	0.013	0.01	0	37.4	31.8	75.7	122	107	0	35	33
2019	10	6	12	37	35	0.801	-0.095	3.75	0.013	0.01	0	37	32.3	76.5	122	108	0	36	33
2019	10	6	12	47	35	0.774	-0.082	3.75	0.01	0.007	0	37	31.4	76.5	121	107	0	35	34
2019	10	6	12	57	35	0.817	-0.138	3.747	0.013	0.01	0	37	32.3	75.7	122	108	0	36	33
2019	10	6	13	7	35	0.722	-0.105	3.747	0.013	0.01	0	37.4	31.8	75.3	122	108	0	35	34

Reinhackle (0356)

Year	Month	Day	Hour	Minute	Second	VelocityX	VelocityY	Level	StdError1	StdError2	StdError3	SNR1	SNR2	SNR3	SignalAmp1	SignalAmp2	SignalAmp3	Noise1	Noise2
2019	10	6	13	17	35	0.758	-0.049	3.75	0.013	0.01	0	37.4	32.3	75.3	122	108	0	35	33
2019	10	6	13	27	35	0.764	-0.072	3.747	0.01	0.007	0	37	32.3	75.3	122	108	0	36	33
2019	10	6	13	37	35	0.755	-0.079	3.747	0.01	0.007	0	37.4	32.3	73.1	122	108	0	35	33
2019	10	6	13	47	35	0.748	-0.112	3.747	0.016	0.013	0	37.4	31.8	71.4	122	108	0	35	34
2019	10	6	13	57	35	0.784	-0.118	3.747	0.013	0.01	0	37.4	32.7	75.3	123	109	0	36	33
2019	10	6	14	7	35	0.791	-0.115	3.747	0.01	0.007	0	37.4	31.8	74.8	123	108	0	36	34
2019	10	6	14	17	35	0.758	-0.092	3.747	0.013	0.01	0	38.3	32.3	74.8	124	109	0	35	34
2019	10	6	14	27	35	0.781	-0.082	3.747	0.013	0.01	0	37.4	32.3	62.4	123	109	0	36	34
2019	10	6	14	37	35	0.741	-0.115	3.747	0.01	0.007	0	37.4	32.3	74	123	109	0	36	34
2019	10	6	14	47	35	0.794	-0.082	3.747	0.013	0.01	0	37.4	32.7	73.1	123	109	0	36	33
2019	10	6	14	57	35	0.807	-0.062	3.747	0.013	0.01	0	37.8	32.3	72.2	123	109	0	35	34
2019	10	6	15	7	35	0.758	-0.085	3.743	0.01	0.007	0	37.8	32.3	60.6	123	109	0	35	34
2019	10	6	15	17	35	0.778	-0.108	3.747	0.013	0.01	0	37.8	32.7	74	123	109	0	35	33
2019	10	6	15	27	35	0.774	-0.105	3.743	0.01	0.007	0	37.8	31.8	69.2	123	108	0	35	34
2019	10	6	15	37	35	0.751	-0.102	3.743	0.013	0.01	0	37.8	32.7	72.2	123	109	0	35	33
2019	10	6	15	47	35	0.764	-0.115	3.743	0.013	0.01	0	38.7	33.1	72.7	125	110	0	35	33
2019	10	6	15	57	35	0.794	-0.112	3.743	0.01	0.007	0	38.3	33.1	72.2	124	110	0	35	33
2019	10	6	16	7	35	0.771	-0.089	3.743	0.01	0.007	0	39.1	34	72.2	126	112	0	35	33
2019	10	6	16	17	35	0.768	-0.085	3.74	0.016	0.013	0	39.6	34.4	63.6	128	113	0	36	33
2019	10	6	16	27	35	0.758	-0.075	3.74	0.01	0.007	0	39.6	34	71.4	127	112	0	35	33
2019	10	6	16	37	35	0.761	-0.092	3.74	0.013	0.01	0	39.6	33.5	67.9	127	112	0	35	34
2019	10	6	16	47	35	0.755	-0.095	3.737	0.013	0.01	0	40	34	72.2	128	113	0	35	34
2019	10	6	16	57	35	0.774	-0.095	3.737	0.013	0.01	0	39.6	33.5	72.2	127	112	0	35	34
2019	10	6	17	7	35	0.781	-0.062	3.737	0.013	0.01	0	40.4	35.3	72.2	129	115	0	35	33
2019	10	6	17	17	35	0.784	-0.066	3.737	0.013	0.01	0	39.6	34.8	72.2	128	114	0	36	33
2019	10	6	17	27	35	0.771	-0.089	3.734	0.013	0.01	0	39.6	33.5	72.7	126	111	0	34	33
2019	10	6	17	37	35	0.745	-0.095	3.734	0.01	0.007	0	37.8	32.7	72.2	124	110	0	36	34
2019	10	6	17	47	35	0.781	-0.085	3.734	0.01	0.007	0	38.3	32.3	72.7	124	109	0	35	34
2019	10	6	17	57	35	0.817	-0.095	3.734	0.01	0.007	0	37.8	32.7	72.2	124	109	0	36	33
2019	10	6	18	7	35	0.774	-0.069	3.734	0.01	0.007	0	38.3	32.7	71.8	124	110	0	35	34
2019	10	6	18	17	35	0.778	-0.092	3.73	0.016	0.013	0	38.7	33.1	72.7	125	110	0	35	33
2019	10	6	18	27	35	0.778	-0.085	3.734	0.01	0.007	0	38.3	32.7	72.7	124	110	0	35	34
2019	10	6	18	37	35	0.774	-0.089	3.734	0.01	0.007	0	38.3	32.7	72.7	124	110	0	35	34
2019	10	6	18	47	35	0.794	-0.092	3.73	0.016	0.013	0	38.7	32.7	72.7	125	110	0	35	34
2019	10	6	18	57	35	0.771	-0.115	3.734	0.01	0.007	0	39.1	33.5	72.2	126	112	0	35	34
2019	10	6	19	7	35	0.801	-0.128	3.734	0.01	0.007	0	39.6	34	72.2	127	112	0	35	33
2019	10	6	19	17	35	0.745	-0.098	3.73	0.013	0.01	0	40	34	72.7	128	113	0	35	34
2019	10	6	19	27	35	0.748	-0.095	3.737	0.01	0.007	0	40	34.4	72.2	128	113	0	35	33
2019	10	6	19	37	35	0.794	-0.102	3.734	0.013	0.01	0	40	34.4	71.4	128	113	0	35	33
2019	10	6	19	47	35	0.774	-0.089	3.737	0.013	0.01	0	40	34	72.2	128	113	0	35	34
2019	10	6	19	57	35	0.804	-0.079	3.737	0.013	0.01	0	40.4	34.8	72.2	129	114	0	35	33
2019	10	6	20	7	35	0.827	-0.092	3.737	0.013	0.01	0	40	34.8	72.7	129	114	0	36	33
2019	10	6	20	17	35	0.787	-0.098	3.74	0.013	0.01	0	40	34.4	72.7	128	114	0	35	34
2019	10	6	20	27	35	0.761	-0.075	3.74	0.01	0.007	0	40	34.4	72.2	129	114	0	36	34
2019	10	6	20	37	35	0.827	-0.108	3.74	0.01	0.007	0	40	34.4	72.2	128	113	0	35	33
2019	10	6	20	47	35	0.774	-0.069	3.74	0.01	0.007	0	39.6	34.8	72.7	128	114	0	36	33
2019	10	6	20	57	35	0.797	-0.095	3.743	0.01	0.007	0	39.6	34	72.2	128	113	0	36	34

Reinhackle (0356)

Year	Month	Day	Hour	Minute	Second	VelocityX	VelocityY	Level	StdError1	StdError2	StdError3	SNR1	SNR2	SNR3	SignalAmp1	SignalAmp2	SignalAmp3	Noise1	Noise2
2019	10	6	21	7	35	0.768	-0.108	3.743	0.016	0.013	0	40	34	72.7	128	113	0	35	34
2019	10	6	21	17	35	0.774	-0.089	3.743	0.016	0.013	0	40	34	72.7	128	113	0	35	34
2019	10	6	21	27	35	0.768	-0.075	3.743	0.01	0.007	0	40	34	73.1	128	113	0	35	34
2019	10	6	21	37	35	0.807	-0.062	3.743	0.013	0.01	0	40	34.4	73.1	128	113	0	35	33
2019	10	6	21	47	35	0.745	-0.072	3.743	0.01	0.007	0	40	34	72.7	128	113	0	35	34
2019	10	6	21	57	35	0.797	-0.056	3.743	0.01	0.007	0	40	34.8	73.1	128	114	0	35	33
2019	10	6	22	7	35	0.791	-0.095	3.743	0.013	0.01	0	40	34	73.5	128	113	0	35	34
2019	10	6	22	17	35	0.787	-0.092	3.743	0.01	0.007	0	39.1	34	73.5	127	113	0	36	34
2019	10	6	22	27	35	0.745	-0.075	3.747	0.01	0.007	0	40	34.4	73.5	128	113	0	35	33
2019	10	6	22	37	35	0.787	-0.079	3.743	0.016	0.013	0	39.6	34.4	73.1	127	113	0	35	33
2019	10	6	22	47	35	0.764	-0.052	3.747	0.01	0.007	0	39.6	34	73.1	127	113	0	35	34
2019	10	6	22	57	35	0.758	-0.092	3.747	0.016	0.013	0	40	33.5	74	128	112	0	35	34
2019	10	6	23	7	35	0.817	-0.095	3.747	0.01	0.007	0	39.6	34.4	74.4	127	113	0	35	33
2019	10	6	23	17	35	0.741	-0.072	3.747	0.01	0.007	0	39.6	34.4	74.8	127	113	0	35	33
2019	10	6	23	27	35	0.823	-0.089	3.747	0.01	0.007	0	40	34	74.4	128	113	0	35	34
2019	10	6	23	37	35	0.81	-0.082	3.747	0.013	0.01	0	39.6	34.8	74.8	127	113	0	35	32
2019	10	6	23	47	35	0.794	-0.082	3.747	0.01	0.007	0	39.6	34.4	74.8	127	113	0	35	33
2019	10	6	23	57	35	0.735	-0.118	3.747	0.01	0.007	0	39.6	34	74.4	127	113	0	35	34
2019	10	7	0	7	35	0.774	-0.112	3.747	0.01	0.007	0	40	34	74.4	128	113	0	35	34
2019	10	7	0	17	35	0.801	-0.098	3.747	0.013	0.01	0	39.6	34.4	74.8	127	113	0	35	33
2019	10	7	0	27	35	0.771	-0.069	3.747	0.013	0.01	0	39.6	34.4	74.4	127	113	0	35	33
2019	10	7	0	37	35	0.804	-0.112	3.747	0.01	0.007	0	40	34	74	128	113	0	35	34
2019	10	7	0	47	35	0.758	-0.098	3.747	0.013	0.01	0	39.6	34.4	75.3	127	113	0	35	33
2019	10	7	0	57	35	0.771	-0.105	3.747	0.01	0.007	0	39.6	34.4	74.8	127	113	0	35	33
2019	10	7	1	7	35	0.768	-0.082	3.747	0.01	0.007	0	39.6	34.4	74	127	113	0	35	33
2019	10	7	1	17	35	0.741	-0.092	3.747	0.01	0.007	0	39.6	34.4	75.3	127	113	0	35	33
2019	10	7	1	27	35	0.768	-0.108	3.747	0.01	0.007	0	39.6	34	75.3	127	113	0	35	34
2019	10	7	1	37	35	0.768	-0.066	3.747	0.01	0.007	0	39.6	34.4	75.7	127	113	0	35	33
2019	10	7	1	47	35	0.827	-0.069	3.747	0.013	0.01	0	39.6	34	75.7	127	113	0	35	34
2019	10	7	1	57	35	0.778	-0.092	3.75	0.013	0.01	0	39.1	34	75.7	127	112	0	36	33
2019	10	7	2	7	35	0.778	-0.085	3.747	0.01	0.007	0	39.6	34.4	76.1	127	113	0	35	33
2019	10	7	2	17	35	0.778	-0.102	3.747	0.01	0.007	0	39.6	33.5	76.1	127	112	0	35	34
2019	10	7	2	27	35	0.784	-0.069	3.75	0.013	0.01	0	39.6	34	76.1	127	112	0	35	33
2019	10	7	2	37	35	0.751	-0.102	3.75	0.013	0.01	0	39.6	33.5	76.1	127	111	0	35	33
2019	10	7	2	47	35	0.771	-0.098	3.75	0.013	0.01	0	39.1	34	77	127	113	0	36	34
2019	10	7	2	57	35	0.784	-0.075	3.75	0.016	0.013	0	39.6	34	77	127	113	0	35	34
2019	10	7	3	7	35	0.761	-0.082	3.75	0.01	0.007	0	38.7	34	76.1	126	112	0	36	33
2019	10	7	3	17	35	0.768	-0.079	3.75	0.02	0.016	0	39.6	34	76.5	127	113	0	35	34
2019	10	7	3	27	35	0.81	-0.102	3.75	0.013	0.01	0	39.1	34	76.5	127	112	0	36	33
2019	10	7	3	37	35	0.768	-0.085	3.75	0.01	0.007	0	39.1	34.4	76.5	127	113	0	36	33
2019	10	7	3	47	35	0.791	-0.115	3.75	0.013	0.01	0	39.6	34	76.1	127	112	0	35	33
2019	10	7	3	57	35	0.778	-0.135	3.75	0.01	0.007	0	39.1	33.5	76.5	126	111	0	35	33
2019	10	7	4	7	35	0.791	-0.069	3.75	0.01	0.007	0	39.6	33.1	76.1	127	111	0	35	34
2019	10	7	4	17	35	0.784	-0.098	3.75	0.01	0.007	0	39.6	33.5	76.1	127	111	0	35	33
2019	10	7	4	27	35	0.755	-0.102	3.75	0.01	0.007	0	39.1	34	76.5	127	113	0	36	34
2019	10	7	4	37	35	0.758	-0.105	3.75	0.013	0.01	0	39.6	34.4	76.1	127	113	0	35	33
2019	10	7	4	47	35	0.761	-0.066	3.75	0.016	0.016	0	39.6	33.5	76.1	127	112	0	35	34

Reinhackle (0356)

Year	Month	Day	Hour	Minute	Second	VelocityX	VelocityY	Level	StdError1	StdError2	StdError3	SNR1	SNR2	SNR3	SignalAmp1	SignalAmp2	SignalAmp3	Noise1	Noise2
2019	10	7	4	57	35	0.774	-0.095	3.75	0.013	0.01	0	39.6	34.4	76.5	127	113	0	35	33
2019	10	7	5	7	35	0.823	-0.125	3.75	0.013	0.01	0	39.6	33.5	76.1	127	112	0	35	34
2019	10	7	5	17	35	0.778	-0.059	3.75	0.013	0.01	0	39.6	34	76.1	127	113	0	35	34
2019	10	7	5	27	35	0.801	-0.108	3.75	0.016	0.016	0	39.6	33.5	76.1	127	112	0	35	34
2019	10	7	5	37	35	0.794	-0.085	3.75	0.013	0.01	0	39.6	34	76.1	127	112	0	35	33
2019	10	7	5	47	35	0.791	-0.131	3.747	0.01	0.007	0	39.1	34	75.3	126	112	0	35	33
2019	10	7	5	57	35	0.794	-0.069	3.75	0.01	0.007	0	39.6	34.4	76.1	127	113	0	35	33
2019	10	7	6	7	35	0.774	-0.072	3.75	0.016	0.013	0	39.1	33.5	76.1	126	112	0	35	34
2019	10	7	6	17	35	0.781	-0.072	3.75	0.01	0.007	0	39.6	34	76.1	127	113	0	35	34
2019	10	7	6	27	35	0.758	-0.089	3.75	0.013	0.01	0	40	34	76.1	127	113	0	34	34
2019	10	7	6	37	35	0.817	-0.105	3.75	0.013	0.01	0	39.6	34	75.3	127	112	0	35	33
2019	10	7	6	47	35	0.761	-0.069	3.75	0.01	0.007	0	39.1	34	76.1	126	112	0	35	33
2019	10	7	6	57	35	0.761	-0.059	3.747	0.013	0.01	0	38.7	33.5	75.7	126	112	0	36	34
2019	10	7	7	7	35	0.807	-0.095	3.75	0.016	0.013	0	39.1	34	75.3	126	112	0	35	33
2019	10	7	7	17	35	0.781	-0.075	3.75	0.01	0.007	0	39.1	33.1	75.3	126	111	0	35	34
2019	10	7	7	27	35	0.81	-0.105	3.75	0.013	0.01	0	38.7	33.1	75.7	125	111	0	35	34
2019	10	7	7	37	35	0.807	-0.092	3.75	0.013	0.01	0	38.3	32.3	75.7	125	110	0	36	35
2019	10	7	7	47	35	0.804	-0.085	3.75	0.01	0.007	0	38.3	32.7	75.7	124	110	0	35	34
2019	10	7	7	57	35	0.807	-0.092	3.75	0.01	0.007	0	38.3	32.7	76.1	124	110	0	35	34
2019	10	7	8	7	35	0.778	-0.112	3.75	0.01	0.007	0	38.3	32.7	75.3	124	110	0	35	34
2019	10	7	8	17	35	0.686	-0.075	3.75	0.016	0.013	0	38.7	33.1	74.4	125	111	0	35	34
2019	10	7	8	27	35	0.764	-0.115	3.75	0.01	0.007	0	38.7	33.1	75.3	125	111	0	35	34
2019	10	7	8	37	35	0.735	-0.098	3.75	0.013	0.01	0	37.8	33.1	75.7	124	110	0	36	33
2019	10	7	8	47	35	0.784	-0.089	3.75	0.013	0.01	0	38.3	32.7	75.3	124	110	0	35	34
2019	10	7	8	57	35	0.761	-0.118	3.75	0.013	0.01	0	38.3	32.7	76.1	124	110	0	35	34
2019	10	7	9	7	35	0.778	-0.052	3.75	0.016	0.013	0	38.3	32.7	75.3	124	110	0	35	34
2019	10	7	9	17	35	0.83	-0.092	3.75	0.013	0.01	0	37.4	32.3	75.7	123	109	0	36	34
2019	10	7	9	27	35	0.791	-0.105	3.75	0.013	0.01	0	38.3	33.1	75.7	124	110	0	35	33
2019	10	7	9	37	35	0.768	-0.115	3.75	0.016	0.013	0	37.4	32.3	75.7	123	109	0	36	34
2019	10	7	9	47	35	0.764	-0.089	3.753	0.013	0.01	0	37.4	32.7	76.1	123	109	0	36	33
2019	10	7	9	57	35	0.758	-0.095	3.753	0.01	0.007	0	37.8	32.3	76.1	123	109	0	35	34
2019	10	7	10	7	35	0.804	-0.135	3.753	0.016	0.013	0	37.8	32.3	76.1	123	109	0	35	34
2019	10	7	10	17	35	0.751	-0.115	3.753	0.01	0.007	0	37.4	32.3	76.1	123	109	0	36	34
2019	10	7	10	27	35	0.797	-0.095	3.753	0.01	0.007	0	37.8	32.3	76.1	123	109	0	35	34
2019	10	7	10	37	35	0.781	-0.085	3.753	0.01	0.007	0	37.4	32.3	75.7	123	109	0	36	34
2019	10	7	10	47	35	0.794	-0.118	3.753	0.01	0.007	0	37.8	32.3	75.7	123	108	0	35	33
2019	10	7	10	57	35	0.797	-0.112	3.753	0.01	0.007	0	37.8	31.8	76.1	123	108	0	35	34
2019	10	7	11	7	35	0.771	-0.098	3.753	0.01	0.007	0	37.4	31.8	75.7	122	108	0	35	34
2019	10	7	11	17	35	0.794	-0.085	3.753	0.01	0.007	0	37.8	32.3	76.1	123	108	0	35	33
2019	10	7	11	27	35	0.768	-0.098	3.753	0.016	0.016	0	37.4	31.8	75.7	122	108	0	35	34
2019	10	7	11	37	35	0.755	-0.108	3.753	0.013	0.01	0	37.4	31.8	76.1	122	108	0	35	34
2019	10	7	11	47	35	0.764	-0.098	3.753	0.01	0.007	0	37.4	31.8	75.7	122	108	0	35	34
2019	10	7	11	57	35	0.794	-0.092	3.753	0.01	0.007	0	37.4	31.8	76.5	122	108	0	35	34
2019	10	7	12	7	35	0.771	-0.092	3.753	0.01	0.007	0	37.4	32.3	76.5	122	108	0	35	33
2019	10	7	12	17	35	0.758	-0.112	3.753	0.013	0.01	0	37.4	32.3	76.5	122	108	0	35	33
2019	10	7	12	27	35	0.823	-0.098	3.753	0.01	0.007	0	37	31.4	75.7	121	107	0	35	34
2019	10	7	12	37	35	0.761	-0.098	3.753	0.016	0.016	0	37	31.4	76.1	121	107	0	35	34

Reinhackle (0356)

Year	Month	Day	Hour	Minute	Second	VelocityX	VelocityY	Level	StdError1	StdError2	StdError3	SNR1	SNR2	SNR3	SignalAmp1	SignalAmp2	SignalAmp3	Noise1	Noise2
2019	10	7	12	47	35	0.761	-0.075	3.753	0.013	0.01	0	37	31.4	76.1	122	107	0	36	34
2019	10	7	12	57	35	0.797	-0.098	3.753	0.01	0.007	0	37	31.4	76.1	122	107	0	36	34
2019	10	7	13	7	35	0.758	-0.095	3.753	0.013	0.01	0	37.4	32.3	75.7	122	108	0	35	33
2019	10	7	13	17	35	0.794	-0.118	3.753	0.01	0.007	0	37.4	32.3	76.5	122	108	0	35	33
2019	10	7	13	27	35	0.758	-0.102	3.753	0.016	0.013	0	37.4	31.8	76.1	122	107	0	35	33
2019	10	7	13	37	35	0.745	-0.108	3.757	0.01	0.007	0	37.4	31.8	76.5	122	108	0	35	34
2019	10	7	13	47	35	0.735	-0.115	3.753	0.013	0.01	0	37.4	32.3	76.1	122	108	0	35	33
2019	10	7	13	57	35	0.751	-0.098	3.757	0.01	0.007	0	37.4	32.3	76.1	122	108	0	35	33
2019	10	7	14	7	35	0.732	-0.128	3.757	0.01	0.007	0	37.4	31.8	75.7	122	107	0	35	33
2019	10	7	14	17	35	0.758	-0.102	3.757	0.01	0.007	0	37	31.8	76.1	122	108	0	36	34
2019	10	7	14	27	35	0.774	-0.092	3.757	0.016	0.013	0	37.4	32.3	76.1	122	108	0	35	33
2019	10	7	14	37	35	0.791	-0.098	3.753	0.013	0.01	0	37.4	32.3	76.1	122	108	0	35	33
2019	10	7	14	47	35	0.755	-0.085	3.753	0.01	0.007	0	37.4	32.3	76.5	122	108	0	35	33
2019	10	7	14	57	35	0.781	-0.082	3.753	0.01	0.007	0	37	31.8	76.5	121	107	0	35	33
2019	10	7	15	7	35	0.774	-0.131	3.753	0.01	0.007	0	36.5	31.8	76.5	121	107	0	36	33
2019	10	7	15	17	35	0.784	-0.098	3.753	0.013	0.01	0	36.1	31	76.5	120	106	0	36	34
2019	10	7	15	27	35	0.761	-0.108	3.753	0.01	0.007	0	37	31	76.5	121	106	0	35	34
2019	10	7	15	37	35	0.781	-0.105	3.753	0.01	0.007	0	37	32.3	76.5	121	108	0	35	33
2019	10	7	15	47	35	0.745	-0.115	3.753	0.016	0.013	0	37.4	31.8	73.1	122	108	0	35	34
2019	10	7	15	57	35	0.751	-0.128	3.753	0.016	0.013	0	37	31.4	76.5	121	107	0	35	34
2019	10	7	16	7	35	0.764	-0.095	3.753	0.013	0.01	0	37	31.4	76.1	121	106	0	35	33
2019	10	7	16	17	35	0.794	-0.098	3.753	0.01	0.007	0	36.5	31	77.4	120	106	0	35	34
2019	10	7	16	27	35	0.797	-0.105	3.753	0.01	0.007	0	36.5	31.4	76.1	120	106	0	35	33
2019	10	7	16	37	35	0.774	-0.062	3.753	0.01	0.007	0	36.5	30.5	76.5	120	105	0	35	34
2019	10	7	16	47	35	0.745	-0.138	3.757	0.013	0.01	0	36.1	31.4	77	119	106	0	35	33
2019	10	7	16	57	35	0.787	-0.082	3.757	0.01	0.007	0	38.3	32.7	76.5	124	109	0	35	33
2019	10	7	17	7	35	0.778	-0.098	3.753	0.01	0.007	0	37.4	31.8	77	122	107	0	35	33
2019	10	7	17	17	35	0.778	-0.082	3.753	0.01	0.007	0	37	31	76.1	121	106	0	35	34
2019	10	7	17	27	35	0.791	-0.121	3.753	0.01	0.007	0	37	31.4	76.1	121	107	0	35	34
2019	10	7	17	37	35	0.758	-0.108	3.757	0.01	0.007	0	37	31.8	76.5	121	107	0	35	33
2019	10	7	17	47	35	0.738	-0.121	3.753	0.01	0.007	0	37	31	76.1	121	106	0	35	34
2019	10	7	17	57	35	0.774	-0.085	3.753	0.013	0.01	0	38.7	32.7	76.5	125	109	0	35	33
2019	10	7	18	7	35	0.784	-0.102	3.753	0.01	0.007	0	37.8	32.3	76.5	123	108	0	35	33
2019	10	7	18	17	35	0.791	-0.069	3.753	0.01	0.007	0	38.7	33.1	76.5	125	110	0	35	33
2019	10	7	18	27	35	0.827	-0.112	3.753	0.01	0.007	0	38.3	32.7	76.1	124	109	0	35	33
2019	10	7	18	37	35	0.801	-0.098	3.757	0.013	0.01	0	37.8	31.8	75.7	123	108	0	35	34
2019	10	7	18	47	35	0.787	-0.115	3.757	0.016	0.013	0	38.3	33.1	76.1	124	110	0	35	33
2019	10	7	18	57	35	0.781	-0.121	3.757	0.013	0.01	0	38.7	33.1	76.5	125	110	0	35	33
2019	10	7	19	7	35	0.801	-0.098	3.757	0.013	0.01	0	39.1	33.1	76.5	126	111	0	35	34
2019	10	7	19	17	35	0.748	-0.102	3.757	0.01	0.007	0	39.6	34	76.1	127	112	0	35	33
2019	10	7	19	27	35	0.748	-0.095	3.757	0.01	0.007	0	39.1	34	76.1	127	112	0	36	33
2019	10	7	19	37	35	0.791	-0.075	3.757	0.01	0.007	0	40	34.4	76.1	128	113	0	35	33
2019	10	7	19	47	35	0.807	-0.102	3.757	0.016	0.013	0	40	34	76.1	128	113	0	35	34
2019	10	7	19	57	35	0.768	-0.085	3.757	0.013	0.01	0	40	34	75.7	128	113	0	35	34
2019	10	7	20	7	35	0.771	-0.128	3.757	0.013	0.01	0	40	34.4	76.1	128	113	0	35	33
2019	10	7	20	17	35	0.784	-0.075	3.757	0.01	0.007	0	40	34.4	76.1	128	113	0	35	33
2019	10	7	20	27	35	0.801	-0.069	3.757	0.013	0.01	0	40	34	76.1	128	113	0	35	34

Reinhackle (0356)

Year	Month	Day	Hour	Minute	Second	VelocityX	VelocityY	Level	StdError1	StdError2	StdError3	SNR1	SNR2	SNR3	SignalAmp1	SignalAmp2	SignalAmp3	Noise1	Noise2
2019	10	7	20	37	35	0.778	-0.082	3.757	0.01	0.007	0	40	34.4	76.1	128	113	0	35	33
2019	10	7	20	47	35	0.751	-0.056	3.757	0.013	0.01	0	39.6	34.8	76.1	127	113	0	35	32
2019	10	7	20	57	35	0.797	-0.098	3.757	0.01	0.007	0	40	34	76.5	128	113	0	35	34
2019	10	7	21	7	35	0.748	-0.098	3.757	0.016	0.013	0	39.1	34.4	76.1	127	113	0	36	33
2019	10	7	21	17	35	0.771	-0.089	3.757	0.01	0.007	0	40.9	34.8	75.7	130	115	0	35	34
2019	10	7	21	27	35	0.787	-0.098	3.757	0.01	0.007	0	40.4	35.3	76.1	129	115	0	35	33
2019	10	7	21	37	35	0.794	-0.098	3.757	0.01	0.007	0	40	34.4	76.1	128	113	0	35	33
2019	10	7	21	47	35	0.781	-0.089	3.757	0.01	0.007	0	40.4	34.4	76.5	129	114	0	35	34
2019	10	7	21	57	35	0.774	-0.128	3.757	0.013	0.01	0	40.9	35.3	76.1	130	115	0	35	33
2019	10	7	22	7	35	0.807	-0.072	3.757	0.01	0.007	0	40.4	34.8	75.7	129	115	0	35	34
2019	10	7	22	17	35	0.761	-0.062	3.757	0.01	0.007	0	41.7	35.7	76.1	132	117	0	35	34
2019	10	7	22	27	35	0.797	-0.105	3.757	0.013	0.01	0	40.4	34.4	76.1	129	114	0	35	34
2019	10	7	22	37	35	0.745	-0.075	3.757	0.01	0.007	0	40.9	35.3	75.7	130	116	0	35	34
2019	10	7	22	47	35	0.794	-0.108	3.757	0.016	0.013	0	40	34.4	75.7	128	114	0	35	34
2019	10	7	22	57	35	0.804	-0.056	3.757	0.01	0.007	0	40	34.4	76.5	128	113	0	35	33
2019	10	7	23	7	35	0.787	-0.102	3.753	0.013	0.01	0	40	34	76.5	128	113	0	35	34
2019	10	7	23	17	35	0.768	-0.098	3.757	0.013	0.01	0	40	34.4	76.5	128	113	0	35	33
2019	10	7	23	27	35	0.787	-0.085	3.753	0.016	0.013	0	40	34.4	76.1	128	113	0	35	33
2019	10	7	23	37	35	0.778	-0.125	3.753	0.013	0.01	0	39.6	34.4	76.1	127	113	0	35	33
2019	10	7	23	47	35	0.814	-0.105	3.753	0.01	0.007	0	40	34.4	76.5	127	113	0	34	33
2019	10	7	23	57	35	0.787	-0.112	3.757	0.01	0.007	0	39.6	34.4	76.1	127	113	0	35	33
2019	10	8	0	7	35	0.764	-0.089	3.757	0.01	0.007	0	39.6	34.8	76.1	127	113	0	35	32
2019	10	8	0	17	35	0.774	-0.082	3.753	0.01	0.007	0	39.6	33.5	76.1	127	112	0	35	34
2019	10	8	0	27	35	0.817	-0.085	3.753	0.01	0.007	0	39.6	33.5	76.1	127	112	0	35	34
2019	10	8	0	37	35	0.778	-0.082	3.753	0.01	0.007	0	39.1	34	75.7	126	112	0	35	33
2019	10	8	0	47	35	0.768	-0.059	3.753	0.01	0.007	0	39.1	34	77	126	112	0	35	33
2019	10	8	0	57	35	0.745	-0.121	3.757	0.01	0.007	0	37	33.5	76.5	120	112	0	34	34
2019	10	8	1	7	35	0.801	-0.095	3.753	0.01	0.007	0	39.6	34	76.5	127	112	0	35	33
2019	10	8	1	17	35	0.797	-0.082	3.753	0.013	0.01	0	39.6	33.5	76.1	127	112	0	35	34
2019	10	8	1	27	35	0.794	-0.128	3.753	0.013	0.01	0	39.1	34	76.5	127	112	0	36	33
2019	10	8	1	37	35	0.787	-0.082	3.753	0.013	0.01	0	39.6	33.5	76.5	127	112	0	35	34
2019	10	8	1	47	35	0.751	-0.098	3.753	0.013	0.01	0	39.6	33.5	76.1	127	112	0	35	34
2019	10	8	1	57	35	0.787	-0.102	3.753	0.013	0.01	0	39.1	33.5	76.1	126	111	0	35	33
2019	10	8	2	7	35	0.784	-0.079	3.753	0.016	0.013	0	39.1	33.1	75.3	126	111	0	35	34
2019	10	8	2	17	35	0.794	-0.098	3.753	0.013	0.01	0	39.6	33.1	76.1	126	111	0	34	34
2019	10	8	2	27	35	0.784	-0.082	3.753	0.01	0.007	0	39.1	33.5	75.7	126	111	0	35	33
2019	10	8	2	37	35	0.794	-0.098	3.753	0.013	0.01	0	39.1	33.5	76.1	126	111	0	35	33
2019	10	8	2	47	35	0.784	-0.102	3.753	0.013	0.01	0	39.1	34	76.1	126	112	0	35	33
2019	10	8	2	57	35	0.741	-0.072	3.753	0.013	0.01	0	39.1	33.1	76.1	126	111	0	35	34
2019	10	8	3	7	35	0.741	-0.072	3.753	0.013	0.01	0	39.1	33.1	75.3	126	111	0	35	34
2019	10	8	3	17	35	0.784	-0.092	3.753	0.013	0.01	0	39.1	33.5	76.1	126	112	0	35	34
2019	10	8	3	27	35	0.771	-0.059	3.753	0.013	0.01	0	39.1	33.5	75.7	126	112	0	35	34
2019	10	8	3	37	35	0.791	-0.115	3.753	0.016	0.013	0	39.1	33.5	76.1	126	111	0	35	33
2019	10	8	3	47	35	0.791	-0.095	3.753	0.013	0.01	0	39.1	33.1	76.1	126	111	0	35	34
2019	10	8	3	57	35	0.709	-0.049	3.753	0.01	0.007	0	39.1	33.1	76.1	126	111	0	35	34
2019	10	8	4	7	35	0.738	-0.072	3.753	0.01	0.007	0	39.1	33.1	76.1	126	111	0	35	34
2019	10	8	4	17	35	0.768	-0.098	3.753	0.01	0.007	0	38.7	34	75.7	126	111	0	36	32

Reinhackle (0356)

Year	Month	Day	Hour	Minute	Second	VelocityX	VelocityY	Level	StdError1	StdError2	StdError3	SNR1	SNR2	SNR3	SignalAmp1	SignalAmp2	SignalAmp3	Noise1	Noise2
2019	10	8	4	27	35	0.768	-0.108	3.753	0.01	0.007	0	39.1	33.1	76.1	126	111	0	35	34
2019	10	8	4	37	35	0.761	-0.085	3.753	0.01	0.007	0	39.6	33.1	75.3	126	111	0	34	34
2019	10	8	4	47	35	0.794	-0.082	3.753	0.01	0.007	0	39.1	32.7	75.7	126	111	0	35	35
2019	10	8	4	57	35	0.738	-0.052	3.753	0.01	0.007	0	39.1	30.1	75.7	126	104	0	35	34
2019	10	8	5	7	35	0.778	-0.092	3.753	0.01	0.007	0	39.1	33.1	75.3	126	111	0	35	34
2019	10	8	5	17	35	0.764	-0.112	3.753	0.01	0.007	0	39.6	33.5	75.7	127	111	0	35	33
2019	10	8	5	27	35	0.768	-0.079	3.753	0.01	0.007	0	38.7	33.5	75.3	126	111	0	36	33
2019	10	8	5	37	35	0.801	-0.069	3.753	0.01	0.007	0	39.6	33.1	75.7	126	111	0	34	34
2019	10	8	5	47	35	0.781	-0.141	3.753	0.016	0.013	0	39.1	33.1	74.8	126	110	0	35	33
2019	10	8	5	57	35	0.745	-0.085	3.753	0.013	0.01	0	38.7	33.5	75.7	126	111	0	36	33
2019	10	8	6	7	35	0.778	-0.085	3.75	0.01	0.007	0	39.1	33.5	75.7	126	112	0	35	34
2019	10	8	6	17	35	0.807	-0.108	3.753	0.01	0.007	0	39.1	33.5	75.3	126	112	0	35	34
2019	10	8	6	27	35	0.764	-0.118	3.753	0.016	0.013	0	39.1	33.1	75.3	126	111	0	35	34
2019	10	8	6	37	35	0.761	-0.098	3.753	0.016	0.013	0	39.1	33.1	75.7	126	111	0	35	34
2019	10	8	6	47	35	0.778	-0.108	3.753	0.01	0.007	0	38.7	33.1	75.7	126	111	0	36	34
2019	10	8	6	57	35	0.817	-0.089	3.75	0.013	0.01	0	39.1	33.5	75.7	126	111	0	35	33
2019	10	8	7	7	35	0.758	-0.085	3.753	0.013	0.01	0	39.1	33.1	75.7	126	111	0	35	34
2019	10	8	7	17	35	0.755	-0.066	3.753	0.013	0.01	0	39.1	33.1	75.7	126	111	0	35	34
2019	10	8	7	27	35	0.751	-0.082	3.753	0.013	0.01	0	38.3	32.7	74.8	125	110	0	36	34
2019	10	8	7	37	35	0.794	-0.105	3.753	0.013	0.01	0	38.7	33.1	75.7	125	110	0	35	33
2019	10	8	7	47	35	0.781	-0.095	3.753	0.01	0.007	0	37.8	32.7	75.7	124	110	0	36	34
2019	10	8	7	57	35	0.804	-0.095	3.75	0.01	0.007	0	37.4	32.3	75.3	123	109	0	36	34
2019	10	8	8	7	35	0.751	-0.069	3.753	0.01	0.007	0	37.8	33.1	75.7	124	110	0	36	33
2019	10	8	8	17	35	0.791	-0.095	3.753	0.01	0.007	0	37.8	32.7	75.7	124	109	0	36	33
2019	10	8	8	27	35	0.761	-0.108	3.753	0.01	0.007	0	38.3	32.7	75.7	124	110	0	35	34
2019	10	8	8	37	35	0.751	-0.089	3.753	0.016	0.013	0	37.8	32.7	75.7	123	109	0	35	33
2019	10	8	8	47	35	0.781	-0.095	3.753	0.013	0.01	0	37.8	31.8	76.1	123	108	0	35	34
2019	10	8	8	57	35	0.784	-0.079	3.753	0.01	0.007	0	37.8	32.3	75.7	123	109	0	35	34
2019	10	8	9	7	35	0.781	-0.03	3.757	0.013	0.01	0	37.8	29.7	72.2	123	102	0	35	33
2019	10	8	9	17	35	0.764	-0.095	3.753	0.013	0.01	0	37	32.3	76.1	122	108	0	36	33
2019	10	8	9	27	35	0.781	-0.089	3.753	0.013	0.01	0	37.4	32.3	76.1	123	108	0	36	33
2019	10	8	9	37	35	0.755	-0.062	3.753	0.016	0.013	0	37.4	32.3	75.7	122	108	0	35	33
2019	10	8	9	47	35	0.764	-0.072	3.753	0.016	0.013	0	37.4	32.7	75.7	122	108	0	35	32
2019	10	8	9	57	35	0.81	-0.092	3.753	0.013	0.01	0	37.4	31.8	76.1	122	108	0	35	34
2019	10	8	10	7	35	0.771	-0.108	3.753	0.01	0.007	0	37.4	32.3	75.7	122	108	0	35	33
2019	10	8	10	17	35	0.81	-0.092	3.753	0.01	0.007	0	37.4	31.8	76.1	122	108	0	35	34
2019	10	8	10	27	35	0.725	-0.089	3.753	0.01	0.007	0	37	31.8	76.1	121	107	0	35	33
2019	10	8	10	37	35	0.768	-0.095	3.753	0.01	0.007	0	37.4	31.8	76.1	122	107	0	35	33
2019	10	8	10	47	35	0.761	-0.102	3.753	0.013	0.01	0	37.4	32.3	76.1	122	108	0	35	33
2019	10	8	10	57	35	0.784	-0.112	3.753	0.01	0.007	0	37	31.4	75.7	121	107	0	35	34
2019	10	8	11	7	35	0.778	-0.128	3.753	0.013	0.01	0	37	31.4	75.7	121	107	0	35	34
2019	10	8	11	17	35	0.784	-0.069	3.753	0.013	0.01	0	37	31.8	76.1	122	108	0	36	34
2019	10	8	11	27	35	0.768	-0.102	3.753	0.016	0.013	0	37	31.4	74.4	121	107	0	35	34
2019	10	8	11	37	35	0.748	-0.128	3.757	0.01	0.007	0	36.5	31.4	76.1	121	107	0	36	34
2019	10	8	11	47	35	0.801	-0.121	3.757	0.013	0.01	0	37.4	31.8	76.1	122	107	0	35	33
2019	10	8	11	57	35	0.761	-0.102	3.753	0.01	0.007	0	37	31.8	75.7	121	107	0	35	33
2019	10	8	12	7	35	0.758	-0.108	3.757	0.01	0.007	0	37	31.8	73.5	122	107	0	36	33

Reinhackle (0356)

Year	Month	Day	Hour	Minute	Second	VelocityX	VelocityY	Level	StdError1	StdError2	StdError3	SNR1	SNR2	SNR3	SignalAmp1	SignalAmp2	SignalAmp3	Noise1	Noise2
2019	10	8	12	17	35	0.771	-0.098	3.757	0.016	0.013	0	37.4	31.8	76.5	122	108	0	35	34
2019	10	8	12	27	35	0.758	-0.105	3.757	0.013	0.01	0	38.7	33.1	76.1	125	111	0	35	34
2019	10	8	12	37	35	0.771	-0.125	3.757	0.013	0.01	0	37	31.8	76.1	122	108	0	36	34
2019	10	8	12	47	35	0.784	-0.098	3.757	0.01	0.007	0	37.4	31.8	76.1	122	107	0	35	33
2019	10	8	12	57	35	0.791	-0.105	3.757	0.013	0.01	0	37	31.4	76.1	121	107	0	35	34
2019	10	8	13	7	35	0.781	-0.121	3.753	0.01	0.007	0	37	31.4	76.5	121	107	0	35	34
2019	10	8	13	17	35	0.774	-0.095	3.753	0.013	0.01	0	37	31.4	76.1	121	107	0	35	34
2019	10	8	13	27	35	0.787	-0.098	3.757	0.01	0.007	0	37.4	31.8	76.1	122	108	0	35	34
2019	10	8	13	37	35	0.794	-0.085	3.753	0.01	0.007	0	37.8	31.8	76.5	123	108	0	35	34
2019	10	8	13	47	35	0.758	-0.098	3.753	0.01	0.007	0	37.8	32.3	71.8	123	108	0	35	33
2019	10	8	13	57	35	0.719	-0.098	3.753	0.01	0.007	0	37.4	32.3	61.5	122	108	0	35	33
2019	10	8	14	7	35	0.738	-0.115	3.753	0.01	0.007	0	38.3	32.7	62.8	124	109	0	35	33
2019	10	8	14	17	35	0.748	-0.079	3.753	0.01	0.007	0	38.3	32.3	60.2	124	109	0	35	34
2019	10	8	14	27	35	0.787	-0.115	3.753	0.01	0.007	0	37.8	32.3	52.5	123	109	0	35	34
2019	10	8	14	37	35	0.761	-0.102	3.75	0.01	0.007	0	38.3	32.7	50.3	124	109	0	35	33
2019	10	8	14	47	35	0.728	-0.098	3.75	0.01	0.007	0	38.7	33.5	52.5	125	111	0	35	33
2019	10	8	14	57	35	0.732	-0.121	3.75	0.013	0.01	0	38.3	32.7	48.2	124	109	0	35	33
2019	10	8	15	7	35	0.755	-0.095	3.75	0.01	0.007	0	38.3	32.3	50.3	124	109	0	35	34
2019	10	8	15	17	35	0.761	-0.095	3.75	0.013	0.01	0	38.3	32.7	50.3	124	109	0	35	33
2019	10	8	15	27	35	0.715	-0.075	3.747	0.01	0.007	0	38.3	33.1	52	124	110	0	35	33
2019	10	8	15	37	35	0.728	-0.121	3.743	0.01	0.007	0	38.3	32.7	48.6	124	110	0	35	34
2019	10	8	15	47	35	0.745	-0.105	3.747	0.01	0.007	0	38.3	33.1	50.3	125	110	0	36	33
2019	10	8	15	57	35	0.725	-0.115	3.743	0.01	0.007	0	39.6	34.4	48.2	127	113	0	35	33
2019	10	8	16	7	35	0.745	-0.112	3.743	0.013	0.01	0	40	34.8	49	128	114	0	35	33
2019	10	8	16	17	35	0.748	-0.112	3.743	0.01	0.007	0	39.6	34.4	48.6	127	113	0	35	33
2019	10	8	16	27	35	0.741	-0.085	3.743	0.01	0.007	0	39.1	33.5	49.9	126	111	0	35	33
2019	10	8	16	37	35	0.745	-0.089	3.743	0.01	0.007	0	39.1	33.5	49	126	112	0	35	34
2019	10	8	16	47	35	0.738	-0.062	3.74	0.01	0.007	0	39.6	34.4	54.2	127	113	0	35	33
2019	10	8	16	57	35	0.728	-0.098	3.74	0.016	0.013	0	39.6	33.5	56.3	127	112	0	35	34
2019	10	8	17	7	35	0.807	-0.105	3.737	0.013	0.01	0	40	34	61.5	128	113	0	35	34
2019	10	8	17	17	35	0.738	-0.121	3.734	0.01	0.007	0	39.6	33.5	64.5	127	112	0	35	34
2019	10	8	17	27	35	0.758	-0.115	3.734	0.013	0.01	0	39.1	33.5	72.7	126	111	0	35	33
2019	10	8	17	37	35	0.764	-0.072	3.734	0.01	0.007	0	38.7	33.1	72.7	125	110	0	35	33
2019	10	8	17	47	35	0.751	-0.082	3.734	0.01	0.007	0	38.3	33.1	73.1	124	110	0	35	33
2019	10	8	17	57	35	0.791	-0.108	3.734	0.013	0.01	0	38.3	33.1	73.1	125	110	0	36	33
2019	10	8	18	7	35	0.764	-0.098	3.734	0.01	0.007	0	38.7	34	73.1	125	112	0	35	33
2019	10	8	18	17	35	0.761	-0.098	3.734	0.013	0.01	0	38.7	33.5	73.5	125	111	0	35	33
2019	10	8	18	27	35	0.778	-0.089	3.734	0.01	0.007	0	38.7	33.5	73.5	125	111	0	35	33
2019	10	8	18	37	35	0.784	-0.092	3.734	0.01	0.007	0	39.1	33.5	73.5	126	112	0	35	34
2019	10	8	18	47	35	0.761	-0.069	3.73	0.01	0.007	0	39.6	34	74	127	113	0	35	34
2019	10	8	18	57	35	0.807	-0.102	3.73	0.01	0.007	0	40	35.3	74	128	115	0	35	33
2019	10	8	19	7	35	0.791	-0.115	3.73	0.013	0.01	0	40.4	35.3	74	129	115	0	35	33
2019	10	8	19	17	35	0.791	-0.102	3.73	0.016	0.013	0	40.9	35.7	74	130	116	0	35	33
2019	10	8	19	27	35	0.764	-0.098	3.73	0.013	0.01	0	40.4	36.1	74.4	129	116	0	35	32
2019	10	8	19	37	35	0.778	-0.105	3.73	0.013	0.01	0	40.4	35.3	74	129	115	0	35	33
2019	10	8	19	47	35	0.778	-0.115	3.73	0.01	0.007	0	40.4	35.3	74.4	129	115	0	35	33
2019	10	8	19	57	35	0.774	-0.102	3.73	0.01	0.007	0	40.4	35.3	74.4	129	115	0	35	33

Reinhackle (0356)

Year	Month	Day	Hour	Minute	Second	VelocityX	VelocityY	Level	StdError1	StdError2	StdError3	SNR1	SNR2	SNR3	SignalAmp1	SignalAmp2	SignalAmp3	Noise1	Noise2
2019	10	8	20	7	35	0.768	-0.092	3.73	0.01	0.007	0	40.4	35.3	74	129	115	0	35	33
2019	10	8	20	17	35	0.82	-0.112	3.73	0.013	0.01	0	40	34.8	74.4	128	114	0	35	33
2019	10	8	20	27	35	0.764	-0.069	3.727	0.01	0.007	0	40	34.8	74.8	128	114	0	35	33
2019	10	8	20	37	35	0.791	-0.108	3.727	0.01	0.007	0	40	34.4	74.4	128	114	0	35	34
2019	10	8	20	47	35	0.761	-0.112	3.727	0.01	0.007	0	40	34.4	75.3	128	114	0	35	34
2019	10	8	20	57	35	0.758	-0.082	3.727	0.01	0.007	0	40	34.4	74	128	114	0	35	34
2019	10	8	21	7	35	0.764	-0.098	3.727	0.01	0.007	0	40	34.8	74.8	128	114	0	35	33
2019	10	8	21	17	35	0.784	-0.066	3.727	0.016	0.013	0	40	34.8	74.8	128	114	0	35	33
2019	10	8	21	27	35	0.774	-0.135	3.727	0.01	0.007	0	40	34.8	74.8	128	114	0	35	33
2019	10	8	21	37	35	0.761	-0.098	3.727	0.01	0.007	0	40	34.8	74.8	128	114	0	35	33
2019	10	8	21	47	35	0.778	-0.108	3.727	0.01	0.007	0	40	34	75.3	128	113	0	35	34
2019	10	8	21	57	35	0.755	-0.095	3.727	0.016	0.013	0	40	34.4	75.3	128	113	0	35	33
2019	10	8	22	7	35	0.814	-0.121	3.727	0.01	0.007	0	39.6	34.4	75.3	127	113	0	35	33
2019	10	8	22	17	35	0.784	-0.075	3.727	0.01	0.007	0	40	34.4	74	128	113	0	35	33
2019	10	8	22	27	35	0.732	-0.105	3.727	0.013	0.01	0	39.6	34.4	75.3	127	113	0	35	33
2019	10	8	22	37	35	0.758	-0.102	3.727	0.013	0.01	0	39.6	34	75.3	128	113	0	36	34
2019	10	8	22	47	35	0.748	-0.115	3.727	0.01	0.007	0	40	34.4	74.8	128	113	0	35	33
2019	10	8	22	57	35	0.764	-0.056	3.727	0.01	0.007	0	39.6	34.4	75.7	127	114	0	35	34
2019	10	8	23	7	35	0.768	-0.098	3.727	0.01	0.007	0	40.4	34.4	75.3	128	113	0	34	33
2019	10	8	23	17	35	0.781	-0.115	3.724	0.013	0.01	0	40	34.8	75.3	128	114	0	35	33
2019	10	8	23	27	35	0.784	-0.108	3.724	0.01	0.007	0	40	34.4	75.3	128	113	0	35	33
2019	10	8	23	37	35	0.764	-0.089	3.724	0.01	0.007	0	40	34.8	75.7	128	114	0	35	33
2019	10	8	23	47	35	0.764	-0.085	3.724	0.013	0.01	0	40	34.4	75.3	128	113	0	35	33
2019	10	8	23	57	35	0.764	-0.079	3.727	0.013	0.01	0	39.6	34.4	76.1	127	112	0	35	32
2019	10	9	0	7	35	0.778	-0.072	3.724	0.01	0.007	0	39.6	34.4	75.3	127	113	0	35	33
2019	10	9	0	17	35	0.817	-0.098	3.724	0.013	0.01	0	39.6	34.4	76.1	127	113	0	35	33
2019	10	9	0	27	35	0.764	-0.089	3.724	0.01	0.007	0	39.6	34.4	76.1	127	113	0	35	33
2019	10	9	0	37	35	0.787	-0.079	3.724	0.01	0.007	0	40	34.4	75.7	128	114	0	35	34
2019	10	9	0	47	35	0.748	-0.092	3.724	0.013	0.01	0	39.6	34.8	75.7	127	114	0	35	33
2019	10	9	0	57	35	0.804	-0.072	3.724	0.01	0.007	0	40	34.8	76.5	128	114	0	35	33
2019	10	9	1	7	35	0.715	-0.092	3.724	0.013	0.01	0	40	34	76.1	128	113	0	35	34
2019	10	9	1	17	35	0.801	-0.092	3.724	0.01	0.007	0	40	34.8	76.1	128	114	0	35	33
2019	10	9	1	27	35	0.745	-0.092	3.72	0.013	0.01	0	40	34.8	76.1	128	114	0	35	33
2019	10	9	1	37	35	0.748	-0.095	3.72	0.013	0.01	0	39.1	34.4	76.5	127	113	0	36	33
2019	10	9	1	47	35	0.771	-0.069	3.72	0.016	0.013	0	39.6	34	76.5	127	113	0	35	34
2019	10	9	1	57	35	0.804	-0.069	3.72	0.01	0.007	0	39.6	34.4	75.7	127	113	0	35	33
2019	10	9	2	7	35	0.771	-0.079	3.72	0.01	0.007	0	39.6	34.4	76.1	127	113	0	35	33
2019	10	9	2	17	35	0.791	-0.121	3.72	0.013	0.01	0	39.6	34	76.1	127	113	0	35	34
2019	10	9	2	27	35	0.801	-0.098	3.72	0.01	0.007	0	39.6	34.4	76.5	127	113	0	35	33
2019	10	9	2	37	35	0.732	-0.089	3.72	0.01	0.007	0	39.6	34.4	76.1	127	113	0	35	33
2019	10	9	2	47	35	0.758	-0.098	3.72	0.013	0.01	0	39.6	34.4	75.7	127	113	0	35	33
2019	10	9	2	57	35	0.778	-0.115	3.72	0.016	0.013	0	39.6	34.4	76.1	127	113	0	35	33
2019	10	9	3	7	35	0.781	-0.105	3.72	0.013	0.01	0	39.6	34.4	75.3	127	113	0	35	33
2019	10	9	3	17	35	0.774	-0.072	3.72	0.013	0.01	0	39.6	34.4	77	127	113	0	35	33
2019	10	9	3	27	35	0.768	-0.075	3.72	0.013	0.01	0	39.1	34.4	75.3	127	113	0	36	33
2019	10	9	3	37	35	0.774	-0.072	3.717	0.013	0.01	0	39.6	34	76.5	127	113	0	35	34
2019	10	9	3	47	35	0.768	-0.085	3.717	0.01	0.007	0	39.6	34	75.7	127	113	0	35	34

Reinhackle (0356)

Year	Month	Day	Hour	Minute	Second	VelocityX	VelocityY	Level	StdError1	StdError2	StdError3	SNR1	SNR2	SNR3	SignalAmp1	SignalAmp2	SignalAmp3	Noise1	Noise2
2019	10	9	3	57	35	0.745	-0.082	3.717	0.016	0.016	0	39.1	34.4	76.1	127	113	0	36	33
2019	10	9	4	7	35	0.732	-0.095	3.717	0.013	0.01	0	39.1	34.4	75.3	127	113	0	36	33
2019	10	9	4	17	35	0.771	-0.115	3.717	0.013	0.01	0	39.1	34	75.7	127	113	0	36	34
2019	10	9	4	27	35	0.748	-0.095	3.717	0.01	0.007	0	39.6	34.4	75.7	127	113	0	35	33
2019	10	9	4	37	35	0.751	-0.085	3.717	0.01	0.007	0	39.6	34	76.5	127	113	0	35	34
2019	10	9	4	47	35	0.784	-0.092	3.717	0.016	0.013	0	39.6	34	76.5	127	113	0	35	34
2019	10	9	4	57	35	0.768	-0.125	3.717	0.013	0.01	0	39.1	34.4	76.1	127	113	0	36	33
2019	10	9	5	7	35	0.791	-0.121	3.717	0.01	0.007	0	38.7	34	76.1	126	112	0	36	33
2019	10	9	5	17	35	0.778	-0.092	3.717	0.016	0.013	0	40	34	75.3	127	112	0	34	33
2019	10	9	5	27	35	0.771	-0.115	3.717	0.013	0.01	0	39.6	33.5	76.1	127	112	0	35	34
2019	10	9	5	37	35	0.738	-0.095	3.717	0.01	0.007	0	36.5	34.4	74.4	121	112	0	36	32
2019	10	9	5	47	35	0.745	-0.043	3.717	0.013	0.01	0	39.6	34.4	76.1	127	113	0	35	33
2019	10	9	5	57	35	0.755	-0.089	3.717	0.013	0.01	0	39.6	34	76.1	128	113	0	36	34
2019	10	9	6	7	35	0.745	-0.108	3.714	0.016	0.013	0	41.3	35.7	76.1	131	117	0	35	34
2019	10	9	6	17	35	0.761	-0.118	3.714	0.013	0.01	0	40.4	35.3	76.1	129	115	0	35	33
2019	10	9	6	27	35	0.745	-0.135	3.717	0.01	0.007	0	40	34.8	76.5	128	114	0	35	33
2019	10	9	6	37	35	0.745	-0.066	3.714	0.013	0.01	0	40	34.4	75.7	128	114	0	35	34
2019	10	9	6	47	35	0.735	-0.089	3.714	0.013	0.01	0	39.1	34	76.1	127	113	0	36	34
2019	10	9	6	57	35	0.804	-0.098	3.714	0.013	0.01	0	39.6	34.4	76.5	127	113	0	35	33
2019	10	9	7	7	35	0.764	-0.089	3.714	0.01	0.007	0	39.6	34.4	76.5	127	113	0	35	33
2019	10	9	7	17	35	0.768	-0.112	3.714	0.01	0.007	0	38.7	33.5	76.1	126	112	0	36	34
2019	10	9	7	27	35	0.774	-0.112	3.714	0.01	0.007	0	38.7	33.1	76.5	126	111	0	36	34
2019	10	9	7	37	35	0.781	-0.105	3.714	0.016	0.013	0	38.7	33.5	76.1	125	111	0	35	33
2019	10	9	7	47	35	0.781	-0.112	3.714	0.01	0.007	0	38.3	33.1	76.1	125	111	0	36	34
2019	10	9	7	57	35	0.764	-0.089	3.714	0.01	0.007	0	38.7	33.1	76.1	125	110	0	35	33
2019	10	9	8	7	35	0.748	-0.131	3.714	0.013	0.01	0	38.7	33.1	77	125	110	0	35	33
2019	10	9	8	17	35	0.791	-0.121	3.714	0.01	0.007	0	38.3	32.7	77.4	124	110	0	35	34
2019	10	9	8	27	35	0.758	-0.121	3.714	0.01	0.007	0	38.3	33.1	77	124	110	0	35	33
2019	10	9	8	37	35	0.774	-0.098	3.714	0.01	0.007	0	37.8	32.7	76.1	123	109	0	35	33
2019	10	9	8	47	35	0.768	-0.144	3.714	0.01	0.007	0	37.8	32.7	77	123	109	0	35	33
2019	10	9	8	57	35	0.712	-0.092	3.714	0.01	0.007	0	38.3	32.7	77.4	123	109	0	34	33
2019	10	9	9	7	35	0.778	-0.125	3.714	0.01	0.007	0	37.8	32.3	76.5	123	109	0	35	34
2019	10	9	9	17	35	0.774	-0.079	3.714	0.013	0.01	0	37	32.3	77	122	109	0	36	34
2019	10	9	9	27	35	0.761	-0.098	3.714	0.01	0.007	0	37.8	32.3	77	123	109	0	35	34
2019	10	9	9	37	35	0.741	-0.098	3.714	0.01	0.007	0	37.8	32.7	77	123	109	0	35	33
2019	10	9	9	47	35	0.784	-0.098	3.714	0.01	0.007	0	37.4	32.3	77.4	122	108	0	35	33
2019	10	9	9	57	35	0.758	-0.089	3.714	0.01	0.007	0	37	32.7	77.8	122	109	0	36	33
2019	10	9	10	7	35	0.771	-0.095	3.714	0.01	0.007	0	37.8	31.8	77.4	123	108	0	35	34
2019	10	9	10	17	35	0.738	-0.095	3.714	0.013	0.01	0	37.4	31.8	77	122	108	0	35	34
2019	10	9	10	27	35	0.787	-0.102	3.714	0.016	0.013	0	37.4	32.7	77.4	122	109	0	35	33
2019	10	9	10	37	35	0.758	-0.108	3.714	0.01	0.007	0	37.8	32.7	77	123	109	0	35	33
2019	10	9	10	47	35	0.738	-0.105	3.714	0.013	0.01	0	37.8	32.3	76.5	123	109	0	35	34
2019	10	9	10	57	35	0.745	-0.108	3.714	0.01	0.007	0	37	32.7	75.7	122	109	0	36	33
2019	10	9	11	7	35	0.728	-0.121	3.714	0.01	0.007	0	38.3	33.1	76.1	124	110	0	35	33
2019	10	9	11	17	35	0.774	-0.098	3.714	0.01	0.007	0	38.7	33.5	75.7	124	111	0	34	33
2019	10	9	11	27	35	0.774	-0.112	3.714	0.013	0.01	0	38.7	33.1	74.8	125	111	0	35	34
2019	10	9	11	37	35	0.787	-0.115	3.711	0.013	0.01	0	37.8	32.7	75.7	123	109	0	35	33

Reinhackle (0356)

Year	Month	Day	Hour	Minute	Second	VelocityX	VelocityY	Level	StdError1	StdError2	StdError3	SNR1	SNR2	SNR3	SignalAmp1	SignalAmp2	SignalAmp3	Noise1	Noise2
2019	10	9	11	47	35	0.761	-0.115	3.714	0.013	0.01	0	38.7	33.5	75.7	125	111	0	35	33
2019	10	9	11	57	35	0.774	-0.098	3.711	0.01	0.007	0	39.6	34	75.3	127	112	0	35	33
2019	10	9	12	7	35	0.794	-0.075	3.711	0.013	0.01	0	38.7	34.4	74.8	126	113	0	36	33
2019	10	9	12	17	35	0.719	-0.128	3.711	0.013	0.01	0	38.7	33.5	74	125	111	0	35	33
2019	10	9	12	27	35	0.745	-0.131	3.711	0.016	0.013	0	38.7	33.5	73.1	125	111	0	35	33
2019	10	9	12	37	35	0.778	-0.125	3.711	0.01	0.007	0	37.8	33.1	73.5	124	110	0	36	33
2019	10	9	12	47	35	0.732	-0.115	3.711	0.01	0.007	0	38.3	33.1	74	124	110	0	35	33
2019	10	9	12	57	35	0.738	-0.138	3.711	0.013	0.01	0	37.8	32.7	73.1	123	110	0	35	34
2019	10	9	13	7	35	0.741	-0.102	3.707	0.016	0.013	0	37.8	33.1	72.7	124	110	0	36	33
2019	10	9	13	17	35	0.771	-0.105	3.701	0.01	0.007	0	39.1	34	71.8	126	112	0	35	33
2019	10	9	13	27	35	0.748	-0.112	3.701	0.01	0.007	0	38.7	33.5	72.7	125	111	0	35	33
2019	10	9	13	37	35	0.768	-0.085	3.698	0.01	0.007	0	38.3	33.1	71.4	124	110	0	35	33
2019	10	9	13	47	35	0.738	-0.085	3.698	0.01	0.007	0	39.6	34.4	71	127	113	0	35	33
2019	10	9	13	57	35	0.778	-0.085	3.698	0.01	0.007	0	40.4	34.8	51.6	129	115	0	35	34
2019	10	9	14	7	35	0.797	-0.089	3.694	0.01	0.007	0	43	37.8	52.5	135	121	0	35	33
2019	10	9	14	17	35	0.791	-0.092	3.694	0.013	0.01	0	43.9	38.3	53.3	137	123	0	35	34
2019	10	9	14	27	35	0.768	-0.082	3.694	0.013	0.01	0	44.7	39.6	50.7	139	126	0	35	34
2019	10	9	14	37	35	0.758	-0.075	3.694	0.013	0.01	0	44.3	39.1	50.7	138	125	0	35	34
2019	10	9	14	47	35	0.761	-0.089	3.691	0.013	0.01	0	44.7	39.6	52.5	139	125	0	35	33
2019	10	9	14	57	35	0.787	-0.131	3.691	0.016	0.013	0	44.7	39.6	50.7	139	126	0	35	34
2019	10	9	15	7	35	0.768	-0.082	3.691	0.01	0.007	0	45.2	40	52	140	126	0	35	33
2019	10	9	15	17	35	0.778	-0.092	3.691	0.013	0.01	0	44.7	39.6	50.3	139	125	0	35	33
2019	10	9	15	27	35	0.797	-0.079	3.691	0.013	0.01	0	44.3	39.1	51.2	138	125	0	35	34
2019	10	9	15	37	35	0.761	-0.079	3.688	0.01	0.007	0	44.3	38.7	54.6	138	124	0	35	34
2019	10	9	15	47	35	0.768	-0.102	3.688	0.016	0.013	0	43.9	38.3	55.5	137	123	0	35	34
2019	10	9	15	57	35	0.732	-0.102	3.688	0.013	0.01	0	43.4	38.7	53.8	136	123	0	35	33
2019	10	9	16	7	35	0.807	-0.092	3.688	0.013	0.01	0	43	38.3	55.5	135	122	0	35	33
2019	10	9	16	17	35	0.781	-0.121	3.688	0.016	0.013	0	42.6	37.4	56.8	134	120	0	35	33
2019	10	9	16	27	35	0.735	-0.092	3.688	0.013	0.01	0	42.1	37	70.5	133	119	0	35	33
2019	10	9	16	37	35	0.768	-0.072	3.684	0.013	0.01	0	41.3	36.5	61.9	131	118	0	35	33
2019	10	9	16	47	35	0.755	-0.069	3.684	0.01	0.007	0	40.9	36.1	67.9	130	117	0	35	33
2019	10	9	16	57	35	0.738	-0.095	3.684	0.013	0.01	0	40.4	35.3	71.4	129	115	0	35	33
2019	10	9	17	7	35	0.787	-0.079	3.684	0.01	0.007	0	39.6	34.8	72.2	127	114	0	35	33
2019	10	9	17	17	35	0.768	-0.085	3.684	0.01	0.007	0	39.6	34	67.1	127	113	0	35	34
2019	10	9	17	27	35	0.768	-0.069	3.684	0.01	0.007	0	39.6	34.4	63.2	127	113	0	35	33
2019	10	9	17	37	35	0.755	-0.066	3.684	0.013	0.01	0	39.1	34.4	62.8	126	113	0	35	33
2019	10	9	17	47	35	0.755	-0.043	3.684	0.01	0.007	0	39.1	34.4	52.5	126	113	0	35	33
2019	10	9	17	57	35	0.814	-0.043	3.681	0.01	0.007	0	40	34.4	52	128	114	0	35	34
2019	10	9	18	7	35	0.768	-0.072	3.681	0.013	0.01	0	40.9	35.7	50.7	131	117	0	36	34
2019	10	9	18	17	35	0.787	-0.085	3.681	0.01	0.007	0	41.7	36.5	50.7	132	118	0	35	33
2019	10	9	18	27	35	0.804	-0.121	3.681	0.013	0.01	0	41.7	36.1	53.8	132	118	0	35	34
2019	10	9	18	37	35	0.781	-0.046	3.681	0.013	0.01	0	41.3	36.1	53.3	131	117	0	35	33
2019	10	9	18	47	35	0.771	-0.079	3.681	0.013	0.01	0	41.7	37	51.2	132	119	0	35	33
2019	10	9	18	57	35	0.768	-0.072	3.678	0.016	0.013	0	42.6	37.4	49	134	120	0	35	33
2019	10	9	19	7	35	0.768	-0.072	3.678	0.01	0.007	0	43.4	38.3	49.9	136	122	0	35	33
2019	10	9	19	17	35	0.751	-0.082	3.678	0.016	0.013	0	43.4	38.3	49	137	123	0	36	34
2019	10	9	19	27	35	0.804	-0.085	3.678	0.013	0.01	0	43.9	39.1	48.6	137	124	0	35	33

Reinhackle (0356)

Year	Month	Day	Hour	Minute	Second	VelocityX	VelocityY	Level	StdError1	StdError2	StdError3	SNR1	SNR2	SNR3	SignalAmp1	SignalAmp2	SignalAmp3	Noise1	Noise2
2019	10	9	19	37	35	0.804	-0.095	3.678	0.016	0.016	0	44.7	40	50.3	139	126	0	35	33
2019	10	9	19	47	35	0.748	-0.102	3.678	0.013	0.01	0	44.7	39.1	49.5	139	125	0	35	34
2019	10	9	19	57	35	0.751	-0.056	3.675	0.01	0.007	0	45.2	39.6	49.9	140	126	0	35	34
2019	10	9	20	7	35	0.794	-0.095	3.675	0.01	0.007	0	45.6	40.9	49.5	141	127	0	35	32
2019	10	9	20	17	35	0.761	-0.089	3.671	0.016	0.013	0	45.2	40	48.2	140	127	0	35	34
2019	10	9	20	27	35	0.778	-0.079	3.671	0.013	0.01	0	45.6	40	49	141	127	0	35	34
2019	10	9	20	37	35	0.712	-0.089	3.671	0.01	0.007	0	46	40.9	47.7	142	128	0	35	33
2019	10	9	20	47	35	0.787	-0.089	3.671	0.01	0.007	0	46	40.9	47.7	142	128	0	35	33
2019	10	9	20	57	35	0.768	-0.062	3.671	0.01	0.007	0	43	40.9	46	135	128	0	35	33
2019	10	9	21	7	35	0.774	-0.072	3.668	0.013	0.01	0	46.9	41.3	46.4	144	130	0	35	34
2019	10	9	21	17	35	0.778	-0.102	3.668	0.013	0.01	0	46.9	41.3	47.7	144	130	0	35	34
2019	10	9	21	27	35	0.758	-0.085	3.665	0.013	0.01	0	46.9	40.9	48.6	144	129	0	35	34
2019	10	9	21	37	35	0.804	-0.072	3.668	0.01	0.007	0	45.6	40.9	48.2	142	128	0	36	33
2019	10	9	21	47	35	0.781	-0.069	3.665	0.013	0.01	0	45.6	40.4	50.3	141	127	0	35	33
2019	10	9	21	57	35	0.761	-0.089	3.665	0.013	0.01	0	45.2	39.6	49	140	126	0	35	34
2019	10	9	22	7	35	0.738	-0.105	3.661	0.013	0.01	0	44.7	40	51.2	139	126	0	35	33
2019	10	9	22	17	35	0.778	-0.085	3.661	0.01	0.007	0	44.3	39.1	49	139	125	0	36	34
2019	10	9	22	27	35	0.771	-0.089	3.661	0.016	0.013	0	44.3	38.7	50.3	138	124	0	35	34
2019	10	9	22	37	35	0.768	-0.082	3.658	0.013	0.01	0	44.3	39.1	50.7	138	124	0	35	33
2019	10	9	22	47	35	0.781	-0.095	3.658	0.016	0.013	0	44.3	39.1	49.5	138	124	0	35	33
2019	10	9	22	57	35	0.755	-0.072	3.655	0.01	0.007	0	45.2	40	47.7	140	126	0	35	33
2019	10	9	23	7	35	0.778	-0.089	3.658	0.01	0.007	0	45.6	40.4	47.3	141	127	0	35	33
2019	10	9	23	17	35	0.745	-0.085	3.655	0.013	0.01	0	45.6	40	47.7	141	127	0	35	34
2019	10	9	23	27	35	0.768	-0.085	3.655	0.01	0.007	0	45.6	40.4	48.6	141	127	0	35	33
2019	10	9	23	37	35	0.774	-0.066	3.655	0.013	0.01	0	45.6	40	48.6	141	127	0	35	34
2019	10	9	23	47	35	0.728	-0.072	3.655	0.013	0.01	0	45.6	40	49.5	141	127	0	35	34
2019	10	9	23	57	35	0.774	-0.085	3.652	0.013	0.01	0	45.6	40.4	49.9	141	127	0	35	33
2019	10	10	0	7	35	0.728	-0.089	3.652	0.013	0.01	0	43.4	39.6	47.7	136	125	0	35	33
2019	10	10	0	17	35	0.745	-0.095	3.652	0.016	0.013	0	45.2	40	46.9	140	126	0	35	33
2019	10	10	0	27	35	0.81	-0.082	3.652	0.013	0.01	0	45.2	39.6	50.3	140	126	0	35	34
2019	10	10	0	37	35	0.797	-0.112	3.648	0.01	0.007	0	44.7	39.1	50.7	139	125	0	35	34
2019	10	10	0	47	35	0.778	-0.092	3.648	0.01	0.007	0	43.9	38.7	52	137	123	0	35	33
2019	10	10	0	57	35	0.748	-0.072	3.648	0.013	0.01	0	43.9	38.3	51.6	137	123	0	35	34
2019	10	10	1	7	35	0.761	-0.102	3.648	0.01	0.007	0	43.4	37.8	50.3	136	122	0	35	34
2019	10	10	1	17	35	0.784	-0.082	3.648	0.016	0.013	0	43.4	37.8	51.2	136	121	0	35	33
2019	10	10	1	27	35	0.787	-0.095	3.648	0.01	0.007	0	43.4	38.3	49.5	136	122	0	35	33
2019	10	10	1	37	35	0.761	-0.072	3.645	0.01	0.007	0	43.4	38.3	50.7	136	122	0	35	33
2019	10	10	1	47	35	0.768	-0.085	3.645	0.016	0.013	0	43.4	38.3	52	136	122	0	35	33
2019	10	10	1	57	35	0.791	-0.121	3.645	0.016	0.013	0	43.4	38.7	50.3	136	123	0	35	33
2019	10	10	2	7	35	0.797	-0.105	3.645	0.01	0.007	0	43.9	38.7	49.9	137	123	0	35	33
2019	10	10	2	17	35	0.761	-0.059	3.645	0.016	0.013	0	43.4	38.3	51.6	136	122	0	35	33
2019	10	10	2	27	35	0.768	-0.075	3.642	0.013	0.01	0	43.4	38.3	50.7	136	122	0	35	33
2019	10	10	2	37	35	0.781	-0.069	3.642	0.013	0.01	0	43.4	38.3	50.7	136	122	0	35	33
2019	10	10	2	47	35	0.738	-0.079	3.642	0.013	0.01	0	43.4	38.3	52	136	122	0	35	33
2019	10	10	2	57	35	0.794	-0.069	3.642	0.013	0.01	0	43	37.8	53.3	135	121	0	35	33
2019	10	10	3	7	35	0.748	-0.089	3.642	0.01	0.007	0	42.6	37.4	53.8	134	120	0	35	33
2019	10	10	3	17	35	0.774	-0.082	3.642	0.01	0.007	0	41.7	37	56.8	133	119	0	36	33

Reinhackle (0356)

Year	Month	Day	Hour	Minute	Second	VelocityX	VelocityY	Level	StdError1	StdError2	StdError3	SNR1	SNR2	SNR3	SignalAmp1	SignalAmp2	SignalAmp3	Noise1	Noise2
2019	10	10	3	27	35	0.732	-0.066	3.642	0.01	0.007	0	42.1	36.5	54.6	133	119	0	35	34
2019	10	10	3	37	35	0.781	-0.069	3.642	0.013	0.01	0	41.3	36.5	55.5	132	118	0	36	33
2019	10	10	3	47	35	0.774	-0.075	3.638	0.013	0.01	0	41.3	36.1	53.3	131	117	0	35	33
2019	10	10	3	57	35	0.764	-0.098	3.638	0.013	0.01	0	41.3	36.1	63.6	131	117	0	35	33
2019	10	10	4	7	35	0.745	-0.105	3.638	0.01	0.007	0	40.9	35.3	75.3	130	116	0	35	34
2019	10	10	4	17	35	0.791	-0.089	3.638	0.016	0.016	0	40.9	35.3	71.4	130	116	0	35	34
2019	10	10	4	27	35	0.732	-0.039	3.638	0.01	0.007	0	40.9	35.3	76.5	130	116	0	35	34
2019	10	10	4	37	35	0.761	-0.115	3.638	0.016	0.013	0	40.4	34.8	74.4	129	115	0	35	34
2019	10	10	4	47	35	0.784	-0.082	3.635	0.01	0.007	0	40	35.3	71.8	129	116	0	36	34
2019	10	10	4	57	35	0.738	-0.105	3.635	0.01	0.007	0	40.4	35.3	74.8	129	115	0	35	33
2019	10	10	5	7	35	0.719	-0.072	3.635	0.013	0.01	0	40.9	35.3	74	130	116	0	35	34
2019	10	10	5	17	35	0.732	-0.089	3.635	0.01	0.007	0	40.9	34.8	74.8	130	115	0	35	34
2019	10	10	5	27	35	0.748	-0.105	3.635	0.01	0.007	0	40.4	35.3	74.8	129	115	0	35	33
2019	10	10	5	37	35	0.738	-0.079	3.632	0.013	0.01	0	40.4	35.3	71.4	129	115	0	35	33
2019	10	10	5	47	35	0.751	-0.115	3.632	0.01	0.007	0	40.4	34.8	61.5	129	115	0	35	34
2019	10	10	5	57	35	0.741	-0.085	3.632	0.013	0.01	0	40.4	35.3	69.7	129	115	0	35	33
2019	10	10	6	7	35	0.732	-0.098	3.632	0.01	0.007	0	40.9	35.7	57.2	130	116	0	35	33
2019	10	10	6	17	35	0.784	-0.098	3.632	0.01	0.007	0	40.4	35.3	57.2	129	115	0	35	33
2019	10	10	6	27	35	0.748	-0.085	3.629	0.01	0.007	0	40.4	35.3	61.5	130	115	0	36	33
2019	10	10	6	37	35	0.755	-0.072	3.629	0.013	0.01	0	41.3	35.3	69.7	130	116	0	34	34
2019	10	10	6	47	35	0.778	-0.102	3.629	0.013	0.01	0	40.9	34.8	73.1	130	115	0	35	34
2019	10	10	6	57	35	0.712	-0.115	3.629	0.016	0.016	0	38.3	34.8	73.5	124	115	0	35	34
2019	10	10	7	7	35	0.712	-0.089	3.625	0.016	0.013	0	40.9	34.8	71.8	130	115	0	35	34
2019	10	10	7	17	35	0.771	-0.082	3.629	0.013	0.01	0	39.6	34.8	70.5	128	114	0	36	33
2019	10	10	7	27	35	0.797	-0.095	3.622	0.013	0.01	0	40	34.8	58.5	128	114	0	35	33
2019	10	10	7	37	35	0.741	-0.089	3.622	0.01	0.007	0	39.6	34.4	57.2	128	114	0	36	34
2019	10	10	7	47	35	0.758	-0.121	3.622	0.01	0.007	0	40	34.4	68.4	128	113	0	35	33
2019	10	10	7	57	35	0.778	-0.075	3.622	0.013	0.01	0	40	34.4	55.9	128	114	0	35	34
2019	10	10	8	7	35	0.758	-0.089	3.619	0.013	0.01	0	40	35.3	65.8	129	115	0	36	33
2019	10	10	8	17	35	0.699	-0.092	3.615	0.01	0.007	0	40	34.8	61.1	128	114	0	35	33
2019	10	10	8	27	35	0.781	-0.115	3.615	0.013	0.01	0	39.6	34	63.2	127	113	0	35	34
2019	10	10	8	37	35	0.748	-0.085	3.615	0.01	0.007	0	39.6	34.8	53.8	128	114	0	36	33
2019	10	10	8	47	35	0.735	-0.135	3.612	0.01	0.007	0	40	34.4	58.9	128	113	0	35	33
2019	10	10	8	57	35	0.725	-0.098	3.612	0.013	0.01	0	39.6	34.4	56.8	127	113	0	35	33
2019	10	10	9	7	35	0.712	-0.089	3.612	0.016	0.013	0	39.6	34	54.6	127	113	0	35	34
2019	10	10	9	17	35	0.784	-0.115	3.612	0.01	0.007	0	39.6	34	53.8	127	113	0	35	34
2019	10	10	9	27	35	0.735	-0.089	3.612	0.016	0.013	0	39.6	34	53.8	127	113	0	35	34
2019	10	10	9	37	35	0.771	-0.079	3.612	0.013	0.01	0	39.1	34	54.2	126	113	0	35	34
2019	10	10	9	47	35	0.748	-0.105	3.609	0.01	0.007	0	39.6	34	52.5	127	113	0	35	34
2019	10	10	9	57	35	0.755	-0.105	3.612	0.01	0.007	0	40.4	34.8	51.2	129	115	0	35	34
2019	10	10	10	7	35	0.771	-0.072	3.609	0.01	0.007	0	39.6	34.4	52.9	128	114	0	36	34
2019	10	10	10	17	35	0.764	-0.112	3.609	0.013	0.01	0	40.4	35.3	52.9	129	115	0	35	33
2019	10	10	10	27	35	0.781	-0.105	3.609	0.016	0.013	0	40.4	35.7	53.8	129	116	0	35	33
2019	10	10	10	37	35	0.764	-0.098	3.609	0.01	0.007	0	39.6	34.4	54.2	128	114	0	36	34
2019	10	10	10	47	35	0.741	-0.085	3.609	0.013	0.01	0	40	34.4	53.8	128	114	0	35	34
2019	10	10	10	57	35	0.732	-0.085	3.609	0.01	0.007	0	39.6	34.4	55	127	114	0	35	34
2019	10	10	11	7	35	0.771	-0.079	3.606	0.013	0.01	0	39.6	34.8	54.6	127	114	0	35	33

Reinhackle (0356)

Year	Month	Day	Hour	Minute	Second	VelocityX	VelocityY	Level	StdError1	StdError2	StdError3	SNR1	SNR2	SNR3	SignalAmp1	SignalAmp2	SignalAmp3	Noise1	Noise2
2019	10	10	11	17	35	0.771	-0.095	3.606	0.013	0.01	0	39.6	34.4	55.5	128	114	0	36	34
2019	10	10	11	27	35	0.758	-0.098	3.606	0.016	0.013	0	40	34.4	55.5	128	114	0	35	34
2019	10	10	11	37	35	0.745	-0.092	3.606	0.013	0.01	0	40	34.8	54.2	128	114	0	35	33
2019	10	10	11	47	35	0.768	-0.082	3.606	0.016	0.013	0	40	34.8	52.5	128	114	0	35	33
2019	10	10	11	57	35	0.738	-0.072	3.606	0.013	0.01	0	40	34.8	51.6	128	115	0	35	34
2019	10	10	12	7	35	0.719	-0.049	3.606	0.01	0.007	0	40.4	34.8	52	129	115	0	35	34
2019	10	10	12	17	35	0.761	-0.085	3.606	0.01	0.007	0	40.4	35.3	53.3	129	115	0	35	33
2019	10	10	12	27	35	0.778	-0.108	3.606	0.013	0.01	0	40	34.4	55	128	114	0	35	34
2019	10	10	12	37	35	0.741	-0.118	3.606	0.013	0.01	0	39.6	34.8	53.8	128	114	0	36	33
2019	10	10	12	47	35	0.768	-0.069	3.602	0.01	0.007	0	40	34.8	53.8	128	114	0	35	33
2019	10	10	12	57	35	0.774	-0.112	3.602	0.01	0.007	0	40.4	35.3	55.9	130	116	0	36	34
2019	10	10	13	7	35	0.774	-0.092	3.602	0.013	0.01	0	40.4	34.8	55.9	129	115	0	35	34
2019	10	10	13	17	35	0.738	-0.062	3.602	0.01	0.007	0	40	34.4	55	128	114	0	35	34
2019	10	10	13	27	35	0.768	-0.115	3.602	0.01	0.007	0	39.6	34.8	52.9	127	114	0	35	33
2019	10	10	13	37	35	0.725	-0.089	3.599	0.01	0.007	0	40	34.8	52.5	128	114	0	35	33
2019	10	10	13	47	35	0.735	-0.089	3.599	0.01	0.007	0	40	34.8	53.3	128	114	0	35	33
2019	10	10	13	57	35	0.735	-0.052	3.599	0.01	0.007	0	40	34.4	50.7	128	113	0	35	33
2019	10	10	14	7	35	0.758	-0.108	3.599	0.01	0.007	0	39.6	34	52.9	127	113	0	35	34
2019	10	10	14	17	35	0.748	-0.069	3.599	0.01	0.007	0	39.1	34.4	52.9	127	113	0	36	33
2019	10	10	14	27	35	0.787	-0.128	3.596	0.013	0.01	0	39.6	34	53.8	127	113	0	35	34
2019	10	10	14	37	35	0.761	-0.069	3.596	0.013	0.01	0	39.6	34	53.8	127	113	0	35	34
2019	10	10	14	47	35	0.732	-0.089	3.596	0.01	0.007	0	39.1	34.4	52.9	127	113	0	36	33
2019	10	10	14	57	35	0.709	-0.098	3.596	0.013	0.01	0	39.6	34	55.9	127	113	0	35	34
2019	10	10	15	7	35	0.735	-0.102	3.596	0.013	0.01	0	39.6	34.4	61.5	127	113	0	35	33
2019	10	10	15	17	35	0.732	-0.072	3.589	0.013	0.01	0	40.4	34.8	53.3	129	115	0	35	34
2019	10	10	15	27	35	0.745	-0.089	3.593	0.01	0.007	0	39.6	34.4	59.8	127	113	0	35	33
2019	10	10	15	37	35	0.719	-0.105	3.589	0.013	0.01	0	39.6	34.4	53.3	127	113	0	35	33
2019	10	10	15	47	35	0.774	-0.089	3.586	0.01	0.007	0	39.6	34	54.2	127	113	0	35	34
2019	10	10	15	57	35	0.732	-0.095	3.586	0.013	0.01	0	39.1	34.4	57.6	126	113	0	35	33
2019	10	10	16	7	35	0.722	-0.112	3.583	0.013	0.01	0	39.6	34.4	57.2	127	113	0	35	33
2019	10	10	16	17	35	0.761	-0.085	3.583	0.013	0.01	0	39.1	34	57.6	126	112	0	35	33
2019	10	10	16	27	35	0.748	-0.085	3.583	0.01	0.007	0	39.6	34.4	54.2	127	113	0	35	33
2019	10	10	16	37	35	0.719	-0.102	3.579	0.013	0.01	0	40	34.8	53.8	128	114	0	35	33
2019	10	10	16	47	35	0.764	-0.115	3.579	0.016	0.013	0	39.6	34.8	57.6	128	114	0	36	33
2019	10	10	16	57	35	0.774	-0.105	3.576	0.01	0.007	0	39.6	34.4	55.5	127	113	0	35	33
2019	10	10	17	7	35	0.741	-0.085	3.576	0.01	0.007	0	39.1	33.5	55	126	112	0	35	34
2019	10	10	17	17	35	0.715	-0.082	3.576	0.01	0.007	0	39.1	33.5	62.8	126	112	0	35	34
2019	10	10	17	27	35	0.705	-0.095	3.576	0.01	0.007	0	39.1	33.5	71	126	112	0	35	34
2019	10	10	17	37	35	0.735	-0.108	3.576	0.013	0.01	0	39.1	32.7	68.4	126	110	0	35	34
2019	10	10	17	47	35	0.751	-0.115	3.576	0.013	0.01	0	39.1	34	74	126	112	0	35	33
2019	10	10	17	57	35	0.719	-0.098	3.576	0.013	0.01	0	39.1	33.5	73.5	126	111	0	35	33
2019	10	10	18	7	35	0.761	-0.092	3.576	0.013	0.01	0	39.1	33.5	74.4	126	112	0	35	34
2019	10	10	18	17	35	0.764	-0.115	3.576	0.01	0.007	0	39.1	33.5	74	126	111	0	35	33
2019	10	10	18	27	35	0.715	-0.092	3.576	0.013	0.01	0	39.1	34	74	126	112	0	35	33
2019	10	10	18	37	35	0.745	-0.079	3.576	0.01	0.007	0	39.1	33.5	74	126	112	0	35	34
2019	10	10	18	47	35	0.732	-0.062	3.576	0.016	0.013	0	39.6	33.5	74.4	127	112	0	35	34
2019	10	10	18	57	35	0.758	-0.092	3.576	0.01	0.007	0	39.1	34.4	74	127	113	0	36	33

Reinhackle (0356)

Year	Month	Day	Hour	Minute	Second	VelocityX	VelocityY	Level	StdError1	StdError2	StdError3	SNR1	SNR2	SNR3	SignalAmp1	SignalAmp2	SignalAmp3	Noise1	Noise2
2019	10	10	19	7	35	0.758	-0.105	3.576	0.016	0.013	0	40	34.8	74	128	114	0	35	33
2019	10	10	19	17	35	0.712	-0.062	3.576	0.01	0.007	0	40	35.3	71.4	129	115	0	36	33
2019	10	10	19	27	35	0.745	-0.089	3.573	0.01	0.007	0	40	34.4	73.1	128	114	0	35	34
2019	10	10	19	37	35	0.745	-0.072	3.573	0.013	0.01	0	40	34.4	72.2	129	114	0	36	34
2019	10	10	19	47	35	0.738	-0.079	3.573	0.01	0.007	0	40	34.4	71.4	128	114	0	35	34
2019	10	10	19	57	35	0.751	-0.075	3.573	0.01	0.007	0	40	34.8	71.4	128	114	0	35	33
2019	10	10	20	7	35	0.738	-0.069	3.573	0.013	0.01	0	40.4	35.3	73.5	129	115	0	35	33
2019	10	10	20	17	35	0.761	-0.125	3.573	0.013	0.01	0	40	34	74	128	113	0	35	34
2019	10	10	20	27	35	0.751	-0.098	3.573	0.013	0.01	0	40	34.8	73.5	128	114	0	35	33
2019	10	10	20	37	35	0.732	-0.072	3.573	0.01	0.007	0	40	34.8	73.5	128	114	0	35	33
2019	10	10	20	47	35	0.702	-0.069	3.573	0.01	0.007	0	39.6	34	74	127	113	0	35	34
2019	10	10	20	57	35	0.764	-0.089	3.573	0.01	0.007	0	39.6	34.4	74.8	127	113	0	35	33
2019	10	10	21	7	35	0.741	-0.085	3.573	0.01	0.007	0	39.6	34.4	74.4	127	113	0	35	33
2019	10	10	21	17	35	0.728	-0.059	3.573	0.016	0.013	0	39.6	34.4	73.1	127	113	0	35	33
2019	10	10	21	27	35	0.702	-0.089	3.573	0.013	0.01	0	40	34.4	74.4	128	113	0	35	33
2019	10	10	21	37	35	0.705	-0.095	3.573	0.01	0.007	0	39.6	34.4	74.4	127	113	0	35	33
2019	10	10	21	47	35	0.728	-0.089	3.57	0.01	0.007	0	39.6	34.4	74.4	128	113	0	36	33
2019	10	10	21	57	35	0.705	-0.095	3.57	0.013	0.01	0	39.6	34.4	74.8	127	113	0	35	33
2019	10	10	22	7	35	0.715	-0.102	3.57	0.013	0.01	0	39.1	34.4	74.4	127	113	0	36	33
2019	10	10	22	17	35	0.719	-0.092	3.57	0.01	0.007	0	39.1	34	74.8	127	113	0	36	34
2019	10	10	22	27	35	0.738	-0.115	3.57	0.013	0.01	0	39.6	34	75.3	127	113	0	35	34
2019	10	10	22	37	35	0.712	-0.089	3.57	0.01	0.007	0	39.6	34.4	74.8	127	113	0	35	33
2019	10	10	22	47	35	0.705	-0.105	3.57	0.01	0.007	0	39.6	33.5	74.8	127	112	0	35	34
2019	10	10	22	57	35	0.715	-0.069	3.57	0.013	0.01	0	39.6	34.4	75.3	127	113	0	35	33
2019	10	10	23	7	35	0.738	-0.095	3.57	0.01	0.007	0	39.6	34	74.8	127	113	0	35	34
2019	10	10	23	17	35	0.715	-0.079	3.57	0.013	0.01	0	39.1	33.5	75.7	126	112	0	35	34
2019	10	10	23	27	35	0.712	-0.108	3.57	0.013	0.01	0	39.6	34.4	75.7	127	113	0	35	33
2019	10	10	23	37	35	0.709	-0.092	3.566	0.013	0.01	0	39.6	34.4	74.8	127	113	0	35	33
2019	10	10	23	47	35	0.712	-0.089	3.57	0.016	0.013	0	39.6	34.4	75.7	127	113	0	35	33
2019	10	10	23	57	35	0.682	-0.128	3.57	0.013	0.01	0	31.4	33.1	67.9	108	111	0	35	34
2019	10	11	0	7	35	0.715	-0.085	3.566	0.016	0.013	0	39.6	34	75.7	127	112	0	35	33
2019	10	11	0	17	35	0.705	-0.112	3.566	0.013	0.01	0	39.1	33.5	75.7	126	112	0	35	34
2019	10	11	0	27	35	0.709	-0.138	3.566	0.01	0.007	0	39.6	34	75.3	127	112	0	35	33
2019	10	11	0	37	35	0.728	-0.089	3.566	0.013	0.01	0	39.1	34	75.7	127	112	0	36	33
2019	10	11	0	47	35	0.748	-0.098	3.566	0.013	0.01	0	39.6	34	75.7	127	112	0	35	33
2019	10	11	0	57	35	0.686	-0.098	3.566	0.013	0.01	0	39.6	34	75.7	127	113	0	35	34
2019	10	11	1	7	35	0.738	-0.125	3.566	0.013	0.01	0	39.1	33.5	75.7	126	112	0	35	34
2019	10	11	1	17	35	0.751	-0.098	3.566	0.013	0.01	0	39.6	33.5	75.3	127	112	0	35	34
2019	10	11	1	27	35	0.719	-0.059	3.566	0.01	0.007	0	39.6	34	75.3	127	112	0	35	33
2019	10	11	1	37	35	0.692	-0.082	3.563	0.013	0.01	0	39.1	33.5	75.7	126	112	0	35	34
2019	10	11	1	47	35	0.732	-0.115	3.563	0.013	0.01	0	39.1	33.5	75.7	126	112	0	35	34
2019	10	11	1	57	35	0.712	-0.098	3.563	0.01	0.007	0	39.1	33.5	75.7	126	112	0	35	34
2019	10	11	2	7	35	0.722	-0.089	3.563	0.01	0.007	0	39.6	33.5	71.4	127	112	0	35	34
2019	10	11	2	17	35	0.738	-0.082	3.563	0.013	0.01	0	39.6	34	75.7	127	112	0	35	33
2019	10	11	2	27	35	0.741	-0.098	3.563	0.016	0.013	0	39.1	34	75.3	127	113	0	36	34
2019	10	11	2	37	35	0.751	-0.079	3.563	0.01	0.007	0	40.4	34.8	75.7	129	115	0	35	34
2019	10	11	2	47	35	0.696	-0.085	3.563	0.013	0.01	0	39.6	33.5	75.7	127	112	0	35	34

Reinhackle (0356)

Year	Month	Day	Hour	Minute	Second	VelocityX	VelocityY	Level	StdError1	StdError2	StdError3	SNR1	SNR2	SNR3	SignalAmp1	SignalAmp2	SignalAmp3	Noise1	Noise2
2019	10	11	2	57	35	0.732	-0.141	3.563	0.01	0.007	0	40	34.4	75.7	128	114	0	35	34
2019	10	11	3	7	35	0.722	-0.095	3.563	0.013	0.01	0	42.1	36.5	75.3	133	119	0	35	34
2019	10	11	3	17	35	0.719	-0.072	3.56	0.016	0.013	0	39.1	34.8	75.3	127	114	0	36	33
2019	10	11	3	27	35	0.722	-0.082	3.56	0.013	0.01	0	39.6	34.4	76.1	127	113	0	35	33
2019	10	11	3	37	35	0.732	-0.105	3.56	0.013	0.01	0	39.1	34	75.7	126	112	0	35	33
2019	10	11	3	47	35	0.705	-0.085	3.56	0.013	0.01	0	39.6	34	75.3	127	112	0	35	33
2019	10	11	3	57	35	0.686	-0.118	3.56	0.01	0.007	0	39.1	33.5	74.8	126	112	0	35	34
2019	10	11	4	7	35	0.738	-0.102	3.56	0.01	0.007	0	39.1	33.5	75.7	126	112	0	35	34
2019	10	11	4	17	35	0.705	-0.082	3.56	0.013	0.01	0	39.1	33.5	76.1	126	112	0	35	34
2019	10	11	4	27	35	0.748	-0.085	3.56	0.013	0.01	0	39.1	33.5	76.5	126	112	0	35	34
2019	10	11	4	37	35	0.732	-0.092	3.56	0.01	0.007	0	39.1	33.1	76.1	126	111	0	35	34
2019	10	11	4	47	35	0.741	-0.095	3.56	0.01	0.007	0	39.1	34	76.1	126	112	0	35	33
2019	10	11	4	57	35	0.748	-0.118	3.56	0.01	0.007	0	39.1	33.1	76.1	126	111	0	35	34
2019	10	11	5	7	35	0.751	-0.089	3.56	0.016	0.013	0	38.7	33.1	76.1	125	111	0	35	34
2019	10	11	5	17	35	0.689	-0.072	3.556	0.013	0.01	0	39.1	33.5	75.3	126	112	0	35	34
2019	10	11	5	27	35	0.722	-0.092	3.556	0.01	0.007	0	38.7	33.5	75.3	126	112	0	36	34
2019	10	11	5	37	35	0.722	-0.082	3.556	0.016	0.013	0	39.1	34	75.7	127	112	0	36	33
2019	10	11	5	47	35	0.732	-0.098	3.556	0.01	0.007	0	37	34	76.1	121	112	0	35	33
2019	10	11	5	57	35	0.689	-0.062	3.56	0.013	0.01	0	37.4	31.4	53.3	123	107	0	36	34
2019	10	11	6	7	35	0.728	-0.085	3.556	0.013	0.01	0	39.1	33.5	76.1	127	112	0	36	34
2019	10	11	6	17	35	0.732	-0.082	3.556	0.013	0.01	0	39.1	34	76.5	126	112	0	35	33
2019	10	11	6	27	35	0.709	-0.089	3.556	0.013	0.01	0	39.1	33.5	76.1	126	112	0	35	34
2019	10	11	6	37	35	0.732	-0.082	3.556	0.01	0.007	0	39.6	33.5	76.1	127	112	0	35	34
2019	10	11	6	47	35	0.728	-0.082	3.556	0.013	0.01	0	39.1	33.5	76.1	126	112	0	35	34
2019	10	11	6	57	35	0.761	-0.125	3.556	0.013	0.01	0	39.6	33.5	75.7	127	112	0	35	34
2019	10	11	7	7	35	0.728	-0.108	3.553	0.016	0.016	0	39.1	34	76.1	127	112	0	36	33
2019	10	11	7	17	35	0.728	-0.089	3.553	0.013	0.01	0	38.7	33.5	75.7	126	111	0	36	33
2019	10	11	7	27	35	0.728	-0.089	3.553	0.013	0.01	0	38.7	32.7	76.1	125	110	0	35	34
2019	10	11	7	37	35	0.702	-0.075	3.553	0.013	0.01	0	38.7	33.1	75.7	125	110	0	35	33
2019	10	11	7	47	35	0.715	-0.115	3.553	0.01	0.007	0	38.7	33.1	76.1	125	111	0	35	34
2019	10	11	7	57	35	0.728	-0.092	3.553	0.013	0.01	0	38.3	32.7	76.1	125	110	0	36	34
2019	10	11	8	7	35	0.728	-0.079	3.553	0.01	0.007	0	38.7	33.1	76.1	125	111	0	35	34
2019	10	11	8	17	35	0.725	-0.056	3.553	0.01	0.007	0	38.7	33.1	76.1	125	111	0	35	34
2019	10	11	8	27	35	0.741	-0.062	3.553	0.013	0.01	0	38.3	32.7	76.1	124	110	0	35	34
2019	10	11	8	37	35	0.696	-0.085	3.553	0.016	0.016	0	38.3	32.7	75.7	124	110	0	35	34
2019	10	11	8	47	35	0.728	-0.095	3.553	0.013	0.01	0	37.8	32.7	75.7	124	110	0	36	34
2019	10	11	8	57	35	0.728	-0.092	3.553	0.013	0.01	0	38.3	32.7	76.1	124	110	0	35	34
2019	10	11	9	7	35	0.692	-0.095	3.553	0.016	0.013	0	37.8	33.1	76.1	123	110	0	35	33
2019	10	11	9	17	35	0.705	-0.085	3.553	0.016	0.013	0	37.4	33.1	76.5	123	110	0	36	33
2019	10	11	9	27	35	0.745	-0.112	3.553	0.013	0.01	0	37.8	32.3	76.1	123	109	0	35	34
2019	10	11	9	37	35	0.725	-0.112	3.553	0.016	0.013	0	37.8	32.7	75.7	123	110	0	35	34
2019	10	11	9	47	35	0.699	-0.089	3.553	0.013	0.01	0	38.3	32.7	76.1	124	110	0	35	34
2019	10	11	9	57	35	0.741	-0.112	3.553	0.013	0.01	0	37.8	32.3	76.1	123	109	0	35	34
2019	10	11	10	7	35	0.676	-0.102	3.553	0.016	0.013	0	38.3	33.1	76.5	124	110	0	35	33
2019	10	11	10	17	35	0.741	-0.105	3.553	0.013	0.01	0	37.8	32.7	76.5	124	110	0	36	34
2019	10	11	10	27	35	0.722	-0.075	3.553	0.016	0.013	0	38.3	33.1	76.5	125	111	0	36	34
2019	10	11	10	37	35	0.719	-0.072	3.553	0.013	0.01	0	37.8	33.1	76.1	124	111	0	36	34

Reinhackle (0356)

Year	Month	Day	Hour	Minute	Second	VelocityX	VelocityY	Level	StdError1	StdError2	StdError3	SNR1	SNR2	SNR3	SignalAmp1	SignalAmp2	SignalAmp3	Noise1	Noise2
2019	10	11	10	47	35	0.712	-0.072	3.553	0.01	0.007	0	37.8	32.7	76.1	124	110	0	36	34
2019	10	11	10	57	35	0.732	-0.085	3.553	0.016	0.013	0	38.3	33.1	76.1	125	111	0	36	34
2019	10	11	11	7	35	0.735	-0.098	3.556	0.013	0.01	0	38.3	33.1	76.1	125	111	0	36	34
2019	10	11	11	17	35	0.745	-0.118	3.553	0.01	0.007	0	38.7	33.1	76.5	125	111	0	35	34
2019	10	11	11	27	35	0.719	-0.121	3.553	0.013	0.01	0	38.3	33.1	75.7	125	111	0	36	34
2019	10	11	11	37	35	0.748	-0.095	3.556	0.01	0.007	0	38.7	33.1	76.5	125	111	0	35	34
2019	10	11	11	47	35	0.682	-0.098	3.556	0.01	0.007	0	37.8	32.7	76.5	124	110	0	36	34
2019	10	11	11	57	35	0.705	-0.108	3.556	0.01	0.007	0	37.4	32.7	76.5	123	110	0	36	34
2019	10	11	12	7	35	0.722	-0.085	3.556	0.01	0.007	0	37.8	32.7	76.5	123	109	0	35	33
2019	10	11	12	17	35	0.712	-0.141	3.556	0.016	0.013	0	38.3	33.1	76.5	124	111	0	35	34
2019	10	11	12	27	35	0.689	-0.089	3.556	0.013	0.01	0	39.6	34.4	76.1	128	114	0	36	34
2019	10	11	12	37	35	0.712	-0.112	3.556	0.01	0.007	0	38.3	32.7	77.4	124	110	0	35	34
2019	10	11	12	47	35	0.715	-0.062	3.556	0.01	0.007	0	37.8	33.1	76.5	124	110	0	36	33
2019	10	11	12	57	35	0.715	-0.095	3.556	0.01	0.007	0	38.7	33.1	77.4	125	111	0	35	34
2019	10	11	13	7	35	0.705	-0.105	3.556	0.01	0.007	0	40.4	35.3	76.5	129	116	0	35	34
2019	10	11	13	17	35	0.692	-0.105	3.556	0.013	0.01	0	39.1	33.5	76.5	126	112	0	35	34
2019	10	11	13	27	35	0.712	-0.092	3.556	0.013	0.01	0	38.3	33.5	76.5	125	112	0	36	34
2019	10	11	13	37	35	0.699	-0.141	3.553	0.013	0.01	0	38.3	33.1	65.8	125	111	0	36	34
2019	10	11	13	47	35	0.725	-0.089	3.556	0.01	0.007	0	38.3	33.1	76.5	125	111	0	36	34
2019	10	11	13	57	35	0.705	-0.085	3.553	0.016	0.013	0	39.1	33.5	76.1	126	112	0	35	34
2019	10	11	14	7	35	0.705	-0.095	3.553	0.01	0.007	0	38.7	34	76.5	126	112	0	36	33
2019	10	11	14	17	35	0.699	-0.105	3.553	0.013	0.01	0	39.6	34	73.1	127	113	0	35	34
2019	10	11	14	27	35	0.705	-0.089	3.553	0.013	0.01	0	39.6	33.5	73.5	127	112	0	35	34
2019	10	11	14	37	35	0.699	-0.112	3.553	0.013	0.01	0	39.1	34	75.3	127	113	0	36	34
2019	10	11	14	47	35	0.679	-0.072	3.553	0.01	0.007	0	38.7	34	76.1	126	112	0	36	33
2019	10	11	14	57	35	0.705	-0.115	3.553	0.013	0.01	0	38.7	34	75.7	126	112	0	36	33
2019	10	11	15	7	35	0.702	-0.102	3.553	0.013	0.01	0	38.3	33.1	74	125	111	0	36	34
2019	10	11	15	17	35	0.699	-0.121	3.55	0.013	0.01	0	38.7	33.1	74.4	125	111	0	35	34
2019	10	11	15	27	35	0.709	-0.079	3.55	0.01	0.007	0	40	34.4	62.8	128	114	0	35	34
2019	10	11	15	37	35	0.692	-0.085	3.55	0.01	0.007	0	40.4	34.8	74.4	129	115	0	35	34
2019	10	11	15	47	35	0.722	-0.112	3.55	0.013	0.01	0	40.4	35.3	73.5	129	115	0	35	33
2019	10	11	15	57	35	0.682	-0.105	3.55	0.013	0.01	0	39.6	34.4	74	127	113	0	35	33
2019	10	11	16	7	35	0.709	-0.085	3.55	0.01	0.007	0	39.6	34	73.5	127	113	0	35	34
2019	10	11	16	17	35	0.65	-0.102	3.55	0.013	0.01	0	39.1	34	69.2	126	113	0	35	34
2019	10	11	16	27	35	0.709	-0.105	3.547	0.013	0.01	0	39.1	34	61.5	126	112	0	35	33
2019	10	11	16	37	35	0.669	-0.102	3.547	0.016	0.016	0	39.1	33.5	67.9	126	112	0	35	34
2019	10	11	16	47	35	0.725	-0.085	3.547	0.016	0.013	0	39.1	33.5	68.8	126	112	0	35	34
2019	10	11	16	57	35	0.722	-0.095	3.547	0.013	0.01	0	38.7	33.1	72.7	125	111	0	35	34
2019	10	11	17	7	35	0.719	-0.102	3.547	0.013	0.01	0	38.7	33.1	74	125	110	0	35	33
2019	10	11	17	17	35	0.712	-0.102	3.547	0.013	0.01	0	38.3	32.3	73.5	124	109	0	35	34
2019	10	11	17	27	35	0.738	-0.115	3.547	0.013	0.01	0	38.3	32.7	74	123	109	0	34	33
2019	10	11	17	37	35	0.692	-0.108	3.547	0.01	0.007	0	37.8	32.3	72.7	123	109	0	35	34
2019	10	11	17	47	35	0.725	-0.095	3.547	0.01	0.007	0	37.8	32.3	73.1	123	109	0	35	34
2019	10	11	17	57	35	0.702	-0.108	3.547	0.01	0.007	0	37.8	32.7	73.1	123	109	0	35	33
2019	10	11	18	7	35	0.735	-0.105	3.543	0.013	0.01	0	37.8	32.7	72.7	123	109	0	35	33
2019	10	11	18	17	35	0.715	-0.121	3.543	0.01	0.007	0	37.8	32.7	73.1	123	109	0	35	33
2019	10	11	18	27	35	0.732	-0.115	3.543	0.01	0.007	0	38.3	32.7	73.1	124	110	0	35	34

Reinhackle (0356)

Year	Month	Day	Hour	Minute	Second	VelocityX	VelocityY	Level	StdError1	StdError2	StdError3	SNR1	SNR2	SNR3	SignalAmp1	SignalAmp2	SignalAmp3	Noise1	Noise2
2019	10	11	18	37	35	0.709	-0.102	3.543	0.01	0.007	0	38.3	32.7	72.2	124	110	0	35	34
2019	10	11	18	47	35	0.741	-0.112	3.54	0.01	0.007	0	38.7	33.1	72.7	125	110	0	35	33
2019	10	11	18	57	35	0.709	-0.082	3.54	0.01	0.007	0	38.7	33.5	72.2	126	112	0	36	34
2019	10	11	19	7	35	0.676	-0.108	3.537	0.01	0.007	0	39.6	33.5	72.7	127	112	0	35	34
2019	10	11	19	17	35	0.696	-0.108	3.54	0.013	0.01	0	39.1	34.4	71.8	127	113	0	36	33
2019	10	11	19	27	35	0.669	-0.108	3.537	0.01	0.007	0	39.6	34	72.7	127	113	0	35	34
2019	10	11	19	37	35	0.676	-0.102	3.537	0.01	0.007	0	39.6	34	72.7	127	113	0	35	34
2019	10	11	19	47	35	0.715	-0.095	3.533	0.013	0.01	0	40	34.4	72.7	128	113	0	35	33
2019	10	11	19	57	35	0.712	-0.118	3.533	0.013	0.01	0	39.1	34	71.8	127	113	0	36	34
2019	10	11	20	7	35	0.696	-0.108	3.533	0.01	0.007	0	40	34.4	72.2	128	114	0	35	34
2019	10	11	20	17	35	0.699	-0.098	3.533	0.016	0.013	0	40	34.4	71.8	128	113	0	35	33
2019	10	11	20	27	35	0.673	-0.089	3.53	0.013	0.01	0	40	34.4	72.7	128	113	0	35	33
2019	10	11	20	37	35	0.732	-0.118	3.533	0.01	0.007	0	39.6	34	72.2	127	113	0	35	34
2019	10	11	20	47	35	0.719	-0.115	3.53	0.016	0.013	0	39.6	33.5	72.7	127	112	0	35	34
2019	10	11	20	57	35	0.738	-0.112	3.53	0.013	0.01	0	39.1	33.5	72.2	126	112	0	35	34
2019	10	11	21	7	35	0.705	-0.102	3.53	0.013	0.01	0	39.6	34.4	72.2	127	113	0	35	33
2019	10	11	21	17	35	0.705	-0.092	3.53	0.013	0.01	0	38.7	33.5	73.1	126	112	0	36	34
2019	10	11	21	27	35	0.719	-0.072	3.53	0.016	0.013	0	38.7	33.5	72.2	126	112	0	36	34
2019	10	11	21	37	35	0.705	-0.108	3.53	0.013	0.01	0	39.1	33.5	72.7	126	112	0	35	34
2019	10	11	21	47	35	0.709	-0.095	3.53	0.01	0.007	0	39.1	34	72.7	127	112	0	36	33
2019	10	11	21	57	35	0.679	-0.092	3.53	0.01	0.007	0	38.7	33.5	72.2	126	112	0	36	34
2019	10	11	22	7	35	0.728	-0.108	3.53	0.013	0.01	0	39.1	34	73.5	126	112	0	35	33
2019	10	11	22	17	35	0.732	-0.066	3.53	0.016	0.013	0	38.7	33.5	73.1	126	112	0	36	34
2019	10	11	22	27	35	0.725	-0.095	3.527	0.01	0.007	0	40	33.5	72.7	127	112	0	34	34
2019	10	11	22	37	35	0.702	-0.125	3.527	0.013	0.01	0	38.7	33.5	73.1	126	112	0	36	34
2019	10	11	22	47	35	0.692	-0.079	3.527	0.013	0.01	0	39.1	34	72.2	126	112	0	35	33
2019	10	11	22	57	35	0.745	-0.098	3.527	0.016	0.013	0	39.1	33.5	72.7	126	112	0	35	34
2019	10	11	23	7	35	0.692	-0.112	3.527	0.01	0.007	0	39.1	33.5	72.7	126	112	0	35	34
2019	10	11	23	17	35	0.686	-0.125	3.527	0.01	0.007	0	38.7	33.5	73.1	126	111	0	36	33
2019	10	11	23	27	35	0.709	-0.085	3.527	0.01	0.007	0	39.1	33.5	72.7	126	112	0	35	34
2019	10	11	23	37	35	0.702	-0.102	3.527	0.01	0.007	0	39.1	33.1	72.7	126	111	0	35	34
2019	10	11	23	47	35	0.712	-0.112	3.527	0.01	0.007	0	38.7	33.5	72.2	126	112	0	36	34
2019	10	11	23	57	35	0.686	-0.102	3.527	0.013	0.01	0	39.1	34	73.1	126	112	0	35	33
2019	10	12	0	7	35	0.715	-0.095	3.527	0.013	0.01	0	39.1	33.5	73.1	126	112	0	35	34
2019	10	12	0	17	35	0.725	-0.079	3.527	0.01	0.007	0	39.1	34.4	72.2	127	113	0	36	33
2019	10	12	0	27	35	0.686	-0.095	3.524	0.013	0.01	0	39.1	33.5	72.7	126	112	0	35	34
2019	10	12	0	37	35	0.682	-0.095	3.524	0.016	0.013	0	38.7	33.5	72.7	126	112	0	36	34
2019	10	12	0	47	35	0.732	-0.108	3.524	0.013	0.01	0	38.7	33.5	72.7	126	112	0	36	34
2019	10	12	0	57	35	0.715	-0.082	3.527	0.01	0.007	0	39.1	33.1	72.2	126	111	0	35	34
2019	10	12	1	7	35	0.728	-0.075	3.524	0.016	0.013	0	38.7	33.5	72.2	125	111	0	35	33
2019	10	12	1	17	35	0.709	-0.105	3.527	0.01	0.007	0	39.1	33.5	72.2	126	112	0	35	34
2019	10	12	1	27	35	0.709	-0.079	3.524	0.016	0.016	0	38.3	32.7	72.7	125	111	0	36	35
2019	10	12	1	37	35	0.725	-0.092	3.524	0.01	0.007	0	38.7	33.1	72.2	125	111	0	35	34
2019	10	12	1	47	35	0.702	-0.095	3.524	0.013	0.01	0	38.3	33.1	72.2	125	111	0	36	34
2019	10	12	1	57	35	0.686	-0.089	3.524	0.01	0.007	0	38.7	33.5	72.2	125	111	0	35	33
2019	10	12	2	7	35	0.709	-0.095	3.527	0.013	0.01	0	38.7	33.1	72.2	125	111	0	35	34
2019	10	12	2	17	35	0.732	-0.095	3.524	0.01	0.007	0	38.7	33.1	72.2	125	111	0	35	34

Reinhackle (0356)

Year	Month	Day	Hour	Minute	Second	VelocityX	VelocityY	Level	StdError1	StdError2	StdError3	SNR1	SNR2	SNR3	SignalAmp1	SignalAmp2	SignalAmp3	Noise1	Noise2
2019	10	12	2	27	35	0.709	-0.082	3.524	0.016	0.013	0	38.3	33.1	72.2	125	111	0	36	34
2019	10	12	2	37	35	0.735	-0.089	3.524	0.016	0.013	0	38.3	33.1	72.2	125	111	0	36	34
2019	10	12	2	47	35	0.735	-0.095	3.524	0.013	0.01	0	38.3	33.5	72.2	125	111	0	36	33
2019	10	12	2	57	35	0.719	-0.082	3.524	0.01	0.007	0	38.3	33.1	72.2	125	111	0	36	34
2019	10	12	3	7	35	0.709	-0.089	3.524	0.013	0.01	0	38.7	33.5	71.8	125	111	0	35	33
2019	10	12	3	17	35	0.741	-0.092	3.527	0.016	0.013	0	38.7	32.7	72.2	125	110	0	35	34
2019	10	12	3	27	35	0.725	-0.102	3.524	0.01	0.007	0	38.7	32.7	72.2	125	110	0	35	34
2019	10	12	3	37	35	0.722	-0.092	3.527	0.016	0.013	0	37.8	32.7	72.7	124	110	0	36	34
2019	10	12	3	47	35	0.751	-0.085	3.527	0.013	0.01	0	37.8	32.7	71.8	124	110	0	36	34
2019	10	12	3	57	35	0.702	-0.079	3.527	0.016	0.013	0	38.3	32.7	71.8	124	110	0	35	34
2019	10	12	4	7	35	0.738	-0.089	3.527	0.013	0.01	0	38.3	32.7	71	124	110	0	35	34
2019	10	12	4	17	35	0.728	-0.095	3.527	0.016	0.013	0	37.8	32.7	72.7	124	110	0	36	34
2019	10	12	4	27	35	0.705	-0.108	3.527	0.013	0.01	0	37.8	33.1	72.2	124	110	0	36	33
2019	10	12	4	37	35	0.735	-0.079	3.53	0.01	0.007	0	38.3	32.7	73.5	124	110	0	35	34
2019	10	12	4	47	35	0.715	-0.108	3.53	0.01	0.007	0	37.8	32.7	72.2	124	110	0	36	34
2019	10	12	4	57	35	0.755	-0.072	3.53	0.013	0.01	0	38.3	32.7	72.2	124	110	0	35	34
2019	10	12	5	7	35	0.725	-0.085	3.53	0.013	0.01	0	37.8	32.7	72.7	124	110	0	36	34
2019	10	12	5	17	35	0.719	-0.089	3.53	0.016	0.013	0	38.3	33.1	72.7	125	111	0	36	34
2019	10	12	5	27	35	0.712	-0.079	3.527	0.01	0.007	0	37.8	32.3	72.7	123	109	0	35	34
2019	10	12	5	37	35	0.722	-0.115	3.53	0.016	0.013	0	37.8	32.7	72.7	124	110	0	36	34
2019	10	12	5	47	35	0.682	-0.085	3.53	0.01	0.007	0	38.3	32.7	72.7	124	110	0	35	34
2019	10	12	5	57	35	0.705	-0.115	3.53	0.016	0.013	0	38.3	32.3	73.1	124	109	0	35	34
2019	10	12	6	7	35	0.719	-0.056	3.53	0.016	0.013	0	37.4	32.3	72.7	123	109	0	36	34
2019	10	12	6	17	35	0.673	-0.082	3.53	0.013	0.01	0	37.4	31.8	73.5	123	109	0	36	35
2019	10	12	6	27	35	0.686	-0.072	3.53	0.01	0.007	0	37.8	32.3	73.1	124	109	0	36	34
2019	10	12	6	37	35	0.725	-0.108	3.53	0.013	0.01	0	37.4	32.3	73.1	123	109	0	36	34
2019	10	12	6	47	35	0.696	-0.105	3.53	0.01	0.007	0	37.4	32.3	73.1	123	109	0	36	34
2019	10	12	6	57	35	0.699	-0.098	3.53	0.013	0.01	0	37.4	32.3	73.1	123	109	0	36	34
2019	10	12	7	7	35	0.728	-0.095	3.527	0.016	0.013	0	37.4	32.3	72.7	123	109	0	36	34
2019	10	12	7	17	35	0.669	-0.115	3.53	0.013	0.01	0	37.4	31.8	73.1	123	108	0	36	34
2019	10	12	7	27	35	0.712	-0.082	3.53	0.013	0.01	0	37.4	31.8	73.1	123	108	0	36	34
2019	10	12	7	37	35	0.689	-0.102	3.53	0.01	0.007	0	37	31.4	73.5	122	107	0	36	34
2019	10	12	7	47	35	0.732	-0.075	3.53	0.013	0.01	0	37.4	31.8	73.1	122	108	0	35	34
2019	10	12	7	57	35	0.728	-0.102	3.527	0.01	0.007	0	36.5	31.8	73.1	122	108	0	37	34
2019	10	12	8	7	35	0.682	-0.102	3.527	0.016	0.013	0	37	31.8	73.1	122	108	0	36	34
2019	10	12	8	17	35	0.676	-0.079	3.527	0.01	0.007	0	37	31.8	73.5	122	108	0	36	34
2019	10	12	8	27	35	0.696	-0.115	3.527	0.01	0.007	0	37	31.8	73.1	122	108	0	36	34
2019	10	12	8	37	35	0.702	-0.082	3.527	0.01	0.007	0	37.4	31.8	72.7	122	108	0	35	34
2019	10	12	8	47	35	0.732	-0.121	3.527	0.013	0.01	0	36.5	31.8	72.7	121	108	0	36	34
2019	10	12	8	57	35	0.728	-0.092	3.53	0.01	0.007	0	36.1	31.4	73.1	120	107	0	36	34
2019	10	12	9	7	35	0.722	-0.125	3.53	0.013	0.01	0	36.5	31.4	73.5	121	107	0	36	34
2019	10	12	9	17	35	0.679	-0.095	3.53	0.013	0.01	0	36.5	31.8	73.1	121	108	0	36	34
2019	10	12	9	27	35	0.692	-0.112	3.53	0.013	0.01	0	36.5	31.8	73.5	121	108	0	36	34
2019	10	12	9	37	35	0.712	-0.098	3.53	0.01	0.007	0	36.1	31.8	73.1	120	108	0	36	34
2019	10	12	9	47	35	0.728	-0.072	3.53	0.016	0.013	0	36.1	31.4	73.5	120	107	0	36	34
2019	10	12	9	57	35	0.719	-0.115	3.53	0.013	0.01	0	36.1	31.8	73.5	120	107	0	36	33
2019	10	12	10	7	35	0.676	-0.102	3.53	0.01	0.007	0	36.5	31.4	72.7	120	107	0	35	34

Reinhackle (0356)

Year	Month	Day	Hour	Minute	Second	VelocityX	VelocityY	Level	StdError1	StdError2	StdError3	SNR1	SNR2	SNR3	SignalAmp1	SignalAmp2	SignalAmp3	Noise1	Noise2
2019	10	12	10	17	35	0.702	-0.105	3.53	0.013	0.01	0	36.1	31	72.2	120	106	0	36	34
2019	10	12	10	27	35	0.689	-0.098	3.53	0.013	0.01	0	36.1	31	73.5	120	106	0	36	34
2019	10	12	10	37	35	0.692	-0.098	3.53	0.013	0.01	0	36.5	31.8	74	120	107	0	35	33
2019	10	12	10	47	35	0.696	-0.115	3.53	0.013	0.01	0	36.1	31	73.1	120	106	0	36	34
2019	10	12	10	57	35	0.732	-0.095	3.53	0.01	0.007	0	36.1	31	73.1	120	106	0	36	34
2019	10	12	11	7	35	0.699	-0.098	3.53	0.013	0.01	0	36.5	31.8	73.1	121	108	0	36	34
2019	10	12	11	17	35	0.738	-0.082	3.53	0.01	0.007	0	37.4	32.3	72.7	122	109	0	35	34
2019	10	12	11	27	35	0.712	-0.072	3.53	0.013	0.01	0	37	31.8	72.7	122	109	0	36	35
2019	10	12	11	37	35	0.663	-0.075	3.53	0.01	0.007	0	36.5	31.8	72.7	121	107	0	36	33
2019	10	12	11	47	35	0.673	-0.098	3.53	0.013	0.01	0	36.1	31.4	72.7	120	107	0	36	34
2019	10	12	11	57	35	0.738	-0.105	3.53	0.016	0.013	0	37.4	32.7	72.7	123	110	0	36	34
2019	10	12	12	7	35	0.659	-0.085	3.527	0.016	0.013	0	38.7	33.5	71.8	125	111	0	35	33
2019	10	12	12	17	35	0.673	-0.102	3.527	0.01	0.007	0	37	32.3	71.8	123	109	0	37	34
2019	10	12	12	27	35	0.725	-0.085	3.524	0.016	0.013	0	37.8	32.7	65.8	124	110	0	36	34
2019	10	12	12	37	35	0.722	-0.121	3.527	0.01	0.007	0	37.4	32.7	72.2	123	110	0	36	34
2019	10	12	12	47	35	0.659	-0.089	3.527	0.01	0.007	0	37.4	32.3	71.8	123	109	0	36	34
2019	10	12	12	57	35	0.686	-0.121	3.524	0.013	0.01	0	38.3	32.7	71.4	124	110	0	35	34
2019	10	12	13	7	35	0.669	-0.108	3.524	0.01	0.007	0	38.3	33.1	69.7	125	111	0	36	34
2019	10	12	13	17	35	0.686	-0.095	3.52	0.013	0.01	0	38.3	33.1	71.4	125	111	0	36	34
2019	10	12	13	27	35	0.715	-0.112	3.52	0.013	0.01	0	38.3	33.1	63.2	124	110	0	35	33
2019	10	12	13	37	35	0.692	-0.095	3.52	0.016	0.013	0	37.8	32.7	60.2	124	110	0	36	34
2019	10	12	13	47	35	0.735	-0.105	3.52	0.016	0.013	0	37.8	32.7	61.9	124	110	0	36	34
2019	10	12	13	57	35	0.725	-0.085	3.52	0.013	0.01	0	39.1	34.4	64.5	127	114	0	36	34
2019	10	12	14	7	35	0.702	-0.072	3.52	0.01	0.007	0	39.1	34	55	126	113	0	35	34
2019	10	12	14	17	35	0.686	-0.128	3.52	0.013	0.01	0	38.7	33.5	61.5	126	112	0	36	34
2019	10	12	14	27	35	0.696	-0.089	3.52	0.013	0.01	0	39.1	34	55.9	126	112	0	35	33
2019	10	12	14	37	35	0.676	-0.121	3.524	0.013	0.01	0	38.3	33.5	50.7	125	111	0	36	33
2019	10	12	14	47	35	0.705	-0.082	3.52	0.01	0.007	0	38.3	32.7	51.6	124	110	0	35	34
2019	10	12	14	57	35	0.696	-0.085	3.52	0.013	0.01	0	38.3	33.1	64.1	125	111	0	36	34
2019	10	12	15	7	35	0.676	-0.131	3.52	0.013	0.01	0	38.7	33.5	57.2	125	112	0	35	34
2019	10	12	15	17	35	0.705	-0.112	3.52	0.01	0.007	0	38.3	33.1	54.6	125	111	0	36	34
2019	10	12	15	27	35	0.699	-0.112	3.52	0.016	0.013	0	37.8	32.7	49.5	124	110	0	36	34
2019	10	12	15	37	35	0.705	-0.098	3.52	0.013	0.01	0	37.4	32.3	54.2	123	110	0	36	35
2019	10	12	15	47	35	0.702	-0.131	3.52	0.016	0.013	0	37.4	32.3	54.6	123	109	0	36	34
2019	10	12	15	57	35	0.715	-0.108	3.52	0.01	0.007	0	37.4	31.8	56.3	122	108	0	35	34
2019	10	12	16	7	35	0.659	-0.089	3.52	0.016	0.013	0	37.8	32.7	55.9	123	110	0	35	34
2019	10	12	16	17	35	0.676	-0.089	3.52	0.01	0.007	0	37.8	32.7	68.8	124	111	0	36	35
2019	10	12	16	27	35	0.659	-0.112	3.517	0.01	0.007	0	38.3	33.1	60.2	125	111	0	36	34
2019	10	12	16	37	35	0.679	-0.118	3.52	0.01	0.007	0	38.3	33.1	57.2	125	111	0	36	34
2019	10	12	16	47	35	0.735	-0.079	3.52	0.01	0.007	0	38.7	33.5	63.6	125	112	0	35	34
2019	10	12	16	57	35	0.712	-0.115	3.52	0.013	0.01	0	38.7	33.1	72.7	125	111	0	35	34
2019	10	12	17	7	35	0.709	-0.089	3.52	0.013	0.01	0	37.8	32.7	72.2	124	110	0	36	34
2019	10	12	17	17	35	0.689	-0.085	3.52	0.013	0.01	0	39.6	34.4	73.1	127	113	0	35	33
2019	10	12	17	27	35	0.696	-0.098	3.52	0.01	0.007	0	37.8	32.7	73.5	124	110	0	36	34
2019	10	12	17	37	35	0.692	-0.089	3.52	0.013	0.01	0	37.8	32.7	74	124	110	0	36	34
2019	10	12	17	47	35	0.709	-0.105	3.52	0.01	0.007	0	37.4	31.8	73.5	122	108	0	35	34
2019	10	12	17	57	35	0.725	-0.095	3.52	0.013	0.01	0	36.5	31.4	73.5	121	107	0	36	34

Reinhackle (0356)

Year	Month	Day	Hour	Minute	Second	VelocityX	VelocityY	Level	StdError1	StdError2	StdError3	SNR1	SNR2	SNR3	SignalAmp1	SignalAmp2	SignalAmp3	Noise1	Noise2
2019	10	12	18	7	35	0.715	-0.098	3.52	0.016	0.013	0	36.5	31.4	73.5	121	107	0	36	34
2019	10	12	18	17	35	0.705	-0.102	3.52	0.01	0.007	0	37	31.4	73.5	121	107	0	35	34
2019	10	12	18	27	35	0.705	-0.085	3.52	0.016	0.013	0	36.5	31.8	73.5	121	107	0	36	33
2019	10	12	18	37	35	0.692	-0.115	3.52	0.013	0.01	0	36.5	31.4	73.5	121	107	0	36	34
2019	10	12	18	47	35	0.725	-0.115	3.52	0.013	0.01	0	37	31.8	73.1	122	108	0	36	34
2019	10	12	18	57	35	0.735	-0.089	3.52	0.01	0.007	0	37.4	33.1	72.2	123	110	0	36	33
2019	10	12	19	7	35	0.709	-0.089	3.52	0.013	0.01	0	38.7	33.1	72.2	125	111	0	35	34
2019	10	12	19	17	35	0.696	-0.102	3.524	0.013	0.01	0	38.7	33.5	73.1	125	112	0	35	34
2019	10	12	19	27	35	0.719	-0.069	3.52	0.013	0.01	0	38.7	33.5	72.7	126	112	0	36	34
2019	10	12	19	37	35	0.696	-0.072	3.52	0.016	0.013	0	39.6	33.5	73.1	127	112	0	35	34
2019	10	12	19	47	35	0.728	-0.082	3.524	0.01	0.007	0	39.1	34	72.7	126	113	0	35	34
2019	10	12	19	57	35	0.696	-0.098	3.524	0.01	0.007	0	38.3	33.5	72.2	125	112	0	36	34
2019	10	12	20	7	35	0.709	-0.085	3.524	0.01	0.007	0	38.7	33.1	72.2	125	111	0	35	34
2019	10	12	20	17	35	0.696	-0.075	3.524	0.013	0.01	0	38.7	33.1	72.2	126	111	0	36	34
2019	10	12	20	27	35	0.669	-0.098	3.524	0.01	0.007	0	38.7	33.1	72.7	125	111	0	35	34
2019	10	12	20	37	35	0.696	-0.105	3.524	0.013	0.01	0	38.7	33.5	71.8	125	111	0	35	33
2019	10	12	20	47	35	0.709	-0.066	3.524	0.01	0.007	0	37.8	33.5	72.2	125	111	0	37	33
2019	10	12	20	57	35	0.712	-0.115	3.524	0.016	0.013	0	38.3	32.7	72.2	125	110	0	36	34
2019	10	12	21	7	35	0.699	-0.092	3.524	0.01	0.007	0	38.3	32.7	72.7	125	110	0	36	34
2019	10	12	21	17	35	0.715	-0.075	3.527	0.01	0.007	0	38.3	32.7	71.8	124	110	0	35	34
2019	10	12	21	27	35	0.709	-0.069	3.527	0.01	0.007	0	38.3	29.7	72.7	124	103	0	35	34
2019	10	12	21	37	35	0.581	0.079	3.537	0.013	0.01	0	38.7	18.5	63.2	126	77	0	36	34
2019	10	12	21	47	35	0.692	-0.115	3.527	0.016	0.013	0	39.1	34	71.4	126	113	0	35	34
2019	10	12	21	57	35	0.699	-0.092	3.527	0.013	0.01	0	40	34.4	71.8	128	114	0	35	34
2019	10	12	22	7	35	0.702	-0.098	3.527	0.01	0.007	0	39.1	34	65.4	126	112	0	35	33
2019	10	12	22	17	35	0.719	-0.089	3.53	0.01	0.007	0	39.6	34.4	71.8	128	114	0	36	34
2019	10	12	22	27	35	0.682	-0.085	3.53	0.013	0.01	0	38.3	33.1	71.8	125	111	0	36	34
2019	10	12	22	37	35	0.712	-0.089	3.53	0.013	0.01	0	38.7	33.1	71	125	111	0	35	34
2019	10	12	22	47	35	0.679	-0.082	3.53	0.013	0.01	0	39.1	34.4	71.8	127	114	0	36	34
2019	10	12	22	57	35	0.709	-0.108	3.53	0.013	0.01	0	38.3	33.1	72.2	125	111	0	36	34
2019	10	12	23	7	35	0.709	-0.121	3.53	0.013	0.01	0	38.3	32.7	72.2	124	110	0	35	34
2019	10	12	23	17	35	0.725	-0.082	3.53	0.013	0.01	0	37.8	33.5	71.8	124	111	0	36	33
2019	10	12	23	27	35	0.705	-0.098	3.533	0.013	0.01	0	38.3	32.7	73.1	124	110	0	35	34
2019	10	12	23	37	35	0.712	-0.098	3.533	0.016	0.013	0	37.8	32.7	73.1	124	110	0	36	34
2019	10	12	23	47	35	0.705	-0.075	3.533	0.01	0.007	0	37.8	32.7	73.1	123	110	0	35	34
2019	10	12	23	57	35	0.719	-0.089	3.533	0.013	0.01	0	37.4	32.7	73.5	123	110	0	36	34
2019	10	13	0	7	35	0.663	-0.108	3.533	0.016	0.013	0	37.8	32.7	73.1	124	110	0	36	34
2019	10	13	0	17	35	0.735	-0.066	3.533	0.016	0.013	0	37.8	32.7	74	123	110	0	35	34
2019	10	13	0	27	35	0.705	-0.102	3.533	0.013	0.01	0	37.8	32.3	73.5	124	109	0	36	34
2019	10	13	0	37	35	0.705	-0.092	3.533	0.013	0.01	0	37.4	32.7	73.5	123	110	0	36	34
2019	10	13	0	47	35	0.722	-0.082	3.533	0.013	0.01	0	37.4	32.7	74	123	109	0	36	33
2019	10	13	0	57	35	0.715	-0.092	3.533	0.016	0.016	0	37.4	32.3	74	123	109	0	36	34
2019	10	13	1	7	35	0.705	-0.079	3.533	0.013	0.01	0	37.8	32.3	73.5	123	109	0	35	34
2019	10	13	1	17	35	0.705	-0.095	3.533	0.01	0.007	0	37.4	32.7	74.4	123	110	0	36	34
2019	10	13	1	27	35	0.735	-0.102	3.533	0.013	0.01	0	37.4	32.7	74.4	123	109	0	36	33
2019	10	13	1	37	35	0.725	-0.066	3.533	0.01	0.007	0	37.4	32.3	75.3	123	109	0	36	34
2019	10	13	1	47	35	0.748	-0.069	3.533	0.013	0.01	0	37.4	32.3	74.4	123	109	0	36	34

Reinhackle (0356)

Year	Month	Day	Hour	Minute	Second	VelocityX	VelocityY	Level	StdError1	StdError2	StdError3	SNR1	SNR2	SNR3	SignalAmp1	SignalAmp2	SignalAmp3	Noise1	Noise2
2019	10	13	1	57	35	0.699	-0.085	3.533	0.01	0.007	0	37.8	32.3	74.8	123	110	0	35	35
2019	10	13	2	7	35	0.719	-0.102	3.533	0.013	0.01	0	37.4	32.3	74.8	123	109	0	36	34
2019	10	13	2	17	35	0.692	-0.085	3.533	0.01	0.007	0	37.4	32.3	75.3	123	109	0	36	34
2019	10	13	2	27	35	0.689	-0.082	3.533	0.013	0.01	0	37	31.8	75.3	122	108	0	36	34
2019	10	13	2	37	35	0.725	-0.112	3.533	0.016	0.013	0	37	32.3	75.7	122	109	0	36	34
2019	10	13	2	47	35	0.679	-0.095	3.533	0.01	0.007	0	37.4	32.3	75.3	123	109	0	36	34
2019	10	13	2	57	35	0.741	-0.102	3.533	0.016	0.016	0	37.4	32.3	75.7	122	109	0	35	34
2019	10	13	3	7	35	0.712	-0.125	3.533	0.013	0.01	0	36.5	31.4	76.1	121	107	0	36	34
2019	10	13	3	17	35	0.748	-0.105	3.533	0.013	0.01	0	37	31.4	76.1	121	107	0	35	34
2019	10	13	3	27	35	0.712	-0.105	3.533	0.016	0.013	0	37	31.8	76.5	122	108	0	36	34
2019	10	13	3	37	35	0.728	-0.102	3.533	0.01	0.007	0	36.5	31.4	76.5	121	107	0	36	34
2019	10	13	3	47	35	0.699	-0.098	3.533	0.013	0.01	0	37	31.8	76.5	122	108	0	36	34
2019	10	13	3	57	35	0.692	-0.102	3.533	0.013	0.01	0	36.5	31.8	76.5	121	108	0	36	34
2019	10	13	4	7	35	0.725	-0.095	3.533	0.013	0.01	0	37	31.8	75.7	122	108	0	36	34
2019	10	13	4	17	35	0.673	-0.095	3.533	0.013	0.01	0	36.5	31.8	75.7	121	108	0	36	34
2019	10	13	4	27	35	0.719	-0.085	3.533	0.01	0.007	0	36.5	31.4	76.5	121	108	0	36	35
2019	10	13	4	37	35	0.709	-0.085	3.533	0.01	0.007	0	37	31.4	77	122	107	0	36	34
2019	10	13	4	47	35	0.709	-0.112	3.533	0.013	0.01	0	36.5	31.4	76.1	121	107	0	36	34
2019	10	13	4	57	35	0.735	-0.059	3.533	0.013	0.01	0	36.5	31.4	76.5	121	107	0	36	34
2019	10	13	5	7	35	0.712	-0.079	3.533	0.01	0.007	0	37	31.8	76.1	122	108	0	36	34
2019	10	13	5	17	35	0.745	-0.108	3.533	0.013	0.01	0	37	31.4	76.5	121	107	0	35	34
2019	10	13	5	27	35	0.686	-0.092	3.533	0.01	0.007	0	37	31	76.1	121	107	0	35	35
2019	10	13	5	37	35	0.686	-0.118	3.533	0.016	0.013	0	36.5	31.4	76.1	121	107	0	36	34
2019	10	13	5	47	35	0.696	-0.095	3.533	0.016	0.013	0	36.5	31.4	76.1	121	107	0	36	34
2019	10	13	5	57	35	0.751	-0.121	3.533	0.01	0.007	0	36.1	31.8	76.5	120	107	0	36	33
2019	10	13	6	7	35	0.738	-0.108	3.533	0.01	0.007	0	36.1	31	76.1	120	106	0	36	34
2019	10	13	6	17	35	0.712	-0.095	3.533	0.01	0.007	0	36.5	31.4	76.5	121	107	0	36	34
2019	10	13	6	27	35	0.709	-0.092	3.533	0.01	0.007	0	36.1	31	76.1	120	106	0	36	34
2019	10	13	6	37	35	0.692	-0.144	3.533	0.01	0.007	0	36.5	31.4	76.1	121	107	0	36	34
2019	10	13	6	47	35	0.712	-0.082	3.533	0.016	0.013	0	36.1	31.4	76.1	120	107	0	36	34
2019	10	13	6	57	35	0.696	-0.105	3.533	0.01	0.007	0	36.1	31	76.1	120	106	0	36	34
2019	10	13	7	7	35	0.709	-0.115	3.533	0.01	0.007	0	36.1	31	75.7	120	106	0	36	34
2019	10	13	7	17	35	0.722	-0.089	3.533	0.013	0.01	0	36.5	31	76.1	120	106	0	35	34
2019	10	13	7	27	35	0.712	-0.092	3.533	0.013	0.01	0	35.7	30.1	76.1	119	105	0	36	35
2019	10	13	7	37	35	0.751	-0.105	3.533	0.01	0.007	0	35.3	30.5	76.1	118	104	0	36	33
2019	10	13	7	47	35	0.696	-0.075	3.533	0.016	0.013	0	35.7	30.5	76.1	118	105	0	35	34
2019	10	13	7	57	35	0.709	-0.102	3.533	0.01	0.007	0	35.7	30.1	76.1	118	105	0	35	35
2019	10	13	8	7	35	0.699	-0.121	3.533	0.016	0.016	0	35.7	31	75.7	119	106	0	36	34
2019	10	13	8	17	35	0.705	-0.095	3.533	0.01	0.007	0	35.3	30.5	75.7	118	105	0	36	34
2019	10	13	8	27	35	0.719	-0.095	3.533	0.016	0.013	0	36.1	30.5	75.3	119	105	0	35	34
2019	10	13	8	37	35	0.692	-0.082	3.533	0.01	0.007	0	34.8	30.5	75.3	117	105	0	36	34
2019	10	13	8	47	35	0.722	-0.102	3.533	0.013	0.01	0	35.3	29.7	75.7	117	104	0	35	35
2019	10	13	8	57	35	0.709	-0.085	3.537	0.013	0.01	0	34.8	30.1	76.1	117	104	0	36	34
2019	10	13	9	7	35	0.722	-0.102	3.537	0.01	0.007	0	34.8	30.1	75.3	117	104	0	36	34
2019	10	13	9	17	35	0.728	-0.102	3.537	0.013	0.01	0	35.3	30.1	76.1	118	104	0	36	34
2019	10	13	9	27	35	0.692	-0.135	3.537	0.01	0.007	0	34.8	30.1	76.1	117	104	0	36	34
2019	10	13	9	37	35	0.715	-0.089	3.537	0.01	0.007	0	35.3	30.1	76.1	118	104	0	36	34

Reinhackle (0356)

Year	Month	Day	Hour	Minute	Second	VelocityX	VelocityY	Level	StdError1	StdError2	StdError3	SNR1	SNR2	SNR3	SignalAmp1	SignalAmp2	SignalAmp3	Noise1	Noise2
2019	10	13	9	47	35	0.751	-0.108	3.537	0.013	0.01	0	34.8	30.1	76.1	117	104	0	36	34
2019	10	13	9	57	35	0.712	-0.112	3.537	0.01	0.007	0	35.3	30.1	75.7	118	104	0	36	34
2019	10	13	10	7	35	0.712	-0.098	3.537	0.013	0.01	0	34.8	30.1	76.1	117	104	0	36	34
2019	10	13	10	17	35	0.689	-0.108	3.537	0.013	0.01	0	34.8	30.1	76.1	117	104	0	36	34
2019	10	13	10	27	35	0.699	-0.108	3.537	0.013	0.01	0	35.3	30.1	75.7	118	104	0	36	34
2019	10	13	10	37	35	0.705	-0.095	3.54	0.01	0.007	0	35.3	30.1	75.7	118	105	0	36	35
2019	10	13	10	47	35	0.692	-0.112	3.537	0.013	0.01	0	34.8	30.5	76.1	117	105	0	36	34
2019	10	13	10	57	35	0.715	-0.098	3.54	0.013	0.01	0	34.8	30.1	76.1	117	104	0	36	34
2019	10	13	11	7	35	0.692	-0.098	3.54	0.01	0.007	0	34.4	30.5	75.7	117	104	0	37	33
2019	10	13	11	17	35	0.686	-0.082	3.54	0.01	0.007	0	34.8	30.1	76.1	117	104	0	36	34
2019	10	13	11	27	35	0.696	-0.141	3.54	0.013	0.01	0	34.8	30.1	74.8	117	104	0	36	34
2019	10	13	11	37	35	0.719	-0.098	3.54	0.01	0.007	0	34.8	29.7	75.7	117	103	0	36	34
2019	10	13	11	47	35	0.702	-0.102	3.54	0.013	0.01	0	34.4	29.7	75.3	116	103	0	36	34
2019	10	13	11	57	35	0.696	-0.121	3.54	0.01	0.007	0	34.8	29.7	74.4	117	103	0	36	34
2019	10	13	12	7	35	0.702	-0.095	3.54	0.013	0.01	0	34.8	30.1	74.4	117	104	0	36	34
2019	10	13	12	17	35	0.689	-0.098	3.543	0.013	0.01	0	35.3	30.5	73.5	118	105	0	36	34
2019	10	13	12	27	35	0.702	-0.085	3.54	0.01	0.007	0	35.7	30.5	74.8	118	105	0	35	34
2019	10	13	12	37	35	0.732	-0.108	3.543	0.016	0.013	0	35.7	31	74.8	119	106	0	36	34
2019	10	13	12	47	35	0.735	-0.075	3.54	0.01	0.007	0	35.3	30.5	67.1	118	105	0	36	34
2019	10	13	12	57	35	0.712	-0.115	3.543	0.013	0.01	0	35.3	30.5	74.4	118	105	0	36	34
2019	10	13	13	7	35	0.682	-0.102	3.543	0.013	0.01	0	35.3	30.5	63.2	118	105	0	36	34
2019	10	13	13	17	35	0.676	-0.095	3.543	0.013	0.01	0	35.3	30.5	65.8	119	106	0	37	35
2019	10	13	13	27	35	0.705	-0.121	3.543	0.013	0.01	0	35.7	30.5	61.9	118	105	0	35	34
2019	10	13	13	37	35	0.702	-0.105	3.543	0.016	0.013	0	35.7	30.5	51.6	118	105	0	35	34
2019	10	13	13	47	35	0.686	-0.138	3.543	0.013	0.01	0	35.3	30.5	52	118	105	0	36	34
2019	10	13	13	57	35	0.686	-0.138	3.547	0.013	0.01	0	35.3	31	48.2	118	106	0	36	34
2019	10	13	14	7	35	0.696	-0.105	3.543	0.013	0.01	0	36.1	31.4	50.7	120	107	0	36	34
2019	10	13	14	17	35	0.686	-0.125	3.543	0.013	0.01	0	35.7	31.4	47.7	119	107	0	36	34
2019	10	13	14	27	35	0.682	-0.092	3.543	0.016	0.013	0	36.1	31.4	48.6	120	107	0	36	34
2019	10	13	14	37	35	0.696	-0.089	3.543	0.013	0.01	0	36.5	31.8	49.5	121	108	0	36	34
2019	10	13	14	47	35	0.696	-0.082	3.547	0.016	0.013	0	37	32.3	50.7	122	109	0	36	34
2019	10	13	14	57	35	0.686	-0.138	3.547	0.013	0.01	0	37	31.4	48.6	121	108	0	35	35
2019	10	13	15	7	35	0.663	-0.105	3.543	0.013	0.01	0	37	31.8	49	122	108	0	36	34
2019	10	13	15	17	35	0.673	-0.118	3.547	0.013	0.01	0	37	32.7	49	122	109	0	36	33
2019	10	13	15	27	35	0.666	-0.135	3.547	0.01	0.007	0	36.5	31.8	50.3	121	108	0	36	34
2019	10	13	15	37	35	0.636	-0.141	3.547	0.01	0.007	0	36.5	31	51.6	121	107	0	36	35
2019	10	13	15	47	35	0.699	-0.108	3.543	0.013	0.01	0	36.1	31.4	49.5	120	107	0	36	34
2019	10	13	15	57	35	0.686	-0.095	3.543	0.016	0.013	0	36.5	31.4	51.6	120	107	0	35	34
2019	10	13	16	7	35	0.666	-0.102	3.547	0.013	0.01	0	36.1	31.4	51.6	120	107	0	36	34
2019	10	13	16	17	35	0.673	-0.108	3.547	0.013	0.01	0	37	31.8	51.6	121	108	0	35	34
2019	10	13	16	27	35	0.689	-0.092	3.547	0.013	0.01	0	35.7	31	51.2	119	106	0	36	34
2019	10	13	16	37	35	0.689	-0.112	3.543	0.013	0.01	0	36.1	31.4	52.5	120	107	0	36	34
2019	10	13	16	47	35	0.686	-0.095	3.543	0.013	0.01	0	37	32.3	57.2	122	109	0	36	34
2019	10	13	16	57	35	0.656	-0.151	3.547	0.016	0.013	0	36.1	31.8	52.9	120	108	0	36	34
2019	10	13	17	7	35	0.705	-0.105	3.547	0.01	0.007	0	36.1	31	49.5	119	106	0	35	34
2019	10	13	17	17	35	0.686	-0.095	3.543	0.013	0.01	0	35.7	30.5	51.2	119	105	0	36	34
2019	10	13	17	27	35	0.709	-0.098	3.547	0.016	0.013	0	36.1	30.5	50.7	119	105	0	35	34

Reinhackle (0356)

Year	Month	Day	Hour	Minute	Second	VelocityX	VelocityY	Level	StdError1	StdError2	StdError3	SNR1	SNR2	SNR3	SignalAmp1	SignalAmp2	SignalAmp3	Noise1	Noise2
2019	10	13	17	37	35	0.728	-0.095	3.543	0.01	0.007	0	35.7	30.5	61.5	119	105	0	36	34
2019	10	13	17	47	35	0.702	-0.089	3.547	0.01	0.007	0	35.3	30.5	75.3	118	105	0	36	34
2019	10	13	17	57	35	0.722	-0.108	3.547	0.01	0.007	0	35.3	30.1	75.3	117	104	0	35	34
2019	10	13	18	7	35	0.732	-0.121	3.547	0.016	0.013	0	35.3	30.1	75.7	118	104	0	36	34
2019	10	13	18	17	35	0.696	-0.089	3.547	0.01	0.007	0	35.7	30.1	75.3	118	105	0	35	35
2019	10	13	18	27	35	0.709	-0.098	3.547	0.013	0.01	0	35.3	30.5	75.3	118	105	0	36	34
2019	10	13	18	37	35	0.692	-0.135	3.547	0.01	0.007	0	35.7	31	69.7	119	105	0	36	33
2019	10	13	18	47	35	0.719	-0.115	3.547	0.016	0.016	0	36.1	31	74.4	120	106	0	36	34
2019	10	13	18	57	35	0.725	-0.128	3.547	0.013	0.01	0	36.5	31.4	74.8	121	107	0	36	34
2019	10	13	19	7	35	0.686	-0.098	3.547	0.013	0.01	0	37	31.8	75.3	122	108	0	36	34
2019	10	13	19	17	35	0.686	-0.079	3.547	0.016	0.013	0	37	31.8	75.7	122	109	0	36	35
2019	10	13	19	27	35	0.712	-0.079	3.547	0.01	0.007	0	37.8	32.3	75.7	123	109	0	35	34
2019	10	13	19	37	35	0.705	-0.085	3.547	0.01	0.007	0	37.4	32.3	75.3	123	109	0	36	34
2019	10	13	19	47	35	0.705	-0.118	3.547	0.016	0.016	0	37.4	32.3	75.3	122	109	0	35	34
2019	10	13	19	57	35	0.702	-0.079	3.547	0.01	0.007	0	37	32.3	75.7	122	109	0	36	34
2019	10	13	20	7	35	0.705	-0.112	3.547	0.016	0.016	0	37.4	32.3	75.7	122	109	0	35	34
2019	10	13	20	17	35	0.722	-0.082	3.547	0.01	0.007	0	37.8	31.8	75.7	123	108	0	35	34
2019	10	13	20	27	35	0.735	-0.069	3.547	0.013	0.01	0	37	31.8	75.7	122	108	0	36	34
2019	10	13	20	37	35	0.699	-0.108	3.547	0.016	0.013	0	37	32.3	75.3	122	109	0	36	34
2019	10	13	20	47	35	0.699	-0.085	3.547	0.016	0.013	0	37	31.8	75.3	122	108	0	36	34
2019	10	13	20	57	35	0.719	-0.128	3.547	0.016	0.013	0	37	31.8	75.7	122	108	0	36	34
2019	10	13	21	7	35	0.722	-0.098	3.547	0.013	0.01	0	37.4	31.8	75.3	122	108	0	35	34
2019	10	13	21	17	35	0.682	-0.128	3.547	0.016	0.013	0	37	31.8	75.3	122	108	0	36	34
2019	10	13	21	27	35	0.696	-0.105	3.547	0.013	0.01	0	37	31.8	75.3	122	108	0	36	34
2019	10	13	21	37	35	0.679	-0.082	3.547	0.016	0.013	0	37	32.3	75.3	122	108	0	36	33
2019	10	13	21	47	35	0.719	-0.095	3.547	0.013	0.01	0	37	31.8	74.8	122	108	0	36	34
2019	10	13	21	57	35	0.745	-0.108	3.547	0.01	0.007	0	37.4	31.8	75.7	122	108	0	35	34
2019	10	13	22	7	35	0.732	-0.118	3.547	0.013	0.01	0	37	31.4	75.7	121	107	0	35	34
2019	10	13	22	17	35	0.699	-0.075	3.547	0.016	0.013	0	37	31.8	75.7	122	108	0	36	34
2019	10	13	22	27	35	0.712	-0.072	3.547	0.01	0.007	0	37	31.4	75.3	122	107	0	36	34
2019	10	13	22	37	35	0.669	-0.125	3.547	0.01	0.007	0	36.5	31.4	75.3	121	107	0	36	34
2019	10	13	22	47	35	0.728	-0.098	3.547	0.01	0.007	0	36.5	31.8	75.7	121	107	0	36	33
2019	10	13	22	57	35	0.696	-0.098	3.547	0.016	0.013	0	36.5	31.4	74.8	121	107	0	36	34
2019	10	13	23	7	35	0.719	-0.069	3.547	0.01	0.007	0	36.1	31.4	75.7	121	107	0	37	34
2019	10	13	23	17	35	0.696	-0.082	3.547	0.01	0.007	0	37	31.4	74.8	121	107	0	35	34
2019	10	13	23	27	35	0.692	-0.092	3.547	0.013	0.01	0	36.5	31.4	75.3	121	107	0	36	34
2019	10	13	23	37	35	0.728	-0.095	3.547	0.013	0.01	0	37	31	74.4	121	106	0	35	34
2019	10	13	23	47	35	0.715	-0.115	3.547	0.016	0.013	0	36.5	31.4	74.4	121	107	0	36	34
2019	10	13	23	57	35	0.696	-0.105	3.547	0.013	0.01	0	36.5	31.8	74.8	121	107	0	36	33
2019	10	14	0	7	35	0.702	-0.066	3.547	0.01	0.007	0	37.4	31.8	74.8	122	107	0	35	33
2019	10	14	0	17	35	0.745	-0.102	3.547	0.01	0.007	0	36.5	31.4	74.8	121	107	0	36	34
2019	10	14	0	27	35	0.702	-0.082	3.547	0.01	0.007	0	36.5	31.8	74.8	121	107	0	36	33
2019	10	14	0	37	35	0.712	-0.108	3.547	0.013	0.01	0	36.5	31.4	74.4	121	107	0	36	34
2019	10	14	0	47	35	0.728	-0.092	3.547	0.013	0.01	0	37	31.4	74	121	107	0	35	34
2019	10	14	0	57	35	0.719	-0.102	3.547	0.013	0.01	0	36.5	31.4	74.4	121	107	0	36	34
2019	10	14	1	7	35	0.735	-0.092	3.547	0.013	0.01	0	36.5	31.4	74.4	121	107	0	36	34
2019	10	14	1	17	35	0.699	-0.102	3.547	0.01	0.007	0	36.5	31	74.4	120	106	0	35	34

Reinhackle (0356)

Year	Month	Day	Hour	Minute	Second	VelocityX	VelocityY	Level	StdError1	StdError2	StdError3	SNR1	SNR2	SNR3	SignalAmp1	SignalAmp2	SignalAmp3	Noise1	Noise2
2019	10	14	1	27	35	0.722	-0.105	3.547	0.013	0.01	0	36.5	31	74	120	106	0	35	34
2019	10	14	1	37	35	0.712	-0.072	3.547	0.013	0.01	0	36.5	31	74.4	121	106	0	36	34
2019	10	14	1	47	35	0.702	-0.108	3.547	0.01	0.007	0	36.1	31	73.5	120	106	0	36	34
2019	10	14	1	57	35	0.725	-0.098	3.547	0.01	0.007	0	36.1	31	73.5	120	106	0	36	34
2019	10	14	2	7	35	0.686	-0.112	3.547	0.01	0.007	0	36.1	31.4	74	120	106	0	36	33
2019	10	14	2	17	35	0.709	-0.098	3.547	0.01	0.007	0	36.1	31	74.4	120	106	0	36	34
2019	10	14	2	27	35	0.682	-0.108	3.547	0.01	0.007	0	36.1	31	74	120	106	0	36	34
2019	10	14	2	37	35	0.686	-0.138	3.547	0.01	0.007	0	36.1	30.5	74	120	105	0	36	34
2019	10	14	2	47	35	0.679	-0.141	3.547	0.01	0.007	0	36.1	30.5	73.5	120	105	0	36	34
2019	10	14	2	57	35	0.725	-0.102	3.547	0.013	0.01	0	35.7	31	73.1	119	106	0	36	34
2019	10	14	3	7	35	0.722	-0.089	3.547	0.01	0.007	0	35.7	30.5	73.1	119	105	0	36	34
2019	10	14	3	17	35	0.725	-0.075	3.547	0.01	0.007	0	36.1	30.5	73.5	120	105	0	36	34
2019	10	14	3	27	35	0.712	-0.128	3.547	0.016	0.016	0	35.7	30.5	72.2	119	105	0	36	34
2019	10	14	3	37	35	0.702	-0.112	3.55	0.013	0.01	0	36.1	30.1	72.7	120	105	0	36	35
2019	10	14	3	47	35	0.705	-0.079	3.547	0.013	0.01	0	35.7	30.5	72.2	119	105	0	36	34
2019	10	14	3	57	35	0.699	-0.082	3.547	0.01	0.007	0	35.7	30.5	72.7	119	105	0	36	34
2019	10	14	4	7	35	0.725	-0.095	3.55	0.01	0.007	0	35.7	30.5	71.8	119	105	0	36	34
2019	10	14	4	17	35	0.725	-0.108	3.547	0.01	0.007	0	36.1	30.5	72.7	120	105	0	36	34
2019	10	14	4	27	35	0.705	-0.062	3.55	0.01	0.007	0	36.1	30.5	71.8	119	105	0	35	34
2019	10	14	4	37	35	0.712	-0.085	3.55	0.013	0.01	0	36.1	30.5	72.2	120	105	0	36	34
2019	10	14	4	47	35	0.715	-0.115	3.553	0.01	0.007	0	36.1	30.5	72.2	119	105	0	35	34
2019	10	14	4	57	35	0.686	-0.098	3.553	0.016	0.013	0	36.1	30.5	72.2	120	105	0	36	34
2019	10	14	5	7	35	0.715	-0.105	3.553	0.013	0.01	0	35.7	31	72.2	119	105	0	36	33
2019	10	14	5	17	35	0.705	-0.121	3.553	0.01	0.007	0	36.1	30.5	72.7	120	105	0	36	34
2019	10	14	5	27	35	0.735	-0.082	3.556	0.01	0.007	0	35.7	30.5	72.7	119	105	0	36	34
2019	10	14	5	37	35	0.689	-0.095	3.556	0.01	0.007	0	35.7	30.5	72.2	119	105	0	36	34
2019	10	14	5	47	35	0.715	-0.072	3.556	0.016	0.013	0	36.1	31	72.7	120	106	0	36	34
2019	10	14	5	57	35	0.725	-0.105	3.56	0.013	0.01	0	35.7	30.5	72.7	119	105	0	36	34
2019	10	14	6	7	35	0.719	-0.085	3.56	0.013	0.01	0	35.7	30.5	72.7	119	105	0	36	34
2019	10	14	6	17	35	0.696	-0.079	3.556	0.016	0.013	0	35.7	30.1	73.1	118	104	0	35	34
2019	10	14	6	27	35	0.712	-0.118	3.56	0.013	0.01	0	35.7	30.5	73.1	119	105	0	36	34
2019	10	14	6	37	35	0.705	-0.082	3.56	0.013	0.01	0	35.3	30.1	72.7	118	105	0	36	35
2019	10	14	6	47	35	0.686	-0.082	3.56	0.01	0.007	0	35.7	30.1	70.5	119	105	0	36	35
2019	10	14	6	57	35	0.722	-0.089	3.56	0.013	0.01	0	35.3	30.5	71.8	118	105	0	36	34
2019	10	14	7	7	35	0.696	-0.092	3.56	0.01	0.007	0	35.3	30.5	73.5	118	105	0	36	34
2019	10	14	7	17	35	0.745	-0.112	3.56	0.013	0.01	0	35.3	30.1	73.5	118	104	0	36	34
2019	10	14	7	27	35	0.686	-0.118	3.56	0.013	0.01	0	35.3	30.1	73.1	118	104	0	36	34
2019	10	14	7	37	35	0.761	-0.144	3.56	0.013	0.01	0	35.3	29.7	73.1	118	103	0	36	34
2019	10	14	7	47	35	0.705	-0.082	3.56	0.01	0.007	0	35.3	30.1	74	118	104	0	36	34
2019	10	14	7	57	35	0.705	-0.131	3.56	0.013	0.01	0	34.8	29.2	74	117	103	0	36	35
2019	10	14	8	7	35	0.712	-0.095	3.56	0.013	0.01	0	34.8	30.1	74.8	117	104	0	36	34
2019	10	14	8	17	35	0.735	-0.098	3.56	0.01	0.007	0	34.8	30.1	74	117	103	0	36	33
2019	10	14	8	27	35	0.692	-0.108	3.56	0.01	0.007	0	34.4	29.7	74	116	103	0	36	34
2019	10	14	8	37	35	0.696	-0.069	3.56	0.01	0.007	0	34.4	29.7	74.4	116	103	0	36	34
2019	10	14	8	47	35	0.696	-0.115	3.56	0.013	0.01	0	34.4	29.7	74.4	116	103	0	36	34
2019	10	14	8	57	35	0.686	-0.135	3.56	0.01	0.007	0	34.4	29.7	74.4	116	103	0	36	34
2019	10	14	9	7	35	0.702	-0.095	3.563	0.013	0.01	0	34.4	29.2	73.5	115	102	0	35	34

Reinhackle (0356)

Year	Month	Day	Hour	Minute	Second	VelocityX	VelocityY	Level	StdError1	StdError2	StdError3	SNR1	SNR2	SNR3	SignalAmp1	SignalAmp2	SignalAmp3	Noise1	Noise2
2019	10	14	9	17	35	0.699	-0.089	3.563	0.01	0.007	0	34	29.2	74	115	102	0	36	34
2019	10	14	9	27	35	0.676	-0.112	3.563	0.01	0.007	0	34.4	29.7	74	116	103	0	36	34
2019	10	14	9	37	35	0.725	-0.121	3.563	0.01	0.007	0	34.4	29.2	74	115	102	0	35	34
2019	10	14	9	47	35	0.712	-0.108	3.563	0.01	0.007	0	34.4	29.2	74	116	102	0	36	34
2019	10	14	9	57	35	0.728	-0.102	3.563	0.016	0.016	0	34	29.2	74.4	115	102	0	36	34
2019	10	14	10	7	35	0.725	-0.108	3.563	0.013	0.01	0	34.4	29.7	73.1	116	103	0	36	34
2019	10	14	10	17	35	0.709	-0.075	3.563	0.01	0.007	0	34.4	29.7	74.4	116	103	0	36	34
2019	10	14	10	27	35	0.696	-0.105	3.563	0.01	0.007	0	34	29.2	74.4	115	102	0	36	34
2019	10	14	10	37	35	0.725	-0.125	3.563	0.013	0.01	0	34.8	30.1	74	117	104	0	36	34
2019	10	14	10	47	35	0.686	-0.115	3.563	0.013	0.01	0	35.3	30.1	73.5	117	104	0	35	34
2019	10	14	10	57	35	0.732	-0.115	3.563	0.013	0.01	0	36.1	30.5	74	119	106	0	35	35
2019	10	14	11	7	35	0.735	-0.108	3.566	0.01	0.007	0	34.8	30.1	74	117	104	0	36	34
2019	10	14	11	17	35	0.732	-0.095	3.566	0.013	0.01	0	35.3	30.5	74	118	105	0	36	34
2019	10	14	11	27	35	0.725	-0.095	3.566	0.013	0.01	0	35.3	30.1	74	117	104	0	35	34
2019	10	14	11	37	35	0.755	-0.118	3.566	0.013	0.01	0	34.8	30.1	73.1	117	104	0	36	34
2019	10	14	11	47	35	0.689	-0.085	3.566	0.01	0.007	0	34.8	29.7	73.1	117	103	0	36	34
2019	10	14	11	57	35	0.719	-0.118	3.566	0.016	0.013	0	35.7	31	74	119	106	0	36	34
2019	10	14	12	7	35	0.712	-0.089	3.566	0.016	0.016	0	38.3	33.5	73.5	125	112	0	36	34
2019	10	14	12	17	35	0.699	-0.112	3.566	0.016	0.013	0	36.5	31.8	73.5	121	108	0	36	34
2019	10	14	12	27	35	0.722	-0.082	3.566	0.02	0.016	0	37	32.3	73.1	122	109	0	36	34
2019	10	14	12	37	35	0.702	-0.112	3.566	0.01	0.007	0	37.4	32.3	72.7	123	109	0	36	34
2019	10	14	12	47	35	0.699	-0.069	3.566	0.01	0.007	0	36.5	31.8	73.5	121	108	0	36	34
2019	10	14	12	57	35	0.702	-0.115	3.566	0.013	0.01	0	36.5	31.8	73.1	120	108	0	35	34
2019	10	14	13	7	35	0.715	-0.092	3.566	0.013	0.01	0	36.5	31.4	72.2	121	107	0	36	34
2019	10	14	13	17	35	0.719	-0.085	3.566	0.016	0.016	0	37	32.3	73.1	122	109	0	36	34
2019	10	14	13	27	35	0.699	-0.112	3.563	0.01	0.007	0	38.3	33.1	73.1	124	111	0	35	34
2019	10	14	13	37	35	0.669	-0.112	3.566	0.01	0.007	0	37.4	32.7	72.7	123	110	0	36	34
2019	10	14	13	47	35	0.725	-0.108	3.566	0.01	0.007	0	37	32.7	72.7	122	110	0	36	34
2019	10	14	13	57	35	0.702	-0.121	3.563	0.01	0.007	0	37	32.3	71.8	122	109	0	36	34
2019	10	14	14	7	35	0.679	-0.115	3.563	0.01	0.007	0	36.5	31.8	73.1	121	108	0	36	34
2019	10	14	14	17	35	0.705	-0.125	3.563	0.016	0.016	0	37	31.8	73.1	121	108	0	35	34
2019	10	14	14	27	35	0.699	-0.092	3.563	0.013	0.01	0	37.4	32.3	72.2	122	109	0	35	34
2019	10	14	14	37	35	0.709	-0.075	3.56	0.01	0.007	0	37.8	33.1	71.8	124	111	0	36	34
2019	10	14	14	47	35	0.745	-0.098	3.563	0.01	0.007	0	38.3	33.5	71.8	125	112	0	36	34
2019	10	14	14	57	35	0.709	-0.118	3.56	0.016	0.016	0	39.1	34	71.8	127	113	0	36	34
2019	10	14	15	7	35	0.692	-0.089	3.56	0.016	0.013	0	39.6	34.4	72.7	128	114	0	36	34
2019	10	14	15	17	35	0.715	-0.092	3.56	0.013	0.01	0	38.7	34	72.2	126	113	0	36	34
2019	10	14	15	27	35	0.699	-0.082	3.56	0.01	0.007	0	39.1	33.5	71.8	126	112	0	35	34
2019	10	14	15	37	35	0.692	-0.085	3.56	0.013	0.01	0	37.4	33.1	72.7	123	110	0	36	33
2019	10	14	15	47	35	0.732	-0.082	3.563	0.01	0.007	0	37	32.3	72.7	122	109	0	36	34
2019	10	14	15	57	35	0.732	-0.082	3.563	0.01	0.007	0	36.5	31.8	72.7	121	108	0	36	34
2019	10	14	16	7	35	0.692	-0.092	3.563	0.01	0.007	0	36.5	31.4	72.7	120	107	0	35	34
2019	10	14	16	17	35	0.719	-0.102	3.563	0.01	0.007	0	36.1	31	72.7	120	106	0	36	34
2019	10	14	16	27	35	0.705	-0.112	3.56	0.013	0.01	0	36.1	31	73.1	120	106	0	36	34
2019	10	14	16	37	35	0.709	-0.082	3.563	0.01	0.007	0	36.1	31	72.7	120	106	0	36	34
2019	10	14	16	47	35	0.732	-0.072	3.56	0.01	0.007	0	35.7	30.5	72.7	119	105	0	36	34
2019	10	14	16	57	35	0.692	-0.118	3.56	0.013	0.01	0	36.5	31.4	71	120	107	0	35	34

Reinhackle (0356)

Year	Month	Day	Hour	Minute	Second	VelocityX	VelocityY	Level	StdError1	StdError2	StdError3	SNR1	SNR2	SNR3	SignalAmp1	SignalAmp2	SignalAmp3	Noise1	Noise2
2019	10	14	17	7	35	0.712	-0.105	3.556	0.01	0.007	0	36.1	31	63.2	120	106	0	36	34
2019	10	14	17	17	35	0.679	-0.141	3.556	0.013	0.01	0	36.5	31.8	71	121	108	0	36	34
2019	10	14	17	27	35	0.676	-0.118	3.56	0.013	0.01	0	36.5	31.8	72.2	121	108	0	36	34
2019	10	14	17	37	35	0.715	-0.102	3.56	0.013	0.01	0	37	31.8	71.8	122	108	0	36	34
2019	10	14	17	47	35	0.705	-0.082	3.56	0.016	0.016	0	37.8	32.3	72.2	123	109	0	35	34
2019	10	14	17	57	35	0.682	-0.118	3.56	0.01	0.007	0	39.1	34	71.8	127	113	0	36	34
2019	10	14	18	7	35	0.732	-0.082	3.556	0.01	0.007	0	38.7	33.5	71.8	126	112	0	36	34
2019	10	14	18	17	35	0.686	-0.062	3.56	0.013	0.01	0	38.7	33.1	71.4	125	111	0	35	34
2019	10	14	18	27	35	0.722	-0.089	3.56	0.013	0.01	0	37.8	32.7	72.2	124	110	0	36	34
2019	10	14	18	37	35	0.745	-0.089	3.56	0.016	0.016	0	37.4	32.3	72.2	122	109	0	35	34
2019	10	14	18	47	35	0.715	-0.108	3.56	0.01	0.007	0	37	32.3	72.7	122	109	0	36	34
2019	10	14	18	57	35	0.692	-0.112	3.563	0.016	0.013	0	37.8	32.3	72.2	123	109	0	35	34
2019	10	14	19	7	35	0.696	-0.089	3.563	0.013	0.01	0	37.4	32.3	71.8	123	109	0	36	34
2019	10	14	19	17	35	0.732	-0.108	3.563	0.013	0.01	0	37.4	32.3	71.8	123	109	0	36	34
2019	10	14	19	27	35	0.702	-0.112	3.563	0.01	0.007	0	37.4	32.3	72.2	123	109	0	36	34
2019	10	14	19	37	35	0.689	-0.102	3.566	0.01	0.007	0	37.4	32.7	72.2	123	109	0	36	33
2019	10	14	19	47	35	0.728	-0.138	3.563	0.013	0.01	0	37.4	32.3	72.7	123	109	0	36	34
2019	10	14	19	57	35	0.719	-0.125	3.566	0.01	0.007	0	37.8	32.3	72.2	123	109	0	35	34
2019	10	14	20	7	35	0.719	-0.128	3.566	0.01	0.007	0	37.8	32.3	72.7	123	109	0	35	34
2019	10	14	20	17	35	0.715	-0.098	3.57	0.01	0.007	0	37.8	32.3	73.1	123	109	0	35	34
2019	10	14	20	27	35	0.663	-0.102	3.57	0.016	0.013	0	37	32.3	73.1	122	109	0	36	34
2019	10	14	20	37	35	0.728	-0.115	3.57	0.013	0.01	0	37	32.3	72.2	121	109	0	35	34
2019	10	14	20	47	35	0.705	-0.092	3.57	0.013	0.01	0	36.5	32.7	73.1	121	109	0	36	33
2019	10	14	20	57	35	0.735	-0.118	3.57	0.01	0.007	0	37	32.3	72.7	121	108	0	35	33
2019	10	14	21	7	35	0.705	-0.112	3.57	0.01	0.007	0	37	31.8	73.5	122	108	0	36	34
2019	10	14	21	17	35	0.725	-0.118	3.57	0.01	0.007	0	37	31.8	73.5	122	108	0	36	34
2019	10	14	21	27	35	0.719	-0.095	3.57	0.01	0.007	0	37.4	31.8	73.1	122	108	0	35	34
2019	10	14	21	37	35	0.722	-0.095	3.57	0.016	0.013	0	36.1	32.3	73.5	121	108	0	37	33
2019	10	14	21	47	35	0.722	-0.105	3.57	0.01	0.007	0	37	31.8	73.5	121	108	0	35	34
2019	10	14	21	57	35	0.715	-0.108	3.57	0.01	0.007	0	37	32.3	74	121	108	0	35	33
2019	10	14	22	7	35	0.689	-0.108	3.57	0.01	0.007	0	37	31.8	73.5	122	108	0	36	34
2019	10	14	22	17	35	0.709	-0.112	3.57	0.01	0.007	0	37	31.4	74	121	107	0	35	34
2019	10	14	22	27	35	0.722	-0.105	3.57	0.013	0.01	0	36.5	31.8	74.4	121	107	0	36	33
2019	10	14	22	37	35	0.696	-0.095	3.57	0.013	0.01	0	37	31.4	74.4	121	107	0	35	34
2019	10	14	22	47	35	0.709	-0.112	3.57	0.013	0.01	0	37	31.4	74.4	121	107	0	35	34
2019	10	14	22	57	35	0.715	-0.102	3.57	0.01	0.007	0	36.5	31.8	74.4	121	108	0	36	34
2019	10	14	23	7	35	0.722	-0.082	3.57	0.016	0.013	0	36.5	31.4	74.8	121	108	0	36	35
2019	10	14	23	17	35	0.663	-0.089	3.57	0.013	0.01	0	36.5	31.4	75.3	121	107	0	36	34
2019	10	14	23	27	35	0.709	-0.085	3.57	0.013	0.01	0	36.5	31.4	75.3	121	107	0	36	34
2019	10	14	23	37	35	0.712	-0.082	3.57	0.01	0.007	0	36.5	31.8	74.8	121	108	0	36	34
2019	10	14	23	47	35	0.676	-0.089	3.57	0.013	0.01	0	36.5	31.4	74.8	121	107	0	36	34
2019	10	14	23	57	35	0.702	-0.121	3.57	0.01	0.007	0	36.1	31.4	74.4	120	107	0	36	34
2019	10	15	0	7	35	0.722	-0.105	3.573	0.013	0.01	0	36.5	31.4	75.3	120	107	0	35	34
2019	10	15	0	17	35	0.689	-0.108	3.57	0.01	0.007	0	36.1	31	75.3	120	107	0	36	35
2019	10	15	0	27	35	0.732	-0.105	3.57	0.013	0.01	0	36.1	31.4	74.8	120	107	0	36	34
2019	10	15	0	37	35	0.696	-0.089	3.57	0.013	0.01	0	36.5	31.4	75.7	120	107	0	35	34
2019	10	15	0	47	35	0.715	-0.105	3.573	0.013	0.01	0	36.5	31.4	76.1	120	107	0	35	34

Reinhackle (0356)

Year	Month	Day	Hour	Minute	Second	VelocityX	VelocityY	Level	StdError1	StdError2	StdError3	SNR1	SNR2	SNR3	SignalAmp1	SignalAmp2	SignalAmp3	Noise1	Noise2
2019	10	15	0	57	35	0.751	-0.108	3.573	0.013	0.01	0	36.1	31	76.1	120	107	0	36	35
2019	10	15	1	7	35	0.709	-0.098	3.573	0.01	0.007	0	36.1	31.4	76.1	120	107	0	36	34
2019	10	15	1	17	35	0.748	-0.108	3.573	0.013	0.01	0	36.1	31.4	76.1	120	107	0	36	34
2019	10	15	1	27	35	0.715	-0.095	3.573	0.013	0.01	0	36.1	31.4	76.1	120	107	0	36	34
2019	10	15	1	37	35	0.725	-0.108	3.573	0.01	0.007	0	36.1	31.4	76.1	120	107	0	36	34
2019	10	15	1	47	35	0.719	-0.092	3.573	0.01	0.007	0	36.5	31	76.5	120	106	0	35	34
2019	10	15	1	57	35	0.735	-0.085	3.573	0.013	0.01	0	36.1	31	76.1	120	106	0	36	34
2019	10	15	2	7	35	0.725	-0.092	3.573	0.01	0.007	0	36.1	31	76.1	120	106	0	36	34
2019	10	15	2	17	35	0.686	-0.089	3.573	0.013	0.01	0	36.1	31	76.1	120	106	0	36	34
2019	10	15	2	27	35	0.722	-0.095	3.573	0.01	0.007	0	35.7	31	76.1	119	106	0	36	34
2019	10	15	2	37	35	0.686	-0.108	3.573	0.013	0.01	0	36.1	31	75.7	120	106	0	36	34
2019	10	15	2	47	35	0.705	-0.115	3.573	0.013	0.01	0	36.1	31	76.5	120	106	0	36	34
2019	10	15	2	57	35	0.725	-0.118	3.573	0.016	0.013	0	36.1	30.5	76.1	119	106	0	35	35
2019	10	15	3	7	35	0.702	-0.108	3.573	0.01	0.007	0	36.1	31	76.5	119	106	0	35	34
2019	10	15	3	17	35	0.712	-0.112	3.573	0.013	0.01	0	35.7	31	76.5	119	106	0	36	34
2019	10	15	3	27	35	0.699	-0.079	3.573	0.01	0.007	0	36.1	31	76.5	120	106	0	36	34
2019	10	15	3	37	35	0.702	-0.082	3.573	0.013	0.01	0	35.7	30.5	76.1	119	106	0	36	35
2019	10	15	3	47	35	0.673	-0.095	3.573	0.01	0.007	0	35.7	30.5	76.5	119	105	0	36	34
2019	10	15	3	57	35	0.748	-0.115	3.573	0.01	0.007	0	35.7	30.5	77	119	105	0	36	34
2019	10	15	4	7	35	0.715	-0.105	3.573	0.01	0.007	0	35.7	30.5	76.5	119	106	0	36	35
2019	10	15	4	17	35	0.702	-0.085	3.573	0.01	0.007	0	35.7	31	77	119	106	0	36	34
2019	10	15	4	27	35	0.715	-0.069	3.573	0.01	0.007	0	35.7	30.5	76.1	119	105	0	36	34
2019	10	15	4	37	35	0.696	-0.085	3.573	0.013	0.01	0	35.7	31	76.5	119	106	0	36	34
2019	10	15	4	47	35	0.728	-0.102	3.57	0.01	0.007	0	36.1	31.4	75.7	119	106	0	35	33
2019	10	15	4	57	35	0.702	-0.092	3.573	0.016	0.013	0	35.7	30.5	76.5	119	105	0	36	34
2019	10	15	5	7	35	0.745	-0.092	3.57	0.016	0.013	0	35.3	30.1	76.5	118	105	0	36	35
2019	10	15	5	17	35	0.705	-0.105	3.573	0.01	0.007	0	36.1	31.4	76.1	120	106	0	36	33
2019	10	15	5	27	35	0.692	-0.092	3.573	0.013	0.01	0	35.7	31	75.7	119	106	0	36	34
2019	10	15	5	37	35	0.722	-0.098	3.573	0.016	0.013	0	34.8	30.5	75.7	117	105	0	36	34
2019	10	15	5	47	35	0.709	-0.085	3.573	0.01	0.007	0	35.3	30.1	76.5	118	105	0	36	35
2019	10	15	5	57	35	0.719	-0.095	3.573	0.013	0.01	0	35.3	30.5	76.5	118	105	0	36	34
2019	10	15	6	7	35	0.682	-0.095	3.573	0.016	0.016	0	35.3	30.5	76.5	118	105	0	36	34
2019	10	15	6	17	35	0.728	-0.082	3.573	0.01	0.007	0	35.3	30.5	76.5	118	105	0	36	34
2019	10	15	6	27	35	0.709	-0.108	3.573	0.01	0.007	0	34.8	30.1	76.5	117	105	0	36	35
2019	10	15	6	37	35	0.709	-0.092	3.57	0.013	0.01	0	35.7	30.5	76.5	118	105	0	35	34
2019	10	15	6	47	35	0.719	-0.075	3.57	0.016	0.013	0	35.3	30.5	75.7	118	105	0	36	34
2019	10	15	6	57	35	0.735	-0.095	3.573	0.016	0.013	0	34.8	30.1	75.3	117	104	0	36	34
2019	10	15	7	7	35	0.696	-0.095	3.57	0.016	0.016	0	35.3	30.5	76.5	118	105	0	36	34
2019	10	15	7	17	35	0.722	-0.095	3.573	0.01	0.007	0	35.3	30.5	75.7	118	105	0	36	34
2019	10	15	7	27	35	0.696	-0.085	3.57	0.01	0.007	0	34.8	29.7	76.1	117	104	0	36	35
2019	10	15	7	37	35	0.709	-0.121	3.57	0.01	0.007	0	34.4	30.1	76.1	117	104	0	37	34
2019	10	15	7	47	35	0.715	-0.105	3.573	0.01	0.007	0	34.8	29.7	76.5	117	104	0	36	35
2019	10	15	7	57	35	0.735	-0.095	3.573	0.01	0.007	0	35.3	30.1	76.5	118	105	0	36	35
2019	10	15	8	7	35	0.715	-0.082	3.573	0.013	0.01	0	34.4	30.1	75.7	117	104	0	37	34
2019	10	15	8	17	35	0.715	-0.095	3.573	0.01	0.007	0	34.8	30.1	76.1	117	104	0	36	34
2019	10	15	8	27	35	0.719	-0.108	3.573	0.01	0.007	0	34.8	29.7	76.5	117	103	0	36	34
2019	10	15	8	37	35	0.705	-0.105	3.57	0.01	0.007	0	34.4	29.7	76.1	116	103	0	36	34

Reinhackle (0356)

Year	Month	Day	Hour	Minute	Second	VelocityX	VelocityY	Level	StdError1	StdError2	StdError3	SNR1	SNR2	SNR3	SignalAmp1	SignalAmp2	SignalAmp3	Noise1	Noise2
2019	10	15	8	47	35	0.712	-0.135	3.573	0.01	0.007	0	34.4	29.7	76.1	116	103	0	36	34
2019	10	15	8	57	35	0.679	-0.072	3.573	0.013	0.01	0	34.4	29.7	76.1	116	103	0	36	34
2019	10	15	9	7	35	0.712	-0.135	3.573	0.01	0.007	0	34.4	28.8	76.1	116	102	0	36	35
2019	10	15	9	17	35	0.709	-0.095	3.573	0.013	0.01	0	34	28.8	76.5	115	102	0	36	35
2019	10	15	9	27	35	0.699	-0.138	3.573	0.016	0.013	0	34	29.2	75.7	115	102	0	36	34
2019	10	15	9	37	35	0.712	-0.095	3.573	0.013	0.01	0	34.4	28.8	75.7	116	102	0	36	35
2019	10	15	9	47	35	0.705	-0.079	3.573	0.01	0.007	0	34.4	29.2	76.1	115	102	0	35	34
2019	10	15	9	57	35	0.709	-0.108	3.573	0.01	0.007	0	34.4	29.2	76.1	115	102	0	35	34
2019	10	15	10	7	35	0.679	-0.131	3.576	0.013	0.01	0	34.4	29.2	76.1	116	102	0	36	34
2019	10	15	10	17	35	0.676	-0.125	3.576	0.013	0.01	0	34	29.2	75.7	115	102	0	36	34
2019	10	15	10	27	35	0.686	-0.138	3.576	0.01	0.007	0	34	29.2	74.8	115	102	0	36	34
2019	10	15	10	37	35	0.673	-0.125	3.576	0.01	0.007	0	33.5	28.8	76.1	114	102	0	36	35
2019	10	15	10	47	35	0.719	-0.098	3.576	0.013	0.01	0	34	29.2	76.1	115	102	0	36	34
2019	10	15	10	57	35	0.712	-0.105	3.576	0.013	0.01	0	34	28.8	75.7	115	102	0	36	35
2019	10	15	11	7	35	0.692	-0.102	3.576	0.01	0.007	0	34.4	29.7	76.1	116	103	0	36	34
2019	10	15	11	17	35	0.702	-0.098	3.576	0.01	0.007	0	35.3	30.5	76.1	118	105	0	36	34
2019	10	15	11	27	35	0.692	-0.075	3.576	0.01	0.007	0	35.7	31	77	119	106	0	36	34
2019	10	15	11	37	35	0.715	-0.108	3.576	0.01	0.007	0	35.3	30.1	76.5	118	105	0	36	35
2019	10	15	11	47	35	0.699	-0.098	3.576	0.01	0.007	0	34.8	30.1	74.8	117	104	0	36	34
2019	10	15	11	57	35	0.715	-0.108	3.576	0.01	0.007	0	34.4	29.7	76.1	116	103	0	36	34
2019	10	15	12	7	35	0.715	-0.118	3.576	0.01	0.007	0	34.8	29.7	75.3	116	103	0	35	34
2019	10	15	12	17	35	0.725	-0.112	3.579	0.01	0.007	0	34.8	29.7	76.1	117	104	0	36	35
2019	10	15	12	27	35	0.689	-0.092	3.579	0.01	0.007	0	37	33.1	76.1	122	110	0	36	33
2019	10	15	12	37	35	0.696	-0.098	3.579	0.01	0.007	0	38.7	33.5	76.5	125	112	0	35	34
2019	10	15	12	47	35	0.673	-0.131	3.579	0.016	0.013	0	37.4	32.3	76.5	122	109	0	35	34
2019	10	15	12	57	35	0.715	-0.112	3.579	0.013	0.01	0	37	32.3	76.1	122	109	0	36	34
2019	10	15	13	7	35	0.679	-0.095	3.579	0.016	0.013	0	36.1	31.8	73.1	121	107	0	37	33
2019	10	15	13	17	35	0.663	-0.095	3.579	0.01	0.007	0	35.7	31	77	119	106	0	36	34
2019	10	15	13	27	35	0.715	-0.112	3.579	0.013	0.01	0	35.3	31	75.3	118	105	0	36	33
2019	10	15	13	37	35	0.686	-0.105	3.579	0.013	0.01	0	34.8	31	76.5	117	105	0	36	33
2019	10	15	13	47	35	0.709	-0.108	3.579	0.016	0.013	0	36.1	31.4	76.5	120	107	0	36	34
2019	10	15	13	57	35	0.719	-0.075	3.579	0.01	0.007	0	37	32.3	75.7	122	109	0	36	34
2019	10	15	14	7	35	0.689	-0.125	3.579	0.016	0.013	0	38.3	34	75.7	125	113	0	36	34
2019	10	15	14	17	35	0.712	-0.125	3.579	0.013	0.01	0	37.4	32.7	58.9	123	110	0	36	34
2019	10	15	14	27	35	0.722	-0.121	3.579	0.016	0.016	0	37.8	33.1	68.8	124	111	0	36	34
2019	10	15	14	37	35	0.712	-0.108	3.579	0.01	0.007	0	36.5	31.4	62.4	120	107	0	35	34
2019	10	15	14	47	35	0.699	-0.092	3.579	0.01	0.007	0	35.7	31	76.1	119	106	0	36	34
2019	10	15	14	57	35	0.686	-0.098	3.579	0.01	0.007	0	35.3	30.5	74	118	106	0	36	35
2019	10	15	15	7	35	0.686	-0.112	3.579	0.01	0.007	0	35.7	30.5	61.1	118	105	0	35	34
2019	10	15	15	17	35	0.669	-0.089	3.579	0.01	0.007	0	35.3	30.5	55.9	118	105	0	36	34
2019	10	15	15	27	35	0.699	-0.118	3.579	0.013	0.01	0	35.3	30.5	59.3	118	105	0	36	34
2019	10	15	15	37	35	0.689	-0.121	3.579	0.013	0.01	0	35.3	30.5	53.3	118	105	0	36	34
2019	10	15	15	47	35	0.709	-0.118	3.579	0.013	0.01	0	35.7	31	55	119	106	0	36	34
2019	10	15	15	57	35	0.702	-0.112	3.579	0.013	0.01	0	37	32.3	52.9	122	109	0	36	34
2019	10	15	16	7	35	0.686	-0.105	3.576	0.016	0.016	0	37	32.3	56.8	122	109	0	36	34
2019	10	15	16	17	35	0.689	-0.121	3.579	0.01	0.007	0	37	31.8	73.5	121	108	0	35	34
2019	10	15	16	27	35	0.679	-0.112	3.579	0.01	0.007	0	36.5	31.4	55.5	120	107	0	35	34

Reinhackle (0356)

Year	Month	Day	Hour	Minute	Second	VelocityX	VelocityY	Level	StdError1	StdError2	StdError3	SNR1	SNR2	SNR3	SignalAmp1	SignalAmp2	SignalAmp3	Noise1	Noise2
2019	10	15	16	37	35	0.676	-0.098	3.579	0.01	0.007	0	36.5	31.8	64.5	120	108	0	35	34
2019	10	15	16	47	35	0.679	-0.141	3.579	0.01	0.007	0	36.5	31.4	71.8	120	107	0	35	34
2019	10	15	16	57	35	0.686	-0.135	3.579	0.01	0.007	0	37	32.3	75.7	122	109	0	36	34
2019	10	15	17	7	35	0.702	-0.112	3.579	0.013	0.01	0	35.7	31.4	77	120	107	0	37	34
2019	10	15	17	17	35	0.699	-0.092	3.579	0.013	0.01	0	35.3	30.5	76.5	118	105	0	36	34
2019	10	15	17	27	35	0.699	-0.098	3.579	0.01	0.007	0	35.3	30.1	75.7	117	104	0	35	34
2019	10	15	17	37	35	0.692	-0.072	3.579	0.016	0.013	0	35.3	30.1	77.4	118	104	0	36	34
2019	10	15	17	47	35	0.738	-0.098	3.579	0.01	0.007	0	35.3	30.5	77.4	118	105	0	36	34
2019	10	15	17	57	35	0.732	-0.108	3.579	0.01	0.007	0	35.3	30.5	77.4	118	105	0	36	34
2019	10	15	18	7	35	0.722	-0.108	3.579	0.013	0.01	0	35.7	31	77	119	106	0	36	34
2019	10	15	18	17	35	0.748	-0.098	3.579	0.01	0.007	0	36.1	31.4	77	120	107	0	36	34
2019	10	15	18	27	35	0.725	-0.095	3.579	0.016	0.016	0	36.1	31	76.5	120	106	0	36	34
2019	10	15	18	37	35	0.719	-0.108	3.579	0.01	0.007	0	37	31.8	77	121	108	0	35	34
2019	10	15	18	47	35	0.715	-0.098	3.579	0.01	0.007	0	37	31.8	76.5	121	108	0	35	34
2019	10	15	18	57	35	0.709	-0.085	3.579	0.01	0.007	0	37	31.4	77	121	108	0	35	35
2019	10	15	19	7	35	0.719	-0.125	3.579	0.01	0.007	0	37.4	32.7	77	122	110	0	35	34
2019	10	15	19	17	35	0.705	-0.102	3.579	0.016	0.013	0	37.4	31.8	77	122	109	0	35	35
2019	10	15	19	27	35	0.738	-0.098	3.579	0.013	0.01	0	37	31.8	76.1	122	108	0	36	34
2019	10	15	19	37	35	0.653	-0.089	3.579	0.01	0.007	0	37.4	32.3	76.1	122	109	0	35	34
2019	10	15	19	47	35	0.682	-0.112	3.579	0.013	0.01	0	37	31.8	77.4	121	108	0	35	34
2019	10	15	19	57	35	0.712	-0.079	3.579	0.01	0.007	0	36.5	31.8	77	121	107	0	36	33
2019	10	15	20	7	35	0.692	-0.098	3.579	0.013	0.01	0	36.5	31.4	75.3	121	107	0	36	34
2019	10	15	20	17	35	0.719	-0.118	3.579	0.013	0.01	0	36.5	31	76.5	120	107	0	35	35
2019	10	15	20	27	35	0.696	-0.125	3.579	0.01	0.007	0	36.5	31.4	76.5	121	107	0	36	34
2019	10	15	20	37	35	0.748	-0.108	3.579	0.013	0.01	0	36.5	31.4	76.5	121	107	0	36	34
2019	10	15	20	47	35	0.705	-0.098	3.579	0.01	0.007	0	36.5	31	76.1	120	106	0	35	34
2019	10	15	20	57	35	0.761	-0.102	3.579	0.01	0.007	0	36.5	31.4	76.5	120	107	0	35	34
2019	10	15	21	7	35	0.728	-0.112	3.579	0.013	0.01	0	36.1	31	76.5	120	107	0	36	35
2019	10	15	21	17	35	0.715	-0.102	3.579	0.01	0.007	0	36.1	31	76.5	120	106	0	36	34
2019	10	15	21	27	35	0.673	-0.112	3.579	0.01	0.007	0	36.5	31.8	76.1	120	107	0	35	33
2019	10	15	21	37	35	0.728	-0.108	3.579	0.01	0.007	0	36.1	31.4	76.1	120	107	0	36	34
2019	10	15	21	47	35	0.699	-0.102	3.579	0.013	0.01	0	36.1	31	76.5	120	106	0	36	34
2019	10	15	21	57	35	0.719	-0.082	3.579	0.013	0.01	0	36.1	31.8	76.5	120	107	0	36	33
2019	10	15	22	7	35	0.738	-0.098	3.579	0.01	0.007	0	36.1	31	76.5	120	107	0	36	35
2019	10	15	22	17	35	0.682	-0.092	3.579	0.013	0.01	0	35.7	31	76.1	119	106	0	36	34
2019	10	15	22	27	35	0.715	-0.108	3.579	0.016	0.013	0	35.7	31.4	76.5	119	107	0	36	34
2019	10	15	22	37	35	0.689	-0.098	3.579	0.013	0.01	0	36.1	31	76.5	120	106	0	36	34
2019	10	15	22	47	35	0.705	-0.131	3.579	0.013	0.01	0	35.7	31	75.7	119	106	0	36	34
2019	10	15	22	57	35	0.702	-0.052	3.579	0.01	0.007	0	36.1	31.8	76.1	120	107	0	36	33
2019	10	15	23	7	35	0.699	-0.108	3.579	0.01	0.007	0	35.7	31	76.1	119	106	0	36	34
2019	10	15	23	17	35	0.722	-0.069	3.579	0.01	0.007	0	35.7	31	75.7	119	106	0	36	34
2019	10	15	23	27	35	0.702	-0.075	3.579	0.01	0.007	0	36.1	31	75.7	120	106	0	36	34
2019	10	15	23	37	35	0.702	-0.112	3.579	0.01	0.007	0	35.7	31	75.3	119	106	0	36	34
2019	10	15	23	47	35	0.709	-0.098	3.579	0.013	0.01	0	35.7	30.5	76.1	119	106	0	36	35
2019	10	15	23	57	35	0.735	-0.082	3.579	0.016	0.016	0	35.7	31	76.1	119	106	0	36	34
2019	10	16	0	7	35	0.696	-0.089	3.579	0.01	0.007	0	35.7	30.5	76.1	119	106	0	36	35
2019	10	16	0	17	35	0.712	-0.108	3.579	0.01	0.007	0	36.1	31	75.7	119	106	0	35	34

Reinhackle (0356)

Year	Month	Day	Hour	Minute	Second	VelocityX	VelocityY	Level	StdError1	StdError2	StdError3	SNR1	SNR2	SNR3	SignalAmp1	SignalAmp2	SignalAmp3	Noise1	Noise2
2019	10	16	0	27	35	0.686	-0.089	3.579	0.01	0.007	0	36.5	30.5	75.7	120	106	0	35	35
2019	10	16	0	37	35	0.715	-0.105	3.579	0.01	0.007	0	36.1	30.5	75.7	120	106	0	36	35
2019	10	16	0	47	35	0.692	-0.102	3.579	0.013	0.01	0	35.7	31	74.8	119	106	0	36	34
2019	10	16	0	57	35	0.725	-0.069	3.579	0.013	0.01	0	35.7	31.4	75.7	119	106	0	36	33
2019	10	16	1	7	35	0.679	-0.115	3.579	0.013	0.01	0	35.7	30.5	75.7	119	105	0	36	34
2019	10	16	1	17	35	0.725	-0.095	3.579	0.01	0.007	0	35.7	30.5	74.8	119	105	0	36	34
2019	10	16	1	27	35	0.751	-0.075	3.579	0.016	0.013	0	35.7	31	75.3	119	106	0	36	34
2019	10	16	1	37	35	0.679	-0.115	3.579	0.01	0.007	0	35.7	31	75.3	119	106	0	36	34
2019	10	16	1	47	35	0.722	-0.079	3.579	0.01	0.007	0	35.7	31	74.8	119	106	0	36	34
2019	10	16	1	57	35	0.702	-0.075	3.579	0.013	0.01	0	36.1	31	74.8	119	106	0	35	34
2019	10	16	2	7	35	0.686	-0.112	3.579	0.013	0.01	0	35.7	30.1	74.8	119	105	0	36	35
2019	10	16	2	17	35	0.712	-0.095	3.579	0.016	0.013	0	35.7	30.5	74.8	119	105	0	36	34
2019	10	16	2	27	35	0.712	-0.095	3.579	0.01	0.007	0	35.7	30.1	74.4	118	105	0	35	35
2019	10	16	2	37	35	0.732	-0.098	3.579	0.016	0.013	0	35.3	30.5	74.4	118	105	0	36	34
2019	10	16	2	47	35	0.719	-0.082	3.579	0.016	0.013	0	35.3	30.5	74.4	119	105	0	37	34
2019	10	16	2	57	35	0.696	-0.125	3.579	0.013	0.01	0	35.7	30.5	74.4	119	105	0	36	34
2019	10	16	3	7	35	0.709	-0.092	3.579	0.013	0.01	0	35.7	31	74.4	119	105	0	36	33
2019	10	16	3	17	35	0.712	-0.092	3.579	0.01	0.007	0	35.7	30.5	74.4	118	105	0	35	34
2019	10	16	3	27	35	0.735	-0.118	3.579	0.01	0.007	0	35.3	30.5	74	118	105	0	36	34
2019	10	16	3	37	35	0.696	-0.115	3.579	0.01	0.007	0	35.3	30.5	74.4	118	105	0	36	34
2019	10	16	3	47	35	0.715	-0.108	3.579	0.01	0.007	0	35.7	30.5	74.4	118	105	0	35	34
2019	10	16	3	57	35	0.745	-0.108	3.579	0.01	0.007	0	35.7	30.5	74	118	105	0	35	34
2019	10	16	4	7	35	0.696	-0.115	3.579	0.01	0.007	0	35.3	30.5	72.7	118	105	0	36	34
2019	10	16	4	17	35	0.712	-0.112	3.579	0.01	0.007	0	35.3	30.5	74	118	105	0	36	34
2019	10	16	4	27	35	0.715	-0.082	3.579	0.013	0.01	0	35.7	30.1	74	119	105	0	36	35
2019	10	16	4	37	35	0.709	-0.082	3.579	0.01	0.007	0	35.7	30.5	73.1	118	105	0	35	34
2019	10	16	4	47	35	0.719	-0.108	3.579	0.013	0.01	0	35.3	30.5	73.5	118	105	0	36	34
2019	10	16	4	57	35	0.702	-0.112	3.579	0.01	0.007	0	35.7	30.1	72.7	118	105	0	35	35
2019	10	16	5	7	35	0.702	-0.082	3.579	0.016	0.016	0	35.7	30.5	73.5	118	105	0	35	34
2019	10	16	5	17	35	0.712	-0.102	3.579	0.013	0.01	0	35.3	31	72.7	118	105	0	36	33
2019	10	16	5	27	35	0.719	-0.102	3.579	0.01	0.007	0	34.8	30.5	72.7	118	105	0	37	34
2019	10	16	5	37	35	0.722	-0.108	3.579	0.013	0.01	0	35.3	30.1	73.5	118	104	0	36	34
2019	10	16	5	47	35	0.709	-0.108	3.579	0.01	0.007	0	35.3	30.1	73.1	118	104	0	36	34
2019	10	16	5	57	35	0.719	-0.095	3.579	0.01	0.007	0	35.3	29.7	73.1	118	104	0	36	35
2019	10	16	6	7	35	0.725	-0.095	3.579	0.013	0.01	0	34.8	30.1	73.1	118	104	0	37	34
2019	10	16	6	17	35	0.735	-0.108	3.579	0.013	0.01	0	34.8	29.7	72.7	117	104	0	36	35
2019	10	16	6	27	35	0.702	-0.102	3.579	0.016	0.013	0	34.8	30.1	73.1	117	104	0	36	34
2019	10	16	6	37	35	0.709	-0.082	3.579	0.01	0.007	0	35.3	30.1	73.1	118	104	0	36	34
2019	10	16	6	47	35	0.728	-0.135	3.579	0.01	0.007	0	34.8	30.1	73.1	117	104	0	36	34
2019	10	16	6	57	35	0.705	-0.121	3.579	0.013	0.01	0	34.8	30.1	73.1	117	104	0	36	34
2019	10	16	7	7	35	0.686	-0.112	3.579	0.013	0.01	0	34.8	29.7	73.1	117	103	0	36	34
2019	10	16	7	17	35	0.725	-0.125	3.579	0.013	0.01	0	35.3	29.7	73.1	117	103	0	35	34
2019	10	16	7	27	35	0.725	-0.108	3.579	0.01	0.007	0	34.4	29.7	72.7	116	103	0	36	34
2019	10	16	7	37	35	0.699	-0.115	3.579	0.01	0.007	0	35.3	29.2	72.7	117	103	0	35	35
2019	10	16	7	47	35	0.705	-0.112	3.579	0.01	0.007	0	34.4	29.2	73.1	116	102	0	36	34
2019	10	16	7	57	35	0.719	-0.069	3.579	0.01	0.007	0	34.8	29.2	72.7	116	102	0	35	34
2019	10	16	8	7	35	0.692	-0.105	3.579	0.013	0.01	0	34.8	29.7	73.1	116	103	0	35	34

Reinhackle (0356)

Year	Month	Day	Hour	Minute	Second	VelocityX	VelocityY	Level	StdError1	StdError2	StdError3	SNR1	SNR2	SNR3	SignalAmp1	SignalAmp2	SignalAmp3	Noise1	Noise2
2019	10	16	8	17	35	0.719	-0.108	3.579	0.013	0.01	0	34	29.7	72.7	116	103	0	37	34
2019	10	16	8	27	35	0.705	-0.125	3.579	0.01	0.007	0	34.4	29.2	72.7	116	102	0	36	34
2019	10	16	8	37	35	0.689	-0.108	3.579	0.01	0.007	0	34.8	29.7	73.1	116	102	0	35	33
2019	10	16	8	47	35	0.686	-0.128	3.579	0.013	0.01	0	34	29.2	73.1	115	102	0	36	34
2019	10	16	8	57	35	0.722	-0.135	3.579	0.013	0.01	0	33.5	29.2	72.2	115	102	0	37	34
2019	10	16	9	7	35	0.696	-0.095	3.579	0.01	0.007	0	34.4	29.7	73.5	116	103	0	36	34
2019	10	16	9	17	35	0.699	-0.131	3.583	0.01	0.007	0	34.4	29.7	73.1	116	103	0	36	34
2019	10	16	9	27	35	0.712	-0.118	3.579	0.01	0.007	0	34.4	29.7	73.1	116	103	0	36	34
2019	10	16	9	37	35	0.712	-0.112	3.583	0.013	0.01	0	34	29.7	73.1	115	103	0	36	34
2019	10	16	9	47	35	0.699	-0.082	3.583	0.01	0.007	0	35.3	30.5	73.1	117	105	0	35	34
2019	10	16	9	57	35	0.712	-0.118	3.583	0.01	0.007	0	35.3	30.5	73.5	118	105	0	36	34
2019	10	16	10	7	35	0.702	-0.095	3.583	0.013	0.01	0	35.3	30.5	73.1	118	105	0	36	34
2019	10	16	10	17	35	0.709	-0.085	3.583	0.013	0.01	0	34.4	29.7	73.1	116	103	0	36	34
2019	10	16	10	27	35	0.732	-0.082	3.583	0.01	0.007	0	34.8	30.1	73.5	116	104	0	35	34
2019	10	16	10	37	35	0.725	-0.089	3.583	0.013	0.01	0	34.8	30.1	74	117	104	0	36	34
2019	10	16	10	47	35	0.699	-0.085	3.583	0.016	0.013	0	34.4	29.7	73.5	116	103	0	36	34
2019	10	16	10	57	35	0.715	-0.115	3.583	0.016	0.013	0	34	29.2	74	115	102	0	36	34
2019	10	16	11	7	35	0.715	-0.108	3.583	0.016	0.013	0	34	29.2	74	115	102	0	36	34
2019	10	16	11	17	35	0.719	-0.151	3.583	0.013	0.01	0	34	29.2	73.1	115	102	0	36	34
2019	10	16	11	27	35	0.722	-0.112	3.583	0.013	0.01	0	34.4	29.7	74	116	103	0	36	34
2019	10	16	11	37	35	0.699	-0.108	3.583	0.01	0.007	0	34.8	30.1	74	117	104	0	36	34
2019	10	16	11	47	35	0.712	-0.112	3.583	0.016	0.013	0	34.4	29.7	74	116	103	0	36	34
2019	10	16	11	57	35	0.725	-0.072	3.583	0.01	0.007	0	34	28.8	74.4	115	101	0	36	34
2019	10	16	12	7	35	0.712	-0.105	3.583	0.01	0.007	0	33.5	29.2	73.5	114	102	0	36	34
2019	10	16	12	17	35	0.732	-0.095	3.583	0.01	0.007	0	36.1	31.4	73.5	120	107	0	36	34
2019	10	16	12	27	35	0.719	-0.108	3.583	0.01	0.007	0	34	29.2	74	115	102	0	36	34
2019	10	16	12	37	35	0.725	-0.095	3.583	0.01	0.007	0	33.5	29.2	73.5	114	101	0	36	33
2019	10	16	12	47	35	0.705	-0.121	3.583	0.013	0.01	0	34	29.2	73.1	115	103	0	36	35
2019	10	16	12	57	35	0.699	-0.108	3.583	0.01	0.007	0	35.7	30.5	73.1	119	105	0	36	34
2019	10	16	13	7	35	0.696	-0.112	3.586	0.013	0.01	0	35.7	31	72.2	119	106	0	36	34
2019	10	16	13	17	35	0.709	-0.128	3.583	0.01	0.007	0	36.5	31.4	62.8	121	107	0	36	34
2019	10	16	13	27	35	0.692	-0.098	3.586	0.01	0.007	0	35.7	31	67.9	119	106	0	36	34
2019	10	16	13	37	35	0.705	-0.082	3.583	0.016	0.013	0	36.1	31.4	63.6	120	107	0	36	34
2019	10	16	13	47	35	0.692	-0.092	3.586	0.016	0.013	0	35.7	31	65.4	119	106	0	36	34
2019	10	16	13	57	35	0.689	-0.121	3.583	0.01	0.007	0	35.7	30.5	58.5	118	105	0	35	34
2019	10	16	14	7	35	0.673	-0.112	3.586	0.013	0.01	0	36.5	31.8	73.5	121	108	0	36	34
2019	10	16	14	17	35	0.728	-0.108	3.586	0.01	0.007	0	36.5	31	61.5	121	107	0	36	35
2019	10	16	14	27	35	0.679	-0.115	3.586	0.013	0.01	0	36.1	31.4	52	120	107	0	36	34
2019	10	16	14	37	35	0.702	-0.092	3.586	0.013	0.01	0	35.7	31	70.5	119	106	0	36	34
2019	10	16	14	47	35	0.699	-0.118	3.586	0.01	0.007	0	35.3	30.5	63.2	118	105	0	36	34
2019	10	16	14	57	35	0.682	-0.098	3.586	0.01	0.007	0	35.7	31	50.3	119	106	0	36	34
2019	10	16	15	7	35	0.673	-0.105	3.586	0.013	0.01	0	37	31.8	50.3	122	108	0	36	34
2019	10	16	15	17	35	0.692	-0.118	3.586	0.01	0.007	0	37.8	33.1	48.6	124	111	0	36	34
2019	10	16	15	27	35	0.692	-0.102	3.586	0.016	0.013	0	36.5	31.8	52	121	108	0	36	34
2019	10	16	15	37	35	0.696	-0.138	3.589	0.01	0.007	0	36.1	31	49.5	120	107	0	36	35
2019	10	16	15	47	35	0.676	-0.079	3.586	0.01	0.007	0	36.1	31.4	50.7	120	107	0	36	34
2019	10	16	15	57	35	0.692	-0.118	3.586	0.013	0.01	0	36.1	31.4	51.2	120	107	0	36	34

Reinhackle (0356)

Year	Month	Day	Hour	Minute	Second	VelocityX	VelocityY	Level	StdError1	StdError2	StdError3	SNR1	SNR2	SNR3	SignalAmp1	SignalAmp2	SignalAmp3	Noise1	Noise2
2019	10	16	16	7	35	0.636	-0.098	3.589	0.013	0.01	0	35.7	31	48.6	119	106	0	36	34
2019	10	16	16	17	35	0.656	-0.125	3.589	0.013	0.01	0	36.5	31.4	49.9	120	107	0	35	34
2019	10	16	16	27	35	0.686	-0.112	3.589	0.016	0.013	0	36.1	31	46.9	119	106	0	35	34
2019	10	16	16	37	35	0.663	-0.112	3.589	0.016	0.016	0	36.5	31.4	49	120	106	0	35	33
2019	10	16	16	47	35	0.673	-0.102	3.589	0.01	0.007	0	35.3	31	47.7	118	106	0	36	34
2019	10	16	16	57	35	0.676	-0.095	3.589	0.01	0.007	0	36.1	31	49	119	106	0	35	34
2019	10	16	17	7	35	0.679	-0.121	3.589	0.01	0.007	0	35.3	30.5	49.5	118	106	0	36	35
2019	10	16	17	17	35	0.679	-0.089	3.586	0.013	0.01	0	36.5	31.4	52.9	121	107	0	36	34
2019	10	16	17	27	35	0.705	-0.115	3.586	0.013	0.01	0	36.5	31.4	49.5	121	107	0	36	34
2019	10	16	17	37	35	0.686	-0.089	3.589	0.013	0.01	0	35.7	31	50.3	119	106	0	36	34
2019	10	16	17	47	35	0.689	-0.125	3.589	0.016	0.013	0	35.7	30.1	51.2	118	104	0	35	34
2019	10	16	17	57	35	0.719	-0.098	3.586	0.013	0.01	0	34.8	30.1	62.8	117	104	0	36	34
2019	10	16	18	7	35	0.663	-0.154	3.589	0.013	0.01	0	35.3	29.7	74	117	103	0	35	34
2019	10	16	18	17	35	0.748	-0.089	3.589	0.013	0.01	0	34.4	29.7	74	116	103	0	36	34
2019	10	16	18	27	35	0.692	-0.112	3.589	0.01	0.007	0	34.8	30.1	73.5	117	104	0	36	34
2019	10	16	18	37	35	0.715	-0.075	3.589	0.01	0.007	0	35.3	30.5	74	118	105	0	36	34
2019	10	16	18	47	35	0.719	-0.089	3.589	0.016	0.013	0	35.7	30.5	74	119	105	0	36	34
2019	10	16	18	57	35	0.692	-0.098	3.589	0.013	0.01	0	35.7	31	74.4	119	106	0	36	34
2019	10	16	19	7	35	0.699	-0.108	3.589	0.013	0.01	0	36.5	31.4	74	120	107	0	35	34
2019	10	16	19	17	35	0.709	-0.108	3.589	0.01	0.007	0	36.1	31.4	74	120	107	0	36	34
2019	10	16	19	27	35	0.709	-0.082	3.589	0.016	0.013	0	36.5	31.4	74	121	108	0	36	35
2019	10	16	19	37	35	0.712	-0.105	3.589	0.01	0.007	0	36.1	31.4	74.4	120	107	0	36	34
2019	10	16	19	47	35	0.696	-0.115	3.589	0.013	0.01	0	35.7	31.4	73.5	119	107	0	36	34
2019	10	16	19	57	35	0.719	-0.075	3.589	0.013	0.01	0	36.5	31.8	74	121	108	0	36	34
2019	10	16	20	7	35	0.692	-0.069	3.589	0.013	0.01	0	37	31.4	73.1	121	107	0	35	34
2019	10	16	20	17	35	0.692	-0.112	3.589	0.01	0.007	0	36.5	31.8	73.5	120	107	0	35	33
2019	10	16	20	27	35	0.702	-0.121	3.589	0.01	0.007	0	36.1	31.4	74	120	107	0	36	34
2019	10	16	20	37	35	0.705	-0.102	3.589	0.013	0.01	0	36.5	31	74	120	106	0	35	34
2019	10	16	20	47	35	0.732	-0.095	3.589	0.01	0.007	0	36.1	31.4	72.7	120	107	0	36	34
2019	10	16	20	57	35	0.715	-0.112	3.589	0.013	0.01	0	36.1	31	72.7	119	106	0	35	34
2019	10	16	21	7	35	0.705	-0.102	3.589	0.013	0.01	0	35.7	31	73.5	119	106	0	36	34
2019	10	16	21	17	35	0.715	-0.102	3.589	0.016	0.013	0	36.1	31	73.5	119	106	0	35	34
2019	10	16	21	27	35	0.679	-0.098	3.589	0.013	0.01	0	35.7	31	74	119	106	0	36	34
2019	10	16	21	37	35	0.709	-0.118	3.589	0.01	0.007	0	35.7	30.5	74	119	105	0	36	34
2019	10	16	21	47	35	0.705	-0.102	3.589	0.013	0.01	0	36.1	31	73.5	119	106	0	35	34
2019	10	16	21	57	35	0.709	-0.102	3.589	0.016	0.013	0	36.1	30.5	73.5	119	105	0	35	34
2019	10	16	22	7	35	0.719	-0.125	3.589	0.013	0.01	0	35.7	30.5	73.5	119	105	0	36	34
2019	10	16	22	17	35	0.745	-0.112	3.589	0.013	0.01	0	35.7	30.5	73.5	119	105	0	36	34
2019	10	16	22	27	35	0.696	-0.098	3.589	0.013	0.01	0	35.7	30.5	73.1	119	105	0	36	34
2019	10	16	22	37	35	0.692	-0.095	3.589	0.013	0.01	0	35.7	30.5	73.5	118	105	0	35	34
2019	10	16	22	47	35	0.692	-0.092	3.589	0.013	0.01	0	35.7	31	73.5	119	105	0	36	33
2019	10	16	22	57	35	0.676	-0.102	3.589	0.013	0.01	0	35.7	30.1	73.5	119	105	0	36	35
2019	10	16	23	7	35	0.722	-0.098	3.589	0.013	0.01	0	35.7	30.5	72.7	119	105	0	36	34
2019	10	16	23	17	35	0.715	-0.118	3.589	0.013	0.01	0	35.7	31	73.1	119	105	0	36	33
2019	10	16	23	27	35	0.692	-0.105	3.589	0.01	0.007	0	36.1	30.5	73.5	119	105	0	35	34
2019	10	16	23	37	35	0.719	-0.138	3.589	0.013	0.01	0	35.7	31	73.5	119	105	0	36	33
2019	10	16	23	47	35	0.699	-0.082	3.589	0.013	0.01	0	35.7	30.1	73.5	119	104	0	36	34

Reinhackle (0356)

Year	Month	Day	Hour	Minute	Second	VelocityX	VelocityY	Level	StdError1	StdError2	StdError3	SNR1	SNR2	SNR3	SignalAmp1	SignalAmp2	SignalAmp3	Noise1	Noise2
2019	10	16	23	57	35	0.712	-0.095	3.589	0.01	0.007	0	35.3	30.1	73.5	118	104	0	36	34
2019	10	17	0	7	35	0.722	-0.095	3.589	0.01	0.007	0	35.7	30.1	72.2	119	104	0	36	34
2019	10	17	0	17	35	0.745	-0.095	3.589	0.01	0.007	0	36.1	30.1	73.1	119	104	0	35	34
2019	10	17	0	27	35	0.702	-0.089	3.589	0.01	0.007	0	35.3	30.1	73.1	118	104	0	36	34
2019	10	17	0	37	35	0.738	-0.105	3.589	0.013	0.01	0	35.7	30.1	73.1	119	104	0	36	34
2019	10	17	0	47	35	0.686	-0.095	3.589	0.01	0.007	0	35.3	30.1	73.5	118	104	0	36	34
2019	10	17	0	57	35	0.709	-0.102	3.589	0.01	0.007	0	36.1	30.5	73.1	119	105	0	35	34
2019	10	17	1	7	35	0.728	-0.098	3.589	0.01	0.007	0	36.1	30.1	73.1	119	104	0	35	34
2019	10	17	1	17	35	0.732	-0.115	3.589	0.013	0.01	0	35.3	30.1	73.1	118	104	0	36	34
2019	10	17	1	27	35	0.719	-0.098	3.593	0.013	0.01	0	35.3	30.5	72.7	118	105	0	36	34
2019	10	17	1	37	35	0.732	-0.125	3.589	0.013	0.01	0	35.7	30.5	73.1	118	105	0	35	34
2019	10	17	1	47	35	0.679	-0.112	3.589	0.01	0.007	0	35.7	30.5	72.7	119	105	0	36	34
2019	10	17	1	57	35	0.728	-0.108	3.589	0.01	0.007	0	35.7	30.5	72.7	118	105	0	35	34
2019	10	17	2	7	35	0.719	-0.102	3.589	0.01	0.007	0	35.7	31	73.1	119	106	0	36	34
2019	10	17	2	17	35	0.702	-0.102	3.589	0.01	0.007	0	35.7	30.5	73.1	119	105	0	36	34
2019	10	17	2	27	35	0.679	-0.079	3.589	0.013	0.01	0	35.7	30.5	72.7	119	105	0	36	34
2019	10	17	2	37	35	0.715	-0.092	3.589	0.013	0.01	0	35.3	30.1	72.2	118	105	0	36	35
2019	10	17	2	47	35	0.732	-0.105	3.589	0.01	0.007	0	35.3	30.5	73.1	118	105	0	36	34
2019	10	17	2	57	35	0.719	-0.112	3.593	0.016	0.013	0	35.3	30.5	71.8	118	105	0	36	34
2019	10	17	3	7	35	0.725	-0.075	3.593	0.013	0.01	0	35.3	31	72.7	118	105	0	36	33
2019	10	17	3	17	35	0.715	-0.125	3.593	0.01	0.007	0	36.1	30.5	72.2	119	105	0	35	34
2019	10	17	3	27	35	0.702	-0.115	3.589	0.013	0.01	0	35.3	30.5	72.2	118	105	0	36	34
2019	10	17	3	37	35	0.761	-0.108	3.593	0.01	0.007	0	35.7	30.5	72.7	118	105	0	35	34
2019	10	17	3	47	35	0.728	-0.128	3.593	0.01	0.007	0	35.3	30.5	71.4	118	105	0	36	34
2019	10	17	3	57	35	0.719	-0.102	3.593	0.013	0.01	0	35.7	30.5	72.2	118	105	0	35	34
2019	10	17	4	7	35	0.732	-0.085	3.596	0.013	0.01	0	35.3	30.5	72.2	118	105	0	36	34
2019	10	17	4	17	35	0.709	-0.108	3.596	0.016	0.013	0	35.3	30.5	72.2	118	105	0	36	34
2019	10	17	4	27	35	0.745	-0.112	3.596	0.013	0.01	0	35.3	31	71.8	118	105	0	36	33
2019	10	17	4	37	35	0.696	-0.105	3.596	0.013	0.01	0	35.3	30.5	72.2	118	105	0	36	34
2019	10	17	4	47	35	0.715	-0.069	3.596	0.01	0.007	0	35.3	30.5	72.2	118	105	0	36	34
2019	10	17	4	57	35	0.686	-0.082	3.599	0.01	0.007	0	35.7	28.4	72.2	118	100	0	35	34
2019	10	17	5	7	35	0.732	-0.066	3.602	0.016	0.013	0	35.7	30.5	72.2	118	105	0	35	34
2019	10	17	5	17	35	0.705	-0.079	3.599	0.013	0.01	0	35.7	30.1	72.7	119	105	0	36	35
2019	10	17	5	27	35	0.728	-0.135	3.599	0.01	0.007	0	35.7	30.1	72.7	118	104	0	35	34
2019	10	17	5	37	35	0.732	-0.069	3.602	0.01	0.007	0	35.3	31	72.7	118	105	0	36	33
2019	10	17	5	47	35	0.732	-0.056	3.602	0.01	0.007	0	35.7	30.1	73.1	118	105	0	35	35
2019	10	17	5	57	35	0.745	-0.092	3.602	0.013	0.01	0	35.7	30.1	74	118	104	0	35	34
2019	10	17	6	7	35	0.682	-0.154	3.602	0.01	0.007	0	35.3	30.5	73.5	118	105	0	36	34
2019	10	17	6	17	35	0.741	-0.112	3.602	0.01	0.007	0	35.3	30.1	73.1	118	104	0	36	34
2019	10	17	6	27	35	0.728	-0.118	3.602	0.013	0.01	0	35.3	30.1	73.5	118	104	0	36	34
2019	10	17	6	37	35	0.715	-0.125	3.602	0.01	0.007	0	35.3	30.1	73.1	118	104	0	36	34
2019	10	17	6	47	35	0.696	-0.115	3.602	0.013	0.01	0	35.3	30.5	71.8	118	105	0	36	34
2019	10	17	6	57	35	0.725	-0.092	3.602	0.01	0.007	0	35.3	30.5	72.7	118	105	0	36	34
2019	10	17	7	7	35	0.715	-0.089	3.602	0.01	0.007	0	35.3	30.1	73.5	118	104	0	36	34
2019	10	17	7	17	35	0.709	-0.112	3.602	0.013	0.01	0	34.8	30.1	74	117	104	0	36	34
2019	10	17	7	27	35	0.689	-0.105	3.602	0.013	0.01	0	34.8	30.1	73.5	117	104	0	36	34
2019	10	17	7	37	35	0.682	-0.082	3.602	0.01	0.007	0	35.3	30.5	73.1	117	104	0	35	33

Reinhackle (0356)

Year	Month	Day	Hour	Minute	Second	VelocityX	VelocityY	Level	StdError1	StdError2	StdError3	SNR1	SNR2	SNR3	SignalAmp1	SignalAmp2	SignalAmp3	Noise1	Noise2
2019	10	17	7	47	35	0.719	-0.089	3.602	0.013	0.01	0	34.4	29.7	73.5	116	103	0	36	34
2019	10	17	7	57	35	0.702	-0.115	3.602	0.013	0.01	0	34.4	29.7	73.1	116	103	0	36	34
2019	10	17	8	7	35	0.702	-0.115	3.602	0.01	0.007	0	34.4	29.7	73.5	116	103	0	36	34
2019	10	17	8	17	35	0.732	-0.125	3.602	0.01	0.007	0	34.4	29.7	73.1	116	103	0	36	34
2019	10	17	8	27	35	0.715	-0.098	3.602	0.013	0.01	0	34.4	30.1	74	116	103	0	36	33
2019	10	17	8	37	35	0.712	-0.079	3.602	0.013	0.01	0	34.8	29.7	73.5	116	103	0	35	34
2019	10	17	8	47	35	0.732	-0.085	3.606	0.01	0.007	0	34.4	29.7	73.5	116	103	0	36	34
2019	10	17	8	57	35	0.748	-0.046	3.606	0.01	0.007	0	34.4	29.2	73.5	116	103	0	36	35
2019	10	17	9	7	35	0.715	-0.092	3.606	0.01	0.007	0	34	29.7	73.5	115	103	0	36	34
2019	10	17	9	17	35	0.705	-0.138	3.606	0.013	0.01	0	34	29.2	73.1	115	102	0	36	34
2019	10	17	9	27	35	0.725	-0.095	3.606	0.013	0.01	0	34	29.2	73.5	115	102	0	36	34
2019	10	17	9	37	35	0.699	-0.082	3.606	0.016	0.013	0	34	29.2	72.7	115	102	0	36	34
2019	10	17	9	47	35	0.709	-0.102	3.606	0.013	0.01	0	34	29.7	72.7	115	103	0	36	34
2019	10	17	9	57	35	0.722	-0.089	3.606	0.013	0.01	0	36.1	31	72.7	119	106	0	35	34
2019	10	17	10	7	35	0.679	-0.105	3.606	0.01	0.007	0	34.4	30.1	72.7	116	104	0	36	34
2019	10	17	10	17	35	0.696	-0.098	3.606	0.01	0.007	0	34.8	30.1	73.5	117	104	0	36	34
2019	10	17	10	27	35	0.705	-0.112	3.609	0.013	0.01	0	35.7	31.4	73.5	119	106	0	36	33
2019	10	17	10	37	35	0.705	-0.098	3.609	0.013	0.01	0	35.3	30.5	73.5	118	105	0	36	34
2019	10	17	10	47	35	0.705	-0.125	3.609	0.01	0.007	0	34.8	30.1	73.5	116	104	0	35	34
2019	10	17	10	57	35	0.712	-0.069	3.609	0.013	0.01	0	34.4	29.7	73.5	116	103	0	36	34
2019	10	17	11	7	35	0.722	-0.098	3.609	0.013	0.01	0	34.4	29.2	73.5	116	102	0	36	34
2019	10	17	11	17	35	0.712	-0.121	3.609	0.013	0.01	0	34.4	29.7	73.1	116	103	0	36	34
2019	10	17	11	27	35	0.682	-0.098	3.609	0.013	0.01	0	35.3	30.5	71.8	118	105	0	36	34
2019	10	17	11	37	35	0.719	-0.095	3.609	0.016	0.013	0	34.8	30.1	73.1	117	104	0	36	34
2019	10	17	11	47	35	0.692	-0.128	3.609	0.013	0.01	0	34.4	29.7	72.7	116	103	0	36	34
2019	10	17	11	57	35	0.748	-0.144	3.609	0.01	0.007	0	34.4	29.7	73.1	116	103	0	36	34
2019	10	17	12	7	35	0.712	-0.105	3.606	0.01	0.007	0	34.4	29.7	73.1	116	103	0	36	34
2019	10	17	12	17	35	0.709	-0.092	3.606	0.01	0.007	0	35.3	30.1	73.5	117	104	0	35	34
2019	10	17	12	27	35	0.712	-0.121	3.606	0.01	0.007	0	34.4	30.1	72.7	116	104	0	36	34
2019	10	17	12	37	35	0.725	-0.108	3.602	0.01	0.007	0	35.7	31	72.2	119	106	0	36	34
2019	10	17	12	47	35	0.732	-0.112	3.602	0.01	0.007	0	36.5	31.8	72.2	121	108	0	36	34
2019	10	17	12	57	35	0.715	-0.082	3.602	0.013	0.01	0	36.1	31.4	71	120	107	0	36	34
2019	10	17	13	7	35	0.692	-0.128	3.599	0.013	0.01	0	36.1	31.4	71.8	120	107	0	36	34
2019	10	17	13	17	35	0.732	-0.082	3.599	0.013	0.01	0	36.1	31	71.8	119	106	0	35	34
2019	10	17	13	27	35	0.738	-0.092	3.599	0.01	0.007	0	37	32.3	72.2	122	109	0	36	34
2019	10	17	13	37	35	0.702	-0.082	3.599	0.013	0.01	0	36.5	31.8	72.7	120	108	0	35	34
2019	10	17	13	47	35	0.715	-0.092	3.599	0.01	0.007	0	36.1	31	71	119	106	0	35	34
2019	10	17	13	57	35	0.725	-0.082	3.599	0.01	0.007	0	35.7	31.4	68.8	119	107	0	36	34
2019	10	17	14	7	35	0.745	-0.121	3.599	0.01	0.007	0	37	31.8	68.8	121	109	0	35	35
2019	10	17	14	17	35	0.745	-0.079	3.599	0.013	0.01	0	37	32.7	55.5	122	109	0	36	33
2019	10	17	14	27	35	0.712	-0.095	3.599	0.01	0.007	0	38.3	33.5	52	124	112	0	35	34
2019	10	17	14	37	35	0.748	-0.118	3.599	0.01	0.007	0	37.8	33.1	58	124	111	0	36	34
2019	10	17	14	47	35	0.712	-0.082	3.599	0.01	0.007	0	38.3	33.5	66.2	124	111	0	35	33
2019	10	17	14	57	35	0.709	-0.082	3.599	0.013	0.01	0	37.8	33.1	56.3	123	111	0	35	34
2019	10	17	15	7	35	0.719	-0.112	3.599	0.01	0.007	0	38.7	34	59.8	126	113	0	36	34
2019	10	17	15	17	35	0.715	-0.095	3.599	0.013	0.01	0	39.1	34	54.2	126	113	0	35	34
2019	10	17	15	27	35	0.709	-0.112	3.596	0.013	0.01	0	38.7	34.4	55.9	126	114	0	36	34

Reinhackle (0356)

Year	Month	Day	Hour	Minute	Second	VelocityX	VelocityY	Level	StdError1	StdError2	StdError3	SNR1	SNR2	SNR3	SignalAmp1	SignalAmp2	SignalAmp3	Noise1	Noise2
2019	10	17	15	37	35	0.755	-0.121	3.596	0.01	0.007	0	39.1	34.4	52.9	127	114	0	36	34
2019	10	17	15	47	35	0.719	-0.072	3.599	0.01	0.007	0	39.6	34.4	51.6	127	114	0	35	34
2019	10	17	15	57	35	0.728	-0.089	3.599	0.01	0.007	0	39.6	35.3	52	128	115	0	36	33
2019	10	17	16	7	35	0.715	-0.098	3.599	0.01	0.007	0	39.6	34.4	52	127	114	0	35	34
2019	10	17	16	17	35	0.682	-0.105	3.596	0.013	0.01	0	39.1	34.4	53.3	127	114	0	36	34
2019	10	17	16	27	35	0.735	-0.089	3.599	0.013	0.01	0	39.6	34.8	51.6	128	115	0	36	34
2019	10	17	16	37	35	0.709	-0.082	3.596	0.013	0.01	0	39.1	34.8	57.2	127	115	0	36	34
2019	10	17	16	47	35	0.725	-0.082	3.596	0.01	0.007	0	38.7	34.4	55.9	126	113	0	36	33
2019	10	17	16	57	35	0.699	-0.089	3.596	0.01	0.007	0	38.3	33.5	60.2	124	111	0	35	33
2019	10	17	17	7	35	0.676	-0.072	3.596	0.01	0.007	0	37.4	33.1	55.5	123	110	0	36	33
2019	10	17	17	17	35	0.719	-0.079	3.596	0.016	0.013	0	37	32.3	60.6	122	109	0	36	34
2019	10	17	17	27	35	0.725	-0.089	3.596	0.016	0.016	0	36.5	32.3	52	121	108	0	36	33
2019	10	17	17	37	35	0.712	-0.118	3.596	0.01	0.007	0	36.1	31.4	64.5	120	107	0	36	34
2019	10	17	17	47	35	0.741	-0.112	3.596	0.01	0.007	0	36.5	31.4	59.8	121	107	0	36	34
2019	10	17	17	57	35	0.696	-0.112	3.596	0.016	0.016	0	37.4	32.3	60.6	122	109	0	35	34
2019	10	17	18	7	35	0.709	-0.069	3.596	0.013	0.01	0	37.4	32.3	57.2	122	109	0	35	34
2019	10	17	18	17	35	0.738	-0.085	3.596	0.016	0.013	0	37	31.8	57.2	121	108	0	35	34
2019	10	17	18	27	35	0.722	-0.082	3.596	0.01	0.007	0	36.5	31.8	54.6	121	108	0	36	34
2019	10	17	18	37	35	0.745	-0.112	3.593	0.016	0.013	0	37.8	32.3	57.2	123	109	0	35	34
2019	10	17	18	47	35	0.686	-0.056	3.596	0.013	0.01	0	34.8	31.8	53.8	117	108	0	36	34
2019	10	17	18	57	35	0.689	-0.075	3.596	0.01	0.007	0	38.3	32.7	57.2	124	110	0	35	34
2019	10	17	19	7	35	0.709	-0.089	3.596	0.013	0.01	0	38.3	32.7	53.8	124	110	0	35	34
2019	10	17	19	17	35	0.699	-0.092	3.596	0.01	0.007	0	37.8	33.5	52.5	124	111	0	36	33
2019	10	17	19	27	35	0.741	-0.082	3.596	0.01	0.007	0	38.7	33.5	52	125	111	0	35	33
2019	10	17	19	37	35	0.712	-0.102	3.596	0.013	0.01	0	39.6	34.4	50.3	127	113	0	35	33
2019	10	17	19	47	35	0.719	-0.069	3.596	0.01	0.007	0	39.1	34.4	49.5	127	113	0	36	33
2019	10	17	19	57	35	0.755	-0.112	3.596	0.01	0.007	0	39.6	34.8	50.3	128	115	0	36	34
2019	10	17	20	7	35	0.745	-0.131	3.596	0.016	0.013	0	40	34.4	51.2	128	114	0	35	34
2019	10	17	20	17	35	0.715	-0.075	3.596	0.01	0.007	0	39.6	34.4	50.3	128	114	0	36	34
2019	10	17	20	27	35	0.774	-0.095	3.596	0.01	0.007	0	40	34.4	51.6	128	114	0	35	34
2019	10	17	20	37	35	0.728	-0.059	3.596	0.01	0.007	0	40	34	49.5	128	113	0	35	34
2019	10	17	20	47	35	0.745	-0.095	3.596	0.01	0.007	0	40.4	34.4	48.6	129	114	0	35	34
2019	10	17	20	57	35	0.748	-0.102	3.596	0.013	0.01	0	40.4	34.8	50.3	129	115	0	35	34
2019	10	17	21	7	35	0.722	-0.085	3.596	0.01	0.007	0	40	34.4	49.5	129	114	0	36	34
2019	10	17	21	17	35	0.725	-0.089	3.596	0.016	0.013	0	39.6	34.8	49.9	128	115	0	36	34
2019	10	17	21	27	35	0.764	-0.102	3.596	0.013	0.01	0	39.6	34.8	49.5	128	115	0	36	34
2019	10	17	21	37	35	0.719	-0.046	3.596	0.016	0.013	0	40	34.4	52.5	128	114	0	35	34
2019	10	17	21	47	35	0.741	-0.082	3.596	0.01	0.007	0	38.7	33.5	52.5	126	112	0	36	34
2019	10	17	21	57	35	0.725	-0.121	3.596	0.013	0.01	0	38.7	33.5	51.2	125	112	0	35	34
2019	10	17	22	7	35	0.725	-0.098	3.596	0.01	0.007	0	35.3	32.3	49.9	117	108	0	35	33
2019	10	17	22	17	35	0.712	-0.092	3.596	0.013	0.01	0	39.6	33.5	49	127	112	0	35	34
2019	10	17	22	27	35	0.748	-0.069	3.596	0.01	0.007	0	40.4	35.7	48.6	130	116	0	36	33
2019	10	17	22	37	35	0.741	-0.082	3.596	0.013	0.01	0	40.9	36.5	49.5	131	118	0	36	33
2019	10	17	22	47	35	0.719	-0.089	3.596	0.01	0.007	0	42.6	37.4	47.3	134	120	0	35	33
2019	10	17	22	57	35	0.751	-0.112	3.596	0.013	0.01	0	42.1	37	45.6	134	120	0	36	34
2019	10	17	23	7	35	0.755	-0.098	3.593	0.013	0.01	0	42.6	36.5	49	134	119	0	35	34
2019	10	17	23	17	35	0.781	-0.092	3.596	0.013	0.01	0	42.1	37	48.2	134	120	0	36	34

Reinhackle (0356)

Year	Month	Day	Hour	Minute	Second	VelocityX	VelocityY	Level	StdError1	StdError2	StdError3	SNR1	SNR2	SNR3	SignalAmp1	SignalAmp2	SignalAmp3	Noise1	Noise2
2019	10	17	23	27	35	0.781	-0.112	3.596	0.013	0.01	0	42.6	37.4	50.3	134	121	0	35	34
2019	10	17	23	37	35	0.755	-0.075	3.596	0.013	0.01	0	41.7	36.5	48.2	133	119	0	36	34
2019	10	17	23	47	35	0.732	-0.075	3.596	0.01	0.007	0	42.1	37	48.6	133	119	0	35	33
2019	10	17	23	57	35	0.732	-0.092	3.596	0.01	0.007	0	41.7	36.5	48.6	133	119	0	36	34
2019	10	18	0	7	35	0.735	-0.095	3.596	0.01	0.007	0	40.9	35.7	51.6	131	117	0	36	34
2019	10	18	0	17	35	0.738	-0.098	3.593	0.016	0.013	0	40	35.7	52	129	116	0	36	33
2019	10	18	0	27	35	0.755	-0.069	3.596	0.013	0.01	0	40.4	34.8	52.5	129	115	0	35	34
2019	10	18	0	37	35	0.745	-0.072	3.593	0.013	0.01	0	39.6	33.5	51.6	127	113	0	35	35
2019	10	18	0	47	35	0.738	-0.075	3.593	0.01	0.007	0	39.6	34	57.2	127	113	0	35	34
2019	10	18	0	57	35	0.728	-0.062	3.593	0.01	0.007	0	38.7	33.5	58	126	112	0	36	34
2019	10	18	1	7	35	0.758	-0.102	3.593	0.01	0.007	0	38.7	33.5	57.2	125	111	0	35	33
2019	10	18	1	17	35	0.781	-0.105	3.593	0.013	0.01	0	38.7	33.5	57.2	125	111	0	35	33
2019	10	18	1	27	35	0.719	-0.105	3.593	0.01	0.007	0	38.7	33.5	61.9	125	111	0	35	33
2019	10	18	1	37	35	0.761	-0.105	3.593	0.016	0.013	0	38.3	32.7	71.4	124	109	0	35	33
2019	10	18	1	47	35	0.728	-0.085	3.593	0.01	0.007	0	37.4	33.1	71.4	123	110	0	36	33
2019	10	18	1	57	35	0.732	-0.112	3.593	0.01	0.007	0	37.4	32.3	74	123	109	0	36	34
2019	10	18	2	7	35	0.732	-0.098	3.593	0.013	0.01	0	37.8	32.3	70.1	124	109	0	36	34
2019	10	18	2	17	35	0.696	-0.075	3.593	0.013	0.01	0	37.8	32.7	62.4	124	110	0	36	34
2019	10	18	2	27	35	0.748	-0.095	3.593	0.016	0.013	0	37.4	32.7	71.8	122	109	0	35	33
2019	10	18	2	37	35	0.715	-0.098	3.593	0.013	0.01	0	37	31.4	74.8	122	108	0	36	35
2019	10	18	2	47	35	0.686	-0.098	3.593	0.01	0.007	0	37	31.8	74.8	122	107	0	36	33
2019	10	18	2	57	35	0.715	-0.092	3.593	0.01	0.007	0	37	31.4	74	121	107	0	35	34
2019	10	18	3	7	35	0.728	-0.085	3.593	0.013	0.01	0	37	31.8	74.4	121	107	0	35	33
2019	10	18	3	17	35	0.741	-0.095	3.593	0.01	0.007	0	37	31.8	74.8	121	108	0	35	34
2019	10	18	3	27	35	0.712	-0.108	3.593	0.013	0.01	0	36.5	31.8	74	121	108	0	36	34
2019	10	18	3	37	35	0.728	-0.095	3.593	0.013	0.01	0	37	31.4	75.3	121	107	0	35	34
2019	10	18	3	47	35	0.715	-0.102	3.593	0.01	0.007	0	37	32.3	74	121	108	0	35	33
2019	10	18	3	57	35	0.738	-0.082	3.593	0.013	0.01	0	36.1	31.4	74.8	120	107	0	36	34
2019	10	18	4	7	35	0.732	-0.082	3.593	0.01	0.007	0	36.5	31.4	60.2	121	107	0	36	34
2019	10	18	4	17	35	0.715	-0.125	3.593	0.013	0.01	0	36.5	31.4	74	120	107	0	35	34
2019	10	18	4	27	35	0.735	-0.121	3.593	0.01	0.007	0	37	31.8	73.1	121	107	0	35	33
2019	10	18	4	37	35	0.669	-0.089	3.593	0.013	0.01	0	36.5	31.4	73.5	121	107	0	36	34
2019	10	18	4	47	35	0.735	-0.095	3.593	0.01	0.007	0	36.1	31.4	73.1	120	107	0	36	34
2019	10	18	4	57	35	0.712	-0.092	3.593	0.01	0.007	0	36.5	31.4	68.4	120	107	0	35	34
2019	10	18	5	7	35	0.728	-0.079	3.593	0.01	0.007	0	36.5	31.4	71.8	120	106	0	35	33
2019	10	18	5	17	35	0.728	-0.089	3.593	0.016	0.016	0	36.1	31	72.2	120	106	0	36	34
2019	10	18	5	27	35	0.741	-0.098	3.593	0.013	0.01	0	36.1	31	74.4	120	106	0	36	34
2019	10	18	5	37	35	0.722	-0.069	3.593	0.01	0.007	0	37	31	73.5	121	107	0	35	35
2019	10	18	5	47	35	0.735	-0.079	3.593	0.01	0.007	0	36.1	30.5	73.5	120	105	0	36	34
2019	10	18	5	57	35	0.686	-0.082	3.593	0.01	0.007	0	36.1	31	74	120	106	0	36	34
2019	10	18	6	7	35	0.692	-0.105	3.593	0.016	0.013	0	36.5	30.5	74.8	120	105	0	35	34
2019	10	18	6	17	35	0.725	-0.095	3.593	0.01	0.007	0	36.1	30.5	74.8	120	105	0	36	34
2019	10	18	6	27	35	0.689	-0.098	3.593	0.01	0.007	0	36.1	30.5	74.4	119	105	0	35	34
2019	10	18	6	37	35	0.722	-0.098	3.593	0.013	0.01	0	36.1	31	74.8	120	106	0	36	34
2019	10	18	6	47	35	0.676	-0.082	3.593	0.013	0.01	0	37	31	74	121	106	0	35	34
2019	10	18	6	57	35	0.732	-0.118	3.593	0.01	0.007	0	36.5	31	73.5	121	106	0	36	34
2019	10	18	7	7	35	0.705	-0.108	3.593	0.01	0.007	0	36.5	31.4	74.4	120	107	0	35	34

Reinhackle (0356)

Year	Month	Day	Hour	Minute	Second	VelocityX	VelocityY	Level	StdError1	StdError2	StdError3	SNR1	SNR2	SNR3	SignalAmp1	SignalAmp2	SignalAmp3	Noise1	Noise2
2019	10	18	7	17	35	0.738	-0.121	3.593	0.013	0.01	0	36.1	31.4	74.8	120	107	0	36	34
2019	10	18	7	27	35	0.715	-0.075	3.593	0.016	0.013	0	37.4	32.3	74.8	123	109	0	36	34
2019	10	18	7	37	35	0.745	-0.138	3.593	0.016	0.013	0	37	31.4	75.3	121	107	0	35	34
2019	10	18	7	47	35	0.699	-0.079	3.593	0.016	0.013	0	36.5	31	74	120	106	0	35	34
2019	10	18	7	57	35	0.719	-0.108	3.593	0.016	0.013	0	35.7	31.4	72.7	119	106	0	36	33
2019	10	18	8	7	35	0.705	-0.102	3.593	0.016	0.016	0	36.1	31	72.7	119	106	0	35	34
2019	10	18	8	17	35	0.751	-0.105	3.593	0.013	0.01	0	35.7	30.5	73.5	118	105	0	35	34
2019	10	18	8	27	35	0.689	-0.102	3.593	0.01	0.007	0	35.7	31	75.3	118	105	0	35	33
2019	10	18	8	37	35	0.689	-0.085	3.593	0.01	0.007	0	35.3	30.5	74.4	118	105	0	36	34
2019	10	18	8	47	35	0.666	-0.089	3.593	0.013	0.01	0	35.3	30.5	73.1	118	105	0	36	34
2019	10	18	8	57	35	0.715	-0.125	3.593	0.01	0.007	0	35.3	30.1	75.3	118	104	0	36	34
2019	10	18	9	7	35	0.712	-0.098	3.593	0.013	0.01	0	34.8	30.1	74.8	117	104	0	36	34
2019	10	18	9	17	35	0.722	-0.128	3.593	0.01	0.007	0	35.3	29.7	74	117	103	0	35	34
2019	10	18	9	27	35	0.751	-0.098	3.596	0.01	0.007	0	34.8	30.1	74.8	117	104	0	36	34
2019	10	18	9	37	35	0.686	-0.112	3.596	0.01	0.007	0	35.3	30.1	75.3	117	104	0	35	34
2019	10	18	9	47	35	0.682	-0.105	3.596	0.013	0.01	0	35.7	30.5	74.4	118	105	0	35	34
2019	10	18	9	57	35	0.768	-0.098	3.596	0.01	0.007	0	35.3	31	74.8	118	106	0	36	34
2019	10	18	10	7	35	0.702	-0.095	3.596	0.01	0.007	0	35.7	30.5	74.8	119	105	0	36	34
2019	10	18	10	17	35	0.745	-0.098	3.596	0.016	0.016	0	36.1	31	74.8	119	106	0	35	34
2019	10	18	10	27	35	0.689	-0.108	3.596	0.01	0.007	0	36.1	31.4	74.4	120	107	0	36	34
2019	10	18	10	37	35	0.728	-0.098	3.596	0.013	0.01	0	35.7	31.4	74	119	107	0	36	34
2019	10	18	10	47	35	0.702	-0.085	3.596	0.013	0.01	0	35.7	31	74.4	119	106	0	36	34
2019	10	18	10	57	35	0.768	-0.121	3.596	0.013	0.01	0	36.5	32.3	74.8	121	109	0	36	34
2019	10	18	11	7	35	0.728	-0.098	3.596	0.013	0.01	0	36.5	31	74.8	120	106	0	35	34
2019	10	18	11	17	35	0.722	-0.118	3.596	0.013	0.01	0	35.3	30.5	74.8	118	105	0	36	34
2019	10	18	11	27	35	0.682	-0.138	3.596	0.013	0.01	0	34.8	30.1	64.5	117	104	0	36	34
2019	10	18	11	37	35	0.692	-0.089	3.596	0.01	0.007	0	35.3	30.5	75.7	118	105	0	36	34
2019	10	18	11	47	35	0.689	-0.112	3.596	0.01	0.007	0	35.7	31.4	75.3	119	107	0	36	34
2019	10	18	11	57	35	0.719	-0.095	3.596	0.016	0.016	0	36.5	31.4	75.3	120	107	0	35	34
2019	10	18	12	7	35	0.702	-0.135	3.596	0.01	0.007	0	35.7	31	74.4	119	106	0	36	34
2019	10	18	12	17	35	0.709	-0.105	3.596	0.016	0.013	0	36.5	31	76.1	120	106	0	35	34
2019	10	18	12	27	35	0.686	-0.098	3.596	0.013	0.01	0	35.3	31.4	73.5	118	106	0	36	33
2019	10	18	12	37	35	0.715	-0.089	3.599	0.01	0.007	0	35.3	30.5	75.7	117	105	0	35	34
2019	10	18	12	47	35	0.719	-0.102	3.599	0.016	0.013	0	34.8	30.1	74.8	117	104	0	36	34
2019	10	18	12	57	35	0.732	-0.128	3.599	0.013	0.01	0	35.7	31	75.7	118	105	0	35	33
2019	10	18	13	7	35	0.702	-0.138	3.599	0.013	0.01	0	35.7	30.5	74	118	105	0	35	34
2019	10	18	13	17	35	0.696	-0.092	3.599	0.01	0.007	0	35.3	30.1	76.5	117	104	0	35	34
2019	10	18	13	27	35	0.722	-0.095	3.599	0.013	0.01	0	34.8	30.1	76.1	117	104	0	36	34
2019	10	18	13	37	35	0.692	-0.115	3.596	0.01	0.007	0	34.8	30.1	75.3	117	104	0	36	34
2019	10	18	13	47	35	0.692	-0.072	3.599	0.013	0.01	0	35.7	30.5	75.7	118	105	0	35	34
2019	10	18	13	57	35	0.702	-0.118	3.596	0.01	0.007	0	34.8	30.1	75.7	117	104	0	36	34
2019	10	18	14	7	35	0.722	-0.089	3.596	0.01	0.007	0	35.3	30.1	74.8	117	104	0	35	34
2019	10	18	14	17	35	0.692	-0.112	3.599	0.013	0.01	0	34.8	30.5	74.4	117	105	0	36	34
2019	10	18	14	27	35	0.725	-0.079	3.599	0.01	0.007	0	35.3	30.1	74.8	117	104	0	35	34
2019	10	18	14	37	35	0.699	-0.095	3.596	0.01	0.007	0	35.7	30.5	75.3	118	105	0	35	34
2019	10	18	14	47	35	0.712	-0.098	3.596	0.01	0.007	0	35.3	30.5	75.3	117	105	0	35	34
2019	10	18	14	57	35	0.699	-0.115	3.596	0.013	0.01	0	35.3	30.1	71.8	117	104	0	35	34

Reinhackle (0356)

Year	Month	Day	Hour	Minute	Second	VelocityX	VelocityY	Level	StdError1	StdError2	StdError3	SNR1	SNR2	SNR3	SignalAmp1	SignalAmp2	SignalAmp3	Noise1	Noise2
2019	10	18	15	7	35	0.705	-0.115	3.596	0.01	0.007	0	35.3	30.5	52.5	118	105	0	36	34
2019	10	18	15	17	35	0.679	-0.102	3.596	0.01	0.007	0	35.7	31.4	55.5	118	106	0	35	33
2019	10	18	15	27	35	0.722	-0.125	3.596	0.016	0.013	0	35.7	31	52.9	118	106	0	35	34
2019	10	18	15	37	35	0.673	-0.112	3.599	0.013	0.01	0	37.4	32.3	49	122	109	0	35	34
2019	10	18	15	47	35	0.659	-0.118	3.596	0.016	0.013	0	37.4	33.1	50.7	122	110	0	35	33
2019	10	18	15	57	35	0.696	-0.141	3.596	0.01	0.007	0	37.4	32.3	55.5	122	109	0	35	34
2019	10	18	16	7	35	0.712	-0.098	3.596	0.01	0.007	0	37	32.3	50.7	122	109	0	36	34
2019	10	18	16	17	35	0.699	-0.089	3.596	0.013	0.01	0	37	31.8	52.9	121	108	0	35	34
2019	10	18	16	27	35	0.663	-0.075	3.596	0.013	0.01	0	36.5	31.8	51.2	120	108	0	35	34
2019	10	18	16	37	35	0.669	-0.115	3.596	0.01	0.007	0	38.3	33.1	51.2	124	111	0	35	34
2019	10	18	16	47	35	0.679	-0.095	3.596	0.01	0.007	0	37	32.3	50.7	122	108	0	36	33
2019	10	18	16	57	35	0.669	-0.102	3.596	0.01	0.007	0	37.4	31.8	52.5	122	108	0	35	34
2019	10	18	17	7	35	0.719	-0.102	3.596	0.01	0.007	0	36.5	31	54.6	120	106	0	35	34
2019	10	18	17	17	35	0.676	-0.102	3.596	0.01	0.007	0	36.1	31	52.9	120	106	0	36	34
2019	10	18	17	27	35	0.669	-0.092	3.596	0.01	0.007	0	35.3	30.1	68.4	117	104	0	35	34
2019	10	18	17	37	35	0.705	-0.108	3.596	0.016	0.013	0	34.8	30.1	77	116	104	0	35	34
2019	10	18	17	47	35	0.719	-0.102	3.596	0.01	0.007	0	34.4	30.1	76.5	116	103	0	36	33
2019	10	18	17	57	35	0.735	-0.085	3.596	0.01	0.007	0	35.3	30.1	77	117	103	0	35	33
2019	10	18	18	7	35	0.679	-0.108	3.596	0.01	0.007	0	35.3	30.1	75.7	117	104	0	35	34
2019	10	18	18	17	35	0.686	-0.115	3.596	0.013	0.01	0	34.8	30.5	76.5	117	104	0	36	33
2019	10	18	18	27	35	0.702	-0.075	3.596	0.01	0.007	0	35.3	30.5	77	118	104	0	36	33
2019	10	18	18	37	35	0.715	-0.072	3.596	0.016	0.013	0	36.1	30.5	77	119	105	0	35	34
2019	10	18	18	47	35	0.725	-0.079	3.596	0.016	0.016	0	35.7	31.4	76.5	119	106	0	36	33
2019	10	18	18	57	35	0.679	-0.069	3.596	0.016	0.016	0	36.1	29.7	76.5	120	102	0	36	33
2019	10	18	19	7	35	0.709	-0.121	3.596	0.013	0.01	0	36.5	32.3	75.7	120	108	0	35	33
2019	10	18	19	17	35	0.692	-0.098	3.596	0.013	0.01	0	37	31.8	76.1	121	108	0	35	34
2019	10	18	19	27	35	0.705	-0.108	3.596	0.013	0.01	0	37	32.3	75.3	121	108	0	35	33
2019	10	18	19	37	35	0.676	-0.075	3.596	0.016	0.013	0	36.5	31.8	76.1	121	108	0	36	34
2019	10	18	19	47	35	0.702	-0.108	3.596	0.01	0.007	0	36.5	31.4	75.7	120	107	0	35	34
2019	10	18	19	57	35	0.699	-0.085	3.596	0.016	0.013	0	36.5	31.4	76.1	120	107	0	35	34
2019	10	18	20	7	35	0.715	-0.098	3.596	0.013	0.01	0	36.5	31.4	76.5	120	107	0	35	34
2019	10	18	20	17	35	0.702	-0.092	3.596	0.01	0.007	0	36.5	31.8	76.5	120	107	0	35	33
2019	10	18	20	27	35	0.715	-0.095	3.596	0.01	0.007	0	36.5	31.4	76.5	120	107	0	35	34
2019	10	18	20	37	35	0.712	-0.118	3.596	0.013	0.01	0	36.5	31.4	74.8	120	107	0	35	34
2019	10	18	20	47	35	0.682	-0.095	3.596	0.013	0.01	0	37.4	32.3	76.5	122	109	0	35	34
2019	10	18	20	57	35	0.719	-0.085	3.596	0.013	0.01	0	37	31.8	75.7	121	107	0	35	33
2019	10	18	21	7	35	0.722	-0.095	3.596	0.013	0.01	0	36.5	31.4	77	120	106	0	35	33
2019	10	18	21	17	35	0.702	-0.108	3.596	0.013	0.01	0	36.5	31.8	74.4	120	107	0	35	33
2019	10	18	21	27	35	0.699	-0.105	3.596	0.016	0.013	0	36.1	31.4	61.5	120	107	0	36	34
2019	10	18	21	37	35	0.732	-0.095	3.596	0.01	0.007	0	37.4	32.3	76.1	122	109	0	35	34
2019	10	18	21	47	35	0.705	-0.115	3.596	0.013	0.01	0	37	31.4	75.3	121	107	0	35	34
2019	10	18	21	57	35	0.738	-0.092	3.596	0.013	0.01	0	37.4	32.7	74.4	122	109	0	35	33
2019	10	18	22	7	35	0.705	-0.121	3.596	0.01	0.007	0	37.4	31.8	76.1	122	108	0	35	34
2019	10	18	22	17	35	0.709	-0.095	3.596	0.013	0.01	0	37.8	32.7	75.7	123	110	0	35	34
2019	10	18	22	27	35	0.709	-0.085	3.596	0.01	0.007	0	37	31.8	76.5	121	108	0	35	34
2019	10	18	22	37	35	0.696	-0.125	3.596	0.01	0.007	0	37.8	32.3	73.5	123	109	0	35	34
2019	10	18	22	47	35	0.722	-0.108	3.596	0.013	0.01	0	36.5	31.4	76.1	120	107	0	35	34

Reinhackle (0356)

Year	Month	Day	Hour	Minute	Second	VelocityX	VelocityY	Level	StdError1	StdError2	StdError3	SNR1	SNR2	SNR3	SignalAmp1	SignalAmp2	SignalAmp3	Noise1	Noise2
2019	10	18	22	57	35	0.719	-0.112	3.596	0.01	0.007	0	36.5	31	75.3	120	106	0	35	34
2019	10	18	23	7	35	0.728	-0.102	3.596	0.013	0.01	0	36.5	31.4	75.7	120	107	0	35	34
2019	10	18	23	17	35	0.719	-0.105	3.596	0.01	0.007	0	36.5	31	76.1	120	106	0	35	34
2019	10	18	23	27	35	0.692	-0.128	3.593	0.01	0.007	0	36.5	31.4	75.7	120	107	0	35	34
2019	10	18	23	37	35	0.705	-0.098	3.593	0.016	0.016	0	36.1	31	75.7	119	106	0	35	34
2019	10	18	23	47	35	0.735	-0.105	3.596	0.01	0.007	0	36.1	31	76.1	120	106	0	36	34
2019	10	18	23	57	35	0.745	-0.089	3.596	0.01	0.007	0	36.5	31	75.7	120	106	0	35	34
2019	10	19	0	7	35	0.745	-0.115	3.593	0.013	0.01	0	36.5	31.4	75.3	120	107	0	35	34
2019	10	19	0	17	35	0.702	-0.095	3.593	0.016	0.013	0	36.1	31.4	76.5	120	107	0	36	34
2019	10	19	0	27	35	0.715	-0.085	3.593	0.01	0.007	0	36.5	31	75.7	120	106	0	35	34
2019	10	19	0	37	35	0.676	-0.072	3.593	0.013	0.01	0	36.5	31.4	76.1	120	107	0	35	34
2019	10	19	0	47	35	0.689	-0.108	3.593	0.01	0.007	0	36.5	31	76.1	120	106	0	35	34
2019	10	19	0	57	35	0.669	-0.098	3.593	0.01	0.007	0	36.5	31.4	75.3	120	107	0	35	34
2019	10	19	1	7	35	0.696	-0.082	3.593	0.01	0.007	0	36.5	31.4	76.1	120	106	0	35	33
2019	10	19	1	17	35	0.728	-0.085	3.593	0.013	0.01	0	36.1	31	76.1	120	106	0	36	34
2019	10	19	1	27	35	0.728	-0.092	3.593	0.016	0.013	0	36.1	31	76.1	119	106	0	35	34
2019	10	19	1	37	35	0.705	-0.085	3.593	0.01	0.007	0	36.1	31.4	75.3	120	106	0	36	33
2019	10	19	1	47	35	0.728	-0.102	3.593	0.013	0.01	0	36.5	31	75.7	120	106	0	35	34
2019	10	19	1	57	35	0.719	-0.098	3.593	0.013	0.01	0	36.1	31.4	76.1	120	106	0	36	33
2019	10	19	2	7	35	0.702	-0.085	3.593	0.02	0.016	0	36.5	31	74.8	120	106	0	35	34
2019	10	19	2	17	35	0.715	-0.069	3.593	0.01	0.007	0	36.1	31	75.3	119	106	0	35	34
2019	10	19	2	27	35	0.682	-0.121	3.593	0.013	0.01	0	35.7	31	75.3	119	106	0	36	34
2019	10	19	2	37	35	0.709	-0.095	3.593	0.013	0.01	0	36.1	31.4	76.1	119	106	0	35	33
2019	10	19	2	47	35	0.738	-0.075	3.593	0.016	0.013	0	36.1	31	75.7	119	106	0	35	34
2019	10	19	2	57	35	0.715	-0.135	3.593	0.01	0.007	0	36.1	31	75.3	119	106	0	35	34
2019	10	19	3	7	35	0.686	-0.082	3.593	0.013	0.01	0	36.1	31.4	75.3	120	106	0	36	33
2019	10	19	3	17	35	0.702	-0.105	3.593	0.016	0.013	0	36.1	31.4	75.3	120	106	0	36	33
2019	10	19	3	27	35	0.755	-0.095	3.593	0.016	0.013	0	36.1	31.4	75.7	120	106	0	36	33
2019	10	19	3	37	35	0.751	-0.095	3.589	0.013	0.01	0	36.5	31	75.3	120	106	0	35	34
2019	10	19	3	47	35	0.715	-0.085	3.593	0.016	0.013	0	35.7	30.5	76.1	119	105	0	36	34
2019	10	19	3	57	35	0.751	-0.089	3.593	0.01	0.007	0	36.1	31	75.7	119	105	0	35	33
2019	10	19	4	7	35	0.705	-0.102	3.589	0.01	0.007	0	35.7	30.5	75.7	119	105	0	36	34
2019	10	19	4	17	35	0.725	-0.095	3.589	0.01	0.007	0	35.7	31	76.1	119	106	0	36	34
2019	10	19	4	27	35	0.725	-0.095	3.589	0.016	0.013	0	36.1	31	74.8	120	106	0	36	34
2019	10	19	4	37	35	0.702	-0.089	3.589	0.016	0.013	0	36.5	31	74.4	120	106	0	35	34
2019	10	19	4	47	35	0.709	-0.095	3.593	0.016	0.013	0	36.1	31	75.7	120	106	0	36	34
2019	10	19	4	57	35	0.712	-0.112	3.593	0.01	0.007	0	36.5	31	74	120	106	0	35	34
2019	10	19	5	7	35	0.751	-0.108	3.589	0.016	0.016	0	36.5	31	75.7	120	106	0	35	34
2019	10	19	5	17	35	0.722	-0.085	3.589	0.013	0.01	0	36.5	31	75.7	120	106	0	35	34
2019	10	19	5	27	35	0.679	-0.082	3.589	0.016	0.013	0	36.1	31	76.1	120	106	0	36	34
2019	10	19	5	37	35	0.682	-0.118	3.589	0.013	0.01	0	36.1	31.4	75.3	120	107	0	36	34
2019	10	19	5	47	35	0.715	-0.102	3.589	0.01	0.007	0	36.1	31	75.3	120	106	0	36	34
2019	10	19	5	57	35	0.738	-0.105	3.589	0.01	0.007	0	36.1	31.4	75.3	119	106	0	35	33
2019	10	19	6	7	35	0.682	-0.125	3.589	0.01	0.007	0	35.7	31	76.1	119	106	0	36	34
2019	10	19	6	17	35	0.686	-0.105	3.589	0.01	0.007	0	35.7	31	75.3	119	105	0	36	33
2019	10	19	6	27	35	0.722	-0.108	3.589	0.013	0.01	0	36.1	30.5	76.1	119	105	0	35	34
2019	10	19	6	37	35	0.669	-0.082	3.589	0.016	0.013	0	36.1	30.5	74.8	119	105	0	35	34

Reinhackle (0356)

Year	Month	Day	Hour	Minute	Second	VelocityX	VelocityY	Level	StdError1	StdError2	StdError3	SNR1	SNR2	SNR3	SignalAmp1	SignalAmp2	SignalAmp3	Noise1	Noise2
2019	10	19	6	47	35	0.735	-0.105	3.589	0.01	0.007	0	35.7	30.5	75.3	119	105	0	36	34
2019	10	19	6	57	35	0.732	-0.102	3.589	0.013	0.01	0	36.5	31	75.7	120	106	0	35	34
2019	10	19	7	7	35	0.712	-0.095	3.589	0.016	0.016	0	35.7	30.5	74.8	119	105	0	36	34
2019	10	19	7	17	35	0.699	-0.098	3.589	0.01	0.007	0	35.7	30.5	75.3	119	105	0	36	34
2019	10	19	7	27	35	0.735	-0.085	3.589	0.01	0.007	0	35.7	30.5	74.4	118	105	0	35	34
2019	10	19	7	37	35	0.709	-0.059	3.589	0.013	0.01	0	35.7	30.5	76.1	118	105	0	35	34
2019	10	19	7	47	35	0.696	-0.108	3.589	0.016	0.013	0	35.3	30.1	74.8	117	104	0	35	34
2019	10	19	7	57	35	0.696	-0.128	3.589	0.01	0.007	0	35.7	30.1	75.7	118	104	0	35	34
2019	10	19	8	7	35	0.732	-0.085	3.589	0.01	0.007	0	35.7	30.1	75.7	118	104	0	35	34
2019	10	19	8	17	35	0.692	-0.089	3.589	0.013	0.01	0	35.3	30.1	75.7	118	104	0	36	34
2019	10	19	8	27	35	0.709	-0.108	3.589	0.016	0.013	0	35.7	30.1	74.8	118	104	0	35	34
2019	10	19	8	37	35	0.679	-0.085	3.589	0.013	0.01	0	35.7	31	75.7	119	106	0	36	34
2019	10	19	8	47	35	0.709	-0.108	3.589	0.01	0.007	0	35.3	30.5	75.3	118	105	0	36	34
2019	10	19	8	57	35	0.705	-0.082	3.589	0.016	0.013	0	35.3	30.1	75.7	117	104	0	35	34
2019	10	19	9	7	35	0.715	-0.108	3.589	0.01	0.007	0	34.4	29.7	75.7	116	102	0	36	33
2019	10	19	9	17	35	0.712	-0.108	3.589	0.013	0.01	0	34.4	29.2	74.4	116	102	0	36	34
2019	10	19	9	27	35	0.689	-0.085	3.589	0.016	0.013	0	34.4	29.2	75.3	116	102	0	36	34
2019	10	19	9	37	35	0.725	-0.095	3.589	0.01	0.007	0	34.8	29.7	74.8	116	102	0	35	33
2019	10	19	9	47	35	0.692	-0.121	3.589	0.01	0.007	0	34.4	29.7	75.3	116	103	0	36	34
2019	10	19	9	57	35	0.715	-0.095	3.593	0.01	0.007	0	34	29.2	76.5	115	102	0	36	34
2019	10	19	10	7	35	0.722	-0.135	3.593	0.013	0.01	0	34.4	29.2	75.7	116	102	0	36	34
2019	10	19	10	17	35	0.686	-0.079	3.593	0.01	0.007	0	34.4	29.2	75.3	115	102	0	35	34
2019	10	19	10	27	35	0.738	-0.092	3.593	0.013	0.01	0	34.4	29.2	75.3	115	102	0	35	34
2019	10	19	10	37	35	0.712	-0.115	3.593	0.01	0.007	0	34.8	29.7	76.1	116	103	0	35	34
2019	10	19	10	47	35	0.709	-0.112	3.593	0.013	0.01	0	34.4	29.2	77	115	102	0	35	34
2019	10	19	10	57	35	0.686	-0.115	3.593	0.013	0.01	0	34	28.8	76.1	115	101	0	36	34
2019	10	19	11	7	35	0.692	-0.121	3.593	0.013	0.01	0	34.4	29.2	76.5	115	102	0	35	34
2019	10	19	11	17	35	0.732	-0.108	3.593	0.013	0.01	0	34	29.2	76.5	115	102	0	36	34
2019	10	19	11	27	35	0.686	-0.085	3.593	0.016	0.013	0	34	29.2	76.1	115	102	0	36	34
2019	10	19	11	37	35	0.715	-0.118	3.593	0.01	0.007	0	34.4	29.2	74.8	115	102	0	35	34
2019	10	19	11	47	35	0.699	-0.105	3.593	0.013	0.01	0	34	28.8	76.5	115	101	0	36	34
2019	10	19	11	57	35	0.712	-0.118	3.593	0.01	0.007	0	34	29.2	75.7	115	102	0	36	34
2019	10	19	12	7	35	0.715	-0.105	3.593	0.013	0.01	0	34.4	29.2	77	115	101	0	35	33
2019	10	19	12	17	35	0.728	-0.115	3.593	0.013	0.01	0	34	29.2	76.5	115	102	0	36	34
2019	10	19	12	27	35	0.725	-0.079	3.593	0.01	0.007	0	34.4	29.2	76.5	115	102	0	35	34
2019	10	19	12	37	35	0.696	-0.112	3.593	0.013	0.01	0	34	29.2	76.1	115	102	0	36	34
2019	10	19	12	47	35	0.673	-0.115	3.593	0.01	0.007	0	34	29.2	75.3	115	102	0	36	34
2019	10	19	12	57	35	0.741	-0.095	3.593	0.016	0.013	0	34	29.2	71.4	115	102	0	36	34
2019	10	19	13	7	35	0.696	-0.098	3.593	0.01	0.007	0	34	29.2	75.7	115	102	0	36	34
2019	10	19	13	17	35	0.702	-0.121	3.593	0.01	0.007	0	34	29.7	76.5	115	102	0	36	33
2019	10	19	13	27	35	0.686	-0.098	3.589	0.013	0.01	0	34.4	29.2	76.1	115	102	0	35	34
2019	10	19	13	37	35	0.712	-0.118	3.593	0.01	0.007	0	33.5	28.8	76.1	114	101	0	36	34
2019	10	19	13	47	35	0.702	-0.135	3.593	0.01	0.007	0	34	28.8	70.5	115	101	0	36	34
2019	10	19	13	57	35	0.686	-0.108	3.593	0.013	0.01	0	34	29.2	75.7	115	102	0	36	34
2019	10	19	14	7	35	0.712	-0.128	3.589	0.013	0.01	0	34	29.7	61.5	115	102	0	36	33
2019	10	19	14	17	35	0.689	-0.125	3.593	0.01	0.007	0	34.8	30.1	60.2	117	104	0	36	34
2019	10	19	14	27	35	0.669	-0.118	3.593	0.01	0.007	0	34	29.2	57.2	115	102	0	36	34

Reinhackle (0356)

Year	Month	Day	Hour	Minute	Second	VelocityX	VelocityY	Level	StdError1	StdError2	StdError3	SNR1	SNR2	SNR3	SignalAmp1	SignalAmp2	SignalAmp3	Noise1	Noise2
2019	10	19	14	37	35	0.696	-0.112	3.593	0.013	0.01	0	34.8	29.2	57.6	116	102	0	35	34
2019	10	19	14	47	35	0.715	-0.125	3.593	0.01	0.007	0	34.4	29.7	55	116	103	0	36	34
2019	10	19	14	57	35	0.702	-0.141	3.593	0.01	0.007	0	34.4	29.7	62.8	115	102	0	35	33
2019	10	19	15	7	35	0.719	-0.092	3.593	0.016	0.013	0	34.4	29.7	75.7	116	103	0	36	34
2019	10	19	15	17	35	0.676	-0.102	3.593	0.01	0.007	0	34.8	30.1	58.5	116	103	0	35	33
2019	10	19	15	27	35	0.663	-0.085	3.593	0.016	0.013	0	34.4	29.7	62.8	116	103	0	36	34
2019	10	19	15	37	35	0.702	-0.108	3.589	0.01	0.007	0	34.8	30.1	58.9	116	103	0	35	33
2019	10	19	15	47	35	0.676	-0.125	3.589	0.016	0.013	0	34.8	30.5	58	117	104	0	36	33
2019	10	19	15	57	35	0.679	-0.075	3.589	0.01	0.007	0	35.3	30.1	67.9	117	103	0	35	33
2019	10	19	16	7	35	0.676	-0.135	3.589	0.016	0.013	0	35.7	31	53.3	118	105	0	35	33
2019	10	19	16	17	35	0.669	-0.082	3.589	0.013	0.01	0	35.7	31	53.8	118	105	0	35	33
2019	10	19	16	27	35	0.676	-0.118	3.589	0.013	0.01	0	34.8	30.5	55	117	104	0	36	33
2019	10	19	16	37	35	0.659	-0.108	3.589	0.013	0.01	0	34.8	30.1	54.6	117	104	0	36	34
2019	10	19	16	47	35	0.682	-0.095	3.589	0.013	0.01	0	35.3	30.5	59.8	117	104	0	35	33
2019	10	19	16	57	35	0.682	-0.095	3.589	0.01	0.007	0	35.3	30.1	56.8	117	104	0	35	34
2019	10	19	17	7	35	0.728	-0.102	3.589	0.013	0.01	0	34.4	29.7	65.8	116	103	0	36	34
2019	10	19	17	17	35	0.702	-0.138	3.589	0.013	0.01	0	34.4	29.2	73.5	115	102	0	35	34
2019	10	19	17	27	35	0.679	-0.092	3.589	0.013	0.01	0	34.4	29.7	76.5	116	103	0	36	34
2019	10	19	17	37	35	0.715	-0.115	3.589	0.01	0.007	0	34.4	29.2	76.1	116	102	0	36	34
2019	10	19	17	47	35	0.702	-0.112	3.589	0.01	0.007	0	34.8	29.7	76.1	116	103	0	35	34
2019	10	19	17	57	35	0.709	-0.085	3.589	0.01	0.007	0	34.8	29.7	76.5	116	103	0	35	34
2019	10	19	18	7	35	0.712	-0.108	3.589	0.013	0.01	0	34.4	29.7	76.1	116	103	0	36	34
2019	10	19	18	17	35	0.719	-0.098	3.589	0.01	0.007	0	34.4	29.7	77	116	103	0	36	34
2019	10	19	18	27	35	0.732	-0.085	3.589	0.016	0.013	0	34.8	29.7	77	116	103	0	35	34
2019	10	19	18	37	35	0.712	-0.098	3.589	0.01	0.007	0	35.7	30.5	77	118	105	0	35	34
2019	10	19	18	47	35	0.669	-0.135	3.589	0.01	0.007	0	36.1	31	77	119	105	0	35	33
2019	10	19	18	57	35	0.682	-0.115	3.589	0.013	0.01	0	36.1	31	77	119	106	0	35	34
2019	10	19	19	7	35	0.709	-0.069	3.589	0.01	0.007	0	36.1	31.4	77	119	106	0	35	33
2019	10	19	19	17	35	0.709	-0.105	3.589	0.013	0.01	0	36.1	31	77	120	106	0	36	34
2019	10	19	19	27	35	0.699	-0.115	3.589	0.013	0.01	0	36.5	31.4	77	120	107	0	35	34
2019	10	19	19	37	35	0.696	-0.098	3.589	0.013	0.01	0	36.1	31	77	120	106	0	36	34
2019	10	19	19	47	35	0.705	-0.095	3.589	0.01	0.007	0	36.5	31	77.4	120	106	0	35	34
2019	10	19	19	57	35	0.719	-0.108	3.589	0.013	0.01	0	36.5	31	77	120	106	0	35	34
2019	10	19	20	7	35	0.722	-0.108	3.589	0.01	0.007	0	36.5	31	77.4	120	106	0	35	34
2019	10	19	20	17	35	0.725	-0.079	3.589	0.013	0.01	0	36.1	31	77.4	120	106	0	36	34
2019	10	19	20	27	35	0.725	-0.105	3.589	0.01	0.007	0	37	31.4	77	121	107	0	35	34
2019	10	19	20	37	35	0.699	-0.089	3.589	0.01	0.007	0	36.5	30.5	77.4	120	105	0	35	34
2019	10	19	20	47	35	0.719	-0.085	3.589	0.01	0.007	0	36.1	31	77.4	120	105	0	36	33
2019	10	19	20	57	35	0.728	-0.112	3.589	0.013	0.01	0	36.5	30.5	77	120	105	0	35	34
2019	10	19	21	7	35	0.712	-0.082	3.589	0.01	0.007	0	35.7	31	77.4	119	105	0	36	33
2019	10	19	21	17	35	0.725	-0.085	3.589	0.013	0.01	0	36.5	31.4	77	120	106	0	35	33
2019	10	19	21	27	35	0.705	-0.092	3.589	0.013	0.01	0	35.7	31.4	76.5	119	106	0	36	33
2019	10	19	21	37	35	0.715	-0.098	3.589	0.013	0.01	0	36.1	30.1	77	119	105	0	35	35
2019	10	19	21	47	35	0.755	-0.098	3.589	0.01	0.007	0	36.1	30.5	76.1	119	105	0	35	34
2019	10	19	21	57	35	0.728	-0.095	3.589	0.01	0.007	0	35.7	30.1	77.4	119	104	0	36	34
2019	10	19	22	7	35	0.732	-0.102	3.589	0.01	0.007	0	35.7	30.5	77.4	119	105	0	36	34
2019	10	19	22	17	35	0.722	-0.135	3.589	0.013	0.01	0	35.7	30.5	76.5	119	105	0	36	34

Reinhackle (0356)

Year	Month	Day	Hour	Minute	Second	VelocityX	VelocityY	Level	StdError1	StdError2	StdError3	SNR1	SNR2	SNR3	SignalAmp1	SignalAmp2	SignalAmp3	Noise1	Noise2
2019	10	19	22	27	35	0.689	-0.072	3.589	0.01	0.007	0	35.7	31	77.4	119	105	0	36	33
2019	10	19	22	37	35	0.712	-0.092	3.589	0.01	0.007	0	35.7	30.5	77.4	119	105	0	36	34
2019	10	19	22	47	35	0.719	-0.075	3.589	0.013	0.01	0	35.7	31	71.8	119	105	0	36	33
2019	10	19	22	57	35	0.732	-0.085	3.589	0.013	0.01	0	35.7	30.5	76.5	119	105	0	36	34
2019	10	19	23	7	35	0.702	-0.112	3.589	0.013	0.01	0	38.7	34	77	126	112	0	36	33
2019	10	19	23	17	35	0.705	-0.108	3.589	0.01	0.007	0	37	31	77	122	106	0	36	34
2019	10	19	23	27	35	0.715	-0.085	3.589	0.013	0.01	0	37.4	31.8	76.5	123	108	0	36	34
2019	10	19	23	37	35	0.679	-0.098	3.589	0.01	0.007	0	36.5	31	74.4	121	106	0	36	34
2019	10	19	23	47	35	0.712	-0.085	3.589	0.01	0.007	0	36.1	30.1	76.5	120	105	0	36	35
2019	10	19	23	57	35	0.715	-0.098	3.589	0.013	0.01	0	35.7	30.5	77	119	105	0	36	34
2019	10	20	0	7	35	0.715	-0.075	3.589	0.013	0.01	0	36.5	31	77	120	106	0	35	34
2019	10	20	0	17	35	0.715	-0.069	3.589	0.013	0.01	0	36.1	31	75.7	120	105	0	36	33
2019	10	20	0	27	35	0.705	-0.102	3.589	0.013	0.01	0	35.7	30.5	77	119	105	0	36	34
2019	10	20	0	37	35	0.712	-0.098	3.589	0.013	0.01	0	36.1	31	76.5	120	105	0	36	33
2019	10	20	0	47	35	0.725	-0.095	3.589	0.013	0.01	0	36.1	30.5	77.4	119	105	0	35	34
2019	10	20	0	57	35	0.679	-0.115	3.589	0.013	0.01	0	36.1	30.5	77	119	105	0	35	34
2019	10	20	1	7	35	0.732	-0.098	3.589	0.01	0.007	0	35.3	30.1	77.4	118	104	0	36	34
2019	10	20	1	17	35	0.702	-0.098	3.589	0.016	0.013	0	36.1	30.1	76.5	119	104	0	35	34
2019	10	20	1	27	35	0.682	-0.128	3.586	0.013	0.01	0	35.7	30.5	75.7	119	105	0	36	34
2019	10	20	1	37	35	0.728	-0.089	3.589	0.01	0.007	0	36.1	30.5	76.1	119	105	0	35	34
2019	10	20	1	47	35	0.702	-0.131	3.589	0.01	0.007	0	35.7	30.5	75.3	119	105	0	36	34
2019	10	20	1	57	35	0.745	-0.105	3.589	0.013	0.01	0	36.1	30.5	75.7	119	105	0	35	34
2019	10	20	2	7	35	0.696	-0.112	3.586	0.016	0.013	0	36.1	31	74.8	119	105	0	35	33
2019	10	20	2	17	35	0.738	-0.085	3.586	0.016	0.013	0	36.1	30.5	75.3	119	105	0	35	34
2019	10	20	2	27	35	0.725	-0.125	3.586	0.013	0.01	0	35.7	31	75.3	119	106	0	36	34
2019	10	20	2	37	35	0.715	-0.118	3.586	0.013	0.01	0	35.7	31	74	119	106	0	36	34
2019	10	20	2	47	35	0.722	-0.082	3.586	0.01	0.007	0	36.1	31	71	119	106	0	35	34
2019	10	20	2	57	35	0.738	-0.066	3.586	0.013	0.01	0	35.7	31	71.4	119	106	0	36	34
2019	10	20	3	7	35	0.676	-0.102	3.589	0.01	0.007	0	34.8	26.2	64.1	117	95	0	36	34
2019	10	20	3	17	35	0.522	-0.259	3.586	0.013	0.01	0	20.2	31.4	70.5	83	107	0	36	34
2019	10	20	3	27	35	0.735	-0.098	3.586	0.01	0.007	0	36.1	31.4	72.2	120	106	0	36	33
2019	10	20	3	37	35	0.663	-0.102	3.586	0.013	0.01	0	36.5	31	73.1	120	106	0	35	34
2019	10	20	3	47	35	0.712	-0.125	3.586	0.01	0.007	0	36.5	31	76.1	120	106	0	35	34
2019	10	20	3	57	35	0.712	-0.079	3.586	0.013	0.01	0	35.7	30.5	68.8	119	106	0	36	35
2019	10	20	4	7	35	0.705	-0.108	3.586	0.013	0.01	0	36.1	30.5	75.3	119	105	0	35	34
2019	10	20	4	17	35	0.712	-0.121	3.586	0.013	0.01	0	36.1	31	75.7	120	106	0	36	34
2019	10	20	4	27	35	0.719	-0.079	3.586	0.013	0.01	0	36.1	31	74.4	120	106	0	36	34
2019	10	20	4	37	35	0.728	-0.092	3.586	0.01	0.007	0	36.5	31	72.2	120	106	0	35	34
2019	10	20	4	47	35	0.669	-0.089	3.586	0.01	0.007	0	35.7	30.5	71	119	105	0	36	34
2019	10	20	4	57	35	0.728	-0.089	3.586	0.01	0.007	0	36.1	31	70.1	120	106	0	36	34
2019	10	20	5	7	35	0.738	-0.098	3.586	0.016	0.013	0	35.7	30.5	72.7	119	105	0	36	34
2019	10	20	5	17	35	0.728	-0.069	3.583	0.01	0.007	0	36.1	30.5	72.2	119	105	0	35	34
2019	10	20	5	27	35	0.712	-0.102	3.583	0.013	0.01	0	36.5	31	71	120	106	0	35	34
2019	10	20	5	37	35	0.715	-0.112	3.583	0.013	0.01	0	36.1	31	73.5	120	106	0	36	34
2019	10	20	5	47	35	0.719	-0.095	3.583	0.01	0.007	0	36.1	31	71.8	120	106	0	36	34
2019	10	20	5	57	35	0.689	-0.098	3.583	0.013	0.01	0	36.5	31	64.5	120	106	0	35	34
2019	10	20	6	7	35	0.748	-0.102	3.583	0.01	0.007	0	36.5	31.4	70.1	120	107	0	35	34

Reinhackle (0356)

Year	Month	Day	Hour	Minute	Second	VelocityX	VelocityY	Level	StdError1	StdError2	StdError3	SNR1	SNR2	SNR3	SignalAmp1	SignalAmp2	SignalAmp3	Noise1	Noise2
2019	10	20	6	17	35	0.719	-0.108	3.583	0.013	0.01	0	36.1	31	72.2	120	106	0	36	34
2019	10	20	6	27	35	0.764	-0.098	3.583	0.013	0.01	0	35.7	30.5	73.1	119	106	0	36	35
2019	10	20	6	37	35	0.702	-0.072	3.583	0.013	0.01	0	36.1	31	74.8	120	106	0	36	34
2019	10	20	6	47	35	0.709	-0.079	3.583	0.01	0.007	0	36.5	31	73.1	120	106	0	35	34
2019	10	20	6	57	35	0.699	-0.075	3.583	0.013	0.01	0	36.1	31	74.4	119	105	0	35	33
2019	10	20	7	7	35	0.715	-0.102	3.583	0.013	0.01	0	36.1	31	75.3	119	106	0	35	34
2019	10	20	7	17	35	0.696	-0.039	3.583	0.013	0.01	0	35.7	30.5	72.2	119	105	0	36	34
2019	10	20	7	27	35	0.719	-0.095	3.583	0.01	0.007	0	35.3	30.1	71	118	104	0	36	34
2019	10	20	7	37	35	0.699	-0.108	3.583	0.01	0.007	0	35.7	30.1	75.3	118	104	0	35	34
2019	10	20	7	47	35	0.712	-0.118	3.583	0.013	0.01	0	35.7	30.5	77.4	118	105	0	35	34
2019	10	20	7	57	35	0.712	-0.098	3.583	0.013	0.01	0	35.3	30.1	77.4	118	104	0	36	34
2019	10	20	8	7	35	0.709	-0.098	3.583	0.016	0.013	0	35.3	30.1	76.5	117	104	0	35	34
2019	10	20	8	17	35	0.712	-0.085	3.583	0.013	0.01	0	34.8	30.1	67.5	117	104	0	36	34
2019	10	20	8	27	35	0.709	-0.125	3.583	0.013	0.01	0	35.3	30.5	67.5	117	104	0	35	33
2019	10	20	8	37	35	0.699	-0.072	3.583	0.013	0.01	0	34.4	29.7	69.7	116	103	0	36	34
2019	10	20	8	47	35	0.732	-0.128	3.583	0.013	0.01	0	34.8	30.1	74.4	117	103	0	36	33
2019	10	20	8	57	35	0.699	-0.121	3.583	0.01	0.007	0	34.8	29.7	75.7	116	103	0	35	34
2019	10	20	9	7	35	0.702	-0.115	3.583	0.01	0.007	0	34.4	29.7	59.8	116	103	0	36	34
2019	10	20	9	17	35	0.702	-0.105	3.583	0.013	0.01	0	34.4	29.7	74.4	116	103	0	36	34
2019	10	20	9	27	35	0.741	-0.128	3.583	0.01	0.007	0	34.8	29.7	65.4	116	103	0	35	34
2019	10	20	9	37	35	0.738	-0.102	3.583	0.013	0.01	0	34.4	29.7	70.1	116	103	0	36	34
2019	10	20	9	47	35	0.702	-0.085	3.583	0.01	0.007	0	34.4	29.2	58	115	102	0	35	34
2019	10	20	9	57	35	0.686	-0.075	3.583	0.01	0.007	0	34.8	29.7	55.5	116	103	0	35	34
2019	10	20	10	7	35	0.741	-0.095	3.583	0.01	0.007	0	34.4	29.7	73.1	116	103	0	36	34
2019	10	20	10	17	35	0.722	-0.112	3.583	0.013	0.01	0	34.4	30.1	61.1	116	104	0	36	34
2019	10	20	10	27	35	0.699	-0.098	3.583	0.013	0.01	0	34.4	29.7	62.8	116	103	0	36	34
2019	10	20	10	37	35	0.719	-0.089	3.583	0.013	0.01	0	35.3	30.1	60.6	117	104	0	35	34
2019	10	20	10	47	35	0.728	-0.095	3.583	0.013	0.01	0	34.8	30.1	58	117	104	0	36	34
2019	10	20	10	57	35	0.738	-0.075	3.583	0.013	0.01	0	34.8	30.1	59.8	116	104	0	35	34
2019	10	20	11	7	35	0.705	-0.112	3.583	0.01	0.007	0	34.8	30.1	62.4	117	104	0	36	34
2019	10	20	11	17	35	0.732	-0.072	3.583	0.013	0.01	0	35.3	30.1	54.6	117	104	0	35	34
2019	10	20	11	27	35	0.725	-0.089	3.583	0.01	0.007	0	34.8	29.7	60.2	117	103	0	36	34
2019	10	20	11	37	35	0.705	-0.082	3.583	0.01	0.007	0	35.3	29.7	59.3	117	103	0	35	34
2019	10	20	11	47	35	0.699	-0.095	3.583	0.01	0.007	0	34.8	29.7	62.8	116	103	0	35	34
2019	10	20	11	57	35	0.705	-0.075	3.583	0.01	0.007	0	34.8	29.7	67.5	116	103	0	35	34
2019	10	20	12	7	35	0.722	-0.102	3.583	0.01	0.007	0	34.8	30.1	71	116	103	0	35	33
2019	10	20	12	17	35	0.712	-0.098	3.583	0.013	0.01	0	34.8	29.7	73.5	116	103	0	35	34
2019	10	20	12	27	35	0.712	-0.118	3.583	0.01	0.007	0	34.4	29.7	74	116	103	0	36	34
2019	10	20	12	37	35	0.705	-0.085	3.583	0.01	0.007	0	34.4	29.7	73.5	116	103	0	36	34
2019	10	20	12	47	35	0.709	-0.098	3.583	0.013	0.01	0	34.8	29.7	74	116	103	0	35	34
2019	10	20	12	57	35	0.679	-0.085	3.583	0.013	0.01	0	34.8	29.7	71.8	116	103	0	35	34
2019	10	20	13	7	35	0.712	-0.072	3.586	0.013	0.01	0	34.4	29.7	74	116	103	0	36	34
2019	10	20	13	17	35	0.732	-0.115	3.583	0.016	0.013	0	34.4	30.1	74	116	103	0	36	33
2019	10	20	13	27	35	0.705	-0.075	3.583	0.01	0.007	0	34.4	29.7	73.1	116	103	0	36	34
2019	10	20	13	37	35	0.692	-0.102	3.583	0.01	0.007	0	35.3	29.7	72.7	117	103	0	35	34
2019	10	20	13	47	35	0.745	-0.085	3.583	0.013	0.01	0	35.3	30.1	71.4	117	104	0	35	34
2019	10	20	13	57	35	0.715	-0.069	3.583	0.01	0.007	0	34.8	29.7	74.4	117	103	0	36	34

Reinhackle (0356)

Year	Month	Day	Hour	Minute	Second	VelocityX	VelocityY	Level	StdError1	StdError2	StdError3	SNR1	SNR2	SNR3	SignalAmp1	SignalAmp2	SignalAmp3	Noise1	Noise2
2019	10	20	14	7	35	0.686	-0.098	3.583	0.013	0.01	0	34.8	30.1	72.7	117	104	0	36	34
2019	10	20	14	17	35	0.735	-0.085	3.583	0.013	0.01	0	35.3	29.7	71.8	117	103	0	35	34
2019	10	20	14	27	35	0.719	-0.105	3.583	0.01	0.007	0	34.8	29.7	73.1	116	103	0	35	34
2019	10	20	14	37	35	0.692	-0.112	3.583	0.01	0.007	0	34.4	29.7	74	116	103	0	36	34
2019	10	20	14	47	35	0.692	-0.085	3.583	0.01	0.007	0	34.4	30.1	73.1	116	103	0	36	33
2019	10	20	14	57	35	0.676	-0.115	3.583	0.01	0.007	0	34.4	29.7	73.5	116	103	0	36	34
2019	10	20	15	7	35	0.715	-0.085	3.583	0.01	0.007	0	34.4	29.7	73.5	116	103	0	36	34
2019	10	20	15	17	35	0.692	-0.082	3.583	0.01	0.007	0	34.8	28.8	74	116	102	0	35	35
2019	10	20	15	27	35	0.663	-0.102	3.583	0.016	0.013	0	34.8	30.1	72.7	116	103	0	35	33
2019	10	20	15	37	35	0.686	-0.092	3.583	0.01	0.007	0	34.8	30.1	68.4	117	104	0	36	34
2019	10	20	15	47	35	0.705	-0.072	3.583	0.01	0.007	0	34.4	29.7	73.5	116	103	0	36	34
2019	10	20	15	57	35	0.692	-0.082	3.583	0.013	0.01	0	35.3	30.5	74	117	104	0	35	33
2019	10	20	16	7	35	0.702	-0.098	3.583	0.01	0.007	0	35.3	30.1	74	117	103	0	35	33
2019	10	20	16	17	35	0.702	-0.128	3.583	0.01	0.007	0	34.8	29.7	72.7	116	103	0	35	34
2019	10	20	16	27	35	0.689	-0.098	3.583	0.013	0.01	0	34.4	30.1	74	116	103	0	36	33
2019	10	20	16	37	35	0.722	-0.092	3.583	0.01	0.007	0	35.3	30.1	73.5	117	104	0	35	34
2019	10	20	16	47	35	0.699	-0.121	3.583	0.01	0.007	0	34.8	29.7	74	116	103	0	35	34
2019	10	20	16	57	35	0.676	-0.102	3.583	0.013	0.01	0	34.8	29.7	71.4	116	103	0	35	34
2019	10	20	17	7	35	0.705	-0.085	3.583	0.01	0.007	0	34.4	29.7	74.4	116	102	0	36	33
2019	10	20	17	17	35	0.663	-0.135	3.579	0.016	0.013	0	34.8	29.7	59.3	116	102	0	35	33
2019	10	20	17	27	35	0.676	-0.092	3.583	0.01	0.007	0	34.8	29.2	68.4	116	102	0	35	34
2019	10	20	17	37	35	0.653	-0.098	3.583	0.013	0.01	0	34.8	29.2	67.1	116	102	0	35	34
2019	10	20	17	47	35	0.689	-0.089	3.583	0.01	0.007	0	34.8	29.2	74.4	116	102	0	35	34
2019	10	20	17	57	35	0.689	-0.112	3.579	0.01	0.007	0	34.8	30.1	65.8	117	103	0	36	33
2019	10	20	18	7	35	0.692	-0.079	3.583	0.013	0.01	0	35.7	30.1	73.5	118	104	0	35	34
2019	10	20	18	17	35	0.696	-0.112	3.583	0.01	0.007	0	35.7	30.1	74.4	118	104	0	35	34
2019	10	20	18	27	35	0.689	-0.128	3.583	0.016	0.013	0	35.7	30.5	75.3	118	104	0	35	33
2019	10	20	18	37	35	0.692	-0.085	3.583	0.01	0.007	0	35.3	30.5	74.8	118	105	0	36	34
2019	10	20	18	47	35	0.679	-0.072	3.583	0.01	0.007	0	35.7	30.5	75.3	119	106	0	36	35
2019	10	20	18	57	35	0.722	-0.095	3.586	0.013	0.01	0	36.1	31.4	74.4	120	107	0	36	34
2019	10	20	19	7	35	0.719	-0.138	3.586	0.013	0.01	0	36.5	31.4	75.3	121	107	0	36	34
2019	10	20	19	17	35	0.682	-0.112	3.586	0.01	0.007	0	36.5	31	75.3	121	106	0	36	34
2019	10	20	19	27	35	0.682	-0.095	3.586	0.01	0.007	0	37	31.4	75.7	121	107	0	35	34
2019	10	20	19	37	35	0.722	-0.102	3.586	0.01	0.007	0	36.5	31.4	75.3	120	106	0	35	33
2019	10	20	19	47	35	0.719	-0.112	3.586	0.013	0.01	0	36.5	31	75.3	121	106	0	36	34
2019	10	20	19	57	35	0.689	-0.098	3.586	0.013	0.01	0	37	31.4	75.3	121	107	0	35	34
2019	10	20	20	7	35	0.705	-0.112	3.586	0.01	0.007	0	37	32.3	75.3	121	108	0	35	33
2019	10	20	20	17	35	0.692	-0.102	3.586	0.013	0.01	0	36.5	31.4	74.8	121	107	0	36	34
2019	10	20	20	27	35	0.696	-0.141	3.586	0.01	0.007	0	36.5	31.4	75.3	120	107	0	35	34
2019	10	20	20	37	35	0.692	-0.102	3.586	0.016	0.013	0	36.5	31.4	75.3	120	107	0	35	34
2019	10	20	20	47	35	0.732	-0.128	3.586	0.013	0.01	0	36.5	31.4	74	120	106	0	35	33
2019	10	20	20	57	35	0.696	-0.085	3.586	0.01	0.007	0	36.5	31	75.7	120	106	0	35	34
2019	10	20	21	7	35	0.715	-0.085	3.586	0.013	0.01	0	36.5	31	75.3	120	106	0	35	34
2019	10	20	21	17	35	0.732	-0.089	3.586	0.013	0.01	0	36.1	31	75.7	120	106	0	36	34
2019	10	20	21	27	35	0.679	-0.092	3.586	0.01	0.007	0	36.5	31.4	75.7	120	106	0	35	33
2019	10	20	21	37	35	0.705	-0.072	3.586	0.016	0.013	0	36.5	31.4	74	120	106	0	35	33
2019	10	20	21	47	35	0.725	-0.089	3.586	0.01	0.007	0	36.1	31.4	74.8	120	106	0	36	33

Reinhackle (0356)

Year	Month	Day	Hour	Minute	Second	VelocityX	VelocityY	Level	StdError1	StdError2	StdError3	SNR1	SNR2	SNR3	SignalAmp1	SignalAmp2	SignalAmp3	Noise1	Noise2
2019	10	20	21	57	35	0.715	-0.062	3.586	0.01	0.007	0	36.1	31	75.7	120	106	0	36	34
2019	10	20	22	7	35	0.705	-0.112	3.586	0.016	0.013	0	36.1	31.4	75.7	120	107	0	36	34
2019	10	20	22	17	35	0.709	-0.095	3.586	0.013	0.01	0	36.1	31.8	75.3	120	107	0	36	33
2019	10	20	22	27	35	0.732	-0.121	3.586	0.013	0.01	0	36.1	31.4	75.3	120	106	0	36	33
2019	10	20	22	37	35	0.689	-0.128	3.586	0.013	0.01	0	36.5	31.4	73.5	120	107	0	35	34
2019	10	20	22	47	35	0.712	-0.082	3.583	0.013	0.01	0	36.1	31.4	67.1	120	107	0	36	34
2019	10	20	22	57	35	0.682	-0.098	3.586	0.01	0.007	0	40.4	35.3	74.8	130	116	0	36	34
2019	10	20	23	7	35	0.699	-0.095	3.586	0.013	0.01	0	37	32.3	75.7	122	109	0	36	34
2019	10	20	23	17	35	0.709	-0.072	3.586	0.01	0.007	0	36.5	32.3	76.1	121	108	0	36	33
2019	10	20	23	27	35	0.709	-0.095	3.586	0.01	0.007	0	37.4	32.3	74.4	123	109	0	36	34
2019	10	20	23	37	35	0.705	-0.085	3.586	0.013	0.01	0	37	31.8	74.8	121	107	0	35	33
2019	10	20	23	47	35	0.719	-0.115	3.586	0.016	0.016	0	36.5	31.4	73.5	120	107	0	35	34
2019	10	20	23	57	35	0.692	-0.089	3.586	0.013	0.01	0	36.1	31	75.3	120	106	0	36	34
2019	10	21	0	7	35	0.732	-0.108	3.586	0.013	0.01	0	37.8	33.1	74.4	123	110	0	35	33
2019	10	21	0	17	35	0.705	-0.095	3.586	0.01	0.007	0	37.8	32.7	75.7	123	110	0	35	34
2019	10	21	0	27	35	0.705	-0.082	3.586	0.013	0.01	0	42.1	37	74.8	133	119	0	35	33
2019	10	21	0	37	35	0.676	-0.072	3.586	0.016	0.013	0	37.8	32.7	74.8	123	110	0	35	34
2019	10	21	0	47	35	0.719	-0.102	3.586	0.013	0.01	0	37	32.3	75.3	121	108	0	35	33
2019	10	21	0	57	35	0.735	-0.098	3.586	0.01	0.007	0	36.5	31.4	76.1	121	107	0	36	34
2019	10	21	1	7	35	0.715	-0.108	3.586	0.01	0.007	0	36.5	31.4	75.7	120	107	0	35	34
2019	10	21	1	17	35	0.679	-0.102	3.586	0.01	0.007	0	37	31.4	75.7	121	107	0	35	34
2019	10	21	1	27	35	0.679	-0.115	3.586	0.01	0.007	0	36.5	31.4	76.5	120	107	0	35	34
2019	10	21	1	37	35	0.692	-0.095	3.586	0.016	0.013	0	36.5	31.4	76.1	121	107	0	36	34
2019	10	21	1	47	35	0.712	-0.082	3.586	0.01	0.007	0	36.1	31.4	76.5	120	107	0	36	34
2019	10	21	1	57	35	0.686	-0.092	3.586	0.01	0.007	0	37	31.8	76.1	121	107	0	35	33
2019	10	21	2	7	35	0.692	-0.095	3.586	0.013	0.01	0	36.5	31.4	76.5	120	107	0	35	34
2019	10	21	2	17	35	0.725	-0.121	3.586	0.01	0.007	0	36.5	31.4	76.1	120	107	0	35	34
2019	10	21	2	27	35	0.702	-0.089	3.586	0.013	0.01	0	36.5	31.4	76.5	120	106	0	35	33
2019	10	21	2	37	35	0.732	-0.144	3.586	0.016	0.013	0	36.1	31	76.5	120	106	0	36	34
2019	10	21	2	47	35	0.682	-0.072	3.586	0.013	0.01	0	36.5	31.4	76.5	120	107	0	35	34
2019	10	21	2	57	35	0.712	-0.098	3.586	0.01	0.007	0	36.5	31.4	76.1	121	107	0	36	34
2019	10	21	3	7	35	0.728	-0.125	3.586	0.01	0.007	0	36.1	31.4	76.5	120	107	0	36	34
2019	10	21	3	17	35	0.732	-0.075	3.586	0.016	0.013	0	36.1	31.8	76.5	120	107	0	36	33
2019	10	21	3	27	35	0.732	-0.138	3.586	0.01	0.007	0	36.5	31.4	76.5	120	106	0	35	33
2019	10	21	3	37	35	0.735	-0.112	3.586	0.016	0.013	0	36.5	31.4	77.4	120	107	0	35	34
2019	10	21	3	47	35	0.722	-0.092	3.586	0.01	0.007	0	36.1	31.8	77.4	120	107	0	36	33
2019	10	21	3	57	35	0.712	-0.082	3.586	0.016	0.013	0	36.1	31.4	77	120	107	0	36	34
2019	10	21	4	7	35	0.705	-0.102	3.586	0.01	0.007	0	36.1	31.4	77.4	120	107	0	36	34
2019	10	21	4	17	35	0.719	-0.115	3.586	0.01	0.007	0	36.5	31.4	76.5	120	107	0	35	34
2019	10	21	4	27	35	0.673	-0.085	3.586	0.013	0.01	0	36.1	31.8	76.5	120	107	0	36	33
2019	10	21	4	37	35	0.728	-0.128	3.586	0.01	0.007	0	36.5	31.4	77	120	107	0	35	34
2019	10	21	4	47	35	0.692	-0.128	3.586	0.01	0.007	0	36.5	31.8	77.4	120	107	0	35	33
2019	10	21	4	57	35	0.709	-0.125	3.586	0.016	0.013	0	36.5	31.4	76.5	120	107	0	35	34
2019	10	21	5	7	35	0.715	-0.079	3.586	0.01	0.007	0	36.1	31.4	76.5	120	107	0	36	34
2019	10	21	5	17	35	0.702	-0.072	3.586	0.01	0.007	0	36.1	31.4	77	120	107	0	36	34
2019	10	21	5	27	35	0.692	-0.089	3.586	0.01	0.007	0	36.5	31.8	77.4	120	107	0	35	33
2019	10	21	5	37	35	0.702	-0.098	3.586	0.013	0.01	0	35.7	31.4	77	119	106	0	36	33

Reinhackle (0356)

Year	Month	Day	Hour	Minute	Second	VelocityX	VelocityY	Level	StdError1	StdError2	StdError3	SNR1	SNR2	SNR3	SignalAmp1	SignalAmp2	SignalAmp3	Noise1	Noise2
2019	10	21	5	47	35	0.715	-0.102	3.586	0.013	0.01	0	36.1	31.4	77	119	106	0	35	33
2019	10	21	5	57	35	0.702	-0.098	3.586	0.01	0.007	0	36.1	31.4	77.4	120	107	0	36	34
2019	10	21	6	7	35	0.705	-0.069	3.586	0.013	0.01	0	36.1	31.4	76.5	120	106	0	36	33
2019	10	21	6	17	35	0.738	-0.092	3.586	0.013	0.01	0	36.1	31	77	120	106	0	36	34
2019	10	21	6	27	35	0.705	-0.066	3.586	0.013	0.01	0	36.1	31.8	77.4	120	107	0	36	33
2019	10	21	6	37	35	0.689	-0.115	3.586	0.01	0.007	0	36.1	31	77.4	120	106	0	36	34
2019	10	21	6	47	35	0.696	-0.128	3.586	0.013	0.01	0	36.1	31.4	77.4	120	107	0	36	34
2019	10	21	6	57	35	0.728	-0.085	3.586	0.01	0.007	0	36.5	30.5	77.4	120	106	0	35	35
2019	10	21	7	7	35	0.728	-0.121	3.586	0.013	0.01	0	35.7	31	77	119	106	0	36	34
2019	10	21	7	17	35	0.722	-0.138	3.586	0.01	0.007	0	36.1	31.4	77	120	107	0	36	34
2019	10	21	7	27	35	0.719	-0.089	3.586	0.01	0.007	0	35.7	31	76.5	119	106	0	36	34
2019	10	21	7	37	35	0.745	-0.095	3.586	0.013	0.01	0	35.3	30.5	77	118	105	0	36	34
2019	10	21	7	47	35	0.722	-0.075	3.589	0.01	0.007	0	35.3	30.5	77.4	118	105	0	36	34
2019	10	21	7	57	35	0.656	-0.089	3.589	0.01	0.007	0	35.7	30.5	76.5	118	105	0	35	34
2019	10	21	8	7	35	0.715	-0.118	3.589	0.013	0.01	0	35.3	30.5	77.8	118	105	0	36	34
2019	10	21	8	17	35	0.692	-0.089	3.589	0.016	0.016	0	37	31	77	121	107	0	35	35
2019	10	21	8	27	35	0.669	-0.102	3.589	0.016	0.013	0	38.3	33.5	75.3	125	112	0	36	34
2019	10	21	8	37	35	0.702	-0.098	3.589	0.01	0.007	0	36.1	31.8	76.5	120	107	0	36	33
2019	10	21	8	47	35	0.709	-0.115	3.589	0.01	0.007	0	36.1	31.4	76.1	119	106	0	35	33
2019	10	21	8	57	35	0.728	-0.105	3.589	0.01	0.007	0	35.3	31	77	118	105	0	36	33
2019	10	21	9	7	35	0.705	-0.098	3.589	0.013	0.01	0	36.5	31.8	76.5	121	107	0	36	33
2019	10	21	9	17	35	0.663	-0.082	3.589	0.013	0.01	0	36.5	31.4	77	120	107	0	35	34
2019	10	21	9	27	35	0.715	-0.115	3.589	0.01	0.007	0	36.1	31.4	76.1	119	106	0	35	33
2019	10	21	9	37	35	0.699	-0.095	3.589	0.013	0.01	0	36.1	31.4	76.1	120	107	0	36	34
2019	10	21	9	47	35	0.676	-0.072	3.589	0.01	0.007	0	35.7	31	75.7	118	105	0	35	33
2019	10	21	9	57	35	0.719	-0.085	3.593	0.01	0.007	0	35.7	31	76.1	119	106	0	36	34
2019	10	21	10	7	35	0.682	-0.089	3.593	0.013	0.01	0	35.3	31	76.5	118	105	0	36	33
2019	10	21	10	17	35	0.689	-0.098	3.593	0.013	0.01	0	35.7	30.5	75.7	118	105	0	35	34
2019	10	21	10	27	35	0.676	-0.082	3.593	0.013	0.01	0	35.7	31	74.8	118	105	0	35	33
2019	10	21	10	37	35	0.722	-0.112	3.593	0.01	0.007	0	35.7	30.5	60.6	118	105	0	35	34
2019	10	21	10	47	35	0.732	-0.118	3.593	0.016	0.013	0	35.7	31	64.5	119	106	0	36	34
2019	10	21	10	57	35	0.725	-0.085	3.593	0.01	0.007	0	36.5	31.4	58	120	107	0	35	34
2019	10	21	11	7	35	0.745	-0.112	3.593	0.01	0.007	0	36.5	31.8	55.9	120	108	0	35	34
2019	10	21	11	17	35	0.735	-0.085	3.593	0.01	0.007	0	37.8	32.7	56.8	123	110	0	35	34
2019	10	21	11	27	35	0.692	-0.085	3.593	0.013	0.01	0	37.4	33.1	56.8	122	110	0	35	33
2019	10	21	11	37	35	0.692	-0.125	3.593	0.01	0.007	0	37.8	32.7	59.3	123	110	0	35	34
2019	10	21	11	47	35	0.748	-0.102	3.596	0.016	0.013	0	37	32.3	52.9	122	109	0	36	34
2019	10	21	11	57	35	0.732	-0.095	3.596	0.01	0.007	0	37	32.3	52	122	108	0	36	33
2019	10	21	12	7	35	0.735	-0.115	3.596	0.01	0.007	0	37.4	32.7	54.2	122	109	0	35	33
2019	10	21	12	17	35	0.722	-0.075	3.596	0.013	0.01	0	37	32.7	53.3	122	110	0	36	34
2019	10	21	12	27	35	0.715	-0.069	3.596	0.013	0.01	0	37.8	33.1	61.9	123	110	0	35	33
2019	10	21	12	37	35	0.738	-0.092	3.596	0.01	0.007	0	37.4	32.3	51.6	122	109	0	35	34
2019	10	21	12	47	35	0.764	-0.098	3.596	0.013	0.01	0	38.3	32.7	52.9	124	111	0	35	35
2019	10	21	12	57	35	0.712	-0.102	3.596	0.01	0.007	0	37.4	33.5	53.3	123	111	0	36	33
2019	10	21	13	7	35	0.709	-0.075	3.596	0.013	0.01	0	37.8	32.7	55.9	123	110	0	35	34
2019	10	21	13	17	35	0.699	-0.052	3.596	0.013	0.01	0	37	31.8	56.3	122	108	0	36	34
2019	10	21	13	27	35	0.705	-0.115	3.596	0.013	0.01	0	37	32.3	53.8	121	108	0	35	33

Reinhackle (0356)

Year	Month	Day	Hour	Minute	Second	VelocityX	VelocityY	Level	StdError1	StdError2	StdError3	SNR1	SNR2	SNR3	SignalAmp1	SignalAmp2	SignalAmp3	Noise1	Noise2
2019	10	21	13	37	35	0.728	-0.072	3.596	0.013	0.01	0	37	31.8	54.6	121	108	0	35	34
2019	10	21	13	47	35	0.738	-0.098	3.596	0.013	0.01	0	37	32.3	55.9	121	108	0	35	33
2019	10	21	13	57	35	0.682	-0.095	3.596	0.01	0.007	0	36.5	31.4	55	120	107	0	35	34
2019	10	21	14	7	35	0.764	-0.115	3.596	0.01	0.007	0	36.5	31.8	55	120	108	0	35	34
2019	10	21	14	17	35	0.712	-0.098	3.599	0.01	0.007	0	36.1	31.8	60.6	120	107	0	36	33
2019	10	21	14	27	35	0.732	-0.095	3.599	0.01	0.007	0	35.7	31.4	66.2	119	107	0	36	34
2019	10	21	14	37	35	0.712	-0.098	3.596	0.016	0.013	0	36.1	31	64.9	119	106	0	35	34
2019	10	21	14	47	35	0.732	-0.112	3.596	0.016	0.016	0	36.5	31.4	60.6	120	107	0	35	34
2019	10	21	14	57	35	0.722	-0.102	3.599	0.013	0.01	0	36.1	31.4	57.6	119	106	0	35	33
2019	10	21	15	7	35	0.709	-0.118	3.599	0.013	0.01	0	36.1	31	63.6	119	106	0	35	34
2019	10	21	15	17	35	0.725	-0.105	3.596	0.01	0.007	0	35.7	31	55	119	106	0	36	34
2019	10	21	15	27	35	0.751	-0.069	3.599	0.01	0.007	0	36.1	31	57.6	119	106	0	35	34
2019	10	21	15	37	35	0.686	-0.092	3.596	0.013	0.01	0	36.1	31	60.6	119	106	0	35	34
2019	10	21	15	47	35	0.745	-0.115	3.596	0.013	0.01	0	36.1	31.4	54.6	119	106	0	35	33
2019	10	21	15	57	35	0.732	-0.085	3.599	0.016	0.013	0	35.7	31.4	53.8	119	106	0	36	33
2019	10	21	16	7	35	0.699	-0.085	3.596	0.01	0.007	0	36.5	31.8	57.6	120	107	0	35	33
2019	10	21	16	17	35	0.705	-0.128	3.599	0.016	0.013	0	35.7	31.8	58.5	119	107	0	36	33
2019	10	21	16	27	35	0.712	-0.102	3.599	0.01	0.007	0	35.7	31	55.9	118	106	0	35	34
2019	10	21	16	37	35	0.728	-0.108	3.599	0.01	0.007	0	35.7	31.4	56.3	119	106	0	36	33
2019	10	21	16	47	35	0.725	-0.095	3.599	0.01	0.007	0	35.7	30.5	55.5	118	105	0	35	34
2019	10	21	16	57	35	0.764	-0.095	3.599	0.013	0.01	0	35.3	30.1	59.3	117	104	0	35	34
2019	10	21	17	7	35	0.755	-0.105	3.599	0.01	0.007	0	35.7	31	57.6	118	105	0	35	33
2019	10	21	17	17	35	0.692	-0.066	3.599	0.01	0.007	0	34.8	30.1	58.5	117	104	0	36	34
2019	10	21	17	27	35	0.745	-0.108	3.599	0.01	0.007	0	35.3	30.1	72.7	117	104	0	35	34
2019	10	21	17	37	35	0.748	-0.089	3.599	0.016	0.013	0	34.8	30.1	76.1	116	104	0	35	34
2019	10	21	17	47	35	0.692	-0.075	3.599	0.016	0.016	0	35.3	29.7	76.1	117	103	0	35	34
2019	10	21	17	57	35	0.699	-0.105	3.599	0.01	0.007	0	35.3	29.7	75.7	117	103	0	35	34
2019	10	21	18	7	35	0.705	-0.085	3.599	0.01	0.007	0	35.3	30.5	76.5	117	104	0	35	33
2019	10	21	18	17	35	0.732	-0.095	3.599	0.01	0.007	0	35.3	30.1	76.5	117	104	0	35	34
2019	10	21	18	27	35	0.719	-0.115	3.599	0.013	0.01	0	35.7	30.5	76.5	118	105	0	35	34
2019	10	21	18	37	35	0.725	-0.105	3.599	0.01	0.007	0	36.1	31	76.5	119	105	0	35	33
2019	10	21	18	47	35	0.722	-0.128	3.599	0.01	0.007	0	36.1	31	76.1	119	106	0	35	34
2019	10	21	18	57	35	0.709	-0.072	3.602	0.01	0.007	0	36.5	31.4	76.1	121	107	0	36	34
2019	10	21	19	7	35	0.728	-0.102	3.599	0.013	0.01	0	36.5	32.3	76.1	121	108	0	36	33
2019	10	21	19	17	35	0.689	-0.089	3.602	0.01	0.007	0	37.4	32.3	77	122	108	0	35	33
2019	10	21	19	27	35	0.686	-0.072	3.602	0.013	0.01	0	37	32.3	75.7	121	108	0	35	33
2019	10	21	19	37	35	0.682	-0.102	3.602	0.01	0.007	0	36.5	31.8	75.7	121	108	0	36	34
2019	10	21	19	47	35	0.699	-0.089	3.602	0.01	0.007	0	37	31.8	76.5	121	108	0	35	34
2019	10	21	19	57	35	0.751	-0.118	3.602	0.013	0.01	0	37.4	32.3	76.5	122	108	0	35	33
2019	10	21	20	7	35	0.702	-0.098	3.602	0.01	0.007	0	37	31.8	77	121	108	0	35	34
2019	10	21	20	17	35	0.686	-0.102	3.602	0.01	0.007	0	37	31.8	76.5	121	108	0	35	34
2019	10	21	20	27	35	0.738	-0.095	3.602	0.01	0.007	0	36.5	31.4	76.1	120	107	0	35	34
2019	10	21	20	37	35	0.712	-0.089	3.602	0.01	0.007	0	37.4	32.7	76.5	122	109	0	35	33
2019	10	21	20	47	35	0.709	-0.115	3.602	0.01	0.007	0	37.4	32.7	76.1	122	110	0	35	34
2019	10	21	20	57	35	0.696	-0.121	3.602	0.013	0.01	0	37.4	32.3	75.3	122	108	0	35	33
2019	10	21	21	7	35	0.725	-0.131	3.602	0.013	0.01	0	37	32.3	74.4	121	108	0	35	33
2019	10	21	21	17	35	0.732	-0.072	3.602	0.01	0.007	0	37.4	32.3	76.1	122	108	0	35	33

Reinhackle (0356)

Year	Month	Day	Hour	Minute	Second	VelocityX	VelocityY	Level	StdError1	StdError2	StdError3	SNR1	SNR2	SNR3	SignalAmp1	SignalAmp2	SignalAmp3	Noise1	Noise2
2019	10	21	21	27	35	0.715	-0.131	3.602	0.01	0.007	0	37	31.8	75.3	121	107	0	35	33
2019	10	21	21	37	35	0.692	-0.089	3.602	0.016	0.016	0	36.5	31.8	76.1	121	107	0	36	33
2019	10	21	21	47	35	0.689	-0.105	3.602	0.01	0.007	0	37.4	32.3	75.7	122	108	0	35	33
2019	10	21	21	57	35	0.725	-0.092	3.602	0.01	0.007	0	36.5	31.4	75.7	121	107	0	36	34
2019	10	21	22	7	35	0.738	-0.128	3.602	0.01	0.007	0	36.5	31.8	74.8	121	107	0	36	33
2019	10	21	22	17	35	0.715	-0.121	3.602	0.013	0.01	0	37	31.8	75.7	121	107	0	35	33
2019	10	21	22	27	35	0.712	-0.105	3.602	0.013	0.01	0	37	31.8	74.4	121	107	0	35	33
2019	10	21	22	37	35	0.722	-0.102	3.602	0.01	0.007	0	37	31.8	75.7	121	107	0	35	33
2019	10	21	22	47	35	0.732	-0.089	3.602	0.013	0.01	0	37	31.4	75.3	121	107	0	35	34
2019	10	21	22	57	35	0.705	-0.085	3.602	0.013	0.01	0	37	31.8	75.7	121	107	0	35	33
2019	10	21	23	7	35	0.728	-0.098	3.606	0.013	0.01	0	36.5	31.8	75.3	120	107	0	35	33
2019	10	21	23	17	35	0.692	-0.085	3.606	0.016	0.013	0	35.7	31.4	75.7	118	107	0	35	34
2019	10	21	23	27	35	0.735	-0.092	3.606	0.013	0.01	0	36.5	31.4	75.3	120	107	0	35	34
2019	10	21	23	37	35	0.725	-0.095	3.606	0.013	0.01	0	37	31.8	74.4	121	107	0	35	33
2019	10	21	23	47	35	0.715	-0.112	3.606	0.013	0.01	0	36.5	31.4	75.3	121	107	0	36	34
2019	10	21	23	57	35	0.709	-0.075	3.606	0.01	0.007	0	37	31.8	75.3	121	107	0	35	33
2019	10	22	0	7	35	0.669	-0.115	3.606	0.013	0.01	0	37	31.8	74.8	121	107	0	35	33
2019	10	22	0	17	35	0.702	-0.108	3.606	0.01	0.007	0	36.5	31.8	73.1	120	107	0	35	33
2019	10	22	0	27	35	0.745	-0.092	3.606	0.01	0.007	0	37	32.3	73.1	121	108	0	35	33
2019	10	22	0	37	35	0.712	-0.092	3.606	0.013	0.01	0	37	32.3	74.8	121	108	0	35	33
2019	10	22	0	47	35	0.738	-0.128	3.606	0.01	0.007	0	35.3	31.4	74.4	118	107	0	36	34
2019	10	22	0	57	35	0.679	-0.108	3.606	0.01	0.007	0	36.5	31.4	74	120	107	0	35	34
2019	10	22	1	7	35	0.692	-0.115	3.606	0.013	0.01	0	36.5	31.4	74.8	120	107	0	35	34
2019	10	22	1	17	35	0.725	-0.085	3.606	0.016	0.016	0	37	31.4	74.4	121	107	0	35	34
2019	10	22	1	27	35	0.738	-0.118	3.606	0.01	0.007	0	37	32.3	74.4	121	108	0	35	33
2019	10	22	1	37	35	0.699	-0.085	3.606	0.016	0.013	0	37.4	31.8	74	122	107	0	35	33
2019	10	22	1	47	35	0.722	-0.085	3.606	0.013	0.01	0	37.4	32.3	73.5	122	108	0	35	33
2019	10	22	1	57	35	0.705	-0.089	3.609	0.016	0.013	0	37.4	31.8	74	122	108	0	35	34
2019	10	22	2	7	35	0.692	-0.108	3.609	0.016	0.013	0	36.5	31.8	73.5	121	107	0	36	33
2019	10	22	2	17	35	0.689	-0.079	3.609	0.01	0.007	0	37	31.4	72.7	121	107	0	35	34
2019	10	22	2	27	35	0.709	-0.108	3.609	0.01	0.007	0	36.5	31.8	72.7	121	107	0	36	33
2019	10	22	2	37	35	0.722	-0.085	3.609	0.01	0.007	0	37	31.8	72.2	121	107	0	35	33
2019	10	22	2	47	35	0.699	-0.105	3.609	0.013	0.01	0	37	31.4	72.7	121	107	0	35	34
2019	10	22	2	57	35	0.725	-0.085	3.612	0.01	0.007	0	37	31.8	72.7	121	107	0	35	33
2019	10	22	3	7	35	0.722	-0.066	3.615	0.013	0.01	0	37	31.4	72.2	121	107	0	35	34
2019	10	22	3	17	35	0.722	-0.066	3.619	0.013	0.01	0	37	31.4	72.7	121	107	0	35	34
2019	10	22	3	27	35	0.696	-0.085	3.619	0.013	0.01	0	37	31.4	73.1	121	107	0	35	34
2019	10	22	3	37	35	0.761	-0.125	3.619	0.01	0.007	0	37	31.8	72.7	121	107	0	35	33
2019	10	22	3	47	35	0.715	-0.089	3.619	0.013	0.01	0	37	31.8	72.7	121	107	0	35	33
2019	10	22	3	57	35	0.699	-0.115	3.622	0.013	0.01	0	36.1	31.8	72.7	120	107	0	36	33
2019	10	22	4	7	35	0.673	-0.121	3.622	0.013	0.01	0	37	31.8	73.5	121	107	0	35	33
2019	10	22	4	17	35	0.725	-0.089	3.622	0.01	0.007	0	36.5	31.8	73.5	120	107	0	35	33
2019	10	22	4	27	35	0.696	-0.118	3.622	0.01	0.007	0	36.1	31.4	73.5	120	107	0	36	34
2019	10	22	4	37	35	0.673	-0.105	3.622	0.01	0.007	0	37	31.8	73.5	121	107	0	35	33
2019	10	22	4	47	35	0.702	-0.082	3.622	0.013	0.01	0	36.5	31.4	72.7	121	107	0	36	34
2019	10	22	4	57	35	0.705	-0.095	3.622	0.01	0.007	0	36.5	31.4	73.5	121	107	0	36	34
2019	10	22	5	7	35	0.738	-0.112	3.622	0.01	0.007	0	37	31.4	74.4	121	107	0	35	34

Reinhackle (0356)

Year	Month	Day	Hour	Minute	Second	VelocityX	VelocityY	Level	StdError1	StdError2	StdError3	SNR1	SNR2	SNR3	SignalAmp1	SignalAmp2	SignalAmp3	Noise1	Noise2
2019	10	22	5	17	35	0.692	-0.072	3.622	0.013	0.01	0	37	31.8	74	121	107	0	35	33
2019	10	22	5	27	35	0.735	-0.089	3.622	0.013	0.01	0	37	31.4	74.4	121	107	0	35	34
2019	10	22	5	37	35	0.738	-0.098	3.622	0.01	0.007	0	36.5	31.4	75.3	121	107	0	36	34
2019	10	22	5	47	35	0.722	-0.095	3.625	0.01	0.007	0	36.5	31.4	74.4	121	107	0	36	34
2019	10	22	5	57	35	0.656	-0.112	3.625	0.01	0.007	0	36.5	31.4	75.7	121	107	0	36	34
2019	10	22	6	7	35	0.748	-0.108	3.625	0.013	0.01	0	36.1	31.4	74.8	120	107	0	36	34
2019	10	22	6	17	35	0.719	-0.085	3.625	0.01	0.007	0	36.5	31.4	75.7	121	107	0	36	34
2019	10	22	6	27	35	0.725	-0.072	3.625	0.02	0.016	0	36.5	31.4	75.3	121	107	0	36	34
2019	10	22	6	37	35	0.719	-0.108	3.625	0.016	0.016	0	36.5	31	76.1	120	106	0	35	34
2019	10	22	6	47	35	0.705	-0.085	3.625	0.013	0.01	0	36.5	31.8	76.1	121	107	0	36	33
2019	10	22	6	57	35	0.722	-0.098	3.625	0.016	0.016	0	36.5	31.4	76.1	121	107	0	36	34
2019	10	22	7	7	35	0.699	-0.112	3.625	0.01	0.007	0	36.5	31	75.3	120	106	0	35	34
2019	10	22	7	17	35	0.705	-0.112	3.625	0.013	0.01	0	36.5	31	75.7	120	106	0	35	34
2019	10	22	7	27	35	0.715	-0.095	3.625	0.01	0.007	0	36.5	31	76.1	120	106	0	35	34
2019	10	22	7	37	35	0.715	-0.095	3.625	0.016	0.016	0	35.7	30.5	76.1	119	105	0	36	34
2019	10	22	7	47	35	0.719	-0.098	3.625	0.013	0.01	0	35.3	30.5	76.5	118	105	0	36	34
2019	10	22	7	57	35	0.705	-0.098	3.625	0.01	0.007	0	36.1	30.5	76.1	119	105	0	35	34
2019	10	22	8	7	35	0.676	-0.102	3.625	0.013	0.01	0	36.1	31	76.5	119	105	0	35	33
2019	10	22	8	17	35	0.725	-0.095	3.625	0.01	0.007	0	35.7	30.5	77	118	105	0	35	34
2019	10	22	8	27	35	0.719	-0.072	3.625	0.013	0.01	0	36.1	31	76.5	119	106	0	35	34
2019	10	22	8	37	35	0.702	-0.102	3.629	0.01	0.007	0	34.8	30.1	75.3	117	104	0	36	34
2019	10	22	8	47	35	0.699	-0.069	3.629	0.01	0.007	0	35.3	30.1	76.5	118	104	0	36	34
2019	10	22	8	57	35	0.679	-0.075	3.629	0.01	0.007	0	35.3	30.1	76.5	118	104	0	36	34
2019	10	22	9	7	35	0.705	-0.069	3.629	0.013	0.01	0	34.8	30.5	77.8	117	104	0	36	33
2019	10	22	9	17	35	0.689	-0.089	3.629	0.01	0.007	0	35.3	29.7	75.7	117	103	0	35	34
2019	10	22	9	27	35	0.719	-0.082	3.629	0.013	0.01	0	34.8	30.5	77	117	104	0	36	33
2019	10	22	9	37	35	0.692	-0.098	3.629	0.01	0.007	0	35.3	30.1	76.5	117	104	0	35	34
2019	10	22	9	47	35	0.705	-0.098	3.629	0.013	0.01	0	35.3	30.1	76.5	117	104	0	35	34
2019	10	22	9	57	35	0.712	-0.075	3.629	0.01	0.007	0	35.7	30.1	75.3	118	104	0	35	34
2019	10	22	10	7	35	0.705	-0.105	3.629	0.016	0.013	0	35.3	30.1	77	118	104	0	36	34
2019	10	22	10	17	35	0.722	-0.115	3.629	0.01	0.007	0	35.3	30.5	75.7	118	105	0	36	34
2019	10	22	10	27	35	0.702	-0.141	3.632	0.016	0.013	0	36.1	30.5	77	119	105	0	35	34
2019	10	22	10	37	35	0.735	-0.092	3.632	0.013	0.01	0	35.3	30.5	76.1	118	105	0	36	34
2019	10	22	10	47	35	0.722	-0.108	3.632	0.013	0.01	0	35.7	31	76.5	118	105	0	35	33
2019	10	22	10	57	35	0.712	-0.108	3.632	0.013	0.01	0	36.1	31.4	75.3	119	106	0	35	33
2019	10	22	11	7	35	0.715	-0.095	3.632	0.01	0.007	0	36.1	31.4	76.5	120	107	0	36	34
2019	10	22	11	17	35	0.732	-0.079	3.632	0.01	0.007	0	37	31.8	76.5	121	107	0	35	33
2019	10	22	11	27	35	0.738	-0.092	3.632	0.013	0.01	0	36.1	31.8	76.5	120	107	0	36	33
2019	10	22	11	37	35	0.696	-0.072	3.632	0.016	0.013	0	36.1	31.8	77	120	107	0	36	33
2019	10	22	11	47	35	0.705	-0.095	3.632	0.013	0.01	0	37	31.8	77	121	108	0	35	34
2019	10	22	11	57	35	0.725	-0.121	3.632	0.013	0.01	0	36.5	31.4	77	121	107	0	36	34
2019	10	22	12	7	35	0.682	-0.095	3.632	0.01	0.007	0	36.5	31	76.5	120	106	0	35	34
2019	10	22	12	17	35	0.728	-0.098	3.635	0.013	0.01	0	37.8	32.7	76.5	124	110	0	36	34
2019	10	22	12	27	35	0.696	-0.105	3.635	0.013	0.01	0	38.7	33.1	76.5	125	111	0	35	34
2019	10	22	12	37	35	0.709	-0.092	3.635	0.01	0.007	0	37.4	32.7	76.5	123	110	0	36	34
2019	10	22	12	47	35	0.696	-0.135	3.635	0.013	0.01	0	37	32.7	76.5	122	109	0	36	33
2019	10	22	12	57	35	0.676	-0.089	3.635	0.01	0.007	0	37.4	32.7	76.1	123	110	0	36	34

Reinhackle (0356)

Year	Month	Day	Hour	Minute	Second	VelocityX	VelocityY	Level	StdError1	StdError2	StdError3	SNR1	SNR2	SNR3	SignalAmp1	SignalAmp2	SignalAmp3	Noise1	Noise2
2019	10	22	13	7	35	0.738	-0.072	3.635	0.016	0.013	0	38.7	34	77	125	112	0	35	33
2019	10	22	13	17	35	0.738	-0.108	3.635	0.013	0.01	0	37.8	32.7	76.1	123	109	0	35	33
2019	10	22	13	27	35	0.702	-0.089	3.635	0.01	0.007	0	37.8	33.1	77	123	110	0	35	33
2019	10	22	13	37	35	0.712	-0.085	3.635	0.01	0.007	0	37	31.8	75.3	121	108	0	35	34
2019	10	22	13	47	35	0.699	-0.062	3.635	0.016	0.013	0	36.5	31	77	120	106	0	35	34
2019	10	22	13	57	35	0.728	-0.108	3.635	0.013	0.01	0	36.1	30.5	77	119	105	0	35	34
2019	10	22	14	7	35	0.692	-0.092	3.635	0.013	0.01	0	35.7	30.5	75.7	119	105	0	36	34
2019	10	22	14	17	35	0.738	-0.095	3.635	0.013	0.01	0	35.3	31	69.2	118	105	0	36	33
2019	10	22	14	27	35	0.719	-0.092	3.635	0.01	0.007	0	35.7	30.5	74.4	118	105	0	35	34
2019	10	22	14	37	35	0.725	-0.121	3.635	0.01	0.007	0	35.7	31	77	118	105	0	35	33
2019	10	22	14	47	35	0.696	-0.105	3.638	0.01	0.007	0	35.7	30.5	76.5	118	105	0	35	34
2019	10	22	14	57	35	0.728	-0.089	3.635	0.01	0.007	0	35.7	31	76.1	118	105	0	35	33
2019	10	22	15	7	35	0.686	-0.089	3.638	0.01	0.007	0	35.7	31	77	118	105	0	35	33
2019	10	22	15	17	35	0.725	-0.105	3.638	0.013	0.01	0	35.7	30.5	76.5	118	105	0	35	34
2019	10	22	15	27	35	0.709	-0.118	3.638	0.016	0.013	0	35.3	30.5	76.5	118	105	0	36	34
2019	10	22	15	37	35	0.728	-0.092	3.638	0.01	0.007	0	36.1	31	77	119	105	0	35	33
2019	10	22	15	47	35	0.705	-0.079	3.638	0.013	0.01	0	36.5	31.4	76.5	120	107	0	35	34
2019	10	22	15	57	35	0.712	-0.089	3.638	0.01	0.007	0	37	31.8	76.5	121	107	0	35	33
2019	10	22	16	7	35	0.745	-0.082	3.638	0.013	0.01	0	36.5	31.8	77	121	107	0	36	33
2019	10	22	16	17	35	0.712	-0.125	3.638	0.013	0.01	0	36.1	31.8	76.5	120	107	0	36	33
2019	10	22	16	27	35	0.696	-0.079	3.638	0.013	0.01	0	37	31.4	76.1	121	107	0	35	34
2019	10	22	16	37	35	0.755	-0.108	3.638	0.013	0.01	0	37	31.8	77	121	108	0	35	34
2019	10	22	16	47	35	0.725	-0.072	3.638	0.01	0.007	0	36.5	31.4	75.3	121	107	0	36	34
2019	10	22	16	57	35	0.715	-0.105	3.638	0.013	0.01	0	36.1	31	77	120	106	0	36	34
2019	10	22	17	7	35	0.735	-0.115	3.638	0.01	0.007	0	36.1	31	76.5	119	105	0	35	33
2019	10	22	17	17	35	0.719	-0.089	3.638	0.016	0.016	0	36.1	30.5	76.1	119	105	0	35	34
2019	10	22	17	27	35	0.722	-0.079	3.638	0.013	0.01	0	36.1	31	75.3	119	106	0	35	34
2019	10	22	17	37	35	0.722	-0.095	3.638	0.01	0.007	0	36.1	31.4	76.5	120	106	0	36	33
2019	10	22	17	47	35	0.728	-0.112	3.638	0.01	0.007	0	36.5	31.4	76.5	121	107	0	36	34
2019	10	22	17	57	35	0.728	-0.108	3.638	0.01	0.007	0	37	31.8	77	121	108	0	35	34
2019	10	22	18	7	35	0.699	-0.079	3.638	0.013	0.01	0	37	31.4	77	121	107	0	35	34
2019	10	22	18	17	35	0.715	-0.062	3.638	0.016	0.013	0	37.8	32.3	75.3	123	109	0	35	34
2019	10	22	18	27	35	0.702	-0.131	3.638	0.01	0.007	0	37.4	31.8	76.1	122	108	0	35	34
2019	10	22	18	37	35	0.741	-0.082	3.638	0.01	0.007	0	37.4	32.7	77	122	109	0	35	33
2019	10	22	18	47	35	0.755	-0.128	3.642	0.01	0.007	0	37.8	32.3	76.5	123	109	0	35	34
2019	10	22	18	57	35	0.692	-0.115	3.638	0.013	0.01	0	37.8	32.3	75.7	123	109	0	35	34
2019	10	22	19	7	35	0.732	-0.069	3.638	0.013	0.01	0	37.8	33.1	76.1	123	110	0	35	33
2019	10	22	19	17	35	0.732	-0.089	3.642	0.01	0.007	0	37.4	32.7	75.7	122	109	0	35	33
2019	10	22	19	27	35	0.689	-0.112	3.642	0.01	0.007	0	38.3	33.1	77	124	110	0	35	33
2019	10	22	19	37	35	0.722	-0.131	3.642	0.016	0.013	0	37.8	32.3	77	123	109	0	35	34
2019	10	22	19	47	35	0.699	-0.108	3.642	0.013	0.01	0	37.4	32.3	75.7	122	109	0	35	34
2019	10	22	19	57	35	0.758	-0.105	3.642	0.016	0.013	0	37.4	32.3	74.8	122	108	0	35	33
2019	10	22	20	7	35	0.728	-0.112	3.642	0.013	0.01	0	37.8	32.3	75.3	123	109	0	35	34
2019	10	22	20	17	35	0.728	-0.095	3.642	0.013	0.01	0	38.3	32.7	76.5	124	110	0	35	34
2019	10	22	20	27	35	0.738	-0.069	3.642	0.01	0.007	0	37.8	32.3	76.1	123	109	0	35	34
2019	10	22	20	37	35	0.712	-0.082	3.642	0.013	0.01	0	37.8	32.7	76.1	123	109	0	35	33
2019	10	22	20	47	35	0.741	-0.095	3.642	0.013	0.01	0	37.4	32.3	75.3	122	109	0	35	34

Reinhackle (0356)

Year	Month	Day	Hour	Minute	Second	VelocityX	VelocityY	Level	StdError1	StdError2	StdError3	SNR1	SNR2	SNR3	SignalAmp1	SignalAmp2	SignalAmp3	Noise1	Noise2
2019	10	22	20	57	35	0.735	-0.066	3.642	0.013	0.01	0	37.8	32.7	76.5	123	109	0	35	33
2019	10	22	21	7	35	0.686	-0.072	3.642	0.01	0.007	0	37.4	32.3	75.3	122	109	0	35	34
2019	10	22	21	17	35	0.709	-0.082	3.642	0.01	0.007	0	37.4	32.3	76.1	122	109	0	35	34
2019	10	22	21	27	35	0.715	-0.079	3.642	0.013	0.01	0	37	31.8	75.7	122	108	0	36	34
2019	10	22	21	37	35	0.712	-0.098	3.642	0.01	0.007	0	37.4	32.3	76.1	122	108	0	35	33
2019	10	22	21	47	35	0.712	-0.072	3.642	0.01	0.007	0	37.4	31.4	75.3	122	107	0	35	34
2019	10	22	21	57	35	0.682	-0.089	3.642	0.01	0.007	0	36.5	31.8	75.3	121	108	0	36	34
2019	10	22	22	7	35	0.748	-0.062	3.642	0.013	0.01	0	37	32.3	76.5	121	108	0	35	33
2019	10	22	22	17	35	0.682	-0.102	3.642	0.013	0.01	0	37.4	32.3	76.1	122	108	0	35	33
2019	10	22	22	27	35	0.725	-0.118	3.642	0.013	0.01	0	37	31.4	76.1	121	107	0	35	34
2019	10	22	22	37	35	0.692	-0.082	3.642	0.01	0.007	0	37	31.8	76.5	121	108	0	35	34
2019	10	22	22	47	35	0.735	-0.125	3.642	0.013	0.01	0	37	32.3	76.1	121	108	0	35	33
2019	10	22	22	57	35	0.712	-0.075	3.642	0.01	0.007	0	37	31.8	76.1	121	107	0	35	33
2019	10	22	23	7	35	0.709	-0.056	3.642	0.01	0.007	0	37	31.4	76.1	121	107	0	35	34
2019	10	22	23	17	35	0.722	-0.072	3.642	0.01	0.007	0	37	31	76.1	121	107	0	35	35
2019	10	22	23	27	35	0.709	-0.128	3.642	0.01	0.007	0	36.5	31.8	75.3	121	108	0	36	34
2019	10	22	23	37	35	0.715	-0.072	3.642	0.01	0.007	0	37	32.3	75.7	121	108	0	35	33
2019	10	22	23	47	35	0.712	-0.079	3.642	0.013	0.01	0	37	31.8	75.3	121	108	0	35	34
2019	10	22	23	57	35	0.702	-0.092	3.642	0.013	0.01	0	37	31.8	75.3	121	108	0	35	34
2019	10	23	0	7	35	0.705	-0.112	3.645	0.013	0.01	0	36.1	31.8	74.4	119	107	0	35	33
2019	10	23	0	17	35	0.709	-0.085	3.642	0.01	0.007	0	37.4	31.4	73.1	122	107	0	35	34
2019	10	23	0	27	35	0.682	-0.089	3.642	0.013	0.01	0	37.4	32.3	74.8	122	108	0	35	33
2019	10	23	0	37	35	0.735	-0.098	3.645	0.013	0.01	0	37	31.8	75.3	121	108	0	35	34
2019	10	23	0	47	35	0.719	-0.125	3.642	0.013	0.01	0	36.5	31.4	74.8	121	107	0	36	34
2019	10	23	0	57	35	0.699	-0.105	3.642	0.013	0.01	0	37	32.3	74.4	121	108	0	35	33
2019	10	23	1	7	35	0.719	-0.098	3.645	0.01	0.007	0	36.5	31.4	74.4	121	107	0	36	34
2019	10	23	1	17	35	0.725	-0.098	3.642	0.013	0.01	0	36.5	31.8	74.4	121	107	0	36	33
2019	10	23	1	27	35	0.722	-0.121	3.645	0.01	0.007	0	37.4	31.8	73.5	122	108	0	35	34
2019	10	23	1	37	35	0.709	-0.108	3.645	0.013	0.01	0	37	32.3	74	121	107	0	35	32
2019	10	23	1	47	35	0.748	-0.128	3.645	0.016	0.013	0	36.5	31.4	73.5	121	107	0	36	34
2019	10	23	1	57	35	0.741	-0.085	3.645	0.01	0.007	0	37	31.4	73.1	121	107	0	35	34
2019	10	23	2	7	35	0.682	-0.098	3.645	0.01	0.007	0	37	31.4	74	121	107	0	35	34
2019	10	23	2	17	35	0.715	-0.085	3.645	0.013	0.01	0	36.5	31.4	71.4	121	107	0	36	34
2019	10	23	2	27	35	0.663	-0.115	3.645	0.013	0.01	0	36.5	31.8	73.5	120	107	0	35	33
2019	10	23	2	37	35	0.745	-0.115	3.645	0.01	0.007	0	36.5	31.4	73.5	121	107	0	36	34
2019	10	23	2	47	35	0.722	-0.082	3.645	0.013	0.01	0	37	31.4	73.5	121	107	0	35	34
2019	10	23	2	57	35	0.699	-0.095	3.645	0.016	0.013	0	37	31.4	73.5	121	107	0	35	34
2019	10	23	3	7	35	0.722	-0.105	3.645	0.01	0.007	0	37	31.8	73.5	122	108	0	36	34
2019	10	23	3	17	35	0.696	-0.135	3.645	0.01	0.007	0	33.1	31.4	73.5	112	107	0	35	34
2019	10	23	3	27	35	0.745	-0.043	3.645	0.013	0.01	0	37	31.4	72.2	121	107	0	35	34
2019	10	23	3	37	35	0.719	-0.135	3.645	0.013	0.01	0	37.4	31.8	73.1	122	107	0	35	33
2019	10	23	3	47	35	0.728	-0.059	3.645	0.01	0.007	0	37.4	32.3	72.7	122	108	0	35	33
2019	10	23	3	57	35	0.692	-0.069	3.645	0.013	0.01	0	36.5	31.4	72.2	121	107	0	36	34
2019	10	23	4	7	35	0.741	-0.089	3.645	0.016	0.013	0	37	31.4	73.1	121	107	0	35	34
2019	10	23	4	17	35	0.722	-0.098	3.648	0.013	0.01	0	36.5	31.4	73.1	121	107	0	36	34
2019	10	23	4	27	35	0.722	-0.108	3.648	0.01	0.007	0	37	31.8	72.2	121	107	0	35	33
2019	10	23	4	37	35	0.689	-0.072	3.648	0.01	0.007	0	37	31.4	72.2	121	107	0	35	34

Reinhackle (0356)

Year	Month	Day	Hour	Minute	Second	VelocityX	VelocityY	Level	StdError1	StdError2	StdError3	SNR1	SNR2	SNR3	SignalAmp1	SignalAmp2	SignalAmp3	Noise1	Noise2
2019	10	23	4	47	35	0.732	-0.118	3.652	0.01	0.007	0	37	31.8	72.2	122	108	0	36	34
2019	10	23	4	57	35	0.719	-0.125	3.652	0.013	0.01	0	37	31.4	71.4	121	107	0	35	34
2019	10	23	5	7	35	0.722	-0.079	3.652	0.01	0.007	0	37	31.8	72.2	122	107	0	36	33
2019	10	23	5	17	35	0.735	-0.105	3.652	0.01	0.007	0	36.5	31.4	72.7	121	107	0	36	34
2019	10	23	5	27	35	0.682	-0.112	3.655	0.01	0.007	0	37	31.8	72.7	121	107	0	35	33
2019	10	23	5	37	35	0.705	-0.098	3.652	0.013	0.01	0	36.5	31.8	72.7	121	107	0	36	33
2019	10	23	5	47	35	0.715	-0.105	3.652	0.016	0.013	0	37.4	31.8	72.7	122	108	0	35	34
2019	10	23	5	57	35	0.719	-0.092	3.655	0.01	0.007	0	36.5	31.8	73.5	121	107	0	36	33
2019	10	23	6	7	35	0.689	-0.105	3.655	0.013	0.01	0	37	31.4	72.2	121	107	0	35	34
2019	10	23	6	17	35	0.732	-0.079	3.655	0.016	0.013	0	36.5	31.8	72.7	121	107	0	36	33
2019	10	23	6	27	35	0.732	-0.062	3.655	0.016	0.013	0	36.5	31.4	72.7	121	107	0	36	34
2019	10	23	6	37	35	0.715	-0.085	3.655	0.01	0.007	0	37	31.4	72.7	121	107	0	35	34
2019	10	23	6	47	35	0.705	-0.105	3.655	0.013	0.01	0	37	31.8	71.4	122	107	0	36	33
2019	10	23	6	57	35	0.722	-0.102	3.655	0.016	0.016	0	36.5	31.8	73.1	121	108	0	36	34
2019	10	23	7	7	35	0.719	-0.095	3.658	0.01	0.007	0	37.8	32.3	73.5	123	109	0	35	34
2019	10	23	7	17	35	0.719	-0.089	3.658	0.013	0.01	0	37.4	31.8	73.1	122	107	0	35	33
2019	10	23	7	27	35	0.741	-0.072	3.658	0.01	0.007	0	37	31.8	73.1	121	107	0	35	33
2019	10	23	7	37	35	0.696	-0.118	3.658	0.01	0.007	0	36.5	30.5	73.5	120	106	0	35	35
2019	10	23	7	47	35	0.696	-0.151	3.658	0.013	0.01	0	37.4	32.3	73.1	122	108	0	35	33
2019	10	23	7	57	35	0.725	-0.112	3.658	0.01	0.007	0	37	31.8	74	121	107	0	35	33
2019	10	23	8	7	35	0.705	-0.121	3.658	0.013	0.01	0	36.5	31	74	120	106	0	35	34
2019	10	23	8	17	35	0.689	-0.079	3.658	0.013	0.01	0	36.5	31.4	74.4	120	107	0	35	34
2019	10	23	8	27	35	0.732	-0.092	3.658	0.013	0.01	0	36.1	31	74.4	119	106	0	35	34
2019	10	23	8	37	35	0.692	-0.098	3.658	0.013	0.01	0	35.7	31	74.4	118	105	0	35	33
2019	10	23	8	47	35	0.719	-0.105	3.658	0.01	0.007	0	35.3	30.5	73.1	118	104	0	36	33
2019	10	23	8	57	35	0.738	-0.102	3.658	0.013	0.01	0	35.3	30.1	74.4	118	104	0	36	34
2019	10	23	9	7	35	0.758	-0.085	3.661	0.01	0.007	0	36.1	31	74	119	106	0	35	34
2019	10	23	9	17	35	0.705	-0.105	3.658	0.01	0.007	0	36.5	31.4	74	120	106	0	35	33
2019	10	23	9	27	35	0.764	-0.079	3.661	0.013	0.01	0	36.1	31	74	119	106	0	35	34
2019	10	23	9	37	35	0.699	-0.062	3.661	0.013	0.01	0	36.5	31.4	73.1	120	107	0	35	34
2019	10	23	9	47	35	0.696	-0.085	3.661	0.016	0.013	0	37.4	31.8	73.5	122	108	0	35	34
2019	10	23	9	57	35	0.751	-0.085	3.661	0.01	0.007	0	37	31	74	121	107	0	35	35
2019	10	23	10	7	35	0.719	-0.075	3.661	0.01	0.007	0	36.5	31.8	74	121	107	0	36	33
2019	10	23	10	17	35	0.712	-0.108	3.661	0.01	0.007	0	37	32.3	74.4	121	108	0	35	33
2019	10	23	10	27	35	0.715	-0.085	3.661	0.013	0.01	0	36.5	31.4	74	120	107	0	35	34
2019	10	23	10	37	35	0.761	-0.092	3.661	0.013	0.01	0	36.5	31.8	73.5	120	107	0	35	33
2019	10	23	10	47	35	0.735	-0.072	3.661	0.013	0.01	0	36.5	31.8	73.1	120	107	0	35	33
2019	10	23	10	57	35	0.722	-0.115	3.661	0.013	0.01	0	36.1	31.4	73.5	120	107	0	36	34
2019	10	23	11	7	35	0.735	-0.108	3.661	0.01	0.007	0	36.5	31	64.1	120	106	0	35	34
2019	10	23	11	17	35	0.725	-0.098	3.661	0.016	0.013	0	36.5	31.8	55.9	120	107	0	35	33
2019	10	23	11	27	35	0.719	-0.082	3.661	0.013	0.01	0	37	32.3	61.1	121	108	0	35	33
2019	10	23	11	37	35	0.728	-0.108	3.661	0.01	0.007	0	36.5	31.8	53.8	120	107	0	35	33
2019	10	23	11	47	35	0.738	-0.118	3.661	0.01	0.007	0	36.5	31	61.1	120	107	0	35	35
2019	10	23	11	57	35	0.748	-0.098	3.661	0.013	0.01	0	37.8	32.7	52	123	109	0	35	33
2019	10	23	12	7	35	0.722	-0.089	3.661	0.01	0.007	0	37	32.3	55	122	109	0	36	34
2019	10	23	12	17	35	0.784	-0.072	3.661	0.016	0.013	0	37	31.4	53.3	121	107	0	35	34
2019	10	23	12	27	35	0.725	-0.112	3.661	0.013	0.01	0	36.5	31.8	59.3	120	107	0	35	33

Reinhackle (0356)

Year	Month	Day	Hour	Minute	Second	VelocityX	VelocityY	Level	StdError1	StdError2	StdError3	SNR1	SNR2	SNR3	SignalAmp1	SignalAmp2	SignalAmp3	Noise1	Noise2
2019	10	23	12	37	35	0.738	-0.092	3.661	0.01	0.007	0	36.5	32.3	57.6	121	108	0	36	33
2019	10	23	12	47	35	0.715	-0.095	3.661	0.01	0.007	0	36.5	31.4	61.1	120	106	0	35	33
2019	10	23	12	57	35	0.715	-0.079	3.661	0.016	0.013	0	35.7	31	61.1	119	106	0	36	34
2019	10	23	13	7	35	0.719	-0.115	3.665	0.01	0.007	0	36.1	31.4	71.8	119	106	0	35	33
2019	10	23	13	17	35	0.774	-0.115	3.661	0.01	0.007	0	36.1	31	61.9	119	105	0	35	33
2019	10	23	13	27	35	0.755	-0.082	3.661	0.01	0.007	0	36.1	31.4	61.5	119	106	0	35	33
2019	10	23	13	37	35	0.738	-0.089	3.665	0.01	0.007	0	36.1	31	60.2	119	106	0	35	34
2019	10	23	13	47	35	0.699	-0.079	3.665	0.013	0.01	0	35.7	30.5	71	118	105	0	35	34
2019	10	23	13	57	35	0.732	-0.089	3.665	0.016	0.013	0	35.7	31	69.7	119	105	0	36	33
2019	10	23	14	7	35	0.748	-0.085	3.665	0.01	0.007	0	35.7	31	70.1	118	105	0	35	33
2019	10	23	14	17	35	0.738	-0.089	3.665	0.01	0.007	0	35.7	30.5	71.4	119	105	0	36	34
2019	10	23	14	27	35	0.774	-0.121	3.665	0.01	0.007	0	35.3	31	71.4	118	105	0	36	33
2019	10	23	14	37	35	0.715	-0.095	3.665	0.013	0.01	0	35.7	30.1	71	118	104	0	35	34
2019	10	23	14	47	35	0.692	-0.056	3.665	0.016	0.013	0	35.7	31	72.2	118	105	0	35	33
2019	10	23	14	57	35	0.696	-0.112	3.665	0.013	0.01	0	36.1	31.4	65.8	120	106	0	36	33
2019	10	23	15	7	35	0.709	-0.098	3.665	0.01	0.007	0	36.5	31	73.5	120	106	0	35	34
2019	10	23	15	17	35	0.722	-0.079	3.665	0.01	0.007	0	35.7	30.5	59.8	118	105	0	35	34
2019	10	23	15	27	35	0.728	-0.095	3.665	0.013	0.01	0	35.7	30.5	73.1	118	105	0	35	34
2019	10	23	15	37	35	0.738	-0.105	3.668	0.016	0.013	0	35.3	30.1	73.1	117	104	0	35	34
2019	10	23	15	47	35	0.728	-0.118	3.665	0.01	0.007	0	35.7	31	73.1	118	105	0	35	33
2019	10	23	15	57	35	0.735	-0.075	3.665	0.01	0.007	0	36.1	30.5	72.7	119	105	0	35	34
2019	10	23	16	7	35	0.745	-0.118	3.668	0.01	0.007	0	36.5	31.4	74	120	107	0	35	34
2019	10	23	16	17	35	0.715	-0.105	3.665	0.01	0.007	0	36.5	31.4	72.7	120	107	0	35	34
2019	10	23	16	27	35	0.702	-0.115	3.665	0.013	0.01	0	37	31.8	73.1	121	108	0	35	34
2019	10	23	16	37	35	0.738	-0.089	3.665	0.01	0.007	0	36.5	31.4	74.4	120	107	0	35	34
2019	10	23	16	47	35	0.725	-0.092	3.665	0.013	0.01	0	35.7	30.5	73.1	118	105	0	35	34
2019	10	23	16	57	35	0.745	-0.102	3.665	0.01	0.007	0	35.7	30.1	74	118	104	0	35	34
2019	10	23	17	7	35	0.748	-0.095	3.665	0.016	0.013	0	35.3	30.5	74.4	117	104	0	35	33
2019	10	23	17	17	35	0.725	-0.102	3.668	0.01	0.007	0	34.8	29.7	74	117	103	0	36	34
2019	10	23	17	27	35	0.715	-0.062	3.668	0.013	0.01	0	35.3	30.1	73.5	117	103	0	35	33
2019	10	23	17	37	35	0.712	-0.098	3.668	0.013	0.01	0	35.3	30.1	74	117	103	0	35	33
2019	10	23	17	47	35	0.732	-0.059	3.668	0.016	0.016	0	35.7	30.1	74.8	118	104	0	35	34
2019	10	23	17	57	35	0.728	-0.092	3.668	0.01	0.007	0	34.8	30.1	74.8	117	104	0	36	34
2019	10	23	18	7	35	0.682	-0.115	3.668	0.01	0.007	0	35.3	30.1	74.4	117	104	0	35	34
2019	10	23	18	17	35	0.715	-0.095	3.668	0.013	0.01	0	35.7	30.5	74.4	118	104	0	35	33
2019	10	23	18	27	35	0.719	-0.092	3.668	0.013	0.01	0	35.7	30.5	74.8	118	104	0	35	33
2019	10	23	18	37	35	0.702	-0.125	3.668	0.016	0.013	0	36.5	31	74	120	106	0	35	34
2019	10	23	18	47	35	0.725	-0.092	3.668	0.01	0.007	0	37	31.8	74.4	121	107	0	35	33
2019	10	23	18	57	35	0.728	-0.089	3.668	0.01	0.007	0	37	31.8	74.4	121	107	0	35	33
2019	10	23	19	7	35	0.696	-0.085	3.668	0.016	0.013	0	37	31.8	74.8	121	108	0	35	34
2019	10	23	19	17	35	0.705	-0.089	3.668	0.013	0.01	0	37.4	32.3	74.8	122	108	0	35	33
2019	10	23	19	27	35	0.725	-0.098	3.668	0.016	0.013	0	37.4	32.7	74.8	122	108	0	35	32
2019	10	23	19	37	35	0.715	-0.105	3.668	0.01	0.007	0	37.4	31.8	74	122	108	0	35	34
2019	10	23	19	47	35	0.741	-0.092	3.668	0.013	0.01	0	37	31.8	74	121	108	0	35	34
2019	10	23	19	57	35	0.728	-0.108	3.668	0.01	0.007	0	37	31.8	71	121	107	0	35	33
2019	10	23	20	7	35	0.751	-0.098	3.668	0.01	0.007	0	37	31.8	74	121	107	0	35	33
2019	10	23	20	17	35	0.699	-0.095	3.668	0.01	0.007	0	37	31.4	72.2	121	107	0	35	34

Reinhackle (0356)

Year	Month	Day	Hour	Minute	Second	VelocityX	VelocityY	Level	StdError1	StdError2	StdError3	SNR1	SNR2	SNR3	SignalAmp1	SignalAmp2	SignalAmp3	Noise1	Noise2
2019	10	23	20	27	35	0.712	-0.085	3.668	0.01	0.007	0	37	31.8	75.3	121	107	0	35	33
2019	10	23	20	37	35	0.725	-0.105	3.668	0.01	0.007	0	37	31.4	74.4	121	107	0	35	34
2019	10	23	20	47	35	0.715	-0.089	3.668	0.01	0.007	0	37	31	68.4	121	107	0	35	35
2019	10	23	20	57	35	0.741	-0.095	3.668	0.01	0.007	0	36.5	31.8	68.4	120	107	0	35	33
2019	10	23	21	7	35	0.741	-0.098	3.668	0.013	0.01	0	36.5	31.4	70.1	120	107	0	35	34
2019	10	23	21	17	35	0.719	-0.089	3.668	0.013	0.01	0	36.5	31.8	69.7	120	107	0	35	33
2019	10	23	21	27	35	0.702	-0.056	3.668	0.01	0.007	0	37	28.8	73.1	121	101	0	35	34
2019	10	23	21	37	35	0.551	0.062	3.675	0.013	0.01	0	31	16.8	59.3	107	72	0	35	33
2019	10	23	21	47	35	0.728	-0.072	3.668	0.013	0.01	0	37	31.4	74.4	121	107	0	35	34
2019	10	23	21	57	35	0.738	-0.098	3.668	0.013	0.01	0	37	31.4	74.8	121	107	0	35	34
2019	10	23	22	7	35	0.755	-0.105	3.668	0.013	0.01	0	37	31.4	72.7	121	107	0	35	34
2019	10	23	22	17	35	0.705	-0.072	3.668	0.01	0.007	0	37	31.8	74.8	121	107	0	35	33
2019	10	23	22	27	35	0.669	-0.128	3.668	0.01	0.007	0	34.8	31	74.8	116	106	0	35	34
2019	10	23	22	37	35	0.738	-0.108	3.668	0.013	0.01	0	37	31	74.8	121	106	0	35	34
2019	10	23	22	47	35	0.728	-0.085	3.668	0.013	0.01	0	36.5	31	74.8	121	106	0	36	34
2019	10	23	22	57	35	0.768	-0.095	3.668	0.01	0.007	0	36.5	31.4	75.3	121	107	0	36	34
2019	10	23	23	7	35	0.699	-0.069	3.668	0.013	0.01	0	37	31.4	74.8	121	107	0	35	34
2019	10	23	23	17	35	0.722	-0.089	3.668	0.013	0.01	0	36.5	31.8	75.3	120	107	0	35	33
2019	10	23	23	27	35	0.755	-0.082	3.671	0.013	0.01	0	37	31.4	75.7	121	106	0	35	33
2019	10	23	23	37	35	0.738	-0.089	3.671	0.01	0.007	0	36.5	31	75.7	120	106	0	35	34
2019	10	23	23	47	35	0.722	-0.089	3.671	0.013	0.01	0	37	31	76.1	121	106	0	35	34
2019	10	23	23	57	35	0.705	-0.072	3.668	0.01	0.007	0	36.5	31	75.3	120	106	0	35	34
2019	10	24	0	7	35	0.719	-0.075	3.668	0.01	0.007	0	37	31.4	75.7	121	107	0	35	34
2019	10	24	0	17	35	0.607	-0.187	3.671	0.013	0.01	0	28.4	31	75.3	101	106	0	35	34
2019	10	24	0	27	35	0.728	-0.089	3.671	0.013	0.01	0	36.5	31	75.3	120	106	0	35	34
2019	10	24	0	37	35	0.735	-0.108	3.668	0.01	0.007	0	36.1	31.4	76.1	120	106	0	36	33
2019	10	24	0	47	35	0.725	-0.118	3.668	0.01	0.007	0	36.5	31.4	76.1	121	107	0	36	34
2019	10	24	0	57	35	0.748	-0.095	3.668	0.01	0.007	0	36.5	31.8	68.4	120	107	0	35	33
2019	10	24	1	7	35	0.755	-0.095	3.671	0.01	0.007	0	36.5	31.4	74	121	106	0	36	33
2019	10	24	1	17	35	0.719	-0.135	3.671	0.01	0.007	0	36.5	31.8	75.7	121	107	0	36	33
2019	10	24	1	27	35	0.719	-0.108	3.671	0.01	0.007	0	37	31.8	75.3	121	107	0	35	33
2019	10	24	1	37	35	0.738	-0.085	3.671	0.01	0.007	0	36.5	31.4	76.1	120	106	0	35	33
2019	10	24	1	47	35	0.738	-0.092	3.668	0.013	0.01	0	36.5	31	76.1	120	106	0	35	34
2019	10	24	1	57	35	0.738	-0.118	3.668	0.01	0.007	0	36.5	31	76.1	120	106	0	35	34
2019	10	24	2	7	35	0.699	-0.089	3.668	0.013	0.01	0	37	31	74.8	121	106	0	35	34
2019	10	24	2	17	35	0.725	-0.089	3.668	0.013	0.01	0	36.5	31.4	67.1	120	106	0	35	33
2019	10	24	2	27	35	0.745	-0.118	3.668	0.013	0.01	0	36.5	31	60.2	120	106	0	35	34
2019	10	24	2	37	35	0.686	-0.115	3.668	0.01	0.007	0	36.1	31.4	74.8	120	106	0	36	33
2019	10	24	2	47	35	0.741	-0.105	3.668	0.013	0.01	0	36.5	31.4	75.7	121	107	0	36	34
2019	10	24	2	57	35	0.709	-0.069	3.668	0.01	0.007	0	36.1	31	76.1	120	106	0	36	34
2019	10	24	3	7	35	0.741	-0.105	3.671	0.01	0.007	0	36.1	31.4	76.1	120	106	0	36	33
2019	10	24	3	17	35	0.719	-0.072	3.671	0.013	0.01	0	36.1	31.4	76.5	120	106	0	36	33
2019	10	24	3	27	35	0.728	-0.098	3.671	0.01	0.007	0	36.5	31.4	76.5	120	106	0	35	33
2019	10	24	3	37	35	0.712	-0.082	3.668	0.013	0.01	0	36.5	31.8	76.5	120	107	0	35	33
2019	10	24	3	47	35	0.712	-0.072	3.668	0.01	0.007	0	36.5	31	75.7	120	106	0	35	34
2019	10	24	3	57	35	0.696	-0.118	3.671	0.01	0.007	0	36.1	31	76.5	120	106	0	36	34
2019	10	24	4	7	35	0.725	-0.098	3.671	0.01	0.007	0	36.1	31	76.5	120	106	0	36	34

Reinhackle (0356)

Year	Month	Day	Hour	Minute	Second	VelocityX	VelocityY	Level	StdError1	StdError2	StdError3	SNR1	SNR2	SNR3	SignalAmp1	SignalAmp2	SignalAmp3	Noise1	Noise2
2019	10	24	4	17	35	0.774	-0.128	3.668	0.016	0.013	0	36.5	31	76.1	120	106	0	35	34
2019	10	24	4	27	35	0.725	-0.098	3.668	0.013	0.01	0	36.5	31	76.5	120	106	0	35	34
2019	10	24	4	37	35	0.725	-0.121	3.668	0.013	0.01	0	36.1	31	74.8	120	106	0	36	34
2019	10	24	4	47	35	0.728	-0.075	3.668	0.01	0.007	0	36.5	31.8	75.7	121	107	0	36	33
2019	10	24	4	57	35	0.728	-0.085	3.668	0.01	0.007	0	36.5	31.4	71	121	107	0	36	34
2019	10	24	5	7	35	0.751	-0.105	3.668	0.01	0.007	0	37	31.4	76.5	121	107	0	35	34
2019	10	24	5	17	35	0.741	-0.105	3.668	0.013	0.01	0	36.5	31.4	76.1	121	107	0	36	34
2019	10	24	5	27	35	0.712	-0.108	3.671	0.01	0.007	0	36.5	31.4	76.5	121	107	0	36	34
2019	10	24	5	37	35	0.728	-0.092	3.671	0.013	0.01	0	36.1	31.8	76.5	120	107	0	36	33
2019	10	24	5	47	35	0.709	-0.112	3.671	0.013	0.01	0	37	31.8	76.1	121	107	0	35	33
2019	10	24	5	57	35	0.748	-0.105	3.668	0.01	0.007	0	36.5	31.4	77	120	107	0	35	34
2019	10	24	6	7	35	0.751	-0.082	3.671	0.016	0.013	0	37	31.4	77	121	107	0	35	34
2019	10	24	6	17	35	0.689	-0.089	3.671	0.013	0.01	0	36.1	31	76.1	120	106	0	36	34
2019	10	24	6	27	35	0.738	-0.075	3.671	0.013	0.01	0	36.5	31.4	76.5	120	106	0	35	33
2019	10	24	6	37	35	0.735	-0.082	3.668	0.01	0.007	0	36.5	31.4	77.4	121	107	0	36	34
2019	10	24	6	47	35	0.722	-0.085	3.668	0.013	0.01	0	36.5	31.4	76.5	120	107	0	35	34
2019	10	24	6	57	35	0.722	-0.128	3.671	0.01	0.007	0	37	31.4	77.4	121	107	0	35	34
2019	10	24	7	7	35	0.735	-0.105	3.668	0.01	0.007	0	36.5	31.4	76.1	120	107	0	35	34
2019	10	24	7	17	35	0.705	-0.098	3.671	0.013	0.01	0	37	31.4	77.4	121	107	0	35	34
2019	10	24	7	27	35	0.719	-0.102	3.671	0.013	0.01	0	36.5	31.4	77.4	120	106	0	35	33
2019	10	24	7	37	35	0.719	-0.085	3.668	0.013	0.01	0	36.1	30.5	77.4	119	105	0	35	34
2019	10	24	7	47	35	0.725	-0.072	3.671	0.013	0.01	0	36.1	31	77.4	120	106	0	36	34
2019	10	24	7	57	35	0.712	-0.075	3.671	0.013	0.01	0	36.1	31	77.4	119	106	0	35	34
2019	10	24	8	7	35	0.709	-0.098	3.671	0.013	0.01	0	36.1	31	77	119	105	0	35	33
2019	10	24	8	17	35	0.712	-0.108	3.668	0.013	0.01	0	35.7	31	77.4	119	105	0	36	33
2019	10	24	8	27	35	0.728	-0.085	3.671	0.01	0.007	0	36.1	31	77.4	119	106	0	35	34
2019	10	24	8	37	35	0.725	-0.085	3.671	0.013	0.01	0	35.7	31	77	119	105	0	36	33
2019	10	24	8	47	35	0.738	-0.072	3.671	0.013	0.01	0	35.3	30.5	77	117	104	0	35	33
2019	10	24	8	57	35	0.702	-0.098	3.671	0.013	0.01	0	35.3	30.1	75.3	118	104	0	36	34
2019	10	24	9	7	35	0.748	-0.072	3.671	0.01	0.007	0	34.8	30.1	76.5	117	104	0	36	34
2019	10	24	9	17	35	0.748	-0.121	3.671	0.01	0.007	0	35.3	30.1	75.7	117	104	0	35	34
2019	10	24	9	27	35	0.715	-0.062	3.671	0.01	0.007	0	35.3	30.1	77	117	104	0	35	34
2019	10	24	9	37	35	0.735	-0.072	3.671	0.01	0.007	0	35.3	30.1	74.4	117	103	0	35	33
2019	10	24	9	47	35	0.715	-0.102	3.671	0.01	0.007	0	35.3	30.1	60.2	117	104	0	35	34
2019	10	24	9	57	35	0.745	-0.092	3.671	0.01	0.007	0	34.8	30.5	58.9	117	104	0	36	33
2019	10	24	10	7	35	0.719	-0.102	3.671	0.016	0.016	0	35.7	30.5	64.1	118	104	0	35	33
2019	10	24	10	17	35	0.735	-0.092	3.671	0.013	0.01	0	35.7	30.1	55	118	104	0	35	34
2019	10	24	10	27	35	0.725	-0.118	3.671	0.01	0.007	0	35.7	30.5	53.8	119	105	0	36	34
2019	10	24	10	37	35	0.738	-0.108	3.671	0.01	0.007	0	36.1	31.8	53.3	120	107	0	36	33
2019	10	24	10	47	35	0.748	-0.115	3.671	0.013	0.01	0	36.1	31.4	55	120	107	0	36	34
2019	10	24	10	57	35	0.741	-0.098	3.671	0.01	0.007	0	36.5	31.4	53.3	120	107	0	35	34
2019	10	24	11	7	35	0.738	-0.085	3.675	0.02	0.016	0	37	32.3	58.9	121	108	0	35	33
2019	10	24	11	17	35	0.735	-0.089	3.675	0.013	0.01	0	37	31.4	52	121	107	0	35	34
2019	10	24	11	27	35	0.712	-0.102	3.671	0.01	0.007	0	37	31.4	53.8	121	107	0	35	34
2019	10	24	11	37	35	0.745	-0.118	3.675	0.013	0.01	0	37	31.4	55.5	121	107	0	35	34
2019	10	24	11	47	35	0.702	-0.115	3.675	0.01	0.007	0	36.1	31.4	58.9	119	106	0	35	33
2019	10	24	11	57	35	0.699	-0.102	3.675	0.01	0.007	0	36.5	31.8	68.8	120	107	0	35	33

Reinhackle (0356)

Year	Month	Day	Hour	Minute	Second	VelocityX	VelocityY	Level	StdError1	StdError2	StdError3	SNR1	SNR2	SNR3	SignalAmp1	SignalAmp2	SignalAmp3	Noise1	Noise2
2019	10	24	12	7	35	0.728	-0.098	3.675	0.01	0.007	0	36.1	31.4	63.6	119	106	0	35	33
2019	10	24	12	17	35	0.699	-0.135	3.675	0.01	0.007	0	36.1	30.5	59.8	119	105	0	35	34
2019	10	24	12	27	35	0.751	-0.075	3.675	0.01	0.007	0	36.1	30.5	57.6	119	105	0	35	34
2019	10	24	12	37	35	0.738	-0.095	3.675	0.01	0.007	0	35.3	30.5	61.9	118	105	0	36	34
2019	10	24	12	47	35	0.689	-0.072	3.675	0.013	0.01	0	35.7	30.5	72.2	118	105	0	35	34
2019	10	24	12	57	35	0.725	-0.098	3.675	0.01	0.007	0	35.7	31.4	73.1	118	105	0	35	32
2019	10	24	13	7	35	0.705	-0.112	3.675	0.01	0.007	0	35.7	30.5	74.4	118	104	0	35	33
2019	10	24	13	17	35	0.732	-0.069	3.675	0.01	0.007	0	35.7	31	71.4	118	105	0	35	33
2019	10	24	13	27	35	0.689	-0.085	3.675	0.01	0.007	0	35.7	31	63.6	118	105	0	35	33
2019	10	24	13	37	35	0.689	-0.075	3.675	0.013	0.01	0	35.7	30.5	74.4	118	105	0	35	34
2019	10	24	13	47	35	0.741	-0.085	3.675	0.01	0.007	0	35.7	30.5	70.5	118	105	0	35	34
2019	10	24	13	57	35	0.732	-0.105	3.675	0.013	0.01	0	35.3	31	74.8	118	105	0	36	33
2019	10	24	14	7	35	0.735	-0.108	3.675	0.016	0.016	0	35.3	30.1	75.7	117	104	0	35	34
2019	10	24	14	17	35	0.732	-0.082	3.675	0.016	0.016	0	35.3	30.1	67.5	117	104	0	35	34
2019	10	24	14	27	35	0.732	-0.089	3.675	0.01	0.007	0	35.7	30.1	77	118	104	0	35	34
2019	10	24	14	37	35	0.702	-0.069	3.675	0.01	0.007	0	35.7	30.1	70.1	118	104	0	35	34
2019	10	24	14	47	35	0.748	-0.069	3.675	0.01	0.007	0	35.3	30.5	69.7	117	104	0	35	33
2019	10	24	14	57	35	0.722	-0.102	3.675	0.016	0.013	0	35.3	31	74.8	117	104	0	35	32
2019	10	24	15	7	35	0.745	-0.082	3.675	0.013	0.01	0	35.3	30.1	69.7	117	104	0	35	34
2019	10	24	15	17	35	0.705	-0.085	3.675	0.01	0.007	0	35.3	30.1	61.1	117	104	0	35	34
2019	10	24	15	27	35	0.719	-0.089	3.675	0.01	0.007	0	35.7	30.5	68.4	118	105	0	35	34
2019	10	24	15	37	35	0.728	-0.098	3.675	0.01	0.007	0	36.1	31.4	74.4	119	106	0	35	33
2019	10	24	15	47	35	0.745	-0.115	3.675	0.016	0.013	0	35.7	31.8	75.7	119	106	0	36	32
2019	10	24	15	57	35	0.692	-0.075	3.675	0.01	0.007	0	36.5	31.4	76.1	120	107	0	35	34
2019	10	24	16	7	35	0.732	-0.072	3.675	0.01	0.007	0	36.5	31.4	74.8	120	106	0	35	33
2019	10	24	16	17	35	0.748	-0.095	3.675	0.01	0.007	0	36.1	31.4	76.1	119	106	0	35	33
2019	10	24	16	27	35	0.719	-0.115	3.675	0.013	0.01	0	35.7	30.5	76.5	118	105	0	35	34
2019	10	24	16	37	35	0.745	-0.072	3.675	0.013	0.01	0	35.3	30.5	76.5	117	104	0	35	33
2019	10	24	16	47	35	0.709	-0.118	3.675	0.013	0.01	0	35.3	30.1	76.5	117	104	0	35	34
2019	10	24	16	57	35	0.719	-0.059	3.675	0.01	0.007	0	35.3	30.5	75.3	117	104	0	35	33
2019	10	24	17	7	35	0.702	-0.082	3.675	0.013	0.01	0	34.8	29.7	77	117	103	0	36	34
2019	10	24	17	17	35	0.745	-0.089	3.675	0.013	0.01	0	34.8	29.7	76.5	116	103	0	35	34
2019	10	24	17	27	35	0.725	-0.098	3.675	0.01	0.007	0	35.3	30.1	76.5	117	103	0	35	33
2019	10	24	17	37	35	0.696	-0.102	3.675	0.01	0.007	0	36.1	31.4	76.5	119	106	0	35	33
2019	10	24	17	47	35	0.738	-0.079	3.678	0.01	0.007	0	37.4	32.3	76.5	122	108	0	35	33
2019	10	24	17	57	35	0.728	-0.108	3.678	0.01	0.007	0	35.7	31	77.4	119	105	0	36	33
2019	10	24	18	7	35	0.702	-0.125	3.675	0.01	0.007	0	35.3	31	77	118	105	0	36	33
2019	10	24	18	17	35	0.712	-0.069	3.675	0.01	0.007	0	36.1	31	76.5	119	105	0	35	33
2019	10	24	18	27	35	0.715	-0.089	3.678	0.013	0.01	0	36.1	31.4	76.1	119	106	0	35	33
2019	10	24	18	37	35	0.705	-0.072	3.678	0.016	0.013	0	36.1	31.4	76.5	120	107	0	36	34
2019	10	24	18	47	35	0.682	-0.082	3.678	0.01	0.007	0	36.5	32.3	77.8	121	108	0	36	33
2019	10	24	18	57	35	0.728	-0.102	3.678	0.01	0.007	0	37	32.3	75.7	121	108	0	35	33
2019	10	24	19	7	35	0.725	-0.108	3.678	0.01	0.007	0	37.4	31.8	75.7	122	108	0	35	34
2019	10	24	19	17	35	0.725	-0.102	3.678	0.013	0.01	0	37	31.8	75.7	121	107	0	35	33
2019	10	24	19	27	35	0.728	-0.112	3.678	0.01	0.007	0	37	31.8	76.5	121	107	0	35	33
2019	10	24	19	37	35	0.745	-0.115	3.678	0.013	0.01	0	37	31.4	76.1	121	107	0	35	34
2019	10	24	19	47	35	0.715	-0.092	3.678	0.01	0.007	0	37	31.8	77.4	121	108	0	35	34

Reinhackle (0356)

Year	Month	Day	Hour	Minute	Second	VelocityX	VelocityY	Level	StdError1	StdError2	StdError3	SNR1	SNR2	SNR3	SignalAmp1	SignalAmp2	SignalAmp3	Noise1	Noise2
2019	10	24	19	57	35	0.722	-0.079	3.678	0.01	0.007	0	37.4	31.8	76.5	122	108	0	35	34
2019	10	24	20	7	35	0.732	-0.089	3.678	0.013	0.01	0	37.8	32.7	75.7	123	109	0	35	33
2019	10	24	20	17	35	0.725	-0.115	3.678	0.013	0.01	0	37.4	32.3	77.4	122	108	0	35	33
2019	10	24	20	27	35	0.722	-0.128	3.678	0.01	0.007	0	37	32.3	77	121	108	0	35	33
2019	10	24	20	37	35	0.699	-0.075	3.678	0.01	0.007	0	37.4	31.8	77.4	122	108	0	35	34
2019	10	24	20	47	35	0.719	-0.102	3.678	0.013	0.01	0	37	31.8	76.5	121	107	0	35	33
2019	10	24	20	57	35	0.682	-0.075	3.678	0.013	0.01	0	37	31.8	76.5	121	107	0	35	33
2019	10	24	21	7	35	0.709	-0.056	3.678	0.013	0.01	0	37	31.4	77.4	121	107	0	35	34
2019	10	24	21	17	35	0.719	-0.092	3.678	0.01	0.007	0	37	31.8	75.7	121	108	0	35	34
2019	10	24	21	27	35	0.709	-0.102	3.678	0.01	0.007	0	37	31.8	77	121	107	0	35	33
2019	10	24	21	37	35	0.725	-0.108	3.678	0.016	0.013	0	37	31.8	76.5	121	107	0	35	33
2019	10	24	21	47	35	0.712	-0.095	3.678	0.01	0.007	0	37	31.4	77	121	107	0	35	34
2019	10	24	21	57	35	0.705	-0.095	3.678	0.01	0.007	0	37	31.8	77	121	107	0	35	33
2019	10	24	22	7	35	0.719	-0.098	3.678	0.01	0.007	0	37	31.4	77	121	107	0	35	34
2019	10	24	22	17	35	0.705	-0.079	3.678	0.01	0.007	0	37	31.8	77.4	121	107	0	35	33
2019	10	24	22	27	35	0.692	-0.049	3.678	0.016	0.013	0	36.5	31.4	76.5	121	107	0	36	34
2019	10	24	22	37	35	0.709	-0.102	3.678	0.013	0.01	0	36.5	31.4	76.5	121	107	0	36	34
2019	10	24	22	47	35	0.751	-0.125	3.681	0.013	0.01	0	36.5	31.8	77	120	107	0	35	33
2019	10	24	22	57	35	0.758	-0.095	3.678	0.016	0.013	0	37	31.8	76.5	121	107	0	35	33
2019	10	24	23	7	35	0.715	-0.089	3.678	0.01	0.007	0	37	31.8	77	121	108	0	35	34
2019	10	24	23	17	35	0.745	-0.144	3.678	0.013	0.01	0	37	31.8	77	121	107	0	35	33
2019	10	24	23	27	35	0.748	-0.079	3.678	0.016	0.013	0	36.5	31	76.5	120	106	0	35	34
2019	10	24	23	37	35	0.748	-0.112	3.678	0.01	0.007	0	37	31.4	77	121	107	0	35	34
2019	10	24	23	47	35	0.735	-0.102	3.678	0.013	0.01	0	37	31.8	77	121	107	0	35	33
2019	10	24	23	57	35	0.712	-0.115	3.678	0.013	0.01	0	36.5	31.4	77	120	107	0	35	34
2019	10	25	0	7	35	0.719	-0.092	3.678	0.01	0.007	0	36.5	31.4	76.5	120	107	0	35	34
2019	10	25	0	17	35	0.699	-0.105	3.681	0.01	0.007	0	36.1	31.8	76.5	120	107	0	36	33
2019	10	25	0	27	35	0.728	-0.069	3.678	0.01	0.007	0	37	31.8	76.5	121	107	0	35	33
2019	10	25	0	37	35	0.702	-0.098	3.678	0.013	0.01	0	37	31.8	76.5	121	107	0	35	33
2019	10	25	0	47	35	0.712	-0.098	3.681	0.013	0.01	0	37	31.4	76.5	121	107	0	35	34
2019	10	25	0	57	35	0.755	-0.085	3.678	0.01	0.007	0	36.5	31.4	76.1	120	107	0	35	34
2019	10	25	1	7	35	0.702	-0.082	3.678	0.01	0.007	0	37	31.8	75.7	121	107	0	35	33
2019	10	25	1	17	35	0.728	-0.095	3.678	0.016	0.013	0	37	31.8	76.1	121	107	0	35	33
2019	10	25	1	27	35	0.738	-0.115	3.681	0.013	0.01	0	36.1	31.4	75.3	120	107	0	36	34
2019	10	25	1	37	35	0.735	-0.066	3.678	0.013	0.01	0	36.5	31.8	75.3	120	107	0	35	33
2019	10	25	1	47	35	0.751	-0.108	3.681	0.016	0.013	0	36.5	31.4	75.7	120	107	0	35	34
2019	10	25	1	57	35	0.719	-0.066	3.681	0.01	0.007	0	36.5	31.4	75.7	120	107	0	35	34
2019	10	25	2	7	35	0.725	-0.115	3.678	0.013	0.01	0	36.5	31.8	76.1	120	107	0	35	33
2019	10	25	2	17	35	0.669	-0.085	3.681	0.016	0.013	0	36.1	31.4	75.7	120	107	0	36	34
2019	10	25	2	27	35	0.712	-0.108	3.678	0.013	0.01	0	36.5	31.8	76.1	120	107	0	35	33
2019	10	25	2	37	35	0.728	-0.102	3.681	0.016	0.013	0	36.5	31.4	76.1	120	106	0	35	33
2019	10	25	2	47	35	0.712	-0.092	3.681	0.01	0.007	0	36.1	31.4	76.1	120	107	0	36	34
2019	10	25	2	57	35	0.755	-0.118	3.681	0.01	0.007	0	36.5	31.4	75.7	120	107	0	35	34
2019	10	25	3	7	35	0.738	-0.102	3.681	0.01	0.007	0	36.5	31.4	75.7	120	106	0	35	33
2019	10	25	3	17	35	0.728	-0.092	3.681	0.01	0.007	0	36.5	31.8	75.7	120	107	0	35	33
2019	10	25	3	27	35	0.722	-0.112	3.681	0.01	0.007	0	36.5	31.8	75.3	121	107	0	36	33
2019	10	25	3	37	35	0.709	-0.098	3.681	0.01	0.007	0	37	31.8	76.1	121	107	0	35	33

Reinhackle (0356)

Year	Month	Day	Hour	Minute	Second	VelocityX	VelocityY	Level	StdError1	StdError2	StdError3	SNR1	SNR2	SNR3	SignalAmp1	SignalAmp2	SignalAmp3	Noise1	Noise2
2019	10	25	3	47	35	0.715	-0.112	3.681	0.013	0.01	0	37	31.8	75.3	121	107	0	35	33
2019	10	25	3	57	35	0.735	-0.102	3.681	0.013	0.01	0	37	31.8	75.3	121	107	0	35	33
2019	10	25	4	7	35	0.699	-0.089	3.681	0.013	0.01	0	36.5	31	75.7	120	106	0	35	34
2019	10	25	4	17	35	0.741	-0.098	3.681	0.01	0.007	0	36.5	31.8	74.8	120	107	0	35	33
2019	10	25	4	27	35	0.696	-0.102	3.681	0.01	0.007	0	37	31.4	75.7	121	107	0	35	34
2019	10	25	4	37	35	0.715	-0.089	3.681	0.013	0.01	0	36.5	31.4	75.7	121	107	0	36	34
2019	10	25	4	47	35	0.741	-0.085	3.681	0.013	0.01	0	37	31.8	75.3	121	107	0	35	33
2019	10	25	4	57	35	0.709	-0.115	3.681	0.013	0.01	0	37	31.8	75.7	121	107	0	35	33
2019	10	25	5	7	35	0.741	-0.121	3.681	0.013	0.01	0	37	31.4	74.4	121	107	0	35	34
2019	10	25	5	17	35	0.699	-0.112	3.681	0.016	0.013	0	37	31.8	75.7	121	107	0	35	33
2019	10	25	5	27	35	0.702	-0.092	3.681	0.01	0.007	0	37	31.8	74.8	121	108	0	35	34
2019	10	25	5	37	35	0.699	-0.115	3.681	0.01	0.007	0	36.5	31.8	75.3	121	107	0	36	33
2019	10	25	5	47	35	0.722	-0.095	3.681	0.013	0.01	0	36.1	31.8	75.3	120	107	0	36	33
2019	10	25	5	57	35	0.709	-0.108	3.681	0.01	0.007	0	37	31.4	74.8	121	107	0	35	34
2019	10	25	6	7	35	0.735	-0.098	3.681	0.01	0.007	0	37	31.8	75.3	121	107	0	35	33
2019	10	25	6	17	35	0.715	-0.102	3.681	0.01	0.007	0	37	31.4	75.7	121	107	0	35	34
2019	10	25	6	27	35	0.738	-0.079	3.681	0.013	0.01	0	37	31.8	75.7	121	107	0	35	33
2019	10	25	6	37	35	0.735	-0.112	3.681	0.013	0.01	0	36.5	32.3	75.3	121	108	0	36	33
2019	10	25	6	47	35	0.722	-0.059	3.681	0.01	0.007	0	37	31.4	75.7	121	107	0	35	34
2019	10	25	6	57	35	0.676	-0.108	3.681	0.013	0.01	0	37	31.4	75.7	121	107	0	35	34
2019	10	25	7	7	35	0.751	-0.108	3.681	0.01	0.007	0	37	31.4	75.3	121	107	0	35	34
2019	10	25	7	17	35	0.705	-0.105	3.681	0.013	0.01	0	36.5	31	75.7	120	106	0	35	34
2019	10	25	7	27	35	0.732	-0.085	3.681	0.013	0.01	0	36.5	31	75.3	120	106	0	35	34
2019	10	25	7	37	35	0.722	-0.102	3.681	0.013	0.01	0	35.7	30.5	74.8	119	105	0	36	34
2019	10	25	7	47	35	0.653	-0.066	3.681	0.01	0.007	0	36.1	31	75.3	119	105	0	35	33
2019	10	25	7	57	35	0.735	-0.082	3.681	0.013	0.01	0	36.1	31	74.8	119	105	0	35	33
2019	10	25	8	7	35	0.719	-0.082	3.681	0.013	0.01	0	35.7	30.5	74.8	119	105	0	36	34
2019	10	25	8	17	35	0.712	-0.102	3.681	0.013	0.01	0	36.1	31	75.3	119	106	0	35	34
2019	10	25	8	27	35	0.725	-0.098	3.681	0.01	0.007	0	36.1	30.5	74.8	119	105	0	35	34
2019	10	25	8	37	35	0.715	-0.115	3.681	0.01	0.007	0	35.7	30.5	74.8	118	105	0	35	34
2019	10	25	8	47	35	0.748	-0.128	3.681	0.01	0.007	0	35.3	31	74.8	118	105	0	36	33
2019	10	25	8	57	35	0.669	-0.108	3.681	0.01	0.007	0	35.7	31	74.4	118	105	0	35	33
2019	10	25	9	7	35	0.705	-0.085	3.681	0.01	0.007	0	35.3	30.1	74	117	104	0	35	34
2019	10	25	9	17	35	0.705	-0.102	3.681	0.01	0.007	0	34.8	30.1	74.4	117	104	0	36	34
2019	10	25	9	27	35	0.712	-0.108	3.681	0.013	0.01	0	35.3	30.5	74.8	117	104	0	35	33
2019	10	25	9	37	35	0.709	-0.105	3.684	0.013	0.01	0	35.3	30.1	74.8	117	104	0	35	34
2019	10	25	9	47	35	0.722	-0.072	3.681	0.01	0.007	0	35.3	30.5	73.5	117	104	0	35	33
2019	10	25	9	57	35	0.692	-0.098	3.684	0.013	0.01	0	34.8	30.5	75.3	117	104	0	36	33
2019	10	25	10	7	35	0.709	-0.102	3.684	0.013	0.01	0	34.8	30.1	74.4	117	104	0	36	34
2019	10	25	10	17	35	0.732	-0.112	3.684	0.01	0.007	0	34.8	30.1	75.3	117	104	0	36	34
2019	10	25	10	27	35	0.719	-0.118	3.684	0.013	0.01	0	35.3	30.1	74.8	117	104	0	35	34
2019	10	25	10	37	35	0.732	-0.112	3.684	0.01	0.007	0	35.3	30.5	74.8	117	104	0	35	33
2019	10	25	10	47	35	0.728	-0.082	3.684	0.013	0.01	0	35.3	31	75.3	118	105	0	36	33
2019	10	25	10	57	35	0.738	-0.115	3.684	0.01	0.007	0	35.3	30.1	75.3	117	104	0	35	34
2019	10	25	11	7	35	0.709	-0.075	3.684	0.01	0.007	0	35.3	30.1	74.4	117	104	0	35	34
2019	10	25	11	17	35	0.722	-0.112	3.684	0.01	0.007	0	35.3	30.5	74.8	117	104	0	35	33
2019	10	25	11	27	35	0.692	-0.135	3.684	0.013	0.01	0	35.3	30.1	74.4	117	104	0	35	34

Reinhackle (0356)

Year	Month	Day	Hour	Minute	Second	VelocityX	VelocityY	Level	StdError1	StdError2	StdError3	SNR1	SNR2	SNR3	SignalAmp1	SignalAmp2	SignalAmp3	Noise1	Noise2
2019	10	25	11	37	35	0.728	-0.108	3.684	0.01	0.007	0	35.7	31	74.8	118	105	0	35	33
2019	10	25	11	47	35	0.696	-0.115	3.684	0.013	0.01	0	35.3	30.1	74	117	104	0	35	34
2019	10	25	11	57	35	0.709	-0.102	3.688	0.01	0.007	0	34.8	30.5	74.8	117	104	0	36	33
2019	10	25	12	7	35	0.741	-0.089	3.684	0.01	0.007	0	35.3	30.1	75.3	117	104	0	35	34
2019	10	25	12	17	35	0.686	-0.138	3.688	0.01	0.007	0	34.8	29.7	75.3	116	103	0	35	34
2019	10	25	12	27	35	0.686	-0.118	3.684	0.01	0.007	0	35.7	30.5	75.3	118	105	0	35	34
2019	10	25	12	37	35	0.722	-0.095	3.684	0.01	0.007	0	37	32.3	68.4	121	108	0	35	33
2019	10	25	12	47	35	0.699	-0.131	3.684	0.01	0.007	0	36.5	32.3	74.4	120	108	0	35	33
2019	10	25	12	57	35	0.699	-0.121	3.684	0.01	0.007	0	37.8	32.7	72.7	123	110	0	35	34
2019	10	25	13	7	35	0.699	-0.115	3.684	0.01	0.007	0	37.8	32.7	74	123	109	0	35	33
2019	10	25	13	17	35	0.673	-0.105	3.684	0.01	0.007	0	37	32.7	61.9	121	109	0	35	33
2019	10	25	13	27	35	0.728	-0.115	3.684	0.013	0.01	0	37.8	33.1	74.8	123	110	0	35	33
2019	10	25	13	37	35	0.712	-0.069	3.688	0.013	0.01	0	37.8	33.1	67.5	124	111	0	36	34
2019	10	25	13	47	35	0.719	-0.118	3.684	0.013	0.01	0	38.3	34	67.9	125	112	0	36	33
2019	10	25	13	57	35	0.686	-0.102	3.684	0.01	0.007	0	39.6	34.4	54.2	127	113	0	35	33
2019	10	25	14	7	35	0.735	-0.098	3.684	0.01	0.007	0	37.4	32.3	65.4	122	108	0	35	33
2019	10	25	14	17	35	0.702	-0.115	3.688	0.01	0.007	0	37	31.4	74.4	121	106	0	35	33
2019	10	25	14	27	35	0.702	-0.131	3.688	0.01	0.007	0	36.1	31.4	74.8	119	106	0	35	33
2019	10	25	14	37	35	0.709	-0.108	3.688	0.01	0.007	0	35.3	30.5	71.4	118	105	0	36	34
2019	10	25	14	47	35	0.659	-0.072	3.688	0.01	0.007	0	35.7	30.5	74.4	118	105	0	35	34
2019	10	25	14	57	35	0.679	-0.118	3.688	0.01	0.007	0	35.7	31	73.5	118	106	0	35	34
2019	10	25	15	7	35	0.728	-0.102	3.688	0.013	0.01	0	36.1	31	63.2	119	106	0	35	34
2019	10	25	15	17	35	0.748	-0.121	3.688	0.013	0.01	0	36.1	31.4	61.1	119	106	0	35	33
2019	10	25	15	27	35	0.705	-0.112	3.688	0.01	0.007	0	35.7	31	54.6	118	105	0	35	33
2019	10	25	15	37	35	0.692	-0.108	3.684	0.013	0.01	0	36.1	31	57.6	119	106	0	35	34
2019	10	25	15	47	35	0.709	-0.135	3.688	0.01	0.007	0	35.7	31	64.9	118	105	0	35	33
2019	10	25	15	57	35	0.705	-0.112	3.688	0.01	0.007	0	36.1	31.4	57.2	119	106	0	35	33
2019	10	25	16	7	35	0.715	-0.125	3.688	0.01	0.007	0	35.7	30.5	55.9	118	105	0	35	34
2019	10	25	16	17	35	0.715	-0.089	3.688	0.01	0.007	0	35.7	30.5	64.5	118	105	0	35	34
2019	10	25	16	27	35	0.722	-0.095	3.688	0.016	0.013	0	35.7	30.5	58	118	105	0	35	34
2019	10	25	16	37	35	0.719	-0.098	3.688	0.01	0.007	0	35.7	31	60.6	118	105	0	35	33
2019	10	25	16	47	35	0.709	-0.115	3.688	0.01	0.007	0	35.3	30.5	67.1	117	104	0	35	33
2019	10	25	16	57	35	0.745	-0.121	3.688	0.013	0.01	0	34.8	30.5	74.8	117	104	0	36	33
2019	10	25	17	7	35	0.699	-0.148	3.691	0.01	0.007	0	34.8	29.7	74.4	116	103	0	35	34
2019	10	25	17	17	35	0.702	-0.115	3.691	0.013	0.01	0	35.3	29.7	74.4	117	103	0	35	34
2019	10	25	17	27	35	0.696	-0.102	3.691	0.01	0.007	0	35.3	30.5	74	117	104	0	35	33
2019	10	25	17	37	35	0.745	-0.092	3.691	0.013	0.01	0	35.7	31	74.4	118	105	0	35	33
2019	10	25	17	47	35	0.715	-0.092	3.691	0.01	0.007	0	34.8	30.5	74.4	117	104	0	36	33
2019	10	25	17	57	35	0.755	-0.105	3.691	0.013	0.01	0	35.3	30.1	74	117	104	0	35	34
2019	10	25	18	7	35	0.702	-0.085	3.691	0.01	0.007	0	35.7	31	74.4	118	105	0	35	33
2019	10	25	18	17	35	0.705	-0.079	3.691	0.01	0.007	0	35.7	31	74.4	118	105	0	35	33
2019	10	25	18	27	35	0.728	-0.095	3.691	0.01	0.007	0	36.1	31	73.5	119	106	0	35	34
2019	10	25	18	37	35	0.715	-0.115	3.691	0.013	0.01	0	36.5	31.4	73.5	120	107	0	35	34
2019	10	25	18	47	35	0.715	-0.138	3.691	0.013	0.01	0	37	31.8	73.5	121	107	0	35	33
2019	10	25	18	57	35	0.751	-0.098	3.691	0.01	0.007	0	36.5	31.8	73.5	121	108	0	36	34
2019	10	25	19	7	35	0.712	-0.102	3.691	0.013	0.01	0	37.4	32.3	74	122	108	0	35	33
2019	10	25	19	17	35	0.725	-0.102	3.691	0.01	0.007	0	37.4	31.8	73.5	122	108	0	35	34

Reinhackle (0356)

Year	Month	Day	Hour	Minute	Second	VelocityX	VelocityY	Level	StdError1	StdError2	StdError3	SNR1	SNR2	SNR3	SignalAmp1	SignalAmp2	SignalAmp3	Noise1	Noise2
2019	10	25	19	27	35	0.741	-0.108	3.691	0.01	0.007	0	37	32.3	73.5	121	108	0	35	33
2019	10	25	19	37	35	0.696	-0.118	3.691	0.01	0.007	0	37	31.8	73.5	121	108	0	35	34
2019	10	25	19	47	35	0.755	-0.085	3.691	0.01	0.007	0	36.5	31.8	73.5	121	108	0	36	34
2019	10	25	19	57	35	0.732	-0.098	3.691	0.013	0.01	0	37	32.3	73.5	121	108	0	35	33
2019	10	25	20	7	35	0.719	-0.092	3.691	0.01	0.007	0	37	32.3	73.1	121	108	0	35	33
2019	10	25	20	17	35	0.705	-0.085	3.691	0.01	0.007	0	36.5	32.3	73.5	121	108	0	36	33
2019	10	25	20	27	35	0.702	-0.082	3.694	0.013	0.01	0	37	32.3	73.1	121	108	0	35	33
2019	10	25	20	37	35	0.715	-0.095	3.694	0.013	0.01	0	37	31.8	72.7	121	108	0	35	34
2019	10	25	20	47	35	0.725	-0.102	3.694	0.016	0.016	0	37	31.8	73.1	121	107	0	35	33
2019	10	25	20	57	35	0.627	-0.118	3.704	0.01	0.007	0	29.2	28.4	50.7	103	99	0	35	33
2019	10	25	21	7	35	0.692	-0.082	3.698	0.01	0.007	0	36.5	31.4	72.7	120	106	0	35	33
2019	10	25	21	17	35	0.696	-0.115	3.698	0.01	0.007	0	36.1	31.4	73.1	120	107	0	36	34
2019	10	25	21	27	35	0.725	-0.125	3.701	0.01	0.007	0	36.5	31.8	72.7	120	107	0	35	33
2019	10	25	21	37	35	0.715	-0.098	3.701	0.016	0.013	0	37	31.4	73.1	121	106	0	35	33
2019	10	25	21	47	35	0.719	-0.102	3.701	0.01	0.007	0	37	31.8	73.1	121	107	0	35	33
2019	10	25	21	57	35	0.719	-0.128	3.701	0.013	0.01	0	37	31.4	73.1	121	107	0	35	34
2019	10	25	22	7	35	0.725	-0.115	3.704	0.013	0.01	0	36.5	31.8	73.1	120	107	0	35	33
2019	10	25	22	17	35	0.679	-0.112	3.704	0.016	0.013	0	37	31.4	72.2	121	106	0	35	33
2019	10	25	22	27	35	0.722	-0.072	3.701	0.016	0.013	0	37	31.8	72.2	121	107	0	35	33
2019	10	25	22	37	35	0.676	-0.049	3.704	0.016	0.013	0	36.1	30.1	60.6	119	103	0	35	33
2019	10	25	22	47	35	0.728	-0.082	3.704	0.013	0.01	0	38.3	33.1	73.5	124	110	0	35	33
2019	10	25	22	57	35	0.719	-0.075	3.704	0.013	0.01	0	37.4	31.8	74.4	122	108	0	35	34
2019	10	25	23	7	35	0.738	-0.115	3.704	0.016	0.013	0	38.7	32.7	73.1	125	110	0	35	34
2019	10	25	23	17	35	0.725	-0.125	3.704	0.013	0.01	0	37	31.8	74.4	122	108	0	36	34
2019	10	25	23	27	35	0.728	-0.089	3.704	0.01	0.007	0	37.4	32.3	74	122	108	0	35	33
2019	10	25	23	37	35	0.709	-0.092	3.704	0.016	0.013	0	37.8	32.3	74	123	109	0	35	34
2019	10	25	23	47	35	0.712	-0.115	3.704	0.013	0.01	0	37.4	31.8	74	122	108	0	35	34
2019	10	25	23	57	35	0.719	-0.092	3.704	0.01	0.007	0	37	32.3	70.5	121	108	0	35	33
2019	10	26	0	7	35	0.728	-0.089	3.704	0.013	0.01	0	37.4	31.8	74.4	122	108	0	35	34
2019	10	26	0	17	35	0.709	-0.138	3.704	0.016	0.013	0	37	31.4	74.8	121	107	0	35	34
2019	10	26	0	27	35	0.715	-0.095	3.704	0.016	0.013	0	37.4	31.4	73.5	122	107	0	35	34
2019	10	26	0	37	35	0.725	-0.085	3.704	0.013	0.01	0	37.4	31.8	74.4	122	108	0	35	34
2019	10	26	0	47	35	0.751	-0.075	3.707	0.013	0.01	0	36.5	31.8	75.3	121	107	0	36	33
2019	10	26	0	57	35	0.738	-0.115	3.707	0.01	0.007	0	37	31.4	75.7	121	107	0	35	34
2019	10	26	1	7	35	0.722	-0.102	3.704	0.013	0.01	0	36.5	31.4	74.8	121	107	0	36	34
2019	10	26	1	17	35	0.676	-0.102	3.704	0.013	0.01	0	37	32.3	75.7	121	108	0	35	33
2019	10	26	1	27	35	0.679	-0.105	3.707	0.01	0.007	0	37	31.4	76.1	121	107	0	35	34
2019	10	26	1	37	35	0.709	-0.079	3.707	0.01	0.007	0	37.4	31.8	75.7	122	107	0	35	33
2019	10	26	1	47	35	0.728	-0.102	3.707	0.013	0.01	0	37	31.4	76.5	121	107	0	35	34
2019	10	26	1	57	35	0.719	-0.108	3.707	0.01	0.007	0	36.5	31.4	76.1	121	107	0	36	34
2019	10	26	2	7	35	0.712	-0.085	3.707	0.016	0.013	0	36.5	31.8	75.3	121	107	0	36	33
2019	10	26	2	17	35	0.712	-0.092	3.707	0.01	0.007	0	37	31.8	76.5	121	107	0	35	33
2019	10	26	2	27	35	0.732	-0.098	3.707	0.013	0.01	0	36.5	31.4	76.1	121	107	0	36	34
2019	10	26	2	37	35	0.735	-0.115	3.707	0.013	0.01	0	36.5	31.4	75.3	120	107	0	35	34
2019	10	26	2	47	35	0.709	-0.102	3.707	0.013	0.01	0	36.5	31.8	76.5	121	107	0	36	33
2019	10	26	2	57	35	0.725	-0.075	3.707	0.01	0.007	0	37	31.8	76.5	121	107	0	35	33
2019	10	26	3	7	35	0.725	-0.062	3.707	0.01	0.007	0	36.5	31.8	77	121	107	0	36	33

Reinhackle (0356)

Year	Month	Day	Hour	Minute	Second	VelocityX	VelocityY	Level	StdError1	StdError2	StdError3	SNR1	SNR2	SNR3	SignalAmp1	SignalAmp2	SignalAmp3	Noise1	Noise2
2019	10	26	3	17	35	0.702	-0.125	3.707	0.01	0.007	0	36.5	31.4	76.1	121	107	0	36	34
2019	10	26	3	27	35	0.719	-0.102	3.707	0.016	0.013	0	37	31.8	76.5	121	107	0	35	33
2019	10	26	3	37	35	0.712	-0.075	3.707	0.01	0.007	0	37	31.4	76.5	121	107	0	35	34
2019	10	26	3	47	35	0.699	-0.089	3.707	0.013	0.01	0	36.5	31.4	76.1	121	107	0	36	34
2019	10	26	3	57	35	0.751	-0.112	3.707	0.01	0.007	0	36.5	31	77	121	107	0	36	35
2019	10	26	4	7	35	0.699	-0.112	3.707	0.01	0.007	0	36.5	31.4	76.5	121	107	0	36	34
2019	10	26	4	17	35	0.722	-0.075	3.707	0.016	0.013	0	37	31.8	77.4	121	107	0	35	33
2019	10	26	4	27	35	0.751	-0.079	3.707	0.013	0.01	0	37	31.8	77	121	107	0	35	33
2019	10	26	4	37	35	0.712	-0.043	3.707	0.013	0.01	0	37	31.8	76.1	121	108	0	35	34
2019	10	26	4	47	35	0.735	-0.089	3.707	0.016	0.013	0	36.5	31.8	77	121	107	0	36	33
2019	10	26	4	57	35	0.738	-0.108	3.707	0.01	0.007	0	37	31.4	77	121	107	0	35	34
2019	10	26	5	7	35	0.719	-0.085	3.707	0.01	0.007	0	37	31.4	76.1	121	107	0	35	34
2019	10	26	5	17	35	0.728	-0.118	3.707	0.01	0.007	0	36.5	31	77	120	106	0	35	34
2019	10	26	5	27	35	0.689	-0.157	3.707	0.013	0.01	0	32.7	31.4	76.1	111	107	0	35	34
2019	10	26	5	37	35	0.712	-0.082	3.707	0.01	0.007	0	36.5	31.8	76.1	121	107	0	36	33
2019	10	26	5	47	35	0.745	-0.082	3.707	0.01	0.007	0	36.5	31.4	76.5	121	107	0	36	34
2019	10	26	5	57	35	0.758	-0.105	3.707	0.01	0.007	0	37	31.8	76.5	121	107	0	35	33
2019	10	26	6	7	35	0.732	-0.089	3.707	0.01	0.007	0	37	31.4	77	121	107	0	35	34
2019	10	26	6	17	35	0.751	-0.098	3.707	0.013	0.01	0	37	31.4	76.5	121	107	0	35	34
2019	10	26	6	27	35	0.722	-0.098	3.707	0.013	0.01	0	37	31.4	76.5	121	107	0	35	34
2019	10	26	6	37	35	0.705	-0.098	3.707	0.016	0.013	0	36.5	31.4	76.5	121	107	0	36	34
2019	10	26	6	47	35	0.725	-0.089	3.707	0.01	0.007	0	37.4	31.4	76.5	122	107	0	35	34
2019	10	26	6	57	35	0.696	-0.112	3.707	0.013	0.01	0	37	31.4	77	121	107	0	35	34
2019	10	26	7	7	35	0.692	-0.112	3.707	0.01	0.007	0	37	31.4	76.5	121	106	0	35	33
2019	10	26	7	17	35	0.699	-0.072	3.707	0.01	0.007	0	36.5	31.4	76.1	121	107	0	36	34
2019	10	26	7	27	35	0.692	-0.095	3.707	0.01	0.007	0	37	31	76.1	121	106	0	35	34
2019	10	26	7	37	35	0.725	-0.125	3.707	0.01	0.007	0	36.5	31	76.5	120	105	0	35	33
2019	10	26	7	47	35	0.702	-0.098	3.707	0.01	0.007	0	36.5	31	76.5	120	106	0	35	34
2019	10	26	7	57	35	0.758	-0.115	3.707	0.013	0.01	0	36.1	31.4	76.5	120	106	0	36	33
2019	10	26	8	7	35	0.719	-0.102	3.707	0.01	0.007	0	36.5	31	76.5	120	106	0	35	34
2019	10	26	8	17	35	0.712	-0.085	3.707	0.01	0.007	0	36.1	31.4	76.1	119	106	0	35	33
2019	10	26	8	27	35	0.705	-0.112	3.707	0.01	0.007	0	36.1	31	76.5	120	106	0	36	34
2019	10	26	8	37	35	0.755	-0.102	3.711	0.013	0.01	0	36.1	30.5	75.7	119	105	0	35	34
2019	10	26	8	47	35	0.679	-0.075	3.711	0.01	0.007	0	36.1	31	76.1	119	106	0	35	34
2019	10	26	8	57	35	0.699	-0.098	3.711	0.013	0.01	0	36.1	30.5	76.1	119	105	0	35	34
2019	10	26	9	7	35	0.722	-0.125	3.711	0.013	0.01	0	35.7	30.1	75.3	118	104	0	35	34
2019	10	26	9	17	35	0.725	-0.105	3.711	0.013	0.01	0	35.3	30.5	75.7	118	105	0	36	34
2019	10	26	9	27	35	0.692	-0.102	3.711	0.013	0.01	0	35.7	30.5	76.5	118	105	0	35	34
2019	10	26	9	37	35	0.728	-0.102	3.711	0.01	0.007	0	35.7	30.5	76.1	118	105	0	35	34
2019	10	26	9	47	35	0.719	-0.098	3.714	0.013	0.01	0	35.7	30.1	76.1	118	104	0	35	34
2019	10	26	9	57	35	0.719	-0.072	3.714	0.013	0.01	0	35.3	30.1	76.5	118	104	0	36	34
2019	10	26	10	7	35	0.712	-0.085	3.714	0.016	0.013	0	35.3	30.5	76.1	118	105	0	36	34
2019	10	26	10	17	35	0.689	-0.121	3.714	0.01	0.007	0	35.7	30.5	76.5	118	105	0	35	34
2019	10	26	10	27	35	0.758	-0.105	3.714	0.01	0.007	0	35.7	30.1	76.5	118	104	0	35	34
2019	10	26	10	37	35	0.722	-0.128	3.714	0.013	0.01	0	35.3	29.7	76.5	118	104	0	36	35
2019	10	26	10	47	35	0.732	-0.089	3.714	0.01	0.007	0	35.7	30.1	75.3	118	104	0	35	34
2019	10	26	10	57	35	0.709	-0.098	3.714	0.01	0.007	0	35.7	30.1	75.7	118	104	0	35	34

Reinhackle (0356)

Year	Month	Day	Hour	Minute	Second	VelocityX	VelocityY	Level	StdError1	StdError2	StdError3	SNR1	SNR2	SNR3	SignalAmp1	SignalAmp2	SignalAmp3	Noise1	Noise2
2019	10	26	11	7	35	0.702	-0.118	3.714	0.01	0.007	0	34.8	30.1	76.1	117	104	0	36	34
2019	10	26	11	17	35	0.712	-0.102	3.717	0.01	0.007	0	35.7	30.5	75.7	118	104	0	35	33
2019	10	26	11	27	35	0.696	-0.098	3.717	0.01	0.007	0	35.3	30.1	76.1	118	104	0	36	34
2019	10	26	11	37	35	0.705	-0.115	3.717	0.013	0.01	0	35.3	29.7	75.7	117	103	0	35	34
2019	10	26	11	47	35	0.712	-0.098	3.717	0.01	0.007	0	35.3	30.1	76.1	117	104	0	35	34
2019	10	26	11	57	35	0.705	-0.095	3.717	0.01	0.007	0	35.3	30.5	75.3	117	104	0	35	33
2019	10	26	12	7	35	0.705	-0.079	3.717	0.01	0.007	0	35.7	30.1	74.4	118	104	0	35	34
2019	10	26	12	17	35	0.709	-0.115	3.717	0.013	0.01	0	34.8	30.1	74.8	117	104	0	36	34
2019	10	26	12	27	35	0.719	-0.075	3.717	0.01	0.007	0	34.8	30.1	74.8	117	103	0	36	33
2019	10	26	12	37	35	0.682	-0.108	3.717	0.016	0.013	0	35.3	30.5	65.4	117	104	0	35	33
2019	10	26	12	47	35	0.735	-0.108	3.72	0.013	0.01	0	35.3	30.5	74.4	117	104	0	35	33
2019	10	26	12	57	35	0.676	-0.108	3.717	0.01	0.007	0	35.3	30.5	55.5	117	104	0	35	33
2019	10	26	13	7	35	0.663	-0.102	3.717	0.013	0.01	0	35.7	30.1	55.5	118	104	0	35	34
2019	10	26	13	17	35	0.669	-0.098	3.717	0.013	0.01	0	36.1	30.5	56.3	119	105	0	35	34
2019	10	26	13	27	35	0.696	-0.095	3.72	0.01	0.007	0	36.1	31.4	50.3	119	106	0	35	33
2019	10	26	13	37	35	0.692	-0.108	3.72	0.01	0.007	0	36.1	31	51.2	120	106	0	36	34
2019	10	26	13	47	35	0.666	-0.125	3.72	0.013	0.01	0	35.7	31	49.9	119	106	0	36	34
2019	10	26	13	57	35	0.699	-0.098	3.72	0.01	0.007	0	36.5	32.3	51.6	121	108	0	36	33
2019	10	26	14	7	35	0.705	-0.115	3.72	0.016	0.013	0	36.5	31.4	49	120	107	0	35	34
2019	10	26	14	17	35	0.679	-0.089	3.72	0.013	0.01	0	36.1	31.4	51.2	119	106	0	35	33
2019	10	26	14	27	35	0.725	-0.108	3.72	0.013	0.01	0	36.1	31.4	51.2	119	106	0	35	33
2019	10	26	14	37	35	0.682	-0.089	3.72	0.01	0.007	0	36.5	31.4	51.2	120	106	0	35	33
2019	10	26	14	47	35	0.725	-0.115	3.72	0.013	0.01	0	37	31.8	55	121	107	0	35	33
2019	10	26	14	57	35	0.709	-0.092	3.72	0.01	0.007	0	36.1	31	51.2	119	106	0	35	34
2019	10	26	15	7	35	0.705	-0.105	3.72	0.016	0.013	0	36.1	31	60.6	119	105	0	35	33
2019	10	26	15	17	35	0.699	-0.121	3.72	0.01	0.007	0	35.7	31.4	50.7	119	106	0	36	33
2019	10	26	15	27	35	0.686	-0.089	3.72	0.01	0.007	0	37	31.4	58.9	120	107	0	34	34
2019	10	26	15	37	35	0.673	-0.115	3.72	0.013	0.01	0	36.1	31.4	57.2	120	106	0	36	33
2019	10	26	15	47	35	0.722	-0.131	3.72	0.01	0.007	0	36.5	31.4	52.9	120	106	0	35	33
2019	10	26	15	57	35	0.663	-0.105	3.717	0.013	0.01	0	36.1	31	58.9	120	106	0	36	34
2019	10	26	16	7	35	0.692	-0.066	3.72	0.01	0.007	0	36.1	31.4	55.5	120	107	0	36	34
2019	10	26	16	17	35	0.686	-0.079	3.72	0.01	0.007	0	36.5	31.8	55.5	120	107	0	35	33
2019	10	26	16	27	35	0.712	-0.089	3.72	0.013	0.01	0	37	31.8	56.3	121	108	0	35	34
2019	10	26	16	37	35	0.722	-0.112	3.72	0.013	0.01	0	37	31.8	58.9	121	108	0	35	34
2019	10	26	16	47	35	0.686	-0.085	3.717	0.01	0.007	0	36.5	31.8	64.9	120	107	0	35	33
2019	10	26	16	57	35	0.712	-0.108	3.72	0.01	0.007	0	36.1	30.1	75.3	119	105	0	35	35
2019	10	26	17	7	35	0.719	-0.082	3.72	0.016	0.013	0	36.1	30.5	74.4	119	105	0	35	34
2019	10	26	17	17	35	0.686	-0.075	3.72	0.013	0.01	0	36.1	31	74.4	119	105	0	35	33
2019	10	26	17	27	35	0.725	-0.098	3.72	0.01	0.007	0	35.7	30.5	75.3	119	105	0	36	34
2019	10	26	17	37	35	0.679	-0.115	3.72	0.01	0.007	0	36.1	30.5	74.8	119	105	0	35	34
2019	10	26	17	47	35	0.709	-0.082	3.72	0.01	0.007	0	36.1	30.5	74.8	119	105	0	35	34
2019	10	26	17	57	35	0.722	-0.079	3.72	0.01	0.007	0	36.1	31	75.3	119	105	0	35	33
2019	10	26	18	7	35	0.682	-0.115	3.72	0.01	0.007	0	36.1	31	74.8	119	106	0	35	34
2019	10	26	18	17	35	0.682	-0.112	3.72	0.016	0.013	0	36.5	31.4	75.3	120	106	0	35	33
2019	10	26	18	27	35	0.686	-0.072	3.724	0.013	0.01	0	36.1	30.1	68.8	119	103	0	35	33
2019	10	26	18	37	35	0.705	-0.089	3.72	0.01	0.007	0	37	31.8	74.4	122	108	0	36	34
2019	10	26	18	47	35	0.719	-0.125	3.72	0.016	0.016	0	37.4	32.3	75.3	122	108	0	35	33

Reinhackle (0356)

Year	Month	Day	Hour	Minute	Second	VelocityX	VelocityY	Level	StdError1	StdError2	StdError3	SNR1	SNR2	SNR3	SignalAmp1	SignalAmp2	SignalAmp3	Noise1	Noise2
2019	10	26	18	57	35	0.722	-0.105	3.72	0.01	0.007	0	37.8	32.7	75.3	123	109	0	35	33
2019	10	26	19	7	35	0.725	-0.075	3.72	0.01	0.007	0	37.4	32.3	74.8	122	108	0	35	33
2019	10	26	19	17	35	0.686	-0.128	3.72	0.013	0.01	0	37.4	32.3	75.3	122	108	0	35	33
2019	10	26	19	27	35	0.768	-0.108	3.72	0.01	0.007	0	37.4	31.8	75.3	122	108	0	35	34
2019	10	26	19	37	35	0.709	-0.115	3.72	0.01	0.007	0	37	32.3	74.8	122	108	0	36	33
2019	10	26	19	47	35	0.719	-0.089	3.724	0.016	0.013	0	37.4	32.3	74.4	122	108	0	35	33
2019	10	26	19	57	35	0.738	-0.115	3.72	0.013	0.01	0	37	31.8	74	122	108	0	36	34
2019	10	26	20	7	35	0.738	-0.085	3.72	0.01	0.007	0	36.5	31.8	74.4	120	108	0	35	34
2019	10	26	20	17	35	0.725	-0.108	3.724	0.013	0.01	0	33.5	31.8	73.1	113	108	0	35	34
2019	10	26	20	27	35	0.715	-0.102	3.72	0.016	0.013	0	37	31.4	74.4	121	107	0	35	34
2019	10	26	20	37	35	0.722	-0.131	3.72	0.01	0.007	0	36.5	31.8	72.7	121	107	0	36	33
2019	10	26	20	47	35	0.712	-0.115	3.72	0.01	0.007	0	37	31.8	74.4	121	107	0	35	33
2019	10	26	20	57	35	0.741	-0.115	3.72	0.01	0.007	0	35.7	31.8	74.4	118	108	0	35	34
2019	10	26	21	7	35	0.705	-0.095	3.724	0.013	0.01	0	38.3	32.3	73.5	124	108	0	35	33
2019	10	26	21	17	35	0.722	-0.085	3.72	0.013	0.01	0	37.8	33.1	74	123	110	0	35	33
2019	10	26	21	27	35	0.715	-0.115	3.72	0.013	0.01	0	38.3	32.7	72.7	124	110	0	35	34
2019	10	26	21	37	35	0.705	-0.144	3.72	0.013	0.01	0	39.6	34	73.5	127	113	0	35	34
2019	10	26	21	47	35	0.735	-0.118	3.72	0.013	0.01	0	37.4	32.3	74.4	123	109	0	36	34
2019	10	26	21	57	35	0.732	-0.079	3.72	0.013	0.01	0	37	31.4	74.8	121	107	0	35	34
2019	10	26	22	7	35	0.735	-0.059	3.72	0.01	0.007	0	36.5	31.4	74.8	121	107	0	36	34
2019	10	26	22	17	35	0.719	-0.115	3.72	0.013	0.01	0	36.5	31.4	74.4	121	107	0	36	34
2019	10	26	22	27	35	0.725	-0.098	3.72	0.01	0.007	0	37.4	31.4	74	122	107	0	35	34
2019	10	26	22	37	35	0.709	-0.102	3.72	0.01	0.007	0	36.5	31.8	74	121	107	0	36	33
2019	10	26	22	47	35	0.705	-0.085	3.72	0.01	0.007	0	37	31.8	74.4	121	107	0	35	33
2019	10	26	22	57	35	0.699	-0.115	3.72	0.01	0.007	0	36.5	31.4	74.8	121	106	0	36	33
2019	10	26	23	7	35	0.715	-0.089	3.72	0.01	0.007	0	36.5	31.4	74.8	121	107	0	36	34
2019	10	26	23	17	35	0.722	-0.069	3.72	0.013	0.01	0	37	31.4	74.8	121	107	0	35	34
2019	10	26	23	27	35	0.741	-0.105	3.72	0.016	0.013	0	37	31.4	73.5	121	107	0	35	34
2019	10	26	23	37	35	0.715	-0.089	3.72	0.013	0.01	0	37	31.8	74	121	107	0	35	33
2019	10	26	23	47	35	0.738	-0.069	3.72	0.013	0.01	0	37	31.8	73.1	121	107	0	35	33
2019	10	26	23	57	35	0.682	-0.115	3.72	0.013	0.01	0	37	31.4	73.5	121	107	0	35	34
2019	10	27	0	7	35	0.722	-0.098	3.72	0.013	0.01	0	37.4	32.3	74	122	108	0	35	33
2019	10	27	0	17	35	0.738	-0.108	3.72	0.013	0.01	0	37.4	31.4	74.4	122	107	0	35	34
2019	10	27	0	27	35	0.712	-0.082	3.72	0.013	0.01	0	37	32.3	74	121	108	0	35	33
2019	10	27	0	37	35	0.725	-0.098	3.72	0.01	0.007	0	37	31.4	74	121	107	0	35	34
2019	10	27	0	47	35	0.735	-0.079	3.72	0.01	0.007	0	36.5	31	70.1	121	106	0	36	34
2019	10	27	0	57	35	0.735	-0.085	3.72	0.013	0.01	0	36.5	31.8	74	121	107	0	36	33
2019	10	27	1	7	35	0.732	-0.079	3.72	0.013	0.01	0	36.5	31.4	74.4	121	107	0	36	34
2019	10	27	1	17	35	0.735	-0.085	3.72	0.01	0.007	0	36.1	31.8	73.5	120	107	0	36	33
2019	10	27	1	27	35	0.732	-0.085	3.72	0.01	0.007	0	37	31.4	73.5	121	107	0	35	34
2019	10	27	1	37	35	0.712	-0.082	3.717	0.01	0.007	0	37	31.8	74	121	107	0	35	33
2019	10	27	1	47	35	0.728	-0.098	3.717	0.01	0.007	0	37	31.4	73.1	121	107	0	35	34
2019	10	27	1	57	35	0.692	-0.085	3.717	0.01	0.007	0	36.5	31.8	74	121	108	0	36	34
2019	10	27	2	7	35	0.735	-0.115	3.717	0.013	0.01	0	37.4	31.8	73.1	122	108	0	35	34
2019	10	27	2	17	35	0.722	-0.075	3.72	0.01	0.007	0	37.8	32.7	74	123	109	0	35	33
2019	10	27	2	27	35	0.719	-0.121	3.717	0.013	0.01	0	37.4	32.3	60.6	122	108	0	35	33
2019	10	27	2	37	35	0.702	-0.118	3.72	0.013	0.01	0	37	31.4	73.1	121	107	0	35	34

Reinhackle (0356)

Year	Month	Day	Hour	Minute	Second	VelocityX	VelocityY	Level	StdError1	StdError2	StdError3	SNR1	SNR2	SNR3	SignalAmp1	SignalAmp2	SignalAmp3	Noise1	Noise2
2019	10	27	2	47	35	0.722	-0.102	3.717	0.013	0.01	0	36.5	31.4	73.5	120	107	0	35	34
2019	10	27	2	57	35	0.738	-0.098	3.717	0.016	0.013	0	36.5	31.4	72.7	121	107	0	36	34
2019	10	27	3	7	35	0.722	-0.108	3.717	0.016	0.013	0	36.5	31.4	73.1	120	106	0	35	33
2019	10	27	3	17	35	0.705	-0.062	3.717	0.013	0.01	0	36.5	31.4	72.2	120	107	0	35	34
2019	10	27	3	27	35	0.745	-0.075	3.717	0.01	0.007	0	36.1	31.4	56.8	120	107	0	36	34
2019	10	27	3	37	35	0.709	-0.105	3.717	0.013	0.01	0	37.8	32.3	60.2	123	109	0	35	34
2019	10	27	3	47	35	0.712	-0.059	3.717	0.013	0.01	0	37.4	32.3	59.3	123	109	0	36	34
2019	10	27	3	57	35	0.715	-0.085	3.717	0.01	0.007	0	37.4	33.1	57.2	123	110	0	36	33
2019	10	27	4	7	35	0.719	-0.079	3.717	0.01	0.007	0	38.3	33.1	64.9	124	110	0	35	33
2019	10	27	4	17	35	0.719	-0.085	3.717	0.013	0.01	0	38.3	33.5	55.9	125	111	0	36	33
2019	10	27	4	27	35	0.722	-0.066	3.717	0.01	0.007	0	42.6	37.4	51.6	134	120	0	35	33
2019	10	27	4	37	35	0.741	-0.105	3.717	0.01	0.007	0	44.7	39.6	48.6	139	126	0	35	34
2019	10	27	4	47	35	0.781	-0.102	3.717	0.013	0.01	0	46	40.4	47.7	142	128	0	35	34
2019	10	27	4	57	35	0.787	-0.102	3.72	0.01	0.007	0	44.7	39.6	52.5	140	126	0	36	34
2019	10	27	5	7	35	0.741	-0.095	3.717	0.013	0.01	0	44.3	39.1	52.5	138	124	0	35	33
2019	10	27	5	17	35	0.728	-0.092	3.717	0.013	0.01	0	43	37.8	51.2	135	122	0	35	34
2019	10	27	5	27	35	0.774	-0.075	3.72	0.01	0.007	0	43	37.4	51.6	135	121	0	35	34
2019	10	27	5	37	35	0.758	-0.089	3.72	0.01	0.007	0	42.1	37	49.5	133	120	0	35	34
2019	10	27	5	47	35	0.732	-0.098	3.72	0.013	0.01	0	42.6	37	49	134	120	0	35	34
2019	10	27	5	57	35	0.738	-0.092	3.72	0.01	0.007	0	43	37.8	47.7	136	121	0	36	33
2019	10	27	6	7	35	0.748	-0.082	3.72	0.013	0.01	0	44.7	39.6	46	140	126	0	36	34
2019	10	27	6	17	35	0.755	-0.069	3.72	0.016	0.013	0	45.6	40.4	46	142	128	0	36	34
2019	10	27	6	27	35	0.755	-0.069	3.717	0.01	0.007	0	45.6	40.4	46	141	128	0	35	34
2019	10	27	6	37	35	0.738	-0.102	3.72	0.01	0.007	0	45.2	40	47.7	141	127	0	36	34
2019	10	27	6	47	35	0.738	-0.082	3.72	0.013	0.01	0	44.3	38.7	47.3	138	124	0	35	34
2019	10	27	6	57	35	0.715	-0.105	3.72	0.01	0.007	0	43.4	38.7	48.6	137	123	0	36	33
2019	10	27	7	7	35	0.722	-0.108	3.72	0.013	0.01	0	42.1	37.4	47.7	134	121	0	36	34
2019	10	27	7	17	35	0.732	-0.039	3.72	0.01	0.007	0	42.6	37.8	47.7	135	121	0	36	33
2019	10	27	7	27	35	0.709	-0.069	3.72	0.013	0.01	0	41.7	36.5	47.3	133	119	0	36	34
2019	10	27	7	37	35	0.719	-0.105	3.72	0.01	0.007	0	41.7	36.5	49.9	132	118	0	35	33
2019	10	27	7	47	35	0.738	-0.059	3.72	0.013	0.01	0	40.9	35.7	48.2	130	116	0	35	33
2019	10	27	7	57	35	0.761	-0.095	3.717	0.01	0.007	0	41.3	36.5	48.2	131	118	0	35	33
2019	10	27	8	7	35	0.758	-0.089	3.717	0.016	0.013	0	42.1	37.4	48.2	134	120	0	36	33
2019	10	27	8	17	35	0.761	-0.112	3.717	0.016	0.013	0	42.1	37.4	47.7	134	120	0	36	33
2019	10	27	8	27	35	0.768	-0.112	3.717	0.01	0.007	0	42.1	37	46.9	133	120	0	35	34
2019	10	27	8	37	35	0.732	-0.075	3.717	0.01	0.007	0	41.7	37.4	46	133	120	0	36	33
2019	10	27	8	47	35	0.712	-0.082	3.717	0.01	0.007	0	42.1	37	48.6	133	120	0	35	34
2019	10	27	8	57	35	0.728	-0.082	3.717	0.01	0.007	0	43.4	38.7	46.4	137	123	0	36	33
2019	10	27	9	7	35	0.732	-0.082	3.714	0.013	0.01	0	45.6	40.4	45.2	141	128	0	35	34
2019	10	27	9	17	35	0.732	-0.082	3.714	0.01	0.007	0	46.9	41.7	46.4	144	131	0	35	34
2019	10	27	9	27	35	0.758	-0.085	3.717	0.013	0.01	0	46	41.3	44.7	142	129	0	35	33
2019	10	27	9	37	35	0.751	-0.105	3.714	0.01	0.007	0	45.6	40.4	46.4	141	128	0	35	34
2019	10	27	9	47	35	0.702	-0.066	3.717	0.01	0.007	0	46	40.9	45.2	142	129	0	35	34
2019	10	27	9	57	35	0.741	-0.098	3.714	0.013	0.01	0	46	40.9	44.3	142	129	0	35	34
2019	10	27	10	7	35	0.755	-0.085	3.717	0.01	0.007	0	45.6	40.4	47.3	141	128	0	35	34
2019	10	27	10	17	35	0.764	-0.066	3.714	0.01	0.007	0	45.2	40.4	44.7	141	128	0	36	34
2019	10	27	10	27	35	0.764	-0.112	3.714	0.01	0.007	0	45.2	40	46.4	141	127	0	36	34

Reinhackle (0356)

Year	Month	Day	Hour	Minute	Second	VelocityX	VelocityY	Level	StdError1	StdError2	StdError3	SNR1	SNR2	SNR3	SignalAmp1	SignalAmp2	SignalAmp3	Noise1	Noise2
2019	10	27	10	37	35	0.774	-0.095	3.714	0.016	0.013	0	44.3	39.1	47.3	138	125	0	35	34
2019	10	27	10	47	35	0.715	-0.085	3.714	0.016	0.013	0	43.9	39.1	45.6	137	125	0	35	34
2019	10	27	10	57	35	0.728	-0.105	3.714	0.013	0.01	0	43	38.7	47.3	136	124	0	36	34
2019	10	27	11	7	35	0.709	-0.089	3.717	0.013	0.01	0	43.9	39.1	45.6	137	124	0	35	33
2019	10	27	11	17	35	0.761	-0.089	3.714	0.016	0.013	0	43.4	38.7	46.9	137	124	0	36	34
2019	10	27	11	27	35	0.745	-0.102	3.714	0.01	0.007	0	43.4	39.1	47.7	137	125	0	36	34
2019	10	27	11	37	35	0.741	-0.085	3.714	0.013	0.01	0	43.4	38.3	46	136	123	0	35	34
2019	10	27	11	47	35	0.732	-0.105	3.714	0.01	0.007	0	42.6	38.7	47.7	135	123	0	36	33
2019	10	27	11	57	35	0.745	-0.085	3.711	0.01	0.007	0	43	38.3	47.3	135	123	0	35	34
2019	10	27	12	7	35	0.725	-0.079	3.711	0.01	0.007	0	42.6	37.8	49.9	134	122	0	35	34
2019	10	27	12	17	35	0.748	-0.085	3.711	0.013	0.01	0	42.1	37.8	46.9	134	122	0	36	34
2019	10	27	12	27	35	0.755	-0.112	3.711	0.01	0.007	0	42.6	38.3	46	135	122	0	36	33
2019	10	27	12	37	35	0.764	-0.098	3.707	0.013	0.01	0	43	38.3	47.7	135	123	0	35	34
2019	10	27	12	47	35	0.745	-0.102	3.707	0.013	0.01	0	43.4	39.1	48.2	137	124	0	36	33
2019	10	27	12	57	35	0.791	-0.092	3.707	0.013	0.01	0	42.6	38.3	48.6	135	123	0	36	34
2019	10	27	13	7	35	0.741	-0.098	3.707	0.016	0.013	0	42.1	37.4	49	133	121	0	35	34
2019	10	27	13	17	35	0.719	-0.075	3.707	0.01	0.007	0	42.1	37	48.2	133	120	0	35	34
2019	10	27	13	27	35	0.705	-0.098	3.707	0.013	0.01	0	42.1	37	46	133	120	0	35	34
2019	10	27	13	37	35	0.709	-0.095	3.707	0.013	0.01	0	42.1	37.4	47.7	134	121	0	36	34
2019	10	27	13	47	35	0.745	-0.082	3.704	0.013	0.01	0	42.6	37.8	46.4	134	121	0	35	33
2019	10	27	13	57	35	0.751	-0.098	3.704	0.01	0.007	0	42.6	37.8	49	135	122	0	36	34
2019	10	27	14	7	35	0.705	-0.098	3.701	0.013	0.01	0	43	38.7	48.6	135	123	0	35	33
2019	10	27	14	17	35	0.748	-0.082	3.704	0.01	0.007	0	43	37.8	46.4	135	122	0	35	34
2019	10	27	14	27	35	0.705	-0.095	3.704	0.01	0.007	0	42.6	37.4	47.7	134	121	0	35	34
2019	10	27	14	37	35	0.748	-0.098	3.701	0.016	0.013	0	41.7	37.4	48.6	133	121	0	36	34
2019	10	27	14	47	35	0.738	-0.108	3.704	0.016	0.013	0	41.7	37	45.2	133	120	0	36	34
2019	10	27	14	57	35	0.709	-0.098	3.698	0.01	0.007	0	43	37.8	45.6	135	122	0	35	34
2019	10	27	15	7	35	0.696	-0.085	3.701	0.01	0.007	0	42.6	37.8	47.7	135	122	0	36	34
2019	10	27	15	17	35	0.758	-0.102	3.698	0.01	0.007	0	42.6	37.8	46	134	122	0	35	34
2019	10	27	15	27	35	0.732	-0.056	3.698	0.013	0.01	0	42.6	37	49	134	120	0	35	34
2019	10	27	15	37	35	0.748	-0.082	3.698	0.01	0.007	0	41.3	36.5	49.5	132	119	0	36	34
2019	10	27	15	47	35	0.735	-0.089	3.698	0.01	0.007	0	40.4	36.1	47.7	130	117	0	36	33
2019	10	27	15	57	35	0.764	-0.112	3.701	0.01	0.007	0	40	35.3	48.6	129	116	0	36	34
2019	10	27	16	7	35	0.702	-0.085	3.698	0.01	0.007	0	40.4	34.8	47.7	129	115	0	35	34
2019	10	27	16	17	35	0.705	-0.082	3.698	0.01	0.007	0	39.6	34.4	45.6	127	114	0	35	34
2019	10	27	16	27	35	0.748	-0.098	3.698	0.016	0.013	0	39.6	34.8	48.6	127	114	0	35	33
2019	10	27	16	37	35	0.764	-0.069	3.701	0.01	0.007	0	39.1	34	49	126	113	0	35	34
2019	10	27	16	47	35	0.669	-0.092	3.698	0.013	0.01	0	39.1	34	47.3	126	113	0	35	34
2019	10	27	16	57	35	0.745	-0.089	3.698	0.013	0.01	0	37.8	33.1	49.9	124	111	0	36	34
2019	10	27	17	7	35	0.758	-0.092	3.698	0.01	0.007	0	37.8	33.1	51.6	123	110	0	35	33
2019	10	27	17	17	35	0.719	-0.089	3.698	0.01	0.007	0	37	32.7	51.2	122	109	0	36	33
2019	10	27	17	27	35	0.758	-0.072	3.698	0.013	0.01	0	37	32.3	52	122	109	0	36	34
2019	10	27	17	37	35	0.692	-0.079	3.698	0.01	0.007	0	37	32.3	55	121	108	0	35	33
2019	10	27	17	47	35	0.702	-0.085	3.698	0.013	0.01	0	36.5	31.8	60.2	120	107	0	35	33
2019	10	27	17	57	35	0.702	-0.072	3.698	0.013	0.01	0	36.1	31.8	73.1	120	108	0	36	34
2019	10	27	18	7	35	0.728	-0.112	3.698	0.01	0.007	0	37	31.8	65.4	121	108	0	35	34
2019	10	27	18	17	35	0.735	-0.098	3.698	0.01	0.007	0	36.5	31.8	75.3	121	108	0	36	34

Reinhackle (0356)

Year	Month	Day	Hour	Minute	Second	VelocityX	VelocityY	Level	StdError1	StdError2	StdError3	SNR1	SNR2	SNR3	SignalAmp1	SignalAmp2	SignalAmp3	Noise1	Noise2
2019	10	27	18	27	35	0.761	-0.079	3.698	0.01	0.007	0	37	31.8	60.6	122	108	0	36	34
2019	10	27	18	37	35	0.745	-0.112	3.698	0.013	0.01	0	37.4	32.3	53.3	122	109	0	35	34
2019	10	27	18	47	35	0.696	-0.102	3.698	0.013	0.01	0	37.4	32.3	71.8	123	110	0	36	35
2019	10	27	18	57	35	0.709	-0.069	3.698	0.01	0.007	0	37.4	32.7	71.8	123	110	0	36	34
2019	10	27	19	7	35	0.722	-0.085	3.698	0.013	0.01	0	37.8	32.7	69.7	123	110	0	35	34
2019	10	27	19	17	35	0.751	-0.069	3.698	0.016	0.013	0	37.4	33.1	74	122	110	0	35	33
2019	10	27	19	27	35	0.712	-0.066	3.698	0.01	0.007	0	37.4	32.3	70.5	122	109	0	35	34
2019	10	27	19	37	35	0.728	-0.121	3.698	0.013	0.01	0	37.4	31.8	71.8	122	108	0	35	34
2019	10	27	19	47	35	0.719	-0.089	3.698	0.01	0.007	0	37.4	32.3	71.8	122	109	0	35	34
2019	10	27	19	57	35	0.722	-0.085	3.694	0.01	0.007	0	37	31.8	63.6	121	108	0	35	34
2019	10	27	20	7	35	0.732	-0.102	3.694	0.016	0.013	0	36.5	31.8	67.9	121	108	0	36	34
2019	10	27	20	17	35	0.705	-0.092	3.694	0.013	0.01	0	36.5	31.4	61.9	121	107	0	36	34
2019	10	27	20	27	35	0.712	-0.108	3.694	0.013	0.01	0	37	31.4	66.7	121	107	0	35	34
2019	10	27	20	37	35	0.709	-0.095	3.694	0.01	0.007	0	37	31.4	67.5	121	107	0	35	34
2019	10	27	20	47	35	0.689	-0.118	3.698	0.016	0.013	0	37	31.8	74.4	121	107	0	35	33
2019	10	27	20	57	35	0.699	-0.095	3.694	0.013	0.01	0	36.5	31.4	74.8	120	107	0	35	34
2019	10	27	21	7	35	0.702	-0.072	3.694	0.016	0.013	0	37	31.4	64.9	121	107	0	35	34
2019	10	27	21	17	35	0.686	-0.085	3.694	0.01	0.007	0	37	31.8	67.1	121	108	0	35	34
2019	10	27	21	27	35	0.702	-0.098	3.694	0.01	0.007	0	36.5	31.4	74	121	107	0	36	34
2019	10	27	21	37	35	0.686	-0.089	3.694	0.013	0.01	0	36.5	31	74.8	120	106	0	35	34
2019	10	27	21	47	35	0.722	-0.092	3.694	0.01	0.007	0	36.1	31.4	73.5	120	106	0	36	33
2019	10	27	21	57	35	0.705	-0.082	3.694	0.01	0.007	0	37	31.4	73.5	121	107	0	35	34
2019	10	27	22	7	35	0.679	-0.108	3.694	0.013	0.01	0	37.8	32.7	74.4	123	109	0	35	33
2019	10	27	22	17	35	0.689	-0.108	3.694	0.01	0.007	0	36.1	31	72.7	120	106	0	36	34
2019	10	27	22	27	35	0.725	-0.095	3.694	0.01	0.007	0	36.1	31	74	120	106	0	36	34
2019	10	27	22	37	35	0.679	-0.102	3.694	0.01	0.007	0	36.5	31.8	74.4	120	107	0	35	33
2019	10	27	22	47	35	0.686	-0.128	3.694	0.016	0.013	0	36.1	31	74.8	120	106	0	36	34
2019	10	27	22	57	35	0.722	-0.108	3.694	0.01	0.007	0	36.5	31.4	74	120	106	0	35	33
2019	10	27	23	7	35	0.709	-0.121	3.694	0.013	0.01	0	36.5	31	75.3	120	106	0	35	34
2019	10	27	23	17	35	0.699	-0.118	3.694	0.01	0.007	0	36.1	31	75.7	119	106	0	35	34
2019	10	27	23	27	35	0.712	-0.115	3.694	0.013	0.01	0	36.1	31	74.8	120	106	0	36	34
2019	10	27	23	37	35	0.705	-0.108	3.694	0.016	0.013	0	36.1	31	73.1	119	106	0	35	34
2019	10	27	23	47	35	0.741	-0.069	3.691	0.013	0.01	0	35.7	31.4	54.2	119	106	0	36	33
2019	10	27	23	57	35	0.732	-0.125	3.694	0.01	0.007	0	36.1	31.4	61.5	120	106	0	36	33
2019	10	28	0	7	35	0.732	-0.102	3.694	0.01	0.007	0	36.1	31	72.7	119	106	0	35	34
2019	10	28	0	17	35	0.735	-0.095	3.694	0.013	0.01	0	36.1	31	74	119	106	0	35	34
2019	10	28	0	27	35	0.725	-0.098	3.694	0.013	0.01	0	35.7	31.4	74	119	106	0	36	33
2019	10	28	0	37	35	0.699	-0.105	3.694	0.01	0.007	0	36.1	31.4	74.8	119	106	0	35	33
2019	10	28	0	47	35	0.725	-0.112	3.694	0.016	0.013	0	36.1	30.5	75.7	119	105	0	35	34
2019	10	28	0	57	35	0.712	-0.121	3.694	0.013	0.01	0	35.7	31	75.3	119	106	0	36	34
2019	10	28	1	7	35	0.669	-0.125	3.694	0.01	0.007	0	36.1	31.4	76.1	119	106	0	35	33
2019	10	28	1	17	35	0.705	-0.092	3.694	0.01	0.007	0	36.1	31	75.3	119	106	0	35	34
2019	10	28	1	27	35	0.696	-0.098	3.694	0.013	0.01	0	35.7	31	58.9	119	106	0	36	34
2019	10	28	1	37	35	0.745	-0.089	3.694	0.01	0.007	0	35.3	30.5	74.8	118	105	0	36	34
2019	10	28	1	47	35	0.722	-0.098	3.694	0.01	0.007	0	35.7	31.4	72.2	118	106	0	35	33
2019	10	28	1	57	35	0.696	-0.085	3.694	0.013	0.01	0	36.1	31	52.9	119	106	0	35	34
2019	10	28	2	7	35	0.725	-0.075	3.694	0.013	0.01	0	36.1	31	53.8	119	106	0	35	34

Reinhackle (0356)

Year	Month	Day	Hour	Minute	Second	VelocityX	VelocityY	Level	StdError1	StdError2	StdError3	SNR1	SNR2	SNR3	SignalAmp1	SignalAmp2	SignalAmp3	Noise1	Noise2
2019	10	28	2	17	35	0.722	-0.102	3.694	0.01	0.007	0	35.7	31	54.2	119	106	0	36	34
2019	10	28	2	27	35	0.725	-0.075	3.694	0.01	0.007	0	35.7	31	65.8	119	106	0	36	34
2019	10	28	2	37	35	0.709	-0.098	3.694	0.013	0.01	0	36.1	31	74.8	119	106	0	35	34
2019	10	28	2	47	35	0.686	-0.089	3.694	0.01	0.007	0	36.1	31.4	75.7	119	106	0	35	33
2019	10	28	2	57	35	0.702	-0.095	3.694	0.01	0.007	0	35.3	30.5	75.7	118	105	0	36	34
2019	10	28	3	7	35	0.748	-0.125	3.694	0.013	0.01	0	36.1	31	76.5	119	106	0	35	34
2019	10	28	3	17	35	0.699	-0.085	3.694	0.01	0.007	0	35.7	31.4	76.5	119	107	0	36	34
2019	10	28	3	27	35	0.709	-0.098	3.694	0.013	0.01	0	35.7	31	74.4	118	106	0	35	34
2019	10	28	3	37	35	0.732	-0.112	3.694	0.01	0.007	0	36.1	31	53.8	119	105	0	35	33
2019	10	28	3	47	35	0.696	-0.082	3.694	0.013	0.01	0	35.3	31	75.7	118	106	0	36	34
2019	10	28	3	57	35	0.699	-0.098	3.694	0.01	0.007	0	35.3	30.5	76.1	118	105	0	36	34
2019	10	28	4	7	35	0.673	-0.066	3.694	0.013	0.01	0	36.1	31.4	73.1	119	106	0	35	33
2019	10	28	4	17	35	0.682	-0.085	3.694	0.01	0.007	0	35.7	31	71	119	106	0	36	34
2019	10	28	4	27	35	0.715	-0.102	3.694	0.016	0.013	0	35.7	31.4	75.3	119	106	0	36	33
2019	10	28	4	37	35	0.715	-0.092	3.694	0.01	0.007	0	36.1	31	76.5	119	106	0	35	34
2019	10	28	4	47	35	0.722	-0.125	3.694	0.01	0.007	0	36.5	31.8	75.3	120	107	0	35	33
2019	10	28	4	57	35	0.719	-0.072	3.694	0.01	0.007	0	35.3	30.5	74.8	118	105	0	36	34
2019	10	28	5	7	35	0.709	-0.082	3.694	0.01	0.007	0	35.7	30.5	75.7	118	105	0	35	34
2019	10	28	5	17	35	0.725	-0.095	3.694	0.01	0.007	0	35.7	30.5	74	119	105	0	36	34
2019	10	28	5	27	35	0.735	-0.095	3.694	0.01	0.007	0	35.3	31	75.7	118	105	0	36	33
2019	10	28	5	37	35	0.764	-0.079	3.694	0.01	0.007	0	35.3	30.5	74.8	118	105	0	36	34
2019	10	28	5	47	35	0.702	-0.089	3.694	0.01	0.007	0	35.3	30.5	74.8	118	105	0	36	34
2019	10	28	5	57	35	0.679	-0.085	3.694	0.013	0.01	0	35.3	31	75.3	118	105	0	36	33
2019	10	28	6	7	35	0.712	-0.108	3.694	0.01	0.007	0	35.7	30.5	75.3	118	105	0	35	34
2019	10	28	6	17	35	0.696	-0.112	3.694	0.013	0.01	0	35.3	31	76.5	118	106	0	36	34
2019	10	28	6	27	35	0.715	-0.112	3.694	0.01	0.007	0	35.3	30.1	76.5	118	105	0	36	35
2019	10	28	6	37	35	0.689	-0.059	3.694	0.01	0.007	0	35.3	30.5	76.1	118	105	0	36	34
2019	10	28	6	47	35	0.705	-0.082	3.694	0.016	0.013	0	35.3	30.5	76.1	117	105	0	35	34
2019	10	28	6	57	35	0.712	-0.108	3.694	0.01	0.007	0	35.3	30.5	76.1	118	105	0	36	34
2019	10	28	7	7	35	0.709	-0.112	3.694	0.013	0.01	0	35.7	30.5	76.1	118	105	0	35	34
2019	10	28	7	17	35	0.715	-0.112	3.694	0.016	0.013	0	35.3	31	76.1	118	106	0	36	34
2019	10	28	7	27	35	0.732	-0.089	3.694	0.01	0.007	0	35.3	30.5	77	118	105	0	36	34
2019	10	28	7	37	35	0.702	-0.105	3.694	0.01	0.007	0	34.8	30.1	77	117	104	0	36	34
2019	10	28	7	47	35	0.735	-0.056	3.691	0.013	0.01	0	34.8	30.1	75.7	117	104	0	36	34
2019	10	28	7	57	35	0.722	-0.085	3.694	0.013	0.01	0	34.8	30.1	76.5	117	104	0	36	34
2019	10	28	8	7	35	0.715	-0.069	3.694	0.01	0.007	0	35.7	30.5	75.7	118	105	0	35	34
2019	10	28	8	17	35	0.725	-0.108	3.694	0.01	0.007	0	34.8	30.5	76.1	117	104	0	36	33
2019	10	28	8	27	35	0.732	-0.095	3.694	0.01	0.007	0	34.8	29.7	76.5	117	104	0	36	35
2019	10	28	8	37	35	0.696	-0.095	3.694	0.01	0.007	0	34.8	30.1	75.7	117	104	0	36	34
2019	10	28	8	47	35	0.692	-0.128	3.694	0.01	0.007	0	34.8	30.1	76.5	117	104	0	36	34
2019	10	28	8	57	35	0.722	-0.069	3.694	0.013	0.01	0	34.4	29.7	77	116	103	0	36	34
2019	10	28	9	7	35	0.705	-0.138	3.694	0.013	0.01	0	34.4	29.7	76.1	116	103	0	36	34
2019	10	28	9	17	35	0.666	-0.105	3.694	0.013	0.01	0	34.4	29.7	77	115	103	0	35	34
2019	10	28	9	27	35	0.679	-0.089	3.694	0.01	0.007	0	34.4	29.7	76.5	116	103	0	36	34
2019	10	28	9	37	35	0.696	-0.095	3.694	0.016	0.013	0	34.4	29.7	76.5	116	103	0	36	34
2019	10	28	9	47	35	0.669	-0.112	3.694	0.013	0.01	0	34	29.2	76.5	115	102	0	36	34
2019	10	28	9	57	35	0.699	-0.098	3.694	0.01	0.007	0	34.4	29.2	76.5	115	102	0	35	34

Reinhackle (0356)

Year	Month	Day	Hour	Minute	Second	VelocityX	VelocityY	Level	StdError1	StdError2	StdError3	SNR1	SNR2	SNR3	SignalAmp1	SignalAmp2	SignalAmp3	Noise1	Noise2
2019	10	28	10	7	35	0.689	-0.092	3.694	0.01	0.007	0	34	30.1	77	115	103	0	36	33
2019	10	28	10	17	35	0.705	-0.102	3.694	0.013	0.01	0	34.4	29.2	76.1	115	102	0	35	34
2019	10	28	10	27	35	0.719	-0.098	3.694	0.016	0.016	0	34.4	29.2	76.1	115	102	0	35	34
2019	10	28	10	37	35	0.705	-0.112	3.694	0.013	0.01	0	34.4	29.2	76.1	115	102	0	35	34
2019	10	28	10	47	35	0.712	-0.115	3.694	0.01	0.007	0	34.4	29.2	76.1	115	102	0	35	34
2019	10	28	10	57	35	0.709	-0.089	3.694	0.01	0.007	0	34	29.7	77.4	115	102	0	36	33
2019	10	28	11	7	35	0.709	-0.135	3.694	0.01	0.007	0	34	29.2	77	114	102	0	35	34
2019	10	28	11	17	35	0.719	-0.115	3.698	0.01	0.007	0	33.5	28.8	77	114	101	0	36	34
2019	10	28	11	27	35	0.735	-0.125	3.698	0.01	0.007	0	34	29.2	77	115	102	0	36	34
2019	10	28	11	37	35	0.755	-0.121	3.698	0.01	0.007	0	33.5	29.2	76.5	114	102	0	36	34
2019	10	28	11	47	35	0.676	-0.089	3.694	0.01	0.007	0	34	29.7	76.1	115	103	0	36	34
2019	10	28	11	57	35	0.686	-0.121	3.694	0.01	0.007	0	33.5	29.2	76.1	114	102	0	36	34
2019	10	28	12	7	35	0.696	-0.092	3.694	0.01	0.007	0	33.5	29.7	77.4	114	102	0	36	33
2019	10	28	12	17	35	0.682	-0.105	3.698	0.01	0.007	0	33.5	29.2	77.4	114	102	0	36	34
2019	10	28	12	27	35	0.712	-0.115	3.698	0.013	0.01	0	34	28.8	76.5	114	101	0	35	34
2019	10	28	12	37	35	0.696	-0.085	3.698	0.01	0.007	0	33.5	28.8	77	114	101	0	36	34
2019	10	28	12	47	35	0.689	-0.092	3.698	0.01	0.007	0	33.5	28.8	76.5	114	101	0	36	34
2019	10	28	12	57	35	0.682	-0.082	3.698	0.016	0.013	0	34	28.8	75.7	114	101	0	35	34
2019	10	28	13	7	35	0.699	-0.135	3.698	0.01	0.007	0	33.5	28.8	70.5	114	101	0	36	34
2019	10	28	13	17	35	0.663	-0.102	3.698	0.01	0.007	0	33.5	28.8	77	113	100	0	35	33
2019	10	28	13	27	35	0.709	-0.112	3.698	0.01	0.007	0	33.5	28.4	76.1	114	101	0	36	35
2019	10	28	13	37	35	0.705	-0.125	3.698	0.01	0.007	0	34	28.8	77.4	114	101	0	35	34
2019	10	28	13	47	35	0.682	-0.128	3.694	0.01	0.007	0	33.1	28.8	74	113	101	0	36	34
2019	10	28	13	57	35	0.669	-0.112	3.694	0.01	0.007	0	33.5	29.2	61.1	114	101	0	36	33
2019	10	28	14	7	35	0.702	-0.112	3.694	0.013	0.01	0	34	29.2	57.6	114	102	0	35	34
2019	10	28	14	17	35	0.656	-0.118	3.694	0.01	0.007	0	34	29.2	51.2	115	102	0	36	34
2019	10	28	14	27	35	0.696	-0.112	3.694	0.013	0.01	0	33.5	28.8	52.5	114	101	0	36	34
2019	10	28	14	37	35	0.692	-0.089	3.694	0.016	0.016	0	33.5	29.2	52	114	102	0	36	34
2019	10	28	14	47	35	0.696	-0.112	3.694	0.016	0.013	0	34	29.2	51.2	115	102	0	36	34
2019	10	28	14	57	35	0.663	-0.115	3.694	0.01	0.007	0	34	29.7	50.3	115	103	0	36	34
2019	10	28	15	7	35	0.669	-0.128	3.694	0.013	0.01	0	34	29.2	57.6	115	102	0	36	34
2019	10	28	15	17	35	0.669	-0.102	3.694	0.01	0.007	0	33.5	29.2	50.7	114	102	0	36	34
2019	10	28	15	27	35	0.666	-0.089	3.691	0.013	0.01	0	34.4	29.7	48.2	115	103	0	35	34
2019	10	28	15	37	35	0.673	-0.125	3.691	0.013	0.01	0	34.4	29.7	49.9	116	103	0	36	34
2019	10	28	15	47	35	0.682	-0.098	3.691	0.01	0.007	0	34	29.7	49	115	103	0	36	34
2019	10	28	15	57	35	0.722	-0.115	3.688	0.013	0.01	0	35.3	31	50.3	117	105	0	35	33
2019	10	28	16	7	35	0.696	-0.115	3.691	0.013	0.01	0	35.3	30.5	49.9	118	105	0	36	34
2019	10	28	16	17	35	0.673	-0.098	3.691	0.01	0.007	0	34.8	30.1	49.5	117	104	0	36	34
2019	10	28	16	27	35	0.682	-0.108	3.691	0.01	0.007	0	36.1	31.8	46.4	120	108	0	36	34
2019	10	28	16	37	35	0.692	-0.128	3.691	0.01	0.007	0	35.7	31.8	49	119	107	0	36	33
2019	10	28	16	47	35	0.709	-0.098	3.691	0.016	0.013	0	35.3	31	54.2	118	105	0	36	33
2019	10	28	16	57	35	0.686	-0.138	3.691	0.013	0.01	0	33.5	29.2	52.5	114	102	0	36	34
2019	10	28	17	7	35	0.673	-0.118	3.691	0.01	0.007	0	33.5	29.2	74.8	114	102	0	36	34
2019	10	28	17	17	35	0.679	-0.085	3.691	0.01	0.007	0	34.8	30.5	75.3	118	105	0	37	34
2019	10	28	17	27	35	0.715	-0.098	3.691	0.01	0.007	0	36.5	31.8	75.7	121	108	0	36	34
2019	10	28	17	37	35	0.696	-0.095	3.691	0.01	0.007	0	35.7	31	76.1	119	106	0	36	34
2019	10	28	17	47	35	0.692	-0.118	3.691	0.013	0.01	0	36.1	31	75.7	119	106	0	35	34

Reinhackle (0356)

Year	Month	Day	Hour	Minute	Second	VelocityX	VelocityY	Level	StdError1	StdError2	StdError3	SNR1	SNR2	SNR3	SignalAmp1	SignalAmp2	SignalAmp3	Noise1	Noise2
2019	10	28	17	57	35	0.686	-0.121	3.691	0.01	0.007	0	35.7	31	75.7	119	106	0	36	34
2019	10	28	18	7	35	0.696	-0.098	3.691	0.013	0.01	0	36.5	31.8	75.3	121	108	0	36	34
2019	10	28	18	17	35	0.712	-0.115	3.691	0.01	0.007	0	34.4	29.7	75.7	116	103	0	36	34
2019	10	28	18	27	35	0.696	-0.082	3.691	0.013	0.01	0	34.4	30.1	75.3	116	104	0	36	34
2019	10	28	18	37	35	0.705	-0.085	3.691	0.01	0.007	0	35.3	30.1	75.7	117	104	0	35	34
2019	10	28	18	47	35	0.686	-0.079	3.691	0.01	0.007	0	34.8	30.1	75.7	117	104	0	36	34
2019	10	28	18	57	35	0.696	-0.098	3.691	0.01	0.007	0	35.7	31	74.8	118	105	0	35	33
2019	10	28	19	7	35	0.712	-0.089	3.691	0.016	0.016	0	35.3	30.1	76.1	118	105	0	36	35
2019	10	28	19	17	35	0.722	-0.092	3.691	0.01	0.007	0	35.3	30.1	74.4	117	104	0	35	34
2019	10	28	19	27	35	0.709	-0.095	3.691	0.01	0.007	0	34.8	30.5	74	117	104	0	36	33
2019	10	28	19	37	35	0.709	-0.079	3.691	0.013	0.01	0	34.8	30.1	74.4	117	104	0	36	34
2019	10	28	19	47	35	0.699	-0.112	3.691	0.01	0.007	0	34.8	30.1	74.8	117	104	0	36	34
2019	10	28	19	57	35	0.699	-0.075	3.688	0.01	0.007	0	35.3	30.1	75.3	117	104	0	35	34
2019	10	28	20	7	35	0.692	-0.102	3.688	0.013	0.01	0	35.3	30.1	75.3	117	104	0	35	34
2019	10	28	20	17	35	0.722	-0.095	3.688	0.016	0.013	0	35.3	30.1	75.3	117	104	0	35	34
2019	10	28	20	27	35	0.686	-0.141	3.688	0.013	0.01	0	34.4	30.1	74.8	116	104	0	36	34
2019	10	28	20	37	35	0.686	-0.105	3.688	0.016	0.013	0	34.8	30.1	74.4	117	104	0	36	34
2019	10	28	20	47	35	0.735	-0.075	3.688	0.01	0.007	0	34.8	29.7	75.3	116	103	0	35	34
2019	10	28	20	57	35	0.686	-0.125	3.688	0.013	0.01	0	34.4	30.1	74	116	103	0	36	33
2019	10	28	21	7	35	0.719	-0.108	3.688	0.01	0.007	0	33.1	29.7	67.1	113	103	0	36	34
2019	10	28	21	17	35	0.722	-0.115	3.684	0.01	0.007	0	34.4	29.7	74.8	116	103	0	36	34
2019	10	28	21	27	35	0.745	-0.079	3.684	0.01	0.007	0	34.4	29.7	74.8	116	103	0	36	34
2019	10	28	21	37	35	0.696	-0.125	3.684	0.01	0.007	0	34.4	29.7	74.8	116	103	0	36	34
2019	10	28	21	47	35	0.705	-0.082	3.684	0.01	0.007	0	34.4	29.7	74.4	116	103	0	36	34
2019	10	28	21	57	35	0.692	-0.085	3.684	0.013	0.01	0	34.4	29.7	74.4	116	103	0	36	34
2019	10	28	22	7	35	0.696	-0.095	3.684	0.01	0.007	0	34.8	30.1	74	117	103	0	36	33
2019	10	28	22	17	35	0.712	-0.089	3.684	0.01	0.007	0	34.4	29.7	73.5	116	103	0	36	34
2019	10	28	22	27	35	0.702	-0.112	3.684	0.013	0.01	0	34.8	29.7	74	116	103	0	35	34
2019	10	28	22	37	35	0.719	-0.112	3.681	0.01	0.007	0	34.4	30.1	73.5	116	104	0	36	34
2019	10	28	22	47	35	0.705	-0.108	3.681	0.01	0.007	0	34.4	29.2	73.1	116	103	0	36	35
2019	10	28	22	57	35	0.722	-0.108	3.681	0.013	0.01	0	34.8	29.7	74	116	103	0	35	34
2019	10	28	23	7	35	0.715	-0.105	3.681	0.01	0.007	0	34.4	29.7	74.4	116	103	0	36	34
2019	10	28	23	17	35	0.699	-0.098	3.681	0.016	0.013	0	34.4	29.2	73.5	116	102	0	36	34
2019	10	28	23	27	35	0.728	-0.092	3.681	0.016	0.013	0	34.4	29.7	73.5	116	103	0	36	34
2019	10	28	23	37	35	0.689	-0.125	3.681	0.01	0.007	0	34.4	29.7	73.1	115	103	0	35	34
2019	10	28	23	47	35	0.738	-0.098	3.681	0.013	0.01	0	34	29.7	74	115	103	0	36	34
2019	10	28	23	57	35	0.659	-0.112	3.678	0.013	0.01	0	34.4	29.7	73.1	116	103	0	36	34
2019	10	29	0	7	35	0.666	-0.098	3.678	0.01	0.007	0	34.8	29.7	72.2	116	103	0	35	34
2019	10	29	0	17	35	0.732	-0.089	3.678	0.01	0.007	0	34.4	29.7	73.5	116	103	0	36	34
2019	10	29	0	27	35	0.709	-0.092	3.678	0.01	0.007	0	34.4	29.7	73.5	116	103	0	36	34
2019	10	29	0	37	35	0.715	-0.066	3.675	0.01	0.007	0	34.4	30.1	72.7	116	104	0	36	34
2019	10	29	0	47	35	0.722	-0.082	3.675	0.01	0.007	0	34.4	29.7	73.1	115	103	0	35	34
2019	10	29	0	57	35	0.702	-0.085	3.675	0.01	0.007	0	34.4	29.7	72.2	116	103	0	36	34
2019	10	29	1	7	35	0.679	-0.121	3.671	0.01	0.007	0	34.4	29.7	71.8	116	103	0	36	34
2019	10	29	1	17	35	0.719	-0.108	3.671	0.016	0.013	0	34.4	29.2	71.4	115	102	0	35	34
2019	10	29	1	27	35	0.702	-0.085	3.671	0.01	0.007	0	34.8	30.1	72.7	116	103	0	35	33
2019	10	29	1	37	35	0.699	-0.125	3.671	0.01	0.007	0	34	29.2	73.1	115	102	0	36	34

Reinhackle (0356)

Year	Month	Day	Hour	Minute	Second	VelocityX	VelocityY	Level	StdError1	StdError2	StdError3	SNR1	SNR2	SNR3	SignalAmp1	SignalAmp2	SignalAmp3	Noise1	Noise2
2019	10	29	1	47	35	0.699	-0.118	3.675	0.01	0.007	0	34	29.2	73.1	115	102	0	36	34
2019	10	29	1	57	35	0.633	-0.049	3.678	0.013	0.01	0	34	22.8	71.4	115	87	0	36	34
2019	10	29	2	7	35	0.692	-0.112	3.671	0.01	0.007	0	31.8	29.7	72.2	109	103	0	35	34
2019	10	29	2	17	35	0.64	-0.157	3.665	0.016	0.013	0	29.7	28.8	72.7	105	102	0	36	35
2019	10	29	2	27	35	0.656	-0.105	3.661	0.01	0.007	0	34.4	29.7	71.4	116	103	0	36	34
2019	10	29	2	37	35	0.689	-0.098	3.661	0.01	0.007	0	34.4	29.2	71.8	115	102	0	35	34
2019	10	29	2	47	35	0.715	-0.105	3.661	0.013	0.01	0	34	29.2	72.7	115	102	0	36	34
2019	10	29	2	57	35	0.722	-0.069	3.661	0.013	0.01	0	34.4	29.7	71.8	116	103	0	36	34
2019	10	29	3	7	35	0.702	-0.121	3.661	0.01	0.007	0	34	29.2	73.1	115	102	0	36	34
2019	10	29	3	17	35	0.719	-0.112	3.661	0.013	0.01	0	34	29.7	73.1	115	103	0	36	34
2019	10	29	3	27	35	0.696	-0.108	3.658	0.01	0.007	0	34.8	29.7	72.7	116	103	0	35	34
2019	10	29	3	37	35	0.705	-0.098	3.658	0.01	0.007	0	34.8	29.2	72.7	116	103	0	35	35
2019	10	29	3	47	35	0.705	-0.138	3.658	0.01	0.007	0	34.4	29.7	73.1	116	103	0	36	34
2019	10	29	3	57	35	0.741	-0.066	3.658	0.013	0.01	0	34.4	29.7	73.1	116	103	0	36	34
2019	10	29	4	7	35	0.748	-0.089	3.658	0.016	0.013	0	34	29.2	73.5	115	102	0	36	34
2019	10	29	4	17	35	0.669	-0.112	3.655	0.01	0.007	0	34.8	29.7	73.5	117	104	0	36	35
2019	10	29	4	27	35	0.673	-0.105	3.655	0.01	0.007	0	34.4	30.1	74	116	104	0	36	34
2019	10	29	4	37	35	0.705	-0.098	3.655	0.01	0.007	0	34	29.2	73.5	115	103	0	36	35
2019	10	29	4	47	35	0.682	-0.095	3.655	0.01	0.007	0	34.4	29.7	74	116	103	0	36	34
2019	10	29	4	57	35	0.735	-0.095	3.655	0.013	0.01	0	34	29.7	74	115	103	0	36	34
2019	10	29	5	7	35	0.679	-0.069	3.655	0.016	0.013	0	34.4	29.7	74	116	103	0	36	34
2019	10	29	5	17	35	0.702	-0.102	3.655	0.01	0.007	0	34	29.7	74.4	115	103	0	36	34
2019	10	29	5	27	35	0.715	-0.115	3.652	0.016	0.013	0	34.4	29.2	74	116	103	0	36	35
2019	10	29	5	37	35	0.696	-0.095	3.652	0.01	0.007	0	34.4	29.7	73.5	116	102	0	36	33
2019	10	29	5	47	35	0.696	-0.075	3.652	0.01	0.007	0	34.4	29.2	74	116	102	0	36	34
2019	10	29	5	57	35	0.702	-0.092	3.652	0.013	0.01	0	34	29.2	74.8	115	102	0	36	34
2019	10	29	6	7	35	0.679	-0.115	3.652	0.013	0.01	0	34	29.2	74.4	115	102	0	36	34
2019	10	29	6	17	35	0.725	-0.105	3.652	0.01	0.007	0	34	29.2	74.4	115	102	0	36	34
2019	10	29	6	27	35	0.709	-0.082	3.652	0.013	0.01	0	33.5	28.8	74.8	115	102	0	37	35
2019	10	29	6	37	35	0.699	-0.089	3.648	0.01	0.007	0	34	29.2	74	115	102	0	36	34
2019	10	29	6	47	35	0.679	-0.112	3.648	0.013	0.01	0	34	29.2	72.2	115	102	0	36	34
2019	10	29	6	57	35	0.712	-0.118	3.648	0.016	0.013	0	34	29.2	74.8	115	102	0	36	34
2019	10	29	7	7	35	0.663	-0.105	3.648	0.013	0.01	0	34	29.2	74.4	115	102	0	36	34
2019	10	29	7	17	35	0.663	-0.095	3.648	0.01	0.007	0	34	28.8	75.7	115	101	0	36	34
2019	10	29	7	27	35	0.673	-0.105	3.648	0.01	0.007	0	34	29.2	75.7	115	102	0	36	34
2019	10	29	7	37	35	0.722	-0.108	3.648	0.013	0.01	0	33.5	28.8	75.7	114	101	0	36	34
2019	10	29	7	47	35	0.666	-0.092	3.645	0.013	0.01	0	33.5	28.8	75.3	114	101	0	36	34
2019	10	29	7	57	35	0.656	-0.121	3.645	0.01	0.007	0	33.5	28.4	75.7	114	101	0	36	35
2019	10	29	8	7	35	0.705	-0.115	3.645	0.01	0.007	0	33.5	29.2	75.7	114	102	0	36	34
2019	10	29	8	17	35	0.705	-0.108	3.645	0.01	0.007	0	33.5	29.2	76.5	114	102	0	36	34
2019	10	29	8	27	35	0.709	-0.115	3.645	0.013	0.01	0	33.5	29.2	76.1	114	102	0	36	34
2019	10	29	8	37	35	0.719	-0.105	3.645	0.01	0.007	0	33.5	28.8	76.5	114	101	0	36	34
2019	10	29	8	47	35	0.692	-0.125	3.645	0.01	0.007	0	33.1	28.8	76.5	113	101	0	36	34
2019	10	29	8	57	35	0.702	-0.108	3.645	0.013	0.01	0	33.5	28.8	76.5	114	101	0	36	34
2019	10	29	9	7	35	0.719	-0.102	3.645	0.01	0.007	0	33.1	28.8	76.5	113	101	0	36	34
2019	10	29	9	17	35	0.692	-0.092	3.645	0.01	0.007	0	33.1	28.4	76.1	113	101	0	36	35
2019	10	29	9	27	35	0.666	-0.105	3.645	0.01	0.007	0	33.1	28.8	77.4	113	101	0	36	34

Reinhackle (0356)

Year	Month	Day	Hour	Minute	Second	VelocityX	VelocityY	Level	StdError1	StdError2	StdError3	SNR1	SNR2	SNR3	SignalAmp1	SignalAmp2	SignalAmp3	Noise1	Noise2
2019	10	29	9	37	35	0.676	-0.102	3.645	0.01	0.007	0	33.1	28.4	77.4	112	100	0	35	34
2019	10	29	9	47	35	0.689	-0.082	3.645	0.01	0.007	0	33.1	28.4	76.5	113	100	0	36	34
2019	10	29	9	57	35	0.673	-0.141	3.645	0.016	0.013	0	33.1	28.4	76.5	113	100	0	36	34
2019	10	29	10	7	35	0.696	-0.108	3.645	0.01	0.007	0	33.1	28.4	77	113	100	0	36	34
2019	10	29	10	17	35	0.682	-0.089	3.645	0.013	0.01	0	32.7	28.4	77	112	100	0	36	34
2019	10	29	10	27	35	0.682	-0.102	3.642	0.01	0.007	0	33.1	28.4	77	113	100	0	36	34
2019	10	29	10	37	35	0.686	-0.112	3.645	0.016	0.013	0	32.3	28	77	112	100	0	37	35
2019	10	29	10	47	35	0.682	-0.108	3.645	0.01	0.007	0	32.7	28.4	77	113	100	0	37	34
2019	10	29	10	57	35	0.682	-0.118	3.642	0.013	0.01	0	33.5	28.4	76.1	113	101	0	35	35
2019	10	29	11	7	35	0.702	-0.102	3.642	0.01	0.007	0	32.7	28.8	76.5	112	100	0	36	33
2019	10	29	11	17	35	0.712	-0.082	3.642	0.01	0.007	0	33.1	28.4	75.7	113	100	0	36	34
2019	10	29	11	27	35	0.676	-0.112	3.642	0.013	0.01	0	33.1	28.4	75.7	113	100	0	36	34
2019	10	29	11	37	35	0.682	-0.118	3.642	0.016	0.013	0	32.7	28.4	75.3	112	100	0	36	34
2019	10	29	11	47	35	0.699	-0.079	3.642	0.013	0.01	0	33.1	28.4	74.4	113	100	0	36	34
2019	10	29	11	57	35	0.738	-0.082	3.638	0.01	0.007	0	33.5	29.2	67.9	114	102	0	36	34
2019	10	29	12	7	35	0.712	-0.105	3.638	0.016	0.013	0	34.4	30.1	74	116	104	0	36	34
2019	10	29	12	17	35	0.709	-0.082	3.638	0.013	0.01	0	34.4	29.7	73.5	116	103	0	36	34
2019	10	29	12	27	35	0.663	-0.112	3.638	0.01	0.007	0	34.8	30.1	72.7	117	104	0	36	34
2019	10	29	12	37	35	0.686	-0.085	3.638	0.01	0.007	0	36.1	31.4	72.7	119	106	0	35	33
2019	10	29	12	47	35	0.692	-0.125	3.635	0.016	0.013	0	35.7	31	72.2	119	106	0	36	34
2019	10	29	12	57	35	0.709	-0.102	3.632	0.01	0.007	0	36.1	31.4	71.8	120	108	0	36	35
2019	10	29	13	7	35	0.696	-0.062	3.629	0.01	0.007	0	36.5	32.3	70.5	121	109	0	36	34
2019	10	29	13	17	35	0.699	-0.102	3.629	0.013	0.01	0	35.7	31	70.5	119	107	0	36	35
2019	10	29	13	27	35	0.673	-0.121	3.629	0.01	0.007	0	35.3	30.1	71.8	117	104	0	35	34
2019	10	29	13	37	35	0.725	-0.095	3.625	0.01	0.007	0	34.8	30.1	72.7	117	104	0	36	34
2019	10	29	13	47	35	0.679	-0.112	3.625	0.013	0.01	0	34	29.7	72.7	115	103	0	36	34
2019	10	29	13	57	35	0.702	-0.092	3.625	0.01	0.007	0	33.5	28.8	72.2	114	101	0	36	34
2019	10	29	14	7	35	0.715	-0.105	3.622	0.013	0.01	0	34	29.7	73.1	115	103	0	36	34
2019	10	29	14	17	35	0.715	-0.108	3.622	0.016	0.013	0	35.3	31	72.2	118	106	0	36	34
2019	10	29	14	27	35	0.745	-0.118	3.622	0.013	0.01	0	35.3	30.5	56.8	118	105	0	36	34
2019	10	29	14	37	35	0.715	-0.108	3.622	0.01	0.007	0	37	31.8	51.2	121	108	0	35	34
2019	10	29	14	47	35	0.715	-0.098	3.625	0.016	0.013	0	35.7	30.1	50.3	118	105	0	35	35
2019	10	29	14	57	35	0.715	-0.062	3.625	0.01	0.007	0	36.1	31	49.9	120	107	0	36	35
2019	10	29	15	7	35	0.725	-0.108	3.622	0.01	0.007	0	36.1	31.8	51.2	120	107	0	36	33
2019	10	29	15	17	35	0.728	-0.095	3.622	0.016	0.013	0	36.1	31.4	49	120	107	0	36	34
2019	10	29	15	27	35	0.715	-0.082	3.622	0.013	0.01	0	36.1	31.8	48.6	120	108	0	36	34
2019	10	29	15	37	35	0.745	-0.092	3.622	0.01	0.007	0	36.5	32.3	47.3	121	109	0	36	34
2019	10	29	15	47	35	0.722	-0.072	3.619	0.013	0.01	0	36.5	31.8	49	121	109	0	36	35
2019	10	29	15	57	35	0.722	-0.082	3.622	0.01	0.007	0	36.5	32.3	49	121	109	0	36	34
2019	10	29	16	7	35	0.709	-0.118	3.622	0.01	0.007	0	36.5	32.3	47.3	121	109	0	36	34
2019	10	29	16	17	35	0.715	-0.098	3.619	0.01	0.007	0	36.5	32.3	49.5	121	109	0	36	34
2019	10	29	16	27	35	0.696	-0.089	3.619	0.01	0.007	0	37.4	32.7	49.5	123	110	0	36	34
2019	10	29	16	37	35	0.705	-0.069	3.619	0.013	0.01	0	37	32.3	48.2	122	110	0	36	35
2019	10	29	16	47	35	0.702	-0.092	3.615	0.01	0.007	0	37	32.7	48.6	122	109	0	36	33
2019	10	29	16	57	35	0.725	-0.079	3.615	0.016	0.013	0	37.4	32.7	46.9	123	110	0	36	34
2019	10	29	17	7	35	0.738	-0.108	3.615	0.01	0.007	0	38.7	34	47.7	126	113	0	36	34
2019	10	29	17	17	35	0.741	-0.105	3.615	0.013	0.01	0	38.7	34	46.9	126	113	0	36	34

Reinhackle (0356)

Year	Month	Day	Hour	Minute	Second	VelocityX	VelocityY	Level	StdError1	StdError2	StdError3	SNR1	SNR2	SNR3	SignalAmp1	SignalAmp2	SignalAmp3	Noise1	Noise2
2019	10	29	17	27	35	0.725	-0.082	3.615	0.013	0.01	0	38.7	34.4	47.7	126	114	0	36	34
2019	10	29	17	37	35	0.692	-0.092	3.619	0.01	0.007	0	38.7	34	48.6	126	113	0	36	34
2019	10	29	17	47	35	0.745	-0.069	3.612	0.016	0.013	0	39.1	34.4	46	126	114	0	35	34
2019	10	29	17	57	35	0.758	-0.115	3.612	0.016	0.013	0	40	34.8	48.2	129	115	0	36	34
2019	10	29	18	7	35	0.712	-0.095	3.615	0.01	0.007	0	39.1	34.8	48.2	128	115	0	37	34
2019	10	29	18	17	35	0.738	-0.082	3.612	0.013	0.01	0	38.3	33.1	49.5	125	111	0	36	34
2019	10	29	18	27	35	0.719	-0.069	3.612	0.01	0.007	0	37.4	32.7	49	123	110	0	36	34
2019	10	29	18	37	35	0.741	-0.095	3.612	0.01	0.007	0	37.4	32.7	49.9	123	110	0	36	34
2019	10	29	18	47	35	0.686	-0.082	3.612	0.016	0.013	0	38.3	32.7	50.7	124	110	0	35	34
2019	10	29	18	57	35	0.735	-0.112	3.612	0.013	0.01	0	37.4	32.7	51.2	123	110	0	36	34
2019	10	29	19	7	35	0.686	-0.092	3.612	0.016	0.013	0	37.8	32.7	52	123	110	0	35	34
2019	10	29	19	17	35	0.738	-0.118	3.612	0.01	0.007	0	37	32.3	51.2	122	109	0	36	34
2019	10	29	19	27	35	0.686	-0.082	3.612	0.01	0.007	0	37.4	32.3	51.2	122	109	0	35	34
2019	10	29	19	37	35	0.728	-0.112	3.609	0.01	0.007	0	36.5	31.8	50.7	121	108	0	36	34
2019	10	29	19	47	35	0.725	-0.108	3.609	0.013	0.01	0	36.5	31.8	49.5	121	108	0	36	34
2019	10	29	19	57	35	0.715	-0.062	3.609	0.01	0.007	0	36.5	31.8	50.7	121	108	0	36	34
2019	10	29	20	7	35	0.732	-0.108	3.609	0.013	0.01	0	36.5	31.4	50.7	121	107	0	36	34
2019	10	29	20	17	35	0.679	-0.082	3.609	0.01	0.007	0	36.5	31	52	120	106	0	35	34
2019	10	29	20	27	35	0.669	-0.082	3.609	0.013	0.01	0	35.7	31	73.5	119	106	0	36	34
2019	10	29	20	37	35	0.686	-0.125	3.609	0.013	0.01	0	35.7	30.5	73.5	119	105	0	36	34
2019	10	29	20	47	35	0.705	-0.056	3.609	0.01	0.007	0	34.8	30.1	76.1	117	104	0	36	34
2019	10	29	20	57	35	0.702	-0.112	3.609	0.013	0.01	0	35.3	30.5	75.7	118	105	0	36	34
2019	10	29	21	7	35	0.696	-0.108	3.609	0.016	0.013	0	35.3	30.1	75.7	117	104	0	35	34
2019	10	29	21	17	35	0.679	-0.098	3.606	0.01	0.007	0	34.4	29.7	64.5	116	103	0	36	34
2019	10	29	21	27	35	0.679	-0.095	3.606	0.01	0.007	0	34.8	30.1	52.5	117	104	0	36	34
2019	10	29	21	37	35	0.692	-0.128	3.606	0.01	0.007	0	34.4	29.7	72.2	116	103	0	36	34
2019	10	29	21	47	35	0.676	-0.095	3.606	0.01	0.007	0	34.4	29.7	77	116	103	0	36	34
2019	10	29	21	57	35	0.669	-0.121	3.606	0.013	0.01	0	34.4	29.7	75.3	116	103	0	36	34
2019	10	29	22	7	35	0.686	-0.069	3.606	0.013	0.01	0	34	29.2	76.5	115	102	0	36	34
2019	10	29	22	17	35	0.702	-0.092	3.606	0.01	0.007	0	34	29.2	76.1	115	102	0	36	34
2019	10	29	22	27	35	0.676	-0.112	3.606	0.01	0.007	0	34	29.2	77	115	102	0	36	34
2019	10	29	22	37	35	0.692	-0.102	3.606	0.01	0.007	0	34	29.2	77	115	102	0	36	34
2019	10	29	22	47	35	0.699	-0.079	3.602	0.013	0.01	0	34	29.2	75.3	115	102	0	36	34
2019	10	29	22	57	35	0.692	-0.112	3.602	0.013	0.01	0	33.5	29.2	74.4	114	102	0	36	34
2019	10	29	23	7	35	0.699	-0.089	3.602	0.016	0.013	0	33.5	29.2	73.1	115	102	0	37	34
2019	10	29	23	17	35	0.696	-0.085	3.602	0.013	0.01	0	34	29.2	75.7	115	102	0	36	34
2019	10	29	23	27	35	0.666	-0.098	3.602	0.01	0.007	0	34	29.7	74.8	115	102	0	36	33
2019	10	29	23	37	35	0.682	-0.075	3.602	0.013	0.01	0	34	29.2	73.5	115	102	0	36	34
2019	10	29	23	47	35	0.696	-0.095	3.599	0.01	0.007	0	33.5	28.4	75.3	114	101	0	36	35
2019	10	29	23	57	35	0.722	-0.095	3.599	0.01	0.007	0	34	28.8	69.7	115	102	0	36	35
2019	10	30	0	7	35	0.705	-0.108	3.599	0.01	0.007	0	34	28.8	61.5	115	101	0	36	34
2019	10	30	0	17	35	0.705	-0.108	3.599	0.013	0.01	0	34	28.4	64.5	115	101	0	36	35
2019	10	30	0	27	35	0.692	-0.092	3.596	0.01	0.007	0	34	29.7	58	115	103	0	36	34
2019	10	30	0	37	35	0.732	-0.105	3.596	0.01	0.007	0	34	29.2	55.5	115	102	0	36	34
2019	10	30	0	47	35	0.689	-0.105	3.599	0.01	0.007	0	34	29.7	74	115	103	0	36	34
2019	10	30	0	57	35	0.656	-0.079	3.596	0.01	0.007	0	34.4	30.1	74.4	116	103	0	36	33
2019	10	30	1	7	35	0.679	-0.072	3.596	0.01	0.007	0	34	29.7	74.8	115	103	0	36	34

Reinhackle (0356)

Year	Month	Day	Hour	Minute	Second	VelocityX	VelocityY	Level	StdError1	StdError2	StdError3	SNR1	SNR2	SNR3	SignalAmp1	SignalAmp2	SignalAmp3	Noise1	Noise2
2019	10	30	1	17	35	0.663	-0.089	3.596	0.01	0.007	0	34	29.2	71.8	115	102	0	36	34
2019	10	30	1	27	35	0.65	-0.082	3.596	0.013	0.01	0	33.5	29.2	73.1	114	102	0	36	34
2019	10	30	1	37	35	0.705	-0.059	3.596	0.013	0.01	0	33.5	28.8	71.4	114	101	0	36	34
2019	10	30	1	47	35	0.666	-0.098	3.596	0.016	0.016	0	33.5	28.8	74	114	101	0	36	34
2019	10	30	1	57	35	0.689	-0.082	3.596	0.01	0.007	0	32.7	28.8	73.5	113	101	0	37	34
2019	10	30	2	7	35	0.673	-0.121	3.596	0.01	0.007	0	33.5	28.8	73.1	114	101	0	36	34
2019	10	30	2	17	35	0.682	-0.105	3.593	0.013	0.01	0	33.5	28.8	73.5	114	101	0	36	34
2019	10	30	2	27	35	0.679	-0.118	3.593	0.01	0.007	0	33.5	28.8	73.1	114	101	0	36	34
2019	10	30	2	37	35	0.679	-0.089	3.593	0.013	0.01	0	34	28.8	72.7	114	101	0	35	34
2019	10	30	2	47	35	0.682	-0.095	3.593	0.01	0.007	0	33.1	28.4	70.5	113	101	0	36	35
2019	10	30	2	57	35	0.676	-0.095	3.593	0.01	0.007	0	33.5	28.8	71	114	101	0	36	34
2019	10	30	3	7	35	0.696	-0.066	3.593	0.013	0.01	0	33.5	28.8	71.8	114	101	0	36	34
2019	10	30	3	17	35	0.689	-0.092	3.593	0.013	0.01	0	33.1	28.8	72.2	114	101	0	37	34
2019	10	30	3	27	35	0.689	-0.105	3.589	0.01	0.007	0	33.5	28.8	73.1	114	101	0	36	34
2019	10	30	3	37	35	0.689	-0.098	3.589	0.013	0.01	0	33.1	28.4	73.1	113	100	0	36	34
2019	10	30	3	47	35	0.669	-0.098	3.589	0.01	0.007	0	33.5	28.4	72.7	114	101	0	36	35
2019	10	30	3	57	35	0.669	-0.108	3.589	0.01	0.007	0	33.1	28.4	73.1	113	100	0	36	34
2019	10	30	4	7	35	0.673	-0.105	3.589	0.01	0.007	0	33.1	28	72.7	113	100	0	36	35
2019	10	30	4	17	35	0.689	-0.079	3.589	0.01	0.007	0	33.5	28.4	72.2	114	101	0	36	35
2019	10	30	4	27	35	0.676	-0.138	3.586	0.01	0.007	0	33.5	28.8	72.2	114	101	0	36	34
2019	10	30	4	37	35	0.719	-0.075	3.589	0.01	0.007	0	33.1	28.4	72.7	113	100	0	36	34
2019	10	30	4	47	35	0.669	-0.069	3.586	0.01	0.007	0	32.7	28.4	71.8	113	100	0	37	34
2019	10	30	4	57	35	0.669	-0.102	3.583	0.013	0.01	0	33.1	28.8	71.4	113	101	0	36	34
2019	10	30	5	7	35	0.633	-0.092	3.586	0.016	0.013	0	33.1	28.4	72.2	113	100	0	36	34
2019	10	30	5	17	35	0.699	-0.131	3.583	0.016	0.013	0	33.1	28	72.2	113	100	0	36	35
2019	10	30	5	27	35	0.702	-0.089	3.583	0.01	0.007	0	33.1	28	71.8	113	100	0	36	35
2019	10	30	5	37	35	0.669	-0.082	3.579	0.01	0.007	0	33.1	28.4	71.4	113	100	0	36	34
2019	10	30	5	47	35	0.712	-0.095	3.579	0.01	0.007	0	33.1	28.4	71.8	113	100	0	36	34
2019	10	30	5	57	35	0.676	-0.105	3.579	0.01	0.007	0	33.1	28.4	71.4	113	100	0	36	34
2019	10	30	6	7	35	0.673	-0.105	3.579	0.01	0.007	0	33.1	28	71.8	113	100	0	36	35
2019	10	30	6	17	35	0.682	-0.112	3.576	0.013	0.01	0	33.1	28	72.2	113	99	0	36	34
2019	10	30	6	27	35	0.686	-0.105	3.576	0.01	0.007	0	33.1	27.5	71.8	113	99	0	36	35
2019	10	30	6	37	35	0.646	-0.069	3.576	0.01	0.007	0	33.1	28	71.8	113	100	0	36	35
2019	10	30	6	47	35	0.666	-0.121	3.576	0.01	0.007	0	34	28	71.8	114	100	0	35	35
2019	10	30	6	57	35	0.682	-0.079	3.576	0.01	0.007	0	33.5	28.4	72.2	114	100	0	36	34
2019	10	30	7	7	35	0.646	-0.102	3.576	0.01	0.007	0	33.1	28	72.2	113	100	0	36	35
2019	10	30	7	17	35	0.679	-0.112	3.573	0.013	0.01	0	33.1	27.5	72.2	113	99	0	36	35
2019	10	30	7	27	35	0.686	-0.121	3.573	0.013	0.01	0	33.1	28.4	72.2	113	100	0	36	34
2019	10	30	7	37	35	0.676	-0.105	3.573	0.01	0.007	0	32.7	28	71.8	112	99	0	36	34
2019	10	30	7	47	35	0.646	-0.108	3.573	0.01	0.007	0	32.7	27.5	72.2	112	99	0	36	35
2019	10	30	7	57	35	0.659	-0.072	3.573	0.01	0.007	0	32.3	27.5	72.2	111	98	0	36	34
2019	10	30	8	7	35	0.65	-0.105	3.573	0.01	0.007	0	32.7	28.4	72.2	112	100	0	36	34
2019	10	30	8	17	35	0.676	-0.115	3.573	0.01	0.007	0	32.3	27.5	71.8	112	99	0	37	35
2019	10	30	8	27	35	0.676	-0.082	3.573	0.01	0.007	0	32.7	28.4	72.7	112	100	0	36	34
2019	10	30	8	37	35	0.673	-0.138	3.573	0.016	0.013	0	32.7	28	72.7	112	99	0	36	34
2019	10	30	8	47	35	0.666	-0.098	3.573	0.013	0.01	0	32.7	28	72.7	112	99	0	36	34
2019	10	30	8	57	35	0.64	-0.105	3.573	0.01	0.007	0	32.7	28	72.2	112	99	0	36	34

Reinhackle (0356)

Year	Month	Day	Hour	Minute	Second	VelocityX	VelocityY	Level	StdError1	StdError2	StdError3	SNR1	SNR2	SNR3	SignalAmp1	SignalAmp2	SignalAmp3	Noise1	Noise2
2019	10	30	9	7	35	0.659	-0.115	3.573	0.01	0.007	0	32.7	27.1	72.2	112	98	0	36	35
2019	10	30	9	17	35	0.696	-0.082	3.573	0.01	0.007	0	32.3	27.5	72.7	111	98	0	36	34
2019	10	30	9	27	35	0.715	-0.102	3.573	0.013	0.01	0	32.3	27.5	72.7	111	99	0	36	35
2019	10	30	9	37	35	0.702	-0.082	3.573	0.01	0.007	0	32.3	27.1	72.2	111	98	0	36	35
2019	10	30	9	47	35	0.696	-0.108	3.573	0.016	0.013	0	31.8	27.1	72.7	111	98	0	37	35
2019	10	30	9	57	35	0.636	-0.082	3.573	0.013	0.01	0	32.3	27.5	72.7	111	98	0	36	34
2019	10	30	10	7	35	0.673	-0.118	3.573	0.01	0.007	0	31.8	27.5	72.7	110	98	0	36	34
2019	10	30	10	17	35	0.673	-0.121	3.573	0.01	0.007	0	32.3	27.1	73.5	111	98	0	36	35
2019	10	30	10	27	35	0.692	-0.115	3.573	0.016	0.016	0	33.5	28.4	73.5	113	100	0	35	34
2019	10	30	10	37	35	0.673	-0.112	3.573	0.016	0.013	0	33.1	28.4	74	113	101	0	36	35
2019	10	30	10	47	35	0.682	-0.105	3.573	0.01	0.007	0	32.3	27.5	73.5	112	99	0	37	35
2019	10	30	10	57	35	0.692	-0.108	3.573	0.013	0.01	0	33.1	28.8	74	113	101	0	36	34
2019	10	30	11	7	35	0.663	-0.125	3.573	0.01	0.007	0	33.5	29.2	74	115	102	0	37	34
2019	10	30	11	17	35	0.666	-0.105	3.573	0.016	0.013	0	33.1	28	74	113	100	0	36	35
2019	10	30	11	27	35	0.682	-0.098	3.573	0.01	0.007	0	32.7	28	73.5	112	99	0	36	34
2019	10	30	11	37	35	0.65	-0.082	3.573	0.01	0.007	0	32.7	28	73.1	111	99	0	35	34
2019	10	30	11	47	35	0.689	-0.079	3.573	0.01	0.007	0	32.3	28	74.4	111	99	0	36	34
2019	10	30	11	57	35	0.659	-0.108	3.573	0.01	0.007	0	33.1	28.4	72.7	113	100	0	36	34
2019	10	30	12	7	35	0.636	-0.102	3.573	0.01	0.007	0	34	29.7	73.5	115	103	0	36	34
2019	10	30	12	17	35	0.653	-0.118	3.573	0.01	0.007	0	34	29.2	74	115	102	0	36	34
2019	10	30	12	27	35	0.653	-0.118	3.573	0.01	0.007	0	34.4	29.7	71.8	116	103	0	36	34
2019	10	30	12	37	35	0.686	-0.092	3.573	0.016	0.013	0	33.5	28.4	74	114	101	0	36	35
2019	10	30	12	47	35	0.699	-0.079	3.573	0.016	0.013	0	35.7	30.5	73.5	119	106	0	36	35
2019	10	30	12	57	35	0.679	-0.095	3.573	0.01	0.007	0	34.4	30.5	74.4	116	104	0	36	33
2019	10	30	13	7	35	0.636	-0.089	3.573	0.013	0.01	0	33.1	29.2	74	114	102	0	37	34
2019	10	30	13	17	35	0.682	-0.098	3.573	0.01	0.007	0	33.1	28	74.8	113	99	0	36	34
2019	10	30	13	27	35	0.666	-0.062	3.573	0.01	0.007	0	32.7	28.4	74	112	99	0	36	33
2019	10	30	13	37	35	0.673	-0.112	3.573	0.01	0.007	0	32.3	28	74.8	111	99	0	36	34
2019	10	30	13	47	35	0.653	-0.128	3.573	0.013	0.01	0	32.3	27.5	74.4	111	98	0	36	34
2019	10	30	13	57	35	0.686	-0.118	3.573	0.013	0.01	0	32.3	27.1	74.8	111	98	0	36	35
2019	10	30	14	7	35	0.676	-0.125	3.573	0.01	0.007	0	32.3	27.1	74.4	111	98	0	36	35
2019	10	30	14	17	35	0.636	-0.125	3.573	0.01	0.007	0	31.8	27.5	74.8	111	98	0	37	34
2019	10	30	14	27	35	0.633	-0.102	3.573	0.013	0.01	0	32.3	27.1	71.4	111	98	0	36	35
2019	10	30	14	37	35	0.676	-0.066	3.573	0.013	0.01	0	32.3	27.5	74.4	111	99	0	36	35
2019	10	30	14	47	35	0.676	-0.092	3.573	0.01	0.007	0	32.3	27.5	74.4	111	99	0	36	35
2019	10	30	14	57	35	0.663	-0.125	3.573	0.013	0.01	0	32.3	27.5	74.4	111	98	0	36	34
2019	10	30	15	7	35	0.659	-0.085	3.573	0.01	0.007	0	32.3	27.1	75.3	111	97	0	36	34
2019	10	30	15	17	35	0.633	-0.125	3.573	0.013	0.01	0	32.7	27.1	74.4	112	98	0	36	35
2019	10	30	15	27	35	0.673	-0.098	3.573	0.013	0.01	0	33.1	28	74.8	113	99	0	36	34
2019	10	30	15	37	35	0.63	-0.121	3.573	0.013	0.01	0	32.3	27.1	74.8	111	98	0	36	35
2019	10	30	15	47	35	0.663	-0.125	3.57	0.013	0.01	0	32.3	27.5	74.8	111	98	0	36	34
2019	10	30	15	57	35	0.699	-0.125	3.57	0.013	0.01	0	32.3	27.5	74.4	111	98	0	36	34
2019	10	30	16	7	35	0.64	-0.115	3.57	0.013	0.01	0	32.3	27.5	74.4	111	98	0	36	34
2019	10	30	16	17	35	0.699	-0.098	3.573	0.01	0.007	0	32.3	27.1	74.8	111	98	0	36	35
2019	10	30	16	27	35	0.646	-0.089	3.57	0.01	0.007	0	32.7	27.5	74.4	112	98	0	36	34
2019	10	30	16	37	35	0.712	-0.135	3.57	0.013	0.01	0	32.3	27.5	74.8	111	98	0	36	34
2019	10	30	16	47	35	0.666	-0.098	3.57	0.013	0.01	0	31.8	27.1	74.8	110	97	0	36	34

Reinhackle (0356)

Year	Month	Day	Hour	Minute	Second	VelocityX	VelocityY	Level	StdError1	StdError2	StdError3	SNR1	SNR2	SNR3	SignalAmp1	SignalAmp2	SignalAmp3	Noise1	Noise2
2019	10	30	16	57	35	0.63	-0.098	3.57	0.01	0.007	0	32.3	27.1	74.8	111	97	0	36	34
2019	10	30	17	7	35	0.636	-0.098	3.573	0.013	0.01	0	31.8	26.7	74.8	110	97	0	36	35
2019	10	30	17	17	35	0.666	-0.098	3.573	0.01	0.007	0	31.8	27.1	74.4	110	97	0	36	34
2019	10	30	17	27	35	0.653	-0.092	3.573	0.01	0.007	0	31.8	26.7	74.8	110	96	0	36	34
2019	10	30	17	37	35	0.689	-0.108	3.573	0.013	0.01	0	31.8	26.7	74.8	110	96	0	36	34
2019	10	30	17	47	35	0.64	-0.138	3.573	0.013	0.01	0	31.8	26.7	73.5	110	96	0	36	34
2019	10	30	17	57	35	0.65	-0.112	3.573	0.01	0.007	0	31.8	26.7	74.8	110	97	0	36	35
2019	10	30	18	7	35	0.666	-0.112	3.573	0.01	0.007	0	32.3	27.1	74.4	111	97	0	36	34
2019	10	30	18	17	35	0.669	-0.118	3.573	0.01	0.007	0	32.3	27.5	74.4	112	98	0	37	34
2019	10	30	18	27	35	0.682	-0.095	3.57	0.01	0.007	0	32.7	27.5	74.4	112	98	0	36	34
2019	10	30	18	37	35	0.65	-0.089	3.573	0.01	0.007	0	33.1	28.4	74.4	113	99	0	36	33
2019	10	30	18	47	35	0.669	-0.102	3.57	0.01	0.007	0	33.1	28.4	74.8	113	100	0	36	34
2019	10	30	18	57	35	0.663	-0.108	3.57	0.01	0.007	0	33.1	28.4	74.8	113	101	0	36	35
2019	10	30	19	7	35	0.663	-0.105	3.57	0.013	0.01	0	33.5	28.4	74.8	114	100	0	36	34
2019	10	30	19	17	35	0.676	-0.112	3.57	0.01	0.007	0	33.1	28.4	74.8	113	101	0	36	35
2019	10	30	19	27	35	0.702	-0.112	3.57	0.013	0.01	0	33.1	28.8	74	114	101	0	37	34
2019	10	30	19	37	35	0.689	-0.128	3.57	0.01	0.007	0	33.1	28.4	74.8	114	101	0	37	35
2019	10	30	19	47	35	0.682	-0.121	3.57	0.01	0.007	0	33.1	28.4	75.3	113	100	0	36	34
2019	10	30	19	57	35	0.673	-0.115	3.57	0.01	0.007	0	33.1	28.4	74.4	113	100	0	36	34
2019	10	30	20	7	35	0.659	-0.092	3.57	0.01	0.007	0	33.1	28	75.3	113	100	0	36	35
2019	10	30	20	17	35	0.676	-0.121	3.57	0.013	0.01	0	33.1	28.4	74.4	113	100	0	36	34
2019	10	30	20	27	35	0.669	-0.112	3.57	0.01	0.007	0	33.1	28.4	75.3	113	100	0	36	34
2019	10	30	20	37	35	0.65	-0.089	3.57	0.01	0.007	0	32.7	28.4	69.2	113	100	0	37	34
2019	10	30	20	47	35	0.65	-0.098	3.57	0.013	0.01	0	33.1	28.4	75.3	113	100	0	36	34
2019	10	30	20	57	35	0.659	-0.108	3.57	0.01	0.007	0	33.1	28	74.8	113	100	0	36	35
2019	10	30	21	7	35	0.666	-0.121	3.57	0.013	0.01	0	33.5	28.4	74.8	114	100	0	36	34
2019	10	30	21	17	35	0.689	-0.102	3.566	0.013	0.01	0	38.3	33.1	74.4	125	111	0	36	34
2019	10	30	21	27	35	0.692	-0.089	3.566	0.01	0.007	0	36.5	31.4	75.3	121	107	0	36	34
2019	10	30	21	37	35	0.702	-0.108	3.566	0.013	0.01	0	35.3	31	76.1	118	105	0	36	33
2019	10	30	21	47	35	0.669	-0.108	3.566	0.01	0.007	0	34	28.4	76.1	115	101	0	36	35
2019	10	30	21	57	35	0.682	-0.095	3.566	0.013	0.01	0	33.5	28.4	74.8	114	100	0	36	34
2019	10	30	22	7	35	0.633	-0.079	3.57	0.013	0.01	0	33.1	28	60.6	112	99	0	35	34
2019	10	30	22	17	35	0.686	-0.082	3.566	0.01	0.007	0	32.7	28	75.3	113	100	0	37	35
2019	10	30	22	27	35	0.676	-0.098	3.566	0.013	0.01	0	32.7	28	74.8	113	100	0	37	35
2019	10	30	22	37	35	0.669	-0.085	3.566	0.01	0.007	0	32.7	27.5	75.3	113	99	0	37	35
2019	10	30	22	47	35	0.669	-0.102	3.566	0.01	0.007	0	33.1	28	75.3	113	99	0	36	34
2019	10	30	22	57	35	0.653	-0.138	3.563	0.013	0.01	0	33.1	27.5	75.3	113	99	0	36	35
2019	10	30	23	7	35	0.643	-0.082	3.563	0.016	0.013	0	33.1	28.4	75.7	113	100	0	36	34
2019	10	30	23	17	35	0.643	-0.115	3.563	0.016	0.013	0	32.7	28	75.3	112	99	0	36	34
2019	10	30	23	27	35	0.65	-0.095	3.563	0.013	0.01	0	33.5	28	75.7	113	99	0	35	34
2019	10	30	23	37	35	0.633	-0.095	3.563	0.01	0.007	0	32.7	28	75.3	112	99	0	36	34
2019	10	30	23	47	35	0.673	-0.125	3.563	0.01	0.007	0	32.7	27.5	74.4	112	99	0	36	35
2019	10	30	23	57	35	0.63	-0.092	3.563	0.01	0.007	0	32.7	28	75.3	112	98	0	36	33
2019	10	31	0	7	35	0.663	-0.102	3.563	0.01	0.007	0	32.7	27.1	75.7	112	98	0	36	35
2019	10	31	0	17	35	0.669	-0.108	3.563	0.01	0.007	0	32.7	28	74.4	113	99	0	37	34
2019	10	31	0	27	35	0.689	-0.092	3.563	0.01	0.007	0	32.3	27.5	75.7	112	98	0	37	34
2019	10	31	0	37	35	0.682	-0.131	3.563	0.01	0.007	0	32.7	27.1	74.8	112	98	0	36	35

Reinhackle (0356)

Year	Month	Day	Hour	Minute	Second	VelocityX	VelocityY	Level	StdError1	StdError2	StdError3	SNR1	SNR2	SNR3	SignalAmp1	SignalAmp2	SignalAmp3	Noise1	Noise2
2019	10	31	0	47	35	0.666	-0.108	3.563	0.016	0.013	0	32.7	27.5	75.3	112	98	0	36	34
2019	10	31	0	57	35	0.679	-0.112	3.563	0.016	0.013	0	32.7	28	74.8	112	99	0	36	34
2019	10	31	1	7	35	0.709	-0.082	3.563	0.01	0.007	0	32.7	27.5	75.3	112	98	0	36	34
2019	10	31	1	17	35	0.676	-0.105	3.563	0.013	0.01	0	32.7	27.5	75.3	112	98	0	36	34
2019	10	31	1	27	35	0.659	-0.115	3.56	0.013	0.01	0	32.7	27.5	75.3	112	98	0	36	34
2019	10	31	1	37	35	0.673	-0.128	3.56	0.01	0.007	0	32.7	27.1	74.8	112	98	0	36	35
2019	10	31	1	47	35	0.669	-0.105	3.56	0.016	0.013	0	32.7	27.1	74.8	112	98	0	36	35
2019	10	31	1	57	35	0.623	-0.089	3.56	0.01	0.007	0	32.7	27.5	74.4	112	99	0	36	35
2019	10	31	2	7	35	0.656	-0.079	3.56	0.01	0.007	0	31.8	27.1	74	111	98	0	37	35
2019	10	31	2	17	35	0.65	-0.105	3.56	0.01	0.007	0	32.3	27.5	74.4	112	98	0	37	34
2019	10	31	2	27	35	0.669	-0.131	3.56	0.01	0.007	0	31.8	27.5	75.3	111	98	0	37	34
2019	10	31	2	37	35	0.679	-0.095	3.56	0.013	0.01	0	32.3	27.5	74.8	111	98	0	36	34
2019	10	31	2	47	35	0.676	-0.082	3.56	0.01	0.007	0	32.3	26.7	74.8	111	97	0	36	35
2019	10	31	2	57	35	0.669	-0.125	3.56	0.013	0.01	0	32.3	27.1	75.3	111	98	0	36	35
2019	10	31	3	7	35	0.656	-0.079	3.56	0.01	0.007	0	32.7	27.5	74	112	98	0	36	34
2019	10	31	3	17	35	0.692	-0.095	3.56	0.01	0.007	0	31.8	27.1	74.8	111	97	0	37	34
2019	10	31	3	27	35	0.653	-0.079	3.56	0.01	0.007	0	32.3	26.7	74	111	97	0	36	35
2019	10	31	3	37	35	0.709	-0.095	3.56	0.01	0.007	0	32.3	27.1	74	111	97	0	36	34
2019	10	31	3	47	35	0.679	-0.121	3.56	0.01	0.007	0	32.3	26.7	74.8	111	97	0	36	35
2019	10	31	3	57	35	0.673	-0.095	3.556	0.013	0.01	0	31.8	26.7	74.8	111	97	0	37	35
2019	10	31	4	7	35	0.663	-0.089	3.556	0.01	0.007	0	31.8	27.1	75.3	111	97	0	37	34
2019	10	31	4	17	35	0.65	-0.066	3.556	0.01	0.007	0	31.8	27.1	74.8	111	97	0	37	34
2019	10	31	4	27	35	0.64	-0.112	3.556	0.01	0.007	0	32.3	26.7	74.8	111	97	0	36	35
2019	10	31	4	37	35	0.666	-0.128	3.556	0.016	0.013	0	31.8	26.7	74.4	111	97	0	37	35
2019	10	31	4	47	35	0.64	-0.095	3.556	0.013	0.01	0	32.3	27.1	74.4	111	97	0	36	34
2019	10	31	4	57	35	0.669	-0.105	3.556	0.01	0.007	0	31.8	27.1	74.4	111	97	0	37	34
2019	10	31	5	7	35	0.669	-0.125	3.556	0.013	0.01	0	32.3	26.7	74.8	111	97	0	36	35
2019	10	31	5	17	35	0.686	-0.121	3.556	0.01	0.007	0	31.8	27.1	74.4	110	97	0	36	34
2019	10	31	5	27	35	0.666	-0.102	3.556	0.013	0.01	0	31.8	27.1	74.8	111	97	0	37	34
2019	10	31	5	37	35	0.702	-0.072	3.556	0.016	0.013	0	31.8	26.2	74.8	110	96	0	36	35
2019	10	31	5	47	35	0.663	-0.098	3.556	0.01	0.007	0	32.3	26.2	74.4	111	96	0	36	35
2019	10	31	5	57	35	0.689	-0.102	3.556	0.013	0.01	0	31.4	26.7	74.8	110	96	0	37	34
2019	10	31	6	7	35	0.686	-0.105	3.556	0.01	0.007	0	31.8	26.7	74.4	110	96	0	36	34
2019	10	31	6	17	35	0.682	-0.102	3.556	0.01	0.007	0	32.3	26.2	74.8	110	96	0	35	35
2019	10	31	6	27	35	0.669	-0.105	3.556	0.01	0.007	0	31.8	26.7	74	110	96	0	36	34
2019	10	31	6	37	35	0.682	-0.095	3.556	0.01	0.007	0	31.4	26.2	73.5	110	96	0	37	35
2019	10	31	6	47	35	0.679	-0.079	3.556	0.016	0.013	0	31.8	26.2	74.4	110	96	0	36	35
2019	10	31	6	57	35	0.699	-0.095	3.556	0.01	0.007	0	31	26.7	74	109	96	0	37	34
2019	10	31	7	7	35	0.679	-0.092	3.553	0.01	0.007	0	31.8	26.7	74.4	110	96	0	36	34
2019	10	31	7	17	35	0.689	-0.085	3.553	0.01	0.007	0	31.4	26.2	74.4	109	96	0	36	35
2019	10	31	7	27	35	0.663	-0.125	3.553	0.01	0.007	0	31.8	26.2	73.5	110	96	0	36	35
2019	10	31	7	37	35	0.673	-0.102	3.553	0.01	0.007	0	31.4	26.7	74.4	110	97	0	37	35
2019	10	31	7	47	35	0.653	-0.072	3.553	0.013	0.01	0	31.4	26.2	74	109	96	0	36	35
2019	10	31	7	57	35	0.666	-0.095	3.553	0.01	0.007	0	31.8	26.7	74	111	97	0	37	35
2019	10	31	8	7	35	0.643	-0.082	3.553	0.01	0.007	0	31.8	26.7	74	110	97	0	36	35
2019	10	31	8	17	35	0.673	-0.075	3.553	0.01	0.007	0	31.4	27.1	74.8	110	97	0	37	34
2019	10	31	8	27	35	0.663	-0.115	3.553	0.01	0.007	0	31.4	27.1	74	110	97	0	37	34

Reinhackle (0356)

Year	Month	Day	Hour	Minute	Second	VelocityX	VelocityY	Level	StdError1	StdError2	StdError3	SNR1	SNR2	SNR3	SignalAmp1	SignalAmp2	SignalAmp3	Noise1	Noise2
2019	10	31	8	37	35	0.673	-0.115	3.553	0.013	0.01	0	32.3	27.1	74	111	97	0	36	34
2019	10	31	8	47	35	0.636	-0.125	3.556	0.013	0.01	0	31.4	27.1	74.4	110	97	0	37	34
2019	10	31	8	57	35	0.673	-0.085	3.556	0.01	0.007	0	31.4	27.1	74	110	97	0	37	34
2019	10	31	9	7	35	0.64	-0.108	3.556	0.016	0.013	0	31	27.1	74.8	109	97	0	37	34
2019	10	31	9	17	35	0.699	-0.131	3.556	0.01	0.007	0	31.4	27.1	74.8	109	97	0	36	34
2019	10	31	9	27	35	0.673	-0.125	3.556	0.01	0.007	0	31	26.2	74.4	109	96	0	37	35
2019	10	31	9	37	35	0.659	-0.095	3.556	0.01	0.007	0	31.4	26.7	74.4	109	97	0	36	35
2019	10	31	9	47	35	0.663	-0.089	3.556	0.01	0.007	0	31	26.7	74.4	109	97	0	37	35
2019	10	31	9	57	35	0.679	-0.115	3.556	0.01	0.007	0	31	26.7	74.8	109	96	0	37	34
2019	10	31	10	7	35	0.643	-0.105	3.556	0.01	0.007	0	31.4	26.7	74	109	96	0	36	34
2019	10	31	10	17	35	0.656	-0.112	3.556	0.01	0.007	0	31	26.7	74.8	108	96	0	36	34
2019	10	31	10	27	35	0.65	-0.102	3.556	0.01	0.007	0	31	26.7	74.8	108	96	0	36	34
2019	10	31	10	37	35	0.689	-0.112	3.556	0.01	0.007	0	31.4	26.7	74.8	109	96	0	36	34
2019	10	31	10	47	35	0.676	-0.115	3.556	0.01	0.007	0	31	26.7	75.3	108	96	0	36	34
2019	10	31	10	57	35	0.669	-0.089	3.556	0.01	0.007	0	31.4	26.2	75.3	109	96	0	36	35
2019	10	31	11	7	35	0.663	-0.118	3.556	0.01	0.007	0	31.4	25.8	74.8	109	95	0	36	35
2019	10	31	11	17	35	0.676	-0.125	3.556	0.013	0.01	0	30.5	26.2	75.3	108	96	0	37	35
2019	10	31	11	27	35	0.666	-0.095	3.556	0.01	0.007	0	30.5	26.2	75.3	108	96	0	37	35
2019	10	31	11	37	35	0.636	-0.098	3.56	0.01	0.007	0	30.5	26.2	74.8	108	96	0	37	35
2019	10	31	11	47	35	0.679	-0.118	3.56	0.013	0.01	0	30.5	26.2	74.4	108	96	0	37	35
2019	10	31	11	57	35	0.686	-0.095	3.56	0.01	0.007	0	30.5	26.2	75.3	108	95	0	37	34
2019	10	31	12	7	35	0.633	-0.105	3.56	0.01	0.007	0	30.5	26.2	74.8	107	95	0	36	34
2019	10	31	12	17	35	0.679	-0.098	3.56	0.01	0.007	0	31	26.2	74.8	108	95	0	36	34
2019	10	31	12	27	35	0.676	-0.141	3.56	0.013	0.01	0	30.5	25.8	74.8	107	95	0	36	35
2019	10	31	12	37	35	0.653	-0.089	3.56	0.01	0.007	0	30.1	25.8	74.8	107	95	0	37	35
2019	10	31	12	47	35	0.643	-0.108	3.56	0.01	0.007	0	30.5	25.8	74.8	107	95	0	36	35
2019	10	31	12	57	35	0.653	-0.095	3.56	0.01	0.007	0	31	26.2	74.8	108	95	0	36	34
2019	10	31	13	7	35	0.692	-0.095	3.56	0.01	0.007	0	30.5	26.2	74.4	107	95	0	36	34
2019	10	31	13	17	35	0.623	-0.118	3.56	0.01	0.007	0	31	25.8	74.8	108	95	0	36	35
2019	10	31	13	27	35	0.653	-0.118	3.56	0.01	0.007	0	31	25.8	74.8	108	95	0	36	35
2019	10	31	13	37	35	0.653	-0.131	3.56	0.01	0.007	0	31	26.2	74.8	108	96	0	36	35
2019	10	31	13	47	35	0.686	-0.131	3.563	0.01	0.007	0	30.5	25.8	74.8	107	95	0	36	35
2019	10	31	13	57	35	0.669	-0.115	3.56	0.01	0.007	0	30.5	26.2	74	107	95	0	36	34
2019	10	31	14	7	35	0.65	-0.121	3.563	0.016	0.013	0	30.5	26.2	74	107	95	0	36	34
2019	10	31	14	17	35	0.673	-0.135	3.563	0.013	0.01	0	30.5	25.8	74.4	107	94	0	36	34
2019	10	31	14	27	35	0.653	-0.092	3.56	0.01	0.007	0	30.1	26.2	74	107	95	0	37	34
2019	10	31	14	37	35	0.679	-0.128	3.56	0.013	0.01	0	30.5	26.2	74.4	108	95	0	37	34
2019	10	31	14	47	35	0.607	-0.112	3.56	0.01	0.007	0	30.5	26.2	74.4	107	95	0	36	34
2019	10	31	14	57	35	0.679	-0.105	3.56	0.01	0.007	0	31	26.2	73.5	108	95	0	36	34
2019	10	31	15	7	35	0.656	-0.108	3.56	0.01	0.007	0	31	25.8	74	108	95	0	36	35
2019	10	31	15	17	35	0.696	-0.089	3.56	0.01	0.007	0	31	26.2	74.4	108	95	0	36	34
2019	10	31	15	27	35	0.669	-0.121	3.56	0.01	0.007	0	31	26.2	73.5	108	95	0	36	34
2019	10	31	15	37	35	0.64	-0.089	3.56	0.01	0.007	0	30.5	26.2	74	108	95	0	37	34
2019	10	31	15	47	35	0.666	-0.079	3.56	0.01	0.007	0	31	25.8	73.5	108	95	0	36	35
2019	10	31	15	57	35	0.653	-0.102	3.563	0.013	0.01	0	31	26.7	74.4	108	96	0	36	34
2019	10	31	16	7	35	0.663	-0.095	3.56	0.01	0.007	0	31	25.8	74	108	95	0	36	35
2019	10	31	16	17	35	0.65	-0.131	3.56	0.01	0.007	0	30.5	26.7	73.1	108	96	0	37	34

Reinhackle (0356)

Year	Month	Day	Hour	Minute	Second	VelocityX	VelocityY	Level	StdError1	StdError2	StdError3	SNR1	SNR2	SNR3	SignalAmp1	SignalAmp2	SignalAmp3	Noise1	Noise2
2019	10	31	16	27	35	0.646	-0.108	3.56	0.013	0.01	0	30.5	25.8	74.4	108	95	0	37	35
2019	10	31	16	37	35	0.65	-0.108	3.56	0.01	0.007	0	30.5	25.8	74.4	108	95	0	37	35
2019	10	31	16	47	35	0.633	-0.125	3.56	0.01	0.007	0	30.5	25.8	74.4	107	94	0	36	34
2019	10	31	16	57	35	0.659	-0.121	3.56	0.01	0.007	0	30.5	25.8	74.4	107	94	0	36	34
2019	10	31	17	7	35	0.676	-0.095	3.56	0.01	0.007	0	30.1	25.8	74.4	107	94	0	37	34
2019	10	31	17	17	35	0.705	-0.118	3.56	0.013	0.01	0	30.5	25.4	74.4	107	94	0	36	35
2019	10	31	17	27	35	0.656	-0.092	3.56	0.016	0.016	0	30.5	25.4	73.5	107	94	0	36	35
2019	10	31	17	37	35	0.673	-0.112	3.56	0.01	0.007	0	30.5	25.8	74	107	94	0	36	34
2019	10	31	17	47	35	0.643	-0.164	3.56	0.013	0.01	0	30.1	25.8	74.4	107	94	0	37	34
2019	10	31	17	57	35	0.669	-0.125	3.563	0.01	0.007	0	30.5	25.4	74.4	108	94	0	37	35
2019	10	31	18	7	35	0.666	-0.095	3.56	0.01	0.007	0	31	25.8	73.5	108	95	0	36	35
2019	10	31	18	17	35	0.646	-0.092	3.563	0.01	0.007	0	31.4	26.2	74	109	95	0	36	34
2019	10	31	18	27	35	0.646	-0.118	3.56	0.01	0.007	0	31	26.2	74	109	96	0	37	35
2019	10	31	18	37	35	0.705	-0.092	3.563	0.01	0.007	0	31.8	27.1	73.1	110	97	0	36	34
2019	10	31	18	47	35	0.65	-0.092	3.56	0.01	0.007	0	32.3	27.1	74	111	98	0	36	35
2019	10	31	18	57	35	0.666	-0.085	3.56	0.013	0.01	0	31.8	27.1	74	111	98	0	37	35
2019	10	31	19	7	35	0.65	-0.095	3.563	0.013	0.01	0	32.7	27.5	73.5	112	98	0	36	34
2019	10	31	19	17	35	0.659	-0.079	3.56	0.01	0.007	0	32.7	28	74	113	100	0	37	35
2019	10	31	19	27	35	0.643	-0.098	3.563	0.01	0.007	0	32.3	27.1	74	111	98	0	36	35
2019	10	31	19	37	35	0.666	-0.118	3.563	0.01	0.007	0	32.3	27.1	73.5	111	98	0	36	35
2019	10	31	19	47	35	0.636	-0.121	3.563	0.016	0.013	0	31.8	27.5	74	111	98	0	37	34
2019	10	31	19	57	35	0.659	-0.105	3.563	0.013	0.01	0	32.3	27.1	72.7	111	98	0	36	35
2019	10	31	20	7	35	0.692	-0.112	3.563	0.01	0.007	0	32.7	27.5	73.5	112	99	0	36	35
2019	10	31	20	17	35	0.646	-0.118	3.563	0.01	0.007	0	31.8	27.1	73.1	111	98	0	37	35
2019	10	31	20	27	35	0.636	-0.121	3.56	0.016	0.013	0	31.8	27.1	73.5	111	98	0	37	35
2019	10	31	20	37	35	0.659	-0.125	3.563	0.016	0.013	0	31.8	26.7	73.5	111	97	0	37	35
2019	10	31	20	47	35	0.653	-0.121	3.563	0.013	0.01	0	31.8	27.1	73.5	111	98	0	37	35
2019	10	31	20	57	35	0.699	-0.135	3.563	0.01	0.007	0	32.3	27.1	73.5	111	97	0	36	34
2019	10	31	21	7	35	0.643	-0.121	3.56	0.013	0.01	0	31.8	27.1	73.1	111	98	0	37	35
2019	10	31	21	17	35	0.633	-0.121	3.563	0.01	0.007	0	31.8	27.5	73.5	111	98	0	37	34
2019	10	31	21	27	35	0.682	-0.112	3.563	0.01	0.007	0	31.4	26.7	73.1	110	97	0	37	35
2019	10	31	21	37	35	0.65	-0.108	3.563	0.01	0.007	0	31.8	26.7	73.1	110	97	0	36	35
2019	10	31	21	47	35	0.659	-0.105	3.56	0.016	0.013	0	32.3	27.1	73.1	111	97	0	36	34
2019	10	31	21	57	35	0.663	-0.112	3.563	0.01	0.007	0	31.8	27.1	72.7	110	97	0	36	34
2019	10	31	22	7	35	0.646	-0.112	3.56	0.01	0.007	0	31.8	27.1	73.1	110	97	0	36	34
2019	10	31	22	17	35	0.692	-0.102	3.56	0.016	0.013	0	32.3	26.7	73.1	111	97	0	36	35
2019	10	31	22	27	35	0.64	-0.095	3.563	0.013	0.01	0	31.8	26.7	72.7	110	97	0	36	35
2019	10	31	22	37	35	0.682	-0.079	3.56	0.01	0.007	0	31.4	26.7	72.7	110	97	0	37	35
2019	10	31	22	47	35	0.663	-0.125	3.56	0.013	0.01	0	31.8	26.7	72.2	110	97	0	36	35
2019	10	31	22	57	35	0.666	-0.108	3.56	0.01	0.007	0	31.4	26.2	72.2	110	96	0	37	35
2019	10	31	23	7	35	0.676	-0.112	3.56	0.013	0.01	0	31.4	27.1	72.7	110	97	0	37	34
2019	10	31	23	17	35	0.663	-0.112	3.56	0.013	0.01	0	31.8	27.1	72.7	110	97	0	36	34
2019	10	31	23	27	35	0.663	-0.108	3.56	0.016	0.013	0	31.8	26.7	72.2	110	96	0	36	34
2019	10	31	23	37	35	0.673	-0.108	3.56	0.01	0.007	0	31.8	26.7	72.2	110	97	0	36	35
2019	10	31	23	47	35	0.699	-0.112	3.56	0.01	0.007	0	31.8	26.7	72.7	110	97	0	36	35
2019	10	31	23	57	35	0.646	-0.112	3.56	0.016	0.016	0	31.4	26.7	72.2	109	96	0	36	34

Reinhackle (0356)

Year	Month	Day	Hour	Minute	Second	Noise3	IceDetection	Heading	Pitch	Roll	StdDevHeading	StdDevPitch	StdDevRoll	Temperature	Pressure	StdDevPressure	Voltage
2019	10	1	0	3	7	34	0	0	0	0	0	0	0	54.25	0	0	11.8
2019	10	1	0	13	7	34	0	0	0	0	0	0	0	54.21	0	0	11.8
2019	10	1	0	23	7	34	0	0	0	0	0	0	0	54.16	0	0	11.8
2019	10	1	0	33	7	34	0	0	0	0	0	0	0	54.12	0	0	11.8
2019	10	1	0	43	7	34	0	0	0	0	0	0	0	54.07	0	0	11.8
2019	10	1	0	53	7	34	0	0	0	0	0	0	0	54.03	0	0	11.8
2019	10	1	1	3	7	34	0	0	0	0	0	0	0	53.98	0	0	11.8
2019	10	1	1	13	7	33	0	0	0	0	0	0	0	53.94	0	0	11.8
2019	10	1	1	23	7	34	0	0	0	0	0	0	0	53.89	0	0	11.8
2019	10	1	1	33	7	33	0	0	0	0	0	0	0	53.85	0	0	11.8
2019	10	1	1	43	7	34	0	0	0	0	0	0	0	53.82	0	0	11.8
2019	10	1	1	53	7	34	0	0	0	0	0	0	0	53.78	0	0	11.8
2019	10	1	2	3	7	34	0	0	0	0	0	0	0	53.74	0	0	11.8
2019	10	1	2	13	7	34	0	0	0	0	0	0	0	53.71	0	0	11.8
2019	10	1	2	23	7	33	0	0	0	0	0	0	0	53.67	0	0	11.8
2019	10	1	2	33	7	34	0	0	0	0	0	0	0	53.62	0	0	11.8
2019	10	1	2	43	7	33	0	0	0	0	0	0	0	53.58	0	0	11.8
2019	10	1	2	53	7	34	0	0	0	0	0	0	0	53.55	0	0	11.8
2019	10	1	3	3	7	34	0	0	0	0	0	0	0	53.51	0	0	11.8
2019	10	1	3	13	7	34	0	0	0	0	0	0	0	53.47	0	0	11.8
2019	10	1	3	23	7	34	0	0	0	0	0	0	0	53.44	0	0	11.6
2019	10	1	3	33	7	34	0	0	0	0	0	0	0	53.4	0	0	11.6
2019	10	1	3	43	7	34	0	0	0	0	0	0	0	53.37	0	0	11.6
2019	10	1	3	53	7	34	0	0	0	0	0	0	0	53.35	0	0	11.6
2019	10	1	4	3	7	34	0	0	0	0	0	0	0	53.31	0	0	11.6
2019	10	1	4	13	7	34	0	0	0	0	0	0	0	53.28	0	0	11.6
2019	10	1	4	23	7	34	0	0	0	0	0	0	0	53.24	0	0	11.6
2019	10	1	4	33	7	33	0	0	0	0	0	0	0	53.2	0	0	11.6
2019	10	1	4	43	7	34	0	0	0	0	0	0	0	53.19	0	0	11.6
2019	10	1	4	53	7	34	0	0	0	0	0	0	0	53.15	0	0	11.6
2019	10	1	5	3	7	33	0	0	0	0	0	0	0	53.11	0	0	11.6
2019	10	1	5	13	7	34	0	0	0	0	0	0	0	53.1	0	0	11.6
2019	10	1	5	23	7	34	0	0	0	0	0	0	0	53.06	0	0	11.6
2019	10	1	5	33	7	34	0	0	0	0	0	0	0	53.04	0	0	11.6
2019	10	1	5	43	7	34	0	0	0	0	0	0	0	53.02	0	0	11.6
2019	10	1	5	53	7	33	0	0	0	0	0	0	0	52.99	0	0	11.6
2019	10	1	6	3	7	34	0	0	0	0	0	0	0	52.97	0	0	11.6
2019	10	1	6	13	7	34	0	0	0	0	0	0	0	52.93	0	0	11.6
2019	10	1	6	23	7	33	0	0	0	0	0	0	0	52.92	0	0	11.6
2019	10	1	6	33	7	34	0	0	0	0	0	0	0	52.9	0	0	11.6
2019	10	1	6	43	7	34	0	0	0	0	0	0	0	52.88	0	0	11.6
2019	10	1	6	53	7	34	0	0	0	0	0	0	0	52.86	0	0	11.6
2019	10	1	7	3	7	34	0	0	0	0	0	0	0	52.84	0	0	11.6
2019	10	1	7	13	7	34	0	0	0	0	0	0	0	52.83	0	0	11.6
2019	10	1	7	23	7	34	0	0	0	0	0	0	0	52.81	0	0	11.6
2019	10	1	7	33	7	34	0	0	0	0	0	0	0	52.79	0	0	11.6
2019	10	1	7	43	7	34	0	0	0	0	0	0	0	52.77	0	0	12

Reinhackle (0356)

Year	Month	Day	Hour	Minute	Second	Noise3	IceDetection	Heading	Pitch	Roll	StdDevHeading	StdDevPitch	StdDevRoll	Temperature	Pressure	StdDevPressure	Voltage
2019	10	1	7	53	7	33	0	0	0	0	0	0	0	52.77	0	0	12.2
2019	10	1	8	3	7	33	0	0	0	0	0	0	0	52.75	0	0	12.6
2019	10	1	8	13	7	34	0	0	0	0	0	0	0	52.75	0	0	12.6
2019	10	1	8	23	7	34	0	0	0	0	0	0	0	52.75	0	0	12.8
2019	10	1	8	33	7	34	0	0	0	0	0	0	0	52.74	0	0	12.8
2019	10	1	8	43	7	34	0	0	0	0	0	0	0	52.75	0	0	12.8
2019	10	1	8	53	7	34	0	0	0	0	0	0	0	52.88	0	0	12.8
2019	10	1	9	3	7	34	0	0	0	0	0	0	0	52.93	0	0	13
2019	10	1	9	13	7	34	0	0	0	0	0	0	0	52.97	0	0	13
2019	10	1	9	23	7	34	0	0	0	0	0	0	0	52.99	0	0	13
2019	10	1	9	33	7	34	0	0	0	0	0	0	0	53.04	0	0	13.2
2019	10	1	9	43	7	34	0	0	0	0	0	0	0	53.06	0	0	13.2
2019	10	1	9	53	7	33	0	0	0	0	0	0	0	53.1	0	0	13.4
2019	10	1	10	3	7	34	0	0	0	0	0	0	0	53.13	0	0	13.6
2019	10	1	10	13	7	34	0	0	0	0	0	0	0	53.19	0	0	13.8
2019	10	1	10	23	7	33	0	0	0	0	0	0	0	53.22	0	0	13.8
2019	10	1	10	33	7	34	0	0	0	0	0	0	0	53.26	0	0	13.8
2019	10	1	10	43	7	35	0	0	0	0	0	0	0	53.31	0	0	13.6
2019	10	1	10	53	7	34	0	0	0	0	0	0	0	53.33	0	0	13.6
2019	10	1	11	3	7	34	0	0	0	0	0	0	0	53.38	0	0	13.6
2019	10	1	11	13	7	34	0	0	0	0	0	0	0	53.4	0	0	13.6
2019	10	1	11	23	7	34	0	0	0	0	0	0	0	53.46	0	0	13.6
2019	10	1	11	33	7	34	0	0	0	0	0	0	0	53.49	0	0	13.6
2019	10	1	11	43	7	34	0	0	0	0	0	0	0	53.55	0	0	13.6
2019	10	1	11	53	7	34	0	0	0	0	0	0	0	53.56	0	0	13.6
2019	10	1	12	3	7	33	0	0	0	0	0	0	0	53.6	0	0	13.6
2019	10	1	12	13	7	33	0	0	0	0	0	0	0	53.64	0	0	13.6
2019	10	1	12	23	7	34	0	0	0	0	0	0	0	53.67	0	0	13.6
2019	10	1	12	33	7	34	0	0	0	0	0	0	0	53.69	0	0	13.6
2019	10	1	12	43	7	33	0	0	0	0	0	0	0	53.74	0	0	13.6
2019	10	1	12	53	7	34	0	0	0	0	0	0	0	53.76	0	0	13.6
2019	10	1	13	3	7	34	0	0	0	0	0	0	0	53.8	0	0	13.6
2019	10	1	13	13	7	33	0	0	0	0	0	0	0	53.82	0	0	13.4
2019	10	1	13	23	7	34	0	0	0	0	0	0	0	53.85	0	0	13.4
2019	10	1	13	33	7	34	0	0	0	0	0	0	0	53.87	0	0	13.4
2019	10	1	13	43	7	34	0	0	0	0	0	0	0	53.89	0	0	13.4
2019	10	1	13	53	7	34	0	0	0	0	0	0	0	53.91	0	0	13.4
2019	10	1	14	3	7	34	0	0	0	0	0	0	0	53.91	0	0	13.4
2019	10	1	14	13	7	33	0	0	0	0	0	0	0	53.91	0	0	13.4
2019	10	1	14	23	7	34	0	0	0	0	0	0	0	53.94	0	0	13.4
2019	10	1	14	33	7	34	0	0	0	0	0	0	0	53.94	0	0	13.4
2019	10	1	14	43	7	34	0	0	0	0	0	0	0	53.96	0	0	13.4
2019	10	1	14	53	7	34	0	0	0	0	0	0	0	53.98	0	0	13.4
2019	10	1	15	3	7	34	0	0	0	0	0	0	0	53.98	0	0	13.4
2019	10	1	15	13	7	33	0	0	0	0	0	0	0	53.98	0	0	13.4
2019	10	1	15	23	7	34	0	0	0	0	0	0	0	53.98	0	0	13.4
2019	10	1	15	33	7	34	0	0	0	0	0	0	0	53.98	0	0	13.4

Reinhackle (0356)

Year	Month	Day	Hour	Minute	Second	Noise3	IceDetection	Heading	Pitch	Roll	StdDevHeading	StdDevPitch	StdDevRoll	Temperature	Pressure	StdDevPressure	Voltage
2019	10	1	15	43	7	34	0	0	0	0	0	0	0	53.98	0	0	13.4
2019	10	1	15	53	7	34	0	0	0	0	0	0	0	53.98	0	0	13.4
2019	10	1	16	3	7	34	0	0	0	0	0	0	0	53.98	0	0	13.4
2019	10	1	16	13	7	34	0	0	0	0	0	0	0	53.98	0	0	13.4
2019	10	1	16	23	7	34	0	0	0	0	0	0	0	53.94	0	0	13.4
2019	10	1	16	33	7	33	0	0	0	0	0	0	0	53.92	0	0	13.4
2019	10	1	16	43	7	34	0	0	0	0	0	0	0	53.96	0	0	13.4
2019	10	1	16	53	7	34	0	0	0	0	0	0	0	53.98	0	0	13.4
2019	10	1	17	3	7	34	0	0	0	0	0	0	0	53.96	0	0	12.8
2019	10	1	17	13	7	34	0	0	0	0	0	0	0	53.92	0	0	12.4
2019	10	1	17	23	7	34	0	0	0	0	0	0	0	53.92	0	0	12.2
2019	10	1	17	33	7	33	0	0	0	0	0	0	0	53.96	0	0	12.2
2019	10	1	17	43	7	34	0	0	0	0	0	0	0	53.98	0	0	12
2019	10	1	17	53	7	34	0	0	0	0	0	0	0	54	0	0	12
2019	10	1	18	3	7	35	0	0	0	0	0	0	0	53.98	0	0	12
2019	10	1	18	13	7	34	0	0	0	0	0	0	0	54	0	0	12
2019	10	1	18	23	7	34	0	0	0	0	0	0	0	54	0	0	12
2019	10	1	18	33	7	33	0	0	0	0	0	0	0	54.01	0	0	12
2019	10	1	18	43	7	33	0	0	0	0	0	0	0	54.01	0	0	12
2019	10	1	18	53	7	34	0	0	0	0	0	0	0	54	0	0	12
2019	10	1	19	3	7	34	0	0	0	0	0	0	0	54	0	0	12
2019	10	1	19	13	7	33	0	0	0	0	0	0	0	53.98	0	0	12
2019	10	1	19	23	7	34	0	0	0	0	0	0	0	53.98	0	0	12
2019	10	1	19	33	7	34	0	0	0	0	0	0	0	53.96	0	0	11.8
2019	10	1	19	43	7	34	0	0	0	0	0	0	0	53.92	0	0	11.8
2019	10	1	19	53	7	34	0	0	0	0	0	0	0	53.92	0	0	11.8
2019	10	1	20	3	7	34	0	0	0	0	0	0	0	53.91	0	0	11.8
2019	10	1	20	13	7	34	0	0	0	0	0	0	0	53.89	0	0	11.8
2019	10	1	20	23	7	34	0	0	0	0	0	0	0	53.85	0	0	11.8
2019	10	1	20	33	7	34	0	0	0	0	0	0	0	53.82	0	0	11.8
2019	10	1	20	43	7	34	0	0	0	0	0	0	0	53.8	0	0	11.8
2019	10	1	20	53	7	34	0	0	0	0	0	0	0	53.76	0	0	11.8
2019	10	1	21	3	7	34	0	0	0	0	0	0	0	53.74	0	0	11.8
2019	10	1	21	13	7	34	0	0	0	0	0	0	0	53.71	0	0	11.8
2019	10	1	21	23	7	34	0	0	0	0	0	0	0	53.67	0	0	11.8
2019	10	1	21	33	7	34	0	0	0	0	0	0	0	53.64	0	0	11.8
2019	10	1	21	43	7	35	0	0	0	0	0	0	0	53.62	0	0	11.8
2019	10	1	21	53	7	33	0	0	0	0	0	0	0	53.56	0	0	11.8
2019	10	1	22	3	7	34	0	0	0	0	0	0	0	53.55	0	0	11.8
2019	10	1	22	13	7	33	0	0	0	0	0	0	0	53.51	0	0	11.8
2019	10	1	22	23	7	34	0	0	0	0	0	0	0	53.47	0	0	11.8
2019	10	1	22	33	7	34	0	0	0	0	0	0	0	53.42	0	0	11.8
2019	10	1	22	43	7	33	0	0	0	0	0	0	0	53.4	0	0	11.8
2019	10	1	22	53	7	34	0	0	0	0	0	0	0	53.35	0	0	11.8
2019	10	1	23	3	7	34	0	0	0	0	0	0	0	53.31	0	0	11.8
2019	10	1	23	13	7	34	0	0	0	0	0	0	0	53.28	0	0	11.8
2019	10	1	23	23	7	33	0	0	0	0	0	0	0	53.24	0	0	11.8

Reinhackle (0356)

Year	Month	Day	Hour	Minute	Second	Noise3	IceDetection	Heading	Pitch	Roll	StdDevHeading	StdDevPitch	StdDevRoll	Temperature	Pressure	StdDevPressure	Voltage
2019	10	1	23	33	7	34	0	0	0	0	0	0	0	53.19	0	0	11.8
2019	10	1	23	43	7	34	0	0	0	0	0	0	0	53.15	0	0	11.8
2019	10	1	23	53	7	34	0	0	0	0	0	0	0	53.11	0	0	11.8
2019	10	2	0	3	7	34	0	0	0	0	0	0	0	53.08	0	0	11.8
2019	10	2	0	13	7	33	0	0	0	0	0	0	0	53.04	0	0	11.8
2019	10	2	0	23	7	34	0	0	0	0	0	0	0	53.01	0	0	11.8
2019	10	2	0	33	7	34	0	0	0	0	0	0	0	52.97	0	0	11.8
2019	10	2	0	43	7	33	0	0	0	0	0	0	0	52.93	0	0	11.8
2019	10	2	0	53	7	34	0	0	0	0	0	0	0	52.88	0	0	11.8
2019	10	2	1	3	7	34	0	0	0	0	0	0	0	52.84	0	0	11.8
2019	10	2	1	13	7	34	0	0	0	0	0	0	0	52.81	0	0	11.8
2019	10	2	1	23	7	34	0	0	0	0	0	0	0	52.75	0	0	11.8
2019	10	2	1	33	7	34	0	0	0	0	0	0	0	52.7	0	0	11.8
2019	10	2	1	43	7	34	0	0	0	0	0	0	0	52.66	0	0	11.8
2019	10	2	1	53	7	34	0	0	0	0	0	0	0	52.61	0	0	11.8
2019	10	2	2	3	7	34	0	0	0	0	0	0	0	52.57	0	0	11.8
2019	10	2	2	13	7	34	0	0	0	0	0	0	0	52.52	0	0	11.8
2019	10	2	2	23	7	34	0	0	0	0	0	0	0	52.47	0	0	11.8
2019	10	2	2	33	7	34	0	0	0	0	0	0	0	52.43	0	0	11.8
2019	10	2	2	43	7	34	0	0	0	0	0	0	0	52.39	0	0	11.6
2019	10	2	2	53	7	34	0	0	0	0	0	0	0	52.34	0	0	11.6
2019	10	2	3	3	7	34	0	0	0	0	0	0	0	52.3	0	0	11.6
2019	10	2	3	13	7	34	0	0	0	0	0	0	0	52.25	0	0	11.6
2019	10	2	3	23	7	34	0	0	0	0	0	0	0	52.21	0	0	11.6
2019	10	2	3	33	7	34	0	0	0	0	0	0	0	52.16	0	0	11.6
2019	10	2	3	43	7	34	0	0	0	0	0	0	0	52.12	0	0	11.6
2019	10	2	3	53	7	34	0	0	0	0	0	0	0	52.07	0	0	11.6
2019	10	2	4	3	7	34	0	0	0	0	0	0	0	52.03	0	0	11.6
2019	10	2	4	13	7	33	0	0	0	0	0	0	0	51.98	0	0	11.6
2019	10	2	4	23	7	34	0	0	0	0	0	0	0	51.94	0	0	11.6
2019	10	2	4	33	7	34	0	0	0	0	0	0	0	51.91	0	0	11.6
2019	10	2	4	43	7	34	0	0	0	0	0	0	0	51.85	0	0	11.6
2019	10	2	4	53	7	34	0	0	0	0	0	0	0	51.82	0	0	11.6
2019	10	2	5	3	7	34	0	0	0	0	0	0	0	51.78	0	0	11.6
2019	10	2	5	13	7	34	0	0	0	0	0	0	0	51.75	0	0	11.6
2019	10	2	5	23	7	35	0	0	0	0	0	0	0	51.71	0	0	11.6
2019	10	2	5	33	7	34	0	0	0	0	0	0	0	51.67	0	0	11.6
2019	10	2	5	43	7	34	0	0	0	0	0	0	0	51.64	0	0	11.6
2019	10	2	5	53	7	35	0	0	0	0	0	0	0	51.6	0	0	11.6
2019	10	2	6	3	7	34	0	0	0	0	0	0	0	51.57	0	0	11.6
2019	10	2	6	13	7	35	0	0	0	0	0	0	0	51.53	0	0	11.6
2019	10	2	6	23	7	34	0	0	0	0	0	0	0	51.51	0	0	11.6
2019	10	2	6	33	7	34	0	0	0	0	0	0	0	51.46	0	0	11.6
2019	10	2	6	43	7	34	0	0	0	0	0	0	0	51.42	0	0	11.6
2019	10	2	6	53	7	33	0	0	0	0	0	0	0	51.39	0	0	11.6
2019	10	2	7	3	7	33	0	0	0	0	0	0	0	51.35	0	0	11.6
2019	10	2	7	13	7	34	0	0	0	0	0	0	0	51.31	0	0	11.6

Reinhackle (0356)

Year	Month	Day	Hour	Minute	Second	Noise3	IceDetection	Heading	Pitch	Roll	StdDevHeading	StdDevPitch	StdDevRoll	Temperature	Pressure	StdDevPressure	Voltage
2019	10	2	7	23	7	34	0	0	0	0	0	0	0	51.28	0	0	11.6
2019	10	2	7	33	7	34	0	0	0	0	0	0	0	51.26	0	0	11.6
2019	10	2	7	43	7	34	0	0	0	0	0	0	0	51.22	0	0	12
2019	10	2	7	53	7	34	0	0	0	0	0	0	0	51.21	0	0	12.2
2019	10	2	8	3	7	35	0	0	0	0	0	0	0	51.17	0	0	12.6
2019	10	2	8	13	7	34	0	0	0	0	0	0	0	51.17	0	0	12.8
2019	10	2	8	23	7	34	0	0	0	0	0	0	0	51.15	0	0	12.8
2019	10	2	8	33	7	34	0	0	0	0	0	0	0	51.13	0	0	13
2019	10	2	8	43	7	34	0	0	0	0	0	0	0	51.13	0	0	13
2019	10	2	8	53	7	34	0	0	0	0	0	0	0	51.26	0	0	13
2019	10	2	9	3	7	34	0	0	0	0	0	0	0	51.31	0	0	13
2019	10	2	9	13	7	34	0	0	0	0	0	0	0	51.37	0	0	13.2
2019	10	2	9	23	7	34	0	0	0	0	0	0	0	51.39	0	0	13.2
2019	10	2	9	33	7	34	0	0	0	0	0	0	0	51.44	0	0	13.2
2019	10	2	9	43	7	34	0	0	0	0	0	0	0	51.48	0	0	13.4
2019	10	2	9	53	7	34	0	0	0	0	0	0	0	51.51	0	0	13.6
2019	10	2	10	3	7	35	0	0	0	0	0	0	0	51.55	0	0	13.8
2019	10	2	10	13	7	35	0	0	0	0	0	0	0	51.6	0	0	13.6
2019	10	2	10	23	7	34	0	0	0	0	0	0	0	51.66	0	0	13.6
2019	10	2	10	33	7	33	0	0	0	0	0	0	0	51.69	0	0	13.6
2019	10	2	10	43	7	34	0	0	0	0	0	0	0	51.73	0	0	13.6
2019	10	2	10	53	7	34	0	0	0	0	0	0	0	51.78	0	0	13.6
2019	10	2	11	3	7	34	0	0	0	0	0	0	0	51.84	0	0	13.6
2019	10	2	11	13	7	34	0	0	0	0	0	0	0	51.89	0	0	13.6
2019	10	2	11	23	7	34	0	0	0	0	0	0	0	51.93	0	0	13.6
2019	10	2	11	33	7	34	0	0	0	0	0	0	0	51.98	0	0	13.6
2019	10	2	11	43	7	35	0	0	0	0	0	0	0	52.02	0	0	13.6
2019	10	2	11	53	7	34	0	0	0	0	0	0	0	52.07	0	0	13.4
2019	10	2	12	3	7	34	0	0	0	0	0	0	0	52.11	0	0	13.4
2019	10	2	12	13	7	34	0	0	0	0	0	0	0	52.14	0	0	13.4
2019	10	2	12	23	7	35	0	0	0	0	0	0	0	52.18	0	0	13.4
2019	10	2	12	33	7	34	0	0	0	0	0	0	0	52.21	0	0	13.4
2019	10	2	12	43	7	34	0	0	0	0	0	0	0	52.25	0	0	13.4
2019	10	2	12	53	7	34	0	0	0	0	0	0	0	52.29	0	0	13.4
2019	10	2	13	3	7	34	0	0	0	0	0	0	0	52.3	0	0	13.4
2019	10	2	13	13	7	34	0	0	0	0	0	0	0	52.36	0	0	13.4
2019	10	2	13	23	7	34	0	0	0	0	0	0	0	52.38	0	0	13.4
2019	10	2	13	33	7	34	0	0	0	0	0	0	0	52.41	0	0	13.4
2019	10	2	13	43	7	35	0	0	0	0	0	0	0	52.45	0	0	13.4
2019	10	2	13	53	7	34	0	0	0	0	0	0	0	52.47	0	0	13.4
2019	10	2	14	3	7	34	0	0	0	0	0	0	0	52.48	0	0	13.4
2019	10	2	14	13	7	34	0	0	0	0	0	0	0	52.52	0	0	13.4
2019	10	2	14	23	7	34	0	0	0	0	0	0	0	52.54	0	0	13.4
2019	10	2	14	33	7	34	0	0	0	0	0	0	0	52.56	0	0	13.4
2019	10	2	14	43	7	34	0	0	0	0	0	0	0	52.57	0	0	13.4
2019	10	2	14	53	7	33	0	0	0	0	0	0	0	52.57	0	0	13.4
2019	10	2	15	3	7	34	0	0	0	0	0	0	0	52.59	0	0	13.4

Reinhackle (0356)

Year	Month	Day	Hour	Minute	Second	Noise3	IceDetection	Heading	Pitch	Roll	StdDevHeading	StdDevPitch	StdDevRoll	Temperature	Pressure	StdDevPressure	Voltage
2019	10	2	15	13	7	34	0	0	0	0	0	0	0	52.59	0	0	13.4
2019	10	2	15	23	7	34	0	0	0	0	0	0	0	52.63	0	0	13.4
2019	10	2	15	33	7	34	0	0	0	0	0	0	0	52.63	0	0	13.4
2019	10	2	15	43	7	34	0	0	0	0	0	0	0	52.63	0	0	13.4
2019	10	2	15	53	7	34	0	0	0	0	0	0	0	52.65	0	0	13.4
2019	10	2	16	3	7	34	0	0	0	0	0	0	0	52.65	0	0	13.4
2019	10	2	16	13	7	34	0	0	0	0	0	0	0	52.66	0	0	13.4
2019	10	2	16	23	7	34	0	0	0	0	0	0	0	52.65	0	0	13.4
2019	10	2	16	33	7	34	0	0	0	0	0	0	0	52.61	0	0	13.4
2019	10	2	16	43	7	34	0	0	0	0	0	0	0	52.66	0	0	13.4
2019	10	2	16	53	7	34	0	0	0	0	0	0	0	52.68	0	0	13.4
2019	10	2	17	3	7	34	0	0	0	0	0	0	0	52.66	0	0	12.8
2019	10	2	17	13	7	34	0	0	0	0	0	0	0	52.65	0	0	12.4
2019	10	2	17	23	7	33	0	0	0	0	0	0	0	52.66	0	0	12.2
2019	10	2	17	33	7	34	0	0	0	0	0	0	0	52.68	0	0	12.2
2019	10	2	17	43	7	33	0	0	0	0	0	0	0	52.72	0	0	12
2019	10	2	17	53	7	34	0	0	0	0	0	0	0	52.72	0	0	12
2019	10	2	18	3	7	34	0	0	0	0	0	0	0	52.74	0	0	12
2019	10	2	18	13	7	33	0	0	0	0	0	0	0	52.75	0	0	12
2019	10	2	18	23	7	33	0	0	0	0	0	0	0	52.75	0	0	12
2019	10	2	18	33	7	33	0	0	0	0	0	0	0	52.77	0	0	12
2019	10	2	18	43	7	34	0	0	0	0	0	0	0	52.77	0	0	12
2019	10	2	18	53	7	33	0	0	0	0	0	0	0	52.77	0	0	12
2019	10	2	19	3	7	33	0	0	0	0	0	0	0	52.77	0	0	12
2019	10	2	19	13	7	34	0	0	0	0	0	0	0	52.77	0	0	12
2019	10	2	19	23	7	34	0	0	0	0	0	0	0	52.75	0	0	12
2019	10	2	19	33	7	33	0	0	0	0	0	0	0	52.74	0	0	12
2019	10	2	19	43	7	34	0	0	0	0	0	0	0	52.72	0	0	11.8
2019	10	2	19	53	7	34	0	0	0	0	0	0	0	52.72	0	0	11.8
2019	10	2	20	3	7	34	0	0	0	0	0	0	0	52.68	0	0	11.8
2019	10	2	20	13	7	34	0	0	0	0	0	0	0	52.66	0	0	11.8
2019	10	2	20	23	7	34	0	0	0	0	0	0	0	52.63	0	0	11.8
2019	10	2	20	33	7	34	0	0	0	0	0	0	0	52.61	0	0	11.8
2019	10	2	20	43	7	34	0	0	0	0	0	0	0	52.57	0	0	11.8
2019	10	2	20	53	7	34	0	0	0	0	0	0	0	52.56	0	0	11.8
2019	10	2	21	3	7	35	0	0	0	0	0	0	0	52.52	0	0	11.8
2019	10	2	21	13	7	34	0	0	0	0	0	0	0	52.48	0	0	11.8
2019	10	2	21	23	7	33	0	0	0	0	0	0	0	52.47	0	0	11.8
2019	10	2	21	33	7	34	0	0	0	0	0	0	0	52.43	0	0	11.8
2019	10	2	21	43	7	34	0	0	0	0	0	0	0	52.39	0	0	11.8
2019	10	2	21	53	7	34	0	0	0	0	0	0	0	52.38	0	0	11.8
2019	10	2	22	3	7	34	0	0	0	0	0	0	0	52.34	0	0	11.8
2019	10	2	22	13	7	33	0	0	0	0	0	0	0	52.32	0	0	11.8
2019	10	2	22	23	7	34	0	0	0	0	0	0	0	52.29	0	0	11.8
2019	10	2	22	33	7	34	0	0	0	0	0	0	0	52.25	0	0	11.8
2019	10	2	22	43	7	34	0	0	0	0	0	0	0	52.23	0	0	11.8
2019	10	2	22	53	7	34	0	0	0	0	0	0	0	52.2	0	0	11.8

Reinhackle (0356)

Year	Month	Day	Hour	Minute	Second	Noise3	IceDetection	Heading	Pitch	Roll	StdDevHeading	StdDevPitch	StdDevRoll	Temperature	Pressure	StdDevPressure	Voltage
2019	10	2	23	3	7	34	0	0	0	0	0	0	0	52.16	0	0	11.8
2019	10	2	23	13	7	34	0	0	0	0	0	0	0	52.12	0	0	11.8
2019	10	2	23	23	7	33	0	0	0	0	0	0	0	52.09	0	0	11.8
2019	10	2	23	33	7	34	0	0	0	0	0	0	0	52.03	0	0	11.8
2019	10	2	23	43	7	35	0	0	0	0	0	0	0	51.98	0	0	11.8
2019	10	2	23	53	7	34	0	0	0	0	0	0	0	51.94	0	0	11.8
2019	10	3	0	3	7	34	0	0	0	0	0	0	0	51.89	0	0	11.8
2019	10	3	0	13	7	34	0	0	0	0	0	0	0	51.85	0	0	11.8
2019	10	3	0	23	7	34	0	0	0	0	0	0	0	51.8	0	0	11.8
2019	10	3	0	33	7	34	0	0	0	0	0	0	0	51.76	0	0	11.8
2019	10	3	0	43	7	35	0	0	0	0	0	0	0	51.71	0	0	11.8
2019	10	3	0	53	7	34	0	0	0	0	0	0	0	51.66	0	0	11.8
2019	10	3	1	3	7	34	0	0	0	0	0	0	0	51.6	0	0	11.8
2019	10	3	1	13	7	34	0	0	0	0	0	0	0	51.55	0	0	11.8
2019	10	3	1	23	7	33	0	0	0	0	0	0	0	51.51	0	0	11.8
2019	10	3	1	33	7	34	0	0	0	0	0	0	0	51.46	0	0	11.8
2019	10	3	1	43	7	35	0	0	0	0	0	0	0	51.4	0	0	11.8
2019	10	3	1	53	7	34	0	0	0	0	0	0	0	51.35	0	0	11.8
2019	10	3	2	3	7	34	0	0	0	0	0	0	0	51.3	0	0	11.8
2019	10	3	2	13	7	34	0	0	0	0	0	0	0	51.26	0	0	11.8
2019	10	3	2	23	7	34	0	0	0	0	0	0	0	51.21	0	0	11.8
2019	10	3	2	33	7	34	0	0	0	0	0	0	0	51.15	0	0	11.8
2019	10	3	2	43	7	34	0	0	0	0	0	0	0	51.1	0	0	11.6
2019	10	3	2	53	7	34	0	0	0	0	0	0	0	51.06	0	0	11.6
2019	10	3	3	3	7	34	0	0	0	0	0	0	0	51.01	0	0	11.6
2019	10	3	3	13	7	33	0	0	0	0	0	0	0	50.95	0	0	11.6
2019	10	3	3	23	7	33	0	0	0	0	0	0	0	50.9	0	0	11.6
2019	10	3	3	33	7	34	0	0	0	0	0	0	0	50.85	0	0	11.6
2019	10	3	3	43	7	34	0	0	0	0	0	0	0	50.81	0	0	11.6
2019	10	3	3	53	7	34	0	0	0	0	0	0	0	50.76	0	0	11.6
2019	10	3	4	3	7	34	0	0	0	0	0	0	0	50.72	0	0	11.6
2019	10	3	4	13	7	34	0	0	0	0	0	0	0	50.67	0	0	11.6
2019	10	3	4	23	7	35	0	0	0	0	0	0	0	50.61	0	0	11.6
2019	10	3	4	33	7	34	0	0	0	0	0	0	0	50.59	0	0	11.6
2019	10	3	4	43	7	34	0	0	0	0	0	0	0	50.54	0	0	11.6
2019	10	3	4	53	7	34	0	0	0	0	0	0	0	50.5	0	0	11.6
2019	10	3	5	3	7	34	0	0	0	0	0	0	0	50.45	0	0	11.6
2019	10	3	5	13	7	34	0	0	0	0	0	0	0	50.41	0	0	11.6
2019	10	3	5	23	7	34	0	0	0	0	0	0	0	50.38	0	0	11.6
2019	10	3	5	33	7	34	0	0	0	0	0	0	0	50.32	0	0	11.6
2019	10	3	5	43	7	34	0	0	0	0	0	0	0	50.29	0	0	11.6
2019	10	3	5	53	7	34	0	0	0	0	0	0	0	50.25	0	0	11.6
2019	10	3	6	3	7	35	0	0	0	0	0	0	0	50.2	0	0	11.6
2019	10	3	6	13	7	34	0	0	0	0	0	0	0	50.16	0	0	11.6
2019	10	3	6	23	7	34	0	0	0	0	0	0	0	50.13	0	0	11.6
2019	10	3	6	33	7	34	0	0	0	0	0	0	0	50.09	0	0	11.6
2019	10	3	6	43	7	35	0	0	0	0	0	0	0	50.05	0	0	11.6

Reinhackle (0356)

Year	Month	Day	Hour	Minute	Second	Noise3	IceDetection	Heading	Pitch	Roll	StdDevHeading	StdDevPitch	StdDevRoll	Temperature	Pressure	StdDevPressure	Voltage
2019	10	3	6	53	7	35	0	0	0	0	0	0	0	50	0	0	11.6
2019	10	3	7	3	7	34	0	0	0	0	0	0	0	49.96	0	0	11.6
2019	10	3	7	13	7	34	0	0	0	0	0	0	0	49.93	0	0	11.6
2019	10	3	7	23	7	34	0	0	0	0	0	0	0	49.89	0	0	11.6
2019	10	3	7	33	7	35	0	0	0	0	0	0	0	49.86	0	0	11.6
2019	10	3	7	43	7	35	0	0	0	0	0	0	0	49.82	0	0	12
2019	10	3	7	53	7	34	0	0	0	0	0	0	0	49.78	0	0	12.4
2019	10	3	8	3	7	34	0	0	0	0	0	0	0	49.75	0	0	12.6
2019	10	3	8	13	7	34	0	0	0	0	0	0	0	49.73	0	0	12.8
2019	10	3	8	23	7	34	0	0	0	0	0	0	0	49.73	0	0	12.8
2019	10	3	8	33	7	34	0	0	0	0	0	0	0	49.71	0	0	13
2019	10	3	8	43	7	34	0	0	0	0	0	0	0	49.69	0	0	13
2019	10	3	8	53	7	35	0	0	0	0	0	0	0	49.82	0	0	13
2019	10	3	9	3	7	34	0	0	0	0	0	0	0	49.87	0	0	13
2019	10	3	9	13	7	34	0	0	0	0	0	0	0	49.91	0	0	13.2
2019	10	3	9	23	7	34	0	0	0	0	0	0	0	49.95	0	0	13.2
2019	10	3	9	33	7	34	0	0	0	0	0	0	0	49.98	0	0	13.4
2019	10	3	9	43	7	34	0	0	0	0	0	0	0	50.04	0	0	13.6
2019	10	3	9	53	7	35	0	0	0	0	0	0	0	50.07	0	0	13.6
2019	10	3	10	7	35	34	0	0	0	0	0	0	0	50.13	0	0	13.6
2019	10	3	10	17	35	35	0	0	0	0	0	0	0	50.2	0	0	13.6
2019	10	3	10	27	35	34	0	0	0	0	0	0	0	50.23	0	0	13.6
2019	10	3	10	37	35	35	0	0	0	0	0	0	0	50.27	0	0	13.6
2019	10	3	10	47	35	34	0	0	0	0	0	0	0	50.32	0	0	13.6
2019	10	3	10	57	35	34	0	0	0	0	0	0	0	50.38	0	0	13.4
2019	10	3	11	7	35	34	0	0	0	0	0	0	0	50.43	0	0	13.4
2019	10	3	11	17	35	34	0	0	0	0	0	0	0	50.47	0	0	13.4
2019	10	3	11	27	35	35	0	0	0	0	0	0	0	50.52	0	0	13.4
2019	10	3	11	37	35	35	0	0	0	0	0	0	0	50.56	0	0	13.4
2019	10	3	11	47	35	34	0	0	0	0	0	0	0	50.61	0	0	13.4
2019	10	3	11	57	35	34	0	0	0	0	0	0	0	50.67	0	0	13.4
2019	10	3	12	7	35	34	0	0	0	0	0	0	0	50.7	0	0	13.4
2019	10	3	12	17	35	34	0	0	0	0	0	0	0	50.74	0	0	13.4
2019	10	3	12	27	35	34	0	0	0	0	0	0	0	50.79	0	0	13.4
2019	10	3	12	37	35	34	0	0	0	0	0	0	0	50.85	0	0	13.4
2019	10	3	12	47	35	34	0	0	0	0	0	0	0	50.88	0	0	13.4
2019	10	3	12	57	35	34	0	0	0	0	0	0	0	50.92	0	0	13.4
2019	10	3	13	7	35	35	0	0	0	0	0	0	0	50.95	0	0	13.2
2019	10	3	13	17	35	34	0	0	0	0	0	0	0	50.97	0	0	13
2019	10	3	13	27	35	34	0	0	0	0	0	0	0	51.01	0	0	12.8
2019	10	3	13	37	35	34	0	0	0	0	0	0	0	51.04	0	0	12.8
2019	10	3	13	47	35	34	0	0	0	0	0	0	0	51.08	0	0	12.4
2019	10	3	13	57	35	34	0	0	0	0	0	0	0	51.1	0	0	12.6
2019	10	3	14	7	35	34	0	0	0	0	0	0	0	51.15	0	0	13
2019	10	3	14	17	35	34	0	0	0	0	0	0	0	51.19	0	0	13
2019	10	3	14	27	35	34	0	0	0	0	0	0	0	51.21	0	0	13
2019	10	3	14	37	35	34	0	0	0	0	0	0	0	51.22	0	0	13

Reinhackle (0356)

Year	Month	Day	Hour	Minute	Second	Noise3	IceDetection	Heading	Pitch	Roll	StdDevHeading	StdDevPitch	StdDevRoll	Temperature	Pressure	StdDevPressure	Voltage
2019	10	3	14	47	35	35	0	0	0	0	0	0	0	51.26	0	0	13
2019	10	3	14	57	35	34	0	0	0	0	0	0	0	51.28	0	0	13
2019	10	3	15	7	35	35	0	0	0	0	0	0	0	51.31	0	0	13
2019	10	3	15	17	35	34	0	0	0	0	0	0	0	51.33	0	0	13
2019	10	3	15	27	35	34	0	0	0	0	0	0	0	51.33	0	0	13
2019	10	3	15	37	35	34	0	0	0	0	0	0	0	51.37	0	0	13
2019	10	3	15	47	35	34	0	0	0	0	0	0	0	51.39	0	0	12.8
2019	10	3	15	57	35	33	0	0	0	0	0	0	0	51.4	0	0	12.8
2019	10	3	16	7	35	34	0	0	0	0	0	0	0	51.42	0	0	12.8
2019	10	3	16	17	35	34	0	0	0	0	0	0	0	51.44	0	0	12.8
2019	10	3	16	27	35	34	0	0	0	0	0	0	0	51.4	0	0	12.8
2019	10	3	16	37	35	34	0	0	0	0	0	0	0	51.42	0	0	12.8
2019	10	3	16	47	35	34	0	0	0	0	0	0	0	51.46	0	0	12.8
2019	10	3	16	57	35	35	0	0	0	0	0	0	0	51.48	0	0	12.8
2019	10	3	17	7	35	34	0	0	0	0	0	0	0	51.46	0	0	11.8
2019	10	3	17	17	35	34	0	0	0	0	0	0	0	51.46	0	0	12
2019	10	3	17	27	35	34	0	0	0	0	0	0	0	51.49	0	0	12
2019	10	3	17	37	35	34	0	0	0	0	0	0	0	51.51	0	0	11.8
2019	10	3	17	47	35	34	0	0	0	0	0	0	0	51.53	0	0	11.4
2019	10	3	17	57	35	34	0	0	0	0	0	0	0	51.55	0	0	11
2019	10	3	18	7	35	34	0	0	0	0	0	0	0	51.57	0	0	11.2
2019	10	3	18	17	35	34	0	0	0	0	0	0	0	51.6	0	0	10.8
2019	10	3	18	27	35	34	0	0	0	0	0	0	0	51.62	0	0	10.8
2019	10	3	18	37	35	34	0	0	0	0	0	0	0	51.64	0	0	11
2019	10	3	18	47	35	34	0	0	0	0	0	0	0	51.66	0	0	11
2019	10	3	18	57	35	34	0	0	0	0	0	0	0	51.66	0	0	11.4
2019	10	3	19	7	35	34	0	0	0	0	0	0	0	51.67	0	0	11.4
2019	10	3	19	17	35	34	0	0	0	0	0	0	0	51.67	0	0	11.4
2019	10	3	19	27	35	34	0	0	0	0	0	0	0	51.69	0	0	11.4
2019	10	3	19	37	35	34	0	0	0	0	0	0	0	51.67	0	0	11.4
2019	10	3	19	47	35	34	0	0	0	0	0	0	0	51.69	0	0	11.8
2019	10	3	19	57	35	34	0	0	0	0	0	0	0	51.67	0	0	11.8
2019	10	3	20	7	35	34	0	0	0	0	0	0	0	51.67	0	0	11.8
2019	10	3	20	17	35	34	0	0	0	0	0	0	0	51.66	0	0	11.8
2019	10	3	20	27	35	34	0	0	0	0	0	0	0	51.66	0	0	11.8
2019	10	3	20	37	35	34	0	0	0	0	0	0	0	51.64	0	0	11.8
2019	10	3	20	47	35	34	0	0	0	0	0	0	0	51.62	0	0	11.8
2019	10	3	20	57	35	34	0	0	0	0	0	0	0	51.6	0	0	11.8
2019	10	3	21	7	35	34	0	0	0	0	0	0	0	51.58	0	0	11.8
2019	10	3	21	17	35	34	0	0	0	0	0	0	0	51.55	0	0	11.8
2019	10	3	21	27	35	34	0	0	0	0	0	0	0	51.53	0	0	11.8
2019	10	3	21	37	35	35	0	0	0	0	0	0	0	51.49	0	0	11.8
2019	10	3	21	47	35	34	0	0	0	0	0	0	0	51.48	0	0	11.8
2019	10	3	21	57	35	34	0	0	0	0	0	0	0	51.44	0	0	11.8
2019	10	3	22	7	35	34	0	0	0	0	0	0	0	51.42	0	0	11.8
2019	10	3	22	17	35	34	0	0	0	0	0	0	0	51.39	0	0	11.8
2019	10	3	22	27	35	34	0	0	0	0	0	0	0	51.37	0	0	11.8

Reinhackle (0356)

Year	Month	Day	Hour	Minute	Second	Noise3	IceDetection	Heading	Pitch	Roll	StdDevHeading	StdDevPitch	StdDevRoll	Temperature	Pressure	StdDevPressure	Voltage
2019	10	3	22	37	35	34	0	0	0	0	0	0	0	51.33	0	0	11.8
2019	10	3	22	47	35	34	0	0	0	0	0	0	0	51.28	0	0	11.8
2019	10	3	22	57	35	33	0	0	0	0	0	0	0	51.26	0	0	11.8
2019	10	3	23	7	35	34	0	0	0	0	0	0	0	51.22	0	0	11.8
2019	10	3	23	17	35	34	0	0	0	0	0	0	0	51.19	0	0	11.8
2019	10	3	23	27	35	34	0	0	0	0	0	0	0	51.15	0	0	11.8
2019	10	3	23	37	35	34	0	0	0	0	0	0	0	51.12	0	0	11.8
2019	10	3	23	47	35	34	0	0	0	0	0	0	0	51.08	0	0	11.8
2019	10	3	23	57	35	34	0	0	0	0	0	0	0	51.04	0	0	11.8
2019	10	4	0	7	35	34	0	0	0	0	0	0	0	51.01	0	0	11.8
2019	10	4	0	17	35	33	0	0	0	0	0	0	0	50.97	0	0	11.8
2019	10	4	0	27	35	34	0	0	0	0	0	0	0	50.92	0	0	11.8
2019	10	4	0	37	35	34	0	0	0	0	0	0	0	50.88	0	0	11.8
2019	10	4	0	47	35	34	0	0	0	0	0	0	0	50.86	0	0	11.8
2019	10	4	0	57	35	34	0	0	0	0	0	0	0	50.81	0	0	11.8
2019	10	4	1	7	35	34	0	0	0	0	0	0	0	50.76	0	0	11.8
2019	10	4	1	17	35	33	0	0	0	0	0	0	0	50.72	0	0	11.8
2019	10	4	1	27	35	34	0	0	0	0	0	0	0	50.68	0	0	11.8
2019	10	4	1	37	35	34	0	0	0	0	0	0	0	50.63	0	0	11.8
2019	10	4	1	47	35	34	0	0	0	0	0	0	0	50.59	0	0	11.8
2019	10	4	1	57	35	35	0	0	0	0	0	0	0	50.54	0	0	11.8
2019	10	4	2	7	35	34	0	0	0	0	0	0	0	50.5	0	0	11.8
2019	10	4	2	17	35	34	0	0	0	0	0	0	0	50.47	0	0	11.8
2019	10	4	2	27	35	34	0	0	0	0	0	0	0	50.41	0	0	11.8
2019	10	4	2	37	35	34	0	0	0	0	0	0	0	50.38	0	0	11.6
2019	10	4	2	47	35	34	0	0	0	0	0	0	0	50.32	0	0	11.6
2019	10	4	2	57	35	34	0	0	0	0	0	0	0	50.31	0	0	11.6
2019	10	4	3	7	35	35	0	0	0	0	0	0	0	50.25	0	0	11.6
2019	10	4	3	17	35	35	0	0	0	0	0	0	0	50.22	0	0	11.6
2019	10	4	3	27	35	34	0	0	0	0	0	0	0	50.18	0	0	11.6
2019	10	4	3	37	35	34	0	0	0	0	0	0	0	50.13	0	0	11.6
2019	10	4	3	47	35	34	0	0	0	0	0	0	0	50.09	0	0	11.6
2019	10	4	3	57	35	34	0	0	0	0	0	0	0	50.04	0	0	11.6
2019	10	4	4	7	35	34	0	0	0	0	0	0	0	50	0	0	11.6
2019	10	4	4	17	35	34	0	0	0	0	0	0	0	49.96	0	0	11.6
2019	10	4	4	27	35	34	0	0	0	0	0	0	0	49.93	0	0	11.6
2019	10	4	4	37	35	34	0	0	0	0	0	0	0	49.89	0	0	11.6
2019	10	4	4	47	35	34	0	0	0	0	0	0	0	49.84	0	0	11.6
2019	10	4	4	57	35	34	0	0	0	0	0	0	0	49.82	0	0	11.6
2019	10	4	5	7	35	35	0	0	0	0	0	0	0	49.77	0	0	11.6
2019	10	4	5	17	35	35	0	0	0	0	0	0	0	49.73	0	0	11.6
2019	10	4	5	27	35	35	0	0	0	0	0	0	0	49.69	0	0	11.6
2019	10	4	5	37	35	33	0	0	0	0	0	0	0	49.64	0	0	11.6
2019	10	4	5	47	35	35	0	0	0	0	0	0	0	49.6	0	0	11.6
2019	10	4	5	57	35	34	0	0	0	0	0	0	0	49.57	0	0	11.6
2019	10	4	6	7	35	34	0	0	0	0	0	0	0	49.53	0	0	11.6
2019	10	4	6	17	35	34	0	0	0	0	0	0	0	49.48	0	0	11.6

Reinhackle (0356)

Year	Month	Day	Hour	Minute	Second	Noise3	IceDetection	Heading	Pitch	Roll	StdDevHeading	StdDevPitch	StdDevRoll	Temperature	Pressure	StdDevPressure	Voltage
2019	10	4	6	27	35	35	0	0	0	0	0	0	0	49.46	0	0	11.6
2019	10	4	6	37	35	34	0	0	0	0	0	0	0	49.41	0	0	11.6
2019	10	4	6	47	35	34	0	0	0	0	0	0	0	49.37	0	0	11.6
2019	10	4	6	57	35	34	0	0	0	0	0	0	0	49.33	0	0	11.6
2019	10	4	7	7	35	35	0	0	0	0	0	0	0	49.3	0	0	11.6
2019	10	4	7	17	35	35	0	0	0	0	0	0	0	49.26	0	0	11.6
2019	10	4	7	27	35	34	0	0	0	0	0	0	0	49.21	0	0	11.6
2019	10	4	7	37	35	35	0	0	0	0	0	0	0	49.17	0	0	11.8
2019	10	4	7	47	35	35	0	0	0	0	0	0	0	49.14	0	0	12
2019	10	4	7	57	35	34	0	0	0	0	0	0	0	49.1	0	0	12.4
2019	10	4	8	7	35	35	0	0	0	0	0	0	0	49.1	0	0	12.6
2019	10	4	8	17	35	35	0	0	0	0	0	0	0	49.08	0	0	12.8
2019	10	4	8	27	35	35	0	0	0	0	0	0	0	49.06	0	0	12.8
2019	10	4	8	37	35	34	0	0	0	0	0	0	0	49.06	0	0	12.8
2019	10	4	8	47	35	34	0	0	0	0	0	0	0	49.08	0	0	13
2019	10	4	8	57	35	34	0	0	0	0	0	0	0	49.21	0	0	13
2019	10	4	9	7	35	35	0	0	0	0	0	0	0	49.26	0	0	13
2019	10	4	9	17	35	34	0	0	0	0	0	0	0	49.3	0	0	13
2019	10	4	9	27	35	34	0	0	0	0	0	0	0	49.33	0	0	13.2
2019	10	4	9	37	35	34	0	0	0	0	0	0	0	49.41	0	0	13.2
2019	10	4	9	47	35	35	0	0	0	0	0	0	0	49.42	0	0	13.4
2019	10	4	9	57	35	34	0	0	0	0	0	0	0	49.48	0	0	13.6
2019	10	4	10	7	35	34	0	0	0	0	0	0	0	49.53	0	0	13.4
2019	10	4	10	17	35	35	0	0	0	0	0	0	0	49.59	0	0	13.4
2019	10	4	10	27	35	34	0	0	0	0	0	0	0	49.62	0	0	13.2
2019	10	4	10	37	35	34	0	0	0	0	0	0	0	49.68	0	0	13
2019	10	4	10	47	35	34	0	0	0	0	0	0	0	49.73	0	0	13
2019	10	4	10	57	35	35	0	0	0	0	0	0	0	49.77	0	0	13
2019	10	4	11	7	35	34	0	0	0	0	0	0	0	49.82	0	0	13
2019	10	4	11	17	35	35	0	0	0	0	0	0	0	49.87	0	0	13
2019	10	4	11	27	35	34	0	0	0	0	0	0	0	49.93	0	0	13
2019	10	4	11	37	35	34	0	0	0	0	0	0	0	49.98	0	0	12.8
2019	10	4	11	47	35	34	0	0	0	0	0	0	0	50.04	0	0	12.8
2019	10	4	11	57	35	34	0	0	0	0	0	0	0	50.09	0	0	12.8
2019	10	4	12	7	35	34	0	0	0	0	0	0	0	50.13	0	0	12.8
2019	10	4	12	17	35	35	0	0	0	0	0	0	0	50.16	0	0	12.8
2019	10	4	12	27	35	34	0	0	0	0	0	0	0	50.2	0	0	12.8
2019	10	4	12	37	35	35	0	0	0	0	0	0	0	50.25	0	0	12.8
2019	10	4	12	47	35	35	0	0	0	0	0	0	0	50.29	0	0	12.8
2019	10	4	12	57	35	34	0	0	0	0	0	0	0	50.34	0	0	12.8
2019	10	4	13	7	35	34	0	0	0	0	0	0	0	50.36	0	0	12.8
2019	10	4	13	17	35	34	0	0	0	0	0	0	0	50.4	0	0	12.8
2019	10	4	13	27	35	34	0	0	0	0	0	0	0	50.43	0	0	12.8
2019	10	4	13	37	35	34	0	0	0	0	0	0	0	50.47	0	0	12.8
2019	10	4	13	47	35	35	0	0	0	0	0	0	0	50.5	0	0	12.8
2019	10	4	13	57	35	35	0	0	0	0	0	0	0	50.54	0	0	12.8
2019	10	4	14	7	35	34	0	0	0	0	0	0	0	50.56	0	0	12.8

Reinhackle (0356)

Year	Month	Day	Hour	Minute	Second	Noise3	IceDetection	Heading	Pitch	Roll	StdDevHeading	StdDevPitch	StdDevRoll	Temperature	Pressure	StdDevPressure	Voltage
2019	10	4	14	17	35	34	0	0	0	0	0	0	0	50.59	0	0	12.8
2019	10	4	14	27	35	34	0	0	0	0	0	0	0	50.61	0	0	12.8
2019	10	4	14	37	35	35	0	0	0	0	0	0	0	50.65	0	0	12.8
2019	10	4	14	47	35	34	0	0	0	0	0	0	0	50.67	0	0	12.6
2019	10	4	14	57	35	34	0	0	0	0	0	0	0	50.68	0	0	12.8
2019	10	4	15	7	35	34	0	0	0	0	0	0	0	50.68	0	0	12.8
2019	10	4	15	17	35	35	0	0	0	0	0	0	0	50.72	0	0	12.8
2019	10	4	15	27	35	35	0	0	0	0	0	0	0	50.74	0	0	12.8
2019	10	4	15	37	35	35	0	0	0	0	0	0	0	50.74	0	0	12.8
2019	10	4	15	47	35	34	0	0	0	0	0	0	0	50.77	0	0	12.8
2019	10	4	15	57	35	34	0	0	0	0	0	0	0	50.77	0	0	12.8
2019	10	4	16	7	35	34	0	0	0	0	0	0	0	50.79	0	0	12.8
2019	10	4	16	17	35	34	0	0	0	0	0	0	0	50.81	0	0	12.8
2019	10	4	16	27	35	34	0	0	0	0	0	0	0	50.81	0	0	12.8
2019	10	4	16	37	35	34	0	0	0	0	0	0	0	50.79	0	0	12.8
2019	10	4	16	47	35	34	0	0	0	0	0	0	0	50.85	0	0	12.8
2019	10	4	16	57	35	35	0	0	0	0	0	0	0	50.86	0	0	12.6
2019	10	4	17	7	35	34	0	0	0	0	0	0	0	50.83	0	0	12
2019	10	4	17	17	35	34	0	0	0	0	0	0	0	50.85	0	0	11.8
2019	10	4	17	27	35	34	0	0	0	0	0	0	0	50.86	0	0	11.8
2019	10	4	17	37	35	34	0	0	0	0	0	0	0	50.9	0	0	11.6
2019	10	4	17	47	35	34	0	0	0	0	0	0	0	50.92	0	0	11.6
2019	10	4	17	57	35	34	0	0	0	0	0	0	0	50.94	0	0	11.6
2019	10	4	18	7	35	34	0	0	0	0	0	0	0	50.97	0	0	11.6
2019	10	4	18	17	35	34	0	0	0	0	0	0	0	50.99	0	0	11.6
2019	10	4	18	27	35	34	0	0	0	0	0	0	0	50.99	0	0	11.6
2019	10	4	18	37	35	34	0	0	0	0	0	0	0	51.01	0	0	11.4
2019	10	4	18	47	35	34	0	0	0	0	0	0	0	51.03	0	0	11.8
2019	10	4	18	57	35	34	0	0	0	0	0	0	0	51.03	0	0	12
2019	10	4	19	7	35	34	0	0	0	0	0	0	0	51.04	0	0	11.8
2019	10	4	19	17	35	34	0	0	0	0	0	0	0	51.04	0	0	11.8
2019	10	4	19	27	35	35	0	0	0	0	0	0	0	51.03	0	0	11.8
2019	10	4	19	37	35	34	0	0	0	0	0	0	0	51.04	0	0	11.8
2019	10	4	19	47	35	34	0	0	0	0	0	0	0	51.03	0	0	11.8
2019	10	4	19	57	35	34	0	0	0	0	0	0	0	51.03	0	0	11.8
2019	10	4	20	7	35	34	0	0	0	0	0	0	0	51.03	0	0	11.8
2019	10	4	20	17	35	34	0	0	0	0	0	0	0	51.01	0	0	11.8
2019	10	4	20	27	35	35	0	0	0	0	0	0	0	50.99	0	0	11.8
2019	10	4	20	37	35	35	0	0	0	0	0	0	0	50.97	0	0	11.8
2019	10	4	20	47	35	35	0	0	0	0	0	0	0	50.95	0	0	11.8
2019	10	4	20	57	35	34	0	0	0	0	0	0	0	50.94	0	0	11.8
2019	10	4	21	7	35	34	0	0	0	0	0	0	0	50.94	0	0	11.8
2019	10	4	21	17	35	34	0	0	0	0	0	0	0	50.9	0	0	11.8
2019	10	4	21	27	35	34	0	0	0	0	0	0	0	50.88	0	0	11.8
2019	10	4	21	37	35	34	0	0	0	0	0	0	0	50.86	0	0	11.8
2019	10	4	21	47	35	34	0	0	0	0	0	0	0	50.83	0	0	11.8
2019	10	4	21	57	35	34	0	0	0	0	0	0	0	50.81	0	0	11.8

Reinhackle (0356)

Year	Month	Day	Hour	Minute	Second	Noise3	IceDetection	Heading	Pitch	Roll	StdDevHeading	StdDevPitch	StdDevRoll	Temperature	Pressure	StdDevPressure	Voltage
2019	10	4	22	7	35	34	0	0	0	0	0	0	0	50.77	0	0	11.8
2019	10	4	22	17	35	34	0	0	0	0	0	0	0	50.76	0	0	11.8
2019	10	4	22	27	35	34	0	0	0	0	0	0	0	50.72	0	0	11.8
2019	10	4	22	37	35	34	0	0	0	0	0	0	0	50.68	0	0	11.8
2019	10	4	22	47	35	34	0	0	0	0	0	0	0	50.65	0	0	11.8
2019	10	4	22	57	35	34	0	0	0	0	0	0	0	50.61	0	0	11.8
2019	10	4	23	7	35	34	0	0	0	0	0	0	0	50.58	0	0	11.8
2019	10	4	23	17	35	34	0	0	0	0	0	0	0	50.52	0	0	11.8
2019	10	4	23	27	35	34	0	0	0	0	0	0	0	50.49	0	0	11.8
2019	10	4	23	37	35	34	0	0	0	0	0	0	0	50.45	0	0	11.8
2019	10	4	23	47	35	35	0	0	0	0	0	0	0	50.41	0	0	11.8
2019	10	4	23	57	35	34	0	0	0	0	0	0	0	50.38	0	0	11.8
2019	10	5	0	7	35	35	0	0	0	0	0	0	0	50.34	0	0	11.8
2019	10	5	0	17	35	34	0	0	0	0	0	0	0	50.31	0	0	11.8
2019	10	5	0	27	35	34	0	0	0	0	0	0	0	50.27	0	0	11.8
2019	10	5	0	37	35	34	0	0	0	0	0	0	0	50.23	0	0	11.8
2019	10	5	0	47	35	35	0	0	0	0	0	0	0	50.18	0	0	11.8
2019	10	5	0	57	35	34	0	0	0	0	0	0	0	50.14	0	0	11.8
2019	10	5	1	7	35	34	0	0	0	0	0	0	0	50.11	0	0	11.8
2019	10	5	1	17	35	34	0	0	0	0	0	0	0	50.07	0	0	11.8
2019	10	5	1	27	35	34	0	0	0	0	0	0	0	50.02	0	0	11.8
2019	10	5	1	37	35	34	0	0	0	0	0	0	0	49.98	0	0	11.8
2019	10	5	1	47	35	34	0	0	0	0	0	0	0	49.95	0	0	11.6
2019	10	5	1	57	35	34	0	0	0	0	0	0	0	49.89	0	0	11.6
2019	10	5	2	7	35	34	0	0	0	0	0	0	0	49.86	0	0	11.6
2019	10	5	2	17	35	35	0	0	0	0	0	0	0	49.8	0	0	11.6
2019	10	5	2	27	35	34	0	0	0	0	0	0	0	49.77	0	0	11.6
2019	10	5	2	37	35	34	0	0	0	0	0	0	0	49.73	0	0	11.6
2019	10	5	2	47	35	33	0	0	0	0	0	0	0	49.69	0	0	11.6
2019	10	5	2	57	35	34	0	0	0	0	0	0	0	49.66	0	0	11.6
2019	10	5	3	7	35	35	0	0	0	0	0	0	0	49.6	0	0	11.6
2019	10	5	3	17	35	34	0	0	0	0	0	0	0	49.57	0	0	11.6
2019	10	5	3	27	35	34	0	0	0	0	0	0	0	49.53	0	0	11.6
2019	10	5	3	37	35	34	0	0	0	0	0	0	0	49.5	0	0	11.6
2019	10	5	3	47	35	34	0	0	0	0	0	0	0	49.46	0	0	11.6
2019	10	5	3	57	35	34	0	0	0	0	0	0	0	49.42	0	0	11.6
2019	10	5	4	7	35	35	0	0	0	0	0	0	0	49.39	0	0	11.6
2019	10	5	4	17	35	34	0	0	0	0	0	0	0	49.33	0	0	11.6
2019	10	5	4	27	35	34	0	0	0	0	0	0	0	49.3	0	0	11.6
2019	10	5	4	37	35	35	0	0	0	0	0	0	0	49.26	0	0	11.6
2019	10	5	4	47	35	34	0	0	0	0	0	0	0	49.23	0	0	11.6
2019	10	5	4	57	35	35	0	0	0	0	0	0	0	49.19	0	0	11.6
2019	10	5	5	7	35	35	0	0	0	0	0	0	0	49.15	0	0	11.6
2019	10	5	5	17	35	34	0	0	0	0	0	0	0	49.14	0	0	11.6
2019	10	5	5	27	35	35	0	0	0	0	0	0	0	49.08	0	0	11.6
2019	10	5	5	37	35	34	0	0	0	0	0	0	0	49.05	0	0	11.6
2019	10	5	5	47	35	34	0	0	0	0	0	0	0	49.03	0	0	11.6

Reinhackle (0356)

Year	Month	Day	Hour	Minute	Second	Noise3	IceDetection	Heading	Pitch	Roll	StdDevHeading	StdDevPitch	StdDevRoll	Temperature	Pressure	StdDevPressure	Voltage
2019	10	5	5	57	35	34	0	0	0	0	0	0	0	48.97	0	0	11.6
2019	10	5	6	7	35	34	0	0	0	0	0	0	0	48.96	0	0	11.6
2019	10	5	6	17	35	34	0	0	0	0	0	0	0	48.92	0	0	11.6
2019	10	5	6	27	35	34	0	0	0	0	0	0	0	48.88	0	0	11.6
2019	10	5	6	37	35	35	0	0	0	0	0	0	0	48.85	0	0	11.6
2019	10	5	6	47	35	35	0	0	0	0	0	0	0	48.83	0	0	11.6
2019	10	5	6	57	35	34	0	0	0	0	0	0	0	48.78	0	0	11.6
2019	10	5	7	7	35	35	0	0	0	0	0	0	0	48.76	0	0	11.6
2019	10	5	7	17	35	34	0	0	0	0	0	0	0	48.72	0	0	11.6
2019	10	5	7	27	35	34	0	0	0	0	0	0	0	48.69	0	0	11.6
2019	10	5	7	37	35	34	0	0	0	0	0	0	0	48.67	0	0	11.8
2019	10	5	7	47	35	35	0	0	0	0	0	0	0	48.63	0	0	12
2019	10	5	7	57	35	34	0	0	0	0	0	0	0	48.6	0	0	12.4
2019	10	5	8	7	35	34	0	0	0	0	0	0	0	48.58	0	0	12.6
2019	10	5	8	17	35	34	0	0	0	0	0	0	0	48.56	0	0	12.8
2019	10	5	8	27	35	35	0	0	0	0	0	0	0	48.56	0	0	12.8
2019	10	5	8	37	35	35	0	0	0	0	0	0	0	48.54	0	0	12.8
2019	10	5	8	47	35	34	0	0	0	0	0	0	0	48.6	0	0	12.8
2019	10	5	8	57	35	35	0	0	0	0	0	0	0	48.72	0	0	13
2019	10	5	9	7	35	34	0	0	0	0	0	0	0	48.76	0	0	13
2019	10	5	9	17	35	34	0	0	0	0	0	0	0	48.81	0	0	13
2019	10	5	9	27	35	34	0	0	0	0	0	0	0	48.87	0	0	13.2
2019	10	5	9	37	35	34	0	0	0	0	0	0	0	48.92	0	0	13.2
2019	10	5	9	47	35	35	0	0	0	0	0	0	0	48.96	0	0	13.4
2019	10	5	9	57	35	35	0	0	0	0	0	0	0	48.99	0	0	13.6
2019	10	5	10	7	35	35	0	0	0	0	0	0	0	49.03	0	0	13.6
2019	10	5	10	17	35	34	0	0	0	0	0	0	0	49.1	0	0	13.6
2019	10	5	10	27	35	34	0	0	0	0	0	0	0	49.15	0	0	13.4
2019	10	5	10	37	35	34	0	0	0	0	0	0	0	49.19	0	0	13.4
2019	10	5	10	47	35	35	0	0	0	0	0	0	0	49.23	0	0	13.4
2019	10	5	10	57	35	35	0	0	0	0	0	0	0	49.3	0	0	13.4
2019	10	5	11	7	35	35	0	0	0	0	0	0	0	49.33	0	0	13.4
2019	10	5	11	17	35	35	0	0	0	0	0	0	0	49.39	0	0	13.4
2019	10	5	11	27	35	34	0	0	0	0	0	0	0	49.44	0	0	13.4
2019	10	5	11	37	35	34	0	0	0	0	0	0	0	49.5	0	0	13.4
2019	10	5	11	47	35	34	0	0	0	0	0	0	0	49.55	0	0	13.2
2019	10	5	11	57	35	34	0	0	0	0	0	0	0	49.59	0	0	13.2
2019	10	5	12	7	35	35	0	0	0	0	0	0	0	49.64	0	0	13.2
2019	10	5	12	17	35	34	0	0	0	0	0	0	0	49.69	0	0	12.8
2019	10	5	12	27	35	34	0	0	0	0	0	0	0	49.69	0	0	12.8
2019	10	5	12	37	35	35	0	0	0	0	0	0	0	49.75	0	0	12.8
2019	10	5	12	47	35	34	0	0	0	0	0	0	0	49.78	0	0	12.6
2019	10	5	12	57	35	34	0	0	0	0	0	0	0	49.82	0	0	12.6
2019	10	5	13	7	35	34	0	0	0	0	0	0	0	49.86	0	0	12.6
2019	10	5	13	17	35	35	0	0	0	0	0	0	0	49.89	0	0	12.4
2019	10	5	13	27	35	34	0	0	0	0	0	0	0	49.93	0	0	12.4
2019	10	5	13	37	35	35	0	0	0	0	0	0	0	49.95	0	0	12.4

Reinhackle (0356)

Year	Month	Day	Hour	Minute	Second	Noise3	IceDetection	Heading	Pitch	Roll	StdDevHeading	StdDevPitch	StdDevRoll	Temperature	Pressure	StdDevPressure	Voltage
2019	10	5	13	47	35	34	0	0	0	0	0	0	0	50	0	0	12.4
2019	10	5	13	57	35	35	0	0	0	0	0	0	0	50.02	0	0	12.6
2019	10	5	14	7	35	34	0	0	0	0	0	0	0	50.07	0	0	12.6
2019	10	5	14	17	35	34	0	0	0	0	0	0	0	50.07	0	0	12.6
2019	10	5	14	27	35	35	0	0	0	0	0	0	0	50.09	0	0	12.4
2019	10	5	14	37	35	34	0	0	0	0	0	0	0	50.13	0	0	12.6
2019	10	5	14	47	35	35	0	0	0	0	0	0	0	50.14	0	0	12.6
2019	10	5	14	57	35	34	0	0	0	0	0	0	0	50.16	0	0	12.6
2019	10	5	15	7	35	34	0	0	0	0	0	0	0	50.2	0	0	12.6
2019	10	5	15	17	35	34	0	0	0	0	0	0	0	50.22	0	0	12.4
2019	10	5	15	27	35	34	0	0	0	0	0	0	0	50.23	0	0	12.4
2019	10	5	15	37	35	34	0	0	0	0	0	0	0	50.23	0	0	12.4
2019	10	5	15	47	35	34	0	0	0	0	0	0	0	50.25	0	0	12.4
2019	10	5	15	57	35	35	0	0	0	0	0	0	0	50.29	0	0	12.4
2019	10	5	16	7	35	34	0	0	0	0	0	0	0	50.29	0	0	12.4
2019	10	5	16	17	35	34	0	0	0	0	0	0	0	50.31	0	0	12.4
2019	10	5	16	27	35	34	0	0	0	0	0	0	0	50.32	0	0	12.2
2019	10	5	16	37	35	34	0	0	0	0	0	0	0	50.29	0	0	12.4
2019	10	5	16	47	35	34	0	0	0	0	0	0	0	50.34	0	0	12.2
2019	10	5	16	57	35	34	0	0	0	0	0	0	0	50.36	0	0	11.8
2019	10	5	17	7	35	34	0	0	0	0	0	0	0	50.32	0	0	11.6
2019	10	5	17	17	35	35	0	0	0	0	0	0	0	50.34	0	0	11.6
2019	10	5	17	27	35	34	0	0	0	0	0	0	0	50.38	0	0	11.6
2019	10	5	17	37	35	34	0	0	0	0	0	0	0	50.4	0	0	11.4
2019	10	5	17	47	35	34	0	0	0	0	0	0	0	50.43	0	0	11.4
2019	10	5	17	57	35	34	0	0	0	0	0	0	0	50.45	0	0	11.4
2019	10	5	18	7	35	34	0	0	0	0	0	0	0	50.47	0	0	11.2
2019	10	5	18	17	35	35	0	0	0	0	0	0	0	50.49	0	0	11.2
2019	10	5	18	27	35	34	0	0	0	0	0	0	0	50.5	0	0	11.2
2019	10	5	18	37	35	35	0	0	0	0	0	0	0	50.52	0	0	11
2019	10	5	18	47	35	34	0	0	0	0	0	0	0	50.56	0	0	11.8
2019	10	5	18	57	35	34	0	0	0	0	0	0	0	50.56	0	0	11.8
2019	10	5	19	7	35	35	0	0	0	0	0	0	0	50.56	0	0	11.8
2019	10	5	19	17	35	34	0	0	0	0	0	0	0	50.58	0	0	11.8
2019	10	5	19	27	35	34	0	0	0	0	0	0	0	50.56	0	0	11.8
2019	10	5	19	37	35	35	0	0	0	0	0	0	0	50.56	0	0	11.8
2019	10	5	19	47	35	34	0	0	0	0	0	0	0	50.54	0	0	11.8
2019	10	5	19	57	35	33	0	0	0	0	0	0	0	50.54	0	0	11.8
2019	10	5	20	7	35	34	0	0	0	0	0	0	0	50.54	0	0	11.8
2019	10	5	20	17	35	34	0	0	0	0	0	0	0	50.52	0	0	11.8
2019	10	5	20	27	35	34	0	0	0	0	0	0	0	50.5	0	0	11.8
2019	10	5	20	37	35	34	0	0	0	0	0	0	0	50.49	0	0	11.8
2019	10	5	20	47	35	34	0	0	0	0	0	0	0	50.47	0	0	11.8
2019	10	5	20	57	35	34	0	0	0	0	0	0	0	50.45	0	0	11.8
2019	10	5	21	7	35	34	0	0	0	0	0	0	0	50.43	0	0	11.8
2019	10	5	21	17	35	34	0	0	0	0	0	0	0	50.41	0	0	11.8
2019	10	5	21	27	35	34	0	0	0	0	0	0	0	50.36	0	0	11.8

Reinhackle (0356)

Year	Month	Day	Hour	Minute	Second	Noise3	IceDetection	Heading	Pitch	Roll	StdDevHeading	StdDevPitch	StdDevRoll	Temperature	Pressure	StdDevPressure	Voltage
2019	10	5	21	37	35	33	0	0	0	0	0	0	0	50.34	0	0	11.8
2019	10	5	21	47	35	34	0	0	0	0	0	0	0	50.32	0	0	11.8
2019	10	5	21	57	35	34	0	0	0	0	0	0	0	50.29	0	0	11.8
2019	10	5	22	7	35	35	0	0	0	0	0	0	0	50.27	0	0	11.8
2019	10	5	22	17	35	34	0	0	0	0	0	0	0	50.23	0	0	11.8
2019	10	5	22	27	35	34	0	0	0	0	0	0	0	50.22	0	0	11.8
2019	10	5	22	37	35	34	0	0	0	0	0	0	0	50.18	0	0	11.8
2019	10	5	22	47	35	34	0	0	0	0	0	0	0	50.14	0	0	11.8
2019	10	5	22	57	35	34	0	0	0	0	0	0	0	50.13	0	0	11.8
2019	10	5	23	7	35	34	0	0	0	0	0	0	0	50.09	0	0	11.8
2019	10	5	23	17	35	34	0	0	0	0	0	0	0	50.05	0	0	11.8
2019	10	5	23	27	35	34	0	0	0	0	0	0	0	50.02	0	0	11.8
2019	10	5	23	37	35	34	0	0	0	0	0	0	0	50	0	0	11.8
2019	10	5	23	47	35	34	0	0	0	0	0	0	0	49.96	0	0	11.8
2019	10	5	23	57	35	34	0	0	0	0	0	0	0	49.95	0	0	11.8
2019	10	6	0	7	35	35	0	0	0	0	0	0	0	49.91	0	0	11.8
2019	10	6	0	17	35	34	0	0	0	0	0	0	0	49.87	0	0	11.8
2019	10	6	0	27	35	35	0	0	0	0	0	0	0	49.84	0	0	11.8
2019	10	6	0	37	35	34	0	0	0	0	0	0	0	49.8	0	0	11.8
2019	10	6	0	47	35	35	0	0	0	0	0	0	0	49.77	0	0	11.8
2019	10	6	0	57	35	34	0	0	0	0	0	0	0	49.73	0	0	11.8
2019	10	6	1	7	35	34	0	0	0	0	0	0	0	49.69	0	0	11.8
2019	10	6	1	17	35	35	0	0	0	0	0	0	0	49.66	0	0	11.8
2019	10	6	1	27	35	35	0	0	0	0	0	0	0	49.62	0	0	11.8
2019	10	6	1	37	35	34	0	0	0	0	0	0	0	49.57	0	0	11.6
2019	10	6	1	47	35	34	0	0	0	0	0	0	0	49.53	0	0	11.6
2019	10	6	1	57	35	35	0	0	0	0	0	0	0	49.5	0	0	11.6
2019	10	6	2	7	35	34	0	0	0	0	0	0	0	49.46	0	0	11.6
2019	10	6	2	17	35	35	0	0	0	0	0	0	0	49.42	0	0	11.6
2019	10	6	2	27	35	35	0	0	0	0	0	0	0	49.39	0	0	11.6
2019	10	6	2	37	35	34	0	0	0	0	0	0	0	49.35	0	0	11.6
2019	10	6	2	47	35	34	0	0	0	0	0	0	0	49.33	0	0	11.6
2019	10	6	2	57	35	35	0	0	0	0	0	0	0	49.3	0	0	11.6
2019	10	6	3	7	35	34	0	0	0	0	0	0	0	49.26	0	0	11.6
2019	10	6	3	17	35	34	0	0	0	0	0	0	0	49.23	0	0	11.6
2019	10	6	3	27	35	34	0	0	0	0	0	0	0	49.19	0	0	11.6
2019	10	6	3	37	35	34	0	0	0	0	0	0	0	49.15	0	0	11.6
2019	10	6	3	47	35	34	0	0	0	0	0	0	0	49.14	0	0	11.6
2019	10	6	3	57	35	34	0	0	0	0	0	0	0	49.1	0	0	11.6
2019	10	6	4	7	35	34	0	0	0	0	0	0	0	49.06	0	0	11.6
2019	10	6	4	17	35	34	0	0	0	0	0	0	0	49.05	0	0	11.6
2019	10	6	4	27	35	35	0	0	0	0	0	0	0	49.01	0	0	11.6
2019	10	6	4	37	35	34	0	0	0	0	0	0	0	48.99	0	0	11.6
2019	10	6	4	47	35	34	0	0	0	0	0	0	0	48.97	0	0	11.6
2019	10	6	4	57	35	35	0	0	0	0	0	0	0	48.94	0	0	11.6
2019	10	6	5	7	35	34	0	0	0	0	0	0	0	48.92	0	0	11.6
2019	10	6	5	17	35	34	0	0	0	0	0	0	0	48.88	0	0	11.6

Reinhackle (0356)

Year	Month	Day	Hour	Minute	Second	Noise3	IceDetection	Heading	Pitch	Roll	StdDevHeading	StdDevPitch	StdDevRoll	Temperature	Pressure	StdDevPressure	Voltage
2019	10	6	5	27	35	35	0	0	0	0	0	0	0	48.87	0	0	11.6
2019	10	6	5	37	35	34	0	0	0	0	0	0	0	48.85	0	0	11.6
2019	10	6	5	47	35	35	0	0	0	0	0	0	0	48.81	0	0	11.6
2019	10	6	5	57	35	34	0	0	0	0	0	0	0	48.79	0	0	11.6
2019	10	6	6	7	35	34	0	0	0	0	0	0	0	48.78	0	0	11.6
2019	10	6	6	17	35	34	0	0	0	0	0	0	0	48.76	0	0	11.6
2019	10	6	6	27	35	34	0	0	0	0	0	0	0	48.72	0	0	11.6
2019	10	6	6	37	35	35	0	0	0	0	0	0	0	48.72	0	0	11.6
2019	10	6	6	47	35	34	0	0	0	0	0	0	0	48.69	0	0	11.6
2019	10	6	6	57	35	34	0	0	0	0	0	0	0	48.67	0	0	11.6
2019	10	6	7	7	35	34	0	0	0	0	0	0	0	48.65	0	0	11.6
2019	10	6	7	17	35	34	0	0	0	0	0	0	0	48.63	0	0	11.6
2019	10	6	7	27	35	35	0	0	0	0	0	0	0	48.61	0	0	11.6
2019	10	6	7	37	35	35	0	0	0	0	0	0	0	48.6	0	0	11.8
2019	10	6	7	47	35	34	0	0	0	0	0	0	0	48.58	0	0	12
2019	10	6	7	57	35	35	0	0	0	0	0	0	0	48.58	0	0	12.4
2019	10	6	8	7	35	35	0	0	0	0	0	0	0	48.56	0	0	12.6
2019	10	6	8	17	35	35	0	0	0	0	0	0	0	48.56	0	0	12.6
2019	10	6	8	27	35	34	0	0	0	0	0	0	0	48.56	0	0	12.8
2019	10	6	8	37	35	35	0	0	0	0	0	0	0	48.58	0	0	12.8
2019	10	6	8	47	35	34	0	0	0	0	0	0	0	48.65	0	0	12.8
2019	10	6	8	57	35	35	0	0	0	0	0	0	0	48.78	0	0	12.8
2019	10	6	9	7	35	34	0	0	0	0	0	0	0	48.83	0	0	12.8
2019	10	6	9	17	35	34	0	0	0	0	0	0	0	48.88	0	0	12.8
2019	10	6	9	27	35	34	0	0	0	0	0	0	0	48.94	0	0	12.8
2019	10	6	9	37	35	34	0	0	0	0	0	0	0	48.97	0	0	12.8
2019	10	6	9	47	35	34	0	0	0	0	0	0	0	49.05	0	0	12.8
2019	10	6	9	57	35	34	0	0	0	0	0	0	0	49.08	0	0	13.2
2019	10	6	10	7	35	34	0	0	0	0	0	0	0	49.15	0	0	13.4
2019	10	6	10	17	35	34	0	0	0	0	0	0	0	49.21	0	0	13.4
2019	10	6	10	27	35	34	0	0	0	0	0	0	0	49.24	0	0	13.4
2019	10	6	10	37	35	35	0	0	0	0	0	0	0	49.32	0	0	13.4
2019	10	6	10	47	35	34	0	0	0	0	0	0	0	49.37	0	0	13.4
2019	10	6	10	57	35	35	0	0	0	0	0	0	0	49.42	0	0	13.4
2019	10	6	11	7	35	35	0	0	0	0	0	0	0	49.48	0	0	13.4
2019	10	6	11	17	35	34	0	0	0	0	0	0	0	49.53	0	0	13.2
2019	10	6	11	27	35	35	0	0	0	0	0	0	0	49.59	0	0	13.2
2019	10	6	11	37	35	35	0	0	0	0	0	0	0	49.64	0	0	13.2
2019	10	6	11	47	35	35	0	0	0	0	0	0	0	49.69	0	0	12.8
2019	10	6	11	57	35	34	0	0	0	0	0	0	0	49.75	0	0	13
2019	10	6	12	7	35	35	0	0	0	0	0	0	0	49.8	0	0	12.8
2019	10	6	12	17	35	34	0	0	0	0	0	0	0	49.86	0	0	12.8
2019	10	6	12	27	35	34	0	0	0	0	0	0	0	49.89	0	0	12.8
2019	10	6	12	37	35	34	0	0	0	0	0	0	0	49.95	0	0	12.8
2019	10	6	12	47	35	34	0	0	0	0	0	0	0	49.96	0	0	12.8
2019	10	6	12	57	35	34	0	0	0	0	0	0	0	49.98	0	0	13
2019	10	6	13	7	35	35	0	0	0	0	0	0	0	50.04	0	0	13

Reinhackle (0356)

Year	Month	Day	Hour	Minute	Second	Noise3	IceDetection	Heading	Pitch	Roll	StdDevHeading	StdDevPitch	StdDevRoll	Temperature	Pressure	StdDevPressure	Voltage
2019	10	6	13	17	35	35	0	0	0	0	0	0	0	50.07	0	0	13
2019	10	6	13	27	35	35	0	0	0	0	0	0	0	50.09	0	0	12.8
2019	10	6	13	37	35	34	0	0	0	0	0	0	0	50.14	0	0	12.8
2019	10	6	13	47	35	35	0	0	0	0	0	0	0	50.2	0	0	12.8
2019	10	6	13	57	35	35	0	0	0	0	0	0	0	50.16	0	0	13
2019	10	6	14	7	35	34	0	0	0	0	0	0	0	50.16	0	0	12.8
2019	10	6	14	17	35	34	0	0	0	0	0	0	0	50.14	0	0	12.8
2019	10	6	14	27	35	34	0	0	0	0	0	0	0	50.27	0	0	12.8
2019	10	6	14	37	35	34	0	0	0	0	0	0	0	50.29	0	0	12.8
2019	10	6	14	47	35	34	0	0	0	0	0	0	0	50.31	0	0	12.8
2019	10	6	14	57	35	35	0	0	0	0	0	0	0	50.32	0	0	12.8
2019	10	6	15	7	35	35	0	0	0	0	0	0	0	50.34	0	0	12.8
2019	10	6	15	17	35	34	0	0	0	0	0	0	0	50.34	0	0	12.8
2019	10	6	15	27	35	35	0	0	0	0	0	0	0	50.34	0	0	12.8
2019	10	6	15	37	35	34	0	0	0	0	0	0	0	50.38	0	0	12.8
2019	10	6	15	47	35	35	0	0	0	0	0	0	0	50.38	0	0	12.8
2019	10	6	15	57	35	35	0	0	0	0	0	0	0	50.38	0	0	12.8
2019	10	6	16	7	35	34	0	0	0	0	0	0	0	50.38	0	0	12.8
2019	10	6	16	17	35	34	0	0	0	0	0	0	0	50.38	0	0	12.8
2019	10	6	16	27	35	34	0	0	0	0	0	0	0	50.4	0	0	12.8
2019	10	6	16	37	35	35	0	0	0	0	0	0	0	50.32	0	0	12.8
2019	10	6	16	47	35	34	0	0	0	0	0	0	0	50.4	0	0	12.8
2019	10	6	16	57	35	34	0	0	0	0	0	0	0	50.4	0	0	12.2
2019	10	6	17	7	35	34	0	0	0	0	0	0	0	50.36	0	0	12
2019	10	6	17	17	35	34	0	0	0	0	0	0	0	50.38	0	0	11.8
2019	10	6	17	27	35	34	0	0	0	0	0	0	0	50.4	0	0	11.8
2019	10	6	17	37	35	34	0	0	0	0	0	0	0	50.41	0	0	11.6
2019	10	6	17	47	35	34	0	0	0	0	0	0	0	50.45	0	0	11.6
2019	10	6	17	57	35	34	0	0	0	0	0	0	0	50.47	0	0	11.6
2019	10	6	18	7	35	34	0	0	0	0	0	0	0	50.49	0	0	11.6
2019	10	6	18	17	35	34	0	0	0	0	0	0	0	50.49	0	0	11.6
2019	10	6	18	27	35	34	0	0	0	0	0	0	0	50.52	0	0	11.6
2019	10	6	18	37	35	34	0	0	0	0	0	0	0	50.52	0	0	11.6
2019	10	6	18	47	35	34	0	0	0	0	0	0	0	50.54	0	0	11.6
2019	10	6	18	57	35	34	0	0	0	0	0	0	0	50.56	0	0	11.6
2019	10	6	19	7	35	34	0	0	0	0	0	0	0	50.56	0	0	11.6
2019	10	6	19	17	35	34	0	0	0	0	0	0	0	50.56	0	0	11.4
2019	10	6	19	27	35	34	0	0	0	0	0	0	0	50.58	0	0	11.6
2019	10	6	19	37	35	35	0	0	0	0	0	0	0	50.56	0	0	11.4
2019	10	6	19	47	35	34	0	0	0	0	0	0	0	50.56	0	0	11.4
2019	10	6	19	57	35	34	0	0	0	0	0	0	0	50.56	0	0	11.6
2019	10	6	20	7	35	34	0	0	0	0	0	0	0	50.56	0	0	11.8
2019	10	6	20	17	35	34	0	0	0	0	0	0	0	50.54	0	0	11.8
2019	10	6	20	27	35	34	0	0	0	0	0	0	0	50.52	0	0	11.8
2019	10	6	20	37	35	35	0	0	0	0	0	0	0	50.52	0	0	11.8
2019	10	6	20	47	35	34	0	0	0	0	0	0	0	50.52	0	0	11.8
2019	10	6	20	57	35	35	0	0	0	0	0	0	0	50.5	0	0	11.8

Reinhackle (0356)

Year	Month	Day	Hour	Minute	Second	Noise3	IceDetection	Heading	Pitch	Roll	StdDevHeading	StdDevPitch	StdDevRoll	Temperature	Pressure	StdDevPressure	Voltage
2019	10	6	21	7	35	34	0	0	0	0	0	0	0	50.49	0	0	11.8
2019	10	6	21	17	35	34	0	0	0	0	0	0	0	50.49	0	0	11.8
2019	10	6	21	27	35	34	0	0	0	0	0	0	0	50.47	0	0	11.8
2019	10	6	21	37	35	34	0	0	0	0	0	0	0	50.45	0	0	11.8
2019	10	6	21	47	35	35	0	0	0	0	0	0	0	50.43	0	0	11.8
2019	10	6	21	57	35	34	0	0	0	0	0	0	0	50.41	0	0	11.8
2019	10	6	22	7	35	34	0	0	0	0	0	0	0	50.41	0	0	11.8
2019	10	6	22	17	35	34	0	0	0	0	0	0	0	50.4	0	0	11.8
2019	10	6	22	27	35	34	0	0	0	0	0	0	0	50.38	0	0	11.8
2019	10	6	22	37	35	35	0	0	0	0	0	0	0	50.36	0	0	11.8
2019	10	6	22	47	35	35	0	0	0	0	0	0	0	50.34	0	0	11.8
2019	10	6	22	57	35	34	0	0	0	0	0	0	0	50.32	0	0	11.8
2019	10	6	23	7	35	34	0	0	0	0	0	0	0	50.31	0	0	11.8
2019	10	6	23	17	35	33	0	0	0	0	0	0	0	50.29	0	0	11.8
2019	10	6	23	27	35	34	0	0	0	0	0	0	0	50.27	0	0	11.8
2019	10	6	23	37	35	34	0	0	0	0	0	0	0	50.25	0	0	11.8
2019	10	6	23	47	35	34	0	0	0	0	0	0	0	50.23	0	0	11.8
2019	10	6	23	57	35	34	0	0	0	0	0	0	0	50.2	0	0	11.8
2019	10	7	0	7	35	34	0	0	0	0	0	0	0	50.18	0	0	11.8
2019	10	7	0	17	35	34	0	0	0	0	0	0	0	50.16	0	0	11.8
2019	10	7	0	27	35	35	0	0	0	0	0	0	0	50.14	0	0	11.8
2019	10	7	0	37	35	35	0	0	0	0	0	0	0	50.13	0	0	11.8
2019	10	7	0	47	35	34	0	0	0	0	0	0	0	50.09	0	0	11.8
2019	10	7	0	57	35	35	0	0	0	0	0	0	0	50.07	0	0	11.8
2019	10	7	1	7	35	35	0	0	0	0	0	0	0	50.04	0	0	11.8
2019	10	7	1	17	35	34	0	0	0	0	0	0	0	50.02	0	0	11.8
2019	10	7	1	27	35	34	0	0	0	0	0	0	0	50	0	0	11.8
2019	10	7	1	37	35	34	0	0	0	0	0	0	0	49.98	0	0	11.8
2019	10	7	1	47	35	34	0	0	0	0	0	0	0	49.95	0	0	11.8
2019	10	7	1	57	35	34	0	0	0	0	0	0	0	49.91	0	0	11.8
2019	10	7	2	7	35	34	0	0	0	0	0	0	0	49.89	0	0	11.8
2019	10	7	2	17	35	34	0	0	0	0	0	0	0	49.86	0	0	11.8
2019	10	7	2	27	35	34	0	0	0	0	0	0	0	49.84	0	0	11.6
2019	10	7	2	37	35	34	0	0	0	0	0	0	0	49.8	0	0	11.6
2019	10	7	2	47	35	34	0	0	0	0	0	0	0	49.77	0	0	11.6
2019	10	7	2	57	35	34	0	0	0	0	0	0	0	49.75	0	0	11.6
2019	10	7	3	7	35	35	0	0	0	0	0	0	0	49.71	0	0	11.6
2019	10	7	3	17	35	35	0	0	0	0	0	0	0	49.69	0	0	11.6
2019	10	7	3	27	35	34	0	0	0	0	0	0	0	49.66	0	0	11.6
2019	10	7	3	37	35	34	0	0	0	0	0	0	0	49.62	0	0	11.6
2019	10	7	3	47	35	35	0	0	0	0	0	0	0	49.59	0	0	11.6
2019	10	7	3	57	35	34	0	0	0	0	0	0	0	49.57	0	0	11.6
2019	10	7	4	7	35	35	0	0	0	0	0	0	0	49.53	0	0	11.6
2019	10	7	4	17	35	34	0	0	0	0	0	0	0	49.5	0	0	11.6
2019	10	7	4	27	35	34	0	0	0	0	0	0	0	49.46	0	0	11.6
2019	10	7	4	37	35	34	0	0	0	0	0	0	0	49.44	0	0	11.6
2019	10	7	4	47	35	34	0	0	0	0	0	0	0	49.41	0	0	11.6

Reinhackle (0356)

Year	Month	Day	Hour	Minute	Second	Noise3	IceDetection	Heading	Pitch	Roll	StdDevHeading	StdDevPitch	StdDevRoll	Temperature	Pressure	StdDevPressure	Voltage
2019	10	7	4	57	35	34	0	0	0	0	0	0	0	49.37	0	0	11.6
2019	10	7	5	7	35	34	0	0	0	0	0	0	0	49.35	0	0	11.6
2019	10	7	5	17	35	34	0	0	0	0	0	0	0	49.32	0	0	11.6
2019	10	7	5	27	35	34	0	0	0	0	0	0	0	49.28	0	0	11.6
2019	10	7	5	37	35	34	0	0	0	0	0	0	0	49.26	0	0	11.6
2019	10	7	5	47	35	34	0	0	0	0	0	0	0	49.23	0	0	11.6
2019	10	7	5	57	35	34	0	0	0	0	0	0	0	49.19	0	0	11.6
2019	10	7	6	7	35	34	0	0	0	0	0	0	0	49.15	0	0	11.6
2019	10	7	6	17	35	34	0	0	0	0	0	0	0	49.14	0	0	11.6
2019	10	7	6	27	35	34	0	0	0	0	0	0	0	49.1	0	0	11.6
2019	10	7	6	37	35	35	0	0	0	0	0	0	0	49.08	0	0	11.6
2019	10	7	6	47	35	34	0	0	0	0	0	0	0	49.05	0	0	11.6
2019	10	7	6	57	35	34	0	0	0	0	0	0	0	49.03	0	0	11.6
2019	10	7	7	7	35	35	0	0	0	0	0	0	0	49.01	0	0	11.6
2019	10	7	7	17	35	35	0	0	0	0	0	0	0	48.97	0	0	11.6
2019	10	7	7	27	35	34	0	0	0	0	0	0	0	48.96	0	0	11.6
2019	10	7	7	37	35	35	0	0	0	0	0	0	0	48.92	0	0	11.8
2019	10	7	7	47	35	35	0	0	0	0	0	0	0	48.88	0	0	12
2019	10	7	7	57	35	34	0	0	0	0	0	0	0	48.87	0	0	12.4
2019	10	7	8	7	35	34	0	0	0	0	0	0	0	48.85	0	0	12.6
2019	10	7	8	17	35	35	0	0	0	0	0	0	0	48.85	0	0	12.6
2019	10	7	8	27	35	35	0	0	0	0	0	0	0	48.83	0	0	12.8
2019	10	7	8	37	35	34	0	0	0	0	0	0	0	48.83	0	0	12.8
2019	10	7	8	47	35	35	0	0	0	0	0	0	0	48.9	0	0	12.8
2019	10	7	8	57	35	34	0	0	0	0	0	0	0	48.99	0	0	12.8
2019	10	7	9	7	35	35	0	0	0	0	0	0	0	49.03	0	0	12.8
2019	10	7	9	17	35	35	0	0	0	0	0	0	0	49.06	0	0	12.6
2019	10	7	9	27	35	35	0	0	0	0	0	0	0	49.1	0	0	12.6
2019	10	7	9	37	35	34	0	0	0	0	0	0	0	49.14	0	0	12.8
2019	10	7	9	47	35	34	0	0	0	0	0	0	0	49.19	0	0	12.8
2019	10	7	9	57	35	34	0	0	0	0	0	0	0	49.23	0	0	13.2
2019	10	7	10	7	35	34	0	0	0	0	0	0	0	49.28	0	0	13.2
2019	10	7	10	17	35	34	0	0	0	0	0	0	0	49.33	0	0	13
2019	10	7	10	27	35	34	0	0	0	0	0	0	0	49.37	0	0	13
2019	10	7	10	37	35	35	0	0	0	0	0	0	0	49.42	0	0	13.2
2019	10	7	10	47	35	35	0	0	0	0	0	0	0	49.48	0	0	13
2019	10	7	10	57	35	35	0	0	0	0	0	0	0	49.53	0	0	13
2019	10	7	11	7	35	35	0	0	0	0	0	0	0	49.57	0	0	12.8
2019	10	7	11	17	35	34	0	0	0	0	0	0	0	49.62	0	0	13
2019	10	7	11	27	35	35	0	0	0	0	0	0	0	49.68	0	0	13
2019	10	7	11	37	35	34	0	0	0	0	0	0	0	49.73	0	0	12.8
2019	10	7	11	47	35	34	0	0	0	0	0	0	0	49.77	0	0	13
2019	10	7	11	57	35	34	0	0	0	0	0	0	0	49.82	0	0	13
2019	10	7	12	7	35	34	0	0	0	0	0	0	0	49.87	0	0	13
2019	10	7	12	17	35	34	0	0	0	0	0	0	0	49.93	0	0	12.8
2019	10	7	12	27	35	35	0	0	0	0	0	0	0	49.95	0	0	12.8
2019	10	7	12	37	35	34	0	0	0	0	0	0	0	50.02	0	0	12.8

Reinhackle (0356)

Year	Month	Day	Hour	Minute	Second	Noise3	IceDetection	Heading	Pitch	Roll	StdDevHeading	StdDevPitch	StdDevRoll	Temperature	Pressure	StdDevPressure	Voltage
2019	10	7	12	47	35	34	0	0	0	0	0	0	0	50.05	0	0	12.8
2019	10	7	12	57	35	34	0	0	0	0	0	0	0	50.09	0	0	12.6
2019	10	7	13	7	35	34	0	0	0	0	0	0	0	50.14	0	0	12.6
2019	10	7	13	17	35	34	0	0	0	0	0	0	0	50.18	0	0	12.6
2019	10	7	13	27	35	34	0	0	0	0	0	0	0	50.22	0	0	12.6
2019	10	7	13	37	35	34	0	0	0	0	0	0	0	50.23	0	0	12.6
2019	10	7	13	47	35	34	0	0	0	0	0	0	0	50.31	0	0	12.6
2019	10	7	13	57	35	35	0	0	0	0	0	0	0	50.32	0	0	12.4
2019	10	7	14	7	35	35	0	0	0	0	0	0	0	50.34	0	0	12.4
2019	10	7	14	17	35	35	0	0	0	0	0	0	0	50.43	0	0	12.4
2019	10	7	14	27	35	34	0	0	0	0	0	0	0	50.47	0	0	12.4
2019	10	7	14	37	35	34	0	0	0	0	0	0	0	50.29	0	0	12.2
2019	10	7	14	47	35	34	0	0	0	0	0	0	0	50.47	0	0	12.4
2019	10	7	14	57	35	34	0	0	0	0	0	0	0	50.47	0	0	12.4
2019	10	7	15	7	35	34	0	0	0	0	0	0	0	50.47	0	0	12.4
2019	10	7	15	17	35	34	0	0	0	0	0	0	0	50.32	0	0	11.6
2019	10	7	15	27	35	35	0	0	0	0	0	0	0	50.31	0	0	11.6
2019	10	7	15	37	35	35	0	0	0	0	0	0	0	50.56	0	0	12.4
2019	10	7	15	47	35	34	0	0	0	0	0	0	0	50.61	0	0	12
2019	10	7	15	57	35	34	0	0	0	0	0	0	0	50.45	0	0	11.4
2019	10	7	16	7	35	35	0	0	0	0	0	0	0	50.47	0	0	11.4
2019	10	7	16	17	35	33	0	0	0	0	0	0	0	50.49	0	0	11.2
2019	10	7	16	27	35	34	0	0	0	0	0	0	0	50.54	0	0	11.2
2019	10	7	16	37	35	33	0	0	0	0	0	0	0	50.56	0	0	11.2
2019	10	7	16	47	35	34	0	0	0	0	0	0	0	50.56	0	0	11.2
2019	10	7	16	57	35	35	0	0	0	0	0	0	0	50.63	0	0	11.2
2019	10	7	17	7	35	34	0	0	0	0	0	0	0	50.67	0	0	11.2
2019	10	7	17	17	35	34	0	0	0	0	0	0	0	50.7	0	0	11.2
2019	10	7	17	27	35	34	0	0	0	0	0	0	0	50.72	0	0	11.2
2019	10	7	17	37	35	34	0	0	0	0	0	0	0	50.76	0	0	11
2019	10	7	17	47	35	34	0	0	0	0	0	0	0	50.77	0	0	11
2019	10	7	17	57	35	34	0	0	0	0	0	0	0	50.79	0	0	11.2
2019	10	7	18	7	35	34	0	0	0	0	0	0	0	50.83	0	0	11.2
2019	10	7	18	17	35	34	0	0	0	0	0	0	0	50.85	0	0	11.2
2019	10	7	18	27	35	35	0	0	0	0	0	0	0	50.85	0	0	11
2019	10	7	18	37	35	35	0	0	0	0	0	0	0	50.86	0	0	11.2
2019	10	7	18	47	35	33	0	0	0	0	0	0	0	50.88	0	0	11.2
2019	10	7	18	57	35	34	0	0	0	0	0	0	0	50.88	0	0	11
2019	10	7	19	7	35	34	0	0	0	0	0	0	0	50.9	0	0	11
2019	10	7	19	17	35	34	0	0	0	0	0	0	0	50.92	0	0	11
2019	10	7	19	27	35	34	0	0	0	0	0	0	0	50.92	0	0	11.6
2019	10	7	19	37	35	34	0	0	0	0	0	0	0	50.92	0	0	11.8
2019	10	7	19	47	35	34	0	0	0	0	0	0	0	50.92	0	0	11.8
2019	10	7	19	57	35	34	0	0	0	0	0	0	0	50.92	0	0	11.8
2019	10	7	20	7	35	34	0	0	0	0	0	0	0	50.9	0	0	11.8
2019	10	7	20	17	35	34	0	0	0	0	0	0	0	50.9	0	0	11.8
2019	10	7	20	27	35	34	0	0	0	0	0	0	0	50.9	0	0	11.8

Reinhackle (0356)

Year	Month	Day	Hour	Minute	Second	Noise3	IceDetection	Heading	Pitch	Roll	StdDevHeading	StdDevPitch	StdDevRoll	Temperature	Pressure	StdDevPressure	Voltage
2019	10	7	20	37	35	34	0	0	0	0	0	0	0	50.88	0	0	11.8
2019	10	7	20	47	35	34	0	0	0	0	0	0	0	50.86	0	0	11.8
2019	10	7	20	57	35	34	0	0	0	0	0	0	0	50.86	0	0	11.8
2019	10	7	21	7	35	34	0	0	0	0	0	0	0	50.85	0	0	11.8
2019	10	7	21	17	35	34	0	0	0	0	0	0	0	50.83	0	0	11.8
2019	10	7	21	27	35	34	0	0	0	0	0	0	0	50.83	0	0	11.8
2019	10	7	21	37	35	34	0	0	0	0	0	0	0	50.81	0	0	11.8
2019	10	7	21	47	35	34	0	0	0	0	0	0	0	50.77	0	0	11.6
2019	10	7	21	57	35	34	0	0	0	0	0	0	0	50.77	0	0	11.8
2019	10	7	22	7	35	34	0	0	0	0	0	0	0	50.74	0	0	11.8
2019	10	7	22	17	35	34	0	0	0	0	0	0	0	50.72	0	0	11.8
2019	10	7	22	27	35	34	0	0	0	0	0	0	0	50.7	0	0	11.8
2019	10	7	22	37	35	34	0	0	0	0	0	0	0	50.68	0	0	11.6
2019	10	7	22	47	35	34	0	0	0	0	0	0	0	50.67	0	0	11.6
2019	10	7	22	57	35	34	0	0	0	0	0	0	0	50.65	0	0	11.6
2019	10	7	23	7	35	34	0	0	0	0	0	0	0	50.61	0	0	11.6
2019	10	7	23	17	35	34	0	0	0	0	0	0	0	50.58	0	0	11.6
2019	10	7	23	27	35	34	0	0	0	0	0	0	0	50.56	0	0	11.6
2019	10	7	23	37	35	34	0	0	0	0	0	0	0	50.52	0	0	11.6
2019	10	7	23	47	35	34	0	0	0	0	0	0	0	50.5	0	0	11.6
2019	10	7	23	57	35	34	0	0	0	0	0	0	0	50.49	0	0	11.6
2019	10	8	0	7	35	35	0	0	0	0	0	0	0	50.45	0	0	11.4
2019	10	8	0	17	35	35	0	0	0	0	0	0	0	50.41	0	0	11.6
2019	10	8	0	27	35	35	0	0	0	0	0	0	0	50.4	0	0	11.2
2019	10	8	0	37	35	35	0	0	0	0	0	0	0	50.36	0	0	11.2
2019	10	8	0	47	35	34	0	0	0	0	0	0	0	50.34	0	0	11.2
2019	10	8	0	57	35	34	0	0	0	0	0	0	0	50.31	0	0	11.2
2019	10	8	1	7	35	34	0	0	0	0	0	0	0	50.27	0	0	11.4
2019	10	8	1	17	35	34	0	0	0	0	0	0	0	50.25	0	0	11
2019	10	8	1	27	35	34	0	0	0	0	0	0	0	50.22	0	0	11
2019	10	8	1	37	35	34	0	0	0	0	0	0	0	50.18	0	0	11.2
2019	10	8	1	47	35	34	0	0	0	0	0	0	0	50.14	0	0	11.6
2019	10	8	1	57	35	34	0	0	0	0	0	0	0	50.13	0	0	11.2
2019	10	8	2	7	35	35	0	0	0	0	0	0	0	50.09	0	0	11
2019	10	8	2	17	35	34	0	0	0	0	0	0	0	50.05	0	0	11
2019	10	8	2	27	35	34	0	0	0	0	0	0	0	50.04	0	0	11
2019	10	8	2	37	35	34	0	0	0	0	0	0	0	50	0	0	11
2019	10	8	2	47	35	34	0	0	0	0	0	0	0	49.96	0	0	11
2019	10	8	2	57	35	34	0	0	0	0	0	0	0	49.93	0	0	11
2019	10	8	3	7	35	35	0	0	0	0	0	0	0	49.91	0	0	11
2019	10	8	3	17	35	34	0	0	0	0	0	0	0	49.87	0	0	11
2019	10	8	3	27	35	34	0	0	0	0	0	0	0	49.84	0	0	11
2019	10	8	3	37	35	34	0	0	0	0	0	0	0	49.82	0	0	11
2019	10	8	3	47	35	34	0	0	0	0	0	0	0	49.78	0	0	11
2019	10	8	3	57	35	34	0	0	0	0	0	0	0	49.75	0	0	11
2019	10	8	4	7	35	34	0	0	0	0	0	0	0	49.71	0	0	11
2019	10	8	4	17	35	34	0	0	0	0	0	0	0	49.69	0	0	11

Reinhackle (0356)

Year	Month	Day	Hour	Minute	Second	Noise3	IceDetection	Heading	Pitch	Roll	StdDevHeading	StdDevPitch	StdDevRoll	Temperature	Pressure	StdDevPressure	Voltage
2019	10	8	4	27	35	34	0	0	0	0	0	0	0	49.66	0	0	11
2019	10	8	4	37	35	35	0	0	0	0	0	0	0	49.64	0	0	11
2019	10	8	4	47	35	34	0	0	0	0	0	0	0	49.6	0	0	11
2019	10	8	4	57	35	35	0	0	0	0	0	0	0	49.59	0	0	11
2019	10	8	5	7	35	35	0	0	0	0	0	0	0	49.55	0	0	11
2019	10	8	5	17	35	34	0	0	0	0	0	0	0	49.53	0	0	11
2019	10	8	5	27	35	34	0	0	0	0	0	0	0	49.5	0	0	11
2019	10	8	5	37	35	34	0	0	0	0	0	0	0	49.48	0	0	11
2019	10	8	5	47	35	34	0	0	0	0	0	0	0	49.44	0	0	11
2019	10	8	5	57	35	34	0	0	0	0	0	0	0	49.42	0	0	11
2019	10	8	6	7	35	35	0	0	0	0	0	0	0	49.39	0	0	11
2019	10	8	6	17	35	35	0	0	0	0	0	0	0	49.39	0	0	11
2019	10	8	6	27	35	35	0	0	0	0	0	0	0	49.35	0	0	11
2019	10	8	6	37	35	34	0	0	0	0	0	0	0	49.32	0	0	11
2019	10	8	6	47	35	34	0	0	0	0	0	0	0	49.3	0	0	11
2019	10	8	6	57	35	34	0	0	0	0	0	0	0	49.26	0	0	11
2019	10	8	7	7	35	34	0	0	0	0	0	0	0	49.23	0	0	11
2019	10	8	7	17	35	34	0	0	0	0	0	0	0	49.21	0	0	11
2019	10	8	7	27	35	34	0	0	0	0	0	0	0	49.19	0	0	10.8
2019	10	8	7	37	35	34	0	0	0	0	0	0	0	49.15	0	0	11
2019	10	8	7	47	35	34	0	0	0	0	0	0	0	49.14	0	0	11.4
2019	10	8	7	57	35	35	0	0	0	0	0	0	0	49.12	0	0	11.6
2019	10	8	8	7	35	34	0	0	0	0	0	0	0	49.1	0	0	12
2019	10	8	8	17	35	34	0	0	0	0	0	0	0	49.1	0	0	12.2
2019	10	8	8	27	35	34	0	0	0	0	0	0	0	49.1	0	0	12.2
2019	10	8	8	37	35	34	0	0	0	0	0	0	0	49.1	0	0	12.2
2019	10	8	8	47	35	34	0	0	0	0	0	0	0	49.23	0	0	12.2
2019	10	8	8	57	35	34	0	0	0	0	0	0	0	49.28	0	0	12.2
2019	10	8	9	7	35	34	0	0	0	0	0	0	0	49.32	0	0	12.2
2019	10	8	9	17	35	34	0	0	0	0	0	0	0	49.39	0	0	12.4
2019	10	8	9	27	35	34	0	0	0	0	0	0	0	49.42	0	0	12.4
2019	10	8	9	37	35	35	0	0	0	0	0	0	0	49.48	0	0	12.4
2019	10	8	9	47	35	35	0	0	0	0	0	0	0	49.53	0	0	12.4
2019	10	8	9	57	35	34	0	0	0	0	0	0	0	49.57	0	0	12.6
2019	10	8	10	7	35	34	0	0	0	0	0	0	0	49.64	0	0	12.8
2019	10	8	10	17	35	34	0	0	0	0	0	0	0	49.69	0	0	12.6
2019	10	8	10	27	35	34	0	0	0	0	0	0	0	49.75	0	0	12.6
2019	10	8	10	37	35	35	0	0	0	0	0	0	0	49.78	0	0	12.6
2019	10	8	10	47	35	35	0	0	0	0	0	0	0	49.84	0	0	12.6
2019	10	8	10	57	35	34	0	0	0	0	0	0	0	49.89	0	0	12.6
2019	10	8	11	7	35	34	0	0	0	0	0	0	0	49.95	0	0	12.6
2019	10	8	11	17	35	34	0	0	0	0	0	0	0	50	0	0	12.4
2019	10	8	11	27	35	34	0	0	0	0	0	0	0	50.04	0	0	12.4
2019	10	8	11	37	35	34	0	0	0	0	0	0	0	50.09	0	0	12.4
2019	10	8	11	47	35	34	0	0	0	0	0	0	0	50.14	0	0	12.4
2019	10	8	11	57	35	34	0	0	0	0	0	0	0	50.2	0	0	12.4
2019	10	8	12	7	35	35	0	0	0	0	0	0	0	50.23	0	0	12.4

Reinhackle (0356)

Year	Month	Day	Hour	Minute	Second	Noise3	IceDetection	Heading	Pitch	Roll	StdDevHeading	StdDevPitch	StdDevRoll	Temperature	Pressure	StdDevPressure	Voltage
2019	10	8	12	17	35	34	0	0	0	0	0	0	0	50.27	0	0	12.4
2019	10	8	12	27	35	34	0	0	0	0	0	0	0	50.31	0	0	12.4
2019	10	8	12	37	35	34	0	0	0	0	0	0	0	50.36	0	0	12.4
2019	10	8	12	47	35	34	0	0	0	0	0	0	0	50.43	0	0	12.2
2019	10	8	12	57	35	34	0	0	0	0	0	0	0	50.45	0	0	12.2
2019	10	8	13	7	35	34	0	0	0	0	0	0	0	50.47	0	0	12.2
2019	10	8	13	17	35	34	0	0	0	0	0	0	0	50.5	0	0	12.2
2019	10	8	13	27	35	35	0	0	0	0	0	0	0	50.56	0	0	12.2
2019	10	8	13	37	35	34	0	0	0	0	0	0	0	50.59	0	0	12.4
2019	10	8	13	47	35	34	0	0	0	0	0	0	0	50.61	0	0	12.4
2019	10	8	13	57	35	34	0	0	0	0	0	0	0	50.65	0	0	12.4
2019	10	8	14	7	35	34	0	0	0	0	0	0	0	50.68	0	0	12.4
2019	10	8	14	17	35	35	0	0	0	0	0	0	0	50.58	0	0	12.2
2019	10	8	14	27	35	34	0	0	0	0	0	0	0	50.68	0	0	12.4
2019	10	8	14	37	35	35	0	0	0	0	0	0	0	50.68	0	0	12.4
2019	10	8	14	47	35	34	0	0	0	0	0	0	0	50.67	0	0	12.2
2019	10	8	14	57	35	34	0	0	0	0	0	0	0	50.76	0	0	12.4
2019	10	8	15	7	35	34	0	0	0	0	0	0	0	50.74	0	0	12.4
2019	10	8	15	17	35	34	0	0	0	0	0	0	0	50.79	0	0	12.4
2019	10	8	15	27	35	34	0	0	0	0	0	0	0	50.86	0	0	12.4
2019	10	8	15	37	35	35	0	0	0	0	0	0	0	50.88	0	0	12.2
2019	10	8	15	47	35	34	0	0	0	0	0	0	0	50.9	0	0	12.2
2019	10	8	15	57	35	34	0	0	0	0	0	0	0	50.9	0	0	12.2
2019	10	8	16	7	35	35	0	0	0	0	0	0	0	50.9	0	0	12.2
2019	10	8	16	17	35	34	0	0	0	0	0	0	0	50.95	0	0	12.2
2019	10	8	16	27	35	34	0	0	0	0	0	0	0	50.94	0	0	12.2
2019	10	8	16	37	35	34	0	0	0	0	0	0	0	50.94	0	0	12.2
2019	10	8	16	47	35	34	0	0	0	0	0	0	0	50.97	0	0	12.2
2019	10	8	16	57	35	34	0	0	0	0	0	0	0	50.95	0	0	11.4
2019	10	8	17	7	35	35	0	0	0	0	0	0	0	50.97	0	0	11.4
2019	10	8	17	17	35	34	0	0	0	0	0	0	0	51.01	0	0	11.4
2019	10	8	17	27	35	34	0	0	0	0	0	0	0	51.04	0	0	11.2
2019	10	8	17	37	35	34	0	0	0	0	0	0	0	51.08	0	0	11.2
2019	10	8	17	47	35	34	0	0	0	0	0	0	0	51.1	0	0	11
2019	10	8	17	57	35	34	0	0	0	0	0	0	0	51.12	0	0	11.4
2019	10	8	18	7	35	35	0	0	0	0	0	0	0	51.15	0	0	12
2019	10	8	18	17	35	34	0	0	0	0	0	0	0	51.17	0	0	12
2019	10	8	18	27	35	34	0	0	0	0	0	0	0	51.19	0	0	12
2019	10	8	18	37	35	35	0	0	0	0	0	0	0	51.21	0	0	12
2019	10	8	18	47	35	34	0	0	0	0	0	0	0	51.22	0	0	12
2019	10	8	18	57	35	34	0	0	0	0	0	0	0	51.24	0	0	11.8
2019	10	8	19	7	35	34	0	0	0	0	0	0	0	51.24	0	0	11.8
2019	10	8	19	17	35	34	0	0	0	0	0	0	0	51.26	0	0	11.8
2019	10	8	19	27	35	34	0	0	0	0	0	0	0	51.26	0	0	11.8
2019	10	8	19	37	35	34	0	0	0	0	0	0	0	51.28	0	0	11.8
2019	10	8	19	47	35	34	0	0	0	0	0	0	0	51.28	0	0	11.8
2019	10	8	19	57	35	34	0	0	0	0	0	0	0	51.28	0	0	11.8

Reinhackle (0356)

Year	Month	Day	Hour	Minute	Second	Noise3	IceDetection	Heading	Pitch	Roll	StdDevHeading	StdDevPitch	StdDevRoll	Temperature	Pressure	StdDevPressure	Voltage
2019	10	8	20	7	35	34	0	0	0	0	0	0	0	51.28	0	0	11.8
2019	10	8	20	17	35	34	0	0	0	0	0	0	0	51.28	0	0	11.8
2019	10	8	20	27	35	34	0	0	0	0	0	0	0	51.28	0	0	11.8
2019	10	8	20	37	35	34	0	0	0	0	0	0	0	51.26	0	0	11.8
2019	10	8	20	47	35	33	0	0	0	0	0	0	0	51.26	0	0	11.8
2019	10	8	20	57	35	34	0	0	0	0	0	0	0	51.24	0	0	11.8
2019	10	8	21	7	35	34	0	0	0	0	0	0	0	51.22	0	0	11.8
2019	10	8	21	17	35	34	0	0	0	0	0	0	0	51.22	0	0	11.8
2019	10	8	21	27	35	34	0	0	0	0	0	0	0	51.21	0	0	11.8
2019	10	8	21	37	35	34	0	0	0	0	0	0	0	51.19	0	0	11.8
2019	10	8	21	47	35	34	0	0	0	0	0	0	0	51.17	0	0	11.8
2019	10	8	21	57	35	34	0	0	0	0	0	0	0	51.15	0	0	11.8
2019	10	8	22	7	35	34	0	0	0	0	0	0	0	51.13	0	0	11.8
2019	10	8	22	17	35	34	0	0	0	0	0	0	0	51.12	0	0	11.8
2019	10	8	22	27	35	34	0	0	0	0	0	0	0	51.1	0	0	11.8
2019	10	8	22	37	35	34	0	0	0	0	0	0	0	51.1	0	0	11.8
2019	10	8	22	47	35	35	0	0	0	0	0	0	0	51.06	0	0	11.8
2019	10	8	22	57	35	34	0	0	0	0	0	0	0	51.04	0	0	11.8
2019	10	8	23	7	35	34	0	0	0	0	0	0	0	51.04	0	0	11.8
2019	10	8	23	17	35	34	0	0	0	0	0	0	0	51.03	0	0	11.8
2019	10	8	23	27	35	35	0	0	0	0	0	0	0	51.01	0	0	11.8
2019	10	8	23	37	35	34	0	0	0	0	0	0	0	50.99	0	0	11.8
2019	10	8	23	47	35	34	0	0	0	0	0	0	0	50.97	0	0	11.8
2019	10	8	23	57	35	34	0	0	0	0	0	0	0	50.94	0	0	11.8
2019	10	9	0	7	35	34	0	0	0	0	0	0	0	50.92	0	0	11.8
2019	10	9	0	17	35	35	0	0	0	0	0	0	0	50.9	0	0	11.8
2019	10	9	0	27	35	35	0	0	0	0	0	0	0	50.88	0	0	11.8
2019	10	9	0	37	35	34	0	0	0	0	0	0	0	50.86	0	0	11.8
2019	10	9	0	47	35	34	0	0	0	0	0	0	0	50.83	0	0	11.8
2019	10	9	0	57	35	34	0	0	0	0	0	0	0	50.81	0	0	11.8
2019	10	9	1	7	35	35	0	0	0	0	0	0	0	50.79	0	0	11.8
2019	10	9	1	17	35	34	0	0	0	0	0	0	0	50.76	0	0	11.8
2019	10	9	1	27	35	34	0	0	0	0	0	0	0	50.74	0	0	11.8
2019	10	9	1	37	35	34	0	0	0	0	0	0	0	50.72	0	0	11.8
2019	10	9	1	47	35	34	0	0	0	0	0	0	0	50.68	0	0	11.8
2019	10	9	1	57	35	34	0	0	0	0	0	0	0	50.67	0	0	11.8
2019	10	9	2	7	35	34	0	0	0	0	0	0	0	50.63	0	0	11.8
2019	10	9	2	17	35	34	0	0	0	0	0	0	0	50.61	0	0	11.8
2019	10	9	2	27	35	34	0	0	0	0	0	0	0	50.58	0	0	11.8
2019	10	9	2	37	35	35	0	0	0	0	0	0	0	50.54	0	0	11.8
2019	10	9	2	47	35	34	0	0	0	0	0	0	0	50.52	0	0	11.8
2019	10	9	2	57	35	35	0	0	0	0	0	0	0	50.49	0	0	11.8
2019	10	9	3	7	35	35	0	0	0	0	0	0	0	50.47	0	0	11.8
2019	10	9	3	17	35	33	0	0	0	0	0	0	0	50.45	0	0	11.6
2019	10	9	3	27	35	34	0	0	0	0	0	0	0	50.41	0	0	11.6
2019	10	9	3	37	35	34	0	0	0	0	0	0	0	50.4	0	0	11.6
2019	10	9	3	47	35	34	0	0	0	0	0	0	0	50.36	0	0	11.6

Reinhackle (0356)

Year	Month	Day	Hour	Minute	Second	Noise3	IceDetection	Heading	Pitch	Roll	StdDevHeading	StdDevPitch	StdDevRoll	Temperature	Pressure	StdDevPressure	Voltage
2019	10	9	3	57	35	34	0	0	0	0	0	0	0	50.34	0	0	11.6
2019	10	9	4	7	35	34	0	0	0	0	0	0	0	50.32	0	0	11.6
2019	10	9	4	17	35	34	0	0	0	0	0	0	0	50.31	0	0	11.6
2019	10	9	4	27	35	34	0	0	0	0	0	0	0	50.29	0	0	11.6
2019	10	9	4	37	35	33	0	0	0	0	0	0	0	50.25	0	0	11.6
2019	10	9	4	47	35	34	0	0	0	0	0	0	0	50.23	0	0	11.6
2019	10	9	4	57	35	34	0	0	0	0	0	0	0	50.2	0	0	11.6
2019	10	9	5	7	35	35	0	0	0	0	0	0	0	50.18	0	0	11.6
2019	10	9	5	17	35	35	0	0	0	0	0	0	0	50.16	0	0	11.6
2019	10	9	5	27	35	35	0	0	0	0	0	0	0	50.16	0	0	11.6
2019	10	9	5	37	35	33	0	0	0	0	0	0	0	50.13	0	0	11.6
2019	10	9	5	47	35	34	0	0	0	0	0	0	0	50.11	0	0	11.6
2019	10	9	5	57	35	34	0	0	0	0	0	0	0	50.09	0	0	11.6
2019	10	9	6	7	35	34	0	0	0	0	0	0	0	50.07	0	0	11.6
2019	10	9	6	17	35	34	0	0	0	0	0	0	0	50.04	0	0	11.6
2019	10	9	6	27	35	34	0	0	0	0	0	0	0	50.02	0	0	11.6
2019	10	9	6	37	35	35	0	0	0	0	0	0	0	50	0	0	11.6
2019	10	9	6	47	35	35	0	0	0	0	0	0	0	49.98	0	0	11.6
2019	10	9	6	57	35	34	0	0	0	0	0	0	0	49.96	0	0	11.6
2019	10	9	7	7	35	34	0	0	0	0	0	0	0	49.93	0	0	11.6
2019	10	9	7	17	35	34	0	0	0	0	0	0	0	49.91	0	0	11.6
2019	10	9	7	27	35	34	0	0	0	0	0	0	0	49.89	0	0	11.6
2019	10	9	7	37	35	35	0	0	0	0	0	0	0	49.87	0	0	11.6
2019	10	9	7	47	35	35	0	0	0	0	0	0	0	49.86	0	0	11.8
2019	10	9	7	57	35	35	0	0	0	0	0	0	0	49.86	0	0	12
2019	10	9	8	7	35	34	0	0	0	0	0	0	0	49.84	0	0	12.2
2019	10	9	8	17	35	34	0	0	0	0	0	0	0	49.84	0	0	12.4
2019	10	9	8	27	35	34	0	0	0	0	0	0	0	49.84	0	0	12.6
2019	10	9	8	37	35	35	0	0	0	0	0	0	0	49.86	0	0	12.6
2019	10	9	8	47	35	35	0	0	0	0	0	0	0	49.93	0	0	12.6
2019	10	9	8	57	35	34	0	0	0	0	0	0	0	49.98	0	0	12.8
2019	10	9	9	7	35	34	0	0	0	0	0	0	0	50	0	0	12.8
2019	10	9	9	17	35	35	0	0	0	0	0	0	0	50.04	0	0	12.8
2019	10	9	9	27	35	35	0	0	0	0	0	0	0	50.09	0	0	12.8
2019	10	9	9	37	35	35	0	0	0	0	0	0	0	50.13	0	0	12.8
2019	10	9	9	47	35	34	0	0	0	0	0	0	0	50.18	0	0	13
2019	10	9	9	57	35	34	0	0	0	0	0	0	0	50.22	0	0	13
2019	10	9	10	7	35	34	0	0	0	0	0	0	0	50.25	0	0	13.2
2019	10	9	10	17	35	34	0	0	0	0	0	0	0	50.31	0	0	13.4
2019	10	9	10	27	35	34	0	0	0	0	0	0	0	50.36	0	0	13.4
2019	10	9	10	37	35	34	0	0	0	0	0	0	0	50.4	0	0	13.4
2019	10	9	10	47	35	34	0	0	0	0	0	0	0	50.47	0	0	13.4
2019	10	9	10	57	35	35	0	0	0	0	0	0	0	50.5	0	0	13.4
2019	10	9	11	7	35	34	0	0	0	0	0	0	0	50.58	0	0	13.2
2019	10	9	11	17	35	35	0	0	0	0	0	0	0	50.61	0	0	13.2
2019	10	9	11	27	35	35	0	0	0	0	0	0	0	50.65	0	0	13.2
2019	10	9	11	37	35	34	0	0	0	0	0	0	0	50.72	0	0	13.2

Reinhackle (0356)

Year	Month	Day	Hour	Minute	Second	Noise3	IceDetection	Heading	Pitch	Roll	StdDevHeading	StdDevPitch	StdDevRoll	Temperature	Pressure	StdDevPressure	Voltage
2019	10	9	11	47	35	34	0	0	0	0	0	0	0	50.77	0	0	13
2019	10	9	11	57	35	34	0	0	0	0	0	0	0	50.81	0	0	13
2019	10	9	12	7	35	34	0	0	0	0	0	0	0	50.83	0	0	13
2019	10	9	12	17	35	33	0	0	0	0	0	0	0	50.88	0	0	12.8
2019	10	9	12	27	35	34	0	0	0	0	0	0	0	50.94	0	0	12.8
2019	10	9	12	37	35	34	0	0	0	0	0	0	0	50.99	0	0	13
2019	10	9	12	47	35	34	0	0	0	0	0	0	0	51.01	0	0	13
2019	10	9	12	57	35	34	0	0	0	0	0	0	0	51.06	0	0	13
2019	10	9	13	7	35	34	0	0	0	0	0	0	0	51.1	0	0	13
2019	10	9	13	17	35	35	0	0	0	0	0	0	0	51.13	0	0	13
2019	10	9	13	27	35	34	0	0	0	0	0	0	0	51.15	0	0	13
2019	10	9	13	37	35	34	0	0	0	0	0	0	0	51.22	0	0	13
2019	10	9	13	47	35	34	0	0	0	0	0	0	0	51.24	0	0	13
2019	10	9	13	57	35	35	0	0	0	0	0	0	0	51.28	0	0	13
2019	10	9	14	7	35	34	0	0	0	0	0	0	0	51.28	0	0	13
2019	10	9	14	17	35	35	0	0	0	0	0	0	0	51.3	0	0	13
2019	10	9	14	27	35	34	0	0	0	0	0	0	0	51.3	0	0	13
2019	10	9	14	37	35	34	0	0	0	0	0	0	0	51.31	0	0	13
2019	10	9	14	47	35	34	0	0	0	0	0	0	0	51.31	0	0	13
2019	10	9	14	57	35	35	0	0	0	0	0	0	0	51.33	0	0	13
2019	10	9	15	7	35	34	0	0	0	0	0	0	0	51.35	0	0	13
2019	10	9	15	17	35	35	0	0	0	0	0	0	0	51.37	0	0	12.8
2019	10	9	15	27	35	34	0	0	0	0	0	0	0	51.39	0	0	13
2019	10	9	15	37	35	34	0	0	0	0	0	0	0	51.42	0	0	13
2019	10	9	15	47	35	35	0	0	0	0	0	0	0	51.44	0	0	13
2019	10	9	15	57	35	34	0	0	0	0	0	0	0	51.46	0	0	13
2019	10	9	16	7	35	34	0	0	0	0	0	0	0	51.48	0	0	13
2019	10	9	16	17	35	34	0	0	0	0	0	0	0	51.49	0	0	13
2019	10	9	16	27	35	34	0	0	0	0	0	0	0	51.49	0	0	13
2019	10	9	16	37	35	34	0	0	0	0	0	0	0	51.49	0	0	13
2019	10	9	16	47	35	34	0	0	0	0	0	0	0	51.51	0	0	13
2019	10	9	16	57	35	34	0	0	0	0	0	0	0	51.49	0	0	12.2
2019	10	9	17	7	35	34	0	0	0	0	0	0	0	51.49	0	0	12
2019	10	9	17	17	35	35	0	0	0	0	0	0	0	51.51	0	0	12
2019	10	9	17	27	35	33	0	0	0	0	0	0	0	51.55	0	0	11.8
2019	10	9	17	37	35	34	0	0	0	0	0	0	0	51.58	0	0	11.8
2019	10	9	17	47	35	34	0	0	0	0	0	0	0	51.6	0	0	11.8
2019	10	9	17	57	35	33	0	0	0	0	0	0	0	51.62	0	0	11.8
2019	10	9	18	7	35	34	0	0	0	0	0	0	0	51.64	0	0	11.6
2019	10	9	18	17	35	34	0	0	0	0	0	0	0	51.66	0	0	11.6
2019	10	9	18	27	35	34	0	0	0	0	0	0	0	51.66	0	0	11.6
2019	10	9	18	37	35	35	0	0	0	0	0	0	0	51.67	0	0	11.6
2019	10	9	18	47	35	34	0	0	0	0	0	0	0	51.67	0	0	11.6
2019	10	9	18	57	35	34	0	0	0	0	0	0	0	51.69	0	0	11.6
2019	10	9	19	7	35	34	0	0	0	0	0	0	0	51.69	0	0	11.6
2019	10	9	19	17	35	34	0	0	0	0	0	0	0	51.69	0	0	11.6
2019	10	9	19	27	35	34	0	0	0	0	0	0	0	51.71	0	0	11.6

Reinhackle (0356)

Year	Month	Day	Hour	Minute	Second	Noise3	IceDetection	Heading	Pitch	Roll	StdDevHeading	StdDevPitch	StdDevRoll	Temperature	Pressure	StdDevPressure	Voltage
2019	10	9	19	37	35	34	0	0	0	0	0	0	0	51.69	0	0	11.6
2019	10	9	19	47	35	34	0	0	0	0	0	0	0	51.69	0	0	11.6
2019	10	9	19	57	35	34	0	0	0	0	0	0	0	51.69	0	0	11.6
2019	10	9	20	7	35	34	0	0	0	0	0	0	0	51.67	0	0	11.6
2019	10	9	20	17	35	34	0	0	0	0	0	0	0	51.66	0	0	11.6
2019	10	9	20	27	35	34	0	0	0	0	0	0	0	51.66	0	0	11.6
2019	10	9	20	37	35	34	0	0	0	0	0	0	0	51.64	0	0	11.6
2019	10	9	20	47	35	34	0	0	0	0	0	0	0	51.62	0	0	11.6
2019	10	9	20	57	35	34	0	0	0	0	0	0	0	51.6	0	0	11.6
2019	10	9	21	7	35	34	0	0	0	0	0	0	0	51.57	0	0	11.6
2019	10	9	21	17	35	34	0	0	0	0	0	0	0	51.55	0	0	11.6
2019	10	9	21	27	35	34	0	0	0	0	0	0	0	51.51	0	0	11.6
2019	10	9	21	37	35	34	0	0	0	0	0	0	0	51.49	0	0	11.6
2019	10	9	21	47	35	33	0	0	0	0	0	0	0	51.48	0	0	11.6
2019	10	9	21	57	35	34	0	0	0	0	0	0	0	51.46	0	0	11.6
2019	10	9	22	7	35	34	0	0	0	0	0	0	0	51.42	0	0	11.6
2019	10	9	22	17	35	34	0	0	0	0	0	0	0	51.4	0	0	11.6
2019	10	9	22	27	35	34	0	0	0	0	0	0	0	51.39	0	0	11.6
2019	10	9	22	37	35	34	0	0	0	0	0	0	0	51.35	0	0	11.6
2019	10	9	22	47	35	34	0	0	0	0	0	0	0	51.31	0	0	11.6
2019	10	9	22	57	35	34	0	0	0	0	0	0	0	51.28	0	0	11.6
2019	10	9	23	7	35	35	0	0	0	0	0	0	0	51.24	0	0	11.6
2019	10	9	23	17	35	34	0	0	0	0	0	0	0	51.22	0	0	11.6
2019	10	9	23	27	35	34	0	0	0	0	0	0	0	51.19	0	0	11.6
2019	10	9	23	37	35	34	0	0	0	0	0	0	0	51.13	0	0	11.6
2019	10	9	23	47	35	34	0	0	0	0	0	0	0	51.12	0	0	11.6
2019	10	9	23	57	35	34	0	0	0	0	0	0	0	51.08	0	0	11.6
2019	10	10	0	7	35	34	0	0	0	0	0	0	0	51.04	0	0	11.6
2019	10	10	0	17	35	34	0	0	0	0	0	0	0	51.01	0	0	11.6
2019	10	10	0	27	35	33	0	0	0	0	0	0	0	50.97	0	0	11.6
2019	10	10	0	37	35	34	0	0	0	0	0	0	0	50.94	0	0	11.6
2019	10	10	0	47	35	33	0	0	0	0	0	0	0	50.9	0	0	11.6
2019	10	10	0	57	35	34	0	0	0	0	0	0	0	50.86	0	0	11.6
2019	10	10	1	7	35	35	0	0	0	0	0	0	0	50.85	0	0	11.6
2019	10	10	1	17	35	34	0	0	0	0	0	0	0	50.79	0	0	11.6
2019	10	10	1	27	35	35	0	0	0	0	0	0	0	50.76	0	0	11.6
2019	10	10	1	37	35	34	0	0	0	0	0	0	0	50.74	0	0	11.6
2019	10	10	1	47	35	34	0	0	0	0	0	0	0	50.68	0	0	11.6
2019	10	10	1	57	35	34	0	0	0	0	0	0	0	50.65	0	0	11.6
2019	10	10	2	7	35	35	0	0	0	0	0	0	0	50.61	0	0	11.4
2019	10	10	2	17	35	33	0	0	0	0	0	0	0	50.59	0	0	11.4
2019	10	10	2	27	35	34	0	0	0	0	0	0	0	50.54	0	0	11.4
2019	10	10	2	37	35	34	0	0	0	0	0	0	0	50.5	0	0	11.4
2019	10	10	2	47	35	34	0	0	0	0	0	0	0	50.47	0	0	11.4
2019	10	10	2	57	35	34	0	0	0	0	0	0	0	50.43	0	0	11.4
2019	10	10	3	7	35	34	0	0	0	0	0	0	0	50.41	0	0	11.4
2019	10	10	3	17	35	34	0	0	0	0	0	0	0	50.38	0	0	11.4

Reinhackle (0356)

Year	Month	Day	Hour	Minute	Second	Noise3	IceDetection	Heading	Pitch	Roll	StdDevHeading	StdDevPitch	StdDevRoll	Temperature	Pressure	StdDevPressure	Voltage
2019	10	10	3	27	35	34	0	0	0	0	0	0	0	50.34	0	0	11.4
2019	10	10	3	37	35	34	0	0	0	0	0	0	0	50.32	0	0	11.4
2019	10	10	3	47	35	34	0	0	0	0	0	0	0	50.31	0	0	11.4
2019	10	10	3	57	35	34	0	0	0	0	0	0	0	50.27	0	0	11.4
2019	10	10	4	7	35	33	0	0	0	0	0	0	0	50.25	0	0	11.4
2019	10	10	4	17	35	34	0	0	0	0	0	0	0	50.23	0	0	11.4
2019	10	10	4	27	35	34	0	0	0	0	0	0	0	50.2	0	0	11.4
2019	10	10	4	37	35	34	0	0	0	0	0	0	0	50.18	0	0	11.4
2019	10	10	4	47	35	34	0	0	0	0	0	0	0	50.14	0	0	11.4
2019	10	10	4	57	35	34	0	0	0	0	0	0	0	50.13	0	0	11.4
2019	10	10	5	7	35	34	0	0	0	0	0	0	0	50.11	0	0	11.4
2019	10	10	5	17	35	34	0	0	0	0	0	0	0	50.09	0	0	11.4
2019	10	10	5	27	35	34	0	0	0	0	0	0	0	50.05	0	0	11.4
2019	10	10	5	37	35	34	0	0	0	0	0	0	0	50.04	0	0	11.4
2019	10	10	5	47	35	34	0	0	0	0	0	0	0	50	0	0	11.4
2019	10	10	5	57	35	35	0	0	0	0	0	0	0	49.98	0	0	11.4
2019	10	10	6	7	35	35	0	0	0	0	0	0	0	49.96	0	0	11.4
2019	10	10	6	17	35	34	0	0	0	0	0	0	0	49.93	0	0	11.4
2019	10	10	6	27	35	34	0	0	0	0	0	0	0	49.91	0	0	11.4
2019	10	10	6	37	35	34	0	0	0	0	0	0	0	49.87	0	0	11.4
2019	10	10	6	47	35	34	0	0	0	0	0	0	0	49.86	0	0	11.4
2019	10	10	6	57	35	34	0	0	0	0	0	0	0	49.84	0	0	11.4
2019	10	10	7	7	35	34	0	0	0	0	0	0	0	49.82	0	0	11.4
2019	10	10	7	17	35	35	0	0	0	0	0	0	0	49.78	0	0	11.4
2019	10	10	7	27	35	34	0	0	0	0	0	0	0	49.77	0	0	11.4
2019	10	10	7	37	35	35	0	0	0	0	0	0	0	49.75	0	0	11.4
2019	10	10	7	47	35	35	0	0	0	0	0	0	0	49.73	0	0	11.8
2019	10	10	7	57	35	34	0	0	0	0	0	0	0	49.71	0	0	12.2
2019	10	10	8	7	35	34	0	0	0	0	0	0	0	49.71	0	0	12.4
2019	10	10	8	17	35	34	0	0	0	0	0	0	0	49.69	0	0	12.4
2019	10	10	8	27	35	34	0	0	0	0	0	0	0	49.69	0	0	12.6
2019	10	10	8	37	35	34	0	0	0	0	0	0	0	49.68	0	0	12.6
2019	10	10	8	47	35	34	0	0	0	0	0	0	0	49.78	0	0	12.6
2019	10	10	8	57	35	34	0	0	0	0	0	0	0	49.84	0	0	12.6
2019	10	10	9	7	35	34	0	0	0	0	0	0	0	49.86	0	0	12.8
2019	10	10	9	17	35	34	0	0	0	0	0	0	0	49.89	0	0	12.8
2019	10	10	9	27	35	34	0	0	0	0	0	0	0	49.95	0	0	12.8
2019	10	10	9	37	35	34	0	0	0	0	0	0	0	49.96	0	0	13
2019	10	10	9	47	35	34	0	0	0	0	0	0	0	50	0	0	13.2
2019	10	10	9	57	35	34	0	0	0	0	0	0	0	50.04	0	0	13.6
2019	10	10	10	7	35	34	0	0	0	0	0	0	0	50.07	0	0	13.6
2019	10	10	10	17	35	34	0	0	0	0	0	0	0	50.11	0	0	13.6
2019	10	10	10	27	35	34	0	0	0	0	0	0	0	50.14	0	0	13.6
2019	10	10	10	37	35	35	0	0	0	0	0	0	0	50.18	0	0	13.6
2019	10	10	10	47	35	35	0	0	0	0	0	0	0	50.22	0	0	13.6
2019	10	10	10	57	35	34	0	0	0	0	0	0	0	50.25	0	0	13.4
2019	10	10	11	7	35	34	0	0	0	0	0	0	0	50.29	0	0	13.4

Reinhackle (0356)

Year	Month	Day	Hour	Minute	Second	Noise3	IceDetection	Heading	Pitch	Roll	StdDevHeading	StdDevPitch	StdDevRoll	Temperature	Pressure	StdDevPressure	Voltage
2019	10	10	11	17	35	34	0	0	0	0	0	0	0	50.36	0	0	13.4
2019	10	10	11	27	35	34	0	0	0	0	0	0	0	50.38	0	0	13.4
2019	10	10	11	37	35	34	0	0	0	0	0	0	0	50.41	0	0	13.4
2019	10	10	11	47	35	34	0	0	0	0	0	0	0	50.45	0	0	13.4
2019	10	10	11	57	35	35	0	0	0	0	0	0	0	50.47	0	0	13.4
2019	10	10	12	7	35	35	0	0	0	0	0	0	0	50.5	0	0	13.4
2019	10	10	12	17	35	34	0	0	0	0	0	0	0	50.54	0	0	13.4
2019	10	10	12	27	35	34	0	0	0	0	0	0	0	50.56	0	0	13.4
2019	10	10	12	37	35	34	0	0	0	0	0	0	0	50.59	0	0	13.4
2019	10	10	12	47	35	34	0	0	0	0	0	0	0	50.61	0	0	13.4
2019	10	10	12	57	35	34	0	0	0	0	0	0	0	50.63	0	0	13.4
2019	10	10	13	7	35	34	0	0	0	0	0	0	0	50.65	0	0	13.4
2019	10	10	13	17	35	34	0	0	0	0	0	0	0	50.68	0	0	13.4
2019	10	10	13	27	35	34	0	0	0	0	0	0	0	50.68	0	0	13.4
2019	10	10	13	37	35	34	0	0	0	0	0	0	0	50.7	0	0	13.4
2019	10	10	13	47	35	34	0	0	0	0	0	0	0	50.72	0	0	13.4
2019	10	10	13	57	35	34	0	0	0	0	0	0	0	50.72	0	0	13.4
2019	10	10	14	7	35	34	0	0	0	0	0	0	0	50.74	0	0	13.4
2019	10	10	14	17	35	34	0	0	0	0	0	0	0	50.74	0	0	13.4
2019	10	10	14	27	35	34	0	0	0	0	0	0	0	50.74	0	0	13.4
2019	10	10	14	37	35	34	0	0	0	0	0	0	0	50.76	0	0	13.4
2019	10	10	14	47	35	35	0	0	0	0	0	0	0	50.74	0	0	13.4
2019	10	10	14	57	35	34	0	0	0	0	0	0	0	50.74	0	0	13.4
2019	10	10	15	7	35	34	0	0	0	0	0	0	0	50.72	0	0	13.2
2019	10	10	15	17	35	35	0	0	0	0	0	0	0	50.72	0	0	13.2
2019	10	10	15	27	35	34	0	0	0	0	0	0	0	50.72	0	0	13.2
2019	10	10	15	37	35	34	0	0	0	0	0	0	0	50.7	0	0	13.2
2019	10	10	15	47	35	34	0	0	0	0	0	0	0	50.68	0	0	13.2
2019	10	10	15	57	35	35	0	0	0	0	0	0	0	50.68	0	0	13.2
2019	10	10	16	7	35	35	0	0	0	0	0	0	0	50.67	0	0	13.2
2019	10	10	16	17	35	35	0	0	0	0	0	0	0	50.67	0	0	13.2
2019	10	10	16	27	35	34	0	0	0	0	0	0	0	50.65	0	0	13.2
2019	10	10	16	37	35	34	0	0	0	0	0	0	0	50.59	0	0	13.2
2019	10	10	16	47	35	34	0	0	0	0	0	0	0	50.59	0	0	13.2
2019	10	10	16	57	35	34	0	0	0	0	0	0	0	50.56	0	0	12.6
2019	10	10	17	7	35	34	0	0	0	0	0	0	0	50.54	0	0	12.2
2019	10	10	17	17	35	34	0	0	0	0	0	0	0	50.54	0	0	12
2019	10	10	17	27	35	34	0	0	0	0	0	0	0	50.56	0	0	11.8
2019	10	10	17	37	35	34	0	0	0	0	0	0	0	50.56	0	0	11.8
2019	10	10	17	47	35	34	0	0	0	0	0	0	0	50.56	0	0	11.6
2019	10	10	17	57	35	34	0	0	0	0	0	0	0	50.58	0	0	11.6
2019	10	10	18	7	35	34	0	0	0	0	0	0	0	50.58	0	0	11.8
2019	10	10	18	17	35	34	0	0	0	0	0	0	0	50.59	0	0	11.6
2019	10	10	18	27	35	34	0	0	0	0	0	0	0	50.59	0	0	11.6
2019	10	10	18	37	35	34	0	0	0	0	0	0	0	50.58	0	0	11.6
2019	10	10	18	47	35	34	0	0	0	0	0	0	0	50.58	0	0	11.6
2019	10	10	18	57	35	34	0	0	0	0	0	0	0	50.58	0	0	11.6

Reinhackle (0356)

Year	Month	Day	Hour	Minute	Second	Noise3	IceDetection	Heading	Pitch	Roll	StdDevHeading	StdDevPitch	StdDevRoll	Temperature	Pressure	StdDevPressure	Voltage
2019	10	10	19	7	35	34	0	0	0	0	0	0	0	50.56	0	0	11.6
2019	10	10	19	17	35	35	0	0	0	0	0	0	0	50.56	0	0	11.6
2019	10	10	19	27	35	34	0	0	0	0	0	0	0	50.56	0	0	11.6
2019	10	10	19	37	35	35	0	0	0	0	0	0	0	50.54	0	0	11.6
2019	10	10	19	47	35	33	0	0	0	0	0	0	0	50.52	0	0	11.6
2019	10	10	19	57	35	34	0	0	0	0	0	0	0	50.5	0	0	11.6
2019	10	10	20	7	35	34	0	0	0	0	0	0	0	50.49	0	0	11.6
2019	10	10	20	17	35	34	0	0	0	0	0	0	0	50.47	0	0	11.6
2019	10	10	20	27	35	34	0	0	0	0	0	0	0	50.45	0	0	11.6
2019	10	10	20	37	35	34	0	0	0	0	0	0	0	50.43	0	0	11.6
2019	10	10	20	47	35	34	0	0	0	0	0	0	0	50.41	0	0	11.6
2019	10	10	20	57	35	34	0	0	0	0	0	0	0	50.4	0	0	11.4
2019	10	10	21	7	35	34	0	0	0	0	0	0	0	50.38	0	0	11.6
2019	10	10	21	17	35	35	0	0	0	0	0	0	0	50.36	0	0	11.4
2019	10	10	21	27	35	34	0	0	0	0	0	0	0	50.32	0	0	11.4
2019	10	10	21	37	35	34	0	0	0	0	0	0	0	50.31	0	0	11.4
2019	10	10	21	47	35	34	0	0	0	0	0	0	0	50.27	0	0	11.4
2019	10	10	21	57	35	34	0	0	0	0	0	0	0	50.23	0	0	11.4
2019	10	10	22	7	35	35	0	0	0	0	0	0	0	50.22	0	0	11.4
2019	10	10	22	17	35	34	0	0	0	0	0	0	0	50.16	0	0	11.4
2019	10	10	22	27	35	34	0	0	0	0	0	0	0	50.14	0	0	11.4
2019	10	10	22	37	35	35	0	0	0	0	0	0	0	50.11	0	0	11.4
2019	10	10	22	47	35	34	0	0	0	0	0	0	0	50.07	0	0	11.4
2019	10	10	22	57	35	34	0	0	0	0	0	0	0	50.05	0	0	11.4
2019	10	10	23	7	35	35	0	0	0	0	0	0	0	50.02	0	0	11.4
2019	10	10	23	17	35	34	0	0	0	0	0	0	0	49.98	0	0	11.4
2019	10	10	23	27	35	34	0	0	0	0	0	0	0	49.95	0	0	11.4
2019	10	10	23	37	35	34	0	0	0	0	0	0	0	49.89	0	0	11.4
2019	10	10	23	47	35	34	0	0	0	0	0	0	0	49.86	0	0	11.4
2019	10	10	23	57	35	34	0	0	0	0	0	0	0	49.82	0	0	11.4
2019	10	11	0	7	35	34	0	0	0	0	0	0	0	49.78	0	0	11.4
2019	10	11	0	17	35	34	0	0	0	0	0	0	0	49.75	0	0	11.4
2019	10	11	0	27	35	34	0	0	0	0	0	0	0	49.71	0	0	11.4
2019	10	11	0	37	35	34	0	0	0	0	0	0	0	49.66	0	0	11.4
2019	10	11	0	47	35	34	0	0	0	0	0	0	0	49.62	0	0	11.4
2019	10	11	0	57	35	34	0	0	0	0	0	0	0	49.59	0	0	11.4
2019	10	11	1	7	35	34	0	0	0	0	0	0	0	49.53	0	0	11.4
2019	10	11	1	17	35	34	0	0	0	0	0	0	0	49.48	0	0	11.4
2019	10	11	1	27	35	34	0	0	0	0	0	0	0	49.44	0	0	11.4
2019	10	11	1	37	35	34	0	0	0	0	0	0	0	49.39	0	0	11.4
2019	10	11	1	47	35	34	0	0	0	0	0	0	0	49.33	0	0	11.4
2019	10	11	1	57	35	34	0	0	0	0	0	0	0	49.3	0	0	11.4
2019	10	11	2	7	35	34	0	0	0	0	0	0	0	49.24	0	0	11.4
2019	10	11	2	17	35	34	0	0	0	0	0	0	0	49.19	0	0	11.4
2019	10	11	2	27	35	34	0	0	0	0	0	0	0	49.14	0	0	11.4
2019	10	11	2	37	35	34	0	0	0	0	0	0	0	49.08	0	0	11.4
2019	10	11	2	47	35	34	0	0	0	0	0	0	0	49.05	0	0	11.4

Reinhackle (0356)

Year	Month	Day	Hour	Minute	Second	Noise3	IceDetection	Heading	Pitch	Roll	StdDevHeading	StdDevPitch	StdDevRoll	Temperature	Pressure	StdDevPressure	Voltage
2019	10	11	2	57	35	34	0	0	0	0	0	0	0	48.99	0	0	11.4
2019	10	11	3	7	35	34	0	0	0	0	0	0	0	48.94	0	0	11.4
2019	10	11	3	17	35	34	0	0	0	0	0	0	0	48.9	0	0	11.4
2019	10	11	3	27	35	34	0	0	0	0	0	0	0	48.85	0	0	11.4
2019	10	11	3	37	35	34	0	0	0	0	0	0	0	48.81	0	0	11.4
2019	10	11	3	47	35	34	0	0	0	0	0	0	0	48.78	0	0	11.4
2019	10	11	3	57	35	35	0	0	0	0	0	0	0	48.72	0	0	11.4
2019	10	11	4	7	35	35	0	0	0	0	0	0	0	48.69	0	0	11.4
2019	10	11	4	17	35	34	0	0	0	0	0	0	0	48.63	0	0	11.4
2019	10	11	4	27	35	34	0	0	0	0	0	0	0	48.6	0	0	11.4
2019	10	11	4	37	35	34	0	0	0	0	0	0	0	48.54	0	0	11.4
2019	10	11	4	47	35	34	0	0	0	0	0	0	0	48.51	0	0	11.2
2019	10	11	4	57	35	34	0	0	0	0	0	0	0	48.47	0	0	11.2
2019	10	11	5	7	35	34	0	0	0	0	0	0	0	48.42	0	0	11.2
2019	10	11	5	17	35	35	0	0	0	0	0	0	0	48.38	0	0	11.2
2019	10	11	5	27	35	35	0	0	0	0	0	0	0	48.33	0	0	11.2
2019	10	11	5	37	35	34	0	0	0	0	0	0	0	48.29	0	0	11.2
2019	10	11	5	47	35	34	0	0	0	0	0	0	0	48.24	0	0	11.2
2019	10	11	5	57	35	34	0	0	0	0	0	0	0	48.2	0	0	11.2
2019	10	11	6	7	35	35	0	0	0	0	0	0	0	48.16	0	0	11.2
2019	10	11	6	17	35	34	0	0	0	0	0	0	0	48.13	0	0	11.2
2019	10	11	6	27	35	34	0	0	0	0	0	0	0	48.07	0	0	11.2
2019	10	11	6	37	35	34	0	0	0	0	0	0	0	48.04	0	0	11.2
2019	10	11	6	47	35	34	0	0	0	0	0	0	0	48	0	0	11.2
2019	10	11	6	57	35	34	0	0	0	0	0	0	0	47.97	0	0	11.2
2019	10	11	7	7	35	34	0	0	0	0	0	0	0	47.93	0	0	11.2
2019	10	11	7	17	35	35	0	0	0	0	0	0	0	47.88	0	0	11.2
2019	10	11	7	27	35	34	0	0	0	0	0	0	0	47.84	0	0	11.2
2019	10	11	7	37	35	35	0	0	0	0	0	0	0	47.8	0	0	11.2
2019	10	11	7	47	35	35	0	0	0	0	0	0	0	47.77	0	0	11.6
2019	10	11	7	57	35	35	0	0	0	0	0	0	0	47.75	0	0	12
2019	10	11	8	7	35	35	0	0	0	0	0	0	0	47.71	0	0	12.4
2019	10	11	8	17	35	34	0	0	0	0	0	0	0	47.7	0	0	12.6
2019	10	11	8	27	35	35	0	0	0	0	0	0	0	47.66	0	0	12.8
2019	10	11	8	37	35	35	0	0	0	0	0	0	0	47.66	0	0	12.8
2019	10	11	8	47	35	34	0	0	0	0	0	0	0	47.77	0	0	12.8
2019	10	11	8	57	35	35	0	0	0	0	0	0	0	47.8	0	0	12.8
2019	10	11	9	7	35	35	0	0	0	0	0	0	0	47.84	0	0	12.8
2019	10	11	9	17	35	34	0	0	0	0	0	0	0	47.88	0	0	13
2019	10	11	9	27	35	35	0	0	0	0	0	0	0	47.91	0	0	13.2
2019	10	11	9	37	35	35	0	0	0	0	0	0	0	47.97	0	0	13.4
2019	10	11	9	47	35	34	0	0	0	0	0	0	0	47.98	0	0	13.8
2019	10	11	9	57	35	34	0	0	0	0	0	0	0	48.04	0	0	13.4
2019	10	11	10	7	35	34	0	0	0	0	0	0	0	48.07	0	0	13.4
2019	10	11	10	17	35	34	0	0	0	0	0	0	0	48.11	0	0	13.4
2019	10	11	10	27	35	34	0	0	0	0	0	0	0	48.16	0	0	13.4
2019	10	11	10	37	35	35	0	0	0	0	0	0	0	48.2	0	0	13.4

Reinhackle (0356)

Year	Month	Day	Hour	Minute	Second	Noise3	IceDetection	Heading	Pitch	Roll	StdDevHeading	StdDevPitch	StdDevRoll	Temperature	Pressure	StdDevPressure	Voltage
2019	10	11	10	47	35	35	0	0	0	0	0	0	0	48.24	0	0	13.4
2019	10	11	10	57	35	35	0	0	0	0	0	0	0	48.29	0	0	13.4
2019	10	11	11	7	35	35	0	0	0	0	0	0	0	48.34	0	0	13.4
2019	10	11	11	17	35	35	0	0	0	0	0	0	0	48.38	0	0	13.4
2019	10	11	11	27	35	34	0	0	0	0	0	0	0	48.43	0	0	13.4
2019	10	11	11	37	35	35	0	0	0	0	0	0	0	48.47	0	0	13.4
2019	10	11	11	47	35	34	0	0	0	0	0	0	0	48.51	0	0	13.2
2019	10	11	11	57	35	35	0	0	0	0	0	0	0	48.54	0	0	13.2
2019	10	11	12	7	35	35	0	0	0	0	0	0	0	48.61	0	0	13.2
2019	10	11	12	17	35	34	0	0	0	0	0	0	0	48.63	0	0	13.2
2019	10	11	12	27	35	35	0	0	0	0	0	0	0	48.67	0	0	13.2
2019	10	11	12	37	35	34	0	0	0	0	0	0	0	48.7	0	0	13.2
2019	10	11	12	47	35	35	0	0	0	0	0	0	0	48.74	0	0	13.2
2019	10	11	12	57	35	34	0	0	0	0	0	0	0	48.76	0	0	13
2019	10	11	13	7	35	35	0	0	0	0	0	0	0	48.78	0	0	13
2019	10	11	13	17	35	35	0	0	0	0	0	0	0	48.81	0	0	13
2019	10	11	13	27	35	35	0	0	0	0	0	0	0	48.85	0	0	13
2019	10	11	13	37	35	34	0	0	0	0	0	0	0	48.87	0	0	13
2019	10	11	13	47	35	34	0	0	0	0	0	0	0	48.87	0	0	13
2019	10	11	13	57	35	35	0	0	0	0	0	0	0	48.88	0	0	13
2019	10	11	14	7	35	34	0	0	0	0	0	0	0	48.92	0	0	13
2019	10	11	14	17	35	35	0	0	0	0	0	0	0	48.92	0	0	12.8
2019	10	11	14	27	35	34	0	0	0	0	0	0	0	48.92	0	0	12.8
2019	10	11	14	37	35	35	0	0	0	0	0	0	0	48.94	0	0	12.8
2019	10	11	14	47	35	34	0	0	0	0	0	0	0	48.94	0	0	13
2019	10	11	14	57	35	34	0	0	0	0	0	0	0	48.94	0	0	13
2019	10	11	15	7	35	35	0	0	0	0	0	0	0	48.94	0	0	13
2019	10	11	15	17	35	34	0	0	0	0	0	0	0	48.94	0	0	13
2019	10	11	15	27	35	34	0	0	0	0	0	0	0	48.94	0	0	13
2019	10	11	15	37	35	35	0	0	0	0	0	0	0	48.92	0	0	13
2019	10	11	15	47	35	35	0	0	0	0	0	0	0	48.94	0	0	13
2019	10	11	15	57	35	35	0	0	0	0	0	0	0	48.94	0	0	12.8
2019	10	11	16	7	35	34	0	0	0	0	0	0	0	48.94	0	0	12.8
2019	10	11	16	17	35	35	0	0	0	0	0	0	0	48.94	0	0	13
2019	10	11	16	27	35	35	0	0	0	0	0	0	0	48.94	0	0	12.8
2019	10	11	16	37	35	34	0	0	0	0	0	0	0	48.92	0	0	13
2019	10	11	16	47	35	35	0	0	0	0	0	0	0	48.9	0	0	13
2019	10	11	16	57	35	34	0	0	0	0	0	0	0	48.87	0	0	12.2
2019	10	11	17	7	35	34	0	0	0	0	0	0	0	48.88	0	0	11.8
2019	10	11	17	17	35	35	0	0	0	0	0	0	0	48.9	0	0	11.8
2019	10	11	17	27	35	34	0	0	0	0	0	0	0	48.92	0	0	11.8
2019	10	11	17	37	35	34	0	0	0	0	0	0	0	48.94	0	0	11.6
2019	10	11	17	47	35	35	0	0	0	0	0	0	0	48.96	0	0	11.6
2019	10	11	17	57	35	34	0	0	0	0	0	0	0	48.97	0	0	11.6
2019	10	11	18	7	35	34	0	0	0	0	0	0	0	48.97	0	0	12
2019	10	11	18	17	35	34	0	0	0	0	0	0	0	48.99	0	0	12
2019	10	11	18	27	35	34	0	0	0	0	0	0	0	48.99	0	0	12

Reinhackle (0356)

Year	Month	Day	Hour	Minute	Second	Noise3	IceDetection	Heading	Pitch	Roll	StdDevHeading	StdDevPitch	StdDevRoll	Temperature	Pressure	StdDevPressure	Voltage
2019	10	11	18	37	35	35	0	0	0	0	0	0	0	48.99	0	0	11.6
2019	10	11	18	47	35	34	0	0	0	0	0	0	0	48.99	0	0	11.6
2019	10	11	18	57	35	34	0	0	0	0	0	0	0	48.97	0	0	11.6
2019	10	11	19	7	35	34	0	0	0	0	0	0	0	48.97	0	0	11.4
2019	10	11	19	17	35	34	0	0	0	0	0	0	0	48.96	0	0	11.4
2019	10	11	19	27	35	34	0	0	0	0	0	0	0	48.92	0	0	11.4
2019	10	11	19	37	35	34	0	0	0	0	0	0	0	48.9	0	0	11.4
2019	10	11	19	47	35	34	0	0	0	0	0	0	0	48.88	0	0	11.4
2019	10	11	19	57	35	35	0	0	0	0	0	0	0	48.85	0	0	11.4
2019	10	11	20	7	35	34	0	0	0	0	0	0	0	48.83	0	0	11.4
2019	10	11	20	17	35	35	0	0	0	0	0	0	0	48.79	0	0	11.4
2019	10	11	20	27	35	34	0	0	0	0	0	0	0	48.76	0	0	11.4
2019	10	11	20	37	35	35	0	0	0	0	0	0	0	48.72	0	0	11.4
2019	10	11	20	47	35	35	0	0	0	0	0	0	0	48.69	0	0	11.4
2019	10	11	20	57	35	35	0	0	0	0	0	0	0	48.65	0	0	11.4
2019	10	11	21	7	35	35	0	0	0	0	0	0	0	48.61	0	0	11.8
2019	10	11	21	17	35	34	0	0	0	0	0	0	0	48.56	0	0	11.4
2019	10	11	21	27	35	35	0	0	0	0	0	0	0	48.52	0	0	11.4
2019	10	11	21	37	35	35	0	0	0	0	0	0	0	48.49	0	0	11.4
2019	10	11	21	47	35	35	0	0	0	0	0	0	0	48.43	0	0	11.4
2019	10	11	21	57	35	35	0	0	0	0	0	0	0	48.4	0	0	11.4
2019	10	11	22	7	35	33	0	0	0	0	0	0	0	48.36	0	0	11.4
2019	10	11	22	17	35	34	0	0	0	0	0	0	0	48.31	0	0	11.4
2019	10	11	22	27	35	35	0	0	0	0	0	0	0	48.27	0	0	11.4
2019	10	11	22	37	35	34	0	0	0	0	0	0	0	48.22	0	0	11.4
2019	10	11	22	47	35	35	0	0	0	0	0	0	0	48.16	0	0	11.4
2019	10	11	22	57	35	35	0	0	0	0	0	0	0	48.11	0	0	11.4
2019	10	11	23	7	35	35	0	0	0	0	0	0	0	48.07	0	0	11.4
2019	10	11	23	17	35	34	0	0	0	0	0	0	0	48.02	0	0	11.4
2019	10	11	23	27	35	34	0	0	0	0	0	0	0	47.97	0	0	11.4
2019	10	11	23	37	35	34	0	0	0	0	0	0	0	47.89	0	0	11.4
2019	10	11	23	47	35	35	0	0	0	0	0	0	0	47.84	0	0	11.4
2019	10	11	23	57	35	34	0	0	0	0	0	0	0	47.8	0	0	11.4
2019	10	12	0	7	35	34	0	0	0	0	0	0	0	47.75	0	0	11.4
2019	10	12	0	17	35	34	0	0	0	0	0	0	0	47.7	0	0	11.4
2019	10	12	0	27	35	34	0	0	0	0	0	0	0	47.64	0	0	11.4
2019	10	12	0	37	35	35	0	0	0	0	0	0	0	47.61	0	0	11.4
2019	10	12	0	47	35	34	0	0	0	0	0	0	0	47.53	0	0	11.4
2019	10	12	0	57	35	35	0	0	0	0	0	0	0	47.48	0	0	11.4
2019	10	12	1	7	35	35	0	0	0	0	0	0	0	47.43	0	0	11.4
2019	10	12	1	17	35	35	0	0	0	0	0	0	0	47.35	0	0	11.4
2019	10	12	1	27	35	34	0	0	0	0	0	0	0	47.3	0	0	11.4
2019	10	12	1	37	35	35	0	0	0	0	0	0	0	47.26	0	0	11.4
2019	10	12	1	47	35	35	0	0	0	0	0	0	0	47.19	0	0	11.4
2019	10	12	1	57	35	35	0	0	0	0	0	0	0	47.16	0	0	11.4
2019	10	12	2	7	35	35	0	0	0	0	0	0	0	47.1	0	0	11.4
2019	10	12	2	17	35	35	0	0	0	0	0	0	0	47.03	0	0	11.4

Reinhackle (0356)

Year	Month	Day	Hour	Minute	Second	Noise3	IceDetection	Heading	Pitch	Roll	StdDevHeading	StdDevPitch	StdDevRoll	Temperature	Pressure	StdDevPressure	Voltage
2019	10	12	2	27	35	35	0	0	0	0	0	0	0	46.99	0	0	11.4
2019	10	12	2	37	35	34	0	0	0	0	0	0	0	46.92	0	0	11.2
2019	10	12	2	47	35	34	0	0	0	0	0	0	0	46.89	0	0	11.2
2019	10	12	2	57	35	35	0	0	0	0	0	0	0	46.81	0	0	11.2
2019	10	12	3	7	35	35	0	0	0	0	0	0	0	46.78	0	0	11.2
2019	10	12	3	17	35	35	0	0	0	0	0	0	0	46.72	0	0	11.2
2019	10	12	3	27	35	34	0	0	0	0	0	0	0	46.69	0	0	11.2
2019	10	12	3	37	35	34	0	0	0	0	0	0	0	46.62	0	0	11.2
2019	10	12	3	47	35	34	0	0	0	0	0	0	0	46.58	0	0	11.2
2019	10	12	3	57	35	35	0	0	0	0	0	0	0	46.53	0	0	11.2
2019	10	12	4	7	35	35	0	0	0	0	0	0	0	46.49	0	0	11.2
2019	10	12	4	17	35	34	0	0	0	0	0	0	0	46.44	0	0	11.2
2019	10	12	4	27	35	35	0	0	0	0	0	0	0	46.4	0	0	11.2
2019	10	12	4	37	35	35	0	0	0	0	0	0	0	46.36	0	0	11.2
2019	10	12	4	47	35	35	0	0	0	0	0	0	0	46.31	0	0	11.2
2019	10	12	4	57	35	35	0	0	0	0	0	0	0	46.27	0	0	11.2
2019	10	12	5	7	35	35	0	0	0	0	0	0	0	46.26	0	0	11.2
2019	10	12	5	17	35	35	0	0	0	0	0	0	0	46.2	0	0	11.2
2019	10	12	5	27	35	35	0	0	0	0	0	0	0	46.17	0	0	11.2
2019	10	12	5	37	35	35	0	0	0	0	0	0	0	46.13	0	0	11.2
2019	10	12	5	47	35	35	0	0	0	0	0	0	0	46.09	0	0	11.2
2019	10	12	5	57	35	35	0	0	0	0	0	0	0	46.08	0	0	11.2
2019	10	12	6	7	35	35	0	0	0	0	0	0	0	46.02	0	0	11.2
2019	10	12	6	17	35	34	0	0	0	0	0	0	0	46	0	0	11.2
2019	10	12	6	27	35	35	0	0	0	0	0	0	0	45.95	0	0	11.2
2019	10	12	6	37	35	35	0	0	0	0	0	0	0	45.93	0	0	11.2
2019	10	12	6	47	35	35	0	0	0	0	0	0	0	45.9	0	0	11.2
2019	10	12	6	57	35	35	0	0	0	0	0	0	0	45.86	0	0	11.2
2019	10	12	7	7	35	35	0	0	0	0	0	0	0	45.82	0	0	11.2
2019	10	12	7	17	35	35	0	0	0	0	0	0	0	45.81	0	0	11.2
2019	10	12	7	27	35	35	0	0	0	0	0	0	0	45.77	0	0	11.2
2019	10	12	7	37	35	34	0	0	0	0	0	0	0	45.75	0	0	11.2
2019	10	12	7	47	35	35	0	0	0	0	0	0	0	45.73	0	0	11.6
2019	10	12	7	57	35	35	0	0	0	0	0	0	0	45.72	0	0	12
2019	10	12	8	7	35	35	0	0	0	0	0	0	0	45.7	0	0	12.4
2019	10	12	8	17	35	34	0	0	0	0	0	0	0	45.68	0	0	12.6
2019	10	12	8	27	35	35	0	0	0	0	0	0	0	45.68	0	0	12.8
2019	10	12	8	37	35	35	0	0	0	0	0	0	0	45.66	0	0	12.8
2019	10	12	8	47	35	35	0	0	0	0	0	0	0	45.79	0	0	12.8
2019	10	12	8	57	35	35	0	0	0	0	0	0	0	45.82	0	0	12.8
2019	10	12	9	7	35	35	0	0	0	0	0	0	0	45.88	0	0	13
2019	10	12	9	17	35	35	0	0	0	0	0	0	0	45.93	0	0	13.2
2019	10	12	9	27	35	35	0	0	0	0	0	0	0	45.95	0	0	13.2
2019	10	12	9	37	35	35	0	0	0	0	0	0	0	46	0	0	13.6
2019	10	12	9	47	35	35	0	0	0	0	0	0	0	46.04	0	0	13.8
2019	10	12	9	57	35	34	0	0	0	0	0	0	0	46.09	0	0	13.6
2019	10	12	10	7	35	35	0	0	0	0	0	0	0	46.13	0	0	13.4

Reinhackle (0356)

Year	Month	Day	Hour	Minute	Second	Noise3	IceDetection	Heading	Pitch	Roll	StdDevHeading	StdDevPitch	StdDevRoll	Temperature	Pressure	StdDevPressure	Voltage
2019	10	12	10	17	35	35	0	0	0	0	0	0	0	46.18	0	0	13.4
2019	10	12	10	27	35	34	0	0	0	0	0	0	0	46.24	0	0	13.4
2019	10	12	10	37	35	34	0	0	0	0	0	0	0	46.29	0	0	13.2
2019	10	12	10	47	35	34	0	0	0	0	0	0	0	46.33	0	0	13.2
2019	10	12	10	57	35	35	0	0	0	0	0	0	0	46.36	0	0	13.2
2019	10	12	11	7	35	35	0	0	0	0	0	0	0	46.4	0	0	13.2
2019	10	12	11	17	35	35	0	0	0	0	0	0	0	46.45	0	0	13.2
2019	10	12	11	27	35	35	0	0	0	0	0	0	0	46.51	0	0	13.2
2019	10	12	11	37	35	35	0	0	0	0	0	0	0	46.58	0	0	13.2
2019	10	12	11	47	35	35	0	0	0	0	0	0	0	46.62	0	0	13.2
2019	10	12	11	57	35	35	0	0	0	0	0	0	0	46.65	0	0	13
2019	10	12	12	7	35	35	0	0	0	0	0	0	0	46.71	0	0	13
2019	10	12	12	17	35	35	0	0	0	0	0	0	0	46.74	0	0	13
2019	10	12	12	27	35	34	0	0	0	0	0	0	0	46.76	0	0	13
2019	10	12	12	37	35	35	0	0	0	0	0	0	0	46.81	0	0	13
2019	10	12	12	47	35	35	0	0	0	0	0	0	0	46.85	0	0	13
2019	10	12	12	57	35	35	0	0	0	0	0	0	0	46.87	0	0	13
2019	10	12	13	7	35	35	0	0	0	0	0	0	0	46.89	0	0	13
2019	10	12	13	17	35	35	0	0	0	0	0	0	0	46.9	0	0	13
2019	10	12	13	27	35	34	0	0	0	0	0	0	0	46.94	0	0	13
2019	10	12	13	37	35	35	0	0	0	0	0	0	0	46.98	0	0	13
2019	10	12	13	47	35	34	0	0	0	0	0	0	0	46.98	0	0	13
2019	10	12	13	57	35	35	0	0	0	0	0	0	0	46.99	0	0	13
2019	10	12	14	7	35	35	0	0	0	0	0	0	0	47.01	0	0	13
2019	10	12	14	17	35	35	0	0	0	0	0	0	0	47.05	0	0	13
2019	10	12	14	27	35	35	0	0	0	0	0	0	0	47.05	0	0	13
2019	10	12	14	37	35	35	0	0	0	0	0	0	0	47.07	0	0	13
2019	10	12	14	47	35	34	0	0	0	0	0	0	0	47.08	0	0	13
2019	10	12	14	57	35	34	0	0	0	0	0	0	0	47.08	0	0	13
2019	10	12	15	7	35	35	0	0	0	0	0	0	0	47.08	0	0	13
2019	10	12	15	17	35	35	0	0	0	0	0	0	0	47.08	0	0	13
2019	10	12	15	27	35	35	0	0	0	0	0	0	0	47.1	0	0	13
2019	10	12	15	37	35	35	0	0	0	0	0	0	0	47.1	0	0	13
2019	10	12	15	47	35	34	0	0	0	0	0	0	0	47.1	0	0	13
2019	10	12	15	57	35	34	0	0	0	0	0	0	0	47.1	0	0	13
2019	10	12	16	7	35	34	0	0	0	0	0	0	0	47.1	0	0	13
2019	10	12	16	17	35	35	0	0	0	0	0	0	0	47.1	0	0	13
2019	10	12	16	27	35	35	0	0	0	0	0	0	0	47.08	0	0	13
2019	10	12	16	37	35	34	0	0	0	0	0	0	0	47.08	0	0	13
2019	10	12	16	47	35	35	0	0	0	0	0	0	0	47.03	0	0	13
2019	10	12	16	57	35	35	0	0	0	0	0	0	0	47.03	0	0	12.2
2019	10	12	17	7	35	34	0	0	0	0	0	0	0	47.05	0	0	12
2019	10	12	17	17	35	35	0	0	0	0	0	0	0	47.05	0	0	11.8
2019	10	12	17	27	35	35	0	0	0	0	0	0	0	47.08	0	0	11.8
2019	10	12	17	37	35	34	0	0	0	0	0	0	0	47.1	0	0	11.6
2019	10	12	17	47	35	35	0	0	0	0	0	0	0	47.1	0	0	11.6
2019	10	12	17	57	35	35	0	0	0	0	0	0	0	47.14	0	0	11.6

Reinhackle (0356)

Year	Month	Day	Hour	Minute	Second	Noise3	IceDetection	Heading	Pitch	Roll	StdDevHeading	StdDevPitch	StdDevRoll	Temperature	Pressure	StdDevPressure	Voltage
2019	10	12	18	7	35	35	0	0	0	0	0	0	0	47.14	0	0	11.6
2019	10	12	18	17	35	35	0	0	0	0	0	0	0	47.16	0	0	11.6
2019	10	12	18	27	35	35	0	0	0	0	0	0	0	47.16	0	0	11.6
2019	10	12	18	37	35	34	0	0	0	0	0	0	0	47.16	0	0	11.6
2019	10	12	18	47	35	35	0	0	0	0	0	0	0	47.16	0	0	11.6
2019	10	12	18	57	35	35	0	0	0	0	0	0	0	47.16	0	0	11.6
2019	10	12	19	7	35	35	0	0	0	0	0	0	0	47.16	0	0	11.6
2019	10	12	19	17	35	34	0	0	0	0	0	0	0	47.14	0	0	11.6
2019	10	12	19	27	35	35	0	0	0	0	0	0	0	47.14	0	0	11.6
2019	10	12	19	37	35	34	0	0	0	0	0	0	0	47.12	0	0	11.6
2019	10	12	19	47	35	35	0	0	0	0	0	0	0	47.1	0	0	11.6
2019	10	12	19	57	35	34	0	0	0	0	0	0	0	47.08	0	0	11.6
2019	10	12	20	7	35	35	0	0	0	0	0	0	0	47.07	0	0	11.6
2019	10	12	20	17	35	34	0	0	0	0	0	0	0	47.05	0	0	11.6
2019	10	12	20	27	35	34	0	0	0	0	0	0	0	47.05	0	0	11.6
2019	10	12	20	37	35	35	0	0	0	0	0	0	0	47.01	0	0	11.6
2019	10	12	20	47	35	35	0	0	0	0	0	0	0	46.99	0	0	11.6
2019	10	12	20	57	35	35	0	0	0	0	0	0	0	46.98	0	0	11.6
2019	10	12	21	7	35	34	0	0	0	0	0	0	0	46.96	0	0	11.6
2019	10	12	21	17	35	35	0	0	0	0	0	0	0	46.94	0	0	11.4
2019	10	12	21	27	35	34	0	0	0	0	0	0	0	46.92	0	0	11.4
2019	10	12	21	37	35	34	0	0	0	0	0	0	0	46.89	0	0	11.4
2019	10	12	21	47	35	35	0	0	0	0	0	0	0	46.85	0	0	11.4
2019	10	12	21	57	35	35	0	0	0	0	0	0	0	46.81	0	0	11.4
2019	10	12	22	7	35	34	0	0	0	0	0	0	0	46.76	0	0	11.4
2019	10	12	22	17	35	35	0	0	0	0	0	0	0	46.72	0	0	11.4
2019	10	12	22	27	35	35	0	0	0	0	0	0	0	46.69	0	0	11.4
2019	10	12	22	37	35	35	0	0	0	0	0	0	0	46.65	0	0	11.4
2019	10	12	22	47	35	34	0	0	0	0	0	0	0	46.62	0	0	11.4
2019	10	12	22	57	35	35	0	0	0	0	0	0	0	46.56	0	0	11.4
2019	10	12	23	7	35	35	0	0	0	0	0	0	0	46.53	0	0	11.4
2019	10	12	23	17	35	35	0	0	0	0	0	0	0	46.49	0	0	11.4
2019	10	12	23	27	35	35	0	0	0	0	0	0	0	46.44	0	0	11.4
2019	10	12	23	37	35	34	0	0	0	0	0	0	0	46.42	0	0	11.4
2019	10	12	23	47	35	35	0	0	0	0	0	0	0	46.36	0	0	11.4
2019	10	12	23	57	35	34	0	0	0	0	0	0	0	46.33	0	0	11.4
2019	10	13	0	7	35	35	0	0	0	0	0	0	0	46.27	0	0	11.4
2019	10	13	0	17	35	34	0	0	0	0	0	0	0	46.22	0	0	11.4
2019	10	13	0	27	35	35	0	0	0	0	0	0	0	46.18	0	0	11.4
2019	10	13	0	37	35	35	0	0	0	0	0	0	0	46.13	0	0	11.4
2019	10	13	0	47	35	35	0	0	0	0	0	0	0	46.08	0	0	11.4
2019	10	13	0	57	35	35	0	0	0	0	0	0	0	46.02	0	0	11.4
2019	10	13	1	7	35	35	0	0	0	0	0	0	0	45.97	0	0	11.4
2019	10	13	1	17	35	35	0	0	0	0	0	0	0	45.93	0	0	11.4
2019	10	13	1	27	35	35	0	0	0	0	0	0	0	45.88	0	0	11.4
2019	10	13	1	37	35	34	0	0	0	0	0	0	0	45.84	0	0	11.4
2019	10	13	1	47	35	35	0	0	0	0	0	0	0	45.77	0	0	11.4

Reinhackle (0356)

Year	Month	Day	Hour	Minute	Second	Noise3	IceDetection	Heading	Pitch	Roll	StdDevHeading	StdDevPitch	StdDevRoll	Temperature	Pressure	StdDevPressure	Voltage
2019	10	13	1	57	35	35	0	0	0	0	0	0	0	45.73	0	0	11.4
2019	10	13	2	7	35	34	0	0	0	0	0	0	0	45.68	0	0	11.4
2019	10	13	2	17	35	35	0	0	0	0	0	0	0	45.64	0	0	11.4
2019	10	13	2	27	35	34	0	0	0	0	0	0	0	45.59	0	0	11.4
2019	10	13	2	37	35	35	0	0	0	0	0	0	0	45.55	0	0	11.4
2019	10	13	2	47	35	35	0	0	0	0	0	0	0	45.5	0	0	11.4
2019	10	13	2	57	35	35	0	0	0	0	0	0	0	45.45	0	0	11.4
2019	10	13	3	7	35	34	0	0	0	0	0	0	0	45.41	0	0	11.4
2019	10	13	3	17	35	35	0	0	0	0	0	0	0	45.37	0	0	11.2
2019	10	13	3	27	35	34	0	0	0	0	0	0	0	45.32	0	0	11.2
2019	10	13	3	37	35	35	0	0	0	0	0	0	0	45.27	0	0	11.2
2019	10	13	3	47	35	35	0	0	0	0	0	0	0	45.21	0	0	11.2
2019	10	13	3	57	35	35	0	0	0	0	0	0	0	45.18	0	0	11.2
2019	10	13	4	7	35	35	0	0	0	0	0	0	0	45.14	0	0	11.2
2019	10	13	4	17	35	35	0	0	0	0	0	0	0	45.1	0	0	11.2
2019	10	13	4	27	35	35	0	0	0	0	0	0	0	45.07	0	0	11.2
2019	10	13	4	37	35	34	0	0	0	0	0	0	0	45.01	0	0	11.2
2019	10	13	4	47	35	35	0	0	0	0	0	0	0	45	0	0	11.2
2019	10	13	4	57	35	35	0	0	0	0	0	0	0	44.96	0	0	11.2
2019	10	13	5	7	35	35	0	0	0	0	0	0	0	44.92	0	0	11.2
2019	10	13	5	17	35	35	0	0	0	0	0	0	0	44.87	0	0	11.2
2019	10	13	5	27	35	35	0	0	0	0	0	0	0	44.85	0	0	11.2
2019	10	13	5	37	35	35	0	0	0	0	0	0	0	44.82	0	0	11.2
2019	10	13	5	47	35	35	0	0	0	0	0	0	0	44.78	0	0	11.2
2019	10	13	5	57	35	35	0	0	0	0	0	0	0	44.74	0	0	11.2
2019	10	13	6	7	35	35	0	0	0	0	0	0	0	44.73	0	0	11.2
2019	10	13	6	17	35	35	0	0	0	0	0	0	0	44.69	0	0	11.2
2019	10	13	6	27	35	35	0	0	0	0	0	0	0	44.67	0	0	11.2
2019	10	13	6	37	35	35	0	0	0	0	0	0	0	44.62	0	0	11.2
2019	10	13	6	47	35	35	0	0	0	0	0	0	0	44.6	0	0	11.2
2019	10	13	6	57	35	35	0	0	0	0	0	0	0	44.56	0	0	11.2
2019	10	13	7	7	35	35	0	0	0	0	0	0	0	44.53	0	0	11.2
2019	10	13	7	17	35	35	0	0	0	0	0	0	0	44.51	0	0	11.2
2019	10	13	7	27	35	35	0	0	0	0	0	0	0	44.47	0	0	11.2
2019	10	13	7	37	35	35	0	0	0	0	0	0	0	44.46	0	0	11.2
2019	10	13	7	47	35	35	0	0	0	0	0	0	0	44.42	0	0	11.4
2019	10	13	7	57	35	35	0	0	0	0	0	0	0	44.4	0	0	11.8
2019	10	13	8	7	35	35	0	0	0	0	0	0	0	44.38	0	0	12.2
2019	10	13	8	17	35	34	0	0	0	0	0	0	0	44.38	0	0	12.6
2019	10	13	8	27	35	35	0	0	0	0	0	0	0	44.37	0	0	12.8
2019	10	13	8	37	35	35	0	0	0	0	0	0	0	44.38	0	0	12.8
2019	10	13	8	47	35	34	0	0	0	0	0	0	0	44.51	0	0	12.8
2019	10	13	8	57	35	35	0	0	0	0	0	0	0	44.56	0	0	12.8
2019	10	13	9	7	35	35	0	0	0	0	0	0	0	44.6	0	0	12.8
2019	10	13	9	17	35	35	0	0	0	0	0	0	0	44.65	0	0	13
2019	10	13	9	27	35	34	0	0	0	0	0	0	0	44.71	0	0	13
2019	10	13	9	37	35	35	0	0	0	0	0	0	0	44.76	0	0	13.2

Reinhackle (0356)

Year	Month	Day	Hour	Minute	Second	Noise3	IceDetection	Heading	Pitch	Roll	StdDevHeading	StdDevPitch	StdDevRoll	Temperature	Pressure	StdDevPressure	Voltage
2019	10	13	9	47	35	35	0	0	0	0	0	0	0	44.78	0	0	13.4
2019	10	13	9	57	35	35	0	0	0	0	0	0	0	44.83	0	0	13.4
2019	10	13	10	7	35	35	0	0	0	0	0	0	0	44.89	0	0	13.4
2019	10	13	10	17	35	34	0	0	0	0	0	0	0	44.94	0	0	13.4
2019	10	13	10	27	35	35	0	0	0	0	0	0	0	45	0	0	13.2
2019	10	13	10	37	35	35	0	0	0	0	0	0	0	45.07	0	0	13.2
2019	10	13	10	47	35	34	0	0	0	0	0	0	0	45.1	0	0	13.2
2019	10	13	10	57	35	35	0	0	0	0	0	0	0	45.16	0	0	13.2
2019	10	13	11	7	35	35	0	0	0	0	0	0	0	45.19	0	0	13.2
2019	10	13	11	17	35	35	0	0	0	0	0	0	0	45.25	0	0	13.2
2019	10	13	11	27	35	35	0	0	0	0	0	0	0	45.3	0	0	13.2
2019	10	13	11	37	35	35	0	0	0	0	0	0	0	45.34	0	0	13.2
2019	10	13	11	47	35	35	0	0	0	0	0	0	0	45.39	0	0	13.2
2019	10	13	11	57	35	35	0	0	0	0	0	0	0	45.45	0	0	13.2
2019	10	13	12	7	35	35	0	0	0	0	0	0	0	45.48	0	0	13
2019	10	13	12	17	35	35	0	0	0	0	0	0	0	45.52	0	0	13
2019	10	13	12	27	35	34	0	0	0	0	0	0	0	45.57	0	0	13
2019	10	13	12	37	35	35	0	0	0	0	0	0	0	45.61	0	0	13
2019	10	13	12	47	35	35	0	0	0	0	0	0	0	45.64	0	0	13
2019	10	13	12	57	35	35	0	0	0	0	0	0	0	45.68	0	0	13
2019	10	13	13	7	35	35	0	0	0	0	0	0	0	45.72	0	0	13
2019	10	13	13	17	35	35	0	0	0	0	0	0	0	45.73	0	0	13
2019	10	13	13	27	35	35	0	0	0	0	0	0	0	45.77	0	0	13
2019	10	13	13	37	35	35	0	0	0	0	0	0	0	45.81	0	0	13
2019	10	13	13	47	35	35	0	0	0	0	0	0	0	45.81	0	0	13
2019	10	13	13	57	35	35	0	0	0	0	0	0	0	45.84	0	0	13
2019	10	13	14	7	35	34	0	0	0	0	0	0	0	45.84	0	0	13
2019	10	13	14	17	35	35	0	0	0	0	0	0	0	45.86	0	0	13
2019	10	13	14	27	35	35	0	0	0	0	0	0	0	45.88	0	0	13
2019	10	13	14	37	35	35	0	0	0	0	0	0	0	45.9	0	0	13
2019	10	13	14	47	35	34	0	0	0	0	0	0	0	45.9	0	0	13
2019	10	13	14	57	35	35	0	0	0	0	0	0	0	45.91	0	0	13
2019	10	13	15	7	35	35	0	0	0	0	0	0	0	45.93	0	0	13
2019	10	13	15	17	35	35	0	0	0	0	0	0	0	45.93	0	0	13
2019	10	13	15	27	35	35	0	0	0	0	0	0	0	45.93	0	0	13
2019	10	13	15	37	35	35	0	0	0	0	0	0	0	45.93	0	0	13
2019	10	13	15	47	35	35	0	0	0	0	0	0	0	45.95	0	0	13
2019	10	13	15	57	35	34	0	0	0	0	0	0	0	45.93	0	0	13
2019	10	13	16	7	35	35	0	0	0	0	0	0	0	45.95	0	0	13
2019	10	13	16	17	35	35	0	0	0	0	0	0	0	45.95	0	0	13
2019	10	13	16	27	35	35	0	0	0	0	0	0	0	45.95	0	0	13
2019	10	13	16	37	35	35	0	0	0	0	0	0	0	45.95	0	0	13
2019	10	13	16	47	35	35	0	0	0	0	0	0	0	45.91	0	0	13
2019	10	13	16	57	35	35	0	0	0	0	0	0	0	45.91	0	0	12.2
2019	10	13	17	7	35	34	0	0	0	0	0	0	0	45.93	0	0	12
2019	10	13	17	17	35	35	0	0	0	0	0	0	0	45.95	0	0	11.8
2019	10	13	17	27	35	35	0	0	0	0	0	0	0	45.97	0	0	11.8

Reinhackle (0356)

Year	Month	Day	Hour	Minute	Second	Noise3	IceDetection	Heading	Pitch	Roll	StdDevHeading	StdDevPitch	StdDevRoll	Temperature	Pressure	StdDevPressure	Voltage
2019	10	13	17	37	35	35	0	0	0	0	0	0	0	45.99	0	0	11.6
2019	10	13	17	47	35	35	0	0	0	0	0	0	0	46.02	0	0	11.6
2019	10	13	17	57	35	35	0	0	0	0	0	0	0	46.04	0	0	11.6
2019	10	13	18	7	35	34	0	0	0	0	0	0	0	46.06	0	0	12
2019	10	13	18	17	35	35	0	0	0	0	0	0	0	46.06	0	0	11.8
2019	10	13	18	27	35	35	0	0	0	0	0	0	0	46.09	0	0	11.8
2019	10	13	18	37	35	35	0	0	0	0	0	0	0	46.11	0	0	11.6
2019	10	13	18	47	35	35	0	0	0	0	0	0	0	46.11	0	0	11.6
2019	10	13	18	57	35	35	0	0	0	0	0	0	0	46.13	0	0	11.6
2019	10	13	19	7	35	35	0	0	0	0	0	0	0	46.15	0	0	11.6
2019	10	13	19	17	35	35	0	0	0	0	0	0	0	46.15	0	0	11.6
2019	10	13	19	27	35	35	0	0	0	0	0	0	0	46.17	0	0	11.6
2019	10	13	19	37	35	35	0	0	0	0	0	0	0	46.17	0	0	11.6
2019	10	13	19	47	35	35	0	0	0	0	0	0	0	46.17	0	0	11.6
2019	10	13	19	57	35	35	0	0	0	0	0	0	0	46.17	0	0	11.6
2019	10	13	20	7	35	35	0	0	0	0	0	0	0	46.15	0	0	11.6
2019	10	13	20	17	35	35	0	0	0	0	0	0	0	46.15	0	0	11.6
2019	10	13	20	27	35	35	0	0	0	0	0	0	0	46.13	0	0	11.6
2019	10	13	20	37	35	35	0	0	0	0	0	0	0	46.13	0	0	11.6
2019	10	13	20	47	35	34	0	0	0	0	0	0	0	46.11	0	0	11.6
2019	10	13	20	57	35	35	0	0	0	0	0	0	0	46.11	0	0	11.6
2019	10	13	21	7	35	35	0	0	0	0	0	0	0	46.09	0	0	11.4
2019	10	13	21	17	35	35	0	0	0	0	0	0	0	46.08	0	0	11.4
2019	10	13	21	27	35	35	0	0	0	0	0	0	0	46.06	0	0	11.4
2019	10	13	21	37	35	35	0	0	0	0	0	0	0	46.04	0	0	11.4
2019	10	13	21	47	35	35	0	0	0	0	0	0	0	46.04	0	0	11.4
2019	10	13	21	57	35	34	0	0	0	0	0	0	0	46.02	0	0	11.4
2019	10	13	22	7	35	34	0	0	0	0	0	0	0	45.99	0	0	11.4
2019	10	13	22	17	35	34	0	0	0	0	0	0	0	45.97	0	0	11.4
2019	10	13	22	27	35	35	0	0	0	0	0	0	0	45.95	0	0	11.4
2019	10	13	22	37	35	35	0	0	0	0	0	0	0	45.93	0	0	11.4
2019	10	13	22	47	35	34	0	0	0	0	0	0	0	45.9	0	0	11.4
2019	10	13	22	57	35	35	0	0	0	0	0	0	0	45.88	0	0	11.4
2019	10	13	23	7	35	34	0	0	0	0	0	0	0	45.86	0	0	11.4
2019	10	13	23	17	35	36	0	0	0	0	0	0	0	45.82	0	0	11.4
2019	10	13	23	27	35	35	0	0	0	0	0	0	0	45.81	0	0	11.4
2019	10	13	23	37	35	35	0	0	0	0	0	0	0	45.79	0	0	11.4
2019	10	13	23	47	35	35	0	0	0	0	0	0	0	45.75	0	0	11.4
2019	10	13	23	57	35	35	0	0	0	0	0	0	0	45.73	0	0	11.4
2019	10	14	0	7	35	35	0	0	0	0	0	0	0	45.7	0	0	11.4
2019	10	14	0	17	35	35	0	0	0	0	0	0	0	45.66	0	0	11.4
2019	10	14	0	27	35	35	0	0	0	0	0	0	0	45.64	0	0	11.4
2019	10	14	0	37	35	35	0	0	0	0	0	0	0	45.61	0	0	11.4
2019	10	14	0	47	35	35	0	0	0	0	0	0	0	45.59	0	0	11.4
2019	10	14	0	57	35	34	0	0	0	0	0	0	0	45.55	0	0	11.4
2019	10	14	1	7	35	35	0	0	0	0	0	0	0	45.52	0	0	11.4
2019	10	14	1	17	35	35	0	0	0	0	0	0	0	45.46	0	0	11.4

Reinhackle (0356)

Year	Month	Day	Hour	Minute	Second	Noise3	IceDetection	Heading	Pitch	Roll	StdDevHeading	StdDevPitch	StdDevRoll	Temperature	Pressure	StdDevPressure	Voltage
2019	10	14	1	27	35	35	0	0	0	0	0	0	0	45.45	0	0	11.4
2019	10	14	1	37	35	34	0	0	0	0	0	0	0	45.41	0	0	11.4
2019	10	14	1	47	35	35	0	0	0	0	0	0	0	45.37	0	0	11.4
2019	10	14	1	57	35	35	0	0	0	0	0	0	0	45.34	0	0	11.4
2019	10	14	2	7	35	35	0	0	0	0	0	0	0	45.3	0	0	11.4
2019	10	14	2	17	35	34	0	0	0	0	0	0	0	45.28	0	0	11.4
2019	10	14	2	27	35	34	0	0	0	0	0	0	0	45.25	0	0	11.4
2019	10	14	2	37	35	34	0	0	0	0	0	0	0	45.21	0	0	11.4
2019	10	14	2	47	35	35	0	0	0	0	0	0	0	45.18	0	0	11.4
2019	10	14	2	57	35	35	0	0	0	0	0	0	0	45.16	0	0	11.4
2019	10	14	3	7	35	35	0	0	0	0	0	0	0	45.12	0	0	11.4
2019	10	14	3	17	35	34	0	0	0	0	0	0	0	45.1	0	0	11.4
2019	10	14	3	27	35	35	0	0	0	0	0	0	0	45.07	0	0	11.4
2019	10	14	3	37	35	35	0	0	0	0	0	0	0	45.03	0	0	11.4
2019	10	14	3	47	35	35	0	0	0	0	0	0	0	45	0	0	11.4
2019	10	14	3	57	35	35	0	0	0	0	0	0	0	44.98	0	0	11.4
2019	10	14	4	7	35	35	0	0	0	0	0	0	0	44.94	0	0	11.4
2019	10	14	4	17	35	35	0	0	0	0	0	0	0	44.92	0	0	11.2
2019	10	14	4	27	35	34	0	0	0	0	0	0	0	44.89	0	0	11.2
2019	10	14	4	37	35	35	0	0	0	0	0	0	0	44.85	0	0	11.2
2019	10	14	4	47	35	35	0	0	0	0	0	0	0	44.83	0	0	11.2
2019	10	14	4	57	35	35	0	0	0	0	0	0	0	44.8	0	0	11.2
2019	10	14	5	7	35	35	0	0	0	0	0	0	0	44.78	0	0	11.2
2019	10	14	5	17	35	35	0	0	0	0	0	0	0	44.76	0	0	11.2
2019	10	14	5	27	35	35	0	0	0	0	0	0	0	44.73	0	0	11.2
2019	10	14	5	37	35	35	0	0	0	0	0	0	0	44.69	0	0	11.2
2019	10	14	5	47	35	35	0	0	0	0	0	0	0	44.67	0	0	11.2
2019	10	14	5	57	35	35	0	0	0	0	0	0	0	44.65	0	0	11.2
2019	10	14	6	7	35	35	0	0	0	0	0	0	0	44.62	0	0	11.2
2019	10	14	6	17	35	35	0	0	0	0	0	0	0	44.6	0	0	11.2
2019	10	14	6	27	35	35	0	0	0	0	0	0	0	44.56	0	0	11.2
2019	10	14	6	37	35	35	0	0	0	0	0	0	0	44.55	0	0	11.2
2019	10	14	6	47	35	35	0	0	0	0	0	0	0	44.53	0	0	11.2
2019	10	14	6	57	35	35	0	0	0	0	0	0	0	44.51	0	0	11.2
2019	10	14	7	7	35	35	0	0	0	0	0	0	0	44.47	0	0	11.2
2019	10	14	7	17	35	35	0	0	0	0	0	0	0	44.46	0	0	11.2
2019	10	14	7	27	35	35	0	0	0	0	0	0	0	44.44	0	0	11.2
2019	10	14	7	37	35	35	0	0	0	0	0	0	0	44.44	0	0	11.2
2019	10	14	7	47	35	35	0	0	0	0	0	0	0	44.42	0	0	11.4
2019	10	14	7	57	35	35	0	0	0	0	0	0	0	44.4	0	0	11.8
2019	10	14	8	7	35	34	0	0	0	0	0	0	0	44.4	0	0	12.2
2019	10	14	8	17	35	35	0	0	0	0	0	0	0	44.4	0	0	12.4
2019	10	14	8	27	35	35	0	0	0	0	0	0	0	44.4	0	0	12.4
2019	10	14	8	37	35	35	0	0	0	0	0	0	0	44.42	0	0	12.4
2019	10	14	8	47	35	35	0	0	0	0	0	0	0	44.53	0	0	12.6
2019	10	14	8	57	35	35	0	0	0	0	0	0	0	44.58	0	0	12.6
2019	10	14	9	7	35	35	0	0	0	0	0	0	0	44.65	0	0	12.6

Reinhackle (0356)

Year	Month	Day	Hour	Minute	Second	Noise3	IceDetection	Heading	Pitch	Roll	StdDevHeading	StdDevPitch	StdDevRoll	Temperature	Pressure	StdDevPressure	Voltage
2019	10	14	9	17	35	35	0	0	0	0	0	0	0	44.71	0	0	12.6
2019	10	14	9	27	35	35	0	0	0	0	0	0	0	44.76	0	0	12.6
2019	10	14	9	37	35	35	0	0	0	0	0	0	0	44.82	0	0	12.8
2019	10	14	9	47	35	35	0	0	0	0	0	0	0	44.87	0	0	12.8
2019	10	14	9	57	35	34	0	0	0	0	0	0	0	44.92	0	0	13
2019	10	14	10	7	35	35	0	0	0	0	0	0	0	44.96	0	0	13.2
2019	10	14	10	17	35	35	0	0	0	0	0	0	0	45.01	0	0	13.2
2019	10	14	10	27	35	34	0	0	0	0	0	0	0	45.09	0	0	13.2
2019	10	14	10	37	35	35	0	0	0	0	0	0	0	45.14	0	0	13.2
2019	10	14	10	47	35	35	0	0	0	0	0	0	0	45.19	0	0	13.2
2019	10	14	10	57	35	35	0	0	0	0	0	0	0	45.27	0	0	13.2
2019	10	14	11	7	35	35	0	0	0	0	0	0	0	45.3	0	0	13.2
2019	10	14	11	17	35	35	0	0	0	0	0	0	0	45.36	0	0	13.2
2019	10	14	11	27	35	35	0	0	0	0	0	0	0	45.41	0	0	13.2
2019	10	14	11	37	35	35	0	0	0	0	0	0	0	45.48	0	0	13.2
2019	10	14	11	47	35	36	0	0	0	0	0	0	0	45.54	0	0	13.2
2019	10	14	11	57	35	35	0	0	0	0	0	0	0	45.57	0	0	13
2019	10	14	12	7	35	34	0	0	0	0	0	0	0	45.61	0	0	13
2019	10	14	12	17	35	34	0	0	0	0	0	0	0	45.64	0	0	13
2019	10	14	12	27	35	35	0	0	0	0	0	0	0	45.7	0	0	13
2019	10	14	12	37	35	35	0	0	0	0	0	0	0	45.73	0	0	13
2019	10	14	12	47	35	35	0	0	0	0	0	0	0	45.77	0	0	13
2019	10	14	12	57	35	35	0	0	0	0	0	0	0	45.81	0	0	13
2019	10	14	13	7	35	35	0	0	0	0	0	0	0	45.84	0	0	13
2019	10	14	13	17	35	34	0	0	0	0	0	0	0	45.9	0	0	13
2019	10	14	13	27	35	34	0	0	0	0	0	0	0	45.91	0	0	13
2019	10	14	13	37	35	35	0	0	0	0	0	0	0	45.93	0	0	13
2019	10	14	13	47	35	35	0	0	0	0	0	0	0	45.97	0	0	13
2019	10	14	13	57	35	35	0	0	0	0	0	0	0	46	0	0	13
2019	10	14	14	7	35	35	0	0	0	0	0	0	0	46.02	0	0	13
2019	10	14	14	17	35	35	0	0	0	0	0	0	0	46.06	0	0	13
2019	10	14	14	27	35	35	0	0	0	0	0	0	0	46.08	0	0	13
2019	10	14	14	37	35	34	0	0	0	0	0	0	0	46.06	0	0	13
2019	10	14	14	47	35	35	0	0	0	0	0	0	0	46.08	0	0	13
2019	10	14	14	57	35	35	0	0	0	0	0	0	0	46.08	0	0	12.8
2019	10	14	15	7	35	35	0	0	0	0	0	0	0	46.09	0	0	12.8
2019	10	14	15	17	35	35	0	0	0	0	0	0	0	46.11	0	0	12.8
2019	10	14	15	27	35	35	0	0	0	0	0	0	0	46.11	0	0	12.8
2019	10	14	15	37	35	35	0	0	0	0	0	0	0	46.11	0	0	12.8
2019	10	14	15	47	35	35	0	0	0	0	0	0	0	46.13	0	0	12.8
2019	10	14	15	57	35	35	0	0	0	0	0	0	0	46.11	0	0	12.8
2019	10	14	16	7	35	35	0	0	0	0	0	0	0	46.13	0	0	12.8
2019	10	14	16	17	35	35	0	0	0	0	0	0	0	46.15	0	0	12.8
2019	10	14	16	27	35	34	0	0	0	0	0	0	0	46.15	0	0	12.8
2019	10	14	16	37	35	35	0	0	0	0	0	0	0	46.15	0	0	12.8
2019	10	14	16	47	35	35	0	0	0	0	0	0	0	46.09	0	0	12.6
2019	10	14	16	57	35	34	0	0	0	0	0	0	0	46.09	0	0	12

Reinhackle (0356)

Year	Month	Day	Hour	Minute	Second	Noise3	IceDetection	Heading	Pitch	Roll	StdDevHeading	StdDevPitch	StdDevRoll	Temperature	Pressure	StdDevPressure	Voltage
2019	10	14	17	7	35	34	0	0	0	0	0	0	0	46.11	0	0	12
2019	10	14	17	17	35	35	0	0	0	0	0	0	0	46.13	0	0	11.8
2019	10	14	17	27	35	35	0	0	0	0	0	0	0	46.17	0	0	11.8
2019	10	14	17	37	35	35	0	0	0	0	0	0	0	46.18	0	0	11.6
2019	10	14	17	47	35	35	0	0	0	0	0	0	0	46.2	0	0	11.6
2019	10	14	17	57	35	35	0	0	0	0	0	0	0	46.22	0	0	11.6
2019	10	14	18	7	35	35	0	0	0	0	0	0	0	46.22	0	0	11.6
2019	10	14	18	17	35	35	0	0	0	0	0	0	0	46.26	0	0	11.6
2019	10	14	18	27	35	34	0	0	0	0	0	0	0	46.27	0	0	11.6
2019	10	14	18	37	35	35	0	0	0	0	0	0	0	46.27	0	0	11.6
2019	10	14	18	47	35	34	0	0	0	0	0	0	0	46.27	0	0	11.8
2019	10	14	18	57	35	35	0	0	0	0	0	0	0	46.29	0	0	11.6
2019	10	14	19	7	35	35	0	0	0	0	0	0	0	46.29	0	0	11.6
2019	10	14	19	17	35	35	0	0	0	0	0	0	0	46.29	0	0	11.6
2019	10	14	19	27	35	35	0	0	0	0	0	0	0	46.29	0	0	11.6
2019	10	14	19	37	35	34	0	0	0	0	0	0	0	46.27	0	0	11.6
2019	10	14	19	47	35	35	0	0	0	0	0	0	0	46.27	0	0	11.6
2019	10	14	19	57	35	35	0	0	0	0	0	0	0	46.26	0	0	11.6
2019	10	14	20	7	35	35	0	0	0	0	0	0	0	46.24	0	0	11.6
2019	10	14	20	17	35	34	0	0	0	0	0	0	0	46.22	0	0	11.6
2019	10	14	20	27	35	35	0	0	0	0	0	0	0	46.2	0	0	11.6
2019	10	14	20	37	35	35	0	0	0	0	0	0	0	46.18	0	0	11.6
2019	10	14	20	47	35	35	0	0	0	0	0	0	0	46.17	0	0	11.6
2019	10	14	20	57	35	35	0	0	0	0	0	0	0	46.15	0	0	11.6
2019	10	14	21	7	35	35	0	0	0	0	0	0	0	46.13	0	0	11.4
2019	10	14	21	17	35	35	0	0	0	0	0	0	0	46.11	0	0	11.4
2019	10	14	21	27	35	35	0	0	0	0	0	0	0	46.08	0	0	11.4
2019	10	14	21	37	35	35	0	0	0	0	0	0	0	46.06	0	0	11.4
2019	10	14	21	47	35	35	0	0	0	0	0	0	0	46.04	0	0	11.4
2019	10	14	21	57	35	35	0	0	0	0	0	0	0	46	0	0	11.4
2019	10	14	22	7	35	35	0	0	0	0	0	0	0	45.99	0	0	11.4
2019	10	14	22	17	35	35	0	0	0	0	0	0	0	45.97	0	0	11.4
2019	10	14	22	27	35	35	0	0	0	0	0	0	0	45.93	0	0	11.4
2019	10	14	22	37	35	35	0	0	0	0	0	0	0	45.91	0	0	11.4
2019	10	14	22	47	35	35	0	0	0	0	0	0	0	45.9	0	0	11.4
2019	10	14	22	57	35	35	0	0	0	0	0	0	0	45.86	0	0	11.4
2019	10	14	23	7	35	35	0	0	0	0	0	0	0	45.84	0	0	11.4
2019	10	14	23	17	35	34	0	0	0	0	0	0	0	45.81	0	0	11.4
2019	10	14	23	27	35	35	0	0	0	0	0	0	0	45.79	0	0	11.4
2019	10	14	23	37	35	35	0	0	0	0	0	0	0	45.75	0	0	11.4
2019	10	14	23	47	35	35	0	0	0	0	0	0	0	45.72	0	0	11.4
2019	10	14	23	57	35	35	0	0	0	0	0	0	0	45.7	0	0	11.4
2019	10	15	0	7	35	35	0	0	0	0	0	0	0	45.66	0	0	11.4
2019	10	15	0	17	35	35	0	0	0	0	0	0	0	45.63	0	0	11.4
2019	10	15	0	27	35	35	0	0	0	0	0	0	0	45.59	0	0	11.4
2019	10	15	0	37	35	34	0	0	0	0	0	0	0	45.54	0	0	11.4
2019	10	15	0	47	35	35	0	0	0	0	0	0	0	45.5	0	0	11.4

Reinhackle (0356)

Year	Month	Day	Hour	Minute	Second	Noise3	IceDetection	Heading	Pitch	Roll	StdDevHeading	StdDevPitch	StdDevRoll	Temperature	Pressure	StdDevPressure	Voltage
2019	10	15	0	57	35	34	0	0	0	0	0	0	0	45.48	0	0	11.4
2019	10	15	1	7	35	34	0	0	0	0	0	0	0	45.43	0	0	11.4
2019	10	15	1	17	35	35	0	0	0	0	0	0	0	45.41	0	0	11.4
2019	10	15	1	27	35	34	0	0	0	0	0	0	0	45.37	0	0	11.4
2019	10	15	1	37	35	35	0	0	0	0	0	0	0	45.34	0	0	11.4
2019	10	15	1	47	35	35	0	0	0	0	0	0	0	45.3	0	0	11.4
2019	10	15	1	57	35	35	0	0	0	0	0	0	0	45.27	0	0	11.4
2019	10	15	2	7	35	35	0	0	0	0	0	0	0	45.23	0	0	11.4
2019	10	15	2	17	35	35	0	0	0	0	0	0	0	45.19	0	0	11.4
2019	10	15	2	27	35	35	0	0	0	0	0	0	0	45.16	0	0	11.4
2019	10	15	2	37	35	35	0	0	0	0	0	0	0	45.1	0	0	11.4
2019	10	15	2	47	35	35	0	0	0	0	0	0	0	45.07	0	0	11.4
2019	10	15	2	57	35	35	0	0	0	0	0	0	0	45.03	0	0	11.4
2019	10	15	3	7	35	35	0	0	0	0	0	0	0	45	0	0	11.4
2019	10	15	3	17	35	35	0	0	0	0	0	0	0	44.96	0	0	11.4
2019	10	15	3	27	35	35	0	0	0	0	0	0	0	44.92	0	0	11.4
2019	10	15	3	37	35	35	0	0	0	0	0	0	0	44.91	0	0	11.4
2019	10	15	3	47	35	35	0	0	0	0	0	0	0	44.85	0	0	11.4
2019	10	15	3	57	35	35	0	0	0	0	0	0	0	44.83	0	0	11.4
2019	10	15	4	7	35	35	0	0	0	0	0	0	0	44.8	0	0	11.4
2019	10	15	4	17	35	34	0	0	0	0	0	0	0	44.76	0	0	11.4
2019	10	15	4	27	35	35	0	0	0	0	0	0	0	44.74	0	0	11.4
2019	10	15	4	37	35	35	0	0	0	0	0	0	0	44.73	0	0	11.2
2019	10	15	4	47	35	35	0	0	0	0	0	0	0	44.69	0	0	11.2
2019	10	15	4	57	35	35	0	0	0	0	0	0	0	44.67	0	0	11.2
2019	10	15	5	7	35	35	0	0	0	0	0	0	0	44.64	0	0	11.2
2019	10	15	5	17	35	36	0	0	0	0	0	0	0	44.62	0	0	11.2
2019	10	15	5	27	35	35	0	0	0	0	0	0	0	44.6	0	0	11.2
2019	10	15	5	37	35	35	0	0	0	0	0	0	0	44.56	0	0	11.2
2019	10	15	5	47	35	35	0	0	0	0	0	0	0	44.55	0	0	11.2
2019	10	15	5	57	35	35	0	0	0	0	0	0	0	44.53	0	0	11.2
2019	10	15	6	7	35	35	0	0	0	0	0	0	0	44.49	0	0	11.2
2019	10	15	6	17	35	35	0	0	0	0	0	0	0	44.47	0	0	11.2
2019	10	15	6	27	35	34	0	0	0	0	0	0	0	44.46	0	0	11.2
2019	10	15	6	37	35	34	0	0	0	0	0	0	0	44.42	0	0	11.2
2019	10	15	6	47	35	36	0	0	0	0	0	0	0	44.4	0	0	11.2
2019	10	15	6	57	35	35	0	0	0	0	0	0	0	44.38	0	0	11.2
2019	10	15	7	7	35	35	0	0	0	0	0	0	0	44.37	0	0	11.2
2019	10	15	7	17	35	35	0	0	0	0	0	0	0	44.35	0	0	11.2
2019	10	15	7	27	35	35	0	0	0	0	0	0	0	44.33	0	0	11.2
2019	10	15	7	37	35	35	0	0	0	0	0	0	0	44.31	0	0	11.2
2019	10	15	7	47	35	34	0	0	0	0	0	0	0	44.29	0	0	11.4
2019	10	15	7	57	35	35	0	0	0	0	0	0	0	44.29	0	0	11.8
2019	10	15	8	7	35	35	0	0	0	0	0	0	0	44.29	0	0	12.2
2019	10	15	8	17	35	35	0	0	0	0	0	0	0	44.28	0	0	12.4
2019	10	15	8	27	35	35	0	0	0	0	0	0	0	44.28	0	0	12.6
2019	10	15	8	37	35	36	0	0	0	0	0	0	0	44.29	0	0	12.6

Reinhackle (0356)

Year	Month	Day	Hour	Minute	Second	Noise3	IceDetection	Heading	Pitch	Roll	StdDevHeading	StdDevPitch	StdDevRoll	Temperature	Pressure	StdDevPressure	Voltage
2019	10	15	8	47	35	35	0	0	0	0	0	0	0	44.42	0	0	12.6
2019	10	15	8	57	35	35	0	0	0	0	0	0	0	44.47	0	0	12.6
2019	10	15	9	7	35	35	0	0	0	0	0	0	0	44.55	0	0	12.6
2019	10	15	9	17	35	34	0	0	0	0	0	0	0	44.58	0	0	12.8
2019	10	15	9	27	35	35	0	0	0	0	0	0	0	44.65	0	0	12.8
2019	10	15	9	37	35	35	0	0	0	0	0	0	0	44.71	0	0	12.8
2019	10	15	9	47	35	35	0	0	0	0	0	0	0	44.76	0	0	13
2019	10	15	9	57	35	35	0	0	0	0	0	0	0	44.8	0	0	13.2
2019	10	15	10	7	35	35	0	0	0	0	0	0	0	44.85	0	0	13.2
2019	10	15	10	17	35	35	0	0	0	0	0	0	0	44.91	0	0	13.2
2019	10	15	10	27	35	35	0	0	0	0	0	0	0	44.96	0	0	13.2
2019	10	15	10	37	35	35	0	0	0	0	0	0	0	45.01	0	0	13.2
2019	10	15	10	47	35	35	0	0	0	0	0	0	0	45.09	0	0	13.2
2019	10	15	10	57	35	35	0	0	0	0	0	0	0	45.12	0	0	13.2
2019	10	15	11	7	35	35	0	0	0	0	0	0	0	45.19	0	0	13.2
2019	10	15	11	17	35	35	0	0	0	0	0	0	0	45.25	0	0	13.2
2019	10	15	11	27	35	34	0	0	0	0	0	0	0	45.32	0	0	13
2019	10	15	11	37	35	34	0	0	0	0	0	0	0	45.36	0	0	13
2019	10	15	11	47	35	35	0	0	0	0	0	0	0	45.41	0	0	13
2019	10	15	11	57	35	35	0	0	0	0	0	0	0	45.45	0	0	13
2019	10	15	12	7	35	35	0	0	0	0	0	0	0	45.5	0	0	13
2019	10	15	12	17	35	35	0	0	0	0	0	0	0	45.55	0	0	13
2019	10	15	12	27	35	35	0	0	0	0	0	0	0	45.57	0	0	13
2019	10	15	12	37	35	34	0	0	0	0	0	0	0	45.61	0	0	13
2019	10	15	12	47	35	34	0	0	0	0	0	0	0	45.64	0	0	13
2019	10	15	12	57	35	34	0	0	0	0	0	0	0	45.68	0	0	13
2019	10	15	13	7	35	35	0	0	0	0	0	0	0	45.72	0	0	13
2019	10	15	13	17	35	34	0	0	0	0	0	0	0	45.77	0	0	13
2019	10	15	13	27	35	35	0	0	0	0	0	0	0	45.79	0	0	13
2019	10	15	13	37	35	35	0	0	0	0	0	0	0	45.82	0	0	13
2019	10	15	13	47	35	35	0	0	0	0	0	0	0	45.84	0	0	13
2019	10	15	13	57	35	35	0	0	0	0	0	0	0	45.88	0	0	13
2019	10	15	14	7	35	35	0	0	0	0	0	0	0	45.88	0	0	12.8
2019	10	15	14	17	35	35	0	0	0	0	0	0	0	45.88	0	0	12.8
2019	10	15	14	27	35	35	0	0	0	0	0	0	0	45.91	0	0	12.8
2019	10	15	14	37	35	35	0	0	0	0	0	0	0	45.93	0	0	12.8
2019	10	15	14	47	35	35	0	0	0	0	0	0	0	45.95	0	0	12.8
2019	10	15	14	57	35	34	0	0	0	0	0	0	0	45.97	0	0	12.8
2019	10	15	15	7	35	35	0	0	0	0	0	0	0	45.97	0	0	12.8
2019	10	15	15	17	35	35	0	0	0	0	0	0	0	45.99	0	0	12.8
2019	10	15	15	27	35	35	0	0	0	0	0	0	0	45.99	0	0	12.8
2019	10	15	15	37	35	35	0	0	0	0	0	0	0	46	0	0	12.8
2019	10	15	15	47	35	34	0	0	0	0	0	0	0	46	0	0	12.8
2019	10	15	15	57	35	34	0	0	0	0	0	0	0	45.95	0	0	12.8
2019	10	15	16	7	35	34	0	0	0	0	0	0	0	45.99	0	0	12.8
2019	10	15	16	17	35	36	0	0	0	0	0	0	0	46	0	0	13
2019	10	15	16	27	35	35	0	0	0	0	0	0	0	46.02	0	0	12.8

Reinhackle (0356)

Year	Month	Day	Hour	Minute	Second	Noise3	IceDetection	Heading	Pitch	Roll	StdDevHeading	StdDevPitch	StdDevRoll	Temperature	Pressure	StdDevPressure	Voltage
2019	10	15	16	37	35	35	0	0	0	0	0	0	0	46.02	0	0	13
2019	10	15	16	47	35	35	0	0	0	0	0	0	0	45.97	0	0	12.6
2019	10	15	16	57	35	35	0	0	0	0	0	0	0	45.95	0	0	12.2
2019	10	15	17	7	35	35	0	0	0	0	0	0	0	45.97	0	0	12
2019	10	15	17	17	35	35	0	0	0	0	0	0	0	46	0	0	11.8
2019	10	15	17	27	35	35	0	0	0	0	0	0	0	46.02	0	0	11.8
2019	10	15	17	37	35	34	0	0	0	0	0	0	0	46.04	0	0	11.8
2019	10	15	17	47	35	34	0	0	0	0	0	0	0	46.06	0	0	11.8
2019	10	15	17	57	35	34	0	0	0	0	0	0	0	46.08	0	0	11.6
2019	10	15	18	7	35	35	0	0	0	0	0	0	0	46.09	0	0	11.6
2019	10	15	18	17	35	35	0	0	0	0	0	0	0	46.09	0	0	11.6
2019	10	15	18	27	35	35	0	0	0	0	0	0	0	46.11	0	0	11.6
2019	10	15	18	37	35	34	0	0	0	0	0	0	0	46.11	0	0	12
2019	10	15	18	47	35	35	0	0	0	0	0	0	0	46.13	0	0	12
2019	10	15	18	57	35	35	0	0	0	0	0	0	0	46.13	0	0	11.6
2019	10	15	19	7	35	35	0	0	0	0	0	0	0	46.15	0	0	11.8
2019	10	15	19	17	35	35	0	0	0	0	0	0	0	46.13	0	0	11.6
2019	10	15	19	27	35	35	0	0	0	0	0	0	0	46.13	0	0	11.6
2019	10	15	19	37	35	35	0	0	0	0	0	0	0	46.13	0	0	11.6
2019	10	15	19	47	35	34	0	0	0	0	0	0	0	46.11	0	0	11.6
2019	10	15	19	57	35	34	0	0	0	0	0	0	0	46.09	0	0	11.6
2019	10	15	20	7	35	35	0	0	0	0	0	0	0	46.08	0	0	11.6
2019	10	15	20	17	35	35	0	0	0	0	0	0	0	46.08	0	0	11.6
2019	10	15	20	27	35	35	0	0	0	0	0	0	0	46.06	0	0	11.6
2019	10	15	20	37	35	35	0	0	0	0	0	0	0	46.04	0	0	11.6
2019	10	15	20	47	35	35	0	0	0	0	0	0	0	46.02	0	0	11.6
2019	10	15	20	57	35	34	0	0	0	0	0	0	0	46	0	0	11.6
2019	10	15	21	7	35	34	0	0	0	0	0	0	0	45.97	0	0	11.6
2019	10	15	21	17	35	35	0	0	0	0	0	0	0	45.95	0	0	11.6
2019	10	15	21	27	35	35	0	0	0	0	0	0	0	45.93	0	0	11.6
2019	10	15	21	37	35	35	0	0	0	0	0	0	0	45.91	0	0	11.4
2019	10	15	21	47	35	35	0	0	0	0	0	0	0	45.88	0	0	11.4
2019	10	15	21	57	35	35	0	0	0	0	0	0	0	45.86	0	0	11.4
2019	10	15	22	7	35	34	0	0	0	0	0	0	0	45.84	0	0	11.4
2019	10	15	22	17	35	35	0	0	0	0	0	0	0	45.81	0	0	11.4
2019	10	15	22	27	35	35	0	0	0	0	0	0	0	45.79	0	0	11.4
2019	10	15	22	37	35	35	0	0	0	0	0	0	0	45.77	0	0	11.4
2019	10	15	22	47	35	35	0	0	0	0	0	0	0	45.73	0	0	11.4
2019	10	15	22	57	35	35	0	0	0	0	0	0	0	45.7	0	0	11.4
2019	10	15	23	7	35	35	0	0	0	0	0	0	0	45.68	0	0	11.4
2019	10	15	23	17	35	35	0	0	0	0	0	0	0	45.64	0	0	11.4
2019	10	15	23	27	35	35	0	0	0	0	0	0	0	45.61	0	0	11.4
2019	10	15	23	37	35	35	0	0	0	0	0	0	0	45.57	0	0	11.4
2019	10	15	23	47	35	34	0	0	0	0	0	0	0	45.54	0	0	11.4
2019	10	15	23	57	35	35	0	0	0	0	0	0	0	45.5	0	0	11.4
2019	10	16	0	7	35	35	0	0	0	0	0	0	0	45.46	0	0	11.4
2019	10	16	0	17	35	35	0	0	0	0	0	0	0	45.43	0	0	11.4

Reinhackle (0356)

Year	Month	Day	Hour	Minute	Second	Noise3	IceDetection	Heading	Pitch	Roll	StdDevHeading	StdDevPitch	StdDevRoll	Temperature	Pressure	StdDevPressure	Voltage
2019	10	16	0	27	35	35	0	0	0	0	0	0	0	45.39	0	0	11.4
2019	10	16	0	37	35	35	0	0	0	0	0	0	0	45.37	0	0	11.4
2019	10	16	0	47	35	36	0	0	0	0	0	0	0	45.32	0	0	11.4
2019	10	16	0	57	35	34	0	0	0	0	0	0	0	45.28	0	0	11.4
2019	10	16	1	7	35	35	0	0	0	0	0	0	0	45.27	0	0	11.4
2019	10	16	1	17	35	35	0	0	0	0	0	0	0	45.21	0	0	11.4
2019	10	16	1	27	35	35	0	0	0	0	0	0	0	45.18	0	0	11.4
2019	10	16	1	37	35	35	0	0	0	0	0	0	0	45.14	0	0	11.4
2019	10	16	1	47	35	35	0	0	0	0	0	0	0	45.09	0	0	11.4
2019	10	16	1	57	35	35	0	0	0	0	0	0	0	45.05	0	0	11.4
2019	10	16	2	7	35	35	0	0	0	0	0	0	0	45.01	0	0	11.4
2019	10	16	2	17	35	34	0	0	0	0	0	0	0	45	0	0	11.4
2019	10	16	2	27	35	35	0	0	0	0	0	0	0	44.96	0	0	11.4
2019	10	16	2	37	35	35	0	0	0	0	0	0	0	44.92	0	0	11.4
2019	10	16	2	47	35	35	0	0	0	0	0	0	0	44.89	0	0	11.4
2019	10	16	2	57	35	35	0	0	0	0	0	0	0	44.85	0	0	11.4
2019	10	16	3	7	35	35	0	0	0	0	0	0	0	44.82	0	0	11.4
2019	10	16	3	17	35	35	0	0	0	0	0	0	0	44.78	0	0	11.4
2019	10	16	3	27	35	35	0	0	0	0	0	0	0	44.74	0	0	11.4
2019	10	16	3	37	35	35	0	0	0	0	0	0	0	44.71	0	0	11.4
2019	10	16	3	47	35	34	0	0	0	0	0	0	0	44.69	0	0	11.4
2019	10	16	3	57	35	35	0	0	0	0	0	0	0	44.65	0	0	11.4
2019	10	16	4	7	35	35	0	0	0	0	0	0	0	44.62	0	0	11.4
2019	10	16	4	17	35	35	0	0	0	0	0	0	0	44.58	0	0	11.4
2019	10	16	4	27	35	35	0	0	0	0	0	0	0	44.56	0	0	11.4
2019	10	16	4	37	35	36	0	0	0	0	0	0	0	44.53	0	0	11.4
2019	10	16	4	47	35	35	0	0	0	0	0	0	0	44.51	0	0	11.2
2019	10	16	4	57	35	35	0	0	0	0	0	0	0	44.47	0	0	11.2
2019	10	16	5	7	35	35	0	0	0	0	0	0	0	44.46	0	0	11.2
2019	10	16	5	17	35	35	0	0	0	0	0	0	0	44.42	0	0	11.2
2019	10	16	5	27	35	35	0	0	0	0	0	0	0	44.4	0	0	11.2
2019	10	16	5	37	35	35	0	0	0	0	0	0	0	44.38	0	0	11.2
2019	10	16	5	47	35	35	0	0	0	0	0	0	0	44.37	0	0	11.2
2019	10	16	5	57	35	35	0	0	0	0	0	0	0	44.35	0	0	11.2
2019	10	16	6	7	35	35	0	0	0	0	0	0	0	44.31	0	0	11.2
2019	10	16	6	17	35	35	0	0	0	0	0	0	0	44.31	0	0	11.2
2019	10	16	6	27	35	35	0	0	0	0	0	0	0	44.28	0	0	11.2
2019	10	16	6	37	35	34	0	0	0	0	0	0	0	44.26	0	0	11.2
2019	10	16	6	47	35	35	0	0	0	0	0	0	0	44.24	0	0	11.2
2019	10	16	6	57	35	35	0	0	0	0	0	0	0	44.22	0	0	11.2
2019	10	16	7	7	35	35	0	0	0	0	0	0	0	44.2	0	0	11.2
2019	10	16	7	17	35	35	0	0	0	0	0	0	0	44.19	0	0	11.2
2019	10	16	7	27	35	35	0	0	0	0	0	0	0	44.19	0	0	11.2
2019	10	16	7	37	35	35	0	0	0	0	0	0	0	44.17	0	0	11.2
2019	10	16	7	47	35	35	0	0	0	0	0	0	0	44.17	0	0	11.4
2019	10	16	7	57	35	35	0	0	0	0	0	0	0	44.17	0	0	11.6
2019	10	16	8	7	35	35	0	0	0	0	0	0	0	44.17	0	0	12

Reinhackle (0356)

Year	Month	Day	Hour	Minute	Second	Noise3	IceDetection	Heading	Pitch	Roll	StdDevHeading	StdDevPitch	StdDevRoll	Temperature	Pressure	StdDevPressure	Voltage
2019	10	16	8	17	35	35	0	0	0	0	0	0	0	44.17	0	0	12.4
2019	10	16	8	27	35	35	0	0	0	0	0	0	0	44.19	0	0	12.6
2019	10	16	8	37	35	35	0	0	0	0	0	0	0	44.24	0	0	12.6
2019	10	16	8	47	35	35	0	0	0	0	0	0	0	44.29	0	0	12.6
2019	10	16	8	57	35	35	0	0	0	0	0	0	0	44.37	0	0	12.6
2019	10	16	9	7	35	34	0	0	0	0	0	0	0	44.38	0	0	12.6
2019	10	16	9	17	35	35	0	0	0	0	0	0	0	44.47	0	0	12.8
2019	10	16	9	27	35	35	0	0	0	0	0	0	0	44.51	0	0	12.8
2019	10	16	9	37	35	35	0	0	0	0	0	0	0	44.58	0	0	12.8
2019	10	16	9	47	35	35	0	0	0	0	0	0	0	44.64	0	0	13
2019	10	16	9	57	35	35	0	0	0	0	0	0	0	44.62	0	0	12.8
2019	10	16	10	7	35	35	0	0	0	0	0	0	0	44.69	0	0	12.8
2019	10	16	10	17	35	35	0	0	0	0	0	0	0	44.73	0	0	13
2019	10	16	10	27	35	34	0	0	0	0	0	0	0	44.76	0	0	13.2
2019	10	16	10	37	35	34	0	0	0	0	0	0	0	44.92	0	0	13.2
2019	10	16	10	47	35	34	0	0	0	0	0	0	0	44.98	0	0	13.2
2019	10	16	10	57	35	35	0	0	0	0	0	0	0	45.03	0	0	13.2
2019	10	16	11	7	35	35	0	0	0	0	0	0	0	45	0	0	13
2019	10	16	11	17	35	36	0	0	0	0	0	0	0	44.87	0	0	12.4
2019	10	16	11	27	35	35	0	0	0	0	0	0	0	44.92	0	0	13
2019	10	16	11	37	35	35	0	0	0	0	0	0	0	45.03	0	0	13
2019	10	16	11	47	35	35	0	0	0	0	0	0	0	45.12	0	0	13
2019	10	16	11	57	35	34	0	0	0	0	0	0	0	45.01	0	0	12.8
2019	10	16	12	7	35	35	0	0	0	0	0	0	0	45.1	0	0	13
2019	10	16	12	17	35	35	0	0	0	0	0	0	0	45.01	0	0	12.4
2019	10	16	12	27	35	35	0	0	0	0	0	0	0	44.91	0	0	12.2
2019	10	16	12	37	35	35	0	0	0	0	0	0	0	44.92	0	0	12.2
2019	10	16	12	47	35	35	0	0	0	0	0	0	0	45.07	0	0	13
2019	10	16	12	57	35	35	0	0	0	0	0	0	0	45.18	0	0	13
2019	10	16	13	7	35	35	0	0	0	0	0	0	0	45.36	0	0	13
2019	10	16	13	17	35	35	0	0	0	0	0	0	0	45.41	0	0	13
2019	10	16	13	27	35	35	0	0	0	0	0	0	0	45.34	0	0	13
2019	10	16	13	37	35	35	0	0	0	0	0	0	0	45.32	0	0	13
2019	10	16	13	47	35	34	0	0	0	0	0	0	0	45.55	0	0	13
2019	10	16	13	57	35	35	0	0	0	0	0	0	0	45.46	0	0	13
2019	10	16	14	7	35	35	0	0	0	0	0	0	0	45.54	0	0	13
2019	10	16	14	17	35	35	0	0	0	0	0	0	0	45.55	0	0	13
2019	10	16	14	27	35	35	0	0	0	0	0	0	0	45.48	0	0	13
2019	10	16	14	37	35	35	0	0	0	0	0	0	0	45.5	0	0	12.8
2019	10	16	14	47	35	35	0	0	0	0	0	0	0	45.7	0	0	13
2019	10	16	14	57	35	35	0	0	0	0	0	0	0	45.77	0	0	13
2019	10	16	15	7	35	35	0	0	0	0	0	0	0	45.75	0	0	13
2019	10	16	15	17	35	35	0	0	0	0	0	0	0	45.7	0	0	12.6
2019	10	16	15	27	35	35	0	0	0	0	0	0	0	45.7	0	0	13
2019	10	16	15	37	35	35	0	0	0	0	0	0	0	45.66	0	0	12
2019	10	16	15	47	35	34	0	0	0	0	0	0	0	45.66	0	0	12
2019	10	16	15	57	35	35	0	0	0	0	0	0	0	45.7	0	0	13

Reinhackle (0356)

Year	Month	Day	Hour	Minute	Second	Noise3	IceDetection	Heading	Pitch	Roll	StdDevHeading	StdDevPitch	StdDevRoll	Temperature	Pressure	StdDevPressure	Voltage
2019	10	16	16	7	35	35	0	0	0	0	0	0	0	45.81	0	0	13
2019	10	16	16	17	35	35	0	0	0	0	0	0	0	45.9	0	0	13
2019	10	16	16	27	35	35	0	0	0	0	0	0	0	45.82	0	0	12
2019	10	16	16	37	35	35	0	0	0	0	0	0	0	45.82	0	0	12
2019	10	16	16	47	35	35	0	0	0	0	0	0	0	45.82	0	0	11.8
2019	10	16	16	57	35	35	0	0	0	0	0	0	0	45.84	0	0	11.8
2019	10	16	17	7	35	35	0	0	0	0	0	0	0	45.88	0	0	11.8
2019	10	16	17	17	35	35	0	0	0	0	0	0	0	45.91	0	0	11.8
2019	10	16	17	27	35	35	0	0	0	0	0	0	0	45.91	0	0	11.8
2019	10	16	17	37	35	35	0	0	0	0	0	0	0	45.95	0	0	11.6
2019	10	16	17	47	35	34	0	0	0	0	0	0	0	45.97	0	0	11.6
2019	10	16	17	57	35	34	0	0	0	0	0	0	0	45.99	0	0	11.6
2019	10	16	18	7	35	35	0	0	0	0	0	0	0	46	0	0	11.6
2019	10	16	18	17	35	35	0	0	0	0	0	0	0	46.04	0	0	11.6
2019	10	16	18	27	35	35	0	0	0	0	0	0	0	46.08	0	0	11.6
2019	10	16	18	37	35	35	0	0	0	0	0	0	0	46.08	0	0	11.6
2019	10	16	18	47	35	35	0	0	0	0	0	0	0	46.09	0	0	11.6
2019	10	16	18	57	35	35	0	0	0	0	0	0	0	46.11	0	0	11.8
2019	10	16	19	7	35	35	0	0	0	0	0	0	0	46.13	0	0	11.8
2019	10	16	19	17	35	35	0	0	0	0	0	0	0	46.15	0	0	11.6
2019	10	16	19	27	35	35	0	0	0	0	0	0	0	46.15	0	0	11.8
2019	10	16	19	37	35	35	0	0	0	0	0	0	0	46.17	0	0	11.6
2019	10	16	19	47	35	36	0	0	0	0	0	0	0	46.18	0	0	11.6
2019	10	16	19	57	35	35	0	0	0	0	0	0	0	46.17	0	0	11.6
2019	10	16	20	7	35	34	0	0	0	0	0	0	0	46.18	0	0	11.6
2019	10	16	20	17	35	34	0	0	0	0	0	0	0	46.18	0	0	11.6
2019	10	16	20	27	35	34	0	0	0	0	0	0	0	46.18	0	0	11.6
2019	10	16	20	37	35	35	0	0	0	0	0	0	0	46.18	0	0	11.6
2019	10	16	20	47	35	35	0	0	0	0	0	0	0	46.18	0	0	11.6
2019	10	16	20	57	35	35	0	0	0	0	0	0	0	46.18	0	0	11.6
2019	10	16	21	7	35	35	0	0	0	0	0	0	0	46.18	0	0	11.6
2019	10	16	21	17	35	35	0	0	0	0	0	0	0	46.18	0	0	11.6
2019	10	16	21	27	35	35	0	0	0	0	0	0	0	46.18	0	0	11.6
2019	10	16	21	37	35	35	0	0	0	0	0	0	0	46.18	0	0	11.6
2019	10	16	21	47	35	35	0	0	0	0	0	0	0	46.17	0	0	11.6
2019	10	16	21	57	35	35	0	0	0	0	0	0	0	46.17	0	0	11.6
2019	10	16	22	7	35	35	0	0	0	0	0	0	0	46.17	0	0	11.6
2019	10	16	22	17	35	35	0	0	0	0	0	0	0	46.15	0	0	11.6
2019	10	16	22	27	35	36	0	0	0	0	0	0	0	46.15	0	0	11.6
2019	10	16	22	37	35	35	0	0	0	0	0	0	0	46.13	0	0	11.4
2019	10	16	22	47	35	35	0	0	0	0	0	0	0	46.13	0	0	11.4
2019	10	16	22	57	35	34	0	0	0	0	0	0	0	46.11	0	0	11.4
2019	10	16	23	7	35	35	0	0	0	0	0	0	0	46.09	0	0	11.4
2019	10	16	23	17	35	35	0	0	0	0	0	0	0	46.09	0	0	11.4
2019	10	16	23	27	35	35	0	0	0	0	0	0	0	46.09	0	0	11.4
2019	10	16	23	37	35	34	0	0	0	0	0	0	0	46.08	0	0	11.4
2019	10	16	23	47	35	35	0	0	0	0	0	0	0	46.08	0	0	11.4

Reinhackle (0356)

Year	Month	Day	Hour	Minute	Second	Noise3	IceDetection	Heading	Pitch	Roll	StdDevHeading	StdDevPitch	StdDevRoll	Temperature	Pressure	StdDevPressure	Voltage
2019	10	16	23	57	35	34	0	0	0	0	0	0	0	46.06	0	0	11.4
2019	10	17	0	7	35	35	0	0	0	0	0	0	0	46.06	0	0	11.4
2019	10	17	0	17	35	35	0	0	0	0	0	0	0	46.04	0	0	11.4
2019	10	17	0	27	35	35	0	0	0	0	0	0	0	46.04	0	0	11.4
2019	10	17	0	37	35	35	0	0	0	0	0	0	0	46.02	0	0	11.4
2019	10	17	0	47	35	34	0	0	0	0	0	0	0	46	0	0	11.4
2019	10	17	0	57	35	35	0	0	0	0	0	0	0	46	0	0	11.4
2019	10	17	1	7	35	35	0	0	0	0	0	0	0	45.99	0	0	11.4
2019	10	17	1	17	35	34	0	0	0	0	0	0	0	45.97	0	0	11.4
2019	10	17	1	27	35	35	0	0	0	0	0	0	0	45.95	0	0	11.4
2019	10	17	1	37	35	35	0	0	0	0	0	0	0	45.95	0	0	11.4
2019	10	17	1	47	35	35	0	0	0	0	0	0	0	45.93	0	0	11.4
2019	10	17	1	57	35	35	0	0	0	0	0	0	0	45.91	0	0	11.4
2019	10	17	2	7	35	34	0	0	0	0	0	0	0	45.9	0	0	11.4
2019	10	17	2	17	35	35	0	0	0	0	0	0	0	45.9	0	0	11.4
2019	10	17	2	27	35	34	0	0	0	0	0	0	0	45.86	0	0	11.4
2019	10	17	2	37	35	34	0	0	0	0	0	0	0	45.86	0	0	11.4
2019	10	17	2	47	35	34	0	0	0	0	0	0	0	45.84	0	0	11.4
2019	10	17	2	57	35	34	0	0	0	0	0	0	0	45.82	0	0	11.4
2019	10	17	3	7	35	35	0	0	0	0	0	0	0	45.81	0	0	11.4
2019	10	17	3	17	35	35	0	0	0	0	0	0	0	45.79	0	0	11.4
2019	10	17	3	27	35	35	0	0	0	0	0	0	0	45.77	0	0	11.4
2019	10	17	3	37	35	34	0	0	0	0	0	0	0	45.77	0	0	11.4
2019	10	17	3	47	35	35	0	0	0	0	0	0	0	45.75	0	0	11.4
2019	10	17	3	57	35	35	0	0	0	0	0	0	0	45.73	0	0	11.4
2019	10	17	4	7	35	35	0	0	0	0	0	0	0	45.73	0	0	11.4
2019	10	17	4	17	35	35	0	0	0	0	0	0	0	45.73	0	0	11.4
2019	10	17	4	27	35	35	0	0	0	0	0	0	0	45.72	0	0	11.4
2019	10	17	4	37	35	35	0	0	0	0	0	0	0	45.72	0	0	11.4
2019	10	17	4	47	35	35	0	0	0	0	0	0	0	45.72	0	0	11.4
2019	10	17	4	57	35	35	0	0	0	0	0	0	0	45.7	0	0	11.4
2019	10	17	5	7	35	35	0	0	0	0	0	0	0	45.7	0	0	11.4
2019	10	17	5	17	35	35	0	0	0	0	0	0	0	45.68	0	0	11.4
2019	10	17	5	27	35	35	0	0	0	0	0	0	0	45.68	0	0	11.4
2019	10	17	5	37	35	35	0	0	0	0	0	0	0	45.68	0	0	11.4
2019	10	17	5	47	35	35	0	0	0	0	0	0	0	45.68	0	0	11.4
2019	10	17	5	57	35	34	0	0	0	0	0	0	0	45.68	0	0	11.4
2019	10	17	6	7	35	35	0	0	0	0	0	0	0	45.66	0	0	11.4
2019	10	17	6	17	35	35	0	0	0	0	0	0	0	45.66	0	0	11.4
2019	10	17	6	27	35	35	0	0	0	0	0	0	0	45.64	0	0	11.4
2019	10	17	6	37	35	34	0	0	0	0	0	0	0	45.64	0	0	11.4
2019	10	17	6	47	35	35	0	0	0	0	0	0	0	45.64	0	0	11.4
2019	10	17	6	57	35	35	0	0	0	0	0	0	0	45.63	0	0	11.4
2019	10	17	7	7	35	35	0	0	0	0	0	0	0	45.63	0	0	11.4
2019	10	17	7	17	35	34	0	0	0	0	0	0	0	45.63	0	0	11.4
2019	10	17	7	27	35	35	0	0	0	0	0	0	0	45.63	0	0	11.4
2019	10	17	7	37	35	35	0	0	0	0	0	0	0	45.63	0	0	11.4

Reinhackle (0356)

Year	Month	Day	Hour	Minute	Second	Noise3	IceDetection	Heading	Pitch	Roll	StdDevHeading	StdDevPitch	StdDevRoll	Temperature	Pressure	StdDevPressure	Voltage
2019	10	17	7	47	35	35	0	0	0	0	0	0	0	45.63	0	0	11.4
2019	10	17	7	57	35	35	0	0	0	0	0	0	0	45.61	0	0	11.8
2019	10	17	8	7	35	35	0	0	0	0	0	0	0	45.61	0	0	12.2
2019	10	17	8	17	35	35	0	0	0	0	0	0	0	45.63	0	0	12.4
2019	10	17	8	27	35	34	0	0	0	0	0	0	0	45.63	0	0	12.4
2019	10	17	8	37	35	35	0	0	0	0	0	0	0	45.7	0	0	12.4
2019	10	17	8	47	35	35	0	0	0	0	0	0	0	45.79	0	0	12.4
2019	10	17	8	57	35	35	0	0	0	0	0	0	0	45.84	0	0	12.6
2019	10	17	9	7	35	35	0	0	0	0	0	0	0	45.93	0	0	12.6
2019	10	17	9	17	35	35	0	0	0	0	0	0	0	45.99	0	0	12.6
2019	10	17	9	27	35	35	0	0	0	0	0	0	0	46.04	0	0	12.6
2019	10	17	9	37	35	35	0	0	0	0	0	0	0	46.09	0	0	12.8
2019	10	17	9	47	35	35	0	0	0	0	0	0	0	46.17	0	0	12.8
2019	10	17	9	57	35	35	0	0	0	0	0	0	0	46.22	0	0	12.8
2019	10	17	10	7	35	35	0	0	0	0	0	0	0	46.29	0	0	13
2019	10	17	10	17	35	35	0	0	0	0	0	0	0	46.35	0	0	13.2
2019	10	17	10	27	35	34	0	0	0	0	0	0	0	46.38	0	0	13.2
2019	10	17	10	37	35	35	0	0	0	0	0	0	0	46.45	0	0	13.2
2019	10	17	10	47	35	34	0	0	0	0	0	0	0	46.53	0	0	13.2
2019	10	17	10	57	35	34	0	0	0	0	0	0	0	46.58	0	0	13.2
2019	10	17	11	7	35	35	0	0	0	0	0	0	0	46.65	0	0	13
2019	10	17	11	17	35	35	0	0	0	0	0	0	0	46.72	0	0	13
2019	10	17	11	27	35	35	0	0	0	0	0	0	0	46.78	0	0	13
2019	10	17	11	37	35	35	0	0	0	0	0	0	0	46.83	0	0	13
2019	10	17	11	47	35	35	0	0	0	0	0	0	0	46.9	0	0	13
2019	10	17	11	57	35	35	0	0	0	0	0	0	0	46.94	0	0	13
2019	10	17	12	7	35	35	0	0	0	0	0	0	0	46.99	0	0	13
2019	10	17	12	17	35	35	0	0	0	0	0	0	0	47.03	0	0	13
2019	10	17	12	27	35	35	0	0	0	0	0	0	0	47.08	0	0	13
2019	10	17	12	37	35	34	0	0	0	0	0	0	0	47.1	0	0	13
2019	10	17	12	47	35	34	0	0	0	0	0	0	0	47.14	0	0	13
2019	10	17	12	57	35	34	0	0	0	0	0	0	0	47.17	0	0	13
2019	10	17	13	7	35	35	0	0	0	0	0	0	0	47.21	0	0	13
2019	10	17	13	17	35	35	0	0	0	0	0	0	0	47.23	0	0	13
2019	10	17	13	27	35	35	0	0	0	0	0	0	0	47.26	0	0	13
2019	10	17	13	37	35	35	0	0	0	0	0	0	0	47.28	0	0	13
2019	10	17	13	47	35	35	0	0	0	0	0	0	0	47.3	0	0	13
2019	10	17	13	57	35	35	0	0	0	0	0	0	0	47.34	0	0	13
2019	10	17	14	7	35	35	0	0	0	0	0	0	0	47.35	0	0	13
2019	10	17	14	17	35	34	0	0	0	0	0	0	0	47.37	0	0	13
2019	10	17	14	27	35	35	0	0	0	0	0	0	0	47.37	0	0	13
2019	10	17	14	37	35	34	0	0	0	0	0	0	0	47.37	0	0	13
2019	10	17	14	47	35	35	0	0	0	0	0	0	0	47.39	0	0	13
2019	10	17	14	57	35	35	0	0	0	0	0	0	0	47.41	0	0	13
2019	10	17	15	7	35	34	0	0	0	0	0	0	0	47.39	0	0	13
2019	10	17	15	17	35	35	0	0	0	0	0	0	0	47.41	0	0	13
2019	10	17	15	27	35	34	0	0	0	0	0	0	0	47.41	0	0	13

Reinhackle (0356)

Year	Month	Day	Hour	Minute	Second	Noise3	IceDetection	Heading	Pitch	Roll	StdDevHeading	StdDevPitch	StdDevRoll	Temperature	Pressure	StdDevPressure	Voltage
2019	10	17	15	37	35	35	0	0	0	0	0	0	0	47.41	0	0	13
2019	10	17	15	47	35	34	0	0	0	0	0	0	0	47.41	0	0	13
2019	10	17	15	57	35	34	0	0	0	0	0	0	0	47.35	0	0	13
2019	10	17	16	7	35	34	0	0	0	0	0	0	0	47.37	0	0	13
2019	10	17	16	17	35	35	0	0	0	0	0	0	0	47.41	0	0	13
2019	10	17	16	27	35	35	0	0	0	0	0	0	0	47.41	0	0	13
2019	10	17	16	37	35	34	0	0	0	0	0	0	0	47.41	0	0	13
2019	10	17	16	47	35	35	0	0	0	0	0	0	0	47.34	0	0	12.4
2019	10	17	16	57	35	35	0	0	0	0	0	0	0	47.34	0	0	12
2019	10	17	17	7	35	34	0	0	0	0	0	0	0	47.35	0	0	12
2019	10	17	17	17	35	35	0	0	0	0	0	0	0	47.37	0	0	11.8
2019	10	17	17	27	35	35	0	0	0	0	0	0	0	47.39	0	0	11.8
2019	10	17	17	37	35	34	0	0	0	0	0	0	0	47.41	0	0	11.8
2019	10	17	17	47	35	34	0	0	0	0	0	0	0	47.43	0	0	11.8
2019	10	17	17	57	35	34	0	0	0	0	0	0	0	47.44	0	0	11.8
2019	10	17	18	7	35	35	0	0	0	0	0	0	0	47.46	0	0	11.6
2019	10	17	18	17	35	35	0	0	0	0	0	0	0	47.48	0	0	11.6
2019	10	17	18	27	35	34	0	0	0	0	0	0	0	47.5	0	0	11.6
2019	10	17	18	37	35	35	0	0	0	0	0	0	0	47.52	0	0	11.6
2019	10	17	18	47	35	34	0	0	0	0	0	0	0	47.53	0	0	11.6
2019	10	17	18	57	35	35	0	0	0	0	0	0	0	47.53	0	0	11.6
2019	10	17	19	7	35	34	0	0	0	0	0	0	0	47.57	0	0	11.6
2019	10	17	19	17	35	35	0	0	0	0	0	0	0	47.59	0	0	11.6
2019	10	17	19	27	35	34	0	0	0	0	0	0	0	47.59	0	0	11.6
2019	10	17	19	37	35	35	0	0	0	0	0	0	0	47.61	0	0	11.6
2019	10	17	19	47	35	34	0	0	0	0	0	0	0	47.61	0	0	11.6
2019	10	17	19	57	35	35	0	0	0	0	0	0	0	47.62	0	0	11.6
2019	10	17	20	7	35	34	0	0	0	0	0	0	0	47.62	0	0	11.6
2019	10	17	20	17	35	35	0	0	0	0	0	0	0	47.62	0	0	11.6
2019	10	17	20	27	35	34	0	0	0	0	0	0	0	47.64	0	0	11.6
2019	10	17	20	37	35	35	0	0	0	0	0	0	0	47.64	0	0	11.6
2019	10	17	20	47	35	35	0	0	0	0	0	0	0	47.62	0	0	11.6
2019	10	17	20	57	35	34	0	0	0	0	0	0	0	47.64	0	0	11.6
2019	10	17	21	7	35	35	0	0	0	0	0	0	0	47.64	0	0	11.6
2019	10	17	21	17	35	34	0	0	0	0	0	0	0	47.64	0	0	11.8
2019	10	17	21	27	35	35	0	0	0	0	0	0	0	47.64	0	0	11.8
2019	10	17	21	37	35	35	0	0	0	0	0	0	0	47.64	0	0	11.8
2019	10	17	21	47	35	34	0	0	0	0	0	0	0	47.64	0	0	11.6
2019	10	17	21	57	35	35	0	0	0	0	0	0	0	47.64	0	0	11.6
2019	10	17	22	7	35	34	0	0	0	0	0	0	0	47.64	0	0	11.6
2019	10	17	22	17	35	35	0	0	0	0	0	0	0	47.62	0	0	11.6
2019	10	17	22	27	35	35	0	0	0	0	0	0	0	47.62	0	0	11.6
2019	10	17	22	37	35	34	0	0	0	0	0	0	0	47.62	0	0	11.6
2019	10	17	22	47	35	35	0	0	0	0	0	0	0	47.61	0	0	11.6
2019	10	17	22	57	35	35	0	0	0	0	0	0	0	47.61	0	0	11.6
2019	10	17	23	7	35	35	0	0	0	0	0	0	0	47.61	0	0	11.6
2019	10	17	23	17	35	35	0	0	0	0	0	0	0	47.59	0	0	11.6

Reinhackle (0356)

Year	Month	Day	Hour	Minute	Second	Noise3	IceDetection	Heading	Pitch	Roll	StdDevHeading	StdDevPitch	StdDevRoll	Temperature	Pressure	StdDevPressure	Voltage
2019	10	17	23	27	35	35	0	0	0	0	0	0	0	47.57	0	0	11.6
2019	10	17	23	37	35	35	0	0	0	0	0	0	0	47.57	0	0	11.6
2019	10	17	23	47	35	35	0	0	0	0	0	0	0	47.55	0	0	11.6
2019	10	17	23	57	35	35	0	0	0	0	0	0	0	47.53	0	0	11.6
2019	10	18	0	7	35	35	0	0	0	0	0	0	0	47.53	0	0	11.6
2019	10	18	0	17	35	35	0	0	0	0	0	0	0	47.53	0	0	11.6
2019	10	18	0	27	35	34	0	0	0	0	0	0	0	47.52	0	0	11.6
2019	10	18	0	37	35	34	0	0	0	0	0	0	0	47.5	0	0	11.6
2019	10	18	0	47	35	35	0	0	0	0	0	0	0	47.5	0	0	11.6
2019	10	18	0	57	35	34	0	0	0	0	0	0	0	47.48	0	0	11.8
2019	10	18	1	7	35	35	0	0	0	0	0	0	0	47.48	0	0	11.6
2019	10	18	1	17	35	34	0	0	0	0	0	0	0	47.46	0	0	11.6
2019	10	18	1	27	35	35	0	0	0	0	0	0	0	47.46	0	0	11.6
2019	10	18	1	37	35	35	0	0	0	0	0	0	0	47.46	0	0	11.6
2019	10	18	1	47	35	35	0	0	0	0	0	0	0	47.44	0	0	11.6
2019	10	18	1	57	35	35	0	0	0	0	0	0	0	47.44	0	0	11.6
2019	10	18	2	7	35	34	0	0	0	0	0	0	0	47.43	0	0	11.6
2019	10	18	2	17	35	35	0	0	0	0	0	0	0	47.43	0	0	11.6
2019	10	18	2	27	35	35	0	0	0	0	0	0	0	47.41	0	0	11.6
2019	10	18	2	37	35	35	0	0	0	0	0	0	0	47.41	0	0	11.6
2019	10	18	2	47	35	35	0	0	0	0	0	0	0	47.41	0	0	11.6
2019	10	18	2	57	35	34	0	0	0	0	0	0	0	47.39	0	0	11.6
2019	10	18	3	7	35	34	0	0	0	0	0	0	0	47.39	0	0	11.6
2019	10	18	3	17	35	34	0	0	0	0	0	0	0	47.39	0	0	11.6
2019	10	18	3	27	35	35	0	0	0	0	0	0	0	47.37	0	0	11.6
2019	10	18	3	37	35	34	0	0	0	0	0	0	0	47.37	0	0	11.6
2019	10	18	3	47	35	35	0	0	0	0	0	0	0	47.37	0	0	11.6
2019	10	18	3	57	35	35	0	0	0	0	0	0	0	47.35	0	0	11.6
2019	10	18	4	7	35	35	0	0	0	0	0	0	0	47.35	0	0	11.6
2019	10	18	4	17	35	34	0	0	0	0	0	0	0	47.35	0	0	11.6
2019	10	18	4	27	35	34	0	0	0	0	0	0	0	47.35	0	0	11.6
2019	10	18	4	37	35	35	0	0	0	0	0	0	0	47.34	0	0	11.6
2019	10	18	4	47	35	34	0	0	0	0	0	0	0	47.34	0	0	11.6
2019	10	18	4	57	35	34	0	0	0	0	0	0	0	47.34	0	0	11.6
2019	10	18	5	7	35	34	0	0	0	0	0	0	0	47.34	0	0	11.6
2019	10	18	5	17	35	35	0	0	0	0	0	0	0	47.32	0	0	11.6
2019	10	18	5	27	35	35	0	0	0	0	0	0	0	47.32	0	0	11.6
2019	10	18	5	37	35	35	0	0	0	0	0	0	0	47.32	0	0	11.6
2019	10	18	5	47	35	35	0	0	0	0	0	0	0	47.32	0	0	11.6
2019	10	18	5	57	35	34	0	0	0	0	0	0	0	47.32	0	0	11.6
2019	10	18	6	7	35	35	0	0	0	0	0	0	0	47.32	0	0	11.6
2019	10	18	6	17	35	35	0	0	0	0	0	0	0	47.32	0	0	11.4
2019	10	18	6	27	35	35	0	0	0	0	0	0	0	47.32	0	0	11.4
2019	10	18	6	37	35	34	0	0	0	0	0	0	0	47.32	0	0	11.4
2019	10	18	6	47	35	35	0	0	0	0	0	0	0	47.32	0	0	11.4
2019	10	18	6	57	35	35	0	0	0	0	0	0	0	47.3	0	0	11.4
2019	10	18	7	7	35	34	0	0	0	0	0	0	0	47.3	0	0	11.4

Reinhackle (0356)

Year	Month	Day	Hour	Minute	Second	Noise3	IceDetection	Heading	Pitch	Roll	StdDevHeading	StdDevPitch	StdDevRoll	Temperature	Pressure	StdDevPressure	Voltage
2019	10	18	7	17	35	35	0	0	0	0	0	0	0	47.28	0	0	11.4
2019	10	18	7	27	35	34	0	0	0	0	0	0	0	47.28	0	0	11.4
2019	10	18	7	37	35	34	0	0	0	0	0	0	0	47.3	0	0	11.4
2019	10	18	7	47	35	34	0	0	0	0	0	0	0	47.28	0	0	11.6
2019	10	18	7	57	35	35	0	0	0	0	0	0	0	47.28	0	0	12
2019	10	18	8	7	35	35	0	0	0	0	0	0	0	47.28	0	0	12.4
2019	10	18	8	17	35	35	0	0	0	0	0	0	0	47.28	0	0	12.4
2019	10	18	8	27	35	34	0	0	0	0	0	0	0	47.3	0	0	12.6
2019	10	18	8	37	35	34	0	0	0	0	0	0	0	47.35	0	0	12.6
2019	10	18	8	47	35	35	0	0	0	0	0	0	0	47.44	0	0	12.6
2019	10	18	8	57	35	34	0	0	0	0	0	0	0	47.5	0	0	12.6
2019	10	18	9	7	35	34	0	0	0	0	0	0	0	47.55	0	0	12.8
2019	10	18	9	17	35	34	0	0	0	0	0	0	0	47.61	0	0	12.8
2019	10	18	9	27	35	35	0	0	0	0	0	0	0	47.66	0	0	12.8
2019	10	18	9	37	35	34	0	0	0	0	0	0	0	47.7	0	0	12.8
2019	10	18	9	47	35	34	0	0	0	0	0	0	0	47.75	0	0	13
2019	10	18	9	57	35	35	0	0	0	0	0	0	0	47.8	0	0	13
2019	10	18	10	7	35	34	0	0	0	0	0	0	0	47.86	0	0	13.4
2019	10	18	10	17	35	35	0	0	0	0	0	0	0	47.91	0	0	13.4
2019	10	18	10	27	35	35	0	0	0	0	0	0	0	47.98	0	0	13.4
2019	10	18	10	37	35	34	0	0	0	0	0	0	0	48.02	0	0	13.4
2019	10	18	10	47	35	35	0	0	0	0	0	0	0	48.07	0	0	13.4
2019	10	18	10	57	35	35	0	0	0	0	0	0	0	48.13	0	0	13.4
2019	10	18	11	7	35	35	0	0	0	0	0	0	0	48.16	0	0	13.4
2019	10	18	11	17	35	35	0	0	0	0	0	0	0	48.2	0	0	13.4
2019	10	18	11	27	35	35	0	0	0	0	0	0	0	48.27	0	0	13.2
2019	10	18	11	37	35	34	0	0	0	0	0	0	0	48.31	0	0	13.2
2019	10	18	11	47	35	35	0	0	0	0	0	0	0	48.34	0	0	13.2
2019	10	18	11	57	35	34	0	0	0	0	0	0	0	48.38	0	0	13.2
2019	10	18	12	7	35	35	0	0	0	0	0	0	0	48.42	0	0	13.2
2019	10	18	12	17	35	34	0	0	0	0	0	0	0	48.43	0	0	13.2
2019	10	18	12	27	35	35	0	0	0	0	0	0	0	48.49	0	0	13.2
2019	10	18	12	37	35	34	0	0	0	0	0	0	0	48.52	0	0	13.2
2019	10	18	12	47	35	35	0	0	0	0	0	0	0	48.56	0	0	13.2
2019	10	18	12	57	35	35	0	0	0	0	0	0	0	48.58	0	0	13.2
2019	10	18	13	7	35	34	0	0	0	0	0	0	0	48.6	0	0	13.2
2019	10	18	13	17	35	34	0	0	0	0	0	0	0	48.63	0	0	13.2
2019	10	18	13	27	35	34	0	0	0	0	0	0	0	48.65	0	0	13.2
2019	10	18	13	37	35	34	0	0	0	0	0	0	0	48.65	0	0	13.2
2019	10	18	13	47	35	35	0	0	0	0	0	0	0	48.69	0	0	13
2019	10	18	13	57	35	34	0	0	0	0	0	0	0	48.69	0	0	13
2019	10	18	14	7	35	34	0	0	0	0	0	0	0	48.69	0	0	13
2019	10	18	14	17	35	35	0	0	0	0	0	0	0	48.69	0	0	13
2019	10	18	14	27	35	34	0	0	0	0	0	0	0	48.7	0	0	13
2019	10	18	14	37	35	34	0	0	0	0	0	0	0	48.69	0	0	13
2019	10	18	14	47	35	34	0	0	0	0	0	0	0	48.7	0	0	13
2019	10	18	14	57	35	34	0	0	0	0	0	0	0	48.7	0	0	13

Reinhackle (0356)

Year	Month	Day	Hour	Minute	Second	Noise3	IceDetection	Heading	Pitch	Roll	StdDevHeading	StdDevPitch	StdDevRoll	Temperature	Pressure	StdDevPressure	Voltage
2019	10	18	15	7	35	35	0	0	0	0	0	0	0	48.7	0	0	13
2019	10	18	15	17	35	34	0	0	0	0	0	0	0	48.69	0	0	13
2019	10	18	15	27	35	35	0	0	0	0	0	0	0	48.69	0	0	13
2019	10	18	15	37	35	35	0	0	0	0	0	0	0	48.67	0	0	13
2019	10	18	15	47	35	34	0	0	0	0	0	0	0	48.67	0	0	13
2019	10	18	15	57	35	35	0	0	0	0	0	0	0	48.6	0	0	13
2019	10	18	16	7	35	35	0	0	0	0	0	0	0	48.61	0	0	13
2019	10	18	16	17	35	35	0	0	0	0	0	0	0	48.63	0	0	13
2019	10	18	16	27	35	35	0	0	0	0	0	0	0	48.63	0	0	13
2019	10	18	16	37	35	34	0	0	0	0	0	0	0	48.61	0	0	13
2019	10	18	16	47	35	34	0	0	0	0	0	0	0	48.56	0	0	12.6
2019	10	18	16	57	35	35	0	0	0	0	0	0	0	48.54	0	0	12.2
2019	10	18	17	7	35	35	0	0	0	0	0	0	0	48.56	0	0	12
2019	10	18	17	17	35	34	0	0	0	0	0	0	0	48.58	0	0	11.8
2019	10	18	17	27	35	35	0	0	0	0	0	0	0	48.58	0	0	11.8
2019	10	18	17	37	35	34	0	0	0	0	0	0	0	48.6	0	0	11.8
2019	10	18	17	47	35	35	0	0	0	0	0	0	0	48.61	0	0	11.8
2019	10	18	17	57	35	34	0	0	0	0	0	0	0	48.63	0	0	11.6
2019	10	18	18	7	35	34	0	0	0	0	0	0	0	48.63	0	0	11.6
2019	10	18	18	17	35	35	0	0	0	0	0	0	0	48.65	0	0	11.6
2019	10	18	18	27	35	34	0	0	0	0	0	0	0	48.65	0	0	11.6
2019	10	18	18	37	35	34	0	0	0	0	0	0	0	48.65	0	0	11.6
2019	10	18	18	47	35	34	0	0	0	0	0	0	0	48.65	0	0	11.6
2019	10	18	18	57	35	35	0	0	0	0	0	0	0	48.65	0	0	11.6
2019	10	18	19	7	35	35	0	0	0	0	0	0	0	48.65	0	0	11.6
2019	10	18	19	17	35	34	0	0	0	0	0	0	0	48.65	0	0	11.6
2019	10	18	19	27	35	35	0	0	0	0	0	0	0	48.65	0	0	11.6
2019	10	18	19	37	35	35	0	0	0	0	0	0	0	48.63	0	0	11.6
2019	10	18	19	47	35	35	0	0	0	0	0	0	0	48.63	0	0	11.6
2019	10	18	19	57	35	34	0	0	0	0	0	0	0	48.61	0	0	11.6
2019	10	18	20	7	35	34	0	0	0	0	0	0	0	48.6	0	0	11.6
2019	10	18	20	17	35	34	0	0	0	0	0	0	0	48.58	0	0	11.6
2019	10	18	20	27	35	34	0	0	0	0	0	0	0	48.58	0	0	11.6
2019	10	18	20	37	35	34	0	0	0	0	0	0	0	48.56	0	0	11.6
2019	10	18	20	47	35	34	0	0	0	0	0	0	0	48.54	0	0	11.6
2019	10	18	20	57	35	34	0	0	0	0	0	0	0	48.52	0	0	11.6
2019	10	18	21	7	35	34	0	0	0	0	0	0	0	48.51	0	0	11.6
2019	10	18	21	17	35	34	0	0	0	0	0	0	0	48.49	0	0	11.6
2019	10	18	21	27	35	34	0	0	0	0	0	0	0	48.47	0	0	11.6
2019	10	18	21	37	35	35	0	0	0	0	0	0	0	48.45	0	0	11.6
2019	10	18	21	47	35	34	0	0	0	0	0	0	0	48.43	0	0	11.6
2019	10	18	21	57	35	35	0	0	0	0	0	0	0	48.42	0	0	11.6
2019	10	18	22	7	35	35	0	0	0	0	0	0	0	48.4	0	0	11.6
2019	10	18	22	17	35	34	0	0	0	0	0	0	0	48.36	0	0	11.4
2019	10	18	22	27	35	34	0	0	0	0	0	0	0	48.34	0	0	11.4
2019	10	18	22	37	35	35	0	0	0	0	0	0	0	48.33	0	0	11.4
2019	10	18	22	47	35	35	0	0	0	0	0	0	0	48.31	0	0	11.4

Reinhackle (0356)

Year	Month	Day	Hour	Minute	Second	Noise3	IceDetection	Heading	Pitch	Roll	StdDevHeading	StdDevPitch	StdDevRoll	Temperature	Pressure	StdDevPressure	Voltage
2019	10	18	22	57	35	34	0	0	0	0	0	0	0	48.29	0	0	11.4
2019	10	18	23	7	35	34	0	0	0	0	0	0	0	48.27	0	0	11.4
2019	10	18	23	17	35	35	0	0	0	0	0	0	0	48.24	0	0	11.4
2019	10	18	23	27	35	34	0	0	0	0	0	0	0	48.22	0	0	11.4
2019	10	18	23	37	35	34	0	0	0	0	0	0	0	48.18	0	0	11.4
2019	10	18	23	47	35	34	0	0	0	0	0	0	0	48.15	0	0	11.4
2019	10	18	23	57	35	34	0	0	0	0	0	0	0	48.13	0	0	11.4
2019	10	19	0	7	35	35	0	0	0	0	0	0	0	48.09	0	0	11.4
2019	10	19	0	17	35	34	0	0	0	0	0	0	0	48.07	0	0	11.4
2019	10	19	0	27	35	34	0	0	0	0	0	0	0	48.06	0	0	11.4
2019	10	19	0	37	35	34	0	0	0	0	0	0	0	48.02	0	0	11.4
2019	10	19	0	47	35	35	0	0	0	0	0	0	0	47.98	0	0	11.4
2019	10	19	0	57	35	35	0	0	0	0	0	0	0	47.97	0	0	11.4
2019	10	19	1	7	35	35	0	0	0	0	0	0	0	47.93	0	0	11.4
2019	10	19	1	17	35	34	0	0	0	0	0	0	0	47.89	0	0	11.4
2019	10	19	1	27	35	35	0	0	0	0	0	0	0	47.86	0	0	11.4
2019	10	19	1	37	35	35	0	0	0	0	0	0	0	47.82	0	0	11.4
2019	10	19	1	47	35	34	0	0	0	0	0	0	0	47.8	0	0	11.4
2019	10	19	1	57	35	34	0	0	0	0	0	0	0	47.77	0	0	11.4
2019	10	19	2	7	35	35	0	0	0	0	0	0	0	47.73	0	0	11.4
2019	10	19	2	17	35	34	0	0	0	0	0	0	0	47.71	0	0	11.4
2019	10	19	2	27	35	35	0	0	0	0	0	0	0	47.68	0	0	11.4
2019	10	19	2	37	35	34	0	0	0	0	0	0	0	47.64	0	0	11.4
2019	10	19	2	47	35	35	0	0	0	0	0	0	0	47.61	0	0	11.4
2019	10	19	2	57	35	35	0	0	0	0	0	0	0	47.57	0	0	11.4
2019	10	19	3	7	35	35	0	0	0	0	0	0	0	47.55	0	0	11.4
2019	10	19	3	17	35	35	0	0	0	0	0	0	0	47.52	0	0	11.4
2019	10	19	3	27	35	35	0	0	0	0	0	0	0	47.5	0	0	11.4
2019	10	19	3	37	35	35	0	0	0	0	0	0	0	47.46	0	0	11.4
2019	10	19	3	47	35	34	0	0	0	0	0	0	0	47.43	0	0	11.4
2019	10	19	3	57	35	34	0	0	0	0	0	0	0	47.41	0	0	11.4
2019	10	19	4	7	35	35	0	0	0	0	0	0	0	47.39	0	0	11.4
2019	10	19	4	17	35	34	0	0	0	0	0	0	0	47.37	0	0	11.4
2019	10	19	4	27	35	35	0	0	0	0	0	0	0	47.35	0	0	11.4
2019	10	19	4	37	35	35	0	0	0	0	0	0	0	47.32	0	0	11.4
2019	10	19	4	47	35	34	0	0	0	0	0	0	0	47.3	0	0	11.4
2019	10	19	4	57	35	34	0	0	0	0	0	0	0	47.28	0	0	11.4
2019	10	19	5	7	35	34	0	0	0	0	0	0	0	47.26	0	0	11.4
2019	10	19	5	17	35	34	0	0	0	0	0	0	0	47.25	0	0	11.4
2019	10	19	5	27	35	34	0	0	0	0	0	0	0	47.23	0	0	11.4
2019	10	19	5	37	35	35	0	0	0	0	0	0	0	47.21	0	0	11.2
2019	10	19	5	47	35	35	0	0	0	0	0	0	0	47.17	0	0	11.2
2019	10	19	5	57	35	35	0	0	0	0	0	0	0	47.16	0	0	11.2
2019	10	19	6	7	35	34	0	0	0	0	0	0	0	47.16	0	0	11.2
2019	10	19	6	17	35	35	0	0	0	0	0	0	0	47.12	0	0	11.2
2019	10	19	6	27	35	34	0	0	0	0	0	0	0	47.12	0	0	11.2
2019	10	19	6	37	35	35	0	0	0	0	0	0	0	47.1	0	0	11.2

Reinhackle (0356)

Year	Month	Day	Hour	Minute	Second	Noise3	IceDetection	Heading	Pitch	Roll	StdDevHeading	StdDevPitch	StdDevRoll	Temperature	Pressure	StdDevPressure	Voltage
2019	10	19	6	47	35	34	0	0	0	0	0	0	0	47.07	0	0	11.2
2019	10	19	6	57	35	34	0	0	0	0	0	0	0	47.07	0	0	11.2
2019	10	19	7	7	35	35	0	0	0	0	0	0	0	47.05	0	0	11.2
2019	10	19	7	17	35	34	0	0	0	0	0	0	0	47.03	0	0	11.2
2019	10	19	7	27	35	35	0	0	0	0	0	0	0	47.01	0	0	11.2
2019	10	19	7	37	35	34	0	0	0	0	0	0	0	46.99	0	0	11.2
2019	10	19	7	47	35	34	0	0	0	0	0	0	0	46.99	0	0	11.4
2019	10	19	7	57	35	34	0	0	0	0	0	0	0	46.98	0	0	11.8
2019	10	19	8	7	35	35	0	0	0	0	0	0	0	46.98	0	0	12.2
2019	10	19	8	17	35	35	0	0	0	0	0	0	0	46.98	0	0	12.6
2019	10	19	8	27	35	35	0	0	0	0	0	0	0	46.98	0	0	12.6
2019	10	19	8	37	35	35	0	0	0	0	0	0	0	47.08	0	0	12.8
2019	10	19	8	47	35	35	0	0	0	0	0	0	0	47.14	0	0	12.6
2019	10	19	8	57	35	35	0	0	0	0	0	0	0	47.12	0	0	12.2
2019	10	19	9	7	35	35	0	0	0	0	0	0	0	47.1	0	0	12.2
2019	10	19	9	17	35	35	0	0	0	0	0	0	0	47.1	0	0	12.2
2019	10	19	9	27	35	35	0	0	0	0	0	0	0	47.25	0	0	12.6
2019	10	19	9	37	35	35	0	0	0	0	0	0	0	47.34	0	0	12.8
2019	10	19	9	47	35	35	0	0	0	0	0	0	0	47.43	0	0	13
2019	10	19	9	57	35	34	0	0	0	0	0	0	0	47.48	0	0	13
2019	10	19	10	7	35	35	0	0	0	0	0	0	0	47.55	0	0	13
2019	10	19	10	17	35	35	0	0	0	0	0	0	0	47.61	0	0	13
2019	10	19	10	27	35	34	0	0	0	0	0	0	0	47.64	0	0	13.4
2019	10	19	10	37	35	35	0	0	0	0	0	0	0	47.66	0	0	13.4
2019	10	19	10	47	35	34	0	0	0	0	0	0	0	47.62	0	0	13
2019	10	19	10	57	35	35	0	0	0	0	0	0	0	47.57	0	0	12.8
2019	10	19	11	7	35	34	0	0	0	0	0	0	0	47.7	0	0	13.2
2019	10	19	11	17	35	34	0	0	0	0	0	0	0	47.77	0	0	13.2
2019	10	19	11	27	35	34	0	0	0	0	0	0	0	47.86	0	0	13.2
2019	10	19	11	37	35	35	0	0	0	0	0	0	0	47.77	0	0	13.2
2019	10	19	11	47	35	34	0	0	0	0	0	0	0	47.91	0	0	13.2
2019	10	19	11	57	35	35	0	0	0	0	0	0	0	48.06	0	0	13.2
2019	10	19	12	7	35	34	0	0	0	0	0	0	0	47.91	0	0	12.8
2019	10	19	12	17	35	34	0	0	0	0	0	0	0	47.88	0	0	13.2
2019	10	19	12	27	35	34	0	0	0	0	0	0	0	48.04	0	0	13.2
2019	10	19	12	37	35	34	0	0	0	0	0	0	0	48.07	0	0	13.2
2019	10	19	12	47	35	34	0	0	0	0	0	0	0	47.98	0	0	13.2
2019	10	19	12	57	35	35	0	0	0	0	0	0	0	48.22	0	0	13.2
2019	10	19	13	7	35	35	0	0	0	0	0	0	0	48.16	0	0	13.2
2019	10	19	13	17	35	34	0	0	0	0	0	0	0	48.07	0	0	13.2
2019	10	19	13	27	35	34	0	0	0	0	0	0	0	48.02	0	0	13.2
2019	10	19	13	37	35	35	0	0	0	0	0	0	0	48.15	0	0	12.8
2019	10	19	13	47	35	35	0	0	0	0	0	0	0	48.09	0	0	12.8
2019	10	19	13	57	35	35	0	0	0	0	0	0	0	48.16	0	0	13
2019	10	19	14	7	35	35	0	0	0	0	0	0	0	48.18	0	0	13.2
2019	10	19	14	17	35	34	0	0	0	0	0	0	0	48.33	0	0	13.2
2019	10	19	14	27	35	34	0	0	0	0	0	0	0	48.36	0	0	13

Reinhackle (0356)

Year	Month	Day	Hour	Minute	Second	Noise3	IceDetection	Heading	Pitch	Roll	StdDevHeading	StdDevPitch	StdDevRoll	Temperature	Pressure	StdDevPressure	Voltage
2019	10	19	14	37	35	34	0	0	0	0	0	0	0	48.38	0	0	13
2019	10	19	14	47	35	35	0	0	0	0	0	0	0	48.4	0	0	13
2019	10	19	14	57	35	34	0	0	0	0	0	0	0	48.4	0	0	13
2019	10	19	15	7	35	35	0	0	0	0	0	0	0	48.38	0	0	13
2019	10	19	15	17	35	34	0	0	0	0	0	0	0	48.38	0	0	13
2019	10	19	15	27	35	35	0	0	0	0	0	0	0	48.36	0	0	13
2019	10	19	15	37	35	34	0	0	0	0	0	0	0	48.36	0	0	13
2019	10	19	15	47	35	35	0	0	0	0	0	0	0	48.34	0	0	13
2019	10	19	15	57	35	35	0	0	0	0	0	0	0	48.27	0	0	13
2019	10	19	16	7	35	34	0	0	0	0	0	0	0	48.27	0	0	13
2019	10	19	16	17	35	34	0	0	0	0	0	0	0	48.31	0	0	13
2019	10	19	16	27	35	34	0	0	0	0	0	0	0	48.31	0	0	13
2019	10	19	16	37	35	35	0	0	0	0	0	0	0	48.27	0	0	13
2019	10	19	16	47	35	34	0	0	0	0	0	0	0	48.24	0	0	13
2019	10	19	16	57	35	34	0	0	0	0	0	0	0	48.25	0	0	12.4
2019	10	19	17	7	35	34	0	0	0	0	0	0	0	48.27	0	0	12
2019	10	19	17	17	35	34	0	0	0	0	0	0	0	48.29	0	0	12
2019	10	19	17	27	35	35	0	0	0	0	0	0	0	48.27	0	0	11.8
2019	10	19	17	37	35	35	0	0	0	0	0	0	0	48.29	0	0	11.8
2019	10	19	17	47	35	35	0	0	0	0	0	0	0	48.31	0	0	11.8
2019	10	19	17	57	35	35	0	0	0	0	0	0	0	48.31	0	0	11.8
2019	10	19	18	7	35	35	0	0	0	0	0	0	0	48.33	0	0	11.8
2019	10	19	18	17	35	34	0	0	0	0	0	0	0	48.33	0	0	11.8
2019	10	19	18	27	35	35	0	0	0	0	0	0	0	48.34	0	0	11.6
2019	10	19	18	37	35	34	0	0	0	0	0	0	0	48.34	0	0	11.6
2019	10	19	18	47	35	34	0	0	0	0	0	0	0	48.34	0	0	11.6
2019	10	19	18	57	35	34	0	0	0	0	0	0	0	48.34	0	0	11.6
2019	10	19	19	7	35	35	0	0	0	0	0	0	0	48.34	0	0	11.6
2019	10	19	19	17	35	34	0	0	0	0	0	0	0	48.34	0	0	11.6
2019	10	19	19	27	35	35	0	0	0	0	0	0	0	48.34	0	0	11.6
2019	10	19	19	37	35	34	0	0	0	0	0	0	0	48.34	0	0	11.6
2019	10	19	19	47	35	34	0	0	0	0	0	0	0	48.33	0	0	11.6
2019	10	19	19	57	35	35	0	0	0	0	0	0	0	48.33	0	0	11.6
2019	10	19	20	7	35	34	0	0	0	0	0	0	0	48.31	0	0	11.6
2019	10	19	20	17	35	35	0	0	0	0	0	0	0	48.29	0	0	11.6
2019	10	19	20	27	35	35	0	0	0	0	0	0	0	48.29	0	0	11.6
2019	10	19	20	37	35	34	0	0	0	0	0	0	0	48.25	0	0	11.6
2019	10	19	20	47	35	34	0	0	0	0	0	0	0	48.25	0	0	11.6
2019	10	19	20	57	35	34	0	0	0	0	0	0	0	48.22	0	0	11.6
2019	10	19	21	7	35	34	0	0	0	0	0	0	0	48.2	0	0	11.6
2019	10	19	21	17	35	35	0	0	0	0	0	0	0	48.18	0	0	11.6
2019	10	19	21	27	35	35	0	0	0	0	0	0	0	48.18	0	0	11.6
2019	10	19	21	37	35	34	0	0	0	0	0	0	0	48.15	0	0	11.6
2019	10	19	21	47	35	35	0	0	0	0	0	0	0	48.13	0	0	11.6
2019	10	19	21	57	35	35	0	0	0	0	0	0	0	48.11	0	0	11.6
2019	10	19	22	7	35	34	0	0	0	0	0	0	0	48.09	0	0	11.6
2019	10	19	22	17	35	35	0	0	0	0	0	0	0	48.07	0	0	11.6

Reinhackle (0356)

Year	Month	Day	Hour	Minute	Second	Noise3	IceDetection	Heading	Pitch	Roll	StdDevHeading	StdDevPitch	StdDevRoll	Temperature	Pressure	StdDevPressure	Voltage
2019	10	19	22	27	35	34	0	0	0	0	0	0	0	48.04	0	0	11.6
2019	10	19	22	37	35	34	0	0	0	0	0	0	0	48.02	0	0	11.6
2019	10	19	22	47	35	34	0	0	0	0	0	0	0	48	0	0	11.6
2019	10	19	22	57	35	35	0	0	0	0	0	0	0	47.98	0	0	11.6
2019	10	19	23	7	35	34	0	0	0	0	0	0	0	47.95	0	0	11.6
2019	10	19	23	17	35	35	0	0	0	0	0	0	0	47.93	0	0	11.6
2019	10	19	23	27	35	35	0	0	0	0	0	0	0	47.89	0	0	11.6
2019	10	19	23	37	35	34	0	0	0	0	0	0	0	47.88	0	0	11.6
2019	10	19	23	47	35	35	0	0	0	0	0	0	0	47.84	0	0	11.6
2019	10	19	23	57	35	35	0	0	0	0	0	0	0	47.82	0	0	11.4
2019	10	20	0	7	35	34	0	0	0	0	0	0	0	47.8	0	0	11.4
2019	10	20	0	17	35	35	0	0	0	0	0	0	0	47.79	0	0	11.4
2019	10	20	0	27	35	34	0	0	0	0	0	0	0	47.75	0	0	11.4
2019	10	20	0	37	35	35	0	0	0	0	0	0	0	47.73	0	0	11.4
2019	10	20	0	47	35	34	0	0	0	0	0	0	0	47.71	0	0	11.4
2019	10	20	0	57	35	35	0	0	0	0	0	0	0	47.7	0	0	11.4
2019	10	20	1	7	35	34	0	0	0	0	0	0	0	47.68	0	0	11.4
2019	10	20	1	17	35	35	0	0	0	0	0	0	0	47.66	0	0	11.4
2019	10	20	1	27	35	34	0	0	0	0	0	0	0	47.64	0	0	11.4
2019	10	20	1	37	35	34	0	0	0	0	0	0	0	47.62	0	0	11.4
2019	10	20	1	47	35	35	0	0	0	0	0	0	0	47.61	0	0	11.4
2019	10	20	1	57	35	34	0	0	0	0	0	0	0	47.57	0	0	11.4
2019	10	20	2	7	35	35	0	0	0	0	0	0	0	47.55	0	0	11.4
2019	10	20	2	17	35	34	0	0	0	0	0	0	0	47.53	0	0	11.4
2019	10	20	2	27	35	34	0	0	0	0	0	0	0	47.52	0	0	11.4
2019	10	20	2	37	35	34	0	0	0	0	0	0	0	47.5	0	0	11.4
2019	10	20	2	47	35	35	0	0	0	0	0	0	0	47.48	0	0	11.4
2019	10	20	2	57	35	35	0	0	0	0	0	0	0	47.46	0	0	11.4
2019	10	20	3	7	35	34	0	0	0	0	0	0	0	47.44	0	0	11.4
2019	10	20	3	17	35	35	0	0	0	0	0	0	0	47.43	0	0	11.4
2019	10	20	3	27	35	35	0	0	0	0	0	0	0	47.41	0	0	11.4
2019	10	20	3	37	35	34	0	0	0	0	0	0	0	47.39	0	0	11.4
2019	10	20	3	47	35	34	0	0	0	0	0	0	0	47.39	0	0	11.4
2019	10	20	3	57	35	35	0	0	0	0	0	0	0	47.37	0	0	11.4
2019	10	20	4	7	35	34	0	0	0	0	0	0	0	47.37	0	0	11.4
2019	10	20	4	17	35	34	0	0	0	0	0	0	0	47.35	0	0	11.4
2019	10	20	4	27	35	35	0	0	0	0	0	0	0	47.34	0	0	11.4
2019	10	20	4	37	35	35	0	0	0	0	0	0	0	47.34	0	0	11.4
2019	10	20	4	47	35	34	0	0	0	0	0	0	0	47.32	0	0	11.4
2019	10	20	4	57	35	35	0	0	0	0	0	0	0	47.3	0	0	11.4
2019	10	20	5	7	35	34	0	0	0	0	0	0	0	47.3	0	0	11.4
2019	10	20	5	17	35	35	0	0	0	0	0	0	0	47.3	0	0	11.4
2019	10	20	5	27	35	34	0	0	0	0	0	0	0	47.28	0	0	11.4
2019	10	20	5	37	35	35	0	0	0	0	0	0	0	47.28	0	0	11.4
2019	10	20	5	47	35	34	0	0	0	0	0	0	0	47.28	0	0	11.4
2019	10	20	5	57	35	35	0	0	0	0	0	0	0	47.26	0	0	11.4
2019	10	20	6	7	35	35	0	0	0	0	0	0	0	47.26	0	0	11.4

Reinhackle (0356)

Year	Month	Day	Hour	Minute	Second	Noise3	IceDetection	Heading	Pitch	Roll	StdDevHeading	StdDevPitch	StdDevRoll	Temperature	Pressure	StdDevPressure	Voltage
2019	10	20	6	17	35	34	0	0	0	0	0	0	0	47.26	0	0	11.4
2019	10	20	6	27	35	35	0	0	0	0	0	0	0	47.25	0	0	11.4
2019	10	20	6	37	35	35	0	0	0	0	0	0	0	47.25	0	0	11.4
2019	10	20	6	47	35	35	0	0	0	0	0	0	0	47.25	0	0	11.4
2019	10	20	6	57	35	35	0	0	0	0	0	0	0	47.26	0	0	11.4
2019	10	20	7	7	35	35	0	0	0	0	0	0	0	47.25	0	0	11.4
2019	10	20	7	17	35	35	0	0	0	0	0	0	0	47.25	0	0	11.4
2019	10	20	7	27	35	35	0	0	0	0	0	0	0	47.25	0	0	11.4
2019	10	20	7	37	35	35	0	0	0	0	0	0	0	47.25	0	0	11.4
2019	10	20	7	47	35	34	0	0	0	0	0	0	0	47.26	0	0	11.4
2019	10	20	7	57	35	34	0	0	0	0	0	0	0	47.26	0	0	11.8
2019	10	20	8	7	35	34	0	0	0	0	0	0	0	47.26	0	0	12.2
2019	10	20	8	17	35	35	0	0	0	0	0	0	0	47.28	0	0	12.4
2019	10	20	8	27	35	35	0	0	0	0	0	0	0	47.3	0	0	12.4
2019	10	20	8	37	35	35	0	0	0	0	0	0	0	47.41	0	0	12.4
2019	10	20	8	47	35	34	0	0	0	0	0	0	0	47.46	0	0	12.4
2019	10	20	8	57	35	34	0	0	0	0	0	0	0	47.52	0	0	12.6
2019	10	20	9	7	35	34	0	0	0	0	0	0	0	47.59	0	0	12.6
2019	10	20	9	17	35	35	0	0	0	0	0	0	0	47.64	0	0	12.6
2019	10	20	9	27	35	34	0	0	0	0	0	0	0	47.68	0	0	12.6
2019	10	20	9	37	35	34	0	0	0	0	0	0	0	47.75	0	0	12.6
2019	10	20	9	47	35	35	0	0	0	0	0	0	0	47.8	0	0	12.8
2019	10	20	9	57	35	35	0	0	0	0	0	0	0	47.86	0	0	12.8
2019	10	20	10	7	35	35	0	0	0	0	0	0	0	47.93	0	0	12.8
2019	10	20	10	17	35	35	0	0	0	0	0	0	0	47.98	0	0	13
2019	10	20	10	27	35	35	0	0	0	0	0	0	0	48.04	0	0	13.2
2019	10	20	10	37	35	35	0	0	0	0	0	0	0	48.11	0	0	13.4
2019	10	20	10	47	35	34	0	0	0	0	0	0	0	48.16	0	0	13.4
2019	10	20	10	57	35	35	0	0	0	0	0	0	0	48.2	0	0	13.4
2019	10	20	11	7	35	34	0	0	0	0	0	0	0	48.27	0	0	13.4
2019	10	20	11	17	35	35	0	0	0	0	0	0	0	48.31	0	0	13.4
2019	10	20	11	27	35	35	0	0	0	0	0	0	0	48.36	0	0	13.4
2019	10	20	11	37	35	35	0	0	0	0	0	0	0	48.4	0	0	13.4
2019	10	20	11	47	35	34	0	0	0	0	0	0	0	48.45	0	0	13.4
2019	10	20	11	57	35	34	0	0	0	0	0	0	0	48.49	0	0	13.4
2019	10	20	12	7	35	35	0	0	0	0	0	0	0	48.52	0	0	13.2
2019	10	20	12	17	35	35	0	0	0	0	0	0	0	48.58	0	0	13.2
2019	10	20	12	27	35	34	0	0	0	0	0	0	0	48.61	0	0	13.2
2019	10	20	12	37	35	34	0	0	0	0	0	0	0	48.63	0	0	13.2
2019	10	20	12	47	35	34	0	0	0	0	0	0	0	48.67	0	0	13.2
2019	10	20	12	57	35	34	0	0	0	0	0	0	0	48.69	0	0	13.2
2019	10	20	13	7	35	34	0	0	0	0	0	0	0	48.7	0	0	13.2
2019	10	20	13	17	35	34	0	0	0	0	0	0	0	48.72	0	0	13.2
2019	10	20	13	27	35	35	0	0	0	0	0	0	0	48.76	0	0	13
2019	10	20	13	37	35	34	0	0	0	0	0	0	0	48.76	0	0	13
2019	10	20	13	47	35	35	0	0	0	0	0	0	0	48.78	0	0	13
2019	10	20	13	57	35	34	0	0	0	0	0	0	0	48.78	0	0	13.2

Reinhackle (0356)

Year	Month	Day	Hour	Minute	Second	Noise3	IceDetection	Heading	Pitch	Roll	StdDevHeading	StdDevPitch	StdDevRoll	Temperature	Pressure	StdDevPressure	Voltage
2019	10	20	14	7	35	34	0	0	0	0	0	0	0	48.79	0	0	13
2019	10	20	14	17	35	35	0	0	0	0	0	0	0	48.79	0	0	13
2019	10	20	14	27	35	35	0	0	0	0	0	0	0	48.79	0	0	13
2019	10	20	14	37	35	34	0	0	0	0	0	0	0	48.79	0	0	13
2019	10	20	14	47	35	35	0	0	0	0	0	0	0	48.79	0	0	13
2019	10	20	14	57	35	35	0	0	0	0	0	0	0	48.79	0	0	13
2019	10	20	15	7	35	35	0	0	0	0	0	0	0	48.78	0	0	13
2019	10	20	15	17	35	35	0	0	0	0	0	0	0	48.76	0	0	13
2019	10	20	15	27	35	35	0	0	0	0	0	0	0	48.76	0	0	13
2019	10	20	15	37	35	34	0	0	0	0	0	0	0	48.74	0	0	13
2019	10	20	15	47	35	34	0	0	0	0	0	0	0	48.72	0	0	13
2019	10	20	15	57	35	34	0	0	0	0	0	0	0	48.67	0	0	13
2019	10	20	16	7	35	34	0	0	0	0	0	0	0	48.65	0	0	13
2019	10	20	16	17	35	35	0	0	0	0	0	0	0	48.69	0	0	12.8
2019	10	20	16	27	35	35	0	0	0	0	0	0	0	48.67	0	0	13
2019	10	20	16	37	35	35	0	0	0	0	0	0	0	48.63	0	0	12.8
2019	10	20	16	47	35	35	0	0	0	0	0	0	0	48.56	0	0	12.4
2019	10	20	16	57	35	34	0	0	0	0	0	0	0	48.58	0	0	12
2019	10	20	17	7	35	35	0	0	0	0	0	0	0	48.58	0	0	12
2019	10	20	17	17	35	35	0	0	0	0	0	0	0	48.6	0	0	11.8
2019	10	20	17	27	35	35	0	0	0	0	0	0	0	48.6	0	0	11.8
2019	10	20	17	37	35	34	0	0	0	0	0	0	0	48.61	0	0	11.8
2019	10	20	17	47	35	34	0	0	0	0	0	0	0	48.61	0	0	11.8
2019	10	20	17	57	35	34	0	0	0	0	0	0	0	48.63	0	0	11.8
2019	10	20	18	7	35	35	0	0	0	0	0	0	0	48.63	0	0	11.8
2019	10	20	18	17	35	35	0	0	0	0	0	0	0	48.65	0	0	11.6
2019	10	20	18	27	35	34	0	0	0	0	0	0	0	48.67	0	0	11.8
2019	10	20	18	37	35	35	0	0	0	0	0	0	0	48.67	0	0	11.6
2019	10	20	18	47	35	34	0	0	0	0	0	0	0	48.69	0	0	11.6
2019	10	20	18	57	35	35	0	0	0	0	0	0	0	48.69	0	0	11.6
2019	10	20	19	7	35	34	0	0	0	0	0	0	0	48.69	0	0	11.6
2019	10	20	19	17	35	35	0	0	0	0	0	0	0	48.7	0	0	11.6
2019	10	20	19	27	35	34	0	0	0	0	0	0	0	48.7	0	0	11.8
2019	10	20	19	37	35	34	0	0	0	0	0	0	0	48.7	0	0	11.6
2019	10	20	19	47	35	35	0	0	0	0	0	0	0	48.7	0	0	11.6
2019	10	20	19	57	35	35	0	0	0	0	0	0	0	48.7	0	0	11.6
2019	10	20	20	7	35	35	0	0	0	0	0	0	0	48.7	0	0	11.8
2019	10	20	20	17	35	35	0	0	0	0	0	0	0	48.69	0	0	11.8
2019	10	20	20	27	35	34	0	0	0	0	0	0	0	48.69	0	0	11.8
2019	10	20	20	37	35	35	0	0	0	0	0	0	0	48.67	0	0	11.8
2019	10	20	20	47	35	35	0	0	0	0	0	0	0	48.67	0	0	11.8
2019	10	20	20	57	35	34	0	0	0	0	0	0	0	48.65	0	0	11.8
2019	10	20	21	7	35	35	0	0	0	0	0	0	0	48.65	0	0	11.8
2019	10	20	21	17	35	34	0	0	0	0	0	0	0	48.63	0	0	11.8
2019	10	20	21	27	35	34	0	0	0	0	0	0	0	48.61	0	0	11.8
2019	10	20	21	37	35	35	0	0	0	0	0	0	0	48.61	0	0	11.8
2019	10	20	21	47	35	35	0	0	0	0	0	0	0	48.6	0	0	11.8

Reinhackle (0356)

Year	Month	Day	Hour	Minute	Second	Noise3	IceDetection	Heading	Pitch	Roll	StdDevHeading	StdDevPitch	StdDevRoll	Temperature	Pressure	StdDevPressure	Voltage
2019	10	20	21	57	35	34	0	0	0	0	0	0	0	48.6	0	0	11.8
2019	10	20	22	7	35	34	0	0	0	0	0	0	0	48.58	0	0	11.8
2019	10	20	22	17	35	34	0	0	0	0	0	0	0	48.56	0	0	11.8
2019	10	20	22	27	35	34	0	0	0	0	0	0	0	48.54	0	0	11.8
2019	10	20	22	37	35	35	0	0	0	0	0	0	0	48.54	0	0	11.8
2019	10	20	22	47	35	34	0	0	0	0	0	0	0	48.52	0	0	11.8
2019	10	20	22	57	35	35	0	0	0	0	0	0	0	48.51	0	0	11.8
2019	10	20	23	7	35	35	0	0	0	0	0	0	0	48.49	0	0	11.8
2019	10	20	23	17	35	34	0	0	0	0	0	0	0	48.49	0	0	11.8
2019	10	20	23	27	35	34	0	0	0	0	0	0	0	48.47	0	0	11.8
2019	10	20	23	37	35	35	0	0	0	0	0	0	0	48.45	0	0	11.8
2019	10	20	23	47	35	34	0	0	0	0	0	0	0	48.43	0	0	11.8
2019	10	20	23	57	35	34	0	0	0	0	0	0	0	48.42	0	0	11.8
2019	10	21	0	7	35	35	0	0	0	0	0	0	0	48.4	0	0	11.8
2019	10	21	0	17	35	34	0	0	0	0	0	0	0	48.38	0	0	11.8
2019	10	21	0	27	35	35	0	0	0	0	0	0	0	48.36	0	0	11.8
2019	10	21	0	37	35	35	0	0	0	0	0	0	0	48.34	0	0	11.8
2019	10	21	0	47	35	35	0	0	0	0	0	0	0	48.33	0	0	11.6
2019	10	21	0	57	35	34	0	0	0	0	0	0	0	48.31	0	0	11.6
2019	10	21	1	7	35	35	0	0	0	0	0	0	0	48.29	0	0	11.6
2019	10	21	1	17	35	34	0	0	0	0	0	0	0	48.27	0	0	11.6
2019	10	21	1	27	35	34	0	0	0	0	0	0	0	48.24	0	0	11.6
2019	10	21	1	37	35	34	0	0	0	0	0	0	0	48.22	0	0	11.6
2019	10	21	1	47	35	34	0	0	0	0	0	0	0	48.2	0	0	11.6
2019	10	21	1	57	35	35	0	0	0	0	0	0	0	48.18	0	0	11.6
2019	10	21	2	7	35	34	0	0	0	0	0	0	0	48.15	0	0	11.6
2019	10	21	2	17	35	35	0	0	0	0	0	0	0	48.13	0	0	11.6
2019	10	21	2	27	35	35	0	0	0	0	0	0	0	48.11	0	0	11.6
2019	10	21	2	37	35	35	0	0	0	0	0	0	0	48.09	0	0	11.6
2019	10	21	2	47	35	34	0	0	0	0	0	0	0	48.06	0	0	11.6
2019	10	21	2	57	35	34	0	0	0	0	0	0	0	48.04	0	0	11.6
2019	10	21	3	7	35	35	0	0	0	0	0	0	0	48.02	0	0	11.6
2019	10	21	3	17	35	35	0	0	0	0	0	0	0	48	0	0	11.6
2019	10	21	3	27	35	34	0	0	0	0	0	0	0	47.98	0	0	11.6
2019	10	21	3	37	35	34	0	0	0	0	0	0	0	47.97	0	0	11.6
2019	10	21	3	47	35	34	0	0	0	0	0	0	0	47.93	0	0	11.6
2019	10	21	3	57	35	34	0	0	0	0	0	0	0	47.91	0	0	11.6
2019	10	21	4	7	35	34	0	0	0	0	0	0	0	47.89	0	0	11.6
2019	10	21	4	17	35	35	0	0	0	0	0	0	0	47.88	0	0	11.6
2019	10	21	4	27	35	34	0	0	0	0	0	0	0	47.86	0	0	11.6
2019	10	21	4	37	35	35	0	0	0	0	0	0	0	47.86	0	0	11.6
2019	10	21	4	47	35	34	0	0	0	0	0	0	0	47.84	0	0	11.6
2019	10	21	4	57	35	35	0	0	0	0	0	0	0	47.8	0	0	11.6
2019	10	21	5	7	35	35	0	0	0	0	0	0	0	47.8	0	0	11.6
2019	10	21	5	17	35	35	0	0	0	0	0	0	0	47.79	0	0	11.6
2019	10	21	5	27	35	34	0	0	0	0	0	0	0	47.79	0	0	11.6
2019	10	21	5	37	35	35	0	0	0	0	0	0	0	47.77	0	0	11.6

Reinhackle (0356)

Year	Month	Day	Hour	Minute	Second	Noise3	IceDetection	Heading	Pitch	Roll	StdDevHeading	StdDevPitch	StdDevRoll	Temperature	Pressure	StdDevPressure	Voltage
2019	10	21	5	47	35	35	0	0	0	0	0	0	0	47.77	0	0	11.6
2019	10	21	5	57	35	34	0	0	0	0	0	0	0	47.75	0	0	11.6
2019	10	21	6	7	35	35	0	0	0	0	0	0	0	47.73	0	0	11.6
2019	10	21	6	17	35	35	0	0	0	0	0	0	0	47.73	0	0	11.6
2019	10	21	6	27	35	34	0	0	0	0	0	0	0	47.71	0	0	11.6
2019	10	21	6	37	35	34	0	0	0	0	0	0	0	47.71	0	0	11.6
2019	10	21	6	47	35	34	0	0	0	0	0	0	0	47.7	0	0	11.6
2019	10	21	6	57	35	34	0	0	0	0	0	0	0	47.7	0	0	11.6
2019	10	21	7	7	35	34	0	0	0	0	0	0	0	47.7	0	0	11.6
2019	10	21	7	17	35	34	0	0	0	0	0	0	0	47.7	0	0	11.6
2019	10	21	7	27	35	35	0	0	0	0	0	0	0	47.68	0	0	11.6
2019	10	21	7	37	35	35	0	0	0	0	0	0	0	47.68	0	0	11.6
2019	10	21	7	47	35	34	0	0	0	0	0	0	0	47.7	0	0	11.6
2019	10	21	7	57	35	34	0	0	0	0	0	0	0	47.68	0	0	12
2019	10	21	8	7	35	34	0	0	0	0	0	0	0	47.68	0	0	12.4
2019	10	21	8	17	35	34	0	0	0	0	0	0	0	47.7	0	0	12.4
2019	10	21	8	27	35	34	0	0	0	0	0	0	0	47.7	0	0	12.6
2019	10	21	8	37	35	34	0	0	0	0	0	0	0	47.77	0	0	12.6
2019	10	21	8	47	35	34	0	0	0	0	0	0	0	47.86	0	0	12.6
2019	10	21	8	57	35	35	0	0	0	0	0	0	0	47.93	0	0	12.6
2019	10	21	9	7	35	35	0	0	0	0	0	0	0	47.98	0	0	12.6
2019	10	21	9	17	35	34	0	0	0	0	0	0	0	48.04	0	0	12.6
2019	10	21	9	27	35	34	0	0	0	0	0	0	0	48.11	0	0	12.6
2019	10	21	9	37	35	34	0	0	0	0	0	0	0	48.15	0	0	12.8
2019	10	21	9	47	35	35	0	0	0	0	0	0	0	48.22	0	0	12.8
2019	10	21	9	57	35	35	0	0	0	0	0	0	0	48.27	0	0	12.8
2019	10	21	10	7	35	34	0	0	0	0	0	0	0	48.34	0	0	12.8
2019	10	21	10	17	35	35	0	0	0	0	0	0	0	48.4	0	0	13
2019	10	21	10	27	35	35	0	0	0	0	0	0	0	48.45	0	0	13.2
2019	10	21	10	37	35	35	0	0	0	0	0	0	0	48.52	0	0	13.2
2019	10	21	10	47	35	34	0	0	0	0	0	0	0	48.6	0	0	13.2
2019	10	21	10	57	35	34	0	0	0	0	0	0	0	48.65	0	0	13.2
2019	10	21	11	7	35	34	0	0	0	0	0	0	0	48.72	0	0	13.2
2019	10	21	11	17	35	34	0	0	0	0	0	0	0	48.78	0	0	13.2
2019	10	21	11	27	35	34	0	0	0	0	0	0	0	48.83	0	0	13.2
2019	10	21	11	37	35	34	0	0	0	0	0	0	0	48.88	0	0	13.2
2019	10	21	11	47	35	35	0	0	0	0	0	0	0	48.96	0	0	13.2
2019	10	21	11	57	35	35	0	0	0	0	0	0	0	48.99	0	0	13.2
2019	10	21	12	7	35	34	0	0	0	0	0	0	0	49.05	0	0	13.2
2019	10	21	12	17	35	34	0	0	0	0	0	0	0	49.12	0	0	13.2
2019	10	21	12	27	35	34	0	0	0	0	0	0	0	49.15	0	0	13.2
2019	10	21	12	37	35	34	0	0	0	0	0	0	0	49.21	0	0	13.2
2019	10	21	12	47	35	34	0	0	0	0	0	0	0	49.24	0	0	13.2
2019	10	21	12	57	35	35	0	0	0	0	0	0	0	49.28	0	0	13.2
2019	10	21	13	7	35	34	0	0	0	0	0	0	0	49.33	0	0	13.2
2019	10	21	13	17	35	34	0	0	0	0	0	0	0	49.37	0	0	13
2019	10	21	13	27	35	34	0	0	0	0	0	0	0	49.39	0	0	13

Reinhackle (0356)

Year	Month	Day	Hour	Minute	Second	Noise3	IceDetection	Heading	Pitch	Roll	StdDevHeading	StdDevPitch	StdDevRoll	Temperature	Pressure	StdDevPressure	Voltage
2019	10	21	13	37	35	34	0	0	0	0	0	0	0	49.46	0	0	13
2019	10	21	13	47	35	34	0	0	0	0	0	0	0	49.46	0	0	13
2019	10	21	13	57	35	34	0	0	0	0	0	0	0	49.51	0	0	13
2019	10	21	14	7	35	34	0	0	0	0	0	0	0	49.51	0	0	13
2019	10	21	14	17	35	34	0	0	0	0	0	0	0	49.55	0	0	13
2019	10	21	14	27	35	34	0	0	0	0	0	0	0	49.55	0	0	13
2019	10	21	14	37	35	34	0	0	0	0	0	0	0	49.6	0	0	13
2019	10	21	14	47	35	34	0	0	0	0	0	0	0	49.6	0	0	13
2019	10	21	14	57	35	35	0	0	0	0	0	0	0	49.62	0	0	13
2019	10	21	15	7	35	34	0	0	0	0	0	0	0	49.62	0	0	13
2019	10	21	15	17	35	35	0	0	0	0	0	0	0	49.64	0	0	13
2019	10	21	15	27	35	34	0	0	0	0	0	0	0	49.64	0	0	13
2019	10	21	15	37	35	35	0	0	0	0	0	0	0	49.64	0	0	13
2019	10	21	15	47	35	35	0	0	0	0	0	0	0	49.64	0	0	13
2019	10	21	15	57	35	34	0	0	0	0	0	0	0	49.6	0	0	13
2019	10	21	16	7	35	34	0	0	0	0	0	0	0	49.6	0	0	13
2019	10	21	16	17	35	34	0	0	0	0	0	0	0	49.64	0	0	13
2019	10	21	16	27	35	34	0	0	0	0	0	0	0	49.64	0	0	13
2019	10	21	16	37	35	34	0	0	0	0	0	0	0	49.6	0	0	13
2019	10	21	16	47	35	34	0	0	0	0	0	0	0	49.59	0	0	12.4
2019	10	21	16	57	35	34	0	0	0	0	0	0	0	49.59	0	0	12
2019	10	21	17	7	35	34	0	0	0	0	0	0	0	49.6	0	0	11.8
2019	10	21	17	17	35	35	0	0	0	0	0	0	0	49.62	0	0	11.8
2019	10	21	17	27	35	34	0	0	0	0	0	0	0	49.64	0	0	11.8
2019	10	21	17	37	35	35	0	0	0	0	0	0	0	49.66	0	0	11.6
2019	10	21	17	47	35	35	0	0	0	0	0	0	0	49.68	0	0	11.6
2019	10	21	17	57	35	34	0	0	0	0	0	0	0	49.69	0	0	11.6
2019	10	21	18	7	35	34	0	0	0	0	0	0	0	49.71	0	0	11.6
2019	10	21	18	17	35	35	0	0	0	0	0	0	0	49.73	0	0	11.6
2019	10	21	18	27	35	34	0	0	0	0	0	0	0	49.75	0	0	11.6
2019	10	21	18	37	35	34	0	0	0	0	0	0	0	49.75	0	0	11.6
2019	10	21	18	47	35	34	0	0	0	0	0	0	0	49.77	0	0	11.6
2019	10	21	18	57	35	34	0	0	0	0	0	0	0	49.78	0	0	11.6
2019	10	21	19	7	35	34	0	0	0	0	0	0	0	49.78	0	0	11.6
2019	10	21	19	17	35	34	0	0	0	0	0	0	0	49.78	0	0	11.6
2019	10	21	19	27	35	35	0	0	0	0	0	0	0	49.78	0	0	11.6
2019	10	21	19	37	35	35	0	0	0	0	0	0	0	49.77	0	0	11.6
2019	10	21	19	47	35	34	0	0	0	0	0	0	0	49.77	0	0	11.6
2019	10	21	19	57	35	34	0	0	0	0	0	0	0	49.77	0	0	11.6
2019	10	21	20	7	35	33	0	0	0	0	0	0	0	49.77	0	0	11.6
2019	10	21	20	17	35	34	0	0	0	0	0	0	0	49.77	0	0	11.6
2019	10	21	20	27	35	34	0	0	0	0	0	0	0	49.75	0	0	11.6
2019	10	21	20	37	35	34	0	0	0	0	0	0	0	49.73	0	0	11.6
2019	10	21	20	47	35	34	0	0	0	0	0	0	0	49.73	0	0	11.6
2019	10	21	20	57	35	35	0	0	0	0	0	0	0	49.71	0	0	11.6
2019	10	21	21	7	35	35	0	0	0	0	0	0	0	49.69	0	0	11.6
2019	10	21	21	17	35	34	0	0	0	0	0	0	0	49.69	0	0	11.6

Reinhackle (0356)

Year	Month	Day	Hour	Minute	Second	Noise3	IceDetection	Heading	Pitch	Roll	StdDevHeading	StdDevPitch	StdDevRoll	Temperature	Pressure	StdDevPressure	Voltage
2019	10	21	21	27	35	35	0	0	0	0	0	0	0	49.68	0	0	11.6
2019	10	21	21	37	35	35	0	0	0	0	0	0	0	49.66	0	0	11.6
2019	10	21	21	47	35	34	0	0	0	0	0	0	0	49.66	0	0	11.6
2019	10	21	21	57	35	35	0	0	0	0	0	0	0	49.64	0	0	11.4
2019	10	21	22	7	35	34	0	0	0	0	0	0	0	49.62	0	0	11.4
2019	10	21	22	17	35	35	0	0	0	0	0	0	0	49.6	0	0	11.4
2019	10	21	22	27	35	34	0	0	0	0	0	0	0	49.59	0	0	11.6
2019	10	21	22	37	35	35	0	0	0	0	0	0	0	49.59	0	0	11.6
2019	10	21	22	47	35	34	0	0	0	0	0	0	0	49.57	0	0	11.6
2019	10	21	22	57	35	34	0	0	0	0	0	0	0	49.55	0	0	11.6
2019	10	21	23	7	35	34	0	0	0	0	0	0	0	49.55	0	0	11.6
2019	10	21	23	17	35	34	0	0	0	0	0	0	0	49.53	0	0	11.6
2019	10	21	23	27	35	34	0	0	0	0	0	0	0	49.51	0	0	11.6
2019	10	21	23	37	35	35	0	0	0	0	0	0	0	49.48	0	0	11.6
2019	10	21	23	47	35	35	0	0	0	0	0	0	0	49.46	0	0	11.6
2019	10	21	23	57	35	34	0	0	0	0	0	0	0	49.46	0	0	11.6
2019	10	22	0	7	35	35	0	0	0	0	0	0	0	49.42	0	0	11.6
2019	10	22	0	17	35	35	0	0	0	0	0	0	0	49.41	0	0	11.4
2019	10	22	0	27	35	35	0	0	0	0	0	0	0	49.39	0	0	11.6
2019	10	22	0	37	35	34	0	0	0	0	0	0	0	49.35	0	0	11.6
2019	10	22	0	47	35	34	0	0	0	0	0	0	0	49.33	0	0	11.4
2019	10	22	0	57	35	35	0	0	0	0	0	0	0	49.3	0	0	11.4
2019	10	22	1	7	35	34	0	0	0	0	0	0	0	49.28	0	0	11.4
2019	10	22	1	17	35	34	0	0	0	0	0	0	0	49.26	0	0	11.4
2019	10	22	1	27	35	34	0	0	0	0	0	0	0	49.23	0	0	11.4
2019	10	22	1	37	35	34	0	0	0	0	0	0	0	49.19	0	0	11.4
2019	10	22	1	47	35	35	0	0	0	0	0	0	0	49.17	0	0	11.4
2019	10	22	1	57	35	34	0	0	0	0	0	0	0	49.15	0	0	11.4
2019	10	22	2	7	35	34	0	0	0	0	0	0	0	49.12	0	0	11.4
2019	10	22	2	17	35	34	0	0	0	0	0	0	0	49.12	0	0	11.4
2019	10	22	2	27	35	35	0	0	0	0	0	0	0	49.08	0	0	11.4
2019	10	22	2	37	35	34	0	0	0	0	0	0	0	49.05	0	0	11.4
2019	10	22	2	47	35	35	0	0	0	0	0	0	0	49.03	0	0	11.4
2019	10	22	2	57	35	34	0	0	0	0	0	0	0	49.01	0	0	11.4
2019	10	22	3	7	35	34	0	0	0	0	0	0	0	48.99	0	0	11.4
2019	10	22	3	17	35	34	0	0	0	0	0	0	0	48.96	0	0	11.4
2019	10	22	3	27	35	34	0	0	0	0	0	0	0	48.94	0	0	11.4
2019	10	22	3	37	35	35	0	0	0	0	0	0	0	48.92	0	0	11.4
2019	10	22	3	47	35	35	0	0	0	0	0	0	0	48.9	0	0	11.4
2019	10	22	3	57	35	35	0	0	0	0	0	0	0	48.87	0	0	11.4
2019	10	22	4	7	35	35	0	0	0	0	0	0	0	48.85	0	0	11.4
2019	10	22	4	17	35	34	0	0	0	0	0	0	0	48.83	0	0	11.4
2019	10	22	4	27	35	35	0	0	0	0	0	0	0	48.81	0	0	11.4
2019	10	22	4	37	35	35	0	0	0	0	0	0	0	48.79	0	0	11.4
2019	10	22	4	47	35	35	0	0	0	0	0	0	0	48.78	0	0	11.4
2019	10	22	4	57	35	34	0	0	0	0	0	0	0	48.74	0	0	11.4
2019	10	22	5	7	35	34	0	0	0	0	0	0	0	48.72	0	0	11.4

Reinhackle (0356)

Year	Month	Day	Hour	Minute	Second	Noise3	IceDetection	Heading	Pitch	Roll	StdDevHeading	StdDevPitch	StdDevRoll	Temperature	Pressure	StdDevPressure	Voltage
2019	10	22	5	17	35	34	0	0	0	0	0	0	0	48.7	0	0	11.2
2019	10	22	5	27	35	34	0	0	0	0	0	0	0	48.69	0	0	11.2
2019	10	22	5	37	35	34	0	0	0	0	0	0	0	48.67	0	0	11.2
2019	10	22	5	47	35	34	0	0	0	0	0	0	0	48.63	0	0	11.2
2019	10	22	5	57	35	34	0	0	0	0	0	0	0	48.61	0	0	11.2
2019	10	22	6	7	35	34	0	0	0	0	0	0	0	48.6	0	0	11.2
2019	10	22	6	17	35	34	0	0	0	0	0	0	0	48.58	0	0	11.2
2019	10	22	6	27	35	35	0	0	0	0	0	0	0	48.56	0	0	11.2
2019	10	22	6	37	35	34	0	0	0	0	0	0	0	48.54	0	0	11.2
2019	10	22	6	47	35	34	0	0	0	0	0	0	0	48.52	0	0	11.2
2019	10	22	6	57	35	34	0	0	0	0	0	0	0	48.51	0	0	11.2
2019	10	22	7	7	35	34	0	0	0	0	0	0	0	48.49	0	0	11.2
2019	10	22	7	17	35	35	0	0	0	0	0	0	0	48.47	0	0	11.2
2019	10	22	7	27	35	34	0	0	0	0	0	0	0	48.47	0	0	11.2
2019	10	22	7	37	35	35	0	0	0	0	0	0	0	48.45	0	0	11.2
2019	10	22	7	47	35	34	0	0	0	0	0	0	0	48.43	0	0	11.2
2019	10	22	7	57	35	34	0	0	0	0	0	0	0	48.42	0	0	11.6
2019	10	22	8	7	35	34	0	0	0	0	0	0	0	48.4	0	0	12
2019	10	22	8	17	35	34	0	0	0	0	0	0	0	48.4	0	0	12.4
2019	10	22	8	27	35	35	0	0	0	0	0	0	0	48.4	0	0	12.4
2019	10	22	8	37	35	34	0	0	0	0	0	0	0	48.49	0	0	12.4
2019	10	22	8	47	35	35	0	0	0	0	0	0	0	48.54	0	0	12.4
2019	10	22	8	57	35	35	0	0	0	0	0	0	0	48.6	0	0	12.6
2019	10	22	9	7	35	33	0	0	0	0	0	0	0	48.63	0	0	12.6
2019	10	22	9	17	35	35	0	0	0	0	0	0	0	48.67	0	0	12.6
2019	10	22	9	27	35	34	0	0	0	0	0	0	0	48.72	0	0	12.6
2019	10	22	9	37	35	34	0	0	0	0	0	0	0	48.76	0	0	12.8
2019	10	22	9	47	35	35	0	0	0	0	0	0	0	48.81	0	0	12.8
2019	10	22	9	57	35	35	0	0	0	0	0	0	0	48.87	0	0	13
2019	10	22	10	7	35	34	0	0	0	0	0	0	0	48.92	0	0	13.2
2019	10	22	10	17	35	35	0	0	0	0	0	0	0	48.96	0	0	13.2
2019	10	22	10	27	35	34	0	0	0	0	0	0	0	49.01	0	0	13.2
2019	10	22	10	37	35	34	0	0	0	0	0	0	0	49.05	0	0	13.2
2019	10	22	10	47	35	35	0	0	0	0	0	0	0	49.12	0	0	13.2
2019	10	22	10	57	35	35	0	0	0	0	0	0	0	49.19	0	0	13.2
2019	10	22	11	7	35	35	0	0	0	0	0	0	0	49.23	0	0	13.2
2019	10	22	11	17	35	34	0	0	0	0	0	0	0	49.26	0	0	13.2
2019	10	22	11	27	35	34	0	0	0	0	0	0	0	49.32	0	0	13.2
2019	10	22	11	37	35	34	0	0	0	0	0	0	0	49.37	0	0	13.2
2019	10	22	11	47	35	34	0	0	0	0	0	0	0	49.41	0	0	13.2
2019	10	22	11	57	35	34	0	0	0	0	0	0	0	49.44	0	0	13
2019	10	22	12	7	35	34	0	0	0	0	0	0	0	49.48	0	0	13
2019	10	22	12	17	35	35	0	0	0	0	0	0	0	49.53	0	0	13
2019	10	22	12	27	35	34	0	0	0	0	0	0	0	49.57	0	0	13
2019	10	22	12	37	35	34	0	0	0	0	0	0	0	49.59	0	0	13
2019	10	22	12	47	35	34	0	0	0	0	0	0	0	49.62	0	0	13
2019	10	22	12	57	35	34	0	0	0	0	0	0	0	49.66	0	0	12.8

Reinhackle (0356)

Year	Month	Day	Hour	Minute	Second	Noise3	IceDetection	Heading	Pitch	Roll	StdDevHeading	StdDevPitch	StdDevRoll	Temperature	Pressure	StdDevPressure	Voltage
2019	10	22	13	7	35	34	0	0	0	0	0	0	0	49.69	0	0	12.8
2019	10	22	13	17	35	35	0	0	0	0	0	0	0	49.71	0	0	12.8
2019	10	22	13	27	35	34	0	0	0	0	0	0	0	49.75	0	0	12.8
2019	10	22	13	37	35	34	0	0	0	0	0	0	0	49.77	0	0	12.8
2019	10	22	13	47	35	34	0	0	0	0	0	0	0	49.78	0	0	12.8
2019	10	22	13	57	35	34	0	0	0	0	0	0	0	49.8	0	0	12.8
2019	10	22	14	7	35	34	0	0	0	0	0	0	0	49.84	0	0	12.8
2019	10	22	14	17	35	34	0	0	0	0	0	0	0	49.86	0	0	12.8
2019	10	22	14	27	35	34	0	0	0	0	0	0	0	49.86	0	0	12.8
2019	10	22	14	37	35	34	0	0	0	0	0	0	0	49.87	0	0	12.8
2019	10	22	14	47	35	35	0	0	0	0	0	0	0	49.87	0	0	12.8
2019	10	22	14	57	35	35	0	0	0	0	0	0	0	49.89	0	0	12.8
2019	10	22	15	7	35	34	0	0	0	0	0	0	0	49.89	0	0	12.6
2019	10	22	15	17	35	34	0	0	0	0	0	0	0	49.91	0	0	12.8
2019	10	22	15	27	35	34	0	0	0	0	0	0	0	49.91	0	0	12.6
2019	10	22	15	37	35	34	0	0	0	0	0	0	0	49.91	0	0	12.6
2019	10	22	15	47	35	34	0	0	0	0	0	0	0	49.93	0	0	12.6
2019	10	22	15	57	35	34	0	0	0	0	0	0	0	49.87	0	0	12.6
2019	10	22	16	7	35	34	0	0	0	0	0	0	0	49.87	0	0	12.6
2019	10	22	16	17	35	34	0	0	0	0	0	0	0	49.93	0	0	12.8
2019	10	22	16	27	35	34	0	0	0	0	0	0	0	49.93	0	0	12.8
2019	10	22	16	37	35	34	0	0	0	0	0	0	0	49.89	0	0	12.8
2019	10	22	16	47	35	34	0	0	0	0	0	0	0	49.87	0	0	12
2019	10	22	16	57	35	34	0	0	0	0	0	0	0	49.89	0	0	11.8
2019	10	22	17	7	35	34	0	0	0	0	0	0	0	49.91	0	0	11.8
2019	10	22	17	17	35	35	0	0	0	0	0	0	0	49.93	0	0	11.8
2019	10	22	17	27	35	34	0	0	0	0	0	0	0	49.96	0	0	11.6
2019	10	22	17	37	35	35	0	0	0	0	0	0	0	49.98	0	0	11.6
2019	10	22	17	47	35	34	0	0	0	0	0	0	0	49.98	0	0	11.6
2019	10	22	17	57	35	34	0	0	0	0	0	0	0	50	0	0	12
2019	10	22	18	7	35	34	0	0	0	0	0	0	0	50.02	0	0	11.6
2019	10	22	18	17	35	34	0	0	0	0	0	0	0	50.04	0	0	11.6
2019	10	22	18	27	35	34	0	0	0	0	0	0	0	50.04	0	0	11.6
2019	10	22	18	37	35	34	0	0	0	0	0	0	0	50.05	0	0	11.6
2019	10	22	18	47	35	34	0	0	0	0	0	0	0	50.05	0	0	11.6
2019	10	22	18	57	35	34	0	0	0	0	0	0	0	50.05	0	0	11.6
2019	10	22	19	7	35	34	0	0	0	0	0	0	0	50.05	0	0	11.6
2019	10	22	19	17	35	35	0	0	0	0	0	0	0	50.05	0	0	11.4
2019	10	22	19	27	35	34	0	0	0	0	0	0	0	50.07	0	0	11.4
2019	10	22	19	37	35	34	0	0	0	0	0	0	0	50.05	0	0	11.4
2019	10	22	19	47	35	34	0	0	0	0	0	0	0	50.04	0	0	11.4
2019	10	22	19	57	35	34	0	0	0	0	0	0	0	50.04	0	0	11.4
2019	10	22	20	7	35	35	0	0	0	0	0	0	0	50.02	0	0	11.4
2019	10	22	20	17	35	34	0	0	0	0	0	0	0	50.02	0	0	11.4
2019	10	22	20	27	35	34	0	0	0	0	0	0	0	49.98	0	0	11.4
2019	10	22	20	37	35	34	0	0	0	0	0	0	0	49.98	0	0	11.4
2019	10	22	20	47	35	34	0	0	0	0	0	0	0	49.96	0	0	11.4

Reinhackle (0356)

Year	Month	Day	Hour	Minute	Second	Noise3	IceDetection	Heading	Pitch	Roll	StdDevHeading	StdDevPitch	StdDevRoll	Temperature	Pressure	StdDevPressure	Voltage
2019	10	22	20	57	35	34	0	0	0	0	0	0	0	49.95	0	0	11.4
2019	10	22	21	7	35	35	0	0	0	0	0	0	0	49.93	0	0	11.4
2019	10	22	21	17	35	34	0	0	0	0	0	0	0	49.91	0	0	11.4
2019	10	22	21	27	35	35	0	0	0	0	0	0	0	49.89	0	0	11.4
2019	10	22	21	37	35	35	0	0	0	0	0	0	0	49.86	0	0	11.4
2019	10	22	21	47	35	34	0	0	0	0	0	0	0	49.84	0	0	11.4
2019	10	22	21	57	35	34	0	0	0	0	0	0	0	49.82	0	0	11.4
2019	10	22	22	7	35	34	0	0	0	0	0	0	0	49.8	0	0	11.4
2019	10	22	22	17	35	34	0	0	0	0	0	0	0	49.78	0	0	11.4
2019	10	22	22	27	35	35	0	0	0	0	0	0	0	49.75	0	0	11.4
2019	10	22	22	37	35	34	0	0	0	0	0	0	0	49.73	0	0	11.4
2019	10	22	22	47	35	34	0	0	0	0	0	0	0	49.71	0	0	11.4
2019	10	22	22	57	35	34	0	0	0	0	0	0	0	49.68	0	0	11.4
2019	10	22	23	7	35	34	0	0	0	0	0	0	0	49.64	0	0	11.4
2019	10	22	23	17	35	34	0	0	0	0	0	0	0	49.62	0	0	11.4
2019	10	22	23	27	35	35	0	0	0	0	0	0	0	49.6	0	0	11.4
2019	10	22	23	37	35	34	0	0	0	0	0	0	0	49.57	0	0	11.4
2019	10	22	23	47	35	34	0	0	0	0	0	0	0	49.53	0	0	11.4
2019	10	22	23	57	35	35	0	0	0	0	0	0	0	49.51	0	0	11.4
2019	10	23	0	7	35	34	0	0	0	0	0	0	0	49.48	0	0	11.4
2019	10	23	0	17	35	34	0	0	0	0	0	0	0	49.44	0	0	11.4
2019	10	23	0	27	35	34	0	0	0	0	0	0	0	49.41	0	0	11.4
2019	10	23	0	37	35	34	0	0	0	0	0	0	0	49.37	0	0	11.4
2019	10	23	0	47	35	34	0	0	0	0	0	0	0	49.33	0	0	11.4
2019	10	23	0	57	35	34	0	0	0	0	0	0	0	49.3	0	0	11.4
2019	10	23	1	7	35	34	0	0	0	0	0	0	0	49.26	0	0	11.4
2019	10	23	1	17	35	34	0	0	0	0	0	0	0	49.23	0	0	11.4
2019	10	23	1	27	35	35	0	0	0	0	0	0	0	49.19	0	0	11.4
2019	10	23	1	37	35	34	0	0	0	0	0	0	0	49.17	0	0	11.4
2019	10	23	1	47	35	34	0	0	0	0	0	0	0	49.14	0	0	11.4
2019	10	23	1	57	35	35	0	0	0	0	0	0	0	49.1	0	0	11.4
2019	10	23	2	7	35	35	0	0	0	0	0	0	0	49.06	0	0	11.4
2019	10	23	2	17	35	34	0	0	0	0	0	0	0	49.03	0	0	11.4
2019	10	23	2	27	35	35	0	0	0	0	0	0	0	49.01	0	0	11.4
2019	10	23	2	37	35	35	0	0	0	0	0	0	0	48.97	0	0	11.4
2019	10	23	2	47	35	34	0	0	0	0	0	0	0	48.96	0	0	11.4
2019	10	23	2	57	35	35	0	0	0	0	0	0	0	48.92	0	0	11.4
2019	10	23	3	7	35	35	0	0	0	0	0	0	0	48.9	0	0	11.4
2019	10	23	3	17	35	34	0	0	0	0	0	0	0	48.87	0	0	11.4
2019	10	23	3	27	35	35	0	0	0	0	0	0	0	48.85	0	0	11.4
2019	10	23	3	37	35	35	0	0	0	0	0	0	0	48.81	0	0	11.2
2019	10	23	3	47	35	34	0	0	0	0	0	0	0	48.79	0	0	11.4
2019	10	23	3	57	35	35	0	0	0	0	0	0	0	48.78	0	0	11.2
2019	10	23	4	7	35	34	0	0	0	0	0	0	0	48.74	0	0	11.2
2019	10	23	4	17	35	34	0	0	0	0	0	0	0	48.72	0	0	11.2
2019	10	23	4	27	35	35	0	0	0	0	0	0	0	48.7	0	0	11.2
2019	10	23	4	37	35	34	0	0	0	0	0	0	0	48.69	0	0	11.2

Reinhackle (0356)

Year	Month	Day	Hour	Minute	Second	Noise3	IceDetection	Heading	Pitch	Roll	StdDevHeading	StdDevPitch	StdDevRoll	Temperature	Pressure	StdDevPressure	Voltage
2019	10	23	4	47	35	35	0	0	0	0	0	0	0	48.67	0	0	11.2
2019	10	23	4	57	35	35	0	0	0	0	0	0	0	48.63	0	0	11.2
2019	10	23	5	7	35	35	0	0	0	0	0	0	0	48.63	0	0	11.2
2019	10	23	5	17	35	35	0	0	0	0	0	0	0	48.61	0	0	11.2
2019	10	23	5	27	35	35	0	0	0	0	0	0	0	48.6	0	0	11.2
2019	10	23	5	37	35	35	0	0	0	0	0	0	0	48.58	0	0	11.2
2019	10	23	5	47	35	35	0	0	0	0	0	0	0	48.58	0	0	11.2
2019	10	23	5	57	35	34	0	0	0	0	0	0	0	48.56	0	0	11.2
2019	10	23	6	7	35	35	0	0	0	0	0	0	0	48.54	0	0	11.2
2019	10	23	6	17	35	35	0	0	0	0	0	0	0	48.52	0	0	11.2
2019	10	23	6	27	35	35	0	0	0	0	0	0	0	48.51	0	0	11.2
2019	10	23	6	37	35	35	0	0	0	0	0	0	0	48.51	0	0	11.2
2019	10	23	6	47	35	35	0	0	0	0	0	0	0	48.49	0	0	11.2
2019	10	23	6	57	35	35	0	0	0	0	0	0	0	48.47	0	0	11.2
2019	10	23	7	7	35	34	0	0	0	0	0	0	0	48.47	0	0	11.2
2019	10	23	7	17	35	34	0	0	0	0	0	0	0	48.47	0	0	11.2
2019	10	23	7	27	35	35	0	0	0	0	0	0	0	48.45	0	0	11.2
2019	10	23	7	37	35	35	0	0	0	0	0	0	0	48.45	0	0	11.2
2019	10	23	7	47	35	34	0	0	0	0	0	0	0	48.43	0	0	11.2
2019	10	23	7	57	35	35	0	0	0	0	0	0	0	48.43	0	0	11.6
2019	10	23	8	7	35	34	0	0	0	0	0	0	0	48.43	0	0	12
2019	10	23	8	17	35	34	0	0	0	0	0	0	0	48.43	0	0	12.2
2019	10	23	8	27	35	34	0	0	0	0	0	0	0	48.43	0	0	12.4
2019	10	23	8	37	35	34	0	0	0	0	0	0	0	48.52	0	0	12.4
2019	10	23	8	47	35	35	0	0	0	0	0	0	0	48.6	0	0	12.4
2019	10	23	8	57	35	34	0	0	0	0	0	0	0	48.65	0	0	12.4
2019	10	23	9	7	35	35	0	0	0	0	0	0	0	48.7	0	0	12.4
2019	10	23	9	17	35	34	0	0	0	0	0	0	0	48.76	0	0	12.6
2019	10	23	9	27	35	34	0	0	0	0	0	0	0	48.79	0	0	12.6
2019	10	23	9	37	35	34	0	0	0	0	0	0	0	48.87	0	0	12.6
2019	10	23	9	47	35	35	0	0	0	0	0	0	0	48.9	0	0	12.6
2019	10	23	9	57	35	35	0	0	0	0	0	0	0	48.96	0	0	12.6
2019	10	23	10	7	35	34	0	0	0	0	0	0	0	49.01	0	0	12.8
2019	10	23	10	17	35	35	0	0	0	0	0	0	0	49.06	0	0	13
2019	10	23	10	27	35	35	0	0	0	0	0	0	0	49.14	0	0	13.2
2019	10	23	10	37	35	34	0	0	0	0	0	0	0	49.19	0	0	13
2019	10	23	10	47	35	34	0	0	0	0	0	0	0	49.24	0	0	13
2019	10	23	10	57	35	34	0	0	0	0	0	0	0	49.3	0	0	13
2019	10	23	11	7	35	35	0	0	0	0	0	0	0	49.35	0	0	13
2019	10	23	11	17	35	34	0	0	0	0	0	0	0	49.41	0	0	13
2019	10	23	11	27	35	34	0	0	0	0	0	0	0	49.46	0	0	13
2019	10	23	11	37	35	35	0	0	0	0	0	0	0	49.51	0	0	13
2019	10	23	11	47	35	34	0	0	0	0	0	0	0	49.57	0	0	13
2019	10	23	11	57	35	35	0	0	0	0	0	0	0	49.59	0	0	13
2019	10	23	12	7	35	34	0	0	0	0	0	0	0	49.62	0	0	13
2019	10	23	12	17	35	35	0	0	0	0	0	0	0	49.68	0	0	13
2019	10	23	12	27	35	34	0	0	0	0	0	0	0	49.71	0	0	13

Reinhackle (0356)

Year	Month	Day	Hour	Minute	Second	Noise3	IceDetection	Heading	Pitch	Roll	StdDevHeading	StdDevPitch	StdDevRoll	Temperature	Pressure	StdDevPressure	Voltage
2019	10	23	12	37	35	34	0	0	0	0	0	0	0	49.75	0	0	13
2019	10	23	12	47	35	34	0	0	0	0	0	0	0	49.78	0	0	13
2019	10	23	12	57	35	35	0	0	0	0	0	0	0	49.82	0	0	13
2019	10	23	13	7	35	34	0	0	0	0	0	0	0	49.86	0	0	13
2019	10	23	13	17	35	35	0	0	0	0	0	0	0	49.87	0	0	13
2019	10	23	13	27	35	34	0	0	0	0	0	0	0	49.89	0	0	13
2019	10	23	13	37	35	34	0	0	0	0	0	0	0	49.93	0	0	13
2019	10	23	13	47	35	35	0	0	0	0	0	0	0	49.93	0	0	13
2019	10	23	13	57	35	34	0	0	0	0	0	0	0	49.95	0	0	13
2019	10	23	14	7	35	35	0	0	0	0	0	0	0	49.96	0	0	13
2019	10	23	14	17	35	34	0	0	0	0	0	0	0	49.96	0	0	13
2019	10	23	14	27	35	35	0	0	0	0	0	0	0	49.98	0	0	13
2019	10	23	14	37	35	34	0	0	0	0	0	0	0	49.98	0	0	13
2019	10	23	14	47	35	34	0	0	0	0	0	0	0	49.98	0	0	13
2019	10	23	14	57	35	34	0	0	0	0	0	0	0	49.98	0	0	12.8
2019	10	23	15	7	35	34	0	0	0	0	0	0	0	49.96	0	0	12.8
2019	10	23	15	17	35	35	0	0	0	0	0	0	0	49.96	0	0	12.8
2019	10	23	15	27	35	34	0	0	0	0	0	0	0	49.89	0	0	12.8
2019	10	23	15	37	35	35	0	0	0	0	0	0	0	49.91	0	0	13
2019	10	23	15	47	35	34	0	0	0	0	0	0	0	49.96	0	0	13
2019	10	23	15	57	35	34	0	0	0	0	0	0	0	49.91	0	0	12.8
2019	10	23	16	7	35	34	0	0	0	0	0	0	0	49.93	0	0	12.8
2019	10	23	16	17	35	34	0	0	0	0	0	0	0	49.93	0	0	12.8
2019	10	23	16	27	35	34	0	0	0	0	0	0	0	49.95	0	0	12.8
2019	10	23	16	37	35	34	0	0	0	0	0	0	0	49.89	0	0	12.8
2019	10	23	16	47	35	35	0	0	0	0	0	0	0	49.89	0	0	12.2
2019	10	23	16	57	35	34	0	0	0	0	0	0	0	49.89	0	0	12
2019	10	23	17	7	35	34	0	0	0	0	0	0	0	49.91	0	0	11.8
2019	10	23	17	17	35	34	0	0	0	0	0	0	0	49.93	0	0	11.8
2019	10	23	17	27	35	35	0	0	0	0	0	0	0	49.93	0	0	11.6
2019	10	23	17	37	35	34	0	0	0	0	0	0	0	49.95	0	0	11.6
2019	10	23	17	47	35	34	0	0	0	0	0	0	0	49.96	0	0	11.6
2019	10	23	17	57	35	34	0	0	0	0	0	0	0	49.96	0	0	11.6
2019	10	23	18	7	35	34	0	0	0	0	0	0	0	49.96	0	0	11.6
2019	10	23	18	17	35	34	0	0	0	0	0	0	0	49.98	0	0	11.6
2019	10	23	18	27	35	34	0	0	0	0	0	0	0	49.98	0	0	11.6
2019	10	23	18	37	35	35	0	0	0	0	0	0	0	50	0	0	11.6
2019	10	23	18	47	35	34	0	0	0	0	0	0	0	50	0	0	11.6
2019	10	23	18	57	35	34	0	0	0	0	0	0	0	50	0	0	11.6
2019	10	23	19	7	35	34	0	0	0	0	0	0	0	50	0	0	11.6
2019	10	23	19	17	35	34	0	0	0	0	0	0	0	50	0	0	11.6
2019	10	23	19	27	35	34	0	0	0	0	0	0	0	50	0	0	11.6
2019	10	23	19	37	35	35	0	0	0	0	0	0	0	49.98	0	0	11.6
2019	10	23	19	47	35	35	0	0	0	0	0	0	0	49.98	0	0	11.6
2019	10	23	19	57	35	34	0	0	0	0	0	0	0	49.98	0	0	11.6
2019	10	23	20	7	35	34	0	0	0	0	0	0	0	49.96	0	0	11.6
2019	10	23	20	17	35	35	0	0	0	0	0	0	0	49.96	0	0	11.6

Reinhackle (0356)

Year	Month	Day	Hour	Minute	Second	Noise3	IceDetection	Heading	Pitch	Roll	StdDevHeading	StdDevPitch	StdDevRoll	Temperature	Pressure	StdDevPressure	Voltage
2019	10	23	20	27	35	34	0	0	0	0	0	0	0	49.96	0	0	11.6
2019	10	23	20	37	35	35	0	0	0	0	0	0	0	49.95	0	0	11.6
2019	10	23	20	47	35	34	0	0	0	0	0	0	0	49.95	0	0	11.6
2019	10	23	20	57	35	35	0	0	0	0	0	0	0	49.95	0	0	11.4
2019	10	23	21	7	35	34	0	0	0	0	0	0	0	49.95	0	0	11.4
2019	10	23	21	17	35	35	0	0	0	0	0	0	0	49.93	0	0	11.4
2019	10	23	21	27	35	34	0	0	0	0	0	0	0	49.93	0	0	11.4
2019	10	23	21	37	35	34	0	0	0	0	0	0	0	49.91	0	0	11.4
2019	10	23	21	47	35	34	0	0	0	0	0	0	0	49.91	0	0	11.4
2019	10	23	21	57	35	34	0	0	0	0	0	0	0	49.89	0	0	11.4
2019	10	23	22	7	35	35	0	0	0	0	0	0	0	49.89	0	0	11.4
2019	10	23	22	17	35	34	0	0	0	0	0	0	0	49.89	0	0	11.4
2019	10	23	22	27	35	34	0	0	0	0	0	0	0	49.87	0	0	11.4
2019	10	23	22	37	35	34	0	0	0	0	0	0	0	49.86	0	0	11.4
2019	10	23	22	47	35	35	0	0	0	0	0	0	0	49.86	0	0	11.4
2019	10	23	22	57	35	35	0	0	0	0	0	0	0	49.84	0	0	11.4
2019	10	23	23	7	35	34	0	0	0	0	0	0	0	49.82	0	0	11.4
2019	10	23	23	17	35	34	0	0	0	0	0	0	0	49.8	0	0	11.4
2019	10	23	23	27	35	34	0	0	0	0	0	0	0	49.78	0	0	11.4
2019	10	23	23	37	35	35	0	0	0	0	0	0	0	49.77	0	0	11.4
2019	10	23	23	47	35	34	0	0	0	0	0	0	0	49.75	0	0	11.4
2019	10	23	23	57	35	34	0	0	0	0	0	0	0	49.73	0	0	11.4
2019	10	24	0	7	35	34	0	0	0	0	0	0	0	49.71	0	0	11.4
2019	10	24	0	17	35	34	0	0	0	0	0	0	0	49.69	0	0	11.4
2019	10	24	0	27	35	34	0	0	0	0	0	0	0	49.68	0	0	11.4
2019	10	24	0	37	35	34	0	0	0	0	0	0	0	49.66	0	0	11.4
2019	10	24	0	47	35	34	0	0	0	0	0	0	0	49.64	0	0	11.4
2019	10	24	0	57	35	34	0	0	0	0	0	0	0	49.62	0	0	11.4
2019	10	24	1	7	35	35	0	0	0	0	0	0	0	49.6	0	0	11.4
2019	10	24	1	17	35	34	0	0	0	0	0	0	0	49.59	0	0	11.4
2019	10	24	1	27	35	35	0	0	0	0	0	0	0	49.55	0	0	11.4
2019	10	24	1	37	35	35	0	0	0	0	0	0	0	49.53	0	0	11.4
2019	10	24	1	47	35	34	0	0	0	0	0	0	0	49.51	0	0	11.4
2019	10	24	1	57	35	34	0	0	0	0	0	0	0	49.51	0	0	11.4
2019	10	24	2	7	35	34	0	0	0	0	0	0	0	49.5	0	0	11.4
2019	10	24	2	17	35	34	0	0	0	0	0	0	0	49.48	0	0	11.4
2019	10	24	2	27	35	35	0	0	0	0	0	0	0	49.46	0	0	11.4
2019	10	24	2	37	35	35	0	0	0	0	0	0	0	49.44	0	0	11.4
2019	10	24	2	47	35	34	0	0	0	0	0	0	0	49.44	0	0	11.4
2019	10	24	2	57	35	35	0	0	0	0	0	0	0	49.42	0	0	11.4
2019	10	24	3	7	35	35	0	0	0	0	0	0	0	49.41	0	0	11.4
2019	10	24	3	17	35	34	0	0	0	0	0	0	0	49.41	0	0	11.4
2019	10	24	3	27	35	34	0	0	0	0	0	0	0	49.37	0	0	11.4
2019	10	24	3	37	35	34	0	0	0	0	0	0	0	49.37	0	0	11.4
2019	10	24	3	47	35	34	0	0	0	0	0	0	0	49.35	0	0	11.4
2019	10	24	3	57	35	34	0	0	0	0	0	0	0	49.33	0	0	11.4
2019	10	24	4	7	35	34	0	0	0	0	0	0	0	49.33	0	0	11.4

Reinhackle (0356)

Year	Month	Day	Hour	Minute	Second	Noise3	IceDetection	Heading	Pitch	Roll	StdDevHeading	StdDevPitch	StdDevRoll	Temperature	Pressure	StdDevPressure	Voltage
2019	10	24	4	17	35	34	0	0	0	0	0	0	0	49.32	0	0	11.4
2019	10	24	4	27	35	34	0	0	0	0	0	0	0	49.3	0	0	11.4
2019	10	24	4	37	35	35	0	0	0	0	0	0	0	49.28	0	0	11.4
2019	10	24	4	47	35	34	0	0	0	0	0	0	0	49.26	0	0	11.4
2019	10	24	4	57	35	34	0	0	0	0	0	0	0	49.26	0	0	11.4
2019	10	24	5	7	35	34	0	0	0	0	0	0	0	49.24	0	0	11.4
2019	10	24	5	17	35	34	0	0	0	0	0	0	0	49.23	0	0	11.4
2019	10	24	5	27	35	35	0	0	0	0	0	0	0	49.23	0	0	11.4
2019	10	24	5	37	35	34	0	0	0	0	0	0	0	49.23	0	0	11.4
2019	10	24	5	47	35	34	0	0	0	0	0	0	0	49.21	0	0	11.4
2019	10	24	5	57	35	34	0	0	0	0	0	0	0	49.19	0	0	11.4
2019	10	24	6	7	35	34	0	0	0	0	0	0	0	49.19	0	0	11.2
2019	10	24	6	17	35	35	0	0	0	0	0	0	0	49.17	0	0	11.4
2019	10	24	6	27	35	35	0	0	0	0	0	0	0	49.17	0	0	11.4
2019	10	24	6	37	35	34	0	0	0	0	0	0	0	49.14	0	0	11.4
2019	10	24	6	47	35	35	0	0	0	0	0	0	0	49.15	0	0	11.2
2019	10	24	6	57	35	34	0	0	0	0	0	0	0	49.12	0	0	11.2
2019	10	24	7	7	35	34	0	0	0	0	0	0	0	49.1	0	0	11.2
2019	10	24	7	17	35	34	0	0	0	0	0	0	0	49.1	0	0	11.2
2019	10	24	7	27	35	34	0	0	0	0	0	0	0	49.08	0	0	11.2
2019	10	24	7	37	35	34	0	0	0	0	0	0	0	49.06	0	0	11.2
2019	10	24	7	47	35	34	0	0	0	0	0	0	0	49.06	0	0	11.2
2019	10	24	7	57	35	34	0	0	0	0	0	0	0	49.05	0	0	11.6
2019	10	24	8	7	35	35	0	0	0	0	0	0	0	49.05	0	0	12
2019	10	24	8	17	35	34	0	0	0	0	0	0	0	49.05	0	0	12.2
2019	10	24	8	27	35	34	0	0	0	0	0	0	0	49.05	0	0	12.2
2019	10	24	8	37	35	34	0	0	0	0	0	0	0	49.14	0	0	12.4
2019	10	24	8	47	35	35	0	0	0	0	0	0	0	49.19	0	0	12.4
2019	10	24	8	57	35	35	0	0	0	0	0	0	0	49.24	0	0	12.4
2019	10	24	9	7	35	35	0	0	0	0	0	0	0	49.3	0	0	12.4
2019	10	24	9	17	35	35	0	0	0	0	0	0	0	49.33	0	0	12.4
2019	10	24	9	27	35	34	0	0	0	0	0	0	0	49.37	0	0	12.4
2019	10	24	9	37	35	35	0	0	0	0	0	0	0	49.42	0	0	12.6
2019	10	24	9	47	35	34	0	0	0	0	0	0	0	49.48	0	0	12.6
2019	10	24	9	57	35	34	0	0	0	0	0	0	0	49.53	0	0	12.6
2019	10	24	10	7	35	34	0	0	0	0	0	0	0	49.59	0	0	12.8
2019	10	24	10	17	35	35	0	0	0	0	0	0	0	49.62	0	0	12.8
2019	10	24	10	27	35	35	0	0	0	0	0	0	0	49.59	0	0	12.8
2019	10	24	10	37	35	34	0	0	0	0	0	0	0	49.68	0	0	13.2
2019	10	24	10	47	35	34	0	0	0	0	0	0	0	49.77	0	0	13.2
2019	10	24	10	57	35	34	0	0	0	0	0	0	0	49.8	0	0	13.2
2019	10	24	11	7	35	34	0	0	0	0	0	0	0	49.84	0	0	13.2
2019	10	24	11	17	35	34	0	0	0	0	0	0	0	49.91	0	0	13.2
2019	10	24	11	27	35	34	0	0	0	0	0	0	0	49.95	0	0	13.2
2019	10	24	11	37	35	35	0	0	0	0	0	0	0	50	0	0	13.2
2019	10	24	11	47	35	34	0	0	0	0	0	0	0	50.05	0	0	13.2
2019	10	24	11	57	35	35	0	0	0	0	0	0	0	50.13	0	0	13.2

Reinhackle (0356)

Year	Month	Day	Hour	Minute	Second	Noise3	IceDetection	Heading	Pitch	Roll	StdDevHeading	StdDevPitch	StdDevRoll	Temperature	Pressure	StdDevPressure	Voltage
2019	10	24	12	7	35	35	0	0	0	0	0	0	0	50.14	0	0	13.2
2019	10	24	12	17	35	34	0	0	0	0	0	0	0	50.2	0	0	13.2
2019	10	24	12	27	35	34	0	0	0	0	0	0	0	50.22	0	0	13.2
2019	10	24	12	37	35	34	0	0	0	0	0	0	0	50.23	0	0	13
2019	10	24	12	47	35	34	0	0	0	0	0	0	0	50.27	0	0	13
2019	10	24	12	57	35	34	0	0	0	0	0	0	0	50.29	0	0	13
2019	10	24	13	7	35	34	0	0	0	0	0	0	0	50.31	0	0	13
2019	10	24	13	17	35	34	0	0	0	0	0	0	0	50.32	0	0	13
2019	10	24	13	27	35	34	0	0	0	0	0	0	0	50.32	0	0	13
2019	10	24	13	37	35	35	0	0	0	0	0	0	0	50.34	0	0	13
2019	10	24	13	47	35	35	0	0	0	0	0	0	0	50.34	0	0	13
2019	10	24	13	57	35	34	0	0	0	0	0	0	0	50.36	0	0	13
2019	10	24	14	7	35	34	0	0	0	0	0	0	0	50.38	0	0	13
2019	10	24	14	17	35	35	0	0	0	0	0	0	0	50.4	0	0	13
2019	10	24	14	27	35	34	0	0	0	0	0	0	0	50.4	0	0	13
2019	10	24	14	37	35	34	0	0	0	0	0	0	0	50.4	0	0	13
2019	10	24	14	47	35	34	0	0	0	0	0	0	0	50.38	0	0	13
2019	10	24	14	57	35	34	0	0	0	0	0	0	0	50.4	0	0	13
2019	10	24	15	7	35	34	0	0	0	0	0	0	0	50.4	0	0	13
2019	10	24	15	17	35	35	0	0	0	0	0	0	0	50.4	0	0	13
2019	10	24	15	27	35	34	0	0	0	0	0	0	0	50.38	0	0	13
2019	10	24	15	37	35	34	0	0	0	0	0	0	0	50.36	0	0	13
2019	10	24	15	47	35	35	0	0	0	0	0	0	0	50.34	0	0	13
2019	10	24	15	57	35	34	0	0	0	0	0	0	0	50.34	0	0	13
2019	10	24	16	7	35	35	0	0	0	0	0	0	0	50.36	0	0	12.8
2019	10	24	16	17	35	34	0	0	0	0	0	0	0	50.36	0	0	12.8
2019	10	24	16	27	35	34	0	0	0	0	0	0	0	50.34	0	0	12.8
2019	10	24	16	37	35	34	0	0	0	0	0	0	0	50.31	0	0	12.4
2019	10	24	16	47	35	34	0	0	0	0	0	0	0	50.31	0	0	12.4
2019	10	24	16	57	35	34	0	0	0	0	0	0	0	50.31	0	0	12
2019	10	24	17	7	35	34	0	0	0	0	0	0	0	50.32	0	0	11.8
2019	10	24	17	17	35	35	0	0	0	0	0	0	0	50.34	0	0	11.8
2019	10	24	17	27	35	34	0	0	0	0	0	0	0	50.36	0	0	11.6
2019	10	24	17	37	35	34	0	0	0	0	0	0	0	50.38	0	0	11.6
2019	10	24	17	47	35	34	0	0	0	0	0	0	0	50.4	0	0	11.6
2019	10	24	17	57	35	34	0	0	0	0	0	0	0	50.41	0	0	11.6
2019	10	24	18	7	35	34	0	0	0	0	0	0	0	50.41	0	0	11.6
2019	10	24	18	17	35	34	0	0	0	0	0	0	0	50.43	0	0	11.6
2019	10	24	18	27	35	35	0	0	0	0	0	0	0	50.43	0	0	11.6
2019	10	24	18	37	35	35	0	0	0	0	0	0	0	50.45	0	0	11.6
2019	10	24	18	47	35	33	0	0	0	0	0	0	0	50.45	0	0	11.6
2019	10	24	18	57	35	34	0	0	0	0	0	0	0	50.45	0	0	11.6
2019	10	24	19	7	35	34	0	0	0	0	0	0	0	50.45	0	0	11.6
2019	10	24	19	17	35	34	0	0	0	0	0	0	0	50.45	0	0	11.6
2019	10	24	19	27	35	34	0	0	0	0	0	0	0	50.45	0	0	11.6
2019	10	24	19	37	35	35	0	0	0	0	0	0	0	50.43	0	0	11.6
2019	10	24	19	47	35	34	0	0	0	0	0	0	0	50.43	0	0	11.6

Reinhackle (0356)

Year	Month	Day	Hour	Minute	Second	Noise3	IceDetection	Heading	Pitch	Roll	StdDevHeading	StdDevPitch	StdDevRoll	Temperature	Pressure	StdDevPressure	Voltage
2019	10	24	19	57	35	35	0	0	0	0	0	0	0	50.45	0	0	11.6
2019	10	24	20	7	35	34	0	0	0	0	0	0	0	50.45	0	0	11.6
2019	10	24	20	17	35	34	0	0	0	0	0	0	0	50.43	0	0	11.6
2019	10	24	20	27	35	35	0	0	0	0	0	0	0	50.43	0	0	11.6
2019	10	24	20	37	35	34	0	0	0	0	0	0	0	50.43	0	0	11.6
2019	10	24	20	47	35	34	0	0	0	0	0	0	0	50.41	0	0	11.6
2019	10	24	20	57	35	35	0	0	0	0	0	0	0	50.41	0	0	11.6
2019	10	24	21	7	35	34	0	0	0	0	0	0	0	50.41	0	0	11.4
2019	10	24	21	17	35	35	0	0	0	0	0	0	0	50.4	0	0	11.4
2019	10	24	21	27	35	35	0	0	0	0	0	0	0	50.4	0	0	11.4
2019	10	24	21	37	35	34	0	0	0	0	0	0	0	50.38	0	0	11.4
2019	10	24	21	47	35	35	0	0	0	0	0	0	0	50.36	0	0	11.4
2019	10	24	21	57	35	34	0	0	0	0	0	0	0	50.34	0	0	11.4
2019	10	24	22	7	35	34	0	0	0	0	0	0	0	50.32	0	0	11.4
2019	10	24	22	17	35	34	0	0	0	0	0	0	0	50.32	0	0	11.4
2019	10	24	22	27	35	34	0	0	0	0	0	0	0	50.29	0	0	11.4
2019	10	24	22	37	35	34	0	0	0	0	0	0	0	50.27	0	0	11.4
2019	10	24	22	47	35	34	0	0	0	0	0	0	0	50.25	0	0	11.4
2019	10	24	22	57	35	35	0	0	0	0	0	0	0	50.23	0	0	11.4
2019	10	24	23	7	35	34	0	0	0	0	0	0	0	50.22	0	0	11.4
2019	10	24	23	17	35	34	0	0	0	0	0	0	0	50.2	0	0	11.4
2019	10	24	23	27	35	34	0	0	0	0	0	0	0	50.16	0	0	11.4
2019	10	24	23	37	35	34	0	0	0	0	0	0	0	50.14	0	0	11.4
2019	10	24	23	47	35	34	0	0	0	0	0	0	0	50.13	0	0	11.4
2019	10	24	23	57	35	34	0	0	0	0	0	0	0	50.11	0	0	11.4
2019	10	25	0	7	35	34	0	0	0	0	0	0	0	50.07	0	0	11.4
2019	10	25	0	17	35	34	0	0	0	0	0	0	0	50.05	0	0	11.4
2019	10	25	0	27	35	34	0	0	0	0	0	0	0	50.02	0	0	11.4
2019	10	25	0	37	35	34	0	0	0	0	0	0	0	50	0	0	11.4
2019	10	25	0	47	35	34	0	0	0	0	0	0	0	49.98	0	0	11.4
2019	10	25	0	57	35	34	0	0	0	0	0	0	0	49.95	0	0	11.4
2019	10	25	1	7	35	35	0	0	0	0	0	0	0	49.93	0	0	11.4
2019	10	25	1	17	35	35	0	0	0	0	0	0	0	49.91	0	0	11.4
2019	10	25	1	27	35	34	0	0	0	0	0	0	0	49.87	0	0	11.4
2019	10	25	1	37	35	34	0	0	0	0	0	0	0	49.86	0	0	11.4
2019	10	25	1	47	35	34	0	0	0	0	0	0	0	49.84	0	0	11.4
2019	10	25	1	57	35	35	0	0	0	0	0	0	0	49.82	0	0	11.4
2019	10	25	2	7	35	34	0	0	0	0	0	0	0	49.8	0	0	11.4
2019	10	25	2	17	35	35	0	0	0	0	0	0	0	49.77	0	0	11.4
2019	10	25	2	27	35	34	0	0	0	0	0	0	0	49.75	0	0	11.4
2019	10	25	2	37	35	34	0	0	0	0	0	0	0	49.73	0	0	11.4
2019	10	25	2	47	35	34	0	0	0	0	0	0	0	49.71	0	0	11.4
2019	10	25	2	57	35	34	0	0	0	0	0	0	0	49.68	0	0	11.4
2019	10	25	3	7	35	35	0	0	0	0	0	0	0	49.68	0	0	11.4
2019	10	25	3	17	35	35	0	0	0	0	0	0	0	49.64	0	0	11.4
2019	10	25	3	27	35	35	0	0	0	0	0	0	0	49.62	0	0	11.4
2019	10	25	3	37	35	33	0	0	0	0	0	0	0	49.59	0	0	11.4

Reinhackle (0356)

Year	Month	Day	Hour	Minute	Second	Noise3	IceDetection	Heading	Pitch	Roll	StdDevHeading	StdDevPitch	StdDevRoll	Temperature	Pressure	StdDevPressure	Voltage
2019	10	25	3	47	35	35	0	0	0	0	0	0	0	49.57	0	0	11.4
2019	10	25	3	57	35	34	0	0	0	0	0	0	0	49.55	0	0	11.4
2019	10	25	4	7	35	34	0	0	0	0	0	0	0	49.53	0	0	11.4
2019	10	25	4	17	35	35	0	0	0	0	0	0	0	49.5	0	0	11.4
2019	10	25	4	27	35	34	0	0	0	0	0	0	0	49.48	0	0	11.4
2019	10	25	4	37	35	34	0	0	0	0	0	0	0	49.46	0	0	11.4
2019	10	25	4	47	35	35	0	0	0	0	0	0	0	49.44	0	0	11.4
2019	10	25	4	57	35	34	0	0	0	0	0	0	0	49.42	0	0	11.4
2019	10	25	5	7	35	34	0	0	0	0	0	0	0	49.39	0	0	11.4
2019	10	25	5	17	35	34	0	0	0	0	0	0	0	49.37	0	0	11.4
2019	10	25	5	27	35	34	0	0	0	0	0	0	0	49.35	0	0	11.2
2019	10	25	5	37	35	34	0	0	0	0	0	0	0	49.33	0	0	11.2
2019	10	25	5	47	35	34	0	0	0	0	0	0	0	49.32	0	0	11.2
2019	10	25	5	57	35	35	0	0	0	0	0	0	0	49.3	0	0	11.2
2019	10	25	6	7	35	35	0	0	0	0	0	0	0	49.28	0	0	11.2
2019	10	25	6	17	35	34	0	0	0	0	0	0	0	49.26	0	0	11.2
2019	10	25	6	27	35	34	0	0	0	0	0	0	0	49.24	0	0	11.2
2019	10	25	6	37	35	35	0	0	0	0	0	0	0	49.23	0	0	11.2
2019	10	25	6	47	35	34	0	0	0	0	0	0	0	49.21	0	0	11.2
2019	10	25	6	57	35	34	0	0	0	0	0	0	0	49.19	0	0	11.2
2019	10	25	7	7	35	35	0	0	0	0	0	0	0	49.17	0	0	11.2
2019	10	25	7	17	35	34	0	0	0	0	0	0	0	49.15	0	0	11.2
2019	10	25	7	27	35	35	0	0	0	0	0	0	0	49.14	0	0	11.2
2019	10	25	7	37	35	35	0	0	0	0	0	0	0	49.14	0	0	11.2
2019	10	25	7	47	35	34	0	0	0	0	0	0	0	49.12	0	0	11.2
2019	10	25	7	57	35	35	0	0	0	0	0	0	0	49.1	0	0	11.6
2019	10	25	8	7	35	35	0	0	0	0	0	0	0	49.1	0	0	12
2019	10	25	8	17	35	34	0	0	0	0	0	0	0	49.08	0	0	12.4
2019	10	25	8	27	35	35	0	0	0	0	0	0	0	49.08	0	0	12.4
2019	10	25	8	37	35	35	0	0	0	0	0	0	0	49.14	0	0	12.4
2019	10	25	8	47	35	34	0	0	0	0	0	0	0	49.21	0	0	12.6
2019	10	25	8	57	35	34	0	0	0	0	0	0	0	49.26	0	0	12.6
2019	10	25	9	7	35	35	0	0	0	0	0	0	0	49.3	0	0	12.6
2019	10	25	9	17	35	35	0	0	0	0	0	0	0	49.33	0	0	12.6
2019	10	25	9	27	35	34	0	0	0	0	0	0	0	49.37	0	0	12.8
2019	10	25	9	37	35	34	0	0	0	0	0	0	0	49.42	0	0	12.8
2019	10	25	9	47	35	35	0	0	0	0	0	0	0	49.48	0	0	12.8
2019	10	25	9	57	35	34	0	0	0	0	0	0	0	49.51	0	0	13
2019	10	25	10	7	35	34	0	0	0	0	0	0	0	49.59	0	0	13.2
2019	10	25	10	17	35	34	0	0	0	0	0	0	0	49.64	0	0	13.2
2019	10	25	10	27	35	34	0	0	0	0	0	0	0	49.66	0	0	13.2
2019	10	25	10	37	35	34	0	0	0	0	0	0	0	49.71	0	0	13.2
2019	10	25	10	47	35	34	0	0	0	0	0	0	0	49.75	0	0	13.2
2019	10	25	10	57	35	34	0	0	0	0	0	0	0	49.8	0	0	13.2
2019	10	25	11	7	35	34	0	0	0	0	0	0	0	49.84	0	0	13.2
2019	10	25	11	17	35	34	0	0	0	0	0	0	0	49.89	0	0	13.2
2019	10	25	11	27	35	34	0	0	0	0	0	0	0	49.93	0	0	13.2

Reinhackle (0356)

Year	Month	Day	Hour	Minute	Second	Noise3	IceDetection	Heading	Pitch	Roll	StdDevHeading	StdDevPitch	StdDevRoll	Temperature	Pressure	StdDevPressure	Voltage
2019	10	25	11	37	35	34	0	0	0	0	0	0	0	49.98	0	0	13.2
2019	10	25	11	47	35	35	0	0	0	0	0	0	0	50	0	0	13.2
2019	10	25	11	57	35	35	0	0	0	0	0	0	0	50.04	0	0	13
2019	10	25	12	7	35	34	0	0	0	0	0	0	0	50.07	0	0	13
2019	10	25	12	17	35	34	0	0	0	0	0	0	0	50.11	0	0	13
2019	10	25	12	27	35	34	0	0	0	0	0	0	0	50.14	0	0	13
2019	10	25	12	37	35	34	0	0	0	0	0	0	0	50.18	0	0	13
2019	10	25	12	47	35	34	0	0	0	0	0	0	0	50.2	0	0	13
2019	10	25	12	57	35	35	0	0	0	0	0	0	0	50.22	0	0	13
2019	10	25	13	7	35	35	0	0	0	0	0	0	0	50.23	0	0	13
2019	10	25	13	17	35	34	0	0	0	0	0	0	0	50.27	0	0	13
2019	10	25	13	27	35	34	0	0	0	0	0	0	0	50.29	0	0	12.8
2019	10	25	13	37	35	35	0	0	0	0	0	0	0	50.31	0	0	12.8
2019	10	25	13	47	35	35	0	0	0	0	0	0	0	50.31	0	0	12.8
2019	10	25	13	57	35	34	0	0	0	0	0	0	0	50.32	0	0	12.8
2019	10	25	14	7	35	35	0	0	0	0	0	0	0	50.34	0	0	12.8
2019	10	25	14	17	35	34	0	0	0	0	0	0	0	50.36	0	0	12.8
2019	10	25	14	27	35	34	0	0	0	0	0	0	0	50.38	0	0	12.8
2019	10	25	14	37	35	34	0	0	0	0	0	0	0	50.38	0	0	12.8
2019	10	25	14	47	35	34	0	0	0	0	0	0	0	50.4	0	0	12.8
2019	10	25	14	57	35	34	0	0	0	0	0	0	0	50.41	0	0	12.8
2019	10	25	15	7	35	34	0	0	0	0	0	0	0	50.4	0	0	12.8
2019	10	25	15	17	35	34	0	0	0	0	0	0	0	50.41	0	0	12.8
2019	10	25	15	27	35	35	0	0	0	0	0	0	0	50.41	0	0	12.8
2019	10	25	15	37	35	34	0	0	0	0	0	0	0	50.41	0	0	12.8
2019	10	25	15	47	35	34	0	0	0	0	0	0	0	50.41	0	0	12.8
2019	10	25	15	57	35	35	0	0	0	0	0	0	0	50.38	0	0	12.8
2019	10	25	16	7	35	35	0	0	0	0	0	0	0	50.4	0	0	12.8
2019	10	25	16	17	35	34	0	0	0	0	0	0	0	50.4	0	0	12.8
2019	10	25	16	27	35	34	0	0	0	0	0	0	0	50.4	0	0	12.8
2019	10	25	16	37	35	34	0	0	0	0	0	0	0	50.36	0	0	12.8
2019	10	25	16	47	35	34	0	0	0	0	0	0	0	50.34	0	0	12.2
2019	10	25	16	57	35	34	0	0	0	0	0	0	0	50.36	0	0	12
2019	10	25	17	7	35	34	0	0	0	0	0	0	0	50.38	0	0	11.8
2019	10	25	17	17	35	34	0	0	0	0	0	0	0	50.4	0	0	11.8
2019	10	25	17	27	35	34	0	0	0	0	0	0	0	50.41	0	0	11.6
2019	10	25	17	37	35	34	0	0	0	0	0	0	0	50.43	0	0	11.6
2019	10	25	17	47	35	34	0	0	0	0	0	0	0	50.45	0	0	11.6
2019	10	25	17	57	35	34	0	0	0	0	0	0	0	50.45	0	0	11.6
2019	10	25	18	7	35	34	0	0	0	0	0	0	0	50.47	0	0	11.6
2019	10	25	18	17	35	34	0	0	0	0	0	0	0	50.47	0	0	11.6
2019	10	25	18	27	35	34	0	0	0	0	0	0	0	50.49	0	0	11.8
2019	10	25	18	37	35	34	0	0	0	0	0	0	0	50.49	0	0	11.6
2019	10	25	18	47	35	34	0	0	0	0	0	0	0	50.49	0	0	11.6
2019	10	25	18	57	35	35	0	0	0	0	0	0	0	50.49	0	0	11.6
2019	10	25	19	7	35	34	0	0	0	0	0	0	0	50.47	0	0	11.6
2019	10	25	19	17	35	34	0	0	0	0	0	0	0	50.47	0	0	11.6

Reinhackle (0356)

Year	Month	Day	Hour	Minute	Second	Noise3	IceDetection	Heading	Pitch	Roll	StdDevHeading	StdDevPitch	StdDevRoll	Temperature	Pressure	StdDevPressure	Voltage
2019	10	25	19	27	35	34	0	0	0	0	0	0	0	50.47	0	0	11.6
2019	10	25	19	37	35	34	0	0	0	0	0	0	0	50.45	0	0	11.6
2019	10	25	19	47	35	34	0	0	0	0	0	0	0	50.43	0	0	11.6
2019	10	25	19	57	35	34	0	0	0	0	0	0	0	50.41	0	0	11.6
2019	10	25	20	7	35	35	0	0	0	0	0	0	0	50.41	0	0	11.6
2019	10	25	20	17	35	34	0	0	0	0	0	0	0	50.4	0	0	11.6
2019	10	25	20	27	35	34	0	0	0	0	0	0	0	50.36	0	0	11.6
2019	10	25	20	37	35	34	0	0	0	0	0	0	0	50.34	0	0	11.6
2019	10	25	20	47	35	34	0	0	0	0	0	0	0	50.32	0	0	11.6
2019	10	25	20	57	35	34	0	0	0	0	0	0	0	50.31	0	0	11.6
2019	10	25	21	7	35	34	0	0	0	0	0	0	0	50.29	0	0	11.6
2019	10	25	21	17	35	34	0	0	0	0	0	0	0	50.27	0	0	11.6
2019	10	25	21	27	35	35	0	0	0	0	0	0	0	50.23	0	0	11.6
2019	10	25	21	37	35	34	0	0	0	0	0	0	0	50.2	0	0	11.6
2019	10	25	21	47	35	34	0	0	0	0	0	0	0	50.18	0	0	11.6
2019	10	25	21	57	35	35	0	0	0	0	0	0	0	50.14	0	0	11.6
2019	10	25	22	7	35	35	0	0	0	0	0	0	0	50.11	0	0	11.6
2019	10	25	22	17	35	35	0	0	0	0	0	0	0	50.09	0	0	11.6
2019	10	25	22	27	35	34	0	0	0	0	0	0	0	50.05	0	0	11.6
2019	10	25	22	37	35	35	0	0	0	0	0	0	0	50.04	0	0	11.6
2019	10	25	22	47	35	34	0	0	0	0	0	0	0	49.98	0	0	11.6
2019	10	25	22	57	35	34	0	0	0	0	0	0	0	49.96	0	0	11.6
2019	10	25	23	7	35	35	0	0	0	0	0	0	0	49.93	0	0	11.6
2019	10	25	23	17	35	34	0	0	0	0	0	0	0	49.91	0	0	11.6
2019	10	25	23	27	35	35	0	0	0	0	0	0	0	49.87	0	0	11.6
2019	10	25	23	37	35	34	0	0	0	0	0	0	0	49.84	0	0	11.4
2019	10	25	23	47	35	35	0	0	0	0	0	0	0	49.8	0	0	11.4
2019	10	25	23	57	35	35	0	0	0	0	0	0	0	49.77	0	0	11.4
2019	10	26	0	7	35	34	0	0	0	0	0	0	0	49.73	0	0	11.4
2019	10	26	0	17	35	35	0	0	0	0	0	0	0	49.69	0	0	11.4
2019	10	26	0	27	35	35	0	0	0	0	0	0	0	49.66	0	0	11.4
2019	10	26	0	37	35	35	0	0	0	0	0	0	0	49.62	0	0	11.4
2019	10	26	0	47	35	34	0	0	0	0	0	0	0	49.59	0	0	11.4
2019	10	26	0	57	35	34	0	0	0	0	0	0	0	49.55	0	0	11.4
2019	10	26	1	7	35	34	0	0	0	0	0	0	0	49.51	0	0	11.4
2019	10	26	1	17	35	34	0	0	0	0	0	0	0	49.48	0	0	11.4
2019	10	26	1	27	35	34	0	0	0	0	0	0	0	49.44	0	0	11.4
2019	10	26	1	37	35	35	0	0	0	0	0	0	0	49.41	0	0	11.4
2019	10	26	1	47	35	34	0	0	0	0	0	0	0	49.37	0	0	11.4
2019	10	26	1	57	35	34	0	0	0	0	0	0	0	49.33	0	0	11.4
2019	10	26	2	7	35	35	0	0	0	0	0	0	0	49.3	0	0	11.4
2019	10	26	2	17	35	34	0	0	0	0	0	0	0	49.26	0	0	11.4
2019	10	26	2	27	35	34	0	0	0	0	0	0	0	49.21	0	0	11.4
2019	10	26	2	37	35	35	0	0	0	0	0	0	0	49.17	0	0	11.4
2019	10	26	2	47	35	34	0	0	0	0	0	0	0	49.15	0	0	11.4
2019	10	26	2	57	35	34	0	0	0	0	0	0	0	49.1	0	0	11.4
2019	10	26	3	7	35	34	0	0	0	0	0	0	0	49.06	0	0	11.4

Reinhackle (0356)

Year	Month	Day	Hour	Minute	Second	Noise3	IceDetection	Heading	Pitch	Roll	StdDevHeading	StdDevPitch	StdDevRoll	Temperature	Pressure	StdDevPressure	Voltage
2019	10	26	3	17	35	35	0	0	0	0	0	0	0	49.05	0	0	11.4
2019	10	26	3	27	35	35	0	0	0	0	0	0	0	49.01	0	0	11.4
2019	10	26	3	37	35	34	0	0	0	0	0	0	0	48.97	0	0	11.4
2019	10	26	3	47	35	35	0	0	0	0	0	0	0	48.94	0	0	11.4
2019	10	26	3	57	35	34	0	0	0	0	0	0	0	48.9	0	0	11.4
2019	10	26	4	7	35	35	0	0	0	0	0	0	0	48.88	0	0	11.4
2019	10	26	4	17	35	34	0	0	0	0	0	0	0	48.85	0	0	11.4
2019	10	26	4	27	35	34	0	0	0	0	0	0	0	48.83	0	0	11.4
2019	10	26	4	37	35	35	0	0	0	0	0	0	0	48.79	0	0	11.4
2019	10	26	4	47	35	34	0	0	0	0	0	0	0	48.78	0	0	11.4
2019	10	26	4	57	35	34	0	0	0	0	0	0	0	48.76	0	0	11.4
2019	10	26	5	7	35	35	0	0	0	0	0	0	0	48.72	0	0	11.4
2019	10	26	5	17	35	34	0	0	0	0	0	0	0	48.7	0	0	11.4
2019	10	26	5	27	35	34	0	0	0	0	0	0	0	48.69	0	0	11.2
2019	10	26	5	37	35	34	0	0	0	0	0	0	0	48.67	0	0	11.2
2019	10	26	5	47	35	35	0	0	0	0	0	0	0	48.65	0	0	11.2
2019	10	26	5	57	35	35	0	0	0	0	0	0	0	48.63	0	0	11.2
2019	10	26	6	7	35	34	0	0	0	0	0	0	0	48.61	0	0	11.2
2019	10	26	6	17	35	34	0	0	0	0	0	0	0	48.6	0	0	11.2
2019	10	26	6	27	35	35	0	0	0	0	0	0	0	48.56	0	0	11.2
2019	10	26	6	37	35	35	0	0	0	0	0	0	0	48.54	0	0	11.2
2019	10	26	6	47	35	35	0	0	0	0	0	0	0	48.52	0	0	11.2
2019	10	26	6	57	35	34	0	0	0	0	0	0	0	48.51	0	0	11.2
2019	10	26	7	7	35	35	0	0	0	0	0	0	0	48.49	0	0	11.2
2019	10	26	7	17	35	35	0	0	0	0	0	0	0	48.47	0	0	11.2
2019	10	26	7	27	35	34	0	0	0	0	0	0	0	48.45	0	0	11.2
2019	10	26	7	37	35	35	0	0	0	0	0	0	0	48.45	0	0	11.2
2019	10	26	7	47	35	35	0	0	0	0	0	0	0	48.43	0	0	11.2
2019	10	26	7	57	35	34	0	0	0	0	0	0	0	48.42	0	0	11.6
2019	10	26	8	7	35	35	0	0	0	0	0	0	0	48.42	0	0	12
2019	10	26	8	17	35	35	0	0	0	0	0	0	0	48.4	0	0	12.4
2019	10	26	8	27	35	34	0	0	0	0	0	0	0	48.4	0	0	12.6
2019	10	26	8	37	35	35	0	0	0	0	0	0	0	48.47	0	0	12.6
2019	10	26	8	47	35	35	0	0	0	0	0	0	0	48.52	0	0	12.6
2019	10	26	8	57	35	35	0	0	0	0	0	0	0	48.58	0	0	12.6
2019	10	26	9	7	35	35	0	0	0	0	0	0	0	48.61	0	0	12.8
2019	10	26	9	17	35	34	0	0	0	0	0	0	0	48.67	0	0	12.8
2019	10	26	9	27	35	34	0	0	0	0	0	0	0	48.72	0	0	12.8
2019	10	26	9	37	35	34	0	0	0	0	0	0	0	48.78	0	0	12.8
2019	10	26	9	47	35	35	0	0	0	0	0	0	0	48.81	0	0	12.8
2019	10	26	9	57	35	34	0	0	0	0	0	0	0	48.87	0	0	13
2019	10	26	10	7	35	35	0	0	0	0	0	0	0	48.92	0	0	13.2
2019	10	26	10	17	35	34	0	0	0	0	0	0	0	48.97	0	0	13.2
2019	10	26	10	27	35	34	0	0	0	0	0	0	0	49.03	0	0	13.2
2019	10	26	10	37	35	34	0	0	0	0	0	0	0	49.08	0	0	13.2
2019	10	26	10	47	35	35	0	0	0	0	0	0	0	49.14	0	0	13.2
2019	10	26	10	57	35	35	0	0	0	0	0	0	0	49.17	0	0	13.2

Reinhackle (0356)

Year	Month	Day	Hour	Minute	Second	Noise3	IceDetection	Heading	Pitch	Roll	StdDevHeading	StdDevPitch	StdDevRoll	Temperature	Pressure	StdDevPressure	Voltage
2019	10	26	11	7	35	34	0	0	0	0	0	0	0	49.23	0	0	13.2
2019	10	26	11	17	35	35	0	0	0	0	0	0	0	49.3	0	0	13
2019	10	26	11	27	35	34	0	0	0	0	0	0	0	49.32	0	0	13
2019	10	26	11	37	35	34	0	0	0	0	0	0	0	49.39	0	0	13
2019	10	26	11	47	35	34	0	0	0	0	0	0	0	49.44	0	0	13
2019	10	26	11	57	35	35	0	0	0	0	0	0	0	49.46	0	0	13
2019	10	26	12	7	35	35	0	0	0	0	0	0	0	49.51	0	0	13
2019	10	26	12	17	35	34	0	0	0	0	0	0	0	49.53	0	0	13.2
2019	10	26	12	27	35	35	0	0	0	0	0	0	0	49.57	0	0	13.2
2019	10	26	12	37	35	35	0	0	0	0	0	0	0	49.6	0	0	13
2019	10	26	12	47	35	35	0	0	0	0	0	0	0	49.64	0	0	13
2019	10	26	12	57	35	34	0	0	0	0	0	0	0	49.66	0	0	13
2019	10	26	13	7	35	34	0	0	0	0	0	0	0	49.66	0	0	13
2019	10	26	13	17	35	34	0	0	0	0	0	0	0	49.68	0	0	13
2019	10	26	13	27	35	34	0	0	0	0	0	0	0	49.71	0	0	13
2019	10	26	13	37	35	34	0	0	0	0	0	0	0	49.73	0	0	13
2019	10	26	13	47	35	34	0	0	0	0	0	0	0	49.75	0	0	13
2019	10	26	13	57	35	34	0	0	0	0	0	0	0	49.77	0	0	13
2019	10	26	14	7	35	35	0	0	0	0	0	0	0	49.77	0	0	13
2019	10	26	14	17	35	34	0	0	0	0	0	0	0	49.77	0	0	13
2019	10	26	14	27	35	34	0	0	0	0	0	0	0	49.78	0	0	13
2019	10	26	14	37	35	34	0	0	0	0	0	0	0	49.8	0	0	13
2019	10	26	14	47	35	34	0	0	0	0	0	0	0	49.8	0	0	13
2019	10	26	14	57	35	34	0	0	0	0	0	0	0	49.8	0	0	13
2019	10	26	15	7	35	34	0	0	0	0	0	0	0	49.78	0	0	13
2019	10	26	15	17	35	35	0	0	0	0	0	0	0	49.8	0	0	13
2019	10	26	15	27	35	35	0	0	0	0	0	0	0	49.8	0	0	13
2019	10	26	15	37	35	34	0	0	0	0	0	0	0	49.8	0	0	13
2019	10	26	15	47	35	35	0	0	0	0	0	0	0	49.8	0	0	13
2019	10	26	15	57	35	34	0	0	0	0	0	0	0	49.77	0	0	13
2019	10	26	16	7	35	34	0	0	0	0	0	0	0	49.77	0	0	13
2019	10	26	16	17	35	35	0	0	0	0	0	0	0	49.75	0	0	13
2019	10	26	16	27	35	34	0	0	0	0	0	0	0	49.78	0	0	13
2019	10	26	16	37	35	34	0	0	0	0	0	0	0	49.71	0	0	13
2019	10	26	16	47	35	35	0	0	0	0	0	0	0	49.71	0	0	12.2
2019	10	26	16	57	35	34	0	0	0	0	0	0	0	49.73	0	0	12
2019	10	26	17	7	35	35	0	0	0	0	0	0	0	49.75	0	0	12
2019	10	26	17	17	35	35	0	0	0	0	0	0	0	49.77	0	0	11.8
2019	10	26	17	27	35	35	0	0	0	0	0	0	0	49.77	0	0	11.8
2019	10	26	17	37	35	34	0	0	0	0	0	0	0	49.78	0	0	11.8
2019	10	26	17	47	35	34	0	0	0	0	0	0	0	49.8	0	0	11.8
2019	10	26	17	57	35	34	0	0	0	0	0	0	0	49.8	0	0	11.6
2019	10	26	18	7	35	35	0	0	0	0	0	0	0	49.82	0	0	11.6
2019	10	26	18	17	35	35	0	0	0	0	0	0	0	49.82	0	0	11.6
2019	10	26	18	27	35	35	0	0	0	0	0	0	0	49.84	0	0	11.6
2019	10	26	18	37	35	35	0	0	0	0	0	0	0	49.84	0	0	11.6
2019	10	26	18	47	35	34	0	0	0	0	0	0	0	49.82	0	0	11.6

Reinhackle (0356)

Year	Month	Day	Hour	Minute	Second	Noise3	IceDetection	Heading	Pitch	Roll	StdDevHeading	StdDevPitch	StdDevRoll	Temperature	Pressure	StdDevPressure	Voltage
2019	10	26	18	57	35	34	0	0	0	0	0	0	0	49.84	0	0	11.6
2019	10	26	19	7	35	35	0	0	0	0	0	0	0	49.84	0	0	11.6
2019	10	26	19	17	35	34	0	0	0	0	0	0	0	49.82	0	0	11.6
2019	10	26	19	27	35	34	0	0	0	0	0	0	0	49.8	0	0	11.6
2019	10	26	19	37	35	34	0	0	0	0	0	0	0	49.8	0	0	11.6
2019	10	26	19	47	35	34	0	0	0	0	0	0	0	49.78	0	0	11.6
2019	10	26	19	57	35	34	0	0	0	0	0	0	0	49.77	0	0	11.6
2019	10	26	20	7	35	34	0	0	0	0	0	0	0	49.73	0	0	11.6
2019	10	26	20	17	35	34	0	0	0	0	0	0	0	49.73	0	0	11.6
2019	10	26	20	27	35	35	0	0	0	0	0	0	0	49.71	0	0	11.6
2019	10	26	20	37	35	34	0	0	0	0	0	0	0	49.68	0	0	11.6
2019	10	26	20	47	35	34	0	0	0	0	0	0	0	49.68	0	0	11.6
2019	10	26	20	57	35	35	0	0	0	0	0	0	0	49.66	0	0	11.6
2019	10	26	21	7	35	34	0	0	0	0	0	0	0	49.64	0	0	11.6
2019	10	26	21	17	35	34	0	0	0	0	0	0	0	49.62	0	0	11.6
2019	10	26	21	27	35	34	0	0	0	0	0	0	0	49.6	0	0	11.6
2019	10	26	21	37	35	34	0	0	0	0	0	0	0	49.57	0	0	11.6
2019	10	26	21	47	35	33	0	0	0	0	0	0	0	49.57	0	0	11.6
2019	10	26	21	57	35	34	0	0	0	0	0	0	0	49.53	0	0	11.6
2019	10	26	22	7	35	34	0	0	0	0	0	0	0	49.51	0	0	11.6
2019	10	26	22	17	35	34	0	0	0	0	0	0	0	49.48	0	0	11.6
2019	10	26	22	27	35	34	0	0	0	0	0	0	0	49.48	0	0	11.4
2019	10	26	22	37	35	35	0	0	0	0	0	0	0	49.44	0	0	11.6
2019	10	26	22	47	35	34	0	0	0	0	0	0	0	49.41	0	0	11.6
2019	10	26	22	57	35	34	0	0	0	0	0	0	0	49.39	0	0	11.6
2019	10	26	23	7	35	34	0	0	0	0	0	0	0	49.35	0	0	11.6
2019	10	26	23	17	35	34	0	0	0	0	0	0	0	49.32	0	0	11.6
2019	10	26	23	27	35	35	0	0	0	0	0	0	0	49.3	0	0	11.6
2019	10	26	23	37	35	34	0	0	0	0	0	0	0	49.26	0	0	11.6
2019	10	26	23	47	35	34	0	0	0	0	0	0	0	49.23	0	0	11.6
2019	10	26	23	57	35	34	0	0	0	0	0	0	0	49.19	0	0	11.6
2019	10	27	0	7	35	35	0	0	0	0	0	0	0	49.15	0	0	11.6
2019	10	27	0	17	35	34	0	0	0	0	0	0	0	49.14	0	0	11.6
2019	10	27	0	27	35	34	0	0	0	0	0	0	0	49.1	0	0	11.6
2019	10	27	0	37	35	34	0	0	0	0	0	0	0	49.06	0	0	11.6
2019	10	27	0	47	35	35	0	0	0	0	0	0	0	49.03	0	0	11.4
2019	10	27	0	57	35	34	0	0	0	0	0	0	0	48.99	0	0	11.4
2019	10	27	1	7	35	34	0	0	0	0	0	0	0	48.96	0	0	11.4
2019	10	27	1	17	35	35	0	0	0	0	0	0	0	48.92	0	0	11.4
2019	10	27	1	27	35	35	0	0	0	0	0	0	0	48.9	0	0	11.4
2019	10	27	1	37	35	35	0	0	0	0	0	0	0	48.87	0	0	11.4
2019	10	27	1	47	35	35	0	0	0	0	0	0	0	48.83	0	0	11.4
2019	10	27	1	57	35	34	0	0	0	0	0	0	0	48.79	0	0	11.4
2019	10	27	2	7	35	35	0	0	0	0	0	0	0	48.76	0	0	11.4
2019	10	27	2	17	35	34	0	0	0	0	0	0	0	48.74	0	0	11.4
2019	10	27	2	27	35	35	0	0	0	0	0	0	0	48.7	0	0	11.4
2019	10	27	2	37	35	35	0	0	0	0	0	0	0	48.69	0	0	11.4

Reinhackle (0356)

Year	Month	Day	Hour	Minute	Second	Noise3	IceDetection	Heading	Pitch	Roll	StdDevHeading	StdDevPitch	StdDevRoll	Temperature	Pressure	StdDevPressure	Voltage
2019	10	27	2	47	35	34	0	0	0	0	0	0	0	48.65	0	0	11.4
2019	10	27	2	57	35	35	0	0	0	0	0	0	0	48.61	0	0	11.4
2019	10	27	3	7	35	34	0	0	0	0	0	0	0	48.6	0	0	11.4
2019	10	27	3	17	35	34	0	0	0	0	0	0	0	48.56	0	0	11.4
2019	10	27	3	27	35	34	0	0	0	0	0	0	0	48.52	0	0	11.4
2019	10	27	3	37	35	35	0	0	0	0	0	0	0	48.51	0	0	11.4
2019	10	27	3	47	35	35	0	0	0	0	0	0	0	48.47	0	0	11.4
2019	10	27	3	57	35	34	0	0	0	0	0	0	0	48.45	0	0	11.4
2019	10	27	4	7	35	35	0	0	0	0	0	0	0	48.43	0	0	11.4
2019	10	27	4	17	35	35	0	0	0	0	0	0	0	48.42	0	0	11.4
2019	10	27	4	27	35	34	0	0	0	0	0	0	0	48.4	0	0	11.4
2019	10	27	4	37	35	35	0	0	0	0	0	0	0	48.38	0	0	11.4
2019	10	27	4	47	35	35	0	0	0	0	0	0	0	48.36	0	0	11.4
2019	10	27	4	57	35	35	0	0	0	0	0	0	0	48.33	0	0	11.4
2019	10	27	5	7	35	35	0	0	0	0	0	0	0	48.31	0	0	11.4
2019	10	27	5	17	35	35	0	0	0	0	0	0	0	48.29	0	0	11.4
2019	10	27	5	27	35	34	0	0	0	0	0	0	0	48.27	0	0	11.4
2019	10	27	5	37	35	34	0	0	0	0	0	0	0	48.25	0	0	11.4
2019	10	27	5	47	35	35	0	0	0	0	0	0	0	48.22	0	0	11.4
2019	10	27	5	57	35	35	0	0	0	0	0	0	0	48.2	0	0	11.4
2019	10	27	6	7	35	34	0	0	0	0	0	0	0	48.18	0	0	11.4
2019	10	27	6	17	35	35	0	0	0	0	0	0	0	48.15	0	0	11.4
2019	10	27	6	27	35	34	0	0	0	0	0	0	0	48.15	0	0	11.4
2019	10	27	6	37	35	35	0	0	0	0	0	0	0	48.11	0	0	11.4
2019	10	27	6	47	35	34	0	0	0	0	0	0	0	48.09	0	0	11.4
2019	10	27	6	57	35	34	0	0	0	0	0	0	0	48.07	0	0	11.4
2019	10	27	7	7	35	34	0	0	0	0	0	0	0	48.06	0	0	11.4
2019	10	27	7	17	35	34	0	0	0	0	0	0	0	48.04	0	0	11.4
2019	10	27	7	27	35	35	0	0	0	0	0	0	0	48.02	0	0	11.4
2019	10	27	7	37	35	35	0	0	0	0	0	0	0	48	0	0	11.4
2019	10	27	7	47	35	35	0	0	0	0	0	0	0	48	0	0	11.4
2019	10	27	7	57	35	34	0	0	0	0	0	0	0	47.98	0	0	11.4
2019	10	27	8	7	35	34	0	0	0	0	0	0	0	47.97	0	0	11.6
2019	10	27	8	17	35	35	0	0	0	0	0	0	0	47.95	0	0	11.6
2019	10	27	8	27	35	35	0	0	0	0	0	0	0	47.93	0	0	12
2019	10	27	8	37	35	35	0	0	0	0	0	0	0	47.95	0	0	12.2
2019	10	27	8	47	35	35	0	0	0	0	0	0	0	47.97	0	0	12.4
2019	10	27	8	57	35	34	0	0	0	0	0	0	0	47.98	0	0	12.6
2019	10	27	9	7	35	34	0	0	0	0	0	0	0	47.97	0	0	12.6
2019	10	27	9	17	35	34	0	0	0	0	0	0	0	47.97	0	0	12.6
2019	10	27	9	27	35	35	0	0	0	0	0	0	0	47.98	0	0	12.6
2019	10	27	9	37	35	35	0	0	0	0	0	0	0	48	0	0	12.6
2019	10	27	9	47	35	34	0	0	0	0	0	0	0	48.04	0	0	12.8
2019	10	27	9	57	35	35	0	0	0	0	0	0	0	48.04	0	0	12.8
2019	10	27	10	7	35	34	0	0	0	0	0	0	0	48.06	0	0	12.8
2019	10	27	10	17	35	35	0	0	0	0	0	0	0	48.07	0	0	13
2019	10	27	10	27	35	34	0	0	0	0	0	0	0	48.11	0	0	13

Reinhackle (0356)

Year	Month	Day	Hour	Minute	Second	Noise3	IceDetection	Heading	Pitch	Roll	StdDevHeading	StdDevPitch	StdDevRoll	Temperature	Pressure	StdDevPressure	Voltage
2019	10	27	10	37	35	35	0	0	0	0	0	0	0	48.13	0	0	13.2
2019	10	27	10	47	35	34	0	0	0	0	0	0	0	48.18	0	0	13.6
2019	10	27	10	57	35	35	0	0	0	0	0	0	0	48.2	0	0	13.6
2019	10	27	11	7	35	35	0	0	0	0	0	0	0	48.25	0	0	13.6
2019	10	27	11	17	35	35	0	0	0	0	0	0	0	48.25	0	0	13.6
2019	10	27	11	27	35	34	0	0	0	0	0	0	0	48.27	0	0	13.6
2019	10	27	11	37	35	35	0	0	0	0	0	0	0	48.31	0	0	13.6
2019	10	27	11	47	35	35	0	0	0	0	0	0	0	48.34	0	0	13.6
2019	10	27	11	57	35	34	0	0	0	0	0	0	0	48.36	0	0	13.6
2019	10	27	12	7	35	34	0	0	0	0	0	0	0	48.4	0	0	13.6
2019	10	27	12	17	35	34	0	0	0	0	0	0	0	48.42	0	0	13.6
2019	10	27	12	27	35	34	0	0	0	0	0	0	0	48.4	0	0	13.6
2019	10	27	12	37	35	35	0	0	0	0	0	0	0	48.4	0	0	13.6
2019	10	27	12	47	35	34	0	0	0	0	0	0	0	48.4	0	0	13.6
2019	10	27	12	57	35	34	0	0	0	0	0	0	0	48.42	0	0	13.6
2019	10	27	13	7	35	34	0	0	0	0	0	0	0	48.43	0	0	13.6
2019	10	27	13	17	35	34	0	0	0	0	0	0	0	48.45	0	0	13.6
2019	10	27	13	27	35	35	0	0	0	0	0	0	0	48.45	0	0	13.6
2019	10	27	13	37	35	35	0	0	0	0	0	0	0	48.43	0	0	13.6
2019	10	27	13	47	35	35	0	0	0	0	0	0	0	48.43	0	0	13.6
2019	10	27	13	57	35	34	0	0	0	0	0	0	0	48.43	0	0	13.6
2019	10	27	14	7	35	34	0	0	0	0	0	0	0	48.4	0	0	13.6
2019	10	27	14	17	35	34	0	0	0	0	0	0	0	48.38	0	0	13.6
2019	10	27	14	27	35	34	0	0	0	0	0	0	0	48.38	0	0	13.6
2019	10	27	14	37	35	35	0	0	0	0	0	0	0	48.38	0	0	13.6
2019	10	27	14	47	35	35	0	0	0	0	0	0	0	48.36	0	0	13.6
2019	10	27	14	57	35	35	0	0	0	0	0	0	0	48.33	0	0	13.6
2019	10	27	15	7	35	34	0	0	0	0	0	0	0	48.24	0	0	12.6
2019	10	27	15	17	35	34	0	0	0	0	0	0	0	48.15	0	0	12.4
2019	10	27	15	27	35	34	0	0	0	0	0	0	0	48.11	0	0	12.4
2019	10	27	15	37	35	34	0	0	0	0	0	0	0	48.09	0	0	12.2
2019	10	27	15	47	35	34	0	0	0	0	0	0	0	48.09	0	0	12.2
2019	10	27	15	57	35	35	0	0	0	0	0	0	0	48.06	0	0	12
2019	10	27	16	7	35	35	0	0	0	0	0	0	0	48.04	0	0	12
2019	10	27	16	17	35	35	0	0	0	0	0	0	0	48.06	0	0	12
2019	10	27	16	27	35	34	0	0	0	0	0	0	0	48.06	0	0	12
2019	10	27	16	37	35	35	0	0	0	0	0	0	0	48.04	0	0	11.8
2019	10	27	16	47	35	35	0	0	0	0	0	0	0	48.02	0	0	11.8
2019	10	27	16	57	35	35	0	0	0	0	0	0	0	48	0	0	11.8
2019	10	27	17	7	35	35	0	0	0	0	0	0	0	48	0	0	11.8
2019	10	27	17	17	35	35	0	0	0	0	0	0	0	48	0	0	11.8
2019	10	27	17	27	35	35	0	0	0	0	0	0	0	47.98	0	0	11.8
2019	10	27	17	37	35	34	0	0	0	0	0	0	0	47.98	0	0	11.8
2019	10	27	17	47	35	35	0	0	0	0	0	0	0	47.97	0	0	11.8
2019	10	27	17	57	35	35	0	0	0	0	0	0	0	47.97	0	0	11.6
2019	10	27	18	7	35	34	0	0	0	0	0	0	0	47.95	0	0	11.6
2019	10	27	18	17	35	34	0	0	0	0	0	0	0	47.95	0	0	11.6

Reinhackle (0356)

Year	Month	Day	Hour	Minute	Second	Noise3	IceDetection	Heading	Pitch	Roll	StdDevHeading	StdDevPitch	StdDevRoll	Temperature	Pressure	StdDevPressure	Voltage
2019	10	27	18	27	35	35	0	0	0	0	0	0	0	47.93	0	0	11.6
2019	10	27	18	37	35	34	0	0	0	0	0	0	0	47.93	0	0	11.6
2019	10	27	18	47	35	35	0	0	0	0	0	0	0	47.91	0	0	11.6
2019	10	27	18	57	35	34	0	0	0	0	0	0	0	47.91	0	0	11.6
2019	10	27	19	7	35	34	0	0	0	0	0	0	0	47.89	0	0	11.6
2019	10	27	19	17	35	35	0	0	0	0	0	0	0	47.89	0	0	11.6
2019	10	27	19	27	35	34	0	0	0	0	0	0	0	47.88	0	0	11.6
2019	10	27	19	37	35	35	0	0	0	0	0	0	0	47.88	0	0	11.6
2019	10	27	19	47	35	35	0	0	0	0	0	0	0	47.86	0	0	11.6
2019	10	27	19	57	35	35	0	0	0	0	0	0	0	47.86	0	0	11.6
2019	10	27	20	7	35	35	0	0	0	0	0	0	0	47.84	0	0	11.6
2019	10	27	20	17	35	35	0	0	0	0	0	0	0	47.84	0	0	11.6
2019	10	27	20	27	35	35	0	0	0	0	0	0	0	47.82	0	0	11.6
2019	10	27	20	37	35	34	0	0	0	0	0	0	0	47.82	0	0	11.6
2019	10	27	20	47	35	34	0	0	0	0	0	0	0	47.82	0	0	11.6
2019	10	27	20	57	35	35	0	0	0	0	0	0	0	47.79	0	0	11.6
2019	10	27	21	7	35	34	0	0	0	0	0	0	0	47.79	0	0	11.6
2019	10	27	21	17	35	34	0	0	0	0	0	0	0	47.77	0	0	11.6
2019	10	27	21	27	35	35	0	0	0	0	0	0	0	47.75	0	0	11.6
2019	10	27	21	37	35	35	0	0	0	0	0	0	0	47.75	0	0	11.6
2019	10	27	21	47	35	35	0	0	0	0	0	0	0	47.73	0	0	11.6
2019	10	27	21	57	35	35	0	0	0	0	0	0	0	47.73	0	0	11.6
2019	10	27	22	7	35	35	0	0	0	0	0	0	0	47.71	0	0	11.6
2019	10	27	22	17	35	35	0	0	0	0	0	0	0	47.7	0	0	11.6
2019	10	27	22	27	35	35	0	0	0	0	0	0	0	47.68	0	0	11.6
2019	10	27	22	37	35	35	0	0	0	0	0	0	0	47.66	0	0	11.6
2019	10	27	22	47	35	35	0	0	0	0	0	0	0	47.64	0	0	11.6
2019	10	27	22	57	35	35	0	0	0	0	0	0	0	47.62	0	0	11.6
2019	10	27	23	7	35	34	0	0	0	0	0	0	0	47.61	0	0	11.6
2019	10	27	23	17	35	34	0	0	0	0	0	0	0	47.59	0	0	11.6
2019	10	27	23	27	35	35	0	0	0	0	0	0	0	47.55	0	0	11.6
2019	10	27	23	37	35	35	0	0	0	0	0	0	0	47.53	0	0	11.6
2019	10	27	23	47	35	35	0	0	0	0	0	0	0	47.52	0	0	11.6
2019	10	27	23	57	35	35	0	0	0	0	0	0	0	47.48	0	0	11.6
2019	10	28	0	7	35	34	0	0	0	0	0	0	0	47.46	0	0	11.6
2019	10	28	0	17	35	35	0	0	0	0	0	0	0	47.44	0	0	11.6
2019	10	28	0	27	35	34	0	0	0	0	0	0	0	47.43	0	0	11.4
2019	10	28	0	37	35	35	0	0	0	0	0	0	0	47.39	0	0	11.6
2019	10	28	0	47	35	35	0	0	0	0	0	0	0	47.37	0	0	11.4
2019	10	28	0	57	35	35	0	0	0	0	0	0	0	47.35	0	0	11.6
2019	10	28	1	7	35	33	0	0	0	0	0	0	0	47.34	0	0	11.4
2019	10	28	1	17	35	35	0	0	0	0	0	0	0	47.3	0	0	11.4
2019	10	28	1	27	35	34	0	0	0	0	0	0	0	47.28	0	0	11.4
2019	10	28	1	37	35	34	0	0	0	0	0	0	0	47.25	0	0	11.4
2019	10	28	1	47	35	35	0	0	0	0	0	0	0	47.21	0	0	11.4
2019	10	28	1	57	35	35	0	0	0	0	0	0	0	47.19	0	0	11.4
2019	10	28	2	7	35	34	0	0	0	0	0	0	0	47.16	0	0	11.4

Reinhackle (0356)

Year	Month	Day	Hour	Minute	Second	Noise3	IceDetection	Heading	Pitch	Roll	StdDevHeading	StdDevPitch	StdDevRoll	Temperature	Pressure	StdDevPressure	Voltage
2019	10	28	2	17	35	35	0	0	0	0	0	0	0	47.14	0	0	11.4
2019	10	28	2	27	35	34	0	0	0	0	0	0	0	47.1	0	0	11.4
2019	10	28	2	37	35	35	0	0	0	0	0	0	0	47.1	0	0	11.4
2019	10	28	2	47	35	34	0	0	0	0	0	0	0	47.08	0	0	11.4
2019	10	28	2	57	35	35	0	0	0	0	0	0	0	47.07	0	0	11.4
2019	10	28	3	7	35	34	0	0	0	0	0	0	0	47.05	0	0	11.4
2019	10	28	3	17	35	34	0	0	0	0	0	0	0	47.03	0	0	11.4
2019	10	28	3	27	35	35	0	0	0	0	0	0	0	46.99	0	0	11.4
2019	10	28	3	37	35	35	0	0	0	0	0	0	0	46.98	0	0	11.4
2019	10	28	3	47	35	34	0	0	0	0	0	0	0	46.94	0	0	11.4
2019	10	28	3	57	35	35	0	0	0	0	0	0	0	46.92	0	0	11.4
2019	10	28	4	7	35	34	0	0	0	0	0	0	0	46.9	0	0	11.4
2019	10	28	4	17	35	35	0	0	0	0	0	0	0	46.89	0	0	11.4
2019	10	28	4	27	35	35	0	0	0	0	0	0	0	46.85	0	0	11.4
2019	10	28	4	37	35	34	0	0	0	0	0	0	0	46.83	0	0	11.4
2019	10	28	4	47	35	35	0	0	0	0	0	0	0	46.81	0	0	11.4
2019	10	28	4	57	35	34	0	0	0	0	0	0	0	46.8	0	0	11.4
2019	10	28	5	7	35	35	0	0	0	0	0	0	0	46.78	0	0	11.4
2019	10	28	5	17	35	35	0	0	0	0	0	0	0	46.74	0	0	11.4
2019	10	28	5	27	35	34	0	0	0	0	0	0	0	46.72	0	0	11.4
2019	10	28	5	37	35	35	0	0	0	0	0	0	0	46.71	0	0	11.4
2019	10	28	5	47	35	34	0	0	0	0	0	0	0	46.67	0	0	11.4
2019	10	28	5	57	35	35	0	0	0	0	0	0	0	46.65	0	0	11.4
2019	10	28	6	7	35	34	0	0	0	0	0	0	0	46.63	0	0	11.4
2019	10	28	6	17	35	34	0	0	0	0	0	0	0	46.62	0	0	11.2
2019	10	28	6	27	35	34	0	0	0	0	0	0	0	46.6	0	0	11.2
2019	10	28	6	37	35	35	0	0	0	0	0	0	0	46.58	0	0	11.2
2019	10	28	6	47	35	34	0	0	0	0	0	0	0	46.54	0	0	11.2
2019	10	28	6	57	35	35	0	0	0	0	0	0	0	46.53	0	0	11.2
2019	10	28	7	7	35	35	0	0	0	0	0	0	0	46.51	0	0	11.2
2019	10	28	7	17	35	35	0	0	0	0	0	0	0	46.49	0	0	11.2
2019	10	28	7	27	35	34	0	0	0	0	0	0	0	46.47	0	0	11.2
2019	10	28	7	37	35	34	0	0	0	0	0	0	0	46.45	0	0	11.2
2019	10	28	7	47	35	35	0	0	0	0	0	0	0	46.44	0	0	11.2
2019	10	28	7	57	35	35	0	0	0	0	0	0	0	46.4	0	0	11.6
2019	10	28	8	7	35	35	0	0	0	0	0	0	0	46.4	0	0	12
2019	10	28	8	17	35	35	0	0	0	0	0	0	0	46.36	0	0	12.4
2019	10	28	8	27	35	34	0	0	0	0	0	0	0	46.36	0	0	12.8
2019	10	28	8	37	35	35	0	0	0	0	0	0	0	46.42	0	0	12.8
2019	10	28	8	47	35	35	0	0	0	0	0	0	0	46.44	0	0	12.8
2019	10	28	8	57	35	35	0	0	0	0	0	0	0	46.45	0	0	12.8
2019	10	28	9	7	35	35	0	0	0	0	0	0	0	46.47	0	0	12.8
2019	10	28	9	17	35	34	0	0	0	0	0	0	0	46.51	0	0	12.8
2019	10	28	9	27	35	35	0	0	0	0	0	0	0	46.53	0	0	12.8
2019	10	28	9	37	35	35	0	0	0	0	0	0	0	46.56	0	0	12.8
2019	10	28	9	47	35	35	0	0	0	0	0	0	0	46.6	0	0	13
2019	10	28	9	57	35	35	0	0	0	0	0	0	0	46.63	0	0	13

Reinhackle (0356)

Year	Month	Day	Hour	Minute	Second	Noise3	IceDetection	Heading	Pitch	Roll	StdDevHeading	StdDevPitch	StdDevRoll	Temperature	Pressure	StdDevPressure	Voltage
2019	10	28	10	7	35	35	0	0	0	0	0	0	0	46.65	0	0	13.2
2019	10	28	10	17	35	35	0	0	0	0	0	0	0	46.69	0	0	13.4
2019	10	28	10	27	35	35	0	0	0	0	0	0	0	46.72	0	0	13.6
2019	10	28	10	37	35	35	0	0	0	0	0	0	0	46.76	0	0	13.6
2019	10	28	10	47	35	34	0	0	0	0	0	0	0	46.8	0	0	13.6
2019	10	28	10	57	35	34	0	0	0	0	0	0	0	46.83	0	0	13.6
2019	10	28	11	7	35	34	0	0	0	0	0	0	0	46.85	0	0	13.6
2019	10	28	11	17	35	34	0	0	0	0	0	0	0	46.89	0	0	13.6
2019	10	28	11	27	35	34	0	0	0	0	0	0	0	46.92	0	0	13.6
2019	10	28	11	37	35	35	0	0	0	0	0	0	0	46.94	0	0	13.6
2019	10	28	11	47	35	35	0	0	0	0	0	0	0	46.98	0	0	13.6
2019	10	28	11	57	35	35	0	0	0	0	0	0	0	46.99	0	0	13.6
2019	10	28	12	7	35	35	0	0	0	0	0	0	0	47.01	0	0	13.4
2019	10	28	12	17	35	34	0	0	0	0	0	0	0	47.03	0	0	13.4
2019	10	28	12	27	35	35	0	0	0	0	0	0	0	47.05	0	0	13.4
2019	10	28	12	37	35	35	0	0	0	0	0	0	0	47.07	0	0	13.4
2019	10	28	12	47	35	35	0	0	0	0	0	0	0	47.08	0	0	13.4
2019	10	28	12	57	35	35	0	0	0	0	0	0	0	47.1	0	0	13.4
2019	10	28	13	7	35	35	0	0	0	0	0	0	0	47.12	0	0	13.4
2019	10	28	13	17	35	34	0	0	0	0	0	0	0	47.12	0	0	13.4
2019	10	28	13	27	35	35	0	0	0	0	0	0	0	47.12	0	0	13.4
2019	10	28	13	37	35	34	0	0	0	0	0	0	0	47.12	0	0	13.4
2019	10	28	13	47	35	34	0	0	0	0	0	0	0	47.12	0	0	13.4
2019	10	28	13	57	35	34	0	0	0	0	0	0	0	47.12	0	0	13.4
2019	10	28	14	7	35	34	0	0	0	0	0	0	0	47.12	0	0	13.4
2019	10	28	14	17	35	35	0	0	0	0	0	0	0	47.1	0	0	13.4
2019	10	28	14	27	35	35	0	0	0	0	0	0	0	47.08	0	0	13.4
2019	10	28	14	37	35	34	0	0	0	0	0	0	0	47.08	0	0	13.4
2019	10	28	14	47	35	35	0	0	0	0	0	0	0	47.07	0	0	13.4
2019	10	28	14	57	35	35	0	0	0	0	0	0	0	47.03	0	0	13.4
2019	10	28	15	7	35	34	0	0	0	0	0	0	0	47.03	0	0	13.4
2019	10	28	15	17	35	35	0	0	0	0	0	0	0	47.01	0	0	13.4
2019	10	28	15	27	35	35	0	0	0	0	0	0	0	46.99	0	0	13.4
2019	10	28	15	37	35	34	0	0	0	0	0	0	0	46.98	0	0	13.4
2019	10	28	15	47	35	34	0	0	0	0	0	0	0	46.94	0	0	13.4
2019	10	28	15	57	35	34	0	0	0	0	0	0	0	46.92	0	0	13.4
2019	10	28	16	7	35	34	0	0	0	0	0	0	0	46.9	0	0	13.4
2019	10	28	16	17	35	35	0	0	0	0	0	0	0	46.87	0	0	13.4
2019	10	28	16	27	35	35	0	0	0	0	0	0	0	46.87	0	0	13.4
2019	10	28	16	37	35	35	0	0	0	0	0	0	0	46.81	0	0	13.4
2019	10	28	16	47	35	34	0	0	0	0	0	0	0	46.81	0	0	12.4
2019	10	28	16	57	35	35	0	0	0	0	0	0	0	46.8	0	0	12.2
2019	10	28	17	7	35	34	0	0	0	0	0	0	0	46.8	0	0	12
2019	10	28	17	17	35	35	0	0	0	0	0	0	0	46.8	0	0	11.8
2019	10	28	17	27	35	35	0	0	0	0	0	0	0	46.8	0	0	11.8
2019	10	28	17	37	35	34	0	0	0	0	0	0	0	46.8	0	0	11.8
2019	10	28	17	47	35	35	0	0	0	0	0	0	0	46.78	0	0	11.8

Reinhackle (0356)

Year	Month	Day	Hour	Minute	Second	Noise3	IceDetection	Heading	Pitch	Roll	StdDevHeading	StdDevPitch	StdDevRoll	Temperature	Pressure	StdDevPressure	Voltage
2019	10	28	17	57	35	35	0	0	0	0	0	0	0	46.78	0	0	11.8
2019	10	28	18	7	35	35	0	0	0	0	0	0	0	46.76	0	0	11.8
2019	10	28	18	17	35	35	0	0	0	0	0	0	0	46.76	0	0	11.8
2019	10	28	18	27	35	35	0	0	0	0	0	0	0	46.76	0	0	11.8
2019	10	28	18	37	35	34	0	0	0	0	0	0	0	46.74	0	0	11.8
2019	10	28	18	47	35	35	0	0	0	0	0	0	0	46.71	0	0	11.8
2019	10	28	18	57	35	35	0	0	0	0	0	0	0	46.69	0	0	11.6
2019	10	28	19	7	35	34	0	0	0	0	0	0	0	46.67	0	0	11.6
2019	10	28	19	17	35	35	0	0	0	0	0	0	0	46.63	0	0	11.6
2019	10	28	19	27	35	35	0	0	0	0	0	0	0	46.62	0	0	11.6
2019	10	28	19	37	35	34	0	0	0	0	0	0	0	46.58	0	0	11.6
2019	10	28	19	47	35	35	0	0	0	0	0	0	0	46.56	0	0	11.6
2019	10	28	19	57	35	34	0	0	0	0	0	0	0	46.54	0	0	11.6
2019	10	28	20	7	35	35	0	0	0	0	0	0	0	46.51	0	0	11.6
2019	10	28	20	17	35	34	0	0	0	0	0	0	0	46.47	0	0	11.6
2019	10	28	20	27	35	35	0	0	0	0	0	0	0	46.44	0	0	11.6
2019	10	28	20	37	35	34	0	0	0	0	0	0	0	46.4	0	0	11.6
2019	10	28	20	47	35	34	0	0	0	0	0	0	0	46.36	0	0	11.6
2019	10	28	20	57	35	35	0	0	0	0	0	0	0	46.35	0	0	11.6
2019	10	28	21	7	35	34	0	0	0	0	0	0	0	46.31	0	0	11.6
2019	10	28	21	17	35	35	0	0	0	0	0	0	0	46.27	0	0	11.6
2019	10	28	21	27	35	35	0	0	0	0	0	0	0	46.24	0	0	11.6
2019	10	28	21	37	35	34	0	0	0	0	0	0	0	46.2	0	0	11.6
2019	10	28	21	47	35	35	0	0	0	0	0	0	0	46.17	0	0	11.6
2019	10	28	21	57	35	35	0	0	0	0	0	0	0	46.13	0	0	11.6
2019	10	28	22	7	35	35	0	0	0	0	0	0	0	46.09	0	0	11.6
2019	10	28	22	17	35	35	0	0	0	0	0	0	0	46.06	0	0	11.6
2019	10	28	22	27	35	35	0	0	0	0	0	0	0	46.02	0	0	11.6
2019	10	28	22	37	35	35	0	0	0	0	0	0	0	45.99	0	0	11.6
2019	10	28	22	47	35	35	0	0	0	0	0	0	0	45.95	0	0	11.6
2019	10	28	22	57	35	35	0	0	0	0	0	0	0	45.91	0	0	11.6
2019	10	28	23	7	35	34	0	0	0	0	0	0	0	45.88	0	0	11.6
2019	10	28	23	17	35	35	0	0	0	0	0	0	0	45.82	0	0	11.6
2019	10	28	23	27	35	35	0	0	0	0	0	0	0	45.79	0	0	11.6
2019	10	28	23	37	35	35	0	0	0	0	0	0	0	45.75	0	0	11.6
2019	10	28	23	47	35	34	0	0	0	0	0	0	0	45.7	0	0	11.6
2019	10	28	23	57	35	35	0	0	0	0	0	0	0	45.68	0	0	11.6
2019	10	29	0	7	35	35	0	0	0	0	0	0	0	45.63	0	0	11.6
2019	10	29	0	17	35	35	0	0	0	0	0	0	0	45.59	0	0	11.6
2019	10	29	0	27	35	35	0	0	0	0	0	0	0	45.54	0	0	11.6
2019	10	29	0	37	35	35	0	0	0	0	0	0	0	45.5	0	0	11.6
2019	10	29	0	47	35	35	0	0	0	0	0	0	0	45.45	0	0	11.4
2019	10	29	0	57	35	35	0	0	0	0	0	0	0	45.41	0	0	11.4
2019	10	29	1	7	35	35	0	0	0	0	0	0	0	45.36	0	0	11.4
2019	10	29	1	17	35	36	0	0	0	0	0	0	0	45.32	0	0	11.4
2019	10	29	1	27	35	35	0	0	0	0	0	0	0	45.28	0	0	11.4
2019	10	29	1	37	35	35	0	0	0	0	0	0	0	45.23	0	0	11.4

Reinhackle (0356)

Year	Month	Day	Hour	Minute	Second	Noise3	IceDetection	Heading	Pitch	Roll	StdDevHeading	StdDevPitch	StdDevRoll	Temperature	Pressure	StdDevPressure	Voltage
2019	10	29	1	47	35	35	0	0	0	0	0	0	0	45.19	0	0	11.4
2019	10	29	1	57	35	34	0	0	0	0	0	0	0	45.14	0	0	11.4
2019	10	29	2	7	35	35	0	0	0	0	0	0	0	45.1	0	0	11.4
2019	10	29	2	17	35	35	0	0	0	0	0	0	0	45.07	0	0	11.4
2019	10	29	2	27	35	34	0	0	0	0	0	0	0	45.01	0	0	11.4
2019	10	29	2	37	35	35	0	0	0	0	0	0	0	44.98	0	0	11.4
2019	10	29	2	47	35	35	0	0	0	0	0	0	0	44.92	0	0	11.4
2019	10	29	2	57	35	35	0	0	0	0	0	0	0	44.89	0	0	11.4
2019	10	29	3	7	35	35	0	0	0	0	0	0	0	44.85	0	0	11.4
2019	10	29	3	17	35	35	0	0	0	0	0	0	0	44.82	0	0	11.4
2019	10	29	3	27	35	35	0	0	0	0	0	0	0	44.78	0	0	11.4
2019	10	29	3	37	35	35	0	0	0	0	0	0	0	44.74	0	0	11.4
2019	10	29	3	47	35	35	0	0	0	0	0	0	0	44.71	0	0	11.4
2019	10	29	3	57	35	35	0	0	0	0	0	0	0	44.69	0	0	11.4
2019	10	29	4	7	35	35	0	0	0	0	0	0	0	44.65	0	0	11.4
2019	10	29	4	17	35	35	0	0	0	0	0	0	0	44.62	0	0	11.4
2019	10	29	4	27	35	35	0	0	0	0	0	0	0	44.6	0	0	11.4
2019	10	29	4	37	35	35	0	0	0	0	0	0	0	44.56	0	0	11.4
2019	10	29	4	47	35	35	0	0	0	0	0	0	0	44.53	0	0	11.4
2019	10	29	4	57	35	35	0	0	0	0	0	0	0	44.51	0	0	11.4
2019	10	29	5	7	35	35	0	0	0	0	0	0	0	44.47	0	0	11.4
2019	10	29	5	17	35	35	0	0	0	0	0	0	0	44.44	0	0	11.4
2019	10	29	5	27	35	35	0	0	0	0	0	0	0	44.44	0	0	11.4
2019	10	29	5	37	35	35	0	0	0	0	0	0	0	44.4	0	0	11.4
2019	10	29	5	47	35	35	0	0	0	0	0	0	0	44.38	0	0	11.4
2019	10	29	5	57	35	35	0	0	0	0	0	0	0	44.35	0	0	11.4
2019	10	29	6	7	35	35	0	0	0	0	0	0	0	44.33	0	0	11.4
2019	10	29	6	17	35	35	0	0	0	0	0	0	0	44.29	0	0	11.4
2019	10	29	6	27	35	35	0	0	0	0	0	0	0	44.28	0	0	11.4
2019	10	29	6	37	35	35	0	0	0	0	0	0	0	44.26	0	0	11.4
2019	10	29	6	47	35	35	0	0	0	0	0	0	0	44.24	0	0	11.4
2019	10	29	6	57	35	35	0	0	0	0	0	0	0	44.2	0	0	11.4
2019	10	29	7	7	35	35	0	0	0	0	0	0	0	44.19	0	0	11.2
2019	10	29	7	17	35	35	0	0	0	0	0	0	0	44.17	0	0	11.2
2019	10	29	7	27	35	35	0	0	0	0	0	0	0	44.15	0	0	11.2
2019	10	29	7	37	35	35	0	0	0	0	0	0	0	44.13	0	0	11.2
2019	10	29	7	47	35	35	0	0	0	0	0	0	0	44.13	0	0	11.2
2019	10	29	7	57	35	35	0	0	0	0	0	0	0	44.1	0	0	11.6
2019	10	29	8	7	35	35	0	0	0	0	0	0	0	44.1	0	0	12
2019	10	29	8	17	35	35	0	0	0	0	0	0	0	44.08	0	0	12.6
2019	10	29	8	27	35	35	0	0	0	0	0	0	0	44.08	0	0	12.8
2019	10	29	8	37	35	35	0	0	0	0	0	0	0	44.15	0	0	12.8
2019	10	29	8	47	35	35	0	0	0	0	0	0	0	44.2	0	0	13
2019	10	29	8	57	35	35	0	0	0	0	0	0	0	44.24	0	0	13
2019	10	29	9	7	35	35	0	0	0	0	0	0	0	44.26	0	0	13
2019	10	29	9	17	35	36	0	0	0	0	0	0	0	44.31	0	0	13
2019	10	29	9	27	35	34	0	0	0	0	0	0	0	44.35	0	0	13

Reinhackle (0356)

Year	Month	Day	Hour	Minute	Second	Noise3	IceDetection	Heading	Pitch	Roll	StdDevHeading	StdDevPitch	StdDevRoll	Temperature	Pressure	StdDevPressure	Voltage
2019	10	29	9	37	35	34	0	0	0	0	0	0	0	44.38	0	0	13.2
2019	10	29	9	47	35	35	0	0	0	0	0	0	0	44.44	0	0	13.2
2019	10	29	9	57	35	35	0	0	0	0	0	0	0	44.47	0	0	13.4
2019	10	29	10	7	35	35	0	0	0	0	0	0	0	44.51	0	0	13.6
2019	10	29	10	17	35	35	0	0	0	0	0	0	0	44.56	0	0	13.6
2019	10	29	10	27	35	35	0	0	0	0	0	0	0	44.6	0	0	13.6
2019	10	29	10	37	35	35	0	0	0	0	0	0	0	44.65	0	0	13.6
2019	10	29	10	47	35	35	0	0	0	0	0	0	0	44.71	0	0	13.6
2019	10	29	10	57	35	35	0	0	0	0	0	0	0	44.74	0	0	13.6
2019	10	29	11	7	35	35	0	0	0	0	0	0	0	44.78	0	0	13.6
2019	10	29	11	17	35	35	0	0	0	0	0	0	0	44.83	0	0	13.4
2019	10	29	11	27	35	35	0	0	0	0	0	0	0	44.85	0	0	13.4
2019	10	29	11	37	35	35	0	0	0	0	0	0	0	44.91	0	0	13.4
2019	10	29	11	47	35	35	0	0	0	0	0	0	0	44.94	0	0	13.4
2019	10	29	11	57	35	35	0	0	0	0	0	0	0	44.98	0	0	13.4
2019	10	29	12	7	35	35	0	0	0	0	0	0	0	45.01	0	0	13.4
2019	10	29	12	17	35	35	0	0	0	0	0	0	0	45.03	0	0	13.4
2019	10	29	12	27	35	35	0	0	0	0	0	0	0	45.07	0	0	13.4
2019	10	29	12	37	35	35	0	0	0	0	0	0	0	45.07	0	0	13.4
2019	10	29	12	47	35	34	0	0	0	0	0	0	0	45.1	0	0	13.4
2019	10	29	12	57	35	35	0	0	0	0	0	0	0	45.14	0	0	13.4
2019	10	29	13	7	35	35	0	0	0	0	0	0	0	45.14	0	0	13.4
2019	10	29	13	17	35	35	0	0	0	0	0	0	0	45.18	0	0	13.4
2019	10	29	13	27	35	35	0	0	0	0	0	0	0	45.19	0	0	13.4
2019	10	29	13	37	35	35	0	0	0	0	0	0	0	45.21	0	0	13.4
2019	10	29	13	47	35	35	0	0	0	0	0	0	0	45.21	0	0	13.4
2019	10	29	13	57	35	35	0	0	0	0	0	0	0	45.23	0	0	13.4
2019	10	29	14	7	35	35	0	0	0	0	0	0	0	45.25	0	0	13.2
2019	10	29	14	17	35	35	0	0	0	0	0	0	0	45.23	0	0	13.2
2019	10	29	14	27	35	35	0	0	0	0	0	0	0	45.23	0	0	13.2
2019	10	29	14	37	35	35	0	0	0	0	0	0	0	45.21	0	0	13.2
2019	10	29	14	47	35	35	0	0	0	0	0	0	0	45.23	0	0	13.4
2019	10	29	14	57	35	35	0	0	0	0	0	0	0	45.23	0	0	13.4
2019	10	29	15	7	35	34	0	0	0	0	0	0	0	45.21	0	0	13.4
2019	10	29	15	17	35	35	0	0	0	0	0	0	0	45.19	0	0	13.4
2019	10	29	15	27	35	35	0	0	0	0	0	0	0	45.19	0	0	13.4
2019	10	29	15	37	35	35	0	0	0	0	0	0	0	45.18	0	0	13.4
2019	10	29	15	47	35	35	0	0	0	0	0	0	0	45.14	0	0	13.4
2019	10	29	15	57	35	34	0	0	0	0	0	0	0	45.12	0	0	13.4
2019	10	29	16	7	35	35	0	0	0	0	0	0	0	45.1	0	0	13.4
2019	10	29	16	17	35	35	0	0	0	0	0	0	0	45.1	0	0	13.4
2019	10	29	16	27	35	35	0	0	0	0	0	0	0	45.07	0	0	13.4
2019	10	29	16	37	35	35	0	0	0	0	0	0	0	45.03	0	0	13.4
2019	10	29	16	47	35	35	0	0	0	0	0	0	0	45.03	0	0	12.4
2019	10	29	16	57	35	35	0	0	0	0	0	0	0	45.01	0	0	12.2
2019	10	29	17	7	35	35	0	0	0	0	0	0	0	45.03	0	0	12
2019	10	29	17	17	35	35	0	0	0	0	0	0	0	45.03	0	0	12

Reinhackle (0356)

Year	Month	Day	Hour	Minute	Second	Noise3	IceDetection	Heading	Pitch	Roll	StdDevHeading	StdDevPitch	StdDevRoll	Temperature	Pressure	StdDevPressure	Voltage
2019	10	29	17	27	35	35	0	0	0	0	0	0	0	45.01	0	0	11.8
2019	10	29	17	37	35	35	0	0	0	0	0	0	0	45	0	0	11.8
2019	10	29	17	47	35	34	0	0	0	0	0	0	0	45	0	0	11.8
2019	10	29	17	57	35	34	0	0	0	0	0	0	0	45	0	0	11.8
2019	10	29	18	7	35	35	0	0	0	0	0	0	0	45	0	0	11.8
2019	10	29	18	17	35	35	0	0	0	0	0	0	0	44.98	0	0	11.8
2019	10	29	18	27	35	34	0	0	0	0	0	0	0	44.98	0	0	11.8
2019	10	29	18	37	35	35	0	0	0	0	0	0	0	44.98	0	0	11.8
2019	10	29	18	47	35	35	0	0	0	0	0	0	0	44.98	0	0	11.8
2019	10	29	18	57	35	35	0	0	0	0	0	0	0	44.96	0	0	11.8
2019	10	29	19	7	35	35	0	0	0	0	0	0	0	44.94	0	0	11.8
2019	10	29	19	17	35	34	0	0	0	0	0	0	0	44.94	0	0	11.8
2019	10	29	19	27	35	35	0	0	0	0	0	0	0	44.92	0	0	11.8
2019	10	29	19	37	35	35	0	0	0	0	0	0	0	44.92	0	0	11.8
2019	10	29	19	47	35	35	0	0	0	0	0	0	0	44.91	0	0	11.8
2019	10	29	19	57	35	35	0	0	0	0	0	0	0	44.89	0	0	11.8
2019	10	29	20	7	35	35	0	0	0	0	0	0	0	44.85	0	0	11.8
2019	10	29	20	17	35	35	0	0	0	0	0	0	0	44.85	0	0	11.8
2019	10	29	20	27	35	35	0	0	0	0	0	0	0	44.83	0	0	11.8
2019	10	29	20	37	35	35	0	0	0	0	0	0	0	44.82	0	0	11.6
2019	10	29	20	47	35	35	0	0	0	0	0	0	0	44.8	0	0	11.6
2019	10	29	20	57	35	35	0	0	0	0	0	0	0	44.78	0	0	11.6
2019	10	29	21	7	35	34	0	0	0	0	0	0	0	44.76	0	0	11.6
2019	10	29	21	17	35	35	0	0	0	0	0	0	0	44.74	0	0	11.6
2019	10	29	21	27	35	35	0	0	0	0	0	0	0	44.73	0	0	11.6
2019	10	29	21	37	35	34	0	0	0	0	0	0	0	44.69	0	0	11.6
2019	10	29	21	47	35	34	0	0	0	0	0	0	0	44.67	0	0	11.6
2019	10	29	21	57	35	35	0	0	0	0	0	0	0	44.65	0	0	11.6
2019	10	29	22	7	35	35	0	0	0	0	0	0	0	44.64	0	0	11.6
2019	10	29	22	17	35	35	0	0	0	0	0	0	0	44.6	0	0	11.6
2019	10	29	22	27	35	35	0	0	0	0	0	0	0	44.6	0	0	11.6
2019	10	29	22	37	35	35	0	0	0	0	0	0	0	44.56	0	0	11.6
2019	10	29	22	47	35	35	0	0	0	0	0	0	0	44.53	0	0	11.6
2019	10	29	22	57	35	35	0	0	0	0	0	0	0	44.51	0	0	11.6
2019	10	29	23	7	35	35	0	0	0	0	0	0	0	44.46	0	0	11.6
2019	10	29	23	17	35	35	0	0	0	0	0	0	0	44.44	0	0	11.6
2019	10	29	23	27	35	35	0	0	0	0	0	0	0	44.4	0	0	11.6
2019	10	29	23	37	35	35	0	0	0	0	0	0	0	44.38	0	0	11.6
2019	10	29	23	47	35	34	0	0	0	0	0	0	0	44.35	0	0	11.6
2019	10	29	23	57	35	35	0	0	0	0	0	0	0	44.31	0	0	11.6
2019	10	30	0	7	35	35	0	0	0	0	0	0	0	44.28	0	0	11.6
2019	10	30	0	17	35	35	0	0	0	0	0	0	0	44.26	0	0	11.6
2019	10	30	0	27	35	35	0	0	0	0	0	0	0	44.22	0	0	11.6
2019	10	30	0	37	35	35	0	0	0	0	0	0	0	44.19	0	0	11.6
2019	10	30	0	47	35	35	0	0	0	0	0	0	0	44.15	0	0	11.6
2019	10	30	0	57	35	35	0	0	0	0	0	0	0	44.11	0	0	11.6
2019	10	30	1	7	35	35	0	0	0	0	0	0	0	44.08	0	0	11.6

Reinhackle (0356)

Year	Month	Day	Hour	Minute	Second	Noise3	IceDetection	Heading	Pitch	Roll	StdDevHeading	StdDevPitch	StdDevRoll	Temperature	Pressure	StdDevPressure	Voltage
2019	10	30	1	17	35	35	0	0	0	0	0	0	0	44.06	0	0	11.6
2019	10	30	1	27	35	35	0	0	0	0	0	0	0	44.01	0	0	11.6
2019	10	30	1	37	35	35	0	0	0	0	0	0	0	43.99	0	0	11.6
2019	10	30	1	47	35	34	0	0	0	0	0	0	0	43.95	0	0	11.6
2019	10	30	1	57	35	36	0	0	0	0	0	0	0	43.92	0	0	11.6
2019	10	30	2	7	35	36	0	0	0	0	0	0	0	43.88	0	0	11.6
2019	10	30	2	17	35	35	0	0	0	0	0	0	0	43.84	0	0	11.4
2019	10	30	2	27	35	35	0	0	0	0	0	0	0	43.81	0	0	11.6
2019	10	30	2	37	35	35	0	0	0	0	0	0	0	43.77	0	0	11.4
2019	10	30	2	47	35	35	0	0	0	0	0	0	0	43.74	0	0	11.4
2019	10	30	2	57	35	35	0	0	0	0	0	0	0	43.7	0	0	11.4
2019	10	30	3	7	35	35	0	0	0	0	0	0	0	43.66	0	0	11.4
2019	10	30	3	17	35	35	0	0	0	0	0	0	0	43.63	0	0	11.6
2019	10	30	3	27	35	35	0	0	0	0	0	0	0	43.59	0	0	11.6
2019	10	30	3	37	35	35	0	0	0	0	0	0	0	43.57	0	0	11.4
2019	10	30	3	47	35	35	0	0	0	0	0	0	0	43.54	0	0	11.4
2019	10	30	3	57	35	35	0	0	0	0	0	0	0	43.5	0	0	11.4
2019	10	30	4	7	35	35	0	0	0	0	0	0	0	43.48	0	0	11.4
2019	10	30	4	17	35	35	0	0	0	0	0	0	0	43.45	0	0	11.4
2019	10	30	4	27	35	35	0	0	0	0	0	0	0	43.41	0	0	11.4
2019	10	30	4	37	35	35	0	0	0	0	0	0	0	43.38	0	0	11.4
2019	10	30	4	47	35	35	0	0	0	0	0	0	0	43.34	0	0	11.4
2019	10	30	4	57	35	36	0	0	0	0	0	0	0	43.3	0	0	11.4
2019	10	30	5	7	35	35	0	0	0	0	0	0	0	43.29	0	0	11.4
2019	10	30	5	17	35	34	0	0	0	0	0	0	0	43.25	0	0	11.4
2019	10	30	5	27	35	35	0	0	0	0	0	0	0	43.23	0	0	11.4
2019	10	30	5	37	35	35	0	0	0	0	0	0	0	43.2	0	0	11.4
2019	10	30	5	47	35	35	0	0	0	0	0	0	0	43.18	0	0	11.4
2019	10	30	5	57	35	35	0	0	0	0	0	0	0	43.14	0	0	11.4
2019	10	30	6	7	35	35	0	0	0	0	0	0	0	43.14	0	0	11.4
2019	10	30	6	17	35	35	0	0	0	0	0	0	0	43.11	0	0	11.4
2019	10	30	6	27	35	35	0	0	0	0	0	0	0	43.09	0	0	11.4
2019	10	30	6	37	35	35	0	0	0	0	0	0	0	43.07	0	0	11.4
2019	10	30	6	47	35	36	0	0	0	0	0	0	0	43.03	0	0	11.4
2019	10	30	6	57	35	35	0	0	0	0	0	0	0	43.02	0	0	11.4
2019	10	30	7	7	35	35	0	0	0	0	0	0	0	43	0	0	11.4
2019	10	30	7	17	35	35	0	0	0	0	0	0	0	42.96	0	0	11.4
2019	10	30	7	27	35	35	0	0	0	0	0	0	0	42.94	0	0	11.2
2019	10	30	7	37	35	35	0	0	0	0	0	0	0	42.93	0	0	11.2
2019	10	30	7	47	35	35	0	0	0	0	0	0	0	42.91	0	0	11.2
2019	10	30	7	57	35	35	0	0	0	0	0	0	0	42.89	0	0	11.6
2019	10	30	8	7	35	35	0	0	0	0	0	0	0	42.87	0	0	12
2019	10	30	8	17	35	35	0	0	0	0	0	0	0	42.87	0	0	12.4
2019	10	30	8	27	35	35	0	0	0	0	0	0	0	42.85	0	0	12.6
2019	10	30	8	37	35	35	0	0	0	0	0	0	0	42.91	0	0	12.6
2019	10	30	8	47	35	35	0	0	0	0	0	0	0	42.94	0	0	12.8
2019	10	30	8	57	35	35	0	0	0	0	0	0	0	42.98	0	0	12.8

Reinhackle (0356)

Year	Month	Day	Hour	Minute	Second	Noise3	IceDetection	Heading	Pitch	Roll	StdDevHeading	StdDevPitch	StdDevRoll	Temperature	Pressure	StdDevPressure	Voltage
2019	10	30	9	7	35	36	0	0	0	0	0	0	0	43	0	0	12.8
2019	10	30	9	17	35	35	0	0	0	0	0	0	0	43.03	0	0	12.8
2019	10	30	9	27	35	35	0	0	0	0	0	0	0	43.07	0	0	13
2019	10	30	9	37	35	35	0	0	0	0	0	0	0	43.11	0	0	13
2019	10	30	9	47	35	35	0	0	0	0	0	0	0	43.16	0	0	13
2019	10	30	9	57	35	35	0	0	0	0	0	0	0	43.2	0	0	13.2
2019	10	30	10	7	35	35	0	0	0	0	0	0	0	43.25	0	0	13.4
2019	10	30	10	17	35	35	0	0	0	0	0	0	0	43.29	0	0	13.6
2019	10	30	10	27	35	35	0	0	0	0	0	0	0	43.34	0	0	13.6
2019	10	30	10	37	35	35	0	0	0	0	0	0	0	43.38	0	0	13.6
2019	10	30	10	47	35	35	0	0	0	0	0	0	0	43.39	0	0	13.6
2019	10	30	10	57	35	35	0	0	0	0	0	0	0	43.45	0	0	13.6
2019	10	30	11	7	35	35	0	0	0	0	0	0	0	43.48	0	0	13.6
2019	10	30	11	17	35	35	0	0	0	0	0	0	0	43.52	0	0	13.6
2019	10	30	11	27	35	36	0	0	0	0	0	0	0	43.56	0	0	13.6
2019	10	30	11	37	35	35	0	0	0	0	0	0	0	43.59	0	0	13.6
2019	10	30	11	47	35	34	0	0	0	0	0	0	0	43.63	0	0	13.6
2019	10	30	11	57	35	35	0	0	0	0	0	0	0	43.66	0	0	13.6
2019	10	30	12	7	35	35	0	0	0	0	0	0	0	43.7	0	0	13.6
2019	10	30	12	17	35	35	0	0	0	0	0	0	0	43.72	0	0	13.6
2019	10	30	12	27	35	35	0	0	0	0	0	0	0	43.74	0	0	13.6
2019	10	30	12	37	35	35	0	0	0	0	0	0	0	43.75	0	0	13.6
2019	10	30	12	47	35	35	0	0	0	0	0	0	0	43.75	0	0	13.4
2019	10	30	12	57	35	35	0	0	0	0	0	0	0	43.79	0	0	13.6
2019	10	30	13	7	35	35	0	0	0	0	0	0	0	43.81	0	0	13.4
2019	10	30	13	17	35	35	0	0	0	0	0	0	0	43.83	0	0	13.4
2019	10	30	13	27	35	36	0	0	0	0	0	0	0	43.83	0	0	13.4
2019	10	30	13	37	35	35	0	0	0	0	0	0	0	43.84	0	0	13.4
2019	10	30	13	47	35	36	0	0	0	0	0	0	0	43.84	0	0	13.4
2019	10	30	13	57	35	35	0	0	0	0	0	0	0	43.84	0	0	13.4
2019	10	30	14	7	35	35	0	0	0	0	0	0	0	43.84	0	0	13.4
2019	10	30	14	17	35	35	0	0	0	0	0	0	0	43.84	0	0	13.4
2019	10	30	14	27	35	35	0	0	0	0	0	0	0	43.83	0	0	13.4
2019	10	30	14	37	35	35	0	0	0	0	0	0	0	43.83	0	0	13.4
2019	10	30	14	47	35	35	0	0	0	0	0	0	0	43.83	0	0	13.4
2019	10	30	14	57	35	35	0	0	0	0	0	0	0	43.83	0	0	13.4
2019	10	30	15	7	35	35	0	0	0	0	0	0	0	43.81	0	0	13.4
2019	10	30	15	17	35	35	0	0	0	0	0	0	0	43.79	0	0	13.4
2019	10	30	15	27	35	35	0	0	0	0	0	0	0	43.79	0	0	13.4
2019	10	30	15	37	35	35	0	0	0	0	0	0	0	43.77	0	0	13.4
2019	10	30	15	47	35	35	0	0	0	0	0	0	0	43.72	0	0	13.4
2019	10	30	15	57	35	36	0	0	0	0	0	0	0	43.74	0	0	13.4
2019	10	30	16	7	35	35	0	0	0	0	0	0	0	43.7	0	0	13.4
2019	10	30	16	17	35	35	0	0	0	0	0	0	0	43.66	0	0	13.4
2019	10	30	16	27	35	35	0	0	0	0	0	0	0	43.65	0	0	13.4
2019	10	30	16	37	35	35	0	0	0	0	0	0	0	43.63	0	0	13.4
2019	10	30	16	47	35	35	0	0	0	0	0	0	0	43.63	0	0	12.4

Reinhackle (0356)

Year	Month	Day	Hour	Minute	Second	Noise3	IceDetection	Heading	Pitch	Roll	StdDevHeading	StdDevPitch	StdDevRoll	Temperature	Pressure	StdDevPressure	Voltage
2019	10	30	16	57	35	35	0	0	0	0	0	0	0	43.63	0	0	12.2
2019	10	30	17	7	35	35	0	0	0	0	0	0	0	43.63	0	0	12
2019	10	30	17	17	35	35	0	0	0	0	0	0	0	43.65	0	0	12
2019	10	30	17	27	35	35	0	0	0	0	0	0	0	43.65	0	0	11.8
2019	10	30	17	37	35	35	0	0	0	0	0	0	0	43.65	0	0	11.8
2019	10	30	17	47	35	35	0	0	0	0	0	0	0	43.65	0	0	11.8
2019	10	30	17	57	35	34	0	0	0	0	0	0	0	43.63	0	0	11.8
2019	10	30	18	7	35	35	0	0	0	0	0	0	0	43.63	0	0	11.8
2019	10	30	18	17	35	35	0	0	0	0	0	0	0	43.63	0	0	11.8
2019	10	30	18	27	35	35	0	0	0	0	0	0	0	43.63	0	0	11.8
2019	10	30	18	37	35	35	0	0	0	0	0	0	0	43.61	0	0	11.8
2019	10	30	18	47	35	35	0	0	0	0	0	0	0	43.59	0	0	11.8
2019	10	30	18	57	35	35	0	0	0	0	0	0	0	43.57	0	0	11.8
2019	10	30	19	7	35	35	0	0	0	0	0	0	0	43.56	0	0	11.6
2019	10	30	19	17	35	35	0	0	0	0	0	0	0	43.54	0	0	11.8
2019	10	30	19	27	35	36	0	0	0	0	0	0	0	43.52	0	0	11.6
2019	10	30	19	37	35	35	0	0	0	0	0	0	0	43.48	0	0	11.6
2019	10	30	19	47	35	35	0	0	0	0	0	0	0	43.47	0	0	11.6
2019	10	30	19	57	35	35	0	0	0	0	0	0	0	43.45	0	0	11.6
2019	10	30	20	7	35	35	0	0	0	0	0	0	0	43.41	0	0	11.6
2019	10	30	20	17	35	35	0	0	0	0	0	0	0	43.39	0	0	11.6
2019	10	30	20	27	35	35	0	0	0	0	0	0	0	43.36	0	0	11.6
2019	10	30	20	37	35	35	0	0	0	0	0	0	0	43.34	0	0	11.6
2019	10	30	20	47	35	35	0	0	0	0	0	0	0	43.32	0	0	11.6
2019	10	30	20	57	35	34	0	0	0	0	0	0	0	43.29	0	0	11.6
2019	10	30	21	7	35	35	0	0	0	0	0	0	0	43.27	0	0	11.6
2019	10	30	21	17	35	35	0	0	0	0	0	0	0	43.23	0	0	11.6
2019	10	30	21	27	35	35	0	0	0	0	0	0	0	43.21	0	0	11.6
2019	10	30	21	37	35	34	0	0	0	0	0	0	0	43.18	0	0	11.6
2019	10	30	21	47	35	34	0	0	0	0	0	0	0	43.12	0	0	11.6
2019	10	30	21	57	35	35	0	0	0	0	0	0	0	43.12	0	0	11.6
2019	10	30	22	7	35	35	0	0	0	0	0	0	0	43.09	0	0	11.6
2019	10	30	22	17	35	35	0	0	0	0	0	0	0	43.05	0	0	11.6
2019	10	30	22	27	35	36	0	0	0	0	0	0	0	43.02	0	0	11.6
2019	10	30	22	37	35	35	0	0	0	0	0	0	0	42.98	0	0	11.6
2019	10	30	22	47	35	35	0	0	0	0	0	0	0	42.96	0	0	11.6
2019	10	30	22	57	35	35	0	0	0	0	0	0	0	42.91	0	0	11.6
2019	10	30	23	7	35	35	0	0	0	0	0	0	0	42.89	0	0	11.4
2019	10	30	23	17	35	35	0	0	0	0	0	0	0	42.84	0	0	11.4
2019	10	30	23	27	35	34	0	0	0	0	0	0	0	42.8	0	0	11.4
2019	10	30	23	37	35	35	0	0	0	0	0	0	0	42.76	0	0	11.4
2019	10	30	23	47	35	35	0	0	0	0	0	0	0	42.73	0	0	11.4
2019	10	30	23	57	35	35	0	0	0	0	0	0	0	42.69	0	0	11.4
2019	10	31	0	7	35	34	0	0	0	0	0	0	0	42.64	0	0	11.4
2019	10	31	0	17	35	35	0	0	0	0	0	0	0	42.6	0	0	11.4
2019	10	31	0	27	35	34	0	0	0	0	0	0	0	42.55	0	0	11.4
2019	10	31	0	37	35	36	0	0	0	0	0	0	0	42.51	0	0	11.4

Reinhackle (0356)

Year	Month	Day	Hour	Minute	Second	Noise3	IceDetection	Heading	Pitch	Roll	StdDevHeading	StdDevPitch	StdDevRoll	Temperature	Pressure	StdDevPressure	Voltage
2019	10	31	0	47	35	35	0	0	0	0	0	0	0	42.46	0	0	11.4
2019	10	31	0	57	35	36	0	0	0	0	0	0	0	42.42	0	0	11.4
2019	10	31	1	7	35	35	0	0	0	0	0	0	0	42.37	0	0	11.4
2019	10	31	1	17	35	35	0	0	0	0	0	0	0	42.33	0	0	11.4
2019	10	31	1	27	35	35	0	0	0	0	0	0	0	42.28	0	0	11.4
2019	10	31	1	37	35	35	0	0	0	0	0	0	0	42.24	0	0	11.4
2019	10	31	1	47	35	35	0	0	0	0	0	0	0	42.19	0	0	11.4
2019	10	31	1	57	35	36	0	0	0	0	0	0	0	42.15	0	0	11.4
2019	10	31	2	7	35	35	0	0	0	0	0	0	0	42.1	0	0	11.4
2019	10	31	2	17	35	36	0	0	0	0	0	0	0	42.04	0	0	11.4
2019	10	31	2	27	35	35	0	0	0	0	0	0	0	42.01	0	0	11.4
2019	10	31	2	37	35	36	0	0	0	0	0	0	0	41.95	0	0	11.4
2019	10	31	2	47	35	35	0	0	0	0	0	0	0	41.92	0	0	11.4
2019	10	31	2	57	35	35	0	0	0	0	0	0	0	41.86	0	0	11.4
2019	10	31	3	7	35	35	0	0	0	0	0	0	0	41.83	0	0	11.4
2019	10	31	3	17	35	35	0	0	0	0	0	0	0	41.77	0	0	11.4
2019	10	31	3	27	35	35	0	0	0	0	0	0	0	41.74	0	0	11.4
2019	10	31	3	37	35	36	0	0	0	0	0	0	0	41.68	0	0	11.4
2019	10	31	3	47	35	35	0	0	0	0	0	0	0	41.65	0	0	11.4
2019	10	31	3	57	35	36	0	0	0	0	0	0	0	41.59	0	0	11.4
2019	10	31	4	7	35	35	0	0	0	0	0	0	0	41.56	0	0	11.4
2019	10	31	4	17	35	35	0	0	0	0	0	0	0	41.52	0	0	11.4
2019	10	31	4	27	35	35	0	0	0	0	0	0	0	41.49	0	0	11.4
2019	10	31	4	37	35	36	0	0	0	0	0	0	0	41.45	0	0	11.4
2019	10	31	4	47	35	35	0	0	0	0	0	0	0	41.41	0	0	11.4
2019	10	31	4	57	35	35	0	0	0	0	0	0	0	41.38	0	0	11.2
2019	10	31	5	7	35	35	0	0	0	0	0	0	0	41.34	0	0	11.2
2019	10	31	5	17	35	35	0	0	0	0	0	0	0	41.31	0	0	11.2
2019	10	31	5	27	35	35	0	0	0	0	0	0	0	41.27	0	0	11.2
2019	10	31	5	37	35	35	0	0	0	0	0	0	0	41.25	0	0	11.2
2019	10	31	5	47	35	35	0	0	0	0	0	0	0	41.22	0	0	11.2
2019	10	31	5	57	35	35	0	0	0	0	0	0	0	41.18	0	0	11.2
2019	10	31	6	7	35	35	0	0	0	0	0	0	0	41.14	0	0	11.2
2019	10	31	6	17	35	35	0	0	0	0	0	0	0	41.11	0	0	11.2
2019	10	31	6	27	35	36	0	0	0	0	0	0	0	41.09	0	0	11.2
2019	10	31	6	37	35	36	0	0	0	0	0	0	0	41.05	0	0	11.2
2019	10	31	6	47	35	35	0	0	0	0	0	0	0	41.04	0	0	11.2
2019	10	31	6	57	35	35	0	0	0	0	0	0	0	41	0	0	11.2
2019	10	31	7	7	35	36	0	0	0	0	0	0	0	40.96	0	0	11.2
2019	10	31	7	17	35	35	0	0	0	0	0	0	0	40.93	0	0	11.2
2019	10	31	7	27	35	36	0	0	0	0	0	0	0	40.91	0	0	11.2
2019	10	31	7	37	35	35	0	0	0	0	0	0	0	40.89	0	0	11.2
2019	10	31	7	47	35	36	0	0	0	0	0	0	0	40.86	0	0	11.2
2019	10	31	7	57	35	36	0	0	0	0	0	0	0	40.84	0	0	11.6
2019	10	31	8	7	35	36	0	0	0	0	0	0	0	40.82	0	0	12
2019	10	31	8	17	35	35	0	0	0	0	0	0	0	40.8	0	0	12.4
2019	10	31	8	27	35	35	0	0	0	0	0	0	0	40.8	0	0	13

Reinhackle (0356)

Year	Month	Day	Hour	Minute	Second	Noise3	IceDetection	Heading	Pitch	Roll	StdDevHeading	StdDevPitch	StdDevRoll	Temperature	Pressure	StdDevPressure	Voltage
2019	10	31	8	37	35	36	0	0	0	0	0	0	0	40.86	0	0	13.2
2019	10	31	8	47	35	35	0	0	0	0	0	0	0	40.89	0	0	13.2
2019	10	31	8	57	35	36	0	0	0	0	0	0	0	40.93	0	0	13.2
2019	10	31	9	7	35	35	0	0	0	0	0	0	0	40.95	0	0	13.4
2019	10	31	9	17	35	35	0	0	0	0	0	0	0	41	0	0	13.4
2019	10	31	9	27	35	35	0	0	0	0	0	0	0	41.04	0	0	13.6
2019	10	31	9	37	35	35	0	0	0	0	0	0	0	41.07	0	0	13.6
2019	10	31	9	47	35	35	0	0	0	0	0	0	0	41.13	0	0	13.8
2019	10	31	9	57	35	35	0	0	0	0	0	0	0	41.16	0	0	13.8
2019	10	31	10	7	35	36	0	0	0	0	0	0	0	41.22	0	0	13.8
2019	10	31	10	17	35	36	0	0	0	0	0	0	0	41.27	0	0	13.8
2019	10	31	10	27	35	36	0	0	0	0	0	0	0	41.32	0	0	13.8
2019	10	31	10	37	35	35	0	0	0	0	0	0	0	41.36	0	0	13.8
2019	10	31	10	47	35	35	0	0	0	0	0	0	0	41.41	0	0	13.8
2019	10	31	10	57	35	35	0	0	0	0	0	0	0	41.47	0	0	13.6
2019	10	31	11	7	35	35	0	0	0	0	0	0	0	41.49	0	0	13.6
2019	10	31	11	17	35	35	0	0	0	0	0	0	0	41.54	0	0	13.6
2019	10	31	11	27	35	35	0	0	0	0	0	0	0	41.58	0	0	13.6
2019	10	31	11	37	35	35	0	0	0	0	0	0	0	41.61	0	0	13.6
2019	10	31	11	47	35	35	0	0	0	0	0	0	0	41.67	0	0	13.6
2019	10	31	11	57	35	35	0	0	0	0	0	0	0	41.7	0	0	13.6
2019	10	31	12	7	35	36	0	0	0	0	0	0	0	41.74	0	0	13.6
2019	10	31	12	17	35	36	0	0	0	0	0	0	0	41.77	0	0	13.6
2019	10	31	12	27	35	35	0	0	0	0	0	0	0	41.79	0	0	13.6
2019	10	31	12	37	35	35	0	0	0	0	0	0	0	41.81	0	0	13.6
2019	10	31	12	47	35	35	0	0	0	0	0	0	0	41.85	0	0	13.4
2019	10	31	12	57	35	35	0	0	0	0	0	0	0	41.85	0	0	13.4
2019	10	31	13	7	35	35	0	0	0	0	0	0	0	41.86	0	0	13.4
2019	10	31	13	17	35	35	0	0	0	0	0	0	0	41.86	0	0	13.4
2019	10	31	13	27	35	35	0	0	0	0	0	0	0	41.88	0	0	13.4
2019	10	31	13	37	35	35	0	0	0	0	0	0	0	41.88	0	0	13.4
2019	10	31	13	47	35	35	0	0	0	0	0	0	0	41.88	0	0	13.4
2019	10	31	13	57	35	35	0	0	0	0	0	0	0	41.88	0	0	13.4
2019	10	31	14	7	35	35	0	0	0	0	0	0	0	41.88	0	0	13.4
2019	10	31	14	17	35	36	0	0	0	0	0	0	0	41.88	0	0	13.4
2019	10	31	14	27	35	35	0	0	0	0	0	0	0	41.9	0	0	13.2
2019	10	31	14	37	35	35	0	0	0	0	0	0	0	41.9	0	0	13.2
2019	10	31	14	47	35	35	0	0	0	0	0	0	0	41.88	0	0	13.2
2019	10	31	14	57	35	36	0	0	0	0	0	0	0	41.88	0	0	13.2
2019	10	31	15	7	35	36	0	0	0	0	0	0	0	41.88	0	0	13.2
2019	10	31	15	17	35	35	0	0	0	0	0	0	0	41.86	0	0	13.2
2019	10	31	15	27	35	36	0	0	0	0	0	0	0	41.85	0	0	13.2
2019	10	31	15	37	35	35	0	0	0	0	0	0	0	41.83	0	0	13.2
2019	10	31	15	47	35	35	0	0	0	0	0	0	0	41.77	0	0	13.2
2019	10	31	15	57	35	35	0	0	0	0	0	0	0	41.77	0	0	13.2
2019	10	31	16	7	35	35	0	0	0	0	0	0	0	41.74	0	0	13.2
2019	10	31	16	17	35	35	0	0	0	0	0	0	0	41.76	0	0	13.2

Reinhackle (0356)

Year	Month	Day	Hour	Minute	Second	Noise3	IceDetection	Heading	Pitch	Roll	StdDevHeading	StdDevPitch	StdDevRoll	Temperature	Pressure	StdDevPressure	Voltage
2019	10	31	16	27	35	35	0	0	0	0	0	0	0	41.7	0	0	13.2
2019	10	31	16	37	35	35	0	0	0	0	0	0	0	41.67	0	0	13.2
2019	10	31	16	47	35	35	0	0	0	0	0	0	0	41.68	0	0	12.4
2019	10	31	16	57	35	35	0	0	0	0	0	0	0	41.67	0	0	12.2
2019	10	31	17	7	35	35	0	0	0	0	0	0	0	41.68	0	0	12
2019	10	31	17	17	35	35	0	0	0	0	0	0	0	41.68	0	0	12
2019	10	31	17	27	35	35	0	0	0	0	0	0	0	41.68	0	0	11.8
2019	10	31	17	37	35	36	0	0	0	0	0	0	0	41.68	0	0	11.8
2019	10	31	17	47	35	35	0	0	0	0	0	0	0	41.68	0	0	11.8
2019	10	31	17	57	35	35	0	0	0	0	0	0	0	41.68	0	0	11.8
2019	10	31	18	7	35	36	0	0	0	0	0	0	0	41.67	0	0	11.8
2019	10	31	18	17	35	35	0	0	0	0	0	0	0	41.67	0	0	11.8
2019	10	31	18	27	35	35	0	0	0	0	0	0	0	41.65	0	0	11.8
2019	10	31	18	37	35	36	0	0	0	0	0	0	0	41.65	0	0	11.6
2019	10	31	18	47	35	35	0	0	0	0	0	0	0	41.63	0	0	11.6
2019	10	31	18	57	35	35	0	0	0	0	0	0	0	41.61	0	0	11.6
2019	10	31	19	7	35	35	0	0	0	0	0	0	0	41.59	0	0	11.6
2019	10	31	19	17	35	35	0	0	0	0	0	0	0	41.58	0	0	11.6
2019	10	31	19	27	35	35	0	0	0	0	0	0	0	41.58	0	0	11.6
2019	10	31	19	37	35	36	0	0	0	0	0	0	0	41.54	0	0	11.6
2019	10	31	19	47	35	35	0	0	0	0	0	0	0	41.52	0	0	11.6
2019	10	31	19	57	35	35	0	0	0	0	0	0	0	41.5	0	0	11.6
2019	10	31	20	7	35	35	0	0	0	0	0	0	0	41.49	0	0	11.6
2019	10	31	20	17	35	35	0	0	0	0	0	0	0	41.45	0	0	11.6
2019	10	31	20	27	35	35	0	0	0	0	0	0	0	41.43	0	0	11.6
2019	10	31	20	37	35	35	0	0	0	0	0	0	0	41.41	0	0	11.6
2019	10	31	20	47	35	35	0	0	0	0	0	0	0	41.4	0	0	11.6
2019	10	31	20	57	35	35	0	0	0	0	0	0	0	41.36	0	0	11.6
2019	10	31	21	7	35	35	0	0	0	0	0	0	0	41.34	0	0	11.6
2019	10	31	21	17	35	35	0	0	0	0	0	0	0	41.32	0	0	11.6
2019	10	31	21	27	35	35	0	0	0	0	0	0	0	41.31	0	0	11.6
2019	10	31	21	37	35	35	0	0	0	0	0	0	0	41.27	0	0	11.6
2019	10	31	21	47	35	35	0	0	0	0	0	0	0	41.25	0	0	11.6
2019	10	31	21	57	35	36	0	0	0	0	0	0	0	41.22	0	0	11.6
2019	10	31	22	7	35	35	0	0	0	0	0	0	0	41.18	0	0	11.6
2019	10	31	22	17	35	35	0	0	0	0	0	0	0	41.14	0	0	11.6
2019	10	31	22	27	35	36	0	0	0	0	0	0	0	41.13	0	0	11.6
2019	10	31	22	37	35	36	0	0	0	0	0	0	0	41.09	0	0	11.6
2019	10	31	22	47	35	35	0	0	0	0	0	0	0	41.05	0	0	11.4
2019	10	31	22	57	35	35	0	0	0	0	0	0	0	41.04	0	0	11.4
2019	10	31	23	7	35	35	0	0	0	0	0	0	0	41	0	0	11.4
2019	10	31	23	17	35	35	0	0	0	0	0	0	0	40.95	0	0	11.4
2019	10	31	23	27	35	36	0	0	0	0	0	0	0	40.91	0	0	11.4
2019	10	31	23	37	35	36	0	0	0	0	0	0	0	40.87	0	0	11.4
2019	10	31	23	47	35	35	0	0	0	0	0	0	0	40.84	0	0	11.4
2019	10	31	23	57	35	35	0	0	0	0	0	0	0	40.8	0	0	11.4

Reinhackle (0356)

Year	Month	Day	Hour	Minute	Second	CellBegin	CellEnd	Speed	Direction	Area	Flow
2019	10	1	0	3	7	0.3	3.6	0.77	97.6	79.2257	57.2246
2019	10	1	0	13	7	0.3	3.6	0.77	95.1	79.2257	57.7179
2019	10	1	0	23	7	0.3	3.6	0.74	94.6	79.2257	55.498
2019	10	1	0	33	7	0.3	3.6	0.77	95.3	79.2257	57.9646
2019	10	1	0	43	7	0.3	3.6	0.76	96.7	79.2257	56.7314
2019	10	1	0	53	7	0.3	3.6	0.82	97.1	79.2257	61.1713
2019	10	1	1	3	7	0.3	3.6	0.77	95.9	79.2257	57.7181
2019	10	1	1	13	7	0.3	3.6	0.74	97.1	79.2257	55.2515
2019	10	1	1	23	7	0.3	3.6	0.71	95.8	79.2257	53.0316
2019	10	1	1	33	7	0.3	3.6	0.77	95.4	79.2257	57.7181
2019	10	1	1	43	7	0.3	3.6	0.76	96.7	79.2257	56.4849
2019	10	1	1	53	7	0.3	3.6	0.79	96.9	79.2257	58.9515
2019	10	1	2	3	7	0.3	3.6	0.76	96.2	79.2257	56.7315
2019	10	1	2	13	7	0.3	3.6	0.78	95.8	79.2257	58.2115
2019	10	1	2	23	7	0.3	3.6	0.77	97.3	79.2257	57.4716
2019	10	1	2	33	7	0.3	3.6	0.77	96.6	79.2257	57.4716
2019	10	1	2	43	7	0.3	3.6	0.76	96.5	79.2257	56.485
2019	10	1	2	53	7	0.3	3.6	0.75	95.5	79.2257	56.485
2019	10	1	3	3	7	0.3	3.6	0.74	97.9	79.2257	55.0051
2019	10	1	3	13	7	0.3	3.6	0.79	97.4	79.2257	58.705
2019	10	1	3	23	7	0.3	3.6	0.76	98.7	79.2257	56.2384
2019	10	1	3	33	7	0.3	3.6	0.76	95.5	79.2257	56.7317
2019	10	1	3	43	7	0.3	3.6	0.76	96.4	79.2257	56.9784
2019	10	1	3	53	7	0.3	3.6	0.79	95.5	79.2257	59.1983
2019	10	1	4	3	7	0.3	3.6	0.75	95	79.2257	55.9918
2019	10	1	4	13	7	0.3	3.6	0.78	98	79.2257	57.9651
2019	10	1	4	23	7	0.3	3.6	0.73	96.7	79.2257	54.5119
2019	10	1	4	33	7	0.3	3.6	0.75	93.2	79.2257	56.4852
2019	10	1	4	43	7	0.3	3.6	0.76	96.2	79.2257	56.7318
2019	10	1	4	53	7	0.3	3.6	0.74	93.8	79.2257	55.4985
2019	10	1	5	3	7	0.3	3.6	0.72	95.2	79.2257	54.2653
2019	10	1	5	13	7	0.3	3.6	0.76	94	79.2257	56.9785
2019	10	1	5	23	7	0.3	3.6	0.75	95.5	79.2257	55.9919
2019	10	1	5	33	7	0.3	3.6	0.77	95.6	79.2257	57.4719
2019	10	1	5	43	7	0.3	3.6	0.75	96.8	79.2257	56.2386
2019	10	1	5	53	7	0.3	3.6	0.79	93.8	79.2257	58.9519
2019	10	1	6	3	7	0.3	3.6	0.79	97.1	79.2257	59.1985
2019	10	1	6	13	7	0.3	3.6	0.78	97.5	79.2257	58.4586
2019	10	1	6	23	7	0.3	3.6	0.77	98.3	79.2257	57.2253
2019	10	1	6	33	7	0.3	3.6	0.77	94.1	79.2257	57.9653
2019	10	1	6	43	7	0.3	3.6	0.74	96.3	79.2257	55.4987
2019	10	1	6	53	7	0.3	3.6	0.74	96.9	79.2257	55.0054
2019	10	1	7	3	7	0.3	3.6	0.74	96.3	79.2913	55.5467
2019	10	1	7	13	7	0.3	3.6	0.76	97.6	79.2913	57.028
2019	10	1	7	23	7	0.3	3.6	0.76	97.6	79.2913	57.028
2019	10	1	7	33	7	0.3	3.6	0.75	95.3	79.2913	56.0405
2019	10	1	7	43	7	0.3	3.6	0.79	96.2	79.2913	59.2499

Reinhackle (0356)

Year	Month	Day	Hour	Minute	Second	CellBegin	CellEnd	Speed	Direction	Area	Flow
2019	10	1	7	53	7	0.3	3.6	0.79	94.7	79.2913	59.4968
2019	10	1	8	3	7	0.3	3.6	0.77	95.4	79.2257	57.7187
2019	10	1	8	13	7	0.3	3.6	0.76	96.5	79.2913	56.5343
2019	10	1	8	23	7	0.3	3.6	0.8	95.2	79.2913	60.2374
2019	10	1	8	33	7	0.3	3.6	0.75	93.5	79.2913	56.0406
2019	10	1	8	43	7	0.3	3.6	0.82	96	79.2913	61.4718
2019	10	1	8	53	7	0.3	3.6	0.82	95	79.2913	61.7186
2019	10	1	9	3	7	0.3	3.6	0.79	96.2	79.2913	59.0029
2019	10	1	9	13	7	0.3	3.6	0.79	96.7	79.2913	58.7561
2019	10	1	9	23	7	0.3	3.6	0.79	95.2	79.2913	59.2498
2019	10	1	9	33	7	0.3	3.6	0.8	97.3	79.2913	59.9904
2019	10	1	9	43	7	0.3	3.6	0.77	97.6	79.2913	57.2748
2019	10	1	9	53	7	0.3	3.6	0.75	97	79.2913	56.0404
2019	10	1	10	3	7	0.3	3.6	0.78	96.3	79.2913	58.2622
2019	10	1	10	13	7	0.3	3.6	0.78	95.5	79.2913	58.5091
2019	10	1	10	23	7	0.3	3.6	0.79	96	79.2913	58.7559
2019	10	1	10	33	7	0.3	3.6	0.79	99.3	79.357	58.5596
2019	10	1	10	43	7	0.3	3.6	0.8	96.1	79.2913	59.7434
2019	10	1	10	53	7	0.3	3.6	0.77	98.8	79.2913	57.5215
2019	10	1	11	3	7	0.3	3.6	0.83	96.8	79.2913	61.7183
2019	10	1	11	13	7	0.3	3.6	0.8	96.8	79.2913	59.7433
2019	10	1	11	23	7	0.3	3.6	0.75	96	79.2913	56.2871
2019	10	1	11	33	7	0.3	3.6	0.78	95.3	79.2913	58.5089
2019	10	1	11	43	7	0.3	3.6	0.75	97.5	79.2913	56.287
2019	10	1	11	53	7	0.3	3.6	0.84	96.7	79.2913	62.7057
2019	10	1	12	3	7	0.3	3.6	0.8	96.4	79.2913	59.4963
2019	10	1	12	13	7	0.3	3.6	0.75	96.8	79.2913	56.287
2019	10	1	12	23	7	0.3	3.6	0.77	94.1	79.2913	58.0151
2019	10	1	12	33	7	0.3	3.6	0.78	97.7	79.2913	58.5088
2019	10	1	12	43	7	0.3	3.6	0.77	99	79.2913	57.5213
2019	10	1	12	53	7	0.3	3.6	0.78	94.1	79.2913	58.2619
2019	10	1	13	3	7	0.3	3.6	0.77	96.6	79.2913	57.5213
2019	10	1	13	13	7	0.3	3.6	0.75	96.8	79.2913	55.7931
2019	10	1	13	23	7	0.3	3.6	0.76	95.4	79.2913	57.0275
2019	10	1	13	33	7	0.3	3.6	0.76	95.9	79.2913	57.0275
2019	10	1	13	43	7	0.3	3.6	0.77	98.8	79.2913	57.5212
2019	10	1	13	53	7	0.3	3.6	0.75	99.1	79.2913	55.7931
2019	10	1	14	3	7	0.3	3.6	0.75	95.2	79.2913	56.5337
2019	10	1	14	13	7	0.3	3.6	0.78	97.5	79.2913	58.0149
2019	10	1	14	23	7	0.3	3.6	0.75	96	79.2913	56.2868
2019	10	1	14	33	7	0.3	3.6	0.78	94.6	79.2913	58.2618
2019	10	1	14	43	7	0.3	3.6	0.76	95.7	79.2913	56.7806
2019	10	1	14	53	7	0.3	3.6	0.76	96.5	79.2913	56.5337
2019	10	1	15	3	7	0.3	3.6	0.79	97.8	79.2257	59.198
2019	10	1	15	13	7	0.3	3.6	0.76	93.2	79.2257	57.2247
2019	10	1	15	23	7	0.3	3.6	0.77	97.4	79.2257	57.2247
2019	10	1	15	33	7	0.3	3.6	0.76	95.7	79.2257	56.4848

Reinhackle (0356)

Year	Month	Day	Hour	Minute	Second	CellBegin	CellEnd	Speed	Direction	Area	Flow
2019	10	1	15	43	7	0.3	3.6	0.78	98	79.2257	57.9647
2019	10	1	15	53	7	0.3	3.6	0.76	98.2	79.2257	56.7314
2019	10	1	16	3	7	0.3	3.6	0.77	96.4	79.2257	57.4714
2019	10	1	16	13	7	0.3	3.6	0.76	99	79.2257	56.2381
2019	10	1	16	23	7	0.3	3.6	0.81	98.2	79.2257	60.1847
2019	10	1	16	33	7	0.3	3.6	0.73	98.2	79.2257	54.5115
2019	10	1	16	43	7	0.3	3.6	0.77	97.5	79.2257	57.7181
2019	10	1	16	53	7	0.3	3.6	0.77	98.1	79.2257	57.2247
2019	10	1	17	3	7	0.3	3.6	0.74	97.6	79.2257	55.4981
2019	10	1	17	13	7	0.3	3.6	0.75	97.8	79.2257	55.9915
2019	10	1	17	23	7	0.3	3.6	0.75	96.5	79.2257	56.2381
2019	10	1	17	33	7	0.3	3.6	0.8	97.3	79.2257	59.938
2019	10	1	17	43	7	0.3	3.6	0.74	95.1	79.2257	55.4981
2019	10	1	17	53	7	0.3	3.6	0.75	99	79.2257	55.9914
2019	10	1	18	3	7	0.3	3.6	0.8	95.2	79.2257	59.938
2019	10	1	18	13	7	0.3	3.6	0.72	97	79.2257	54.0182
2019	10	1	18	23	7	0.3	3.6	0.77	96.3	79.2257	57.7181
2019	10	1	18	33	7	0.3	3.6	0.77	95.4	79.2257	57.718
2019	10	1	18	43	7	0.3	3.6	0.77	94.4	79.2257	57.4714
2019	10	1	18	53	7	0.3	3.6	0.76	95.5	79.2257	56.7314
2019	10	1	19	3	7	0.3	3.6	0.77	96.3	79.2257	57.7181
2019	10	1	19	13	7	0.3	3.6	0.77	96.4	79.2257	57.4714
2019	10	1	19	23	7	0.3	3.6	0.79	96.9	79.2257	58.7047
2019	10	1	19	33	7	0.3	3.6	0.75	95.8	79.2257	55.9915
2019	10	1	19	43	7	0.3	3.6	0.81	97	79.2257	60.1847
2019	10	1	19	53	7	0.3	3.6	0.81	95.4	79.2257	60.4313
2019	10	1	20	3	7	0.3	3.6	0.78	98.5	79.2257	57.9648
2019	10	1	20	13	7	0.3	3.6	0.8	96.6	79.2257	59.6914
2019	10	1	20	23	7	0.3	3.6	0.76	94.7	79.2257	56.9781
2019	10	1	20	33	7	0.3	3.6	0.81	94.6	79.2257	60.9247
2019	10	1	20	43	7	0.3	3.6	0.76	97.6	79.2257	56.9782
2019	10	1	20	53	7	0.3	3.6	0.79	94.5	79.2257	59.4448
2019	10	1	21	3	7	0.3	3.6	0.78	95.3	79.2257	58.7048
2019	10	1	21	13	7	0.3	3.6	0.77	95.9	79.2257	57.4715
2019	10	1	21	23	7	0.3	3.6	0.74	97.4	79.2257	55.2516
2019	10	1	21	33	7	0.3	3.6	0.77	97.1	79.2257	57.4716
2019	10	1	21	43	7	0.3	3.6	0.79	96	79.2257	58.7049
2019	10	1	21	53	7	0.3	3.6	0.76	98.2	79.2257	56.2383
2019	10	1	22	3	7	0.3	3.6	0.74	97.7	79.2257	55.005
2019	10	1	22	13	7	0.3	3.6	0.74	97.1	79.2257	55.4984
2019	10	1	22	23	7	0.3	3.6	0.75	95.5	79.2257	56.485
2019	10	1	22	33	7	0.3	3.6	0.8	96.1	79.2257	59.9383
2019	10	1	22	43	7	0.3	3.6	0.79	95.5	79.2257	59.445
2019	10	1	22	53	7	0.3	3.6	0.78	97.7	79.2257	58.4584
2019	10	1	23	3	7	0.3	3.6	0.73	103.7	79.2913	53.5715
2019	10	1	23	13	7	0.3	3.6	0.74	96.1	79.2257	55.2518
2019	10	1	23	23	7	0.3	3.6	0.77	97.9	79.2257	57.2251

Reinhackle (0356)

Year	Month	Day	Hour	Minute	Second	CellBegin	CellEnd	Speed	Direction	Area	Flow
2019	10	1	23	33	7	0.3	3.6	0.77	98.8	79.2257	57.2251
2019	10	1	23	43	7	0.3	3.6	0.75	94.3	79.2257	56.2385
2019	10	1	23	53	7	0.3	3.6	0.79	97.6	79.2257	58.9518
2019	10	2	0	3	7	0.3	3.6	0.78	95.8	79.2257	58.4585
2019	10	2	0	13	7	0.3	3.6	0.8	95.7	79.2257	59.6918
2019	10	2	0	23	7	0.3	3.6	0.79	94.5	79.2257	59.1985
2019	10	2	0	33	7	0.3	3.6	0.76	96.7	79.2257	56.9786
2019	10	2	0	43	7	0.3	3.6	0.77	96.1	79.2257	57.4719
2019	10	2	0	53	7	0.3	3.6	0.75	97.8	79.2257	55.992
2019	10	2	1	3	7	0.3	3.6	0.76	96.7	79.2257	56.732
2019	10	2	1	13	7	0.3	3.6	0.76	96.9	79.2257	56.9787
2019	10	2	1	23	7	0.3	3.6	0.79	95.7	79.2913	59.003
2019	10	2	1	33	7	0.3	3.6	0.8	98.3	79.2257	59.1987
2019	10	2	1	43	7	0.3	3.6	0.77	97.1	79.2257	57.2254
2019	10	2	1	53	7	0.3	3.6	0.78	94.6	79.2257	58.2121
2019	10	2	2	3	7	0.3	3.6	0.76	96.4	79.2257	56.9788
2019	10	2	2	13	7	0.3	3.6	0.77	98.1	79.2257	56.9788
2019	10	2	2	23	7	0.3	3.6	0.79	98.1	79.2257	58.9521
2019	10	2	2	33	7	0.3	3.6	0.78	96.3	79.2257	57.9655
2019	10	2	2	43	7	0.3	3.6	0.72	94.7	79.2257	54.0189
2019	10	2	2	53	7	0.3	3.6	0.82	95.5	79.2257	61.1722
2019	10	2	3	3	7	0.3	3.6	0.77	95.9	79.2257	57.7189
2019	10	2	3	13	7	0.3	3.6	0.77	96.4	79.2913	57.5221
2019	10	2	3	23	7	0.3	3.6	0.8	96.6	79.2913	59.9908
2019	10	2	3	33	7	0.3	3.6	0.78	96.3	79.2257	57.9657
2019	10	2	3	43	7	0.3	3.6	0.72	97.3	79.2257	53.7724
2019	10	2	3	53	7	0.3	3.6	0.81	96.5	79.2913	60.7315
2019	10	2	4	3	7	0.3	3.6	0.79	97.6	79.2913	59.2503
2019	10	2	4	13	7	0.3	3.6	0.83	96.4	79.357	62.0196
2019	10	2	4	23	7	0.3	3.6	0.8	98.3	79.357	59.5487
2019	10	2	4	33	7	0.3	3.6	0.78	96	79.4226	58.3637
2019	10	2	4	43	7	0.3	3.6	0.74	95.6	79.4882	55.6914
2019	10	2	4	53	7	0.3	3.6	0.76	95.4	79.4882	57.424
2019	10	2	5	3	7	0.3	3.6	0.77	99.6	79.4882	56.929
2019	10	2	5	13	7	0.3	3.6	0.77	98.3	79.4882	57.6716
2019	10	2	5	23	7	0.3	3.6	0.75	97.3	79.4882	56.1865
2019	10	2	5	33	7	0.3	3.6	0.82	97.8	79.4882	61.3844
2019	10	2	5	43	7	0.3	3.6	0.81	98.7	79.4882	60.1468
2019	10	2	5	53	7	0.3	3.6	0.84	98.7	79.4882	62.8695
2019	10	2	6	3	7	0.3	3.6	0.76	98	79.5538	56.7305
2019	10	2	6	13	7	0.3	3.6	0.78	95.8	79.4882	58.1667
2019	10	2	6	23	7	0.3	3.6	0.81	100.3	79.5538	60.1988
2019	10	2	6	33	7	0.3	3.6	0.77	97.6	79.5538	57.7215
2019	10	2	6	43	7	0.3	3.6	0.76	94.2	79.5538	57.4738
2019	10	2	6	53	7	0.3	3.6	0.78	94.8	79.5538	58.4647
2019	10	2	7	3	7	0.3	3.6	0.78	94.1	79.5538	58.7125
2019	10	2	7	13	7	0.3	3.6	0.76	96.5	79.5538	56.7307

Reinhackle (0356)

Year	Month	Day	Hour	Minute	Second	CellBegin	CellEnd	Speed	Direction	Area	Flow
2019	10	2	7	23	7	0.3	3.6	0.8	96.4	79.5538	59.9512
2019	10	2	7	33	7	0.3	3.6	0.8	95.2	79.5538	59.9512
2019	10	2	7	43	7	0.3	3.6	0.81	97.2	79.5538	60.4467
2019	10	2	7	53	7	0.3	3.6	0.79	97.9	79.5538	58.7126
2019	10	2	8	3	7	0.3	3.6	0.76	96.4	79.5538	56.9785
2019	10	2	8	13	7	0.3	3.6	0.74	96.6	79.5538	55.4921
2019	10	2	8	23	7	0.3	3.6	0.81	96.5	79.5538	60.9422
2019	10	2	8	33	7	0.3	3.6	0.77	97.9	79.6194	57.5235
2019	10	2	8	43	7	0.3	3.6	0.81	94.6	79.5538	60.9422
2019	10	2	8	53	7	0.3	3.6	0.73	97.4	79.6194	55.044
2019	10	2	9	3	7	0.3	3.6	0.8	96.3	79.6194	60.2508
2019	10	2	9	13	7	0.3	3.6	0.8	97.1	79.6194	59.7549
2019	10	2	9	23	7	0.3	3.6	0.77	98.1	79.6194	57.7713
2019	10	2	9	33	7	0.3	3.6	0.78	98.2	79.6194	58.2672
2019	10	2	9	43	7	0.3	3.6	0.76	96.7	79.6194	57.0274
2019	10	2	9	53	7	0.3	3.6	0.81	94.4	79.6194	61.2425
2019	10	2	10	3	7	0.3	3.6	0.76	98	79.6194	56.7794
2019	10	2	10	13	7	0.3	3.6	0.83	97.5	79.6194	62.2342
2019	10	2	10	23	7	0.3	3.6	0.77	97.6	79.6851	57.8209
2019	10	2	10	33	7	0.3	3.6	0.8	96.1	79.6851	60.3025
2019	10	2	10	43	7	0.3	3.6	0.78	99.5	79.6851	57.8209
2019	10	2	10	53	7	0.3	3.6	0.76	93.9	79.6851	57.5727
2019	10	2	11	3	7	0.3	3.6	0.82	96	79.6851	61.5432
2019	10	2	11	13	7	0.3	3.6	0.78	97.5	79.6851	58.5653
2019	10	2	11	23	7	0.3	3.6	0.77	95.4	79.6851	57.8208
2019	10	2	11	33	7	0.3	3.6	0.82	98.3	79.6851	61.295
2019	10	2	11	43	7	0.3	3.6	0.76	96.9	79.6851	57.3244
2019	10	2	11	53	7	0.3	3.6	0.78	96	79.6851	58.5652
2019	10	2	12	3	7	0.3	3.6	0.77	97.1	79.6851	57.5726
2019	10	2	12	13	7	0.3	3.6	0.76	97.2	79.6851	57.0762
2019	10	2	12	23	7	0.3	3.6	0.75	97.3	79.6851	56.3317
2019	10	2	12	33	7	0.3	3.6	0.79	96.4	79.6851	59.3096
2019	10	2	12	43	7	0.3	3.6	0.72	98.6	79.6851	53.8501
2019	10	2	12	53	7	0.3	3.6	0.79	102.4	79.6851	58.5651
2019	10	2	13	3	7	0.3	3.6	0.76	100.9	79.6851	56.5798
2019	10	2	13	13	7	0.3	3.6	0.77	97.5	79.6851	58.0687
2019	10	2	13	23	7	0.3	3.6	0.75	97	79.6851	56.5798
2019	10	2	13	33	7	0.3	3.6	0.73	96.7	79.6851	54.8427
2019	10	2	13	43	7	0.3	3.6	0.78	97.5	79.6851	58.3168
2019	10	2	13	53	7	0.3	3.6	0.77	94.6	79.6851	58.0687
2019	10	2	14	3	7	0.3	3.6	0.75	97.8	79.6851	56.3316
2019	10	2	14	13	7	0.3	3.6	0.75	96.3	79.6851	56.0834
2019	10	2	14	23	7	0.3	3.6	0.74	98.5	79.6851	55.0908
2019	10	2	14	33	7	0.3	3.6	0.73	99.3	79.6851	54.8426
2019	10	2	14	43	7	0.3	3.6	0.76	97.6	79.6194	57.2748
2019	10	2	14	53	7	0.3	3.6	0.74	98.9	79.6194	55.2913
2019	10	2	15	3	7	0.3	3.6	0.72	98.2	79.6194	53.5557

Reinhackle (0356)

Year	Month	Day	Hour	Minute	Second	CellBegin	CellEnd	Speed	Direction	Area	Flow
2019	10	2	15	13	7	0.3	3.6	0.78	96.3	79.6194	58.2666
2019	10	2	15	23	7	0.3	3.6	0.76	98.4	79.5538	56.73
2019	10	2	15	33	7	0.3	3.6	0.77	97.3	79.6194	57.7707
2019	10	2	15	43	7	0.3	3.6	0.73	99.3	79.6194	54.7954
2019	10	2	15	53	7	0.3	3.6	0.74	98.5	79.6194	55.0433
2019	10	2	16	3	7	0.3	3.6	0.71	95.8	79.6194	53.3077
2019	10	2	16	13	7	0.3	3.6	0.76	99.7	79.6194	56.283
2019	10	2	16	23	7	0.3	3.6	0.78	96	79.6194	58.5145
2019	10	2	16	33	7	0.3	3.6	0.75	97.3	79.6194	56.283
2019	10	2	16	43	7	0.3	3.6	0.78	95.3	79.6194	58.5145
2019	10	2	16	53	7	0.3	3.6	0.77	96.6	79.6194	57.7706
2019	10	2	17	3	7	0.3	3.6	0.79	96.2	79.6194	59.2583
2019	10	2	17	13	7	0.3	3.6	0.77	96.6	79.6194	58.0186
2019	10	2	17	23	7	0.3	3.6	0.76	94.7	79.6194	57.2748
2019	10	2	17	33	7	0.3	3.6	0.81	96.1	79.6194	60.746
2019	10	2	17	43	7	0.3	3.6	0.78	98.7	79.6194	58.5145
2019	10	2	17	53	7	0.3	3.6	0.78	95.1	79.6194	58.5145
2019	10	2	18	3	7	0.3	3.6	0.76	96.5	79.6851	56.8278
2019	10	2	18	13	7	0.3	3.6	0.79	94.5	79.6194	59.5062
2019	10	2	18	23	7	0.3	3.6	0.78	95.8	79.6194	58.7624
2019	10	2	18	33	7	0.3	3.6	0.77	96.3	79.6194	58.0185
2019	10	2	18	43	7	0.3	3.6	0.79	98.4	79.6194	59.0103
2019	10	2	18	53	7	0.3	3.6	0.76	99.2	79.6194	56.7788
2019	10	2	19	3	7	0.3	3.6	0.73	95.7	79.6194	55.0432
2019	10	2	19	13	7	0.3	3.6	0.76	96.7	79.6194	57.2747
2019	10	2	19	23	7	0.3	3.6	0.76	96.2	79.6194	57.0268
2019	10	2	19	33	7	0.3	3.6	0.77	96.6	79.6851	57.5722
2019	10	2	19	43	7	0.3	3.6	0.78	94.1	79.6851	59.0612
2019	10	2	19	53	7	0.3	3.6	0.78	97	79.6851	58.813
2019	10	2	20	3	7	0.3	3.6	0.77	98.5	79.6851	57.8204
2019	10	2	20	13	7	0.3	3.6	0.75	97.5	79.6851	56.5796
2019	10	2	20	23	7	0.3	3.6	0.8	95.2	79.6851	60.0538
2019	10	2	20	33	7	0.3	3.6	0.82	95.3	79.6851	61.5428
2019	10	2	20	43	7	0.3	3.6	0.77	99.3	79.6851	57.3242
2019	10	2	20	53	7	0.3	3.6	0.79	96	79.6851	59.0613
2019	10	2	21	3	7	0.3	3.6	0.78	97.3	79.6851	58.3168
2019	10	2	21	13	7	0.3	3.6	0.79	95.9	79.6851	59.5576
2019	10	2	21	23	7	0.3	3.6	0.79	95.2	79.6851	59.5576
2019	10	2	21	33	7	0.3	3.6	0.75	96.5	79.6851	56.5798
2019	10	2	21	43	7	0.3	3.6	0.76	97.2	79.6851	57.0761
2019	10	2	21	53	7	0.3	3.6	0.8	98.2	79.6851	60.054
2019	10	2	22	3	7	0.3	3.6	0.76	95.4	79.6851	57.3243
2019	10	2	22	13	7	0.3	3.6	0.75	97.5	79.6851	56.5798
2019	10	2	22	23	7	0.3	3.6	0.77	96.4	79.6851	57.5725
2019	10	2	22	33	7	0.3	3.6	0.75	95.3	79.6851	56.3317
2019	10	2	22	43	7	0.3	3.6	0.79	94.7	79.6851	59.8059
2019	10	2	22	53	7	0.3	3.6	0.76	96.7	79.6851	56.828

Reinhackle (0356)

Year	Month	Day	Hour	Minute	Second	CellBegin	CellEnd	Speed	Direction	Area	Flow
2019	10	2	23	3	7	0.3	3.6	0.75	96	79.6851	56.3317
2019	10	2	23	13	7	0.3	3.6	0.79	97.9	79.6851	59.0615
2019	10	2	23	23	7	0.3	3.6	0.78	97	79.6851	58.8133
2019	10	2	23	33	7	0.3	3.6	0.77	97.5	79.6851	58.0689
2019	10	2	23	43	7	0.3	3.6	0.8	98.1	79.6851	59.5579
2019	10	2	23	53	7	0.3	3.6	0.81	98.7	79.6851	60.3024
2019	10	3	0	3	7	0.3	3.6	0.74	96.6	79.7507	55.8836
2019	10	3	0	13	7	0.3	3.6	0.79	97.7	79.6851	59.0616
2019	10	3	0	23	7	0.3	3.6	0.78	96.6	79.6851	58.3172
2019	10	3	0	33	7	0.3	3.6	0.8	96.1	79.6851	60.0543
2019	10	3	0	43	7	0.3	3.6	0.81	96.5	79.6851	61.047
2019	10	3	0	53	7	0.3	3.6	0.7	98.3	79.6851	52.6096
2019	10	3	1	3	7	0.3	3.6	0.77	95.3	79.6851	58.3173
2019	10	3	1	13	7	0.3	3.6	0.74	94.6	79.6851	55.8357
2019	10	3	1	23	7	0.3	3.6	0.75	97	79.6851	56.5802
2019	10	3	1	33	7	0.3	3.6	0.76	98.7	79.6851	57.0766
2019	10	3	1	43	7	0.3	3.6	0.81	96	79.6851	61.2953
2019	10	3	1	53	7	0.3	3.6	0.76	98.4	79.6851	57.0766
2019	10	3	2	3	7	0.3	3.6	0.77	99.3	79.6851	57.8211
2019	10	3	2	13	7	0.3	3.6	0.8	95.6	79.6851	60.3027
2019	10	3	2	23	7	0.3	3.6	0.76	95.2	79.6851	57.3249
2019	10	3	2	33	7	0.3	3.6	0.79	97.4	79.6851	59.3102
2019	10	3	2	43	7	0.3	3.6	0.81	95.3	79.6851	61.0473
2019	10	3	2	53	7	0.3	3.6	0.76	95.4	79.6851	57.5731
2019	10	3	3	3	7	0.3	3.6	0.78	97.5	79.6851	58.5658
2019	10	3	3	13	7	0.3	3.6	0.79	97.2	79.6851	59.3103
2019	10	3	3	23	7	0.3	3.6	0.81	97.9	79.6851	60.5511
2019	10	3	3	33	7	0.3	3.6	0.82	97.5	79.6851	61.7919
2019	10	3	3	43	7	0.3	3.6	0.78	96	79.6851	58.5659
2019	10	3	3	53	7	0.3	3.6	0.78	97.8	79.6851	58.3177
2019	10	3	4	3	7	0.3	3.6	0.76	96.9	79.6851	57.3251
2019	10	3	4	13	7	0.3	3.6	0.78	96.5	79.6851	58.5659
2019	10	3	4	23	7	0.3	3.6	0.82	96.9	79.6851	61.7921
2019	10	3	4	33	7	0.3	3.6	0.76	99.7	79.6851	56.5807
2019	10	3	4	43	7	0.3	3.6	0.8	98.5	79.6851	59.5587
2019	10	3	4	53	7	0.3	3.6	0.77	95.1	79.7507	58.3681
2019	10	3	5	3	7	0.3	3.6	0.73	97.4	79.7507	55.1392
2019	10	3	5	13	7	0.3	3.6	0.76	97.9	79.7507	57.1262
2019	10	3	5	23	7	0.3	3.6	0.74	95.6	79.7507	56.1328
2019	10	3	5	33	7	0.3	3.6	0.78	96.5	79.7507	58.6165
2019	10	3	5	43	7	0.3	3.6	0.8	99.4	79.7507	59.8584
2019	10	3	5	53	7	0.3	3.6	0.82	94.8	79.7507	61.8454
2019	10	3	6	3	7	0.3	3.6	0.79	95.5	79.7507	59.6101
2019	10	3	6	13	7	0.3	3.6	0.77	95.4	79.7507	57.8715
2019	10	3	6	23	7	0.3	3.6	0.76	94.9	79.7507	57.6231
2019	10	3	6	33	7	0.3	3.6	0.75	97.5	79.7507	56.3813
2019	10	3	6	43	7	0.3	3.6	0.79	96.2	79.7507	59.3618

Reinhackle (0356)

Year	Month	Day	Hour	Minute	Second	CellBegin	CellEnd	Speed	Direction	Area	Flow
2019	10	3	6	53	7	0.3	3.6	0.74	97.3	79.7507	55.8846
2019	10	3	7	3	7	0.3	3.6	0.8	96.1	79.7507	60.107
2019	10	3	7	13	7	0.3	3.6	0.79	95.3	79.7507	59.3619
2019	10	3	7	23	7	0.3	3.6	0.76	96.5	79.7507	56.8781
2019	10	3	7	33	7	0.3	3.6	0.77	97.3	79.7507	58.12
2019	10	3	7	43	7	0.3	3.6	0.76	95.2	79.8163	57.6729
2019	10	3	7	53	7	0.3	3.6	0.79	95	79.8163	59.413
2019	10	3	8	3	7	0.3	3.6	0.8	96.8	79.8163	60.4074
2019	10	3	8	13	7	0.3	3.6	0.8	96.4	79.8163	59.9102
2019	10	3	8	23	7	0.3	3.6	0.78	98.5	79.8819	58.4689
2019	10	3	8	33	7	0.3	3.6	0.79	96.9	79.9475	59.5152
2019	10	3	8	43	7	0.3	3.6	0.77	99	79.9475	58.0211
2019	10	3	8	53	7	0.3	3.6	0.8	96.8	79.9475	60.5112
2019	10	3	9	3	7	0.3	3.6	0.8	95.9	80.0131	60.563
2019	10	3	9	13	7	0.3	3.6	0.75	96.5	80.0131	56.5753
2019	10	3	9	23	7	0.3	3.6	0.74	97.1	80.0131	55.8276
2019	10	3	9	33	7	0.3	3.6	0.78	96.5	80.0131	58.8184
2019	10	3	9	43	7	0.3	3.6	0.78	96.5	80.0787	58.8687
2019	10	3	9	53	7	0.3	3.6	0.79	96.7	80.0787	59.8665
2019	10	3	10	7	35	0.3	3.6	0.79	97.2	80.0787	59.617
2019	10	3	10	17	35	0.3	3.6	0.75	96.8	80.0787	56.8731
2019	10	3	10	27	35	0.3	3.6	0.82	96.5	80.0787	61.6125
2019	10	3	10	37	35	0.3	3.6	0.8	95.9	80.0787	60.3653
2019	10	3	10	47	35	0.3	3.6	0.79	97.4	80.1444	59.9176
2019	10	3	10	57	35	0.3	3.6	0.81	95.1	80.1444	61.4156
2019	10	3	11	7	35	0.3	3.6	0.76	98.9	80.0787	57.1224
2019	10	3	11	17	35	0.3	3.6	0.74	96.4	80.0787	55.8752
2019	10	3	11	27	35	0.3	3.6	0.77	96.9	80.0787	57.8707
2019	10	3	11	37	35	0.3	3.6	0.77	97.8	80.1444	58.1699
2019	10	3	11	47	35	0.3	3.6	0.76	99.1	80.1444	57.4209
2019	10	3	11	57	35	0.3	3.6	0.77	98.4	80.0787	57.6212
2019	10	3	12	7	35	0.3	3.6	0.77	97.6	80.0787	57.8706
2019	10	3	12	17	35	0.3	3.6	0.73	96.5	80.0131	55.0795
2019	10	3	12	27	35	0.3	3.6	0.72	98.2	79.9475	53.7872
2019	10	3	12	37	35	0.3	3.6	0.76	99	80.0131	56.8241
2019	10	3	12	47	35	0.3	3.6	0.74	98.9	80.0131	55.5779
2019	10	3	12	57	35	0.3	3.6	0.73	97.2	80.0131	55.0794
2019	10	3	13	7	35	0.3	3.6	0.7	98.6	80.0131	52.8364
2019	10	3	13	17	35	0.3	3.6	0.74	98.4	80.0787	55.6255
2019	10	3	13	27	35	0.3	3.6	0.72	95.7	80.0131	54.5809
2019	10	3	13	37	35	0.3	3.6	0.77	98.6	80.0131	57.8209
2019	10	3	13	47	35	0.3	3.6	0.74	95.6	80.0131	55.5778
2019	10	3	13	57	35	0.3	3.6	0.74	99.9	80.0131	55.5778
2019	10	3	14	7	35	0.3	3.6	0.76	97.4	80.0131	57.5716
2019	10	3	14	17	35	0.3	3.6	0.79	97.2	80.0131	59.5654
2019	10	3	14	27	35	0.3	3.6	0.7	99.4	80.0131	52.587
2019	10	3	14	37	35	0.3	3.6	0.79	97.4	79.9475	59.5143

Reinhackle (0356)

Year	Month	Day	Hour	Minute	Second	CellBegin	CellEnd	Speed	Direction	Area	Flow
2019	10	3	14	47	35	0.3	3.6	0.75	97.2	79.9475	56.7752
2019	10	3	14	57	35	0.3	3.6	0.77	97.1	79.9475	58.0202
2019	10	3	15	7	35	0.3	3.6	0.75	95	79.9475	57.0241
2019	10	3	15	17	35	0.3	3.6	0.78	99.2	79.9475	58.2692
2019	10	3	15	27	35	0.3	3.6	0.73	95.9	79.9475	55.032
2019	10	3	15	37	35	0.3	3.6	0.79	98.2	79.9475	59.0162
2019	10	3	15	47	35	0.3	3.6	0.76	98.2	79.9475	57.0241
2019	10	3	15	57	35	0.3	3.6	0.75	95.8	79.9475	56.2771
2019	10	3	16	7	35	0.3	3.6	0.75	98.8	79.9475	56.2771
2019	10	3	16	17	35	0.3	3.6	0.77	97.6	80.0131	58.0699
2019	10	3	16	27	35	0.3	3.6	0.76	100.7	79.9475	56.7751
2019	10	3	16	37	35	0.3	3.6	0.75	96.8	79.9475	56.5261
2019	10	3	16	47	35	0.3	3.6	0.74	94.3	79.9475	56.028
2019	10	3	16	57	35	0.3	3.6	0.75	94.7	79.9475	57.0241
2019	10	3	17	7	35	0.3	3.6	0.75	98.8	79.9475	56.277
2019	10	3	17	17	35	0.3	3.6	0.76	99.4	79.9475	57.0241
2019	10	3	17	27	35	0.3	3.6	0.8	98.5	79.9475	60.2612
2019	10	3	17	37	35	0.3	3.6	0.74	97.7	79.9475	55.53
2019	10	3	17	47	35	0.3	3.6	0.73	95.7	79.9475	55.0319
2019	10	3	17	57	35	0.3	3.6	0.78	101	79.8819	57.7215
2019	10	3	18	7	35	0.3	3.6	0.76	99	79.8819	56.7263
2019	10	3	18	17	35	0.3	3.6	0.76	97.2	79.9475	57.273
2019	10	3	18	27	35	0.3	3.6	0.78	96.3	79.9475	58.7671
2019	10	3	18	37	35	0.3	3.6	0.79	95.2	79.9475	59.7631
2019	10	3	18	47	35	0.3	3.6	0.81	96.1	79.9475	61.0082
2019	10	3	18	57	35	0.3	3.6	0.78	96.3	79.9475	58.518
2019	10	3	19	7	35	0.3	3.6	0.79	96.7	79.9475	59.2651
2019	10	3	19	17	35	0.3	3.6	0.75	95.3	79.9475	56.5259
2019	10	3	19	27	35	0.3	3.6	0.78	99.4	79.9475	58.767
2019	10	3	19	37	35	0.3	3.6	0.78	96.8	79.9475	58.7671
2019	10	3	19	47	35	0.3	3.6	0.77	95.3	79.9475	58.518
2019	10	3	19	57	35	0.3	3.6	0.79	97.9	79.9475	59.5141
2019	10	3	20	7	35	0.3	3.6	0.79	97.9	79.9475	59.0161
2019	10	3	20	17	35	0.3	3.6	0.77	94.2	79.9475	58.269
2019	10	3	20	27	35	0.3	3.6	0.78	98	79.9475	58.7671
2019	10	3	20	37	35	0.3	3.6	0.77	97.6	79.9475	58.02
2019	10	3	20	47	35	0.3	3.6	0.8	96.1	79.9475	60.5102
2019	10	3	20	57	35	0.3	3.6	0.81	96.1	79.9475	61.0082
2019	10	3	21	7	35	0.3	3.6	0.8	95.9	79.9475	60.7592
2019	10	3	21	17	35	0.3	3.6	0.78	98.4	79.9475	58.7671
2019	10	3	21	27	35	0.3	3.6	0.75	97.6	79.9475	56.277
2019	10	3	21	37	35	0.3	3.6	0.8	97	79.9475	60.5102
2019	10	3	21	47	35	0.3	3.6	0.8	96.3	79.9475	60.5103
2019	10	3	21	57	35	0.3	3.6	0.76	97.4	79.9475	57.5221
2019	10	3	22	7	35	0.3	3.6	0.76	98.4	79.9475	57.0241
2019	10	3	22	17	35	0.3	3.6	0.82	98.8	80.0131	61.3099
2019	10	3	22	27	35	0.3	3.6	0.8	95.4	80.0787	60.3647

Reinhackle (0356)

Year	Month	Day	Hour	Minute	Second	CellBegin	CellEnd	Speed	Direction	Area	Flow
2019	10	3	22	37	35	0.3	3.6	0.76	94.9	80.0131	57.5715
2019	10	3	22	47	35	0.3	3.6	0.77	96.9	80.0787	57.8703
2019	10	3	22	57	35	0.3	3.6	0.77	97.5	80.1444	58.4192
2019	10	3	23	7	35	0.3	3.6	0.76	98.5	80.0787	56.8726
2019	10	3	23	17	35	0.3	3.6	0.77	96.4	80.1444	57.9199
2019	10	3	23	27	35	0.3	3.6	0.75	96	80.1444	56.9213
2019	10	3	23	37	35	0.3	3.6	0.82	96.4	80.21	62.2173
2019	10	3	23	47	35	0.3	3.6	0.75	96.3	80.21	56.4703
2019	10	3	23	57	35	0.3	3.6	0.78	97	80.21	59.2189
2019	10	4	0	7	35	0.3	3.6	0.8	96.1	80.21	60.4683
2019	10	4	0	17	35	0.3	3.6	0.73	97.5	80.21	54.9712
2019	10	4	0	27	35	0.3	3.6	0.82	97.4	80.21	61.9675
2019	10	4	0	37	35	0.3	3.6	0.79	96.5	80.21	59.4689
2019	10	4	0	47	35	0.3	3.6	0.78	95.8	80.21	59.4689
2019	10	4	0	57	35	0.3	3.6	0.82	97.5	80.21	62.2175
2019	10	4	1	7	35	0.3	3.6	0.79	98.3	80.21	59.7188
2019	10	4	1	17	35	0.3	3.6	0.77	97.9	80.21	57.9697
2019	10	4	1	27	35	0.3	3.6	0.78	96.3	80.21	58.9692
2019	10	4	1	37	35	0.3	3.6	0.79	97.9	80.21	59.2191
2019	10	4	1	47	35	0.3	3.6	0.78	98.7	80.21	58.4695
2019	10	4	1	57	35	0.3	3.6	0.78	95.1	80.21	58.9693
2019	10	4	2	7	35	0.3	3.6	0.76	98.7	80.21	57.2202
2019	10	4	2	17	35	0.3	3.6	0.76	97.4	80.21	57.72
2019	10	4	2	27	35	0.3	3.6	0.77	97.3	80.21	58.4696
2019	10	4	2	37	35	0.3	3.6	0.78	95.3	80.21	58.9694
2019	10	4	2	47	35	0.3	3.6	0.78	98.4	80.2756	59.0198
2019	10	4	2	57	35	0.3	3.6	0.8	96.3	80.2756	60.7704
2019	10	4	3	7	35	0.3	3.6	0.77	97.1	80.2756	58.2696
2019	10	4	3	17	35	0.3	3.6	0.74	95.6	80.2756	56.0189
2019	10	4	3	27	35	0.3	3.6	0.78	95.5	80.2756	59.27
2019	10	4	3	37	35	0.3	3.6	0.76	95.5	80.2756	57.5194
2019	10	4	3	47	35	0.3	3.6	0.81	96.3	80.2756	61.0206
2019	10	4	3	57	35	0.3	3.6	0.77	96.3	80.2756	58.5198
2019	10	4	4	7	35	0.3	3.6	0.79	98.4	80.2756	59.2701
2019	10	4	4	17	35	0.3	3.6	0.75	97.6	80.2756	56.5192
2019	10	4	4	27	35	0.3	3.6	0.76	96	80.2756	57.5195
2019	10	4	4	37	35	0.3	3.6	0.78	96.3	80.2756	59.2702
2019	10	4	4	47	35	0.3	3.6	0.79	97.4	80.3412	59.8214
2019	10	4	4	57	35	0.3	3.6	0.72	94.7	80.2756	55.0187
2019	10	4	5	7	35	0.3	3.6	0.78	97	80.2756	59.0201
2019	10	4	5	17	35	0.3	3.6	0.77	96.9	80.2756	58.0198
2019	10	4	5	27	35	0.3	3.6	0.83	96.4	80.2756	62.7715
2019	10	4	5	37	35	0.3	3.6	0.77	95.2	80.2756	58.27
2019	10	4	5	47	35	0.3	3.6	0.79	97.7	80.2756	59.5204
2019	10	4	5	57	35	0.3	3.6	0.78	96.1	80.2756	58.7702
2019	10	4	6	7	35	0.3	3.6	0.78	97.5	80.2756	58.7702
2019	10	4	6	17	35	0.3	3.6	0.8	98.9	80.2756	60.5208

Reinhackle (0356)

Year	Month	Day	Hour	Minute	Second	CellBegin	CellEnd	Speed	Direction	Area	Flow
2019	10	4	6	27	35	0.3	3.6	0.75	94.5	80.2756	56.7695
2019	10	4	6	37	35	0.3	3.6	0.79	97.6	80.2756	59.7706
2019	10	4	6	47	35	0.3	3.6	0.81	98.8	80.2756	61.2711
2019	10	4	6	57	35	0.3	3.6	0.79	96.2	80.2756	59.5206
2019	10	4	7	7	35	0.3	3.6	0.78	99	80.2756	58.5202
2019	10	4	7	17	35	0.3	3.6	0.77	96.3	80.2756	58.5202
2019	10	4	7	27	35	0.3	3.6	0.82	95.7	80.2756	62.2716
2019	10	4	7	37	35	0.3	3.6	0.79	98.4	80.2756	59.5206
2019	10	4	7	47	35	0.3	3.6	0.81	94.4	80.2756	61.7714
2019	10	4	7	57	35	0.3	3.6	0.79	97.9	80.2756	59.5207
2019	10	4	8	7	35	0.3	3.6	0.78	97	80.2756	59.2706
2019	10	4	8	17	35	0.3	3.6	0.8	97.1	80.2756	60.271
2019	10	4	8	27	35	0.3	3.6	0.79	96.9	80.2756	60.0209
2019	10	4	8	37	35	0.3	3.6	0.78	96.7	80.2756	59.2706
2019	10	4	8	47	35	0.3	3.6	0.81	97.4	80.2756	61.5214
2019	10	4	8	57	35	0.3	3.6	0.73	96.7	80.3412	55.5667
2019	10	4	9	7	35	0.3	3.6	0.81	96.7	80.3412	61.5738
2019	10	4	9	17	35	0.3	3.6	0.81	98.4	80.3412	61.3235
2019	10	4	9	27	35	0.3	3.6	0.76	95.9	80.3412	57.8193
2019	10	4	9	37	35	0.3	3.6	0.79	97.4	80.3412	60.072
2019	10	4	9	47	35	0.3	3.6	0.8	96.8	80.3412	60.8228
2019	10	4	9	57	35	0.3	3.6	0.76	96.7	80.3412	57.3186
2019	10	4	10	7	35	0.3	3.6	0.74	97.9	80.3412	56.0671
2019	10	4	10	17	35	0.3	3.6	0.82	97.6	80.3412	62.0743
2019	10	4	10	27	35	0.3	3.6	0.8	97.3	80.3412	60.5724
2019	10	4	10	37	35	0.3	3.6	0.75	96	80.4068	57.1169
2019	10	4	10	47	35	0.3	3.6	0.79	97.2	80.4068	59.622
2019	10	4	10	57	35	0.3	3.6	0.78	95.1	80.4068	59.3715
2019	10	4	11	7	35	0.3	3.6	0.77	96.1	80.4068	58.3694
2019	10	4	11	17	35	0.3	3.6	0.76	95.7	80.4068	57.8684
2019	10	4	11	27	35	0.3	3.6	0.77	98.6	80.4068	58.1188
2019	10	4	11	37	35	0.3	3.6	0.78	96.3	80.4068	58.8704
2019	10	4	11	47	35	0.3	3.6	0.78	97	80.4068	59.1208
2019	10	4	11	57	35	0.3	3.6	0.79	97.8	80.4068	60.1229
2019	10	4	12	7	35	0.3	3.6	0.73	97.7	80.4068	55.6136
2019	10	4	12	17	35	0.3	3.6	0.79	96.9	80.4068	59.6218
2019	10	4	12	27	35	0.3	3.6	0.78	97.8	80.4068	58.8702
2019	10	4	12	37	35	0.3	3.6	0.78	96.8	80.4068	58.8702
2019	10	4	12	47	35	0.3	3.6	0.76	97.4	80.4068	57.6176
2019	10	4	12	57	35	0.3	3.6	0.78	95.8	80.4068	59.6217
2019	10	4	13	7	35	0.3	3.6	0.76	96.7	80.4068	57.6176
2019	10	4	13	17	35	0.3	3.6	0.8	98	80.4068	60.3732
2019	10	4	13	27	35	0.3	3.6	0.75	97.5	80.4068	57.1165
2019	10	4	13	37	35	0.3	3.6	0.78	98.7	80.4068	58.8701
2019	10	4	13	47	35	0.3	3.6	0.77	97.3	80.4068	58.369
2019	10	4	13	57	35	0.3	3.6	0.76	98.7	80.4068	57.6175
2019	10	4	14	7	35	0.3	3.6	0.76	100	80.4068	56.866

Reinhackle (0356)

Year	Month	Day	Hour	Minute	Second	CellBegin	CellEnd	Speed	Direction	Area	Flow
2019	10	4	14	17	35	0.3	3.6	0.8	99.7	80.4068	59.8721
2019	10	4	14	27	35	0.3	3.6	0.78	98.5	80.4068	58.87
2019	10	4	14	37	35	0.3	3.6	0.75	97.8	80.4068	56.8659
2019	10	4	14	47	35	0.3	3.6	0.78	98	80.4068	59.1205
2019	10	4	14	57	35	0.3	3.6	0.76	98.2	80.4724	57.4158
2019	10	4	15	7	35	0.3	3.6	0.77	97.3	80.4068	58.6195
2019	10	4	15	17	35	0.3	3.6	0.76	96.2	80.4068	57.8679
2019	10	4	15	27	35	0.3	3.6	0.8	100.2	80.4068	59.872
2019	10	4	15	37	35	0.3	3.6	0.76	98.7	80.4068	57.3669
2019	10	4	15	47	35	0.3	3.6	0.74	98.9	80.4068	55.8638
2019	10	4	15	57	35	0.3	3.6	0.78	98	80.4068	58.6194
2019	10	4	16	7	35	0.3	3.6	0.74	97.2	80.4068	55.8638
2019	10	4	16	17	35	0.3	3.6	0.74	99.8	80.4068	55.3628
2019	10	4	16	27	35	0.3	3.6	0.75	97.2	80.4068	57.1163
2019	10	4	16	37	35	0.3	3.6	0.75	96.6	80.4068	56.6153
2019	10	4	16	47	35	0.3	3.6	0.76	97.7	80.4068	57.3668
2019	10	4	16	57	35	0.3	3.6	0.74	101	80.4068	55.6132
2019	10	4	17	7	35	0.3	3.6	0.77	98.3	80.4068	58.1184
2019	10	4	17	17	35	0.3	3.6	0.78	95.1	80.4068	59.3709
2019	10	4	17	27	35	0.3	3.6	0.78	95.3	80.4068	59.6214
2019	10	4	17	37	35	0.3	3.6	0.78	97.2	80.4068	59.3709
2019	10	4	17	47	35	0.3	3.6	0.8	95.9	80.4068	60.6234
2019	10	4	17	57	35	0.3	3.6	0.78	96.5	80.4068	59.3709
2019	10	4	18	7	35	0.3	3.6	0.77	97.4	80.4068	58.1183
2019	10	4	18	17	35	0.3	3.6	0.8	96.1	80.4068	60.8739
2019	10	4	18	27	35	0.3	3.6	0.8	98.2	80.4068	60.6234
2019	10	4	18	37	35	0.3	3.6	0.8	96.1	80.4068	60.6234
2019	10	4	18	47	35	0.3	3.6	0.78	98.5	80.4068	58.6193
2019	10	4	18	57	35	0.3	3.6	0.81	95.3	80.4068	61.6254
2019	10	4	19	7	35	0.3	3.6	0.78	97	80.4068	58.8698
2019	10	4	19	17	35	0.3	3.6	0.79	96.2	80.4068	59.8718
2019	10	4	19	27	35	0.3	3.6	0.73	96.2	80.4068	55.6132
2019	10	4	19	37	35	0.3	3.6	0.8	97.3	80.4068	60.6233
2019	10	4	19	47	35	0.3	3.6	0.73	99.8	80.4068	54.8616
2019	10	4	19	57	35	0.3	3.6	0.75	99.3	80.4724	56.9142
2019	10	4	20	7	35	0.3	3.6	0.77	96.1	80.4068	58.3688
2019	10	4	20	17	35	0.3	3.6	0.71	98.5	80.4724	53.9055
2019	10	4	20	27	35	0.3	3.6	0.78	98.4	80.4724	59.1707
2019	10	4	20	37	35	0.3	3.6	0.79	95.5	80.4724	59.9229
2019	10	4	20	47	35	0.3	3.6	0.81	96.8	80.4068	61.3749
2019	10	4	20	57	35	0.3	3.6	0.79	97.9	80.4724	59.9229
2019	10	4	21	7	35	0.3	3.6	0.82	96.7	80.4068	62.1265
2019	10	4	21	17	35	0.3	3.6	0.78	94.3	80.5381	59.4721
2019	10	4	21	27	35	0.3	3.6	0.79	95.2	80.4724	60.1737
2019	10	4	21	37	35	0.3	3.6	0.76	97.5	80.4068	57.3668
2019	10	4	21	47	35	0.3	3.6	0.8	98.3	80.4724	60.4244
2019	10	4	21	57	35	0.3	3.6	0.81	98	80.4068	60.874

Reinhackle (0356)

Year	Month	Day	Hour	Minute	Second	CellBegin	CellEnd	Speed	Direction	Area	Flow
2019	10	4	22	7	35	0.3	3.6	0.79	95.5	80.4724	59.923
2019	10	4	22	17	35	0.3	3.6	0.74	96.8	80.4724	56.4129
2019	10	4	22	27	35	0.3	3.6	0.78	97	80.4068	58.87
2019	10	4	22	37	35	0.3	3.6	0.77	95.6	80.4724	58.6695
2019	10	4	22	47	35	0.3	3.6	0.8	96.1	80.4724	60.926
2019	10	4	22	57	35	0.3	3.6	0.78	97.5	80.4724	59.1709
2019	10	4	23	7	35	0.3	3.6	0.8	96.3	80.4068	60.8741
2019	10	4	23	17	35	0.3	3.6	0.75	98.5	80.4724	56.9145
2019	10	4	23	27	35	0.3	3.6	0.78	95.1	80.4724	59.171
2019	10	4	23	37	35	0.3	3.6	0.79	95	80.4724	60.1739
2019	10	4	23	47	35	0.3	3.6	0.8	97.1	80.4724	60.4247
2019	10	4	23	57	35	0.3	3.6	0.77	95.9	80.4724	58.4189
2019	10	5	0	7	35	0.3	3.6	0.81	96.7	80.4724	61.6783
2019	10	5	0	17	35	0.3	3.6	0.73	100.6	80.4724	54.9088
2019	10	5	0	27	35	0.3	3.6	0.81	95.8	80.4724	61.4277
2019	10	5	0	37	35	0.3	3.6	0.79	96.2	80.4724	60.174
2019	10	5	0	47	35	0.3	3.6	0.78	95.3	80.4724	59.6726
2019	10	5	0	57	35	0.3	3.6	0.82	95.7	80.4724	62.4306
2019	10	5	1	7	35	0.3	3.6	0.78	94.1	80.4724	59.6727
2019	10	5	1	17	35	0.3	3.6	0.81	96.8	80.4724	61.177
2019	10	5	1	27	35	0.3	3.6	0.75	96	80.4724	57.1655
2019	10	5	1	37	35	0.3	3.6	0.76	97.4	80.4724	57.6669
2019	10	5	1	47	35	0.3	3.6	0.76	96.4	80.4724	57.9177
2019	10	5	1	57	35	0.3	3.6	0.82	96.2	80.4724	62.18
2019	10	5	2	7	35	0.3	3.6	0.76	96.4	80.4724	57.9177
2019	10	5	2	17	35	0.3	3.6	0.79	98.3	80.4724	59.9236
2019	10	5	2	27	35	0.3	3.6	0.79	98.1	80.4724	59.6729
2019	10	5	2	37	35	0.3	3.6	0.79	96.9	80.4724	59.9236
2019	10	5	2	47	35	0.3	3.6	0.76	96.7	80.4724	57.6671
2019	10	5	2	57	35	0.3	3.6	0.75	95.2	80.4724	57.4164
2019	10	5	3	7	35	0.3	3.6	0.77	94.2	80.4724	58.4193
2019	10	5	3	17	35	0.3	3.6	0.83	95	80.4724	62.9324
2019	10	5	3	27	35	0.3	3.6	0.78	95.3	80.4724	59.1715
2019	10	5	3	37	35	0.3	3.6	0.81	96	80.4724	61.9296
2019	10	5	3	47	35	0.3	3.6	0.8	97.1	80.4724	60.4252
2019	10	5	3	57	35	0.3	3.6	0.77	94.4	80.4724	58.9209
2019	10	5	4	7	35	0.3	3.6	0.79	96.9	80.5381	59.7239
2019	10	5	4	17	35	0.3	3.6	0.75	95.5	80.6037	57.0121
2019	10	5	4	27	35	0.3	3.6	0.76	96.7	80.6037	57.5144
2019	10	5	4	37	35	0.3	3.6	0.79	96.2	80.6037	60.2771
2019	10	5	4	47	35	0.3	3.6	0.78	94.6	80.6693	59.323
2019	10	5	4	57	35	0.3	3.6	0.76	98.7	80.6693	57.5634
2019	10	5	5	7	35	0.3	3.6	0.75	95.2	80.6693	57.5634
2019	10	5	5	17	35	0.3	3.6	0.81	96.3	80.6693	61.334
2019	10	5	5	27	35	0.3	3.6	0.8	95.4	80.7349	60.883
2019	10	5	5	37	35	0.3	3.6	0.77	95.2	80.7349	58.6187
2019	10	5	5	47	35	0.3	3.6	0.76	97.4	80.7349	57.864

Reinhackle (0356)

Year	Month	Day	Hour	Minute	Second	CellBegin	CellEnd	Speed	Direction	Area	Flow
2019	10	5	5	57	35	0.3	3.6	0.8	96.9	80.7349	60.6314
2019	10	5	6	7	35	0.3	3.6	0.75	95.3	80.7349	57.3609
2019	10	5	6	17	35	0.3	3.6	0.75	94	80.7349	57.3609
2019	10	5	6	27	35	0.3	3.6	0.78	98.7	80.7349	59.3736
2019	10	5	6	37	35	0.3	3.6	0.79	95.3	80.7349	60.1283
2019	10	5	6	47	35	0.3	3.6	0.81	95.8	80.7349	62.141
2019	10	5	6	57	35	0.3	3.6	0.77	98.3	80.7349	58.3673
2019	10	5	7	7	35	0.3	3.6	0.75	95.5	80.7349	57.6126
2019	10	5	7	17	35	0.3	3.6	0.81	94.9	80.7349	61.6379
2019	10	5	7	27	35	0.3	3.6	0.81	98.6	80.8005	61.6903
2019	10	5	7	37	35	0.3	3.6	0.77	96.1	80.8005	58.6687
2019	10	5	7	47	35	0.3	3.6	0.77	96.2	80.8005	58.417
2019	10	5	7	57	35	0.3	3.6	0.78	96	80.7349	59.3737
2019	10	5	8	7	35	0.3	3.6	0.75	96.5	80.8005	57.158
2019	10	5	8	17	35	0.3	3.6	0.76	95.7	80.8005	58.417
2019	10	5	8	27	35	0.3	3.6	0.79	99.1	80.8005	59.9278
2019	10	5	8	37	35	0.3	3.6	0.8	96.2	80.8005	60.6832
2019	10	5	8	47	35	0.3	3.6	0.77	96.6	80.8005	58.417
2019	10	5	8	57	35	0.3	3.6	0.8	97.1	80.8005	60.6831
2019	10	5	9	7	35	0.3	3.6	0.79	98.4	80.8005	59.6759
2019	10	5	9	17	35	0.3	3.6	0.78	95.8	80.8661	59.7265
2019	10	5	9	27	35	0.3	3.6	0.75	94.3	80.8661	57.4584
2019	10	5	9	37	35	0.3	3.6	0.8	97.1	80.8661	60.7345
2019	10	5	9	47	35	0.3	3.6	0.79	97.9	80.8661	59.9784
2019	10	5	9	57	35	0.3	3.6	0.79	97.9	80.8661	59.9784
2019	10	5	10	7	35	0.3	3.6	0.78	96	80.8661	59.7264
2019	10	5	10	17	35	0.3	3.6	0.79	97.2	80.8661	60.2303
2019	10	5	10	27	35	0.3	3.6	0.78	96.3	80.8661	59.7263
2019	10	5	10	37	35	0.3	3.6	0.79	96.9	80.8661	60.2303
2019	10	5	10	47	35	0.3	3.6	0.79	97.2	80.8661	59.9783
2019	10	5	10	57	35	0.3	3.6	0.79	96	80.8661	60.2302
2019	10	5	11	7	35	0.3	3.6	0.78	96	80.8661	59.4742
2019	10	5	11	17	35	0.3	3.6	0.76	94.9	80.8661	58.4661
2019	10	5	11	27	35	0.3	3.6	0.77	94.7	80.8661	58.7181
2019	10	5	11	37	35	0.3	3.6	0.76	96.7	80.8661	58.2141
2019	10	5	11	47	35	0.3	3.6	0.8	96.1	80.8661	60.9861
2019	10	5	11	57	35	0.3	3.6	0.77	97.4	80.9318	58.5156
2019	10	5	12	7	35	0.3	3.6	0.78	98.7	80.9318	59.2722
2019	10	5	12	17	35	0.3	3.6	0.78	98	80.8661	58.97
2019	10	5	12	27	35	0.3	3.6	0.78	98.2	80.8661	59.474
2019	10	5	12	37	35	0.3	3.6	0.82	98.3	80.8661	62.4981
2019	10	5	12	47	35	0.3	3.6	0.75	97.5	80.9318	57.2544
2019	10	5	12	57	35	0.3	3.6	0.78	98	80.8661	59.2219
2019	10	5	13	7	35	0.3	3.6	0.78	96.1	80.9318	59.2721
2019	10	5	13	17	35	0.3	3.6	0.78	96.8	80.9318	59.2721
2019	10	5	13	27	35	0.3	3.6	0.77	97.9	80.9318	58.2632
2019	10	5	13	37	35	0.3	3.6	0.78	100.4	80.8661	59.2218

Reinhackle (0356)

Year	Month	Day	Hour	Minute	Second	CellBegin	CellEnd	Speed	Direction	Area	Flow
2019	10	5	13	47	35	0.3	3.6	0.79	99	80.9318	60.2809
2019	10	5	13	57	35	0.3	3.6	0.72	99.4	80.8661	54.6857
2019	10	5	14	7	35	0.3	3.6	0.76	96.2	80.8661	57.9617
2019	10	5	14	17	35	0.3	3.6	0.72	98.1	80.8661	54.9376
2019	10	5	14	27	35	0.3	3.6	0.75	98.6	80.8661	56.9537
2019	10	5	14	37	35	0.3	3.6	0.73	97	80.8661	55.6936
2019	10	5	14	47	35	0.3	3.6	0.76	96.5	80.8661	57.7097
2019	10	5	14	57	35	0.3	3.6	0.79	98.6	80.8661	60.2298
2019	10	5	15	7	35	0.3	3.6	0.78	98.2	80.8661	59.2217
2019	10	5	15	17	35	0.3	3.6	0.78	98.4	80.8005	59.4233
2019	10	5	15	27	35	0.3	3.6	0.76	98.7	80.8005	57.9125
2019	10	5	15	37	35	0.3	3.6	0.78	95.8	80.8005	59.1715
2019	10	5	15	47	35	0.3	3.6	0.78	97.3	80.8005	59.1715
2019	10	5	15	57	35	0.3	3.6	0.75	92.8	80.7349	57.3602
2019	10	5	16	7	35	0.3	3.6	0.78	95.8	80.8005	59.4232
2019	10	5	16	17	35	0.3	3.6	0.77	98.1	80.7349	58.3665
2019	10	5	16	27	35	0.3	3.6	0.75	99.3	80.6693	57.0601
2019	10	5	16	37	35	0.3	3.6	0.79	97.6	80.6693	60.3279
2019	10	5	16	47	35	0.3	3.6	0.77	97.8	80.7349	58.618
2019	10	5	16	57	35	0.3	3.6	0.77	97.5	80.7349	58.8696
2019	10	5	17	7	35	0.3	3.6	0.78	99.7	80.6693	59.071
2019	10	5	17	17	35	0.3	3.6	0.78	96.6	80.6693	59.071
2019	10	5	17	27	35	0.3	3.6	0.73	98.5	80.6693	55.5518
2019	10	5	17	37	35	0.3	3.6	0.79	97.6	80.6037	60.2765
2019	10	5	17	47	35	0.3	3.6	0.78	95.8	80.6037	59.7742
2019	10	5	17	57	35	0.3	3.6	0.78	95.1	80.6037	59.2719
2019	10	5	18	7	35	0.3	3.6	0.75	97.1	80.6037	56.7603
2019	10	5	18	17	35	0.3	3.6	0.78	95.1	80.6037	59.2719
2019	10	5	18	27	35	0.3	3.6	0.77	94.1	80.6037	59.0207
2019	10	5	18	37	35	0.3	3.6	0.75	96.5	80.6037	57.0115
2019	10	5	18	47	35	0.3	3.6	0.77	96.6	80.6037	58.5184
2019	10	5	18	57	35	0.3	3.6	0.8	97.8	80.6037	60.7787
2019	10	5	19	7	35	0.3	3.6	0.77	98.1	80.6037	58.2672
2019	10	5	19	17	35	0.3	3.6	0.81	97.2	80.6037	61.281
2019	10	5	19	27	35	0.3	3.6	0.78	99.5	80.6037	58.5184
2019	10	5	19	37	35	0.3	3.6	0.8	97.1	80.6037	60.5276
2019	10	5	19	47	35	0.3	3.6	0.81	96.5	80.6037	61.281
2019	10	5	19	57	35	0.3	3.6	0.77	97.6	80.6037	58.2672
2019	10	5	20	7	35	0.3	3.6	0.79	96.7	80.6037	60.2764
2019	10	5	20	17	35	0.3	3.6	0.79	95.2	80.6037	60.5276
2019	10	5	20	27	35	0.3	3.6	0.8	96.3	80.6037	61.0299
2019	10	5	20	37	35	0.3	3.6	0.76	95.2	80.6037	58.2672
2019	10	5	20	47	35	0.3	3.6	0.79	95.5	80.6037	60.2765
2019	10	5	20	57	35	0.3	3.6	0.81	96.3	80.6693	61.5846
2019	10	5	21	7	35	0.3	3.6	0.75	95.3	80.6693	57.3114
2019	10	5	21	17	35	0.3	3.6	0.79	96.4	80.6693	60.3278
2019	10	5	21	27	35	0.3	3.6	0.8	96.1	80.6693	60.8305

Reinhackle (0356)

Year	Month	Day	Hour	Minute	Second	CellBegin	CellEnd	Speed	Direction	Area	Flow
2019	10	5	21	37	35	0.3	3.6	0.75	97.8	80.6693	57.0601
2019	10	5	21	47	35	0.3	3.6	0.8	95.9	80.7349	61.3854
2019	10	5	21	57	35	0.3	3.6	0.8	95.2	80.7349	61.3854
2019	10	5	22	7	35	0.3	3.6	0.82	95.5	80.7349	62.3918
2019	10	5	22	17	35	0.3	3.6	0.8	95.4	80.7349	61.3855
2019	10	5	22	27	35	0.3	3.6	0.8	96.1	80.8005	60.934
2019	10	5	22	37	35	0.3	3.6	0.75	93.3	80.8005	57.1572
2019	10	5	22	47	35	0.3	3.6	0.77	97.3	80.8005	58.9197
2019	10	5	22	57	35	0.3	3.6	0.78	95.3	80.8005	59.4233
2019	10	5	23	7	35	0.3	3.6	0.75	96.6	80.8005	56.9054
2019	10	5	23	17	35	0.3	3.6	0.76	94.5	80.8005	58.1644
2019	10	5	23	27	35	0.3	3.6	0.78	95.5	80.8005	59.6752
2019	10	5	23	37	35	0.3	3.6	0.78	95.5	80.8005	59.6752
2019	10	5	23	47	35	0.3	3.6	0.78	98.4	80.8661	59.4738
2019	10	5	23	57	35	0.3	3.6	0.79	95	80.8005	60.6824
2019	10	6	0	7	35	0.3	3.6	0.83	97.1	80.8005	62.9486
2019	10	6	0	17	35	0.3	3.6	0.82	94.8	80.8661	63.002
2019	10	6	0	27	35	0.3	3.6	0.8	95.9	80.8661	61.49
2019	10	6	0	37	35	0.3	3.6	0.83	96.1	80.8005	63.2004
2019	10	6	0	47	35	0.3	3.6	0.81	96.8	80.8661	61.49
2019	10	6	0	57	35	0.3	3.6	0.8	97.8	80.8661	60.986
2019	10	6	1	7	35	0.3	3.6	0.8	94.5	80.8661	61.4901
2019	10	6	1	17	35	0.3	3.6	0.8	96.4	80.8005	60.6826
2019	10	6	1	27	35	0.3	3.6	0.74	102.6	80.8661	55.4419
2019	10	6	1	37	35	0.3	3.6	0.77	97.8	80.8005	58.6682
2019	10	6	1	47	35	0.3	3.6	0.75	99	80.8661	57.206
2019	10	6	1	57	35	0.3	3.6	0.8	96.1	80.8661	60.9862
2019	10	6	2	7	35	0.3	3.6	0.8	97.5	80.8661	61.2382
2019	10	6	2	17	35	0.3	3.6	0.77	97.3	80.8005	58.9201
2019	10	6	2	27	35	0.3	3.6	0.83	98.5	80.8661	62.7503
2019	10	6	2	37	35	0.3	3.6	0.78	95	80.8661	59.9782
2019	10	6	2	47	35	0.3	3.6	0.81	98.4	80.8661	61.2383
2019	10	6	2	57	35	0.3	3.6	0.79	96.9	80.8661	60.4822
2019	10	6	3	7	35	0.3	3.6	0.81	97.7	80.8661	61.7423
2019	10	6	3	17	35	0.3	3.6	0.78	96.3	80.8661	59.7263
2019	10	6	3	27	35	0.3	3.6	0.76	97.4	80.8661	58.2142
2019	10	6	3	37	35	0.3	3.6	0.74	97.6	80.8661	56.4502
2019	10	6	3	47	35	0.3	3.6	0.78	97.2	80.8661	59.4743
2019	10	6	3	57	35	0.3	3.6	0.83	98.4	80.8661	63.2545
2019	10	6	4	7	35	0.3	3.6	0.76	96.9	80.8661	57.9623
2019	10	6	4	17	35	0.3	3.6	0.77	97.3	80.8661	58.7183
2019	10	6	4	27	35	0.3	3.6	0.77	94.2	80.8661	58.9703
2019	10	6	4	37	35	0.3	3.6	0.8	95.6	80.8661	61.4905
2019	10	6	4	47	35	0.3	3.6	0.75	96.5	80.8661	57.4583
2019	10	6	4	57	35	0.3	3.6	0.8	96.8	80.8661	61.2385
2019	10	6	5	7	35	0.3	3.6	0.79	97.8	80.8661	60.4825
2019	10	6	5	17	35	0.3	3.6	0.78	97.2	80.8661	59.4744

Reinhackle (0356)

Year	Month	Day	Hour	Minute	Second	CellBegin	CellEnd	Speed	Direction	Area	Flow
2019	10	6	5	27	35	0.3	3.6	0.7	107.2	80.8661	51.1581
2019	10	6	5	37	35	0.3	3.6	0.75	96.8	80.8661	57.4584
2019	10	6	5	47	35	0.3	3.6	0.77	99.3	80.8661	58.7184
2019	10	6	5	57	35	0.3	3.6	0.77	95.6	80.8661	58.7185
2019	10	6	6	7	35	0.3	3.6	0.81	99.3	80.8661	61.4906
2019	10	6	6	17	35	0.3	3.6	0.74	96.9	80.8661	56.1984
2019	10	6	6	27	35	0.3	3.6	0.81	96	80.8661	61.9946
2019	10	6	6	37	35	0.3	3.6	0.82	96.6	80.8661	62.7507
2019	10	6	6	47	35	0.3	3.6	0.76	96.7	80.8661	58.2145
2019	10	6	6	57	35	0.3	3.6	0.78	99.4	80.8661	59.4746
2019	10	6	7	7	35	0.3	3.6	0.79	97.6	80.8661	60.2306
2019	10	6	7	17	35	0.3	3.6	0.78	98.4	80.8661	59.4746
2019	10	6	7	27	35	0.3	3.6	0.77	97.6	80.8661	58.7186
2019	10	6	7	37	35	0.3	3.6	0.77	97.1	80.8661	58.9706
2019	10	6	7	47	35	0.3	3.6	0.77	97.4	80.8661	58.4666
2019	10	6	7	57	35	0.3	3.6	0.82	98.3	80.8661	62.4987
2019	10	6	8	7	35	0.3	3.6	0.76	96.4	80.8661	58.2146
2019	10	6	8	17	35	0.3	3.6	0.77	96.6	80.8661	58.4666
2019	10	6	8	27	35	0.3	3.6	0.83	96.6	80.8661	63.5068
2019	10	6	8	37	35	0.3	3.6	0.75	96.8	80.8661	57.4585
2019	10	6	8	47	35	0.3	3.6	0.79	95.5	80.8661	60.4826
2019	10	6	8	57	35	0.3	3.6	0.74	95.6	80.8661	56.4504
2019	10	6	9	7	35	0.3	3.6	0.77	96.1	80.8661	58.7184
2019	10	6	9	17	35	0.3	3.6	0.78	95.1	80.9318	59.7771
2019	10	6	9	27	35	0.3	3.6	0.81	96.1	80.9318	61.7948
2019	10	6	9	37	35	0.3	3.6	0.81	95.8	80.9318	62.0471
2019	10	6	9	47	35	0.3	3.6	0.78	93.1	80.9318	59.777
2019	10	6	9	57	35	0.3	3.6	0.81	98.8	80.9318	61.7948
2019	10	6	10	7	35	0.3	3.6	0.84	94.3	80.9318	64.0647
2019	10	6	10	17	35	0.3	3.6	0.8	96.1	80.9318	61.038
2019	10	6	10	27	35	0.3	3.6	0.79	98.6	80.9318	60.0291
2019	10	6	10	37	35	0.3	3.6	0.81	98.2	80.9318	61.5424
2019	10	6	10	47	35	0.3	3.6	0.74	97.3	80.9318	56.7501
2019	10	6	10	57	35	0.3	3.6	0.78	95.8	80.9318	59.5246
2019	10	6	11	7	35	0.3	3.6	0.79	95	80.9318	60.7856
2019	10	6	11	17	35	0.3	3.6	0.82	96.2	80.9318	62.8034
2019	10	6	11	27	35	0.3	3.6	0.75	96.5	80.9318	57.2545
2019	10	6	11	37	35	0.3	3.6	0.78	95.5	80.9974	60.0798
2019	10	6	11	47	35	0.3	3.6	0.81	96.3	80.9974	62.0992
2019	10	6	11	57	35	0.3	3.6	0.79	97.2	80.9974	60.0797
2019	10	6	12	7	35	0.3	3.6	0.76	98.2	80.9318	58.011
2019	10	6	12	17	35	0.3	3.6	0.82	96.2	80.9974	62.604
2019	10	6	12	27	35	0.3	3.6	0.79	98.3	80.9974	60.332
2019	10	6	12	37	35	0.3	3.6	0.81	96.8	80.9974	61.5942
2019	10	6	12	47	35	0.3	3.6	0.78	96	80.9974	59.5747
2019	10	6	12	57	35	0.3	3.6	0.83	99.6	80.9318	62.8031
2019	10	6	13	7	35	0.3	3.6	0.73	98.3	80.9318	55.4887

Reinhackle (0356)

Year	Month	Day	Hour	Minute	Second	CellBegin	CellEnd	Speed	Direction	Area	Flow
2019	10	6	13	17	35	0.3	3.6	0.76	93.7	80.9974	58.3125
2019	10	6	13	27	35	0.3	3.6	0.77	95.4	80.9318	58.7675
2019	10	6	13	37	35	0.3	3.6	0.76	96	80.9318	58.0108
2019	10	6	13	47	35	0.3	3.6	0.76	98.5	80.9318	57.5064
2019	10	6	13	57	35	0.3	3.6	0.79	98.6	80.9318	60.2808
2019	10	6	14	7	35	0.3	3.6	0.8	98.3	80.9318	60.7853
2019	10	6	14	17	35	0.3	3.6	0.76	96.9	80.9318	58.2631
2019	10	6	14	27	35	0.3	3.6	0.79	96	80.9318	60.0285
2019	10	6	14	37	35	0.3	3.6	0.75	98.8	80.9318	57.0019
2019	10	6	14	47	35	0.3	3.6	0.8	95.9	80.9318	61.0374
2019	10	6	14	57	35	0.3	3.6	0.81	94.4	80.9318	62.0463
2019	10	6	15	7	35	0.3	3.6	0.76	96.4	80.8661	58.2136
2019	10	6	15	17	35	0.3	3.6	0.79	97.9	80.9318	59.7763
2019	10	6	15	27	35	0.3	3.6	0.78	97.7	80.8661	59.4736
2019	10	6	15	37	35	0.3	3.6	0.76	97.7	80.8661	57.7096
2019	10	6	15	47	35	0.3	3.6	0.77	98.5	80.8661	58.7176
2019	10	6	15	57	35	0.3	3.6	0.8	98	80.8661	60.9857
2019	10	6	16	7	35	0.3	3.6	0.78	96.6	80.8661	59.2216
2019	10	6	16	17	35	0.3	3.6	0.77	96.3	80.8005	58.9196
2019	10	6	16	27	35	0.3	3.6	0.76	95.7	80.8005	58.1642
2019	10	6	16	37	35	0.3	3.6	0.77	96.9	80.8005	58.416
2019	10	6	16	47	35	0.3	3.6	0.76	97.2	80.7349	57.8633
2019	10	6	16	57	35	0.3	3.6	0.78	97	80.7349	59.3727
2019	10	6	17	7	35	0.3	3.6	0.78	94.6	80.7349	59.8759
2019	10	6	17	17	35	0.3	3.6	0.79	94.8	80.7349	60.1275
2019	10	6	17	27	35	0.3	3.6	0.78	96.6	80.6693	59.071
2019	10	6	17	37	35	0.3	3.6	0.75	97.3	80.6693	57.06
2019	10	6	17	47	35	0.3	3.6	0.79	96.2	80.6693	59.825
2019	10	6	17	57	35	0.3	3.6	0.82	96.6	80.6693	62.59
2019	10	6	18	7	35	0.3	3.6	0.78	95.1	80.6693	59.3223
2019	10	6	18	17	35	0.3	3.6	0.78	96.7	80.6037	59.523
2019	10	6	18	27	35	0.3	3.6	0.78	96.3	80.6693	59.5736
2019	10	6	18	37	35	0.3	3.6	0.78	96.5	80.6693	59.3223
2019	10	6	18	47	35	0.3	3.6	0.8	96.6	80.6037	60.7787
2019	10	6	18	57	35	0.3	3.6	0.78	98.5	80.6693	59.0709
2019	10	6	19	7	35	0.3	3.6	0.81	99.1	80.6693	61.3332
2019	10	6	19	17	35	0.3	3.6	0.75	97.5	80.6037	57.0114
2019	10	6	19	27	35	0.3	3.6	0.75	97.2	80.7349	57.36
2019	10	6	19	37	35	0.3	3.6	0.8	97.3	80.6693	60.8304
2019	10	6	19	47	35	0.3	3.6	0.78	96.5	80.7349	59.3727
2019	10	6	19	57	35	0.3	3.6	0.81	95.6	80.7349	61.6369
2019	10	6	20	7	35	0.3	3.6	0.83	96.3	80.7349	63.3979
2019	10	6	20	17	35	0.3	3.6	0.79	97.1	80.8005	60.4303
2019	10	6	20	27	35	0.3	3.6	0.76	95.7	80.8005	58.4159
2019	10	6	20	37	35	0.3	3.6	0.83	97.5	80.8005	63.4518
2019	10	6	20	47	35	0.3	3.6	0.78	95.1	80.8005	59.4231
2019	10	6	20	57	35	0.3	3.6	0.8	96.8	80.8661	61.2376

Reinhackle (0356)

Year	Month	Day	Hour	Minute	Second	CellBegin	CellEnd	Speed	Direction	Area	Flow
2019	10	6	21	7	35	0.3	3.6	0.78	98	80.8661	58.9695
2019	10	6	21	17	35	0.3	3.6	0.78	96.5	80.8661	59.4736
2019	10	6	21	27	35	0.3	3.6	0.77	95.6	80.8661	58.9695
2019	10	6	21	37	35	0.3	3.6	0.81	94.4	80.8661	61.9936
2019	10	6	21	47	35	0.3	3.6	0.75	95.5	80.8661	57.2055
2019	10	6	21	57	35	0.3	3.6	0.8	94	80.8661	61.2376
2019	10	6	22	7	35	0.3	3.6	0.8	96.9	80.8661	60.7336
2019	10	6	22	17	35	0.3	3.6	0.79	96.7	80.8661	60.4816
2019	10	6	22	27	35	0.3	3.6	0.75	95.8	80.9318	57.2541
2019	10	6	22	37	35	0.3	3.6	0.79	95.7	80.8661	60.4817
2019	10	6	22	47	35	0.3	3.6	0.77	93.9	80.9318	58.7674
2019	10	6	22	57	35	0.3	3.6	0.76	96.9	80.9318	58.263
2019	10	6	23	7	35	0.3	3.6	0.82	96.6	80.9318	62.8029
2019	10	6	23	17	35	0.3	3.6	0.74	95.6	80.9318	57.0019
2019	10	6	23	27	35	0.3	3.6	0.83	96.1	80.9318	63.3074
2019	10	6	23	37	35	0.3	3.6	0.81	95.8	80.9318	62.2985
2019	10	6	23	47	35	0.3	3.6	0.8	95.9	80.9318	61.0374
2019	10	6	23	57	35	0.3	3.6	0.74	99.1	80.9318	56.4975
2019	10	7	0	7	35	0.3	3.6	0.78	98.2	80.9318	59.5241
2019	10	7	0	17	35	0.3	3.6	0.81	97	80.9318	61.5419
2019	10	7	0	27	35	0.3	3.6	0.77	95.1	80.9318	59.2719
2019	10	7	0	37	35	0.3	3.6	0.81	97.9	80.9318	61.7942
2019	10	7	0	47	35	0.3	3.6	0.76	97.4	80.9318	58.2631
2019	10	7	0	57	35	0.3	3.6	0.78	97.8	80.9318	59.272
2019	10	7	1	7	35	0.3	3.6	0.77	96.1	80.9318	59.0198
2019	10	7	1	17	35	0.3	3.6	0.75	97.1	80.9318	57.002
2019	10	7	1	27	35	0.3	3.6	0.78	98	80.9318	59.0198
2019	10	7	1	37	35	0.3	3.6	0.77	94.9	80.9318	59.0198
2019	10	7	1	47	35	0.3	3.6	0.83	94.8	80.9318	63.5598
2019	10	7	1	57	35	0.3	3.6	0.78	96.7	80.9974	59.8272
2019	10	7	2	7	35	0.3	3.6	0.78	96.3	80.9318	59.7765
2019	10	7	2	17	35	0.3	3.6	0.78	97.5	80.9318	59.7765
2019	10	7	2	27	35	0.3	3.6	0.79	95	80.9974	60.3321
2019	10	7	2	37	35	0.3	3.6	0.76	97.7	80.9974	57.8077
2019	10	7	2	47	35	0.3	3.6	0.78	97.3	80.9974	59.3224
2019	10	7	2	57	35	0.3	3.6	0.79	95.5	80.9974	60.3321
2019	10	7	3	7	35	0.3	3.6	0.77	96.2	80.9974	58.5651
2019	10	7	3	17	35	0.3	3.6	0.77	95.9	80.9974	59.07
2019	10	7	3	27	35	0.3	3.6	0.82	97.2	80.9974	62.3517
2019	10	7	3	37	35	0.3	3.6	0.77	96.3	80.9974	59.07
2019	10	7	3	47	35	0.3	3.6	0.8	98.3	80.9974	60.8371
2019	10	7	3	57	35	0.3	3.6	0.79	99.8	80.9974	59.8274
2019	10	7	4	7	35	0.3	3.6	0.79	95	80.9974	60.8371
2019	10	7	4	17	35	0.3	3.6	0.79	97.2	80.9974	60.3323
2019	10	7	4	27	35	0.3	3.6	0.76	97.7	80.9974	58.0604
2019	10	7	4	37	35	0.3	3.6	0.77	97.9	80.9974	58.3128
2019	10	7	4	47	35	0.3	3.6	0.76	94.9	80.9974	58.5653

Reinhackle (0356)

Year	Month	Day	Hour	Minute	Second	CellBegin	CellEnd	Speed	Direction	Area	Flow
2019	10	7	4	57	35	0.3	3.6	0.78	97	80.9974	59.575
2019	10	7	5	7	35	0.3	3.6	0.83	98.6	80.9974	63.3616
2019	10	7	5	17	35	0.3	3.6	0.78	94.3	80.9974	59.8275
2019	10	7	5	27	35	0.3	3.6	0.81	97.7	80.9974	61.5946
2019	10	7	5	37	35	0.3	3.6	0.8	96.1	80.9974	61.0897
2019	10	7	5	47	35	0.3	3.6	0.8	99.4	80.9318	60.7858
2019	10	7	5	57	35	0.3	3.6	0.8	95	80.9974	61.0897
2019	10	7	6	7	35	0.3	3.6	0.78	95.3	80.9974	59.5751
2019	10	7	6	17	35	0.3	3.6	0.78	95.3	80.9974	60.08
2019	10	7	6	27	35	0.3	3.6	0.76	96.7	80.9974	58.313
2019	10	7	6	37	35	0.3	3.6	0.82	97.3	80.9974	62.8569
2019	10	7	6	47	35	0.3	3.6	0.76	95.2	80.9974	58.5655
2019	10	7	6	57	35	0.3	3.6	0.76	94.4	80.9318	58.5159
2019	10	7	7	7	35	0.3	3.6	0.81	96.7	80.9974	62.0996
2019	10	7	7	17	35	0.3	3.6	0.78	95.5	80.9974	60.0801
2019	10	7	7	27	35	0.3	3.6	0.82	97.4	80.9974	62.3521
2019	10	7	7	37	35	0.3	3.6	0.81	96.5	80.9974	62.0997
2019	10	7	7	47	35	0.3	3.6	0.81	96.1	80.9974	61.8472
2019	10	7	7	57	35	0.3	3.6	0.81	96.5	80.9974	62.0997
2019	10	7	8	7	35	0.3	3.6	0.79	98.2	80.9974	59.8278
2019	10	7	8	17	35	0.3	3.6	0.69	96.3	80.9974	52.7595
2019	10	7	8	27	35	0.3	3.6	0.77	98.5	80.9974	58.818
2019	10	7	8	37	35	0.3	3.6	0.74	97.6	80.9974	56.5461
2019	10	7	8	47	35	0.3	3.6	0.79	96.4	80.9974	60.3326
2019	10	7	8	57	35	0.3	3.6	0.77	98.8	80.9974	58.5655
2019	10	7	9	7	35	0.3	3.6	0.78	93.9	80.9974	59.8276
2019	10	7	9	17	35	0.3	3.6	0.84	96.3	80.9974	63.8666
2019	10	7	9	27	35	0.3	3.6	0.8	97.6	80.9974	60.8374
2019	10	7	9	37	35	0.3	3.6	0.78	98.5	80.9974	59.0703
2019	10	7	9	47	35	0.3	3.6	0.77	96.6	81.063	58.8676
2019	10	7	9	57	35	0.3	3.6	0.76	97.2	81.063	58.3623
2019	10	7	10	7	35	0.3	3.6	0.81	99.5	81.063	61.8994
2019	10	7	10	17	35	0.3	3.6	0.76	98.7	81.063	57.8569
2019	10	7	10	27	35	0.3	3.6	0.8	96.8	81.063	61.394
2019	10	7	10	37	35	0.3	3.6	0.79	96.2	81.063	60.1307
2019	10	7	10	47	35	0.3	3.6	0.8	98.5	81.063	61.1413
2019	10	7	10	57	35	0.3	3.6	0.81	98	81.063	61.3939
2019	10	7	11	7	35	0.3	3.6	0.78	97.3	81.063	59.3727
2019	10	7	11	17	35	0.3	3.6	0.8	96.1	81.063	61.1412
2019	10	7	11	27	35	0.3	3.6	0.77	97.3	81.063	59.12
2019	10	7	11	37	35	0.3	3.6	0.76	98.2	81.063	58.1094
2019	10	7	11	47	35	0.3	3.6	0.77	97.3	81.063	58.8673
2019	10	7	11	57	35	0.3	3.6	0.8	96.6	81.063	61.1411
2019	10	7	12	7	35	0.3	3.6	0.78	96.8	81.063	59.3725
2019	10	7	12	17	35	0.3	3.6	0.77	98.4	81.063	58.3619
2019	10	7	12	27	35	0.3	3.6	0.83	96.8	81.063	63.4149
2019	10	7	12	37	35	0.3	3.6	0.77	97.4	81.063	58.6145

Reinhackle (0356)

Year	Month	Day	Hour	Minute	Second	CellBegin	CellEnd	Speed	Direction	Area	Flow
2019	10	7	12	47	35	0.3	3.6	0.76	95.7	81.063	58.6145
2019	10	7	12	57	35	0.3	3.6	0.8	97	81.063	61.3936
2019	10	7	13	7	35	0.3	3.6	0.76	97.2	81.063	58.3618
2019	10	7	13	17	35	0.3	3.6	0.8	98.5	81.063	61.1409
2019	10	7	13	27	35	0.3	3.6	0.76	97.6	81.063	58.3618
2019	10	7	13	37	35	0.3	3.6	0.75	98.3	81.1286	57.3997
2019	10	7	13	47	35	0.3	3.6	0.74	98.9	81.063	56.5932
2019	10	7	13	57	35	0.3	3.6	0.76	97.5	81.1286	57.9053
2019	10	7	14	7	35	0.3	3.6	0.74	99.9	81.1286	56.3881
2019	10	7	14	17	35	0.3	3.6	0.76	97.6	81.1286	58.411
2019	10	7	14	27	35	0.3	3.6	0.78	96.8	81.1286	59.6753
2019	10	7	14	37	35	0.3	3.6	0.8	97.1	81.063	60.8882
2019	10	7	14	47	35	0.3	3.6	0.76	96.4	81.063	58.109
2019	10	7	14	57	35	0.3	3.6	0.79	96	81.063	60.1301
2019	10	7	15	7	35	0.3	3.6	0.79	99.6	81.063	59.6249
2019	10	7	15	17	35	0.3	3.6	0.79	97.2	81.063	60.3829
2019	10	7	15	27	35	0.3	3.6	0.77	98.1	81.063	58.6143
2019	10	7	15	37	35	0.3	3.6	0.79	97.7	81.063	60.1301
2019	10	7	15	47	35	0.3	3.6	0.75	98.8	81.063	57.3509
2019	10	7	15	57	35	0.3	3.6	0.76	99.7	81.063	57.8563
2019	10	7	16	7	35	0.3	3.6	0.77	97.1	81.063	58.8669
2019	10	7	16	17	35	0.3	3.6	0.8	97.1	81.063	61.1407
2019	10	7	16	27	35	0.3	3.6	0.8	97.5	81.063	61.3933
2019	10	7	16	37	35	0.3	3.6	0.78	94.6	81.063	59.6248
2019	10	7	16	47	35	0.3	3.6	0.76	100.5	81.1286	57.3995
2019	10	7	16	57	35	0.3	3.6	0.79	95.9	81.1286	60.6866
2019	10	7	17	7	35	0.3	3.6	0.78	97.2	81.063	59.8774
2019	10	7	17	17	35	0.3	3.6	0.78	96	81.063	59.8774
2019	10	7	17	27	35	0.3	3.6	0.8	98.7	81.063	60.8879
2019	10	7	17	37	35	0.3	3.6	0.77	98.1	81.1286	58.4108
2019	10	7	17	47	35	0.3	3.6	0.75	99.3	81.063	56.8456
2019	10	7	17	57	35	0.3	3.6	0.78	96.3	81.063	59.6247
2019	10	7	18	7	35	0.3	3.6	0.79	97.4	81.063	60.3826
2019	10	7	18	17	35	0.3	3.6	0.79	95	81.063	60.8879
2019	10	7	18	27	35	0.3	3.6	0.83	97.7	81.063	63.667
2019	10	7	18	37	35	0.3	3.6	0.81	97	81.1286	61.6979
2019	10	7	18	47	35	0.3	3.6	0.8	98.3	81.1286	60.6865
2019	10	7	18	57	35	0.3	3.6	0.79	98.8	81.1286	60.1808
2019	10	7	19	7	35	0.3	3.6	0.81	97	81.1286	61.6979
2019	10	7	19	17	35	0.3	3.6	0.75	97.7	81.1286	57.6522
2019	10	7	19	27	35	0.3	3.6	0.75	97.2	81.1286	57.6522
2019	10	7	19	37	35	0.3	3.6	0.79	95.5	81.1286	60.9393
2019	10	7	19	47	35	0.3	3.6	0.81	97.2	81.1286	62.2036
2019	10	7	19	57	35	0.3	3.6	0.77	96.3	81.1286	59.1693
2019	10	7	20	7	35	0.3	3.6	0.78	99.4	81.1286	59.4222
2019	10	7	20	17	35	0.3	3.6	0.79	95.5	81.1286	60.4336
2019	10	7	20	27	35	0.3	3.6	0.8	94.9	81.1286	61.6979

Reinhackle (0356)

Year	Month	Day	Hour	Minute	Second	CellBegin	CellEnd	Speed	Direction	Area	Flow
2019	10	7	20	37	35	0.3	3.6	0.78	96	81.1286	59.9279
2019	10	7	20	47	35	0.3	3.6	0.75	94.2	81.1286	57.905
2019	10	7	20	57	35	0.3	3.6	0.8	97	81.1286	61.4451
2019	10	7	21	7	35	0.3	3.6	0.75	97.5	81.1286	57.6522
2019	10	7	21	17	35	0.3	3.6	0.78	96.6	81.1286	59.4222
2019	10	7	21	27	35	0.3	3.6	0.79	97.1	81.1286	60.6865
2019	10	7	21	37	35	0.3	3.6	0.8	97.1	81.1286	61.1923
2019	10	7	21	47	35	0.3	3.6	0.79	96.5	81.1286	60.1808
2019	10	7	21	57	35	0.3	3.6	0.78	99.4	81.1286	59.6751
2019	10	7	22	7	35	0.3	3.6	0.81	95.1	81.1286	62.2037
2019	10	7	22	17	35	0.3	3.6	0.76	94.7	81.1286	58.6637
2019	10	7	22	27	35	0.3	3.6	0.8	97.5	81.1286	61.4452
2019	10	7	22	37	35	0.3	3.6	0.75	95.8	81.1286	57.3994
2019	10	7	22	47	35	0.3	3.6	0.8	97.8	81.1286	61.1923
2019	10	7	22	57	35	0.3	3.6	0.81	94	81.1286	61.9509
2019	10	7	23	7	35	0.3	3.6	0.79	97.4	81.063	60.6354
2019	10	7	23	17	35	0.3	3.6	0.77	97.3	81.1286	59.1695
2019	10	7	23	27	35	0.3	3.6	0.79	96.2	81.063	60.6354
2019	10	7	23	37	35	0.3	3.6	0.79	99.1	81.063	59.8775
2019	10	7	23	47	35	0.3	3.6	0.82	97.4	81.063	62.6566
2019	10	7	23	57	35	0.3	3.6	0.8	98.1	81.1286	60.6867
2019	10	8	0	7	35	0.3	3.6	0.77	96.6	81.1286	58.9167
2019	10	8	0	17	35	0.3	3.6	0.78	96	81.063	59.6249
2019	10	8	0	27	35	0.3	3.6	0.82	96	81.063	62.9093
2019	10	8	0	37	35	0.3	3.6	0.78	96	81.063	59.8776
2019	10	8	0	47	35	0.3	3.6	0.77	94.4	81.063	59.1196
2019	10	8	0	57	35	0.3	3.6	0.75	99.3	81.1286	57.3996
2019	10	8	1	7	35	0.3	3.6	0.81	96.8	81.063	61.6461
2019	10	8	1	17	35	0.3	3.6	0.8	95.9	81.063	61.3935
2019	10	8	1	27	35	0.3	3.6	0.8	99.2	81.063	61.1409
2019	10	8	1	37	35	0.3	3.6	0.79	95.9	81.063	60.6356
2019	10	8	1	47	35	0.3	3.6	0.76	97.5	81.063	57.8565
2019	10	8	1	57	35	0.3	3.6	0.79	97.4	81.063	60.6356
2019	10	8	2	7	35	0.3	3.6	0.79	95.7	81.063	60.383
2019	10	8	2	17	35	0.3	3.6	0.8	97.1	81.063	61.141
2019	10	8	2	27	35	0.3	3.6	0.79	96	81.063	60.383
2019	10	8	2	37	35	0.3	3.6	0.8	97.1	81.063	61.141
2019	10	8	2	47	35	0.3	3.6	0.79	97.4	81.063	60.3831
2019	10	8	2	57	35	0.3	3.6	0.74	95.6	81.063	57.0987
2019	10	8	3	7	35	0.3	3.6	0.74	95.6	81.063	57.0987
2019	10	8	3	17	35	0.3	3.6	0.79	96.7	81.063	60.3831
2019	10	8	3	27	35	0.3	3.6	0.77	94.4	81.063	59.3725
2019	10	8	3	37	35	0.3	3.6	0.8	98.3	81.063	60.8884
2019	10	8	3	47	35	0.3	3.6	0.8	96.9	81.063	60.8885
2019	10	8	3	57	35	0.3	3.6	0.71	94	81.063	54.5723
2019	10	8	4	7	35	0.3	3.6	0.74	95.6	81.063	56.8461
2019	10	8	4	17	35	0.3	3.6	0.77	97.3	81.063	59.12

Reinhackle (0356)

Year	Month	Day	Hour	Minute	Second	CellBegin	CellEnd	Speed	Direction	Area	Flow
2019	10	8	4	27	35	0.3	3.6	0.78	98	81.063	59.12
2019	10	8	4	37	35	0.3	3.6	0.77	96.4	81.063	58.6147
2019	10	8	4	47	35	0.3	3.6	0.8	95.9	81.063	61.1412
2019	10	8	4	57	35	0.3	3.6	0.74	94.1	81.063	56.8462
2019	10	8	5	7	35	0.3	3.6	0.78	96.7	81.063	59.878
2019	10	8	5	17	35	0.3	3.6	0.77	98.3	81.063	58.8674
2019	10	8	5	27	35	0.3	3.6	0.77	95.9	81.063	59.1201
2019	10	8	5	37	35	0.3	3.6	0.8	94.9	81.063	61.6466
2019	10	8	5	47	35	0.3	3.6	0.79	100.2	81.063	60.1307
2019	10	8	5	57	35	0.3	3.6	0.75	96.5	81.063	57.3516
2019	10	8	6	7	35	0.3	3.6	0.78	96.3	80.9974	59.8274
2019	10	8	6	17	35	0.3	3.6	0.81	97.6	81.063	62.1519
2019	10	8	6	27	35	0.3	3.6	0.77	98.8	81.063	58.8675
2019	10	8	6	37	35	0.3	3.6	0.77	97.4	81.063	58.6149
2019	10	8	6	47	35	0.3	3.6	0.79	97.9	81.063	59.8781
2019	10	8	6	57	35	0.3	3.6	0.82	96.2	80.9974	62.8568
2019	10	8	7	7	35	0.3	3.6	0.76	96.4	81.063	58.3623
2019	10	8	7	17	35	0.3	3.6	0.76	95	81.063	58.1096
2019	10	8	7	27	35	0.3	3.6	0.76	96.2	81.063	57.857
2019	10	8	7	37	35	0.3	3.6	0.8	97.5	81.063	61.1415
2019	10	8	7	47	35	0.3	3.6	0.79	96.9	81.063	60.1309
2019	10	8	7	57	35	0.3	3.6	0.81	96.8	80.9974	61.8471
2019	10	8	8	7	35	0.3	3.6	0.75	95.2	81.063	57.857
2019	10	8	8	17	35	0.3	3.6	0.8	96.9	81.063	60.8889
2019	10	8	8	27	35	0.3	3.6	0.77	98.1	81.063	58.615
2019	10	8	8	37	35	0.3	3.6	0.76	96.7	81.063	57.857
2019	10	8	8	47	35	0.3	3.6	0.79	96.9	81.063	60.1308
2019	10	8	8	57	35	0.3	3.6	0.79	95.7	81.063	60.3835
2019	10	8	9	7	35	0.3	3.6	0.78	92.2	81.1286	60.1816
2019	10	8	9	17	35	0.3	3.6	0.77	97.1	81.063	58.8675
2019	10	8	9	27	35	0.3	3.6	0.79	96.5	81.063	60.1307
2019	10	8	9	37	35	0.3	3.6	0.76	94.7	81.063	58.1095
2019	10	8	9	47	35	0.3	3.6	0.77	95.4	81.063	58.8674
2019	10	8	9	57	35	0.3	3.6	0.82	96.5	81.063	62.4045
2019	10	8	10	7	35	0.3	3.6	0.78	98	81.063	59.3727
2019	10	8	10	17	35	0.3	3.6	0.82	96.5	81.063	62.4044
2019	10	8	10	27	35	0.3	3.6	0.73	97	81.063	55.8355
2019	10	8	10	37	35	0.3	3.6	0.77	97.1	81.063	59.1199
2019	10	8	10	47	35	0.3	3.6	0.77	97.6	81.063	58.6146
2019	10	8	10	57	35	0.3	3.6	0.79	98.1	81.063	60.3831
2019	10	8	11	7	35	0.3	3.6	0.79	99.3	81.063	59.8778
2019	10	8	11	17	35	0.3	3.6	0.79	95	81.063	60.383
2019	10	8	11	27	35	0.3	3.6	0.77	97.5	81.063	59.1198
2019	10	8	11	37	35	0.3	3.6	0.76	99.7	81.1286	57.6526
2019	10	8	11	47	35	0.3	3.6	0.81	98.6	81.1286	61.6984
2019	10	8	11	57	35	0.3	3.6	0.77	97.6	81.063	58.6144
2019	10	8	12	7	35	0.3	3.6	0.77	98.1	81.1286	58.4111

Reinhackle (0356)

Year	Month	Day	Hour	Minute	Second	CellBegin	CellEnd	Speed	Direction	Area	Flow
2019	10	8	12	17	35	0.3	3.6	0.78	97.3	81.1286	59.4225
2019	10	8	12	27	35	0.3	3.6	0.77	97.9	81.1286	58.4111
2019	10	8	12	37	35	0.3	3.6	0.78	99.2	81.1286	59.4225
2019	10	8	12	47	35	0.3	3.6	0.79	97.2	81.1286	60.4339
2019	10	8	12	57	35	0.3	3.6	0.8	97.6	81.1286	60.9396
2019	10	8	13	7	35	0.3	3.6	0.79	98.8	81.063	60.1301
2019	10	8	13	17	35	0.3	3.6	0.78	97	81.063	59.6248
2019	10	8	13	27	35	0.3	3.6	0.79	97.1	81.1286	60.6867
2019	10	8	13	37	35	0.3	3.6	0.8	96.1	81.063	61.1407
2019	10	8	13	47	35	0.3	3.6	0.76	97.4	81.063	58.3615
2019	10	8	13	57	35	0.3	3.6	0.73	97.8	81.063	55.3298
2019	10	8	14	7	35	0.3	3.6	0.75	98.8	81.063	56.8456
2019	10	8	14	17	35	0.3	3.6	0.75	96	81.063	57.6036
2019	10	8	14	27	35	0.3	3.6	0.8	98.3	81.063	60.6353
2019	10	8	14	37	35	0.3	3.6	0.77	97.6	80.9974	58.5646
2019	10	8	14	47	35	0.3	3.6	0.73	97.7	80.9974	56.0402
2019	10	8	14	57	35	0.3	3.6	0.74	99.4	80.9974	56.2926
2019	10	8	15	7	35	0.3	3.6	0.76	97.2	80.9974	58.0597
2019	10	8	15	17	35	0.3	3.6	0.77	97.1	80.9974	58.5645
2019	10	8	15	27	35	0.3	3.6	0.72	96	80.9318	54.9838
2019	10	8	15	37	35	0.3	3.6	0.74	99.5	80.8661	55.9453
2019	10	8	15	47	35	0.3	3.6	0.75	98	80.9318	57.2538
2019	10	8	15	57	35	0.3	3.6	0.73	99	80.8661	55.6932
2019	10	8	16	7	35	0.3	3.6	0.75	98.5	80.8661	57.2053
2019	10	8	16	17	35	0.3	3.6	0.76	98.5	80.8661	57.4573
2019	10	8	16	27	35	0.3	3.6	0.75	96.6	80.8661	56.9533
2019	10	8	16	37	35	0.3	3.6	0.75	96.8	80.8661	57.2053
2019	10	8	16	47	35	0.3	3.6	0.74	94.8	80.8005	56.6532
2019	10	8	16	57	35	0.3	3.6	0.73	97.7	80.8005	55.8978
2019	10	8	17	7	35	0.3	3.6	0.81	97.4	80.7349	61.8882
2019	10	8	17	17	35	0.3	3.6	0.75	99.3	80.6693	56.557
2019	10	8	17	27	35	0.3	3.6	0.77	98.6	80.6693	58.0652
2019	10	8	17	37	35	0.3	3.6	0.77	95.4	80.6693	58.5679
2019	10	8	17	47	35	0.3	3.6	0.76	96.2	80.6693	57.5624
2019	10	8	17	57	35	0.3	3.6	0.8	97.8	80.6693	60.5788
2019	10	8	18	7	35	0.3	3.6	0.77	97.3	80.6693	58.5678
2019	10	8	18	17	35	0.3	3.6	0.77	97.4	80.6693	58.3165
2019	10	8	18	27	35	0.3	3.6	0.78	96.5	80.6693	59.5733
2019	10	8	18	37	35	0.3	3.6	0.79	96.7	80.6693	60.076
2019	10	8	18	47	35	0.3	3.6	0.76	95.2	80.6037	58.2669
2019	10	8	18	57	35	0.3	3.6	0.81	97.2	80.6037	61.7829
2019	10	8	19	7	35	0.3	3.6	0.8	98.3	80.6037	60.5272
2019	10	8	19	17	35	0.3	3.6	0.8	97.3	80.6037	60.5272
2019	10	8	19	27	35	0.3	3.6	0.77	97.3	80.6037	58.518
2019	10	8	19	37	35	0.3	3.6	0.78	97.7	80.6037	59.5226
2019	10	8	19	47	35	0.3	3.6	0.79	98.4	80.6037	59.5226
2019	10	8	19	57	35	0.3	3.6	0.78	97.5	80.6037	59.2714

Reinhackle (0356)

Year	Month	Day	Hour	Minute	Second	CellBegin	CellEnd	Speed	Direction	Area	Flow
2019	10	8	20	7	35	0.3	3.6	0.77	96.8	80.6037	58.7691
2019	10	8	20	17	35	0.3	3.6	0.83	97.7	80.6037	62.7875
2019	10	8	20	27	35	0.3	3.6	0.77	95.2	80.5381	58.4682
2019	10	8	20	37	35	0.3	3.6	0.8	97.8	80.5381	60.4757
2019	10	8	20	47	35	0.3	3.6	0.77	98.3	80.5381	58.2173
2019	10	8	20	57	35	0.3	3.6	0.76	96.2	80.5381	57.9663
2019	10	8	21	7	35	0.3	3.6	0.77	97.3	80.5381	58.4682
2019	10	8	21	17	35	0.3	3.6	0.79	94.8	80.5381	59.9738
2019	10	8	21	27	35	0.3	3.6	0.79	99.9	80.5381	59.221
2019	10	8	21	37	35	0.3	3.6	0.77	97.4	80.5381	58.2173
2019	10	8	21	47	35	0.3	3.6	0.79	97.9	80.5381	59.472
2019	10	8	21	57	35	0.3	3.6	0.76	97.2	80.5381	57.7155
2019	10	8	22	7	35	0.3	3.6	0.82	98.5	80.5381	62.2323
2019	10	8	22	17	35	0.3	3.6	0.79	95.5	80.5381	59.9739
2019	10	8	22	27	35	0.3	3.6	0.74	98.2	80.5381	55.9589
2019	10	8	22	37	35	0.3	3.6	0.76	97.6	80.5381	57.9664
2019	10	8	22	47	35	0.3	3.6	0.76	98.7	80.5381	57.2136
2019	10	8	22	57	35	0.3	3.6	0.77	94.2	80.5381	58.4683
2019	10	8	23	7	35	0.3	3.6	0.77	97.3	80.5381	58.7193
2019	10	8	23	17	35	0.3	3.6	0.79	98.4	80.4724	59.6722
2019	10	8	23	27	35	0.3	3.6	0.79	97.9	80.4724	59.9229
2019	10	8	23	37	35	0.3	3.6	0.77	96.6	80.4724	58.4186
2019	10	8	23	47	35	0.3	3.6	0.77	96.4	80.4724	58.4186
2019	10	8	23	57	35	0.3	3.6	0.77	95.9	80.5381	58.4684
2019	10	9	0	7	35	0.3	3.6	0.78	95.3	80.4724	59.4215
2019	10	9	0	17	35	0.3	3.6	0.82	96.9	80.4724	62.4302
2019	10	9	0	27	35	0.3	3.6	0.77	96.6	80.4724	58.4186
2019	10	9	0	37	35	0.3	3.6	0.79	95.7	80.4724	60.1737
2019	10	9	0	47	35	0.3	3.6	0.75	97	80.4724	57.165
2019	10	9	0	57	35	0.3	3.6	0.81	95.1	80.4724	61.4274
2019	10	9	1	7	35	0.3	3.6	0.72	97.3	80.4724	54.6578
2019	10	9	1	17	35	0.3	3.6	0.81	96.5	80.4724	61.1767
2019	10	9	1	27	35	0.3	3.6	0.75	97	80.4068	56.8659
2019	10	9	1	37	35	0.3	3.6	0.75	97.2	80.4068	57.1164
2019	10	9	1	47	35	0.3	3.6	0.77	95.1	80.4068	58.87
2019	10	9	1	57	35	0.3	3.6	0.81	94.9	80.4068	61.3751
2019	10	9	2	7	35	0.3	3.6	0.78	95.8	80.4068	58.87
2019	10	9	2	17	35	0.3	3.6	0.8	98.7	80.4068	60.3731
2019	10	9	2	27	35	0.3	3.6	0.81	97	80.4068	61.1246
2019	10	9	2	37	35	0.3	3.6	0.74	96.9	80.4068	55.8639
2019	10	9	2	47	35	0.3	3.6	0.76	97.4	80.4068	57.868
2019	10	9	2	57	35	0.3	3.6	0.79	98.4	80.4068	59.3711
2019	10	9	3	7	35	0.3	3.6	0.79	97.7	80.4068	59.6216
2019	10	9	3	17	35	0.3	3.6	0.78	95.3	80.4068	59.1206
2019	10	9	3	27	35	0.3	3.6	0.77	95.6	80.4068	58.6196
2019	10	9	3	37	35	0.3	3.6	0.78	95.3	80.3412	59.0702
2019	10	9	3	47	35	0.3	3.6	0.77	96.3	80.3412	58.5696

Reinhackle (0356)

Year	Month	Day	Hour	Minute	Second	CellBegin	CellEnd	Speed	Direction	Area	Flow
2019	10	9	3	57	35	0.3	3.6	0.75	96.3	80.3412	56.8176
2019	10	9	4	7	35	0.3	3.6	0.74	97.4	80.3412	55.8164
2019	10	9	4	17	35	0.3	3.6	0.78	98.5	80.3412	58.82
2019	10	9	4	27	35	0.3	3.6	0.75	97.2	80.3412	57.0679
2019	10	9	4	37	35	0.3	3.6	0.76	96.5	80.3412	57.3182
2019	10	9	4	47	35	0.3	3.6	0.79	96.7	80.3412	59.8212
2019	10	9	4	57	35	0.3	3.6	0.78	99.2	80.3412	58.5697
2019	10	9	5	7	35	0.3	3.6	0.8	98.7	80.3412	60.3218
2019	10	9	5	17	35	0.3	3.6	0.78	96.7	80.3412	59.3206
2019	10	9	5	27	35	0.3	3.6	0.78	98.5	80.3412	58.82
2019	10	9	5	37	35	0.3	3.6	0.74	97.3	80.3412	56.3171
2019	10	9	5	47	35	0.3	3.6	0.75	93.3	80.3412	56.8177
2019	10	9	5	57	35	0.3	3.6	0.76	96.7	80.3412	57.5686
2019	10	9	6	7	35	0.3	3.6	0.75	98.3	80.2756	56.7692
2019	10	9	6	17	35	0.3	3.6	0.77	98.8	80.2756	58.0197
2019	10	9	6	27	35	0.3	3.6	0.76	100.2	80.3412	56.8177
2019	10	9	6	37	35	0.3	3.6	0.75	95	80.2756	56.7693
2019	10	9	6	47	35	0.3	3.6	0.74	96.9	80.2756	56.019
2019	10	9	6	57	35	0.3	3.6	0.81	97	80.2756	61.2708
2019	10	9	7	7	35	0.3	3.6	0.77	96.6	80.2756	58.2698
2019	10	9	7	17	35	0.3	3.6	0.78	98.3	80.2756	58.5199
2019	10	9	7	27	35	0.3	3.6	0.78	98.2	80.2756	59.0201
2019	10	9	7	37	35	0.3	3.6	0.79	97.7	80.2756	59.5203
2019	10	9	7	47	35	0.3	3.6	0.79	98.1	80.2756	59.5203
2019	10	9	7	57	35	0.3	3.6	0.77	96.6	80.2756	58.2698
2019	10	9	8	7	35	0.3	3.6	0.76	100	80.2756	57.0194
2019	10	9	8	17	35	0.3	3.6	0.8	98.7	80.2756	60.2705
2019	10	9	8	27	35	0.3	3.6	0.77	99.1	80.2756	57.7697
2019	10	9	8	37	35	0.3	3.6	0.78	97.2	80.2756	59.0201
2019	10	9	8	47	35	0.3	3.6	0.78	100.6	80.2756	58.5199
2019	10	9	8	57	35	0.3	3.6	0.72	97.4	80.2756	54.2684
2019	10	9	9	7	35	0.3	3.6	0.79	99.1	80.2756	59.2701
2019	10	9	9	17	35	0.3	3.6	0.78	95.8	80.2756	59.02
2019	10	9	9	27	35	0.3	3.6	0.77	97.4	80.2756	58.0196
2019	10	9	9	37	35	0.3	3.6	0.75	97.6	80.2756	56.5191
2019	10	9	9	47	35	0.3	3.6	0.79	97.2	80.2756	59.7702
2019	10	9	9	57	35	0.3	3.6	0.76	96.7	80.2756	57.7695
2019	10	9	10	7	35	0.3	3.6	0.78	97	80.2756	58.7698
2019	10	9	10	17	35	0.3	3.6	0.74	97.3	80.2756	56.2689
2019	10	9	10	27	35	0.3	3.6	0.79	97.4	80.2756	60.0202
2019	10	9	10	37	35	0.3	3.6	0.77	98.1	80.2756	57.7694
2019	10	9	10	47	35	0.3	3.6	0.75	98.1	80.2756	56.2688
2019	10	9	10	57	35	0.3	3.6	0.75	98.3	80.2756	56.769
2019	10	9	11	7	35	0.3	3.6	0.74	99.5	80.2756	55.5185
2019	10	9	11	17	35	0.3	3.6	0.78	97.2	80.2756	59.0197
2019	10	9	11	27	35	0.3	3.6	0.78	98.2	80.2756	59.0197
2019	10	9	11	37	35	0.3	3.6	0.8	98.3	80.21	59.9687

Reinhackle (0356)

Year	Month	Day	Hour	Minute	Second	CellBegin	CellEnd	Speed	Direction	Area	Flow
2019	10	9	11	47	35	0.3	3.6	0.77	98.6	80.2756	58.0193
2019	10	9	11	57	35	0.3	3.6	0.78	97.2	80.21	58.9692
2019	10	9	12	7	35	0.3	3.6	0.8	95.4	80.21	60.4684
2019	10	9	12	17	35	0.3	3.6	0.73	100.1	80.21	54.7213
2019	10	9	12	27	35	0.3	3.6	0.76	100	80.21	56.7203
2019	10	9	12	37	35	0.3	3.6	0.79	99.1	80.21	59.2189
2019	10	9	12	47	35	0.3	3.6	0.74	98.9	80.21	55.7208
2019	10	9	12	57	35	0.3	3.6	0.75	100.6	80.21	56.2205
2019	10	9	13	7	35	0.3	3.6	0.75	97.8	80.1444	56.422
2019	10	9	13	17	35	0.3	3.6	0.78	97.8	80.0131	58.5685
2019	10	9	13	27	35	0.3	3.6	0.76	98.5	80.0131	56.8239
2019	10	9	13	37	35	0.3	3.6	0.77	96.3	79.9475	58.2693
2019	10	9	13	47	35	0.3	3.6	0.74	96.6	79.9475	56.0281
2019	10	9	13	57	35	0.3	3.6	0.78	96.3	79.9475	59.0163
2019	10	9	14	7	35	0.3	3.6	0.8	96.3	79.8819	60.4584
2019	10	9	14	17	35	0.3	3.6	0.8	96.6	79.8819	59.9608
2019	10	9	14	27	35	0.3	3.6	0.77	96.1	79.8819	58.2192
2019	10	9	14	37	35	0.3	3.6	0.76	95.7	79.8819	57.4728
2019	10	9	14	47	35	0.3	3.6	0.77	96.6	79.8163	57.6721
2019	10	9	14	57	35	0.3	3.6	0.8	99.5	79.8163	59.6608
2019	10	9	15	7	35	0.3	3.6	0.77	96.1	79.8163	58.1692
2019	10	9	15	17	35	0.3	3.6	0.78	96.7	79.8163	58.915
2019	10	9	15	27	35	0.3	3.6	0.8	95.6	79.8163	60.4065
2019	10	9	15	37	35	0.3	3.6	0.77	95.9	79.7507	57.6225
2019	10	9	15	47	35	0.3	3.6	0.77	97.5	79.7507	58.1192
2019	10	9	15	57	35	0.3	3.6	0.74	97.9	79.7507	55.3871
2019	10	9	16	7	35	0.3	3.6	0.81	96.5	79.7507	61.0996
2019	10	9	16	17	35	0.3	3.6	0.79	98.8	79.7507	59.1127
2019	10	9	16	27	35	0.3	3.6	0.74	97.1	79.7507	55.6354
2019	10	9	16	37	35	0.3	3.6	0.77	95.4	79.6851	58.0692
2019	10	9	16	47	35	0.3	3.6	0.76	95.2	79.6851	57.0765
2019	10	9	16	57	35	0.3	3.6	0.74	97.3	79.6851	55.8358
2019	10	9	17	7	35	0.3	3.6	0.79	95.7	79.6851	59.5581
2019	10	9	17	17	35	0.3	3.6	0.77	96.3	79.6851	58.0692
2019	10	9	17	27	35	0.3	3.6	0.77	95.1	79.6851	58.0692
2019	10	9	17	37	35	0.3	3.6	0.76	95	79.6851	57.0765
2019	10	9	17	47	35	0.3	3.6	0.76	93.2	79.6851	57.0765
2019	10	9	17	57	35	0.3	3.6	0.81	93	79.6194	61.4904
2019	10	9	18	7	35	0.3	3.6	0.77	95.4	79.6194	58.0191
2019	10	9	18	17	35	0.3	3.6	0.79	96.2	79.6194	59.5068
2019	10	9	18	27	35	0.3	3.6	0.81	98.6	79.6194	60.7465
2019	10	9	18	37	35	0.3	3.6	0.78	93.4	79.6194	59.0109
2019	10	9	18	47	35	0.3	3.6	0.78	95.8	79.6194	58.2671
2019	10	9	18	57	35	0.3	3.6	0.77	95.4	79.5538	57.9691
2019	10	9	19	7	35	0.3	3.6	0.77	95.4	79.5538	57.9691
2019	10	9	19	17	35	0.3	3.6	0.76	96.2	79.5538	56.7305
2019	10	9	19	27	35	0.3	3.6	0.81	96.1	79.5538	60.6941

Reinhackle (0356)

Year	Month	Day	Hour	Minute	Second	CellBegin	CellEnd	Speed	Direction	Area	Flow
2019	10	9	19	37	35	0.3	3.6	0.81	96.8	79.5538	60.6942
2019	10	9	19	47	35	0.3	3.6	0.75	97.7	79.5538	56.4827
2019	10	9	19	57	35	0.3	3.6	0.75	94.2	79.4882	56.6816
2019	10	9	20	7	35	0.3	3.6	0.8	96.8	79.4882	59.8993
2019	10	9	20	17	35	0.3	3.6	0.77	96.6	79.4226	57.3746
2019	10	9	20	27	35	0.3	3.6	0.78	95.8	79.4226	58.6111
2019	10	9	20	37	35	0.3	3.6	0.72	97.1	79.4226	53.665
2019	10	9	20	47	35	0.3	3.6	0.79	96.4	79.4226	59.353
2019	10	9	20	57	35	0.3	3.6	0.77	94.6	79.4226	57.8692
2019	10	9	21	7	35	0.3	3.6	0.78	95.3	79.357	58.3134
2019	10	9	21	17	35	0.3	3.6	0.78	97.5	79.357	58.5605
2019	10	9	21	27	35	0.3	3.6	0.76	96.4	79.2913	57.0287
2019	10	9	21	37	35	0.3	3.6	0.81	95.1	79.357	60.5373
2019	10	9	21	47	35	0.3	3.6	0.78	95	79.2913	58.7568
2019	10	9	21	57	35	0.3	3.6	0.77	96.6	79.2913	57.2756
2019	10	9	22	7	35	0.3	3.6	0.75	98.1	79.2257	55.4994
2019	10	9	22	17	35	0.3	3.6	0.78	96.3	79.2257	58.4594
2019	10	9	22	27	35	0.3	3.6	0.78	96.6	79.2257	57.9661
2019	10	9	22	37	35	0.3	3.6	0.77	96.1	79.1601	57.6694
2019	10	9	22	47	35	0.3	3.6	0.79	96.9	79.1601	58.6553
2019	10	9	22	57	35	0.3	3.6	0.76	95.5	79.0945	56.6346
2019	10	9	23	7	35	0.3	3.6	0.78	96.5	79.1601	58.4089
2019	10	9	23	17	35	0.3	3.6	0.75	96.5	79.0945	55.8959
2019	10	9	23	27	35	0.3	3.6	0.77	96.3	79.0945	57.6196
2019	10	9	23	37	35	0.3	3.6	0.78	94.8	79.0945	58.1121
2019	10	9	23	47	35	0.3	3.6	0.73	95.7	79.0945	54.6647
2019	10	9	23	57	35	0.3	3.6	0.78	96.3	79.0289	58.0617
2019	10	10	0	7	35	0.3	3.6	0.73	96.9	79.0289	54.6174
2019	10	10	0	17	35	0.3	3.6	0.75	97.3	79.0289	55.8475
2019	10	10	0	27	35	0.3	3.6	0.81	95.8	79.0289	60.768
2019	10	10	0	37	35	0.3	3.6	0.81	98	78.9633	59.7321
2019	10	10	0	47	35	0.3	3.6	0.78	96.7	78.9633	58.2572
2019	10	10	0	57	35	0.3	3.6	0.75	95.5	78.9633	56.0449
2019	10	10	1	7	35	0.3	3.6	0.77	97.6	78.9633	57.0282
2019	10	10	1	17	35	0.3	3.6	0.79	96	78.9633	58.7489
2019	10	10	1	27	35	0.3	3.6	0.79	96.9	78.9633	58.9947
2019	10	10	1	37	35	0.3	3.6	0.76	95.4	78.8976	56.9787
2019	10	10	1	47	35	0.3	3.6	0.77	96.3	78.8976	57.4699
2019	10	10	1	57	35	0.3	3.6	0.8	98.7	78.8976	59.1891
2019	10	10	2	7	35	0.3	3.6	0.8	97.5	78.8976	59.6803
2019	10	10	2	17	35	0.3	3.6	0.76	94.4	78.8976	56.9788
2019	10	10	2	27	35	0.3	3.6	0.77	95.6	78.832	57.42
2019	10	10	2	37	35	0.3	3.6	0.78	95	78.832	58.4016
2019	10	10	2	47	35	0.3	3.6	0.74	96.1	78.832	55.2116
2019	10	10	2	57	35	0.3	3.6	0.8	95	78.832	59.3832
2019	10	10	3	7	35	0.3	3.6	0.75	96.8	78.832	55.9478
2019	10	10	3	17	35	0.3	3.6	0.78	96	78.832	57.9109

Reinhackle (0356)

Year	Month	Day	Hour	Minute	Second	CellBegin	CellEnd	Speed	Direction	Area	Flow
2019	10	10	3	27	35	0.3	3.6	0.73	95.1	78.832	54.7209
2019	10	10	3	37	35	0.3	3.6	0.78	95	78.832	58.4017
2019	10	10	3	47	35	0.3	3.6	0.78	95.6	78.7664	57.8605
2019	10	10	3	57	35	0.3	3.6	0.77	97.3	78.7664	57.125
2019	10	10	4	7	35	0.3	3.6	0.75	98	78.7664	55.654
2019	10	10	4	17	35	0.3	3.6	0.8	96.4	78.7664	59.0864
2019	10	10	4	27	35	0.3	3.6	0.73	93.1	78.7664	54.6734
2019	10	10	4	37	35	0.3	3.6	0.77	98.6	78.7664	56.8799
2019	10	10	4	47	35	0.3	3.6	0.79	96	78.7008	58.5451
2019	10	10	4	57	35	0.3	3.6	0.75	98.1	78.7008	55.1157
2019	10	10	5	7	35	0.3	3.6	0.72	95.7	78.7008	53.6459
2019	10	10	5	17	35	0.3	3.6	0.74	96.9	78.7008	54.6258
2019	10	10	5	27	35	0.3	3.6	0.76	98	78.7008	55.8506
2019	10	10	5	37	35	0.3	3.6	0.74	96.1	78.6352	55.0677
2019	10	10	5	47	35	0.3	3.6	0.76	98.7	78.6352	56.0467
2019	10	10	5	57	35	0.3	3.6	0.75	96.6	78.6352	55.3125
2019	10	10	6	7	35	0.3	3.6	0.74	97.7	78.6352	54.5782
2019	10	10	6	17	35	0.3	3.6	0.79	97.2	78.6352	58.4942
2019	10	10	6	27	35	0.3	3.6	0.75	96.5	78.5696	55.7533
2019	10	10	6	37	35	0.3	3.6	0.76	95.5	78.5696	56.2424
2019	10	10	6	47	35	0.3	3.6	0.78	97.5	78.5696	57.9541
2019	10	10	6	57	35	0.3	3.6	0.72	99.2	78.5696	53.0635
2019	10	10	7	7	35	0.3	3.6	0.72	97.1	78.5039	53.0172
2019	10	10	7	17	35	0.3	3.6	0.78	96.1	78.5696	57.4651
2019	10	10	7	27	35	0.3	3.6	0.8	96.8	78.4383	59.3176
2019	10	10	7	37	35	0.3	3.6	0.75	96.8	78.4383	55.1678
2019	10	10	7	47	35	0.3	3.6	0.77	99.1	78.4383	56.3884
2019	10	10	7	57	35	0.3	3.6	0.78	95.5	78.4383	57.853
2019	10	10	8	7	35	0.3	3.6	0.76	96.7	78.3727	56.339
2019	10	10	8	17	35	0.3	3.6	0.7	97.5	78.3071	51.9035
2019	10	10	8	27	35	0.3	3.6	0.79	98.4	78.3071	57.9955
2019	10	10	8	37	35	0.3	3.6	0.75	96.5	78.3071	55.5587
2019	10	10	8	47	35	0.3	3.6	0.75	100.4	78.2415	54.5361
2019	10	10	8	57	35	0.3	3.6	0.73	97.7	78.2415	53.8057
2019	10	10	9	7	35	0.3	3.6	0.72	97.1	78.2415	52.8318
2019	10	10	9	17	35	0.3	3.6	0.79	98.3	78.2415	58.188
2019	10	10	9	27	35	0.3	3.6	0.74	96.9	78.2415	54.536
2019	10	10	9	37	35	0.3	3.6	0.78	95.8	78.2415	57.2141
2019	10	10	9	47	35	0.3	3.6	0.76	98	78.1758	55.4612
2019	10	10	9	57	35	0.3	3.6	0.76	97.9	78.2415	55.9968
2019	10	10	10	7	35	0.3	3.6	0.77	95.3	78.1758	57.1639
2019	10	10	10	17	35	0.3	3.6	0.77	98.3	78.1758	56.6774
2019	10	10	10	27	35	0.3	3.6	0.79	97.7	78.1758	57.8936
2019	10	10	10	37	35	0.3	3.6	0.77	97.3	78.1758	56.6773
2019	10	10	10	47	35	0.3	3.6	0.75	96.6	78.1758	54.9746
2019	10	10	10	57	35	0.3	3.6	0.74	96.7	78.1758	54.2448
2019	10	10	11	7	35	0.3	3.6	0.78	95.8	78.1102	57.1136

Reinhackle (0356)

Year	Month	Day	Hour	Minute	Second	CellBegin	CellEnd	Speed	Direction	Area	Flow
2019	10	10	11	17	35	0.3	3.6	0.78	97	78.1102	57.1136
2019	10	10	11	27	35	0.3	3.6	0.76	97.4	78.1102	56.1414
2019	10	10	11	37	35	0.3	3.6	0.75	97	78.1102	55.1693
2019	10	10	11	47	35	0.3	3.6	0.77	96.1	78.1102	56.8705
2019	10	10	11	57	35	0.3	3.6	0.74	95.6	78.1102	54.6832
2019	10	10	12	7	35	0.3	3.6	0.72	93.9	78.1102	53.2249
2019	10	10	12	17	35	0.3	3.6	0.77	96.4	78.1102	56.3844
2019	10	10	12	27	35	0.3	3.6	0.79	97.9	78.1102	57.5996
2019	10	10	12	37	35	0.3	3.6	0.75	99.1	78.1102	54.9261
2019	10	10	12	47	35	0.3	3.6	0.77	95.1	78.0446	56.8205
2019	10	10	12	57	35	0.3	3.6	0.78	98.2	78.0446	57.3061
2019	10	10	13	7	35	0.3	3.6	0.78	96.8	78.0446	57.3061
2019	10	10	13	17	35	0.3	3.6	0.74	94.8	78.0446	54.635
2019	10	10	13	27	35	0.3	3.6	0.78	98.5	78.0446	56.8204
2019	10	10	13	37	35	0.3	3.6	0.73	97	77.979	53.6165
2019	10	10	13	47	35	0.3	3.6	0.74	96.9	77.979	54.3444
2019	10	10	13	57	35	0.3	3.6	0.74	94.1	77.979	54.3444
2019	10	10	14	7	35	0.3	3.6	0.77	98.1	77.979	56.0426
2019	10	10	14	17	35	0.3	3.6	0.75	95.3	77.979	55.3148
2019	10	10	14	27	35	0.3	3.6	0.8	99.2	77.9134	58.1749
2019	10	10	14	37	35	0.3	3.6	0.76	95.2	77.9134	56.2357
2019	10	10	14	47	35	0.3	3.6	0.74	96.9	77.9134	54.0541
2019	10	10	14	57	35	0.3	3.6	0.72	97.9	77.9134	52.3574
2019	10	10	15	7	35	0.3	3.6	0.74	97.9	77.9134	54.2965
2019	10	10	15	17	35	0.3	3.6	0.74	95.6	77.7822	53.9589
2019	10	10	15	27	35	0.3	3.6	0.75	96.8	77.8478	54.9753
2019	10	10	15	37	35	0.3	3.6	0.73	98.3	77.7822	52.9911
2019	10	10	15	47	35	0.3	3.6	0.78	96.5	77.7165	57.0542
2019	10	10	15	57	35	0.3	3.6	0.74	97.4	77.7165	53.9114
2019	10	10	16	7	35	0.3	3.6	0.73	98.8	77.6509	53.1391
2019	10	10	16	17	35	0.3	3.6	0.77	96.4	77.6509	56.0376
2019	10	10	16	27	35	0.3	3.6	0.75	96.5	77.6509	55.0715
2019	10	10	16	37	35	0.3	3.6	0.73	98.1	77.5853	52.8509
2019	10	10	16	47	35	0.3	3.6	0.77	98.5	77.5853	56.2295
2019	10	10	16	57	35	0.3	3.6	0.78	97.7	77.5197	56.9031
2019	10	10	17	7	35	0.3	3.6	0.75	96.6	77.5197	54.492
2019	10	10	17	17	35	0.3	3.6	0.72	96.5	77.5197	52.5631
2019	10	10	17	27	35	0.3	3.6	0.71	97.7	77.5197	51.8397
2019	10	10	17	37	35	0.3	3.6	0.74	98.4	77.5197	54.0097
2019	10	10	17	47	35	0.3	3.6	0.76	98.7	77.5197	55.2153
2019	10	10	17	57	35	0.3	3.6	0.73	97.8	77.5197	52.8042
2019	10	10	18	7	35	0.3	3.6	0.77	96.9	77.5197	55.9387
2019	10	10	18	17	35	0.3	3.6	0.77	98.5	77.5197	56.1798
2019	10	10	18	27	35	0.3	3.6	0.72	97.3	77.5197	52.563
2019	10	10	18	37	35	0.3	3.6	0.75	96	77.5197	54.7331
2019	10	10	18	47	35	0.3	3.6	0.73	94.9	77.5197	53.7686
2019	10	10	18	57	35	0.3	3.6	0.76	96.9	77.5197	55.6975

Reinhackle (0356)

Year	Month	Day	Hour	Minute	Second	CellBegin	CellEnd	Speed	Direction	Area	Flow
2019	10	10	19	7	35	0.3	3.6	0.77	97.9	77.5197	55.6976
2019	10	10	19	17	35	0.3	3.6	0.71	95	77.5197	52.3219
2019	10	10	19	27	35	0.3	3.6	0.75	96.8	77.4541	54.6846
2019	10	10	19	37	35	0.3	3.6	0.75	95.5	77.4541	54.6846
2019	10	10	19	47	35	0.3	3.6	0.74	96.1	77.4541	54.2029
2019	10	10	19	57	35	0.3	3.6	0.76	95.7	77.4541	55.1665
2019	10	10	20	7	35	0.3	3.6	0.74	95.3	77.4541	54.2029
2019	10	10	20	17	35	0.3	3.6	0.77	99.3	77.4541	55.8892
2019	10	10	20	27	35	0.3	3.6	0.76	97.5	77.4541	55.1665
2019	10	10	20	37	35	0.3	3.6	0.74	95.6	77.4541	53.7211
2019	10	10	20	47	35	0.3	3.6	0.71	95.6	77.4541	51.553
2019	10	10	20	57	35	0.3	3.6	0.77	96.6	77.4541	56.1301
2019	10	10	21	7	35	0.3	3.6	0.75	96.6	77.4541	54.4438
2019	10	10	21	17	35	0.3	3.6	0.73	94.6	77.4541	53.4802
2019	10	10	21	27	35	0.3	3.6	0.71	97.2	77.4541	51.553
2019	10	10	21	37	35	0.3	3.6	0.71	97.7	77.4541	51.7939
2019	10	10	21	47	35	0.3	3.6	0.73	96.9	77.3885	53.4329
2019	10	10	21	57	35	0.3	3.6	0.71	97.7	77.3885	51.7481
2019	10	10	22	7	35	0.3	3.6	0.72	98.1	77.3885	52.4702
2019	10	10	22	17	35	0.3	3.6	0.72	97.3	77.3885	52.7109
2019	10	10	22	27	35	0.3	3.6	0.75	98.8	77.3885	54.155
2019	10	10	22	37	35	0.3	3.6	0.72	97.1	77.3885	52.2295
2019	10	10	22	47	35	0.3	3.6	0.71	98.5	77.3885	51.7482
2019	10	10	22	57	35	0.3	3.6	0.72	95.5	77.3885	52.4702
2019	10	10	23	7	35	0.3	3.6	0.74	97.3	77.3885	54.1551
2019	10	10	23	17	35	0.3	3.6	0.72	96.3	77.3885	52.4703
2019	10	10	23	27	35	0.3	3.6	0.72	98.6	77.3885	52.2296
2019	10	10	23	37	35	0.3	3.6	0.71	97.4	77.3228	51.9428
2019	10	10	23	47	35	0.3	3.6	0.72	97.1	77.3885	52.2297
2019	10	10	23	57	35	0.3	3.6	0.69	100.6	77.3885	50.0635
2019	10	11	0	7	35	0.3	3.6	0.72	96.8	77.3228	52.4239
2019	10	11	0	17	35	0.3	3.6	0.71	99	77.3228	51.7024
2019	10	11	0	27	35	0.3	3.6	0.72	101	77.3228	51.9429
2019	10	11	0	37	35	0.3	3.6	0.73	96.9	77.3228	53.3858
2019	10	11	0	47	35	0.3	3.6	0.75	97.5	77.3228	54.8287
2019	10	11	0	57	35	0.3	3.6	0.69	98.2	77.3228	50.2597
2019	10	11	1	7	35	0.3	3.6	0.75	99.6	77.3228	54.1073
2019	10	11	1	17	35	0.3	3.6	0.76	97.5	77.3228	55.0692
2019	10	11	1	27	35	0.3	3.6	0.72	94.7	77.3228	52.6645
2019	10	11	1	37	35	0.3	3.6	0.7	96.8	77.2572	50.6957
2019	10	11	1	47	35	0.3	3.6	0.74	98.9	77.2572	53.5789
2019	10	11	1	57	35	0.3	3.6	0.72	97.9	77.2572	52.1373
2019	10	11	2	7	35	0.3	3.6	0.73	97	77.2572	52.8581
2019	10	11	2	17	35	0.3	3.6	0.74	96.3	77.2572	54.0595
2019	10	11	2	27	35	0.3	3.6	0.75	97.6	77.2572	54.2998
2019	10	11	2	37	35	0.3	3.6	0.76	96	77.2572	55.0206
2019	10	11	2	47	35	0.3	3.6	0.7	97	77.2572	50.9361

Reinhackle (0356)

Year	Month	Day	Hour	Minute	Second	CellBegin	CellEnd	Speed	Direction	Area	Flow
2019	10	11	2	57	35	0.3	3.6	0.75	100.9	77.2572	53.579
2019	10	11	3	7	35	0.3	3.6	0.73	97.5	77.2572	52.8583
2019	10	11	3	17	35	0.3	3.6	0.72	95.7	77.1916	52.5713
2019	10	11	3	27	35	0.3	3.6	0.73	96.5	77.1916	52.8114
2019	10	11	3	37	35	0.3	3.6	0.74	98.2	77.1916	53.5315
2019	10	11	3	47	35	0.3	3.6	0.71	96.9	77.1916	51.6111
2019	10	11	3	57	35	0.3	3.6	0.7	99.8	77.1916	50.1709
2019	10	11	4	7	35	0.3	3.6	0.75	97.8	77.1916	54.0117
2019	10	11	4	17	35	0.3	3.6	0.71	96.6	77.1916	51.6112
2019	10	11	4	27	35	0.3	3.6	0.75	96.5	77.1916	54.7319
2019	10	11	4	37	35	0.3	3.6	0.74	97.2	77.1916	53.5317
2019	10	11	4	47	35	0.3	3.6	0.75	97.3	77.1916	54.2519
2019	10	11	4	57	35	0.3	3.6	0.76	99	77.1916	54.732
2019	10	11	5	7	35	0.3	3.6	0.76	96.7	77.1916	54.9721
2019	10	11	5	17	35	0.3	3.6	0.69	96	77.126	50.3663
2019	10	11	5	27	35	0.3	3.6	0.73	97.3	77.126	52.7647
2019	10	11	5	37	35	0.3	3.6	0.73	96.5	77.126	52.7647
2019	10	11	5	47	35	0.3	3.6	0.74	97.7	77.126	53.4842
2019	10	11	5	57	35	0.3	3.6	0.69	95.2	77.1916	50.4112
2019	10	11	6	7	35	0.3	3.6	0.73	96.7	77.126	53.2444
2019	10	11	6	17	35	0.3	3.6	0.74	96.4	77.126	53.4843
2019	10	11	6	27	35	0.3	3.6	0.71	97.1	77.126	51.8054
2019	10	11	6	37	35	0.3	3.6	0.74	96.4	77.126	53.4843
2019	10	11	6	47	35	0.3	3.6	0.73	96.4	77.126	53.2445
2019	10	11	6	57	35	0.3	3.6	0.77	99.3	77.126	55.6429
2019	10	11	7	7	35	0.3	3.6	0.74	98.5	77.0604	53.1972
2019	10	11	7	17	35	0.3	3.6	0.73	96.9	77.0604	53.1972
2019	10	11	7	27	35	0.3	3.6	0.73	96.9	77.0604	53.1972
2019	10	11	7	37	35	0.3	3.6	0.71	96.1	77.0604	51.2802
2019	10	11	7	47	35	0.3	3.6	0.72	99.1	77.0604	52.2388
2019	10	11	7	57	35	0.3	3.6	0.73	97.2	77.0604	53.1973
2019	10	11	8	7	35	0.3	3.6	0.73	96.2	77.0604	53.1973
2019	10	11	8	17	35	0.3	3.6	0.73	94.4	77.0604	52.9577
2019	10	11	8	27	35	0.3	3.6	0.74	94.8	77.0604	54.1558
2019	10	11	8	37	35	0.3	3.6	0.7	97	77.0604	50.801
2019	10	11	8	47	35	0.3	3.6	0.73	97.4	77.0604	53.1973
2019	10	11	8	57	35	0.3	3.6	0.73	97.2	77.0604	53.1973
2019	10	11	9	7	35	0.3	3.6	0.7	97.8	77.0604	50.5613
2019	10	11	9	17	35	0.3	3.6	0.71	96.9	77.0604	51.5198
2019	10	11	9	27	35	0.3	3.6	0.75	98.5	77.0604	54.3953
2019	10	11	9	37	35	0.3	3.6	0.73	98.7	77.0604	52.9575
2019	10	11	9	47	35	0.3	3.6	0.7	97.2	77.0604	51.0405
2019	10	11	9	57	35	0.3	3.6	0.75	98.6	77.0604	54.1556
2019	10	11	10	7	35	0.3	3.6	0.68	98.6	77.0604	49.3631
2019	10	11	10	17	35	0.3	3.6	0.75	98.1	77.0604	54.1556
2019	10	11	10	27	35	0.3	3.6	0.73	96	77.0604	52.7178
2019	10	11	10	37	35	0.3	3.6	0.72	95.7	77.0604	52.4782

Reinhackle (0356)

Year	Month	Day	Hour	Minute	Second	CellBegin	CellEnd	Speed	Direction	Area	Flow
2019	10	11	10	47	35	0.3	3.6	0.72	95.8	77.0604	51.9989
2019	10	11	10	57	35	0.3	3.6	0.74	96.7	77.0604	53.4366
2019	10	11	11	7	35	0.3	3.6	0.74	97.6	77.126	53.724
2019	10	11	11	17	35	0.3	3.6	0.75	99	77.0604	54.3951
2019	10	11	11	27	35	0.3	3.6	0.73	99.6	77.0604	52.478
2019	10	11	11	37	35	0.3	3.6	0.75	97.2	77.126	54.6833
2019	10	11	11	47	35	0.3	3.6	0.69	98.2	77.126	49.8865
2019	10	11	11	57	35	0.3	3.6	0.71	98.7	77.126	51.5654
2019	10	11	12	7	35	0.3	3.6	0.73	96.7	77.126	52.7645
2019	10	11	12	17	35	0.3	3.6	0.73	101.2	77.126	52.045
2019	10	11	12	27	35	0.3	3.6	0.69	97.3	77.126	50.3661
2019	10	11	12	37	35	0.3	3.6	0.72	98.9	77.126	52.045
2019	10	11	12	47	35	0.3	3.6	0.72	95	77.126	52.2848
2019	10	11	12	57	35	0.3	3.6	0.72	97.6	77.126	52.2848
2019	10	11	13	7	35	0.3	3.6	0.71	98.5	77.126	51.5653
2019	10	11	13	17	35	0.3	3.6	0.7	98.6	77.126	50.6059
2019	10	11	13	27	35	0.3	3.6	0.72	97.4	77.126	52.0449
2019	10	11	13	37	35	0.3	3.6	0.71	101.4	77.0604	51.0401
2019	10	11	13	47	35	0.3	3.6	0.73	97	77.126	53.0042
2019	10	11	13	57	35	0.3	3.6	0.71	96.9	77.0604	51.5193
2019	10	11	14	7	35	0.3	3.6	0.71	97.7	77.0604	51.5193
2019	10	11	14	17	35	0.3	3.6	0.71	98.5	77.0604	51.0401
2019	10	11	14	27	35	0.3	3.6	0.71	97.2	77.0604	51.5193
2019	10	11	14	37	35	0.3	3.6	0.71	99.1	77.0604	51.04
2019	10	11	14	47	35	0.3	3.6	0.68	96.1	77.0604	49.6023
2019	10	11	14	57	35	0.3	3.6	0.71	99.2	77.0604	51.5193
2019	10	11	15	7	35	0.3	3.6	0.71	98.2	77.0604	51.2797
2019	10	11	15	17	35	0.3	3.6	0.71	99.9	76.9948	50.9946
2019	10	11	15	27	35	0.3	3.6	0.71	96.3	76.9948	51.7128
2019	10	11	15	37	35	0.3	3.6	0.7	97	76.9948	50.5158
2019	10	11	15	47	35	0.3	3.6	0.73	98.8	76.9948	52.6705
2019	10	11	15	57	35	0.3	3.6	0.69	98.7	76.9948	49.7975
2019	10	11	16	7	35	0.3	3.6	0.71	96.9	76.9948	51.7128
2019	10	11	16	17	35	0.3	3.6	0.66	98.9	76.9948	47.4034
2019	10	11	16	27	35	0.3	3.6	0.72	98.4	76.9291	51.6667
2019	10	11	16	37	35	0.3	3.6	0.68	98.6	76.9291	48.7964
2019	10	11	16	47	35	0.3	3.6	0.73	96.7	76.9291	52.8627
2019	10	11	16	57	35	0.3	3.6	0.73	97.5	76.9291	52.6236
2019	10	11	17	7	35	0.3	3.6	0.73	98.1	76.9291	52.3843
2019	10	11	17	17	35	0.3	3.6	0.72	98.1	76.9291	51.9059
2019	10	11	17	27	35	0.3	3.6	0.75	98.8	76.9291	53.8195
2019	10	11	17	37	35	0.3	3.6	0.7	98.9	76.9291	50.4707
2019	10	11	17	47	35	0.3	3.6	0.73	97.5	76.9291	52.8627
2019	10	11	17	57	35	0.3	3.6	0.71	98.8	76.9291	51.1883
2019	10	11	18	7	35	0.3	3.6	0.74	98.1	76.8635	53.5325
2019	10	11	18	17	35	0.3	3.6	0.73	99.6	76.8635	52.0986
2019	10	11	18	27	35	0.3	3.6	0.74	98.9	76.8635	53.2935

Reinhackle (0356)

Year	Month	Day	Hour	Minute	Second	CellBegin	CellEnd	Speed	Direction	Area	Flow
2019	10	11	18	37	35	0.3	3.6	0.72	98.2	76.8635	51.6206
2019	10	11	18	47	35	0.3	3.6	0.75	98.6	76.7979	53.9622
2019	10	11	18	57	35	0.3	3.6	0.71	96.6	76.7979	51.5745
2019	10	11	19	7	35	0.3	3.6	0.68	99.1	76.7323	49.1429
2019	10	11	19	17	35	0.3	3.6	0.7	98.8	76.7979	50.6194
2019	10	11	19	27	35	0.3	3.6	0.68	99.2	76.7323	48.6658
2019	10	11	19	37	35	0.3	3.6	0.68	98.6	76.7323	49.1429
2019	10	11	19	47	35	0.3	3.6	0.72	97.6	76.6667	51.9591
2019	10	11	19	57	35	0.3	3.6	0.72	99.4	76.6667	51.7207
2019	10	11	20	7	35	0.3	3.6	0.7	98.8	76.6667	50.529
2019	10	11	20	17	35	0.3	3.6	0.71	98	76.6667	50.7674
2019	10	11	20	27	35	0.3	3.6	0.68	97.5	76.6011	48.8169
2019	10	11	20	37	35	0.3	3.6	0.74	99.2	76.6667	53.1509
2019	10	11	20	47	35	0.3	3.6	0.73	99.1	76.6011	52.1508
2019	10	11	20	57	35	0.3	3.6	0.75	98.6	76.6011	53.5796
2019	10	11	21	7	35	0.3	3.6	0.71	98.2	76.6011	51.1983
2019	10	11	21	17	35	0.3	3.6	0.71	97.4	76.6011	51.1983
2019	10	11	21	27	35	0.3	3.6	0.72	95.7	76.6011	52.1509
2019	10	11	21	37	35	0.3	3.6	0.71	98.7	76.6011	51.1984
2019	10	11	21	47	35	0.3	3.6	0.72	97.6	76.6011	51.4365
2019	10	11	21	57	35	0.3	3.6	0.69	97.7	76.6011	49.2933
2019	10	11	22	7	35	0.3	3.6	0.74	98.5	76.6011	52.8653
2019	10	11	22	17	35	0.3	3.6	0.73	95.1	76.6011	53.1035
2019	10	11	22	27	35	0.3	3.6	0.73	97.5	76.5354	52.5801
2019	10	11	22	37	35	0.3	3.6	0.71	100.1	76.5354	50.9147
2019	10	11	22	47	35	0.3	3.6	0.7	96.5	76.5354	50.201
2019	10	11	22	57	35	0.3	3.6	0.75	97.5	76.5354	54.0077
2019	10	11	23	7	35	0.3	3.6	0.7	99.2	76.5354	50.201
2019	10	11	23	17	35	0.3	3.6	0.7	100.3	76.5354	49.7252
2019	10	11	23	27	35	0.3	3.6	0.71	96.9	76.5354	51.3907
2019	10	11	23	37	35	0.3	3.6	0.71	98.2	76.5354	50.9148
2019	10	11	23	47	35	0.3	3.6	0.72	98.9	76.5354	51.6286
2019	10	11	23	57	35	0.3	3.6	0.69	98.4	76.5354	49.7253
2019	10	12	0	7	35	0.3	3.6	0.72	97.6	76.5354	51.8666
2019	10	12	0	17	35	0.3	3.6	0.73	96.2	76.5354	52.5804
2019	10	12	0	27	35	0.3	3.6	0.69	97.9	76.4698	49.6808
2019	10	12	0	37	35	0.3	3.6	0.69	97.9	76.4698	49.4431
2019	10	12	0	47	35	0.3	3.6	0.74	98.4	76.4698	53.0087
2019	10	12	0	57	35	0.3	3.6	0.72	96.5	76.5354	51.8667
2019	10	12	1	7	35	0.3	3.6	0.73	95.9	76.4698	52.7711
2019	10	12	1	17	35	0.3	3.6	0.72	98.4	76.5354	51.391
2019	10	12	1	27	35	0.3	3.6	0.71	96.3	76.4698	51.3449
2019	10	12	1	37	35	0.3	3.6	0.73	97.2	76.4698	52.5335
2019	10	12	1	47	35	0.3	3.3	0.71	97.7	76.4698	50.8695
2019	10	12	1	57	35	0.3	3.3	0.69	97.4	76.4698	49.681
2019	10	12	2	7	35	0.3	3.3	0.72	97.6	76.5354	51.3911
2019	10	12	2	17	35	0.3	3.3	0.74	97.4	76.4698	53.009

Reinhackle (0356)

Year	Month	Day	Hour	Minute	Second	CellBegin	CellEnd	Speed	Direction	Area	Flow
2019	10	12	2	27	35	0.3	3.3	0.71	96.6	76.4698	51.3451
2019	10	12	2	37	35	0.3	3.3	0.74	96.9	76.4698	53.2468
2019	10	12	2	47	35	0.3	3.3	0.74	97.4	76.4698	53.2468
2019	10	12	2	57	35	0.3	3.3	0.72	96.5	76.4698	52.0583
2019	10	12	3	7	35	0.3	3.3	0.71	97.1	76.4698	51.3452
2019	10	12	3	17	35	0.3	3.3	0.75	97.1	76.5354	53.7705
2019	10	12	3	27	35	0.3	3.3	0.73	98	76.4698	52.5338
2019	10	12	3	37	35	0.3	3.3	0.73	97.3	76.5354	52.343
2019	10	12	3	47	35	0.3	3.3	0.76	96.5	76.5354	54.4843
2019	10	12	3	57	35	0.3	3.3	0.71	96.4	76.5354	50.9155
2019	10	12	4	7	35	0.3	3.3	0.74	96.8	76.5354	53.5327
2019	10	12	4	17	35	0.3	3.3	0.73	97.4	76.5354	52.819
2019	10	12	4	27	35	0.3	3.3	0.71	98.7	76.5354	51.1535
2019	10	12	4	37	35	0.3	3.3	0.74	96.1	76.6011	53.3426
2019	10	12	4	47	35	0.3	3.3	0.72	98.6	76.6011	51.9139
2019	10	12	4	57	35	0.3	3.3	0.76	95.5	76.6011	54.7715
2019	10	12	5	7	35	0.3	3.3	0.73	96.7	76.6011	52.6283
2019	10	12	5	17	35	0.3	3.3	0.72	97	76.6011	52.152
2019	10	12	5	27	35	0.3	3.3	0.72	96.3	76.5354	51.6295
2019	10	12	5	37	35	0.3	3.3	0.73	99	76.6011	52.3902
2019	10	12	5	47	35	0.3	3.3	0.69	97.1	76.6011	49.5326
2019	10	12	5	57	35	0.3	3.3	0.71	99.2	76.6011	51.1996
2019	10	12	6	7	35	0.3	3.3	0.72	94.4	76.6011	52.1521
2019	10	12	6	17	35	0.3	3.3	0.68	97	76.6011	48.8182
2019	10	12	6	27	35	0.3	3.3	0.69	96	76.6011	49.7708
2019	10	12	6	37	35	0.3	3.3	0.73	98.5	76.6011	52.6285
2019	10	12	6	47	35	0.3	3.3	0.7	98.6	76.6011	50.4852
2019	10	12	6	57	35	0.3	3.3	0.71	98	76.6011	50.7234
2019	10	12	7	7	35	0.3	3.3	0.73	97.4	76.5354	52.8193
2019	10	12	7	17	35	0.3	3.3	0.68	99.7	76.6011	48.5802
2019	10	12	7	27	35	0.3	3.3	0.72	96.6	76.6011	51.676
2019	10	12	7	37	35	0.3	3.3	0.7	98.4	76.6011	50.009
2019	10	12	7	47	35	0.3	3.3	0.74	95.9	76.6011	53.1048
2019	10	12	7	57	35	0.3	3.3	0.74	97.9	76.5354	52.8193
2019	10	12	8	7	35	0.3	3.3	0.69	98.5	76.5354	49.4884
2019	10	12	8	17	35	0.3	3.3	0.68	96.6	76.5354	49.0126
2019	10	12	8	27	35	0.3	3.3	0.7	99.4	76.5354	50.4401
2019	10	12	8	37	35	0.3	3.3	0.71	96.7	76.5354	50.916
2019	10	12	8	47	35	0.3	3.3	0.74	99.4	76.5354	53.0572
2019	10	12	8	57	35	0.3	3.3	0.73	97.2	76.6011	52.8667
2019	10	12	9	7	35	0.3	3.3	0.73	99.8	76.6011	52.3904
2019	10	12	9	17	35	0.3	3.3	0.69	98	76.6011	49.2945
2019	10	12	9	27	35	0.3	3.3	0.7	99.2	76.6011	50.2471
2019	10	12	9	37	35	0.3	3.3	0.72	97.9	76.6011	51.6759
2019	10	12	9	47	35	0.3	3.3	0.73	95.7	76.6011	52.8665
2019	10	12	9	57	35	0.3	3.3	0.73	99.1	76.6011	52.1521
2019	10	12	10	7	35	0.3	3.3	0.68	98.6	76.6011	49.0563

Reinhackle (0356)

Year	Month	Day	Hour	Minute	Second	CellBegin	CellEnd	Speed	Direction	Area	Flow
2019	10	12	10	17	35	0.3	3.3	0.71	98.5	76.6011	50.9614
2019	10	12	10	27	35	0.3	3.3	0.7	98.1	76.6011	50.0088
2019	10	12	10	37	35	0.3	3.3	0.7	98.1	76.6011	50.2469
2019	10	12	10	47	35	0.3	3.3	0.7	99.4	76.6011	50.485
2019	10	12	10	57	35	0.3	3.3	0.74	97.4	76.6011	53.1045
2019	10	12	11	7	35	0.3	3.3	0.71	98	76.6011	50.7231
2019	10	12	11	17	35	0.3	3.3	0.74	96.3	76.6011	53.5807
2019	10	12	11	27	35	0.3	3.3	0.72	95.8	76.6011	51.6756
2019	10	12	11	37	35	0.3	3.3	0.67	96.5	76.6011	48.1035
2019	10	12	11	47	35	0.3	3.3	0.68	98.3	76.6011	48.8179
2019	10	12	11	57	35	0.3	3.3	0.75	98.1	76.6011	53.5806
2019	10	12	12	7	35	0.3	3.3	0.66	97.4	76.5354	47.8224
2019	10	12	12	17	35	0.3	3.3	0.68	98.6	76.5354	48.7741
2019	10	12	12	27	35	0.3	3.3	0.73	96.7	76.4698	52.5337
2019	10	12	12	37	35	0.3	3.3	0.73	99.5	76.5354	52.3429
2019	10	12	12	47	35	0.3	3.3	0.67	97.7	76.5354	47.8224
2019	10	12	12	57	35	0.3	3.3	0.7	100	76.4698	49.6812
2019	10	12	13	7	35	0.3	3.3	0.68	99.2	76.4698	48.4926
2019	10	12	13	17	35	0.3	3.3	0.69	97.9	76.4042	49.6365
2019	10	12	13	27	35	0.3	3.3	0.72	98.9	76.4042	51.774
2019	10	12	13	37	35	0.3	3.3	0.7	97.8	76.4042	50.1115
2019	10	12	13	47	35	0.3	3.3	0.74	98.1	76.4042	53.1989
2019	10	12	13	57	35	0.3	3.3	0.73	96.7	76.4042	52.4864
2019	10	12	14	7	35	0.3	3.3	0.71	95.9	76.4042	50.824
2019	10	12	14	17	35	0.3	3.3	0.7	100.6	76.4042	49.6365
2019	10	12	14	27	35	0.3	3.3	0.7	97.3	76.4042	50.349
2019	10	12	14	37	35	0.3	3.3	0.69	100.2	76.4698	48.9679
2019	10	12	14	47	35	0.3	3.3	0.71	96.6	76.4042	51.0614
2019	10	12	14	57	35	0.3	3.3	0.7	97	76.4042	50.3489
2019	10	12	15	7	35	0.3	3.3	0.69	101	76.4042	48.924
2019	10	12	15	17	35	0.3	3.3	0.71	99	76.4042	51.0614
2019	10	12	15	27	35	0.3	3.3	0.71	99.1	76.4042	50.5864
2019	10	12	15	37	35	0.3	3.3	0.71	97.9	76.4042	51.0614
2019	10	12	15	47	35	0.3	3.3	0.71	100.6	76.4042	50.8239
2019	10	12	15	57	35	0.3	3.3	0.72	98.6	76.4042	51.7739
2019	10	12	16	7	35	0.3	3.3	0.67	97.7	76.4042	47.7365
2019	10	12	16	17	35	0.3	3.3	0.68	97.5	76.4042	48.924
2019	10	12	16	27	35	0.3	3.3	0.67	99.6	76.3386	47.6936
2019	10	12	16	37	35	0.3	3.3	0.69	99.9	76.4042	49.1615
2019	10	12	16	47	35	0.3	3.3	0.74	96.1	76.4042	53.1989
2019	10	12	16	57	35	0.3	3.3	0.72	99.2	76.4042	51.5364
2019	10	12	17	7	35	0.3	3.3	0.71	97.1	76.4042	51.2989
2019	10	12	17	17	35	0.3	3.3	0.69	97.1	76.4042	49.874
2019	10	12	17	27	35	0.3	3.3	0.7	98.1	76.4042	50.3489
2019	10	12	17	37	35	0.3	3.3	0.7	97.3	76.4042	50.1114
2019	10	12	17	47	35	0.3	3.3	0.72	98.4	76.4042	51.2989
2019	10	12	17	57	35	0.3	3.3	0.73	97.5	76.4042	52.4864

Reinhackle (0356)

Year	Month	Day	Hour	Minute	Second	CellBegin	CellEnd	Speed	Direction	Area	Flow
2019	10	12	18	7	35	0.3	3.3	0.72	97.8	76.4042	51.7739
2019	10	12	18	17	35	0.3	3.3	0.71	98.2	76.4042	51.0614
2019	10	12	18	27	35	0.3	3.3	0.71	96.9	76.4042	51.0614
2019	10	12	18	37	35	0.3	3.3	0.7	99.4	76.4042	50.1114
2019	10	12	18	47	35	0.3	3.3	0.73	99	76.4042	52.4864
2019	10	12	18	57	35	0.3	3.3	0.74	96.9	76.4042	53.1988
2019	10	12	19	7	35	0.3	3.3	0.71	97.1	76.4042	51.2989
2019	10	12	19	17	35	0.3	3.3	0.7	98.3	76.4698	50.3942
2019	10	12	19	27	35	0.3	3.3	0.72	95.5	76.4042	52.0114
2019	10	12	19	37	35	0.3	3.3	0.7	95.9	76.4042	50.3489
2019	10	12	19	47	35	0.3	3.3	0.73	96.4	76.4698	52.7713
2019	10	12	19	57	35	0.3	3.3	0.7	98.1	76.4698	50.3942
2019	10	12	20	7	35	0.3	3.3	0.71	96.9	76.4698	51.345
2019	10	12	20	17	35	0.3	3.3	0.7	96.2	76.4698	50.3942
2019	10	12	20	27	35	0.3	3.3	0.68	98.4	76.4698	48.4925
2019	10	12	20	37	35	0.3	3.3	0.7	98.6	76.4698	50.3942
2019	10	12	20	47	35	0.3	3.3	0.71	95.3	76.4698	51.3451
2019	10	12	20	57	35	0.3	3.3	0.72	99.2	76.4698	51.5828
2019	10	12	21	7	35	0.3	3.3	0.7	97.5	76.4698	50.632
2019	10	12	21	17	35	0.3	3.3	0.72	96	76.5354	51.867
2019	10	12	21	27	35	0.3	3.3	0.71	95.6	76.5354	51.3912
2019	10	12	21	37	35	0.3	3.3	0.59	82.3	76.7323	42.2255
2019	10	12	21	47	35	0.3	3.3	0.7	99.4	76.5354	50.2016
2019	10	12	21	57	35	0.3	3.3	0.7	97.5	76.5354	50.6775
2019	10	12	22	7	35	0.3	3.3	0.71	98	76.5354	50.9154
2019	10	12	22	17	35	0.3	3.3	0.72	97	76.6011	52.1518
2019	10	12	22	27	35	0.3	3.3	0.69	97.1	76.6011	49.5323
2019	10	12	22	37	35	0.3	3.3	0.72	97.1	76.6011	51.6755
2019	10	12	22	47	35	0.3	3.3	0.68	96.9	76.6011	49.2942
2019	10	12	22	57	35	0.3	3.3	0.72	98.7	76.6011	51.4375
2019	10	12	23	7	35	0.3	3.3	0.72	99.7	76.6011	51.4375
2019	10	12	23	17	35	0.3	3.3	0.73	96.5	76.6011	52.6282
2019	10	12	23	27	35	0.3	3.3	0.71	97.9	76.6667	51.2453
2019	10	12	23	37	35	0.3	3.3	0.72	97.9	76.6667	51.722
2019	10	12	23	47	35	0.3	3.3	0.71	96.1	76.6667	51.2453
2019	10	12	23	57	35	0.3	3.3	0.72	97	76.6667	52.1987
2019	10	13	0	7	35	0.3	3.3	0.67	99.3	76.6667	48.1468
2019	10	13	0	17	35	0.3	3.3	0.74	95.1	76.6667	53.3905
2019	10	13	0	27	35	0.3	3.3	0.71	98.2	76.6667	51.2454
2019	10	13	0	37	35	0.3	3.3	0.71	97.4	76.6667	51.2454
2019	10	13	0	47	35	0.3	3.3	0.73	96.5	76.6667	52.4372
2019	10	13	0	57	35	0.3	3.3	0.72	97.3	76.6667	51.9605
2019	10	13	1	7	35	0.3	3.3	0.71	96.4	76.6667	51.2455
2019	10	13	1	17	35	0.3	3.3	0.71	97.7	76.6667	51.2455
2019	10	13	1	27	35	0.3	3.3	0.74	97.9	76.6667	53.3907
2019	10	13	1	37	35	0.3	3.3	0.73	95.2	76.6667	52.6757
2019	10	13	1	47	35	0.3	3.3	0.75	95.3	76.6667	54.3442

Reinhackle (0356)

Year	Month	Day	Hour	Minute	Second	CellBegin	CellEnd	Speed	Direction	Area	Flow
2019	10	13	1	57	35	0.3	3.3	0.7	97	76.6667	50.7689
2019	10	13	2	7	35	0.3	3.3	0.73	98.1	76.6667	52.1991
2019	10	13	2	17	35	0.3	3.3	0.7	97	76.6667	50.2923
2019	10	13	2	27	35	0.3	3.3	0.69	96.8	76.6667	50.0539
2019	10	13	2	37	35	0.3	3.3	0.73	98.7	76.6667	52.6758
2019	10	13	2	47	35	0.3	3.3	0.69	98	76.6667	49.3389
2019	10	13	2	57	35	0.3	3.3	0.75	97.8	76.6667	53.8676
2019	10	13	3	7	35	0.3	3.6	0.72	99.9	76.6667	51.7225
2019	10	13	3	17	35	0.3	3.6	0.76	98	76.6667	54.3444
2019	10	13	3	27	35	0.3	3.6	0.72	98.4	76.6667	51.7225
2019	10	13	3	37	35	0.3	3.6	0.74	97.9	76.6667	52.9143
2019	10	13	3	47	35	0.3	3.6	0.71	98	76.6667	50.7692
2019	10	13	3	57	35	0.3	3.6	0.7	98.4	76.6667	50.2925
2019	10	13	4	7	35	0.3	3.6	0.73	97.5	76.6667	52.676
2019	10	13	4	17	35	0.3	3.6	0.68	98.1	76.6667	48.8624
2019	10	13	4	27	35	0.3	3.6	0.72	96.8	76.6667	52.1994
2019	10	13	4	37	35	0.3	3.6	0.71	96.9	76.6667	51.4843
2019	10	13	4	47	35	0.3	3.6	0.72	98.9	76.6667	51.4843
2019	10	13	4	57	35	0.3	3.6	0.74	94.6	76.6667	53.3912
2019	10	13	5	7	35	0.3	3.6	0.72	96.3	76.6667	51.7227
2019	10	13	5	17	35	0.3	3.6	0.75	98.3	76.6667	54.1063
2019	10	13	5	27	35	0.3	3.6	0.69	97.6	76.6667	49.8159
2019	10	13	5	37	35	0.3	3.6	0.7	99.8	76.6667	49.816
2019	10	13	5	47	35	0.3	3.6	0.7	97.8	76.6667	50.531
2019	10	13	5	57	35	0.3	3.6	0.76	99.2	76.6667	54.5831
2019	10	13	6	7	35	0.3	3.6	0.75	98.3	76.6667	53.6297
2019	10	13	6	17	35	0.3	3.6	0.72	97.6	76.6667	51.7229
2019	10	13	6	27	35	0.3	3.6	0.71	97.4	76.6667	51.4845
2019	10	13	6	37	35	0.3	3.6	0.71	101.8	76.6667	50.2928
2019	10	13	6	47	35	0.3	3.6	0.72	96.6	76.6667	51.7229
2019	10	13	6	57	35	0.3	3.6	0.7	98.6	76.6667	50.5312
2019	10	13	7	7	35	0.3	3.6	0.72	99.2	76.6667	51.4846
2019	10	13	7	17	35	0.3	3.6	0.73	97	76.6667	52.438
2019	10	13	7	27	35	0.3	3.6	0.72	97.4	76.6667	51.723
2019	10	13	7	37	35	0.3	3.6	0.76	98	76.6667	54.5832
2019	10	13	7	47	35	0.3	3.6	0.7	96.2	76.6667	50.5312
2019	10	13	7	57	35	0.3	3.6	0.72	98.2	76.6667	51.4847
2019	10	13	8	7	35	0.3	3.6	0.71	99.9	76.6667	50.7696
2019	10	13	8	17	35	0.3	3.6	0.71	97.7	76.6667	51.2463
2019	10	13	8	27	35	0.3	3.6	0.72	97.5	76.6667	52.1997
2019	10	13	8	37	35	0.3	3.6	0.7	96.8	76.6667	50.2929
2019	10	13	8	47	35	0.3	3.6	0.73	98	76.6667	52.438
2019	10	13	8	57	35	0.3	3.6	0.71	96.9	76.7323	51.5307
2019	10	13	9	7	35	0.3	3.6	0.73	98	76.7323	52.4849
2019	10	13	9	17	35	0.3	3.6	0.74	97.9	76.7323	52.962
2019	10	13	9	27	35	0.3	3.6	0.71	101	76.7323	50.3377
2019	10	13	9	37	35	0.3	3.6	0.72	97.1	76.7323	52.0077

Reinhackle (0356)

Year	Month	Day	Hour	Minute	Second	CellBegin	CellEnd	Speed	Direction	Area	Flow
2019	10	13	9	47	35	0.3	3.6	0.76		98.2 76.7323	54.6319
2019	10	13	9	57	35	0.3	3.6	0.72		98.9 76.7323	51.7691
2019	10	13	10	7	35	0.3	3.6	0.72		97.9 76.7323	51.7691
2019	10	13	10	17	35	0.3	3.6	0.7		98.9 76.7323	50.0991
2019	10	13	10	27	35	0.3	3.6	0.71		98.8 76.7323	50.8147
2019	10	13	10	37	35	0.3	3.6	0.71		97.7 76.7979	51.3377
2019	10	13	10	47	35	0.3	3.6	0.7		99.2 76.7323	50.3375
2019	10	13	10	57	35	0.3	3.6	0.72		97.8 76.7979	52.054
2019	10	13	11	7	35	0.3	3.6	0.7		98.1 76.7979	50.3825
2019	10	13	11	17	35	0.3	3.6	0.69		96.8 76.7979	49.9049
2019	10	13	11	27	35	0.3	3.6	0.71	101.5	76.7979	50.6213
2019	10	13	11	37	35	0.3	3.6	0.73		97.8 76.7979	52.2927
2019	10	13	11	47	35	0.3	3.6	0.71		98.2 76.7979	51.0988
2019	10	13	11	57	35	0.3	3.6	0.71		99.9 76.7979	50.6212
2019	10	13	12	7	35	0.3	3.3	0.71		97.7 76.7979	51.0987
2019	10	13	12	17	35	0.3	3.3	0.7		98.1 76.8635	50.1884
2019	10	13	12	27	35	0.3	3.3	0.71		96.9 76.7979	51.0987
2019	10	13	12	37	35	0.3	3.3	0.74		98.4 76.8635	53.2953
2019	10	13	12	47	35	0.3	3.3	0.74		95.9 76.7979	53.4864
2019	10	13	12	57	35	0.3	3.3	0.72		99.2 76.8635	51.8613
2019	10	13	13	7	35	0.3	3.3	0.69		98.5 76.8635	49.7103
2019	10	13	13	17	35	0.3	3.3	0.68	98	76.8635	49.2323
2019	10	13	13	27	35	0.3	3.3	0.72		99.8 76.8635	51.3832
2019	10	13	13	37	35	0.3	3.3	0.71		98.5 76.8635	51.1442
2019	10	13	13	47	35	0.3	3.3	0.7	101.4	76.8635	49.9493
2019	10	13	13	57	35	0.3	3.3	0.7	101.4	76.9291	49.9938
2019	10	13	14	7	35	0.3	3.3	0.7		98.6 76.8635	50.6662
2019	10	13	14	17	35	0.3	3.3	0.7	100.3	76.8635	49.9492
2019	10	13	14	27	35	0.3	3.3	0.69		97.7 76.8635	49.7102
2019	10	13	14	37	35	0.3	3.3	0.7		97.3 76.8635	50.6662
2019	10	13	14	47	35	0.3	3.3	0.7		96.7 76.9291	50.7114
2019	10	13	14	57	35	0.3	3.3	0.7	101.4	76.9291	49.9938
2019	10	13	15	7	35	0.3	3.3	0.67	99	76.8635	48.2763
2019	10	13	15	17	35	0.3	3.3	0.68	100	76.9291	49.037
2019	10	13	15	27	35	0.3	3.3	0.68	101.4	76.9291	48.5586
2019	10	13	15	37	35	0.3	3.3	0.65	102.5	76.9291	46.4057
2019	10	13	15	47	35	0.3	3.3	0.71		98.8 76.8635	50.9052
2019	10	13	15	57	35	0.3	3.3	0.69		97.9 76.8635	49.9492
2019	10	13	16	7	35	0.3	3.3	0.67		98.7 76.9291	48.5586
2019	10	13	16	17	35	0.3	3.3	0.68		99.1 76.9291	49.037
2019	10	13	16	27	35	0.3	3.3	0.7		97.6 76.9291	50.233
2019	10	13	16	37	35	0.3	3.3	0.7		99.2 76.8635	50.1882
2019	10	13	16	47	35	0.3	3.3	0.69		97.9 76.8635	49.9492
2019	10	13	16	57	35	0.3	3.3	0.67	103	76.9291	47.841
2019	10	13	17	7	35	0.3	3.3	0.71		98.5 76.9291	51.429
2019	10	13	17	17	35	0.3	3.3	0.69		97.9 76.8635	49.9492
2019	10	13	17	27	35	0.3	3.3	0.72		97.9 76.9291	51.6682

Reinhackle (0356)

Year	Month	Day	Hour	Minute	Second	CellBegin	CellEnd	Speed	Direction	Area	Flow
2019	10	13	17	37	35	0.3	3.3	0.73	97.4	76.8635	53.0561
2019	10	13	17	47	35	0.3	3.3	0.71	97.2	76.9291	51.1898
2019	10	13	17	57	35	0.3	3.3	0.73	98.5	76.9291	52.625
2019	10	13	18	7	35	0.3	3.3	0.74	99.4	76.9291	53.3426
2019	10	13	18	17	35	0.3	3.3	0.7	97.3	76.9291	50.7114
2019	10	13	18	27	35	0.3	3.3	0.72	97.9	76.9291	51.6682
2019	10	13	18	37	35	0.3	3.3	0.71	101	76.9291	50.4721
2019	10	13	18	47	35	0.3	3.3	0.73	99.1	76.9291	52.3858
2019	10	13	18	57	35	0.3	3.3	0.74	100	76.9291	52.8642
2019	10	13	19	7	35	0.3	3.3	0.69	98.2	76.9291	49.9937
2019	10	13	19	17	35	0.3	3.3	0.69	96.6	76.9291	49.9937
2019	10	13	19	27	35	0.3	3.3	0.72	96.3	76.9291	51.9073
2019	10	13	19	37	35	0.3	3.3	0.71	96.9	76.9291	51.4289
2019	10	13	19	47	35	0.3	3.3	0.72	99.5	76.9291	51.4289
2019	10	13	19	57	35	0.3	3.3	0.71	96.4	76.9291	51.1897
2019	10	13	20	7	35	0.3	3.3	0.71	99	76.9291	51.4289
2019	10	13	20	17	35	0.3	3.3	0.73	96.5	76.9291	52.6249
2019	10	13	20	27	35	0.3	3.3	0.74	95.4	76.9291	53.5818
2019	10	13	20	37	35	0.3	3.3	0.71	98.8	76.9291	50.9505
2019	10	13	20	47	35	0.3	3.3	0.7	97	76.9291	50.9505
2019	10	13	20	57	35	0.3	3.3	0.73	100.1	76.9291	52.3858
2019	10	13	21	7	35	0.3	3.3	0.73	97.8	76.9291	52.625
2019	10	13	21	17	35	0.3	3.3	0.69	100.6	76.9291	49.7545
2019	10	13	21	27	35	0.3	3.3	0.7	98.6	76.9291	50.7114
2019	10	13	21	37	35	0.3	3.3	0.68	96.9	76.9291	49.5153
2019	10	13	21	47	35	0.3	3.3	0.72	97.5	76.9291	52.3858
2019	10	13	21	57	35	0.3	3.3	0.75	98.3	76.9291	54.2994
2019	10	13	22	7	35	0.3	3.3	0.74	99.2	76.9291	53.3426
2019	10	13	22	17	35	0.3	3.3	0.7	96.2	76.9291	50.9506
2019	10	13	22	27	35	0.3	3.3	0.72	95.8	76.9291	51.9074
2019	10	13	22	37	35	0.3	3.3	0.68	100.6	76.9291	48.7978
2019	10	13	22	47	35	0.3	3.3	0.73	97.7	76.9291	53.1035
2019	10	13	22	57	35	0.3	3.3	0.7	98.1	76.9291	50.7114
2019	10	13	23	7	35	0.3	3.3	0.72	95.5	76.9291	52.3859
2019	10	13	23	17	35	0.3	3.3	0.7	96.7	76.9291	50.7115
2019	10	13	23	27	35	0.3	3.3	0.7	97.6	76.9291	50.4723
2019	10	13	23	37	35	0.3	3.3	0.73	97.4	76.9291	53.1035
2019	10	13	23	47	35	0.3	3.3	0.72	99.1	76.9291	52.1467
2019	10	13	23	57	35	0.3	3.3	0.7	98.6	76.9291	50.7115
2019	10	14	0	7	35	0.3	3.3	0.71	95.3	76.9291	51.1899
2019	10	14	0	17	35	0.3	3.3	0.75	97.8	76.9291	54.2996
2019	10	14	0	27	35	0.3	3.3	0.71	96.7	76.9291	51.19
2019	10	14	0	37	35	0.3	3.3	0.72	98.6	76.9291	51.9076
2019	10	14	0	47	35	0.3	3.3	0.73	97.2	76.9291	53.1036
2019	10	14	0	57	35	0.3	3.3	0.73	98.1	76.9291	52.386
2019	10	14	1	7	35	0.3	3.3	0.74	97.1	76.9291	53.5821
2019	10	14	1	17	35	0.3	3.6	0.71	98.3	76.9291	50.9509

Reinhackle (0356)

Year	Month	Day	Hour	Minute	Second	CellBegin	CellEnd	Speed	Direction	Area	Flow
2019	10	14	1	27	35	0.3	3.6	0.73	98.3	76.9291	52.6253
2019	10	14	1	37	35	0.3	3.6	0.72	95.8	76.9291	51.9077
2019	10	14	1	47	35	0.3	3.6	0.71	98.8	76.9291	51.1901
2019	10	14	1	57	35	0.3	3.6	0.73	97.7	76.9291	52.8646
2019	10	14	2	7	35	0.3	3.6	0.69	99.2	76.9291	49.9941
2019	10	14	2	17	35	0.3	3.6	0.72	97.9	76.9291	51.6686
2019	10	14	2	27	35	0.3	3.6	0.69	99	76.9291	49.7549
2019	10	14	2	37	35	0.3	3.6	0.7	101.4	76.9291	49.9942
2019	10	14	2	47	35	0.3	3.6	0.69	101.7	76.9291	49.5158
2019	10	14	2	57	35	0.3	3.6	0.73	98	76.9291	52.8647
2019	10	14	3	7	35	0.3	3.6	0.73	97	76.9291	52.6255
2019	10	14	3	17	35	0.3	3.6	0.73	95.9	76.9291	52.8647
2019	10	14	3	27	35	0.3	3.6	0.72	100.2	76.9291	51.9079
2019	10	14	3	37	35	0.3	3.6	0.71	99	76.9948	51.236
2019	10	14	3	47	35	0.3	3.6	0.71	96.4	76.9291	51.4295
2019	10	14	3	57	35	0.3	3.6	0.7	96.7	76.9291	50.9511
2019	10	14	4	7	35	0.3	3.6	0.73	97.5	76.9948	52.9119
2019	10	14	4	17	35	0.3	3.6	0.73	98.5	76.9291	52.8648
2019	10	14	4	27	35	0.3	3.6	0.71	95.1	76.9948	51.4755
2019	10	14	4	37	35	0.3	3.6	0.72	96.8	76.9948	51.9543
2019	10	14	4	47	35	0.3	3.6	0.72	99.1	77.0604	52.2403
2019	10	14	4	57	35	0.3	3.6	0.69	98.2	77.0604	50.0836
2019	10	14	5	7	35	0.3	3.6	0.72	98.4	77.0604	52.2403
2019	10	14	5	17	35	0.3	3.6	0.72	99.8	77.0604	51.5214
2019	10	14	5	27	35	0.3	3.6	0.74	96.4	77.126	53.7259
2019	10	14	5	37	35	0.3	3.6	0.7	97.9	77.126	50.3681
2019	10	14	5	47	35	0.3	3.6	0.72	95.8	77.126	52.2869
2019	10	14	5	57	35	0.3	3.6	0.73	98.2	77.1916	53.0536
2019	10	14	6	7	35	0.3	3.6	0.72	96.8	77.1916	52.5735
2019	10	14	6	17	35	0.3	3.6	0.7	96.5	77.126	50.8478
2019	10	14	6	27	35	0.3	3.6	0.72	99.4	77.1916	52.0934
2019	10	14	6	37	35	0.3	3.6	0.71	96.6	77.1916	51.6133
2019	10	14	6	47	35	0.3	3.6	0.69	96.8	77.1916	50.1729
2019	10	14	6	57	35	0.3	3.6	0.73	97	77.1916	52.8136
2019	10	14	7	7	35	0.3	3.6	0.7	97.5	77.1916	50.8931
2019	10	14	7	17	35	0.3	3.6	0.75	98.5	77.1916	54.4941
2019	10	14	7	27	35	0.3	3.6	0.7	99.8	77.1916	50.173
2019	10	14	7	37	35	0.3	3.6	0.77	100.7	77.1916	55.6944
2019	10	14	7	47	35	0.3	3.6	0.71	96.6	77.1916	51.6134
2019	10	14	7	57	35	0.3	3.6	0.72	100.5	77.1916	51.6134
2019	10	14	8	7	35	0.3	3.6	0.72	97.6	77.1916	52.0935
2019	10	14	8	17	35	0.3	3.6	0.74	97.6	77.1916	53.7739
2019	10	14	8	27	35	0.3	3.6	0.7	98.9	77.1916	50.6531
2019	10	14	8	37	35	0.3	3.6	0.7	95.7	77.1916	50.8932
2019	10	14	8	47	35	0.3	3.6	0.7	99.4	77.1916	50.8931
2019	10	14	8	57	35	0.3	3.6	0.7	101.1	77.1916	50.1729
2019	10	14	9	7	35	0.3	3.6	0.71	97.7	77.2572	51.4188

Reinhackle (0356)

Year	Month	Day	Hour	Minute	Second	CellBegin	CellEnd	Speed	Direction	Area	Flow
2019	10	14	9	17	35	0.3	3.6	0.7	97.2	77.2572	51.1785
2019	10	14	9	27	35	0.3	3.6	0.68	99.4	77.2572	49.4966
2019	10	14	9	37	35	0.3	3.6	0.74	99.5	77.2572	53.1007
2019	10	14	9	47	35	0.3	3.6	0.72	98.6	77.2572	52.1396
2019	10	14	9	57	35	0.3	3.6	0.74	97.9	77.2572	53.3409
2019	10	14	10	7	35	0.3	3.6	0.73	98.5	77.2572	53.1006
2019	10	14	10	17	35	0.3	3.6	0.71	96.1	77.2572	51.8992
2019	10	14	10	27	35	0.3	3.6	0.7	98.6	77.2572	50.9381
2019	10	14	10	37	35	0.3	3.6	0.74	99.8	77.2572	53.1005
2019	10	14	10	47	35	0.3	3.6	0.7	99.5	77.2572	50.2172
2019	10	14	10	57	35	0.3	3.6	0.74	98.9	77.2572	53.581
2019	10	14	11	7	35	0.3	3.6	0.74	98.4	77.3228	53.869
2019	10	14	11	17	35	0.3	3.6	0.74	97.4	77.3228	53.6285
2019	10	14	11	27	35	0.3	3.6	0.73	97.5	77.3228	53.1475
2019	10	14	11	37	35	0.3	3.6	0.76	98.9	77.3228	55.3119
2019	10	14	11	47	35	0.3	3.6	0.69	97.1	77.3228	50.5021
2019	10	14	11	57	35	0.3	3.6	0.73	99.3	77.3228	52.6665
2019	10	14	12	7	35	0.3	3.6	0.72	97.1	77.3228	52.1855
2019	10	14	12	17	35	0.3	3.6	0.71	99.1	77.3228	51.2235
2019	10	14	12	27	35	0.3	3.6	0.73	96.5	77.3228	52.9069
2019	10	14	12	37	35	0.3	3.6	0.71	99	77.3228	51.464
2019	10	14	12	47	35	0.3	3.6	0.7	95.6	77.3228	51.2235
2019	10	14	12	57	35	0.3	3.6	0.71	99.3	77.3228	51.4639
2019	10	14	13	7	35	0.3	3.6	0.72	97.3	77.3228	52.4258
2019	10	14	13	17	35	0.3	3.6	0.72	96.8	77.3228	52.6663
2019	10	14	13	27	35	0.3	3.6	0.71	99.1	77.2572	51.1779
2019	10	14	13	37	35	0.3	3.6	0.68	99.5	77.3228	49.059
2019	10	14	13	47	35	0.3	3.6	0.73	98.5	77.3228	53.1472
2019	10	14	13	57	35	0.3	3.6	0.71	99.8	77.2572	51.4181
2019	10	14	14	7	35	0.3	3.6	0.69	99.6	77.2572	49.7362
2019	10	14	14	17	35	0.3	3.6	0.72	100	77.2572	51.6584
2019	10	14	14	27	35	0.3	3.6	0.7	97.5	77.2572	51.1778
2019	10	14	14	37	35	0.3	3.6	0.71	96.1	77.1916	51.8526
2019	10	14	14	47	35	0.3	3.6	0.75	97.5	77.2572	54.5416
2019	10	14	14	57	35	0.3	3.6	0.72	99.5	77.1916	51.8526
2019	10	14	15	7	35	0.3	3.6	0.7	97.3	77.1916	50.6523
2019	10	14	15	17	35	0.3	3.6	0.72	97.3	77.1916	52.3327
2019	10	14	15	27	35	0.3	3.6	0.7	96.7	77.1916	51.1324
2019	10	14	15	37	35	0.3	3.6	0.7	97	77.1916	50.6522
2019	10	14	15	47	35	0.3	3.6	0.74	96.4	77.2572	53.5805
2019	10	14	15	57	35	0.3	3.6	0.74	96.4	77.2572	53.5805
2019	10	14	16	7	35	0.3	3.6	0.7	97.6	77.2572	50.6973
2019	10	14	16	17	35	0.3	3.6	0.73	98.1	77.2572	52.6194
2019	10	14	16	27	35	0.3	3.6	0.71	99	77.1916	51.6125
2019	10	14	16	37	35	0.3	3.6	0.71	96.6	77.2572	51.8986
2019	10	14	16	47	35	0.3	3.6	0.74	95.6	77.1916	53.533
2019	10	14	16	57	35	0.3	3.6	0.7	99.7	77.1916	50.6523

Reinhackle (0356)

Year	Month	Day	Hour	Minute	Second	CellBegin	CellEnd	Speed	Direction	Area	Flow
2019	10	14	17	7	35	0.3	3.3	0.72	98.4	77.126	52.0463
2019	10	14	17	17	35	0.3	3.3	0.69	101.7	77.126	49.6478
2019	10	14	17	27	35	0.3	3.6	0.69	99.9	77.1916	49.4519
2019	10	14	17	37	35	0.3	3.6	0.72	98.1	77.1916	52.3326
2019	10	14	17	47	35	0.3	3.6	0.71	96.6	77.1916	51.6124
2019	10	14	17	57	35	0.3	3.6	0.69	99.8	77.1916	49.932
2019	10	14	18	7	35	0.3	3.3	0.74	96.4	77.126	53.4853
2019	10	14	18	17	35	0.3	3.6	0.69	95.2	77.1916	50.1721
2019	10	14	18	27	35	0.3	3.6	0.73	97	77.1916	52.8127
2019	10	14	18	37	35	0.3	3.6	0.75	96.8	77.1916	54.4931
2019	10	14	18	47	35	0.3	3.6	0.72	98.6	77.1916	52.3326
2019	10	14	18	57	35	0.3	3.6	0.7	99.2	77.2572	50.6972
2019	10	14	19	7	35	0.3	3.6	0.7	97.3	77.2572	50.9375
2019	10	14	19	17	35	0.3	3.6	0.74	98.4	77.2572	53.5804
2019	10	14	19	27	35	0.3	3.6	0.71	99	77.2572	51.418
2019	10	14	19	37	35	0.3	3.6	0.7	98.4	77.3228	50.5017
2019	10	14	19	47	35	0.3	3.6	0.74	100.7	77.2572	53.3402
2019	10	14	19	57	35	0.3	3.6	0.73	99.8	77.3228	52.6661
2019	10	14	20	7	35	0.3	3.6	0.73	100.1	77.3228	52.6661
2019	10	14	20	17	35	0.3	3.6	0.72	97.8	77.3885	52.4722
2019	10	14	20	27	35	0.3	3.6	0.67	98.7	77.3885	48.621
2019	10	14	20	37	35	0.3	3.6	0.74	99	77.3885	53.435
2019	10	14	20	47	35	0.3	3.6	0.71	97.4	77.3885	51.7501
2019	10	14	20	57	35	0.3	3.6	0.74	99.1	77.3885	53.9164
2019	10	14	21	7	35	0.3	3.6	0.71	99	77.3885	51.7501
2019	10	14	21	17	35	0.3	3.6	0.73	99.3	77.3885	53.1943
2019	10	14	21	27	35	0.3	3.6	0.72	97.5	77.3885	52.713
2019	10	14	21	37	35	0.3	3.6	0.73	97.5	77.3885	52.9537
2019	10	14	21	47	35	0.3	3.6	0.73	98.3	77.3885	52.9537
2019	10	14	21	57	35	0.3	3.6	0.72	98.6	77.3885	52.4723
2019	10	14	22	7	35	0.3	3.6	0.7	98.9	77.3885	50.5467
2019	10	14	22	17	35	0.3	3.6	0.72	98.9	77.3885	51.9909
2019	10	14	22	27	35	0.3	3.6	0.73	98.3	77.3885	52.9537
2019	10	14	22	37	35	0.3	3.6	0.7	97.8	77.3885	51.0282
2019	10	14	22	47	35	0.3	3.6	0.72	98.9	77.3885	51.991
2019	10	14	22	57	35	0.3	3.6	0.72	98.1	77.3885	52.4724
2019	10	14	23	7	35	0.3	3.6	0.73	96.5	77.3885	52.9538
2019	10	14	23	17	35	0.3	3.6	0.67	97.6	77.3885	48.6212
2019	10	14	23	27	35	0.3	3.6	0.71	96.9	77.3885	51.991
2019	10	14	23	37	35	0.3	3.6	0.72	96.6	77.3885	52.2317
2019	10	14	23	47	35	0.3	3.6	0.68	97.5	77.3885	49.5841
2019	10	14	23	57	35	0.3	3.6	0.71	99.8	77.3885	51.5097
2019	10	15	0	7	35	0.3	3.6	0.73	98.3	77.4541	53.0008
2019	10	15	0	17	35	0.3	3.6	0.7	98.9	77.3885	50.5469
2019	10	15	0	27	35	0.3	3.6	0.74	98.2	77.3885	53.676
2019	10	15	0	37	35	0.3	3.6	0.7	97.3	77.3885	51.0283
2019	10	15	0	47	35	0.3	3.6	0.72	98.4	77.4541	52.5191

Reinhackle (0356)

Year	Month	Day	Hour	Minute	Second	CellBegin	CellEnd	Speed	Direction	Area	Flow
2019	10	15	0	57	35	0.3	3.6	0.76	98.2	77.4541	55.1691
2019	10	15	1	7	35	0.3	3.6	0.72	97.9	77.4541	52.0373
2019	10	15	1	17	35	0.3	3.6	0.76	98.2	77.4541	54.9283
2019	10	15	1	27	35	0.3	3.6	0.72	97.6	77.4541	52.5191
2019	10	15	1	37	35	0.3	3.6	0.73	98.5	77.4541	53.2419
2019	10	15	1	47	35	0.3	3.6	0.72	97.3	77.4541	52.7601
2019	10	15	1	57	35	0.3	3.6	0.74	96.6	77.4541	53.9647
2019	10	15	2	7	35	0.3	3.6	0.73	97.2	77.4541	53.242
2019	10	15	2	17	35	0.3	3.6	0.69	97.4	77.4541	50.351
2019	10	15	2	27	35	0.3	3.6	0.73	97.5	77.4541	53.0011
2019	10	15	2	37	35	0.3	3.6	0.69	99	77.4541	50.3511
2019	10	15	2	47	35	0.3	3.6	0.71	99.2	77.4541	51.7966
2019	10	15	2	57	35	0.3	3.6	0.73	99.3	77.4541	53.2421
2019	10	15	3	7	35	0.3	3.6	0.71	98.8	77.4541	51.5557
2019	10	15	3	17	35	0.3	3.6	0.72	98.9	77.4541	52.2785
2019	10	15	3	27	35	0.3	3.6	0.7	96.4	77.4541	51.3148
2019	10	15	3	37	35	0.3	3.6	0.71	96.7	77.4541	51.5557
2019	10	15	3	47	35	0.3	3.6	0.68	98.1	77.4541	49.3875
2019	10	15	3	57	35	0.3	3.6	0.76	98.7	77.4541	54.9286
2019	10	15	4	7	35	0.3	3.6	0.72	98.4	77.4541	52.5195
2019	10	15	4	17	35	0.3	3.6	0.71	96.9	77.4541	51.5558
2019	10	15	4	27	35	0.3	3.6	0.72	95.5	77.4541	52.5195
2019	10	15	4	37	35	0.3	3.6	0.7	97	77.4541	51.074
2019	10	15	4	47	35	0.3	3.6	0.74	97.9	77.3885	53.4358
2019	10	15	4	57	35	0.3	3.6	0.71	97.5	77.4541	51.5559
2019	10	15	5	7	35	0.3	3.6	0.75	97	77.3885	54.6393
2019	10	15	5	17	35	0.3	3.6	0.71	98.5	77.4541	51.7968
2019	10	15	5	27	35	0.3	3.6	0.7	97.6	77.4541	50.8331
2019	10	15	5	37	35	0.3	3.6	0.73	97.8	77.4541	53.0014
2019	10	15	5	47	35	0.3	3.6	0.71	96.9	77.4541	52.0378
2019	10	15	5	57	35	0.3	3.6	0.72	97.5	77.4541	52.7605
2019	10	15	6	7	35	0.3	3.6	0.69	97.9	77.4541	50.1105
2019	10	15	6	17	35	0.3	3.6	0.73	96.4	77.4541	53.4833
2019	10	15	6	27	35	0.3	3.6	0.72	98.7	77.4541	52.0378
2019	10	15	6	37	35	0.3	3.6	0.71	97.4	77.3885	51.9917
2019	10	15	6	47	35	0.3	3.6	0.72	96	77.3885	52.7138
2019	10	15	6	57	35	0.3	3.6	0.74	97.4	77.4541	53.9652
2019	10	15	7	7	35	0.3	3.6	0.7	97.8	77.3885	51.0289
2019	10	15	7	17	35	0.3	3.6	0.73	97.5	77.4541	53.0015
2019	10	15	7	27	35	0.3	3.6	0.7	97	77.3885	51.029
2019	10	15	7	37	35	0.3	3.6	0.72	99.7	77.3885	51.9918
2019	10	15	7	47	35	0.3	3.6	0.72	98.4	77.4541	52.5197
2019	10	15	7	57	35	0.3	3.6	0.74	97.4	77.4541	53.9652
2019	10	15	8	7	35	0.3	3.6	0.72	96.5	77.4541	52.5197
2019	10	15	8	17	35	0.3	3.6	0.72	97.6	77.4541	52.5197
2019	10	15	8	27	35	0.3	3.6	0.73	98.6	77.4541	52.7606
2019	10	15	8	37	35	0.3	3.6	0.71	98.5	77.3885	51.7511

Reinhackle (0356)

Year	Month	Day	Hour	Minute	Second	CellBegin	CellEnd	Speed	Direction	Area	Flow
2019	10	15	8	47	35	0.3	3.6	0.72	100.7	77.4541	52.2787
2019	10	15	8	57	35	0.3	3.6	0.68	96.1	77.4541	49.8695
2019	10	15	9	7	35	0.3	3.6	0.72	100.7	77.4541	52.2787
2019	10	15	9	17	35	0.3	3.6	0.72	97.6	77.4541	52.0377
2019	10	15	9	27	35	0.3	3.6	0.71	101.2	77.4541	51.3149
2019	10	15	9	37	35	0.3	3.6	0.72	97.6	77.4541	52.2786
2019	10	15	9	47	35	0.3	3.6	0.71	96.4	77.4541	51.7967
2019	10	15	9	57	35	0.3	3.6	0.72	98.7	77.4541	52.0376
2019	10	15	10	7	35	0.3	3.6	0.69	100.9	77.5197	49.9135
2019	10	15	10	17	35	0.3	3.6	0.69	100.5	77.5197	49.6724
2019	10	15	10	27	35	0.3	3.6	0.7	101.4	77.5197	50.3957
2019	10	15	10	37	35	0.3	3.6	0.68	100.5	77.5197	49.4312
2019	10	15	10	47	35	0.3	3.6	0.73	97.8	77.5197	52.807
2019	10	15	10	57	35	0.3	3.6	0.72	98.4	77.5197	52.3247
2019	10	15	11	7	35	0.3	3.6	0.7	98.4	77.5197	50.8779
2019	10	15	11	17	35	0.3	3.6	0.71	98	77.5197	51.6012
2019	10	15	11	27	35	0.3	3.6	0.7	96.2	77.5197	50.8778
2019	10	15	11	37	35	0.3	3.6	0.72	98.6	77.5197	52.5657
2019	10	15	11	47	35	0.3	3.6	0.71	98	77.5197	51.36
2019	10	15	11	57	35	0.3	3.6	0.72	98.6	77.5197	52.5656
2019	10	15	12	7	35	0.3	3.6	0.72	99.4	77.5197	52.5656
2019	10	15	12	17	35	0.3	3.6	0.73	98.7	77.5853	53.3361
2019	10	15	12	27	35	0.3	3.6	0.7	97.6	77.5853	50.6814
2019	10	15	12	37	35	0.3	3.6	0.7	98.1	77.5853	51.1641
2019	10	15	12	47	35	0.3	3.6	0.69	101	77.5853	49.4747
2019	10	15	12	57	35	0.3	3.6	0.72	98.9	77.5853	52.6121
2019	10	15	13	7	35	0.3	3.6	0.69	98	77.5853	49.9573
2019	10	15	13	17	35	0.3	3.6	0.67	98.2	77.5853	48.7506
2019	10	15	13	27	35	0.3	3.6	0.72	98.9	77.5853	52.612
2019	10	15	13	37	35	0.3	3.6	0.69	98.7	77.5853	50.4399
2019	10	15	13	47	35	0.3	3.6	0.72	98.7	77.5853	52.1293
2019	10	15	13	57	35	0.3	3.6	0.72	96	77.5853	52.8533
2019	10	15	14	7	35	0.3	3.6	0.7	100.3	77.5853	50.6812
2019	10	15	14	17	35	0.3	3.6	0.72	99.9	77.5853	52.3706
2019	10	15	14	27	35	0.3	3.6	0.73	99.5	77.5853	53.0946
2019	10	15	14	37	35	0.3	3.6	0.72	98.6	77.5853	52.3706
2019	10	15	14	47	35	0.3	3.6	0.7	97.5	77.5853	51.4052
2019	10	15	14	57	35	0.3	3.6	0.69	98.2	77.5853	50.4398
2019	10	15	15	7	35	0.3	3.6	0.69	99.2	77.5853	50.4398
2019	10	15	15	17	35	0.3	3.6	0.68	97.5	77.5853	49.2331
2019	10	15	15	27	35	0.3	3.6	0.71	99.6	77.5853	51.4052
2019	10	15	15	37	35	0.3	3.6	0.7	100	77.5853	50.6812
2019	10	15	15	47	35	0.3	3.6	0.72	99.5	77.5853	52.1292
2019	10	15	15	57	35	0.3	3.6	0.71	99	77.5853	51.6465
2019	10	15	16	7	35	0.3	3.6	0.69	98.7	77.5197	50.3952
2019	10	15	16	17	35	0.3	3.6	0.7	100	77.5853	50.6812
2019	10	15	16	27	35	0.3	3.6	0.69	99.3	77.5853	49.9571

Reinhackle (0356)

Year	Month	Day	Hour	Minute	Second	CellBegin	CellEnd	Speed	Direction	Area	Flow
2019	10	15	16	37	35	0.3	3.6	0.68	98.3	77.5853	49.7158
2019	10	15	16	47	35	0.3	3.6	0.69	101.7	77.5853	49.9572
2019	10	15	16	57	35	0.3	3.6	0.7	101.1	77.5853	50.4399
2019	10	15	17	7	35	0.3	3.6	0.71	99	77.5853	51.6465
2019	10	15	17	17	35	0.3	3.6	0.7	97.5	77.5853	51.4052
2019	10	15	17	27	35	0.3	3.6	0.71	98	77.5853	51.4052
2019	10	15	17	37	35	0.3	3.6	0.7	96	77.5853	50.9225
2019	10	15	17	47	35	0.3	3.6	0.74	97.6	77.5853	54.3012
2019	10	15	17	57	35	0.3	3.6	0.74	98.4	77.5853	53.8185
2019	10	15	18	7	35	0.3	3.6	0.73	98.5	77.5853	53.0945
2019	10	15	18	17	35	0.3	3.6	0.75	97.5	77.5853	55.0252
2019	10	15	18	27	35	0.3	3.6	0.73	97.5	77.5853	53.3358
2019	10	15	18	37	35	0.3	3.6	0.73	98.6	77.5853	52.8532
2019	10	15	18	47	35	0.3	3.6	0.72	97.8	77.5853	52.6118
2019	10	15	18	57	35	0.3	3.6	0.71	96.9	77.5853	52.1291
2019	10	15	19	7	35	0.3	3.6	0.73	99.8	77.5853	52.8531
2019	10	15	19	17	35	0.3	3.6	0.71	98.2	77.5853	51.8878
2019	10	15	19	27	35	0.3	3.6	0.74	97.6	77.5853	54.3012
2019	10	15	19	37	35	0.3	3.6	0.66	97.7	77.5853	48.0264
2019	10	15	19	47	35	0.3	3.6	0.69	99.3	77.5853	50.1984
2019	10	15	19	57	35	0.3	3.6	0.72	96.3	77.5853	52.3705
2019	10	15	20	7	35	0.3	3.6	0.7	98.1	77.5853	50.9225
2019	10	15	20	17	35	0.3	3.6	0.73	99.3	77.5853	52.8532
2019	10	15	20	27	35	0.3	3.6	0.71	100.2	77.5853	51.1638
2019	10	15	20	37	35	0.3	3.6	0.76	98.2	77.5853	55.0253
2019	10	15	20	47	35	0.3	3.6	0.71	97.9	77.5853	51.8879
2019	10	15	20	57	35	0.3	3.6	0.77	97.6	77.5853	55.9906
2019	10	15	21	7	35	0.3	3.6	0.74	98.7	77.5853	53.5773
2019	10	15	21	17	35	0.3	3.6	0.72	98.1	77.5853	52.6119
2019	10	15	21	27	35	0.3	3.6	0.68	99.4	77.5853	49.4745
2019	10	15	21	37	35	0.3	3.6	0.74	98.5	77.5853	53.5773
2019	10	15	21	47	35	0.3	3.6	0.71	98.3	77.5853	51.4053
2019	10	15	21	57	35	0.3	3.6	0.72	96.5	77.5853	52.8533
2019	10	15	22	7	35	0.3	3.6	0.74	97.6	77.5853	54.3013
2019	10	15	22	17	35	0.3	3.6	0.69	97.7	77.5853	50.1986
2019	10	15	22	27	35	0.3	3.6	0.72	98.6	77.5853	52.612
2019	10	15	22	37	35	0.3	3.6	0.7	98.1	77.5853	50.6813
2019	10	15	22	47	35	0.3	3.6	0.72	100.5	77.5853	51.888
2019	10	15	22	57	35	0.3	3.6	0.7	94.3	77.5853	51.6467
2019	10	15	23	7	35	0.3	3.6	0.71	98.8	77.5853	51.4054
2019	10	15	23	17	35	0.3	3.6	0.73	95.5	77.5853	53.0947
2019	10	15	23	27	35	0.3	3.6	0.71	96.1	77.5853	51.6467
2019	10	15	23	37	35	0.3	3.6	0.71	99	77.5853	51.6467
2019	10	15	23	47	35	0.3	3.6	0.72	97.9	77.5853	52.1294
2019	10	15	23	57	35	0.3	3.6	0.74	96.4	77.5853	54.0602
2019	10	16	0	7	35	0.3	3.6	0.7	97.3	77.5853	51.1641
2019	10	16	0	17	35	0.3	3.6	0.72	98.6	77.5853	52.3708

Reinhackle (0356)

Year	Month	Day	Hour	Minute	Second	CellBegin	CellEnd	Speed	Direction	Area	Flow
2019	10	16	0	27	35	0.3	3.6	0.69	97.4	77.5853	50.4401
2019	10	16	0	37	35	0.3	3.6	0.72	98.4	77.5853	52.6122
2019	10	16	0	47	35	0.3	3.6	0.7	98.4	77.5853	50.9229
2019	10	16	0	57	35	0.3	3.6	0.73	95.4	77.5853	53.3363
2019	10	16	1	7	35	0.3	3.6	0.69	99.6	77.5853	49.9575
2019	10	16	1	17	35	0.3	3.6	0.73	97.5	77.5853	53.3363
2019	10	16	1	27	35	0.3	3.6	0.76	95.7	77.5853	55.2671
2019	10	16	1	37	35	0.3	3.6	0.69	99.6	77.5853	49.9576
2019	10	16	1	47	35	0.3	3.6	0.73	96.2	77.5853	53.095
2019	10	16	1	57	35	0.3	3.6	0.71	96.1	77.5853	51.647
2019	10	16	2	7	35	0.3	3.6	0.69	99.2	77.5853	50.4403
2019	10	16	2	17	35	0.3	3.6	0.72	97.6	77.5853	52.3711
2019	10	16	2	27	35	0.3	3.6	0.72	97.6	77.5853	52.3711
2019	10	16	2	37	35	0.3	3.6	0.74	97.7	77.5853	53.8192
2019	10	16	2	47	35	0.3	3.6	0.72	96.5	77.5853	52.8538
2019	10	16	2	57	35	0.3	3.6	0.71	100.2	77.5853	51.1644
2019	10	16	3	7	35	0.3	3.6	0.71	97.4	77.5853	52.1298
2019	10	16	3	17	35	0.3	3.6	0.72	97.4	77.5853	52.3712
2019	10	16	3	27	35	0.3	3.6	0.74	99.1	77.5853	54.0606
2019	10	16	3	37	35	0.3	3.6	0.7	99.4	77.5853	51.1645
2019	10	16	3	47	35	0.3	3.6	0.72	98.6	77.5853	52.6126
2019	10	16	3	57	35	0.3	3.6	0.75	98.3	77.5853	54.7847
2019	10	16	4	7	35	0.3	3.6	0.7	99.4	77.5853	51.1646
2019	10	16	4	17	35	0.3	3.6	0.72	98.9	77.5853	52.3713
2019	10	16	4	27	35	0.3	3.6	0.72	96.5	77.5853	52.6126
2019	10	16	4	37	35	0.3	3.6	0.71	96.6	77.5853	52.13
2019	10	16	4	47	35	0.3	3.6	0.73	98.6	77.5853	52.854
2019	10	16	4	57	35	0.3	3.6	0.71	99	77.5853	51.6473
2019	10	16	5	7	35	0.3	3.6	0.71	96.7	77.5853	51.6473
2019	10	16	5	17	35	0.3	3.6	0.72	98.1	77.5853	52.3714
2019	10	16	5	27	35	0.3	3.6	0.73	98.1	77.5853	52.8541
2019	10	16	5	37	35	0.3	3.6	0.73	98.5	77.5853	53.0954
2019	10	16	5	47	35	0.3	3.6	0.72	98.7	77.5853	52.1301
2019	10	16	5	57	35	0.3	3.6	0.72	97.5	77.5853	52.8541
2019	10	16	6	7	35	0.3	3.6	0.73	97.5	77.5853	53.3368
2019	10	16	6	17	35	0.3	3.6	0.74	98.4	77.5853	54.0608
2019	10	16	6	27	35	0.3	3.6	0.71	98.2	77.5853	51.6474
2019	10	16	6	37	35	0.3	3.6	0.71	96.6	77.5853	52.1301
2019	10	16	6	47	35	0.3	3.6	0.74	100.5	77.5853	53.5782
2019	10	16	6	57	35	0.3	3.6	0.72	99.8	77.5853	51.8888
2019	10	16	7	7	35	0.3	3.6	0.69	99.2	77.5853	50.4407
2019	10	16	7	17	35	0.3	3.6	0.74	99.8	77.5853	53.3369
2019	10	16	7	27	35	0.3	3.6	0.73	98.5	77.5853	53.3369
2019	10	16	7	37	35	0.3	3.6	0.71	99.3	77.5853	51.4061
2019	10	16	7	47	35	0.3	3.6	0.71	99	77.5853	51.8888
2019	10	16	7	57	35	0.3	3.6	0.72	95.5	77.5853	52.8542
2019	10	16	8	7	35	0.3	3.6	0.7	98.6	77.5853	50.9234

Reinhackle (0356)

Year	Month	Day	Hour	Minute	Second	CellBegin	CellEnd	Speed	Direction	Area	Flow
2019	10	16	8	17	35	0.3	3.6	0.73	98.6	77.5853	52.8542
2019	10	16	8	27	35	0.3	3.6	0.72	100	77.5853	51.8888
2019	10	16	8	37	35	0.3	3.6	0.7	98.9	77.5853	50.6821
2019	10	16	8	47	35	0.3	3.6	0.7	100.6	77.5853	50.4407
2019	10	16	8	57	35	0.3	3.6	0.73	100.6	77.5853	53.0954
2019	10	16	9	7	35	0.3	3.6	0.7	97.8	77.5853	51.1647
2019	10	16	9	17	35	0.3	3.6	0.71	100.6	77.6509	51.4514
2019	10	16	9	27	35	0.3	3.6	0.72	99.4	77.5853	52.3713
2019	10	16	9	37	35	0.3	3.6	0.72	98.9	77.6509	52.4176
2019	10	16	9	47	35	0.3	3.6	0.7	96.7	77.6509	51.4514
2019	10	16	9	57	35	0.3	3.6	0.72	99.4	77.6509	52.4176
2019	10	16	10	7	35	0.3	3.6	0.71	97.7	77.6509	51.6929
2019	10	16	10	17	35	0.3	3.6	0.71	96.9	77.6509	52.176
2019	10	16	10	27	35	0.3	3.6	0.74	96.4	77.6509	53.8668
2019	10	16	10	37	35	0.3	3.6	0.73	97	77.6509	53.3836
2019	10	16	10	47	35	0.3	3.6	0.7	97	77.6509	51.4512
2019	10	16	10	57	35	0.3	3.6	0.72	99.1	77.6509	52.6589
2019	10	16	11	7	35	0.3	3.6	0.72	98.6	77.6509	52.6589
2019	10	16	11	17	35	0.3	3.6	0.73	101.9	77.6509	52.9006
2019	10	16	11	27	35	0.3	3.6	0.73	98.8	77.6509	53.1421
2019	10	16	11	37	35	0.3	3.6	0.71	98.8	77.6509	51.4512
2019	10	16	11	47	35	0.3	3.6	0.72	98.9	77.6509	52.4173
2019	10	16	11	57	35	0.3	3.6	0.73	95.7	77.6509	53.3836
2019	10	16	12	7	35	0.3	3.6	0.72	98.4	77.6509	52.4173
2019	10	16	12	17	35	0.3	3.6	0.74	97.4	77.6509	53.8667
2019	10	16	12	27	35	0.3	3.6	0.73	98.6	77.6509	52.9005
2019	10	16	12	37	35	0.3	3.6	0.73	97.5	77.6509	53.3836
2019	10	16	12	47	35	0.3	3.6	0.72	99.8	77.6509	51.9342
2019	10	16	12	57	35	0.3	3.6	0.71	98.8	77.6509	51.4511
2019	10	16	13	7	35	0.3	3.6	0.7	99.1	77.7165	51.2547
2019	10	16	13	17	35	0.3	3.6	0.72	100.2	77.6509	52.1756
2019	10	16	13	27	35	0.3	3.6	0.7	98.1	77.7165	51.0129
2019	10	16	13	37	35	0.3	3.6	0.71	96.6	77.6509	51.9341
2019	10	16	13	47	35	0.3	3.6	0.7	97.6	77.7165	51.0128
2019	10	16	13	57	35	0.3	3.6	0.7	100	77.6509	50.7263
2019	10	16	14	7	35	0.3	3.6	0.68	99.4	77.7165	49.5622
2019	10	16	14	17	35	0.3	3.6	0.74	98.5	77.7165	53.6723
2019	10	16	14	27	35	0.3	3.6	0.69	99.6	77.7165	50.0458
2019	10	16	14	37	35	0.3	3.6	0.71	97.5	77.7165	51.7381
2019	10	16	14	47	35	0.3	3.6	0.71	99.6	77.7165	51.4963
2019	10	16	14	57	35	0.3	3.6	0.69	98.2	77.7165	50.2874
2019	10	16	15	7	35	0.3	3.6	0.68	98.9	77.7165	49.5621
2019	10	16	15	17	35	0.3	3.6	0.7	99.7	77.7165	51.0127
2019	10	16	15	27	35	0.3	3.6	0.7	98.4	77.7165	51.0127
2019	10	16	15	37	35	0.3	3.6	0.71	101.2	77.7822	51.2998
2019	10	16	15	47	35	0.3	3.6	0.68	96.6	77.7165	49.8039
2019	10	16	15	57	35	0.3	3.6	0.7	99.7	77.7165	51.0127

Reinhackle (0356)

Year	Month	Day	Hour	Minute	Second	CellBegin	CellEnd	Speed	Direction	Area	Flow
2019	10	16	16	7	35	0.3	3.6	0.64	98.8	77.7822	46.9441
2019	10	16	16	17	35	0.3	3.6	0.67	100.8	77.7822	48.3959
2019	10	16	16	27	35	0.3	3.6	0.69	99.2	77.7822	50.5738
2019	10	16	16	37	35	0.3	3.6	0.67	99.6	77.7822	48.8799
2019	10	16	16	47	35	0.3	3.6	0.68	98.6	77.7822	49.6058
2019	10	16	16	57	35	0.3	3.6	0.68	98	77.7822	49.8478
2019	10	16	17	7	35	0.3	3.6	0.69	100.1	77.7822	50.0898
2019	10	16	17	17	35	0.3	3.6	0.68	97.4	77.7165	50.0456
2019	10	16	17	27	35	0.3	3.6	0.71	99.2	77.7165	51.9797
2019	10	16	17	37	35	0.3	3.6	0.69	97.4	77.7822	50.5737
2019	10	16	17	47	35	0.3	3.6	0.7	100.3	77.7822	50.8157
2019	10	16	17	57	35	0.3	3.6	0.73	97.8	77.7165	52.9467
2019	10	16	18	7	35	0.3	3.6	0.68	103.1	77.7822	48.8798
2019	10	16	18	17	35	0.3	3.6	0.75	96.8	77.7822	55.1713
2019	10	16	18	27	35	0.3	3.6	0.7	99.2	77.7822	51.0576
2019	10	16	18	37	35	0.3	3.6	0.72	96	77.7822	52.7515
2019	10	16	18	47	35	0.3	3.6	0.72	97	77.7822	52.9934
2019	10	16	18	57	35	0.3	3.6	0.7	98.1	77.7822	51.0576
2019	10	16	19	7	35	0.3	3.6	0.71	98.8	77.7822	51.5415
2019	10	16	19	17	35	0.3	3.6	0.72	98.7	77.7822	52.2675
2019	10	16	19	27	35	0.3	3.6	0.71	96.6	77.7822	52.2675
2019	10	16	19	37	35	0.3	3.6	0.72	98.4	77.7822	52.5094
2019	10	16	19	47	35	0.3	3.6	0.7	99.4	77.7822	51.2995
2019	10	16	19	57	35	0.3	3.6	0.72	96	77.7822	52.9934
2019	10	16	20	7	35	0.3	3.6	0.7	95.7	77.7822	51.0575
2019	10	16	20	17	35	0.3	3.6	0.7	99.2	77.7822	51.0575
2019	10	16	20	27	35	0.3	3.6	0.71	99.8	77.7822	51.7835
2019	10	16	20	37	35	0.3	3.6	0.71	98.2	77.7822	52.0255
2019	10	16	20	47	35	0.3	3.6	0.74	97.4	77.7822	53.9613
2019	10	16	20	57	35	0.3	3.6	0.72	98.9	77.7822	52.7514
2019	10	16	21	7	35	0.3	3.6	0.71	98.2	77.7822	52.0255
2019	10	16	21	17	35	0.3	3.6	0.72	98.1	77.7822	52.7514
2019	10	16	21	27	35	0.3	3.6	0.69	98.2	77.7822	50.0896
2019	10	16	21	37	35	0.3	3.6	0.72	99.5	77.7822	52.2674
2019	10	16	21	47	35	0.3	3.6	0.71	98.2	77.7822	52.0255
2019	10	16	21	57	35	0.3	3.6	0.72	98.2	77.7822	52.2674
2019	10	16	22	7	35	0.3	3.6	0.73	99.8	77.7822	52.9934
2019	10	16	22	17	35	0.3	3.6	0.75	98.5	77.7822	54.9292
2019	10	16	22	27	35	0.3	3.6	0.7	98.1	77.7822	51.2995
2019	10	16	22	37	35	0.3	3.6	0.7	97.8	77.7822	51.0576
2019	10	16	22	47	35	0.3	3.6	0.7	97.6	77.7822	51.0576
2019	10	16	22	57	35	0.3	3.6	0.68	98.6	77.7822	49.8477
2019	10	16	23	7	35	0.3	3.6	0.73	97.8	77.7822	53.2354
2019	10	16	23	17	35	0.3	3.6	0.72	99.4	77.7822	52.7514
2019	10	16	23	27	35	0.3	3.6	0.7	98.6	77.7822	51.0576
2019	10	16	23	37	35	0.3	3.6	0.73	100.9	77.7822	52.9934
2019	10	16	23	47	35	0.3	3.6	0.7	96.7	77.7822	51.5416

Reinhackle (0356)

Year	Month	Day	Hour	Minute	Second	CellBegin	CellEnd	Speed	Direction	Area	Flow
2019	10	16	23	57	35	0.3	3.6	0.72	97.6	77.7822	52.5095
2019	10	17	0	7	35	0.3	3.6	0.73	97.5	77.7822	53.2354
2019	10	17	0	17	35	0.3	3.6	0.75	97.3	77.7822	54.9293
2019	10	17	0	27	35	0.3	3.6	0.71	97.2	77.7822	51.7835
2019	10	17	0	37	35	0.3	3.6	0.75	98.1	77.7822	54.4453
2019	10	17	0	47	35	0.3	3.6	0.69	97.9	77.7822	50.5737
2019	10	17	0	57	35	0.3	3.6	0.72	98.2	77.7822	52.2675
2019	10	17	1	7	35	0.3	3.6	0.73	97.7	77.7822	53.7194
2019	10	17	1	17	35	0.3	3.6	0.74	98.9	77.7822	53.9614
2019	10	17	1	27	35	0.3	3.6	0.73	97.8	77.8478	53.0402
2019	10	17	1	37	35	0.3	3.6	0.74	99.7	77.7822	53.9614
2019	10	17	1	47	35	0.3	3.6	0.69	99.3	77.7822	50.0897
2019	10	17	1	57	35	0.3	3.6	0.74	98.5	77.7822	53.7195
2019	10	17	2	7	35	0.3	3.6	0.73	98.1	77.7822	52.9935
2019	10	17	2	17	35	0.3	3.6	0.71	98.2	77.7822	51.7836
2019	10	17	2	27	35	0.3	3.6	0.68	96.6	77.7822	50.0898
2019	10	17	2	37	35	0.3	3.6	0.72	97.3	77.7822	52.7516
2019	10	17	2	47	35	0.3	3.6	0.74	98.2	77.7822	53.9615
2019	10	17	2	57	35	0.3	3.6	0.73	98.8	77.8478	53.0403
2019	10	17	3	7	35	0.3	3.6	0.73	95.9	77.8478	53.5247
2019	10	17	3	17	35	0.3	3.6	0.73	99.9	77.8478	52.7981
2019	10	17	3	27	35	0.3	3.6	0.71	99.3	77.7822	51.7837
2019	10	17	3	37	35	0.3	3.6	0.77	98.1	77.8478	56.1888
2019	10	17	3	47	35	0.3	3.6	0.74	100	77.8478	53.7669
2019	10	17	3	57	35	0.3	3.6	0.73	98.1	77.8478	53.0403
2019	10	17	4	7	35	0.3	3.6	0.74	96.7	77.9134	54.0567
2019	10	17	4	17	35	0.3	3.6	0.72	98.7	77.9134	52.3599
2019	10	17	4	27	35	0.3	3.6	0.75	98.5	77.9134	55.0264
2019	10	17	4	37	35	0.3	3.6	0.7	98.6	77.9134	51.3903
2019	10	17	4	47	35	0.3	3.6	0.72	95.5	77.9134	52.8447
2019	10	17	4	57	35	0.3	3.6	0.69	96.8	77.979	50.7077
2019	10	17	5	7	35	0.3	3.6	0.73	95.1	78.0446	54.152
2019	10	17	5	17	35	0.3	3.6	0.71	96.4	77.979	52.1634
2019	10	17	5	27	35	0.3	3.6	0.74	100.5	77.979	53.8618
2019	10	17	5	37	35	0.3	3.6	0.73	95.4	78.0446	54.152
2019	10	17	5	47	35	0.3	3.6	0.73	94.4	78.0446	54.152
2019	10	17	5	57	35	0.3	3.6	0.75	97	78.0446	55.1233
2019	10	17	6	7	35	0.3	3.6	0.7	102.7	78.0446	50.5095
2019	10	17	6	17	35	0.3	3.6	0.75	98.6	78.0446	54.8805
2019	10	17	6	27	35	0.3	3.6	0.74	99.2	78.0446	53.9092
2019	10	17	6	37	35	0.3	3.6	0.73	99.9	78.0446	52.9378
2019	10	17	6	47	35	0.3	3.6	0.7	99.4	78.0446	51.4808
2019	10	17	6	57	35	0.3	3.6	0.73	97.2	78.0446	53.6663
2019	10	17	7	7	35	0.3	3.6	0.72	97.1	78.0446	52.9378
2019	10	17	7	17	35	0.3	3.6	0.72	98.9	78.0446	52.4522
2019	10	17	7	27	35	0.3	3.6	0.7	98.7	78.0446	50.9952
2019	10	17	7	37	35	0.3	3.6	0.69	96.9	78.0446	50.5095

Reinhackle (0356)

Year	Month	Day	Hour	Minute	Second	CellBegin	CellEnd	Speed	Direction	Area	Flow
2019	10	17	7	47	35	0.3	3.6	0.72	97	78.0446	53.1807
2019	10	17	7	57	35	0.3	3.6	0.71	99.3	78.0446	51.9665
2019	10	17	8	7	35	0.3	3.6	0.71	99.3	78.0446	51.9665
2019	10	17	8	17	35	0.3	3.6	0.74	99.7	78.0446	54.152
2019	10	17	8	27	35	0.3	3.6	0.72	97.8	78.0446	52.9378
2019	10	17	8	37	35	0.3	3.6	0.72	96.3	78.0446	52.695
2019	10	17	8	47	35	0.3	3.6	0.74	96.7	78.1102	54.1995
2019	10	17	8	57	35	0.3	3.6	0.75	93.5	78.1102	55.4147
2019	10	17	9	7	35	0.3	3.6	0.72	97.3	78.1102	52.9842
2019	10	17	9	17	35	0.3	3.6	0.72	101.1	78.1102	52.255
2019	10	17	9	27	35	0.3	3.6	0.73	97.5	78.1102	53.7133
2019	10	17	9	37	35	0.3	3.6	0.7	96.7	78.1102	51.7689
2019	10	17	9	47	35	0.3	3.6	0.72	98.2	78.1102	52.498
2019	10	17	9	57	35	0.3	3.6	0.73	97	78.1102	53.4701
2019	10	17	10	7	35	0.3	3.6	0.69	98.8	78.1102	50.3105
2019	10	17	10	17	35	0.3	3.6	0.7	98.1	78.1102	51.5257
2019	10	17	10	27	35	0.3	3.6	0.71	99	78.1758	52.3007
2019	10	17	10	37	35	0.3	3.6	0.71	97.9	78.1758	52.3007
2019	10	17	10	47	35	0.3	3.6	0.72	100	78.1758	52.3007
2019	10	17	10	57	35	0.3	3.6	0.72	95.5	78.1758	52.7872
2019	10	17	11	7	35	0.3	3.6	0.73	97.8	78.1758	53.5169
2019	10	17	11	17	35	0.3	3.6	0.72	99.7	78.1758	52.7871
2019	10	17	11	27	35	0.3	3.6	0.69	98.2	78.1758	50.5977
2019	10	17	11	37	35	0.3	3.6	0.72	97.5	78.1758	53.2735
2019	10	17	11	47	35	0.3	3.6	0.7	100.5	78.1758	51.3274
2019	10	17	11	57	35	0.3	3.6	0.76	100.9	78.1758	55.4628
2019	10	17	12	7	35	0.3	3.6	0.72	98.4	78.1102	52.7406
2019	10	17	12	17	35	0.3	3.6	0.71	97.4	78.1102	52.4976
2019	10	17	12	27	35	0.3	3.6	0.72	99.7	78.1102	52.7406
2019	10	17	12	37	35	0.3	3.6	0.73	98.5	78.0446	53.6656
2019	10	17	12	47	35	0.3	3.6	0.74	98.7	78.0446	54.1512
2019	10	17	12	57	35	0.3	3.6	0.72	96.5	78.0446	52.937
2019	10	17	13	7	35	0.3	3.6	0.7	100.5	77.979	51.1922
2019	10	17	13	17	35	0.3	3.6	0.74	96.4	77.979	54.1035
2019	10	17	13	27	35	0.3	3.6	0.74	97.1	77.979	54.5888
2019	10	17	13	37	35	0.3	3.6	0.71	96.7	77.979	51.92
2019	10	17	13	47	35	0.3	3.6	0.72	97.3	77.979	52.8904
2019	10	17	13	57	35	0.3	3.6	0.73	96.5	77.979	53.6183
2019	10	17	14	7	35	0.3	3.6	0.75	99.3	77.979	55.0739
2019	10	17	14	17	35	0.3	3.6	0.75	96	77.979	55.0739
2019	10	17	14	27	35	0.3	3.6	0.72	97.6	77.979	52.6478
2019	10	17	14	37	35	0.3	3.6	0.76	99	77.979	55.3166
2019	10	17	14	47	35	0.3	3.6	0.72	96.6	77.979	52.6478
2019	10	17	14	57	35	0.3	3.6	0.71	96.6	77.979	52.4051
2019	10	17	15	7	35	0.3	3.6	0.73	98.8	77.979	53.133
2019	10	17	15	17	35	0.3	3.6	0.72	97.6	77.979	52.8904
2019	10	17	15	27	35	0.3	3.6	0.72	98.9	77.9134	52.359

Reinhackle (0356)

Year	Month	Day	Hour	Minute	Second	CellBegin	CellEnd	Speed	Direction	Area	Flow
2019	10	17	15	37	35	0.3	3.6	0.76	99.1	77.9134	55.7527
2019	10	17	15	47	35	0.3	3.6	0.72	95.7	77.979	53.133
2019	10	17	15	57	35	0.3	3.6	0.73	96.9	77.979	53.8609
2019	10	17	16	7	35	0.3	3.6	0.72	97.8	77.979	52.8904
2019	10	17	16	17	35	0.3	3.6	0.69	98.7	77.9134	50.4198
2019	10	17	16	27	35	0.3	3.6	0.74	96.9	77.979	54.3461
2019	10	17	16	37	35	0.3	3.6	0.71	96.6	77.9134	52.359
2019	10	17	16	47	35	0.3	3.6	0.73	96.5	77.9134	53.5711
2019	10	17	16	57	35	0.3	3.6	0.7	97.2	77.9134	51.6319
2019	10	17	17	7	35	0.3	3.6	0.68	96.1	77.9134	49.935
2019	10	17	17	17	35	0.3	3.6	0.72	96.3	77.9134	53.0863
2019	10	17	17	27	35	0.3	3.6	0.73	97	77.9134	53.571
2019	10	17	17	37	35	0.3	3.6	0.72	99.4	77.9134	52.6014
2019	10	17	17	47	35	0.3	3.6	0.75	98.6	77.9134	54.783
2019	10	17	17	57	35	0.3	3.6	0.7	99.1	77.9134	51.3894
2019	10	17	18	7	35	0.3	3.6	0.71	95.6	77.9134	52.359
2019	10	17	18	17	35	0.3	3.6	0.74	96.6	77.9134	54.5406
2019	10	17	18	27	35	0.3	3.6	0.73	96.5	77.9134	53.3286
2019	10	17	18	37	35	0.3	3.6	0.75	98.5	77.8478	54.9769
2019	10	17	18	47	35	0.3	3.6	0.69	94.7	77.9134	50.6621
2019	10	17	18	57	35	0.3	3.6	0.69	96.3	77.9134	50.9045
2019	10	17	19	7	35	0.3	3.6	0.71	97.1	77.9134	52.3589
2019	10	17	19	17	35	0.3	3.6	0.7	97.5	77.9134	51.6317
2019	10	17	19	27	35	0.3	3.6	0.75	96.3	77.9134	54.783
2019	10	17	19	37	35	0.3	3.6	0.72	98.1	77.9134	52.6013
2019	10	17	19	47	35	0.3	3.6	0.72	95.5	77.9134	53.0861
2019	10	17	19	57	35	0.3	3.6	0.76	98.4	77.9134	55.7526
2019	10	17	20	7	35	0.3	3.6	0.76	100	77.9134	55.0253
2019	10	17	20	17	35	0.3	3.6	0.72	96	77.9134	52.8437
2019	10	17	20	27	35	0.3	3.6	0.78	97	77.9134	57.207
2019	10	17	20	37	35	0.3	3.6	0.73	94.6	77.9134	53.8133
2019	10	17	20	47	35	0.3	3.6	0.75	97.3	77.9134	55.0253
2019	10	17	20	57	35	0.3	3.6	0.75	97.7	77.9134	55.2677
2019	10	17	21	7	35	0.3	3.6	0.73	96.7	77.9134	53.3285
2019	10	17	21	17	35	0.3	3.6	0.73	97	77.9134	53.5709
2019	10	17	21	27	35	0.3	3.6	0.77	97.6	77.9134	56.4798
2019	10	17	21	37	35	0.3	3.6	0.72	93.7	77.9134	53.0861
2019	10	17	21	47	35	0.3	3.6	0.75	96.3	77.9134	54.7829
2019	10	17	21	57	35	0.3	3.6	0.74	99.5	77.9134	53.5709
2019	10	17	22	7	35	0.3	3.6	0.73	97.7	77.9134	53.5709
2019	10	17	22	17	35	0.3	3.6	0.72	97.4	77.9134	52.6013
2019	10	17	22	27	35	0.3	3.6	0.75	95.3	77.9134	55.2677
2019	10	17	22	37	35	0.3	3.6	0.75	96.3	77.9134	54.7829
2019	10	17	22	47	35	0.3	3.6	0.72	97	77.9134	53.0861
2019	10	17	22	57	35	0.3	3.6	0.76	98.4	77.9134	55.5102
2019	10	17	23	7	35	0.3	3.6	0.76	97.4	77.8478	55.7035
2019	10	17	23	17	35	0.3	3.6	0.79	96.7	77.9134	57.6918

Reinhackle (0356)

Year	Month	Day	Hour	Minute	Second	CellBegin	CellEnd	Speed	Direction	Area	Flow
2019	10	17	23	27	35	0.3	3.6	0.79	98.1	77.9134	57.6918
2019	10	17	23	37	35	0.3	3.6	0.76	95.7	77.9134	55.7526
2019	10	17	23	47	35	0.3	3.6	0.74	95.9	77.9134	54.0558
2019	10	17	23	57	35	0.3	3.6	0.74	97.2	77.9134	54.0558
2019	10	18	0	7	35	0.3	3.6	0.74	97.4	77.9134	54.2982
2019	10	18	0	17	35	0.3	3.6	0.74	97.6	77.8478	54.4926
2019	10	18	0	27	35	0.3	3.6	0.76	95.2	77.9134	55.7526
2019	10	18	0	37	35	0.3	3.6	0.75	95.5	77.8478	54.9769
2019	10	18	0	47	35	0.3	3.6	0.74	95.8	77.8478	54.4926
2019	10	18	0	57	35	0.3	3.6	0.73	94.9	77.8478	53.766
2019	10	18	1	7	35	0.3	3.6	0.76	97.6	77.8478	55.9457
2019	10	18	1	17	35	0.3	3.6	0.79	97.7	77.8478	57.6411
2019	10	18	1	27	35	0.3	3.6	0.73	98.3	77.8478	53.0395
2019	10	18	1	37	35	0.3	3.6	0.77	97.9	77.8478	56.1879
2019	10	18	1	47	35	0.3	3.6	0.73	96.7	77.8478	53.766
2019	10	18	1	57	35	0.3	3.6	0.74	98.7	77.8478	54.0082
2019	10	18	2	7	35	0.3	3.6	0.74	97.7	77.8478	54.0082
2019	10	18	2	17	35	0.3	3.6	0.7	96.2	77.8478	51.3442
2019	10	18	2	27	35	0.3	3.6	0.75	97.2	77.8478	55.2192
2019	10	18	2	37	35	0.3	3.6	0.72	97.8	77.8478	52.7973
2019	10	18	2	47	35	0.3	3.6	0.69	98.2	77.8478	50.6176
2019	10	18	2	57	35	0.3	3.6	0.72	97.3	77.8478	52.7973
2019	10	18	3	7	35	0.3	3.6	0.73	96.7	77.8478	53.7661
2019	10	18	3	17	35	0.3	3.6	0.75	97.3	77.8478	54.7348
2019	10	18	3	27	35	0.3	3.6	0.72	98.6	77.8478	52.5551
2019	10	18	3	37	35	0.3	3.6	0.73	97.4	77.8478	53.7661
2019	10	18	3	47	35	0.3	3.6	0.72	98.1	77.8478	52.7973
2019	10	18	3	57	35	0.3	3.6	0.74	96.3	77.8478	54.4926
2019	10	18	4	7	35	0.3	3.6	0.74	96.4	77.8478	54.0083
2019	10	18	4	17	35	0.3	3.6	0.73	99.9	77.8478	52.7973
2019	10	18	4	27	35	0.3	3.6	0.74	99.4	77.8478	54.2505
2019	10	18	4	37	35	0.3	3.6	0.68	97.5	77.8478	49.4067
2019	10	18	4	47	35	0.3	3.6	0.74	97.4	77.8478	54.2505
2019	10	18	4	57	35	0.3	3.6	0.72	97.4	77.8478	52.5551
2019	10	18	5	7	35	0.3	3.6	0.73	96.2	77.8478	53.7661
2019	10	18	5	17	35	0.3	3.6	0.73	96.9	77.8478	53.7661
2019	10	18	5	27	35	0.3	3.6	0.75	97.6	77.8478	54.7349
2019	10	18	5	37	35	0.3	3.6	0.73	95.5	77.8478	53.2817
2019	10	18	5	47	35	0.3	3.6	0.74	96.1	77.8478	54.2505
2019	10	18	5	57	35	0.3	3.6	0.69	96.8	77.8478	50.6176
2019	10	18	6	7	35	0.3	3.6	0.7	98.6	77.8478	51.102
2019	10	18	6	17	35	0.3	3.6	0.73	97.5	77.8478	53.5239
2019	10	18	6	27	35	0.3	3.6	0.7	98.1	77.8478	50.8598
2019	10	18	6	37	35	0.3	3.6	0.73	97.8	77.8478	53.2817
2019	10	18	6	47	35	0.3	3.6	0.68	96.9	77.8478	49.8911
2019	10	18	6	57	35	0.3	3.6	0.74	99.2	77.8478	54.0083
2019	10	18	7	7	35	0.3	3.6	0.71	98.7	77.8478	52.0708

Reinhackle (0356)

Year	Month	Day	Hour	Minute	Second	CellBegin	CellEnd	Speed	Direction	Area	Flow
2019	10	18	7	17	35	0.3	3.6	0.75	99.3	77.8478	54.4927
2019	10	18	7	27	35	0.3	3.6	0.72	96	77.8478	52.7974
2019	10	18	7	37	35	0.3	3.6	0.76	100.5	77.8478	54.9771
2019	10	18	7	47	35	0.3	3.6	0.7	96.4	77.8478	51.5864
2019	10	18	7	57	35	0.3	3.6	0.73	98.6	77.8478	53.0395
2019	10	18	8	7	35	0.3	3.6	0.71	98.2	77.8478	52.0708
2019	10	18	8	17	35	0.3	3.6	0.76	98	77.8478	55.4614
2019	10	18	8	27	35	0.3	3.6	0.7	98.4	77.8478	50.8598
2019	10	18	8	37	35	0.3	3.6	0.69	97.1	77.8478	50.8598
2019	10	18	8	47	35	0.3	3.6	0.67	97.6	77.8478	49.1644
2019	10	18	8	57	35	0.3	3.6	0.73	99.9	77.8478	52.7972
2019	10	18	9	7	35	0.3	3.6	0.72	97.9	77.8478	52.555
2019	10	18	9	17	35	0.3	3.6	0.73	100.1	77.8478	53.2816
2019	10	18	9	27	35	0.3	3.6	0.76	97.5	77.9134	55.5101
2019	10	18	9	37	35	0.3	3.6	0.69	99.2	77.9134	50.6621
2019	10	18	9	47	35	0.3	3.6	0.69	98.7	77.9134	50.4196
2019	10	18	9	57	35	0.3	3.6	0.77	97.3	77.9134	56.7221
2019	10	18	10	7	35	0.3	3.6	0.71	97.7	77.9134	51.874
2019	10	18	10	17	35	0.3	3.6	0.75	97.5	77.9134	55.0252
2019	10	18	10	27	35	0.3	3.6	0.7	98.9	77.9134	50.9043
2019	10	18	10	37	35	0.3	3.6	0.73	97.7	77.9134	53.8131
2019	10	18	10	47	35	0.3	3.6	0.71	96.9	77.9134	51.8739
2019	10	18	10	57	35	0.3	3.6	0.78	99	77.9134	56.7219
2019	10	18	11	7	35	0.3	3.6	0.73	97.7	77.9134	53.8131
2019	10	18	11	17	35	0.3	3.6	0.73	99.3	77.9134	53.3282
2019	10	18	11	27	35	0.3	3.6	0.7	101.4	77.9134	50.4194
2019	10	18	11	37	35	0.3	3.6	0.7	97.3	77.9134	51.1466
2019	10	18	11	47	35	0.3	3.6	0.7	99.2	77.9134	50.9042
2019	10	18	11	57	35	0.3	3.6	0.72	97.5	77.9134	53.0857
2019	10	18	12	7	35	0.3	3.6	0.71	100.8	77.9134	51.8737
2019	10	18	12	17	35	0.3	3.6	0.72	98.4	77.9134	52.3585
2019	10	18	12	27	35	0.3	3.6	0.69	98.2	77.9134	50.6617
2019	10	18	12	37	35	0.3	3.6	0.72	97.1	77.979	52.8898
2019	10	18	12	47	35	0.3	3.6	0.73	98.1	77.979	53.1324
2019	10	18	12	57	35	0.3	3.6	0.74	99.9	77.979	54.1028
2019	10	18	13	7	35	0.3	3.6	0.72	101.1	77.979	51.9193
2019	10	18	13	17	35	0.3	3.6	0.7	97.5	77.979	51.4341
2019	10	18	13	27	35	0.3	3.6	0.73	97.5	77.979	53.375
2019	10	18	13	37	35	0.3	3.6	0.7	99.4	77.9134	51.1464
2019	10	18	13	47	35	0.3	3.6	0.7	96	77.979	51.1914
2019	10	18	13	57	35	0.3	3.6	0.71	99.5	77.9134	51.8736
2019	10	18	14	7	35	0.3	3.6	0.73	97	77.9134	53.328
2019	10	18	14	17	35	0.3	3.6	0.7	99.2	77.979	51.1914
2019	10	18	14	27	35	0.3	3.6	0.73	96.2	77.979	53.6176
2019	10	18	14	37	35	0.3	3.6	0.71	97.8	77.9134	51.6312
2019	10	18	14	47	35	0.3	3.6	0.72	97.9	77.9134	52.6008
2019	10	18	14	57	35	0.3	3.6	0.71	99.3	77.9134	51.6312

Reinhackle (0356)

Year	Month	Day	Hour	Minute	Second	CellBegin	CellEnd	Speed	Direction	Area	Flow
2019	10	18	15	7	35	0.3	3.6	0.71	99.2	77.9134	52.116
2019	10	18	15	17	35	0.3	3.6	0.69	98.5	77.9134	50.1768
2019	10	18	15	27	35	0.3	3.6	0.73	99.8	77.9134	53.328
2019	10	18	15	37	35	0.3	3.6	0.68	99.4	77.979	49.7358
2019	10	18	15	47	35	0.3	3.6	0.67	100.2	77.9134	48.7224
2019	10	18	15	57	35	0.3	3.6	0.71	101.5	77.9134	51.3888
2019	10	18	16	7	35	0.3	3.6	0.72	97.9	77.9134	52.6008
2019	10	18	16	17	35	0.3	3.6	0.7	97.2	77.9134	51.6312
2019	10	18	16	27	35	0.3	3.6	0.67	96.5	77.9134	48.9648
2019	10	18	16	37	35	0.3	3.6	0.68	99.7	77.9134	49.4496
2019	10	18	16	47	35	0.3	3.6	0.69	98	77.9134	50.1768
2019	10	18	16	57	35	0.3	3.6	0.68	98.6	77.9134	49.4497
2019	10	18	17	7	35	0.3	3.6	0.73	98.1	77.9134	53.0856
2019	10	18	17	17	35	0.3	3.6	0.68	98.6	77.9134	49.9344
2019	10	18	17	27	35	0.3	3.6	0.68	97.8	77.9134	49.4496
2019	10	18	17	37	35	0.3	3.6	0.71	98.7	77.9134	52.116
2019	10	18	17	47	35	0.3	3.6	0.73	98.1	77.9134	53.0856
2019	10	18	17	57	35	0.3	3.6	0.74	96.6	77.9134	54.2976
2019	10	18	18	7	35	0.3	3.6	0.69	99.1	77.9134	50.1768
2019	10	18	18	17	35	0.3	3.6	0.7	99.5	77.9134	50.6616
2019	10	18	18	27	35	0.3	3.6	0.71	96.1	77.9134	51.8736
2019	10	18	18	37	35	0.3	3.6	0.72	95.8	77.9134	52.8432
2019	10	18	18	47	35	0.3	3.6	0.73	96.2	77.9134	53.5704
2019	10	18	18	57	35	0.3	3.6	0.68	95.8	77.9134	50.1768
2019	10	18	19	7	35	0.3	3.6	0.72	99.7	77.9134	52.3584
2019	10	18	19	17	35	0.3	3.6	0.7	98.1	77.9134	51.1464
2019	10	18	19	27	35	0.3	3.6	0.71	98.7	77.9134	52.116
2019	10	18	19	37	35	0.3	3.6	0.68	96.4	77.9134	49.9344
2019	10	18	19	47	35	0.3	3.6	0.71	98.8	77.9134	51.8736
2019	10	18	19	57	35	0.3	3.6	0.7	97	77.9134	51.6312
2019	10	18	20	7	35	0.3	3.6	0.72	97.8	77.9134	52.8432
2019	10	18	20	17	35	0.3	3.6	0.71	97.5	77.9134	51.8736
2019	10	18	20	27	35	0.3	3.6	0.72	97.6	77.9134	52.8432
2019	10	18	20	37	35	0.3	3.6	0.72	99.4	77.9134	52.6008
2019	10	18	20	47	35	0.3	3.6	0.69	97.9	77.9134	50.4193
2019	10	18	20	57	35	0.3	3.6	0.72	96.8	77.9134	53.0857
2019	10	18	21	7	35	0.3	3.6	0.73	97.5	77.9134	53.3281
2019	10	18	21	17	35	0.3	3.6	0.71	98.8	77.9134	51.8737
2019	10	18	21	27	35	0.3	3.6	0.71	98.5	77.9134	51.6313
2019	10	18	21	37	35	0.3	3.6	0.74	97.4	77.9134	54.0553
2019	10	18	21	47	35	0.3	3.6	0.71	99.2	77.9134	52.1161
2019	10	18	21	57	35	0.3	3.6	0.74	97.1	77.9134	54.5401
2019	10	18	22	7	35	0.3	3.6	0.72	99.8	77.9134	52.1161
2019	10	18	22	17	35	0.3	3.6	0.72	97.6	77.9134	52.3585
2019	10	18	22	27	35	0.3	3.6	0.71	96.9	77.9134	52.3586
2019	10	18	22	37	35	0.3	3.6	0.71	100.2	77.9134	51.389
2019	10	18	22	47	35	0.3	3.6	0.73	98.5	77.9134	53.3282

Reinhackle (0356)

Year	Month	Day	Hour	Minute	Second	CellBegin	CellEnd	Speed	Direction	Area	Flow
2019	10	18	22	57	35	0.3	3.6	0.73	98.8	77.9134	53.0858
2019	10	18	23	7	35	0.3	3.6	0.74	97.9	77.9134	53.813
2019	10	18	23	17	35	0.3	3.6	0.73	98.3	77.9134	53.0858
2019	10	18	23	27	35	0.3	3.6	0.7	100.5	77.8478	51.1016
2019	10	18	23	37	35	0.3	3.6	0.71	97.9	77.8478	52.0703
2019	10	18	23	47	35	0.3	3.6	0.74	98.1	77.9134	54.2979
2019	10	18	23	57	35	0.3	3.6	0.75	96.8	77.9134	55.0251
2019	10	19	0	7	35	0.3	3.6	0.75	98.8	77.8478	54.9766
2019	10	19	0	17	35	0.3	3.6	0.71	97.7	77.8478	51.8282
2019	10	19	0	27	35	0.3	3.6	0.72	96.8	77.8478	52.797
2019	10	19	0	37	35	0.3	3.6	0.68	96.1	77.8478	49.8907
2019	10	19	0	47	35	0.3	3.6	0.7	98.9	77.8478	50.8595
2019	10	19	0	57	35	0.3	3.6	0.68	98.4	77.8478	49.4064
2019	10	19	1	7	35	0.3	3.6	0.7	96.7	77.8478	51.3439
2019	10	19	1	17	35	0.3	3.6	0.73	96.7	77.8478	53.7658
2019	10	19	1	27	35	0.3	3.6	0.73	97.2	77.8478	53.7658
2019	10	19	1	37	35	0.3	3.6	0.71	96.9	77.8478	52.0705
2019	10	19	1	47	35	0.3	3.6	0.74	97.9	77.8478	53.7659
2019	10	19	1	57	35	0.3	3.6	0.73	97.8	77.8478	53.0393
2019	10	19	2	7	35	0.3	3.6	0.71	96.9	77.8478	51.8284
2019	10	19	2	17	35	0.3	3.6	0.72	95.5	77.8478	52.7971
2019	10	19	2	27	35	0.3	3.6	0.69	100.1	77.8478	50.3753
2019	10	19	2	37	35	0.3	3.6	0.72	97.6	77.8478	52.3128
2019	10	19	2	47	35	0.3	3.6	0.74	95.8	77.8478	54.4925
2019	10	19	2	57	35	0.3	3.6	0.73	100.7	77.8478	52.7972
2019	10	19	3	7	35	0.3	3.6	0.69	96.8	77.8478	50.6175
2019	10	19	3	17	35	0.3	3.6	0.71	98.5	77.8478	51.8285
2019	10	19	3	27	35	0.3	3.6	0.76	97.2	77.8478	55.7035
2019	10	19	3	37	35	0.3	3.6	0.76	97.2	77.7822	55.4125
2019	10	19	3	47	35	0.3	3.6	0.72	96.8	77.8478	52.7973
2019	10	19	3	57	35	0.3	3.6	0.76	96.7	77.8478	55.4614
2019	10	19	4	7	35	0.3	3.6	0.71	98.2	77.7822	52.0248
2019	10	19	4	17	35	0.3	3.6	0.73	97.5	77.7822	53.4767
2019	10	19	4	27	35	0.3	3.6	0.73	97.5	77.7822	53.4767
2019	10	19	4	37	35	0.3	3.6	0.71	97.2	77.7822	51.7829
2019	10	19	4	47	35	0.3	3.6	0.72	97.6	77.8478	52.313
2019	10	19	4	57	35	0.3	3.6	0.72	98.9	77.8478	52.5552
2019	10	19	5	7	35	0.3	3.6	0.76	98.2	77.7822	55.4126
2019	10	19	5	17	35	0.3	3.6	0.73	96.7	77.7822	53.2348
2019	10	19	5	27	35	0.3	3.6	0.68	96.9	77.7822	50.0891
2019	10	19	5	37	35	0.3	3.6	0.69	99.8	77.7822	50.3311
2019	10	19	5	47	35	0.3	3.6	0.72	98.1	77.7822	52.7509
2019	10	19	5	57	35	0.3	3.6	0.75	98.1	77.7822	54.4447
2019	10	19	6	7	35	0.3	3.6	0.69	100.4	77.7822	50.3311
2019	10	19	6	17	35	0.3	3.6	0.69	98.7	77.7822	50.5731
2019	10	19	6	27	35	0.3	3.6	0.73	98.5	77.7822	53.2349
2019	10	19	6	37	35	0.3	3.6	0.67	97	77.7822	49.3632

Reinhackle (0356)

Year	Month	Day	Hour	Minute	Second	CellBegin	CellEnd	Speed	Direction	Area	Flow
2019	10	19	6	47	35	0.3	3.6	0.74	98.1	77.7822	54.2028
2019	10	19	6	57	35	0.3	3.6	0.74	97.9	77.7822	53.9608
2019	10	19	7	7	35	0.3	3.6	0.72	97.6	77.7822	52.509
2019	10	19	7	17	35	0.3	3.6	0.71	98	77.7822	51.5411
2019	10	19	7	27	35	0.3	3.6	0.74	96.6	77.7822	54.2028
2019	10	19	7	37	35	0.3	3.6	0.71	94.8	77.7822	52.267
2019	10	19	7	47	35	0.3	3.6	0.7	98.8	77.7822	51.2991
2019	10	19	7	57	35	0.3	3.6	0.71	100.4	77.7822	51.2991
2019	10	19	8	7	35	0.3	3.6	0.74	96.7	77.7822	53.9609
2019	10	19	8	17	35	0.3	3.6	0.7	97.3	77.7822	51.0571
2019	10	19	8	27	35	0.3	3.6	0.72	98.7	77.7822	52.267
2019	10	19	8	37	35	0.3	3.6	0.68	97.2	77.7822	50.0892
2019	10	19	8	47	35	0.3	3.6	0.72	98.7	77.7822	52.2669
2019	10	19	8	57	35	0.3	3.6	0.71	96.6	77.7822	52.025
2019	10	19	9	7	35	0.3	3.6	0.72	98.6	77.7822	52.7509
2019	10	19	9	17	35	0.3	3.6	0.72	98.6	77.7822	52.5089
2019	10	19	9	27	35	0.3	3.6	0.69	97.1	77.7822	50.815
2019	10	19	9	37	35	0.3	3.6	0.73	97.5	77.7822	53.4767
2019	10	19	9	47	35	0.3	3.6	0.7	99.9	77.7822	51.0569
2019	10	19	9	57	35	0.3	3.6	0.72	97.6	77.8478	52.7973
2019	10	19	10	7	35	0.3	3.6	0.73	100.6	77.8478	53.2816
2019	10	19	10	17	35	0.3	3.6	0.69	96.6	77.8478	50.6175
2019	10	19	10	27	35	0.3	3.6	0.74	97.1	77.8478	54.4925
2019	10	19	10	37	35	0.3	3.6	0.72	99.2	77.8478	52.555
2019	10	19	10	47	35	0.3	3.6	0.72	98.9	77.8478	52.3128
2019	10	19	10	57	35	0.3	3.6	0.7	99.5	77.8478	50.6175
2019	10	19	11	7	35	0.3	3.6	0.7	99.9	77.8478	51.1018
2019	10	19	11	17	35	0.3	3.6	0.74	98.4	77.8478	54.0081
2019	10	19	11	27	35	0.3	3.6	0.69	97.1	77.8478	50.6174
2019	10	19	11	37	35	0.3	3.6	0.72	99.4	77.8478	52.7971
2019	10	19	11	47	35	0.3	3.6	0.71	98.5	77.8478	51.5861
2019	10	19	11	57	35	0.3	3.6	0.72	99.4	77.8478	52.5548
2019	10	19	12	7	35	0.3	3.6	0.72	98.4	77.8478	52.797
2019	10	19	12	17	35	0.3	3.6	0.74	99	77.8478	53.7658
2019	10	19	12	27	35	0.3	3.6	0.73	96.2	77.8478	53.5235
2019	10	19	12	37	35	0.3	3.6	0.7	99.1	77.8478	51.3438
2019	10	19	12	47	35	0.3	3.6	0.68	99.7	77.8478	49.6486
2019	10	19	12	57	35	0.3	3.6	0.75	97.3	77.8478	54.7344
2019	10	19	13	7	35	0.3	3.6	0.7	98.1	77.8478	51.3438
2019	10	19	13	17	35	0.3	3.6	0.71	99.8	77.8478	51.8282
2019	10	19	13	27	35	0.3	3.6	0.69	98.2	77.7822	50.5727
2019	10	19	13	37	35	0.3	3.6	0.72	99.4	77.8478	52.5547
2019	10	19	13	47	35	0.3	3.6	0.71	100.8	77.8478	51.8282
2019	10	19	13	57	35	0.3	3.6	0.69	99	77.8478	50.6172
2019	10	19	14	7	35	0.3	3.6	0.72	100.2	77.7822	52.5084
2019	10	19	14	17	35	0.3	3.6	0.7	100.3	77.8478	50.8593
2019	10	19	14	27	35	0.3	3.6	0.68	100	77.8478	49.4062

Reinhackle (0356)

Year	Month	Day	Hour	Minute	Second	CellBegin	CellEnd	Speed	Direction	Area	Flow
2019	10	19	14	37	35	0.3	3.6	0.7	99.1	77.8478	51.3437
2019	10	19	14	47	35	0.3	3.6	0.73	99.9	77.8478	52.7968
2019	10	19	14	57	35	0.3	3.6	0.72	101.4	77.8478	51.828
2019	10	19	15	7	35	0.3	3.6	0.72	97.3	77.8478	53.039
2019	10	19	15	17	35	0.3	3.6	0.68	98.6	77.8478	49.8906
2019	10	19	15	27	35	0.3	3.6	0.67	97.3	77.8478	48.9218
2019	10	19	15	37	35	0.3	3.6	0.71	98.8	77.7822	51.7824
2019	10	19	15	47	35	0.3	3.6	0.69	100.5	77.7822	49.8466
2019	10	19	15	57	35	0.3	3.6	0.68	96.3	77.7822	50.0886
2019	10	19	16	7	35	0.3	3.6	0.69	101.3	77.7822	49.8466
2019	10	19	16	17	35	0.3	3.6	0.67	97	77.7822	49.3627
2019	10	19	16	27	35	0.3	3.6	0.69	99.9	77.7822	49.8466
2019	10	19	16	37	35	0.3	3.6	0.67	99.3	77.7822	48.6368
2019	10	19	16	47	35	0.3	3.6	0.69	97.9	77.7822	50.3306
2019	10	19	16	57	35	0.3	3.6	0.69	97.9	77.7822	50.3306
2019	10	19	17	7	35	0.3	3.6	0.74	97.9	77.7822	53.7182
2019	10	19	17	17	35	0.3	3.6	0.72	101.1	77.7822	51.7824
2019	10	19	17	27	35	0.3	3.6	0.69	97.7	77.7822	50.0886
2019	10	19	17	37	35	0.3	3.6	0.72	99.1	77.7822	52.7503
2019	10	19	17	47	35	0.3	3.6	0.71	99	77.7822	51.7824
2019	10	19	17	57	35	0.3	3.6	0.71	96.9	77.7822	52.2664
2019	10	19	18	7	35	0.3	3.6	0.72	98.6	77.7822	52.5083
2019	10	19	18	17	35	0.3	3.6	0.73	97.8	77.7822	52.9923
2019	10	19	18	27	35	0.3	3.6	0.74	96.7	77.7822	53.9602
2019	10	19	18	37	35	0.3	3.6	0.72	97.9	77.7822	52.5083
2019	10	19	18	47	35	0.3	3.6	0.68	101.4	77.7822	49.3627
2019	10	19	18	57	35	0.3	3.6	0.69	99.6	77.7822	50.3306
2019	10	19	19	7	35	0.3	3.6	0.71	95.6	77.7822	52.2663
2019	10	19	19	17	35	0.3	3.6	0.72	98.4	77.7822	52.2663
2019	10	19	19	27	35	0.3	3.6	0.71	99.3	77.7822	51.5404
2019	10	19	19	37	35	0.3	3.6	0.7	98.1	77.7822	51.2984
2019	10	19	19	47	35	0.3	3.6	0.71	97.7	77.7822	52.0244
2019	10	19	19	57	35	0.3	3.6	0.73	98.6	77.7822	52.9923
2019	10	19	20	7	35	0.3	3.6	0.73	98.5	77.7822	53.2342
2019	10	19	20	17	35	0.3	3.6	0.73	96.2	77.7822	53.4762
2019	10	19	20	27	35	0.3	3.6	0.73	98.2	77.7822	53.4762
2019	10	19	20	37	35	0.3	3.6	0.7	97.2	77.7822	51.5405
2019	10	19	20	47	35	0.3	3.6	0.72	96.8	77.7822	52.9923
2019	10	19	20	57	35	0.3	3.6	0.74	98.7	77.7822	53.7183
2019	10	19	21	7	35	0.3	3.6	0.72	96.6	77.7822	52.5084
2019	10	19	21	17	35	0.3	3.6	0.73	96.7	77.7822	53.4763
2019	10	19	21	27	35	0.3	3.6	0.71	97.4	77.7822	52.0244
2019	10	19	21	37	35	0.3	3.6	0.72	97.8	77.7822	52.7504
2019	10	19	21	47	35	0.3	3.6	0.76	97.4	77.7822	55.6541
2019	10	19	21	57	35	0.3	3.6	0.73	97.4	77.7822	53.7183
2019	10	19	22	7	35	0.3	3.6	0.74	97.9	77.7822	53.9603
2019	10	19	22	17	35	0.3	3.6	0.73	100.6	77.7822	53.2344

Reinhackle (0356)

Year	Month	Day	Hour	Minute	Second	CellBegin	CellEnd	Speed	Direction	Area	Flow
2019	10	19	22	27	35	0.3	3.6	0.69	96	77.7822	50.8146
2019	10	19	22	37	35	0.3	3.6	0.72	97.4	77.7822	52.5085
2019	10	19	22	47	35	0.3	3.6	0.72	96	77.7822	52.9924
2019	10	19	22	57	35	0.3	3.6	0.74	96.7	77.7822	53.9603
2019	10	19	23	7	35	0.3	3.6	0.71	99	77.7822	51.7826
2019	10	19	23	17	35	0.3	3.6	0.71	98.7	77.7822	52.0246
2019	10	19	23	27	35	0.3	3.6	0.72	96.8	77.7822	52.7505
2019	10	19	23	37	35	0.3	3.6	0.69	98.2	77.7822	50.0888
2019	10	19	23	47	35	0.3	3.6	0.72	96.8	77.7822	52.5086
2019	10	19	23	57	35	0.3	3.6	0.72	97.8	77.7822	52.7505
2019	10	20	0	7	35	0.3	3.6	0.72	96	77.7822	52.7506
2019	10	20	0	17	35	0.3	3.6	0.72	95.5	77.7822	52.7506
2019	10	20	0	27	35	0.3	3.6	0.71	98.2	77.7822	52.0247
2019	10	20	0	37	35	0.3	3.6	0.72	97.9	77.7822	52.5086
2019	10	20	0	47	35	0.3	3.6	0.73	97.5	77.7822	53.4765
2019	10	20	0	57	35	0.3	3.6	0.69	99.6	77.7822	50.0889
2019	10	20	1	7	35	0.3	3.6	0.74	97.7	77.7822	53.9605
2019	10	20	1	17	35	0.3	3.6	0.71	98	77.7822	51.7827
2019	10	20	1	27	35	0.3	3.6	0.69	100.6	77.7165	50.2865
2019	10	20	1	37	35	0.3	3.6	0.73	96.9	77.7822	53.7186
2019	10	20	1	47	35	0.3	3.6	0.71	100.6	77.7822	51.7828
2019	10	20	1	57	35	0.3	3.6	0.75	98	77.7822	54.9285
2019	10	20	2	7	35	0.3	3.6	0.7	99.1	77.7165	51.2536
2019	10	20	2	17	35	0.3	3.6	0.74	96.6	77.7165	54.3965
2019	10	20	2	27	35	0.3	3.6	0.74	99.8	77.7165	53.4295
2019	10	20	2	37	35	0.3	3.6	0.72	99.4	77.7165	52.7042
2019	10	20	2	47	35	0.3	3.6	0.73	96.5	77.7165	53.1877
2019	10	20	2	57	35	0.3	3.6	0.74	95.1	77.7165	54.3965
2019	10	20	3	7	35	0.3	3.6	0.68	98.6	77.7822	49.847
2019	10	20	3	17	35	0.3	3.6	0.58	116.4	77.7165	38.4402
2019	10	20	3	27	35	0.3	3.6	0.74	97.6	77.7165	54.1548
2019	10	20	3	37	35	0.3	3.6	0.67	98.7	77.7165	48.836
2019	10	20	3	47	35	0.3	3.6	0.72	99.9	77.7165	52.4625
2019	10	20	3	57	35	0.3	3.6	0.72	96.3	77.7165	52.4625
2019	10	20	4	7	35	0.3	3.6	0.71	98.7	77.7165	51.979
2019	10	20	4	17	35	0.3	3.6	0.72	99.7	77.7165	52.4625
2019	10	20	4	27	35	0.3	3.6	0.72	96.3	77.7165	52.946
2019	10	20	4	37	35	0.3	3.6	0.73	97.2	77.7165	53.6713
2019	10	20	4	47	35	0.3	3.6	0.68	97.5	77.7165	49.3196
2019	10	20	4	57	35	0.3	3.6	0.73	96.9	77.7165	53.6713
2019	10	20	5	7	35	0.3	3.6	0.74	97.6	77.7165	54.3966
2019	10	20	5	17	35	0.3	3.6	0.73	95.4	77.6509	53.6239
2019	10	20	5	27	35	0.3	3.6	0.72	98.1	77.6509	52.4162
2019	10	20	5	37	35	0.3	3.6	0.72	98.9	77.6509	52.6578
2019	10	20	5	47	35	0.3	3.6	0.72	97.5	77.6509	52.8993
2019	10	20	5	57	35	0.3	3.6	0.7	98.1	77.6509	50.7254
2019	10	20	6	7	35	0.3	3.6	0.75	97.7	77.6509	55.0733

Reinhackle (0356)

Year	Month	Day	Hour	Minute	Second	CellBegin	CellEnd	Speed	Direction	Area	Flow
2019	10	20	6	17	35	0.3	3.6	0.73	98.6	77.6509	52.8993
2019	10	20	6	27	35	0.3	3.6	0.77	97.3	77.6509	56.281
2019	10	20	6	37	35	0.3	3.6	0.71	95.9	77.6509	51.6916
2019	10	20	6	47	35	0.3	3.6	0.71	96.3	77.6509	52.1747
2019	10	20	6	57	35	0.3	3.6	0.7	96.2	77.6509	51.45
2019	10	20	7	7	35	0.3	3.6	0.72	98.1	77.6509	52.6578
2019	10	20	7	17	35	0.3	3.6	0.7	93.2	77.6509	51.2085
2019	10	20	7	27	35	0.3	3.6	0.72	97.5	77.6509	52.8993
2019	10	20	7	37	35	0.3	3.6	0.71	98.8	77.6509	51.45
2019	10	20	7	47	35	0.3	3.6	0.72	99.4	77.6509	52.4162
2019	10	20	7	57	35	0.3	3.6	0.72	97.9	77.6509	52.4162
2019	10	20	8	7	35	0.3	3.6	0.72	97.9	77.6509	52.1747
2019	10	20	8	17	35	0.3	3.6	0.72	96.8	77.6509	52.4162
2019	10	20	8	27	35	0.3	3.6	0.72	100	77.6509	52.1746
2019	10	20	8	37	35	0.3	3.6	0.7	95.9	77.6509	51.4499
2019	10	20	8	47	35	0.3	3.6	0.74	99.9	77.6509	53.8654
2019	10	20	8	57	35	0.3	3.6	0.71	99.9	77.6509	51.4499
2019	10	20	9	7	35	0.3	3.6	0.71	99.3	77.6509	51.6914
2019	10	20	9	17	35	0.3	3.6	0.71	98.5	77.6509	51.6914
2019	10	20	9	27	35	0.3	3.6	0.75	99.8	77.6509	54.5899
2019	10	20	9	37	35	0.3	3.6	0.75	97.8	77.6509	54.3484
2019	10	20	9	47	35	0.3	3.6	0.71	96.9	77.6509	51.6913
2019	10	20	9	57	35	0.3	3.6	0.69	96.3	77.6509	50.4835
2019	10	20	10	7	35	0.3	3.6	0.75	97.3	77.6509	54.5898
2019	10	20	10	17	35	0.3	3.6	0.73	98.8	77.6509	53.1405
2019	10	20	10	27	35	0.3	3.6	0.71	98	77.6509	51.4496
2019	10	20	10	37	35	0.3	3.6	0.72	97	77.6509	52.8989
2019	10	20	10	47	35	0.3	3.6	0.73	97.4	77.6509	53.6235
2019	10	20	10	57	35	0.3	3.6	0.74	95.8	77.6509	54.3481
2019	10	20	11	7	35	0.3	3.6	0.71	99	77.6509	51.9326
2019	10	20	11	17	35	0.3	3.6	0.74	95.6	77.6509	53.865
2019	10	20	11	27	35	0.3	3.6	0.73	97	77.6509	53.3819
2019	10	20	11	37	35	0.3	3.6	0.71	96.6	77.6509	51.9325
2019	10	20	11	47	35	0.3	3.6	0.71	97.8	77.6509	51.4494
2019	10	20	11	57	35	0.3	3.6	0.71	96.1	77.6509	51.9325
2019	10	20	12	7	35	0.3	3.6	0.73	98	77.6509	53.1402
2019	10	20	12	17	35	0.3	3.6	0.72	97.9	77.6509	52.4156
2019	10	20	12	27	35	0.3	3.6	0.72	99.4	77.6509	52.4155
2019	10	20	12	37	35	0.3	3.6	0.71	96.9	77.6509	51.9324
2019	10	20	12	47	35	0.3	3.6	0.72	97.9	77.6509	52.174
2019	10	20	12	57	35	0.3	3.6	0.68	97.2	77.6509	50
2019	10	20	13	7	35	0.3	3.6	0.72	95.8	77.7165	52.4618
2019	10	20	13	17	35	0.3	3.6	0.74	98.9	77.6509	53.8648
2019	10	20	13	27	35	0.3	3.6	0.71	96.1	77.6509	51.9324
2019	10	20	13	37	35	0.3	3.6	0.7	98.4	77.6509	50.9662
2019	10	20	13	47	35	0.3	3.6	0.75	96.5	77.6509	54.8309
2019	10	20	13	57	35	0.3	3.6	0.72	95.5	77.6509	52.657

Reinhackle (0356)

Year	Month	Day	Hour	Minute	Second	CellBegin	CellEnd	Speed	Direction	Area	Flow
2019	10	20	14	7	35	0.3	3.6	0.69	98.2	77.6509	50.4831
2019	10	20	14	17	35	0.3	3.6	0.74	96.6	77.6509	54.1063
2019	10	20	14	27	35	0.3	3.6	0.73	98.3	77.6509	52.8985
2019	10	20	14	37	35	0.3	3.6	0.7	99.2	77.6509	50.9662
2019	10	20	14	47	35	0.3	3.6	0.7	97	77.6509	50.9662
2019	10	20	14	57	35	0.3	3.6	0.69	99.6	77.6509	49.7584
2019	10	20	15	7	35	0.3	3.6	0.72	96.8	77.6509	52.657
2019	10	20	15	17	35	0.3	3.6	0.7	96.8	77.6509	50.9662
2019	10	20	15	27	35	0.3	3.6	0.67	98.7	77.6509	48.7923
2019	10	20	15	37	35	0.3	3.6	0.69	97.6	77.6509	50.4831
2019	10	20	15	47	35	0.3	3.6	0.71	95.8	77.6509	51.9324
2019	10	20	15	57	35	0.3	3.6	0.7	96.8	77.6509	50.9662
2019	10	20	16	7	35	0.3	3.6	0.71	98	77.6509	51.6909
2019	10	20	16	17	35	0.3	3.6	0.71	100.3	77.6509	51.6909
2019	10	20	16	27	35	0.3	3.6	0.7	98.1	77.6509	50.7247
2019	10	20	16	37	35	0.3	3.6	0.73	97.3	77.6509	53.1402
2019	10	20	16	47	35	0.3	3.6	0.71	99.9	77.6509	51.4494
2019	10	20	16	57	35	0.3	3.6	0.68	98.6	77.6509	49.7585
2019	10	20	17	7	35	0.3	3.6	0.71	96.9	77.6509	51.9325
2019	10	20	17	17	35	0.3	3.6	0.68	101.5	77.5853	48.7492
2019	10	20	17	27	35	0.3	3.6	0.68	97.7	77.6509	49.7585
2019	10	20	17	37	35	0.3	3.6	0.66	98.6	77.6509	48.0677
2019	10	20	17	47	35	0.3	3.6	0.69	97.3	77.6509	50.7247
2019	10	20	17	57	35	0.3	3.6	0.7	99.2	77.5853	50.6799
2019	10	20	18	7	35	0.3	3.6	0.7	96.5	77.6509	50.9662
2019	10	20	18	17	35	0.3	3.6	0.7	99.1	77.6509	51.2078
2019	10	20	18	27	35	0.3	3.6	0.7	100.5	77.6509	50.7247
2019	10	20	18	37	35	0.3	3.6	0.7	97	77.6509	50.9662
2019	10	20	18	47	35	0.3	3.6	0.68	96.1	77.6509	50
2019	10	20	18	57	35	0.3	3.6	0.73	97.5	77.7165	53.1871
2019	10	20	19	7	35	0.3	3.6	0.73	100.9	77.7165	52.9453
2019	10	20	19	17	35	0.3	3.6	0.69	99.3	77.7165	50.286
2019	10	20	19	27	35	0.3	3.6	0.69	97.9	77.7165	50.286
2019	10	20	19	37	35	0.3	3.6	0.73	98	77.7165	53.1871
2019	10	20	19	47	35	0.3	3.6	0.73	98.8	77.7165	52.9453
2019	10	20	19	57	35	0.3	3.6	0.7	98.1	77.7165	50.7695
2019	10	20	20	7	35	0.3	3.6	0.71	99	77.7165	51.9783
2019	10	20	20	17	35	0.3	3.6	0.7	98.4	77.7165	51.0113
2019	10	20	20	27	35	0.3	3.6	0.71	101.5	77.7165	51.253
2019	10	20	20	37	35	0.3	3.6	0.7	98.4	77.7165	51.0113
2019	10	20	20	47	35	0.3	3.6	0.74	99.9	77.7165	53.9124
2019	10	20	20	57	35	0.3	3.6	0.7	97	77.7165	51.253
2019	10	20	21	7	35	0.3	3.6	0.72	96.8	77.7165	52.7036
2019	10	20	21	17	35	0.3	3.6	0.74	96.9	77.7165	53.9124
2019	10	20	21	27	35	0.3	3.6	0.69	97.7	77.7165	50.0443
2019	10	20	21	37	35	0.3	3.6	0.71	95.8	77.7165	51.9783
2019	10	20	21	47	35	0.3	3.6	0.73	97	77.7165	53.4289

Reinhackle (0356)

Year	Month	Day	Hour	Minute	Second	CellBegin	CellEnd	Speed	Direction	Area	Flow
2019	10	20	21	57	35	0.3	3.6	0.72	95	77.7165	52.7036
2019	10	20	22	7	35	0.3	3.6	0.71	99	77.7165	51.9784
2019	10	20	22	17	35	0.3	3.6	0.72	97.6	77.7165	52.2201
2019	10	20	22	27	35	0.3	3.6	0.74	99.4	77.7165	53.9125
2019	10	20	22	37	35	0.3	3.6	0.7	100.5	77.7165	50.7696
2019	10	20	22	47	35	0.3	3.6	0.72	96.6	77.6509	52.4156
2019	10	20	22	57	35	0.3	3.6	0.69	98.2	77.7165	50.2861
2019	10	20	23	7	35	0.3	3.6	0.71	97.8	77.7165	51.4949
2019	10	20	23	17	35	0.3	3.6	0.71	95.8	77.7165	52.2202
2019	10	20	23	27	35	0.3	3.6	0.72	97.6	77.7165	52.2202
2019	10	20	23	37	35	0.3	3.6	0.71	96.9	77.7165	51.9784
2019	10	20	23	47	35	0.3	3.6	0.73	99.1	77.7165	52.9455
2019	10	20	23	57	35	0.3	3.6	0.7	97.3	77.7165	51.0114
2019	10	21	0	7	35	0.3	3.6	0.74	98.4	77.7165	53.9125
2019	10	21	0	17	35	0.3	3.6	0.71	97.7	77.7165	51.9785
2019	10	21	0	27	35	0.3	3.6	0.71	96.6	77.7165	51.9785
2019	10	21	0	37	35	0.3	3.6	0.68	96.1	77.7165	49.8026
2019	10	21	0	47	35	0.3	3.6	0.73	98.1	77.7165	52.9455
2019	10	21	0	57	35	0.3	3.6	0.74	97.6	77.7165	54.1543
2019	10	21	1	7	35	0.3	3.6	0.72	98.6	77.7165	52.7038
2019	10	21	1	17	35	0.3	3.6	0.69	98.5	77.7165	50.0444
2019	10	21	1	27	35	0.3	3.6	0.69	99.6	77.7165	50.0444
2019	10	21	1	37	35	0.3	3.6	0.7	97.8	77.7165	51.0115
2019	10	21	1	47	35	0.3	3.6	0.72	96.6	77.7165	52.4621
2019	10	21	1	57	35	0.3	3.6	0.69	97.6	77.7165	50.528
2019	10	21	2	7	35	0.3	3.6	0.7	97.8	77.7165	51.0115
2019	10	21	2	17	35	0.3	3.6	0.74	99.5	77.7165	53.4291
2019	10	21	2	27	35	0.3	3.6	0.71	97.2	77.7165	51.7368
2019	10	21	2	37	35	0.3	3.6	0.75	101.2	77.7165	53.9127
2019	10	21	2	47	35	0.3	3.6	0.69	96	77.7165	50.2863
2019	10	21	2	57	35	0.3	3.6	0.72	97.9	77.7165	52.4621
2019	10	21	3	7	35	0.3	3.6	0.74	99.7	77.7165	53.671
2019	10	21	3	17	35	0.3	3.6	0.74	95.9	77.7165	53.9127
2019	10	21	3	27	35	0.3	3.6	0.74	100.7	77.7165	53.9127
2019	10	21	3	37	35	0.3	3.6	0.74	98.6	77.7165	54.1545
2019	10	21	3	47	35	0.3	3.6	0.73	97.3	77.7165	53.1875
2019	10	21	3	57	35	0.3	3.6	0.72	96.6	77.7165	52.4622
2019	10	21	4	7	35	0.3	3.6	0.71	98.2	77.7165	51.9787
2019	10	21	4	17	35	0.3	3.6	0.73	99.1	77.7165	52.9457
2019	10	21	4	27	35	0.3	3.6	0.68	97.2	77.7165	49.5611
2019	10	21	4	37	35	0.3	3.6	0.74	100	77.7165	53.671
2019	10	21	4	47	35	0.3	3.6	0.7	100.5	77.7165	51.0117
2019	10	21	4	57	35	0.3	3.6	0.72	100	77.7165	52.2205
2019	10	21	5	7	35	0.3	3.6	0.72	96.3	77.7165	52.704
2019	10	21	5	17	35	0.3	3.6	0.71	95.9	77.7165	51.737
2019	10	21	5	27	35	0.3	3.6	0.7	97.3	77.7165	51.0117
2019	10	21	5	37	35	0.3	3.6	0.71	98	77.7165	51.737

Reinhackle (0356)

Year	Month	Day	Hour	Minute	Second	CellBegin	CellEnd	Speed	Direction	Area	Flow
2019	10	21	5	47	35	0.3	3.6	0.72	98.1	77.7165	52.704
2019	10	21	5	57	35	0.3	3.6	0.71	98	77.7165	51.737
2019	10	21	6	7	35	0.3	3.6	0.71	95.6	77.7165	51.9788
2019	10	21	6	17	35	0.3	3.6	0.74	97.1	77.7165	54.3964
2019	10	21	6	27	35	0.3	3.6	0.71	95.3	77.7165	51.9788
2019	10	21	6	37	35	0.3	3.6	0.7	99.5	77.7165	50.77
2019	10	21	6	47	35	0.3	3.6	0.71	100.4	77.7165	51.2535
2019	10	21	6	57	35	0.3	3.6	0.73	96.7	77.7165	53.6711
2019	10	21	7	7	35	0.3	3.6	0.74	99.5	77.7165	53.6711
2019	10	21	7	17	35	0.3	3.6	0.73	100.8	77.7165	53.1876
2019	10	21	7	27	35	0.3	3.6	0.72	97	77.7165	52.9459
2019	10	21	7	37	35	0.3	3.6	0.75	97.3	77.7165	54.8799
2019	10	21	7	47	35	0.3	3.6	0.73	96	77.7822	53.2346
2019	10	21	7	57	35	0.3	3.6	0.66	97.7	77.7822	48.3951
2019	10	21	8	7	35	0.3	3.6	0.72	99.4	77.7822	52.7506
2019	10	21	8	17	35	0.3	3.6	0.7	97.3	77.7822	51.0568
2019	10	21	8	27	35	0.3	3.6	0.68	98.6	77.7822	49.363
2019	10	21	8	37	35	0.3	3.6	0.71	98	77.7822	51.7827
2019	10	21	8	47	35	0.3	3.6	0.72	99.2	77.7822	52.2666
2019	10	21	8	57	35	0.3	3.6	0.74	98.2	77.7822	53.7184
2019	10	21	9	7	35	0.3	3.6	0.71	97.9	77.7822	52.0245
2019	10	21	9	17	35	0.3	3.6	0.67	97.1	77.7822	48.8788
2019	10	21	9	27	35	0.3	3.6	0.72	99.1	77.7822	52.7504
2019	10	21	9	37	35	0.3	3.6	0.71	97.8	77.7822	51.5405
2019	10	21	9	47	35	0.3	3.6	0.68	96.1	77.7822	49.8467
2019	10	21	9	57	35	0.3	3.6	0.72	96.8	77.8478	53.039
2019	10	21	10	7	35	0.3	3.6	0.69	97.4	77.8478	50.3749
2019	10	21	10	17	35	0.3	3.6	0.7	98.1	77.8478	50.8593
2019	10	21	10	27	35	0.3	3.6	0.68	96.9	77.8478	49.8905
2019	10	21	10	37	35	0.3	3.6	0.73	98.8	77.8478	53.2811
2019	10	21	10	47	35	0.3	3.6	0.74	99.2	77.8478	54.0076
2019	10	21	10	57	35	0.3	3.6	0.73	96.7	77.8478	53.5232
2019	10	21	11	7	35	0.3	3.6	0.75	98.5	77.8478	54.9763
2019	10	21	11	17	35	0.3	3.6	0.74	96.6	77.8478	54.2497
2019	10	21	11	27	35	0.3	3.6	0.7	97	77.8478	51.1013
2019	10	21	11	37	35	0.3	3.6	0.7	100.2	77.8478	51.1012
2019	10	21	11	47	35	0.3	3.6	0.75	97.7	77.9134	55.267
2019	10	21	11	57	35	0.3	3.6	0.74	97.4	77.9134	54.055
2019	10	21	12	7	35	0.3	3.6	0.74	98.9	77.9134	54.2974
2019	10	21	12	17	35	0.3	3.6	0.73	96	77.9134	53.3278
2019	10	21	12	27	35	0.3	3.6	0.72	95.5	77.9134	52.843
2019	10	21	12	37	35	0.3	3.6	0.74	97.1	77.9134	54.5397
2019	10	21	12	47	35	0.3	3.6	0.77	97.3	77.9134	56.4789
2019	10	21	12	57	35	0.3	3.6	0.72	98.1	77.9134	52.6005
2019	10	21	13	7	35	0.3	3.6	0.71	96.1	77.9134	52.3581
2019	10	21	13	17	35	0.3	3.6	0.7	94.3	77.9134	51.6309
2019	10	21	13	27	35	0.3	3.6	0.71	99.2	77.9134	52.1156

Reinhackle (0356)

Year	Month	Day	Hour	Minute	Second	CellBegin	CellEnd	Speed	Direction	Area	Flow
2019	10	21	13	37	35	0.3	3.6	0.73	95.7	77.9134	53.8124
2019	10	21	13	47	35	0.3	3.6	0.74	97.6	77.9134	54.5396
2019	10	21	13	57	35	0.3	3.6	0.69	97.9	77.9134	50.4188
2019	10	21	14	7	35	0.3	3.6	0.77	98.5	77.9134	56.4787
2019	10	21	14	17	35	0.3	3.6	0.72	97.9	77.979	52.6467
2019	10	21	14	27	35	0.3	3.6	0.74	97.4	77.979	54.1024
2019	10	21	14	37	35	0.3	3.6	0.72	97.9	77.9134	52.6003
2019	10	21	14	47	35	0.3	3.6	0.74	98.7	77.9134	54.0547
2019	10	21	14	57	35	0.3	3.6	0.73	98	77.979	53.3745
2019	10	21	15	7	35	0.3	3.6	0.72	99.5	77.979	52.404
2019	10	21	15	17	35	0.3	3.6	0.73	98.2	77.9134	53.5699
2019	10	21	15	27	35	0.3	3.6	0.75	95.2	77.979	55.558
2019	10	21	15	37	35	0.3	3.6	0.69	97.6	77.9134	50.6611
2019	10	21	15	47	35	0.3	3.6	0.75	98.8	77.9134	55.0243
2019	10	21	15	57	35	0.3	3.6	0.74	96.7	77.979	54.1023
2019	10	21	16	7	35	0.3	3.6	0.7	97	77.9134	51.6307
2019	10	21	16	17	35	0.3	3.6	0.72	100.3	77.979	52.1614
2019	10	21	16	27	35	0.3	3.6	0.72	98.1	77.979	52.6466
2019	10	21	16	37	35	0.3	3.6	0.74	98.5	77.979	53.8597
2019	10	21	16	47	35	0.3	3.6	0.73	97.5	77.979	53.6171
2019	10	21	16	57	35	0.3	3.6	0.77	97.1	77.979	56.5284
2019	10	21	17	7	35	0.3	3.6	0.76	97.9	77.979	55.8006
2019	10	21	17	17	35	0.3	3.6	0.7	95.4	77.979	51.191
2019	10	21	17	27	35	0.3	3.6	0.75	98.3	77.979	55.0727
2019	10	21	17	37	35	0.3	3.6	0.75	96.8	77.979	55.3154
2019	10	21	17	47	35	0.3	3.6	0.7	96.2	77.979	51.1909
2019	10	21	17	57	35	0.3	3.6	0.71	98.5	77.979	51.6762
2019	10	21	18	7	35	0.3	3.6	0.71	96.9	77.979	52.1614
2019	10	21	18	17	35	0.3	3.6	0.74	97.4	77.979	54.1023
2019	10	21	18	27	35	0.3	3.6	0.73	99.1	77.979	53.1318
2019	10	21	18	37	35	0.3	3.6	0.73	98.2	77.979	53.617
2019	10	21	18	47	35	0.3	3.6	0.73	100.1	77.979	53.3744
2019	10	21	18	57	35	0.3	3.6	0.71	95.8	78.0446	52.4501
2019	10	21	19	7	35	0.3	3.6	0.74	97.9	77.979	53.8596
2019	10	21	19	17	35	0.3	3.6	0.69	97.3	78.0446	50.9931
2019	10	21	19	27	35	0.3	3.6	0.69	96	78.0446	50.7503
2019	10	21	19	37	35	0.3	3.6	0.69	98.5	78.0446	50.5075
2019	10	21	19	47	35	0.3	3.6	0.7	97.2	78.0446	51.7216
2019	10	21	19	57	35	0.3	3.6	0.76	98.9	78.0446	55.6068
2019	10	21	20	7	35	0.3	3.6	0.71	98	78.0446	51.9644
2019	10	21	20	17	35	0.3	3.6	0.69	98.4	78.0446	50.7503
2019	10	21	20	27	35	0.3	3.6	0.74	97.3	78.0446	54.6355
2019	10	21	20	37	35	0.3	3.6	0.72	97.1	78.0446	52.6929
2019	10	21	20	47	35	0.3	3.6	0.72	99.2	78.0446	52.4501
2019	10	21	20	57	35	0.3	3.6	0.71	99.9	78.0446	51.4788
2019	10	21	21	7	35	0.3	3.6	0.74	100.3	78.0446	53.6642
2019	10	21	21	17	35	0.3	3.6	0.74	95.6	78.0446	54.1499

Reinhackle (0356)

Year	Month	Day	Hour	Minute	Second	CellBegin	CellEnd	Speed	Direction	Area	Flow
2019	10	21	21	27	35	0.3	3.6	0.73	100.4	78.0446	52.9358
2019	10	21	21	37	35	0.3	3.6	0.7	97.3	78.0446	51.236
2019	10	21	21	47	35	0.3	3.6	0.7	98.7	78.0446	50.9932
2019	10	21	21	57	35	0.3	3.6	0.73	97.2	78.0446	53.6643
2019	10	21	22	7	35	0.3	3.6	0.75	99.8	78.0446	54.6356
2019	10	21	22	17	35	0.3	3.6	0.73	99.6	78.0446	52.9358
2019	10	21	22	27	35	0.3	3.6	0.72	98.4	78.0446	52.693
2019	10	21	22	37	35	0.3	3.6	0.73	98	78.0446	53.4215
2019	10	21	22	47	35	0.3	3.6	0.74	96.9	78.0446	54.1499
2019	10	21	22	57	35	0.3	3.6	0.71	96.9	78.0446	52.2074
2019	10	21	23	7	35	0.3	3.6	0.73	97.7	78.1102	53.9545
2019	10	21	23	17	35	0.3	3.6	0.7	97	78.1102	51.2811
2019	10	21	23	27	35	0.3	3.6	0.74	97.1	78.1102	54.4406
2019	10	21	23	37	35	0.3	3.6	0.73	97.5	78.1102	53.7115
2019	10	21	23	47	35	0.3	3.6	0.72	98.9	78.1102	52.9824
2019	10	21	23	57	35	0.3	3.6	0.71	96.1	78.1102	52.4963
2019	10	22	0	7	35	0.3	3.6	0.68	99.7	78.1102	49.5799
2019	10	22	0	17	35	0.3	3.6	0.71	98.8	78.1102	52.0103
2019	10	22	0	27	35	0.3	3.6	0.75	97	78.1102	55.1698
2019	10	22	0	37	35	0.3	3.6	0.72	97.4	78.1102	52.7394
2019	10	22	0	47	35	0.3	3.6	0.75	99.8	78.1102	54.6837
2019	10	22	0	57	35	0.3	3.6	0.69	99.1	78.1102	50.3091
2019	10	22	1	7	35	0.3	3.6	0.7	99.4	78.1102	51.2812
2019	10	22	1	17	35	0.3	3.6	0.73	96.7	78.1102	53.7116
2019	10	22	1	27	35	0.3	3.6	0.75	99.1	78.1102	54.6838
2019	10	22	1	37	35	0.3	3.6	0.7	97	78.1102	51.7674
2019	10	22	1	47	35	0.3	3.6	0.73	96.7	78.1102	53.4686
2019	10	22	1	57	35	0.3	3.6	0.71	97.2	78.1758	52.2993
2019	10	22	2	7	35	0.3	3.6	0.7	98.9	78.1758	51.3263
2019	10	22	2	17	35	0.3	3.6	0.69	96.5	78.1758	51.0831
2019	10	22	2	27	35	0.3	3.6	0.72	98.7	78.1758	52.5426
2019	10	22	2	37	35	0.3	3.6	0.73	96.7	78.1758	53.5157
2019	10	22	2	47	35	0.3	3.6	0.71	98.5	78.1758	51.8129
2019	10	22	2	57	35	0.3	3.6	0.73	96.7	78.2415	53.8061
2019	10	22	3	7	35	0.3	3.6	0.72	95.2	78.3071	53.6096
2019	10	22	3	17	35	0.3	3.6	0.72	95.2	78.3727	53.6566
2019	10	22	3	27	35	0.3	3.6	0.7	97	78.3727	51.7055
2019	10	22	3	37	35	0.3	3.6	0.77	99.3	78.3727	56.5834
2019	10	22	3	47	35	0.3	3.6	0.72	97.1	78.3727	53.1689
2019	10	22	3	57	35	0.3	3.6	0.71	99.3	78.4383	51.9949
2019	10	22	4	7	35	0.3	3.6	0.68	100.2	78.4383	50.042
2019	10	22	4	17	35	0.3	3.6	0.73	97	78.4383	53.9478
2019	10	22	4	27	35	0.3	3.6	0.71	99.6	78.4383	51.7508
2019	10	22	4	37	35	0.3	3.6	0.68	98.9	78.4383	50.0421
2019	10	22	4	47	35	0.3	3.6	0.71	96.7	78.4383	52.239
2019	10	22	4	57	35	0.3	3.6	0.71	97.7	78.4383	52.4832
2019	10	22	5	7	35	0.3	3.6	0.75	98.6	78.4383	54.9242

Reinhackle (0356)

Year	Month	Day	Hour	Minute	Second	CellBegin	CellEnd	Speed	Direction	Area	Flow
2019	10	22	5	17	35	0.3	3.6	0.7	96	78.4383	51.5067
2019	10	22	5	27	35	0.3	3.6	0.74	96.9	78.4383	54.6802
2019	10	22	5	37	35	0.3	3.6	0.74	97.6	78.4383	54.9243
2019	10	22	5	47	35	0.3	3.6	0.73	97.5	78.5039	53.7507
2019	10	22	5	57	35	0.3	3.6	0.67	99.6	78.5039	48.8643
2019	10	22	6	7	35	0.3	3.6	0.76	98.2	78.5039	55.7053
2019	10	22	6	17	35	0.3	3.6	0.72	96.8	78.5039	53.5064
2019	10	22	6	27	35	0.3	3.6	0.73	95.7	78.5039	53.9951
2019	10	22	6	37	35	0.3	3.6	0.73	98.6	78.5039	53.5065
2019	10	22	6	47	35	0.3	3.6	0.71	96.9	78.5039	52.5292
2019	10	22	6	57	35	0.3	3.6	0.73	97.8	78.5039	53.7508
2019	10	22	7	7	35	0.3	3.6	0.71	99.1	78.5039	52.0406
2019	10	22	7	17	35	0.3	3.6	0.71	99	78.5039	52.5292
2019	10	22	7	27	35	0.3	3.6	0.72	97.6	78.5039	53.2622
2019	10	22	7	37	35	0.3	3.6	0.72	97.6	78.5039	53.2622
2019	10	22	7	47	35	0.3	3.6	0.73	97.8	78.5039	53.5065
2019	10	22	7	57	35	0.3	3.6	0.71	97.9	78.5039	52.5292
2019	10	22	8	7	35	0.3	3.6	0.68	98.6	78.5039	50.3303
2019	10	22	8	17	35	0.3	3.6	0.73	97.5	78.5039	53.9952
2019	10	22	8	27	35	0.3	3.6	0.72	95.7	78.5039	53.5065
2019	10	22	8	37	35	0.3	3.6	0.71	98.2	78.5696	52.3306
2019	10	22	8	47	35	0.3	3.6	0.7	95.6	78.5696	52.086
2019	10	22	8	57	35	0.3	3.6	0.68	96.3	78.5696	50.6188
2019	10	22	9	7	35	0.3	3.6	0.71	95.6	78.5696	52.575
2019	10	22	9	17	35	0.3	3.6	0.69	97.3	78.5696	51.3523
2019	10	22	9	27	35	0.3	3.6	0.72	96.5	78.5696	53.5531
2019	10	22	9	37	35	0.3	3.6	0.7	98.1	78.5696	51.5968
2019	10	22	9	47	35	0.3	3.6	0.71	97.9	78.5696	52.5749
2019	10	22	9	57	35	0.3	3.6	0.72	96.1	78.5696	53.064
2019	10	22	10	7	35	0.3	3.6	0.71	98.5	78.5696	52.5749
2019	10	22	10	17	35	0.3	3.6	0.73	99	78.5696	53.7975
2019	10	22	10	27	35	0.3	3.6	0.72	101.4	78.6352	52.376
2019	10	22	10	37	35	0.3	3.6	0.74	97.1	78.6352	54.8235
2019	10	22	10	47	35	0.3	3.6	0.73	98.5	78.6352	53.8444
2019	10	22	10	57	35	0.3	3.6	0.72	98.6	78.6352	53.1101
2019	10	22	11	7	35	0.3	3.6	0.72	97.6	78.6352	53.3549
2019	10	22	11	17	35	0.3	3.6	0.74	96.1	78.6352	54.5786
2019	10	22	11	27	35	0.3	3.6	0.74	97.1	78.6352	55.0681
2019	10	22	11	37	35	0.3	3.6	0.7	95.9	78.6352	51.8863
2019	10	22	11	47	35	0.3	3.6	0.71	97.7	78.6352	52.6206
2019	10	22	11	57	35	0.3	3.6	0.74	99.5	78.6352	54.089
2019	10	22	12	7	35	0.3	3.6	0.69	97.9	78.6352	50.9073
2019	10	22	12	17	35	0.3	3.6	0.73	97.7	78.7008	54.3811
2019	10	22	12	27	35	0.3	3.6	0.7	98.6	78.7008	51.9315
2019	10	22	12	37	35	0.3	3.6	0.71	97.4	78.7008	52.9113
2019	10	22	12	47	35	0.3	3.6	0.71	100.9	78.7008	51.9315
2019	10	22	12	57	35	0.3	3.6	0.68	97.5	78.7008	50.4617

Reinhackle (0356)

Year	Month	Day	Hour	Minute	Second	CellBegin	CellEnd	Speed	Direction	Area	Flow
2019	10	22	13	7	35	0.3	3.6	0.74	95.6	78.7008	55.1159
2019	10	22	13	17	35	0.3	3.6	0.75	98.3	78.7008	55.1159
2019	10	22	13	27	35	0.3	3.6	0.71	97.2	78.7008	52.4213
2019	10	22	13	37	35	0.3	3.6	0.72	96.8	78.7008	53.1562
2019	10	22	13	47	35	0.3	3.6	0.7	95.1	78.7008	52.1764
2019	10	22	13	57	35	0.3	3.6	0.74	98.5	78.7008	54.381
2019	10	22	14	7	35	0.3	3.6	0.7	97.6	78.7008	51.6864
2019	10	22	14	17	35	0.3	3.6	0.74	97.3	78.7008	55.1158
2019	10	22	14	27	35	0.3	3.6	0.72	97.3	78.7008	53.6461
2019	10	22	14	37	35	0.3	3.6	0.74	99.5	78.7008	54.136
2019	10	22	14	47	35	0.3	3.6	0.7	98.6	78.7664	51.9766
2019	10	22	14	57	35	0.3	3.6	0.73	96.9	78.7008	54.3809
2019	10	22	15	7	35	0.3	3.6	0.69	97.4	78.7664	51.2411
2019	10	22	15	17	35	0.3	3.6	0.73	98.2	78.7664	54.1832
2019	10	22	15	27	35	0.3	3.6	0.72	99.5	78.7664	52.9573
2019	10	22	15	37	35	0.3	3.6	0.73	97.2	78.7664	54.4283
2019	10	22	15	47	35	0.3	3.6	0.71	96.4	78.7664	52.7121
2019	10	22	15	57	35	0.3	3.6	0.72	97.1	78.7664	53.2025
2019	10	22	16	7	35	0.3	3.6	0.75	96.3	78.7664	55.6542
2019	10	22	16	17	35	0.3	3.6	0.72	99.9	78.7664	53.2024
2019	10	22	16	27	35	0.3	3.6	0.7	96.5	78.7664	51.9766
2019	10	22	16	37	35	0.3	3.6	0.76	98.2	78.7664	56.3897
2019	10	22	16	47	35	0.3	3.6	0.73	95.7	78.7664	54.1832
2019	10	22	16	57	35	0.3	3.6	0.72	98.4	78.7664	53.4476
2019	10	22	17	7	35	0.3	3.6	0.74	98.9	78.7664	54.9187
2019	10	22	17	17	35	0.3	3.6	0.72	97	78.7664	53.6928
2019	10	22	17	27	35	0.3	3.6	0.73	96.2	78.7664	53.9379
2019	10	22	17	37	35	0.3	3.6	0.73	97.5	78.7664	53.9379
2019	10	22	17	47	35	0.3	3.6	0.74	98.7	78.7664	54.4283
2019	10	22	17	57	35	0.3	3.6	0.74	98.5	78.7664	54.4283
2019	10	22	18	7	35	0.3	3.6	0.7	96.4	78.7664	52.2217
2019	10	22	18	17	35	0.3	3.6	0.72	95	78.7664	53.4476
2019	10	22	18	27	35	0.3	3.6	0.71	100.6	78.7664	52.4669
2019	10	22	18	37	35	0.3	3.6	0.75	96.3	78.7664	55.4089
2019	10	22	18	47	35	0.3	3.6	0.77	99.6	78.832	56.4387
2019	10	22	18	57	35	0.3	3.6	0.7	99.4	78.7664	51.7314
2019	10	22	19	7	35	0.3	3.6	0.73	95.4	78.7664	54.6734
2019	10	22	19	17	35	0.3	3.6	0.74	96.9	78.832	54.721
2019	10	22	19	27	35	0.3	3.6	0.7	99.2	78.832	51.531
2019	10	22	19	37	35	0.3	3.6	0.73	100.3	78.832	53.9849
2019	10	22	19	47	35	0.3	3.6	0.71	98.8	78.832	52.2672
2019	10	22	19	57	35	0.3	3.6	0.77	97.9	78.832	56.6841
2019	10	22	20	7	35	0.3	3.6	0.74	98.7	78.832	54.4757
2019	10	22	20	17	35	0.3	3.6	0.73	97.4	78.832	54.4757
2019	10	22	20	27	35	0.3	3.6	0.74	95.3	78.832	55.2118
2019	10	22	20	37	35	0.3	3.6	0.72	96.6	78.832	53.2488
2019	10	22	20	47	35	0.3	3.6	0.75	97.3	78.832	55.4572

Reinhackle (0356)

Year	Month	Day	Hour	Minute	Second	CellBegin	CellEnd	Speed	Direction	Area	Flow
2019	10	22	20	57	35	0.3	3.6	0.74	95.1	78.832	54.9665
2019	10	22	21	7	35	0.3	3.6	0.69	96	78.832	51.2857
2019	10	22	21	17	35	0.3	3.6	0.71	96.6	78.832	53.0034
2019	10	22	21	27	35	0.3	3.6	0.72	96.3	78.832	53.4942
2019	10	22	21	37	35	0.3	3.6	0.72	97.9	78.832	53.2488
2019	10	22	21	47	35	0.3	3.6	0.72	95.8	78.832	53.2488
2019	10	22	21	57	35	0.3	3.6	0.69	97.4	78.832	51.0404
2019	10	22	22	7	35	0.3	3.6	0.75	94.8	78.832	55.9481
2019	10	22	22	17	35	0.3	3.6	0.69	98.5	78.832	51.0404
2019	10	22	22	27	35	0.3	3.6	0.73	99.3	78.832	54.2304
2019	10	22	22	37	35	0.3	3.6	0.7	96.8	78.832	51.7766
2019	10	22	22	47	35	0.3	3.6	0.75	99.6	78.832	54.9666
2019	10	22	22	57	35	0.3	3.6	0.72	96.1	78.832	53.2489
2019	10	22	23	7	35	0.3	3.6	0.71	94.5	78.832	53.0035
2019	10	22	23	17	35	0.3	3.6	0.73	95.7	78.832	53.9851
2019	10	22	23	27	35	0.3	3.6	0.72	100.2	78.832	53.0036
2019	10	22	23	37	35	0.3	3.6	0.72	95.8	78.832	53.4944
2019	10	22	23	47	35	0.3	3.6	0.72	96.3	78.832	53.249
2019	10	22	23	57	35	0.3	3.6	0.71	97.5	78.832	52.5128
2019	10	23	0	7	35	0.3	3.6	0.71	99	78.8976	52.8041
2019	10	23	0	17	35	0.3	3.6	0.71	96.9	78.832	53.0036
2019	10	23	0	27	35	0.3	3.6	0.69	97.4	78.832	51.0406
2019	10	23	0	37	35	0.3	3.6	0.74	97.6	78.8976	55.0146
2019	10	23	0	47	35	0.3	3.6	0.73	99.8	78.832	53.7399
2019	10	23	0	57	35	0.3	3.6	0.71	98.5	78.832	52.2676
2019	10	23	1	7	35	0.3	3.6	0.73	97.8	78.8976	53.7867
2019	10	23	1	17	35	0.3	3.6	0.73	97.7	78.832	54.2307
2019	10	23	1	27	35	0.3	3.6	0.73	99.5	78.8976	54.0323
2019	10	23	1	37	35	0.3	3.6	0.72	98.7	78.8976	53.0499
2019	10	23	1	47	35	0.3	3.6	0.76	99.7	78.8976	55.9971
2019	10	23	1	57	35	0.3	3.6	0.75	96.6	78.8976	55.506
2019	10	23	2	7	35	0.3	3.6	0.69	98.2	78.8976	51.0851
2019	10	23	2	17	35	0.3	3.6	0.72	96.8	78.8976	53.5412
2019	10	23	2	27	35	0.3	3.6	0.67	99.8	78.8976	49.6116
2019	10	23	2	37	35	0.3	3.6	0.75	98.8	78.8976	55.7516
2019	10	23	2	47	35	0.3	3.6	0.73	96.5	78.8976	54.0324
2019	10	23	2	57	35	0.3	3.6	0.71	97.8	78.8976	52.3132
2019	10	23	3	7	35	0.3	3.6	0.73	98.3	78.8976	54.0324
2019	10	23	3	17	35	0.3	3.6	0.71	100.9	78.8976	52.0676
2019	10	23	3	27	35	0.3	3.6	0.75	93.3	78.8976	55.7517
2019	10	23	3	37	35	0.3	3.6	0.73	100.6	78.8976	53.7869
2019	10	23	3	47	35	0.3	3.6	0.73	94.6	78.8976	54.5237
2019	10	23	3	57	35	0.3	3.6	0.7	95.7	78.8976	51.8221
2019	10	23	4	7	35	0.3	3.6	0.75	96.8	78.8976	55.5061
2019	10	23	4	17	35	0.3	3.6	0.73	97.8	78.9633	54.0795
2019	10	23	4	27	35	0.3	3.6	0.73	98.5	78.9633	54.0795
2019	10	23	4	37	35	0.3	3.6	0.69	96	78.9633	51.6214

Reinhackle (0356)

Year	Month	Day	Hour	Minute	Second	CellBegin	CellEnd	Speed	Direction	Area	Flow
2019	10	23	4	47	35	0.3	3.6	0.74	99.2	79.0289	54.8646
2019	10	23	4	57	35	0.3	3.6	0.73	99.8	79.0289	53.8805
2019	10	23	5	7	35	0.3	3.6	0.73	96.2	79.0289	54.1265
2019	10	23	5	17	35	0.3	3.6	0.74	98.1	79.0289	55.1107
2019	10	23	5	27	35	0.3	3.6	0.69	99.3	79.0945	51.2186
2019	10	23	5	37	35	0.3	3.6	0.71	97.9	79.0289	52.8964
2019	10	23	5	47	35	0.3	3.6	0.72	98.4	79.0289	53.6345
2019	10	23	5	57	35	0.3	3.6	0.72	97.3	79.0945	53.9273
2019	10	23	6	7	35	0.3	3.6	0.7	98.7	79.0945	51.7111
2019	10	23	6	17	35	0.3	3.6	0.74	96.1	79.0945	54.9123
2019	10	23	6	27	35	0.3	3.6	0.73	94.9	79.0945	54.9123
2019	10	23	6	37	35	0.3	3.6	0.72	96.8	79.0945	53.6811
2019	10	23	6	47	35	0.3	3.6	0.71	98.5	79.0945	52.9424
2019	10	23	6	57	35	0.3	3.6	0.73	98	79.0945	54.1736
2019	10	23	7	7	35	0.3	3.6	0.72	97.5	79.1601	53.9741
2019	10	23	7	17	35	0.3	3.6	0.72	97	79.1601	53.9741
2019	10	23	7	27	35	0.3	3.6	0.74	95.6	79.1601	55.6993
2019	10	23	7	37	35	0.3	3.6	0.71	99.6	79.1601	52.2489
2019	10	23	7	47	35	0.3	3.6	0.71	102.2	79.1601	52.249
2019	10	23	7	57	35	0.3	3.6	0.73	98.7	79.1601	54.4671
2019	10	23	8	7	35	0.3	3.6	0.72	99.8	79.1601	52.9883
2019	10	23	8	17	35	0.3	3.6	0.69	96.5	79.1601	51.756
2019	10	23	8	27	35	0.3	3.6	0.74	97.2	79.1601	54.96
2019	10	23	8	37	35	0.3	3.6	0.7	98.1	79.1601	52.0024
2019	10	23	8	47	35	0.3	3.6	0.73	98.3	79.1601	53.9741
2019	10	23	8	57	35	0.3	3.6	0.75	97.8	79.1601	55.4528
2019	10	23	9	7	35	0.3	3.6	0.76	96.4	79.2257	56.9808
2019	10	23	9	17	35	0.3	3.6	0.71	98.5	79.1601	52.9882
2019	10	23	9	27	35	0.3	3.6	0.77	95.9	79.2257	57.4741
2019	10	23	9	37	35	0.3	3.6	0.7	95.1	79.2257	52.5407
2019	10	23	9	47	35	0.3	3.6	0.7	97	79.2257	52.294
2019	10	23	9	57	35	0.3	3.6	0.76	96.5	79.2257	56.4874
2019	10	23	10	7	35	0.3	3.6	0.72	96	79.2257	54.0206
2019	10	23	10	17	35	0.3	3.6	0.72	98.6	79.2257	53.5273
2019	10	23	10	27	35	0.3	3.6	0.72	96.8	79.2257	53.7739
2019	10	23	10	37	35	0.3	3.6	0.77	96.9	79.2257	57.2272
2019	10	23	10	47	35	0.3	3.6	0.74	95.6	79.2257	55.2538
2019	10	23	10	57	35	0.3	3.6	0.73	99	79.2257	54.2671
2019	10	23	11	7	35	0.3	3.6	0.74	98.4	79.2257	55.2538
2019	10	23	11	17	35	0.3	3.6	0.73	97.7	79.2257	54.5138
2019	10	23	11	27	35	0.3	3.6	0.72	96.5	79.2257	54.0204
2019	10	23	11	37	35	0.3	3.6	0.74	98.5	79.2257	54.7604
2019	10	23	11	47	35	0.3	3.6	0.75	99.1	79.2257	55.5003
2019	10	23	11	57	35	0.3	3.6	0.75	97.5	79.2257	56.2403
2019	10	23	12	7	35	0.3	3.6	0.73	97	79.2257	54.267
2019	10	23	12	17	35	0.3	3.6	0.79	95.3	79.2257	58.9536
2019	10	23	12	27	35	0.3	3.6	0.73	98.7	79.2257	54.5136

Reinhackle (0356)

Year	Month	Day	Hour	Minute	Second	CellBegin	CellEnd	Speed	Direction	Area	Flow
2019	10	23	12	37	35	0.3	3.6	0.74	97.1	79.2257	55.5003
2019	10	23	12	47	35	0.3	3.6	0.72	97.6	79.2257	53.7736
2019	10	23	12	57	35	0.3	3.6	0.72	96.3	79.2257	53.7735
2019	10	23	13	7	35	0.3	3.6	0.73	99.1	79.2913	54.067
2019	10	23	13	17	35	0.3	3.6	0.78	98.4	79.2257	58.2135
2019	10	23	13	27	35	0.3	3.6	0.76	96.2	79.2257	56.7335
2019	10	23	13	37	35	0.3	3.6	0.74	96.8	79.2913	55.5482
2019	10	23	13	47	35	0.3	3.6	0.7	96.4	79.2913	52.5857
2019	10	23	13	57	35	0.3	3.6	0.74	96.9	79.2913	55.0544
2019	10	23	14	7	35	0.3	3.6	0.75	96.5	79.2913	56.2888
2019	10	23	14	17	35	0.3	3.6	0.74	96.8	79.2913	55.5482
2019	10	23	14	27	35	0.3	3.6	0.78	98.9	79.2913	58.2639
2019	10	23	14	37	35	0.3	3.6	0.72	97.6	79.2913	53.82
2019	10	23	14	47	35	0.3	3.6	0.69	94.6	79.2913	52.0919
2019	10	23	14	57	35	0.3	3.6	0.7	99.1	79.2913	52.3387
2019	10	23	15	7	35	0.3	3.6	0.72	97.9	79.2913	53.3263
2019	10	23	15	17	35	0.3	3.6	0.73	96.2	79.2913	54.3138
2019	10	23	15	27	35	0.3	3.6	0.73	97.4	79.2913	54.8076
2019	10	23	15	37	35	0.3	3.6	0.75	98.1	79.357	55.5963
2019	10	23	15	47	35	0.3	3.6	0.74	99.2	79.2913	54.8076
2019	10	23	15	57	35	0.3	3.6	0.74	95.9	79.2913	55.3013
2019	10	23	16	7	35	0.3	3.6	0.75	99	79.357	56.0905
2019	10	23	16	17	35	0.3	3.6	0.72	98.4	79.2913	53.8201
2019	10	23	16	27	35	0.3	3.6	0.71	99.3	79.2913	52.8325
2019	10	23	16	37	35	0.3	3.6	0.74	96.8	79.2913	55.5482
2019	10	23	16	47	35	0.3	3.6	0.73	97.2	79.2913	54.5607
2019	10	23	16	57	35	0.3	3.6	0.75	97.8	79.2913	56.042
2019	10	23	17	7	35	0.3	3.6	0.75	97.2	79.2913	56.2889
2019	10	23	17	17	35	0.3	3.6	0.73	98	79.357	54.6079
2019	10	23	17	27	35	0.3	3.6	0.72	95	79.357	53.8666
2019	10	23	17	37	35	0.3	3.6	0.72	97.9	79.357	53.6195
2019	10	23	17	47	35	0.3	3.6	0.73	94.6	79.357	55.1021
2019	10	23	17	57	35	0.3	3.6	0.73	97.2	79.357	54.855
2019	10	23	18	7	35	0.3	3.6	0.69	99.6	79.357	51.3957
2019	10	23	18	17	35	0.3	3.6	0.72	97.6	79.357	53.8666
2019	10	23	18	27	35	0.3	3.6	0.72	97.3	79.357	54.1137
2019	10	23	18	37	35	0.3	3.6	0.71	100.1	79.357	52.8782
2019	10	23	18	47	35	0.3	3.6	0.73	97.2	79.357	54.6079
2019	10	23	18	57	35	0.3	3.6	0.73	96.9	79.357	54.855
2019	10	23	19	7	35	0.3	3.6	0.7	97	79.357	52.384
2019	10	23	19	17	35	0.3	3.6	0.71	97.2	79.357	53.1253
2019	10	23	19	27	35	0.3	3.6	0.73	97.7	79.357	54.6079
2019	10	23	19	37	35	0.3	3.6	0.72	98.4	79.357	53.8666
2019	10	23	19	47	35	0.3	3.6	0.75	97.1	79.357	55.8433
2019	10	23	19	57	35	0.3	3.6	0.74	98.5	79.357	54.855
2019	10	23	20	7	35	0.3	3.6	0.76	97.5	79.357	56.5846
2019	10	23	20	17	35	0.3	3.6	0.71	97.8	79.357	52.6311

Reinhackle (0356)

Year	Month	Day	Hour	Minute	Second	CellBegin	CellEnd	Speed	Direction	Area	Flow
2019	10	23	20	27	35	0.3	3.6	0.72	96.8	79.357	53.6195
2019	10	23	20	37	35	0.3	3.6	0.73	98.2	79.357	54.6079
2019	10	23	20	47	35	0.3	3.6	0.72	97.1	79.357	53.8666
2019	10	23	20	57	35	0.3	3.6	0.75	97.3	79.357	55.8434
2019	10	23	21	7	35	0.3	3.6	0.75	97.6	79.357	55.8434
2019	10	23	21	17	35	0.3	3.6	0.72	97	79.357	54.1137
2019	10	23	21	27	35	0.3	3.6	0.7	94.5	79.357	52.8782
2019	10	23	21	37	35	0.3	3.6	0.55	83.5	79.4882	41.5837
2019	10	23	21	47	35	0.3	3.6	0.73	95.7	79.357	54.855
2019	10	23	21	57	35	0.3	3.6	0.74	97.6	79.357	55.5963
2019	10	23	22	7	35	0.3	3.6	0.76	97.9	79.357	56.8318
2019	10	23	22	17	35	0.3	3.6	0.71	95.8	79.357	53.1253
2019	10	23	22	27	35	0.3	3.6	0.68	100.8	79.357	50.4073
2019	10	23	22	37	35	0.3	3.6	0.75	98.3	79.357	55.5963
2019	10	23	22	47	35	0.3	3.6	0.73	96.7	79.357	54.855
2019	10	23	22	57	35	0.3	3.6	0.77	97.1	79.357	57.8202
2019	10	23	23	7	35	0.3	3.6	0.7	95.6	79.357	52.6312
2019	10	23	23	17	35	0.3	3.6	0.73	97	79.357	54.3609
2019	10	23	23	27	35	0.3	3.6	0.76	96.2	79.4226	56.8809
2019	10	23	23	37	35	0.3	3.6	0.74	96.8	79.4226	55.6444
2019	10	23	23	47	35	0.3	3.6	0.73	97	79.4226	54.4079
2019	10	23	23	57	35	0.3	3.6	0.71	95.8	79.357	53.1254
2019	10	24	0	7	35	0.3	3.6	0.72	96	79.357	54.1138
2019	10	24	0	17	35	0.3	3.6	0.64	107.1	79.4226	45.7521
2019	10	24	0	27	35	0.3	3.6	0.73	96.9	79.4226	54.9025
2019	10	24	0	37	35	0.3	3.6	0.74	98.4	79.357	55.3493
2019	10	24	0	47	35	0.3	3.6	0.73	99.3	79.357	54.608
2019	10	24	0	57	35	0.3	3.6	0.75	97.2	79.357	56.3377
2019	10	24	1	7	35	0.3	3.6	0.76	97.2	79.4226	56.881
2019	10	24	1	17	35	0.3	3.6	0.73	100.6	79.4226	54.1607
2019	10	24	1	27	35	0.3	3.6	0.73	98.6	79.4226	54.1607
2019	10	24	1	37	35	0.3	3.6	0.74	96.6	79.4226	55.6445
2019	10	24	1	47	35	0.3	3.6	0.74	97.1	79.357	55.5965
2019	10	24	1	57	35	0.3	3.6	0.75	99.1	79.357	55.5965
2019	10	24	2	7	35	0.3	3.6	0.7	97.2	79.357	52.6314
2019	10	24	2	17	35	0.3	3.6	0.73	97	79.357	54.6081
2019	10	24	2	27	35	0.3	3.6	0.75	99	79.357	56.0907
2019	10	24	2	37	35	0.3	3.6	0.7	99.5	79.357	51.643
2019	10	24	2	47	35	0.3	3.6	0.75	98.1	79.357	55.8436
2019	10	24	2	57	35	0.3	3.6	0.71	95.6	79.357	53.3727
2019	10	24	3	7	35	0.3	3.6	0.75	98.1	79.4226	55.8919
2019	10	24	3	17	35	0.3	3.6	0.72	95.7	79.4226	54.1607
2019	10	24	3	27	35	0.3	3.6	0.73	97.7	79.4226	54.9027
2019	10	24	3	37	35	0.3	3.6	0.72	96.6	79.357	53.6198
2019	10	24	3	47	35	0.3	3.6	0.72	95.8	79.357	53.6198
2019	10	24	3	57	35	0.3	3.6	0.71	99.6	79.4226	52.4296
2019	10	24	4	7	35	0.3	3.6	0.73	97.7	79.4226	54.6554

Reinhackle (0356)

Year	Month	Day	Hour	Minute	Second	CellBegin	CellEnd	Speed	Direction	Area	Flow
2019	10	24	4	17	35	0.3	3.6	0.78	99.4	79.357	58.3147
2019	10	24	4	27	35	0.3	3.6	0.73	97.7	79.357	54.6082
2019	10	24	4	37	35	0.3	3.6	0.74	99.5	79.357	54.6082
2019	10	24	4	47	35	0.3	3.6	0.73	95.9	79.357	54.8553
2019	10	24	4	57	35	0.3	3.6	0.73	96.7	79.357	54.8553
2019	10	24	5	7	35	0.3	3.6	0.76	98	79.357	56.585
2019	10	24	5	17	35	0.3	3.6	0.75	98.1	79.357	55.8437
2019	10	24	5	27	35	0.3	3.6	0.72	98.6	79.4226	53.6662
2019	10	24	5	37	35	0.3	3.6	0.73	97.2	79.4226	54.9028
2019	10	24	5	47	35	0.3	3.6	0.72	98.9	79.4226	53.4189
2019	10	24	5	57	35	0.3	3.6	0.76	98	79.357	56.338
2019	10	24	6	7	35	0.3	3.6	0.76	96.2	79.4226	56.634
2019	10	24	6	17	35	0.3	3.6	0.69	97.3	79.4226	51.9351
2019	10	24	6	27	35	0.3	3.6	0.74	95.8	79.4226	55.6447
2019	10	24	6	37	35	0.3	3.6	0.74	96.4	79.357	55.3496
2019	10	24	6	47	35	0.3	3.6	0.73	96.7	79.357	54.3612
2019	10	24	6	57	35	0.3	3.6	0.73	100.1	79.4226	54.4082
2019	10	24	7	7	35	0.3	3.6	0.74	98.1	79.357	55.3496
2019	10	24	7	17	35	0.3	3.6	0.71	97.9	79.4226	53.1717
2019	10	24	7	27	35	0.3	3.6	0.73	98.1	79.4226	54.1609
2019	10	24	7	37	35	0.3	3.6	0.72	96.8	79.357	54.1141
2019	10	24	7	47	35	0.3	3.6	0.73	95.7	79.4226	54.6555
2019	10	24	7	57	35	0.3	3.6	0.72	96.1	79.4226	53.6663
2019	10	24	8	7	35	0.3	3.6	0.72	97.9	79.4226	53.419
2019	10	24	8	17	35	0.3	3.6	0.72	98.6	79.357	53.62
2019	10	24	8	27	35	0.3	3.6	0.73	96.7	79.4226	54.9029
2019	10	24	8	37	35	0.3	3.6	0.73	96.7	79.4226	54.6555
2019	10	24	8	47	35	0.3	3.6	0.74	95.6	79.4226	55.6447
2019	10	24	8	57	35	0.3	3.6	0.71	98	79.4226	52.9243
2019	10	24	9	7	35	0.3	3.6	0.75	95.5	79.4226	56.3866
2019	10	24	9	17	35	0.3	3.6	0.76	99.2	79.4226	56.3866
2019	10	24	9	27	35	0.3	3.6	0.72	95	79.4226	53.9135
2019	10	24	9	37	35	0.3	3.6	0.74	95.6	79.4226	55.3973
2019	10	24	9	47	35	0.3	3.6	0.72	98.1	79.4226	53.9134
2019	10	24	9	57	35	0.3	3.6	0.75	97	79.4226	56.1392
2019	10	24	10	7	35	0.3	3.6	0.73	98.1	79.4226	54.1607
2019	10	24	10	17	35	0.3	3.6	0.74	97.1	79.4226	55.3972
2019	10	24	10	27	35	0.3	3.6	0.73	99.3	79.4226	54.6553
2019	10	24	10	37	35	0.3	3.6	0.75	98.3	79.4226	55.6445
2019	10	24	10	47	35	0.3	3.6	0.76	98.7	79.4226	56.3863
2019	10	24	10	57	35	0.3	3.6	0.75	97.6	79.4226	55.8917
2019	10	24	11	7	35	0.3	3.6	0.74	96.6	79.4882	55.6924
2019	10	24	11	17	35	0.3	3.6	0.74	96.9	79.4882	55.4449
2019	10	24	11	27	35	0.3	3.6	0.72	98.1	79.4226	53.6659
2019	10	24	11	37	35	0.3	3.6	0.75	99	79.4882	56.1874
2019	10	24	11	47	35	0.3	3.6	0.71	99.3	79.4882	52.9696
2019	10	24	11	57	35	0.3	3.6	0.71	98.3	79.4882	52.722

Reinhackle (0356)

Year	Month	Day	Hour	Minute	Second	CellBegin	CellEnd	Speed	Direction	Area	Flow
2019	10	24	12	7	35	0.3	3.6	0.73	97.7	79.4882	54.9497
2019	10	24	12	17	35	0.3	3.6	0.71	100.9	79.4882	52.722
2019	10	24	12	27	35	0.3	3.6	0.76	95.7	79.4882	56.6823
2019	10	24	12	37	35	0.3	3.6	0.74	97.3	79.4882	55.6922
2019	10	24	12	47	35	0.3	3.6	0.69	96	79.4882	51.9794
2019	10	24	12	57	35	0.3	3.6	0.73	97.7	79.4882	54.7021
2019	10	24	13	7	35	0.3	3.6	0.71	99	79.4882	53.217
2019	10	24	13	17	35	0.3	3.6	0.73	95.4	79.4882	55.1971
2019	10	24	13	27	35	0.3	3.6	0.69	97.1	79.4882	51.9794
2019	10	24	13	37	35	0.3	3.6	0.69	96.3	79.4882	51.9794
2019	10	24	13	47	35	0.3	3.6	0.75	96.6	79.4882	55.9397
2019	10	24	13	57	35	0.3	3.6	0.74	98.2	79.4882	55.1971
2019	10	24	14	7	35	0.3	3.6	0.74	98.4	79.4882	55.4446
2019	10	24	14	17	35	0.3	3.6	0.74	96.4	79.4882	55.1971
2019	10	24	14	27	35	0.3	3.6	0.74	96.9	79.4882	55.1971
2019	10	24	14	37	35	0.3	3.6	0.71	95.6	79.4882	52.9694
2019	10	24	14	47	35	0.3	3.6	0.75	95.3	79.4882	56.4347
2019	10	24	14	57	35	0.3	3.6	0.73	98	79.4882	54.4545
2019	10	24	15	7	35	0.3	3.6	0.75	96.3	79.4882	56.1872
2019	10	24	15	17	35	0.3	3.6	0.71	96.9	79.4882	53.2169
2019	10	24	15	27	35	0.3	3.6	0.72	97	79.4882	54.207
2019	10	24	15	37	35	0.3	3.6	0.73	97.7	79.4882	54.9496
2019	10	24	15	47	35	0.3	3.6	0.75	98.8	79.4882	56.1872
2019	10	24	15	57	35	0.3	3.6	0.7	96.2	79.4882	52.2269
2019	10	24	16	7	35	0.3	3.6	0.74	95.6	79.4882	55.1971
2019	10	24	16	17	35	0.3	3.6	0.75	97.2	79.4882	56.4347
2019	10	24	16	27	35	0.3	3.6	0.73	99.1	79.4882	54.207
2019	10	24	16	37	35	0.3	3.6	0.75	95.5	79.4882	56.1872
2019	10	24	16	47	35	0.3	3.6	0.72	99.5	79.4882	53.4645
2019	10	24	16	57	35	0.3	3.6	0.72	94.7	79.4882	54.2071
2019	10	24	17	7	35	0.3	3.6	0.71	96.7	79.4882	52.9694
2019	10	24	17	17	35	0.3	3.6	0.75	96.8	79.4882	56.1872
2019	10	24	17	27	35	0.3	3.6	0.73	97.7	79.4882	54.7021
2019	10	24	17	37	35	0.3	3.6	0.7	98.3	79.4882	52.4744
2019	10	24	17	47	35	0.3	3.6	0.74	96.1	79.5538	55.7402
2019	10	24	17	57	35	0.3	3.6	0.74	98.5	79.5538	54.997
2019	10	24	18	7	35	0.3	3.6	0.71	100.1	79.4882	52.9694
2019	10	24	18	17	35	0.3	3.6	0.72	95.5	79.4882	53.712
2019	10	24	18	27	35	0.3	3.6	0.72	97.1	79.5538	54.006
2019	10	24	18	37	35	0.3	3.6	0.71	95.8	79.5538	53.2628
2019	10	24	18	47	35	0.3	3.6	0.69	96.9	79.5538	51.5287
2019	10	24	18	57	35	0.3	3.6	0.74	97.9	79.5538	54.997
2019	10	24	19	7	35	0.3	3.6	0.73	98.5	79.5538	54.7492
2019	10	24	19	17	35	0.3	3.6	0.73	98	79.5538	54.7492
2019	10	24	19	27	35	0.3	3.6	0.74	98.7	79.5538	54.997
2019	10	24	19	37	35	0.3	3.6	0.75	98.8	79.5538	56.2356
2019	10	24	19	47	35	0.3	3.6	0.72	97.3	79.5538	54.006

Reinhackle (0356)

Year	Month	Day	Hour	Minute	Second	CellBegin	CellEnd	Speed	Direction	Area	Flow
2019	10	24	19	57	35	0.3	3.6	0.73	96.2	79.5538	54.5015
2019	10	24	20	7	35	0.3	3.6	0.74	96.9	79.5538	55.2447
2019	10	24	20	17	35	0.3	3.6	0.73	99	79.5538	54.7492
2019	10	24	20	27	35	0.3	3.6	0.73	100.1	79.5538	54.5015
2019	10	24	20	37	35	0.3	3.6	0.7	96.2	79.5538	52.7674
2019	10	24	20	47	35	0.3	3.6	0.73	98.1	79.5538	54.2538
2019	10	24	20	57	35	0.3	3.6	0.69	96.3	79.5538	51.5287
2019	10	24	21	7	35	0.3	3.6	0.71	94.5	79.5538	53.5106
2019	10	24	21	17	35	0.3	3.6	0.72	97.3	79.5538	54.2538
2019	10	24	21	27	35	0.3	3.6	0.72	98.2	79.5538	53.5106
2019	10	24	21	37	35	0.3	3.6	0.73	98.5	79.5538	54.7493
2019	10	24	21	47	35	0.3	3.6	0.72	97.6	79.5538	53.7583
2019	10	24	21	57	35	0.3	3.6	0.71	97.7	79.5538	53.2629
2019	10	24	22	7	35	0.3	3.6	0.73	97.8	79.5538	54.2538
2019	10	24	22	17	35	0.3	3.6	0.71	96.4	79.5538	53.2629
2019	10	24	22	27	35	0.3	3.6	0.69	94.1	79.5538	52.272
2019	10	24	22	37	35	0.3	3.6	0.72	98.2	79.5538	53.5107
2019	10	24	22	47	35	0.3	3.6	0.76	99.4	79.6194	56.7801
2019	10	24	22	57	35	0.3	3.6	0.76	97.2	79.5538	57.2267
2019	10	24	23	7	35	0.3	3.6	0.72	97.1	79.5538	54.0061
2019	10	24	23	17	35	0.3	3.6	0.76	101	79.5538	56.2358
2019	10	24	23	27	35	0.3	3.6	0.75	96	79.5538	56.4835
2019	10	24	23	37	35	0.3	3.6	0.76	98.5	79.5538	56.4835
2019	10	24	23	47	35	0.3	3.6	0.74	97.9	79.5538	55.4926
2019	10	24	23	57	35	0.3	3.6	0.72	99.2	79.5538	53.7585
2019	10	25	0	7	35	0.3	3.6	0.72	97.3	79.5538	54.254
2019	10	25	0	17	35	0.3	3.6	0.71	98.5	79.6194	52.813
2019	10	25	0	27	35	0.3	3.6	0.73	95.4	79.5538	54.9972
2019	10	25	0	37	35	0.3	3.6	0.71	98	79.5538	53.0153
2019	10	25	0	47	35	0.3	3.6	0.72	97.9	79.6194	53.8049
2019	10	25	0	57	35	0.3	3.6	0.76	96.4	79.5538	56.9791
2019	10	25	1	7	35	0.3	3.6	0.71	96.7	79.5538	53.0153
2019	10	25	1	17	35	0.3	3.6	0.73	97.4	79.5538	54.9972
2019	10	25	1	27	35	0.3	3.6	0.75	98.8	79.6194	55.7885
2019	10	25	1	37	35	0.3	3.6	0.74	95.1	79.5538	55.4927
2019	10	25	1	47	35	0.3	3.6	0.76	98.2	79.6194	56.7803
2019	10	25	1	57	35	0.3	3.6	0.72	95.2	79.6194	54.3009
2019	10	25	2	7	35	0.3	3.6	0.73	99	79.5538	54.7496
2019	10	25	2	17	35	0.3	3.6	0.67	97.3	79.6194	50.5816
2019	10	25	2	27	35	0.3	3.6	0.72	98.6	79.5538	53.7586
2019	10	25	2	37	35	0.3	3.6	0.74	97.9	79.6194	55.0448
2019	10	25	2	47	35	0.3	3.6	0.72	97.4	79.6194	53.805
2019	10	25	2	57	35	0.3	3.6	0.76	98.9	79.6194	57.0284
2019	10	25	3	7	35	0.3	3.6	0.75	97.8	79.6194	55.7886
2019	10	25	3	17	35	0.3	3.6	0.73	97.2	79.6194	55.0448
2019	10	25	3	27	35	0.3	3.6	0.73	98.8	79.6194	54.5489
2019	10	25	3	37	35	0.3	3.6	0.72	97.9	79.6194	53.5571

Reinhackle (0356)

Year	Month	Day	Hour	Minute	Second	CellBegin	CellEnd	Speed	Direction	Area	Flow
2019	10	25	3	47	35	0.3	3.6	0.72	98.9	79.6194	54.053
2019	10	25	3	57	35	0.3	3.6	0.74	97.9	79.6194	55.5407
2019	10	25	4	7	35	0.3	3.6	0.7	97.2	79.6194	52.8133
2019	10	25	4	17	35	0.3	3.6	0.75	97.6	79.6194	56.0367
2019	10	25	4	27	35	0.3	3.6	0.7	98.3	79.6194	52.5654
2019	10	25	4	37	35	0.3	3.6	0.72	97.1	79.6194	54.0531
2019	10	25	4	47	35	0.3	3.6	0.75	96.6	79.6194	56.0367
2019	10	25	4	57	35	0.3	3.6	0.72	99.2	79.6194	53.5572
2019	10	25	5	7	35	0.3	3.6	0.75	99.3	79.6194	56.0367
2019	10	25	5	17	35	0.3	3.6	0.71	99.1	79.6194	52.8134
2019	10	25	5	27	35	0.3	3.6	0.71	97.5	79.6194	53.0613
2019	10	25	5	37	35	0.3	3.6	0.71	99.3	79.6194	52.8134
2019	10	25	5	47	35	0.3	3.6	0.73	97.5	79.6194	54.5491
2019	10	25	5	57	35	0.3	3.6	0.72	98.7	79.6194	53.5573
2019	10	25	6	7	35	0.3	3.6	0.74	97.6	79.6194	55.5409
2019	10	25	6	17	35	0.3	3.6	0.72	98.1	79.6194	54.0532
2019	10	25	6	27	35	0.3	3.6	0.74	96.1	79.6194	55.7888
2019	10	25	6	37	35	0.3	3.6	0.74	98.6	79.6194	55.5409
2019	10	25	6	47	35	0.3	3.6	0.72	94.7	79.6194	54.5491
2019	10	25	6	57	35	0.3	3.6	0.68	99.1	79.6194	51.0778
2019	10	25	7	7	35	0.3	3.6	0.76	98.2	79.6194	56.7807
2019	10	25	7	17	35	0.3	3.6	0.71	98.5	79.6194	53.3094
2019	10	25	7	27	35	0.3	3.6	0.74	96.7	79.6194	55.293
2019	10	25	7	37	35	0.3	3.6	0.73	98	79.6194	54.5491
2019	10	25	7	47	35	0.3	3.6	0.66	95.7	79.6194	49.3422
2019	10	25	7	57	35	0.3	3.6	0.74	96.4	79.6194	55.541
2019	10	25	8	7	35	0.3	3.6	0.72	96.5	79.6194	54.3012
2019	10	25	8	17	35	0.3	3.6	0.72	98.1	79.6194	53.8053
2019	10	25	8	27	35	0.3	3.6	0.73	97.7	79.6194	54.7971
2019	10	25	8	37	35	0.3	3.6	0.72	99.1	79.6194	54.0532
2019	10	25	8	47	35	0.3	3.6	0.76	99.7	79.6194	56.5327
2019	10	25	8	57	35	0.3	3.6	0.68	99.2	79.6194	50.5819
2019	10	25	9	7	35	0.3	3.6	0.71	96.9	79.6194	53.3093
2019	10	25	9	17	35	0.3	3.6	0.71	98.2	79.6194	53.3093
2019	10	25	9	27	35	0.3	3.6	0.72	98.6	79.6194	53.8052
2019	10	25	9	37	35	0.3	3.6	0.72	98.4	79.6851	53.6033
2019	10	25	9	47	35	0.3	3.6	0.73	95.7	79.6194	54.549
2019	10	25	9	57	35	0.3	3.6	0.7	98.1	79.6851	52.3625
2019	10	25	10	7	35	0.3	3.6	0.72	98.2	79.6851	53.6033
2019	10	25	10	17	35	0.3	3.6	0.74	98.7	79.6851	55.3404
2019	10	25	10	27	35	0.3	3.6	0.73	99.3	79.6851	54.3477
2019	10	25	10	37	35	0.3	3.6	0.74	98.7	79.6851	55.3403
2019	10	25	10	47	35	0.3	3.6	0.73	96.4	79.6851	55.0922
2019	10	25	10	57	35	0.3	3.6	0.75	98.8	79.6851	55.8366
2019	10	25	11	7	35	0.3	3.6	0.71	96.1	79.6851	53.6031
2019	10	25	11	17	35	0.3	3.6	0.73	98.8	79.6851	54.5958
2019	10	25	11	27	35	0.3	3.6	0.71	101	79.6851	52.3623

Reinhackle (0356)

Year	Month	Day	Hour	Minute	Second	CellBegin	CellEnd	Speed	Direction	Area	Flow
2019	10	25	11	37	35	0.3	3.6	0.74	98.5	79.6851	55.092
2019	10	25	11	47	35	0.3	3.6	0.7	99.4	79.6851	52.6104
2019	10	25	11	57	35	0.3	3.6	0.72	98.2	79.7507	53.6492
2019	10	25	12	7	35	0.3	3.6	0.75	96.8	79.6851	56.0846
2019	10	25	12	17	35	0.3	3.6	0.7	101.4	79.7507	51.9105
2019	10	25	12	27	35	0.3	3.6	0.7	99.8	79.6851	51.8658
2019	10	25	12	37	35	0.3	3.6	0.73	97.5	79.6851	54.5956
2019	10	25	12	47	35	0.3	3.6	0.71	100.6	79.6851	52.8585
2019	10	25	12	57	35	0.3	3.6	0.71	99.9	79.6851	52.8585
2019	10	25	13	7	35	0.3	3.6	0.71	99.3	79.6851	52.8585
2019	10	25	13	17	35	0.3	3.6	0.68	98.9	79.6851	50.8731
2019	10	25	13	27	35	0.3	3.6	0.74	99	79.6851	55.0919
2019	10	25	13	37	35	0.3	3.6	0.72	95.5	79.7507	53.8974
2019	10	25	13	47	35	0.3	3.6	0.73	99.3	79.6851	54.3474
2019	10	25	13	57	35	0.3	3.6	0.69	98.4	79.6851	51.8658
2019	10	25	14	7	35	0.3	3.6	0.74	97.6	79.6851	55.5882
2019	10	25	14	17	35	0.3	3.6	0.71	99.3	79.7507	53.1523
2019	10	25	14	27	35	0.3	3.6	0.71	100.6	79.7507	53.1522
2019	10	25	14	37	35	0.3	3.6	0.72	98.7	79.7507	53.649
2019	10	25	14	47	35	0.3	3.6	0.66	96.2	79.7507	49.9234
2019	10	25	14	57	35	0.3	3.6	0.69	99.9	79.7507	51.4136
2019	10	25	15	7	35	0.3	3.6	0.74	97.9	79.7507	55.1392
2019	10	25	15	17	35	0.3	3.6	0.76	99.2	79.7507	56.6295
2019	10	25	15	27	35	0.3	3.6	0.71	99	79.7507	53.4006
2019	10	25	15	37	35	0.3	3.6	0.7	98.9	79.6851	52.362
2019	10	25	15	47	35	0.3	3.6	0.72	100.7	79.7507	53.649
2019	10	25	15	57	35	0.3	3.6	0.71	99	79.7507	53.4006
2019	10	25	16	7	35	0.3	3.6	0.73	99.9	79.7507	54.1457
2019	10	25	16	17	35	0.3	3.6	0.72	97.1	79.7507	54.1457
2019	10	25	16	27	35	0.3	3.6	0.73	97.5	79.7507	54.6425
2019	10	25	16	37	35	0.3	3.6	0.73	97.8	79.7507	54.3941
2019	10	25	16	47	35	0.3	3.6	0.72	99.2	79.7507	53.649
2019	10	25	16	57	35	0.3	3.6	0.75	99.3	79.7507	56.3811
2019	10	25	17	7	35	0.3	3.6	0.71	101.9	79.8163	52.9494
2019	10	25	17	17	35	0.3	3.6	0.71	99.3	79.8163	53.198
2019	10	25	17	27	35	0.3	3.6	0.7	98.3	79.8163	52.7008
2019	10	25	17	37	35	0.3	3.6	0.75	97	79.8163	56.4296
2019	10	25	17	47	35	0.3	3.6	0.72	97.3	79.8163	54.1923
2019	10	25	17	57	35	0.3	3.6	0.76	97.9	79.8163	57.1753
2019	10	25	18	7	35	0.3	3.6	0.71	96.9	79.8163	53.1979
2019	10	25	18	17	35	0.3	3.6	0.71	96.4	79.8163	53.4465
2019	10	25	18	27	35	0.3	3.6	0.73	97.4	79.8163	55.1866
2019	10	25	18	37	35	0.3	3.6	0.72	99.1	79.8163	54.1923
2019	10	25	18	47	35	0.3	3.6	0.73	100.9	79.8163	54.1923
2019	10	25	18	57	35	0.3	3.6	0.76	97.5	79.8163	56.9267
2019	10	25	19	7	35	0.3	3.6	0.72	98.1	79.8163	53.9437
2019	10	25	19	17	35	0.3	3.6	0.73	98	79.8163	54.938

Reinhackle (0356)

Year	Month	Day	Hour	Minute	Second	CellBegin	CellEnd	Speed	Direction	Area	Flow
2019	10	25	19	27	35	0.3	3.6	0.75	98.3	79.8163	56.181
2019	10	25	19	37	35	0.3	3.6	0.71	99.6	79.8163	52.7008
2019	10	25	19	47	35	0.3	3.6	0.76	96.4	79.8163	57.1754
2019	10	25	19	57	35	0.3	3.6	0.74	97.7	79.8163	55.4352
2019	10	25	20	7	35	0.3	3.6	0.72	97.3	79.8163	54.4409
2019	10	25	20	17	35	0.3	3.6	0.71	96.9	79.8163	53.4465
2019	10	25	20	27	35	0.3	3.6	0.71	96.7	79.8819	53.2437
2019	10	25	20	37	35	0.3	3.6	0.72	97.6	79.8819	54.2389
2019	10	25	20	47	35	0.3	3.6	0.73	98	79.8819	54.9853
2019	10	25	20	57	35	0.3	3.6	0.64	100.7	80.0787	47.6437
2019	10	25	21	7	35	0.3	3.6	0.7	96.8	79.9475	52.5424
2019	10	25	21	17	35	0.3	3.6	0.7	99.4	79.9475	52.7914
2019	10	25	21	27	35	0.3	3.6	0.74	99.8	80.0131	55.0798
2019	10	25	21	37	35	0.3	3.6	0.72	97.8	80.0131	54.3321
2019	10	25	21	47	35	0.3	3.6	0.73	98.1	80.0131	54.5813
2019	10	25	21	57	35	0.3	3.6	0.73	100.1	80.0131	54.5814
2019	10	25	22	7	35	0.3	3.6	0.73	99	80.0787	55.127
2019	10	25	22	17	35	0.3	3.6	0.69	99.3	80.0787	51.6348
2019	10	25	22	27	35	0.3	3.6	0.73	95.7	80.0131	54.8306
2019	10	25	22	37	35	0.3	3.6	0.68	94.2	80.0787	51.3854
2019	10	25	22	47	35	0.3	3.6	0.73	96.4	80.0787	55.3766
2019	10	25	22	57	35	0.3	3.6	0.72	96	80.0787	54.6282
2019	10	25	23	7	35	0.3	3.6	0.75	98.8	80.0787	56.1249
2019	10	25	23	17	35	0.3	3.6	0.74	99.8	80.0787	55.1272
2019	10	25	23	27	35	0.3	3.6	0.73	96.9	80.0787	55.3766
2019	10	25	23	37	35	0.3	3.6	0.71	97.4	80.0787	53.88
2019	10	25	23	47	35	0.3	3.6	0.72	99.2	80.0787	54.1294
2019	10	25	23	57	35	0.3	3.6	0.72	97.3	80.0787	54.6283
2019	10	26	0	7	35	0.3	3.6	0.73	96.9	80.0787	55.3767
2019	10	26	0	17	35	0.3	3.6	0.72	101	80.0787	53.88
2019	10	26	0	27	35	0.3	3.6	0.72	97.6	80.0787	54.3789
2019	10	26	0	37	35	0.3	3.6	0.73	96.7	80.0787	55.1273
2019	10	26	0	47	35	0.3	3.6	0.76	95.7	80.1444	57.1718
2019	10	26	0	57	35	0.3	3.6	0.75	98.8	80.1444	56.1732
2019	10	26	1	7	35	0.3	3.6	0.73	98	80.0787	54.8779
2019	10	26	1	17	35	0.3	3.6	0.68	98.6	80.0787	51.3857
2019	10	26	1	27	35	0.3	3.6	0.69	98.8	80.1444	51.6794
2019	10	26	1	37	35	0.3	3.6	0.71	96.3	80.1444	53.9263
2019	10	26	1	47	35	0.3	3.6	0.74	97.9	80.1444	55.4243
2019	10	26	1	57	35	0.3	3.6	0.73	98.6	80.1444	54.6753
2019	10	26	2	7	35	0.3	3.6	0.72	96.8	80.1444	54.176
2019	10	26	2	17	35	0.3	3.6	0.72	97.4	80.1444	54.1761
2019	10	26	2	27	35	0.3	3.6	0.74	97.7	80.1444	55.674
2019	10	26	2	37	35	0.3	3.6	0.74	98.9	80.1444	55.9237
2019	10	26	2	47	35	0.3	3.6	0.72	98.2	80.1444	53.9265
2019	10	26	2	57	35	0.3	3.6	0.73	95.9	80.1444	55.1748
2019	10	26	3	7	35	0.3	3.6	0.73	94.9	80.1444	55.1748

Reinhackle (0356)

Year	Month	Day	Hour	Minute	Second	CellBegin	CellEnd	Speed	Direction	Area	Flow
2019	10	26	3	17	35	0.3	3.6	0.71	100.1	80.1444	53.4272
2019	10	26	3	27	35	0.3	3.6	0.73	98.1	80.1444	54.6755
2019	10	26	3	37	35	0.3	3.6	0.72	96.1	80.1444	54.1762
2019	10	26	3	47	35	0.3	3.6	0.7	97.2	80.1444	53.1776
2019	10	26	3	57	35	0.3	3.6	0.76	98.4	80.1444	57.1722
2019	10	26	4	7	35	0.3	3.6	0.71	99.1	80.1444	53.1776
2019	10	26	4	17	35	0.3	3.6	0.73	96	80.1444	54.9252
2019	10	26	4	27	35	0.3	3.6	0.76	96	80.1444	57.1722
2019	10	26	4	37	35	0.3	3.6	0.71	93.4	80.1444	54.1763
2019	10	26	4	47	35	0.3	3.6	0.74	96.9	80.1444	55.9239
2019	10	26	4	57	35	0.3	3.6	0.75	98.3	80.1444	56.1736
2019	10	26	5	7	35	0.3	3.6	0.72	96.8	80.1444	54.6757
2019	10	26	5	17	35	0.3	3.6	0.74	99.2	80.1444	55.4247
2019	10	26	5	27	35	0.3	3.6	0.71	102.9	80.1444	52.4287
2019	10	26	5	37	35	0.3	3.6	0.72	96.6	80.1444	54.1764
2019	10	26	5	47	35	0.3	3.6	0.75	96.3	80.1444	56.673
2019	10	26	5	57	35	0.3	3.6	0.77	97.9	80.1444	57.6716
2019	10	26	6	7	35	0.3	3.6	0.74	96.9	80.1444	55.6744
2019	10	26	6	17	35	0.3	3.6	0.76	97.5	80.1444	57.1723
2019	10	26	6	27	35	0.3	3.6	0.73	97.8	80.1444	54.9254
2019	10	26	6	37	35	0.3	3.6	0.71	97.9	80.1444	53.6771
2019	10	26	6	47	35	0.3	3.6	0.73	97	80.1444	55.1751
2019	10	26	6	57	35	0.3	3.6	0.7	99.1	80.1444	52.9281
2019	10	26	7	7	35	0.3	3.6	0.7	99.2	80.1444	52.6785
2019	10	26	7	17	35	0.3	3.6	0.7	95.9	80.1444	53.1778
2019	10	26	7	27	35	0.3	3.6	0.7	97.8	80.1444	52.6785
2019	10	26	7	37	35	0.3	3.6	0.74	99.8	80.1444	55.1751
2019	10	26	7	47	35	0.3	3.6	0.71	98	80.1444	53.4275
2019	10	26	7	57	35	0.3	3.6	0.77	98.6	80.1444	57.6717
2019	10	26	8	7	35	0.3	3.6	0.73	98.1	80.1444	54.6758
2019	10	26	8	17	35	0.3	3.6	0.72	96.8	80.1444	54.1765
2019	10	26	8	27	35	0.3	3.6	0.71	99	80.1444	53.6772
2019	10	26	8	37	35	0.3	3.6	0.76	97.7	80.21	57.4712
2019	10	26	8	47	35	0.3	3.6	0.68	96.3	80.21	51.724
2019	10	26	8	57	35	0.3	3.6	0.71	98	80.21	53.2233
2019	10	26	9	7	35	0.3	3.6	0.73	99.8	80.21	54.9724
2019	10	26	9	17	35	0.3	3.6	0.73	98.2	80.21	55.2222
2019	10	26	9	27	35	0.3	3.6	0.7	98.4	80.21	52.7234
2019	10	26	9	37	35	0.3	3.6	0.74	97.9	80.21	55.472
2019	10	26	9	47	35	0.3	3.6	0.73	97.8	80.2756	54.7692
2019	10	26	9	57	35	0.3	3.6	0.72	95.7	80.2756	54.7691
2019	10	26	10	7	35	0.3	3.6	0.72	96.8	80.2756	54.269
2019	10	26	10	17	35	0.3	3.6	0.7	100	80.2756	52.5183
2019	10	26	10	27	35	0.3	3.6	0.77	97.9	80.2756	57.7701
2019	10	26	10	37	35	0.3	3.6	0.73	100.1	80.2756	55.0191
2019	10	26	10	47	35	0.3	3.6	0.74	96.9	80.2756	55.7694
2019	10	26	10	57	35	0.3	3.6	0.72	97.9	80.2756	54.0187

Reinhackle (0356)

Year	Month	Day	Hour	Minute	Second	CellBegin	CellEnd	Speed	Direction	Area	Flow
2019	10	26	11	7	35	0.3	3.6	0.71	99.5	80.2756	53.5185
2019	10	26	11	17	35	0.3	3.6	0.72	98.1	80.3412	54.3151
2019	10	26	11	27	35	0.3	3.6	0.7	98.1	80.3412	53.0636
2019	10	26	11	37	35	0.3	3.6	0.71	99.2	80.3412	53.8145
2019	10	26	11	47	35	0.3	3.6	0.72	97.9	80.3412	54.315
2019	10	26	11	57	35	0.3	3.6	0.71	97.7	80.3412	53.8144
2019	10	26	12	7	35	0.3	3.6	0.71	96.4	80.3412	53.8144
2019	10	26	12	17	35	0.3	3.6	0.72	99.2	80.3412	54.0647
2019	10	26	12	27	35	0.3	3.6	0.72	96	80.3412	54.8156
2019	10	26	12	37	35	0.3	3.6	0.69	99	80.3412	52.0623
2019	10	26	12	47	35	0.3	3.6	0.74	98.4	80.4068	56.1149
2019	10	26	12	57	35	0.3	3.6	0.68	99.1	80.3412	51.5616
2019	10	26	13	7	35	0.3	3.6	0.67	98.7	80.3412	50.5605
2019	10	26	13	17	35	0.3	3.6	0.68	98.4	80.3412	51.061
2019	10	26	13	27	35	0.3	3.6	0.7	97.8	80.4068	53.1087
2019	10	26	13	37	35	0.3	3.6	0.7	98.9	80.4068	52.8582
2019	10	26	13	47	35	0.3	3.6	0.68	100.6	80.4068	50.8541
2019	10	26	13	57	35	0.3	3.6	0.71	98	80.4068	53.3592
2019	10	26	14	7	35	0.3	3.6	0.71	99.2	80.4068	53.8602
2019	10	26	14	17	35	0.3	3.6	0.68	97.4	80.4068	51.8561
2019	10	26	14	27	35	0.3	3.6	0.73	98.5	80.4068	55.3633
2019	10	26	14	37	35	0.3	3.6	0.69	97.4	80.4068	52.1066
2019	10	26	14	47	35	0.3	3.6	0.73	99	80.4068	55.3633
2019	10	26	14	57	35	0.3	3.6	0.71	97.4	80.4068	54.1107
2019	10	26	15	7	35	0.3	3.6	0.71	98.5	80.4068	53.8602
2019	10	26	15	17	35	0.3	3.6	0.71	99.9	80.4068	53.3592
2019	10	26	15	27	35	0.3	3.6	0.69	97.4	80.4068	52.3571
2019	10	26	15	37	35	0.3	3.6	0.68	99.7	80.4068	51.3551
2019	10	26	15	47	35	0.3	3.6	0.73	100.3	80.4068	55.1128
2019	10	26	15	57	35	0.3	3.6	0.67	99	80.3412	50.5604
2019	10	26	16	7	35	0.3	3.6	0.7	95.4	80.4068	52.8582
2019	10	26	16	17	35	0.3	3.6	0.69	96.6	80.4068	52.3571
2019	10	26	16	27	35	0.3	3.6	0.72	97.1	80.4068	54.3612
2019	10	26	16	37	35	0.3	3.6	0.73	98.8	80.4068	55.1128
2019	10	26	16	47	35	0.3	3.6	0.69	97.1	80.3412	52.3125
2019	10	26	16	57	35	0.3	3.6	0.72	98.6	80.4068	54.3613
2019	10	26	17	7	35	0.3	3.6	0.72	96.5	80.4068	54.8623
2019	10	26	17	17	35	0.3	3.6	0.69	96.3	80.4068	52.3571
2019	10	26	17	27	35	0.3	3.6	0.73	97.7	80.4068	55.3633
2019	10	26	17	37	35	0.3	3.6	0.69	99.6	80.4068	51.8561
2019	10	26	17	47	35	0.3	3.6	0.71	96.6	80.4068	54.1107
2019	10	26	17	57	35	0.3	3.6	0.73	96.2	80.4068	55.1128
2019	10	26	18	7	35	0.3	3.6	0.69	99.6	80.4068	52.1066
2019	10	26	18	17	35	0.3	3.6	0.69	99.3	80.4068	52.1066
2019	10	26	18	27	35	0.3	3.6	0.69	96	80.4724	52.4018
2019	10	26	18	37	35	0.3	3.6	0.71	97.2	80.4068	53.8602
2019	10	26	18	47	35	0.3	3.6	0.73	99.8	80.4068	54.8622

Reinhackle (0356)

Year	Month	Day	Hour	Minute	Second	CellBegin	CellEnd	Speed	Direction	Area	Flow
2019	10	26	18	57	35	0.3	3.6	0.73	98.3	80.4068	55.1127
2019	10	26	19	7	35	0.3	3.6	0.73	95.9	80.4068	55.3633
2019	10	26	19	17	35	0.3	3.6	0.7	100.6	80.4068	52.3571
2019	10	26	19	27	35	0.3	3.6	0.78	98	80.4068	58.6199
2019	10	26	19	37	35	0.3	3.6	0.72	99.2	80.4068	54.1107
2019	10	26	19	47	35	0.3	3.6	0.72	97	80.4724	54.909
2019	10	26	19	57	35	0.3	3.6	0.75	98.8	80.4068	56.3653
2019	10	26	20	7	35	0.3	3.6	0.74	96.6	80.4068	56.3654
2019	10	26	20	17	35	0.3	3.6	0.73	98.5	80.4724	55.4105
2019	10	26	20	27	35	0.3	3.6	0.72	98.1	80.4068	54.6118
2019	10	26	20	37	35	0.3	3.6	0.73	100.3	80.4068	55.1128
2019	10	26	20	47	35	0.3	3.6	0.72	99.2	80.4068	54.3613
2019	10	26	20	57	35	0.3	3.6	0.75	98.8	80.4068	56.6159
2019	10	26	21	7	35	0.3	3.6	0.71	97.7	80.4724	53.9062
2019	10	26	21	17	35	0.3	3.6	0.73	96.7	80.4068	55.1129
2019	10	26	21	27	35	0.3	3.6	0.72	99.1	80.4068	54.6118
2019	10	26	21	37	35	0.3	3.6	0.72	101.6	80.4068	53.8603
2019	10	26	21	47	35	0.3	3.6	0.74	99.1	80.4068	56.1149
2019	10	26	21	57	35	0.3	3.6	0.74	96.1	80.4068	55.8644
2019	10	26	22	7	35	0.3	3.6	0.74	94.6	80.4068	56.115
2019	10	26	22	17	35	0.3	3.6	0.73	99.1	80.4068	54.8624
2019	10	26	22	27	35	0.3	3.6	0.73	97.7	80.4068	55.3634
2019	10	26	22	37	35	0.3	3.6	0.72	98.2	80.4068	54.1109
2019	10	26	22	47	35	0.3	3.6	0.71	96.9	80.4068	53.8604
2019	10	26	22	57	35	0.3	3.6	0.71	99.3	80.4068	53.3594
2019	10	26	23	7	35	0.3	3.6	0.72	97.1	80.4068	54.612
2019	10	26	23	17	35	0.3	3.6	0.73	95.5	80.4068	55.113
2019	10	26	23	27	35	0.3	3.6	0.75	98.1	80.4068	56.6161
2019	10	26	23	37	35	0.3	3.6	0.72	97.1	80.4068	54.612
2019	10	26	23	47	35	0.3	3.6	0.74	95.3	80.4068	56.3656
2019	10	26	23	57	35	0.3	3.6	0.69	99.6	80.4068	52.1069
2019	10	27	0	7	35	0.3	3.6	0.73	97.8	80.4068	55.1131
2019	10	27	0	17	35	0.3	3.6	0.75	98.3	80.4068	56.3657
2019	10	27	0	27	35	0.3	3.6	0.72	96.6	80.4068	54.3616
2019	10	27	0	37	35	0.3	3.6	0.73	97.7	80.4068	55.3637
2019	10	27	0	47	35	0.3	3.6	0.74	96.1	80.4068	56.1152
2019	10	27	0	57	35	0.3	3.6	0.74	96.6	80.4068	56.1152
2019	10	27	1	7	35	0.3	3.6	0.74	96.1	80.4068	55.8647
2019	10	27	1	17	35	0.3	3.6	0.74	96.6	80.4068	56.1153
2019	10	27	1	27	35	0.3	3.6	0.74	96.7	80.4068	55.8648
2019	10	27	1	37	35	0.3	3.6	0.72	96.6	80.3412	54.3153
2019	10	27	1	47	35	0.3	3.6	0.73	97.7	80.3412	55.5669
2019	10	27	1	57	35	0.3	3.6	0.7	97	80.3412	52.8136
2019	10	27	2	7	35	0.3	3.6	0.74	98.9	80.3412	56.0675
2019	10	27	2	17	35	0.3	3.6	0.73	96	80.4068	55.1133
2019	10	27	2	27	35	0.3	3.6	0.73	99.6	80.3412	54.816
2019	10	27	2	37	35	0.3	3.6	0.71	99.5	80.4068	53.6102

Reinhackle (0356)

Year	Month	Day	Hour	Minute	Second	CellBegin	CellEnd	Speed	Direction	Area	Flow
2019	10	27	2	47	35	0.3	3.6	0.73	98	80.3412	55.0663
2019	10	27	2	57	35	0.3	3.6	0.74	97.6	80.3412	56.3179
2019	10	27	3	7	35	0.3	3.6	0.73	98.5	80.3412	55.0664
2019	10	27	3	17	35	0.3	3.6	0.71	95.1	80.3412	53.8149
2019	10	27	3	27	35	0.3	3.6	0.75	95.8	80.3412	56.8185
2019	10	27	3	37	35	0.3	3.6	0.72	98.4	80.3412	54.0652
2019	10	27	3	47	35	0.3	3.6	0.71	94.7	80.3412	54.3155
2019	10	27	3	57	35	0.3	3.6	0.72	96.8	80.3412	54.5659
2019	10	27	4	7	35	0.3	3.6	0.72	96.3	80.3412	54.8162
2019	10	27	4	17	35	0.3	3.6	0.72	96.8	80.3412	54.8162
2019	10	27	4	27	35	0.3	3.6	0.72	95.2	80.3412	55.0665
2019	10	27	4	37	35	0.3	3.6	0.75	98.1	80.3412	56.5683
2019	10	27	4	47	35	0.3	3.6	0.79	97.4	80.3412	59.5719
2019	10	27	4	57	35	0.3	3.6	0.79	97.4	80.4068	60.1238
2019	10	27	5	7	35	0.3	3.6	0.75	97.3	80.3412	56.5683
2019	10	27	5	17	35	0.3	3.6	0.73	97.2	80.3412	55.5671
2019	10	27	5	27	35	0.3	3.6	0.78	95.6	80.4068	59.1218
2019	10	27	5	37	35	0.3	3.6	0.76	96.7	80.4068	57.8692
2019	10	27	5	47	35	0.3	3.6	0.74	97.7	80.4068	55.8651
2019	10	27	5	57	35	0.3	3.6	0.74	97.1	80.4068	56.3662
2019	10	27	6	7	35	0.3	3.6	0.75	96.3	80.4068	57.1177
2019	10	27	6	17	35	0.3	3.6	0.76	95.2	80.4068	57.6188
2019	10	27	6	27	35	0.3	3.6	0.76	95.2	80.3412	57.5696
2019	10	27	6	37	35	0.3	3.6	0.75	97.8	80.4068	56.3662
2019	10	27	6	47	35	0.3	3.6	0.74	96.3	80.4068	56.3662
2019	10	27	6	57	35	0.3	3.6	0.72	98.4	80.4068	54.6126
2019	10	27	7	7	35	0.3	3.6	0.73	98.5	80.4068	55.1137
2019	10	27	7	17	35	0.3	3.6	0.73	93.1	80.4068	55.8652
2019	10	27	7	27	35	0.3	3.6	0.71	95.6	80.4068	54.1116
2019	10	27	7	37	35	0.3	3.6	0.73	98.3	80.4068	54.8632
2019	10	27	7	47	35	0.3	3.6	0.74	94.6	80.4068	56.3663
2019	10	27	7	57	35	0.3	3.6	0.77	97.1	80.3412	58.0703
2019	10	27	8	7	35	0.3	3.6	0.76	96.7	80.3412	57.82
2019	10	27	8	17	35	0.3	3.6	0.77	98.3	80.3412	58.0704
2019	10	27	8	27	35	0.3	3.6	0.78	98.3	80.3412	58.571
2019	10	27	8	37	35	0.3	3.6	0.74	95.9	80.3412	55.8176
2019	10	27	8	47	35	0.3	3.6	0.72	96.6	80.3412	54.3158
2019	10	27	8	57	35	0.3	3.6	0.73	96.4	80.3412	55.5673
2019	10	27	9	7	35	0.3	3.6	0.74	96.4	80.2756	55.77
2019	10	27	9	17	35	0.3	3.6	0.74	96.4	80.2756	55.77
2019	10	27	9	27	35	0.3	3.6	0.76	96.4	80.3412	57.82
2019	10	27	9	37	35	0.3	3.6	0.76	98	80.2756	57.2705
2019	10	27	9	47	35	0.3	3.6	0.71	95.3	80.3412	53.5648
2019	10	27	9	57	35	0.3	3.6	0.75	97.6	80.2756	56.5202
2019	10	27	10	7	35	0.3	3.6	0.76	96.4	80.3412	57.5697
2019	10	27	10	17	35	0.3	3.6	0.77	94.9	80.2756	58.2708
2019	10	27	10	27	35	0.3	3.6	0.77	98.3	80.2756	58.2708

Reinhackle (0356)

Year	Month	Day	Hour	Minute	Second	CellBegin	CellEnd	Speed	Direction	Area	Flow
2019	10	27	10	37	35	0.3	3.6	0.78	97	80.2756	59.021
2019	10	27	10	47	35	0.3	3.6	0.72	96.8	80.2756	54.5194
2019	10	27	10	57	35	0.3	3.6	0.74	98.2	80.2756	55.5198
2019	10	27	11	7	35	0.3	3.6	0.71	97.1	80.3412	54.0653
2019	10	27	11	17	35	0.3	3.6	0.77	96.6	80.2756	58.0206
2019	10	27	11	27	35	0.3	3.6	0.75	97.8	80.2756	56.7702
2019	10	27	11	37	35	0.3	3.6	0.75	96.6	80.2756	56.5201
2019	10	27	11	47	35	0.3	3.6	0.74	98.2	80.2756	55.7698
2019	10	27	11	57	35	0.3	3.6	0.75	96.5	80.21	56.7216
2019	10	27	12	7	35	0.3	3.6	0.73	96.2	80.21	55.2224
2019	10	27	12	17	35	0.3	3.6	0.75	96.5	80.21	56.9715
2019	10	27	12	27	35	0.3	3.6	0.76	98.4	80.21	57.4712
2019	10	27	12	37	35	0.3	3.6	0.77	97.3	80.1444	58.1711
2019	10	27	12	47	35	0.3	3.6	0.75	97.8	80.1444	56.6731
2019	10	27	12	57	35	0.3	3.6	0.8	96.6	80.1444	60.1684
2019	10	27	13	7	35	0.3	3.6	0.75	97.6	80.1444	56.4234
2019	10	27	13	17	35	0.3	3.6	0.72	96	80.1444	54.6758
2019	10	27	13	27	35	0.3	3.6	0.71	97.9	80.1444	53.6771
2019	10	27	13	37	35	0.3	3.6	0.72	97.6	80.1444	53.9268
2019	10	27	13	47	35	0.3	3.6	0.75	96.3	80.0787	56.6246
2019	10	27	13	57	35	0.3	3.6	0.76	97.5	80.0787	57.1235
2019	10	27	14	7	35	0.3	3.6	0.71	97.9	80.0131	53.5853
2019	10	27	14	17	35	0.3	3.6	0.75	96.3	80.0787	56.8741
2019	10	27	14	27	35	0.3	3.6	0.71	97.7	80.0787	53.6313
2019	10	27	14	37	35	0.3	3.6	0.75	97.5	80.0131	56.8254
2019	10	27	14	47	35	0.3	3.6	0.75	98.3	80.0787	56.1257
2019	10	27	14	57	35	0.3	3.6	0.72	97.9	79.9475	53.7885
2019	10	27	15	7	35	0.3	3.6	0.7	97	80.0131	52.8377
2019	10	27	15	17	35	0.3	3.6	0.76	97.6	79.9475	57.5239
2019	10	27	15	27	35	0.3	3.6	0.73	94.4	79.9475	55.5317
2019	10	27	15	37	35	0.3	3.6	0.75	96.3	79.9475	56.7768
2019	10	27	15	47	35	0.3	3.6	0.74	96.9	79.9475	55.7807
2019	10	27	15	57	35	0.3	3.6	0.77	98.3	80.0131	58.0717
2019	10	27	16	7	35	0.3	3.6	0.71	96.9	79.9475	53.2906
2019	10	27	16	17	35	0.3	3.6	0.71	96.6	79.9475	53.5396
2019	10	27	16	27	35	0.3	3.6	0.75	97.5	79.9475	56.7769
2019	10	27	16	37	35	0.3	3.6	0.77	95.2	80.0131	58.0717
2019	10	27	16	47	35	0.3	3.6	0.68	97.8	79.9475	50.8004
2019	10	27	16	57	35	0.3	3.6	0.75	96.8	79.9475	56.5279
2019	10	27	17	7	35	0.3	3.6	0.76	96.9	79.9475	57.5239
2019	10	27	17	17	35	0.3	3.6	0.72	97	79.9475	54.5357
2019	10	27	17	27	35	0.3	3.6	0.76	95.4	79.9475	57.5239
2019	10	27	17	37	35	0.3	3.6	0.7	96.5	79.9475	52.5435
2019	10	27	17	47	35	0.3	3.6	0.71	96.9	79.9475	53.2906
2019	10	27	17	57	35	0.3	3.6	0.71	95.9	79.9475	53.2906
2019	10	27	18	7	35	0.3	3.6	0.74	98.7	79.9475	55.2828
2019	10	27	18	17	35	0.3	3.6	0.74	97.6	79.9475	55.7808

Reinhackle (0356)

Year	Month	Day	Hour	Minute	Second	CellBegin	CellEnd	Speed	Direction	Area	Flow
2019	10	27	18	27	35	0.3	3.6	0.77	95.9	79.9475	57.773
2019	10	27	18	37	35	0.3	3.6	0.75	98.5	79.9475	56.5279
2019	10	27	18	47	35	0.3	3.6	0.7	98.3	79.9475	52.7926
2019	10	27	18	57	35	0.3	3.6	0.71	95.6	79.9475	53.7887
2019	10	27	19	7	35	0.3	3.6	0.73	96.7	79.9475	54.7848
2019	10	27	19	17	35	0.3	3.6	0.75	95.2	79.9475	57.026
2019	10	27	19	27	35	0.3	3.6	0.71	95.3	79.9475	54.0377
2019	10	27	19	37	35	0.3	3.6	0.74	99.5	79.9475	55.2828
2019	10	27	19	47	35	0.3	3.6	0.72	97	79.9475	54.5358
2019	10	27	19	57	35	0.3	3.6	0.73	96.7	79.8819	54.7378
2019	10	27	20	7	35	0.3	3.6	0.74	97.9	79.8819	55.4842
2019	10	27	20	17	35	0.3	3.6	0.71	97.4	79.8819	53.4937
2019	10	27	20	27	35	0.3	3.6	0.72	98.6	79.8819	53.9914
2019	10	27	20	37	35	0.3	3.6	0.72	97.6	79.8819	53.7426
2019	10	27	20	47	35	0.3	3.6	0.7	99.7	79.9475	52.2946
2019	10	27	20	57	35	0.3	3.6	0.71	97.8	79.8819	52.9962
2019	10	27	21	7	35	0.3	3.6	0.71	95.9	79.8819	53.245
2019	10	27	21	17	35	0.3	3.6	0.69	97.1	79.8819	52.0009
2019	10	27	21	27	35	0.3	3.6	0.71	98	79.8819	53.245
2019	10	27	21	37	35	0.3	3.6	0.69	97.4	79.8819	52.0009
2019	10	27	21	47	35	0.3	3.6	0.73	97.3	79.8819	54.7378
2019	10	27	21	57	35	0.3	3.6	0.71	96.6	79.8819	53.4938
2019	10	27	22	7	35	0.3	3.6	0.69	99.1	79.8819	51.5033
2019	10	27	22	17	35	0.3	3.6	0.7	98.9	79.8819	52.2498
2019	10	27	22	27	35	0.3	3.6	0.73	97.5	79.8819	54.9867
2019	10	27	22	37	35	0.3	3.6	0.69	98.5	79.8819	51.5034
2019	10	27	22	47	35	0.3	3.6	0.7	100.6	79.8819	52.001
2019	10	27	22	57	35	0.3	3.6	0.73	98.5	79.8819	54.7379
2019	10	27	23	7	35	0.3	3.6	0.72	99.7	79.8819	53.7427
2019	10	27	23	17	35	0.3	3.6	0.71	99.6	79.8819	52.9963
2019	10	27	23	27	35	0.3	3.6	0.72	99.2	79.8819	53.9915
2019	10	27	23	37	35	0.3	3.6	0.71	98.7	79.8819	53.4939
2019	10	27	23	47	35	0.3	3.6	0.74	95.3	79.8163	56.1825
2019	10	27	23	57	35	0.3	3.6	0.74	99.7	79.8819	55.4844
2019	10	28	0	7	35	0.3	3.6	0.74	97.9	79.8819	55.4844
2019	10	28	0	17	35	0.3	3.6	0.74	97.4	79.8819	55.7332
2019	10	28	0	27	35	0.3	3.6	0.73	97.7	79.8819	54.9868
2019	10	28	0	37	35	0.3	3.6	0.71	98.5	79.8819	52.9964
2019	10	28	0	47	35	0.3	3.6	0.73	98.7	79.8819	54.9868
2019	10	28	0	57	35	0.3	3.6	0.72	99.7	79.8819	53.9916
2019	10	28	1	7	35	0.3	3.6	0.68	100.6	79.8819	50.7571
2019	10	28	1	17	35	0.3	3.6	0.71	97.4	79.8819	53.494
2019	10	28	1	27	35	0.3	3.6	0.7	98.1	79.8819	52.7476
2019	10	28	1	37	35	0.3	3.6	0.75	96.8	79.8819	56.4798
2019	10	28	1	47	35	0.3	3.6	0.73	97.8	79.8819	54.7381
2019	10	28	1	57	35	0.3	3.6	0.7	97	79.8819	52.7477
2019	10	28	2	7	35	0.3	3.6	0.73	95.9	79.8819	54.9869

Reinhackle (0356)

Year	Month	Day	Hour	Minute	Second	CellBegin	CellEnd	Speed	Direction	Area	Flow
2019	10	28	2	17	35	0.3	3.6	0.73	98	79.8819	54.7381
2019	10	28	2	27	35	0.3	3.6	0.73	95.9	79.8819	54.987
2019	10	28	2	37	35	0.3	3.6	0.72	97.9	79.8819	53.7429
2019	10	28	2	47	35	0.3	3.6	0.69	97.4	79.8819	52.0013
2019	10	28	2	57	35	0.3	3.6	0.71	97.7	79.8819	53.2453
2019	10	28	3	7	35	0.3	3.6	0.76	99.5	79.8819	56.7287
2019	10	28	3	17	35	0.3	3.6	0.7	97	79.8819	52.9965
2019	10	28	3	27	35	0.3	3.6	0.72	97.9	79.8819	53.743
2019	10	28	3	37	35	0.3	3.6	0.74	98.7	79.8819	55.4847
2019	10	28	3	47	35	0.3	3.6	0.7	96.7	79.8819	52.7478
2019	10	28	3	57	35	0.3	3.6	0.71	98	79.8819	52.9966
2019	10	28	4	7	35	0.3	3.6	0.68	95.6	79.8819	51.0061
2019	10	28	4	17	35	0.3	3.6	0.69	97.1	79.8819	51.7526
2019	10	28	4	27	35	0.3	3.6	0.72	98.1	79.8819	54.2407
2019	10	28	4	37	35	0.3	3.6	0.72	97.3	79.8819	54.2407
2019	10	28	4	47	35	0.3	3.6	0.73	99.8	79.8819	54.7383
2019	10	28	4	57	35	0.3	3.6	0.72	95.7	79.8819	54.4895
2019	10	28	5	7	35	0.3	3.6	0.71	96.6	79.8819	53.7431
2019	10	28	5	17	35	0.3	3.6	0.73	97.5	79.8819	54.9872
2019	10	28	5	27	35	0.3	3.6	0.74	97.4	79.8819	55.7336
2019	10	28	5	37	35	0.3	3.6	0.77	95.9	79.8819	57.9729
2019	10	28	5	47	35	0.3	3.6	0.71	97.2	79.8819	53.2455
2019	10	28	5	57	35	0.3	3.6	0.68	97.2	79.8819	51.5039
2019	10	28	6	7	35	0.3	3.6	0.72	98.6	79.8819	53.992
2019	10	28	6	17	35	0.3	3.6	0.7	99.1	79.8819	52.7479
2019	10	28	6	27	35	0.3	3.6	0.72	98.9	79.8819	54.2408
2019	10	28	6	37	35	0.3	3.6	0.69	94.9	79.8819	52.2503
2019	10	28	6	47	35	0.3	3.6	0.71	96.6	79.8819	53.4944
2019	10	28	6	57	35	0.3	3.6	0.72	98.6	79.8819	53.992
2019	10	28	7	7	35	0.3	3.6	0.72	98.9	79.8819	53.7432
2019	10	28	7	17	35	0.3	3.6	0.72	98.9	79.8819	54.2409
2019	10	28	7	27	35	0.3	3.6	0.74	96.9	79.8819	55.4849
2019	10	28	7	37	35	0.3	3.6	0.71	98.5	79.8819	53.2456
2019	10	28	7	47	35	0.3	3.6	0.74	94.3	79.8163	55.6859
2019	10	28	7	57	35	0.3	3.6	0.73	96.7	79.8819	54.7385
2019	10	28	8	7	35	0.3	3.6	0.72	95.5	79.8819	54.2409
2019	10	28	8	17	35	0.3	3.6	0.73	98.5	79.8819	54.9874
2019	10	28	8	27	35	0.3	3.6	0.74	97.4	79.8819	55.485
2019	10	28	8	37	35	0.3	3.6	0.7	97.8	79.8819	52.748
2019	10	28	8	47	35	0.3	3.6	0.7	100.5	79.8819	52.4992
2019	10	28	8	57	35	0.3	3.6	0.73	95.5	79.8819	54.7385
2019	10	28	9	7	35	0.3	3.6	0.72	101.1	79.8819	53.4944
2019	10	28	9	17	35	0.3	3.6	0.67	99	79.8819	50.5087
2019	10	28	9	27	35	0.3	3.6	0.68	97.4	79.8819	51.5039
2019	10	28	9	37	35	0.3	3.6	0.7	97.8	79.8819	52.748
2019	10	28	9	47	35	0.3	3.6	0.68	99.5	79.8819	50.7575
2019	10	28	9	57	35	0.3	3.6	0.71	98	79.8819	52.9967

Reinhackle (0356)

Year	Month	Day	Hour	Minute	Second	CellBegin	CellEnd	Speed	Direction	Area	Flow
2019	10	28	10	7	35	0.3	3.6	0.7	97.6	79.8819	52.2503
2019	10	28	10	17	35	0.3	3.6	0.71	98.2	79.8819	53.4943
2019	10	28	10	27	35	0.3	3.6	0.73	97.8	79.8819	54.4896
2019	10	28	10	37	35	0.3	3.6	0.71	99	79.8819	53.4943
2019	10	28	10	47	35	0.3	3.6	0.72	99.2	79.8819	53.9919
2019	10	28	10	57	35	0.3	3.6	0.71	97.1	79.8819	53.7431
2019	10	28	11	7	35	0.3	3.6	0.72	100.7	79.8819	53.7431
2019	10	28	11	17	35	0.3	3.6	0.73	99.1	79.9475	54.5363
2019	10	28	11	27	35	0.3	3.6	0.75	99.6	79.9475	55.7814
2019	10	28	11	37	35	0.3	3.6	0.76	99.1	79.9475	57.2755
2019	10	28	11	47	35	0.3	3.6	0.68	97.5	79.8819	51.2549
2019	10	28	11	57	35	0.3	3.6	0.7	100	79.8819	52.0013
2019	10	28	12	7	35	0.3	3.6	0.7	97.5	79.8819	52.7477
2019	10	28	12	17	35	0.3	3.6	0.69	98.7	79.9475	51.7969
2019	10	28	12	27	35	0.3	3.6	0.72	99.2	79.9475	54.0381
2019	10	28	12	37	35	0.3	3.6	0.7	97	79.9475	52.793
2019	10	28	12	47	35	0.3	3.6	0.7	97.6	79.9475	52.295
2019	10	28	12	57	35	0.3	3.6	0.69	96.9	79.9475	51.7969
2019	10	28	13	7	35	0.3	3.6	0.71	100.9	79.9475	53.042
2019	10	28	13	17	35	0.3	3.6	0.67	98.7	79.9475	50.3027
2019	10	28	13	27	35	0.3	3.6	0.72	98.9	79.9475	53.7891
2019	10	28	13	37	35	0.3	3.6	0.72	100	79.9475	53.5401
2019	10	28	13	47	35	0.3	3.6	0.69	100.6	79.8819	51.7524
2019	10	28	13	57	35	0.3	3.6	0.68	99.5	79.8819	50.7572
2019	10	28	14	7	35	0.3	3.6	0.71	99	79.8819	53.2453
2019	10	28	14	17	35	0.3	3.6	0.67	100.2	79.8819	49.762
2019	10	28	14	27	35	0.3	3.6	0.7	99.1	79.8819	52.7477
2019	10	28	14	37	35	0.3	3.6	0.7	97.3	79.8819	52.4989
2019	10	28	14	47	35	0.3	3.6	0.7	99.1	79.8819	52.7477
2019	10	28	14	57	35	0.3	3.6	0.67	99.8	79.8819	50.2596
2019	10	28	15	7	35	0.3	3.6	0.68	100.8	79.8819	50.7573
2019	10	28	15	17	35	0.3	3.6	0.68	98.6	79.8819	50.7573
2019	10	28	15	27	35	0.3	3.6	0.67	97.6	79.8163	50.4651
2019	10	28	15	37	35	0.3	3.6	0.68	100.5	79.8163	50.9623
2019	10	28	15	47	35	0.3	3.6	0.69	98.2	79.8163	51.7081
2019	10	28	15	57	35	0.3	3.6	0.73	99	79.7507	54.6443
2019	10	28	16	7	35	0.3	3.6	0.7	99.4	79.8163	52.7025
2019	10	28	16	17	35	0.3	3.6	0.68	98.3	79.8163	50.9624
2019	10	28	16	27	35	0.3	3.6	0.69	99	79.8163	51.7081
2019	10	28	16	37	35	0.3	3.6	0.7	100.5	79.8163	52.454
2019	10	28	16	47	35	0.3	3.6	0.72	97.9	79.8163	53.6969
2019	10	28	16	57	35	0.3	3.6	0.7	101.4	79.8163	51.9568
2019	10	28	17	7	35	0.3	3.6	0.68	100	79.8163	50.9624
2019	10	28	17	17	35	0.3	3.6	0.68	97.2	79.8163	51.4596
2019	10	28	17	27	35	0.3	3.6	0.72	97.8	79.8163	54.1941
2019	10	28	17	37	35	0.3	3.6	0.7	97.8	79.8163	52.7026
2019	10	28	17	47	35	0.3	3.6	0.7	99.7	79.8163	52.454

Reinhackle (0356)

Year	Month	Day	Hour	Minute	Second	CellBegin	CellEnd	Speed	Direction	Area	Flow
2019	10	28	17	57	35	0.3	3.6	0.7	100	79.8163	51.9568
2019	10	28	18	7	35	0.3	3.6	0.7	98.1	79.8163	52.7026
2019	10	28	18	17	35	0.3	3.6	0.72	99.2	79.8163	53.9456
2019	10	28	18	27	35	0.3	3.6	0.7	96.7	79.8163	52.7026
2019	10	28	18	37	35	0.3	3.6	0.71	96.9	79.8163	53.4484
2019	10	28	18	47	35	0.3	3.6	0.69	96.6	79.8163	51.9568
2019	10	28	18	57	35	0.3	3.6	0.7	98.1	79.8163	52.7026
2019	10	28	19	7	35	0.3	3.6	0.72	97.1	79.8163	53.9456
2019	10	28	19	17	35	0.3	3.6	0.73	97.3	79.8163	54.6914
2019	10	28	19	27	35	0.3	3.6	0.72	97.6	79.8163	53.697
2019	10	28	19	37	35	0.3	3.6	0.71	96.3	79.8163	53.6971
2019	10	28	19	47	35	0.3	3.6	0.71	99.1	79.8163	52.9513
2019	10	28	19	57	35	0.3	3.6	0.7	96.2	79.7507	52.9058
2019	10	28	20	7	35	0.3	3.6	0.7	98.4	79.7507	52.409
2019	10	28	20	17	35	0.3	3.6	0.73	97.5	79.7507	54.6445
2019	10	28	20	27	35	0.3	3.6	0.7	101.6	79.7507	51.9123
2019	10	28	20	37	35	0.3	3.6	0.69	98.7	79.7507	51.9123
2019	10	28	20	47	35	0.3	3.6	0.74	95.9	79.7507	55.6381
2019	10	28	20	57	35	0.3	3.6	0.7	100.3	79.7507	51.9124
2019	10	28	21	7	35	0.3	3.6	0.73	98.6	79.7507	54.3962
2019	10	28	21	17	35	0.3	3.6	0.73	99	79.6851	54.5976
2019	10	28	21	27	35	0.3	3.6	0.75	96	79.6851	56.3349
2019	10	28	21	37	35	0.3	3.6	0.71	100.2	79.6851	52.6123
2019	10	28	21	47	35	0.3	3.6	0.71	96.6	79.6851	53.3568
2019	10	28	21	57	35	0.3	3.6	0.7	97	79.6851	52.3642
2019	10	28	22	7	35	0.3	3.6	0.7	97.8	79.6851	52.6124
2019	10	28	22	17	35	0.3	3.6	0.72	97.1	79.6851	53.8532
2019	10	28	22	27	35	0.3	3.6	0.71	99	79.6851	53.1087
2019	10	28	22	37	35	0.3	3.6	0.73	98.8	79.6194	54.3028
2019	10	28	22	47	35	0.3	3.6	0.71	98.7	79.6194	53.311
2019	10	28	22	57	35	0.3	3.6	0.73	98.5	79.6194	54.5508
2019	10	28	23	7	35	0.3	3.6	0.72	98.4	79.6194	54.0549
2019	10	28	23	17	35	0.3	3.6	0.71	98	79.6194	52.8152
2019	10	28	23	27	35	0.3	3.6	0.73	97.2	79.6194	55.0468
2019	10	28	23	37	35	0.3	3.6	0.7	100.3	79.6194	52.0713
2019	10	28	23	47	35	0.3	3.6	0.74	97.6	79.6194	55.7907
2019	10	28	23	57	35	0.3	3.6	0.67	99.6	79.5538	49.7968
2019	10	29	0	7	35	0.3	3.6	0.67	98.4	79.5538	50.2923
2019	10	29	0	17	35	0.3	3.6	0.74	96.9	79.5538	55.2473
2019	10	29	0	27	35	0.3	3.6	0.71	97.4	79.5538	53.5131
2019	10	29	0	37	35	0.3	3.6	0.72	95.2	79.4882	53.962
2019	10	29	0	47	35	0.3	3.6	0.73	96.5	79.4882	54.4571
2019	10	29	0	57	35	0.3	3.6	0.71	96.9	79.4882	52.9719
2019	10	29	1	7	35	0.3	3.6	0.69	100.1	79.4226	51.195
2019	10	29	1	17	35	0.3	3.6	0.73	98.6	79.4226	54.1629
2019	10	29	1	27	35	0.3	3.6	0.71	96.9	79.4226	52.9263
2019	10	29	1	37	35	0.3	3.6	0.71	100.1	79.4226	52.679

Reinhackle (0356)

Year	Month	Day	Hour	Minute	Second	CellBegin	CellEnd	Speed	Direction	Area	Flow
2019	10	29	1	47	35	0.3	3.6	0.71	99.6	79.4882	52.7245
2019	10	29	1	57	35	0.3	3.6	0.64	94.4	79.5538	47.8151
2019	10	29	2	7	35	0.3	3.6	0.7	99.2	79.4226	52.1844
2019	10	29	2	17	35	0.3	3.6	0.66	103.8	79.2913	48.144
2019	10	29	2	27	35	0.3	3.6	0.66	99.1	79.2257	49.3358
2019	10	29	2	37	35	0.3	3.6	0.7	98.1	79.2257	51.8026
2019	10	29	2	47	35	0.3	3.6	0.72	98.4	79.2257	53.7761
2019	10	29	2	57	35	0.3	3.6	0.73	95.5	79.2257	54.2695
2019	10	29	3	7	35	0.3	3.6	0.71	99.8	79.2257	52.7894
2019	10	29	3	17	35	0.3	3.6	0.73	98.8	79.2257	54.0228
2019	10	29	3	27	35	0.3	3.6	0.7	98.8	79.1601	52.2508
2019	10	29	3	37	35	0.3	3.6	0.71	97.9	79.1601	52.9902
2019	10	29	3	47	35	0.3	3.6	0.72	101.1	79.1601	52.9902
2019	10	29	3	57	35	0.3	3.6	0.74	95.1	79.1601	55.7014
2019	10	29	4	7	35	0.3	3.6	0.75	96.8	79.1601	56.1943
2019	10	29	4	17	35	0.3	3.6	0.68	99.5	79.0945	50.2356
2019	10	29	4	27	35	0.3	3.6	0.68	98.9	79.0945	50.4818
2019	10	29	4	37	35	0.3	3.6	0.71	97.9	79.0945	52.9444
2019	10	29	4	47	35	0.3	3.6	0.69	97.9	79.0945	51.2206
2019	10	29	4	57	35	0.3	3.6	0.74	97.4	79.0945	55.1607
2019	10	29	5	7	35	0.3	3.6	0.68	95.8	79.0945	50.9744
2019	10	29	5	17	35	0.3	3.6	0.71	98.2	79.0945	52.6982
2019	10	29	5	27	35	0.3	3.6	0.72	99.1	79.0289	53.6367
2019	10	29	5	37	35	0.3	3.6	0.7	97.8	79.0289	52.1605
2019	10	29	5	47	35	0.3	3.6	0.7	96.2	79.0289	52.1605
2019	10	29	5	57	35	0.3	3.6	0.71	97.5	79.0289	52.6526
2019	10	29	6	7	35	0.3	3.6	0.69	99.6	79.0289	50.9303
2019	10	29	6	17	35	0.3	3.6	0.73	98.2	79.0289	54.3749
2019	10	29	6	27	35	0.3	3.6	0.71	96.6	79.0289	53.1447
2019	10	29	6	37	35	0.3	3.6	0.7	97.2	78.9633	52.3611
2019	10	29	6	47	35	0.3	3.6	0.69	99.3	78.9633	50.8861
2019	10	29	6	57	35	0.3	3.6	0.72	99.4	78.9633	53.3444
2019	10	29	7	7	35	0.3	3.6	0.67	99	78.9633	49.657
2019	10	29	7	17	35	0.3	3.6	0.67	98.2	78.9633	49.657
2019	10	29	7	27	35	0.3	3.6	0.68	98.9	78.9633	50.3945
2019	10	29	7	37	35	0.3	3.6	0.73	98.5	78.9633	54.0819
2019	10	29	7	47	35	0.3	3.6	0.67	97.9	78.8976	49.8595
2019	10	29	7	57	35	0.3	3.6	0.67	100.5	78.8976	49.1227
2019	10	29	8	7	35	0.3	3.6	0.71	99.2	78.8976	52.8069
2019	10	29	8	17	35	0.3	3.6	0.71	98.7	78.8976	52.8069
2019	10	29	8	27	35	0.3	3.6	0.72	99.2	78.8976	53.0525
2019	10	29	8	37	35	0.3	3.6	0.73	98.3	78.8976	53.7893
2019	10	29	8	47	35	0.3	3.6	0.7	100.2	78.8976	51.8244
2019	10	29	8	57	35	0.3	3.6	0.71	98.8	78.8976	52.5612
2019	10	29	9	7	35	0.3	3.6	0.73	98.1	78.8976	53.7893
2019	10	29	9	17	35	0.3	3.6	0.7	97.6	78.8976	51.8243
2019	10	29	9	27	35	0.3	3.6	0.67	99	78.8976	49.8594

Reinhackle (0356)

Year	Month	Day	Hour	Minute	Second	CellBegin	CellEnd	Speed	Direction	Area	Flow
2019	10	29	9	37	35	0.3	3.6	0.68	98.6	78.8976	50.5962
2019	10	29	9	47	35	0.3	3.6	0.69	96.8	78.8976	51.5787
2019	10	29	9	57	35	0.3	3.6	0.69	101.8	78.8976	50.3506
2019	10	29	10	7	35	0.3	3.6	0.7	98.8	78.8976	52.0699
2019	10	29	10	17	35	0.3	3.6	0.69	97.4	78.8976	51.0874
2019	10	29	10	27	35	0.3	3.6	0.69	98.5	78.832	51.0429
2019	10	29	10	37	35	0.3	3.6	0.69	99.2	78.8976	51.3329
2019	10	29	10	47	35	0.3	3.6	0.69	99	78.8976	51.0873
2019	10	29	10	57	35	0.3	3.6	0.69	99.8	78.832	51.0429
2019	10	29	11	7	35	0.3	3.6	0.71	98.2	78.832	52.5152
2019	10	29	11	17	35	0.3	3.6	0.72	96.6	78.832	53.2514
2019	10	29	11	27	35	0.3	3.6	0.68	99.4	78.832	50.552
2019	10	29	11	37	35	0.3	3.6	0.69	99.8	78.832	51.0428
2019	10	29	11	47	35	0.3	3.6	0.7	96.4	78.832	52.2698
2019	10	29	11	57	35	0.3	3.6	0.74	96.3	78.7664	55.1665
2019	10	29	12	7	35	0.3	3.6	0.72	98.4	78.7664	53.205
2019	10	29	12	17	35	0.3	3.6	0.71	96.6	78.7664	52.9598
2019	10	29	12	27	35	0.3	3.6	0.67	99.6	78.7664	49.5272
2019	10	29	12	37	35	0.3	3.6	0.69	97.1	78.7664	51.2435
2019	10	29	12	47	35	0.3	3.6	0.7	100.2	78.7008	51.6888
2019	10	29	12	57	35	0.3	3.6	0.72	98.2	78.6352	52.8675
2019	10	29	13	7	35	0.3	3.6	0.7	95.1	78.5696	51.8432
2019	10	29	13	17	35	0.3	3.6	0.71	98.3	78.5696	52.0877
2019	10	29	13	27	35	0.3	3.6	0.68	100.2	78.5696	50.1313
2019	10	29	13	37	35	0.3	3.6	0.73	97.5	78.5039	53.9968
2019	10	29	13	47	35	0.3	3.6	0.69	99.3	78.5039	50.5762
2019	10	29	13	57	35	0.3	3.6	0.71	97.5	78.5039	52.2865
2019	10	29	14	7	35	0.3	3.6	0.72	98.4	78.4383	53.2173
2019	10	29	14	17	35	0.3	3.6	0.72	98.6	78.4383	53.2173
2019	10	29	14	27	35	0.3	3.6	0.75	99	78.4383	55.4143
2019	10	29	14	37	35	0.3	3.6	0.72	98.6	78.4383	53.2173
2019	10	29	14	47	35	0.3	3.6	0.72	97.8	78.5039	53.2638
2019	10	29	14	57	35	0.3	3.6	0.72	95	78.5039	53.2638
2019	10	29	15	7	35	0.3	3.6	0.73	98.5	78.4383	53.9497
2019	10	29	15	17	35	0.3	3.6	0.73	97.4	78.4383	54.1938
2019	10	29	15	27	35	0.3	3.6	0.72	96.5	78.4383	53.2173
2019	10	29	15	37	35	0.3	3.6	0.75	97	78.4383	55.4144
2019	10	29	15	47	35	0.3	3.6	0.73	95.7	78.3727	53.6586
2019	10	29	15	57	35	0.3	3.6	0.73	96.5	78.4383	53.7056
2019	10	29	16	7	35	0.3	3.6	0.72	99.5	78.4383	52.7291
2019	10	29	16	17	35	0.3	3.6	0.72	97.8	78.3727	53.1708
2019	10	29	16	27	35	0.3	3.6	0.7	97.3	78.3727	51.7074
2019	10	29	16	37	35	0.3	3.6	0.71	95.6	78.3727	52.4391
2019	10	29	16	47	35	0.3	3.6	0.71	97.5	78.3071	52.1496
2019	10	29	16	57	35	0.3	3.6	0.73	96.2	78.3071	53.8554
2019	10	29	17	7	35	0.3	3.6	0.75	98.3	78.3071	54.8301
2019	10	29	17	17	35	0.3	3.6	0.75	98.1	78.3071	55.0738

Reinhackle (0356)

Year	Month	Day	Hour	Minute	Second	CellBegin	CellEnd	Speed	Direction	Area	Flow
2019	10	29	17	27	35	0.3	3.6	0.73	96.5	78.3071	53.8554
2019	10	29	17	37	35	0.3	3.6	0.7	97.6	78.3727	51.4636
2019	10	29	17	47	35	0.3	3.6	0.75	95.3	78.2415	55.2691
2019	10	29	17	57	35	0.3	3.6	0.77	98.6	78.2415	56.243
2019	10	29	18	7	35	0.3	3.6	0.72	97.6	78.3071	52.8806
2019	10	29	18	17	35	0.3	3.6	0.74	96.3	78.2415	54.7821
2019	10	29	18	27	35	0.3	3.6	0.72	95.5	78.2415	53.3213
2019	10	29	18	37	35	0.3	3.6	0.75	97.3	78.2415	55.0256
2019	10	29	18	47	35	0.3	3.6	0.69	96.8	78.2415	50.8865
2019	10	29	18	57	35	0.3	3.6	0.74	98.6	78.2415	54.5387
2019	10	29	19	7	35	0.3	3.6	0.69	97.6	78.2415	50.8865
2019	10	29	19	17	35	0.3	3.6	0.75	99.1	78.2415	54.7821
2019	10	29	19	27	35	0.3	3.6	0.69	96.8	78.2415	50.8865
2019	10	29	19	37	35	0.3	3.6	0.74	98.7	78.1758	54.0043
2019	10	29	19	47	35	0.3	3.6	0.73	98.5	78.1758	53.7611
2019	10	29	19	57	35	0.3	3.6	0.72	95	78.1758	53.0313
2019	10	29	20	7	35	0.3	3.6	0.74	98.4	78.1758	54.2476
2019	10	29	20	17	35	0.3	3.6	0.68	96.9	78.1758	50.3554
2019	10	29	20	27	35	0.3	3.6	0.67	97	78.1758	49.6256
2019	10	29	20	37	35	0.3	3.6	0.7	100.3	78.1758	50.842
2019	10	29	20	47	35	0.3	3.6	0.71	94.5	78.1758	52.3016
2019	10	29	20	57	35	0.3	3.6	0.71	99	78.1758	52.0583
2019	10	29	21	7	35	0.3	3.6	0.7	98.8	78.1758	51.5718
2019	10	29	21	17	35	0.3	3.6	0.69	98.2	78.1102	50.3113
2019	10	29	21	27	35	0.3	3.6	0.69	98	78.1102	50.3113
2019	10	29	21	37	35	0.3	3.6	0.7	100.5	78.1102	51.2835
2019	10	29	21	47	35	0.3	3.6	0.68	98	78.1102	50.0683
2019	10	29	21	57	35	0.3	3.6	0.68	100.3	78.1102	49.5822
2019	10	29	22	7	35	0.3	3.6	0.69	95.7	78.1102	50.7974
2019	10	29	22	17	35	0.3	3.6	0.71	97.5	78.1102	52.0127
2019	10	29	22	27	35	0.3	3.6	0.68	99.4	78.1102	50.0683
2019	10	29	22	37	35	0.3	3.6	0.7	98.4	78.1102	51.2836
2019	10	29	22	47	35	0.3	3.6	0.7	96.4	78.0446	51.7242
2019	10	29	22	57	35	0.3	3.6	0.7	99.2	78.0446	51.2386
2019	10	29	23	7	35	0.3	3.6	0.7	97.2	78.0446	51.7243
2019	10	29	23	17	35	0.3	3.6	0.7	97	78.0446	51.4814
2019	10	29	23	27	35	0.3	3.6	0.67	98.4	78.0446	49.2959
2019	10	29	23	37	35	0.3	3.6	0.69	96.3	78.0446	50.5101
2019	10	29	23	47	35	0.3	3.6	0.7	97.8	77.979	51.4362
2019	10	29	23	57	35	0.3	3.6	0.73	97.5	77.979	53.3772
2019	10	30	0	7	35	0.3	3.6	0.71	98.7	77.979	52.1641
2019	10	30	0	17	35	0.3	3.6	0.71	98.7	77.979	52.1641
2019	10	30	0	27	35	0.3	3.6	0.7	97.6	77.9134	51.1486
2019	10	30	0	37	35	0.3	3.6	0.74	98.2	77.9134	54.0576
2019	10	30	0	47	35	0.3	3.6	0.7	98.7	77.979	50.9511
2019	10	30	0	57	35	0.3	3.6	0.66	96.8	77.9134	48.4822
2019	10	30	1	7	35	0.3	3.6	0.68	96.1	77.9134	50.1791

Reinhackle (0356)

Year	Month	Day	Hour	Minute	Second	CellBegin	CellEnd	Speed	Direction	Area	Flow
2019	10	30	1	17	35	0.3	3.6	0.67	97.6	77.9134	48.967
2019	10	30	1	27	35	0.3	3.6	0.65	97.2	77.9134	47.9974
2019	10	30	1	37	35	0.3	3.6	0.71	94.8	77.9134	52.1184
2019	10	30	1	47	35	0.3	3.6	0.67	98.4	77.9134	49.2095
2019	10	30	1	57	35	0.3	3.6	0.69	96.8	77.9134	50.9064
2019	10	30	2	7	35	0.3	3.6	0.68	100.2	77.9134	49.6943
2019	10	30	2	17	35	0.3	3.6	0.69	98.7	77.8478	50.3772
2019	10	30	2	27	35	0.3	3.6	0.69	99.9	77.8478	50.135
2019	10	30	2	37	35	0.3	3.6	0.68	97.4	77.8478	50.135
2019	10	30	2	47	35	0.3	3.6	0.69	97.9	77.8478	50.3772
2019	10	30	2	57	35	0.3	3.6	0.68	98	77.8478	49.8929
2019	10	30	3	7	35	0.3	3.6	0.7	95.4	77.8478	51.3461
2019	10	30	3	17	35	0.3	3.6	0.7	97.6	77.8478	50.8617
2019	10	30	3	27	35	0.3	3.6	0.7	98.7	77.7822	50.8169
2019	10	30	3	37	35	0.3	3.6	0.7	98.1	77.7822	50.8169
2019	10	30	3	47	35	0.3	3.6	0.68	98.4	77.7822	49.365
2019	10	30	3	57	35	0.3	3.6	0.68	99.2	77.7822	49.365
2019	10	30	4	7	35	0.3	3.6	0.68	98.9	77.7822	49.607
2019	10	30	4	17	35	0.3	3.6	0.69	96.5	77.7822	50.817
2019	10	30	4	27	35	0.3	3.6	0.69	101.5	77.7165	49.8051
2019	10	30	4	37	35	0.3	3.6	0.72	96	77.7822	52.9949
2019	10	30	4	47	35	0.3	3.6	0.67	95.9	77.7165	49.3216
2019	10	30	4	57	35	0.3	3.6	0.68	98.6	77.6509	49.278
2019	10	30	5	7	35	0.3	3.6	0.64	98.3	77.7165	46.6621
2019	10	30	5	17	35	0.3	3.6	0.71	100.6	77.6509	51.4521
2019	10	30	5	27	35	0.3	3.6	0.71	97.2	77.6509	51.6936
2019	10	30	5	37	35	0.3	3.6	0.67	97	77.5853	49.2345
2019	10	30	5	47	35	0.3	3.6	0.72	97.6	77.5853	52.372
2019	10	30	5	57	35	0.3	3.6	0.68	98.8	77.5853	49.7173
2019	10	30	6	7	35	0.3	3.6	0.68	98.9	77.5853	49.4759
2019	10	30	6	17	35	0.3	3.6	0.69	99.3	77.5197	50.1556
2019	10	30	6	27	35	0.3	3.6	0.69	98.7	77.5197	50.3967
2019	10	30	6	37	35	0.3	3.6	0.65	96.1	77.5197	47.5031
2019	10	30	6	47	35	0.3	3.6	0.68	100.3	77.5197	48.9499
2019	10	30	6	57	35	0.3	3.6	0.69	96.6	77.5197	50.1556
2019	10	30	7	7	35	0.3	3.6	0.65	98.9	77.5197	47.5032
2019	10	30	7	17	35	0.3	3.6	0.69	99.3	77.4541	49.8703
2019	10	30	7	27	35	0.3	3.6	0.7	100	77.4541	50.3522
2019	10	30	7	37	35	0.3	3.6	0.68	98.8	77.4541	49.6294
2019	10	30	7	47	35	0.3	3.6	0.66	99.5	77.4541	47.4612
2019	10	30	7	57	35	0.3	3.6	0.66	96.2	77.4541	48.4248
2019	10	30	8	7	35	0.3	3.6	0.66	99.2	77.4541	47.7021
2019	10	30	8	17	35	0.3	3.6	0.69	99.6	77.4541	49.6294
2019	10	30	8	27	35	0.3	3.6	0.68	96.9	77.4541	49.6295
2019	10	30	8	37	35	0.3	3.6	0.69	101.6	77.4541	49.3885
2019	10	30	8	47	35	0.3	3.6	0.67	98.4	77.4541	48.9067
2019	10	30	8	57	35	0.3	3.6	0.65	99.3	77.4541	46.9793

Reinhackle (0356)

Year	Month	Day	Hour	Minute	Second	CellBegin	CellEnd	Speed	Direction	Area	Flow
2019	10	30	9	7	35	0.3	3.6	0.67	99.9	77.4541	48.4248
2019	10	30	9	17	35	0.3	3.6	0.7	96.7	77.4541	51.0749
2019	10	30	9	27	35	0.3	3.6	0.72	98.1	77.4541	52.5204
2019	10	30	9	37	35	0.3	3.6	0.71	96.7	77.4541	51.5567
2019	10	30	9	47	35	0.3	3.6	0.7	98.8	77.4541	51.0748
2019	10	30	9	57	35	0.3	3.6	0.64	97.3	77.4541	46.7383
2019	10	30	10	7	35	0.3	3.6	0.68	100	77.4541	49.3883
2019	10	30	10	17	35	0.3	3.6	0.68	100.2	77.4541	49.3883
2019	10	30	10	27	35	0.3	3.6	0.7	99.4	77.4541	50.8338
2019	10	30	10	37	35	0.3	3.6	0.68	99.4	77.4541	49.3883
2019	10	30	10	47	35	0.3	3.6	0.69	98.7	77.4541	50.111
2019	10	30	10	57	35	0.3	3.6	0.7	98.9	77.4541	50.8337
2019	10	30	11	7	35	0.3	3.6	0.67	100.7	77.4541	48.6655
2019	10	30	11	17	35	0.3	3.6	0.67	99	77.4541	48.9064
2019	10	30	11	27	35	0.3	3.6	0.69	98.2	77.4541	50.1109
2019	10	30	11	37	35	0.3	3.6	0.65	97.2	77.4541	47.7017
2019	10	30	11	47	35	0.3	3.6	0.69	96.5	77.4541	50.5927
2019	10	30	11	57	35	0.3	3.6	0.67	99.3	77.4541	48.4245
2019	10	30	12	7	35	0.3	3.6	0.64	99.1	77.4541	46.738
2019	10	30	12	17	35	0.3	3.6	0.66	100.3	77.4541	47.9426
2019	10	30	12	27	35	0.3	3.6	0.66	100.3	77.4541	47.9426
2019	10	30	12	37	35	0.3	3.6	0.69	97.6	77.4541	50.3517
2019	10	30	12	47	35	0.3	3.6	0.7	96.4	77.4541	51.3154
2019	10	30	12	57	35	0.3	3.6	0.69	98	77.4541	49.8699
2019	10	30	13	7	35	0.3	3.6	0.64	97.9	77.4541	46.738
2019	10	30	13	17	35	0.3	3.6	0.69	98.2	77.4541	50.1108
2019	10	30	13	27	35	0.3	3.6	0.67	95.3	77.4541	48.9062
2019	10	30	13	37	35	0.3	3.6	0.68	99.4	77.4541	49.388
2019	10	30	13	47	35	0.3	3.6	0.67	101.1	77.4541	47.9425
2019	10	30	13	57	35	0.3	3.6	0.7	99.8	77.4541	50.3517
2019	10	30	14	7	35	0.3	3.6	0.69	100.5	77.4541	49.629
2019	10	30	14	17	35	0.3	3.6	0.65	101.1	77.4541	46.7379
2019	10	30	14	27	35	0.3	3.6	0.64	99.1	77.4541	46.497
2019	10	30	14	37	35	0.3	3.6	0.68	95.5	77.4541	49.629
2019	10	30	14	47	35	0.3	3.6	0.68	97.7	77.4541	49.629
2019	10	30	14	57	35	0.3	3.6	0.67	100.7	77.4541	48.6653
2019	10	30	15	7	35	0.3	3.6	0.66	97.4	77.4541	48.4244
2019	10	30	15	17	35	0.3	3.6	0.65	101.1	77.4541	46.4971
2019	10	30	15	27	35	0.3	3.6	0.68	98.3	77.4541	49.3881
2019	10	30	15	37	35	0.3	3.6	0.64	100.9	77.4541	46.2561
2019	10	30	15	47	35	0.3	3.6	0.67	100.7	77.3885	48.6222
2019	10	30	15	57	35	0.3	3.6	0.71	100.1	77.3885	51.27
2019	10	30	16	7	35	0.3	3.6	0.65	100.2	77.3885	46.9373
2019	10	30	16	17	35	0.3	3.6	0.71	98	77.4541	51.3155
2019	10	30	16	27	35	0.3	3.6	0.65	97.8	77.3885	47.4188
2019	10	30	16	37	35	0.3	3.6	0.72	100.7	77.3885	52.2328
2019	10	30	16	47	35	0.3	3.6	0.67	98.4	77.3885	48.863

Reinhackle (0356)

Year	Month	Day	Hour	Minute	Second	CellBegin	CellEnd	Speed	Direction	Area	Flow
2019	10	30	16	57	35	0.3	3.6	0.64	98.9	77.3885	46.2152
2019	10	30	17	7	35	0.3	3.6	0.64	98.8	77.4541	46.738
2019	10	30	17	17	35	0.3	3.6	0.67	98.4	77.4541	48.9063
2019	10	30	17	27	35	0.3	3.6	0.66	98	77.4541	47.9426
2019	10	30	17	37	35	0.3	3.6	0.7	98.9	77.4541	50.5927
2019	10	30	17	47	35	0.3	3.6	0.65	102.2	77.4541	46.979
2019	10	30	17	57	35	0.3	3.6	0.66	99.7	77.4541	47.7017
2019	10	30	18	7	35	0.3	3.6	0.68	99.5	77.4541	48.9063
2019	10	30	18	17	35	0.3	3.6	0.68	100	77.4541	49.1472
2019	10	30	18	27	35	0.3	3.6	0.69	97.9	77.3885	50.0665
2019	10	30	18	37	35	0.3	3.6	0.66	97.8	77.4541	47.7017
2019	10	30	18	47	35	0.3	3.6	0.68	98.6	77.3885	49.1037
2019	10	30	18	57	35	0.3	3.6	0.67	99.3	77.3885	48.6223
2019	10	30	19	7	35	0.3	3.6	0.67	99	77.3885	48.6223
2019	10	30	19	17	35	0.3	3.6	0.68	99.4	77.3885	49.5851
2019	10	30	19	27	35	0.3	3.6	0.71	99	77.3885	51.5108
2019	10	30	19	37	35	0.3	3.6	0.7	100.5	77.3885	50.548
2019	10	30	19	47	35	0.3	3.6	0.69	100.1	77.3885	50.0666
2019	10	30	19	57	35	0.3	3.6	0.68	99.7	77.3885	49.3445
2019	10	30	20	7	35	0.3	3.6	0.67	97.9	77.3885	48.3817
2019	10	30	20	17	35	0.3	3.6	0.69	100.2	77.3885	49.5852
2019	10	30	20	27	35	0.3	3.6	0.68	99.5	77.3885	49.1038
2019	10	30	20	37	35	0.3	3.6	0.66	97.8	77.3885	47.6596
2019	10	30	20	47	35	0.3	3.6	0.66	98.6	77.3885	47.6596
2019	10	30	20	57	35	0.3	3.6	0.67	99.3	77.3885	48.3817
2019	10	30	21	7	35	0.3	3.6	0.68	100.3	77.3885	48.8632
2019	10	30	21	17	35	0.3	3.6	0.7	98.4	77.3228	50.5033
2019	10	30	21	27	35	0.3	3.6	0.7	97.3	77.3228	50.7438
2019	10	30	21	37	35	0.3	3.6	0.71	98.8	77.3228	51.4653
2019	10	30	21	47	35	0.3	3.6	0.68	99.2	77.3228	49.0604
2019	10	30	21	57	35	0.3	3.6	0.69	97.9	77.3228	50.0224
2019	10	30	22	7	35	0.3	3.6	0.64	97.1	77.3885	46.4562
2019	10	30	22	17	35	0.3	3.6	0.69	96.8	77.3228	50.2629
2019	10	30	22	27	35	0.3	3.6	0.68	98.3	77.3228	49.5414
2019	10	30	22	37	35	0.3	3.6	0.67	97.3	77.3228	49.0605
2019	10	30	22	47	35	0.3	3.6	0.68	98.6	77.3228	49.0605
2019	10	30	22	57	35	0.3	3.6	0.67	101.9	77.2572	47.8156
2019	10	30	23	7	35	0.3	3.6	0.65	97.3	77.2572	47.0947
2019	10	30	23	17	35	0.3	3.6	0.65	100.1	77.2572	47.0948
2019	10	30	23	27	35	0.3	3.6	0.66	98.3	77.2572	47.5753
2019	10	30	23	37	35	0.3	3.6	0.64	98.5	77.2572	46.374
2019	10	30	23	47	35	0.3	3.6	0.68	100.5	77.2572	49.2573
2019	10	30	23	57	35	0.3	3.6	0.64	98.3	77.2572	46.1337
2019	10	31	0	7	35	0.3	3.6	0.67	98.7	77.2572	48.5365
2019	10	31	0	17	35	0.3	3.6	0.68	99.2	77.2572	49.0171
2019	10	31	0	27	35	0.3	3.6	0.7	97.6	77.2572	50.4588
2019	10	31	0	37	35	0.3	3.6	0.69	100.9	77.2572	49.9783

Reinhackle (0356)

Year	Month	Day	Hour	Minute	Second	CellBegin	CellEnd	Speed	Direction	Area	Flow
2019	10	31	0	47	35	0.3	3.6	0.67	99.2	77.2572	48.7769
2019	10	31	0	57	35	0.3	3.6	0.69	99.3	77.2572	49.7381
2019	10	31	1	7	35	0.3	3.6	0.71	96.6	77.2572	51.9006
2019	10	31	1	17	35	0.3	3.6	0.68	98.8	77.2572	49.4978
2019	10	31	1	27	35	0.3	3.6	0.67	99.9	77.1916	48.2535
2019	10	31	1	37	35	0.3	3.6	0.68	100.8	77.1916	49.2138
2019	10	31	1	47	35	0.3	3.6	0.68	98.9	77.1916	48.9738
2019	10	31	1	57	35	0.3	3.6	0.63	98.1	77.1916	45.6129
2019	10	31	2	7	35	0.3	3.6	0.66	96.8	77.1916	48.0136
2019	10	31	2	17	35	0.3	3.6	0.66	99.2	77.1916	47.5335
2019	10	31	2	27	35	0.3	3.6	0.68	101.1	77.1916	48.9739
2019	10	31	2	37	35	0.3	3.6	0.69	98	77.1916	49.6941
2019	10	31	2	47	35	0.3	3.6	0.68	96.9	77.1916	49.4541
2019	10	31	2	57	35	0.3	3.6	0.68	100.6	77.1916	48.974
2019	10	31	3	7	35	0.3	3.6	0.66	96.8	77.1916	48.0137
2019	10	31	3	17	35	0.3	3.6	0.7	97.8	77.1916	50.6545
2019	10	31	3	27	35	0.3	3.6	0.66	96.9	77.1916	47.7737
2019	10	31	3	37	35	0.3	3.6	0.72	97.6	77.1916	51.8549
2019	10	31	3	47	35	0.3	3.6	0.69	100.1	77.1916	49.6943
2019	10	31	3	57	35	0.3	3.6	0.68	98.1	77.126	49.1704
2019	10	31	4	7	35	0.3	3.6	0.67	97.6	77.126	48.4509
2019	10	31	4	17	35	0.3	3.6	0.65	95.8	77.126	47.4915
2019	10	31	4	27	35	0.3	3.6	0.65	99.9	77.126	46.7719
2019	10	31	4	37	35	0.3	3.6	0.68	100.9	77.126	48.6908
2019	10	31	4	47	35	0.3	3.6	0.65	98.5	77.126	46.7719
2019	10	31	4	57	35	0.3	3.6	0.68	98.9	77.126	48.9307
2019	10	31	5	7	35	0.3	3.6	0.68	100.6	77.126	48.9307
2019	10	31	5	17	35	0.3	3.6	0.7	100	77.126	50.13
2019	10	31	5	27	35	0.3	3.6	0.67	98.7	77.126	48.6909
2019	10	31	5	37	35	0.3	3.6	0.71	95.9	77.126	51.3293
2019	10	31	5	47	35	0.3	3.6	0.67	98.4	77.126	48.451
2019	10	31	5	57	35	0.3	3.6	0.7	98.4	77.126	50.3699
2019	10	31	6	7	35	0.3	3.6	0.69	98.7	77.126	50.1301
2019	10	31	6	17	35	0.3	3.6	0.69	98.5	77.126	49.8902
2019	10	31	6	27	35	0.3	3.6	0.68	98.9	77.126	48.9308
2019	10	31	6	37	35	0.3	3.6	0.69	97.9	77.126	49.8903
2019	10	31	6	47	35	0.3	3.6	0.68	96.6	77.126	49.6504
2019	10	31	6	57	35	0.3	3.6	0.71	97.8	77.126	51.0896
2019	10	31	7	7	35	0.3	3.6	0.69	97.7	77.0604	49.6063
2019	10	31	7	17	35	0.3	3.6	0.69	97.1	77.0604	50.3252
2019	10	31	7	27	35	0.3	3.6	0.67	100.7	77.0604	48.4081
2019	10	31	7	37	35	0.3	3.6	0.68	98.6	77.0604	49.127
2019	10	31	7	47	35	0.3	3.6	0.66	96.3	77.0604	47.6892
2019	10	31	7	57	35	0.3	3.6	0.67	98.1	77.0604	48.6478
2019	10	31	8	7	35	0.3	3.6	0.65	97.3	77.0604	46.9703
2019	10	31	8	17	35	0.3	3.6	0.68	96.4	77.0604	49.1271
2019	10	31	8	27	35	0.3	3.6	0.67	99.8	77.0604	48.4081

Reinhackle (0356)

Year	Month	Day	Hour	Minute	Second	CellBegin	CellEnd	Speed	Direction	Area	Flow
2019	10	31	8	37	35	0.3	3.6	0.68	99.7	77.0604	49.127
2019	10	31	8	47	35	0.3	3.6	0.65	101.1	77.126	46.5323
2019	10	31	8	57	35	0.3	3.6	0.68	97.2	77.126	49.1708
2019	10	31	9	7	35	0.3	3.6	0.65	99.6	77.126	46.7722
2019	10	31	9	17	35	0.3	3.6	0.71	100.6	77.126	51.0896
2019	10	31	9	27	35	0.3	3.6	0.68	100.5	77.126	49.1707
2019	10	31	9	37	35	0.3	3.6	0.67	98.2	77.126	48.2113
2019	10	31	9	47	35	0.3	3.6	0.67	97.6	77.126	48.4511
2019	10	31	9	57	35	0.3	3.6	0.69	99.6	77.126	49.6503
2019	10	31	10	7	35	0.3	3.6	0.65	99.3	77.126	47.0119
2019	10	31	10	17	35	0.3	3.6	0.67	99.6	77.126	47.9713
2019	10	31	10	27	35	0.3	3.6	0.66	98.9	77.126	47.4916
2019	10	31	10	37	35	0.3	3.6	0.7	99.2	77.126	50.3698
2019	10	31	10	47	35	0.3	3.6	0.69	99.6	77.126	49.4104
2019	10	31	10	57	35	0.3	3.6	0.68	97.5	77.126	48.9306
2019	10	31	11	7	35	0.3	3.6	0.67	100.1	77.126	48.4509
2019	10	31	11	17	35	0.3	3.6	0.69	100.5	77.126	49.4103
2019	10	31	11	27	35	0.3	3.6	0.67	98.1	77.126	48.6907
2019	10	31	11	37	35	0.3	3.6	0.64	98.8	77.1916	46.5734
2019	10	31	11	47	35	0.3	3.6	0.69	99.9	77.1916	49.6943
2019	10	31	11	57	35	0.3	3.6	0.69	97.9	77.1916	50.1744
2019	10	31	12	7	35	0.3	3.6	0.64	99.4	77.1916	46.3333
2019	10	31	12	17	35	0.3	3.6	0.69	98.2	77.1916	49.6942
2019	10	31	12	27	35	0.3	3.6	0.69	101.8	77.1916	49.4541
2019	10	31	12	37	35	0.3	3.6	0.66	97.7	77.1916	47.7736
2019	10	31	12	47	35	0.3	3.6	0.65	99.6	77.1916	47.0534
2019	10	31	12	57	35	0.3	3.6	0.66	98.3	77.1916	47.7736
2019	10	31	13	7	35	0.3	3.6	0.7	97.8	77.1916	50.6544
2019	10	31	13	17	35	0.3	3.6	0.63	100.7	77.1916	45.613
2019	10	31	13	27	35	0.3	3.6	0.66	100.3	77.1916	47.7736
2019	10	31	13	37	35	0.3	3.6	0.67	101.4	77.1916	47.7736
2019	10	31	13	47	35	0.3	3.6	0.7	100.8	77.2572	50.2189
2019	10	31	13	57	35	0.3	3.6	0.68	99.7	77.1916	48.974
2019	10	31	14	7	35	0.3	3.6	0.66	100.6	77.2572	47.5758
2019	10	31	14	17	35	0.3	3.6	0.69	101.3	77.2572	49.2578
2019	10	31	14	27	35	0.3	3.6	0.66	98	77.1916	47.7736
2019	10	31	14	37	35	0.3	3.6	0.69	100.7	77.1916	49.6941
2019	10	31	14	47	35	0.3	3.6	0.62	100.4	77.1916	44.4127
2019	10	31	14	57	35	0.3	3.6	0.69	98.8	77.1916	49.6942
2019	10	31	15	7	35	0.3	3.6	0.67	99.4	77.1916	48.0137
2019	10	31	15	17	35	0.3	3.6	0.7	97.3	77.1916	50.8945
2019	10	31	15	27	35	0.3	3.6	0.68	100.3	77.1916	48.974
2019	10	31	15	37	35	0.3	3.6	0.65	97.9	77.1916	46.8134
2019	10	31	15	47	35	0.3	3.6	0.67	96.7	77.1916	48.7339
2019	10	31	15	57	35	0.3	3.6	0.66	98.9	77.2572	47.8161
2019	10	31	16	7	35	0.3	3.6	0.67	98.2	77.1916	48.4939
2019	10	31	16	17	35	0.3	3.6	0.66	101.4	77.1916	47.5336

Reinhackle (0356)

Year	Month	Day	Hour	Minute	Second	CellBegin	CellEnd	Speed	Direction	Area	Flow
2019	10	31	16	27	35	0.3	3.6	0.66	99.5	77.1916	47.2936
2019	10	31	16	37	35	0.3	3.6	0.66	99.5	77.1916	47.5336
2019	10	31	16	47	35	0.3	3.6	0.65	101.1	77.1916	46.3333
2019	10	31	16	57	35	0.3	3.6	0.67	100.4	77.1916	48.2539
2019	10	31	17	7	35	0.3	3.6	0.68	98	77.1916	49.4542
2019	10	31	17	17	35	0.3	3.6	0.72	99.5	77.1916	51.6148
2019	10	31	17	27	35	0.3	3.6	0.66	98	77.1916	48.0138
2019	10	31	17	37	35	0.3	3.6	0.68	99.4	77.1916	49.2141
2019	10	31	17	47	35	0.3	3.6	0.66	104.3	77.1916	47.0535
2019	10	31	17	57	35	0.3	3.6	0.68	100.6	77.2572	49.0176
2019	10	31	18	7	35	0.3	3.6	0.67	98.1	77.1916	48.734
2019	10	31	18	17	35	0.3	3.6	0.65	98.1	77.2572	47.3356
2019	10	31	18	27	35	0.3	3.6	0.66	100.4	77.1916	47.2936
2019	10	31	18	37	35	0.3	3.6	0.71	97.4	77.2572	51.6607
2019	10	31	18	47	35	0.3	3.6	0.66	98	77.1916	47.5337
2019	10	31	18	57	35	0.3	3.6	0.67	97.3	77.1916	48.734
2019	10	31	19	7	35	0.3	3.6	0.66	98.3	77.2572	47.5759
2019	10	31	19	17	35	0.3	3.6	0.66	96.8	77.1916	48.2539
2019	10	31	19	27	35	0.3	3.6	0.65	98.7	77.2572	47.0954
2019	10	31	19	37	35	0.3	3.6	0.68	100.1	77.2572	48.7774
2019	10	31	19	47	35	0.3	3.6	0.65	100.8	77.2572	46.6148
2019	10	31	19	57	35	0.3	3.6	0.67	99	77.2572	48.2968
2019	10	31	20	7	35	0.3	3.6	0.7	99.2	77.2572	50.6997
2019	10	31	20	17	35	0.3	3.6	0.66	100.4	77.2572	47.3357
2019	10	31	20	27	35	0.3	3.6	0.65	100.8	77.1916	46.5735
2019	10	31	20	37	35	0.3	3.6	0.67	100.7	77.2572	48.2969
2019	10	31	20	47	35	0.3	3.6	0.66	100.5	77.2572	47.8163
2019	10	31	20	57	35	0.3	3.6	0.71	100.9	77.2572	51.1803
2019	10	31	21	7	35	0.3	3.6	0.65	100.7	77.1916	47.0537
2019	10	31	21	17	35	0.3	3.6	0.64	100.9	77.2572	46.3747
2019	10	31	21	27	35	0.3	3.6	0.69	99.3	77.2572	49.9789
2019	10	31	21	37	35	0.3	3.6	0.66	99.5	77.2572	47.5761
2019	10	31	21	47	35	0.3	3.6	0.67	99	77.1916	48.2541
2019	10	31	21	57	35	0.3	3.6	0.67	99.6	77.2572	48.5373
2019	10	31	22	7	35	0.3	3.6	0.66	99.8	77.1916	47.2938
2019	10	31	22	17	35	0.3	3.6	0.7	98.4	77.1916	50.6548
2019	10	31	22	27	35	0.3	3.6	0.65	98.5	77.2572	46.8553
2019	10	31	22	37	35	0.3	3.6	0.69	96.6	77.1916	49.9346
2019	10	31	22	47	35	0.3	3.6	0.67	100.7	77.1916	48.4942
2019	10	31	22	57	35	0.3	3.6	0.67	99.2	77.1916	48.7343
2019	10	31	23	7	35	0.3	3.6	0.68	99.4	77.1916	49.4545
2019	10	31	23	17	35	0.3	3.6	0.67	99.6	77.1916	48.4943
2019	10	31	23	27	35	0.3	3.6	0.67	99.3	77.1916	48.4943
2019	10	31	23	37	35	0.3	3.6	0.68	99.1	77.1916	49.2145
2019	10	31	23	47	35	0.3	3.6	0.71	99.1	77.1916	51.1351
2019	10	31	23	57	35	0.3	3.6	0.66	99.8	77.1916	47.294

Alabama Gates Release

Station 0087

Date	Flow (cfs)
10/1/2019	0
10/2/2019	0
10/3/2019	0
10/4/2019	0
10/5/2019	0
10/6/2019	0
10/7/2019	0
10/8/2019	0
10/9/2019	0
10/10/2019	0
10/11/2019	0
10/12/2019	0
10/13/2019	0
10/14/2019	0
10/15/2019	0
10/16/2019	0
10/17/2019	0
10/18/2019	0
10/19/2019	0
10/20/2019	0
10/21/2019	0
10/22/2019	0
10/23/2019	0
10/24/2019	0
10/25/2019	0
10/26/2019	0
10/27/2019	0
10/28/2019	0
10/29/2019	0
10/30/2019	0
10/31/2019	0

Langemann Gate to Delta Weir to Delta Pumpback Station Discharge

DATE	FLOW (CFS)	FLOW (CFS)	FLOW (CFS)
10/1/2019	5	0	40
10/2/2019	4	0	42
10/3/2019	4	0	42
10/4/2019	4	0	42
10/5/2019	4	0	43
10/6/2019	4	0	43
10/7/2019	4	0	44
10/8/2019	4	0	45
10/9/2019	4	0	46
10/10/2019	4	0	45
10/11/2019	4	16	27
10/12/2019	4	0	45
10/13/2019	4	0	47
10/14/2019	4	0	46
10/15/2019	4	0	44
10/16/2019	3	0	44
10/17/2019	4	0	44
10/18/2019	4	0	44
10/19/2019	4	0	44
10/20/2019	4	0	44
10/21/2019	4	0	45
10/22/2019	4	0	44
10/23/2019	4	0	44
10/24/2019	4	0	44
10/25/2019	4	0	44
10/26/2019	4	0	44
10/27/2019	4	0	45
10/28/2019	4	0	45
10/29/2019	4	0	46
10/30/2019	4	0	46
10/31/2019	4	0	46

Pumpback Station Discharge (0364)

10/1/19 0:00 == 34.9	10/1/19 4:35 == 35.3	10/1/19 9:10 == 35.5	10/1/19 13:45 == 35.1
10/1/19 0:05 == 34.9	10/1/19 4:40 == 35.4	10/1/19 9:15 == 35.9	10/1/19 13:50 == 35.4
10/1/19 0:10 == 34.8	10/1/19 4:45 == 35.5	10/1/19 9:20 == 35.8	10/1/19 13:55 == 35.4
10/1/19 0:15 == 35.2	10/1/19 4:50 == 35.1	10/1/19 9:25 == 36	10/1/19 14:00 == 35.6
10/1/19 0:20 == 35.2	10/1/19 4:55 == 35.6	10/1/19 9:30 == 36.3	10/1/19 14:05 == 35.6
10/1/19 0:25 == 35.2	10/1/19 5:00 == 35.4	10/1/19 9:35 == 47.9	10/1/19 14:10 == 35.8
10/1/19 0:30 == 35.3	10/1/19 5:05 == 35.7	10/1/19 9:40 == 48	10/1/19 14:15 == 35.7
10/1/19 0:35 == 35.5	10/1/19 5:10 == 36	10/1/19 9:45 == 48.1	10/1/19 14:20 == 35.7
10/1/19 0:40 == 35.6	10/1/19 5:15 == 35.7	10/1/19 9:50 == 47.9	10/1/19 14:25 == 35.7
10/1/19 0:45 == 35.8	10/1/19 5:20 == 35.9	10/1/19 9:55 == 48.2	10/1/19 14:30 == 36
10/1/19 0:50 == 35.2	10/1/19 5:25 == 36.1	10/1/19 10:00 == 48	10/1/19 14:35 == 48
10/1/19 0:55 == 35.5	10/1/19 5:30 == 35.8	10/1/19 10:05 == 48.1	10/1/19 14:40 == 48.1
10/1/19 1:00 == 35.6	10/1/19 5:35 == 36.3	10/1/19 10:10 == 48	10/1/19 14:45 == 45.8
10/1/19 1:05 == 35.1	10/1/19 5:40 == 36.3	10/1/19 10:15 == 48.1	10/1/19 14:50 == 42.1
10/1/19 1:10 == 35.4	10/1/19 5:45 == 36	10/1/19 10:20 == 48.1	10/1/19 14:55 == 48.1
10/1/19 1:15 == 35.9	10/1/19 5:50 == 35.5	10/1/19 10:25 == 48	10/1/19 15:00 == 48
10/1/19 1:20 == 35	10/1/19 5:55 == 35.7	10/1/19 10:30 == 48	10/1/19 15:05 == 48.1
10/1/19 1:25 == 35.3	10/1/19 6:00 == 36.1	10/1/19 10:35 == 48	10/1/19 15:10 == 47.9
10/1/19 1:30 == 35.6	10/1/19 6:05 == 35.6	10/1/19 10:40 == 48	10/1/19 15:15 == 47.9
10/1/19 1:35 == 35.6	10/1/19 6:10 == 35.9	10/1/19 10:45 == 41.4	10/1/19 15:20 == 48
10/1/19 1:40 == 35.6	10/1/19 6:15 == 35.9	10/1/19 10:50 == 31.6	10/1/19 15:25 == 48
10/1/19 1:45 == 35.9	10/1/19 6:20 == 35.7	10/1/19 10:55 == 34.7	10/1/19 15:30 == 48
10/1/19 1:50 == 35.1	10/1/19 6:25 == 35.8	10/1/19 11:00 == 34.9	10/1/19 15:35 == 48.1
10/1/19 1:55 == 35.7	10/1/19 6:30 == 34.1	10/1/19 11:05 == 35	10/1/19 15:40 == 48.1
10/1/19 2:00 == 35.8	10/1/19 6:35 == 46.7	10/1/19 11:10 == 34.9	10/1/19 15:45 == 48
10/1/19 2:05 == 35.4	10/1/19 6:40 == 48	10/1/19 11:15 == 35.1	10/1/19 15:50 == 48
10/1/19 2:10 == 35.5	10/1/19 6:45 == 47.9	10/1/19 11:20 == 35	10/1/19 15:55 == 47.9
10/1/19 2:15 == 35.5	10/1/19 6:50 == 48.1	10/1/19 11:25 == 35.1	10/1/19 16:00 == 43.1
10/1/19 2:20 == 35.4	10/1/19 6:55 == 47.9	10/1/19 11:30 == 35.3	10/1/19 16:05 == 34.6
10/1/19 2:25 == 35.4	10/1/19 7:00 == 48.1	10/1/19 11:35 == 35.1	10/1/19 16:10 == 34.5
10/1/19 2:30 == 36	10/1/19 7:05 == 48	10/1/19 11:40 == 35	10/1/19 16:15 == 35
10/1/19 2:35 == 47.7	10/1/19 7:10 == 47.9	10/1/19 11:45 == 35.5	10/1/19 16:20 == 34.9
10/1/19 2:40 == 47.9	10/1/19 7:15 == 41.8	10/1/19 11:50 == 48	10/1/19 16:25 == 35.1
10/1/19 2:45 == 48	10/1/19 7:20 == 32.2	10/1/19 11:55 == 48.1	10/1/19 16:30 == 35.1
10/1/19 2:50 == 47.9	10/1/19 7:25 == 35.1	10/1/19 12:00 == 47.9	10/1/19 16:35 == 35.3
10/1/19 2:55 == 48.1	10/1/19 7:30 == 34.7	10/1/19 12:05 == 48	10/1/19 16:40 == 35.5
10/1/19 3:00 == 48	10/1/19 7:35 == 35.1	10/1/19 12:10 == 47.9	10/1/19 16:45 == 35.6
10/1/19 3:05 == 48	10/1/19 7:40 == 35.2	10/1/19 12:15 == 48	10/1/19 16:50 == 35.8
10/1/19 3:10 == 48.1	10/1/19 7:45 == 35.3	10/1/19 12:20 == 47.9	10/1/19 16:55 == 35.7
10/1/19 3:15 == 43.5	10/1/19 7:50 == 35.1	10/1/19 12:25 == 48	10/1/19 17:00 == 35.5
10/1/19 3:20 == 34.9	10/1/19 7:55 == 35.4	10/1/19 12:30 == 47.8	10/1/19 17:05 == 35.6
10/1/19 3:25 == 35.1	10/1/19 8:00 == 35.4	10/1/19 12:35 == 48.1	10/1/19 17:10 == 35.7
10/1/19 3:30 == 35.2	10/1/19 8:05 == 35.2	10/1/19 12:40 == 47.9	10/1/19 17:15 == 36.1
10/1/19 3:35 == 35.4	10/1/19 8:10 == 35.4	10/1/19 12:45 == 48.1	10/1/19 17:20 == 36.2
10/1/19 3:40 == 35.5	10/1/19 8:15 == 35.8	10/1/19 12:50 == 48.1	10/1/19 17:25 == 36.1
10/1/19 3:45 == 34.8	10/1/19 8:20 == 35	10/1/19 12:55 == 47.8	10/1/19 17:30 == 37.6
10/1/19 3:50 == 35.4	10/1/19 8:25 == 35.5	10/1/19 13:00 == 43	10/1/19 17:35 == 48.1
10/1/19 3:55 == 35.5	10/1/19 8:30 == 35.4	10/1/19 13:05 == 34.6	10/1/19 17:40 == 48.2
10/1/19 4:00 == 35.6	10/1/19 8:35 == 35.5	10/1/19 13:10 == 34.7	10/1/19 17:45 == 47.9
10/1/19 4:05 == 35.2	10/1/19 8:40 == 35.7	10/1/19 13:15 == 34.8	10/1/19 17:50 == 48.1
10/1/19 4:10 == 35.7	10/1/19 8:45 == 35.3	10/1/19 13:20 == 34.8	10/1/19 17:55 == 48
10/1/19 4:15 == 35.5	10/1/19 8:50 == 35.6	10/1/19 13:25 == 34.9	10/1/19 18:00 == 48
10/1/19 4:20 == 35.1	10/1/19 8:55 == 35.5	10/1/19 13:30 == 35	10/1/19 18:05 == 48
10/1/19 4:25 == 35.4	10/1/19 9:00 == 36	10/1/19 13:35 == 34.9	10/1/19 18:10 == 47.9
10/1/19 4:30 == 35.8	10/1/19 9:05 == 35.5	10/1/19 13:40 == 35	10/1/19 18:15 == 48

Pumpback Station Discharge (0364)

10/1/19 18:20 == 48	10/1/19 22:55 == 36	10/2/19 3:30 == 35.5	10/2/19 8:05 == 41
10/1/19 18:25 == 48	10/1/19 23:00 == 37.1	10/2/19 3:35 == 35.8	10/2/19 8:10 == 46.6
10/1/19 18:30 == 43.3	10/1/19 23:05 == 47.8	10/2/19 3:40 == 35.8	10/2/19 8:15 == 48
10/1/19 18:35 == 35.1	10/1/19 23:10 == 48.1	10/2/19 3:45 == 35.7	10/2/19 8:20 == 48
10/1/19 18:40 == 35.3	10/1/19 23:15 == 48.2	10/2/19 3:50 == 35.6	10/2/19 8:25 == 47.9
10/1/19 18:45 == 35.5	10/1/19 23:20 == 47.9	10/2/19 3:55 == 35.6	10/2/19 8:30 == 42.8
10/1/19 18:50 == 35.4	10/1/19 23:25 == 48	10/2/19 4:00 == 35.7	10/2/19 8:35 == 34.7
10/1/19 18:55 == 35.7	10/1/19 23:30 == 48.1	10/2/19 4:05 == 35.8	10/2/19 8:40 == 35
10/1/19 19:00 == 35.6	10/1/19 23:35 == 47.8	10/2/19 4:10 == 36	10/2/19 8:45 == 35.3
10/1/19 19:05 == 35.2	10/1/19 23:40 == 48.1	10/2/19 4:15 == 37.7	10/2/19 8:50 == 35.3
10/1/19 19:10 == 35.1	10/1/19 23:45 == 48	10/2/19 4:20 == 47.9	10/2/19 8:55 == 35.4
10/1/19 19:15 == 35.4	10/1/19 23:50 == 48	10/2/19 4:25 == 48	10/2/19 9:00 == 36
10/1/19 19:20 == 34.9	10/1/19 23:55 == 48	10/2/19 4:30 == 47.9	10/2/19 9:05 == 35.6
10/1/19 19:25 == 35	10/2/19 0:00 == 48.3	10/2/19 4:35 == 45.4	10/2/19 9:10 == 34.8
10/1/19 19:30 == 35	10/2/19 0:05 == 47.9	10/2/19 4:40 == 41.6	10/2/19 9:15 == 35.1
10/1/19 19:35 == 34.9	10/2/19 0:10 == 48	10/2/19 4:45 == 41.5	10/2/19 9:20 == 35.3
10/1/19 19:40 == 35	10/2/19 0:15 == 47.9	10/2/19 4:50 == 48	10/2/19 9:25 == 35.8
10/1/19 19:45 == 36.1	10/2/19 0:20 == 41.9	10/2/19 4:55 == 48.1	10/2/19 9:30 == 35.7
10/1/19 19:50 == 47.9	10/2/19 0:25 == 46.3	10/2/19 5:00 == 47.9	10/2/19 9:35 == 35.4
10/1/19 19:55 == 48.1	10/2/19 0:30 == 47.8	10/2/19 5:05 == 48.1	10/2/19 9:40 == 35.6
10/1/19 20:00 == 47.9	10/2/19 0:35 == 48	10/2/19 5:10 == 47.9	10/2/19 9:45 == 36
10/1/19 20:05 == 48	10/2/19 0:40 == 48	10/2/19 5:15 == 48.1	10/2/19 9:50 == 35.6
10/1/19 20:10 == 48.2	10/2/19 0:45 == 43.2	10/2/19 5:20 == 48.1	10/2/19 9:55 == 35.7
10/1/19 20:15 == 45.5	10/2/19 0:50 == 35.2	10/2/19 5:25 == 47.9	10/2/19 10:00 == 35.5
10/1/19 20:20 == 42.4	10/2/19 0:55 == 35.3	10/2/19 5:30 == 43.1	10/2/19 10:05 == 35.4
10/1/19 20:25 == 48.1	10/2/19 1:00 == 35.3	10/2/19 5:35 == 35.3	10/2/19 10:10 == 35.9
10/1/19 20:30 == 48.1	10/2/19 1:05 == 35.2	10/2/19 5:40 == 35.3	10/2/19 10:15 == 37.5
10/1/19 20:35 == 48	10/2/19 1:10 == 35.1	10/2/19 5:45 == 35.5	10/2/19 10:20 == 48
10/1/19 20:40 == 48	10/2/19 1:15 == 35.4	10/2/19 5:50 == 35.3	10/2/19 10:25 == 47.9
10/1/19 20:45 == 48	10/2/19 1:20 == 35.3	10/2/19 5:55 == 35.7	10/2/19 10:30 == 48.1
10/1/19 20:50 == 48	10/2/19 1:25 == 35.2	10/2/19 6:00 == 35.5	10/2/19 10:35 == 48.1
10/1/19 20:55 == 47.8	10/2/19 1:30 == 35.2	10/2/19 6:05 == 35.6	10/2/19 10:40 == 48
10/1/19 21:00 == 48	10/2/19 1:35 == 35.3	10/2/19 6:10 == 35.6	10/2/19 10:45 == 48
10/1/19 21:05 == 48	10/2/19 1:40 == 35.4	10/2/19 6:15 == 36	10/2/19 10:50 == 48
10/1/19 21:10 == 47.8	10/2/19 1:45 == 35.4	10/2/19 6:20 == 35.8	10/2/19 10:55 == 48
10/1/19 21:15 == 47.9	10/2/19 1:50 == 35.6	10/2/19 6:25 == 35.6	10/2/19 11:00 == 48
10/1/19 21:20 == 46.2	10/2/19 1:55 == 35.6	10/2/19 6:30 == 35.9	10/2/19 11:05 == 48
10/1/19 21:25 == 40.9	10/2/19 2:00 == 37.1	10/2/19 6:35 == 35.2	10/2/19 11:10 == 47.9
10/1/19 21:30 == 43.1	10/2/19 2:05 == 48	10/2/19 6:40 == 35.2	10/2/19 11:15 == 42.6
10/1/19 21:35 == 34.6	10/2/19 2:10 == 48.1	10/2/19 6:45 == 37.1	10/2/19 11:20 == 34.6
10/1/19 21:40 == 34.8	10/2/19 2:15 == 47.9	10/2/19 6:50 == 48	10/2/19 11:25 == 34.6
10/1/19 21:45 == 35	10/2/19 2:20 == 48.1	10/2/19 6:55 == 48.1	10/2/19 11:30 == 34.7
10/1/19 21:50 == 35.4	10/2/19 2:25 == 48.1	10/2/19 7:00 == 47.9	10/2/19 11:35 == 34.8
10/1/19 21:55 == 35.2	10/2/19 2:30 == 48.1	10/2/19 7:05 == 48	10/2/19 11:40 == 34.8
10/1/19 22:00 == 35.2	10/2/19 2:35 == 48.1	10/2/19 7:10 == 48	10/2/19 11:45 == 35
10/1/19 22:05 == 35.2	10/2/19 2:40 == 47.9	10/2/19 7:15 == 47.9	10/2/19 11:50 == 35.3
10/1/19 22:10 == 35.2	10/2/19 2:45 == 48.1	10/2/19 7:20 == 48	10/2/19 11:55 == 35.2
10/1/19 22:15 == 35.5	10/2/19 2:50 == 48	10/2/19 7:25 == 48	10/2/19 12:00 == 35.4
10/1/19 22:20 == 35.8	10/2/19 2:55 == 48	10/2/19 7:30 == 48	10/2/19 12:05 == 35.6
10/1/19 22:25 == 35.8	10/2/19 3:00 == 42.9	10/2/19 7:35 == 43.2	10/2/19 12:10 == 35.5
10/1/19 22:30 == 36	10/2/19 3:05 == 34.7	10/2/19 7:40 == 41.4	10/2/19 12:15 == 35.8
10/1/19 22:35 == 35.9	10/2/19 3:10 == 34.8	10/2/19 7:45 == 41.7	10/2/19 12:20 == 35.6
10/1/19 22:40 == 35.7	10/2/19 3:15 == 35.2	10/2/19 7:50 == 41.5	10/2/19 12:25 == 35.6
10/1/19 22:45 == 35.9	10/2/19 3:20 == 35.4	10/2/19 7:55 == 41.8	10/2/19 12:30 == 37.5
10/1/19 22:50 == 36	10/2/19 3:25 == 35.4	10/2/19 8:00 == 40.8	10/2/19 12:35 == 48

Pumpback Station Discharge (0364)

10/2/19 12:40 == 48	10/2/19 17:15 == 35.2	10/2/19 21:50 == 35.5	10/3/19 2:25 == 34.7
10/2/19 12:45 == 48	10/2/19 17:20 == 35.1	10/2/19 21:55 == 35.4	10/3/19 2:30 == 34.7
10/2/19 12:50 == 47.9	10/2/19 17:25 == 35.3	10/2/19 22:00 == 36.8	10/3/19 2:35 == 34.8
10/2/19 12:55 == 47.8	10/2/19 17:30 == 35.4	10/2/19 22:05 == 48	10/3/19 2:40 == 34.8
10/2/19 13:00 == 48	10/2/19 17:35 == 35.6	10/2/19 22:10 == 48	10/3/19 2:45 == 36.3
10/2/19 13:05 == 48.1	10/2/19 17:40 == 35.8	10/2/19 22:15 == 48	10/3/19 2:50 == 47.9
10/2/19 13:10 == 48.1	10/2/19 17:45 == 38.3	10/2/19 22:20 == 48	10/3/19 2:55 == 48
10/2/19 13:15 == 48.1	10/2/19 17:50 == 48.1	10/2/19 22:25 == 48	10/3/19 3:00 == 48.1
10/2/19 13:20 == 48	10/2/19 17:55 == 48	10/2/19 22:30 == 48	10/3/19 3:05 == 48.1
10/2/19 13:25 == 48.1	10/2/19 18:00 == 48	10/2/19 22:35 == 45.1	10/3/19 3:10 == 48
10/2/19 13:30 == 48	10/2/19 18:05 == 47.9	10/2/19 22:40 == 42.4	10/3/19 3:15 == 47.9
10/2/19 13:35 == 48	10/2/19 18:10 == 47.9	10/2/19 22:45 == 48	10/3/19 3:20 == 48
10/2/19 13:40 == 48	10/2/19 18:15 == 48	10/2/19 22:50 == 48	10/3/19 3:25 == 48.1
10/2/19 13:45 == 47.9	10/2/19 18:20 == 48	10/2/19 22:55 == 47.9	10/3/19 3:30 == 48.1
10/2/19 13:50 == 48	10/2/19 18:25 == 48	10/2/19 23:00 == 42.1	10/3/19 3:35 == 47.9
10/2/19 13:55 == 48.3	10/2/19 18:30 == 42.1	10/2/19 23:05 == 34.6	10/3/19 3:40 == 48
10/2/19 14:00 == 42.4	10/2/19 18:35 == 34.9	10/2/19 23:10 == 34.6	10/3/19 3:45 == 47.9
10/2/19 14:05 == 34.8	10/2/19 18:40 == 34.9	10/2/19 23:15 == 34.7	10/3/19 3:50 == 48.1
10/2/19 14:10 == 35.3	10/2/19 18:45 == 35.1	10/2/19 23:20 == 34.9	10/3/19 3:55 == 48
10/2/19 14:15 == 34.7	10/2/19 18:50 == 35.3	10/2/19 23:25 == 34.8	10/3/19 4:00 == 41.7
10/2/19 14:20 == 34.9	10/2/19 18:55 == 35.5	10/2/19 23:30 == 34.9	10/3/19 4:05 == 34.5
10/2/19 14:25 == 35.4	10/2/19 19:00 == 35.2	10/2/19 23:35 == 35.1	10/3/19 4:10 == 34.9
10/2/19 14:30 == 35.5	10/2/19 19:05 == 34.9	10/2/19 23:40 == 35.1	10/3/19 4:15 == 35.2
10/2/19 14:35 == 35.7	10/2/19 19:10 == 34.9	10/2/19 23:45 == 35.1	10/3/19 4:20 == 34.7
10/2/19 14:40 == 35.6	10/2/19 19:15 == 37	10/2/19 23:50 == 35.2	10/3/19 4:25 == 34.9
10/2/19 14:45 == 35.8	10/2/19 19:20 == 42.8	10/2/19 23:55 == 35.3	10/3/19 4:30 == 35.1
10/2/19 14:50 == 35.5	10/2/19 19:25 == 43.8	10/3/19 0:00 == 35.3	10/3/19 4:35 == 35.5
10/2/19 14:55 == 35.6	10/2/19 19:30 == 44.7	10/3/19 0:05 == 35	10/3/19 4:40 == 35.4
10/2/19 15:00 == 35.7	10/2/19 19:35 == 41.4	10/3/19 0:10 == 35	10/3/19 4:45 == 35.4
10/2/19 15:05 == 35.8	10/2/19 19:40 == 48	10/3/19 0:15 == 36.6	10/3/19 4:50 == 35.5
10/2/19 15:10 == 35.8	10/2/19 19:45 == 48	10/3/19 0:20 == 41.5	10/3/19 4:55 == 35.6
10/2/19 15:15 == 37.9	10/2/19 19:50 == 48	10/3/19 0:25 == 45.9	10/3/19 5:00 == 37
10/2/19 15:20 == 44	10/2/19 19:55 == 47.9	10/3/19 0:30 == 48.1	10/3/19 5:05 == 48
10/2/19 15:25 == 42.4	10/2/19 20:00 == 48.1	10/3/19 0:35 == 48	10/3/19 5:10 == 47.9
10/2/19 15:30 == 48	10/2/19 20:05 == 48	10/3/19 0:40 == 48.1	10/3/19 5:15 == 48
10/2/19 15:35 == 47.9	10/2/19 20:10 == 48	10/3/19 0:45 == 48	10/3/19 5:20 == 48
10/2/19 15:40 == 48	10/2/19 20:15 == 45.2	10/3/19 0:50 == 48	10/3/19 5:25 == 48
10/2/19 15:45 == 48	10/2/19 20:20 == 42.2	10/3/19 0:55 == 48.1	10/3/19 5:30 == 48
10/2/19 15:50 == 48	10/2/19 20:25 == 47.9	10/3/19 1:00 == 48.2	10/3/19 5:35 == 40.4
10/2/19 15:55 == 47.9	10/2/19 20:30 == 48.1	10/3/19 1:05 == 48	10/3/19 5:40 == 47.9
10/2/19 16:00 == 48.1	10/2/19 20:35 == 48	10/3/19 1:10 == 48	10/3/19 5:45 == 48.1
10/2/19 16:05 == 47.8	10/2/19 20:40 == 48	10/3/19 1:15 == 48.1	10/3/19 5:50 == 47.9
10/2/19 16:10 == 48	10/2/19 20:45 == 47.9	10/3/19 1:20 == 48.1	10/3/19 5:55 == 48
10/2/19 16:15 == 48.1	10/2/19 20:50 == 47.9	10/3/19 1:25 == 48.1	10/3/19 6:00 == 47.9
10/2/19 16:20 == 48	10/2/19 20:55 == 48.1	10/3/19 1:30 == 48	10/3/19 6:05 == 48.1
10/2/19 16:25 == 48	10/2/19 21:00 == 41.7	10/3/19 1:35 == 47.9	10/3/19 6:10 == 48
10/2/19 16:30 == 42.3	10/2/19 21:05 == 34	10/3/19 1:40 == 47.8	10/3/19 6:15 == 48
10/2/19 16:35 == 34.3	10/2/19 21:10 == 34.1	10/3/19 1:45 == 41.8	10/3/19 6:20 == 48
10/2/19 16:40 == 34.4	10/2/19 21:15 == 34.5	10/3/19 1:50 == 34.3	10/3/19 6:25 == 47.9
10/2/19 16:45 == 34.5	10/2/19 21:20 == 34.7	10/3/19 1:55 == 34.4	10/3/19 6:30 == 41.8
10/2/19 16:50 == 34.8	10/2/19 21:25 == 34.6	10/3/19 2:00 == 34.6	10/3/19 6:35 == 34.4
10/2/19 16:55 == 34.8	10/2/19 21:30 == 35	10/3/19 2:05 == 34.7	10/3/19 6:40 == 34.4
10/2/19 17:00 == 34.7	10/2/19 21:35 == 35.1	10/3/19 2:10 == 34.6	10/3/19 6:45 == 35.1
10/2/19 17:05 == 34.9	10/2/19 21:40 == 35.1	10/3/19 2:15 == 34.6	10/3/19 6:50 == 35.6
10/2/19 17:10 == 35	10/2/19 21:45 == 35.2	10/3/19 2:20 == 34.5	10/3/19 6:55 == 35.3

Pumpback Station Discharge (0364)

10/3/19 7:00 == 35.5	10/3/19 11:35 == 48.1	10/3/19 16:10 == 48	10/3/19 20:45 == 35
10/3/19 7:05 == 35.7	10/3/19 11:40 == 47.9	10/3/19 16:15 == 47.9	10/3/19 20:50 == 35.1
10/3/19 7:10 == 35.1	10/3/19 11:45 == 48.1	10/3/19 16:20 == 48	10/3/19 20:55 == 35.1
10/3/19 7:15 == 35.4	10/3/19 11:50 == 48	10/3/19 16:25 == 47.8	10/3/19 21:00 == 37.6
10/3/19 7:20 == 35.8	10/3/19 11:55 == 48.1	10/3/19 16:30 == 48.1	10/3/19 21:05 == 48.1
10/3/19 7:25 == 36	10/3/19 12:00 == 41.9	10/3/19 16:35 == 48.1	10/3/19 21:10 == 48
10/3/19 7:30 == 36	10/3/19 12:05 == 35	10/3/19 16:40 == 48	10/3/19 21:15 == 47.9
10/3/19 7:35 == 35.6	10/3/19 12:10 == 34.8	10/3/19 16:45 == 48	10/3/19 21:20 == 47.9
10/3/19 7:40 == 35.7	10/3/19 12:15 == 35.2	10/3/19 16:50 == 48.1	10/3/19 21:25 == 48.1
10/3/19 7:45 == 37.5	10/3/19 12:20 == 35	10/3/19 16:55 == 48	10/3/19 21:30 == 47.9
10/3/19 7:50 == 48	10/3/19 12:25 == 35.4	10/3/19 17:00 == 41.9	10/3/19 21:35 == 48.1
10/3/19 7:55 == 48.1	10/3/19 12:30 == 35.6	10/3/19 17:05 == 35	10/3/19 21:40 == 48
10/3/19 8:00 == 48.1	10/3/19 12:35 == 35.7	10/3/19 17:10 == 35	10/3/19 21:45 == 48
10/3/19 8:05 == 48	10/3/19 12:40 == 35.7	10/3/19 17:15 == 35.5	10/3/19 21:50 == 48
10/3/19 8:10 == 48	10/3/19 12:45 == 35.9	10/3/19 17:20 == 35.6	10/3/19 21:55 == 48
10/3/19 8:15 == 47.9	10/3/19 12:50 == 36	10/3/19 17:25 == 35.7	10/3/19 22:00 == 48
10/3/19 8:20 == 47.9	10/3/19 12:55 == 35.9	10/3/19 17:30 == 35.9	10/3/19 22:05 == 48.1
10/3/19 8:25 == 48.1	10/3/19 13:00 == 37.8	10/3/19 17:35 == 35.2	10/3/19 22:10 == 48
10/3/19 8:30 == 48	10/3/19 13:05 == 41.9	10/3/19 17:40 == 35.6	10/3/19 22:15 == 41.7
10/3/19 8:35 == 47.9	10/3/19 13:10 == 46.8	10/3/19 17:45 == 35.8	10/3/19 22:20 == 34.6
10/3/19 8:40 == 48	10/3/19 13:15 == 48	10/3/19 17:50 == 35.9	10/3/19 22:25 == 34.8
10/3/19 8:45 == 48.1	10/3/19 13:20 == 47.9	10/3/19 17:55 == 35.9	10/3/19 22:30 == 35.2
10/3/19 8:50 == 48	10/3/19 13:25 == 47.9	10/3/19 18:00 == 35.9	10/3/19 22:35 == 35
10/3/19 8:55 == 48	10/3/19 13:30 == 47.9	10/3/19 18:05 == 35.9	10/3/19 22:40 == 35
10/3/19 9:00 == 42.4	10/3/19 13:35 == 41.2	10/3/19 18:10 == 35.9	10/3/19 22:45 == 35.3
10/3/19 9:05 == 35.2	10/3/19 13:40 == 46.6	10/3/19 18:15 == 38.5	10/3/19 22:50 == 35.4
10/3/19 9:10 == 34.4	10/3/19 13:45 == 47.5	10/3/19 18:20 == 48	10/3/19 22:55 == 35.4
10/3/19 9:15 == 34.4	10/3/19 13:50 == 41	10/3/19 18:25 == 47.9	10/3/19 23:00 == 35.3
10/3/19 9:20 == 34.5	10/3/19 13:55 == 48	10/3/19 18:30 == 48	10/3/19 23:05 == 35.3
10/3/19 9:25 == 34.9	10/3/19 14:00 == 48	10/3/19 18:35 == 48	10/3/19 23:10 == 35.3
10/3/19 9:30 == 35.4	10/3/19 14:05 == 48.1	10/3/19 18:40 == 47.8	10/3/19 23:15 == 35.2
10/3/19 9:35 == 35.4	10/3/19 14:10 == 48	10/3/19 18:45 == 47.9	10/3/19 23:20 == 35.3
10/3/19 9:40 == 35.3	10/3/19 14:15 == 48.1	10/3/19 18:50 == 48.2	10/3/19 23:25 == 35.3
10/3/19 9:45 == 36	10/3/19 14:20 == 48	10/3/19 18:55 == 47.9	10/3/19 23:30 == 38
10/3/19 9:50 == 35.4	10/3/19 14:25 == 47.9	10/3/19 19:00 == 48	10/3/19 23:35 == 48.2
10/3/19 9:55 == 34.8	10/3/19 14:30 == 47.9	10/3/19 19:05 == 48	10/3/19 23:40 == 47.9
10/3/19 10:00 == 34.9	10/3/19 14:35 == 48	10/3/19 19:10 == 48.1	10/3/19 23:45 == 48.1
10/3/19 10:05 == 35.1	10/3/19 14:40 == 48.1	10/3/19 19:15 == 48	10/3/19 23:50 == 48
10/3/19 10:10 == 35.4	10/3/19 14:45 == 42	10/3/19 19:20 == 47.9	10/3/19 23:55 == 47.9
10/3/19 10:15 == 35.6	10/3/19 14:50 == 34.8	10/3/19 19:25 == 48	10/4/19 0:00 == 47.9
10/3/19 10:20 == 35.7	10/3/19 14:55 == 34.9	10/3/19 19:30 == 47.8	10/4/19 0:05 == 48
10/3/19 10:25 == 35.8	10/3/19 15:00 == 35	10/3/19 19:35 == 48	10/4/19 0:10 == 48
10/3/19 10:30 == 37.3	10/3/19 15:05 == 35.1	10/3/19 19:40 == 48	10/4/19 0:15 == 47.9
10/3/19 10:35 == 47.1	10/3/19 15:10 == 35.1	10/3/19 19:45 == 48	10/4/19 0:20 == 47.9
10/3/19 10:40 == 41.2	10/3/19 15:15 == 35.4	10/3/19 19:50 == 48.1	10/4/19 0:25 == 47.9
10/3/19 10:45 == 48.1	10/3/19 15:20 == 35.7	10/3/19 19:55 == 48	10/4/19 0:30 == 48
10/3/19 10:50 == 48	10/3/19 15:25 == 35.6	10/3/19 20:00 == 41.5	10/4/19 0:35 == 48
10/3/19 10:55 == 47.9	10/3/19 15:30 == 35.7	10/3/19 20:05 == 34.5	10/4/19 0:40 == 48.1
10/3/19 11:00 == 48.1	10/3/19 15:35 == 35.7	10/3/19 20:10 == 34.3	10/4/19 0:45 == 41.6
10/3/19 11:05 == 47.9	10/3/19 15:40 == 35.5	10/3/19 20:15 == 34.7	10/4/19 0:50 == 34.9
10/3/19 11:10 == 48	10/3/19 15:45 == 35.7	10/3/19 20:20 == 34.6	10/4/19 0:55 == 34.8
10/3/19 11:15 == 48	10/3/19 15:50 == 35.6	10/3/19 20:25 == 34.7	10/4/19 1:00 == 35.1
10/3/19 11:20 == 48	10/3/19 15:55 == 35.7	10/3/19 20:30 == 34.7	10/4/19 1:05 == 35
10/3/19 11:25 == 47.9	10/3/19 16:00 == 37.6	10/3/19 20:35 == 34.9	10/4/19 1:10 == 35
10/3/19 11:30 == 48	10/3/19 16:05 == 48.1	10/3/19 20:40 == 34.9	10/4/19 1:15 == 35.3

Pumpback Station Discharge (0364)

10/4/19 1:20 == 35.2	10/4/19 5:55 == 35.6	10/4/19 10:30 == 48	10/4/19 15:05 == 47.9
10/4/19 1:25 == 35	10/4/19 6:00 == 38.8	10/4/19 10:35 == 48.1	10/4/19 15:10 == 42.3
10/4/19 1:30 == 37.9	10/4/19 6:05 == 48	10/4/19 10:40 == 48	10/4/19 15:15 == 45.1
10/4/19 1:35 == 48	10/4/19 6:10 == 48.1	10/4/19 10:45 == 40.3	10/4/19 15:20 == 48
10/4/19 1:40 == 48	10/4/19 6:15 == 45	10/4/19 10:50 == 34	10/4/19 15:25 == 48.1
10/4/19 1:45 == 48.1	10/4/19 6:20 == 41.7	10/4/19 10:55 == 34.5	10/4/19 15:30 == 48.1
10/4/19 1:50 == 48.1	10/4/19 6:25 == 43.3	10/4/19 11:00 == 34.5	10/4/19 15:35 == 48
10/4/19 1:55 == 48	10/4/19 6:30 == 48.1	10/4/19 11:05 == 34.8	10/4/19 15:40 == 48
10/4/19 2:00 == 48	10/4/19 6:35 == 46.9	10/4/19 11:10 == 34.8	10/4/19 15:45 == 48
10/4/19 2:05 == 48.1	10/4/19 6:40 == 40.5	10/4/19 11:15 == 34.9	10/4/19 15:50 == 48
10/4/19 2:10 == 48	10/4/19 6:45 == 44.5	10/4/19 11:20 == 35	10/4/19 15:55 == 47.9
10/4/19 2:15 == 48.1	10/4/19 6:50 == 47.9	10/4/19 11:25 == 35.1	10/4/19 16:00 == 47.9
10/4/19 2:20 == 48.1	10/4/19 6:55 == 47.9	10/4/19 11:30 == 34.9	10/4/19 16:05 == 47.9
10/4/19 2:25 == 48	10/4/19 7:00 == 48.1	10/4/19 11:35 == 35.1	10/4/19 16:10 == 48
10/4/19 2:30 == 48	10/4/19 7:05 == 48.1	10/4/19 11:40 == 35.2	10/4/19 16:15 == 48.1
10/4/19 2:35 == 48	10/4/19 7:10 == 48.1	10/4/19 11:45 == 35.2	10/4/19 16:20 == 48
10/4/19 2:40 == 48.1	10/4/19 7:15 == 47.9	10/4/19 11:50 == 35.6	10/4/19 16:25 == 48
10/4/19 2:45 == 41.3	10/4/19 7:20 == 47.9	10/4/19 11:55 == 35.4	10/4/19 16:30 == 40.6
10/4/19 2:50 == 34.6	10/4/19 7:25 == 48.1	10/4/19 12:00 == 38.6	10/4/19 16:35 == 34.8
10/4/19 2:55 == 34.5	10/4/19 7:30 == 48	10/4/19 12:05 == 48	10/4/19 16:40 == 34.7
10/4/19 3:00 == 34.8	10/4/19 7:35 == 48	10/4/19 12:10 == 48	10/4/19 16:45 == 35.1
10/4/19 3:05 == 34.8	10/4/19 7:40 == 47.9	10/4/19 12:15 == 48	10/4/19 16:50 == 35.2
10/4/19 3:10 == 34.9	10/4/19 7:45 == 41.2	10/4/19 12:20 == 47.9	10/4/19 16:55 == 35.2
10/4/19 3:15 == 35.2	10/4/19 7:50 == 34.9	10/4/19 12:25 == 48	10/4/19 17:00 == 35.3
10/4/19 3:20 == 35.4	10/4/19 7:55 == 35	10/4/19 12:30 == 48.1	10/4/19 17:05 == 35.3
10/4/19 3:25 == 35.4	10/4/19 8:00 == 35.1	10/4/19 12:35 == 47.9	10/4/19 17:10 == 35.5
10/4/19 3:30 == 35.7	10/4/19 8:05 == 35.3	10/4/19 12:40 == 48	10/4/19 17:15 == 35.4
10/4/19 3:35 == 35.8	10/4/19 8:10 == 35.3	10/4/19 12:45 == 48.1	10/4/19 17:20 == 35.5
10/4/19 3:40 == 35.8	10/4/19 8:15 == 35.4	10/4/19 12:50 == 47.9	10/4/19 17:25 == 35.3
10/4/19 3:45 == 38.8	10/4/19 8:20 == 35.5	10/4/19 12:55 == 48	10/4/19 17:30 == 35.7
10/4/19 3:50 == 48	10/4/19 8:25 == 35.4	10/4/19 13:00 == 48	10/4/19 17:35 == 35.4
10/4/19 3:55 == 47.9	10/4/19 8:30 == 35.6	10/4/19 13:05 == 48.1	10/4/19 17:40 == 35.6
10/4/19 4:00 == 47.9	10/4/19 8:35 == 35.7	10/4/19 13:10 == 47.9	10/4/19 17:45 == 38.6
10/4/19 4:05 == 48.1	10/4/19 8:40 == 35.7	10/4/19 13:15 == 48	10/4/19 17:50 == 48
10/4/19 4:10 == 48	10/4/19 8:45 == 35.9	10/4/19 13:20 == 48	10/4/19 17:55 == 48
10/4/19 4:15 == 47.9	10/4/19 8:50 == 36.2	10/4/19 13:25 == 48	10/4/19 18:00 == 48
10/4/19 4:20 == 48	10/4/19 8:55 == 36.1	10/4/19 13:30 == 48.1	10/4/19 18:05 == 48
10/4/19 4:25 == 47.8	10/4/19 9:00 == 36.7	10/4/19 13:35 == 47.9	10/4/19 18:10 == 48
10/4/19 4:30 == 48.1	10/4/19 9:05 == 42.1	10/4/19 13:40 == 48.1	10/4/19 18:15 == 47.9
10/4/19 4:35 == 47.9	10/4/19 9:10 == 46.2	10/4/19 13:45 == 41.1	10/4/19 18:20 == 47.9
10/4/19 4:40 == 48.2	10/4/19 9:15 == 48	10/4/19 13:50 == 34.8	10/4/19 18:25 == 47.9
10/4/19 4:45 == 48	10/4/19 9:20 == 48	10/4/19 13:55 == 34.8	10/4/19 18:30 == 48
10/4/19 4:50 == 48	10/4/19 9:25 == 47.9	10/4/19 14:00 == 34.7	10/4/19 18:35 == 48
10/4/19 4:55 == 48.2	10/4/19 9:30 == 47.9	10/4/19 14:05 == 34.8	10/4/19 18:40 == 48
10/4/19 5:00 == 41.1	10/4/19 9:35 == 48	10/4/19 14:10 == 35.1	10/4/19 18:45 == 47.9
10/4/19 5:05 == 34.5	10/4/19 9:40 == 48.1	10/4/19 14:15 == 35.4	10/4/19 18:50 == 47.9
10/4/19 5:10 == 34.4	10/4/19 9:45 == 45.4	10/4/19 14:20 == 35	10/4/19 18:55 == 47.9
10/4/19 5:15 == 34.5	10/4/19 9:50 == 43.8	10/4/19 14:25 == 35.2	10/4/19 19:00 == 47.9
10/4/19 5:20 == 34.7	10/4/19 9:55 == 48.1	10/4/19 14:30 == 35.5	10/4/19 19:05 == 48
10/4/19 5:25 == 34.7	10/4/19 10:00 == 48	10/4/19 14:35 == 35.5	10/4/19 19:10 == 48
10/4/19 5:30 == 35	10/4/19 10:05 == 47.9	10/4/19 14:40 == 35.5	10/4/19 19:15 == 43.9
10/4/19 5:35 == 35.4	10/4/19 10:10 == 47.9	10/4/19 14:45 == 35.6	10/4/19 19:20 == 42.5
10/4/19 5:40 == 35.6	10/4/19 10:15 == 48	10/4/19 14:50 == 35.6	10/4/19 19:25 == 48
10/4/19 5:45 == 35.7	10/4/19 10:20 == 48.1	10/4/19 14:55 == 35.6	10/4/19 19:30 == 40.1
10/4/19 5:50 == 35.5	10/4/19 10:25 == 48	10/4/19 15:00 == 38.3	10/4/19 19:35 == 34.1

Pumpback Station Discharge (0364)

10/4/19 19:40 == 34	10/5/19 0:15 == 37.7	10/5/19 4:50 == 35.3	10/5/19 9:25 == 34.7
10/4/19 19:45 == 34.3	10/5/19 0:20 == 47.9	10/5/19 4:55 == 35.2	10/5/19 9:30 == 34.9
10/4/19 19:50 == 34.5	10/5/19 0:25 == 48	10/5/19 5:00 == 35.2	10/5/19 9:35 == 35.1
10/4/19 19:55 == 34.6	10/5/19 0:30 == 48	10/5/19 5:05 == 35.4	10/5/19 9:40 == 35
10/4/19 20:00 == 37.4	10/5/19 0:35 == 48	10/5/19 5:10 == 35.4	10/5/19 9:45 == 35.9
10/4/19 20:05 == 40.4	10/5/19 0:40 == 48	10/5/19 5:15 == 38.2	10/5/19 9:50 == 35.9
10/4/19 20:10 == 46.8	10/5/19 0:45 == 48	10/5/19 5:20 == 48	10/5/19 9:55 == 35.3
10/4/19 20:15 == 48.2	10/5/19 0:50 == 48.2	10/5/19 5:25 == 48	10/5/19 10:00 == 35.6
10/4/19 20:20 == 47.9	10/5/19 0:55 == 48	10/5/19 5:30 == 48	10/5/19 10:05 == 35.7
10/4/19 20:25 == 48.1	10/5/19 1:00 == 48	10/5/19 5:35 == 47.9	10/5/19 10:10 == 35.7
10/4/19 20:30 == 48	10/5/19 1:05 == 48	10/5/19 5:40 == 48	10/5/19 10:15 == 39.1
10/4/19 20:35 == 48	10/5/19 1:10 == 48	10/5/19 5:45 == 47.9	10/5/19 10:20 == 42.1
10/4/19 20:40 == 47.9	10/5/19 1:15 == 48	10/5/19 5:50 == 47.9	10/5/19 10:25 == 47.9
10/4/19 20:45 == 47.9	10/5/19 1:20 == 48	10/5/19 5:55 == 48.2	10/5/19 10:30 == 47.9
10/4/19 20:50 == 48.3	10/5/19 1:25 == 48	10/5/19 6:00 == 47.9	10/5/19 10:35 == 48
10/4/19 20:55 == 48	10/5/19 1:30 == 40.2	10/5/19 6:05 == 47.8	10/5/19 10:40 == 48
10/4/19 21:00 == 40.1	10/5/19 1:35 == 34.3	10/5/19 6:10 == 48.1	10/5/19 10:45 == 48
10/4/19 21:05 == 34.3	10/5/19 1:40 == 34.2	10/5/19 6:15 == 40.7	10/5/19 10:50 == 48
10/4/19 21:10 == 34.2	10/5/19 1:45 == 34.5	10/5/19 6:20 == 35.1	10/5/19 10:55 == 47.8
10/4/19 21:15 == 34.6	10/5/19 1:50 == 34.7	10/5/19 6:25 == 35.2	10/5/19 11:00 == 48
10/4/19 21:20 == 34.6	10/5/19 1:55 == 34.5	10/5/19 6:30 == 35.5	10/5/19 11:05 == 48
10/4/19 21:25 == 34.7	10/5/19 2:00 == 34.6	10/5/19 6:35 == 35.3	10/5/19 11:10 == 48.1
10/4/19 21:30 == 35.1	10/5/19 2:05 == 34.5	10/5/19 6:40 == 35.3	10/5/19 11:15 == 48.1
10/4/19 21:35 == 35	10/5/19 2:10 == 34.6	10/5/19 6:45 == 35.1	10/5/19 11:20 == 47.9
10/4/19 21:40 == 35.2	10/5/19 2:15 == 37.7	10/5/19 6:50 == 35.2	10/5/19 11:25 == 48
10/4/19 21:45 == 35.1	10/5/19 2:20 == 39.3	10/5/19 6:55 == 35.1	10/5/19 11:30 == 48
10/4/19 21:50 == 35.2	10/5/19 2:25 == 47	10/5/19 7:00 == 35.3	10/5/19 11:35 == 48
10/4/19 21:55 == 35	10/5/19 2:30 == 48	10/5/19 7:05 == 35.4	10/5/19 11:40 == 48
10/4/19 22:00 == 37.6	10/5/19 2:35 == 47.8	10/5/19 7:10 == 35.5	10/5/19 11:45 == 40.3
10/4/19 22:05 == 48.1	10/5/19 2:40 == 48	10/5/19 7:15 == 35.5	10/5/19 11:50 == 34.7
10/4/19 22:10 == 47.9	10/5/19 2:45 == 47.9	10/5/19 7:20 == 35.4	10/5/19 11:55 == 34.7
10/4/19 22:15 == 48.1	10/5/19 2:50 == 40.5	10/5/19 7:25 == 35.4	10/5/19 12:00 == 35.2
10/4/19 22:20 == 48	10/5/19 2:55 == 46	10/5/19 7:30 == 35.5	10/5/19 12:05 == 35.3
10/4/19 22:25 == 48.1	10/5/19 3:00 == 44.3	10/5/19 7:35 == 47.9	10/5/19 12:10 == 35.4
10/4/19 22:30 == 48	10/5/19 3:05 == 42.4	10/5/19 7:40 == 48.1	10/5/19 12:15 == 35.6
10/4/19 22:35 == 47.9	10/5/19 3:10 == 48	10/5/19 7:45 == 48.1	10/5/19 12:20 == 35.4
10/4/19 22:40 == 48.2	10/5/19 3:15 == 43.5	10/5/19 7:50 == 47.9	10/5/19 12:25 == 35.6
10/4/19 22:45 == 47.9	10/5/19 3:20 == 43.5	10/5/19 7:55 == 47.8	10/5/19 12:30 == 39.3
10/4/19 22:50 == 48	10/5/19 3:25 == 48	10/5/19 8:00 == 48	10/5/19 12:35 == 48
10/4/19 22:55 == 48.1	10/5/19 3:30 == 48	10/5/19 8:05 == 48.1	10/5/19 12:40 == 47.9
10/4/19 23:00 == 48	10/5/19 3:35 == 47.9	10/5/19 8:10 == 48	10/5/19 12:45 == 47.9
10/4/19 23:05 == 48	10/5/19 3:40 == 48	10/5/19 8:15 == 48.1	10/5/19 12:50 == 48.1
10/4/19 23:10 == 48.1	10/5/19 3:45 == 48	10/5/19 8:20 == 47.9	10/5/19 12:55 == 48
10/4/19 23:15 == 48	10/5/19 3:50 == 47.9	10/5/19 8:25 == 48	10/5/19 13:00 == 48.1
10/4/19 23:20 == 48.1	10/5/19 3:55 == 48	10/5/19 8:30 == 47.9	10/5/19 13:05 == 48
10/4/19 23:25 == 47.9	10/5/19 4:00 == 47.9	10/5/19 8:35 == 48	10/5/19 13:10 == 47.9
10/4/19 23:30 == 39.9	10/5/19 4:05 == 48	10/5/19 8:40 == 48.1	10/5/19 13:15 == 47.9
10/4/19 23:35 == 33.9	10/5/19 4:10 == 48	10/5/19 8:45 == 48.1	10/5/19 13:20 == 48
10/4/19 23:40 == 33.9	10/5/19 4:15 == 40.3	10/5/19 8:50 == 47.9	10/5/19 13:25 == 48
10/4/19 23:45 == 34.1	10/5/19 4:20 == 34.3	10/5/19 8:55 == 48	10/5/19 13:30 == 47.9
10/4/19 23:50 == 34	10/5/19 4:25 == 34.4	10/5/19 9:00 == 40.4	10/5/19 13:35 == 48
10/4/19 23:55 == 34.2	10/5/19 4:30 == 34.7	10/5/19 9:05 == 35.1	10/5/19 13:40 == 48.1
10/5/19 0:00 == 34.3	10/5/19 4:35 == 34.9	10/5/19 9:10 == 35	10/5/19 13:45 == 47.9
10/5/19 0:05 == 34.2	10/5/19 4:40 == 34.8	10/5/19 9:15 == 35	10/5/19 13:50 == 48
10/5/19 0:10 == 34.4	10/5/19 4:45 == 35.3	10/5/19 9:20 == 35	10/5/19 13:55 == 48

Pumpback Station Discharge (0364)

10/5/19 14:00 == 40.1	10/5/19 18:35 == 35	10/5/19 23:10 == 34.7	10/6/19 3:45 == 48
10/5/19 14:05 == 34.5	10/5/19 18:40 == 35.2	10/5/19 23:15 == 34.8	10/6/19 3:50 == 48.1
10/5/19 14:10 == 34.7	10/5/19 18:45 == 39.2	10/5/19 23:20 == 35	10/6/19 3:55 == 48
10/5/19 14:15 == 35.2	10/5/19 18:50 == 48	10/5/19 23:25 == 34.9	10/6/19 4:00 == 48
10/5/19 14:20 == 34.9	10/5/19 18:55 == 48.1	10/5/19 23:30 == 34.9	10/6/19 4:05 == 47.9
10/5/19 14:25 == 34.9	10/5/19 19:00 == 47.9	10/5/19 23:35 == 34.9	10/6/19 4:10 == 48.1
10/5/19 14:30 == 35.3	10/5/19 19:05 == 48	10/5/19 23:40 == 34.8	10/6/19 4:15 == 47.9
10/5/19 14:35 == 35.4	10/5/19 19:10 == 47.9	10/5/19 23:45 == 39.4	10/6/19 4:20 == 48
10/5/19 14:40 == 35.5	10/5/19 19:15 == 48	10/5/19 23:50 == 48.1	10/6/19 4:25 == 47.9
10/5/19 14:45 == 39	10/5/19 19:20 == 48	10/5/19 23:55 == 48	10/6/19 4:30 == 48
10/5/19 14:50 == 41.1	10/5/19 19:25 == 48.1	10/6/19 0:00 == 48	10/6/19 4:35 == 48.1
10/5/19 14:55 == 46.8	10/5/19 19:30 == 48.1	10/6/19 0:05 == 47.9	10/6/19 4:40 == 48
10/5/19 15:00 == 44	10/5/19 19:35 == 48	10/6/19 0:10 == 48.1	10/6/19 4:45 == 48
10/5/19 15:05 == 43	10/5/19 19:40 == 48.1	10/6/19 0:15 == 43.4	10/6/19 4:50 == 47.9
10/5/19 15:10 == 48.1	10/5/19 19:45 == 47.8	10/6/19 0:20 == 43.4	10/6/19 4:55 == 48
10/5/19 15:15 == 44.5	10/5/19 19:50 == 47.8	10/6/19 0:25 == 48.1	10/6/19 5:00 == 39.6
10/5/19 15:20 == 41.3	10/5/19 19:55 == 47.9	10/6/19 0:30 == 48.1	10/6/19 5:05 == 34.9
10/5/19 15:25 == 41.2	10/5/19 20:00 == 48	10/6/19 0:35 == 48.2	10/6/19 5:10 == 34.8
10/5/19 15:30 == 41.4	10/5/19 20:05 == 48	10/6/19 0:40 == 48	10/6/19 5:15 == 34.9
10/5/19 15:35 == 48.1	10/5/19 20:10 == 48	10/6/19 0:45 == 48.1	10/6/19 5:20 == 35
10/5/19 15:40 == 48.1	10/5/19 20:15 == 39.9	10/6/19 0:50 == 47.9	10/6/19 5:25 == 35
10/5/19 15:45 == 48	10/5/19 20:20 == 34.3	10/6/19 0:55 == 48	10/6/19 5:30 == 35.2
10/5/19 15:50 == 48	10/5/19 20:25 == 34.3	10/6/19 1:00 == 48	10/6/19 5:35 == 35.5
10/5/19 15:55 == 47.9	10/5/19 20:30 == 34.4	10/6/19 1:05 == 47.9	10/6/19 5:40 == 35.5
10/5/19 16:00 == 48	10/5/19 20:35 == 34.8	10/6/19 1:10 == 48.1	10/6/19 5:45 == 35.6
10/5/19 16:05 == 48	10/5/19 20:40 == 34.7	10/6/19 1:15 == 48.1	10/6/19 5:50 == 35.5
10/5/19 16:10 == 48.1	10/5/19 20:45 == 35.2	10/6/19 1:20 == 47.9	10/6/19 5:55 == 35.6
10/5/19 16:15 == 47.9	10/5/19 20:50 == 35.2	10/6/19 1:25 == 48	10/6/19 6:00 == 40
10/5/19 16:20 == 47.9	10/5/19 20:55 == 35.3	10/6/19 1:30 == 43.2	10/6/19 6:05 == 48
10/5/19 16:25 == 47.9	10/5/19 21:00 == 39.6	10/6/19 1:35 == 44.1	10/6/19 6:10 == 48.1
10/5/19 16:30 == 40.3	10/5/19 21:05 == 48.1	10/6/19 1:40 == 48	10/6/19 6:15 == 48.1
10/5/19 16:35 == 34.7	10/5/19 21:10 == 48	10/6/19 1:45 == 48.1	10/6/19 6:20 == 48
10/5/19 16:40 == 34.5	10/5/19 21:15 == 47.9	10/6/19 1:50 == 47.9	10/6/19 6:25 == 47.9
10/5/19 16:45 == 35.1	10/5/19 21:20 == 48	10/6/19 1:55 == 48	10/6/19 6:30 == 47.9
10/5/19 16:50 == 35.1	10/5/19 21:25 == 47.9	10/6/19 2:00 == 39.6	10/6/19 6:35 == 45
10/5/19 16:55 == 35.1	10/5/19 21:30 == 48	10/6/19 2:05 == 34.1	10/6/19 6:40 == 42.6
10/5/19 17:00 == 35.2	10/5/19 21:35 == 48	10/6/19 2:10 == 34	10/6/19 6:45 == 48
10/5/19 17:05 == 35.3	10/5/19 21:40 == 48	10/6/19 2:15 == 34.7	10/6/19 6:50 == 48
10/5/19 17:10 == 35.4	10/5/19 21:45 == 48	10/6/19 2:20 == 34.7	10/6/19 6:55 == 48
10/5/19 17:15 == 35.4	10/5/19 21:50 == 48	10/6/19 2:25 == 34.7	10/6/19 7:00 == 47.9
10/5/19 17:20 == 35.4	10/5/19 21:55 == 48	10/6/19 2:30 == 34.9	10/6/19 7:05 == 47.9
10/5/19 17:25 == 35.3	10/5/19 22:00 == 47.8	10/6/19 2:35 == 34.9	10/6/19 7:10 == 48
10/5/19 17:30 == 39.3	10/5/19 22:05 == 39.7	10/6/19 2:40 == 34.9	10/6/19 7:15 == 48.1
10/5/19 17:35 == 48	10/5/19 22:10 == 47.8	10/6/19 2:45 == 35	10/6/19 7:20 == 48
10/5/19 17:40 == 48.1	10/5/19 22:15 == 48.2	10/6/19 2:50 == 35	10/6/19 7:25 == 47.9
10/5/19 17:45 == 48	10/5/19 22:20 == 48	10/6/19 2:55 == 34.9	10/6/19 7:30 == 47.8
10/5/19 17:50 == 48.1	10/5/19 22:25 == 48	10/6/19 3:00 == 39.3	10/6/19 7:35 == 48.1
10/5/19 17:55 == 48	10/5/19 22:30 == 47.9	10/6/19 3:05 == 39.5	10/6/19 7:40 == 48
10/5/19 18:00 == 48	10/5/19 22:35 == 48	10/6/19 3:10 == 47.7	10/6/19 7:45 == 39.4
10/5/19 18:05 == 48	10/5/19 22:40 == 48	10/6/19 3:15 == 48	10/6/19 7:50 == 34.7
10/5/19 18:10 == 48	10/5/19 22:45 == 39.5	10/6/19 3:20 == 48.1	10/6/19 7:55 == 34.7
10/5/19 18:15 == 40.5	10/5/19 22:50 == 34.4	10/6/19 3:25 == 48	10/6/19 8:00 == 35
10/5/19 18:20 == 35.1	10/5/19 22:55 == 34.4	10/6/19 3:30 == 48	10/6/19 8:05 == 35
10/5/19 18:25 == 34.9	10/5/19 23:00 == 34.6	10/6/19 3:35 == 47.8	10/6/19 8:10 == 35.1
10/5/19 18:30 == 34.9	10/5/19 23:05 == 34.6	10/6/19 3:40 == 47.9	10/6/19 8:15 == 35.1

Pumpback Station Discharge (0364)

10/6/19 8:20 == 35.2	10/6/19 12:55 == 48.1	10/6/19 17:30 == 35.2	10/6/19 22:05 == 47.9
10/6/19 8:25 == 35.2	10/6/19 13:00 == 48	10/6/19 17:35 == 39.5	10/6/19 22:10 == 47.9
10/6/19 8:30 == 35.3	10/6/19 13:05 == 47.9	10/6/19 17:40 == 47.9	10/6/19 22:15 == 47.9
10/6/19 8:35 == 35.5	10/6/19 13:10 == 48.1	10/6/19 17:45 == 48	10/6/19 22:20 == 38.9
10/6/19 8:40 == 35.5	10/6/19 13:15 == 48	10/6/19 17:50 == 48	10/6/19 22:25 == 34.7
10/6/19 8:45 == 40	10/6/19 13:20 == 47.9	10/6/19 17:55 == 48.1	10/6/19 22:30 == 34.7
10/6/19 8:50 == 48	10/6/19 13:25 == 48	10/6/19 18:00 == 48.1	10/6/19 22:35 == 35
10/6/19 8:55 == 48.1	10/6/19 13:30 == 47.9	10/6/19 18:05 == 48	10/6/19 22:40 == 35
10/6/19 9:00 == 48.1	10/6/19 13:35 == 39.2	10/6/19 18:10 == 47.9	10/6/19 22:45 == 34.9
10/6/19 9:05 == 47.9	10/6/19 13:40 == 34.8	10/6/19 18:15 == 48	10/6/19 22:50 == 34.9
10/6/19 9:10 == 48.1	10/6/19 13:45 == 34.7	10/6/19 18:20 == 48.1	10/6/19 22:55 == 34.9
10/6/19 9:15 == 48.1	10/6/19 13:50 == 35.1	10/6/19 18:25 == 48.1	10/6/19 23:00 == 34.9
10/6/19 9:20 == 45.5	10/6/19 13:55 == 35.1	10/6/19 18:30 == 48	10/6/19 23:05 == 35
10/6/19 9:25 == 42	10/6/19 14:00 == 35.2	10/6/19 18:35 == 38.9	10/6/19 23:10 == 34.9
10/6/19 9:30 == 48.3	10/6/19 14:05 == 35.1	10/6/19 18:40 == 34.7	10/6/19 23:15 == 35
10/6/19 9:35 == 48	10/6/19 14:10 == 35.1	10/6/19 18:45 == 34.6	10/6/19 23:20 == 39.5
10/6/19 9:40 == 47.9	10/6/19 14:15 == 35.3	10/6/19 18:50 == 35.1	10/6/19 23:25 == 47.9
10/6/19 9:45 == 43.9	10/6/19 14:20 == 35.8	10/6/19 18:55 == 35.2	10/6/19 23:30 == 48.1
10/6/19 9:50 == 41.9	10/6/19 14:25 == 35.3	10/6/19 19:00 == 35.3	10/6/19 23:35 == 48
10/6/19 9:55 == 43.8	10/6/19 14:30 == 35.5	10/6/19 19:05 == 35.2	10/6/19 23:40 == 47.9
10/6/19 10:00 == 47.9	10/6/19 14:35 == 39.8	10/6/19 19:10 == 34.9	10/6/19 23:45 == 48
10/6/19 10:05 == 48.1	10/6/19 14:40 == 40.5	10/6/19 19:15 == 35	10/6/19 23:50 == 47.9
10/6/19 10:10 == 42.5	10/6/19 14:45 == 47.7	10/6/19 19:20 == 39.6	10/6/19 23:55 == 47.8
10/6/19 10:15 == 45.5	10/6/19 14:50 == 48	10/6/19 19:25 == 48	10/7/19 0:00 == 48
10/6/19 10:20 == 47.9	10/6/19 14:55 == 48	10/6/19 19:30 == 48	10/7/19 0:05 == 47.9
10/6/19 10:25 == 48	10/6/19 15:00 == 48	10/6/19 19:35 == 48	10/7/19 0:10 == 48
10/6/19 10:30 == 39.8	10/6/19 15:05 == 48.1	10/6/19 19:40 == 48	10/7/19 0:15 == 48
10/6/19 10:35 == 35.6	10/6/19 15:10 == 47.9	10/6/19 19:45 == 48	10/7/19 0:20 == 41.4
10/6/19 10:40 == 35.8	10/6/19 15:15 == 47.9	10/6/19 19:50 == 48	10/7/19 0:25 == 42.7
10/6/19 10:45 == 35.6	10/6/19 15:20 == 42.3	10/6/19 19:55 == 48	10/7/19 0:30 == 41.9
10/6/19 10:50 == 35.3	10/6/19 15:25 == 46	10/6/19 20:00 == 48	10/7/19 0:35 == 48
10/6/19 10:55 == 35.4	10/6/19 15:30 == 48.1	10/6/19 20:05 == 48	10/7/19 0:40 == 48
10/6/19 11:00 == 35.6	10/6/19 15:35 == 47.9	10/6/19 20:10 == 48	10/7/19 0:45 == 48
10/6/19 11:05 == 35.6	10/6/19 15:40 == 48	10/6/19 20:15 == 48	10/7/19 0:50 == 48
10/6/19 11:10 == 35.6	10/6/19 15:45 == 47.9	10/6/19 20:20 == 48	10/7/19 0:55 == 48
10/6/19 11:15 == 35.8	10/6/19 15:50 == 48	10/6/19 20:25 == 48	10/7/19 1:00 == 48
10/6/19 11:20 == #	10/6/19 15:55 == 48	10/6/19 20:30 == 48	10/7/19 1:05 == 48
10/6/19 11:25 == 35.5	10/6/19 16:00 == 48	10/6/19 20:35 == 47.9	10/7/19 1:10 == 48
10/6/19 11:30 == #	10/6/19 16:05 == 48.1	10/6/19 20:40 == 48	10/7/19 1:15 == 48
10/6/19 11:35 == 48	10/6/19 16:10 == 48	10/6/19 20:45 == 48	10/7/19 1:20 == 47.9
10/6/19 11:40 == #	10/6/19 16:15 == 47.9	10/6/19 20:50 == 48.1	10/7/19 1:25 == 47.9
10/6/19 11:45 == 48	10/6/19 16:20 == 47.9	10/6/19 20:55 == 48	10/7/19 1:30 == 48
10/6/19 11:50 == 44.9	10/6/19 16:25 == 48.1	10/6/19 21:00 == 48.1	10/7/19 1:35 == 38.6
10/6/19 11:55 == #	10/6/19 16:30 == 48.1	10/6/19 21:05 == 48.1	10/7/19 1:40 == 34.4
10/6/19 12:00 == 42.6	10/6/19 16:35 == 38.8	10/6/19 21:10 == 47.9	10/7/19 1:45 == 34.3
10/6/19 12:05 == 48.1	10/6/19 16:40 == 34.5	10/6/19 21:15 == 48.1	10/7/19 1:50 == 34.6
10/6/19 12:10 == 47.9	10/6/19 16:45 == 34.5	10/6/19 21:20 == 41.3	10/7/19 1:55 == 34.6
10/6/19 12:15 == 47.8	10/6/19 16:50 == 35	10/6/19 21:25 == 46.3	10/7/19 2:00 == 34.6
10/6/19 12:20 == 48.2	10/6/19 16:55 == 35	10/6/19 21:30 == 48	10/7/19 2:05 == 34.5
10/6/19 12:25 == 48	10/6/19 17:00 == 34.9	10/6/19 21:35 == 47.9	10/7/19 2:10 == 34.6
10/6/19 12:30 == 47.9	10/6/19 17:05 == 35.2	10/6/19 21:40 == 47.9	10/7/19 2:15 == 34.6
10/6/19 12:35 == 48	10/6/19 17:10 == 35.2	10/6/19 21:45 == 48.1	10/7/19 2:20 == 39.9
10/6/19 12:40 == 48	10/6/19 17:15 == 35.2	10/6/19 21:50 == 48	10/7/19 2:25 == 47.9
10/6/19 12:45 == 48	10/6/19 17:20 == 35.1	10/6/19 21:55 == 47.9	10/7/19 2:30 == 47.9
10/6/19 12:50 == 48.1	10/6/19 17:25 == 35.3	10/6/19 22:00 == 48	10/7/19 2:35 == 48

Pumpback Station Discharge (0364)

10/7/19 2:40 == 47.9	10/7/19 7:15 == 47.9	10/7/19 11:50 == 35.5	10/7/19 16:25 == 47.9
10/7/19 2:45 == 48.1	10/7/19 7:20 == 45.3	10/7/19 11:55 == 35.5	10/7/19 16:30 == 48.1
10/7/19 2:50 == 47.9	10/7/19 7:25 == 42.5	10/7/19 12:00 == 35.6	10/7/19 16:35 == 48
10/7/19 2:55 == 47.9	10/7/19 7:30 == 48.1	10/7/19 12:05 == 41.4	10/7/19 16:40 == 48
10/7/19 3:00 == 48.2	10/7/19 7:35 == 48	10/7/19 12:10 == 48.1	10/7/19 16:45 == 47.9
10/7/19 3:05 == 47.9	10/7/19 7:40 == 47.9	10/7/19 12:15 == 48	10/7/19 16:50 == 47.9
10/7/19 3:10 == 48	10/7/19 7:45 == 47.9	10/7/19 12:20 == 48	10/7/19 16:55 == 47.8
10/7/19 3:15 == 48	10/7/19 7:50 == 39	10/7/19 12:25 == 48	10/7/19 17:00 == 48
10/7/19 3:20 == 40.7	10/7/19 7:55 == 34.7	10/7/19 12:30 == 48	10/7/19 17:05 == 48.2
10/7/19 3:25 == 46.5	10/7/19 8:00 == 34.7	10/7/19 12:35 == 47.9	10/7/19 17:10 == 48.1
10/7/19 3:30 == 47.9	10/7/19 8:05 == 35	10/7/19 12:40 == 47.9	10/7/19 17:15 == 47.9
10/7/19 3:35 == 48	10/7/19 8:10 == 35.1	10/7/19 12:45 == 48	10/7/19 17:20 == 48
10/7/19 3:40 == 48.1	10/7/19 8:15 == 35	10/7/19 12:50 == 48	10/7/19 17:25 == 47.9
10/7/19 3:45 == 48.1	10/7/19 8:20 == 35.6	10/7/19 12:55 == 48	10/7/19 17:30 == 47.9
10/7/19 3:50 == 48	10/7/19 8:25 == 35.6	10/7/19 13:00 == 48	10/7/19 17:35 == 39.6
10/7/19 3:55 == 48	10/7/19 8:30 == 35.5	10/7/19 13:05 == 48.1	10/7/19 17:40 == 47.1
10/7/19 4:00 == 47.9	10/7/19 8:35 == 35.8	10/7/19 13:10 == 48.1	10/7/19 17:45 == 48
10/7/19 4:05 == 47.9	10/7/19 8:40 == 35.8	10/7/19 13:15 == 48	10/7/19 17:50 == 48.2
10/7/19 4:10 == 48	10/7/19 8:45 == 35.7	10/7/19 13:20 == 48	10/7/19 17:55 == 47.9
10/7/19 4:15 == 48.1	10/7/19 8:50 == 40.9	10/7/19 13:25 == 47.9	10/7/19 18:00 == 48
10/7/19 4:20 == 47.9	10/7/19 8:55 == 47.9	10/7/19 13:30 == 48.1	10/7/19 18:05 == 38.4
10/7/19 4:25 == 48	10/7/19 9:00 == 48.1	10/7/19 13:35 == 48	10/7/19 18:10 == 34.3
10/7/19 4:30 == 48	10/7/19 9:05 == 48.2	10/7/19 13:40 == 48.1	10/7/19 18:15 == 34.3
10/7/19 4:35 == 38.8	10/7/19 9:10 == 47.9	10/7/19 13:45 == 48.1	10/7/19 18:20 == 35.3
10/7/19 4:40 == 34.6	10/7/19 9:15 == 48	10/7/19 13:50 == 48.1	10/7/19 18:25 == 35
10/7/19 4:45 == 34.6	10/7/19 9:20 == 48	10/7/19 13:55 == 48	10/7/19 18:30 == 34.9
10/7/19 4:50 == 35.1	10/7/19 9:25 == 47.8	10/7/19 14:00 == 48	10/7/19 18:35 == 34.9
10/7/19 4:55 == 35.2	10/7/19 9:30 == 48	10/7/19 14:05 == 47.8	10/7/19 18:40 == 34.9
10/7/19 5:00 == 35.1	10/7/19 9:35 == 48	10/7/19 14:10 == 47.9	10/7/19 18:45 == 34.9
10/7/19 5:05 == 35.4	10/7/19 9:40 == 48	10/7/19 14:15 == 48	10/7/19 18:50 == 35.2
10/7/19 5:10 == 35.4	10/7/19 9:45 == 48.1	10/7/19 14:20 == 47.8	10/7/19 18:55 == 35.1
10/7/19 5:15 == 35.2	10/7/19 9:50 == 43.1	10/7/19 14:25 == 48.1	10/7/19 19:00 == 35.3
10/7/19 5:20 == 35.4	10/7/19 9:55 == 42	10/7/19 14:30 == 48	10/7/19 19:05 == 35.3
10/7/19 5:25 == 35.3	10/7/19 10:00 == 42.2	10/7/19 14:35 == 48	10/7/19 19:10 == 35
10/7/19 5:30 == 35.3	10/7/19 10:05 == 43.2	10/7/19 14:40 == 48.1	10/7/19 19:15 == 35
10/7/19 5:35 == 39.9	10/7/19 10:10 == 41.6	10/7/19 14:45 == 48	10/7/19 19:20 == 41.2
10/7/19 5:40 == 48.2	10/7/19 10:15 == 48.2	10/7/19 14:50 == 39.3	10/7/19 19:25 == 48.2
10/7/19 5:45 == 48	10/7/19 10:20 == 48.1	10/7/19 14:55 == 35.5	10/7/19 19:30 == 47.9
10/7/19 5:50 == 48	10/7/19 10:25 == 48	10/7/19 15:00 == 35.5	10/7/19 19:35 == 48
10/7/19 5:55 == 48.1	10/7/19 10:30 == 48.1	10/7/19 15:05 == 35.5	10/7/19 19:40 == 48.1
10/7/19 6:00 == 48	10/7/19 10:35 == 48.1	10/7/19 15:10 == 35.4	10/7/19 19:45 == 47.9
10/7/19 6:05 == 48	10/7/19 10:40 == 48.1	10/7/19 15:15 == 35.3	10/7/19 19:50 == 47.9
10/7/19 6:10 == 48	10/7/19 10:45 == 48	10/7/19 15:20 == 35.8	10/7/19 19:55 == 48.1
10/7/19 6:15 == 48	10/7/19 10:50 == 48	10/7/19 15:25 == 35.2	10/7/19 20:00 == 48.1
10/7/19 6:20 == 48.1	10/7/19 10:55 == 48.1	10/7/19 15:30 == 35.2	10/7/19 20:05 == 48.1
10/7/19 6:25 == 47.9	10/7/19 11:00 == 48	10/7/19 15:35 == 35.1	10/7/19 20:10 == 48.1
10/7/19 6:30 == 48	10/7/19 11:05 == 39.3	10/7/19 15:40 == 35.1	10/7/19 20:15 == 48
10/7/19 6:35 == 48	10/7/19 11:10 == 35.4	10/7/19 15:45 == 35.3	10/7/19 20:20 == 48
10/7/19 6:40 == 48	10/7/19 11:15 == 35.4	10/7/19 15:50 == 41.2	10/7/19 20:25 == 48
10/7/19 6:45 == 48	10/7/19 11:20 == 35.8	10/7/19 15:55 == 48	10/7/19 20:30 == 47.9
10/7/19 6:50 == 47.8	10/7/19 11:25 == 35.4	10/7/19 16:00 == 48	10/7/19 20:35 == 48.1
10/7/19 6:55 == 48	10/7/19 11:30 == 35.4	10/7/19 16:05 == 48	10/7/19 20:40 == 48
10/7/19 7:00 == 47.9	10/7/19 11:35 == 35.4	10/7/19 16:10 == 48	10/7/19 20:45 == 48
10/7/19 7:05 == 48	10/7/19 11:40 == 35.5	10/7/19 16:15 == 48	10/7/19 20:50 == 48.1
10/7/19 7:10 == 47.9	10/7/19 11:45 == 35.4	10/7/19 16:20 == 48	10/7/19 20:55 == 48.1

Pumpback Station Discharge (0364)

10/7/19 21:00 == 47.9	10/8/19 1:35 == 48	10/8/19 6:10 == 48	10/8/19 10:45 == 48.1
10/7/19 21:05 == 48.1	10/8/19 1:40 == 48	10/8/19 6:15 == 48	10/8/19 10:50 == 47.9
10/7/19 21:10 == 47.9	10/8/19 1:45 == 48.1	10/8/19 6:20 == 48	10/8/19 10:55 == 48.1
10/7/19 21:15 == 48.1	10/8/19 1:50 == 47.8	10/8/19 6:25 == 48.1	10/8/19 11:00 == 48.1
10/7/19 21:20 == 48	10/8/19 1:55 == 48.1	10/8/19 6:30 == 48	10/8/19 11:05 == 48
10/7/19 21:25 == 48	10/8/19 2:00 == 47.9	10/8/19 6:35 == 48	10/8/19 11:10 == 48
10/7/19 21:30 == 48.1	10/8/19 2:05 == 48	10/8/19 6:40 == 48.1	10/8/19 11:15 == 48
10/7/19 21:35 == 48	10/8/19 2:10 == 47.9	10/8/19 6:45 == 48.1	10/8/19 11:20 == 48.1
10/7/19 21:40 == 47.9	10/8/19 2:15 == 47.9	10/8/19 6:50 == 48	10/8/19 11:25 == 47.9
10/7/19 21:45 == 47.9	10/8/19 2:20 == 48	10/8/19 6:55 == 47.8	10/8/19 11:30 == 48.1
10/7/19 21:50 == 47.9	10/8/19 2:25 == 48	10/8/19 7:00 == 48	10/8/19 11:35 == 37.7
10/7/19 21:55 == 48	10/8/19 2:30 == 48.1	10/8/19 7:05 == 47.9	10/8/19 11:40 == 34.9
10/7/19 22:00 == 48	10/8/19 2:35 == 37.7	10/8/19 7:10 == 48.2	10/8/19 11:45 == 35
10/7/19 22:05 == 47.9	10/8/19 2:40 == 34.3	10/8/19 7:15 == 48	10/8/19 11:50 == 35.3
10/7/19 22:10 == 48	10/8/19 2:45 == 34.2	10/8/19 7:20 == 48	10/8/19 11:55 == 35.3
10/7/19 22:15 == 48	10/8/19 2:50 == 34.5	10/8/19 7:25 == 47.8	10/8/19 12:00 == 35.2
10/7/19 22:20 == 48	10/8/19 2:55 == 34.7	10/8/19 7:30 == 48.1	10/8/19 12:05 == 35.9
10/7/19 22:25 == 48	10/8/19 3:00 == 34.6	10/8/19 7:35 == 48.1	10/8/19 12:10 == 35.9
10/7/19 22:30 == 48	10/8/19 3:05 == 34.9	10/8/19 7:40 == 48	10/8/19 12:15 == 35.3
10/7/19 22:35 == 48	10/8/19 3:10 == 35.1	10/8/19 7:45 == 48	10/8/19 12:20 == 41
10/7/19 22:40 == 48	10/8/19 3:15 == 35	10/8/19 7:50 == 47.9	10/8/19 12:25 == 47.8
10/7/19 22:45 == 48	10/8/19 3:20 == 40.6	10/8/19 7:55 == 48	10/8/19 12:30 == 48.1
10/7/19 22:50 == 37.9	10/8/19 3:25 == 41	10/8/19 8:00 == 48.1	10/8/19 12:35 == 48
10/7/19 22:55 == 34.2	10/8/19 3:30 == 48.1	10/8/19 8:05 == 47.9	10/8/19 12:40 == 47.9
10/7/19 23:00 == 34.2	10/8/19 3:35 == 48	10/8/19 8:10 == 48.1	10/8/19 12:45 == 47.9
10/7/19 23:05 == 34.7	10/8/19 3:40 == 47.9	10/8/19 8:15 == 48	10/8/19 12:50 == 47.8
10/7/19 23:10 == 34.7	10/8/19 3:45 == 48	10/8/19 8:20 == 37.6	10/8/19 12:55 == 47.9
10/7/19 23:15 == 34.7	10/8/19 3:50 == 47.9	10/8/19 8:25 == 34.4	10/8/19 13:00 == 47.9
10/7/19 23:20 == 34.8	10/8/19 3:55 == 47.9	10/8/19 8:30 == 34.4	10/8/19 13:05 == 48.1
10/7/19 23:25 == 34.7	10/8/19 4:00 == 48	10/8/19 8:35 == 35	10/8/19 13:10 == 48
10/7/19 23:30 == 34.8	10/8/19 4:05 == 47.9	10/8/19 8:40 == 35	10/8/19 13:15 == 47.9
10/7/19 23:35 == 40.4	10/8/19 4:10 == 47.9	10/8/19 8:45 == 35	10/8/19 13:20 == 48
10/7/19 23:40 == 47.9	10/8/19 4:15 == 48	10/8/19 8:50 == 35.3	10/8/19 13:25 == 48
10/7/19 23:45 == 48	10/8/19 4:20 == 48	10/8/19 8:55 == 35.2	10/8/19 13:30 == 48.1
10/7/19 23:50 == 48	10/8/19 4:25 == 47.9	10/8/19 9:00 == 35.2	10/8/19 13:35 == 48
10/7/19 23:55 == 47.9	10/8/19 4:30 == 47.9	10/8/19 9:05 == 35.4	10/8/19 13:40 == 48
10/8/19 0:00 == 47.7	10/8/19 4:35 == 48	10/8/19 9:10 == 35.7	10/8/19 13:45 == 48
10/8/19 0:05 == 47.9	10/8/19 4:40 == 48.1	10/8/19 9:15 == 35.5	10/8/19 13:50 == 48.1
10/8/19 0:10 == 47.6	10/8/19 4:45 == 48	10/8/19 9:20 == 40.7	10/8/19 13:55 == 48
10/8/19 0:15 == 47.8	10/8/19 4:50 == 47.9	10/8/19 9:25 == 48	10/8/19 14:00 == 47.9
10/8/19 0:20 == 48	10/8/19 4:55 == 48	10/8/19 9:30 == 47.8	10/8/19 14:05 == 48
10/8/19 0:25 == 48	10/8/19 5:00 == 48.1	10/8/19 9:35 == 47.9	10/8/19 14:10 == 47.9
10/8/19 0:30 == 47.9	10/8/19 5:05 == 48	10/8/19 9:40 == 48	10/8/19 14:15 == 47.9
10/8/19 0:35 == 48.1	10/8/19 5:10 == 48.2	10/8/19 9:45 == 48	10/8/19 14:20 == 48.1
10/8/19 0:40 == 47.9	10/8/19 5:15 == 48.2	10/8/19 9:50 == 47.9	10/8/19 14:25 == 48
10/8/19 0:45 == 48	10/8/19 5:20 == 37.9	10/8/19 9:55 == 48	10/8/19 14:30 == 48
10/8/19 0:50 == 47.9	10/8/19 5:25 == 34.8	10/8/19 10:00 == 48	10/8/19 14:35 == 47.9
10/8/19 0:55 == 48.1	10/8/19 5:30 == 34.6	10/8/19 10:05 == 47.9	10/8/19 14:40 == 48
10/8/19 1:00 == 48.2	10/8/19 5:35 == 35.2	10/8/19 10:10 == 48	10/8/19 14:45 == 48
10/8/19 1:05 == 48	10/8/19 5:40 == 35.3	10/8/19 10:15 == 48.1	10/8/19 14:50 == 48
10/8/19 1:10 == 48	10/8/19 5:45 == 35.4	10/8/19 10:20 == 48	10/8/19 14:55 == 48
10/8/19 1:15 == 47.9	10/8/19 5:50 == 35.7	10/8/19 10:25 == 47.8	10/8/19 15:00 == 48
10/8/19 1:20 == 48	10/8/19 5:55 == 35.3	10/8/19 10:30 == 48.1	10/8/19 15:05 == 37.7
10/8/19 1:25 == 48	10/8/19 6:00 == 35.7	10/8/19 10:35 == 48	10/8/19 15:10 == 34.7
10/8/19 1:30 == 48.1	10/8/19 6:05 == 40.8	10/8/19 10:40 == 48	10/8/19 15:15 == 34.6

Pumpback Station Discharge (0364)

10/8/19 15:20 == 35.2	10/8/19 19:55 == 47.9	10/9/19 0:30 == 48.1	10/9/19 5:05 == 35.5
10/8/19 15:25 == 35	10/8/19 20:00 == 48	10/9/19 0:35 == 48	10/9/19 5:10 == 35.4
10/8/19 15:30 == 34.9	10/8/19 20:05 == 37.4	10/9/19 0:40 == 48.1	10/9/19 5:15 == 35.3
10/8/19 15:35 == 35	10/8/19 20:10 == 34.8	10/9/19 0:45 == 47.9	10/9/19 5:20 == 42
10/8/19 15:40 == 35	10/8/19 20:15 == 34.7	10/9/19 0:50 == 48	10/9/19 5:25 == 48
10/8/19 15:45 == 35	10/8/19 20:20 == 35.5	10/9/19 0:55 == 47.9	10/9/19 5:30 == 48.2
10/8/19 15:50 == 41	10/8/19 20:25 == 35.6	10/9/19 1:00 == 47.9	10/9/19 5:35 == 40.3
10/8/19 15:55 == 47.9	10/8/19 20:30 == 35.8	10/9/19 1:05 == 37.4	10/9/19 5:40 == 47.8
10/8/19 16:00 == 48	10/8/19 20:35 == 35.8	10/9/19 1:10 == 34.4	10/9/19 5:45 == 48.1
10/8/19 16:05 == 47.9	10/8/19 20:40 == 35.7	10/9/19 1:15 == 34.4	10/9/19 5:50 == 47.9
10/8/19 16:10 == 48.1	10/8/19 20:45 == 35.8	10/9/19 1:20 == 34.9	10/9/19 5:55 == 48
10/8/19 16:15 == 48.1	10/8/19 20:50 == 41.7	10/9/19 1:25 == 34.9	10/9/19 6:00 == 47.9
10/8/19 16:20 == 47.9	10/8/19 20:55 == 48.1	10/9/19 1:30 == 34.9	10/9/19 6:05 == 48
10/8/19 16:25 == 48	10/8/19 21:00 == 48	10/9/19 1:35 == 35.3	10/9/19 6:10 == 48.1
10/8/19 16:30 == 47.8	10/8/19 21:05 == 48	10/9/19 1:40 == 35.1	10/9/19 6:15 == 48.2
10/8/19 16:35 == 48	10/8/19 21:10 == 47.9	10/9/19 1:45 == 35.2	10/9/19 6:20 == 48
10/8/19 16:40 == 48.1	10/8/19 21:15 == 48.1	10/9/19 1:50 == 41.8	10/9/19 6:25 == 47.9
10/8/19 16:45 == 48.2	10/8/19 21:20 == 48	10/9/19 1:55 == 47.9	10/9/19 6:30 == 47.8
10/8/19 16:50 == 48.1	10/8/19 21:25 == 47.9	10/9/19 2:00 == 48	10/9/19 6:35 == 48.1
10/8/19 16:55 == 48	10/8/19 21:30 == 48	10/9/19 2:05 == 46.6	10/9/19 6:40 == 47.8
10/8/19 17:00 == 47.9	10/8/19 21:35 == 48.1	10/9/19 2:10 == 41.6	10/9/19 6:45 == 47.9
10/8/19 17:05 == 48	10/8/19 21:40 == 47.9	10/9/19 2:15 == 41.4	10/9/19 6:50 == 48.1
10/8/19 17:10 == 48.2	10/8/19 21:45 == 47.9	10/9/19 2:20 == 47	10/9/19 6:55 == 47.9
10/8/19 17:15 == 48	10/8/19 21:50 == 47.9	10/9/19 2:25 == 48	10/9/19 7:00 == 48
10/8/19 17:20 == 48	10/8/19 21:55 == 47.9	10/9/19 2:30 == 47.9	10/9/19 7:05 == 48
10/8/19 17:25 == 48	10/8/19 22:00 == 48.1	10/9/19 2:35 == 48	10/9/19 7:10 == 48.1
10/8/19 17:30 == 48.1	10/8/19 22:05 == 48	10/9/19 2:40 == 48	10/9/19 7:15 == 48
10/8/19 17:35 == 47.9	10/8/19 22:10 == 48.1	10/9/19 2:45 == 47.9	10/9/19 7:20 == 48
10/8/19 17:40 == 48	10/8/19 22:15 == 48	10/9/19 2:50 == 48	10/9/19 7:25 == 48
10/8/19 17:45 == 48.1	10/8/19 22:20 == 48.1	10/9/19 2:55 == 48.2	10/9/19 7:30 == 48.1
10/8/19 17:50 == 37.8	10/8/19 22:25 == 48	10/9/19 3:00 == 48.1	10/9/19 7:35 == 48
10/8/19 17:55 == 34.7	10/8/19 22:30 == 48	10/9/19 3:05 == 47.9	10/9/19 7:40 == 48.1
10/8/19 18:00 == 34.7	10/8/19 22:35 == 47.9	10/9/19 3:10 == 48.1	10/9/19 7:45 == 48.1
10/8/19 18:05 == 34.9	10/8/19 22:40 == 48.1	10/9/19 3:15 == 48	10/9/19 7:50 == 48
10/8/19 18:10 == 34.9	10/8/19 22:45 == 47.9	10/9/19 3:20 == 48	10/9/19 7:55 == 47.9
10/8/19 18:15 == 35	10/8/19 22:50 == 48	10/9/19 3:25 == 48	10/9/19 8:00 == 48
10/8/19 18:20 == 35	10/8/19 22:55 == 48	10/9/19 3:30 == 48	10/9/19 8:05 == 47.9
10/8/19 18:25 == 34.9	10/8/19 23:00 == 48	10/9/19 3:35 == 47.9	10/9/19 8:10 == 47.8
10/8/19 18:30 == 34.8	10/8/19 23:05 == 47.9	10/9/19 3:40 == 48	10/9/19 8:15 == 48
10/8/19 18:35 == 37.2	10/8/19 23:10 == 48	10/9/19 3:45 == 48	10/9/19 8:20 == 37.4
10/8/19 18:40 == 48	10/8/19 23:15 == 48	10/9/19 3:50 == 48.1	10/9/19 8:25 == 34.8
10/8/19 18:45 == 48.1	10/8/19 23:20 == 48	10/9/19 3:55 == 48	10/9/19 8:30 == 34.7
10/8/19 18:50 == 48	10/8/19 23:25 == 48	10/9/19 4:00 == 48	10/9/19 8:35 == 35.3
10/8/19 18:55 == 48.1	10/8/19 23:30 == 48.1	10/9/19 4:05 == 48.1	10/9/19 8:40 == 35.3
10/8/19 19:00 == 48.1	10/8/19 23:35 == 48	10/9/19 4:10 == 48	10/9/19 8:45 == 35.5
10/8/19 19:05 == 47.9	10/8/19 23:40 == 48.1	10/9/19 4:15 == 48	10/9/19 8:50 == 35.6
10/8/19 19:10 == 47.9	10/8/19 23:45 == 48.1	10/9/19 4:20 == 48.1	10/9/19 8:55 == 35.9
10/8/19 19:15 == 47.9	10/8/19 23:50 == 47.9	10/9/19 4:25 == 48	10/9/19 9:00 == 35.6
10/8/19 19:20 == 48	10/8/19 23:55 == 48.2	10/9/19 4:30 == 48	10/9/19 9:05 == 40.6
10/8/19 19:25 == 48.2	10/9/19 0:00 == 47.8	10/9/19 4:35 == 37.7	10/9/19 9:10 == 41.8
10/8/19 19:30 == 48	10/9/19 0:05 == 47.9	10/9/19 4:40 == 34.9	10/9/19 9:15 == 48.2
10/8/19 19:35 == 47.9	10/9/19 0:10 == 47.9	10/9/19 4:45 == 34.9	10/9/19 9:20 == 44.6
10/8/19 19:40 == 48	10/9/19 0:15 == 47.8	10/9/19 4:50 == 35.3	10/9/19 9:25 == 44.2
10/8/19 19:45 == 48	10/9/19 0:20 == 40.1	10/9/19 4:55 == 35.4	10/9/19 9:30 == 47.8
10/8/19 19:50 == 48.1	10/9/19 0:25 == 46.1	10/9/19 5:00 == 35.4	10/9/19 9:35 == 48.1

Pumpback Station Discharge (0364)

10/9/19 9:40 == 48	10/9/19 14:15 == 48	10/9/19 18:50 == 47.8	10/9/19 23:25 == 34.5
10/9/19 9:45 == 48.2	10/9/19 14:20 == 47.9	10/9/19 18:55 == 48.1	10/9/19 23:30 == 34.4
10/9/19 9:50 == 48	10/9/19 14:25 == 48	10/9/19 19:00 == 48	10/9/19 23:35 == 41.1
10/9/19 9:55 == 48.1	10/9/19 14:30 == 47.9	10/9/19 19:05 == 36	10/9/19 23:40 == 47.8
10/9/19 10:00 == 47.8	10/9/19 14:35 == 48	10/9/19 19:10 == 33.9	10/9/19 23:45 == 47.8
10/9/19 10:05 == 48	10/9/19 14:40 == 47.9	10/9/19 19:15 == 33.9	10/9/19 23:50 == 48
10/9/19 10:10 == 48.1	10/9/19 14:45 == 48.2	10/9/19 19:20 == 34.7	10/9/19 23:55 == 47.9
10/9/19 10:15 == 47.9	10/9/19 14:50 == 47.9	10/9/19 19:25 == 34.7	10/10/19 0:00 == 47.7
10/9/19 10:20 == 48.1	10/9/19 14:55 == 47.9	10/9/19 19:30 == 34.9	10/10/19 0:05 == 47.7
10/9/19 10:25 == 47.8	10/9/19 15:00 == 47.9	10/9/19 19:35 == 35	10/10/19 0:10 == 47.8
10/9/19 10:30 == 48	10/9/19 15:05 == 47.9	10/9/19 19:40 == 35	10/10/19 0:15 == 48
10/9/19 10:35 == 48	10/9/19 15:10 == 48	10/9/19 19:45 == 35	10/10/19 0:20 == 48
10/9/19 10:40 == 48	10/9/19 15:15 == 48	10/9/19 19:50 == 41.9	10/10/19 0:25 == 48
10/9/19 10:45 == 47.9	10/9/19 15:20 == 48	10/9/19 19:55 == 48.1	10/10/19 0:30 == 48
10/9/19 10:50 == 43.9	10/9/19 15:25 == 47.9	10/9/19 20:00 == 47.8	10/10/19 0:35 == 48
10/9/19 10:55 == 44.8	10/9/19 15:30 == 48.2	10/9/19 20:05 == 48.1	10/10/19 0:40 == 47.9
10/9/19 11:00 == 48	10/9/19 15:35 == 47.9	10/9/19 20:10 == 48	10/10/19 0:45 == 48.2
10/9/19 11:05 == 46.7	10/9/19 15:40 == 47.9	10/9/19 20:15 == 48	10/10/19 0:50 == 39.6
10/9/19 11:10 == 41.6	10/9/19 15:45 == 48.1	10/9/19 20:20 == 47.9	10/10/19 0:55 == 47
10/9/19 11:15 == 40.8	10/9/19 15:50 == 47.9	10/9/19 20:25 == 48	10/10/19 1:00 == 48
10/9/19 11:20 == 47.6	10/9/19 15:55 == 48	10/9/19 20:30 == 48.1	10/10/19 1:05 == 48
10/9/19 11:25 == 48	10/9/19 16:00 == 48.1	10/9/19 20:35 == 48	10/10/19 1:10 == 47.9
10/9/19 11:30 == 48	10/9/19 16:05 == 36.7	10/9/19 20:40 == 48.1	10/10/19 1:15 == 48
10/9/19 11:35 == 48.1	10/9/19 16:10 == 34.1	10/9/19 20:45 == 48.1	10/10/19 1:20 == 48
10/9/19 11:40 == 48	10/9/19 16:15 == 34.2	10/9/19 20:50 == 47.9	10/10/19 1:25 == 48
10/9/19 11:45 == 48.1	10/9/19 16:20 == 34.5	10/9/19 20:55 == 48	10/10/19 1:30 == 48.2
10/9/19 11:50 == 48	10/9/19 16:25 == 34.4	10/9/19 21:00 == 48	10/10/19 1:35 == 48
10/9/19 11:55 == 48	10/9/19 16:30 == 34.3	10/9/19 21:05 == 48.1	10/10/19 1:40 == 48.1
10/9/19 12:00 == 48.1	10/9/19 16:35 == 34.4	10/9/19 21:10 == 48	10/10/19 1:45 == 47.9
10/9/19 12:05 == 37.6	10/9/19 16:40 == 34.5	10/9/19 21:15 == 48	10/10/19 1:50 == 48.1
10/9/19 12:10 == 35.1	10/9/19 16:45 == 34.5	10/9/19 21:20 == 47.9	10/10/19 1:55 == 47.9
10/9/19 12:15 == 35.2	10/9/19 16:50 == 41.7	10/9/19 21:25 == 48	10/10/19 2:00 == 48.1
10/9/19 12:20 == 35.5	10/9/19 16:55 == 47.9	10/9/19 21:30 == 48	10/10/19 2:05 == 48
10/9/19 12:25 == 35.1	10/9/19 17:00 == 48	10/9/19 21:35 == 47.9	10/10/19 2:10 == 48
10/9/19 12:30 == 35.4	10/9/19 17:05 == 47.9	10/9/19 21:40 == 47.9	10/10/19 2:15 == 47.5
10/9/19 12:35 == 35.7	10/9/19 17:10 == 48.1	10/9/19 21:45 == 48	10/10/19 2:20 == 40.1
10/9/19 12:40 == 35.6	10/9/19 17:15 == 48	10/9/19 21:50 == 48	10/10/19 2:25 == 47.9
10/9/19 12:45 == 35.7	10/9/19 17:20 == 47.8	10/9/19 21:55 == 48.1	10/10/19 2:30 == 48
10/9/19 12:50 == 41	10/9/19 17:25 == 47.9	10/9/19 22:00 == 47.9	10/10/19 2:35 == 36.3
10/9/19 12:55 == 42	10/9/19 17:30 == 48.1	10/9/19 22:05 == 47.7	10/10/19 2:40 == 34.6
10/9/19 13:00 == 48	10/9/19 17:35 == 47.7	10/9/19 22:10 == 48.1	10/10/19 2:45 == 34.5
10/9/19 13:05 == 48	10/9/19 17:40 == 48	10/9/19 22:15 == 48	10/10/19 2:50 == 34.5
10/9/19 13:10 == 47.9	10/9/19 17:45 == 48	10/9/19 22:20 == 47.8	10/10/19 2:55 == 34.6
10/9/19 13:15 == 47.9	10/9/19 17:50 == 47.8	10/9/19 22:25 == 48.1	10/10/19 3:00 == 34.8
10/9/19 13:20 == 47.9	10/9/19 17:55 == 48	10/9/19 22:30 == 48.1	10/10/19 3:05 == 35
10/9/19 13:25 == 48	10/9/19 18:00 == 48.1	10/9/19 22:35 == 48.1	10/10/19 3:10 == 34.8
10/9/19 13:30 == 48	10/9/19 18:05 == 47.9	10/9/19 22:40 == 47.9	10/10/19 3:15 == 34.9
10/9/19 13:35 == 47.8	10/9/19 18:10 == 48	10/9/19 22:45 == 47.9	10/10/19 3:20 == 41.7
10/9/19 13:40 == 48	10/9/19 18:15 == 48.1	10/9/19 22:50 == 36	10/10/19 3:25 == 48
10/9/19 13:45 == 48	10/9/19 18:20 == 47.8	10/9/19 22:55 == 33.9	10/10/19 3:30 == 48
10/9/19 13:50 == 47.9	10/9/19 18:25 == 48	10/9/19 23:00 == 33.9	10/10/19 3:35 == 48
10/9/19 13:55 == 48	10/9/19 18:30 == 47.9	10/9/19 23:05 == 34.2	10/10/19 3:40 == 47.9
10/9/19 14:00 == 48	10/9/19 18:35 == 47.8	10/9/19 23:10 == 34.3	10/10/19 3:45 == 48
10/9/19 14:05 == 47.2	10/9/19 18:40 == 48	10/9/19 23:15 == 34.3	10/10/19 3:50 == 48.1
10/9/19 14:10 == 39.4	10/9/19 18:45 == 48	10/9/19 23:20 == 34.5	10/10/19 3:55 == 48

Pumpback Station Discharge (0364)

10/10/19 4:00 == 47.9	10/10/19 8:35 == 47.9	10/10/19 13:10 == 48	10/10/19 17:45 == 47.7
10/10/19 4:05 == 48.1	10/10/19 8:40 == 48	10/10/19 13:15 == 48	10/10/19 17:50 == 47.3
10/10/19 4:10 == 48	10/10/19 8:45 == 48	10/10/19 13:20 == 47.9	10/10/19 17:55 == 47.6
10/10/19 4:15 == 48	10/10/19 8:50 == 47.9	10/10/19 13:25 == 48	10/10/19 18:00 == 47.5
10/10/19 4:20 == 48	10/10/19 8:55 == 47.9	10/10/19 13:30 == 48	10/10/19 18:05 == 47.5
10/10/19 4:25 == 47.8	10/10/19 9:00 == 48	10/10/19 13:35 == 47.8	10/10/19 18:10 == 47.6
10/10/19 4:30 == 48.1	10/10/19 9:05 == 48.1	10/10/19 13:40 == 48.2	10/10/19 18:15 == 47.7
10/10/19 4:35 == 47.9	10/10/19 9:10 == 47.8	10/10/19 13:45 == 47.9	10/10/19 18:20 == 35
10/10/19 4:40 == 47.9	10/10/19 9:15 == 47.3	10/10/19 13:50 == 35.9	10/10/19 18:25 == 33
10/10/19 4:45 == 48	10/10/19 9:20 == 39.6	10/10/19 13:55 == 34	10/10/19 18:30 == 33.1
10/10/19 4:50 == 47.9	10/10/19 9:25 == 47.9	10/10/19 14:00 == 34.1	10/10/19 18:35 == 33.3
10/10/19 4:55 == 48	10/10/19 9:30 == 47.9	10/10/19 14:05 == 34.3	10/10/19 18:40 == 33.4
10/10/19 5:00 == 47.9	10/10/19 9:35 == 47.9	10/10/19 14:10 == 34.5	10/10/19 18:45 == 33.4
10/10/19 5:05 == 47.9	10/10/19 9:40 == 48.1	10/10/19 14:15 == 34.6	10/10/19 18:50 == 34
10/10/19 5:10 == 48	10/10/19 9:45 == 48.1	10/10/19 14:20 == 35.7	10/10/19 18:55 == 34
10/10/19 5:15 == 47.9	10/10/19 9:50 == 48	10/10/19 14:25 == 35.5	10/10/19 19:00 == 33.9
10/10/19 5:20 == 48	10/10/19 9:55 == 48	10/10/19 14:30 == 35.6	10/10/19 19:05 == 40.9
10/10/19 5:25 == 47.4	10/10/19 10:00 == 47.9	10/10/19 14:35 == 42.7	10/10/19 19:10 == 47.6
10/10/19 5:30 == 39.8	10/10/19 10:05 == 35.9	10/10/19 14:40 == 47.9	10/10/19 19:15 == 47.6
10/10/19 5:35 == 40.6	10/10/19 10:10 == 34.2	10/10/19 14:45 == 48	10/10/19 19:20 == 47.8
10/10/19 5:40 == 45.7	10/10/19 10:15 == 34.2	10/10/19 14:50 == 47.9	10/10/19 19:25 == 47.9
10/10/19 5:45 == 48	10/10/19 10:20 == 35.1	10/10/19 14:55 == 47.9	10/10/19 19:30 == 47.9
10/10/19 5:50 == 47.7	10/10/19 10:25 == 35	10/10/19 15:00 == 43.8	10/10/19 19:35 == 47.5
10/10/19 5:55 == 47.9	10/10/19 10:30 == 35	10/10/19 15:05 == 42.7	10/10/19 19:40 == 47.4
10/10/19 6:00 == 48.1	10/10/19 10:35 == 35.1	10/10/19 15:10 == 47.7	10/10/19 19:45 == 47.7
10/10/19 6:05 == 47.8	10/10/19 10:40 == 35.3	10/10/19 15:15 == 47.7	10/10/19 19:50 == 47.7
10/10/19 6:10 == 47.9	10/10/19 10:45 == 35.4	10/10/19 15:20 == 47.5	10/10/19 19:55 == 47.4
10/10/19 6:15 == 47.8	10/10/19 10:50 == 41.8	10/10/19 15:25 == 47.4	10/10/19 20:00 == 47.6
10/10/19 6:20 == 36.2	10/10/19 10:55 == 47.9	10/10/19 15:30 == 47	10/10/19 20:05 == 47.8
10/10/19 6:25 == 34.6	10/10/19 11:00 == 48.1	10/10/19 15:35 == 37.4	10/10/19 20:10 == 47.8
10/10/19 6:30 == 34.7	10/10/19 11:05 == 47.9	10/10/19 15:40 == 47	10/10/19 20:15 == 47.8
10/10/19 6:35 == 35.1	10/10/19 11:10 == 48	10/10/19 15:45 == 47.7	10/10/19 20:20 == 47.9
10/10/19 6:40 == 35.1	10/10/19 11:15 == 48.1	10/10/19 15:50 == 47.4	10/10/19 20:25 == 48
10/10/19 6:45 == 35.1	10/10/19 11:20 == 47.8	10/10/19 15:55 == 47.5	10/10/19 20:30 == 47.8
10/10/19 6:50 == 35.3	10/10/19 11:25 == 47.8	10/10/19 16:00 == 47.5	10/10/19 20:35 == 47.8
10/10/19 6:55 == 35.3	10/10/19 11:30 == 48	10/10/19 16:05 == 47.5	10/10/19 20:40 == 47.8
10/10/19 7:00 == 35.3	10/10/19 11:35 == 47.9	10/10/19 16:10 == 47.5	10/10/19 20:45 == 47.9
10/10/19 7:05 == 42	10/10/19 11:40 == 48.1	10/10/19 16:15 == 47.6	10/10/19 20:50 == 47.5
10/10/19 7:10 == 47.8	10/10/19 11:45 == 48.1	10/10/19 16:20 == 47.6	10/10/19 20:55 == 47.8
10/10/19 7:15 == 40.9	10/10/19 11:50 == 48	10/10/19 16:25 == 47.5	10/10/19 21:00 == 47.9
10/10/19 7:20 == 46.5	10/10/19 11:55 == 48	10/10/19 16:30 == 47.5	10/10/19 21:05 == 47.8
10/10/19 7:25 == 48	10/10/19 12:00 == 47.9	10/10/19 16:35 == 47.3	10/10/19 21:10 == 47.8
10/10/19 7:30 == 48	10/10/19 12:05 == 47.9	10/10/19 16:40 == 47.4	10/10/19 21:15 == 47.8
10/10/19 7:35 == 48	10/10/19 12:10 == 48.1	10/10/19 16:45 == 47.4	10/10/19 21:20 == 47.6
10/10/19 7:40 == 47.9	10/10/19 12:15 == 48.1	10/10/19 16:50 == 47.2	10/10/19 21:25 == 47.7
10/10/19 7:45 == 48	10/10/19 12:20 == 47.9	10/10/19 16:55 == 47.5	10/10/19 21:30 == 47.7
10/10/19 7:50 == 47.8	10/10/19 12:25 == 47.9	10/10/19 17:00 == 47.4	10/10/19 21:35 == 47.3
10/10/19 7:55 == 47.9	10/10/19 12:30 == 47.9	10/10/19 17:05 == 47.5	10/10/19 21:40 == 47.4
10/10/19 8:00 == 47.9	10/10/19 12:35 == 47.8	10/10/19 17:10 == 47.5	10/10/19 21:45 == 47.6
10/10/19 8:05 == 47.9	10/10/19 12:40 == 48.1	10/10/19 17:15 == 47.4	10/10/19 21:50 == 47.4
10/10/19 8:10 == 48	10/10/19 12:45 == 48	10/10/19 17:20 == 47.3	10/10/19 21:55 == 47.5
10/10/19 8:15 == 47.9	10/10/19 12:50 == 47.8	10/10/19 17:25 == 47.4	10/10/19 22:00 == 47.5
10/10/19 8:20 == 48	10/10/19 12:55 == 47.8	10/10/19 17:30 == 47.5	10/10/19 22:05 == 47.3
10/10/19 8:25 == 48.2	10/10/19 13:00 == 47.8	10/10/19 17:35 == 47.1	10/10/19 22:10 == 47.6
10/10/19 8:30 == 47.9	10/10/19 13:05 == 47.8	10/10/19 17:40 == 47.5	10/10/19 22:15 == 47.4

Pumpback Station Discharge (0364)

10/10/19 22:20 == 34.4	10/11/19 2:55 == #	10/11/19 7:30 == 0	10/11/19 12:05 == #
10/10/19 22:25 == 32.8	10/11/19 3:00 == #	10/11/19 7:35 == #	10/11/19 12:10 == #
10/10/19 22:30 == 32.8	10/11/19 3:05 == #	10/11/19 7:40 == #	10/11/19 12:15 == #
10/10/19 22:35 == 33.5	10/11/19 3:10 == #	10/11/19 7:45 == 0	10/11/19 12:20 == #
10/10/19 22:40 == 33.6	10/11/19 3:15 == #	10/11/19 7:50 == #	10/11/19 12:25 == #
10/10/19 22:45 == 33.7	10/11/19 3:20 == #	10/11/19 7:55 == 0	10/11/19 12:30 == #
10/10/19 22:50 == 41.6	10/11/19 3:25 == #	10/11/19 8:00 == #	10/11/19 12:35 == #
10/10/19 22:55 == 47.4	10/11/19 3:30 == #	10/11/19 8:05 == #	10/11/19 12:40 == #
10/10/19 23:00 == 47.7	10/11/19 3:35 == #	10/11/19 8:10 == #	10/11/19 12:45 == #
10/10/19 23:05 == 47.4	10/11/19 3:40 == #	10/11/19 8:15 == #	10/11/19 12:50 == #
10/10/19 23:10 == 47.7	10/11/19 3:45 == #	10/11/19 8:20 == #	10/11/19 12:55 == #
10/10/19 23:15 == 47.7	10/11/19 3:50 == #	10/11/19 8:25 == 0	10/11/19 13:00 == #
10/10/19 23:20 == 47.5	10/11/19 3:55 == #	10/11/19 8:30 == #	10/11/19 13:05 == #
10/10/19 23:25 == 47.6	10/11/19 4:00 == #	10/11/19 8:35 == #	10/11/19 13:10 == #
10/10/19 23:30 == 47.5	10/11/19 4:05 == #	10/11/19 8:40 == #	10/11/19 13:15 == #
10/10/19 23:35 == 47.3	10/11/19 4:10 == #	10/11/19 8:45 == 0	10/11/19 13:20 == #
10/10/19 23:40 == 47.4	10/11/19 4:15 == #	10/11/19 8:50 == #	10/11/19 13:25 == #
10/10/19 23:45 == 47.4	10/11/19 4:20 == #	10/11/19 8:55 == 0	10/11/19 13:30 == #
10/10/19 23:50 == 47.3	10/11/19 4:25 == #	10/11/19 9:00 == 0	10/11/19 13:35 == #
10/10/19 23:55 == 47.2	10/11/19 4:30 == #	10/11/19 9:05 == #	10/11/19 13:40 == #
10/11/19 0:00 == 47.2	10/11/19 4:35 == #	10/11/19 9:10 == 0	10/11/19 13:45 == #
10/11/19 0:05 == 46.9	10/11/19 4:40 == #	10/11/19 9:15 == 0	10/11/19 13:50 == #
10/11/19 0:10 == 47.2	10/11/19 4:45 == #	10/11/19 9:20 == #	10/11/19 13:55 == #
10/11/19 0:15 == 47.4	10/11/19 4:50 == #	10/11/19 9:25 == #	10/11/19 14:00 == #
10/11/19 0:20 == 47.1	10/11/19 4:55 == #	10/11/19 9:30 == #	10/11/19 14:05 == #
10/11/19 0:25 == 47.4	10/11/19 5:00 == #	10/11/19 9:35 == #	10/11/19 14:10 == #
10/11/19 0:30 == 47.5	10/11/19 5:05 == #	10/11/19 9:40 == 0	10/11/19 14:15 == #
10/11/19 0:35 == 47.5	10/11/19 5:10 == #	10/11/19 9:45 == 0	10/11/19 14:20 == #
10/11/19 0:40 == 47.3	10/11/19 5:15 == #	10/11/19 9:50 == #	10/11/19 14:25 == #
10/11/19 0:45 == 47.5	10/11/19 5:20 == #	10/11/19 9:55 == 0	10/11/19 14:30 == #
10/11/19 0:50 == 47.3	10/11/19 5:25 == #	10/11/19 10:00 == 0	10/11/19 14:35 == #
10/11/19 0:55 == 47.4	10/11/19 5:30 == 0	10/11/19 10:05 == #	10/11/19 14:40 == #
10/11/19 1:00 == 47.4	10/11/19 5:35 == #	10/11/19 10:10 == #	10/11/19 14:45 == #
10/11/19 1:05 == 47.5	10/11/19 5:40 == 0	10/11/19 10:15 == #	10/11/19 14:50 == #
10/11/19 1:10 == 47.5	10/11/19 5:45 == 0	10/11/19 10:20 == #	10/11/19 14:55 == #
10/11/19 1:15 == 47.7	10/11/19 5:50 == 0	10/11/19 10:25 == 0	10/11/19 15:00 == #
10/11/19 1:20 == 34.5	10/11/19 5:55 == #	10/11/19 10:30 == 0	10/11/19 15:05 == #
10/11/19 1:25 == 33.1	10/11/19 6:00 == 0	10/11/19 10:35 == #	10/11/19 15:10 == #
10/11/19 1:30 == #	10/11/19 6:05 == #	10/11/19 10:40 == #	10/11/19 15:15 == #
10/11/19 1:35 == #	10/11/19 6:10 == #	10/11/19 10:45 == #	10/11/19 15:20 == #
10/11/19 1:40 == #	10/11/19 6:15 == 0	10/11/19 10:50 == #	10/11/19 15:25 == #
10/11/19 1:45 == #	10/11/19 6:20 == 0	10/11/19 10:55 == #	10/11/19 15:30 == #
10/11/19 1:50 == #	10/11/19 6:25 == 0	10/11/19 11:00 == #	10/11/19 15:35 == #
10/11/19 1:55 == #	10/11/19 6:30 == 0	10/11/19 11:05 == #	10/11/19 15:40 == #
10/11/19 2:00 == #	10/11/19 6:35 == #	10/11/19 11:10 == #	10/11/19 15:45 == #
10/11/19 2:05 == #	10/11/19 6:40 == 0	10/11/19 11:15 == #	10/11/19 15:50 == #
10/11/19 2:10 == #	10/11/19 6:45 == 0	10/11/19 11:20 == #	10/11/19 15:55 == #
10/11/19 2:15 == #	10/11/19 6:50 == 0	10/11/19 11:25 == #	10/11/19 16:00 == #
10/11/19 2:20 == #	10/11/19 6:55 == 0	10/11/19 11:30 == #	10/11/19 16:05 == #
10/11/19 2:25 == #	10/11/19 7:00 == 0	10/11/19 11:35 == #	10/11/19 16:10 == #
10/11/19 2:30 == #	10/11/19 7:05 == 0	10/11/19 11:40 == #	10/11/19 16:15 == #
10/11/19 2:35 == #	10/11/19 7:10 == 0	10/11/19 11:45 == #	10/11/19 16:20 == #
10/11/19 2:40 == #	10/11/19 7:15 == #	10/11/19 11:50 == #	10/11/19 16:25 == #
10/11/19 2:45 == #	10/11/19 7:20 == #	10/11/19 11:55 == #	10/11/19 16:30 == #
10/11/19 2:50 == #	10/11/19 7:25 == 0	10/11/19 12:00 == #	10/11/19 16:35 == #

Pumpback Station Discharge (0364)

10/11/19 16:40 == #	10/11/19 21:15 == #	10/12/19 1:50 == #	10/12/19 6:25 == #
10/11/19 16:45 == #	10/11/19 21:20 == #	10/12/19 1:55 == #	10/12/19 6:30 == #
10/11/19 16:50 == #	10/11/19 21:25 == #	10/12/19 2:00 == #	10/12/19 6:35 == #
10/11/19 16:55 == #	10/11/19 21:30 == #	10/12/19 2:05 == #	10/12/19 6:40 == #
10/11/19 17:00 == #	10/11/19 21:35 == #	10/12/19 2:10 == #	10/12/19 6:45 == #
10/11/19 17:05 == #	10/11/19 21:40 == #	10/12/19 2:15 == #	10/12/19 6:50 == #
10/11/19 17:10 == #	10/11/19 21:45 == #	10/12/19 2:20 == #	10/12/19 6:55 == #
10/11/19 17:15 == #	10/11/19 21:50 == #	10/12/19 2:25 == #	10/12/19 7:00 == #
10/11/19 17:20 == #	10/11/19 21:55 == #	10/12/19 2:30 == #	10/12/19 7:05 == #
10/11/19 17:25 == #	10/11/19 22:00 == #	10/12/19 2:35 == #	10/12/19 7:10 == #
10/11/19 17:30 == #	10/11/19 22:05 == #	10/12/19 2:40 == #	10/12/19 7:15 == #
10/11/19 17:35 == #	10/11/19 22:10 == #	10/12/19 2:45 == #	10/12/19 7:20 == #
10/11/19 17:40 == #	10/11/19 22:15 == #	10/12/19 2:50 == #	10/12/19 7:25 == #
10/11/19 17:45 == #	10/11/19 22:20 == #	10/12/19 2:55 == #	10/12/19 7:30 == #
10/11/19 17:50 == #	10/11/19 22:25 == #	10/12/19 3:00 == #	10/12/19 7:35 == #
10/11/19 17:55 == #	10/11/19 22:30 == #	10/12/19 3:05 == #	10/12/19 7:40 == #
10/11/19 18:00 == #	10/11/19 22:35 == #	10/12/19 3:10 == #	10/12/19 7:45 == #
10/11/19 18:05 == #	10/11/19 22:40 == #	10/12/19 3:15 == #	10/12/19 7:50 == #
10/11/19 18:10 == #	10/11/19 22:45 == #	10/12/19 3:20 == #	10/12/19 7:55 == #
10/11/19 18:15 == #	10/11/19 22:50 == #	10/12/19 3:25 == #	10/12/19 8:00 == #
10/11/19 18:20 == #	10/11/19 22:55 == #	10/12/19 3:30 == #	10/12/19 8:05 == #
10/11/19 18:25 == #	10/11/19 23:00 == #	10/12/19 3:35 == #	10/12/19 8:10 == #
10/11/19 18:30 == #	10/11/19 23:05 == #	10/12/19 3:40 == #	10/12/19 8:15 == #
10/11/19 18:35 == #	10/11/19 23:10 == #	10/12/19 3:45 == #	10/12/19 8:20 == #
10/11/19 18:40 == #	10/11/19 23:15 == #	10/12/19 3:50 == #	10/12/19 8:25 == #
10/11/19 18:45 == #	10/11/19 23:20 == #	10/12/19 3:55 == #	10/12/19 8:30 == #
10/11/19 18:50 == #	10/11/19 23:25 == #	10/12/19 4:00 == #	10/12/19 8:35 == #
10/11/19 18:55 == #	10/11/19 23:30 == #	10/12/19 4:05 == #	10/12/19 8:40 == #
10/11/19 19:00 == #	10/11/19 23:35 == #	10/12/19 4:10 == #	10/12/19 8:45 == #
10/11/19 19:05 == #	10/11/19 23:40 == #	10/12/19 4:15 == #	10/12/19 8:50 == #
10/11/19 19:10 == #	10/11/19 23:45 == #	10/12/19 4:20 == #	10/12/19 8:55 == #
10/11/19 19:15 == #	10/11/19 23:50 == #	10/12/19 4:25 == #	10/12/19 9:00 == #
10/11/19 19:20 == #	10/11/19 23:55 == #	10/12/19 4:30 == #	10/12/19 9:05 == #
10/11/19 19:25 == #	10/12/19 0:00 == #	10/12/19 4:35 == #	10/12/19 9:10 == #
10/11/19 19:30 == #	10/12/19 0:05 == #	10/12/19 4:40 == #	10/12/19 9:15 == #
10/11/19 19:35 == #	10/12/19 0:10 == #	10/12/19 4:45 == #	10/12/19 9:20 == #
10/11/19 19:40 == #	10/12/19 0:15 == #	10/12/19 4:50 == #	10/12/19 9:25 == #
10/11/19 19:45 == #	10/12/19 0:20 == #	10/12/19 4:55 == #	10/12/19 9:30 == #
10/11/19 19:50 == #	10/12/19 0:25 == #	10/12/19 5:00 == #	10/12/19 9:35 == #
10/11/19 19:55 == #	10/12/19 0:30 == #	10/12/19 5:05 == #	10/12/19 9:40 == #
10/11/19 20:00 == #	10/12/19 0:35 == #	10/12/19 5:10 == #	10/12/19 9:45 == #
10/11/19 20:05 == #	10/12/19 0:40 == #	10/12/19 5:15 == #	10/12/19 9:50 == #
10/11/19 20:10 == #	10/12/19 0:45 == #	10/12/19 5:20 == #	10/12/19 9:55 == #
10/11/19 20:15 == #	10/12/19 0:50 == #	10/12/19 5:25 == #	10/12/19 10:00 == #
10/11/19 20:20 == #	10/12/19 0:55 == #	10/12/19 5:30 == #	10/12/19 10:05 == #
10/11/19 20:25 == #	10/12/19 1:00 == #	10/12/19 5:35 == #	10/12/19 10:10 == #
10/11/19 20:30 == #	10/12/19 1:05 == #	10/12/19 5:40 == #	10/12/19 10:15 == #
10/11/19 20:35 == #	10/12/19 1:10 == #	10/12/19 5:45 == #	10/12/19 10:20 == #
10/11/19 20:40 == #	10/12/19 1:15 == #	10/12/19 5:50 == #	10/12/19 10:25 == #
10/11/19 20:45 == #	10/12/19 1:20 == #	10/12/19 5:55 == #	10/12/19 10:30 == #
10/11/19 20:50 == #	10/12/19 1:25 == #	10/12/19 6:00 == #	10/12/19 10:35 == #
10/11/19 20:55 == #	10/12/19 1:30 == #	10/12/19 6:05 == #	10/12/19 10:40 == #
10/11/19 21:00 == #	10/12/19 1:35 == #	10/12/19 6:10 == #	10/12/19 10:45 == #
10/11/19 21:05 == #	10/12/19 1:40 == #	10/12/19 6:15 == #	10/12/19 10:50 == #
10/11/19 21:10 == #	10/12/19 1:45 == #	10/12/19 6:20 == #	10/12/19 10:55 == #

Pumpback Station Discharge (0364)

10/12/19 11:00 == #	10/12/19 15:35 == #	10/12/19 20:10 == #	10/13/19 0:45 == #
10/12/19 11:05 == #	10/12/19 15:40 == #	10/12/19 20:15 == #	10/13/19 0:50 == #
10/12/19 11:10 == #	10/12/19 15:45 == #	10/12/19 20:20 == #	10/13/19 0:55 == #
10/12/19 11:15 == #	10/12/19 15:50 == #	10/12/19 20:25 == #	10/13/19 1:00 == #
10/12/19 11:20 == #	10/12/19 15:55 == #	10/12/19 20:30 == #	10/13/19 1:05 == #
10/12/19 11:25 == #	10/12/19 16:00 == #	10/12/19 20:35 == #	10/13/19 1:10 == #
10/12/19 11:30 == #	10/12/19 16:05 == #	10/12/19 20:40 == #	10/13/19 1:15 == #
10/12/19 11:35 == #	10/12/19 16:10 == #	10/12/19 20:45 == #	10/13/19 1:20 == #
10/12/19 11:40 == #	10/12/19 16:15 == #	10/12/19 20:50 == #	10/13/19 1:25 == #
10/12/19 11:45 == #	10/12/19 16:20 == #	10/12/19 20:55 == #	10/13/19 1:30 == #
10/12/19 11:50 == #	10/12/19 16:25 == #	10/12/19 21:00 == #	10/13/19 1:35 == #
10/12/19 11:55 == #	10/12/19 16:30 == #	10/12/19 21:05 == #	10/13/19 1:40 == #
10/12/19 12:00 == #	10/12/19 16:35 == #	10/12/19 21:10 == #	10/13/19 1:45 == #
10/12/19 12:05 == #	10/12/19 16:40 == #	10/12/19 21:15 == #	10/13/19 1:50 == #
10/12/19 12:10 == #	10/12/19 16:45 == #	10/12/19 21:20 == #	10/13/19 1:55 == #
10/12/19 12:15 == #	10/12/19 16:50 == #	10/12/19 21:25 == #	10/13/19 2:00 == #
10/12/19 12:20 == #	10/12/19 16:55 == #	10/12/19 21:30 == #	10/13/19 2:05 == #
10/12/19 12:25 == #	10/12/19 17:00 == #	10/12/19 21:35 == #	10/13/19 2:10 == #
10/12/19 12:30 == #	10/12/19 17:05 == #	10/12/19 21:40 == #	10/13/19 2:15 == #
10/12/19 12:35 == #	10/12/19 17:10 == #	10/12/19 21:45 == #	10/13/19 2:20 == #
10/12/19 12:40 == #	10/12/19 17:15 == #	10/12/19 21:50 == #	10/13/19 2:25 == #
10/12/19 12:45 == #	10/12/19 17:20 == #	10/12/19 21:55 == #	10/13/19 2:30 == #
10/12/19 12:50 == #	10/12/19 17:25 == #	10/12/19 22:00 == #	10/13/19 2:35 == #
10/12/19 12:55 == #	10/12/19 17:30 == #	10/12/19 22:05 == #	10/13/19 2:40 == #
10/12/19 13:00 == #	10/12/19 17:35 == #	10/12/19 22:10 == #	10/13/19 2:45 == #
10/12/19 13:05 == #	10/12/19 17:40 == #	10/12/19 22:15 == #	10/13/19 2:50 == #
10/12/19 13:10 == #	10/12/19 17:45 == #	10/12/19 22:20 == #	10/13/19 2:55 == #
10/12/19 13:15 == #	10/12/19 17:50 == #	10/12/19 22:25 == #	10/13/19 3:00 == #
10/12/19 13:20 == #	10/12/19 17:55 == #	10/12/19 22:30 == #	10/13/19 3:05 == #
10/12/19 13:25 == #	10/12/19 18:00 == #	10/12/19 22:35 == #	10/13/19 3:10 == #
10/12/19 13:30 == #	10/12/19 18:05 == #	10/12/19 22:40 == #	10/13/19 3:15 == #
10/12/19 13:35 == #	10/12/19 18:10 == #	10/12/19 22:45 == #	10/13/19 3:20 == #
10/12/19 13:40 == #	10/12/19 18:15 == #	10/12/19 22:50 == #	10/13/19 3:25 == #
10/12/19 13:45 == #	10/12/19 18:20 == #	10/12/19 22:55 == #	10/13/19 3:30 == #
10/12/19 13:50 == #	10/12/19 18:25 == #	10/12/19 23:00 == #	10/13/19 3:35 == #
10/12/19 13:55 == #	10/12/19 18:30 == #	10/12/19 23:05 == #	10/13/19 3:40 == #
10/12/19 14:00 == #	10/12/19 18:35 == #	10/12/19 23:10 == #	10/13/19 3:45 == #
10/12/19 14:05 == #	10/12/19 18:40 == #	10/12/19 23:15 == #	10/13/19 3:50 == #
10/12/19 14:10 == #	10/12/19 18:45 == #	10/12/19 23:20 == #	10/13/19 3:55 == #
10/12/19 14:15 == #	10/12/19 18:50 == #	10/12/19 23:25 == #	10/13/19 4:00 == #
10/12/19 14:20 == #	10/12/19 18:55 == #	10/12/19 23:30 == #	10/13/19 4:05 == #
10/12/19 14:25 == #	10/12/19 19:00 == #	10/12/19 23:35 == #	10/13/19 4:10 == #
10/12/19 14:30 == #	10/12/19 19:05 == #	10/12/19 23:40 == 0	10/13/19 4:15 == #
10/12/19 14:35 == #	10/12/19 19:10 == #	10/12/19 23:45 == #	10/13/19 4:20 == #
10/12/19 14:40 == #	10/12/19 19:15 == #	10/12/19 23:50 == #	10/13/19 4:25 == #
10/12/19 14:45 == #	10/12/19 19:20 == #	10/12/19 23:55 == #	10/13/19 4:30 == #
10/12/19 14:50 == #	10/12/19 19:25 == #	10/13/19 0:00 == #	10/13/19 4:35 == #
10/12/19 14:55 == #	10/12/19 19:30 == #	10/13/19 0:05 == #	10/13/19 4:40 == #
10/12/19 15:00 == #	10/12/19 19:35 == #	10/13/19 0:10 == #	10/13/19 4:45 == #
10/12/19 15:05 == #	10/12/19 19:40 == #	10/13/19 0:15 == #	10/13/19 4:50 == #
10/12/19 15:10 == #	10/12/19 19:45 == #	10/13/19 0:20 == #	10/13/19 4:55 == #
10/12/19 15:15 == #	10/12/19 19:50 == #	10/13/19 0:25 == #	10/13/19 5:00 == #
10/12/19 15:20 == #	10/12/19 19:55 == #	10/13/19 0:30 == #	10/13/19 5:05 == #
10/12/19 15:25 == #	10/12/19 20:00 == #	10/13/19 0:35 == #	10/13/19 5:10 == #
10/12/19 15:30 == #	10/12/19 20:05 == #	10/13/19 0:40 == #	10/13/19 5:15 == #

Pumpback Station Discharge (0364)

10/13/19 23:40 == #	10/14/19 4:15 == #	10/14/19 8:50 == #	10/14/19 13:25 == #
10/13/19 23:45 == #	10/14/19 4:20 == #	10/14/19 8:55 == #	10/14/19 13:30 == #
10/13/19 23:50 == #	10/14/19 4:25 == #	10/14/19 9:00 == #	10/14/19 13:35 == #
10/13/19 23:55 == #	10/14/19 4:30 == #	10/14/19 9:05 == #	10/14/19 13:40 == #
10/14/19 0:00 == #	10/14/19 4:35 == #	10/14/19 9:10 == #	10/14/19 13:45 == #
10/14/19 0:05 == #	10/14/19 4:40 == #	10/14/19 9:15 == #	10/14/19 13:50 == #
10/14/19 0:10 == #	10/14/19 4:45 == #	10/14/19 9:20 == #	10/14/19 13:55 == #
10/14/19 0:15 == #	10/14/19 4:50 == #	10/14/19 9:25 == #	10/14/19 14:00 == #
10/14/19 0:20 == #	10/14/19 4:55 == #	10/14/19 9:30 == #	10/14/19 14:05 == #
10/14/19 0:25 == #	10/14/19 5:00 == #	10/14/19 9:35 == #	10/14/19 14:10 == #
10/14/19 0:30 == #	10/14/19 5:05 == #	10/14/19 9:40 == #	10/14/19 14:15 == #
10/14/19 0:35 == #	10/14/19 5:10 == #	10/14/19 9:45 == #	10/14/19 14:20 == #
10/14/19 0:40 == #	10/14/19 5:15 == #	10/14/19 9:50 == #	10/14/19 14:25 == #
10/14/19 0:45 == #	10/14/19 5:20 == #	10/14/19 9:55 == #	10/14/19 14:30 == #
10/14/19 0:50 == #	10/14/19 5:25 == #	10/14/19 10:00 == #	10/14/19 14:35 == #
10/14/19 0:55 == #	10/14/19 5:30 == #	10/14/19 10:05 == #	10/14/19 14:40 == #
10/14/19 1:00 == #	10/14/19 5:35 == #	10/14/19 10:10 == #	10/14/19 14:45 == #
10/14/19 1:05 == #	10/14/19 5:40 == #	10/14/19 10:15 == #	10/14/19 14:50 == #
10/14/19 1:10 == #	10/14/19 5:45 == #	10/14/19 10:20 == #	10/14/19 14:55 == #
10/14/19 1:15 == #	10/14/19 5:50 == #	10/14/19 10:25 == #	10/14/19 15:00 == #
10/14/19 1:20 == #	10/14/19 5:55 == #	10/14/19 10:30 == #	10/14/19 15:05 == #
10/14/19 1:25 == #	10/14/19 6:00 == #	10/14/19 10:35 == #	10/14/19 15:10 == #
10/14/19 1:30 == #	10/14/19 6:05 == #	10/14/19 10:40 == #	10/14/19 15:15 == #
10/14/19 1:35 == #	10/14/19 6:10 == #	10/14/19 10:45 == #	10/14/19 15:20 == #
10/14/19 1:40 == #	10/14/19 6:15 == #	10/14/19 10:50 == #	10/14/19 15:25 == #
10/14/19 1:45 == #	10/14/19 6:20 == #	10/14/19 10:55 == #	10/14/19 15:30 == #
10/14/19 1:50 == #	10/14/19 6:25 == #	10/14/19 11:00 == #	10/14/19 15:35 == #
10/14/19 1:55 == #	10/14/19 6:30 == #	10/14/19 11:05 == #	10/14/19 15:40 == #
10/14/19 2:00 == #	10/14/19 6:35 == #	10/14/19 11:10 == #	10/14/19 15:45 == #
10/14/19 2:05 == #	10/14/19 6:40 == #	10/14/19 11:15 == #	10/14/19 15:50 == #
10/14/19 2:10 == #	10/14/19 6:45 == #	10/14/19 11:20 == #	10/14/19 15:55 == #
10/14/19 2:15 == #	10/14/19 6:50 == #	10/14/19 11:25 == #	10/14/19 16:00 == #
10/14/19 2:20 == #	10/14/19 6:55 == #	10/14/19 11:30 == #	10/14/19 16:05 == #
10/14/19 2:25 == #	10/14/19 7:00 == #	10/14/19 11:35 == #	10/14/19 16:10 == #
10/14/19 2:30 == #	10/14/19 7:05 == #	10/14/19 11:40 == #	10/14/19 16:15 == #
10/14/19 2:35 == #	10/14/19 7:10 == #	10/14/19 11:45 == #	10/14/19 16:20 == #
10/14/19 2:40 == #	10/14/19 7:15 == #	10/14/19 11:50 == #	10/14/19 16:25 == #
10/14/19 2:45 == #	10/14/19 7:20 == #	10/14/19 11:55 == #	10/14/19 16:30 == #
10/14/19 2:50 == #	10/14/19 7:25 == #	10/14/19 12:00 == #	10/14/19 16:35 == #
10/14/19 2:55 == #	10/14/19 7:30 == #	10/14/19 12:05 == #	10/14/19 16:40 == #
10/14/19 3:00 == #	10/14/19 7:35 == #	10/14/19 12:10 == #	10/14/19 16:45 == #
10/14/19 3:05 == #	10/14/19 7:40 == #	10/14/19 12:15 == #	10/14/19 16:50 == #
10/14/19 3:10 == #	10/14/19 7:45 == #	10/14/19 12:20 == #	10/14/19 16:55 == #
10/14/19 3:15 == #	10/14/19 7:50 == #	10/14/19 12:25 == #	10/14/19 17:00 == #
10/14/19 3:20 == #	10/14/19 7:55 == #	10/14/19 12:30 == #	10/14/19 17:05 == #
10/14/19 3:25 == #	10/14/19 8:00 == #	10/14/19 12:35 == #	10/14/19 17:10 == #
10/14/19 3:30 == #	10/14/19 8:05 == #	10/14/19 12:40 == #	10/14/19 17:15 == #
10/14/19 3:35 == #	10/14/19 8:10 == #	10/14/19 12:45 == #	10/14/19 17:20 == #
10/14/19 3:40 == #	10/14/19 8:15 == #	10/14/19 12:50 == #	10/14/19 17:25 == #
10/14/19 3:45 == #	10/14/19 8:20 == #	10/14/19 12:55 == #	10/14/19 17:30 == #
10/14/19 3:50 == #	10/14/19 8:25 == #	10/14/19 13:00 == #	10/14/19 17:35 == #
10/14/19 3:55 == #	10/14/19 8:30 == #	10/14/19 13:05 == #	10/14/19 17:40 == #
10/14/19 4:00 == #	10/14/19 8:35 == #	10/14/19 13:10 == #	10/14/19 17:45 == #
10/14/19 4:05 == #	10/14/19 8:40 == #	10/14/19 13:15 == #	10/14/19 17:50 == #
10/14/19 4:10 == #	10/14/19 8:45 == #	10/14/19 13:20 == #	10/14/19 17:55 == #

Pumpback Station Discharge (0364)

10/14/19 18:00 == #	10/14/19 22:35 == #	10/15/19 3:10 == #	10/15/19 7:45 == #
10/14/19 18:05 == #	10/14/19 22:40 == #	10/15/19 3:15 == #	10/15/19 7:50 == #
10/14/19 18:10 == #	10/14/19 22:45 == #	10/15/19 3:20 == #	10/15/19 7:55 == #
10/14/19 18:15 == #	10/14/19 22:50 == #	10/15/19 3:25 == #	10/15/19 8:00 == #
10/14/19 18:20 == #	10/14/19 22:55 == #	10/15/19 3:30 == #	10/15/19 8:05 == #
10/14/19 18:25 == #	10/14/19 23:00 == #	10/15/19 3:35 == #	10/15/19 8:10 == #
10/14/19 18:30 == #	10/14/19 23:05 == #	10/15/19 3:40 == #	10/15/19 8:15 == #
10/14/19 18:35 == #	10/14/19 23:10 == #	10/15/19 3:45 == #	10/15/19 8:20 == #
10/14/19 18:40 == #	10/14/19 23:15 == #	10/15/19 3:50 == #	10/15/19 8:25 == #
10/14/19 18:45 == #	10/14/19 23:20 == #	10/15/19 3:55 == #	10/15/19 8:30 == #
10/14/19 18:50 == #	10/14/19 23:25 == #	10/15/19 4:00 == #	10/15/19 8:35 == #
10/14/19 18:55 == #	10/14/19 23:30 == #	10/15/19 4:05 == #	10/15/19 8:40 == #
10/14/19 19:00 == #	10/14/19 23:35 == #	10/15/19 4:10 == #	10/15/19 8:45 == #
10/14/19 19:05 == #	10/14/19 23:40 == #	10/15/19 4:15 == #	10/15/19 8:50 == #
10/14/19 19:10 == #	10/14/19 23:45 == #	10/15/19 4:20 == #	10/15/19 8:55 == #
10/14/19 19:15 == #	10/14/19 23:50 == #	10/15/19 4:25 == #	10/15/19 9:00 == #
10/14/19 19:20 == #	10/14/19 23:55 == #	10/15/19 4:30 == #	10/15/19 9:05 == #
10/14/19 19:25 == #	10/15/19 0:00 == #	10/15/19 4:35 == #	10/15/19 9:10 == #
10/14/19 19:30 == #	10/15/19 0:05 == #	10/15/19 4:40 == #	10/15/19 9:15 == #
10/14/19 19:35 == #	10/15/19 0:10 == #	10/15/19 4:45 == #	10/15/19 9:20 == #
10/14/19 19:40 == #	10/15/19 0:15 == #	10/15/19 4:50 == #	10/15/19 9:25 == #
10/14/19 19:45 == #	10/15/19 0:20 == #	10/15/19 4:55 == #	10/15/19 9:30 == #
10/14/19 19:50 == #	10/15/19 0:25 == #	10/15/19 5:00 == #	10/15/19 9:35 == #
10/14/19 19:55 == #	10/15/19 0:30 == #	10/15/19 5:05 == #	10/15/19 9:40 == #
10/14/19 20:00 == #	10/15/19 0:35 == #	10/15/19 5:10 == #	10/15/19 9:45 == #
10/14/19 20:05 == #	10/15/19 0:40 == #	10/15/19 5:15 == #	10/15/19 9:50 == #
10/14/19 20:10 == #	10/15/19 0:45 == #	10/15/19 5:20 == #	10/15/19 9:55 == #
10/14/19 20:15 == #	10/15/19 0:50 == #	10/15/19 5:25 == #	10/15/19 10:00 == #
10/14/19 20:20 == #	10/15/19 0:55 == #	10/15/19 5:30 == #	10/15/19 10:05 == #
10/14/19 20:25 == #	10/15/19 1:00 == #	10/15/19 5:35 == #	10/15/19 10:10 == #
10/14/19 20:30 == #	10/15/19 1:05 == #	10/15/19 5:40 == #	10/15/19 10:15 == #
10/14/19 20:35 == #	10/15/19 1:10 == #	10/15/19 5:45 == #	10/15/19 10:20 == #
10/14/19 20:40 == #	10/15/19 1:15 == #	10/15/19 5:50 == #	10/15/19 10:25 == #
10/14/19 20:45 == #	10/15/19 1:20 == #	10/15/19 5:55 == #	10/15/19 10:30 == #
10/14/19 20:50 == #	10/15/19 1:25 == #	10/15/19 6:00 == #	10/15/19 10:35 == #
10/14/19 20:55 == #	10/15/19 1:30 == #	10/15/19 6:05 == #	10/15/19 10:40 == #
10/14/19 21:00 == #	10/15/19 1:35 == #	10/15/19 6:10 == #	10/15/19 10:45 == #
10/14/19 21:05 == #	10/15/19 1:40 == #	10/15/19 6:15 == #	10/15/19 10:50 == #
10/14/19 21:10 == #	10/15/19 1:45 == #	10/15/19 6:20 == #	10/15/19 10:55 == #
10/14/19 21:15 == #	10/15/19 1:50 == #	10/15/19 6:25 == #	10/15/19 11:00 == #
10/14/19 21:20 == #	10/15/19 1:55 == #	10/15/19 6:30 == #	10/15/19 11:05 == #
10/14/19 21:25 == #	10/15/19 2:00 == #	10/15/19 6:35 == #	10/15/19 11:10 == #
10/14/19 21:30 == #	10/15/19 2:05 == #	10/15/19 6:40 == #	10/15/19 11:15 == #
10/14/19 21:35 == #	10/15/19 2:10 == #	10/15/19 6:45 == #	10/15/19 11:20 == #
10/14/19 21:40 == #	10/15/19 2:15 == #	10/15/19 6:50 == #	10/15/19 11:25 == #
10/14/19 21:45 == #	10/15/19 2:20 == #	10/15/19 6:55 == #	10/15/19 11:30 == #
10/14/19 21:50 == #	10/15/19 2:25 == #	10/15/19 7:00 == #	10/15/19 11:35 == #
10/14/19 21:55 == #	10/15/19 2:30 == #	10/15/19 7:05 == #	10/15/19 11:40 == #
10/14/19 22:00 == #	10/15/19 2:35 == #	10/15/19 7:10 == #	10/15/19 11:45 == #
10/14/19 22:05 == #	10/15/19 2:40 == #	10/15/19 7:15 == #	10/15/19 11:50 == #
10/14/19 22:10 == #	10/15/19 2:45 == #	10/15/19 7:20 == #	10/15/19 11:55 == #
10/14/19 22:15 == #	10/15/19 2:50 == #	10/15/19 7:25 == #	10/15/19 12:00 == #
10/14/19 22:20 == #	10/15/19 2:55 == #	10/15/19 7:30 == #	10/15/19 12:05 == #
10/14/19 22:25 == #	10/15/19 3:00 == #	10/15/19 7:35 == #	10/15/19 12:10 == #
10/14/19 22:30 == #	10/15/19 3:05 == #	10/15/19 7:40 == #	10/15/19 12:15 == 47.3

Pumpback Station Discharge (0364)

10/15/19 12:20 == 46.9	10/15/19 16:55 == 32.1	10/15/19 21:30 == 47.8	10/16/19 2:05 == 47.8
10/15/19 12:25 == 47.2	10/15/19 17:00 == 43.4	10/15/19 21:35 == 48	10/16/19 2:10 == 48.1
10/15/19 12:30 == 47.1	10/15/19 17:05 == 47.5	10/15/19 21:40 == 43.7	10/16/19 2:15 == 48
10/15/19 12:35 == 47.1	10/15/19 17:10 == 47.4	10/15/19 21:45 == 32.9	10/16/19 2:20 == 47.9
10/15/19 12:40 == 47.1	10/15/19 17:15 == 47.6	10/15/19 21:50 == 33.2	10/16/19 2:25 == 47.9
10/15/19 12:45 == 47	10/15/19 17:20 == 47.4	10/15/19 21:55 == 33.2	10/16/19 2:30 == 48
10/15/19 12:50 == 47.2	10/15/19 17:25 == 47.6	10/15/19 22:00 == 33.9	10/16/19 2:35 == 47.9
10/15/19 12:55 == 47.4	10/15/19 17:30 == 47.4	10/15/19 22:05 == 34	10/16/19 2:40 == 47.9
10/15/19 13:00 == 47.3	10/15/19 17:35 == 47.5	10/15/19 22:10 == 34	10/16/19 2:45 == 47.6
10/15/19 13:05 == 47.3	10/15/19 17:40 == 47.6	10/15/19 22:15 == 33.9	10/16/19 2:50 == 47.9
10/15/19 13:10 == 47.3	10/15/19 17:45 == 47.6	10/15/19 22:20 == 33.9	10/16/19 2:55 == 48
10/15/19 13:15 == 47.2	10/15/19 17:50 == 47.8	10/15/19 22:25 == 33.2	10/16/19 3:00 == 47.9
10/15/19 13:20 == 47.2	10/15/19 17:55 == 43.5	10/15/19 22:30 == 46.8	10/16/19 3:05 == 47.8
10/15/19 13:25 == 43.2	10/15/19 18:00 == 32.3	10/15/19 22:35 == 47.9	10/16/19 3:10 == 47.9
10/15/19 13:30 == 31.9	10/15/19 18:05 == 32.5	10/15/19 22:40 == 47.9	10/16/19 3:15 == 47.8
10/15/19 13:35 == 32.1	10/15/19 18:10 == 32.7	10/15/19 22:45 == 47.8	10/16/19 3:20 == 47.9
10/15/19 13:40 == 32.2	10/15/19 18:15 == 33	10/15/19 22:50 == 47.9	10/16/19 3:25 == 47.8
10/15/19 13:45 == 32.9	10/15/19 18:20 == 33	10/15/19 22:55 == 47.8	10/16/19 3:30 == 48
10/15/19 13:50 == 32.9	10/15/19 18:25 == 33.2	10/15/19 23:00 == 47.5	10/16/19 3:35 == 47.6
10/15/19 13:55 == 33	10/15/19 18:30 == 33.5	10/15/19 23:05 == 47.6	10/16/19 3:40 == 48
10/15/19 14:00 == 33.3	10/15/19 18:35 == 33.5	10/15/19 23:10 == 47.9	10/16/19 3:45 == 48
10/15/19 14:05 == 33.2	10/15/19 18:40 == 32.8	10/15/19 23:15 == 47.7	10/16/19 3:50 == 47.9
10/15/19 14:10 == 31.8	10/15/19 18:45 == 46.8	10/15/19 23:20 == 47.7	10/16/19 3:55 == 43.9
10/15/19 14:15 == 43.6	10/15/19 18:50 == 47.4	10/15/19 23:25 == 47.7	10/16/19 4:00 == 33
10/15/19 14:20 == 46.7	10/15/19 18:55 == 47.6	10/15/19 23:30 == 47.6	10/16/19 4:05 == 33.1
10/15/19 14:25 == 47.2	10/15/19 19:00 == 47.5	10/15/19 23:35 == 47.7	10/16/19 4:10 == 33.5
10/15/19 14:30 == 47.5	10/15/19 19:05 == 46.4	10/15/19 23:40 == 47.6	10/16/19 4:15 == 33.8
10/15/19 14:35 == 47.2	10/15/19 19:10 == 47.3	10/15/19 23:45 == 47.4	10/16/19 4:20 == 33.8
10/15/19 14:40 == 47.4	10/15/19 19:15 == 47.2	10/15/19 23:50 == 47.6	10/16/19 4:25 == 33.9
10/15/19 14:45 == 47.3	10/15/19 19:20 == 47.3	10/15/19 23:55 == 47.6	10/16/19 4:30 == 34.2
10/15/19 14:50 == 47.3	10/15/19 19:25 == 47.3	10/16/19 0:00 == 47.5	10/16/19 4:35 == 34.2
10/15/19 14:55 == 47.2	10/15/19 19:30 == 47.4	10/16/19 0:05 == 47.4	10/16/19 4:40 == 34
10/15/19 15:00 == 47.2	10/15/19 19:35 == 47.3	10/16/19 0:10 == 47.4	10/16/19 4:45 == 47.2
10/15/19 15:05 == 47.2	10/15/19 19:40 == 47.3	10/16/19 0:15 == 42	10/16/19 4:50 == 48
10/15/19 15:10 == 47.2	10/15/19 19:45 == 47.5	10/16/19 0:20 == 42.4	10/16/19 4:55 == 48
10/15/19 15:15 == 47	10/15/19 19:50 == 47.3	10/16/19 0:25 == 47.7	10/16/19 5:00 == 48
10/15/19 15:20 == 47	10/15/19 19:55 == 47.3	10/16/19 0:30 == 47.7	10/16/19 5:05 == 47.9
10/15/19 15:25 == 47.2	10/15/19 20:00 == 47.7	10/16/19 0:35 == 47.7	10/16/19 5:10 == 48
10/15/19 15:30 == 47	10/15/19 20:05 == 47.5	10/16/19 0:40 == 43.8	10/16/19 5:15 == 47.8
10/15/19 15:35 == 47.3	10/15/19 20:10 == 47.9	10/16/19 0:45 == 32.8	10/16/19 5:20 == 47.7
10/15/19 15:40 == 47.2	10/15/19 20:15 == 47.6	10/16/19 0:50 == 32.9	10/16/19 5:25 == 47.9
10/15/19 15:45 == 47.4	10/15/19 20:20 == 47.7	10/16/19 0:55 == 33.1	10/16/19 5:30 == 47.8
10/15/19 15:50 == 47.4	10/15/19 20:25 == 47.8	10/16/19 1:00 == 33.7	10/16/19 5:35 == 47.9
10/15/19 15:55 == 47.3	10/15/19 20:30 == 47.8	10/16/19 1:05 == 33.3	10/16/19 5:40 == 47.9
10/15/19 16:00 == 47.6	10/15/19 20:35 == 47.7	10/16/19 1:10 == 33.5	10/16/19 5:45 == 47.9
10/15/19 16:05 == 47.5	10/15/19 20:40 == 47.8	10/16/19 1:15 == 33.8	10/16/19 5:50 == 47.7
10/15/19 16:10 == 43.6	10/15/19 20:45 == 47.5	10/16/19 1:20 == 33.9	10/16/19 5:55 == 47.8
10/15/19 16:15 == 32.3	10/15/19 20:50 == 47.7	10/16/19 1:25 == 33.9	10/16/19 6:00 == 48
10/15/19 16:20 == 32.5	10/15/19 20:55 == 47.8	10/16/19 1:30 == 34.1	10/16/19 6:05 == 48.1
10/15/19 16:25 == 32.7	10/15/19 21:00 == 47.7	10/16/19 1:35 == 33.9	10/16/19 6:10 == 43.6
10/15/19 16:30 == 33.1	10/15/19 21:05 == 47.7	10/16/19 1:40 == 33.4	10/16/19 6:15 == 33.7
10/15/19 16:35 == 33.1	10/15/19 21:10 == 47.8	10/16/19 1:45 == 47	10/16/19 6:20 == 33.8
10/15/19 16:40 == 33.1	10/15/19 21:15 == 41.5	10/16/19 1:50 == 47.9	10/16/19 6:25 == 33.9
10/15/19 16:45 == 33.4	10/15/19 21:20 == 43.7	10/16/19 1:55 == 48	10/16/19 6:30 == 34.2
10/15/19 16:50 == 33.4	10/15/19 21:25 == 48	10/16/19 2:00 == 47.9	10/16/19 6:35 == 34.3

Pumpback Station Discharge (0364)

10/16/19 6:40 == 34.3	10/16/19 11:15 == 47.7	10/16/19 15:50 == 47.7	10/16/19 20:25 == 42.5
10/16/19 6:45 == 34.5	10/16/19 11:20 == 47.8	10/16/19 15:55 == 47.8	10/16/19 20:30 == 32.5
10/16/19 6:50 == 34.4	10/16/19 11:25 == 47.8	10/16/19 16:00 == 47.9	10/16/19 20:35 == 32.6
10/16/19 6:55 == 34.3	10/16/19 11:30 == 47.8	10/16/19 16:05 == 47.6	10/16/19 20:40 == 32.9
10/16/19 7:00 == 42.1	10/16/19 11:35 == 47.7	10/16/19 16:10 == #	10/16/19 20:45 == 33.5
10/16/19 7:05 == 43.7	10/16/19 11:40 == 43.1	10/16/19 16:15 == #	10/16/19 20:50 == 33.5
10/16/19 7:10 == 47.9	10/16/19 11:45 == 33	10/16/19 16:20 == #	10/16/19 20:55 == 33.9
10/16/19 7:15 == 48.1	10/16/19 11:50 == 32.9	10/16/19 16:25 == #	10/16/19 21:00 == 47.2
10/16/19 7:20 == 47.9	10/16/19 11:55 == 33.1	10/16/19 16:30 == #	10/16/19 21:05 == 47.8
10/16/19 7:25 == 48.1	10/16/19 12:00 == 33.6	10/16/19 16:35 == #	10/16/19 21:10 == 47.7
10/16/19 7:30 == 47.8	10/16/19 12:05 == 33.7	10/16/19 16:40 == #	10/16/19 21:15 == 47.7
10/16/19 7:35 == 47.9	10/16/19 12:10 == 33.7	10/16/19 16:45 == #	10/16/19 21:20 == 47.8
10/16/19 7:40 == 47.9	10/16/19 12:15 == 33.9	10/16/19 16:50 == #	10/16/19 21:25 == 47.8
10/16/19 7:45 == 47.7	10/16/19 12:20 == 33.6	10/16/19 16:55 == 47.9	10/16/19 21:30 == 47.9
10/16/19 7:50 == 48.1	10/16/19 12:25 == 32.4	10/16/19 17:00 == #	10/16/19 21:35 == 47.7
10/16/19 7:55 == 48.1	10/16/19 12:30 == 45	10/16/19 17:05 == 47.8	10/16/19 21:40 == 47.8
10/16/19 8:00 == 47.9	10/16/19 12:35 == 47.7	10/16/19 17:10 == 42.6	10/16/19 21:45 == 47.8
10/16/19 8:05 == 47.9	10/16/19 12:40 == 48	10/16/19 17:15 == 32.6	10/16/19 21:50 == 47.8
10/16/19 8:10 == 47.9	10/16/19 12:45 == 42.3	10/16/19 17:20 == 32.7	10/16/19 21:55 == 47.5
10/16/19 8:15 == 48	10/16/19 12:50 == 43.3	10/16/19 17:25 == 33	10/16/19 22:00 == 47.6
10/16/19 8:20 == 48	10/16/19 12:55 == 47.7	10/16/19 17:30 == 33.4	10/16/19 22:05 == 47.6
10/16/19 8:25 == 47.7	10/16/19 13:00 == 48	10/16/19 17:35 == 33.4	10/16/19 22:10 == 47.6
10/16/19 8:30 == 47.9	10/16/19 13:05 == 47.7	10/16/19 17:40 == 33.8	10/16/19 22:15 == 47.7
10/16/19 8:35 == 48	10/16/19 13:10 == 48	10/16/19 17:45 == 34.2	10/16/19 22:20 == 47.7
10/16/19 8:40 == 43.5	10/16/19 13:15 == 47.8	10/16/19 17:50 == 34.3	10/16/19 22:25 == 47.7
10/16/19 8:45 == 33.4	10/16/19 13:20 == 47.6	10/16/19 17:55 == 34.1	10/16/19 22:30 == 47.8
10/16/19 8:50 == 34	10/16/19 13:25 == 47.8	10/16/19 18:00 == 47.1	10/16/19 22:35 == 47.7
10/16/19 8:55 == 34	10/16/19 13:30 == 47.6	10/16/19 18:05 == 47.8	10/16/19 22:40 == 47.8
10/16/19 9:00 == 34.2	10/16/19 13:35 == 47.7	10/16/19 18:10 == 47.7	10/16/19 22:45 == 47.8
10/16/19 9:05 == 34.4	10/16/19 13:40 == 47.7	10/16/19 18:15 == 47.6	10/16/19 22:50 == 47.7
10/16/19 9:10 == 34.3	10/16/19 13:45 == 47.7	10/16/19 18:20 == 47.8	10/16/19 22:55 == 42.2
10/16/19 9:15 == 34.5	10/16/19 13:50 == 47.7	10/16/19 18:25 == 47.6	10/16/19 23:00 == 32.6
10/16/19 9:20 == 34.2	10/16/19 13:55 == 47.8	10/16/19 18:30 == 47.4	10/16/19 23:05 == 32.4
10/16/19 9:25 == 34.2	10/16/19 14:00 == 47.8	10/16/19 18:35 == 47.7	10/16/19 23:10 == 32.8
10/16/19 9:30 == 34.5	10/16/19 14:05 == 47.9	10/16/19 18:40 == 47.7	10/16/19 23:15 == 33.1
10/16/19 9:35 == 34.4	10/16/19 14:10 == 47.8	10/16/19 18:45 == 47	10/16/19 23:20 == 33.1
10/16/19 9:40 == 34.4	10/16/19 14:15 == 47.9	10/16/19 18:50 == 38.1	10/16/19 23:25 == 33.3
10/16/19 9:45 == 42.1	10/16/19 14:20 == 47.5	10/16/19 18:55 == 47.3	10/16/19 23:30 == 33.4
10/16/19 9:50 == 44.7	10/16/19 14:25 == 42.8	10/16/19 19:00 == 47.6	10/16/19 23:35 == 33.4
10/16/19 9:55 == 48.1	10/16/19 14:30 == 33.1	10/16/19 19:05 == 47	10/16/19 23:40 == 33.7
10/16/19 10:00 == 47.9	10/16/19 14:35 == 33.1	10/16/19 19:10 == 47.6	10/16/19 23:45 == 47
10/16/19 10:05 == 47.9	10/16/19 14:40 == 33.5	10/16/19 19:15 == 47.6	10/16/19 23:50 == 47.4
10/16/19 10:10 == 48	10/16/19 14:45 == 34	10/16/19 19:20 == 47.6	10/16/19 23:55 == 47.5
10/16/19 10:15 == 48	10/16/19 14:50 == 34	10/16/19 19:25 == 47.7	10/17/19 0:00 == 47.3
10/16/19 10:20 == 47.9	10/16/19 14:55 == 34	10/16/19 19:30 == 47.6	10/17/19 0:05 == 47.2
10/16/19 10:25 == 48	10/16/19 15:00 == 34.1	10/16/19 19:35 == 47.6	10/17/19 0:10 == 47.4
10/16/19 10:30 == 47.8	10/16/19 15:05 == 34	10/16/19 19:40 == 47.5	10/17/19 0:15 == 41.5
10/16/19 10:35 == 48.1	10/16/19 15:10 == 33.9	10/16/19 19:45 == 47.8	10/17/19 0:20 == 42.8
10/16/19 10:40 == 48.1	10/16/19 15:15 == 41.2	10/16/19 19:50 == 47.5	10/17/19 0:25 == 47.5
10/16/19 10:45 == 47.9	10/16/19 15:20 == 42.2	10/16/19 19:55 == 47.5	10/17/19 0:30 == 47.6
10/16/19 10:50 == 47.4	10/16/19 15:25 == 37.6	10/16/19 20:00 == 47.7	10/17/19 0:35 == 47.5
10/16/19 10:55 == 47.8	10/16/19 15:30 == 46.7	10/16/19 20:05 == 47.6	10/17/19 0:40 == 48
10/16/19 11:00 == 47.9	10/16/19 15:35 == 47.6	10/16/19 20:10 == 47.7	10/17/19 0:45 == 47.5
10/16/19 11:05 == 47.9	10/16/19 15:40 == 47.6	10/16/19 20:15 == 47.7	10/17/19 0:50 == 47.8
10/16/19 11:10 == 47.9	10/16/19 15:45 == 47.8	10/16/19 20:20 == 47.7	10/17/19 0:55 == 47.7

Pumpback Station Discharge (0364)

10/17/19 1:00 == 47.7	10/17/19 5:35 == 44.2	10/17/19 10:10 == 48	10/17/19 14:45 == 47.5
10/17/19 1:05 == 47.7	10/17/19 5:40 == 47.9	10/17/19 10:15 == 48	10/17/19 14:50 == 47.2
10/17/19 1:10 == 47.7	10/17/19 5:45 == 47.8	10/17/19 10:20 == 48.1	10/17/19 14:55 == 47.5
10/17/19 1:15 == 47.7	10/17/19 5:50 == 47.6	10/17/19 10:25 == 47.9	10/17/19 15:00 == 47.4
10/17/19 1:20 == 47.8	10/17/19 5:55 == 42.2	10/17/19 10:30 == 48	10/17/19 15:05 == 47
10/17/19 1:25 == 47.8	10/17/19 6:00 == 32.7	10/17/19 10:35 == 48.1	10/17/19 15:10 == 41.7
10/17/19 1:30 == 47.8	10/17/19 6:05 == 32.8	10/17/19 10:40 == 48	10/17/19 15:15 == 31.7
10/17/19 1:35 == 47.8	10/17/19 6:10 == 33	10/17/19 10:45 == 47.8	10/17/19 15:20 == 31.9
10/17/19 1:40 == 47.8	10/17/19 6:15 == 33.8	10/17/19 10:50 == 47.5	10/17/19 15:25 == 32.1
10/17/19 1:45 == 47.7	10/17/19 6:20 == 33.7	10/17/19 10:55 == 47.8	10/17/19 15:30 == 32.8
10/17/19 1:50 == 47.8	10/17/19 6:25 == 33.8	10/17/19 11:00 == 47.8	10/17/19 15:35 == 32.6
10/17/19 1:55 == 47.7	10/17/19 6:30 == 34.1	10/17/19 11:05 == 47.8	10/17/19 15:40 == 32.8
10/17/19 2:00 == 47.8	10/17/19 6:35 == 34.1	10/17/19 11:10 == 42.5	10/17/19 15:45 == 33.3
10/17/19 2:05 == 47.7	10/17/19 6:40 == 34.2	10/17/19 11:15 == 32.8	10/17/19 15:50 == 33.2
10/17/19 2:10 == 48	10/17/19 6:45 == 34.4	10/17/19 11:20 == 32.2	10/17/19 15:55 == 37.2
10/17/19 2:15 == 48	10/17/19 6:50 == 34.3	10/17/19 11:25 == 32.2	10/17/19 16:00 == 46.6
10/17/19 2:20 == 48	10/17/19 6:55 == 34.5	10/17/19 11:30 == 32.9	10/17/19 16:05 == 44.5
10/17/19 2:25 == 47.9	10/17/19 7:00 == 41.2	10/17/19 11:35 == 32.8	10/17/19 16:10 == 45.1
10/17/19 2:30 == 48.1	10/17/19 7:05 == 44.1	10/17/19 11:40 == 32.9	10/17/19 16:15 == 47.1
10/17/19 2:35 == 47.9	10/17/19 7:10 == 47.9	10/17/19 11:45 == 33.4	10/17/19 16:20 == 47.2
10/17/19 2:40 == 42.4	10/17/19 7:15 == 47.8	10/17/19 11:50 == 33.3	10/17/19 16:25 == 47.2
10/17/19 2:45 == 32.6	10/17/19 7:20 == 47.6	10/17/19 11:55 == 33.5	10/17/19 16:30 == 47.2
10/17/19 2:50 == 32.8	10/17/19 7:25 == 47.9	10/17/19 12:00 == 40.3	10/17/19 16:35 == 47.1
10/17/19 2:55 == 32.9	10/17/19 7:30 == 47.6	10/17/19 12:05 == 42.9	10/17/19 16:40 == 47.3
10/17/19 3:00 == 33.4	10/17/19 7:35 == 48	10/17/19 12:10 == 47.3	10/17/19 16:45 == 47.3
10/17/19 3:05 == 33.3	10/17/19 7:40 == 47.8	10/17/19 12:15 == 47.1	10/17/19 16:50 == 47.2
10/17/19 3:10 == 33.4	10/17/19 7:45 == 47.7	10/17/19 12:20 == 47.3	10/17/19 16:55 == 47.2
10/17/19 3:15 == 33.8	10/17/19 7:50 == 47.9	10/17/19 12:25 == 47.2	10/17/19 17:00 == 47.3
10/17/19 3:20 == 33.7	10/17/19 7:55 == 47.9	10/17/19 12:30 == 47.3	10/17/19 17:05 == 47
10/17/19 3:25 == 33.8	10/17/19 8:00 == 47.8	10/17/19 12:35 == 47.3	10/17/19 17:10 == 47.2
10/17/19 3:30 == 34.3	10/17/19 8:05 == 47.5	10/17/19 12:40 == 47.4	10/17/19 17:15 == 47.1
10/17/19 3:35 == 33.6	10/17/19 8:10 == 47.8	10/17/19 12:45 == 47.2	10/17/19 17:20 == 47.1
10/17/19 3:40 == 34.1	10/17/19 8:15 == 47.8	10/17/19 12:50 == 47.3	10/17/19 17:25 == 47.2
10/17/19 3:45 == 47.1	10/17/19 8:20 == 48	10/17/19 12:55 == 47.4	10/17/19 17:30 == 47.4
10/17/19 3:50 == 47.8	10/17/19 8:25 == 47.7	10/17/19 13:00 == #	10/17/19 17:35 == 47
10/17/19 3:55 == 47.8	10/17/19 8:30 == 47.9	10/17/19 13:05 == #	10/17/19 17:40 == 47.1
10/17/19 4:00 == 47.9	10/17/19 8:35 == 48	10/17/19 13:10 == 47.6	10/17/19 17:45 == 47.3
10/17/19 4:05 == 47.7	10/17/19 8:40 == 42.6	10/17/19 13:15 == 47.4	10/17/19 17:50 == 47.3
10/17/19 4:10 == 47.8	10/17/19 8:45 == 33.6	10/17/19 13:20 == 47.3	10/17/19 17:55 == 47.1
10/17/19 4:15 == 47.9	10/17/19 8:50 == 33.8	10/17/19 13:25 == 47.4	10/17/19 18:00 == 47.1
10/17/19 4:20 == 47.9	10/17/19 8:55 == 34.1	10/17/19 13:30 == 47.2	10/17/19 18:05 == 47.2
10/17/19 4:25 == 48	10/17/19 9:00 == 34.5	10/17/19 13:35 == 47.3	10/17/19 18:10 == 41.6
10/17/19 4:30 == 48	10/17/19 9:05 == 34.3	10/17/19 13:40 == 47.4	10/17/19 18:15 == 32.5
10/17/19 4:35 == 47.9	10/17/19 9:10 == 34.5	10/17/19 13:45 == 46.9	10/17/19 18:20 == 32.6
10/17/19 4:40 == 47.9	10/17/19 9:15 == 34.8	10/17/19 13:50 == 37.6	10/17/19 18:25 == 32.7
10/17/19 4:45 == 47.9	10/17/19 9:20 == 34.4	10/17/19 13:55 == 47	10/17/19 18:30 == 33
10/17/19 4:50 == 47.8	10/17/19 9:25 == 34.7	10/17/19 14:00 == 47.5	10/17/19 18:35 == 33
10/17/19 4:55 == 48	10/17/19 9:30 == 47.6	10/17/19 14:05 == 47.4	10/17/19 18:40 == 33.1
10/17/19 5:00 == 48	10/17/19 9:35 == 47.8	10/17/19 14:10 == 47.4	10/17/19 18:45 == 33.3
10/17/19 5:05 == 47.7	10/17/19 9:40 == 48	10/17/19 14:15 == 47.5	10/17/19 18:50 == 33.6
10/17/19 5:10 == 47.9	10/17/19 9:45 == 47.8	10/17/19 14:20 == 47	10/17/19 18:55 == 34.7
10/17/19 5:15 == 47.6	10/17/19 9:50 == 47.9	10/17/19 14:25 == 47.2	10/17/19 19:00 == 46.9
10/17/19 5:20 == 47.6	10/17/19 9:55 == 48	10/17/19 14:30 == 47.5	10/17/19 19:05 == 47.3
10/17/19 5:25 == 47.9	10/17/19 10:00 == 47.9	10/17/19 14:35 == 47.3	10/17/19 19:10 == 47.2
10/17/19 5:30 == 40.5	10/17/19 10:05 == 48.1	10/17/19 14:40 == 47.5	10/17/19 19:15 == 47

Pumpback Station Discharge (0364)

10/17/19 19:20 == 47.2	10/17/19 23:55 == 47.2	10/18/19 4:30 == 47.3	10/18/19 9:05 == 47.9
10/17/19 19:25 == 47.2	10/18/19 0:00 == 47.1	10/18/19 4:35 == 47.4	10/18/19 9:10 == 47.2
10/17/19 19:30 == 47.1	10/18/19 0:05 == 47	10/18/19 4:40 == 47.2	10/18/19 9:15 == 47.7
10/17/19 19:35 == 47.1	10/18/19 0:10 == 47.3	10/18/19 4:45 == 47.3	10/18/19 9:20 == 47.7
10/17/19 19:40 == 47.2	10/18/19 0:15 == 47.1	10/18/19 4:50 == 47.3	10/18/19 9:25 == 47.4
10/17/19 19:45 == 47.2	10/18/19 0:20 == 40.4	10/18/19 4:55 == 47.4	10/18/19 9:30 == 47.5
10/17/19 19:50 == 47.1	10/18/19 0:25 == 42.9	10/18/19 5:00 == 47.3	10/18/19 9:35 == 47.6
10/17/19 19:55 == 46.7	10/18/19 0:30 == 47	10/18/19 5:05 == 47.3	10/18/19 9:40 == 47.4
10/17/19 20:00 == 47.4	10/18/19 0:35 == 39.4	10/18/19 5:10 == 47.3	10/18/19 9:45 == 47.6
10/17/19 20:05 == 47.2	10/18/19 0:40 == 44.4	10/18/19 5:15 == 40.7	10/18/19 9:50 == 47.6
10/17/19 20:10 == 47.2	10/18/19 0:45 == 47.3	10/18/19 5:20 == 32.5	10/18/19 9:55 == 47.8
10/17/19 20:15 == 47.2	10/18/19 0:50 == 47.5	10/18/19 5:25 == 32.6	10/18/19 10:00 == 47.5
10/17/19 20:20 == 47.2	10/18/19 0:55 == 47	10/18/19 5:30 == 33	10/18/19 10:05 == 47.6
10/17/19 20:25 == 47.1	10/18/19 1:00 == 47	10/18/19 5:35 == 33.5	10/18/19 10:10 == 47.7
10/17/19 20:30 == 47.2	10/18/19 1:05 == 47.4	10/18/19 5:40 == 33.3	10/18/19 10:15 == 40.9
10/17/19 20:35 == 47.2	10/18/19 1:10 == 46.9	10/18/19 5:45 == 35	10/18/19 10:20 == 33.1
10/17/19 20:40 == 46.9	10/18/19 1:15 == 47.2	10/18/19 5:50 == 47	10/18/19 10:25 == 33.2
10/17/19 20:45 == 47	10/18/19 1:20 == 47.4	10/18/19 5:55 == 47	10/18/19 10:30 == 33.3
10/17/19 20:50 == 47.3	10/18/19 1:25 == 47.2	10/18/19 6:00 == 47.2	10/18/19 10:35 == 33.5
10/17/19 20:55 == 47.1	10/18/19 1:30 == 47.3	10/18/19 6:05 == 47.2	10/18/19 10:40 == 33.6
10/17/19 21:00 == 47.3	10/18/19 1:35 == 47.2	10/18/19 6:10 == 47.5	10/18/19 10:45 == 33.9
10/17/19 21:05 == 47	10/18/19 1:40 == 47.2	10/18/19 6:15 == 47.3	10/18/19 10:50 == 33.6
10/17/19 21:10 == 47.3	10/18/19 1:45 == 46.8	10/18/19 6:20 == 47.6	10/18/19 10:55 == 33.5
10/17/19 21:15 == 39.5	10/18/19 1:50 == 37.3	10/18/19 6:25 == 47.4	10/18/19 11:00 == 35.1
10/17/19 21:20 == 44	10/18/19 1:55 == 47	10/18/19 6:30 == 47.5	10/18/19 11:05 == 47.1
10/17/19 21:25 == 47.2	10/18/19 2:00 == 47.1	10/18/19 6:35 == 47.3	10/18/19 11:10 == 47.3
10/17/19 21:30 == 47.2	10/18/19 2:05 == 47.3	10/18/19 6:40 == 47.4	10/18/19 11:15 == 47.6
10/17/19 21:35 == 47.2	10/18/19 2:10 == 47.2	10/18/19 6:45 == 47.6	10/18/19 11:20 == 47.3
10/17/19 21:40 == 44.6	10/18/19 2:15 == 47.1	10/18/19 6:50 == 47.4	10/18/19 11:25 == 47.1
10/17/19 21:45 == 39.1	10/18/19 2:20 == 47	10/18/19 6:55 == 47.3	10/18/19 11:30 == 47.3
10/17/19 21:50 == 47.2	10/18/19 2:25 == 47.3	10/18/19 7:00 == 47.3	10/18/19 11:35 == 46.8
10/17/19 21:55 == 47.2	10/18/19 2:30 == 41	10/18/19 7:05 == 47.3	10/18/19 11:40 == 47.3
10/17/19 22:00 == 47.2	10/18/19 2:35 == 32.6	10/18/19 7:10 == 47.4	10/18/19 11:45 == 47.1
10/17/19 22:05 == 47.3	10/18/19 2:40 == 32.7	10/18/19 7:15 == 47.3	10/18/19 11:50 == 47.4
10/17/19 22:10 == 41.3	10/18/19 2:45 == 32.8	10/18/19 7:20 == 47.4	10/18/19 11:55 == 47.2
10/17/19 22:15 == 32.5	10/18/19 2:50 == 33	10/18/19 7:25 == 47.1	10/18/19 12:00 == 47.2
10/17/19 22:20 == 32.6	10/18/19 2:55 == 33	10/18/19 7:30 == 40.8	10/18/19 12:05 == 47.3
10/17/19 22:25 == #	10/18/19 3:00 == 33.2	10/18/19 7:35 == 32.7	10/18/19 12:10 == 47.3
10/17/19 22:30 == 32.9	10/18/19 3:05 == 33.4	10/18/19 7:40 == 32.7	10/18/19 12:15 == 47.4
10/17/19 22:35 == 33.1	10/18/19 3:10 == 33.4	10/18/19 7:45 == 33.1	10/18/19 12:20 == 46.9
10/17/19 22:40 == 33.1	10/18/19 3:15 == 35.1	10/18/19 7:50 == 33.2	10/18/19 12:25 == 47.2
10/17/19 22:45 == 33.2	10/18/19 3:20 == 47	10/18/19 7:55 == 33.2	10/18/19 12:30 == 47.1
10/17/19 22:50 == 33.4	10/18/19 3:25 == 47.2	10/18/19 8:00 == 33.2	10/18/19 12:35 == 47.3
10/17/19 22:55 == 33.3	10/18/19 3:30 == 47.2	10/18/19 8:05 == 33.5	10/18/19 12:40 == 47.1
10/17/19 23:00 == 34.9	10/18/19 3:35 == 47.3	10/18/19 8:10 == 33.5	10/18/19 12:45 == 47.2
10/17/19 23:05 == 40	10/18/19 3:40 == 47.5	10/18/19 8:15 == 35.2	10/18/19 12:50 == 47
10/17/19 23:10 == 43.3	10/18/19 3:45 == 47.3	10/18/19 8:20 == 47.3	10/18/19 12:55 == 47.1
10/17/19 23:15 == 47.1	10/18/19 3:50 == 47.3	10/18/19 8:25 == 47.5	10/18/19 13:00 == 47.2
10/17/19 23:20 == 47.2	10/18/19 3:55 == 47.3	10/18/19 8:30 == 47.3	10/18/19 13:05 == 47.3
10/17/19 23:25 == 47.3	10/18/19 4:00 == 47.3	10/18/19 8:35 == 47.4	10/18/19 13:10 == 47.2
10/17/19 23:30 == 47.4	10/18/19 4:05 == 47.2	10/18/19 8:40 == 47.3	10/18/19 13:15 == 47.3
10/17/19 23:35 == 46.8	10/18/19 4:10 == 47.2	10/18/19 8:45 == 47.3	10/18/19 13:20 == 46.9
10/17/19 23:40 == 47.1	10/18/19 4:15 == 47.4	10/18/19 8:50 == 46.4	10/18/19 13:25 == 47.1
10/17/19 23:45 == 47.2	10/18/19 4:20 == 47.3	10/18/19 8:55 == 37.8	10/18/19 13:30 == 47.2
10/17/19 23:50 == 47.1	10/18/19 4:25 == 47.1	10/18/19 9:00 == 47.4	10/18/19 13:35 == 47.2

Pumpback Station Discharge (0364)

10/18/19 13:40 == 47.1	10/18/19 18:15 == 47.7	10/18/19 22:50 == 47.4	10/19/19 3:25 == 47.7
10/18/19 13:45 == 47.2	10/18/19 18:20 == 47.4	10/18/19 22:55 == 47.5	10/19/19 3:30 == 40.7
10/18/19 13:50 == 47.4	10/18/19 18:25 == 47.6	10/18/19 23:00 == 47.6	10/19/19 3:35 == 33.4
10/18/19 13:55 == 46.8	10/18/19 18:30 == 47.4	10/18/19 23:05 == 47.4	10/19/19 3:40 == 32.9
10/18/19 14:00 == 40.2	10/18/19 18:35 == 47.4	10/18/19 23:10 == 47.3	10/19/19 3:45 == 33.4
10/18/19 14:05 == 32.7	10/18/19 18:40 == 47.4	10/18/19 23:15 == 47.5	10/19/19 3:50 == 33.6
10/18/19 14:10 == 32.6	10/18/19 18:45 == 47.4	10/18/19 23:20 == 47.3	10/19/19 3:55 == 33.7
10/18/19 14:15 == 32.9	10/18/19 18:50 == 47.5	10/18/19 23:25 == 47.4	10/19/19 4:00 == 33.7
10/18/19 14:20 == 32.9	10/18/19 18:55 == 47.2	10/18/19 23:30 == 47.3	10/19/19 4:05 == 33.9
10/18/19 14:25 == 33.1	10/18/19 19:00 == 47.6	10/18/19 23:35 == 47.1	10/19/19 4:10 == 33.9
10/18/19 14:30 == 33.2	10/18/19 19:05 == 47.1	10/18/19 23:40 == 47.3	10/19/19 4:15 == 36.1
10/18/19 14:35 == 33.5	10/18/19 19:10 == 47.1	10/18/19 23:45 == 47.3	10/19/19 4:20 == 47.6
10/18/19 14:40 == 33.4	10/18/19 19:15 == 47.3	10/18/19 23:50 == 47.3	10/19/19 4:25 == 47.8
10/18/19 14:45 == 34.8	10/18/19 19:20 == 47.4	10/18/19 23:55 == 47.5	10/19/19 4:30 == 47.7
10/18/19 14:50 == 47.3	10/18/19 19:25 == 47.3	10/19/19 0:00 == 40	10/19/19 4:35 == 47.8
10/18/19 14:55 == 47.1	10/18/19 19:30 == 47.4	10/19/19 0:05 == 32.7	10/19/19 4:40 == 47.8
10/18/19 15:00 == 47.8	10/18/19 19:35 == 47.3	10/19/19 0:10 == 32.5	10/19/19 4:45 == 47.8
10/18/19 15:05 == 47.6	10/18/19 19:40 == 47.2	10/19/19 0:15 == 32.9	10/19/19 4:50 == 47.8
10/18/19 15:10 == 47.4	10/18/19 19:45 == 47.3	10/19/19 0:20 == 33.4	10/19/19 4:55 == 47.7
10/18/19 15:15 == 47.8	10/18/19 19:50 == 47.6	10/19/19 0:25 == 33.2	10/19/19 5:00 == 47.9
10/18/19 15:20 == 47.5	10/18/19 19:55 == 47.3	10/19/19 0:30 == 33.5	10/19/19 5:05 == 47.9
10/18/19 15:25 == 47.6	10/18/19 20:00 == 47.6	10/19/19 0:35 == 34	10/19/19 5:10 == 47.6
10/18/19 15:30 == 47.6	10/18/19 20:05 == 47.5	10/19/19 0:40 == 33.9	10/19/19 5:15 == 47.7
10/18/19 15:35 == 47.2	10/18/19 20:10 == 47.3	10/19/19 0:45 == 35.5	10/19/19 5:20 == 47.6
10/18/19 15:40 == 47.5	10/18/19 20:15 == 47.4	10/19/19 0:50 == 39.8	10/19/19 5:25 == 47.4
10/18/19 15:45 == 47.4	10/18/19 20:20 == 47.5	10/19/19 0:55 == 44.6	10/19/19 5:30 == 47.6
10/18/19 15:50 == 47.6	10/18/19 20:25 == 47.5	10/19/19 1:00 == 47.6	10/19/19 5:35 == 39.2
10/18/19 15:55 == 47.5	10/18/19 20:30 == 47.4	10/19/19 1:05 == 47.6	10/19/19 5:40 == 45.5
10/18/19 16:00 == 47.4	10/18/19 20:35 == 47.7	10/19/19 1:10 == 47.7	10/19/19 5:45 == 47.6
10/18/19 16:05 == 47.5	10/18/19 20:40 == 47.6	10/19/19 1:15 == 47.6	10/19/19 5:50 == 47.7
10/18/19 16:10 == 47.4	10/18/19 20:45 == 47.5	10/19/19 1:20 == 47.9	10/19/19 5:55 == 47.6
10/18/19 16:15 == 47.5	10/18/19 20:50 == 47.5	10/19/19 1:25 == 47.8	10/19/19 6:00 == 47.5
10/18/19 16:20 == 47.6	10/18/19 20:55 == 47.4	10/19/19 1:30 == 47.7	10/19/19 6:05 == 47.7
10/18/19 16:25 == 47.5	10/18/19 21:00 == 40.6	10/19/19 1:35 == 47.5	10/19/19 6:10 == 47.7
10/18/19 16:30 == 47.5	10/18/19 21:05 == 32.8	10/19/19 1:40 == 47.5	10/19/19 6:15 == 47.8
10/18/19 16:35 == 47.4	10/18/19 21:10 == 32.8	10/19/19 1:45 == 47.7	10/19/19 6:20 == 47.9
10/18/19 16:40 == 47.5	10/18/19 21:15 == 33.1	10/19/19 1:50 == 47.8	10/19/19 6:25 == 47.9
10/18/19 16:45 == 47.6	10/18/19 21:20 == 33.7	10/19/19 1:55 == 47.7	10/19/19 6:30 == 41
10/18/19 16:50 == 47.4	10/18/19 21:25 == 33.5	10/19/19 2:00 == 47.6	10/19/19 6:35 == 33.5
10/18/19 16:55 == 47.8	10/18/19 21:30 == 33.7	10/19/19 2:05 == 47.8	10/19/19 6:40 == 33.4
10/18/19 17:00 == 40.7	10/18/19 21:35 == 33.7	10/19/19 2:10 == 47.8	10/19/19 6:45 == 33.6
10/18/19 17:05 == 32.8	10/18/19 21:40 == 33.7	10/19/19 2:15 == 47.6	10/19/19 6:50 == 33.9
10/18/19 17:10 == 32.8	10/18/19 21:45 == 35.3	10/19/19 2:20 == 47.7	10/19/19 6:55 == 33.9
10/18/19 17:15 == 33.2	10/18/19 21:50 == 39.8	10/19/19 2:25 == 47.8	10/19/19 7:00 == 34
10/18/19 17:20 == 33.3	10/18/19 21:55 == 44.4	10/19/19 2:30 == 47.9	10/19/19 7:05 == 34.1
10/18/19 17:25 == 33.3	10/18/19 22:00 == 47.3	10/19/19 2:35 == 48	10/19/19 7:10 == 34.2
10/18/19 17:30 == 33.5	10/18/19 22:05 == 47.5	10/19/19 2:40 == 47.8	10/19/19 7:15 == 36.3
10/18/19 17:35 == 33.7	10/18/19 22:10 == 47.4	10/19/19 2:45 == 48	10/19/19 7:20 == 39.6
10/18/19 17:40 == 33.7	10/18/19 22:15 == 47.4	10/19/19 2:50 == 47.4	10/19/19 7:25 == 45.5
10/18/19 17:45 == 35.2	10/18/19 22:20 == 47.4	10/19/19 2:55 == 47.7	10/19/19 7:30 == 47.9
10/18/19 17:50 == 40.1	10/18/19 22:25 == 47.4	10/19/19 3:00 == 47.6	10/19/19 7:35 == 47.4
10/18/19 17:55 == 44.7	10/18/19 22:30 == 47.4	10/19/19 3:05 == 47.8	10/19/19 7:40 == 47.6
10/18/19 18:00 == 47.5	10/18/19 22:35 == 47.5	10/19/19 3:10 == 47.6	10/19/19 7:45 == 47.9
10/18/19 18:05 == 47.6	10/18/19 22:40 == 47.5	10/19/19 3:15 == 47.7	10/19/19 7:50 == 47.7
10/18/19 18:10 == 47.6	10/18/19 22:45 == 47.5	10/19/19 3:20 == 47.7	10/19/19 7:55 == 47.8

Pumpback Station Discharge (0364)

10/19/19 8:00 == 47.7	10/19/19 12:35 == 47.7	10/19/19 17:10 == 47.5	10/19/19 21:45 == 33.5
10/19/19 8:05 == 47.8	10/19/19 12:40 == 47.6	10/19/19 17:15 == 47.6	10/19/19 21:50 == 33.7
10/19/19 8:10 == 47.6	10/19/19 12:45 == 47.7	10/19/19 17:20 == 47.3	10/19/19 21:55 == 33.6
10/19/19 8:15 == 47.6	10/19/19 12:50 == 47.5	10/19/19 17:25 == 47.2	10/19/19 22:00 == 36.1
10/19/19 8:20 == 47.6	10/19/19 12:55 == 47.7	10/19/19 17:30 == 47.4	10/19/19 22:05 == 47.1
10/19/19 8:25 == 47.7	10/19/19 13:00 == 40.7	10/19/19 17:35 == 47.3	10/19/19 22:10 == 47.3
10/19/19 8:30 == 47.8	10/19/19 13:05 == 33.3	10/19/19 17:40 == 47.4	10/19/19 22:15 == 47.4
10/19/19 8:35 == 47.7	10/19/19 13:10 == 33.3	10/19/19 17:45 == 47.5	10/19/19 22:20 == 47.4
10/19/19 8:40 == 47.7	10/19/19 13:15 == 33.7	10/19/19 17:50 == 39.7	10/19/19 22:25 == 47.4
10/19/19 8:45 == 47.8	10/19/19 13:20 == 33.5	10/19/19 17:55 == 44.1	10/19/19 22:30 == 47.2
10/19/19 8:50 == 47.8	10/19/19 13:25 == 33.6	10/19/19 18:00 == 47.4	10/19/19 22:35 == 47.3
10/19/19 8:55 == 47.6	10/19/19 13:30 == 33.4	10/19/19 18:05 == 47.4	10/19/19 22:40 == 47.4
10/19/19 9:00 == 48	10/19/19 13:35 == 33.6	10/19/19 18:10 == 47.4	10/19/19 22:45 == 47.4
10/19/19 9:05 == 48	10/19/19 13:40 == 33.5	10/19/19 18:15 == 47.5	10/19/19 22:50 == 47.3
10/19/19 9:10 == 47.7	10/19/19 13:45 == 36.5	10/19/19 18:20 == 47.3	10/19/19 22:55 == 47.2
10/19/19 9:15 == 47.9	10/19/19 13:50 == 47.3	10/19/19 18:25 == 47.5	10/19/19 23:00 == 47.4
10/19/19 9:20 == 47.9	10/19/19 13:55 == 47.5	10/19/19 18:30 == 47.4	10/19/19 23:05 == 47.2
10/19/19 9:25 == 47.8	10/19/19 14:00 == 47.5	10/19/19 18:35 == 47.2	10/19/19 23:10 == 47.3
10/19/19 9:30 == 40.9	10/19/19 14:05 == 47.6	10/19/19 18:40 == 47.3	10/19/19 23:15 == 47.2
10/19/19 9:35 == 33.6	10/19/19 14:10 == 47.4	10/19/19 18:45 == 47.4	10/19/19 23:20 == 47.3
10/19/19 9:40 == 33.5	10/19/19 14:15 == 47.4	10/19/19 18:50 == 47.3	10/19/19 23:25 == 47.3
10/19/19 9:45 == 33.8	10/19/19 14:20 == 47.3	10/19/19 18:55 == 47.1	10/19/19 23:30 == 47.2
10/19/19 9:50 == 34.6	10/19/19 14:25 == 47.4	10/19/19 19:00 == 47.5	10/19/19 23:35 == 47.1
10/19/19 9:55 == 34.4	10/19/19 14:30 == 47.3	10/19/19 19:05 == 46.8	10/19/19 23:40 == 47.4
10/19/19 10:00 == 34.3	10/19/19 14:35 == 47.5	10/19/19 19:10 == 39.1	10/19/19 23:45 == 47.2
10/19/19 10:05 == 34.3	10/19/19 14:40 == 47.4	10/19/19 19:15 == 44.3	10/19/19 23:50 == 47.2
10/19/19 10:10 == 34.3	10/19/19 14:45 == 47.5	10/19/19 19:20 == 47.2	10/19/19 23:55 == 47.4
10/19/19 10:15 == 36.8	10/19/19 14:50 == 47.6	10/19/19 19:25 == 47.4	10/20/19 0:00 == 47.2
10/19/19 10:20 == 40.3	10/19/19 14:55 == 47.4	10/19/19 19:30 == 47.2	10/20/19 0:05 == 47.2
10/19/19 10:25 == 45.8	10/19/19 15:00 == 47.7	10/19/19 19:35 == 47.3	10/20/19 0:10 == 47.3
10/19/19 10:30 == 47.9	10/19/19 15:05 == 47.5	10/19/19 19:40 == 47.4	10/20/19 0:15 == 47.2
10/19/19 10:35 == 48	10/19/19 15:10 == 47.3	10/19/19 19:45 == 47.3	10/20/19 0:20 == 39.5
10/19/19 10:40 == 47.9	10/19/19 15:15 == 47.5	10/19/19 19:50 == 47.6	10/20/19 0:25 == 44
10/19/19 10:45 == 47.9	10/19/19 15:20 == 47	10/19/19 19:55 == 47.2	10/20/19 0:30 == 47.3
10/19/19 10:50 == 47.5	10/19/19 15:25 == 47.5	10/19/19 20:00 == 47.3	10/20/19 0:35 == 47.3
10/19/19 10:55 == 47.5	10/19/19 15:30 == 47.4	10/19/19 20:05 == 47.3	10/20/19 0:40 == 47.3
10/19/19 11:00 == 47.7	10/19/19 15:35 == 47.2	10/19/19 20:10 == 47.3	10/20/19 0:45 == 47.4
10/19/19 11:05 == 47.7	10/19/19 15:40 == 47.4	10/19/19 20:15 == 47.4	10/20/19 0:50 == 47.4
10/19/19 11:10 == 47.7	10/19/19 15:45 == 47.4	10/19/19 20:20 == 47.3	10/20/19 0:55 == 47.3
10/19/19 11:15 == 47.8	10/19/19 15:50 == 47.3	10/19/19 20:25 == 47.4	10/20/19 1:00 == 47.3
10/19/19 11:20 == 47.2	10/19/19 15:55 == 47.5	10/19/19 20:30 == 47.3	10/20/19 1:05 == 47.3
10/19/19 11:25 == 47.6	10/19/19 16:00 == 47.2	10/19/19 20:35 == 47.3	10/20/19 1:10 == 47.4
10/19/19 11:30 == 47.6	10/19/19 16:05 == 47.5	10/19/19 20:40 == 47.4	10/20/19 1:15 == 47.4
10/19/19 11:35 == 47.6	10/19/19 16:10 == 47.2	10/19/19 20:45 == 47.3	10/20/19 1:20 == 47.5
10/19/19 11:40 == 47.7	10/19/19 16:15 == 39.9	10/19/19 20:50 == 47.4	10/20/19 1:25 == 47.4
10/19/19 11:45 == 47.7	10/19/19 16:20 == 32.8	10/19/19 20:55 == 47.3	10/20/19 1:30 == 39.3
10/19/19 11:50 == 47.7	10/19/19 16:25 == 32.8	10/19/19 21:00 == 47.3	10/20/19 1:35 == 32.9
10/19/19 11:55 == 47.8	10/19/19 16:30 == 33	10/19/19 21:05 == 47.5	10/20/19 1:40 == 32.8
10/19/19 12:00 == 47.6	10/19/19 16:35 == 33.2	10/19/19 21:10 == 47.2	10/20/19 1:45 == 33.2
10/19/19 12:05 == 47.9	10/19/19 16:40 == 33.3	10/19/19 21:15 == 39.6	10/20/19 1:50 == 33.4
10/19/19 12:10 == 47.8	10/19/19 16:45 == 33.4	10/19/19 21:20 == 32.9	10/20/19 1:55 == 33.4
10/19/19 12:15 == 48	10/19/19 16:50 == 33.7	10/19/19 21:25 == 32.9	10/20/19 2:00 == 36.1
10/19/19 12:20 == 47.5	10/19/19 16:55 == 33.7	10/19/19 21:30 == 33	10/20/19 2:05 == 47.5
10/19/19 12:25 == 47.7	10/19/19 17:00 == 36.5	10/19/19 21:35 == 33.1	10/20/19 2:10 == 47.5
10/19/19 12:30 == 47.6	10/19/19 17:05 == 47.3	10/19/19 21:40 == 33.4	10/20/19 2:15 == 47.4

Pumpback Station Discharge (0364)

10/20/19 2:20 == 47.7	10/20/19 6:55 == 47.8	10/20/19 11:30 == 47.5	10/20/19 16:05 == 42.1
10/20/19 2:25 == 47.7	10/20/19 7:00 == 47.9	10/20/19 11:35 == 47.2	10/20/19 16:10 == 47.4
10/20/19 2:30 == 47.6	10/20/19 7:05 == 47.6	10/20/19 11:40 == 47.4	10/20/19 16:15 == 47.5
10/20/19 2:35 == 47.6	10/20/19 7:10 == 47.8	10/20/19 11:45 == 47.6	10/20/19 16:20 == 47.5
10/20/19 2:40 == 47.7	10/20/19 7:15 == 47.9	10/20/19 11:50 == 47.3	10/20/19 16:25 == 47.5
10/20/19 2:45 == 47.6	10/20/19 7:20 == 47.4	10/20/19 11:55 == 47.4	10/20/19 16:30 == 34.7
10/20/19 2:50 == 47.4	10/20/19 7:25 == 47.4	10/20/19 12:00 == 47.5	10/20/19 16:35 == 33
10/20/19 2:55 == 47.6	10/20/19 7:30 == 47.7	10/20/19 12:05 == 47.5	10/20/19 16:40 == 32.9
10/20/19 3:00 == 47.4	10/20/19 7:35 == 47.1	10/20/19 12:10 == 47.6	10/20/19 16:45 == 33.6
10/20/19 3:05 == 47.5	10/20/19 7:40 == 47.4	10/20/19 12:15 == 47.5	10/20/19 16:50 == 33.6
10/20/19 3:10 == 47.5	10/20/19 7:45 == 47.6	10/20/19 12:20 == 47.2	10/20/19 16:55 == 33.6
10/20/19 3:15 == 47.5	10/20/19 7:50 == 47.4	10/20/19 12:25 == 47.5	10/20/19 17:00 == 33.7
10/20/19 3:20 == 47.6	10/20/19 7:55 == 47.5	10/20/19 12:30 == 47.6	10/20/19 17:05 == 33.8
10/20/19 3:25 == 47.3	10/20/19 8:00 == 47.5	10/20/19 12:35 == 47.3	10/20/19 17:10 == 33.7
10/20/19 3:30 == 47.5	10/20/19 8:05 == 47.5	10/20/19 12:40 == 47.5	10/20/19 17:15 == 40
10/20/19 3:35 == 47.3	10/20/19 8:10 == 47.4	10/20/19 12:45 == 47.9	10/20/19 17:20 == 38.4
10/20/19 3:40 == 47.3	10/20/19 8:15 == 47.5	10/20/19 12:50 == 46.9	10/20/19 17:25 == 47.4
10/20/19 3:45 == 47.4	10/20/19 8:20 == 47.2	10/20/19 12:55 == 37.9	10/20/19 17:30 == 47.6
10/20/19 3:50 == 47.5	10/20/19 8:25 == 47.5	10/20/19 13:00 == 47.1	10/20/19 17:35 == 47.5
10/20/19 3:55 == 47.4	10/20/19 8:30 == 47.7	10/20/19 13:05 == 47.9	10/20/19 17:40 == 47.6
10/20/19 4:00 == 39.4	10/20/19 8:35 == 47.2	10/20/19 13:10 == 47.8	10/20/19 17:45 == 47.7
10/20/19 4:05 == 33	10/20/19 8:40 == 47.5	10/20/19 13:15 == 35.1	10/20/19 17:50 == 47.7
10/20/19 4:10 == 33	10/20/19 8:45 == 47.6	10/20/19 13:20 == 33.2	10/20/19 17:55 == 47.6
10/20/19 4:15 == 33.3	10/20/19 8:50 == 47.1	10/20/19 13:25 == 33.5	10/20/19 18:00 == 47.6
10/20/19 4:20 == 33.3	10/20/19 8:55 == 47.4	10/20/19 13:30 == 33.8	10/20/19 18:05 == 47.5
10/20/19 4:25 == 33.4	10/20/19 9:00 == 47.8	10/20/19 13:35 == 33.7	10/20/19 18:10 == 47.9
10/20/19 4:30 == 33.6	10/20/19 9:05 == 47.6	10/20/19 13:40 == 33.6	10/20/19 18:15 == 47.7
10/20/19 4:35 == 33.9	10/20/19 9:10 == 47.7	10/20/19 13:45 == 34.3	10/20/19 18:20 == 47.7
10/20/19 4:40 == 33.7	10/20/19 9:15 == 47.8	10/20/19 13:50 == 34.4	10/20/19 18:25 == 47.4
10/20/19 4:45 == 36.4	10/20/19 9:20 == 47.6	10/20/19 13:55 == 34.5	10/20/19 18:30 == 47.6
10/20/19 4:50 == 47.4	10/20/19 9:25 == 47.7	10/20/19 14:00 == 42	10/20/19 18:35 == 47.4
10/20/19 4:55 == 47.6	10/20/19 9:30 == 47.7	10/20/19 14:05 == 47.1	10/20/19 18:40 == 47.4
10/20/19 5:00 == 47.6	10/20/19 9:35 == 47.7	10/20/19 14:10 == 47.8	10/20/19 18:45 == 47.4
10/20/19 5:05 == 47.6	10/20/19 9:40 == 47.7	10/20/19 14:15 == 47.5	10/20/19 18:50 == 47.4
10/20/19 5:10 == 47.4	10/20/19 9:45 == 47.9	10/20/19 14:20 == 47.2	10/20/19 18:55 == 47.8
10/20/19 5:15 == 47.6	10/20/19 9:50 == 47.7	10/20/19 14:25 == 47.3	10/20/19 19:00 == 47.6
10/20/19 5:20 == 47.4	10/20/19 9:55 == 48	10/20/19 14:30 == 47.7	10/20/19 19:05 == 46.6
10/20/19 5:25 == 47.4	10/20/19 10:00 == 48	10/20/19 14:35 == 47.7	10/20/19 19:10 == 47.1
10/20/19 5:30 == 47.4	10/20/19 10:05 == 47.6	10/20/19 14:40 == 47.5	10/20/19 19:15 == 47.5
10/20/19 5:35 == 47.4	10/20/19 10:10 == 48	10/20/19 14:45 == 47.5	10/20/19 19:20 == 47.1
10/20/19 5:40 == 47.4	10/20/19 10:15 == 47.9	10/20/19 14:50 == 47.8	10/20/19 19:25 == 47.3
10/20/19 5:45 == 47.4	10/20/19 10:20 == 47.8	10/20/19 14:55 == 47.6	10/20/19 19:30 == 47.5
10/20/19 5:50 == 47.4	10/20/19 10:25 == 47.8	10/20/19 15:00 == 47.8	10/20/19 19:35 == 47.1
10/20/19 5:55 == 44.1	10/20/19 10:30 == 47.9	10/20/19 15:05 == 47.3	10/20/19 19:40 == 47.3
10/20/19 6:00 == 22	10/20/19 10:35 == 47.7	10/20/19 15:10 == 47.4	10/20/19 19:45 == 47.5
10/20/19 6:05 == 18.7	10/20/19 10:40 == 47.9	10/20/19 15:15 == 47.6	10/20/19 19:50 == 47.3
10/20/19 6:10 == 18.7	10/20/19 10:45 == 47.4	10/20/19 15:20 == 47.6	10/20/19 19:55 == 47.5
10/20/19 6:15 == 1.9	10/20/19 10:50 == 47.2	10/20/19 15:25 == 47.6	10/20/19 20:00 == 34.4
10/20/19 6:20 == 0	10/20/19 10:55 == 47.5	10/20/19 15:30 == 47.8	10/20/19 20:05 == 32.8
10/20/19 6:25 == 11	10/20/19 11:00 == 47.5	10/20/19 15:35 == 46.9	10/20/19 20:10 == 32.9
10/20/19 6:30 == 40.8	10/20/19 11:05 == 47.4	10/20/19 15:40 == 47.5	10/20/19 20:15 == 33.3
10/20/19 6:35 == 47.8	10/20/19 11:10 == 47.5	10/20/19 15:45 == 47.4	10/20/19 20:20 == 33.4
10/20/19 6:40 == 47.9	10/20/19 11:15 == 47.6	10/20/19 15:50 == 47.3	10/20/19 20:25 == 33.5
10/20/19 6:45 == 47.9	10/20/19 11:20 == 46.9	10/20/19 15:55 == 47.3	10/20/19 20:30 == 41.8
10/20/19 6:50 == 47.8	10/20/19 11:25 == 47.4	10/20/19 16:00 == 41.8	10/20/19 20:35 == 47.3

Pumpback Station Discharge (0364)

10/20/19 20:40 == 47.4	10/21/19 1:15 == 47.6	10/21/19 5:50 == 33.8	10/21/19 10:25 == 47.7
10/20/19 20:45 == 47.6	10/21/19 1:20 == 47.5	10/21/19 5:55 == 34	10/21/19 10:30 == 47.7
10/20/19 20:50 == 47.3	10/21/19 1:25 == 47.5	10/21/19 6:00 == 42.4	10/21/19 10:35 == 47.8
10/20/19 20:55 == 47.4	10/21/19 1:30 == 47.6	10/21/19 6:05 == 47.4	10/21/19 10:40 == 47.7
10/20/19 21:00 == 47.5	10/21/19 1:35 == 47.2	10/21/19 6:10 == 47.6	10/21/19 10:45 == 47.8
10/20/19 21:05 == 47.4	10/21/19 1:40 == 47.5	10/21/19 6:15 == 46.4	10/21/19 10:50 == 46.7
10/20/19 21:10 == 47.2	10/21/19 1:45 == 47.6	10/21/19 6:20 == 39.4	10/21/19 10:55 == 47.2
10/20/19 21:15 == 47.6	10/21/19 1:50 == 47.5	10/21/19 6:25 == 48	10/21/19 11:00 == 47.6
10/20/19 21:20 == 47.3	10/21/19 1:55 == 47.6	10/21/19 6:30 == 47.9	10/21/19 11:05 == 46.8
10/20/19 21:25 == 47.6	10/21/19 2:00 == 47.4	10/21/19 6:35 == 47.8	10/21/19 11:10 == 47.3
10/20/19 21:30 == 47.4	10/21/19 2:05 == 47.5	10/21/19 6:40 == 48	10/21/19 11:15 == 47.6
10/20/19 21:35 == 47.6	10/21/19 2:10 == 47.7	10/21/19 6:45 == 47.9	10/21/19 11:20 == 46.8
10/20/19 21:40 == 47.6	10/21/19 2:15 == 47.7	10/21/19 6:50 == 47.8	10/21/19 11:25 == 37.6
10/20/19 21:45 == 47.6	10/21/19 2:20 == 47.6	10/21/19 6:55 == 48	10/21/19 11:30 == 46.5
10/20/19 21:50 == 47.4	10/21/19 2:25 == 47.8	10/21/19 7:00 == 47.8	10/21/19 11:35 == 47.1
10/20/19 21:55 == 47.4	10/21/19 2:30 == 34	10/21/19 7:05 == 47.7	10/21/19 11:40 == 47.6
10/20/19 22:00 == 47.5	10/21/19 2:35 == 33.1	10/21/19 7:10 == 47.7	10/21/19 11:45 == 47.3
10/20/19 22:05 == 47.2	10/21/19 2:40 == 33.2	10/21/19 7:15 == 47.8	10/21/19 11:50 == 47.1
10/20/19 22:10 == 47.4	10/21/19 2:45 == 33.4	10/21/19 7:20 == 47.4	10/21/19 11:55 == 47.4
10/20/19 22:15 == 47.3	10/21/19 2:50 == 33.4	10/21/19 7:25 == 47.7	10/21/19 12:00 == 47.4
10/20/19 22:20 == 47.5	10/21/19 2:55 == 33.5	10/21/19 7:30 == 47.9	10/21/19 12:05 == 47.8
10/20/19 22:25 == 47.5	10/21/19 3:00 == 42.4	10/21/19 7:35 == 47.6	10/21/19 12:10 == 46.9
10/20/19 22:30 == 47.6	10/21/19 3:05 == 47.4	10/21/19 7:40 == 47.6	10/21/19 12:15 == 47.5
10/20/19 22:35 == 47.2	10/21/19 3:10 == 47.6	10/21/19 7:45 == 47.9	10/21/19 12:20 == 47.2
10/20/19 22:40 == 47.3	10/21/19 3:15 == 47.6	10/21/19 7:50 == 47.8	10/21/19 12:25 == 47.2
10/20/19 22:45 == 47.6	10/21/19 3:20 == 47.6	10/21/19 7:55 == 47.9	10/21/19 12:30 == 47.3
10/20/19 22:50 == 47.2	10/21/19 3:25 == 47.6	10/21/19 8:00 == 47.9	10/21/19 12:35 == 47
10/20/19 22:55 == 47.4	10/21/19 3:30 == 47.8	10/21/19 8:05 == 47.4	10/21/19 12:40 == 47.1
10/20/19 23:00 == 34.2	10/21/19 3:35 == 47.2	10/21/19 8:10 == 47.8	10/21/19 12:45 == 46.7
10/20/19 23:05 == 32.5	10/21/19 3:40 == 47.3	10/21/19 8:15 == 47.7	10/21/19 12:50 == 37.4
10/20/19 23:10 == 32.7	10/21/19 3:45 == 47.6	10/21/19 8:20 == 47.7	10/21/19 12:55 == 46.7
10/20/19 23:15 == 33.2	10/21/19 3:50 == 47.4	10/21/19 8:25 == 47.7	10/21/19 13:00 == 47
10/20/19 23:20 == 33.3	10/21/19 3:55 == 47.5	10/21/19 8:30 == 34	10/21/19 13:05 == 47.3
10/20/19 23:25 == 33.2	10/21/19 4:00 == 47.6	10/21/19 8:35 == 33.2	10/21/19 13:10 == 47.2
10/20/19 23:30 == 33.5	10/21/19 4:05 == 47.5	10/21/19 8:40 == 33.4	10/21/19 13:15 == 33.1
10/20/19 23:35 == 33.5	10/21/19 4:10 == 47.6	10/21/19 8:45 == 34	10/21/19 13:20 == 32.6
10/20/19 23:40 == 33.6	10/21/19 4:15 == 47.5	10/21/19 8:50 == 33.9	10/21/19 13:25 == 32.8
10/20/19 23:45 == 39.7	10/21/19 4:20 == 47.5	10/21/19 8:55 == 33.7	10/21/19 13:30 == 33.4
10/20/19 23:50 == 38.1	10/21/19 4:25 == 47.5	10/21/19 9:00 == 34.4	10/21/19 13:35 == 33.1
10/20/19 23:55 == 47.3	10/21/19 4:30 == 47.8	10/21/19 9:05 == 34.4	10/21/19 13:40 == 33.1
10/21/19 0:00 == 47.4	10/21/19 4:35 == 47.6	10/21/19 9:10 == 34.2	10/21/19 13:45 == 33.5
10/21/19 0:05 == 47.3	10/21/19 4:40 == 47.6	10/21/19 9:15 == 34.4	10/21/19 13:50 == 33.5
10/21/19 0:10 == 47.2	10/21/19 4:45 == 47.7	10/21/19 9:20 == 34.3	10/21/19 13:55 == 33.5
10/21/19 0:15 == 47.1	10/21/19 4:50 == 47.6	10/21/19 9:25 == 34.1	10/21/19 14:00 == 41.6
10/21/19 0:20 == 37.1	10/21/19 4:55 == 47.5	10/21/19 9:30 == 41.1	10/21/19 14:05 == 47.2
10/21/19 0:25 == 46.7	10/21/19 5:00 == 47.7	10/21/19 9:35 == 37.9	10/21/19 14:10 == 47.4
10/21/19 0:30 == 47.5	10/21/19 5:05 == 47.7	10/21/19 9:40 == 38.9	10/21/19 14:15 == 47.4
10/21/19 0:35 == 47.3	10/21/19 5:10 == 47.5	10/21/19 9:45 == 43	10/21/19 14:20 == 46.9
10/21/19 0:40 == 47.6	10/21/19 5:15 == 33.5	10/21/19 9:50 == 39.1	10/21/19 14:25 == 47.2
10/21/19 0:45 == 47.7	10/21/19 5:20 == 32.8	10/21/19 9:55 == 47.7	10/21/19 14:30 == 47.3
10/21/19 0:50 == 47.5	10/21/19 5:25 == 32.9	10/21/19 10:00 == 47.8	10/21/19 14:35 == 47.3
10/21/19 0:55 == 47.7	10/21/19 5:30 == 33.5	10/21/19 10:05 == 47.3	10/21/19 14:40 == 47.1
10/21/19 1:00 == 47.6	10/21/19 5:35 == 33.3	10/21/19 10:10 == 47.6	10/21/19 14:45 == 47.3
10/21/19 1:05 == 47.5	10/21/19 5:40 == 33.4	10/21/19 10:15 == 47.6	10/21/19 14:50 == 47
10/21/19 1:10 == 47.5	10/21/19 5:45 == 33.9	10/21/19 10:20 == 47.6	10/21/19 14:55 == 47.3

Pumpback Station Discharge (0364)

10/21/19 15:00 == 47.2	10/21/19 19:35 == 46.9	10/22/19 0:10 == 46.9	10/22/19 4:45 == 47.3
10/21/19 15:05 == 47.4	10/21/19 19:40 == 47.1	10/22/19 0:15 == 47.1	10/22/19 4:50 == 47.1
10/21/19 15:10 == 47.2	10/21/19 19:45 == 47.2	10/22/19 0:20 == 47	10/22/19 4:55 == 47
10/21/19 15:15 == 46	10/21/19 19:50 == 46.9	10/22/19 0:25 == 47.1	10/22/19 5:00 == 47.2
10/21/19 15:20 == 37.9	10/21/19 19:55 == 47.1	10/22/19 0:30 == 47.2	10/22/19 5:05 == 47.1
10/21/19 15:25 == 47.2	10/21/19 20:00 == 47.1	10/22/19 0:35 == 46.9	10/22/19 5:10 == 47.1
10/21/19 15:30 == 47.3	10/21/19 20:05 == 47.1	10/22/19 0:40 == 47.1	10/22/19 5:15 == 32.8
10/21/19 15:35 == 46.9	10/21/19 20:10 == 47.2	10/22/19 0:45 == 47.2	10/22/19 5:20 == 32.4
10/21/19 15:40 == 47.2	10/21/19 20:15 == 47	10/22/19 0:50 == 47	10/22/19 5:25 == 32.5
10/21/19 15:45 == 47.2	10/21/19 20:20 == 47.1	10/22/19 0:55 == 47.1	10/22/19 5:30 == 33.1
10/21/19 15:50 == 46.8	10/21/19 20:25 == 47	10/22/19 1:00 == 47.1	10/22/19 5:35 == 33.2
10/21/19 15:55 == 47.2	10/21/19 20:30 == 47.2	10/22/19 1:05 == 47.2	10/22/19 5:40 == 33
10/21/19 16:00 == 47.2	10/21/19 20:35 == 47	10/22/19 1:10 == 47	10/22/19 5:45 == 42.4
10/21/19 16:05 == 47.2	10/21/19 20:40 == 47.1	10/22/19 1:15 == 47	10/22/19 5:50 == 46.9
10/21/19 16:10 == 47.2	10/21/19 20:45 == 47.4	10/22/19 1:20 == 46.9	10/22/19 5:55 == 47.2
10/21/19 16:15 == 47.2	10/21/19 20:50 == 47	10/22/19 1:25 == 47.1	10/22/19 6:00 == 47.1
10/21/19 16:20 == 47.1	10/21/19 20:55 == 47.1	10/22/19 1:30 == 47	10/22/19 6:05 == 47.2
10/21/19 16:25 == 47.3	10/21/19 21:00 == 47.2	10/22/19 1:35 == 46.9	10/22/19 6:10 == 47.2
10/21/19 16:30 == 47.1	10/21/19 21:05 == 47.1	10/22/19 1:40 == 46.9	10/22/19 6:15 == 47.3
10/21/19 16:35 == 47.1	10/21/19 21:10 == 47.1	10/22/19 1:45 == 32.8	10/22/19 6:20 == 46.7
10/21/19 16:40 == 47.2	10/21/19 21:15 == 44.7	10/22/19 1:50 == 32.4	10/22/19 6:25 == 47.1
10/21/19 16:45 == 47.4	10/21/19 21:20 == 38.3	10/22/19 1:55 == 32.4	10/22/19 6:30 == 47.2
10/21/19 16:50 == 47	10/21/19 21:25 == 47.2	10/22/19 2:00 == 33	10/22/19 6:35 == 47
10/21/19 16:55 == 47.1	10/21/19 21:30 == 47	10/22/19 2:05 == 33	10/22/19 6:40 == 47.2
10/21/19 17:00 == 47.3	10/21/19 21:35 == 47	10/22/19 2:10 == 33	10/22/19 6:45 == 46.9
10/21/19 17:05 == 46.9	10/21/19 21:40 == 47	10/22/19 2:15 == 33.4	10/22/19 6:50 == 47.1
10/21/19 17:10 == 47.1	10/21/19 21:45 == 47.2	10/22/19 2:20 == 33.3	10/22/19 6:55 == 47.2
10/21/19 17:15 == 32.8	10/21/19 21:50 == 47	10/22/19 2:25 == 33.2	10/22/19 7:00 == 47.3
10/21/19 17:20 == 32.5	10/21/19 21:55 == 46.9	10/22/19 2:30 == 41.5	10/22/19 7:05 == 47
10/21/19 17:25 == 32.4	10/21/19 22:00 == 33	10/22/19 2:35 == 46.9	10/22/19 7:10 == 47
10/21/19 17:30 == 33	10/21/19 22:05 == 32.2	10/22/19 2:40 == 47.2	10/22/19 7:15 == 47.1
10/21/19 17:35 == 33.1	10/21/19 22:10 == 32.3	10/22/19 2:45 == 47.1	10/22/19 7:20 == 47
10/21/19 17:40 == 33.1	10/21/19 22:15 == 33	10/22/19 2:50 == 47	10/22/19 7:25 == 47.2
10/21/19 17:45 == 33.5	10/21/19 22:20 == 32.8	10/22/19 2:55 == 47	10/22/19 7:30 == 47.3
10/21/19 17:50 == 33.3	10/21/19 22:25 == 32.9	10/22/19 3:00 == 46.9	10/22/19 7:35 == 47
10/21/19 17:55 == 33.5	10/21/19 22:30 == 33.2	10/22/19 3:05 == 47.1	10/22/19 7:40 == 47.1
10/21/19 18:00 == 41.5	10/21/19 22:35 == 33.4	10/22/19 3:10 == 47	10/22/19 7:45 == 47.4
10/21/19 18:05 == 47	10/21/19 22:40 == 33.3	10/22/19 3:15 == 45.1	10/22/19 7:50 == 47.1
10/21/19 18:10 == 47.2	10/21/19 22:45 == 41.9	10/22/19 3:20 == 37.9	10/22/19 7:55 == 47.1
10/21/19 18:15 == 47.4	10/21/19 22:50 == 47.1	10/22/19 3:25 == 47.1	10/22/19 8:00 == 32.8
10/21/19 18:20 == 47.2	10/21/19 22:55 == 47	10/22/19 3:30 == 47.4	10/22/19 8:05 == 32.5
10/21/19 18:25 == 47.2	10/21/19 23:00 == 47.1	10/22/19 3:35 == 46.8	10/22/19 8:10 == 32.6
10/21/19 18:30 == 47.2	10/21/19 23:05 == 47.1	10/22/19 3:40 == 47	10/22/19 8:15 == 33.1
10/21/19 18:35 == 47	10/21/19 23:10 == 46.9	10/22/19 3:45 == 47.1	10/22/19 8:20 == 33.2
10/21/19 18:40 == 47.2	10/21/19 23:15 == 46.9	10/22/19 3:50 == 47.4	10/22/19 8:25 == 33.2
10/21/19 18:45 == 47.1	10/21/19 23:20 == 47.1	10/22/19 3:55 == 47.1	10/22/19 8:30 == 33.5
10/21/19 18:50 == 47.3	10/21/19 23:25 == 47	10/22/19 4:00 == 47.3	10/22/19 8:35 == 33.4
10/21/19 18:55 == 47.1	10/21/19 23:30 == 47	10/22/19 4:05 == 47.3	10/22/19 8:40 == 33.5
10/21/19 19:00 == 47.1	10/21/19 23:35 == 46.9	10/22/19 4:10 == 47.3	10/22/19 8:45 == 42.3
10/21/19 19:05 == 47	10/21/19 23:40 == 47	10/22/19 4:15 == 47.3	10/22/19 8:50 == 47.1
10/21/19 19:10 == 47.2	10/21/19 23:45 == 46.9	10/22/19 4:20 == 47	10/22/19 8:55 == 47.2
10/21/19 19:15 == 47.3	10/21/19 23:50 == 46.9	10/22/19 4:25 == 47.1	10/22/19 9:00 == 47.2
10/21/19 19:20 == 46.6	10/21/19 23:55 == 47	10/22/19 4:30 == 47	10/22/19 9:05 == 47.3
10/21/19 19:25 == 47.2	10/22/19 0:00 == 46.9	10/22/19 4:35 == 47.3	10/22/19 9:10 == 47.1
10/21/19 19:30 == 47.2	10/22/19 0:05 == 46.9	10/22/19 4:40 == 47.1	10/22/19 9:15 == 47.3

Pumpback Station Discharge (0364)

10/22/19 9:20 == 47.1	10/22/19 13:55 == 47.4	10/22/19 18:30 == 33.8	10/22/19 23:05 == 47.2
10/22/19 9:25 == 47.4	10/22/19 14:00 == 47.6	10/22/19 18:35 == 33.7	10/22/19 23:10 == 47.2
10/22/19 9:30 == 45.1	10/22/19 14:05 == 47.3	10/22/19 18:40 == 33.7	10/22/19 23:15 == 47.2
10/22/19 9:35 == 39.3	10/22/19 14:10 == 47.5	10/22/19 18:45 == 43.4	10/22/19 23:20 == 47.1
10/22/19 9:40 == 47.6	10/22/19 14:15 == 47.7	10/22/19 18:50 == 47.5	10/22/19 23:25 == 46.1
10/22/19 9:45 == 47.9	10/22/19 14:20 == 47.2	10/22/19 18:55 == 47.6	10/22/19 23:30 == 32.9
10/22/19 9:50 == 47.8	10/22/19 14:25 == 47.4	10/22/19 19:00 == 47.3	10/22/19 23:35 == 32.5
10/22/19 9:55 == 47.9	10/22/19 14:30 == 47.6	10/22/19 19:05 == 47.6	10/22/19 23:40 == 32.6
10/22/19 10:00 == 47.9	10/22/19 14:35 == 47.7	10/22/19 19:10 == 47.6	10/22/19 23:45 == 33
10/22/19 10:05 == 47.6	10/22/19 14:40 == 47.5	10/22/19 19:15 == 47.5	10/22/19 23:50 == 33.1
10/22/19 10:10 == 47.6	10/22/19 14:45 == 47.4	10/22/19 19:20 == 47.3	10/22/19 23:55 == 33.2
10/22/19 10:15 == 48	10/22/19 14:50 == 47.4	10/22/19 19:25 == 47.4	10/23/19 0:00 == 33.3
10/22/19 10:20 == 47.9	10/22/19 14:55 == 47.5	10/22/19 19:30 == 47.6	10/23/19 0:05 == 33.3
10/22/19 10:25 == 48	10/22/19 15:00 == 47.3	10/22/19 19:35 == 47.3	10/23/19 0:10 == 33.2
10/22/19 10:30 == 48	10/22/19 15:05 == 47.3	10/22/19 19:40 == 47.4	10/23/19 0:15 == 40.7
10/22/19 10:35 == 47.8	10/22/19 15:10 == 46.9	10/22/19 19:45 == 47.6	10/23/19 0:20 == 39.3
10/22/19 10:40 == 47.9	10/22/19 15:15 == 33.1	10/22/19 19:50 == 47.3	10/23/19 0:25 == 47.4
10/22/19 10:45 == 47.6	10/22/19 15:20 == 32.9	10/22/19 19:55 == 47.4	10/23/19 0:30 == 47.5
10/22/19 10:50 == 47.8	10/22/19 15:25 == 32.9	10/22/19 20:00 == 47.5	10/23/19 0:35 == 47.3
10/22/19 10:55 == 47.8	10/22/19 15:30 == 33.6	10/22/19 20:05 == 47.4	10/23/19 0:40 == 47.4
10/22/19 11:00 == 45.7	10/22/19 15:35 == 33.3	10/22/19 20:10 == 47.4	10/23/19 0:45 == 47.4
10/22/19 11:05 == 38.8	10/22/19 15:40 == 33.5	10/22/19 20:15 == 47.4	10/23/19 0:50 == 47.3
10/22/19 11:10 == 47.7	10/22/19 15:45 == 33.8	10/22/19 20:20 == 47.4	10/23/19 0:55 == 47.3
10/22/19 11:15 == 47.8	10/22/19 15:50 == 33.7	10/22/19 20:25 == 47.4	10/23/19 1:00 == 47.3
10/22/19 11:20 == 47.6	10/22/19 15:55 == 33.7	10/22/19 20:30 == 47.3	10/23/19 1:05 == 47.3
10/22/19 11:25 == 47.7	10/22/19 16:00 == 43.5	10/22/19 20:35 == 47.4	10/23/19 1:10 == 47.2
10/22/19 11:30 == 47.3	10/22/19 16:05 == 47.4	10/22/19 20:40 == 47.5	10/23/19 1:15 == 47.1
10/22/19 11:35 == 47.3	10/22/19 16:10 == 47.5	10/22/19 20:45 == 47.5	10/23/19 1:20 == 47.3
10/22/19 11:40 == 47.6	10/22/19 16:15 == 47.6	10/22/19 20:50 == 47.3	10/23/19 1:25 == 47.3
10/22/19 11:45 == 47.5	10/22/19 16:20 == 46.8	10/22/19 20:55 == 47.4	10/23/19 1:30 == 47.2
10/22/19 11:50 == 47.5	10/22/19 16:25 == 46.8	10/22/19 21:00 == 47.4	10/23/19 1:35 == 47.2
10/22/19 11:55 == #	10/22/19 16:30 == 47.9	10/22/19 21:05 == 47.5	10/23/19 1:40 == 47.3
10/22/19 12:00 == #	10/22/19 16:35 == 47.5	10/22/19 21:10 == 47.5	10/23/19 1:45 == 47.2
10/22/19 12:05 == #	10/22/19 16:40 == 47.5	10/22/19 21:15 == 45	10/23/19 1:50 == 47.3
10/22/19 12:10 == #	10/22/19 16:45 == 47.7	10/22/19 21:20 == 39.4	10/23/19 1:55 == 47.2
10/22/19 12:15 == 33.7	10/22/19 16:50 == 47.5	10/22/19 21:25 == 47.6	10/23/19 2:00 == 46.9
10/22/19 12:20 == #	10/22/19 16:55 == 47.5	10/22/19 21:30 == 47.4	10/23/19 2:05 == 47.1
10/22/19 12:25 == #	10/22/19 17:00 == 47.6	10/22/19 21:35 == 47.4	10/23/19 2:10 == 47.2
10/22/19 12:30 == #	10/22/19 17:05 == 47.5	10/22/19 21:40 == 47.3	10/23/19 2:15 == 47.3
10/22/19 12:35 == #	10/22/19 17:10 == 47.5	10/22/19 21:45 == 47.5	10/23/19 2:20 == 47.1
10/22/19 12:40 == #	10/22/19 17:15 == 47.4	10/22/19 21:50 == 47.4	10/23/19 2:25 == 47.2
10/22/19 12:45 == #	10/22/19 17:20 == 47.5	10/22/19 21:55 == 47.2	10/23/19 2:30 == 47.1
10/22/19 12:50 == 47.5	10/22/19 17:25 == 47.4	10/22/19 22:00 == 47.2	10/23/19 2:35 == 47.1
10/22/19 12:55 == 47.5	10/22/19 17:30 == 47.4	10/22/19 22:05 == 47.1	10/23/19 2:40 == 47.2
10/22/19 13:00 == 47.5	10/22/19 17:35 == 47.3	10/22/19 22:10 == 47.2	10/23/19 2:45 == 47.2
10/22/19 13:05 == 47.6	10/22/19 17:40 == 47	10/22/19 22:15 == 47.3	10/23/19 2:50 == 47.1
10/22/19 13:10 == 47.6	10/22/19 17:45 == 33.2	10/22/19 22:20 == 47.2	10/23/19 2:55 == 47.2
10/22/19 13:15 == 47.7	10/22/19 17:50 == 32.9	10/22/19 22:25 == 47.4	10/23/19 3:00 == 47
10/22/19 13:20 == 47.5	10/22/19 17:55 == 33	10/22/19 22:30 == 47.4	10/23/19 3:05 == 40.6
10/22/19 13:25 == 47.6	10/22/19 18:00 == 33.3	10/22/19 22:35 == 47.3	10/23/19 3:10 == 42.7
10/22/19 13:30 == 47.4	10/22/19 18:05 == 33.4	10/22/19 22:40 == 47.2	10/23/19 3:15 == 44
10/22/19 13:35 == 47.6	10/22/19 18:10 == 33.4	10/22/19 22:45 == 47	10/23/19 3:20 == 39.4
10/22/19 13:40 == 47.6	10/22/19 18:15 == 33.7	10/22/19 22:50 == 47.3	10/23/19 3:25 == 47.5
10/22/19 13:45 == 47.6	10/22/19 18:20 == 33.5	10/22/19 22:55 == 47.2	10/23/19 3:30 == 47.6
10/22/19 13:50 == 47.5	10/22/19 18:25 == 33.5	10/22/19 23:00 == 47.2	10/23/19 3:35 == 47

Pumpback Station Discharge (0364)

10/23/19 3:40 == 47.3	10/23/19 8:15 == 33.1	10/23/19 12:50 == 47.4	10/23/19 17:25 == 47.2
10/23/19 3:45 == 47.3	10/23/19 8:20 == 33	10/23/19 12:55 == 47.5	10/23/19 17:30 == 47.2
10/23/19 3:50 == 47.4	10/23/19 8:25 == 33.1	10/23/19 13:00 == 47.6	10/23/19 17:35 == 47.2
10/23/19 3:55 == 47.5	10/23/19 8:30 == 33.5	10/23/19 13:05 == 47.6	10/23/19 17:40 == 47.4
10/23/19 4:00 == 47.4	10/23/19 8:35 == 33.4	10/23/19 13:10 == 47.6	10/23/19 17:45 == 47.1
10/23/19 4:05 == 47.4	10/23/19 8:40 == 33.4	10/23/19 13:15 == 47.6	10/23/19 17:50 == 47.2
10/23/19 4:10 == 47.5	10/23/19 8:45 == 33.8	10/23/19 13:20 == 40.1	10/23/19 17:55 == 47.3
10/23/19 4:15 == 47.5	10/23/19 8:50 == 33.8	10/23/19 13:25 == 44.3	10/23/19 18:00 == 47.2
10/23/19 4:20 == 47.3	10/23/19 8:55 == 33.2	10/23/19 13:30 == 47.4	10/23/19 18:05 == 47.2
10/23/19 4:25 == 46.1	10/23/19 9:00 == 43.9	10/23/19 13:35 == 47.5	10/23/19 18:10 == 47.2
10/23/19 4:30 == 33.2	10/23/19 9:05 == 47.5	10/23/19 13:40 == 47.7	10/23/19 18:15 == 47.4
10/23/19 4:35 == 32.8	10/23/19 9:10 == 47.5	10/23/19 13:45 == 47.7	10/23/19 18:20 == 47.3
10/23/19 4:40 == 33	10/23/19 9:15 == 47.6	10/23/19 13:50 == 47.5	10/23/19 18:25 == 45.8
10/23/19 4:45 == 33.5	10/23/19 9:20 == 47.5	10/23/19 13:55 == 47.2	10/23/19 18:30 == 32.6
10/23/19 4:50 == 33.4	10/23/19 9:25 == 47.4	10/23/19 14:00 == 47.3	10/23/19 18:35 == 32.4
10/23/19 4:55 == 33.5	10/23/19 9:30 == 47.6	10/23/19 14:05 == 47	10/23/19 18:40 == 32.6
10/23/19 5:00 == 33.5	10/23/19 9:35 == 47.5	10/23/19 14:10 == 47.2	10/23/19 18:45 == 33.2
10/23/19 5:05 == 33.7	10/23/19 9:40 == 47.6	10/23/19 14:15 == 47.3	10/23/19 18:50 == 33.1
10/23/19 5:10 == 33.4	10/23/19 9:45 == 47.7	10/23/19 14:20 == 47.1	10/23/19 18:55 == 33.2
10/23/19 5:15 == 43.5	10/23/19 9:50 == 47.7	10/23/19 14:25 == 47.2	10/23/19 19:00 == 33.1
10/23/19 5:20 == 47.6	10/23/19 9:55 == 47.8	10/23/19 14:30 == 47.4	10/23/19 19:05 == 33.5
10/23/19 5:25 == 47.4	10/23/19 10:00 == 47.5	10/23/19 14:35 == 47.3	10/23/19 19:10 == 32.9
10/23/19 5:30 == 47.5	10/23/19 10:05 == 47.7	10/23/19 14:40 == 45.8	10/23/19 19:15 == 40.6
10/23/19 5:35 == 47.6	10/23/19 10:10 == 47.7	10/23/19 14:45 == 32.9	10/23/19 19:20 == 38.8
10/23/19 5:40 == 47.5	10/23/19 10:15 == 47.8	10/23/19 14:50 == 32.7	10/23/19 19:25 == 47.2
10/23/19 5:45 == 47.6	10/23/19 10:20 == 47.8	10/23/19 14:55 == 32.9	10/23/19 19:30 == 47.2
10/23/19 5:50 == 47.3	10/23/19 10:25 == 47.8	10/23/19 15:00 == 33.2	10/23/19 19:35 == 47.1
10/23/19 5:55 == 47.2	10/23/19 10:30 == 48	10/23/19 15:05 == 33.4	10/23/19 19:40 == 47.2
10/23/19 6:00 == 47.3	10/23/19 10:35 == 47.9	10/23/19 15:10 == 33.2	10/23/19 19:45 == 47.1
10/23/19 6:05 == 47.4	10/23/19 10:40 == 46.7	10/23/19 15:15 == 33.8	10/23/19 19:50 == 47
10/23/19 6:10 == 47.4	10/23/19 10:45 == 33.4	10/23/19 15:20 == 33.7	10/23/19 19:55 == 47.1
10/23/19 6:15 == 45.3	10/23/19 10:50 == 33.1	10/23/19 15:25 == 33.2	10/23/19 20:00 == 47
10/23/19 6:20 == 39.3	10/23/19 10:55 == 33	10/23/19 15:30 == 43.6	10/23/19 20:05 == 47.2
10/23/19 6:25 == 47.7	10/23/19 11:00 == 33.5	10/23/19 15:35 == 47.3	10/23/19 20:10 == 47
10/23/19 6:30 == 47.7	10/23/19 11:05 == 33.3	10/23/19 15:40 == 47.4	10/23/19 20:15 == 47.1
10/23/19 6:35 == 47.5	10/23/19 11:10 == 33.4	10/23/19 15:45 == 47.1	10/23/19 20:20 == 47.1
10/23/19 6:40 == 47.6	10/23/19 11:15 == 33.8	10/23/19 15:50 == 47.2	10/23/19 20:25 == 47.2
10/23/19 6:45 == 47.6	10/23/19 11:20 == 33.7	10/23/19 15:55 == 47.4	10/23/19 20:30 == 47.1
10/23/19 6:50 == 47.5	10/23/19 11:25 == 33.3	10/23/19 16:00 == 47.1	10/23/19 20:35 == 47.1
10/23/19 6:55 == 47.6	10/23/19 11:30 == 43.6	10/23/19 16:05 == 47.2	10/23/19 20:40 == 47.1
10/23/19 7:00 == 45.7	10/23/19 11:35 == 47.3	10/23/19 16:10 == 47.1	10/23/19 20:45 == 47.1
10/23/19 7:05 == 38.3	10/23/19 11:40 == 47.5	10/23/19 16:15 == 47.2	10/23/19 20:50 == 47
10/23/19 7:10 == 47.2	10/23/19 11:45 == 47.3	10/23/19 16:20 == 47	10/23/19 20:55 == 47.1
10/23/19 7:15 == 44.1	10/23/19 11:50 == 47.2	10/23/19 16:25 == 47.1	10/23/19 21:00 == 47
10/23/19 7:20 == 39.4	10/23/19 11:55 == 47.2	10/23/19 16:30 == 47.4	10/23/19 21:05 == 47.2
10/23/19 7:25 == 47.5	10/23/19 12:00 == 47.5	10/23/19 16:35 == 47.2	10/23/19 21:10 == 47.1
10/23/19 7:30 == 47.5	10/23/19 12:05 == 47.2	10/23/19 16:40 == 47.3	10/23/19 21:15 == 47.3
10/23/19 7:35 == 47.4	10/23/19 12:10 == 47.3	10/23/19 16:45 == 47.5	10/23/19 21:20 == 47.2
10/23/19 7:40 == 47.4	10/23/19 12:15 == 47.3	10/23/19 16:50 == 47.3	10/23/19 21:25 == 47.1
10/23/19 7:45 == 47.7	10/23/19 12:20 == 47.1	10/23/19 16:55 == 47.3	10/23/19 21:30 == 43.8
10/23/19 7:50 == 47.5	10/23/19 12:25 == 47.3	10/23/19 17:00 == 47.3	10/23/19 21:35 == 39.4
10/23/19 7:55 == 47.7	10/23/19 12:30 == 47.2	10/23/19 17:05 == 47	10/23/19 21:40 == 47.2
10/23/19 8:00 == 47.4	10/23/19 12:35 == 47.2	10/23/19 17:10 == 47.2	10/23/19 21:45 == 47.1
10/23/19 8:05 == 47.4	10/23/19 12:40 == 47.3	10/23/19 17:15 == 47.2	10/23/19 21:50 == 47.3
10/23/19 8:10 == 46.1	10/23/19 12:45 == 47.4	10/23/19 17:20 == 47.2	10/23/19 21:55 == 47.1

Pumpback Station Discharge (0364)

10/23/19 22:00 == 47	10/24/19 2:35 == 47.1	10/24/19 7:10 == 47.1	10/24/19 11:45 == 46.9
10/23/19 22:05 == 47.2	10/24/19 2:40 == 45.7	10/24/19 7:15 == 46.9	10/24/19 11:50 == 47
10/23/19 22:10 == 47.2	10/24/19 2:45 == 32.5	10/24/19 7:20 == 47.2	10/24/19 11:55 == 47.1
10/23/19 22:15 == 47.1	10/24/19 2:50 == 32.4	10/24/19 7:25 == 47.3	10/24/19 12:00 == 47.2
10/23/19 22:20 == 47.3	10/24/19 2:55 == 32.4	10/24/19 7:30 == 47.4	10/24/19 12:05 == 47.1
10/23/19 22:25 == 45.8	10/24/19 3:00 == 33	10/24/19 7:35 == 47.3	10/24/19 12:10 == 47.1
10/23/19 22:30 == 32.8	10/24/19 3:05 == 33.1	10/24/19 7:40 == 47.3	10/24/19 12:15 == 47.2
10/23/19 22:35 == 32.7	10/24/19 3:10 == 33	10/24/19 7:45 == 47.4	10/24/19 12:20 == 47.2
10/23/19 22:40 == 32.7	10/24/19 3:15 == 33.5	10/24/19 7:50 == 47.2	10/24/19 12:25 == 47.1
10/23/19 22:45 == 32.9	10/24/19 3:20 == 33.5	10/24/19 7:55 == 47.3	10/24/19 12:30 == 47
10/23/19 22:50 == 33.1	10/24/19 3:25 == 33	10/24/19 8:00 == 47.2	10/24/19 12:35 == 47.2
10/23/19 22:55 == 33	10/24/19 3:30 == 44.7	10/24/19 8:05 == 47.2	10/24/19 12:40 == 47.1
10/23/19 23:00 == 33.3	10/24/19 3:35 == 47	10/24/19 8:10 == 47.3	10/24/19 12:45 == 47.1
10/23/19 23:05 == 33.4	10/24/19 3:40 == 47.2	10/24/19 8:15 == 47	10/24/19 12:50 == 47.1
10/23/19 23:10 == 32.9	10/24/19 3:45 == 47.1	10/24/19 8:20 == 47.3	10/24/19 12:55 == 45.3
10/23/19 23:15 == 44	10/24/19 3:50 == 47.4	10/24/19 8:25 == 47.4	10/24/19 13:00 == 32.7
10/23/19 23:20 == 47.2	10/24/19 3:55 == 47	10/24/19 8:30 == 47.2	10/24/19 13:05 == 32.7
10/23/19 23:25 == 47.2	10/24/19 4:00 == 47.2	10/24/19 8:35 == 47.3	10/24/19 13:10 == 32.6
10/23/19 23:30 == 47.2	10/24/19 4:05 == 47.2	10/24/19 8:40 == 45.7	10/24/19 13:15 == 33.3
10/23/19 23:35 == 47.1	10/24/19 4:10 == 47.1	10/24/19 8:45 == 32.7	10/24/19 13:20 == 33.5
10/23/19 23:40 == 47.2	10/24/19 4:15 == 47.2	10/24/19 8:50 == 32.7	10/24/19 13:25 == 33.3
10/23/19 23:45 == 47.1	10/24/19 4:20 == 47	10/24/19 8:55 == 32.6	10/24/19 13:30 == 33.4
10/23/19 23:50 == 47.1	10/24/19 4:25 == 47.3	10/24/19 9:00 == 33.3	10/24/19 13:35 == 33.6
10/23/19 23:55 == 47.1	10/24/19 4:30 == 47.1	10/24/19 9:05 == 33.3	10/24/19 13:40 == 33.2
10/24/19 0:00 == 47.1	10/24/19 4:35 == 47.2	10/24/19 9:10 == 33.3	10/24/19 13:45 == 45.2
10/24/19 0:05 == 47.1	10/24/19 4:40 == 47.1	10/24/19 9:15 == 33.8	10/24/19 13:50 == 47.5
10/24/19 0:10 == 47.1	10/24/19 4:45 == 47.4	10/24/19 9:20 == 33.7	10/24/19 13:55 == 47.4
10/24/19 0:15 == 43.7	10/24/19 4:50 == 47.1	10/24/19 9:25 == 33.2	10/24/19 14:00 == 47.2
10/24/19 0:20 == 39.3	10/24/19 4:55 == 47.3	10/24/19 9:30 == 40.8	10/24/19 14:05 == 47.2
10/24/19 0:25 == 47.3	10/24/19 5:00 == 47.1	10/24/19 9:35 == 40.3	10/24/19 14:10 == 47.4
10/24/19 0:30 == 47.2	10/24/19 5:05 == 47.4	10/24/19 9:40 == 47.3	10/24/19 14:15 == 47.4
10/24/19 0:35 == 47.2	10/24/19 5:10 == 47.1	10/24/19 9:45 == 47.4	10/24/19 14:20 == 47
10/24/19 0:40 == 47.1	10/24/19 5:15 == 47.2	10/24/19 9:50 == 41	10/24/19 14:25 == 47.2
10/24/19 0:45 == 47.3	10/24/19 5:20 == 47.3	10/24/19 9:55 == 43.8	10/24/19 14:30 == 47.2
10/24/19 0:50 == 47.1	10/24/19 5:25 == 47.1	10/24/19 10:00 == 47.6	10/24/19 14:35 == 47.3
10/24/19 0:55 == 47.3	10/24/19 5:30 == 47	10/24/19 10:05 == 47.6	10/24/19 14:40 == 47.3
10/24/19 1:00 == 46.9	10/24/19 5:35 == 47.4	10/24/19 10:10 == 47.6	10/24/19 14:45 == 47.2
10/24/19 1:05 == 47.3	10/24/19 5:40 == 47.3	10/24/19 10:15 == 47.4	10/24/19 14:50 == 47.3
10/24/19 1:10 == 46.6	10/24/19 5:45 == 47.2	10/24/19 10:20 == 47.7	10/24/19 14:55 == 47.3
10/24/19 1:15 == 47	10/24/19 5:50 == 47.1	10/24/19 10:25 == 47.4	10/24/19 15:00 == 47
10/24/19 1:20 == 47.1	10/24/19 5:55 == 47.2	10/24/19 10:30 == 47.7	10/24/19 15:05 == 47.3
10/24/19 1:25 == 47	10/24/19 6:00 == 47.1	10/24/19 10:35 == 47.6	10/24/19 15:10 == 46.9
10/24/19 1:30 == 43.5	10/24/19 6:05 == 47.1	10/24/19 10:40 == 47.8	10/24/19 15:15 == 47.3
10/24/19 1:35 == 39.3	10/24/19 6:10 == 45.8	10/24/19 10:45 == 47.4	10/24/19 15:20 == 47.6
10/24/19 1:40 == 47.1	10/24/19 6:15 == 33.3	10/24/19 10:50 == 47.4	10/24/19 15:25 == 47.4
10/24/19 1:45 == 46.8	10/24/19 6:20 == 33.1	10/24/19 10:55 == 47.5	10/24/19 15:30 == 47.2
10/24/19 1:50 == 47.1	10/24/19 6:25 == 33.2	10/24/19 11:00 == 47.5	10/24/19 15:35 == 47.3
10/24/19 1:55 == 47	10/24/19 6:30 == 33.5	10/24/19 11:05 == 47.2	10/24/19 15:40 == 47.3
10/24/19 2:00 == 47.1	10/24/19 6:35 == 33.3	10/24/19 11:10 == 47.5	10/24/19 15:45 == 47
10/24/19 2:05 == 46.9	10/24/19 6:40 == 33.3	10/24/19 11:15 == 47	10/24/19 15:50 == 47.3
10/24/19 2:10 == 47	10/24/19 6:45 == 33.7	10/24/19 11:20 == 47.2	10/24/19 15:55 == 47.2
10/24/19 2:15 == 47.1	10/24/19 6:50 == 33.6	10/24/19 11:25 == 47.4	10/24/19 16:00 == 47.1
10/24/19 2:20 == 47.1	10/24/19 6:55 == 33.1	10/24/19 11:30 == 47.1	10/24/19 16:05 == 47.1
10/24/19 2:25 == 47	10/24/19 7:00 == 44.6	10/24/19 11:35 == 47.2	10/24/19 16:10 == 45
10/24/19 2:30 == 47	10/24/19 7:05 == 47.1	10/24/19 11:40 == 47.5	10/24/19 16:15 == 32.8

Pumpback Station Discharge (0364)

10/24/19 16:20 == 32.8	10/24/19 20:55 == 47	10/25/19 1:30 == 46.9	10/25/19 6:05 == 47.2
10/24/19 16:25 == 32.8	10/24/19 21:00 == 46.9	10/25/19 1:35 == 46.9	10/25/19 6:10 == 47.2
10/24/19 16:30 == 33.2	10/24/19 21:05 == 46.9	10/25/19 1:40 == 47	10/25/19 6:15 == 47.3
10/24/19 16:35 == 33.1	10/24/19 21:10 == 47	10/25/19 1:45 == 46.7	10/25/19 6:20 == 47.1
10/24/19 16:40 == 33.3	10/24/19 21:15 == 47	10/25/19 1:50 == 46.9	10/25/19 6:25 == 47.5
10/24/19 16:45 == 33.4	10/24/19 21:20 == 47	10/25/19 1:55 == 46.9	10/25/19 6:30 == 47.1
10/24/19 16:50 == 33.3	10/24/19 21:25 == 47	10/25/19 2:00 == 46.9	10/25/19 6:35 == 47.1
10/24/19 16:55 == 32.6	10/24/19 21:30 == 47.2	10/25/19 2:05 == 46.6	10/25/19 6:40 == 47.1
10/24/19 17:00 == 44.8	10/24/19 21:35 == 47	10/25/19 2:10 == 44.4	10/25/19 6:45 == 47.1
10/24/19 17:05 == 47.2	10/24/19 21:40 == 47	10/25/19 2:15 == 32.3	10/25/19 6:50 == 47.3
10/24/19 17:10 == 47.2	10/24/19 21:45 == 47	10/25/19 2:20 == 32.4	10/25/19 6:55 == 47.2
10/24/19 17:15 == 47.1	10/24/19 21:50 == 47.1	10/25/19 2:25 == 32.5	10/25/19 7:00 == 47.1
10/24/19 17:20 == 47.2	10/24/19 21:55 == 47	10/25/19 2:30 == 33.1	10/25/19 7:05 == 46.9
10/24/19 17:25 == 46.8	10/24/19 22:00 == 47	10/25/19 2:35 == 33	10/25/19 7:10 == 47.1
10/24/19 17:30 == 47.1	10/24/19 22:05 == 47	10/25/19 2:40 == 32.2	10/25/19 7:15 == 47
10/24/19 17:35 == 47.2	10/24/19 22:10 == 44.7	10/25/19 2:45 == 44.9	10/25/19 7:20 == 47
10/24/19 17:40 == 47.2	10/24/19 22:15 == 32.5	10/25/19 2:50 == 47	10/25/19 7:25 == 47.1
10/24/19 17:45 == 47.1	10/24/19 22:20 == 32.5	10/25/19 2:55 == 47	10/25/19 7:30 == 47.2
10/24/19 17:50 == 47.2	10/24/19 22:25 == 32.6	10/25/19 3:00 == 46.9	10/25/19 7:35 == 47.4
10/24/19 17:55 == 47.1	10/24/19 22:30 == 33	10/25/19 3:05 == 46.9	10/25/19 7:40 == 47
10/24/19 18:00 == 47.2	10/24/19 22:35 == 33.2	10/25/19 3:10 == 47	10/25/19 7:45 == 47.2
10/24/19 18:05 == 47.2	10/24/19 22:40 == 32.1	10/25/19 3:15 == 42.6	10/25/19 7:50 == 47.2
10/24/19 18:10 == 47.3	10/24/19 22:45 == 45	10/25/19 3:20 == 40.1	10/25/19 7:55 == 47.1
10/24/19 18:15 == 47.3	10/24/19 22:50 == 47.1	10/25/19 3:25 == 47.2	10/25/19 8:00 == 46.8
10/24/19 18:20 == 47.3	10/24/19 22:55 == 47	10/25/19 3:30 == 47.3	10/25/19 8:05 == 47
10/24/19 18:25 == 44.7	10/24/19 23:00 == 46.9	10/25/19 3:35 == 46.9	10/25/19 8:10 == 47.3
10/24/19 18:30 == 32.2	10/24/19 23:05 == 47.1	10/25/19 3:40 == 47	10/25/19 8:15 == 46.9
10/24/19 18:35 == 32.3	10/24/19 23:10 == 46.9	10/25/19 3:45 == 47	10/25/19 8:20 == 47.2
10/24/19 18:40 == 32.5	10/24/19 23:15 == 47	10/25/19 3:50 == 47.3	10/25/19 8:25 == 46.9
10/24/19 18:45 == 32.9	10/24/19 23:20 == 47	10/25/19 3:55 == 46.9	10/25/19 8:30 == 47.1
10/24/19 18:50 == 33.3	10/24/19 23:25 == 47	10/25/19 4:00 == 47	10/25/19 8:35 == 47.2
10/24/19 18:55 == 32.2	10/24/19 23:30 == 47.1	10/25/19 4:05 == 47	10/25/19 8:40 == 47.1
10/24/19 19:00 == 44.7	10/24/19 23:35 == 47	10/25/19 4:10 == 47.1	10/25/19 8:45 == 47.2
10/24/19 19:05 == 47	10/24/19 23:40 == 47	10/25/19 4:15 == 47.1	10/25/19 8:50 == 47
10/24/19 19:10 == 47.2	10/24/19 23:45 == 46.9	10/25/19 4:20 == 46.8	10/25/19 8:55 == 47.1
10/24/19 19:15 == 47	10/24/19 23:50 == 47	10/25/19 4:25 == 47	10/25/19 9:00 == 47.2
10/24/19 19:20 == 46.8	10/24/19 23:55 == 46.9	10/25/19 4:30 == 46.9	10/25/19 9:05 == 47.1
10/24/19 19:25 == 47	10/25/19 0:00 == 47.1	10/25/19 4:35 == 47.2	10/25/19 9:10 == 47.2
10/24/19 19:30 == 47	10/25/19 0:05 == 47	10/25/19 4:40 == 47	10/25/19 9:15 == 47.1
10/24/19 19:35 == 46.9	10/25/19 0:10 == 46.8	10/25/19 4:45 == 47.2	10/25/19 9:20 == 47.1
10/24/19 19:40 == 46.9	10/25/19 0:15 == 42.3	10/25/19 4:50 == 46.9	10/25/19 9:25 == 44.5
10/24/19 19:45 == 47.1	10/25/19 0:20 == 40	10/25/19 4:55 == 44.7	10/25/19 9:30 == 32.6
10/24/19 19:50 == 47	10/25/19 0:25 == 47.1	10/25/19 5:00 == 32.3	10/25/19 9:35 == 32.7
10/24/19 19:55 == 47.1	10/25/19 0:30 == 47	10/25/19 5:05 == 32.4	10/25/19 9:40 == 32.8
10/24/19 20:00 == 47	10/25/19 0:35 == 47.1	10/25/19 5:10 == 32.6	10/25/19 9:45 == 33.3
10/24/19 20:05 == 46.9	10/25/19 0:40 == 47.1	10/25/19 5:15 == 32.9	10/25/19 9:50 == 33.6
10/24/19 20:10 == 46.8	10/25/19 0:45 == 47.1	10/25/19 5:20 == 33.1	10/25/19 9:55 == 33.4
10/24/19 20:15 == 46.8	10/25/19 0:50 == 46.9	10/25/19 5:25 == 32.9	10/25/19 10:00 == 33.3
10/24/19 20:20 == 47	10/25/19 0:55 == 47	10/25/19 5:30 == 33.2	10/25/19 10:05 == 33.6
10/24/19 20:25 == 46.9	10/25/19 1:00 == 47.1	10/25/19 5:35 == 33.4	10/25/19 10:10 == 32.8
10/24/19 20:30 == 46.9	10/25/19 1:05 == 47	10/25/19 5:40 == 33.3	10/25/19 10:15 == 45.2
10/24/19 20:35 == 46.7	10/25/19 1:10 == 46.9	10/25/19 5:45 == 33.3	10/25/19 10:20 == 39.7
10/24/19 20:40 == 46.9	10/25/19 1:15 == 46.9	10/25/19 5:50 == 33.5	10/25/19 10:25 == 44.4
10/24/19 20:45 == 46.9	10/25/19 1:20 == 47	10/25/19 5:55 == 32.8	10/25/19 10:30 == 47.4
10/24/19 20:50 == 46.8	10/25/19 1:25 == 46.9	10/25/19 6:00 == 44.7	10/25/19 10:35 == 47.5

Pumpback Station Discharge (0364)

10/25/19 10:40 == 47.6	10/25/19 15:15 == 47.4	10/25/19 19:50 == 47.2	10/26/19 0:25 == 44.4
10/25/19 10:45 == 47.5	10/25/19 15:20 == 47.3	10/25/19 19:55 == 47.2	10/26/19 0:30 == 32.5
10/25/19 10:50 == 47.3	10/25/19 15:25 == 47.3	10/25/19 20:00 == 42.6	10/26/19 0:35 == 32.6
10/25/19 10:55 == 47.7	10/25/19 15:30 == 47.5	10/25/19 20:05 == 40.8	10/26/19 0:40 == 32.8
10/25/19 11:00 == 47.6	10/25/19 15:35 == 47.3	10/25/19 20:10 == 47.3	10/26/19 0:45 == 33
10/25/19 11:05 == 47.5	10/25/19 15:40 == 47.3	10/25/19 20:15 == 47.2	10/26/19 0:50 == 33.1
10/25/19 11:10 == 47.6	10/25/19 15:45 == 47.1	10/25/19 20:20 == 47.4	10/26/19 0:55 == 33.1
10/25/19 11:15 == 47.3	10/25/19 15:50 == 47.2	10/25/19 20:25 == 47.3	10/26/19 1:00 == 33.3
10/25/19 11:20 == 46.9	10/25/19 15:55 == 47	10/25/19 20:30 == 47.1	10/26/19 1:05 == 33.4
10/25/19 11:25 == 47.4	10/25/19 16:00 == 47.2	10/25/19 20:35 == 47.1	10/26/19 1:10 == 33.1
10/25/19 11:30 == 47.1	10/25/19 16:05 == 47.4	10/25/19 20:40 == 47.2	10/26/19 1:15 == 45.8
10/25/19 11:35 == 47.4	10/25/19 16:10 == 47.3	10/25/19 20:45 == 47.3	10/26/19 1:20 == 47.1
10/25/19 11:40 == 47.4	10/25/19 16:15 == 47.2	10/25/19 20:50 == 47.1	10/26/19 1:25 == 47.2
10/25/19 11:45 == 47.2	10/25/19 16:20 == 47.1	10/25/19 20:55 == 47.3	10/26/19 1:30 == 47.1
10/25/19 11:50 == 47.3	10/25/19 16:25 == 47.3	10/25/19 21:00 == 47.2	10/26/19 1:35 == 47.4
10/25/19 11:55 == 47.4	10/25/19 16:30 == 47.1	10/25/19 21:05 == 47.3	10/26/19 1:40 == 47.3
10/25/19 12:00 == 47.3	10/25/19 16:35 == 47	10/25/19 21:10 == 47.1	10/26/19 1:45 == 47.2
10/25/19 12:05 == 47.6	10/25/19 16:40 == 47.2	10/25/19 21:15 == 47.3	10/26/19 1:50 == 47.3
10/25/19 12:10 == 47.5	10/25/19 16:45 == 47.3	10/25/19 21:20 == 47.4	10/26/19 1:55 == 47
10/25/19 12:15 == 47.4	10/25/19 16:50 == 47	10/25/19 21:25 == 47.3	10/26/19 2:00 == 47.3
10/25/19 12:20 == 47.2	10/25/19 16:55 == 47.2	10/25/19 21:30 == 47.1	10/26/19 2:05 == 47.3
10/25/19 12:25 == 47.3	10/25/19 17:00 == 47.1	10/25/19 21:35 == 47	10/26/19 2:10 == 47.3
10/25/19 12:30 == 47	10/25/19 17:05 == 47.4	10/25/19 21:40 == 47.3	10/26/19 2:15 == 47.1
10/25/19 12:35 == 47.3	10/25/19 17:10 == 47	10/25/19 21:45 == 46.9	10/26/19 2:20 == 47.1
10/25/19 12:40 == 47.2	10/25/19 17:15 == 47.3	10/25/19 21:50 == 47.1	10/26/19 2:25 == 47.1
10/25/19 12:45 == 47.2	10/25/19 17:20 == 47.1	10/25/19 21:55 == 47.2	10/26/19 2:30 == 47.1
10/25/19 12:50 == 47.3	10/25/19 17:25 == 44.7	10/25/19 22:00 == 47.1	10/26/19 2:35 == 47.2
10/25/19 12:55 == 47.3	10/25/19 17:30 == 32.3	10/25/19 22:05 == 47.2	10/26/19 2:40 == 47.1
10/25/19 13:00 == 47.3	10/25/19 17:35 == 32.7	10/25/19 22:10 == 47.1	10/26/19 2:45 == 47.2
10/25/19 13:05 == 47.3	10/25/19 17:40 == 32.6	10/25/19 22:15 == 47.3	10/26/19 2:50 == 47.1
10/25/19 13:10 == 47.4	10/25/19 17:45 == 33	10/25/19 22:20 == 47.3	10/26/19 2:55 == 47.3
10/25/19 13:15 == 47.2	10/25/19 17:50 == 32.8	10/25/19 22:25 == 47.2	10/26/19 3:00 == 47.2
10/25/19 13:20 == 47.3	10/25/19 17:55 == 33	10/25/19 22:30 == 47.1	10/26/19 3:05 == 47
10/25/19 13:25 == 44.6	10/25/19 18:00 == 33.1	10/25/19 22:35 == 47.3	10/26/19 3:10 == 47.2
10/25/19 13:30 == 32.8	10/25/19 18:05 == 33.2	10/25/19 22:40 == 47.3	10/26/19 3:15 == 47.1
10/25/19 13:35 == 32.8	10/25/19 18:10 == 33.3	10/25/19 22:45 == 47.1	10/26/19 3:20 == 47
10/25/19 13:40 == 33	10/25/19 18:15 == 33.4	10/25/19 22:50 == 47	10/26/19 3:25 == 47.1
10/25/19 13:45 == 33.2	10/25/19 18:20 == 33.7	10/25/19 22:55 == 47.1	10/26/19 3:30 == 47.3
10/25/19 13:50 == 33.6	10/25/19 18:25 == 33.2	10/25/19 23:00 == 47.3	10/26/19 3:35 == 47
10/25/19 13:55 == 33.4	10/25/19 18:30 == 45.4	10/25/19 23:05 == 47	10/26/19 3:40 == 47.1
10/25/19 14:00 == 33.7	10/25/19 18:35 == 47.4	10/25/19 23:10 == 47.2	10/26/19 3:45 == 47.2
10/25/19 14:05 == 33.5	10/25/19 18:40 == 47.3	10/25/19 23:15 == 47.2	10/26/19 3:50 == 47.5
10/25/19 14:10 == 33.2	10/25/19 18:45 == 47.3	10/25/19 23:20 == 47.4	10/26/19 3:55 == 47.1
10/25/19 14:15 == 41.1	10/25/19 18:50 == 47.4	10/25/19 23:25 == 47.1	10/26/19 4:00 == 47.1
10/25/19 14:20 == 40.8	10/25/19 18:55 == 47.4	10/25/19 23:30 == 47.2	10/26/19 4:05 == 47.3
10/25/19 14:25 == 47.4	10/25/19 19:00 == 47.5	10/25/19 23:35 == 47.1	10/26/19 4:10 == 47.1
10/25/19 14:30 == 47.2	10/25/19 19:05 == 47.3	10/25/19 23:40 == 47.1	10/26/19 4:15 == 47.2
10/25/19 14:35 == 47.4	10/25/19 19:10 == 47.2	10/25/19 23:45 == 47.3	10/26/19 4:20 == 47.1
10/25/19 14:40 == 47.4	10/25/19 19:15 == 47.3	10/25/19 23:50 == 46.8	10/26/19 4:25 == 47.3
10/25/19 14:45 == 47.4	10/25/19 19:20 == 47	10/25/19 23:55 == 46.9	10/26/19 4:30 == 47.1
10/25/19 14:50 == #	10/25/19 19:25 == 47.4	10/26/19 0:00 == 47.1	10/26/19 4:35 == 46.8
10/25/19 14:55 == 47.5	10/25/19 19:30 == 47.5	10/26/19 0:05 == 47.2	10/26/19 4:40 == 47.3
10/25/19 15:00 == 47.3	10/25/19 19:35 == 47.2	10/26/19 0:10 == 47	10/26/19 4:45 == 47.3
10/25/19 15:05 == 47.4	10/25/19 19:40 == 47.2	10/26/19 0:15 == 47.2	10/26/19 4:50 == 46.8
10/25/19 15:10 == 47.4	10/25/19 19:45 == 47.2	10/26/19 0:20 == 47.2	10/26/19 4:55 == 47.3

Pumpback Station Discharge (0364)

10/26/19 5:00 == 47	10/26/19 9:35 == 33.4	10/26/19 14:10 == 47.3	10/26/19 18:45 == 47.3
10/26/19 5:05 == 47.3	10/26/19 9:40 == 33.4	10/26/19 14:15 == 47.3	10/26/19 18:50 == 47.3
10/26/19 5:10 == 47.1	10/26/19 9:45 == 41.7	10/26/19 14:20 == 46.7	10/26/19 18:55 == 47.2
10/26/19 5:15 == 47.2	10/26/19 9:50 == 42.1	10/26/19 14:25 == 47.3	10/26/19 19:00 == 47.4
10/26/19 5:20 == 47	10/26/19 9:55 == 47.6	10/26/19 14:30 == 47.2	10/26/19 19:05 == 47.5
10/26/19 5:25 == 44.2	10/26/19 10:00 == 47.4	10/26/19 14:35 == 47.4	10/26/19 19:10 == 43.5
10/26/19 5:30 == 32.6	10/26/19 10:05 == 47.9	10/26/19 14:40 == 47.3	10/26/19 19:15 == 32.8
10/26/19 5:35 == 33	10/26/19 10:10 == 47.9	10/26/19 14:45 == 44.9	10/26/19 19:20 == 32.7
10/26/19 5:40 == 32.8	10/26/19 10:15 == 47.7	10/26/19 14:50 == 39	10/26/19 19:25 == 32.9
10/26/19 5:45 == 33.4	10/26/19 10:20 == 47.8	10/26/19 14:55 == 47.4	10/26/19 19:30 == 33.4
10/26/19 5:50 == 33.5	10/26/19 10:25 == 47.6	10/26/19 15:00 == 47.4	10/26/19 19:35 == 33.2
10/26/19 5:55 == 33.5	10/26/19 10:30 == 47.7	10/26/19 15:05 == 47.4	10/26/19 19:40 == 32.8
10/26/19 6:00 == 33.6	10/26/19 10:35 == 47.9	10/26/19 15:10 == 47.4	10/26/19 19:45 == 46.3
10/26/19 6:05 == 33.7	10/26/19 10:40 == 47.8	10/26/19 15:15 == 47.3	10/26/19 19:50 == 47.2
10/26/19 6:10 == 33.4	10/26/19 10:45 == 43.8	10/26/19 15:20 == 47.3	10/26/19 19:55 == 47.2
10/26/19 6:15 == 46.3	10/26/19 10:50 == 41.1	10/26/19 15:25 == 47.2	10/26/19 20:00 == 47.3
10/26/19 6:20 == 47.1	10/26/19 10:55 == 47.7	10/26/19 15:30 == 47.1	10/26/19 20:05 == 47.5
10/26/19 6:25 == 47.2	10/26/19 11:00 == 47.7	10/26/19 15:35 == 47.3	10/26/19 20:10 == 47.4
10/26/19 6:30 == 47.3	10/26/19 11:05 == 47.7	10/26/19 15:40 == 47.3	10/26/19 20:15 == 47.2
10/26/19 6:35 == 47	10/26/19 11:10 == 47.8	10/26/19 15:45 == 47.2	10/26/19 20:20 == 47.5
10/26/19 6:40 == 47.1	10/26/19 11:15 == 47.3	10/26/19 15:50 == 47.2	10/26/19 20:25 == 47.3
10/26/19 6:45 == 47.3	10/26/19 11:20 == 46.9	10/26/19 15:55 == 47.3	10/26/19 20:30 == 47
10/26/19 6:50 == 47.3	10/26/19 11:25 == 47.3	10/26/19 16:00 == 47	10/26/19 20:35 == 47
10/26/19 6:55 == 47.3	10/26/19 11:30 == 47.1	10/26/19 16:05 == 47.3	10/26/19 20:40 == 47.2
10/26/19 7:00 == 47.2	10/26/19 11:35 == 47.2	10/26/19 16:10 == 43.5	10/26/19 20:45 == 47.3
10/26/19 7:05 == 47.3	10/26/19 11:40 == 47.3	10/26/19 16:15 == 32.4	10/26/19 20:50 == 47.1
10/26/19 7:10 == 47.4	10/26/19 11:45 == 47.2	10/26/19 16:20 == 32.6	10/26/19 20:55 == 47.1
10/26/19 7:15 == 47.4	10/26/19 11:50 == 47.3	10/26/19 16:25 == 32.7	10/26/19 21:00 == 47.2
10/26/19 7:20 == 47.2	10/26/19 11:55 == 47.3	10/26/19 16:30 == 33.1	10/26/19 21:05 == 47.1
10/26/19 7:25 == 47.4	10/26/19 12:00 == 47.5	10/26/19 16:35 == 33	10/26/19 21:10 == 47.2
10/26/19 7:30 == 47.5	10/26/19 12:05 == 47.5	10/26/19 16:40 == 32.5	10/26/19 21:15 == 47.1
10/26/19 7:35 == 47.2	10/26/19 12:10 == 47.6	10/26/19 16:45 == 46.3	10/26/19 21:20 == 47
10/26/19 7:40 == 47.5	10/26/19 12:15 == 47.5	10/26/19 16:50 == 47.1	10/26/19 21:25 == 47.2
10/26/19 7:45 == 47.4	10/26/19 12:20 == 47.3	10/26/19 16:55 == 47.2	10/26/19 21:30 == 47.2
10/26/19 7:50 == 47.4	10/26/19 12:25 == 47.3	10/26/19 17:00 == 47.1	10/26/19 21:35 == 47.1
10/26/19 7:55 == 47.3	10/26/19 12:30 == 47.1	10/26/19 17:05 == 47.3	10/26/19 21:40 == 47.2
10/26/19 8:00 == 47.1	10/26/19 12:35 == 46.9	10/26/19 17:10 == 47.3	10/26/19 21:45 == 46.9
10/26/19 8:05 == 47.4	10/26/19 12:40 == 47.4	10/26/19 17:15 == 47.3	10/26/19 21:50 == 47
10/26/19 8:10 == 47.3	10/26/19 12:45 == 47.5	10/26/19 17:20 == 47.2	10/26/19 21:55 == 47.2
10/26/19 8:15 == 47.1	10/26/19 12:50 == 47.2	10/26/19 17:25 == 47.3	10/26/19 22:00 == 47.2
10/26/19 8:20 == 47.4	10/26/19 12:55 == 47.4	10/26/19 17:30 == 47	10/26/19 22:05 == 47.1
10/26/19 8:25 == 47.3	10/26/19 13:00 == 47.2	10/26/19 17:35 == 47.2	10/26/19 22:10 == 47.3
10/26/19 8:30 == 47.3	10/26/19 13:05 == 47.3	10/26/19 17:40 == 47.2	10/26/19 22:15 == 47.2
10/26/19 8:35 == 47.2	10/26/19 13:10 == 47.2	10/26/19 17:45 == 47.3	10/26/19 22:20 == 47.2
10/26/19 8:40 == 47.2	10/26/19 13:15 == 47.4	10/26/19 17:50 == 47	10/26/19 22:25 == 47
10/26/19 8:45 == 47.1	10/26/19 13:20 == 47.3	10/26/19 17:55 == 47.2	10/26/19 22:30 == 47.1
10/26/19 8:50 == 47.3	10/26/19 13:25 == 47.2	10/26/19 18:00 == 47.1	10/26/19 22:35 == 47.1
10/26/19 8:55 == 43.6	10/26/19 13:30 == 47.3	10/26/19 18:05 == 47.3	10/26/19 22:40 == 47.1
10/26/19 9:00 == 32.5	10/26/19 13:35 == 47.3	10/26/19 18:10 == 47.2	10/26/19 22:45 == 47
10/26/19 9:05 == 32.7	10/26/19 13:40 == 47.3	10/26/19 18:15 == 47.3	10/26/19 22:50 == 46.9
10/26/19 9:10 == 32.9	10/26/19 13:45 == 47.2	10/26/19 18:20 == 47.5	10/26/19 22:55 == 47
10/26/19 9:15 == 33.1	10/26/19 13:50 == 47.5	10/26/19 18:25 == 47.2	10/26/19 23:00 == 47.1
10/26/19 9:20 == 33.2	10/26/19 13:55 == 47	10/26/19 18:30 == 47.2	10/26/19 23:05 == 47.1
10/26/19 9:25 == 33.2	10/26/19 14:00 == 47.4	10/26/19 18:35 == 47.2	10/26/19 23:10 == 47
10/26/19 9:30 == 33.5	10/26/19 14:05 == 47	10/26/19 18:40 == 47.2	10/26/19 23:15 == 47.3

Pumpback Station Discharge (0364)

10/26/19 23:20 == 47.2	10/27/19 3:55 == 47.2	10/27/19 8:30 == 47	10/27/19 13:05 == 47.2
10/26/19 23:25 == 47	10/27/19 4:00 == 47.1	10/27/19 8:35 == 47.1	10/27/19 13:10 == 47.2
10/26/19 23:30 == 47.1	10/27/19 4:05 == 47.2	10/27/19 8:40 == 47.2	10/27/19 13:15 == 47.1
10/26/19 23:35 == 47	10/27/19 4:10 == 47.2	10/27/19 8:45 == 47.1	10/27/19 13:20 == 47.2
10/26/19 23:40 == 47.2	10/27/19 4:15 == 47.2	10/27/19 8:50 == 47.2	10/27/19 13:25 == 47
10/26/19 23:45 == 47.2	10/27/19 4:20 == 47.2	10/27/19 8:55 == 47.5	10/27/19 13:30 == 47
10/26/19 23:50 == 46.8	10/27/19 4:25 == 47.3	10/27/19 9:00 == 47.2	10/27/19 13:35 == 47.2
10/26/19 23:55 == 47	10/27/19 4:30 == 47.3	10/27/19 9:05 == 47.2	10/27/19 13:40 == 47.1
10/27/19 0:00 == 47.1	10/27/19 4:35 == 46.7	10/27/19 9:10 == 47.2	10/27/19 13:45 == 47.3
10/27/19 0:05 == 47.1	10/27/19 4:40 == 47.4	10/27/19 9:15 == 47	10/27/19 13:50 == 47.2
10/27/19 0:10 == 47.1	10/27/19 4:45 == 47	10/27/19 9:20 == 47.1	10/27/19 13:55 == 47.1
10/27/19 0:15 == 47.4	10/27/19 4:50 == 47.1	10/27/19 9:25 == 47.4	10/27/19 14:00 == 47.3
10/27/19 0:20 == 37.9	10/27/19 4:55 == 47.2	10/27/19 9:30 == 47.6	10/27/19 14:05 == 46.8
10/27/19 0:25 == 45.6	10/27/19 5:00 == 47.1	10/27/19 9:35 == 47.3	10/27/19 14:10 == 47.1
10/27/19 0:30 == 47.1	10/27/19 5:05 == 47.2	10/27/19 9:40 == 47.5	10/27/19 14:15 == 47
10/27/19 0:35 == 47.1	10/27/19 5:10 == 47.2	10/27/19 9:45 == 47.5	10/27/19 14:20 == 47.1
10/27/19 0:40 == 47.2	10/27/19 5:15 == 47.2	10/27/19 9:50 == 47.6	10/27/19 14:25 == 47
10/27/19 0:45 == 46.8	10/27/19 5:20 == 47.2	10/27/19 9:55 == 47.6	10/27/19 14:30 == 47.1
10/27/19 0:50 == 47.1	10/27/19 5:25 == 46.9	10/27/19 10:00 == 47.6	10/27/19 14:35 == 47.3
10/27/19 0:55 == 47.2	10/27/19 5:30 == 47.3	10/27/19 10:05 == 47.7	10/27/19 14:40 == 47.1
10/27/19 1:00 == 47	10/27/19 5:35 == 47.1	10/27/19 10:10 == 47.9	10/27/19 14:45 == 47.4
10/27/19 1:05 == 46.9	10/27/19 5:40 == 47.2	10/27/19 10:15 == 47.4	10/27/19 14:50 == 47.4
10/27/19 1:10 == 47	10/27/19 5:45 == 47.2	10/27/19 10:20 == 47.6	10/27/19 14:55 == 47.3
10/27/19 1:15 == 47.2	10/27/19 5:50 == 47.2	10/27/19 10:25 == 47.1	10/27/19 15:00 == 47.3
10/27/19 1:20 == 47.1	10/27/19 5:55 == 47	10/27/19 10:30 == 47.5	10/27/19 15:05 == 47.3
10/27/19 1:25 == 47.1	10/27/19 6:00 == 47.4	10/27/19 10:35 == 47.3	10/27/19 15:10 == 47.4
10/27/19 1:30 == 47.1	10/27/19 6:05 == 47.2	10/27/19 10:40 == 47.5	10/27/19 15:15 == 47.1
10/27/19 1:35 == 47.3	10/27/19 6:10 == 47.1	10/27/19 10:45 == 47.3	10/27/19 15:20 == 47
10/27/19 1:40 == 47.2	10/27/19 6:15 == 47.1	10/27/19 10:50 == 47.2	10/27/19 15:25 == 42.9
10/27/19 1:45 == 47.5	10/27/19 6:20 == 47.2	10/27/19 10:55 == 43.3	10/27/19 15:30 == 32.4
10/27/19 1:50 == 47.2	10/27/19 6:25 == 47.3	10/27/19 11:00 == 32.8	10/27/19 15:35 == 32.6
10/27/19 1:55 == 47.1	10/27/19 6:30 == 47.2	10/27/19 11:05 == 32.9	10/27/19 15:40 == 32.8
10/27/19 2:00 == 47.1	10/27/19 6:35 == 47.3	10/27/19 11:10 == 32.8	10/27/19 15:45 == 33
10/27/19 2:05 == 47	10/27/19 6:40 == 47.1	10/27/19 11:15 == 33.1	10/27/19 15:50 == 33
10/27/19 2:10 == 47.3	10/27/19 6:45 == 47.3	10/27/19 11:20 == 33.2	10/27/19 15:55 == 33
10/27/19 2:15 == 47.3	10/27/19 6:50 == 47	10/27/19 11:25 == 33.5	10/27/19 16:00 == 33.3
10/27/19 2:20 == 46.9	10/27/19 6:55 == 43.4	10/27/19 11:30 == 33.5	10/27/19 16:05 == 33.4
10/27/19 2:25 == 47.2	10/27/19 7:00 == 32.8	10/27/19 11:35 == 33.6	10/27/19 16:10 == 34
10/27/19 2:30 == 47.2	10/27/19 7:05 == 32.8	10/27/19 11:40 == 33.8	10/27/19 16:15 == 46.7
10/27/19 2:35 == 47.3	10/27/19 7:10 == 33.2	10/27/19 11:45 == 46.6	10/27/19 16:20 == 47.1
10/27/19 2:40 == 43.1	10/27/19 7:15 == 33.5	10/27/19 11:50 == 47.4	10/27/19 16:25 == 47.5
10/27/19 2:45 == 32.3	10/27/19 7:20 == 33.3	10/27/19 11:55 == 47.4	10/27/19 16:30 == 47
10/27/19 2:50 == 32.7	10/27/19 7:25 == 33.2	10/27/19 12:00 == 47.4	10/27/19 16:35 == 47
10/27/19 2:55 == 32.6	10/27/19 7:30 == 40.9	10/27/19 12:05 == 47.7	10/27/19 16:40 == 47.1
10/27/19 3:00 == 33.1	10/27/19 7:35 == 42.2	10/27/19 12:10 == 47.5	10/27/19 16:45 == 47.1
10/27/19 3:05 == 33.1	10/27/19 7:40 == 47.4	10/27/19 12:15 == 47.9	10/27/19 16:50 == 46.9
10/27/19 3:10 == 33.2	10/27/19 7:45 == 47.5	10/27/19 12:20 == 47.3	10/27/19 16:55 == 47.1
10/27/19 3:15 == 33.6	10/27/19 7:50 == 47.4	10/27/19 12:25 == 47.5	10/27/19 17:00 == 47
10/27/19 3:20 == 33.5	10/27/19 7:55 == 47	10/27/19 12:30 == 47.2	10/27/19 17:05 == 47.2
10/27/19 3:25 == 33.1	10/27/19 8:00 == 46.9	10/27/19 12:35 == 47	10/27/19 17:10 == 47.1
10/27/19 3:30 == 46.5	10/27/19 8:05 == 47.3	10/27/19 12:40 == 47.3	10/27/19 17:15 == 47.3
10/27/19 3:35 == 47.1	10/27/19 8:10 == 47.4	10/27/19 12:45 == 47	10/27/19 17:20 == 47
10/27/19 3:40 == 47.1	10/27/19 8:15 == 47.2	10/27/19 12:50 == 47.1	10/27/19 17:25 == 47.1
10/27/19 3:45 == 47.2	10/27/19 8:20 == 47.4	10/27/19 12:55 == 46.8	10/27/19 17:30 == 47
10/27/19 3:50 == 47.4	10/27/19 8:25 == 47.3	10/27/19 13:00 == 47.2	10/27/19 17:35 == 47.1

Pumpback Station Discharge (0364)

10/27/19 17:40 == 47.2	10/27/19 22:15 == 33.4	10/28/19 2:50 == 36.9	10/28/19 7:25 == 47.2
10/27/19 17:45 == 47.2	10/27/19 22:20 == 33.4	10/28/19 2:55 == 46.1	10/28/19 7:30 == 47.3
10/27/19 17:50 == 47.1	10/27/19 22:25 == 33.9	10/28/19 3:00 == 47.3	10/28/19 7:35 == 47.1
10/27/19 17:55 == 46.7	10/27/19 22:30 == 46.7	10/28/19 3:05 == 47.2	10/28/19 7:40 == 42.1
10/27/19 18:00 == 47	10/27/19 22:35 == 47.1	10/28/19 3:10 == 47.1	10/28/19 7:45 == 32.4
10/27/19 18:05 == 47	10/27/19 22:40 == 47.2	10/28/19 3:15 == 47.2	10/28/19 7:50 == 32.6
10/27/19 18:10 == 47.1	10/27/19 22:45 == 47.2	10/28/19 3:20 == 47.1	10/28/19 7:55 == 32.8
10/27/19 18:15 == 47.2	10/27/19 22:50 == 46.9	10/28/19 3:25 == 47.1	10/28/19 8:00 == 33.1
10/27/19 18:20 == 47.1	10/27/19 22:55 == 47.1	10/28/19 3:30 == 47.3	10/28/19 8:05 == 33.1
10/27/19 18:25 == 47.1	10/27/19 23:00 == 47.1	10/28/19 3:35 == 46.9	10/28/19 8:10 == 33.6
10/27/19 18:30 == 46.9	10/27/19 23:05 == 47.1	10/28/19 3:40 == 47.3	10/28/19 8:15 == 46.6
10/27/19 18:35 == 47.1	10/27/19 23:10 == 47.2	10/28/19 3:45 == 47.2	10/28/19 8:20 == 47.3
10/27/19 18:40 == 47.2	10/27/19 23:15 == 47.1	10/28/19 3:50 == 47.1	10/28/19 8:25 == 46.9
10/27/19 18:45 == 47.4	10/27/19 23:20 == 47.1	10/28/19 3:55 == 47.1	10/28/19 8:30 == 47
10/27/19 18:50 == 47.3	10/27/19 23:25 == 47.1	10/28/19 4:00 == 47.2	10/28/19 8:35 == 47.1
10/27/19 18:55 == 46.5	10/27/19 23:30 == 47.1	10/28/19 4:05 == 47.2	10/28/19 8:40 == 47.2
10/27/19 19:00 == 47.2	10/27/19 23:35 == 47	10/28/19 4:10 == 47.2	10/28/19 8:45 == 46.8
10/27/19 19:05 == 47.1	10/27/19 23:40 == 47.2	10/28/19 4:15 == 47.1	10/28/19 8:50 == 47
10/27/19 19:10 == 47.3	10/27/19 23:45 == 47	10/28/19 4:20 == 47.2	10/28/19 8:55 == 47.1
10/27/19 19:15 == 47	10/27/19 23:50 == 47	10/28/19 4:25 == 47.3	10/28/19 9:00 == 47.1
10/27/19 19:20 == 46.9	10/27/19 23:55 == 46.9	10/28/19 4:30 == 47.1	10/28/19 9:05 == 47
10/27/19 19:25 == 47	10/28/19 0:00 == 47	10/28/19 4:35 == 46.8	10/28/19 9:10 == 47
10/27/19 19:30 == 47.3	10/28/19 0:05 == 47	10/28/19 4:40 == 42	10/28/19 9:15 == 40.5
10/27/19 19:35 == 47	10/28/19 0:10 == 47	10/28/19 4:45 == 32.6	10/28/19 9:20 == 42.8
10/27/19 19:40 == 47.1	10/28/19 0:15 == 43.3	10/28/19 4:50 == 32.3	10/28/19 9:25 == 47.2
10/27/19 19:45 == 47.2	10/28/19 0:20 == 40.4	10/28/19 4:55 == 32.6	10/28/19 9:30 == 47.4
10/27/19 19:50 == 46.9	10/28/19 0:25 == 47.3	10/28/19 5:00 == 33.1	10/28/19 9:35 == 47
10/27/19 19:55 == 47	10/28/19 0:30 == 46.9	10/28/19 5:05 == 33.1	10/28/19 9:40 == 38.4
10/27/19 20:00 == 47.1	10/28/19 0:35 == 47.3	10/28/19 5:10 == 33.5	10/28/19 9:45 == 44.8
10/27/19 20:05 == 47.3	10/28/19 0:40 == 47.2	10/28/19 5:15 == 46.6	10/28/19 9:50 == 47.1
10/27/19 20:10 == 47.2	10/28/19 0:45 == 47	10/28/19 5:20 == 47	10/28/19 9:55 == 47.3
10/27/19 20:15 == 47.1	10/28/19 0:50 == 47.1	10/28/19 5:25 == 47.2	10/28/19 10:00 == 47.3
10/27/19 20:20 == 47.2	10/28/19 0:55 == 47.1	10/28/19 5:30 == 47.3	10/28/19 10:05 == 47.3
10/27/19 20:25 == 47.2	10/28/19 1:00 == 47	10/28/19 5:35 == 47.3	10/28/19 10:10 == 47.3
10/27/19 20:30 == 46.9	10/28/19 1:05 == 47.3	10/28/19 5:40 == 47.2	10/28/19 10:15 == 47.5
10/27/19 20:35 == 47	10/28/19 1:10 == 47.1	10/28/19 5:45 == 47.4	10/28/19 10:20 == 46.9
10/27/19 20:40 == 47.1	10/28/19 1:15 == 47.3	10/28/19 5:50 == 47.3	10/28/19 10:25 == 47.4
10/27/19 20:45 == 47.2	10/28/19 1:20 == 47.1	10/28/19 5:55 == 47.3	10/28/19 10:30 == 47.5
10/27/19 20:50 == 47	10/28/19 1:25 == 46.9	10/28/19 6:00 == 47.3	10/28/19 10:35 == 47.4
10/27/19 20:55 == 47.1	10/28/19 1:30 == 47.4	10/28/19 6:05 == 47.4	10/28/19 10:40 == 42.1
10/27/19 21:00 == 47	10/28/19 1:35 == 47.3	10/28/19 6:10 == 47.2	10/28/19 10:45 == 32.6
10/27/19 21:05 == 47.1	10/28/19 1:40 == 47	10/28/19 6:15 == 47.3	10/28/19 10:50 == 32.6
10/27/19 21:10 == 47.1	10/28/19 1:45 == 47.5	10/28/19 6:20 == 46.9	10/28/19 10:55 == 32.9
10/27/19 21:15 == 47.3	10/28/19 1:50 == 47.1	10/28/19 6:25 == 47.2	10/28/19 11:00 == 33.4
10/27/19 21:20 == 46.8	10/28/19 1:55 == 47	10/28/19 6:30 == 47.1	10/28/19 11:05 == 32.9
10/27/19 21:25 == 47.2	10/28/19 2:00 == 47.1	10/28/19 6:35 == 47.1	10/28/19 11:10 == 33.4
10/27/19 21:30 == 47	10/28/19 2:05 == 47.2	10/28/19 6:40 == 47.2	10/28/19 11:15 == 33.2
10/27/19 21:35 == 46.9	10/28/19 2:10 == 47.2	10/28/19 6:45 == 47.3	10/28/19 11:20 == 33.2
10/27/19 21:40 == 42.5	10/28/19 2:15 == 47.3	10/28/19 6:50 == 47.1	10/28/19 11:25 == 33.7
10/27/19 21:45 == 32.2	10/28/19 2:20 == 46.9	10/28/19 6:55 == 47.2	10/28/19 11:30 == 39.7
10/27/19 21:50 == 32.3	10/28/19 2:25 == 47.1	10/28/19 7:00 == 47.2	10/28/19 11:35 == 42.7
10/27/19 21:55 == 32.7	10/28/19 2:30 == 47	10/28/19 7:05 == 47.3	10/28/19 11:40 == 47.1
10/27/19 22:00 == 33.1	10/28/19 2:35 == 47.2	10/28/19 7:10 == 47.1	10/28/19 11:45 == 46.9
10/27/19 22:05 == 33	10/28/19 2:40 == 47.2	10/28/19 7:15 == 47.2	10/28/19 11:50 == 47.1
10/27/19 22:10 == 33.1	10/28/19 2:45 == 47.4	10/28/19 7:20 == 47.1	10/28/19 11:55 == 47.1

Pumpback Station Discharge (0364)

10/28/19 12:00 == 40.4	10/28/19 16:35 == 47.7	10/28/19 21:10 == 48	10/29/19 1:45 == 48
10/28/19 12:05 == 42.9	10/28/19 16:40 == 48.1	10/28/19 21:15 == 47.9	10/29/19 1:50 == 48
10/28/19 12:10 == 47.1	10/28/19 16:45 == 48.1	10/28/19 21:20 == 47.9	10/29/19 1:55 == 47.9
10/28/19 12:15 == 47.2	10/28/19 16:50 == 48	10/28/19 21:25 == 48	10/29/19 2:00 == 47.9
10/28/19 12:20 == 47.1	10/28/19 16:55 == 47.9	10/28/19 21:30 == 47.8	10/29/19 2:05 == 48.1
10/28/19 12:25 == 47.1	10/28/19 17:00 == 47.8	10/28/19 21:35 == 48	10/29/19 2:10 == 48
10/28/19 12:30 == 46.8	10/28/19 17:05 == 47.9	10/28/19 21:40 == 47.9	10/29/19 2:15 == 48
10/28/19 12:35 == 46.8	10/28/19 17:10 == 47.8	10/28/19 21:45 == 47.9	10/29/19 2:20 == 47.9
10/28/19 12:40 == 47	10/28/19 17:15 == 47.9	10/28/19 21:50 == 47.8	10/29/19 2:25 == 48
10/28/19 12:45 == 47.3	10/28/19 17:20 == 47.9	10/28/19 21:55 == 47.9	10/29/19 2:30 == 48.1
10/28/19 12:50 == 47	10/28/19 17:25 == 48	10/28/19 22:00 == 47.9	10/29/19 2:35 == 47.9
10/28/19 12:55 == 47.2	10/28/19 17:30 == 47.9	10/28/19 22:05 == 48	10/29/19 2:40 == 47.8
10/28/19 13:00 == 41.5	10/28/19 17:35 == 48	10/28/19 22:10 == 47.9	10/29/19 2:45 == 48
10/28/19 13:05 == 42	10/28/19 17:40 == 47.8	10/28/19 22:15 == 48	10/29/19 2:50 == 47.8
10/28/19 13:10 == 38.1	10/28/19 17:45 == 47.8	10/28/19 22:20 == 47.9	10/29/19 2:55 == 48
10/28/19 13:15 == 47.5	10/28/19 17:50 == 47.9	10/28/19 22:25 == 42.7	10/29/19 3:00 == 48
10/28/19 13:20 == 47.6	10/28/19 17:55 == 48	10/28/19 22:30 == 33.8	10/29/19 3:05 == 48
10/28/19 13:25 == 47.7	10/28/19 18:00 == 47.9	10/28/19 22:35 == 33.8	10/29/19 3:10 == 48
10/28/19 13:30 == 47.9	10/28/19 18:05 == 47.9	10/28/19 22:40 == 34	10/29/19 3:15 == 48
10/28/19 13:35 == 47.9	10/28/19 18:10 == 48	10/28/19 22:45 == 34.1	10/29/19 3:20 == 48
10/28/19 13:40 == 47.9	10/28/19 18:15 == 48	10/28/19 22:50 == 34.1	10/29/19 3:25 == 48.1
10/28/19 13:45 == 47.9	10/28/19 18:20 == 47.9	10/28/19 22:55 == 34.1	10/29/19 3:30 == 47.9
10/28/19 13:50 == 44.6	10/28/19 18:25 == 47.9	10/28/19 23:00 == 34.1	10/29/19 3:35 == 48.1
10/28/19 13:55 == 41.4	10/28/19 18:30 == 47.9	10/28/19 23:05 == 34.1	10/29/19 3:40 == 48
10/28/19 14:00 == 48	10/28/19 18:35 == 48.1	10/28/19 23:10 == 32.2	10/29/19 3:45 == 48
10/28/19 14:05 == 48	10/28/19 18:40 == 42.7	10/28/19 23:15 == 45	10/29/19 3:50 == 48
10/28/19 14:10 == 48	10/28/19 18:45 == 33.8	10/28/19 23:20 == 47.9	10/29/19 3:55 == 48
10/28/19 14:15 == 48	10/28/19 18:50 == 34	10/28/19 23:25 == 48	10/29/19 4:00 == 48
10/28/19 14:20 == 47.6	10/28/19 18:55 == 34	10/28/19 23:30 == 48	10/29/19 4:05 == 48
10/28/19 14:25 == 47.9	10/28/19 19:00 == 34.5	10/28/19 23:35 == 48	10/29/19 4:10 == 42.7
10/28/19 14:30 == 47.9	10/28/19 19:05 == 34.5	10/28/19 23:40 == 48	10/29/19 4:15 == 33.9
10/28/19 14:35 == 48	10/28/19 19:10 == 34.5	10/28/19 23:45 == 48	10/29/19 4:20 == 33.9
10/28/19 14:40 == 48	10/28/19 19:15 == 35	10/28/19 23:50 == 45	10/29/19 4:25 == 34.2
10/28/19 14:45 == 48	10/28/19 19:20 == 34.6	10/28/19 23:55 == 39.5	10/29/19 4:30 == 34.4
10/28/19 14:50 == 48.2	10/28/19 19:25 == 35.4	10/29/19 0:00 == 47.6	10/29/19 4:35 == 34
10/28/19 14:55 == 48	10/28/19 19:30 == 47.6	10/29/19 0:05 == 47.8	10/29/19 4:40 == 34.3
10/28/19 15:00 == 47.8	10/28/19 19:35 == 47.9	10/29/19 0:10 == 47.8	10/29/19 4:45 == 34.5
10/28/19 15:05 == 47.9	10/28/19 19:40 == 48.1	10/29/19 0:15 == 48	10/29/19 4:50 == 34.3
10/28/19 15:10 == 48	10/28/19 19:45 == 48	10/29/19 0:20 == 47.9	10/29/19 4:55 == 36
10/28/19 15:15 == 47.7	10/28/19 19:50 == 47.9	10/29/19 0:25 == 48.1	10/29/19 5:00 == 47.6
10/28/19 15:20 == 48	10/28/19 19:55 == 48	10/29/19 0:30 == 47.8	10/29/19 5:05 == 48.1
10/28/19 15:25 == 48	10/28/19 20:00 == 48	10/29/19 0:35 == 48.1	10/29/19 5:10 == 48
10/28/19 15:30 == 48	10/28/19 20:05 == 48	10/29/19 0:40 == 47.9	10/29/19 5:15 == 47.8
10/28/19 15:35 == 47.9	10/28/19 20:10 == 48.1	10/29/19 0:45 == 47.9	10/29/19 5:20 == 47.9
10/28/19 15:40 == 48	10/28/19 20:15 == 48	10/29/19 0:50 == 47.9	10/29/19 5:25 == 48
10/28/19 15:45 == 48	10/28/19 20:20 == 47.9	10/29/19 0:55 == 47.9	10/29/19 5:30 == 48
10/28/19 15:50 == 47.9	10/28/19 20:25 == 48.1	10/29/19 1:00 == 47.8	10/29/19 5:35 == 47.9
10/28/19 15:55 == 48	10/28/19 20:30 == 48	10/29/19 1:05 == 47.9	10/29/19 5:40 == 48
10/28/19 16:00 == 48	10/28/19 20:35 == 47.9	10/29/19 1:10 == 47.9	10/29/19 5:45 == 47.4
10/28/19 16:05 == 48	10/28/19 20:40 == 48.1	10/29/19 1:15 == 47.9	10/29/19 5:50 == 39.2
10/28/19 16:10 == 48	10/28/19 20:45 == 47.9	10/29/19 1:20 == 47.8	10/29/19 5:55 == 48
10/28/19 16:15 == 48	10/28/19 20:50 == 47.7	10/29/19 1:25 == 47.8	10/29/19 6:00 == 48.1
10/28/19 16:20 == 48	10/28/19 20:55 == 48	10/29/19 1:30 == 47.9	10/29/19 6:05 == 47.8
10/28/19 16:25 == 48	10/28/19 21:00 == 47.8	10/29/19 1:35 == 47.7	10/29/19 6:10 == 48
10/28/19 16:30 == 47.8	10/28/19 21:05 == 47.9	10/29/19 1:40 == 48	10/29/19 6:15 == 47.9

Pumpback Station Discharge (0364)

10/29/19 6:20 == 47.9	10/29/19 10:55 == 47.8	10/29/19 15:30 == 47.3	10/29/19 20:05 == 47.2
10/29/19 6:25 == 48.1	10/29/19 11:00 == 47.9	10/29/19 15:35 == 47.2	10/29/19 20:10 == 47.1
10/29/19 6:30 == 48.1	10/29/19 11:05 == 48	10/29/19 15:40 == 47.3	10/29/19 20:15 == 47.2
10/29/19 6:35 == 48.1	10/29/19 11:10 == 48.1	10/29/19 15:45 == 47.2	10/29/19 20:20 == 47.2
10/29/19 6:40 == 47.9	10/29/19 11:15 == 48	10/29/19 15:50 == 47.1	10/29/19 20:25 == 47.3
10/29/19 6:45 == 47.8	10/29/19 11:20 == 42.2	10/29/19 15:55 == 47.2	10/29/19 20:30 == 47
10/29/19 6:50 == 47.9	10/29/19 11:25 == 43.3	10/29/19 16:00 == 47.1	10/29/19 20:35 == 47
10/29/19 6:55 == 48.1	10/29/19 11:30 == 48.1	10/29/19 16:05 == 47.2	10/29/19 20:40 == 47.2
10/29/19 7:00 == 48	10/29/19 11:35 == 48	10/29/19 16:10 == 47.2	10/29/19 20:45 == 47.3
10/29/19 7:05 == 48	10/29/19 11:40 == 48	10/29/19 16:15 == 47.4	10/29/19 20:50 == 47.1
10/29/19 7:10 == 48	10/29/19 11:45 == 47.9	10/29/19 16:20 == 47.2	10/29/19 20:55 == 47.4
10/29/19 7:15 == 48	10/29/19 11:50 == 48	10/29/19 16:25 == 47.3	10/29/19 21:00 == 47.1
10/29/19 7:20 == 48.1	10/29/19 11:55 == 48.1	10/29/19 16:30 == 46.9	10/29/19 21:05 == 47.4
10/29/19 7:25 == 47.9	10/29/19 12:00 == 48	10/29/19 16:35 == 47.1	10/29/19 21:10 == 46.9
10/29/19 7:30 == 48	10/29/19 12:05 == 48	10/29/19 16:40 == 47.1	10/29/19 21:15 == 47.3
10/29/19 7:35 == 48	10/29/19 12:10 == 48.1	10/29/19 16:45 == 47.1	10/29/19 21:20 == 47.2
10/29/19 7:40 == 48	10/29/19 12:15 == 48.1	10/29/19 16:50 == 47	10/29/19 21:25 == 47.5
10/29/19 7:45 == 48.1	10/29/19 12:20 == 48.1	10/29/19 16:55 == 40.7	10/29/19 21:30 == 46.7
10/29/19 7:50 == 47.9	10/29/19 12:25 == 47.9	10/29/19 17:00 == 32.3	10/29/19 21:35 == 47.3
10/29/19 7:55 == 48	10/29/19 12:30 == 47.7	10/29/19 17:05 == 32.5	10/29/19 21:40 == 47
10/29/19 8:00 == 48	10/29/19 12:35 == 47.9	10/29/19 17:10 == 32.6	10/29/19 21:45 == 47.2
10/29/19 8:05 == 48	10/29/19 12:40 == 48	10/29/19 17:15 == 33	10/29/19 21:50 == 47.1
10/29/19 8:10 == 47.7	10/29/19 12:45 == 48.1	10/29/19 17:20 == 32.9	10/29/19 21:55 == 47.2
10/29/19 8:15 == 47.9	10/29/19 12:50 == 47.8	10/29/19 17:25 == 33.1	10/29/19 22:00 == 47.3
10/29/19 8:20 == 47.9	10/29/19 12:55 == 47.9	10/29/19 17:30 == 33.2	10/29/19 22:05 == 47.2
10/29/19 8:25 == 48	10/29/19 13:00 == 47.8	10/29/19 17:35 == 33.3	10/29/19 22:10 == 47.2
10/29/19 8:30 == 47.7	10/29/19 13:05 == 47.9	10/29/19 17:40 == 35	10/29/19 22:15 == 47.2
10/29/19 8:35 == 47.9	10/29/19 13:10 == 47.9	10/29/19 17:45 == 47	10/29/19 22:20 == 47.1
10/29/19 8:40 == 42.5	10/29/19 13:15 == 47	10/29/19 17:50 == 47.1	10/29/19 22:25 == 47.1
10/29/19 8:45 == 33.6	10/29/19 13:20 == 38.8	10/29/19 17:55 == 47.3	10/29/19 22:30 == 47.2
10/29/19 8:50 == 33.7	10/29/19 13:25 == 47.7	10/29/19 18:00 == 47.2	10/29/19 22:35 == 47.2
10/29/19 8:55 == 33.8	10/29/19 13:30 == 47.9	10/29/19 18:05 == 47.1	10/29/19 22:40 == 47.1
10/29/19 9:00 == 34	10/29/19 13:35 == 48	10/29/19 18:10 == 47.3	10/29/19 22:45 == 47.1
10/29/19 9:05 == 34	10/29/19 13:40 == 47.8	10/29/19 18:15 == 47.5	10/29/19 22:50 == 46.9
10/29/19 9:10 == 34.2	10/29/19 13:45 == 47	10/29/19 18:20 == 47.1	10/29/19 22:55 == 47.1
10/29/19 9:15 == 34.9	10/29/19 13:50 == 47.4	10/29/19 18:25 == 47.2	10/29/19 23:00 == 47
10/29/19 9:20 == 34.4	10/29/19 13:55 == 47.3	10/29/19 18:30 == 46.9	10/29/19 23:05 == 47.2
10/29/19 9:25 == 36.4	10/29/19 14:00 == 47.4	10/29/19 18:35 == 47.5	10/29/19 23:10 == 47
10/29/19 9:30 == 47.8	10/29/19 14:05 == 47.3	10/29/19 18:40 == 47.1	10/29/19 23:15 == 47.5
10/29/19 9:35 == 48	10/29/19 14:10 == 47.3	10/29/19 18:45 == 39.5	10/29/19 23:20 == 47
10/29/19 9:40 == 48	10/29/19 14:15 == 47.3	10/29/19 18:50 == 43.6	10/29/19 23:25 == 47.2
10/29/19 9:45 == 48	10/29/19 14:20 == 47	10/29/19 18:55 == 47.1	10/29/19 23:30 == 47.2
10/29/19 9:50 == 48	10/29/19 14:25 == 46.9	10/29/19 19:00 == 47.3	10/29/19 23:35 == 46.9
10/29/19 9:55 == 47.9	10/29/19 14:30 == 47.3	10/29/19 19:05 == 46.9	10/29/19 23:40 == 47.2
10/29/19 10:00 == 48.1	10/29/19 14:35 == 47.2	10/29/19 19:10 == 47	10/29/19 23:45 == 47
10/29/19 10:05 == 48	10/29/19 14:40 == 47.4	10/29/19 19:15 == 47.3	10/29/19 23:50 == 47
10/29/19 10:10 == 48	10/29/19 14:45 == 47.4	10/29/19 19:20 == 47.3	10/29/19 23:55 == 47.1
10/29/19 10:15 == 48.2	10/29/19 14:50 == 47.4	10/29/19 19:25 == 47.2	10/30/19 0:00 == 47.1
10/29/19 10:20 == 47.9	10/29/19 14:55 == 47.2	10/29/19 19:30 == 47.2	10/30/19 0:05 == 47
10/29/19 10:25 == 48.1	10/29/19 15:00 == 47.2	10/29/19 19:35 == 47	10/30/19 0:10 == 47.1
10/29/19 10:30 == 48.1	10/29/19 15:05 == 47.2	10/29/19 19:40 == 47.3	10/30/19 0:15 == 47.4
10/29/19 10:35 == 47.9	10/29/19 15:10 == 47.2	10/29/19 19:45 == 47.2	10/30/19 0:20 == 47.1
10/29/19 10:40 == 48	10/29/19 15:15 == 47.3	10/29/19 19:50 == 47.3	10/30/19 0:25 == 47.2
10/29/19 10:45 == 48.2	10/29/19 15:20 == 47.2	10/29/19 19:55 == 47.1	10/30/19 0:30 == 46.7
10/29/19 10:50 == 48	10/29/19 15:25 == 47.1	10/29/19 20:00 == 47.2	10/30/19 0:35 == 47.3

Pumpback Station Discharge (0364)

10/30/19 0:40 == 47.1	10/30/19 5:15 == 47.1	10/30/19 9:50 == 33.3	10/30/19 14:25 == 47
10/30/19 0:45 == 47.1	10/30/19 5:20 == 47.3	10/30/19 9:55 == 33.3	10/30/19 14:30 == 47.4
10/30/19 0:50 == 47.1	10/30/19 5:25 == 47.2	10/30/19 10:00 == 33.4	10/30/19 14:35 == 47.4
10/30/19 0:55 == 47.1	10/30/19 5:30 == 47.2	10/30/19 10:05 == 33.8	10/30/19 14:40 == 47.4
10/30/19 1:00 == 47	10/30/19 5:35 == 39.2	10/30/19 10:10 == 33.7	10/30/19 14:45 == 47.4
10/30/19 1:05 == 46.9	10/30/19 5:40 == 44.2	10/30/19 10:15 == 33.8	10/30/19 14:50 == 47.4
10/30/19 1:10 == 47	10/30/19 5:45 == 47	10/30/19 10:20 == 34.2	10/30/19 14:55 == 47.4
10/30/19 1:15 == 47.2	10/30/19 5:50 == 47.6	10/30/19 10:25 == 33.9	10/30/19 15:00 == 47.4
10/30/19 1:20 == 47	10/30/19 5:55 == 47.1	10/30/19 10:30 == 35.7	10/30/19 15:05 == 47.6
10/30/19 1:25 == 47	10/30/19 6:00 == 47.2	10/30/19 10:35 == 47.6	10/30/19 15:10 == 47.6
10/30/19 1:30 == 47.1	10/30/19 6:05 == 47.4	10/30/19 10:40 == 47.9	10/30/19 15:15 == 47.5
10/30/19 1:35 == 47.2	10/30/19 6:10 == 47.4	10/30/19 10:45 == 47.8	10/30/19 15:20 == 47.4
10/30/19 1:40 == 47	10/30/19 6:15 == 47.4	10/30/19 10:50 == 47.6	10/30/19 15:25 == 47.4
10/30/19 1:45 == 47.1	10/30/19 6:20 == 47.4	10/30/19 10:55 == 47.4	10/30/19 15:30 == 47.5
10/30/19 1:50 == 47.2	10/30/19 6:25 == 47.2	10/30/19 11:00 == 47.7	10/30/19 15:35 == 47.3
10/30/19 1:55 == 47.1	10/30/19 6:30 == 47.3	10/30/19 11:05 == 47.5	10/30/19 15:40 == 47.4
10/30/19 2:00 == 47.2	10/30/19 6:35 == 47.2	10/30/19 11:10 == 47.6	10/30/19 15:45 == 47.3
10/30/19 2:05 == 47.2	10/30/19 6:40 == 47.2	10/30/19 11:15 == 47.6	10/30/19 15:50 == 47
10/30/19 2:10 == 47.1	10/30/19 6:45 == 47.2	10/30/19 11:20 == 47.4	10/30/19 15:55 == 47.2
10/30/19 2:15 == 47.3	10/30/19 6:50 == 47.2	10/30/19 11:25 == 47	10/30/19 16:00 == 47.4
10/30/19 2:20 == 46.9	10/30/19 6:55 == 47.1	10/30/19 11:30 == 47.3	10/30/19 16:05 == 47.4
10/30/19 2:25 == 47.2	10/30/19 7:00 == 47.2	10/30/19 11:35 == 47.2	10/30/19 16:10 == 47.5
10/30/19 2:30 == 47.1	10/30/19 7:05 == 47.5	10/30/19 11:40 == 47.2	10/30/19 16:15 == 47.2
10/30/19 2:35 == 47.2	10/30/19 7:10 == 47.4	10/30/19 11:45 == 47.3	10/30/19 16:20 == 47.4
10/30/19 2:40 == #	10/30/19 7:15 == 47.2	10/30/19 11:50 == 47.3	10/30/19 16:25 == 47.2
10/30/19 2:45 == 47.3	10/30/19 7:20 == 47.2	10/30/19 11:55 == 47.4	10/30/19 16:30 == 47.2
10/30/19 2:50 == 47	10/30/19 7:25 == 47.2	10/30/19 12:00 == 47.3	10/30/19 16:35 == 47.1
10/30/19 2:55 == #	10/30/19 7:30 == 47.4	10/30/19 12:05 == 47.5	10/30/19 16:40 == 47.1
10/30/19 3:00 == 47.1	10/30/19 7:35 == 47.4	10/30/19 12:10 == 47.4	10/30/19 16:45 == 47.3
10/30/19 3:05 == 47.1	10/30/19 7:40 == 47.3	10/30/19 12:15 == 47.4	10/30/19 16:50 == 47.3
10/30/19 3:10 == 47.2	10/30/19 7:45 == 47.3	10/30/19 12:20 == 47.6	10/30/19 16:55 == 47.1
10/30/19 3:15 == 47.2	10/30/19 7:50 == 47.4	10/30/19 12:25 == 47.5	10/30/19 17:00 == 47.2
10/30/19 3:20 == 47.2	10/30/19 7:55 == 47.4	10/30/19 12:30 == 47.5	10/30/19 17:05 == 47.3
10/30/19 3:25 == 47.2	10/30/19 8:00 == 47.4	10/30/19 12:35 == 46.9	10/30/19 17:10 == 47
10/30/19 3:30 == 47.1	10/30/19 8:05 == 47.1	10/30/19 12:40 == 47.3	10/30/19 17:15 == 47.2
10/30/19 3:35 == 47.2	10/30/19 8:10 == 47.4	10/30/19 12:45 == 47.3	10/30/19 17:20 == 47.3
10/30/19 3:40 == 47	10/30/19 8:15 == 47.3	10/30/19 12:50 == 47.4	10/30/19 17:25 == 47.2
10/30/19 3:45 == 47.2	10/30/19 8:20 == 47.4	10/30/19 12:55 == 47.1	10/30/19 17:30 == 47.2
10/30/19 3:50 == 47.3	10/30/19 8:25 == 47.4	10/30/19 13:00 == 47.3	10/30/19 17:35 == 47
10/30/19 3:55 == 47.1	10/30/19 8:30 == 47.4	10/30/19 13:05 == 47.2	10/30/19 17:40 == 47.3
10/30/19 4:00 == 47.1	10/30/19 8:35 == 46.9	10/30/19 13:10 == 47.3	10/30/19 17:45 == 47.3
10/30/19 4:05 == 47.1	10/30/19 8:40 == 47.2	10/30/19 13:15 == 47.4	10/30/19 17:50 == 47.3
10/30/19 4:10 == 47.2	10/30/19 8:45 == 47.3	10/30/19 13:20 == 47.6	10/30/19 17:55 == 47.2
10/30/19 4:15 == 40.3	10/30/19 8:50 == 47	10/30/19 13:25 == 47	10/30/19 18:00 == 47.4
10/30/19 4:20 == 32.6	10/30/19 8:55 == 47.3	10/30/19 13:30 == 47.5	10/30/19 18:05 == 47.2
10/30/19 4:25 == 32.8	10/30/19 9:00 == 47.2	10/30/19 13:35 == 47.3	10/30/19 18:10 == 47.2
10/30/19 4:30 == 32.9	10/30/19 9:05 == 47.3	10/30/19 13:40 == 47.2	10/30/19 18:15 == 47.4
10/30/19 4:35 == 33	10/30/19 9:10 == 47.2	10/30/19 13:45 == 47.3	10/30/19 18:20 == 47.5
10/30/19 4:40 == 33	10/30/19 9:15 == 47.2	10/30/19 13:50 == 47.7	10/30/19 18:25 == 47.3
10/30/19 4:45 == 34.3	10/30/19 9:20 == 47.2	10/30/19 13:55 == 47.2	10/30/19 18:30 == 40.5
10/30/19 4:50 == 47.1	10/30/19 9:25 == 47	10/30/19 14:00 == 47.4	10/30/19 18:35 == 32.7
10/30/19 4:55 == 47.1	10/30/19 9:30 == 47.3	10/30/19 14:05 == 47.4	10/30/19 18:40 == 32.7
10/30/19 5:00 == 47.1	10/30/19 9:35 == 47.2	10/30/19 14:10 == 47.4	10/30/19 18:45 == 32.9
10/30/19 5:05 == 47.1	10/30/19 9:40 == 47.4	10/30/19 14:15 == 47.3	10/30/19 18:50 == 33.7
10/30/19 5:10 == 47.3	10/30/19 9:45 == 40.3	10/30/19 14:20 == 47.3	10/30/19 18:55 == 33.5

Pumpback Station Discharge (0364)

10/30/19 19:00 == 33.6	10/30/19 23:35 == 47.3	10/31/19 4:10 == 47.3	10/31/19 8:45 == 33.4
10/30/19 19:05 == 33.8	10/30/19 23:40 == 47.3	10/31/19 4:15 == 47.4	10/31/19 8:50 == 33.3
10/30/19 19:10 == 33.9	10/30/19 23:45 == 47.3	10/31/19 4:20 == 47.5	10/31/19 8:55 == 33.3
10/30/19 19:15 == 36	10/30/19 23:50 == 47	10/31/19 4:25 == 47.3	10/31/19 9:00 == 35.8
10/30/19 19:20 == 47.5	10/30/19 23:55 == 40.1	10/31/19 4:30 == 40.1	10/31/19 9:05 == 47.1
10/30/19 19:25 == 47.4	10/31/19 0:00 == 43.2	10/31/19 4:35 == 32.6	10/31/19 9:10 == 47.3
10/30/19 19:30 == 47.4	10/31/19 0:05 == 47.2	10/31/19 4:40 == 32.7	10/31/19 9:15 == 47.3
10/30/19 19:35 == 47.4	10/31/19 0:10 == 47.2	10/31/19 4:45 == 32.9	10/31/19 9:20 == 47.1
10/30/19 19:40 == 47.3	10/31/19 0:15 == 47.3	10/31/19 4:50 == 33	10/31/19 9:25 == 47.2
10/30/19 19:45 == 47.4	10/31/19 0:20 == 41.9	10/31/19 4:55 == 33.1	10/31/19 9:30 == 47.2
10/30/19 19:50 == 47.5	10/31/19 0:25 == 42.6	10/31/19 5:00 == 35.4	10/31/19 9:35 == 47.3
10/30/19 19:55 == 47.4	10/31/19 0:30 == 47.2	10/31/19 5:05 == 47.4	10/31/19 9:40 == 47.6
10/30/19 20:00 == 47.3	10/31/19 0:35 == 47.2	10/31/19 5:10 == 47.4	10/31/19 9:45 == 47.2
10/30/19 20:05 == 47.5	10/31/19 0:40 == 47.6	10/31/19 5:15 == 47.2	10/31/19 9:50 == 47.6
10/30/19 20:10 == 47.6	10/31/19 0:45 == 47.2	10/31/19 5:20 == 47.4	10/31/19 9:55 == 47.5
10/30/19 20:15 == 47.4	10/31/19 0:50 == 47.1	10/31/19 5:25 == 47.3	10/31/19 10:00 == 47.6
10/30/19 20:20 == 47.6	10/31/19 0:55 == 47.1	10/31/19 5:30 == 47.2	10/31/19 10:05 == 47.7
10/30/19 20:25 == 47.6	10/31/19 1:00 == 47.4	10/31/19 5:35 == 47.3	10/31/19 10:10 == 47.7
10/30/19 20:30 == 47.6	10/31/19 1:05 == 47.1	10/31/19 5:40 == 47.3	10/31/19 10:15 == 47.6
10/30/19 20:35 == 47	10/31/19 1:10 == 47.2	10/31/19 5:45 == 47.3	10/31/19 10:20 == 46.2
10/30/19 20:40 == 47.4	10/31/19 1:15 == 47.2	10/31/19 5:50 == 47.6	10/31/19 10:25 == 38.2
10/30/19 20:45 == 47.2	10/31/19 1:20 == 47.3	10/31/19 5:55 == 47.1	10/31/19 10:30 == 47.4
10/30/19 20:50 == 47.6	10/31/19 1:25 == 47.2	10/31/19 6:00 == 47.2	10/31/19 10:35 == 47.3
10/30/19 20:55 == 47.1	10/31/19 1:30 == 47.2	10/31/19 6:05 == 47.5	10/31/19 10:40 == 47.7
10/30/19 21:00 == 47.4	10/31/19 1:35 == 47.4	10/31/19 6:10 == 47.4	10/31/19 10:45 == 47.7
10/30/19 21:05 == 47.1	10/31/19 1:40 == 47.3	10/31/19 6:15 == 47.4	10/31/19 10:50 == 47.4
10/30/19 21:10 == 47.2	10/31/19 1:45 == 47.3	10/31/19 6:20 == 47.4	10/31/19 10:55 == 47.4
10/30/19 21:15 == 47.3	10/31/19 1:50 == 47.3	10/31/19 6:25 == 47.3	10/31/19 11:00 == 47.4
10/30/19 21:20 == 47.5	10/31/19 1:55 == 47.2	10/31/19 6:30 == 47.4	10/31/19 11:05 == 47.4
10/30/19 21:25 == 47.3	10/31/19 2:00 == 47.2	10/31/19 6:35 == 47.2	10/31/19 11:10 == 47.5
10/30/19 21:30 == 47.4	10/31/19 2:05 == 47.4	10/31/19 6:40 == 47.3	10/31/19 11:15 == 47.4
10/30/19 21:35 == 47.2	10/31/19 2:10 == 47.2	10/31/19 6:45 == 47.3	10/31/19 11:20 == 47.1
10/30/19 21:40 == 47.5	10/31/19 2:15 == 47.2	10/31/19 6:50 == 47.4	10/31/19 11:25 == 47.2
10/30/19 21:45 == 47.3	10/31/19 2:20 == 47.3	10/31/19 6:55 == 47	10/31/19 11:30 == 47.2
10/30/19 21:50 == 47.1	10/31/19 2:25 == 47	10/31/19 7:00 == 47.1	10/31/19 11:35 == 47.3
10/30/19 21:55 == 47.2	10/31/19 2:30 == 47.2	10/31/19 7:05 == 47.3	10/31/19 11:40 == 47.1
10/30/19 22:00 == 47.2	10/31/19 2:35 == 47.2	10/31/19 7:10 == 47.2	10/31/19 11:45 == 47.5
10/30/19 22:05 == 47.3	10/31/19 2:40 == 47.3	10/31/19 7:15 == 47.5	10/31/19 11:50 == 47.1
10/30/19 22:10 == 47.3	10/31/19 2:45 == 47.2	10/31/19 7:20 == 47.2	10/31/19 11:55 == 47.2
10/30/19 22:15 == 47.3	10/31/19 2:50 == 47.4	10/31/19 7:25 == 47.3	10/31/19 12:00 == 47.3
10/30/19 22:20 == 47.2	10/31/19 2:55 == 47	10/31/19 7:30 == 47.2	10/31/19 12:05 == 47.3
10/30/19 22:25 == 47.3	10/31/19 3:00 == 47.3	10/31/19 7:35 == 47.2	10/31/19 12:10 == 47.2
10/30/19 22:30 == 47.3	10/31/19 3:05 == 47.4	10/31/19 7:40 == 47.2	10/31/19 12:15 == 47.2
10/30/19 22:35 == 47.3	10/31/19 3:10 == 47.3	10/31/19 7:45 == 47.2	10/31/19 12:20 == 47.5
10/30/19 22:40 == 47.2	10/31/19 3:15 == 47.3	10/31/19 7:50 == 47.1	10/31/19 12:25 == 47.2
10/30/19 22:45 == 47.3	10/31/19 3:20 == 47.5	10/31/19 7:55 == 47.2	10/31/19 12:30 == 47.2
10/30/19 22:50 == 47.2	10/31/19 3:25 == 47.5	10/31/19 8:00 == 47.3	10/31/19 12:35 == 46.9
10/30/19 22:55 == 47	10/31/19 3:30 == 47.2	10/31/19 8:05 == 47.1	10/31/19 12:40 == 47.1
10/30/19 23:00 == 47.2	10/31/19 3:35 == 47.5	10/31/19 8:10 == 47.8	10/31/19 12:45 == 47.2
10/30/19 23:05 == 47.1	10/31/19 3:40 == 47.3	10/31/19 8:15 == 40.1	10/31/19 12:50 == 47.5
10/30/19 23:10 == 47.3	10/31/19 3:45 == 47.3	10/31/19 8:20 == 32.9	10/31/19 12:55 == 47.2
10/30/19 23:15 == 47.1	10/31/19 3:50 == 47.5	10/31/19 8:25 == 32.6	10/31/19 13:00 == 47.3
10/30/19 23:20 == 47.5	10/31/19 3:55 == 47.2	10/31/19 8:30 == 32.9	10/31/19 13:05 == 47.2
10/30/19 23:25 == 47.1	10/31/19 4:00 == 47.3	10/31/19 8:35 == 33.1	10/31/19 13:10 == 47.3
10/30/19 23:30 == 47.2	10/31/19 4:05 == 47.4	10/31/19 8:40 == 33.2	10/31/19 13:15 == 47.3

Pumpback Station Discharge (0364)

10/31/19 13:20 == 47.3	10/31/19 17:55 == 32.8	10/31/19 22:30 == 46.7
10/31/19 13:25 == 46.9	10/31/19 18:00 == 32.9	10/31/19 22:35 == 46.8
10/31/19 13:30 == 47.3	10/31/19 18:05 == 33.2	10/31/19 22:40 == 46.8
10/31/19 13:35 == 47.2	10/31/19 18:10 == 33.2	10/31/19 22:45 == 46.8
10/31/19 13:40 == 47.1	10/31/19 18:15 == 35.7	10/31/19 22:50 == 46.7
10/31/19 13:45 == 47.3	10/31/19 18:20 == 47.1	10/31/19 22:55 == 46.6
10/31/19 13:50 == 46.6	10/31/19 18:25 == 46.8	10/31/19 23:00 == 46.7
10/31/19 13:55 == 37.3	10/31/19 18:30 == 47	10/31/19 23:05 == 46.5
10/31/19 14:00 == 46.9	10/31/19 18:35 == 46.7	10/31/19 23:10 == 46.6
10/31/19 14:05 == 47.3	10/31/19 18:40 == 46.8	10/31/19 23:15 == 46.5
10/31/19 14:10 == 47.3	10/31/19 18:45 == 46.8	10/31/19 23:20 == 47
10/31/19 14:15 == 47	10/31/19 18:50 == 47.2	10/31/19 23:25 == 46.8
10/31/19 14:20 == 46.9	10/31/19 18:55 == 46.8	10/31/19 23:30 == 47
10/31/19 14:25 == 47.1	10/31/19 19:00 == 47	10/31/19 23:35 == 46.4
10/31/19 14:30 == 47.1	10/31/19 19:05 == 46.6	10/31/19 23:40 == 46.7
10/31/19 14:35 == 47.1	10/31/19 19:10 == 46.9	10/31/19 23:45 == 46.6
10/31/19 14:40 == 47.3	10/31/19 19:15 == 46.8	10/31/19 23:50 == 46.6
10/31/19 14:45 == 47	10/31/19 19:20 == 46.9	10/31/19 23:55 == 46.8
10/31/19 14:50 == 47	10/31/19 19:25 == 46.8	
10/31/19 14:55 == 47.1	10/31/19 19:30 == 46.6	
10/31/19 15:00 == 47	10/31/19 19:35 == 46.9	
10/31/19 15:05 == 47.1	10/31/19 19:40 == 46.9	
10/31/19 15:10 == 47.1	10/31/19 19:45 == 46.8	
10/31/19 15:15 == 47.1	10/31/19 19:50 == 46.8	
10/31/19 15:20 == 47	10/31/19 19:55 == 47	
10/31/19 15:25 == 47	10/31/19 20:00 == 46.8	
10/31/19 15:30 == 46.9	10/31/19 20:05 == 46.7	
10/31/19 15:35 == 47.2	10/31/19 20:10 == 46.8	
10/31/19 15:40 == 46.9	10/31/19 20:15 == 46.8	
10/31/19 15:45 == 46.8	10/31/19 20:20 == 46.8	
10/31/19 15:50 == 46.9	10/31/19 20:25 == 46.8	
10/31/19 15:55 == 46.8	10/31/19 20:30 == 46.8	
10/31/19 16:00 == 46.9	10/31/19 20:35 == 46.8	
10/31/19 16:05 == 47	10/31/19 20:40 == 46.7	
10/31/19 16:10 == 46.9	10/31/19 20:45 == 46.8	
10/31/19 16:15 == 46.9	10/31/19 20:50 == 46.6	
10/31/19 16:20 == 46.9	10/31/19 20:55 == 46.8	
10/31/19 16:25 == 46.7	10/31/19 21:00 == 46.7	
10/31/19 16:30 == 46.9	10/31/19 21:05 == 46.8	
10/31/19 16:35 == 46.8	10/31/19 21:10 == 46.7	
10/31/19 16:40 == 46.9	10/31/19 21:15 == 46.7	
10/31/19 16:45 == 46.9	10/31/19 21:20 == 47	
10/31/19 16:50 == 46.9	10/31/19 21:25 == 46.8	
10/31/19 16:55 == 46.8	10/31/19 21:30 == 46.9	
10/31/19 17:00 == 46.8	10/31/19 21:35 == 46.8	
10/31/19 17:05 == 47	10/31/19 21:40 == 46.9	
10/31/19 17:10 == 46.8	10/31/19 21:45 == 46.9	
10/31/19 17:15 == 46.9	10/31/19 21:50 == 46.6	
10/31/19 17:20 == 46.8	10/31/19 21:55 == 46.8	
10/31/19 17:25 == 46.8	10/31/19 22:00 == 46.8	
10/31/19 17:30 == 38.7	10/31/19 22:05 == 46.8	
10/31/19 17:35 == 32.5	10/31/19 22:10 == 46.8	
10/31/19 17:40 == 32.3	10/31/19 22:15 == 46.7	
10/31/19 17:45 == 32.7	10/31/19 22:20 == 46.9	
10/31/19 17:50 == 32.7	10/31/19 22:25 == 46.7	