

## **LORP Synopsis for October 2018**

### **Compliance Comments**

Flows were above the minimum flow for the month.

### **Maintenance**

Activities for the month on the Lower Owens River included the following:

- Current metering continues the development of discharge curves at all in-river flow monitoring sites and are used to develop velocity indexing tables.
- Some in-river station measurements have fluctuated as a result of shifting and increased sedimentation in the river, requiring additional indexing to increase the accuracy of measurements.

### **Operations**

Here are the flow changes during the month:

LORPS Langemann Gate from 7.5 cfs to 4 cfs on October 1, 2018.

LORP Intake from 55 cfs to 50 cfs on October 5, 2018.

LORP Intake from 50 cfs to 45 cfs on October 31, 2018.

Drew Waterfowl from 5.0 cfs to 1.8 cfs on October 16, 2018.

Winterton Waterfowl from 2.5 cfs to 0.8 cfs on October 16, 2018.

## Waterfowl Area Monthly Report

### Synopsis (for Runoff Year 2018-19)

The runoff forecast for runoff year 2018-19 is 78%, so the waterfowl acreage goal for this year is 390 acres.

On April 3 Drew Unit was set to 5.6 cfs and Winterton Unit was set to 3.4 cfs, while Thibaut Unit was turned off. On April 16 Winterton Unit was set to 4.0 cfs.

On May 7 and 8, wetted perimeter measurements were taken. Drew Unit measured at 224 acres, and Winterton Unit measured at 200 acres.

On July 11, wetted perimeter measurements were taken. Drew Unit measured at 253 acres, and Winterton Unit measured at 128 acres.

On August 16 Drew Unit was set to 5.0 cfs, and Winterton Unit was set to 2.5 cfs.

On September 14, wetted perimeter measurements were taken. Drew Unit measured at 269 acres, and Winterton Unit measured at 121 acres.

On October 16 Drew Unit was set to 1.8 cfs, and Winterton Unit was set to 0.8 cfs.

	Inflow (cfs)	Date Set	Wetted Acreage	Date of GPS
Drew Unit	5.6	4/3/2018	224	5/7/2018
	5.0	8/16/2018	253	7/11/2018
	1.8	10/16/2018	269	9/14/2018
Waggoner Unit	off			
Winterton Unit	3.4	4/3/2018	200	5/8/2018
	4.0	4/16/2018	128	7/11/2018
	2.5	8/16/2018	121	9/14/2018
	0.8	10/16/2018		
Thibaut Unit	0	4/3/2018		

**October 2018 IN-RIVER STATION CURRENT METERING SUMMARY**

<b>Station</b>	<b>Date</b>	<b>Metered Flow</b>	<b>Station Begin Flow</b>	<b>Station End Flow</b>	<b>Shift Applied</b>	<b>Notes</b>
LORP Intake	10/9/2018	50.99	51.2	51.2	0	gage height 3.95
At Mazourka Canyon Road	10/9/2018	49.44	54.9	53.61	-5	gage height 3.94
At Reinhackle Springs	10/9/2018	52.32	57.09	57.94	-5	gage height 4.13

Month: October  
Year: 2018

Date	Intake			Blackrock Ditch Return		Goose Lake Return		Billy Lake Return		Mazourka Canyon Road			Locust Ditch Return		Georges Ditch Return		Reinhackle Springs			Alabama Gates Release		Above Pumpstation			Pumpback Discharge		Lange-mann Release to Delta	Weir to Delta	River Daily Avg		
	Daily Avg Flow	15 Day Avg	# Days of last 15 at 40+ cfs	Daily Avg Flow	15 Day Avg	Daily Avg Flow	15 Day Avg	Daily Avg Flow	15 Day Avg	Daily Avg Flow	15 Day Avg	# Days of last 15 at 40+ cfs	Daily Avg Flow	15 Day Avg	Daily Avg Flow	15 Day Avg	Daily Avg Flow	15 Day Avg	# Days of last 15 at 40+ cfs	Daily Avg Flow	15 Day Avg	# Days of last 15 at 40+ cfs	Daily Flow	Avg Month to Date							
10/01/18	56	63	15	1	1	0	0	2	1	58	63	15	0	0	0	0	56	59	15	0	0	49	47	15	44	44	5	0	55		
10/02/18	56	62	15	1	1	0	0	1	1	57	63	15	0	0	0	0	58	59	15	0	0	46	47	15	42	43	4	0	54		
10/03/18	56	61	15	1	1	0	0	1	1	57	63	15	0	0	0	0	56	59	15	0	0	47	47	15	43	43	4	0	54		
10/04/18	56	61	15	1	1	0	0	1	1	57	62	15	0	0	0	0	55	58	15	0	0	48	48	15	44	43	4	0	54		
10/05/18	52	60	15	1	1	0	0	1	1	57	62	15	0	0	0	0	56	58	15	0	0	50	48	15	46	44	4	0	54		
10/06/18	50	59	15	1	1	0	0	1	1	56	61	15	0	0	0	0	56	58	15	0	0	50	48	15	46	44	4	0	53		
10/07/18	51	58	15	1	1	0	0	1	1	54	60	15	0	0	0	0	56	58	15	0	0	50	48	15	46	44	4	0	53		
10/08/18	50	57	15	1	1	0	0	1	1	52	60	15	0	0	0	0	55	58	15	0	0	49	49	15	45	45	4	0	52		
10/09/18	50	56	15	1	1	0	0	1	1	49	59	15	0	0	0	0	54	57	15	0	0	48	49	15	44	44	4	0	50		
10/10/18	50	55	15	1	1	0	0	1	1	48	57	15	0	0	0	0	53	57	15	0	0	48	49	15	44	44	4	0	50		
10/11/18	50	54	15	1	1	0	0	1	1	48	56	15	0	0	0	0	52	56	15	0	0	48	49	15	44	44	4	0	50		
10/12/18	50	53	15	1	1	0	0	1	1	47	55	15	0	0	0	0	51	55	15	0	0	48	49	15	44	44	4	0	49		
10/13/18	50	53	15	1	1	0	0	1	1	46	54	15	0	0	0	0	50	55	15	0	0	49	49	15	45	44	4	0	49		
10/14/18	50	52	15	1	1	0	0	1	1	45	53	15	0	0	0	0	49	54	15	0	0	48	48	15	44	44	4	0	48		
10/15/18	50	52	15	1	1	0	0	1	1	44	52	15	0	0	0	0	48	54	15	0	0	47	48	15	43	44	4	0	47		
10/16/18	50	51	15	1	1	0	0	1	1	44	51	15	0	0	0	0	47	53	15	0	0	46	48	15	42	44	4	0	47		
10/17/18	50	51	15	1	1	0	0	1	1	44	50	15	0	0	0	0	46	52	15	0	0	45	48	15	41	44	4	0	46		
10/18/18	50	51	15	1	1	0	0	1	1	44	49	15	0	0	0	0	46	52	15	0	0	45	48	15	41	44	4	0	46		
10/19/18	51	50	15	1	1	0	0	1	1	45	48	15	0	0	0	0	45	51	15	0	0	45	48	15	41	44	4	0	47		
10/20/18	50	50	15	1	1	0	0	1	1	45	47	15	0	0	0	0	45	50	15	0	0	44	47	15	40	43	4	0	46		
10/21/18	50	50	15	1	1	0	0	1	1	45	47	15	0	0	0	0	46	50	15	0	0	44	47	15	40	43	4	0	46		
10/22/18	50	50	15	2	1	0	0	1	1	45	46	15	0	0	0	0	46	49	15	0	0	44	47	15	40	43	4	0	46		
10/23/18	50	50	15	1	1	0	0	1	1	45	46	15	0	0	0	0	46	48	15	0	0	44	46	15	40	43	4	0	46		
10/24/18	50	50	15	1	1	0	0	1	1	45	45	15	0	0	0	0	45	48	15	0	0	44	46	15	40	43	4	0	46		
10/25/18	50	50	15	1	1	0	0	1	1	44	45	15	0	0	0	0	46	47	15	0	0	45	46	15	41	43	4	0	46		
10/26/18	50	50	15	1	1	0	0	1	1	44	45	15	0	0	0	0	46	47	15	0	0	45	46	15	41	43	4	0	46		
10/27/18	49	50	15	1	1	0	0	1	1	44	45	15	0	0	0	0	47	47	15	0	0	45	45	15	41	43	4	0	46		
10/28/18	49	50	15	1	1	0	0	1	1	45	45	15	0	0	0	0	46	46	15	0	0	45	45	15	41	43	4	0	46		
10/29/18	50	50	15	1	1	0	0	1	1	44	44	15	0	0	0	0	47	46	15	0	0	46	45	15	42	43	4	0	47		
10/30/18	50	50	15	1	1	0	0	1	1	43	44	15	0	0	0	0	47	46	15	0	0	46	45	15	42	43	4	0	47		
10/31/18	49	50	15	1	1	0	0	1	1	44	44	15	0	0	0	0	46	46	15	0	0	46	45	15	42	43	4	0	46		
Monthly Avg	51									48							50					47									49

## Lower Owens River Project Flow Report for 10/01/2018

LORP Measuring Station	Augmenting Flows		Owens River Flows		
	Daily Avg Flow(cfs)	15 Day Avg Flow(cfs)	Daily Avg Flow(cfs)	15 Day Avg Flow(cfs)	# Days of last 15 at 40+ cfs
<b>Below River Intake</b>			<b>56</b>	<b>63</b>	<b>15</b>
Blackrock Ditch Return (augmentation)	1	1			
Goose Lake Return (return flow)	0	0			
Billy Lake Return (augmentation)	1.5	1			
<b>Mazourka Canyon Road</b>			<b>58</b>	<b>63</b>	<b>15</b>
Locust Ditch Return (augmentation)	0	0			
Georges Ditch Return (augmentation)	0	0			
<b>Reinhackle Springs</b>			<b>56</b>	<b>59</b>	<b>15</b>
Alabama Gates Return (augmentation)	0	0			
<b>At Pumpback Station <sup>1</sup></b>			<b>49</b>	<b>47</b>	<b>15</b>
Pump Station			44	28	
Langemann Gate to Delta			5	19	
Weir to Delta			0	0	
<b>LORP In Channel Average Flow <sup>2</sup></b>			<b>55</b>	<b>58</b>	

Pump Station Month-to-Date Average Flow 44 cfs

### Blackrock Waterfowl Habitat Area

Flooded Unit	Area	Last Collected	Flow Rate	Flow Set Date
Thibaut	0 Acres	05/08/2018	0 cfs	04/04/2018
Winterton	121 Acres	09/14/2018	2.5 cfs	08/16/2018
Drew	269 Acres	09/14/2018	5 cfs	08/16/2018
Waggoner	0 Acres	05/31/2011	0 cfs	04/15/2011
<b>Total Flooded Area</b>	<b>390 Acres</b>			

### Off-River Lakes and Ponds

Upper Twin Lake Gage Read	2.54 ft	(Last Collected: 09/20/2018)
Lower Twin Lake Gage Read	2.42 ft	
Goose Lake Gage Read	2.5 ft	
Thibaut Pond Flooded Area	0 Acres	(Last Collected: 05/08/2018)

1. Above Pump Station not constructed, the flow is the sum of the Pump station discharge, the Langemann Gate releases to the delta, and flow over the spillway weir to the delta.

2. Average of the LORP Intake, Mazourka Canyon, Reinhackle Springs, and At Pumpback Station stations.

Note - All Data shown in this report is from field electronic measuring and data collection devices.

Note - Data contained herein is preliminary and subject to change. Refer to the disclaimer:

<http://wsoweb.ladwp.com/Aqueduct/realtime/disclaimer.htm>

## Lower Owens River Project Flow Report for 10/02/2018

LORP Measuring Station	Augmenting Flows		Owens River Flows		
	Daily Avg Flow(cfs)	15 Day Avg Flow(cfs)	Daily Avg Flow(cfs)	15 Day Avg Flow(cfs)	# Days of last 15 at 40+ cfs
<b>Below River Intake</b>			<b>56</b>	<b>62</b>	<b>15</b>
Blackrock Ditch Return (augmentation)	1	1			
Goose Lake Return (return flow)	0	0			
Billy Lake Return (augmentation)	1.4	1			
<b>Mazourka Canyon Road</b>			<b>57</b>	<b>63</b>	<b>15</b>
Locust Ditch Return (augmentation)	0	0			
Georges Ditch Return (augmentation)	0	0			
<b>Reinhackle Springs</b>			<b>58</b>	<b>59</b>	<b>15</b>
Alabama Gates Return (augmentation)	0	0			
<b>At Pumpback Station <sup>1</sup></b>			<b>46</b>	<b>47</b>	<b>15</b>
Pump Station			42	28	
Langemann Gate to Delta			4	19	
Weir to Delta			0	0	
<b>LORP In Channel Average Flow <sup>2</sup></b>			<b>54</b>	<b>58</b>	

Pump Station Month-to-Date Average Flow 43 cfs

### Blackrock Waterfowl Habitat Area

Flooded Unit	Area	Last Collected	Flow Rate	Flow Set Date
Thibaut	0 Acres	05/08/2018	0 cfs	04/04/2018
Winterton	121 Acres	09/14/2018	2.5 cfs	08/16/2018
Drew	269 Acres	09/14/2018	5 cfs	08/16/2018
Waggoner	0 Acres	05/31/2011	0 cfs	04/15/2011
<b>Total Flooded Area</b>	<b>390 Acres</b>			

### Off-River Lakes and Ponds

Upper Twin Lake Gage Read	2.54 ft	(Last Collected: 09/20/2018)
Lower Twin Lake Gage Read	2.42 ft	
Goose Lake Gage Read	2.5 ft	
Thibaut Pond Flooded Area	0 Acres	(Last Collected: 05/08/2018)

1. Above Pump Station not constructed, the flow is the sum of the Pump station discharge, the Langemann Gate releases to the delta, and flow over the spillway weir to the delta.

2. Average of the LORP Intake, Mazourka Canyon, Reinhackle Springs, and At Pumpback Station stations.

Note - All Data shown in this report is from field electronic measuring and data collection devices.

Note - Data contained herein is preliminary and subject to change. Refer to the disclaimer:

<http://wsoweb.ladwp.com/Aqueduct/realtime/disclaimer.htm>

## Lower Owens River Project Flow Report for 10/03/2018

LORP Measuring Station	Augmenting Flows		Owens River Flows		
	Daily Avg Flow(cfs)	15 Day Avg Flow(cfs)	Daily Avg Flow(cfs)	15 Day Avg Flow(cfs)	# Days of last 15 at 40+ cfs
<b>Below River Intake</b>			<b>56</b>	<b>61</b>	<b>15</b>
Blackrock Ditch Return (augmentation)	1	1			
Goose Lake Return (return flow)	0	0			
Billy Lake Return (augmentation)	1.4	1			
<b>Mazourka Canyon Road</b>			<b>57</b>	<b>63</b>	<b>15</b>
Locust Ditch Return (augmentation)	0	0			
Georges Ditch Return (augmentation)	0	0			
<b>Reinhackle Springs</b>			<b>56</b>	<b>59</b>	<b>15</b>
Alabama Gates Return (augmentation)	0	0			
<b>At Pumpback Station <sup>1</sup></b>			<b>47</b>	<b>47</b>	<b>15</b>
Pump Station			43	30	
Langemann Gate to Delta			4	18	
Weir to Delta			0	0	
<b>LORP In Channel Average Flow <sup>2</sup></b>			<b>54</b>	<b>58</b>	

Pump Station Month-to-Date Average Flow 43 cfs

### Blackrock Waterfowl Habitat Area

Flooded Unit	Area	Last Collected	Flow Rate	Flow Set Date
Thibaut	0 Acres	05/08/2018	0 cfs	04/04/2018
Winterton	121 Acres	09/14/2018	2.5 cfs	08/16/2018
Drew	269 Acres	09/14/2018	5 cfs	08/16/2018
Waggoner	0 Acres	05/31/2011	0 cfs	04/15/2011
<b>Total Flooded Area</b>	<b>390 Acres</b>			

### Off-River Lakes and Ponds

Upper Twin Lake Gage Read	2.54 ft	(Last Collected: 10/03/2018)
Lower Twin Lake Gage Read	2.22 ft	
Goose Lake Gage Read	2.48 ft	
Thibaut Pond Flooded Area	0 Acres	(Last Collected: 05/08/2018)

1. Above Pump Station not constructed, the flow is the sum of the Pump station discharge, the Langemann Gate releases to the delta, and flow over the spillway weir to the delta.

2. Average of the LORP Intake, Mazourka Canyon, Reinhackle Springs, and At Pumpback Station stations.

Note - All Data shown in this report is from field electronic measuring and data collection devices.

Note - Data contained herein is preliminary and subject to change. Refer to the disclaimer:

<http://wsoweb.ladwp.com/Aqueduct/realtime/disclaimer.htm>

## Lower Owens River Project Flow Report for 10/04/2018

LORP Measuring Station	Augmenting Flows		Owens River Flows		
	Daily Avg Flow(cfs)	15 Day Avg Flow(cfs)	Daily Avg Flow(cfs)	15 Day Avg Flow(cfs)	# Days of last 15 at 40+ cfs
<b>Below River Intake</b>			<b>56</b>	<b>61</b>	<b>15</b>
Blackrock Ditch Return (augmentation)	1	1			
Goose Lake Return (return flow)	0	0			
Billy Lake Return (augmentation)	1.3	1			
<b>Mazourka Canyon Road</b>			<b>57</b>	<b>62</b>	<b>15</b>
Locust Ditch Return (augmentation)	0	0			
Georges Ditch Return (augmentation)	0	0			
<b>Reinhackle Springs</b>			<b>55</b>	<b>58</b>	<b>15</b>
Alabama Gates Return (augmentation)	0	0			
<b>At Pumpback Station <sup>1</sup></b>			<b>48</b>	<b>48</b>	<b>15</b>
Pump Station			44	31	
Langemann Gate to Delta			4	16	
Weir to Delta			0	0	
<b>LORP In Channel Average Flow <sup>2</sup></b>			<b>54</b>	<b>57</b>	

Pump Station Month-to-Date Average Flow 43 cfs

### Blackrock Waterfowl Habitat Area

Flooded Unit	Area	Last Collected	Flow Rate	Flow Set Date
Thibaut	0 Acres	05/08/2018	0 cfs	04/04/2018
Winterton	121 Acres	09/14/2018	2.5 cfs	08/16/2018
Drew	269 Acres	09/14/2018	5 cfs	08/16/2018
Waggoner	0 Acres	05/31/2011	0 cfs	04/15/2011
<b>Total Flooded Area</b>	<b>390 Acres</b>			

### Off-River Lakes and Ponds

Upper Twin Lake Gage Read	2.54 ft	(Last Collected: 10/03/2018)
Lower Twin Lake Gage Read	2.22 ft	
Goose Lake Gage Read	2.48 ft	
Thibaut Pond Flooded Area	0 Acres	(Last Collected: 05/08/2018)

1. Above Pump Station not constructed, the flow is the sum of the Pump station discharge, the Langemann Gate releases to the delta, and flow over the spillway weir to the delta.

2. Average of the LORP Intake, Mazourka Canyon, Reinhackle Springs, and At Pumpback Station stations.

Note - All Data shown in this report is from field electronic measuring and data collection devices.

Note - Data contained herein is preliminary and subject to change. Refer to the disclaimer:

<http://wsoweb.ladwp.com/Aqueduct/realtime/disclaimer.htm>



## Lower Owens River Project Flow Report for 10/05/2018

LORP Measuring Station	Augmenting Flows		Owens River Flows		
	Daily Avg Flow(cfs)	15 Day Avg Flow(cfs)	Daily Avg Flow(cfs)	15 Day Avg Flow(cfs)	# Days of last 15 at 40+ cfs
<b>Below River Intake</b>			<b>52</b>	<b>60</b>	<b>15</b>
Blackrock Ditch Return (augmentation)	1	1			
Goose Lake Return (return flow)	0	0			
Billy Lake Return (augmentation)	1.3	1			
<b>Mazourka Canyon Road</b>			<b>57</b>	<b>62</b>	<b>15</b>
Locust Ditch Return (augmentation)	0	0			
Georges Ditch Return (augmentation)	0	0			
<b>Reinhackle Springs</b>			<b>56</b>	<b>58</b>	<b>15</b>
Alabama Gates Return (augmentation)	0	0			
<b>At Pumpback Station <sup>1</sup></b>			<b>50</b>	<b>48</b>	<b>15</b>
Pump Station			46	33	
Langemann Gate to Delta			4	15	
Weir to Delta			0	0	
<b>LORP In Channel Average Flow <sup>2</sup></b>			<b>54</b>	<b>57</b>	

Pump Station Month-to-Date Average Flow 44 cfs

### Blackrock Waterfowl Habitat Area

Flooded Unit	Area	Last Collected	Flow Rate	Flow Set Date
Thibaut	0 Acres	05/08/2018	0 cfs	04/04/2018
Winterton	121 Acres	09/14/2018	2.5 cfs	08/16/2018
Drew	269 Acres	09/14/2018	5 cfs	08/16/2018
Waggoner	0 Acres	05/31/2011	0 cfs	04/15/2011
<b>Total Flooded Area</b>	<b>390 Acres</b>			

### Off-River Lakes and Ponds

Upper Twin Lake Gage Read	2.54 ft	(Last Collected: 10/03/2018)
Lower Twin Lake Gage Read	2.22 ft	
Goose Lake Gage Read	2.48 ft	
Thibaut Pond Flooded Area	0 Acres	(Last Collected: 05/08/2018)

1. Above Pump Station not constructed, the flow is the sum of the Pump station discharge, the Langemann Gate releases to the delta, and flow over the spillway weir to the delta.

2. Average of the LORP Intake, Mazourka Canyon, Reinhackle Springs, and At Pumpback Station stations.

Note - All Data shown in this report is from field electronic measuring and data collection devices.

Note - Data contained herein is preliminary and subject to change. Refer to the disclaimer:

<http://wsoweb.ladwp.com/Aqueduct/realtime/disclaimer.htm>

## Lower Owens River Project Flow Report for 10/06/2018

LORP Measuring Station	Augmenting Flows		Owens River Flows		
	Daily Avg Flow(cfs)	15 Day Avg Flow(cfs)	Daily Avg Flow(cfs)	15 Day Avg Flow(cfs)	# Days of last 15 at 40+ cfs
<b>Below River Intake</b>			<b>50</b>	<b>59</b>	<b>15</b>
Blackrock Ditch Return (augmentation)	1	1			
Goose Lake Return (return flow)	0	0			
Billy Lake Return (augmentation)	1.2	1			
<b>Mazourka Canyon Road</b>			<b>56</b>	<b>61</b>	<b>15</b>
Locust Ditch Return (augmentation)	0	0			
Georges Ditch Return (augmentation)	0	0			
<b>Reinhackle Springs</b>			<b>56</b>	<b>58</b>	<b>15</b>
Alabama Gates Return (augmentation)	0	0			
<b>At Pumpback Station <sup>1</sup></b>			<b>50</b>	<b>48</b>	<b>15</b>
Pump Station			46	34	
Langemann Gate to Delta			4	14	
Weir to Delta			0	0	
<b>LORP In Channel Average Flow <sup>2</sup></b>			<b>53</b>	<b>57</b>	

Pump Station Month-to-Date Average Flow 44 cfs

### Blackrock Waterfowl Habitat Area

Flooded Unit	Area	Last Collected	Flow Rate	Flow Set Date
Thibaut	0 Acres	05/08/2018	0 cfs	04/04/2018
Winterton	121 Acres	09/14/2018	2.5 cfs	08/16/2018
Drew	269 Acres	09/14/2018	5 cfs	08/16/2018
Waggoner	0 Acres	05/31/2011	0 cfs	04/15/2011
<b>Total Flooded Area</b>	<b>390 Acres</b>			

### Off-River Lakes and Ponds

Upper Twin Lake Gage Read	2.54 ft	(Last Collected: 10/03/2018)
Lower Twin Lake Gage Read	2.22 ft	
Goose Lake Gage Read	2.48 ft	
Thibaut Pond Flooded Area	0 Acres	(Last Collected: 05/08/2018)

1. Above Pump Station not constructed, the flow is the sum of the Pump station discharge, the Langemann Gate releases to the delta, and flow over the spillway weir to the delta.

2. Average of the LORP Intake, Mazourka Canyon, Reinhackle Springs, and At Pumpback Station stations.

Note - All Data shown in this report is from field electronic measuring and data collection devices.

Note - Data contained herein is preliminary and subject to change. Refer to the disclaimer:

<http://wsoweb.ladwp.com/Aqueduct/realtime/disclaimer.htm>

## Lower Owens River Project Flow Report for 10/07/2018

LORP Measuring Station	Augmenting Flows		Owens River Flows		
	Daily Avg Flow(cfs)	15 Day Avg Flow(cfs)	Daily Avg Flow(cfs)	15 Day Avg Flow(cfs)	# Days of last 15 at 40+ cfs
<b>Below River Intake</b>			<b>51</b>	<b>58</b>	<b>15</b>
Blackrock Ditch Return (augmentation)	1	1			
Goose Lake Return (return flow)	0	0			
Billy Lake Return (augmentation)	1.2	1			
<b>Mazourka Canyon Road</b>			<b>54</b>	<b>60</b>	<b>15</b>
Locust Ditch Return (augmentation)	0	0			
Georges Ditch Return (augmentation)	0	0			
<b>Reinhackle Springs</b>			<b>56</b>	<b>58</b>	<b>15</b>
Alabama Gates Return (augmentation)	0	0			
<b>At Pumpback Station <sup>1</sup></b>			<b>50</b>	<b>48</b>	<b>15</b>
Pump Station			46	36	
Langemann Gate to Delta			4	12	
Weir to Delta			0	0	
<b>LORP In Channel Average Flow <sup>2</sup></b>			<b>53</b>	<b>56</b>	

Pump Station Month-to-Date Average Flow 44 cfs

### Blackrock Waterfowl Habitat Area

Flooded Unit	Area	Last Collected	Flow Rate	Flow Set Date
Thibaut	0 Acres	05/08/2018	0 cfs	04/04/2018
Winterton	121 Acres	09/14/2018	2.5 cfs	08/16/2018
Drew	269 Acres	09/14/2018	5 cfs	08/16/2018
Waggoner	0 Acres	05/31/2011	0 cfs	04/15/2011
<b>Total Flooded Area</b>	<b>390 Acres</b>			

### Off-River Lakes and Ponds

Upper Twin Lake Gage Read	2.54 ft	(Last Collected: 10/03/2018)
Lower Twin Lake Gage Read	2.22 ft	
Goose Lake Gage Read	2.48 ft	
Thibaut Pond Flooded Area	0 Acres	(Last Collected: 05/08/2018)

1. Above Pump Station not constructed, the flow is the sum of the Pump station discharge, the Langemann Gate releases to the delta, and flow over the spillway weir to the delta.

2. Average of the LORP Intake, Mazourka Canyon, Reinhackle Springs, and At Pumpback Station stations.

Note - All Data shown in this report is from field electronic measuring and data collection devices.

Note - Data contained herein is preliminary and subject to change. Refer to the disclaimer:

<http://wsoweb.ladwp.com/Aqueduct/realtime/disclaimer.htm>

## Lower Owens River Project Flow Report for 10/08/2018

LORP Measuring Station	Augmenting Flows		Owens River Flows		
	Daily Avg Flow(cfs)	15 Day Avg Flow(cfs)	Daily Avg Flow(cfs)	15 Day Avg Flow(cfs)	# Days of last 15 at 40+ cfs
<b>Below River Intake</b>			<b>50</b>	<b>57</b>	<b>15</b>
Blackrock Ditch Return (augmentation)	1	1			
Goose Lake Return (return flow)	0	0			
Billy Lake Return (augmentation)	1.2	1			
<b>Mazourka Canyon Road</b>			<b>52</b>	<b>60</b>	<b>15</b>
Locust Ditch Return (augmentation)	0	0			
Georges Ditch Return (augmentation)	0	0			
<b>Reinhackle Springs</b>			<b>55</b>	<b>58</b>	<b>15</b>
Alabama Gates Return (augmentation)	0	0			
<b>At Pumpback Station <sup>1</sup></b>			<b>49</b>	<b>49</b>	<b>15</b>
Pump Station			45	38	
Langemann Gate to Delta			4	11	
Weir to Delta			0	0	
<b>LORP In Channel Average Flow <sup>2</sup></b>			<b>52</b>	<b>56</b>	

Pump Station Month-to-Date Average Flow 45 cfs

### Blackrock Waterfowl Habitat Area

Flooded Unit	Area	Last Collected	Flow Rate	Flow Set Date
Thibaut	0 Acres	05/08/2018	0 cfs	04/04/2018
Winterton	121 Acres	09/14/2018	2.5 cfs	08/16/2018
Drew	269 Acres	09/14/2018	5 cfs	08/16/2018
Waggoner	0 Acres	05/31/2011	0 cfs	04/15/2011
<b>Total Flooded Area</b>	<b>390 Acres</b>			

### Off-River Lakes and Ponds

Upper Twin Lake Gage Read	2.54 ft	(Last Collected: 10/03/2018)
Lower Twin Lake Gage Read	2.22 ft	
Goose Lake Gage Read	2.48 ft	
Thibaut Pond Flooded Area	0 Acres	(Last Collected: 05/08/2018)

1. Above Pump Station not constructed, the flow is the sum of the Pump station discharge, the Langemann Gate releases to the delta, and flow over the spillway weir to the delta.

2. Average of the LORP Intake, Mazourka Canyon, Reinhackle Springs, and At Pumpback Station stations.

Note - All Data shown in this report is from field electronic measuring and data collection devices.

Note - Data contained herein is preliminary and subject to change. Refer to the disclaimer:

<http://wsoweb.ladwp.com/Aqueduct/realtime/disclaimer.htm>

## Lower Owens River Project Flow Report for 10/09/2018

LORP Measuring Station	Augmenting Flows		Owens River Flows		
	Daily Avg Flow(cfs)	15 Day Avg Flow(cfs)	Daily Avg Flow(cfs)	15 Day Avg Flow(cfs)	# Days of last 15 at 40+ cfs
<b>Below River Intake</b>			<b>50</b>	<b>56</b>	<b>15</b>
Blackrock Ditch Return (augmentation)	1	1			
Goose Lake Return (return flow)	0	0			
Billy Lake Return (augmentation)	1.2	1			
<b>Mazourka Canyon Road</b>			<b>49</b>	<b>59</b>	<b>15</b>
Locust Ditch Return (augmentation)	0	0			
Georges Ditch Return (augmentation)	0	0			
<b>Reinhackle Springs</b>			<b>54</b>	<b>57</b>	<b>15</b>
Alabama Gates Return (augmentation)	0	0			
<b>At Pumpback Station <sup>1</sup></b>			<b>48</b>	<b>49</b>	<b>15</b>
Pump Station			44	39	
Langemann Gate to Delta			4	9	
Weir to Delta			0	0	
<b>LORP In Channel Average Flow <sup>2</sup></b>			<b>50</b>	<b>55</b>	

Pump Station Month-to-Date Average Flow 44 cfs

### Blackrock Waterfowl Habitat Area

Flooded Unit	Area	Last Collected	Flow Rate	Flow Set Date
Thibaut	0 Acres	05/08/2018	0 cfs	04/04/2018
Winterton	121 Acres	09/14/2018	2.5 cfs	08/16/2018
Drew	269 Acres	09/14/2018	5 cfs	08/16/2018
Waggoner	0 Acres	05/31/2011	0 cfs	04/15/2011
<b>Total Flooded Area</b>	<b>390 Acres</b>			

### Off-River Lakes and Ponds

Upper Twin Lake Gage Read	2.54 ft	(Last Collected: 10/03/2018)
Lower Twin Lake Gage Read	2.22 ft	
Goose Lake Gage Read	2.48 ft	
Thibaut Pond Flooded Area	0 Acres	(Last Collected: 05/08/2018)

1. Above Pump Station not constructed, the flow is the sum of the Pump station discharge, the Langemann Gate releases to the delta, and flow over the spillway weir to the delta.

2. Average of the LORP Intake, Mazourka Canyon, Reinhackle Springs, and At Pumpback Station stations.

Note - All Data shown in this report is from field electronic measuring and data collection devices.

Note - Data contained herein is preliminary and subject to change. Refer to the disclaimer:

<http://wsoweb.ladwp.com/Aqueduct/realtime/disclaimer.htm>

## Lower Owens River Project Flow Report for 10/10/2018

LORP Measuring Station	Augmenting Flows		Owens River Flows		
	Daily Avg Flow(cfs)	15 Day Avg Flow(cfs)	Daily Avg Flow(cfs)	15 Day Avg Flow(cfs)	# Days of last 15 at 40+ cfs
<b>Below River Intake</b>			<b>50</b>	<b>55</b>	<b>15</b>
Blackrock Ditch Return (augmentation)	1	1			
Goose Lake Return (return flow)	0	0			
Billy Lake Return (augmentation)	1.3	1			
<b>Mazourka Canyon Road</b>			<b>48</b>	<b>57</b>	<b>15</b>
Locust Ditch Return (augmentation)	0	0			
Georges Ditch Return (augmentation)	0	0			
<b>Reinhackle Springs</b>			<b>53</b>	<b>57</b>	<b>15</b>
Alabama Gates Return (augmentation)	0	0			
<b>At Pumpback Station <sup>1</sup></b>			<b>48</b>	<b>49</b>	<b>15</b>
Pump Station			44	41	
Langemann Gate to Delta			4	8	
Weir to Delta			0	0	
<b>LORP In Channel Average Flow <sup>2</sup></b>			<b>50</b>	<b>55</b>	

Pump Station Month-to-Date Average Flow 44 cfs

### Blackrock Waterfowl Habitat Area

Flooded Unit	Area	Last Collected	Flow Rate	Flow Set Date
Thibaut	0 Acres	05/08/2018	0 cfs	04/04/2018
Winterton	121 Acres	09/14/2018	2.5 cfs	08/16/2018
Drew	269 Acres	09/14/2018	5 cfs	08/16/2018
Waggoner	0 Acres	05/31/2011	0 cfs	04/15/2011
<b>Total Flooded Area</b>	<b>390 Acres</b>			

### Off-River Lakes and Ponds

Upper Twin Lake Gage Read	2.54 ft	(Last Collected: 10/03/2018)
Lower Twin Lake Gage Read	2.22 ft	
Goose Lake Gage Read	2.48 ft	
Thibaut Pond Flooded Area	0 Acres	(Last Collected: 05/08/2018)

1. Above Pump Station not constructed, the flow is the sum of the Pump station discharge, the Langemann Gate releases to the delta, and flow over the spillway weir to the delta.

2. Average of the LORP Intake, Mazourka Canyon, Reinhackle Springs, and At Pumpback Station stations.

Note - All Data shown in this report is from field electronic measuring and data collection devices.

Note - Data contained herein is preliminary and subject to change. Refer to the disclaimer:

<http://wsoweb.ladwp.com/Aqueduct/realtime/disclaimer.htm>

## Lower Owens River Project Flow Report for 10/11/2018

LORP Measuring Station	Augmenting Flows		Owens River Flows		
	Daily Avg Flow(cfs)	15 Day Avg Flow(cfs)	Daily Avg Flow(cfs)	15 Day Avg Flow(cfs)	# Days of last 15 at 40+ cfs
<b>Below River Intake</b>			<b>50</b>	<b>54</b>	<b>15</b>
Blackrock Ditch Return (augmentation)	1	1			
Goose Lake Return (return flow)	0	0			
Billy Lake Return (augmentation)	1.3	1			
<b>Mazourka Canyon Road</b>			<b>48</b>	<b>56</b>	<b>15</b>
Locust Ditch Return (augmentation)	0	0			
Georges Ditch Return (augmentation)	0	0			
<b>Reinhackle Springs</b>			<b>52</b>	<b>56</b>	<b>15</b>
Alabama Gates Return (augmentation)	0	0			
<b>At Pumpback Station <sup>1</sup></b>			<b>48</b>	<b>49</b>	<b>15</b>
Pump Station			44	42	
Langemann Gate to Delta			4	7	
Weir to Delta			0	0	
<b>LORP In Channel Average Flow <sup>2</sup></b>			<b>50</b>	<b>54</b>	

Pump Station Month-to-Date Average Flow 44 cfs

### Blackrock Waterfowl Habitat Area

Flooded Unit	Area	Last Collected	Flow Rate	Flow Set Date
Thibaut	0 Acres	05/08/2018	0 cfs	04/04/2018
Winterton	121 Acres	09/14/2018	2.5 cfs	08/16/2018
Drew	269 Acres	09/14/2018	5 cfs	08/16/2018
Waggoner	0 Acres	05/31/2011	0 cfs	04/15/2011
<b>Total Flooded Area</b>	<b>390 Acres</b>			

### Off-River Lakes and Ponds

Upper Twin Lake Gage Read	2.54 ft	(Last Collected: 10/03/2018)
Lower Twin Lake Gage Read	2.22 ft	
Goose Lake Gage Read	2.48 ft	
Thibaut Pond Flooded Area	0 Acres	(Last Collected: 05/08/2018)

1. Above Pump Station not constructed, the flow is the sum of the Pump station discharge, the Langemann Gate releases to the delta, and flow over the spillway weir to the delta.

2. Average of the LORP Intake, Mazourka Canyon, Reinhackle Springs, and At Pumpback Station stations.

Note - All Data shown in this report is from field electronic measuring and data collection devices.

Note - Data contained herein is preliminary and subject to change. Refer to the disclaimer:

<http://wsoweb.ladwp.com/Aqueduct/realtime/disclaimer.htm>

## Lower Owens River Project Flow Report for 10/12/2018

LORP Measuring Station	Augmenting Flows		Owens River Flows		
	Daily Avg Flow(cfs)	15 Day Avg Flow(cfs)	Daily Avg Flow(cfs)	15 Day Avg Flow(cfs)	# Days of last 15 at 40+ cfs
<b>Below River Intake</b>			<b>50</b>	<b>53</b>	<b>15</b>
Blackrock Ditch Return (augmentation)	1	1			
Goose Lake Return (return flow)	0	0			
Billy Lake Return (augmentation)	1.4	1			
<b>Mazourka Canyon Road</b>			<b>47</b>	<b>55</b>	<b>15</b>
Locust Ditch Return (augmentation)	0	0			
Georges Ditch Return (augmentation)	0	0			
<b>Reinhackle Springs</b>			<b>51</b>	<b>55</b>	<b>15</b>
Alabama Gates Return (augmentation)	0	0			
<b>At Pumpback Station <sup>1</sup></b>			<b>48</b>	<b>49</b>	<b>15</b>
Pump Station			44	43	
Langemann Gate to Delta			4	5	
Weir to Delta			0	0	
<b>LORP In Channel Average Flow <sup>2</sup></b>			<b>49</b>	<b>53</b>	

Pump Station Month-to-Date Average Flow 44 cfs

### Blackrock Waterfowl Habitat Area

Flooded Unit	Area	Last Collected	Flow Rate	Flow Set Date
Thibaut	0 Acres	05/08/2018	0 cfs	04/04/2018
Winterton	121 Acres	09/14/2018	2.5 cfs	08/16/2018
Drew	269 Acres	09/14/2018	5 cfs	08/16/2018
Waggoner	0 Acres	05/31/2011	0 cfs	04/15/2011
<b>Total Flooded Area</b>	<b>390 Acres</b>			

### Off-River Lakes and Ponds

Upper Twin Lake Gage Read	2.54 ft	(Last Collected: 10/03/2018)
Lower Twin Lake Gage Read	2.22 ft	
Goose Lake Gage Read	2.48 ft	
Thibaut Pond Flooded Area	0 Acres	(Last Collected: 05/08/2018)

1. Above Pump Station not constructed, the flow is the sum of the Pump station discharge, the Langemann Gate releases to the delta, and flow over the spillway weir to the delta.

2. Average of the LORP Intake, Mazourka Canyon, Reinhackle Springs, and At Pumpback Station stations.

Note - All Data shown in this report is from field electronic measuring and data collection devices.

Note - Data contained herein is preliminary and subject to change. Refer to the disclaimer:

<http://wsoweb.ladwp.com/Aqueduct/realtime/disclaimer.htm>



## Lower Owens River Project Flow Report for 10/13/2018

LORP Measuring Station	Augmenting Flows		Owens River Flows		
	Daily Avg Flow(cfs)	15 Day Avg Flow(cfs)	Daily Avg Flow(cfs)	15 Day Avg Flow(cfs)	# Days of last 15 at 40+ cfs
<b>Below River Intake</b>			<b>50</b>	<b>53</b>	<b>15</b>
Blackrock Ditch Return (augmentation)	1	1			
Goose Lake Return (return flow)	0	0			
Billy Lake Return (augmentation)	1.4	1			
<b>Mazourka Canyon Road</b>			<b>46</b>	<b>54</b>	<b>15</b>
Locust Ditch Return (augmentation)	0	0			
Georges Ditch Return (augmentation)	0	0			
<b>Reinhackle Springs</b>			<b>50</b>	<b>55</b>	<b>15</b>
Alabama Gates Return (augmentation)	0	0			
<b>At Pumpback Station <sup>1</sup></b>			<b>49</b>	<b>49</b>	<b>15</b>
Pump Station			45	44	
Langemann Gate to Delta			4	5	
Weir to Delta			0	0	
<b>LORP In Channel Average Flow <sup>2</sup></b>			<b>49</b>	<b>53</b>	

Pump Station Month-to-Date Average Flow 44 cfs

### Blackrock Waterfowl Habitat Area

Flooded Unit	Area	Last Collected	Flow Rate	Flow Set Date
Thibaut	0 Acres	05/08/2018	0 cfs	04/04/2018
Winterton	121 Acres	09/14/2018	2.5 cfs	08/16/2018
Drew	269 Acres	09/14/2018	5 cfs	08/16/2018
Waggoner	0 Acres	05/31/2011	0 cfs	04/15/2011
<b>Total Flooded Area</b>	<b>390 Acres</b>			

### Off-River Lakes and Ponds

Upper Twin Lake Gage Read	2.54 ft	(Last Collected: 10/03/2018)
Lower Twin Lake Gage Read	2.22 ft	
Goose Lake Gage Read	2.48 ft	
Thibaut Pond Flooded Area	0 Acres	(Last Collected: 05/08/2018)

1. Above Pump Station not constructed, the flow is the sum of the Pump station discharge, the Langemann Gate releases to the delta, and flow over the spillway weir to the delta.

2. Average of the LORP Intake, Mazourka Canyon, Reinhackle Springs, and At Pumpback Station stations.

Note - All Data shown in this report is from field electronic measuring and data collection devices.

Note - Data contained herein is preliminary and subject to change. Refer to the disclaimer:

<http://wsoweb.ladwp.com/Aqueduct/realtime/disclaimer.htm>

## Lower Owens River Project Flow Report for 10/14/2018

LORP Measuring Station	Augmenting Flows		Owens River Flows		
	Daily Avg Flow(cfs)	15 Day Avg Flow(cfs)	Daily Avg Flow(cfs)	15 Day Avg Flow(cfs)	# Days of last 15 at 40+ cfs
<b>Below River Intake</b>			<b>50</b>	<b>52</b>	<b>15</b>
Blackrock Ditch Return (augmentation)	1	1			
Goose Lake Return (return flow)	0	0			
Billy Lake Return (augmentation)	1.4	1			
<b>Mazourka Canyon Road</b>			<b>45</b>	<b>53</b>	<b>15</b>
Locust Ditch Return (augmentation)	0	0			
Georges Ditch Return (augmentation)	0	0			
<b>Reinhackle Springs</b>			<b>49</b>	<b>54</b>	<b>15</b>
Alabama Gates Return (augmentation)	0	0			
<b>At Pumpback Station <sup>1</sup></b>			<b>48</b>	<b>48</b>	<b>15</b>
Pump Station			44	44	
Langemann Gate to Delta			4	4	
Weir to Delta			0	0	
<b>LORP In Channel Average Flow <sup>2</sup></b>			<b>48</b>	<b>52</b>	

Pump Station Month-to-Date Average Flow 44 cfs

### Blackrock Waterfowl Habitat Area

Flooded Unit	Area	Last Collected	Flow Rate	Flow Set Date
Thibaut	0 Acres	05/08/2018	0 cfs	04/04/2018
Winterton	121 Acres	09/14/2018	2.5 cfs	08/16/2018
Drew	269 Acres	09/14/2018	5 cfs	08/16/2018
Waggoner	0 Acres	05/31/2011	0 cfs	04/15/2011
<b>Total Flooded Area</b>	<b>390 Acres</b>			

### Off-River Lakes and Ponds

Upper Twin Lake Gage Read	2.54 ft	(Last Collected: 10/03/2018)
Lower Twin Lake Gage Read	2.22 ft	
Goose Lake Gage Read	2.48 ft	
Thibaut Pond Flooded Area	0 Acres	(Last Collected: 05/08/2018)

1. Above Pump Station not constructed, the flow is the sum of the Pump station discharge, the Langemann Gate releases to the delta, and flow over the spillway weir to the delta.

2. Average of the LORP Intake, Mazourka Canyon, Reinhackle Springs, and At Pumpback Station stations.

Note - All Data shown in this report is from field electronic measuring and data collection devices.

Note - Data contained herein is preliminary and subject to change. Refer to the disclaimer:

<http://wsoweb.ladwp.com/Aqueduct/realtime/disclaimer.htm>

## Lower Owens River Project Flow Report for 10/15/2018

LORP Measuring Station	Augmenting Flows		Owens River Flows		
	Daily Avg Flow(cfs)	15 Day Avg Flow(cfs)	Daily Avg Flow(cfs)	15 Day Avg Flow(cfs)	# Days of last 15 at 40+ cfs
<b>Below River Intake</b>			<b>50</b>	<b>52</b>	<b>15</b>
Blackrock Ditch Return (augmentation)	1	1			
Goose Lake Return (return flow)	0	0			
Billy Lake Return (augmentation)	1.4	1			
<b>Mazourka Canyon Road</b>			<b>44</b>	<b>52</b>	<b>15</b>
Locust Ditch Return (augmentation)	0	0			
Georges Ditch Return (augmentation)	0	0			
<b>Reinhackle Springs</b>			<b>48</b>	<b>54</b>	<b>15</b>
Alabama Gates Return (augmentation)	0	0			
<b>At Pumpback Station <sup>1</sup></b>			<b>47</b>	<b>48</b>	<b>15</b>
Pump Station			43	44	
Langemann Gate to Delta			4	4	
Weir to Delta			0	0	
<b>LORP In Channel Average Flow <sup>2</sup></b>			<b>47</b>	<b>52</b>	

Pump Station Month-to-Date Average Flow 44 cfs

### Blackrock Waterfowl Habitat Area

Flooded Unit	Area	Last Collected	Flow Rate	Flow Set Date
Thibaut	0 Acres	05/08/2018	0 cfs	04/04/2018
Winterton	121 Acres	09/14/2018	2.5 cfs	08/16/2018
Drew	269 Acres	09/14/2018	5 cfs	08/16/2018
Waggoner	0 Acres	05/31/2011	0 cfs	04/15/2011
<b>Total Flooded Area</b>	<b>390 Acres</b>			

### Off-River Lakes and Ponds

Upper Twin Lake Gage Read	2.56 ft	(Last Collected: 10/15/2018)
Lower Twin Lake Gage Read	2.28 ft	
Goose Lake Gage Read	2.51 ft	
Thibaut Pond Flooded Area	0 Acres	(Last Collected: 05/08/2018)

1. Above Pump Station not constructed, the flow is the sum of the Pump station discharge, the Langemann Gate releases to the delta, and flow over the spillway weir to the delta.

2. Average of the LORP Intake, Mazourka Canyon, Reinhackle Springs, and At Pumpback Station stations.

Note - All Data shown in this report is from field electronic measuring and data collection devices.

Note - Data contained herein is preliminary and subject to change. Refer to the disclaimer:

<http://wsoweb.ladwp.com/Aqueduct/realtime/disclaimer.htm>

## Lower Owens River Project Flow Report for 10/16/2018

LORP Measuring Station	Augmenting Flows		Owens River Flows		
	Daily Avg Flow(cfs)	15 Day Avg Flow(cfs)	Daily Avg Flow(cfs)	15 Day Avg Flow(cfs)	# Days of last 15 at 40+ cfs
<b>Below River Intake</b>			<b>50</b>	<b>51</b>	<b>15</b>
Blackrock Ditch Return (augmentation)	1	1			
Goose Lake Return (return flow)	0	0			
Billy Lake Return (augmentation)	1.4	1			
<b>Mazourka Canyon Road</b>			<b>44</b>	<b>51</b>	<b>15</b>
Locust Ditch Return (augmentation)	0	0			
Georges Ditch Return (augmentation)	0	0			
<b>Reinhackle Springs</b>			<b>47</b>	<b>53</b>	<b>15</b>
Alabama Gates Return (augmentation)	0	0			
<b>At Pumpback Station <sup>1</sup></b>			<b>46</b>	<b>48</b>	<b>15</b>
Pump Station			42	44	
Langemann Gate to Delta			4	4	
Weir to Delta			0	0	
<b>LORP In Channel Average Flow <sup>2</sup></b>			<b>47</b>	<b>51</b>	

Pump Station Month-to-Date Average Flow 44 cfs

### Blackrock Waterfowl Habitat Area

Flooded Unit	Area	Last Collected	Flow Rate	Flow Set Date
Thibaut	0 Acres	05/08/2018	0 cfs	04/04/2018
Winterton	121 Acres	09/14/2018	0.8 cfs	10/16/2018
Drew	269 Acres	09/14/2018	1.8 cfs	10/16/2018
Waggoner	0 Acres	05/31/2011	0 cfs	04/15/2011
<b>Total Flooded Area</b>	<b>390 Acres</b>			

### Off-River Lakes and Ponds

Upper Twin Lake Gage Read	2.56 ft	(Last Collected: 10/15/2018)
Lower Twin Lake Gage Read	2.28 ft	
Goose Lake Gage Read	2.51 ft	
Thibaut Pond Flooded Area	0 Acres	(Last Collected: 05/08/2018)

1. Above Pump Station not constructed, the flow is the sum of the Pump station discharge, the Langemann Gate releases to the delta, and flow over the spillway weir to the delta.

2. Average of the LORP Intake, Mazourka Canyon, Reinhackle Springs, and At Pumpback Station stations.

Note - All Data shown in this report is from field electronic measuring and data collection devices.

Note - Data contained herein is preliminary and subject to change. Refer to the disclaimer:

<http://wsoweb.ladwp.com/Aqueduct/realtime/disclaimer.htm>

## Lower Owens River Project Flow Report for 10/17/2018

LORP Measuring Station	Augmenting Flows		Owens River Flows		
	Daily Avg Flow(cfs)	15 Day Avg Flow(cfs)	Daily Avg Flow(cfs)	15 Day Avg Flow(cfs)	# Days of last 15 at 40+ cfs
<b>Below River Intake</b>			<b>50</b>	<b>51</b>	<b>15</b>
Blackrock Ditch Return (augmentation)	1	1			
Goose Lake Return (return flow)	0	0			
Billy Lake Return (augmentation)	1.4	1			
<b>Mazourka Canyon Road</b>			<b>44</b>	<b>50</b>	<b>15</b>
Locust Ditch Return (augmentation)	0	0			
Georges Ditch Return (augmentation)	0	0			
<b>Reinhackle Springs</b>			<b>46</b>	<b>52</b>	<b>15</b>
Alabama Gates Return (augmentation)	0	0			
<b>At Pumpback Station <sup>1</sup></b>			<b>45</b>	<b>48</b>	<b>15</b>
Pump Station			41	44	
Langemann Gate to Delta			4	4	
Weir to Delta			0	0	
<b>LORP In Channel Average Flow <sup>2</sup></b>			<b>46</b>	<b>50</b>	

Pump Station Month-to-Date Average Flow 44 cfs

### Blackrock Waterfowl Habitat Area

Flooded Unit	Area	Last Collected	Flow Rate	Flow Set Date
Thibaut	0 Acres	05/08/2018	0 cfs	04/04/2018
Winterton	121 Acres	09/14/2018	0.8 cfs	10/16/2018
Drew	269 Acres	09/14/2018	1.8 cfs	10/16/2018
Waggoner	0 Acres	05/31/2011	0 cfs	04/15/2011
<b>Total Flooded Area</b>	<b>390 Acres</b>			

### Off-River Lakes and Ponds

Upper Twin Lake Gage Read	2.56 ft	(Last Collected: 10/15/2018)
Lower Twin Lake Gage Read	2.28 ft	
Goose Lake Gage Read	2.51 ft	
Thibaut Pond Flooded Area	0 Acres	(Last Collected: 05/08/2018)

1. Above Pump Station not constructed, the flow is the sum of the Pump station discharge, the Langemann Gate releases to the delta, and flow over the spillway weir to the delta.

2. Average of the LORP Intake, Mazourka Canyon, Reinhackle Springs, and At Pumpback Station stations.

Note - All Data shown in this report is from field electronic measuring and data collection devices.

Note - Data contained herein is preliminary and subject to change. Refer to the disclaimer:

<http://wsoweb.ladwp.com/Aqueduct/realtime/disclaimer.htm>

## Lower Owens River Project Flow Report for 10/18/2018

LORP Measuring Station	Augmenting Flows		Owens River Flows		
	Daily Avg Flow(cfs)	15 Day Avg Flow(cfs)	Daily Avg Flow(cfs)	15 Day Avg Flow(cfs)	# Days of last 15 at 40+ cfs
<b>Below River Intake</b>			<b>50</b>	<b>51</b>	<b>15</b>
Blackrock Ditch Return (augmentation)	1	1			
Goose Lake Return (return flow)	0	0			
Billy Lake Return (augmentation)	1.4	1			
<b>Mazourka Canyon Road</b>			<b>44</b>	<b>49</b>	<b>15</b>
Locust Ditch Return (augmentation)	0	0			
Georges Ditch Return (augmentation)	0	0			
<b>Reinhackle Springs</b>			<b>46</b>	<b>52</b>	<b>15</b>
Alabama Gates Return (augmentation)	0	0			
<b>At Pumpback Station <sup>1</sup></b>			<b>45</b>	<b>48</b>	<b>15</b>
Pump Station			41	44	
Langemann Gate to Delta			4	4	
Weir to Delta			0	0	
<b>LORP In Channel Average Flow <sup>2</sup></b>			<b>46</b>	<b>50</b>	

Pump Station Month-to-Date Average Flow 44 cfs

### Blackrock Waterfowl Habitat Area

Flooded Unit	Area	Last Collected	Flow Rate	Flow Set Date
Thibaut	0 Acres	05/08/2018	0 cfs	04/04/2018
Winterton	121 Acres	09/14/2018	0.8 cfs	10/16/2018
Drew	269 Acres	09/14/2018	1.8 cfs	10/16/2018
Waggoner	0 Acres	05/31/2011	0 cfs	04/15/2011
<b>Total Flooded Area</b>	<b>390 Acres</b>			

### Off-River Lakes and Ponds

Upper Twin Lake Gage Read	2.56 ft	(Last Collected: 10/15/2018)
Lower Twin Lake Gage Read	2.28 ft	
Goose Lake Gage Read	2.51 ft	
Thibaut Pond Flooded Area	0 Acres	(Last Collected: 05/08/2018)

1. Above Pump Station not constructed, the flow is the sum of the Pump station discharge, the Langemann Gate releases to the delta, and flow over the spillway weir to the delta.

2. Average of the LORP Intake, Mazourka Canyon, Reinhackle Springs, and At Pumpback Station stations.

Note - All Data shown in this report is from field electronic measuring and data collection devices.

Note - Data contained herein is preliminary and subject to change. Refer to the disclaimer:

<http://wsoweb.ladwp.com/Aqueduct/realtime/disclaimer.htm>

## Lower Owens River Project Flow Report for 10/19/2018

LORP Measuring Station	Augmenting Flows		Owens River Flows		
	Daily Avg Flow(cfs)	15 Day Avg Flow(cfs)	Daily Avg Flow(cfs)	15 Day Avg Flow(cfs)	# Days of last 15 at 40+ cfs
<b>Below River Intake</b>			<b>51</b>	<b>50</b>	<b>15</b>
Blackrock Ditch Return (augmentation)	1	1			
Goose Lake Return (return flow)	0	0			
Billy Lake Return (augmentation)	1.4	1			
<b>Mazourka Canyon Road</b>			<b>45</b>	<b>48</b>	<b>15</b>
Locust Ditch Return (augmentation)	0	0			
Georges Ditch Return (augmentation)	0	0			
<b>Reinhackle Springs</b>			<b>45</b>	<b>51</b>	<b>15</b>
Alabama Gates Return (augmentation)	0	0			
<b>At Pumpback Station <sup>1</sup></b>			<b>45</b>	<b>48</b>	<b>15</b>
Pump Station			41	44	
Langemann Gate to Delta			4	4	
Weir to Delta			0	0	
<b>LORP In Channel Average Flow <sup>2</sup></b>			<b>47</b>	<b>49</b>	

Pump Station Month-to-Date Average Flow 44 cfs

### Blackrock Waterfowl Habitat Area

Flooded Unit	Area	Last Collected	Flow Rate	Flow Set Date
Thibaut	0 Acres	05/08/2018	0 cfs	04/04/2018
Winterton	121 Acres	09/14/2018	0.8 cfs	10/16/2018
Drew	269 Acres	09/14/2018	1.8 cfs	10/16/2018
Waggoner	0 Acres	05/31/2011	0 cfs	04/15/2011
<b>Total Flooded Area</b>	<b>390 Acres</b>			

### Off-River Lakes and Ponds

Upper Twin Lake Gage Read	2.56 ft	(Last Collected: 10/15/2018)
Lower Twin Lake Gage Read	2.28 ft	
Goose Lake Gage Read	2.51 ft	
Thibaut Pond Flooded Area	0 Acres	(Last Collected: 05/08/2018)

1. Above Pump Station not constructed, the flow is the sum of the Pump station discharge, the Langemann Gate releases to the delta, and flow over the spillway weir to the delta.

2. Average of the LORP Intake, Mazourka Canyon, Reinhackle Springs, and At Pumpback Station stations.

Note - All Data shown in this report is from field electronic measuring and data collection devices.

Note - Data contained herein is preliminary and subject to change. Refer to the disclaimer:

<http://wsoweb.ladwp.com/Aqueduct/realtime/disclaimer.htm>

## Lower Owens River Project Flow Report for 10/20/2018

LORP Measuring Station	Augmenting Flows		Owens River Flows		
	Daily Avg Flow(cfs)	15 Day Avg Flow(cfs)	Daily Avg Flow(cfs)	15 Day Avg Flow(cfs)	# Days of last 15 at 40+ cfs
<b>Below River Intake</b>			<b>50</b>	<b>50</b>	<b>15</b>
Blackrock Ditch Return (augmentation)	1	1			
Goose Lake Return (return flow)	0	0			
Billy Lake Return (augmentation)	1	1			
<b>Mazourka Canyon Road</b>			<b>45</b>	<b>47</b>	<b>15</b>
Locust Ditch Return (augmentation)	0	0			
Georges Ditch Return (augmentation)	0	0			
<b>Reinhackle Springs</b>			<b>45</b>	<b>50</b>	<b>15</b>
Alabama Gates Return (augmentation)	0	0			
<b>At Pumpback Station <sup>1</sup></b>			<b>44</b>	<b>47</b>	<b>15</b>
Pump Station			40	43	
Langemann Gate to Delta			4	4	
Weir to Delta			0	0	
<b>LORP In Channel Average Flow <sup>2</sup></b>			<b>46</b>	<b>49</b>	

Pump Station Month-to-Date Average Flow 43 cfs

### Blackrock Waterfowl Habitat Area

Flooded Unit	Area	Last Collected	Flow Rate	Flow Set Date
Thibaut	0 Acres	05/08/2018	0 cfs	04/04/2018
Winterton	121 Acres	09/14/2018	0.8 cfs	10/16/2018
Drew	269 Acres	09/14/2018	1.8 cfs	10/16/2018
Waggoner	0 Acres	05/31/2011	0 cfs	04/15/2011
<b>Total Flooded Area</b>	<b>390 Acres</b>			

### Off-River Lakes and Ponds

Upper Twin Lake Gage Read	2.56 ft	(Last Collected: 10/15/2018)
Lower Twin Lake Gage Read	2.28 ft	
Goose Lake Gage Read	2.51 ft	
Thibaut Pond Flooded Area	0 Acres	(Last Collected: 05/08/2018)

1. Above Pump Station not constructed, the flow is the sum of the Pump station discharge, the Langemann Gate releases to the delta, and flow over the spillway weir to the delta.

2. Average of the LORP Intake, Mazourka Canyon, Reinhackle Springs, and At Pumpback Station stations.

Note - All Data shown in this report is from field electronic measuring and data collection devices.

Note - Data contained herein is preliminary and subject to change. Refer to the disclaimer:

<http://wsoweb.ladwp.com/Aqueduct/realtime/disclaimer.htm>



## Lower Owens River Project Flow Report for 10/21/2018

LORP Measuring Station	Augmenting Flows		Owens River Flows		
	Daily Avg Flow(cfs)	15 Day Avg Flow(cfs)	Daily Avg Flow(cfs)	15 Day Avg Flow(cfs)	# Days of last 15 at 40+ cfs
<b>Below River Intake</b>			<b>50</b>	<b>50</b>	<b>15</b>
Blackrock Ditch Return (augmentation)	1	1			
Goose Lake Return (return flow)	0	0			
Billy Lake Return (augmentation)	1.4	1			
<b>Mazourka Canyon Road</b>			<b>45</b>	<b>47</b>	<b>15</b>
Locust Ditch Return (augmentation)	0	0			
Georges Ditch Return (augmentation)	0	0			
<b>Reinhackle Springs</b>			<b>46</b>	<b>50</b>	<b>15</b>
Alabama Gates Return (augmentation)	0	0			
<b>At Pumpback Station <sup>1</sup></b>			<b>44</b>	<b>47</b>	<b>15</b>
Pump Station			40	43	
Langemann Gate to Delta			4	4	
Weir to Delta			0	0	
<b>LORP In Channel Average Flow <sup>2</sup></b>			<b>46</b>	<b>49</b>	

Pump Station Month-to-Date Average Flow 43 cfs

### Blackrock Waterfowl Habitat Area

Flooded Unit	Area	Last Collected	Flow Rate	Flow Set Date
Thibaut	0 Acres	05/08/2018	0 cfs	04/04/2018
Winterton	121 Acres	09/14/2018	0.8 cfs	10/16/2018
Drew	269 Acres	09/14/2018	1.8 cfs	10/16/2018
Waggoner	0 Acres	05/31/2011	0 cfs	04/15/2011
<b>Total Flooded Area</b>	<b>390 Acres</b>			

### Off-River Lakes and Ponds

Upper Twin Lake Gage Read	2.56 ft	(Last Collected: 10/15/2018)
Lower Twin Lake Gage Read	2.28 ft	
Goose Lake Gage Read	2.51 ft	
Thibaut Pond Flooded Area	0 Acres	(Last Collected: 05/08/2018)

1. Above Pump Station not constructed, the flow is the sum of the Pump station discharge, the Langemann Gate releases to the delta, and flow over the spillway weir to the delta.

2. Average of the LORP Intake, Mazourka Canyon, Reinhackle Springs, and At Pumpback Station stations.

Note - All Data shown in this report is from field electronic measuring and data collection devices.

Note - Data contained herein is preliminary and subject to change. Refer to the disclaimer:

<http://wsoweb.ladwp.com/Aqueduct/realtime/disclaimer.htm>

## Lower Owens River Project Flow Report for 10/22/2018

LORP Measuring Station	Augmenting Flows		Owens River Flows		
	Daily Avg Flow(cfs)	15 Day Avg Flow(cfs)	Daily Avg Flow(cfs)	15 Day Avg Flow(cfs)	# Days of last 15 at 40+ cfs
<b>Below River Intake</b>			<b>50</b>	<b>50</b>	<b>15</b>
Blackrock Ditch Return (augmentation)	1	1			
Goose Lake Return (return flow)	0	0			
Billy Lake Return (augmentation)	1.5	1			
<b>Mazourka Canyon Road</b>			<b>45</b>	<b>46</b>	<b>15</b>
Locust Ditch Return (augmentation)	0	0			
Georges Ditch Return (augmentation)	0	0			
<b>Reinhackle Springs</b>			<b>46</b>	<b>49</b>	<b>15</b>
Alabama Gates Return (augmentation)	0	0			
<b>At Pumpback Station <sup>1</sup></b>			<b>44</b>	<b>47</b>	<b>15</b>
Pump Station			40	43	
Langemann Gate to Delta			4	4	
Weir to Delta			0	0	
<b>LORP In Channel Average Flow <sup>2</sup></b>			<b>46</b>	<b>48</b>	

Pump Station Month-to-Date Average Flow 43 cfs

### Blackrock Waterfowl Habitat Area

Flooded Unit	Area	Last Collected	Flow Rate	Flow Set Date
Thibaut	0 Acres	05/08/2018	0 cfs	04/04/2018
Winterton	121 Acres	09/14/2018	0.8 cfs	10/16/2018
Drew	269 Acres	09/14/2018	1.8 cfs	10/16/2018
Waggoner	0 Acres	05/31/2011	0 cfs	04/15/2011
<b>Total Flooded Area</b>	<b>390 Acres</b>			

### Off-River Lakes and Ponds

Upper Twin Lake Gage Read	2.56 ft	(Last Collected: 10/15/2018)
Lower Twin Lake Gage Read	2.28 ft	
Goose Lake Gage Read	2.51 ft	
Thibaut Pond Flooded Area	0 Acres	(Last Collected: 05/08/2018)

1. Above Pump Station not constructed, the flow is the sum of the Pump station discharge, the Langemann Gate releases to the delta, and flow over the spillway weir to the delta.

2. Average of the LORP Intake, Mazourka Canyon, Reinhackle Springs, and At Pumpback Station stations.

Note - All Data shown in this report is from field electronic measuring and data collection devices.

Note - Data contained herein is preliminary and subject to change. Refer to the disclaimer:

<http://wsoweb.ladwp.com/Aqueduct/realtime/disclaimer.htm>

## Lower Owens River Project Flow Report for 10/23/2018

LORP Measuring Station	Augmenting Flows		Owens River Flows		
	Daily Avg Flow(cfs)	15 Day Avg Flow(cfs)	Daily Avg Flow(cfs)	15 Day Avg Flow(cfs)	# Days of last 15 at 40+ cfs
<b>Below River Intake</b>			<b>50</b>	<b>50</b>	<b>15</b>
Blackrock Ditch Return (augmentation)	1	1			
Goose Lake Return (return flow)	0	0			
Billy Lake Return (augmentation)	1.5	1			
<b>Mazourka Canyon Road</b>			<b>45</b>	<b>46</b>	<b>15</b>
Locust Ditch Return (augmentation)	0	0			
Georges Ditch Return (augmentation)	0	0			
<b>Reinhackle Springs</b>			<b>46</b>	<b>48</b>	<b>15</b>
Alabama Gates Return (augmentation)	0	0			
<b>At Pumpback Station <sup>1</sup></b>			<b>44</b>	<b>46</b>	<b>15</b>
Pump Station			40	42	
Langemann Gate to Delta			4	4	
Weir to Delta			0	0	
<b>LORP In Channel Average Flow <sup>2</sup></b>			<b>46</b>	<b>48</b>	

Pump Station Month-to-Date Average Flow 43 cfs

### Blackrock Waterfowl Habitat Area

Flooded Unit	Area	Last Collected	Flow Rate	Flow Set Date
Thibaut	0 Acres	05/08/2018	0 cfs	04/04/2018
Winterton	121 Acres	09/14/2018	0.8 cfs	10/16/2018
Drew	269 Acres	09/14/2018	1.8 cfs	10/16/2018
Waggoner	0 Acres	05/31/2011	0 cfs	04/15/2011
<b>Total Flooded Area</b>	<b>390 Acres</b>			

### Off-River Lakes and Ponds

Upper Twin Lake Gage Read	2.56 ft	(Last Collected: 10/15/2018)
Lower Twin Lake Gage Read	2.28 ft	
Goose Lake Gage Read	2.51 ft	
Thibaut Pond Flooded Area	0 Acres	(Last Collected: 05/08/2018)

1. Above Pump Station not constructed, the flow is the sum of the Pump station discharge, the Langemann Gate releases to the delta, and flow over the spillway weir to the delta.

2. Average of the LORP Intake, Mazourka Canyon, Reinhackle Springs, and At Pumpback Station stations.

Note - All Data shown in this report is from field electronic measuring and data collection devices.

Note - Data contained herein is preliminary and subject to change. Refer to the disclaimer:

<http://wsoweb.ladwp.com/Aqueduct/realtime/disclaimer.htm>

## Lower Owens River Project Flow Report for 10/24/2018

LORP Measuring Station	Augmenting Flows		Owens River Flows		
	Daily Avg Flow(cfs)	15 Day Avg Flow(cfs)	Daily Avg Flow(cfs)	15 Day Avg Flow(cfs)	# Days of last 15 at 40+ cfs
<b>Below River Intake</b>			<b>50</b>	<b>50</b>	<b>15</b>
Blackrock Ditch Return (augmentation)	1	1			
Goose Lake Return (return flow)	0	0			
Billy Lake Return (augmentation)	1.4	1			
<b>Mazourka Canyon Road</b>			<b>45</b>	<b>45</b>	<b>15</b>
Locust Ditch Return (augmentation)	0	0			
Georges Ditch Return (augmentation)	0	0			
<b>Reinhackle Springs</b>			<b>45</b>	<b>48</b>	<b>15</b>
Alabama Gates Return (augmentation)	0	0			
<b>At Pumpback Station <sup>1</sup></b>			<b>44</b>	<b>46</b>	<b>15</b>
Pump Station			40	42	
Langemann Gate to Delta			4	4	
Weir to Delta			0	0	
<b>LORP In Channel Average Flow <sup>2</sup></b>			<b>46</b>	<b>47</b>	

Pump Station Month-to-Date Average Flow 43 cfs

### Blackrock Waterfowl Habitat Area

Flooded Unit	Area	Last Collected	Flow Rate	Flow Set Date
Thibaut	0 Acres	05/08/2018	0 cfs	04/04/2018
Winterton	121 Acres	09/14/2018	0.8 cfs	10/16/2018
Drew	269 Acres	09/14/2018	1.8 cfs	10/16/2018
Waggoner	0 Acres	05/31/2011	0 cfs	04/15/2011
<b>Total Flooded Area</b>	<b>390 Acres</b>			

### Off-River Lakes and Ponds

Upper Twin Lake Gage Read	2.56 ft	(Last Collected: 10/15/2018)
Lower Twin Lake Gage Read	2.28 ft	
Goose Lake Gage Read	2.51 ft	
Thibaut Pond Flooded Area	0 Acres	(Last Collected: 05/08/2018)

1. Above Pump Station not constructed, the flow is the sum of the Pump station discharge, the Langemann Gate releases to the delta, and flow over the spillway weir to the delta.

2. Average of the LORP Intake, Mazourka Canyon, Reinhackle Springs, and At Pumpback Station stations.

Note - All Data shown in this report is from field electronic measuring and data collection devices.

Note - Data contained herein is preliminary and subject to change. Refer to the disclaimer:

<http://wsoweb.ladwp.com/Aqueduct/realtime/disclaimer.htm>

## Lower Owens River Project Flow Report for 10/25/2018

LORP Measuring Station	Augmenting Flows		Owens River Flows		
	Daily Avg Flow(cfs)	15 Day Avg Flow(cfs)	Daily Avg Flow(cfs)	15 Day Avg Flow(cfs)	# Days of last 15 at 40+ cfs
<b>Below River Intake</b>			<b>50</b>	<b>50</b>	<b>15</b>
Blackrock Ditch Return (augmentation)	1	1			
Goose Lake Return (return flow)	0	0			
Billy Lake Return (augmentation)	1.4	1			
<b>Mazourka Canyon Road</b>			<b>44</b>	<b>45</b>	<b>15</b>
Locust Ditch Return (augmentation)	0	0			
Georges Ditch Return (augmentation)	0	0			
<b>Reinhackle Springs</b>			<b>46</b>	<b>47</b>	<b>15</b>
Alabama Gates Return (augmentation)	0	0			
<b>At Pumpback Station <sup>1</sup></b>			<b>45</b>	<b>46</b>	<b>15</b>
Pump Station			41	42	
Langemann Gate to Delta			4	4	
Weir to Delta			0	0	
<b>LORP In Channel Average Flow <sup>2</sup></b>			<b>46</b>	<b>47</b>	

Pump Station Month-to-Date Average Flow 43 cfs

### Blackrock Waterfowl Habitat Area

Flooded Unit	Area	Last Collected	Flow Rate	Flow Set Date
Thibaut	0 Acres	05/08/2018	0 cfs	04/04/2018
Winterton	121 Acres	09/14/2018	0.8 cfs	10/16/2018
Drew	269 Acres	09/14/2018	1.8 cfs	10/16/2018
Waggoner	0 Acres	05/31/2011	0 cfs	04/15/2011
<b>Total Flooded Area</b>	<b>390 Acres</b>			

### Off-River Lakes and Ponds

Upper Twin Lake Gage Read	2.56 ft	(Last Collected: 10/15/2018)
Lower Twin Lake Gage Read	2.28 ft	
Goose Lake Gage Read	2.51 ft	
Thibaut Pond Flooded Area	0 Acres	(Last Collected: 05/08/2018)

1. Above Pump Station not constructed, the flow is the sum of the Pump station discharge, the Langemann Gate releases to the delta, and flow over the spillway weir to the delta.

2. Average of the LORP Intake, Mazourka Canyon, Reinhackle Springs, and At Pumpback Station stations.

Note - All Data shown in this report is from field electronic measuring and data collection devices.

Note - Data contained herein is preliminary and subject to change. Refer to the disclaimer:

<http://wsoweb.ladwp.com/Aqueduct/realtime/disclaimer.htm>

## Lower Owens River Project Flow Report for 10/26/2018

LORP Measuring Station	Augmenting Flows		Owens River Flows		
	Daily Avg Flow(cfs)	15 Day Avg Flow(cfs)	Daily Avg Flow(cfs)	15 Day Avg Flow(cfs)	# Days of last 15 at 40+ cfs
<b>Below River Intake</b>			<b>50</b>	<b>50</b>	<b>15</b>
Blackrock Ditch Return (augmentation)	1	1			
Goose Lake Return (return flow)	0	0			
Billy Lake Return (augmentation)	1.4	1			
<b>Mazourka Canyon Road</b>			<b>44</b>	<b>45</b>	<b>15</b>
Locust Ditch Return (augmentation)	0	0			
Georges Ditch Return (augmentation)	0	0			
<b>Reinhackle Springs</b>			<b>46</b>	<b>47</b>	<b>15</b>
Alabama Gates Return (augmentation)	0	0			
<b>At Pumpback Station <sup>1</sup></b>			<b>45</b>	<b>46</b>	<b>15</b>
Pump Station			41	42	
Langemann Gate to Delta			4	4	
Weir to Delta			0	0	
<b>LORP In Channel Average Flow <sup>2</sup></b>			<b>46</b>	<b>47</b>	

Pump Station Month-to-Date Average Flow 43 cfs

### Blackrock Waterfowl Habitat Area

Flooded Unit	Area	Last Collected	Flow Rate	Flow Set Date
Thibaut	0 Acres	05/08/2018	0 cfs	04/04/2018
Winterton	121 Acres	09/14/2018	0.8 cfs	10/16/2018
Drew	269 Acres	09/14/2018	1.8 cfs	10/16/2018
Waggoner	0 Acres	05/31/2011	0 cfs	04/15/2011
<b>Total Flooded Area</b>	<b>390 Acres</b>			

### Off-River Lakes and Ponds

Upper Twin Lake Gage Read	2.56 ft	(Last Collected: 10/15/2018)
Lower Twin Lake Gage Read	2.28 ft	
Goose Lake Gage Read	2.51 ft	
Thibaut Pond Flooded Area	0 Acres	(Last Collected: 05/08/2018)

1. Above Pump Station not constructed, the flow is the sum of the Pump station discharge, the Langemann Gate releases to the delta, and flow over the spillway weir to the delta.

2. Average of the LORP Intake, Mazourka Canyon, Reinhackle Springs, and At Pumpback Station stations.

Note - All Data shown in this report is from field electronic measuring and data collection devices.

Note - Data contained herein is preliminary and subject to change. Refer to the disclaimer:

<http://wsoweb.ladwp.com/Aqueduct/realtime/disclaimer.htm>

## Lower Owens River Project Flow Report for 10/27/2018

LORP Measuring Station	Augmenting Flows		Owens River Flows		
	Daily Avg Flow(cfs)	15 Day Avg Flow(cfs)	Daily Avg Flow(cfs)	15 Day Avg Flow(cfs)	# Days of last 15 at 40+ cfs
<b>Below River Intake</b>			<b>49</b>	<b>50</b>	<b>15</b>
Blackrock Ditch Return (augmentation)	1	1			
Goose Lake Return (return flow)	0	0			
Billy Lake Return (augmentation)	1.3	1			
<b>Mazourka Canyon Road</b>			<b>44</b>	<b>45</b>	<b>15</b>
Locust Ditch Return (augmentation)	0	0			
Georges Ditch Return (augmentation)	0	0			
<b>Reinhackle Springs</b>			<b>47</b>	<b>47</b>	<b>15</b>
Alabama Gates Return (augmentation)	0	0			
<b>At Pumpback Station <sup>1</sup></b>			<b>45</b>	<b>45</b>	<b>15</b>
Pump Station			41	41	
Langemann Gate to Delta			4	4	
Weir to Delta			0	0	
<b>LORP In Channel Average Flow <sup>2</sup></b>			<b>46</b>	<b>47</b>	

Pump Station Month-to-Date Average Flow 43 cfs

### Blackrock Waterfowl Habitat Area

Flooded Unit	Area	Last Collected	Flow Rate	Flow Set Date
Thibaut	0 Acres	05/08/2018	0 cfs	04/04/2018
Winterton	121 Acres	09/14/2018	0.8 cfs	10/16/2018
Drew	269 Acres	09/14/2018	1.8 cfs	10/16/2018
Waggoner	0 Acres	05/31/2011	0 cfs	04/15/2011
<b>Total Flooded Area</b>	<b>390 Acres</b>			

### Off-River Lakes and Ponds

Upper Twin Lake Gage Read	2.56 ft	(Last Collected: 10/15/2018)
Lower Twin Lake Gage Read	2.28 ft	
Goose Lake Gage Read	2.51 ft	
Thibaut Pond Flooded Area	0 Acres	(Last Collected: 05/08/2018)

1. Above Pump Station not constructed, the flow is the sum of the Pump station discharge, the Langemann Gate releases to the delta, and flow over the spillway weir to the delta.

2. Average of the LORP Intake, Mazourka Canyon, Reinhackle Springs, and At Pumpback Station stations.

Note - All Data shown in this report is from field electronic measuring and data collection devices.

Note - Data contained herein is preliminary and subject to change. Refer to the disclaimer:

<http://wsoweb.ladwp.com/Aqueduct/realtime/disclaimer.htm>

## Lower Owens River Project Flow Report for 10/28/2018

LORP Measuring Station	Augmenting Flows		Owens River Flows		
	Daily Avg Flow(cfs)	15 Day Avg Flow(cfs)	Daily Avg Flow(cfs)	15 Day Avg Flow(cfs)	# Days of last 15 at 40+ cfs
<b>Below River Intake</b>			<b>49</b>	<b>50</b>	<b>15</b>
Blackrock Ditch Return (augmentation)	1	1			
Goose Lake Return (return flow)	0	0			
Billy Lake Return (augmentation)	1.4	1			
<b>Mazourka Canyon Road</b>			<b>45</b>	<b>45</b>	<b>15</b>
Locust Ditch Return (augmentation)	0	0			
Georges Ditch Return (augmentation)	0	0			
<b>Reinhackle Springs</b>			<b>46</b>	<b>46</b>	<b>15</b>
Alabama Gates Return (augmentation)	0	0			
<b>At Pumpback Station <sup>1</sup></b>			<b>45</b>	<b>45</b>	<b>15</b>
Pump Station			41	41	
Langemann Gate to Delta			4	4	
Weir to Delta			0	0	
<b>LORP In Channel Average Flow <sup>2</sup></b>			<b>46</b>	<b>47</b>	

Pump Station Month-to-Date Average Flow 43 cfs

### Blackrock Waterfowl Habitat Area

Flooded Unit	Area	Last Collected	Flow Rate	Flow Set Date
Thibaut	0 Acres	05/08/2018	0 cfs	04/04/2018
Winterton	121 Acres	09/14/2018	0.8 cfs	10/16/2018
Drew	269 Acres	09/14/2018	1.8 cfs	10/16/2018
Waggoner	0 Acres	05/31/2011	0 cfs	04/15/2011
<b>Total Flooded Area</b>	<b>390 Acres</b>			

### Off-River Lakes and Ponds

Upper Twin Lake Gage Read	2.56 ft	(Last Collected: 10/15/2018)
Lower Twin Lake Gage Read	2.28 ft	
Goose Lake Gage Read	2.51 ft	
Thibaut Pond Flooded Area	0 Acres	(Last Collected: 05/08/2018)

1. Above Pump Station not constructed, the flow is the sum of the Pump station discharge, the Langemann Gate releases to the delta, and flow over the spillway weir to the delta.

2. Average of the LORP Intake, Mazourka Canyon, Reinhackle Springs, and At Pumpback Station stations.

Note - All Data shown in this report is from field electronic measuring and data collection devices.

Note - Data contained herein is preliminary and subject to change. Refer to the disclaimer:

<http://wsoweb.ladwp.com/Aqueduct/realtime/disclaimer.htm>



## Lower Owens River Project Flow Report for 10/29/2018

LORP Measuring Station	Augmenting Flows		Owens River Flows		
	Daily Avg Flow(cfs)	15 Day Avg Flow(cfs)	Daily Avg Flow(cfs)	15 Day Avg Flow(cfs)	# Days of last 15 at 40+ cfs
<b>Below River Intake</b>			<b>50</b>	<b>50</b>	<b>15</b>
Blackrock Ditch Return (augmentation)	1	1			
Goose Lake Return (return flow)	0	0			
Billy Lake Return (augmentation)	1.4	1			
<b>Mazourka Canyon Road</b>			<b>44</b>	<b>44</b>	<b>15</b>
Locust Ditch Return (augmentation)	0	0			
Georges Ditch Return (augmentation)	0	0			
<b>Reinhackle Springs</b>			<b>47</b>	<b>46</b>	<b>15</b>
Alabama Gates Return (augmentation)	0	0			
<b>At Pumpback Station <sup>1</sup></b>			<b>46</b>	<b>45</b>	<b>15</b>
Pump Station			42	41	
Langemann Gate to Delta			4	4	
Weir to Delta			0	0	
<b>LORP In Channel Average Flow <sup>2</sup></b>			<b>47</b>	<b>46</b>	

Pump Station Month-to-Date Average Flow 43 cfs

### Blackrock Waterfowl Habitat Area

Flooded Unit	Area	Last Collected	Flow Rate	Flow Set Date
Thibaut	0 Acres	05/08/2018	0 cfs	04/04/2018
Winterton	121 Acres	09/14/2018	0.8 cfs	10/16/2018
Drew	269 Acres	09/14/2018	1.8 cfs	10/16/2018
Waggoner	0 Acres	05/31/2011	0 cfs	04/15/2011
<b>Total Flooded Area</b>	<b>390 Acres</b>			

### Off-River Lakes and Ponds

Upper Twin Lake Gage Read	2.56 ft	(Last Collected: 10/15/2018)
Lower Twin Lake Gage Read	2.28 ft	
Goose Lake Gage Read	2.51 ft	
Thibaut Pond Flooded Area	0 Acres	(Last Collected: 05/08/2018)

1. Above Pump Station not constructed, the flow is the sum of the Pump station discharge, the Langemann Gate releases to the delta, and flow over the spillway weir to the delta.

2. Average of the LORP Intake, Mazourka Canyon, Reinhackle Springs, and At Pumpback Station stations.

Note - All Data shown in this report is from field electronic measuring and data collection devices.

Note - Data contained herein is preliminary and subject to change. Refer to the disclaimer:

<http://wsoweb.ladwp.com/Aqueduct/realtime/disclaimer.htm>

## Lower Owens River Project Flow Report for 10/30/2018

LORP Measuring Station	Augmenting Flows		Owens River Flows		
	Daily Avg Flow(cfs)	15 Day Avg Flow(cfs)	Daily Avg Flow(cfs)	15 Day Avg Flow(cfs)	# Days of last 15 at 40+ cfs
<b>Below River Intake</b>			<b>50</b>	<b>50</b>	<b>15</b>
Blackrock Ditch Return (augmentation)	1	1			
Goose Lake Return (return flow)	0	0			
Billy Lake Return (augmentation)	1.3	1			
<b>Mazourka Canyon Road</b>			<b>43</b>	<b>44</b>	<b>15</b>
Locust Ditch Return (augmentation)	0	0			
Georges Ditch Return (augmentation)	0	0			
<b>Reinhackle Springs</b>			<b>47</b>	<b>46</b>	<b>15</b>
Alabama Gates Return (augmentation)	0	0			
<b>At Pumpback Station <sup>1</sup></b>			<b>46</b>	<b>45</b>	<b>15</b>
Pump Station			42	41	
Langemann Gate to Delta			4	4	
Weir to Delta			0	0	
<b>LORP In Channel Average Flow <sup>2</sup></b>			<b>47</b>	<b>46</b>	

Pump Station Month-to-Date Average Flow 43 cfs

### Blackrock Waterfowl Habitat Area

Flooded Unit	Area	Last Collected	Flow Rate	Flow Set Date
Thibaut	0 Acres	05/08/2018	0 cfs	04/04/2018
Winterton	121 Acres	09/14/2018	0.8 cfs	10/16/2018
Drew	269 Acres	09/14/2018	1.8 cfs	10/16/2018
Waggoner	0 Acres	05/31/2011	0 cfs	04/15/2011
<b>Total Flooded Area</b>	<b>390 Acres</b>			

### Off-River Lakes and Ponds

Upper Twin Lake Gage Read	2.56 ft	(Last Collected: 10/15/2018)
Lower Twin Lake Gage Read	2.28 ft	
Goose Lake Gage Read	2.51 ft	
Thibaut Pond Flooded Area	0 Acres	(Last Collected: 05/08/2018)

1. Above Pump Station not constructed, the flow is the sum of the Pump station discharge, the Langemann Gate releases to the delta, and flow over the spillway weir to the delta.

2. Average of the LORP Intake, Mazourka Canyon, Reinhackle Springs, and At Pumpback Station stations.

Note - All Data shown in this report is from field electronic measuring and data collection devices.

Note - Data contained herein is preliminary and subject to change. Refer to the disclaimer:

<http://wsoweb.ladwp.com/Aqueduct/realtime/disclaimer.htm>

## Lower Owens River Project Flow Report for 10/31/2018

LORP Measuring Station	Augmenting Flows		Owens River Flows		
	Daily Avg Flow(cfs)	15 Day Avg Flow(cfs)	Daily Avg Flow(cfs)	15 Day Avg Flow(cfs)	# Days of last 15 at 40+ cfs
<b>Below River Intake</b>			<b>49</b>	<b>50</b>	<b>15</b>
Blackrock Ditch Return (augmentation)	1	1			
Goose Lake Return (return flow)	0	0			
Billy Lake Return (augmentation)	1.3	1			
<b>Mazourka Canyon Road</b>			<b>44</b>	<b>44</b>	<b>15</b>
Locust Ditch Return (augmentation)	0	0			
Georges Ditch Return (augmentation)	0	0			
<b>Reinhackle Springs</b>			<b>46</b>	<b>46</b>	<b>15</b>
Alabama Gates Return (augmentation)	0	0			
<b>At Pumpback Station <sup>1</sup></b>			<b>46</b>	<b>45</b>	<b>15</b>
Pump Station			42	41	
Langemann Gate to Delta			4	4	
Weir to Delta			0	0	
<b>LORP In Channel Average Flow <sup>2</sup></b>			<b>46</b>	<b>46</b>	

Pump Station Month-to-Date Average Flow 43 cfs

### Blackrock Waterfowl Habitat Area

Flooded Unit	Area	Last Collected	Flow Rate	Flow Set Date
Thibaut	0 Acres	05/08/2018	0 cfs	04/04/2018
Winterton	121 Acres	09/14/2018	0.8 cfs	10/16/2018
Drew	269 Acres	09/14/2018	1.8 cfs	10/16/2018
Waggoner	0 Acres	05/31/2011	0 cfs	04/15/2011
<b>Total Flooded Area</b>	<b>390 Acres</b>			

### Off-River Lakes and Ponds

Upper Twin Lake Gage Read	2.51 ft	(Last Collected: 10/31/2018)
Lower Twin Lake Gage Read	2.17 ft	
Goose Lake Gage Read	2.52 ft	
Thibaut Pond Flooded Area	0 Acres	(Last Collected: 05/08/2018)

1. Above Pump Station not constructed, the flow is the sum of the Pump station discharge, the Langemann Gate releases to the delta, and flow over the spillway weir to the delta.

2. Average of the LORP Intake, Mazourka Canyon, Reinhackle Springs, and At Pumpback Station stations.

Note - All Data shown in this report is from field electronic measuring and data collection devices.

Note - Data contained herein is preliminary and subject to change. Refer to the disclaimer:

<http://wsoweb.ladwp.com/Aqueduct/realtime/disclaimer.htm>

FLOW CHANGE REQUEST/NOTIFICATION

ATTN: Zack Boardman/Jason Olin

DATE: September 27, 2018

REQUESTED BY: Eric Tillemans

FLOW CHANGE LOCATION **Langemann Gate at Pumpstation**

**START DATE:** Monday October 1, 2018 TIME: 8 AM

**CHANGE FLOW:** FROM: 7.5 cfs TO: 4 cfs at LORPS Langemann

C: Clarence Martin  
Greg Loveland  
Steve Howe  
Bob Strub  
Jason Olin  
Ben Butler

Mike Grahek  
Chad Lamacchia  
Gary Reiser  
Bruce Peterson  
Ben Arcularius

FLOW CHANGE REQUEST/NOTIFICATION

ATTN: Ian Keller  
DATE: October 4, 2018  
REQUESTED BY: Eric Tillemans

FLOW CHANGE LOCATION **LORP Intake**

**START DATE:** Friday, October 5 2018 TIME: 8 am

**CHANGE FLOW:** FROM: 55 cfs TO: 50 cfs

**To maintain required flows to the LORP, monitor and make adjustments to the Aqueduct Intake gates for at least one day following this flow change.**

C: James Yannotta  
Greg Loveland  
Steve Butler  
Todd Bunn  
Ben Butler  
Jason Olin

Eric Tillemans  
Mike Grahek  
Bruce Peterson  
Tim Batchelder  
Gary Reiser  
Chad Lamacchia

FLOW CHANGE REQUEST/NOTIFICATION

ATTN: Ian Keller  
DATE: October 31, 2018  
REQUESTED BY: Eric Tillemans

FLOW CHANGE LOCATION **LORP Intake**

**START DATE:** Weds , October 31 2018 TIME: 8 am

**CHANGE FLOW:** FROM: 50 cfs TO: 45 cfs

**To maintain required flows to the LORP, monitor and make adjustments to the Aqueduct Intake gates for at least one day following this flow change.**

C: James Yannotta  
Greg Loveland  
Steve Butler  
Todd Bunn  
Ben Butler  
Jason Olin

Eric Tillemans  
Mike Grahek  
Bruce Peterson  
Tim Batchelder  
Gary Reiser  
Chad Lamacchia

FLOW CHANGE REQUEST/NOTIFICATION

ATTN: Ian Keller

DATE: October 15, 2018

REQUESTED BY: Eric Tillemans x30256

**START DATE:** 10/16/2018                      **TIME:** any time

FLOW CHANGE LOCATION:  
**Diversion to Drew Slough (Station 0196)**

**CHANGE FLOW:**  
SET FLOWS TO: 1.8 cfs                      at BLACKROCK DITCH DIV. #4(DREW SLOUGH)

C: James Yannotta  
Ben Butler  
Jason Olin  
Greg Loveland  
Lori Dermody  
Bruce Peterson

FLOW CHANGE REQUEST/NOTIFICATION

ATTN: Ian Keller

DATE: October 15, 2018

REQUESTED BY: Eric Tillemans x30256

**START DATE:** 10/16/2018                      **TIME:** any time

FLOW CHANGE LOCATION:

**Diversion to Winterton Waterfowl (Station 0194)**

**CHANGE FLOW:**

SET FLOWS TO: 0.8 cfs                      at Blackrock Div #2 (Sta 0194)

C: James Yannotta  
Ben Butler  
Jason Olin  
Greg Loveland  
Lori Dermody  
Bruce Peterson



## Quality Assurance and Calibration Procedures

The Los Angeles Department of Water and Power has a set standard to assure quality of all hydrological data collected. Procedures used to QA data vary based on the type of data collected and the device used to measure flow.

Data collected from sites utilizing area velocity flow meters are electronically monitored continuously. Sites are physically visited most days of the week to assure debris or vandalism hasn't affected the reading. Errors in the data collected may arise from several sources:

1. The transducers which detect the stage height and velocities have a tendency to drift.
2. Power outages occur occasionally thereby preventing the recording of data to the data loggers.
3. Occasionally the data loggers themselves malfunction.
4. Data can be lost or corrupted when it is transferred from the data loggers to the laptop.

Errors in discharge can originate from the instability of the relationship between velocity and stage height. This relationship varies temporally. It is affected by changes in the streambed that results from the flow of water over the bed, such as scour and fill, aquatic growth, ice, debris, or bed roughness.

To compensate for changes in the constantly shifting conditions multiple current meter measurements at each location per USGS standards are conducted per month. The current meter shots are taken at 2 foot intervals horizontally across the lined sections or 1 foot intervals at the sites where the measurements are taken in culverts. In each vertical section two separate measurements are taken (0.2 and 0.8) of the depth to achieve the best velocity average in the vertical. These vertical discharges are then added together to obtain a total flow in the section. The current meter data is logged in an on-board computer tracking the measurements as taken. That data is then extracted from the on-board computer to a PC using the FlowPack software that allows analysis of the data for erroneous measurements and is then converted to an Excel spreadsheet for ease of storage and printing. See Examples 1 – 3 for printout of software used to validate the current meter data.

Current meter data is used to develop velocity index tables. The tables require a minimum of 6 meter shots. After a table has been developed it is then downloaded into the on-site SonTek software which takes into account any variables within the meter section and applies any shifts to the discharge.

Data is collected and logged every 10 minutes utilizing SonTek area velocity flow meters. The data is downloaded from the meters once per month utilizing software provided by SonTek. The software "ViewArgonaut" gives us the ability to check items relevant to the performance of the meter. Battery voltage, beam strength, noise ratios, depth, and cell distance. (See Example 4) The software provides a trend of the data collected and displays it for quick comparisons, flagging discrepancies, one day at a time. Utilizing the ViewArgonaut software monthly reports are generated and the data is

reviewed. Using the current meter data collected during the month shifts are applied to the discharge to assure accuracy.

### **Augmentation Flows**

Flows at several of the augmentation points are measured using weirs and flumes at sites that were pre-existing. Billy Lake has a one foot Parshall flume, Locust and Georges Returns have three foot weirs installed. All have stilling wells with dataloggers installed. The water surface elevation in the stillwell is measured each time the site is visited and verified it matches the staff gage for correct water depth through the measuring device. The still wells are flushed once every two months to assure the communication line is open and free of debris. The gage height data is logged on a module every 15 minutes. The modules are changed and processed every two weeks. Software used to process the data gives an hourly average gage and converts it to flow. It also gives the maximum and minimum flows for each day and time stamps it. The data is reviewed for any discrepancies which can be caused as a result of debris plugging the measuring device, a plugged stillwell, low batteries, etc.

# SonTek's FlowTracker

All the tools you need to work with the FlowTracker.

Select one of these actions:





-  [Open a FlowTracker file](#)
-  [Open many FlowTracker files/folders](#)

**The current export settings are:**

- Show Discharge Summary Report
- Export ASCII Discharge file (DIS)
- Export ASCII Control file (CTL)
- Export ASCII Summary file (SUM)
- Export ASCII Data file (DAT)
- Export FlowPack file (FPX)
- Put Headers on ASCII files

 [Connect to a FlowTracker](#)

To download data and run diagnostics

-  [Program Settings](#)
- [Quality Control Settings](#)
-  [Show User's Manual](#)
-  [Show Technical Manual](#)
-  [Show Quick Start](#)
-  [About FlowTracker](#)



A YSI Environmental Company

070706.ORABR.LOR.WAD

## Discharge Measurement Summary

Date Generated: Thu Sep 27 2007

File Information		Site Details	
File Name	070706.ORABR.LOR.WAD	Site Name	ORABR
Start Date and Time	2007/07/06 07:48:17	Operator(s)	DJT

System Information		Units	(English Units)
Sensor Type	FlowTracker	Distance	ft
Serial #	P1685	Velocity	ft/s
CPU Firmware Version	3.2	Area	ft^2
Software Ver	2.11	Discharge	cfs

Discharge Uncertainty		
Category	ISO	Stats
Accuracy	1.0%	1.0%
Depth	0.1%	0.5%
Velocity	0.3%	1.4%
Width	0.1%	0.1%
Method	0.8%	-
# Stations	1.6%	-
<b>Overall</b>	<b>2.1%</b>	<b>1.8%</b>

Summary			
Averaging Int.	40	# Stations	32
Start Edge	REW	Total Width	48.100
Mean SNR	18.7 dB	Total Area	69.016
Mean Temp	73.68 °F	Mean Depth	1.435
Disch. Equation	Mid-Section	Mean Velocity	0.6419
		<b>Total Discharge</b>	<b>44.3025</b>

Measurement Results												
St	Clock	Loc	Method	Depth	%Dep	MeasD	Vel	CorrFact	MeanV	Area	Flow	%Q
0	07:48	23.60	None	0.000	0.0	0.0	0.0000	1.00	0.0000	0.000	0.0000	0.0
1	07:48	24.60	0.6	0.360	0.6	0.144	0.2762	1.00	0.2762	0.360	0.0994	0.2
2	07:50	25.60	0.6	0.640	0.6	0.256	0.5102	1.00	0.5102	0.640	0.3266	0.7
3	07:51	26.60	0.6	0.880	0.6	0.352	0.5938	1.00	0.5938	0.880	0.5225	1.2
4	07:52	27.60	0.6	1.180	0.6	0.472	0.6257	1.00	0.6257	1.180	0.7383	1.7
5	07:54	28.60	0.6	1.390	0.6	0.556	0.6302	1.00	0.6302	1.390	0.8761	2.0
6	07:55	29.60	0.2/0.8	1.520	0.2	1.216	0.8130	1.00	0.7078	1.520	1.0759	2.4
6	07:56	29.60	0.2/0.8	1.520	0.8	0.304	0.6027					
7	07:58	30.60	0.8/0.2	1.690	0.2	1.352	0.8468	1.00	0.7664	1.690	1.2952	2.9
7	07:57	30.60	0.8/0.2	1.690	0.8	0.338	0.6860					
8	07:59	31.60	0.2/0.8	1.700	0.2	1.360	0.8146	1.00	0.7037	2.040	1.4357	3.2
8	08:00	31.60	0.2/0.8	1.700	0.8	0.340	0.5928					
9	08:03	33.00	0.8/0.2	1.680	0.2	1.344	0.8383	1.00	0.7408	2.016	1.4935	3.4
9	08:01	33.00	0.8/0.2	1.680	0.8	0.336	0.6434					
10	08:05	34.00	0.2/0.8	1.600	0.2	1.280	0.8724	1.00	0.7398	2.400	1.7757	4.0
10	08:06	34.00	0.2/0.8	1.600	0.8	0.320	0.6073					
11	08:08	36.00	0.8/0.2	1.520	0.2	1.216	0.8186	1.00	0.6995	3.040	2.1264	4.8
11	08:07	36.00	0.8/0.2	1.520	0.8	0.304	0.5804					
12	08:09	38.00	0.2/0.8	1.500	0.2	1.200	0.8957	1.00	0.7461	3.000	2.2382	5.1
12	08:11	38.00	0.2/0.8	1.500	0.8	0.300	0.5965					
13	08:12	40.00	0.2/0.8	1.490	0.2	1.192	0.8245	1.00	0.6321	2.980	1.8837	4.3
13	08:13	40.00	0.2/0.8	1.490	0.8	0.298	0.4396					
14	08:15	42.00	0.2/0.8	1.510	0.2	1.208	0.8514	1.00	0.7548	3.020	2.2791	5.1
14	08:16	42.00	0.2/0.8	1.510	0.8	0.302	0.6581					
15	08:18	44.00	0.8/0.2	1.600	0.2	1.280	0.8278	1.00	0.7026	3.200	2.2484	5.1
15	08:17	44.00	0.8/0.2	1.600	0.8	0.320	0.5774					
16	08:19	46.00	0.2/0.8	1.620	0.2	1.296	0.8018	1.00	0.6916	3.240	2.2409	5.1
16	08:20	46.00	0.2/0.8	1.620	0.8	0.324	0.5814					
17	08:22	48.00	0.8/0.2	1.700	0.2	1.360	0.8396	1.00	0.7756	3.400	2.6372	6.0
17	08:21	48.00	0.8/0.2	1.700	0.8	0.340	0.7116					
18	08:23	50.00	0.2/0.8	1.800	0.2	1.440	0.9016	1.00	0.8251	3.600	2.9703	6.7
18	08:24	50.00	0.2/0.8	1.800	0.8	0.360	0.7487					
19	08:26	52.00	0.8/0.2	1.680	0.2	1.344	0.8271	1.00	0.7269	3.360	2.4425	5.5
19	08:25	52.00	0.8/0.2	1.680	0.8	0.336	0.6266					
20	08:27	54.00	0.2/0.8	1.780	0.2	1.424	0.7795	1.00	0.6763	3.560	2.4076	5.4
20	08:28	54.00	0.2/0.8	1.780	0.8	0.356	0.5732					
21	08:30	56.00	0.8/0.2	1.820	0.2	1.456	0.7329	1.00	0.6097	3.640	2.2193	5.0
21	08:29	56.00	0.8/0.2	1.820	0.8	0.364	0.4865					
22	08:32	58.00	0.2/0.8	1.820	0.2	1.456	0.7123	1.00	0.5540	3.640	2.0163	4.6
22	08:34	58.00	0.2/0.8	1.820	0.8	0.364	0.3957					
23	08:36	60.00	0.8/0.2	1.800	0.2	1.440	0.6949	1.00	0.6017	3.600	2.1660	4.9
23	08:35	60.00	0.8/0.2	1.800	0.8	0.360	0.5085					



# SonTek's FlowTracker

All the tools you need to work with the FlowTracker.

Select one of these actions:

-  [Open a FlowTracker file](#)
-  [Open many FlowTracker files/folders](#)

**The current export settings are:**

- Show Discharge Summary Report
- Export ASCII Discharge file (DIS)
- Export ASCII Control file (CTL)
- Export ASCII Summary file (SUM)
- Export ASCII Data file (DAT)
- Export FlowPack file (FPX)
- Put Headers on ASCII files

-  [Connect to a FlowTracker](#)  
To download data and run diagnostics

070706.0RABR.LOR.WAD

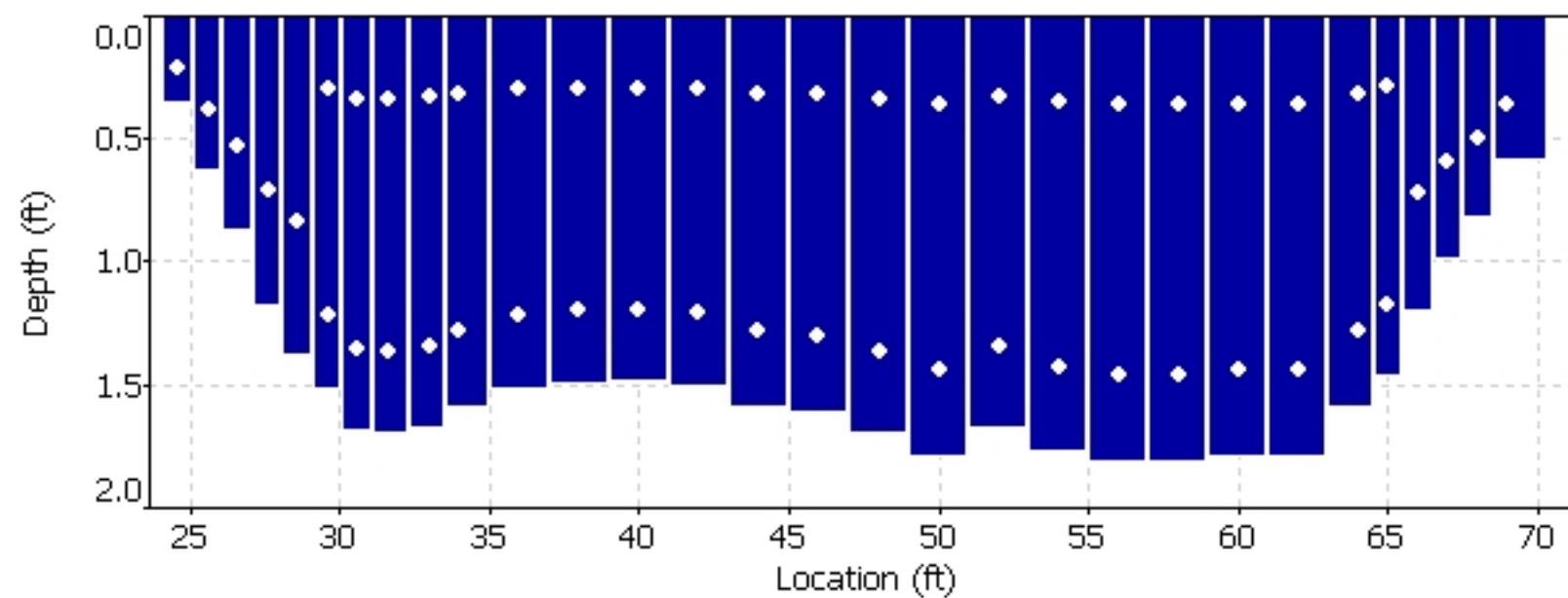
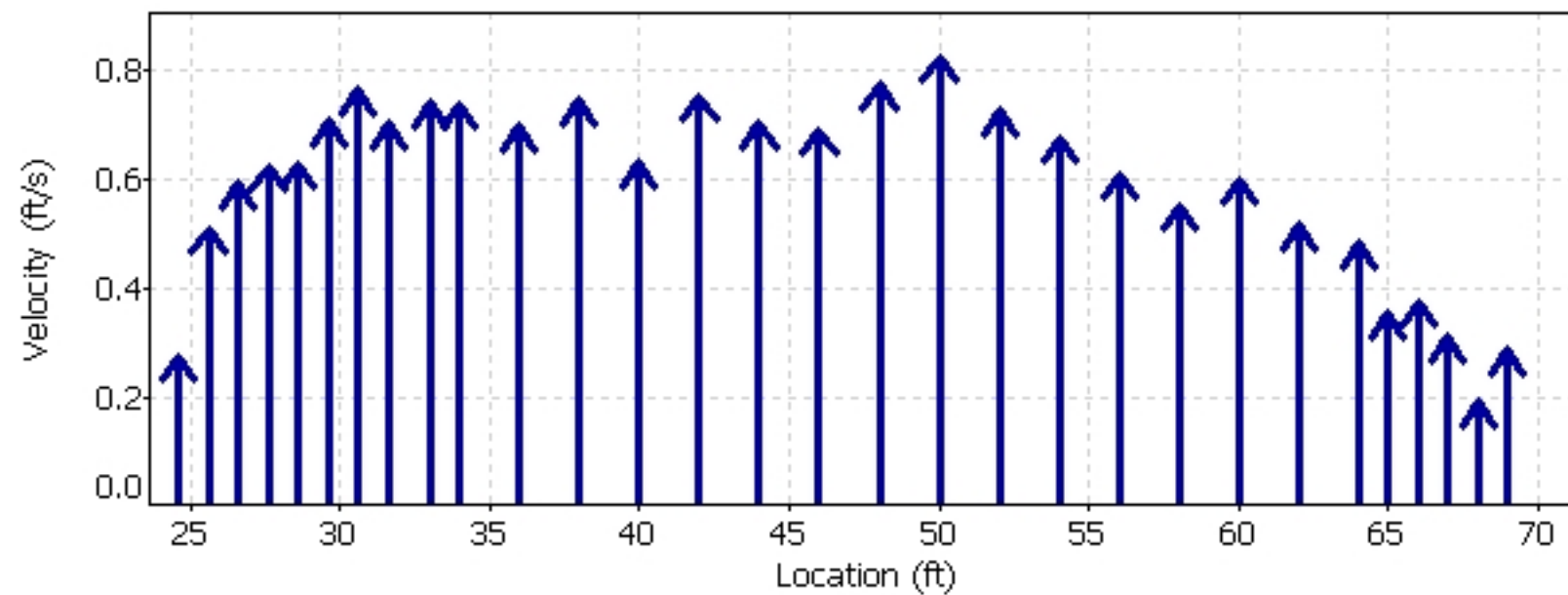
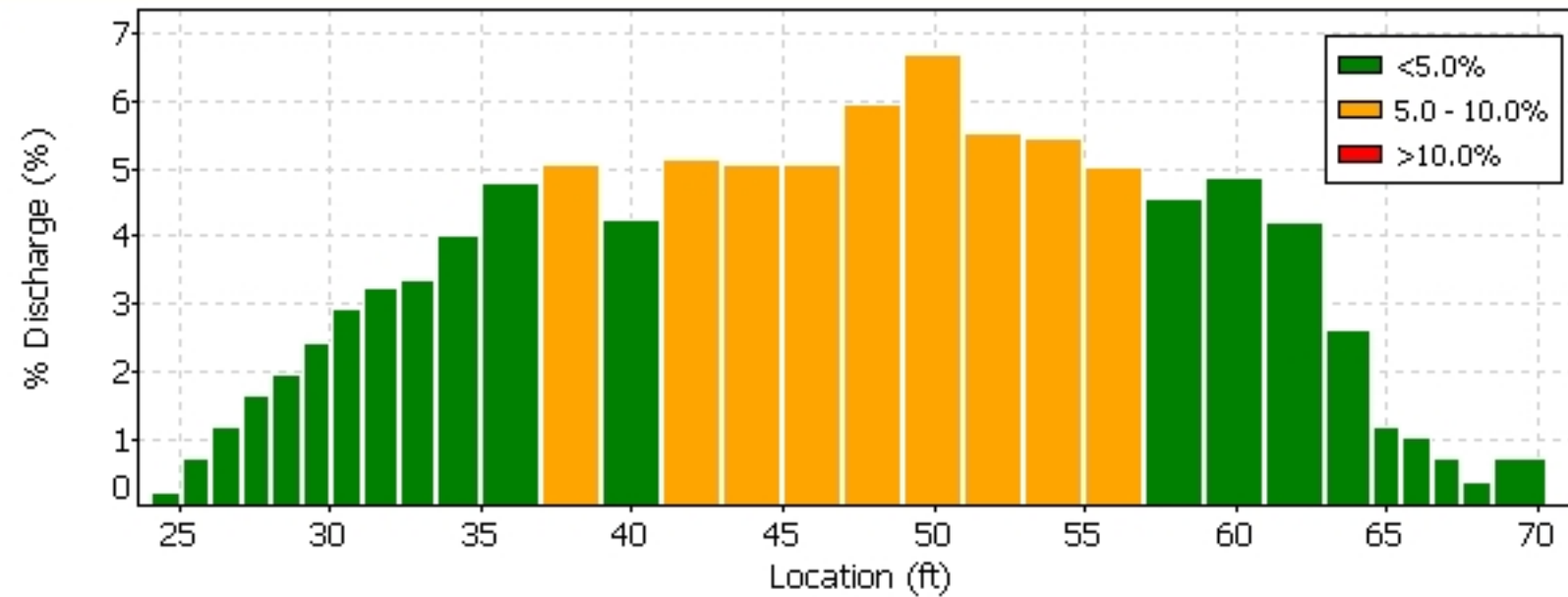



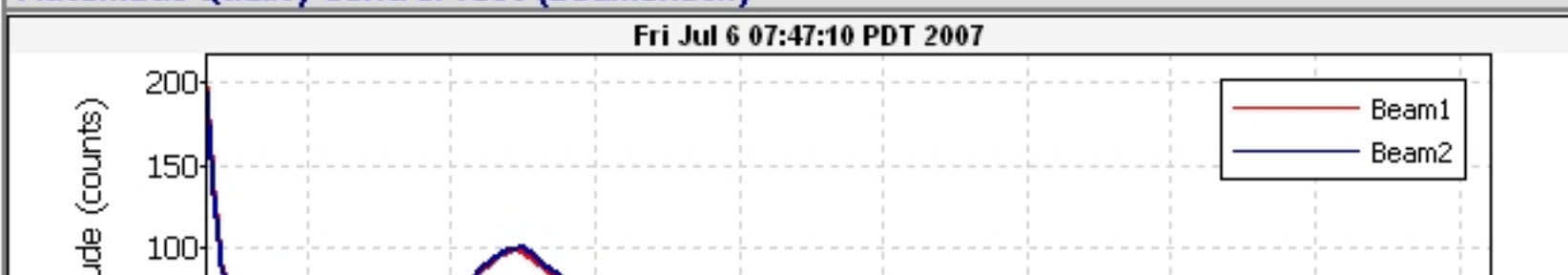

**Quality Control**

St	Loc	%Dep	Message
13	40.00	0.8	High standard error: 0.024

**Automatic Quality Control Test (BeamCheck)**



-  [Program Settings](#)
- [Quality Control Settings](#)
-  [Show User's Manual](#)
-  [Show Technical Manual](#)
-  [Show Quick Start](#)
-  [About FlowTracker](#)

 English
 
  
 A YSI Environmental Company

# SonTek's FlowTracker

All the tools you need to work with the FlowTracker.

Select one of these actions:

-  [Open a FlowTracker file](#)
-  [Open many FlowTracker files/folders](#)

**The current export settings are:**

- Show Discharge Summary Report
- Export ASCII Discharge file (DIS)
- Export ASCII Control file (CTL)
- Export ASCII Summary file (SUM)
- Export ASCII Data file (DAT)
- Export FlowPack file (FPX)
- Put Headers on ASCII files

 [Connect to a FlowTracker](#)

To download data and run diagnostics

-  [Program Settings](#)
- [Quality Control Settings](#)
-  [Show User's Manual](#)
-  [Show Technical Manual](#)
-  [Show Quick Start](#)
-  [About FlowTracker](#)

 English



070706.0RABR.LOR.WAD

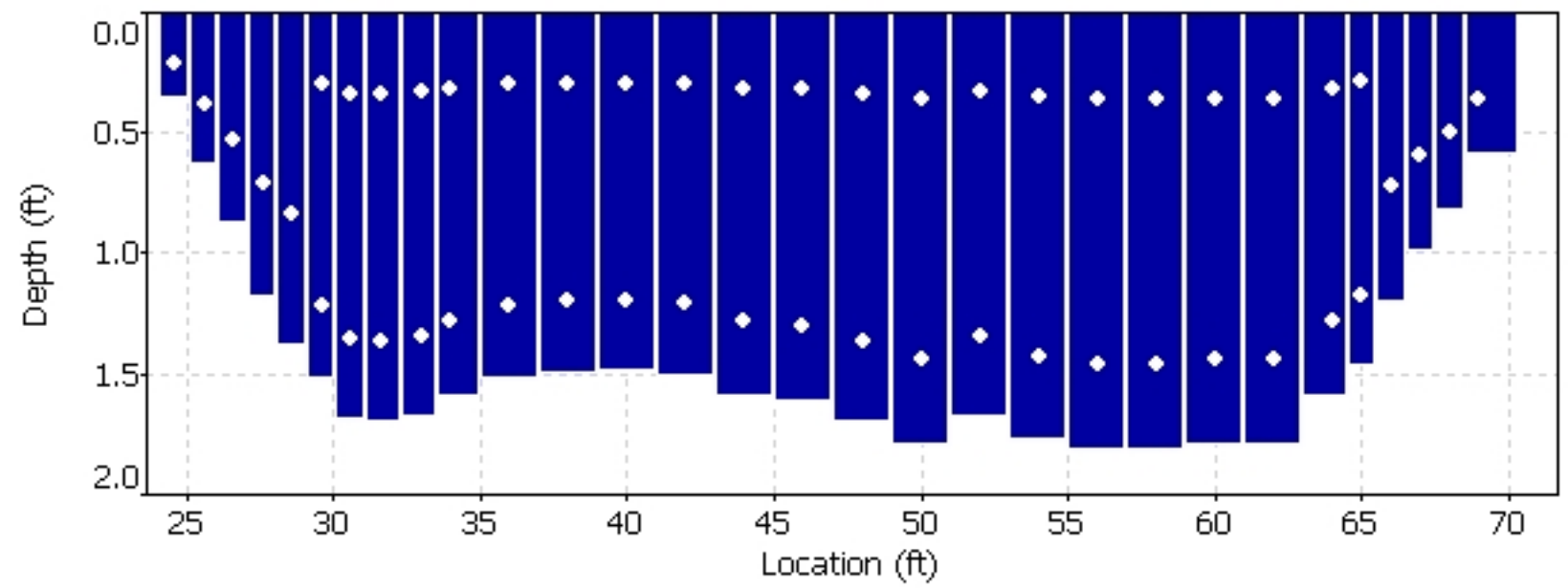
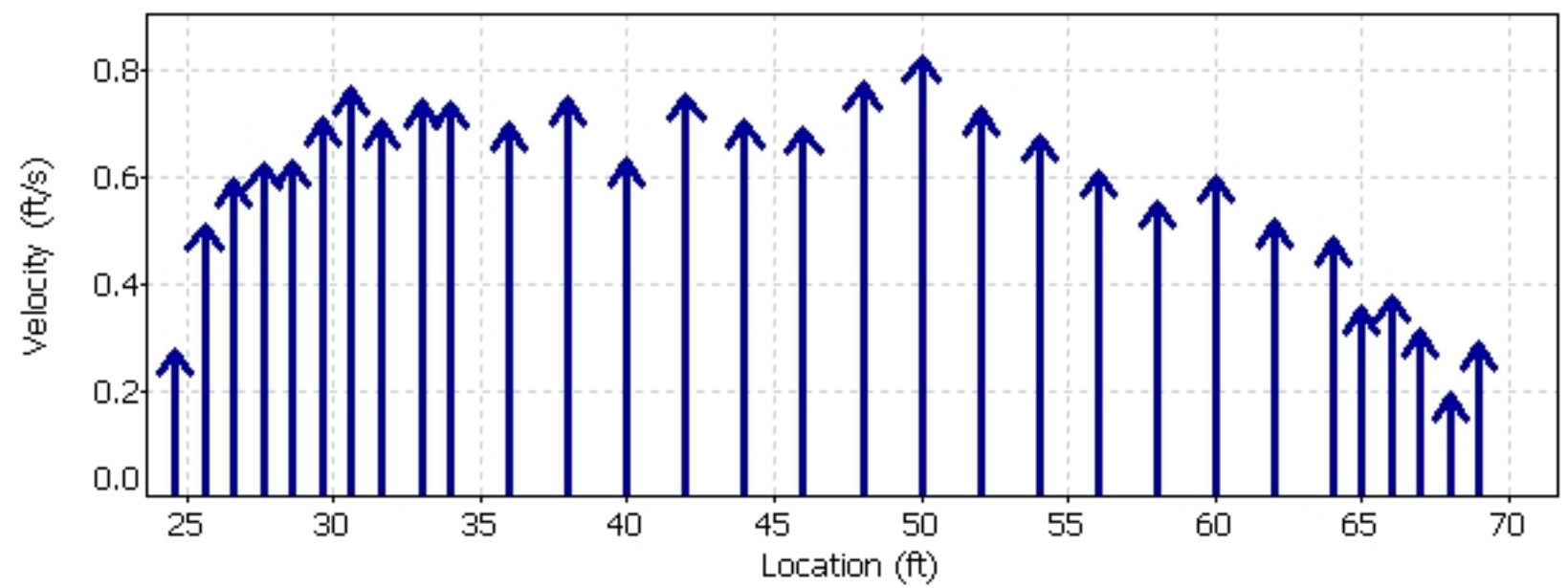
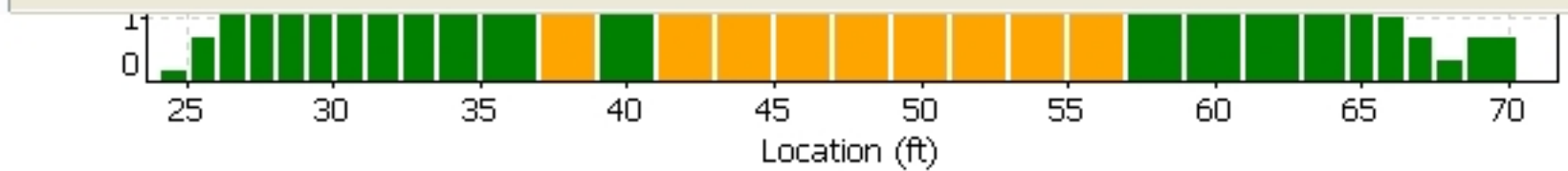

Quality Control			
St	Loc	%Dep	Message
13	40.00	0.8	High standard error: 0.024

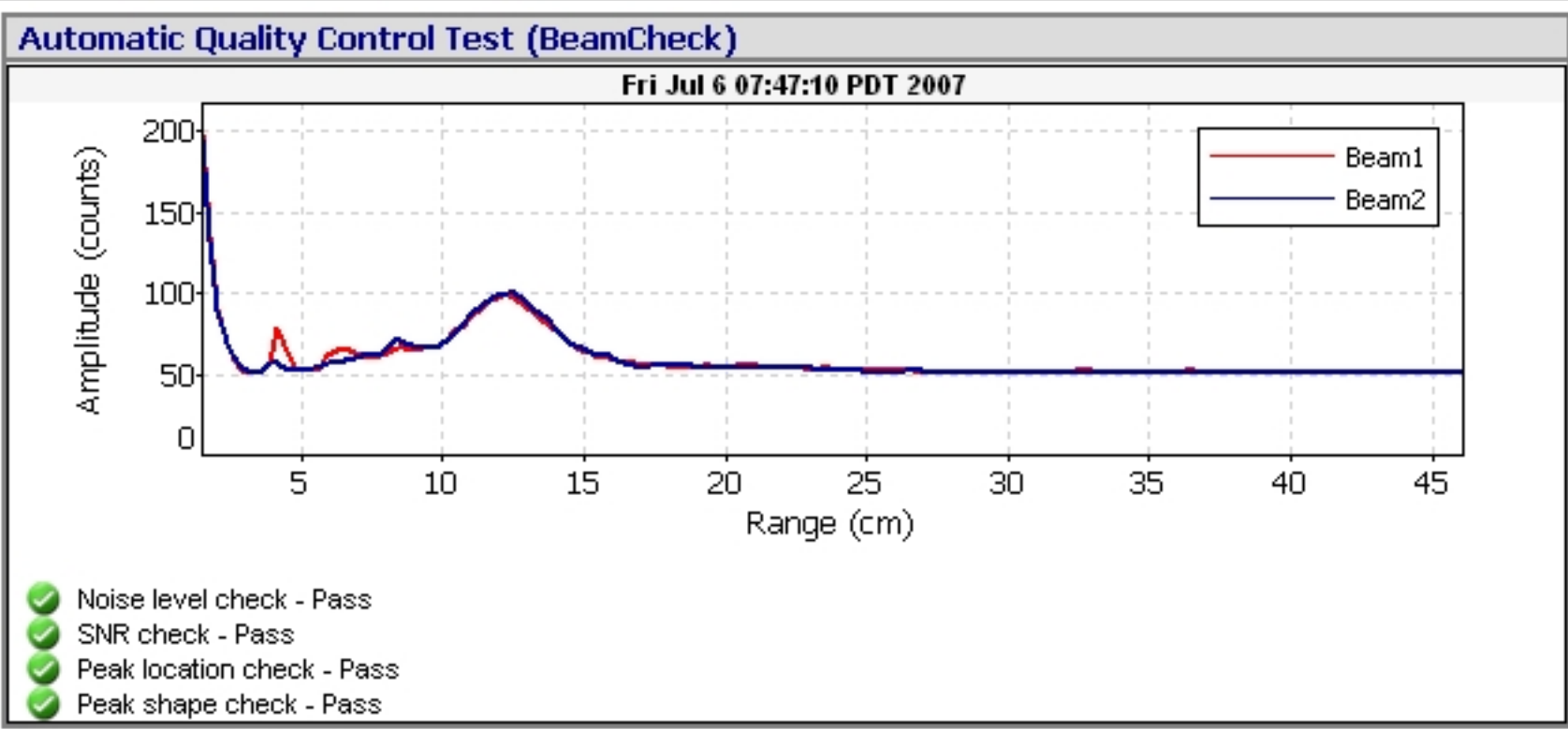



FileName: BROR\_070801\_a.arg (Argonaut- SW 3000 kHz)



System	Argonaut-SW
Frequency	3000 kHz

File	BROR_070801_a
File Size	65.18 kB

Sample No	1
Sample Date	02/07/2007
Sample Time	13:28:38
Time Interval	180

Velocity Data:	
V1/X/E(cm/s)	27.8
V2/Y/N(cm/s)	2.4
V3/Z/U(cm/s)	--
Speed (cm/s)	27.9
Direction(deg)	85.1

Discharge Summary:	
V Beam (m)	0.426
Stage (m)	1.304 V
VMean (cm/s)	22.7
Flow (cfs)	50.21
Area (m2)	6.26
Vol (acre-ft)	0.7

Diagnostic Data:	
SNR1 (dB)	61
SNR2 (dB)	61
SNR3 (dB)	--
StErr1 (cm/s)	0.9
StErr2 (cm/s)	0.8
StErr3 (cm/s)	--
Mean StDev	0.9
Battery (V)	12.4

Party: BLP CJG	Width: 23.6 ft	Processed by: MKH
Boat/Motor:	Area: 138 ft <sup>2</sup>	Mean Velocity: 0.406 ft/s
Gage Height: 5.55 ft	G.H.Change: 0.000 ft	Discharge: 51.0 ft <sup>3</sup> /s

Area Method: Avg. Course	ADCP Depth: 0.164 ft	Index Vel.: 0.00 ft/s	Rating No.: 1
Nav. Method: Bottom Track	Shore Ens.:10	Adj.Mean Vel: 0.00 ft/s	Qm Rating: U
MagVar Method: None (0.0°)	Bottom Est: Power (0.1667)	Rated Area: 0.000 ft <sup>2</sup>	Diff.: 0.000%
Depth Sounder: Not Used	Top Est: Power (0.1667)	Control1: Unspecified	
Discharge Method: None		Control2: Unspecified	
% Correction: 0.00		Control3: Unspecified	

Screening Thresholds:	ADCP:
BT 3-Beam Solution: NO	Type/Freq.: StreamPro / 2000 kHz
WT 3-Beam Solution: NO	Serial #:                      Firmware: 31.12
BT Error Vel.: 32.81 ft/s	Bin Size: 10 cm              Blank: 3 cm
WT Error Vel.: 32.81 ft/s	BT Mode: 10                  BT Pings: 2
BT Up Vel.: 32.81 ft/s	WT Mode: 12                  WT Pings: 6
WT Up Vel.: 32.81 ft/s	WV : 0                          WO : 1, 4
Use Weighted Mean Depth: NO	
Max. Vel.: 2.03 ft/s	
Max. Depth: 11.8 ft	
Mean Depth: 6.00 ft	
% Meas.: 75.57	
Water Temp.: None	
ADCP Temp.: 60.0 °F	

Performed Diag. Test: NO  
 Performed Moving Bed Test: NO  
 Performed Compass Calibration: NO    Evaluation: NO  
 Meas. Location:

Project Name: 181009 LOR @ INTAKE001r.m  
 Software: 2.11

Tr.#		Edge Distance		#Ens.	Discharge						Width	Area	Time		Mean Vel.		% Bad	
		L	R		Top	Middle	Bottom	Left	Right	Total			Start	End	Boat	Water	Ens.	Bins
001	R	2	2	50	4.20	36.2	5.86	-1.34	3.53	48.5	28	154	11:38	11:39	0.56	0.31	24	0
008	L	2	2	56	4.66	36.7	7.20	-0.530	3.32	51.4	28	154	11:49	11:50	0.52	0.33	18	0
010	L	2	2	74	4.56	39.6	5.79	-1.17	4.56	53.3	32	175	11:51	11:53	0.40	0.31	49	0
011	R	-3	-3	44	5.09	45.4	6.22	1.55	-6.99	51.2	19	137	11:53	11:54	0.62	0.37	14	0
012	L	2	2	85	5.30	34.8	7.84	-1.13	3.74	50.6	11	72	11:54	11:56	0.55	0.70	34	0
<b>Mean</b>		1	1	61	4.76	38.5	6.58	-0.523	1.63	51.0	24	138	<b>Total</b>	00:18	0.53	0.41	28	0
<b>SDev</b>		2	2	17	0.435	4.20	0.901	1.20	4.84	1.73	8.2	39.3			0.08	0.17		
<b>SD/M</b>		2.50	2.50	0.28	0.09	0.11	0.14	2.30	2.97	0.03	0.35	0.28			0.15	0.41		

Remarks:

Blackrock Return Ditch

Station 0208

Date	Flow (cfs)
10/1/2018	1.113
10/2/2018	1.127
10/3/2018	1.261
10/4/2018	1.332
10/5/2018	1.336
10/6/2018	1.331
10/7/2018	1.336
10/8/2018	1.336
10/9/2018	1.336
10/10/2018	1.34
10/11/2018	1.336
10/12/2018	1.296
10/13/2018	1.153
10/14/2018	1.104
10/15/2018	1.075
10/16/2018	1.08
10/17/2018	1.219
10/18/2018	1.229
10/19/2018	1.207
10/20/2018	1.162
10/21/2018	1.282
10/22/2018	1.501
10/23/2018	1.366
10/24/2018	1.213
10/25/2018	1.297
10/26/2018	1.336
10/27/2018	1.317
10/28/2018	1.299
10/29/2018	1.28
10/30/2018	1.292
10/31/2018	1.241



## Blackrock Return Ditch Gage

DATE	TIME	GAGE
10/1/2018	12:00:00 AM	0.47
10/1/2018	12:15:00 AM	0.47
10/1/2018	12:30:00 AM	0.47
10/1/2018	12:45:00 AM	0.47
10/1/2018	1:00:00 AM	0.47
10/1/2018	1:15:00 AM	0.47
10/1/2018	1:30:00 AM	0.47
10/1/2018	1:45:00 AM	0.47
10/1/2018	2:00:00 AM	0.47
10/1/2018	2:15:00 AM	0.47
10/1/2018	2:30:00 AM	0.47
10/1/2018	2:45:00 AM	0.47
10/1/2018	3:00:00 AM	0.47
10/1/2018	3:15:00 AM	0.47
10/1/2018	3:30:00 AM	0.47
10/1/2018	3:45:00 AM	0.47
10/1/2018	4:00:00 AM	0.47
10/1/2018	4:15:00 AM	0.47
10/1/2018	4:30:00 AM	0.48
10/1/2018	4:45:00 AM	0.48
10/1/2018	5:00:00 AM	0.48
10/1/2018	5:15:00 AM	0.48
10/1/2018	5:30:00 AM	0.48
10/1/2018	5:45:00 AM	0.48
10/1/2018	6:00:00 AM	0.48
10/1/2018	6:15:00 AM	0.48
10/1/2018	6:30:00 AM	0.48
10/1/2018	6:45:00 AM	0.48
10/1/2018	7:00:00 AM	0.48
10/1/2018	7:15:00 AM	0.48
10/1/2018	7:30:00 AM	0.48
10/1/2018	7:45:00 AM	0.48
10/1/2018	8:00:00 AM	0.48
10/1/2018	8:15:00 AM	0.48
10/1/2018	8:30:00 AM	0.48
10/1/2018	8:45:00 AM	0.48
10/1/2018	9:00:00 AM	0.48
10/1/2018	9:15:00 AM	0.48
10/1/2018	9:30:00 AM	0.48
10/1/2018	9:45:00 AM	0.48
10/1/2018	10:00:00 AM	0.48
10/1/2018	10:15:00 AM	0.48
10/1/2018	10:30:00 AM	0.48
10/1/2018	10:45:00 AM	0.48
10/1/2018	11:00:00 AM	0.48
10/1/2018	11:15:00 AM	0.48

## Blackrock Return Ditch Gage

DATE	TIME	GAGE
10/1/2018	11:30:00 AM	0.48
10/1/2018	11:45:00 AM	0.48
10/1/2018	12:00:00 PM	0.48
10/1/2018	12:15:00 PM	0.48
10/1/2018	12:30:00 PM	0.48
10/1/2018	12:45:00 PM	0.48
10/1/2018	1:00:00 PM	0.48
10/1/2018	1:15:00 PM	0.48
10/1/2018	1:30:00 PM	0.48
10/1/2018	1:45:00 PM	0.48
10/1/2018	2:00:00 PM	0.48
10/1/2018	2:15:00 PM	0.48
10/1/2018	2:30:00 PM	0.48
10/1/2018	2:45:00 PM	0.48
10/1/2018	3:00:00 PM	0.48
10/1/2018	3:15:00 PM	0.48
10/1/2018	3:30:00 PM	0.48
10/1/2018	3:45:00 PM	0.48
10/1/2018	4:00:00 PM	0.48
10/1/2018	4:15:00 PM	0.48
10/1/2018	4:30:00 PM	0.48
10/1/2018	4:45:00 PM	0.48
10/1/2018	5:00:00 PM	0.48
10/1/2018	5:15:00 PM	0.48
10/1/2018	5:30:00 PM	0.48
10/1/2018	5:45:00 PM	0.48
10/1/2018	6:00:00 PM	0.48
10/1/2018	6:15:00 PM	0.48
10/1/2018	6:30:00 PM	0.48
10/1/2018	6:45:00 PM	0.48
10/1/2018	7:00:00 PM	0.48
10/1/2018	7:15:00 PM	0.48
10/1/2018	7:30:00 PM	0.48
10/1/2018	7:45:00 PM	0.48
10/1/2018	8:00:00 PM	0.48
10/1/2018	8:15:00 PM	0.48
10/1/2018	8:30:00 PM	0.48
10/1/2018	8:45:00 PM	0.48
10/1/2018	9:00:00 PM	0.48
10/1/2018	9:15:00 PM	0.48
10/1/2018	9:30:00 PM	0.48
10/1/2018	9:45:00 PM	0.48
10/1/2018	10:00:00 PM	0.48
10/1/2018	10:15:00 PM	0.48
10/1/2018	10:30:00 PM	0.48
10/1/2018	10:45:00 PM	0.48

## Blackrock Return Ditch Gage

DATE	TIME	GAGE
10/1/2018	11:00:00 PM	0.48
10/1/2018	11:15:00 PM	0.48
10/1/2018	11:30:00 PM	0.48
10/1/2018	11:45:00 PM	0.48
10/2/2018	12:00:00 AM	0.48
10/2/2018	12:15:00 AM	0.48
10/2/2018	12:30:00 AM	0.48
10/2/2018	12:45:00 AM	0.48
10/2/2018	1:00:00 AM	0.48
10/2/2018	1:15:00 AM	0.48
10/2/2018	1:30:00 AM	0.48
10/2/2018	1:45:00 AM	0.48
10/2/2018	2:00:00 AM	0.48
10/2/2018	2:15:00 AM	0.48
10/2/2018	2:30:00 AM	0.48
10/2/2018	2:45:00 AM	0.48
10/2/2018	3:00:00 AM	0.48
10/2/2018	3:15:00 AM	0.48
10/2/2018	3:30:00 AM	0.48
10/2/2018	3:45:00 AM	0.48
10/2/2018	4:00:00 AM	0.48
10/2/2018	4:15:00 AM	0.48
10/2/2018	4:30:00 AM	0.48
10/2/2018	4:45:00 AM	0.48
10/2/2018	5:00:00 AM	0.48
10/2/2018	5:15:00 AM	0.48
10/2/2018	5:30:00 AM	0.48
10/2/2018	5:45:00 AM	0.48
10/2/2018	6:00:00 AM	0.48
10/2/2018	6:15:00 AM	0.48
10/2/2018	6:30:00 AM	0.48
10/2/2018	6:45:00 AM	0.48
10/2/2018	7:00:00 AM	0.48
10/2/2018	7:15:00 AM	0.48
10/2/2018	7:30:00 AM	0.48
10/2/2018	7:45:00 AM	0.48
10/2/2018	8:00:00 AM	0.48
10/2/2018	8:15:00 AM	0.48
10/2/2018	8:30:00 AM	0.48
10/2/2018	8:45:00 AM	0.48
10/2/2018	9:00:00 AM	0.48
10/2/2018	9:15:00 AM	0.48
10/2/2018	9:30:00 AM	0.48
10/2/2018	9:45:00 AM	0.48
10/2/2018	10:00:00 AM	0.48
10/2/2018	10:15:00 AM	0.48

## Blackrock Return Ditch Gage

DATE	TIME	GAGE
10/2/2018	10:30:00 AM	0.48
10/2/2018	10:45:00 AM	0.48
10/2/2018	11:00:00 AM	0.48
10/2/2018	11:15:00 AM	0.48
10/2/2018	11:30:00 AM	0.48
10/2/2018	11:45:00 AM	0.48
10/2/2018	12:00:00 PM	0.48
10/2/2018	12:15:00 PM	0.48
10/2/2018	12:30:00 PM	0.48
10/2/2018	12:45:00 PM	0.48
10/2/2018	1:00:00 PM	0.48
10/2/2018	1:15:00 PM	0.48
10/2/2018	1:30:00 PM	0.48
10/2/2018	1:45:00 PM	0.47
10/2/2018	2:00:00 PM	0.47
10/2/2018	2:15:00 PM	0.47
10/2/2018	2:30:00 PM	0.47
10/2/2018	2:45:00 PM	0.48
10/2/2018	3:00:00 PM	0.48
10/2/2018	3:15:00 PM	0.48
10/2/2018	3:30:00 PM	0.48
10/2/2018	3:45:00 PM	0.48
10/2/2018	4:00:00 PM	0.48
10/2/2018	4:15:00 PM	0.48
10/2/2018	4:30:00 PM	0.48
10/2/2018	4:45:00 PM	0.48
10/2/2018	5:00:00 PM	0.48
10/2/2018	5:15:00 PM	0.48
10/2/2018	5:30:00 PM	0.48
10/2/2018	5:45:00 PM	0.48
10/2/2018	6:00:00 PM	0.48
10/2/2018	6:15:00 PM	0.48
10/2/2018	6:30:00 PM	0.48
10/2/2018	6:45:00 PM	0.48
10/2/2018	7:00:00 PM	0.48
10/2/2018	7:15:00 PM	0.49
10/2/2018	7:30:00 PM	0.49
10/2/2018	7:45:00 PM	0.49
10/2/2018	8:00:00 PM	0.49
10/2/2018	8:15:00 PM	0.49
10/2/2018	8:30:00 PM	0.49
10/2/2018	8:45:00 PM	0.49
10/2/2018	9:00:00 PM	0.49
10/2/2018	9:15:00 PM	0.49
10/2/2018	9:30:00 PM	0.49
10/2/2018	9:45:00 PM	0.49

## Blackrock Return Ditch Gage

DATE	TIME	GAGE
10/2/2018	10:00:00 PM	0.49
10/2/2018	10:15:00 PM	0.49
10/2/2018	10:30:00 PM	0.49
10/2/2018	10:45:00 PM	0.5
10/2/2018	11:00:00 PM	0.5
10/2/2018	11:15:00 PM	0.5
10/2/2018	11:30:00 PM	0.5
10/2/2018	11:45:00 PM	0.5
10/3/2018	12:00:00 AM	0.5
10/3/2018	12:15:00 AM	0.5
10/3/2018	12:30:00 AM	0.5
10/3/2018	12:45:00 AM	0.5
10/3/2018	1:00:00 AM	0.5
10/3/2018	1:15:00 AM	0.5
10/3/2018	1:30:00 AM	0.5
10/3/2018	1:45:00 AM	0.5
10/3/2018	2:00:00 AM	0.5
10/3/2018	2:15:00 AM	0.5
10/3/2018	2:30:00 AM	0.51
10/3/2018	2:45:00 AM	0.51
10/3/2018	3:00:00 AM	0.51
10/3/2018	3:15:00 AM	0.51
10/3/2018	3:30:00 AM	0.51
10/3/2018	3:45:00 AM	0.51
10/3/2018	4:00:00 AM	0.51
10/3/2018	4:15:00 AM	0.51
10/3/2018	4:30:00 AM	0.51
10/3/2018	4:45:00 AM	0.51
10/3/2018	5:00:00 AM	0.51
10/3/2018	5:15:00 AM	0.51
10/3/2018	5:30:00 AM	0.51
10/3/2018	5:45:00 AM	0.51
10/3/2018	6:00:00 AM	0.51
10/3/2018	6:15:00 AM	0.51
10/3/2018	6:30:00 AM	0.51
10/3/2018	6:45:00 AM	0.51
10/3/2018	7:00:00 AM	0.51
10/3/2018	7:15:00 AM	0.51
10/3/2018	7:30:00 AM	0.51
10/3/2018	7:45:00 AM	0.51
10/3/2018	8:00:00 AM	0.52
10/3/2018	8:15:00 AM	0.52
10/3/2018	8:30:00 AM	0.52
10/3/2018	8:45:00 AM	0.52
10/3/2018	9:00:00 AM	0.52
10/3/2018	9:15:00 AM	0.52

## Blackrock Return Ditch Gage

DATE	TIME	GAGE
10/3/2018	9:30:00 AM	0.52
10/3/2018	9:45:00 AM	0.52
10/3/2018	10:00:00 AM	0.52
10/3/2018	10:15:00 AM	0.52
10/3/2018	10:30:00 AM	0.52
10/3/2018	10:45:00 AM	0.52
10/3/2018	11:00:00 AM	0.52
10/3/2018	11:15:00 AM	0.52
10/3/2018	11:30:00 AM	0.52
10/3/2018	11:45:00 AM	0.52
10/3/2018	12:00:00 PM	0.52
10/3/2018	12:15:00 PM	0.52
10/3/2018	12:30:00 PM	0.52
10/3/2018	12:45:00 PM	0.52
10/3/2018	1:00:00 PM	0.52
10/3/2018	1:15:00 PM	0.52
10/3/2018	1:30:00 PM	0.52
10/3/2018	1:45:00 PM	0.52
10/3/2018	2:00:00 PM	0.52
10/3/2018	2:15:00 PM	0.52
10/3/2018	2:30:00 PM	0.52
10/3/2018	2:45:00 PM	0.53
10/3/2018	3:00:00 PM	0.53
10/3/2018	3:15:00 PM	0.53
10/3/2018	3:30:00 PM	0.53
10/3/2018	3:45:00 PM	0.53
10/3/2018	4:00:00 PM	0.53
10/3/2018	4:15:00 PM	0.53
10/3/2018	4:30:00 PM	0.53
10/3/2018	4:45:00 PM	0.53
10/3/2018	5:00:00 PM	0.53
10/3/2018	5:15:00 PM	0.53
10/3/2018	5:30:00 PM	0.53
10/3/2018	5:45:00 PM	0.53
10/3/2018	6:00:00 PM	0.53
10/3/2018	6:15:00 PM	0.53
10/3/2018	6:30:00 PM	0.53
10/3/2018	6:45:00 PM	0.53
10/3/2018	7:00:00 PM	0.53
10/3/2018	7:15:00 PM	0.53
10/3/2018	7:30:00 PM	0.53
10/3/2018	7:45:00 PM	0.53
10/3/2018	8:00:00 PM	0.53
10/3/2018	8:15:00 PM	0.53
10/3/2018	8:30:00 PM	0.53
10/3/2018	8:45:00 PM	0.53

## Blackrock Return Ditch Gage

DATE	TIME	GAGE
10/3/2018	9:00:00 PM	0.53
10/3/2018	9:15:00 PM	0.53
10/3/2018	9:30:00 PM	0.53
10/3/2018	9:45:00 PM	0.53
10/3/2018	10:00:00 PM	0.53
10/3/2018	10:15:00 PM	0.53
10/3/2018	10:30:00 PM	0.53
10/3/2018	10:45:00 PM	0.53
10/3/2018	11:00:00 PM	0.53
10/3/2018	11:15:00 PM	0.53
10/3/2018	11:30:00 PM	0.53
10/3/2018	11:45:00 PM	0.53
10/4/2018	12:00:00 AM	0.53
10/4/2018	12:15:00 AM	0.53
10/4/2018	12:30:00 AM	0.53
10/4/2018	12:45:00 AM	0.53
10/4/2018	1:00:00 AM	0.53
10/4/2018	1:15:00 AM	0.53
10/4/2018	1:30:00 AM	0.53
10/4/2018	1:45:00 AM	0.53
10/4/2018	2:00:00 AM	0.54
10/4/2018	2:15:00 AM	0.53
10/4/2018	2:30:00 AM	0.53
10/4/2018	2:45:00 AM	0.54
10/4/2018	3:00:00 AM	0.53
10/4/2018	3:15:00 AM	0.54
10/4/2018	3:30:00 AM	0.54
10/4/2018	3:45:00 AM	0.54
10/4/2018	4:00:00 AM	0.54
10/4/2018	4:15:00 AM	0.54
10/4/2018	4:30:00 AM	0.54
10/4/2018	4:45:00 AM	0.54
10/4/2018	5:00:00 AM	0.54
10/4/2018	5:15:00 AM	0.54
10/4/2018	5:30:00 AM	0.54
10/4/2018	5:45:00 AM	0.54
10/4/2018	6:00:00 AM	0.54
10/4/2018	6:15:00 AM	0.54
10/4/2018	6:30:00 AM	0.54
10/4/2018	6:45:00 AM	0.54
10/4/2018	7:00:00 AM	0.54
10/4/2018	7:15:00 AM	0.54
10/4/2018	7:30:00 AM	0.54
10/4/2018	7:45:00 AM	0.54
10/4/2018	8:00:00 AM	0.54
10/4/2018	8:15:00 AM	0.54

## Blackrock Return Ditch Gage

DATE	TIME	GAGE
10/4/2018	8:30:00 AM	0.54
10/4/2018	8:45:00 AM	0.54
10/4/2018	9:00:00 AM	0.54
10/4/2018	9:15:00 AM	0.54
10/4/2018	9:30:00 AM	0.54
10/4/2018	9:45:00 AM	0.54
10/4/2018	10:00:00 AM	0.54
10/4/2018	10:15:00 AM	0.54
10/4/2018	10:30:00 AM	0.54
10/4/2018	10:45:00 AM	0.54
10/4/2018	11:00:00 AM	0.54
10/4/2018	11:15:00 AM	0.54
10/4/2018	11:30:00 AM	0.54
10/4/2018	11:45:00 AM	0.54
10/4/2018	12:00:00 PM	0.54
10/4/2018	12:15:00 PM	0.54
10/4/2018	12:30:00 PM	0.54
10/4/2018	12:45:00 PM	0.54
10/4/2018	1:00:00 PM	0.54
10/4/2018	1:15:00 PM	0.54
10/4/2018	1:30:00 PM	0.54
10/4/2018	1:45:00 PM	0.54
10/4/2018	2:00:00 PM	0.54
10/4/2018	2:15:00 PM	0.54
10/4/2018	2:30:00 PM	0.54
10/4/2018	2:45:00 PM	0.54
10/4/2018	3:00:00 PM	0.54
10/4/2018	3:15:00 PM	0.54
10/4/2018	3:30:00 PM	0.54
10/4/2018	3:45:00 PM	0.54
10/4/2018	4:00:00 PM	0.54
10/4/2018	4:15:00 PM	0.54
10/4/2018	4:30:00 PM	0.54
10/4/2018	4:45:00 PM	0.54
10/4/2018	5:00:00 PM	0.54
10/4/2018	5:15:00 PM	0.54
10/4/2018	5:30:00 PM	0.54
10/4/2018	5:45:00 PM	0.54
10/4/2018	6:00:00 PM	0.54
10/4/2018	6:15:00 PM	0.54
10/4/2018	6:30:00 PM	0.54
10/4/2018	6:45:00 PM	0.54
10/4/2018	7:00:00 PM	0.54
10/4/2018	7:15:00 PM	0.54
10/4/2018	7:30:00 PM	0.54
10/4/2018	7:45:00 PM	0.54



## Blackrock Return Ditch Gage

DATE	TIME	GAGE
10/4/2018	8:00:00 PM	0.54
10/4/2018	8:15:00 PM	0.54
10/4/2018	8:30:00 PM	0.54
10/4/2018	8:45:00 PM	0.54
10/4/2018	9:00:00 PM	0.54
10/4/2018	9:15:00 PM	0.54
10/4/2018	9:30:00 PM	0.54
10/4/2018	9:45:00 PM	0.54
10/4/2018	10:00:00 PM	0.54
10/4/2018	10:15:00 PM	0.54
10/4/2018	10:30:00 PM	0.54
10/4/2018	10:45:00 PM	0.54
10/4/2018	11:00:00 PM	0.54
10/4/2018	11:15:00 PM	0.54
10/4/2018	11:30:00 PM	0.54
10/4/2018	11:45:00 PM	0.54
10/5/2018	12:00:00 AM	0.54
10/5/2018	12:15:00 AM	0.54
10/5/2018	12:30:00 AM	0.54
10/5/2018	12:45:00 AM	0.54
10/5/2018	1:00:00 AM	0.54
10/5/2018	1:15:00 AM	0.54
10/5/2018	1:30:00 AM	0.54
10/5/2018	1:45:00 AM	0.54
10/5/2018	2:00:00 AM	0.54
10/5/2018	2:15:00 AM	0.54
10/5/2018	2:30:00 AM	0.54
10/5/2018	2:45:00 AM	0.54
10/5/2018	3:00:00 AM	0.54
10/5/2018	3:15:00 AM	0.54
10/5/2018	3:30:00 AM	0.54
10/5/2018	3:45:00 AM	0.54
10/5/2018	4:00:00 AM	0.54
10/5/2018	4:15:00 AM	0.54
10/5/2018	4:30:00 AM	0.54
10/5/2018	4:45:00 AM	0.54
10/5/2018	5:00:00 AM	0.54
10/5/2018	5:15:00 AM	0.54
10/5/2018	5:30:00 AM	0.54
10/5/2018	5:45:00 AM	0.54
10/5/2018	6:00:00 AM	0.54
10/5/2018	6:15:00 AM	0.54
10/5/2018	6:30:00 AM	0.54
10/5/2018	6:45:00 AM	0.54
10/5/2018	7:00:00 AM	0.54
10/5/2018	7:15:00 AM	0.54

## Blackrock Return Ditch Gage

DATE	TIME	GAGE
10/5/2018	7:30:00 AM	0.54
10/5/2018	7:45:00 AM	0.54
10/5/2018	8:00:00 AM	0.54
10/5/2018	8:15:00 AM	0.54
10/5/2018	8:30:00 AM	0.54
10/5/2018	8:45:00 AM	0.54
10/5/2018	9:00:00 AM	0.54
10/5/2018	9:15:00 AM	0.54
10/5/2018	9:30:00 AM	0.54
10/5/2018	9:45:00 AM	0.54
10/5/2018	10:00:00 AM	0.54
10/5/2018	10:15:00 AM	0.54
10/5/2018	10:30:00 AM	0.54
10/5/2018	10:45:00 AM	0.54
10/5/2018	11:00:00 AM	0.54
10/5/2018	11:15:00 AM	0.54
10/5/2018	11:30:00 AM	0.54
10/5/2018	11:45:00 AM	0.54
10/5/2018	12:00:00 PM	0.54
10/5/2018	12:15:00 PM	0.54
10/5/2018	12:30:00 PM	0.54
10/5/2018	12:45:00 PM	0.54
10/5/2018	1:00:00 PM	0.54
10/5/2018	1:15:00 PM	0.54
10/5/2018	1:30:00 PM	0.54
10/5/2018	1:45:00 PM	0.54
10/5/2018	2:00:00 PM	0.54
10/5/2018	2:15:00 PM	0.54
10/5/2018	2:30:00 PM	0.54
10/5/2018	2:45:00 PM	0.54
10/5/2018	3:00:00 PM	0.54
10/5/2018	3:15:00 PM	0.54
10/5/2018	3:30:00 PM	0.54
10/5/2018	3:45:00 PM	0.54
10/5/2018	4:00:00 PM	0.54
10/5/2018	4:15:00 PM	0.54
10/5/2018	4:30:00 PM	0.54
10/5/2018	4:45:00 PM	0.54
10/5/2018	5:00:00 PM	0.54
10/5/2018	5:15:00 PM	0.54
10/5/2018	5:30:00 PM	0.54
10/5/2018	5:45:00 PM	0.53
10/5/2018	6:00:00 PM	0.54
10/5/2018	6:15:00 PM	0.54
10/5/2018	6:30:00 PM	0.54
10/5/2018	6:45:00 PM	0.54

## Blackrock Return Ditch Gage

DATE	TIME	GAGE
10/5/2018	7:00:00 PM	0.54
10/5/2018	7:15:00 PM	0.54
10/5/2018	7:30:00 PM	0.54
10/5/2018	7:45:00 PM	0.54
10/5/2018	8:00:00 PM	0.54
10/5/2018	8:15:00 PM	0.54
10/5/2018	8:30:00 PM	0.54
10/5/2018	8:45:00 PM	0.54
10/5/2018	9:00:00 PM	0.54
10/5/2018	9:15:00 PM	0.54
10/5/2018	9:30:00 PM	0.54
10/5/2018	9:45:00 PM	0.54
10/5/2018	10:00:00 PM	0.54
10/5/2018	10:15:00 PM	0.54
10/5/2018	10:30:00 PM	0.54
10/5/2018	10:45:00 PM	0.54
10/5/2018	11:00:00 PM	0.54
10/5/2018	11:15:00 PM	0.54
10/5/2018	11:30:00 PM	0.54
10/5/2018	11:45:00 PM	0.54
10/6/2018	12:00:00 AM	0.54
10/6/2018	12:15:00 AM	0.54
10/6/2018	12:30:00 AM	0.54
10/6/2018	12:45:00 AM	0.54
10/6/2018	1:00:00 AM	0.54
10/6/2018	1:15:00 AM	0.54
10/6/2018	1:30:00 AM	0.54
10/6/2018	1:45:00 AM	0.54
10/6/2018	2:00:00 AM	0.54
10/6/2018	2:15:00 AM	0.54
10/6/2018	2:30:00 AM	0.54
10/6/2018	2:45:00 AM	0.54
10/6/2018	3:00:00 AM	0.54
10/6/2018	3:15:00 AM	0.54
10/6/2018	3:30:00 AM	0.54
10/6/2018	3:45:00 AM	0.54
10/6/2018	4:00:00 AM	0.54
10/6/2018	4:15:00 AM	0.54
10/6/2018	4:30:00 AM	0.54
10/6/2018	4:45:00 AM	0.54
10/6/2018	5:00:00 AM	0.54
10/6/2018	5:15:00 AM	0.54
10/6/2018	5:30:00 AM	0.54
10/6/2018	5:45:00 AM	0.54
10/6/2018	6:00:00 AM	0.54
10/6/2018	6:15:00 AM	0.54

## Blackrock Return Ditch Gage

DATE	TIME	GAGE
10/6/2018	6:30:00 AM	0.54
10/6/2018	6:45:00 AM	0.54
10/6/2018	7:00:00 AM	0.54
10/6/2018	7:15:00 AM	0.54
10/6/2018	7:30:00 AM	0.54
10/6/2018	7:45:00 AM	0.54
10/6/2018	8:00:00 AM	0.54
10/6/2018	8:15:00 AM	0.54
10/6/2018	8:30:00 AM	0.54
10/6/2018	8:45:00 AM	0.54
10/6/2018	9:00:00 AM	0.54
10/6/2018	9:15:00 AM	0.54
10/6/2018	9:30:00 AM	0.54
10/6/2018	9:45:00 AM	0.54
10/6/2018	10:00:00 AM	0.54
10/6/2018	10:15:00 AM	0.54
10/6/2018	10:30:00 AM	0.54
10/6/2018	10:45:00 AM	0.54
10/6/2018	11:00:00 AM	0.54
10/6/2018	11:15:00 AM	0.54
10/6/2018	11:30:00 AM	0.54
10/6/2018	11:45:00 AM	0.53
10/6/2018	12:00:00 PM	0.54
10/6/2018	12:15:00 PM	0.54
10/6/2018	12:30:00 PM	0.54
10/6/2018	12:45:00 PM	0.54
10/6/2018	1:00:00 PM	0.54
10/6/2018	1:15:00 PM	0.54
10/6/2018	1:30:00 PM	0.54
10/6/2018	1:45:00 PM	0.54
10/6/2018	2:00:00 PM	0.53
10/6/2018	2:15:00 PM	0.53
10/6/2018	2:30:00 PM	0.53
10/6/2018	2:45:00 PM	0.53
10/6/2018	3:00:00 PM	0.53
10/6/2018	3:15:00 PM	0.53
10/6/2018	3:30:00 PM	0.53
10/6/2018	3:45:00 PM	0.53
10/6/2018	4:00:00 PM	0.53
10/6/2018	4:15:00 PM	0.53
10/6/2018	4:30:00 PM	0.53
10/6/2018	4:45:00 PM	0.53
10/6/2018	5:00:00 PM	0.53
10/6/2018	5:15:00 PM	0.54
10/6/2018	5:30:00 PM	0.54
10/6/2018	5:45:00 PM	0.54

## Blackrock Return Ditch Gage

DATE	TIME	GAGE
10/6/2018	6:00:00 PM	0.54
10/6/2018	6:15:00 PM	0.54
10/6/2018	6:30:00 PM	0.54
10/6/2018	6:45:00 PM	0.54
10/6/2018	7:00:00 PM	0.54
10/6/2018	7:15:00 PM	0.54
10/6/2018	7:30:00 PM	0.54
10/6/2018	7:45:00 PM	0.54
10/6/2018	8:00:00 PM	0.54
10/6/2018	8:15:00 PM	0.54
10/6/2018	8:30:00 PM	0.54
10/6/2018	8:45:00 PM	0.54
10/6/2018	9:00:00 PM	0.54
10/6/2018	9:15:00 PM	0.54
10/6/2018	9:30:00 PM	0.54
10/6/2018	9:45:00 PM	0.54
10/6/2018	10:00:00 PM	0.54
10/6/2018	10:15:00 PM	0.54
10/6/2018	10:30:00 PM	0.54
10/6/2018	10:45:00 PM	0.54
10/6/2018	11:00:00 PM	0.54
10/6/2018	11:15:00 PM	0.54
10/6/2018	11:30:00 PM	0.54
10/6/2018	11:45:00 PM	0.54
10/7/2018	12:00:00 AM	0.54
10/7/2018	12:15:00 AM	0.54
10/7/2018	12:30:00 AM	0.54
10/7/2018	12:45:00 AM	0.54
10/7/2018	1:00:00 AM	0.54
10/7/2018	1:15:00 AM	0.54
10/7/2018	1:30:00 AM	0.54
10/7/2018	1:45:00 AM	0.54
10/7/2018	2:00:00 AM	0.54
10/7/2018	2:15:00 AM	0.54
10/7/2018	2:30:00 AM	0.54
10/7/2018	2:45:00 AM	0.54
10/7/2018	3:00:00 AM	0.54
10/7/2018	3:15:00 AM	0.54
10/7/2018	3:30:00 AM	0.54
10/7/2018	3:45:00 AM	0.54
10/7/2018	4:00:00 AM	0.54
10/7/2018	4:15:00 AM	0.54
10/7/2018	4:30:00 AM	0.54
10/7/2018	4:45:00 AM	0.54
10/7/2018	5:00:00 AM	0.54
10/7/2018	5:15:00 AM	0.54

## Blackrock Return Ditch Gage

DATE	TIME	GAGE
10/7/2018	5:30:00 AM	0.54
10/7/2018	5:45:00 AM	0.54
10/7/2018	6:00:00 AM	0.54
10/7/2018	6:15:00 AM	0.54
10/7/2018	6:30:00 AM	0.54
10/7/2018	6:45:00 AM	0.54
10/7/2018	7:00:00 AM	0.54
10/7/2018	7:15:00 AM	0.54
10/7/2018	7:30:00 AM	0.54
10/7/2018	7:45:00 AM	0.54
10/7/2018	8:00:00 AM	0.54
10/7/2018	8:15:00 AM	0.54
10/7/2018	8:30:00 AM	0.54
10/7/2018	8:45:00 AM	0.54
10/7/2018	9:00:00 AM	0.54
10/7/2018	9:15:00 AM	0.54
10/7/2018	9:30:00 AM	0.54
10/7/2018	9:45:00 AM	0.54
10/7/2018	10:00:00 AM	0.54
10/7/2018	10:15:00 AM	0.54
10/7/2018	10:30:00 AM	0.54
10/7/2018	10:45:00 AM	0.54
10/7/2018	11:00:00 AM	0.54
10/7/2018	11:15:00 AM	0.54
10/7/2018	11:30:00 AM	0.54
10/7/2018	11:45:00 AM	0.54
10/7/2018	12:00:00 PM	0.54
10/7/2018	12:15:00 PM	0.54
10/7/2018	12:30:00 PM	0.54
10/7/2018	12:45:00 PM	0.54
10/7/2018	1:00:00 PM	0.54
10/7/2018	1:15:00 PM	0.54
10/7/2018	1:30:00 PM	0.54
10/7/2018	1:45:00 PM	0.54
10/7/2018	2:00:00 PM	0.54
10/7/2018	2:15:00 PM	0.54
10/7/2018	2:30:00 PM	0.54
10/7/2018	2:45:00 PM	0.54
10/7/2018	3:00:00 PM	0.54
10/7/2018	3:15:00 PM	0.54
10/7/2018	3:30:00 PM	0.54
10/7/2018	3:45:00 PM	0.54
10/7/2018	4:00:00 PM	0.54
10/7/2018	4:15:00 PM	0.54
10/7/2018	4:30:00 PM	0.54
10/7/2018	4:45:00 PM	0.54

## Blackrock Return Ditch Gage

DATE	TIME	GAGE
10/7/2018	5:00:00 PM	0.54
10/7/2018	5:15:00 PM	0.54
10/7/2018	5:30:00 PM	0.54
10/7/2018	5:45:00 PM	0.54
10/7/2018	6:00:00 PM	0.54
10/7/2018	6:15:00 PM	0.54
10/7/2018	6:30:00 PM	0.54
10/7/2018	6:45:00 PM	0.54
10/7/2018	7:00:00 PM	0.54
10/7/2018	7:15:00 PM	0.54
10/7/2018	7:30:00 PM	0.54
10/7/2018	7:45:00 PM	0.54
10/7/2018	8:00:00 PM	0.54
10/7/2018	8:15:00 PM	0.54
10/7/2018	8:30:00 PM	0.54
10/7/2018	8:45:00 PM	0.54
10/7/2018	9:00:00 PM	0.54
10/7/2018	9:15:00 PM	0.54
10/7/2018	9:30:00 PM	0.54
10/7/2018	9:45:00 PM	0.54
10/7/2018	10:00:00 PM	0.54
10/7/2018	10:15:00 PM	0.54
10/7/2018	10:30:00 PM	0.54
10/7/2018	10:45:00 PM	0.54
10/7/2018	11:00:00 PM	0.54
10/7/2018	11:15:00 PM	0.54
10/7/2018	11:30:00 PM	0.54
10/7/2018	11:45:00 PM	0.54
10/8/2018	12:00:00 AM	0.54
10/8/2018	12:15:00 AM	0.54
10/8/2018	12:30:00 AM	0.54
10/8/2018	12:45:00 AM	0.54
10/8/2018	1:00:00 AM	0.54
10/8/2018	1:15:00 AM	0.54
10/8/2018	1:30:00 AM	0.54
10/8/2018	1:45:00 AM	0.54
10/8/2018	2:00:00 AM	0.54
10/8/2018	2:15:00 AM	0.54
10/8/2018	2:30:00 AM	0.54
10/8/2018	2:45:00 AM	0.54
10/8/2018	3:00:00 AM	0.54
10/8/2018	3:15:00 AM	0.54
10/8/2018	3:30:00 AM	0.54
10/8/2018	3:45:00 AM	0.54
10/8/2018	4:00:00 AM	0.54
10/8/2018	4:15:00 AM	0.54

## Blackrock Return Ditch Gage

DATE	TIME	GAGE
10/8/2018	4:30:00 AM	0.54
10/8/2018	4:45:00 AM	0.54
10/8/2018	5:00:00 AM	0.54
10/8/2018	5:15:00 AM	0.54
10/8/2018	5:30:00 AM	0.54
10/8/2018	5:45:00 AM	0.54
10/8/2018	6:00:00 AM	0.54
10/8/2018	6:15:00 AM	0.54
10/8/2018	6:30:00 AM	0.54
10/8/2018	6:45:00 AM	0.54
10/8/2018	7:00:00 AM	0.54
10/8/2018	7:15:00 AM	0.54
10/8/2018	7:30:00 AM	0.54
10/8/2018	7:45:00 AM	0.54
10/8/2018	8:00:00 AM	0.54
10/8/2018	8:15:00 AM	0.54
10/8/2018	8:30:00 AM	0.54
10/8/2018	8:45:00 AM	0.54
10/8/2018	9:00:00 AM	0.54
10/8/2018	9:15:00 AM	0.54
10/8/2018	9:30:00 AM	0.54
10/8/2018	9:45:00 AM	0.54
10/8/2018	10:00:00 AM	0.54
10/8/2018	10:15:00 AM	0.54
10/8/2018	10:30:00 AM	0.54
10/8/2018	10:45:00 AM	0.54
10/8/2018	11:00:00 AM	0.54
10/8/2018	11:15:00 AM	0.54
10/8/2018	11:30:00 AM	0.54
10/8/2018	11:45:00 AM	0.54
10/8/2018	12:00:00 PM	0.54
10/8/2018	12:15:00 PM	0.54
10/8/2018	12:30:00 PM	0.54
10/8/2018	12:45:00 PM	0.54
10/8/2018	1:00:00 PM	0.54
10/8/2018	1:15:00 PM	0.54
10/8/2018	1:30:00 PM	0.54
10/8/2018	1:45:00 PM	0.54
10/8/2018	2:00:00 PM	0.54
10/8/2018	2:15:00 PM	0.54
10/8/2018	2:30:00 PM	0.54
10/8/2018	2:45:00 PM	0.54
10/8/2018	3:00:00 PM	0.54
10/8/2018	3:15:00 PM	0.54
10/8/2018	3:30:00 PM	0.54
10/8/2018	3:45:00 PM	0.54



## Blackrock Return Ditch Gage

DATE	TIME	GAGE
10/8/2018	4:00:00 PM	0.54
10/8/2018	4:15:00 PM	0.54
10/8/2018	4:30:00 PM	0.54
10/8/2018	4:45:00 PM	0.54
10/8/2018	5:00:00 PM	0.54
10/8/2018	5:15:00 PM	0.54
10/8/2018	5:30:00 PM	0.54
10/8/2018	5:45:00 PM	0.54
10/8/2018	6:00:00 PM	0.54
10/8/2018	6:15:00 PM	0.54
10/8/2018	6:30:00 PM	0.54
10/8/2018	6:45:00 PM	0.54
10/8/2018	7:00:00 PM	0.54
10/8/2018	7:15:00 PM	0.54
10/8/2018	7:30:00 PM	0.54
10/8/2018	7:45:00 PM	0.54
10/8/2018	8:00:00 PM	0.54
10/8/2018	8:15:00 PM	0.54
10/8/2018	8:30:00 PM	0.54
10/8/2018	8:45:00 PM	0.54
10/8/2018	9:00:00 PM	0.54
10/8/2018	9:15:00 PM	0.54
10/8/2018	9:30:00 PM	0.54
10/8/2018	9:45:00 PM	0.54
10/8/2018	10:00:00 PM	0.54
10/8/2018	10:15:00 PM	0.54
10/8/2018	10:30:00 PM	0.54
10/8/2018	10:45:00 PM	0.54
10/8/2018	11:00:00 PM	0.54
10/8/2018	11:15:00 PM	0.54
10/8/2018	11:30:00 PM	0.54
10/8/2018	11:45:00 PM	0.54
10/9/2018	12:00:00 AM	0.54
10/9/2018	12:15:00 AM	0.54
10/9/2018	12:30:00 AM	0.54
10/9/2018	12:45:00 AM	0.54
10/9/2018	1:00:00 AM	0.54
10/9/2018	1:15:00 AM	0.54
10/9/2018	1:30:00 AM	0.54
10/9/2018	1:45:00 AM	0.54
10/9/2018	2:00:00 AM	0.54
10/9/2018	2:15:00 AM	0.54
10/9/2018	2:30:00 AM	0.54
10/9/2018	2:45:00 AM	0.54
10/9/2018	3:00:00 AM	0.54
10/9/2018	3:15:00 AM	0.54

## Blackrock Return Ditch Gage

DATE	TIME	GAGE
10/9/2018	3:30:00 AM	0.54
10/9/2018	3:45:00 AM	0.54
10/9/2018	4:00:00 AM	0.54
10/9/2018	4:15:00 AM	0.54
10/9/2018	4:30:00 AM	0.54
10/9/2018	4:45:00 AM	0.54
10/9/2018	5:00:00 AM	0.54
10/9/2018	5:15:00 AM	0.54
10/9/2018	5:30:00 AM	0.54
10/9/2018	5:45:00 AM	0.54
10/9/2018	6:00:00 AM	0.54
10/9/2018	6:15:00 AM	0.54
10/9/2018	6:30:00 AM	0.54
10/9/2018	6:45:00 AM	0.54
10/9/2018	7:00:00 AM	0.54
10/9/2018	7:15:00 AM	0.54
10/9/2018	7:30:00 AM	0.54
10/9/2018	7:45:00 AM	0.54
10/9/2018	8:00:00 AM	0.54
10/9/2018	8:15:00 AM	0.54
10/9/2018	8:30:00 AM	0.54
10/9/2018	8:45:00 AM	0.54
10/9/2018	9:00:00 AM	0.54
10/9/2018	9:15:00 AM	0.54
10/9/2018	9:30:00 AM	0.54
10/9/2018	9:45:00 AM	0.54
10/9/2018	10:00:00 AM	0.54
10/9/2018	10:15:00 AM	0.54
10/9/2018	10:30:00 AM	0.54
10/9/2018	10:45:00 AM	0.54
10/9/2018	11:00:00 AM	0.54
10/9/2018	11:15:00 AM	0.54
10/9/2018	11:30:00 AM	0.54
10/9/2018	11:45:00 AM	0.54
10/9/2018	12:00:00 PM	0.54
10/9/2018	12:15:00 PM	0.54
10/9/2018	12:30:00 PM	0.54
10/9/2018	12:45:00 PM	0.54
10/9/2018	1:00:00 PM	0.54
10/9/2018	1:15:00 PM	0.54
10/9/2018	1:30:00 PM	0.54
10/9/2018	1:45:00 PM	0.54
10/9/2018	2:00:00 PM	0.54
10/9/2018	2:15:00 PM	0.54
10/9/2018	2:30:00 PM	0.54
10/9/2018	2:45:00 PM	0.54

## Blackrock Return Ditch Gage

DATE	TIME	GAGE
10/9/2018	3:00:00 PM	0.54
10/9/2018	3:15:00 PM	0.54
10/9/2018	3:30:00 PM	0.54
10/9/2018	3:45:00 PM	0.54
10/9/2018	4:00:00 PM	0.54
10/9/2018	4:15:00 PM	0.54
10/9/2018	4:30:00 PM	0.54
10/9/2018	4:45:00 PM	0.54
10/9/2018	5:00:00 PM	0.54
10/9/2018	5:15:00 PM	0.54
10/9/2018	5:30:00 PM	0.54
10/9/2018	5:45:00 PM	0.54
10/9/2018	6:00:00 PM	0.54
10/9/2018	6:15:00 PM	0.54
10/9/2018	6:30:00 PM	0.54
10/9/2018	6:45:00 PM	0.54
10/9/2018	7:00:00 PM	0.54
10/9/2018	7:15:00 PM	0.54
10/9/2018	7:30:00 PM	0.54
10/9/2018	7:45:00 PM	0.54
10/9/2018	8:00:00 PM	0.54
10/9/2018	8:15:00 PM	0.54
10/9/2018	8:30:00 PM	0.54
10/9/2018	8:45:00 PM	0.54
10/9/2018	9:00:00 PM	0.54
10/9/2018	9:15:00 PM	0.54
10/9/2018	9:30:00 PM	0.54
10/9/2018	9:45:00 PM	0.54
10/9/2018	10:00:00 PM	0.54
10/9/2018	10:15:00 PM	0.54
10/9/2018	10:30:00 PM	0.54
10/9/2018	10:45:00 PM	0.54
10/9/2018	11:00:00 PM	0.54
10/9/2018	11:15:00 PM	0.54
10/9/2018	11:30:00 PM	0.54
10/9/2018	11:45:00 PM	0.54
10/10/2018	12:00:00 AM	0.54
10/10/2018	12:15:00 AM	0.54
10/10/2018	12:30:00 AM	0.54
10/10/2018	12:45:00 AM	0.54
10/10/2018	1:00:00 AM	0.54
10/10/2018	1:15:00 AM	0.54
10/10/2018	1:30:00 AM	0.54
10/10/2018	1:45:00 AM	0.54
10/10/2018	2:00:00 AM	0.54
10/10/2018	2:15:00 AM	0.54

## Blackrock Return Ditch Gage

DATE	TIME	GAGE
10/10/2018	2:30:00 AM	0.54
10/10/2018	2:45:00 AM	0.54
10/10/2018	3:00:00 AM	0.54
10/10/2018	3:15:00 AM	0.54
10/10/2018	3:30:00 AM	0.54
10/10/2018	3:45:00 AM	0.54
10/10/2018	4:00:00 AM	0.54
10/10/2018	4:15:00 AM	0.54
10/10/2018	4:30:00 AM	0.54
10/10/2018	4:45:00 AM	0.54
10/10/2018	5:00:00 AM	0.54
10/10/2018	5:15:00 AM	0.54
10/10/2018	5:30:00 AM	0.54
10/10/2018	5:45:00 AM	0.54
10/10/2018	6:00:00 AM	0.54
10/10/2018	6:15:00 AM	0.54
10/10/2018	6:30:00 AM	0.54
10/10/2018	6:45:00 AM	0.54
10/10/2018	7:00:00 AM	0.54
10/10/2018	7:15:00 AM	0.54
10/10/2018	7:30:00 AM	0.54
10/10/2018	7:45:00 AM	0.54
10/10/2018	8:00:00 AM	0.54
10/10/2018	8:15:00 AM	0.54
10/10/2018	8:30:00 AM	0.54
10/10/2018	8:45:00 AM	0.54
10/10/2018	9:00:00 AM	0.54
10/10/2018	9:15:00 AM	0.54
10/10/2018	9:30:00 AM	0.54
10/10/2018	9:45:00 AM	0.54
10/10/2018	10:00:00 AM	0.54
10/10/2018	10:15:00 AM	0.54
10/10/2018	10:30:00 AM	0.54
10/10/2018	10:45:00 AM	0.54
10/10/2018	11:00:00 AM	0.54
10/10/2018	11:15:00 AM	0.54
10/10/2018	11:30:00 AM	0.55
10/10/2018	11:45:00 AM	0.55
10/10/2018	12:00:00 PM	0.55
10/10/2018	12:15:00 PM	0.55
10/10/2018	12:30:00 PM	0.55
10/10/2018	12:45:00 PM	0.55
10/10/2018	1:00:00 PM	0.55
10/10/2018	1:15:00 PM	0.55
10/10/2018	1:30:00 PM	0.55
10/10/2018	1:45:00 PM	0.54

## Blackrock Return Ditch Gage

DATE	TIME	GAGE
10/10/2018	2:00:00 PM	0.54
10/10/2018	2:15:00 PM	0.54
10/10/2018	2:30:00 PM	0.54
10/10/2018	2:45:00 PM	0.54
10/10/2018	3:00:00 PM	0.54
10/10/2018	3:15:00 PM	0.54
10/10/2018	3:30:00 PM	0.54
10/10/2018	3:45:00 PM	0.54
10/10/2018	4:00:00 PM	0.54
10/10/2018	4:15:00 PM	0.54
10/10/2018	4:30:00 PM	0.54
10/10/2018	4:45:00 PM	0.54
10/10/2018	5:00:00 PM	0.54
10/10/2018	5:15:00 PM	0.54
10/10/2018	5:30:00 PM	0.54
10/10/2018	5:45:00 PM	0.54
10/10/2018	6:00:00 PM	0.54
10/10/2018	6:15:00 PM	0.54
10/10/2018	6:30:00 PM	0.54
10/10/2018	6:45:00 PM	0.54
10/10/2018	7:00:00 PM	0.54
10/10/2018	7:15:00 PM	0.54
10/10/2018	7:30:00 PM	0.54
10/10/2018	7:45:00 PM	0.54
10/10/2018	8:00:00 PM	0.54
10/10/2018	8:15:00 PM	0.54
10/10/2018	8:30:00 PM	0.54
10/10/2018	8:45:00 PM	0.54
10/10/2018	9:00:00 PM	0.54
10/10/2018	9:15:00 PM	0.54
10/10/2018	9:30:00 PM	0.54
10/10/2018	9:45:00 PM	0.54
10/10/2018	10:00:00 PM	0.54
10/10/2018	10:15:00 PM	0.54
10/10/2018	10:30:00 PM	0.54
10/10/2018	10:45:00 PM	0.54
10/10/2018	11:00:00 PM	0.54
10/10/2018	11:15:00 PM	0.54
10/10/2018	11:30:00 PM	0.54
10/10/2018	11:45:00 PM	0.54
10/11/2018	12:00:00 AM	0.54
10/11/2018	12:15:00 AM	0.54
10/11/2018	12:30:00 AM	0.54
10/11/2018	12:45:00 AM	0.54
10/11/2018	1:00:00 AM	0.54
10/11/2018	1:15:00 AM	0.54

## Blackrock Return Ditch Gage

DATE	TIME	GAGE
10/11/2018	1:30:00 AM	0.54
10/11/2018	1:45:00 AM	0.54
10/11/2018	2:00:00 AM	0.54
10/11/2018	2:15:00 AM	0.54
10/11/2018	2:30:00 AM	0.54
10/11/2018	2:45:00 AM	0.54
10/11/2018	3:00:00 AM	0.54
10/11/2018	3:15:00 AM	0.54
10/11/2018	3:30:00 AM	0.54
10/11/2018	3:45:00 AM	0.54
10/11/2018	4:00:00 AM	0.54
10/11/2018	4:15:00 AM	0.54
10/11/2018	4:30:00 AM	0.54
10/11/2018	4:45:00 AM	0.54
10/11/2018	5:00:00 AM	0.54
10/11/2018	5:15:00 AM	0.54
10/11/2018	5:30:00 AM	0.54
10/11/2018	5:45:00 AM	0.54
10/11/2018	6:00:00 AM	0.54
10/11/2018	6:15:00 AM	0.54
10/11/2018	6:30:00 AM	0.54
10/11/2018	6:45:00 AM	0.54
10/11/2018	7:00:00 AM	0.54
10/11/2018	7:15:00 AM	0.54
10/11/2018	7:30:00 AM	0.54
10/11/2018	7:45:00 AM	0.54
10/11/2018	8:00:00 AM	0.54
10/11/2018	8:15:00 AM	0.54
10/11/2018	8:30:00 AM	0.54
10/11/2018	8:45:00 AM	0.54
10/11/2018	9:00:00 AM	0.54
10/11/2018	9:15:00 AM	0.54
10/11/2018	9:30:00 AM	0.54
10/11/2018	9:45:00 AM	0.54
10/11/2018	10:00:00 AM	0.54
10/11/2018	10:15:00 AM	0.54
10/11/2018	10:30:00 AM	0.54
10/11/2018	10:45:00 AM	0.54
10/11/2018	11:00:00 AM	0.54
10/11/2018	11:15:00 AM	0.54
10/11/2018	11:30:00 AM	0.54
10/11/2018	11:45:00 AM	0.54
10/11/2018	12:00:00 PM	0.54
10/11/2018	12:15:00 PM	0.54
10/11/2018	12:30:00 PM	0.54
10/11/2018	12:45:00 PM	0.54

## Blackrock Return Ditch Gage

DATE	TIME	GAGE
10/11/2018	1:00:00 PM	0.54
10/11/2018	1:15:00 PM	0.54
10/11/2018	1:30:00 PM	0.54
10/11/2018	1:45:00 PM	0.54
10/11/2018	2:00:00 PM	0.54
10/11/2018	2:15:00 PM	0.54
10/11/2018	2:30:00 PM	0.54
10/11/2018	2:45:00 PM	0.54
10/11/2018	3:00:00 PM	0.54
10/11/2018	3:15:00 PM	0.54
10/11/2018	3:30:00 PM	0.54
10/11/2018	3:45:00 PM	0.54
10/11/2018	4:00:00 PM	0.54
10/11/2018	4:15:00 PM	0.54
10/11/2018	4:30:00 PM	0.54
10/11/2018	4:45:00 PM	0.54
10/11/2018	5:00:00 PM	0.54
10/11/2018	5:15:00 PM	0.54
10/11/2018	5:30:00 PM	0.54
10/11/2018	5:45:00 PM	0.54
10/11/2018	6:00:00 PM	0.54
10/11/2018	6:15:00 PM	0.54
10/11/2018	6:30:00 PM	0.54
10/11/2018	6:45:00 PM	0.54
10/11/2018	7:00:00 PM	0.54
10/11/2018	7:15:00 PM	0.54
10/11/2018	7:30:00 PM	0.54
10/11/2018	7:45:00 PM	0.54
10/11/2018	8:00:00 PM	0.54
10/11/2018	8:15:00 PM	0.54
10/11/2018	8:30:00 PM	0.54
10/11/2018	8:45:00 PM	0.54
10/11/2018	9:00:00 PM	0.54
10/11/2018	9:15:00 PM	0.54
10/11/2018	9:30:00 PM	0.54
10/11/2018	9:45:00 PM	0.54
10/11/2018	10:00:00 PM	0.54
10/11/2018	10:15:00 PM	0.54
10/11/2018	10:30:00 PM	0.54
10/11/2018	10:45:00 PM	0.54
10/11/2018	11:00:00 PM	0.54
10/11/2018	11:15:00 PM	0.54
10/11/2018	11:30:00 PM	0.54
10/11/2018	11:45:00 PM	0.54
10/12/2018	12:00:00 AM	0.54
10/12/2018	12:15:00 AM	0.54

## Blackrock Return Ditch Gage

DATE	TIME	GAGE
10/12/2018	12:30:00 AM	0.54
10/12/2018	12:45:00 AM	0.54
10/12/2018	1:00:00 AM	0.54
10/12/2018	1:15:00 AM	0.54
10/12/2018	1:30:00 AM	0.54
10/12/2018	1:45:00 AM	0.54
10/12/2018	2:00:00 AM	0.54
10/12/2018	2:15:00 AM	0.54
10/12/2018	2:30:00 AM	0.54
10/12/2018	2:45:00 AM	0.54
10/12/2018	3:00:00 AM	0.54
10/12/2018	3:15:00 AM	0.54
10/12/2018	3:30:00 AM	0.54
10/12/2018	3:45:00 AM	0.54
10/12/2018	4:00:00 AM	0.54
10/12/2018	4:15:00 AM	0.54
10/12/2018	4:30:00 AM	0.54
10/12/2018	4:45:00 AM	0.54
10/12/2018	5:00:00 AM	0.54
10/12/2018	5:15:00 AM	0.54
10/12/2018	5:30:00 AM	0.54
10/12/2018	5:45:00 AM	0.54
10/12/2018	6:00:00 AM	0.54
10/12/2018	6:15:00 AM	0.54
10/12/2018	6:30:00 AM	0.54
10/12/2018	6:45:00 AM	0.54
10/12/2018	7:00:00 AM	0.54
10/12/2018	7:15:00 AM	0.54
10/12/2018	7:30:00 AM	0.54
10/12/2018	7:45:00 AM	0.54
10/12/2018	8:00:00 AM	0.54
10/12/2018	8:15:00 AM	0.54
10/12/2018	8:30:00 AM	0.54
10/12/2018	8:45:00 AM	0.54
10/12/2018	9:00:00 AM	0.54
10/12/2018	9:15:00 AM	0.54
10/12/2018	9:30:00 AM	0.54
10/12/2018	9:45:00 AM	0.54
10/12/2018	10:00:00 AM	0.54
10/12/2018	10:15:00 AM	0.54
10/12/2018	10:30:00 AM	0.54
10/12/2018	10:45:00 AM	0.54
10/12/2018	11:00:00 AM	0.54
10/12/2018	11:15:00 AM	0.54
10/12/2018	11:30:00 AM	0.54
10/12/2018	11:45:00 AM	0.54



## Blackrock Return Ditch Gage

DATE	TIME	GAGE
10/12/2018	12:00:00 PM	0.54
10/12/2018	12:15:00 PM	0.54
10/12/2018	12:30:00 PM	0.54
10/12/2018	12:45:00 PM	0.54
10/12/2018	1:00:00 PM	0.53
10/12/2018	1:15:00 PM	0.53
10/12/2018	1:30:00 PM	0.53
10/12/2018	1:45:00 PM	0.53
10/12/2018	2:00:00 PM	0.53
10/12/2018	2:15:00 PM	0.53
10/12/2018	2:30:00 PM	0.53
10/12/2018	2:45:00 PM	0.53
10/12/2018	3:00:00 PM	0.53
10/12/2018	3:15:00 PM	0.53
10/12/2018	3:30:00 PM	0.53
10/12/2018	3:45:00 PM	0.52
10/12/2018	4:00:00 PM	0.52
10/12/2018	4:15:00 PM	0.52
10/12/2018	4:30:00 PM	0.52
10/12/2018	4:45:00 PM	0.52
10/12/2018	5:00:00 PM	0.52
10/12/2018	5:15:00 PM	0.52
10/12/2018	5:30:00 PM	0.52
10/12/2018	5:45:00 PM	0.52
10/12/2018	6:00:00 PM	0.52
10/12/2018	6:15:00 PM	0.52
10/12/2018	6:30:00 PM	0.52
10/12/2018	6:45:00 PM	0.52
10/12/2018	7:00:00 PM	0.51
10/12/2018	7:15:00 PM	0.51
10/12/2018	7:30:00 PM	0.51
10/12/2018	7:45:00 PM	0.51
10/12/2018	8:00:00 PM	0.51
10/12/2018	8:15:00 PM	0.51
10/12/2018	8:30:00 PM	0.51
10/12/2018	8:45:00 PM	0.51
10/12/2018	9:00:00 PM	0.51
10/12/2018	9:15:00 PM	0.51
10/12/2018	9:30:00 PM	0.51
10/12/2018	9:45:00 PM	0.51
10/12/2018	10:00:00 PM	0.51
10/12/2018	10:15:00 PM	0.51
10/12/2018	10:30:00 PM	0.51
10/12/2018	10:45:00 PM	0.5
10/12/2018	11:00:00 PM	0.5
10/12/2018	11:15:00 PM	0.5

## Blackrock Return Ditch Gage

DATE	TIME	GAGE
10/12/2018	11:30:00 PM	0.5
10/12/2018	11:45:00 PM	0.5
10/13/2018	12:00:00 AM	0.5
10/13/2018	12:15:00 AM	0.5
10/13/2018	12:30:00 AM	0.5
10/13/2018	12:45:00 AM	0.5
10/13/2018	1:00:00 AM	0.5
10/13/2018	1:15:00 AM	0.5
10/13/2018	1:30:00 AM	0.5
10/13/2018	1:45:00 AM	0.5
10/13/2018	2:00:00 AM	0.5
10/13/2018	2:15:00 AM	0.5
10/13/2018	2:30:00 AM	0.5
10/13/2018	2:45:00 AM	0.5
10/13/2018	3:00:00 AM	0.5
10/13/2018	3:15:00 AM	0.5
10/13/2018	3:30:00 AM	0.5
10/13/2018	3:45:00 AM	0.5
10/13/2018	4:00:00 AM	0.5
10/13/2018	4:15:00 AM	0.5
10/13/2018	4:30:00 AM	0.5
10/13/2018	4:45:00 AM	0.5
10/13/2018	5:00:00 AM	0.5
10/13/2018	5:15:00 AM	0.5
10/13/2018	5:30:00 AM	0.5
10/13/2018	5:45:00 AM	0.5
10/13/2018	6:00:00 AM	0.5
10/13/2018	6:15:00 AM	0.5
10/13/2018	6:30:00 AM	0.5
10/13/2018	6:45:00 AM	0.5
10/13/2018	7:00:00 AM	0.5
10/13/2018	7:15:00 AM	0.5
10/13/2018	7:30:00 AM	0.49
10/13/2018	7:45:00 AM	0.49
10/13/2018	8:00:00 AM	0.49
10/13/2018	8:15:00 AM	0.49
10/13/2018	8:30:00 AM	0.49
10/13/2018	8:45:00 AM	0.49
10/13/2018	9:00:00 AM	0.49
10/13/2018	9:15:00 AM	0.49
10/13/2018	9:30:00 AM	0.49
10/13/2018	9:45:00 AM	0.49
10/13/2018	10:00:00 AM	0.49
10/13/2018	10:15:00 AM	0.49
10/13/2018	10:30:00 AM	0.49
10/13/2018	10:45:00 AM	0.49

## Blackrock Return Ditch Gage

DATE	TIME	GAGE
10/13/2018	11:00:00 AM	0.49
10/13/2018	11:15:00 AM	0.49
10/13/2018	11:30:00 AM	0.49
10/13/2018	11:45:00 AM	0.49
10/13/2018	12:00:00 PM	0.49
10/13/2018	12:15:00 PM	0.49
10/13/2018	12:30:00 PM	0.49
10/13/2018	12:45:00 PM	0.49
10/13/2018	1:00:00 PM	0.49
10/13/2018	1:15:00 PM	0.49
10/13/2018	1:30:00 PM	0.49
10/13/2018	1:45:00 PM	0.49
10/13/2018	2:00:00 PM	0.49
10/13/2018	2:15:00 PM	0.49
10/13/2018	2:30:00 PM	0.49
10/13/2018	2:45:00 PM	0.49
10/13/2018	3:00:00 PM	0.49
10/13/2018	3:15:00 PM	0.48
10/13/2018	3:30:00 PM	0.48
10/13/2018	3:45:00 PM	0.48
10/13/2018	4:00:00 PM	0.48
10/13/2018	4:15:00 PM	0.48
10/13/2018	4:30:00 PM	0.48
10/13/2018	4:45:00 PM	0.48
10/13/2018	5:00:00 PM	0.48
10/13/2018	5:15:00 PM	0.48
10/13/2018	5:30:00 PM	0.48
10/13/2018	5:45:00 PM	0.48
10/13/2018	6:00:00 PM	0.48
10/13/2018	6:15:00 PM	0.48
10/13/2018	6:30:00 PM	0.48
10/13/2018	6:45:00 PM	0.48
10/13/2018	7:00:00 PM	0.48
10/13/2018	7:15:00 PM	0.48
10/13/2018	7:30:00 PM	0.48
10/13/2018	7:45:00 PM	0.48
10/13/2018	8:00:00 PM	0.48
10/13/2018	8:15:00 PM	0.48
10/13/2018	8:30:00 PM	0.48
10/13/2018	8:45:00 PM	0.48
10/13/2018	9:00:00 PM	0.48
10/13/2018	9:15:00 PM	0.48
10/13/2018	9:30:00 PM	0.48
10/13/2018	9:45:00 PM	0.48
10/13/2018	10:00:00 PM	0.48
10/13/2018	10:15:00 PM	0.48

## Blackrock Return Ditch Gage

DATE	TIME	GAGE
10/13/2018	10:30:00 PM	0.48
10/13/2018	10:45:00 PM	0.48
10/13/2018	11:00:00 PM	0.48
10/13/2018	11:15:00 PM	0.48
10/13/2018	11:30:00 PM	0.48
10/13/2018	11:45:00 PM	0.48
10/14/2018	12:00:00 AM	0.48
10/14/2018	12:15:00 AM	0.48
10/14/2018	12:30:00 AM	0.48
10/14/2018	12:45:00 AM	0.48
10/14/2018	1:00:00 AM	0.48
10/14/2018	1:15:00 AM	0.48
10/14/2018	1:30:00 AM	0.48
10/14/2018	1:45:00 AM	0.48
10/14/2018	2:00:00 AM	0.48
10/14/2018	2:15:00 AM	0.48
10/14/2018	2:30:00 AM	0.48
10/14/2018	2:45:00 AM	0.48
10/14/2018	3:00:00 AM	0.48
10/14/2018	3:15:00 AM	0.48
10/14/2018	3:30:00 AM	0.48
10/14/2018	3:45:00 AM	0.48
10/14/2018	4:00:00 AM	0.48
10/14/2018	4:15:00 AM	0.48
10/14/2018	4:30:00 AM	0.48
10/14/2018	4:45:00 AM	0.48
10/14/2018	5:00:00 AM	0.48
10/14/2018	5:15:00 AM	0.48
10/14/2018	5:30:00 AM	0.48
10/14/2018	5:45:00 AM	0.48
10/14/2018	6:00:00 AM	0.48
10/14/2018	6:15:00 AM	0.48
10/14/2018	6:30:00 AM	0.48
10/14/2018	6:45:00 AM	0.48
10/14/2018	7:00:00 AM	0.48
10/14/2018	7:15:00 AM	0.48
10/14/2018	7:30:00 AM	0.48
10/14/2018	7:45:00 AM	0.48
10/14/2018	8:00:00 AM	0.48
10/14/2018	8:15:00 AM	0.48
10/14/2018	8:30:00 AM	0.48
10/14/2018	8:45:00 AM	0.48
10/14/2018	9:00:00 AM	0.48
10/14/2018	9:15:00 AM	0.48
10/14/2018	9:30:00 AM	0.48
10/14/2018	9:45:00 AM	0.48

## Blackrock Return Ditch Gage

DATE	TIME	GAGE
10/14/2018	10:00:00 AM	0.48
10/14/2018	10:15:00 AM	0.48
10/14/2018	10:30:00 AM	0.48
10/14/2018	10:45:00 AM	0.48
10/14/2018	11:00:00 AM	0.48
10/14/2018	11:15:00 AM	0.48
10/14/2018	11:30:00 AM	0.48
10/14/2018	11:45:00 AM	0.48
10/14/2018	12:00:00 PM	0.48
10/14/2018	12:15:00 PM	0.48
10/14/2018	12:30:00 PM	0.48
10/14/2018	12:45:00 PM	0.48
10/14/2018	1:00:00 PM	0.48
10/14/2018	1:15:00 PM	0.48
10/14/2018	1:30:00 PM	0.47
10/14/2018	1:45:00 PM	0.47
10/14/2018	2:00:00 PM	0.47
10/14/2018	2:15:00 PM	0.47
10/14/2018	2:30:00 PM	0.47
10/14/2018	2:45:00 PM	0.47
10/14/2018	3:00:00 PM	0.47
10/14/2018	3:15:00 PM	0.47
10/14/2018	3:30:00 PM	0.47
10/14/2018	3:45:00 PM	0.47
10/14/2018	4:00:00 PM	0.47
10/14/2018	4:15:00 PM	0.47
10/14/2018	4:30:00 PM	0.47
10/14/2018	4:45:00 PM	0.47
10/14/2018	5:00:00 PM	0.47
10/14/2018	5:15:00 PM	0.47
10/14/2018	5:30:00 PM	0.47
10/14/2018	5:45:00 PM	0.47
10/14/2018	6:00:00 PM	0.47
10/14/2018	6:15:00 PM	0.47
10/14/2018	6:30:00 PM	0.47
10/14/2018	6:45:00 PM	0.47
10/14/2018	7:00:00 PM	0.47
10/14/2018	7:15:00 PM	0.47
10/14/2018	7:30:00 PM	0.47
10/14/2018	7:45:00 PM	0.47
10/14/2018	8:00:00 PM	0.47
10/14/2018	8:15:00 PM	0.47
10/14/2018	8:30:00 PM	0.47
10/14/2018	8:45:00 PM	0.47
10/14/2018	9:00:00 PM	0.47
10/14/2018	9:15:00 PM	0.47

## Blackrock Return Ditch Gage

DATE	TIME	GAGE
10/14/2018	9:30:00 PM	0.47
10/14/2018	9:45:00 PM	0.47
10/14/2018	10:00:00 PM	0.47
10/14/2018	10:15:00 PM	0.47
10/14/2018	10:30:00 PM	0.47
10/14/2018	10:45:00 PM	0.47
10/14/2018	11:00:00 PM	0.47
10/14/2018	11:15:00 PM	0.47
10/14/2018	11:30:00 PM	0.47
10/14/2018	11:45:00 PM	0.47
10/15/2018	12:00:00 AM	0.47
10/15/2018	12:15:00 AM	0.47
10/15/2018	12:30:00 AM	0.47
10/15/2018	12:45:00 AM	0.47
10/15/2018	1:00:00 AM	0.47
10/15/2018	1:15:00 AM	0.47
10/15/2018	1:30:00 AM	0.47
10/15/2018	1:45:00 AM	0.47
10/15/2018	2:00:00 AM	0.47
10/15/2018	2:15:00 AM	0.47
10/15/2018	2:30:00 AM	0.47
10/15/2018	2:45:00 AM	0.47
10/15/2018	3:00:00 AM	0.47
10/15/2018	3:15:00 AM	0.47
10/15/2018	3:30:00 AM	0.47
10/15/2018	3:45:00 AM	0.47
10/15/2018	4:00:00 AM	0.47
10/15/2018	4:15:00 AM	0.47
10/15/2018	4:30:00 AM	0.47
10/15/2018	4:45:00 AM	0.47
10/15/2018	5:00:00 AM	0.47
10/15/2018	5:15:00 AM	0.47
10/15/2018	5:30:00 AM	0.47
10/15/2018	5:45:00 AM	0.47
10/15/2018	6:00:00 AM	0.47
10/15/2018	6:15:00 AM	0.47
10/15/2018	6:30:00 AM	0.47
10/15/2018	6:45:00 AM	0.47
10/15/2018	7:00:00 AM	0.47
10/15/2018	7:15:00 AM	0.47
10/15/2018	7:30:00 AM	0.47
10/15/2018	7:45:00 AM	0.47
10/15/2018	8:00:00 AM	0.47
10/15/2018	8:15:00 AM	0.47
10/15/2018	8:30:00 AM	0.47
10/15/2018	8:45:00 AM	0.47

## Blackrock Return Ditch Gage

DATE	TIME	GAGE
10/15/2018	9:00:00 AM	0.47
10/15/2018	9:15:00 AM	0.47
10/15/2018	9:30:00 AM	0.47
10/15/2018	9:45:00 AM	0.47
10/15/2018	10:00:00 AM	0.47
10/15/2018	10:15:00 AM	0.47
10/15/2018	10:30:00 AM	0.47
10/15/2018	10:45:00 AM	0.46
10/15/2018	11:00:00 AM	0.46
10/15/2018	11:15:00 AM	0.46
10/15/2018	11:30:00 AM	0.47
10/15/2018	11:45:00 AM	0.47
10/15/2018	12:00:00 PM	0.46
10/15/2018	12:15:00 PM	0.47
10/15/2018	12:30:00 PM	0.47
10/15/2018	12:45:00 PM	0.47
10/15/2018	1:00:00 PM	0.47
10/15/2018	1:15:00 PM	0.47
10/15/2018	1:30:00 PM	0.47
10/15/2018	1:45:00 PM	0.47
10/15/2018	2:00:00 PM	0.47
10/15/2018	2:15:00 PM	0.47
10/15/2018	2:30:00 PM	0.47
10/15/2018	2:45:00 PM	0.47
10/15/2018	3:00:00 PM	0.47
10/15/2018	3:15:00 PM	0.47
10/15/2018	3:30:00 PM	0.47
10/15/2018	3:45:00 PM	0.47
10/15/2018	4:00:00 PM	0.47
10/15/2018	4:15:00 PM	0.47
10/15/2018	4:30:00 PM	0.47
10/15/2018	4:45:00 PM	0.47
10/15/2018	5:00:00 PM	0.47
10/15/2018	5:15:00 PM	0.47
10/15/2018	5:30:00 PM	0.47
10/15/2018	5:45:00 PM	0.46
10/15/2018	6:00:00 PM	0.47
10/15/2018	6:15:00 PM	0.47
10/15/2018	6:30:00 PM	0.46
10/15/2018	6:45:00 PM	0.46
10/15/2018	7:00:00 PM	0.46
10/15/2018	7:15:00 PM	0.46
10/15/2018	7:30:00 PM	0.46
10/15/2018	7:45:00 PM	0.46
10/15/2018	8:00:00 PM	0.46
10/15/2018	8:15:00 PM	0.46

## Blackrock Return Ditch Gage

DATE	TIME	GAGE
10/15/2018	8:30:00 PM	0.46
10/15/2018	8:45:00 PM	0.46
10/15/2018	9:00:00 PM	0.46
10/15/2018	9:15:00 PM	0.46
10/15/2018	9:30:00 PM	0.46
10/15/2018	9:45:00 PM	0.46
10/15/2018	10:00:00 PM	0.46
10/15/2018	10:15:00 PM	0.46
10/15/2018	10:30:00 PM	0.46
10/15/2018	10:45:00 PM	0.46
10/15/2018	11:00:00 PM	0.46
10/15/2018	11:15:00 PM	0.46
10/15/2018	11:30:00 PM	0.46
10/15/2018	11:45:00 PM	0.46
10/16/2018	12:00:00 AM	0.46
10/16/2018	12:15:00 AM	0.46
10/16/2018	12:30:00 AM	0.46
10/16/2018	12:45:00 AM	0.46
10/16/2018	1:00:00 AM	0.46
10/16/2018	1:15:00 AM	0.46
10/16/2018	1:30:00 AM	0.46
10/16/2018	1:45:00 AM	0.46
10/16/2018	2:00:00 AM	0.46
10/16/2018	2:15:00 AM	0.46
10/16/2018	2:30:00 AM	0.46
10/16/2018	2:45:00 AM	0.46
10/16/2018	3:00:00 AM	0.46
10/16/2018	3:15:00 AM	0.46
10/16/2018	3:30:00 AM	0.46
10/16/2018	3:45:00 AM	0.46
10/16/2018	4:00:00 AM	0.46
10/16/2018	4:15:00 AM	0.46
10/16/2018	4:30:00 AM	0.46
10/16/2018	4:45:00 AM	0.46
10/16/2018	5:00:00 AM	0.46
10/16/2018	5:15:00 AM	0.46
10/16/2018	5:30:00 AM	0.46
10/16/2018	5:45:00 AM	0.46
10/16/2018	6:00:00 AM	0.46
10/16/2018	6:15:00 AM	0.46
10/16/2018	6:30:00 AM	0.46
10/16/2018	6:45:00 AM	0.46
10/16/2018	7:00:00 AM	0.46
10/16/2018	7:15:00 AM	0.46
10/16/2018	7:30:00 AM	0.46
10/16/2018	7:45:00 AM	0.46



## Blackrock Return Ditch Gage

DATE	TIME	GAGE
10/16/2018	8:00:00 AM	0.46
10/16/2018	8:15:00 AM	0.46
10/16/2018	8:30:00 AM	0.46
10/16/2018	8:45:00 AM	0.46
10/16/2018	9:00:00 AM	0.46
10/16/2018	9:15:00 AM	0.46
10/16/2018	9:30:00 AM	0.46
10/16/2018	9:45:00 AM	0.46
10/16/2018	10:00:00 AM	0.46
10/16/2018	10:15:00 AM	0.46
10/16/2018	10:30:00 AM	0.46
10/16/2018	10:45:00 AM	0.46
10/16/2018	11:00:00 AM	0.46
10/16/2018	11:15:00 AM	0.46
10/16/2018	11:30:00 AM	0.46
10/16/2018	11:45:00 AM	0.46
10/16/2018	12:00:00 PM	0.46
10/16/2018	12:15:00 PM	0.46
10/16/2018	12:30:00 PM	0.46
10/16/2018	12:45:00 PM	0.46
10/16/2018	1:00:00 PM	0.46
10/16/2018	1:15:00 PM	0.46
10/16/2018	1:30:00 PM	0.46
10/16/2018	1:45:00 PM	0.46
10/16/2018	2:00:00 PM	0.46
10/16/2018	2:15:00 PM	0.47
10/16/2018	2:30:00 PM	0.47
10/16/2018	2:45:00 PM	0.47
10/16/2018	3:00:00 PM	0.47
10/16/2018	3:15:00 PM	0.47
10/16/2018	3:30:00 PM	0.47
10/16/2018	3:45:00 PM	0.47
10/16/2018	4:00:00 PM	0.47
10/16/2018	4:15:00 PM	0.47
10/16/2018	4:30:00 PM	0.47
10/16/2018	4:45:00 PM	0.47
10/16/2018	5:00:00 PM	0.47
10/16/2018	5:15:00 PM	0.47
10/16/2018	5:30:00 PM	0.47
10/16/2018	5:45:00 PM	0.47
10/16/2018	6:00:00 PM	0.48
10/16/2018	6:15:00 PM	0.48
10/16/2018	6:30:00 PM	0.48
10/16/2018	6:45:00 PM	0.48
10/16/2018	7:00:00 PM	0.48
10/16/2018	7:15:00 PM	0.48

## Blackrock Return Ditch Gage

DATE	TIME	GAGE
10/16/2018	7:30:00 PM	0.48
10/16/2018	7:45:00 PM	0.48
10/16/2018	8:00:00 PM	0.49
10/16/2018	8:15:00 PM	0.49
10/16/2018	8:30:00 PM	0.49
10/16/2018	8:45:00 PM	0.49
10/16/2018	9:00:00 PM	0.49
10/16/2018	9:15:00 PM	0.49
10/16/2018	9:30:00 PM	0.49
10/16/2018	9:45:00 PM	0.49
10/16/2018	10:00:00 PM	0.49
10/16/2018	10:15:00 PM	0.49
10/16/2018	10:30:00 PM	0.49
10/16/2018	10:45:00 PM	0.49
10/16/2018	11:00:00 PM	0.49
10/16/2018	11:15:00 PM	0.49
10/16/2018	11:30:00 PM	0.49
10/16/2018	11:45:00 PM	0.5
10/17/2018	12:00:00 AM	0.5
10/17/2018	12:15:00 AM	0.5
10/17/2018	12:30:00 AM	0.5
10/17/2018	12:45:00 AM	0.5
10/17/2018	1:00:00 AM	0.5
10/17/2018	1:15:00 AM	0.5
10/17/2018	1:30:00 AM	0.5
10/17/2018	1:45:00 AM	0.5
10/17/2018	2:00:00 AM	0.5
10/17/2018	2:15:00 AM	0.5
10/17/2018	2:30:00 AM	0.5
10/17/2018	2:45:00 AM	0.5
10/17/2018	3:00:00 AM	0.5
10/17/2018	3:15:00 AM	0.5
10/17/2018	3:30:00 AM	0.5
10/17/2018	3:45:00 AM	0.5
10/17/2018	4:00:00 AM	0.5
10/17/2018	4:15:00 AM	0.5
10/17/2018	4:30:00 AM	0.5
10/17/2018	4:45:00 AM	0.5
10/17/2018	5:00:00 AM	0.5
10/17/2018	5:15:00 AM	0.51
10/17/2018	5:30:00 AM	0.51
10/17/2018	5:45:00 AM	0.51
10/17/2018	6:00:00 AM	0.51
10/17/2018	6:15:00 AM	0.51
10/17/2018	6:30:00 AM	0.51
10/17/2018	6:45:00 AM	0.51

## Blackrock Return Ditch Gage

DATE	TIME	GAGE
10/17/2018	7:00:00 AM	0.51
10/17/2018	7:15:00 AM	0.51
10/17/2018	7:30:00 AM	0.51
10/17/2018	7:45:00 AM	0.51
10/17/2018	8:00:00 AM	0.51
10/17/2018	8:15:00 AM	0.51
10/17/2018	8:30:00 AM	0.51
10/17/2018	8:45:00 AM	0.51
10/17/2018	9:00:00 AM	0.51
10/17/2018	9:15:00 AM	0.51
10/17/2018	9:30:00 AM	0.51
10/17/2018	9:45:00 AM	0.51
10/17/2018	10:00:00 AM	0.51
10/17/2018	10:15:00 AM	0.51
10/17/2018	10:30:00 AM	0.51
10/17/2018	10:45:00 AM	0.51
10/17/2018	11:00:00 AM	0.51
10/17/2018	11:15:00 AM	0.51
10/17/2018	11:30:00 AM	0.51
10/17/2018	11:45:00 AM	0.51
10/17/2018	12:00:00 PM	0.51
10/17/2018	12:15:00 PM	0.51
10/17/2018	12:30:00 PM	0.51
10/17/2018	12:45:00 PM	0.51
10/17/2018	1:00:00 PM	0.51
10/17/2018	1:15:00 PM	0.51
10/17/2018	1:30:00 PM	0.51
10/17/2018	1:45:00 PM	0.51
10/17/2018	2:00:00 PM	0.51
10/17/2018	2:15:00 PM	0.51
10/17/2018	2:30:00 PM	0.51
10/17/2018	2:45:00 PM	0.51
10/17/2018	3:00:00 PM	0.51
10/17/2018	3:15:00 PM	0.51
10/17/2018	3:30:00 PM	0.51
10/17/2018	3:45:00 PM	0.51
10/17/2018	4:00:00 PM	0.51
10/17/2018	4:15:00 PM	0.51
10/17/2018	4:30:00 PM	0.51
10/17/2018	4:45:00 PM	0.51
10/17/2018	5:00:00 PM	0.51
10/17/2018	5:15:00 PM	0.51
10/17/2018	5:30:00 PM	0.51
10/17/2018	5:45:00 PM	0.51
10/17/2018	6:00:00 PM	0.51
10/17/2018	6:15:00 PM	0.51

## Blackrock Return Ditch Gage

DATE	TIME	GAGE
10/17/2018	6:30:00 PM	0.51
10/17/2018	6:45:00 PM	0.51
10/17/2018	7:00:00 PM	0.51
10/17/2018	7:15:00 PM	0.51
10/17/2018	7:30:00 PM	0.51
10/17/2018	7:45:00 PM	0.51
10/17/2018	8:00:00 PM	0.51
10/17/2018	8:15:00 PM	0.51
10/17/2018	8:30:00 PM	0.51
10/17/2018	8:45:00 PM	0.51
10/17/2018	9:00:00 PM	0.51
10/17/2018	9:15:00 PM	0.51
10/17/2018	9:30:00 PM	0.51
10/17/2018	9:45:00 PM	0.51
10/17/2018	10:00:00 PM	0.51
10/17/2018	10:15:00 PM	0.51
10/17/2018	10:30:00 PM	0.51
10/17/2018	10:45:00 PM	0.51
10/17/2018	11:00:00 PM	0.51
10/17/2018	11:15:00 PM	0.51
10/17/2018	11:30:00 PM	0.51
10/17/2018	11:45:00 PM	0.51
10/18/2018	12:00:00 AM	0.51
10/18/2018	12:15:00 AM	0.51
10/18/2018	12:30:00 AM	0.51
10/18/2018	12:45:00 AM	0.51
10/18/2018	1:00:00 AM	0.51
10/18/2018	1:15:00 AM	0.51
10/18/2018	1:30:00 AM	0.51
10/18/2018	1:45:00 AM	0.51
10/18/2018	2:00:00 AM	0.51
10/18/2018	2:15:00 AM	0.51
10/18/2018	2:30:00 AM	0.51
10/18/2018	2:45:00 AM	0.51
10/18/2018	3:00:00 AM	0.51
10/18/2018	3:15:00 AM	0.51
10/18/2018	3:30:00 AM	0.51
10/18/2018	3:45:00 AM	0.51
10/18/2018	4:00:00 AM	0.51
10/18/2018	4:15:00 AM	0.51
10/18/2018	4:30:00 AM	0.51
10/18/2018	4:45:00 AM	0.51
10/18/2018	5:00:00 AM	0.51
10/18/2018	5:15:00 AM	0.51
10/18/2018	5:30:00 AM	0.51
10/18/2018	5:45:00 AM	0.51

## Blackrock Return Ditch Gage

DATE	TIME	GAGE
10/18/2018	6:00:00 AM	0.51
10/18/2018	6:15:00 AM	0.51
10/18/2018	6:30:00 AM	0.51
10/18/2018	6:45:00 AM	0.51
10/18/2018	7:00:00 AM	0.51
10/18/2018	7:15:00 AM	0.51
10/18/2018	7:30:00 AM	0.52
10/18/2018	7:45:00 AM	0.51
10/18/2018	8:00:00 AM	0.51
10/18/2018	8:15:00 AM	0.51
10/18/2018	8:30:00 AM	0.52
10/18/2018	8:45:00 AM	0.52
10/18/2018	9:00:00 AM	0.51
10/18/2018	9:15:00 AM	0.51
10/18/2018	9:30:00 AM	0.52
10/18/2018	9:45:00 AM	0.52
10/18/2018	10:00:00 AM	0.52
10/18/2018	10:15:00 AM	0.52
10/18/2018	10:30:00 AM	0.51
10/18/2018	10:45:00 AM	0.51
10/18/2018	11:00:00 AM	0.51
10/18/2018	11:15:00 AM	0.51
10/18/2018	11:30:00 AM	0.52
10/18/2018	11:45:00 AM	0.51
10/18/2018	12:00:00 PM	0.51
10/18/2018	12:15:00 PM	0.51
10/18/2018	12:30:00 PM	0.51
10/18/2018	12:45:00 PM	0.51
10/18/2018	1:00:00 PM	0.51
10/18/2018	1:15:00 PM	0.51
10/18/2018	1:30:00 PM	0.51
10/18/2018	1:45:00 PM	0.51
10/18/2018	2:00:00 PM	0.51
10/18/2018	2:15:00 PM	0.51
10/18/2018	2:30:00 PM	0.51
10/18/2018	2:45:00 PM	0.51
10/18/2018	3:00:00 PM	0.51
10/18/2018	3:15:00 PM	0.51
10/18/2018	3:30:00 PM	0.51
10/18/2018	3:45:00 PM	0.51
10/18/2018	4:00:00 PM	0.51
10/18/2018	4:15:00 PM	0.51
10/18/2018	4:30:00 PM	0.51
10/18/2018	4:45:00 PM	0.51
10/18/2018	5:00:00 PM	0.51
10/18/2018	5:15:00 PM	0.51

## Blackrock Return Ditch Gage

DATE	TIME	GAGE
10/18/2018	5:30:00 PM	0.51
10/18/2018	5:45:00 PM	0.51
10/18/2018	6:00:00 PM	0.51
10/18/2018	6:15:00 PM	0.51
10/18/2018	6:30:00 PM	0.51
10/18/2018	6:45:00 PM	0.51
10/18/2018	7:00:00 PM	0.51
10/18/2018	7:15:00 PM	0.51
10/18/2018	7:30:00 PM	0.51
10/18/2018	7:45:00 PM	0.51
10/18/2018	8:00:00 PM	0.51
10/18/2018	8:15:00 PM	0.51
10/18/2018	8:30:00 PM	0.51
10/18/2018	8:45:00 PM	0.51
10/18/2018	9:00:00 PM	0.51
10/18/2018	9:15:00 PM	0.51
10/18/2018	9:30:00 PM	0.51
10/18/2018	9:45:00 PM	0.51
10/18/2018	10:00:00 PM	0.51
10/18/2018	10:15:00 PM	0.51
10/18/2018	10:30:00 PM	0.51
10/18/2018	10:45:00 PM	0.51
10/18/2018	11:00:00 PM	0.51
10/18/2018	11:15:00 PM	0.51
10/18/2018	11:30:00 PM	0.51
10/18/2018	11:45:00 PM	0.51
10/19/2018	12:00:00 AM	0.51
10/19/2018	12:15:00 AM	0.51
10/19/2018	12:30:00 AM	0.51
10/19/2018	12:45:00 AM	0.51
10/19/2018	1:00:00 AM	0.51
10/19/2018	1:15:00 AM	0.51
10/19/2018	1:30:00 AM	0.51
10/19/2018	1:45:00 AM	0.51
10/19/2018	2:00:00 AM	0.51
10/19/2018	2:15:00 AM	0.51
10/19/2018	2:30:00 AM	0.51
10/19/2018	2:45:00 AM	0.51
10/19/2018	3:00:00 AM	0.51
10/19/2018	3:15:00 AM	0.51
10/19/2018	3:30:00 AM	0.51
10/19/2018	3:45:00 AM	0.51
10/19/2018	4:00:00 AM	0.51
10/19/2018	4:15:00 AM	0.51
10/19/2018	4:30:00 AM	0.51
10/19/2018	4:45:00 AM	0.51

## Blackrock Return Ditch Gage

DATE	TIME	GAGE
10/19/2018	5:00:00 AM	0.51
10/19/2018	5:15:00 AM	0.51
10/19/2018	5:30:00 AM	0.51
10/19/2018	5:45:00 AM	0.51
10/19/2018	6:00:00 AM	0.51
10/19/2018	6:15:00 AM	0.51
10/19/2018	6:30:00 AM	0.51
10/19/2018	6:45:00 AM	0.51
10/19/2018	7:00:00 AM	0.51
10/19/2018	7:15:00 AM	0.51
10/19/2018	7:30:00 AM	0.51
10/19/2018	7:45:00 AM	0.51
10/19/2018	8:00:00 AM	0.51
10/19/2018	8:15:00 AM	0.51
10/19/2018	8:30:00 AM	0.51
10/19/2018	8:45:00 AM	0.51
10/19/2018	9:00:00 AM	0.51
10/19/2018	9:15:00 AM	0.51
10/19/2018	9:30:00 AM	0.51
10/19/2018	9:45:00 AM	0.51
10/19/2018	10:00:00 AM	0.51
10/19/2018	10:15:00 AM	0.51
10/19/2018	10:30:00 AM	0.51
10/19/2018	10:45:00 AM	0.51
10/19/2018	11:00:00 AM	0.51
10/19/2018	11:15:00 AM	0.51
10/19/2018	11:30:00 AM	0.51
10/19/2018	11:45:00 AM	0.51
10/19/2018	12:00:00 PM	0.51
10/19/2018	12:15:00 PM	0.51
10/19/2018	12:30:00 PM	0.51
10/19/2018	12:45:00 PM	0.51
10/19/2018	1:00:00 PM	0.5
10/19/2018	1:15:00 PM	0.5
10/19/2018	1:30:00 PM	0.5
10/19/2018	1:45:00 PM	0.5
10/19/2018	2:00:00 PM	0.5
10/19/2018	2:15:00 PM	0.5
10/19/2018	2:30:00 PM	0.5
10/19/2018	2:45:00 PM	0.5
10/19/2018	3:00:00 PM	0.5
10/19/2018	3:15:00 PM	0.5
10/19/2018	3:30:00 PM	0.5
10/19/2018	3:45:00 PM	0.5
10/19/2018	4:00:00 PM	0.5
10/19/2018	4:15:00 PM	0.5

## Blackrock Return Ditch Gage

DATE	TIME	GAGE
10/19/2018	4:30:00 PM	0.5
10/19/2018	4:45:00 PM	0.5
10/19/2018	5:00:00 PM	0.5
10/19/2018	5:15:00 PM	0.5
10/19/2018	5:30:00 PM	0.5
10/19/2018	5:45:00 PM	0.5
10/19/2018	6:00:00 PM	0.5
10/19/2018	6:15:00 PM	0.5
10/19/2018	6:30:00 PM	0.5
10/19/2018	6:45:00 PM	0.5
10/19/2018	7:00:00 PM	0.5
10/19/2018	7:15:00 PM	0.5
10/19/2018	7:30:00 PM	0.5
10/19/2018	7:45:00 PM	0.5
10/19/2018	8:00:00 PM	0.5
10/19/2018	8:15:00 PM	0.5
10/19/2018	8:30:00 PM	0.5
10/19/2018	8:45:00 PM	0.5
10/19/2018	9:00:00 PM	0.5
10/19/2018	9:15:00 PM	0.5
10/19/2018	9:30:00 PM	0.5
10/19/2018	9:45:00 PM	0.5
10/19/2018	10:00:00 PM	0.5
10/19/2018	10:15:00 PM	0.5
10/19/2018	10:30:00 PM	0.49
10/19/2018	10:45:00 PM	0.49
10/19/2018	11:00:00 PM	0.49
10/19/2018	11:15:00 PM	0.49
10/19/2018	11:30:00 PM	0.49
10/19/2018	11:45:00 PM	0.49
10/20/2018	12:00:00 AM	0.49
10/20/2018	12:15:00 AM	0.49
10/20/2018	12:30:00 AM	0.49
10/20/2018	12:45:00 AM	0.49
10/20/2018	1:00:00 AM	0.49
10/20/2018	1:15:00 AM	0.49
10/20/2018	1:30:00 AM	0.49
10/20/2018	1:45:00 AM	0.49
10/20/2018	2:00:00 AM	0.49
10/20/2018	2:15:00 AM	0.49
10/20/2018	2:30:00 AM	0.49
10/20/2018	2:45:00 AM	0.49
10/20/2018	3:00:00 AM	0.49
10/20/2018	3:15:00 AM	0.49
10/20/2018	3:30:00 AM	0.49
10/20/2018	3:45:00 AM	0.49



## Blackrock Return Ditch Gage

DATE	TIME	GAGE
10/20/2018	4:00:00 AM	0.49
10/20/2018	4:15:00 AM	0.49
10/20/2018	4:30:00 AM	0.49
10/20/2018	4:45:00 AM	0.49
10/20/2018	5:00:00 AM	0.49
10/20/2018	5:15:00 AM	0.49
10/20/2018	5:30:00 AM	0.49
10/20/2018	5:45:00 AM	0.49
10/20/2018	6:00:00 AM	0.49
10/20/2018	6:15:00 AM	0.49
10/20/2018	6:30:00 AM	0.49
10/20/2018	6:45:00 AM	0.49
10/20/2018	7:00:00 AM	0.49
10/20/2018	7:15:00 AM	0.49
10/20/2018	7:30:00 AM	0.49
10/20/2018	7:45:00 AM	0.49
10/20/2018	8:00:00 AM	0.49
10/20/2018	8:15:00 AM	0.49
10/20/2018	8:30:00 AM	0.49
10/20/2018	8:45:00 AM	0.49
10/20/2018	9:00:00 AM	0.49
10/20/2018	9:15:00 AM	0.49
10/20/2018	9:30:00 AM	0.49
10/20/2018	9:45:00 AM	0.49
10/20/2018	10:00:00 AM	0.49
10/20/2018	10:15:00 AM	0.49
10/20/2018	10:30:00 AM	0.49
10/20/2018	10:45:00 AM	0.49
10/20/2018	11:00:00 AM	0.49
10/20/2018	11:15:00 AM	0.49
10/20/2018	11:30:00 AM	0.49
10/20/2018	11:45:00 AM	0.49
10/20/2018	12:00:00 PM	0.49
10/20/2018	12:15:00 PM	0.49
10/20/2018	12:30:00 PM	0.49
10/20/2018	12:45:00 PM	0.49
10/20/2018	1:00:00 PM	0.49
10/20/2018	1:15:00 PM	0.49
10/20/2018	1:30:00 PM	0.49
10/20/2018	1:45:00 PM	0.49
10/20/2018	2:00:00 PM	0.49
10/20/2018	2:15:00 PM	0.49
10/20/2018	2:30:00 PM	0.49
10/20/2018	2:45:00 PM	0.49
10/20/2018	3:00:00 PM	0.49
10/20/2018	3:15:00 PM	0.49

## Blackrock Return Ditch Gage

DATE	TIME	GAGE
10/20/2018	3:30:00 PM	0.49
10/20/2018	3:45:00 PM	0.49
10/20/2018	4:00:00 PM	0.49
10/20/2018	4:15:00 PM	0.49
10/20/2018	4:30:00 PM	0.49
10/20/2018	4:45:00 PM	0.49
10/20/2018	5:00:00 PM	0.49
10/20/2018	5:15:00 PM	0.49
10/20/2018	5:30:00 PM	0.49
10/20/2018	5:45:00 PM	0.49
10/20/2018	6:00:00 PM	0.49
10/20/2018	6:15:00 PM	0.49
10/20/2018	6:30:00 PM	0.49
10/20/2018	6:45:00 PM	0.49
10/20/2018	7:00:00 PM	0.5
10/20/2018	7:15:00 PM	0.5
10/20/2018	7:30:00 PM	0.5
10/20/2018	7:45:00 PM	0.5
10/20/2018	8:00:00 PM	0.5
10/20/2018	8:15:00 PM	0.5
10/20/2018	8:30:00 PM	0.5
10/20/2018	8:45:00 PM	0.5
10/20/2018	9:00:00 PM	0.5
10/20/2018	9:15:00 PM	0.5
10/20/2018	9:30:00 PM	0.5
10/20/2018	9:45:00 PM	0.5
10/20/2018	10:00:00 PM	0.5
10/20/2018	10:15:00 PM	0.5
10/20/2018	10:30:00 PM	0.5
10/20/2018	10:45:00 PM	0.5
10/20/2018	11:00:00 PM	0.5
10/20/2018	11:15:00 PM	0.5
10/20/2018	11:30:00 PM	0.5
10/20/2018	11:45:00 PM	0.5
10/21/2018	12:00:00 AM	0.5
10/21/2018	12:15:00 AM	0.5
10/21/2018	12:30:00 AM	0.5
10/21/2018	12:45:00 AM	0.51
10/21/2018	1:00:00 AM	0.51
10/21/2018	1:15:00 AM	0.51
10/21/2018	1:30:00 AM	0.51
10/21/2018	1:45:00 AM	0.51
10/21/2018	2:00:00 AM	0.51
10/21/2018	2:15:00 AM	0.51
10/21/2018	2:30:00 AM	0.51
10/21/2018	2:45:00 AM	0.51

## Blackrock Return Ditch Gage

DATE	TIME	GAGE
10/21/2018	3:00:00 AM	0.51
10/21/2018	3:15:00 AM	0.51
10/21/2018	3:30:00 AM	0.51
10/21/2018	3:45:00 AM	0.51
10/21/2018	4:00:00 AM	0.51
10/21/2018	4:15:00 AM	0.51
10/21/2018	4:30:00 AM	0.51
10/21/2018	4:45:00 AM	0.51
10/21/2018	5:00:00 AM	0.51
10/21/2018	5:15:00 AM	0.51
10/21/2018	5:30:00 AM	0.51
10/21/2018	5:45:00 AM	0.51
10/21/2018	6:00:00 AM	0.51
10/21/2018	6:15:00 AM	0.51
10/21/2018	6:30:00 AM	0.51
10/21/2018	6:45:00 AM	0.51
10/21/2018	7:00:00 AM	0.51
10/21/2018	7:15:00 AM	0.51
10/21/2018	7:30:00 AM	0.51
10/21/2018	7:45:00 AM	0.51
10/21/2018	8:00:00 AM	0.51
10/21/2018	8:15:00 AM	0.51
10/21/2018	8:30:00 AM	0.52
10/21/2018	8:45:00 AM	0.52
10/21/2018	9:00:00 AM	0.52
10/21/2018	9:15:00 AM	0.52
10/21/2018	9:30:00 AM	0.52
10/21/2018	9:45:00 AM	0.52
10/21/2018	10:00:00 AM	0.52
10/21/2018	10:15:00 AM	0.52
10/21/2018	10:30:00 AM	0.52
10/21/2018	10:45:00 AM	0.52
10/21/2018	11:00:00 AM	0.52
10/21/2018	11:15:00 AM	0.52
10/21/2018	11:30:00 AM	0.52
10/21/2018	11:45:00 AM	0.52
10/21/2018	12:00:00 PM	0.52
10/21/2018	12:15:00 PM	0.52
10/21/2018	12:30:00 PM	0.52
10/21/2018	12:45:00 PM	0.52
10/21/2018	1:00:00 PM	0.52
10/21/2018	1:15:00 PM	0.52
10/21/2018	1:30:00 PM	0.52
10/21/2018	1:45:00 PM	0.52
10/21/2018	2:00:00 PM	0.52
10/21/2018	2:15:00 PM	0.52

## Blackrock Return Ditch Gage

DATE	TIME	GAGE
10/21/2018	2:30:00 PM	0.52
10/21/2018	2:45:00 PM	0.52
10/21/2018	3:00:00 PM	0.52
10/21/2018	3:15:00 PM	0.52
10/21/2018	3:30:00 PM	0.52
10/21/2018	3:45:00 PM	0.52
10/21/2018	4:00:00 PM	0.52
10/21/2018	4:15:00 PM	0.53
10/21/2018	4:30:00 PM	0.53
10/21/2018	4:45:00 PM	0.53
10/21/2018	5:00:00 PM	0.53
10/21/2018	5:15:00 PM	0.53
10/21/2018	5:30:00 PM	0.53
10/21/2018	5:45:00 PM	0.53
10/21/2018	6:00:00 PM	0.54
10/21/2018	6:15:00 PM	0.54
10/21/2018	6:30:00 PM	0.54
10/21/2018	6:45:00 PM	0.54
10/21/2018	7:00:00 PM	0.54
10/21/2018	7:15:00 PM	0.54
10/21/2018	7:30:00 PM	0.54
10/21/2018	7:45:00 PM	0.55
10/21/2018	8:00:00 PM	0.55
10/21/2018	8:15:00 PM	0.55
10/21/2018	8:30:00 PM	0.55
10/21/2018	8:45:00 PM	0.55
10/21/2018	9:00:00 PM	0.55
10/21/2018	9:15:00 PM	0.55
10/21/2018	9:30:00 PM	0.55
10/21/2018	9:45:00 PM	0.56
10/21/2018	10:00:00 PM	0.56
10/21/2018	10:15:00 PM	0.56
10/21/2018	10:30:00 PM	0.56
10/21/2018	10:45:00 PM	0.56
10/21/2018	11:00:00 PM	0.56
10/21/2018	11:15:00 PM	0.56
10/21/2018	11:30:00 PM	0.56
10/21/2018	11:45:00 PM	0.57
10/22/2018	12:00:00 AM	0.57
10/22/2018	12:15:00 AM	0.57
10/22/2018	12:30:00 AM	0.57
10/22/2018	12:45:00 AM	0.57
10/22/2018	1:00:00 AM	0.57
10/22/2018	1:15:00 AM	0.57
10/22/2018	1:30:00 AM	0.57
10/22/2018	1:45:00 AM	0.57

## Blackrock Return Ditch Gage

DATE	TIME	GAGE
10/22/2018	2:00:00 AM	0.58
10/22/2018	2:15:00 AM	0.58
10/22/2018	2:30:00 AM	0.58
10/22/2018	2:45:00 AM	0.58
10/22/2018	3:00:00 AM	0.58
10/22/2018	3:15:00 AM	0.58
10/22/2018	3:30:00 AM	0.58
10/22/2018	3:45:00 AM	0.58
10/22/2018	4:00:00 AM	0.58
10/22/2018	4:15:00 AM	0.58
10/22/2018	4:30:00 AM	0.58
10/22/2018	4:45:00 AM	0.58
10/22/2018	5:00:00 AM	0.58
10/22/2018	5:15:00 AM	0.58
10/22/2018	5:30:00 AM	0.58
10/22/2018	5:45:00 AM	0.59
10/22/2018	6:00:00 AM	0.58
10/22/2018	6:15:00 AM	0.59
10/22/2018	6:30:00 AM	0.59
10/22/2018	6:45:00 AM	0.59
10/22/2018	7:00:00 AM	0.59
10/22/2018	7:15:00 AM	0.59
10/22/2018	7:30:00 AM	0.59
10/22/2018	7:45:00 AM	0.59
10/22/2018	8:00:00 AM	0.59
10/22/2018	8:15:00 AM	0.59
10/22/2018	8:30:00 AM	0.59
10/22/2018	8:45:00 AM	0.59
10/22/2018	9:00:00 AM	0.59
10/22/2018	9:15:00 AM	0.59
10/22/2018	9:30:00 AM	0.59
10/22/2018	9:45:00 AM	0.59
10/22/2018	10:00:00 AM	0.59
10/22/2018	10:15:00 AM	0.59
10/22/2018	10:30:00 AM	0.59
10/22/2018	10:45:00 AM	0.59
10/22/2018	11:00:00 AM	0.59
10/22/2018	11:15:00 AM	0.59
10/22/2018	11:30:00 AM	0.59
10/22/2018	11:45:00 AM	0.59
10/22/2018	12:00:00 PM	0.59
10/22/2018	12:15:00 PM	0.59
10/22/2018	12:30:00 PM	0.59
10/22/2018	12:45:00 PM	0.59
10/22/2018	1:00:00 PM	0.59
10/22/2018	1:15:00 PM	0.59

## Blackrock Return Ditch Gage

DATE	TIME	GAGE
10/22/2018	1:30:00 PM	0.59
10/22/2018	1:45:00 PM	0.59
10/22/2018	2:00:00 PM	0.59
10/22/2018	2:15:00 PM	0.59
10/22/2018	2:30:00 PM	0.59
10/22/2018	2:45:00 PM	0.59
10/22/2018	3:00:00 PM	0.59
10/22/2018	3:15:00 PM	0.59
10/22/2018	3:30:00 PM	0.59
10/22/2018	3:45:00 PM	0.59
10/22/2018	4:00:00 PM	0.58
10/22/2018	4:15:00 PM	0.59
10/22/2018	4:30:00 PM	0.58
10/22/2018	4:45:00 PM	0.58
10/22/2018	5:00:00 PM	0.58
10/22/2018	5:15:00 PM	0.58
10/22/2018	5:30:00 PM	0.58
10/22/2018	5:45:00 PM	0.58
10/22/2018	6:00:00 PM	0.58
10/22/2018	6:15:00 PM	0.58
10/22/2018	6:30:00 PM	0.58
10/22/2018	6:45:00 PM	0.58
10/22/2018	7:00:00 PM	0.58
10/22/2018	7:15:00 PM	0.58
10/22/2018	7:30:00 PM	0.58
10/22/2018	7:45:00 PM	0.58
10/22/2018	8:00:00 PM	0.58
10/22/2018	8:15:00 PM	0.58
10/22/2018	8:30:00 PM	0.58
10/22/2018	8:45:00 PM	0.58
10/22/2018	9:00:00 PM	0.58
10/22/2018	9:15:00 PM	0.58
10/22/2018	9:30:00 PM	0.58
10/22/2018	9:45:00 PM	0.58
10/22/2018	10:00:00 PM	0.58
10/22/2018	10:15:00 PM	0.58
10/22/2018	10:30:00 PM	0.58
10/22/2018	10:45:00 PM	0.58
10/22/2018	11:00:00 PM	0.58
10/22/2018	11:15:00 PM	0.58
10/22/2018	11:30:00 PM	0.58
10/22/2018	11:45:00 PM	0.58
10/23/2018	12:00:00 AM	0.58
10/23/2018	12:15:00 AM	0.57
10/23/2018	12:30:00 AM	0.57
10/23/2018	12:45:00 AM	0.57

## Blackrock Return Ditch Gage

DATE	TIME	GAGE
10/23/2018	1:00:00 AM	0.57
10/23/2018	1:15:00 AM	0.57
10/23/2018	1:30:00 AM	0.57
10/23/2018	1:45:00 AM	0.57
10/23/2018	2:00:00 AM	0.57
10/23/2018	2:15:00 AM	0.57
10/23/2018	2:30:00 AM	0.57
10/23/2018	2:45:00 AM	0.57
10/23/2018	3:00:00 AM	0.57
10/23/2018	3:15:00 AM	0.57
10/23/2018	3:30:00 AM	0.57
10/23/2018	3:45:00 AM	0.57
10/23/2018	4:00:00 AM	0.57
10/23/2018	4:15:00 AM	0.57
10/23/2018	4:30:00 AM	0.57
10/23/2018	4:45:00 AM	0.57
10/23/2018	5:00:00 AM	0.57
10/23/2018	5:15:00 AM	0.57
10/23/2018	5:30:00 AM	0.57
10/23/2018	5:45:00 AM	0.56
10/23/2018	6:00:00 AM	0.56
10/23/2018	6:15:00 AM	0.56
10/23/2018	6:30:00 AM	0.56
10/23/2018	6:45:00 AM	0.56
10/23/2018	7:00:00 AM	0.56
10/23/2018	7:15:00 AM	0.56
10/23/2018	7:30:00 AM	0.56
10/23/2018	7:45:00 AM	0.56
10/23/2018	8:00:00 AM	0.56
10/23/2018	8:15:00 AM	0.56
10/23/2018	8:30:00 AM	0.56
10/23/2018	8:45:00 AM	0.56
10/23/2018	9:00:00 AM	0.56
10/23/2018	9:15:00 AM	0.56
10/23/2018	9:30:00 AM	0.56
10/23/2018	9:45:00 AM	0.56
10/23/2018	10:00:00 AM	0.56
10/23/2018	10:15:00 AM	0.56
10/23/2018	10:30:00 AM	0.55
10/23/2018	10:45:00 AM	0.56
10/23/2018	11:00:00 AM	0.55
10/23/2018	11:15:00 AM	0.55
10/23/2018	11:30:00 AM	0.55
10/23/2018	11:45:00 AM	0.55
10/23/2018	12:00:00 PM	0.55
10/23/2018	12:15:00 PM	0.55

## Blackrock Return Ditch Gage

DATE	TIME	GAGE
10/23/2018	12:30:00 PM	0.55
10/23/2018	12:45:00 PM	0.55
10/23/2018	1:00:00 PM	0.55
10/23/2018	1:15:00 PM	0.55
10/23/2018	1:30:00 PM	0.55
10/23/2018	1:45:00 PM	0.55
10/23/2018	2:00:00 PM	0.55
10/23/2018	2:15:00 PM	0.55
10/23/2018	2:30:00 PM	0.55
10/23/2018	2:45:00 PM	0.55
10/23/2018	3:00:00 PM	0.54
10/23/2018	3:15:00 PM	0.54
10/23/2018	3:30:00 PM	0.54
10/23/2018	3:45:00 PM	0.54
10/23/2018	4:00:00 PM	0.54
10/23/2018	4:15:00 PM	0.54
10/23/2018	4:30:00 PM	0.54
10/23/2018	4:45:00 PM	0.54
10/23/2018	5:00:00 PM	0.54
10/23/2018	5:15:00 PM	0.53
10/23/2018	5:30:00 PM	0.53
10/23/2018	5:45:00 PM	0.53
10/23/2018	6:00:00 PM	0.53
10/23/2018	6:15:00 PM	0.53
10/23/2018	6:30:00 PM	0.53
10/23/2018	6:45:00 PM	0.53
10/23/2018	7:00:00 PM	0.53
10/23/2018	7:15:00 PM	0.53
10/23/2018	7:30:00 PM	0.52
10/23/2018	7:45:00 PM	0.52
10/23/2018	8:00:00 PM	0.52
10/23/2018	8:15:00 PM	0.52
10/23/2018	8:30:00 PM	0.52
10/23/2018	8:45:00 PM	0.52
10/23/2018	9:00:00 PM	0.52
10/23/2018	9:15:00 PM	0.52
10/23/2018	9:30:00 PM	0.52
10/23/2018	9:45:00 PM	0.52
10/23/2018	10:00:00 PM	0.52
10/23/2018	10:15:00 PM	0.52
10/23/2018	10:30:00 PM	0.52
10/23/2018	10:45:00 PM	0.51
10/23/2018	11:00:00 PM	0.52
10/23/2018	11:15:00 PM	0.51
10/23/2018	11:30:00 PM	0.51
10/23/2018	11:45:00 PM	0.51



## Blackrock Return Ditch Gage

DATE	TIME	GAGE
10/24/2018	12:00:00 AM	0.51
10/24/2018	12:15:00 AM	0.51
10/24/2018	12:30:00 AM	0.51
10/24/2018	12:45:00 AM	0.51
10/24/2018	1:00:00 AM	0.51
10/24/2018	1:15:00 AM	0.51
10/24/2018	1:30:00 AM	0.51
10/24/2018	1:45:00 AM	0.51
10/24/2018	2:00:00 AM	0.51
10/24/2018	2:15:00 AM	0.51
10/24/2018	2:30:00 AM	0.51
10/24/2018	2:45:00 AM	0.51
10/24/2018	3:00:00 AM	0.51
10/24/2018	3:15:00 AM	0.51
10/24/2018	3:30:00 AM	0.51
10/24/2018	3:45:00 AM	0.51
10/24/2018	4:00:00 AM	0.51
10/24/2018	4:15:00 AM	0.51
10/24/2018	4:30:00 AM	0.51
10/24/2018	4:45:00 AM	0.51
10/24/2018	5:00:00 AM	0.51
10/24/2018	5:15:00 AM	0.51
10/24/2018	5:30:00 AM	0.51
10/24/2018	5:45:00 AM	0.51
10/24/2018	6:00:00 AM	0.51
10/24/2018	6:15:00 AM	0.51
10/24/2018	6:30:00 AM	0.51
10/24/2018	6:45:00 AM	0.51
10/24/2018	7:00:00 AM	0.51
10/24/2018	7:15:00 AM	0.51
10/24/2018	7:30:00 AM	0.51
10/24/2018	7:45:00 AM	0.5
10/24/2018	8:00:00 AM	0.51
10/24/2018	8:15:00 AM	0.5
10/24/2018	8:30:00 AM	0.5
10/24/2018	8:45:00 AM	0.51
10/24/2018	9:00:00 AM	0.5
10/24/2018	9:15:00 AM	0.5
10/24/2018	9:30:00 AM	0.5
10/24/2018	9:45:00 AM	0.5
10/24/2018	10:00:00 AM	0.5
10/24/2018	10:15:00 AM	0.5
10/24/2018	10:30:00 AM	0.5
10/24/2018	10:45:00 AM	0.5
10/24/2018	11:00:00 AM	0.5
10/24/2018	11:15:00 AM	0.5

Blackrock Return Ditch Gage

DATE	TIME	GAGE
10/24/2018	11:30:00 AM	0.5
10/24/2018	11:45:00 AM	0.5
10/24/2018	12:00:00 PM	0.5
10/24/2018	12:15:00 PM	0.5
10/24/2018	12:30:00 PM	0.5
10/24/2018	12:45:00 PM	0.5
10/24/2018	1:00:00 PM	0.5
10/24/2018	1:15:00 PM	0.5
10/24/2018	1:30:00 PM	0.5
10/24/2018	1:45:00 PM	0.5
10/24/2018	2:00:00 PM	0.5
10/24/2018	2:15:00 PM	0.5
10/24/2018	2:30:00 PM	0.5
10/24/2018	2:45:00 PM	0.5
10/24/2018	3:00:00 PM	0.5
10/24/2018	3:15:00 PM	0.5
10/24/2018	3:30:00 PM	0.5
10/24/2018	3:45:00 PM	0.5
10/24/2018	4:00:00 PM	0.5
10/24/2018	4:15:00 PM	0.5
10/24/2018	4:30:00 PM	0.5
10/24/2018	4:45:00 PM	0.5
10/24/2018	5:00:00 PM	0.5
10/24/2018	5:15:00 PM	0.5
10/24/2018	5:30:00 PM	0.5
10/24/2018	5:45:00 PM	0.5
10/24/2018	6:00:00 PM	0.51
10/24/2018	6:15:00 PM	0.51
10/24/2018	6:30:00 PM	0.51
10/24/2018	6:45:00 PM	0.51
10/24/2018	7:00:00 PM	0.51
10/24/2018	7:15:00 PM	0.51
10/24/2018	7:30:00 PM	0.51
10/24/2018	7:45:00 PM	0.51
10/24/2018	8:00:00 PM	0.51
10/24/2018	8:15:00 PM	0.51
10/24/2018	8:30:00 PM	0.51
10/24/2018	8:45:00 PM	0.51
10/24/2018	9:00:00 PM	0.51
10/24/2018	9:15:00 PM	0.51
10/24/2018	9:30:00 PM	0.51
10/24/2018	9:45:00 PM	0.51
10/24/2018	10:00:00 PM	0.51
10/24/2018	10:15:00 PM	0.51
10/24/2018	10:30:00 PM	0.51
10/24/2018	10:45:00 PM	0.51

## Blackrock Return Ditch Gage

DATE	TIME	GAGE
10/24/2018	11:00:00 PM	0.51
10/24/2018	11:15:00 PM	0.51
10/24/2018	11:30:00 PM	0.52
10/24/2018	11:45:00 PM	0.52
10/25/2018	12:00:00 AM	0.52
10/25/2018	12:15:00 AM	0.52
10/25/2018	12:30:00 AM	0.52
10/25/2018	12:45:00 AM	0.52
10/25/2018	1:00:00 AM	0.52
10/25/2018	1:15:00 AM	0.52
10/25/2018	1:30:00 AM	0.52
10/25/2018	1:45:00 AM	0.52
10/25/2018	2:00:00 AM	0.52
10/25/2018	2:15:00 AM	0.52
10/25/2018	2:30:00 AM	0.52
10/25/2018	2:45:00 AM	0.52
10/25/2018	3:00:00 AM	0.52
10/25/2018	3:15:00 AM	0.52
10/25/2018	3:30:00 AM	0.52
10/25/2018	3:45:00 AM	0.53
10/25/2018	4:00:00 AM	0.53
10/25/2018	4:15:00 AM	0.53
10/25/2018	4:30:00 AM	0.53
10/25/2018	4:45:00 AM	0.53
10/25/2018	5:00:00 AM	0.53
10/25/2018	5:15:00 AM	0.53
10/25/2018	5:30:00 AM	0.53
10/25/2018	5:45:00 AM	0.53
10/25/2018	6:00:00 AM	0.53
10/25/2018	6:15:00 AM	0.53
10/25/2018	6:30:00 AM	0.53
10/25/2018	6:45:00 AM	0.53
10/25/2018	7:00:00 AM	0.53
10/25/2018	7:15:00 AM	0.53
10/25/2018	7:30:00 AM	0.53
10/25/2018	7:45:00 AM	0.53
10/25/2018	8:00:00 AM	0.53
10/25/2018	8:15:00 AM	0.53
10/25/2018	8:30:00 AM	0.53
10/25/2018	8:45:00 AM	0.53
10/25/2018	9:00:00 AM	0.53
10/25/2018	9:15:00 AM	0.53
10/25/2018	9:30:00 AM	0.53
10/25/2018	9:45:00 AM	0.53
10/25/2018	10:00:00 AM	0.53
10/25/2018	10:15:00 AM	0.53

## Blackrock Return Ditch Gage

DATE	TIME	GAGE
10/25/2018	10:30:00 AM	0.53
10/25/2018	10:45:00 AM	0.53
10/25/2018	11:00:00 AM	0.53
10/25/2018	11:15:00 AM	0.53
10/25/2018	11:30:00 AM	0.53
10/25/2018	11:45:00 AM	0.53
10/25/2018	12:00:00 PM	0.53
10/25/2018	12:15:00 PM	0.53
10/25/2018	12:30:00 PM	0.53
10/25/2018	12:45:00 PM	0.53
10/25/2018	1:00:00 PM	0.53
10/25/2018	1:15:00 PM	0.53
10/25/2018	1:30:00 PM	0.53
10/25/2018	1:45:00 PM	0.53
10/25/2018	2:00:00 PM	0.53
10/25/2018	2:15:00 PM	0.53
10/25/2018	2:30:00 PM	0.53
10/25/2018	2:45:00 PM	0.53
10/25/2018	3:00:00 PM	0.53
10/25/2018	3:15:00 PM	0.53
10/25/2018	3:30:00 PM	0.53
10/25/2018	3:45:00 PM	0.53
10/25/2018	4:00:00 PM	0.53
10/25/2018	4:15:00 PM	0.53
10/25/2018	4:30:00 PM	0.53
10/25/2018	4:45:00 PM	0.53
10/25/2018	5:00:00 PM	0.53
10/25/2018	5:15:00 PM	0.53
10/25/2018	5:30:00 PM	0.53
10/25/2018	5:45:00 PM	0.53
10/25/2018	6:00:00 PM	0.53
10/25/2018	6:15:00 PM	0.53
10/25/2018	6:30:00 PM	0.53
10/25/2018	6:45:00 PM	0.53
10/25/2018	7:00:00 PM	0.53
10/25/2018	7:15:00 PM	0.53
10/25/2018	7:30:00 PM	0.53
10/25/2018	7:45:00 PM	0.53
10/25/2018	8:00:00 PM	0.53
10/25/2018	8:15:00 PM	0.53
10/25/2018	8:30:00 PM	0.53
10/25/2018	8:45:00 PM	0.53
10/25/2018	9:00:00 PM	0.54
10/25/2018	9:15:00 PM	0.53
10/25/2018	9:30:00 PM	0.53
10/25/2018	9:45:00 PM	0.54

## Blackrock Return Ditch Gage

DATE	TIME	GAGE
10/25/2018	10:00:00 PM	0.53
10/25/2018	10:15:00 PM	0.54
10/25/2018	10:30:00 PM	0.54
10/25/2018	10:45:00 PM	0.54
10/25/2018	11:00:00 PM	0.54
10/25/2018	11:15:00 PM	0.54
10/25/2018	11:30:00 PM	0.54
10/25/2018	11:45:00 PM	0.54
10/26/2018	12:00:00 AM	0.54
10/26/2018	12:15:00 AM	0.54
10/26/2018	12:30:00 AM	0.54
10/26/2018	12:45:00 AM	0.54
10/26/2018	1:00:00 AM	0.54
10/26/2018	1:15:00 AM	0.54
10/26/2018	1:30:00 AM	0.54
10/26/2018	1:45:00 AM	0.54
10/26/2018	2:00:00 AM	0.54
10/26/2018	2:15:00 AM	0.54
10/26/2018	2:30:00 AM	0.54
10/26/2018	2:45:00 AM	0.54
10/26/2018	3:00:00 AM	0.54
10/26/2018	3:15:00 AM	0.54
10/26/2018	3:30:00 AM	0.54
10/26/2018	3:45:00 AM	0.54
10/26/2018	4:00:00 AM	0.54
10/26/2018	4:15:00 AM	0.54
10/26/2018	4:30:00 AM	0.54
10/26/2018	4:45:00 AM	0.54
10/26/2018	5:00:00 AM	0.54
10/26/2018	5:15:00 AM	0.54
10/26/2018	5:30:00 AM	0.54
10/26/2018	5:45:00 AM	0.54
10/26/2018	6:00:00 AM	0.54
10/26/2018	6:15:00 AM	0.54
10/26/2018	6:30:00 AM	0.54
10/26/2018	6:45:00 AM	0.54
10/26/2018	7:00:00 AM	0.54
10/26/2018	7:15:00 AM	0.54
10/26/2018	7:30:00 AM	0.54
10/26/2018	7:45:00 AM	0.54
10/26/2018	8:00:00 AM	0.54
10/26/2018	8:15:00 AM	0.54
10/26/2018	8:30:00 AM	0.54
10/26/2018	8:45:00 AM	0.54
10/26/2018	9:00:00 AM	0.54
10/26/2018	9:15:00 AM	0.54

## Blackrock Return Ditch Gage

DATE	TIME	GAGE
10/26/2018	9:30:00 AM	0.54
10/26/2018	9:45:00 AM	0.54
10/26/2018	10:00:00 AM	0.54
10/26/2018	10:15:00 AM	0.54
10/26/2018	10:30:00 AM	0.54
10/26/2018	10:45:00 AM	0.54
10/26/2018	11:00:00 AM	0.54
10/26/2018	11:15:00 AM	0.54
10/26/2018	11:30:00 AM	0.54
10/26/2018	11:45:00 AM	0.54
10/26/2018	12:00:00 PM	0.54
10/26/2018	12:15:00 PM	0.54
10/26/2018	12:30:00 PM	0.54
10/26/2018	12:45:00 PM	0.54
10/26/2018	1:00:00 PM	0.54
10/26/2018	1:15:00 PM	0.54
10/26/2018	1:30:00 PM	0.54
10/26/2018	1:45:00 PM	0.54
10/26/2018	2:00:00 PM	0.54
10/26/2018	2:15:00 PM	0.54
10/26/2018	2:30:00 PM	0.54
10/26/2018	2:45:00 PM	0.54
10/26/2018	3:00:00 PM	0.54
10/26/2018	3:15:00 PM	0.54
10/26/2018	3:30:00 PM	0.54
10/26/2018	3:45:00 PM	0.54
10/26/2018	4:00:00 PM	0.54
10/26/2018	4:15:00 PM	0.54
10/26/2018	4:30:00 PM	0.54
10/26/2018	4:45:00 PM	0.54
10/26/2018	5:00:00 PM	0.54
10/26/2018	5:15:00 PM	0.54
10/26/2018	5:30:00 PM	0.54
10/26/2018	5:45:00 PM	0.54
10/26/2018	6:00:00 PM	0.54
10/26/2018	6:15:00 PM	0.54
10/26/2018	6:30:00 PM	0.54
10/26/2018	6:45:00 PM	0.54
10/26/2018	7:00:00 PM	0.54
10/26/2018	7:15:00 PM	0.54
10/26/2018	7:30:00 PM	0.54
10/26/2018	7:45:00 PM	0.54
10/26/2018	8:00:00 PM	0.54
10/26/2018	8:15:00 PM	0.54
10/26/2018	8:30:00 PM	0.54
10/26/2018	8:45:00 PM	0.54

## Blackrock Return Ditch Gage

DATE	TIME	GAGE
10/26/2018	9:00:00 PM	0.54
10/26/2018	9:15:00 PM	0.54
10/26/2018	9:30:00 PM	0.54
10/26/2018	9:45:00 PM	0.54
10/26/2018	10:00:00 PM	0.54
10/26/2018	10:15:00 PM	0.54
10/26/2018	10:30:00 PM	0.54
10/26/2018	10:45:00 PM	0.54
10/26/2018	11:00:00 PM	0.54
10/26/2018	11:15:00 PM	0.54
10/26/2018	11:30:00 PM	0.54
10/26/2018	11:45:00 PM	0.54
10/27/2018	12:00:00 AM	0.54
10/27/2018	12:15:00 AM	0.54
10/27/2018	12:30:00 AM	0.54
10/27/2018	12:45:00 AM	0.54
10/27/2018	1:00:00 AM	0.54
10/27/2018	1:15:00 AM	0.54
10/27/2018	1:30:00 AM	0.54
10/27/2018	1:45:00 AM	0.54
10/27/2018	2:00:00 AM	0.54
10/27/2018	2:15:00 AM	0.54
10/27/2018	2:30:00 AM	0.54
10/27/2018	2:45:00 AM	0.54
10/27/2018	3:00:00 AM	0.54
10/27/2018	3:15:00 AM	0.54
10/27/2018	3:30:00 AM	0.54
10/27/2018	3:45:00 AM	0.54
10/27/2018	4:00:00 AM	0.54
10/27/2018	4:15:00 AM	0.54
10/27/2018	4:30:00 AM	0.54
10/27/2018	4:45:00 AM	0.54
10/27/2018	5:00:00 AM	0.54
10/27/2018	5:15:00 AM	0.54
10/27/2018	5:30:00 AM	0.54
10/27/2018	5:45:00 AM	0.54
10/27/2018	6:00:00 AM	0.54
10/27/2018	6:15:00 AM	0.54
10/27/2018	6:30:00 AM	0.54
10/27/2018	6:45:00 AM	0.54
10/27/2018	7:00:00 AM	0.54
10/27/2018	7:15:00 AM	0.54
10/27/2018	7:30:00 AM	0.54
10/27/2018	7:45:00 AM	0.54
10/27/2018	8:00:00 AM	0.54
10/27/2018	8:15:00 AM	0.54

## Blackrock Return Ditch Gage

DATE	TIME	GAGE
10/27/2018	8:30:00 AM	0.54
10/27/2018	8:45:00 AM	0.54
10/27/2018	9:00:00 AM	0.54
10/27/2018	9:15:00 AM	0.54
10/27/2018	9:30:00 AM	0.54
10/27/2018	9:45:00 AM	0.54
10/27/2018	10:00:00 AM	0.54
10/27/2018	10:15:00 AM	0.54
10/27/2018	10:30:00 AM	0.54
10/27/2018	10:45:00 AM	0.54
10/27/2018	11:00:00 AM	0.53
10/27/2018	11:15:00 AM	0.54
10/27/2018	11:30:00 AM	0.54
10/27/2018	11:45:00 AM	0.54
10/27/2018	12:00:00 PM	0.53
10/27/2018	12:15:00 PM	0.53
10/27/2018	12:30:00 PM	0.54
10/27/2018	12:45:00 PM	0.53
10/27/2018	1:00:00 PM	0.53
10/27/2018	1:15:00 PM	0.53
10/27/2018	1:30:00 PM	0.53
10/27/2018	1:45:00 PM	0.53
10/27/2018	2:00:00 PM	0.53
10/27/2018	2:15:00 PM	0.53
10/27/2018	2:30:00 PM	0.53
10/27/2018	2:45:00 PM	0.53
10/27/2018	3:00:00 PM	0.53
10/27/2018	3:15:00 PM	0.53
10/27/2018	3:30:00 PM	0.53
10/27/2018	3:45:00 PM	0.53
10/27/2018	4:00:00 PM	0.53
10/27/2018	4:15:00 PM	0.53
10/27/2018	4:30:00 PM	0.53
10/27/2018	4:45:00 PM	0.53
10/27/2018	5:00:00 PM	0.53
10/27/2018	5:15:00 PM	0.53
10/27/2018	5:30:00 PM	0.53
10/27/2018	5:45:00 PM	0.53
10/27/2018	6:00:00 PM	0.53
10/27/2018	6:15:00 PM	0.53
10/27/2018	6:30:00 PM	0.53
10/27/2018	6:45:00 PM	0.53
10/27/2018	7:00:00 PM	0.53
10/27/2018	7:15:00 PM	0.53
10/27/2018	7:30:00 PM	0.53
10/27/2018	7:45:00 PM	0.53



## Blackrock Return Ditch Gage

DATE	TIME	GAGE
10/27/2018	8:00:00 PM	0.53
10/27/2018	8:15:00 PM	0.53
10/27/2018	8:30:00 PM	0.53
10/27/2018	8:45:00 PM	0.53
10/27/2018	9:00:00 PM	0.53
10/27/2018	9:15:00 PM	0.53
10/27/2018	9:30:00 PM	0.53
10/27/2018	9:45:00 PM	0.53
10/27/2018	10:00:00 PM	0.53
10/27/2018	10:15:00 PM	0.53
10/27/2018	10:30:00 PM	0.53
10/27/2018	10:45:00 PM	0.53
10/27/2018	11:00:00 PM	0.53
10/27/2018	11:15:00 PM	0.53
10/27/2018	11:30:00 PM	0.53
10/27/2018	11:45:00 PM	0.53
10/28/2018	12:00:00 AM	0.53
10/28/2018	12:15:00 AM	0.53
10/28/2018	12:30:00 AM	0.53
10/28/2018	12:45:00 AM	0.53
10/28/2018	1:00:00 AM	0.53
10/28/2018	1:15:00 AM	0.53
10/28/2018	1:30:00 AM	0.53
10/28/2018	1:45:00 AM	0.53
10/28/2018	2:00:00 AM	0.53
10/28/2018	2:15:00 AM	0.53
10/28/2018	2:30:00 AM	0.53
10/28/2018	2:45:00 AM	0.53
10/28/2018	3:00:00 AM	0.53
10/28/2018	3:15:00 AM	0.53
10/28/2018	3:30:00 AM	0.53
10/28/2018	3:45:00 AM	0.53
10/28/2018	4:00:00 AM	0.53
10/28/2018	4:15:00 AM	0.53
10/28/2018	4:30:00 AM	0.53
10/28/2018	4:45:00 AM	0.53
10/28/2018	5:00:00 AM	0.53
10/28/2018	5:15:00 AM	0.53
10/28/2018	5:30:00 AM	0.53
10/28/2018	5:45:00 AM	0.53
10/28/2018	6:00:00 AM	0.53
10/28/2018	6:15:00 AM	0.53
10/28/2018	6:30:00 AM	0.53
10/28/2018	6:45:00 AM	0.53
10/28/2018	7:00:00 AM	0.53
10/28/2018	7:15:00 AM	0.53

Blackrock Return Ditch Gage

DATE	TIME	GAGE
10/28/2018	7:30:00 AM	0.53
10/28/2018	7:45:00 AM	0.53
10/28/2018	8:00:00 AM	0.53
10/28/2018	8:15:00 AM	0.53
10/28/2018	8:30:00 AM	0.53
10/28/2018	8:45:00 AM	0.53
10/28/2018	9:00:00 AM	0.53
10/28/2018	9:15:00 AM	0.53
10/28/2018	9:30:00 AM	0.53
10/28/2018	9:45:00 AM	0.53
10/28/2018	10:00:00 AM	0.53
10/28/2018	10:15:00 AM	0.53
10/28/2018	10:30:00 AM	0.53
10/28/2018	10:45:00 AM	0.53
10/28/2018	11:00:00 AM	0.53
10/28/2018	11:15:00 AM	0.53
10/28/2018	11:30:00 AM	0.53
10/28/2018	11:45:00 AM	0.53
10/28/2018	12:00:00 PM	0.53
10/28/2018	12:15:00 PM	0.53
10/28/2018	12:30:00 PM	0.53
10/28/2018	12:45:00 PM	0.53
10/28/2018	1:00:00 PM	0.53
10/28/2018	1:15:00 PM	0.53
10/28/2018	1:30:00 PM	0.53
10/28/2018	1:45:00 PM	0.53
10/28/2018	2:00:00 PM	0.53
10/28/2018	2:15:00 PM	0.53
10/28/2018	2:30:00 PM	0.53
10/28/2018	2:45:00 PM	0.53
10/28/2018	3:00:00 PM	0.53
10/28/2018	3:15:00 PM	0.53
10/28/2018	3:30:00 PM	0.53
10/28/2018	3:45:00 PM	0.53
10/28/2018	4:00:00 PM	0.53
10/28/2018	4:15:00 PM	0.53
10/28/2018	4:30:00 PM	0.53
10/28/2018	4:45:00 PM	0.53
10/28/2018	5:00:00 PM	0.53
10/28/2018	5:15:00 PM	0.53
10/28/2018	5:30:00 PM	0.53
10/28/2018	5:45:00 PM	0.53
10/28/2018	6:00:00 PM	0.53
10/28/2018	6:15:00 PM	0.53
10/28/2018	6:30:00 PM	0.53
10/28/2018	6:45:00 PM	0.53

## Blackrock Return Ditch Gage

DATE	TIME	GAGE
10/28/2018	7:00:00 PM	0.53
10/28/2018	7:15:00 PM	0.53
10/28/2018	7:30:00 PM	0.53
10/28/2018	7:45:00 PM	0.53
10/28/2018	8:00:00 PM	0.53
10/28/2018	8:15:00 PM	0.53
10/28/2018	8:30:00 PM	0.53
10/28/2018	8:45:00 PM	0.53
10/28/2018	9:00:00 PM	0.53
10/28/2018	9:15:00 PM	0.53
10/28/2018	9:30:00 PM	0.53
10/28/2018	9:45:00 PM	0.53
10/28/2018	10:00:00 PM	0.53
10/28/2018	10:15:00 PM	0.53
10/28/2018	10:30:00 PM	0.53
10/28/2018	10:45:00 PM	0.53
10/28/2018	11:00:00 PM	0.53
10/28/2018	11:15:00 PM	0.53
10/28/2018	11:30:00 PM	0.53
10/28/2018	11:45:00 PM	0.53
10/29/2018	12:00:00 AM	0.53
10/29/2018	12:15:00 AM	0.53
10/29/2018	12:30:00 AM	0.53
10/29/2018	12:45:00 AM	0.53
10/29/2018	1:00:00 AM	0.53
10/29/2018	1:15:00 AM	0.53
10/29/2018	1:30:00 AM	0.53
10/29/2018	1:45:00 AM	0.53
10/29/2018	2:00:00 AM	0.53
10/29/2018	2:15:00 AM	0.53
10/29/2018	2:30:00 AM	0.53
10/29/2018	2:45:00 AM	0.53
10/29/2018	3:00:00 AM	0.53
10/29/2018	3:15:00 AM	0.53
10/29/2018	3:30:00 AM	0.53
10/29/2018	3:45:00 AM	0.53
10/29/2018	4:00:00 AM	0.53
10/29/2018	4:15:00 AM	0.53
10/29/2018	4:30:00 AM	0.53
10/29/2018	4:45:00 AM	0.53
10/29/2018	5:00:00 AM	0.53
10/29/2018	5:15:00 AM	0.53
10/29/2018	5:30:00 AM	0.53
10/29/2018	5:45:00 AM	0.53
10/29/2018	6:00:00 AM	0.53
10/29/2018	6:15:00 AM	0.53

## Blackrock Return Ditch Gage

DATE	TIME	GAGE
10/29/2018	6:30:00 AM	0.53
10/29/2018	6:45:00 AM	0.53
10/29/2018	7:00:00 AM	0.53
10/29/2018	7:15:00 AM	0.53
10/29/2018	7:30:00 AM	0.53
10/29/2018	7:45:00 AM	0.53
10/29/2018	8:00:00 AM	0.53
10/29/2018	8:15:00 AM	0.53
10/29/2018	8:30:00 AM	0.53
10/29/2018	8:45:00 AM	0.53
10/29/2018	9:00:00 AM	0.53
10/29/2018	9:15:00 AM	0.53
10/29/2018	9:30:00 AM	0.53
10/29/2018	9:45:00 AM	0.53
10/29/2018	10:00:00 AM	0.53
10/29/2018	10:15:00 AM	0.53
10/29/2018	10:30:00 AM	0.53
10/29/2018	10:45:00 AM	0.53
10/29/2018	11:00:00 AM	0.53
10/29/2018	11:15:00 AM	0.52
10/29/2018	11:30:00 AM	0.52
10/29/2018	11:45:00 AM	0.52
10/29/2018	12:00:00 PM	0.52
10/29/2018	12:15:00 PM	0.52
10/29/2018	12:30:00 PM	0.52
10/29/2018	12:45:00 PM	0.52
10/29/2018	1:00:00 PM	0.52
10/29/2018	1:15:00 PM	0.52
10/29/2018	1:30:00 PM	0.52
10/29/2018	1:45:00 PM	0.52
10/29/2018	2:00:00 PM	0.52
10/29/2018	2:15:00 PM	0.52
10/29/2018	2:30:00 PM	0.52
10/29/2018	2:45:00 PM	0.52
10/29/2018	3:00:00 PM	0.52
10/29/2018	3:15:00 PM	0.52
10/29/2018	3:30:00 PM	0.52
10/29/2018	3:45:00 PM	0.52
10/29/2018	4:00:00 PM	0.52
10/29/2018	4:15:00 PM	0.52
10/29/2018	4:30:00 PM	0.52
10/29/2018	4:45:00 PM	0.52
10/29/2018	5:00:00 PM	0.52
10/29/2018	5:15:00 PM	0.52
10/29/2018	5:30:00 PM	0.52
10/29/2018	5:45:00 PM	0.52

## Blackrock Return Ditch Gage

DATE	TIME	GAGE
10/29/2018	6:00:00 PM	0.52
10/29/2018	6:15:00 PM	0.52
10/29/2018	6:30:00 PM	0.52
10/29/2018	6:45:00 PM	0.52
10/29/2018	7:00:00 PM	0.52
10/29/2018	7:15:00 PM	0.52
10/29/2018	7:30:00 PM	0.52
10/29/2018	7:45:00 PM	0.52
10/29/2018	8:00:00 PM	0.52
10/29/2018	8:15:00 PM	0.52
10/29/2018	8:30:00 PM	0.52
10/29/2018	8:45:00 PM	0.52
10/29/2018	9:00:00 PM	0.52
10/29/2018	9:15:00 PM	0.52
10/29/2018	9:30:00 PM	0.52
10/29/2018	9:45:00 PM	0.52
10/29/2018	10:00:00 PM	0.52
10/29/2018	10:15:00 PM	0.52
10/29/2018	10:30:00 PM	0.52
10/29/2018	10:45:00 PM	0.52
10/29/2018	11:00:00 PM	0.52
10/29/2018	11:15:00 PM	0.52
10/29/2018	11:30:00 PM	0.52
10/29/2018	11:45:00 PM	0.52
10/30/2018	12:00:00 AM	0.52
10/30/2018	12:15:00 AM	0.53
10/30/2018	12:30:00 AM	0.53
10/30/2018	12:45:00 AM	0.53
10/30/2018	1:00:00 AM	0.53
10/30/2018	1:15:00 AM	0.53
10/30/2018	1:30:00 AM	0.53
10/30/2018	1:45:00 AM	0.53
10/30/2018	2:00:00 AM	0.53
10/30/2018	2:15:00 AM	0.53
10/30/2018	2:30:00 AM	0.53
10/30/2018	2:45:00 AM	0.53
10/30/2018	3:00:00 AM	0.53
10/30/2018	3:15:00 AM	0.53
10/30/2018	3:30:00 AM	0.53
10/30/2018	3:45:00 AM	0.53
10/30/2018	4:00:00 AM	0.53
10/30/2018	4:15:00 AM	0.54
10/30/2018	4:30:00 AM	0.54
10/30/2018	4:45:00 AM	0.54
10/30/2018	5:00:00 AM	0.53
10/30/2018	5:15:00 AM	0.53

## Blackrock Return Ditch Gage

DATE	TIME	GAGE
10/30/2018	5:30:00 AM	0.53
10/30/2018	5:45:00 AM	0.54
10/30/2018	6:00:00 AM	0.54
10/30/2018	6:15:00 AM	0.53
10/30/2018	6:30:00 AM	0.54
10/30/2018	6:45:00 AM	0.53
10/30/2018	7:00:00 AM	0.53
10/30/2018	7:15:00 AM	0.53
10/30/2018	7:30:00 AM	0.53
10/30/2018	7:45:00 AM	0.53
10/30/2018	8:00:00 AM	0.53
10/30/2018	8:15:00 AM	0.53
10/30/2018	8:30:00 AM	0.53
10/30/2018	8:45:00 AM	0.53
10/30/2018	9:00:00 AM	0.53
10/30/2018	9:15:00 AM	0.53
10/30/2018	9:30:00 AM	0.53
10/30/2018	9:45:00 AM	0.53
10/30/2018	10:00:00 AM	0.53
10/30/2018	10:15:00 AM	0.53
10/30/2018	10:30:00 AM	0.53
10/30/2018	10:45:00 AM	0.53
10/30/2018	11:00:00 AM	0.53
10/30/2018	11:15:00 AM	0.53
10/30/2018	11:30:00 AM	0.53
10/30/2018	11:45:00 AM	0.53
10/30/2018	12:00:00 PM	0.53
10/30/2018	12:15:00 PM	0.53
10/30/2018	12:30:00 PM	0.53
10/30/2018	12:45:00 PM	0.53
10/30/2018	1:00:00 PM	0.53
10/30/2018	1:15:00 PM	0.53
10/30/2018	1:30:00 PM	0.53
10/30/2018	1:45:00 PM	0.53
10/30/2018	2:00:00 PM	0.53
10/30/2018	2:15:00 PM	0.53
10/30/2018	2:30:00 PM	0.53
10/30/2018	2:45:00 PM	0.53
10/30/2018	3:00:00 PM	0.53
10/30/2018	3:15:00 PM	0.53
10/30/2018	3:30:00 PM	0.53
10/30/2018	3:45:00 PM	0.53
10/30/2018	4:00:00 PM	0.52
10/30/2018	4:15:00 PM	0.52
10/30/2018	4:30:00 PM	0.53
10/30/2018	4:45:00 PM	0.53

## Blackrock Return Ditch Gage

DATE	TIME	GAGE
10/30/2018	5:00:00 PM	0.52
10/30/2018	5:15:00 PM	0.52
10/30/2018	5:30:00 PM	0.53
10/30/2018	5:45:00 PM	0.53
10/30/2018	6:00:00 PM	0.53
10/30/2018	6:15:00 PM	0.53
10/30/2018	6:30:00 PM	0.52
10/30/2018	6:45:00 PM	0.53
10/30/2018	7:00:00 PM	0.52
10/30/2018	7:15:00 PM	0.52
10/30/2018	7:30:00 PM	0.52
10/30/2018	7:45:00 PM	0.52
10/30/2018	8:00:00 PM	0.52
10/30/2018	8:15:00 PM	0.52
10/30/2018	8:30:00 PM	0.52
10/30/2018	8:45:00 PM	0.52
10/30/2018	9:00:00 PM	0.52
10/30/2018	9:15:00 PM	0.52
10/30/2018	9:30:00 PM	0.52
10/30/2018	9:45:00 PM	0.52
10/30/2018	10:00:00 PM	0.52
10/30/2018	10:15:00 PM	0.52
10/30/2018	10:30:00 PM	0.52
10/30/2018	10:45:00 PM	0.52
10/30/2018	11:00:00 PM	0.52
10/30/2018	11:15:00 PM	0.52
10/30/2018	11:30:00 PM	0.52
10/30/2018	11:45:00 PM	0.52
10/31/2018	12:00:00 AM	0.52
10/31/2018	12:15:00 AM	0.52
10/31/2018	12:30:00 AM	0.52
10/31/2018	12:45:00 AM	0.52
10/31/2018	1:00:00 AM	0.52
10/31/2018	1:15:00 AM	0.52
10/31/2018	1:30:00 AM	0.52
10/31/2018	1:45:00 AM	0.52
10/31/2018	2:00:00 AM	0.52
10/31/2018	2:15:00 AM	0.52
10/31/2018	2:30:00 AM	0.52
10/31/2018	2:45:00 AM	0.52
10/31/2018	3:00:00 AM	0.52
10/31/2018	3:15:00 AM	0.52
10/31/2018	3:30:00 AM	0.52
10/31/2018	3:45:00 AM	0.52
10/31/2018	4:00:00 AM	0.52
10/31/2018	4:15:00 AM	0.52

## Blackrock Return Ditch Gage

DATE	TIME	GAGE
10/31/2018	4:30:00 AM	0.52
10/31/2018	4:45:00 AM	0.52
10/31/2018	5:00:00 AM	0.52
10/31/2018	5:15:00 AM	0.52
10/31/2018	5:30:00 AM	0.52
10/31/2018	5:45:00 AM	0.52
10/31/2018	6:00:00 AM	0.52
10/31/2018	6:15:00 AM	0.52
10/31/2018	6:30:00 AM	0.52
10/31/2018	6:45:00 AM	0.52
10/31/2018	7:00:00 AM	0.52
10/31/2018	7:15:00 AM	0.52
10/31/2018	7:30:00 AM	0.52
10/31/2018	7:45:00 AM	0.52
10/31/2018	8:00:00 AM	0.52
10/31/2018	8:15:00 AM	0.52
10/31/2018	8:30:00 AM	0.52
10/31/2018	8:45:00 AM	0.52
10/31/2018	9:00:00 AM	0.52
10/31/2018	9:15:00 AM	0.52
10/31/2018	9:30:00 AM	0.52
10/31/2018	9:45:00 AM	0.52
10/31/2018	10:00:00 AM	0.51
10/31/2018	10:15:00 AM	0.51
10/31/2018	10:30:00 AM	0.51
10/31/2018	10:45:00 AM	0.51
10/31/2018	11:00:00 AM	0.51
10/31/2018	11:15:00 AM	0.51
10/31/2018	11:30:00 AM	0.51
10/31/2018	11:45:00 AM	0.51
10/31/2018	12:00:00 PM	0.51
10/31/2018	12:15:00 PM	0.51
10/31/2018	12:30:00 PM	0.51
10/31/2018	12:45:00 PM	0.51
10/31/2018	1:00:00 PM	0.51
10/31/2018	1:15:00 PM	0.51
10/31/2018	1:30:00 PM	0.51
10/31/2018	1:45:00 PM	0.51
10/31/2018	2:00:00 PM	0.51
10/31/2018	2:15:00 PM	0.51
10/31/2018	2:30:00 PM	0.51
10/31/2018	2:45:00 PM	0.51
10/31/2018	3:00:00 PM	0.51
10/31/2018	3:15:00 PM	0.51
10/31/2018	3:30:00 PM	0.51
10/31/2018	3:45:00 PM	0.51



# Blackrock Return Ditch Gage

DATE	TIME	GAGE
10/31/2018	4:00:00 PM	0.51
10/31/2018	4:15:00 PM	0.51
10/31/2018	4:30:00 PM	0.51
10/31/2018	4:45:00 PM	0.51
10/31/2018	5:00:00 PM	0.51
10/31/2018	5:15:00 PM	0.51
10/31/2018	5:30:00 PM	0.51
10/31/2018	5:45:00 PM	0.51
10/31/2018	6:00:00 PM	0.51
10/31/2018	6:15:00 PM	0.51
10/31/2018	6:30:00 PM	0.51
10/31/2018	6:45:00 PM	0.51
10/31/2018	7:00:00 PM	0.51
10/31/2018	7:15:00 PM	0.51
10/31/2018	7:30:00 PM	0.51
10/31/2018	7:45:00 PM	0.51
10/31/2018	8:00:00 PM	0.51
10/31/2018	8:15:00 PM	0.51
10/31/2018	8:30:00 PM	0.51
10/31/2018	8:45:00 PM	0.51
10/31/2018	9:00:00 PM	0.51
10/31/2018	9:15:00 PM	0.51
10/31/2018	9:30:00 PM	0.51
10/31/2018	9:45:00 PM	0.51
10/31/2018	10:00:00 PM	0.51
10/31/2018	10:15:00 PM	0.51
10/31/2018	10:30:00 PM	0.51
10/31/2018	10:45:00 PM	0.51
10/31/2018	11:00:00 PM	0.51
10/31/2018	11:15:00 PM	0.51
10/31/2018	11:30:00 PM	0.51
10/31/2018	11:45:00 PM	0.51

Goose Lake Return

Station 0367

Date	Flow (cfs)
10/1/2018	0
10/2/2018	0
10/3/2018	0
10/4/2018	0
10/5/2018	0
10/6/2018	0
10/7/2018	0
10/8/2018	0
10/9/2018	0
10/10/2018	0
10/11/2018	0
10/12/2018	0
10/13/2018	0
10/14/2018	0
10/15/2018	0
10/16/2018	0
10/17/2018	0
10/18/2018	0
10/19/2018	0
10/20/2018	0
10/21/2018	0
10/22/2018	0
10/23/2018	0
10/24/2018	0
10/25/2018	0
10/26/2018	0
10/27/2018	0
10/28/2018	0
10/29/2018	0
10/30/2018	0
10/31/2018	0

# Goose Lake Return Gage

DATE	TIME	GAGE
10/1/2018	12:00:00 AM	0
10/1/2018	12:15:00 AM	0
10/1/2018	12:30:00 AM	0
10/1/2018	12:45:00 AM	0
10/1/2018	1:00:00 AM	0
10/1/2018	1:15:00 AM	0
10/1/2018	1:30:00 AM	0
10/1/2018	1:45:00 AM	0
10/1/2018	2:00:00 AM	0
10/1/2018	2:15:00 AM	0
10/1/2018	2:30:00 AM	0
10/1/2018	2:45:00 AM	0
10/1/2018	3:00:00 AM	0
10/1/2018	3:15:00 AM	0
10/1/2018	3:30:00 AM	0
10/1/2018	3:45:00 AM	0
10/1/2018	4:00:00 AM	0
10/1/2018	4:15:00 AM	0
10/1/2018	4:30:00 AM	0
10/1/2018	4:45:00 AM	0
10/1/2018	5:00:00 AM	0
10/1/2018	5:15:00 AM	0
10/1/2018	5:30:00 AM	0
10/1/2018	5:45:00 AM	0
10/1/2018	6:00:00 AM	0
10/1/2018	6:15:00 AM	0
10/1/2018	6:30:00 AM	0
10/1/2018	6:45:00 AM	0
10/1/2018	7:00:00 AM	0
10/1/2018	7:15:00 AM	0
10/1/2018	7:30:00 AM	0
10/1/2018	7:45:00 AM	0
10/1/2018	8:00:00 AM	0
10/1/2018	8:15:00 AM	0
10/1/2018	8:30:00 AM	0
10/1/2018	8:45:00 AM	0
10/1/2018	9:00:00 AM	0
10/1/2018	9:15:00 AM	0
10/1/2018	9:30:00 AM	0
10/1/2018	9:45:00 AM	0
10/1/2018	10:00:00 AM	0
10/1/2018	10:15:00 AM	0
10/1/2018	10:30:00 AM	0
10/1/2018	10:45:00 AM	0
10/1/2018	11:00:00 AM	0
10/1/2018	11:15:00 AM	0

# Goose Lake Return Gage

DATE	TIME	GAGE
10/1/2018	11:30:00 AM	0
10/1/2018	11:45:00 AM	0
10/1/2018	12:00:00 PM	0
10/1/2018	12:15:00 PM	0
10/1/2018	12:30:00 PM	0
10/1/2018	12:45:00 PM	0
10/1/2018	1:00:00 PM	0
10/1/2018	1:15:00 PM	0
10/1/2018	1:30:00 PM	0
10/1/2018	1:45:00 PM	0
10/1/2018	2:00:00 PM	0
10/1/2018	2:15:00 PM	0
10/1/2018	2:30:00 PM	0
10/1/2018	2:45:00 PM	0
10/1/2018	3:00:00 PM	0
10/1/2018	3:15:00 PM	0
10/1/2018	3:30:00 PM	0
10/1/2018	3:45:00 PM	0
10/1/2018	4:00:00 PM	0
10/1/2018	4:15:00 PM	0
10/1/2018	4:30:00 PM	0
10/1/2018	4:45:00 PM	0
10/1/2018	5:00:00 PM	0
10/1/2018	5:15:00 PM	0
10/1/2018	5:30:00 PM	0
10/1/2018	5:45:00 PM	0
10/1/2018	6:00:00 PM	0
10/1/2018	6:15:00 PM	0
10/1/2018	6:30:00 PM	0
10/1/2018	6:45:00 PM	0
10/1/2018	7:00:00 PM	0
10/1/2018	7:15:00 PM	0
10/1/2018	7:30:00 PM	0
10/1/2018	7:45:00 PM	0
10/1/2018	8:00:00 PM	0
10/1/2018	8:15:00 PM	0
10/1/2018	8:30:00 PM	0
10/1/2018	8:45:00 PM	0
10/1/2018	9:00:00 PM	0
10/1/2018	9:15:00 PM	0
10/1/2018	9:30:00 PM	0
10/1/2018	9:45:00 PM	0
10/1/2018	10:00:00 PM	0
10/1/2018	10:15:00 PM	0
10/1/2018	10:30:00 PM	0
10/1/2018	10:45:00 PM	0

# Goose Lake Return Gage

DATE	TIME	GAGE
10/1/2018	11:00:00 PM	0
10/1/2018	11:15:00 PM	0
10/1/2018	11:30:00 PM	0
10/1/2018	11:45:00 PM	0
10/2/2018	12:00:00 AM	0
10/2/2018	12:15:00 AM	0
10/2/2018	12:30:00 AM	0
10/2/2018	12:45:00 AM	0
10/2/2018	1:00:00 AM	0
10/2/2018	1:15:00 AM	0
10/2/2018	1:30:00 AM	0
10/2/2018	1:45:00 AM	0
10/2/2018	2:00:00 AM	0
10/2/2018	2:15:00 AM	0
10/2/2018	2:30:00 AM	0
10/2/2018	2:45:00 AM	0
10/2/2018	3:00:00 AM	0
10/2/2018	3:15:00 AM	0
10/2/2018	3:30:00 AM	0
10/2/2018	3:45:00 AM	0
10/2/2018	4:00:00 AM	0
10/2/2018	4:15:00 AM	0
10/2/2018	4:30:00 AM	0
10/2/2018	4:45:00 AM	0
10/2/2018	5:00:00 AM	0
10/2/2018	5:15:00 AM	0
10/2/2018	5:30:00 AM	0
10/2/2018	5:45:00 AM	0
10/2/2018	6:00:00 AM	0
10/2/2018	6:15:00 AM	0
10/2/2018	6:30:00 AM	0
10/2/2018	6:45:00 AM	0
10/2/2018	7:00:00 AM	0
10/2/2018	7:15:00 AM	0
10/2/2018	7:30:00 AM	0
10/2/2018	7:45:00 AM	0
10/2/2018	8:00:00 AM	0
10/2/2018	8:15:00 AM	0
10/2/2018	8:30:00 AM	0
10/2/2018	8:45:00 AM	0
10/2/2018	9:00:00 AM	0
10/2/2018	9:15:00 AM	0
10/2/2018	9:30:00 AM	0
10/2/2018	9:45:00 AM	0
10/2/2018	10:00:00 AM	0
10/2/2018	10:15:00 AM	0

# Goose Lake Return Gage

DATE	TIME	GAGE
10/2/2018	10:30:00 AM	0
10/2/2018	10:45:00 AM	0
10/2/2018	11:00:00 AM	0
10/2/2018	11:15:00 AM	0
10/2/2018	11:30:00 AM	0
10/2/2018	11:45:00 AM	0
10/2/2018	12:00:00 PM	0
10/2/2018	12:15:00 PM	0
10/2/2018	12:30:00 PM	0
10/2/2018	12:45:00 PM	0
10/2/2018	1:00:00 PM	0
10/2/2018	1:15:00 PM	0
10/2/2018	1:30:00 PM	0
10/2/2018	1:45:00 PM	0
10/2/2018	2:00:00 PM	0
10/2/2018	2:15:00 PM	0
10/2/2018	2:30:00 PM	0
10/2/2018	2:45:00 PM	0
10/2/2018	3:00:00 PM	0
10/2/2018	3:15:00 PM	0
10/2/2018	3:30:00 PM	0
10/2/2018	3:45:00 PM	0
10/2/2018	4:00:00 PM	0
10/2/2018	4:15:00 PM	0
10/2/2018	4:30:00 PM	0
10/2/2018	4:45:00 PM	0
10/2/2018	5:00:00 PM	0
10/2/2018	5:15:00 PM	0
10/2/2018	5:30:00 PM	0
10/2/2018	5:45:00 PM	0
10/2/2018	6:00:00 PM	0
10/2/2018	6:15:00 PM	0
10/2/2018	6:30:00 PM	0
10/2/2018	6:45:00 PM	0
10/2/2018	7:00:00 PM	0
10/2/2018	7:15:00 PM	0
10/2/2018	7:30:00 PM	0
10/2/2018	7:45:00 PM	0
10/2/2018	8:00:00 PM	0
10/2/2018	8:15:00 PM	0
10/2/2018	8:30:00 PM	0
10/2/2018	8:45:00 PM	0
10/2/2018	9:00:00 PM	0
10/2/2018	9:15:00 PM	0
10/2/2018	9:30:00 PM	0
10/2/2018	9:45:00 PM	0

# Goose Lake Return Gage

DATE	TIME	GAGE
10/2/2018	10:00:00 PM	0
10/2/2018	10:15:00 PM	0
10/2/2018	10:30:00 PM	0
10/2/2018	10:45:00 PM	0
10/2/2018	11:00:00 PM	0
10/2/2018	11:15:00 PM	0
10/2/2018	11:30:00 PM	0
10/2/2018	11:45:00 PM	0
10/3/2018	12:00:00 AM	0
10/3/2018	12:15:00 AM	0
10/3/2018	12:30:00 AM	0
10/3/2018	12:45:00 AM	0
10/3/2018	1:00:00 AM	0
10/3/2018	1:15:00 AM	0
10/3/2018	1:30:00 AM	0
10/3/2018	1:45:00 AM	0
10/3/2018	2:00:00 AM	0
10/3/2018	2:15:00 AM	0
10/3/2018	2:30:00 AM	0
10/3/2018	2:45:00 AM	0
10/3/2018	3:00:00 AM	0
10/3/2018	3:15:00 AM	0
10/3/2018	3:30:00 AM	0
10/3/2018	3:45:00 AM	0
10/3/2018	4:00:00 AM	0
10/3/2018	4:15:00 AM	0
10/3/2018	4:30:00 AM	0
10/3/2018	4:45:00 AM	0
10/3/2018	5:00:00 AM	0
10/3/2018	5:15:00 AM	0
10/3/2018	5:30:00 AM	0
10/3/2018	5:45:00 AM	0
10/3/2018	6:00:00 AM	0
10/3/2018	6:15:00 AM	0
10/3/2018	6:30:00 AM	0
10/3/2018	6:45:00 AM	0
10/3/2018	7:00:00 AM	0
10/3/2018	7:15:00 AM	0
10/3/2018	7:30:00 AM	0
10/3/2018	7:45:00 AM	0
10/3/2018	8:00:00 AM	0
10/3/2018	8:15:00 AM	0
10/3/2018	8:30:00 AM	0
10/3/2018	8:45:00 AM	0
10/3/2018	9:00:00 AM	0
10/3/2018	9:15:00 AM	0

# Goose Lake Return Gage

DATE	TIME	GAGE
10/3/2018	9:30:00 AM	0
10/3/2018	9:45:00 AM	0
10/3/2018	10:00:00 AM	0
10/3/2018	10:15:00 AM	0
10/3/2018	10:30:00 AM	0
10/3/2018	10:45:00 AM	0
10/3/2018	11:00:00 AM	0
10/3/2018	11:15:00 AM	0
10/3/2018	11:30:00 AM	0
10/3/2018	11:45:00 AM	0
10/3/2018	12:00:00 PM	0
10/3/2018	12:15:00 PM	0
10/3/2018	12:30:00 PM	0
10/3/2018	12:45:00 PM	0
10/3/2018	1:00:00 PM	0
10/3/2018	1:15:00 PM	0
10/3/2018	1:30:00 PM	0
10/3/2018	1:45:00 PM	0
10/3/2018	2:00:00 PM	0
10/3/2018	2:15:00 PM	0
10/3/2018	2:30:00 PM	0
10/3/2018	2:45:00 PM	0
10/3/2018	3:00:00 PM	0
10/3/2018	3:15:00 PM	0
10/3/2018	3:30:00 PM	0
10/3/2018	3:45:00 PM	0
10/3/2018	4:00:00 PM	0
10/3/2018	4:15:00 PM	0
10/3/2018	4:30:00 PM	0
10/3/2018	4:45:00 PM	0
10/3/2018	5:00:00 PM	0
10/3/2018	5:15:00 PM	0
10/3/2018	5:30:00 PM	0
10/3/2018	5:45:00 PM	0
10/3/2018	6:00:00 PM	0
10/3/2018	6:15:00 PM	0
10/3/2018	6:30:00 PM	0
10/3/2018	6:45:00 PM	0
10/3/2018	7:00:00 PM	0
10/3/2018	7:15:00 PM	0
10/3/2018	7:30:00 PM	0
10/3/2018	7:45:00 PM	0
10/3/2018	8:00:00 PM	0
10/3/2018	8:15:00 PM	0
10/3/2018	8:30:00 PM	0
10/3/2018	8:45:00 PM	0



# Goose Lake Return Gage

DATE	TIME	GAGE
10/3/2018	9:00:00 PM	0
10/3/2018	9:15:00 PM	0
10/3/2018	9:30:00 PM	0
10/3/2018	9:45:00 PM	0
10/3/2018	10:00:00 PM	0
10/3/2018	10:15:00 PM	0
10/3/2018	10:30:00 PM	0
10/3/2018	10:45:00 PM	0
10/3/2018	11:00:00 PM	0
10/3/2018	11:15:00 PM	0
10/3/2018	11:30:00 PM	0
10/3/2018	11:45:00 PM	0
10/4/2018	12:00:00 AM	0
10/4/2018	12:15:00 AM	0
10/4/2018	12:30:00 AM	0
10/4/2018	12:45:00 AM	0
10/4/2018	1:00:00 AM	0
10/4/2018	1:15:00 AM	0
10/4/2018	1:30:00 AM	0
10/4/2018	1:45:00 AM	0
10/4/2018	2:00:00 AM	0
10/4/2018	2:15:00 AM	0
10/4/2018	2:30:00 AM	0
10/4/2018	2:45:00 AM	0
10/4/2018	3:00:00 AM	0
10/4/2018	3:15:00 AM	0
10/4/2018	3:30:00 AM	0
10/4/2018	3:45:00 AM	0
10/4/2018	4:00:00 AM	0
10/4/2018	4:15:00 AM	0
10/4/2018	4:30:00 AM	0
10/4/2018	4:45:00 AM	0
10/4/2018	5:00:00 AM	0
10/4/2018	5:15:00 AM	0
10/4/2018	5:30:00 AM	0
10/4/2018	5:45:00 AM	0
10/4/2018	6:00:00 AM	0
10/4/2018	6:15:00 AM	0
10/4/2018	6:30:00 AM	0
10/4/2018	6:45:00 AM	0
10/4/2018	7:00:00 AM	0
10/4/2018	7:15:00 AM	0
10/4/2018	7:30:00 AM	0
10/4/2018	7:45:00 AM	0
10/4/2018	8:00:00 AM	0
10/4/2018	8:15:00 AM	0

# Goose Lake Return Gage

DATE	TIME	GAGE
10/4/2018	8:30:00 AM	0
10/4/2018	8:45:00 AM	0
10/4/2018	9:00:00 AM	0
10/4/2018	9:15:00 AM	0
10/4/2018	9:30:00 AM	0
10/4/2018	9:45:00 AM	0
10/4/2018	10:00:00 AM	0
10/4/2018	10:15:00 AM	0
10/4/2018	10:30:00 AM	0
10/4/2018	10:45:00 AM	0
10/4/2018	11:00:00 AM	0
10/4/2018	11:15:00 AM	0
10/4/2018	11:30:00 AM	0
10/4/2018	11:45:00 AM	0
10/4/2018	12:00:00 PM	0
10/4/2018	12:15:00 PM	0
10/4/2018	12:30:00 PM	0
10/4/2018	12:45:00 PM	0
10/4/2018	1:00:00 PM	0
10/4/2018	1:15:00 PM	0
10/4/2018	1:30:00 PM	0
10/4/2018	1:45:00 PM	0
10/4/2018	2:00:00 PM	0
10/4/2018	2:15:00 PM	0
10/4/2018	2:30:00 PM	0
10/4/2018	2:45:00 PM	0
10/4/2018	3:00:00 PM	0
10/4/2018	3:15:00 PM	0
10/4/2018	3:30:00 PM	0
10/4/2018	3:45:00 PM	0
10/4/2018	4:00:00 PM	0
10/4/2018	4:15:00 PM	0
10/4/2018	4:30:00 PM	0
10/4/2018	4:45:00 PM	0
10/4/2018	5:00:00 PM	0
10/4/2018	5:15:00 PM	0
10/4/2018	5:30:00 PM	0
10/4/2018	5:45:00 PM	0
10/4/2018	6:00:00 PM	0
10/4/2018	6:15:00 PM	0
10/4/2018	6:30:00 PM	0
10/4/2018	6:45:00 PM	0
10/4/2018	7:00:00 PM	0
10/4/2018	7:15:00 PM	0
10/4/2018	7:30:00 PM	0
10/4/2018	7:45:00 PM	0

# Goose Lake Return Gage

DATE	TIME	GAGE
10/4/2018	8:00:00 PM	0
10/4/2018	8:15:00 PM	0
10/4/2018	8:30:00 PM	0
10/4/2018	8:45:00 PM	0
10/4/2018	9:00:00 PM	0
10/4/2018	9:15:00 PM	0
10/4/2018	9:30:00 PM	0
10/4/2018	9:45:00 PM	0
10/4/2018	10:00:00 PM	0
10/4/2018	10:15:00 PM	0
10/4/2018	10:30:00 PM	0
10/4/2018	10:45:00 PM	0
10/4/2018	11:00:00 PM	0
10/4/2018	11:15:00 PM	0
10/4/2018	11:30:00 PM	0
10/4/2018	11:45:00 PM	0
10/5/2018	12:00:00 AM	0
10/5/2018	12:15:00 AM	0
10/5/2018	12:30:00 AM	0
10/5/2018	12:45:00 AM	0
10/5/2018	1:00:00 AM	0
10/5/2018	1:15:00 AM	0
10/5/2018	1:30:00 AM	0
10/5/2018	1:45:00 AM	0
10/5/2018	2:00:00 AM	0
10/5/2018	2:15:00 AM	0
10/5/2018	2:30:00 AM	0
10/5/2018	2:45:00 AM	0
10/5/2018	3:00:00 AM	0
10/5/2018	3:15:00 AM	0
10/5/2018	3:30:00 AM	0
10/5/2018	3:45:00 AM	0
10/5/2018	4:00:00 AM	0
10/5/2018	4:15:00 AM	0
10/5/2018	4:30:00 AM	0
10/5/2018	4:45:00 AM	0
10/5/2018	5:00:00 AM	0
10/5/2018	5:15:00 AM	0
10/5/2018	5:30:00 AM	0
10/5/2018	5:45:00 AM	0
10/5/2018	6:00:00 AM	0
10/5/2018	6:15:00 AM	0
10/5/2018	6:30:00 AM	0
10/5/2018	6:45:00 AM	0
10/5/2018	7:00:00 AM	0
10/5/2018	7:15:00 AM	0

# Goose Lake Return Gage

DATE	TIME	GAGE
10/5/2018	7:30:00 AM	0
10/5/2018	7:45:00 AM	0
10/5/2018	8:00:00 AM	0
10/5/2018	8:15:00 AM	0
10/5/2018	8:30:00 AM	0
10/5/2018	8:45:00 AM	0
10/5/2018	9:00:00 AM	0
10/5/2018	9:15:00 AM	0
10/5/2018	9:30:00 AM	0
10/5/2018	9:45:00 AM	0
10/5/2018	10:00:00 AM	0
10/5/2018	10:15:00 AM	0
10/5/2018	10:30:00 AM	0
10/5/2018	10:45:00 AM	0
10/5/2018	11:00:00 AM	0
10/5/2018	11:15:00 AM	0
10/5/2018	11:30:00 AM	0
10/5/2018	11:45:00 AM	0
10/5/2018	12:00:00 PM	0
10/5/2018	12:15:00 PM	0
10/5/2018	12:30:00 PM	0
10/5/2018	12:45:00 PM	0
10/5/2018	1:00:00 PM	0
10/5/2018	1:15:00 PM	0
10/5/2018	1:30:00 PM	0
10/5/2018	1:45:00 PM	0
10/5/2018	2:00:00 PM	0
10/5/2018	2:15:00 PM	0
10/5/2018	2:30:00 PM	0
10/5/2018	2:45:00 PM	0
10/5/2018	3:00:00 PM	0
10/5/2018	3:15:00 PM	0
10/5/2018	3:30:00 PM	0
10/5/2018	3:45:00 PM	0
10/5/2018	4:00:00 PM	0
10/5/2018	4:15:00 PM	0
10/5/2018	4:30:00 PM	0
10/5/2018	4:45:00 PM	0
10/5/2018	5:00:00 PM	0
10/5/2018	5:15:00 PM	0
10/5/2018	5:30:00 PM	0
10/5/2018	5:45:00 PM	0
10/5/2018	6:00:00 PM	0
10/5/2018	6:15:00 PM	0
10/5/2018	6:30:00 PM	0
10/5/2018	6:45:00 PM	0

# Goose Lake Return Gage

DATE	TIME	GAGE
10/5/2018	7:00:00 PM	0
10/5/2018	7:15:00 PM	0
10/5/2018	7:30:00 PM	0
10/5/2018	7:45:00 PM	0
10/5/2018	8:00:00 PM	0
10/5/2018	8:15:00 PM	0
10/5/2018	8:30:00 PM	0
10/5/2018	8:45:00 PM	0
10/5/2018	9:00:00 PM	0
10/5/2018	9:15:00 PM	0
10/5/2018	9:30:00 PM	0
10/5/2018	9:45:00 PM	0
10/5/2018	10:00:00 PM	0
10/5/2018	10:15:00 PM	0
10/5/2018	10:30:00 PM	0
10/5/2018	10:45:00 PM	0
10/5/2018	11:00:00 PM	0
10/5/2018	11:15:00 PM	0
10/5/2018	11:30:00 PM	0
10/5/2018	11:45:00 PM	0
10/6/2018	12:00:00 AM	0
10/6/2018	12:15:00 AM	0
10/6/2018	12:30:00 AM	0
10/6/2018	12:45:00 AM	0
10/6/2018	1:00:00 AM	0
10/6/2018	1:15:00 AM	0
10/6/2018	1:30:00 AM	0
10/6/2018	1:45:00 AM	0
10/6/2018	2:00:00 AM	0
10/6/2018	2:15:00 AM	0
10/6/2018	2:30:00 AM	0
10/6/2018	2:45:00 AM	0
10/6/2018	3:00:00 AM	0
10/6/2018	3:15:00 AM	0
10/6/2018	3:30:00 AM	0
10/6/2018	3:45:00 AM	0
10/6/2018	4:00:00 AM	0
10/6/2018	4:15:00 AM	0
10/6/2018	4:30:00 AM	0
10/6/2018	4:45:00 AM	0
10/6/2018	5:00:00 AM	0
10/6/2018	5:15:00 AM	0
10/6/2018	5:30:00 AM	0
10/6/2018	5:45:00 AM	0
10/6/2018	6:00:00 AM	0
10/6/2018	6:15:00 AM	0

# Goose Lake Return Gage

DATE	TIME	GAGE
10/6/2018	6:30:00 AM	0
10/6/2018	6:45:00 AM	0
10/6/2018	7:00:00 AM	0
10/6/2018	7:15:00 AM	0
10/6/2018	7:30:00 AM	0
10/6/2018	7:45:00 AM	0
10/6/2018	8:00:00 AM	0
10/6/2018	8:15:00 AM	0
10/6/2018	8:30:00 AM	0
10/6/2018	8:45:00 AM	0
10/6/2018	9:00:00 AM	0
10/6/2018	9:15:00 AM	0
10/6/2018	9:30:00 AM	0
10/6/2018	9:45:00 AM	0
10/6/2018	10:00:00 AM	0
10/6/2018	10:15:00 AM	0
10/6/2018	10:30:00 AM	0
10/6/2018	10:45:00 AM	0
10/6/2018	11:00:00 AM	0
10/6/2018	11:15:00 AM	0
10/6/2018	11:30:00 AM	0
10/6/2018	11:45:00 AM	0
10/6/2018	12:00:00 PM	0
10/6/2018	12:15:00 PM	0
10/6/2018	12:30:00 PM	0
10/6/2018	12:45:00 PM	0
10/6/2018	1:00:00 PM	0
10/6/2018	1:15:00 PM	0
10/6/2018	1:30:00 PM	0
10/6/2018	1:45:00 PM	0
10/6/2018	2:00:00 PM	0
10/6/2018	2:15:00 PM	0
10/6/2018	2:30:00 PM	0
10/6/2018	2:45:00 PM	0
10/6/2018	3:00:00 PM	0
10/6/2018	3:15:00 PM	0
10/6/2018	3:30:00 PM	0
10/6/2018	3:45:00 PM	0
10/6/2018	4:00:00 PM	0
10/6/2018	4:15:00 PM	0
10/6/2018	4:30:00 PM	0
10/6/2018	4:45:00 PM	0
10/6/2018	5:00:00 PM	0
10/6/2018	5:15:00 PM	0
10/6/2018	5:30:00 PM	0
10/6/2018	5:45:00 PM	0

# Goose Lake Return Gage

DATE	TIME	GAGE
10/6/2018	6:00:00 PM	0
10/6/2018	6:15:00 PM	0
10/6/2018	6:30:00 PM	0
10/6/2018	6:45:00 PM	0
10/6/2018	7:00:00 PM	0
10/6/2018	7:15:00 PM	0
10/6/2018	7:30:00 PM	0
10/6/2018	7:45:00 PM	0
10/6/2018	8:00:00 PM	0
10/6/2018	8:15:00 PM	0
10/6/2018	8:30:00 PM	0
10/6/2018	8:45:00 PM	0
10/6/2018	9:00:00 PM	0
10/6/2018	9:15:00 PM	0
10/6/2018	9:30:00 PM	0
10/6/2018	9:45:00 PM	0
10/6/2018	10:00:00 PM	0
10/6/2018	10:15:00 PM	0
10/6/2018	10:30:00 PM	0
10/6/2018	10:45:00 PM	0
10/6/2018	11:00:00 PM	0
10/6/2018	11:15:00 PM	0
10/6/2018	11:30:00 PM	0
10/6/2018	11:45:00 PM	0
10/7/2018	12:00:00 AM	0
10/7/2018	12:15:00 AM	0
10/7/2018	12:30:00 AM	0
10/7/2018	12:45:00 AM	0
10/7/2018	1:00:00 AM	0
10/7/2018	1:15:00 AM	0
10/7/2018	1:30:00 AM	0
10/7/2018	1:45:00 AM	0
10/7/2018	2:00:00 AM	0
10/7/2018	2:15:00 AM	0
10/7/2018	2:30:00 AM	0
10/7/2018	2:45:00 AM	0
10/7/2018	3:00:00 AM	0
10/7/2018	3:15:00 AM	0
10/7/2018	3:30:00 AM	0
10/7/2018	3:45:00 AM	0
10/7/2018	4:00:00 AM	0
10/7/2018	4:15:00 AM	0
10/7/2018	4:30:00 AM	0
10/7/2018	4:45:00 AM	0
10/7/2018	5:00:00 AM	0
10/7/2018	5:15:00 AM	0

# Goose Lake Return Gage

DATE	TIME	GAGE
10/7/2018	5:30:00 AM	0
10/7/2018	5:45:00 AM	0
10/7/2018	6:00:00 AM	0
10/7/2018	6:15:00 AM	0
10/7/2018	6:30:00 AM	0
10/7/2018	6:45:00 AM	0
10/7/2018	7:00:00 AM	0
10/7/2018	7:15:00 AM	0
10/7/2018	7:30:00 AM	0
10/7/2018	7:45:00 AM	0
10/7/2018	8:00:00 AM	0
10/7/2018	8:15:00 AM	0
10/7/2018	8:30:00 AM	0
10/7/2018	8:45:00 AM	0
10/7/2018	9:00:00 AM	0
10/7/2018	9:15:00 AM	0
10/7/2018	9:30:00 AM	0
10/7/2018	9:45:00 AM	0
10/7/2018	10:00:00 AM	0
10/7/2018	10:15:00 AM	0
10/7/2018	10:30:00 AM	0
10/7/2018	10:45:00 AM	0
10/7/2018	11:00:00 AM	0
10/7/2018	11:15:00 AM	0
10/7/2018	11:30:00 AM	0
10/7/2018	11:45:00 AM	0
10/7/2018	12:00:00 PM	0
10/7/2018	12:15:00 PM	0
10/7/2018	12:30:00 PM	0
10/7/2018	12:45:00 PM	0
10/7/2018	1:00:00 PM	0
10/7/2018	1:15:00 PM	0
10/7/2018	1:30:00 PM	0
10/7/2018	1:45:00 PM	0
10/7/2018	2:00:00 PM	0
10/7/2018	2:15:00 PM	0
10/7/2018	2:30:00 PM	0
10/7/2018	2:45:00 PM	0
10/7/2018	3:00:00 PM	0
10/7/2018	3:15:00 PM	0
10/7/2018	3:30:00 PM	0
10/7/2018	3:45:00 PM	0
10/7/2018	4:00:00 PM	0
10/7/2018	4:15:00 PM	0
10/7/2018	4:30:00 PM	0
10/7/2018	4:45:00 PM	0



# Goose Lake Return Gage

DATE	TIME	GAGE
10/7/2018	5:00:00 PM	0
10/7/2018	5:15:00 PM	0
10/7/2018	5:30:00 PM	0
10/7/2018	5:45:00 PM	0
10/7/2018	6:00:00 PM	0
10/7/2018	6:15:00 PM	0
10/7/2018	6:30:00 PM	0
10/7/2018	6:45:00 PM	0
10/7/2018	7:00:00 PM	0
10/7/2018	7:15:00 PM	0
10/7/2018	7:30:00 PM	0
10/7/2018	7:45:00 PM	0
10/7/2018	8:00:00 PM	0
10/7/2018	8:15:00 PM	0
10/7/2018	8:30:00 PM	0
10/7/2018	8:45:00 PM	0
10/7/2018	9:00:00 PM	0
10/7/2018	9:15:00 PM	0
10/7/2018	9:30:00 PM	0
10/7/2018	9:45:00 PM	0
10/7/2018	10:00:00 PM	0
10/7/2018	10:15:00 PM	0
10/7/2018	10:30:00 PM	0
10/7/2018	10:45:00 PM	0
10/7/2018	11:00:00 PM	0
10/7/2018	11:15:00 PM	0
10/7/2018	11:30:00 PM	0
10/7/2018	11:45:00 PM	0
10/8/2018	12:00:00 AM	0
10/8/2018	12:15:00 AM	0
10/8/2018	12:30:00 AM	0
10/8/2018	12:45:00 AM	0
10/8/2018	1:00:00 AM	0
10/8/2018	1:15:00 AM	0
10/8/2018	1:30:00 AM	0
10/8/2018	1:45:00 AM	0
10/8/2018	2:00:00 AM	0
10/8/2018	2:15:00 AM	0
10/8/2018	2:30:00 AM	0
10/8/2018	2:45:00 AM	0
10/8/2018	3:00:00 AM	0
10/8/2018	3:15:00 AM	0
10/8/2018	3:30:00 AM	0
10/8/2018	3:45:00 AM	0
10/8/2018	4:00:00 AM	0
10/8/2018	4:15:00 AM	0

# Goose Lake Return Gage

DATE	TIME	GAGE
10/8/2018	4:30:00 AM	0
10/8/2018	4:45:00 AM	0
10/8/2018	5:00:00 AM	0
10/8/2018	5:15:00 AM	0
10/8/2018	5:30:00 AM	0
10/8/2018	5:45:00 AM	0
10/8/2018	6:00:00 AM	0
10/8/2018	6:15:00 AM	0
10/8/2018	6:30:00 AM	0
10/8/2018	6:45:00 AM	0
10/8/2018	7:00:00 AM	0
10/8/2018	7:15:00 AM	0
10/8/2018	7:30:00 AM	0
10/8/2018	7:45:00 AM	0
10/8/2018	8:00:00 AM	0
10/8/2018	8:15:00 AM	0
10/8/2018	8:30:00 AM	0
10/8/2018	8:45:00 AM	0
10/8/2018	9:00:00 AM	0
10/8/2018	9:15:00 AM	0
10/8/2018	9:30:00 AM	0
10/8/2018	9:45:00 AM	0
10/8/2018	10:00:00 AM	0
10/8/2018	10:15:00 AM	0
10/8/2018	10:30:00 AM	0
10/8/2018	10:45:00 AM	0
10/8/2018	11:00:00 AM	0
10/8/2018	11:15:00 AM	0
10/8/2018	11:30:00 AM	0
10/8/2018	11:45:00 AM	0
10/8/2018	12:00:00 PM	0
10/8/2018	12:15:00 PM	0
10/8/2018	12:30:00 PM	0
10/8/2018	12:45:00 PM	0
10/8/2018	1:00:00 PM	0
10/8/2018	1:15:00 PM	0
10/8/2018	1:30:00 PM	0
10/8/2018	1:45:00 PM	0
10/8/2018	2:00:00 PM	0
10/8/2018	2:15:00 PM	0
10/8/2018	2:30:00 PM	0
10/8/2018	2:45:00 PM	0
10/8/2018	3:00:00 PM	0
10/8/2018	3:15:00 PM	0
10/8/2018	3:30:00 PM	0
10/8/2018	3:45:00 PM	0

## Goose Lake Return Gage

DATE	TIME	GAGE
10/8/2018	4:00:00 PM	0
10/8/2018	4:15:00 PM	0
10/8/2018	4:30:00 PM	0
10/8/2018	4:45:00 PM	0
10/8/2018	5:00:00 PM	0
10/8/2018	5:15:00 PM	0
10/8/2018	5:30:00 PM	0
10/8/2018	5:45:00 PM	0
10/8/2018	6:00:00 PM	0
10/8/2018	6:15:00 PM	0
10/8/2018	6:30:00 PM	0
10/8/2018	6:45:00 PM	0
10/8/2018	7:00:00 PM	0
10/8/2018	7:15:00 PM	0
10/8/2018	7:30:00 PM	0
10/8/2018	7:45:00 PM	0
10/8/2018	8:00:00 PM	0
10/8/2018	8:15:00 PM	0
10/8/2018	8:30:00 PM	0
10/8/2018	8:45:00 PM	0
10/8/2018	9:00:00 PM	0
10/8/2018	9:15:00 PM	0
10/8/2018	9:30:00 PM	0
10/8/2018	9:45:00 PM	0
10/8/2018	10:00:00 PM	0
10/8/2018	10:15:00 PM	0
10/8/2018	10:30:00 PM	0
10/8/2018	10:45:00 PM	0
10/8/2018	11:00:00 PM	0
10/8/2018	11:15:00 PM	0
10/8/2018	11:30:00 PM	0
10/8/2018	11:45:00 PM	0
10/9/2018	12:00:00 AM	0
10/9/2018	12:15:00 AM	0
10/9/2018	12:30:00 AM	0
10/9/2018	12:45:00 AM	0
10/9/2018	1:00:00 AM	0
10/9/2018	1:15:00 AM	0
10/9/2018	1:30:00 AM	0
10/9/2018	1:45:00 AM	0
10/9/2018	2:00:00 AM	0
10/9/2018	2:15:00 AM	0
10/9/2018	2:30:00 AM	0
10/9/2018	2:45:00 AM	0
10/9/2018	3:00:00 AM	0
10/9/2018	3:15:00 AM	0

# Goose Lake Return Gage

DATE	TIME	GAGE
10/9/2018	3:30:00 AM	0
10/9/2018	3:45:00 AM	0
10/9/2018	4:00:00 AM	0
10/9/2018	4:15:00 AM	0
10/9/2018	4:30:00 AM	0
10/9/2018	4:45:00 AM	0
10/9/2018	5:00:00 AM	0
10/9/2018	5:15:00 AM	0
10/9/2018	5:30:00 AM	0
10/9/2018	5:45:00 AM	0
10/9/2018	6:00:00 AM	0
10/9/2018	6:15:00 AM	0
10/9/2018	6:30:00 AM	0
10/9/2018	6:45:00 AM	0
10/9/2018	7:00:00 AM	0
10/9/2018	7:15:00 AM	0
10/9/2018	7:30:00 AM	0
10/9/2018	7:45:00 AM	0
10/9/2018	8:00:00 AM	0
10/9/2018	8:15:00 AM	0
10/9/2018	8:30:00 AM	0
10/9/2018	8:45:00 AM	0
10/9/2018	9:00:00 AM	0
10/9/2018	9:15:00 AM	0
10/9/2018	9:30:00 AM	0
10/9/2018	9:45:00 AM	0
10/9/2018	10:00:00 AM	0
10/9/2018	10:15:00 AM	0
10/9/2018	10:30:00 AM	0
10/9/2018	10:45:00 AM	0
10/9/2018	11:00:00 AM	0
10/9/2018	11:15:00 AM	0
10/9/2018	11:30:00 AM	0
10/9/2018	11:45:00 AM	0
10/9/2018	12:00:00 PM	0
10/9/2018	12:15:00 PM	0
10/9/2018	12:30:00 PM	0
10/9/2018	12:45:00 PM	0
10/9/2018	1:00:00 PM	0
10/9/2018	1:15:00 PM	0
10/9/2018	1:30:00 PM	0
10/9/2018	1:45:00 PM	0
10/9/2018	2:00:00 PM	0
10/9/2018	2:15:00 PM	0
10/9/2018	2:30:00 PM	0
10/9/2018	2:45:00 PM	0

# Goose Lake Return Gage

DATE	TIME	GAGE
10/9/2018	3:00:00 PM	0
10/9/2018	3:15:00 PM	0
10/9/2018	3:30:00 PM	0
10/9/2018	3:45:00 PM	0
10/9/2018	4:00:00 PM	0
10/9/2018	4:15:00 PM	0
10/9/2018	4:30:00 PM	0
10/9/2018	4:45:00 PM	0
10/9/2018	5:00:00 PM	0
10/9/2018	5:15:00 PM	0
10/9/2018	5:30:00 PM	0
10/9/2018	5:45:00 PM	0
10/9/2018	6:00:00 PM	0
10/9/2018	6:15:00 PM	0
10/9/2018	6:30:00 PM	0
10/9/2018	6:45:00 PM	0
10/9/2018	7:00:00 PM	0
10/9/2018	7:15:00 PM	0
10/9/2018	7:30:00 PM	0
10/9/2018	7:45:00 PM	0
10/9/2018	8:00:00 PM	0
10/9/2018	8:15:00 PM	0
10/9/2018	8:30:00 PM	0
10/9/2018	8:45:00 PM	0
10/9/2018	9:00:00 PM	0
10/9/2018	9:15:00 PM	0
10/9/2018	9:30:00 PM	0
10/9/2018	9:45:00 PM	0
10/9/2018	10:00:00 PM	0
10/9/2018	10:15:00 PM	0
10/9/2018	10:30:00 PM	0
10/9/2018	10:45:00 PM	0
10/9/2018	11:00:00 PM	0
10/9/2018	11:15:00 PM	0
10/9/2018	11:30:00 PM	0
10/9/2018	11:45:00 PM	0
10/10/2018	12:00:00 AM	0
10/10/2018	12:15:00 AM	0
10/10/2018	12:30:00 AM	0
10/10/2018	12:45:00 AM	0
10/10/2018	1:00:00 AM	0
10/10/2018	1:15:00 AM	0
10/10/2018	1:30:00 AM	0
10/10/2018	1:45:00 AM	0
10/10/2018	2:00:00 AM	0
10/10/2018	2:15:00 AM	0

# Goose Lake Return Gage

DATE	TIME	GAGE
10/10/2018	2:30:00 AM	0
10/10/2018	2:45:00 AM	0
10/10/2018	3:00:00 AM	0
10/10/2018	3:15:00 AM	0
10/10/2018	3:30:00 AM	0
10/10/2018	3:45:00 AM	0
10/10/2018	4:00:00 AM	0
10/10/2018	4:15:00 AM	0
10/10/2018	4:30:00 AM	0
10/10/2018	4:45:00 AM	0
10/10/2018	5:00:00 AM	0
10/10/2018	5:15:00 AM	0
10/10/2018	5:30:00 AM	0
10/10/2018	5:45:00 AM	0
10/10/2018	6:00:00 AM	0
10/10/2018	6:15:00 AM	0
10/10/2018	6:30:00 AM	0
10/10/2018	6:45:00 AM	0
10/10/2018	7:00:00 AM	0
10/10/2018	7:15:00 AM	0
10/10/2018	7:30:00 AM	0
10/10/2018	7:45:00 AM	0
10/10/2018	8:00:00 AM	0
10/10/2018	8:15:00 AM	0
10/10/2018	8:30:00 AM	0
10/10/2018	8:45:00 AM	0
10/10/2018	9:00:00 AM	0
10/10/2018	9:15:00 AM	0
10/10/2018	9:30:00 AM	0
10/10/2018	9:45:00 AM	0
10/10/2018	10:00:00 AM	0
10/10/2018	10:15:00 AM	0
10/10/2018	10:30:00 AM	0
10/10/2018	10:45:00 AM	0
10/10/2018	11:00:00 AM	0
10/10/2018	11:15:00 AM	0
10/10/2018	11:30:00 AM	0
10/10/2018	11:45:00 AM	0
10/10/2018	12:00:00 PM	0
10/10/2018	12:15:00 PM	0
10/10/2018	12:30:00 PM	0
10/10/2018	12:45:00 PM	0
10/10/2018	1:00:00 PM	0
10/10/2018	1:15:00 PM	0
10/10/2018	1:30:00 PM	0
10/10/2018	1:45:00 PM	0

# Goose Lake Return Gage

DATE	TIME	GAGE
10/10/2018	2:00:00 PM	0
10/10/2018	2:15:00 PM	0
10/10/2018	2:30:00 PM	0
10/10/2018	2:45:00 PM	0
10/10/2018	3:00:00 PM	0
10/10/2018	3:15:00 PM	0
10/10/2018	3:30:00 PM	0
10/10/2018	3:45:00 PM	0
10/10/2018	4:00:00 PM	0
10/10/2018	4:15:00 PM	0
10/10/2018	4:30:00 PM	0
10/10/2018	4:45:00 PM	0
10/10/2018	5:00:00 PM	0
10/10/2018	5:15:00 PM	0
10/10/2018	5:30:00 PM	0
10/10/2018	5:45:00 PM	0
10/10/2018	6:00:00 PM	0
10/10/2018	6:15:00 PM	0
10/10/2018	6:30:00 PM	0
10/10/2018	6:45:00 PM	0
10/10/2018	7:00:00 PM	0
10/10/2018	7:15:00 PM	0
10/10/2018	7:30:00 PM	0
10/10/2018	7:45:00 PM	0
10/10/2018	8:00:00 PM	0
10/10/2018	8:15:00 PM	0
10/10/2018	8:30:00 PM	0
10/10/2018	8:45:00 PM	0
10/10/2018	9:00:00 PM	0
10/10/2018	9:15:00 PM	0
10/10/2018	9:30:00 PM	0
10/10/2018	9:45:00 PM	0
10/10/2018	10:00:00 PM	0
10/10/2018	10:15:00 PM	0
10/10/2018	10:30:00 PM	0
10/10/2018	10:45:00 PM	0
10/10/2018	11:00:00 PM	0
10/10/2018	11:15:00 PM	0
10/10/2018	11:30:00 PM	0
10/10/2018	11:45:00 PM	0
10/11/2018	12:00:00 AM	0
10/11/2018	12:15:00 AM	0
10/11/2018	12:30:00 AM	0
10/11/2018	12:45:00 AM	0
10/11/2018	1:00:00 AM	0
10/11/2018	1:15:00 AM	0

# Goose Lake Return Gage

DATE	TIME	GAGE
10/11/2018	1:30:00 AM	0
10/11/2018	1:45:00 AM	0
10/11/2018	2:00:00 AM	0
10/11/2018	2:15:00 AM	0
10/11/2018	2:30:00 AM	0
10/11/2018	2:45:00 AM	0
10/11/2018	3:00:00 AM	0
10/11/2018	3:15:00 AM	0
10/11/2018	3:30:00 AM	0
10/11/2018	3:45:00 AM	0
10/11/2018	4:00:00 AM	0
10/11/2018	4:15:00 AM	0
10/11/2018	4:30:00 AM	0
10/11/2018	4:45:00 AM	0
10/11/2018	5:00:00 AM	0
10/11/2018	5:15:00 AM	0
10/11/2018	5:30:00 AM	0
10/11/2018	5:45:00 AM	0
10/11/2018	6:00:00 AM	0
10/11/2018	6:15:00 AM	0
10/11/2018	6:30:00 AM	0
10/11/2018	6:45:00 AM	0
10/11/2018	7:00:00 AM	0
10/11/2018	7:15:00 AM	0
10/11/2018	7:30:00 AM	0
10/11/2018	7:45:00 AM	0
10/11/2018	8:00:00 AM	0
10/11/2018	8:15:00 AM	0
10/11/2018	8:30:00 AM	0
10/11/2018	8:45:00 AM	0
10/11/2018	9:00:00 AM	0
10/11/2018	9:15:00 AM	0
10/11/2018	9:30:00 AM	0
10/11/2018	9:45:00 AM	0
10/11/2018	10:00:00 AM	0
10/11/2018	10:15:00 AM	0
10/11/2018	10:30:00 AM	0
10/11/2018	10:45:00 AM	0
10/11/2018	11:00:00 AM	0
10/11/2018	11:15:00 AM	0
10/11/2018	11:30:00 AM	0
10/11/2018	11:45:00 AM	0
10/11/2018	12:00:00 PM	0
10/11/2018	12:15:00 PM	0
10/11/2018	12:30:00 PM	0
10/11/2018	12:45:00 PM	0



# Goose Lake Return Gage

DATE	TIME	GAGE
10/11/2018	1:00:00 PM	0
10/11/2018	1:15:00 PM	0
10/11/2018	1:30:00 PM	0
10/11/2018	1:45:00 PM	0
10/11/2018	2:00:00 PM	0
10/11/2018	2:15:00 PM	0
10/11/2018	2:30:00 PM	0
10/11/2018	2:45:00 PM	0
10/11/2018	3:00:00 PM	0
10/11/2018	3:15:00 PM	0
10/11/2018	3:30:00 PM	0
10/11/2018	3:45:00 PM	0
10/11/2018	4:00:00 PM	0
10/11/2018	4:15:00 PM	0
10/11/2018	4:30:00 PM	0
10/11/2018	4:45:00 PM	0
10/11/2018	5:00:00 PM	0
10/11/2018	5:15:00 PM	0
10/11/2018	5:30:00 PM	0
10/11/2018	5:45:00 PM	0
10/11/2018	6:00:00 PM	0
10/11/2018	6:15:00 PM	0
10/11/2018	6:30:00 PM	0
10/11/2018	6:45:00 PM	0
10/11/2018	7:00:00 PM	0
10/11/2018	7:15:00 PM	0
10/11/2018	7:30:00 PM	0
10/11/2018	7:45:00 PM	0
10/11/2018	8:00:00 PM	0
10/11/2018	8:15:00 PM	0
10/11/2018	8:30:00 PM	0
10/11/2018	8:45:00 PM	0
10/11/2018	9:00:00 PM	0
10/11/2018	9:15:00 PM	0
10/11/2018	9:30:00 PM	0
10/11/2018	9:45:00 PM	0
10/11/2018	10:00:00 PM	0
10/11/2018	10:15:00 PM	0
10/11/2018	10:30:00 PM	0
10/11/2018	10:45:00 PM	0
10/11/2018	11:00:00 PM	0
10/11/2018	11:15:00 PM	0
10/11/2018	11:30:00 PM	0
10/11/2018	11:45:00 PM	0
10/12/2018	12:00:00 AM	0
10/12/2018	12:15:00 AM	0

# Goose Lake Return Gage

DATE	TIME	GAGE
10/12/2018	12:30:00 AM	0
10/12/2018	12:45:00 AM	0
10/12/2018	1:00:00 AM	0
10/12/2018	1:15:00 AM	0
10/12/2018	1:30:00 AM	0
10/12/2018	1:45:00 AM	0
10/12/2018	2:00:00 AM	0
10/12/2018	2:15:00 AM	0
10/12/2018	2:30:00 AM	0
10/12/2018	2:45:00 AM	0
10/12/2018	3:00:00 AM	0
10/12/2018	3:15:00 AM	0
10/12/2018	3:30:00 AM	0
10/12/2018	3:45:00 AM	0
10/12/2018	4:00:00 AM	0
10/12/2018	4:15:00 AM	0
10/12/2018	4:30:00 AM	0
10/12/2018	4:45:00 AM	0
10/12/2018	5:00:00 AM	0
10/12/2018	5:15:00 AM	0
10/12/2018	5:30:00 AM	0
10/12/2018	5:45:00 AM	0
10/12/2018	6:00:00 AM	0
10/12/2018	6:15:00 AM	0
10/12/2018	6:30:00 AM	0
10/12/2018	6:45:00 AM	0
10/12/2018	7:00:00 AM	0
10/12/2018	7:15:00 AM	0
10/12/2018	7:30:00 AM	0
10/12/2018	7:45:00 AM	0
10/12/2018	8:00:00 AM	0
10/12/2018	8:15:00 AM	0
10/12/2018	8:30:00 AM	0
10/12/2018	8:45:00 AM	0
10/12/2018	9:00:00 AM	0
10/12/2018	9:15:00 AM	0
10/12/2018	9:30:00 AM	0
10/12/2018	9:45:00 AM	0
10/12/2018	10:00:00 AM	0
10/12/2018	10:15:00 AM	0
10/12/2018	10:30:00 AM	0
10/12/2018	10:45:00 AM	0
10/12/2018	11:00:00 AM	0
10/12/2018	11:15:00 AM	0
10/12/2018	11:30:00 AM	0
10/12/2018	11:45:00 AM	0

# Goose Lake Return Gage

DATE	TIME	GAGE
10/12/2018	12:00:00 PM	0
10/12/2018	12:15:00 PM	0
10/12/2018	12:30:00 PM	0
10/12/2018	12:45:00 PM	0
10/12/2018	1:00:00 PM	0
10/12/2018	1:15:00 PM	0
10/12/2018	1:30:00 PM	0
10/12/2018	1:45:00 PM	0
10/12/2018	2:00:00 PM	0
10/12/2018	2:15:00 PM	0
10/12/2018	2:30:00 PM	0
10/12/2018	2:45:00 PM	0
10/12/2018	3:00:00 PM	0
10/12/2018	3:15:00 PM	0
10/12/2018	3:30:00 PM	0
10/12/2018	3:45:00 PM	0
10/12/2018	4:00:00 PM	0
10/12/2018	4:15:00 PM	0
10/12/2018	4:30:00 PM	0
10/12/2018	4:45:00 PM	0
10/12/2018	5:00:00 PM	0
10/12/2018	5:15:00 PM	0
10/12/2018	5:30:00 PM	0
10/12/2018	5:45:00 PM	0
10/12/2018	6:00:00 PM	0
10/12/2018	6:15:00 PM	0
10/12/2018	6:30:00 PM	0
10/12/2018	6:45:00 PM	0
10/12/2018	7:00:00 PM	0
10/12/2018	7:15:00 PM	0
10/12/2018	7:30:00 PM	0
10/12/2018	7:45:00 PM	0
10/12/2018	8:00:00 PM	0
10/12/2018	8:15:00 PM	0
10/12/2018	8:30:00 PM	0
10/12/2018	8:45:00 PM	0
10/12/2018	9:00:00 PM	0
10/12/2018	9:15:00 PM	0
10/12/2018	9:30:00 PM	0
10/12/2018	9:45:00 PM	0
10/12/2018	10:00:00 PM	0
10/12/2018	10:15:00 PM	0
10/12/2018	10:30:00 PM	0
10/12/2018	10:45:00 PM	0
10/12/2018	11:00:00 PM	0
10/12/2018	11:15:00 PM	0

Goose Lake Return Gage

DATE	TIME	GAGE
10/12/2018	11:30:00 PM	0
10/12/2018	11:45:00 PM	0
10/13/2018	12:00:00 AM	0
10/13/2018	12:15:00 AM	0
10/13/2018	12:30:00 AM	0
10/13/2018	12:45:00 AM	0
10/13/2018	1:00:00 AM	0
10/13/2018	1:15:00 AM	0
10/13/2018	1:30:00 AM	0
10/13/2018	1:45:00 AM	0
10/13/2018	2:00:00 AM	0
10/13/2018	2:15:00 AM	0
10/13/2018	2:30:00 AM	0
10/13/2018	2:45:00 AM	0
10/13/2018	3:00:00 AM	0
10/13/2018	3:15:00 AM	0
10/13/2018	3:30:00 AM	0
10/13/2018	3:45:00 AM	0
10/13/2018	4:00:00 AM	0
10/13/2018	4:15:00 AM	0
10/13/2018	4:30:00 AM	0
10/13/2018	4:45:00 AM	0
10/13/2018	5:00:00 AM	0
10/13/2018	5:15:00 AM	0
10/13/2018	5:30:00 AM	0
10/13/2018	5:45:00 AM	0
10/13/2018	6:00:00 AM	0
10/13/2018	6:15:00 AM	0
10/13/2018	6:30:00 AM	0
10/13/2018	6:45:00 AM	0
10/13/2018	7:00:00 AM	0
10/13/2018	7:15:00 AM	0
10/13/2018	7:30:00 AM	0
10/13/2018	7:45:00 AM	0
10/13/2018	8:00:00 AM	0
10/13/2018	8:15:00 AM	0
10/13/2018	8:30:00 AM	0
10/13/2018	8:45:00 AM	0
10/13/2018	9:00:00 AM	0
10/13/2018	9:15:00 AM	0
10/13/2018	9:30:00 AM	0
10/13/2018	9:45:00 AM	0
10/13/2018	10:00:00 AM	0
10/13/2018	10:15:00 AM	0
10/13/2018	10:30:00 AM	0
10/13/2018	10:45:00 AM	0

# Goose Lake Return Gage

DATE	TIME	GAGE
10/13/2018	11:00:00 AM	0
10/13/2018	11:15:00 AM	0
10/13/2018	11:30:00 AM	0
10/13/2018	11:45:00 AM	0
10/13/2018	12:00:00 PM	0
10/13/2018	12:15:00 PM	0
10/13/2018	12:30:00 PM	0
10/13/2018	12:45:00 PM	0
10/13/2018	1:00:00 PM	0
10/13/2018	1:15:00 PM	0
10/13/2018	1:30:00 PM	0
10/13/2018	1:45:00 PM	0
10/13/2018	2:00:00 PM	0
10/13/2018	2:15:00 PM	0
10/13/2018	2:30:00 PM	0
10/13/2018	2:45:00 PM	0
10/13/2018	3:00:00 PM	0
10/13/2018	3:15:00 PM	0
10/13/2018	3:30:00 PM	0
10/13/2018	3:45:00 PM	0
10/13/2018	4:00:00 PM	0
10/13/2018	4:15:00 PM	0
10/13/2018	4:30:00 PM	0
10/13/2018	4:45:00 PM	0
10/13/2018	5:00:00 PM	0
10/13/2018	5:15:00 PM	0
10/13/2018	5:30:00 PM	0
10/13/2018	5:45:00 PM	0
10/13/2018	6:00:00 PM	0
10/13/2018	6:15:00 PM	0
10/13/2018	6:30:00 PM	0
10/13/2018	6:45:00 PM	0
10/13/2018	7:00:00 PM	0
10/13/2018	7:15:00 PM	0
10/13/2018	7:30:00 PM	0
10/13/2018	7:45:00 PM	0
10/13/2018	8:00:00 PM	0
10/13/2018	8:15:00 PM	0
10/13/2018	8:30:00 PM	0
10/13/2018	8:45:00 PM	0
10/13/2018	9:00:00 PM	0
10/13/2018	9:15:00 PM	0
10/13/2018	9:30:00 PM	0
10/13/2018	9:45:00 PM	0
10/13/2018	10:00:00 PM	0
10/13/2018	10:15:00 PM	0

# Goose Lake Return Gage

DATE	TIME	GAGE
10/13/2018	10:30:00 PM	0
10/13/2018	10:45:00 PM	0
10/13/2018	11:00:00 PM	0
10/13/2018	11:15:00 PM	0
10/13/2018	11:30:00 PM	0
10/13/2018	11:45:00 PM	0
10/14/2018	12:00:00 AM	0
10/14/2018	12:15:00 AM	0
10/14/2018	12:30:00 AM	0
10/14/2018	12:45:00 AM	0
10/14/2018	1:00:00 AM	0
10/14/2018	1:15:00 AM	0
10/14/2018	1:30:00 AM	0
10/14/2018	1:45:00 AM	0
10/14/2018	2:00:00 AM	0
10/14/2018	2:15:00 AM	0
10/14/2018	2:30:00 AM	0
10/14/2018	2:45:00 AM	0
10/14/2018	3:00:00 AM	0
10/14/2018	3:15:00 AM	0
10/14/2018	3:30:00 AM	0
10/14/2018	3:45:00 AM	0
10/14/2018	4:00:00 AM	0
10/14/2018	4:15:00 AM	0
10/14/2018	4:30:00 AM	0
10/14/2018	4:45:00 AM	0
10/14/2018	5:00:00 AM	0
10/14/2018	5:15:00 AM	0
10/14/2018	5:30:00 AM	0
10/14/2018	5:45:00 AM	0
10/14/2018	6:00:00 AM	0
10/14/2018	6:15:00 AM	0
10/14/2018	6:30:00 AM	0
10/14/2018	6:45:00 AM	0
10/14/2018	7:00:00 AM	0
10/14/2018	7:15:00 AM	0
10/14/2018	7:30:00 AM	0
10/14/2018	7:45:00 AM	0
10/14/2018	8:00:00 AM	0
10/14/2018	8:15:00 AM	0
10/14/2018	8:30:00 AM	0
10/14/2018	8:45:00 AM	0
10/14/2018	9:00:00 AM	0
10/14/2018	9:15:00 AM	0
10/14/2018	9:30:00 AM	0
10/14/2018	9:45:00 AM	0

# Goose Lake Return Gage

DATE	TIME	GAGE
10/14/2018	10:00:00 AM	0
10/14/2018	10:15:00 AM	0
10/14/2018	10:30:00 AM	0
10/14/2018	10:45:00 AM	0
10/14/2018	11:00:00 AM	0
10/14/2018	11:15:00 AM	0
10/14/2018	11:30:00 AM	0
10/14/2018	11:45:00 AM	0
10/14/2018	12:00:00 PM	0
10/14/2018	12:15:00 PM	0
10/14/2018	12:30:00 PM	0
10/14/2018	12:45:00 PM	0
10/14/2018	1:00:00 PM	0
10/14/2018	1:15:00 PM	0
10/14/2018	1:30:00 PM	0
10/14/2018	1:45:00 PM	0
10/14/2018	2:00:00 PM	0
10/14/2018	2:15:00 PM	0
10/14/2018	2:30:00 PM	0
10/14/2018	2:45:00 PM	0
10/14/2018	3:00:00 PM	0
10/14/2018	3:15:00 PM	0
10/14/2018	3:30:00 PM	0
10/14/2018	3:45:00 PM	0
10/14/2018	4:00:00 PM	0
10/14/2018	4:15:00 PM	0
10/14/2018	4:30:00 PM	0
10/14/2018	4:45:00 PM	0
10/14/2018	5:00:00 PM	0
10/14/2018	5:15:00 PM	0
10/14/2018	5:30:00 PM	0
10/14/2018	5:45:00 PM	0
10/14/2018	6:00:00 PM	0
10/14/2018	6:15:00 PM	0
10/14/2018	6:30:00 PM	0
10/14/2018	6:45:00 PM	0
10/14/2018	7:00:00 PM	0
10/14/2018	7:15:00 PM	0
10/14/2018	7:30:00 PM	0
10/14/2018	7:45:00 PM	0
10/14/2018	8:00:00 PM	0
10/14/2018	8:15:00 PM	0
10/14/2018	8:30:00 PM	0
10/14/2018	8:45:00 PM	0
10/14/2018	9:00:00 PM	0
10/14/2018	9:15:00 PM	0

## Goose Lake Return Gage

DATE	TIME	GAGE
10/14/2018	9:30:00 PM	0
10/14/2018	9:45:00 PM	0
10/14/2018	10:00:00 PM	0
10/14/2018	10:15:00 PM	0
10/14/2018	10:30:00 PM	0
10/14/2018	10:45:00 PM	0
10/14/2018	11:00:00 PM	0
10/14/2018	11:15:00 PM	0
10/14/2018	11:30:00 PM	0
10/14/2018	11:45:00 PM	0
10/15/2018	12:00:00 AM	0
10/15/2018	12:15:00 AM	0
10/15/2018	12:30:00 AM	0
10/15/2018	12:45:00 AM	0
10/15/2018	1:00:00 AM	0
10/15/2018	1:15:00 AM	0
10/15/2018	1:30:00 AM	0
10/15/2018	1:45:00 AM	0
10/15/2018	2:00:00 AM	0
10/15/2018	2:15:00 AM	0
10/15/2018	2:30:00 AM	0
10/15/2018	2:45:00 AM	0
10/15/2018	3:00:00 AM	0
10/15/2018	3:15:00 AM	0
10/15/2018	3:30:00 AM	0
10/15/2018	3:45:00 AM	0
10/15/2018	4:00:00 AM	0
10/15/2018	4:15:00 AM	0
10/15/2018	4:30:00 AM	0
10/15/2018	4:45:00 AM	0
10/15/2018	5:00:00 AM	0
10/15/2018	5:15:00 AM	0
10/15/2018	5:30:00 AM	0
10/15/2018	5:45:00 AM	0
10/15/2018	6:00:00 AM	0
10/15/2018	6:15:00 AM	0
10/15/2018	6:30:00 AM	0
10/15/2018	6:45:00 AM	0
10/15/2018	7:00:00 AM	0
10/15/2018	7:15:00 AM	0
10/15/2018	7:30:00 AM	0
10/15/2018	7:45:00 AM	0
10/15/2018	8:00:00 AM	0
10/15/2018	8:15:00 AM	0
10/15/2018	8:30:00 AM	0
10/15/2018	8:45:00 AM	0



# Goose Lake Return Gage

DATE	TIME	GAGE
10/15/2018	9:00:00 AM	0
10/15/2018	9:15:00 AM	0
10/15/2018	9:30:00 AM	0
10/15/2018	9:45:00 AM	0
10/15/2018	10:00:00 AM	0
10/15/2018	10:15:00 AM	0
10/15/2018	10:30:00 AM	0
10/15/2018	10:45:00 AM	0
10/15/2018	11:00:00 AM	0
10/15/2018	11:15:00 AM	0
10/15/2018	11:30:00 AM	0
10/15/2018	11:45:00 AM	0
10/15/2018	12:00:00 PM	0
10/15/2018	12:15:00 PM	0
10/15/2018	12:30:00 PM	0
10/15/2018	12:45:00 PM	0
10/15/2018	1:00:00 PM	0
10/15/2018	1:15:00 PM	0
10/15/2018	1:30:00 PM	0
10/15/2018	1:45:00 PM	0
10/15/2018	2:00:00 PM	0
10/15/2018	2:15:00 PM	0
10/15/2018	2:30:00 PM	0
10/15/2018	2:45:00 PM	0
10/15/2018	3:00:00 PM	0
10/15/2018	3:15:00 PM	0
10/15/2018	3:30:00 PM	0
10/15/2018	3:45:00 PM	0
10/15/2018	4:00:00 PM	0
10/15/2018	4:15:00 PM	0
10/15/2018	4:30:00 PM	0
10/15/2018	4:45:00 PM	0
10/15/2018	5:00:00 PM	0
10/15/2018	5:15:00 PM	0
10/15/2018	5:30:00 PM	0
10/15/2018	5:45:00 PM	0
10/15/2018	6:00:00 PM	0
10/15/2018	6:15:00 PM	0
10/15/2018	6:30:00 PM	0
10/15/2018	6:45:00 PM	0
10/15/2018	7:00:00 PM	0
10/15/2018	7:15:00 PM	0
10/15/2018	7:30:00 PM	0
10/15/2018	7:45:00 PM	0
10/15/2018	8:00:00 PM	0
10/15/2018	8:15:00 PM	0

# Goose Lake Return Gage

DATE	TIME	GAGE
10/15/2018	8:30:00 PM	0
10/15/2018	8:45:00 PM	0
10/15/2018	9:00:00 PM	0
10/15/2018	9:15:00 PM	0
10/15/2018	9:30:00 PM	0
10/15/2018	9:45:00 PM	0
10/15/2018	10:00:00 PM	0
10/15/2018	10:15:00 PM	0
10/15/2018	10:30:00 PM	0
10/15/2018	10:45:00 PM	0
10/15/2018	11:00:00 PM	0
10/15/2018	11:15:00 PM	0
10/15/2018	11:30:00 PM	0
10/15/2018	11:45:00 PM	0
10/16/2018	12:00:00 AM	0
10/16/2018	12:15:00 AM	0
10/16/2018	12:30:00 AM	0
10/16/2018	12:45:00 AM	0
10/16/2018	1:00:00 AM	0
10/16/2018	1:15:00 AM	0
10/16/2018	1:30:00 AM	0
10/16/2018	1:45:00 AM	0
10/16/2018	2:00:00 AM	0
10/16/2018	2:15:00 AM	0
10/16/2018	2:30:00 AM	0
10/16/2018	2:45:00 AM	0
10/16/2018	3:00:00 AM	0
10/16/2018	3:15:00 AM	0
10/16/2018	3:30:00 AM	0
10/16/2018	3:45:00 AM	0
10/16/2018	4:00:00 AM	0
10/16/2018	4:15:00 AM	0
10/16/2018	4:30:00 AM	0
10/16/2018	4:45:00 AM	0
10/16/2018	5:00:00 AM	0
10/16/2018	5:15:00 AM	0
10/16/2018	5:30:00 AM	0
10/16/2018	5:45:00 AM	0
10/16/2018	6:00:00 AM	0
10/16/2018	6:15:00 AM	0
10/16/2018	6:30:00 AM	0
10/16/2018	6:45:00 AM	0
10/16/2018	7:00:00 AM	0
10/16/2018	7:15:00 AM	0
10/16/2018	7:30:00 AM	0
10/16/2018	7:45:00 AM	0

Goose Lake Return Gage

DATE	TIME	GAGE
10/16/2018	8:00:00 AM	0
10/16/2018	8:15:00 AM	0
10/16/2018	8:30:00 AM	0
10/16/2018	8:45:00 AM	0
10/16/2018	9:00:00 AM	0
10/16/2018	9:15:00 AM	0
10/16/2018	9:30:00 AM	0
10/16/2018	9:45:00 AM	0
10/16/2018	10:00:00 AM	0
10/16/2018	10:15:00 AM	0
10/16/2018	10:30:00 AM	0
10/16/2018	10:45:00 AM	0
10/16/2018	11:00:00 AM	0
10/16/2018	11:15:00 AM	0
10/16/2018	11:30:00 AM	0
10/16/2018	11:45:00 AM	0
10/16/2018	12:00:00 PM	0
10/16/2018	12:15:00 PM	0
10/16/2018	12:30:00 PM	0
10/16/2018	12:45:00 PM	0
10/16/2018	1:00:00 PM	0
10/16/2018	1:15:00 PM	0
10/16/2018	1:30:00 PM	0
10/16/2018	1:45:00 PM	0
10/16/2018	2:00:00 PM	0
10/16/2018	2:15:00 PM	0
10/16/2018	2:30:00 PM	0
10/16/2018	2:45:00 PM	0
10/16/2018	3:00:00 PM	0
10/16/2018	3:15:00 PM	0
10/16/2018	3:30:00 PM	0
10/16/2018	3:45:00 PM	0
10/16/2018	4:00:00 PM	0
10/16/2018	4:15:00 PM	0
10/16/2018	4:30:00 PM	0
10/16/2018	4:45:00 PM	0
10/16/2018	5:00:00 PM	0
10/16/2018	5:15:00 PM	0
10/16/2018	5:30:00 PM	0
10/16/2018	5:45:00 PM	0
10/16/2018	6:00:00 PM	0
10/16/2018	6:15:00 PM	0
10/16/2018	6:30:00 PM	0
10/16/2018	6:45:00 PM	0
10/16/2018	7:00:00 PM	0
10/16/2018	7:15:00 PM	0

## Goose Lake Return Gage

DATE	TIME	GAGE
10/16/2018	7:30:00 PM	0
10/16/2018	7:45:00 PM	0
10/16/2018	8:00:00 PM	0
10/16/2018	8:15:00 PM	0
10/16/2018	8:30:00 PM	0
10/16/2018	8:45:00 PM	0
10/16/2018	9:00:00 PM	0
10/16/2018	9:15:00 PM	0
10/16/2018	9:30:00 PM	0
10/16/2018	9:45:00 PM	0
10/16/2018	10:00:00 PM	0
10/16/2018	10:15:00 PM	0
10/16/2018	10:30:00 PM	0
10/16/2018	10:45:00 PM	0
10/16/2018	11:00:00 PM	0
10/16/2018	11:15:00 PM	0
10/16/2018	11:30:00 PM	0
10/16/2018	11:45:00 PM	0
10/17/2018	12:00:00 AM	0
10/17/2018	12:15:00 AM	0
10/17/2018	12:30:00 AM	0
10/17/2018	12:45:00 AM	0
10/17/2018	1:00:00 AM	0
10/17/2018	1:15:00 AM	0
10/17/2018	1:30:00 AM	0
10/17/2018	1:45:00 AM	0
10/17/2018	2:00:00 AM	0
10/17/2018	2:15:00 AM	0
10/17/2018	2:30:00 AM	0
10/17/2018	2:45:00 AM	0
10/17/2018	3:00:00 AM	0
10/17/2018	3:15:00 AM	0
10/17/2018	3:30:00 AM	0
10/17/2018	3:45:00 AM	0
10/17/2018	4:00:00 AM	0
10/17/2018	4:15:00 AM	0
10/17/2018	4:30:00 AM	0
10/17/2018	4:45:00 AM	0
10/17/2018	5:00:00 AM	0
10/17/2018	5:15:00 AM	0
10/17/2018	5:30:00 AM	0
10/17/2018	5:45:00 AM	0
10/17/2018	6:00:00 AM	0
10/17/2018	6:15:00 AM	0
10/17/2018	6:30:00 AM	0
10/17/2018	6:45:00 AM	0

# Goose Lake Return Gage

DATE	TIME	GAGE
10/17/2018	7:00:00 AM	0
10/17/2018	7:15:00 AM	0
10/17/2018	7:30:00 AM	0
10/17/2018	7:45:00 AM	0
10/17/2018	8:00:00 AM	0
10/17/2018	8:15:00 AM	0
10/17/2018	8:30:00 AM	0
10/17/2018	8:45:00 AM	0
10/17/2018	9:00:00 AM	0
10/17/2018	9:15:00 AM	0
10/17/2018	9:30:00 AM	0
10/17/2018	9:45:00 AM	0
10/17/2018	10:00:00 AM	0
10/17/2018	10:15:00 AM	0
10/17/2018	10:30:00 AM	0
10/17/2018	10:45:00 AM	0
10/17/2018	11:00:00 AM	0
10/17/2018	11:15:00 AM	0
10/17/2018	11:30:00 AM	0
10/17/2018	11:45:00 AM	0
10/17/2018	12:00:00 PM	0
10/17/2018	12:15:00 PM	0
10/17/2018	12:30:00 PM	0
10/17/2018	12:45:00 PM	0
10/17/2018	1:00:00 PM	0
10/17/2018	1:15:00 PM	0
10/17/2018	1:30:00 PM	0
10/17/2018	1:45:00 PM	0
10/17/2018	2:00:00 PM	0
10/17/2018	2:15:00 PM	0
10/17/2018	2:30:00 PM	0
10/17/2018	2:45:00 PM	0
10/17/2018	3:00:00 PM	0
10/17/2018	3:15:00 PM	0
10/17/2018	3:30:00 PM	0
10/17/2018	3:45:00 PM	0
10/17/2018	4:00:00 PM	0
10/17/2018	4:15:00 PM	0
10/17/2018	4:30:00 PM	0
10/17/2018	4:45:00 PM	0
10/17/2018	5:00:00 PM	0
10/17/2018	5:15:00 PM	0
10/17/2018	5:30:00 PM	0
10/17/2018	5:45:00 PM	0
10/17/2018	6:00:00 PM	0
10/17/2018	6:15:00 PM	0

## Goose Lake Return Gage

DATE	TIME	GAGE
10/17/2018	6:30:00 PM	0
10/17/2018	6:45:00 PM	0
10/17/2018	7:00:00 PM	0
10/17/2018	7:15:00 PM	0
10/17/2018	7:30:00 PM	0
10/17/2018	7:45:00 PM	0
10/17/2018	8:00:00 PM	0
10/17/2018	8:15:00 PM	0
10/17/2018	8:30:00 PM	0
10/17/2018	8:45:00 PM	0
10/17/2018	9:00:00 PM	0
10/17/2018	9:15:00 PM	0
10/17/2018	9:30:00 PM	0
10/17/2018	9:45:00 PM	0
10/17/2018	10:00:00 PM	0
10/17/2018	10:15:00 PM	0
10/17/2018	10:30:00 PM	0
10/17/2018	10:45:00 PM	0
10/17/2018	11:00:00 PM	0
10/17/2018	11:15:00 PM	0
10/17/2018	11:30:00 PM	0
10/17/2018	11:45:00 PM	0
10/18/2018	12:00:00 AM	0
10/18/2018	12:15:00 AM	0
10/18/2018	12:30:00 AM	0
10/18/2018	12:45:00 AM	0
10/18/2018	1:00:00 AM	0
10/18/2018	1:15:00 AM	0
10/18/2018	1:30:00 AM	0
10/18/2018	1:45:00 AM	0
10/18/2018	2:00:00 AM	0
10/18/2018	2:15:00 AM	0
10/18/2018	2:30:00 AM	0
10/18/2018	2:45:00 AM	0
10/18/2018	3:00:00 AM	0
10/18/2018	3:15:00 AM	0
10/18/2018	3:30:00 AM	0
10/18/2018	3:45:00 AM	0
10/18/2018	4:00:00 AM	0
10/18/2018	4:15:00 AM	0
10/18/2018	4:30:00 AM	0
10/18/2018	4:45:00 AM	0
10/18/2018	5:00:00 AM	0
10/18/2018	5:15:00 AM	0
10/18/2018	5:30:00 AM	0
10/18/2018	5:45:00 AM	0

# Goose Lake Return Gage

DATE	TIME	GAGE
10/18/2018	6:00:00 AM	0
10/18/2018	6:15:00 AM	0
10/18/2018	6:30:00 AM	0
10/18/2018	6:45:00 AM	0
10/18/2018	7:00:00 AM	0
10/18/2018	7:15:00 AM	0
10/18/2018	7:30:00 AM	0
10/18/2018	7:45:00 AM	0
10/18/2018	8:00:00 AM	0
10/18/2018	8:15:00 AM	0
10/18/2018	8:30:00 AM	0
10/18/2018	8:45:00 AM	0
10/18/2018	9:00:00 AM	0
10/18/2018	9:15:00 AM	0
10/18/2018	9:30:00 AM	0
10/18/2018	9:45:00 AM	0
10/18/2018	10:00:00 AM	0
10/18/2018	10:15:00 AM	0
10/18/2018	10:30:00 AM	0
10/18/2018	10:45:00 AM	0
10/18/2018	11:00:00 AM	0
10/18/2018	11:15:00 AM	0
10/18/2018	11:30:00 AM	0
10/18/2018	11:45:00 AM	0
10/18/2018	12:00:00 PM	0
10/18/2018	12:15:00 PM	0
10/18/2018	12:30:00 PM	0
10/18/2018	12:45:00 PM	0
10/18/2018	1:00:00 PM	0
10/18/2018	1:15:00 PM	0
10/18/2018	1:30:00 PM	0
10/18/2018	1:45:00 PM	0
10/18/2018	2:00:00 PM	0
10/18/2018	2:15:00 PM	0
10/18/2018	2:30:00 PM	0
10/18/2018	2:45:00 PM	0
10/18/2018	3:00:00 PM	0
10/18/2018	3:15:00 PM	0
10/18/2018	3:30:00 PM	0
10/18/2018	3:45:00 PM	0
10/18/2018	4:00:00 PM	0
10/18/2018	4:15:00 PM	0
10/18/2018	4:30:00 PM	0
10/18/2018	4:45:00 PM	0
10/18/2018	5:00:00 PM	0
10/18/2018	5:15:00 PM	0

## Goose Lake Return Gage

DATE	TIME	GAGE
10/18/2018	5:30:00 PM	0
10/18/2018	5:45:00 PM	0
10/18/2018	6:00:00 PM	0
10/18/2018	6:15:00 PM	0
10/18/2018	6:30:00 PM	0
10/18/2018	6:45:00 PM	0
10/18/2018	7:00:00 PM	0
10/18/2018	7:15:00 PM	0
10/18/2018	7:30:00 PM	0
10/18/2018	7:45:00 PM	0
10/18/2018	8:00:00 PM	0
10/18/2018	8:15:00 PM	0
10/18/2018	8:30:00 PM	0
10/18/2018	8:45:00 PM	0
10/18/2018	9:00:00 PM	0
10/18/2018	9:15:00 PM	0
10/18/2018	9:30:00 PM	0
10/18/2018	9:45:00 PM	0
10/18/2018	10:00:00 PM	0
10/18/2018	10:15:00 PM	0
10/18/2018	10:30:00 PM	0
10/18/2018	10:45:00 PM	0
10/18/2018	11:00:00 PM	0
10/18/2018	11:15:00 PM	0
10/18/2018	11:30:00 PM	0
10/18/2018	11:45:00 PM	0
10/19/2018	12:00:00 AM	0
10/19/2018	12:15:00 AM	0
10/19/2018	12:30:00 AM	0
10/19/2018	12:45:00 AM	0
10/19/2018	1:00:00 AM	0
10/19/2018	1:15:00 AM	0
10/19/2018	1:30:00 AM	0
10/19/2018	1:45:00 AM	0
10/19/2018	2:00:00 AM	0
10/19/2018	2:15:00 AM	0
10/19/2018	2:30:00 AM	0
10/19/2018	2:45:00 AM	0
10/19/2018	3:00:00 AM	0
10/19/2018	3:15:00 AM	0
10/19/2018	3:30:00 AM	0
10/19/2018	3:45:00 AM	0
10/19/2018	4:00:00 AM	0
10/19/2018	4:15:00 AM	0
10/19/2018	4:30:00 AM	0
10/19/2018	4:45:00 AM	0



# Goose Lake Return Gage

DATE	TIME	GAGE
10/19/2018	5:00:00 AM	0
10/19/2018	5:15:00 AM	0
10/19/2018	5:30:00 AM	0
10/19/2018	5:45:00 AM	0
10/19/2018	6:00:00 AM	0
10/19/2018	6:15:00 AM	0
10/19/2018	6:30:00 AM	0
10/19/2018	6:45:00 AM	0
10/19/2018	7:00:00 AM	0
10/19/2018	7:15:00 AM	0
10/19/2018	7:30:00 AM	0
10/19/2018	7:45:00 AM	0
10/19/2018	8:00:00 AM	0
10/19/2018	8:15:00 AM	0
10/19/2018	8:30:00 AM	0
10/19/2018	8:45:00 AM	0
10/19/2018	9:00:00 AM	0
10/19/2018	9:15:00 AM	0
10/19/2018	9:30:00 AM	0
10/19/2018	9:45:00 AM	0
10/19/2018	10:00:00 AM	0
10/19/2018	10:15:00 AM	0
10/19/2018	10:30:00 AM	0
10/19/2018	10:45:00 AM	0
10/19/2018	11:00:00 AM	0
10/19/2018	11:15:00 AM	0
10/19/2018	11:30:00 AM	0
10/19/2018	11:45:00 AM	0
10/19/2018	12:00:00 PM	0
10/19/2018	12:15:00 PM	0
10/19/2018	12:30:00 PM	0
10/19/2018	12:45:00 PM	0
10/19/2018	1:00:00 PM	0
10/19/2018	1:15:00 PM	0
10/19/2018	1:30:00 PM	0
10/19/2018	1:45:00 PM	0
10/19/2018	2:00:00 PM	0
10/19/2018	2:15:00 PM	0
10/19/2018	2:30:00 PM	0
10/19/2018	2:45:00 PM	0
10/19/2018	3:00:00 PM	0
10/19/2018	3:15:00 PM	0
10/19/2018	3:30:00 PM	0
10/19/2018	3:45:00 PM	0
10/19/2018	4:00:00 PM	0
10/19/2018	4:15:00 PM	0

Goose Lake Return Gage

DATE	TIME	GAGE
10/19/2018	4:30:00 PM	0
10/19/2018	4:45:00 PM	0
10/19/2018	5:00:00 PM	0
10/19/2018	5:15:00 PM	0
10/19/2018	5:30:00 PM	0
10/19/2018	5:45:00 PM	0
10/19/2018	6:00:00 PM	0
10/19/2018	6:15:00 PM	0
10/19/2018	6:30:00 PM	0
10/19/2018	6:45:00 PM	0
10/19/2018	7:00:00 PM	0
10/19/2018	7:15:00 PM	0
10/19/2018	7:30:00 PM	0
10/19/2018	7:45:00 PM	0
10/19/2018	8:00:00 PM	0
10/19/2018	8:15:00 PM	0
10/19/2018	8:30:00 PM	0
10/19/2018	8:45:00 PM	0
10/19/2018	9:00:00 PM	0
10/19/2018	9:15:00 PM	0
10/19/2018	9:30:00 PM	0
10/19/2018	9:45:00 PM	0
10/19/2018	10:00:00 PM	0
10/19/2018	10:15:00 PM	0
10/19/2018	10:30:00 PM	0
10/19/2018	10:45:00 PM	0
10/19/2018	11:00:00 PM	0
10/19/2018	11:15:00 PM	0
10/19/2018	11:30:00 PM	0
10/19/2018	11:45:00 PM	0
10/20/2018	12:00:00 AM	0
10/20/2018	12:15:00 AM	0
10/20/2018	12:30:00 AM	0
10/20/2018	12:45:00 AM	0
10/20/2018	1:00:00 AM	0
10/20/2018	1:15:00 AM	0
10/20/2018	1:30:00 AM	0
10/20/2018	1:45:00 AM	0
10/20/2018	2:00:00 AM	0
10/20/2018	2:15:00 AM	0
10/20/2018	2:30:00 AM	0
10/20/2018	2:45:00 AM	0
10/20/2018	3:00:00 AM	0
10/20/2018	3:15:00 AM	0
10/20/2018	3:30:00 AM	0
10/20/2018	3:45:00 AM	0

Goose Lake Return Gage

DATE	TIME	GAGE
10/20/2018	4:00:00 AM	0
10/20/2018	4:15:00 AM	0
10/20/2018	4:30:00 AM	0
10/20/2018	4:45:00 AM	0
10/20/2018	5:00:00 AM	0
10/20/2018	5:15:00 AM	0
10/20/2018	5:30:00 AM	0
10/20/2018	5:45:00 AM	0
10/20/2018	6:00:00 AM	0
10/20/2018	6:15:00 AM	0
10/20/2018	6:30:00 AM	0
10/20/2018	6:45:00 AM	0
10/20/2018	7:00:00 AM	0
10/20/2018	7:15:00 AM	0
10/20/2018	7:30:00 AM	0
10/20/2018	7:45:00 AM	0
10/20/2018	8:00:00 AM	0
10/20/2018	8:15:00 AM	0
10/20/2018	8:30:00 AM	0
10/20/2018	8:45:00 AM	0
10/20/2018	9:00:00 AM	0
10/20/2018	9:15:00 AM	0
10/20/2018	9:30:00 AM	0
10/20/2018	9:45:00 AM	0
10/20/2018	10:00:00 AM	0
10/20/2018	10:15:00 AM	0
10/20/2018	10:30:00 AM	0
10/20/2018	10:45:00 AM	0
10/20/2018	11:00:00 AM	0
10/20/2018	11:15:00 AM	0
10/20/2018	11:30:00 AM	0
10/20/2018	11:45:00 AM	0
10/20/2018	12:00:00 PM	0
10/20/2018	12:15:00 PM	0
10/20/2018	12:30:00 PM	0
10/20/2018	12:45:00 PM	0
10/20/2018	1:00:00 PM	0
10/20/2018	1:15:00 PM	0
10/20/2018	1:30:00 PM	0
10/20/2018	1:45:00 PM	0
10/20/2018	2:00:00 PM	0
10/20/2018	2:15:00 PM	0
10/20/2018	2:30:00 PM	0
10/20/2018	2:45:00 PM	0
10/20/2018	3:00:00 PM	0
10/20/2018	3:15:00 PM	0

# Goose Lake Return Gage

DATE	TIME	GAGE
10/20/2018	3:30:00 PM	0
10/20/2018	3:45:00 PM	0
10/20/2018	4:00:00 PM	0
10/20/2018	4:15:00 PM	0
10/20/2018	4:30:00 PM	0
10/20/2018	4:45:00 PM	0
10/20/2018	5:00:00 PM	0
10/20/2018	5:15:00 PM	0
10/20/2018	5:30:00 PM	0
10/20/2018	5:45:00 PM	0
10/20/2018	6:00:00 PM	0
10/20/2018	6:15:00 PM	0
10/20/2018	6:30:00 PM	0
10/20/2018	6:45:00 PM	0
10/20/2018	7:00:00 PM	0
10/20/2018	7:15:00 PM	0
10/20/2018	7:30:00 PM	0
10/20/2018	7:45:00 PM	0
10/20/2018	8:00:00 PM	0
10/20/2018	8:15:00 PM	0
10/20/2018	8:30:00 PM	0
10/20/2018	8:45:00 PM	0
10/20/2018	9:00:00 PM	0
10/20/2018	9:15:00 PM	0
10/20/2018	9:30:00 PM	0
10/20/2018	9:45:00 PM	0
10/20/2018	10:00:00 PM	0
10/20/2018	10:15:00 PM	0
10/20/2018	10:30:00 PM	0
10/20/2018	10:45:00 PM	0
10/20/2018	11:00:00 PM	0
10/20/2018	11:15:00 PM	0
10/20/2018	11:30:00 PM	0
10/20/2018	11:45:00 PM	0
10/21/2018	12:00:00 AM	0
10/21/2018	12:15:00 AM	0
10/21/2018	12:30:00 AM	0
10/21/2018	12:45:00 AM	0
10/21/2018	1:00:00 AM	0
10/21/2018	1:15:00 AM	0
10/21/2018	1:30:00 AM	0
10/21/2018	1:45:00 AM	0
10/21/2018	2:00:00 AM	0
10/21/2018	2:15:00 AM	0
10/21/2018	2:30:00 AM	0
10/21/2018	2:45:00 AM	0

## Goose Lake Return Gage

DATE	TIME	GAGE
10/21/2018	3:00:00 AM	0
10/21/2018	3:15:00 AM	0
10/21/2018	3:30:00 AM	0
10/21/2018	3:45:00 AM	0
10/21/2018	4:00:00 AM	0
10/21/2018	4:15:00 AM	0
10/21/2018	4:30:00 AM	0
10/21/2018	4:45:00 AM	0
10/21/2018	5:00:00 AM	0
10/21/2018	5:15:00 AM	0
10/21/2018	5:30:00 AM	0
10/21/2018	5:45:00 AM	0
10/21/2018	6:00:00 AM	0
10/21/2018	6:15:00 AM	0
10/21/2018	6:30:00 AM	0
10/21/2018	6:45:00 AM	0
10/21/2018	7:00:00 AM	0
10/21/2018	7:15:00 AM	0
10/21/2018	7:30:00 AM	0
10/21/2018	7:45:00 AM	0
10/21/2018	8:00:00 AM	0
10/21/2018	8:15:00 AM	0
10/21/2018	8:30:00 AM	0
10/21/2018	8:45:00 AM	0
10/21/2018	9:00:00 AM	0
10/21/2018	9:15:00 AM	0
10/21/2018	9:30:00 AM	0
10/21/2018	9:45:00 AM	0
10/21/2018	10:00:00 AM	0
10/21/2018	10:15:00 AM	0
10/21/2018	10:30:00 AM	0
10/21/2018	10:45:00 AM	0
10/21/2018	11:00:00 AM	0
10/21/2018	11:15:00 AM	0
10/21/2018	11:30:00 AM	0
10/21/2018	11:45:00 AM	0
10/21/2018	12:00:00 PM	0
10/21/2018	12:15:00 PM	0
10/21/2018	12:30:00 PM	0
10/21/2018	12:45:00 PM	0
10/21/2018	1:00:00 PM	0
10/21/2018	1:15:00 PM	0
10/21/2018	1:30:00 PM	0
10/21/2018	1:45:00 PM	0
10/21/2018	2:00:00 PM	0
10/21/2018	2:15:00 PM	0

# Goose Lake Return Gage

DATE	TIME	GAGE
10/21/2018	2:30:00 PM	0
10/21/2018	2:45:00 PM	0
10/21/2018	3:00:00 PM	0
10/21/2018	3:15:00 PM	0
10/21/2018	3:30:00 PM	0
10/21/2018	3:45:00 PM	0
10/21/2018	4:00:00 PM	0
10/21/2018	4:15:00 PM	0
10/21/2018	4:30:00 PM	0
10/21/2018	4:45:00 PM	0
10/21/2018	5:00:00 PM	0
10/21/2018	5:15:00 PM	0
10/21/2018	5:30:00 PM	0
10/21/2018	5:45:00 PM	0
10/21/2018	6:00:00 PM	0
10/21/2018	6:15:00 PM	0
10/21/2018	6:30:00 PM	0
10/21/2018	6:45:00 PM	0
10/21/2018	7:00:00 PM	0
10/21/2018	7:15:00 PM	0
10/21/2018	7:30:00 PM	0
10/21/2018	7:45:00 PM	0
10/21/2018	8:00:00 PM	0
10/21/2018	8:15:00 PM	0
10/21/2018	8:30:00 PM	0
10/21/2018	8:45:00 PM	0
10/21/2018	9:00:00 PM	0
10/21/2018	9:15:00 PM	0
10/21/2018	9:30:00 PM	0
10/21/2018	9:45:00 PM	0
10/21/2018	10:00:00 PM	0
10/21/2018	10:15:00 PM	0
10/21/2018	10:30:00 PM	0
10/21/2018	10:45:00 PM	0
10/21/2018	11:00:00 PM	0
10/21/2018	11:15:00 PM	0
10/21/2018	11:30:00 PM	0
10/21/2018	11:45:00 PM	0
10/22/2018	12:00:00 AM	0
10/22/2018	12:15:00 AM	0
10/22/2018	12:30:00 AM	0
10/22/2018	12:45:00 AM	0
10/22/2018	1:00:00 AM	0
10/22/2018	1:15:00 AM	0
10/22/2018	1:30:00 AM	0
10/22/2018	1:45:00 AM	0

# Goose Lake Return Gage

DATE	TIME	GAGE
10/22/2018	2:00:00 AM	0
10/22/2018	2:15:00 AM	0
10/22/2018	2:30:00 AM	0
10/22/2018	2:45:00 AM	0
10/22/2018	3:00:00 AM	0
10/22/2018	3:15:00 AM	0
10/22/2018	3:30:00 AM	0
10/22/2018	3:45:00 AM	0
10/22/2018	4:00:00 AM	0
10/22/2018	4:15:00 AM	0
10/22/2018	4:30:00 AM	0
10/22/2018	4:45:00 AM	0
10/22/2018	5:00:00 AM	0
10/22/2018	5:15:00 AM	0
10/22/2018	5:30:00 AM	0
10/22/2018	5:45:00 AM	0
10/22/2018	6:00:00 AM	0
10/22/2018	6:15:00 AM	0
10/22/2018	6:30:00 AM	0
10/22/2018	6:45:00 AM	0
10/22/2018	7:00:00 AM	0
10/22/2018	7:15:00 AM	0
10/22/2018	7:30:00 AM	0
10/22/2018	7:45:00 AM	0
10/22/2018	8:00:00 AM	0
10/22/2018	8:15:00 AM	0
10/22/2018	8:30:00 AM	0
10/22/2018	8:45:00 AM	0
10/22/2018	9:00:00 AM	0
10/22/2018	9:15:00 AM	0
10/22/2018	9:30:00 AM	0
10/22/2018	9:45:00 AM	0
10/22/2018	10:00:00 AM	0
10/22/2018	10:15:00 AM	0
10/22/2018	10:30:00 AM	0
10/22/2018	10:45:00 AM	0
10/22/2018	11:00:00 AM	0
10/22/2018	11:15:00 AM	0
10/22/2018	11:30:00 AM	0
10/22/2018	11:45:00 AM	0
10/22/2018	12:00:00 PM	0
10/22/2018	12:15:00 PM	0
10/22/2018	12:30:00 PM	0
10/22/2018	12:45:00 PM	0
10/22/2018	1:00:00 PM	0
10/22/2018	1:15:00 PM	0

Goose Lake Return Gage

DATE	TIME	GAGE
10/22/2018	1:30:00 PM	0
10/22/2018	1:45:00 PM	0
10/22/2018	2:00:00 PM	0
10/22/2018	2:15:00 PM	0
10/22/2018	2:30:00 PM	0
10/22/2018	2:45:00 PM	0
10/22/2018	3:00:00 PM	0
10/22/2018	3:15:00 PM	0
10/22/2018	3:30:00 PM	0
10/22/2018	3:45:00 PM	0
10/22/2018	4:00:00 PM	0
10/22/2018	4:15:00 PM	0
10/22/2018	4:30:00 PM	0
10/22/2018	4:45:00 PM	0
10/22/2018	5:00:00 PM	0
10/22/2018	5:15:00 PM	0
10/22/2018	5:30:00 PM	0
10/22/2018	5:45:00 PM	0
10/22/2018	6:00:00 PM	0
10/22/2018	6:15:00 PM	0
10/22/2018	6:30:00 PM	0
10/22/2018	6:45:00 PM	0
10/22/2018	7:00:00 PM	0
10/22/2018	7:15:00 PM	0
10/22/2018	7:30:00 PM	0
10/22/2018	7:45:00 PM	0
10/22/2018	8:00:00 PM	0
10/22/2018	8:15:00 PM	0
10/22/2018	8:30:00 PM	0
10/22/2018	8:45:00 PM	0
10/22/2018	9:00:00 PM	0
10/22/2018	9:15:00 PM	0
10/22/2018	9:30:00 PM	0
10/22/2018	9:45:00 PM	0
10/22/2018	10:00:00 PM	0
10/22/2018	10:15:00 PM	0
10/22/2018	10:30:00 PM	0
10/22/2018	10:45:00 PM	0
10/22/2018	11:00:00 PM	0
10/22/2018	11:15:00 PM	0
10/22/2018	11:30:00 PM	0
10/22/2018	11:45:00 PM	0
10/23/2018	12:00:00 AM	0
10/23/2018	12:15:00 AM	0
10/23/2018	12:30:00 AM	0
10/23/2018	12:45:00 AM	0



# Goose Lake Return Gage

DATE	TIME	GAGE
10/23/2018	1:00:00 AM	0
10/23/2018	1:15:00 AM	0
10/23/2018	1:30:00 AM	0
10/23/2018	1:45:00 AM	0
10/23/2018	2:00:00 AM	0
10/23/2018	2:15:00 AM	0
10/23/2018	2:30:00 AM	0
10/23/2018	2:45:00 AM	0
10/23/2018	3:00:00 AM	0
10/23/2018	3:15:00 AM	0
10/23/2018	3:30:00 AM	0
10/23/2018	3:45:00 AM	0
10/23/2018	4:00:00 AM	0
10/23/2018	4:15:00 AM	0
10/23/2018	4:30:00 AM	0
10/23/2018	4:45:00 AM	0
10/23/2018	5:00:00 AM	0
10/23/2018	5:15:00 AM	0
10/23/2018	5:30:00 AM	0
10/23/2018	5:45:00 AM	0
10/23/2018	6:00:00 AM	0
10/23/2018	6:15:00 AM	0
10/23/2018	6:30:00 AM	0
10/23/2018	6:45:00 AM	0
10/23/2018	7:00:00 AM	0
10/23/2018	7:15:00 AM	0
10/23/2018	7:30:00 AM	0
10/23/2018	7:45:00 AM	0
10/23/2018	8:00:00 AM	0
10/23/2018	8:15:00 AM	0
10/23/2018	8:30:00 AM	0
10/23/2018	8:45:00 AM	0
10/23/2018	9:00:00 AM	0
10/23/2018	9:15:00 AM	0
10/23/2018	9:30:00 AM	0
10/23/2018	9:45:00 AM	0
10/23/2018	10:00:00 AM	0
10/23/2018	10:15:00 AM	0
10/23/2018	10:30:00 AM	0
10/23/2018	10:45:00 AM	0
10/23/2018	11:00:00 AM	0
10/23/2018	11:15:00 AM	0
10/23/2018	11:30:00 AM	0
10/23/2018	11:45:00 AM	0
10/23/2018	12:00:00 PM	0
10/23/2018	12:15:00 PM	0

# Goose Lake Return Gage

DATE	TIME	GAGE
10/23/2018	12:30:00 PM	0
10/23/2018	12:45:00 PM	0
10/23/2018	1:00:00 PM	0
10/23/2018	1:15:00 PM	0
10/23/2018	1:30:00 PM	0
10/23/2018	1:45:00 PM	0
10/23/2018	2:00:00 PM	0
10/23/2018	2:15:00 PM	0
10/23/2018	2:30:00 PM	0
10/23/2018	2:45:00 PM	0
10/23/2018	3:00:00 PM	0
10/23/2018	3:15:00 PM	0
10/23/2018	3:30:00 PM	0
10/23/2018	3:45:00 PM	0
10/23/2018	4:00:00 PM	0
10/23/2018	4:15:00 PM	0
10/23/2018	4:30:00 PM	0
10/23/2018	4:45:00 PM	0
10/23/2018	5:00:00 PM	0
10/23/2018	5:15:00 PM	0
10/23/2018	5:30:00 PM	0
10/23/2018	5:45:00 PM	0
10/23/2018	6:00:00 PM	0
10/23/2018	6:15:00 PM	0
10/23/2018	6:30:00 PM	0
10/23/2018	6:45:00 PM	0
10/23/2018	7:00:00 PM	0
10/23/2018	7:15:00 PM	0
10/23/2018	7:30:00 PM	0
10/23/2018	7:45:00 PM	0
10/23/2018	8:00:00 PM	0
10/23/2018	8:15:00 PM	0
10/23/2018	8:30:00 PM	0
10/23/2018	8:45:00 PM	0
10/23/2018	9:00:00 PM	0
10/23/2018	9:15:00 PM	0
10/23/2018	9:30:00 PM	0
10/23/2018	9:45:00 PM	0
10/23/2018	10:00:00 PM	0
10/23/2018	10:15:00 PM	0
10/23/2018	10:30:00 PM	0
10/23/2018	10:45:00 PM	0
10/23/2018	11:00:00 PM	0
10/23/2018	11:15:00 PM	0
10/23/2018	11:30:00 PM	0
10/23/2018	11:45:00 PM	0

Goose Lake Return Gage

DATE	TIME	GAGE
10/24/2018	12:00:00 AM	0
10/24/2018	12:15:00 AM	0
10/24/2018	12:30:00 AM	0
10/24/2018	12:45:00 AM	0
10/24/2018	1:00:00 AM	0
10/24/2018	1:15:00 AM	0
10/24/2018	1:30:00 AM	0
10/24/2018	1:45:00 AM	0
10/24/2018	2:00:00 AM	0
10/24/2018	2:15:00 AM	0
10/24/2018	2:30:00 AM	0
10/24/2018	2:45:00 AM	0
10/24/2018	3:00:00 AM	0
10/24/2018	3:15:00 AM	0
10/24/2018	3:30:00 AM	0
10/24/2018	3:45:00 AM	0
10/24/2018	4:00:00 AM	0
10/24/2018	4:15:00 AM	0
10/24/2018	4:30:00 AM	0
10/24/2018	4:45:00 AM	0
10/24/2018	5:00:00 AM	0
10/24/2018	5:15:00 AM	0
10/24/2018	5:30:00 AM	0
10/24/2018	5:45:00 AM	0
10/24/2018	6:00:00 AM	0
10/24/2018	6:15:00 AM	0
10/24/2018	6:30:00 AM	0
10/24/2018	6:45:00 AM	0
10/24/2018	7:00:00 AM	0
10/24/2018	7:15:00 AM	0
10/24/2018	7:30:00 AM	0
10/24/2018	7:45:00 AM	0
10/24/2018	8:00:00 AM	0
10/24/2018	8:15:00 AM	0
10/24/2018	8:30:00 AM	0
10/24/2018	8:45:00 AM	0
10/24/2018	9:00:00 AM	0
10/24/2018	9:15:00 AM	0
10/24/2018	9:30:00 AM	0
10/24/2018	9:45:00 AM	0
10/24/2018	10:00:00 AM	0
10/24/2018	10:15:00 AM	0
10/24/2018	10:30:00 AM	0
10/24/2018	10:45:00 AM	0
10/24/2018	11:00:00 AM	0
10/24/2018	11:15:00 AM	0

Goose Lake Return Gage

DATE	TIME	GAGE
10/24/2018	11:30:00 AM	0
10/24/2018	11:45:00 AM	0
10/24/2018	12:00:00 PM	0
10/24/2018	12:15:00 PM	0
10/24/2018	12:30:00 PM	0
10/24/2018	12:45:00 PM	0
10/24/2018	1:00:00 PM	0
10/24/2018	1:15:00 PM	0
10/24/2018	1:30:00 PM	0
10/24/2018	1:45:00 PM	0
10/24/2018	2:00:00 PM	0
10/24/2018	2:15:00 PM	0
10/24/2018	2:30:00 PM	0
10/24/2018	2:45:00 PM	0
10/24/2018	3:00:00 PM	0
10/24/2018	3:15:00 PM	0
10/24/2018	3:30:00 PM	0
10/24/2018	3:45:00 PM	0
10/24/2018	4:00:00 PM	0
10/24/2018	4:15:00 PM	0
10/24/2018	4:30:00 PM	0
10/24/2018	4:45:00 PM	0
10/24/2018	5:00:00 PM	0
10/24/2018	5:15:00 PM	0
10/24/2018	5:30:00 PM	0
10/24/2018	5:45:00 PM	0
10/24/2018	6:00:00 PM	0
10/24/2018	6:15:00 PM	0
10/24/2018	6:30:00 PM	0
10/24/2018	6:45:00 PM	0
10/24/2018	7:00:00 PM	0
10/24/2018	7:15:00 PM	0
10/24/2018	7:30:00 PM	0
10/24/2018	7:45:00 PM	0
10/24/2018	8:00:00 PM	0
10/24/2018	8:15:00 PM	0
10/24/2018	8:30:00 PM	0
10/24/2018	8:45:00 PM	0
10/24/2018	9:00:00 PM	0
10/24/2018	9:15:00 PM	0
10/24/2018	9:30:00 PM	0
10/24/2018	9:45:00 PM	0
10/24/2018	10:00:00 PM	0
10/24/2018	10:15:00 PM	0
10/24/2018	10:30:00 PM	0
10/24/2018	10:45:00 PM	0

## Goose Lake Return Gage

DATE	TIME	GAGE
10/24/2018	11:00:00 PM	0
10/24/2018	11:15:00 PM	0
10/24/2018	11:30:00 PM	0
10/24/2018	11:45:00 PM	0
10/25/2018	12:00:00 AM	0
10/25/2018	12:15:00 AM	0
10/25/2018	12:30:00 AM	0
10/25/2018	12:45:00 AM	0
10/25/2018	1:00:00 AM	0
10/25/2018	1:15:00 AM	0
10/25/2018	1:30:00 AM	0
10/25/2018	1:45:00 AM	0
10/25/2018	2:00:00 AM	0
10/25/2018	2:15:00 AM	0
10/25/2018	2:30:00 AM	0
10/25/2018	2:45:00 AM	0
10/25/2018	3:00:00 AM	0
10/25/2018	3:15:00 AM	0
10/25/2018	3:30:00 AM	0
10/25/2018	3:45:00 AM	0
10/25/2018	4:00:00 AM	0
10/25/2018	4:15:00 AM	0
10/25/2018	4:30:00 AM	0
10/25/2018	4:45:00 AM	0
10/25/2018	5:00:00 AM	0
10/25/2018	5:15:00 AM	0
10/25/2018	5:30:00 AM	0
10/25/2018	5:45:00 AM	0
10/25/2018	6:00:00 AM	0
10/25/2018	6:15:00 AM	0
10/25/2018	6:30:00 AM	0
10/25/2018	6:45:00 AM	0
10/25/2018	7:00:00 AM	0
10/25/2018	7:15:00 AM	0
10/25/2018	7:30:00 AM	0
10/25/2018	7:45:00 AM	0
10/25/2018	8:00:00 AM	0
10/25/2018	8:15:00 AM	0
10/25/2018	8:30:00 AM	0
10/25/2018	8:45:00 AM	0
10/25/2018	9:00:00 AM	0
10/25/2018	9:15:00 AM	0
10/25/2018	9:30:00 AM	0
10/25/2018	9:45:00 AM	0
10/25/2018	10:00:00 AM	0
10/25/2018	10:15:00 AM	0

## Goose Lake Return Gage

DATE	TIME	GAGE
10/25/2018	10:30:00 AM	0
10/25/2018	10:45:00 AM	0
10/25/2018	11:00:00 AM	0
10/25/2018	11:15:00 AM	0
10/25/2018	11:30:00 AM	0
10/25/2018	11:45:00 AM	0
10/25/2018	12:00:00 PM	0
10/25/2018	12:15:00 PM	0
10/25/2018	12:30:00 PM	0
10/25/2018	12:45:00 PM	0
10/25/2018	1:00:00 PM	0
10/25/2018	1:15:00 PM	0
10/25/2018	1:30:00 PM	0
10/25/2018	1:45:00 PM	0
10/25/2018	2:00:00 PM	0
10/25/2018	2:15:00 PM	0
10/25/2018	2:30:00 PM	0
10/25/2018	2:45:00 PM	0
10/25/2018	3:00:00 PM	0
10/25/2018	3:15:00 PM	0
10/25/2018	3:30:00 PM	0
10/25/2018	3:45:00 PM	0
10/25/2018	4:00:00 PM	0
10/25/2018	4:15:00 PM	0
10/25/2018	4:30:00 PM	0
10/25/2018	4:45:00 PM	0
10/25/2018	5:00:00 PM	0
10/25/2018	5:15:00 PM	0
10/25/2018	5:30:00 PM	0
10/25/2018	5:45:00 PM	0
10/25/2018	6:00:00 PM	0
10/25/2018	6:15:00 PM	0
10/25/2018	6:30:00 PM	0
10/25/2018	6:45:00 PM	0
10/25/2018	7:00:00 PM	0
10/25/2018	7:15:00 PM	0
10/25/2018	7:30:00 PM	0
10/25/2018	7:45:00 PM	0
10/25/2018	8:00:00 PM	0
10/25/2018	8:15:00 PM	0
10/25/2018	8:30:00 PM	0
10/25/2018	8:45:00 PM	0
10/25/2018	9:00:00 PM	0
10/25/2018	9:15:00 PM	0
10/25/2018	9:30:00 PM	0
10/25/2018	9:45:00 PM	0

# Goose Lake Return Gage

DATE	TIME	GAGE
10/25/2018	10:00:00 PM	0
10/25/2018	10:15:00 PM	0
10/25/2018	10:30:00 PM	0
10/25/2018	10:45:00 PM	0
10/25/2018	11:00:00 PM	0
10/25/2018	11:15:00 PM	0
10/25/2018	11:30:00 PM	0
10/25/2018	11:45:00 PM	0
10/26/2018	12:00:00 AM	0
10/26/2018	12:15:00 AM	0
10/26/2018	12:30:00 AM	0
10/26/2018	12:45:00 AM	0
10/26/2018	1:00:00 AM	0
10/26/2018	1:15:00 AM	0
10/26/2018	1:30:00 AM	0
10/26/2018	1:45:00 AM	0
10/26/2018	2:00:00 AM	0
10/26/2018	2:15:00 AM	0
10/26/2018	2:30:00 AM	0
10/26/2018	2:45:00 AM	0
10/26/2018	3:00:00 AM	0
10/26/2018	3:15:00 AM	0
10/26/2018	3:30:00 AM	0
10/26/2018	3:45:00 AM	0
10/26/2018	4:00:00 AM	0
10/26/2018	4:15:00 AM	0
10/26/2018	4:30:00 AM	0
10/26/2018	4:45:00 AM	0
10/26/2018	5:00:00 AM	0
10/26/2018	5:15:00 AM	0
10/26/2018	5:30:00 AM	0
10/26/2018	5:45:00 AM	0
10/26/2018	6:00:00 AM	0
10/26/2018	6:15:00 AM	0
10/26/2018	6:30:00 AM	0
10/26/2018	6:45:00 AM	0
10/26/2018	7:00:00 AM	0
10/26/2018	7:15:00 AM	0
10/26/2018	7:30:00 AM	0
10/26/2018	7:45:00 AM	0
10/26/2018	8:00:00 AM	0
10/26/2018	8:15:00 AM	0
10/26/2018	8:30:00 AM	0
10/26/2018	8:45:00 AM	0
10/26/2018	9:00:00 AM	0
10/26/2018	9:15:00 AM	0

# Goose Lake Return Gage

DATE	TIME	GAGE
10/26/2018	9:30:00 AM	0
10/26/2018	9:45:00 AM	0
10/26/2018	10:00:00 AM	0
10/26/2018	10:15:00 AM	0
10/26/2018	10:30:00 AM	0
10/26/2018	10:45:00 AM	0
10/26/2018	11:00:00 AM	0
10/26/2018	11:15:00 AM	0
10/26/2018	11:30:00 AM	0
10/26/2018	11:45:00 AM	0
10/26/2018	12:00:00 PM	0
10/26/2018	12:15:00 PM	0
10/26/2018	12:30:00 PM	0
10/26/2018	12:45:00 PM	0
10/26/2018	1:00:00 PM	0
10/26/2018	1:15:00 PM	0
10/26/2018	1:30:00 PM	0
10/26/2018	1:45:00 PM	0
10/26/2018	2:00:00 PM	0
10/26/2018	2:15:00 PM	0
10/26/2018	2:30:00 PM	0
10/26/2018	2:45:00 PM	0
10/26/2018	3:00:00 PM	0
10/26/2018	3:15:00 PM	0
10/26/2018	3:30:00 PM	0
10/26/2018	3:45:00 PM	0
10/26/2018	4:00:00 PM	0
10/26/2018	4:15:00 PM	0
10/26/2018	4:30:00 PM	0
10/26/2018	4:45:00 PM	0
10/26/2018	5:00:00 PM	0
10/26/2018	5:15:00 PM	0
10/26/2018	5:30:00 PM	0
10/26/2018	5:45:00 PM	0
10/26/2018	6:00:00 PM	0
10/26/2018	6:15:00 PM	0
10/26/2018	6:30:00 PM	0
10/26/2018	6:45:00 PM	0
10/26/2018	7:00:00 PM	0
10/26/2018	7:15:00 PM	0
10/26/2018	7:30:00 PM	0
10/26/2018	7:45:00 PM	0
10/26/2018	8:00:00 PM	0
10/26/2018	8:15:00 PM	0
10/26/2018	8:30:00 PM	0
10/26/2018	8:45:00 PM	0



# Goose Lake Return Gage

DATE	TIME	GAGE
10/26/2018	9:00:00 PM	0
10/26/2018	9:15:00 PM	0
10/26/2018	9:30:00 PM	0
10/26/2018	9:45:00 PM	0
10/26/2018	10:00:00 PM	0
10/26/2018	10:15:00 PM	0
10/26/2018	10:30:00 PM	0
10/26/2018	10:45:00 PM	0
10/26/2018	11:00:00 PM	0
10/26/2018	11:15:00 PM	0
10/26/2018	11:30:00 PM	0
10/26/2018	11:45:00 PM	0
10/27/2018	12:00:00 AM	0
10/27/2018	12:15:00 AM	0
10/27/2018	12:30:00 AM	0
10/27/2018	12:45:00 AM	0
10/27/2018	1:00:00 AM	0
10/27/2018	1:15:00 AM	0
10/27/2018	1:30:00 AM	0
10/27/2018	1:45:00 AM	0
10/27/2018	2:00:00 AM	0
10/27/2018	2:15:00 AM	0
10/27/2018	2:30:00 AM	0
10/27/2018	2:45:00 AM	0
10/27/2018	3:00:00 AM	0
10/27/2018	3:15:00 AM	0
10/27/2018	3:30:00 AM	0
10/27/2018	3:45:00 AM	0
10/27/2018	4:00:00 AM	0
10/27/2018	4:15:00 AM	0
10/27/2018	4:30:00 AM	0
10/27/2018	4:45:00 AM	0
10/27/2018	5:00:00 AM	0
10/27/2018	5:15:00 AM	0
10/27/2018	5:30:00 AM	0
10/27/2018	5:45:00 AM	0
10/27/2018	6:00:00 AM	0
10/27/2018	6:15:00 AM	0
10/27/2018	6:30:00 AM	0
10/27/2018	6:45:00 AM	0
10/27/2018	7:00:00 AM	0
10/27/2018	7:15:00 AM	0
10/27/2018	7:30:00 AM	0
10/27/2018	7:45:00 AM	0
10/27/2018	8:00:00 AM	0
10/27/2018	8:15:00 AM	0

# Goose Lake Return Gage

DATE	TIME	GAGE
10/27/2018	8:30:00 AM	0
10/27/2018	8:45:00 AM	0
10/27/2018	9:00:00 AM	0
10/27/2018	9:15:00 AM	0
10/27/2018	9:30:00 AM	0
10/27/2018	9:45:00 AM	0
10/27/2018	10:00:00 AM	0
10/27/2018	10:15:00 AM	0
10/27/2018	10:30:00 AM	0
10/27/2018	10:45:00 AM	0
10/27/2018	11:00:00 AM	0
10/27/2018	11:15:00 AM	0
10/27/2018	11:30:00 AM	0
10/27/2018	11:45:00 AM	0
10/27/2018	12:00:00 PM	0
10/27/2018	12:15:00 PM	0
10/27/2018	12:30:00 PM	0
10/27/2018	12:45:00 PM	0
10/27/2018	1:00:00 PM	0
10/27/2018	1:15:00 PM	0
10/27/2018	1:30:00 PM	0
10/27/2018	1:45:00 PM	0
10/27/2018	2:00:00 PM	0
10/27/2018	2:15:00 PM	0
10/27/2018	2:30:00 PM	0
10/27/2018	2:45:00 PM	0
10/27/2018	3:00:00 PM	0
10/27/2018	3:15:00 PM	0
10/27/2018	3:30:00 PM	0
10/27/2018	3:45:00 PM	0
10/27/2018	4:00:00 PM	0
10/27/2018	4:15:00 PM	0
10/27/2018	4:30:00 PM	0
10/27/2018	4:45:00 PM	0
10/27/2018	5:00:00 PM	0
10/27/2018	5:15:00 PM	0
10/27/2018	5:30:00 PM	0
10/27/2018	5:45:00 PM	0
10/27/2018	6:00:00 PM	0
10/27/2018	6:15:00 PM	0
10/27/2018	6:30:00 PM	0
10/27/2018	6:45:00 PM	0
10/27/2018	7:00:00 PM	0
10/27/2018	7:15:00 PM	0
10/27/2018	7:30:00 PM	0
10/27/2018	7:45:00 PM	0

# Goose Lake Return Gage

DATE	TIME	GAGE
10/27/2018	8:00:00 PM	0
10/27/2018	8:15:00 PM	0
10/27/2018	8:30:00 PM	0
10/27/2018	8:45:00 PM	0
10/27/2018	9:00:00 PM	0
10/27/2018	9:15:00 PM	0
10/27/2018	9:30:00 PM	0
10/27/2018	9:45:00 PM	0
10/27/2018	10:00:00 PM	0
10/27/2018	10:15:00 PM	0
10/27/2018	10:30:00 PM	0
10/27/2018	10:45:00 PM	0
10/27/2018	11:00:00 PM	0
10/27/2018	11:15:00 PM	0
10/27/2018	11:30:00 PM	0
10/27/2018	11:45:00 PM	0
10/28/2018	12:00:00 AM	0
10/28/2018	12:15:00 AM	0
10/28/2018	12:30:00 AM	0
10/28/2018	12:45:00 AM	0
10/28/2018	1:00:00 AM	0
10/28/2018	1:15:00 AM	0
10/28/2018	1:30:00 AM	0
10/28/2018	1:45:00 AM	0
10/28/2018	2:00:00 AM	0
10/28/2018	2:15:00 AM	0
10/28/2018	2:30:00 AM	0
10/28/2018	2:45:00 AM	0
10/28/2018	3:00:00 AM	0
10/28/2018	3:15:00 AM	0
10/28/2018	3:30:00 AM	0
10/28/2018	3:45:00 AM	0
10/28/2018	4:00:00 AM	0
10/28/2018	4:15:00 AM	0
10/28/2018	4:30:00 AM	0
10/28/2018	4:45:00 AM	0
10/28/2018	5:00:00 AM	0
10/28/2018	5:15:00 AM	0
10/28/2018	5:30:00 AM	0
10/28/2018	5:45:00 AM	0
10/28/2018	6:00:00 AM	0
10/28/2018	6:15:00 AM	0
10/28/2018	6:30:00 AM	0
10/28/2018	6:45:00 AM	0
10/28/2018	7:00:00 AM	0
10/28/2018	7:15:00 AM	0

# Goose Lake Return Gage

DATE	TIME	GAGE
10/28/2018	7:30:00 AM	0
10/28/2018	7:45:00 AM	0
10/28/2018	8:00:00 AM	0
10/28/2018	8:15:00 AM	0
10/28/2018	8:30:00 AM	0
10/28/2018	8:45:00 AM	0
10/28/2018	9:00:00 AM	0
10/28/2018	9:15:00 AM	0
10/28/2018	9:30:00 AM	0
10/28/2018	9:45:00 AM	0
10/28/2018	10:00:00 AM	0
10/28/2018	10:15:00 AM	0
10/28/2018	10:30:00 AM	0
10/28/2018	10:45:00 AM	0
10/28/2018	11:00:00 AM	0
10/28/2018	11:15:00 AM	0
10/28/2018	11:30:00 AM	0
10/28/2018	11:45:00 AM	0
10/28/2018	12:00:00 PM	0
10/28/2018	12:15:00 PM	0
10/28/2018	12:30:00 PM	0
10/28/2018	12:45:00 PM	0
10/28/2018	1:00:00 PM	0
10/28/2018	1:15:00 PM	0
10/28/2018	1:30:00 PM	0
10/28/2018	1:45:00 PM	0
10/28/2018	2:00:00 PM	0
10/28/2018	2:15:00 PM	0
10/28/2018	2:30:00 PM	0
10/28/2018	2:45:00 PM	0
10/28/2018	3:00:00 PM	0
10/28/2018	3:15:00 PM	0
10/28/2018	3:30:00 PM	0
10/28/2018	3:45:00 PM	0
10/28/2018	4:00:00 PM	0
10/28/2018	4:15:00 PM	0
10/28/2018	4:30:00 PM	0
10/28/2018	4:45:00 PM	0
10/28/2018	5:00:00 PM	0
10/28/2018	5:15:00 PM	0
10/28/2018	5:30:00 PM	0
10/28/2018	5:45:00 PM	0
10/28/2018	6:00:00 PM	0
10/28/2018	6:15:00 PM	0
10/28/2018	6:30:00 PM	0
10/28/2018	6:45:00 PM	0

# Goose Lake Return Gage

DATE	TIME	GAGE
10/28/2018	7:00:00 PM	0
10/28/2018	7:15:00 PM	0
10/28/2018	7:30:00 PM	0
10/28/2018	7:45:00 PM	0
10/28/2018	8:00:00 PM	0
10/28/2018	8:15:00 PM	0
10/28/2018	8:30:00 PM	0
10/28/2018	8:45:00 PM	0
10/28/2018	9:00:00 PM	0
10/28/2018	9:15:00 PM	0
10/28/2018	9:30:00 PM	0
10/28/2018	9:45:00 PM	0
10/28/2018	10:00:00 PM	0
10/28/2018	10:15:00 PM	0
10/28/2018	10:30:00 PM	0
10/28/2018	10:45:00 PM	0
10/28/2018	11:00:00 PM	0
10/28/2018	11:15:00 PM	0
10/28/2018	11:30:00 PM	0
10/28/2018	11:45:00 PM	0
10/29/2018	12:00:00 AM	0
10/29/2018	12:15:00 AM	0
10/29/2018	12:30:00 AM	0
10/29/2018	12:45:00 AM	0
10/29/2018	1:00:00 AM	0
10/29/2018	1:15:00 AM	0
10/29/2018	1:30:00 AM	0
10/29/2018	1:45:00 AM	0
10/29/2018	2:00:00 AM	0
10/29/2018	2:15:00 AM	0
10/29/2018	2:30:00 AM	0
10/29/2018	2:45:00 AM	0
10/29/2018	3:00:00 AM	0
10/29/2018	3:15:00 AM	0
10/29/2018	3:30:00 AM	0
10/29/2018	3:45:00 AM	0
10/29/2018	4:00:00 AM	0
10/29/2018	4:15:00 AM	0
10/29/2018	4:30:00 AM	0
10/29/2018	4:45:00 AM	0
10/29/2018	5:00:00 AM	0
10/29/2018	5:15:00 AM	0
10/29/2018	5:30:00 AM	0
10/29/2018	5:45:00 AM	0
10/29/2018	6:00:00 AM	0
10/29/2018	6:15:00 AM	0

# Goose Lake Return Gage

DATE	TIME	GAGE
10/29/2018	6:30:00 AM	0
10/29/2018	6:45:00 AM	0
10/29/2018	7:00:00 AM	0
10/29/2018	7:15:00 AM	0
10/29/2018	7:30:00 AM	0
10/29/2018	7:45:00 AM	0
10/29/2018	8:00:00 AM	0
10/29/2018	8:15:00 AM	0
10/29/2018	8:30:00 AM	0
10/29/2018	8:45:00 AM	0
10/29/2018	9:00:00 AM	0
10/29/2018	9:15:00 AM	0
10/29/2018	9:30:00 AM	0
10/29/2018	9:45:00 AM	0
10/29/2018	10:00:00 AM	0
10/29/2018	10:15:00 AM	0
10/29/2018	10:30:00 AM	0
10/29/2018	10:45:00 AM	0
10/29/2018	11:00:00 AM	0
10/29/2018	11:15:00 AM	0
10/29/2018	11:30:00 AM	0
10/29/2018	11:45:00 AM	0
10/29/2018	12:00:00 PM	0
10/29/2018	12:15:00 PM	0
10/29/2018	12:30:00 PM	0
10/29/2018	12:45:00 PM	0
10/29/2018	1:00:00 PM	0
10/29/2018	1:15:00 PM	0
10/29/2018	1:30:00 PM	0
10/29/2018	1:45:00 PM	0
10/29/2018	2:00:00 PM	0
10/29/2018	2:15:00 PM	0
10/29/2018	2:30:00 PM	0
10/29/2018	2:45:00 PM	0
10/29/2018	3:00:00 PM	0
10/29/2018	3:15:00 PM	0
10/29/2018	3:30:00 PM	0
10/29/2018	3:45:00 PM	0
10/29/2018	4:00:00 PM	0
10/29/2018	4:15:00 PM	0
10/29/2018	4:30:00 PM	0
10/29/2018	4:45:00 PM	0
10/29/2018	5:00:00 PM	0
10/29/2018	5:15:00 PM	0
10/29/2018	5:30:00 PM	0
10/29/2018	5:45:00 PM	0

# Goose Lake Return Gage

DATE	TIME	GAGE
10/29/2018	6:00:00 PM	0
10/29/2018	6:15:00 PM	0
10/29/2018	6:30:00 PM	0
10/29/2018	6:45:00 PM	0
10/29/2018	7:00:00 PM	0
10/29/2018	7:15:00 PM	0
10/29/2018	7:30:00 PM	0
10/29/2018	7:45:00 PM	0
10/29/2018	8:00:00 PM	0
10/29/2018	8:15:00 PM	0
10/29/2018	8:30:00 PM	0
10/29/2018	8:45:00 PM	0
10/29/2018	9:00:00 PM	0
10/29/2018	9:15:00 PM	0
10/29/2018	9:30:00 PM	0
10/29/2018	9:45:00 PM	0
10/29/2018	10:00:00 PM	0
10/29/2018	10:15:00 PM	0
10/29/2018	10:30:00 PM	0
10/29/2018	10:45:00 PM	0
10/29/2018	11:00:00 PM	0
10/29/2018	11:15:00 PM	0
10/29/2018	11:30:00 PM	0
10/29/2018	11:45:00 PM	0
10/30/2018	12:00:00 AM	0
10/30/2018	12:15:00 AM	0
10/30/2018	12:30:00 AM	0
10/30/2018	12:45:00 AM	0
10/30/2018	1:00:00 AM	0
10/30/2018	1:15:00 AM	0
10/30/2018	1:30:00 AM	0
10/30/2018	1:45:00 AM	0
10/30/2018	2:00:00 AM	0
10/30/2018	2:15:00 AM	0
10/30/2018	2:30:00 AM	0
10/30/2018	2:45:00 AM	0
10/30/2018	3:00:00 AM	0
10/30/2018	3:15:00 AM	0
10/30/2018	3:30:00 AM	0
10/30/2018	3:45:00 AM	0
10/30/2018	4:00:00 AM	0
10/30/2018	4:15:00 AM	0
10/30/2018	4:30:00 AM	0
10/30/2018	4:45:00 AM	0
10/30/2018	5:00:00 AM	0
10/30/2018	5:15:00 AM	0

# Goose Lake Return Gage

DATE	TIME	GAGE
10/30/2018	5:30:00 AM	0
10/30/2018	5:45:00 AM	0
10/30/2018	6:00:00 AM	0
10/30/2018	6:15:00 AM	0
10/30/2018	6:30:00 AM	0
10/30/2018	6:45:00 AM	0
10/30/2018	7:00:00 AM	0
10/30/2018	7:15:00 AM	0
10/30/2018	7:30:00 AM	0
10/30/2018	7:45:00 AM	0
10/30/2018	8:00:00 AM	0
10/30/2018	8:15:00 AM	0
10/30/2018	8:30:00 AM	0
10/30/2018	8:45:00 AM	0
10/30/2018	9:00:00 AM	0
10/30/2018	9:15:00 AM	0
10/30/2018	9:30:00 AM	0
10/30/2018	9:45:00 AM	0
10/30/2018	10:00:00 AM	0
10/30/2018	10:15:00 AM	0
10/30/2018	10:30:00 AM	0
10/30/2018	10:45:00 AM	0
10/30/2018	11:00:00 AM	0
10/30/2018	11:15:00 AM	0
10/30/2018	11:30:00 AM	0
10/30/2018	11:45:00 AM	0
10/30/2018	12:00:00 PM	0
10/30/2018	12:15:00 PM	0
10/30/2018	12:30:00 PM	0
10/30/2018	12:45:00 PM	0
10/30/2018	1:00:00 PM	0
10/30/2018	1:15:00 PM	0
10/30/2018	1:30:00 PM	0
10/30/2018	1:45:00 PM	0
10/30/2018	2:00:00 PM	0
10/30/2018	2:15:00 PM	0
10/30/2018	2:30:00 PM	0
10/30/2018	2:45:00 PM	0
10/30/2018	3:00:00 PM	0
10/30/2018	3:15:00 PM	0
10/30/2018	3:30:00 PM	0
10/30/2018	3:45:00 PM	0
10/30/2018	4:00:00 PM	0
10/30/2018	4:15:00 PM	0
10/30/2018	4:30:00 PM	0
10/30/2018	4:45:00 PM	0



# Goose Lake Return Gage

DATE	TIME	GAGE
10/30/2018	5:00:00 PM	0
10/30/2018	5:15:00 PM	0
10/30/2018	5:30:00 PM	0
10/30/2018	5:45:00 PM	0
10/30/2018	6:00:00 PM	0
10/30/2018	6:15:00 PM	0
10/30/2018	6:30:00 PM	0
10/30/2018	6:45:00 PM	0
10/30/2018	7:00:00 PM	0
10/30/2018	7:15:00 PM	0
10/30/2018	7:30:00 PM	0
10/30/2018	7:45:00 PM	0
10/30/2018	8:00:00 PM	0
10/30/2018	8:15:00 PM	0
10/30/2018	8:30:00 PM	0
10/30/2018	8:45:00 PM	0
10/30/2018	9:00:00 PM	0
10/30/2018	9:15:00 PM	0
10/30/2018	9:30:00 PM	0
10/30/2018	9:45:00 PM	0
10/30/2018	10:00:00 PM	0
10/30/2018	10:15:00 PM	0
10/30/2018	10:30:00 PM	0
10/30/2018	10:45:00 PM	0
10/30/2018	11:00:00 PM	0
10/30/2018	11:15:00 PM	0
10/30/2018	11:30:00 PM	0
10/30/2018	11:45:00 PM	0
10/31/2018	12:00:00 AM	0
10/31/2018	12:15:00 AM	0
10/31/2018	12:30:00 AM	0
10/31/2018	12:45:00 AM	0
10/31/2018	1:00:00 AM	0
10/31/2018	1:15:00 AM	0
10/31/2018	1:30:00 AM	0
10/31/2018	1:45:00 AM	0
10/31/2018	2:00:00 AM	0
10/31/2018	2:15:00 AM	0
10/31/2018	2:30:00 AM	0
10/31/2018	2:45:00 AM	0
10/31/2018	3:00:00 AM	0
10/31/2018	3:15:00 AM	0
10/31/2018	3:30:00 AM	0
10/31/2018	3:45:00 AM	0
10/31/2018	4:00:00 AM	0
10/31/2018	4:15:00 AM	0

## Goose Lake Return Gage

DATE	TIME	GAGE
10/31/2018	4:30:00 AM	0
10/31/2018	4:45:00 AM	0
10/31/2018	5:00:00 AM	0
10/31/2018	5:15:00 AM	0
10/31/2018	5:30:00 AM	0
10/31/2018	5:45:00 AM	0
10/31/2018	6:00:00 AM	0
10/31/2018	6:15:00 AM	0
10/31/2018	6:30:00 AM	0
10/31/2018	6:45:00 AM	0
10/31/2018	7:00:00 AM	0
10/31/2018	7:15:00 AM	0
10/31/2018	7:30:00 AM	0
10/31/2018	7:45:00 AM	0
10/31/2018	8:00:00 AM	0
10/31/2018	8:15:00 AM	0
10/31/2018	8:30:00 AM	0
10/31/2018	8:45:00 AM	0
10/31/2018	9:00:00 AM	0
10/31/2018	9:15:00 AM	0
10/31/2018	9:30:00 AM	0
10/31/2018	9:45:00 AM	0
10/31/2018	10:00:00 AM	0
10/31/2018	10:15:00 AM	0
10/31/2018	10:30:00 AM	0
10/31/2018	10:45:00 AM	0
10/31/2018	11:00:00 AM	0
10/31/2018	11:15:00 AM	0
10/31/2018	11:30:00 AM	0
10/31/2018	11:45:00 AM	0
10/31/2018	12:00:00 PM	0
10/31/2018	12:15:00 PM	0
10/31/2018	12:30:00 PM	0
10/31/2018	12:45:00 PM	0
10/31/2018	1:00:00 PM	0
10/31/2018	1:15:00 PM	0
10/31/2018	1:30:00 PM	0
10/31/2018	1:45:00 PM	0
10/31/2018	2:00:00 PM	0
10/31/2018	2:15:00 PM	0
10/31/2018	2:30:00 PM	0
10/31/2018	2:45:00 PM	0
10/31/2018	3:00:00 PM	0
10/31/2018	3:15:00 PM	0
10/31/2018	3:30:00 PM	0
10/31/2018	3:45:00 PM	0

# Goose Lake Return Gage

DATE	TIME	GAGE
10/31/2018	4:00:00 PM	0
10/31/2018	4:15:00 PM	0
10/31/2018	4:30:00 PM	0
10/31/2018	4:45:00 PM	0
10/31/2018	5:00:00 PM	0
10/31/2018	5:15:00 PM	0
10/31/2018	5:30:00 PM	0
10/31/2018	5:45:00 PM	0
10/31/2018	6:00:00 PM	0
10/31/2018	6:15:00 PM	0
10/31/2018	6:30:00 PM	0
10/31/2018	6:45:00 PM	0
10/31/2018	7:00:00 PM	0
10/31/2018	7:15:00 PM	0
10/31/2018	7:30:00 PM	0
10/31/2018	7:45:00 PM	0
10/31/2018	8:00:00 PM	0
10/31/2018	8:15:00 PM	0
10/31/2018	8:30:00 PM	0
10/31/2018	8:45:00 PM	0
10/31/2018	9:00:00 PM	0
10/31/2018	9:15:00 PM	0
10/31/2018	9:30:00 PM	0
10/31/2018	9:45:00 PM	0
10/31/2018	10:00:00 PM	0
10/31/2018	10:15:00 PM	0
10/31/2018	10:30:00 PM	0
10/31/2018	10:45:00 PM	0
10/31/2018	11:00:00 PM	0
10/31/2018	11:15:00 PM	0
10/31/2018	11:30:00 PM	0
10/31/2018	11:45:00 PM	0

Billy Lake Return

Station 0213

Date	Flow (cfs)
10/1/2018	1.522
10/2/2018	1.368
10/3/2018	1.359
10/4/2018	1.302
10/5/2018	1.291
10/6/2018	1.238
10/7/2018	1.238
10/8/2018	1.238
10/9/2018	1.218
10/10/2018	1.283
10/11/2018	1.302
10/12/2018	1.373
10/13/2018	1.435
10/14/2018	1.435
10/15/2018	1.418
10/16/2018	1.43
10/17/2018	1.435
10/18/2018	1.435
10/19/2018	1.435
10/20/2018	1.435
10/21/2018	1.435
10/22/2018	1.437
10/23/2018	1.463
10/24/2018	1.435
10/25/2018	1.423
10/26/2018	1.368
10/27/2018	1.315
10/28/2018	1.35
10/29/2018	1.368
10/30/2018	1.329
10/31/2018	1.302

Billy Lake Return Gage

DATE	TIME	GAGE
10/1/2018	12:00:00 AM	0.38
10/1/2018	12:15:00 AM	0.38
10/1/2018	12:30:00 AM	0.38
10/1/2018	12:45:00 AM	0.38
10/1/2018	1:00:00 AM	0.38
10/1/2018	1:15:00 AM	0.38
10/1/2018	1:30:00 AM	0.38
10/1/2018	1:45:00 AM	0.38
10/1/2018	2:00:00 AM	0.38
10/1/2018	2:15:00 AM	0.38
10/1/2018	2:30:00 AM	0.38
10/1/2018	2:45:00 AM	0.38
10/1/2018	3:00:00 AM	0.38
10/1/2018	3:15:00 AM	0.38
10/1/2018	3:30:00 AM	0.38
10/1/2018	3:45:00 AM	0.38
10/1/2018	4:00:00 AM	0.38
10/1/2018	4:15:00 AM	0.38
10/1/2018	4:30:00 AM	0.38
10/1/2018	4:45:00 AM	0.38
10/1/2018	5:00:00 AM	0.38
10/1/2018	5:15:00 AM	0.38
10/1/2018	5:30:00 AM	0.38
10/1/2018	5:45:00 AM	0.38
10/1/2018	6:00:00 AM	0.38
10/1/2018	6:15:00 AM	0.38
10/1/2018	6:30:00 AM	0.38
10/1/2018	6:45:00 AM	0.38
10/1/2018	7:00:00 AM	0.38
10/1/2018	7:15:00 AM	0.38
10/1/2018	7:30:00 AM	0.38
10/1/2018	7:45:00 AM	0.38
10/1/2018	8:00:00 AM	0.37
10/1/2018	8:15:00 AM	0.37
10/1/2018	8:30:00 AM	0.37
10/1/2018	8:45:00 AM	0.37
10/1/2018	9:00:00 AM	0.35
10/1/2018	9:15:00 AM	0.33
10/1/2018	9:30:00 AM	0.32
10/1/2018	9:45:00 AM	0.32
10/1/2018	10:00:00 AM	0.32
10/1/2018	10:15:00 AM	0.32
10/1/2018	10:30:00 AM	0.32
10/1/2018	10:45:00 AM	0.32
10/1/2018	11:00:00 AM	0.32
10/1/2018	11:15:00 AM	0.32

# Billy Lake Return Gage

DATE	TIME	GAGE
10/1/2018	11:30:00 AM	0.32
10/1/2018	11:45:00 AM	0.32
10/1/2018	12:00:00 PM	0.32
10/1/2018	12:15:00 PM	0.32
10/1/2018	12:30:00 PM	0.32
10/1/2018	12:45:00 PM	0.32
10/1/2018	1:00:00 PM	0.32
10/1/2018	1:15:00 PM	0.32
10/1/2018	1:30:00 PM	0.32
10/1/2018	1:45:00 PM	0.32
10/1/2018	2:00:00 PM	0.32
10/1/2018	2:15:00 PM	0.32
10/1/2018	2:30:00 PM	0.32
10/1/2018	2:45:00 PM	0.32
10/1/2018	3:00:00 PM	0.32
10/1/2018	3:15:00 PM	0.32
10/1/2018	3:30:00 PM	0.32
10/1/2018	3:45:00 PM	0.32
10/1/2018	4:00:00 PM	0.32
10/1/2018	4:15:00 PM	0.32
10/1/2018	4:30:00 PM	0.32
10/1/2018	4:45:00 PM	0.32
10/1/2018	5:00:00 PM	0.32
10/1/2018	5:15:00 PM	0.32
10/1/2018	5:30:00 PM	0.32
10/1/2018	5:45:00 PM	0.32
10/1/2018	6:00:00 PM	0.32
10/1/2018	6:15:00 PM	0.32
10/1/2018	6:30:00 PM	0.32
10/1/2018	6:45:00 PM	0.32
10/1/2018	7:00:00 PM	0.32
10/1/2018	7:15:00 PM	0.32
10/1/2018	7:30:00 PM	0.32
10/1/2018	7:45:00 PM	0.32
10/1/2018	8:00:00 PM	0.32
10/1/2018	8:15:00 PM	0.32
10/1/2018	8:30:00 PM	0.32
10/1/2018	8:45:00 PM	0.32
10/1/2018	9:00:00 PM	0.32
10/1/2018	9:15:00 PM	0.32
10/1/2018	9:30:00 PM	0.32
10/1/2018	9:45:00 PM	0.32
10/1/2018	10:00:00 PM	0.32
10/1/2018	10:15:00 PM	0.32
10/1/2018	10:30:00 PM	0.32
10/1/2018	10:45:00 PM	0.32

# Billy Lake Return Gage

DATE	TIME	GAGE
10/1/2018	11:00:00 PM	0.32
10/1/2018	11:15:00 PM	0.32
10/1/2018	11:30:00 PM	0.32
10/1/2018	11:45:00 PM	0.32
10/2/2018	12:00:00 AM	0.32
10/2/2018	12:15:00 AM	0.32
10/2/2018	12:30:00 AM	0.32
10/2/2018	12:45:00 AM	0.32
10/2/2018	1:00:00 AM	0.32
10/2/2018	1:15:00 AM	0.32
10/2/2018	1:30:00 AM	0.32
10/2/2018	1:45:00 AM	0.32
10/2/2018	2:00:00 AM	0.32
10/2/2018	2:15:00 AM	0.32
10/2/2018	2:30:00 AM	0.32
10/2/2018	2:45:00 AM	0.32
10/2/2018	3:00:00 AM	0.32
10/2/2018	3:15:00 AM	0.32
10/2/2018	3:30:00 AM	0.32
10/2/2018	3:45:00 AM	0.32
10/2/2018	4:00:00 AM	0.32
10/2/2018	4:15:00 AM	0.32
10/2/2018	4:30:00 AM	0.32
10/2/2018	4:45:00 AM	0.32
10/2/2018	5:00:00 AM	0.32
10/2/2018	5:15:00 AM	0.32
10/2/2018	5:30:00 AM	0.32
10/2/2018	5:45:00 AM	0.32
10/2/2018	6:00:00 AM	0.32
10/2/2018	6:15:00 AM	0.32
10/2/2018	6:30:00 AM	0.32
10/2/2018	6:45:00 AM	0.32
10/2/2018	7:00:00 AM	0.32
10/2/2018	7:15:00 AM	0.32
10/2/2018	7:30:00 AM	0.32
10/2/2018	7:45:00 AM	0.32
10/2/2018	8:00:00 AM	0.32
10/2/2018	8:15:00 AM	0.32
10/2/2018	8:30:00 AM	0.32
10/2/2018	8:45:00 AM	0.32
10/2/2018	9:00:00 AM	0.32
10/2/2018	9:15:00 AM	0.32
10/2/2018	9:30:00 AM	0.32
10/2/2018	9:45:00 AM	0.32
10/2/2018	10:00:00 AM	0.32
10/2/2018	10:15:00 AM	0.32

# Billy Lake Return Gage

DATE	TIME	GAGE
10/2/2018	10:30:00 AM	0.32
10/2/2018	10:45:00 AM	0.32
10/2/2018	11:00:00 AM	0.32
10/2/2018	11:15:00 AM	0.32
10/2/2018	11:30:00 AM	0.32
10/2/2018	11:45:00 AM	0.32
10/2/2018	12:00:00 PM	0.32
10/2/2018	12:15:00 PM	0.32
10/2/2018	12:30:00 PM	0.32
10/2/2018	12:45:00 PM	0.32
10/2/2018	1:00:00 PM	0.32
10/2/2018	1:15:00 PM	0.32
10/2/2018	1:30:00 PM	0.32
10/2/2018	1:45:00 PM	0.32
10/2/2018	2:00:00 PM	0.32
10/2/2018	2:15:00 PM	0.32
10/2/2018	2:30:00 PM	0.32
10/2/2018	2:45:00 PM	0.32
10/2/2018	3:00:00 PM	0.32
10/2/2018	3:15:00 PM	0.32
10/2/2018	3:30:00 PM	0.32
10/2/2018	3:45:00 PM	0.32
10/2/2018	4:00:00 PM	0.32
10/2/2018	4:15:00 PM	0.32
10/2/2018	4:30:00 PM	0.32
10/2/2018	4:45:00 PM	0.32
10/2/2018	5:00:00 PM	0.32
10/2/2018	5:15:00 PM	0.32
10/2/2018	5:30:00 PM	0.32
10/2/2018	5:45:00 PM	0.32
10/2/2018	6:00:00 PM	0.32
10/2/2018	6:15:00 PM	0.32
10/2/2018	6:30:00 PM	0.32
10/2/2018	6:45:00 PM	0.32
10/2/2018	7:00:00 PM	0.32
10/2/2018	7:15:00 PM	0.32
10/2/2018	7:30:00 PM	0.32
10/2/2018	7:45:00 PM	0.32
10/2/2018	8:00:00 PM	0.32
10/2/2018	8:15:00 PM	0.32
10/2/2018	8:30:00 PM	0.32
10/2/2018	8:45:00 PM	0.32
10/2/2018	9:00:00 PM	0.32
10/2/2018	9:15:00 PM	0.32
10/2/2018	9:30:00 PM	0.32
10/2/2018	9:45:00 PM	0.32



# Billy Lake Return Gage

DATE	TIME	GAGE
10/2/2018	10:00:00 PM	0.32
10/2/2018	10:15:00 PM	0.32
10/2/2018	10:30:00 PM	0.32
10/2/2018	10:45:00 PM	0.32
10/2/2018	11:00:00 PM	0.32
10/2/2018	11:15:00 PM	0.32
10/2/2018	11:30:00 PM	0.32
10/2/2018	11:45:00 PM	0.32
10/3/2018	12:00:00 AM	0.32
10/3/2018	12:15:00 AM	0.32
10/3/2018	12:30:00 AM	0.32
10/3/2018	12:45:00 AM	0.32
10/3/2018	1:00:00 AM	0.32
10/3/2018	1:15:00 AM	0.32
10/3/2018	1:30:00 AM	0.32
10/3/2018	1:45:00 AM	0.32
10/3/2018	2:00:00 AM	0.32
10/3/2018	2:15:00 AM	0.32
10/3/2018	2:30:00 AM	0.32
10/3/2018	2:45:00 AM	0.32
10/3/2018	3:00:00 AM	0.32
10/3/2018	3:15:00 AM	0.32
10/3/2018	3:30:00 AM	0.32
10/3/2018	3:45:00 AM	0.32
10/3/2018	4:00:00 AM	0.32
10/3/2018	4:15:00 AM	0.32
10/3/2018	4:30:00 AM	0.32
10/3/2018	4:45:00 AM	0.32
10/3/2018	5:00:00 AM	0.32
10/3/2018	5:15:00 AM	0.32
10/3/2018	5:30:00 AM	0.32
10/3/2018	5:45:00 AM	0.32
10/3/2018	6:00:00 AM	0.32
10/3/2018	6:15:00 AM	0.32
10/3/2018	6:30:00 AM	0.32
10/3/2018	6:45:00 AM	0.32
10/3/2018	7:00:00 AM	0.32
10/3/2018	7:15:00 AM	0.32
10/3/2018	7:30:00 AM	0.32
10/3/2018	7:45:00 AM	0.32
10/3/2018	8:00:00 AM	0.32
10/3/2018	8:15:00 AM	0.32
10/3/2018	8:30:00 AM	0.32
10/3/2018	8:45:00 AM	0.32
10/3/2018	9:00:00 AM	0.32
10/3/2018	9:15:00 AM	0.32

Billy Lake Return Gage

DATE	TIME	GAGE
10/3/2018	9:30:00 AM	0.32
10/3/2018	9:45:00 AM	0.32
10/3/2018	10:00:00 AM	0.32
10/3/2018	10:15:00 AM	0.32
10/3/2018	10:30:00 AM	0.32
10/3/2018	10:45:00 AM	0.32
10/3/2018	11:00:00 AM	0.32
10/3/2018	11:15:00 AM	0.32
10/3/2018	11:30:00 AM	0.32
10/3/2018	11:45:00 AM	0.32
10/3/2018	12:00:00 PM	0.32
10/3/2018	12:15:00 PM	0.32
10/3/2018	12:30:00 PM	0.32
10/3/2018	12:45:00 PM	0.32
10/3/2018	1:00:00 PM	0.32
10/3/2018	1:15:00 PM	0.32
10/3/2018	1:30:00 PM	0.32
10/3/2018	1:45:00 PM	0.32
10/3/2018	2:00:00 PM	0.32
10/3/2018	2:15:00 PM	0.32
10/3/2018	2:30:00 PM	0.32
10/3/2018	2:45:00 PM	0.32
10/3/2018	3:00:00 PM	0.32
10/3/2018	3:15:00 PM	0.32
10/3/2018	3:30:00 PM	0.32
10/3/2018	3:45:00 PM	0.32
10/3/2018	4:00:00 PM	0.32
10/3/2018	4:15:00 PM	0.32
10/3/2018	4:30:00 PM	0.32
10/3/2018	4:45:00 PM	0.32
10/3/2018	5:00:00 PM	0.32
10/3/2018	5:15:00 PM	0.32
10/3/2018	5:30:00 PM	0.32
10/3/2018	5:45:00 PM	0.32
10/3/2018	6:00:00 PM	0.32
10/3/2018	6:15:00 PM	0.32
10/3/2018	6:30:00 PM	0.32
10/3/2018	6:45:00 PM	0.32
10/3/2018	7:00:00 PM	0.32
10/3/2018	7:15:00 PM	0.32
10/3/2018	7:30:00 PM	0.32
10/3/2018	7:45:00 PM	0.32
10/3/2018	8:00:00 PM	0.32
10/3/2018	8:15:00 PM	0.32
10/3/2018	8:30:00 PM	0.32
10/3/2018	8:45:00 PM	0.32

# Billy Lake Return Gage

DATE	TIME	GAGE
10/3/2018	9:00:00 PM	0.31
10/3/2018	9:15:00 PM	0.31
10/3/2018	9:30:00 PM	0.31
10/3/2018	9:45:00 PM	0.31
10/3/2018	10:00:00 PM	0.31
10/3/2018	10:15:00 PM	0.31
10/3/2018	10:30:00 PM	0.31
10/3/2018	10:45:00 PM	0.31
10/3/2018	11:00:00 PM	0.31
10/3/2018	11:15:00 PM	0.31
10/3/2018	11:30:00 PM	0.31
10/3/2018	11:45:00 PM	0.31
10/4/2018	12:00:00 AM	0.31
10/4/2018	12:15:00 AM	0.31
10/4/2018	12:30:00 AM	0.31
10/4/2018	12:45:00 AM	0.31
10/4/2018	1:00:00 AM	0.31
10/4/2018	1:15:00 AM	0.31
10/4/2018	1:30:00 AM	0.31
10/4/2018	1:45:00 AM	0.31
10/4/2018	2:00:00 AM	0.31
10/4/2018	2:15:00 AM	0.31
10/4/2018	2:30:00 AM	0.31
10/4/2018	2:45:00 AM	0.31
10/4/2018	3:00:00 AM	0.31
10/4/2018	3:15:00 AM	0.31
10/4/2018	3:30:00 AM	0.31
10/4/2018	3:45:00 AM	0.31
10/4/2018	4:00:00 AM	0.31
10/4/2018	4:15:00 AM	0.31
10/4/2018	4:30:00 AM	0.31
10/4/2018	4:45:00 AM	0.31
10/4/2018	5:00:00 AM	0.31
10/4/2018	5:15:00 AM	0.31
10/4/2018	5:30:00 AM	0.31
10/4/2018	5:45:00 AM	0.31
10/4/2018	6:00:00 AM	0.31
10/4/2018	6:15:00 AM	0.31
10/4/2018	6:30:00 AM	0.31
10/4/2018	6:45:00 AM	0.31
10/4/2018	7:00:00 AM	0.31
10/4/2018	7:15:00 AM	0.31
10/4/2018	7:30:00 AM	0.31
10/4/2018	7:45:00 AM	0.31
10/4/2018	8:00:00 AM	0.31
10/4/2018	8:15:00 AM	0.31

# Billy Lake Return Gage

DATE	TIME	GAGE
10/4/2018	8:30:00 AM	0.31
10/4/2018	8:45:00 AM	0.31
10/4/2018	9:00:00 AM	0.31
10/4/2018	9:15:00 AM	0.31
10/4/2018	9:30:00 AM	0.31
10/4/2018	9:45:00 AM	0.31
10/4/2018	10:00:00 AM	0.31
10/4/2018	10:15:00 AM	0.31
10/4/2018	10:30:00 AM	0.31
10/4/2018	10:45:00 AM	0.31
10/4/2018	11:00:00 AM	0.31
10/4/2018	11:15:00 AM	0.31
10/4/2018	11:30:00 AM	0.31
10/4/2018	11:45:00 AM	0.31
10/4/2018	12:00:00 PM	0.31
10/4/2018	12:15:00 PM	0.31
10/4/2018	12:30:00 PM	0.31
10/4/2018	12:45:00 PM	0.31
10/4/2018	1:00:00 PM	0.31
10/4/2018	1:15:00 PM	0.31
10/4/2018	1:30:00 PM	0.31
10/4/2018	1:45:00 PM	0.31
10/4/2018	2:00:00 PM	0.31
10/4/2018	2:15:00 PM	0.31
10/4/2018	2:30:00 PM	0.31
10/4/2018	2:45:00 PM	0.31
10/4/2018	3:00:00 PM	0.31
10/4/2018	3:15:00 PM	0.31
10/4/2018	3:30:00 PM	0.31
10/4/2018	3:45:00 PM	0.31
10/4/2018	4:00:00 PM	0.31
10/4/2018	4:15:00 PM	0.31
10/4/2018	4:30:00 PM	0.31
10/4/2018	4:45:00 PM	0.31
10/4/2018	5:00:00 PM	0.31
10/4/2018	5:15:00 PM	0.31
10/4/2018	5:30:00 PM	0.31
10/4/2018	5:45:00 PM	0.31
10/4/2018	6:00:00 PM	0.31
10/4/2018	6:15:00 PM	0.31
10/4/2018	6:30:00 PM	0.31
10/4/2018	6:45:00 PM	0.31
10/4/2018	7:00:00 PM	0.31
10/4/2018	7:15:00 PM	0.31
10/4/2018	7:30:00 PM	0.31
10/4/2018	7:45:00 PM	0.31

# Billy Lake Return Gage

DATE	TIME	GAGE
10/4/2018	8:00:00 PM	0.31
10/4/2018	8:15:00 PM	0.31
10/4/2018	8:30:00 PM	0.31
10/4/2018	8:45:00 PM	0.31
10/4/2018	9:00:00 PM	0.31
10/4/2018	9:15:00 PM	0.31
10/4/2018	9:30:00 PM	0.31
10/4/2018	9:45:00 PM	0.31
10/4/2018	10:00:00 PM	0.31
10/4/2018	10:15:00 PM	0.31
10/4/2018	10:30:00 PM	0.31
10/4/2018	10:45:00 PM	0.31
10/4/2018	11:00:00 PM	0.31
10/4/2018	11:15:00 PM	0.31
10/4/2018	11:30:00 PM	0.31
10/4/2018	11:45:00 PM	0.31
10/5/2018	12:00:00 AM	0.31
10/5/2018	12:15:00 AM	0.31
10/5/2018	12:30:00 AM	0.31
10/5/2018	12:45:00 AM	0.31
10/5/2018	1:00:00 AM	0.31
10/5/2018	1:15:00 AM	0.31
10/5/2018	1:30:00 AM	0.31
10/5/2018	1:45:00 AM	0.31
10/5/2018	2:00:00 AM	0.31
10/5/2018	2:15:00 AM	0.31
10/5/2018	2:30:00 AM	0.31
10/5/2018	2:45:00 AM	0.31
10/5/2018	3:00:00 AM	0.31
10/5/2018	3:15:00 AM	0.31
10/5/2018	3:30:00 AM	0.31
10/5/2018	3:45:00 AM	0.31
10/5/2018	4:00:00 AM	0.31
10/5/2018	4:15:00 AM	0.31
10/5/2018	4:30:00 AM	0.31
10/5/2018	4:45:00 AM	0.31
10/5/2018	5:00:00 AM	0.31
10/5/2018	5:15:00 AM	0.31
10/5/2018	5:30:00 AM	0.31
10/5/2018	5:45:00 AM	0.31
10/5/2018	6:00:00 AM	0.31
10/5/2018	6:15:00 AM	0.31
10/5/2018	6:30:00 AM	0.31
10/5/2018	6:45:00 AM	0.31
10/5/2018	7:00:00 AM	0.31
10/5/2018	7:15:00 AM	0.31

# Billy Lake Return Gage

DATE	TIME	GAGE
10/5/2018	7:30:00 AM	0.31
10/5/2018	7:45:00 AM	0.31
10/5/2018	8:00:00 AM	0.31
10/5/2018	8:15:00 AM	0.31
10/5/2018	8:30:00 AM	0.31
10/5/2018	8:45:00 AM	0.31
10/5/2018	9:00:00 AM	0.31
10/5/2018	9:15:00 AM	0.31
10/5/2018	9:30:00 AM	0.31
10/5/2018	9:45:00 AM	0.31
10/5/2018	10:00:00 AM	0.31
10/5/2018	10:15:00 AM	0.31
10/5/2018	10:30:00 AM	0.31
10/5/2018	10:45:00 AM	0.31
10/5/2018	11:00:00 AM	0.31
10/5/2018	11:15:00 AM	0.31
10/5/2018	11:30:00 AM	0.31
10/5/2018	11:45:00 AM	0.31
10/5/2018	12:00:00 PM	0.31
10/5/2018	12:15:00 PM	0.31
10/5/2018	12:30:00 PM	0.31
10/5/2018	12:45:00 PM	0.31
10/5/2018	1:00:00 PM	0.31
10/5/2018	1:15:00 PM	0.31
10/5/2018	1:30:00 PM	0.31
10/5/2018	1:45:00 PM	0.31
10/5/2018	2:00:00 PM	0.31
10/5/2018	2:15:00 PM	0.31
10/5/2018	2:30:00 PM	0.31
10/5/2018	2:45:00 PM	0.31
10/5/2018	3:00:00 PM	0.31
10/5/2018	3:15:00 PM	0.31
10/5/2018	3:30:00 PM	0.31
10/5/2018	3:45:00 PM	0.31
10/5/2018	4:00:00 PM	0.31
10/5/2018	4:15:00 PM	0.31
10/5/2018	4:30:00 PM	0.31
10/5/2018	4:45:00 PM	0.31
10/5/2018	5:00:00 PM	0.31
10/5/2018	5:15:00 PM	0.31
10/5/2018	5:30:00 PM	0.31
10/5/2018	5:45:00 PM	0.31
10/5/2018	6:00:00 PM	0.31
10/5/2018	6:15:00 PM	0.31
10/5/2018	6:30:00 PM	0.31
10/5/2018	6:45:00 PM	0.31

# Billy Lake Return Gage

DATE	TIME	GAGE
10/5/2018	7:00:00 PM	0.31
10/5/2018	7:15:00 PM	0.31
10/5/2018	7:30:00 PM	0.31
10/5/2018	7:45:00 PM	0.3
10/5/2018	8:00:00 PM	0.3
10/5/2018	8:15:00 PM	0.3
10/5/2018	8:30:00 PM	0.3
10/5/2018	8:45:00 PM	0.3
10/5/2018	9:00:00 PM	0.3
10/5/2018	9:15:00 PM	0.3
10/5/2018	9:30:00 PM	0.3
10/5/2018	9:45:00 PM	0.3
10/5/2018	10:00:00 PM	0.3
10/5/2018	10:15:00 PM	0.3
10/5/2018	10:30:00 PM	0.3
10/5/2018	10:45:00 PM	0.3
10/5/2018	11:00:00 PM	0.3
10/5/2018	11:15:00 PM	0.3
10/5/2018	11:30:00 PM	0.3
10/5/2018	11:45:00 PM	0.3
10/6/2018	12:00:00 AM	0.3
10/6/2018	12:15:00 AM	0.3
10/6/2018	12:30:00 AM	0.3
10/6/2018	12:45:00 AM	0.3
10/6/2018	1:00:00 AM	0.3
10/6/2018	1:15:00 AM	0.3
10/6/2018	1:30:00 AM	0.3
10/6/2018	1:45:00 AM	0.3
10/6/2018	2:00:00 AM	0.3
10/6/2018	2:15:00 AM	0.3
10/6/2018	2:30:00 AM	0.3
10/6/2018	2:45:00 AM	0.3
10/6/2018	3:00:00 AM	0.3
10/6/2018	3:15:00 AM	0.3
10/6/2018	3:30:00 AM	0.3
10/6/2018	3:45:00 AM	0.3
10/6/2018	4:00:00 AM	0.3
10/6/2018	4:15:00 AM	0.3
10/6/2018	4:30:00 AM	0.3
10/6/2018	4:45:00 AM	0.3
10/6/2018	5:00:00 AM	0.3
10/6/2018	5:15:00 AM	0.3
10/6/2018	5:30:00 AM	0.3
10/6/2018	5:45:00 AM	0.3
10/6/2018	6:00:00 AM	0.3
10/6/2018	6:15:00 AM	0.3

# Billy Lake Return Gage

DATE	TIME	GAGE
10/6/2018	6:30:00 AM	0.3
10/6/2018	6:45:00 AM	0.3
10/6/2018	7:00:00 AM	0.3
10/6/2018	7:15:00 AM	0.3
10/6/2018	7:30:00 AM	0.3
10/6/2018	7:45:00 AM	0.3
10/6/2018	8:00:00 AM	0.3
10/6/2018	8:15:00 AM	0.3
10/6/2018	8:30:00 AM	0.3
10/6/2018	8:45:00 AM	0.3
10/6/2018	9:00:00 AM	0.3
10/6/2018	9:15:00 AM	0.3
10/6/2018	9:30:00 AM	0.3
10/6/2018	9:45:00 AM	0.3
10/6/2018	10:00:00 AM	0.3
10/6/2018	10:15:00 AM	0.3
10/6/2018	10:30:00 AM	0.3
10/6/2018	10:45:00 AM	0.3
10/6/2018	11:00:00 AM	0.3
10/6/2018	11:15:00 AM	0.3
10/6/2018	11:30:00 AM	0.3
10/6/2018	11:45:00 AM	0.3
10/6/2018	12:00:00 PM	0.3
10/6/2018	12:15:00 PM	0.3
10/6/2018	12:30:00 PM	0.3
10/6/2018	12:45:00 PM	0.3
10/6/2018	1:00:00 PM	0.3
10/6/2018	1:15:00 PM	0.3
10/6/2018	1:30:00 PM	0.3
10/6/2018	1:45:00 PM	0.3
10/6/2018	2:00:00 PM	0.3
10/6/2018	2:15:00 PM	0.3
10/6/2018	2:30:00 PM	0.3
10/6/2018	2:45:00 PM	0.3
10/6/2018	3:00:00 PM	0.3
10/6/2018	3:15:00 PM	0.3
10/6/2018	3:30:00 PM	0.3
10/6/2018	3:45:00 PM	0.3
10/6/2018	4:00:00 PM	0.3
10/6/2018	4:15:00 PM	0.3
10/6/2018	4:30:00 PM	0.3
10/6/2018	4:45:00 PM	0.3
10/6/2018	5:00:00 PM	0.3
10/6/2018	5:15:00 PM	0.3
10/6/2018	5:30:00 PM	0.3
10/6/2018	5:45:00 PM	0.3



# Billy Lake Return Gage

DATE	TIME	GAGE
10/6/2018	6:00:00 PM	0.3
10/6/2018	6:15:00 PM	0.3
10/6/2018	6:30:00 PM	0.3
10/6/2018	6:45:00 PM	0.3
10/6/2018	7:00:00 PM	0.3
10/6/2018	7:15:00 PM	0.3
10/6/2018	7:30:00 PM	0.3
10/6/2018	7:45:00 PM	0.3
10/6/2018	8:00:00 PM	0.3
10/6/2018	8:15:00 PM	0.3
10/6/2018	8:30:00 PM	0.3
10/6/2018	8:45:00 PM	0.3
10/6/2018	9:00:00 PM	0.3
10/6/2018	9:15:00 PM	0.3
10/6/2018	9:30:00 PM	0.3
10/6/2018	9:45:00 PM	0.3
10/6/2018	10:00:00 PM	0.3
10/6/2018	10:15:00 PM	0.3
10/6/2018	10:30:00 PM	0.3
10/6/2018	10:45:00 PM	0.3
10/6/2018	11:00:00 PM	0.3
10/6/2018	11:15:00 PM	0.3
10/6/2018	11:30:00 PM	0.3
10/6/2018	11:45:00 PM	0.3
10/7/2018	12:00:00 AM	0.3
10/7/2018	12:15:00 AM	0.3
10/7/2018	12:30:00 AM	0.3
10/7/2018	12:45:00 AM	0.3
10/7/2018	1:00:00 AM	0.3
10/7/2018	1:15:00 AM	0.3
10/7/2018	1:30:00 AM	0.3
10/7/2018	1:45:00 AM	0.3
10/7/2018	2:00:00 AM	0.3
10/7/2018	2:15:00 AM	0.3
10/7/2018	2:30:00 AM	0.3
10/7/2018	2:45:00 AM	0.3
10/7/2018	3:00:00 AM	0.3
10/7/2018	3:15:00 AM	0.3
10/7/2018	3:30:00 AM	0.3
10/7/2018	3:45:00 AM	0.3
10/7/2018	4:00:00 AM	0.3
10/7/2018	4:15:00 AM	0.3
10/7/2018	4:30:00 AM	0.3
10/7/2018	4:45:00 AM	0.3
10/7/2018	5:00:00 AM	0.3
10/7/2018	5:15:00 AM	0.3

# Billy Lake Return Gage

DATE	TIME	GAGE
10/7/2018	5:30:00 AM	0.3
10/7/2018	5:45:00 AM	0.3
10/7/2018	6:00:00 AM	0.3
10/7/2018	6:15:00 AM	0.3
10/7/2018	6:30:00 AM	0.3
10/7/2018	6:45:00 AM	0.3
10/7/2018	7:00:00 AM	0.3
10/7/2018	7:15:00 AM	0.3
10/7/2018	7:30:00 AM	0.3
10/7/2018	7:45:00 AM	0.3
10/7/2018	8:00:00 AM	0.3
10/7/2018	8:15:00 AM	0.3
10/7/2018	8:30:00 AM	0.3
10/7/2018	8:45:00 AM	0.3
10/7/2018	9:00:00 AM	0.3
10/7/2018	9:15:00 AM	0.3
10/7/2018	9:30:00 AM	0.3
10/7/2018	9:45:00 AM	0.3
10/7/2018	10:00:00 AM	0.3
10/7/2018	10:15:00 AM	0.3
10/7/2018	10:30:00 AM	0.3
10/7/2018	10:45:00 AM	0.3
10/7/2018	11:00:00 AM	0.3
10/7/2018	11:15:00 AM	0.3
10/7/2018	11:30:00 AM	0.3
10/7/2018	11:45:00 AM	0.3
10/7/2018	12:00:00 PM	0.3
10/7/2018	12:15:00 PM	0.3
10/7/2018	12:30:00 PM	0.3
10/7/2018	12:45:00 PM	0.3
10/7/2018	1:00:00 PM	0.3
10/7/2018	1:15:00 PM	0.3
10/7/2018	1:30:00 PM	0.3
10/7/2018	1:45:00 PM	0.3
10/7/2018	2:00:00 PM	0.3
10/7/2018	2:15:00 PM	0.3
10/7/2018	2:30:00 PM	0.3
10/7/2018	2:45:00 PM	0.3
10/7/2018	3:00:00 PM	0.3
10/7/2018	3:15:00 PM	0.3
10/7/2018	3:30:00 PM	0.3
10/7/2018	3:45:00 PM	0.3
10/7/2018	4:00:00 PM	0.3
10/7/2018	4:15:00 PM	0.3
10/7/2018	4:30:00 PM	0.3
10/7/2018	4:45:00 PM	0.3

# Billy Lake Return Gage

DATE	TIME	GAGE
10/7/2018	5:00:00 PM	0.3
10/7/2018	5:15:00 PM	0.3
10/7/2018	5:30:00 PM	0.3
10/7/2018	5:45:00 PM	0.3
10/7/2018	6:00:00 PM	0.3
10/7/2018	6:15:00 PM	0.3
10/7/2018	6:30:00 PM	0.3
10/7/2018	6:45:00 PM	0.3
10/7/2018	7:00:00 PM	0.3
10/7/2018	7:15:00 PM	0.3
10/7/2018	7:30:00 PM	0.3
10/7/2018	7:45:00 PM	0.3
10/7/2018	8:00:00 PM	0.3
10/7/2018	8:15:00 PM	0.3
10/7/2018	8:30:00 PM	0.3
10/7/2018	8:45:00 PM	0.3
10/7/2018	9:00:00 PM	0.3
10/7/2018	9:15:00 PM	0.3
10/7/2018	9:30:00 PM	0.3
10/7/2018	9:45:00 PM	0.3
10/7/2018	10:00:00 PM	0.3
10/7/2018	10:15:00 PM	0.3
10/7/2018	10:30:00 PM	0.3
10/7/2018	10:45:00 PM	0.3
10/7/2018	11:00:00 PM	0.3
10/7/2018	11:15:00 PM	0.3
10/7/2018	11:30:00 PM	0.3
10/7/2018	11:45:00 PM	0.3
10/8/2018	12:00:00 AM	0.3
10/8/2018	12:15:00 AM	0.3
10/8/2018	12:30:00 AM	0.3
10/8/2018	12:45:00 AM	0.3
10/8/2018	1:00:00 AM	0.3
10/8/2018	1:15:00 AM	0.3
10/8/2018	1:30:00 AM	0.3
10/8/2018	1:45:00 AM	0.3
10/8/2018	2:00:00 AM	0.3
10/8/2018	2:15:00 AM	0.3
10/8/2018	2:30:00 AM	0.3
10/8/2018	2:45:00 AM	0.3
10/8/2018	3:00:00 AM	0.3
10/8/2018	3:15:00 AM	0.3
10/8/2018	3:30:00 AM	0.3
10/8/2018	3:45:00 AM	0.3
10/8/2018	4:00:00 AM	0.3
10/8/2018	4:15:00 AM	0.3

# Billy Lake Return Gage

DATE	TIME	GAGE
10/8/2018	4:30:00 AM	0.3
10/8/2018	4:45:00 AM	0.3
10/8/2018	5:00:00 AM	0.3
10/8/2018	5:15:00 AM	0.3
10/8/2018	5:30:00 AM	0.3
10/8/2018	5:45:00 AM	0.3
10/8/2018	6:00:00 AM	0.3
10/8/2018	6:15:00 AM	0.3
10/8/2018	6:30:00 AM	0.3
10/8/2018	6:45:00 AM	0.3
10/8/2018	7:00:00 AM	0.3
10/8/2018	7:15:00 AM	0.3
10/8/2018	7:30:00 AM	0.3
10/8/2018	7:45:00 AM	0.3
10/8/2018	8:00:00 AM	0.3
10/8/2018	8:15:00 AM	0.3
10/8/2018	8:30:00 AM	0.3
10/8/2018	8:45:00 AM	0.3
10/8/2018	9:00:00 AM	0.3
10/8/2018	9:15:00 AM	0.3
10/8/2018	9:30:00 AM	0.3
10/8/2018	9:45:00 AM	0.3
10/8/2018	10:00:00 AM	0.3
10/8/2018	10:15:00 AM	0.3
10/8/2018	10:30:00 AM	0.3
10/8/2018	10:45:00 AM	0.3
10/8/2018	11:00:00 AM	0.3
10/8/2018	11:15:00 AM	0.3
10/8/2018	11:30:00 AM	0.3
10/8/2018	11:45:00 AM	0.3
10/8/2018	12:00:00 PM	0.3
10/8/2018	12:15:00 PM	0.3
10/8/2018	12:30:00 PM	0.3
10/8/2018	12:45:00 PM	0.3
10/8/2018	1:00:00 PM	0.3
10/8/2018	1:15:00 PM	0.3
10/8/2018	1:30:00 PM	0.3
10/8/2018	1:45:00 PM	0.3
10/8/2018	2:00:00 PM	0.3
10/8/2018	2:15:00 PM	0.3
10/8/2018	2:30:00 PM	0.3
10/8/2018	2:45:00 PM	0.3
10/8/2018	3:00:00 PM	0.3
10/8/2018	3:15:00 PM	0.3
10/8/2018	3:30:00 PM	0.3
10/8/2018	3:45:00 PM	0.3

# Billy Lake Return Gage

DATE	TIME	GAGE
10/8/2018	4:00:00 PM	0.3
10/8/2018	4:15:00 PM	0.3
10/8/2018	4:30:00 PM	0.3
10/8/2018	4:45:00 PM	0.3
10/8/2018	5:00:00 PM	0.3
10/8/2018	5:15:00 PM	0.3
10/8/2018	5:30:00 PM	0.3
10/8/2018	5:45:00 PM	0.3
10/8/2018	6:00:00 PM	0.3
10/8/2018	6:15:00 PM	0.3
10/8/2018	6:30:00 PM	0.3
10/8/2018	6:45:00 PM	0.3
10/8/2018	7:00:00 PM	0.3
10/8/2018	7:15:00 PM	0.3
10/8/2018	7:30:00 PM	0.3
10/8/2018	7:45:00 PM	0.3
10/8/2018	8:00:00 PM	0.3
10/8/2018	8:15:00 PM	0.3
10/8/2018	8:30:00 PM	0.3
10/8/2018	8:45:00 PM	0.3
10/8/2018	9:00:00 PM	0.3
10/8/2018	9:15:00 PM	0.3
10/8/2018	9:30:00 PM	0.3
10/8/2018	9:45:00 PM	0.3
10/8/2018	10:00:00 PM	0.3
10/8/2018	10:15:00 PM	0.3
10/8/2018	10:30:00 PM	0.3
10/8/2018	10:45:00 PM	0.3
10/8/2018	11:00:00 PM	0.3
10/8/2018	11:15:00 PM	0.3
10/8/2018	11:30:00 PM	0.3
10/8/2018	11:45:00 PM	0.3
10/9/2018	12:00:00 AM	0.3
10/9/2018	12:15:00 AM	0.3
10/9/2018	12:30:00 AM	0.3
10/9/2018	12:45:00 AM	0.3
10/9/2018	1:00:00 AM	0.3
10/9/2018	1:15:00 AM	0.3
10/9/2018	1:30:00 AM	0.3
10/9/2018	1:45:00 AM	0.3
10/9/2018	2:00:00 AM	0.3
10/9/2018	2:15:00 AM	0.3
10/9/2018	2:30:00 AM	0.3
10/9/2018	2:45:00 AM	0.29
10/9/2018	3:00:00 AM	0.29
10/9/2018	3:15:00 AM	0.29

# Billy Lake Return Gage

DATE	TIME	GAGE
10/9/2018	3:30:00 AM	0.29
10/9/2018	3:45:00 AM	0.3
10/9/2018	4:00:00 AM	0.3
10/9/2018	4:15:00 AM	0.3
10/9/2018	4:30:00 AM	0.3
10/9/2018	4:45:00 AM	0.3
10/9/2018	5:00:00 AM	0.3
10/9/2018	5:15:00 AM	0.3
10/9/2018	5:30:00 AM	0.3
10/9/2018	5:45:00 AM	0.3
10/9/2018	6:00:00 AM	0.3
10/9/2018	6:15:00 AM	0.3
10/9/2018	6:30:00 AM	0.3
10/9/2018	6:45:00 AM	0.3
10/9/2018	7:00:00 AM	0.3
10/9/2018	7:15:00 AM	0.3
10/9/2018	7:30:00 AM	0.29
10/9/2018	7:45:00 AM	0.29
10/9/2018	8:00:00 AM	0.29
10/9/2018	8:15:00 AM	0.29
10/9/2018	8:30:00 AM	0.29
10/9/2018	8:45:00 AM	0.29
10/9/2018	9:00:00 AM	0.29
10/9/2018	9:15:00 AM	0.29
10/9/2018	9:30:00 AM	0.29
10/9/2018	9:45:00 AM	0.29
10/9/2018	10:00:00 AM	0.29
10/9/2018	10:15:00 AM	0.29
10/9/2018	10:30:00 AM	0.29
10/9/2018	10:45:00 AM	0.29
10/9/2018	11:00:00 AM	0.29
10/9/2018	11:15:00 AM	0.29
10/9/2018	11:30:00 AM	0.29
10/9/2018	11:45:00 AM	0.29
10/9/2018	12:00:00 PM	0.29
10/9/2018	12:15:00 PM	0.29
10/9/2018	12:30:00 PM	0.29
10/9/2018	12:45:00 PM	0.29
10/9/2018	1:00:00 PM	0.29
10/9/2018	1:15:00 PM	0.29
10/9/2018	1:30:00 PM	0.29
10/9/2018	1:45:00 PM	0.29
10/9/2018	2:00:00 PM	0.3
10/9/2018	2:15:00 PM	0.3
10/9/2018	2:30:00 PM	0.3
10/9/2018	2:45:00 PM	0.3

# Billy Lake Return Gage

DATE	TIME	GAGE
10/9/2018	3:00:00 PM	0.3
10/9/2018	3:15:00 PM	0.3
10/9/2018	3:30:00 PM	0.3
10/9/2018	3:45:00 PM	0.3
10/9/2018	4:00:00 PM	0.3
10/9/2018	4:15:00 PM	0.3
10/9/2018	4:30:00 PM	0.3
10/9/2018	4:45:00 PM	0.3
10/9/2018	5:00:00 PM	0.3
10/9/2018	5:15:00 PM	0.3
10/9/2018	5:30:00 PM	0.3
10/9/2018	5:45:00 PM	0.3
10/9/2018	6:00:00 PM	0.3
10/9/2018	6:15:00 PM	0.3
10/9/2018	6:30:00 PM	0.3
10/9/2018	6:45:00 PM	0.3
10/9/2018	7:00:00 PM	0.3
10/9/2018	7:15:00 PM	0.3
10/9/2018	7:30:00 PM	0.3
10/9/2018	7:45:00 PM	0.3
10/9/2018	8:00:00 PM	0.3
10/9/2018	8:15:00 PM	0.3
10/9/2018	8:30:00 PM	0.3
10/9/2018	8:45:00 PM	0.3
10/9/2018	9:00:00 PM	0.3
10/9/2018	9:15:00 PM	0.3
10/9/2018	9:30:00 PM	0.3
10/9/2018	9:45:00 PM	0.3
10/9/2018	10:00:00 PM	0.3
10/9/2018	10:15:00 PM	0.3
10/9/2018	10:30:00 PM	0.3
10/9/2018	10:45:00 PM	0.3
10/9/2018	11:00:00 PM	0.3
10/9/2018	11:15:00 PM	0.3
10/9/2018	11:30:00 PM	0.3
10/9/2018	11:45:00 PM	0.3
10/10/2018	12:00:00 AM	0.3
10/10/2018	12:15:00 AM	0.3
10/10/2018	12:30:00 AM	0.3
10/10/2018	12:45:00 AM	0.3
10/10/2018	1:00:00 AM	0.3
10/10/2018	1:15:00 AM	0.3
10/10/2018	1:30:00 AM	0.3
10/10/2018	1:45:00 AM	0.3
10/10/2018	2:00:00 AM	0.3
10/10/2018	2:15:00 AM	0.3

# Billy Lake Return Gage

DATE	TIME	GAGE
10/10/2018	2:30:00 AM	0.3
10/10/2018	2:45:00 AM	0.3
10/10/2018	3:00:00 AM	0.3
10/10/2018	3:15:00 AM	0.3
10/10/2018	3:30:00 AM	0.3
10/10/2018	3:45:00 AM	0.3
10/10/2018	4:00:00 AM	0.3
10/10/2018	4:15:00 AM	0.3
10/10/2018	4:30:00 AM	0.3
10/10/2018	4:45:00 AM	0.3
10/10/2018	5:00:00 AM	0.3
10/10/2018	5:15:00 AM	0.3
10/10/2018	5:30:00 AM	0.3
10/10/2018	5:45:00 AM	0.3
10/10/2018	6:00:00 AM	0.3
10/10/2018	6:15:00 AM	0.3
10/10/2018	6:30:00 AM	0.3
10/10/2018	6:45:00 AM	0.3
10/10/2018	7:00:00 AM	0.3
10/10/2018	7:15:00 AM	0.31
10/10/2018	7:30:00 AM	0.31
10/10/2018	7:45:00 AM	0.31
10/10/2018	8:00:00 AM	0.31
10/10/2018	8:15:00 AM	0.31
10/10/2018	8:30:00 AM	0.31
10/10/2018	8:45:00 AM	0.31
10/10/2018	9:00:00 AM	0.31
10/10/2018	9:15:00 AM	0.31
10/10/2018	9:30:00 AM	0.31
10/10/2018	9:45:00 AM	0.31
10/10/2018	10:00:00 AM	0.31
10/10/2018	10:15:00 AM	0.31
10/10/2018	10:30:00 AM	0.31
10/10/2018	10:45:00 AM	0.31
10/10/2018	11:00:00 AM	0.31
10/10/2018	11:15:00 AM	0.31
10/10/2018	11:30:00 AM	0.31
10/10/2018	11:45:00 AM	0.31
10/10/2018	12:00:00 PM	0.31
10/10/2018	12:15:00 PM	0.31
10/10/2018	12:30:00 PM	0.31
10/10/2018	12:45:00 PM	0.31
10/10/2018	1:00:00 PM	0.31
10/10/2018	1:15:00 PM	0.31
10/10/2018	1:30:00 PM	0.31
10/10/2018	1:45:00 PM	0.31



# Billy Lake Return Gage

DATE	TIME	GAGE
10/10/2018	2:00:00 PM	0.31
10/10/2018	2:15:00 PM	0.31
10/10/2018	2:30:00 PM	0.31
10/10/2018	2:45:00 PM	0.31
10/10/2018	3:00:00 PM	0.31
10/10/2018	3:15:00 PM	0.31
10/10/2018	3:30:00 PM	0.31
10/10/2018	3:45:00 PM	0.31
10/10/2018	4:00:00 PM	0.31
10/10/2018	4:15:00 PM	0.31
10/10/2018	4:30:00 PM	0.31
10/10/2018	4:45:00 PM	0.31
10/10/2018	5:00:00 PM	0.31
10/10/2018	5:15:00 PM	0.31
10/10/2018	5:30:00 PM	0.31
10/10/2018	5:45:00 PM	0.31
10/10/2018	6:00:00 PM	0.31
10/10/2018	6:15:00 PM	0.31
10/10/2018	6:30:00 PM	0.31
10/10/2018	6:45:00 PM	0.31
10/10/2018	7:00:00 PM	0.31
10/10/2018	7:15:00 PM	0.31
10/10/2018	7:30:00 PM	0.31
10/10/2018	7:45:00 PM	0.31
10/10/2018	8:00:00 PM	0.31
10/10/2018	8:15:00 PM	0.31
10/10/2018	8:30:00 PM	0.31
10/10/2018	8:45:00 PM	0.31
10/10/2018	9:00:00 PM	0.31
10/10/2018	9:15:00 PM	0.31
10/10/2018	9:30:00 PM	0.31
10/10/2018	9:45:00 PM	0.31
10/10/2018	10:00:00 PM	0.31
10/10/2018	10:15:00 PM	0.31
10/10/2018	10:30:00 PM	0.31
10/10/2018	10:45:00 PM	0.31
10/10/2018	11:00:00 PM	0.31
10/10/2018	11:15:00 PM	0.31
10/10/2018	11:30:00 PM	0.31
10/10/2018	11:45:00 PM	0.31
10/11/2018	12:00:00 AM	0.31
10/11/2018	12:15:00 AM	0.31
10/11/2018	12:30:00 AM	0.31
10/11/2018	12:45:00 AM	0.31
10/11/2018	1:00:00 AM	0.31
10/11/2018	1:15:00 AM	0.31

# Billy Lake Return Gage

DATE	TIME	GAGE
10/11/2018	1:30:00 AM	0.31
10/11/2018	1:45:00 AM	0.31
10/11/2018	2:00:00 AM	0.31
10/11/2018	2:15:00 AM	0.31
10/11/2018	2:30:00 AM	0.31
10/11/2018	2:45:00 AM	0.31
10/11/2018	3:00:00 AM	0.31
10/11/2018	3:15:00 AM	0.31
10/11/2018	3:30:00 AM	0.31
10/11/2018	3:45:00 AM	0.31
10/11/2018	4:00:00 AM	0.31
10/11/2018	4:15:00 AM	0.31
10/11/2018	4:30:00 AM	0.31
10/11/2018	4:45:00 AM	0.31
10/11/2018	5:00:00 AM	0.31
10/11/2018	5:15:00 AM	0.31
10/11/2018	5:30:00 AM	0.31
10/11/2018	5:45:00 AM	0.31
10/11/2018	6:00:00 AM	0.31
10/11/2018	6:15:00 AM	0.31
10/11/2018	6:30:00 AM	0.31
10/11/2018	6:45:00 AM	0.31
10/11/2018	7:00:00 AM	0.31
10/11/2018	7:15:00 AM	0.31
10/11/2018	7:30:00 AM	0.31
10/11/2018	7:45:00 AM	0.31
10/11/2018	8:00:00 AM	0.31
10/11/2018	8:15:00 AM	0.31
10/11/2018	8:30:00 AM	0.31
10/11/2018	8:45:00 AM	0.31
10/11/2018	9:00:00 AM	0.31
10/11/2018	9:15:00 AM	0.31
10/11/2018	9:30:00 AM	0.31
10/11/2018	9:45:00 AM	0.31
10/11/2018	10:00:00 AM	0.31
10/11/2018	10:15:00 AM	0.31
10/11/2018	10:30:00 AM	0.31
10/11/2018	10:45:00 AM	0.31
10/11/2018	11:00:00 AM	0.31
10/11/2018	11:15:00 AM	0.31
10/11/2018	11:30:00 AM	0.31
10/11/2018	11:45:00 AM	0.31
10/11/2018	12:00:00 PM	0.31
10/11/2018	12:15:00 PM	0.31
10/11/2018	12:30:00 PM	0.31
10/11/2018	12:45:00 PM	0.31

# Billy Lake Return Gage

DATE	TIME	GAGE
10/11/2018	1:00:00 PM	0.31
10/11/2018	1:15:00 PM	0.31
10/11/2018	1:30:00 PM	0.31
10/11/2018	1:45:00 PM	0.31
10/11/2018	2:00:00 PM	0.31
10/11/2018	2:15:00 PM	0.31
10/11/2018	2:30:00 PM	0.31
10/11/2018	2:45:00 PM	0.31
10/11/2018	3:00:00 PM	0.31
10/11/2018	3:15:00 PM	0.31
10/11/2018	3:30:00 PM	0.31
10/11/2018	3:45:00 PM	0.31
10/11/2018	4:00:00 PM	0.31
10/11/2018	4:15:00 PM	0.31
10/11/2018	4:30:00 PM	0.31
10/11/2018	4:45:00 PM	0.31
10/11/2018	5:00:00 PM	0.31
10/11/2018	5:15:00 PM	0.31
10/11/2018	5:30:00 PM	0.31
10/11/2018	5:45:00 PM	0.31
10/11/2018	6:00:00 PM	0.31
10/11/2018	6:15:00 PM	0.31
10/11/2018	6:30:00 PM	0.31
10/11/2018	6:45:00 PM	0.31
10/11/2018	7:00:00 PM	0.31
10/11/2018	7:15:00 PM	0.31
10/11/2018	7:30:00 PM	0.31
10/11/2018	7:45:00 PM	0.31
10/11/2018	8:00:00 PM	0.31
10/11/2018	8:15:00 PM	0.31
10/11/2018	8:30:00 PM	0.31
10/11/2018	8:45:00 PM	0.31
10/11/2018	9:00:00 PM	0.31
10/11/2018	9:15:00 PM	0.31
10/11/2018	9:30:00 PM	0.31
10/11/2018	9:45:00 PM	0.31
10/11/2018	10:00:00 PM	0.31
10/11/2018	10:15:00 PM	0.31
10/11/2018	10:30:00 PM	0.31
10/11/2018	10:45:00 PM	0.31
10/11/2018	11:00:00 PM	0.31
10/11/2018	11:15:00 PM	0.31
10/11/2018	11:30:00 PM	0.31
10/11/2018	11:45:00 PM	0.31
10/12/2018	12:00:00 AM	0.31
10/12/2018	12:15:00 AM	0.31

# Billy Lake Return Gage

DATE	TIME	GAGE
10/12/2018	12:30:00 AM	0.31
10/12/2018	12:45:00 AM	0.31
10/12/2018	1:00:00 AM	0.31
10/12/2018	1:15:00 AM	0.31
10/12/2018	1:30:00 AM	0.31
10/12/2018	1:45:00 AM	0.31
10/12/2018	2:00:00 AM	0.31
10/12/2018	2:15:00 AM	0.31
10/12/2018	2:30:00 AM	0.31
10/12/2018	2:45:00 AM	0.31
10/12/2018	3:00:00 AM	0.31
10/12/2018	3:15:00 AM	0.31
10/12/2018	3:30:00 AM	0.31
10/12/2018	3:45:00 AM	0.31
10/12/2018	4:00:00 AM	0.31
10/12/2018	4:15:00 AM	0.31
10/12/2018	4:30:00 AM	0.31
10/12/2018	4:45:00 AM	0.31
10/12/2018	5:00:00 AM	0.31
10/12/2018	5:15:00 AM	0.31
10/12/2018	5:30:00 AM	0.31
10/12/2018	5:45:00 AM	0.31
10/12/2018	6:00:00 AM	0.31
10/12/2018	6:15:00 AM	0.31
10/12/2018	6:30:00 AM	0.31
10/12/2018	6:45:00 AM	0.31
10/12/2018	7:00:00 AM	0.31
10/12/2018	7:15:00 AM	0.31
10/12/2018	7:30:00 AM	0.31
10/12/2018	7:45:00 AM	0.31
10/12/2018	8:00:00 AM	0.31
10/12/2018	8:15:00 AM	0.31
10/12/2018	8:30:00 AM	0.31
10/12/2018	8:45:00 AM	0.31
10/12/2018	9:00:00 AM	0.31
10/12/2018	9:15:00 AM	0.31
10/12/2018	9:30:00 AM	0.32
10/12/2018	9:45:00 AM	0.32
10/12/2018	10:00:00 AM	0.32
10/12/2018	10:15:00 AM	0.32
10/12/2018	10:30:00 AM	0.32
10/12/2018	10:45:00 AM	0.32
10/12/2018	11:00:00 AM	0.32
10/12/2018	11:15:00 AM	0.32
10/12/2018	11:30:00 AM	0.32
10/12/2018	11:45:00 AM	0.32

Billy Lake Return Gage

DATE	TIME	GAGE
10/12/2018	12:00:00 PM	0.32
10/12/2018	12:15:00 PM	0.32
10/12/2018	12:30:00 PM	0.32
10/12/2018	12:45:00 PM	0.32
10/12/2018	1:00:00 PM	0.33
10/12/2018	1:15:00 PM	0.33
10/12/2018	1:30:00 PM	0.33
10/12/2018	1:45:00 PM	0.33
10/12/2018	2:00:00 PM	0.33
10/12/2018	2:15:00 PM	0.33
10/12/2018	2:30:00 PM	0.33
10/12/2018	2:45:00 PM	0.33
10/12/2018	3:00:00 PM	0.33
10/12/2018	3:15:00 PM	0.33
10/12/2018	3:30:00 PM	0.33
10/12/2018	3:45:00 PM	0.33
10/12/2018	4:00:00 PM	0.33
10/12/2018	4:15:00 PM	0.33
10/12/2018	4:30:00 PM	0.33
10/12/2018	4:45:00 PM	0.33
10/12/2018	5:00:00 PM	0.33
10/12/2018	5:15:00 PM	0.33
10/12/2018	5:30:00 PM	0.33
10/12/2018	5:45:00 PM	0.33
10/12/2018	6:00:00 PM	0.33
10/12/2018	6:15:00 PM	0.33
10/12/2018	6:30:00 PM	0.33
10/12/2018	6:45:00 PM	0.33
10/12/2018	7:00:00 PM	0.33
10/12/2018	7:15:00 PM	0.33
10/12/2018	7:30:00 PM	0.33
10/12/2018	7:45:00 PM	0.33
10/12/2018	8:00:00 PM	0.33
10/12/2018	8:15:00 PM	0.33
10/12/2018	8:30:00 PM	0.33
10/12/2018	8:45:00 PM	0.33
10/12/2018	9:00:00 PM	0.33
10/12/2018	9:15:00 PM	0.33
10/12/2018	9:30:00 PM	0.33
10/12/2018	9:45:00 PM	0.33
10/12/2018	10:00:00 PM	0.33
10/12/2018	10:15:00 PM	0.33
10/12/2018	10:30:00 PM	0.33
10/12/2018	10:45:00 PM	0.33
10/12/2018	11:00:00 PM	0.33
10/12/2018	11:15:00 PM	0.33

# Billy Lake Return Gage

DATE	TIME	GAGE
10/12/2018	11:30:00 PM	0.33
10/12/2018	11:45:00 PM	0.33
10/13/2018	12:00:00 AM	0.33
10/13/2018	12:15:00 AM	0.33
10/13/2018	12:30:00 AM	0.33
10/13/2018	12:45:00 AM	0.33
10/13/2018	1:00:00 AM	0.33
10/13/2018	1:15:00 AM	0.33
10/13/2018	1:30:00 AM	0.33
10/13/2018	1:45:00 AM	0.33
10/13/2018	2:00:00 AM	0.33
10/13/2018	2:15:00 AM	0.33
10/13/2018	2:30:00 AM	0.33
10/13/2018	2:45:00 AM	0.33
10/13/2018	3:00:00 AM	0.33
10/13/2018	3:15:00 AM	0.33
10/13/2018	3:30:00 AM	0.33
10/13/2018	3:45:00 AM	0.33
10/13/2018	4:00:00 AM	0.33
10/13/2018	4:15:00 AM	0.33
10/13/2018	4:30:00 AM	0.33
10/13/2018	4:45:00 AM	0.33
10/13/2018	5:00:00 AM	0.33
10/13/2018	5:15:00 AM	0.33
10/13/2018	5:30:00 AM	0.33
10/13/2018	5:45:00 AM	0.33
10/13/2018	6:00:00 AM	0.33
10/13/2018	6:15:00 AM	0.33
10/13/2018	6:30:00 AM	0.33
10/13/2018	6:45:00 AM	0.33
10/13/2018	7:00:00 AM	0.33
10/13/2018	7:15:00 AM	0.33
10/13/2018	7:30:00 AM	0.33
10/13/2018	7:45:00 AM	0.33
10/13/2018	8:00:00 AM	0.33
10/13/2018	8:15:00 AM	0.33
10/13/2018	8:30:00 AM	0.33
10/13/2018	8:45:00 AM	0.33
10/13/2018	9:00:00 AM	0.33
10/13/2018	9:15:00 AM	0.33
10/13/2018	9:30:00 AM	0.33
10/13/2018	9:45:00 AM	0.33
10/13/2018	10:00:00 AM	0.33
10/13/2018	10:15:00 AM	0.33
10/13/2018	10:30:00 AM	0.33
10/13/2018	10:45:00 AM	0.33

# Billy Lake Return Gage

DATE	TIME	GAGE
10/13/2018	11:00:00 AM	0.33
10/13/2018	11:15:00 AM	0.33
10/13/2018	11:30:00 AM	0.33
10/13/2018	11:45:00 AM	0.33
10/13/2018	12:00:00 PM	0.33
10/13/2018	12:15:00 PM	0.33
10/13/2018	12:30:00 PM	0.33
10/13/2018	12:45:00 PM	0.33
10/13/2018	1:00:00 PM	0.33
10/13/2018	1:15:00 PM	0.33
10/13/2018	1:30:00 PM	0.33
10/13/2018	1:45:00 PM	0.33
10/13/2018	2:00:00 PM	0.33
10/13/2018	2:15:00 PM	0.33
10/13/2018	2:30:00 PM	0.33
10/13/2018	2:45:00 PM	0.33
10/13/2018	3:00:00 PM	0.33
10/13/2018	3:15:00 PM	0.33
10/13/2018	3:30:00 PM	0.33
10/13/2018	3:45:00 PM	0.33
10/13/2018	4:00:00 PM	0.33
10/13/2018	4:15:00 PM	0.33
10/13/2018	4:30:00 PM	0.33
10/13/2018	4:45:00 PM	0.33
10/13/2018	5:00:00 PM	0.33
10/13/2018	5:15:00 PM	0.33
10/13/2018	5:30:00 PM	0.33
10/13/2018	5:45:00 PM	0.33
10/13/2018	6:00:00 PM	0.33
10/13/2018	6:15:00 PM	0.33
10/13/2018	6:30:00 PM	0.33
10/13/2018	6:45:00 PM	0.33
10/13/2018	7:00:00 PM	0.33
10/13/2018	7:15:00 PM	0.33
10/13/2018	7:30:00 PM	0.33
10/13/2018	7:45:00 PM	0.33
10/13/2018	8:00:00 PM	0.33
10/13/2018	8:15:00 PM	0.33
10/13/2018	8:30:00 PM	0.33
10/13/2018	8:45:00 PM	0.33
10/13/2018	9:00:00 PM	0.33
10/13/2018	9:15:00 PM	0.33
10/13/2018	9:30:00 PM	0.33
10/13/2018	9:45:00 PM	0.33
10/13/2018	10:00:00 PM	0.33
10/13/2018	10:15:00 PM	0.33

# Billy Lake Return Gage

DATE	TIME	GAGE
10/13/2018	10:30:00 PM	0.33
10/13/2018	10:45:00 PM	0.33
10/13/2018	11:00:00 PM	0.33
10/13/2018	11:15:00 PM	0.33
10/13/2018	11:30:00 PM	0.33
10/13/2018	11:45:00 PM	0.33
10/14/2018	12:00:00 AM	0.33
10/14/2018	12:15:00 AM	0.33
10/14/2018	12:30:00 AM	0.33
10/14/2018	12:45:00 AM	0.33
10/14/2018	1:00:00 AM	0.33
10/14/2018	1:15:00 AM	0.33
10/14/2018	1:30:00 AM	0.33
10/14/2018	1:45:00 AM	0.33
10/14/2018	2:00:00 AM	0.33
10/14/2018	2:15:00 AM	0.33
10/14/2018	2:30:00 AM	0.33
10/14/2018	2:45:00 AM	0.33
10/14/2018	3:00:00 AM	0.33
10/14/2018	3:15:00 AM	0.33
10/14/2018	3:30:00 AM	0.33
10/14/2018	3:45:00 AM	0.33
10/14/2018	4:00:00 AM	0.33
10/14/2018	4:15:00 AM	0.33
10/14/2018	4:30:00 AM	0.33
10/14/2018	4:45:00 AM	0.33
10/14/2018	5:00:00 AM	0.33
10/14/2018	5:15:00 AM	0.33
10/14/2018	5:30:00 AM	0.33
10/14/2018	5:45:00 AM	0.33
10/14/2018	6:00:00 AM	0.33
10/14/2018	6:15:00 AM	0.33
10/14/2018	6:30:00 AM	0.33
10/14/2018	6:45:00 AM	0.33
10/14/2018	7:00:00 AM	0.33
10/14/2018	7:15:00 AM	0.33
10/14/2018	7:30:00 AM	0.33
10/14/2018	7:45:00 AM	0.33
10/14/2018	8:00:00 AM	0.33
10/14/2018	8:15:00 AM	0.33
10/14/2018	8:30:00 AM	0.33
10/14/2018	8:45:00 AM	0.33
10/14/2018	9:00:00 AM	0.33
10/14/2018	9:15:00 AM	0.33
10/14/2018	9:30:00 AM	0.33
10/14/2018	9:45:00 AM	0.33



# Billy Lake Return Gage

DATE	TIME	GAGE
10/14/2018	10:00:00 AM	0.33
10/14/2018	10:15:00 AM	0.33
10/14/2018	10:30:00 AM	0.33
10/14/2018	10:45:00 AM	0.33
10/14/2018	11:00:00 AM	0.33
10/14/2018	11:15:00 AM	0.33
10/14/2018	11:30:00 AM	0.33
10/14/2018	11:45:00 AM	0.33
10/14/2018	12:00:00 PM	0.33
10/14/2018	12:15:00 PM	0.33
10/14/2018	12:30:00 PM	0.33
10/14/2018	12:45:00 PM	0.33
10/14/2018	1:00:00 PM	0.33
10/14/2018	1:15:00 PM	0.33
10/14/2018	1:30:00 PM	0.33
10/14/2018	1:45:00 PM	0.33
10/14/2018	2:00:00 PM	0.33
10/14/2018	2:15:00 PM	0.33
10/14/2018	2:30:00 PM	0.33
10/14/2018	2:45:00 PM	0.33
10/14/2018	3:00:00 PM	0.33
10/14/2018	3:15:00 PM	0.33
10/14/2018	3:30:00 PM	0.33
10/14/2018	3:45:00 PM	0.33
10/14/2018	4:00:00 PM	0.33
10/14/2018	4:15:00 PM	0.33
10/14/2018	4:30:00 PM	0.33
10/14/2018	4:45:00 PM	0.33
10/14/2018	5:00:00 PM	0.33
10/14/2018	5:15:00 PM	0.33
10/14/2018	5:30:00 PM	0.33
10/14/2018	5:45:00 PM	0.33
10/14/2018	6:00:00 PM	0.33
10/14/2018	6:15:00 PM	0.33
10/14/2018	6:30:00 PM	0.33
10/14/2018	6:45:00 PM	0.33
10/14/2018	7:00:00 PM	0.33
10/14/2018	7:15:00 PM	0.33
10/14/2018	7:30:00 PM	0.33
10/14/2018	7:45:00 PM	0.33
10/14/2018	8:00:00 PM	0.33
10/14/2018	8:15:00 PM	0.33
10/14/2018	8:30:00 PM	0.33
10/14/2018	8:45:00 PM	0.33
10/14/2018	9:00:00 PM	0.33
10/14/2018	9:15:00 PM	0.33

# Billy Lake Return Gage

DATE	TIME	GAGE
10/14/2018	9:30:00 PM	0.33
10/14/2018	9:45:00 PM	0.33
10/14/2018	10:00:00 PM	0.33
10/14/2018	10:15:00 PM	0.33
10/14/2018	10:30:00 PM	0.33
10/14/2018	10:45:00 PM	0.33
10/14/2018	11:00:00 PM	0.33
10/14/2018	11:15:00 PM	0.33
10/14/2018	11:30:00 PM	0.33
10/14/2018	11:45:00 PM	0.33
10/15/2018	12:00:00 AM	0.33
10/15/2018	12:15:00 AM	0.33
10/15/2018	12:30:00 AM	0.33
10/15/2018	12:45:00 AM	0.33
10/15/2018	1:00:00 AM	0.33
10/15/2018	1:15:00 AM	0.33
10/15/2018	1:30:00 AM	0.33
10/15/2018	1:45:00 AM	0.33
10/15/2018	2:00:00 AM	0.33
10/15/2018	2:15:00 AM	0.33
10/15/2018	2:30:00 AM	0.33
10/15/2018	2:45:00 AM	0.33
10/15/2018	3:00:00 AM	0.33
10/15/2018	3:15:00 AM	0.33
10/15/2018	3:30:00 AM	0.33
10/15/2018	3:45:00 AM	0.33
10/15/2018	4:00:00 AM	0.33
10/15/2018	4:15:00 AM	0.33
10/15/2018	4:30:00 AM	0.33
10/15/2018	4:45:00 AM	0.33
10/15/2018	5:00:00 AM	0.33
10/15/2018	5:15:00 AM	0.33
10/15/2018	5:30:00 AM	0.33
10/15/2018	5:45:00 AM	0.33
10/15/2018	6:00:00 AM	0.33
10/15/2018	6:15:00 AM	0.33
10/15/2018	6:30:00 AM	0.33
10/15/2018	6:45:00 AM	0.33
10/15/2018	7:00:00 AM	0.33
10/15/2018	7:15:00 AM	0.33
10/15/2018	7:30:00 AM	0.33
10/15/2018	7:45:00 AM	0.33
10/15/2018	8:00:00 AM	0.33
10/15/2018	8:15:00 AM	0.33
10/15/2018	8:30:00 AM	0.33
10/15/2018	8:45:00 AM	0.33

# Billy Lake Return Gage

DATE	TIME	GAGE
10/15/2018	9:00:00 AM	0.33
10/15/2018	9:15:00 AM	0.33
10/15/2018	9:30:00 AM	0.33
10/15/2018	9:45:00 AM	0.33
10/15/2018	10:00:00 AM	0.33
10/15/2018	10:15:00 AM	0.33
10/15/2018	10:30:00 AM	0.33
10/15/2018	10:45:00 AM	0.33
10/15/2018	11:00:00 AM	0.33
10/15/2018	11:15:00 AM	0.33
10/15/2018	11:30:00 AM	0.33
10/15/2018	11:45:00 AM	0.33
10/15/2018	12:00:00 PM	0.33
10/15/2018	12:15:00 PM	0.33
10/15/2018	12:30:00 PM	0.33
10/15/2018	12:45:00 PM	0.33
10/15/2018	1:00:00 PM	0.33
10/15/2018	1:15:00 PM	0.33
10/15/2018	1:30:00 PM	0.33
10/15/2018	1:45:00 PM	0.32
10/15/2018	2:00:00 PM	0.32
10/15/2018	2:15:00 PM	0.32
10/15/2018	2:30:00 PM	0.32
10/15/2018	2:45:00 PM	0.32
10/15/2018	3:00:00 PM	0.32
10/15/2018	3:15:00 PM	0.32
10/15/2018	3:30:00 PM	0.32
10/15/2018	3:45:00 PM	0.32
10/15/2018	4:00:00 PM	0.32
10/15/2018	4:15:00 PM	0.32
10/15/2018	4:30:00 PM	0.32
10/15/2018	4:45:00 PM	0.32
10/15/2018	5:00:00 PM	0.32
10/15/2018	5:15:00 PM	0.32
10/15/2018	5:30:00 PM	0.32
10/15/2018	5:45:00 PM	0.32
10/15/2018	6:00:00 PM	0.32
10/15/2018	6:15:00 PM	0.32
10/15/2018	6:30:00 PM	0.32
10/15/2018	6:45:00 PM	0.32
10/15/2018	7:00:00 PM	0.32
10/15/2018	7:15:00 PM	0.32
10/15/2018	7:30:00 PM	0.32
10/15/2018	7:45:00 PM	0.33
10/15/2018	8:00:00 PM	0.33
10/15/2018	8:15:00 PM	0.33

# Billy Lake Return Gage

DATE	TIME	GAGE
10/15/2018	8:30:00 PM	0.33
10/15/2018	8:45:00 PM	0.33
10/15/2018	9:00:00 PM	0.33
10/15/2018	9:15:00 PM	0.33
10/15/2018	9:30:00 PM	0.33
10/15/2018	9:45:00 PM	0.33
10/15/2018	10:00:00 PM	0.33
10/15/2018	10:15:00 PM	0.33
10/15/2018	10:30:00 PM	0.33
10/15/2018	10:45:00 PM	0.33
10/15/2018	11:00:00 PM	0.33
10/15/2018	11:15:00 PM	0.33
10/15/2018	11:30:00 PM	0.33
10/15/2018	11:45:00 PM	0.33
10/16/2018	12:00:00 AM	0.33
10/16/2018	12:15:00 AM	0.33
10/16/2018	12:30:00 AM	0.33
10/16/2018	12:45:00 AM	0.33
10/16/2018	1:00:00 AM	0.33
10/16/2018	1:15:00 AM	0.33
10/16/2018	1:30:00 AM	0.33
10/16/2018	1:45:00 AM	0.33
10/16/2018	2:00:00 AM	0.33
10/16/2018	2:15:00 AM	0.33
10/16/2018	2:30:00 AM	0.33
10/16/2018	2:45:00 AM	0.33
10/16/2018	3:00:00 AM	0.33
10/16/2018	3:15:00 AM	0.33
10/16/2018	3:30:00 AM	0.33
10/16/2018	3:45:00 AM	0.33
10/16/2018	4:00:00 AM	0.33
10/16/2018	4:15:00 AM	0.33
10/16/2018	4:30:00 AM	0.33
10/16/2018	4:45:00 AM	0.33
10/16/2018	5:00:00 AM	0.33
10/16/2018	5:15:00 AM	0.33
10/16/2018	5:30:00 AM	0.33
10/16/2018	5:45:00 AM	0.33
10/16/2018	6:00:00 AM	0.33
10/16/2018	6:15:00 AM	0.33
10/16/2018	6:30:00 AM	0.33
10/16/2018	6:45:00 AM	0.33
10/16/2018	7:00:00 AM	0.33
10/16/2018	7:15:00 AM	0.33
10/16/2018	7:30:00 AM	0.33
10/16/2018	7:45:00 AM	0.33

# Billy Lake Return Gage

DATE	TIME	GAGE
10/16/2018	8:00:00 AM	0.33
10/16/2018	8:15:00 AM	0.33
10/16/2018	8:30:00 AM	0.33
10/16/2018	8:45:00 AM	0.33
10/16/2018	9:00:00 AM	0.33
10/16/2018	9:15:00 AM	0.33
10/16/2018	9:30:00 AM	0.33
10/16/2018	9:45:00 AM	0.33
10/16/2018	10:00:00 AM	0.33
10/16/2018	10:15:00 AM	0.33
10/16/2018	10:30:00 AM	0.33
10/16/2018	10:45:00 AM	0.33
10/16/2018	11:00:00 AM	0.33
10/16/2018	11:15:00 AM	0.33
10/16/2018	11:30:00 AM	0.33
10/16/2018	11:45:00 AM	0.33
10/16/2018	12:00:00 PM	0.33
10/16/2018	12:15:00 PM	0.33
10/16/2018	12:30:00 PM	0.33
10/16/2018	12:45:00 PM	0.33
10/16/2018	1:00:00 PM	0.33
10/16/2018	1:15:00 PM	0.33
10/16/2018	1:30:00 PM	0.33
10/16/2018	1:45:00 PM	0.33
10/16/2018	2:00:00 PM	0.32
10/16/2018	2:15:00 PM	0.32
10/16/2018	2:30:00 PM	0.32
10/16/2018	2:45:00 PM	0.32
10/16/2018	3:00:00 PM	0.32
10/16/2018	3:15:00 PM	0.32
10/16/2018	3:30:00 PM	0.32
10/16/2018	3:45:00 PM	0.33
10/16/2018	4:00:00 PM	0.33
10/16/2018	4:15:00 PM	0.33
10/16/2018	4:30:00 PM	0.33
10/16/2018	4:45:00 PM	0.33
10/16/2018	5:00:00 PM	0.33
10/16/2018	5:15:00 PM	0.33
10/16/2018	5:30:00 PM	0.33
10/16/2018	5:45:00 PM	0.33
10/16/2018	6:00:00 PM	0.33
10/16/2018	6:15:00 PM	0.33
10/16/2018	6:30:00 PM	0.33
10/16/2018	6:45:00 PM	0.33
10/16/2018	7:00:00 PM	0.33
10/16/2018	7:15:00 PM	0.33

Billy Lake Return Gage

DATE	TIME	GAGE
10/16/2018	7:30:00 PM	0.33
10/16/2018	7:45:00 PM	0.33
10/16/2018	8:00:00 PM	0.33
10/16/2018	8:15:00 PM	0.33
10/16/2018	8:30:00 PM	0.33
10/16/2018	8:45:00 PM	0.33
10/16/2018	9:00:00 PM	0.33
10/16/2018	9:15:00 PM	0.33
10/16/2018	9:30:00 PM	0.33
10/16/2018	9:45:00 PM	0.33
10/16/2018	10:00:00 PM	0.33
10/16/2018	10:15:00 PM	0.33
10/16/2018	10:30:00 PM	0.33
10/16/2018	10:45:00 PM	0.33
10/16/2018	11:00:00 PM	0.33
10/16/2018	11:15:00 PM	0.33
10/16/2018	11:30:00 PM	0.33
10/16/2018	11:45:00 PM	0.33
10/17/2018	12:00:00 AM	0.33
10/17/2018	12:15:00 AM	0.33
10/17/2018	12:30:00 AM	0.33
10/17/2018	12:45:00 AM	0.33
10/17/2018	1:00:00 AM	0.33
10/17/2018	1:15:00 AM	0.33
10/17/2018	1:30:00 AM	0.33
10/17/2018	1:45:00 AM	0.33
10/17/2018	2:00:00 AM	0.33
10/17/2018	2:15:00 AM	0.33
10/17/2018	2:30:00 AM	0.33
10/17/2018	2:45:00 AM	0.33
10/17/2018	3:00:00 AM	0.33
10/17/2018	3:15:00 AM	0.33
10/17/2018	3:30:00 AM	0.33
10/17/2018	3:45:00 AM	0.33
10/17/2018	4:00:00 AM	0.33
10/17/2018	4:15:00 AM	0.33
10/17/2018	4:30:00 AM	0.33
10/17/2018	4:45:00 AM	0.33
10/17/2018	5:00:00 AM	0.33
10/17/2018	5:15:00 AM	0.33
10/17/2018	5:30:00 AM	0.33
10/17/2018	5:45:00 AM	0.33
10/17/2018	6:00:00 AM	0.33
10/17/2018	6:15:00 AM	0.33
10/17/2018	6:30:00 AM	0.33
10/17/2018	6:45:00 AM	0.33

# Billy Lake Return Gage

DATE	TIME	GAGE
10/17/2018	7:00:00 AM	0.33
10/17/2018	7:15:00 AM	0.33
10/17/2018	7:30:00 AM	0.33
10/17/2018	7:45:00 AM	0.33
10/17/2018	8:00:00 AM	0.33
10/17/2018	8:15:00 AM	0.33
10/17/2018	8:30:00 AM	0.33
10/17/2018	8:45:00 AM	0.33
10/17/2018	9:00:00 AM	0.33
10/17/2018	9:15:00 AM	0.33
10/17/2018	9:30:00 AM	0.33
10/17/2018	9:45:00 AM	0.33
10/17/2018	10:00:00 AM	0.33
10/17/2018	10:15:00 AM	0.33
10/17/2018	10:30:00 AM	0.33
10/17/2018	10:45:00 AM	0.33
10/17/2018	11:00:00 AM	0.33
10/17/2018	11:15:00 AM	0.33
10/17/2018	11:30:00 AM	0.33
10/17/2018	11:45:00 AM	0.33
10/17/2018	12:00:00 PM	0.33
10/17/2018	12:15:00 PM	0.33
10/17/2018	12:30:00 PM	0.33
10/17/2018	12:45:00 PM	0.33
10/17/2018	1:00:00 PM	0.33
10/17/2018	1:15:00 PM	0.33
10/17/2018	1:30:00 PM	0.33
10/17/2018	1:45:00 PM	0.33
10/17/2018	2:00:00 PM	0.33
10/17/2018	2:15:00 PM	0.33
10/17/2018	2:30:00 PM	0.33
10/17/2018	2:45:00 PM	0.33
10/17/2018	3:00:00 PM	0.33
10/17/2018	3:15:00 PM	0.33
10/17/2018	3:30:00 PM	0.33
10/17/2018	3:45:00 PM	0.33
10/17/2018	4:00:00 PM	0.33
10/17/2018	4:15:00 PM	0.33
10/17/2018	4:30:00 PM	0.33
10/17/2018	4:45:00 PM	0.33
10/17/2018	5:00:00 PM	0.33
10/17/2018	5:15:00 PM	0.33
10/17/2018	5:30:00 PM	0.33
10/17/2018	5:45:00 PM	0.33
10/17/2018	6:00:00 PM	0.33
10/17/2018	6:15:00 PM	0.33

Billy Lake Return Gage

DATE	TIME	GAGE
10/17/2018	6:30:00 PM	0.33
10/17/2018	6:45:00 PM	0.33
10/17/2018	7:00:00 PM	0.33
10/17/2018	7:15:00 PM	0.33
10/17/2018	7:30:00 PM	0.33
10/17/2018	7:45:00 PM	0.33
10/17/2018	8:00:00 PM	0.33
10/17/2018	8:15:00 PM	0.33
10/17/2018	8:30:00 PM	0.33
10/17/2018	8:45:00 PM	0.33
10/17/2018	9:00:00 PM	0.33
10/17/2018	9:15:00 PM	0.33
10/17/2018	9:30:00 PM	0.33
10/17/2018	9:45:00 PM	0.33
10/17/2018	10:00:00 PM	0.33
10/17/2018	10:15:00 PM	0.33
10/17/2018	10:30:00 PM	0.33
10/17/2018	10:45:00 PM	0.33
10/17/2018	11:00:00 PM	0.33
10/17/2018	11:15:00 PM	0.33
10/17/2018	11:30:00 PM	0.33
10/17/2018	11:45:00 PM	0.33
10/18/2018	12:00:00 AM	0.33
10/18/2018	12:15:00 AM	0.33
10/18/2018	12:30:00 AM	0.33
10/18/2018	12:45:00 AM	0.33
10/18/2018	1:00:00 AM	0.33
10/18/2018	1:15:00 AM	0.33
10/18/2018	1:30:00 AM	0.33
10/18/2018	1:45:00 AM	0.33
10/18/2018	2:00:00 AM	0.33
10/18/2018	2:15:00 AM	0.33
10/18/2018	2:30:00 AM	0.33
10/18/2018	2:45:00 AM	0.33
10/18/2018	3:00:00 AM	0.33
10/18/2018	3:15:00 AM	0.33
10/18/2018	3:30:00 AM	0.33
10/18/2018	3:45:00 AM	0.33
10/18/2018	4:00:00 AM	0.33
10/18/2018	4:15:00 AM	0.33
10/18/2018	4:30:00 AM	0.33
10/18/2018	4:45:00 AM	0.33
10/18/2018	5:00:00 AM	0.33
10/18/2018	5:15:00 AM	0.33
10/18/2018	5:30:00 AM	0.33
10/18/2018	5:45:00 AM	0.33



# Billy Lake Return Gage

DATE	TIME	GAGE
10/18/2018	6:00:00 AM	0.33
10/18/2018	6:15:00 AM	0.33
10/18/2018	6:30:00 AM	0.33
10/18/2018	6:45:00 AM	0.33
10/18/2018	7:00:00 AM	0.33
10/18/2018	7:15:00 AM	0.33
10/18/2018	7:30:00 AM	0.33
10/18/2018	7:45:00 AM	0.33
10/18/2018	8:00:00 AM	0.33
10/18/2018	8:15:00 AM	0.33
10/18/2018	8:30:00 AM	0.33
10/18/2018	8:45:00 AM	0.33
10/18/2018	9:00:00 AM	0.33
10/18/2018	9:15:00 AM	0.33
10/18/2018	9:30:00 AM	0.33
10/18/2018	9:45:00 AM	0.33
10/18/2018	10:00:00 AM	0.33
10/18/2018	10:15:00 AM	0.33
10/18/2018	10:30:00 AM	0.33
10/18/2018	10:45:00 AM	0.33
10/18/2018	11:00:00 AM	0.33
10/18/2018	11:15:00 AM	0.33
10/18/2018	11:30:00 AM	0.33
10/18/2018	11:45:00 AM	0.33
10/18/2018	12:00:00 PM	0.33
10/18/2018	12:15:00 PM	0.33
10/18/2018	12:30:00 PM	0.33
10/18/2018	12:45:00 PM	0.33
10/18/2018	1:00:00 PM	0.33
10/18/2018	1:15:00 PM	0.33
10/18/2018	1:30:00 PM	0.33
10/18/2018	1:45:00 PM	0.33
10/18/2018	2:00:00 PM	0.33
10/18/2018	2:15:00 PM	0.33
10/18/2018	2:30:00 PM	0.33
10/18/2018	2:45:00 PM	0.33
10/18/2018	3:00:00 PM	0.33
10/18/2018	3:15:00 PM	0.33
10/18/2018	3:30:00 PM	0.33
10/18/2018	3:45:00 PM	0.33
10/18/2018	4:00:00 PM	0.33
10/18/2018	4:15:00 PM	0.33
10/18/2018	4:30:00 PM	0.33
10/18/2018	4:45:00 PM	0.33
10/18/2018	5:00:00 PM	0.33
10/18/2018	5:15:00 PM	0.33

# Billy Lake Return Gage

DATE	TIME	GAGE
10/18/2018	5:30:00 PM	0.33
10/18/2018	5:45:00 PM	0.33
10/18/2018	6:00:00 PM	0.33
10/18/2018	6:15:00 PM	0.33
10/18/2018	6:30:00 PM	0.33
10/18/2018	6:45:00 PM	0.33
10/18/2018	7:00:00 PM	0.33
10/18/2018	7:15:00 PM	0.33
10/18/2018	7:30:00 PM	0.33
10/18/2018	7:45:00 PM	0.33
10/18/2018	8:00:00 PM	0.33
10/18/2018	8:15:00 PM	0.33
10/18/2018	8:30:00 PM	0.33
10/18/2018	8:45:00 PM	0.33
10/18/2018	9:00:00 PM	0.33
10/18/2018	9:15:00 PM	0.33
10/18/2018	9:30:00 PM	0.33
10/18/2018	9:45:00 PM	0.33
10/18/2018	10:00:00 PM	0.33
10/18/2018	10:15:00 PM	0.33
10/18/2018	10:30:00 PM	0.33
10/18/2018	10:45:00 PM	0.33
10/18/2018	11:00:00 PM	0.33
10/18/2018	11:15:00 PM	0.33
10/18/2018	11:30:00 PM	0.33
10/18/2018	11:45:00 PM	0.33
10/19/2018	12:00:00 AM	0.33
10/19/2018	12:15:00 AM	0.33
10/19/2018	12:30:00 AM	0.33
10/19/2018	12:45:00 AM	0.33
10/19/2018	1:00:00 AM	0.33
10/19/2018	1:15:00 AM	0.33
10/19/2018	1:30:00 AM	0.33
10/19/2018	1:45:00 AM	0.33
10/19/2018	2:00:00 AM	0.33
10/19/2018	2:15:00 AM	0.33
10/19/2018	2:30:00 AM	0.33
10/19/2018	2:45:00 AM	0.33
10/19/2018	3:00:00 AM	0.33
10/19/2018	3:15:00 AM	0.33
10/19/2018	3:30:00 AM	0.33
10/19/2018	3:45:00 AM	0.33
10/19/2018	4:00:00 AM	0.33
10/19/2018	4:15:00 AM	0.33
10/19/2018	4:30:00 AM	0.33
10/19/2018	4:45:00 AM	0.33

Billy Lake Return Gage

DATE	TIME	GAGE
10/19/2018	5:00:00 AM	0.33
10/19/2018	5:15:00 AM	0.33
10/19/2018	5:30:00 AM	0.33
10/19/2018	5:45:00 AM	0.33
10/19/2018	6:00:00 AM	0.33
10/19/2018	6:15:00 AM	0.33
10/19/2018	6:30:00 AM	0.33
10/19/2018	6:45:00 AM	0.33
10/19/2018	7:00:00 AM	0.33
10/19/2018	7:15:00 AM	0.33
10/19/2018	7:30:00 AM	0.33
10/19/2018	7:45:00 AM	0.33
10/19/2018	8:00:00 AM	0.33
10/19/2018	8:15:00 AM	0.33
10/19/2018	8:30:00 AM	0.33
10/19/2018	8:45:00 AM	0.33
10/19/2018	9:00:00 AM	0.33
10/19/2018	9:15:00 AM	0.33
10/19/2018	9:30:00 AM	0.33
10/19/2018	9:45:00 AM	0.33
10/19/2018	10:00:00 AM	0.33
10/19/2018	10:15:00 AM	0.33
10/19/2018	10:30:00 AM	0.33
10/19/2018	10:45:00 AM	0.33
10/19/2018	11:00:00 AM	0.33
10/19/2018	11:15:00 AM	0.33
10/19/2018	11:30:00 AM	0.33
10/19/2018	11:45:00 AM	0.33
10/19/2018	12:00:00 PM	0.33
10/19/2018	12:15:00 PM	0.33
10/19/2018	12:30:00 PM	0.33
10/19/2018	12:45:00 PM	0.33
10/19/2018	1:00:00 PM	0.33
10/19/2018	1:15:00 PM	0.33
10/19/2018	1:30:00 PM	0.33
10/19/2018	1:45:00 PM	0.33
10/19/2018	2:00:00 PM	0.33
10/19/2018	2:15:00 PM	0.33
10/19/2018	2:30:00 PM	0.33
10/19/2018	2:45:00 PM	0.33
10/19/2018	3:00:00 PM	0.33
10/19/2018	3:15:00 PM	0.33
10/19/2018	3:30:00 PM	0.33
10/19/2018	3:45:00 PM	0.33
10/19/2018	4:00:00 PM	0.33
10/19/2018	4:15:00 PM	0.33

# Billy Lake Return Gage

DATE	TIME	GAGE
10/19/2018	4:30:00 PM	0.33
10/19/2018	4:45:00 PM	0.33
10/19/2018	5:00:00 PM	0.33
10/19/2018	5:15:00 PM	0.33
10/19/2018	5:30:00 PM	0.33
10/19/2018	5:45:00 PM	0.33
10/19/2018	6:00:00 PM	0.33
10/19/2018	6:15:00 PM	0.33
10/19/2018	6:30:00 PM	0.33
10/19/2018	6:45:00 PM	0.33
10/19/2018	7:00:00 PM	0.33
10/19/2018	7:15:00 PM	0.33
10/19/2018	7:30:00 PM	0.33
10/19/2018	7:45:00 PM	0.33
10/19/2018	8:00:00 PM	0.33
10/19/2018	8:15:00 PM	0.33
10/19/2018	8:30:00 PM	0.33
10/19/2018	8:45:00 PM	0.33
10/19/2018	9:00:00 PM	0.33
10/19/2018	9:15:00 PM	0.33
10/19/2018	9:30:00 PM	0.33
10/19/2018	9:45:00 PM	0.33
10/19/2018	10:00:00 PM	0.33
10/19/2018	10:15:00 PM	0.33
10/19/2018	10:30:00 PM	0.33
10/19/2018	10:45:00 PM	0.33
10/19/2018	11:00:00 PM	0.33
10/19/2018	11:15:00 PM	0.33
10/19/2018	11:30:00 PM	0.33
10/19/2018	11:45:00 PM	0.33
10/20/2018	12:00:00 AM	0.33
10/20/2018	12:15:00 AM	0.33
10/20/2018	12:30:00 AM	0.33
10/20/2018	12:45:00 AM	0.33
10/20/2018	1:00:00 AM	0.33
10/20/2018	1:15:00 AM	0.33
10/20/2018	1:30:00 AM	0.33
10/20/2018	1:45:00 AM	0.33
10/20/2018	2:00:00 AM	0.33
10/20/2018	2:15:00 AM	0.33
10/20/2018	2:30:00 AM	0.33
10/20/2018	2:45:00 AM	0.33
10/20/2018	3:00:00 AM	0.33
10/20/2018	3:15:00 AM	0.33
10/20/2018	3:30:00 AM	0.33
10/20/2018	3:45:00 AM	0.33

Billy Lake Return Gage

DATE	TIME	GAGE
10/20/2018	4:00:00 AM	0.33
10/20/2018	4:15:00 AM	0.33
10/20/2018	4:30:00 AM	0.33
10/20/2018	4:45:00 AM	0.33
10/20/2018	5:00:00 AM	0.33
10/20/2018	5:15:00 AM	0.33
10/20/2018	5:30:00 AM	0.33
10/20/2018	5:45:00 AM	0.33
10/20/2018	6:00:00 AM	0.33
10/20/2018	6:15:00 AM	0.33
10/20/2018	6:30:00 AM	0.33
10/20/2018	6:45:00 AM	0.33
10/20/2018	7:00:00 AM	0.33
10/20/2018	7:15:00 AM	0.33
10/20/2018	7:30:00 AM	0.33
10/20/2018	7:45:00 AM	0.33
10/20/2018	8:00:00 AM	0.33
10/20/2018	8:15:00 AM	0.33
10/20/2018	8:30:00 AM	0.33
10/20/2018	8:45:00 AM	0.33
10/20/2018	9:00:00 AM	0.33
10/20/2018	9:15:00 AM	0.33
10/20/2018	9:30:00 AM	0.33
10/20/2018	9:45:00 AM	0.33
10/20/2018	10:00:00 AM	0.33
10/20/2018	10:15:00 AM	0.33
10/20/2018	10:30:00 AM	0.33
10/20/2018	10:45:00 AM	0.33
10/20/2018	11:00:00 AM	0.33
10/20/2018	11:15:00 AM	0.33
10/20/2018	11:30:00 AM	0.33
10/20/2018	11:45:00 AM	0.33
10/20/2018	12:00:00 PM	0.33
10/20/2018	12:15:00 PM	0.33
10/20/2018	12:30:00 PM	0.33
10/20/2018	12:45:00 PM	0.33
10/20/2018	1:00:00 PM	0.33
10/20/2018	1:15:00 PM	0.33
10/20/2018	1:30:00 PM	0.33
10/20/2018	1:45:00 PM	0.33
10/20/2018	2:00:00 PM	0.33
10/20/2018	2:15:00 PM	0.33
10/20/2018	2:30:00 PM	0.33
10/20/2018	2:45:00 PM	0.33
10/20/2018	3:00:00 PM	0.33
10/20/2018	3:15:00 PM	0.33

# Billy Lake Return Gage

DATE	TIME	GAGE
10/20/2018	3:30:00 PM	0.33
10/20/2018	3:45:00 PM	0.33
10/20/2018	4:00:00 PM	0.33
10/20/2018	4:15:00 PM	0.33
10/20/2018	4:30:00 PM	0.33
10/20/2018	4:45:00 PM	0.33
10/20/2018	5:00:00 PM	0.33
10/20/2018	5:15:00 PM	0.33
10/20/2018	5:30:00 PM	0.33
10/20/2018	5:45:00 PM	0.33
10/20/2018	6:00:00 PM	0.33
10/20/2018	6:15:00 PM	0.33
10/20/2018	6:30:00 PM	0.33
10/20/2018	6:45:00 PM	0.33
10/20/2018	7:00:00 PM	0.33
10/20/2018	7:15:00 PM	0.33
10/20/2018	7:30:00 PM	0.33
10/20/2018	7:45:00 PM	0.33
10/20/2018	8:00:00 PM	0.33
10/20/2018	8:15:00 PM	0.33
10/20/2018	8:30:00 PM	0.33
10/20/2018	8:45:00 PM	0.33
10/20/2018	9:00:00 PM	0.33
10/20/2018	9:15:00 PM	0.33
10/20/2018	9:30:00 PM	0.33
10/20/2018	9:45:00 PM	0.33
10/20/2018	10:00:00 PM	0.33
10/20/2018	10:15:00 PM	0.33
10/20/2018	10:30:00 PM	0.33
10/20/2018	10:45:00 PM	0.33
10/20/2018	11:00:00 PM	0.33
10/20/2018	11:15:00 PM	0.33
10/20/2018	11:30:00 PM	0.33
10/20/2018	11:45:00 PM	0.33
10/21/2018	12:00:00 AM	0.33
10/21/2018	12:15:00 AM	0.33
10/21/2018	12:30:00 AM	0.33
10/21/2018	12:45:00 AM	0.33
10/21/2018	1:00:00 AM	0.33
10/21/2018	1:15:00 AM	0.33
10/21/2018	1:30:00 AM	0.33
10/21/2018	1:45:00 AM	0.33
10/21/2018	2:00:00 AM	0.33
10/21/2018	2:15:00 AM	0.33
10/21/2018	2:30:00 AM	0.33
10/21/2018	2:45:00 AM	0.33

Billy Lake Return Gage

DATE	TIME	GAGE
10/21/2018	3:00:00 AM	0.33
10/21/2018	3:15:00 AM	0.33
10/21/2018	3:30:00 AM	0.33
10/21/2018	3:45:00 AM	0.33
10/21/2018	4:00:00 AM	0.33
10/21/2018	4:15:00 AM	0.33
10/21/2018	4:30:00 AM	0.33
10/21/2018	4:45:00 AM	0.33
10/21/2018	5:00:00 AM	0.33
10/21/2018	5:15:00 AM	0.33
10/21/2018	5:30:00 AM	0.33
10/21/2018	5:45:00 AM	0.33
10/21/2018	6:00:00 AM	0.33
10/21/2018	6:15:00 AM	0.33
10/21/2018	6:30:00 AM	0.33
10/21/2018	6:45:00 AM	0.33
10/21/2018	7:00:00 AM	0.33
10/21/2018	7:15:00 AM	0.33
10/21/2018	7:30:00 AM	0.33
10/21/2018	7:45:00 AM	0.33
10/21/2018	8:00:00 AM	0.33
10/21/2018	8:15:00 AM	0.33
10/21/2018	8:30:00 AM	0.33
10/21/2018	8:45:00 AM	0.33
10/21/2018	9:00:00 AM	0.33
10/21/2018	9:15:00 AM	0.33
10/21/2018	9:30:00 AM	0.33
10/21/2018	9:45:00 AM	0.33
10/21/2018	10:00:00 AM	0.33
10/21/2018	10:15:00 AM	0.33
10/21/2018	10:30:00 AM	0.33
10/21/2018	10:45:00 AM	0.33
10/21/2018	11:00:00 AM	0.33
10/21/2018	11:15:00 AM	0.33
10/21/2018	11:30:00 AM	0.33
10/21/2018	11:45:00 AM	0.33
10/21/2018	12:00:00 PM	0.33
10/21/2018	12:15:00 PM	0.33
10/21/2018	12:30:00 PM	0.33
10/21/2018	12:45:00 PM	0.33
10/21/2018	1:00:00 PM	0.33
10/21/2018	1:15:00 PM	0.33
10/21/2018	1:30:00 PM	0.33
10/21/2018	1:45:00 PM	0.33
10/21/2018	2:00:00 PM	0.33
10/21/2018	2:15:00 PM	0.33

Billy Lake Return Gage

DATE	TIME	GAGE
10/21/2018	2:30:00 PM	0.33
10/21/2018	2:45:00 PM	0.33
10/21/2018	3:00:00 PM	0.33
10/21/2018	3:15:00 PM	0.33
10/21/2018	3:30:00 PM	0.33
10/21/2018	3:45:00 PM	0.33
10/21/2018	4:00:00 PM	0.33
10/21/2018	4:15:00 PM	0.33
10/21/2018	4:30:00 PM	0.33
10/21/2018	4:45:00 PM	0.33
10/21/2018	5:00:00 PM	0.33
10/21/2018	5:15:00 PM	0.33
10/21/2018	5:30:00 PM	0.33
10/21/2018	5:45:00 PM	0.33
10/21/2018	6:00:00 PM	0.33
10/21/2018	6:15:00 PM	0.33
10/21/2018	6:30:00 PM	0.33
10/21/2018	6:45:00 PM	0.33
10/21/2018	7:00:00 PM	0.33
10/21/2018	7:15:00 PM	0.33
10/21/2018	7:30:00 PM	0.33
10/21/2018	7:45:00 PM	0.33
10/21/2018	8:00:00 PM	0.33
10/21/2018	8:15:00 PM	0.33
10/21/2018	8:30:00 PM	0.33
10/21/2018	8:45:00 PM	0.33
10/21/2018	9:00:00 PM	0.33
10/21/2018	9:15:00 PM	0.33
10/21/2018	9:30:00 PM	0.33
10/21/2018	9:45:00 PM	0.33
10/21/2018	10:00:00 PM	0.33
10/21/2018	10:15:00 PM	0.33
10/21/2018	10:30:00 PM	0.33
10/21/2018	10:45:00 PM	0.33
10/21/2018	11:00:00 PM	0.33
10/21/2018	11:15:00 PM	0.33
10/21/2018	11:30:00 PM	0.33
10/21/2018	11:45:00 PM	0.33
10/22/2018	12:00:00 AM	0.33
10/22/2018	12:15:00 AM	0.33
10/22/2018	12:30:00 AM	0.33
10/22/2018	12:45:00 AM	0.33
10/22/2018	1:00:00 AM	0.33
10/22/2018	1:15:00 AM	0.33
10/22/2018	1:30:00 AM	0.33
10/22/2018	1:45:00 AM	0.33



# Billy Lake Return Gage

DATE	TIME	GAGE
10/22/2018	2:00:00 AM	0.33
10/22/2018	2:15:00 AM	0.33
10/22/2018	2:30:00 AM	0.33
10/22/2018	2:45:00 AM	0.33
10/22/2018	3:00:00 AM	0.33
10/22/2018	3:15:00 AM	0.33
10/22/2018	3:30:00 AM	0.33
10/22/2018	3:45:00 AM	0.33
10/22/2018	4:00:00 AM	0.33
10/22/2018	4:15:00 AM	0.33
10/22/2018	4:30:00 AM	0.33
10/22/2018	4:45:00 AM	0.33
10/22/2018	5:00:00 AM	0.33
10/22/2018	5:15:00 AM	0.33
10/22/2018	5:30:00 AM	0.33
10/22/2018	5:45:00 AM	0.33
10/22/2018	6:00:00 AM	0.33
10/22/2018	6:15:00 AM	0.33
10/22/2018	6:30:00 AM	0.33
10/22/2018	6:45:00 AM	0.33
10/22/2018	7:00:00 AM	0.33
10/22/2018	7:15:00 AM	0.33
10/22/2018	7:30:00 AM	0.33
10/22/2018	7:45:00 AM	0.33
10/22/2018	8:00:00 AM	0.33
10/22/2018	8:15:00 AM	0.33
10/22/2018	8:30:00 AM	0.33
10/22/2018	8:45:00 AM	0.33
10/22/2018	9:00:00 AM	0.33
10/22/2018	9:15:00 AM	0.33
10/22/2018	9:30:00 AM	0.33
10/22/2018	9:45:00 AM	0.33
10/22/2018	10:00:00 AM	0.33
10/22/2018	10:15:00 AM	0.33
10/22/2018	10:30:00 AM	0.33
10/22/2018	10:45:00 AM	0.33
10/22/2018	11:00:00 AM	0.33
10/22/2018	11:15:00 AM	0.33
10/22/2018	11:30:00 AM	0.33
10/22/2018	11:45:00 AM	0.33
10/22/2018	12:00:00 PM	0.33
10/22/2018	12:15:00 PM	0.33
10/22/2018	12:30:00 PM	0.33
10/22/2018	12:45:00 PM	0.33
10/22/2018	1:00:00 PM	0.33
10/22/2018	1:15:00 PM	0.33

# Billy Lake Return Gage

DATE	TIME	GAGE
10/22/2018	1:30:00 PM	0.33
10/22/2018	1:45:00 PM	0.33
10/22/2018	2:00:00 PM	0.33
10/22/2018	2:15:00 PM	0.33
10/22/2018	2:30:00 PM	0.33
10/22/2018	2:45:00 PM	0.33
10/22/2018	3:00:00 PM	0.33
10/22/2018	3:15:00 PM	0.33
10/22/2018	3:30:00 PM	0.33
10/22/2018	3:45:00 PM	0.33
10/22/2018	4:00:00 PM	0.33
10/22/2018	4:15:00 PM	0.33
10/22/2018	4:30:00 PM	0.33
10/22/2018	4:45:00 PM	0.33
10/22/2018	5:00:00 PM	0.33
10/22/2018	5:15:00 PM	0.33
10/22/2018	5:30:00 PM	0.33
10/22/2018	5:45:00 PM	0.33
10/22/2018	6:00:00 PM	0.33
10/22/2018	6:15:00 PM	0.33
10/22/2018	6:30:00 PM	0.33
10/22/2018	6:45:00 PM	0.33
10/22/2018	7:00:00 PM	0.33
10/22/2018	7:15:00 PM	0.33
10/22/2018	7:30:00 PM	0.33
10/22/2018	7:45:00 PM	0.33
10/22/2018	8:00:00 PM	0.33
10/22/2018	8:15:00 PM	0.33
10/22/2018	8:30:00 PM	0.33
10/22/2018	8:45:00 PM	0.33
10/22/2018	9:00:00 PM	0.33
10/22/2018	9:15:00 PM	0.33
10/22/2018	9:30:00 PM	0.33
10/22/2018	9:45:00 PM	0.33
10/22/2018	10:00:00 PM	0.33
10/22/2018	10:15:00 PM	0.33
10/22/2018	10:30:00 PM	0.33
10/22/2018	10:45:00 PM	0.33
10/22/2018	11:00:00 PM	0.33
10/22/2018	11:15:00 PM	0.34
10/22/2018	11:30:00 PM	0.34
10/22/2018	11:45:00 PM	0.34
10/23/2018	12:00:00 AM	0.34
10/23/2018	12:15:00 AM	0.34
10/23/2018	12:30:00 AM	0.34
10/23/2018	12:45:00 AM	0.34

Billy Lake Return Gage

DATE	TIME	GAGE
10/23/2018	1:00:00 AM	0.34
10/23/2018	1:15:00 AM	0.34
10/23/2018	1:30:00 AM	0.34
10/23/2018	1:45:00 AM	0.34
10/23/2018	2:00:00 AM	0.34
10/23/2018	2:15:00 AM	0.34
10/23/2018	2:30:00 AM	0.34
10/23/2018	2:45:00 AM	0.34
10/23/2018	3:00:00 AM	0.34
10/23/2018	3:15:00 AM	0.34
10/23/2018	3:30:00 AM	0.34
10/23/2018	3:45:00 AM	0.34
10/23/2018	4:00:00 AM	0.34
10/23/2018	4:15:00 AM	0.34
10/23/2018	4:30:00 AM	0.34
10/23/2018	4:45:00 AM	0.34
10/23/2018	5:00:00 AM	0.34
10/23/2018	5:15:00 AM	0.34
10/23/2018	5:30:00 AM	0.34
10/23/2018	5:45:00 AM	0.34
10/23/2018	6:00:00 AM	0.34
10/23/2018	6:15:00 AM	0.34
10/23/2018	6:30:00 AM	0.34
10/23/2018	6:45:00 AM	0.34
10/23/2018	7:00:00 AM	0.34
10/23/2018	7:15:00 AM	0.34
10/23/2018	7:30:00 AM	0.34
10/23/2018	7:45:00 AM	0.34
10/23/2018	8:00:00 AM	0.34
10/23/2018	8:15:00 AM	0.34
10/23/2018	8:30:00 AM	0.34
10/23/2018	8:45:00 AM	0.34
10/23/2018	9:00:00 AM	0.34
10/23/2018	9:15:00 AM	0.34
10/23/2018	9:30:00 AM	0.34
10/23/2018	9:45:00 AM	0.34
10/23/2018	10:00:00 AM	0.33
10/23/2018	10:15:00 AM	0.33
10/23/2018	10:30:00 AM	0.33
10/23/2018	10:45:00 AM	0.33
10/23/2018	11:00:00 AM	0.33
10/23/2018	11:15:00 AM	0.33
10/23/2018	11:30:00 AM	0.33
10/23/2018	11:45:00 AM	0.33
10/23/2018	12:00:00 PM	0.33
10/23/2018	12:15:00 PM	0.33

Billy Lake Return Gage

DATE	TIME	GAGE
10/23/2018	12:30:00 PM	0.33
10/23/2018	12:45:00 PM	0.33
10/23/2018	1:00:00 PM	0.33
10/23/2018	1:15:00 PM	0.33
10/23/2018	1:30:00 PM	0.33
10/23/2018	1:45:00 PM	0.33
10/23/2018	2:00:00 PM	0.33
10/23/2018	2:15:00 PM	0.33
10/23/2018	2:30:00 PM	0.33
10/23/2018	2:45:00 PM	0.33
10/23/2018	3:00:00 PM	0.33
10/23/2018	3:15:00 PM	0.33
10/23/2018	3:30:00 PM	0.33
10/23/2018	3:45:00 PM	0.33
10/23/2018	4:00:00 PM	0.33
10/23/2018	4:15:00 PM	0.33
10/23/2018	4:30:00 PM	0.33
10/23/2018	4:45:00 PM	0.33
10/23/2018	5:00:00 PM	0.33
10/23/2018	5:15:00 PM	0.33
10/23/2018	5:30:00 PM	0.33
10/23/2018	5:45:00 PM	0.33
10/23/2018	6:00:00 PM	0.33
10/23/2018	6:15:00 PM	0.33
10/23/2018	6:30:00 PM	0.33
10/23/2018	6:45:00 PM	0.33
10/23/2018	7:00:00 PM	0.33
10/23/2018	7:15:00 PM	0.33
10/23/2018	7:30:00 PM	0.33
10/23/2018	7:45:00 PM	0.33
10/23/2018	8:00:00 PM	0.33
10/23/2018	8:15:00 PM	0.33
10/23/2018	8:30:00 PM	0.33
10/23/2018	8:45:00 PM	0.33
10/23/2018	9:00:00 PM	0.33
10/23/2018	9:15:00 PM	0.33
10/23/2018	9:30:00 PM	0.33
10/23/2018	9:45:00 PM	0.33
10/23/2018	10:00:00 PM	0.33
10/23/2018	10:15:00 PM	0.33
10/23/2018	10:30:00 PM	0.33
10/23/2018	10:45:00 PM	0.33
10/23/2018	11:00:00 PM	0.33
10/23/2018	11:15:00 PM	0.33
10/23/2018	11:30:00 PM	0.33
10/23/2018	11:45:00 PM	0.33

# Billy Lake Return Gage

DATE	TIME	GAGE
10/24/2018	12:00:00 AM	0.33
10/24/2018	12:15:00 AM	0.33
10/24/2018	12:30:00 AM	0.33
10/24/2018	12:45:00 AM	0.33
10/24/2018	1:00:00 AM	0.33
10/24/2018	1:15:00 AM	0.33
10/24/2018	1:30:00 AM	0.33
10/24/2018	1:45:00 AM	0.33
10/24/2018	2:00:00 AM	0.33
10/24/2018	2:15:00 AM	0.33
10/24/2018	2:30:00 AM	0.33
10/24/2018	2:45:00 AM	0.33
10/24/2018	3:00:00 AM	0.33
10/24/2018	3:15:00 AM	0.33
10/24/2018	3:30:00 AM	0.33
10/24/2018	3:45:00 AM	0.33
10/24/2018	4:00:00 AM	0.33
10/24/2018	4:15:00 AM	0.33
10/24/2018	4:30:00 AM	0.33
10/24/2018	4:45:00 AM	0.33
10/24/2018	5:00:00 AM	0.33
10/24/2018	5:15:00 AM	0.33
10/24/2018	5:30:00 AM	0.33
10/24/2018	5:45:00 AM	0.33
10/24/2018	6:00:00 AM	0.33
10/24/2018	6:15:00 AM	0.33
10/24/2018	6:30:00 AM	0.33
10/24/2018	6:45:00 AM	0.33
10/24/2018	7:00:00 AM	0.33
10/24/2018	7:15:00 AM	0.33
10/24/2018	7:30:00 AM	0.33
10/24/2018	7:45:00 AM	0.33
10/24/2018	8:00:00 AM	0.33
10/24/2018	8:15:00 AM	0.33
10/24/2018	8:30:00 AM	0.33
10/24/2018	8:45:00 AM	0.33
10/24/2018	9:00:00 AM	0.33
10/24/2018	9:15:00 AM	0.33
10/24/2018	9:30:00 AM	0.33
10/24/2018	9:45:00 AM	0.33
10/24/2018	10:00:00 AM	0.33
10/24/2018	10:15:00 AM	0.33
10/24/2018	10:30:00 AM	0.33
10/24/2018	10:45:00 AM	0.33
10/24/2018	11:00:00 AM	0.33
10/24/2018	11:15:00 AM	0.33

# Billy Lake Return Gage

DATE	TIME	GAGE
10/24/2018	11:30:00 AM	0.33
10/24/2018	11:45:00 AM	0.33
10/24/2018	12:00:00 PM	0.33
10/24/2018	12:15:00 PM	0.33
10/24/2018	12:30:00 PM	0.33
10/24/2018	12:45:00 PM	0.33
10/24/2018	1:00:00 PM	0.33
10/24/2018	1:15:00 PM	0.33
10/24/2018	1:30:00 PM	0.33
10/24/2018	1:45:00 PM	0.33
10/24/2018	2:00:00 PM	0.33
10/24/2018	2:15:00 PM	0.33
10/24/2018	2:30:00 PM	0.33
10/24/2018	2:45:00 PM	0.33
10/24/2018	3:00:00 PM	0.33
10/24/2018	3:15:00 PM	0.33
10/24/2018	3:30:00 PM	0.33
10/24/2018	3:45:00 PM	0.33
10/24/2018	4:00:00 PM	0.33
10/24/2018	4:15:00 PM	0.33
10/24/2018	4:30:00 PM	0.33
10/24/2018	4:45:00 PM	0.33
10/24/2018	5:00:00 PM	0.33
10/24/2018	5:15:00 PM	0.33
10/24/2018	5:30:00 PM	0.33
10/24/2018	5:45:00 PM	0.33
10/24/2018	6:00:00 PM	0.33
10/24/2018	6:15:00 PM	0.33
10/24/2018	6:30:00 PM	0.33
10/24/2018	6:45:00 PM	0.33
10/24/2018	7:00:00 PM	0.33
10/24/2018	7:15:00 PM	0.33
10/24/2018	7:30:00 PM	0.33
10/24/2018	7:45:00 PM	0.33
10/24/2018	8:00:00 PM	0.33
10/24/2018	8:15:00 PM	0.33
10/24/2018	8:30:00 PM	0.33
10/24/2018	8:45:00 PM	0.33
10/24/2018	9:00:00 PM	0.33
10/24/2018	9:15:00 PM	0.33
10/24/2018	9:30:00 PM	0.33
10/24/2018	9:45:00 PM	0.33
10/24/2018	10:00:00 PM	0.33
10/24/2018	10:15:00 PM	0.33
10/24/2018	10:30:00 PM	0.33
10/24/2018	10:45:00 PM	0.33

# Billy Lake Return Gage

DATE	TIME	GAGE
10/24/2018	11:00:00 PM	0.33
10/24/2018	11:15:00 PM	0.33
10/24/2018	11:30:00 PM	0.33
10/24/2018	11:45:00 PM	0.33
10/25/2018	12:00:00 AM	0.33
10/25/2018	12:15:00 AM	0.33
10/25/2018	12:30:00 AM	0.33
10/25/2018	12:45:00 AM	0.33
10/25/2018	1:00:00 AM	0.33
10/25/2018	1:15:00 AM	0.33
10/25/2018	1:30:00 AM	0.33
10/25/2018	1:45:00 AM	0.33
10/25/2018	2:00:00 AM	0.33
10/25/2018	2:15:00 AM	0.33
10/25/2018	2:30:00 AM	0.33
10/25/2018	2:45:00 AM	0.33
10/25/2018	3:00:00 AM	0.33
10/25/2018	3:15:00 AM	0.33
10/25/2018	3:30:00 AM	0.33
10/25/2018	3:45:00 AM	0.33
10/25/2018	4:00:00 AM	0.33
10/25/2018	4:15:00 AM	0.33
10/25/2018	4:30:00 AM	0.33
10/25/2018	4:45:00 AM	0.33
10/25/2018	5:00:00 AM	0.33
10/25/2018	5:15:00 AM	0.33
10/25/2018	5:30:00 AM	0.33
10/25/2018	5:45:00 AM	0.33
10/25/2018	6:00:00 AM	0.33
10/25/2018	6:15:00 AM	0.33
10/25/2018	6:30:00 AM	0.33
10/25/2018	6:45:00 AM	0.33
10/25/2018	7:00:00 AM	0.33
10/25/2018	7:15:00 AM	0.33
10/25/2018	7:30:00 AM	0.33
10/25/2018	7:45:00 AM	0.33
10/25/2018	8:00:00 AM	0.33
10/25/2018	8:15:00 AM	0.33
10/25/2018	8:30:00 AM	0.33
10/25/2018	8:45:00 AM	0.33
10/25/2018	9:00:00 AM	0.33
10/25/2018	9:15:00 AM	0.33
10/25/2018	9:30:00 AM	0.33
10/25/2018	9:45:00 AM	0.33
10/25/2018	10:00:00 AM	0.33
10/25/2018	10:15:00 AM	0.33

# Billy Lake Return Gage

DATE	TIME	GAGE
10/25/2018	10:30:00 AM	0.33
10/25/2018	10:45:00 AM	0.33
10/25/2018	11:00:00 AM	0.33
10/25/2018	11:15:00 AM	0.33
10/25/2018	11:30:00 AM	0.33
10/25/2018	11:45:00 AM	0.33
10/25/2018	12:00:00 PM	0.33
10/25/2018	12:15:00 PM	0.33
10/25/2018	12:30:00 PM	0.33
10/25/2018	12:45:00 PM	0.33
10/25/2018	1:00:00 PM	0.33
10/25/2018	1:15:00 PM	0.33
10/25/2018	1:30:00 PM	0.33
10/25/2018	1:45:00 PM	0.33
10/25/2018	2:00:00 PM	0.33
10/25/2018	2:15:00 PM	0.33
10/25/2018	2:30:00 PM	0.33
10/25/2018	2:45:00 PM	0.33
10/25/2018	3:00:00 PM	0.33
10/25/2018	3:15:00 PM	0.33
10/25/2018	3:30:00 PM	0.33
10/25/2018	3:45:00 PM	0.33
10/25/2018	4:00:00 PM	0.33
10/25/2018	4:15:00 PM	0.33
10/25/2018	4:30:00 PM	0.33
10/25/2018	4:45:00 PM	0.33
10/25/2018	5:00:00 PM	0.33
10/25/2018	5:15:00 PM	0.33
10/25/2018	5:30:00 PM	0.33
10/25/2018	5:45:00 PM	0.33
10/25/2018	6:00:00 PM	0.33
10/25/2018	6:15:00 PM	0.33
10/25/2018	6:30:00 PM	0.33
10/25/2018	6:45:00 PM	0.33
10/25/2018	7:00:00 PM	0.33
10/25/2018	7:15:00 PM	0.33
10/25/2018	7:30:00 PM	0.33
10/25/2018	7:45:00 PM	0.32
10/25/2018	8:00:00 PM	0.32
10/25/2018	8:15:00 PM	0.32
10/25/2018	8:30:00 PM	0.32
10/25/2018	8:45:00 PM	0.32
10/25/2018	9:00:00 PM	0.32
10/25/2018	9:15:00 PM	0.32
10/25/2018	9:30:00 PM	0.32
10/25/2018	9:45:00 PM	0.32



# Billy Lake Return Gage

DATE	TIME	GAGE
10/25/2018	10:00:00 PM	0.32
10/25/2018	10:15:00 PM	0.32
10/25/2018	10:30:00 PM	0.32
10/25/2018	10:45:00 PM	0.32
10/25/2018	11:00:00 PM	0.32
10/25/2018	11:15:00 PM	0.32
10/25/2018	11:30:00 PM	0.32
10/25/2018	11:45:00 PM	0.32
10/26/2018	12:00:00 AM	0.32
10/26/2018	12:15:00 AM	0.32
10/26/2018	12:30:00 AM	0.32
10/26/2018	12:45:00 AM	0.32
10/26/2018	1:00:00 AM	0.32
10/26/2018	1:15:00 AM	0.32
10/26/2018	1:30:00 AM	0.32
10/26/2018	1:45:00 AM	0.32
10/26/2018	2:00:00 AM	0.32
10/26/2018	2:15:00 AM	0.32
10/26/2018	2:30:00 AM	0.32
10/26/2018	2:45:00 AM	0.32
10/26/2018	3:00:00 AM	0.32
10/26/2018	3:15:00 AM	0.32
10/26/2018	3:30:00 AM	0.32
10/26/2018	3:45:00 AM	0.32
10/26/2018	4:00:00 AM	0.32
10/26/2018	4:15:00 AM	0.32
10/26/2018	4:30:00 AM	0.32
10/26/2018	4:45:00 AM	0.32
10/26/2018	5:00:00 AM	0.32
10/26/2018	5:15:00 AM	0.32
10/26/2018	5:30:00 AM	0.32
10/26/2018	5:45:00 AM	0.32
10/26/2018	6:00:00 AM	0.32
10/26/2018	6:15:00 AM	0.32
10/26/2018	6:30:00 AM	0.32
10/26/2018	6:45:00 AM	0.32
10/26/2018	7:00:00 AM	0.32
10/26/2018	7:15:00 AM	0.32
10/26/2018	7:30:00 AM	0.32
10/26/2018	7:45:00 AM	0.32
10/26/2018	8:00:00 AM	0.32
10/26/2018	8:15:00 AM	0.32
10/26/2018	8:30:00 AM	0.32
10/26/2018	8:45:00 AM	0.32
10/26/2018	9:00:00 AM	0.32
10/26/2018	9:15:00 AM	0.32

Billy Lake Return Gage

DATE	TIME	GAGE
10/26/2018	9:30:00 AM	0.32
10/26/2018	9:45:00 AM	0.32
10/26/2018	10:00:00 AM	0.32
10/26/2018	10:15:00 AM	0.32
10/26/2018	10:30:00 AM	0.32
10/26/2018	10:45:00 AM	0.32
10/26/2018	11:00:00 AM	0.32
10/26/2018	11:15:00 AM	0.32
10/26/2018	11:30:00 AM	0.32
10/26/2018	11:45:00 AM	0.32
10/26/2018	12:00:00 PM	0.32
10/26/2018	12:15:00 PM	0.32
10/26/2018	12:30:00 PM	0.32
10/26/2018	12:45:00 PM	0.32
10/26/2018	1:00:00 PM	0.32
10/26/2018	1:15:00 PM	0.32
10/26/2018	1:30:00 PM	0.32
10/26/2018	1:45:00 PM	0.32
10/26/2018	2:00:00 PM	0.32
10/26/2018	2:15:00 PM	0.32
10/26/2018	2:30:00 PM	0.32
10/26/2018	2:45:00 PM	0.32
10/26/2018	3:00:00 PM	0.32
10/26/2018	3:15:00 PM	0.32
10/26/2018	3:30:00 PM	0.32
10/26/2018	3:45:00 PM	0.32
10/26/2018	4:00:00 PM	0.32
10/26/2018	4:15:00 PM	0.32
10/26/2018	4:30:00 PM	0.32
10/26/2018	4:45:00 PM	0.32
10/26/2018	5:00:00 PM	0.32
10/26/2018	5:15:00 PM	0.32
10/26/2018	5:30:00 PM	0.32
10/26/2018	5:45:00 PM	0.32
10/26/2018	6:00:00 PM	0.32
10/26/2018	6:15:00 PM	0.32
10/26/2018	6:30:00 PM	0.32
10/26/2018	6:45:00 PM	0.32
10/26/2018	7:00:00 PM	0.32
10/26/2018	7:15:00 PM	0.32
10/26/2018	7:30:00 PM	0.32
10/26/2018	7:45:00 PM	0.32
10/26/2018	8:00:00 PM	0.32
10/26/2018	8:15:00 PM	0.32
10/26/2018	8:30:00 PM	0.32
10/26/2018	8:45:00 PM	0.32

# Billy Lake Return Gage

DATE	TIME	GAGE
10/26/2018	9:00:00 PM	0.32
10/26/2018	9:15:00 PM	0.32
10/26/2018	9:30:00 PM	0.32
10/26/2018	9:45:00 PM	0.32
10/26/2018	10:00:00 PM	0.32
10/26/2018	10:15:00 PM	0.32
10/26/2018	10:30:00 PM	0.32
10/26/2018	10:45:00 PM	0.32
10/26/2018	11:00:00 PM	0.32
10/26/2018	11:15:00 PM	0.32
10/26/2018	11:30:00 PM	0.32
10/26/2018	11:45:00 PM	0.32
10/27/2018	12:00:00 AM	0.32
10/27/2018	12:15:00 AM	0.32
10/27/2018	12:30:00 AM	0.32
10/27/2018	12:45:00 AM	0.32
10/27/2018	1:00:00 AM	0.32
10/27/2018	1:15:00 AM	0.32
10/27/2018	1:30:00 AM	0.32
10/27/2018	1:45:00 AM	0.32
10/27/2018	2:00:00 AM	0.32
10/27/2018	2:15:00 AM	0.32
10/27/2018	2:30:00 AM	0.32
10/27/2018	2:45:00 AM	0.32
10/27/2018	3:00:00 AM	0.32
10/27/2018	3:15:00 AM	0.32
10/27/2018	3:30:00 AM	0.32
10/27/2018	3:45:00 AM	0.32
10/27/2018	4:00:00 AM	0.32
10/27/2018	4:15:00 AM	0.32
10/27/2018	4:30:00 AM	0.32
10/27/2018	4:45:00 AM	0.31
10/27/2018	5:00:00 AM	0.31
10/27/2018	5:15:00 AM	0.31
10/27/2018	5:30:00 AM	0.31
10/27/2018	5:45:00 AM	0.31
10/27/2018	6:00:00 AM	0.31
10/27/2018	6:15:00 AM	0.31
10/27/2018	6:30:00 AM	0.31
10/27/2018	6:45:00 AM	0.31
10/27/2018	7:00:00 AM	0.31
10/27/2018	7:15:00 AM	0.31
10/27/2018	7:30:00 AM	0.31
10/27/2018	7:45:00 AM	0.31
10/27/2018	8:00:00 AM	0.31
10/27/2018	8:15:00 AM	0.31

# Billy Lake Return Gage

DATE	TIME	GAGE
10/27/2018	8:30:00 AM	0.31
10/27/2018	8:45:00 AM	0.31
10/27/2018	9:00:00 AM	0.31
10/27/2018	9:15:00 AM	0.31
10/27/2018	9:30:00 AM	0.31
10/27/2018	9:45:00 AM	0.31
10/27/2018	10:00:00 AM	0.31
10/27/2018	10:15:00 AM	0.31
10/27/2018	10:30:00 AM	0.31
10/27/2018	10:45:00 AM	0.31
10/27/2018	11:00:00 AM	0.31
10/27/2018	11:15:00 AM	0.31
10/27/2018	11:30:00 AM	0.31
10/27/2018	11:45:00 AM	0.31
10/27/2018	12:00:00 PM	0.31
10/27/2018	12:15:00 PM	0.31
10/27/2018	12:30:00 PM	0.31
10/27/2018	12:45:00 PM	0.31
10/27/2018	1:00:00 PM	0.31
10/27/2018	1:15:00 PM	0.31
10/27/2018	1:30:00 PM	0.31
10/27/2018	1:45:00 PM	0.31
10/27/2018	2:00:00 PM	0.31
10/27/2018	2:15:00 PM	0.31
10/27/2018	2:30:00 PM	0.31
10/27/2018	2:45:00 PM	0.31
10/27/2018	3:00:00 PM	0.31
10/27/2018	3:15:00 PM	0.31
10/27/2018	3:30:00 PM	0.31
10/27/2018	3:45:00 PM	0.31
10/27/2018	4:00:00 PM	0.31
10/27/2018	4:15:00 PM	0.31
10/27/2018	4:30:00 PM	0.31
10/27/2018	4:45:00 PM	0.31
10/27/2018	5:00:00 PM	0.31
10/27/2018	5:15:00 PM	0.31
10/27/2018	5:30:00 PM	0.31
10/27/2018	5:45:00 PM	0.31
10/27/2018	6:00:00 PM	0.31
10/27/2018	6:15:00 PM	0.31
10/27/2018	6:30:00 PM	0.31
10/27/2018	6:45:00 PM	0.31
10/27/2018	7:00:00 PM	0.31
10/27/2018	7:15:00 PM	0.31
10/27/2018	7:30:00 PM	0.31
10/27/2018	7:45:00 PM	0.31

# Billy Lake Return Gage

DATE	TIME	GAGE
10/27/2018	8:00:00 PM	0.31
10/27/2018	8:15:00 PM	0.31
10/27/2018	8:30:00 PM	0.31
10/27/2018	8:45:00 PM	0.31
10/27/2018	9:00:00 PM	0.31
10/27/2018	9:15:00 PM	0.31
10/27/2018	9:30:00 PM	0.31
10/27/2018	9:45:00 PM	0.31
10/27/2018	10:00:00 PM	0.31
10/27/2018	10:15:00 PM	0.31
10/27/2018	10:30:00 PM	0.31
10/27/2018	10:45:00 PM	0.31
10/27/2018	11:00:00 PM	0.31
10/27/2018	11:15:00 PM	0.31
10/27/2018	11:30:00 PM	0.31
10/27/2018	11:45:00 PM	0.31
10/28/2018	12:00:00 AM	0.31
10/28/2018	12:15:00 AM	0.31
10/28/2018	12:30:00 AM	0.31
10/28/2018	12:45:00 AM	0.31
10/28/2018	1:00:00 AM	0.31
10/28/2018	1:15:00 AM	0.31
10/28/2018	1:30:00 AM	0.31
10/28/2018	1:45:00 AM	0.31
10/28/2018	2:00:00 AM	0.31
10/28/2018	2:15:00 AM	0.31
10/28/2018	2:30:00 AM	0.31
10/28/2018	2:45:00 AM	0.31
10/28/2018	3:00:00 AM	0.31
10/28/2018	3:15:00 AM	0.31
10/28/2018	3:30:00 AM	0.31
10/28/2018	3:45:00 AM	0.31
10/28/2018	4:00:00 AM	0.31
10/28/2018	4:15:00 AM	0.31
10/28/2018	4:30:00 AM	0.31
10/28/2018	4:45:00 AM	0.31
10/28/2018	5:00:00 AM	0.31
10/28/2018	5:15:00 AM	0.31
10/28/2018	5:30:00 AM	0.31
10/28/2018	5:45:00 AM	0.31
10/28/2018	6:00:00 AM	0.31
10/28/2018	6:15:00 AM	0.31
10/28/2018	6:30:00 AM	0.31
10/28/2018	6:45:00 AM	0.32
10/28/2018	7:00:00 AM	0.32
10/28/2018	7:15:00 AM	0.32

# Billy Lake Return Gage

DATE	TIME	GAGE
10/28/2018	7:30:00 AM	0.32
10/28/2018	7:45:00 AM	0.32
10/28/2018	8:00:00 AM	0.32
10/28/2018	8:15:00 AM	0.32
10/28/2018	8:30:00 AM	0.32
10/28/2018	8:45:00 AM	0.32
10/28/2018	9:00:00 AM	0.32
10/28/2018	9:15:00 AM	0.32
10/28/2018	9:30:00 AM	0.32
10/28/2018	9:45:00 AM	0.32
10/28/2018	10:00:00 AM	0.32
10/28/2018	10:15:00 AM	0.32
10/28/2018	10:30:00 AM	0.32
10/28/2018	10:45:00 AM	0.32
10/28/2018	11:00:00 AM	0.32
10/28/2018	11:15:00 AM	0.32
10/28/2018	11:30:00 AM	0.32
10/28/2018	11:45:00 AM	0.32
10/28/2018	12:00:00 PM	0.32
10/28/2018	12:15:00 PM	0.32
10/28/2018	12:30:00 PM	0.32
10/28/2018	12:45:00 PM	0.32
10/28/2018	1:00:00 PM	0.32
10/28/2018	1:15:00 PM	0.32
10/28/2018	1:30:00 PM	0.32
10/28/2018	1:45:00 PM	0.32
10/28/2018	2:00:00 PM	0.32
10/28/2018	2:15:00 PM	0.32
10/28/2018	2:30:00 PM	0.32
10/28/2018	2:45:00 PM	0.32
10/28/2018	3:00:00 PM	0.32
10/28/2018	3:15:00 PM	0.32
10/28/2018	3:30:00 PM	0.32
10/28/2018	3:45:00 PM	0.32
10/28/2018	4:00:00 PM	0.32
10/28/2018	4:15:00 PM	0.32
10/28/2018	4:30:00 PM	0.32
10/28/2018	4:45:00 PM	0.32
10/28/2018	5:00:00 PM	0.32
10/28/2018	5:15:00 PM	0.32
10/28/2018	5:30:00 PM	0.32
10/28/2018	5:45:00 PM	0.32
10/28/2018	6:00:00 PM	0.32
10/28/2018	6:15:00 PM	0.32
10/28/2018	6:30:00 PM	0.32
10/28/2018	6:45:00 PM	0.32

# Billy Lake Return Gage

DATE	TIME	GAGE
10/28/2018	7:00:00 PM	0.32
10/28/2018	7:15:00 PM	0.32
10/28/2018	7:30:00 PM	0.32
10/28/2018	7:45:00 PM	0.32
10/28/2018	8:00:00 PM	0.32
10/28/2018	8:15:00 PM	0.32
10/28/2018	8:30:00 PM	0.32
10/28/2018	8:45:00 PM	0.32
10/28/2018	9:00:00 PM	0.32
10/28/2018	9:15:00 PM	0.32
10/28/2018	9:30:00 PM	0.32
10/28/2018	9:45:00 PM	0.32
10/28/2018	10:00:00 PM	0.32
10/28/2018	10:15:00 PM	0.32
10/28/2018	10:30:00 PM	0.32
10/28/2018	10:45:00 PM	0.32
10/28/2018	11:00:00 PM	0.32
10/28/2018	11:15:00 PM	0.32
10/28/2018	11:30:00 PM	0.32
10/28/2018	11:45:00 PM	0.32
10/29/2018	12:00:00 AM	0.32
10/29/2018	12:15:00 AM	0.32
10/29/2018	12:30:00 AM	0.32
10/29/2018	12:45:00 AM	0.32
10/29/2018	1:00:00 AM	0.32
10/29/2018	1:15:00 AM	0.32
10/29/2018	1:30:00 AM	0.32
10/29/2018	1:45:00 AM	0.32
10/29/2018	2:00:00 AM	0.32
10/29/2018	2:15:00 AM	0.32
10/29/2018	2:30:00 AM	0.32
10/29/2018	2:45:00 AM	0.32
10/29/2018	3:00:00 AM	0.32
10/29/2018	3:15:00 AM	0.32
10/29/2018	3:30:00 AM	0.32
10/29/2018	3:45:00 AM	0.32
10/29/2018	4:00:00 AM	0.32
10/29/2018	4:15:00 AM	0.32
10/29/2018	4:30:00 AM	0.32
10/29/2018	4:45:00 AM	0.32
10/29/2018	5:00:00 AM	0.32
10/29/2018	5:15:00 AM	0.32
10/29/2018	5:30:00 AM	0.32
10/29/2018	5:45:00 AM	0.32
10/29/2018	6:00:00 AM	0.32
10/29/2018	6:15:00 AM	0.32

Billy Lake Return Gage

DATE	TIME	GAGE
10/29/2018	6:30:00 AM	0.32
10/29/2018	6:45:00 AM	0.32
10/29/2018	7:00:00 AM	0.32
10/29/2018	7:15:00 AM	0.32
10/29/2018	7:30:00 AM	0.32
10/29/2018	7:45:00 AM	0.32
10/29/2018	8:00:00 AM	0.32
10/29/2018	8:15:00 AM	0.32
10/29/2018	8:30:00 AM	0.32
10/29/2018	8:45:00 AM	0.32
10/29/2018	9:00:00 AM	0.32
10/29/2018	9:15:00 AM	0.32
10/29/2018	9:30:00 AM	0.32
10/29/2018	9:45:00 AM	0.32
10/29/2018	10:00:00 AM	0.32
10/29/2018	10:15:00 AM	0.32
10/29/2018	10:30:00 AM	0.32
10/29/2018	10:45:00 AM	0.32
10/29/2018	11:00:00 AM	0.32
10/29/2018	11:15:00 AM	0.32
10/29/2018	11:30:00 AM	0.32
10/29/2018	11:45:00 AM	0.32
10/29/2018	12:00:00 PM	0.32
10/29/2018	12:15:00 PM	0.32
10/29/2018	12:30:00 PM	0.32
10/29/2018	12:45:00 PM	0.32
10/29/2018	1:00:00 PM	0.32
10/29/2018	1:15:00 PM	0.32
10/29/2018	1:30:00 PM	0.32
10/29/2018	1:45:00 PM	0.32
10/29/2018	2:00:00 PM	0.32
10/29/2018	2:15:00 PM	0.32
10/29/2018	2:30:00 PM	0.32
10/29/2018	2:45:00 PM	0.32
10/29/2018	3:00:00 PM	0.32
10/29/2018	3:15:00 PM	0.32
10/29/2018	3:30:00 PM	0.32
10/29/2018	3:45:00 PM	0.32
10/29/2018	4:00:00 PM	0.32
10/29/2018	4:15:00 PM	0.32
10/29/2018	4:30:00 PM	0.32
10/29/2018	4:45:00 PM	0.32
10/29/2018	5:00:00 PM	0.32
10/29/2018	5:15:00 PM	0.32
10/29/2018	5:30:00 PM	0.32
10/29/2018	5:45:00 PM	0.32



# Billy Lake Return Gage

DATE	TIME	GAGE
10/29/2018	6:00:00 PM	0.32
10/29/2018	6:15:00 PM	0.32
10/29/2018	6:30:00 PM	0.32
10/29/2018	6:45:00 PM	0.32
10/29/2018	7:00:00 PM	0.32
10/29/2018	7:15:00 PM	0.32
10/29/2018	7:30:00 PM	0.32
10/29/2018	7:45:00 PM	0.32
10/29/2018	8:00:00 PM	0.32
10/29/2018	8:15:00 PM	0.32
10/29/2018	8:30:00 PM	0.32
10/29/2018	8:45:00 PM	0.32
10/29/2018	9:00:00 PM	0.32
10/29/2018	9:15:00 PM	0.32
10/29/2018	9:30:00 PM	0.32
10/29/2018	9:45:00 PM	0.32
10/29/2018	10:00:00 PM	0.32
10/29/2018	10:15:00 PM	0.32
10/29/2018	10:30:00 PM	0.32
10/29/2018	10:45:00 PM	0.32
10/29/2018	11:00:00 PM	0.32
10/29/2018	11:15:00 PM	0.32
10/29/2018	11:30:00 PM	0.32
10/29/2018	11:45:00 PM	0.32
10/30/2018	12:00:00 AM	0.32
10/30/2018	12:15:00 AM	0.32
10/30/2018	12:30:00 AM	0.32
10/30/2018	12:45:00 AM	0.32
10/30/2018	1:00:00 AM	0.32
10/30/2018	1:15:00 AM	0.32
10/30/2018	1:30:00 AM	0.32
10/30/2018	1:45:00 AM	0.32
10/30/2018	2:00:00 AM	0.32
10/30/2018	2:15:00 AM	0.32
10/30/2018	2:30:00 AM	0.32
10/30/2018	2:45:00 AM	0.32
10/30/2018	3:00:00 AM	0.32
10/30/2018	3:15:00 AM	0.32
10/30/2018	3:30:00 AM	0.32
10/30/2018	3:45:00 AM	0.32
10/30/2018	4:00:00 AM	0.32
10/30/2018	4:15:00 AM	0.32
10/30/2018	4:30:00 AM	0.32
10/30/2018	4:45:00 AM	0.32
10/30/2018	5:00:00 AM	0.32
10/30/2018	5:15:00 AM	0.32

Billy Lake Return Gage

DATE	TIME	GAGE
10/30/2018	5:30:00 AM	0.32
10/30/2018	5:45:00 AM	0.32
10/30/2018	6:00:00 AM	0.32
10/30/2018	6:15:00 AM	0.32
10/30/2018	6:30:00 AM	0.32
10/30/2018	6:45:00 AM	0.32
10/30/2018	7:00:00 AM	0.32
10/30/2018	7:15:00 AM	0.32
10/30/2018	7:30:00 AM	0.32
10/30/2018	7:45:00 AM	0.32
10/30/2018	8:00:00 AM	0.32
10/30/2018	8:15:00 AM	0.32
10/30/2018	8:30:00 AM	0.32
10/30/2018	8:45:00 AM	0.32
10/30/2018	9:00:00 AM	0.32
10/30/2018	9:15:00 AM	0.32
10/30/2018	9:30:00 AM	0.32
10/30/2018	9:45:00 AM	0.31
10/30/2018	10:00:00 AM	0.31
10/30/2018	10:15:00 AM	0.31
10/30/2018	10:30:00 AM	0.31
10/30/2018	10:45:00 AM	0.31
10/30/2018	11:00:00 AM	0.31
10/30/2018	11:15:00 AM	0.31
10/30/2018	11:30:00 AM	0.31
10/30/2018	11:45:00 AM	0.31
10/30/2018	12:00:00 PM	0.31
10/30/2018	12:15:00 PM	0.31
10/30/2018	12:30:00 PM	0.31
10/30/2018	12:45:00 PM	0.31
10/30/2018	1:00:00 PM	0.31
10/30/2018	1:15:00 PM	0.31
10/30/2018	1:30:00 PM	0.31
10/30/2018	1:45:00 PM	0.31
10/30/2018	2:00:00 PM	0.31
10/30/2018	2:15:00 PM	0.31
10/30/2018	2:30:00 PM	0.31
10/30/2018	2:45:00 PM	0.31
10/30/2018	3:00:00 PM	0.31
10/30/2018	3:15:00 PM	0.31
10/30/2018	3:30:00 PM	0.31
10/30/2018	3:45:00 PM	0.31
10/30/2018	4:00:00 PM	0.31
10/30/2018	4:15:00 PM	0.31
10/30/2018	4:30:00 PM	0.31
10/30/2018	4:45:00 PM	0.31

# Billy Lake Return Gage

DATE	TIME	GAGE
10/30/2018	5:00:00 PM	0.31
10/30/2018	5:15:00 PM	0.31
10/30/2018	5:30:00 PM	0.31
10/30/2018	5:45:00 PM	0.31
10/30/2018	6:00:00 PM	0.31
10/30/2018	6:15:00 PM	0.31
10/30/2018	6:30:00 PM	0.31
10/30/2018	6:45:00 PM	0.31
10/30/2018	7:00:00 PM	0.31
10/30/2018	7:15:00 PM	0.31
10/30/2018	7:30:00 PM	0.31
10/30/2018	7:45:00 PM	0.31
10/30/2018	8:00:00 PM	0.31
10/30/2018	8:15:00 PM	0.31
10/30/2018	8:30:00 PM	0.31
10/30/2018	8:45:00 PM	0.31
10/30/2018	9:00:00 PM	0.31
10/30/2018	9:15:00 PM	0.31
10/30/2018	9:30:00 PM	0.31
10/30/2018	9:45:00 PM	0.31
10/30/2018	10:00:00 PM	0.31
10/30/2018	10:15:00 PM	0.31
10/30/2018	10:30:00 PM	0.31
10/30/2018	10:45:00 PM	0.31
10/30/2018	11:00:00 PM	0.31
10/30/2018	11:15:00 PM	0.31
10/30/2018	11:30:00 PM	0.31
10/30/2018	11:45:00 PM	0.31
10/31/2018	12:00:00 AM	0.31
10/31/2018	12:15:00 AM	0.31
10/31/2018	12:30:00 AM	0.31
10/31/2018	12:45:00 AM	0.31
10/31/2018	1:00:00 AM	0.31
10/31/2018	1:15:00 AM	0.31
10/31/2018	1:30:00 AM	0.31
10/31/2018	1:45:00 AM	0.31
10/31/2018	2:00:00 AM	0.31
10/31/2018	2:15:00 AM	0.31
10/31/2018	2:30:00 AM	0.31
10/31/2018	2:45:00 AM	0.31
10/31/2018	3:00:00 AM	0.31
10/31/2018	3:15:00 AM	0.31
10/31/2018	3:30:00 AM	0.31
10/31/2018	3:45:00 AM	0.31
10/31/2018	4:00:00 AM	0.31
10/31/2018	4:15:00 AM	0.31

# Billy Lake Return Gage

DATE	TIME	GAGE
10/31/2018	4:30:00 AM	0.31
10/31/2018	4:45:00 AM	0.31
10/31/2018	5:00:00 AM	0.31
10/31/2018	5:15:00 AM	0.31
10/31/2018	5:30:00 AM	0.31
10/31/2018	5:45:00 AM	0.31
10/31/2018	6:00:00 AM	0.31
10/31/2018	6:15:00 AM	0.31
10/31/2018	6:30:00 AM	0.31
10/31/2018	6:45:00 AM	0.31
10/31/2018	7:00:00 AM	0.31
10/31/2018	7:15:00 AM	0.31
10/31/2018	7:30:00 AM	0.31
10/31/2018	7:45:00 AM	0.31
10/31/2018	8:00:00 AM	0.31
10/31/2018	8:15:00 AM	0.31
10/31/2018	8:30:00 AM	0.31
10/31/2018	8:45:00 AM	0.31
10/31/2018	9:00:00 AM	0.31
10/31/2018	9:15:00 AM	0.31
10/31/2018	9:30:00 AM	0.31
10/31/2018	9:45:00 AM	0.31
10/31/2018	10:00:00 AM	0.31
10/31/2018	10:15:00 AM	0.31
10/31/2018	10:30:00 AM	0.31
10/31/2018	10:45:00 AM	0.31
10/31/2018	11:00:00 AM	0.31
10/31/2018	11:15:00 AM	0.31
10/31/2018	11:30:00 AM	0.31
10/31/2018	11:45:00 AM	0.31
10/31/2018	12:00:00 PM	0.31
10/31/2018	12:15:00 PM	0.31
10/31/2018	12:30:00 PM	0.31
10/31/2018	12:45:00 PM	0.31
10/31/2018	1:00:00 PM	0.31
10/31/2018	1:15:00 PM	0.31
10/31/2018	1:30:00 PM	0.31
10/31/2018	1:45:00 PM	0.31
10/31/2018	2:00:00 PM	0.31
10/31/2018	2:15:00 PM	0.31
10/31/2018	2:30:00 PM	0.31
10/31/2018	2:45:00 PM	0.31
10/31/2018	3:00:00 PM	0.31
10/31/2018	3:15:00 PM	0.31
10/31/2018	3:30:00 PM	0.31
10/31/2018	3:45:00 PM	0.31

# Billy Lake Return Gage

DATE	TIME	GAGE
10/31/2018	4:00:00 PM	0.31
10/31/2018	4:15:00 PM	0.31
10/31/2018	4:30:00 PM	0.31
10/31/2018	4:45:00 PM	0.31
10/31/2018	5:00:00 PM	0.31
10/31/2018	5:15:00 PM	0.31
10/31/2018	5:30:00 PM	0.31
10/31/2018	5:45:00 PM	0.31
10/31/2018	6:00:00 PM	0.31
10/31/2018	6:15:00 PM	0.31
10/31/2018	6:30:00 PM	0.31
10/31/2018	6:45:00 PM	0.31
10/31/2018	7:00:00 PM	0.31
10/31/2018	7:15:00 PM	0.31
10/31/2018	7:30:00 PM	0.31
10/31/2018	7:45:00 PM	0.31
10/31/2018	8:00:00 PM	0.31
10/31/2018	8:15:00 PM	0.31
10/31/2018	8:30:00 PM	0.31
10/31/2018	8:45:00 PM	0.31
10/31/2018	9:00:00 PM	0.31
10/31/2018	9:15:00 PM	0.31
10/31/2018	9:30:00 PM	0.31
10/31/2018	9:45:00 PM	0.31
10/31/2018	10:00:00 PM	0.31
10/31/2018	10:15:00 PM	0.31
10/31/2018	10:30:00 PM	0.31
10/31/2018	10:45:00 PM	0.31
10/31/2018	11:00:00 PM	0.31
10/31/2018	11:15:00 PM	0.31
10/31/2018	11:30:00 PM	0.31
10/31/2018	11:45:00 PM	0.31

Party: BLP CJG	Width: 21.1 ft	Processed by: MKH
Boat/Motor:	Area: 75.5 ft <sup>2</sup>	Mean Velocity: 0.655 ft/s
Gage Height: 3.94 ft	G.H.Change: 0.000 ft	Discharge: 49.4 ft <sup>3</sup> /s

Area Method: Avg. Course	ADCP Depth: 0.164 ft	Index Vel.: 0.00 ft/s	Rating No.: 1
Nav. Method: Bottom Track	Shore Ens.:10	Adj.Mean Vel: 0.00 ft/s	Qm Rating: U
MagVar Method: None (0.0°)	Bottom Est: Power (0.1667)	Rated Area: 0.000 ft <sup>2</sup>	Diff.: 0.000%
Depth Sounder: Not Used	Top Est: Power (0.1667)	Control1: Unspecified	
Discharge Method: None		Control2: Unspecified	
% Correction: 0.00		Control3: Unspecified	

Screening Thresholds:	ADCP:
BT 3-Beam Solution: NO	Type/Freq.: StreamPro / 2000 kHz
WT 3-Beam Solution: NO	Serial #: Firmware: 31.12
BT Error Vel.: 32.81 ft/s	Bin Size: 10 cm Blank: 3 cm
WT Error Vel.: 32.81 ft/s	BT Mode: 10 BT Pings: 2
BT Up Vel.: 32.81 ft/s	WT Mode: 12 WT Pings: 6
WT Up Vel.: 32.81 ft/s	WV : 0 WO : 1, 4
Use Weighted Mean Depth: NO	
Max. Vel.: 1.41 ft/s	
Max. Depth: 4.02 ft	
Mean Depth: 3.58 ft	
% Meas.: 64.84	
Water Temp.: None	
ADCP Temp.: 62.6 °F	

Performed Diag. Test: NO  
 Performed Moving Bed Test: NO  
 Performed Compass Calibration: NO Evaluation: NO  
 Meas. Location:

Project Name: 181009 LOR @ MAZOURKA00  
 Software: 2.11

Tr.#		Edge Distance		#Ens.	Discharge						Width	Area	Time		Mean Vel.		% Bad	
		L	R		Top	Middle	Bottom	Left	Right	Total			Start	End	Boat	Water	Ens.	Bins
000	L	2	2	39	6.92	32.6	6.00	1.48	1.87	48.9	21	75	10:52	10:53	0.44	0.65	5	0
001	R	2	2	39	6.78	30.7	6.96	1.59	2.15	48.2	21	75	10:53	10:54	0.43	0.65	5	0
002	L	2	2	39	7.06	32.1	6.89	1.87	1.87	49.8	21	75	10:54	10:55	0.43	0.67	5	0
003	R	2	2	44	7.27	32.8	7.27	1.73	1.77	50.9	22	78	10:55	10:56	0.38	0.65	5	0
<b>Mean</b>		2	2	40	7.01	32.0	6.78	1.67	1.92	49.4	21	75	<b>Total</b>	00:03	0.42	0.65	5	0
<b>SDev</b>		0	0	3	0.211	0.974	0.545	0.169	0.167	1.20	0.5	1.6			0.02	0.01		
<b>SD/M</b>		0.00	0.00	0.06	0.03	0.03	0.08	0.10	0.09	0.02	0.02	0.02			0.06	0.01		

Remarks:

### Mazourka (0354)

Year	Month	Day	Hour	Minute	Second	VelocityX	VelocityY	Level	StdError1	StdError2	StdError3	SNR1	SNR2	SNR3	SignalAmp1	SignalAmp2	SignalAmp3	Noise1	Noise2
2018	10	1	0	1	55	0.781	-0.059	3.822	0.01	0.007	0	53.3	54.2	50.3	152	154	0	28	28
2018	10	1	0	11	55	0.814	-0.059	3.825	0.01	0.007	0	53.8	54.2	49.9	152	154	0	27	28
2018	10	1	0	21	55	0.791	-0.056	3.825	0.013	0.01	0	53.3	54.6	46.9	152	155	0	28	28
2018	10	1	0	31	55	0.771	-0.036	3.825	0.013	0.01	0	53.3	54.6	46	152	155	0	28	28
2018	10	1	0	41	55	0.791	-0.056	3.825	0.016	0.013	0	53.3	54.6	47.3	152	155	0	28	28
2018	10	1	0	51	55	0.794	-0.082	3.822	0.01	0.007	0	53.3	54.6	45.6	152	155	0	28	28
2018	10	1	1	1	55	0.82	-0.062	3.822	0.01	0.007	0	53.3	54.6	49	152	155	0	28	28
2018	10	1	1	11	55	0.801	-0.092	3.819	0.01	0.007	0	53.8	55.5	52.9	153	156	0	28	27
2018	10	1	1	21	55	0.791	-0.049	3.822	0.016	0.013	0	54.2	54.6	69.7	153	155	0	27	28
2018	10	1	1	31	55	0.794	-0.075	3.819	0.013	0.01	0	54.2	55	51.2	154	157	0	28	29
2018	10	1	1	41	55	0.804	-0.052	3.819	0.016	0.013	0	54.2	55.5	58.5	153	156	0	27	27
2018	10	1	1	51	55	0.794	-0.079	3.822	0.01	0.007	0	53.8	54.6	69.7	153	155	0	28	28
2018	10	1	2	1	55	0.807	-0.033	3.822	0.016	0.013	0	52.9	54.2	70.1	151	154	0	28	28
2018	10	1	2	11	55	0.804	-0.052	3.819	0.01	0.007	0	54.2	54.6	69.7	153	155	0	27	28
2018	10	1	2	21	55	0.787	-0.059	3.819	0.01	0.007	0	53.8	54.2	69.7	153	154	0	28	28
2018	10	1	2	31	55	0.771	-0.026	3.819	0.01	0.007	0	53.8	55	69.7	153	156	0	28	28
2018	10	1	2	41	55	0.778	-0.066	3.819	0.013	0.01	0	53.3	54.6	69.2	152	155	0	28	28
2018	10	1	2	51	55	0.781	-0.059	3.822	0.01	0.007	0	53.3	54.6	69.7	152	155	0	28	28
2018	10	1	3	1	55	0.791	-0.049	3.822	0.01	0.007	0	53.3	54.2	68.8	152	154	0	28	28
2018	10	1	3	11	55	0.846	-0.062	3.822	0.013	0.01	0	53.3	54.6	69.2	152	155	0	28	28
2018	10	1	3	21	55	0.797	-0.062	3.822	0.013	0.01	0	53.8	55.5	68.4	154	157	0	29	28
2018	10	1	3	31	55	0.761	-0.062	3.822	0.01	0.007	0	53.8	55	68.8	153	156	0	28	28
2018	10	1	3	41	55	0.771	-0.046	3.822	0.013	0.01	0	54.2	54.6	68.4	153	155	0	27	28
2018	10	1	3	51	55	0.791	-0.072	3.822	0.01	0.007	0	53.8	55	68.4	153	156	0	28	28
2018	10	1	4	1	55	0.801	-0.056	3.822	0.013	0.01	0	53.3	55	68.4	152	156	0	28	28
2018	10	1	4	11	55	0.771	-0.026	3.822	0.016	0.013	0	53.8	55	66.7	153	156	0	28	28
2018	10	1	4	21	55	0.827	-0.075	3.822	0.01	0.007	0	53.8	54.6	67.1	152	155	0	27	28
2018	10	1	4	31	55	0.81	-0.059	3.829	0.013	0.01	0	53.3	54.2	67.5	152	155	0	28	29
2018	10	1	4	41	55	0.794	-0.056	3.832	0.01	0.007	0	53.3	54.6	67.1	152	155	0	28	28
2018	10	1	4	51	55	0.794	-0.059	3.832	0.01	0.007	0	53.8	54.6	61.5	153	155	0	28	28
2018	10	1	5	1	55	0.791	-0.043	3.835	0.013	0.01	0	53.3	54.2	68.8	152	155	0	28	29
2018	10	1	5	11	55	0.764	-0.059	3.835	0.02	0.016	0	53.8	54.6	68.8	152	155	0	27	28
2018	10	1	5	21	55	0.81	-0.072	3.835	0.013	0.01	0	53.3	54.6	69.7	152	155	0	28	28
2018	10	1	5	31	55	0.801	-0.082	3.839	0.01	0.007	0	53.8	54.6	69.7	152	155	0	27	28
2018	10	1	5	41	55	0.774	-0.013	3.839	0.013	0.01	0	53.3	54.6	70.1	152	155	0	28	28
2018	10	1	5	51	55	0.758	-0.062	3.839	0.016	0.013	0	53.8	54.6	70.1	152	155	0	27	28
2018	10	1	6	1	55	0.784	-0.072	3.839	0.01	0.007	0	53.3	55	70.1	152	156	0	28	28
2018	10	1	6	11	55	0.781	-0.069	3.839	0.01	0.007	0	53.3	55	70.5	152	155	0	28	27
2018	10	1	6	21	55	0.797	-0.089	3.839	0.013	0.01	0	52.9	54.2	71	151	154	0	28	28
2018	10	1	6	31	55	0.771	-0.059	3.839	0.013	0.01	0	52.9	54.2	70.5	151	154	0	28	28
2018	10	1	6	41	55	0.764	-0.026	3.839	0.016	0.013	0	53.3	54.6	70.5	152	155	0	28	28
2018	10	1	6	51	55	0.787	-0.082	3.839	0.01	0.007	0	52.9	54.2	71	151	154	0	28	28
2018	10	1	7	1	55	0.797	-0.052	3.839	0.013	0.01	0	52.9	54.2	71	151	154	0	28	28
2018	10	1	7	11	55	0.761	-0.056	3.839	0.013	0.01	0	47.3	53.8	71	138	154	0	28	29
2018	10	1	7	21	55	0.791	-0.052	3.839	0.013	0.01	0	52	54.2	71.8	149	154	0	28	28
2018	10	1	7	31	55	0.801	-0.069	3.839	0.016	0.013	0	52.9	54.2	71.4	151	154	0	28	28

### Mazourka (0354)

Year	Month	Day	Hour	Minute	Second	VelocityX	VelocityY	Level	StdError1	StdError2	StdError3	SNR1	SNR2	SNR3	SignalAmp1	SignalAmp2	SignalAmp3	Noise1	Noise2
2018	10	1	7	41	55	0.751	-0.098	3.839	0.013	0.01	0	40.4	54.2	72.2	122	154	0	28	28
2018	10	1	7	51	55	0.768	-0.066	3.839	0.01	0.007	0	49	53.8	72.7	142	153	0	28	28
2018	10	1	8	1	55	0.784	-0.066	3.839	0.016	0.013	0	49	54.2	71.8	142	154	0	28	28
2018	10	1	8	11	55	0.794	-0.059	3.839	0.013	0.01	0	49	54.2	72.2	142	154	0	28	28
2018	10	1	8	21	55	0.823	-0.043	3.839	0.01	0.007	0	46.9	54.2	71.8	137	154	0	28	28
2018	10	1	8	31	55	0.758	-0.118	3.839	0.01	0.007	0	49.9	53.8	72.7	144	154	0	28	29
2018	10	1	8	41	55	0.745	-0.105	3.839	0.016	0.013	0	50.3	54.2	72.2	145	154	0	28	28
2018	10	1	8	51	55	0.751	-0.079	3.835	0.013	0.01	0	49.5	54.6	71.8	143	155	0	28	28
2018	10	1	9	1	55	0.791	-0.059	3.835	0.01	0.007	0	52.5	54.2	71.4	150	154	0	28	28
2018	10	1	9	11	55	0.761	-0.059	3.835	0.01	0.007	0	53.3	54.2	56.3	152	154	0	28	28
2018	10	1	9	21	55	0.81	-0.066	3.835	0.013	0.01	0	53.3	53.8	49.9	152	154	0	28	29
2018	10	1	9	31	55	0.797	-0.043	3.835	0.016	0.013	0	52.9	54.2	50.3	152	154	0	29	28
2018	10	1	9	41	55	0.797	-0.069	3.832	0.013	0.01	0	53.3	54.2	48.2	152	154	0	28	28
2018	10	1	9	51	55	0.768	-0.075	3.832	0.01	0.007	0	53.3	53.8	50.3	152	154	0	28	29
2018	10	1	10	1	55	0.787	-0.092	3.832	0.01	0.007	0	53.3	54.2	51.2	152	154	0	28	28
2018	10	1	10	11	55	0.791	-0.052	3.832	0.013	0.01	0	53.3	53.3	52.9	152	153	0	28	29
2018	10	1	10	21	55	0.801	-0.033	3.832	0.016	0.013	0	53.3	54.2	53.8	152	154	0	28	28
2018	10	1	10	31	55	0.837	-0.072	3.829	0.013	0.01	0	53.8	54.2	51.6	152	154	0	27	28
2018	10	1	10	41	55	0.797	-0.049	3.829	0.01	0.007	0	52.9	53.8	48.2	152	154	0	29	29
2018	10	1	10	51	55	0.797	-0.092	3.825	0.013	0.01	0	53.3	54.2	50.7	152	154	0	28	28
2018	10	1	11	1	55	0.794	-0.049	3.825	0.01	0.007	0	53.8	54.2	47.7	153	155	0	28	29
2018	10	1	11	11	55	0.787	-0.056	3.822	0.01	0.007	0	53.3	53.8	54.6	152	154	0	28	29
2018	10	1	11	21	55	0.794	-0.056	3.825	0.01	0.007	0	53.3	53.8	49	152	154	0	28	29
2018	10	1	11	31	55	0.801	-0.043	3.822	0.013	0.01	0	53.3	53.8	47.3	152	154	0	28	29
2018	10	1	11	41	55	0.781	-0.095	3.822	0.01	0.007	0	53.8	53.8	48.2	152	154	0	27	29
2018	10	1	11	51	55	0.82	-0.075	3.819	0.01	0.007	0	53.8	54.6	49.5	153	155	0	28	28
2018	10	1	12	1	55	0.817	-0.066	3.819	0.013	0.01	0	53.3	54.2	49.5	152	154	0	28	28
2018	10	1	12	11	55	0.797	-0.069	3.819	0.01	0.007	0	53.8	54.6	48.6	153	155	0	28	28
2018	10	1	12	21	55	0.807	-0.046	3.819	0.016	0.013	0	53.8	54.2	49.5	153	154	0	28	28
2018	10	1	12	31	55	0.823	-0.089	3.816	0.01	0.007	0	53.3	54.2	50.7	152	154	0	28	28
2018	10	1	12	41	55	0.823	-0.089	3.816	0.013	0.01	0	53.3	54.2	50.3	152	154	0	28	28
2018	10	1	12	51	55	0.764	-0.092	3.816	0.013	0.01	0	54.2	54.6	49	153	155	0	27	28
2018	10	1	13	1	55	0.801	-0.089	3.812	0.01	0.007	0	53.3	54.2	49.9	152	154	0	28	28
2018	10	1	13	11	55	0.817	-0.072	3.812	0.01	0.007	0	53.8	54.6	55.5	153	155	0	28	28
2018	10	1	13	21	55	0.804	-0.043	3.812	0.01	0.007	0	53.3	54.6	53.8	153	155	0	29	28
2018	10	1	13	31	55	0.804	-0.105	3.812	0.01	0.007	0	53.8	54.2	47.7	152	154	0	27	28
2018	10	1	13	41	55	0.804	-0.062	3.812	0.016	0.013	0	53.3	54.2	47.7	152	154	0	28	28
2018	10	1	13	51	55	0.804	-0.072	3.809	0.013	0.01	0	53.8	54.6	47.7	153	155	0	28	28
2018	10	1	14	1	55	0.82	-0.095	3.812	0.013	0.01	0	53.8	54.6	48.2	153	155	0	28	28
2018	10	1	14	11	55	0.787	-0.062	3.809	0.01	0.007	0	54.2	55	45.6	154	156	0	28	28
2018	10	1	14	21	55	0.804	-0.089	3.809	0.013	0.01	0	54.2	54.6	48.2	153	155	0	27	28
2018	10	1	14	31	55	0.797	-0.069	3.809	0.01	0.007	0	54.2	55	46	154	156	0	28	28
2018	10	1	14	41	55	0.823	-0.085	3.806	0.01	0.007	0	54.2	54.6	47.7	153	155	0	27	28
2018	10	1	14	51	55	0.791	-0.079	3.806	0.013	0.01	0	54.2	55	46	154	156	0	28	28
2018	10	1	15	1	55	0.794	-0.03	3.802	0.016	0.013	0	54.2	55	44.7	154	156	0	28	28
2018	10	1	15	11	55	0.797	-0.046	3.802	0.013	0.01	0	54.6	55	43.4	155	157	0	28	29



### Mazourka (0354)

Year	Month	Day	Hour	Minute	Second	VelocityX	VelocityY	Level	StdError1	StdError2	StdError3	SNR1	SNR2	SNR3	SignalAmp1	SignalAmp2	SignalAmp3	Noise1	Noise2
2018	10	1	15	21	55	0.807	-0.066	3.799	0.01	0.007	0	54.2	55.5	47.7	154	157	0	28	28
2018	10	1	15	31	55	0.774	-0.033	3.802	0.013	0.01	0	54.6	55.9	46.4	155	157	0	28	27
2018	10	1	15	41	55	0.778	-0.066	3.806	0.013	0.01	0	55	55.5	45.2	155	157	0	27	28
2018	10	1	15	51	55	0.768	-0.072	3.806	0.016	0.016	0	54.6	55.5	46	155	157	0	28	28
2018	10	1	16	1	55	0.791	-0.092	3.802	0.01	0.007	0	54.6	55.5	44.3	155	157	0	28	28
2018	10	1	16	11	55	0.81	-0.072	3.796	0.01	0.007	0	55	55.5	44.3	155	157	0	27	28
2018	10	1	16	21	55	0.787	-0.069	3.802	0.016	0.016	0	54.2	55.9	43.9	154	157	0	28	27
2018	10	1	16	31	55	0.81	-0.079	3.802	0.013	0.01	0	54.2	55	47.3	154	156	0	28	28
2018	10	1	16	41	55	0.794	-0.066	3.802	0.013	0.01	0	55	55.9	43.4	155	157	0	27	27
2018	10	1	16	51	55	0.83	-0.069	3.799	0.01	0.007	0	54.6	55	46	154	156	0	27	28
2018	10	1	17	1	55	0.781	-0.075	3.802	0.01	0.007	0	54.6	55	45.2	154	156	0	27	28
2018	10	1	17	11	55	0.774	-0.049	3.799	0.01	0.007	0	54.6	55.5	46.9	155	157	0	28	28
2018	10	1	17	21	55	0.814	-0.069	3.796	0.013	0.01	0	54.2	55.5	46	154	157	0	28	28
2018	10	1	17	31	55	0.804	-0.062	3.796	0.01	0.007	0	53.8	55.5	46	154	157	0	29	28
2018	10	1	17	41	55	0.797	-0.085	3.799	0.016	0.013	0	54.2	55	45.6	154	156	0	28	28
2018	10	1	17	51	55	0.797	-0.049	3.796	0.01	0.007	0	54.6	55	44.3	154	156	0	27	28
2018	10	1	18	1	55	0.801	-0.03	3.799	0.013	0.01	0	53.8	54.6	44.3	153	156	0	28	29
2018	10	1	18	11	55	0.778	-0.059	3.793	0.016	0.013	0	54.6	55.5	42.6	155	156	0	28	27
2018	10	1	18	21	55	0.817	-0.062	3.799	0.01	0.007	0	55	55.9	44.7	155	157	0	27	27
2018	10	1	18	31	55	0.814	-0.049	3.799	0.013	0.01	0	54.6	55.9	44.7	155	157	0	28	27
2018	10	1	18	41	55	0.791	-0.066	3.793	0.013	0.01	0	54.6	55.5	44.7	155	157	0	28	28
2018	10	1	18	51	55	0.755	-0.059	3.796	0.01	0.007	0	54.6	55	45.2	155	157	0	28	29
2018	10	1	19	1	55	0.787	-0.043	3.799	0.013	0.01	0	54.6	55.5	44.7	155	157	0	28	28
2018	10	1	19	11	55	0.778	-0.052	3.796	0.013	0.01	0	55	55.5	43.9	155	157	0	27	28
2018	10	1	19	21	55	0.83	-0.056	3.796	0.01	0.007	0	54.6	55.5	44.7	155	157	0	28	28
2018	10	1	19	31	55	0.801	-0.066	3.796	0.01	0.007	0	55	55.5	44.3	155	157	0	27	28
2018	10	1	19	41	55	0.804	-0.075	3.796	0.013	0.01	0	55	55.5	43.4	155	157	0	27	28
2018	10	1	19	51	55	0.784	-0.069	3.796	0.01	0.007	0	55	55.5	45.6	155	157	0	27	28
2018	10	1	20	1	55	0.784	-0.036	3.796	0.01	0.007	0	55	55.5	45.2	155	157	0	27	28
2018	10	1	20	11	55	0.787	-0.049	3.796	0.013	0.01	0	55	55.5	46.4	155	157	0	27	28
2018	10	1	20	21	55	0.787	-0.049	3.796	0.01	0.007	0	55	55.9	45.6	155	157	0	27	27
2018	10	1	20	31	55	0.814	-0.056	3.796	0.013	0.01	0	54.2	55.5	45.2	154	157	0	28	28
2018	10	1	20	41	55	0.774	-0.056	3.796	0.01	0.007	0	55	55.9	45.2	155	157	0	27	27
2018	10	1	20	51	55	0.784	-0.069	3.796	0.01	0.007	0	54.2	55	46	153	156	0	27	28
2018	10	1	21	1	55	0.81	-0.059	3.793	0.013	0.01	0	54.6	55	46.9	154	156	0	27	28
2018	10	1	21	11	55	0.804	-0.059	3.793	0.01	0.007	0	54.2	55.5	44.7	154	156	0	28	27
2018	10	1	21	21	55	0.804	-0.046	3.796	0.01	0.007	0	54.6	55	45.6	154	156	0	27	28
2018	10	1	21	31	55	0.794	-0.043	3.793	0.016	0.013	0	53.8	55.5	44.3	153	156	0	28	27
2018	10	1	21	41	55	0.797	-0.082	3.796	0.016	0.013	0	54.6	55	46.4	154	156	0	27	28
2018	10	1	21	51	55	0.83	-0.056	3.793	0.013	0.01	0	53.8	55	46	153	156	0	28	28
2018	10	1	22	1	55	0.807	-0.072	3.793	0.016	0.013	0	54.2	55	45.2	154	156	0	28	28
2018	10	1	22	11	55	0.787	-0.066	3.793	0.013	0.01	0	53.8	54.6	46.4	153	155	0	28	28
2018	10	1	22	21	55	0.81	-0.046	3.799	0.013	0.01	0	54.6	55	44.3	154	156	0	27	28
2018	10	1	22	31	55	0.801	-0.069	3.793	0.01	0.007	0	53.8	55.5	45.6	153	156	0	28	27
2018	10	1	22	41	55	0.81	-0.095	3.793	0.013	0.01	0	54.2	55	44.3	154	156	0	28	28
2018	10	1	22	51	55	0.791	-0.039	3.796	0.016	0.013	0	54.2	55	44.7	154	156	0	28	28

### Mazourka (0354)

Year	Month	Day	Hour	Minute	Second	VelocityX	VelocityY	Level	StdError1	StdError2	StdError3	SNR1	SNR2	SNR3	SignalAmp1	SignalAmp2	SignalAmp3	Noise1	Noise2
2018	10	1	23	1	55	0.794	-0.052	3.793	0.013	0.01	0	54.2	55	44.7	154	156	0	28	28
2018	10	1	23	11	55	0.797	-0.056	3.793	0.013	0.01	0	54.2	54.6	47.7	153	155	0	27	28
2018	10	1	23	21	55	0.774	-0.066	3.793	0.016	0.013	0	54.2	54.6	46.4	153	155	0	27	28
2018	10	1	23	31	55	0.814	-0.092	3.793	0.01	0.007	0	53.8	54.6	47.7	153	155	0	28	28
2018	10	1	23	41	55	0.787	-0.085	3.793	0.016	0.013	0	53.8	54.6	47.7	153	155	0	28	28
2018	10	1	23	51	55	0.791	-0.066	3.793	0.016	0.013	0	53.8	54.6	49	153	155	0	28	28
2018	10	2	0	1	55	0.807	-0.049	3.793	0.01	0.007	0	53.8	54.6	49	153	155	0	28	28
2018	10	2	0	11	55	0.768	-0.046	3.793	0.01	0.007	0	53.8	54.6	48.2	153	155	0	28	28
2018	10	2	0	21	55	0.761	-0.069	3.793	0.01	0.007	0	53.8	54.6	48.6	153	155	0	28	28
2018	10	2	0	31	55	0.801	-0.036	3.793	0.01	0.007	0	54.2	54.6	47.7	153	155	0	27	28
2018	10	2	0	41	55	0.827	-0.036	3.793	0.013	0.01	0	54.2	54.6	48.2	153	155	0	27	28
2018	10	2	0	51	55	0.801	-0.049	3.793	0.01	0.007	0	54.2	54.6	45.6	153	155	0	27	28
2018	10	2	1	1	55	0.814	-0.059	3.793	0.01	0.007	0	53.8	55	46.4	153	155	0	28	27
2018	10	2	1	11	55	0.804	-0.069	3.796	0.013	0.01	0	53.8	54.2	46.9	153	155	0	28	29
2018	10	2	1	21	55	0.804	-0.046	3.796	0.01	0.007	0	53.3	54.6	46	152	155	0	28	28
2018	10	2	1	31	55	0.755	-0.069	3.796	0.016	0.013	0	54.2	54.6	45.6	153	155	0	27	28
2018	10	2	1	41	55	0.827	-0.075	3.796	0.013	0.01	0	53.3	55	49	152	155	0	28	27
2018	10	2	1	51	55	0.807	-0.072	3.796	0.01	0.007	0	53.8	54.6	58	153	155	0	28	28
2018	10	2	2	1	55	0.797	-0.082	3.799	0.016	0.013	0	53.8	55	50.3	152	155	0	27	27
2018	10	2	2	11	55	0.797	-0.039	3.802	0.01	0.007	0	53.8	55	51.6	153	156	0	28	28
2018	10	2	2	21	55	0.81	-0.043	3.806	0.013	0.01	0	53.3	54.6	66.2	152	155	0	28	28
2018	10	2	2	31	55	0.804	-0.052	3.809	0.01	0.007	0	53.8	54.6	70.1	153	155	0	28	28
2018	10	2	2	41	55	0.774	-0.072	3.809	0.01	0.007	0	53.3	54.6	70.1	152	155	0	28	28
2018	10	2	2	51	55	0.787	-0.059	3.809	0.01	0.007	0	54.6	55	69.2	154	156	0	27	28
2018	10	2	3	1	55	0.787	-0.062	3.809	0.013	0.01	0	54.2	55	70.5	153	156	0	27	28
2018	10	2	3	11	55	0.784	-0.03	3.809	0.013	0.01	0	53.3	54.6	70.5	152	155	0	28	28
2018	10	2	3	21	55	0.761	-0.069	3.812	0.016	0.013	0	53.8	54.6	71	153	155	0	28	28
2018	10	2	3	31	55	0.764	-0.079	3.812	0.016	0.013	0	54.2	55	71.4	153	155	0	27	27
2018	10	2	3	41	55	0.778	-0.075	3.812	0.013	0.01	0	53.8	55	71	153	156	0	28	28
2018	10	2	3	51	55	0.784	-0.043	3.812	0.013	0.01	0	53.3	54.2	72.2	152	155	0	28	29
2018	10	2	4	1	55	0.758	-0.056	3.816	0.013	0.01	0	53.3	54.6	71.8	152	154	0	28	27
2018	10	2	4	11	55	0.781	-0.066	3.816	0.013	0.01	0	53.3	54.6	72.2	152	155	0	28	28
2018	10	2	4	21	55	0.768	-0.062	3.816	0.013	0.01	0	53.3	54.6	72.7	152	155	0	28	28
2018	10	2	4	31	55	0.764	-0.046	3.816	0.01	0.007	0	53.3	54.2	72.2	152	154	0	28	28
2018	10	2	4	41	55	0.771	-0.052	3.816	0.01	0.007	0	53.8	54.6	67.5	152	155	0	27	28
2018	10	2	4	51	55	0.774	-0.066	3.816	0.016	0.013	0	53.3	54.6	69.7	152	154	0	28	27
2018	10	2	5	1	55	0.797	-0.046	3.816	0.01	0.007	0	53.8	54.6	71	152	155	0	27	28
2018	10	2	5	11	55	0.81	-0.075	3.816	0.013	0.01	0	53.8	54.2	72.2	152	154	0	27	28
2018	10	2	5	21	55	0.82	-0.102	3.816	0.01	0.007	0	52.9	54.2	52.9	151	154	0	28	28
2018	10	2	5	31	55	0.774	-0.062	3.816	0.01	0.007	0	53.8	54.6	64.5	153	155	0	28	28
2018	10	2	5	41	55	0.801	-0.033	3.816	0.01	0.007	0	53.3	54.6	67.1	152	155	0	28	28
2018	10	2	5	51	55	0.801	-0.059	3.816	0.013	0.01	0	53.3	54.2	67.5	152	154	0	28	28
2018	10	2	6	1	55	0.787	-0.062	3.816	0.01	0.007	0	53.8	54.6	61.5	152	155	0	27	28
2018	10	2	6	11	55	0.784	-0.089	3.816	0.01	0.007	0	53.3	54.6	53.3	152	155	0	28	28
2018	10	2	6	21	55	0.791	-0.066	3.816	0.01	0.007	0	53.3	54.2	56.3	152	154	0	28	28
2018	10	2	6	31	55	0.781	-0.062	3.816	0.01	0.007	0	53.3	54.6	65.4	152	155	0	28	28

### Mazourka (0354)

Year	Month	Day	Hour	Minute	Second	VelocityX	VelocityY	Level	StdError1	StdError2	StdError3	SNR1	SNR2	SNR3	SignalAmp1	SignalAmp2	SignalAmp3	Noise1	Noise2
2018	10	2	6	41	55	0.81	-0.046	3.816	0.013	0.01	0	53.3	55	49	152	155	0	28	27
2018	10	2	6	51	55	0.794	-0.075	3.819	0.01	0.007	0	52.9	54.2	50.3	151	154	0	28	28
2018	10	2	7	1	55	0.797	-0.059	3.816	0.016	0.013	0	53.8	54.2	59.3	152	154	0	27	28
2018	10	2	7	11	55	0.804	-0.062	3.816	0.013	0.01	0	52.9	54.2	68.8	151	154	0	28	28
2018	10	2	7	21	55	0.768	-0.075	3.816	0.013	0.01	0	53.8	54.2	65.8	152	154	0	27	28
2018	10	2	7	31	55	0.768	-0.056	3.816	0.01	0.007	0	54.2	54.2	68.4	153	155	0	27	29
2018	10	2	7	41	55	0.797	-0.095	3.816	0.013	0.01	0	53.3	54.2	64.9	151	154	0	27	28
2018	10	2	7	51	55	0.774	-0.056	3.816	0.01	0.007	0	52.9	54.2	52.5	151	154	0	28	28
2018	10	2	8	1	55	0.741	-0.033	3.816	0.013	0.01	0	53.3	54.6	51.6	152	155	0	28	28
2018	10	2	8	11	55	0.774	-0.049	3.819	0.016	0.016	0	53.3	54.2	47.3	152	154	0	28	28
2018	10	2	8	21	55	0.807	-0.066	3.819	0.01	0.007	0	53.3	54.2	49.9	152	154	0	28	28
2018	10	2	8	31	55	0.823	-0.066	3.819	0.013	0.01	0	52.9	54.2	49	151	154	0	28	28
2018	10	2	8	41	55	0.797	-0.059	3.816	0.01	0.007	0	53.3	54.6	48.6	152	155	0	28	28
2018	10	2	8	51	55	0.791	-0.075	3.819	0.016	0.013	0	53.3	54.6	49.9	152	155	0	28	28
2018	10	2	9	1	55	0.784	-0.049	3.816	0.016	0.013	0	52.9	54.6	49.9	151	154	0	28	27
2018	10	2	9	11	55	0.781	-0.062	3.816	0.013	0.01	0	53.3	54.6	50.3	152	155	0	28	28
2018	10	2	9	21	55	0.801	-0.059	3.816	0.013	0.01	0	52.9	54.2	50.7	151	154	0	28	28
2018	10	2	9	31	55	0.751	-0.052	3.816	0.016	0.013	0	53.3	54.2	50.7	151	154	0	27	28
2018	10	2	9	41	55	0.797	-0.102	3.816	0.016	0.013	0	53.3	54.2	50.7	152	154	0	28	28
2018	10	2	9	51	55	0.778	-0.059	3.816	0.013	0.01	0	53.3	54.6	50.3	152	155	0	28	28
2018	10	2	10	1	55	0.814	-0.069	3.816	0.016	0.016	0	53.3	54.6	53.8	152	155	0	28	28
2018	10	2	10	11	55	0.81	-0.046	3.816	0.01	0.007	0	53.3	54.6	50.7	152	155	0	28	28
2018	10	2	10	21	55	0.807	-0.089	3.816	0.016	0.013	0	52.9	54.2	52	151	154	0	28	28
2018	10	2	10	31	55	0.797	-0.092	3.816	0.01	0.007	0	52.9	54.2	53.3	151	154	0	28	28
2018	10	2	10	41	55	0.807	-0.049	3.816	0.013	0.01	0	53.3	54.2	50.7	151	154	0	27	28
2018	10	2	10	51	55	0.827	-0.098	3.816	0.01	0.007	0	52.9	54.2	50.3	151	154	0	28	28
2018	10	2	11	1	55	0.784	-0.072	3.812	0.01	0.007	0	53.8	54.6	46.9	152	155	0	27	28
2018	10	2	11	11	55	0.827	-0.049	3.816	0.016	0.013	0	52.9	54.2	49.9	151	154	0	28	28
2018	10	2	11	21	55	0.768	-0.089	3.812	0.016	0.013	0	52.9	54.2	52	151	154	0	28	28
2018	10	2	11	31	55	0.771	-0.052	3.812	0.013	0.01	0	53.3	54.6	50.3	152	155	0	28	28
2018	10	2	11	41	55	0.797	-0.075	3.812	0.01	0.007	0	53.3	54.6	52.9	152	155	0	28	28
2018	10	2	11	51	55	0.778	-0.062	3.812	0.01	0.007	0	53.3	54.6	55.9	152	155	0	28	28
2018	10	2	12	1	55	0.761	-0.062	3.812	0.013	0.01	0	53.3	54.6	51.2	152	155	0	28	28
2018	10	2	12	11	55	0.797	-0.056	3.812	0.01	0.007	0	53.3	54.6	49.9	152	155	0	28	28
2018	10	2	12	21	55	0.797	-0.052	3.812	0.013	0.01	0	53.3	54.6	52.5	152	155	0	28	28
2018	10	2	12	31	55	0.804	-0.095	3.809	0.01	0.007	0	53.3	54.6	49.9	152	155	0	28	28
2018	10	2	12	41	55	0.814	-0.082	3.809	0.01	0.007	0	53.3	54.6	57.2	152	155	0	28	28
2018	10	2	12	51	55	0.781	-0.033	3.812	0.01	0.007	0	53.3	55	71.4	152	155	0	28	27
2018	10	2	13	1	55	0.817	-0.052	3.812	0.013	0.01	0	53.3	54.6	71.4	152	155	0	28	28
2018	10	2	13	11	55	0.774	-0.066	3.809	0.013	0.01	0	53.3	54.6	66.7	152	155	0	28	28
2018	10	2	13	21	55	0.768	-0.036	3.809	0.013	0.01	0	53.3	54.6	70.1	152	155	0	28	28
2018	10	2	13	31	55	0.794	-0.062	3.809	0.01	0.007	0	53.3	54.6	71	152	155	0	28	28
2018	10	2	13	41	55	0.781	-0.066	3.809	0.013	0.01	0	53.8	54.6	70.1	152	155	0	27	28
2018	10	2	13	51	55	0.804	-0.059	3.809	0.016	0.016	0	53.8	55	68.4	153	156	0	28	28
2018	10	2	14	1	55	0.774	-0.039	3.806	0.013	0.01	0	54.2	55	49.5	153	156	0	27	28
2018	10	2	14	11	55	0.807	-0.066	3.806	0.016	0.013	0	53.8	55	49.9	153	156	0	28	28

### Mazourka (0354)

Year	Month	Day	Hour	Minute	Second	VelocityX	VelocityY	Level	StdError1	StdError2	StdError3	SNR1	SNR2	SNR3	SignalAmp1	SignalAmp2	SignalAmp3	Noise1	Noise2
2018	10	2	14	21	55	0.794	-0.052	3.806	0.01	0.007	0	53.8	55	49.5	153	156	0	28	28
2018	10	2	14	31	55	0.787	-0.059	3.802	0.013	0.01	0	54.6	55.9	48.2	154	157	0	27	27
2018	10	2	14	41	55	0.797	-0.059	3.802	0.01	0.007	0	55	55.5	48.6	155	157	0	27	28
2018	10	2	14	51	55	0.751	-0.052	3.802	0.013	0.01	0	55	55.9	46.9	155	158	0	27	28
2018	10	2	15	1	55	0.768	-0.052	3.802	0.013	0.01	0	54.2	55.5	49.5	154	157	0	28	28
2018	10	2	15	11	55	0.794	-0.075	3.799	0.01	0.007	0	54.2	55.5	61.1	154	157	0	28	28
2018	10	2	15	21	55	0.778	-0.092	3.799	0.013	0.01	0	54.2	55.5	57.2	154	157	0	28	28
2018	10	2	15	31	55	0.778	-0.092	3.796	0.013	0.01	0	55	55.5	52.5	155	157	0	27	28
2018	10	2	15	41	55	0.764	-0.039	3.796	0.016	0.013	0	54.6	55.5	63.6	154	157	0	27	28
2018	10	2	15	51	55	0.774	-0.059	3.796	0.016	0.013	0	54.6	55.5	61.9	154	157	0	27	28
2018	10	2	16	1	55	0.774	-0.062	3.796	0.01	0.007	0	54.2	55.9	62.4	154	157	0	28	27
2018	10	2	16	11	55	0.745	-0.049	3.796	0.013	0.01	0	54.2	55.5	51.2	154	157	0	28	28
2018	10	2	16	21	55	0.791	-0.079	3.799	0.01	0.007	0	54.6	55.5	48.6	154	157	0	27	28
2018	10	2	16	31	55	0.807	-0.082	3.796	0.016	0.013	0	55	55.5	51.6	155	157	0	27	28
2018	10	2	16	41	55	0.764	-0.066	3.796	0.01	0.007	0	54.2	55.5	54.2	154	157	0	28	28
2018	10	2	16	51	55	0.784	-0.052	3.796	0.01	0.007	0	54.6	55.9	52	155	157	0	28	27
2018	10	2	17	1	55	0.787	-0.072	3.793	0.016	0.013	0	55	55.5	60.2	155	157	0	27	28
2018	10	2	17	11	55	0.781	-0.043	3.796	0.016	0.013	0	54.2	55.5	50.3	154	157	0	28	28
2018	10	2	17	21	55	0.748	-0.072	3.793	0.01	0.007	0	54.2	55	58.5	153	156	0	27	28
2018	10	2	17	31	55	0.794	-0.079	3.793	0.01	0.007	0	54.2	55	67.9	153	156	0	27	28
2018	10	2	17	41	55	0.797	-0.066	3.793	0.01	0.007	0	53.8	54.6	67.1	153	155	0	28	28
2018	10	2	17	51	55	0.781	-0.039	3.793	0.016	0.013	0	54.2	55.5	66.2	154	156	0	28	27
2018	10	2	18	1	55	0.741	-0.03	3.793	0.016	0.013	0	54.2	55	64.1	154	156	0	28	28
2018	10	2	18	11	55	0.755	-0.062	3.793	0.016	0.016	0	54.6	55.9	69.2	154	157	0	27	27
2018	10	2	18	21	55	0.787	-0.066	3.793	0.013	0.01	0	54.6	55.5	68.4	154	156	0	27	27
2018	10	2	18	31	55	0.794	-0.072	3.793	0.01	0.007	0	54.6	55	69.2	154	156	0	27	28
2018	10	2	18	41	55	0.781	-0.049	3.793	0.01	0.007	0	54.2	55.5	69.2	154	156	0	28	27
2018	10	2	18	51	55	0.778	-0.066	3.793	0.01	0.007	0	54.2	55.9	70.1	154	157	0	28	27
2018	10	2	19	1	55	0.771	-0.056	3.793	0.013	0.01	0	54.6	55.9	69.7	154	157	0	27	27
2018	10	2	19	11	55	0.794	-0.072	3.793	0.01	0.007	0	55	55.5	69.2	155	157	0	27	28
2018	10	2	19	21	55	0.787	-0.049	3.793	0.013	0.01	0	54.6	55.5	69.2	155	157	0	28	28
2018	10	2	19	31	55	0.768	-0.062	3.793	0.016	0.013	0	54.2	55.5	69.7	154	157	0	28	28
2018	10	2	19	41	55	0.764	-0.062	3.793	0.016	0.013	0	54.6	55.5	70.5	154	156	0	27	27
2018	10	2	19	51	55	0.787	-0.056	3.793	0.01	0.007	0	54.6	55.5	70.1	154	157	0	27	28
2018	10	2	20	1	55	0.804	-0.046	3.793	0.013	0.01	0	54.2	55	70.1	154	156	0	28	28
2018	10	2	20	11	55	0.787	-0.056	3.793	0.016	0.013	0	54.6	55	68.4	154	156	0	27	28
2018	10	2	20	21	55	0.794	-0.059	3.793	0.013	0.01	0	54.2	55	69.7	153	156	0	27	28
2018	10	2	20	31	55	0.781	-0.079	3.793	0.013	0.01	0	54.2	55.5	70.5	154	156	0	28	27
2018	10	2	20	41	55	0.781	-0.049	3.793	0.01	0.007	0	54.2	55	69.7	153	156	0	27	28
2018	10	2	20	51	55	0.751	-0.02	3.793	0.013	0.01	0	54.2	55	71	154	156	0	28	28
2018	10	2	21	1	55	0.778	-0.049	3.793	0.013	0.01	0	54.2	54.6	71	153	155	0	27	28
2018	10	2	21	11	55	0.794	-0.056	3.793	0.013	0.01	0	54.2	55	71	153	156	0	27	28
2018	10	2	21	21	55	0.751	-0.02	3.793	0.013	0.01	0	53.8	55.5	71	153	156	0	28	27
2018	10	2	21	31	55	0.758	-0.059	3.793	0.013	0.01	0	54.2	54.6	63.2	153	155	0	27	28
2018	10	2	21	41	55	0.781	-0.059	3.793	0.013	0.01	0	54.2	55	69.7	153	155	0	27	27
2018	10	2	21	51	55	0.794	-0.046	3.793	0.016	0.013	0	53.8	55	70.5	153	155	0	28	27

### Mazourka (0354)

Year	Month	Day	Hour	Minute	Second	VelocityX	VelocityY	Level	StdError1	StdError2	StdError3	SNR1	SNR2	SNR3	SignalAmp1	SignalAmp2	SignalAmp3	Noise1	Noise2
2018	10	2	22	1	55	0.774	-0.062	3.793	0.013	0.01	0	53.8	54.6	70.5	153	155	0	28	28
2018	10	2	22	11	55	0.794	-0.066	3.793	0.016	0.013	0	54.2	55	70.5	153	155	0	27	27
2018	10	2	22	21	55	0.771	-0.046	3.793	0.013	0.01	0	54.2	54.6	70.1	153	155	0	27	28
2018	10	2	22	31	55	0.804	-0.046	3.793	0.013	0.01	0	53.8	54.6	70.5	153	155	0	28	28
2018	10	2	22	41	55	0.784	-0.085	3.793	0.01	0.007	0	53.8	55	71	152	155	0	27	27
2018	10	2	22	51	55	0.791	-0.069	3.793	0.01	0.007	0	53.8	55	70.5	152	155	0	27	27
2018	10	2	23	1	55	0.764	-0.023	3.793	0.013	0.01	0	54.2	54.6	70.5	153	155	0	27	28
2018	10	2	23	11	55	0.784	-0.046	3.793	0.013	0.01	0	54.2	55	70.5	154	156	0	28	28
2018	10	2	23	21	55	0.781	-0.046	3.793	0.01	0.007	0	54.2	55	70.5	153	155	0	27	27
2018	10	2	23	31	55	0.771	-0.062	3.793	0.013	0.01	0	53.3	54.6	70.1	152	155	0	28	28
2018	10	2	23	41	55	0.787	-0.046	3.793	0.01	0.007	0	53.8	54.6	70.5	152	155	0	27	28
2018	10	2	23	51	55	0.768	-0.043	3.793	0.013	0.01	0	54.2	55	69.7	153	156	0	27	28
2018	10	3	0	1	55	0.804	-0.072	3.793	0.016	0.013	0	54.2	54.6	69.7	152	155	0	26	28
2018	10	3	0	11	55	0.751	-0.036	3.793	0.016	0.013	0	53.8	54.6	70.1	153	155	0	28	28
2018	10	3	0	21	55	0.758	-0.046	3.793	0.01	0.007	0	54.2	55	68.8	153	155	0	27	27
2018	10	3	0	31	55	0.751	-0.03	3.793	0.01	0.007	0	54.2	54.6	67.1	153	155	0	27	28
2018	10	3	0	41	55	0.787	-0.056	3.793	0.016	0.013	0	53.3	55	69.7	152	155	0	28	27
2018	10	3	0	51	55	0.794	-0.092	3.793	0.013	0.01	0	53.8	54.6	67.5	152	155	0	27	28
2018	10	3	1	1	55	0.778	-0.062	3.793	0.01	0.007	0	53.3	55	69.2	152	155	0	28	27
2018	10	3	1	11	55	0.781	-0.03	3.793	0.013	0.01	0	54.2	55	69.2	154	156	0	28	28
2018	10	3	1	21	55	0.774	-0.043	3.793	0.013	0.01	0	54.2	55	69.7	153	155	0	27	27
2018	10	3	1	31	55	0.781	-0.039	3.793	0.013	0.01	0	53.8	55	70.5	152	155	0	27	27
2018	10	3	1	41	55	0.801	-0.069	3.793	0.01	0.007	0	53.8	54.6	70.1	152	154	0	27	27
2018	10	3	1	51	55	0.784	-0.069	3.793	0.016	0.013	0	53.3	55	70.1	152	155	0	28	27
2018	10	3	2	1	55	0.758	-0.043	3.793	0.013	0.01	0	54.2	55	69.2	153	155	0	27	27
2018	10	3	2	11	55	0.787	-0.072	3.793	0.01	0.007	0	53.8	54.6	69.2	153	155	0	28	28
2018	10	3	2	21	55	0.797	-0.056	3.793	0.01	0.007	0	53.3	54.2	69.7	152	154	0	28	28
2018	10	3	2	31	55	0.801	-0.075	3.793	0.01	0.007	0	54.2	55.5	67.9	153	156	0	27	27
2018	10	3	2	41	55	0.801	-0.052	3.793	0.013	0.01	0	53.8	55	69.2	152	155	0	27	27
2018	10	3	2	51	55	0.784	-0.079	3.793	0.013	0.01	0	53.3	54.6	69.2	152	155	0	28	28
2018	10	3	3	1	55	0.797	-0.059	3.796	0.016	0.016	0	54.2	55	68.4	153	155	0	27	27
2018	10	3	3	11	55	0.774	-0.069	3.799	0.01	0.007	0	53.8	54.6	67.9	153	155	0	28	28
2018	10	3	3	21	55	0.781	-0.056	3.806	0.016	0.013	0	53.8	55	67.9	153	156	0	28	28
2018	10	3	3	31	55	0.784	-0.069	3.809	0.013	0.01	0	53.8	55	68.8	152	155	0	27	27
2018	10	3	3	41	55	0.778	-0.069	3.809	0.01	0.007	0	53.3	54.6	69.7	152	155	0	28	28
2018	10	3	3	51	55	0.814	-0.046	3.809	0.013	0.01	0	53.8	54.6	70.1	153	155	0	28	28
2018	10	3	4	1	55	0.771	-0.062	3.812	0.016	0.013	0	53.8	55	70.1	153	155	0	28	27
2018	10	3	4	11	55	0.778	-0.062	3.812	0.01	0.007	0	53.8	54.6	71	152	155	0	27	28
2018	10	3	4	21	55	0.801	-0.046	3.816	0.016	0.013	0	53.8	54.6	71.4	153	155	0	28	28
2018	10	3	4	31	55	0.791	-0.089	3.816	0.013	0.01	0	53.8	55	72.2	152	155	0	27	27
2018	10	3	4	41	55	0.784	-0.056	3.816	0.016	0.013	0	53.8	55	71.8	152	155	0	27	27
2018	10	3	4	51	55	0.787	-0.046	3.816	0.013	0.01	0	53.3	54.6	70.1	152	155	0	28	28
2018	10	3	5	1	55	0.764	-0.082	3.816	0.013	0.01	0	53.8	55	71.8	153	156	0	28	28
2018	10	3	5	11	55	0.801	-0.082	3.816	0.01	0.007	0	53.8	55	72.2	153	156	0	28	28
2018	10	3	5	21	55	0.791	-0.039	3.816	0.016	0.013	0	53.8	55	71.4	153	155	0	28	27
2018	10	3	5	31	55	0.768	-0.069	3.816	0.016	0.013	0	53.3	54.6	72.2	152	155	0	28	28

### Mazourka (0354)

Year	Month	Day	Hour	Minute	Second	VelocityX	VelocityY	Level	StdError1	StdError2	StdError3	SNR1	SNR2	SNR3	SignalAmp1	SignalAmp2	SignalAmp3	Noise1	Noise2
2018	10	3	5	41	55	0.774	-0.049	3.816	0.016	0.013	0	54.2	55.5	71.4	154	156	0	28	27
2018	10	3	5	51	55	0.81	-0.026	3.816	0.01	0.007	0	54.2	55.9	64.5	154	157	0	28	27
2018	10	3	6	1	55	0.797	-0.072	3.816	0.013	0.01	0	53.8	55.5	71.4	153	156	0	28	27
2018	10	3	6	11	55	0.758	-0.079	3.816	0.01	0.007	0	54.2	55.5	71.4	154	157	0	28	28
2018	10	3	6	21	55	0.774	-0.046	3.816	0.016	0.013	0	53.8	55	71	153	156	0	28	28
2018	10	3	6	31	55	0.768	-0.049	3.816	0.01	0.007	0	54.2	54.6	71	154	156	0	28	29
2018	10	3	6	41	55	0.741	-0.03	3.816	0.013	0.01	0	53.8	54.6	71.4	152	155	0	27	28
2018	10	3	6	51	55	0.797	-0.085	3.816	0.013	0.01	0	53.3	54.6	71.8	152	155	0	28	28
2018	10	3	7	1	55	0.787	-0.059	3.816	0.016	0.013	0	53.3	54.6	71.4	152	155	0	28	28
2018	10	3	7	11	55	0.764	-0.079	3.816	0.013	0.01	0	53.3	54.6	71	152	155	0	28	28
2018	10	3	7	21	55	0.748	-0.062	3.819	0.01	0.007	0	53.3	54.6	71.4	152	155	0	28	28
2018	10	3	7	31	55	0.781	-0.046	3.816	0.013	0.01	0	53.3	54.6	70.5	152	155	0	28	28
2018	10	3	7	41	55	0.768	-0.062	3.816	0.016	0.013	0	53.3	54.6	71	152	155	0	28	28
2018	10	3	7	51	55	0.781	-0.046	3.816	0.01	0.007	0	53.8	54.6	71.4	152	155	0	27	28
2018	10	3	8	1	55	0.764	-0.039	3.816	0.013	0.01	0	53.3	54.6	71.8	152	155	0	28	28
2018	10	3	8	11	55	0.778	-0.072	3.816	0.013	0.01	0	53.3	54.6	71.8	152	155	0	28	28
2018	10	3	8	21	55	0.794	-0.046	3.816	0.01	0.007	0	53.3	54.6	71.4	152	155	0	28	28
2018	10	3	8	31	55	0.771	-0.026	3.816	0.013	0.01	0	53.3	54.6	71.8	152	155	0	28	28
2018	10	3	8	41	55	0.797	-0.062	3.816	0.01	0.007	0	53.3	54.6	71	152	155	0	28	28
2018	10	3	8	51	55	0.794	-0.079	3.816	0.01	0.007	0	53.8	54.6	71	152	155	0	27	28
2018	10	3	9	1	55	0.748	-0.049	3.816	0.01	0.007	0	53.3	54.6	70.5	152	155	0	28	28
2018	10	3	9	11	55	0.791	-0.075	3.816	0.016	0.013	0	53.3	54.6	71	152	155	0	28	28
2018	10	3	9	21	55	0.794	-0.075	3.816	0.013	0.01	0	53.3	55	70.5	152	156	0	28	28
2018	10	3	9	31	55	0.807	-0.066	3.816	0.013	0.01	0	53.8	54.6	71.4	153	155	0	28	28
2018	10	3	9	41	55	0.761	-0.059	3.816	0.013	0.01	0	53.8	55	59.8	152	156	0	27	28
2018	10	3	9	51	55	0.751	-0.049	3.816	0.013	0.01	0	53.8	54.6	55	153	155	0	28	28
2018	10	3	10	1	55	0.794	-0.098	3.816	0.013	0.01	0	53.8	54.6	50.3	152	155	0	27	28
2018	10	3	10	11	55	0.774	-0.072	3.816	0.013	0.01	0	53.3	54.6	52.5	152	155	0	28	28
2018	10	3	10	21	55	0.787	-0.085	3.816	0.016	0.013	0	52.9	54.6	51.2	151	154	0	28	27
2018	10	3	10	31	55	0.784	-0.089	3.816	0.016	0.013	0	53.3	54.6	54.2	152	155	0	28	28
2018	10	3	10	41	55	0.801	-0.049	3.816	0.013	0.01	0	53.8	54.6	60.6	152	155	0	27	28
2018	10	3	10	51	55	0.787	-0.059	3.816	0.01	0.007	0	53.3	54.6	53.8	152	155	0	28	28
2018	10	3	11	1	55	0.778	-0.092	3.816	0.016	0.016	0	53.8	54.6	48.6	152	155	0	27	28
2018	10	3	11	11	55	0.768	-0.072	3.816	0.013	0.01	0	53.8	54.6	47.7	152	155	0	27	28
2018	10	3	11	21	55	0.771	-0.046	3.816	0.013	0.01	0	54.2	55	48.2	153	156	0	27	28
2018	10	3	11	31	55	0.781	-0.066	3.816	0.013	0.01	0	53.3	54.6	49.9	152	155	0	28	28
2018	10	3	11	41	55	0.781	-0.062	3.812	0.016	0.016	0	53.3	54.6	47.3	152	155	0	28	28
2018	10	3	11	51	55	0.804	-0.046	3.816	0.013	0.01	0	53.8	55	47.3	153	156	0	28	28
2018	10	3	12	1	55	0.794	-0.075	3.812	0.016	0.013	0	53.8	55.5	47.7	153	156	0	28	27
2018	10	3	12	11	55	0.797	-0.059	3.809	0.013	0.01	0	53.3	54.6	46	152	155	0	28	28
2018	10	3	12	21	55	0.801	-0.072	3.812	0.01	0.007	0	53.8	55	46.9	153	156	0	28	28
2018	10	3	12	31	55	0.794	-0.075	3.812	0.016	0.013	0	53.3	55	46.9	153	156	0	29	28
2018	10	3	12	41	55	0.791	-0.049	3.809	0.013	0.01	0	53.8	55	45.2	153	156	0	28	28
2018	10	3	12	51	55	0.81	-0.059	3.812	0.01	0.007	0	53.8	55	46.4	153	156	0	28	28
2018	10	3	13	1	55	0.807	-0.03	3.809	0.01	0.007	0	53.8	55.5	45.6	153	156	0	28	27
2018	10	3	13	11	55	0.774	-0.072	3.809	0.013	0.01	0	54.2	55.5	44.7	153	157	0	27	28

### Mazourka (0354)

Year	Month	Day	Hour	Minute	Second	VelocityX	VelocityY	Level	StdError1	StdError2	StdError3	SNR1	SNR2	SNR3	SignalAmp1	SignalAmp2	SignalAmp3	Noise1	Noise2
2018	10	3	13	21	55	0.761	-0.062	3.809	0.01	0.007	0	54.2	55	47.7	153	156	0	27	28
2018	10	3	13	31	55	0.807	-0.039	3.809	0.01	0.007	0	53.8	55	47.3	153	156	0	28	28
2018	10	3	13	41	55	0.797	-0.066	3.809	0.013	0.01	0	52	55	51.2	149	156	0	28	28
2018	10	3	13	51	55	0.797	-0.062	3.809	0.016	0.013	0	54.2	55	47.7	153	156	0	27	28
2018	10	3	14	1	55	0.771	-0.075	3.806	0.01	0.007	0	54.2	55	46.4	153	156	0	27	28
2018	10	3	14	11	55	0.781	-0.069	3.809	0.01	0.007	0	54.2	54.6	68.4	153	155	0	27	28
2018	10	3	14	21	55	0.768	-0.062	3.809	0.01	0.007	0	53.8	55	64.9	153	155	0	28	27
2018	10	3	14	31	55	0.797	-0.046	3.809	0.01	0.007	0	53.8	55	67.1	153	156	0	28	28
2018	10	3	14	41	55	0.781	-0.039	3.809	0.01	0.007	0	54.2	55.5	70.1	154	157	0	28	28
2018	10	3	14	51	55	0.787	-0.046	3.806	0.016	0.013	0	54.6	55.9	49.5	154	157	0	27	27
2018	10	3	15	1	55	0.781	-0.062	3.802	0.013	0.01	0	55	55.9	46.4	155	158	0	27	28
2018	10	3	15	11	55	0.797	-0.108	3.802	0.013	0.01	0	55	55.9	44.3	155	157	0	27	27
2018	10	3	15	21	55	0.778	-0.075	3.802	0.013	0.01	0	54.2	55.5	47.3	154	157	0	28	28
2018	10	3	15	31	55	0.774	-0.066	3.802	0.013	0.01	0	54.2	55	45.6	154	156	0	28	28
2018	10	3	15	41	55	0.801	-0.075	3.802	0.01	0.007	0	54.2	55	48.2	154	156	0	28	28
2018	10	3	15	51	55	0.81	-0.062	3.799	0.01	0.007	0	54.6	55.5	46	155	157	0	28	28
2018	10	3	16	1	55	0.794	-0.062	3.802	0.013	0.01	0	54.6	55.5	45.6	155	157	0	28	28
2018	10	3	16	11	55	0.774	-0.056	3.802	0.016	0.013	0	54.6	56.3	46.4	155	158	0	28	27
2018	10	3	16	21	55	0.771	-0.039	3.802	0.01	0.007	0	54.6	55.9	45.2	155	158	0	28	28
2018	10	3	16	31	55	0.784	-0.062	3.802	0.01	0.007	0	54.6	55.5	46.9	155	157	0	28	28
2018	10	3	16	41	55	0.801	-0.043	3.799	0.016	0.016	0	55	55.9	47.7	155	157	0	27	27
2018	10	3	16	51	55	0.781	-0.049	3.802	0.016	0.013	0	54.6	55	46.4	154	156	0	27	28
2018	10	3	17	1	55	0.781	-0.049	3.799	0.016	0.013	0	54.2	55.5	46.9	154	157	0	28	28
2018	10	3	17	11	55	0.787	-0.046	3.799	0.01	0.007	0	54.6	55.5	47.3	154	157	0	27	28
2018	10	3	17	21	55	0.771	-0.052	3.799	0.01	0.007	0	54.2	55.5	46.4	154	156	0	28	27
2018	10	3	17	31	55	0.791	-0.039	3.802	0.01	0.007	0	54.2	55	45.2	154	156	0	28	28
2018	10	3	17	41	55	0.791	-0.033	3.799	0.01	0.007	0	54.2	55.9	46.9	154	157	0	28	27
2018	10	3	17	51	55	0.771	-0.046	3.799	0.016	0.013	0	54.2	55	44.3	154	156	0	28	28
2018	10	3	18	1	55	0.791	-0.059	3.796	0.016	0.013	0	54.2	55	49.9	154	156	0	28	28
2018	10	3	18	11	55	0.778	-0.046	3.799	0.013	0.01	0	54.6	55.5	49.9	154	156	0	27	27
2018	10	3	18	21	55	0.768	-0.016	3.796	0.016	0.013	0	54.2	55.5	48.2	154	157	0	28	28
2018	10	3	18	31	55	0.791	-0.03	3.793	0.013	0.01	0	54.2	55	55	154	156	0	28	28
2018	10	3	18	41	55	0.778	-0.02	3.796	0.013	0.01	0	54.6	55.9	60.6	154	157	0	27	27
2018	10	3	18	51	55	0.791	-0.072	3.796	0.016	0.016	0	55	55.9	51.2	155	157	0	27	27
2018	10	3	19	1	55	0.771	-0.02	3.793	0.016	0.013	0	54.6	55.5	53.3	154	157	0	27	28
2018	10	3	19	11	55	0.761	-0.069	3.793	0.013	0.01	0	54.6	55.9	50.7	155	157	0	28	27
2018	10	3	19	21	55	0.761	-0.059	3.793	0.01	0.007	0	54.6	55.5	64.9	155	158	0	28	29
2018	10	3	19	31	55	0.81	-0.059	3.793	0.013	0.01	0	55	55.5	67.1	155	157	0	27	28
2018	10	3	19	41	55	0.771	-0.062	3.793	0.013	0.01	0	55	55.9	59.8	155	157	0	27	27
2018	10	3	19	51	55	0.758	-0.062	3.793	0.01	0.007	0	54.2	55.9	65.8	154	157	0	28	27
2018	10	3	20	1	55	0.791	-0.046	3.793	0.01	0.007	0	54.2	55.5	67.9	154	157	0	28	28
2018	10	3	20	11	55	0.784	-0.085	3.793	0.01	0.007	0	54.2	55	67.5	154	156	0	28	28
2018	10	3	20	21	55	0.728	-0.052	3.793	0.013	0.01	0	54.2	55	68.4	154	156	0	28	28
2018	10	3	20	31	55	0.784	-0.075	3.793	0.016	0.016	0	54.6	55	68.8	154	156	0	27	28
2018	10	3	20	41	55	0.778	-0.085	3.793	0.013	0.01	0	54.2	55	64.1	154	156	0	28	28
2018	10	3	20	51	55	0.787	-0.016	3.796	0.013	0.01	0	54.6	55.5	48.6	154	156	0	27	27

### Mazourka (0354)

Year	Month	Day	Hour	Minute	Second	VelocityX	VelocityY	Level	StdError1	StdError2	StdError3	SNR1	SNR2	SNR3	SignalAmp1	SignalAmp2	SignalAmp3	Noise1	Noise2
2018	10	3	21	1	55	0.764	-0.046	3.796	0.01	0.007	0	54.6	55.5	48.6	154	156	0	27	27
2018	10	3	21	11	55	0.787	-0.056	3.796	0.016	0.013	0	53.8	55	47.3	153	156	0	28	28
2018	10	3	21	21	55	0.797	-0.089	3.796	0.013	0.01	0	53.8	55	47.3	153	156	0	28	28
2018	10	3	21	31	55	0.761	-0.069	3.793	0.01	0.007	0	54.2	55	49.9	153	156	0	27	28
2018	10	3	21	41	55	0.774	-0.046	3.793	0.013	0.01	0	53.8	55	51.6	153	156	0	28	28
2018	10	3	21	51	55	0.801	-0.056	3.796	0.013	0.01	0	53.8	54.6	48.2	153	155	0	28	28
2018	10	3	22	1	55	0.787	-0.046	3.796	0.013	0.01	0	53.8	54.6	49	153	155	0	28	28
2018	10	3	22	11	55	0.794	-0.062	3.796	0.01	0.007	0	53.8	55	48.6	153	156	0	28	28
2018	10	3	22	21	55	0.797	-0.082	3.796	0.01	0.007	0	53.8	54.6	48.6	152	155	0	27	28
2018	10	3	22	31	55	0.784	-0.075	3.796	0.016	0.013	0	53.8	54.6	49.5	152	155	0	27	28
2018	10	3	22	41	55	0.764	-0.049	3.796	0.013	0.01	0	54.2	54.6	49.9	153	155	0	27	28
2018	10	3	22	51	55	0.784	-0.046	3.796	0.01	0.007	0	53.8	55.5	49.9	153	156	0	28	27
2018	10	3	23	1	55	0.781	-0.033	3.796	0.013	0.01	0	53.8	55	50.3	153	156	0	28	28
2018	10	3	23	11	55	0.801	-0.039	3.796	0.01	0.007	0	54.2	54.6	67.9	153	155	0	27	28
2018	10	3	23	21	55	0.804	-0.036	3.796	0.013	0.01	0	53.3	55	67.5	153	156	0	29	28
2018	10	3	23	31	55	0.791	-0.056	3.799	0.016	0.013	0	54.2	55	67.9	153	155	0	27	27
2018	10	3	23	41	55	0.781	-0.066	3.799	0.013	0.01	0	53.8	55	67.5	153	156	0	28	28
2018	10	3	23	51	55	0.784	-0.075	3.799	0.01	0.007	0	54.2	55	66.7	154	156	0	28	28
2018	10	4	0	1	55	0.823	-0.046	3.799	0.01	0.007	0	54.2	55	68.4	153	156	0	27	28
2018	10	4	0	11	55	0.768	-0.059	3.799	0.01	0.007	0	54.2	55.5	67.5	153	156	0	27	27
2018	10	4	0	21	55	0.768	-0.059	3.799	0.013	0.01	0	55.9	56.8	66.2	157	160	0	27	28
2018	10	4	0	31	55	0.797	-0.049	3.799	0.01	0.007	0	54.2	55	67.9	153	156	0	27	28
2018	10	4	0	41	55	0.751	-0.059	3.802	0.016	0.013	0	53.8	54.6	67.5	153	155	0	28	28
2018	10	4	0	51	55	0.801	-0.056	3.802	0.01	0.007	0	54.2	54.6	68.4	153	155	0	27	28
2018	10	4	1	1	55	0.758	-0.089	3.802	0.01	0.007	0	53.8	55	68.4	153	156	0	28	28
2018	10	4	1	11	55	0.784	-0.069	3.802	0.01	0.007	0	53.8	54.6	68.4	153	155	0	28	28
2018	10	4	1	21	55	0.761	-0.069	3.802	0.01	0.007	0	53.3	54.6	68.8	152	155	0	28	28
2018	10	4	1	31	55	0.781	-0.046	3.806	0.016	0.016	0	53.3	54.6	69.2	152	155	0	28	28
2018	10	4	1	41	55	0.751	-0.049	3.806	0.01	0.007	0	54.2	54.6	68.8	153	155	0	27	28
2018	10	4	1	51	55	0.801	-0.075	3.806	0.013	0.01	0	53.3	54.6	68.8	152	155	0	28	28
2018	10	4	2	1	55	0.797	-0.072	3.806	0.01	0.007	0	53.3	54.6	69.2	152	155	0	28	28
2018	10	4	2	11	55	0.778	-0.059	3.806	0.013	0.01	0	53.3	54.6	70.1	152	155	0	28	28
2018	10	4	2	21	55	0.797	-0.072	3.806	0.01	0.007	0	53.3	54.6	70.5	152	155	0	28	28
2018	10	4	2	31	55	0.781	-0.046	3.806	0.016	0.013	0	53.3	54.6	70.1	152	155	0	28	28
2018	10	4	2	41	55	0.781	-0.033	3.806	0.013	0.01	0	53.3	54.2	70.1	152	155	0	28	29
2018	10	4	2	51	55	0.814	-0.016	3.806	0.01	0.007	0	53.8	54.2	71	152	154	0	27	28
2018	10	4	3	1	55	0.758	-0.062	3.806	0.01	0.007	0	53.8	54.6	71	152	155	0	27	28
2018	10	4	3	11	55	0.774	-0.03	3.806	0.013	0.01	0	53.3	54.6	71	152	155	0	28	28
2018	10	4	3	21	55	0.784	-0.049	3.806	0.013	0.01	0	53.3	54.2	71.4	152	154	0	28	28
2018	10	4	3	31	55	0.807	-0.046	3.806	0.013	0.01	0	54.6	55.9	70.5	155	158	0	28	28
2018	10	4	3	41	55	0.784	-0.03	3.806	0.01	0.007	0	54.2	55	71	153	156	0	27	28
2018	10	4	3	51	55	0.794	-0.039	3.806	0.016	0.013	0	54.2	55	69.7	153	156	0	27	28
2018	10	4	4	1	55	0.781	-0.059	3.806	0.016	0.016	0	53.3	54.6	69.2	152	155	0	28	28
2018	10	4	4	11	55	0.797	-0.095	3.806	0.013	0.01	0	53.8	55	64.1	153	156	0	28	28
2018	10	4	4	21	55	0.791	-0.056	3.806	0.016	0.013	0	53.8	55	71.4	153	156	0	28	28
2018	10	4	4	31	55	0.81	-0.056	3.806	0.013	0.01	0	53.8	55	71	153	156	0	28	28



### Mazourka (0354)

Year	Month	Day	Hour	Minute	Second	VelocityX	VelocityY	Level	StdError1	StdError2	StdError3	SNR1	SNR2	SNR3	SignalAmp1	SignalAmp2	SignalAmp3	Noise1	Noise2	
2018	10	4	4	4	41	55	0.768	-0.039	3.806	0.016	0.016	0	53.8	55	71.8	153	156	0	28	28
2018	10	4	4	4	51	55	0.804	-0.03	3.806	0.013	0.01	0	53.3	55	71.8	153	156	0	29	28
2018	10	4	5	1	55	55	0.768	-0.075	3.806	0.013	0.01	0	53.8	55	71.8	153	156	0	28	28
2018	10	4	5	11	55	55	0.81	-0.082	3.806	0.013	0.01	0	54.6	55.5	71	155	157	0	28	28
2018	10	4	5	21	55	55	0.784	-0.049	3.809	0.013	0.01	0	54.2	54.6	72.2	153	155	0	27	28
2018	10	4	5	31	55	55	0.778	-0.039	3.806	0.013	0.01	0	54.2	55	71	154	157	0	28	29
2018	10	4	5	41	55	55	0.81	-0.082	3.806	0.016	0.013	0	54.2	55	71.8	153	156	0	27	28
2018	10	4	5	51	55	55	0.758	-0.092	3.806	0.013	0.01	0	44.7	55	71.8	132	156	0	28	28
2018	10	4	6	1	55	55	0.804	-0.069	3.806	0.01	0.007	0	53.8	55	72.2	153	156	0	28	28
2018	10	4	6	11	55	55	0.784	-0.049	3.806	0.013	0.01	0	54.6	55.5	71.4	155	157	0	28	28
2018	10	4	6	21	55	55	0.781	-0.085	3.806	0.016	0.013	0	54.2	55	71.8	154	156	0	28	28
2018	10	4	6	31	55	55	0.778	-0.056	3.806	0.01	0.007	0	54.2	55	71.4	154	156	0	28	28
2018	10	4	6	41	55	55	0.748	-0.069	3.806	0.013	0.01	0	53.8	55	71.8	153	155	0	28	27
2018	10	4	6	51	55	55	0.771	-0.049	3.806	0.013	0.01	0	53.8	54.6	72.2	153	155	0	28	28
2018	10	4	7	1	55	55	0.807	-0.052	3.806	0.01	0.007	0	53.3	54.6	72.2	152	155	0	28	28
2018	10	4	7	11	55	55	0.797	-0.062	3.806	0.013	0.01	0	53.8	54.6	72.2	153	155	0	28	28
2018	10	4	7	21	55	55	0.791	-0.062	3.806	0.01	0.007	0	53.8	54.6	71.8	153	155	0	28	28
2018	10	4	7	31	55	55	0.768	-0.046	3.806	0.01	0.007	0	53.8	54.6	71.4	153	155	0	28	28
2018	10	4	7	41	55	55	0.781	-0.069	3.806	0.01	0.007	0	53.8	54.6	72.2	153	156	0	28	29
2018	10	4	7	51	55	55	0.801	-0.059	3.806	0.016	0.013	0	54.2	55	72.2	154	156	0	28	28
2018	10	4	8	1	55	55	0.764	-0.059	3.806	0.01	0.007	0	54.2	54.6	72.2	153	156	0	27	29
2018	10	4	8	11	55	55	0.768	-0.059	3.806	0.013	0.01	0	53.8	55	71.8	153	156	0	28	28
2018	10	4	8	21	55	55	0.787	-0.056	3.806	0.01	0.007	0	53.8	54.6	71.8	153	155	0	28	28
2018	10	4	8	31	55	55	0.758	-0.069	3.806	0.013	0.01	0	53.8	54.6	72.2	153	155	0	28	28
2018	10	4	8	41	55	55	0.758	-0.079	3.806	0.013	0.01	0	53.3	54.6	71.4	153	155	0	29	28
2018	10	4	8	51	55	55	0.804	-0.082	3.806	0.013	0.01	0	53.3	54.2	70.1	152	155	0	28	29
2018	10	4	9	1	55	55	0.794	-0.089	3.806	0.01	0.007	0	53.8	54.2	70.1	152	155	0	27	29
2018	10	4	9	11	55	55	0.778	-0.089	3.806	0.016	0.016	0	53.8	54.6	71	153	155	0	28	28
2018	10	4	9	21	55	55	0.768	-0.049	3.806	0.01	0.007	0	53.8	54.2	72.2	153	155	0	28	29
2018	10	4	9	31	55	55	0.771	-0.059	3.806	0.01	0.007	0	53.8	54.6	72.2	153	155	0	28	28
2018	10	4	9	41	55	55	0.797	-0.079	3.806	0.013	0.01	0	53.8	54.6	72.2	153	155	0	28	28
2018	10	4	9	51	55	55	0.784	-0.075	3.806	0.013	0.01	0	53.8	54.6	67.9	153	155	0	28	28
2018	10	4	10	1	55	55	0.761	0	3.806	0.01	0.007	0	53.8	54.6	69.2	153	155	0	28	28
2018	10	4	10	11	55	55	0.814	-0.089	3.806	0.013	0.01	0	53.8	54.6	58.9	153	155	0	28	28
2018	10	4	10	21	55	55	0.794	-0.082	3.806	0.013	0.01	0	53.8	54.6	56.8	152	155	0	27	28
2018	10	4	10	31	55	55	0.778	-0.082	3.806	0.01	0.007	0	53.3	54.2	61.9	152	155	0	28	29
2018	10	4	10	41	55	55	0.804	-0.066	3.806	0.01	0.007	0	53.3	54.2	57.6	152	155	0	28	29
2018	10	4	10	51	55	55	0.764	-0.059	3.806	0.013	0.01	0	53.8	54.6	53.8	153	155	0	28	28
2018	10	4	11	1	55	55	0.791	-0.075	3.806	0.013	0.01	0	54.2	54.2	49	153	155	0	27	29
2018	10	4	11	11	55	55	0.768	-0.092	3.806	0.01	0.007	0	53.8	54.6	51.2	153	155	0	28	28
2018	10	4	11	21	55	55	0.814	-0.075	3.806	0.013	0.01	0	53.3	54.2	52.9	152	155	0	28	29
2018	10	4	11	31	55	55	0.771	-0.062	3.806	0.013	0.01	0	53.8	55.5	51.6	153	156	0	28	27
2018	10	4	11	41	55	55	0.768	-0.089	3.806	0.01	0.007	0	53.8	55	50.7	153	156	0	28	28
2018	10	4	11	51	55	55	0.817	-0.085	3.806	0.013	0.01	0	53.3	54.6	50.3	152	155	0	28	28
2018	10	4	12	1	55	55	0.774	-0.03	3.806	0.016	0.016	0	53.8	54.6	52	153	155	0	28	28
2018	10	4	12	11	55	55	0.81	-0.066	3.806	0.01	0.007	0	53.8	55	49.5	153	156	0	28	28

### Mazourka (0354)

Year	Month	Day	Hour	Minute	Second	VelocityX	VelocityY	Level	StdError1	StdError2	StdError3	SNR1	SNR2	SNR3	SignalAmp1	SignalAmp2	SignalAmp3	Noise1	Noise2
2018	10	4	12	21	55	0.758	-0.059	3.806	0.016	0.013	0	54.2	54.6	50.7	153	155	0	27	28
2018	10	4	12	31	55	0.774	-0.069	3.806	0.01	0.007	0	53.8	54.6	51.6	152	155	0	27	28
2018	10	4	12	41	55	0.794	-0.072	3.806	0.01	0.007	0	53.3	54.2	46.4	152	155	0	28	29
2018	10	4	12	51	55	0.817	-0.085	3.802	0.01	0.007	0	53.3	54.2	46.9	152	155	0	28	29
2018	10	4	13	1	55	0.791	-0.043	3.802	0.013	0.01	0	53.3	54.2	48.6	152	155	0	28	29
2018	10	4	13	11	55	0.787	-0.092	3.802	0.01	0.007	0	53.8	54.2	46	152	155	0	27	29
2018	10	4	13	21	55	0.787	-0.089	3.806	0.013	0.01	0	53.8	54.6	48.6	153	155	0	28	28
2018	10	4	13	31	55	0.797	-0.069	3.802	0.01	0.007	0	53.8	55	47.7	153	156	0	28	28
2018	10	4	13	41	55	0.794	-0.043	3.802	0.013	0.01	0	53.8	55	46.9	153	156	0	28	28
2018	10	4	13	51	55	0.804	-0.052	3.802	0.01	0.007	0	53.8	54.6	46.9	153	155	0	28	28
2018	10	4	14	1	55	0.804	-0.108	3.802	0.01	0.007	0	53.3	54.6	46.9	152	155	0	28	28
2018	10	4	14	11	55	0.797	-0.079	3.806	0.016	0.016	0	53.8	54.6	48.2	153	155	0	28	28
2018	10	4	14	21	55	0.804	-0.125	3.802	0.01	0.007	0	53.8	55	47.7	153	156	0	28	28
2018	10	4	14	31	55	0.781	-0.052	3.802	0.01	0.007	0	53.3	54.6	48.2	152	155	0	28	28
2018	10	4	14	41	55	0.823	-0.102	3.799	0.01	0.007	0	53.8	55	44.7	153	156	0	28	28
2018	10	4	14	51	55	0.82	-0.075	3.802	0.01	0.007	0	53.8	55	47.3	153	156	0	28	28
2018	10	4	15	1	55	0.797	-0.069	3.799	0.013	0.01	0	54.6	55.5	46	155	157	0	28	28
2018	10	4	15	11	55	0.791	-0.046	3.799	0.013	0.01	0	54.2	55	46	154	156	0	28	28
2018	10	4	15	21	55	0.784	-0.075	3.802	0.013	0.01	0	54.2	55	49	154	156	0	28	28
2018	10	4	15	31	55	0.804	-0.046	3.799	0.01	0.007	0	54.2	55.5	44.3	154	157	0	28	28
2018	10	4	15	41	55	0.797	-0.043	3.799	0.013	0.01	0	54.2	55	47.3	154	156	0	28	28
2018	10	4	15	51	55	0.778	-0.046	3.799	0.01	0.007	0	54.2	55.5	45.2	154	157	0	28	28
2018	10	4	16	1	55	0.801	-0.066	3.799	0.016	0.013	0	54.2	55.5	48.6	154	157	0	28	28
2018	10	4	16	11	55	0.801	-0.049	3.799	0.01	0.007	0	54.2	55	45.2	154	157	0	28	29
2018	10	4	16	21	55	0.778	-0.049	3.799	0.013	0.01	0	54.2	55.5	46.9	154	157	0	28	28
2018	10	4	16	31	55	0.823	-0.049	3.799	0.013	0.01	0	54.2	54.6	47.3	154	156	0	28	29
2018	10	4	16	41	55	0.82	-0.075	3.799	0.01	0.007	0	53.8	55	47.3	153	156	0	28	28
2018	10	4	16	51	55	0.794	-0.046	3.799	0.013	0.01	0	54.2	55	46.9	154	157	0	28	29
2018	10	4	17	1	55	0.807	-0.092	3.799	0.01	0.007	0	54.2	55.5	47.7	154	157	0	28	28
2018	10	4	17	11	55	0.794	-0.075	3.799	0.01	0.007	0	54.2	55.5	48.2	154	157	0	28	28
2018	10	4	17	21	55	0.794	-0.092	3.799	0.016	0.013	0	54.2	55	49.5	153	156	0	27	28
2018	10	4	17	31	55	0.794	-0.085	3.799	0.013	0.01	0	54.2	55	48.6	153	156	0	27	28
2018	10	4	17	41	55	0.804	-0.036	3.799	0.013	0.01	0	54.2	55	51.6	153	156	0	27	28
2018	10	4	17	51	55	0.794	-0.046	3.799	0.013	0.01	0	53.3	55	52.5	152	155	0	28	27
2018	10	4	18	1	55	0.771	-0.059	3.799	0.013	0.01	0	54.2	55	50.7	154	156	0	28	28
2018	10	4	18	11	55	0.781	-0.072	3.799	0.01	0.007	0	53.8	55	50.7	153	156	0	28	28
2018	10	4	18	21	55	0.768	-0.082	3.799	0.01	0.007	0	53.8	55	52	153	156	0	28	28
2018	10	4	18	31	55	0.781	-0.072	3.799	0.013	0.01	0	53.8	55	53.3	153	156	0	28	28
2018	10	4	18	41	55	0.751	-0.033	3.802	0.01	0.007	0	54.2	55.5	68.4	154	157	0	28	28
2018	10	4	18	51	55	0.797	-0.059	3.802	0.01	0.007	0	54.2	55.5	68.8	154	157	0	28	28
2018	10	4	19	1	55	0.82	-0.036	3.802	0.016	0.013	0	54.2	55.5	69.2	154	157	0	28	28
2018	10	4	19	11	55	0.82	-0.052	3.802	0.013	0.01	0	54.6	55.5	67.1	154	157	0	27	28
2018	10	4	19	21	55	0.791	-0.049	3.802	0.01	0.007	0	54.2	55.5	67.9	154	157	0	28	28
2018	10	4	19	31	55	0.804	-0.092	3.802	0.01	0.007	0	54.2	55.5	68.4	154	157	0	28	28
2018	10	4	19	41	55	0.787	-0.059	3.806	0.01	0.007	0	54.2	55.5	67.5	154	157	0	28	28
2018	10	4	19	51	55	0.801	-0.056	3.806	0.013	0.01	0	53.8	55	68.4	153	156	0	28	28

### Mazourka (0354)

Year	Month	Day	Hour	Minute	Second	VelocityX	VelocityY	Level	StdError1	StdError2	StdError3	SNR1	SNR2	SNR3	SignalAmp1	SignalAmp2	SignalAmp3	Noise1	Noise2
2018	10	4	20	1	55	0.768	-0.066	3.806	0.016	0.013	0	54.2	55.5	68.4	154	157	0	28	28
2018	10	4	20	11	55	0.784	-0.043	3.806	0.01	0.007	0	54.2	55.5	68.8	154	157	0	28	28
2018	10	4	20	21	55	0.751	-0.056	3.806	0.016	0.013	0	54.2	55	69.7	153	156	0	27	28
2018	10	4	20	31	55	0.784	-0.072	3.806	0.013	0.01	0	54.2	55	68.8	153	156	0	27	28
2018	10	4	20	41	55	0.758	-0.072	3.806	0.01	0.007	0	52.9	55	69.2	151	156	0	28	28
2018	10	4	20	51	55	0.755	-0.036	3.806	0.013	0.01	0	53.8	55.5	69.2	153	156	0	28	27
2018	10	4	21	1	55	0.791	-0.056	3.806	0.013	0.01	0	54.6	55.5	69.2	154	157	0	27	28
2018	10	4	21	11	55	0.768	-0.03	3.806	0.013	0.01	0	54.2	55.5	69.2	154	157	0	28	28
2018	10	4	21	21	55	0.768	-0.072	3.806	0.013	0.01	0	54.2	55	69.7	154	156	0	28	28
2018	10	4	21	31	55	0.761	-0.043	3.809	0.01	0.007	0	54.2	54.6	69.2	154	156	0	28	29
2018	10	4	21	41	55	0.781	-0.072	3.806	0.016	0.016	0	54.2	54.6	69.7	153	155	0	27	28
2018	10	4	21	51	55	0.804	-0.085	3.806	0.01	0.007	0	54.2	54.6	70.5	153	155	0	27	28
2018	10	4	22	1	55	0.781	-0.039	3.809	0.013	0.01	0	54.2	54.6	70.5	153	155	0	27	28
2018	10	4	22	11	55	0.794	-0.046	3.809	0.013	0.01	0	53.8	54.6	70.5	153	155	0	28	28
2018	10	4	22	21	55	0.764	-0.023	3.809	0.016	0.016	0	53.8	54.6	70.5	153	155	0	28	28
2018	10	4	22	31	55	0.784	-0.072	3.809	0.016	0.013	0	54.2	54.6	70.5	153	155	0	27	28
2018	10	4	22	41	55	0.771	-0.069	3.809	0.013	0.01	0	54.2	54.6	70.5	153	155	0	27	28
2018	10	4	22	51	55	0.781	-0.066	3.809	0.01	0.007	0	54.2	54.6	71	153	155	0	27	28
2018	10	4	23	1	55	0.755	-0.075	3.809	0.016	0.013	0	54.2	54.6	71.4	153	155	0	27	28
2018	10	4	23	11	55	0.787	-0.036	3.809	0.01	0.007	0	53.8	54.6	70.5	153	155	0	28	28
2018	10	4	23	21	55	0.794	-0.049	3.809	0.01	0.007	0	53.8	54.6	70.5	153	155	0	28	28
2018	10	4	23	31	55	0.791	-0.049	3.809	0.01	0.007	0	53.8	54.2	71	153	155	0	28	29
2018	10	4	23	41	55	0.774	-0.049	3.809	0.01	0.007	0	53.8	54.6	71.8	153	155	0	28	28
2018	10	4	23	51	55	0.794	-0.075	3.809	0.01	0.007	0	54.2	54.6	71.8	153	155	0	27	28
2018	10	5	0	1	55	0.778	-0.059	3.809	0.013	0.01	0	54.2	55.5	71.8	154	156	0	28	27
2018	10	5	0	11	55	0.768	-0.033	3.809	0.016	0.013	0	54.2	55	70.5	154	156	0	28	28
2018	10	5	0	21	55	0.771	-0.036	3.809	0.013	0.01	0	53.8	55	71.4	153	156	0	28	28
2018	10	5	0	31	55	0.81	-0.016	3.809	0.013	0.01	0	54.2	55	71.4	154	156	0	28	28
2018	10	5	0	41	55	0.771	-0.079	3.809	0.013	0.01	0	53.8	55	71.8	153	156	0	28	28
2018	10	5	0	51	55	0.837	-0.039	3.809	0.013	0.01	0	53.8	55	71.4	153	156	0	28	28
2018	10	5	1	1	55	0.771	-0.02	3.806	0.01	0.007	0	54.2	55	71	154	156	0	28	28
2018	10	5	1	11	55	0.794	-0.056	3.809	0.013	0.01	0	53.8	54.6	71	153	155	0	28	28
2018	10	5	1	21	55	0.791	-0.072	3.809	0.013	0.01	0	53.8	54.6	70.5	153	155	0	28	28
2018	10	5	1	31	55	0.771	-0.069	3.809	0.016	0.016	0	53.8	54.6	70.5	153	155	0	28	28
2018	10	5	1	41	55	0.794	-0.072	3.809	0.01	0.007	0	53.8	55	71	153	156	0	28	28
2018	10	5	1	51	55	0.814	-0.079	3.809	0.013	0.01	0	53.3	54.6	71.4	152	155	0	28	28
2018	10	5	2	1	55	0.801	-0.049	3.806	0.01	0.007	0	53.8	54.6	68.4	153	155	0	28	28
2018	10	5	2	11	55	0.781	-0.095	3.806	0.013	0.01	0	53.8	54.6	52	153	155	0	28	28
2018	10	5	2	21	55	0.801	-0.066	3.809	0.01	0.007	0	53.8	54.6	50.7	153	155	0	28	28
2018	10	5	2	31	55	0.787	-0.066	3.806	0.01	0.007	0	53.8	55	52.5	153	155	0	28	27
2018	10	5	2	41	55	0.797	-0.046	3.806	0.01	0.007	0	53.8	54.6	51.2	153	155	0	28	28
2018	10	5	2	51	55	0.774	-0.062	3.806	0.01	0.007	0	53.3	54.6	51.2	152	155	0	28	28
2018	10	5	3	1	55	0.804	-0.033	3.806	0.016	0.013	0	53.8	55	49.9	153	156	0	28	28
2018	10	5	3	11	55	0.768	-0.062	3.806	0.013	0.01	0	53.8	55	50.7	153	156	0	28	28
2018	10	5	3	21	55	0.781	-0.085	3.806	0.01	0.007	0	53.8	54.6	51.6	153	155	0	28	28
2018	10	5	3	31	55	0.774	-0.039	3.806	0.01	0.007	0	53.8	55	49.5	153	156	0	28	28

### Mazourka (0354)

Year	Month	Day	Hour	Minute	Second	VelocityX	VelocityY	Level	StdError1	StdError2	StdError3	SNR1	SNR2	SNR3	SignalAmp1	SignalAmp2	SignalAmp3	Noise1	Noise2
2018	10	5	3	41	55	0.801	-0.098	3.806	0.016	0.013	0	53.8	54.6	49	153	155	0	28	28
2018	10	5	3	51	55	0.804	-0.095	3.806	0.016	0.013	0	53.8	54.6	50.3	153	155	0	28	28
2018	10	5	4	1	55	0.797	-0.059	3.806	0.01	0.007	0	53.3	55	49.9	152	155	0	28	27
2018	10	5	4	11	55	0.768	-0.072	3.806	0.013	0.01	0	53.8	55	48.6	153	156	0	28	28
2018	10	5	4	21	55	0.784	-0.049	3.809	0.013	0.01	0	53.8	55	50.3	154	156	0	29	28
2018	10	5	4	31	55	0.791	-0.095	3.806	0.013	0.01	0	54.2	55.5	50.3	154	157	0	28	28
2018	10	5	4	41	55	0.735	-0.046	3.806	0.013	0.01	0	54.6	55.5	50.7	154	157	0	27	28
2018	10	5	4	51	55	0.781	-0.085	3.806	0.01	0.007	0	54.2	55.5	52.9	154	157	0	28	28
2018	10	5	5	1	55	0.771	-0.059	3.806	0.01	0.007	0	53.8	55	55.5	153	156	0	28	28
2018	10	5	5	11	55	0.784	-0.069	3.806	0.01	0.007	0	54.2	54.6	52.5	153	155	0	27	28
2018	10	5	5	21	55	0.755	-0.046	3.806	0.016	0.016	0	53.8	55	51.6	153	156	0	28	28
2018	10	5	5	31	55	0.755	-0.075	3.806	0.013	0.01	0	54.2	55	53.8	154	156	0	28	28
2018	10	5	5	41	55	0.797	-0.069	3.806	0.016	0.013	0	52.9	55	54.2	152	155	0	29	27
2018	10	5	5	51	55	0.722	-0.056	3.806	0.013	0.01	0	53.8	54.2	65.4	153	155	0	28	29
2018	10	5	6	1	55	0.755	-0.046	3.806	0.01	0.007	0	53.3	54.6	69.7	152	155	0	28	28
2018	10	5	6	11	55	0.781	-0.079	3.806	0.01	0.007	0	53.3	54.2	71	152	154	0	28	28
2018	10	5	6	21	55	0.768	-0.075	3.806	0.013	0.01	0	53.3	54.2	62.8	152	154	0	28	28
2018	10	5	6	31	55	0.794	-0.108	3.806	0.013	0.01	0	53.3	54.2	52	152	154	0	28	28
2018	10	5	6	41	55	0.725	-0.059	3.806	0.013	0.01	0	53.3	53.8	64.5	152	154	0	28	29
2018	10	5	6	51	55	0.751	-0.098	3.806	0.013	0.01	0	53.3	54.6	66.7	152	155	0	28	28
2018	10	5	7	1	55	0.787	-0.075	3.806	0.013	0.01	0	53.8	54.6	52	153	155	0	28	28
2018	10	5	7	11	55	0.751	-0.075	3.806	0.013	0.01	0	53.8	55	57.6	153	156	0	28	28
2018	10	5	7	21	55	0.801	-0.062	3.806	0.013	0.01	0	53.3	54.6	59.3	152	155	0	28	28
2018	10	5	7	31	55	0.791	-0.095	3.806	0.013	0.01	0	53.3	54.2	55	152	154	0	28	28
2018	10	5	7	41	55	0.81	-0.089	3.806	0.013	0.01	0	53.3	54.2	55	152	154	0	28	28
2018	10	5	7	51	55	0.768	-0.049	3.806	0.013	0.01	0	53.3	54.2	57.6	152	154	0	28	28
2018	10	5	8	1	55	0.784	-0.046	3.806	0.013	0.01	0	53.3	54.6	52.9	152	155	0	28	28
2018	10	5	8	11	55	0.797	-0.075	3.806	0.01	0.007	0	53.3	54.2	51.6	152	155	0	28	29
2018	10	5	8	21	55	0.768	-0.066	3.802	0.01	0.007	0	53.3	54.6	52	152	155	0	28	28
2018	10	5	8	31	55	0.761	-0.066	3.806	0.013	0.01	0	53.8	54.2	52	153	155	0	28	29
2018	10	5	8	41	55	0.81	-0.075	3.802	0.01	0.007	0	53.3	54.6	49	152	155	0	28	28
2018	10	5	8	51	55	0.833	-0.105	3.806	0.01	0.007	0	53.3	54.2	49	152	155	0	28	29
2018	10	5	9	1	55	0.784	-0.075	3.806	0.01	0.007	0	53.8	54.6	50.7	153	155	0	28	28
2018	10	5	9	11	55	0.781	-0.085	3.802	0.01	0.007	0	53.8	54.2	51.2	153	155	0	28	29
2018	10	5	9	21	55	0.791	-0.059	3.802	0.013	0.01	0	53.3	55	50.7	153	156	0	29	28
2018	10	5	9	31	55	0.794	-0.082	3.802	0.016	0.013	0	53.8	54.6	49.9	153	156	0	28	29
2018	10	5	9	41	55	0.794	-0.089	3.802	0.016	0.016	0	54.2	54.6	49.9	153	155	0	27	28
2018	10	5	9	51	55	0.768	-0.066	3.802	0.013	0.01	0	53.8	54.6	49	153	156	0	28	29
2018	10	5	10	1	55	0.771	-0.039	3.802	0.01	0.007	0	53.8	55	50.7	153	156	0	28	28
2018	10	5	10	11	55	0.778	-0.082	3.802	0.01	0.007	0	53.8	54.6	49.9	153	156	0	28	29
2018	10	5	10	21	55	0.82	-0.075	3.802	0.01	0.007	0	53.8	54.6	51.2	153	155	0	28	28
2018	10	5	10	31	55	0.781	-0.102	3.802	0.013	0.01	0	53.3	54.6	52.9	152	155	0	28	28
2018	10	5	10	41	55	0.781	-0.069	3.802	0.01	0.007	0	53.3	54.2	57.6	152	155	0	28	29
2018	10	5	10	51	55	0.787	-0.072	3.799	0.016	0.013	0	53.3	54.6	58	153	155	0	29	28
2018	10	5	11	1	55	0.791	-0.085	3.799	0.013	0.01	0	53.3	54.2	63.2	152	154	0	28	28
2018	10	5	11	11	55	0.768	-0.049	3.802	0.01	0.007	0	53.3	54.6	64.5	152	155	0	28	28

### Mazourka (0354)

Year	Month	Day	Hour	Minute	Second	VelocityX	VelocityY	Level	StdError1	StdError2	StdError3	SNR1	SNR2	SNR3	SignalAmp1	SignalAmp2	SignalAmp3	Noise1	Noise2
2018	10	5	11	21	55	0.791	-0.069	3.799	0.016	0.013	0	53.3	54.6	62.8	152	155	0	28	28
2018	10	5	11	31	55	0.784	-0.085	3.799	0.01	0.007	0	53.3	54.2	64.9	152	155	0	28	29
2018	10	5	11	41	55	0.807	-0.062	3.799	0.016	0.013	0	53.3	54.6	70.1	152	155	0	28	28
2018	10	5	11	51	55	0.804	-0.059	3.799	0.016	0.013	0	53.3	54.2	68.4	152	155	0	28	29
2018	10	5	12	1	55	0.791	-0.102	3.799	0.01	0.007	0	53.3	54.2	71	152	155	0	28	29
2018	10	5	12	11	55	0.807	-0.062	3.799	0.01	0.007	0	53.3	54.2	72.2	152	154	0	28	28
2018	10	5	12	21	55	0.817	-0.062	3.799	0.01	0.007	0	53.3	54.6	70.1	152	155	0	28	28
2018	10	5	12	31	55	0.787	-0.072	3.799	0.01	0.007	0	53.3	54.2	71	152	154	0	28	28
2018	10	5	12	41	55	0.778	-0.059	3.799	0.013	0.01	0	53.3	54.2	70.5	152	154	0	28	28
2018	10	5	12	51	55	0.781	-0.059	3.796	0.016	0.013	0	53.3	54.6	67.1	152	155	0	28	28
2018	10	5	13	1	55	0.81	-0.049	3.796	0.016	0.013	0	53.3	54.6	69.2	152	155	0	28	28
2018	10	5	13	11	55	0.781	-0.059	3.796	0.013	0.01	0	53.3	54.6	68.8	152	155	0	28	28
2018	10	5	13	21	55	0.804	-0.089	3.796	0.016	0.016	0	53.3	54.6	70.1	152	155	0	28	28
2018	10	5	13	31	55	0.837	-0.075	3.796	0.013	0.01	0	53.3	54.6	69.7	152	155	0	28	28
2018	10	5	13	41	55	0.827	-0.075	3.796	0.01	0.007	0	53.3	54.6	66.7	152	155	0	28	28
2018	10	5	13	51	55	0.801	-0.075	3.796	0.013	0.01	0	53.3	54.6	68.8	152	155	0	28	28
2018	10	5	14	1	55	0.755	-0.089	3.793	0.013	0.01	0	53.3	54.6	68.8	152	155	0	28	28
2018	10	5	14	11	55	0.823	-0.062	3.793	0.016	0.013	0	52.9	54.6	68.8	151	155	0	28	28
2018	10	5	14	21	55	0.778	-0.059	3.793	0.013	0.01	0	53.3	54.6	68.8	152	155	0	28	28
2018	10	5	14	31	55	0.761	-0.023	3.789	0.013	0.01	0	53.3	54.6	67.5	152	155	0	28	28
2018	10	5	14	41	55	0.787	-0.079	3.786	0.013	0.01	0	53.3	54.6	50.3	151	155	0	27	28
2018	10	5	14	51	55	0.801	-0.059	3.786	0.01	0.007	0	52.9	54.2	51.2	151	154	0	28	28
2018	10	5	15	1	55	0.814	-0.112	3.783	0.016	0.016	0	52.9	53.8	51.6	151	154	0	28	29
2018	10	5	15	11	55	0.807	-0.069	3.78	0.013	0.01	0	53.3	54.2	62.8	152	155	0	28	29
2018	10	5	15	21	55	0.781	-0.079	3.783	0.016	0.013	0	53.3	54.6	55	152	155	0	28	28
2018	10	5	15	31	55	0.817	-0.049	3.78	0.013	0.01	0	53.3	54.6	61.9	152	155	0	28	28
2018	10	5	15	41	55	0.781	-0.052	3.78	0.01	0.007	0	53.8	54.6	65.4	152	155	0	27	28
2018	10	5	15	51	55	0.784	-0.098	3.78	0.01	0.007	0	52.9	54.6	50.3	151	155	0	28	28
2018	10	5	16	1	55	0.781	-0.108	3.78	0.013	0.01	0	53.8	54.2	54.6	152	154	0	27	28
2018	10	5	16	11	55	0.807	-0.049	3.78	0.01	0.007	0	53.3	54.6	51.6	152	155	0	28	28
2018	10	5	16	21	55	0.771	-0.059	3.78	0.01	0.007	0	53.8	55.5	68.8	153	156	0	28	27
2018	10	5	16	31	55	0.81	-0.049	3.78	0.013	0.01	0	53.8	55	61.9	153	156	0	28	28
2018	10	5	16	41	55	0.768	-0.049	3.78	0.013	0.01	0	53.8	55	70.5	153	156	0	28	28
2018	10	5	16	51	55	0.801	-0.089	3.78	0.013	0.01	0	53.8	55	60.6	153	156	0	28	28
2018	10	5	17	1	55	0.787	-0.052	3.78	0.013	0.01	0	53.8	55.5	67.5	153	156	0	28	27
2018	10	5	17	11	55	0.791	-0.082	3.78	0.01	0.007	0	53.3	55	71.4	152	155	0	28	27
2018	10	5	17	21	55	0.794	-0.092	3.78	0.01	0.007	0	53.8	55.5	69.7	153	156	0	28	27
2018	10	5	17	31	55	0.761	-0.052	3.78	0.013	0.01	0	53.8	55	71.4	153	156	0	28	28
2018	10	5	17	41	55	0.794	-0.069	3.78	0.013	0.01	0	53.8	55	71.4	153	156	0	28	28
2018	10	5	17	51	55	0.778	-0.059	3.78	0.013	0.01	0	53.8	55	70.5	153	156	0	28	28
2018	10	5	18	1	55	0.791	-0.049	3.78	0.01	0.007	0	53.8	54.6	71.4	153	156	0	28	29
2018	10	5	18	11	55	0.781	-0.046	3.78	0.013	0.01	0	53.8	55	67.5	153	156	0	28	28
2018	10	5	18	21	55	0.787	-0.043	3.78	0.013	0.01	0	53.3	54.6	71	152	156	0	28	29
2018	10	5	18	31	55	0.797	-0.069	3.78	0.016	0.016	0	53.8	55	71	153	156	0	28	28
2018	10	5	18	41	55	0.774	-0.033	3.78	0.01	0.007	0	53.8	55	71.8	153	156	0	28	28
2018	10	5	18	51	55	0.764	-0.066	3.78	0.013	0.01	0	53.8	55	71	153	156	0	28	28

### Mazourka (0354)

Year	Month	Day	Hour	Minute	Second	VelocityX	VelocityY	Level	StdError1	StdError2	StdError3	SNR1	SNR2	SNR3	SignalAmp1	SignalAmp2	SignalAmp3	Noise1	Noise2
2018	10	5	19	1	55	0.787	-0.075	3.78	0.01	0.007	0	54.2	55.5	71	154	157	0	28	28
2018	10	5	19	11	55	0.794	-0.046	3.78	0.013	0.01	0	54.6	55.5	71.4	154	157	0	27	28
2018	10	5	19	21	55	0.781	-0.075	3.78	0.016	0.013	0	53.8	55	71.4	153	156	0	28	28
2018	10	5	19	31	55	0.781	-0.075	3.78	0.01	0.007	0	54.2	55	71	153	156	0	27	28
2018	10	5	19	41	55	0.751	-0.062	3.78	0.013	0.01	0	53.8	54.6	70.5	153	156	0	28	29
2018	10	5	19	51	55	0.797	-0.056	3.78	0.013	0.01	0	53.8	55	70.1	153	156	0	28	28
2018	10	5	20	1	55	0.787	-0.052	3.78	0.013	0.01	0	54.2	55.5	68.4	154	156	0	28	27
2018	10	5	20	11	55	0.804	-0.069	3.78	0.01	0.007	0	54.2	55.5	71.4	154	157	0	28	28
2018	10	5	20	21	55	0.758	-0.03	3.78	0.01	0.007	0	53.8	55	71.4	153	156	0	28	28
2018	10	5	20	31	55	0.781	-0.059	3.78	0.01	0.007	0	53.8	55	68.4	153	155	0	28	27
2018	10	5	20	41	55	0.764	-0.046	3.78	0.01	0.007	0	53.8	55	71.4	153	156	0	28	28
2018	10	5	20	51	55	0.748	-0.066	3.78	0.016	0.013	0	53.8	54.6	71.8	153	155	0	28	28
2018	10	5	21	1	55	0.807	-0.046	3.78	0.013	0.01	0	53.3	54.6	71.4	152	155	0	28	28
2018	10	5	21	11	55	0.807	-0.075	3.78	0.01	0.007	0	53.8	54.6	71.8	152	155	0	27	28
2018	10	5	21	21	55	0.787	-0.036	3.78	0.01	0.007	0	53.8	54.6	71.4	152	155	0	27	28
2018	10	5	21	31	55	0.778	-0.059	3.776	0.01	0.007	0	53.8	54.6	70.5	153	155	0	28	28
2018	10	5	21	41	55	0.787	-0.043	3.776	0.01	0.007	0	53.3	55	71.8	152	155	0	28	27
2018	10	5	21	51	55	0.768	-0.052	3.776	0.01	0.007	0	53.3	54.6	71.8	152	155	0	28	28
2018	10	5	22	1	55	0.804	-0.079	3.776	0.01	0.007	0	53.3	54.6	71.8	152	155	0	28	28
2018	10	5	22	11	55	0.768	-0.062	3.776	0.01	0.007	0	53.3	54.6	71	152	155	0	28	28
2018	10	5	22	21	55	0.764	-0.046	3.776	0.013	0.01	0	53.8	55	71.4	152	155	0	27	27
2018	10	5	22	31	55	0.801	-0.056	3.776	0.013	0.01	0	53.3	54.6	72.2	152	155	0	28	28
2018	10	5	22	41	55	0.781	-0.089	3.776	0.013	0.01	0	53.3	55	71.8	152	155	0	28	27
2018	10	5	22	51	55	0.807	-0.016	3.776	0.01	0.007	0	53.3	54.6	71.8	152	155	0	28	28
2018	10	5	23	1	55	0.781	-0.039	3.776	0.016	0.013	0	53.3	54.6	71.8	152	155	0	28	28
2018	10	5	23	11	55	0.794	-0.039	3.776	0.01	0.007	0	53.3	54.2	71	151	154	0	27	28
2018	10	5	23	21	55	0.797	-0.108	3.776	0.013	0.01	0	53.3	54.6	71.8	152	155	0	28	28
2018	10	5	23	31	55	0.791	-0.072	3.776	0.013	0.01	0	53.3	54.6	71.8	152	155	0	28	28
2018	10	5	23	41	55	0.807	-0.056	3.776	0.016	0.016	0	53.8	54.2	71.8	152	154	0	27	28
2018	10	5	23	51	55	0.784	-0.033	3.776	0.01	0.007	0	53.3	54.6	71.4	152	155	0	28	28
2018	10	6	0	1	55	0.781	-0.075	3.773	0.013	0.01	0	52.9	53.8	71.8	151	154	0	28	29
2018	10	6	0	11	55	0.81	-0.03	3.773	0.013	0.01	0	52.9	54.2	71.8	151	154	0	28	28
2018	10	6	0	21	55	0.797	-0.092	3.773	0.01	0.007	0	53.3	53.8	71.8	152	154	0	28	29
2018	10	6	0	31	55	0.764	-0.092	3.773	0.01	0.007	0	53.3	55	71.8	152	155	0	28	27
2018	10	6	0	41	55	0.827	-0.082	3.773	0.013	0.01	0	53.8	54.6	72.2	152	154	0	27	27
2018	10	6	0	51	55	0.791	-0.072	3.773	0.013	0.01	0	53.3	54.6	71.8	152	155	0	28	28
2018	10	6	1	1	55	0.82	-0.079	3.773	0.01	0.007	0	53.3	54.2	72.2	152	154	0	28	28
2018	10	6	1	11	55	0.781	-0.062	3.773	0.016	0.013	0	53.3	54.6	71.8	152	155	0	28	28
2018	10	6	1	21	55	0.791	-0.062	3.773	0.016	0.013	0	53.8	55.5	70.5	153	157	0	28	28
2018	10	6	1	31	55	0.781	-0.069	3.773	0.01	0.007	0	53.8	55	71	153	156	0	28	28
2018	10	6	1	41	55	0.768	-0.062	3.773	0.01	0.007	0	53.3	54.6	70.5	152	155	0	28	28
2018	10	6	1	51	55	0.784	-0.072	3.773	0.013	0.01	0	52.9	54.2	71.4	151	154	0	28	28
2018	10	6	2	1	55	0.791	-0.085	3.773	0.01	0.007	0	53.3	54.2	71.4	152	155	0	28	29
2018	10	6	2	11	55	0.774	-0.049	3.773	0.01	0.007	0	52.9	54.6	71.4	151	155	0	28	28
2018	10	6	2	21	55	0.797	-0.062	3.773	0.01	0.007	0	52.9	54.2	71	151	154	0	28	28
2018	10	6	2	31	55	0.761	-0.082	3.773	0.01	0.007	0	52.9	54.2	71	151	154	0	28	28

### Mazourka (0354)

Year	Month	Day	Hour	Minute	Second	VelocityX	VelocityY	Level	StdError1	StdError2	StdError3	SNR1	SNR2	SNR3	SignalAmp1	SignalAmp2	SignalAmp3	Noise1	Noise2
2018	10	6	2	41	55	0.761	-0.062	3.776	0.013	0.01	0	52.9	54.6	70.1	151	155	0	28	28
2018	10	6	2	51	55	0.787	-0.075	3.776	0.013	0.01	0	53.3	54.2	70.5	152	154	0	28	28
2018	10	6	3	1	55	0.761	-0.056	3.776	0.016	0.013	0	53.3	54.2	69.2	152	154	0	28	28
2018	10	6	3	11	55	0.771	-0.046	3.776	0.01	0.007	0	52.9	54.2	69.7	151	154	0	28	28
2018	10	6	3	21	55	0.768	-0.056	3.78	0.01	0.007	0	52.9	54.2	69.2	151	154	0	28	28
2018	10	6	3	31	55	0.778	-0.082	3.78	0.01	0.007	0	52.9	54.2	68.8	151	154	0	28	28
2018	10	6	3	41	55	0.764	-0.062	3.78	0.013	0.01	0	52.9	53.8	67.9	151	154	0	28	29
2018	10	6	3	51	55	0.791	-0.069	3.786	0.01	0.007	0	52.9	53.8	67.9	151	154	0	28	29
2018	10	6	4	1	55	0.771	-0.072	3.789	0.013	0.01	0	52.9	54.2	68.8	151	154	0	28	28
2018	10	6	4	11	55	0.768	-0.075	3.789	0.016	0.013	0	52.9	54.2	65.8	151	154	0	28	28
2018	10	6	4	21	55	0.781	-0.075	3.793	0.016	0.013	0	53.8	55	69.7	153	156	0	28	28
2018	10	6	4	31	55	0.758	-0.059	3.796	0.01	0.007	0	53.3	55	69.7	152	156	0	28	28
2018	10	6	4	41	55	0.801	-0.062	3.796	0.01	0.007	0	53.8	54.6	69.7	152	155	0	27	28
2018	10	6	4	51	55	0.741	-0.043	3.796	0.01	0.007	0	52.9	54.2	70.5	151	154	0	28	28
2018	10	6	5	1	55	0.771	-0.066	3.796	0.013	0.01	0	53.3	54.6	71.4	152	156	0	28	29
2018	10	6	5	11	55	0.735	-0.033	3.799	0.013	0.01	0	53.3	54.6	71.8	152	155	0	28	28
2018	10	6	5	21	55	0.784	-0.089	3.799	0.013	0.01	0	52.9	54.2	72.2	151	154	0	28	28
2018	10	6	5	31	55	0.774	-0.095	3.799	0.016	0.016	0	52.9	54.2	72.7	151	154	0	28	28
2018	10	6	5	41	55	0.768	-0.062	3.799	0.013	0.01	0	52.9	54.6	71.8	151	154	0	28	27
2018	10	6	5	51	55	0.764	-0.085	3.799	0.016	0.013	0	52.5	53.3	72.7	150	153	0	28	29
2018	10	6	6	1	55	0.755	-0.023	3.799	0.01	0.007	0	52.5	53.3	72.2	150	153	0	28	29
2018	10	6	6	11	55	0.748	-0.075	3.799	0.013	0.01	0	52.5	54.2	72.2	151	154	0	29	28
2018	10	6	6	21	55	0.817	-0.062	3.799	0.01	0.007	0	52.9	54.2	71.8	151	155	0	28	29
2018	10	6	6	31	55	0.787	-0.049	3.799	0.01	0.007	0	52.5	54.2	72.2	151	154	0	29	28
2018	10	6	6	41	55	0.801	-0.075	3.799	0.01	0.007	0	52.9	54.6	71.8	151	155	0	28	28
2018	10	6	6	51	55	0.758	-0.052	3.799	0.01	0.007	0	52.5	54.6	71.4	151	155	0	29	28
2018	10	6	7	1	55	0.735	-0.046	3.799	0.01	0.007	0	53.3	54.6	72.2	152	155	0	28	28
2018	10	6	7	11	55	0.778	-0.039	3.799	0.013	0.01	0	52.9	54.6	71.4	151	155	0	28	28
2018	10	6	7	21	55	0.787	-0.082	3.799	0.01	0.007	0	52.9	53.8	71.8	151	154	0	28	29
2018	10	6	7	31	55	0.751	-0.069	3.799	0.01	0.007	0	52.9	54.2	71.4	151	154	0	28	28
2018	10	6	7	41	55	0.797	-0.049	3.799	0.016	0.013	0	52.9	53.8	71.4	151	154	0	28	29
2018	10	6	7	51	55	0.748	-0.059	3.799	0.013	0.01	0	52.9	54.2	71.8	151	154	0	28	28
2018	10	6	8	1	55	0.764	-0.092	3.799	0.01	0.007	0	52	54.2	70.5	150	154	0	29	28
2018	10	6	8	11	55	0.748	-0.052	3.799	0.01	0.007	0	52.9	53.8	57.2	151	154	0	28	29
2018	10	6	8	21	55	0.764	-0.046	3.802	0.013	0.01	0	52.5	54.2	50.7	151	155	0	29	29
2018	10	6	8	31	55	0.755	-0.039	3.799	0.01	0.007	0	52.9	55	49.9	152	156	0	29	28
2018	10	6	8	41	55	0.804	-0.075	3.799	0.01	0.007	0	53.8	55	49.5	153	156	0	28	28
2018	10	6	8	51	55	0.748	-0.059	3.799	0.01	0.007	0	53.3	54.6	49.9	152	155	0	28	28
2018	10	6	9	1	55	0.761	-0.059	3.799	0.013	0.01	0	53.3	55	49.5	152	156	0	28	28
2018	10	6	9	11	55	0.768	-0.052	3.799	0.01	0.007	0	53.8	55.5	47.7	153	157	0	28	28
2018	10	6	9	21	55	0.778	-0.089	3.799	0.01	0.007	0	54.2	55.9	48.2	154	158	0	28	28
2018	10	6	9	31	55	0.741	-0.069	3.799	0.01	0.007	0	54.2	55.9	48.2	154	157	0	28	27
2018	10	6	9	41	55	0.771	-0.056	3.799	0.01	0.007	0	54.2	55.5	47.3	154	158	0	28	29
2018	10	6	9	51	55	0.761	-0.069	3.799	0.013	0.01	0	53.8	55	48.2	153	157	0	28	29
2018	10	6	10	1	55	0.787	-0.075	3.799	0.013	0.01	0	53.8	55.5	48.6	153	157	0	28	28
2018	10	6	10	11	55	0.761	-0.043	3.799	0.013	0.01	0	53.8	55	48.6	153	157	0	28	29

### Mazourka (0354)

Year	Month	Day	Hour	Minute	Second	VelocityX	VelocityY	Level	StdError1	StdError2	StdError3	SNR1	SNR2	SNR3	SignalAmp1	SignalAmp2	SignalAmp3	Noise1	Noise2
2018	10	6	10	21	55	0.764	-0.049	3.799	0.01	0.007	0	53.8	55	49.5	153	156	0	28	28
2018	10	6	10	31	55	0.745	-0.066	3.796	0.013	0.01	0	53.3	55	48.2	153	156	0	29	28
2018	10	6	10	41	55	0.758	-0.085	3.796	0.013	0.01	0	53.8	54.6	49.5	153	156	0	28	29
2018	10	6	10	51	55	0.774	-0.075	3.796	0.01	0.007	0	53.8	55	48.6	153	156	0	28	28
2018	10	6	11	1	55	0.741	-0.079	3.796	0.013	0.01	0	52.9	54.6	50.3	152	155	0	29	28
2018	10	6	11	11	55	0.761	-0.085	3.796	0.01	0.007	0	53.3	54.2	50.3	152	155	0	28	29
2018	10	6	11	21	55	0.751	-0.079	3.796	0.013	0.01	0	53.3	54.6	50.3	152	155	0	28	28
2018	10	6	11	31	55	0.764	-0.062	3.796	0.013	0.01	0	52.9	54.2	52.9	151	155	0	28	29
2018	10	6	11	41	55	0.771	-0.033	3.796	0.01	0.007	0	52.9	54.6	49	151	155	0	28	28
2018	10	6	11	51	55	0.778	-0.059	3.793	0.013	0.01	0	52.5	54.6	53.3	151	155	0	29	28
2018	10	6	12	1	55	0.781	-0.066	3.793	0.013	0.01	0	53.3	54.6	52.9	152	155	0	28	28
2018	10	6	12	11	55	0.791	-0.102	3.793	0.01	0.007	0	52.9	54.2	53.8	151	154	0	28	28
2018	10	6	12	21	55	0.774	-0.062	3.793	0.016	0.013	0	53.3	54.6	57.2	151	155	0	27	28
2018	10	6	12	31	55	0.768	-0.069	3.789	0.01	0.007	0	52.9	54.6	54.2	151	155	0	28	28
2018	10	6	12	41	55	0.781	-0.075	3.789	0.013	0.01	0	52.9	54.2	61.1	151	155	0	28	29
2018	10	6	12	51	55	0.778	-0.082	3.789	0.01	0.007	0	52.5	54.2	53.3	151	154	0	29	28
2018	10	6	13	1	55	0.794	-0.059	3.786	0.016	0.013	0	53.3	53.8	54.2	151	154	0	27	29
2018	10	6	13	11	55	0.768	-0.092	3.786	0.016	0.013	0	52.5	54.2	66.2	151	154	0	29	28
2018	10	6	13	21	55	0.814	-0.089	3.783	0.01	0.007	0	52.9	53.8	62.8	151	154	0	28	29
2018	10	6	13	31	55	0.768	-0.072	3.78	0.016	0.013	0	52.9	54.6	64.5	151	154	0	28	27
2018	10	6	13	41	55	0.781	-0.052	3.78	0.013	0.01	0	52.5	54.2	64.9	150	154	0	28	28
2018	10	6	13	51	55	0.748	-0.092	3.776	0.013	0.01	0	52.9	54.2	67.1	151	154	0	28	28
2018	10	6	14	1	55	0.761	-0.056	3.776	0.016	0.016	0	52.9	54.6	66.7	151	155	0	28	28
2018	10	6	14	11	55	0.787	-0.075	3.776	0.016	0.013	0	52.9	54.2	61.5	151	155	0	28	29
2018	10	6	14	21	55	0.768	-0.069	3.773	0.016	0.016	0	52.9	54.2	68.8	151	154	0	28	28
2018	10	6	14	31	55	0.794	-0.072	3.773	0.013	0.01	0	52.5	54.2	61.1	150	154	0	28	28
2018	10	6	14	41	55	0.771	-0.066	3.773	0.013	0.01	0	52.9	54.2	61.1	151	155	0	28	29
2018	10	6	14	51	55	0.751	-0.069	3.773	0.013	0.01	0	52.9	54.6	52.5	151	155	0	28	28
2018	10	6	15	1	55	0.784	-0.075	3.773	0.01	0.007	0	53.3	55	58	152	156	0	28	28
2018	10	6	15	11	55	0.791	-0.085	3.77	0.016	0.013	0	52.9	55	57.6	151	155	0	28	27
2018	10	6	15	21	55	0.787	-0.082	3.773	0.01	0.007	0	52.5	54.2	51.2	151	155	0	29	29
2018	10	6	15	31	55	0.755	-0.056	3.77	0.01	0.007	0	53.3	54.2	53.8	152	155	0	28	29
2018	10	6	15	41	55	0.768	-0.075	3.773	0.013	0.01	0	53.3	54.6	49.5	152	156	0	28	29
2018	10	6	15	51	55	0.722	-0.052	3.773	0.013	0.01	0	53.8	55	50.3	153	156	0	28	28
2018	10	6	16	1	55	0.771	-0.108	3.773	0.01	0.007	0	53.3	55.5	49	153	157	0	29	28
2018	10	6	16	11	55	0.761	-0.072	3.77	0.01	0.007	0	54.2	55.5	48.6	154	158	0	28	29
2018	10	6	16	21	55	0.768	-0.089	3.77	0.016	0.013	0	54.6	56.3	49.9	155	159	0	28	28
2018	10	6	16	31	55	0.791	-0.046	3.77	0.01	0.007	0	54.2	55.9	63.2	154	158	0	28	28
2018	10	6	16	41	55	0.764	-0.062	3.77	0.013	0.01	0	54.6	55.9	53.8	154	158	0	27	28
2018	10	6	16	51	55	0.801	-0.023	3.77	0.01	0.007	0	53.8	55.5	53.3	153	157	0	28	28
2018	10	6	17	1	55	0.804	-0.075	3.77	0.013	0.01	0	53.8	54.6	51.6	153	155	0	28	28
2018	10	6	17	11	55	0.797	-0.046	3.77	0.013	0.01	0	53.3	55	66.7	153	156	0	29	28
2018	10	6	17	21	55	0.794	-0.033	3.77	0.016	0.013	0	53.8	55	65.4	153	156	0	28	28
2018	10	6	17	31	55	0.758	-0.046	3.77	0.013	0.01	0	53.8	55.5	67.5	153	157	0	28	28
2018	10	6	17	41	55	0.741	-0.039	3.77	0.01	0.007	0	53.8	54.6	47.7	153	156	0	28	29
2018	10	6	17	51	55	0.745	-0.033	3.77	0.016	0.016	0	54.2	55.9	47.3	154	157	0	28	27



## Mazourka (0354)

Year	Month	Day	Hour	Minute	Second	VelocityX	VelocityY	Level	StdError1	StdError2	StdError3	SNR1	SNR2	SNR3	SignalAmp1	SignalAmp2	SignalAmp3	Noise1	Noise2
2018	10	6	18	1	55	0.794	-0.049	3.77	0.013	0.01	0	54.2	55	50.3	154	157	0	28	29
2018	10	6	18	11	55	0.745	-0.03	3.77	0.01	0.007	0	54.2	55	65.4	154	157	0	28	29
2018	10	6	18	21	55	0.768	-0.062	3.77	0.01	0.007	0	54.2	55.5	71.4	154	157	0	28	28
2018	10	6	18	31	55	0.791	-0.059	3.77	0.016	0.013	0	53.8	55	72.2	153	156	0	28	28
2018	10	6	18	41	55	0.761	-0.039	3.77	0.01	0.007	0	53.8	55	71.8	153	156	0	28	28
2018	10	6	18	51	55	0.784	-0.075	3.77	0.016	0.013	0	53.8	55.5	71.8	153	156	0	28	27
2018	10	6	19	1	55	0.784	-0.056	3.77	0.013	0.01	0	54.6	55	71.8	154	156	0	27	28
2018	10	6	19	11	55	0.745	-0.046	3.77	0.013	0.01	0	53.8	55	71.8	153	156	0	28	28
2018	10	6	19	21	55	0.774	-0.03	3.77	0.016	0.013	0	54.2	55.5	71.4	154	157	0	28	28
2018	10	6	19	31	55	0.751	-0.089	3.77	0.01	0.007	0	54.6	55	71	154	156	0	27	28
2018	10	6	19	41	55	0.764	-0.052	3.77	0.013	0.01	0	54.2	55	71.8	154	156	0	28	28
2018	10	6	19	51	55	0.778	-0.072	3.77	0.016	0.013	0	54.2	55	71	154	156	0	28	28
2018	10	6	20	1	55	0.778	-0.046	3.77	0.01	0.007	0	53.8	55	71.4	153	156	0	28	28
2018	10	6	20	11	55	0.778	-0.046	3.77	0.013	0.01	0	53.8	55.5	70.1	153	156	0	28	27
2018	10	6	20	21	55	0.725	-0.023	3.77	0.016	0.016	0	54.2	55	70.5	154	156	0	28	28
2018	10	6	20	31	55	0.774	-0.062	3.77	0.013	0.01	0	53.3	54.6	71.4	153	155	0	29	28
2018	10	6	20	41	55	0.778	-0.052	3.77	0.016	0.013	0	53.8	54.6	71.8	153	155	0	28	28
2018	10	6	20	51	55	0.781	-0.079	3.77	0.016	0.013	0	53.8	54.6	71.8	152	155	0	27	28
2018	10	6	21	1	55	0.768	-0.056	3.766	0.01	0.007	0	53.3	54.6	69.7	152	155	0	28	28
2018	10	6	21	11	55	0.807	-0.059	3.766	0.016	0.013	0	52.9	54.2	70.1	152	154	0	29	28
2018	10	6	21	21	55	0.797	-0.075	3.766	0.016	0.016	0	53.3	53.8	71	152	154	0	28	29
2018	10	6	21	31	55	0.784	-0.072	3.766	0.01	0.007	0	53.8	54.2	71	153	154	0	28	28
2018	10	6	21	41	55	0.771	-0.052	3.766	0.016	0.013	0	54.2	54.2	71.8	153	154	0	27	28
2018	10	6	21	51	55	0.764	-0.02	3.766	0.016	0.013	0	54.2	54.2	71.8	153	154	0	27	28
2018	10	6	22	1	55	0.771	-0.036	3.766	0.013	0.01	0	53.8	53.8	70.1	153	154	0	28	29
2018	10	6	22	11	55	0.764	-0.052	3.766	0.01	0.007	0	53.3	54.2	71	152	154	0	28	28
2018	10	6	22	21	55	0.781	-0.085	3.766	0.013	0.01	0	53.8	54.6	71	153	154	0	28	27
2018	10	6	22	31	55	0.758	-0.033	3.766	0.01	0.007	0	52.9	54.2	71.4	152	154	0	29	28
2018	10	6	22	41	55	0.768	-0.056	3.766	0.01	0.007	0	53.8	54.2	71.8	153	154	0	28	28
2018	10	6	22	51	55	0.787	-0.066	3.763	0.01	0.007	0	53.3	54.2	71.8	152	154	0	28	28
2018	10	6	23	1	55	0.771	-0.049	3.763	0.013	0.01	0	53.3	54.2	71	152	154	0	28	28
2018	10	6	23	11	55	0.791	-0.046	3.763	0.016	0.016	0	54.2	54.2	68.8	153	155	0	27	29
2018	10	6	23	21	55	0.741	-0.075	3.763	0.01	0.007	0	53.3	54.2	69.2	152	154	0	28	28
2018	10	6	23	31	55	0.791	-0.062	3.763	0.01	0.007	0	53.3	54.2	71.4	152	154	0	28	28
2018	10	6	23	41	55	0.741	-0.069	3.763	0.013	0.01	0	53.3	53.8	71.8	152	154	0	28	29
2018	10	6	23	51	55	0.755	-0.079	3.763	0.01	0.007	0	53.3	54.2	71.4	152	154	0	28	28
2018	10	7	0	1	55	0.751	-0.066	3.763	0.013	0.01	0	53.8	54.2	72.2	153	154	0	28	28
2018	10	7	0	11	55	0.764	-0.046	3.763	0.01	0.007	0	53.8	54.2	71.4	153	155	0	28	29
2018	10	7	0	21	55	0.784	-0.072	3.763	0.013	0.01	0	54.2	54.6	71	154	156	0	28	29
2018	10	7	0	31	55	0.758	-0.059	3.76	0.013	0.01	0	53.8	55	69.2	154	156	0	29	28
2018	10	7	0	41	55	0.758	-0.085	3.763	0.013	0.01	0	53.8	54.6	70.1	153	155	0	28	28
2018	10	7	0	51	55	0.738	-0.052	3.76	0.013	0.01	0	53.8	53.8	70.1	153	154	0	28	29
2018	10	7	1	1	55	0.797	-0.095	3.76	0.01	0.007	0	53.8	53.8	70.5	153	154	0	28	29
2018	10	7	1	11	55	0.764	-0.062	3.76	0.013	0.01	0	53.3	54.2	70.5	152	154	0	28	28
2018	10	7	1	21	55	0.748	-0.052	3.76	0.013	0.01	0	53.8	54.2	71.4	153	154	0	28	28
2018	10	7	1	31	55	0.764	-0.036	3.76	0.01	0.007	0	52.5	53.8	71.8	150	154	0	28	29

### Mazourka (0354)

Year	Month	Day	Hour	Minute	Second	VelocityX	VelocityY	Level	StdError1	StdError2	StdError3	SNR1	SNR2	SNR3	SignalAmp1	SignalAmp2	SignalAmp3	Noise1	Noise2
2018	10	7	1	41	55	0.768	-0.092	3.76	0.01	0.007	0	53.3	53.8	71	152	154	0	28	29
2018	10	7	1	51	55	0.778	-0.049	3.76	0.016	0.013	0	53.3	54.2	70.5	152	154	0	28	28
2018	10	7	2	1	55	0.768	-0.069	3.76	0.013	0.01	0	53.3	54.2	69.7	152	154	0	28	28
2018	10	7	2	11	55	0.771	-0.075	3.76	0.01	0.007	0	53.3	54.2	71.4	152	154	0	28	28
2018	10	7	2	21	55	0.781	-0.095	3.76	0.01	0.007	0	53.3	54.2	71	152	154	0	28	28
2018	10	7	2	31	55	0.781	-0.079	3.757	0.01	0.007	0	53.3	54.2	69.2	152	154	0	28	28
2018	10	7	2	41	55	0.745	-0.072	3.757	0.01	0.007	0	52.9	53.8	70.5	151	153	0	28	28
2018	10	7	2	51	55	0.768	-0.043	3.757	0.01	0.007	0	52.9	53.8	69.2	151	153	0	28	28
2018	10	7	3	1	55	0.761	-0.056	3.757	0.013	0.01	0	52.9	53.8	70.1	151	153	0	28	28
2018	10	7	3	11	55	0.751	-0.062	3.757	0.016	0.013	0	52.9	53.8	68.8	151	153	0	28	28
2018	10	7	3	21	55	0.764	-0.062	3.757	0.013	0.01	0	53.3	53.8	67.5	152	153	0	28	28
2018	10	7	3	31	55	0.735	-0.062	3.757	0.01	0.007	0	52.9	54.2	68.4	152	154	0	29	28
2018	10	7	3	41	55	0.771	-0.066	3.757	0.016	0.013	0	52.9	53.8	68.8	151	153	0	28	28
2018	10	7	3	51	55	0.794	-0.059	3.757	0.01	0.007	0	52.9	53.8	69.7	151	153	0	28	28
2018	10	7	4	1	55	0.748	-0.089	3.757	0.013	0.01	0	53.3	54.2	58.9	152	154	0	28	28
2018	10	7	4	11	55	0.804	-0.089	3.757	0.01	0.007	0	53.3	54.2	65.4	152	154	0	28	28
2018	10	7	4	21	55	0.761	-0.095	3.753	0.013	0.01	0	53.3	54.2	51.6	152	154	0	28	28
2018	10	7	4	31	55	0.771	-0.046	3.757	0.01	0.007	0	53.3	54.2	55	152	154	0	28	28
2018	10	7	4	41	55	0.745	-0.062	3.757	0.01	0.007	0	53.3	54.2	52	152	154	0	28	28
2018	10	7	4	51	55	0.771	-0.075	3.753	0.01	0.007	0	52.9	54.2	61.9	152	155	0	29	29
2018	10	7	5	1	55	0.745	-0.033	3.753	0.01	0.007	0	53.3	54.2	59.3	152	154	0	28	28
2018	10	7	5	11	55	0.761	-0.066	3.753	0.013	0.01	0	53.3	54.2	62.8	152	154	0	28	28
2018	10	7	5	21	55	0.755	-0.059	3.753	0.01	0.007	0	53.3	54.2	51.6	152	154	0	28	28
2018	10	7	5	31	55	0.761	-0.066	3.75	0.01	0.007	0	53.8	54.2	49	153	155	0	28	29
2018	10	7	5	41	55	0.774	-0.069	3.75	0.013	0.01	0	53.8	54.6	48.6	153	155	0	28	28
2018	10	7	5	51	55	0.768	-0.069	3.75	0.016	0.013	0	53.3	54.6	49	153	155	0	29	28
2018	10	7	6	1	55	0.725	-0.043	3.75	0.01	0.007	0	54.2	55	46.9	154	156	0	28	28
2018	10	7	6	11	55	0.771	-0.082	3.75	0.016	0.016	0	54.2	55	48.6	154	156	0	28	28
2018	10	7	6	21	55	0.768	-0.075	3.75	0.013	0.01	0	53.8	55	49.9	154	156	0	29	28
2018	10	7	6	31	55	0.774	-0.075	3.75	0.013	0.01	0	53.8	55	51.6	153	156	0	28	28
2018	10	7	6	41	55	0.764	-0.072	3.75	0.01	0.007	0	54.2	54.2	52.9	153	155	0	27	29
2018	10	7	6	51	55	0.745	-0.066	3.75	0.01	0.007	0	53.8	54.6	50.7	153	155	0	28	28
2018	10	7	7	1	55	0.807	-0.059	3.75	0.01	0.007	0	53.3	54.6	49.9	152	155	0	28	28
2018	10	7	7	11	55	0.787	-0.069	3.747	0.01	0.007	0	53.3	53.8	58.9	152	154	0	28	29
2018	10	7	7	21	55	0.761	-0.072	3.75	0.013	0.01	0	53.3	54.6	62.8	152	155	0	28	28
2018	10	7	7	31	55	0.774	-0.069	3.747	0.016	0.013	0	53.3	53.8	49	152	154	0	28	29
2018	10	7	7	41	55	0.755	-0.056	3.747	0.013	0.01	0	52.9	54.2	50.3	151	154	0	28	28
2018	10	7	7	51	55	0.791	-0.098	3.747	0.01	0.007	0	52.5	53.8	49.9	151	153	0	29	28
2018	10	7	8	1	55	0.774	-0.036	3.747	0.013	0.01	0	53.3	54.2	49.5	152	154	0	28	28
2018	10	7	8	11	55	0.778	-0.052	3.747	0.013	0.01	0	52.9	53.8	49	152	154	0	29	29
2018	10	7	8	21	55	0.774	-0.085	3.747	0.01	0.007	0	53.8	54.2	48.2	153	155	0	28	29
2018	10	7	8	31	55	0.738	-0.062	3.743	0.013	0.01	0	52.9	54.2	49	152	154	0	29	28
2018	10	7	8	41	55	0.774	-0.066	3.743	0.013	0.01	0	53.3	54.6	48.6	152	155	0	28	28
2018	10	7	8	51	55	0.755	-0.056	3.74	0.013	0.01	0	52.9	54.2	47.7	152	155	0	29	29
2018	10	7	9	1	55	0.771	-0.059	3.74	0.01	0.007	0	53.8	54.6	48.6	153	155	0	28	28
2018	10	7	9	11	55	0.771	-0.066	3.737	0.013	0.01	0	53.3	54.6	48.2	152	155	0	28	28

### Mazourka (0354)

Year	Month	Day	Hour	Minute	Second	VelocityX	VelocityY	Level	StdError1	StdError2	StdError3	SNR1	SNR2	SNR3	SignalAmp1	SignalAmp2	SignalAmp3	Noise1	Noise2
2018	10	7	9	21	55	0.751	-0.075	3.74	0.016	0.013	0	53.3	54.6	49.9	153	155	0	29	28
2018	10	7	9	31	55	0.774	-0.039	3.737	0.013	0.01	0	53.3	54.2	49.5	153	155	0	29	29
2018	10	7	9	41	55	0.751	-0.075	3.737	0.016	0.013	0	53.8	55	46.9	153	156	0	28	28
2018	10	7	9	51	55	0.741	-0.062	3.737	0.01	0.007	0	54.2	55	47.7	154	156	0	28	28
2018	10	7	10	1	55	0.728	-0.062	3.737	0.013	0.01	0	54.2	54.6	47.7	154	156	0	28	29
2018	10	7	10	11	55	0.774	-0.052	3.734	0.016	0.013	0	53.3	54.2	47.7	153	155	0	29	29
2018	10	7	10	21	55	0.778	-0.059	3.734	0.01	0.007	0	53.3	54.2	48.6	153	155	0	29	29
2018	10	7	10	31	55	0.774	-0.049	3.734	0.013	0.01	0	53.8	54.6	47.3	153	155	0	28	28
2018	10	7	10	41	55	0.751	-0.075	3.734	0.01	0.007	0	54.2	55	46.9	154	156	0	28	28
2018	10	7	10	51	55	0.778	-0.062	3.73	0.01	0.007	0	53.8	55	48.6	153	156	0	28	28
2018	10	7	11	1	55	0.755	-0.085	3.73	0.01	0.007	0	54.2	54.6	47.7	154	156	0	28	29
2018	10	7	11	11	55	0.755	-0.049	3.73	0.01	0.007	0	53.8	54.6	48.2	153	156	0	28	29
2018	10	7	11	21	55	0.774	-0.039	3.73	0.01	0.007	0	53.8	54.6	46.9	153	155	0	28	28
2018	10	7	11	31	55	0.741	-0.072	3.727	0.016	0.016	0	53.8	54.6	49	153	155	0	28	28
2018	10	7	11	41	55	0.758	-0.036	3.727	0.013	0.01	0	54.2	54.6	49.5	153	155	0	27	28
2018	10	7	11	51	55	0.771	-0.046	3.727	0.013	0.01	0	52.9	54.6	49.5	152	155	0	29	28
2018	10	7	12	1	55	0.758	-0.066	3.724	0.013	0.01	0	53.3	54.2	50.3	153	155	0	29	29
2018	10	7	12	11	55	0.778	-0.079	3.724	0.01	0.007	0	53.3	54.2	48.6	152	155	0	28	29
2018	10	7	12	21	55	0.758	-0.062	3.724	0.01	0.007	0	53.8	54.2	49.9	153	155	0	28	29
2018	10	7	12	31	55	0.774	-0.105	3.724	0.01	0.007	0	53.3	54.6	50.3	152	155	0	28	28
2018	10	7	12	41	55	0.778	-0.069	3.724	0.01	0.007	0	53.3	54.6	48.6	152	155	0	28	28
2018	10	7	12	51	55	0.771	-0.066	3.72	0.01	0.007	0	53.3	54.2	49	152	155	0	28	29
2018	10	7	13	1	55	0.764	-0.049	3.72	0.01	0.007	0	53.3	54.2	47.3	153	155	0	29	29
2018	10	7	13	11	55	0.768	-0.062	3.72	0.016	0.013	0	53.8	54.2	49.9	153	155	0	28	29
2018	10	7	13	21	55	0.774	-0.059	3.717	0.01	0.007	0	53.8	55	47.3	153	156	0	28	28
2018	10	7	13	31	55	0.732	-0.049	3.717	0.016	0.013	0	54.2	55.5	48.2	154	157	0	28	28
2018	10	7	13	41	55	0.725	-0.036	3.72	0.013	0.01	0	54.6	55.5	48.2	154	157	0	27	28
2018	10	7	13	51	55	0.755	-0.089	3.717	0.013	0.01	0	54.2	55.5	47.7	154	157	0	28	28
2018	10	7	14	1	55	0.725	-0.059	3.717	0.01	0.007	0	53.8	55	47.7	153	156	0	28	28
2018	10	7	14	11	55	0.728	-0.052	3.717	0.013	0.01	0	53.8	55.5	45.6	154	157	0	29	28
2018	10	7	14	21	55	0.751	-0.052	3.714	0.01	0.007	0	54.6	55.9	46.9	155	158	0	28	28
2018	10	7	14	31	55	0.748	-0.056	3.714	0.013	0.01	0	54.6	55	46.9	155	157	0	28	29
2018	10	7	14	41	55	0.748	-0.039	3.711	0.01	0.007	0	54.2	55	47.3	154	157	0	28	29
2018	10	7	14	51	55	0.755	-0.072	3.714	0.01	0.007	0	54.6	55.5	46	155	157	0	28	28
2018	10	7	15	1	55	0.741	-0.046	3.714	0.013	0.01	0	54.2	55.9	47.7	155	158	0	29	28
2018	10	7	15	11	55	0.755	-0.049	3.711	0.013	0.01	0	54.6	55.9	46.9	155	157	0	28	27
2018	10	7	15	21	55	0.758	-0.043	3.711	0.016	0.013	0	53.8	55	47.3	154	157	0	29	29
2018	10	7	15	31	55	0.761	-0.052	3.711	0.013	0.01	0	54.2	55	46.9	154	157	0	28	29
2018	10	7	15	41	55	0.764	-0.082	3.711	0.016	0.013	0	54.6	55	47.3	155	157	0	28	29
2018	10	7	15	51	55	0.778	-0.062	3.707	0.01	0.007	0	54.6	55.5	47.7	155	157	0	28	28
2018	10	7	16	1	55	0.712	-0.066	3.711	0.013	0.01	0	54.6	55	47.7	155	157	0	28	29
2018	10	7	16	11	55	0.751	-0.062	3.707	0.013	0.01	0	54.6	55	48.6	155	157	0	28	29
2018	10	7	16	21	55	0.748	-0.082	3.704	0.013	0.01	0	54.2	55.5	47.7	154	157	0	28	28
2018	10	7	16	31	55	0.738	-0.089	3.707	0.013	0.01	0	54.2	55.5	47.3	154	157	0	28	28
2018	10	7	16	41	55	0.735	-0.046	3.704	0.01	0.007	0	54.2	55	47.7	154	157	0	28	29
2018	10	7	16	51	55	0.748	-0.036	3.704	0.016	0.013	0	54.2	55	48.2	154	157	0	28	29

### Mazourka (0354)

Year	Month	Day	Hour	Minute	Second	VelocityX	VelocityY	Level	StdError1	StdError2	StdError3	SNR1	SNR2	SNR3	SignalAmp1	SignalAmp2	SignalAmp3	Noise1	Noise2
2018	10	7	17	1	55	0.761	-0.089	3.704	0.013	0.01	0	53.8	55	47.7	154	157	0	29	29
2018	10	7	17	11	55	0.761	-0.059	3.701	0.01	0.007	0	54.6	55	49	154	157	0	27	29
2018	10	7	17	21	55	0.735	-0.085	3.701	0.016	0.016	0	54.2	54.6	48.2	154	156	0	28	29
2018	10	7	17	31	55	0.738	-0.049	3.698	0.016	0.016	0	54.2	55.5	49.5	154	157	0	28	28
2018	10	7	17	41	55	0.745	-0.072	3.698	0.01	0.007	0	54.2	55	50.3	154	156	0	28	28
2018	10	7	17	51	55	0.758	-0.092	3.698	0.013	0.01	0	53.8	54.2	50.7	153	155	0	28	29
2018	10	7	18	1	55	0.761	-0.033	3.694	0.013	0.01	0	54.2	54.2	54.6	153	155	0	27	29
2018	10	7	18	11	55	0.741	-0.059	3.694	0.013	0.01	0	53.8	54.6	55	153	155	0	28	28
2018	10	7	18	21	55	0.758	-0.085	3.691	0.013	0.01	0	53.3	54.2	59.8	152	155	0	28	29
2018	10	7	18	31	55	0.764	-0.072	3.691	0.016	0.013	0	53.8	54.6	60.6	153	155	0	28	28
2018	10	7	18	41	55	0.748	-0.069	3.691	0.013	0.01	0	53.8	54.6	63.6	153	156	0	28	29
2018	10	7	18	51	55	0.774	-0.075	3.691	0.01	0.007	0	53.8	55	59.3	153	156	0	28	28
2018	10	7	19	1	55	0.751	-0.069	3.691	0.013	0.01	0	54.2	55	60.2	154	156	0	28	28
2018	10	7	19	11	55	0.738	-0.046	3.691	0.016	0.013	0	54.2	55.5	55	154	157	0	28	28
2018	10	7	19	21	55	0.735	-0.039	3.688	0.013	0.01	0	54.2	55.5	57.2	154	157	0	28	28
2018	10	7	19	31	55	0.741	-0.092	3.691	0.01	0.007	0	54.2	54.6	50.7	154	156	0	28	29
2018	10	7	19	41	55	0.751	-0.039	3.688	0.013	0.01	0	54.2	54.6	56.3	154	156	0	28	29
2018	10	7	19	51	55	0.758	-0.095	3.691	0.01	0.007	0	54.2	55	48.6	154	156	0	28	28
2018	10	7	20	1	55	0.764	-0.049	3.691	0.01	0.007	0	54.2	55	50.3	154	156	0	28	28
2018	10	7	20	11	55	0.758	-0.043	3.691	0.01	0.007	0	54.2	55	49	154	156	0	28	28
2018	10	7	20	21	55	0.715	-0.043	3.688	0.01	0.007	0	53.8	55	51.2	153	156	0	28	28
2018	10	7	20	31	55	0.761	-0.072	3.688	0.016	0.013	0	54.2	54.6	52.9	154	156	0	28	29
2018	10	7	20	41	55	0.732	-0.043	3.688	0.016	0.013	0	53.8	54.6	50.7	153	156	0	28	29
2018	10	7	20	51	55	0.741	-0.043	3.688	0.013	0.01	0	53.8	55	50.3	153	156	0	28	28
2018	10	7	21	1	55	0.748	-0.089	3.688	0.01	0.007	0	53.3	55	49.5	153	156	0	29	28
2018	10	7	21	11	55	0.748	-0.052	3.688	0.013	0.01	0	53.8	54.6	49	154	156	0	29	29
2018	10	7	21	21	55	0.755	-0.072	3.688	0.013	0.01	0	53.3	54.6	50.7	153	156	0	29	29
2018	10	7	21	31	55	0.738	-0.075	3.688	0.016	0.013	0	53.8	55	49.5	153	156	0	28	28
2018	10	7	21	41	55	0.745	-0.066	3.684	0.01	0.007	0	53.8	54.2	51.2	153	155	0	28	29
2018	10	7	21	51	55	0.728	-0.066	3.684	0.013	0.01	0	53.3	55	55.5	153	156	0	29	28
2018	10	7	22	1	55	0.774	-0.059	3.684	0.01	0.007	0	53.3	54.6	56.3	152	155	0	28	28
2018	10	7	22	11	55	0.735	-0.079	3.684	0.01	0.007	0	53.8	54.2	52	153	155	0	28	29
2018	10	7	22	21	55	0.748	-0.066	3.684	0.013	0.01	0	53.3	54.2	52.9	152	155	0	28	29
2018	10	7	22	31	55	0.768	-0.052	3.684	0.016	0.016	0	53.3	54.6	49	152	155	0	28	28
2018	10	7	22	41	55	0.748	-0.075	3.684	0.01	0.007	0	52.9	54.2	50.7	152	154	0	29	28
2018	10	7	22	51	55	0.745	-0.062	3.684	0.01	0.007	0	53.3	54.2	50.7	152	155	0	28	29
2018	10	7	23	1	55	0.755	-0.082	3.684	0.013	0.01	0	53.3	54.2	49.9	152	154	0	28	28
2018	10	7	23	11	55	0.748	-0.049	3.681	0.016	0.016	0	53.3	54.2	50.7	152	155	0	28	29
2018	10	7	23	21	55	0.764	-0.059	3.681	0.01	0.007	0	53.3	54.2	52	152	154	0	28	28
2018	10	7	23	31	55	0.781	-0.075	3.681	0.016	0.016	0	52.9	54.6	55.5	152	155	0	29	28
2018	10	7	23	41	55	0.761	-0.075	3.681	0.016	0.013	0	53.8	54.6	66.2	152	155	0	27	28
2018	10	7	23	51	55	0.755	-0.056	3.681	0.016	0.013	0	53.3	54.2	65.8	152	155	0	28	29
2018	10	8	0	1	55	0.745	-0.052	3.681	0.016	0.013	0	53.3	54.6	50.3	152	155	0	28	28
2018	10	8	0	11	55	0.764	-0.075	3.681	0.01	0.007	0	53.3	53.8	50.3	152	154	0	28	29
2018	10	8	0	21	55	0.771	-0.039	3.681	0.016	0.016	0	53.3	53.8	67.9	152	154	0	28	29
2018	10	8	0	31	55	0.778	-0.069	3.681	0.01	0.007	0	52.9	53.8	56.3	152	154	0	29	29

### Mazourka (0354)

Year	Month	Day	Hour	Minute	Second	VelocityX	VelocityY	Level	StdError1	StdError2	StdError3	SNR1	SNR2	SNR3	SignalAmp1	SignalAmp2	SignalAmp3	Noise1	Noise2
2018	10	8	0	41	55	0.758	-0.049	3.681	0.01	0.007	0	53.3	53.8	54.2	152	154	0	28	29
2018	10	8	0	51	55	0.768	-0.046	3.678	0.01	0.007	0	53.3	54.2	51.6	152	154	0	28	28
2018	10	8	1	1	55	0.735	-0.043	3.678	0.01	0.007	0	52.9	54.2	51.6	152	154	0	29	28
2018	10	8	1	11	55	0.712	-0.075	3.678	0.013	0.01	0	53.3	54.2	53.8	152	154	0	28	28
2018	10	8	1	21	55	0.751	-0.062	3.678	0.016	0.013	0	52.9	53.3	60.6	151	153	0	28	29
2018	10	8	1	31	55	0.725	-0.069	3.678	0.013	0.01	0	52.5	53.8	70.1	151	153	0	29	28
2018	10	8	1	41	55	0.748	-0.059	3.678	0.013	0.01	0	52.5	54.2	55.9	151	154	0	29	28
2018	10	8	1	51	55	0.768	-0.062	3.675	0.013	0.01	0	52.9	53.8	62.8	152	154	0	29	29
2018	10	8	2	1	55	0.748	-0.072	3.675	0.01	0.007	0	53.8	54.6	52.5	153	155	0	28	28
2018	10	8	2	11	55	0.725	-0.075	3.678	0.01	0.007	0	53.3	54.2	51.6	152	155	0	28	29
2018	10	8	2	21	55	0.728	-0.079	3.675	0.013	0.01	0	52.9	54.2	59.8	151	154	0	28	28
2018	10	8	2	31	55	0.764	-0.072	3.675	0.016	0.013	0	52.5	54.2	61.1	151	154	0	29	28
2018	10	8	2	41	55	0.725	-0.052	3.675	0.01	0.007	0	52.9	54.2	65.4	151	154	0	28	28
2018	10	8	2	51	55	0.755	-0.059	3.675	0.01	0.007	0	52.5	53.8	66.2	151	153	0	29	28
2018	10	8	3	1	55	0.764	-0.095	3.675	0.016	0.013	0	52.9	53.8	68.4	151	153	0	28	28
2018	10	8	3	11	55	0.768	-0.069	3.675	0.013	0.01	0	52.9	53.8	66.2	151	153	0	28	28
2018	10	8	3	21	55	0.751	-0.062	3.675	0.01	0.007	0	52.9	53.3	61.1	151	153	0	28	29
2018	10	8	3	31	55	0.735	-0.062	3.675	0.01	0.007	0	52.5	53.8	58.5	150	153	0	28	28
2018	10	8	3	41	55	0.741	-0.062	3.675	0.013	0.01	0	52.9	53.3	52.9	151	153	0	28	29
2018	10	8	3	51	55	0.741	-0.062	3.675	0.013	0.01	0	52.9	53.8	67.1	151	153	0	28	28
2018	10	8	4	1	55	0.735	-0.079	3.671	0.01	0.007	0	52.9	53.3	65.8	151	153	0	28	29
2018	10	8	4	11	55	0.728	-0.043	3.671	0.016	0.013	0	52.5	53.8	72.7	151	154	0	29	29
2018	10	8	4	21	55	0.764	-0.059	3.671	0.01	0.007	0	52.9	53.8	64.9	151	153	0	28	28
2018	10	8	4	31	55	0.768	-0.059	3.671	0.016	0.013	0	52.5	53.8	52.9	150	153	0	28	28
2018	10	8	4	41	55	0.758	-0.089	3.671	0.016	0.013	0	52.9	53.8	66.2	151	153	0	28	28
2018	10	8	4	51	55	0.768	-0.072	3.671	0.01	0.007	0	52	53.3	61.9	150	153	0	29	29
2018	10	8	5	1	55	0.732	-0.089	3.671	0.013	0.01	0	52.5	53.8	67.9	151	153	0	29	28
2018	10	8	5	11	55	0.761	-0.108	3.668	0.016	0.013	0	52.9	54.6	69.2	152	155	0	29	28
2018	10	8	5	21	55	0.774	-0.056	3.668	0.01	0.007	0	53.3	54.2	61.9	152	155	0	28	29
2018	10	8	5	31	55	0.751	-0.092	3.668	0.01	0.007	0	53.8	54.6	51.2	153	156	0	28	29
2018	10	8	5	41	55	0.738	-0.052	3.668	0.013	0.01	0	53.3	54.6	50.7	152	155	0	28	28
2018	10	8	5	51	55	0.738	-0.062	3.668	0.01	0.007	0	53.3	53.8	49.5	152	154	0	28	29
2018	10	8	6	1	55	0.758	-0.075	3.668	0.016	0.013	0	52.9	53.8	49.9	151	154	0	28	29
2018	10	8	6	11	55	0.745	-0.066	3.668	0.013	0.01	0	53.3	53.8	48.6	152	154	0	28	29
2018	10	8	6	21	55	0.761	-0.066	3.668	0.016	0.013	0	52.5	53.8	49.9	151	154	0	29	29
2018	10	8	6	31	55	0.774	-0.056	3.668	0.01	0.007	0	52.9	53.3	52.5	151	153	0	28	29
2018	10	8	6	41	55	0.758	-0.066	3.668	0.016	0.013	0	52.5	53.8	67.5	151	154	0	29	29
2018	10	8	6	51	55	0.758	-0.046	3.665	0.016	0.013	0	52	53.3	50.7	150	153	0	29	29
2018	10	8	7	1	55	0.764	-0.102	3.668	0.013	0.01	0	52.5	53.8	70.5	150	153	0	28	28
2018	10	8	7	11	55	0.738	-0.043	3.665	0.013	0.01	0	52.5	53.3	64.1	150	153	0	28	29
2018	10	8	7	21	55	0.758	-0.066	3.665	0.016	0.013	0	52	53.3	54.2	150	153	0	29	29
2018	10	8	7	31	55	0.781	-0.089	3.665	0.013	0.01	0	52.5	53.3	65.8	150	153	0	28	29
2018	10	8	7	41	55	0.781	-0.085	3.668	0.016	0.013	0	52	53.8	71.4	150	153	0	29	28
2018	10	8	7	51	55	0.761	-0.066	3.665	0.016	0.016	0	52.5	53.8	70.5	150	153	0	28	28
2018	10	8	8	1	55	0.771	-0.085	3.665	0.01	0.007	0	52.5	53.3	70.1	150	153	0	28	29
2018	10	8	8	11	55	0.758	-0.062	3.665	0.013	0.01	0	52.5	53.8	69.2	150	153	0	28	28

### Mazourka (0354)

Year	Month	Day	Hour	Minute	Second	VelocityX	VelocityY	Level	StdError1	StdError2	StdError3	SNR1	SNR2	SNR3	SignalAmp1	SignalAmp2	SignalAmp3	Noise1	Noise2	
2018	10	8	8	8	21	55	0.725	-0.082	3.665	0.013	0.01	0	52.5	53.8	71.8	150	153	0	28	28
2018	10	8	8	8	31	55	0.758	-0.03	3.665	0.016	0.013	0	52.5	52.9	50.7	150	152	0	28	29
2018	10	8	8	8	41	55	0.738	-0.085	3.665	0.01	0.007	0	52	53.8	71	150	153	0	29	28
2018	10	8	8	8	51	55	0.741	-0.108	3.665	0.013	0.01	0	52.5	53.3	65.4	150	153	0	28	29
2018	10	8	8	9	1	55	0.761	-0.049	3.665	0.013	0.01	0	52.5	53.3	70.1	151	153	0	29	29
2018	10	8	8	9	11	55	0.715	-0.046	3.665	0.016	0.013	0	52.5	53.3	72.7	150	153	0	28	29
2018	10	8	8	9	21	55	0.728	-0.092	3.665	0.01	0.007	0	52.5	53.8	70.1	150	153	0	28	28
2018	10	8	8	9	31	55	0.715	-0.079	3.665	0.01	0.007	0	52.5	53.3	71	150	153	0	28	29
2018	10	8	8	9	41	55	0.748	-0.079	3.661	0.01	0.007	0	52	53.3	52.5	150	153	0	29	29
2018	10	8	8	9	51	55	0.751	-0.056	3.661	0.016	0.013	0	52	53.3	63.6	150	153	0	29	29
2018	10	8	8	10	1	55	0.804	-0.066	3.661	0.013	0.01	0	52	53.3	71	150	153	0	29	29
2018	10	8	8	10	11	55	0.751	-0.075	3.661	0.013	0.01	0	52	53.8	72.2	150	153	0	29	28
2018	10	8	8	10	21	55	0.787	-0.066	3.661	0.016	0.013	0	51.6	52.9	70.5	149	152	0	29	29
2018	10	8	8	10	31	55	0.768	-0.075	3.661	0.01	0.007	0	51.6	53.3	71.4	149	152	0	29	28
2018	10	8	8	10	41	55	0.761	-0.049	3.661	0.013	0.01	0	52	53.3	70.5	150	153	0	29	29
2018	10	8	8	10	51	55	0.758	-0.082	3.658	0.016	0.013	0	52	52.9	70.1	150	152	0	29	29
2018	10	8	8	11	1	55	0.751	-0.066	3.658	0.01	0.007	0	51.6	52.9	71.4	149	152	0	29	29
2018	10	8	8	11	11	55	0.748	-0.059	3.658	0.016	0.013	0	52.5	52.9	70.1	150	152	0	28	29
2018	10	8	8	11	21	55	0.764	-0.059	3.658	0.013	0.01	0	52	52.9	70.5	150	152	0	29	29
2018	10	8	8	11	31	55	0.751	-0.059	3.658	0.01	0.007	0	51.6	52.9	67.5	149	152	0	29	29
2018	10	8	8	11	41	55	0.771	-0.089	3.658	0.013	0.01	0	51.6	52.9	69.7	149	152	0	29	29
2018	10	8	8	11	51	55	0.755	-0.059	3.655	0.01	0.007	0	52	52.9	67.1	150	152	0	29	29
2018	10	8	8	12	1	55	0.748	-0.079	3.655	0.016	0.013	0	52	53.3	69.2	150	152	0	29	28
2018	10	8	8	12	11	55	0.755	-0.062	3.652	0.016	0.013	0	52	53.3	64.5	150	153	0	29	29
2018	10	8	8	12	21	55	0.738	-0.062	3.652	0.01	0.007	0	52	52	67.9	150	150	0	29	29
2018	10	8	8	12	31	55	0.738	-0.075	3.648	0.016	0.016	0	51.6	52.9	65.8	149	152	0	29	29
2018	10	8	8	12	41	55	0.741	-0.062	3.648	0.016	0.013	0	52.5	52.9	65.4	150	152	0	28	29
2018	10	8	8	12	51	55	0.764	-0.043	3.645	0.01	0.007	0	52	52.9	67.1	150	152	0	29	29
2018	10	8	8	13	1	55	0.748	-0.095	3.642	0.016	0.013	0	52.5	52.9	64.5	150	152	0	28	29
2018	10	8	8	13	11	55	0.761	-0.089	3.642	0.013	0.01	0	52.5	53.3	67.9	150	153	0	28	29
2018	10	8	8	13	21	55	0.745	-0.075	3.642	0.013	0.01	0	52.5	53.8	67.1	150	153	0	28	28
2018	10	8	8	13	31	55	0.741	-0.046	3.642	0.013	0.01	0	51.6	52.9	63.6	149	152	0	29	29
2018	10	8	8	13	41	55	0.755	-0.043	3.642	0.013	0.01	0	52	53.8	69.2	150	153	0	29	28
2018	10	8	8	13	51	55	0.755	-0.059	3.642	0.016	0.016	0	52	53.3	63.2	150	153	0	29	29
2018	10	8	8	14	1	55	0.725	-0.082	3.642	0.01	0.007	0	52	52.5	71	149	152	0	28	30
2018	10	8	8	14	11	55	0.741	-0.089	3.642	0.01	0.007	0	52.5	53.3	69.7	150	153	0	28	29
2018	10	8	8	14	21	55	0.778	-0.062	3.638	0.01	0.007	0	52	53.8	69.2	150	153	0	29	28
2018	10	8	8	14	31	55	0.758	-0.089	3.638	0.01	0.007	0	52.5	53.3	71	150	153	0	28	29
2018	10	8	8	14	41	55	0.741	-0.072	3.638	0.013	0.01	0	52	53.3	53.8	150	153	0	29	29
2018	10	8	8	14	51	55	0.761	-0.059	3.638	0.016	0.013	0	52.5	53.3	66.2	150	153	0	28	29
2018	10	8	8	15	1	55	0.758	-0.066	3.638	0.016	0.013	0	52.5	53.8	54.6	150	153	0	28	28
2018	10	8	8	15	11	55	0.751	-0.062	3.638	0.01	0.007	0	52	53.8	65.4	150	153	0	29	28
2018	10	8	8	15	21	55	0.748	-0.082	3.638	0.016	0.013	0	52.9	54.2	55.9	151	154	0	28	28
2018	10	8	8	15	31	55	0.735	-0.066	3.638	0.016	0.016	0	52.5	53.3	52	150	153	0	28	29
2018	10	8	8	15	41	55	0.725	-0.066	3.638	0.016	0.013	0	52.9	52.5	52	151	151	0	28	29
2018	10	8	8	15	51	55	0.666	-0.141	3.638	0.013	0.01	0	41.3	54.2	68.4	125	154	0	29	28

### Mazourka (0354)

Year	Month	Day	Hour	Minute	Second	VelocityX	VelocityY	Level	StdError1	StdError2	StdError3	SNR1	SNR2	SNR3	SignalAmp1	SignalAmp2	SignalAmp3	Noise1	Noise2
2018	10	8	16	1	55	0.771	-0.089	3.638	0.013	0.01	0	53.3	54.2	55.9	152	154	0	28	28
2018	10	8	16	11	55	0.755	-0.02	3.638	0.016	0.013	0	53.3	54.2	55.5	152	154	0	28	28
2018	10	8	16	21	55	0.794	-0.079	3.638	0.016	0.013	0	52.5	53.8	53.8	151	154	0	29	29
2018	10	8	16	31	55	0.768	-0.072	3.638	0.013	0.01	0	52.9	53.3	53.3	152	153	0	29	29
2018	10	8	16	41	55	0.751	-0.085	3.638	0.01	0.007	0	52.9	53.8	53.8	151	154	0	28	29
2018	10	8	16	51	55	0.748	-0.098	3.638	0.016	0.013	0	52.9	53.8	54.6	152	154	0	29	29
2018	10	8	17	1	55	0.755	-0.046	3.638	0.01	0.007	0	53.3	53.8	54.2	152	154	0	28	29
2018	10	8	17	11	55	0.768	-0.072	3.638	0.016	0.013	0	53.3	53.8	48.6	152	154	0	28	29
2018	10	8	17	21	55	0.755	-0.062	3.638	0.013	0.01	0	53.8	54.2	51.2	153	155	0	28	29
2018	10	8	17	31	55	0.758	-0.075	3.635	0.01	0.007	0	53.8	54.2	53.8	153	155	0	28	29
2018	10	8	17	41	55	0.768	-0.072	3.638	0.013	0.01	0	53.3	54.6	52	152	154	0	28	27
2018	10	8	17	51	55	0.804	-0.089	3.638	0.013	0.01	0	52.5	53.3	59.3	151	153	0	29	29
2018	10	8	18	1	55	0.778	-0.069	3.638	0.013	0.01	0	53.3	54.2	56.8	152	154	0	28	28
2018	10	8	18	11	55	0.751	-0.105	3.638	0.01	0.007	0	52.9	53.8	59.8	151	154	0	28	29
2018	10	8	18	21	55	0.702	-0.062	3.638	0.016	0.016	0	52.9	54.2	72.7	152	154	0	29	28
2018	10	8	18	31	55	0.728	-0.056	3.638	0.013	0.01	0	53.3	53.8	72.7	152	154	0	28	29
2018	10	8	18	41	55	0.741	-0.066	3.638	0.016	0.013	0	53.3	54.2	72.7	152	154	0	28	28
2018	10	8	18	51	55	0.755	-0.072	3.638	0.016	0.013	0	53.8	54.6	72.7	153	155	0	28	28
2018	10	8	19	1	55	0.768	-0.036	3.638	0.016	0.013	0	53.8	54.2	72.2	153	155	0	28	29
2018	10	8	19	11	55	0.751	-0.079	3.638	0.01	0.007	0	53.8	54.6	72.2	153	155	0	28	28
2018	10	8	19	21	55	0.758	-0.069	3.638	0.013	0.01	0	53.3	54.6	72.2	153	155	0	29	28
2018	10	8	19	31	55	0.748	-0.072	3.638	0.013	0.01	0	54.2	55	71.8	154	156	0	28	28
2018	10	8	19	41	55	0.741	-0.059	3.638	0.01	0.007	0	53.8	55	71.8	154	156	0	29	28
2018	10	8	19	51	55	0.755	-0.075	3.638	0.01	0.007	0	53.8	54.2	72.2	153	155	0	28	29
2018	10	8	20	1	55	0.738	-0.075	3.638	0.013	0.01	0	50.7	54.6	70.5	146	155	0	28	28
2018	10	8	20	11	55	0.715	-0.049	3.638	0.016	0.013	0	53.8	54.2	72.2	153	155	0	28	29
2018	10	8	20	21	55	0.761	-0.043	3.638	0.01	0.007	0	53.8	54.2	73.1	153	155	0	28	29
2018	10	8	20	31	55	0.755	-0.098	3.638	0.013	0.01	0	53.8	54.2	72.7	153	155	0	28	29
2018	10	8	20	41	55	0.761	-0.095	3.638	0.013	0.01	0	53.8	54.2	72.7	153	155	0	28	29
2018	10	8	20	51	55	0.702	-0.059	3.638	0.013	0.01	0	53.8	54.2	72.2	153	155	0	28	29
2018	10	8	21	1	55	0.745	-0.056	3.638	0.01	0.007	0	53.3	54.2	72.7	153	155	0	29	29
2018	10	8	21	11	55	0.784	-0.062	3.638	0.016	0.016	0	53.3	54.2	72.2	152	154	0	28	28
2018	10	8	21	21	55	0.751	-0.079	3.638	0.016	0.013	0	52.9	54.6	72.7	152	155	0	29	28
2018	10	8	21	31	55	0.764	-0.066	3.638	0.01	0.007	0	53.3	53.8	72.2	152	154	0	28	29
2018	10	8	21	41	55	0.735	-0.075	3.638	0.01	0.007	0	52.9	54.2	72.7	152	154	0	29	28
2018	10	8	21	51	55	0.758	-0.059	3.638	0.01	0.007	0	53.3	54.2	72.7	152	154	0	28	28
2018	10	8	22	1	55	0.712	-0.059	3.638	0.01	0.007	0	52.9	53.8	72.2	152	154	0	29	29
2018	10	8	22	11	55	0.735	-0.085	3.638	0.013	0.01	0	53.3	54.6	71.8	152	155	0	28	28
2018	10	8	22	21	55	0.771	-0.056	3.638	0.013	0.01	0	53.3	53.8	72.7	152	154	0	28	29
2018	10	8	22	31	55	0.755	-0.072	3.638	0.016	0.013	0	53.3	53.3	72.7	152	153	0	28	29
2018	10	8	22	41	55	0.764	-0.056	3.638	0.013	0.01	0	52.9	53.8	72.7	152	154	0	29	29
2018	10	8	22	51	55	0.741	-0.072	3.638	0.013	0.01	0	53.3	54.6	72.2	152	155	0	28	28
2018	10	8	23	1	55	0.722	-0.046	3.638	0.013	0.01	0	53.3	53.8	72.2	152	154	0	28	29
2018	10	8	23	11	55	0.741	-0.066	3.638	0.013	0.01	0	52.9	53.8	72.2	151	154	0	28	29
2018	10	8	23	21	55	0.755	-0.059	3.638	0.013	0.01	0	52.9	53.3	71.8	151	153	0	28	29
2018	10	8	23	31	55	0.768	-0.049	3.638	0.016	0.016	0	52.9	53.8	72.2	152	154	0	29	29

### Mazourka (0354)

Year	Month	Day	Hour	Minute	Second	VelocityX	VelocityY	Level	StdError1	StdError2	StdError3	SNR1	SNR2	SNR3	SignalAmp1	SignalAmp2	SignalAmp3	Noise1	Noise2
2018	10	8	23	41	55	0.738	-0.069	3.638	0.013	0.01	0	53.3	53.8	71.4	152	154	0	28	29
2018	10	8	23	51	55	0.748	-0.066	3.635	0.013	0.01	0	53.3	54.2	71.4	151	154	0	27	28
2018	10	9	0	1	55	0.735	-0.066	3.635	0.01	0.007	0	52.5	53.8	72.2	151	154	0	29	29
2018	10	9	0	11	55	0.764	-0.059	3.635	0.013	0.01	0	52.9	53.3	72.2	151	153	0	28	29
2018	10	9	0	21	55	0.741	-0.072	3.635	0.01	0.007	0	52.5	53.8	71.4	151	153	0	29	28
2018	10	9	0	31	55	0.761	-0.046	3.635	0.013	0.01	0	53.3	54.2	71.4	152	155	0	28	29
2018	10	9	0	41	55	0.784	-0.082	3.635	0.013	0.01	0	52.5	53.8	71.4	151	153	0	29	28
2018	10	9	0	51	55	0.745	-0.092	3.635	0.016	0.013	0	52.9	53.8	71.8	151	154	0	28	29
2018	10	9	1	1	55	0.719	-0.072	3.635	0.016	0.016	0	53.3	54.2	71.4	152	154	0	28	28
2018	10	9	1	11	55	0.764	-0.056	3.635	0.016	0.016	0	52.9	54.2	71	152	154	0	29	28
2018	10	9	1	21	55	0.761	-0.072	3.635	0.016	0.013	0	53.8	54.6	71.4	153	156	0	28	29
2018	10	9	1	31	55	0.748	-0.062	3.635	0.01	0.007	0	52.9	53.8	71	151	154	0	28	29
2018	10	9	1	41	55	0.732	-0.069	3.635	0.013	0.01	0	52.9	54.2	69.2	152	155	0	29	29
2018	10	9	1	51	55	0.719	-0.046	3.635	0.013	0.01	0	52.9	53.8	71.4	151	154	0	28	29
2018	10	9	2	1	55	0.768	-0.089	3.635	0.013	0.01	0	52.5	53.8	71.4	150	153	0	28	28
2018	10	9	2	11	55	0.715	-0.046	3.635	0.01	0.007	0	52	53.3	71	150	153	0	29	29
2018	10	9	2	21	55	0.745	-0.046	3.635	0.013	0.01	0	52	53.3	71.4	150	153	0	29	29
2018	10	9	2	31	55	0.761	-0.092	3.635	0.013	0.01	0	52.5	52.9	71	150	152	0	28	29
2018	10	9	2	41	55	0.751	-0.046	3.635	0.016	0.013	0	52.5	53.3	70.5	150	153	0	28	29
2018	10	9	2	51	55	0.705	-0.075	3.635	0.01	0.007	0	52	53.3	71	150	153	0	29	29
2018	10	9	3	1	55	0.748	-0.062	3.638	0.013	0.01	0	51.6	52.9	70.1	149	152	0	29	29
2018	10	9	3	11	55	0.755	-0.085	3.638	0.016	0.013	0	51.6	52.9	69.7	149	152	0	29	29
2018	10	9	3	21	55	0.732	-0.069	3.638	0.013	0.01	0	51.6	52.9	69.2	149	152	0	29	29
2018	10	9	3	31	55	0.735	-0.046	3.638	0.016	0.013	0	52	52.9	69.2	149	152	0	28	29
2018	10	9	3	41	55	0.748	-0.062	3.645	0.01	0.007	0	51.6	52.9	68.8	149	152	0	29	29
2018	10	9	3	51	55	0.741	-0.059	3.645	0.013	0.01	0	51.6	52	67.5	149	151	0	29	30
2018	10	9	4	1	55	0.748	-0.075	3.652	0.01	0.007	0	52	52.9	69.2	149	152	0	28	29
2018	10	9	4	11	55	0.748	-0.059	3.652	0.013	0.01	0	51.6	52.9	69.2	149	152	0	29	29
2018	10	9	4	21	55	0.735	-0.082	3.652	0.01	0.007	0	51.6	52.5	69.2	149	151	0	29	29
2018	10	9	4	31	55	0.735	-0.082	3.652	0.013	0.01	0	51.6	52.9	63.6	149	152	0	29	29
2018	10	9	4	41	55	0.768	-0.069	3.652	0.01	0.007	0	53.8	54.6	67.9	153	156	0	28	29
2018	10	9	4	51	55	0.725	-0.066	3.652	0.013	0.01	0	54.2	55.9	70.1	155	158	0	29	28
2018	10	9	5	1	55	0.722	-0.059	3.655	0.013	0.01	0	52.5	54.2	71	151	154	0	29	28
2018	10	9	5	11	55	0.715	-0.089	3.652	0.01	0.007	0	51.6	52.9	71	149	152	0	29	29
2018	10	9	5	21	55	0.702	-0.066	3.652	0.01	0.007	0	52	51.6	62.4	150	149	0	29	29
2018	10	9	5	31	55	0.741	-0.102	3.655	0.016	0.016	0	52.5	53.3	71	151	153	0	29	29
2018	10	9	5	41	55	0.719	-0.075	3.655	0.013	0.01	0	51.6	53.3	71.4	150	153	0	30	29
2018	10	9	5	51	55	0.755	-0.089	3.655	0.016	0.013	0	52.9	53.8	67.9	152	155	0	29	30
2018	10	9	6	1	55	0.768	-0.095	3.652	0.013	0.01	0	52.5	53.3	71.8	151	153	0	29	29
2018	10	9	6	11	55	0.748	-0.062	3.652	0.016	0.013	0	52.9	54.2	71	152	155	0	29	29
2018	10	9	6	21	55	0.728	-0.082	3.652	0.016	0.013	0	53.3	54.2	70.5	152	155	0	28	29
2018	10	9	6	31	55	0.735	-0.102	3.652	0.013	0.01	0	52.5	53.8	71.4	151	154	0	29	29
2018	10	9	6	41	55	0.741	-0.072	3.655	0.013	0.01	0	52.5	53.8	71	151	154	0	29	29
2018	10	9	6	51	55	0.735	-0.079	3.652	0.01	0.007	0	52	52.9	72.2	149	152	0	28	29
2018	10	9	7	1	55	0.745	-0.079	3.652	0.013	0.01	0	52	53.3	72.2	150	153	0	29	29
2018	10	9	7	11	55	0.725	-0.069	3.655	0.016	0.016	0	51.6	52.9	72.7	149	152	0	29	29



### Mazourka (0354)

Year	Month	Day	Hour	Minute	Second	VelocityX	VelocityY	Level	StdError1	StdError2	StdError3	SNR1	SNR2	SNR3	SignalAmp1	SignalAmp2	SignalAmp3	Noise1	Noise2
2018	10	9	7	21	55	0.748	-0.062	3.652	0.013	0.01	0	52	53.3	72.7	149	152	0	28	28
2018	10	9	7	31	55	0.732	-0.085	3.652	0.013	0.01	0	51.6	52.9	72.2	149	152	0	29	29
2018	10	9	7	41	55	0.738	-0.102	3.652	0.016	0.013	0	51.6	52.5	73.1	148	151	0	28	29
2018	10	9	7	51	55	0.738	-0.089	3.652	0.013	0.01	0	51.6	52.9	72.7	149	152	0	29	29
2018	10	9	8	1	55	0.728	-0.075	3.652	0.016	0.016	0	52	52.9	73.1	149	152	0	28	29
2018	10	9	8	11	55	0.702	-0.102	3.652	0.01	0.007	0	51.6	52.9	72.7	149	152	0	29	29
2018	10	9	8	21	55	0.764	-0.098	3.652	0.013	0.01	0	51.6	52.5	73.5	149	151	0	29	29
2018	10	9	8	31	55	0.745	-0.075	3.652	0.01	0.007	0	51.6	52.9	73.5	149	152	0	29	29
2018	10	9	8	41	55	0.748	-0.059	3.652	0.013	0.01	0	51.6	52.9	72.7	149	152	0	29	29
2018	10	9	8	51	55	0.719	-0.105	3.652	0.016	0.016	0	51.6	52.9	73.1	149	152	0	29	29
2018	10	9	9	1	55	0.748	-0.102	3.652	0.016	0.013	0	51.6	52.9	73.1	149	152	0	29	29
2018	10	9	9	11	55	0.758	-0.092	3.652	0.013	0.01	0	51.6	52.5	73.1	149	151	0	29	29
2018	10	9	9	21	55	0.745	-0.075	3.652	0.016	0.013	0	51.2	52.9	73.5	149	152	0	30	29
2018	10	9	9	31	55	0.741	-0.085	3.652	0.016	0.013	0	51.2	52.5	73.1	148	151	0	29	29
2018	10	9	9	41	55	0.738	-0.072	3.652	0.01	0.007	0	51.2	52.9	73.1	148	152	0	29	29
2018	10	9	9	51	55	0.732	-0.082	3.652	0.016	0.013	0	51.2	52.5	73.1	148	151	0	29	29
2018	10	9	10	1	55	0.719	-0.069	3.652	0.013	0.01	0	51.2	52.5	73.1	148	151	0	29	29
2018	10	9	10	11	55	0.719	-0.072	3.652	0.016	0.013	0	51.6	52.5	72.7	149	151	0	29	29
2018	10	9	10	21	55	0.745	-0.043	3.652	0.013	0.01	0	51.6	52.5	73.1	148	151	0	28	29
2018	10	9	10	31	55	0.751	-0.085	3.652	0.01	0.007	0	51.2	52.5	72.7	148	151	0	29	29
2018	10	9	10	41	55	0.758	-0.105	3.652	0.013	0.01	0	51.2	52.9	72.7	147	151	0	28	28
2018	10	9	10	51	55	0.741	-0.072	3.648	0.01	0.007	0	51.6	52.5	67.1	148	151	0	28	29
2018	10	9	11	1	55	0.732	-0.082	3.652	0.013	0.01	0	51.2	52.5	72.7	148	151	0	29	29
2018	10	9	11	11	55	0.719	-0.046	3.652	0.013	0.01	0	51.2	52.5	71.8	148	151	0	29	29
2018	10	9	11	21	55	0.771	-0.072	3.648	0.016	0.013	0	50.7	52.5	71.4	147	151	0	29	29
2018	10	9	11	31	55	0.745	-0.082	3.648	0.013	0.01	0	51.2	52.5	70.1	148	151	0	29	29
2018	10	9	11	41	55	0.761	-0.079	3.648	0.01	0.007	0	51.2	52	71	147	150	0	28	29
2018	10	9	11	51	55	0.715	-0.089	3.648	0.013	0.01	0	51.2	52.5	67.5	148	151	0	29	29
2018	10	9	12	1	55	0.728	-0.092	3.648	0.016	0.013	0	50.7	51.6	53.8	147	150	0	29	30
2018	10	9	12	11	55	0.778	-0.128	3.645	0.016	0.013	0	50.7	52	53.8	147	150	0	29	29
2018	10	9	12	21	55	0.761	-0.072	3.648	0.016	0.013	0	50.7	52	68.8	147	150	0	29	29
2018	10	9	12	31	55	0.745	-0.098	3.648	0.013	0.01	0	51.2	52	69.7	147	150	0	28	29
2018	10	9	12	41	55	0.768	-0.085	3.648	0.013	0.01	0	50.7	52	70.1	147	150	0	29	29
2018	10	9	12	51	55	0.751	-0.066	3.648	0.01	0.007	0	50.3	52.5	67.5	147	150	0	30	28
2018	10	9	13	1	55	0.738	-0.082	3.645	0.013	0.01	0	50.7	52.5	64.5	147	151	0	29	29
2018	10	9	13	11	55	0.768	-0.079	3.645	0.01	0.007	0	50.3	52	66.2	147	150	0	30	29
2018	10	9	13	21	55	0.771	-0.066	3.642	0.013	0.01	0	51.6	52.5	53.3	148	151	0	28	29
2018	10	9	13	31	55	0.741	-0.085	3.645	0.01	0.007	0	50.7	52	69.7	147	150	0	29	29
2018	10	9	13	41	55	0.755	-0.075	3.642	0.013	0.01	0	50.7	52	69.7	147	150	0	29	29
2018	10	9	13	51	55	0.735	-0.082	3.638	0.01	0.007	0	51.6	52.9	49	148	151	0	28	28
2018	10	9	14	1	55	0.741	-0.095	3.638	0.013	0.01	0	51.2	52.5	53.8	148	151	0	29	29
2018	10	9	14	11	55	0.781	-0.059	3.635	0.01	0.007	0	51.2	52.5	58.9	148	150	0	29	28
2018	10	9	14	21	55	0.741	-0.062	3.635	0.013	0.01	0	51.2	52.5	67.5	148	151	0	29	29
2018	10	9	14	31	55	0.761	-0.089	3.635	0.013	0.01	0	50.7	52	51.6	147	150	0	29	29
2018	10	9	14	41	55	0.728	-0.059	3.638	0.013	0.01	0	51.6	52.5	49.5	148	151	0	28	29
2018	10	9	14	51	55	0.758	-0.085	3.638	0.013	0.01	0	51.6	52.5	49.9	148	151	0	28	29

### Mazourka (0354)

Year	Month	Day	Hour	Minute	Second	VelocityX	VelocityY	Level	StdError1	StdError2	StdError3	SNR1	SNR2	SNR3	SignalAmp1	SignalAmp2	SignalAmp3	Noise1	Noise2
2018	10	9	15	1	55	0.764	-0.102	3.635	0.01	0.007	0	51.6	52.5	50.7	148	151	0	28	29
2018	10	9	15	11	55	0.738	-0.052	3.635	0.01	0.007	0	51.6	52.9	50.7	149	152	0	29	29
2018	10	9	15	21	55	0.761	-0.059	3.638	0.013	0.01	0	51.6	52.5	49.5	148	151	0	28	29
2018	10	9	15	31	55	0.755	-0.075	3.635	0.013	0.01	0	51.2	52.9	50.3	148	152	0	29	29
2018	10	9	15	41	55	0.728	-0.102	3.635	0.013	0.01	0	51.2	52.5	49.5	148	151	0	29	29
2018	10	9	15	51	55	0.712	-0.059	3.635	0.01	0.007	0	51.6	52.9	50.3	149	152	0	29	29
2018	10	9	16	1	55	0.784	-0.089	3.635	0.01	0.007	0	51.6	53.3	46.4	149	152	0	29	28
2018	10	9	16	11	55	0.751	-0.082	3.635	0.013	0.01	0	51.6	52.9	49.9	149	152	0	29	29
2018	10	9	16	21	55	0.764	-0.105	3.635	0.01	0.007	0	51.6	52.9	49.9	149	152	0	29	29
2018	10	9	16	31	55	0.771	-0.102	3.635	0.013	0.01	0	51.6	52.9	49.5	149	152	0	29	29
2018	10	9	16	41	55	0.741	-0.089	3.635	0.01	0.007	0	51.6	52.9	49.9	149	152	0	29	29
2018	10	9	16	51	55	0.712	-0.049	3.635	0.01	0.007	0	52.5	53.3	48.6	150	153	0	28	29
2018	10	9	17	1	55	0.748	-0.059	3.635	0.01	0.007	0	52	53.3	49.5	149	153	0	28	29
2018	10	9	17	11	55	0.758	-0.075	3.635	0.016	0.013	0	52	53.3	48.2	150	153	0	29	29
2018	10	9	17	21	55	0.728	-0.043	3.635	0.013	0.01	0	52	53.3	50.3	150	153	0	29	29
2018	10	9	17	31	55	0.764	-0.069	3.632	0.01	0.007	0	52	53.3	50.7	150	153	0	29	29
2018	10	9	17	41	55	0.741	-0.092	3.632	0.013	0.01	0	52	52.5	52.9	149	151	0	28	29
2018	10	9	17	51	55	0.755	-0.105	3.632	0.013	0.01	0	51.6	52.9	54.2	149	152	0	29	29
2018	10	9	18	1	55	0.774	-0.072	3.632	0.013	0.01	0	52	52.9	56.3	149	152	0	28	29
2018	10	9	18	11	55	0.741	-0.062	3.632	0.016	0.013	0	52.5	52.9	72.2	150	152	0	28	29
2018	10	9	18	21	55	0.761	-0.072	3.632	0.01	0.007	0	52	53.3	72.7	149	152	0	28	28
2018	10	9	18	31	55	0.745	-0.079	3.632	0.016	0.013	0	52	53.8	72.7	150	153	0	29	28
2018	10	9	18	41	55	0.702	-0.102	3.632	0.01	0.007	0	52.5	53.3	72.7	150	153	0	28	29
2018	10	9	18	51	55	0.712	-0.075	3.632	0.016	0.013	0	52	53.3	72.7	150	153	0	29	29
2018	10	9	19	1	55	0.741	-0.062	3.632	0.013	0.01	0	52.5	53.3	72.2	151	154	0	29	30
2018	10	9	19	11	55	0.738	-0.069	3.632	0.01	0.007	0	52.9	53.8	71.8	151	154	0	28	29
2018	10	9	19	21	55	0.741	-0.066	3.632	0.013	0.01	0	52.9	54.2	71.8	152	155	0	29	29
2018	10	9	19	31	55	0.732	-0.108	3.632	0.01	0.007	0	52.9	54.2	72.2	152	155	0	29	29
2018	10	9	19	41	55	0.725	-0.066	3.635	0.013	0.01	0	52.9	54.2	72.2	152	155	0	29	29
2018	10	9	19	51	55	0.719	-0.052	3.632	0.01	0.007	0	53.3	54.2	71.4	152	155	0	28	29
2018	10	9	20	1	55	0.738	-0.079	3.635	0.01	0.007	0	52.5	54.6	72.2	151	155	0	29	28
2018	10	9	20	11	55	0.741	-0.072	3.635	0.02	0.016	0	52.9	53.8	73.1	151	154	0	28	29
2018	10	9	20	21	55	0.761	-0.062	3.635	0.013	0.01	0	52.9	53.8	72.2	151	154	0	28	29
2018	10	9	20	31	55	0.768	-0.072	3.635	0.013	0.01	0	52.9	53.8	72.2	151	154	0	28	29
2018	10	9	20	41	55	0.735	-0.049	3.635	0.016	0.013	0	53.3	53.8	72.7	152	154	0	28	29
2018	10	9	20	51	55	0.732	-0.056	3.635	0.01	0.007	0	52.9	53.8	72.7	151	154	0	28	29
2018	10	9	21	1	55	0.751	-0.062	3.635	0.013	0.01	0	52.5	53.8	72.2	151	154	0	29	29
2018	10	9	21	11	55	0.748	-0.085	3.635	0.016	0.013	0	52.9	53.8	72.2	151	154	0	28	29
2018	10	9	21	21	55	0.755	-0.085	3.632	0.016	0.013	0	52.9	54.2	72.2	151	154	0	28	28
2018	10	9	21	31	55	0.745	-0.069	3.635	0.016	0.016	0	52.5	54.2	72.2	151	154	0	29	28
2018	10	9	21	41	55	0.741	-0.056	3.635	0.013	0.01	0	52.5	53.3	72.2	151	153	0	29	29
2018	10	9	21	51	55	0.748	-0.079	3.635	0.016	0.013	0	52.9	53.8	71.8	151	154	0	28	29
2018	10	9	22	1	55	0.745	-0.089	3.632	0.016	0.013	0	52.5	54.2	72.7	151	154	0	29	28
2018	10	9	22	11	55	0.761	-0.03	3.632	0.016	0.016	0	52.5	54.2	72.7	151	154	0	29	28
2018	10	9	22	21	55	0.748	-0.062	3.632	0.016	0.013	0	52.5	53.8	73.1	150	153	0	28	28
2018	10	9	22	31	55	0.725	-0.075	3.632	0.016	0.013	0	52.5	53.8	72.2	151	154	0	29	29

### Mazourka (0354)

Year	Month	Day	Hour	Minute	Second	VelocityX	VelocityY	Level	StdError1	StdError2	StdError3	SNR1	SNR2	SNR3	SignalAmp1	SignalAmp2	SignalAmp3	Noise1	Noise2
2018	10	9	22	41	55	0.722	-0.079	3.632	0.01	0.007	0	52.9	53.8	72.7	151	154	0	28	29
2018	10	9	22	51	55	0.761	-0.075	3.632	0.016	0.013	0	52.5	54.2	72.7	150	154	0	28	28
2018	10	9	23	1	55	0.758	-0.072	3.632	0.01	0.007	0	52	53.8	72.2	150	153	0	29	28
2018	10	9	23	11	55	0.748	-0.075	3.632	0.016	0.013	0	52.9	53.8	72.2	151	154	0	28	29
2018	10	9	23	21	55	0.748	-0.026	3.632	0.013	0.01	0	52.5	53.8	72.7	150	153	0	28	28
2018	10	9	23	31	55	0.771	-0.095	3.632	0.013	0.01	0	52.5	53.8	71.8	150	153	0	28	28
2018	10	9	23	41	55	0.728	-0.052	3.632	0.016	0.016	0	52	53.3	71.8	150	153	0	29	29
2018	10	9	23	51	55	0.758	-0.089	3.632	0.013	0.01	0	52.5	53.8	72.2	150	153	0	28	28
2018	10	10	0	1	55	0.755	-0.036	3.632	0.01	0.007	0	52.5	53.3	72.2	150	153	0	28	29
2018	10	10	0	11	55	0.728	-0.062	3.632	0.013	0.01	0	52.5	53.8	72.2	150	153	0	28	28
2018	10	10	0	21	55	0.745	-0.052	3.632	0.016	0.013	0	52	53.8	72.2	150	153	0	29	28
2018	10	10	0	31	55	0.758	-0.082	3.632	0.01	0.007	0	52	53.3	72.7	150	153	0	29	29
2018	10	10	0	41	55	0.728	-0.066	3.629	0.016	0.016	0	52	52.9	73.1	149	152	0	28	29
2018	10	10	0	51	55	0.758	-0.059	3.629	0.013	0.01	0	52	52.9	72.7	149	152	0	28	29
2018	10	10	1	1	55	0.778	-0.075	3.629	0.013	0.01	0	51.6	53.3	72.7	149	153	0	29	29
2018	10	10	1	11	55	0.712	-0.082	3.629	0.01	0.007	0	52.5	53.3	72.7	150	153	0	28	29
2018	10	10	1	21	55	0.728	-0.075	3.629	0.016	0.013	0	52	53.3	72.7	150	153	0	29	29
2018	10	10	1	31	55	0.758	-0.069	3.629	0.016	0.013	0	52	53.3	72.2	149	153	0	28	29
2018	10	10	1	41	55	0.771	-0.079	3.629	0.013	0.01	0	51.6	52.9	73.1	149	152	0	29	29
2018	10	10	1	51	55	0.722	-0.085	3.629	0.01	0.007	0	51.6	52.9	72.7	149	152	0	29	29
2018	10	10	2	1	55	0.712	-0.059	3.629	0.01	0.007	0	51.6	53.3	70.1	149	152	0	29	28
2018	10	10	2	11	55	0.719	-0.075	3.629	0.013	0.01	0	51.6	52.9	72.7	149	152	0	29	29
2018	10	10	2	21	55	0.719	-0.033	3.629	0.01	0.007	0	52	52.9	72.2	149	152	0	28	29
2018	10	10	2	31	55	0.732	-0.075	3.629	0.013	0.01	0	50.7	52.9	73.1	147	152	0	29	29
2018	10	10	2	41	55	0.745	-0.056	3.629	0.016	0.016	0	51.6	49.9	71.8	148	144	0	28	28
2018	10	10	2	51	55	0.748	-0.085	3.629	0.013	0.01	0	51.2	52.5	72.7	148	151	0	29	29
2018	10	10	3	1	55	0.751	-0.049	3.629	0.01	0.007	0	51.2	52.5	73.1	148	151	0	29	29
2018	10	10	3	11	55	0.778	-0.075	3.629	0.013	0.01	0	51.2	52.9	72.2	148	152	0	29	29
2018	10	10	3	21	55	0.748	-0.105	3.629	0.013	0.01	0	51.2	52.9	71.8	148	152	0	29	29
2018	10	10	3	31	55	0.709	-0.066	3.629	0.016	0.013	0	51.6	52.5	71	148	151	0	28	29
2018	10	10	3	41	55	0.728	-0.089	3.629	0.01	0.007	0	51.2	52.9	66.7	148	151	0	29	28
2018	10	10	3	51	55	0.722	-0.069	3.625	0.013	0.01	0	51.6	52.5	72.2	148	151	0	28	29
2018	10	10	4	1	55	0.768	-0.069	3.625	0.013	0.01	0	50.7	52.5	66.7	147	151	0	29	29
2018	10	10	4	11	55	0.702	-0.072	3.625	0.013	0.01	0	51.2	52.5	65.4	147	151	0	28	29
2018	10	10	4	21	55	0.699	-0.069	3.629	0.013	0.01	0	51.2	52.5	71.4	148	151	0	29	29
2018	10	10	4	31	55	0.692	-0.082	3.629	0.013	0.01	0	52.9	54.6	71	152	155	0	29	28
2018	10	10	4	41	55	0.758	-0.079	3.625	0.016	0.013	0	52.5	53.3	69.7	150	153	0	28	29
2018	10	10	4	51	55	0.741	-0.069	3.625	0.01	0.007	0	51.2	52.5	70.1	148	152	0	29	30
2018	10	10	5	1	55	0.741	-0.079	3.625	0.01	0.007	0	51.2	52.9	71.4	148	151	0	29	28
2018	10	10	5	11	55	0.768	-0.082	3.625	0.016	0.013	0	52	52.9	71.8	149	152	0	28	29
2018	10	10	5	21	55	0.732	-0.069	3.625	0.01	0.007	0	53.8	54.6	71	153	156	0	28	29
2018	10	10	5	31	55	0.705	-0.062	3.625	0.01	0.007	0	52.5	53.3	71.8	150	153	0	28	29
2018	10	10	5	41	55	0.748	-0.062	3.625	0.013	0.01	0	52.9	54.2	71	151	154	0	28	28
2018	10	10	5	51	55	0.732	-0.089	3.625	0.013	0.01	0	52.5	53.8	71.4	150	154	0	28	29
2018	10	10	6	1	55	0.741	-0.102	3.625	0.01	0.007	0	52.5	54.2	70.5	151	154	0	29	28
2018	10	10	6	11	55	0.728	-0.059	3.625	0.013	0.01	0	52	52.9	62.8	149	152	0	28	29

### Mazourka (0354)

Year	Month	Day	Hour	Minute	Second	VelocityX	VelocityY	Level	StdError1	StdError2	StdError3	SNR1	SNR2	SNR3	SignalAmp1	SignalAmp2	SignalAmp3	Noise1	Noise2
2018	10	10	6	21	55	0.735	-0.059	3.625	0.013	0.01	0	52	52.5	71.4	149	152	0	28	30
2018	10	10	6	31	55	0.755	-0.059	3.625	0.013	0.01	0	51.6	52.9	71.8	149	152	0	29	29
2018	10	10	6	41	55	0.738	-0.082	3.625	0.013	0.01	0	52.5	53.8	69.7	151	154	0	29	29
2018	10	10	6	51	55	0.768	-0.052	3.625	0.013	0.01	0	52.5	52.9	71	150	153	0	28	30
2018	10	10	7	1	55	0.732	-0.059	3.625	0.013	0.01	0	52.5	53.3	71	150	153	0	28	29
2018	10	10	7	11	55	0.758	-0.069	3.625	0.013	0.01	0	51.6	52.9	71.8	149	152	0	29	29
2018	10	10	7	21	55	0.709	-0.079	3.625	0.01	0.007	0	51.6	52.9	72.2	148	152	0	28	29
2018	10	10	7	31	55	0.784	-0.085	3.625	0.01	0.007	0	51.2	52.5	69.7	148	151	0	29	29
2018	10	10	7	41	55	0.725	-0.062	3.625	0.013	0.01	0	51.6	52.5	72.7	148	151	0	28	29
2018	10	10	7	51	55	0.725	-0.079	3.625	0.013	0.01	0	51.2	52.5	72.2	148	151	0	29	29
2018	10	10	8	1	55	0.755	-0.049	3.625	0.01	0.007	0	51.2	52.5	71	148	151	0	29	29
2018	10	10	8	11	55	0.748	-0.052	3.625	0.013	0.01	0	51.2	52.5	72.2	148	151	0	29	29
2018	10	10	8	21	55	0.758	-0.036	3.625	0.01	0.007	0	51.2	52.5	71.8	148	151	0	29	29
2018	10	10	8	31	55	0.758	-0.069	3.622	0.016	0.013	0	51.6	52.5	72.7	148	151	0	28	29
2018	10	10	8	41	55	0.768	-0.072	3.625	0.016	0.016	0	51.2	52.5	72.7	148	151	0	29	29
2018	10	10	8	51	55	0.745	-0.082	3.622	0.016	0.013	0	51.2	52.5	72.7	148	151	0	29	29
2018	10	10	9	1	55	0.741	-0.079	3.622	0.016	0.013	0	51.6	52.9	72.2	149	152	0	29	29
2018	10	10	9	11	55	0.732	-0.059	3.622	0.01	0.007	0	51.6	52.5	73.1	148	151	0	28	29
2018	10	10	9	21	55	0.774	-0.072	3.622	0.016	0.016	0	51.2	52.5	66.7	148	151	0	29	29
2018	10	10	9	31	55	0.758	-0.036	3.622	0.01	0.007	0	51.6	52	70.1	149	151	0	29	30
2018	10	10	9	41	55	0.758	-0.072	3.622	0.013	0.01	0	51.6	52.9	57.2	148	151	0	28	28
2018	10	10	9	51	55	0.764	-0.052	3.622	0.01	0.007	0	51.2	52.5	69.7	148	151	0	29	29
2018	10	10	10	1	55	0.741	-0.085	3.622	0.016	0.013	0	51.2	52.5	72.2	148	151	0	29	29
2018	10	10	10	11	55	0.705	-0.075	3.622	0.01	0.007	0	51.6	52.9	56.8	148	152	0	28	29
2018	10	10	10	21	55	0.732	-0.102	3.622	0.013	0.01	0	51.6	52.5	68.8	149	151	0	29	29
2018	10	10	10	38	39	0.738	-0.075	3.622	0.01	0.007	0	51.6	52.5	61.1	149	151	0	29	29
2018	10	10	10	48	39	0.725	-0.052	3.622	0.016	0.016	0	51.6	52.5	55.9	148	151	0	28	29
2018	10	10	10	58	39	0.732	-0.069	3.622	0.016	0.013	0	51.6	52.5	56.8	149	151	0	29	29
2018	10	10	11	8	39	0.699	-0.052	3.619	0.013	0.01	0	51.6	52.5	69.7	149	151	0	29	29
2018	10	10	11	18	39	0.748	-0.052	3.619	0.01	0.007	0	51.6	52.5	61.5	149	151	0	29	29
2018	10	10	11	28	39	0.735	-0.075	3.619	0.01	0.007	0	52	52	71	149	150	0	28	29
2018	10	10	11	38	39	0.735	-0.079	3.619	0.01	0.007	0	51.6	52.5	55	149	151	0	29	29
2018	10	10	11	48	39	0.715	-0.079	3.619	0.016	0.016	0	52	52.5	53.8	150	151	0	29	29
2018	10	10	11	58	39	0.781	-0.072	3.619	0.01	0.007	0	51.6	52	58	149	151	0	29	30
2018	10	10	12	8	39	0.719	-0.039	3.619	0.013	0.01	0	51.6	52.5	72.2	149	151	0	29	29
2018	10	10	12	18	39	0.761	-0.102	3.619	0.016	0.013	0	52	52	55.5	149	150	0	28	29
2018	10	10	12	28	39	0.751	-0.056	3.619	0.013	0.01	0	52.5	52.5	67.5	150	151	0	28	29
2018	10	10	12	38	39	0.745	-0.082	3.619	0.01	0.007	0	51.2	52	71.8	148	150	0	29	29
2018	10	10	12	48	39	0.755	-0.072	3.615	0.01	0.007	0	51.6	52.5	50.3	149	151	0	29	29
2018	10	10	12	58	39	0.771	-0.125	3.615	0.013	0.01	0	51.6	52.5	50.7	149	151	0	29	29
2018	10	10	13	8	39	0.745	-0.082	3.615	0.01	0.007	0	51.2	52	49.5	148	150	0	29	29
2018	10	10	13	18	39	0.738	-0.059	3.612	0.01	0.007	0	51.6	52.5	50.7	149	151	0	29	29
2018	10	10	13	28	39	0.755	-0.092	3.612	0.01	0.007	0	52	52.5	50.3	150	151	0	29	29
2018	10	10	13	38	39	0.712	-0.072	3.609	0.013	0.01	0	51.6	52.5	47.7	149	151	0	29	29
2018	10	10	13	48	39	0.751	-0.075	3.612	0.013	0.01	0	52	52.5	49	149	151	0	28	29
2018	10	10	13	58	39	0.741	-0.089	3.609	0.01	0.007	0	52	52.5	50.7	149	151	0	28	29

### Mazourka (0354)

Year	Month	Day	Hour	Minute	Second	VelocityX	VelocityY	Level	StdError1	StdError2	StdError3	SNR1	SNR2	SNR3	SignalAmp1	SignalAmp2	SignalAmp3	Noise1	Noise2
2018	10	10	14	8	39	0.764	-0.102	3.609	0.01	0.007	0	52.5	52.9	47.3	150	152	0	28	29
2018	10	10	14	18	39	0.768	-0.059	3.609	0.016	0.013	0	52	52.9	49.5	150	152	0	29	29
2018	10	10	14	28	39	0.732	-0.059	3.606	0.013	0.01	0	52	52.9	48.2	150	152	0	29	29
2018	10	10	14	38	39	0.735	-0.059	3.609	0.01	0.007	0	52.5	52.9	48.2	150	152	0	28	29
2018	10	10	14	48	39	0.738	-0.075	3.606	0.013	0.01	0	52	52.9	48.6	150	152	0	29	29
2018	10	10	14	58	39	0.735	-0.072	3.606	0.013	0.01	0	52	52.9	49.5	150	152	0	29	29
2018	10	10	15	8	39	0.758	-0.108	3.606	0.016	0.013	0	52	53.3	48.6	150	152	0	29	28
2018	10	10	15	18	39	0.771	-0.072	3.606	0.013	0.01	0	52	52.9	48.2	150	152	0	29	29
2018	10	10	15	28	39	0.738	-0.079	3.602	0.013	0.01	0	52.5	52.9	51.2	150	152	0	28	29
2018	10	10	15	38	39	0.755	-0.102	3.602	0.016	0.013	0	52	52.9	49.9	150	152	0	29	29
2018	10	10	15	48	39	0.774	-0.062	3.602	0.013	0.01	0	52.9	53.3	49	151	153	0	28	29
2018	10	10	15	58	39	0.732	-0.043	3.599	0.013	0.01	0	52.5	53.3	52.5	151	153	0	29	29
2018	10	10	16	8	39	0.761	-0.072	3.599	0.013	0.01	0	52.9	53.3	51.2	151	152	0	28	28
2018	10	10	16	18	39	0.758	-0.059	3.602	0.01	0.007	0	52.5	53.8	49.5	151	153	0	29	28
2018	10	10	16	28	39	0.761	-0.069	3.599	0.013	0.01	0	53.3	53.3	51.2	151	153	0	27	29
2018	10	10	16	38	39	0.768	-0.072	3.602	0.013	0.01	0	52.5	52.9	50.7	150	152	0	28	29
2018	10	10	16	48	39	0.738	-0.062	3.602	0.01	0.007	0	52.9	53.8	49.5	151	153	0	28	28
2018	10	10	16	58	39	0.728	-0.046	3.602	0.016	0.013	0	52.9	53.8	48.2	151	153	0	28	28
2018	10	10	17	8	39	0.764	-0.095	3.599	0.013	0.01	0	52.9	53.3	50.7	151	153	0	28	29
2018	10	10	17	18	39	0.784	-0.03	3.599	0.013	0.01	0	52.9	53.8	50.7	151	153	0	28	28
2018	10	10	17	28	39	0.725	-0.082	3.599	0.013	0.01	0	52.5	53.3	51.6	150	152	0	28	28
2018	10	10	17	38	39	0.738	-0.079	3.599	0.01	0.007	0	52.9	53.3	55	151	152	0	28	28
2018	10	10	17	48	39	0.751	-0.062	3.596	0.01	0.007	0	52.5	52.9	58.5	150	152	0	28	29
2018	10	10	17	58	39	0.758	-0.056	3.599	0.016	0.013	0	52.9	53.8	64.5	151	153	0	28	28
2018	10	10	18	8	39	0.725	-0.072	3.599	0.02	0.016	0	52.9	52.9	72.2	151	152	0	28	29
2018	10	10	18	18	39	0.732	-0.062	3.599	0.013	0.01	0	52.9	53.3	72.2	151	153	0	28	29
2018	10	10	18	28	39	0.764	-0.082	3.599	0.013	0.01	0	52.5	53.3	72.2	151	153	0	29	29
2018	10	10	18	38	39	0.719	-0.075	3.599	0.013	0.01	0	51.2	53.8	71.8	147	154	0	28	29
2018	10	10	18	48	39	0.719	-0.062	3.599	0.016	0.013	0	53.3	54.2	72.2	152	154	0	28	28
2018	10	10	18	58	39	0.719	-0.085	3.599	0.013	0.01	0	53.3	54.2	70.5	152	154	0	28	28
2018	10	10	19	8	39	0.722	-0.075	3.599	0.016	0.013	0	53.8	54.2	50.7	153	155	0	28	29
2018	10	10	19	18	39	0.778	-0.079	3.599	0.01	0.007	0	53.8	53.8	69.7	153	154	0	28	29
2018	10	10	19	28	39	0.748	-0.066	3.599	0.01	0.007	0	52.9	54.2	72.2	152	154	0	29	28
2018	10	10	19	38	39	0.738	-0.069	3.599	0.013	0.01	0	53.8	53.8	71.8	153	154	0	28	29
2018	10	10	19	48	39	0.771	-0.062	3.599	0.016	0.013	0	53.3	54.2	71.8	152	154	0	28	28
2018	10	10	19	58	39	0.738	-0.092	3.599	0.01	0.007	0	52.9	53.8	72.7	152	154	0	29	29
2018	10	10	20	8	39	0.738	-0.039	3.599	0.016	0.013	0	53.8	53.8	72.2	153	154	0	28	29
2018	10	10	20	18	39	0.764	-0.089	3.599	0.013	0.01	0	53.3	53.8	72.7	152	154	0	28	29
2018	10	10	20	28	39	0.738	-0.056	3.599	0.016	0.013	0	53.3	54.2	70.5	153	155	0	29	29
2018	10	10	20	38	39	0.738	-0.075	3.599	0.013	0.01	0	53.8	53.8	72.2	153	154	0	28	29
2018	10	10	20	48	39	0.715	-0.082	3.599	0.016	0.013	0	53.3	53.8	72.7	152	154	0	28	29
2018	10	10	20	58	39	0.712	-0.059	3.599	0.01	0.007	0	53.3	54.6	72.2	153	155	0	29	28
2018	10	10	21	8	39	0.741	-0.046	3.599	0.013	0.01	0	53.3	53.3	72.7	152	152	0	28	28
2018	10	10	21	18	39	0.712	-0.102	3.602	0.013	0.01	0	53.3	52.5	65.8	153	150	0	29	28
2018	10	10	21	28	39	0.755	-0.062	3.599	0.013	0.01	0	52.9	53.8	71.8	152	154	0	29	29
2018	10	10	21	38	39	0.768	-0.052	3.599	0.013	0.01	0	52.9	53.8	72.2	152	154	0	29	29

### Mazourka (0354)

Year	Month	Day	Hour	Minute	Second	VelocityX	VelocityY	Level	StdError1	StdError2	StdError3	SNR1	SNR2	SNR3	SignalAmp1	SignalAmp2	SignalAmp3	Noise1	Noise2
2018	10	10	21	48	39	0.728	-0.062	3.599	0.013	0.01	0	52.9	53.8	72.2	152	153	0	29	28
2018	10	10	21	58	39	0.728	-0.075	3.599	0.013	0.01	0	52.9	53.3	72.2	152	153	0	29	29
2018	10	10	22	8	39	0.725	-0.075	3.599	0.01	0.007	0	52.9	53.8	73.1	151	153	0	28	28
2018	10	10	22	18	39	0.728	-0.069	3.599	0.013	0.01	0	52.9	53.8	72.2	151	154	0	28	29
2018	10	10	22	28	39	0.794	-0.062	3.599	0.016	0.013	0	52.9	53.3	72.2	151	153	0	28	29
2018	10	10	22	38	39	0.738	-0.056	3.599	0.016	0.013	0	52.9	53.8	72.7	151	154	0	28	29
2018	10	10	22	48	39	0.751	-0.052	3.599	0.01	0.007	0	53.3	53.3	71.8	152	153	0	28	29
2018	10	10	22	58	39	0.738	-0.075	3.599	0.016	0.013	0	52.9	53.3	72.2	151	153	0	28	29
2018	10	10	23	8	39	0.741	-0.075	3.599	0.016	0.013	0	52.5	53.3	72.2	151	153	0	29	29
2018	10	10	23	18	39	0.758	-0.082	3.599	0.013	0.01	0	52.5	53.3	72.2	151	153	0	29	29
2018	10	10	23	28	39	0.719	-0.075	3.599	0.01	0.007	0	52.9	53.3	72.7	151	153	0	28	29
2018	10	10	23	38	39	0.745	-0.075	3.599	0.013	0.01	0	52.9	53.3	72.2	151	153	0	28	29
2018	10	10	23	48	39	0.738	-0.069	3.599	0.013	0.01	0	52.5	53.8	72.2	151	153	0	29	28
2018	10	10	23	58	39	0.778	-0.069	3.599	0.016	0.016	0	52.5	53.3	72.2	151	153	0	29	29
2018	10	11	0	8	39	0.735	-0.069	3.599	0.01	0.007	0	52	53.3	72.7	150	153	0	29	29
2018	10	11	0	18	39	0.764	-0.079	3.599	0.013	0.01	0	52.9	53.3	71.8	151	153	0	28	29
2018	10	11	0	28	39	0.745	-0.052	3.599	0.013	0.01	0	52.9	53.8	72.2	151	153	0	28	28
2018	10	11	0	38	39	0.741	-0.062	3.599	0.01	0.007	0	52.9	53.8	72.7	151	153	0	28	28
2018	10	11	0	48	39	0.738	-0.036	3.599	0.01	0.007	0	52.5	53.3	72.7	150	153	0	28	29
2018	10	11	0	58	39	0.719	-0.059	3.599	0.013	0.01	0	52	53.3	72.7	150	153	0	29	29
2018	10	11	1	8	39	0.722	-0.059	3.599	0.016	0.013	0	52.5	53.3	71.8	151	153	0	29	29
2018	10	11	1	18	39	0.719	-0.089	3.596	0.01	0.007	0	52.5	52.9	72.7	150	152	0	28	29
2018	10	11	1	28	39	0.745	-0.052	3.596	0.01	0.007	0	52.5	53.3	72.7	150	153	0	28	29
2018	10	11	1	38	39	0.732	-0.105	3.599	0.013	0.01	0	52	52.9	71.8	150	152	0	29	29
2018	10	11	1	48	39	0.741	-0.056	3.596	0.013	0.01	0	52	53.3	72.2	150	152	0	29	28
2018	10	11	1	58	39	0.732	-0.059	3.596	0.013	0.01	0	52.5	53.3	72.2	150	153	0	28	29
2018	10	11	2	8	39	0.748	-0.059	3.599	0.016	0.016	0	52.5	53.3	72.7	150	153	0	28	29
2018	10	11	2	18	39	0.732	-0.016	3.599	0.01	0.007	0	52.9	53.8	71.8	151	153	0	28	28
2018	10	11	2	28	39	0.774	-0.089	3.599	0.016	0.013	0	52.9	53.8	71.4	151	154	0	28	29
2018	10	11	2	38	39	0.761	-0.089	3.599	0.016	0.013	0	52.5	53.3	71.4	151	153	0	29	29
2018	10	11	2	48	39	0.758	-0.059	3.599	0.013	0.01	0	52.9	54.2	70.5	151	154	0	28	28
2018	10	11	2	58	39	0.741	-0.082	3.599	0.016	0.013	0	53.3	54.2	70.5	152	155	0	28	29
2018	10	11	3	8	39	0.732	-0.062	3.602	0.016	0.013	0	52.9	53.8	70.5	151	154	0	28	29
2018	10	11	3	18	39	0.728	-0.075	3.602	0.01	0.007	0	52	53.3	70.1	150	152	0	29	28
2018	10	11	3	28	39	0.722	-0.069	3.602	0.013	0.01	0	52.5	53.8	69.7	151	154	0	29	29
2018	10	11	3	38	39	0.745	-0.059	3.602	0.016	0.013	0	52.9	53.8	63.2	151	153	0	28	28
2018	10	11	3	48	39	0.764	-0.052	3.602	0.013	0.01	0	52.9	54.2	68.4	152	155	0	29	29
2018	10	11	3	58	39	0.764	-0.072	3.606	0.016	0.013	0	52	52.9	69.2	150	152	0	29	29
2018	10	11	4	8	39	0.705	-0.059	3.609	0.013	0.01	0	52	53.3	68.8	150	153	0	29	29
2018	10	11	4	18	39	0.741	-0.092	3.609	0.013	0.01	0	52.5	53.3	69.2	150	153	0	28	29
2018	10	11	4	28	39	0.735	-0.059	3.612	0.016	0.013	0	52.5	53.8	68.4	151	154	0	29	29
2018	10	11	4	38	39	0.745	-0.075	3.612	0.01	0.007	0	52.5	52.9	68.8	150	153	0	28	30
2018	10	11	4	48	39	0.741	-0.059	3.615	0.016	0.013	0	52	52.9	69.7	150	152	0	29	29
2018	10	11	4	58	39	0.735	-0.082	3.615	0.013	0.01	0	52.5	53.8	69.2	150	153	0	28	28
2018	10	11	5	8	39	0.738	-0.075	3.615	0.01	0.007	0	52.5	53.8	69.7	151	153	0	29	28
2018	10	11	5	18	39	0.751	-0.049	3.615	0.013	0.01	0	52.9	54.2	68.8	152	155	0	29	29

### Mazourka (0354)

Year	Month	Day	Hour	Minute	Second	VelocityX	VelocityY	Level	StdError1	StdError2	StdError3	SNR1	SNR2	SNR3	SignalAmp1	SignalAmp2	SignalAmp3	Noise1	Noise2
2018	10	11	5	28	39	0.751	-0.072	3.615	0.013	0.01	0	52.9	54.2	69.7	151	154	0	28	28
2018	10	11	5	38	39	0.745	-0.075	3.615	0.013	0.01	0	52.5	54.2	69.7	151	154	0	29	28
2018	10	11	5	48	39	0.745	-0.056	3.615	0.01	0.007	0	52.9	53.8	69.2	151	154	0	28	29
2018	10	11	5	58	39	0.699	-0.085	3.615	0.016	0.013	0	52.9	54.2	68.4	151	154	0	28	28
2018	10	11	6	8	39	0.735	-0.102	3.615	0.01	0.007	0	52.9	53.8	70.5	151	154	0	28	29
2018	10	11	6	18	39	0.722	-0.075	3.615	0.016	0.013	0	52.9	54.2	69.7	152	155	0	29	29
2018	10	11	6	28	39	0.741	-0.052	3.615	0.013	0.01	0	52.5	53.8	69.7	151	154	0	29	29
2018	10	11	6	38	39	0.732	-0.102	3.615	0.016	0.013	0	52.9	53.8	69.7	152	154	0	29	29
2018	10	11	6	48	39	0.732	-0.095	3.615	0.016	0.016	0	54.2	55	68.8	154	157	0	28	29
2018	10	11	6	58	39	0.755	-0.075	3.615	0.013	0.01	0	52.5	54.2	69.7	151	154	0	29	28
2018	10	11	7	8	39	0.751	-0.102	3.615	0.016	0.013	0	53.3	54.2	69.7	153	155	0	29	29
2018	10	11	7	18	39	0.761	-0.066	3.615	0.01	0.007	0	52.9	53.8	70.5	151	154	0	28	29
2018	10	11	7	28	39	0.741	-0.095	3.615	0.01	0.007	0	52	53.8	70.5	150	153	0	29	28
2018	10	11	7	38	39	0.751	-0.072	3.615	0.013	0.01	0	52	53.3	71.4	150	153	0	29	29
2018	10	11	7	48	39	0.702	-0.082	3.615	0.013	0.01	0	52.5	52.9	71	150	152	0	28	29
2018	10	11	7	58	39	0.741	-0.085	3.615	0.01	0.007	0	52	52.9	71.4	150	152	0	29	29
2018	10	11	8	8	39	0.748	-0.102	3.615	0.01	0.007	0	52	53.3	71.8	150	153	0	29	29
2018	10	11	8	18	39	0.768	-0.089	3.615	0.013	0.01	0	52.5	52.9	71.8	150	152	0	28	29
2018	10	11	8	28	39	0.735	-0.112	3.615	0.013	0.01	0	52	52.9	72.2	150	152	0	29	29
2018	10	11	8	38	39	0.764	-0.075	3.615	0.016	0.013	0	51.6	52.9	72.2	149	152	0	29	29
2018	10	11	8	48	39	0.699	-0.052	3.615	0.01	0.007	0	52	53.3	71.8	150	153	0	29	29
2018	10	11	8	58	39	0.774	-0.072	3.615	0.01	0.007	0	52	52.9	72.2	150	152	0	29	29
2018	10	11	9	8	39	0.745	-0.066	3.615	0.01	0.007	0	52	52.5	71.8	150	152	0	29	30
2018	10	11	9	18	39	0.715	-0.062	3.615	0.01	0.007	0	51.6	52.9	72.2	149	152	0	29	29
2018	10	11	9	28	39	0.755	-0.098	3.615	0.013	0.01	0	52	52.9	71.8	149	152	0	28	29
2018	10	11	9	38	39	0.702	-0.039	3.615	0.013	0.01	0	52	52.5	72.2	149	151	0	28	29
2018	10	11	9	48	39	0.735	-0.039	3.615	0.016	0.013	0	51.6	52.9	71.4	149	152	0	29	29
2018	10	11	9	58	39	0.751	-0.085	3.612	0.01	0.007	0	51.6	52	71.8	149	151	0	29	30
2018	10	11	10	8	39	0.722	-0.056	3.612	0.01	0.007	0	51.6	52.5	70.5	149	151	0	29	29
2018	10	11	10	18	39	0.719	-0.115	3.612	0.013	0.01	0	51.6	52.9	71	149	152	0	29	29
2018	10	11	10	28	39	0.738	-0.059	3.612	0.013	0.01	0	51.6	52.9	70.5	149	152	0	29	29
2018	10	11	10	38	39	0.741	-0.075	3.612	0.016	0.013	0	51.6	52.5	71	149	151	0	29	29
2018	10	11	10	48	39	0.764	-0.072	3.612	0.013	0.01	0	51.2	52.5	70.5	148	151	0	29	29
2018	10	11	10	58	39	0.728	-0.059	3.612	0.013	0.01	0	51.6	52.5	70.5	149	151	0	29	29
2018	10	11	11	8	39	0.725	-0.056	3.612	0.013	0.01	0	52	52.9	70.5	149	151	0	28	28
2018	10	11	11	18	39	0.745	-0.075	3.612	0.013	0.01	0	51.2	52	68.8	148	151	0	29	30
2018	10	11	11	28	39	0.715	-0.052	3.609	0.013	0.01	0	51.6	52.9	67.5	149	152	0	29	29
2018	10	11	11	38	39	0.738	-0.089	3.606	0.01	0.007	0	51.6	52.5	68.4	149	151	0	29	29
2018	10	11	11	48	39	0.725	-0.069	3.606	0.016	0.013	0	51.2	52.5	68.8	148	151	0	29	29
2018	10	11	11	58	39	0.725	-0.072	3.606	0.01	0.007	0	51.6	52.9	69.2	149	152	0	29	29
2018	10	11	12	8	39	0.728	-0.056	3.602	0.01	0.007	0	51.6	52.5	66.7	148	151	0	28	29
2018	10	11	12	18	39	0.748	-0.043	3.599	0.01	0.007	0	52	52.9	69.2	149	152	0	28	29
2018	10	11	12	28	39	0.741	-0.069	3.599	0.016	0.013	0	51.2	52.5	69.7	148	151	0	29	29
2018	10	11	12	38	39	0.771	-0.075	3.599	0.013	0.01	0	51.2	52.5	69.2	148	151	0	29	29
2018	10	11	12	48	39	0.705	-0.079	3.599	0.01	0.007	0	51.2	52.5	60.6	148	151	0	29	29
2018	10	11	12	58	39	0.728	-0.059	3.596	0.013	0.01	0	51.2	52	70.1	148	151	0	29	30

### Mazourka (0354)

Year	Month	Day	Hour	Minute	Second	VelocityX	VelocityY	Level	StdError1	StdError2	StdError3	SNR1	SNR2	SNR3	SignalAmp1	SignalAmp2	SignalAmp3	Noise1	Noise2
2018	10	11	13	8	39	0.745	-0.075	3.596	0.016	0.013	0	51.2	52.5	71	148	151	0	29	29
2018	10	11	13	18	39	0.725	-0.085	3.596	0.016	0.013	0	51.6	52	71	148	151	0	28	30
2018	10	11	13	28	39	0.738	-0.092	3.596	0.01	0.007	0	51.6	52.5	71.4	148	151	0	28	29
2018	10	11	13	38	39	0.745	-0.075	3.596	0.01	0.007	0	51.2	52.5	71	148	151	0	29	29
2018	10	11	13	48	39	0.751	-0.072	3.596	0.01	0.007	0	51.2	52.5	71.4	148	151	0	29	29
2018	10	11	13	58	39	0.751	-0.075	3.596	0.01	0.007	0	51.6	52.9	71	148	151	0	28	28
2018	10	11	14	8	39	0.738	-0.043	3.596	0.016	0.013	0	51.2	52.9	71	148	151	0	29	28
2018	10	11	14	18	39	0.732	-0.069	3.596	0.013	0.01	0	51.6	52.5	71.4	149	151	0	29	29
2018	10	11	14	28	39	0.712	-0.082	3.596	0.01	0.007	0	52	52.5	71.8	149	151	0	28	29
2018	10	11	14	38	39	0.745	-0.046	3.596	0.01	0.007	0	52	52.9	72.2	149	152	0	28	29
2018	10	11	14	48	39	0.728	-0.059	3.593	0.01	0.007	0	52	53.3	71.8	149	152	0	28	28
2018	10	11	14	58	39	0.715	-0.062	3.593	0.016	0.013	0	51.6	52.5	64.1	149	151	0	29	29
2018	10	11	15	8	39	0.728	-0.089	3.596	0.01	0.007	0	52	52.5	71.8	149	151	0	28	29
2018	10	11	15	18	39	0.728	-0.085	3.596	0.016	0.013	0	51.6	52.9	72.2	149	152	0	29	29
2018	10	11	15	28	39	0.728	-0.085	3.596	0.013	0.01	0	51.2	52.5	72.2	148	151	0	29	29
2018	10	11	15	38	39	0.732	-0.105	3.593	0.013	0.01	0	51.2	52.5	72.7	148	151	0	29	29
2018	10	11	15	48	39	0.732	-0.075	3.593	0.016	0.016	0	51.6	52.5	71	149	151	0	29	29
2018	10	11	15	58	39	0.728	-0.075	3.593	0.01	0.007	0	52	52.9	61.1	149	152	0	28	29
2018	10	11	16	8	39	0.768	-0.075	3.593	0.016	0.016	0	52	52.9	72.7	149	152	0	28	29
2018	10	11	16	18	39	0.761	-0.062	3.593	0.01	0.007	0	51.6	52.9	73.1	149	152	0	29	29
2018	10	11	16	28	39	0.719	-0.082	3.593	0.01	0.007	0	51.2	52.5	73.1	148	151	0	29	29
2018	10	11	16	38	39	0.732	-0.059	3.593	0.013	0.01	0	51.2	52.5	71.4	148	151	0	29	29
2018	10	11	16	48	39	0.735	-0.072	3.593	0.013	0.01	0	51.2	52.5	65.4	148	151	0	29	29
2018	10	11	16	58	39	0.764	-0.069	3.593	0.013	0.01	0	51.2	52.5	73.1	148	151	0	29	29
2018	10	11	17	8	39	0.735	-0.075	3.596	0.01	0.007	0	52	52.9	73.1	149	151	0	28	28
2018	10	11	17	18	39	0.741	-0.089	3.593	0.013	0.01	0	51.6	52.9	73.1	149	152	0	29	29
2018	10	11	17	28	39	0.748	-0.046	3.596	0.01	0.007	0	51.6	52.9	73.1	149	152	0	29	29
2018	10	11	17	38	39	0.748	-0.089	3.596	0.013	0.01	0	51.6	53.3	73.1	149	152	0	29	28
2018	10	11	17	48	39	0.728	-0.102	3.596	0.01	0.007	0	52	52.9	73.5	150	152	0	29	29
2018	10	11	17	58	39	0.748	-0.056	3.593	0.01	0.007	0	51.6	53.3	67.5	149	152	0	29	28
2018	10	11	18	8	39	0.732	-0.072	3.596	0.01	0.007	0	51.6	53.3	73.1	149	152	0	29	28
2018	10	11	18	18	39	0.735	-0.085	3.596	0.016	0.013	0	52.5	53.3	71.4	150	153	0	28	29
2018	10	11	18	28	39	0.702	-0.079	3.596	0.013	0.01	0	52.5	53.3	71.4	150	153	0	28	29
2018	10	11	18	38	39	0.745	-0.059	3.596	0.013	0.01	0	52.9	54.2	72.7	151	154	0	28	28
2018	10	11	18	48	39	0.735	-0.066	3.596	0.01	0.007	0	52.9	53.8	67.9	151	153	0	28	28
2018	10	11	18	58	39	0.719	-0.092	3.596	0.01	0.007	0	52.9	53.8	71	151	154	0	28	29
2018	10	11	19	8	39	0.722	-0.046	3.596	0.013	0.01	0	52.5	54.2	56.3	151	154	0	29	28
2018	10	11	19	18	39	0.735	-0.125	3.596	0.016	0.013	0	52.9	53.8	72.7	151	154	0	28	29
2018	10	11	19	28	39	0.748	-0.066	3.593	0.013	0.01	0	52.9	53.8	63.2	151	154	0	28	29
2018	10	11	19	38	39	0.738	-0.095	3.596	0.01	0.007	0	52.5	53.8	72.2	151	154	0	29	29
2018	10	11	19	48	39	0.738	-0.085	3.596	0.01	0.007	0	52.9	54.2	72.2	152	154	0	29	28
2018	10	11	19	58	39	0.728	-0.069	3.596	0.013	0.01	0	53.3	54.2	68.8	152	155	0	28	29
2018	10	11	20	8	39	0.741	-0.089	3.596	0.016	0.013	0	52.5	54.2	71.4	151	154	0	29	28
2018	10	11	20	18	39	0.732	-0.098	3.596	0.016	0.013	0	52.5	54.2	70.5	151	154	0	29	28
2018	10	11	20	28	39	0.758	-0.056	3.596	0.01	0.007	0	52.9	54.2	72.7	151	154	0	28	28
2018	10	11	20	38	39	0.715	-0.082	3.593	0.013	0.01	0	52.9	54.2	71.8	151	154	0	28	28



### Mazourka (0354)

Year	Month	Day	Hour	Minute	Second	VelocityX	VelocityY	Level	StdError1	StdError2	StdError3	SNR1	SNR2	SNR3	SignalAmp1	SignalAmp2	SignalAmp3	Noise1	Noise2
2018	10	11	20	48	39	0.755	-0.052	3.593	0.013	0.01	0	52.5	53.8	71.4	151	154	0	29	29
2018	10	11	20	58	39	0.722	-0.066	3.593	0.013	0.01	0	53.3	53.8	72.2	152	154	0	28	29
2018	10	11	21	8	39	0.768	-0.072	3.593	0.02	0.016	0	52.9	53.8	71.4	152	154	0	29	29
2018	10	11	21	18	39	0.741	-0.046	3.593	0.013	0.01	0	53.3	53.8	72.2	152	154	0	28	29
2018	10	11	21	28	39	0.725	-0.082	3.593	0.013	0.01	0	52.9	53.8	72.7	151	154	0	28	29
2018	10	11	21	38	39	0.738	-0.079	3.593	0.013	0.01	0	52.5	53.8	73.1	151	153	0	29	28
2018	10	11	21	48	39	0.751	-0.059	3.593	0.016	0.013	0	52.9	53.8	72.7	151	154	0	28	29
2018	10	11	21	58	39	0.722	-0.082	3.593	0.01	0.007	0	53.8	54.2	71	153	155	0	28	29
2018	10	11	22	8	39	0.755	-0.095	3.593	0.01	0.007	0	52.5	53.8	71.8	151	154	0	29	29
2018	10	11	22	18	39	0.712	-0.075	3.593	0.016	0.013	0	52.9	53.8	72.2	151	154	0	28	29
2018	10	11	22	28	39	0.748	-0.075	3.593	0.01	0.007	0	52	53.3	72.2	150	153	0	29	29
2018	10	11	22	38	39	0.709	-0.066	3.593	0.016	0.013	0	52.9	53.8	71	151	153	0	28	28
2018	10	11	22	48	39	0.728	-0.052	3.593	0.013	0.01	0	52.9	53.3	72.2	151	153	0	28	29
2018	10	11	22	58	39	0.719	-0.089	3.593	0.013	0.01	0	52	53.8	72.2	150	153	0	29	28
2018	10	11	23	8	39	0.738	-0.056	3.593	0.01	0.007	0	52.5	53.8	71.4	150	153	0	28	28
2018	10	11	23	18	39	0.699	-0.066	3.593	0.01	0.007	0	52.5	53.8	69.7	150	153	0	28	28
2018	10	11	23	28	39	0.732	-0.062	3.593	0.013	0.01	0	52.5	52.9	72.2	150	152	0	28	29
2018	10	11	23	38	39	0.722	-0.075	3.593	0.016	0.013	0	52.9	53.3	71.8	150	153	0	27	29
2018	10	11	23	48	39	0.738	-0.118	3.589	0.01	0.007	0	52.9	54.2	71.8	151	154	0	28	28
2018	10	11	23	58	39	0.745	-0.075	3.589	0.01	0.007	0	53.3	54.2	71.8	152	154	0	28	28
2018	10	12	0	8	39	0.755	-0.046	3.589	0.016	0.013	0	52.9	53.8	72.2	151	154	0	28	29
2018	10	12	0	18	39	0.771	-0.062	3.589	0.016	0.013	0	52.9	53.8	71.8	151	154	0	28	29
2018	10	12	0	28	39	0.748	-0.056	3.589	0.016	0.016	0	52.5	53.3	71.4	151	153	0	29	29
2018	10	12	0	38	39	0.738	-0.085	3.589	0.016	0.013	0	52.9	54.2	71.4	151	154	0	28	28
2018	10	12	0	48	39	0.722	-0.079	3.589	0.013	0.01	0	52.9	53.8	71.8	151	154	0	28	29
2018	10	12	0	58	39	0.735	-0.082	3.589	0.016	0.013	0	52.5	53.8	72.2	151	153	0	29	28
2018	10	12	1	8	39	0.715	-0.066	3.589	0.016	0.013	0	52.9	53.3	71.4	151	153	0	28	29
2018	10	12	1	18	39	0.755	-0.095	3.589	0.013	0.01	0	52.5	53.3	71.8	151	153	0	29	29
2018	10	12	1	28	39	0.732	-0.089	3.589	0.01	0.007	0	52.5	53.8	69.2	151	153	0	29	28
2018	10	12	1	38	39	0.719	-0.079	3.589	0.016	0.013	0	52.9	53.3	71.4	151	153	0	28	29
2018	10	12	1	48	39	0.725	-0.049	3.589	0.013	0.01	0	52.9	53.8	71.4	152	154	0	29	29
2018	10	12	1	58	39	0.738	-0.043	3.589	0.016	0.013	0	52.9	53.3	70.5	152	153	0	29	29
2018	10	12	2	8	39	0.719	-0.066	3.586	0.01	0.007	0	52.9	54.2	70.1	152	154	0	29	28
2018	10	12	2	18	39	0.778	-0.056	3.586	0.013	0.01	0	52.5	53.8	67.9	151	154	0	29	29
2018	10	12	2	28	39	0.715	-0.066	3.586	0.01	0.007	0	52.5	54.2	71	151	154	0	29	28
2018	10	12	2	38	39	0.702	-0.069	3.586	0.016	0.013	0	52.9	54.2	64.1	152	154	0	29	28
2018	10	12	2	48	39	0.732	-0.066	3.586	0.01	0.007	0	52.5	53.8	68.8	151	153	0	29	28
2018	10	12	2	58	39	0.738	-0.085	3.586	0.016	0.016	0	52.5	53.8	67.5	151	153	0	29	28
2018	10	12	3	8	39	0.738	-0.075	3.586	0.013	0.01	0	52.9	53.3	63.2	151	153	0	28	29
2018	10	12	3	18	39	0.741	-0.092	3.586	0.01	0.007	0	52.5	53.3	66.2	151	153	0	29	29
2018	10	12	3	28	39	0.735	-0.082	3.586	0.013	0.01	0	52.5	53.3	67.9	151	153	0	29	29
2018	10	12	3	38	39	0.712	-0.052	3.586	0.013	0.01	0	52.9	53.8	59.3	151	153	0	28	28
2018	10	12	3	48	39	0.728	-0.046	3.583	0.013	0.01	0	52.9	53.8	63.6	152	154	0	29	29
2018	10	12	3	58	39	0.696	-0.043	3.583	0.01	0.007	0	52.5	53.3	58.9	151	153	0	29	29
2018	10	12	4	8	39	0.715	-0.062	3.583	0.013	0.01	0	52.5	53.8	58.5	151	154	0	29	29
2018	10	12	4	18	39	0.751	-0.072	3.583	0.016	0.013	0	52.9	53.8	62.8	152	154	0	29	29

### Mazourka (0354)

Year	Month	Day	Hour	Minute	Second	VelocityX	VelocityY	Level	StdError1	StdError2	StdError3	SNR1	SNR2	SNR3	SignalAmp1	SignalAmp2	SignalAmp3	Noise1	Noise2
2018	10	12	4	28	39	0.715	-0.082	3.583	0.016	0.013	0	53.3	53.3	59.8	152	153	0	28	29
2018	10	12	4	38	39	0.745	-0.092	3.583	0.013	0.01	0	53.3	53.8	52	152	154	0	28	29
2018	10	12	4	48	39	0.722	-0.075	3.579	0.013	0.01	0	53.3	54.2	49	152	154	0	28	28
2018	10	12	4	58	39	0.738	-0.059	3.579	0.013	0.01	0	55.5	56.3	50.3	158	160	0	29	29
2018	10	12	5	8	39	0.758	-0.082	3.579	0.01	0.007	0	54.6	55.5	49.5	155	158	0	28	29
2018	10	12	5	18	39	0.741	-0.082	3.576	0.01	0.007	0	53.3	53.8	49	152	155	0	28	30
2018	10	12	5	28	39	0.715	-0.062	3.579	0.01	0.007	0	52.9	53.8	48.2	152	154	0	29	29
2018	10	12	5	38	39	0.686	-0.075	3.576	0.01	0.007	0	52.9	53.8	49	151	154	0	28	29
2018	10	12	5	48	39	0.715	-0.105	3.576	0.013	0.01	0	53.3	53.8	49.5	152	154	0	28	29
2018	10	12	5	58	39	0.725	-0.082	3.576	0.013	0.01	0	52.5	53.8	57.2	151	154	0	29	29
2018	10	12	6	8	39	0.722	-0.069	3.576	0.016	0.013	0	53.3	53.8	59.8	152	154	0	28	29
2018	10	12	6	18	39	0.738	-0.079	3.579	0.016	0.013	0	52.9	54.2	65.4	151	154	0	28	28
2018	10	12	6	28	39	0.715	-0.085	3.576	0.01	0.007	0	52.9	54.2	66.2	152	154	0	29	28
2018	10	12	6	38	39	0.689	-0.085	3.576	0.013	0.01	0	52.5	53.8	67.1	151	154	0	29	29
2018	10	12	6	48	39	0.745	-0.108	3.576	0.013	0.01	0	52.9	53.3	67.5	151	153	0	28	29
2018	10	12	6	58	39	0.771	-0.069	3.576	0.013	0.01	0	52.9	53.8	64.5	151	154	0	28	29
2018	10	12	7	8	39	0.735	-0.066	3.576	0.016	0.013	0	52.5	53.3	67.1	150	153	0	28	29
2018	10	12	7	18	39	0.699	-0.075	3.573	0.01	0.007	0	52.9	53.3	66.2	151	153	0	28	29
2018	10	12	7	28	39	0.741	-0.066	3.576	0.01	0.007	0	52.9	52.5	67.9	151	152	0	28	30
2018	10	12	7	38	39	0.735	-0.056	3.573	0.01	0.007	0	52.9	53.3	67.1	151	153	0	28	29
2018	10	12	7	48	39	0.722	-0.046	3.573	0.013	0.01	0	52	53.3	66.2	150	153	0	29	29
2018	10	12	7	58	39	0.741	-0.085	3.57	0.016	0.016	0	52	53.3	64.5	150	153	0	29	29
2018	10	12	8	8	39	0.719	-0.049	3.573	0.016	0.013	0	52	53.3	63.2	150	153	0	29	29
2018	10	12	8	18	39	0.745	-0.092	3.57	0.016	0.013	0	52	53.3	63.2	150	153	0	29	29
2018	10	12	8	28	39	0.751	-0.059	3.57	0.016	0.013	0	52.5	53.3	53.8	151	153	0	29	29
2018	10	12	8	38	39	0.768	-0.082	3.566	0.01	0.007	0	52.5	52.9	56.3	150	152	0	28	29
2018	10	12	8	48	39	0.732	-0.102	3.57	0.013	0.01	0	52.5	53.3	51.6	150	153	0	28	29
2018	10	12	8	58	39	0.728	-0.059	3.57	0.013	0.01	0	52.5	53.8	50.3	151	153	0	29	28
2018	10	12	9	8	39	0.741	-0.072	3.566	0.013	0.01	0	52.5	53.8	52.5	151	153	0	29	28
2018	10	12	9	18	39	0.715	-0.03	3.566	0.01	0.007	0	52	53.3	49.9	150	153	0	29	29
2018	10	12	9	28	39	0.735	-0.072	3.566	0.013	0.01	0	52.9	53.8	50.3	151	153	0	28	28
2018	10	12	9	38	39	0.715	-0.069	3.563	0.013	0.01	0	52.5	53.3	51.2	151	153	0	29	29
2018	10	12	9	48	39	0.732	-0.062	3.563	0.01	0.007	0	52.5	53.8	55	151	153	0	29	28
2018	10	12	9	58	39	0.745	-0.033	3.563	0.013	0.01	0	52.9	53.8	51.2	151	153	0	28	28
2018	10	12	10	8	39	0.745	-0.085	3.563	0.013	0.01	0	52	52.9	55	150	152	0	29	29
2018	10	12	10	18	39	0.738	-0.069	3.563	0.016	0.013	0	52	52.9	54.6	149	152	0	28	29
2018	10	12	10	28	39	0.728	-0.066	3.56	0.016	0.013	0	52	52.9	61.1	150	152	0	29	29
2018	10	12	10	38	39	0.712	-0.046	3.56	0.013	0.01	0	52.5	52.9	61.5	150	152	0	28	29
2018	10	12	10	48	39	0.735	-0.082	3.56	0.013	0.01	0	52	52.9	61.1	150	152	0	29	29
2018	10	12	10	58	39	0.741	-0.072	3.56	0.016	0.013	0	52	53.3	61.1	149	152	0	28	28
2018	10	12	11	8	39	0.748	-0.046	3.56	0.01	0.007	0	51.6	53.3	67.9	149	152	0	29	28
2018	10	12	11	18	39	0.735	-0.072	3.556	0.016	0.013	0	52.5	53.3	66.7	150	152	0	28	28
2018	10	12	11	28	39	0.738	-0.069	3.56	0.01	0.007	0	52.5	52.9	56.8	150	152	0	28	29
2018	10	12	11	38	39	0.725	-0.075	3.556	0.016	0.013	0	52.5	53.3	55.9	150	152	0	28	28
2018	10	12	11	48	39	0.715	-0.062	3.56	0.013	0.01	0	52	52.5	58	149	151	0	28	29
2018	10	12	11	58	39	0.735	-0.089	3.556	0.013	0.01	0	52	52.9	68.8	150	152	0	29	29

### Mazourka (0354)

Year	Month	Day	Hour	Minute	Second	VelocityX	VelocityY	Level	StdError1	StdError2	StdError3	SNR1	SNR2	SNR3	SignalAmp1	SignalAmp2	SignalAmp3	Noise1	Noise2
2018	10	12	12	8	39	0.705	-0.079	3.556	0.013	0.01	0	51.6	52.9	72.2	149	152	0	29	29
2018	10	12	12	18	39	0.748	-0.075	3.556	0.013	0.01	0	52	52.9	67.5	149	151	0	28	28
2018	10	12	12	28	39	0.715	-0.095	3.556	0.013	0.01	0	52.5	52.9	64.9	150	152	0	28	29
2018	10	12	12	38	39	0.722	-0.079	3.556	0.01	0.007	0	52.5	53.3	72.2	150	152	0	28	28
2018	10	12	12	48	39	0.728	-0.059	3.556	0.013	0.01	0	51.6	52.9	69.7	149	152	0	29	29
2018	10	12	12	58	39	0.738	-0.062	3.556	0.013	0.01	0	51.6	52.9	69.7	149	152	0	29	29
2018	10	12	13	8	39	0.741	-0.049	3.556	0.013	0.01	0	51.6	52.9	63.2	149	152	0	29	29
2018	10	12	13	18	39	0.725	-0.089	3.556	0.01	0.007	0	52.5	53.3	64.9	150	152	0	28	28
2018	10	12	13	28	39	0.735	-0.072	3.553	0.016	0.016	0	52.5	52.9	63.2	150	152	0	28	29
2018	10	12	13	38	39	0.735	-0.079	3.553	0.016	0.013	0	52	52.9	64.1	150	152	0	29	29
2018	10	12	13	48	39	0.722	-0.059	3.553	0.016	0.016	0	51.6	52.9	67.1	149	151	0	29	28
2018	10	12	13	58	39	0.748	-0.046	3.553	0.013	0.01	0	52	52.9	67.9	150	152	0	29	29
2018	10	12	14	8	39	0.751	-0.089	3.553	0.01	0.007	0	52.5	52.9	68.8	150	152	0	28	29
2018	10	12	14	18	39	0.725	-0.075	3.553	0.013	0.01	0	52	52.9	70.5	149	152	0	28	29
2018	10	12	14	28	39	0.709	-0.033	3.553	0.016	0.013	0	51.6	52.9	71	149	152	0	29	29
2018	10	12	14	38	39	0.732	-0.046	3.553	0.013	0.01	0	52	53.3	64.9	150	152	0	29	28
2018	10	12	14	48	39	0.725	-0.062	3.55	0.013	0.01	0	52.5	52.9	61.5	150	152	0	28	29
2018	10	12	14	58	39	0.748	-0.072	3.55	0.013	0.01	0	52.5	53.8	70.1	150	153	0	28	28
2018	10	12	15	8	39	0.748	-0.072	3.55	0.01	0.007	0	52.5	53.8	70.5	150	153	0	28	28
2018	10	12	15	18	39	0.712	-0.075	3.55	0.013	0.01	0	52.5	53.3	70.5	150	152	0	28	28
2018	10	12	15	28	39	0.725	-0.046	3.55	0.01	0.007	0	52.5	53.3	65.4	151	153	0	29	29
2018	10	12	15	38	39	0.735	-0.079	3.547	0.013	0.01	0	52.5	53.3	67.5	151	153	0	29	29
2018	10	12	15	48	39	0.725	-0.062	3.547	0.01	0.007	0	52.9	53.8	68.4	151	153	0	28	28
2018	10	12	15	58	39	0.735	-0.062	3.547	0.013	0.01	0	52.9	53.8	64.5	151	153	0	28	28
2018	10	12	16	8	39	0.751	-0.052	3.543	0.013	0.01	0	52.5	53.3	64.9	150	153	0	28	29
2018	10	12	16	18	39	0.751	-0.079	3.543	0.013	0.01	0	52.9	54.2	66.7	152	154	0	29	28
2018	10	12	16	28	39	0.738	-0.075	3.54	0.01	0.007	0	52.9	53.8	55	151	154	0	28	29
2018	10	12	16	38	39	0.725	-0.062	3.54	0.016	0.013	0	52.9	54.2	69.2	152	154	0	29	28
2018	10	12	16	48	39	0.728	-0.036	3.537	0.016	0.013	0	52.5	53.8	66.7	151	154	0	29	29
2018	10	12	16	58	39	0.715	-0.066	3.537	0.01	0.007	0	53.3	54.2	67.5	152	154	0	28	28
2018	10	12	17	8	39	0.741	-0.075	3.537	0.016	0.013	0	53.3	53.8	68.4	152	154	0	28	29
2018	10	12	17	18	39	0.732	-0.066	3.537	0.01	0.007	0	53.3	53.8	68.4	152	154	0	28	29
2018	10	12	17	28	39	0.745	-0.069	3.537	0.013	0.01	0	53.3	53.8	67.5	152	154	0	28	29
2018	10	12	17	38	39	0.751	-0.069	3.537	0.013	0.01	0	52.5	53.3	70.1	151	153	0	29	29
2018	10	12	17	48	39	0.715	-0.062	3.537	0.013	0.01	0	52.9	53.8	71	151	153	0	28	28
2018	10	12	17	58	39	0.722	-0.062	3.533	0.016	0.013	0	52.5	53.8	70.1	151	154	0	29	29
2018	10	12	18	8	39	0.719	-0.062	3.537	0.013	0.01	0	52.9	53.8	70.5	151	154	0	28	29
2018	10	12	18	18	39	0.712	-0.075	3.537	0.016	0.013	0	52.9	54.2	70.5	151	154	0	28	28
2018	10	12	18	28	39	0.719	-0.085	3.537	0.016	0.013	0	53.3	54.2	70.1	152	154	0	28	28
2018	10	12	18	38	39	0.741	-0.062	3.533	0.013	0.01	0	53.8	54.2	69.2	153	155	0	28	29
2018	10	12	18	48	39	0.722	-0.046	3.533	0.013	0.01	0	53.8	54.2	70.1	153	155	0	28	29
2018	10	12	18	58	39	0.741	-0.092	3.533	0.016	0.013	0	53.8	54.6	70.1	153	155	0	28	28
2018	10	12	19	8	39	0.728	-0.046	3.537	0.013	0.01	0	54.2	55	70.5	154	156	0	28	28
2018	10	12	19	18	39	0.728	-0.069	3.537	0.01	0.007	0	53.8	54.2	69.7	153	155	0	28	29
2018	10	12	19	28	39	0.748	-0.089	3.533	0.016	0.013	0	53.8	54.2	70.5	153	155	0	28	29
2018	10	12	19	38	39	0.709	-0.059	3.533	0.013	0.01	0	54.2	54.6	70.5	154	156	0	28	29

### Mazourka (0354)

Year	Month	Day	Hour	Minute	Second	VelocityX	VelocityY	Level	StdError1	StdError2	StdError3	SNR1	SNR2	SNR3	SignalAmp1	SignalAmp2	SignalAmp3	Noise1	Noise2
2018	10	12	19	48	39	0.696	-0.062	3.537	0.013	0.01	0	53.8	54.2	70.1	153	155	0	28	29
2018	10	12	19	58	39	0.751	-0.069	3.533	0.01	0.007	0	53.8	54.6	70.5	153	155	0	28	28
2018	10	12	20	8	39	0.738	-0.066	3.533	0.013	0.01	0	53.8	54.2	70.5	153	155	0	28	29
2018	10	12	20	18	39	0.745	-0.089	3.533	0.016	0.016	0	54.2	55	71	154	156	0	28	28
2018	10	12	20	28	39	0.715	-0.062	3.533	0.01	0.007	0	53.8	54.2	70.5	153	155	0	28	29
2018	10	12	20	38	39	0.745	-0.062	3.533	0.01	0.007	0	53.3	54.2	70.5	152	154	0	28	28
2018	10	12	20	48	39	0.758	-0.085	3.533	0.01	0.007	0	53.3	54.2	71.4	153	155	0	29	29
2018	10	12	20	58	39	0.732	-0.085	3.533	0.016	0.013	0	53.8	54.2	70.5	153	155	0	28	29
2018	10	12	21	8	39	0.732	-0.02	3.533	0.013	0.01	0	53.3	54.6	70.1	153	155	0	29	28
2018	10	12	21	18	39	0.725	-0.069	3.533	0.013	0.01	0	53.8	53.8	70.5	153	154	0	28	29
2018	10	12	21	28	39	0.725	-0.046	3.537	0.016	0.013	0	53.8	54.6	70.5	153	155	0	28	28
2018	10	12	21	38	39	0.758	-0.079	3.533	0.013	0.01	0	53.3	53.8	70.5	152	154	0	28	29
2018	10	12	21	48	39	0.735	-0.062	3.533	0.013	0.01	0	53.3	53.8	71	152	154	0	28	29
2018	10	12	21	58	39	0.748	-0.059	3.533	0.016	0.016	0	52.9	53.8	71	152	154	0	29	29
2018	10	12	22	8	39	0.722	-0.033	3.537	0.013	0.01	0	50.7	53.8	67.9	146	153	0	28	28
2018	10	12	22	18	39	0.748	-0.072	3.533	0.013	0.01	0	53.3	53.8	71	152	154	0	28	29
2018	10	12	22	28	39	0.735	-0.095	3.533	0.013	0.01	0	53.3	54.2	71	152	154	0	28	28
2018	10	12	22	38	39	0.732	-0.049	3.533	0.016	0.013	0	52.9	53.8	70.5	152	154	0	29	29
2018	10	12	22	48	39	0.745	-0.052	3.533	0.013	0.01	0	53.3	53.8	70.5	152	153	0	28	28
2018	10	12	22	58	39	0.725	-0.062	3.533	0.016	0.013	0	52.9	54.2	70.5	152	154	0	29	28
2018	10	12	23	8	39	0.748	-0.072	3.533	0.013	0.01	0	53.3	53.8	71	152	153	0	28	28
2018	10	12	23	18	39	0.722	-0.098	3.533	0.013	0.01	0	53.3	54.2	70.5	152	154	0	28	28
2018	10	12	23	28	39	0.745	-0.079	3.533	0.016	0.016	0	52.5	53.3	71.4	151	153	0	29	29
2018	10	12	23	38	39	0.741	-0.069	3.533	0.013	0.01	0	52.9	54.2	71	152	154	0	29	28
2018	10	12	23	48	39	0.751	-0.085	3.533	0.016	0.013	0	52.5	53.8	71	151	154	0	29	29
2018	10	12	23	58	39	0.725	-0.069	3.533	0.013	0.01	0	53.3	54.2	70.5	152	154	0	28	28
2018	10	13	0	8	39	0.692	-0.046	3.533	0.016	0.013	0	52.9	53.8	71	152	154	0	29	29
2018	10	13	0	18	39	0.709	-0.026	3.533	0.016	0.013	0	53.3	53.3	68.4	152	152	0	28	28
2018	10	13	0	28	39	0.705	-0.062	3.533	0.016	0.013	0	53.3	54.6	70.5	152	154	0	28	27
2018	10	13	0	38	39	0.774	-0.056	3.533	0.013	0.01	0	52.9	54.2	71	151	154	0	28	28
2018	10	13	0	48	39	0.719	-0.052	3.533	0.013	0.01	0	52.9	54.2	70.5	151	154	0	28	28
2018	10	13	0	58	39	0.719	-0.085	3.533	0.013	0.01	0	52.9	54.2	70.5	151	154	0	28	28
2018	10	13	1	8	39	0.741	-0.092	3.533	0.016	0.013	0	52.5	53.8	70.1	151	153	0	29	28
2018	10	13	1	18	39	0.725	-0.072	3.533	0.01	0.007	0	52.5	53.8	70.1	151	153	0	29	28
2018	10	13	1	28	39	0.735	-0.092	3.533	0.016	0.013	0	52.9	53.3	69.7	151	153	0	28	29
2018	10	13	1	38	39	0.725	-0.039	3.533	0.013	0.01	0	52.9	54.2	70.1	151	154	0	28	28
2018	10	13	1	48	39	0.728	-0.052	3.533	0.013	0.01	0	53.3	53.3	69.7	152	153	0	28	29
2018	10	13	1	58	39	0.738	-0.062	3.53	0.013	0.01	0	52.5	53.8	70.5	151	153	0	29	28
2018	10	13	2	8	39	0.735	-0.046	3.53	0.013	0.01	0	52.5	54.2	70.1	151	154	0	29	28
2018	10	13	2	18	39	0.699	-0.072	3.53	0.01	0.007	0	52.9	53.3	69.7	151	153	0	28	29
2018	10	13	2	28	39	0.735	-0.062	3.53	0.01	0.007	0	54.2	55	68.8	153	156	0	27	28
2018	10	13	2	38	39	0.715	-0.066	3.53	0.01	0.007	0	52.9	54.2	70.5	152	154	0	29	28
2018	10	13	2	48	39	0.719	-0.062	3.53	0.016	0.013	0	53.8	53.8	70.5	152	154	0	27	29
2018	10	13	2	58	39	0.725	-0.056	3.53	0.01	0.007	0	52.9	53.3	71	151	153	0	28	29
2018	10	13	3	8	39	0.751	-0.075	3.53	0.01	0.007	0	53.3	54.2	70.5	152	154	0	28	28
2018	10	13	3	18	39	0.755	-0.069	3.53	0.013	0.01	0	52.9	53.8	70.5	152	154	0	29	29

### Mazourka (0354)

Year	Month	Day	Hour	Minute	Second	VelocityX	VelocityY	Level	StdError1	StdError2	StdError3	SNR1	SNR2	SNR3	SignalAmp1	SignalAmp2	SignalAmp3	Noise1	Noise2
2018	10	13	3	28	39	0.741	-0.072	3.527	0.01	0.007	0	52.9	53.8	71.4	151	154	0	28	29
2018	10	13	3	38	39	0.732	-0.089	3.527	0.013	0.01	0	53.3	55	70.1	153	156	0	29	28
2018	10	13	3	48	39	0.741	-0.062	3.527	0.01	0.007	0	52.9	54.2	71	152	154	0	29	28
2018	10	13	3	58	39	0.722	-0.069	3.527	0.016	0.013	0	52.5	53.3	71	151	153	0	29	29
2018	10	13	4	8	39	0.715	-0.092	3.527	0.013	0.01	0	52.5	53.3	71	150	153	0	28	29
2018	10	13	4	18	39	0.709	-0.046	3.527	0.01	0.007	0	51.6	53.3	71	148	153	0	28	29
2018	10	13	4	28	39	0.745	-0.062	3.527	0.016	0.013	0	52.5	53.8	71	150	153	0	28	28
2018	10	13	4	38	39	0.725	-0.072	3.527	0.013	0.01	0	52	52.9	71.4	150	152	0	29	29
2018	10	13	4	48	39	0.751	-0.066	3.527	0.01	0.007	0	52.9	53.8	71.4	150	153	0	27	28
2018	10	13	4	58	39	0.715	-0.056	3.527	0.013	0.01	0	52.9	53.8	70.5	151	153	0	28	28
2018	10	13	5	8	39	0.732	-0.062	3.527	0.013	0.01	0	52.5	53.3	71	150	153	0	28	29
2018	10	13	5	18	39	0.774	-0.049	3.527	0.013	0.01	0	52.5	52.9	70.5	151	153	0	29	30
2018	10	13	5	28	39	0.699	-0.089	3.527	0.016	0.013	0	53.3	54.2	69.7	152	155	0	28	29
2018	10	13	5	38	39	0.748	-0.085	3.527	0.013	0.01	0	53.3	54.2	65.4	152	154	0	28	28
2018	10	13	5	48	39	0.719	-0.089	3.527	0.016	0.013	0	52.9	54.6	70.1	152	155	0	29	28
2018	10	13	5	58	39	0.732	-0.095	3.527	0.01	0.007	0	53.3	53.3	70.1	152	154	0	28	30
2018	10	13	6	8	39	0.732	-0.075	3.527	0.01	0.007	0	52.9	53.3	70.5	151	153	0	28	29
2018	10	13	6	18	39	0.741	-0.075	3.527	0.016	0.013	0	53.8	55	69.7	153	156	0	28	28
2018	10	13	6	28	39	0.745	-0.069	3.527	0.016	0.013	0	53.8	54.6	69.7	153	155	0	28	28
2018	10	13	6	38	39	0.715	-0.102	3.527	0.016	0.013	0	53.3	54.2	67.5	153	155	0	29	29
2018	10	13	6	48	39	0.741	-0.102	3.527	0.01	0.007	0	54.2	54.6	66.7	154	156	0	28	29
2018	10	13	6	58	39	0.735	-0.072	3.527	0.01	0.007	0	53.3	54.2	69.2	152	154	0	28	28
2018	10	13	7	8	39	0.745	-0.049	3.527	0.016	0.013	0	52.9	53.8	69.2	152	154	0	29	29
2018	10	13	7	18	39	0.732	-0.046	3.527	0.01	0.007	0	52.5	53.8	69.2	151	154	0	29	29
2018	10	13	7	28	39	0.728	-0.092	3.527	0.01	0.007	0	52.9	53.8	69.2	151	154	0	28	29
2018	10	13	7	38	39	0.755	-0.079	3.527	0.01	0.007	0	52	53.3	69.7	150	153	0	29	29
2018	10	13	7	48	39	0.719	-0.056	3.527	0.016	0.016	0	52.5	53.3	69.7	151	153	0	29	29
2018	10	13	7	58	39	0.699	-0.069	3.53	0.016	0.013	0	53.3	53.8	68.8	151	154	0	27	29
2018	10	13	8	8	39	0.741	-0.089	3.53	0.013	0.01	0	52.9	54.2	68.8	151	154	0	28	28
2018	10	13	8	18	39	0.719	-0.072	3.53	0.016	0.013	0	53.3	54.2	69.2	152	155	0	28	29
2018	10	13	8	28	39	0.761	-0.089	3.533	0.016	0.013	0	53.3	53.8	69.2	152	154	0	28	29
2018	10	13	8	38	39	0.725	-0.092	3.53	0.016	0.013	0	52.9	53.8	68.8	151	153	0	28	28
2018	10	13	8	48	39	0.741	-0.062	3.53	0.013	0.01	0	52.5	53.8	69.2	151	153	0	29	28
2018	10	13	8	58	39	0.728	-0.062	3.53	0.016	0.013	0	52.5	53.3	69.2	151	153	0	29	29
2018	10	13	9	8	39	0.748	-0.085	3.533	0.016	0.013	0	52.9	53.3	69.7	151	153	0	28	29
2018	10	13	9	18	39	0.712	-0.043	3.533	0.013	0.01	0	52.9	53.3	69.7	151	153	0	28	29
2018	10	13	9	28	39	0.735	-0.066	3.53	0.016	0.013	0	52.9	53.3	69.7	151	153	0	28	29
2018	10	13	9	38	39	0.709	-0.066	3.53	0.01	0.007	0	52.5	53.3	65.4	151	153	0	29	29
2018	10	13	9	48	39	0.725	-0.082	3.53	0.013	0.01	0	52.5	53.3	68.4	151	153	0	29	29
2018	10	13	9	58	39	0.705	-0.059	3.53	0.013	0.01	0	52.5	53.3	68.8	151	153	0	29	29
2018	10	13	10	8	39	0.722	-0.085	3.53	0.013	0.01	0	52.5	53.3	66.2	151	153	0	29	29
2018	10	13	10	18	39	0.771	-0.072	3.53	0.01	0.007	0	52.9	53.3	66.2	151	153	0	28	29
2018	10	13	10	28	39	0.715	-0.062	3.53	0.013	0.01	0	52.5	53.3	52.9	151	153	0	29	29
2018	10	13	10	38	39	0.745	-0.066	3.53	0.013	0.01	0	52.5	53.3	49	150	153	0	28	29
2018	10	13	10	48	39	0.722	-0.092	3.53	0.01	0.007	0	52.9	53.3	49.9	151	153	0	28	29
2018	10	13	10	58	39	0.732	-0.105	3.53	0.016	0.013	0	52.5	53.3	49.9	151	153	0	29	29

### Mazourka (0354)

Year	Month	Day	Hour	Minute	Second	VelocityX	VelocityY	Level	StdError1	StdError2	StdError3	SNR1	SNR2	SNR3	SignalAmp1	SignalAmp2	SignalAmp3	Noise1	Noise2
2018	10	13	11	8	39	0.715	-0.092	3.53	0.01	0.007	0	52.5	53.8	49.5	151	153	0	29	28
2018	10	13	11	18	39	0.712	-0.059	3.53	0.016	0.013	0	52.9	54.2	48.2	152	154	0	29	28
2018	10	13	11	28	39	0.771	-0.102	3.53	0.013	0.01	0	52.5	53.3	49	151	153	0	29	29
2018	10	13	11	38	39	0.725	-0.082	3.527	0.01	0.007	0	52.9	53.8	50.3	152	153	0	29	28
2018	10	13	11	48	39	0.712	-0.082	3.53	0.013	0.01	0	52.5	53.3	48.2	151	153	0	29	29
2018	10	13	11	58	39	0.715	-0.072	3.527	0.016	0.016	0	52.5	53.3	51.6	151	153	0	29	29
2018	10	13	12	8	39	0.745	-0.046	3.527	0.013	0.01	0	52.5	52.9	53.3	151	152	0	29	29
2018	10	13	12	18	39	0.715	-0.072	3.527	0.01	0.007	0	52.5	53.3	50.7	150	153	0	28	29
2018	10	13	12	28	39	0.712	-0.085	3.527	0.016	0.013	0	52.5	53.8	52.5	151	153	0	29	28
2018	10	13	12	38	39	0.732	-0.075	3.527	0.01	0.007	0	52	53.3	50.3	150	153	0	29	29
2018	10	13	12	48	39	0.702	-0.062	3.527	0.013	0.01	0	52.5	53.3	49	151	153	0	29	29
2018	10	13	12	58	39	0.738	-0.062	3.527	0.013	0.01	0	52.5	53.3	50.3	150	153	0	28	29
2018	10	13	13	8	39	0.732	-0.092	3.527	0.013	0.01	0	52	53.3	50.7	150	152	0	29	28
2018	10	13	13	18	39	0.748	-0.089	3.524	0.016	0.013	0	52	53.3	52.9	150	152	0	29	28
2018	10	13	13	28	39	0.709	-0.089	3.524	0.013	0.01	0	52.5	53.8	58	150	153	0	28	28
2018	10	13	13	38	39	0.722	-0.059	3.524	0.013	0.01	0	52.9	53.3	54.2	151	153	0	28	29
2018	10	13	13	48	39	0.725	-0.056	3.527	0.01	0.007	0	52.9	53.3	50.7	151	153	0	28	29
2018	10	13	13	58	39	0.728	-0.079	3.524	0.013	0.01	0	52.5	53.8	52	151	153	0	29	28
2018	10	13	14	8	39	0.741	-0.082	3.524	0.016	0.013	0	52.9	53.8	53.8	151	153	0	28	28
2018	10	13	14	18	39	0.738	-0.075	3.524	0.01	0.007	0	52.9	53.8	55	151	153	0	28	28
2018	10	13	14	28	39	0.732	-0.066	3.524	0.016	0.013	0	52.5	53.8	52.9	151	153	0	29	28
2018	10	13	14	38	39	0.728	-0.043	3.524	0.016	0.016	0	52.5	53.8	57.6	151	153	0	29	28
2018	10	13	14	48	39	0.692	-0.072	3.524	0.016	0.016	0	52.9	53.3	52.5	151	153	0	28	29
2018	10	13	14	58	39	0.745	-0.069	3.524	0.013	0.01	0	52.5	53.3	64.1	151	153	0	29	29
2018	10	13	15	8	39	0.758	-0.072	3.524	0.016	0.013	0	52.5	53.3	68.4	151	153	0	29	29
2018	10	13	15	18	39	0.732	-0.046	3.524	0.013	0.01	0	52.5	53.3	59.8	151	153	0	29	29
2018	10	13	15	28	39	0.748	-0.066	3.524	0.01	0.007	0	52.9	53.8	64.9	151	153	0	28	28
2018	10	13	15	38	39	0.722	-0.069	3.524	0.01	0.007	0	52.5	53.3	62.8	151	153	0	29	29
2018	10	13	15	48	39	0.735	-0.062	3.524	0.013	0.01	0	52.9	53.3	65.4	151	153	0	28	29
2018	10	13	15	58	39	0.719	-0.118	3.524	0.013	0.01	0	52.9	53.8	53.8	151	154	0	28	29
2018	10	13	16	8	39	0.722	-0.121	3.524	0.013	0.01	0	52.9	53.3	58.5	151	153	0	28	29
2018	10	13	16	18	39	0.702	-0.059	3.524	0.016	0.013	0	52.9	53.8	55.9	151	154	0	28	29
2018	10	13	16	28	39	0.732	-0.056	3.524	0.016	0.013	0	53.3	53.8	62.4	152	154	0	28	29
2018	10	13	16	38	39	0.719	-0.079	3.524	0.016	0.013	0	52.9	54.2	64.9	151	154	0	28	28
2018	10	13	16	48	39	0.738	-0.066	3.524	0.013	0.01	0	52.9	53.8	58	152	154	0	29	29
2018	10	13	16	58	39	0.755	-0.085	3.524	0.016	0.013	0	53.3	53.8	68.4	152	154	0	28	29
2018	10	13	17	8	39	0.705	-0.082	3.524	0.013	0.01	0	53.3	53.8	61.5	152	154	0	28	29
2018	10	13	17	18	39	0.705	-0.049	3.524	0.013	0.01	0	53.8	54.2	67.1	153	155	0	28	29
2018	10	13	17	28	39	0.728	-0.043	3.524	0.013	0.01	0	52.9	54.2	69.2	152	155	0	29	29
2018	10	13	17	38	39	0.728	-0.095	3.524	0.01	0.007	0	52.5	53.3	71	151	153	0	29	29
2018	10	13	17	48	39	0.722	-0.082	3.524	0.013	0.01	0	52.5	54.2	72.7	151	154	0	29	28
2018	10	13	17	58	39	0.696	-0.046	3.524	0.01	0.007	0	53.3	53.8	72.2	152	154	0	28	29
2018	10	13	18	8	39	0.705	-0.062	3.527	0.013	0.01	0	53.3	53.8	72.2	152	154	0	28	29
2018	10	13	18	18	39	0.761	-0.085	3.527	0.016	0.013	0	53.3	53.8	72.7	152	154	0	28	29
2018	10	13	18	28	39	0.725	-0.069	3.527	0.013	0.01	0	52.9	53.8	72.2	152	154	0	29	29
2018	10	13	18	38	39	0.712	-0.085	3.527	0.016	0.013	0	53.8	54.6	71.4	153	155	0	28	28

### Mazourka (0354)

Year	Month	Day	Hour	Minute	Second	VelocityX	VelocityY	Level	StdError1	StdError2	StdError3	SNR1	SNR2	SNR3	SignalAmp1	SignalAmp2	SignalAmp3	Noise1	Noise2
2018	10	13	18	48	39	0.732	-0.062	3.527	0.013	0.01	0	52.9	54.6	71.8	152	155	0	29	28
2018	10	13	18	58	39	0.728	-0.046	3.527	0.013	0.01	0	53.8	54.2	72.2	153	155	0	28	29
2018	10	13	19	8	39	0.699	-0.062	3.527	0.01	0.007	0	53.8	55	72.2	153	156	0	28	28
2018	10	13	19	18	39	0.712	-0.066	3.527	0.01	0.007	0	54.2	54.6	71.8	154	156	0	28	29
2018	10	13	19	28	39	0.745	-0.046	3.527	0.01	0.007	0	53.3	54.6	72.2	153	156	0	29	29
2018	10	13	19	38	39	0.719	-0.085	3.527	0.016	0.013	0	52	55	72.2	149	156	0	28	28
2018	10	13	19	48	39	0.722	-0.072	3.527	0.016	0.013	0	53.3	54.6	72.2	153	155	0	29	28
2018	10	13	19	58	39	0.719	-0.069	3.527	0.013	0.01	0	53.3	54.6	70.5	153	155	0	29	28
2018	10	13	20	8	39	0.728	-0.072	3.527	0.013	0.01	0	53.8	54.6	52.9	153	156	0	28	29
2018	10	13	20	18	39	0.712	-0.092	3.527	0.013	0.01	0	54.2	55	58.5	154	156	0	28	28
2018	10	13	20	28	39	0.748	-0.082	3.527	0.01	0.007	0	53.8	55	52.9	154	156	0	29	28
2018	10	13	20	38	39	0.741	-0.082	3.527	0.013	0.01	0	53.8	54.2	52	153	155	0	28	29
2018	10	13	20	48	39	0.741	-0.069	3.527	0.013	0.01	0	53.3	54.6	67.1	153	155	0	29	28
2018	10	13	20	58	39	0.722	-0.092	3.527	0.016	0.013	0	53.8	54.2	64.1	153	155	0	28	29
2018	10	13	21	8	39	0.715	-0.082	3.527	0.013	0.01	0	53.3	54.6	62.4	153	155	0	29	28
2018	10	13	21	18	39	0.712	-0.075	3.527	0.01	0.007	0	53.8	52.9	58.9	153	152	0	28	29
2018	10	13	21	28	39	0.755	-0.075	3.527	0.01	0.007	0	53.8	55	53.8	153	156	0	28	28
2018	10	13	21	38	39	0.735	-0.059	3.527	0.013	0.01	0	53.8	55	50.7	153	156	0	28	28
2018	10	13	21	48	39	0.709	-0.085	3.527	0.016	0.013	0	53.3	55	50.7	153	156	0	29	28
2018	10	13	21	58	39	0.702	-0.062	3.527	0.013	0.01	0	53.3	55	53.8	153	156	0	29	28
2018	10	13	22	8	39	0.712	-0.052	3.527	0.01	0.007	0	53.3	54.2	51.6	153	155	0	29	29
2018	10	13	22	18	39	0.748	-0.049	3.53	0.016	0.013	0	53.8	54.6	50.3	153	155	0	28	28
2018	10	13	22	28	39	0.719	-0.059	3.53	0.01	0.007	0	54.2	54.6	50.3	154	156	0	28	29
2018	10	13	22	38	39	0.712	-0.069	3.527	0.013	0.01	0	53.8	54.6	50.7	153	155	0	28	28
2018	10	13	22	48	39	0.709	-0.03	3.527	0.01	0.007	0	53.3	54.6	51.2	153	155	0	29	28
2018	10	13	22	58	39	0.748	-0.059	3.527	0.016	0.013	0	53.3	54.6	51.6	152	155	0	28	28
2018	10	13	23	8	39	0.709	-0.062	3.527	0.01	0.007	0	53.8	54.6	51.2	153	155	0	28	28
2018	10	13	23	18	39	0.741	-0.079	3.527	0.013	0.01	0	52.9	54.2	50.7	152	155	0	29	29
2018	10	13	23	28	39	0.725	-0.092	3.527	0.016	0.013	0	53.3	54.6	53.3	152	155	0	28	28
2018	10	13	23	38	39	0.696	-0.085	3.527	0.01	0.007	0	53.3	54.2	52	152	155	0	28	29
2018	10	13	23	48	39	0.705	-0.049	3.527	0.013	0.01	0	52.9	54.2	52.5	152	155	0	29	29
2018	10	13	23	58	39	0.692	-0.059	3.527	0.013	0.01	0	53.3	54.2	52	152	155	0	28	29
2018	10	14	0	8	39	0.725	-0.062	3.527	0.016	0.016	0	53.8	54.6	52.5	153	155	0	28	28
2018	10	14	0	18	39	0.709	-0.075	3.527	0.013	0.01	0	52.9	53.8	51.6	152	154	0	29	29
2018	10	14	0	28	39	0.735	-0.079	3.527	0.013	0.01	0	53.3	54.2	50.3	152	155	0	28	29
2018	10	14	0	38	39	0.728	-0.059	3.527	0.013	0.01	0	52.9	54.2	49	152	155	0	29	29
2018	10	14	0	48	39	0.715	-0.082	3.527	0.016	0.016	0	52.9	54.6	50.7	152	155	0	29	28
2018	10	14	0	58	39	0.735	-0.098	3.527	0.013	0.01	0	53.3	54.2	49.5	152	154	0	28	28
2018	10	14	1	8	39	0.735	-0.069	3.527	0.013	0.01	0	53.3	54.6	48.6	152	155	0	28	28
2018	10	14	1	18	39	0.699	-0.082	3.527	0.016	0.016	0	53.3	54.6	49	152	155	0	28	28
2018	10	14	1	28	39	0.748	-0.03	3.527	0.01	0.007	0	52	54.6	48.2	149	155	0	28	28
2018	10	14	1	38	39	0.758	-0.059	3.527	0.016	0.013	0	53.8	54.6	49	153	155	0	28	28
2018	10	14	1	48	39	0.719	-0.102	3.524	0.013	0.01	0	52.5	54.2	50.7	150	155	0	28	29
2018	10	14	1	58	39	0.689	-0.039	3.524	0.016	0.013	0	52.9	54.6	51.2	152	155	0	29	28
2018	10	14	2	8	39	0.728	-0.052	3.524	0.016	0.013	0	53.3	54.2	52.9	152	154	0	28	28
2018	10	14	2	18	39	0.735	-0.102	3.524	0.013	0.01	0	53.3	53.8	52.5	152	154	0	28	29

### Mazourka (0354)

Year	Month	Day	Hour	Minute	Second	VelocityX	VelocityY	Level	StdError1	StdError2	StdError3	SNR1	SNR2	SNR3	SignalAmp1	SignalAmp2	SignalAmp3	Noise1	Noise2
2018	10	14	2	28	39	0.732	-0.089	3.524	0.013	0.01	0	52.9	54.6	51.2	152	155	0	29	28
2018	10	14	2	38	39	0.735	-0.075	3.524	0.016	0.013	0	53.3	54.2	51.6	152	155	0	28	29
2018	10	14	2	48	39	0.725	-0.066	3.524	0.013	0.01	0	53.3	54.2	52.9	152	155	0	28	29
2018	10	14	2	58	39	0.709	-0.072	3.524	0.01	0.007	0	52.5	53.8	56.3	151	154	0	29	29
2018	10	14	3	8	39	0.705	-0.089	3.524	0.01	0.007	0	52.5	53.8	50.7	151	154	0	29	29
2018	10	14	3	18	39	0.692	-0.105	3.524	0.016	0.013	0	52.9	53.8	56.8	151	154	0	28	29
2018	10	14	3	28	39	0.702	-0.089	3.524	0.01	0.007	0	53.3	54.2	52	152	155	0	28	29
2018	10	14	3	38	39	0.732	-0.062	3.524	0.01	0.007	0	52.9	54.2	52	152	154	0	29	28
2018	10	14	3	48	39	0.696	-0.059	3.524	0.016	0.013	0	52.5	53.8	51.2	151	153	0	29	28
2018	10	14	3	58	39	0.741	-0.049	3.524	0.016	0.013	0	52.5	53.8	52	150	153	0	28	28
2018	10	14	4	8	39	0.699	-0.062	3.524	0.016	0.013	0	52.9	53.3	54.2	151	153	0	28	29
2018	10	14	4	18	39	0.702	-0.062	3.524	0.013	0.01	0	52.9	53.8	49.9	151	154	0	28	29
2018	10	14	4	28	39	0.702	-0.075	3.52	0.013	0.01	0	53.3	54.2	54.2	152	155	0	28	29
2018	10	14	4	38	39	0.722	-0.079	3.52	0.016	0.013	0	53.3	54.2	52.5	152	155	0	28	29
2018	10	14	4	48	39	0.732	-0.075	3.52	0.013	0.01	0	53.3	54.2	58	152	154	0	28	28
2018	10	14	4	58	39	0.768	-0.059	3.52	0.01	0.007	0	53.3	54.2	71.4	153	155	0	29	29
2018	10	14	5	8	39	0.715	-0.036	3.52	0.016	0.013	0	52.9	53.8	71.8	151	154	0	28	29
2018	10	14	5	18	39	0.719	-0.075	3.52	0.013	0.01	0	52.5	53.8	71.4	151	154	0	29	29
2018	10	14	5	28	39	0.725	-0.056	3.52	0.016	0.013	0	53.3	54.2	71	153	155	0	29	29
2018	10	14	5	38	39	0.715	-0.072	3.517	0.013	0.01	0	52.9	54.2	70.5	152	155	0	29	29
2018	10	14	5	48	39	0.722	-0.092	3.517	0.013	0.01	0	53.3	55	68.8	153	156	0	29	28
2018	10	14	5	58	39	0.719	-0.059	3.517	0.016	0.013	0	53.3	53.8	64.5	152	154	0	28	29
2018	10	14	6	8	39	0.686	-0.085	3.517	0.013	0.01	0	53.8	54.6	67.1	153	156	0	28	29
2018	10	14	6	18	39	0.722	-0.062	3.517	0.01	0.007	0	53.3	54.2	70.1	152	155	0	28	29
2018	10	14	6	28	39	0.699	-0.075	3.517	0.016	0.016	0	53.3	54.2	71	152	155	0	28	29
2018	10	14	6	38	39	0.712	-0.069	3.517	0.01	0.007	0	52.9	54.2	71.4	152	155	0	29	29
2018	10	14	6	48	39	0.719	-0.092	3.517	0.013	0.01	0	53.3	54.6	57.6	152	155	0	28	28
2018	10	14	6	58	39	0.741	-0.056	3.517	0.013	0.01	0	53.3	54.2	58	152	155	0	28	29
2018	10	14	7	8	39	0.735	-0.092	3.517	0.013	0.01	0	52.9	54.2	53.3	152	155	0	29	29
2018	10	14	7	18	39	0.702	-0.049	3.517	0.01	0.007	0	52.9	54.2	52	151	154	0	28	28
2018	10	14	7	28	39	0.705	-0.052	3.517	0.016	0.013	0	52.5	53.8	51.6	151	154	0	29	29
2018	10	14	7	38	39	0.679	-0.059	3.517	0.013	0.01	0	52	53.3	49.5	150	153	0	29	29
2018	10	14	7	48	39	0.725	-0.046	3.517	0.013	0.01	0	52.5	53.8	50.3	151	153	0	29	28
2018	10	14	7	58	39	0.696	-0.075	3.517	0.01	0.007	0	52.5	53.8	52	150	153	0	28	28
2018	10	14	8	8	39	0.679	-0.102	3.517	0.016	0.016	0	52	53.3	51.2	150	153	0	29	29
2018	10	14	8	18	39	0.712	-0.075	3.514	0.01	0.007	0	52.5	53.3	50.7	150	153	0	28	29
2018	10	14	8	28	39	0.696	-0.085	3.517	0.01	0.007	0	52.9	53.3	49	151	153	0	28	29
2018	10	14	8	38	39	0.712	-0.075	3.517	0.013	0.01	0	53.3	53.8	48.2	152	154	0	28	29
2018	10	14	8	48	39	0.725	-0.069	3.514	0.013	0.01	0	53.3	54.2	48.6	152	155	0	28	29
2018	10	14	8	58	39	0.699	-0.079	3.517	0.013	0.01	0	53.8	54.6	46.9	153	156	0	28	29
2018	10	14	9	8	39	0.696	-0.075	3.514	0.013	0.01	0	53.8	55	46.9	154	156	0	29	28
2018	10	14	9	18	39	0.705	-0.089	3.517	0.016	0.013	0	53.8	54.2	45.2	153	155	0	28	29
2018	10	14	9	28	39	0.696	-0.079	3.514	0.013	0.01	0	52.9	55	47.7	152	156	0	29	28
2018	10	14	9	38	39	0.728	-0.082	3.517	0.01	0.007	0	53.8	55.5	47.3	154	157	0	29	28
2018	10	14	9	48	39	0.722	-0.075	3.514	0.013	0.01	0	55	55.9	44.7	156	159	0	28	29
2018	10	14	9	58	39	0.709	-0.066	3.514	0.013	0.01	0	54.2	55.9	46.4	155	158	0	29	28



### Mazourka (0354)

Year	Month	Day	Hour	Minute	Second	VelocityX	VelocityY	Level	StdError1	StdError2	StdError3	SNR1	SNR2	SNR3	SignalAmp1	SignalAmp2	SignalAmp3	Noise1	Noise2
2018	10	14	10	8	39	0.696	-0.062	3.514	0.016	0.016	0	54.2	55	46	154	157	0	28	29
2018	10	14	10	18	39	0.705	-0.105	3.514	0.013	0.01	0	53.8	55.5	47.7	154	157	0	29	28
2018	10	14	10	28	39	0.673	-0.089	3.51	0.013	0.01	0	53.3	54.6	47.7	153	156	0	29	29
2018	10	14	10	38	39	0.709	-0.062	3.51	0.016	0.013	0	53.3	54.6	48.2	153	156	0	29	29
2018	10	14	10	48	39	0.722	-0.085	3.514	0.013	0.01	0	52.9	54.2	47.3	152	155	0	29	29
2018	10	14	10	58	39	0.748	-0.062	3.51	0.013	0.01	0	52.9	53.8	49.5	152	154	0	29	29
2018	10	14	11	8	39	0.709	-0.069	3.51	0.013	0.01	0	53.3	53.8	49.5	152	154	0	28	29
2018	10	14	11	18	39	0.722	-0.085	3.51	0.02	0.016	0	52.9	53.8	49.5	151	154	0	28	29
2018	10	14	11	28	39	0.722	-0.085	3.51	0.016	0.013	0	52.9	54.2	47.7	151	154	0	28	28
2018	10	14	11	38	39	0.696	-0.059	3.51	0.01	0.007	0	52.5	53.8	49	151	154	0	29	29
2018	10	14	11	48	39	0.676	-0.089	3.507	0.013	0.01	0	52.5	53.3	48.2	150	153	0	28	29
2018	10	14	11	58	39	0.702	-0.066	3.507	0.016	0.013	0	52.5	53.3	46.9	151	153	0	29	29
2018	10	14	12	8	39	0.745	-0.082	3.507	0.013	0.01	0	52	53.3	47.7	150	153	0	29	29
2018	10	14	12	18	39	0.702	-0.072	3.51	0.013	0.01	0	52.5	53.3	47.7	151	153	0	29	29
2018	10	14	12	28	39	0.719	-0.075	3.507	0.016	0.013	0	52	53.3	47.7	150	153	0	29	29
2018	10	14	12	38	39	0.712	-0.03	3.507	0.01	0.007	0	52	53.3	48.2	150	153	0	29	29
2018	10	14	12	48	39	0.719	-0.072	3.504	0.01	0.007	0	52.5	53.8	48.2	151	154	0	29	29
2018	10	14	12	58	39	0.741	-0.075	3.507	0.013	0.01	0	52.9	54.2	47.7	152	155	0	29	29
2018	10	14	13	8	39	0.738	-0.046	3.507	0.013	0.01	0	53.3	54.2	48.6	152	155	0	28	29
2018	10	14	13	18	39	0.722	-0.075	3.504	0.01	0.007	0	52.5	53.3	48.2	151	153	0	29	29
2018	10	14	13	28	39	0.735	-0.066	3.504	0.016	0.013	0	52	53.3	49	150	153	0	29	29
2018	10	14	13	38	39	0.722	-0.052	3.504	0.01	0.007	0	52	53.3	49	150	153	0	29	29
2018	10	14	13	48	39	0.741	-0.059	3.504	0.013	0.01	0	52	53.8	50.3	150	153	0	29	28
2018	10	14	13	58	39	0.732	-0.059	3.504	0.01	0.007	0	52.5	52.9	47.7	150	152	0	28	29
2018	10	14	14	8	39	0.712	-0.062	3.501	0.016	0.013	0	52	53.8	49	150	153	0	29	28
2018	10	14	14	18	39	0.689	-0.02	3.504	0.01	0.007	0	52.5	53.8	50.3	150	153	0	28	28
2018	10	14	14	28	39	0.699	-0.092	3.501	0.013	0.01	0	52	53.3	49.9	149	153	0	28	29
2018	10	14	14	38	39	0.758	-0.059	3.501	0.013	0.01	0	52.5	53.3	49.5	150	153	0	28	29
2018	10	14	14	48	39	0.705	-0.075	3.501	0.01	0.007	0	52	53.3	49	150	153	0	29	29
2018	10	14	14	58	39	0.719	-0.075	3.497	0.013	0.01	0	52	53.3	49.5	150	153	0	29	29
2018	10	14	15	8	39	0.751	-0.049	3.501	0.01	0.007	0	52	52.9	48.6	150	152	0	29	29
2018	10	14	15	18	39	0.735	-0.089	3.497	0.01	0.007	0	52.5	53.8	49.9	150	153	0	28	28
2018	10	14	15	28	39	0.728	-0.046	3.497	0.01	0.007	0	52	52.9	49.9	149	152	0	28	29
2018	10	14	15	38	39	0.719	-0.082	3.497	0.016	0.013	0	52	52.9	53.3	149	152	0	28	29
2018	10	14	15	48	39	0.722	-0.069	3.497	0.016	0.013	0	52	53.3	49.5	150	153	0	29	29
2018	10	14	15	58	39	0.738	-0.085	3.494	0.013	0.01	0	52	53.8	48.2	150	153	0	29	28
2018	10	14	16	8	39	0.745	-0.062	3.494	0.013	0.01	0	52	53.3	50.3	150	153	0	29	29
2018	10	14	16	18	39	0.712	-0.069	3.491	0.016	0.016	0	52.5	53.3	55	150	152	0	28	28
2018	10	14	16	28	39	0.699	-0.085	3.491	0.016	0.013	0	52.5	53.8	49.5	151	154	0	29	29
2018	10	14	16	38	39	0.715	-0.075	3.488	0.016	0.013	0	52.9	53.8	67.1	151	154	0	28	29
2018	10	14	16	48	39	0.715	-0.085	3.488	0.013	0.01	0	52.5	54.2	65.4	151	154	0	29	28
2018	10	14	16	58	39	0.732	-0.056	3.488	0.013	0.01	0	52.9	53.8	56.3	151	154	0	28	29
2018	10	14	17	8	39	0.692	-0.075	3.488	0.016	0.013	0	52	52.9	61.5	150	153	0	29	30
2018	10	14	17	18	39	0.692	-0.062	3.488	0.01	0.007	0	52.5	53.8	66.2	151	154	0	29	29
2018	10	14	17	28	39	0.725	-0.056	3.488	0.01	0.007	0	53.3	53.8	59.8	151	154	0	27	29
2018	10	14	17	38	39	0.692	-0.082	3.488	0.013	0.01	0	52.5	53.8	63.2	150	154	0	28	29

### Mazourka (0354)

Year	Month	Day	Hour	Minute	Second	VelocityX	VelocityY	Level	StdError1	StdError2	StdError3	SNR1	SNR2	SNR3	SignalAmp1	SignalAmp2	SignalAmp3	Noise1	Noise2
2018	10	14	17	48	39	0.732	-0.105	3.488	0.016	0.013	0	52.9	53.8	71	151	154	0	28	29
2018	10	14	17	58	39	0.686	-0.043	3.488	0.013	0.01	0	52.5	53.3	68.4	151	153	0	29	29
2018	10	14	18	8	39	0.722	-0.075	3.488	0.01	0.007	0	52.5	53.8	71	151	154	0	29	29
2018	10	14	18	18	39	0.679	-0.059	3.488	0.013	0.01	0	52.5	54.2	56.3	151	154	0	29	28
2018	10	14	18	28	39	0.715	-0.062	3.488	0.01	0.007	0	52.5	53.8	53.8	151	154	0	29	29
2018	10	14	18	38	39	0.709	-0.098	3.484	0.01	0.007	0	53.3	54.2	59.8	152	155	0	28	29
2018	10	14	18	48	39	0.702	-0.046	3.488	0.01	0.007	0	53.3	54.6	67.9	153	156	0	29	29
2018	10	14	18	58	39	0.722	-0.062	3.488	0.016	0.013	0	53.8	54.6	60.6	153	156	0	28	29
2018	10	14	19	8	39	0.738	-0.085	3.484	0.013	0.01	0	53.3	54.6	61.9	153	156	0	29	29
2018	10	14	19	18	39	0.696	-0.036	3.484	0.013	0.01	0	53.3	55	52.9	153	156	0	29	28
2018	10	14	19	28	39	0.738	-0.062	3.488	0.016	0.013	0	53.8	54.6	51.6	153	156	0	28	29
2018	10	14	19	38	39	0.689	-0.062	3.488	0.01	0.007	0	53.8	54.2	49.5	153	156	0	28	30
2018	10	14	19	48	39	0.728	-0.03	3.488	0.016	0.016	0	53.8	55	49.9	153	156	0	28	28
2018	10	14	19	58	39	0.696	-0.079	3.488	0.016	0.013	0	53.3	54.6	49	153	156	0	29	29
2018	10	14	20	8	39	0.702	-0.052	3.488	0.016	0.013	0	53.8	54.6	49.9	153	156	0	28	29
2018	10	14	20	18	39	0.673	-0.069	3.488	0.013	0.01	0	53.8	54.6	49.9	153	156	0	28	29
2018	10	14	20	28	39	0.741	-0.092	3.488	0.01	0.007	0	53.3	54.6	50.3	153	156	0	29	29
2018	10	14	20	38	39	0.712	-0.092	3.488	0.01	0.007	0	53.8	54.6	50.3	153	156	0	28	29
2018	10	14	20	48	39	0.732	-0.072	3.488	0.013	0.01	0	53.8	54.6	50.3	153	156	0	28	29
2018	10	14	20	58	39	0.725	-0.072	3.488	0.013	0.01	0	53.8	54.6	49.5	153	156	0	28	29
2018	10	14	21	8	39	0.709	-0.089	3.488	0.016	0.016	0	53.3	54.2	49.5	153	155	0	29	29
2018	10	14	21	18	39	0.732	-0.046	3.488	0.013	0.01	0	53.8	54.6	47.3	153	156	0	28	29
2018	10	14	21	28	39	0.686	-0.059	3.488	0.016	0.013	0	53.3	54.6	48.6	153	156	0	29	29
2018	10	14	21	38	39	0.715	-0.056	3.484	0.016	0.016	0	53.3	54.6	49	153	156	0	29	29
2018	10	14	21	48	39	0.689	-0.062	3.488	0.016	0.013	0	53.8	55	50.3	153	156	0	28	28
2018	10	14	21	58	39	0.702	-0.092	3.484	0.013	0.01	0	53.8	54.6	48.6	153	155	0	28	28
2018	10	14	22	8	39	0.653	-0.069	3.488	0.013	0.01	0	48.6	52.5	47.3	142	151	0	29	29
2018	10	14	22	18	39	0.751	-0.082	3.484	0.016	0.016	0	53.3	54.6	48.6	153	155	0	29	28
2018	10	14	22	28	39	0.689	-0.043	3.484	0.016	0.013	0	53.3	54.2	49.5	153	155	0	29	29
2018	10	14	22	38	39	0.696	-0.085	3.488	0.013	0.01	0	53.8	54.6	48.6	153	155	0	28	28
2018	10	14	22	48	39	0.738	-0.069	3.488	0.016	0.016	0	53.3	54.2	50.3	152	155	0	28	29
2018	10	14	22	58	39	0.696	-0.075	3.484	0.016	0.016	0	53.3	54.2	49.5	153	155	0	29	29
2018	10	14	23	8	39	0.699	-0.092	3.488	0.013	0.01	0	53.8	54.2	49.5	153	155	0	28	29
2018	10	14	23	18	39	0.702	-0.075	3.484	0.013	0.01	0	53.8	54.2	49.9	153	155	0	28	29
2018	10	14	23	28	39	0.676	-0.082	3.484	0.013	0.01	0	52.9	54.2	49.5	152	155	0	29	29
2018	10	14	23	38	39	0.705	-0.069	3.484	0.013	0.01	0	52.9	53.8	51.2	152	154	0	29	29
2018	10	14	23	48	39	0.689	-0.052	3.484	0.013	0.01	0	53.3	54.2	51.2	152	155	0	28	29
2018	10	14	23	58	39	0.712	-0.075	3.484	0.013	0.01	0	52.9	54.2	50.3	152	154	0	29	28
2018	10	15	0	8	39	0.699	-0.085	3.481	0.01	0.007	0	52.5	53.3	55	151	153	0	29	29
2018	10	15	0	18	39	0.712	-0.046	3.484	0.013	0.01	0	52.5	53.3	49.9	151	153	0	29	29
2018	10	15	0	28	39	0.709	-0.066	3.481	0.016	0.013	0	52.9	53.8	55.9	151	153	0	28	28
2018	10	15	0	38	39	0.725	-0.059	3.481	0.016	0.013	0	52.5	53.3	56.8	151	153	0	29	29
2018	10	15	0	48	39	0.686	-0.092	3.481	0.016	0.013	0	52.9	53.3	60.2	151	153	0	28	29
2018	10	15	0	58	39	0.699	-0.069	3.481	0.016	0.013	0	52.5	52.9	55	150	152	0	28	29
2018	10	15	1	8	39	0.696	-0.062	3.481	0.016	0.016	0	52	52.9	53.3	150	152	0	29	29
2018	10	15	1	18	39	0.696	-0.046	3.481	0.013	0.01	0	52	52.9	49.9	150	152	0	29	29

### Mazourka (0354)

Year	Month	Day	Hour	Minute	Second	VelocityX	VelocityY	Level	StdError1	StdError2	StdError3	SNR1	SNR2	SNR3	SignalAmp1	SignalAmp2	SignalAmp3	Noise1	Noise2
2018	10	15	1	28	39	0.719	-0.098	3.481	0.016	0.013	0	51.6	52.5	49	149	151	0	29	29
2018	10	15	1	38	39	0.702	-0.066	3.481	0.01	0.007	0	52.5	52.9	53.8	150	152	0	28	29
2018	10	15	1	48	39	0.696	-0.075	3.481	0.013	0.01	0	52	53.3	52	150	152	0	29	28
2018	10	15	1	58	39	0.679	-0.089	3.478	0.013	0.01	0	52	52.9	67.9	150	152	0	29	29
2018	10	15	2	8	39	0.709	-0.059	3.481	0.013	0.01	0	52	52.5	49.5	149	151	0	28	29
2018	10	15	2	18	39	0.715	-0.105	3.481	0.01	0.007	0	51.6	52.9	50.3	149	152	0	29	29
2018	10	15	2	28	39	0.722	-0.082	3.481	0.013	0.01	0	51.6	52.9	49.9	149	152	0	29	29
2018	10	15	2	38	39	0.722	-0.075	3.481	0.016	0.013	0	51.6	52.9	51.2	149	152	0	29	29
2018	10	15	2	48	39	0.725	-0.095	3.478	0.013	0.01	0	52.5	52.9	64.5	150	152	0	28	29
2018	10	15	2	58	39	0.705	-0.075	3.478	0.013	0.01	0	51.6	53.3	66.2	149	152	0	29	28
2018	10	15	3	8	39	0.715	-0.052	3.478	0.01	0.007	0	52.9	54.2	67.1	152	155	0	29	29
2018	10	15	3	18	39	0.715	-0.059	3.478	0.013	0.01	0	53.3	54.2	67.5	152	155	0	28	29
2018	10	15	3	28	39	0.722	-0.072	3.478	0.013	0.01	0	52.9	53.8	65.8	151	154	0	28	29
2018	10	15	3	38	39	0.702	-0.075	3.478	0.013	0.01	0	52.5	53.8	67.1	151	153	0	29	28
2018	10	15	3	48	39	0.712	-0.089	3.474	0.013	0.01	0	52.9	54.2	65.8	152	155	0	29	29
2018	10	15	3	58	39	0.686	-0.089	3.474	0.016	0.013	0	52.9	53.8	67.9	152	154	0	29	29
2018	10	15	4	8	39	0.705	-0.056	3.474	0.016	0.013	0	52.9	53.8	67.9	152	154	0	29	29
2018	10	15	4	18	39	0.732	-0.095	3.474	0.01	0.007	0	51.6	53.3	68.4	150	153	0	30	29
2018	10	15	4	28	39	0.709	-0.079	3.474	0.013	0.01	0	52	52.9	69.2	150	152	0	29	29
2018	10	15	4	38	39	0.719	-0.062	3.474	0.01	0.007	0	51.6	52.9	69.2	149	152	0	29	29
2018	10	15	4	48	39	0.738	-0.075	3.474	0.01	0.007	0	52.5	52.9	61.9	151	152	0	29	29
2018	10	15	4	58	39	0.673	-0.066	3.474	0.016	0.013	0	52.9	53.3	54.2	151	153	0	28	29
2018	10	15	5	8	39	0.692	-0.062	3.474	0.013	0.01	0	53.3	53.8	65.8	152	154	0	28	29
2018	10	15	5	18	39	0.709	-0.085	3.474	0.013	0.01	0	52.5	53.8	49	151	154	0	29	29
2018	10	15	5	28	39	0.686	-0.085	3.474	0.016	0.013	0	52.5	52.5	62.8	150	152	0	28	30
2018	10	15	5	38	39	0.722	-0.082	3.474	0.01	0.007	0	52	53.3	57.6	150	153	0	29	29
2018	10	15	5	48	39	0.673	-0.072	3.478	0.016	0.013	0	52.5	52.9	49.9	151	153	0	29	30
2018	10	15	5	58	39	0.722	-0.059	3.474	0.013	0.01	0	52.5	53.3	58.9	151	153	0	29	29
2018	10	15	6	8	39	0.741	-0.069	3.474	0.013	0.01	0	52	53.3	66.2	150	153	0	29	29
2018	10	15	6	18	39	0.738	-0.112	3.471	0.01	0.007	0	51.6	52.5	65.4	149	152	0	29	30
2018	10	15	6	28	39	0.676	-0.079	3.474	0.013	0.01	0	51.6	52.9	60.2	149	152	0	29	29
2018	10	15	6	38	39	0.719	-0.072	3.474	0.01	0.007	0	51.6	52.5	66.2	149	151	0	29	29
2018	10	15	6	48	39	0.719	-0.085	3.471	0.013	0.01	0	51.6	52	68.4	149	151	0	29	30
2018	10	15	6	58	39	0.676	-0.059	3.474	0.01	0.007	0	51.6	52.9	67.1	149	151	0	29	28
2018	10	15	7	8	39	0.728	-0.072	3.471	0.01	0.007	0	51.2	52.5	58.9	148	151	0	29	29
2018	10	15	7	18	39	0.679	-0.059	3.474	0.016	0.013	0	51.2	52.5	52	148	151	0	29	29
2018	10	15	7	28	39	0.722	-0.082	3.474	0.013	0.01	0	51.2	52	61.5	148	151	0	29	30
2018	10	15	7	38	39	0.705	-0.082	3.474	0.013	0.01	0	51.2	52.5	52.5	148	151	0	29	29
2018	10	15	7	48	39	0.722	-0.092	3.478	0.013	0.01	0	51.6	52.5	48.6	148	151	0	28	29
2018	10	15	7	58	39	0.732	-0.082	3.478	0.013	0.01	0	51.2	52.5	50.3	148	151	0	29	29
2018	10	15	8	8	39	0.696	-0.062	3.474	0.01	0.007	0	51.2	52.9	52	148	152	0	29	29
2018	10	15	8	18	39	0.689	-0.092	3.478	0.01	0.007	0	51.2	52.5	51.6	148	151	0	29	29
2018	10	15	8	28	39	0.696	-0.092	3.478	0.01	0.007	0	51.2	52.5	49	148	151	0	29	29
2018	10	15	8	38	39	0.709	-0.079	3.478	0.01	0.007	0	51.2	52.5	49	148	151	0	29	29
2018	10	15	8	48	39	0.679	-0.052	3.478	0.016	0.013	0	51.2	52	47.7	148	151	0	29	30
2018	10	15	8	58	39	0.679	-0.102	3.478	0.016	0.013	0	51.2	52.5	48.6	148	151	0	29	29

### Mazourka (0354)

Year	Month	Day	Hour	Minute	Second	VelocityX	VelocityY	Level	StdError1	StdError2	StdError3	SNR1	SNR2	SNR3	SignalAmp1	SignalAmp2	SignalAmp3	Noise1	Noise2
2018	10	15	9	8	39	0.748	-0.092	3.478	0.01	0.007	0	51.2	52	49.5	148	151	0	29	30
2018	10	15	9	18	39	0.709	-0.066	3.478	0.016	0.013	0	51.2	52	48.6	148	151	0	29	30
2018	10	15	9	28	39	0.705	-0.089	3.478	0.01	0.007	0	51.6	52.9	49.5	149	152	0	29	29
2018	10	15	9	38	39	0.689	-0.059	3.478	0.01	0.007	0	51.6	52.9	46	149	152	0	29	29
2018	10	15	9	48	39	0.709	-0.049	3.474	0.01	0.007	0	51.6	52.9	48.2	149	152	0	29	29
2018	10	15	9	58	39	0.689	-0.049	3.471	0.013	0.01	0	51.6	52.9	48.6	149	152	0	29	29
2018	10	15	10	8	39	0.689	-0.049	3.471	0.01	0.007	0	51.6	52.5	46.4	149	152	0	29	30
2018	10	15	10	18	39	0.725	-0.098	3.474	0.01	0.007	0	51.6	52.5	48.2	149	151	0	29	29
2018	10	15	10	28	39	0.709	-0.082	3.471	0.016	0.013	0	51.6	52.9	49.5	149	152	0	29	29
2018	10	15	10	38	39	0.673	-0.066	3.474	0.016	0.013	0	51.2	52.5	49	148	151	0	29	29
2018	10	15	10	48	39	0.682	-0.056	3.471	0.013	0.01	0	50.7	52.5	48.6	148	151	0	30	29
2018	10	15	10	58	39	0.696	-0.089	3.474	0.013	0.01	0	50.7	52	49	147	150	0	29	29
2018	10	15	11	8	39	0.692	-0.095	3.474	0.013	0.01	0	51.2	52	49	148	151	0	29	30
2018	10	15	11	18	39	0.715	-0.049	3.474	0.01	0.007	0	50.7	52	49.5	147	150	0	29	29
2018	10	15	11	28	39	0.725	-0.072	3.474	0.016	0.013	0	50.3	51.6	49.9	146	149	0	29	29
2018	10	15	11	38	39	0.696	-0.072	3.471	0.013	0.01	0	50.3	51.6	49.9	146	149	0	29	29
2018	10	15	11	48	39	0.735	-0.069	3.471	0.01	0.007	0	50.7	51.6	49.9	147	149	0	29	29
2018	10	15	11	58	39	0.751	-0.089	3.468	0.013	0.01	0	49.9	51.2	52.5	145	148	0	29	29
2018	10	15	12	8	39	0.725	-0.069	3.471	0.016	0.013	0	50.3	51.6	50.3	146	149	0	29	29
2018	10	15	12	18	39	0.666	-0.043	3.471	0.013	0.01	0	50.3	51.6	49.9	146	149	0	29	29
2018	10	15	12	28	39	0.705	-0.075	3.471	0.01	0.007	0	49.9	51.2	49	145	148	0	29	29
2018	10	15	12	38	39	0.712	-0.059	3.471	0.01	0.007	0	50.3	50.7	51.6	146	148	0	29	30
2018	10	15	12	48	39	0.712	-0.072	3.471	0.01	0.007	0	49.9	51.2	50.7	145	148	0	29	29
2018	10	15	12	58	39	0.745	-0.072	3.468	0.016	0.016	0	49.5	51.2	51.2	145	148	0	30	29
2018	10	15	13	8	39	0.699	-0.089	3.468	0.013	0.01	0	49.9	51.2	50.7	145	148	0	29	29
2018	10	15	13	18	39	0.741	-0.072	3.468	0.013	0.01	0	50.3	50.7	49	146	148	0	29	30
2018	10	15	13	28	39	0.738	-0.082	3.468	0.013	0.01	0	49.9	51.2	53.3	145	148	0	29	29
2018	10	15	13	38	39	0.709	-0.069	3.468	0.016	0.013	0	49.9	51.2	51.2	145	148	0	29	29
2018	10	15	13	48	39	0.719	-0.105	3.468	0.013	0.01	0	50.3	51.2	50.3	145	148	0	28	29
2018	10	15	13	58	39	0.732	-0.049	3.468	0.01	0.007	0	49.9	51.2	49.9	145	148	0	29	29
2018	10	15	14	8	39	0.699	-0.066	3.468	0.013	0.01	0	49.9	50.7	50.7	145	148	0	29	30
2018	10	15	14	18	39	0.712	-0.072	3.465	0.013	0.01	0	49.9	51.2	50.7	145	148	0	29	29
2018	10	15	14	28	39	0.689	-0.056	3.465	0.01	0.007	0	49.9	50.7	52.5	145	148	0	29	30
2018	10	15	14	38	39	0.696	-0.089	3.465	0.01	0.007	0	49.9	50.7	53.8	144	147	0	28	29
2018	10	15	14	48	39	0.676	-0.069	3.465	0.01	0.007	0	49.9	50.7	53.8	145	147	0	29	29
2018	10	15	14	58	39	0.702	-0.062	3.465	0.016	0.013	0	49.9	51.2	51.6	145	148	0	29	29
2018	10	15	15	8	39	0.712	-0.075	3.465	0.01	0.007	0	49.9	50.7	54.6	145	147	0	29	29
2018	10	15	15	18	39	0.732	-0.059	3.465	0.01	0.007	0	49.5	50.7	57.6	144	147	0	29	29
2018	10	15	15	28	39	0.705	-0.066	3.465	0.013	0.01	0	49.9	51.6	55.5	145	148	0	29	28
2018	10	15	15	38	39	0.722	-0.066	3.465	0.013	0.01	0	50.3	51.2	58.5	145	148	0	28	29
2018	10	15	15	48	39	0.722	-0.072	3.465	0.01	0.007	0	49.9	51.2	55.5	145	148	0	29	29
2018	10	15	15	58	39	0.712	-0.089	3.465	0.01	0.007	0	49.9	51.2	56.8	145	148	0	29	29
2018	10	15	16	8	39	0.715	-0.082	3.465	0.016	0.016	0	49.9	51.2	56.3	145	148	0	29	29
2018	10	15	16	18	39	0.738	-0.059	3.465	0.013	0.01	0	49.9	51.2	53.8	145	148	0	29	29
2018	10	15	16	28	39	0.741	-0.095	3.465	0.013	0.01	0	49.9	51.2	54.6	145	148	0	29	29
2018	10	15	16	38	39	0.722	-0.089	3.465	0.01	0.007	0	49.9	51.2	52	145	148	0	29	29

### Mazourka (0354)

Year	Month	Day	Hour	Minute	Second	VelocityX	VelocityY	Level	StdError1	StdError2	StdError3	SNR1	SNR2	SNR3	SignalAmp1	SignalAmp2	SignalAmp3	Noise1	Noise2
2018	10	15	16	48	39	0.692	-0.085	3.465	0.01	0.007	0	49.5	51.2	52.5	145	148	0	30	29
2018	10	15	16	58	39	0.682	-0.059	3.465	0.016	0.013	0	50.3	51.6	55	145	148	0	28	28
2018	10	15	17	8	39	0.728	-0.049	3.465	0.013	0.01	0	50.7	51.6	53.3	146	149	0	28	29
2018	10	15	17	18	39	0.702	-0.059	3.461	0.016	0.016	0	50.7	51.6	63.6	146	149	0	28	29
2018	10	15	17	28	39	0.725	-0.072	3.461	0.016	0.016	0	50.7	51.2	59.3	146	149	0	28	30
2018	10	15	17	38	39	0.728	-0.072	3.465	0.016	0.013	0	50.3	51.2	73.5	145	148	0	28	29
2018	10	15	17	48	39	0.715	-0.046	3.465	0.01	0.007	0	50.3	51.6	73.5	146	149	0	29	29
2018	10	15	17	58	39	0.715	-0.079	3.465	0.013	0.01	0	50.3	51.6	73.5	146	149	0	29	29
2018	10	15	18	8	39	0.712	-0.115	3.465	0.013	0.01	0	50.7	51.6	73.5	146	149	0	28	29
2018	10	15	18	18	39	0.712	-0.075	3.465	0.016	0.013	0	50.7	51.6	74	147	149	0	29	29
2018	10	15	18	28	39	0.738	-0.092	3.465	0.013	0.01	0	50.7	52	73.5	147	150	0	29	29
2018	10	15	18	38	39	0.699	-0.072	3.465	0.01	0.007	0	51.2	52.5	74	148	151	0	29	29
2018	10	15	18	48	39	0.696	-0.059	3.465	0.016	0.013	0	51.6	52.5	74	148	151	0	28	29
2018	10	15	18	58	39	0.715	-0.082	3.465	0.013	0.01	0	51.6	53.3	73.5	149	152	0	29	28
2018	10	15	19	8	39	0.725	-0.079	3.465	0.016	0.016	0	52	52.9	73.5	149	152	0	28	29
2018	10	15	19	18	39	0.745	-0.079	3.465	0.013	0.01	0	51.2	52.5	74	148	151	0	29	29
2018	10	15	19	28	39	0.686	-0.056	3.465	0.013	0.01	0	51.6	52.9	72.7	149	153	0	29	30
2018	10	15	19	38	39	0.702	-0.095	3.465	0.013	0.01	0	52.5	53.8	73.1	150	153	0	28	28
2018	10	15	19	48	39	0.702	-0.095	3.465	0.013	0.01	0	52.5	53.3	72.7	150	153	0	28	29
2018	10	15	19	58	39	0.719	-0.102	3.465	0.016	0.013	0	51.6	52.9	73.5	149	152	0	29	29
2018	10	15	20	8	39	0.725	-0.085	3.465	0.01	0.007	0	52	53.3	73.5	150	153	0	29	29
2018	10	15	20	18	39	0.738	-0.059	3.465	0.013	0.01	0	51.6	53.3	72.7	149	153	0	29	29
2018	10	15	20	28	39	0.712	-0.102	3.465	0.016	0.013	0	51.6	52.9	73.5	149	152	0	29	29
2018	10	15	20	38	39	0.715	-0.092	3.465	0.016	0.016	0	52	53.3	73.1	150	153	0	29	29
2018	10	15	20	48	39	0.719	-0.062	3.465	0.016	0.013	0	51.6	53.3	73.1	149	153	0	29	29
2018	10	15	20	58	39	0.715	-0.043	3.465	0.013	0.01	0	52	53.3	72.7	150	153	0	29	29
2018	10	15	21	8	39	0.712	-0.082	3.465	0.02	0.016	0	51.6	52.9	73.1	149	152	0	29	29
2018	10	15	21	18	39	0.722	-0.092	3.465	0.013	0.01	0	52	52.9	73.1	150	152	0	29	29
2018	10	15	21	28	39	0.702	-0.075	3.465	0.013	0.01	0	51.6	52.5	73.1	149	152	0	29	30
2018	10	15	21	38	39	0.738	-0.066	3.465	0.013	0.01	0	51.6	52.9	62.8	149	152	0	29	29
2018	10	15	21	48	39	0.715	-0.098	3.465	0.016	0.013	0	51.6	52.9	70.5	149	152	0	29	29
2018	10	15	21	58	39	0.728	-0.102	3.465	0.013	0.01	0	52	52.9	73.1	150	152	0	29	29
2018	10	15	22	8	39	0.705	-0.075	3.465	0.01	0.007	0	52.5	53.3	72.7	151	153	0	29	29
2018	10	15	22	18	39	0.709	-0.062	3.465	0.013	0.01	0	52	52.9	72.7	150	152	0	29	29
2018	10	15	22	28	39	0.686	-0.066	3.465	0.013	0.01	0	52.9	52.9	71	151	152	0	28	29
2018	10	15	22	38	39	0.732	-0.089	3.465	0.013	0.01	0	52	52.9	71.8	150	152	0	29	29
2018	10	15	22	48	39	0.686	-0.049	3.465	0.016	0.013	0	52	52.9	71.4	150	152	0	29	29
2018	10	15	22	58	39	0.748	-0.082	3.465	0.013	0.01	0	51.6	52.5	71	149	151	0	29	29
2018	10	15	23	8	39	0.709	-0.059	3.465	0.016	0.016	0	52	52.5	69.2	149	151	0	28	29
2018	10	15	23	18	39	0.65	-0.154	3.465	0.013	0.01	0	43.9	53.3	70.1	132	153	0	30	29
2018	10	15	23	28	39	0.722	-0.066	3.465	0.013	0.01	0	52	52.9	69.7	150	152	0	29	29
2018	10	15	23	38	39	0.712	-0.085	3.465	0.013	0.01	0	51.6	52.5	71.4	149	151	0	29	29
2018	10	15	23	48	39	0.712	-0.049	3.465	0.016	0.013	0	51.6	52.5	72.2	149	151	0	29	29
2018	10	15	23	58	39	0.6	0.046	3.465	0.013	0.01	0	51.2	36.1	63.2	148	113	0	29	29
2018	10	16	0	8	39	0.709	-0.062	3.465	0.013	0.01	0	51.2	52.5	64.1	148	151	0	29	29
2018	10	16	0	18	39	0.682	-0.079	3.465	0.016	0.013	0	51.6	52.5	61.5	149	151	0	29	29

### Mazourka (0354)

Year	Month	Day	Hour	Minute	Second	VelocityX	VelocityY	Level	StdError1	StdError2	StdError3	SNR1	SNR2	SNR3	SignalAmp1	SignalAmp2	SignalAmp3	Noise1	Noise2
2018	10	16	0	28	39	0.709	-0.072	3.465	0.01	0.007	0	51.6	52.5	54.2	149	151	0	29	29
2018	10	16	0	38	39	0.696	-0.115	3.465	0.01	0.007	0	51.2	52	53.8	148	150	0	29	29
2018	10	16	0	48	39	0.705	-0.082	3.461	0.013	0.01	0	51.6	52.5	63.2	149	151	0	29	29
2018	10	16	0	58	39	0.682	-0.049	3.461	0.02	0.016	0	51.6	52.5	71	149	151	0	29	29
2018	10	16	1	8	39	0.715	-0.072	3.461	0.016	0.013	0	51.2	52	70.5	148	150	0	29	29
2018	10	16	1	18	39	0.682	-0.075	3.461	0.01	0.007	0	51.2	52	71.8	148	150	0	29	29
2018	10	16	1	28	39	0.741	-0.098	3.461	0.01	0.007	0	51.2	52	73.1	148	150	0	29	29
2018	10	16	1	38	39	0.699	-0.082	3.461	0.016	0.013	0	51.2	51.6	72.7	148	149	0	29	29
2018	10	16	1	48	39	0.751	-0.062	3.461	0.01	0.007	0	50.7	52	72.7	147	150	0	29	29
2018	10	16	1	58	39	0.712	-0.089	3.461	0.01	0.007	0	50.7	51.6	73.1	147	149	0	29	29
2018	10	16	2	8	39	0.709	-0.095	3.461	0.01	0.007	0	50.7	51.2	70.5	147	148	0	29	29
2018	10	16	2	18	39	0.715	-0.089	3.461	0.01	0.007	0	50.3	51.6	71.8	146	149	0	29	29
2018	10	16	2	28	39	0.732	-0.082	3.461	0.016	0.013	0	50.7	51.6	73.1	147	149	0	29	29
2018	10	16	2	38	39	0.709	-0.115	3.461	0.013	0.01	0	50.3	51.6	71.4	146	149	0	29	29
2018	10	16	2	48	39	0.715	-0.092	3.461	0.013	0.01	0	50.3	51.2	73.1	146	149	0	29	30
2018	10	16	2	58	39	0.709	-0.075	3.461	0.01	0.007	0	51.2	52	72.7	148	150	0	29	29
2018	10	16	3	8	39	0.709	-0.066	3.461	0.016	0.013	0	51.2	51.6	72.7	147	149	0	28	29
2018	10	16	3	18	39	0.705	-0.072	3.465	0.01	0.007	0	52.5	53.3	48.6	151	154	0	29	30
2018	10	16	3	28	39	0.692	-0.066	3.461	0.013	0.01	0	51.2	52.5	52	148	151	0	29	29
2018	10	16	3	38	39	0.692	-0.043	3.461	0.013	0.01	0	51.2	51.6	53.3	148	150	0	29	30
2018	10	16	3	48	39	0.722	-0.062	3.461	0.016	0.013	0	50.7	52	54.2	147	150	0	29	29
2018	10	16	3	58	39	0.696	-0.072	3.461	0.016	0.013	0	50.3	51.6	50.7	146	149	0	29	29
2018	10	16	4	8	39	0.699	-0.089	3.461	0.013	0.01	0	50.3	51.6	51.2	146	149	0	29	29
2018	10	16	4	18	39	0.722	-0.105	3.461	0.016	0.013	0	50.7	51.6	51.2	147	149	0	29	29
2018	10	16	4	28	39	0.679	-0.046	3.461	0.016	0.013	0	50.3	49.5	52	146	144	0	29	29
2018	10	16	4	38	39	0.715	-0.066	3.461	0.013	0.01	0	50.7	52	51.2	147	150	0	29	29
2018	10	16	4	48	39	0.689	-0.069	3.461	0.01	0.007	0	51.6	52.9	51.6	149	152	0	29	29
2018	10	16	4	58	39	0.686	-0.069	3.461	0.013	0.01	0	51.2	52	51.2	148	151	0	29	30
2018	10	16	5	8	39	0.715	-0.075	3.461	0.013	0.01	0	51.6	52.5	49	149	151	0	29	29
2018	10	16	5	18	39	0.696	-0.069	3.461	0.013	0.01	0	51.6	52.9	48.6	149	152	0	29	29
2018	10	16	5	28	39	0.705	-0.121	3.461	0.016	0.013	0	50.7	51.6	52	148	150	0	30	30
2018	10	16	5	38	39	0.722	-0.095	3.461	0.01	0.007	0	51.2	52	50.7	148	151	0	29	30
2018	10	16	5	48	39	0.719	-0.095	3.458	0.013	0.01	0	52.5	52.5	52.5	150	152	0	28	30
2018	10	16	5	58	39	0.709	-0.082	3.458	0.013	0.01	0	51.6	52.5	57.6	149	151	0	29	29
2018	10	16	6	8	39	0.682	-0.072	3.458	0.013	0.01	0	51.6	52.9	58.9	149	152	0	29	29
2018	10	16	6	18	39	0.719	-0.072	3.458	0.013	0.01	0	51.2	52.5	55.5	148	151	0	29	29
2018	10	16	6	28	39	0.715	-0.092	3.458	0.013	0.01	0	50.7	52	55.5	148	150	0	30	29
2018	10	16	6	38	39	0.676	-0.075	3.461	0.013	0.01	0	50.3	51.6	49.5	146	149	0	29	29
2018	10	16	6	48	39	0.709	-0.075	3.461	0.01	0.007	0	50.3	51.2	50.7	146	149	0	29	30
2018	10	16	6	58	39	0.705	-0.085	3.461	0.013	0.01	0	49.9	52	51.6	146	149	0	30	28
2018	10	16	7	8	39	0.712	-0.072	3.458	0.013	0.01	0	50.7	52	57.2	147	150	0	29	29
2018	10	16	7	18	39	0.689	-0.062	3.458	0.016	0.013	0	51.2	52	55.9	147	150	0	28	29
2018	10	16	7	28	39	0.732	-0.072	3.461	0.016	0.013	0	50.3	51.2	67.9	146	149	0	29	30
2018	10	16	7	38	39	0.712	-0.082	3.461	0.01	0.007	0	50.3	50.7	69.7	146	148	0	29	30
2018	10	16	7	48	39	0.692	-0.089	3.461	0.013	0.01	0	50.3	51.2	70.5	145	148	0	28	29
2018	10	16	7	58	39	0.719	-0.108	3.458	0.01	0.007	0	50.3	51.6	69.7	146	149	0	29	29

### Mazourka (0354)

Year	Month	Day	Hour	Minute	Second	VelocityX	VelocityY	Level	StdError1	StdError2	StdError3	SNR1	SNR2	SNR3	SignalAmp1	SignalAmp2	SignalAmp3	Noise1	Noise2
2018	10	16	8	8	39	0.715	-0.095	3.461	0.013	0.01	0	49.9	51.2	57.2	145	148	0	29	29
2018	10	16	8	18	39	0.725	-0.072	3.461	0.013	0.01	0	49.9	50.7	50.7	145	148	0	29	30
2018	10	16	8	28	39	0.699	-0.072	3.461	0.013	0.01	0	49.9	51.2	56.3	145	148	0	29	29
2018	10	16	8	38	39	0.712	-0.079	3.461	0.016	0.013	0	49.9	50.7	57.2	145	147	0	29	29
2018	10	16	8	48	39	0.712	-0.075	3.465	0.013	0.01	0	49.9	50.3	50.3	144	147	0	28	30
2018	10	16	8	58	39	0.728	-0.072	3.465	0.016	0.013	0	49.5	50.7	51.6	144	147	0	29	29
2018	10	16	9	8	39	0.699	-0.089	3.465	0.01	0.007	0	49.9	50.7	50.7	145	147	0	29	29
2018	10	16	9	18	39	0.692	-0.043	3.465	0.01	0.007	0	49.9	50.7	49.5	145	147	0	29	29
2018	10	16	9	28	39	0.709	-0.089	3.465	0.01	0.007	0	49.5	50.7	50.3	145	148	0	30	30
2018	10	16	9	38	39	0.689	-0.079	3.465	0.013	0.01	0	49.9	51.2	50.3	145	148	0	29	29
2018	10	16	9	48	39	0.725	-0.072	3.465	0.016	0.013	0	49.9	50.3	49.5	145	147	0	29	30
2018	10	16	9	58	39	0.712	-0.062	3.465	0.016	0.013	0	49.5	50.3	49.9	144	147	0	29	30
2018	10	16	10	8	39	0.745	-0.085	3.465	0.013	0.01	0	49.5	50.3	51.2	144	147	0	29	30
2018	10	16	10	18	39	0.712	-0.046	3.465	0.01	0.007	0	49.5	50.7	49.5	145	148	0	30	30
2018	10	16	10	28	39	0.673	-0.105	3.465	0.016	0.016	0	49.9	50.3	50.7	145	147	0	29	30
2018	10	16	10	38	39	0.689	-0.059	3.465	0.013	0.01	0	49.9	50.7	50.3	144	147	0	28	29
2018	10	16	10	48	39	0.699	-0.049	3.465	0.01	0.007	0	49	49.9	50.3	144	146	0	30	30
2018	10	16	10	58	39	0.712	-0.079	3.465	0.013	0.01	0	49.5	49.9	50.3	144	146	0	29	30
2018	10	16	11	8	39	0.712	-0.108	3.465	0.016	0.013	0	49	50.3	50.3	144	146	0	30	29
2018	10	16	11	18	39	0.712	-0.102	3.465	0.01	0.007	0	49	50.7	50.7	144	147	0	30	29
2018	10	16	11	28	39	0.728	-0.085	3.461	0.013	0.01	0	49.5	50.7	52.5	144	147	0	29	29
2018	10	16	11	38	39	0.719	-0.043	3.461	0.01	0.007	0	49.5	50.3	55.9	144	147	0	29	30
2018	10	16	11	48	39	0.722	-0.079	3.465	0.016	0.013	0	49	50.3	50.3	143	146	0	29	29
2018	10	16	11	58	39	0.712	-0.095	3.461	0.013	0.01	0	49	49.9	51.2	143	145	0	29	29
2018	10	16	12	8	39	0.702	-0.059	3.461	0.013	0.01	0	48.6	49.5	54.6	142	145	0	29	30
2018	10	16	12	18	39	0.748	-0.098	3.461	0.01	0.007	0	48.6	49.5	53.3	142	145	0	29	30
2018	10	16	12	28	39	0.705	-0.023	3.461	0.013	0.01	0	48.6	49.5	52.9	142	145	0	29	30
2018	10	16	12	38	39	0.699	-0.072	3.461	0.016	0.013	0	48.6	49.5	50.3	142	145	0	29	30
2018	10	16	12	48	39	0.719	-0.072	3.461	0.01	0.007	0	48.6	49.9	51.6	142	145	0	29	29
2018	10	16	12	58	39	0.712	-0.095	3.461	0.01	0.007	0	48.2	49.9	50.7	142	145	0	30	29
2018	10	16	13	8	39	0.689	-0.089	3.458	0.01	0.007	0	49	50.3	54.2	143	146	0	29	29
2018	10	16	13	18	39	0.699	-0.049	3.458	0.01	0.007	0	48.6	49.9	54.2	142	145	0	29	29
2018	10	16	13	28	39	0.709	-0.043	3.458	0.016	0.013	0	48.6	49.5	52.5	142	145	0	29	30
2018	10	16	13	38	39	0.705	-0.072	3.458	0.016	0.013	0	48.6	49.5	52.9	142	145	0	29	30
2018	10	16	13	48	39	0.735	-0.089	3.458	0.01	0.007	0	48.6	49.5	53.8	142	145	0	29	30
2018	10	16	13	58	39	0.679	-0.089	3.458	0.016	0.013	0	49.5	49.9	52.9	143	145	0	28	29
2018	10	16	14	8	39	0.741	-0.056	3.458	0.013	0.01	0	49	49.9	52.9	143	145	0	29	29
2018	10	16	14	18	39	0.705	-0.098	3.458	0.016	0.013	0	48.6	49.9	55	142	145	0	29	29
2018	10	16	14	28	39	0.725	-0.056	3.458	0.016	0.013	0	48.6	49.5	52	142	145	0	29	30
2018	10	16	14	38	39	0.699	-0.056	3.458	0.01	0.007	0	48.6	49.9	63.2	142	145	0	29	29
2018	10	16	14	48	39	0.735	-0.036	3.455	0.01	0.007	0	48.6	49.5	64.5	142	145	0	29	30
2018	10	16	14	58	39	0.745	-0.089	3.455	0.016	0.013	0	48.6	49.5	67.5	142	145	0	29	30
2018	10	16	15	8	39	0.696	-0.069	3.455	0.013	0.01	0	49	49.9	67.5	143	146	0	29	30
2018	10	16	15	18	39	0.705	-0.072	3.455	0.013	0.01	0	49	49.5	70.5	143	145	0	29	30
2018	10	16	15	28	39	0.692	-0.043	3.455	0.016	0.013	0	49.5	50.3	69.2	144	146	0	29	29
2018	10	16	15	38	39	0.741	-0.085	3.455	0.013	0.01	0	49	49.9	66.2	143	145	0	29	29

## Mazourka (0354)

Year	Month	Day	Hour	Minute	Second	VelocityX	VelocityY	Level	StdError1	StdError2	StdError3	SNR1	SNR2	SNR3	SignalAmp1	SignalAmp2	SignalAmp3	Noise1	Noise2
2018	10	16	15	48	39	0.712	-0.085	3.455	0.01	0.007	0	49	50.3	71	143	146	0	29	29
2018	10	16	15	58	39	0.738	-0.089	3.455	0.016	0.013	0	49	50.3	71.4	143	146	0	29	29
2018	10	16	16	8	39	0.715	-0.066	3.455	0.013	0.01	0	49	50.3	73.5	143	146	0	29	29
2018	10	16	16	18	39	0.699	-0.082	3.455	0.013	0.01	0	49	50.3	74.8	143	146	0	29	29
2018	10	16	16	28	39	0.728	-0.062	3.455	0.01	0.007	0	49.5	50.3	74.4	144	146	0	29	29
2018	10	16	16	38	39	0.709	-0.069	3.455	0.016	0.013	0	49.5	49.9	69.2	144	146	0	29	30
2018	10	16	16	48	39	0.705	-0.082	3.455	0.016	0.013	0	49.5	49.9	70.1	144	146	0	29	30
2018	10	16	16	58	39	0.725	-0.079	3.455	0.013	0.01	0	49.5	50.3	65.4	144	147	0	29	30
2018	10	16	17	8	39	0.728	-0.072	3.455	0.01	0.007	0	49.9	50.7	56.8	144	147	0	28	29
2018	10	16	17	18	39	0.709	-0.072	3.455	0.01	0.007	0	49.9	50.7	68.8	145	147	0	29	29
2018	10	16	17	28	39	0.659	-0.052	3.455	0.013	0.01	0	50.3	51.2	65.8	146	148	0	29	29
2018	10	16	17	38	39	0.689	-0.066	3.451	0.016	0.013	0	49.5	51.2	67.1	144	147	0	29	28
2018	10	16	17	48	39	0.709	-0.052	3.455	0.01	0.007	0	49.9	50.3	66.7	145	147	0	29	30
2018	10	16	17	58	39	0.719	-0.089	3.451	0.016	0.013	0	49.9	51.2	62.8	145	148	0	29	29
2018	10	16	18	8	39	0.689	-0.089	3.451	0.016	0.013	0	50.3	51.2	65.8	146	148	0	29	29
2018	10	16	18	18	39	0.745	-0.095	3.451	0.013	0.01	0	50.3	51.6	68.8	146	148	0	29	28
2018	10	16	18	28	39	0.673	-0.075	3.451	0.013	0.01	0	50.7	51.6	69.2	147	149	0	29	29
2018	10	16	18	38	39	0.715	-0.056	3.455	0.016	0.013	0	50.7	52	68.4	147	150	0	29	29
2018	10	16	18	48	39	0.699	-0.066	3.455	0.013	0.01	0	51.2	51.6	69.7	148	150	0	29	30
2018	10	16	18	58	39	0.715	-0.075	3.455	0.013	0.01	0	51.2	52.5	70.1	148	151	0	29	29
2018	10	16	19	8	39	0.689	-0.043	3.455	0.016	0.013	0	51.6	52.9	69.2	149	152	0	29	29
2018	10	16	19	18	39	0.676	-0.079	3.455	0.013	0.01	0	51.2	52.9	66.7	149	152	0	30	29
2018	10	16	19	28	39	0.738	-0.092	3.455	0.016	0.013	0	51.6	52.9	63.6	149	152	0	29	29
2018	10	16	19	38	39	0.709	-0.102	3.455	0.01	0.007	0	52	52.9	70.5	149	152	0	28	29
2018	10	16	19	48	39	0.699	-0.121	3.455	0.013	0.01	0	51.6	52.9	71	149	152	0	29	29
2018	10	16	19	58	39	0.702	-0.059	3.455	0.013	0.01	0	52	53.3	68.4	150	153	0	29	29
2018	10	16	20	8	39	0.709	-0.079	3.455	0.016	0.013	0	52	53.3	70.5	150	153	0	29	29
2018	10	16	20	18	39	0.712	-0.056	3.455	0.01	0.007	0	52	52.9	71	150	152	0	29	29
2018	10	16	20	28	39	0.709	-0.052	3.455	0.016	0.016	0	52	52.9	70.5	149	152	0	28	29
2018	10	16	20	38	39	0.705	-0.066	3.455	0.016	0.013	0	51.6	52.9	71	149	152	0	29	29
2018	10	16	20	48	39	0.673	-0.075	3.455	0.013	0.01	0	52	52.9	71	150	152	0	29	29
2018	10	16	20	58	39	0.702	-0.085	3.455	0.01	0.007	0	51.6	52.9	70.5	149	152	0	29	29
2018	10	16	21	8	39	0.712	-0.072	3.455	0.013	0.01	0	51.6	53.3	71	149	152	0	29	28
2018	10	16	21	18	39	0.722	-0.056	3.455	0.013	0.01	0	51.6	52.5	71.4	149	151	0	29	29
2018	10	16	21	28	39	0.709	-0.085	3.455	0.016	0.013	0	51.6	52.9	67.9	149	152	0	29	29
2018	10	16	21	38	39	0.715	-0.102	3.455	0.016	0.013	0	52	52.9	71	149	152	0	28	29
2018	10	16	21	48	39	0.732	-0.079	3.455	0.016	0.013	0	52	52.9	71.4	149	152	0	28	29
2018	10	16	21	58	39	0.712	-0.075	3.455	0.013	0.01	0	52	52.9	71.4	149	152	0	28	29
2018	10	16	22	8	39	0.696	-0.066	3.455	0.016	0.013	0	51.6	52.9	71.8	149	152	0	29	29
2018	10	16	22	18	39	0.715	-0.082	3.455	0.013	0.01	0	51.6	52.9	70.5	149	152	0	29	29
2018	10	16	22	28	39	0.709	-0.059	3.455	0.013	0.01	0	52	52	71.8	149	151	0	28	30
2018	10	16	22	38	39	0.715	-0.085	3.458	0.016	0.016	0	51.6	52.9	71.8	149	152	0	29	29
2018	10	16	22	48	39	0.702	-0.089	3.458	0.013	0.01	0	51.6	52.5	71.8	149	151	0	29	29
2018	10	16	22	58	39	0.709	-0.089	3.458	0.013	0.01	0	51.2	52	71.8	148	151	0	29	30
2018	10	16	23	8	39	0.741	-0.072	3.458	0.013	0.01	0	51.6	53.3	71.8	149	152	0	29	28
2018	10	16	23	18	39	0.715	-0.072	3.458	0.013	0.01	0	51.6	52.5	72.7	148	151	0	28	29



### Mazourka (0354)

Year	Month	Day	Hour	Minute	Second	VelocityX	VelocityY	Level	StdError1	StdError2	StdError3	SNR1	SNR2	SNR3	SignalAmp1	SignalAmp2	SignalAmp3	Noise1	Noise2
2018	10	16	23	28	39	0.692	-0.079	3.458	0.016	0.013	0	51.2	52.5	73.1	148	151	0	29	29
2018	10	16	23	38	39	0.699	-0.052	3.458	0.013	0.01	0	51.6	52.5	73.1	149	151	0	29	29
2018	10	16	23	48	39	0.741	-0.072	3.458	0.01	0.007	0	51.6	52.5	73.1	149	151	0	29	29
2018	10	16	23	58	39	0.732	-0.066	3.458	0.013	0.01	0	51.2	52.5	72.7	148	151	0	29	29
2018	10	17	0	8	39	0.751	-0.085	3.458	0.016	0.016	0	51.2	52	73.1	148	150	0	29	29
2018	10	17	0	18	39	0.702	-0.059	3.458	0.013	0.01	0	51.6	52.5	73.1	149	151	0	29	29
2018	10	17	0	28	39	0.715	-0.059	3.458	0.013	0.01	0	51.2	52.5	72.7	148	150	0	29	28
2018	10	17	0	38	39	0.699	-0.049	3.458	0.016	0.013	0	51.6	52	72.7	148	150	0	28	29
2018	10	17	0	48	39	0.715	-0.115	3.458	0.016	0.013	0	51.2	52	73.1	148	150	0	29	29
2018	10	17	0	58	39	0.735	-0.079	3.458	0.016	0.013	0	51.2	51.6	69.2	148	150	0	29	30
2018	10	17	1	8	39	0.705	-0.089	3.458	0.016	0.013	0	51.2	51.6	71.4	148	150	0	29	30
2018	10	17	1	18	39	0.738	-0.059	3.458	0.016	0.013	0	51.2	52	71.4	148	150	0	29	29
2018	10	17	1	28	39	0.728	-0.089	3.458	0.013	0.01	0	51.2	52	72.2	148	150	0	29	29
2018	10	17	1	38	39	0.715	-0.049	3.458	0.01	0.007	0	51.2	52	71	148	150	0	29	29
2018	10	17	1	48	39	0.702	-0.085	3.458	0.01	0.007	0	51.2	52	71.4	148	150	0	29	29
2018	10	17	1	58	39	0.745	-0.072	3.458	0.01	0.007	0	51.2	52	73.5	148	150	0	29	29
2018	10	17	2	8	39	0.702	-0.102	3.458	0.016	0.013	0	51.2	51.6	74	148	150	0	29	30
2018	10	17	2	18	39	0.709	-0.052	3.458	0.013	0.01	0	51.2	52	74.4	148	150	0	29	29
2018	10	17	2	28	39	0.699	-0.089	3.455	0.013	0.01	0	51.6	52.5	71	149	151	0	29	29
2018	10	17	2	38	39	0.692	-0.102	3.458	0.01	0.007	0	51.6	52.5	71.8	149	151	0	29	29
2018	10	17	2	48	39	0.696	-0.085	3.458	0.013	0.01	0	51.2	52	73.1	148	150	0	29	29
2018	10	17	2	58	39	0.719	-0.089	3.458	0.013	0.01	0	51.2	52	74	148	150	0	29	29
2018	10	17	3	8	39	0.699	-0.092	3.458	0.016	0.013	0	51.2	52	74	148	150	0	29	29
2018	10	17	3	18	39	0.722	-0.043	3.458	0.016	0.013	0	50.7	52	74.4	147	150	0	29	29
2018	10	17	3	28	39	0.696	-0.095	3.458	0.013	0.01	0	50.7	51.6	72.7	147	149	0	29	29
2018	10	17	3	38	39	0.735	-0.072	3.458	0.013	0.01	0	50.7	51.6	73.1	147	149	0	29	29
2018	10	17	3	48	39	0.722	-0.082	3.458	0.01	0.007	0	50.7	51.2	74	147	148	0	29	29
2018	10	17	3	58	39	0.705	-0.112	3.458	0.016	0.013	0	50.7	51.6	72.2	147	149	0	29	29
2018	10	17	4	8	39	0.705	-0.085	3.458	0.013	0.01	0	50.7	51.6	73.1	147	149	0	29	29
2018	10	17	4	18	39	0.692	-0.072	3.458	0.013	0.01	0	51.2	51.6	73.5	147	149	0	28	29
2018	10	17	4	28	39	0.712	-0.112	3.458	0.01	0.007	0	51.2	52	72.2	148	150	0	29	29
2018	10	17	4	38	39	0.738	-0.069	3.461	0.013	0.01	0	50.7	51.2	72.7	147	149	0	29	30
2018	10	17	4	48	39	0.732	-0.075	3.461	0.01	0.007	0	51.2	51.6	72.7	147	149	0	28	29
2018	10	17	4	58	39	0.702	-0.079	3.461	0.016	0.013	0	51.2	52	71.8	148	150	0	29	29
2018	10	17	5	8	39	0.719	-0.089	3.461	0.013	0.01	0	51.6	52	71.8	149	151	0	29	30
2018	10	17	5	18	39	0.692	-0.089	3.461	0.013	0.01	0	52.5	52.9	70.5	151	152	0	29	29
2018	10	17	5	28	39	0.689	-0.085	3.461	0.016	0.013	0	54.2	54.6	69.2	155	157	0	29	30
2018	10	17	5	38	39	0.702	-0.062	3.461	0.013	0.01	0	52.9	53.8	69.7	152	154	0	29	29
2018	10	17	5	48	39	0.676	-0.075	3.461	0.013	0.01	0	52.5	52.9	70.5	151	153	0	29	30
2018	10	17	5	58	39	0.722	-0.102	3.461	0.013	0.01	0	51.6	52.5	70.5	149	151	0	29	29
2018	10	17	6	8	39	0.732	-0.092	3.461	0.013	0.01	0	52.5	53.3	70.5	151	153	0	29	29
2018	10	17	6	18	39	0.705	-0.046	3.465	0.016	0.013	0	53.3	54.2	69.7	153	155	0	29	29
2018	10	17	6	28	39	0.728	-0.072	3.461	0.013	0.01	0	52.5	53.8	70.1	151	154	0	29	29
2018	10	17	6	38	39	0.719	-0.082	3.461	0.016	0.016	0	52.5	53.3	70.1	151	153	0	29	29
2018	10	17	6	48	39	0.702	-0.059	3.465	0.013	0.01	0	52.9	53.3	68.4	152	154	0	29	30
2018	10	17	6	58	39	0.715	-0.089	3.465	0.013	0.01	0	51.6	52	68.8	149	151	0	29	30

## Mazourka (0354)

Year	Month	Day	Hour	Minute	Second	VelocityX	VelocityY	Level	StdError1	StdError2	StdError3	SNR1	SNR2	SNR3	SignalAmp1	SignalAmp2	SignalAmp3	Noise1	Noise2
2018	10	17	7	8	39	0.725	-0.098	3.468	0.016	0.013	0	50.7	51.6	69.2	147	149	0	29	29
2018	10	17	7	18	39	0.699	-0.075	3.468	0.013	0.01	0	50.7	52	69.2	147	150	0	29	29
2018	10	17	7	28	39	0.709	-0.072	3.468	0.01	0.007	0	50.3	51.2	69.7	146	149	0	29	30
2018	10	17	7	38	39	0.696	-0.072	3.471	0.01	0.007	0	50.3	50.7	70.1	146	148	0	29	30
2018	10	17	7	48	39	0.722	-0.079	3.471	0.016	0.013	0	50.3	50.7	70.1	146	148	0	29	30
2018	10	17	7	58	39	0.719	-0.059	3.474	0.013	0.01	0	50.3	51.2	70.5	146	149	0	29	30
2018	10	17	8	8	39	0.712	-0.125	3.474	0.016	0.016	0	50.3	50.7	71	146	148	0	29	30
2018	10	17	8	18	39	0.686	-0.075	3.474	0.016	0.013	0	50.3	51.2	70.5	146	148	0	29	29
2018	10	17	8	28	39	0.699	-0.112	3.474	0.01	0.007	0	49.9	51.2	68.8	145	148	0	29	29
2018	10	17	8	38	39	0.702	-0.075	3.471	0.016	0.013	0	49.5	50.7	62.4	145	147	0	30	29
2018	10	17	8	48	39	0.702	-0.092	3.471	0.013	0.01	0	49.9	50.7	59.8	145	147	0	29	29
2018	10	17	8	58	39	0.712	-0.069	3.471	0.013	0.01	0	49.9	51.2	56.3	145	148	0	29	29
2018	10	17	9	8	39	0.699	-0.095	3.471	0.016	0.013	0	49.5	50.3	57.2	145	147	0	30	30
2018	10	17	9	18	39	0.702	-0.066	3.471	0.013	0.01	0	49.9	50.7	60.2	145	147	0	29	29
2018	10	17	9	28	39	0.719	-0.089	3.474	0.01	0.007	0	49.5	50.3	71.4	144	146	0	29	29
2018	10	17	9	38	39	0.712	-0.075	3.474	0.013	0.01	0	49	49.9	69.7	144	146	0	30	30
2018	10	17	9	48	39	0.686	-0.059	3.471	0.01	0.007	0	49.5	50.3	63.6	144	146	0	29	29
2018	10	17	9	58	39	0.719	-0.072	3.471	0.016	0.013	0	49.5	49.9	56.8	144	146	0	29	30
2018	10	17	10	8	39	0.732	-0.085	3.471	0.013	0.01	0	48.6	49.9	61.5	143	146	0	30	30
2018	10	17	10	18	39	0.689	-0.079	3.471	0.013	0.01	0	49.5	49.9	67.1	144	145	0	29	29
2018	10	17	10	28	39	0.699	-0.072	3.468	0.016	0.013	0	49	49.9	63.2	143	145	0	29	29
2018	10	17	10	38	39	0.741	-0.056	3.471	0.01	0.007	0	48.6	50.3	68.4	143	146	0	30	29
2018	10	17	10	48	39	0.696	-0.072	3.468	0.01	0.007	0	49	49.9	71	143	145	0	29	29
2018	10	17	10	58	39	0.692	-0.075	3.465	0.01	0.007	0	49	49.9	62.4	143	145	0	29	29
2018	10	17	11	8	39	0.709	-0.102	3.468	0.013	0.01	0	49	49.5	71.4	143	145	0	29	30
2018	10	17	11	18	39	0.709	-0.102	3.465	0.01	0.007	0	48.6	49.9	71	142	145	0	29	29
2018	10	17	11	28	39	0.745	-0.052	3.465	0.01	0.007	0	48.6	49.9	71	142	145	0	29	29
2018	10	17	11	38	39	0.712	-0.079	3.465	0.013	0.01	0	48.6	49	71.8	142	144	0	29	30
2018	10	17	11	48	39	0.689	-0.075	3.465	0.01	0.007	0	48.6	49.5	71.4	142	144	0	29	29
2018	10	17	11	58	39	0.702	-0.072	3.465	0.013	0.01	0	48.6	49.5	71.4	142	144	0	29	29
2018	10	17	12	8	39	0.722	-0.095	3.465	0.013	0.01	0	48.2	49.5	71	141	144	0	29	29
2018	10	17	12	18	39	0.719	-0.115	3.465	0.01	0.007	0	48.6	49.5	72.7	142	144	0	29	29
2018	10	17	12	28	39	0.728	-0.072	3.465	0.01	0.007	0	48.2	49	71.4	141	144	0	29	30
2018	10	17	12	38	39	0.715	-0.098	3.465	0.016	0.013	0	48.6	49	70.5	142	144	0	29	30
2018	10	17	12	48	39	0.705	-0.072	3.465	0.01	0.007	0	48.6	49.5	72.7	142	144	0	29	29
2018	10	17	12	58	39	0.699	-0.066	3.465	0.013	0.01	0	48.6	49.5	72.7	142	144	0	29	29
2018	10	17	13	8	39	0.715	-0.072	3.465	0.01	0.007	0	48.2	49.5	72.2	141	144	0	29	29
2018	10	17	13	18	39	0.712	-0.059	3.465	0.01	0.007	0	48.6	49	72.7	142	144	0	29	30
2018	10	17	13	28	39	0.719	-0.079	3.465	0.016	0.013	0	48.6	49.5	73.5	142	144	0	29	29
2018	10	17	13	38	39	0.702	-0.095	3.465	0.01	0.007	0	48.6	49.5	73.1	142	144	0	29	29
2018	10	17	13	48	39	0.732	-0.082	3.465	0.01	0.007	0	48.2	49.5	73.5	141	144	0	29	29
2018	10	17	13	58	39	0.696	-0.072	3.465	0.016	0.013	0	49	49.5	61.9	143	145	0	29	30
2018	10	17	14	8	39	0.735	-0.098	3.465	0.016	0.013	0	48.6	49.5	70.5	142	144	0	29	29
2018	10	17	14	18	39	0.741	-0.075	3.465	0.01	0.007	0	48.2	49	55.5	141	144	0	29	30
2018	10	17	14	28	39	0.699	-0.072	3.465	0.01	0.007	0	48.6	49	68.8	142	144	0	29	30
2018	10	17	14	38	39	0.738	-0.069	3.465	0.016	0.013	0	48.6	49.5	72.7	142	144	0	29	29

### Mazourka (0354)

Year	Month	Day	Hour	Minute	Second	VelocityX	VelocityY	Level	StdError1	StdError2	StdError3	SNR1	SNR2	SNR3	SignalAmp1	SignalAmp2	SignalAmp3	Noise1	Noise2
2018	10	17	14	48	39	0.712	-0.085	3.465	0.013	0.01	0	48.6	49	73.1	142	144	0	29	30
2018	10	17	14	58	39	0.732	-0.075	3.465	0.016	0.013	0	48.6	49	70.1	142	144	0	29	30
2018	10	17	15	8	39	0.774	-0.092	3.465	0.013	0.01	0	48.6	49.5	66.2	142	144	0	29	29
2018	10	17	15	18	39	0.709	-0.089	3.465	0.016	0.013	0	48.2	49.9	74	142	145	0	30	29
2018	10	17	15	28	39	0.709	-0.089	3.465	0.016	0.013	0	49	49.9	73.5	143	145	0	29	29
2018	10	17	15	38	39	0.738	-0.059	3.465	0.013	0.01	0	49.5	49.9	68.8	143	145	0	28	29
2018	10	17	15	48	39	0.696	-0.079	3.465	0.013	0.01	0	49	49.9	73.5	143	145	0	29	29
2018	10	17	15	58	39	0.682	-0.089	3.465	0.013	0.01	0	49	49.9	73.5	143	145	0	29	29
2018	10	17	16	8	39	0.699	-0.075	3.465	0.016	0.013	0	49	49.9	73.5	143	145	0	29	29
2018	10	17	16	18	39	0.715	-0.072	3.465	0.01	0.007	0	49	49.9	61.1	143	146	0	29	30
2018	10	17	16	28	39	0.699	-0.098	3.465	0.013	0.01	0	49	50.3	64.1	143	146	0	29	29
2018	10	17	16	38	39	0.679	-0.108	3.465	0.016	0.013	0	49.5	50.3	71.8	144	146	0	29	29
2018	10	17	16	48	39	0.712	-0.102	3.465	0.01	0.007	0	49.5	50.3	73.5	144	146	0	29	29
2018	10	17	16	58	39	0.768	-0.059	3.465	0.016	0.013	0	49.5	50.3	62.4	144	146	0	29	29
2018	10	17	17	8	39	0.741	-0.102	3.465	0.01	0.007	0	49.5	50.3	69.2	144	146	0	29	29
2018	10	17	17	18	39	0.719	-0.089	3.465	0.01	0.007	0	49.5	50.7	55	144	147	0	29	29
2018	10	17	17	28	39	0.738	-0.102	3.465	0.01	0.007	0	49.5	50.3	55.9	144	146	0	29	29
2018	10	17	17	38	39	0.728	-0.105	3.465	0.016	0.016	0	49.5	50.3	58.5	144	146	0	29	29
2018	10	17	17	48	39	0.748	-0.092	3.465	0.01	0.007	0	49.9	50.7	55.9	144	147	0	28	29
2018	10	17	17	58	39	0.702	-0.059	3.465	0.013	0.01	0	49.9	50.7	60.2	145	147	0	29	29
2018	10	17	18	8	39	0.702	-0.085	3.465	0.013	0.01	0	49.9	50.7	60.6	145	148	0	29	30
2018	10	17	18	18	39	0.738	-0.092	3.468	0.013	0.01	0	49.9	50.7	73.5	145	147	0	29	29
2018	10	17	18	28	39	0.702	-0.095	3.468	0.013	0.01	0	50.3	51.2	73.5	146	148	0	29	29
2018	10	17	18	38	39	0.728	-0.075	3.468	0.01	0.007	0	50.3	51.2	72.7	146	149	0	29	30
2018	10	17	18	48	39	0.748	-0.049	3.468	0.013	0.01	0	50.7	52	73.1	147	150	0	29	29
2018	10	17	18	58	39	0.712	-0.118	3.468	0.013	0.01	0	51.6	52	73.1	149	150	0	29	29
2018	10	17	19	8	39	0.732	-0.075	3.468	0.016	0.013	0	51.6	52.5	72.2	149	151	0	29	29
2018	10	17	19	18	39	0.705	-0.082	3.468	0.013	0.01	0	51.6	52	72.7	149	151	0	29	30
2018	10	17	19	28	39	0.709	-0.062	3.468	0.016	0.013	0	51.6	52.5	72.7	149	151	0	29	29
2018	10	17	19	38	39	0.709	-0.069	3.468	0.013	0.01	0	51.6	52.9	72.2	150	152	0	30	29
2018	10	17	19	48	39	0.725	-0.085	3.468	0.01	0.007	0	52.5	52.9	72.2	150	152	0	28	29
2018	10	17	19	58	39	0.715	-0.079	3.468	0.013	0.01	0	52.9	53.8	71.8	152	154	0	29	29
2018	10	17	20	8	39	0.732	-0.072	3.468	0.013	0.01	0	52.5	52.9	72.2	151	152	0	29	29
2018	10	17	20	18	39	0.712	-0.089	3.468	0.01	0.007	0	52.5	53.3	69.2	152	153	0	30	29
2018	10	17	20	28	39	0.709	-0.079	3.468	0.013	0.01	0	52.9	52.9	71.4	151	152	0	28	29
2018	10	17	20	38	39	0.692	-0.085	3.468	0.013	0.01	0	52	52.5	72.7	149	151	0	28	29
2018	10	17	20	48	39	0.702	-0.075	3.468	0.016	0.013	0	52	52.5	72.2	149	151	0	28	29
2018	10	17	20	58	39	0.705	-0.075	3.468	0.013	0.01	0	52	52.5	71.8	149	151	0	28	29
2018	10	17	21	8	39	0.715	-0.066	3.468	0.016	0.016	0	51.6	52	72.7	149	150	0	29	29
2018	10	17	21	18	39	0.702	-0.059	3.471	0.016	0.013	0	52	52.5	72.7	149	151	0	28	29
2018	10	17	21	28	39	0.719	-0.072	3.471	0.016	0.013	0	51.6	52.5	72.2	149	151	0	29	29
2018	10	17	21	38	39	0.751	-0.072	3.471	0.01	0.007	0	51.6	51.6	72.2	149	150	0	29	30
2018	10	17	21	48	39	0.741	-0.112	3.471	0.016	0.013	0	51.6	52.5	72.2	149	151	0	29	29
2018	10	17	21	58	39	0.689	-0.098	3.471	0.01	0.007	0	51.2	52	72.2	148	150	0	29	29
2018	10	17	22	8	39	0.745	-0.075	3.471	0.013	0.01	0	51.2	52	71.4	148	150	0	29	29
2018	10	17	22	18	39	0.725	-0.069	3.471	0.01	0.007	0	52	52.5	71	149	151	0	28	29

### Mazourka (0354)

Year	Month	Day	Hour	Minute	Second	VelocityX	VelocityY	Level	StdError1	StdError2	StdError3	SNR1	SNR2	SNR3	SignalAmp1	SignalAmp2	SignalAmp3	Noise1	Noise2
2018	10	17	22	28	39	0.712	-0.092	3.471	0.01	0.007	0	51.6	52.5	71.4	149	151	0	29	29
2018	10	17	22	38	39	0.712	-0.072	3.471	0.013	0.01	0	51.6	52.5	71.4	149	151	0	29	29
2018	10	17	22	48	39	0.712	-0.075	3.474	0.013	0.01	0	51.6	52.5	71	149	151	0	29	29
2018	10	17	22	58	39	0.738	-0.056	3.474	0.01	0.007	0	51.2	51.6	70.5	148	150	0	29	30
2018	10	17	23	8	39	0.712	-0.085	3.474	0.013	0.01	0	51.2	52	70.5	148	150	0	29	29
2018	10	17	23	18	39	0.705	-0.066	3.474	0.013	0.01	0	51.2	52.5	70.5	148	150	0	29	28
2018	10	17	23	28	39	0.656	-0.059	3.474	0.01	0.007	0	51.2	52	70.5	148	150	0	29	29
2018	10	17	23	38	39	0.741	-0.098	3.474	0.013	0.01	0	50.7	51.6	69.7	147	149	0	29	29
2018	10	17	23	48	39	0.712	-0.079	3.478	0.013	0.01	0	51.2	52	69.7	148	150	0	29	29
2018	10	17	23	58	39	0.725	-0.082	3.478	0.016	0.013	0	51.2	52	70.1	148	150	0	29	29
2018	10	18	0	8	39	0.712	-0.085	3.478	0.01	0.007	0	51.2	52	70.1	148	150	0	29	29
2018	10	18	0	18	39	0.699	-0.092	3.481	0.016	0.013	0	50.7	51.6	70.5	147	149	0	29	29
2018	10	18	0	28	39	0.696	-0.066	3.481	0.016	0.013	0	51.2	51.6	69.7	148	149	0	29	29
2018	10	18	0	38	39	0.699	-0.082	3.481	0.013	0.01	0	50.7	51.6	70.5	147	149	0	29	29
2018	10	18	0	48	39	0.715	-0.072	3.484	0.016	0.013	0	51.2	51.6	70.5	148	149	0	29	29
2018	10	18	0	58	39	0.715	-0.072	3.484	0.016	0.016	0	51.2	51.6	70.1	148	150	0	29	30
2018	10	18	1	8	39	0.735	-0.079	3.484	0.016	0.013	0	50.3	51.6	70.5	146	148	0	29	28
2018	10	18	1	18	39	0.725	-0.089	3.484	0.016	0.013	0	50.3	51.6	71	146	149	0	29	29
2018	10	18	1	28	39	0.712	-0.105	3.484	0.016	0.013	0	50.3	51.2	70.5	146	148	0	29	29
2018	10	18	1	38	39	0.696	-0.089	3.484	0.013	0.01	0	50.7	51.6	71.4	147	149	0	29	29
2018	10	18	1	48	39	0.679	-0.072	3.484	0.01	0.007	0	50.3	51.2	71.4	146	148	0	29	29
2018	10	18	1	58	39	0.702	-0.046	3.484	0.013	0.01	0	50.7	51.6	71	147	149	0	29	29
2018	10	18	2	8	39	0.748	-0.092	3.484	0.016	0.013	0	50.7	51.6	71.4	147	149	0	29	29
2018	10	18	2	18	39	0.728	-0.098	3.484	0.013	0.01	0	50.3	51.6	71.4	146	149	0	29	29
2018	10	18	2	28	39	0.732	-0.082	3.484	0.01	0.007	0	50.3	51.2	71.8	146	148	0	29	29
2018	10	18	2	38	39	0.732	-0.102	3.484	0.01	0.007	0	49.9	50.7	72.2	145	147	0	29	29
2018	10	18	2	48	39	0.719	-0.089	3.484	0.013	0.01	0	50.3	51.2	72.2	146	148	0	29	29
2018	10	18	2	58	39	0.722	-0.092	3.484	0.016	0.016	0	49.9	50.7	72.2	145	148	0	29	30
2018	10	18	3	8	39	0.725	-0.059	3.484	0.01	0.007	0	50.3	51.6	69.7	146	149	0	29	29
2018	10	18	3	18	39	0.719	-0.072	3.484	0.01	0.007	0	49.9	50.7	67.9	145	147	0	29	29
2018	10	18	3	28	39	0.732	-0.089	3.484	0.016	0.013	0	50.7	51.2	72.7	147	149	0	29	30
2018	10	18	3	38	39	0.689	-0.059	3.484	0.01	0.007	0	51.6	52.5	72.2	149	151	0	29	29
2018	10	18	3	48	39	0.702	-0.072	3.484	0.013	0.01	0	50.7	51.6	68.8	146	149	0	28	29
2018	10	18	3	58	39	0.735	-0.082	3.484	0.013	0.01	0	50.7	51.6	72.2	147	150	0	29	30
2018	10	18	4	8	39	0.735	-0.059	3.484	0.01	0.007	0	51.2	51.6	72.7	148	150	0	29	30
2018	10	18	4	18	39	0.712	-0.085	3.484	0.016	0.013	0	51.2	52	72.2	148	150	0	29	29
2018	10	18	4	28	39	0.705	-0.069	3.484	0.013	0.01	0	51.2	52.5	72.7	148	151	0	29	29
2018	10	18	4	38	39	0.702	-0.082	3.484	0.013	0.01	0	51.2	52	72.2	148	150	0	29	29
2018	10	18	4	48	39	0.715	-0.069	3.484	0.01	0.007	0	51.2	52.5	72.7	148	151	0	29	29
2018	10	18	4	58	39	0.741	-0.102	3.484	0.013	0.01	0	51.2	52.9	72.7	149	152	0	30	29
2018	10	18	5	8	39	0.676	-0.072	3.484	0.016	0.013	0	50.7	52	72.7	148	150	0	30	29
2018	10	18	5	18	39	0.748	-0.072	3.484	0.013	0.01	0	51.2	52	67.5	148	151	0	29	30
2018	10	18	5	28	39	0.702	-0.072	3.484	0.013	0.01	0	51.2	52.5	72.7	148	151	0	29	29
2018	10	18	5	38	39	0.738	-0.079	3.484	0.013	0.01	0	51.2	52	73.5	148	150	0	29	29
2018	10	18	5	48	39	0.705	-0.043	3.484	0.016	0.013	0	50.3	51.6	73.5	146	149	0	29	29
2018	10	18	5	58	39	0.741	-0.072	3.484	0.013	0.01	0	50.3	51.2	74	146	148	0	29	29

### Mazourka (0354)

Year	Month	Day	Hour	Minute	Second	VelocityX	VelocityY	Level	StdError1	StdError2	StdError3	SNR1	SNR2	SNR3	SignalAmp1	SignalAmp2	SignalAmp3	Noise1	Noise2
2018	10	18	6	8	39	0.663	-0.069	3.484	0.01	0.007	0	49.9	51.2	74.4	145	149	0	29	30
2018	10	18	6	18	39	0.686	-0.062	3.484	0.013	0.01	0	50.3	51.2	74	146	148	0	29	29
2018	10	18	6	28	39	0.719	-0.059	3.484	0.016	0.013	0	50.3	51.6	74.4	146	149	0	29	29
2018	10	18	6	38	39	0.669	-0.059	3.484	0.013	0.01	0	49.5	50.7	74	145	148	0	30	30
2018	10	18	6	48	39	0.696	-0.092	3.484	0.01	0.007	0	49.9	51.2	74	146	148	0	30	29
2018	10	18	6	58	39	0.689	-0.062	3.484	0.013	0.01	0	49.9	51.2	74.4	145	148	0	29	29
2018	10	18	7	8	39	0.725	-0.052	3.484	0.016	0.013	0	50.3	51.2	73.5	146	148	0	29	29
2018	10	18	7	18	39	0.735	-0.072	3.484	0.013	0.01	0	49.9	50.3	74	145	147	0	29	30
2018	10	18	7	28	39	0.715	-0.062	3.484	0.01	0.007	0	49.5	50.7	74.4	145	148	0	30	30
2018	10	18	7	38	39	0.741	-0.085	3.484	0.016	0.013	0	49.5	50.7	74.4	144	147	0	29	29
2018	10	18	7	48	39	0.666	-0.095	3.484	0.016	0.013	0	49.9	50.7	74	145	147	0	29	29
2018	10	18	7	58	39	0.699	-0.059	3.484	0.016	0.013	0	49.9	51.2	74	145	148	0	29	29
2018	10	18	8	8	39	0.686	-0.108	3.484	0.013	0.01	0	49.9	50.7	74	145	148	0	29	30
2018	10	18	8	18	39	0.692	-0.066	3.484	0.016	0.016	0	49.9	50.3	74	145	147	0	29	30
2018	10	18	8	28	39	0.725	-0.105	3.484	0.013	0.01	0	49	50.3	74.4	144	147	0	30	30
2018	10	18	8	38	39	0.699	-0.085	3.484	0.01	0.007	0	49.5	50.7	74	144	147	0	29	29
2018	10	18	8	48	39	0.725	-0.052	3.484	0.016	0.013	0	49.5	50.3	74.4	144	147	0	29	30
2018	10	18	8	58	39	0.709	-0.098	3.484	0.016	0.013	0	49.5	49.9	74	144	146	0	29	30
2018	10	18	9	8	39	0.719	-0.092	3.484	0.013	0.01	0	48.6	49.9	73.5	143	146	0	30	30
2018	10	18	9	18	39	0.682	-0.085	3.484	0.013	0.01	0	49	50.3	74	143	146	0	29	29
2018	10	18	9	28	39	0.728	-0.098	3.484	0.013	0.01	0	48.6	49.9	74.4	143	145	0	30	29
2018	10	18	9	38	39	0.709	-0.095	3.484	0.01	0.007	0	48.6	49.5	74	143	145	0	30	30
2018	10	18	9	48	39	0.722	-0.079	3.484	0.013	0.01	0	48.6	49.5	74.4	142	145	0	29	30
2018	10	18	9	58	39	0.673	-0.079	3.484	0.01	0.007	0	48.6	49.5	74.4	142	145	0	29	30
2018	10	18	10	8	39	0.725	-0.043	3.484	0.016	0.013	0	48.6	49	75.3	142	144	0	29	30
2018	10	18	10	18	39	0.715	-0.069	3.481	0.01	0.007	0	48.2	49	75.7	141	144	0	29	30
2018	10	18	10	28	39	0.735	-0.115	3.484	0.016	0.013	0	48.2	49.5	75.3	141	144	0	29	29
2018	10	18	10	38	39	0.702	-0.072	3.484	0.013	0.01	0	48.2	49	74.8	141	144	0	29	30
2018	10	18	10	48	39	0.692	-0.098	3.484	0.013	0.01	0	48.2	49.5	75.7	141	144	0	29	29
2018	10	18	10	58	39	0.705	-0.085	3.484	0.013	0.01	0	47.7	48.6	75.3	140	143	0	29	30
2018	10	18	11	8	39	0.715	-0.085	3.484	0.013	0.01	0	48.2	48.6	75.3	141	143	0	29	30
2018	10	18	11	18	39	0.715	-0.069	3.484	0.01	0.007	0	48.2	49	75.7	141	143	0	29	29
2018	10	18	11	28	39	0.725	-0.095	3.484	0.016	0.013	0	47.7	49	75.3	140	143	0	29	29
2018	10	18	11	38	39	0.705	-0.085	3.484	0.016	0.016	0	47.7	49	75.3	140	143	0	29	29
2018	10	18	11	48	39	0.728	-0.102	3.484	0.016	0.013	0	47.7	49.5	74.4	141	144	0	30	29
2018	10	18	11	58	39	0.692	-0.059	3.484	0.016	0.013	0	48.6	49.5	75.3	142	145	0	29	30
2018	10	18	12	8	39	0.738	-0.095	3.484	0.013	0.01	0	47.7	48.6	75.7	140	143	0	29	30
2018	10	18	12	18	39	0.702	-0.075	3.484	0.013	0.01	0	47.7	49	75.3	140	143	0	29	29
2018	10	18	12	28	39	0.705	-0.069	3.484	0.016	0.016	0	47.7	49.5	75.3	141	144	0	30	29
2018	10	18	12	38	39	0.728	-0.079	3.484	0.013	0.01	0	47.7	48.6	75.3	140	143	0	29	30
2018	10	18	12	48	39	0.728	-0.072	3.484	0.016	0.013	0	47.7	48.2	74.4	140	142	0	29	30
2018	10	18	12	58	39	0.712	-0.082	3.484	0.013	0.01	0	47.3	48.6	74.4	139	142	0	29	29
2018	10	18	13	8	39	0.692	-0.082	3.484	0.01	0.007	0	47.7	48.6	75.3	140	142	0	29	29
2018	10	18	13	18	39	0.722	-0.089	3.484	0.016	0.013	0	47.3	48.2	74.4	139	142	0	29	30
2018	10	18	13	28	39	0.709	-0.075	3.484	0.013	0.01	0	47.3	48.2	74.4	139	142	0	29	30
2018	10	18	13	38	39	0.712	-0.079	3.484	0.013	0.01	0	47.3	48.6	74.4	139	142	0	29	29

### Mazourka (0354)

Year	Month	Day	Hour	Minute	Second	VelocityX	VelocityY	Level	StdError1	StdError2	StdError3	SNR1	SNR2	SNR3	SignalAmp1	SignalAmp2	SignalAmp3	Noise1	Noise2
2018	10	18	13	48	39	0.656	-0.089	3.484	0.01	0.007	0	46.9	48.2	75.7	139	142	0	30	30
2018	10	18	13	58	39	0.715	-0.089	3.484	0.01	0.007	0	47.7	48.6	74	139	142	0	28	29
2018	10	18	14	8	39	0.712	-0.046	3.484	0.013	0.01	0	47.7	48.2	74.8	140	142	0	29	30
2018	10	18	14	18	39	0.735	-0.089	3.484	0.013	0.01	0	47.3	48.6	73.5	140	142	0	30	29
2018	10	18	14	28	39	0.725	-0.049	3.484	0.013	0.01	0	47.3	48.2	74.8	139	142	0	29	30
2018	10	18	14	38	39	0.728	-0.079	3.484	0.013	0.01	0	47.7	48.6	74.4	140	142	0	29	29
2018	10	18	14	48	39	0.709	-0.092	3.484	0.01	0.007	0	47.7	49	72.2	140	143	0	29	29
2018	10	18	14	58	39	0.699	-0.056	3.484	0.016	0.013	0	47.7	48.6	73.5	140	142	0	29	29
2018	10	18	15	8	39	0.719	-0.056	3.484	0.01	0.007	0	47.7	49	74	140	143	0	29	29
2018	10	18	15	18	39	0.719	-0.079	3.484	0.013	0.01	0	48.2	48.6	74	141	143	0	29	30
2018	10	18	15	28	39	0.715	-0.082	3.484	0.013	0.01	0	48.2	48.6	73.1	141	143	0	29	30
2018	10	18	15	38	39	0.735	-0.059	3.484	0.016	0.013	0	47.7	49	72.7	140	143	0	29	29
2018	10	18	15	48	39	0.735	-0.052	3.484	0.013	0.01	0	48.2	48.6	74	141	143	0	29	30
2018	10	18	15	58	39	0.712	-0.079	3.484	0.013	0.01	0	48.2	49.5	73.5	141	144	0	29	29
2018	10	18	16	8	39	0.738	-0.056	3.484	0.016	0.013	0	48.2	49	74	141	144	0	29	30
2018	10	18	16	18	39	0.725	-0.092	3.484	0.013	0.01	0	48.2	49.5	73.5	141	144	0	29	29
2018	10	18	16	28	39	0.732	-0.075	3.484	0.013	0.01	0	48.2	49.5	74	141	144	0	29	29
2018	10	18	16	38	39	0.696	-0.072	3.484	0.01	0.007	0	48.6	49.5	73.5	142	144	0	29	29
2018	10	18	16	48	39	0.705	-0.085	3.488	0.013	0.01	0	48.6	49.9	73.5	142	145	0	29	29
2018	10	18	16	58	39	0.699	-0.075	3.484	0.016	0.013	0	48.6	49.5	73.5	142	145	0	29	30
2018	10	18	17	8	39	0.732	-0.095	3.484	0.013	0.01	0	49	49.9	73.1	143	145	0	29	29
2018	10	18	17	18	39	0.722	-0.052	3.488	0.013	0.01	0	49	49.9	73.5	143	145	0	29	29
2018	10	18	17	28	39	0.719	-0.085	3.488	0.016	0.013	0	48.6	49.5	73.5	142	145	0	29	30
2018	10	18	17	38	39	0.699	-0.075	3.488	0.016	0.013	0	49	49.9	72.7	143	145	0	29	29
2018	10	18	17	48	39	0.689	-0.092	3.488	0.013	0.01	0	49	49.9	73.1	143	145	0	29	29
2018	10	18	17	58	39	0.702	-0.072	3.488	0.01	0.007	0	49	50.3	73.1	143	146	0	29	29
2018	10	18	18	8	39	0.705	-0.072	3.488	0.016	0.013	0	49	50.3	72.7	143	146	0	29	29
2018	10	18	18	18	39	0.715	-0.059	3.488	0.01	0.007	0	49.5	50.3	73.1	144	146	0	29	29
2018	10	18	18	28	39	0.722	-0.105	3.488	0.013	0.01	0	49.5	50.7	72.2	144	147	0	29	29
2018	10	18	18	38	39	0.692	-0.069	3.488	0.013	0.01	0	49.5	50.7	72.7	145	148	0	30	30
2018	10	18	18	48	39	0.709	-0.072	3.488	0.013	0.01	0	50.3	51.2	72.7	146	149	0	29	30
2018	10	18	18	58	39	0.696	-0.075	3.491	0.01	0.007	0	49.9	51.6	72.7	146	149	0	30	29
2018	10	18	19	8	39	0.696	-0.062	3.491	0.013	0.01	0	51.2	51.6	72.2	148	150	0	29	30
2018	10	18	19	18	39	0.705	-0.059	3.491	0.016	0.013	0	50.7	52	72.7	147	150	0	29	29
2018	10	18	19	28	39	0.705	-0.059	3.491	0.013	0.01	0	50.7	52	72.7	148	150	0	30	29
2018	10	18	19	38	39	0.689	-0.033	3.491	0.016	0.013	0	51.2	52	72.2	148	150	0	29	29
2018	10	18	19	48	39	0.715	-0.102	3.491	0.01	0.007	0	51.2	52	73.1	148	150	0	29	29
2018	10	18	19	58	39	0.712	-0.095	3.491	0.01	0.007	0	51.2	52	73.1	148	150	0	29	29
2018	10	18	20	8	39	0.712	-0.046	3.491	0.01	0.007	0	50.7	51.6	73.1	147	150	0	29	30
2018	10	18	20	18	39	0.735	-0.059	3.491	0.01	0.007	0	51.2	52.5	72.7	148	151	0	29	29
2018	10	18	20	28	39	0.738	-0.062	3.491	0.01	0.007	0	50.7	52	72.7	147	150	0	29	29
2018	10	18	20	38	39	0.692	-0.043	3.491	0.013	0.01	0	52	52.5	72.7	150	151	0	29	29
2018	10	18	20	48	39	0.722	-0.059	3.494	0.01	0.007	0	51.6	52.5	72.2	149	151	0	29	29
2018	10	18	20	58	39	0.751	-0.062	3.494	0.016	0.013	0	51.6	52.5	72.7	149	151	0	29	29
2018	10	18	21	8	39	0.725	-0.085	3.494	0.01	0.007	0	51.2	51.6	73.1	148	150	0	29	30
2018	10	18	21	18	39	0.751	-0.072	3.494	0.01	0.007	0	51.2	52	71.4	148	150	0	29	29

### Mazourka (0354)

Year	Month	Day	Hour	Minute	Second	VelocityX	VelocityY	Level	StdError1	StdError2	StdError3	SNR1	SNR2	SNR3	SignalAmp1	SignalAmp2	SignalAmp3	Noise1	Noise2
2018	10	18	21	28	39	0.712	-0.052	3.494	0.013	0.01	0	51.6	52	73.5	149	150	0	29	29
2018	10	18	21	38	39	0.699	-0.072	3.494	0.013	0.01	0	51.6	52.5	74	149	151	0	29	29
2018	10	18	21	48	39	0.725	-0.089	3.494	0.01	0.007	0	50.7	52	74	148	150	0	30	29
2018	10	18	21	58	39	0.738	-0.075	3.494	0.01	0.007	0	51.2	52	73.1	148	150	0	29	29
2018	10	18	22	8	39	0.709	-0.069	3.494	0.013	0.01	0	52	52.5	74.4	149	151	0	28	29
2018	10	18	22	18	39	0.725	-0.079	3.494	0.013	0.01	0	51.2	52	74.4	148	150	0	29	29
2018	10	18	22	28	39	0.699	-0.072	3.494	0.016	0.013	0	51.2	52	73.5	148	150	0	29	29
2018	10	18	22	38	39	0.728	-0.085	3.494	0.016	0.013	0	51.6	52	73.5	149	150	0	29	29
2018	10	18	22	48	39	0.719	-0.085	3.494	0.016	0.013	0	51.6	51.6	74.4	148	150	0	28	30
2018	10	18	22	58	39	0.735	-0.089	3.494	0.016	0.013	0	51.2	52	74	148	150	0	29	29
2018	10	18	23	8	39	0.719	-0.085	3.494	0.013	0.01	0	51.6	52.5	72.7	149	151	0	29	29
2018	10	18	23	18	39	0.692	-0.046	3.494	0.013	0.01	0	52	52.9	74	150	152	0	29	29
2018	10	18	23	28	39	0.722	-0.059	3.494	0.013	0.01	0	51.6	52	73.5	149	151	0	29	30
2018	10	18	23	38	39	0.705	-0.062	3.494	0.013	0.01	0	51.6	52	74	149	150	0	29	29
2018	10	18	23	48	39	0.719	-0.052	3.494	0.016	0.013	0	51.2	52.5	74	148	151	0	29	29
2018	10	18	23	58	39	0.741	-0.085	3.494	0.01	0.007	0	51.2	52	73.1	148	150	0	29	29
2018	10	19	0	8	39	0.669	-0.072	3.494	0.01	0.007	0	50.7	52	74.4	147	150	0	29	29
2018	10	19	0	18	39	0.722	-0.089	3.494	0.013	0.01	0	50.7	51.2	74	147	149	0	29	30
2018	10	19	0	28	39	0.722	-0.079	3.494	0.013	0.01	0	50.7	51.6	74	147	149	0	29	29
2018	10	19	0	38	39	0.666	-0.066	3.494	0.016	0.013	0	51.2	52	74	148	150	0	29	29
2018	10	19	0	48	39	0.712	-0.089	3.494	0.01	0.007	0	51.6	52.9	73.5	149	152	0	29	29
2018	10	19	0	58	39	0.741	-0.102	3.494	0.016	0.016	0	51.2	51.6	73.5	148	150	0	29	30
2018	10	19	1	8	39	0.712	-0.095	3.494	0.016	0.013	0	51.2	51.6	74	148	150	0	29	30
2018	10	19	1	18	39	0.732	-0.098	3.494	0.016	0.013	0	50.7	51.6	73.5	147	149	0	29	29
2018	10	19	1	28	39	0.719	-0.079	3.494	0.013	0.01	0	50.7	51.6	72.2	147	149	0	29	29
2018	10	19	1	38	39	0.715	-0.092	3.494	0.01	0.007	0	50.7	52	74	147	150	0	29	29
2018	10	19	1	48	39	0.728	-0.046	3.494	0.01	0.007	0	49.9	51.2	72.7	145	148	0	29	29
2018	10	19	1	58	39	0.689	-0.089	3.494	0.016	0.016	0	50.3	51.2	73.5	146	148	0	29	29
2018	10	19	2	8	39	0.705	-0.079	3.494	0.01	0.007	0	50.7	51.6	71.4	147	149	0	29	29
2018	10	19	2	18	39	0.732	-0.059	3.494	0.01	0.007	0	49.9	50.7	73.5	145	147	0	29	29
2018	10	19	2	28	39	0.741	-0.066	3.494	0.013	0.01	0	49.9	51.2	73.5	146	148	0	30	29
2018	10	19	2	38	39	0.719	-0.056	3.494	0.013	0.01	0	49.9	50.7	73.1	145	148	0	29	30
2018	10	19	2	48	39	0.728	-0.089	3.494	0.02	0.016	0	49.9	50.3	73.5	145	147	0	29	30
2018	10	19	2	58	39	0.732	-0.085	3.494	0.01	0.007	0	50.3	50.7	73.1	145	148	0	28	30
2018	10	19	3	8	39	0.715	-0.115	3.494	0.01	0.007	0	49.9	50.7	73.1	145	147	0	29	29
2018	10	19	3	18	39	0.735	-0.056	3.494	0.013	0.01	0	49.9	50.7	72.2	145	147	0	29	29
2018	10	19	3	28	39	0.725	-0.102	3.497	0.01	0.007	0	49.5	50.3	72.2	144	147	0	29	30
2018	10	19	3	38	39	0.715	-0.079	3.497	0.013	0.01	0	49.9	50.7	71.8	145	147	0	29	29
2018	10	19	3	48	39	0.725	-0.102	3.497	0.016	0.013	0	50.7	51.2	69.2	147	149	0	29	30
2018	10	19	3	58	39	0.709	-0.043	3.497	0.016	0.013	0	50.7	51.6	71	147	150	0	29	30
2018	10	19	4	8	39	0.696	-0.052	3.501	0.013	0.01	0	49.9	48.2	71.4	145	141	0	29	29
2018	10	19	4	18	39	0.696	-0.059	3.501	0.013	0.01	0	49.5	50.7	71	145	147	0	30	29
2018	10	19	4	28	39	0.732	-0.069	3.501	0.01	0.007	0	49.5	50.7	70.5	144	147	0	29	29
2018	10	19	4	38	39	0.728	-0.082	3.504	0.01	0.007	0	49.9	50.3	69.7	145	147	0	29	30
2018	10	19	4	48	39	0.719	-0.082	3.507	0.016	0.013	0	49.9	50.7	70.1	145	147	0	29	29
2018	10	19	4	58	39	0.725	-0.118	3.507	0.01	0.007	0	50.3	51.6	66.2	146	149	0	29	29

### Mazourka (0354)

Year	Month	Day	Hour	Minute	Second	VelocityX	VelocityY	Level	StdError1	StdError2	StdError3	SNR1	SNR2	SNR3	SignalAmp1	SignalAmp2	SignalAmp3	Noise1	Noise2
2018	10	19	5	8	39	0.669	-0.089	3.51	0.01	0.007	0	51.2	52	69.2	148	151	0	29	30
2018	10	19	5	18	39	0.722	-0.112	3.51	0.01	0.007	0	50.3	51.2	66.2	146	148	0	29	29
2018	10	19	5	28	39	0.728	-0.072	3.51	0.016	0.013	0	49.9	51.2	70.5	146	148	0	30	29
2018	10	19	5	38	39	0.679	-0.069	3.514	0.01	0.007	0	50.3	51.2	66.2	146	148	0	29	29
2018	10	19	5	48	39	0.722	-0.079	3.514	0.01	0.007	0	49.9	51.2	71.4	146	148	0	30	29
2018	10	19	5	58	39	0.673	-0.102	3.514	0.01	0.007	0	50.3	51.2	71.4	146	149	0	29	30
2018	10	19	6	8	39	0.709	-0.072	3.514	0.01	0.007	0	51.2	52	71	148	150	0	29	29
2018	10	19	6	18	39	0.725	-0.075	3.514	0.01	0.007	0	51.2	52	71.4	148	151	0	29	30
2018	10	19	6	28	39	0.738	-0.056	3.514	0.013	0.01	0	51.2	52	70.5	148	151	0	29	30
2018	10	19	6	38	39	0.699	-0.069	3.514	0.013	0.01	0	52	52.9	67.1	151	153	0	30	30
2018	10	19	6	48	39	0.702	-0.072	3.514	0.01	0.007	0	51.2	52.5	71.4	148	151	0	29	29
2018	10	19	6	58	39	0.725	-0.079	3.514	0.016	0.013	0	50.3	51.2	72.2	146	149	0	29	30
2018	10	19	7	8	39	0.719	-0.098	3.514	0.016	0.013	0	50.3	51.2	72.7	146	148	0	29	29
2018	10	19	7	18	39	0.722	-0.115	3.514	0.013	0.01	0	50.3	51.6	71.4	147	150	0	30	30
2018	10	19	7	28	39	0.705	-0.069	3.514	0.01	0.007	0	50.3	50.7	71	146	148	0	29	30
2018	10	19	7	38	39	0.722	-0.089	3.514	0.013	0.01	0	49.9	50.7	71.8	145	148	0	29	30
2018	10	19	7	48	39	0.748	-0.098	3.514	0.013	0.01	0	49.5	49.9	73.1	144	146	0	29	30
2018	10	19	7	58	39	0.696	-0.075	3.514	0.01	0.007	0	49.5	49.9	73.5	144	146	0	29	30
2018	10	19	8	8	39	0.722	-0.072	3.514	0.01	0.007	0	49	50.3	74	144	147	0	30	30
2018	10	19	8	18	39	0.712	-0.082	3.514	0.01	0.007	0	49.5	50.7	73.5	144	147	0	29	29
2018	10	19	8	28	39	0.738	-0.118	3.514	0.013	0.01	0	49	49.9	73.1	144	146	0	30	30
2018	10	19	8	38	39	0.699	-0.089	3.514	0.01	0.007	0	48.6	50.3	74	143	146	0	30	29
2018	10	19	8	48	39	0.712	-0.066	3.517	0.01	0.007	0	49	49.5	72.7	143	145	0	29	30
2018	10	19	8	58	39	0.719	-0.092	3.514	0.01	0.007	0	48.6	49.5	70.1	142	145	0	29	30
2018	10	19	9	8	39	0.709	-0.049	3.517	0.016	0.016	0	49	49.9	67.9	143	145	0	29	29
2018	10	19	9	18	39	0.699	-0.085	3.514	0.013	0.01	0	48.6	49.9	64.5	142	145	0	29	29
2018	10	19	9	28	39	0.722	-0.098	3.514	0.016	0.013	0	48.2	49.5	70.1	142	145	0	30	30
2018	10	19	9	38	39	0.692	-0.092	3.514	0.016	0.013	0	48.6	49	70.5	142	144	0	29	30
2018	10	19	9	48	39	0.682	-0.069	3.514	0.01	0.007	0	48.6	49	65.8	142	144	0	29	30
2018	10	19	9	58	39	0.735	-0.098	3.514	0.013	0.01	0	48.6	49.5	63.2	142	144	0	29	29
2018	10	19	10	8	39	0.722	-0.085	3.514	0.01	0.007	0	48.2	49.5	66.7	141	144	0	29	29
2018	10	19	10	18	39	0.692	-0.072	3.514	0.01	0.007	0	47.7	49	59.8	141	143	0	30	29
2018	10	19	10	28	39	0.696	-0.085	3.514	0.013	0.01	0	48.2	48.6	67.1	141	143	0	29	30
2018	10	19	10	38	39	0.725	-0.085	3.514	0.01	0.007	0	48.2	49	59.8	141	143	0	29	29
2018	10	19	10	48	39	0.735	-0.082	3.514	0.01	0.007	0	48.2	49	60.6	141	143	0	29	29
2018	10	19	10	58	39	0.715	-0.079	3.514	0.01	0.007	0	47.7	49	64.5	140	143	0	29	29
2018	10	19	11	8	39	0.702	-0.072	3.514	0.013	0.01	0	47.7	48.6	67.5	140	143	0	29	30
2018	10	19	11	18	39	0.702	-0.056	3.514	0.013	0.01	0	47.3	49	68.4	140	143	0	30	29
2018	10	19	11	28	39	0.728	-0.066	3.514	0.01	0.007	0	48.2	49	70.5	141	143	0	29	29
2018	10	19	11	38	39	0.712	-0.092	3.51	0.013	0.01	0	47.3	48.2	61.9	140	142	0	30	30
2018	10	19	11	48	39	0.709	-0.098	3.51	0.01	0.007	0	47.7	48.6	64.5	140	142	0	29	29
2018	10	19	11	58	39	0.725	-0.072	3.51	0.01	0.007	0	47.7	48.6	64.1	140	142	0	29	29
2018	10	19	12	8	39	0.702	-0.092	3.51	0.013	0.01	0	47.3	48.2	61.5	139	142	0	29	30
2018	10	19	12	18	39	0.725	-0.039	3.51	0.016	0.013	0	47.3	48.2	67.5	139	141	0	29	29
2018	10	19	12	28	39	0.725	-0.089	3.507	0.01	0.007	0	47.3	48.6	66.7	139	142	0	29	29
2018	10	19	12	38	39	0.715	-0.089	3.507	0.016	0.013	0	47.3	48.2	64.5	139	142	0	29	30



### Mazourka (0354)

Year	Month	Day	Hour	Minute	Second	VelocityX	VelocityY	Level	StdError1	StdError2	StdError3	SNR1	SNR2	SNR3	SignalAmp1	SignalAmp2	SignalAmp3	Noise1	Noise2
2018	10	19	12	48	39	0.712	-0.072	3.507	0.01	0.007	0	46.9	48.2	66.7	139	142	0	30	30
2018	10	19	12	58	39	0.709	-0.082	3.504	0.013	0.01	0	47.3	48.2	64.5	139	141	0	29	29
2018	10	19	13	8	39	0.741	-0.039	3.504	0.013	0.01	0	47.3	47.7	64.5	139	141	0	29	30
2018	10	19	13	18	39	0.696	-0.062	3.507	0.016	0.013	0	47.7	48.2	54.2	140	142	0	29	30
2018	10	19	13	28	39	0.689	-0.079	3.501	0.01	0.007	0	47.3	48.2	60.6	139	142	0	29	30
2018	10	19	13	38	39	0.725	-0.082	3.501	0.013	0.01	0	47.3	48.2	64.9	139	141	0	29	29
2018	10	19	13	48	39	0.728	-0.059	3.501	0.01	0.007	0	47.3	48.2	60.2	139	141	0	29	29
2018	10	19	13	58	39	0.728	-0.059	3.501	0.01	0.007	0	46.9	48.2	66.2	138	141	0	29	29
2018	10	19	14	8	39	0.702	-0.056	3.501	0.013	0.01	0	47.3	48.2	55	139	142	0	29	30
2018	10	19	14	18	39	0.715	-0.075	3.501	0.013	0.01	0	47.7	48.6	72.2	140	142	0	29	29
2018	10	19	14	28	39	0.699	-0.066	3.501	0.013	0.01	0	46.9	48.6	65.4	139	142	0	30	29
2018	10	19	14	38	39	0.725	-0.072	3.501	0.016	0.013	0	47.3	48.2	73.1	139	142	0	29	30
2018	10	19	14	48	39	0.699	-0.092	3.501	0.016	0.013	0	47.3	48.6	73.5	139	142	0	29	29
2018	10	19	14	58	39	0.702	-0.082	3.501	0.016	0.016	0	47.3	49	72.7	139	142	0	29	28
2018	10	19	15	8	39	0.722	-0.059	3.497	0.016	0.013	0	47.3	48.2	71	139	142	0	29	30
2018	10	19	15	18	39	0.705	-0.082	3.497	0.013	0.01	0	46.9	48.6	68.8	139	142	0	30	29
2018	10	19	15	28	39	0.676	-0.033	3.497	0.016	0.013	0	47.7	48.6	74	140	142	0	29	29
2018	10	19	15	38	39	0.719	-0.079	3.497	0.013	0.01	0	47.7	48.6	72.7	140	142	0	29	29
2018	10	19	15	48	39	0.709	-0.066	3.501	0.013	0.01	0	48.2	48.6	64.5	141	143	0	29	30
2018	10	19	15	58	39	0.692	-0.072	3.497	0.013	0.01	0	48.2	49	73.1	141	143	0	29	29
2018	10	19	16	8	39	0.709	-0.115	3.497	0.013	0.01	0	48.2	49	72.7	141	143	0	29	29
2018	10	19	16	18	39	0.722	-0.075	3.497	0.016	0.013	0	48.6	49	73.5	141	143	0	28	29
2018	10	19	16	28	39	0.709	-0.066	3.497	0.016	0.013	0	48.2	49.5	71.8	141	144	0	29	29
2018	10	19	16	38	39	0.735	-0.092	3.497	0.016	0.013	0	48.2	49.5	73.1	141	144	0	29	29
2018	10	19	16	48	39	0.722	-0.052	3.497	0.013	0.01	0	48.6	49.5	69.2	142	144	0	29	29
2018	10	19	16	58	39	0.705	-0.062	3.497	0.016	0.013	0	49	49.9	71.4	143	145	0	29	29
2018	10	19	17	8	39	0.725	-0.043	3.497	0.013	0.01	0	49.5	50.3	69.2	144	146	0	29	29
2018	10	19	17	18	39	0.712	-0.079	3.497	0.013	0.01	0	48.6	49.9	71	142	145	0	29	29
2018	10	19	17	28	39	0.712	-0.089	3.497	0.01	0.007	0	48.2	49.5	73.5	142	144	0	30	29
2018	10	19	17	38	39	0.702	-0.069	3.497	0.013	0.01	0	48.6	49.9	74	142	145	0	29	29
2018	10	19	17	48	39	0.699	-0.059	3.501	0.013	0.01	0	49	49.9	74.8	143	145	0	29	29
2018	10	19	17	58	39	0.732	-0.102	3.501	0.01	0.007	0	48.6	49.5	74.4	142	145	0	29	30
2018	10	19	18	8	39	0.709	-0.082	3.501	0.01	0.007	0	49	49.9	74	143	145	0	29	29
2018	10	19	18	18	39	0.696	-0.069	3.501	0.01	0.007	0	49.5	50.3	74.4	144	146	0	29	29
2018	10	19	18	28	39	0.709	-0.105	3.501	0.01	0.007	0	49.5	50.7	73.5	144	147	0	29	29
2018	10	19	18	38	39	0.741	-0.049	3.501	0.016	0.013	0	50.3	50.7	74	146	148	0	29	30
2018	10	19	18	48	39	0.696	-0.075	3.501	0.016	0.016	0	50.3	51.6	74	146	149	0	29	29
2018	10	19	18	58	39	0.682	-0.098	3.501	0.013	0.01	0	50.7	51.2	74	147	149	0	29	30
2018	10	19	19	8	39	0.738	-0.115	3.501	0.016	0.016	0	50.7	51.6	73.5	147	150	0	29	30
2018	10	19	19	18	39	0.705	-0.089	3.501	0.01	0.007	0	51.2	52	74	148	150	0	29	29
2018	10	19	19	28	39	0.719	-0.079	3.501	0.016	0.013	0	51.6	52	73.5	148	150	0	28	29
2018	10	19	19	38	39	0.722	-0.098	3.501	0.01	0.007	0	51.2	51.6	73.5	148	150	0	29	30
2018	10	19	19	48	39	0.699	-0.043	3.501	0.013	0.01	0	51.6	52.5	74	149	151	0	29	29
2018	10	19	19	58	39	0.748	-0.075	3.501	0.013	0.01	0	51.2	52	74	148	150	0	29	29
2018	10	19	20	8	39	0.709	-0.062	3.501	0.013	0.01	0	51.6	52	74	149	150	0	29	29
2018	10	19	20	18	39	0.712	-0.095	3.501	0.01	0.007	0	51.6	52	74	149	150	0	29	29

### Mazourka (0354)

Year	Month	Day	Hour	Minute	Second	VelocityX	VelocityY	Level	StdError1	StdError2	StdError3	SNR1	SNR2	SNR3	SignalAmp1	SignalAmp2	SignalAmp3	Noise1	Noise2
2018	10	19	20	28	39	0.728	-0.082	3.501	0.016	0.016	0	52	52.9	74	149	151	0	28	28
2018	10	19	20	38	39	0.712	-0.079	3.501	0.013	0.01	0	51.2	52	73.1	148	150	0	29	29
2018	10	19	20	48	39	0.689	-0.049	3.501	0.016	0.013	0	52	52.5	73.5	149	151	0	28	29
2018	10	19	20	58	39	0.686	-0.085	3.501	0.01	0.007	0	51.6	52	74	149	150	0	29	29
2018	10	19	21	8	39	0.712	-0.082	3.501	0.016	0.013	0	49.5	52	74	144	150	0	29	29
2018	10	19	21	18	39	0.719	-0.079	3.501	0.016	0.016	0	51.6	52.5	73.5	149	151	0	29	29
2018	10	19	21	28	39	0.715	-0.056	3.501	0.016	0.013	0	51.6	52.5	73.1	149	151	0	29	29
2018	10	19	21	38	39	0.712	-0.095	3.501	0.016	0.013	0	51.6	52.9	73.5	149	151	0	29	28
2018	10	19	21	48	39	0.719	-0.059	3.501	0.016	0.016	0	51.2	52	73.5	148	151	0	29	30
2018	10	19	21	58	39	0.725	-0.085	3.501	0.016	0.013	0	51.2	52	73.5	148	150	0	29	29
2018	10	19	22	8	39	0.735	-0.085	3.501	0.013	0.01	0	51.2	51.6	73.1	148	150	0	29	30
2018	10	19	22	18	39	0.728	-0.089	3.501	0.016	0.013	0	51.2	51.2	73.5	148	149	0	29	30
2018	10	19	22	28	39	0.712	-0.098	3.504	0.01	0.007	0	44.3	52	74	132	150	0	29	29
2018	10	19	22	38	39	0.719	-0.085	3.501	0.013	0.01	0	50.7	51.6	73.5	147	149	0	29	29
2018	10	19	22	48	39	0.699	-0.046	3.501	0.01	0.007	0	51.2	52	73.5	148	150	0	29	29
2018	10	19	22	58	39	0.728	-0.072	3.501	0.016	0.013	0	51.2	52	74	148	150	0	29	29
2018	10	19	23	8	39	0.692	-0.085	3.501	0.016	0.013	0	51.2	51.6	73.5	148	150	0	29	30
2018	10	19	23	18	39	0.712	-0.069	3.501	0.01	0.007	0	50.7	52	74	147	150	0	29	29
2018	10	19	23	28	39	0.735	-0.105	3.501	0.01	0.007	0	51.2	51.6	73.5	147	149	0	28	29
2018	10	19	23	38	39	0.702	-0.036	3.501	0.013	0.01	0	50.7	51.6	74	147	149	0	29	29
2018	10	19	23	48	39	0.741	-0.072	3.501	0.01	0.007	0	50.7	51.6	73.5	147	149	0	29	29
2018	10	19	23	58	39	0.738	-0.079	3.501	0.013	0.01	0	50.7	51.2	74	147	149	0	29	30
2018	10	20	0	8	39	0.702	-0.079	3.501	0.016	0.013	0	50.7	51.6	73.5	147	149	0	29	29
2018	10	20	0	18	39	0.732	-0.098	3.501	0.013	0.01	0	50.7	51.6	73.5	147	149	0	29	29
2018	10	20	0	28	39	0.692	-0.052	3.501	0.013	0.01	0	50.7	52	72.7	147	150	0	29	29
2018	10	20	0	38	39	0.699	-0.072	3.501	0.01	0.007	0	51.2	52	73.1	147	150	0	28	29
2018	10	20	0	48	39	0.735	-0.072	3.501	0.01	0.007	0	50.3	51.6	71.8	146	149	0	29	29
2018	10	20	0	58	39	0.702	-0.069	3.501	0.013	0.01	0	50.3	51.6	74	146	149	0	29	29
2018	10	20	1	8	39	0.676	-0.079	3.501	0.016	0.013	0	50.3	51.6	72.2	146	149	0	29	29
2018	10	20	1	18	39	0.725	-0.079	3.501	0.013	0.01	0	50.3	51.6	72.2	146	149	0	29	29
2018	10	20	1	28	39	0.732	-0.082	3.501	0.01	0.007	0	50.3	51.6	72.2	146	149	0	29	29
2018	10	20	1	38	39	0.735	-0.036	3.501	0.013	0.01	0	50.7	51.6	73.5	147	149	0	29	29
2018	10	20	1	48	39	0.719	-0.102	3.501	0.01	0.007	0	50.3	51.6	72.7	146	149	0	29	29
2018	10	20	1	58	39	0.719	-0.085	3.501	0.016	0.013	0	50.3	51.6	72.2	146	149	0	29	29
2018	10	20	2	8	39	0.722	-0.115	3.501	0.016	0.013	0	50.3	51.6	73.1	146	149	0	29	29
2018	10	20	2	18	39	0.715	-0.066	3.501	0.016	0.016	0	51.2	52.5	66.7	148	151	0	29	29
2018	10	20	2	28	39	0.689	-0.043	3.501	0.013	0.01	0	51.2	52	72.7	148	150	0	29	29
2018	10	20	2	38	39	0.679	-0.059	3.501	0.013	0.01	0	52	52.9	71.8	150	152	0	29	29
2018	10	20	2	48	39	0.722	-0.066	3.497	0.01	0.007	0	51.6	52	73.1	148	150	0	28	29
2018	10	20	2	58	39	0.725	-0.039	3.497	0.013	0.01	0	50.7	51.2	72.7	147	149	0	29	30
2018	10	20	3	8	39	0.719	-0.079	3.497	0.013	0.01	0	50.7	51.6	72.7	147	150	0	29	30
2018	10	20	3	18	39	0.692	-0.092	3.497	0.01	0.007	0	51.2	51.6	73.1	148	149	0	29	29
2018	10	20	3	28	39	0.705	-0.062	3.497	0.013	0.01	0	51.6	52	72.7	149	151	0	29	30
2018	10	20	3	38	39	0.712	-0.095	3.497	0.016	0.013	0	50.7	51.6	72.7	147	149	0	29	29
2018	10	20	3	48	39	0.702	-0.062	3.497	0.016	0.013	0	50.3	51.2	71.4	147	148	0	30	29
2018	10	20	3	58	39	0.719	-0.062	3.497	0.01	0.007	0	50.7	51.6	71.4	147	149	0	29	29

### Mazourka (0354)

Year	Month	Day	Hour	Minute	Second	VelocityX	VelocityY	Level	StdError1	StdError2	StdError3	SNR1	SNR2	SNR3	SignalAmp1	SignalAmp2	SignalAmp3	Noise1	Noise2
2018	10	20	4	8	39	0.715	-0.072	3.497	0.013	0.01	0	50.3	50.7	72.2	146	148	0	29	30
2018	10	20	4	18	39	0.735	-0.098	3.497	0.013	0.01	0	50.3	51.2	71.8	146	149	0	29	30
2018	10	20	4	28	39	0.709	-0.066	3.497	0.016	0.013	0	50.7	51.6	72.7	147	149	0	29	29
2018	10	20	4	38	39	0.732	-0.059	3.497	0.016	0.013	0	50.3	50.7	72.2	146	148	0	29	30
2018	10	20	4	48	39	0.712	-0.072	3.497	0.013	0.01	0	51.2	52	72.2	148	150	0	29	29
2018	10	20	4	58	39	0.692	-0.102	3.497	0.01	0.007	0	52	52.9	72.7	150	152	0	29	29
2018	10	20	5	8	39	0.719	-0.075	3.497	0.016	0.013	0	52.5	53.3	71	151	153	0	29	29
2018	10	20	5	18	39	0.735	-0.082	3.497	0.016	0.013	0	51.2	52	72.7	148	150	0	29	29
2018	10	20	5	28	39	0.719	-0.072	3.494	0.01	0.007	0	50.7	51.6	71.8	147	149	0	29	29
2018	10	20	5	38	39	0.732	-0.072	3.497	0.01	0.007	0	51.6	52	70.5	148	150	0	28	29
2018	10	20	5	48	39	0.699	-0.059	3.494	0.013	0.01	0	50.7	52	72.7	147	150	0	29	29
2018	10	20	5	58	39	0.722	-0.062	3.494	0.016	0.013	0	50.7	51.2	72.7	147	149	0	29	30
2018	10	20	6	8	39	0.702	-0.089	3.494	0.01	0.007	0	51.2	52.5	71.8	148	151	0	29	29
2018	10	20	6	18	39	0.748	-0.085	3.494	0.016	0.013	0	51.2	52	73.1	148	150	0	29	29
2018	10	20	6	28	39	0.738	-0.085	3.494	0.016	0.016	0	50.7	52.5	71.8	148	151	0	30	29
2018	10	20	6	38	39	0.719	-0.105	3.494	0.016	0.013	0	51.2	52.5	72.2	148	150	0	29	28
2018	10	20	6	48	39	0.722	-0.069	3.494	0.013	0.01	0	51.2	52	71	148	150	0	29	29
2018	10	20	6	58	39	0.709	-0.082	3.494	0.013	0.01	0	51.2	52.5	69.2	148	151	0	29	29
2018	10	20	7	8	39	0.702	-0.112	3.494	0.013	0.01	0	51.6	52.9	71.8	149	152	0	29	29
2018	10	20	7	18	39	0.709	-0.075	3.494	0.016	0.013	0	51.6	52.5	72.2	149	151	0	29	29
2018	10	20	7	28	39	0.738	-0.069	3.494	0.01	0.007	0	50.3	51.6	72.7	147	149	0	30	29
2018	10	20	7	38	39	0.722	-0.079	3.494	0.016	0.013	0	50.3	50.7	72.7	146	148	0	29	30
2018	10	20	7	48	39	0.709	-0.089	3.494	0.016	0.013	0	50.3	51.2	72.2	146	148	0	29	29
2018	10	20	7	58	39	0.686	-0.082	3.494	0.013	0.01	0	50.3	51.2	73.5	146	148	0	29	29
2018	10	20	8	8	39	0.725	-0.056	3.494	0.013	0.01	0	49.9	50.7	73.1	145	148	0	29	30
2018	10	20	8	18	39	0.689	-0.062	3.494	0.013	0.01	0	49.5	50.7	71.8	145	148	0	30	30
2018	10	20	8	28	39	0.722	-0.062	3.494	0.013	0.01	0	49.9	50.7	72.2	145	147	0	29	29
2018	10	20	8	38	39	0.712	-0.066	3.494	0.01	0.007	0	49.5	50.3	71	144	147	0	29	30
2018	10	20	8	48	39	0.715	-0.062	3.494	0.013	0.01	0	49.5	49.9	73.1	144	146	0	29	30
2018	10	20	8	58	39	0.689	-0.072	3.494	0.013	0.01	0	49.5	49.9	71	144	146	0	29	30
2018	10	20	9	8	39	0.745	-0.082	3.494	0.013	0.01	0	49.5	50.3	71.4	144	146	0	29	29
2018	10	20	9	18	39	0.702	-0.072	3.494	0.013	0.01	0	49	50.3	71.8	143	146	0	29	29
2018	10	20	9	28	39	0.715	-0.079	3.494	0.01	0.007	0	49	49.5	72.7	143	145	0	29	30
2018	10	20	9	38	39	0.732	-0.089	3.494	0.013	0.01	0	49	49.5	67.5	143	145	0	29	30
2018	10	20	9	48	39	0.719	-0.075	3.494	0.013	0.01	0	49	50.3	66.7	143	146	0	29	29
2018	10	20	9	58	39	0.732	-0.069	3.494	0.013	0.01	0	48.6	49.5	68.8	143	145	0	30	30
2018	10	20	10	8	39	0.696	-0.069	3.494	0.016	0.013	0	48.6	49.5	68.4	142	145	0	29	30
2018	10	20	10	18	39	0.719	-0.098	3.494	0.013	0.01	0	48.6	49.5	69.7	142	145	0	29	30
2018	10	20	10	28	39	0.692	-0.075	3.494	0.01	0.007	0	48.6	49.9	62.4	142	145	0	29	29
2018	10	20	10	38	39	0.715	-0.092	3.494	0.016	0.013	0	48.6	49	72.7	142	144	0	29	30
2018	10	20	10	48	39	0.719	-0.092	3.494	0.013	0.01	0	48.6	49	67.1	142	144	0	29	30
2018	10	20	10	58	39	0.725	-0.059	3.494	0.013	0.01	0	48.6	49	67.1	142	144	0	29	30
2018	10	20	11	8	39	0.725	-0.072	3.494	0.01	0.007	0	48.6	49.5	67.9	142	144	0	29	29
2018	10	20	11	18	39	0.728	-0.062	3.494	0.01	0.007	0	48.6	49	66.7	142	144	0	29	30
2018	10	20	11	28	39	0.692	-0.059	3.494	0.016	0.013	0	48.2	49.5	63.6	141	144	0	29	29
2018	10	20	11	38	39	0.702	-0.03	3.494	0.016	0.013	0	48.6	49.5	70.1	142	144	0	29	29

### Mazourka (0354)

Year	Month	Day	Hour	Minute	Second	VelocityX	VelocityY	Level	StdError1	StdError2	StdError3	SNR1	SNR2	SNR3	SignalAmp1	SignalAmp2	SignalAmp3	Noise1	Noise2
2018	10	20	11	48	39	0.709	-0.059	3.494	0.013	0.01	0	48.2	49	66.7	141	144	0	29	30
2018	10	20	11	58	39	0.732	-0.066	3.494	0.01	0.007	0	48.2	49	67.5	141	144	0	29	30
2018	10	20	12	8	39	0.692	-0.056	3.494	0.01	0.007	0	48.2	49	67.5	141	143	0	29	29
2018	10	20	12	18	39	0.712	-0.079	3.494	0.01	0.007	0	47.7	49	74.8	141	143	0	30	29
2018	10	20	12	28	39	0.719	-0.069	3.494	0.013	0.01	0	47.7	49	70.5	140	143	0	29	29
2018	10	20	12	38	39	0.692	-0.079	3.494	0.01	0.007	0	47.7	49	65.4	140	143	0	29	29
2018	10	20	12	48	39	0.725	-0.089	3.494	0.016	0.013	0	47.7	49	60.2	140	143	0	29	29
2018	10	20	12	58	39	0.709	-0.082	3.494	0.013	0.01	0	48.2	49	68.4	141	143	0	29	29
2018	10	20	13	8	39	0.709	-0.066	3.494	0.013	0.01	0	47.7	49	76.1	140	143	0	29	29
2018	10	20	13	18	39	0.702	-0.085	3.494	0.016	0.013	0	47.7	48.6	71.8	141	143	0	30	30
2018	10	20	13	28	39	0.705	-0.059	3.494	0.013	0.01	0	47.7	48.6	65.8	140	143	0	29	30
2018	10	20	13	38	39	0.699	-0.056	3.491	0.013	0.01	0	48.2	48.6	64.1	141	143	0	29	30
2018	10	20	13	48	39	0.702	-0.062	3.494	0.01	0.007	0	48.2	49	65.8	141	143	0	29	29
2018	10	20	13	58	39	0.732	-0.072	3.494	0.01	0.007	0	48.2	48.6	69.2	141	143	0	29	30
2018	10	20	14	8	39	0.722	-0.092	3.494	0.013	0.01	0	48.2	49	71.8	141	143	0	29	29
2018	10	20	14	18	39	0.709	-0.095	3.494	0.01	0.007	0	48.2	49	63.6	141	143	0	29	29
2018	10	20	14	28	39	0.696	-0.079	3.494	0.013	0.01	0	48.2	49	67.1	141	144	0	29	30
2018	10	20	14	38	39	0.682	-0.059	3.494	0.013	0.01	0	48.6	49.5	70.5	142	144	0	29	29
2018	10	20	14	48	39	0.719	-0.079	3.494	0.01	0.007	0	48.2	49.5	64.5	141	144	0	29	29
2018	10	20	14	58	39	0.712	-0.052	3.494	0.013	0.01	0	48.2	49	71.8	141	143	0	29	29
2018	10	20	15	8	39	0.689	-0.089	3.494	0.013	0.01	0	48.6	49	73.1	141	143	0	28	29
2018	10	20	15	18	39	0.696	-0.089	3.494	0.01	0.007	0	48.6	49	73.1	141	143	0	28	29
2018	10	20	15	28	39	0.732	-0.039	3.494	0.013	0.01	0	48.2	49.5	73.1	141	144	0	29	29
2018	10	20	15	38	39	0.712	-0.085	3.494	0.016	0.013	0	48.6	48.6	74	142	143	0	29	30
2018	10	20	15	48	39	0.715	-0.066	3.494	0.01	0.007	0	48.6	49.5	67.1	142	144	0	29	29
2018	10	20	15	58	39	0.712	-0.066	3.494	0.013	0.01	0	49	49.9	72.7	142	145	0	28	29
2018	10	20	16	8	39	0.696	-0.059	3.494	0.013	0.01	0	49	49.9	72.2	143	145	0	29	29
2018	10	20	16	18	39	0.725	-0.046	3.491	0.016	0.016	0	49	49.5	72.2	143	145	0	29	30
2018	10	20	16	28	39	0.709	-0.079	3.494	0.013	0.01	0	49	49.5	69.2	143	145	0	29	30
2018	10	20	16	38	39	0.722	-0.049	3.491	0.013	0.01	0	49	50.3	71	143	146	0	29	29
2018	10	20	16	48	39	0.719	-0.079	3.494	0.016	0.013	0	49.5	50.3	73.1	144	146	0	29	29
2018	10	20	16	58	39	0.696	-0.075	3.494	0.01	0.007	0	49.9	50.3	71.8	145	147	0	29	30
2018	10	20	17	8	39	0.696	-0.089	3.494	0.01	0.007	0	49.9	50.7	71.4	145	147	0	29	29
2018	10	20	17	18	39	0.705	-0.075	3.494	0.016	0.013	0	49.9	50.7	73.1	145	147	0	29	29
2018	10	20	17	28	39	0.699	-0.082	3.494	0.01	0.007	0	49.9	51.2	72.2	145	147	0	29	28
2018	10	20	17	38	39	0.699	-0.066	3.494	0.016	0.013	0	49.9	50.7	73.5	145	147	0	29	29
2018	10	20	17	48	39	0.722	-0.059	3.494	0.013	0.01	0	50.3	51.2	72.2	146	148	0	29	29
2018	10	20	17	58	39	0.705	-0.092	3.494	0.013	0.01	0	50.3	51.2	72.7	146	148	0	29	29
2018	10	20	18	8	39	0.682	-0.052	3.494	0.016	0.016	0	49.9	51.2	72.7	145	148	0	29	29
2018	10	20	18	18	39	0.705	-0.089	3.494	0.016	0.013	0	50.3	50.7	72.2	145	147	0	28	29
2018	10	20	18	28	39	0.719	-0.079	3.494	0.01	0.007	0	50.7	51.2	71.8	146	148	0	28	29
2018	10	20	18	38	39	0.738	-0.072	3.494	0.01	0.007	0	50.7	51.6	70.1	147	149	0	29	29
2018	10	20	18	48	39	0.709	-0.059	3.494	0.01	0.007	0	51.2	52	71.8	148	150	0	29	29
2018	10	20	18	58	39	0.709	-0.059	3.494	0.013	0.01	0	51.6	52.5	71.8	149	151	0	29	29
2018	10	20	19	8	39	0.709	-0.062	3.494	0.013	0.01	0	51.6	52.5	72.2	149	151	0	29	29
2018	10	20	19	18	39	0.673	-0.069	3.494	0.01	0.007	0	51.6	52	71.8	149	151	0	29	30

### Mazourka (0354)

Year	Month	Day	Hour	Minute	Second	VelocityX	VelocityY	Level	StdError1	StdError2	StdError3	SNR1	SNR2	SNR3	SignalAmp1	SignalAmp2	SignalAmp3	Noise1	Noise2
2018	10	20	19	28	39	0.679	-0.066	3.494	0.016	0.013	0	51.6	52.9	71.8	149	152	0	29	29
2018	10	20	19	38	39	0.715	-0.102	3.494	0.013	0.01	0	52	52.9	71.4	150	152	0	29	29
2018	10	20	19	48	39	0.696	-0.098	3.494	0.016	0.016	0	51.2	52.5	71.4	148	151	0	29	29
2018	10	20	19	58	39	0.702	-0.075	3.494	0.01	0.007	0	51.6	52.9	71	149	152	0	29	29
2018	10	20	20	8	39	0.673	-0.069	3.494	0.01	0.007	0	52	52.9	71.4	149	151	0	28	28
2018	10	20	20	18	39	0.682	-0.079	3.494	0.013	0.01	0	52	52.5	70.5	149	151	0	28	29
2018	10	20	20	28	39	0.705	-0.079	3.494	0.01	0.007	0	52	52.9	70.5	150	152	0	29	29
2018	10	20	20	38	39	0.709	-0.072	3.494	0.016	0.013	0	52.5	52.9	71	150	152	0	28	29
2018	10	20	20	48	39	0.709	-0.052	3.494	0.01	0.007	0	51.6	52.5	71	150	151	0	30	29
2018	10	20	20	58	39	0.728	-0.059	3.494	0.016	0.013	0	52.5	52.5	71.4	150	152	0	28	30
2018	10	20	21	8	39	0.735	-0.059	3.494	0.016	0.013	0	52	52.9	71	150	152	0	29	29
2018	10	20	21	18	39	0.725	-0.062	3.497	0.01	0.007	0	52	52.5	71.4	149	151	0	28	29
2018	10	20	21	28	39	0.705	-0.075	3.494	0.013	0.01	0	52	52.9	71	150	151	0	29	28
2018	10	20	21	38	39	0.699	-0.072	3.497	0.013	0.01	0	52.5	52.9	71.4	150	152	0	28	29
2018	10	20	21	48	39	0.719	-0.089	3.497	0.016	0.013	0	51.6	52.9	71.8	149	152	0	29	29
2018	10	20	21	58	39	0.709	-0.062	3.497	0.01	0.007	0	51.6	52.5	71.4	149	151	0	29	29
2018	10	20	22	8	39	0.673	-0.066	3.497	0.013	0.01	0	52	52.9	71.8	150	152	0	29	29
2018	10	20	22	18	39	0.699	-0.072	3.497	0.01	0.007	0	52	52.5	71.8	149	151	0	28	29
2018	10	20	22	28	39	0.745	-0.075	3.497	0.013	0.01	0	51.2	52.5	72.2	148	151	0	29	29
2018	10	20	22	38	39	0.725	-0.036	3.497	0.013	0.01	0	51.6	52.5	72.2	149	151	0	29	29
2018	10	20	22	48	39	0.696	-0.082	3.497	0.013	0.01	0	51.6	52.5	72.2	149	151	0	29	29
2018	10	20	22	58	39	0.735	-0.062	3.497	0.01	0.007	0	51.6	52.5	72.2	149	151	0	29	29
2018	10	20	23	8	39	0.725	-0.069	3.497	0.016	0.013	0	52	52.9	72.7	150	152	0	29	29
2018	10	20	23	18	39	0.705	-0.075	3.497	0.013	0.01	0	52.5	52.9	72.7	150	151	0	28	28
2018	10	20	23	28	39	0.715	-0.085	3.497	0.013	0.01	0	52	52.5	72.7	150	151	0	29	29
2018	10	20	23	38	39	0.735	-0.062	3.497	0.01	0.007	0	51.6	52.5	73.5	149	151	0	29	29
2018	10	20	23	48	39	0.709	-0.069	3.497	0.01	0.007	0	51.6	52.5	73.5	149	151	0	29	29
2018	10	20	23	58	39	0.719	-0.072	3.497	0.013	0.01	0	51.6	52.5	73.5	149	151	0	29	29
2018	10	21	0	8	39	0.715	-0.085	3.497	0.013	0.01	0	51.6	52	73.5	149	150	0	29	29
2018	10	21	0	18	39	0.728	-0.075	3.497	0.016	0.013	0	51.6	52.5	73.1	149	151	0	29	29
2018	10	21	0	28	39	0.719	-0.069	3.497	0.013	0.01	0	51.6	52.5	73.5	149	151	0	29	29
2018	10	21	0	38	39	0.735	-0.102	3.497	0.013	0.01	0	51.6	51.2	73.5	149	148	0	29	29
2018	10	21	0	48	39	0.689	-0.082	3.497	0.02	0.016	0	52	52	73.1	149	151	0	28	30
2018	10	21	0	58	39	0.686	-0.052	3.497	0.013	0.01	0	52	52.9	73.1	150	152	0	29	29
2018	10	21	1	8	39	0.755	-0.085	3.497	0.01	0.007	0	51.6	52	73.5	149	150	0	29	29
2018	10	21	1	18	39	0.715	-0.049	3.497	0.016	0.013	0	51.6	52	73.5	149	150	0	29	29
2018	10	21	1	28	39	0.722	-0.089	3.497	0.01	0.007	0	51.6	52	74	148	150	0	28	29
2018	10	21	1	38	39	0.709	-0.052	3.497	0.013	0.01	0	51.6	52.5	73.5	149	151	0	29	29
2018	10	21	1	48	39	0.725	-0.052	3.497	0.01	0.007	0	52	52.9	73.5	150	152	0	29	29
2018	10	21	1	58	39	0.699	-0.089	3.497	0.016	0.013	0	51.6	52	74	149	151	0	29	30
2018	10	21	2	8	39	0.719	-0.069	3.494	0.016	0.013	0	51.6	52.5	73.5	149	151	0	29	29
2018	10	21	2	18	39	0.719	-0.079	3.494	0.013	0.01	0	52	52	73.5	149	150	0	28	29
2018	10	21	2	28	39	0.712	-0.085	3.494	0.01	0.007	0	51.2	52	73.5	148	150	0	29	29
2018	10	21	2	38	39	0.699	-0.056	3.494	0.016	0.013	0	51.6	51.6	72.7	148	149	0	28	29
2018	10	21	2	48	39	0.715	-0.075	3.494	0.013	0.01	0	51.6	51.6	72.7	148	150	0	28	30
2018	10	21	2	58	39	0.712	-0.059	3.494	0.016	0.013	0	51.2	52	73.5	148	150	0	29	29

### Mazourka (0354)

Year	Month	Day	Hour	Minute	Second	VelocityX	VelocityY	Level	StdError1	StdError2	StdError3	SNR1	SNR2	SNR3	SignalAmp1	SignalAmp2	SignalAmp3	Noise1	Noise2
2018	10	21	3	8	39	0.709	-0.085	3.494	0.013	0.01	0	51.6	52	74	148	150	0	28	29
2018	10	21	3	18	39	0.696	-0.066	3.494	0.013	0.01	0	51.2	52	73.5	148	150	0	29	29
2018	10	21	3	28	39	0.755	-0.056	3.494	0.013	0.01	0	51.2	51.6	74.4	148	150	0	29	30
2018	10	21	3	38	39	0.705	-0.082	3.494	0.01	0.007	0	51.6	51.6	74.4	148	150	0	28	30
2018	10	21	3	48	39	0.709	-0.072	3.494	0.013	0.01	0	51.2	52	74	148	150	0	29	29
2018	10	21	3	58	39	0.715	-0.082	3.494	0.01	0.007	0	51.2	52	74.8	148	150	0	29	29
2018	10	21	4	8	39	0.725	-0.075	3.494	0.013	0.01	0	51.6	52.5	74	149	151	0	29	29
2018	10	21	4	18	39	0.712	-0.105	3.494	0.016	0.013	0	52	52.5	74	149	151	0	28	29
2018	10	21	4	28	39	0.666	-0.072	3.494	0.016	0.013	0	51.2	51.6	74	148	150	0	29	30
2018	10	21	4	38	39	0.735	-0.108	3.494	0.01	0.007	0	51.2	52	71.8	148	150	0	29	29
2018	10	21	4	48	39	0.705	-0.072	3.494	0.013	0.01	0	52	52.5	68.4	149	151	0	28	29
2018	10	21	4	58	39	0.728	-0.089	3.494	0.013	0.01	0	51.2	51.6	74	148	150	0	29	30
2018	10	21	5	8	39	0.722	-0.102	3.494	0.016	0.013	0	51.2	52	68.4	148	150	0	29	29
2018	10	21	5	18	39	0.719	-0.095	3.494	0.016	0.016	0	51.2	52.5	73.1	148	151	0	29	29
2018	10	21	5	28	39	0.732	-0.066	3.494	0.013	0.01	0	52	52.5	68.4	149	151	0	28	29
2018	10	21	5	38	39	0.719	-0.105	3.494	0.016	0.013	0	52.5	53.3	72.7	151	153	0	29	29
2018	10	21	5	48	39	0.709	-0.066	3.494	0.016	0.013	0	52	52.5	74	150	152	0	29	30
2018	10	21	5	58	39	0.702	-0.03	3.494	0.01	0.007	0	50.7	52.5	73.5	147	151	0	29	29
2018	10	21	6	8	39	0.738	-0.079	3.494	0.01	0.007	0	51.2	52	73.5	148	150	0	29	29
2018	10	21	6	18	39	0.676	-0.072	3.494	0.013	0.01	0	51.6	52.5	74	149	151	0	29	29
2018	10	21	6	28	39	0.709	-0.082	3.494	0.013	0.01	0	51.6	52.5	73.5	149	151	0	29	29
2018	10	21	6	38	39	0.719	-0.095	3.494	0.01	0.007	0	52	52.5	73.1	150	152	0	29	30
2018	10	21	6	48	39	0.745	-0.095	3.494	0.013	0.01	0	52	52.5	73.5	150	152	0	29	30
2018	10	21	6	58	39	0.719	-0.079	3.494	0.016	0.013	0	52	52.5	73.5	150	152	0	29	30
2018	10	21	7	8	39	0.705	-0.069	3.494	0.01	0.007	0	51.6	52.5	72.7	149	152	0	29	30
2018	10	21	7	18	39	0.709	-0.092	3.494	0.01	0.007	0	51.6	52.5	73.1	149	151	0	29	29
2018	10	21	7	28	39	0.715	-0.089	3.494	0.013	0.01	0	51.2	52	73.5	148	150	0	29	29
2018	10	21	7	38	39	0.732	-0.089	3.494	0.013	0.01	0	51.2	52	73.5	148	150	0	29	29
2018	10	21	7	48	39	0.738	-0.072	3.494	0.016	0.013	0	50.7	51.2	74	147	149	0	29	30
2018	10	21	7	58	39	0.719	-0.069	3.494	0.013	0.01	0	50.7	51.6	74	147	149	0	29	29
2018	10	21	8	8	39	0.719	-0.043	3.494	0.013	0.01	0	50.7	51.2	73.5	147	149	0	29	30
2018	10	21	8	18	39	0.712	-0.079	3.494	0.013	0.01	0	50.3	51.2	73.1	146	148	0	29	29
2018	10	21	8	28	39	0.732	-0.069	3.494	0.013	0.01	0	49.9	51.2	73.5	145	148	0	29	29
2018	10	21	8	38	39	0.712	-0.062	3.494	0.013	0.01	0	49.9	51.2	73.1	145	148	0	29	29
2018	10	21	8	48	39	0.699	-0.089	3.494	0.013	0.01	0	49.9	50.3	73.5	145	147	0	29	30
2018	10	21	8	58	39	0.719	-0.052	3.494	0.016	0.013	0	49.9	50.3	73.5	145	147	0	29	30
2018	10	21	9	8	39	0.732	-0.046	3.497	0.016	0.013	0	49.9	50.3	73.1	145	147	0	29	30
2018	10	21	9	18	39	0.719	-0.059	3.497	0.02	0.016	0	49.9	50.3	73.1	145	147	0	29	30
2018	10	21	9	28	39	0.696	-0.079	3.497	0.016	0.013	0	49.5	50.7	73.5	144	147	0	29	29
2018	10	21	9	38	39	0.709	-0.075	3.497	0.01	0.007	0	49.5	49.9	73.5	144	146	0	29	30
2018	10	21	9	48	39	0.712	-0.089	3.497	0.01	0.007	0	49.5	50.3	73.1	144	146	0	29	29
2018	10	21	9	58	39	0.751	-0.082	3.497	0.016	0.013	0	49.5	50.3	73.5	144	146	0	29	29
2018	10	21	10	8	39	0.705	-0.089	3.497	0.013	0.01	0	49	50.3	74	143	146	0	29	29
2018	10	21	10	18	39	0.715	-0.056	3.497	0.016	0.013	0	48.6	49.9	73.1	143	145	0	30	29
2018	10	21	10	28	39	0.748	-0.059	3.497	0.01	0.007	0	49.5	50.3	73.1	144	146	0	29	29
2018	10	21	10	38	39	0.722	-0.046	3.501	0.013	0.01	0	49.5	50.3	73.1	144	146	0	29	29

### Mazourka (0354)

Year	Month	Day	Hour	Minute	Second	VelocityX	VelocityY	Level	StdError1	StdError2	StdError3	SNR1	SNR2	SNR3	SignalAmp1	SignalAmp2	SignalAmp3	Noise1	Noise2
2018	10	21	10	48	39	0.732	-0.075	3.501	0.01	0.007	0	49.5	49.9	73.1	144	146	0	29	30
2018	10	21	10	58	39	0.696	-0.036	3.501	0.01	0.007	0	49	50.3	73.1	143	146	0	29	29
2018	10	21	11	8	39	0.699	-0.049	3.501	0.016	0.013	0	48.6	49.5	73.1	142	145	0	29	30
2018	10	21	11	18	39	0.715	-0.089	3.501	0.013	0.01	0	48.6	49.5	72.7	143	145	0	30	30
2018	10	21	11	28	39	0.702	-0.059	3.501	0.013	0.01	0	49	49.5	73.1	143	145	0	29	30
2018	10	21	11	38	39	0.705	-0.079	3.501	0.01	0.007	0	48.6	49.5	73.1	142	144	0	29	29
2018	10	21	11	48	39	0.719	-0.046	3.501	0.016	0.013	0	48.6	49.5	72.7	142	144	0	29	29
2018	10	21	11	58	39	0.719	-0.075	3.501	0.01	0.007	0	48.6	49.5	72.2	142	144	0	29	29
2018	10	21	12	8	39	0.728	-0.105	3.504	0.01	0.007	0	48.6	49	72.2	142	144	0	29	30
2018	10	21	12	18	39	0.741	-0.108	3.501	0.013	0.01	0	48.2	49	67.9	141	143	0	29	29
2018	10	21	12	28	39	0.715	-0.059	3.504	0.016	0.013	0	48.2	49.5	71.8	141	144	0	29	29
2018	10	21	12	38	39	0.719	-0.102	3.504	0.016	0.016	0	48.2	49	69.2	141	143	0	29	29
2018	10	21	12	48	39	0.741	-0.102	3.504	0.016	0.013	0	48.2	49	72.7	141	143	0	29	29
2018	10	21	12	58	39	0.712	-0.072	3.504	0.01	0.007	0	48.2	49.5	68.8	141	144	0	29	29
2018	10	21	13	8	39	0.702	-0.079	3.504	0.013	0.01	0	47.7	49.5	72.7	141	143	0	30	28
2018	10	21	13	18	39	0.728	-0.085	3.504	0.013	0.01	0	48.2	49	65.8	141	143	0	29	29
2018	10	21	13	28	39	0.738	-0.089	3.504	0.01	0.007	0	48.6	49	61.1	141	143	0	28	29
2018	10	21	13	38	39	0.712	-0.059	3.504	0.016	0.016	0	48.2	49	72.7	141	143	0	29	29
2018	10	21	13	48	39	0.712	-0.043	3.504	0.013	0.01	0	48.2	48.6	55.9	141	143	0	29	30
2018	10	21	13	58	39	0.748	-0.075	3.504	0.016	0.013	0	48.2	49	64.1	141	144	0	29	30
2018	10	21	14	8	39	0.745	-0.098	3.504	0.013	0.01	0	47.7	48.6	58	140	142	0	29	29
2018	10	21	14	18	39	0.725	-0.075	3.504	0.013	0.01	0	47.7	49.5	58.5	141	144	0	30	29
2018	10	21	14	28	39	0.732	-0.072	3.504	0.01	0.007	0	48.2	48.6	65.4	141	143	0	29	30
2018	10	21	14	38	39	0.719	-0.095	3.504	0.01	0.007	0	48.2	49	67.5	141	143	0	29	29
2018	10	21	14	48	39	0.748	-0.098	3.504	0.01	0.007	0	48.2	49	55.9	141	143	0	29	29
2018	10	21	14	58	39	0.725	-0.079	3.507	0.013	0.01	0	48.2	48.6	73.1	141	143	0	29	30
2018	10	21	15	8	39	0.768	-0.085	3.507	0.013	0.01	0	48.2	49	55	141	143	0	29	29
2018	10	21	15	18	39	0.755	-0.059	3.507	0.016	0.016	0	48.2	49	50.7	141	143	0	29	29
2018	10	21	15	28	39	0.709	-0.115	3.507	0.013	0.01	0	48.2	49	54.2	141	143	0	29	29
2018	10	21	15	38	39	0.728	-0.062	3.51	0.01	0.007	0	48.2	49	51.2	141	144	0	29	30
2018	10	21	15	48	39	0.735	-0.089	3.507	0.01	0.007	0	48.2	49.5	58.5	142	144	0	30	29
2018	10	21	15	58	39	0.745	-0.056	3.507	0.016	0.013	0	48.2	49.5	53.8	141	144	0	29	29
2018	10	21	16	8	39	0.715	-0.098	3.507	0.013	0.01	0	48.6	49.9	52	142	145	0	29	29
2018	10	21	16	18	39	0.709	-0.095	3.507	0.013	0.01	0	48.6	49.9	55.5	142	145	0	29	29
2018	10	21	16	28	39	0.719	-0.085	3.507	0.01	0.007	0	49	49.9	57.2	143	145	0	29	29
2018	10	21	16	38	39	0.725	-0.069	3.507	0.016	0.013	0	49.5	50.3	52.9	143	145	0	28	28
2018	10	21	16	48	39	0.702	-0.102	3.507	0.013	0.01	0	49	50.3	58	143	146	0	29	29
2018	10	21	16	58	39	0.728	-0.085	3.507	0.016	0.013	0	48.6	49.9	58.5	142	145	0	29	29
2018	10	21	17	8	39	0.728	-0.079	3.507	0.013	0.01	0	49	50.3	63.6	143	146	0	29	29
2018	10	21	17	18	39	0.728	-0.056	3.507	0.016	0.016	0	49	50.3	66.7	143	146	0	29	29
2018	10	21	17	28	39	0.748	-0.075	3.507	0.013	0.01	0	49	50.3	73.1	143	146	0	29	29
2018	10	21	17	38	39	0.705	-0.092	3.507	0.016	0.013	0	49	50.3	73.1	143	146	0	29	29
2018	10	21	17	48	39	0.712	-0.062	3.51	0.013	0.01	0	49.5	50.3	73.5	144	146	0	29	29
2018	10	21	17	58	39	0.745	-0.102	3.51	0.01	0.007	0	49.9	50.3	73.5	144	146	0	28	29
2018	10	21	18	8	39	0.732	-0.072	3.51	0.013	0.01	0	49.9	50.7	73.5	145	147	0	29	29
2018	10	21	18	18	39	0.686	-0.049	3.51	0.013	0.01	0	49.9	51.2	73.1	145	148	0	29	29

### Mazourka (0354)

Year	Month	Day	Hour	Minute	Second	VelocityX	VelocityY	Level	StdError1	StdError2	StdError3	SNR1	SNR2	SNR3	SignalAmp1	SignalAmp2	SignalAmp3	Noise1	Noise2
2018	10	21	18	28	39	0.705	-0.049	3.507	0.016	0.013	0	50.3	51.2	73.1	146	148	0	29	29
2018	10	21	18	38	39	0.738	-0.072	3.51	0.016	0.013	0	50.7	51.6	72.7	147	149	0	29	29
2018	10	21	18	48	39	0.705	-0.043	3.51	0.013	0.01	0	51.2	52.5	72.7	148	150	0	29	28
2018	10	21	18	58	39	0.719	-0.059	3.51	0.013	0.01	0	51.2	52.5	72.7	148	151	0	29	29
2018	10	21	19	8	39	0.689	-0.072	3.51	0.013	0.01	0	51.6	52.5	72.7	149	151	0	29	29
2018	10	21	19	18	39	0.715	-0.056	3.51	0.01	0.007	0	51.6	52.9	72.7	149	152	0	29	29
2018	10	21	19	28	39	0.682	-0.059	3.51	0.013	0.01	0	52	52.5	72.7	149	151	0	28	29
2018	10	21	19	38	39	0.715	-0.075	3.51	0.013	0.01	0	52	52.5	71.8	149	152	0	28	30
2018	10	21	19	48	39	0.673	-0.066	3.51	0.013	0.01	0	51.6	52.5	71.8	149	152	0	29	30
2018	10	21	19	58	39	0.732	-0.062	3.51	0.013	0.01	0	51.6	52.5	73.1	149	151	0	29	29
2018	10	21	20	8	39	0.715	-0.049	3.51	0.013	0.01	0	51.6	52.9	72.2	149	152	0	29	29
2018	10	21	20	18	39	0.702	-0.072	3.51	0.013	0.01	0	52	53.3	69.7	150	153	0	29	29
2018	10	21	20	28	39	0.728	-0.075	3.51	0.016	0.013	0	51.6	52.5	72.2	149	151	0	29	29
2018	10	21	20	38	39	0.689	-0.049	3.51	0.013	0.01	0	52.5	52.9	72.2	150	152	0	28	29
2018	10	21	20	48	39	0.709	-0.085	3.51	0.016	0.013	0	52	52.9	71.8	150	152	0	29	29
2018	10	21	20	58	39	0.699	-0.062	3.51	0.016	0.016	0	52	52.5	72.2	149	151	0	28	29
2018	10	21	21	8	39	0.705	-0.092	3.51	0.013	0.01	0	51.6	52.5	72.2	149	152	0	29	30
2018	10	21	21	18	39	0.728	-0.066	3.51	0.013	0.01	0	51.6	52.9	71.8	149	152	0	29	29
2018	10	21	21	28	39	0.728	-0.072	3.51	0.013	0.01	0	52.5	53.3	70.5	150	153	0	28	29
2018	10	21	21	38	39	0.689	-0.059	3.51	0.01	0.007	0	51.6	52.5	72.2	149	151	0	29	29
2018	10	21	21	48	39	0.715	-0.079	3.51	0.016	0.013	0	52	53.3	72.2	150	152	0	29	28
2018	10	21	21	58	39	0.689	-0.043	3.51	0.013	0.01	0	51.6	52.9	71.8	149	152	0	29	29
2018	10	21	22	8	39	0.728	-0.072	3.514	0.016	0.013	0	51.2	52.9	71.8	148	151	0	29	28
2018	10	21	22	18	39	0.745	-0.092	3.514	0.013	0.01	0	51.2	52.5	71.4	149	151	0	30	29
2018	10	21	22	28	39	0.712	-0.102	3.514	0.013	0.01	0	52	52.9	71	149	152	0	28	29
2018	10	21	22	38	39	0.741	-0.079	3.514	0.016	0.013	0	51.6	52.5	71.4	149	151	0	29	29
2018	10	21	22	48	39	0.699	-0.095	3.514	0.013	0.01	0	51.6	52	71	149	151	0	29	30
2018	10	21	22	58	39	0.745	-0.072	3.514	0.013	0.01	0	51.2	52.9	71	149	152	0	30	29
2018	10	21	23	8	39	0.732	-0.079	3.514	0.01	0.007	0	52	53.3	70.1	150	153	0	29	29
2018	10	21	23	18	39	0.673	-0.056	3.514	0.013	0.01	0	52.5	53.3	67.9	150	153	0	28	29
2018	10	21	23	28	39	0.709	-0.069	3.514	0.016	0.013	0	51.6	53.3	69.7	150	153	0	30	29
2018	10	21	23	38	39	0.709	-0.072	3.514	0.016	0.013	0	51.2	52.9	70.1	149	152	0	30	29
2018	10	21	23	48	39	0.751	-0.072	3.514	0.01	0.007	0	52	52.9	70.5	149	152	0	28	29
2018	10	21	23	58	39	0.702	-0.072	3.514	0.01	0.007	0	51.6	52.9	70.1	149	152	0	29	29
2018	10	22	0	8	39	0.725	-0.102	3.514	0.01	0.007	0	51.6	52.5	70.5	148	151	0	28	29
2018	10	22	0	18	39	0.689	-0.066	3.514	0.013	0.01	0	52	52.9	64.5	149	152	0	28	29
2018	10	22	0	28	39	0.728	-0.066	3.514	0.013	0.01	0	52.9	54.6	70.1	152	155	0	29	28
2018	10	22	0	38	39	0.699	-0.059	3.514	0.013	0.01	0	52.5	52.9	70.1	150	152	0	28	29
2018	10	22	0	48	39	0.712	-0.059	3.514	0.016	0.013	0	52.9	53.8	69.2	152	154	0	29	29
2018	10	22	0	58	39	0.715	-0.049	3.514	0.013	0.01	0	52.5	53.8	69.7	151	154	0	29	29
2018	10	22	1	8	39	0.709	-0.069	3.514	0.013	0.01	0	52	53.3	69.7	150	153	0	29	29
2018	10	22	1	18	39	0.715	-0.072	3.514	0.013	0.01	0	52	52.9	68.8	150	152	0	29	29
2018	10	22	1	28	39	0.715	-0.072	3.514	0.013	0.01	0	53.3	53.8	67.5	153	155	0	29	30
2018	10	22	1	38	39	0.686	-0.046	3.517	0.01	0.007	0	52	53.3	69.2	150	153	0	29	29
2018	10	22	1	48	39	0.755	-0.056	3.517	0.013	0.01	0	51.6	52.9	66.7	149	152	0	29	29
2018	10	22	1	58	39	0.735	-0.128	3.517	0.01	0.007	0	48.2	53.3	67.5	141	153	0	29	29



### Mazourka (0354)

Year	Month	Day	Hour	Minute	Second	VelocityX	VelocityY	Level	StdError1	StdError2	StdError3	SNR1	SNR2	SNR3	SignalAmp1	SignalAmp2	SignalAmp3	Noise1	Noise2
2018	10	22	2	8	39	0.715	-0.082	3.517	0.01	0.007	0	53.3	54.6	69.2	153	156	0	29	29
2018	10	22	2	18	39	0.755	-0.105	3.517	0.013	0.01	0	51.6	52.9	69.7	149	152	0	29	29
2018	10	22	2	28	39	0.705	-0.059	3.514	0.013	0.01	0	51.6	52.9	69.7	149	152	0	29	29
2018	10	22	2	38	39	0.696	-0.079	3.517	0.013	0.01	0	51.2	52.5	69.2	148	151	0	29	29
2018	10	22	2	48	39	0.709	-0.085	3.517	0.013	0.01	0	51.6	52.9	69.7	149	152	0	29	29
2018	10	22	2	58	39	0.728	-0.079	3.517	0.01	0.007	0	51.6	52.5	70.1	148	151	0	28	29
2018	10	22	3	8	39	0.715	-0.089	3.517	0.01	0.007	0	51.6	53.3	70.1	149	153	0	29	29
2018	10	22	3	18	39	0.725	-0.079	3.52	0.016	0.013	0	51.6	52	69.7	148	151	0	28	30
2018	10	22	3	28	39	0.738	-0.075	3.52	0.013	0.01	0	50.7	51.6	70.5	147	149	0	29	29
2018	10	22	3	38	39	0.725	-0.092	3.52	0.016	0.016	0	50.7	52	70.5	147	150	0	29	29
2018	10	22	3	48	39	0.689	-0.115	3.52	0.016	0.013	0	51.2	51.6	70.5	147	150	0	28	30
2018	10	22	3	58	39	0.732	-0.092	3.52	0.01	0.007	0	50.7	51.6	71	147	149	0	29	29
2018	10	22	4	8	39	0.696	-0.102	3.524	0.016	0.013	0	51.6	53.3	70.1	150	154	0	30	30
2018	10	22	4	18	39	0.722	-0.102	3.524	0.01	0.007	0	51.2	52.9	70.5	148	152	0	29	29
2018	10	22	4	28	39	0.735	-0.079	3.524	0.01	0.007	0	50.7	51.6	70.5	147	150	0	29	30
2018	10	22	4	38	39	0.676	-0.121	3.52	0.013	0.01	0	50.3	52	70.5	147	150	0	30	29
2018	10	22	4	48	39	0.738	-0.095	3.52	0.013	0.01	0	50.7	52.5	70.5	147	151	0	29	29
2018	10	22	4	58	39	0.722	-0.082	3.52	0.013	0.01	0	51.6	52.5	70.1	149	152	0	29	30
2018	10	22	5	8	39	0.722	-0.075	3.524	0.013	0.01	0	50.7	52	71	147	150	0	29	29
2018	10	22	5	18	39	0.709	-0.075	3.52	0.016	0.013	0	50.3	52	69.2	147	150	0	30	29
2018	10	22	5	28	39	0.709	-0.066	3.52	0.01	0.007	0	51.6	52.9	70.1	149	152	0	29	29
2018	10	22	5	38	39	0.712	-0.089	3.52	0.01	0.007	0	50.7	52.5	67.1	147	151	0	29	29
2018	10	22	5	48	39	0.725	-0.075	3.52	0.016	0.013	0	50.7	52.5	70.1	148	151	0	30	29
2018	10	22	5	58	39	0.705	-0.075	3.52	0.013	0.01	0	52	53.8	69.2	150	154	0	29	29
2018	10	22	6	8	39	0.719	-0.072	3.52	0.013	0.01	0	52	53.3	69.2	150	153	0	29	29
2018	10	22	6	18	39	0.719	-0.072	3.52	0.016	0.013	0	51.2	52	69.7	148	151	0	29	30
2018	10	22	6	28	39	0.715	-0.072	3.52	0.01	0.007	0	50.7	52.5	69.7	147	151	0	29	29
2018	10	22	6	38	39	0.702	-0.089	3.52	0.013	0.01	0	51.6	52.5	70.1	148	151	0	28	29
2018	10	22	6	48	39	0.692	-0.046	3.517	0.013	0.01	0	52	53.8	69.7	150	154	0	29	29
2018	10	22	6	58	39	0.676	-0.082	3.517	0.016	0.013	0	52	52.9	69.2	150	153	0	29	30
2018	10	22	7	8	39	0.705	-0.075	3.517	0.013	0.01	0	51.2	52.9	70.1	148	152	0	29	29
2018	10	22	7	18	39	0.722	-0.085	3.517	0.013	0.01	0	50.3	52.5	70.1	147	151	0	30	29
2018	10	22	7	28	39	0.735	-0.075	3.517	0.013	0.01	0	50.3	52	71	146	150	0	29	29
2018	10	22	7	38	39	0.722	-0.069	3.517	0.013	0.01	0	51.6	52.5	70.5	148	151	0	28	29
2018	10	22	7	48	39	0.712	-0.089	3.517	0.013	0.01	0	50.3	51.6	71	146	149	0	29	29
2018	10	22	7	58	39	0.702	-0.089	3.517	0.016	0.013	0	50.3	51.6	71	146	149	0	29	29
2018	10	22	8	8	39	0.696	-0.059	3.517	0.013	0.01	0	49.9	51.6	71	145	149	0	29	29
2018	10	22	8	18	39	0.686	-0.095	3.517	0.013	0.01	0	50.3	51.6	70.5	146	149	0	29	29
2018	10	22	8	28	39	0.705	-0.072	3.517	0.016	0.013	0	49.9	51.2	71	145	148	0	29	29
2018	10	22	8	38	39	0.702	-0.062	3.517	0.01	0.007	0	49.9	50.7	71	145	148	0	29	30
2018	10	22	8	48	39	0.699	-0.066	3.517	0.016	0.013	0	49.5	50.3	71	144	147	0	29	30
2018	10	22	8	58	39	0.696	-0.095	3.517	0.013	0.01	0	49.5	50.7	71	144	147	0	29	29
2018	10	22	9	8	39	0.735	-0.059	3.517	0.013	0.01	0	49.5	50.7	71	144	147	0	29	29
2018	10	22	9	18	39	0.735	-0.072	3.517	0.013	0.01	0	49	50.3	70.5	143	147	0	29	30
2018	10	22	9	28	39	0.715	-0.092	3.517	0.013	0.01	0	49	50.3	71.4	143	146	0	29	29
2018	10	22	9	38	39	0.682	-0.03	3.517	0.013	0.01	0	49	50.3	71	143	146	0	29	29

### Mazourka (0354)

Year	Month	Day	Hour	Minute	Second	VelocityX	VelocityY	Level	StdError1	StdError2	StdError3	SNR1	SNR2	SNR3	SignalAmp1	SignalAmp2	SignalAmp3	Noise1	Noise2
2018	10	22	9	48	39	0.735	-0.098	3.514	0.01	0.007	0	48.2	49.9	70.5	142	145	0	30	29
2018	10	22	9	58	39	0.673	-0.062	3.514	0.016	0.013	0	49	50.3	71	143	146	0	29	29
2018	10	22	10	8	39	0.702	-0.075	3.51	0.02	0.016	0	48.2	50.3	70.5	142	146	0	30	29
2018	10	22	10	18	39	0.745	-0.062	3.51	0.01	0.007	0	48.6	49.9	70.5	142	145	0	29	29
2018	10	22	10	28	39	0.715	-0.066	3.507	0.016	0.013	0	48.6	49.5	71.4	142	145	0	29	30
2018	10	22	10	38	39	0.689	-0.059	3.507	0.013	0.01	0	47.7	49.5	71	141	145	0	30	30
2018	10	22	10	48	39	0.702	-0.072	3.504	0.013	0.01	0	48.6	49.9	71.4	142	145	0	29	29
2018	10	22	10	58	39	0.692	-0.069	3.504	0.013	0.01	0	48.2	49.9	71.4	141	145	0	29	29
2018	10	22	11	8	39	0.705	-0.082	3.504	0.013	0.01	0	48.2	49.5	72.2	141	144	0	29	29
2018	10	22	11	18	39	0.719	-0.085	3.504	0.01	0.007	0	47.7	49	72.2	140	143	0	29	29
2018	10	22	11	28	39	0.719	-0.069	3.504	0.01	0.007	0	47.7	49	71.8	140	143	0	29	29
2018	10	22	11	38	39	0.686	-0.052	3.504	0.013	0.01	0	48.2	49	72.7	140	143	0	28	29
2018	10	22	11	48	39	0.738	-0.095	3.504	0.016	0.013	0	47.7	48.6	73.1	140	143	0	29	30
2018	10	22	11	58	39	0.686	-0.089	3.504	0.013	0.01	0	47.7	48.6	72.7	140	143	0	29	30
2018	10	22	12	8	39	0.722	-0.085	3.504	0.013	0.01	0	47.3	48.6	67.9	139	142	0	29	29
2018	10	22	12	18	39	0.689	-0.059	3.504	0.013	0.01	0	47.3	49	73.5	139	143	0	29	29
2018	10	22	12	28	39	0.719	-0.079	3.501	0.01	0.007	0	47.3	49	67.9	139	143	0	29	29
2018	10	22	12	38	39	0.705	-0.066	3.501	0.016	0.013	0	47.3	48.6	74	139	142	0	29	29
2018	10	22	12	48	39	0.755	-0.095	3.501	0.013	0.01	0	47.3	48.6	61.9	139	142	0	29	29
2018	10	22	12	58	39	0.705	-0.049	3.501	0.013	0.01	0	47.3	48.6	62.4	139	142	0	29	29
2018	10	22	13	8	39	0.696	-0.072	3.501	0.016	0.013	0	47.7	48.6	64.5	140	143	0	29	30
2018	10	22	13	18	39	0.725	-0.102	3.501	0.016	0.013	0	47.3	48.2	54.6	139	142	0	29	30
2018	10	22	13	28	39	0.715	-0.066	3.501	0.01	0.007	0	47.3	48.6	74.4	139	142	0	29	29
2018	10	22	13	38	39	0.751	-0.075	3.501	0.016	0.013	0	46.9	48.6	55.5	139	142	0	30	29
2018	10	22	13	48	39	0.738	-0.089	3.501	0.01	0.007	0	47.3	48.6	61.9	139	143	0	29	30
2018	10	22	13	58	39	0.735	-0.092	3.501	0.013	0.01	0	47.3	48.2	53.3	139	141	0	29	29
2018	10	22	14	8	39	0.725	-0.085	3.501	0.013	0.01	0	47.3	48.6	74.8	139	142	0	29	29
2018	10	22	14	18	39	0.699	-0.098	3.501	0.01	0.007	0	47.3	48.6	53.8	139	142	0	29	29
2018	10	22	14	28	39	0.715	-0.059	3.501	0.01	0.007	0	47.7	48.6	68.8	139	142	0	28	29
2018	10	22	14	38	39	0.751	-0.102	3.501	0.013	0.01	0	46.9	48.6	56.3	138	142	0	29	29
2018	10	22	14	48	39	0.758	-0.125	3.501	0.01	0.007	0	46.9	48.6	58.9	138	142	0	29	29
2018	10	22	14	58	39	0.751	-0.072	3.501	0.01	0.007	0	47.3	48.6	62.8	139	142	0	29	29
2018	10	22	15	8	39	0.771	-0.072	3.501	0.01	0.007	0	47.3	48.6	56.8	139	142	0	29	29
2018	10	22	15	18	39	0.735	-0.072	3.501	0.016	0.016	0	47.3	48.6	51.2	139	143	0	29	30
2018	10	22	15	28	39	0.722	-0.098	3.501	0.013	0.01	0	47.7	49.5	62.8	140	144	0	29	29
2018	10	22	15	38	39	0.755	-0.075	3.501	0.016	0.013	0	47.7	49	61.5	140	143	0	29	29
2018	10	22	15	48	39	0.699	-0.072	3.501	0.013	0.01	0	47.7	49.5	53.8	140	144	0	29	29
2018	10	22	15	58	39	0.728	-0.072	3.501	0.013	0.01	0	47.7	48.6	53.3	140	143	0	29	30
2018	10	22	16	8	39	0.699	-0.102	3.501	0.016	0.013	0	48.2	49.5	52.9	141	144	0	29	29
2018	10	22	16	18	39	0.712	-0.062	3.501	0.016	0.013	0	48.2	49.5	54.6	140	144	0	28	29
2018	10	22	16	28	39	0.761	-0.089	3.497	0.016	0.013	0	48.2	49.5	52.9	141	144	0	29	29
2018	10	22	16	38	39	0.725	-0.043	3.501	0.016	0.016	0	48.2	49.5	52.5	141	145	0	29	30
2018	10	22	16	48	39	0.709	-0.095	3.497	0.016	0.013	0	48.2	49.9	54.2	141	145	0	29	29
2018	10	22	16	58	39	0.725	-0.112	3.497	0.01	0.007	0	48.6	49.9	56.8	142	145	0	29	29
2018	10	22	17	8	39	0.735	-0.059	3.501	0.02	0.016	0	48.2	49.5	69.2	141	144	0	29	29
2018	10	22	17	18	39	0.732	-0.075	3.501	0.01	0.007	0	48.2	49.5	75.7	141	144	0	29	29

### Mazourka (0354)

Year	Month	Day	Hour	Minute	Second	VelocityX	VelocityY	Level	StdError1	StdError2	StdError3	SNR1	SNR2	SNR3	SignalAmp1	SignalAmp2	SignalAmp3	Noise1	Noise2
2018	10	22	17	28	39	0.686	-0.069	3.501	0.01	0.007	0	48.6	49.9	75.7	142	145	0	29	29
2018	10	22	17	38	39	0.732	-0.092	3.501	0.01	0.007	0	48.6	49.9	74.8	142	145	0	29	29
2018	10	22	17	48	39	0.696	-0.066	3.501	0.013	0.01	0	48.6	49.9	74.8	142	145	0	29	29
2018	10	22	17	58	39	0.732	-0.092	3.501	0.01	0.007	0	49	50.3	75.7	143	146	0	29	29
2018	10	22	18	8	39	0.715	-0.052	3.501	0.013	0.01	0	49	50.3	74.8	143	146	0	29	29
2018	10	22	18	18	39	0.722	-0.059	3.501	0.013	0.01	0	49.5	50.7	74.8	144	147	0	29	29
2018	10	22	18	28	39	0.732	-0.062	3.501	0.016	0.013	0	50.7	51.6	74.4	146	149	0	28	29
2018	10	22	18	38	39	0.673	-0.089	3.501	0.013	0.01	0	50.7	52	74	146	150	0	28	29
2018	10	22	18	48	39	0.719	-0.049	3.501	0.01	0.007	0	51.2	52.5	74	147	151	0	28	29
2018	10	22	18	58	39	0.689	-0.052	3.501	0.016	0.013	0	51.2	52.9	73.1	148	152	0	29	29
2018	10	22	19	8	39	0.705	-0.046	3.501	0.01	0.007	0	51.6	52.9	73.1	149	152	0	29	29
2018	10	22	19	18	39	0.722	-0.075	3.501	0.01	0.007	0	51.6	52.9	73.5	149	152	0	29	29
2018	10	22	19	28	39	0.705	-0.062	3.501	0.016	0.016	0	51.6	52.9	73.1	149	152	0	29	29
2018	10	22	19	38	39	0.692	-0.043	3.501	0.013	0.01	0	51.2	52.9	73.5	148	152	0	29	29
2018	10	22	19	48	39	0.715	-0.072	3.501	0.013	0.01	0	51.2	51.6	74	148	149	0	29	29
2018	10	22	19	58	39	0.676	-0.066	3.501	0.016	0.013	0	51.2	52.5	73.1	148	151	0	29	29
2018	10	22	20	8	39	0.699	-0.069	3.501	0.013	0.01	0	51.6	52.9	71.8	149	152	0	29	29
2018	10	22	20	18	39	0.705	-0.046	3.501	0.013	0.01	0	51.2	52.5	73.5	148	151	0	29	29
2018	10	22	20	28	39	0.692	-0.105	3.501	0.01	0.007	0	52	52.5	73.5	149	151	0	28	29
2018	10	22	20	38	39	0.735	-0.085	3.501	0.013	0.01	0	51.6	53.3	73.5	149	152	0	29	28
2018	10	22	20	48	39	0.686	-0.059	3.501	0.016	0.016	0	51.6	53.3	73.1	149	152	0	29	28
2018	10	22	20	58	39	0.705	-0.089	3.501	0.016	0.013	0	51.6	52.9	73.1	149	152	0	29	29
2018	10	22	21	8	39	0.689	-0.075	3.501	0.01	0.007	0	51.6	52.5	73.5	149	152	0	29	30
2018	10	22	21	18	39	0.699	-0.062	3.501	0.01	0.007	0	51.6	52.9	73.5	149	152	0	29	29
2018	10	22	21	28	39	0.692	-0.082	3.501	0.01	0.007	0	51.6	52.9	72.7	149	152	0	29	29
2018	10	22	21	38	39	0.725	-0.036	3.501	0.01	0.007	0	51.6	52.9	73.1	149	152	0	29	29
2018	10	22	21	48	39	0.715	-0.095	3.501	0.013	0.01	0	51.6	52.9	73.1	149	152	0	29	29
2018	10	22	21	58	39	0.709	-0.062	3.501	0.016	0.013	0	51.6	52.9	73.5	149	152	0	29	29
2018	10	22	22	8	39	0.735	-0.075	3.501	0.01	0.007	0	51.6	52.5	73.5	149	151	0	29	29
2018	10	22	22	18	39	0.699	-0.059	3.501	0.013	0.01	0	52	52.9	73.1	149	152	0	28	29
2018	10	22	22	28	39	0.745	-0.098	3.501	0.013	0.01	0	51.6	52.9	73.5	149	152	0	29	29
2018	10	22	22	38	39	0.692	-0.082	3.501	0.013	0.01	0	51.6	52.5	73.1	149	152	0	29	30
2018	10	22	22	48	39	0.722	-0.069	3.501	0.013	0.01	0	51.6	52.9	73.1	149	152	0	29	29
2018	10	22	22	58	39	0.689	-0.072	3.501	0.013	0.01	0	52	52.9	73.5	149	152	0	28	29
2018	10	22	23	8	39	0.696	-0.072	3.501	0.016	0.013	0	52	52.9	73.5	149	152	0	28	29
2018	10	22	23	18	39	0.709	-0.089	3.501	0.013	0.01	0	51.6	52.9	73.1	149	152	0	29	29
2018	10	22	23	28	39	0.679	-0.059	3.501	0.013	0.01	0	51.6	52.9	73.5	148	151	0	28	28
2018	10	22	23	38	39	0.722	-0.049	3.501	0.016	0.013	0	51.6	53.3	73.5	150	153	0	30	29
2018	10	22	23	48	39	0.709	-0.072	3.501	0.01	0.007	0	52	52.9	73.1	150	152	0	29	29
2018	10	22	23	58	39	0.702	-0.072	3.501	0.016	0.016	0	53.3	54.2	73.1	152	155	0	28	29
2018	10	23	0	8	39	0.702	-0.098	3.501	0.013	0.01	0	52	53.3	73.1	150	153	0	29	29
2018	10	23	0	18	39	0.702	-0.112	3.501	0.016	0.016	0	52.5	53.3	73.5	150	153	0	28	29
2018	10	23	0	28	39	0.732	-0.056	3.501	0.01	0.007	0	52	53.3	74	150	153	0	29	29
2018	10	23	0	38	39	0.702	-0.085	3.501	0.013	0.01	0	52.5	52.9	73.5	150	152	0	28	29
2018	10	23	0	48	39	0.702	-0.059	3.501	0.013	0.01	0	52	53.3	73.5	149	153	0	28	29
2018	10	23	0	58	39	0.696	-0.056	3.501	0.01	0.007	0	51.6	53.3	74	149	152	0	29	28

### Mazourka (0354)

Year	Month	Day	Hour	Minute	Second	VelocityX	VelocityY	Level	StdError1	StdError2	StdError3	SNR1	SNR2	SNR3	SignalAmp1	SignalAmp2	SignalAmp3	Noise1	Noise2
2018	10	23	1	8	39	0.705	-0.075	3.501	0.016	0.013	0	51.6	52.9	71	149	152	0	29	29
2018	10	23	1	18	39	0.719	-0.046	3.501	0.016	0.013	0	51.6	52.9	74.4	149	152	0	29	29
2018	10	23	1	28	39	0.705	-0.043	3.501	0.016	0.016	0	51.6	52.9	74.4	149	152	0	29	29
2018	10	23	1	38	39	0.741	-0.112	3.501	0.01	0.007	0	52	52.5	74	149	151	0	28	29
2018	10	23	1	48	39	0.748	-0.092	3.501	0.01	0.007	0	51.6	52.5	74.4	149	151	0	29	29
2018	10	23	1	58	39	0.705	-0.075	3.501	0.013	0.01	0	52	52.9	74	150	152	0	29	29
2018	10	23	2	8	39	0.712	-0.102	3.501	0.016	0.013	0	51.6	52.9	74	150	152	0	30	29
2018	10	23	2	18	39	0.725	-0.102	3.501	0.013	0.01	0	52	52.9	73.1	150	152	0	29	29
2018	10	23	2	28	39	0.692	-0.079	3.501	0.01	0.007	0	52	52.9	74	150	152	0	29	29
2018	10	23	2	38	39	0.715	-0.049	3.501	0.016	0.013	0	51.6	52.9	74	150	152	0	30	29
2018	10	23	2	48	39	0.696	-0.059	3.501	0.01	0.007	0	51.6	52.5	74.4	149	151	0	29	29
2018	10	23	2	58	39	0.728	-0.052	3.501	0.013	0.01	0	52.5	53.3	74	150	152	0	28	28
2018	10	23	3	8	39	0.712	-0.098	3.501	0.013	0.01	0	51.6	52.9	74.8	149	152	0	29	29
2018	10	23	3	18	39	0.702	-0.072	3.501	0.013	0.01	0	51.2	52.5	74.8	148	151	0	29	29
2018	10	23	3	28	39	0.715	-0.066	3.501	0.013	0.01	0	51.6	52.5	74.4	149	151	0	29	29
2018	10	23	3	38	39	0.728	-0.079	3.501	0.01	0.007	0	51.6	52	74.4	149	151	0	29	30
2018	10	23	3	48	39	0.699	-0.072	3.501	0.01	0.007	0	52	52.9	74	149	152	0	28	29
2018	10	23	3	58	39	0.689	-0.056	3.501	0.013	0.01	0	51.6	52.9	74.8	149	152	0	29	29
2018	10	23	4	8	39	0.725	-0.079	3.501	0.013	0.01	0	51.6	52.5	74.4	149	151	0	29	29
2018	10	23	4	18	39	0.719	-0.095	3.501	0.013	0.01	0	51.6	52	73.5	149	151	0	29	30
2018	10	23	4	28	39	0.728	-0.059	3.501	0.01	0.007	0	51.6	52.9	67.5	149	152	0	29	29
2018	10	23	4	38	39	0.699	-0.046	3.501	0.016	0.013	0	51.6	52.5	74	150	152	0	30	30
2018	10	23	4	48	39	0.741	-0.075	3.501	0.016	0.013	0	52.5	53.3	73.5	151	153	0	29	29
2018	10	23	4	58	39	0.702	-0.079	3.497	0.016	0.016	0	51.6	52.9	74	149	152	0	29	29
2018	10	23	5	8	39	0.689	-0.098	3.497	0.013	0.01	0	51.6	52.9	70.5	149	152	0	29	29
2018	10	23	5	18	39	0.715	-0.066	3.497	0.016	0.016	0	53.3	54.2	72.2	153	155	0	29	29
2018	10	23	5	28	39	0.722	-0.089	3.497	0.016	0.016	0	52.9	53.8	73.5	151	153	0	28	28
2018	10	23	5	38	39	0.728	-0.069	3.497	0.013	0.01	0	52.9	53.8	73.5	151	154	0	28	29
2018	10	23	5	48	39	0.722	-0.056	3.497	0.01	0.007	0	51.6	53.3	74	149	152	0	29	28
2018	10	23	5	58	39	0.719	-0.089	3.497	0.016	0.013	0	52	53.3	73.5	150	153	0	29	29
2018	10	23	6	8	39	0.705	-0.059	3.497	0.013	0.01	0	52	52.9	73.1	150	153	0	29	30
2018	10	23	6	18	39	0.728	-0.072	3.497	0.016	0.016	0	52	52.9	73.5	150	152	0	29	29
2018	10	23	6	28	39	0.728	-0.089	3.497	0.013	0.01	0	52	52.9	73.5	150	152	0	29	29
2018	10	23	6	38	39	0.705	-0.108	3.497	0.01	0.007	0	52	53.3	73.5	150	153	0	29	29
2018	10	23	6	48	39	0.745	-0.062	3.497	0.016	0.013	0	52.5	53.8	71.8	151	154	0	29	29
2018	10	23	6	58	39	0.712	-0.062	3.497	0.013	0.01	0	52	53.3	73.1	150	153	0	29	29
2018	10	23	7	8	39	0.722	-0.056	3.497	0.013	0.01	0	51.6	52.9	73.5	149	152	0	29	29
2018	10	23	7	18	39	0.686	-0.102	3.497	0.016	0.013	0	51.2	52.5	73.5	148	151	0	29	29
2018	10	23	7	28	39	0.679	-0.062	3.497	0.01	0.007	0	51.2	52.5	74	148	151	0	29	29
2018	10	23	7	38	39	0.705	-0.072	3.497	0.013	0.01	0	51.2	51.6	73.5	147	150	0	28	30
2018	10	23	7	48	39	0.725	-0.102	3.497	0.013	0.01	0	50.3	51.6	74	146	149	0	29	29
2018	10	23	7	58	39	0.705	-0.046	3.497	0.013	0.01	0	50.3	51.6	74	146	149	0	29	29
2018	10	23	8	8	39	0.702	-0.069	3.497	0.013	0.01	0	50.7	51.6	73.5	147	149	0	29	29
2018	10	23	8	18	39	0.745	-0.062	3.497	0.013	0.01	0	50.3	51.2	74	146	149	0	29	30
2018	10	23	8	28	39	0.692	-0.075	3.501	0.016	0.016	0	49.9	50.7	73.5	145	148	0	29	30
2018	10	23	8	38	39	0.715	-0.059	3.497	0.016	0.013	0	49.5	50.7	74	145	148	0	30	30

### Mazourka (0354)

Year	Month	Day	Hour	Minute	Second	VelocityX	VelocityY	Level	StdError1	StdError2	StdError3	SNR1	SNR2	SNR3	SignalAmp1	SignalAmp2	SignalAmp3	Noise1	Noise2
2018	10	23	8	48	39	0.705	-0.082	3.497	0.01	0.007	0	49.5	50.3	74	144	147	0	29	30
2018	10	23	8	58	39	0.692	-0.043	3.497	0.013	0.01	0	49.9	50.3	74	145	147	0	29	30
2018	10	23	9	8	39	0.682	-0.075	3.501	0.013	0.01	0	49.5	50.7	73.5	144	147	0	29	29
2018	10	23	9	18	39	0.692	-0.056	3.501	0.01	0.007	0	49.5	49.9	74	144	146	0	29	30
2018	10	23	9	28	39	0.686	-0.085	3.501	0.01	0.007	0	49.5	50.3	74	144	146	0	29	29
2018	10	23	9	38	39	0.722	-0.102	3.501	0.01	0.007	0	49	49.9	74.4	143	145	0	29	29
2018	10	23	9	48	39	0.735	-0.079	3.501	0.013	0.01	0	48.6	50.3	74.4	143	146	0	30	29
2018	10	23	9	58	39	0.712	-0.112	3.501	0.013	0.01	0	48.6	49.9	74	142	145	0	29	29
2018	10	23	10	8	39	0.709	-0.082	3.501	0.016	0.016	0	48.6	49.9	74.4	142	145	0	29	29
2018	10	23	10	18	39	0.692	-0.062	3.501	0.013	0.01	0	48.6	49.9	74.4	142	145	0	29	29
2018	10	23	10	28	39	0.738	-0.095	3.501	0.01	0.007	0	48.2	49.5	74.4	141	144	0	29	29
2018	10	23	10	38	39	0.741	-0.082	3.501	0.013	0.01	0	48.2	49.5	74	141	144	0	29	29
2018	10	23	10	48	39	0.705	-0.089	3.501	0.016	0.013	0	48.2	49.5	74.8	141	144	0	29	29
2018	10	23	10	58	39	0.735	-0.085	3.501	0.016	0.013	0	47.7	49	74.4	140	143	0	29	29
2018	10	23	11	8	39	0.702	-0.062	3.501	0.013	0.01	0	47.7	48.6	74.4	140	143	0	29	30
2018	10	23	11	18	39	0.738	-0.046	3.501	0.01	0.007	0	48.2	49	74.4	140	143	0	28	29
2018	10	23	11	28	39	0.748	-0.092	3.501	0.013	0.01	0	47.7	48.6	74	140	143	0	29	30
2018	10	23	11	38	39	0.764	-0.085	3.501	0.013	0.01	0	47.7	48.6	75.3	140	143	0	29	30
2018	10	23	11	48	39	0.728	-0.062	3.501	0.013	0.01	0	47.7	48.6	73.1	140	143	0	29	30
2018	10	23	11	58	39	0.696	-0.059	3.501	0.013	0.01	0	47.3	48.6	73.5	140	143	0	30	30
2018	10	23	12	8	39	0.735	-0.085	3.501	0.01	0.007	0	47.7	49	57.6	140	143	0	29	29
2018	10	23	12	18	39	0.705	-0.056	3.501	0.013	0.01	0	47.7	49	69.7	140	143	0	29	29
2018	10	23	12	28	39	0.709	-0.069	3.501	0.01	0.007	0	47.7	48.6	62.8	140	142	0	29	29
2018	10	23	12	38	39	0.738	-0.075	3.504	0.01	0.007	0	47.7	48.6	53.3	140	142	0	29	29
2018	10	23	12	48	39	0.738	-0.092	3.501	0.016	0.013	0	47.7	48.6	70.1	140	142	0	29	29
2018	10	23	12	58	39	0.728	-0.079	3.501	0.01	0.007	0	47.3	49	69.7	139	143	0	29	29
2018	10	23	13	8	39	0.725	-0.092	3.504	0.01	0.007	0	47.7	49	69.7	140	143	0	29	29
2018	10	23	13	18	39	0.719	-0.069	3.501	0.01	0.007	0	47.7	48.6	55	140	142	0	29	29
2018	10	23	13	28	39	0.728	-0.079	3.504	0.013	0.01	0	47.7	49	57.2	140	143	0	29	29
2018	10	23	13	38	39	0.738	-0.089	3.504	0.01	0.007	0	47.3	48.2	50.7	139	142	0	29	30
2018	10	23	13	48	39	0.722	-0.075	3.504	0.01	0.007	0	47.7	48.6	52	139	142	0	28	29
2018	10	23	13	58	39	0.712	-0.098	3.504	0.01	0.007	0	47.3	48.6	56.8	140	142	0	30	29
2018	10	23	14	8	39	0.728	-0.059	3.504	0.01	0.007	0	48.2	49	53.3	141	143	0	29	29
2018	10	23	14	18	39	0.715	-0.089	3.504	0.013	0.01	0	47.3	48.6	55.9	139	142	0	29	29
2018	10	23	14	28	39	0.722	-0.108	3.504	0.01	0.007	0	47.3	48.2	56.8	139	141	0	29	29
2018	10	23	14	38	39	0.712	-0.075	3.504	0.01	0.007	0	47.7	48.6	71.4	140	142	0	29	29
2018	10	23	14	48	39	0.732	-0.092	3.504	0.013	0.01	0	47.7	49.5	56.8	140	143	0	29	28
2018	10	23	14	58	39	0.728	-0.072	3.504	0.01	0.007	0	47.3	48.6	57.6	140	143	0	30	30
2018	10	23	15	8	39	0.728	-0.089	3.504	0.016	0.013	0	47.7	49	54.6	140	143	0	29	29
2018	10	23	15	18	39	0.699	-0.075	3.504	0.016	0.013	0	48.2	49	70.5	141	143	0	29	29
2018	10	23	15	28	39	0.755	-0.092	3.504	0.013	0.01	0	48.6	49.5	57.6	141	144	0	28	29
2018	10	23	15	38	39	0.722	-0.089	3.504	0.01	0.007	0	47.7	49.5	56.3	141	144	0	30	29
2018	10	23	15	48	39	0.751	-0.089	3.504	0.01	0.007	0	48.2	49.5	60.6	141	144	0	29	29
2018	10	23	15	58	39	0.722	-0.108	3.504	0.013	0.01	0	48.2	49.5	71	141	144	0	29	29
2018	10	23	16	8	39	0.732	-0.075	3.504	0.01	0.007	0	48.2	49.5	58.9	141	144	0	29	29
2018	10	23	16	18	39	0.699	-0.062	3.504	0.013	0.01	0	49	49.5	57.2	142	144	0	28	29

### Mazourka (0354)

Year	Month	Day	Hour	Minute	Second	VelocityX	VelocityY	Level	StdError1	StdError2	StdError3	SNR1	SNR2	SNR3	SignalAmp1	SignalAmp2	SignalAmp3	Noise1	Noise2
2018	10	23	16	28	39	0.741	-0.089	3.504	0.01	0.007	0	48.6	49.5	57.6	142	144	0	29	29
2018	10	23	16	38	39	0.709	-0.085	3.504	0.013	0.01	0	48.6	49.5	61.5	142	145	0	29	30
2018	10	23	16	48	39	0.745	-0.085	3.504	0.013	0.01	0	49	49.9	58.5	143	145	0	29	29
2018	10	23	16	58	39	0.732	-0.118	3.504	0.016	0.013	0	49	49.9	60.6	143	145	0	29	29
2018	10	23	17	8	39	0.732	-0.072	3.504	0.016	0.013	0	49.5	49.9	75.3	143	145	0	28	29
2018	10	23	17	18	39	0.735	-0.052	3.504	0.01	0.007	0	49	50.3	75.3	143	146	0	29	29
2018	10	23	17	28	39	0.712	-0.075	3.507	0.016	0.013	0	49.5	50.7	74.8	144	147	0	29	29
2018	10	23	17	38	39	0.732	-0.092	3.507	0.013	0.01	0	49.9	50.3	74.8	144	147	0	28	30
2018	10	23	17	48	39	0.732	-0.089	3.507	0.013	0.01	0	49.5	51.2	74.8	144	147	0	29	28
2018	10	23	17	58	39	0.696	-0.066	3.507	0.016	0.013	0	49.9	50.7	74.8	145	147	0	29	29
2018	10	23	18	8	39	0.689	-0.056	3.507	0.016	0.013	0	50.3	51.2	74.4	146	148	0	29	29
2018	10	23	18	18	39	0.712	-0.075	3.507	0.016	0.013	0	50.7	52	74.4	147	149	0	29	28
2018	10	23	18	28	39	0.722	-0.056	3.507	0.016	0.013	0	50.7	52	74	147	150	0	29	29
2018	10	23	18	38	39	0.712	-0.056	3.507	0.01	0.007	0	51.6	52.9	74	149	152	0	29	29
2018	10	23	18	48	39	0.725	-0.102	3.507	0.01	0.007	0	51.6	52.9	74	149	152	0	29	29
2018	10	23	18	58	39	0.705	-0.072	3.507	0.013	0.01	0	51.6	52.9	74	149	152	0	29	29
2018	10	23	19	8	39	0.682	-0.085	3.507	0.013	0.01	0	51.6	52.9	74	149	152	0	29	29
2018	10	23	19	18	39	0.709	-0.075	3.507	0.01	0.007	0	52	53.8	73.5	150	153	0	29	28
2018	10	23	19	28	39	0.705	-0.062	3.507	0.01	0.007	0	52	52.9	73.5	150	152	0	29	29
2018	10	23	19	38	39	0.735	-0.059	3.507	0.01	0.007	0	51.6	52.9	74.4	149	152	0	29	29
2018	10	23	19	48	39	0.705	-0.079	3.507	0.016	0.013	0	51.6	52.9	73.5	149	152	0	29	29
2018	10	23	19	58	39	0.689	-0.108	3.51	0.013	0.01	0	52	53.3	73.5	150	153	0	29	29
2018	10	23	20	8	39	0.705	-0.075	3.507	0.016	0.013	0	52	52.9	74.4	149	152	0	28	29
2018	10	23	20	18	39	0.686	-0.049	3.51	0.01	0.007	0	52	53.3	73.5	150	153	0	29	29
2018	10	23	20	28	39	0.735	-0.069	3.51	0.013	0.01	0	51.6	52.9	73.5	149	152	0	29	29
2018	10	23	20	38	39	0.715	-0.062	3.51	0.02	0.016	0	52	52.9	73.5	150	152	0	29	29
2018	10	23	20	48	39	0.692	-0.075	3.51	0.01	0.007	0	52	53.3	73.5	150	153	0	29	29
2018	10	23	20	58	39	0.732	-0.062	3.51	0.013	0.01	0	52	53.3	73.5	150	153	0	29	29
2018	10	23	21	8	39	0.732	-0.079	3.51	0.013	0.01	0	52	53.3	73.5	150	153	0	29	29
2018	10	23	21	18	39	0.712	-0.125	3.51	0.016	0.013	0	52	53.3	73.5	150	153	0	29	29
2018	10	23	21	28	39	0.722	-0.085	3.51	0.01	0.007	0	52	53.3	73.1	150	153	0	29	29
2018	10	23	21	38	39	0.758	-0.069	3.51	0.013	0.01	0	52	53.3	73.5	150	153	0	29	29
2018	10	23	21	48	39	0.735	-0.089	3.51	0.016	0.016	0	52.5	53.3	72.7	151	153	0	29	29
2018	10	23	21	58	39	0.741	-0.062	3.51	0.013	0.01	0	52	52.9	72.7	149	152	0	28	29
2018	10	23	22	8	39	0.709	-0.072	3.51	0.016	0.013	0	52	53.3	72.7	150	153	0	29	29
2018	10	23	22	18	39	0.748	-0.089	3.51	0.013	0.01	0	52	52.9	72.7	150	152	0	29	29
2018	10	23	22	28	39	0.719	-0.089	3.51	0.013	0.01	0	51.6	52.9	73.1	149	152	0	29	29
2018	10	23	22	38	39	0.696	-0.043	3.51	0.013	0.01	0	52	52.5	72.7	150	152	0	29	30
2018	10	23	22	48	39	0.741	-0.085	3.514	0.016	0.013	0	52	52.9	73.1	149	152	0	28	29
2018	10	23	22	58	39	0.735	-0.085	3.51	0.01	0.007	0	52	53.3	72.7	150	153	0	29	29
2018	10	23	23	8	39	0.712	-0.059	3.514	0.01	0.007	0	51.6	52.9	72.7	149	152	0	29	29
2018	10	23	23	18	39	0.709	-0.052	3.514	0.016	0.013	0	52	53.3	72.2	150	153	0	29	29
2018	10	23	23	28	39	0.712	-0.072	3.514	0.01	0.007	0	51.6	52.9	72.7	149	152	0	29	29
2018	10	23	23	38	39	0.741	-0.079	3.514	0.013	0.01	0	51.6	52.9	71.8	149	152	0	29	29
2018	10	23	23	48	39	0.676	-0.072	3.514	0.016	0.013	0	52.5	53.3	72.2	150	153	0	28	29
2018	10	23	23	58	39	0.702	-0.089	3.514	0.016	0.013	0	51.6	53.3	71.8	149	153	0	29	29

### Mazourka (0354)

Year	Month	Day	Hour	Minute	Second	VelocityX	VelocityY	Level	StdError1	StdError2	StdError3	SNR1	SNR2	SNR3	SignalAmp1	SignalAmp2	SignalAmp3	Noise1	Noise2
2018	10	24	0	8	39	0.719	-0.089	3.514	0.016	0.013	0	52	53.3	70.5	150	153	0	29	29
2018	10	24	0	18	39	0.751	-0.072	3.514	0.01	0.007	0	52	53.3	71.8	150	153	0	29	29
2018	10	24	0	28	39	0.692	-0.069	3.514	0.016	0.013	0	51.6	52.9	71	149	152	0	29	29
2018	10	24	0	38	39	0.732	-0.069	3.514	0.013	0.01	0	51.6	53.3	70.5	149	153	0	29	29
2018	10	24	0	48	39	0.702	-0.075	3.517	0.013	0.01	0	51.6	52.9	68.8	149	152	0	29	29
2018	10	24	0	58	39	0.696	-0.066	3.517	0.016	0.013	0	52	53.3	70.1	150	153	0	29	29
2018	10	24	1	8	39	0.699	-0.052	3.52	0.016	0.016	0	52	53.3	69.7	150	153	0	29	29
2018	10	24	1	18	39	0.689	-0.059	3.527	0.016	0.013	0	51.6	52.9	70.5	149	153	0	29	30
2018	10	24	1	28	39	0.728	-0.043	3.527	0.013	0.01	0	51.6	52.9	70.5	149	152	0	29	29
2018	10	24	1	38	39	0.715	-0.066	3.53	0.01	0.007	0	51.6	53.3	71.4	149	153	0	29	29
2018	10	24	1	48	39	0.709	-0.069	3.53	0.013	0.01	0	52	53.3	67.9	149	153	0	28	29
2018	10	24	1	58	39	0.745	-0.082	3.53	0.01	0.007	0	51.6	52.9	71.4	148	152	0	28	29
2018	10	24	2	8	39	0.725	-0.069	3.53	0.013	0.01	0	52	52.9	71.4	149	152	0	28	29
2018	10	24	2	18	39	0.732	-0.062	3.53	0.016	0.013	0	52	53.3	71.8	150	153	0	29	29
2018	10	24	2	28	39	0.725	-0.046	3.53	0.013	0.01	0	52	53.8	71.4	150	154	0	29	29
2018	10	24	2	38	39	0.699	-0.062	3.53	0.013	0.01	0	51.6	53.8	71.8	150	154	0	30	29
2018	10	24	2	48	39	0.755	-0.072	3.53	0.016	0.013	0	52	54.2	71.4	150	154	0	29	28
2018	10	24	2	58	39	0.722	-0.118	3.533	0.016	0.013	0	51.6	53.3	72.2	149	153	0	29	29
2018	10	24	3	8	39	0.712	-0.062	3.533	0.01	0.007	0	51.6	53.3	73.1	149	153	0	29	29
2018	10	24	3	18	39	0.715	-0.089	3.533	0.016	0.013	0	52	53.3	73.1	150	154	0	29	30
2018	10	24	3	28	39	0.715	-0.049	3.533	0.01	0.007	0	52	53.3	72.7	150	153	0	29	29
2018	10	24	3	38	39	0.712	-0.089	3.533	0.016	0.013	0	51.6	53.3	73.1	149	153	0	29	29
2018	10	24	3	48	39	0.722	-0.059	3.533	0.01	0.007	0	51.6	52.9	74	149	152	0	29	29
2018	10	24	3	58	39	0.745	-0.079	3.533	0.016	0.013	0	51.6	52.9	74.4	149	152	0	29	29
2018	10	24	4	8	39	0.748	-0.043	3.533	0.01	0.007	0	51.6	52.9	74.4	149	152	0	29	29
2018	10	24	4	18	39	0.712	-0.092	3.533	0.016	0.013	0	51.2	52.5	74.8	148	151	0	29	29
2018	10	24	4	28	39	0.728	-0.089	3.533	0.01	0.007	0	51.6	52.9	74.8	148	152	0	28	29
2018	10	24	4	38	39	0.725	-0.062	3.533	0.013	0.01	0	52	53.3	74.8	150	153	0	29	29
2018	10	24	4	48	39	0.725	-0.079	3.533	0.01	0.007	0	51.6	52.9	74.8	149	152	0	29	29
2018	10	24	4	58	39	0.725	-0.066	3.533	0.01	0.007	0	51.6	52.9	74.4	149	152	0	29	29
2018	10	24	5	8	39	0.732	-0.049	3.533	0.013	0.01	0	52	51.6	74	150	149	0	29	29
2018	10	24	5	18	39	0.669	-0.072	3.533	0.013	0.01	0	52	53.3	73.1	150	153	0	29	29
2018	10	24	5	28	39	0.719	-0.079	3.533	0.016	0.013	0	51.6	52.9	74.8	149	152	0	29	29
2018	10	24	5	38	39	0.732	-0.089	3.533	0.01	0.007	0	51.2	52.5	74.4	148	152	0	29	30
2018	10	24	5	48	39	0.738	-0.105	3.533	0.013	0.01	0	51.6	52.9	74.4	149	152	0	29	29
2018	10	24	5	58	39	0.696	-0.056	3.533	0.016	0.013	0	46	52	73.5	136	150	0	29	29
2018	10	24	6	8	39	0.715	-0.092	3.533	0.013	0.01	0	52	53.3	73.5	150	153	0	29	29
2018	10	24	6	18	39	0.715	-0.082	3.533	0.013	0.01	0	51.6	52.9	73.5	149	152	0	29	29
2018	10	24	6	28	39	0.686	-0.059	3.533	0.013	0.01	0	52.5	53.3	72.7	151	154	0	29	30
2018	10	24	6	38	39	0.692	-0.066	3.533	0.013	0.01	0	51.6	53.3	73.1	149	153	0	29	29
2018	10	24	6	48	39	0.705	-0.062	3.533	0.016	0.013	0	50.7	52	74	148	150	0	30	29
2018	10	24	6	58	39	0.728	-0.079	3.533	0.016	0.013	0	51.2	52.5	74	148	152	0	29	30
2018	10	24	7	8	39	0.709	-0.059	3.533	0.013	0.01	0	51.2	52.5	74.4	147	151	0	28	29
2018	10	24	7	18	39	0.699	-0.075	3.533	0.01	0.007	0	51.2	52.5	73.5	148	151	0	29	29
2018	10	24	7	28	39	0.725	-0.108	3.533	0.01	0.007	0	50.3	52	73.5	146	150	0	29	29
2018	10	24	7	38	39	0.692	-0.049	3.533	0.01	0.007	0	50.3	51.6	74.4	146	149	0	29	29

### Mazourka (0354)

Year	Month	Day	Hour	Minute	Second	VelocityX	VelocityY	Level	StdError1	StdError2	StdError3	SNR1	SNR2	SNR3	SignalAmp1	SignalAmp2	SignalAmp3	Noise1	Noise2
2018	10	24	7	48	39	0.705	-0.082	3.53	0.013	0.01	0	49.5	51.6	74.4	145	149	0	30	29
2018	10	24	7	58	39	0.755	-0.056	3.53	0.01	0.007	0	49.9	51.2	74.8	145	148	0	29	29
2018	10	24	8	8	39	0.702	-0.085	3.53	0.013	0.01	0	50.3	51.6	74.4	146	149	0	29	29
2018	10	24	8	18	39	0.728	-0.062	3.53	0.016	0.013	0	49.9	50.7	74.4	145	148	0	29	30
2018	10	24	8	28	39	0.722	-0.069	3.53	0.013	0.01	0	49.5	51.2	74.8	144	148	0	29	29
2018	10	24	8	38	39	0.712	-0.069	3.53	0.013	0.01	0	49.5	51.2	74.8	144	148	0	29	29
2018	10	24	8	48	39	0.732	-0.059	3.53	0.01	0.007	0	49	50.3	74.8	144	147	0	30	30
2018	10	24	8	58	39	0.705	-0.066	3.53	0.013	0.01	0	49	50.3	75.7	143	146	0	29	29
2018	10	24	9	8	39	0.709	-0.092	3.53	0.01	0.007	0	48.6	50.3	75.3	142	146	0	29	29
2018	10	24	9	18	39	0.732	-0.092	3.53	0.013	0.01	0	48.2	49.9	75.7	142	145	0	30	29
2018	10	24	9	28	39	0.705	-0.052	3.53	0.013	0.01	0	48.6	49.9	75.3	142	145	0	29	29
2018	10	24	9	38	39	0.722	-0.105	3.53	0.013	0.01	0	48.2	49.5	75.3	141	144	0	29	29
2018	10	24	9	48	39	0.719	-0.062	3.53	0.016	0.013	0	48.2	49.5	75.7	141	144	0	29	29
2018	10	24	9	58	39	0.732	-0.095	3.53	0.01	0.007	0	48.2	49.5	76.1	141	144	0	29	29
2018	10	24	10	8	39	0.705	-0.095	3.53	0.013	0.01	0	48.2	49.5	74.8	141	144	0	29	29
2018	10	24	10	18	39	0.686	-0.079	3.53	0.013	0.01	0	48.2	49.5	76.1	141	144	0	29	29
2018	10	24	10	28	39	0.725	-0.072	3.53	0.013	0.01	0	47.7	49.5	76.5	140	144	0	29	29
2018	10	24	10	38	39	0.715	-0.108	3.53	0.013	0.01	0	47.7	48.6	76.1	140	143	0	29	30
2018	10	24	10	48	39	0.712	-0.079	3.53	0.013	0.01	0	47.7	49	76.1	140	143	0	29	29
2018	10	24	10	58	39	0.725	-0.075	3.527	0.013	0.01	0	47.7	49	75.7	140	143	0	29	29
2018	10	24	11	8	39	0.715	-0.102	3.527	0.016	0.013	0	47.3	49	72.2	139	143	0	29	29
2018	10	24	11	18	39	0.712	-0.085	3.527	0.013	0.01	0	47.7	48.6	76.1	139	142	0	28	29
2018	10	24	11	28	39	0.722	-0.112	3.527	0.01	0.007	0	47.3	48.6	74.8	139	143	0	29	30
2018	10	24	11	38	39	0.715	-0.075	3.527	0.013	0.01	0	47.3	48.6	71	139	142	0	29	29
2018	10	24	11	48	39	0.722	-0.066	3.527	0.013	0.01	0	47.7	48.6	66.2	139	142	0	28	29
2018	10	24	11	58	39	0.745	-0.089	3.527	0.016	0.013	0	47.3	48.2	72.7	139	142	0	29	30
2018	10	24	12	8	39	0.705	-0.033	3.524	0.01	0.007	0	47.3	48.6	64.5	139	142	0	29	29
2018	10	24	12	18	39	0.728	-0.079	3.524	0.013	0.01	0	46.9	48.2	71.4	138	142	0	29	30
2018	10	24	12	28	39	0.719	-0.079	3.524	0.013	0.01	0	46.4	48.6	59.8	138	142	0	30	29
2018	10	24	12	38	39	0.712	-0.095	3.52	0.013	0.01	0	46.9	48.2	60.6	138	141	0	29	29
2018	10	24	12	48	39	0.758	-0.082	3.52	0.016	0.013	0	46.4	48.2	65.4	137	141	0	29	29
2018	10	24	12	58	39	0.712	-0.072	3.52	0.01	0.007	0	46.9	48.2	64.9	138	141	0	29	29
2018	10	24	13	8	39	0.709	-0.079	3.517	0.01	0.007	0	46.9	48.2	54.6	138	141	0	29	29
2018	10	24	13	18	39	0.741	-0.075	3.517	0.013	0.01	0	46.9	48.2	51.2	138	141	0	29	29
2018	10	24	13	28	39	0.728	-0.069	3.514	0.013	0.01	0	47.3	49	56.8	139	143	0	29	29
2018	10	24	13	38	39	0.722	-0.089	3.51	0.01	0.007	0	48.2	49	56.3	140	143	0	28	29
2018	10	24	13	48	39	0.748	-0.082	3.514	0.013	0.01	0	47.7	48.2	55	139	142	0	28	30
2018	10	24	13	58	39	0.728	-0.085	3.514	0.016	0.013	0	46.9	48.6	52.9	138	142	0	29	29
2018	10	24	14	8	39	0.728	-0.092	3.51	0.016	0.013	0	46.4	48.2	53.3	137	141	0	29	29
2018	10	24	14	18	39	0.722	-0.108	3.51	0.01	0.007	0	46.4	48.2	55	137	141	0	29	29
2018	10	24	14	28	39	0.741	-0.098	3.51	0.01	0.007	0	46.9	48.2	52	138	141	0	29	29
2018	10	24	14	38	39	0.725	-0.072	3.51	0.016	0.013	0	47.3	48.6	51.2	138	142	0	28	29
2018	10	24	14	48	39	0.728	-0.095	3.51	0.013	0.01	0	46.9	47.7	51.2	138	141	0	29	30
2018	10	24	14	58	39	0.715	-0.082	3.51	0.01	0.007	0	47.3	48.6	55.5	138	142	0	28	29
2018	10	24	15	8	39	0.741	-0.121	3.507	0.01	0.007	0	46.9	48.2	53.8	138	141	0	29	29
2018	10	24	15	18	39	0.715	-0.098	3.507	0.01	0.007	0	46.9	48.2	55.9	138	141	0	29	29



### Mazourka (0354)

Year	Month	Day	Hour	Minute	Second	VelocityX	VelocityY	Level	StdError1	StdError2	StdError3	SNR1	SNR2	SNR3	SignalAmp1	SignalAmp2	SignalAmp3	Noise1	Noise2
2018	10	24	15	28	39	0.702	-0.102	3.507	0.016	0.013	0	46.9	48.2	56.3	138	142	0	29	30
2018	10	24	15	38	39	0.719	-0.105	3.507	0.01	0.007	0	46.9	48.2	60.2	138	141	0	29	29
2018	10	24	15	48	39	0.768	-0.079	3.507	0.016	0.013	0	47.3	48.6	52.9	139	142	0	29	29
2018	10	24	15	58	39	0.758	-0.125	3.507	0.01	0.007	0	47.7	48.6	53.3	139	142	0	28	29
2018	10	24	16	8	39	0.745	-0.095	3.507	0.013	0.01	0	46.9	48.6	52	139	142	0	30	29
2018	10	24	16	18	39	0.741	-0.118	3.507	0.01	0.007	0	47.7	49	52.5	140	143	0	29	29
2018	10	24	16	28	39	0.705	-0.072	3.507	0.01	0.007	0	47.7	49	52	140	143	0	29	29
2018	10	24	16	38	39	0.732	-0.089	3.507	0.013	0.01	0	48.2	49	54.6	140	143	0	28	29
2018	10	24	16	48	39	0.758	-0.079	3.507	0.016	0.013	0	47.7	49.5	56.8	140	144	0	29	29
2018	10	24	16	58	39	0.722	-0.072	3.507	0.013	0.01	0	48.2	49.5	54.6	141	144	0	29	29
2018	10	24	17	8	39	0.764	-0.049	3.507	0.013	0.01	0	48.6	49.5	57.2	141	144	0	28	29
2018	10	24	17	18	39	0.715	-0.118	3.504	0.016	0.016	0	48.2	49.5	58.5	140	144	0	28	29
2018	10	24	17	28	39	0.751	-0.072	3.507	0.016	0.013	0	48.6	49.5	75.7	141	144	0	28	29
2018	10	24	17	38	39	0.705	-0.089	3.504	0.01	0.007	0	48.2	49.5	75.7	141	144	0	29	29
2018	10	24	17	48	39	0.719	-0.036	3.507	0.016	0.013	0	48.6	49.9	75.7	141	145	0	28	29
2018	10	24	17	58	39	0.699	-0.079	3.504	0.01	0.007	0	48.6	49.9	76.1	142	145	0	29	29
2018	10	24	18	8	39	0.728	-0.039	3.507	0.013	0.01	0	49.5	50.3	75.7	143	146	0	28	29
2018	10	24	18	18	39	0.728	-0.075	3.507	0.013	0.01	0	49.5	50.3	76.1	144	147	0	29	30
2018	10	24	18	28	39	0.722	-0.079	3.507	0.013	0.01	0	50.3	51.6	75.7	146	149	0	29	29
2018	10	24	18	38	39	0.709	-0.105	3.507	0.013	0.01	0	50.7	52	75.3	147	150	0	29	29
2018	10	24	18	48	39	0.728	-0.049	3.507	0.013	0.01	0	51.2	52.5	75.3	148	151	0	29	29
2018	10	24	18	58	39	0.715	-0.062	3.507	0.01	0.007	0	51.2	52.5	74.8	148	151	0	29	29
2018	10	24	19	8	39	0.719	-0.066	3.507	0.013	0.01	0	51.2	52.5	75.3	148	151	0	29	29
2018	10	24	19	18	39	0.715	-0.095	3.507	0.01	0.007	0	51.2	52.5	74.8	148	151	0	29	29
2018	10	24	19	28	39	0.722	-0.082	3.504	0.016	0.016	0	51.6	52.9	74.8	149	153	0	29	30
2018	10	24	19	38	39	0.705	-0.075	3.504	0.013	0.01	0	52	53.3	74.8	149	152	0	28	28
2018	10	24	19	48	39	0.715	-0.075	3.504	0.01	0.007	0	51.2	52.5	74.8	148	152	0	29	30
2018	10	24	19	58	39	0.732	-0.075	3.504	0.02	0.016	0	51.2	52.5	74.4	148	151	0	29	29
2018	10	24	20	8	39	0.715	-0.059	3.504	0.01	0.007	0	51.2	52.9	74	148	152	0	29	29
2018	10	24	20	18	39	0.728	-0.049	3.504	0.013	0.01	0	51.6	53.3	74	149	153	0	29	29
2018	10	24	20	28	39	0.709	-0.059	3.504	0.016	0.016	0	51.2	52.5	74	148	151	0	29	29
2018	10	24	20	38	39	0.725	-0.089	3.504	0.016	0.013	0	51.2	52.9	74.4	148	152	0	29	29
2018	10	24	20	48	39	0.715	-0.079	3.504	0.013	0.01	0	52	53.8	73.5	150	154	0	29	29
2018	10	24	20	58	39	0.725	-0.105	3.504	0.013	0.01	0	51.6	52.9	74	149	152	0	29	29
2018	10	24	21	8	39	0.725	-0.052	3.504	0.013	0.01	0	52	53.3	73.5	149	153	0	28	29
2018	10	24	21	18	39	0.689	-0.062	3.504	0.016	0.013	0	51.6	52.9	73.1	149	152	0	29	29
2018	10	24	21	28	39	0.719	-0.072	3.504	0.016	0.013	0	51.6	52.9	72.7	149	153	0	29	30
2018	10	24	21	38	39	0.728	-0.089	3.504	0.016	0.013	0	49.5	51.2	74	144	148	0	29	29
2018	10	24	21	48	39	0.709	-0.079	3.504	0.013	0.01	0	51.6	53.3	73.5	149	153	0	29	29
2018	10	24	21	58	39	0.722	-0.059	3.504	0.016	0.016	0	51.6	52.9	73.1	149	152	0	29	29
2018	10	24	22	8	39	0.732	-0.062	3.501	0.013	0.01	0	51.6	53.3	73.5	149	152	0	29	28
2018	10	24	22	18	39	0.692	-0.082	3.501	0.01	0.007	0	52	52.9	73.1	149	153	0	28	30
2018	10	24	22	28	39	0.735	-0.089	3.501	0.016	0.013	0	51.2	52.9	74	148	152	0	29	29
2018	10	24	22	38	39	0.705	-0.066	3.501	0.01	0.007	0	51.6	52.9	73.1	149	152	0	29	29
2018	10	24	22	48	39	0.751	-0.079	3.501	0.016	0.013	0	52	52.9	73.5	149	152	0	28	29
2018	10	24	22	58	39	0.712	-0.105	3.501	0.013	0.01	0	51.2	52.9	73.5	148	152	0	29	29

### Mazourka (0354)

Year	Month	Day	Hour	Minute	Second	VelocityX	VelocityY	Level	StdError1	StdError2	StdError3	SNR1	SNR2	SNR3	SignalAmp1	SignalAmp2	SignalAmp3	Noise1	Noise2
2018	10	24	23	8	39	0.719	-0.059	3.501	0.016	0.013	0	51.2	52.9	73.5	148	152	0	29	29
2018	10	24	23	18	39	0.692	-0.105	3.501	0.013	0.01	0	52	53.8	72.7	150	154	0	29	29
2018	10	24	23	28	39	0.702	-0.066	3.501	0.013	0.01	0	51.6	53.3	72.2	149	153	0	29	29
2018	10	24	23	38	39	0.758	-0.102	3.501	0.013	0.01	0	52	53.3	73.1	150	153	0	29	29
2018	10	24	23	48	39	0.689	-0.082	3.501	0.013	0.01	0	52	53.3	73.5	149	153	0	28	29
2018	10	24	23	58	39	0.735	-0.049	3.501	0.01	0.007	0	52	52.9	73.5	149	153	0	28	30
2018	10	25	0	8	39	0.709	-0.062	3.501	0.016	0.013	0	51.6	53.3	73.5	149	153	0	29	29
2018	10	25	0	18	39	0.682	-0.079	3.501	0.01	0.007	0	52	53.3	73.5	149	153	0	28	29
2018	10	25	0	28	39	0.722	-0.072	3.501	0.013	0.01	0	52	53.3	72.7	150	153	0	29	29
2018	10	25	0	38	39	0.705	-0.075	3.501	0.01	0.007	0	51.2	53.3	74	148	153	0	29	29
2018	10	25	0	48	39	0.722	-0.082	3.501	0.016	0.013	0	51.2	52.5	74.4	148	152	0	29	30
2018	10	25	0	58	39	0.735	-0.059	3.501	0.013	0.01	0	51.6	52.9	74	149	152	0	29	29
2018	10	25	1	8	39	0.719	-0.089	3.501	0.013	0.01	0	51.2	52.9	74.8	148	152	0	29	29
2018	10	25	1	18	39	0.705	-0.089	3.501	0.013	0.01	0	51.2	52.9	74.4	148	152	0	29	29
2018	10	25	1	28	39	0.705	-0.082	3.501	0.01	0.007	0	51.6	52.9	74.4	148	152	0	28	29
2018	10	25	1	38	39	0.709	-0.026	3.501	0.01	0.007	0	51.2	53.3	74.4	148	153	0	29	29
2018	10	25	1	48	39	0.705	-0.075	3.501	0.013	0.01	0	51.6	52.9	74.4	148	152	0	28	29
2018	10	25	1	58	39	0.732	-0.069	3.501	0.013	0.01	0	51.2	52.9	74.8	148	152	0	29	29
2018	10	25	2	8	39	0.735	-0.079	3.501	0.016	0.013	0	51.6	52.9	74.8	148	152	0	28	29
2018	10	25	2	18	39	0.732	-0.075	3.501	0.016	0.013	0	51.6	52.9	74.8	148	152	0	28	29
2018	10	25	2	28	39	0.728	-0.095	3.497	0.013	0.01	0	50.7	52.9	75.3	147	152	0	29	29
2018	10	25	2	38	39	0.728	-0.092	3.497	0.016	0.013	0	51.2	52.9	74.4	148	152	0	29	29
2018	10	25	2	48	39	0.715	-0.089	3.497	0.013	0.01	0	51.2	52.9	74	148	152	0	29	29
2018	10	25	2	58	39	0.689	-0.066	3.497	0.016	0.013	0	51.2	52.9	74.8	148	152	0	29	29
2018	10	25	3	8	39	0.702	-0.072	3.497	0.016	0.013	0	51.2	52.9	74.4	148	152	0	29	29
2018	10	25	3	18	39	0.732	-0.059	3.497	0.016	0.013	0	51.6	52.9	74.8	148	152	0	28	29
2018	10	25	3	28	39	0.715	-0.059	3.497	0.016	0.016	0	50.7	52.9	75.7	147	152	0	29	29
2018	10	25	3	38	39	0.712	-0.072	3.497	0.016	0.013	0	51.2	52.9	74.8	148	152	0	29	29
2018	10	25	3	48	39	0.755	-0.043	3.497	0.016	0.013	0	50.7	52.5	75.3	147	151	0	29	29
2018	10	25	3	58	39	0.715	-0.075	3.497	0.013	0.01	0	51.2	52.9	74.8	148	152	0	29	29
2018	10	25	4	8	39	0.722	-0.082	3.497	0.01	0.007	0	51.6	52.9	75.3	149	152	0	29	29
2018	10	25	4	18	39	0.712	-0.085	3.497	0.013	0.01	0	51.6	52.9	74.8	149	153	0	29	30
2018	10	25	4	28	39	0.702	-0.043	3.497	0.013	0.01	0	51.2	52.9	74.8	148	152	0	29	29
2018	10	25	4	38	39	0.735	-0.072	3.497	0.016	0.016	0	51.2	53.3	74.8	148	153	0	29	29
2018	10	25	4	48	39	0.696	-0.095	3.497	0.013	0.01	0	51.2	53.3	74.4	148	153	0	29	29
2018	10	25	4	58	39	0.732	-0.092	3.501	0.01	0.007	0	51.2	52.5	74.8	147	151	0	28	29
2018	10	25	5	8	39	0.725	-0.072	3.501	0.01	0.007	0	51.2	52.9	74	148	153	0	29	30
2018	10	25	5	18	39	0.709	-0.059	3.501	0.013	0.01	0	51.2	52.5	74.4	148	152	0	29	30
2018	10	25	5	28	39	0.699	-0.049	3.501	0.016	0.013	0	51.2	52.9	74	148	152	0	29	29
2018	10	25	5	38	39	0.705	-0.059	3.501	0.01	0.007	0	51.2	52.5	73.1	148	152	0	29	30
2018	10	25	5	48	39	0.725	-0.089	3.504	0.016	0.016	0	50.7	52.9	72.7	148	152	0	30	29
2018	10	25	5	58	39	0.679	-0.089	3.504	0.013	0.01	0	51.2	52.5	72.7	148	152	0	29	30
2018	10	25	6	8	39	0.709	-0.089	3.504	0.013	0.01	0	51.2	52.9	72.2	148	152	0	29	29
2018	10	25	6	18	39	0.699	-0.059	3.504	0.01	0.007	0	51.2	52.9	66.2	148	152	0	29	29
2018	10	25	6	28	39	0.709	-0.075	3.504	0.01	0.007	0	51.6	53.3	72.2	149	153	0	29	29
2018	10	25	6	38	39	0.705	-0.072	3.504	0.013	0.01	0	52	54.2	70.5	150	155	0	29	29

### Mazourka (0354)

Year	Month	Day	Hour	Minute	Second	VelocityX	VelocityY	Level	StdError1	StdError2	StdError3	SNR1	SNR2	SNR3	SignalAmp1	SignalAmp2	SignalAmp3	Noise1	Noise2
2018	10	25	6	48	39	0.673	-0.082	3.504	0.01	0.007	0	51.6	54.6	70.5	148	156	0	28	29
2018	10	25	6	58	39	0.722	-0.085	3.507	0.016	0.013	0	51.6	53.3	71	149	153	0	29	29
2018	10	25	7	8	39	0.715	-0.056	3.504	0.013	0.01	0	51.2	52.5	71.8	148	152	0	29	30
2018	10	25	7	18	39	0.705	-0.082	3.507	0.01	0.007	0	50.7	52.9	71.4	147	152	0	29	29
2018	10	25	7	28	39	0.696	-0.118	3.507	0.01	0.007	0	50.3	52.5	71	146	151	0	29	29
2018	10	25	7	38	39	0.735	-0.069	3.507	0.01	0.007	0	50.7	52	71.4	146	150	0	28	29
2018	10	25	7	48	39	0.722	-0.072	3.51	0.013	0.01	0	49.9	51.6	70.5	145	149	0	29	29
2018	10	25	7	58	39	0.732	-0.072	3.51	0.016	0.013	0	50.7	52.5	71.4	147	151	0	29	29
2018	10	25	8	8	39	0.712	-0.089	3.51	0.016	0.013	0	50.3	51.6	71.4	146	150	0	29	30
2018	10	25	8	18	39	0.722	-0.072	3.514	0.01	0.007	0	49.9	51.6	71.8	145	149	0	29	29
2018	10	25	8	28	39	0.689	-0.056	3.514	0.01	0.007	0	49.9	51.2	71.8	144	148	0	28	29
2018	10	25	8	38	39	0.725	-0.066	3.514	0.013	0.01	0	49	50.7	71.8	143	147	0	29	29
2018	10	25	8	48	39	0.679	-0.052	3.514	0.013	0.01	0	49	50.7	71.8	143	147	0	29	29
2018	10	25	8	58	39	0.705	-0.105	3.514	0.016	0.013	0	48.6	50.7	71.8	142	147	0	29	29
2018	10	25	9	8	39	0.732	-0.062	3.51	0.013	0.01	0	48.6	49.9	71.8	142	146	0	29	30
2018	10	25	9	18	39	0.722	-0.095	3.51	0.013	0.01	0	48.2	50.3	72.7	141	146	0	29	29
2018	10	25	9	28	39	0.709	-0.043	3.51	0.013	0.01	0	48.2	49.5	72.2	141	145	0	29	30
2018	10	25	9	38	39	0.728	-0.085	3.507	0.013	0.01	0	47.7	49.9	71.8	141	145	0	30	29
2018	10	25	9	48	39	0.702	-0.102	3.507	0.013	0.01	0	47.7	49.9	72.2	140	145	0	29	29
2018	10	25	9	58	39	0.692	-0.059	3.507	0.013	0.01	0	47.7	49.5	71	140	144	0	29	29
2018	10	25	10	8	39	0.722	-0.098	3.504	0.01	0.007	0	46.9	49.9	62.8	139	144	0	30	28
2018	10	25	10	18	39	0.676	-0.082	3.507	0.01	0.007	0	48.6	49.9	72.7	141	146	0	28	30
2018	10	25	10	28	39	0.702	-0.095	3.504	0.01	0.007	0	47.7	49.9	72.7	140	145	0	29	29
2018	10	25	10	38	39	0.702	-0.072	3.504	0.016	0.013	0	47.3	49	73.1	139	143	0	29	29
2018	10	25	10	48	39	0.715	-0.075	3.504	0.013	0.01	0	47.3	49.5	72.7	139	144	0	29	29
2018	10	25	10	58	39	0.699	-0.092	3.504	0.016	0.013	0	47.3	49	74	139	143	0	29	29
2018	10	25	11	8	39	0.741	-0.072	3.504	0.016	0.013	0	46.9	48.6	73.1	138	142	0	29	29
2018	10	25	11	18	39	0.692	-0.075	3.504	0.01	0.007	0	46.9	49	74	138	143	0	29	29
2018	10	25	11	28	39	0.715	-0.075	3.504	0.016	0.013	0	46.9	49	73.1	138	143	0	29	29
2018	10	25	11	38	39	0.699	-0.049	3.504	0.013	0.01	0	46.9	49	74.4	138	143	0	29	29
2018	10	25	11	48	39	0.728	-0.085	3.504	0.013	0.01	0	46.9	48.2	74.8	138	142	0	29	30
2018	10	25	11	58	39	0.705	-0.066	3.504	0.01	0.007	0	47.3	49	74.4	139	143	0	29	29
2018	10	25	12	8	39	0.728	-0.059	3.504	0.01	0.007	0	46.4	48.6	54.6	137	142	0	29	29
2018	10	25	12	18	39	0.709	-0.095	3.501	0.013	0.01	0	46.9	48.6	61.9	138	142	0	29	29
2018	10	25	12	28	39	0.732	-0.072	3.501	0.013	0.01	0	46.9	48.2	60.6	137	142	0	28	30
2018	10	25	12	38	39	0.686	-0.069	3.501	0.01	0.007	0	47.3	48.6	68.8	138	142	0	28	29
2018	10	25	12	48	39	0.712	-0.069	3.501	0.01	0.007	0	46.9	48.6	71.8	138	142	0	29	29
2018	10	25	12	58	39	0.689	-0.066	3.501	0.01	0.007	0	46	48.2	74.8	136	141	0	29	29
2018	10	25	13	8	39	0.719	-0.079	3.501	0.016	0.013	0	47.3	48.6	66.2	138	142	0	28	29
2018	10	25	13	18	39	0.712	-0.089	3.501	0.016	0.016	0	46	48.2	74.4	137	141	0	30	29
2018	10	25	13	28	39	0.751	-0.095	3.501	0.016	0.016	0	46.4	48.2	75.3	137	141	0	29	29
2018	10	25	13	38	39	0.712	-0.072	3.501	0.016	0.013	0	46.4	48.2	73.1	137	141	0	29	29
2018	10	25	13	48	39	0.745	-0.056	3.501	0.013	0.01	0	46.4	48.2	74.4	137	141	0	29	29
2018	10	25	13	58	39	0.735	-0.072	3.501	0.01	0.007	0	46	48.6	76.5	137	141	0	30	28
2018	10	25	14	8	39	0.702	-0.069	3.501	0.01	0.007	0	46.4	48.2	75.7	137	141	0	29	29
2018	10	25	14	18	39	0.686	-0.072	3.501	0.016	0.013	0	46.4	48.6	75.7	137	141	0	29	28

### Mazourka (0354)

Year	Month	Day	Hour	Minute	Second	VelocityX	VelocityY	Level	StdError1	StdError2	StdError3	SNR1	SNR2	SNR3	SignalAmp1	SignalAmp2	SignalAmp3	Noise1	Noise2
2018	10	25	14	28	39	0.712	-0.046	3.501	0.016	0.013	0	46.9	47.7	76.5	138	141	0	29	30
2018	10	25	14	38	39	0.699	-0.092	3.501	0.013	0.01	0	46.9	48.6	72.7	138	142	0	29	29
2018	10	25	14	48	39	0.722	-0.066	3.497	0.013	0.01	0	46.9	48.6	74.8	138	142	0	29	29
2018	10	25	14	58	39	0.715	-0.092	3.501	0.01	0.007	0	47.3	48.6	74	139	142	0	29	29
2018	10	25	15	8	39	0.699	-0.039	3.497	0.01	0.007	0	46.9	48.6	72.7	138	142	0	29	29
2018	10	25	15	18	39	0.689	-0.066	3.501	0.016	0.013	0	47.3	49	73.5	139	143	0	29	29
2018	10	25	15	28	39	0.725	-0.062	3.497	0.016	0.013	0	47.3	49	75.3	139	143	0	29	29
2018	10	25	15	38	39	0.702	-0.089	3.497	0.013	0.01	0	47.7	49	73.5	139	143	0	28	29
2018	10	25	15	48	39	0.715	-0.059	3.497	0.013	0.01	0	47.3	49	74.8	139	143	0	29	29
2018	10	25	15	58	39	0.689	-0.082	3.497	0.013	0.01	0	47.3	49.5	75.7	139	144	0	29	29
2018	10	25	16	8	39	0.659	-0.026	3.497	0.013	0.01	0	47.7	49.5	75.7	140	144	0	29	29
2018	10	25	16	18	39	0.709	-0.079	3.497	0.013	0.01	0	47.7	49.5	75.7	140	144	0	29	29
2018	10	25	16	28	39	0.709	-0.079	3.497	0.01	0.007	0	47.7	49.5	75.3	140	144	0	29	29
2018	10	25	16	38	39	0.692	-0.089	3.497	0.013	0.01	0	47.3	49.5	74.8	140	144	0	30	29
2018	10	25	16	48	39	0.712	-0.043	3.497	0.01	0.007	0	48.6	49.9	75.3	141	145	0	28	29
2018	10	25	16	58	39	0.725	-0.112	3.497	0.013	0.01	0	48.2	49.9	74.4	141	145	0	29	29
2018	10	25	17	8	39	0.735	-0.043	3.497	0.013	0.01	0	48.6	50.3	74.4	142	146	0	29	29
2018	10	25	17	18	39	0.728	-0.066	3.497	0.01	0.007	0	47.7	49	74.4	140	144	0	29	30
2018	10	25	17	28	39	0.689	-0.052	3.497	0.013	0.01	0	49	50.3	74	142	146	0	28	29
2018	10	25	17	38	39	0.709	-0.079	3.497	0.016	0.013	0	48.6	50.3	74	142	146	0	29	29
2018	10	25	17	48	39	0.705	-0.062	3.497	0.01	0.007	0	49	50.3	74	142	146	0	28	29
2018	10	25	17	58	39	0.725	-0.062	3.497	0.013	0.01	0	48.6	50.3	74	142	146	0	29	29
2018	10	25	18	8	39	0.712	-0.075	3.497	0.016	0.013	0	49	50.7	74	143	147	0	29	29
2018	10	25	18	18	39	0.705	-0.039	3.497	0.013	0.01	0	49.5	51.6	71.4	144	149	0	29	29
2018	10	25	18	28	39	0.715	-0.072	3.497	0.016	0.013	0	50.7	52.9	72.7	147	151	0	29	28
2018	10	25	18	38	39	0.738	-0.082	3.497	0.013	0.01	0	50.7	52.5	73.1	147	151	0	29	29
2018	10	25	18	48	39	0.705	-0.072	3.497	0.013	0.01	0	51.2	52	72.2	148	151	0	29	30
2018	10	25	18	58	39	0.696	-0.082	3.497	0.01	0.007	0	51.2	52	72.2	147	151	0	28	30
2018	10	25	19	8	39	0.679	-0.082	3.497	0.013	0.01	0	51.2	52.9	72.2	148	152	0	29	29
2018	10	25	19	18	39	0.719	-0.105	3.501	0.016	0.013	0	51.2	52.9	71.8	148	152	0	29	29
2018	10	25	19	28	39	0.705	-0.079	3.497	0.013	0.01	0	51.2	52.9	72.7	148	152	0	29	29
2018	10	25	19	38	39	0.722	-0.036	3.497	0.013	0.01	0	51.6	52.9	71.8	148	152	0	28	29
2018	10	25	19	48	39	0.728	-0.098	3.497	0.01	0.007	0	51.2	52.9	71.8	148	152	0	29	29
2018	10	25	19	58	39	0.715	-0.046	3.497	0.016	0.013	0	51.6	52.9	71.8	149	152	0	29	29
2018	10	25	20	8	39	0.745	-0.072	3.497	0.016	0.013	0	51.6	52.5	71.8	149	151	0	29	29
2018	10	25	20	18	39	0.705	-0.046	3.497	0.016	0.013	0	52.5	52.9	71.8	150	152	0	28	29
2018	10	25	20	28	39	0.722	-0.092	3.497	0.016	0.013	0	51.6	52.5	71.8	149	151	0	29	29
2018	10	25	20	38	39	0.709	-0.089	3.497	0.013	0.01	0	52	52.9	71.8	150	152	0	29	29
2018	10	25	20	48	39	0.709	-0.059	3.497	0.013	0.01	0	52	52.9	71.8	150	152	0	29	29
2018	10	25	20	58	39	0.692	-0.072	3.497	0.013	0.01	0	52	52.9	71	150	152	0	29	29
2018	10	25	21	8	39	0.719	-0.089	3.497	0.01	0.007	0	52.5	53.3	70.1	151	153	0	29	29
2018	10	25	21	18	39	0.712	-0.059	3.497	0.016	0.013	0	52	52.9	70.5	150	152	0	29	29
2018	10	25	21	28	39	0.709	-0.059	3.497	0.013	0.01	0	52.5	53.3	69.2	150	152	0	28	28
2018	10	25	21	38	39	0.679	-0.089	3.497	0.016	0.013	0	52	52.9	71	150	152	0	29	29
2018	10	25	21	48	39	0.682	-0.089	3.497	0.01	0.007	0	52	52.9	68.8	150	152	0	29	29
2018	10	25	21	58	39	0.692	-0.03	3.501	0.013	0.01	0	52	52.9	72.7	150	152	0	29	29

### Mazourka (0354)

Year	Month	Day	Hour	Minute	Second	VelocityX	VelocityY	Level	StdError1	StdError2	StdError3	SNR1	SNR2	SNR3	SignalAmp1	SignalAmp2	SignalAmp3	Noise1	Noise2
2018	10	25	22	8	39	0.791	-0.069	3.501	0.016	0.013	0	51.6	52.9	71	149	152	0	29	29
2018	10	25	22	18	39	0.676	-0.079	3.501	0.016	0.013	0	52.5	53.3	72.7	150	153	0	28	29
2018	10	25	22	28	39	0.705	-0.066	3.501	0.013	0.01	0	52	52.9	71.8	150	152	0	29	29
2018	10	25	22	38	39	0.692	-0.072	3.501	0.013	0.01	0	51.6	52.9	72.7	149	152	0	29	29
2018	10	25	22	48	39	0.692	-0.089	3.501	0.01	0.007	0	52	52.9	72.7	150	152	0	29	29
2018	10	25	22	58	39	0.725	-0.062	3.501	0.01	0.007	0	52	53.3	72.7	150	153	0	29	29
2018	10	25	23	8	39	0.722	-0.079	3.501	0.01	0.007	0	52.5	52.9	73.1	150	152	0	28	29
2018	10	25	23	18	39	0.719	-0.072	3.501	0.01	0.007	0	52	52.9	72.7	150	152	0	29	29
2018	10	25	23	28	39	0.696	-0.089	3.501	0.01	0.007	0	52	52.9	73.1	150	153	0	29	30
2018	10	25	23	38	39	0.728	-0.082	3.501	0.01	0.007	0	52	52.9	74	150	152	0	29	29
2018	10	25	23	48	39	0.673	-0.03	3.501	0.016	0.013	0	52	52.9	74.4	150	152	0	29	29
2018	10	25	23	58	39	0.702	-0.089	3.501	0.01	0.007	0	52	53.3	73.5	150	153	0	29	29
2018	10	26	0	8	39	0.702	-0.059	3.501	0.01	0.007	0	52.5	52.9	73.5	150	152	0	28	29
2018	10	26	0	18	39	0.692	-0.095	3.501	0.01	0.007	0	52.5	52.9	73.1	150	152	0	28	29
2018	10	26	0	28	39	0.732	-0.085	3.501	0.013	0.01	0	52	52.5	74.4	150	151	0	29	29
2018	10	26	0	38	39	0.682	-0.085	3.501	0.016	0.013	0	52	52.9	74	149	151	0	28	28
2018	10	26	0	48	39	0.709	-0.085	3.501	0.01	0.007	0	52	52.9	74.4	150	152	0	29	29
2018	10	26	0	58	39	0.732	-0.066	3.501	0.016	0.013	0	52.5	52.9	74.4	150	152	0	28	29
2018	10	26	1	8	39	0.705	-0.056	3.501	0.016	0.013	0	51.6	52.5	74.4	149	152	0	29	30
2018	10	26	1	18	39	0.728	-0.039	3.501	0.016	0.013	0	52	52.9	74.8	150	152	0	29	29
2018	10	26	1	28	39	0.732	-0.085	3.501	0.013	0.01	0	51.6	52.9	75.3	149	151	0	29	28
2018	10	26	1	38	39	0.686	-0.066	3.501	0.013	0.01	0	51.6	52.9	74.8	150	152	0	30	29
2018	10	26	1	48	39	0.715	-0.046	3.501	0.01	0.007	0	52	52.9	74.8	150	152	0	29	29
2018	10	26	1	58	39	0.715	-0.069	3.501	0.013	0.01	0	51.6	52.9	74.8	149	152	0	29	29
2018	10	26	2	8	39	0.709	-0.085	3.501	0.016	0.013	0	51.6	52.5	74.8	149	151	0	29	29
2018	10	26	2	18	39	0.673	-0.049	3.501	0.013	0.01	0	52	52.9	74.8	150	152	0	29	29
2018	10	26	2	28	39	0.702	-0.043	3.501	0.013	0.01	0	51.6	52.5	75.3	149	151	0	29	29
2018	10	26	2	38	39	0.686	-0.069	3.501	0.013	0.01	0	52	52.5	74.8	150	152	0	29	30
2018	10	26	2	48	39	0.725	-0.072	3.501	0.01	0.007	0	53.3	53.8	74.4	152	154	0	28	29
2018	10	26	2	58	39	0.738	-0.066	3.501	0.016	0.013	0	52	53.3	71.4	150	153	0	29	29
2018	10	26	3	8	39	0.728	-0.075	3.501	0.016	0.013	0	52	53.3	73.1	150	153	0	29	29
2018	10	26	3	18	39	0.719	-0.079	3.501	0.01	0.007	0	52	53.3	74.4	150	153	0	29	29
2018	10	26	3	28	39	0.728	-0.072	3.501	0.013	0.01	0	52.9	53.8	74	152	154	0	29	29
2018	10	26	3	38	39	0.679	-0.082	3.497	0.016	0.016	0	53.3	54.6	74	153	156	0	29	29
2018	10	26	3	48	39	0.686	-0.059	3.497	0.013	0.01	0	52.9	54.2	72.7	152	155	0	29	29
2018	10	26	3	58	39	0.699	-0.043	3.497	0.013	0.01	0	52	53.3	72.2	150	153	0	29	29
2018	10	26	4	8	39	0.682	-0.082	3.497	0.01	0.007	0	52	52.9	74.4	150	152	0	29	29
2018	10	26	4	18	39	0.696	-0.089	3.497	0.01	0.007	0	52.5	53.8	75.3	151	154	0	29	29
2018	10	26	4	28	39	0.699	-0.072	3.497	0.013	0.01	0	52	53.3	74.8	150	153	0	29	29
2018	10	26	4	38	39	0.722	-0.049	3.497	0.013	0.01	0	52.5	53.3	74	151	154	0	29	30
2018	10	26	4	48	39	0.702	-0.079	3.497	0.01	0.007	0	52.5	53.8	72.2	151	154	0	29	29
2018	10	26	4	58	39	0.709	-0.072	3.497	0.016	0.013	0	52.9	54.2	74	152	155	0	29	29
2018	10	26	5	8	39	0.735	-0.085	3.497	0.016	0.016	0	53.3	54.2	74	153	155	0	29	29
2018	10	26	5	18	39	0.709	-0.098	3.501	0.01	0.007	0	52.5	53.8	74.4	151	154	0	29	29
2018	10	26	5	28	39	0.719	-0.089	3.497	0.016	0.013	0	52.5	53.8	74.4	151	154	0	29	29
2018	10	26	5	38	39	0.745	-0.089	3.497	0.01	0.007	0	52.5	53.3	74.4	151	154	0	29	30

### Mazourka (0354)

Year	Month	Day	Hour	Minute	Second	VelocityX	VelocityY	Level	StdError1	StdError2	StdError3	SNR1	SNR2	SNR3	SignalAmp1	SignalAmp2	SignalAmp3	Noise1	Noise2
2018	10	26	5	48	39	0.696	-0.089	3.497	0.013	0.01	0	52	53.3	74.8	150	153	0	29	29
2018	10	26	5	58	39	0.692	-0.062	3.497	0.013	0.01	0	52.5	52.9	69.2	151	153	0	29	30
2018	10	26	6	8	39	0.735	-0.089	3.497	0.013	0.01	0	52.9	53.8	72.7	151	153	0	28	28
2018	10	26	6	18	39	0.692	-0.089	3.497	0.013	0.01	0	52.5	53.8	74.4	151	154	0	29	29
2018	10	26	6	28	39	0.696	-0.089	3.497	0.013	0.01	0	52.9	53.8	74	151	154	0	28	29
2018	10	26	6	38	39	0.696	-0.102	3.497	0.013	0.01	0	52.5	53.8	74	151	154	0	29	29
2018	10	26	6	48	39	0.719	-0.079	3.497	0.01	0.007	0	52	53.3	74	150	153	0	29	29
2018	10	26	6	58	39	0.696	-0.043	3.497	0.013	0.01	0	51.2	52.5	74	148	151	0	29	29
2018	10	26	7	8	39	0.715	-0.082	3.497	0.01	0.007	0	51.2	52.5	74.4	148	151	0	29	29
2018	10	26	7	18	39	0.719	-0.072	3.497	0.013	0.01	0	51.2	52.5	74.8	148	151	0	29	29
2018	10	26	7	28	39	0.719	-0.095	3.497	0.013	0.01	0	50.7	52.5	74	148	151	0	30	29
2018	10	26	7	38	39	0.705	-0.066	3.497	0.01	0.007	0	50.7	51.6	74.4	147	150	0	29	30
2018	10	26	7	48	39	0.669	-0.043	3.497	0.016	0.016	0	50.7	52	74.4	147	150	0	29	29
2018	10	26	7	58	39	0.732	-0.115	3.497	0.013	0.01	0	50.7	52	74.4	147	150	0	29	29
2018	10	26	8	8	39	0.715	-0.089	3.497	0.016	0.013	0	50.7	52	74.4	147	150	0	29	29
2018	10	26	8	18	39	0.659	-0.059	3.497	0.01	0.007	0	50.3	52	74.4	147	150	0	30	29
2018	10	26	8	28	39	0.692	-0.075	3.497	0.016	0.013	0	50.3	51.2	74.4	146	149	0	29	30
2018	10	26	8	38	39	0.705	-0.085	3.494	0.013	0.01	0	49.9	51.2	75.3	145	148	0	29	29
2018	10	26	8	48	39	0.705	-0.082	3.497	0.013	0.01	0	49.9	51.2	74.8	145	148	0	29	29
2018	10	26	8	58	39	0.692	-0.072	3.494	0.01	0.007	0	49.5	50.7	74.8	144	147	0	29	29
2018	10	26	9	8	39	0.712	-0.059	3.494	0.013	0.01	0	49.5	50.3	75.3	144	147	0	29	30
2018	10	26	9	18	39	0.725	-0.089	3.494	0.013	0.01	0	49.5	50.3	75.3	143	146	0	28	29
2018	10	26	9	28	39	0.712	-0.102	3.494	0.013	0.01	0	49	50.3	75.7	143	146	0	29	29
2018	10	26	9	38	39	0.722	-0.112	3.494	0.013	0.01	0	49	49.9	74.8	143	145	0	29	29
2018	10	26	9	48	39	0.702	-0.085	3.494	0.013	0.01	0	49	49.5	75.7	143	145	0	29	30
2018	10	26	9	58	39	0.686	-0.079	3.494	0.016	0.013	0	49	49.9	75.7	142	145	0	28	29
2018	10	26	10	8	39	0.728	-0.085	3.494	0.016	0.013	0	48.6	49	76.1	142	144	0	29	30
2018	10	26	10	18	39	0.728	-0.085	3.494	0.01	0.007	0	48.6	49.9	76.1	142	144	0	29	28
2018	10	26	10	28	39	0.692	-0.098	3.494	0.013	0.01	0	48.6	49.5	76.1	141	144	0	28	29
2018	10	26	10	38	39	0.692	-0.072	3.494	0.01	0.007	0	48.2	49.5	76.5	141	144	0	29	29
2018	10	26	10	48	39	0.696	-0.059	3.494	0.01	0.007	0	48.6	49	76.1	141	144	0	28	30
2018	10	26	10	58	39	0.722	-0.046	3.494	0.01	0.007	0	47.7	49	76.1	141	143	0	30	29
2018	10	26	11	8	39	0.735	-0.062	3.494	0.013	0.01	0	47.7	49	75.7	140	143	0	29	29
2018	10	26	11	18	39	0.686	-0.069	3.494	0.01	0.007	0	47.7	49	76.5	140	143	0	29	29
2018	10	26	11	28	39	0.725	-0.075	3.494	0.01	0.007	0	47.7	49	76.5	140	143	0	29	29
2018	10	26	11	38	39	0.692	-0.056	3.494	0.01	0.007	0	47.7	48.6	76.5	140	142	0	29	29
2018	10	26	11	48	39	0.751	-0.092	3.494	0.016	0.013	0	47.3	48.2	64.5	139	142	0	29	30
2018	10	26	11	58	39	0.735	-0.069	3.494	0.013	0.01	0	51.2	52	58.9	148	151	0	29	30
2018	10	26	12	8	39	0.735	-0.092	3.494	0.013	0.01	0	50.3	50.7	70.5	146	148	0	29	30
2018	10	26	12	18	39	0.699	-0.092	3.494	0.016	0.016	0	48.2	49.5	76.1	141	144	0	29	29
2018	10	26	12	28	39	0.699	-0.102	3.491	0.013	0.01	0	48.6	49.9	61.1	142	145	0	29	29
2018	10	26	12	38	39	0.735	-0.105	3.491	0.013	0.01	0	48.6	50.3	66.2	142	145	0	29	28
2018	10	26	12	48	39	0.728	-0.089	3.494	0.013	0.01	0	48.2	49.5	76.1	141	144	0	29	29
2018	10	26	12	58	39	0.712	-0.072	3.491	0.016	0.016	0	48.6	48.6	71.4	141	143	0	28	30
2018	10	26	13	8	39	0.728	-0.095	3.491	0.01	0.007	0	48.2	49.5	58	141	144	0	29	29
2018	10	26	13	18	39	0.676	-0.062	3.491	0.013	0.01	0	48.2	49	71.4	141	143	0	29	29

### Mazourka (0354)

Year	Month	Day	Hour	Minute	Second	VelocityX	VelocityY	Level	StdError1	StdError2	StdError3	SNR1	SNR2	SNR3	SignalAmp1	SignalAmp2	SignalAmp3	Noise1	Noise2
2018	10	26	13	28	39	0.741	-0.046	3.491	0.013	0.01	0	47.7	48.6	59.3	140	143	0	29	30
2018	10	26	13	38	39	0.725	-0.092	3.491	0.013	0.01	0	47.3	48.6	62.8	139	142	0	29	29
2018	10	26	13	48	39	0.735	-0.072	3.491	0.013	0.01	0	47.3	48.6	74.4	139	142	0	29	29
2018	10	26	13	58	39	0.728	-0.072	3.491	0.013	0.01	0	47.3	48.6	57.6	139	142	0	29	29
2018	10	26	14	8	39	0.741	-0.131	3.491	0.013	0.01	0	46.9	48.2	55.5	138	141	0	29	29
2018	10	26	14	18	39	0.728	-0.082	3.491	0.016	0.016	0	47.7	48.6	61.9	139	142	0	28	29
2018	10	26	14	28	39	0.719	-0.089	3.491	0.01	0.007	0	47.3	48.6	56.3	139	142	0	29	29
2018	10	26	14	38	39	0.722	-0.092	3.488	0.01	0.007	0	47.3	48.2	55.5	139	142	0	29	30
2018	10	26	14	48	39	0.699	-0.092	3.488	0.02	0.016	0	47.7	48.6	52.5	140	142	0	29	29
2018	10	26	14	58	39	0.774	-0.075	3.484	0.013	0.01	0	49	50.3	52	143	146	0	29	29
2018	10	26	15	8	39	0.712	-0.092	3.484	0.01	0.007	0	50.3	51.6	48.6	146	149	0	29	29
2018	10	26	15	18	39	0.751	-0.085	3.484	0.013	0.01	0	50.3	51.6	52	146	149	0	29	29
2018	10	26	15	28	39	0.732	-0.108	3.484	0.01	0.007	0	48.6	49.9	50.3	142	145	0	29	29
2018	10	26	15	38	39	0.732	-0.092	3.484	0.013	0.01	0	48.2	49.5	51.2	141	144	0	29	29
2018	10	26	15	48	39	0.699	-0.082	3.484	0.01	0.007	0	48.2	49.5	49.9	141	144	0	29	29
2018	10	26	15	58	39	0.751	-0.079	3.481	0.013	0.01	0	47.7	49.5	53.8	141	144	0	30	29
2018	10	26	16	8	39	0.715	-0.092	3.481	0.013	0.01	0	48.2	49.5	50.7	141	144	0	29	29
2018	10	26	16	18	39	0.709	-0.089	3.481	0.01	0.007	0	48.6	49.9	52.9	142	145	0	29	29
2018	10	26	16	28	39	0.735	-0.089	3.481	0.01	0.007	0	48.2	49.5	50.3	141	144	0	29	29
2018	10	26	16	38	39	0.748	-0.089	3.481	0.016	0.013	0	48.6	49	57.2	142	144	0	29	30
2018	10	26	16	48	39	0.696	-0.082	3.481	0.016	0.013	0	49	50.3	71.8	143	146	0	29	29
2018	10	26	16	58	39	0.709	-0.072	3.481	0.016	0.013	0	48.6	49.5	71.8	142	145	0	29	30
2018	10	26	17	8	39	0.679	-0.059	3.478	0.01	0.007	0	48.6	49.9	71.8	142	145	0	29	29
2018	10	26	17	18	39	0.712	-0.082	3.478	0.013	0.01	0	48.6	49.5	72.7	142	145	0	29	30
2018	10	26	17	28	39	0.715	-0.102	3.478	0.013	0.01	0	49	49.9	72.2	143	145	0	29	29
2018	10	26	17	38	39	0.699	-0.062	3.478	0.016	0.013	0	49	50.3	72.7	143	146	0	29	29
2018	10	26	17	48	39	0.715	-0.046	3.478	0.01	0.007	0	49.5	50.3	72.7	144	146	0	29	29
2018	10	26	17	58	39	0.735	-0.089	3.478	0.016	0.013	0	49.9	50.7	72.7	144	147	0	28	29
2018	10	26	18	8	39	0.728	-0.066	3.478	0.013	0.01	0	50.3	51.2	72.7	145	148	0	28	29
2018	10	26	18	18	39	0.679	-0.089	3.478	0.016	0.013	0	50.3	51.6	72.2	146	149	0	29	29
2018	10	26	18	28	39	0.715	-0.105	3.478	0.016	0.013	0	51.6	52	72.2	148	150	0	28	29
2018	10	26	18	38	39	0.692	-0.089	3.478	0.016	0.013	0	51.6	52.5	72.2	149	151	0	29	29
2018	10	26	18	48	39	0.692	-0.069	3.478	0.013	0.01	0	51.2	53.3	72.2	148	152	0	29	28
2018	10	26	18	58	39	0.725	-0.085	3.478	0.016	0.013	0	51.2	52.5	72.2	148	151	0	29	29
2018	10	26	19	8	39	0.709	-0.046	3.478	0.013	0.01	0	51.2	52.5	72.2	148	151	0	29	29
2018	10	26	19	18	39	0.692	-0.072	3.478	0.01	0.007	0	52	52.9	72.7	150	152	0	29	29
2018	10	26	19	28	39	0.709	-0.075	3.478	0.01	0.007	0	51.6	52.5	72.7	149	151	0	29	29
2018	10	26	19	38	39	0.722	-0.082	3.478	0.016	0.013	0	52	52.9	72.2	150	152	0	29	29
2018	10	26	19	48	39	0.696	-0.059	3.478	0.013	0.01	0	52	53.3	72.7	150	152	0	29	28
2018	10	26	19	58	39	0.686	-0.092	3.478	0.016	0.013	0	52	52.9	72.2	150	152	0	29	29
2018	10	26	20	8	39	0.705	-0.069	3.478	0.013	0.01	0	52	52.9	72.2	150	152	0	29	29
2018	10	26	20	18	39	0.679	-0.082	3.478	0.016	0.013	0	52	52.9	72.7	150	152	0	29	29
2018	10	26	20	28	39	0.732	-0.059	3.478	0.013	0.01	0	52	52.9	72.7	150	152	0	29	29
2018	10	26	20	38	39	0.669	-0.105	3.478	0.016	0.013	0	52.5	52.9	72.2	150	152	0	28	29
2018	10	26	20	48	39	0.735	-0.075	3.478	0.016	0.013	0	52	52	71.8	149	151	0	28	30
2018	10	26	20	58	39	0.715	-0.052	3.478	0.013	0.01	0	52.5	52.9	73.1	150	152	0	28	29

### Mazourka (0354)

Year	Month	Day	Hour	Minute	Second	VelocityX	VelocityY	Level	StdError1	StdError2	StdError3	SNR1	SNR2	SNR3	SignalAmp1	SignalAmp2	SignalAmp3	Noise1	Noise2
2018	10	26	21	8	39	0.712	-0.075	3.474	0.013	0.01	0	51.6	52.5	72.2	149	151	0	29	29
2018	10	26	21	18	39	0.689	-0.059	3.478	0.016	0.013	0	52	52.5	73.1	150	151	0	29	29
2018	10	26	21	28	39	0.715	-0.079	3.478	0.016	0.013	0	52	52.9	72.7	150	152	0	29	29
2018	10	26	21	38	39	0.696	-0.059	3.478	0.013	0.01	0	52.5	52.9	72.7	150	152	0	28	29
2018	10	26	21	48	39	0.696	-0.092	3.474	0.016	0.013	0	51.6	52.5	73.1	149	151	0	29	29
2018	10	26	21	58	39	0.696	-0.056	3.474	0.013	0.01	0	52	53.3	71	150	152	0	29	28
2018	10	26	22	8	39	0.682	-0.043	3.474	0.013	0.01	0	52	52.9	70.1	149	152	0	28	29
2018	10	26	22	18	39	0.676	-0.075	3.478	0.01	0.007	0	51.6	52.5	72.7	149	151	0	29	29
2018	10	26	22	28	39	0.748	-0.089	3.474	0.013	0.01	0	52	52.9	73.1	149	152	0	28	29
2018	10	26	22	38	39	0.728	-0.098	3.474	0.016	0.013	0	51.6	52.9	73.1	149	151	0	29	28
2018	10	26	22	48	39	0.669	-0.082	3.478	0.013	0.01	0	52	52.9	72.2	149	152	0	28	29
2018	10	26	22	58	39	0.709	-0.052	3.478	0.01	0.007	0	52	52.5	73.1	149	151	0	28	29
2018	10	26	23	8	39	0.722	-0.059	3.478	0.016	0.013	0	52.5	52.9	72.2	150	152	0	28	29
2018	10	26	23	18	39	0.705	-0.075	3.478	0.013	0.01	0	51.6	52.9	72.2	149	152	0	29	29
2018	10	26	23	28	39	0.715	-0.069	3.478	0.013	0.01	0	52	52.5	72.7	149	151	0	28	29
2018	10	26	23	38	39	0.705	-0.056	3.478	0.01	0.007	0	52	52.5	71	149	151	0	28	29
2018	10	26	23	48	39	0.699	-0.089	3.478	0.013	0.01	0	51.6	52.5	72.2	149	152	0	29	30
2018	10	26	23	58	39	0.712	-0.066	3.478	0.01	0.007	0	51.2	52.5	72.2	148	151	0	29	29
2018	10	27	0	8	39	0.732	-0.085	3.478	0.016	0.013	0	51.6	52.9	72.7	148	151	0	28	28
2018	10	27	0	18	39	0.702	-0.089	3.478	0.01	0.007	0	51.6	52.5	71.8	148	151	0	28	29
2018	10	27	0	28	39	0.728	-0.056	3.478	0.01	0.007	0	51.2	52	71.4	148	150	0	29	29
2018	10	27	0	38	39	0.715	-0.102	3.478	0.016	0.013	0	51.6	52.5	68.8	149	151	0	29	29
2018	10	27	0	48	39	0.705	-0.066	3.478	0.01	0.007	0	52	52.9	71.8	150	152	0	29	29
2018	10	27	0	58	39	0.735	-0.049	3.478	0.013	0.01	0	51.6	52.5	71.4	149	151	0	29	29
2018	10	27	1	8	39	0.715	-0.069	3.478	0.016	0.013	0	51.6	52.5	71.4	149	151	0	29	29
2018	10	27	1	18	39	0.748	-0.059	3.478	0.013	0.01	0	51.2	52.5	71.4	148	151	0	29	29
2018	10	27	1	28	39	0.725	-0.102	3.478	0.013	0.01	0	51.2	52	71	148	150	0	29	29
2018	10	27	1	38	39	0.689	-0.092	3.478	0.013	0.01	0	52	52.5	71	149	151	0	28	29
2018	10	27	1	48	39	0.682	-0.062	3.478	0.013	0.01	0	51.6	52.5	71	149	151	0	29	29
2018	10	27	1	58	39	0.696	-0.066	3.478	0.013	0.01	0	51.6	52.5	71.4	148	151	0	28	29
2018	10	27	2	8	39	0.722	-0.075	3.478	0.013	0.01	0	52	52.9	69.7	150	152	0	29	29
2018	10	27	2	18	39	0.712	-0.066	3.481	0.01	0.007	0	51.2	52.5	71	148	151	0	29	29
2018	10	27	2	28	39	0.728	-0.075	3.478	0.013	0.01	0	51.6	52.5	70.5	149	151	0	29	29
2018	10	27	2	38	39	0.722	-0.072	3.478	0.01	0.007	0	51.6	52.5	70.5	149	152	0	29	30
2018	10	27	2	48	39	0.728	-0.095	3.478	0.01	0.007	0	51.2	52.5	70.5	148	151	0	29	29
2018	10	27	2	58	39	0.728	-0.069	3.478	0.016	0.013	0	51.6	52.5	69.7	149	151	0	29	29
2018	10	27	3	8	39	0.669	-0.118	3.478	0.013	0.01	0	52	52.5	70.1	149	151	0	28	29
2018	10	27	3	18	39	0.712	-0.072	3.481	0.016	0.016	0	51.2	52.5	69.7	148	151	0	29	29
2018	10	27	3	28	39	0.719	-0.095	3.484	0.013	0.01	0	48.6	52	69.2	141	150	0	28	29
2018	10	27	3	38	39	0.738	-0.089	3.481	0.013	0.01	0	52	53.3	69.2	150	153	0	29	29
2018	10	27	3	48	39	0.699	-0.075	3.481	0.013	0.01	0	52	53.3	69.2	150	153	0	29	29
2018	10	27	3	58	39	0.719	-0.085	3.478	0.016	0.013	0	52	53.3	68.8	150	153	0	29	29
2018	10	27	4	8	39	0.699	-0.072	3.481	0.013	0.01	0	52.5	54.2	67.5	152	155	0	30	29
2018	10	27	4	18	39	0.705	-0.059	3.481	0.016	0.016	0	52	53.3	69.2	150	153	0	29	29
2018	10	27	4	28	39	0.705	-0.115	3.484	0.016	0.013	0	51.2	52.9	70.1	148	152	0	29	29
2018	10	27	4	38	39	0.725	-0.102	3.484	0.013	0.01	0	51.2	52.5	70.5	148	151	0	29	29



### Mazourka (0354)

Year	Month	Day	Hour	Minute	Second	VelocityX	VelocityY	Level	StdError1	StdError2	StdError3	SNR1	SNR2	SNR3	SignalAmp1	SignalAmp2	SignalAmp3	Noise1	Noise2
2018	10	27	4	48	39	0.732	-0.082	3.484	0.01	0.007	0	51.6	52	70.5	149	151	0	29	30
2018	10	27	4	58	39	0.702	-0.112	3.484	0.01	0.007	0	51.6	52.9	71	149	152	0	29	29
2018	10	27	5	8	39	0.735	-0.089	3.484	0.01	0.007	0	52	53.3	68.4	150	153	0	29	29
2018	10	27	5	18	39	0.732	-0.075	3.484	0.016	0.013	0	52	52.5	70.5	149	152	0	28	30
2018	10	27	5	28	39	0.702	-0.095	3.484	0.013	0.01	0	52.9	53.8	68.8	151	154	0	28	29
2018	10	27	5	38	39	0.719	-0.079	3.484	0.013	0.01	0	51.6	52.9	71.4	149	152	0	29	29
2018	10	27	5	48	39	0.692	-0.072	3.484	0.013	0.01	0	52	53.3	71	150	153	0	29	29
2018	10	27	5	58	39	0.705	-0.066	3.484	0.01	0.007	0	52.5	53.3	68.8	150	153	0	28	29
2018	10	27	6	8	39	0.751	-0.066	3.484	0.013	0.01	0	52	52.9	71	150	152	0	29	29
2018	10	27	6	18	39	0.712	-0.085	3.484	0.01	0.007	0	51.6	52.9	71	149	152	0	29	29
2018	10	27	6	28	39	0.712	-0.089	3.484	0.01	0.007	0	52.5	53.3	70.5	151	153	0	29	29
2018	10	27	6	38	39	0.732	-0.108	3.484	0.016	0.013	0	52.5	52.9	70.5	151	153	0	29	30
2018	10	27	6	48	39	0.702	-0.079	3.484	0.016	0.013	0	52.5	53.3	71.8	151	153	0	29	29
2018	10	27	6	58	39	0.719	-0.062	3.484	0.016	0.013	0	52.5	52.5	71.4	150	151	0	28	29
2018	10	27	7	8	39	0.696	-0.095	3.488	0.013	0.01	0	51.6	52.5	72.2	149	151	0	29	29
2018	10	27	7	18	39	0.751	-0.082	3.484	0.016	0.013	0	52	52.9	71.8	150	152	0	29	29
2018	10	27	7	28	39	0.692	-0.039	3.488	0.013	0.01	0	52	52.5	71.4	150	152	0	29	30
2018	10	27	7	38	39	0.715	-0.072	3.488	0.01	0.007	0	51.6	52	72.2	149	150	0	29	29
2018	10	27	7	48	39	0.699	-0.072	3.488	0.013	0.01	0	51.6	52	72.7	149	150	0	29	29
2018	10	27	7	58	39	0.709	-0.066	3.488	0.01	0.007	0	51.2	51.6	72.7	148	149	0	29	29
2018	10	27	8	8	39	0.719	-0.098	3.488	0.016	0.013	0	50.3	51.6	73.5	147	149	0	30	29
2018	10	27	8	18	39	0.692	-0.075	3.484	0.016	0.013	0	50.7	51.6	73.5	147	149	0	29	29
2018	10	27	8	28	39	0.705	-0.082	3.488	0.016	0.013	0	50.3	51.2	74	146	148	0	29	29
2018	10	27	8	38	39	0.719	-0.066	3.488	0.013	0.01	0	49.9	51.2	73.1	145	147	0	29	28
2018	10	27	8	48	39	0.732	-0.092	3.488	0.013	0.01	0	49.9	50.7	73.5	145	147	0	29	29
2018	10	27	8	58	39	0.712	-0.069	3.488	0.016	0.013	0	49.5	50.3	73.5	144	146	0	29	29
2018	10	27	9	8	39	0.692	-0.056	3.488	0.01	0.007	0	49.5	49.9	74.4	144	146	0	29	30
2018	10	27	9	18	39	0.699	-0.098	3.488	0.01	0.007	0	49.5	50.3	74.4	144	146	0	29	29
2018	10	27	9	28	39	0.692	-0.066	3.488	0.01	0.007	0	49	49.5	74	143	145	0	29	30
2018	10	27	9	38	39	0.696	-0.095	3.488	0.016	0.016	0	49	49.5	74.4	143	145	0	29	30
2018	10	27	9	48	39	0.709	-0.102	3.488	0.01	0.007	0	49.5	49.9	74.4	144	145	0	29	29
2018	10	27	9	58	39	0.663	-0.075	3.488	0.01	0.007	0	49	49.9	74.4	143	145	0	29	29
2018	10	27	10	8	39	0.712	-0.089	3.488	0.016	0.016	0	48.6	49.5	74	142	144	0	29	29
2018	10	27	10	18	39	0.715	-0.059	3.488	0.013	0.01	0	48.6	49.5	74.4	142	144	0	29	29
2018	10	27	10	28	39	0.696	-0.062	3.484	0.016	0.016	0	48.6	48.6	74	142	143	0	29	30
2018	10	27	10	38	39	0.735	-0.075	3.488	0.01	0.007	0	48.2	48.6	74	141	143	0	29	30
2018	10	27	10	48	39	0.709	-0.059	3.484	0.01	0.007	0	48.6	49.5	73.5	142	144	0	29	29
2018	10	27	10	58	39	0.719	-0.079	3.484	0.016	0.016	0	48.6	49.5	73.5	142	144	0	29	29
2018	10	27	11	8	39	0.686	-0.095	3.484	0.016	0.013	0	48.6	49.5	72.2	142	144	0	29	29
2018	10	27	11	18	39	0.722	-0.069	3.484	0.013	0.01	0	49	49.5	72.2	143	145	0	29	30
2018	10	27	11	28	39	0.722	-0.059	3.484	0.02	0.016	0	48.2	49.5	73.1	142	144	0	30	29
2018	10	27	11	38	39	0.705	-0.082	3.484	0.016	0.013	0	48.2	48.6	72.7	142	143	0	30	30
2018	10	27	11	48	39	0.719	-0.089	3.484	0.013	0.01	0	48.6	49.5	73.1	142	144	0	29	29
2018	10	27	11	58	39	0.745	-0.085	3.484	0.016	0.013	0	48.2	49	72.7	141	143	0	29	29
2018	10	27	12	8	39	0.722	-0.089	3.484	0.013	0.01	0	48.6	48.6	71	142	143	0	29	30
2018	10	27	12	18	39	0.696	-0.052	3.484	0.013	0.01	0	48.2	49	72.2	141	143	0	29	29

### Mazourka (0354)

Year	Month	Day	Hour	Minute	Second	VelocityX	VelocityY	Level	StdError1	StdError2	StdError3	SNR1	SNR2	SNR3	SignalAmp1	SignalAmp2	SignalAmp3	Noise1	Noise2
2018	10	27	12	28	39	0.719	-0.095	3.484	0.013	0.01	0	48.2	49	71.8	141	143	0	29	29
2018	10	27	12	38	39	0.709	-0.062	3.484	0.013	0.01	0	48.2	48.6	71.8	141	142	0	29	29
2018	10	27	12	48	39	0.735	-0.105	3.481	0.016	0.013	0	48.2	49	71.8	141	143	0	29	29
2018	10	27	12	58	39	0.725	-0.062	3.478	0.01	0.007	0	48.2	49	71.8	141	143	0	29	29
2018	10	27	13	8	39	0.699	-0.033	3.478	0.01	0.007	0	48.6	49	71.4	141	143	0	28	29
2018	10	27	13	18	39	0.712	-0.043	3.474	0.01	0.007	0	48.2	49	71.8	141	143	0	29	29
2018	10	27	13	28	39	0.745	-0.069	3.474	0.01	0.007	0	47.7	48.6	71.4	140	142	0	29	29
2018	10	27	13	38	39	0.719	-0.085	3.474	0.016	0.013	0	47.7	48.6	71	140	142	0	29	29
2018	10	27	13	48	39	0.722	-0.082	3.474	0.016	0.013	0	48.2	48.6	71.8	140	142	0	28	29
2018	10	27	13	58	39	0.719	-0.059	3.474	0.013	0.01	0	48.2	48.6	69.2	141	142	0	29	29
2018	10	27	14	8	39	0.741	-0.079	3.474	0.016	0.013	0	47.7	48.2	71.8	140	142	0	29	30
2018	10	27	14	18	39	0.732	-0.102	3.474	0.01	0.007	0	47.7	48.6	71.8	140	142	0	29	29
2018	10	27	14	28	39	0.712	-0.089	3.474	0.013	0.01	0	48.2	49	60.2	141	143	0	29	29
2018	10	27	14	38	39	0.712	-0.089	3.474	0.013	0.01	0	48.6	49	72.7	141	143	0	28	29
2018	10	27	14	48	39	0.732	-0.066	3.471	0.013	0.01	0	48.2	49	55.9	141	143	0	29	29
2018	10	27	14	58	39	0.745	-0.046	3.474	0.013	0.01	0	48.2	48.6	72.7	141	143	0	29	30
2018	10	27	15	8	39	0.715	-0.102	3.474	0.013	0.01	0	48.2	49	71.8	141	143	0	29	29
2018	10	27	15	18	39	0.705	-0.072	3.471	0.013	0.01	0	48.2	48.6	60.6	141	143	0	29	30
2018	10	27	15	28	39	0.715	-0.082	3.474	0.01	0.007	0	48.6	49	65.8	141	143	0	28	29
2018	10	27	15	38	39	0.715	-0.082	3.474	0.016	0.013	0	48.6	49.5	66.7	143	144	0	30	29
2018	10	27	15	48	39	0.732	-0.115	3.471	0.01	0.007	0	50.3	51.2	58.5	146	148	0	29	29
2018	10	27	15	58	39	0.728	-0.075	3.471	0.01	0.007	0	52	52.9	54.6	150	152	0	29	29
2018	10	27	16	8	39	0.709	-0.079	3.471	0.013	0.01	0	50.7	51.2	55.9	147	148	0	29	29
2018	10	27	16	18	39	0.732	-0.085	3.471	0.013	0.01	0	50.3	51.2	58	146	148	0	29	29
2018	10	27	16	28	39	0.745	-0.079	3.471	0.013	0.01	0	49.9	50.7	57.6	145	147	0	29	29
2018	10	27	16	38	39	0.725	-0.085	3.471	0.013	0.01	0	50.3	51.2	58	146	148	0	29	29
2018	10	27	16	48	39	0.719	-0.069	3.471	0.016	0.013	0	50.3	51.2	57.6	146	148	0	29	29
2018	10	27	16	58	39	0.709	-0.085	3.471	0.016	0.013	0	49.9	50.3	61.1	145	146	0	29	29
2018	10	27	17	8	39	0.725	-0.062	3.474	0.01	0.007	0	50.3	50.3	62.4	145	147	0	28	30
2018	10	27	17	18	39	0.725	-0.118	3.474	0.013	0.01	0	49.9	50.7	72.7	145	147	0	29	29
2018	10	27	17	28	39	0.676	-0.059	3.474	0.013	0.01	0	50.3	50.7	73.5	146	147	0	29	29
2018	10	27	17	38	39	0.719	-0.075	3.474	0.01	0.007	0	50.3	50.7	73.1	145	147	0	28	29
2018	10	27	17	48	39	0.696	-0.089	3.474	0.013	0.01	0	50.3	50.7	73.1	146	147	0	29	29
2018	10	27	17	58	39	0.692	-0.062	3.474	0.016	0.013	0	50.7	51.2	73.1	147	148	0	29	29
2018	10	27	18	8	39	0.712	-0.075	3.474	0.013	0.01	0	50.7	51.6	72.7	146	149	0	28	29
2018	10	27	18	18	39	0.699	-0.043	3.474	0.016	0.013	0	51.2	52	72.7	148	150	0	29	29
2018	10	27	18	28	39	0.676	-0.03	3.474	0.013	0.01	0	51.2	52	72.7	148	150	0	29	29
2018	10	27	18	38	39	0.722	-0.069	3.474	0.01	0.007	0	51.6	52.5	73.1	149	151	0	29	29
2018	10	27	18	48	39	0.692	-0.075	3.474	0.016	0.013	0	52	52.9	72.2	150	152	0	29	29
2018	10	27	18	58	39	0.705	-0.069	3.474	0.013	0.01	0	52	52.9	72.7	150	152	0	29	29
2018	10	27	19	8	39	0.715	-0.075	3.474	0.01	0.007	0	51.6	52.9	72.2	149	152	0	29	29
2018	10	27	19	18	39	0.692	-0.049	3.474	0.016	0.013	0	52	52.9	72.2	150	152	0	29	29
2018	10	27	19	28	39	0.682	-0.052	3.474	0.016	0.013	0	52	52.9	72.2	150	152	0	29	29
2018	10	27	19	38	39	0.722	-0.102	3.478	0.013	0.01	0	51.2	51.2	66.2	147	148	0	28	29
2018	10	27	19	48	39	0.673	-0.075	3.478	0.016	0.016	0	51.6	52.9	73.1	149	151	0	29	28
2018	10	27	19	58	39	0.732	-0.075	3.478	0.013	0.01	0	51.6	52.5	72.7	149	151	0	29	29

### Mazourka (0354)

Year	Month	Day	Hour	Minute	Second	VelocityX	VelocityY	Level	StdError1	StdError2	StdError3	SNR1	SNR2	SNR3	SignalAmp1	SignalAmp2	SignalAmp3	Noise1	Noise2
2018	10	27	20	8	39	0.696	-0.075	3.478	0.013	0.01	0	51.6	52.5	72.7	149	151	0	29	29
2018	10	27	20	18	39	0.709	-0.043	3.478	0.013	0.01	0	51.6	52.9	72.7	149	152	0	29	29
2018	10	27	20	28	39	0.689	-0.062	3.478	0.013	0.01	0	52	52.5	72.7	149	151	0	28	29
2018	10	27	20	38	39	0.699	-0.102	3.478	0.016	0.013	0	51.6	52.5	72.2	149	151	0	29	29
2018	10	27	20	48	39	0.689	-0.089	3.478	0.01	0.007	0	51.6	52.9	72.7	149	152	0	29	29
2018	10	27	20	58	39	0.699	-0.089	3.478	0.013	0.01	0	51.6	52.5	72.7	149	151	0	29	29
2018	10	27	21	8	39	0.728	-0.066	3.478	0.016	0.013	0	51.6	52.5	72.7	149	151	0	29	29
2018	10	27	21	18	39	0.689	-0.075	3.478	0.013	0.01	0	51.6	52.9	72.2	149	151	0	29	28
2018	10	27	21	28	39	0.702	-0.056	3.478	0.013	0.01	0	51.6	53.3	71.8	149	152	0	29	28
2018	10	27	21	38	39	0.692	-0.092	3.478	0.016	0.013	0	51.6	52.5	71.8	148	151	0	28	29
2018	10	27	21	48	39	0.702	-0.049	3.478	0.01	0.007	0	51.2	52.9	71.4	148	151	0	29	28
2018	10	27	21	58	39	0.702	-0.082	3.478	0.013	0.01	0	51.6	52.5	71.8	148	151	0	28	29
2018	10	27	22	8	39	0.643	-0.141	3.481	0.016	0.016	0	41.3	52.5	71.4	124	151	0	28	29
2018	10	27	22	18	39	0.692	-0.075	3.478	0.013	0.01	0	50.3	52.5	71.4	146	151	0	29	29
2018	10	27	22	28	39	0.686	-0.072	3.481	0.013	0.01	0	51.2	52.5	72.2	149	151	0	30	29
2018	10	27	22	38	39	0.686	-0.072	3.478	0.016	0.013	0	52	52.9	71	149	152	0	28	29
2018	10	27	22	48	39	0.699	-0.043	3.481	0.013	0.01	0	51.6	52.9	71	149	152	0	29	29
2018	10	27	22	58	39	0.702	-0.059	3.481	0.016	0.013	0	51.6	52.5	70.5	149	151	0	29	29
2018	10	27	23	8	39	0.705	-0.066	3.481	0.013	0.01	0	51.6	52.9	70.5	149	152	0	29	29
2018	10	27	23	18	39	0.689	-0.066	3.481	0.016	0.013	0	51.6	52.9	70.5	149	152	0	29	29
2018	10	27	23	28	39	0.715	-0.052	3.481	0.01	0.007	0	52	52.5	70.5	150	152	0	29	30
2018	10	27	23	38	39	0.732	-0.079	3.484	0.016	0.013	0	51.6	52.5	70.1	149	151	0	29	29
2018	10	27	23	48	39	0.705	-0.075	3.484	0.013	0.01	0	51.2	52.5	70.5	148	151	0	29	29
2018	10	27	23	58	39	0.702	-0.066	3.484	0.01	0.007	0	51.6	52.5	70.1	149	151	0	29	29
2018	10	28	0	8	39	0.696	-0.056	3.491	0.016	0.013	0	51.6	52.5	71	149	151	0	29	29
2018	10	28	0	18	39	0.741	-0.052	3.491	0.016	0.013	0	40.9	52.5	69.2	124	151	0	29	29
2018	10	28	0	28	39	0.679	-0.066	3.491	0.016	0.013	0	51.6	52.9	69.2	149	152	0	29	29
2018	10	28	0	38	39	0.692	-0.085	3.491	0.01	0.007	0	51.6	52.9	70.5	149	152	0	29	29
2018	10	28	0	48	39	0.715	-0.062	3.491	0.016	0.013	0	51.6	52.5	70.1	148	151	0	28	29
2018	10	28	0	58	39	0.719	-0.069	3.491	0.01	0.007	0	51.6	52.5	71	149	151	0	29	29
2018	10	28	1	8	39	0.735	-0.079	3.491	0.016	0.013	0	51.2	52.5	71	148	151	0	29	29
2018	10	28	1	18	39	0.738	-0.089	3.494	0.013	0.01	0	51.2	52.5	71.4	148	151	0	29	29
2018	10	28	1	28	39	0.676	-0.036	3.494	0.013	0.01	0	51.6	52.5	71.8	148	151	0	28	29
2018	10	28	1	38	39	0.699	-0.079	3.494	0.01	0.007	0	51.2	51.6	72.2	148	150	0	29	30
2018	10	28	1	48	39	0.669	-0.056	3.494	0.013	0.01	0	51.6	52	73.5	149	151	0	29	30
2018	10	28	1	58	39	0.715	-0.092	3.494	0.016	0.013	0	51.2	52.5	71.4	148	151	0	29	29
2018	10	28	2	8	39	0.699	-0.069	3.494	0.01	0.007	0	51.6	52.5	65.4	149	151	0	29	29
2018	10	28	2	18	39	0.699	-0.092	3.494	0.01	0.007	0	51.2	52.5	73.5	148	151	0	29	29
2018	10	28	2	28	39	0.712	-0.043	3.494	0.01	0.007	0	51.6	52.5	73.1	149	151	0	29	29
2018	10	28	2	38	39	0.715	-0.056	3.494	0.013	0.01	0	51.2	52.5	73.1	148	151	0	29	29
2018	10	28	2	48	39	0.712	-0.089	3.497	0.01	0.007	0	51.6	52.5	74	149	151	0	29	29
2018	10	28	2	58	39	0.712	-0.089	3.497	0.01	0.007	0	51.2	52	74.4	147	150	0	28	29
2018	10	28	3	8	39	0.728	-0.062	3.497	0.016	0.013	0	51.2	51.6	74.4	148	150	0	29	30
2018	10	28	3	18	39	0.738	-0.066	3.497	0.01	0.007	0	51.2	52	74.4	148	150	0	29	29
2018	10	28	3	28	39	0.738	-0.082	3.497	0.01	0.007	0	51.6	52.5	74.8	149	151	0	29	29
2018	10	28	3	38	39	0.722	-0.089	3.497	0.02	0.016	0	51.2	52	74.8	148	151	0	29	30

## Mazourka (0354)

Year	Month	Day	Hour	Minute	Second	VelocityX	VelocityY	Level	StdError1	StdError2	StdError3	SNR1	SNR2	SNR3	SignalAmp1	SignalAmp2	SignalAmp3	Noise1	Noise2
2018	10	28	3	48	39	0.696	-0.043	3.497	0.016	0.013	0	51.2	52.5	74.4	148	151	0	29	29
2018	10	28	3	58	39	0.686	-0.069	3.497	0.013	0.01	0	51.6	52.9	74.4	149	152	0	29	29
2018	10	28	4	8	39	0.705	-0.075	3.497	0.013	0.01	0	51.6	52.9	74.4	149	152	0	29	29
2018	10	28	4	18	39	0.696	-0.075	3.497	0.016	0.013	0	51.2	52.9	74.8	148	152	0	29	29
2018	10	28	4	28	39	0.735	-0.062	3.497	0.01	0.007	0	52.5	53.8	73.1	151	154	0	29	29
2018	10	28	4	38	39	0.725	-0.066	3.497	0.01	0.007	0	51.6	52.9	74.4	149	152	0	29	29
2018	10	28	4	48	39	0.709	-0.075	3.497	0.016	0.013	0	52	53.3	72.2	151	153	0	30	29
2018	10	28	4	58	39	0.686	-0.059	3.497	0.013	0.01	0	53.3	54.6	73.1	153	156	0	29	29
2018	10	28	5	8	39	0.725	-0.069	3.497	0.013	0.01	0	55.9	56.8	66.2	159	162	0	29	30
2018	10	28	5	18	39	0.732	-0.072	3.497	0.013	0.01	0	54.2	55.5	64.5	155	158	0	29	29
2018	10	28	5	28	39	0.712	-0.072	3.497	0.016	0.013	0	53.8	54.6	72.2	153	156	0	28	29
2018	10	28	5	38	39	0.715	-0.075	3.497	0.013	0.01	0	52.5	53.8	66.7	151	154	0	29	29
2018	10	28	5	48	39	0.705	-0.069	3.497	0.016	0.013	0	52	53.3	73.1	150	153	0	29	29
2018	10	28	5	58	39	0.725	-0.072	3.497	0.01	0.007	0	51.6	52.9	71.8	149	152	0	29	29
2018	10	28	6	8	39	0.735	-0.128	3.497	0.013	0.01	0	52	53.3	72.7	150	153	0	29	29
2018	10	28	6	18	39	0.705	-0.098	3.497	0.013	0.01	0	52	53.3	72.7	150	153	0	29	29
2018	10	28	6	28	39	0.738	-0.089	3.497	0.013	0.01	0	52.9	54.6	71.8	152	156	0	29	29
2018	10	28	6	38	39	0.692	-0.095	3.497	0.013	0.01	0	52.5	53.3	71.8	151	154	0	29	30
2018	10	28	6	48	39	0.715	-0.072	3.497	0.013	0.01	0	52.5	54.2	72.2	152	155	0	30	29
2018	10	28	6	58	39	0.699	-0.049	3.497	0.01	0.007	0	53.3	54.2	71.8	152	155	0	28	29
2018	10	28	7	8	39	0.728	-0.043	3.497	0.013	0.01	0	52	53.3	71.4	150	153	0	29	29
2018	10	28	7	18	39	0.686	-0.062	3.497	0.013	0.01	0	51.6	52.9	71.8	149	152	0	29	29
2018	10	28	7	28	39	0.705	-0.059	3.497	0.013	0.01	0	52	53.3	71	150	153	0	29	29
2018	10	28	7	38	39	0.725	-0.092	3.501	0.01	0.007	0	51.2	52.9	71	148	152	0	29	29
2018	10	28	7	48	39	0.738	-0.062	3.501	0.016	0.013	0	52.5	53.3	70.5	151	154	0	29	30
2018	10	28	7	58	39	0.728	-0.062	3.501	0.013	0.01	0	50.7	52	71.8	147	150	0	29	29
2018	10	28	8	8	39	0.725	-0.066	3.501	0.016	0.013	0	50.3	52	71.8	146	150	0	29	29
2018	10	28	8	18	39	0.725	-0.102	3.501	0.013	0.01	0	50.3	51.6	71.8	146	150	0	29	30
2018	10	28	8	28	39	0.719	-0.072	3.501	0.013	0.01	0	49.9	51.6	71.8	145	149	0	29	29
2018	10	28	8	38	39	0.735	-0.059	3.501	0.016	0.013	0	49.9	50.7	71.4	145	148	0	29	30
2018	10	28	8	48	39	0.735	-0.075	3.501	0.013	0.01	0	49.5	50.7	71.4	144	147	0	29	29
2018	10	28	8	58	39	0.719	-0.089	3.501	0.013	0.01	0	49	50.3	71	144	147	0	30	30
2018	10	28	9	8	39	0.728	-0.069	3.501	0.013	0.01	0	49.5	50.7	71.4	144	147	0	29	29
2018	10	28	9	18	39	0.722	-0.059	3.501	0.01	0.007	0	49.5	50.3	71.8	144	147	0	29	30
2018	10	28	9	28	39	0.722	-0.079	3.504	0.01	0.007	0	49	50.3	71.4	143	146	0	29	29
2018	10	28	9	38	39	0.715	-0.059	3.504	0.013	0.01	0	48.6	49.9	71.8	142	146	0	29	30
2018	10	28	9	48	39	0.692	-0.059	3.504	0.016	0.013	0	48.6	49.9	71.4	142	145	0	29	29
2018	10	28	9	58	39	0.679	-0.059	3.504	0.016	0.013	0	47.7	49.9	71.8	141	145	0	30	29
2018	10	28	10	8	39	0.699	-0.075	3.504	0.013	0.01	0	48.6	49.9	71.4	142	145	0	29	29
2018	10	28	10	18	39	0.702	-0.062	3.504	0.01	0.007	0	48.6	49.9	71.8	142	145	0	29	29
2018	10	28	10	28	39	0.659	-0.105	3.504	0.016	0.013	0	48.6	49.9	71.4	141	145	0	28	29
2018	10	28	10	38	39	0.659	-0.075	3.504	0.013	0.01	0	48.2	49.5	71.8	141	144	0	29	29
2018	10	28	10	48	39	0.722	-0.062	3.504	0.01	0.007	0	48.2	49.5	64.1	141	144	0	29	29
2018	10	28	10	58	39	0.719	-0.089	3.504	0.013	0.01	0	48.2	49.9	71.4	141	145	0	29	29
2018	10	28	11	8	39	0.735	-0.072	3.504	0.013	0.01	0	48.2	49	62.4	141	144	0	29	30
2018	10	28	11	18	39	0.699	-0.075	3.504	0.013	0.01	0	48.2	49.5	62.8	141	144	0	29	29

### Mazourka (0354)

Year	Month	Day	Hour	Minute	Second	VelocityX	VelocityY	Level	StdError1	StdError2	StdError3	SNR1	SNR2	SNR3	SignalAmp1	SignalAmp2	SignalAmp3	Noise1	Noise2
2018	10	28	11	28	39	0.741	-0.102	3.504	0.01	0.007	0	47.7	48.6	60.2	140	143	0	29	30
2018	10	28	11	38	39	0.699	-0.066	3.504	0.01	0.007	0	47.7	49	58.9	140	143	0	29	29
2018	10	28	11	48	39	0.702	-0.059	3.504	0.013	0.01	0	47.3	49	68.8	139	143	0	29	29
2018	10	28	11	58	39	0.735	-0.098	3.504	0.013	0.01	0	47.7	49	58	139	143	0	28	29
2018	10	28	12	8	39	0.728	-0.085	3.504	0.013	0.01	0	47.3	48.2	53.8	139	142	0	29	30
2018	10	28	12	18	39	0.705	-0.092	3.504	0.016	0.013	0	46.9	48.6	55.5	138	142	0	29	29
2018	10	28	12	28	39	0.751	-0.089	3.507	0.01	0.007	0	47.3	48.6	56.8	139	142	0	29	29
2018	10	28	12	38	39	0.715	-0.102	3.507	0.01	0.007	0	47.3	48.6	59.3	139	142	0	29	29
2018	10	28	12	48	39	0.719	-0.085	3.507	0.016	0.013	0	47.3	48.6	60.2	138	142	0	28	29
2018	10	28	12	58	39	0.761	-0.098	3.507	0.01	0.007	0	47.3	48.6	56.8	139	142	0	29	29
2018	10	28	13	8	39	0.725	-0.072	3.504	0.013	0.01	0	47.3	48.6	57.2	139	142	0	29	29
2018	10	28	13	18	39	0.745	-0.085	3.507	0.013	0.01	0	47.3	48.6	51.6	139	142	0	29	29
2018	10	28	13	28	39	0.712	-0.095	3.507	0.013	0.01	0	47.3	48.2	53.3	138	141	0	28	29
2018	10	28	13	38	39	0.722	-0.059	3.507	0.01	0.007	0	47.3	48.6	51.6	139	142	0	29	29
2018	10	28	13	48	39	0.751	-0.102	3.507	0.016	0.016	0	47.3	49	51.6	139	142	0	29	28
2018	10	28	13	58	39	0.728	-0.105	3.507	0.016	0.013	0	47.3	48.6	51.2	139	142	0	29	29
2018	10	28	14	8	39	0.732	-0.108	3.507	0.013	0.01	0	47.3	48.6	51.2	139	142	0	29	29
2018	10	28	14	18	39	0.732	-0.092	3.51	0.01	0.007	0	47.7	48.6	50.7	140	143	0	29	30
2018	10	28	14	28	39	0.696	-0.102	3.507	0.013	0.01	0	47.7	49	50.3	140	143	0	29	29
2018	10	28	14	38	39	0.722	-0.075	3.507	0.013	0.01	0	47.3	49	51.6	139	143	0	29	29
2018	10	28	14	48	39	0.755	-0.056	3.507	0.01	0.007	0	47.3	48.6	54.2	139	142	0	29	29
2018	10	28	14	58	39	0.725	-0.085	3.507	0.016	0.013	0	47.3	49	53.3	139	143	0	29	29
2018	10	28	15	8	39	0.761	-0.112	3.507	0.013	0.01	0	47.3	49	54.2	139	143	0	29	29
2018	10	28	15	18	39	0.722	-0.075	3.51	0.01	0.007	0	47.3	49	49.9	139	143	0	29	29
2018	10	28	15	28	39	0.728	-0.072	3.507	0.013	0.01	0	47.7	49	52	140	143	0	29	29
2018	10	28	15	38	39	0.715	-0.082	3.507	0.01	0.007	0	47.7	49	51.6	140	143	0	29	29
2018	10	28	15	48	39	0.719	-0.105	3.507	0.016	0.013	0	48.2	49	52	140	143	0	28	29
2018	10	28	15	58	39	0.692	-0.062	3.507	0.01	0.007	0	47.7	49.5	51.6	140	144	0	29	29
2018	10	28	16	8	39	0.705	-0.075	3.507	0.013	0.01	0	47.7	49.5	52.9	141	144	0	30	29
2018	10	28	16	18	39	0.764	-0.131	3.507	0.013	0.01	0	48.2	49.5	50.3	141	144	0	29	29
2018	10	28	16	28	39	0.728	-0.105	3.507	0.013	0.01	0	48.2	49.5	54.6	141	144	0	29	29
2018	10	28	16	38	39	0.741	-0.085	3.507	0.013	0.01	0	48.6	49.9	53.3	142	145	0	29	29
2018	10	28	16	48	39	0.745	-0.059	3.507	0.016	0.013	0	49	50.3	55	143	146	0	29	29
2018	10	28	16	58	39	0.689	-0.049	3.507	0.016	0.016	0	49	50.3	58.5	143	146	0	29	29
2018	10	28	17	8	39	0.699	-0.115	3.507	0.01	0.007	0	49.5	51.2	69.7	144	147	0	29	28
2018	10	28	17	18	39	0.712	-0.092	3.507	0.013	0.01	0	48.6	49.9	72.7	142	145	0	29	29
2018	10	28	17	28	39	0.732	-0.072	3.507	0.01	0.007	0	48.6	49.9	73.5	142	145	0	29	29
2018	10	28	17	38	39	0.741	-0.085	3.507	0.01	0.007	0	48.2	49.9	74.4	142	145	0	30	29
2018	10	28	17	48	39	0.715	-0.092	3.51	0.01	0.007	0	48.6	50.3	74	142	146	0	29	29
2018	10	28	17	58	39	0.732	-0.059	3.51	0.01	0.007	0	49	50.3	74	143	146	0	29	29
2018	10	28	18	8	39	0.689	-0.075	3.51	0.01	0.007	0	49.5	50.7	73.5	144	147	0	29	29
2018	10	28	18	18	39	0.758	-0.062	3.51	0.01	0.007	0	50.3	51.2	74.4	145	148	0	28	29
2018	10	28	18	28	39	0.696	-0.059	3.51	0.016	0.013	0	50.7	52	73.5	147	150	0	29	29
2018	10	28	18	38	39	0.709	-0.072	3.51	0.013	0.01	0	51.2	52	73.5	148	150	0	29	29
2018	10	28	18	48	39	0.725	-0.059	3.51	0.01	0.007	0	51.2	52.5	73.5	148	151	0	29	29
2018	10	28	18	58	39	0.696	-0.082	3.51	0.013	0.01	0	51.2	52.5	73.5	148	151	0	29	29

### Mazourka (0354)

Year	Month	Day	Hour	Minute	Second	VelocityX	VelocityY	Level	StdError1	StdError2	StdError3	SNR1	SNR2	SNR3	SignalAmp1	SignalAmp2	SignalAmp3	Noise1	Noise2
2018	10	28	19	8	39	0.725	-0.085	3.51	0.013	0.01	0	51.2	52.5	73.1	148	151	0	29	29
2018	10	28	19	18	39	0.741	-0.079	3.51	0.016	0.013	0	51.2	52	73.1	148	151	0	29	30
2018	10	28	19	28	39	0.709	-0.072	3.51	0.01	0.007	0	51.2	52.5	73.5	148	151	0	29	29
2018	10	28	19	38	39	0.705	-0.075	3.51	0.013	0.01	0	51.2	52.9	73.5	148	151	0	29	28
2018	10	28	19	48	39	0.745	-0.098	3.51	0.01	0.007	0	50.7	52	72.7	147	150	0	29	29
2018	10	28	19	58	39	0.686	-0.056	3.51	0.016	0.013	0	51.2	52	74	148	150	0	29	29
2018	10	28	20	8	39	0.741	-0.072	3.51	0.01	0.007	0	51.6	52	73.5	148	150	0	28	29
2018	10	28	20	18	39	0.745	-0.092	3.51	0.013	0.01	0	51.2	52	74	148	150	0	29	29
2018	10	28	20	28	39	0.696	-0.056	3.51	0.016	0.013	0	51.2	52	74	148	150	0	29	29
2018	10	28	20	38	39	0.725	-0.079	3.51	0.013	0.01	0	50.7	52	74	147	150	0	29	29
2018	10	28	20	48	39	0.732	-0.043	3.51	0.016	0.013	0	51.6	52	73.5	148	150	0	28	29
2018	10	28	20	58	39	0.705	-0.072	3.51	0.016	0.016	0	51.2	52	74	148	150	0	29	29
2018	10	28	21	8	39	0.725	-0.052	3.51	0.01	0.007	0	51.2	52.5	54.2	148	151	0	29	29
2018	10	28	21	18	39	0.702	-0.089	3.51	0.013	0.01	0	50.3	52.5	73.5	146	151	0	29	29
2018	10	28	21	28	39	0.705	-0.056	3.51	0.01	0.007	0	52	52.9	73.1	149	152	0	28	29
2018	10	28	21	38	39	0.735	-0.092	3.51	0.013	0.01	0	50.7	52	73.1	147	150	0	29	29
2018	10	28	21	48	39	0.705	-0.052	3.51	0.013	0.01	0	51.2	52	73.5	148	150	0	29	29
2018	10	28	21	58	39	0.705	-0.052	3.51	0.013	0.01	0	51.2	52.9	73.5	148	151	0	29	28
2018	10	28	22	8	39	0.728	-0.056	3.51	0.016	0.013	0	51.6	52.5	73.5	148	151	0	28	29
2018	10	28	22	18	39	0.748	-0.112	3.51	0.013	0.01	0	51.2	52	73.5	147	150	0	28	29
2018	10	28	22	28	39	0.699	-0.072	3.51	0.01	0.007	0	50.7	52.5	67.9	147	150	0	29	28
2018	10	28	22	38	39	0.699	-0.072	3.51	0.013	0.01	0	51.2	52.9	74	148	152	0	29	29
2018	10	28	22	48	39	0.735	-0.089	3.51	0.013	0.01	0	50.7	52	73.5	147	150	0	29	29
2018	10	28	22	58	39	0.732	-0.102	3.51	0.013	0.01	0	51.2	52	73.5	147	150	0	28	29
2018	10	28	23	8	39	0.735	-0.085	3.51	0.016	0.013	0	50.7	52	74	147	150	0	29	29
2018	10	28	23	18	39	0.702	-0.059	3.51	0.013	0.01	0	50.7	52	73.5	147	150	0	29	29
2018	10	28	23	28	39	0.725	-0.02	3.51	0.013	0.01	0	51.2	52.5	72.2	148	151	0	29	29
2018	10	28	23	38	39	0.719	-0.062	3.51	0.016	0.013	0	51.2	52.5	74	148	151	0	29	29
2018	10	28	23	48	39	0.732	-0.079	3.507	0.013	0.01	0	50.7	52.5	67.1	147	150	0	29	28
2018	10	28	23	58	39	0.705	-0.056	3.507	0.013	0.01	0	51.6	52.5	70.1	148	151	0	28	29
2018	10	29	0	8	39	0.709	-0.079	3.507	0.013	0.01	0	51.2	52.5	73.1	148	151	0	29	29
2018	10	29	0	18	39	0.712	-0.089	3.51	0.013	0.01	0	48.2	52	68.8	140	150	0	28	29
2018	10	29	0	28	39	0.715	-0.059	3.507	0.013	0.01	0	51.6	52	71.8	148	150	0	28	29
2018	10	29	0	38	39	0.702	-0.092	3.507	0.013	0.01	0	51.2	52.5	73.5	148	151	0	29	29
2018	10	29	0	48	39	0.722	-0.066	3.507	0.016	0.013	0	51.6	52	71.4	149	150	0	29	29
2018	10	29	0	58	39	0.682	-0.072	3.507	0.01	0.007	0	51.6	52.5	71.4	149	151	0	29	29
2018	10	29	1	8	39	0.732	-0.075	3.507	0.01	0.007	0	51.2	52.5	73.1	148	151	0	29	29
2018	10	29	1	18	39	0.741	-0.102	3.507	0.013	0.01	0	51.2	52	72.7	148	150	0	29	29
2018	10	29	1	28	39	0.728	-0.079	3.507	0.013	0.01	0	51.6	52.5	72.7	149	151	0	29	29
2018	10	29	1	38	39	0.699	-0.079	3.507	0.01	0.007	0	51.2	52.5	70.5	148	151	0	29	29
2018	10	29	1	48	39	0.699	-0.052	3.507	0.013	0.01	0	51.2	52	72.7	148	150	0	29	29
2018	10	29	1	58	39	0.728	-0.075	3.504	0.013	0.01	0	51.2	52	71.4	148	150	0	29	29
2018	10	29	2	8	39	0.705	-0.108	3.507	0.01	0.007	0	51.2	52.5	73.1	148	151	0	29	29
2018	10	29	2	18	39	0.715	-0.049	3.504	0.013	0.01	0	51.6	52.9	67.1	149	151	0	29	28
2018	10	29	2	28	39	0.702	-0.079	3.507	0.013	0.01	0	52	52.9	72.7	149	152	0	28	29
2018	10	29	2	38	39	0.748	-0.066	3.504	0.013	0.01	0	51.6	52.5	72.7	148	151	0	28	29

### Mazourka (0354)

Year	Month	Day	Hour	Minute	Second	VelocityX	VelocityY	Level	StdError1	StdError2	StdError3	SNR1	SNR2	SNR3	SignalAmp1	SignalAmp2	SignalAmp3	Noise1	Noise2
2018	10	29	2	48	39	0.719	-0.072	3.504	0.013	0.01	0	51.2	52.5	72.7	148	151	0	29	29
2018	10	29	2	58	39	0.699	-0.062	3.504	0.013	0.01	0	51.2	52	73.1	148	150	0	29	29
2018	10	29	3	8	39	0.719	-0.062	3.504	0.013	0.01	0	51.2	52	72.7	148	151	0	29	30
2018	10	29	3	18	39	0.732	-0.098	3.504	0.016	0.013	0	50.7	51.6	73.1	147	150	0	29	30
2018	10	29	3	28	39	0.699	-0.089	3.504	0.016	0.013	0	52	52.5	73.1	149	151	0	28	29
2018	10	29	3	38	39	0.696	-0.059	3.504	0.013	0.01	0	51.6	52.9	65.8	149	152	0	29	29
2018	10	29	3	48	39	0.689	-0.066	3.504	0.01	0.007	0	51.2	52.5	72.2	148	151	0	29	29
2018	10	29	3	58	39	0.702	-0.112	3.504	0.01	0.007	0	50.7	52.5	72.7	148	151	0	30	29
2018	10	29	4	8	39	0.709	-0.072	3.504	0.013	0.01	0	52.9	54.2	71	151	154	0	28	28
2018	10	29	4	18	39	0.735	-0.052	3.504	0.013	0.01	0	52	52.9	72.2	150	153	0	29	30
2018	10	29	4	28	39	0.679	-0.075	3.504	0.01	0.007	0	52.5	53.3	67.1	151	154	0	29	30
2018	10	29	4	38	39	0.719	-0.052	3.504	0.013	0.01	0	53.8	54.6	71	154	156	0	29	29
2018	10	29	4	48	39	0.719	-0.079	3.504	0.01	0.007	0	53.3	54.2	71.8	152	155	0	28	29
2018	10	29	4	58	39	0.725	-0.066	3.504	0.013	0.01	0	52.9	53.3	71.8	151	153	0	28	29
2018	10	29	5	8	39	0.709	-0.046	3.501	0.016	0.013	0	52	53.3	72.2	150	153	0	29	29
2018	10	29	5	18	39	0.696	-0.095	3.501	0.01	0.007	0	52.5	53.8	71.4	151	154	0	29	29
2018	10	29	5	28	39	0.692	-0.075	3.501	0.01	0.007	0	52	53.3	70.1	150	153	0	29	29
2018	10	29	5	38	39	0.699	-0.056	3.501	0.01	0.007	0	52.9	53.8	71.8	151	154	0	28	29
2018	10	29	5	48	39	0.738	-0.049	3.501	0.01	0.007	0	51.6	52.9	71.8	149	152	0	29	29
2018	10	29	5	58	39	0.702	-0.062	3.501	0.01	0.007	0	52.5	53.8	70.1	151	154	0	29	29
2018	10	29	6	8	39	0.692	-0.089	3.501	0.013	0.01	0	52	52.5	71.8	150	152	0	29	30
2018	10	29	6	18	39	0.735	-0.105	3.501	0.01	0.007	0	51.2	52	64.5	148	151	0	29	30
2018	10	29	6	28	39	0.719	-0.079	3.501	0.013	0.01	0	52	52.9	64.1	150	152	0	29	29
2018	10	29	6	38	39	0.705	-0.092	3.501	0.013	0.01	0	52.5	53.3	66.2	151	153	0	29	29
2018	10	29	6	48	39	0.738	-0.085	3.501	0.01	0.007	0	51.6	52.5	72.7	150	152	0	30	30
2018	10	29	6	58	39	0.699	-0.092	3.501	0.013	0.01	0	52	52.9	72.2	150	152	0	29	29
2018	10	29	7	8	39	0.715	-0.092	3.501	0.013	0.01	0	51.6	52.5	72.7	148	151	0	28	29
2018	10	29	7	18	39	0.725	-0.098	3.497	0.013	0.01	0	51.2	51.6	72.7	148	150	0	29	30
2018	10	29	7	28	39	0.705	-0.072	3.497	0.013	0.01	0	51.2	52.5	71.8	148	151	0	29	29
2018	10	29	7	38	39	0.732	-0.092	3.497	0.013	0.01	0	51.2	52	71.4	148	151	0	29	30
2018	10	29	7	48	39	0.702	-0.069	3.497	0.013	0.01	0	50.7	52	72.7	147	150	0	29	29
2018	10	29	7	58	39	0.725	-0.066	3.497	0.01	0.007	0	50.7	51.6	73.5	147	149	0	29	29
2018	10	29	8	8	39	0.702	-0.079	3.497	0.016	0.013	0	50.7	52	72.7	147	150	0	29	29
2018	10	29	8	18	39	0.745	-0.089	3.497	0.013	0.01	0	50.3	50.7	74	146	148	0	29	30
2018	10	29	8	28	39	0.719	-0.098	3.497	0.013	0.01	0	50.3	51.2	73.1	146	149	0	29	30
2018	10	29	8	38	39	0.702	-0.092	3.497	0.013	0.01	0	49.9	51.2	74	145	148	0	29	29
2018	10	29	8	48	39	0.679	-0.062	3.497	0.016	0.013	0	49.9	50.7	74.4	145	147	0	29	29
2018	10	29	8	58	39	0.719	-0.089	3.497	0.016	0.013	0	49.5	50.7	74.4	144	147	0	29	29
2018	10	29	9	8	39	0.692	-0.039	3.497	0.01	0.007	0	49.5	49.9	74.8	144	146	0	29	30
2018	10	29	9	18	39	0.715	-0.072	3.494	0.016	0.013	0	49	50.3	74.8	143	146	0	29	29
2018	10	29	9	28	39	0.705	-0.102	3.494	0.01	0.007	0	48.6	49.9	75.3	142	145	0	29	29
2018	10	29	9	38	39	0.741	-0.066	3.494	0.013	0.01	0	48.2	49	74	142	144	0	30	30
2018	10	29	9	48	39	0.719	-0.089	3.494	0.016	0.013	0	49	49.5	75.3	142	144	0	28	29
2018	10	29	9	58	39	0.682	-0.039	3.494	0.016	0.013	0	48.6	49	75.3	142	144	0	29	30
2018	10	29	10	8	39	0.709	-0.072	3.494	0.013	0.01	0	47.7	49	75.3	141	144	0	30	30
2018	10	29	10	18	39	0.702	-0.072	3.494	0.016	0.013	0	47.7	49	75.7	140	143	0	29	29

### Mazourka (0354)

Year	Month	Day	Hour	Minute	Second	VelocityX	VelocityY	Level	StdError1	StdError2	StdError3	SNR1	SNR2	SNR3	SignalAmp1	SignalAmp2	SignalAmp3	Noise1	Noise2
2018	10	29	10	28	39	0.705	-0.075	3.494	0.013	0.01	0	48.2	49	75.3	140	143	0	28	29
2018	10	29	10	38	39	0.732	-0.069	3.494	0.016	0.013	0	47.7	49	75.7	140	143	0	29	29
2018	10	29	10	48	39	0.702	-0.079	3.494	0.013	0.01	0	47.7	48.2	76.1	140	142	0	29	30
2018	10	29	10	58	39	0.705	-0.049	3.494	0.013	0.01	0	47.7	48.6	76.1	140	142	0	29	29
2018	10	29	11	8	39	0.709	-0.089	3.494	0.016	0.013	0	47.3	48.6	76.1	139	142	0	29	29
2018	10	29	11	18	39	0.692	-0.079	3.494	0.013	0.01	0	47.7	48.6	75.7	140	142	0	29	29
2018	10	29	11	28	39	0.705	-0.089	3.494	0.01	0.007	0	47.7	48.6	76.5	140	142	0	29	29
2018	10	29	11	38	39	0.709	-0.118	3.494	0.016	0.013	0	46.9	47.7	76.1	138	141	0	29	30
2018	10	29	11	48	39	0.758	-0.059	3.494	0.013	0.01	0	47.3	48.2	71.4	139	141	0	29	29
2018	10	29	11	58	39	0.702	-0.069	3.494	0.013	0.01	0	49.5	50.7	75.7	144	147	0	29	29
2018	10	29	12	8	39	0.728	-0.105	3.494	0.01	0.007	0	48.2	49.5	75.7	141	144	0	29	29
2018	10	29	12	18	39	0.712	-0.085	3.494	0.016	0.013	0	51.6	52.9	74.8	149	152	0	29	29
2018	10	29	12	28	39	0.702	-0.069	3.494	0.01	0.007	0	51.2	52	75.3	148	150	0	29	29
2018	10	29	12	38	39	0.719	-0.085	3.494	0.016	0.013	0	49	50.3	76.1	143	146	0	29	29
2018	10	29	12	48	39	0.738	-0.085	3.494	0.01	0.007	0	48.6	49.5	74.8	142	144	0	29	29
2018	10	29	12	58	39	0.699	-0.059	3.494	0.016	0.013	0	49	49.9	76.5	142	145	0	28	29
2018	10	29	13	8	39	0.702	-0.069	3.494	0.013	0.01	0	49.5	50.3	75.3	144	147	0	29	30
2018	10	29	13	18	39	0.696	-0.059	3.494	0.016	0.013	0	49.5	50.7	75.3	145	148	0	30	30
2018	10	29	13	28	39	0.689	-0.082	3.494	0.01	0.007	0	49	49.9	74.8	143	145	0	29	29
2018	10	29	13	38	39	0.732	-0.072	3.494	0.016	0.013	0	47.7	48.6	75.3	140	143	0	29	30
2018	10	29	13	48	39	0.692	-0.062	3.494	0.01	0.007	0	47.7	49	75.3	140	143	0	29	29
2018	10	29	13	58	39	0.692	-0.059	3.494	0.016	0.013	0	47.3	49	75.3	140	143	0	30	29
2018	10	29	14	8	39	0.725	-0.072	3.491	0.01	0.007	0	48.6	49.9	74.8	142	145	0	29	29
2018	10	29	14	18	39	0.725	-0.062	3.494	0.013	0.01	0	49.5	50.3	74.8	144	146	0	29	29
2018	10	29	14	28	39	0.732	-0.066	3.494	0.016	0.013	0	48.6	49.9	74.4	142	145	0	29	29
2018	10	29	14	38	39	0.682	-0.085	3.491	0.016	0.013	0	48.6	49.5	74	141	144	0	28	29
2018	10	29	14	48	39	0.686	-0.089	3.491	0.016	0.013	0	48.6	49.5	74.4	142	144	0	29	29
2018	10	29	14	58	39	0.699	-0.059	3.491	0.02	0.016	0	48.6	49.9	74.4	142	145	0	29	29
2018	10	29	15	8	39	0.709	-0.085	3.491	0.013	0.01	0	48.6	49	74	142	144	0	29	30
2018	10	29	15	18	39	0.686	-0.085	3.491	0.016	0.013	0	48.6	49.9	74.4	142	145	0	29	29
2018	10	29	15	28	39	0.696	-0.072	3.491	0.01	0.007	0	48.2	49.5	74.4	141	144	0	29	29
2018	10	29	15	38	39	0.712	-0.072	3.491	0.01	0.007	0	48.6	50.3	74	142	145	0	29	28
2018	10	29	15	48	39	0.738	-0.082	3.491	0.016	0.013	0	48.6	49.9	74	142	145	0	29	29
2018	10	29	15	58	39	0.699	-0.049	3.491	0.01	0.007	0	48.6	49.9	73.5	142	145	0	29	29
2018	10	29	16	8	39	0.699	-0.052	3.491	0.016	0.013	0	49.5	49.9	73.5	143	145	0	28	29
2018	10	29	16	18	39	0.745	-0.046	3.491	0.01	0.007	0	49	49.9	73.5	143	145	0	29	29
2018	10	29	16	28	39	0.692	-0.095	3.491	0.013	0.01	0	48.6	49.9	73.1	142	145	0	29	29
2018	10	29	16	38	39	0.712	-0.062	3.491	0.013	0.01	0	48.6	49.5	73.5	141	144	0	28	29
2018	10	29	16	48	39	0.712	-0.089	3.491	0.01	0.007	0	48.2	49.5	73.1	141	144	0	29	29
2018	10	29	16	58	39	0.699	-0.102	3.491	0.013	0.01	0	48.6	49.9	72.7	142	144	0	29	28
2018	10	29	17	8	39	0.699	-0.066	3.491	0.013	0.01	0	48.6	49.9	72.7	142	145	0	29	29
2018	10	29	17	18	39	0.702	-0.039	3.491	0.016	0.013	0	48.6	49.9	72.7	142	145	0	29	29
2018	10	29	17	28	39	0.699	-0.079	3.491	0.016	0.013	0	48.6	49.9	72.7	142	145	0	29	29
2018	10	29	17	38	39	0.738	-0.098	3.491	0.013	0.01	0	49	50.3	71.4	143	146	0	29	29
2018	10	29	17	48	39	0.702	-0.059	3.491	0.016	0.013	0	49.5	49.9	71.8	144	146	0	29	30
2018	10	29	17	58	39	0.692	-0.072	3.491	0.016	0.016	0	49.9	50.3	71.8	144	146	0	28	29



### Mazourka (0354)

Year	Month	Day	Hour	Minute	Second	VelocityX	VelocityY	Level	StdError1	StdError2	StdError3	SNR1	SNR2	SNR3	SignalAmp1	SignalAmp2	SignalAmp3	Noise1	Noise2
2018	10	29	18	8	39	0.738	-0.072	3.491	0.013	0.01	0	49.5	50.7	71.4	144	147	0	29	29
2018	10	29	18	18	39	0.699	-0.072	3.491	0.016	0.013	0	50.3	51.2	71	146	148	0	29	29
2018	10	29	18	28	39	0.656	-0.089	3.491	0.016	0.013	0	50.7	52	70.5	147	150	0	29	29
2018	10	29	18	38	39	0.676	-0.046	3.491	0.013	0.01	0	50.7	51.6	71	147	150	0	29	30
2018	10	29	18	48	39	0.719	-0.085	3.491	0.013	0.01	0	50.7	52	70.5	147	150	0	29	29
2018	10	29	18	58	39	0.705	-0.056	3.491	0.013	0.01	0	51.2	52	70.1	148	151	0	29	30
2018	10	29	19	8	39	0.725	-0.069	3.488	0.01	0.007	0	51.2	52.5	70.5	148	151	0	29	29
2018	10	29	19	18	39	0.689	-0.089	3.488	0.016	0.016	0	50.7	52.5	70.1	147	150	0	29	28
2018	10	29	19	28	39	0.719	-0.066	3.488	0.016	0.013	0	51.2	52.5	70.1	148	151	0	29	29
2018	10	29	19	38	39	0.712	-0.056	3.484	0.01	0.007	0	51.2	52	70.1	148	150	0	29	29
2018	10	29	19	48	39	0.728	-0.075	3.488	0.01	0.007	0	51.2	52.5	70.1	148	151	0	29	29
2018	10	29	19	58	39	0.699	-0.052	3.488	0.01	0.007	0	51.2	52.5	70.5	148	151	0	29	29
2018	10	29	20	8	39	0.689	-0.085	3.484	0.013	0.01	0	51.2	52	69.7	148	150	0	29	29
2018	10	29	20	18	39	0.663	-0.072	3.488	0.013	0.01	0	51.6	52.5	69.2	149	151	0	29	29
2018	10	29	20	28	39	0.722	-0.085	3.488	0.013	0.01	0	51.6	52.5	69.2	148	151	0	28	29
2018	10	29	20	38	39	0.719	-0.082	3.484	0.013	0.01	0	51.2	52	68.8	148	150	0	29	29
2018	10	29	20	48	39	0.719	-0.079	3.488	0.016	0.013	0	50.7	51.6	67.9	147	150	0	29	30
2018	10	29	20	58	39	0.712	-0.043	3.488	0.01	0.007	0	51.2	52.5	49	148	151	0	29	29
2018	10	29	21	8	39	0.735	-0.072	3.484	0.01	0.007	0	51.2	52.5	49.9	148	151	0	29	29
2018	10	29	21	18	39	0.696	-0.082	3.488	0.01	0.007	0	52	53.3	46	150	152	0	29	28
2018	10	29	21	28	39	0.722	-0.089	3.488	0.016	0.013	0	51.6	52.9	47.3	149	152	0	29	29
2018	10	29	21	38	39	0.715	-0.069	3.484	0.013	0.01	0	52	53.8	47.3	150	153	0	29	28
2018	10	29	21	48	39	0.679	-0.082	3.488	0.013	0.01	0	52.5	54.2	46.4	151	154	0	29	28
2018	10	29	21	58	39	0.699	-0.069	3.488	0.013	0.01	0	52.9	53.8	47.3	152	154	0	29	29
2018	10	29	22	8	39	0.692	-0.085	3.488	0.013	0.01	0	53.3	53.8	46.4	152	154	0	28	29
2018	10	29	22	18	39	0.699	-0.089	3.488	0.016	0.013	0	52.9	54.2	46.9	152	154	0	29	28
2018	10	29	22	28	39	0.689	-0.072	3.488	0.016	0.013	0	52.9	53.8	46	152	154	0	29	29
2018	10	29	22	38	39	0.709	-0.085	3.488	0.016	0.013	0	52.9	53.8	47.3	152	154	0	29	29
2018	10	29	22	48	39	0.699	-0.046	3.488	0.013	0.01	0	53.3	53.8	46	152	154	0	28	29
2018	10	29	22	58	39	0.673	-0.072	3.488	0.01	0.007	0	52.5	53.3	46	151	153	0	29	29
2018	10	29	23	8	39	0.712	-0.049	3.488	0.016	0.013	0	52	53.3	45.6	150	152	0	29	28
2018	10	29	23	18	39	0.682	-0.079	3.488	0.016	0.013	0	52	52.9	46.9	150	152	0	29	29
2018	10	29	23	28	39	0.699	-0.072	3.488	0.016	0.013	0	52	53.3	47.3	150	153	0	29	29
2018	10	29	23	38	39	0.702	-0.072	3.488	0.01	0.007	0	52.5	53.3	46.9	150	152	0	28	28
2018	10	29	23	48	39	0.705	-0.089	3.488	0.013	0.01	0	51.6	52.9	49	149	152	0	29	29
2018	10	29	23	58	39	0.725	-0.062	3.488	0.013	0.01	0	52	52.9	48.2	150	152	0	29	29
2018	10	30	0	8	39	0.715	-0.092	3.484	0.01	0.007	0	51.6	52	47.7	149	151	0	29	30
2018	10	30	0	18	39	0.728	-0.072	3.488	0.013	0.01	0	52	52.5	47.7	150	152	0	29	30
2018	10	30	0	28	39	0.709	-0.085	3.488	0.016	0.013	0	52	52.9	46.4	150	152	0	29	29
2018	10	30	0	38	39	0.709	-0.059	3.488	0.013	0.01	0	52	53.3	46	150	153	0	29	29
2018	10	30	0	48	39	0.702	-0.059	3.484	0.01	0.007	0	52.5	53.8	46	151	154	0	29	29
2018	10	30	0	58	39	0.715	-0.102	3.488	0.01	0.007	0	52.5	53.3	45.6	151	153	0	29	29
2018	10	30	1	8	39	0.705	-0.059	3.484	0.013	0.01	0	52.5	53.8	43.9	151	155	0	29	30
2018	10	30	1	18	39	0.699	-0.079	3.488	0.016	0.013	0	52.5	54.2	46.4	151	155	0	29	29
2018	10	30	1	28	39	0.715	-0.079	3.481	0.01	0.007	0	50.7	54.2	45.6	146	155	0	28	29
2018	10	30	1	38	39	0.689	-0.072	3.484	0.01	0.007	0	53.8	54.6	44.7	154	156	0	29	29

### Mazourka (0354)

Year	Month	Day	Hour	Minute	Second	VelocityX	VelocityY	Level	StdError1	StdError2	StdError3	SNR1	SNR2	SNR3	SignalAmp1	SignalAmp2	SignalAmp3	Noise1	Noise2
2018	10	30	1	48	39	0.699	-0.085	3.481	0.013	0.01	0	53.3	54.2	44.7	153	156	0	29	30
2018	10	30	1	58	39	0.715	-0.085	3.484	0.016	0.013	0	52.9	54.2	44.7	152	155	0	29	29
2018	10	30	2	8	39	0.781	-0.082	3.481	0.016	0.013	0	52.9	53.3	45.2	152	154	0	29	30
2018	10	30	2	18	39	0.666	-0.085	3.484	0.01	0.007	0	52.9	54.2	45.6	152	155	0	29	29
2018	10	30	2	28	39	0.705	-0.082	3.481	0.01	0.007	0	52.9	53.8	46.4	152	155	0	29	30
2018	10	30	2	38	39	0.712	-0.095	3.481	0.01	0.007	0	52.9	54.2	45.2	152	155	0	29	29
2018	10	30	2	48	39	0.656	-0.052	3.481	0.016	0.013	0	53.3	54.6	43	153	156	0	29	29
2018	10	30	2	58	39	0.653	-0.105	3.481	0.013	0.01	0	52.5	53.3	44.7	152	154	0	30	30
2018	10	30	3	8	39	0.732	-0.089	3.481	0.013	0.01	0	52.9	54.2	45.2	152	155	0	29	29
2018	10	30	3	18	39	0.689	-0.059	3.481	0.01	0.007	0	52.9	54.2	45.2	152	155	0	29	29
2018	10	30	3	28	39	0.659	-0.043	3.481	0.01	0.007	0	53.8	54.2	45.2	153	155	0	28	29
2018	10	30	3	38	39	0.696	-0.092	3.484	0.013	0.01	0	53.3	54.2	44.7	153	156	0	29	30
2018	10	30	3	48	39	0.686	-0.069	3.481	0.013	0.01	0	53.3	54.2	46	153	156	0	29	30
2018	10	30	3	58	39	0.712	-0.079	3.481	0.02	0.016	0	53.3	54.6	45.6	153	156	0	29	29
2018	10	30	4	8	39	0.666	-0.085	3.481	0.013	0.01	0	53.3	54.2	43.4	153	156	0	29	30
2018	10	30	4	18	39	0.673	-0.075	3.481	0.016	0.013	0	53.3	54.6	44.3	154	157	0	30	30
2018	10	30	4	28	39	0.686	-0.079	3.474	0.016	0.013	0	53.3	54.6	44.3	153	156	0	29	29
2018	10	30	4	38	39	0.686	-0.085	3.478	0.013	0.01	0	53.3	55	46	153	157	0	29	29
2018	10	30	4	48	39	0.722	-0.118	3.481	0.01	0.007	0	53.8	55	43.4	154	157	0	29	29
2018	10	30	4	58	39	0.696	-0.089	3.481	0.013	0.01	0	53.3	54.2	44.3	153	156	0	29	30
2018	10	30	5	8	39	0.65	-0.089	3.481	0.016	0.013	0	53.3	54.6	45.2	153	156	0	29	29
2018	10	30	5	18	39	0.65	-0.066	3.478	0.013	0.01	0	53.8	54.6	44.7	154	157	0	29	30
2018	10	30	5	28	39	0.722	-0.089	3.478	0.013	0.01	0	53.3	54.2	44.3	153	155	0	29	29
2018	10	30	5	38	39	0.702	-0.046	3.478	0.016	0.013	0	52.9	54.2	43.4	152	155	0	29	29
2018	10	30	5	48	39	0.689	-0.059	3.481	0.01	0.007	0	52.9	53.8	43.4	152	155	0	29	30
2018	10	30	5	58	39	0.705	-0.092	3.478	0.016	0.013	0	52.9	54.2	46.4	152	155	0	29	29
2018	10	30	6	8	39	0.725	-0.098	3.478	0.013	0.01	0	52.5	53.3	45.6	151	154	0	29	30
2018	10	30	6	18	39	0.702	-0.072	3.478	0.01	0.007	0	52.5	53.3	44.7	151	153	0	29	29
2018	10	30	6	28	39	0.663	-0.072	3.478	0.013	0.01	0	52	53.8	46	150	154	0	29	29
2018	10	30	6	38	39	0.719	-0.059	3.474	0.016	0.013	0	52	52.9	46.4	150	153	0	29	30
2018	10	30	6	48	39	0.715	-0.075	3.474	0.013	0.01	0	52	53.3	46.4	150	153	0	29	29
2018	10	30	6	58	39	0.682	-0.059	3.474	0.01	0.007	0	52	53.3	46	150	153	0	29	29
2018	10	30	7	8	39	0.702	-0.079	3.474	0.016	0.013	0	51.6	53.3	46.9	149	153	0	29	29
2018	10	30	7	18	39	0.705	-0.079	3.478	0.013	0.01	0	51.6	52.5	47.3	149	152	0	29	30
2018	10	30	7	28	39	0.673	-0.075	3.478	0.013	0.01	0	51.6	52.9	47.7	149	152	0	29	29
2018	10	30	7	38	39	0.702	-0.056	3.478	0.013	0.01	0	51.2	52	46.4	148	151	0	29	30
2018	10	30	7	48	39	0.699	-0.043	3.474	0.016	0.013	0	51.2	52.5	47.3	148	151	0	29	29
2018	10	30	7	58	39	0.689	-0.069	3.478	0.01	0.007	0	51.2	52.9	47.7	148	151	0	29	28
2018	10	30	8	8	39	0.692	-0.082	3.478	0.01	0.007	0	51.2	52	46.9	148	150	0	29	29
2018	10	30	8	18	39	0.673	-0.089	3.474	0.01	0.007	0	51.2	52	45.6	148	150	0	29	29
2018	10	30	8	28	39	0.696	-0.121	3.474	0.013	0.01	0	50.7	52	46.4	147	150	0	29	29
2018	10	30	8	38	39	0.643	-0.075	3.474	0.01	0.007	0	50.7	52	47.3	148	150	0	30	29
2018	10	30	8	48	39	0.712	-0.059	3.471	0.01	0.007	0	50.7	52	46	147	150	0	29	29
2018	10	30	8	58	39	0.728	-0.085	3.471	0.01	0.007	0	50.3	51.2	45.2	146	149	0	29	30
2018	10	30	9	8	39	0.699	-0.089	3.474	0.01	0.007	0	51.2	52.5	47.3	148	151	0	29	29
2018	10	30	9	18	39	0.702	-0.095	3.471	0.013	0.01	0	50.7	52.5	46.4	148	151	0	30	29

### Mazourka (0354)

Year	Month	Day	Hour	Minute	Second	VelocityX	VelocityY	Level	StdError1	StdError2	StdError3	SNR1	SNR2	SNR3	SignalAmp1	SignalAmp2	SignalAmp3	Noise1	Noise2
2018	10	30	9	28	39	0.679	-0.089	3.471	0.013	0.01	0	51.2	52	47.7	148	150	0	29	29
2018	10	30	9	38	39	0.699	-0.059	3.471	0.01	0.007	0	50.7	51.6	45.2	147	149	0	29	29
2018	10	30	9	48	39	0.712	-0.069	3.471	0.013	0.01	0	50.7	52	46.4	147	150	0	29	29
2018	10	30	9	58	39	0.673	-0.059	3.471	0.013	0.01	0	50.3	52	46	147	150	0	30	29
2018	10	30	10	8	39	0.732	-0.085	3.474	0.016	0.013	0	50.3	51.2	45.6	146	149	0	29	30
2018	10	30	10	18	39	0.689	-0.059	3.474	0.01	0.007	0	50.7	52	46	147	150	0	29	29
2018	10	30	10	28	39	0.696	-0.046	3.474	0.01	0.007	0	50.7	52	46	147	150	0	29	29
2018	10	30	10	38	39	0.676	-0.072	3.468	0.013	0.01	0	50.3	51.2	46.4	146	149	0	29	30
2018	10	30	10	48	39	0.689	-0.075	3.474	0.016	0.013	0	49.9	51.2	46.9	146	149	0	30	30
2018	10	30	10	58	39	0.699	-0.043	3.471	0.013	0.01	0	50.3	51.6	45.2	146	149	0	29	29
2018	10	30	11	8	39	0.696	-0.079	3.471	0.013	0.01	0	50.7	51.6	46.9	146	149	0	28	29
2018	10	30	11	18	39	0.669	-0.052	3.471	0.01	0.007	0	49.9	50.7	47.3	145	148	0	29	30
2018	10	30	11	28	39	0.699	-0.082	3.471	0.016	0.016	0	49.9	50.3	46.4	145	147	0	29	30
2018	10	30	11	38	39	0.705	-0.069	3.471	0.013	0.01	0	49.9	51.2	46.9	145	148	0	29	29
2018	10	30	11	48	39	0.689	-0.082	3.474	0.013	0.01	0	49.5	50.7	47.3	144	147	0	29	29
2018	10	30	11	58	39	0.702	-0.062	3.474	0.016	0.013	0	49	49.9	48.6	143	146	0	29	30
2018	10	30	12	8	39	0.692	-0.062	3.471	0.013	0.01	0	49	49.5	48.2	143	145	0	29	30
2018	10	30	12	18	39	0.682	-0.105	3.471	0.01	0.007	0	48.6	49.5	47.7	142	145	0	29	30
2018	10	30	12	28	39	0.712	-0.043	3.474	0.01	0.007	0	48.2	49.5	48.2	141	144	0	29	29
2018	10	30	12	38	39	0.65	-0.056	3.471	0.01	0.007	0	48.2	49.5	47.7	141	144	0	29	29
2018	10	30	12	48	39	0.732	-0.095	3.471	0.013	0.01	0	48.2	49.5	49	141	144	0	29	29
2018	10	30	12	58	39	0.663	-0.059	3.468	0.01	0.007	0	48.6	49	48.6	141	143	0	28	29
2018	10	30	13	8	39	0.725	-0.066	3.468	0.013	0.01	0	47.7	48.6	47.7	140	143	0	29	30
2018	10	30	13	18	39	0.722	-0.079	3.471	0.01	0.007	0	48.2	49	48.6	140	143	0	28	29
2018	10	30	13	28	39	0.682	-0.075	3.471	0.016	0.013	0	47.7	49	49	140	143	0	29	29
2018	10	30	13	38	39	0.676	-0.039	3.468	0.01	0.007	0	47.7	48.6	48.6	140	143	0	29	30
2018	10	30	13	48	39	0.735	-0.089	3.468	0.01	0.007	0	48.2	49	50.3	140	143	0	28	29
2018	10	30	13	58	39	0.673	-0.098	3.468	0.01	0.007	0	48.2	49	49.9	141	143	0	29	29
2018	10	30	14	8	39	0.702	-0.059	3.468	0.013	0.01	0	47.3	48.6	48.6	139	142	0	29	29
2018	10	30	14	18	39	0.722	-0.062	3.468	0.013	0.01	0	47.7	48.6	49.5	140	142	0	29	29
2018	10	30	14	28	39	0.689	-0.059	3.471	0.01	0.007	0	47.3	48.6	48.6	139	142	0	29	29
2018	10	30	14	38	39	0.722	-0.056	3.468	0.013	0.01	0	47.3	48.6	50.3	139	142	0	29	29
2018	10	30	14	48	39	0.705	-0.072	3.468	0.016	0.013	0	47.3	48.6	51.2	139	142	0	29	29
2018	10	30	14	58	39	0.692	-0.092	3.468	0.013	0.01	0	47.7	49	51.6	140	143	0	29	29
2018	10	30	15	8	39	0.715	-0.082	3.468	0.01	0.007	0	47.3	48.6	50.7	139	142	0	29	29
2018	10	30	15	18	39	0.715	-0.098	3.468	0.013	0.01	0	48.2	49	51.6	140	143	0	28	29
2018	10	30	15	28	39	0.712	-0.079	3.468	0.013	0.01	0	47.7	48.6	50.7	140	143	0	29	30
2018	10	30	15	38	39	0.738	-0.082	3.468	0.016	0.013	0	47.7	48.6	49.9	140	143	0	29	30
2018	10	30	15	48	39	0.728	-0.062	3.468	0.013	0.01	0	47.7	49	50.3	140	143	0	29	29
2018	10	30	15	58	39	0.709	-0.075	3.465	0.013	0.01	0	47.7	49	61.9	140	143	0	29	29
2018	10	30	16	8	39	0.705	-0.066	3.468	0.013	0.01	0	48.2	49	50.3	140	143	0	28	29
2018	10	30	16	18	39	0.696	-0.079	3.465	0.01	0.007	0	47.7	48.6	56.3	140	143	0	29	30
2018	10	30	16	28	39	0.669	-0.072	3.468	0.016	0.013	0	47.7	49.5	51.6	141	144	0	30	29
2018	10	30	16	38	39	0.702	-0.062	3.465	0.013	0.01	0	48.2	49.5	52.5	141	144	0	29	29
2018	10	30	16	48	39	0.712	-0.105	3.465	0.016	0.013	0	48.2	49.5	58.5	141	144	0	29	29
2018	10	30	16	58	39	0.709	-0.069	3.465	0.013	0.01	0	48.6	49.5	53.8	141	144	0	28	29

### Mazourka (0354)

Year	Month	Day	Hour	Minute	Second	VelocityX	VelocityY	Level	StdError1	StdError2	StdError3	SNR1	SNR2	SNR3	SignalAmp1	SignalAmp2	SignalAmp3	Noise1	Noise2
2018	10	30	17	8	39	0.692	-0.095	3.465	0.013	0.01	0	48.2	49.5	59.8	141	145	0	29	30
2018	10	30	17	18	39	0.725	-0.072	3.465	0.016	0.016	0	47.7	49	57.6	140	143	0	29	29
2018	10	30	17	28	39	0.699	-0.089	3.465	0.01	0.007	0	48.2	49.5	71.4	141	144	0	29	29
2018	10	30	17	38	39	0.689	-0.072	3.465	0.01	0.007	0	48.2	49.5	58.9	141	144	0	29	29
2018	10	30	17	48	39	0.692	-0.059	3.465	0.013	0.01	0	48.6	49.5	57.2	142	145	0	29	30
2018	10	30	17	58	39	0.712	-0.069	3.465	0.013	0.01	0	48.6	49.9	67.9	142	145	0	29	29
2018	10	30	18	8	39	0.696	-0.049	3.465	0.013	0.01	0	48.6	49.9	73.5	142	145	0	29	29
2018	10	30	18	18	39	0.751	-0.062	3.465	0.016	0.013	0	49.5	50.3	73.5	143	146	0	28	29
2018	10	30	18	28	39	0.699	-0.043	3.465	0.013	0.01	0	49.5	50.7	74	144	147	0	29	29
2018	10	30	18	38	39	0.699	-0.026	3.465	0.016	0.013	0	49.5	50.7	73.5	145	148	0	30	30
2018	10	30	18	48	39	0.702	-0.079	3.465	0.01	0.007	0	49.9	51.2	72.2	145	148	0	29	29
2018	10	30	18	58	39	0.699	-0.092	3.465	0.013	0.01	0	50.3	51.2	66.2	146	148	0	29	29
2018	10	30	19	8	39	0.738	-0.092	3.465	0.016	0.013	0	50.3	51.2	71	146	148	0	29	29
2018	10	30	19	18	39	0.732	-0.072	3.465	0.013	0.01	0	50.3	51.2	67.9	146	148	0	29	29
2018	10	30	19	28	39	0.719	-0.105	3.465	0.013	0.01	0	50.3	51.2	53.8	146	149	0	29	30
2018	10	30	19	38	39	0.712	-0.102	3.465	0.013	0.01	0	50.3	51.6	51.6	146	149	0	29	29
2018	10	30	19	48	39	0.699	-0.072	3.465	0.016	0.013	0	50.3	51.2	49	146	149	0	29	30
2018	10	30	19	58	39	0.686	-0.066	3.465	0.013	0.01	0	51.2	52	51.2	148	150	0	29	29
2018	10	30	20	8	39	0.709	-0.069	3.468	0.01	0.007	0	51.2	51.6	49.5	147	149	0	28	29
2018	10	30	20	18	39	0.705	-0.082	3.468	0.01	0.007	0	50.3	51.2	49	146	148	0	29	29
2018	10	30	20	28	39	0.709	-0.079	3.465	0.016	0.013	0	50.7	51.6	49.9	147	149	0	29	29
2018	10	30	20	38	39	0.705	-0.072	3.468	0.013	0.01	0	51.2	52.5	47.3	148	151	0	29	29
2018	10	30	20	48	39	0.728	-0.059	3.465	0.013	0.01	0	51.6	52.9	49	149	152	0	29	29
2018	10	30	20	58	39	0.709	-0.062	3.465	0.01	0.007	0	50.7	51.6	50.7	147	149	0	29	29
2018	10	30	21	8	39	0.722	-0.089	3.468	0.01	0.007	0	50.7	51.6	48.2	147	149	0	29	29
2018	10	30	21	18	39	0.702	-0.036	3.465	0.013	0.01	0	51.2	51.2	50.7	147	149	0	28	30
2018	10	30	21	28	39	0.699	-0.059	3.465	0.016	0.013	0	50.7	52	48.6	147	150	0	29	29
2018	10	30	21	38	39	0.692	-0.089	3.465	0.013	0.01	0	51.2	52	49.5	148	150	0	29	29
2018	10	30	21	48	39	0.696	-0.066	3.468	0.013	0.01	0	50.3	52	48.6	146	149	0	29	28
2018	10	30	21	58	39	0.692	-0.089	3.468	0.016	0.013	0	50.3	51.6	49	146	149	0	29	29
2018	10	30	22	8	39	0.663	-0.056	3.465	0.01	0.007	0	49.9	51.6	48.6	146	149	0	30	29
2018	10	30	22	18	39	0.689	-0.066	3.468	0.013	0.01	0	50.3	51.6	46.4	146	149	0	29	29
2018	10	30	22	28	39	0.653	-0.069	3.465	0.01	0.007	0	50.3	51.6	45.2	146	149	0	29	29
2018	10	30	22	38	39	0.719	-0.112	3.468	0.016	0.013	0	50.3	52	46.4	146	150	0	29	29
2018	10	30	22	48	39	0.682	-0.075	3.471	0.013	0.01	0	50.7	51.2	46.4	147	149	0	29	30
2018	10	30	22	58	39	0.679	-0.112	3.465	0.01	0.007	0	50.7	51.6	47.3	146	149	0	28	29
2018	10	30	23	8	39	0.669	-0.036	3.468	0.01	0.007	0	48.6	52	45.6	142	150	0	29	29
2018	10	30	23	18	39	0.663	-0.049	3.465	0.01	0.007	0	50.7	52.5	45.6	147	151	0	29	29
2018	10	30	23	28	39	0.676	-0.046	3.465	0.01	0.007	0	50.3	52	47.3	146	150	0	29	29
2018	10	30	23	38	39	0.745	-0.085	3.468	0.016	0.013	0	50.3	51.6	48.2	146	149	0	29	29
2018	10	30	23	48	39	0.682	-0.089	3.465	0.013	0.01	0	50.3	52	47.3	146	150	0	29	29
2018	10	30	23	58	39	0.692	-0.046	3.468	0.013	0.01	0	50.3	52	45.6	146	150	0	29	29
2018	10	31	0	8	39	0.702	-0.052	3.468	0.013	0.01	0	50.3	51.2	47.3	146	149	0	29	30
2018	10	31	0	18	39	0.696	-0.089	3.465	0.016	0.013	0	50.3	52	45.6	146	150	0	29	29
2018	10	31	0	28	39	0.709	-0.092	3.468	0.013	0.01	0	50.3	52	46	146	150	0	29	29
2018	10	31	0	38	39	0.725	-0.089	3.468	0.01	0.007	0	50.3	52	46	146	150	0	29	29

### Mazourka (0354)

Year	Month	Day	Hour	Minute	Second	VelocityX	VelocityY	Level	StdError1	StdError2	StdError3	SNR1	SNR2	SNR3	SignalAmp1	SignalAmp2	SignalAmp3	Noise1	Noise2
2018	10	31	0	48	39	0.682	-0.066	3.465	0.016	0.016	0	50.7	52	45.6	147	150	0	29	29
2018	10	31	0	58	39	0.722	-0.062	3.468	0.013	0.01	0	50.3	52.5	46.9	147	151	0	30	29
2018	10	31	1	8	39	0.722	-0.049	3.465	0.01	0.007	0	51.2	52	46.9	148	151	0	29	30
2018	10	31	1	18	39	0.702	-0.085	3.465	0.013	0.01	0	50.3	52	46.9	147	150	0	30	29
2018	10	31	1	28	39	0.689	-0.092	3.465	0.013	0.01	0	50.7	52	45.6	147	150	0	29	29
2018	10	31	1	38	39	0.712	-0.069	3.468	0.013	0.01	0	50.3	51.6	46	146	149	0	29	29
2018	10	31	1	48	39	0.722	-0.089	3.465	0.016	0.016	0	50.3	51.6	46	146	149	0	29	29
2018	10	31	1	58	39	0.758	-0.098	3.465	0.013	0.01	0	50.7	52	46.4	147	150	0	29	29
2018	10	31	2	8	39	0.689	-0.059	3.465	0.016	0.016	0	50.7	51.2	48.2	146	149	0	28	30
2018	10	31	2	18	39	0.699	-0.066	3.465	0.01	0.007	0	50.3	51.6	47.7	146	149	0	29	29
2018	10	31	2	28	39	0.715	-0.089	3.461	0.013	0.01	0	49.5	51.2	48.6	144	148	0	29	29
2018	10	31	2	38	39	0.719	-0.066	3.461	0.01	0.007	0	49.9	51.2	49	145	148	0	29	29
2018	10	31	2	48	39	0.719	-0.075	3.461	0.016	0.013	0	49	50.7	47.7	144	148	0	30	30
2018	10	31	2	58	39	0.696	-0.079	3.461	0.016	0.016	0	49.9	51.2	49.9	145	149	0	29	30
2018	10	31	3	8	39	0.673	-0.059	3.461	0.013	0.01	0	49.9	51.6	46.9	145	149	0	29	29
2018	10	31	3	18	39	0.702	-0.062	3.461	0.013	0.01	0	49.9	51.2	49	145	148	0	29	29
2018	10	31	3	28	39	0.699	-0.049	3.461	0.013	0.01	0	49.5	51.2	51.2	144	148	0	29	29
2018	10	31	3	38	39	0.702	-0.082	3.461	0.01	0.007	0	49.5	51.6	46.4	145	149	0	30	29
2018	10	31	3	48	39	0.715	-0.072	3.461	0.013	0.01	0	49.9	51.2	47.3	145	148	0	29	29
2018	10	31	3	58	39	0.725	-0.082	3.458	0.01	0.007	0	50.7	51.2	58.5	146	149	0	28	30
2018	10	31	4	8	39	0.702	-0.092	3.458	0.013	0.01	0	49.9	51.6	70.1	145	149	0	29	29
2018	10	31	4	18	39	0.702	-0.059	3.458	0.016	0.013	0	49.9	50.7	64.5	145	148	0	29	30
2018	10	31	4	28	39	0.728	-0.066	3.458	0.01	0.007	0	49.9	51.2	71	146	149	0	30	30
2018	10	31	4	38	39	0.715	-0.079	3.458	0.013	0.01	0	51.6	52.9	69.7	149	152	0	29	29
2018	10	31	4	48	39	0.673	-0.069	3.458	0.013	0.01	0	52	53.3	70.1	150	153	0	29	29
2018	10	31	4	58	39	0.709	-0.072	3.458	0.01	0.007	0	51.6	52.9	70.5	149	152	0	29	29
2018	10	31	5	8	39	0.686	-0.059	3.458	0.013	0.01	0	51.6	52.9	66.7	149	152	0	29	29
2018	10	31	5	18	39	0.699	-0.062	3.458	0.013	0.01	0	51.2	52.9	65.8	148	152	0	29	29
2018	10	31	5	28	39	0.682	-0.072	3.458	0.016	0.013	0	50.7	52.5	70.5	147	151	0	29	29
2018	10	31	5	38	39	0.712	-0.102	3.458	0.013	0.01	0	51.6	52.5	70.5	149	152	0	29	30
2018	10	31	5	48	39	0.699	-0.043	3.458	0.013	0.01	0	51.2	52	71	148	151	0	29	30
2018	10	31	5	58	39	0.712	-0.066	3.458	0.01	0.007	0	51.2	52.5	70.1	148	151	0	29	29
2018	10	31	6	8	39	0.696	-0.059	3.458	0.016	0.016	0	50.3	51.6	71	147	150	0	30	30
2018	10	31	6	18	39	0.719	-0.082	3.458	0.016	0.016	0	50.7	52	71	147	150	0	29	29
2018	10	31	6	28	39	0.722	-0.079	3.458	0.013	0.01	0	51.6	52.5	70.1	149	151	0	29	29
2018	10	31	6	38	39	0.725	-0.089	3.458	0.016	0.013	0	52.9	53.8	69.2	152	155	0	29	30
2018	10	31	6	48	39	0.732	-0.098	3.458	0.013	0.01	0	51.6	52.9	69.7	149	152	0	29	29
2018	10	31	6	58	39	0.682	-0.085	3.458	0.01	0.007	0	50.3	51.2	70.1	146	149	0	29	30
2018	10	31	7	8	39	0.719	-0.056	3.458	0.01	0.007	0	50.3	51.6	69.7	146	149	0	29	29
2018	10	31	7	18	39	0.696	-0.069	3.458	0.013	0.01	0	50.3	51.6	69.2	147	149	0	30	29
2018	10	31	7	28	39	0.725	-0.098	3.458	0.016	0.013	0	50.3	51.2	69.7	146	148	0	29	29
2018	10	31	7	38	39	0.692	-0.056	3.465	0.013	0.01	0	49.5	49.9	70.1	144	147	0	29	31
2018	10	31	7	48	39	0.696	-0.075	3.465	0.013	0.01	0	49.5	50.3	69.2	144	146	0	29	29
2018	10	31	7	58	39	0.669	-0.075	3.468	0.013	0.01	0	49	49.9	70.1	143	146	0	29	30
2018	10	31	8	8	39	0.712	-0.112	3.468	0.01	0.007	0	49.5	49.9	70.5	144	146	0	29	30
2018	10	31	8	18	39	0.702	-0.075	3.468	0.01	0.007	0	49.5	50.3	70.5	144	146	0	29	29

### Mazourka (0354)

Year	Month	Day	Hour	Minute	Second	VelocityX	VelocityY	Level	StdError1	StdError2	StdError3	SNR1	SNR2	SNR3	SignalAmp1	SignalAmp2	SignalAmp3	Noise1	Noise2
2018	10	31	8	28	39	0.679	-0.059	3.471	0.01	0.007	0	48.6	49.5	71	143	145	0	30	30
2018	10	31	8	38	39	0.755	-0.098	3.471	0.01	0.007	0	48.6	49.5	71.4	142	145	0	29	30
2018	10	31	8	48	39	0.735	-0.072	3.471	0.013	0.01	0	48.2	49.9	71.4	141	145	0	29	29
2018	10	31	8	58	39	0.709	-0.059	3.471	0.013	0.01	0	48.2	49.5	71.8	141	144	0	29	29
2018	10	31	9	8	39	0.715	-0.072	3.471	0.01	0.007	0	47.7	48.2	72.7	140	142	0	29	30
2018	10	31	9	18	39	0.705	-0.075	3.471	0.016	0.013	0	47.3	49	73.1	140	143	0	30	29
2018	10	31	9	28	39	0.659	-0.066	3.471	0.01	0.007	0	47.3	48.6	73.1	140	143	0	30	30
2018	10	31	9	38	39	0.722	-0.135	3.471	0.01	0.007	0	47.3	48.6	73.5	139	142	0	29	29
2018	10	31	9	48	39	0.676	-0.075	3.474	0.01	0.007	0	47.3	48.2	73.5	139	142	0	29	30
2018	10	31	9	58	39	0.738	-0.092	3.474	0.01	0.007	0	46.9	48.2	74	138	141	0	29	29
2018	10	31	10	8	39	0.679	-0.043	3.474	0.01	0.007	0	46.9	48.2	71.8	138	141	0	29	29
2018	10	31	10	18	39	0.745	-0.072	3.474	0.013	0.01	0	46.9	47.3	74	138	140	0	29	30
2018	10	31	10	28	39	0.728	-0.102	3.474	0.016	0.013	0	46.4	47.7	74	137	140	0	29	29
2018	10	31	10	38	39	0.728	-0.085	3.474	0.013	0.01	0	46	47.7	74.4	137	140	0	30	29
2018	10	31	10	48	39	0.722	-0.079	3.474	0.016	0.013	0	46.4	47.3	74.4	137	140	0	29	30
2018	10	31	10	58	39	0.705	-0.089	3.474	0.01	0.007	0	46.4	46.9	74.4	137	139	0	29	30
2018	10	31	11	8	39	0.705	-0.089	3.474	0.013	0.01	0	46.4	47.3	74.8	137	140	0	29	30
2018	10	31	11	18	39	0.712	-0.082	3.474	0.016	0.016	0	45.6	46.9	70.5	136	139	0	30	30
2018	10	31	11	28	39	0.712	-0.043	3.474	0.016	0.013	0	46	46.9	73.5	136	139	0	29	30
2018	10	31	11	38	39	0.696	-0.085	3.478	0.01	0.007	0	45.2	47.3	75.3	135	139	0	30	29
2018	10	31	11	48	39	0.712	-0.098	3.478	0.013	0.01	0	45.6	46.4	73.1	135	138	0	29	30
2018	10	31	11	58	39	0.728	-0.072	3.478	0.01	0.007	0	45.6	46.4	72.2	135	138	0	29	30
2018	10	31	12	8	39	0.699	-0.052	3.478	0.016	0.013	0	45.6	46.9	75.3	135	138	0	29	29
2018	10	31	12	18	39	0.709	-0.072	3.478	0.013	0.01	0	45.6	46.4	74.4	135	137	0	29	29
2018	10	31	12	28	39	0.686	-0.072	3.478	0.013	0.01	0	45.6	46.9	74.4	135	138	0	29	29
2018	10	31	12	38	39	0.709	-0.059	3.478	0.016	0.013	0	45.6	46.9	74.4	135	138	0	29	29
2018	10	31	12	48	39	0.725	-0.092	3.478	0.013	0.01	0	45.2	46.4	72.7	135	138	0	30	30
2018	10	31	12	58	39	0.696	-0.082	3.478	0.01	0.007	0	46	46.4	74.8	136	138	0	29	30
2018	10	31	13	8	39	0.682	-0.095	3.481	0.016	0.016	0	45.6	46.4	74.4	135	138	0	29	30
2018	10	31	13	18	39	0.741	-0.079	3.478	0.013	0.01	0	45.2	46.9	67.5	135	138	0	30	29
2018	10	31	13	28	39	0.741	-0.079	3.481	0.016	0.013	0	45.6	46.4	72.2	135	138	0	29	30
2018	10	31	13	38	39	0.712	-0.108	3.478	0.01	0.007	0	45.2	46	54.2	134	137	0	29	30
2018	10	31	13	48	39	0.712	-0.089	3.478	0.013	0.01	0	45.6	46.9	60.2	135	138	0	29	29
2018	10	31	13	58	39	0.728	-0.075	3.481	0.016	0.013	0	45.2	46	64.9	134	137	0	29	30
2018	10	31	14	8	39	0.712	-0.098	3.481	0.016	0.013	0	45.6	46.9	52.9	135	138	0	29	29
2018	10	31	14	18	39	0.722	-0.052	3.481	0.016	0.013	0	45.2	46.9	56.8	135	138	0	30	29
2018	10	31	14	28	39	0.705	-0.072	3.481	0.01	0.007	0	45.2	46.4	71.8	135	138	0	30	30
2018	10	31	14	38	39	0.722	-0.069	3.481	0.016	0.016	0	45.6	46.9	53.8	135	138	0	29	29
2018	10	31	14	48	39	0.715	-0.079	3.484	0.01	0.007	0	45.6	46.9	75.3	135	138	0	29	29
2018	10	31	14	58	39	0.699	-0.072	3.481	0.013	0.01	0	45.6	47.3	65.8	135	139	0	29	29
2018	10	31	15	8	39	0.712	-0.085	3.481	0.016	0.013	0	45.6	46.9	60.2	135	138	0	29	29
2018	10	31	15	18	39	0.745	-0.085	3.481	0.016	0.013	0	45.2	46.4	65.8	135	138	0	30	30
2018	10	31	15	28	39	0.725	-0.089	3.481	0.016	0.013	0	45.6	46.9	65.4	135	138	0	29	29
2018	10	31	15	38	39	0.719	-0.108	3.484	0.013	0.01	0	46	47.3	75.7	136	139	0	29	29
2018	10	31	15	48	39	0.748	-0.072	3.484	0.016	0.013	0	45.6	47.3	76.5	136	139	0	30	29
2018	10	31	15	58	39	0.699	-0.095	3.481	0.01	0.007	0	46.4	47.7	63.6	138	141	0	30	30

### Mazourka (0354)

Year	Month	Day	Hour	Minute	Second	VelocityX	VelocityY	Level	StdError1	StdError2	StdError3	SNR1	SNR2	SNR3	SignalAmp1	SignalAmp2	SignalAmp3	Noise1	Noise2
2018	10	31	16	8	39	0.702	-0.056	3.484	0.016	0.013	0	46.4	47.7	75.7	138	141	0	30	30
2018	10	31	16	18	39	0.722	-0.095	3.484	0.01	0.007	0	46	47.3	74.8	136	140	0	29	30
2018	10	31	16	28	39	0.709	-0.059	3.484	0.013	0.01	0	46.4	47.3	73.5	138	140	0	30	30
2018	10	31	16	38	39	0.745	-0.108	3.484	0.013	0.01	0	46.4	47.7	74	137	140	0	29	29
2018	10	31	16	48	39	0.735	-0.075	3.484	0.016	0.013	0	46.9	47.7	75.7	138	141	0	29	30
2018	10	31	16	58	39	0.728	-0.085	3.484	0.01	0.007	0	47.7	47.7	76.1	139	141	0	28	30
2018	10	31	17	8	39	0.738	-0.069	3.484	0.013	0.01	0	46.4	47.7	55.9	137	140	0	29	29
2018	10	31	17	18	39	0.725	-0.082	3.484	0.016	0.013	0	46.9	47.3	57.2	138	140	0	29	30
2018	10	31	17	28	39	0.702	-0.066	3.484	0.013	0.01	0	46.9	47.7	75.7	138	141	0	29	30
2018	10	31	17	38	39	0.689	-0.069	3.484	0.01	0.007	0	46.9	47.7	75.7	138	141	0	29	30
2018	10	31	17	48	39	0.673	-0.056	3.488	0.01	0.007	0	46.9	48.2	75.3	138	141	0	29	29
2018	10	31	17	58	39	0.719	-0.089	3.488	0.013	0.01	0	46.9	48.2	75.3	139	142	0	30	30
2018	10	31	18	8	39	0.715	-0.066	3.488	0.016	0.013	0	47.7	48.6	76.1	140	142	0	29	29
2018	10	31	18	18	39	0.702	-0.089	3.488	0.01	0.007	0	47.7	49	75.3	140	143	0	29	29
2018	10	31	18	28	39	0.719	-0.052	3.488	0.013	0.01	0	48.6	49.5	74.8	142	145	0	29	30
2018	10	31	18	38	39	0.705	-0.046	3.488	0.013	0.01	0	49.5	49.9	74.8	144	146	0	29	30
2018	10	31	18	48	39	0.719	-0.098	3.488	0.016	0.013	0	49.5	50.7	73.5	144	147	0	29	29
2018	10	31	18	58	39	0.709	-0.098	3.488	0.016	0.013	0	49.9	49.9	74.8	144	146	0	28	30
2018	10	31	19	8	39	0.682	-0.033	3.488	0.01	0.007	0	49.5	50.3	74.4	144	146	0	29	29
2018	10	31	19	18	39	0.722	-0.062	3.488	0.01	0.007	0	49.5	50.3	74.8	144	146	0	29	29
2018	10	31	19	28	39	0.709	-0.089	3.488	0.01	0.007	0	49	50.3	74.4	144	147	0	30	30
2018	10	31	19	38	39	0.722	-0.085	3.488	0.013	0.01	0	49	50.3	74	143	146	0	29	29
2018	10	31	19	48	39	0.709	-0.075	3.488	0.01	0.007	0	49	50.7	74	144	147	0	30	29
2018	10	31	19	58	39	0.719	-0.085	3.488	0.013	0.01	0	49	49.9	74.8	143	146	0	29	30
2018	10	31	20	8	39	0.702	-0.069	3.488	0.013	0.01	0	49	49.9	75.3	143	146	0	29	30
2018	10	31	20	18	39	0.692	-0.082	3.488	0.013	0.01	0	49.5	50.7	73.1	144	147	0	29	29
2018	10	31	20	28	39	0.702	-0.092	3.488	0.013	0.01	0	48.6	49.9	75.3	143	146	0	30	30
2018	10	31	20	38	39	0.676	-0.059	3.488	0.016	0.013	0	49	50.3	74.8	143	146	0	29	29
2018	10	31	20	48	39	0.702	-0.098	3.488	0.016	0.016	0	49.5	50.3	74.8	144	146	0	29	29
2018	10	31	20	58	39	0.689	-0.089	3.488	0.013	0.01	0	49	50.3	75.3	143	146	0	29	29
2018	10	31	21	8	39	0.682	-0.049	3.488	0.01	0.007	0	48.6	50.7	74.4	143	147	0	30	29
2018	10	31	21	18	39	0.702	-0.089	3.488	0.01	0.007	0	49	50.3	74.8	143	146	0	29	29
2018	10	31	21	28	39	0.719	-0.089	3.488	0.013	0.01	0	49	49.9	75.3	143	145	0	29	29
2018	10	31	21	38	39	0.722	-0.069	3.488	0.016	0.013	0	49.5	50.3	74	144	146	0	29	29
2018	10	31	21	48	39	0.702	-0.089	3.488	0.013	0.01	0	49	49.9	75.3	143	146	0	29	30
2018	10	31	21	58	39	0.699	-0.033	3.488	0.013	0.01	0	49.5	50.3	75.7	144	147	0	29	30
2018	10	31	22	8	39	0.702	-0.079	3.488	0.01	0.007	0	49	50.3	75.7	143	146	0	29	29
2018	10	31	22	18	39	0.712	-0.102	3.488	0.016	0.013	0	49	50.3	75.3	143	146	0	29	29
2018	10	31	22	28	39	0.699	-0.072	3.488	0.016	0.016	0	49	50.7	73.1	144	147	0	30	29
2018	10	31	22	38	39	0.712	-0.059	3.488	0.016	0.013	0	49.5	50.7	75.3	144	147	0	29	29
2018	10	31	22	48	39	0.709	-0.102	3.488	0.013	0.01	0	49	50.3	75.7	143	146	0	29	29
2018	10	31	22	58	39	0.692	-0.072	3.488	0.01	0.007	0	49	50.3	75.7	143	146	0	29	29
2018	10	31	23	8	39	0.682	-0.082	3.488	0.016	0.013	0	49	50.7	74.8	143	147	0	29	29
2018	10	31	23	18	39	0.686	-0.075	3.488	0.01	0.007	0	49	50.3	75.3	143	146	0	29	29
2018	10	31	23	28	39	0.719	-0.075	3.488	0.01	0.007	0	48.6	49.5	63.6	142	145	0	29	30
2018	10	31	23	38	39	0.689	-0.079	3.484	0.013	0.01	0	49.9	50.3	61.9	145	147	0	29	30

### Mazourka (0354)

Year	Month	Day	Hour	Minute	Second	VelocityX	VelocityY	Level	StdError1	StdError2	StdError3	SNR1	SNR2	SNR3	SignalAmp1	SignalAmp2	SignalAmp3	Noise1	Noise2
2018	10	31	23	48	39	0.725	-0.118	3.488	0.013	0.01	0	49.5	50.3	68.8	144	146	0	29	29
2018	10	31	23	58	39	0.699	-0.089	3.488	0.013	0.01	0	49.5	50.3	74.8	144	146	0	29	29



### Mazourka (0354)

Year	Month	Day	Hour	Minute	Second	Noise3	IceDetection	Heading	Pitch	Roll	StdDevHeading	StdDevPitch	StdDevRoll	Temperature	Pressure	StdDevPressure	Voltage
2018	10	1	0	1	55	27		0	0	0	0	0	0	61.29	0	0	12
2018	10	1	0	11	55	28		0	0	0	0	0	0	61.25	0	0	12
2018	10	1	0	21	55	27		0	0	0	0	0	0	61.21	0	0	12
2018	10	1	0	31	55	27		0	0	0	0	0	0	61.18	0	0	12
2018	10	1	0	41	55	27		0	0	0	0	0	0	61.12	0	0	12
2018	10	1	0	51	55	28		0	0	0	0	0	0	61.09	0	0	12
2018	10	1	1	1	55	27		0	0	0	0	0	0	61.05	0	0	12
2018	10	1	1	11	55	27		0	0	0	0	0	0	61.02	0	0	12
2018	10	1	1	21	55	27		0	0	0	0	0	0	60.98	0	0	12
2018	10	1	1	31	55	27		0	0	0	0	0	0	60.94	0	0	12
2018	10	1	1	41	55	27		0	0	0	0	0	0	60.91	0	0	12
2018	10	1	1	51	55	27		0	0	0	0	0	0	60.87	0	0	12
2018	10	1	2	1	55	27		0	0	0	0	0	0	60.84	0	0	12
2018	10	1	2	11	55	27		0	0	0	0	0	0	60.8	0	0	12
2018	10	1	2	21	55	27		0	0	0	0	0	0	60.75	0	0	12
2018	10	1	2	31	55	27		0	0	0	0	0	0	60.69	0	0	12
2018	10	1	2	41	55	27		0	0	0	0	0	0	60.66	0	0	12
2018	10	1	2	51	55	26		0	0	0	0	0	0	60.6	0	0	12
2018	10	1	3	1	55	28		0	0	0	0	0	0	60.57	0	0	12
2018	10	1	3	11	55	27		0	0	0	0	0	0	60.51	0	0	12
2018	10	1	3	21	55	27		0	0	0	0	0	0	60.46	0	0	12
2018	10	1	3	31	55	27		0	0	0	0	0	0	60.4	0	0	12
2018	10	1	3	41	55	27		0	0	0	0	0	0	60.37	0	0	12
2018	10	1	3	51	55	27		0	0	0	0	0	0	60.31	0	0	12
2018	10	1	4	1	55	27		0	0	0	0	0	0	60.26	0	0	12
2018	10	1	4	11	55	27		0	0	0	0	0	0	60.21	0	0	12
2018	10	1	4	21	55	28		0	0	0	0	0	0	60.15	0	0	12
2018	10	1	4	31	55	27		0	0	0	0	0	0	60.1	0	0	12
2018	10	1	4	41	55	27		0	0	0	0	0	0	60.04	0	0	12
2018	10	1	4	51	55	27		0	0	0	0	0	0	59.97	0	0	12
2018	10	1	5	1	55	27		0	0	0	0	0	0	59.92	0	0	12
2018	10	1	5	11	55	27		0	0	0	0	0	0	59.86	0	0	12
2018	10	1	5	21	55	26		0	0	0	0	0	0	59.81	0	0	12
2018	10	1	5	31	55	27		0	0	0	0	0	0	59.76	0	0	11.8
2018	10	1	5	41	55	27		0	0	0	0	0	0	59.7	0	0	11.8
2018	10	1	5	51	55	27		0	0	0	0	0	0	59.63	0	0	11.8
2018	10	1	6	1	55	27		0	0	0	0	0	0	59.56	0	0	11.8
2018	10	1	6	11	55	27		0	0	0	0	0	0	59.5	0	0	11.8
2018	10	1	6	21	55	27		0	0	0	0	0	0	59.43	0	0	11.8
2018	10	1	6	31	55	27		0	0	0	0	0	0	59.36	0	0	11.8
2018	10	1	6	41	55	27		0	0	0	0	0	0	59.31	0	0	11.8
2018	10	1	6	51	55	28		0	0	0	0	0	0	59.23	0	0	11.8
2018	10	1	7	1	55	28		0	0	0	0	0	0	59.18	0	0	11.8
2018	10	1	7	11	55	27		0	0	0	0	0	0	59.11	0	0	11.8
2018	10	1	7	21	55	27		0	0	0	0	0	0	59.05	0	0	11.8
2018	10	1	7	31	55	27		0	0	0	0	0	0	59	0	0	11.8

### Mazourka (0354)

Year	Month	Day	Hour	Minute	Second	Noise3	IceDetection	Heading	Pitch	Roll	StdDevHeading	StdDevPitch	StdDevRoll	Temperature	Pressure	StdDevPressure	Voltage
2018	10	1	7	41	55	27		0	0	0	0	0	0	58.95	0	0	12.4
2018	10	1	7	51	55	27		0	0	0	0	0	0	58.91	0	0	12.6
2018	10	1	8	1	55	27		0	0	0	0	0	0	58.86	0	0	12.8
2018	10	1	8	11	55	27		0	0	0	0	0	0	58.84	0	0	12.8
2018	10	1	8	21	55	27		0	0	0	0	0	0	58.82	0	0	12.8
2018	10	1	8	31	55	27		0	0	0	0	0	0	58.8	0	0	12.8
2018	10	1	8	41	55	27		0	0	0	0	0	0	58.78	0	0	13
2018	10	1	8	51	55	27		0	0	0	0	0	0	58.77	0	0	13.4
2018	10	1	9	1	55	27		0	0	0	0	0	0	58.77	0	0	13.4
2018	10	1	9	11	55	28		0	0	0	0	0	0	58.77	0	0	13.4
2018	10	1	9	21	55	27		0	0	0	0	0	0	58.78	0	0	13.4
2018	10	1	9	31	55	28		0	0	0	0	0	0	58.8	0	0	13.4
2018	10	1	9	41	55	27		0	0	0	0	0	0	58.8	0	0	13.4
2018	10	1	9	51	55	26		0	0	0	0	0	0	58.82	0	0	13.4
2018	10	1	10	1	55	28		0	0	0	0	0	0	58.86	0	0	13.4
2018	10	1	10	11	55	28		0	0	0	0	0	0	58.87	0	0	13.4
2018	10	1	10	21	55	28		0	0	0	0	0	0	58.91	0	0	13.4
2018	10	1	10	31	55	28		0	0	0	0	0	0	58.95	0	0	13.4
2018	10	1	10	41	55	28		0	0	0	0	0	0	59	0	0	13.4
2018	10	1	10	51	55	27		0	0	0	0	0	0	58.98	0	0	13.4
2018	10	1	11	1	55	27		0	0	0	0	0	0	59.02	0	0	13.4
2018	10	1	11	11	55	27		0	0	0	0	0	0	59.09	0	0	13.4
2018	10	1	11	21	55	28		0	0	0	0	0	0	59.14	0	0	13.4
2018	10	1	11	31	55	27		0	0	0	0	0	0	59.2	0	0	13.4
2018	10	1	11	41	55	27		0	0	0	0	0	0	59.23	0	0	13.4
2018	10	1	11	51	55	27		0	0	0	0	0	0	59.29	0	0	13.4
2018	10	1	12	1	55	27		0	0	0	0	0	0	59.34	0	0	13.4
2018	10	1	12	11	55	27		0	0	0	0	0	0	59.38	0	0	13.4
2018	10	1	12	21	55	27		0	0	0	0	0	0	59.43	0	0	13.4
2018	10	1	12	31	55	27		0	0	0	0	0	0	59.49	0	0	13.4
2018	10	1	12	41	55	27		0	0	0	0	0	0	59.52	0	0	13.4
2018	10	1	12	51	55	27		0	0	0	0	0	0	59.59	0	0	13.4
2018	10	1	13	1	55	27		0	0	0	0	0	0	59.63	0	0	13.4
2018	10	1	13	11	55	26		0	0	0	0	0	0	59.7	0	0	13.4
2018	10	1	13	21	55	27		0	0	0	0	0	0	59.76	0	0	13.4
2018	10	1	13	31	55	28		0	0	0	0	0	0	59.79	0	0	13.2
2018	10	1	13	41	55	28		0	0	0	0	0	0	59.86	0	0	13.2
2018	10	1	13	51	55	27		0	0	0	0	0	0	59.9	0	0	13.2
2018	10	1	14	1	55	27		0	0	0	0	0	0	59.95	0	0	13.2
2018	10	1	14	11	55	27		0	0	0	0	0	0	60.03	0	0	13.2
2018	10	1	14	21	55	27		0	0	0	0	0	0	60.08	0	0	13.2
2018	10	1	14	31	55	27		0	0	0	0	0	0	60.13	0	0	13.2
2018	10	1	14	41	55	27		0	0	0	0	0	0	60.21	0	0	13.2
2018	10	1	14	51	55	26		0	0	0	0	0	0	60.28	0	0	13.2
2018	10	1	15	1	55	27		0	0	0	0	0	0	60.35	0	0	13.2
2018	10	1	15	11	55	26		0	0	0	0	0	0	60.4	0	0	13.4

### Mazourka (0354)

Year	Month	Day	Hour	Minute	Second	Noise3	IceDetection	Heading	Pitch	Roll	StdDevHeading	StdDevPitch	StdDevRoll	Temperature	Pressure	StdDevPressure	Voltage
2018	10	1	15	21	55	28		0	0	0	0	0	0	60.48	0	0	13.4
2018	10	1	15	31	55	26		0	0	0	0	0	0	60.53	0	0	13.4
2018	10	1	15	41	55	27		0	0	0	0	0	0	60.58	0	0	13.4
2018	10	1	15	51	55	27		0	0	0	0	0	0	60.66	0	0	13.4
2018	10	1	16	1	55	27		0	0	0	0	0	0	60.73	0	0	13.4
2018	10	1	16	11	55	27		0	0	0	0	0	0	60.8	0	0	13.4
2018	10	1	16	21	55	27		0	0	0	0	0	0	60.87	0	0	13.4
2018	10	1	16	31	55	26		0	0	0	0	0	0	60.93	0	0	13.4
2018	10	1	16	41	55	28		0	0	0	0	0	0	61	0	0	13.4
2018	10	1	16	51	55	27		0	0	0	0	0	0	61.07	0	0	13.4
2018	10	1	17	1	55	27		0	0	0	0	0	0	61.14	0	0	13.4
2018	10	1	17	11	55	27		0	0	0	0	0	0	61.21	0	0	13.4
2018	10	1	17	21	55	27		0	0	0	0	0	0	61.27	0	0	13.4
2018	10	1	17	31	55	27		0	0	0	0	0	0	61.36	0	0	13.4
2018	10	1	17	41	55	27		0	0	0	0	0	0	61.41	0	0	12.2
2018	10	1	17	51	55	27		0	0	0	0	0	0	61.48	0	0	12.2
2018	10	1	18	1	55	28		0	0	0	0	0	0	61.56	0	0	12.2
2018	10	1	18	11	55	27		0	0	0	0	0	0	61.63	0	0	12.2
2018	10	1	18	21	55	27		0	0	0	0	0	0	61.68	0	0	12.2
2018	10	1	18	31	55	27		0	0	0	0	0	0	61.75	0	0	12.2
2018	10	1	18	41	55	27		0	0	0	0	0	0	61.81	0	0	12.2
2018	10	1	18	51	55	27		0	0	0	0	0	0	61.88	0	0	12.2
2018	10	1	19	1	55	27		0	0	0	0	0	0	61.93	0	0	12.2
2018	10	1	19	11	55	27		0	0	0	0	0	0	61.99	0	0	12.2
2018	10	1	19	21	55	27		0	0	0	0	0	0	62.06	0	0	12.2
2018	10	1	19	31	55	27		0	0	0	0	0	0	62.1	0	0	12.2
2018	10	1	19	41	55	27		0	0	0	0	0	0	62.15	0	0	12.2
2018	10	1	19	51	55	27		0	0	0	0	0	0	62.2	0	0	12.2
2018	10	1	20	1	55	27		0	0	0	0	0	0	62.24	0	0	12.2
2018	10	1	20	11	55	26		0	0	0	0	0	0	62.29	0	0	12.2
2018	10	1	20	21	55	27		0	0	0	0	0	0	62.31	0	0	12.2
2018	10	1	20	31	55	27		0	0	0	0	0	0	62.35	0	0	12.2
2018	10	1	20	41	55	27		0	0	0	0	0	0	62.38	0	0	12.2
2018	10	1	20	51	55	26		0	0	0	0	0	0	62.4	0	0	12.2
2018	10	1	21	1	55	28		0	0	0	0	0	0	62.42	0	0	12
2018	10	1	21	11	55	27		0	0	0	0	0	0	62.44	0	0	12
2018	10	1	21	21	55	27		0	0	0	0	0	0	62.44	0	0	12
2018	10	1	21	31	55	27		0	0	0	0	0	0	62.44	0	0	12
2018	10	1	21	41	55	27		0	0	0	0	0	0	62.44	0	0	12
2018	10	1	21	51	55	27		0	0	0	0	0	0	62.44	0	0	12
2018	10	1	22	1	55	27		0	0	0	0	0	0	62.42	0	0	12
2018	10	1	22	11	55	27		0	0	0	0	0	0	62.42	0	0	12
2018	10	1	22	21	55	26		0	0	0	0	0	0	62.4	0	0	12
2018	10	1	22	31	55	27		0	0	0	0	0	0	62.38	0	0	12
2018	10	1	22	41	55	27		0	0	0	0	0	0	62.37	0	0	12
2018	10	1	22	51	55	27		0	0	0	0	0	0	62.35	0	0	12

### Mazourka (0354)

Year	Month	Day	Hour	Minute	Second	Noise3	IceDetection	Heading	Pitch	Roll	StdDevHeading	StdDevPitch	StdDevRoll	Temperature	Pressure	StdDevPressure	Voltage
2018	10	1	23	1	55	27		0	0	0	0	0	0	62.31	0	0	12
2018	10	1	23	11	55	27		0	0	0	0	0	0	62.29	0	0	12
2018	10	1	23	21	55	27		0	0	0	0	0	0	62.28	0	0	12
2018	10	1	23	31	55	26		0	0	0	0	0	0	62.24	0	0	12
2018	10	1	23	41	55	26		0	0	0	0	0	0	62.22	0	0	12
2018	10	1	23	51	55	27		0	0	0	0	0	0	62.19	0	0	12
2018	10	2	0	1	55	27		0	0	0	0	0	0	62.17	0	0	12
2018	10	2	0	11	55	27		0	0	0	0	0	0	62.13	0	0	12
2018	10	2	0	21	55	27		0	0	0	0	0	0	62.1	0	0	12
2018	10	2	0	31	55	27		0	0	0	0	0	0	62.08	0	0	12
2018	10	2	0	41	55	27		0	0	0	0	0	0	62.06	0	0	12
2018	10	2	0	51	55	27		0	0	0	0	0	0	62.02	0	0	12
2018	10	2	1	1	55	27		0	0	0	0	0	0	62.01	0	0	12
2018	10	2	1	11	55	27		0	0	0	0	0	0	61.97	0	0	12
2018	10	2	1	21	55	27		0	0	0	0	0	0	61.93	0	0	12
2018	10	2	1	31	55	27		0	0	0	0	0	0	61.92	0	0	12
2018	10	2	1	41	55	26		0	0	0	0	0	0	61.9	0	0	12
2018	10	2	1	51	55	27		0	0	0	0	0	0	61.86	0	0	12
2018	10	2	2	1	55	26		0	0	0	0	0	0	61.83	0	0	12
2018	10	2	2	11	55	26		0	0	0	0	0	0	61.81	0	0	12
2018	10	2	2	21	55	27		0	0	0	0	0	0	61.77	0	0	12
2018	10	2	2	31	55	26		0	0	0	0	0	0	61.75	0	0	12
2018	10	2	2	41	55	27		0	0	0	0	0	0	61.72	0	0	12
2018	10	2	2	51	55	26		0	0	0	0	0	0	61.68	0	0	12
2018	10	2	3	1	55	27		0	0	0	0	0	0	61.65	0	0	12
2018	10	2	3	11	55	27		0	0	0	0	0	0	61.61	0	0	12
2018	10	2	3	21	55	27		0	0	0	0	0	0	61.57	0	0	12
2018	10	2	3	31	55	27		0	0	0	0	0	0	61.56	0	0	12
2018	10	2	3	41	55	27		0	0	0	0	0	0	61.5	0	0	12
2018	10	2	3	51	55	27		0	0	0	0	0	0	61.48	0	0	12
2018	10	2	4	1	55	27		0	0	0	0	0	0	61.45	0	0	12
2018	10	2	4	11	55	27		0	0	0	0	0	0	61.41	0	0	12
2018	10	2	4	21	55	26		0	0	0	0	0	0	61.38	0	0	12
2018	10	2	4	31	55	27		0	0	0	0	0	0	61.34	0	0	12
2018	10	2	4	41	55	27		0	0	0	0	0	0	61.3	0	0	12
2018	10	2	4	51	55	27		0	0	0	0	0	0	61.29	0	0	12
2018	10	2	5	1	55	27		0	0	0	0	0	0	61.23	0	0	12
2018	10	2	5	11	55	26		0	0	0	0	0	0	61.21	0	0	12
2018	10	2	5	21	55	27		0	0	0	0	0	0	61.18	0	0	12
2018	10	2	5	31	55	27		0	0	0	0	0	0	61.16	0	0	12
2018	10	2	5	41	55	27		0	0	0	0	0	0	61.12	0	0	12
2018	10	2	5	51	55	27		0	0	0	0	0	0	61.11	0	0	12
2018	10	2	6	1	55	27		0	0	0	0	0	0	61.07	0	0	12
2018	10	2	6	11	55	28		0	0	0	0	0	0	61.05	0	0	12
2018	10	2	6	21	55	27		0	0	0	0	0	0	61.03	0	0	12
2018	10	2	6	31	55	27		0	0	0	0	0	0	61.02	0	0	12

### Mazourka (0354)

Year	Month	Day	Hour	Minute	Second	Noise3	IceDetection	Heading	Pitch	Roll	StdDevHeading	StdDevPitch	StdDevRoll	Temperature	Pressure	StdDevPressure	Voltage
2018	10	2	6	41	55	27		0	0	0	0	0	0	61	0	0	12
2018	10	2	6	51	55	27		0	0	0	0	0	0	60.98	0	0	12
2018	10	2	7	1	55	26		0	0	0	0	0	0	60.96	0	0	12
2018	10	2	7	11	55	27		0	0	0	0	0	0	60.94	0	0	12
2018	10	2	7	21	55	27		0	0	0	0	0	0	60.94	0	0	12
2018	10	2	7	31	55	27		0	0	0	0	0	0	60.93	0	0	12
2018	10	2	7	41	55	27		0	0	0	0	0	0	60.93	0	0	12
2018	10	2	7	51	55	27		0	0	0	0	0	0	60.93	0	0	12
2018	10	2	8	1	55	27		0	0	0	0	0	0	60.94	0	0	12.4
2018	10	2	8	11	55	27		0	0	0	0	0	0	60.93	0	0	12.6
2018	10	2	8	21	55	27		0	0	0	0	0	0	60.94	0	0	12.6
2018	10	2	8	31	55	27		0	0	0	0	0	0	60.96	0	0	12.8
2018	10	2	8	41	55	27		0	0	0	0	0	0	60.98	0	0	13
2018	10	2	8	51	55	27		0	0	0	0	0	0	61	0	0	12.8
2018	10	2	9	1	55	27		0	0	0	0	0	0	61	0	0	12.4
2018	10	2	9	11	55	27		0	0	0	0	0	0	61.02	0	0	12.6
2018	10	2	9	21	55	27		0	0	0	0	0	0	61.02	0	0	12.4
2018	10	2	9	31	55	27		0	0	0	0	0	0	61.03	0	0	12.6
2018	10	2	9	41	55	27		0	0	0	0	0	0	61.09	0	0	13.2
2018	10	2	9	51	55	27		0	0	0	0	0	0	61.12	0	0	13.4
2018	10	2	10	1	55	27		0	0	0	0	0	0	61.2	0	0	13.4
2018	10	2	10	11	55	27		0	0	0	0	0	0	61.23	0	0	13.2
2018	10	2	10	21	55	27		0	0	0	0	0	0	61.21	0	0	12.6
2018	10	2	10	31	55	27		0	0	0	0	0	0	61.25	0	0	13.2
2018	10	2	10	41	55	27		0	0	0	0	0	0	61.27	0	0	12.6
2018	10	2	10	51	55	26		0	0	0	0	0	0	61.29	0	0	13
2018	10	2	11	1	55	27		0	0	0	0	0	0	61.34	0	0	13.4
2018	10	2	11	11	55	27		0	0	0	0	0	0	61.38	0	0	13
2018	10	2	11	21	55	27		0	0	0	0	0	0	61.39	0	0	13.2
2018	10	2	11	31	55	27		0	0	0	0	0	0	61.48	0	0	13.4
2018	10	2	11	41	55	28		0	0	0	0	0	0	61.56	0	0	13.4
2018	10	2	11	51	55	27		0	0	0	0	0	0	61.57	0	0	13.4
2018	10	2	12	1	55	27		0	0	0	0	0	0	61.61	0	0	13.4
2018	10	2	12	11	55	27		0	0	0	0	0	0	61.65	0	0	13.4
2018	10	2	12	21	55	26		0	0	0	0	0	0	61.68	0	0	13.4
2018	10	2	12	31	55	27		0	0	0	0	0	0	61.7	0	0	13.4
2018	10	2	12	41	55	27		0	0	0	0	0	0	61.74	0	0	13.4
2018	10	2	12	51	55	27		0	0	0	0	0	0	61.83	0	0	13.4
2018	10	2	13	1	55	26		0	0	0	0	0	0	61.92	0	0	13.4
2018	10	2	13	11	55	27		0	0	0	0	0	0	61.92	0	0	12.8
2018	10	2	13	21	55	27		0	0	0	0	0	0	61.95	0	0	12.8
2018	10	2	13	31	55	26		0	0	0	0	0	0	61.97	0	0	12.6
2018	10	2	13	41	55	27		0	0	0	0	0	0	62.02	0	0	12.6
2018	10	2	13	51	55	27		0	0	0	0	0	0	62.08	0	0	13.4
2018	10	2	14	1	55	26		0	0	0	0	0	0	62.13	0	0	13.4
2018	10	2	14	11	55	27		0	0	0	0	0	0	62.22	0	0	13.4

### Mazourka (0354)

Year	Month	Day	Hour	Minute	Second	Noise3	IceDetection	Heading	Pitch	Roll	StdDevHeading	StdDevPitch	StdDevRoll	Temperature	Pressure	StdDevPressure	Voltage
2018	10	2	14	21	55	27		0	0	0	0	0	0	62.29	0	0	13.4
2018	10	2	14	31	55	27		0	0	0	0	0	0	62.35	0	0	13.4
2018	10	2	14	41	55	27		0	0	0	0	0	0	62.38	0	0	13
2018	10	2	14	51	55	27		0	0	0	0	0	0	62.42	0	0	13.4
2018	10	2	15	1	55	27		0	0	0	0	0	0	62.49	0	0	13
2018	10	2	15	11	55	27		0	0	0	0	0	0	62.53	0	0	13.4
2018	10	2	15	21	55	27		0	0	0	0	0	0	62.58	0	0	13.6
2018	10	2	15	31	55	27		0	0	0	0	0	0	62.65	0	0	13.6
2018	10	2	15	41	55	26		0	0	0	0	0	0	62.73	0	0	13.6
2018	10	2	15	51	55	27		0	0	0	0	0	0	62.78	0	0	13.4
2018	10	2	16	1	55	27		0	0	0	0	0	0	62.82	0	0	13.4
2018	10	2	16	11	55	27		0	0	0	0	0	0	62.89	0	0	13.4
2018	10	2	16	21	55	27		0	0	0	0	0	0	62.94	0	0	13
2018	10	2	16	31	55	27		0	0	0	0	0	0	63	0	0	13.6
2018	10	2	16	41	55	27		0	0	0	0	0	0	63.07	0	0	13.4
2018	10	2	16	51	55	26		0	0	0	0	0	0	63.12	0	0	13.6
2018	10	2	17	1	55	27		0	0	0	0	0	0	63.19	0	0	13.4
2018	10	2	17	11	55	27		0	0	0	0	0	0	63.23	0	0	13.4
2018	10	2	17	21	55	26		0	0	0	0	0	0	63.27	0	0	12.2
2018	10	2	17	31	55	26		0	0	0	0	0	0	63.32	0	0	12.2
2018	10	2	17	41	55	26		0	0	0	0	0	0	63.36	0	0	12.2
2018	10	2	17	51	55	27		0	0	0	0	0	0	63.39	0	0	12.2
2018	10	2	18	1	55	27		0	0	0	0	0	0	63.43	0	0	12.2
2018	10	2	18	11	55	27		0	0	0	0	0	0	63.48	0	0	12.2
2018	10	2	18	21	55	27		0	0	0	0	0	0	63.52	0	0	12.2
2018	10	2	18	31	55	27		0	0	0	0	0	0	63.54	0	0	12.2
2018	10	2	18	41	55	27		0	0	0	0	0	0	63.57	0	0	12.2
2018	10	2	18	51	55	26		0	0	0	0	0	0	63.59	0	0	12.2
2018	10	2	19	1	55	26		0	0	0	0	0	0	63.63	0	0	12.2
2018	10	2	19	11	55	27		0	0	0	0	0	0	63.64	0	0	12.2
2018	10	2	19	21	55	27		0	0	0	0	0	0	63.68	0	0	12.2
2018	10	2	19	31	55	27		0	0	0	0	0	0	63.7	0	0	12.2
2018	10	2	19	41	55	26		0	0	0	0	0	0	63.7	0	0	12
2018	10	2	19	51	55	27		0	0	0	0	0	0	63.72	0	0	12
2018	10	2	20	1	55	26		0	0	0	0	0	0	63.73	0	0	12
2018	10	2	20	11	55	27		0	0	0	0	0	0	63.75	0	0	12
2018	10	2	20	21	55	27		0	0	0	0	0	0	63.75	0	0	12
2018	10	2	20	31	55	27		0	0	0	0	0	0	63.75	0	0	12
2018	10	2	20	41	55	27		0	0	0	0	0	0	63.77	0	0	12
2018	10	2	20	51	55	26		0	0	0	0	0	0	63.75	0	0	12
2018	10	2	21	1	55	26		0	0	0	0	0	0	63.75	0	0	12
2018	10	2	21	11	55	27		0	0	0	0	0	0	63.73	0	0	12
2018	10	2	21	21	55	27		0	0	0	0	0	0	63.72	0	0	12
2018	10	2	21	31	55	27		0	0	0	0	0	0	63.72	0	0	12
2018	10	2	21	41	55	26		0	0	0	0	0	0	63.68	0	0	12
2018	10	2	21	51	55	27		0	0	0	0	0	0	63.66	0	0	12

### Mazourka (0354)

Year	Month	Day	Hour	Minute	Second	Noise3	IceDetection	Heading	Pitch	Roll	StdDevHeading	StdDevPitch	StdDevRoll	Temperature	Pressure	StdDevPressure	Voltage
2018	10	2	22	1	55	26	0	0	0	0	0	0	0	63.63	0	0	12
2018	10	2	22	11	55	27	0	0	0	0	0	0	0	63.59	0	0	12
2018	10	2	22	21	55	27	0	0	0	0	0	0	0	63.57	0	0	12
2018	10	2	22	31	55	27	0	0	0	0	0	0	0	63.54	0	0	12
2018	10	2	22	41	55	26	0	0	0	0	0	0	0	63.5	0	0	12
2018	10	2	22	51	55	27	0	0	0	0	0	0	0	63.46	0	0	12
2018	10	2	23	1	55	27	0	0	0	0	0	0	0	63.41	0	0	12
2018	10	2	23	11	55	27	0	0	0	0	0	0	0	63.37	0	0	12
2018	10	2	23	21	55	27	0	0	0	0	0	0	0	63.34	0	0	12
2018	10	2	23	31	55	27	0	0	0	0	0	0	0	63.28	0	0	12
2018	10	2	23	41	55	27	0	0	0	0	0	0	0	63.25	0	0	12
2018	10	2	23	51	55	27	0	0	0	0	0	0	0	63.21	0	0	12
2018	10	3	0	1	55	27	0	0	0	0	0	0	0	63.16	0	0	12
2018	10	3	0	11	55	27	0	0	0	0	0	0	0	63.1	0	0	12
2018	10	3	0	21	55	27	0	0	0	0	0	0	0	63.07	0	0	12
2018	10	3	0	31	55	27	0	0	0	0	0	0	0	63.03	0	0	12
2018	10	3	0	41	55	27	0	0	0	0	0	0	0	62.98	0	0	12
2018	10	3	0	51	55	27	0	0	0	0	0	0	0	62.94	0	0	12
2018	10	3	1	1	55	27	0	0	0	0	0	0	0	62.91	0	0	12
2018	10	3	1	11	55	27	0	0	0	0	0	0	0	62.87	0	0	12
2018	10	3	1	21	55	27	0	0	0	0	0	0	0	62.83	0	0	12
2018	10	3	1	31	55	26	0	0	0	0	0	0	0	62.78	0	0	12
2018	10	3	1	41	55	27	0	0	0	0	0	0	0	62.74	0	0	12
2018	10	3	1	51	55	27	0	0	0	0	0	0	0	62.69	0	0	12
2018	10	3	2	1	55	27	0	0	0	0	0	0	0	62.65	0	0	12
2018	10	3	2	11	55	27	0	0	0	0	0	0	0	62.6	0	0	12
2018	10	3	2	21	55	27	0	0	0	0	0	0	0	62.56	0	0	12
2018	10	3	2	31	55	27	0	0	0	0	0	0	0	62.51	0	0	12
2018	10	3	2	41	55	27	0	0	0	0	0	0	0	62.47	0	0	12
2018	10	3	2	51	55	27	0	0	0	0	0	0	0	62.42	0	0	12
2018	10	3	3	1	55	27	0	0	0	0	0	0	0	62.38	0	0	12
2018	10	3	3	11	55	27	0	0	0	0	0	0	0	62.35	0	0	12
2018	10	3	3	21	55	27	0	0	0	0	0	0	0	62.29	0	0	12
2018	10	3	3	31	55	27	0	0	0	0	0	0	0	62.24	0	0	12
2018	10	3	3	41	55	27	0	0	0	0	0	0	0	62.2	0	0	12
2018	10	3	3	51	55	26	0	0	0	0	0	0	0	62.15	0	0	12
2018	10	3	4	1	55	27	0	0	0	0	0	0	0	62.1	0	0	12
2018	10	3	4	11	55	27	0	0	0	0	0	0	0	62.06	0	0	12
2018	10	3	4	21	55	27	0	0	0	0	0	0	0	62.01	0	0	12
2018	10	3	4	31	55	27	0	0	0	0	0	0	0	61.95	0	0	12
2018	10	3	4	41	55	27	0	0	0	0	0	0	0	61.9	0	0	12
2018	10	3	4	51	55	27	0	0	0	0	0	0	0	61.84	0	0	11.8
2018	10	3	5	1	55	27	0	0	0	0	0	0	0	61.79	0	0	11.8
2018	10	3	5	11	55	27	0	0	0	0	0	0	0	61.72	0	0	11.8
2018	10	3	5	21	55	28	0	0	0	0	0	0	0	61.66	0	0	11.8
2018	10	3	5	31	55	27	0	0	0	0	0	0	0	61.61	0	0	11.8

### Mazourka (0354)

Year	Month	Day	Hour	Minute	Second	Noise3	IceDetection	Heading	Pitch	Roll	StdDevHeading	StdDevPitch	StdDevRoll	Temperature	Pressure	StdDevPressure	Voltage
2018	10	3	5	41	55	27		0	0	0	0	0	0	61.56	0	0	11.8
2018	10	3	5	51	55	27		0	0	0	0	0	0	61.48	0	0	11.8
2018	10	3	6	1	55	27		0	0	0	0	0	0	61.43	0	0	11.8
2018	10	3	6	11	55	27		0	0	0	0	0	0	61.38	0	0	11.8
2018	10	3	6	21	55	27		0	0	0	0	0	0	61.32	0	0	11.8
2018	10	3	6	31	55	27		0	0	0	0	0	0	61.27	0	0	11.8
2018	10	3	6	41	55	27		0	0	0	0	0	0	61.21	0	0	11.8
2018	10	3	6	51	55	27		0	0	0	0	0	0	61.16	0	0	11.8
2018	10	3	7	1	55	27		0	0	0	0	0	0	61.11	0	0	11.8
2018	10	3	7	11	55	28		0	0	0	0	0	0	61.05	0	0	11.8
2018	10	3	7	21	55	27		0	0	0	0	0	0	61	0	0	11.8
2018	10	3	7	31	55	27		0	0	0	0	0	0	60.96	0	0	11.8
2018	10	3	7	41	55	28		0	0	0	0	0	0	60.89	0	0	12.2
2018	10	3	7	51	55	27		0	0	0	0	0	0	60.85	0	0	12.6
2018	10	3	8	1	55	27		0	0	0	0	0	0	60.8	0	0	12.8
2018	10	3	8	11	55	26		0	0	0	0	0	0	60.78	0	0	12.8
2018	10	3	8	21	55	27		0	0	0	0	0	0	60.75	0	0	12.8
2018	10	3	8	31	55	26		0	0	0	0	0	0	60.73	0	0	12.6
2018	10	3	8	41	55	27		0	0	0	0	0	0	60.69	0	0	12.6
2018	10	3	8	51	55	27		0	0	0	0	0	0	60.67	0	0	12.8
2018	10	3	9	1	55	28		0	0	0	0	0	0	60.67	0	0	12.8
2018	10	3	9	11	55	27		0	0	0	0	0	0	60.67	0	0	12.8
2018	10	3	9	21	55	28		0	0	0	0	0	0	60.66	0	0	13.4
2018	10	3	9	31	55	27		0	0	0	0	0	0	60.67	0	0	13.6
2018	10	3	9	41	55	27		0	0	0	0	0	0	60.67	0	0	13.6
2018	10	3	9	51	55	27		0	0	0	0	0	0	60.69	0	0	13.6
2018	10	3	10	1	55	27		0	0	0	0	0	0	60.69	0	0	13.4
2018	10	3	10	11	55	27		0	0	0	0	0	0	60.69	0	0	13.4
2018	10	3	10	21	55	28		0	0	0	0	0	0	60.69	0	0	13.2
2018	10	3	10	31	55	27		0	0	0	0	0	0	60.71	0	0	13.4
2018	10	3	10	41	55	27		0	0	0	0	0	0	60.73	0	0	13.2
2018	10	3	10	51	55	27		0	0	0	0	0	0	60.73	0	0	13.4
2018	10	3	11	1	55	27		0	0	0	0	0	0	60.8	0	0	13.4
2018	10	3	11	11	55	27		0	0	0	0	0	0	60.84	0	0	13.4
2018	10	3	11	21	55	27		0	0	0	0	0	0	60.87	0	0	13.4
2018	10	3	11	31	55	27		0	0	0	0	0	0	60.89	0	0	13.4
2018	10	3	11	41	55	27		0	0	0	0	0	0	60.93	0	0	13.4
2018	10	3	11	51	55	28		0	0	0	0	0	0	60.94	0	0	13.4
2018	10	3	12	1	55	28		0	0	0	0	0	0	60.96	0	0	13.4
2018	10	3	12	11	55	27		0	0	0	0	0	0	61.02	0	0	13.4
2018	10	3	12	21	55	27		0	0	0	0	0	0	61.05	0	0	13.4
2018	10	3	12	31	55	27		0	0	0	0	0	0	61.05	0	0	13.4
2018	10	3	12	41	55	27		0	0	0	0	0	0	61.07	0	0	13.4
2018	10	3	12	51	55	26		0	0	0	0	0	0	61.12	0	0	13.4
2018	10	3	13	1	55	27		0	0	0	0	0	0	61.18	0	0	13.4
2018	10	3	13	11	55	28		0	0	0	0	0	0	61.25	0	0	13.4



### Mazourka (0354)

Year	Month	Day	Hour	Minute	Second	Noise3	IceDetection	Heading	Pitch	Roll	StdDevHeading	StdDevPitch	StdDevRoll	Temperature	Pressure	StdDevPressure	Voltage
2018	10	3	13	21	55	27		0	0	0	0	0	0	61.29	0	0	13.4
2018	10	3	13	31	55	28		0	0	0	0	0	0	61.3	0	0	13.4
2018	10	3	13	41	55	27		0	0	0	0	0	0	61.3	0	0	13.4
2018	10	3	13	51	55	27		0	0	0	0	0	0	61.3	0	0	13.2
2018	10	3	14	1	55	27		0	0	0	0	0	0	61.32	0	0	12.8
2018	10	3	14	11	55	27		0	0	0	0	0	0	61.32	0	0	12.6
2018	10	3	14	21	55	27		0	0	0	0	0	0	61.34	0	0	12.6
2018	10	3	14	31	55	27		0	0	0	0	0	0	61.36	0	0	12.8
2018	10	3	14	41	55	27		0	0	0	0	0	0	61.41	0	0	13.6
2018	10	3	14	51	55	27		0	0	0	0	0	0	61.45	0	0	13.6
2018	10	3	15	1	55	27		0	0	0	0	0	0	61.48	0	0	13.6
2018	10	3	15	11	55	27		0	0	0	0	0	0	61.54	0	0	13.6
2018	10	3	15	21	55	27		0	0	0	0	0	0	61.56	0	0	13
2018	10	3	15	31	55	27		0	0	0	0	0	0	61.59	0	0	12.4
2018	10	3	15	41	55	27		0	0	0	0	0	0	61.63	0	0	12.4
2018	10	3	15	51	55	27		0	0	0	0	0	0	61.66	0	0	12.4
2018	10	3	16	1	55	27		0	0	0	0	0	0	61.7	0	0	13.6
2018	10	3	16	11	55	27		0	0	0	0	0	0	61.75	0	0	13.6
2018	10	3	16	21	55	27		0	0	0	0	0	0	61.79	0	0	13.6
2018	10	3	16	31	55	28		0	0	0	0	0	0	61.84	0	0	13.6
2018	10	3	16	41	55	27		0	0	0	0	0	0	61.88	0	0	13.6
2018	10	3	16	51	55	27		0	0	0	0	0	0	61.93	0	0	12.6
2018	10	3	17	1	55	28		0	0	0	0	0	0	61.97	0	0	12.4
2018	10	3	17	11	55	27		0	0	0	0	0	0	62.01	0	0	12.2
2018	10	3	17	21	55	27		0	0	0	0	0	0	62.04	0	0	12.2
2018	10	3	17	31	55	26		0	0	0	0	0	0	62.08	0	0	12.2
2018	10	3	17	41	55	26		0	0	0	0	0	0	62.13	0	0	12.2
2018	10	3	17	51	55	27		0	0	0	0	0	0	62.17	0	0	12.2
2018	10	3	18	1	55	26		0	0	0	0	0	0	62.2	0	0	12.2
2018	10	3	18	11	55	27		0	0	0	0	0	0	62.22	0	0	12.2
2018	10	3	18	21	55	26		0	0	0	0	0	0	62.26	0	0	12.2
2018	10	3	18	31	55	26		0	0	0	0	0	0	62.28	0	0	12.2
2018	10	3	18	41	55	27		0	0	0	0	0	0	62.29	0	0	12.2
2018	10	3	18	51	55	27		0	0	0	0	0	0	62.31	0	0	12.2
2018	10	3	19	1	55	26		0	0	0	0	0	0	62.31	0	0	12.2
2018	10	3	19	11	55	27		0	0	0	0	0	0	62.31	0	0	12.2
2018	10	3	19	21	55	27		0	0	0	0	0	0	62.33	0	0	12.2
2018	10	3	19	31	55	26		0	0	0	0	0	0	62.33	0	0	12.2
2018	10	3	19	41	55	27		0	0	0	0	0	0	62.33	0	0	12.2
2018	10	3	19	51	55	27		0	0	0	0	0	0	62.33	0	0	12.2
2018	10	3	20	1	55	27		0	0	0	0	0	0	62.33	0	0	12
2018	10	3	20	11	55	27		0	0	0	0	0	0	62.33	0	0	12
2018	10	3	20	21	55	26		0	0	0	0	0	0	62.31	0	0	12
2018	10	3	20	31	55	27		0	0	0	0	0	0	62.31	0	0	12
2018	10	3	20	41	55	27		0	0	0	0	0	0	62.29	0	0	12
2018	10	3	20	51	55	27		0	0	0	0	0	0	62.29	0	0	12

### Mazourka (0354)

Year	Month	Day	Hour	Minute	Second	Noise3	IceDetection	Heading	Pitch	Roll	StdDevHeading	StdDevPitch	StdDevRoll	Temperature	Pressure	StdDevPressure	Voltage
2018	10	3	21	1	55	27		0	0	0	0	0	0	62.26	0	0	12
2018	10	3	21	11	55	28		0	0	0	0	0	0	62.26	0	0	12
2018	10	3	21	21	55	27		0	0	0	0	0	0	62.24	0	0	12
2018	10	3	21	31	55	27		0	0	0	0	0	0	62.22	0	0	12
2018	10	3	21	41	55	27		0	0	0	0	0	0	62.22	0	0	12
2018	10	3	21	51	55	27		0	0	0	0	0	0	62.2	0	0	12
2018	10	3	22	1	55	27		0	0	0	0	0	0	62.19	0	0	12
2018	10	3	22	11	55	27		0	0	0	0	0	0	62.17	0	0	12
2018	10	3	22	21	55	27		0	0	0	0	0	0	62.15	0	0	12
2018	10	3	22	31	55	27		0	0	0	0	0	0	62.11	0	0	12
2018	10	3	22	41	55	27		0	0	0	0	0	0	62.1	0	0	12
2018	10	3	22	51	55	27		0	0	0	0	0	0	62.08	0	0	12
2018	10	3	23	1	55	26		0	0	0	0	0	0	62.04	0	0	12
2018	10	3	23	11	55	26		0	0	0	0	0	0	62.02	0	0	12
2018	10	3	23	21	55	27		0	0	0	0	0	0	61.99	0	0	12
2018	10	3	23	31	55	27		0	0	0	0	0	0	61.97	0	0	12
2018	10	3	23	41	55	27		0	0	0	0	0	0	61.93	0	0	12
2018	10	3	23	51	55	27		0	0	0	0	0	0	61.9	0	0	12
2018	10	4	0	1	55	27		0	0	0	0	0	0	61.86	0	0	12
2018	10	4	0	11	55	27		0	0	0	0	0	0	61.83	0	0	12
2018	10	4	0	21	55	27		0	0	0	0	0	0	61.79	0	0	12
2018	10	4	0	31	55	27		0	0	0	0	0	0	61.74	0	0	12
2018	10	4	0	41	55	28		0	0	0	0	0	0	61.7	0	0	12
2018	10	4	0	51	55	27		0	0	0	0	0	0	61.66	0	0	12
2018	10	4	1	1	55	27		0	0	0	0	0	0	61.61	0	0	12
2018	10	4	1	11	55	27		0	0	0	0	0	0	61.57	0	0	12
2018	10	4	1	21	55	26		0	0	0	0	0	0	61.52	0	0	12
2018	10	4	1	31	55	27		0	0	0	0	0	0	61.48	0	0	12
2018	10	4	1	41	55	27		0	0	0	0	0	0	61.43	0	0	12
2018	10	4	1	51	55	28		0	0	0	0	0	0	61.39	0	0	12
2018	10	4	2	1	55	27		0	0	0	0	0	0	61.34	0	0	12
2018	10	4	2	11	55	27		0	0	0	0	0	0	61.29	0	0	12
2018	10	4	2	21	55	26		0	0	0	0	0	0	61.23	0	0	12
2018	10	4	2	31	55	27		0	0	0	0	0	0	61.18	0	0	12
2018	10	4	2	41	55	27		0	0	0	0	0	0	61.12	0	0	12
2018	10	4	2	51	55	26		0	0	0	0	0	0	61.07	0	0	12
2018	10	4	3	1	55	26		0	0	0	0	0	0	61.02	0	0	12
2018	10	4	3	11	55	27		0	0	0	0	0	0	60.96	0	0	12
2018	10	4	3	21	55	27		0	0	0	0	0	0	60.89	0	0	12
2018	10	4	3	31	55	27		0	0	0	0	0	0	60.84	0	0	12
2018	10	4	3	41	55	26		0	0	0	0	0	0	60.78	0	0	12
2018	10	4	3	51	55	27		0	0	0	0	0	0	60.71	0	0	12
2018	10	4	4	1	55	27		0	0	0	0	0	0	60.66	0	0	12
2018	10	4	4	11	55	27		0	0	0	0	0	0	60.6	0	0	12
2018	10	4	4	21	55	26		0	0	0	0	0	0	60.53	0	0	11.8
2018	10	4	4	31	55	27		0	0	0	0	0	0	60.48	0	0	11.8

### Mazourka (0354)

Year	Month	Day	Hour	Minute	Second	Noise3	IceDetection	Heading	Pitch	Roll	StdDevHeading	StdDevPitch	StdDevRoll	Temperature	Pressure	StdDevPressure	Voltage
2018	10	4	4	4	41	55	27	0	0	0	0	0	0	60.42	0	0	11.8
2018	10	4	4	4	51	55	26	0	0	0	0	0	0	60.37	0	0	11.8
2018	10	4	5	1	55	26		0	0	0	0	0	0	60.3	0	0	11.8
2018	10	4	5	11	55	27		0	0	0	0	0	0	60.24	0	0	11.8
2018	10	4	5	21	55	27		0	0	0	0	0	0	60.17	0	0	11.8
2018	10	4	5	31	55	27		0	0	0	0	0	0	60.12	0	0	11.8
2018	10	4	5	41	55	27		0	0	0	0	0	0	60.06	0	0	11.8
2018	10	4	5	51	55	27		0	0	0	0	0	0	59.99	0	0	11.8
2018	10	4	6	1	55	27		0	0	0	0	0	0	59.94	0	0	11.8
2018	10	4	6	11	55	27		0	0	0	0	0	0	59.86	0	0	11.8
2018	10	4	6	21	55	27		0	0	0	0	0	0	59.81	0	0	11.8
2018	10	4	6	31	55	28		0	0	0	0	0	0	59.74	0	0	11.8
2018	10	4	6	41	55	27		0	0	0	0	0	0	59.68	0	0	11.8
2018	10	4	6	51	55	27		0	0	0	0	0	0	59.61	0	0	11.8
2018	10	4	7	1	55	27		0	0	0	0	0	0	59.56	0	0	11.8
2018	10	4	7	11	55	27		0	0	0	0	0	0	59.49	0	0	11.8
2018	10	4	7	21	55	28		0	0	0	0	0	0	59.43	0	0	11.8
2018	10	4	7	31	55	28		0	0	0	0	0	0	59.38	0	0	11.8
2018	10	4	7	41	55	27		0	0	0	0	0	0	59.32	0	0	12
2018	10	4	7	51	55	27		0	0	0	0	0	0	59.27	0	0	12.6
2018	10	4	8	1	55	27		0	0	0	0	0	0	59.22	0	0	12.8
2018	10	4	8	11	55	27		0	0	0	0	0	0	59.18	0	0	13
2018	10	4	8	21	55	27		0	0	0	0	0	0	59.14	0	0	13
2018	10	4	8	31	55	27		0	0	0	0	0	0	59.11	0	0	13
2018	10	4	8	41	55	27		0	0	0	0	0	0	59.09	0	0	13.2
2018	10	4	8	51	55	28		0	0	0	0	0	0	59.05	0	0	13.4
2018	10	4	9	1	55	27		0	0	0	0	0	0	59.05	0	0	13.6
2018	10	4	9	11	55	28		0	0	0	0	0	0	59.04	0	0	13.6
2018	10	4	9	21	55	27		0	0	0	0	0	0	59.02	0	0	13.6
2018	10	4	9	31	55	27		0	0	0	0	0	0	59.02	0	0	13.6
2018	10	4	9	41	55	27		0	0	0	0	0	0	59.02	0	0	13.4
2018	10	4	9	51	55	28		0	0	0	0	0	0	59.02	0	0	13.4
2018	10	4	10	1	55	27		0	0	0	0	0	0	59.02	0	0	13.4
2018	10	4	10	11	55	28		0	0	0	0	0	0	59.02	0	0	13.4
2018	10	4	10	21	55	27		0	0	0	0	0	0	59.04	0	0	13.4
2018	10	4	10	31	55	27		0	0	0	0	0	0	59.05	0	0	13.4
2018	10	4	10	41	55	27		0	0	0	0	0	0	59.05	0	0	13.4
2018	10	4	10	51	55	27		0	0	0	0	0	0	59.09	0	0	13.4
2018	10	4	11	1	55	27		0	0	0	0	0	0	59.11	0	0	13.4
2018	10	4	11	11	55	28		0	0	0	0	0	0	59.13	0	0	13.4
2018	10	4	11	21	55	27		0	0	0	0	0	0	59.16	0	0	13.4
2018	10	4	11	31	55	27		0	0	0	0	0	0	59.18	0	0	13.4
2018	10	4	11	41	55	27		0	0	0	0	0	0	59.22	0	0	13.4
2018	10	4	11	51	55	27		0	0	0	0	0	0	59.25	0	0	13.4
2018	10	4	12	1	55	27		0	0	0	0	0	0	59.29	0	0	13.4
2018	10	4	12	11	55	27		0	0	0	0	0	0	59.31	0	0	13.4

### Mazourka (0354)

Year	Month	Day	Hour	Minute	Second	Noise3	IceDetection	Heading	Pitch	Roll	StdDevHeading	StdDevPitch	StdDevRoll	Temperature	Pressure	StdDevPressure	Voltage
2018	10	4	12	21	55	27		0	0	0	0	0	0	59.34	0	0	13.4
2018	10	4	12	31	55	27		0	0	0	0	0	0	59.38	0	0	13.4
2018	10	4	12	41	55	27		0	0	0	0	0	0	59.43	0	0	13.4
2018	10	4	12	51	55	28		0	0	0	0	0	0	59.45	0	0	13.4
2018	10	4	13	1	55	27		0	0	0	0	0	0	59.49	0	0	13.4
2018	10	4	13	11	55	27		0	0	0	0	0	0	59.52	0	0	13.4
2018	10	4	13	21	55	27		0	0	0	0	0	0	59.56	0	0	13.4
2018	10	4	13	31	55	27		0	0	0	0	0	0	59.59	0	0	13.4
2018	10	4	13	41	55	27		0	0	0	0	0	0	59.65	0	0	13.4
2018	10	4	13	51	55	28		0	0	0	0	0	0	59.67	0	0	13.4
2018	10	4	14	1	55	27		0	0	0	0	0	0	59.72	0	0	13.4
2018	10	4	14	11	55	27		0	0	0	0	0	0	59.76	0	0	13.4
2018	10	4	14	21	55	27		0	0	0	0	0	0	59.79	0	0	13.4
2018	10	4	14	31	55	27		0	0	0	0	0	0	59.83	0	0	13.4
2018	10	4	14	41	55	27		0	0	0	0	0	0	59.88	0	0	13.4
2018	10	4	14	51	55	27		0	0	0	0	0	0	59.94	0	0	13.4
2018	10	4	15	1	55	27		0	0	0	0	0	0	59.97	0	0	13.4
2018	10	4	15	11	55	27		0	0	0	0	0	0	60.03	0	0	13.4
2018	10	4	15	21	55	26		0	0	0	0	0	0	60.06	0	0	13.4
2018	10	4	15	31	55	28		0	0	0	0	0	0	60.12	0	0	13.4
2018	10	4	15	41	55	27		0	0	0	0	0	0	60.17	0	0	13.4
2018	10	4	15	51	55	28		0	0	0	0	0	0	60.21	0	0	13.4
2018	10	4	16	1	55	27		0	0	0	0	0	0	60.26	0	0	13.4
2018	10	4	16	11	55	28		0	0	0	0	0	0	60.31	0	0	13.4
2018	10	4	16	21	55	27		0	0	0	0	0	0	60.35	0	0	13.4
2018	10	4	16	31	55	27		0	0	0	0	0	0	60.4	0	0	13.4
2018	10	4	16	41	55	27		0	0	0	0	0	0	60.46	0	0	13.4
2018	10	4	16	51	55	27		0	0	0	0	0	0	60.51	0	0	13.2
2018	10	4	17	1	55	27		0	0	0	0	0	0	60.55	0	0	13.4
2018	10	4	17	11	55	27		0	0	0	0	0	0	60.6	0	0	13.4
2018	10	4	17	21	55	26		0	0	0	0	0	0	60.66	0	0	13.4
2018	10	4	17	31	55	27		0	0	0	0	0	0	60.71	0	0	12.4
2018	10	4	17	41	55	27		0	0	0	0	0	0	60.75	0	0	12.2
2018	10	4	17	51	55	27		0	0	0	0	0	0	60.8	0	0	12.2
2018	10	4	18	1	55	27		0	0	0	0	0	0	60.85	0	0	12.2
2018	10	4	18	11	55	27		0	0	0	0	0	0	60.91	0	0	12.2
2018	10	4	18	21	55	27		0	0	0	0	0	0	60.96	0	0	12.2
2018	10	4	18	31	55	28		0	0	0	0	0	0	61	0	0	12.2
2018	10	4	18	41	55	27		0	0	0	0	0	0	61.05	0	0	12.2
2018	10	4	18	51	55	26		0	0	0	0	0	0	61.09	0	0	12.2
2018	10	4	19	1	55	26		0	0	0	0	0	0	61.14	0	0	12.2
2018	10	4	19	11	55	28		0	0	0	0	0	0	61.18	0	0	12.2
2018	10	4	19	21	55	27		0	0	0	0	0	0	61.21	0	0	12.2
2018	10	4	19	31	55	27		0	0	0	0	0	0	61.25	0	0	12.2
2018	10	4	19	41	55	28		0	0	0	0	0	0	61.29	0	0	12.2
2018	10	4	19	51	55	27		0	0	0	0	0	0	61.3	0	0	12.2

### Mazourka (0354)

Year	Month	Day	Hour	Minute	Second	Noise3	IceDetection	Heading	Pitch	Roll	StdDevHeading	StdDevPitch	StdDevRoll	Temperature	Pressure	StdDevPressure	Voltage
2018	10	4	20	1	55	27	0	0	0	0	0	0	0	61.32	0	0	12.2
2018	10	4	20	11	55	27	0	0	0	0	0	0	0	61.36	0	0	12.2
2018	10	4	20	21	55	26	0	0	0	0	0	0	0	61.38	0	0	12.2
2018	10	4	20	31	55	27	0	0	0	0	0	0	0	61.38	0	0	12
2018	10	4	20	41	55	27	0	0	0	0	0	0	0	61.38	0	0	12
2018	10	4	20	51	55	26	0	0	0	0	0	0	0	61.38	0	0	12
2018	10	4	21	1	55	26	0	0	0	0	0	0	0	61.38	0	0	12
2018	10	4	21	11	55	27	0	0	0	0	0	0	0	61.36	0	0	12
2018	10	4	21	21	55	27	0	0	0	0	0	0	0	61.36	0	0	12
2018	10	4	21	31	55	27	0	0	0	0	0	0	0	61.34	0	0	12
2018	10	4	21	41	55	27	0	0	0	0	0	0	0	61.32	0	0	12
2018	10	4	21	51	55	27	0	0	0	0	0	0	0	61.29	0	0	12
2018	10	4	22	1	55	27	0	0	0	0	0	0	0	61.25	0	0	12
2018	10	4	22	11	55	27	0	0	0	0	0	0	0	61.21	0	0	12
2018	10	4	22	21	55	27	0	0	0	0	0	0	0	61.18	0	0	12
2018	10	4	22	31	55	27	0	0	0	0	0	0	0	61.12	0	0	12
2018	10	4	22	41	55	27	0	0	0	0	0	0	0	61.09	0	0	12
2018	10	4	22	51	55	28	0	0	0	0	0	0	0	61.02	0	0	12
2018	10	4	23	1	55	27	0	0	0	0	0	0	0	60.98	0	0	12
2018	10	4	23	11	55	27	0	0	0	0	0	0	0	60.93	0	0	12
2018	10	4	23	21	55	27	0	0	0	0	0	0	0	60.87	0	0	12
2018	10	4	23	31	55	27	0	0	0	0	0	0	0	60.8	0	0	12
2018	10	4	23	41	55	27	0	0	0	0	0	0	0	60.76	0	0	12
2018	10	4	23	51	55	27	0	0	0	0	0	0	0	60.71	0	0	12
2018	10	5	0	1	55	27	0	0	0	0	0	0	0	60.67	0	0	12
2018	10	5	0	11	55	27	0	0	0	0	0	0	0	60.62	0	0	12
2018	10	5	0	21	55	27	0	0	0	0	0	0	0	60.57	0	0	12
2018	10	5	0	31	55	27	0	0	0	0	0	0	0	60.51	0	0	12
2018	10	5	0	41	55	27	0	0	0	0	0	0	0	60.46	0	0	12
2018	10	5	0	51	55	27	0	0	0	0	0	0	0	60.42	0	0	12
2018	10	5	1	1	55	27	0	0	0	0	0	0	0	60.37	0	0	12
2018	10	5	1	11	55	28	0	0	0	0	0	0	0	60.33	0	0	12
2018	10	5	1	21	55	27	0	0	0	0	0	0	0	60.28	0	0	12
2018	10	5	1	31	55	27	0	0	0	0	0	0	0	60.22	0	0	12
2018	10	5	1	41	55	28	0	0	0	0	0	0	0	60.19	0	0	12
2018	10	5	1	51	55	27	0	0	0	0	0	0	0	60.13	0	0	12
2018	10	5	2	1	55	27	0	0	0	0	0	0	0	60.1	0	0	12
2018	10	5	2	11	55	27	0	0	0	0	0	0	0	60.04	0	0	12
2018	10	5	2	21	55	27	0	0	0	0	0	0	0	60.01	0	0	12
2018	10	5	2	31	55	27	0	0	0	0	0	0	0	59.97	0	0	12
2018	10	5	2	41	55	26	0	0	0	0	0	0	0	59.92	0	0	12
2018	10	5	2	51	55	27	0	0	0	0	0	0	0	59.88	0	0	12
2018	10	5	3	1	55	28	0	0	0	0	0	0	0	59.83	0	0	12
2018	10	5	3	11	55	27	0	0	0	0	0	0	0	59.77	0	0	12
2018	10	5	3	21	55	27	0	0	0	0	0	0	0	59.74	0	0	12
2018	10	5	3	31	55	28	0	0	0	0	0	0	0	59.7	0	0	12

### Mazourka (0354)

Year	Month	Day	Hour	Minute	Second	Noise3	IceDetection	Heading	Pitch	Roll	StdDevHeading	StdDevPitch	StdDevRoll	Temperature	Pressure	StdDevPressure	Voltage
2018	10	5	3	41	55	27		0	0	0	0	0	0	59.67	0	0	12
2018	10	5	3	51	55	27		0	0	0	0	0	0	59.61	0	0	12
2018	10	5	4	1	55	27		0	0	0	0	0	0	59.58	0	0	12
2018	10	5	4	11	55	27		0	0	0	0	0	0	59.54	0	0	12
2018	10	5	4	21	55	27		0	0	0	0	0	0	59.49	0	0	12
2018	10	5	4	31	55	27		0	0	0	0	0	0	59.47	0	0	12
2018	10	5	4	41	55	26		0	0	0	0	0	0	59.41	0	0	12
2018	10	5	4	51	55	27		0	0	0	0	0	0	59.38	0	0	12
2018	10	5	5	1	55	27		0	0	0	0	0	0	59.34	0	0	12
2018	10	5	5	11	55	27		0	0	0	0	0	0	59.29	0	0	12
2018	10	5	5	21	55	27		0	0	0	0	0	0	59.27	0	0	12
2018	10	5	5	31	55	27		0	0	0	0	0	0	59.23	0	0	12
2018	10	5	5	41	55	27		0	0	0	0	0	0	59.18	0	0	11.8
2018	10	5	5	51	55	27		0	0	0	0	0	0	59.16	0	0	11.8
2018	10	5	6	1	55	27		0	0	0	0	0	0	59.11	0	0	11.8
2018	10	5	6	11	55	28		0	0	0	0	0	0	59.09	0	0	11.8
2018	10	5	6	21	55	27		0	0	0	0	0	0	59.05	0	0	11.8
2018	10	5	6	31	55	28		0	0	0	0	0	0	59.02	0	0	11.8
2018	10	5	6	41	55	27		0	0	0	0	0	0	58.96	0	0	11.8
2018	10	5	6	51	55	27		0	0	0	0	0	0	58.95	0	0	11.8
2018	10	5	7	1	55	27		0	0	0	0	0	0	58.89	0	0	11.8
2018	10	5	7	11	55	27		0	0	0	0	0	0	58.86	0	0	11.8
2018	10	5	7	21	55	28		0	0	0	0	0	0	58.82	0	0	11.8
2018	10	5	7	31	55	28		0	0	0	0	0	0	58.78	0	0	11.8
2018	10	5	7	41	55	27		0	0	0	0	0	0	58.75	0	0	11.8
2018	10	5	7	51	55	27		0	0	0	0	0	0	58.71	0	0	12.4
2018	10	5	8	1	55	27		0	0	0	0	0	0	58.68	0	0	12.6
2018	10	5	8	11	55	27		0	0	0	0	0	0	58.66	0	0	12.8
2018	10	5	8	21	55	27		0	0	0	0	0	0	58.64	0	0	12.8
2018	10	5	8	31	55	27		0	0	0	0	0	0	58.62	0	0	13
2018	10	5	8	41	55	28		0	0	0	0	0	0	58.6	0	0	13
2018	10	5	8	51	55	27		0	0	0	0	0	0	58.59	0	0	13
2018	10	5	9	1	55	28		0	0	0	0	0	0	58.57	0	0	13.6
2018	10	5	9	11	55	27		0	0	0	0	0	0	58.57	0	0	13.6
2018	10	5	9	21	55	27		0	0	0	0	0	0	58.55	0	0	13.6
2018	10	5	9	31	55	28		0	0	0	0	0	0	58.55	0	0	13.6
2018	10	5	9	41	55	28		0	0	0	0	0	0	58.53	0	0	13.6
2018	10	5	9	51	55	28		0	0	0	0	0	0	58.53	0	0	13.6
2018	10	5	10	1	55	27		0	0	0	0	0	0	58.55	0	0	13.6
2018	10	5	10	11	55	27		0	0	0	0	0	0	58.57	0	0	13.6
2018	10	5	10	21	55	27		0	0	0	0	0	0	58.59	0	0	13.6
2018	10	5	10	31	55	26		0	0	0	0	0	0	58.6	0	0	13.6
2018	10	5	10	41	55	27		0	0	0	0	0	0	58.64	0	0	13.6
2018	10	5	10	51	55	27		0	0	0	0	0	0	58.66	0	0	13.6
2018	10	5	11	1	55	27		0	0	0	0	0	0	58.69	0	0	13.6
2018	10	5	11	11	55	27		0	0	0	0	0	0	58.73	0	0	13.6

### Mazourka (0354)

Year	Month	Day	Hour	Minute	Second	Noise3	IceDetection	Heading	Pitch	Roll	StdDevHeading	StdDevPitch	StdDevRoll	Temperature	Pressure	StdDevPressure	Voltage
2018	10	5	11	21	55	28	0	0	0	0	0	0	0	58.77	0	0	13.6
2018	10	5	11	31	55	27	0	0	0	0	0	0	0	58.8	0	0	13.6
2018	10	5	11	41	55	28	0	0	0	0	0	0	0	58.84	0	0	13.6
2018	10	5	11	51	55	28	0	0	0	0	0	0	0	58.87	0	0	13.6
2018	10	5	12	1	55	27	0	0	0	0	0	0	0	58.91	0	0	13.6
2018	10	5	12	11	55	27	0	0	0	0	0	0	0	58.96	0	0	13.6
2018	10	5	12	21	55	27	0	0	0	0	0	0	0	59	0	0	13.6
2018	10	5	12	31	55	27	0	0	0	0	0	0	0	59.05	0	0	13.4
2018	10	5	12	41	55	27	0	0	0	0	0	0	0	59.11	0	0	13.4
2018	10	5	12	51	55	27	0	0	0	0	0	0	0	59.14	0	0	13.4
2018	10	5	13	1	55	27	0	0	0	0	0	0	0	59.2	0	0	13.4
2018	10	5	13	11	55	28	0	0	0	0	0	0	0	59.23	0	0	13.4
2018	10	5	13	21	55	27	0	0	0	0	0	0	0	59.29	0	0	13.4
2018	10	5	13	31	55	27	0	0	0	0	0	0	0	59.32	0	0	13.4
2018	10	5	13	41	55	27	0	0	0	0	0	0	0	59.38	0	0	13.4
2018	10	5	13	51	55	27	0	0	0	0	0	0	0	59.43	0	0	13.4
2018	10	5	14	1	55	27	0	0	0	0	0	0	0	59.49	0	0	13.4
2018	10	5	14	11	55	27	0	0	0	0	0	0	0	59.54	0	0	13.4
2018	10	5	14	21	55	27	0	0	0	0	0	0	0	59.59	0	0	13.4
2018	10	5	14	31	55	28	0	0	0	0	0	0	0	59.63	0	0	13.4
2018	10	5	14	41	55	27	0	0	0	0	0	0	0	59.68	0	0	13.4
2018	10	5	14	51	55	27	0	0	0	0	0	0	0	59.74	0	0	13.4
2018	10	5	15	1	55	27	0	0	0	0	0	0	0	59.77	0	0	13.4
2018	10	5	15	11	55	27	0	0	0	0	0	0	0	59.85	0	0	13.4
2018	10	5	15	21	55	27	0	0	0	0	0	0	0	59.88	0	0	13.4
2018	10	5	15	31	55	27	0	0	0	0	0	0	0	59.95	0	0	13.2
2018	10	5	15	41	55	27	0	0	0	0	0	0	0	60.01	0	0	13.2
2018	10	5	15	51	55	28	0	0	0	0	0	0	0	60.04	0	0	13.2
2018	10	5	16	1	55	27	0	0	0	0	0	0	0	60.12	0	0	13.2
2018	10	5	16	11	55	28	0	0	0	0	0	0	0	60.17	0	0	13.2
2018	10	5	16	21	55	27	0	0	0	0	0	0	0	60.24	0	0	13.2
2018	10	5	16	31	55	27	0	0	0	0	0	0	0	60.3	0	0	13.2
2018	10	5	16	41	55	27	0	0	0	0	0	0	0	60.35	0	0	13.2
2018	10	5	16	51	55	27	0	0	0	0	0	0	0	60.4	0	0	13.2
2018	10	5	17	1	55	27	0	0	0	0	0	0	0	60.46	0	0	13.2
2018	10	5	17	11	55	27	0	0	0	0	0	0	0	60.51	0	0	13.2
2018	10	5	17	21	55	27	0	0	0	0	0	0	0	60.58	0	0	13.2
2018	10	5	17	31	55	27	0	0	0	0	0	0	0	60.64	0	0	13.4
2018	10	5	17	41	55	26	0	0	0	0	0	0	0	60.69	0	0	12.4
2018	10	5	17	51	55	27	0	0	0	0	0	0	0	60.76	0	0	12.2
2018	10	5	18	1	55	26	0	0	0	0	0	0	0	60.8	0	0	12.2
2018	10	5	18	11	55	27	0	0	0	0	0	0	0	60.85	0	0	12.2
2018	10	5	18	21	55	27	0	0	0	0	0	0	0	60.91	0	0	12.2
2018	10	5	18	31	55	27	0	0	0	0	0	0	0	60.96	0	0	12.2
2018	10	5	18	41	55	26	0	0	0	0	0	0	0	61.02	0	0	12.2
2018	10	5	18	51	55	27	0	0	0	0	0	0	0	61.05	0	0	12.2

### Mazourka (0354)

Year	Month	Day	Hour	Minute	Second	Noise3	IceDetection	Heading	Pitch	Roll	StdDevHeading	StdDevPitch	StdDevRoll	Temperature	Pressure	StdDevPressure	Voltage
2018	10	5	19	1	55	27		0	0	0	0	0	0	61.09	0	0	12.2
2018	10	5	19	11	55	27		0	0	0	0	0	0	61.12	0	0	12.2
2018	10	5	19	21	55	27		0	0	0	0	0	0	61.16	0	0	12.2
2018	10	5	19	31	55	27		0	0	0	0	0	0	61.18	0	0	12.2
2018	10	5	19	41	55	27		0	0	0	0	0	0	61.21	0	0	12.2
2018	10	5	19	51	55	27		0	0	0	0	0	0	61.23	0	0	12.2
2018	10	5	20	1	55	27		0	0	0	0	0	0	61.25	0	0	12.2
2018	10	5	20	11	55	26		0	0	0	0	0	0	61.25	0	0	12.2
2018	10	5	20	21	55	27		0	0	0	0	0	0	61.27	0	0	12
2018	10	5	20	31	55	27		0	0	0	0	0	0	61.27	0	0	12
2018	10	5	20	41	55	27		0	0	0	0	0	0	61.25	0	0	12
2018	10	5	20	51	55	26		0	0	0	0	0	0	61.25	0	0	12
2018	10	5	21	1	55	27		0	0	0	0	0	0	61.25	0	0	12
2018	10	5	21	11	55	27		0	0	0	0	0	0	61.21	0	0	12
2018	10	5	21	21	55	27		0	0	0	0	0	0	61.2	0	0	12
2018	10	5	21	31	55	27		0	0	0	0	0	0	61.18	0	0	12
2018	10	5	21	41	55	27		0	0	0	0	0	0	61.14	0	0	12
2018	10	5	21	51	55	27		0	0	0	0	0	0	61.11	0	0	12
2018	10	5	22	1	55	27		0	0	0	0	0	0	61.07	0	0	12
2018	10	5	22	11	55	27		0	0	0	0	0	0	61.02	0	0	12
2018	10	5	22	21	55	27		0	0	0	0	0	0	60.96	0	0	12
2018	10	5	22	31	55	26		0	0	0	0	0	0	60.93	0	0	12
2018	10	5	22	41	55	26		0	0	0	0	0	0	60.87	0	0	12
2018	10	5	22	51	55	27		0	0	0	0	0	0	60.82	0	0	12
2018	10	5	23	1	55	27		0	0	0	0	0	0	60.78	0	0	12
2018	10	5	23	11	55	27		0	0	0	0	0	0	60.73	0	0	12
2018	10	5	23	21	55	27		0	0	0	0	0	0	60.67	0	0	12
2018	10	5	23	31	55	27		0	0	0	0	0	0	60.62	0	0	12
2018	10	5	23	41	55	27		0	0	0	0	0	0	60.57	0	0	12
2018	10	5	23	51	55	28		0	0	0	0	0	0	60.53	0	0	12
2018	10	6	0	1	55	27		0	0	0	0	0	0	60.48	0	0	12
2018	10	6	0	11	55	27		0	0	0	0	0	0	60.4	0	0	12
2018	10	6	0	21	55	27		0	0	0	0	0	0	60.37	0	0	12
2018	10	6	0	31	55	27		0	0	0	0	0	0	60.31	0	0	12
2018	10	6	0	41	55	27		0	0	0	0	0	0	60.26	0	0	12
2018	10	6	0	51	55	28		0	0	0	0	0	0	60.21	0	0	12
2018	10	6	1	1	55	26		0	0	0	0	0	0	60.13	0	0	12
2018	10	6	1	11	55	27		0	0	0	0	0	0	60.1	0	0	12
2018	10	6	1	21	55	27		0	0	0	0	0	0	60.03	0	0	12
2018	10	6	1	31	55	27		0	0	0	0	0	0	59.97	0	0	12
2018	10	6	1	41	55	28		0	0	0	0	0	0	59.9	0	0	12
2018	10	6	1	51	55	27		0	0	0	0	0	0	59.85	0	0	12
2018	10	6	2	1	55	27		0	0	0	0	0	0	59.77	0	0	12
2018	10	6	2	11	55	27		0	0	0	0	0	0	59.7	0	0	12
2018	10	6	2	21	55	27		0	0	0	0	0	0	59.65	0	0	12
2018	10	6	2	31	55	28		0	0	0	0	0	0	59.59	0	0	12



### Mazourka (0354)

Year	Month	Day	Hour	Minute	Second	Noise3	IceDetection	Heading	Pitch	Roll	StdDevHeading	StdDevPitch	StdDevRoll	Temperature	Pressure	StdDevPressure	Voltage
2018	10	6	2	41	55	27		0	0	0	0	0	0	59.52	0	0	12
2018	10	6	2	51	55	27		0	0	0	0	0	0	59.47	0	0	12
2018	10	6	3	1	55	28		0	0	0	0	0	0	59.41	0	0	12
2018	10	6	3	11	55	27		0	0	0	0	0	0	59.36	0	0	12
2018	10	6	3	21	55	28		0	0	0	0	0	0	59.29	0	0	12
2018	10	6	3	31	55	27		0	0	0	0	0	0	59.23	0	0	12
2018	10	6	3	41	55	28		0	0	0	0	0	0	59.18	0	0	12
2018	10	6	3	51	55	28		0	0	0	0	0	0	59.13	0	0	12
2018	10	6	4	1	55	27		0	0	0	0	0	0	59.07	0	0	12
2018	10	6	4	11	55	28		0	0	0	0	0	0	59.02	0	0	12
2018	10	6	4	21	55	27		0	0	0	0	0	0	58.96	0	0	12
2018	10	6	4	31	55	27		0	0	0	0	0	0	58.89	0	0	12
2018	10	6	4	41	55	27		0	0	0	0	0	0	58.86	0	0	11.8
2018	10	6	4	51	55	27		0	0	0	0	0	0	58.8	0	0	11.8
2018	10	6	5	1	55	27		0	0	0	0	0	0	58.73	0	0	11.8
2018	10	6	5	11	55	27		0	0	0	0	0	0	58.68	0	0	11.8
2018	10	6	5	21	55	27		0	0	0	0	0	0	58.62	0	0	11.8
2018	10	6	5	31	55	27		0	0	0	0	0	0	58.57	0	0	11.8
2018	10	6	5	41	55	28		0	0	0	0	0	0	58.51	0	0	11.8
2018	10	6	5	51	55	27		0	0	0	0	0	0	58.48	0	0	11.8
2018	10	6	6	1	55	27		0	0	0	0	0	0	58.41	0	0	11.8
2018	10	6	6	11	55	26		0	0	0	0	0	0	58.37	0	0	11.8
2018	10	6	6	21	55	27		0	0	0	0	0	0	58.32	0	0	11.8
2018	10	6	6	31	55	27		0	0	0	0	0	0	58.26	0	0	11.8
2018	10	6	6	41	55	27		0	0	0	0	0	0	58.21	0	0	11.8
2018	10	6	6	51	55	27		0	0	0	0	0	0	58.15	0	0	11.8
2018	10	6	7	1	55	26		0	0	0	0	0	0	58.1	0	0	11.8
2018	10	6	7	11	55	28		0	0	0	0	0	0	58.08	0	0	11.8
2018	10	6	7	21	55	27		0	0	0	0	0	0	58.03	0	0	11.8
2018	10	6	7	31	55	28		0	0	0	0	0	0	57.99	0	0	11.8
2018	10	6	7	41	55	28		0	0	0	0	0	0	57.96	0	0	12
2018	10	6	7	51	55	27		0	0	0	0	0	0	57.92	0	0	12
2018	10	6	8	1	55	28		0	0	0	0	0	0	57.88	0	0	12.2
2018	10	6	8	11	55	27		0	0	0	0	0	0	57.87	0	0	12.2
2018	10	6	8	21	55	27		0	0	0	0	0	0	57.83	0	0	12.8
2018	10	6	8	31	55	28		0	0	0	0	0	0	57.81	0	0	13
2018	10	6	8	41	55	27		0	0	0	0	0	0	57.79	0	0	13
2018	10	6	8	51	55	27		0	0	0	0	0	0	57.79	0	0	13
2018	10	6	9	1	55	27		0	0	0	0	0	0	57.78	0	0	13.2
2018	10	6	9	11	55	27		0	0	0	0	0	0	57.78	0	0	13.6
2018	10	6	9	21	55	27		0	0	0	0	0	0	57.78	0	0	13.6
2018	10	6	9	31	55	27		0	0	0	0	0	0	57.76	0	0	13.6
2018	10	6	9	41	55	27		0	0	0	0	0	0	57.78	0	0	13.6
2018	10	6	9	51	55	27		0	0	0	0	0	0	57.79	0	0	13.6
2018	10	6	10	1	55	27		0	0	0	0	0	0	57.81	0	0	13.6
2018	10	6	10	11	55	27		0	0	0	0	0	0	57.85	0	0	13.6

### Mazourka (0354)

Year	Month	Day	Hour	Minute	Second	Noise3	IceDetection	Heading	Pitch	Roll	StdDevHeading	StdDevPitch	StdDevRoll	Temperature	Pressure	StdDevPressure	Voltage
2018	10	6	10	21	55	28	0	0	0	0	0	0	0	57.87	0	0	13.6
2018	10	6	10	31	55	28	0	0	0	0	0	0	0	57.9	0	0	13.6
2018	10	6	10	41	55	27	0	0	0	0	0	0	0	57.94	0	0	13.6
2018	10	6	10	51	55	28	0	0	0	0	0	0	0	57.97	0	0	13.6
2018	10	6	11	1	55	27	0	0	0	0	0	0	0	58.01	0	0	13.6
2018	10	6	11	11	55	27	0	0	0	0	0	0	0	58.05	0	0	13.6
2018	10	6	11	21	55	27	0	0	0	0	0	0	0	58.1	0	0	13.6
2018	10	6	11	31	55	27	0	0	0	0	0	0	0	58.15	0	0	13.6
2018	10	6	11	41	55	28	0	0	0	0	0	0	0	58.19	0	0	13.6
2018	10	6	11	51	55	27	0	0	0	0	0	0	0	58.23	0	0	13.6
2018	10	6	12	1	55	27	0	0	0	0	0	0	0	58.28	0	0	13.6
2018	10	6	12	11	55	27	0	0	0	0	0	0	0	58.33	0	0	13.6
2018	10	6	12	21	55	28	0	0	0	0	0	0	0	58.39	0	0	13.6
2018	10	6	12	31	55	27	0	0	0	0	0	0	0	58.44	0	0	13.6
2018	10	6	12	41	55	27	0	0	0	0	0	0	0	58.48	0	0	13.6
2018	10	6	12	51	55	28	0	0	0	0	0	0	0	58.53	0	0	13.6
2018	10	6	13	1	55	28	0	0	0	0	0	0	0	58.59	0	0	13.4
2018	10	6	13	11	55	28	0	0	0	0	0	0	0	58.62	0	0	13.4
2018	10	6	13	21	55	28	0	0	0	0	0	0	0	58.66	0	0	13.4
2018	10	6	13	31	55	28	0	0	0	0	0	0	0	58.71	0	0	13.4
2018	10	6	13	41	55	27	0	0	0	0	0	0	0	58.77	0	0	13.4
2018	10	6	13	51	55	27	0	0	0	0	0	0	0	58.82	0	0	13.4
2018	10	6	14	1	55	28	0	0	0	0	0	0	0	58.86	0	0	13.4
2018	10	6	14	11	55	28	0	0	0	0	0	0	0	58.89	0	0	13.4
2018	10	6	14	21	55	27	0	0	0	0	0	0	0	58.95	0	0	13.4
2018	10	6	14	31	55	27	0	0	0	0	0	0	0	58.96	0	0	12.6
2018	10	6	14	41	55	27	0	0	0	0	0	0	0	59.04	0	0	13.4
2018	10	6	14	51	55	27	0	0	0	0	0	0	0	59.05	0	0	13.4
2018	10	6	15	1	55	28	0	0	0	0	0	0	0	59.07	0	0	13.4
2018	10	6	15	11	55	27	0	0	0	0	0	0	0	59.13	0	0	13.4
2018	10	6	15	21	55	27	0	0	0	0	0	0	0	59.16	0	0	13
2018	10	6	15	31	55	28	0	0	0	0	0	0	0	59.16	0	0	12.4
2018	10	6	15	41	55	27	0	0	0	0	0	0	0	59.2	0	0	12.2
2018	10	6	15	51	55	27	0	0	0	0	0	0	0	59.22	0	0	12.2
2018	10	6	16	1	55	27	0	0	0	0	0	0	0	59.23	0	0	12.2
2018	10	6	16	11	55	27	0	0	0	0	0	0	0	59.25	0	0	12.2
2018	10	6	16	21	55	27	0	0	0	0	0	0	0	59.29	0	0	12.2
2018	10	6	16	31	55	28	0	0	0	0	0	0	0	59.34	0	0	12.2
2018	10	6	16	41	55	27	0	0	0	0	0	0	0	59.38	0	0	12.4
2018	10	6	16	51	55	27	0	0	0	0	0	0	0	59.45	0	0	12.2
2018	10	6	17	1	55	27	0	0	0	0	0	0	0	59.49	0	0	12.2
2018	10	6	17	11	55	27	0	0	0	0	0	0	0	59.54	0	0	12.2
2018	10	6	17	21	55	27	0	0	0	0	0	0	0	59.59	0	0	12.2
2018	10	6	17	31	55	27	0	0	0	0	0	0	0	59.63	0	0	12.2
2018	10	6	17	41	55	27	0	0	0	0	0	0	0	59.68	0	0	12.2
2018	10	6	17	51	55	27	0	0	0	0	0	0	0	59.72	0	0	12.2

### Mazourka (0354)

Year	Month	Day	Hour	Minute	Second	Noise3	IceDetection	Heading	Pitch	Roll	StdDevHeading	StdDevPitch	StdDevRoll	Temperature	Pressure	StdDevPressure	Voltage
2018	10	6	18	1	55	27	0	0	0	0	0	0	0	59.76	0	0	12.2
2018	10	6	18	11	55	27	0	0	0	0	0	0	0	59.79	0	0	12.2
2018	10	6	18	21	55	27	0	0	0	0	0	0	0	59.83	0	0	12.2
2018	10	6	18	31	55	26	0	0	0	0	0	0	0	59.85	0	0	12
2018	10	6	18	41	55	27	0	0	0	0	0	0	0	59.9	0	0	12
2018	10	6	18	51	55	27	0	0	0	0	0	0	0	59.92	0	0	12
2018	10	6	19	1	55	27	0	0	0	0	0	0	0	59.95	0	0	12
2018	10	6	19	11	55	27	0	0	0	0	0	0	0	59.97	0	0	12
2018	10	6	19	21	55	27	0	0	0	0	0	0	0	60.01	0	0	12
2018	10	6	19	31	55	27	0	0	0	0	0	0	0	60.01	0	0	12
2018	10	6	19	41	55	27	0	0	0	0	0	0	0	60.03	0	0	12
2018	10	6	19	51	55	28	0	0	0	0	0	0	0	60.04	0	0	12
2018	10	6	20	1	55	26	0	0	0	0	0	0	0	60.04	0	0	12
2018	10	6	20	11	55	28	0	0	0	0	0	0	0	60.03	0	0	12
2018	10	6	20	21	55	27	0	0	0	0	0	0	0	60.03	0	0	12
2018	10	6	20	31	55	27	0	0	0	0	0	0	0	60.01	0	0	12
2018	10	6	20	41	55	27	0	0	0	0	0	0	0	59.99	0	0	12
2018	10	6	20	51	55	27	0	0	0	0	0	0	0	59.95	0	0	12
2018	10	6	21	1	55	27	0	0	0	0	0	0	0	59.94	0	0	12
2018	10	6	21	11	55	27	0	0	0	0	0	0	0	59.9	0	0	12
2018	10	6	21	21	55	27	0	0	0	0	0	0	0	59.86	0	0	12
2018	10	6	21	31	55	27	0	0	0	0	0	0	0	59.81	0	0	12
2018	10	6	21	41	55	27	0	0	0	0	0	0	0	59.77	0	0	12
2018	10	6	21	51	55	28	0	0	0	0	0	0	0	59.76	0	0	12
2018	10	6	22	1	55	27	0	0	0	0	0	0	0	59.7	0	0	12
2018	10	6	22	11	55	28	0	0	0	0	0	0	0	59.67	0	0	12
2018	10	6	22	21	55	27	0	0	0	0	0	0	0	59.63	0	0	12
2018	10	6	22	31	55	27	0	0	0	0	0	0	0	59.59	0	0	12
2018	10	6	22	41	55	27	0	0	0	0	0	0	0	59.56	0	0	12
2018	10	6	22	51	55	26	0	0	0	0	0	0	0	59.52	0	0	12
2018	10	6	23	1	55	28	0	0	0	0	0	0	0	59.5	0	0	12
2018	10	6	23	11	55	27	0	0	0	0	0	0	0	59.45	0	0	12
2018	10	6	23	21	55	28	0	0	0	0	0	0	0	59.43	0	0	12
2018	10	6	23	31	55	26	0	0	0	0	0	0	0	59.38	0	0	12
2018	10	6	23	41	55	27	0	0	0	0	0	0	0	59.36	0	0	12
2018	10	6	23	51	55	28	0	0	0	0	0	0	0	59.32	0	0	12
2018	10	7	0	1	55	27	0	0	0	0	0	0	0	59.29	0	0	12
2018	10	7	0	11	55	27	0	0	0	0	0	0	0	59.25	0	0	12
2018	10	7	0	21	55	27	0	0	0	0	0	0	0	59.22	0	0	12
2018	10	7	0	31	55	27	0	0	0	0	0	0	0	59.18	0	0	12
2018	10	7	0	41	55	27	0	0	0	0	0	0	0	59.14	0	0	12
2018	10	7	0	51	55	27	0	0	0	0	0	0	0	59.11	0	0	12
2018	10	7	1	1	55	27	0	0	0	0	0	0	0	59.07	0	0	12
2018	10	7	1	11	55	27	0	0	0	0	0	0	0	59.02	0	0	12
2018	10	7	1	21	55	27	0	0	0	0	0	0	0	58.98	0	0	12
2018	10	7	1	31	55	27	0	0	0	0	0	0	0	58.95	0	0	12

### Mazourka (0354)

Year	Month	Day	Hour	Minute	Second	Noise3	IceDetection	Heading	Pitch	Roll	StdDevHeading	StdDevPitch	StdDevRoll	Temperature	Pressure	StdDevPressure	Voltage
2018	10	7	1	41	55	28		0	0	0	0	0	0	58.89	0	0	12
2018	10	7	1	51	55	27		0	0	0	0	0	0	58.86	0	0	12
2018	10	7	2	1	55	27		0	0	0	0	0	0	58.8	0	0	12
2018	10	7	2	11	55	28		0	0	0	0	0	0	58.77	0	0	12
2018	10	7	2	21	55	27		0	0	0	0	0	0	58.73	0	0	12
2018	10	7	2	31	55	28		0	0	0	0	0	0	58.66	0	0	12
2018	10	7	2	41	55	28		0	0	0	0	0	0	58.64	0	0	12
2018	10	7	2	51	55	27		0	0	0	0	0	0	58.59	0	0	12
2018	10	7	3	1	55	27		0	0	0	0	0	0	58.53	0	0	11.8
2018	10	7	3	11	55	28		0	0	0	0	0	0	58.48	0	0	11.8
2018	10	7	3	21	55	27		0	0	0	0	0	0	58.44	0	0	11.8
2018	10	7	3	31	55	27		0	0	0	0	0	0	58.39	0	0	11.8
2018	10	7	3	41	55	28		0	0	0	0	0	0	58.35	0	0	11.8
2018	10	7	3	51	55	27		0	0	0	0	0	0	58.32	0	0	11.8
2018	10	7	4	1	55	27		0	0	0	0	0	0	58.26	0	0	11.8
2018	10	7	4	11	55	28		0	0	0	0	0	0	58.23	0	0	11.8
2018	10	7	4	21	55	27		0	0	0	0	0	0	58.17	0	0	11.8
2018	10	7	4	31	55	27		0	0	0	0	0	0	58.12	0	0	11.8
2018	10	7	4	41	55	27		0	0	0	0	0	0	58.08	0	0	11.8
2018	10	7	4	51	55	28		0	0	0	0	0	0	58.03	0	0	11.8
2018	10	7	5	1	55	27		0	0	0	0	0	0	57.99	0	0	11.8
2018	10	7	5	11	55	27		0	0	0	0	0	0	57.96	0	0	11.8
2018	10	7	5	21	55	27		0	0	0	0	0	0	57.9	0	0	11.8
2018	10	7	5	31	55	27		0	0	0	0	0	0	57.87	0	0	11.8
2018	10	7	5	41	55	27		0	0	0	0	0	0	57.83	0	0	11.8
2018	10	7	5	51	55	27		0	0	0	0	0	0	57.78	0	0	11.8
2018	10	7	6	1	55	27		0	0	0	0	0	0	57.72	0	0	11.8
2018	10	7	6	11	55	27		0	0	0	0	0	0	57.69	0	0	11.8
2018	10	7	6	21	55	27		0	0	0	0	0	0	57.63	0	0	11.8
2018	10	7	6	31	55	28		0	0	0	0	0	0	57.58	0	0	11.8
2018	10	7	6	41	55	27		0	0	0	0	0	0	57.52	0	0	11.8
2018	10	7	6	51	55	27		0	0	0	0	0	0	57.49	0	0	11.8
2018	10	7	7	1	55	27		0	0	0	0	0	0	57.45	0	0	11.8
2018	10	7	7	11	55	27		0	0	0	0	0	0	57.4	0	0	11.8
2018	10	7	7	21	55	27		0	0	0	0	0	0	57.36	0	0	11.8
2018	10	7	7	31	55	28		0	0	0	0	0	0	57.33	0	0	11.8
2018	10	7	7	41	55	27		0	0	0	0	0	0	57.29	0	0	12.2
2018	10	7	7	51	55	28		0	0	0	0	0	0	57.27	0	0	12
2018	10	7	8	1	55	28		0	0	0	0	0	0	57.24	0	0	12.4
2018	10	7	8	11	55	27		0	0	0	0	0	0	57.2	0	0	13
2018	10	7	8	21	55	28		0	0	0	0	0	0	57.16	0	0	13
2018	10	7	8	31	55	28		0	0	0	0	0	0	57.13	0	0	12.4
2018	10	7	8	41	55	27		0	0	0	0	0	0	57.11	0	0	13
2018	10	7	8	51	55	28		0	0	0	0	0	0	57.09	0	0	13
2018	10	7	9	1	55	28		0	0	0	0	0	0	57.07	0	0	13.2
2018	10	7	9	11	55	27		0	0	0	0	0	0	57.06	0	0	13.2

### Mazourka (0354)

Year	Month	Day	Hour	Minute	Second	Noise3	IceDetection	Heading	Pitch	Roll	StdDevHeading	StdDevPitch	StdDevRoll	Temperature	Pressure	StdDevPressure	Voltage
2018	10	7	9	21	55	27		0	0	0	0	0	0	57.02	0	0	13.8
2018	10	7	9	31	55	27		0	0	0	0	0	0	57	0	0	13.8
2018	10	7	9	41	55	27		0	0	0	0	0	0	57	0	0	13.8
2018	10	7	9	51	55	27		0	0	0	0	0	0	56.98	0	0	13.8
2018	10	7	10	1	55	27		0	0	0	0	0	0	56.97	0	0	13.8
2018	10	7	10	11	55	28		0	0	0	0	0	0	56.97	0	0	13.6
2018	10	7	10	21	55	27		0	0	0	0	0	0	56.97	0	0	13.6
2018	10	7	10	31	55	27		0	0	0	0	0	0	56.97	0	0	13.6
2018	10	7	10	41	55	27		0	0	0	0	0	0	56.97	0	0	13.6
2018	10	7	10	51	55	28		0	0	0	0	0	0	56.97	0	0	13.6
2018	10	7	11	1	55	27		0	0	0	0	0	0	56.98	0	0	13.6
2018	10	7	11	11	55	27		0	0	0	0	0	0	56.98	0	0	13.6
2018	10	7	11	21	55	28		0	0	0	0	0	0	57	0	0	13.6
2018	10	7	11	31	55	27		0	0	0	0	0	0	57.02	0	0	13.6
2018	10	7	11	41	55	27		0	0	0	0	0	0	57.04	0	0	13.6
2018	10	7	11	51	55	27		0	0	0	0	0	0	57.06	0	0	13.6
2018	10	7	12	1	55	27		0	0	0	0	0	0	57.07	0	0	13.6
2018	10	7	12	11	55	28		0	0	0	0	0	0	57.11	0	0	13.6
2018	10	7	12	21	55	27		0	0	0	0	0	0	57.13	0	0	13.6
2018	10	7	12	31	55	27		0	0	0	0	0	0	57.16	0	0	13.6
2018	10	7	12	41	55	27		0	0	0	0	0	0	57.18	0	0	13.6
2018	10	7	12	51	55	28		0	0	0	0	0	0	57.2	0	0	13.6
2018	10	7	13	1	55	28		0	0	0	0	0	0	57.24	0	0	13.6
2018	10	7	13	11	55	27		0	0	0	0	0	0	57.25	0	0	13.6
2018	10	7	13	21	55	28		0	0	0	0	0	0	57.27	0	0	13.6
2018	10	7	13	31	55	27		0	0	0	0	0	0	57.29	0	0	13.6
2018	10	7	13	41	55	27		0	0	0	0	0	0	57.31	0	0	13.6
2018	10	7	13	51	55	27		0	0	0	0	0	0	57.33	0	0	13.6
2018	10	7	14	1	55	27		0	0	0	0	0	0	57.36	0	0	13.6
2018	10	7	14	11	55	27		0	0	0	0	0	0	57.36	0	0	13.6
2018	10	7	14	21	55	27		0	0	0	0	0	0	57.4	0	0	13.6
2018	10	7	14	31	55	27		0	0	0	0	0	0	57.42	0	0	13.6
2018	10	7	14	41	55	28		0	0	0	0	0	0	57.43	0	0	13.6
2018	10	7	14	51	55	27		0	0	0	0	0	0	57.47	0	0	13.6
2018	10	7	15	1	55	27		0	0	0	0	0	0	57.49	0	0	13.6
2018	10	7	15	11	55	27		0	0	0	0	0	0	57.52	0	0	13.6
2018	10	7	15	21	55	27		0	0	0	0	0	0	57.54	0	0	13.6
2018	10	7	15	31	55	27		0	0	0	0	0	0	57.56	0	0	13.6
2018	10	7	15	41	55	27		0	0	0	0	0	0	57.6	0	0	13.6
2018	10	7	15	51	55	28		0	0	0	0	0	0	57.61	0	0	13.6
2018	10	7	16	1	55	27		0	0	0	0	0	0	57.63	0	0	13.6
2018	10	7	16	11	55	27		0	0	0	0	0	0	57.67	0	0	13.6
2018	10	7	16	21	55	28		0	0	0	0	0	0	57.69	0	0	13.6
2018	10	7	16	31	55	27		0	0	0	0	0	0	57.72	0	0	13.6
2018	10	7	16	41	55	27		0	0	0	0	0	0	57.74	0	0	13.6
2018	10	7	16	51	55	27		0	0	0	0	0	0	57.78	0	0	13.6

### Mazourka (0354)

Year	Month	Day	Hour	Minute	Second	Noise3	IceDetection	Heading	Pitch	Roll	StdDevHeading	StdDevPitch	StdDevRoll	Temperature	Pressure	StdDevPressure	Voltage
2018	10	7	17	1	55	27	0	0	0	0	0	0	0	57.79	0	0	13.6
2018	10	7	17	11	55	27	0	0	0	0	0	0	0	57.81	0	0	13.6
2018	10	7	17	21	55	28	0	0	0	0	0	0	0	57.85	0	0	13.6
2018	10	7	17	31	55	28	0	0	0	0	0	0	0	57.87	0	0	13.6
2018	10	7	17	41	55	27	0	0	0	0	0	0	0	57.9	0	0	13.2
2018	10	7	17	51	55	27	0	0	0	0	0	0	0	57.92	0	0	12.2
2018	10	7	18	1	55	28	0	0	0	0	0	0	0	57.94	0	0	12.2
2018	10	7	18	11	55	28	0	0	0	0	0	0	0	57.96	0	0	12.2
2018	10	7	18	21	55	28	0	0	0	0	0	0	0	57.99	0	0	12.2
2018	10	7	18	31	55	27	0	0	0	0	0	0	0	58.01	0	0	12.2
2018	10	7	18	41	55	28	0	0	0	0	0	0	0	58.05	0	0	12.2
2018	10	7	18	51	55	27	0	0	0	0	0	0	0	58.06	0	0	12.2
2018	10	7	19	1	55	27	0	0	0	0	0	0	0	58.06	0	0	12.2
2018	10	7	19	11	55	27	0	0	0	0	0	0	0	58.1	0	0	12.2
2018	10	7	19	21	55	28	0	0	0	0	0	0	0	58.1	0	0	12.2
2018	10	7	19	31	55	27	0	0	0	0	0	0	0	58.12	0	0	12.2
2018	10	7	19	41	55	27	0	0	0	0	0	0	0	58.14	0	0	12.2
2018	10	7	19	51	55	27	0	0	0	0	0	0	0	58.15	0	0	12.2
2018	10	7	20	1	55	27	0	0	0	0	0	0	0	58.15	0	0	12.2
2018	10	7	20	11	55	27	0	0	0	0	0	0	0	58.15	0	0	12.2
2018	10	7	20	21	55	27	0	0	0	0	0	0	0	58.15	0	0	12
2018	10	7	20	31	55	27	0	0	0	0	0	0	0	58.14	0	0	12
2018	10	7	20	41	55	27	0	0	0	0	0	0	0	58.14	0	0	12
2018	10	7	20	51	55	27	0	0	0	0	0	0	0	58.12	0	0	12
2018	10	7	21	1	55	27	0	0	0	0	0	0	0	58.1	0	0	12
2018	10	7	21	11	55	28	0	0	0	0	0	0	0	58.06	0	0	12
2018	10	7	21	21	55	27	0	0	0	0	0	0	0	58.03	0	0	12
2018	10	7	21	31	55	28	0	0	0	0	0	0	0	58.01	0	0	12
2018	10	7	21	41	55	27	0	0	0	0	0	0	0	57.97	0	0	12
2018	10	7	21	51	55	27	0	0	0	0	0	0	0	57.92	0	0	12
2018	10	7	22	1	55	28	0	0	0	0	0	0	0	57.88	0	0	12
2018	10	7	22	11	55	27	0	0	0	0	0	0	0	57.85	0	0	12
2018	10	7	22	21	55	27	0	0	0	0	0	0	0	57.79	0	0	12
2018	10	7	22	31	55	27	0	0	0	0	0	0	0	57.74	0	0	12
2018	10	7	22	41	55	27	0	0	0	0	0	0	0	57.7	0	0	12
2018	10	7	22	51	55	27	0	0	0	0	0	0	0	57.63	0	0	12
2018	10	7	23	1	55	28	0	0	0	0	0	0	0	57.6	0	0	12
2018	10	7	23	11	55	27	0	0	0	0	0	0	0	57.52	0	0	12
2018	10	7	23	21	55	27	0	0	0	0	0	0	0	57.47	0	0	12
2018	10	7	23	31	55	28	0	0	0	0	0	0	0	57.42	0	0	12
2018	10	7	23	41	55	28	0	0	0	0	0	0	0	57.36	0	0	12
2018	10	7	23	51	55	28	0	0	0	0	0	0	0	57.31	0	0	12
2018	10	8	0	1	55	27	0	0	0	0	0	0	0	57.25	0	0	12
2018	10	8	0	11	55	27	0	0	0	0	0	0	0	57.2	0	0	12
2018	10	8	0	21	55	28	0	0	0	0	0	0	0	57.15	0	0	12
2018	10	8	0	31	55	28	0	0	0	0	0	0	0	57.09	0	0	12

### Mazourka (0354)

Year	Month	Day	Hour	Minute	Second	Noise3	IceDetection	Heading	Pitch	Roll	StdDevHeading	StdDevPitch	StdDevRoll	Temperature	Pressure	StdDevPressure	Voltage
2018	10	8	0	41	55	27		0	0	0	0	0	0	57.04	0	0	12
2018	10	8	0	51	55	28		0	0	0	0	0	0	56.98	0	0	12
2018	10	8	1	1	55	28		0	0	0	0	0	0	56.93	0	0	12
2018	10	8	1	11	55	27		0	0	0	0	0	0	56.86	0	0	12
2018	10	8	1	21	55	27		0	0	0	0	0	0	56.82	0	0	12
2018	10	8	1	31	55	28		0	0	0	0	0	0	56.77	0	0	12
2018	10	8	1	41	55	28		0	0	0	0	0	0	56.7	0	0	12
2018	10	8	1	51	55	28		0	0	0	0	0	0	56.64	0	0	12
2018	10	8	2	1	55	27		0	0	0	0	0	0	56.59	0	0	12
2018	10	8	2	11	55	28		0	0	0	0	0	0	56.52	0	0	12
2018	10	8	2	21	55	28		0	0	0	0	0	0	56.44	0	0	12
2018	10	8	2	31	55	28		0	0	0	0	0	0	56.39	0	0	12
2018	10	8	2	41	55	28		0	0	0	0	0	0	56.34	0	0	12
2018	10	8	2	51	55	27		0	0	0	0	0	0	56.28	0	0	12
2018	10	8	3	1	55	27		0	0	0	0	0	0	56.21	0	0	12
2018	10	8	3	11	55	27		0	0	0	0	0	0	56.16	0	0	12
2018	10	8	3	21	55	28		0	0	0	0	0	0	56.08	0	0	12
2018	10	8	3	31	55	28		0	0	0	0	0	0	56.05	0	0	12
2018	10	8	3	41	55	27		0	0	0	0	0	0	55.98	0	0	12
2018	10	8	3	51	55	27		0	0	0	0	0	0	55.92	0	0	12
2018	10	8	4	1	55	28		0	0	0	0	0	0	55.87	0	0	12
2018	10	8	4	11	55	27		0	0	0	0	0	0	55.81	0	0	12
2018	10	8	4	21	55	28		0	0	0	0	0	0	55.76	0	0	12
2018	10	8	4	31	55	28		0	0	0	0	0	0	55.71	0	0	12
2018	10	8	4	41	55	28		0	0	0	0	0	0	55.65	0	0	12
2018	10	8	4	51	55	28		0	0	0	0	0	0	55.6	0	0	12
2018	10	8	5	1	55	28		0	0	0	0	0	0	55.54	0	0	12
2018	10	8	5	11	55	28		0	0	0	0	0	0	55.51	0	0	12
2018	10	8	5	21	55	28		0	0	0	0	0	0	55.45	0	0	12
2018	10	8	5	31	55	28		0	0	0	0	0	0	55.4	0	0	11.8
2018	10	8	5	41	55	28		0	0	0	0	0	0	55.35	0	0	11.8
2018	10	8	5	51	55	28		0	0	0	0	0	0	55.29	0	0	11.8
2018	10	8	6	1	55	28		0	0	0	0	0	0	55.26	0	0	11.8
2018	10	8	6	11	55	28		0	0	0	0	0	0	55.2	0	0	11.8
2018	10	8	6	21	55	27		0	0	0	0	0	0	55.15	0	0	11.8
2018	10	8	6	31	55	28		0	0	0	0	0	0	55.11	0	0	11.8
2018	10	8	6	41	55	27		0	0	0	0	0	0	55.06	0	0	11.8
2018	10	8	6	51	55	28		0	0	0	0	0	0	55.02	0	0	11.8
2018	10	8	7	1	55	28		0	0	0	0	0	0	54.97	0	0	11.8
2018	10	8	7	11	55	28		0	0	0	0	0	0	54.93	0	0	11.8
2018	10	8	7	21	55	28		0	0	0	0	0	0	54.9	0	0	11.8
2018	10	8	7	31	55	27		0	0	0	0	0	0	54.86	0	0	11.8
2018	10	8	7	41	55	28		0	0	0	0	0	0	54.82	0	0	12.2
2018	10	8	7	51	55	28		0	0	0	0	0	0	54.79	0	0	12.6
2018	10	8	8	1	55	27		0	0	0	0	0	0	54.75	0	0	12.8
2018	10	8	8	11	55	28		0	0	0	0	0	0	54.73	0	0	12.8

### Mazourka (0354)

Year	Month	Day	Hour	Minute	Second	Noise3	IceDetection	Heading	Pitch	Roll	StdDevHeading	StdDevPitch	StdDevRoll	Temperature	Pressure	StdDevPressure	Voltage
2018	10	8	8	8	21	55	28	0	0	0	0	0	0	54.7	0	0	13
2018	10	8	8	31	55	29		0	0	0	0	0	0	54.7	0	0	13
2018	10	8	8	41	55	28		0	0	0	0	0	0	54.68	0	0	13
2018	10	8	8	51	55	28		0	0	0	0	0	0	54.66	0	0	13.2
2018	10	8	9	1	55	28		0	0	0	0	0	0	54.66	0	0	13.6
2018	10	8	9	11	55	28		0	0	0	0	0	0	54.66	0	0	13.6
2018	10	8	9	21	55	28		0	0	0	0	0	0	54.64	0	0	13.6
2018	10	8	9	31	55	28		0	0	0	0	0	0	54.64	0	0	13.6
2018	10	8	9	41	55	27		0	0	0	0	0	0	54.66	0	0	13.6
2018	10	8	9	51	55	28		0	0	0	0	0	0	54.66	0	0	13.6
2018	10	8	10	1	55	27		0	0	0	0	0	0	54.66	0	0	13.6
2018	10	8	10	11	55	28		0	0	0	0	0	0	54.68	0	0	13.6
2018	10	8	10	21	55	28		0	0	0	0	0	0	54.7	0	0	13.6
2018	10	8	10	31	55	28		0	0	0	0	0	0	54.72	0	0	13.6
2018	10	8	10	41	55	27		0	0	0	0	0	0	54.75	0	0	13.6
2018	10	8	10	51	55	28		0	0	0	0	0	0	54.77	0	0	13.6
2018	10	8	11	1	55	28		0	0	0	0	0	0	54.81	0	0	13.6
2018	10	8	11	11	55	28		0	0	0	0	0	0	54.84	0	0	13.6
2018	10	8	11	21	55	27		0	0	0	0	0	0	54.88	0	0	13.6
2018	10	8	11	31	55	28		0	0	0	0	0	0	54.91	0	0	13.6
2018	10	8	11	41	55	27		0	0	0	0	0	0	54.93	0	0	13.6
2018	10	8	11	51	55	27		0	0	0	0	0	0	54.99	0	0	13.6
2018	10	8	12	1	55	28		0	0	0	0	0	0	55.04	0	0	13.6
2018	10	8	12	11	55	28		0	0	0	0	0	0	55.08	0	0	13.6
2018	10	8	12	21	55	28		0	0	0	0	0	0	55.11	0	0	13.6
2018	10	8	12	31	55	28		0	0	0	0	0	0	55.15	0	0	13.6
2018	10	8	12	41	55	28		0	0	0	0	0	0	55.2	0	0	13.6
2018	10	8	12	51	55	28		0	0	0	0	0	0	55.26	0	0	13.6
2018	10	8	13	1	55	28		0	0	0	0	0	0	55.29	0	0	13.6
2018	10	8	13	11	55	27		0	0	0	0	0	0	55.33	0	0	13.4
2018	10	8	13	21	55	27		0	0	0	0	0	0	55.38	0	0	13.4
2018	10	8	13	31	55	28		0	0	0	0	0	0	55.44	0	0	13.4
2018	10	8	13	41	55	28		0	0	0	0	0	0	55.47	0	0	13.4
2018	10	8	13	51	55	28		0	0	0	0	0	0	55.53	0	0	13.4
2018	10	8	14	1	55	27		0	0	0	0	0	0	55.56	0	0	13.4
2018	10	8	14	11	55	28		0	0	0	0	0	0	55.6	0	0	13.4
2018	10	8	14	21	55	27		0	0	0	0	0	0	55.65	0	0	13.4
2018	10	8	14	31	55	27		0	0	0	0	0	0	55.71	0	0	13.4
2018	10	8	14	41	55	28		0	0	0	0	0	0	55.76	0	0	13.4
2018	10	8	14	51	55	27		0	0	0	0	0	0	55.8	0	0	13.4
2018	10	8	15	1	55	28		0	0	0	0	0	0	55.85	0	0	13.4
2018	10	8	15	11	55	27		0	0	0	0	0	0	55.89	0	0	13.4
2018	10	8	15	21	55	28		0	0	0	0	0	0	55.96	0	0	13.4
2018	10	8	15	31	55	27		0	0	0	0	0	0	55.99	0	0	13.4
2018	10	8	15	41	55	28		0	0	0	0	0	0	56.05	0	0	13.4
2018	10	8	15	51	55	28		0	0	0	0	0	0	56.1	0	0	13.4



### Mazourka (0354)

Year	Month	Day	Hour	Minute	Second	Noise3	IceDetection	Heading	Pitch	Roll	StdDevHeading	StdDevPitch	StdDevRoll	Temperature	Pressure	StdDevPressure	Voltage
2018	10	8	16	1	55	28	0	0	0	0	0	0	0	56.14	0	0	13.4
2018	10	8	16	11	55	28	0	0	0	0	0	0	0	56.23	0	0	13.4
2018	10	8	16	21	55	28	0	0	0	0	0	0	0	56.26	0	0	13.4
2018	10	8	16	31	55	27	0	0	0	0	0	0	0	56.34	0	0	13.4
2018	10	8	16	41	55	28	0	0	0	0	0	0	0	56.39	0	0	13.4
2018	10	8	16	51	55	28	0	0	0	0	0	0	0	56.44	0	0	13.4
2018	10	8	17	1	55	28	0	0	0	0	0	0	0	56.5	0	0	13.4
2018	10	8	17	11	55	28	0	0	0	0	0	0	0	56.55	0	0	13.4
2018	10	8	17	21	55	28	0	0	0	0	0	0	0	56.61	0	0	13.4
2018	10	8	17	31	55	28	0	0	0	0	0	0	0	56.66	0	0	13.4
2018	10	8	17	41	55	28	0	0	0	0	0	0	0	56.71	0	0	12.8
2018	10	8	17	51	55	28	0	0	0	0	0	0	0	56.75	0	0	12.2
2018	10	8	18	1	55	28	0	0	0	0	0	0	0	56.8	0	0	12.2
2018	10	8	18	11	55	27	0	0	0	0	0	0	0	56.84	0	0	12.2
2018	10	8	18	21	55	27	0	0	0	0	0	0	0	56.88	0	0	12.2
2018	10	8	18	31	55	28	0	0	0	0	0	0	0	56.93	0	0	12.2
2018	10	8	18	41	55	27	0	0	0	0	0	0	0	56.97	0	0	12.2
2018	10	8	18	51	55	27	0	0	0	0	0	0	0	57	0	0	12.2
2018	10	8	19	1	55	28	0	0	0	0	0	0	0	57.02	0	0	12.2
2018	10	8	19	11	55	28	0	0	0	0	0	0	0	57.04	0	0	12.2
2018	10	8	19	21	55	28	0	0	0	0	0	0	0	57.06	0	0	12.2
2018	10	8	19	31	55	27	0	0	0	0	0	0	0	57.07	0	0	12.2
2018	10	8	19	41	55	27	0	0	0	0	0	0	0	57.07	0	0	12.2
2018	10	8	19	51	55	28	0	0	0	0	0	0	0	57.09	0	0	12.2
2018	10	8	20	1	55	28	0	0	0	0	0	0	0	57.07	0	0	12
2018	10	8	20	11	55	27	0	0	0	0	0	0	0	57.07	0	0	12
2018	10	8	20	21	55	27	0	0	0	0	0	0	0	57.07	0	0	12
2018	10	8	20	31	55	27	0	0	0	0	0	0	0	57.06	0	0	12
2018	10	8	20	41	55	27	0	0	0	0	0	0	0	57.04	0	0	12
2018	10	8	20	51	55	28	0	0	0	0	0	0	0	57.02	0	0	12
2018	10	8	21	1	55	27	0	0	0	0	0	0	0	56.98	0	0	12
2018	10	8	21	11	55	28	0	0	0	0	0	0	0	56.95	0	0	12
2018	10	8	21	21	55	27	0	0	0	0	0	0	0	56.93	0	0	12
2018	10	8	21	31	55	27	0	0	0	0	0	0	0	56.88	0	0	12
2018	10	8	21	41	55	28	0	0	0	0	0	0	0	56.82	0	0	12
2018	10	8	21	51	55	27	0	0	0	0	0	0	0	56.79	0	0	12
2018	10	8	22	1	55	28	0	0	0	0	0	0	0	56.73	0	0	12
2018	10	8	22	11	55	28	0	0	0	0	0	0	0	56.66	0	0	12
2018	10	8	22	21	55	27	0	0	0	0	0	0	0	56.59	0	0	12
2018	10	8	22	31	55	27	0	0	0	0	0	0	0	56.52	0	0	12
2018	10	8	22	41	55	27	0	0	0	0	0	0	0	56.44	0	0	12
2018	10	8	22	51	55	28	0	0	0	0	0	0	0	56.37	0	0	12
2018	10	8	23	1	55	27	0	0	0	0	0	0	0	56.3	0	0	12
2018	10	8	23	11	55	27	0	0	0	0	0	0	0	56.23	0	0	12
2018	10	8	23	21	55	28	0	0	0	0	0	0	0	56.14	0	0	12
2018	10	8	23	31	55	27	0	0	0	0	0	0	0	56.05	0	0	12

### Mazourka (0354)

Year	Month	Day	Hour	Minute	Second	Noise3	IceDetection	Heading	Pitch	Roll	StdDevHeading	StdDevPitch	StdDevRoll	Temperature	Pressure	StdDevPressure	Voltage
2018	10	8	23	41	55	28		0	0	0	0	0	0	55.98	0	0	12
2018	10	8	23	51	55	28		0	0	0	0	0	0	55.9	0	0	12
2018	10	9	0	1	55	27		0	0	0	0	0	0	55.83	0	0	12
2018	10	9	0	11	55	27		0	0	0	0	0	0	55.76	0	0	12
2018	10	9	0	21	55	28		0	0	0	0	0	0	55.69	0	0	12
2018	10	9	0	31	55	28		0	0	0	0	0	0	55.62	0	0	12
2018	10	9	0	41	55	28		0	0	0	0	0	0	55.54	0	0	12
2018	10	9	0	51	55	27		0	0	0	0	0	0	55.47	0	0	12
2018	10	9	1	1	55	28		0	0	0	0	0	0	55.4	0	0	12
2018	10	9	1	11	55	28		0	0	0	0	0	0	55.33	0	0	12
2018	10	9	1	21	55	27		0	0	0	0	0	0	55.26	0	0	12
2018	10	9	1	31	55	28		0	0	0	0	0	0	55.2	0	0	12
2018	10	9	1	41	55	28		0	0	0	0	0	0	55.11	0	0	12
2018	10	9	1	51	55	27		0	0	0	0	0	0	55.04	0	0	12
2018	10	9	2	1	55	28		0	0	0	0	0	0	54.97	0	0	12
2018	10	9	2	11	55	28		0	0	0	0	0	0	54.9	0	0	12
2018	10	9	2	21	55	27		0	0	0	0	0	0	54.82	0	0	12
2018	10	9	2	31	55	28		0	0	0	0	0	0	54.73	0	0	12
2018	10	9	2	41	55	27		0	0	0	0	0	0	54.66	0	0	12
2018	10	9	2	51	55	27		0	0	0	0	0	0	54.57	0	0	12
2018	10	9	3	1	55	28		0	0	0	0	0	0	54.5	0	0	12
2018	10	9	3	11	55	28		0	0	0	0	0	0	54.43	0	0	11.8
2018	10	9	3	21	55	28		0	0	0	0	0	0	54.36	0	0	11.8
2018	10	9	3	31	55	28		0	0	0	0	0	0	54.28	0	0	11.8
2018	10	9	3	41	55	28		0	0	0	0	0	0	54.21	0	0	11.8
2018	10	9	3	51	55	28		0	0	0	0	0	0	54.14	0	0	11.8
2018	10	9	4	1	55	28		0	0	0	0	0	0	54.07	0	0	11.8
2018	10	9	4	11	55	28		0	0	0	0	0	0	54	0	0	11.8
2018	10	9	4	21	55	28		0	0	0	0	0	0	53.91	0	0	11.8
2018	10	9	4	31	55	28		0	0	0	0	0	0	53.85	0	0	11.8
2018	10	9	4	41	55	27		0	0	0	0	0	0	53.76	0	0	11.8
2018	10	9	4	51	55	28		0	0	0	0	0	0	53.69	0	0	11.8
2018	10	9	5	1	55	28		0	0	0	0	0	0	53.62	0	0	11.8
2018	10	9	5	11	55	28		0	0	0	0	0	0	53.55	0	0	11.8
2018	10	9	5	21	55	28		0	0	0	0	0	0	53.47	0	0	11.8
2018	10	9	5	31	55	28		0	0	0	0	0	0	53.38	0	0	11.8
2018	10	9	5	41	55	28		0	0	0	0	0	0	53.31	0	0	11.8
2018	10	9	5	51	55	28		0	0	0	0	0	0	53.26	0	0	11.8
2018	10	9	6	1	55	27		0	0	0	0	0	0	53.19	0	0	11.8
2018	10	9	6	11	55	28		0	0	0	0	0	0	53.11	0	0	11.8
2018	10	9	6	21	55	28		0	0	0	0	0	0	53.04	0	0	11.8
2018	10	9	6	31	55	28		0	0	0	0	0	0	52.99	0	0	11.8
2018	10	9	6	41	55	28		0	0	0	0	0	0	52.93	0	0	11.8
2018	10	9	6	51	55	28		0	0	0	0	0	0	52.86	0	0	11.8
2018	10	9	7	1	55	28		0	0	0	0	0	0	52.81	0	0	11.8
2018	10	9	7	11	55	28		0	0	0	0	0	0	52.75	0	0	11.8

### Mazourka (0354)

Year	Month	Day	Hour	Minute	Second	Noise3	IceDetection	Heading	Pitch	Roll	StdDevHeading	StdDevPitch	StdDevRoll	Temperature	Pressure	StdDevPressure	Voltage
2018	10	9	7	21	55	28		0	0	0	0	0	0	52.7	0	0	11.8
2018	10	9	7	31	55	28		0	0	0	0	0	0	52.63	0	0	11.8
2018	10	9	7	41	55	28		0	0	0	0	0	0	52.59	0	0	12
2018	10	9	7	51	55	28		0	0	0	0	0	0	52.52	0	0	12.6
2018	10	9	8	1	55	28		0	0	0	0	0	0	52.48	0	0	13
2018	10	9	8	11	55	29		0	0	0	0	0	0	52.45	0	0	13
2018	10	9	8	21	55	28		0	0	0	0	0	0	52.41	0	0	13
2018	10	9	8	31	55	28		0	0	0	0	0	0	52.39	0	0	13.2
2018	10	9	8	41	55	29		0	0	0	0	0	0	52.38	0	0	13.2
2018	10	9	8	51	55	28		0	0	0	0	0	0	52.38	0	0	13.8
2018	10	9	9	1	55	28		0	0	0	0	0	0	52.38	0	0	13.6
2018	10	9	9	11	55	28		0	0	0	0	0	0	52.36	0	0	13.6
2018	10	9	9	21	55	27		0	0	0	0	0	0	52.36	0	0	13.6
2018	10	9	9	31	55	28		0	0	0	0	0	0	52.38	0	0	13.6
2018	10	9	9	41	55	28		0	0	0	0	0	0	52.38	0	0	13.6
2018	10	9	9	51	55	28		0	0	0	0	0	0	52.39	0	0	13.6
2018	10	9	10	1	55	28		0	0	0	0	0	0	52.43	0	0	13.6
2018	10	9	10	11	55	28		0	0	0	0	0	0	52.45	0	0	13.6
2018	10	9	10	21	55	28		0	0	0	0	0	0	52.48	0	0	13.6
2018	10	9	10	31	55	28		0	0	0	0	0	0	52.54	0	0	13.6
2018	10	9	10	41	55	28		0	0	0	0	0	0	52.57	0	0	13.4
2018	10	9	10	51	55	29		0	0	0	0	0	0	52.61	0	0	13.4
2018	10	9	11	1	55	28		0	0	0	0	0	0	52.66	0	0	13.4
2018	10	9	11	11	55	28		0	0	0	0	0	0	52.72	0	0	13.4
2018	10	9	11	21	55	28		0	0	0	0	0	0	52.77	0	0	13.4
2018	10	9	11	31	55	28		0	0	0	0	0	0	52.81	0	0	13.4
2018	10	9	11	41	55	28		0	0	0	0	0	0	52.88	0	0	13.4
2018	10	9	11	51	55	28		0	0	0	0	0	0	52.93	0	0	13.4
2018	10	9	12	1	55	28		0	0	0	0	0	0	52.99	0	0	13.4
2018	10	9	12	11	55	28		0	0	0	0	0	0	53.02	0	0	13.4
2018	10	9	12	21	55	28		0	0	0	0	0	0	53.1	0	0	13.4
2018	10	9	12	31	55	28		0	0	0	0	0	0	53.15	0	0	13.4
2018	10	9	12	41	55	28		0	0	0	0	0	0	53.2	0	0	13.4
2018	10	9	12	51	55	28		0	0	0	0	0	0	53.28	0	0	13.4
2018	10	9	13	1	55	29		0	0	0	0	0	0	53.33	0	0	13.4
2018	10	9	13	11	55	28		0	0	0	0	0	0	53.37	0	0	13.4
2018	10	9	13	21	55	28		0	0	0	0	0	0	53.44	0	0	13.4
2018	10	9	13	31	55	27		0	0	0	0	0	0	53.47	0	0	13.4
2018	10	9	13	41	55	28		0	0	0	0	0	0	53.53	0	0	13.4
2018	10	9	13	51	55	28		0	0	0	0	0	0	53.58	0	0	13.4
2018	10	9	14	1	55	28		0	0	0	0	0	0	53.62	0	0	13.4
2018	10	9	14	11	55	29		0	0	0	0	0	0	53.67	0	0	13.4
2018	10	9	14	21	55	27		0	0	0	0	0	0	53.74	0	0	13.4
2018	10	9	14	31	55	28		0	0	0	0	0	0	53.8	0	0	13.4
2018	10	9	14	41	55	28		0	0	0	0	0	0	53.85	0	0	13.4
2018	10	9	14	51	55	28		0	0	0	0	0	0	53.89	0	0	13.4

### Mazourka (0354)

Year	Month	Day	Hour	Minute	Second	Noise3	IceDetection	Heading	Pitch	Roll	StdDevHeading	StdDevPitch	StdDevRoll	Temperature	Pressure	StdDevPressure	Voltage
2018	10	9	15	1	55	28	0	0	0	0	0	0	0	53.96	0	0	13.4
2018	10	9	15	11	55	28	0	0	0	0	0	0	0	54.01	0	0	13.4
2018	10	9	15	21	55	27	0	0	0	0	0	0	0	54.07	0	0	13.4
2018	10	9	15	31	55	28	0	0	0	0	0	0	0	54.12	0	0	13.4
2018	10	9	15	41	55	28	0	0	0	0	0	0	0	54.18	0	0	13.4
2018	10	9	15	51	55	28	0	0	0	0	0	0	0	54.25	0	0	13.4
2018	10	9	16	1	55	27	0	0	0	0	0	0	0	54.3	0	0	13.4
2018	10	9	16	11	55	28	0	0	0	0	0	0	0	54.36	0	0	13.4
2018	10	9	16	21	55	27	0	0	0	0	0	0	0	54.41	0	0	13.4
2018	10	9	16	31	55	27	0	0	0	0	0	0	0	54.48	0	0	13.4
2018	10	9	16	41	55	27	0	0	0	0	0	0	0	54.55	0	0	13.4
2018	10	9	16	51	55	28	0	0	0	0	0	0	0	54.61	0	0	13.4
2018	10	9	17	1	55	28	0	0	0	0	0	0	0	54.66	0	0	13.4
2018	10	9	17	11	55	27	0	0	0	0	0	0	0	54.73	0	0	13.4
2018	10	9	17	21	55	28	0	0	0	0	0	0	0	54.79	0	0	13.4
2018	10	9	17	31	55	28	0	0	0	0	0	0	0	54.86	0	0	13.4
2018	10	9	17	41	55	28	0	0	0	0	0	0	0	54.91	0	0	12.2
2018	10	9	17	51	55	28	0	0	0	0	0	0	0	54.99	0	0	12.2
2018	10	9	18	1	55	27	0	0	0	0	0	0	0	55.06	0	0	12.2
2018	10	9	18	11	55	27	0	0	0	0	0	0	0	55.11	0	0	12.2
2018	10	9	18	21	55	28	0	0	0	0	0	0	0	55.18	0	0	12.2
2018	10	9	18	31	55	27	0	0	0	0	0	0	0	55.24	0	0	12.2
2018	10	9	18	41	55	27	0	0	0	0	0	0	0	55.27	0	0	12.2
2018	10	9	18	51	55	27	0	0	0	0	0	0	0	55.33	0	0	12.2
2018	10	9	19	1	55	28	0	0	0	0	0	0	0	55.38	0	0	12.2
2018	10	9	19	11	55	28	0	0	0	0	0	0	0	55.42	0	0	12.2
2018	10	9	19	21	55	28	0	0	0	0	0	0	0	55.45	0	0	12.2
2018	10	9	19	31	55	27	0	0	0	0	0	0	0	55.49	0	0	12.2
2018	10	9	19	41	55	27	0	0	0	0	0	0	0	55.53	0	0	12.2
2018	10	9	19	51	55	27	0	0	0	0	0	0	0	55.56	0	0	12.2
2018	10	9	20	1	55	28	0	0	0	0	0	0	0	55.58	0	0	12
2018	10	9	20	11	55	27	0	0	0	0	0	0	0	55.6	0	0	12
2018	10	9	20	21	55	28	0	0	0	0	0	0	0	55.62	0	0	12
2018	10	9	20	31	55	28	0	0	0	0	0	0	0	55.62	0	0	12
2018	10	9	20	41	55	28	0	0	0	0	0	0	0	55.62	0	0	12
2018	10	9	20	51	55	28	0	0	0	0	0	0	0	55.62	0	0	12
2018	10	9	21	1	55	28	0	0	0	0	0	0	0	55.62	0	0	12
2018	10	9	21	11	55	28	0	0	0	0	0	0	0	55.6	0	0	12
2018	10	9	21	21	55	28	0	0	0	0	0	0	0	55.58	0	0	12
2018	10	9	21	31	55	28	0	0	0	0	0	0	0	55.56	0	0	12
2018	10	9	21	41	55	28	0	0	0	0	0	0	0	55.54	0	0	12
2018	10	9	21	51	55	28	0	0	0	0	0	0	0	55.51	0	0	12
2018	10	9	22	1	55	28	0	0	0	0	0	0	0	55.47	0	0	12
2018	10	9	22	11	55	28	0	0	0	0	0	0	0	55.44	0	0	12
2018	10	9	22	21	55	27	0	0	0	0	0	0	0	55.38	0	0	12
2018	10	9	22	31	55	27	0	0	0	0	0	0	0	55.33	0	0	12

### Mazourka (0354)

Year	Month	Day	Hour	Minute	Second	Noise3	IceDetection	Heading	Pitch	Roll	StdDevHeading	StdDevPitch	StdDevRoll	Temperature	Pressure	StdDevPressure	Voltage
2018	10	9	22	41	55	28		0	0	0	0	0	0	55.27	0	0	12
2018	10	9	22	51	55	28		0	0	0	0	0	0	55.24	0	0	12
2018	10	9	23	1	55	28		0	0	0	0	0	0	55.18	0	0	12
2018	10	9	23	11	55	28		0	0	0	0	0	0	55.13	0	0	12
2018	10	9	23	21	55	27		0	0	0	0	0	0	55.08	0	0	12
2018	10	9	23	31	55	28		0	0	0	0	0	0	55.02	0	0	12
2018	10	9	23	41	55	28		0	0	0	0	0	0	54.99	0	0	12
2018	10	9	23	51	55	28		0	0	0	0	0	0	54.91	0	0	12
2018	10	10	0	1	55	27		0	0	0	0	0	0	54.88	0	0	12
2018	10	10	0	11	55	28		0	0	0	0	0	0	54.84	0	0	12
2018	10	10	0	21	55	28		0	0	0	0	0	0	54.81	0	0	12
2018	10	10	0	31	55	28		0	0	0	0	0	0	54.75	0	0	12
2018	10	10	0	41	55	27		0	0	0	0	0	0	54.72	0	0	12
2018	10	10	0	51	55	28		0	0	0	0	0	0	54.66	0	0	12
2018	10	10	1	1	55	28		0	0	0	0	0	0	54.63	0	0	12
2018	10	10	1	11	55	28		0	0	0	0	0	0	54.59	0	0	12
2018	10	10	1	21	55	27		0	0	0	0	0	0	54.54	0	0	12
2018	10	10	1	31	55	28		0	0	0	0	0	0	54.48	0	0	12
2018	10	10	1	41	55	27		0	0	0	0	0	0	54.43	0	0	12
2018	10	10	1	51	55	28		0	0	0	0	0	0	54.39	0	0	12
2018	10	10	2	1	55	28		0	0	0	0	0	0	54.34	0	0	12
2018	10	10	2	11	55	27		0	0	0	0	0	0	54.3	0	0	12
2018	10	10	2	21	55	28		0	0	0	0	0	0	54.25	0	0	12
2018	10	10	2	31	55	27		0	0	0	0	0	0	54.21	0	0	12
2018	10	10	2	41	55	29		0	0	0	0	0	0	54.16	0	0	12
2018	10	10	2	51	55	28		0	0	0	0	0	0	54.1	0	0	12
2018	10	10	3	1	55	27		0	0	0	0	0	0	54.07	0	0	12
2018	10	10	3	11	55	28		0	0	0	0	0	0	54.03	0	0	12
2018	10	10	3	21	55	27		0	0	0	0	0	0	54	0	0	12
2018	10	10	3	31	55	28		0	0	0	0	0	0	53.94	0	0	12
2018	10	10	3	41	55	27		0	0	0	0	0	0	53.91	0	0	12
2018	10	10	3	51	55	27		0	0	0	0	0	0	53.87	0	0	12
2018	10	10	4	1	55	28		0	0	0	0	0	0	53.83	0	0	12
2018	10	10	4	11	55	28		0	0	0	0	0	0	53.8	0	0	12
2018	10	10	4	21	55	27		0	0	0	0	0	0	53.76	0	0	12
2018	10	10	4	31	55	28		0	0	0	0	0	0	53.73	0	0	12
2018	10	10	4	41	55	28		0	0	0	0	0	0	53.69	0	0	11.8
2018	10	10	4	51	55	28		0	0	0	0	0	0	53.64	0	0	11.8
2018	10	10	5	1	55	28		0	0	0	0	0	0	53.62	0	0	11.8
2018	10	10	5	11	55	27		0	0	0	0	0	0	53.58	0	0	11.8
2018	10	10	5	21	55	28		0	0	0	0	0	0	53.53	0	0	11.8
2018	10	10	5	31	55	28		0	0	0	0	0	0	53.51	0	0	11.8
2018	10	10	5	41	55	29		0	0	0	0	0	0	53.46	0	0	11.8
2018	10	10	5	51	55	28		0	0	0	0	0	0	53.42	0	0	11.8
2018	10	10	6	1	55	29		0	0	0	0	0	0	53.38	0	0	11.8
2018	10	10	6	11	55	28		0	0	0	0	0	0	53.35	0	0	11.8

### Mazourka (0354)

Year	Month	Day	Hour	Minute	Second	Noise3	IceDetection	Heading	Pitch	Roll	StdDevHeading	StdDevPitch	StdDevRoll	Temperature	Pressure	StdDevPressure	Voltage
2018	10	10	6	21	55	28		0	0	0	0	0	0	53.31	0	0	11.8
2018	10	10	6	31	55	28		0	0	0	0	0	0	53.28	0	0	11.8
2018	10	10	6	41	55	28		0	0	0	0	0	0	53.24	0	0	11.8
2018	10	10	6	51	55	28		0	0	0	0	0	0	53.2	0	0	11.8
2018	10	10	7	1	55	29		0	0	0	0	0	0	53.17	0	0	11.8
2018	10	10	7	11	55	28		0	0	0	0	0	0	53.11	0	0	11.8
2018	10	10	7	21	55	27		0	0	0	0	0	0	53.1	0	0	11.8
2018	10	10	7	31	55	28		0	0	0	0	0	0	53.06	0	0	11.8
2018	10	10	7	41	55	27		0	0	0	0	0	0	53.02	0	0	12
2018	10	10	7	51	55	28		0	0	0	0	0	0	52.99	0	0	12.4
2018	10	10	8	1	55	28		0	0	0	0	0	0	52.97	0	0	12.6
2018	10	10	8	11	55	28		0	0	0	0	0	0	52.93	0	0	12.8
2018	10	10	8	21	55	28		0	0	0	0	0	0	52.93	0	0	13
2018	10	10	8	31	55	28		0	0	0	0	0	0	52.92	0	0	13
2018	10	10	8	41	55	28		0	0	0	0	0	0	52.9	0	0	13
2018	10	10	8	51	55	28		0	0	0	0	0	0	52.92	0	0	13.2
2018	10	10	9	1	55	29		0	0	0	0	0	0	52.92	0	0	13.6
2018	10	10	9	11	55	27		0	0	0	0	0	0	52.93	0	0	13.6
2018	10	10	9	21	55	28		0	0	0	0	0	0	52.93	0	0	13.6
2018	10	10	9	31	55	27		0	0	0	0	0	0	52.93	0	0	13.6
2018	10	10	9	41	55	28		0	0	0	0	0	0	52.95	0	0	13.6
2018	10	10	9	51	55	28		0	0	0	0	0	0	52.97	0	0	13.6
2018	10	10	10	1	55	28		0	0	0	0	0	0	53.01	0	0	13.6
2018	10	10	10	11	55	28		0	0	0	0	0	0	53.01	0	0	13.6
2018	10	10	10	21	55	29		0	0	0	0	0	0	53.04	0	0	13.6
2018	10	10	10	38	39	27		0	0	0	0	0	0	53.11	0	0	13.6
2018	10	10	10	48	39	28		0	0	0	0	0	0	53.15	0	0	13.6
2018	10	10	10	58	39	28		0	0	0	0	0	0	53.2	0	0	13.6
2018	10	10	11	8	39	28		0	0	0	0	0	0	53.28	0	0	13.6
2018	10	10	11	18	39	28		0	0	0	0	0	0	53.31	0	0	13.6
2018	10	10	11	28	39	27		0	0	0	0	0	0	53.38	0	0	13.6
2018	10	10	11	38	39	28		0	0	0	0	0	0	53.44	0	0	13.6
2018	10	10	11	48	39	29		0	0	0	0	0	0	53.49	0	0	13.6
2018	10	10	11	58	39	28		0	0	0	0	0	0	53.58	0	0	13.6
2018	10	10	12	8	39	28		0	0	0	0	0	0	53.64	0	0	13.6
2018	10	10	12	18	39	27		0	0	0	0	0	0	53.69	0	0	13.6
2018	10	10	12	28	39	28		0	0	0	0	0	0	53.74	0	0	13.6
2018	10	10	12	38	39	28		0	0	0	0	0	0	53.82	0	0	13.6
2018	10	10	12	48	39	28		0	0	0	0	0	0	53.87	0	0	13.6
2018	10	10	12	58	39	28		0	0	0	0	0	0	53.92	0	0	13.6
2018	10	10	13	8	39	28		0	0	0	0	0	0	53.98	0	0	13.4
2018	10	10	13	18	39	27		0	0	0	0	0	0	54.03	0	0	13.4
2018	10	10	13	28	39	27		0	0	0	0	0	0	54.09	0	0	13.4
2018	10	10	13	38	39	28		0	0	0	0	0	0	54.16	0	0	13.4
2018	10	10	13	48	39	28		0	0	0	0	0	0	54.21	0	0	13.4
2018	10	10	13	58	39	28		0	0	0	0	0	0	54.27	0	0	13.4

### Mazourka (0354)

Year	Month	Day	Hour	Minute	Second	Noise3	IceDetection	Heading	Pitch	Roll	StdDevHeading	StdDevPitch	StdDevRoll	Temperature	Pressure	StdDevPressure	Voltage
2018	10	10	14	8	39	28		0	0	0	0	0	0	54.32	0	0	13.4
2018	10	10	14	18	39	28		0	0	0	0	0	0	54.37	0	0	13.4
2018	10	10	14	28	39	28		0	0	0	0	0	0	54.45	0	0	13.4
2018	10	10	14	38	39	28		0	0	0	0	0	0	54.5	0	0	13.4
2018	10	10	14	48	39	27		0	0	0	0	0	0	54.54	0	0	13.4
2018	10	10	14	58	39	28		0	0	0	0	0	0	54.61	0	0	13.4
2018	10	10	15	8	39	28		0	0	0	0	0	0	54.64	0	0	13.4
2018	10	10	15	18	39	28		0	0	0	0	0	0	54.72	0	0	13.4
2018	10	10	15	28	39	28		0	0	0	0	0	0	54.77	0	0	13.4
2018	10	10	15	38	39	28		0	0	0	0	0	0	54.82	0	0	13.4
2018	10	10	15	48	39	28		0	0	0	0	0	0	54.9	0	0	13.4
2018	10	10	15	58	39	28		0	0	0	0	0	0	54.93	0	0	13.4
2018	10	10	16	8	39	28		0	0	0	0	0	0	55	0	0	13.4
2018	10	10	16	18	39	28		0	0	0	0	0	0	55.06	0	0	13.4
2018	10	10	16	28	39	27		0	0	0	0	0	0	55.13	0	0	13.4
2018	10	10	16	38	39	27		0	0	0	0	0	0	55.2	0	0	13.4
2018	10	10	16	48	39	28		0	0	0	0	0	0	55.26	0	0	13.4
2018	10	10	16	58	39	28		0	0	0	0	0	0	55.29	0	0	13.4
2018	10	10	17	8	39	27		0	0	0	0	0	0	55.36	0	0	13.4
2018	10	10	17	18	39	28		0	0	0	0	0	0	55.44	0	0	13.4
2018	10	10	17	28	39	28		0	0	0	0	0	0	55.51	0	0	12.4
2018	10	10	17	38	39	28		0	0	0	0	0	0	55.56	0	0	12.2
2018	10	10	17	48	39	28		0	0	0	0	0	0	55.63	0	0	12.2
2018	10	10	17	58	39	28		0	0	0	0	0	0	55.69	0	0	12.2
2018	10	10	18	8	39	28		0	0	0	0	0	0	55.76	0	0	12.2
2018	10	10	18	18	39	27		0	0	0	0	0	0	55.81	0	0	12.2
2018	10	10	18	28	39	28		0	0	0	0	0	0	55.89	0	0	12.2
2018	10	10	18	38	39	27		0	0	0	0	0	0	55.94	0	0	12.2
2018	10	10	18	48	39	27		0	0	0	0	0	0	55.99	0	0	12.2
2018	10	10	18	58	39	28		0	0	0	0	0	0	56.05	0	0	12.2
2018	10	10	19	8	39	28		0	0	0	0	0	0	56.1	0	0	12.2
2018	10	10	19	18	39	27		0	0	0	0	0	0	56.16	0	0	12.2
2018	10	10	19	28	39	27		0	0	0	0	0	0	56.21	0	0	12.2
2018	10	10	19	38	39	28		0	0	0	0	0	0	56.26	0	0	12.2
2018	10	10	19	48	39	28		0	0	0	0	0	0	56.28	0	0	12.2
2018	10	10	19	58	39	27		0	0	0	0	0	0	56.32	0	0	12.2
2018	10	10	20	8	39	28		0	0	0	0	0	0	56.35	0	0	12
2018	10	10	20	18	39	27		0	0	0	0	0	0	56.37	0	0	12
2018	10	10	20	28	39	28		0	0	0	0	0	0	56.39	0	0	12
2018	10	10	20	38	39	27		0	0	0	0	0	0	56.41	0	0	12
2018	10	10	20	48	39	27		0	0	0	0	0	0	56.43	0	0	12
2018	10	10	20	58	39	27		0	0	0	0	0	0	56.43	0	0	12
2018	10	10	21	8	39	27		0	0	0	0	0	0	56.44	0	0	12
2018	10	10	21	18	39	27		0	0	0	0	0	0	56.44	0	0	12
2018	10	10	21	28	39	28		0	0	0	0	0	0	56.44	0	0	12
2018	10	10	21	38	39	28		0	0	0	0	0	0	56.43	0	0	12

### Mazourka (0354)

Year	Month	Day	Hour	Minute	Second	Noise3	IceDetection	Heading	Pitch	Roll	StdDevHeading	StdDevPitch	StdDevRoll	Temperature	Pressure	StdDevPressure	Voltage
2018	10	10	21	48	39	27		0	0	0	0	0	0	56.41	0	0	12
2018	10	10	21	58	39	28		0	0	0	0	0	0	56.39	0	0	12
2018	10	10	22	8	39	27		0	0	0	0	0	0	56.37	0	0	12
2018	10	10	22	18	39	28		0	0	0	0	0	0	56.34	0	0	12
2018	10	10	22	28	39	28		0	0	0	0	0	0	56.3	0	0	12
2018	10	10	22	38	39	27		0	0	0	0	0	0	56.28	0	0	12
2018	10	10	22	48	39	28		0	0	0	0	0	0	56.25	0	0	12
2018	10	10	22	58	39	28		0	0	0	0	0	0	56.21	0	0	12
2018	10	10	23	8	39	27		0	0	0	0	0	0	56.17	0	0	12
2018	10	10	23	18	39	28		0	0	0	0	0	0	56.14	0	0	12
2018	10	10	23	28	39	27		0	0	0	0	0	0	56.1	0	0	12
2018	10	10	23	38	39	27		0	0	0	0	0	0	56.07	0	0	12
2018	10	10	23	48	39	27		0	0	0	0	0	0	56.03	0	0	12
2018	10	10	23	58	39	28		0	0	0	0	0	0	55.98	0	0	12
2018	10	11	0	8	39	27		0	0	0	0	0	0	55.94	0	0	12
2018	10	11	0	18	39	28		0	0	0	0	0	0	55.89	0	0	12
2018	10	11	0	28	39	28		0	0	0	0	0	0	55.87	0	0	12
2018	10	11	0	38	39	27		0	0	0	0	0	0	55.81	0	0	12
2018	10	11	0	48	39	27		0	0	0	0	0	0	55.76	0	0	12
2018	10	11	0	58	39	27		0	0	0	0	0	0	55.72	0	0	12
2018	10	11	1	8	39	28		0	0	0	0	0	0	55.67	0	0	12
2018	10	11	1	18	39	27		0	0	0	0	0	0	55.63	0	0	12
2018	10	11	1	28	39	28		0	0	0	0	0	0	55.58	0	0	12
2018	10	11	1	38	39	28		0	0	0	0	0	0	55.53	0	0	12
2018	10	11	1	48	39	28		0	0	0	0	0	0	55.49	0	0	12
2018	10	11	1	58	39	28		0	0	0	0	0	0	55.44	0	0	12
2018	10	11	2	8	39	27		0	0	0	0	0	0	55.38	0	0	12
2018	10	11	2	18	39	27		0	0	0	0	0	0	55.33	0	0	12
2018	10	11	2	28	39	28		0	0	0	0	0	0	55.27	0	0	12
2018	10	11	2	38	39	27		0	0	0	0	0	0	55.24	0	0	12
2018	10	11	2	48	39	28		0	0	0	0	0	0	55.17	0	0	12
2018	10	11	2	58	39	27		0	0	0	0	0	0	55.11	0	0	12
2018	10	11	3	8	39	28		0	0	0	0	0	0	55.08	0	0	12
2018	10	11	3	18	39	27		0	0	0	0	0	0	55	0	0	12
2018	10	11	3	28	39	28		0	0	0	0	0	0	54.97	0	0	12
2018	10	11	3	38	39	28		0	0	0	0	0	0	54.9	0	0	11.8
2018	10	11	3	48	39	28		0	0	0	0	0	0	54.86	0	0	11.8
2018	10	11	3	58	39	28		0	0	0	0	0	0	54.79	0	0	11.8
2018	10	11	4	8	39	28		0	0	0	0	0	0	54.75	0	0	11.8
2018	10	11	4	18	39	27		0	0	0	0	0	0	54.7	0	0	11.8
2018	10	11	4	28	39	27		0	0	0	0	0	0	54.63	0	0	11.8
2018	10	11	4	38	39	28		0	0	0	0	0	0	54.57	0	0	11.8
2018	10	11	4	48	39	27		0	0	0	0	0	0	54.52	0	0	11.8
2018	10	11	4	58	39	28		0	0	0	0	0	0	54.48	0	0	11.8
2018	10	11	5	8	39	28		0	0	0	0	0	0	54.41	0	0	11.8
2018	10	11	5	18	39	28		0	0	0	0	0	0	54.37	0	0	11.8



### Mazourka (0354)

Year	Month	Day	Hour	Minute	Second	Noise3	IceDetection	Heading	Pitch	Roll	StdDevHeading	StdDevPitch	StdDevRoll	Temperature	Pressure	StdDevPressure	Voltage
2018	10	11	5	28	39	28		0	0	0	0	0	0	54.32	0	0	11.8
2018	10	11	5	38	39	28		0	0	0	0	0	0	54.25	0	0	11.8
2018	10	11	5	48	39	28		0	0	0	0	0	0	54.21	0	0	11.8
2018	10	11	5	58	39	28		0	0	0	0	0	0	54.16	0	0	11.8
2018	10	11	6	8	39	28		0	0	0	0	0	0	54.09	0	0	11.8
2018	10	11	6	18	39	27		0	0	0	0	0	0	54.03	0	0	11.8
2018	10	11	6	28	39	28		0	0	0	0	0	0	53.98	0	0	11.8
2018	10	11	6	38	39	28		0	0	0	0	0	0	53.92	0	0	11.8
2018	10	11	6	48	39	28		0	0	0	0	0	0	53.87	0	0	11.8
2018	10	11	6	58	39	29		0	0	0	0	0	0	53.82	0	0	11.8
2018	10	11	7	8	39	28		0	0	0	0	0	0	53.76	0	0	11.8
2018	10	11	7	18	39	28		0	0	0	0	0	0	53.71	0	0	11.8
2018	10	11	7	28	39	28		0	0	0	0	0	0	53.65	0	0	11.8
2018	10	11	7	38	39	28		0	0	0	0	0	0	53.6	0	0	11.8
2018	10	11	7	48	39	28		0	0	0	0	0	0	53.56	0	0	12.2
2018	10	11	7	58	39	28		0	0	0	0	0	0	53.51	0	0	12.6
2018	10	11	8	8	39	28		0	0	0	0	0	0	53.47	0	0	12.8
2018	10	11	8	18	39	28		0	0	0	0	0	0	53.44	0	0	13
2018	10	11	8	28	39	27		0	0	0	0	0	0	53.42	0	0	13
2018	10	11	8	38	39	27		0	0	0	0	0	0	53.4	0	0	13
2018	10	11	8	48	39	28		0	0	0	0	0	0	53.38	0	0	13.2
2018	10	11	8	58	39	28		0	0	0	0	0	0	53.38	0	0	13.8
2018	10	11	9	8	39	28		0	0	0	0	0	0	53.38	0	0	13.6
2018	10	11	9	18	39	28		0	0	0	0	0	0	53.38	0	0	13.6
2018	10	11	9	28	39	28		0	0	0	0	0	0	53.37	0	0	13.6
2018	10	11	9	38	39	27		0	0	0	0	0	0	53.38	0	0	13.6
2018	10	11	9	48	39	28		0	0	0	0	0	0	53.4	0	0	13.6
2018	10	11	9	58	39	28		0	0	0	0	0	0	53.42	0	0	13.6
2018	10	11	10	8	39	28		0	0	0	0	0	0	53.44	0	0	13.6
2018	10	11	10	18	39	28		0	0	0	0	0	0	53.46	0	0	13.6
2018	10	11	10	28	39	28		0	0	0	0	0	0	53.49	0	0	13.6
2018	10	11	10	38	39	27		0	0	0	0	0	0	53.51	0	0	13.6
2018	10	11	10	48	39	28		0	0	0	0	0	0	53.55	0	0	13.6
2018	10	11	10	58	39	27		0	0	0	0	0	0	53.6	0	0	13.4
2018	10	11	11	8	39	28		0	0	0	0	0	0	53.62	0	0	13.4
2018	10	11	11	18	39	28		0	0	0	0	0	0	53.67	0	0	13.4
2018	10	11	11	28	39	27		0	0	0	0	0	0	53.73	0	0	13.4
2018	10	11	11	38	39	27		0	0	0	0	0	0	53.78	0	0	13.4
2018	10	11	11	48	39	28		0	0	0	0	0	0	53.83	0	0	13.4
2018	10	11	11	58	39	27		0	0	0	0	0	0	53.87	0	0	13.4
2018	10	11	12	8	39	28		0	0	0	0	0	0	53.92	0	0	13.4
2018	10	11	12	18	39	28		0	0	0	0	0	0	53.98	0	0	13.4
2018	10	11	12	28	39	28		0	0	0	0	0	0	54.03	0	0	13.4
2018	10	11	12	38	39	28		0	0	0	0	0	0	54.09	0	0	13.4
2018	10	11	12	48	39	28		0	0	0	0	0	0	54.14	0	0	13.4
2018	10	11	12	58	39	28		0	0	0	0	0	0	54.21	0	0	13.4

### Mazourka (0354)

Year	Month	Day	Hour	Minute	Second	Noise3	IceDetection	Heading	Pitch	Roll	StdDevHeading	StdDevPitch	StdDevRoll	Temperature	Pressure	StdDevPressure	Voltage
2018	10	11	13	8	39	28		0	0	0	0	0	0	54.25	0	0	13.4
2018	10	11	13	18	39	28		0	0	0	0	0	0	54.27	0	0	13.4
2018	10	11	13	28	39	27		0	0	0	0	0	0	54.28	0	0	13.4
2018	10	11	13	38	39	28		0	0	0	0	0	0	54.3	0	0	13.4
2018	10	11	13	48	39	28		0	0	0	0	0	0	54.28	0	0	13.4
2018	10	11	13	58	39	28		0	0	0	0	0	0	54.3	0	0	13.4
2018	10	11	14	8	39	28		0	0	0	0	0	0	54.32	0	0	13.4
2018	10	11	14	18	39	28		0	0	0	0	0	0	54.36	0	0	13.4
2018	10	11	14	28	39	28		0	0	0	0	0	0	54.39	0	0	13.6
2018	10	11	14	38	39	28		0	0	0	0	0	0	54.45	0	0	13.6
2018	10	11	14	48	39	28		0	0	0	0	0	0	54.5	0	0	13.6
2018	10	11	14	58	39	27		0	0	0	0	0	0	54.55	0	0	13.6
2018	10	11	15	8	39	28		0	0	0	0	0	0	54.59	0	0	13.6
2018	10	11	15	18	39	27		0	0	0	0	0	0	54.66	0	0	13.6
2018	10	11	15	28	39	28		0	0	0	0	0	0	54.7	0	0	13.6
2018	10	11	15	38	39	28		0	0	0	0	0	0	54.75	0	0	13.6
2018	10	11	15	48	39	28		0	0	0	0	0	0	54.82	0	0	13.6
2018	10	11	15	58	39	28		0	0	0	0	0	0	54.91	0	0	13.6
2018	10	11	16	8	39	28		0	0	0	0	0	0	54.95	0	0	13.6
2018	10	11	16	18	39	28		0	0	0	0	0	0	55	0	0	13.4
2018	10	11	16	28	39	28		0	0	0	0	0	0	55.06	0	0	12.4
2018	10	11	16	38	39	28		0	0	0	0	0	0	55.11	0	0	12.2
2018	10	11	16	48	39	28		0	0	0	0	0	0	55.18	0	0	12.2
2018	10	11	16	58	39	28		0	0	0	0	0	0	55.24	0	0	12.2
2018	10	11	17	8	39	28		0	0	0	0	0	0	55.29	0	0	12.2
2018	10	11	17	18	39	27		0	0	0	0	0	0	55.36	0	0	12.2
2018	10	11	17	28	39	27		0	0	0	0	0	0	55.42	0	0	12.2
2018	10	11	17	38	39	28		0	0	0	0	0	0	55.49	0	0	12.2
2018	10	11	17	48	39	27		0	0	0	0	0	0	55.54	0	0	12.2
2018	10	11	17	58	39	28		0	0	0	0	0	0	55.62	0	0	12.2
2018	10	11	18	8	39	28		0	0	0	0	0	0	55.67	0	0	12.2
2018	10	11	18	18	39	28		0	0	0	0	0	0	55.72	0	0	12.2
2018	10	11	18	28	39	28		0	0	0	0	0	0	55.78	0	0	12.2
2018	10	11	18	38	39	28		0	0	0	0	0	0	55.83	0	0	12.2
2018	10	11	18	48	39	28		0	0	0	0	0	0	55.87	0	0	12.2
2018	10	11	18	58	39	28		0	0	0	0	0	0	55.9	0	0	12.2
2018	10	11	19	8	39	27		0	0	0	0	0	0	55.94	0	0	12.2
2018	10	11	19	18	39	28		0	0	0	0	0	0	55.96	0	0	12.2
2018	10	11	19	28	39	27		0	0	0	0	0	0	55.98	0	0	12.2
2018	10	11	19	38	39	28		0	0	0	0	0	0	55.99	0	0	12
2018	10	11	19	48	39	28		0	0	0	0	0	0	56.03	0	0	12
2018	10	11	19	58	39	28		0	0	0	0	0	0	56.03	0	0	12
2018	10	11	20	8	39	27		0	0	0	0	0	0	56.05	0	0	12
2018	10	11	20	18	39	28		0	0	0	0	0	0	56.07	0	0	12
2018	10	11	20	28	39	27		0	0	0	0	0	0	56.07	0	0	12
2018	10	11	20	38	39	28		0	0	0	0	0	0	56.08	0	0	12

### Mazourka (0354)

Year	Month	Day	Hour	Minute	Second	Noise3	IceDetection	Heading	Pitch	Roll	StdDevHeading	StdDevPitch	StdDevRoll	Temperature	Pressure	StdDevPressure	Voltage
2018	10	11	20	48	39	27	0	0	0	0	0	0	0	56.08	0	0	12
2018	10	11	21	8	39	28	0	0	0	0	0	0	0	56.1	0	0	12
2018	10	11	21	18	39	27	0	0	0	0	0	0	0	56.1	0	0	12
2018	10	11	21	28	39	27	0	0	0	0	0	0	0	56.1	0	0	12
2018	10	11	21	38	39	27	0	0	0	0	0	0	0	56.12	0	0	12
2018	10	11	21	48	39	27	0	0	0	0	0	0	0	56.12	0	0	12
2018	10	11	21	58	39	28	0	0	0	0	0	0	0	56.1	0	0	12
2018	10	11	22	8	39	28	0	0	0	0	0	0	0	56.1	0	0	12
2018	10	11	22	18	39	27	0	0	0	0	0	0	0	56.1	0	0	12
2018	10	11	22	28	39	27	0	0	0	0	0	0	0	56.1	0	0	12
2018	10	11	22	38	39	28	0	0	0	0	0	0	0	56.08	0	0	12
2018	10	11	22	48	39	27	0	0	0	0	0	0	0	56.08	0	0	12
2018	10	11	22	58	39	27	0	0	0	0	0	0	0	56.07	0	0	12
2018	10	11	23	8	39	28	0	0	0	0	0	0	0	56.07	0	0	12
2018	10	11	23	18	39	28	0	0	0	0	0	0	0	56.05	0	0	12
2018	10	11	23	28	39	28	0	0	0	0	0	0	0	56.01	0	0	12
2018	10	11	23	38	39	28	0	0	0	0	0	0	0	56.01	0	0	12
2018	10	11	23	48	39	27	0	0	0	0	0	0	0	55.99	0	0	12
2018	10	11	23	58	39	28	0	0	0	0	0	0	0	55.96	0	0	12
2018	10	12	0	8	39	27	0	0	0	0	0	0	0	55.94	0	0	12
2018	10	12	0	18	39	28	0	0	0	0	0	0	0	55.92	0	0	12
2018	10	12	0	28	39	28	0	0	0	0	0	0	0	55.89	0	0	12
2018	10	12	0	38	39	28	0	0	0	0	0	0	0	55.87	0	0	12
2018	10	12	0	48	39	28	0	0	0	0	0	0	0	55.83	0	0	12
2018	10	12	0	58	39	27	0	0	0	0	0	0	0	55.81	0	0	12
2018	10	12	1	8	39	28	0	0	0	0	0	0	0	55.78	0	0	12
2018	10	12	1	18	39	28	0	0	0	0	0	0	0	55.74	0	0	12
2018	10	12	1	28	39	28	0	0	0	0	0	0	0	55.72	0	0	12
2018	10	12	1	38	39	28	0	0	0	0	0	0	0	55.69	0	0	12
2018	10	12	1	48	39	28	0	0	0	0	0	0	0	55.67	0	0	12
2018	10	12	1	58	39	27	0	0	0	0	0	0	0	55.63	0	0	12
2018	10	12	2	8	39	27	0	0	0	0	0	0	0	55.6	0	0	12
2018	10	12	2	18	39	27	0	0	0	0	0	0	0	55.58	0	0	12
2018	10	12	2	28	39	28	0	0	0	0	0	0	0	55.54	0	0	12
2018	10	12	2	38	39	27	0	0	0	0	0	0	0	55.53	0	0	12
2018	10	12	2	48	39	28	0	0	0	0	0	0	0	55.49	0	0	12
2018	10	12	2	58	39	27	0	0	0	0	0	0	0	55.47	0	0	12
2018	10	12	3	8	39	27	0	0	0	0	0	0	0	55.44	0	0	12
2018	10	12	3	18	39	27	0	0	0	0	0	0	0	55.42	0	0	12
2018	10	12	3	28	39	27	0	0	0	0	0	0	0	55.38	0	0	12
2018	10	12	3	38	39	28	0	0	0	0	0	0	0	55.36	0	0	12
2018	10	12	3	48	39	28	0	0	0	0	0	0	0	55.35	0	0	12
2018	10	12	3	58	39	28	0	0	0	0	0	0	0	55.31	0	0	12
2018	10	12	4	8	39	28	0	0	0	0	0	0	0	55.29	0	0	12
2018	10	12	4	18	39	27	0	0	0	0	0	0	0	55.26	0	0	12

### Mazourka (0354)

Year	Month	Day	Hour	Minute	Second	Noise3	IceDetection	Heading	Pitch	Roll	StdDevHeading	StdDevPitch	StdDevRoll	Temperature	Pressure	StdDevPressure	Voltage
2018	10	12	4	28	39	27		0	0	0	0	0	0	55.24	0	0	12
2018	10	12	4	38	39	28		0	0	0	0	0	0	55.22	0	0	12
2018	10	12	4	48	39	28		0	0	0	0	0	0	55.18	0	0	12
2018	10	12	4	58	39	27		0	0	0	0	0	0	55.17	0	0	12
2018	10	12	5	8	39	28		0	0	0	0	0	0	55.13	0	0	11.8
2018	10	12	5	18	39	28		0	0	0	0	0	0	55.09	0	0	11.8
2018	10	12	5	28	39	28		0	0	0	0	0	0	55.08	0	0	11.8
2018	10	12	5	38	39	28		0	0	0	0	0	0	55.04	0	0	11.8
2018	10	12	5	48	39	28		0	0	0	0	0	0	55	0	0	11.8
2018	10	12	5	58	39	28		0	0	0	0	0	0	54.99	0	0	11.8
2018	10	12	6	8	39	28		0	0	0	0	0	0	54.95	0	0	11.8
2018	10	12	6	18	39	28		0	0	0	0	0	0	54.91	0	0	11.8
2018	10	12	6	28	39	28		0	0	0	0	0	0	54.9	0	0	11.8
2018	10	12	6	38	39	27		0	0	0	0	0	0	54.88	0	0	11.8
2018	10	12	6	48	39	28		0	0	0	0	0	0	54.86	0	0	11.8
2018	10	12	6	58	39	28		0	0	0	0	0	0	54.84	0	0	11.8
2018	10	12	7	8	39	28		0	0	0	0	0	0	54.81	0	0	11.8
2018	10	12	7	18	39	28		0	0	0	0	0	0	54.79	0	0	11.8
2018	10	12	7	28	39	27		0	0	0	0	0	0	54.77	0	0	11.8
2018	10	12	7	38	39	28		0	0	0	0	0	0	54.73	0	0	11.8
2018	10	12	7	48	39	27		0	0	0	0	0	0	54.72	0	0	12.2
2018	10	12	7	58	39	28		0	0	0	0	0	0	54.68	0	0	12.6
2018	10	12	8	8	39	28		0	0	0	0	0	0	54.66	0	0	12.8
2018	10	12	8	18	39	28		0	0	0	0	0	0	54.66	0	0	12.8
2018	10	12	8	28	39	27		0	0	0	0	0	0	54.64	0	0	12.8
2018	10	12	8	38	39	27		0	0	0	0	0	0	54.64	0	0	13
2018	10	12	8	48	39	28		0	0	0	0	0	0	54.64	0	0	13
2018	10	12	8	58	39	27		0	0	0	0	0	0	54.63	0	0	13
2018	10	12	9	8	39	28		0	0	0	0	0	0	54.64	0	0	13.6
2018	10	12	9	18	39	28		0	0	0	0	0	0	54.64	0	0	13.6
2018	10	12	9	28	39	28		0	0	0	0	0	0	54.64	0	0	13.6
2018	10	12	9	38	39	27		0	0	0	0	0	0	54.68	0	0	13.6
2018	10	12	9	48	39	28		0	0	0	0	0	0	54.68	0	0	13.6
2018	10	12	9	58	39	28		0	0	0	0	0	0	54.7	0	0	13.6
2018	10	12	10	8	39	28		0	0	0	0	0	0	54.73	0	0	13.6
2018	10	12	10	18	39	28		0	0	0	0	0	0	54.75	0	0	13.6
2018	10	12	10	28	39	27		0	0	0	0	0	0	54.77	0	0	13.6
2018	10	12	10	38	39	28		0	0	0	0	0	0	54.79	0	0	13.6
2018	10	12	10	48	39	27		0	0	0	0	0	0	54.84	0	0	13.6
2018	10	12	10	58	39	28		0	0	0	0	0	0	54.86	0	0	13.6
2018	10	12	11	8	39	27		0	0	0	0	0	0	54.91	0	0	13.6
2018	10	12	11	18	39	28		0	0	0	0	0	0	54.95	0	0	13.6
2018	10	12	11	28	39	28		0	0	0	0	0	0	55	0	0	13.6
2018	10	12	11	38	39	28		0	0	0	0	0	0	55.04	0	0	13.6
2018	10	12	11	48	39	28		0	0	0	0	0	0	55.09	0	0	13.6
2018	10	12	11	58	39	28		0	0	0	0	0	0	55.13	0	0	13.6

### Mazourka (0354)

Year	Month	Day	Hour	Minute	Second	Noise3	IceDetection	Heading	Pitch	Roll	StdDevHeading	StdDevPitch	StdDevRoll	Temperature	Pressure	StdDevPressure	Voltage
2018	10	12	12	8	39	28	0	0	0	0	0	0	0	55.18	0	0	13.6
2018	10	12	12	18	39	27	0	0	0	0	0	0	0	55.24	0	0	13.6
2018	10	12	12	28	39	28	0	0	0	0	0	0	0	55.29	0	0	13.6
2018	10	12	12	38	39	28	0	0	0	0	0	0	0	55.33	0	0	13.6
2018	10	12	12	48	39	27	0	0	0	0	0	0	0	55.4	0	0	13.6
2018	10	12	12	58	39	27	0	0	0	0	0	0	0	55.45	0	0	13.6
2018	10	12	13	8	39	28	0	0	0	0	0	0	0	55.51	0	0	13.4
2018	10	12	13	18	39	27	0	0	0	0	0	0	0	55.54	0	0	13.4
2018	10	12	13	28	39	28	0	0	0	0	0	0	0	55.6	0	0	13.4
2018	10	12	13	38	39	28	0	0	0	0	0	0	0	55.67	0	0	13.4
2018	10	12	13	48	39	28	0	0	0	0	0	0	0	55.71	0	0	13.4
2018	10	12	13	58	39	28	0	0	0	0	0	0	0	55.78	0	0	13.4
2018	10	12	14	8	39	27	0	0	0	0	0	0	0	55.81	0	0	13.4
2018	10	12	14	18	39	28	0	0	0	0	0	0	0	55.89	0	0	13.4
2018	10	12	14	28	39	27	0	0	0	0	0	0	0	55.94	0	0	13.4
2018	10	12	14	38	39	28	0	0	0	0	0	0	0	55.99	0	0	13.4
2018	10	12	14	48	39	28	0	0	0	0	0	0	0	56.07	0	0	13.4
2018	10	12	14	58	39	28	0	0	0	0	0	0	0	56.12	0	0	13.4
2018	10	12	15	8	39	28	0	0	0	0	0	0	0	56.16	0	0	13.4
2018	10	12	15	18	39	28	0	0	0	0	0	0	0	56.23	0	0	13.4
2018	10	12	15	28	39	28	0	0	0	0	0	0	0	56.3	0	0	13.4
2018	10	12	15	38	39	27	0	0	0	0	0	0	0	56.35	0	0	13.4
2018	10	12	15	48	39	28	0	0	0	0	0	0	0	56.41	0	0	13.4
2018	10	12	15	58	39	27	0	0	0	0	0	0	0	56.46	0	0	13.4
2018	10	12	16	8	39	28	0	0	0	0	0	0	0	56.52	0	0	13.4
2018	10	12	16	18	39	27	0	0	0	0	0	0	0	56.57	0	0	13.4
2018	10	12	16	28	39	27	0	0	0	0	0	0	0	56.62	0	0	13.4
2018	10	12	16	38	39	27	0	0	0	0	0	0	0	56.7	0	0	13.4
2018	10	12	16	48	39	27	0	0	0	0	0	0	0	56.75	0	0	13.4
2018	10	12	16	58	39	28	0	0	0	0	0	0	0	56.8	0	0	13.4
2018	10	12	17	8	39	27	0	0	0	0	0	0	0	56.86	0	0	13.4
2018	10	12	17	18	39	28	0	0	0	0	0	0	0	56.91	0	0	13.4
2018	10	12	17	28	39	28	0	0	0	0	0	0	0	56.98	0	0	13.4
2018	10	12	17	38	39	27	0	0	0	0	0	0	0	57.04	0	0	12.2
2018	10	12	17	48	39	27	0	0	0	0	0	0	0	57.09	0	0	12.2
2018	10	12	17	58	39	28	0	0	0	0	0	0	0	57.15	0	0	12.2
2018	10	12	18	8	39	28	0	0	0	0	0	0	0	57.2	0	0	12.2
2018	10	12	18	18	39	28	0	0	0	0	0	0	0	57.25	0	0	12.2
2018	10	12	18	28	39	28	0	0	0	0	0	0	0	57.29	0	0	12.2
2018	10	12	18	38	39	28	0	0	0	0	0	0	0	57.33	0	0	12.2
2018	10	12	18	48	39	27	0	0	0	0	0	0	0	57.36	0	0	12.2
2018	10	12	18	58	39	28	0	0	0	0	0	0	0	57.42	0	0	12.2
2018	10	12	19	8	39	27	0	0	0	0	0	0	0	57.45	0	0	12.2
2018	10	12	19	18	39	28	0	0	0	0	0	0	0	57.49	0	0	12.2
2018	10	12	19	28	39	28	0	0	0	0	0	0	0	57.52	0	0	12.2
2018	10	12	19	38	39	27	0	0	0	0	0	0	0	57.56	0	0	12.2

### Mazourka (0354)

Year	Month	Day	Hour	Minute	Second	Noise3	IceDetection	Heading	Pitch	Roll	StdDevHeading	StdDevPitch	StdDevRoll	Temperature	Pressure	StdDevPressure	Voltage
2018	10	12	19	48	39	28		0	0	0	0	0	0	57.58	0	0	12.2
2018	10	12	19	58	39	27		0	0	0	0	0	0	57.6	0	0	12.2
2018	10	12	20	8	39	27		0	0	0	0	0	0	57.61	0	0	12
2018	10	12	20	18	39	27		0	0	0	0	0	0	57.61	0	0	12
2018	10	12	20	28	39	28		0	0	0	0	0	0	57.63	0	0	12
2018	10	12	20	38	39	27		0	0	0	0	0	0	57.63	0	0	12
2018	10	12	20	48	39	27		0	0	0	0	0	0	57.63	0	0	12
2018	10	12	20	58	39	27		0	0	0	0	0	0	57.61	0	0	12
2018	10	12	21	8	39	28		0	0	0	0	0	0	57.61	0	0	12
2018	10	12	21	18	39	28		0	0	0	0	0	0	57.6	0	0	12
2018	10	12	21	28	39	28		0	0	0	0	0	0	57.58	0	0	12
2018	10	12	21	38	39	27		0	0	0	0	0	0	57.56	0	0	12
2018	10	12	21	48	39	27		0	0	0	0	0	0	57.52	0	0	12
2018	10	12	21	58	39	27		0	0	0	0	0	0	57.51	0	0	12
2018	10	12	22	8	39	28		0	0	0	0	0	0	57.47	0	0	12
2018	10	12	22	18	39	28		0	0	0	0	0	0	57.43	0	0	12
2018	10	12	22	28	39	27		0	0	0	0	0	0	57.4	0	0	12
2018	10	12	22	38	39	27		0	0	0	0	0	0	57.36	0	0	12
2018	10	12	22	48	39	28		0	0	0	0	0	0	57.31	0	0	12
2018	10	12	22	58	39	28		0	0	0	0	0	0	57.29	0	0	12
2018	10	12	23	8	39	27		0	0	0	0	0	0	57.25	0	0	12
2018	10	12	23	18	39	28		0	0	0	0	0	0	57.2	0	0	12
2018	10	12	23	28	39	27		0	0	0	0	0	0	57.16	0	0	12
2018	10	12	23	38	39	27		0	0	0	0	0	0	57.13	0	0	12
2018	10	12	23	48	39	27		0	0	0	0	0	0	57.09	0	0	12
2018	10	12	23	58	39	28		0	0	0	0	0	0	57.04	0	0	12
2018	10	13	0	8	39	28		0	0	0	0	0	0	57	0	0	12
2018	10	13	0	18	39	28		0	0	0	0	0	0	56.97	0	0	12
2018	10	13	0	28	39	28		0	0	0	0	0	0	56.93	0	0	12
2018	10	13	0	38	39	27		0	0	0	0	0	0	56.88	0	0	12
2018	10	13	0	48	39	27		0	0	0	0	0	0	56.84	0	0	12
2018	10	13	0	58	39	27		0	0	0	0	0	0	56.79	0	0	12
2018	10	13	1	8	39	27		0	0	0	0	0	0	56.73	0	0	12
2018	10	13	1	18	39	27		0	0	0	0	0	0	56.68	0	0	12
2018	10	13	1	28	39	28		0	0	0	0	0	0	56.64	0	0	12
2018	10	13	1	38	39	27		0	0	0	0	0	0	56.61	0	0	12
2018	10	13	1	48	39	28		0	0	0	0	0	0	56.55	0	0	12
2018	10	13	1	58	39	27		0	0	0	0	0	0	56.5	0	0	12
2018	10	13	2	8	39	27		0	0	0	0	0	0	56.46	0	0	12
2018	10	13	2	18	39	27		0	0	0	0	0	0	56.41	0	0	12
2018	10	13	2	28	39	27		0	0	0	0	0	0	56.37	0	0	12
2018	10	13	2	38	39	27		0	0	0	0	0	0	56.34	0	0	12
2018	10	13	2	48	39	27		0	0	0	0	0	0	56.28	0	0	12
2018	10	13	2	58	39	27		0	0	0	0	0	0	56.23	0	0	12
2018	10	13	3	8	39	28		0	0	0	0	0	0	56.17	0	0	12
2018	10	13	3	18	39	28		0	0	0	0	0	0	56.14	0	0	12

### Mazourka (0354)

Year	Month	Day	Hour	Minute	Second	Noise3	IceDetection	Heading	Pitch	Roll	StdDevHeading	StdDevPitch	StdDevRoll	Temperature	Pressure	StdDevPressure	Voltage
2018	10	13	3	28	39	27		0	0	0	0	0	0	56.08	0	0	12
2018	10	13	3	38	39	28		0	0	0	0	0	0	56.03	0	0	12
2018	10	13	3	48	39	27		0	0	0	0	0	0	55.99	0	0	12
2018	10	13	3	58	39	27		0	0	0	0	0	0	55.92	0	0	12
2018	10	13	4	8	39	28		0	0	0	0	0	0	55.89	0	0	12
2018	10	13	4	18	39	27		0	0	0	0	0	0	55.83	0	0	12
2018	10	13	4	28	39	28		0	0	0	0	0	0	55.78	0	0	11.8
2018	10	13	4	38	39	28		0	0	0	0	0	0	55.72	0	0	11.8
2018	10	13	4	48	39	27		0	0	0	0	0	0	55.67	0	0	11.8
2018	10	13	4	58	39	28		0	0	0	0	0	0	55.62	0	0	11.8
2018	10	13	5	8	39	28		0	0	0	0	0	0	55.56	0	0	11.8
2018	10	13	5	18	39	28		0	0	0	0	0	0	55.51	0	0	11.8
2018	10	13	5	28	39	28		0	0	0	0	0	0	55.45	0	0	11.8
2018	10	13	5	38	39	28		0	0	0	0	0	0	55.4	0	0	11.8
2018	10	13	5	48	39	28		0	0	0	0	0	0	55.35	0	0	11.8
2018	10	13	5	58	39	28		0	0	0	0	0	0	55.29	0	0	11.8
2018	10	13	6	8	39	28		0	0	0	0	0	0	55.24	0	0	11.8
2018	10	13	6	18	39	28		0	0	0	0	0	0	55.18	0	0	11.8
2018	10	13	6	28	39	28		0	0	0	0	0	0	55.13	0	0	11.8
2018	10	13	6	38	39	28		0	0	0	0	0	0	55.06	0	0	11.8
2018	10	13	6	48	39	28		0	0	0	0	0	0	55	0	0	11.8
2018	10	13	6	58	39	28		0	0	0	0	0	0	54.95	0	0	11.8
2018	10	13	7	8	39	28		0	0	0	0	0	0	54.91	0	0	11.8
2018	10	13	7	18	39	28		0	0	0	0	0	0	54.86	0	0	11.8
2018	10	13	7	28	39	28		0	0	0	0	0	0	54.81	0	0	11.8
2018	10	13	7	38	39	27		0	0	0	0	0	0	54.75	0	0	11.8
2018	10	13	7	48	39	27		0	0	0	0	0	0	54.7	0	0	12.2
2018	10	13	7	58	39	28		0	0	0	0	0	0	54.66	0	0	12.6
2018	10	13	8	8	39	28		0	0	0	0	0	0	54.61	0	0	12.8
2018	10	13	8	18	39	28		0	0	0	0	0	0	54.57	0	0	13
2018	10	13	8	28	39	28		0	0	0	0	0	0	54.54	0	0	13
2018	10	13	8	38	39	28		0	0	0	0	0	0	54.5	0	0	13
2018	10	13	8	48	39	28		0	0	0	0	0	0	54.5	0	0	13.2
2018	10	13	8	58	39	28		0	0	0	0	0	0	54.48	0	0	13.6
2018	10	13	9	8	39	27		0	0	0	0	0	0	54.46	0	0	13.6
2018	10	13	9	18	39	28		0	0	0	0	0	0	54.46	0	0	13.6
2018	10	13	9	28	39	27		0	0	0	0	0	0	54.46	0	0	13.6
2018	10	13	9	38	39	28		0	0	0	0	0	0	54.46	0	0	13.6
2018	10	13	9	48	39	27		0	0	0	0	0	0	54.48	0	0	13.6
2018	10	13	9	58	39	27		0	0	0	0	0	0	54.48	0	0	13.6
2018	10	13	10	8	39	28		0	0	0	0	0	0	54.52	0	0	13.6
2018	10	13	10	18	39	28		0	0	0	0	0	0	54.54	0	0	13.6
2018	10	13	10	28	39	28		0	0	0	0	0	0	54.57	0	0	13.6
2018	10	13	10	38	39	28		0	0	0	0	0	0	54.59	0	0	13.6
2018	10	13	10	48	39	28		0	0	0	0	0	0	54.63	0	0	13.6
2018	10	13	10	58	39	28		0	0	0	0	0	0	54.66	0	0	13.6

### Mazourka (0354)

Year	Month	Day	Hour	Minute	Second	Noise3	IceDetection	Heading	Pitch	Roll	StdDevHeading	StdDevPitch	StdDevRoll	Temperature	Pressure	StdDevPressure	Voltage
2018	10	13	11	8	39	28	0	0	0	0	0	0	0	54.7	0	0	13.6
2018	10	13	11	18	39	28	0	0	0	0	0	0	0	54.75	0	0	13.6
2018	10	13	11	28	39	28	0	0	0	0	0	0	0	54.79	0	0	13.6
2018	10	13	11	38	39	28	0	0	0	0	0	0	0	54.84	0	0	13.6
2018	10	13	11	48	39	28	0	0	0	0	0	0	0	54.9	0	0	13.6
2018	10	13	11	58	39	28	0	0	0	0	0	0	0	54.95	0	0	13.6
2018	10	13	12	8	39	28	0	0	0	0	0	0	0	55	0	0	13.6
2018	10	13	12	18	39	28	0	0	0	0	0	0	0	55.06	0	0	13.6
2018	10	13	12	28	39	28	0	0	0	0	0	0	0	55.11	0	0	13.6
2018	10	13	12	38	39	28	0	0	0	0	0	0	0	55.17	0	0	13.6
2018	10	13	12	48	39	28	0	0	0	0	0	0	0	55.22	0	0	13.6
2018	10	13	12	58	39	28	0	0	0	0	0	0	0	55.24	0	0	13.6
2018	10	13	13	8	39	28	0	0	0	0	0	0	0	55.29	0	0	13.6
2018	10	13	13	18	39	28	0	0	0	0	0	0	0	55.35	0	0	13.4
2018	10	13	13	28	39	28	0	0	0	0	0	0	0	55.38	0	0	13.4
2018	10	13	13	38	39	27	0	0	0	0	0	0	0	55.42	0	0	13.4
2018	10	13	13	48	39	28	0	0	0	0	0	0	0	55.47	0	0	13.4
2018	10	13	13	58	39	28	0	0	0	0	0	0	0	55.51	0	0	13.4
2018	10	13	14	8	39	27	0	0	0	0	0	0	0	55.54	0	0	13.4
2018	10	13	14	18	39	28	0	0	0	0	0	0	0	55.58	0	0	13.4
2018	10	13	14	28	39	29	0	0	0	0	0	0	0	55.62	0	0	13.4
2018	10	13	14	38	39	29	0	0	0	0	0	0	0	55.67	0	0	13.4
2018	10	13	14	48	39	28	0	0	0	0	0	0	0	55.71	0	0	13.4
2018	10	13	14	58	39	27	0	0	0	0	0	0	0	55.76	0	0	13.4
2018	10	13	15	8	39	27	0	0	0	0	0	0	0	55.8	0	0	13.4
2018	10	13	15	18	39	28	0	0	0	0	0	0	0	55.83	0	0	13.4
2018	10	13	15	28	39	28	0	0	0	0	0	0	0	55.9	0	0	13.4
2018	10	13	15	38	39	28	0	0	0	0	0	0	0	55.94	0	0	13.4
2018	10	13	15	48	39	28	0	0	0	0	0	0	0	55.99	0	0	13.4
2018	10	13	15	58	39	28	0	0	0	0	0	0	0	56.05	0	0	13.4
2018	10	13	16	8	39	28	0	0	0	0	0	0	0	56.08	0	0	13.4
2018	10	13	16	18	39	28	0	0	0	0	0	0	0	56.14	0	0	13.4
2018	10	13	16	28	39	28	0	0	0	0	0	0	0	56.19	0	0	13.4
2018	10	13	16	38	39	27	0	0	0	0	0	0	0	56.25	0	0	13.4
2018	10	13	16	48	39	27	0	0	0	0	0	0	0	56.3	0	0	13.4
2018	10	13	16	58	39	28	0	0	0	0	0	0	0	56.35	0	0	13.4
2018	10	13	17	8	39	27	0	0	0	0	0	0	0	56.41	0	0	13.4
2018	10	13	17	18	39	28	0	0	0	0	0	0	0	56.46	0	0	13.4
2018	10	13	17	28	39	28	0	0	0	0	0	0	0	56.53	0	0	13.4
2018	10	13	17	38	39	28	0	0	0	0	0	0	0	56.59	0	0	12.2
2018	10	13	17	48	39	27	0	0	0	0	0	0	0	56.64	0	0	12.2
2018	10	13	17	58	39	27	0	0	0	0	0	0	0	56.7	0	0	12.2
2018	10	13	18	8	39	28	0	0	0	0	0	0	0	56.77	0	0	12.2
2018	10	13	18	18	39	27	0	0	0	0	0	0	0	56.82	0	0	12.2
2018	10	13	18	28	39	28	0	0	0	0	0	0	0	56.88	0	0	12.2
2018	10	13	18	38	39	27	0	0	0	0	0	0	0	56.91	0	0	12.2



### Mazourka (0354)

Year	Month	Day	Hour	Minute	Second	Noise3	IceDetection	Heading	Pitch	Roll	StdDevHeading	StdDevPitch	StdDevRoll	Temperature	Pressure	StdDevPressure	Voltage
2018	10	13	18	48	39	28		0	0	0	0	0	0	56.97	0	0	12.2
2018	10	13	18	58	39	27		0	0	0	0	0	0	57	0	0	12.2
2018	10	13	19	8	39	27		0	0	0	0	0	0	57.06	0	0	12.2
2018	10	13	19	18	39	27		0	0	0	0	0	0	57.09	0	0	12.2
2018	10	13	19	28	39	27		0	0	0	0	0	0	57.13	0	0	12.2
2018	10	13	19	38	39	28		0	0	0	0	0	0	57.16	0	0	12.2
2018	10	13	19	48	39	27		0	0	0	0	0	0	57.2	0	0	12.2
2018	10	13	19	58	39	28		0	0	0	0	0	0	57.22	0	0	12.2
2018	10	13	20	8	39	28		0	0	0	0	0	0	57.24	0	0	12.2
2018	10	13	20	18	39	27		0	0	0	0	0	0	57.25	0	0	12.2
2018	10	13	20	28	39	27		0	0	0	0	0	0	57.25	0	0	12
2018	10	13	20	38	39	28		0	0	0	0	0	0	57.25	0	0	12
2018	10	13	20	48	39	27		0	0	0	0	0	0	57.27	0	0	12
2018	10	13	20	58	39	27		0	0	0	0	0	0	57.27	0	0	12
2018	10	13	21	8	39	27		0	0	0	0	0	0	57.27	0	0	12
2018	10	13	21	18	39	28		0	0	0	0	0	0	57.25	0	0	12
2018	10	13	21	28	39	27		0	0	0	0	0	0	57.22	0	0	12
2018	10	13	21	38	39	27		0	0	0	0	0	0	57.2	0	0	12
2018	10	13	21	48	39	28		0	0	0	0	0	0	57.18	0	0	12
2018	10	13	21	58	39	27		0	0	0	0	0	0	57.15	0	0	12
2018	10	13	22	8	39	27		0	0	0	0	0	0	57.11	0	0	12
2018	10	13	22	18	39	28		0	0	0	0	0	0	57.07	0	0	12
2018	10	13	22	28	39	28		0	0	0	0	0	0	57.04	0	0	12
2018	10	13	22	38	39	27		0	0	0	0	0	0	56.98	0	0	12
2018	10	13	22	48	39	27		0	0	0	0	0	0	56.95	0	0	12
2018	10	13	22	58	39	27		0	0	0	0	0	0	56.91	0	0	12
2018	10	13	23	8	39	27		0	0	0	0	0	0	56.88	0	0	12
2018	10	13	23	18	39	28		0	0	0	0	0	0	56.82	0	0	12
2018	10	13	23	28	39	27		0	0	0	0	0	0	56.79	0	0	12
2018	10	13	23	38	39	27		0	0	0	0	0	0	56.75	0	0	12
2018	10	13	23	48	39	28		0	0	0	0	0	0	56.7	0	0	12
2018	10	13	23	58	39	28		0	0	0	0	0	0	56.66	0	0	12
2018	10	14	0	8	39	28		0	0	0	0	0	0	56.62	0	0	12
2018	10	14	0	18	39	28		0	0	0	0	0	0	56.57	0	0	12
2018	10	14	0	28	39	27		0	0	0	0	0	0	56.53	0	0	12
2018	10	14	0	38	39	27		0	0	0	0	0	0	56.5	0	0	12
2018	10	14	0	48	39	28		0	0	0	0	0	0	56.44	0	0	12
2018	10	14	0	58	39	28		0	0	0	0	0	0	56.39	0	0	12
2018	10	14	1	8	39	28		0	0	0	0	0	0	56.35	0	0	12
2018	10	14	1	18	39	27		0	0	0	0	0	0	56.3	0	0	12
2018	10	14	1	28	39	27		0	0	0	0	0	0	56.25	0	0	12
2018	10	14	1	38	39	27		0	0	0	0	0	0	56.19	0	0	12
2018	10	14	1	48	39	27		0	0	0	0	0	0	56.14	0	0	12
2018	10	14	1	58	39	28		0	0	0	0	0	0	56.07	0	0	12
2018	10	14	2	8	39	28		0	0	0	0	0	0	56.01	0	0	12
2018	10	14	2	18	39	27		0	0	0	0	0	0	55.96	0	0	12

### Mazourka (0354)

Year	Month	Day	Hour	Minute	Second	Noise3	IceDetection	Heading	Pitch	Roll	StdDevHeading	StdDevPitch	StdDevRoll	Temperature	Pressure	StdDevPressure	Voltage
2018	10	14	2	28	39	28		0	0	0	0	0	0	55.9	0	0	12
2018	10	14	2	38	39	28		0	0	0	0	0	0	55.83	0	0	12
2018	10	14	2	48	39	27		0	0	0	0	0	0	55.78	0	0	12
2018	10	14	2	58	39	28		0	0	0	0	0	0	55.72	0	0	12
2018	10	14	3	8	39	28		0	0	0	0	0	0	55.67	0	0	12
2018	10	14	3	18	39	28		0	0	0	0	0	0	55.62	0	0	12
2018	10	14	3	28	39	28		0	0	0	0	0	0	55.56	0	0	12
2018	10	14	3	38	39	28		0	0	0	0	0	0	55.51	0	0	12
2018	10	14	3	48	39	28		0	0	0	0	0	0	55.45	0	0	12
2018	10	14	3	58	39	27		0	0	0	0	0	0	55.4	0	0	12
2018	10	14	4	8	39	28		0	0	0	0	0	0	55.35	0	0	12
2018	10	14	4	18	39	29		0	0	0	0	0	0	55.29	0	0	12
2018	10	14	4	28	39	27		0	0	0	0	0	0	55.24	0	0	12
2018	10	14	4	38	39	28		0	0	0	0	0	0	55.18	0	0	12
2018	10	14	4	48	39	27		0	0	0	0	0	0	55.13	0	0	12
2018	10	14	4	58	39	27		0	0	0	0	0	0	55.08	0	0	12
2018	10	14	5	8	39	28		0	0	0	0	0	0	55.04	0	0	12
2018	10	14	5	18	39	28		0	0	0	0	0	0	54.99	0	0	12
2018	10	14	5	28	39	28		0	0	0	0	0	0	54.93	0	0	11.8
2018	10	14	5	38	39	27		0	0	0	0	0	0	54.9	0	0	11.8
2018	10	14	5	48	39	28		0	0	0	0	0	0	54.82	0	0	11.8
2018	10	14	5	58	39	28		0	0	0	0	0	0	54.79	0	0	11.8
2018	10	14	6	8	39	28		0	0	0	0	0	0	54.73	0	0	11.8
2018	10	14	6	18	39	28		0	0	0	0	0	0	54.68	0	0	11.8
2018	10	14	6	28	39	28		0	0	0	0	0	0	54.63	0	0	11.8
2018	10	14	6	38	39	27		0	0	0	0	0	0	54.59	0	0	11.8
2018	10	14	6	48	39	28		0	0	0	0	0	0	54.54	0	0	11.8
2018	10	14	6	58	39	28		0	0	0	0	0	0	54.48	0	0	11.8
2018	10	14	7	8	39	28		0	0	0	0	0	0	54.43	0	0	11.8
2018	10	14	7	18	39	28		0	0	0	0	0	0	54.39	0	0	11.8
2018	10	14	7	28	39	27		0	0	0	0	0	0	54.34	0	0	11.8
2018	10	14	7	38	39	28		0	0	0	0	0	0	54.3	0	0	11.8
2018	10	14	7	48	39	28		0	0	0	0	0	0	54.25	0	0	12.2
2018	10	14	7	58	39	28		0	0	0	0	0	0	54.21	0	0	12.6
2018	10	14	8	8	39	27		0	0	0	0	0	0	54.18	0	0	12.8
2018	10	14	8	18	39	28		0	0	0	0	0	0	54.16	0	0	12.8
2018	10	14	8	28	39	28		0	0	0	0	0	0	54.12	0	0	12.8
2018	10	14	8	38	39	28		0	0	0	0	0	0	54.09	0	0	13
2018	10	14	8	48	39	28		0	0	0	0	0	0	54.07	0	0	13
2018	10	14	8	58	39	28		0	0	0	0	0	0	54.03	0	0	13.6
2018	10	14	9	8	39	28		0	0	0	0	0	0	54.01	0	0	13.6
2018	10	14	9	18	39	27		0	0	0	0	0	0	54	0	0	13.8
2018	10	14	9	28	39	27		0	0	0	0	0	0	53.98	0	0	13.8
2018	10	14	9	38	39	27		0	0	0	0	0	0	53.96	0	0	13.8
2018	10	14	9	48	39	29		0	0	0	0	0	0	53.94	0	0	13.8
2018	10	14	9	58	39	28		0	0	0	0	0	0	53.94	0	0	13.8

### Mazourka (0354)

Year	Month	Day	Hour	Minute	Second	Noise3	IceDetection	Heading	Pitch	Roll	StdDevHeading	StdDevPitch	StdDevRoll	Temperature	Pressure	StdDevPressure	Voltage
2018	10	14	10	8	39	28		0	0	0	0	0	0	53.92	0	0	13.8
2018	10	14	10	18	39	28		0	0	0	0	0	0	53.94	0	0	13.8
2018	10	14	10	28	39	28		0	0	0	0	0	0	53.94	0	0	13.8
2018	10	14	10	38	39	28		0	0	0	0	0	0	53.96	0	0	13.6
2018	10	14	10	48	39	28		0	0	0	0	0	0	53.98	0	0	13.6
2018	10	14	10	58	39	27		0	0	0	0	0	0	54.01	0	0	13.6
2018	10	14	11	8	39	28		0	0	0	0	0	0	54.03	0	0	13.6
2018	10	14	11	18	39	28		0	0	0	0	0	0	54.07	0	0	13.6
2018	10	14	11	28	39	28		0	0	0	0	0	0	54.1	0	0	13.6
2018	10	14	11	38	39	27		0	0	0	0	0	0	54.14	0	0	13.6
2018	10	14	11	48	39	29		0	0	0	0	0	0	54.18	0	0	13.6
2018	10	14	11	58	39	28		0	0	0	0	0	0	54.19	0	0	13.6
2018	10	14	12	8	39	28		0	0	0	0	0	0	54.23	0	0	13.6
2018	10	14	12	18	39	28		0	0	0	0	0	0	54.27	0	0	13.6
2018	10	14	12	28	39	28		0	0	0	0	0	0	54.28	0	0	13.6
2018	10	14	12	38	39	29		0	0	0	0	0	0	54.32	0	0	13.6
2018	10	14	12	48	39	28		0	0	0	0	0	0	54.34	0	0	13.6
2018	10	14	12	58	39	28		0	0	0	0	0	0	54.36	0	0	13.6
2018	10	14	13	8	39	28		0	0	0	0	0	0	54.41	0	0	13.6
2018	10	14	13	18	39	28		0	0	0	0	0	0	54.43	0	0	13.6
2018	10	14	13	28	39	28		0	0	0	0	0	0	54.46	0	0	13.6
2018	10	14	13	38	39	27		0	0	0	0	0	0	54.48	0	0	13.6
2018	10	14	13	48	39	28		0	0	0	0	0	0	54.52	0	0	13.6
2018	10	14	13	58	39	28		0	0	0	0	0	0	54.54	0	0	13.6
2018	10	14	14	8	39	27		0	0	0	0	0	0	54.55	0	0	13.6
2018	10	14	14	18	39	28		0	0	0	0	0	0	54.59	0	0	13.6
2018	10	14	14	28	39	28		0	0	0	0	0	0	54.63	0	0	13.6
2018	10	14	14	38	39	28		0	0	0	0	0	0	54.64	0	0	13.6
2018	10	14	14	48	39	28		0	0	0	0	0	0	54.68	0	0	13.6
2018	10	14	14	58	39	28		0	0	0	0	0	0	54.7	0	0	13.6
2018	10	14	15	8	39	28		0	0	0	0	0	0	54.72	0	0	13.6
2018	10	14	15	18	39	27		0	0	0	0	0	0	54.75	0	0	13.6
2018	10	14	15	28	39	28		0	0	0	0	0	0	54.77	0	0	13.6
2018	10	14	15	38	39	28		0	0	0	0	0	0	54.81	0	0	13.6
2018	10	14	15	48	39	28		0	0	0	0	0	0	54.84	0	0	13.6
2018	10	14	15	58	39	27		0	0	0	0	0	0	54.88	0	0	13.6
2018	10	14	16	8	39	27		0	0	0	0	0	0	54.91	0	0	13.6
2018	10	14	16	18	39	28		0	0	0	0	0	0	54.93	0	0	13.6
2018	10	14	16	28	39	28		0	0	0	0	0	0	54.97	0	0	13.6
2018	10	14	16	38	39	28		0	0	0	0	0	0	55.02	0	0	13.6
2018	10	14	16	48	39	27		0	0	0	0	0	0	55.04	0	0	13.6
2018	10	14	16	58	39	28		0	0	0	0	0	0	55.09	0	0	13.4
2018	10	14	17	8	39	27		0	0	0	0	0	0	55.13	0	0	12.4
2018	10	14	17	18	39	28		0	0	0	0	0	0	55.15	0	0	12.2
2018	10	14	17	28	39	27		0	0	0	0	0	0	55.2	0	0	12.2
2018	10	14	17	38	39	27		0	0	0	0	0	0	55.22	0	0	12.2

### Mazourka (0354)

Year	Month	Day	Hour	Minute	Second	Noise3	IceDetection	Heading	Pitch	Roll	StdDevHeading	StdDevPitch	StdDevRoll	Temperature	Pressure	StdDevPressure	Voltage
2018	10	14	17	48	39	28		0	0	0	0	0	0	55.27	0	0	12.2
2018	10	14	17	58	39	28		0	0	0	0	0	0	55.29	0	0	12.2
2018	10	14	18	8	39	28		0	0	0	0	0	0	55.33	0	0	12.2
2018	10	14	18	18	39	28		0	0	0	0	0	0	55.36	0	0	12.2
2018	10	14	18	28	39	27		0	0	0	0	0	0	55.4	0	0	12.2
2018	10	14	18	38	39	28		0	0	0	0	0	0	55.42	0	0	12.2
2018	10	14	18	48	39	28		0	0	0	0	0	0	55.45	0	0	12.2
2018	10	14	18	58	39	28		0	0	0	0	0	0	55.47	0	0	12.2
2018	10	14	19	8	39	28		0	0	0	0	0	0	55.51	0	0	12.2
2018	10	14	19	18	39	29		0	0	0	0	0	0	55.51	0	0	12.2
2018	10	14	19	28	39	28		0	0	0	0	0	0	55.53	0	0	12
2018	10	14	19	38	39	28		0	0	0	0	0	0	55.54	0	0	12
2018	10	14	19	48	39	28		0	0	0	0	0	0	55.54	0	0	12
2018	10	14	19	58	39	28		0	0	0	0	0	0	55.53	0	0	12
2018	10	14	20	8	39	28		0	0	0	0	0	0	55.53	0	0	12
2018	10	14	20	18	39	27		0	0	0	0	0	0	55.51	0	0	12
2018	10	14	20	28	39	27		0	0	0	0	0	0	55.49	0	0	12
2018	10	14	20	38	39	28		0	0	0	0	0	0	55.49	0	0	12
2018	10	14	20	48	39	27		0	0	0	0	0	0	55.47	0	0	12
2018	10	14	20	58	39	28		0	0	0	0	0	0	55.44	0	0	12
2018	10	14	21	8	39	28		0	0	0	0	0	0	55.4	0	0	12
2018	10	14	21	18	39	29		0	0	0	0	0	0	55.36	0	0	12
2018	10	14	21	28	39	28		0	0	0	0	0	0	55.33	0	0	12
2018	10	14	21	38	39	28		0	0	0	0	0	0	55.27	0	0	12
2018	10	14	21	48	39	27		0	0	0	0	0	0	55.24	0	0	12
2018	10	14	21	58	39	28		0	0	0	0	0	0	55.18	0	0	12
2018	10	14	22	8	39	27		0	0	0	0	0	0	55.13	0	0	12
2018	10	14	22	18	39	28		0	0	0	0	0	0	55.08	0	0	12
2018	10	14	22	28	39	28		0	0	0	0	0	0	55	0	0	12
2018	10	14	22	38	39	28		0	0	0	0	0	0	54.95	0	0	12
2018	10	14	22	48	39	28		0	0	0	0	0	0	54.9	0	0	12
2018	10	14	22	58	39	28		0	0	0	0	0	0	54.84	0	0	12
2018	10	14	23	8	39	28		0	0	0	0	0	0	54.77	0	0	12
2018	10	14	23	18	39	27		0	0	0	0	0	0	54.72	0	0	12
2018	10	14	23	28	39	28		0	0	0	0	0	0	54.64	0	0	12
2018	10	14	23	38	39	28		0	0	0	0	0	0	54.59	0	0	12
2018	10	14	23	48	39	27		0	0	0	0	0	0	54.52	0	0	12
2018	10	14	23	58	39	28		0	0	0	0	0	0	54.46	0	0	12
2018	10	15	0	8	39	28		0	0	0	0	0	0	54.39	0	0	12
2018	10	15	0	18	39	28		0	0	0	0	0	0	54.32	0	0	12
2018	10	15	0	28	39	28		0	0	0	0	0	0	54.25	0	0	12
2018	10	15	0	38	39	28		0	0	0	0	0	0	54.19	0	0	12
2018	10	15	0	48	39	28		0	0	0	0	0	0	54.12	0	0	12
2018	10	15	0	58	39	27		0	0	0	0	0	0	54.07	0	0	12
2018	10	15	1	8	39	27		0	0	0	0	0	0	54	0	0	12
2018	10	15	1	18	39	28		0	0	0	0	0	0	53.94	0	0	12

### Mazourka (0354)

Year	Month	Day	Hour	Minute	Second	Noise3	IceDetection	Heading	Pitch	Roll	StdDevHeading	StdDevPitch	StdDevRoll	Temperature	Pressure	StdDevPressure	Voltage
2018	10	15	1	28	39	28		0	0	0	0	0	0	53.87	0	0	12
2018	10	15	1	38	39	27		0	0	0	0	0	0	53.8	0	0	12
2018	10	15	1	48	39	27		0	0	0	0	0	0	53.74	0	0	12
2018	10	15	1	58	39	28		0	0	0	0	0	0	53.65	0	0	12
2018	10	15	2	8	39	28		0	0	0	0	0	0	53.6	0	0	12
2018	10	15	2	18	39	27		0	0	0	0	0	0	53.53	0	0	12
2018	10	15	2	28	39	28		0	0	0	0	0	0	53.46	0	0	12
2018	10	15	2	38	39	28		0	0	0	0	0	0	53.38	0	0	12
2018	10	15	2	48	39	28		0	0	0	0	0	0	53.33	0	0	12
2018	10	15	2	58	39	28		0	0	0	0	0	0	53.26	0	0	12
2018	10	15	3	8	39	28		0	0	0	0	0	0	53.19	0	0	12
2018	10	15	3	18	39	28		0	0	0	0	0	0	53.11	0	0	12
2018	10	15	3	28	39	28		0	0	0	0	0	0	53.06	0	0	11.8
2018	10	15	3	38	39	28		0	0	0	0	0	0	52.97	0	0	11.8
2018	10	15	3	48	39	28		0	0	0	0	0	0	52.92	0	0	11.8
2018	10	15	3	58	39	28		0	0	0	0	0	0	52.84	0	0	11.8
2018	10	15	4	8	39	28		0	0	0	0	0	0	52.77	0	0	11.8
2018	10	15	4	18	39	28		0	0	0	0	0	0	52.7	0	0	11.8
2018	10	15	4	28	39	28		0	0	0	0	0	0	52.65	0	0	11.8
2018	10	15	4	38	39	29		0	0	0	0	0	0	52.57	0	0	11.8
2018	10	15	4	48	39	28		0	0	0	0	0	0	52.52	0	0	11.8
2018	10	15	4	58	39	28		0	0	0	0	0	0	52.45	0	0	11.8
2018	10	15	5	8	39	28		0	0	0	0	0	0	52.39	0	0	11.8
2018	10	15	5	18	39	28		0	0	0	0	0	0	52.32	0	0	11.8
2018	10	15	5	28	39	28		0	0	0	0	0	0	52.27	0	0	11.8
2018	10	15	5	38	39	28		0	0	0	0	0	0	52.2	0	0	11.8
2018	10	15	5	48	39	28		0	0	0	0	0	0	52.12	0	0	11.8
2018	10	15	5	58	39	28		0	0	0	0	0	0	52.07	0	0	11.8
2018	10	15	6	8	39	28		0	0	0	0	0	0	52	0	0	11.8
2018	10	15	6	18	39	28		0	0	0	0	0	0	51.94	0	0	11.8
2018	10	15	6	28	39	28		0	0	0	0	0	0	51.89	0	0	11.8
2018	10	15	6	38	39	28		0	0	0	0	0	0	51.82	0	0	11.8
2018	10	15	6	48	39	28		0	0	0	0	0	0	51.76	0	0	11.8
2018	10	15	6	58	39	29		0	0	0	0	0	0	51.69	0	0	11.8
2018	10	15	7	8	39	28		0	0	0	0	0	0	51.64	0	0	11.8
2018	10	15	7	18	39	28		0	0	0	0	0	0	51.58	0	0	11.8
2018	10	15	7	28	39	27		0	0	0	0	0	0	51.51	0	0	11.8
2018	10	15	7	38	39	28		0	0	0	0	0	0	51.46	0	0	11.8
2018	10	15	7	48	39	28		0	0	0	0	0	0	51.4	0	0	12
2018	10	15	7	58	39	28		0	0	0	0	0	0	51.35	0	0	12.6
2018	10	15	8	8	39	28		0	0	0	0	0	0	51.3	0	0	13
2018	10	15	8	18	39	28		0	0	0	0	0	0	51.26	0	0	13
2018	10	15	8	28	39	28		0	0	0	0	0	0	51.24	0	0	13
2018	10	15	8	38	39	28		0	0	0	0	0	0	51.21	0	0	13.2
2018	10	15	8	48	39	29		0	0	0	0	0	0	51.17	0	0	13.2
2018	10	15	8	58	39	28		0	0	0	0	0	0	51.13	0	0	13.8

### Mazourka (0354)

Year	Month	Day	Hour	Minute	Second	Noise3	IceDetection	Heading	Pitch	Roll	StdDevHeading	StdDevPitch	StdDevRoll	Temperature	Pressure	StdDevPressure	Voltage
2018	10	15	9	8	39	28		0	0	0	0	0	0	51.12	0	0	13.8
2018	10	15	9	18	39	28		0	0	0	0	0	0	51.1	0	0	13.8
2018	10	15	9	28	39	27		0	0	0	0	0	0	51.08	0	0	13.8
2018	10	15	9	38	39	29		0	0	0	0	0	0	51.06	0	0	13.8
2018	10	15	9	48	39	28		0	0	0	0	0	0	51.06	0	0	13.8
2018	10	15	9	58	39	28		0	0	0	0	0	0	51.06	0	0	13.8
2018	10	15	10	8	39	28		0	0	0	0	0	0	51.04	0	0	13.8
2018	10	15	10	18	39	29		0	0	0	0	0	0	51.06	0	0	13.8
2018	10	15	10	28	39	28		0	0	0	0	0	0	51.08	0	0	13.8
2018	10	15	10	38	39	27		0	0	0	0	0	0	51.08	0	0	13.8
2018	10	15	10	48	39	29		0	0	0	0	0	0	51.1	0	0	13.8
2018	10	15	10	58	39	29		0	0	0	0	0	0	51.12	0	0	13.8
2018	10	15	11	8	39	28		0	0	0	0	0	0	51.15	0	0	13.8
2018	10	15	11	18	39	29		0	0	0	0	0	0	51.19	0	0	13.8
2018	10	15	11	28	39	28		0	0	0	0	0	0	51.21	0	0	13.8
2018	10	15	11	38	39	29		0	0	0	0	0	0	51.24	0	0	13.8
2018	10	15	11	48	39	28		0	0	0	0	0	0	51.26	0	0	13.8
2018	10	15	11	58	39	28		0	0	0	0	0	0	51.3	0	0	13.8
2018	10	15	12	8	39	29		0	0	0	0	0	0	51.33	0	0	13.8
2018	10	15	12	18	39	28		0	0	0	0	0	0	51.37	0	0	13.8
2018	10	15	12	28	39	29		0	0	0	0	0	0	51.4	0	0	13.8
2018	10	15	12	38	39	29		0	0	0	0	0	0	51.44	0	0	13.8
2018	10	15	12	48	39	28		0	0	0	0	0	0	51.48	0	0	13.8
2018	10	15	12	58	39	28		0	0	0	0	0	0	51.49	0	0	13.6
2018	10	15	13	8	39	29		0	0	0	0	0	0	51.53	0	0	13.6
2018	10	15	13	18	39	29		0	0	0	0	0	0	51.55	0	0	13.6
2018	10	15	13	28	39	28		0	0	0	0	0	0	51.58	0	0	13.6
2018	10	15	13	38	39	28		0	0	0	0	0	0	51.6	0	0	13.6
2018	10	15	13	48	39	29		0	0	0	0	0	0	51.62	0	0	13.6
2018	10	15	13	58	39	28		0	0	0	0	0	0	51.66	0	0	13.6
2018	10	15	14	8	39	28		0	0	0	0	0	0	51.67	0	0	13.6
2018	10	15	14	18	39	29		0	0	0	0	0	0	51.69	0	0	13.6
2018	10	15	14	28	39	28		0	0	0	0	0	0	51.73	0	0	13.6
2018	10	15	14	38	39	28		0	0	0	0	0	0	51.75	0	0	13.6
2018	10	15	14	48	39	28		0	0	0	0	0	0	51.78	0	0	13.6
2018	10	15	14	58	39	28		0	0	0	0	0	0	51.8	0	0	13.6
2018	10	15	15	8	39	28		0	0	0	0	0	0	51.82	0	0	13.6
2018	10	15	15	18	39	29		0	0	0	0	0	0	51.85	0	0	13.6
2018	10	15	15	28	39	29		0	0	0	0	0	0	51.87	0	0	13.6
2018	10	15	15	38	39	28		0	0	0	0	0	0	51.91	0	0	13.6
2018	10	15	15	48	39	28		0	0	0	0	0	0	51.93	0	0	13.6
2018	10	15	15	58	39	28		0	0	0	0	0	0	51.96	0	0	13.6
2018	10	15	16	8	39	28		0	0	0	0	0	0	51.98	0	0	13.6
2018	10	15	16	18	39	28		0	0	0	0	0	0	52.02	0	0	13.6
2018	10	15	16	28	39	29		0	0	0	0	0	0	52.05	0	0	13.6
2018	10	15	16	38	39	29		0	0	0	0	0	0	52.09	0	0	13.6

### Mazourka (0354)

Year	Month	Day	Hour	Minute	Second	Noise3	IceDetection	Heading	Pitch	Roll	StdDevHeading	StdDevPitch	StdDevRoll	Temperature	Pressure	StdDevPressure	Voltage
2018	10	15	16	48	39	28		0	0	0	0	0	0	52.11	0	0	13.6
2018	10	15	16	58	39	29		0	0	0	0	0	0	52.14	0	0	13.6
2018	10	15	17	8	39	28		0	0	0	0	0	0	52.2	0	0	13.6
2018	10	15	17	18	39	28		0	0	0	0	0	0	52.23	0	0	13.6
2018	10	15	17	28	39	28		0	0	0	0	0	0	52.29	0	0	13.6
2018	10	15	17	38	39	28		0	0	0	0	0	0	52.34	0	0	12.2
2018	10	15	17	48	39	28		0	0	0	0	0	0	52.38	0	0	12.2
2018	10	15	17	58	39	28		0	0	0	0	0	0	52.41	0	0	12.2
2018	10	15	18	8	39	28		0	0	0	0	0	0	52.47	0	0	12.2
2018	10	15	18	18	39	28		0	0	0	0	0	0	52.5	0	0	12.2
2018	10	15	18	28	39	28		0	0	0	0	0	0	52.56	0	0	12.2
2018	10	15	18	38	39	28		0	0	0	0	0	0	52.59	0	0	12.2
2018	10	15	18	48	39	28		0	0	0	0	0	0	52.61	0	0	12.2
2018	10	15	18	58	39	28		0	0	0	0	0	0	52.66	0	0	12.2
2018	10	15	19	8	39	28		0	0	0	0	0	0	52.68	0	0	12.2
2018	10	15	19	18	39	28		0	0	0	0	0	0	52.7	0	0	12.2
2018	10	15	19	28	39	29		0	0	0	0	0	0	52.72	0	0	12.2
2018	10	15	19	38	39	28		0	0	0	0	0	0	52.72	0	0	12
2018	10	15	19	48	39	28		0	0	0	0	0	0	52.74	0	0	12
2018	10	15	19	58	39	28		0	0	0	0	0	0	52.74	0	0	12
2018	10	15	20	8	39	27		0	0	0	0	0	0	52.74	0	0	12
2018	10	15	20	18	39	27		0	0	0	0	0	0	52.72	0	0	12
2018	10	15	20	28	39	28		0	0	0	0	0	0	52.72	0	0	12
2018	10	15	20	38	39	28		0	0	0	0	0	0	52.7	0	0	12
2018	10	15	20	48	39	27		0	0	0	0	0	0	52.66	0	0	12
2018	10	15	20	58	39	28		0	0	0	0	0	0	52.65	0	0	12
2018	10	15	21	8	39	28		0	0	0	0	0	0	52.61	0	0	12
2018	10	15	21	18	39	29		0	0	0	0	0	0	52.59	0	0	12
2018	10	15	21	28	39	28		0	0	0	0	0	0	52.56	0	0	12
2018	10	15	21	38	39	28		0	0	0	0	0	0	52.5	0	0	12
2018	10	15	21	48	39	28		0	0	0	0	0	0	52.47	0	0	12
2018	10	15	21	58	39	28		0	0	0	0	0	0	52.43	0	0	12
2018	10	15	22	8	39	28		0	0	0	0	0	0	52.38	0	0	12
2018	10	15	22	18	39	28		0	0	0	0	0	0	52.32	0	0	12
2018	10	15	22	28	39	29		0	0	0	0	0	0	52.25	0	0	12
2018	10	15	22	38	39	28		0	0	0	0	0	0	52.21	0	0	12
2018	10	15	22	48	39	28		0	0	0	0	0	0	52.16	0	0	12
2018	10	15	22	58	39	28		0	0	0	0	0	0	52.11	0	0	12
2018	10	15	23	8	39	28		0	0	0	0	0	0	52.05	0	0	12
2018	10	15	23	18	39	28		0	0	0	0	0	0	52	0	0	12
2018	10	15	23	28	39	28		0	0	0	0	0	0	51.94	0	0	12
2018	10	15	23	38	39	28		0	0	0	0	0	0	51.89	0	0	12
2018	10	15	23	48	39	28		0	0	0	0	0	0	51.84	0	0	12
2018	10	15	23	58	39	28		0	0	0	0	0	0	51.8	0	0	12
2018	10	16	0	8	39	28		0	0	0	0	0	0	51.75	0	0	12
2018	10	16	0	18	39	29		0	0	0	0	0	0	51.71	0	0	12

### Mazourka (0354)

Year	Month	Day	Hour	Minute	Second	Noise3	IceDetection	Heading	Pitch	Roll	StdDevHeading	StdDevPitch	StdDevRoll	Temperature	Pressure	StdDevPressure	Voltage
2018	10	16	0	28	39	28		0	0	0	0	0	0	51.64	0	0	12
2018	10	16	0	38	39	27		0	0	0	0	0	0	51.6	0	0	12
2018	10	16	0	48	39	28		0	0	0	0	0	0	51.55	0	0	12
2018	10	16	0	58	39	28		0	0	0	0	0	0	51.51	0	0	12
2018	10	16	1	8	39	28		0	0	0	0	0	0	51.46	0	0	12
2018	10	16	1	18	39	28		0	0	0	0	0	0	51.42	0	0	12
2018	10	16	1	28	39	28		0	0	0	0	0	0	51.39	0	0	12
2018	10	16	1	38	39	28		0	0	0	0	0	0	51.33	0	0	12
2018	10	16	1	48	39	28		0	0	0	0	0	0	51.3	0	0	12
2018	10	16	1	58	39	28		0	0	0	0	0	0	51.24	0	0	12
2018	10	16	2	8	39	29		0	0	0	0	0	0	51.21	0	0	12
2018	10	16	2	18	39	28		0	0	0	0	0	0	51.17	0	0	12
2018	10	16	2	28	39	28		0	0	0	0	0	0	51.12	0	0	12
2018	10	16	2	38	39	28		0	0	0	0	0	0	51.08	0	0	12
2018	10	16	2	48	39	28		0	0	0	0	0	0	51.03	0	0	12
2018	10	16	2	58	39	28		0	0	0	0	0	0	50.99	0	0	12
2018	10	16	3	8	39	28		0	0	0	0	0	0	50.94	0	0	12
2018	10	16	3	18	39	28		0	0	0	0	0	0	50.88	0	0	12
2018	10	16	3	28	39	28		0	0	0	0	0	0	50.83	0	0	12
2018	10	16	3	38	39	28		0	0	0	0	0	0	50.77	0	0	12
2018	10	16	3	48	39	29		0	0	0	0	0	0	50.72	0	0	12
2018	10	16	3	58	39	28		0	0	0	0	0	0	50.68	0	0	12
2018	10	16	4	8	39	28		0	0	0	0	0	0	50.65	0	0	11.8
2018	10	16	4	18	39	28		0	0	0	0	0	0	50.59	0	0	11.8
2018	10	16	4	28	39	28		0	0	0	0	0	0	50.56	0	0	11.8
2018	10	16	4	38	39	28		0	0	0	0	0	0	50.5	0	0	11.8
2018	10	16	4	48	39	28		0	0	0	0	0	0	50.45	0	0	11.8
2018	10	16	4	58	39	29		0	0	0	0	0	0	50.4	0	0	11.8
2018	10	16	5	8	39	29		0	0	0	0	0	0	50.34	0	0	11.8
2018	10	16	5	18	39	29		0	0	0	0	0	0	50.29	0	0	11.8
2018	10	16	5	28	39	28		0	0	0	0	0	0	50.25	0	0	11.8
2018	10	16	5	38	39	28		0	0	0	0	0	0	50.2	0	0	11.8
2018	10	16	5	48	39	28		0	0	0	0	0	0	50.14	0	0	11.8
2018	10	16	5	58	39	28		0	0	0	0	0	0	50.09	0	0	11.8
2018	10	16	6	8	39	28		0	0	0	0	0	0	50.04	0	0	11.8
2018	10	16	6	18	39	28		0	0	0	0	0	0	50	0	0	11.8
2018	10	16	6	28	39	28		0	0	0	0	0	0	49.95	0	0	11.8
2018	10	16	6	38	39	28		0	0	0	0	0	0	49.89	0	0	11.8
2018	10	16	6	48	39	28		0	0	0	0	0	0	49.84	0	0	11.8
2018	10	16	6	58	39	28		0	0	0	0	0	0	49.8	0	0	11.8
2018	10	16	7	8	39	29		0	0	0	0	0	0	49.77	0	0	11.8
2018	10	16	7	18	39	28		0	0	0	0	0	0	49.73	0	0	11.8
2018	10	16	7	28	39	29		0	0	0	0	0	0	49.68	0	0	11.8
2018	10	16	7	38	39	28		0	0	0	0	0	0	49.64	0	0	11.8
2018	10	16	7	48	39	28		0	0	0	0	0	0	49.62	0	0	12
2018	10	16	7	58	39	28		0	0	0	0	0	0	49.59	0	0	12.6



### Mazourka (0354)

Year	Month	Day	Hour	Minute	Second	Noise3	IceDetection	Heading	Pitch	Roll	StdDevHeading	StdDevPitch	StdDevRoll	Temperature	Pressure	StdDevPressure	Voltage
2018	10	16	8	8	39	28		0	0	0	0	0	0	49.55	0	0	12.8
2018	10	16	8	18	39	28		0	0	0	0	0	0	49.53	0	0	12.8
2018	10	16	8	28	39	29		0	0	0	0	0	0	49.53	0	0	13
2018	10	16	8	38	39	28		0	0	0	0	0	0	49.53	0	0	13
2018	10	16	8	48	39	28		0	0	0	0	0	0	49.51	0	0	13
2018	10	16	8	58	39	28		0	0	0	0	0	0	49.51	0	0	13.2
2018	10	16	9	8	39	28		0	0	0	0	0	0	49.51	0	0	13.6
2018	10	16	9	18	39	28		0	0	0	0	0	0	49.51	0	0	13.6
2018	10	16	9	28	39	28		0	0	0	0	0	0	49.5	0	0	13.6
2018	10	16	9	38	39	29		0	0	0	0	0	0	49.51	0	0	13.6
2018	10	16	9	48	39	29		0	0	0	0	0	0	49.51	0	0	13.6
2018	10	16	9	58	39	28		0	0	0	0	0	0	49.53	0	0	13.6
2018	10	16	10	8	39	27		0	0	0	0	0	0	49.55	0	0	13.6
2018	10	16	10	18	39	28		0	0	0	0	0	0	49.57	0	0	13.6
2018	10	16	10	28	39	29		0	0	0	0	0	0	49.6	0	0	13.6
2018	10	16	10	38	39	28		0	0	0	0	0	0	49.64	0	0	13.6
2018	10	16	10	48	39	29		0	0	0	0	0	0	49.68	0	0	13.6
2018	10	16	10	58	39	28		0	0	0	0	0	0	49.71	0	0	13.6
2018	10	16	11	8	39	29		0	0	0	0	0	0	49.75	0	0	13.6
2018	10	16	11	18	39	29		0	0	0	0	0	0	49.8	0	0	13.6
2018	10	16	11	28	39	29		0	0	0	0	0	0	49.86	0	0	13.6
2018	10	16	11	38	39	28		0	0	0	0	0	0	49.89	0	0	13.6
2018	10	16	11	48	39	29		0	0	0	0	0	0	49.96	0	0	13.6
2018	10	16	11	58	39	29		0	0	0	0	0	0	50	0	0	13.6
2018	10	16	12	8	39	28		0	0	0	0	0	0	50.05	0	0	13.6
2018	10	16	12	18	39	29		0	0	0	0	0	0	50.13	0	0	13.6
2018	10	16	12	28	39	28		0	0	0	0	0	0	50.18	0	0	13.6
2018	10	16	12	38	39	29		0	0	0	0	0	0	50.23	0	0	13.6
2018	10	16	12	48	39	28		0	0	0	0	0	0	50.29	0	0	13.6
2018	10	16	12	58	39	28		0	0	0	0	0	0	50.34	0	0	13.6
2018	10	16	13	8	39	29		0	0	0	0	0	0	50.38	0	0	13.6
2018	10	16	13	18	39	28		0	0	0	0	0	0	50.43	0	0	13.6
2018	10	16	13	28	39	28		0	0	0	0	0	0	50.47	0	0	13.6
2018	10	16	13	38	39	29		0	0	0	0	0	0	50.5	0	0	13.6
2018	10	16	13	48	39	28		0	0	0	0	0	0	50.54	0	0	13.6
2018	10	16	13	58	39	28		0	0	0	0	0	0	50.61	0	0	13.6
2018	10	16	14	8	39	29		0	0	0	0	0	0	50.65	0	0	13.6
2018	10	16	14	18	39	28		0	0	0	0	0	0	50.7	0	0	13.4
2018	10	16	14	28	39	28		0	0	0	0	0	0	50.76	0	0	13.4
2018	10	16	14	38	39	28		0	0	0	0	0	0	50.79	0	0	13.4
2018	10	16	14	48	39	28		0	0	0	0	0	0	50.83	0	0	13.4
2018	10	16	14	58	39	28		0	0	0	0	0	0	50.88	0	0	13.4
2018	10	16	15	8	39	28		0	0	0	0	0	0	50.94	0	0	13.4
2018	10	16	15	18	39	28		0	0	0	0	0	0	50.97	0	0	13.4
2018	10	16	15	28	39	28		0	0	0	0	0	0	51.03	0	0	13.4
2018	10	16	15	38	39	28		0	0	0	0	0	0	51.08	0	0	13.4

### Mazourka (0354)

Year	Month	Day	Hour	Minute	Second	Noise3	IceDetection	Heading	Pitch	Roll	StdDevHeading	StdDevPitch	StdDevRoll	Temperature	Pressure	StdDevPressure	Voltage
2018	10	16	15	48	39	28		0	0	0	0	0	0	51.12	0	0	13.4
2018	10	16	15	58	39	29		0	0	0	0	0	0	51.17	0	0	13.4
2018	10	16	16	8	39	29		0	0	0	0	0	0	51.21	0	0	13.4
2018	10	16	16	18	39	28		0	0	0	0	0	0	51.28	0	0	13.4
2018	10	16	16	28	39	28		0	0	0	0	0	0	51.33	0	0	13.4
2018	10	16	16	38	39	28		0	0	0	0	0	0	51.39	0	0	13.4
2018	10	16	16	48	39	29		0	0	0	0	0	0	51.44	0	0	13.4
2018	10	16	16	58	39	28		0	0	0	0	0	0	51.49	0	0	13.4
2018	10	16	17	8	39	28		0	0	0	0	0	0	51.57	0	0	13.4
2018	10	16	17	18	39	28		0	0	0	0	0	0	51.62	0	0	13.4
2018	10	16	17	28	39	28		0	0	0	0	0	0	51.69	0	0	13.4
2018	10	16	17	38	39	28		0	0	0	0	0	0	51.75	0	0	12.2
2018	10	16	17	48	39	28		0	0	0	0	0	0	51.8	0	0	12.2
2018	10	16	17	58	39	28		0	0	0	0	0	0	51.87	0	0	12.2
2018	10	16	18	8	39	28		0	0	0	0	0	0	51.94	0	0	12.2
2018	10	16	18	18	39	28		0	0	0	0	0	0	52	0	0	12.2
2018	10	16	18	28	39	28		0	0	0	0	0	0	52.05	0	0	12.2
2018	10	16	18	38	39	28		0	0	0	0	0	0	52.12	0	0	12.2
2018	10	16	18	48	39	28		0	0	0	0	0	0	52.16	0	0	12.2
2018	10	16	18	58	39	29		0	0	0	0	0	0	52.23	0	0	12.2
2018	10	16	19	8	39	28		0	0	0	0	0	0	52.29	0	0	12.2
2018	10	16	19	18	39	28		0	0	0	0	0	0	52.34	0	0	12.2
2018	10	16	19	28	39	28		0	0	0	0	0	0	52.38	0	0	12.2
2018	10	16	19	38	39	28		0	0	0	0	0	0	52.43	0	0	12.2
2018	10	16	19	48	39	28		0	0	0	0	0	0	52.47	0	0	12.2
2018	10	16	19	58	39	28		0	0	0	0	0	0	52.5	0	0	12.2
2018	10	16	20	8	39	28		0	0	0	0	0	0	52.54	0	0	12
2018	10	16	20	18	39	28		0	0	0	0	0	0	52.56	0	0	12
2018	10	16	20	28	39	28		0	0	0	0	0	0	52.57	0	0	12
2018	10	16	20	38	39	28		0	0	0	0	0	0	52.59	0	0	12
2018	10	16	20	48	39	28		0	0	0	0	0	0	52.61	0	0	12
2018	10	16	20	58	39	28		0	0	0	0	0	0	52.61	0	0	12
2018	10	16	21	8	39	28		0	0	0	0	0	0	52.61	0	0	12
2018	10	16	21	18	39	28		0	0	0	0	0	0	52.59	0	0	12
2018	10	16	21	28	39	27		0	0	0	0	0	0	52.57	0	0	12
2018	10	16	21	38	39	28		0	0	0	0	0	0	52.56	0	0	12
2018	10	16	21	48	39	28		0	0	0	0	0	0	52.54	0	0	12
2018	10	16	21	58	39	28		0	0	0	0	0	0	52.5	0	0	12
2018	10	16	22	8	39	28		0	0	0	0	0	0	52.47	0	0	12
2018	10	16	22	18	39	28		0	0	0	0	0	0	52.45	0	0	12
2018	10	16	22	28	39	28		0	0	0	0	0	0	52.39	0	0	12
2018	10	16	22	38	39	28		0	0	0	0	0	0	52.36	0	0	12
2018	10	16	22	48	39	28		0	0	0	0	0	0	52.32	0	0	12
2018	10	16	22	58	39	28		0	0	0	0	0	0	52.25	0	0	12
2018	10	16	23	8	39	28		0	0	0	0	0	0	52.21	0	0	12
2018	10	16	23	18	39	28		0	0	0	0	0	0	52.16	0	0	12

### Mazourka (0354)

Year	Month	Day	Hour	Minute	Second	Noise3	IceDetection	Heading	Pitch	Roll	StdDevHeading	StdDevPitch	StdDevRoll	Temperature	Pressure	StdDevPressure	Voltage
2018	10	16	23	28	39	28		0	0	0	0	0	0	52.11	0	0	12
2018	10	16	23	38	39	28		0	0	0	0	0	0	52.05	0	0	12
2018	10	16	23	48	39	28		0	0	0	0	0	0	52	0	0	12
2018	10	16	23	58	39	28		0	0	0	0	0	0	51.94	0	0	12
2018	10	17	0	8	39	28		0	0	0	0	0	0	51.89	0	0	12
2018	10	17	0	18	39	28		0	0	0	0	0	0	51.84	0	0	12
2018	10	17	0	28	39	28		0	0	0	0	0	0	51.78	0	0	12
2018	10	17	0	38	39	28		0	0	0	0	0	0	51.75	0	0	12
2018	10	17	0	48	39	28		0	0	0	0	0	0	51.69	0	0	12
2018	10	17	0	58	39	29		0	0	0	0	0	0	51.64	0	0	12
2018	10	17	1	8	39	28		0	0	0	0	0	0	51.6	0	0	12
2018	10	17	1	18	39	28		0	0	0	0	0	0	51.57	0	0	12
2018	10	17	1	28	39	27		0	0	0	0	0	0	51.51	0	0	12
2018	10	17	1	38	39	28		0	0	0	0	0	0	51.48	0	0	12
2018	10	17	1	48	39	28		0	0	0	0	0	0	51.44	0	0	12
2018	10	17	1	58	39	28		0	0	0	0	0	0	51.39	0	0	12
2018	10	17	2	8	39	28		0	0	0	0	0	0	51.35	0	0	12
2018	10	17	2	18	39	28		0	0	0	0	0	0	51.31	0	0	12
2018	10	17	2	28	39	28		0	0	0	0	0	0	51.28	0	0	12
2018	10	17	2	38	39	28		0	0	0	0	0	0	51.24	0	0	12
2018	10	17	2	48	39	28		0	0	0	0	0	0	51.19	0	0	12
2018	10	17	2	58	39	28		0	0	0	0	0	0	51.15	0	0	12
2018	10	17	3	8	39	29		0	0	0	0	0	0	51.12	0	0	12
2018	10	17	3	18	39	28		0	0	0	0	0	0	51.08	0	0	12
2018	10	17	3	28	39	29		0	0	0	0	0	0	51.03	0	0	12
2018	10	17	3	38	39	29		0	0	0	0	0	0	50.99	0	0	12
2018	10	17	3	48	39	28		0	0	0	0	0	0	50.95	0	0	12
2018	10	17	3	58	39	28		0	0	0	0	0	0	50.92	0	0	12
2018	10	17	4	8	39	29		0	0	0	0	0	0	50.85	0	0	11.8
2018	10	17	4	18	39	28		0	0	0	0	0	0	50.81	0	0	11.8
2018	10	17	4	28	39	29		0	0	0	0	0	0	50.77	0	0	11.8
2018	10	17	4	38	39	28		0	0	0	0	0	0	50.72	0	0	11.8
2018	10	17	4	48	39	28		0	0	0	0	0	0	50.67	0	0	11.8
2018	10	17	4	58	39	29		0	0	0	0	0	0	50.63	0	0	11.8
2018	10	17	5	8	39	28		0	0	0	0	0	0	50.58	0	0	11.8
2018	10	17	5	18	39	29		0	0	0	0	0	0	50.52	0	0	11.8
2018	10	17	5	28	39	29		0	0	0	0	0	0	50.49	0	0	11.8
2018	10	17	5	38	39	29		0	0	0	0	0	0	50.41	0	0	11.8
2018	10	17	5	48	39	28		0	0	0	0	0	0	50.38	0	0	11.8
2018	10	17	5	58	39	29		0	0	0	0	0	0	50.32	0	0	11.8
2018	10	17	6	8	39	28		0	0	0	0	0	0	50.27	0	0	11.8
2018	10	17	6	18	39	28		0	0	0	0	0	0	50.22	0	0	11.8
2018	10	17	6	28	39	28		0	0	0	0	0	0	50.16	0	0	11.8
2018	10	17	6	38	39	28		0	0	0	0	0	0	50.11	0	0	11.8
2018	10	17	6	48	39	29		0	0	0	0	0	0	50.05	0	0	11.8
2018	10	17	6	58	39	29		0	0	0	0	0	0	50	0	0	11.8

### Mazourka (0354)

Year	Month	Day	Hour	Minute	Second	Noise3	IceDetection	Heading	Pitch	Roll	StdDevHeading	StdDevPitch	StdDevRoll	Temperature	Pressure	StdDevPressure	Voltage
2018	10	17	7	8	39	29		0	0	0	0	0	0	49.95	0	0	11.8
2018	10	17	7	18	39	29		0	0	0	0	0	0	49.89	0	0	11.8
2018	10	17	7	28	39	29		0	0	0	0	0	0	49.84	0	0	11.8
2018	10	17	7	38	39	28		0	0	0	0	0	0	49.77	0	0	11.8
2018	10	17	7	48	39	28		0	0	0	0	0	0	49.73	0	0	12
2018	10	17	7	58	39	28		0	0	0	0	0	0	49.69	0	0	12.6
2018	10	17	8	8	39	28		0	0	0	0	0	0	49.64	0	0	12.8
2018	10	17	8	18	39	29		0	0	0	0	0	0	49.62	0	0	13
2018	10	17	8	28	39	29		0	0	0	0	0	0	49.6	0	0	13
2018	10	17	8	38	39	28		0	0	0	0	0	0	49.6	0	0	13
2018	10	17	8	48	39	28		0	0	0	0	0	0	49.6	0	0	13.2
2018	10	17	8	58	39	28		0	0	0	0	0	0	49.6	0	0	13.6
2018	10	17	9	8	39	29		0	0	0	0	0	0	49.62	0	0	13.8
2018	10	17	9	18	39	29		0	0	0	0	0	0	49.62	0	0	13.8
2018	10	17	9	28	39	28		0	0	0	0	0	0	49.64	0	0	13.6
2018	10	17	9	38	39	29		0	0	0	0	0	0	49.66	0	0	13.6
2018	10	17	9	48	39	28		0	0	0	0	0	0	49.69	0	0	13.6
2018	10	17	9	58	39	29		0	0	0	0	0	0	49.71	0	0	13.6
2018	10	17	10	8	39	28		0	0	0	0	0	0	49.75	0	0	13.6
2018	10	17	10	18	39	28		0	0	0	0	0	0	49.78	0	0	13.6
2018	10	17	10	28	39	29		0	0	0	0	0	0	49.84	0	0	13.6
2018	10	17	10	38	39	29		0	0	0	0	0	0	49.87	0	0	13.6
2018	10	17	10	48	39	28		0	0	0	0	0	0	49.93	0	0	13.6
2018	10	17	10	58	39	28		0	0	0	0	0	0	49.98	0	0	13.6
2018	10	17	11	8	39	28		0	0	0	0	0	0	50.04	0	0	13.6
2018	10	17	11	18	39	29		0	0	0	0	0	0	50.09	0	0	13.6
2018	10	17	11	28	39	28		0	0	0	0	0	0	50.14	0	0	13.6
2018	10	17	11	38	39	28		0	0	0	0	0	0	50.2	0	0	13.6
2018	10	17	11	48	39	28		0	0	0	0	0	0	50.25	0	0	13.6
2018	10	17	11	58	39	29		0	0	0	0	0	0	50.32	0	0	13.4
2018	10	17	12	8	39	28		0	0	0	0	0	0	50.38	0	0	13.4
2018	10	17	12	18	39	28		0	0	0	0	0	0	50.43	0	0	13.4
2018	10	17	12	28	39	28		0	0	0	0	0	0	50.5	0	0	13.4
2018	10	17	12	38	39	27		0	0	0	0	0	0	50.56	0	0	13.4
2018	10	17	12	48	39	28		0	0	0	0	0	0	50.61	0	0	13.4
2018	10	17	12	58	39	28		0	0	0	0	0	0	50.68	0	0	13.4
2018	10	17	13	8	39	29		0	0	0	0	0	0	50.72	0	0	13.4
2018	10	17	13	18	39	29		0	0	0	0	0	0	50.76	0	0	13.4
2018	10	17	13	28	39	28		0	0	0	0	0	0	50.81	0	0	13.4
2018	10	17	13	38	39	28		0	0	0	0	0	0	50.85	0	0	13.4
2018	10	17	13	48	39	28		0	0	0	0	0	0	50.88	0	0	13.4
2018	10	17	13	58	39	29		0	0	0	0	0	0	50.9	0	0	13.4
2018	10	17	14	8	39	28		0	0	0	0	0	0	50.94	0	0	13.4
2018	10	17	14	18	39	29		0	0	0	0	0	0	50.97	0	0	13.4
2018	10	17	14	28	39	28		0	0	0	0	0	0	51.01	0	0	13.4
2018	10	17	14	38	39	28		0	0	0	0	0	0	51.04	0	0	13.4

### Mazourka (0354)

Year	Month	Day	Hour	Minute	Second	Noise3	IceDetection	Heading	Pitch	Roll	StdDevHeading	StdDevPitch	StdDevRoll	Temperature	Pressure	StdDevPressure	Voltage
2018	10	17	14	48	39	29		0	0	0	0	0	0	51.08	0	0	13.4
2018	10	17	14	58	39	28		0	0	0	0	0	0	51.1	0	0	13.4
2018	10	17	15	8	39	28		0	0	0	0	0	0	51.13	0	0	13.4
2018	10	17	15	18	39	28		0	0	0	0	0	0	51.17	0	0	13.4
2018	10	17	15	28	39	29		0	0	0	0	0	0	51.21	0	0	13.4
2018	10	17	15	38	39	29		0	0	0	0	0	0	51.24	0	0	13.4
2018	10	17	15	48	39	28		0	0	0	0	0	0	51.28	0	0	13.4
2018	10	17	15	58	39	29		0	0	0	0	0	0	51.31	0	0	13.4
2018	10	17	16	8	39	28		0	0	0	0	0	0	51.31	0	0	13.4
2018	10	17	16	18	39	28		0	0	0	0	0	0	51.37	0	0	13.4
2018	10	17	16	28	39	28		0	0	0	0	0	0	51.42	0	0	13.4
2018	10	17	16	38	39	29		0	0	0	0	0	0	51.46	0	0	13.4
2018	10	17	16	48	39	28		0	0	0	0	0	0	51.49	0	0	13.4
2018	10	17	16	58	39	28		0	0	0	0	0	0	51.55	0	0	13.4
2018	10	17	17	8	39	28		0	0	0	0	0	0	51.6	0	0	13.4
2018	10	17	17	18	39	28		0	0	0	0	0	0	51.66	0	0	13.4
2018	10	17	17	28	39	28		0	0	0	0	0	0	51.71	0	0	13
2018	10	17	17	38	39	28		0	0	0	0	0	0	51.76	0	0	12.2
2018	10	17	17	48	39	28		0	0	0	0	0	0	51.84	0	0	12.2
2018	10	17	17	58	39	28		0	0	0	0	0	0	51.89	0	0	12.2
2018	10	17	18	8	39	28		0	0	0	0	0	0	51.94	0	0	12.2
2018	10	17	18	18	39	27		0	0	0	0	0	0	52	0	0	12.2
2018	10	17	18	28	39	28		0	0	0	0	0	0	52.03	0	0	12.2
2018	10	17	18	38	39	29		0	0	0	0	0	0	52.09	0	0	12.2
2018	10	17	18	48	39	28		0	0	0	0	0	0	52.14	0	0	12.2
2018	10	17	18	58	39	28		0	0	0	0	0	0	52.18	0	0	12.2
2018	10	17	19	8	39	29		0	0	0	0	0	0	52.21	0	0	12.2
2018	10	17	19	18	39	28		0	0	0	0	0	0	52.25	0	0	12.2
2018	10	17	19	28	39	28		0	0	0	0	0	0	52.29	0	0	12.2
2018	10	17	19	38	39	29		0	0	0	0	0	0	52.3	0	0	12
2018	10	17	19	48	39	28		0	0	0	0	0	0	52.34	0	0	12
2018	10	17	19	58	39	28		0	0	0	0	0	0	52.36	0	0	12
2018	10	17	20	8	39	28		0	0	0	0	0	0	52.38	0	0	12
2018	10	17	20	18	39	29		0	0	0	0	0	0	52.39	0	0	12
2018	10	17	20	28	39	29		0	0	0	0	0	0	52.39	0	0	12
2018	10	17	20	38	39	28		0	0	0	0	0	0	52.41	0	0	12
2018	10	17	20	48	39	28		0	0	0	0	0	0	52.41	0	0	12
2018	10	17	20	58	39	28		0	0	0	0	0	0	52.41	0	0	12
2018	10	17	21	8	39	27		0	0	0	0	0	0	52.39	0	0	12
2018	10	17	21	18	39	28		0	0	0	0	0	0	52.39	0	0	12
2018	10	17	21	28	39	28		0	0	0	0	0	0	52.38	0	0	12
2018	10	17	21	38	39	28		0	0	0	0	0	0	52.36	0	0	12
2018	10	17	21	48	39	28		0	0	0	0	0	0	52.34	0	0	12
2018	10	17	21	58	39	28		0	0	0	0	0	0	52.3	0	0	12
2018	10	17	22	8	39	28		0	0	0	0	0	0	52.27	0	0	12
2018	10	17	22	18	39	28		0	0	0	0	0	0	52.23	0	0	12

### Mazourka (0354)

Year	Month	Day	Hour	Minute	Second	Noise3	IceDetection	Heading	Pitch	Roll	StdDevHeading	StdDevPitch	StdDevRoll	Temperature	Pressure	StdDevPressure	Voltage
2018	10	17	22	28	39	28		0	0	0	0	0	0	52.18	0	0	12
2018	10	17	22	38	39	28		0	0	0	0	0	0	52.12	0	0	12
2018	10	17	22	48	39	28		0	0	0	0	0	0	52.07	0	0	12
2018	10	17	22	58	39	28		0	0	0	0	0	0	52.02	0	0	12
2018	10	17	23	8	39	28		0	0	0	0	0	0	51.96	0	0	12
2018	10	17	23	18	39	28		0	0	0	0	0	0	51.91	0	0	12
2018	10	17	23	28	39	28		0	0	0	0	0	0	51.85	0	0	12
2018	10	17	23	38	39	29		0	0	0	0	0	0	51.8	0	0	12
2018	10	17	23	48	39	29		0	0	0	0	0	0	51.73	0	0	12
2018	10	17	23	58	39	28		0	0	0	0	0	0	51.67	0	0	12
2018	10	18	0	8	39	28		0	0	0	0	0	0	51.62	0	0	12
2018	10	18	0	18	39	27		0	0	0	0	0	0	51.55	0	0	12
2018	10	18	0	28	39	28		0	0	0	0	0	0	51.49	0	0	12
2018	10	18	0	38	39	28		0	0	0	0	0	0	51.44	0	0	12
2018	10	18	0	48	39	28		0	0	0	0	0	0	51.39	0	0	12
2018	10	18	0	58	39	28		0	0	0	0	0	0	51.33	0	0	12
2018	10	18	1	8	39	29		0	0	0	0	0	0	51.26	0	0	12
2018	10	18	1	18	39	28		0	0	0	0	0	0	51.21	0	0	12
2018	10	18	1	28	39	29		0	0	0	0	0	0	51.15	0	0	12
2018	10	18	1	38	39	28		0	0	0	0	0	0	51.08	0	0	12
2018	10	18	1	48	39	28		0	0	0	0	0	0	51.03	0	0	12
2018	10	18	1	58	39	28		0	0	0	0	0	0	50.97	0	0	12
2018	10	18	2	8	39	28		0	0	0	0	0	0	50.9	0	0	12
2018	10	18	2	18	39	28		0	0	0	0	0	0	50.85	0	0	12
2018	10	18	2	28	39	28		0	0	0	0	0	0	50.79	0	0	11.8
2018	10	18	2	38	39	28		0	0	0	0	0	0	50.72	0	0	11.8
2018	10	18	2	48	39	28		0	0	0	0	0	0	50.67	0	0	11.8
2018	10	18	2	58	39	28		0	0	0	0	0	0	50.59	0	0	11.8
2018	10	18	3	8	39	29		0	0	0	0	0	0	50.54	0	0	11.8
2018	10	18	3	18	39	28		0	0	0	0	0	0	50.47	0	0	11.8
2018	10	18	3	28	39	28		0	0	0	0	0	0	50.41	0	0	11.8
2018	10	18	3	38	39	28		0	0	0	0	0	0	50.34	0	0	11.8
2018	10	18	3	48	39	28		0	0	0	0	0	0	50.29	0	0	11.8
2018	10	18	3	58	39	29		0	0	0	0	0	0	50.22	0	0	11.8
2018	10	18	4	8	39	28		0	0	0	0	0	0	50.14	0	0	11.8
2018	10	18	4	18	39	29		0	0	0	0	0	0	50.07	0	0	11.8
2018	10	18	4	28	39	28		0	0	0	0	0	0	50.02	0	0	11.8
2018	10	18	4	38	39	29		0	0	0	0	0	0	49.96	0	0	11.8
2018	10	18	4	48	39	28		0	0	0	0	0	0	49.91	0	0	11.8
2018	10	18	4	58	39	28		0	0	0	0	0	0	49.84	0	0	11.8
2018	10	18	5	8	39	29		0	0	0	0	0	0	49.77	0	0	11.8
2018	10	18	5	18	39	29		0	0	0	0	0	0	49.71	0	0	11.8
2018	10	18	5	28	39	29		0	0	0	0	0	0	49.66	0	0	11.8
2018	10	18	5	38	39	28		0	0	0	0	0	0	49.59	0	0	11.8
2018	10	18	5	48	39	28		0	0	0	0	0	0	49.53	0	0	11.8
2018	10	18	5	58	39	29		0	0	0	0	0	0	49.46	0	0	11.8

### Mazourka (0354)

Year	Month	Day	Hour	Minute	Second	Noise3	IceDetection	Heading	Pitch	Roll	StdDevHeading	StdDevPitch	StdDevRoll	Temperature	Pressure	StdDevPressure	Voltage
2018	10	18	6	8	39	28		0	0	0	0	0	0	49.41	0	0	11.8
2018	10	18	6	18	39	29		0	0	0	0	0	0	49.33	0	0	11.8
2018	10	18	6	28	39	28		0	0	0	0	0	0	49.28	0	0	11.8
2018	10	18	6	38	39	28		0	0	0	0	0	0	49.23	0	0	11.8
2018	10	18	6	48	39	29		0	0	0	0	0	0	49.17	0	0	11.8
2018	10	18	6	58	39	28		0	0	0	0	0	0	49.12	0	0	11.8
2018	10	18	7	8	39	29		0	0	0	0	0	0	49.05	0	0	11.8
2018	10	18	7	18	39	29		0	0	0	0	0	0	49.01	0	0	11.8
2018	10	18	7	28	39	28		0	0	0	0	0	0	48.96	0	0	11.8
2018	10	18	7	38	39	28		0	0	0	0	0	0	48.9	0	0	11.8
2018	10	18	7	48	39	29		0	0	0	0	0	0	48.85	0	0	11.8
2018	10	18	7	58	39	28		0	0	0	0	0	0	48.79	0	0	12.6
2018	10	18	8	8	39	29		0	0	0	0	0	0	48.76	0	0	13
2018	10	18	8	18	39	29		0	0	0	0	0	0	48.72	0	0	13.2
2018	10	18	8	28	39	28		0	0	0	0	0	0	48.7	0	0	13.2
2018	10	18	8	38	39	29		0	0	0	0	0	0	48.7	0	0	13.2
2018	10	18	8	48	39	28		0	0	0	0	0	0	48.7	0	0	13.4
2018	10	18	8	58	39	29		0	0	0	0	0	0	48.69	0	0	13.8
2018	10	18	9	8	39	29		0	0	0	0	0	0	48.69	0	0	13.8
2018	10	18	9	18	39	29		0	0	0	0	0	0	48.72	0	0	13.8
2018	10	18	9	28	39	29		0	0	0	0	0	0	48.72	0	0	13.8
2018	10	18	9	38	39	28		0	0	0	0	0	0	48.74	0	0	13.8
2018	10	18	9	48	39	29		0	0	0	0	0	0	48.76	0	0	13.6
2018	10	18	9	58	39	29		0	0	0	0	0	0	48.79	0	0	13.6
2018	10	18	10	8	39	28		0	0	0	0	0	0	48.81	0	0	13.6
2018	10	18	10	18	39	28		0	0	0	0	0	0	48.85	0	0	13.6
2018	10	18	10	28	39	28		0	0	0	0	0	0	48.88	0	0	13.6
2018	10	18	10	38	39	29		0	0	0	0	0	0	48.92	0	0	13.6
2018	10	18	10	48	39	28		0	0	0	0	0	0	48.97	0	0	13.6
2018	10	18	10	58	39	29		0	0	0	0	0	0	49.03	0	0	13.6
2018	10	18	11	8	39	29		0	0	0	0	0	0	49.08	0	0	13.6
2018	10	18	11	18	39	28		0	0	0	0	0	0	49.14	0	0	13.6
2018	10	18	11	28	39	29		0	0	0	0	0	0	49.19	0	0	13.6
2018	10	18	11	38	39	29		0	0	0	0	0	0	49.26	0	0	13.6
2018	10	18	11	48	39	29		0	0	0	0	0	0	49.3	0	0	13.6
2018	10	18	11	58	39	29		0	0	0	0	0	0	49.37	0	0	13.6
2018	10	18	12	8	39	28		0	0	0	0	0	0	49.42	0	0	13.6
2018	10	18	12	18	39	29		0	0	0	0	0	0	49.48	0	0	13.4
2018	10	18	12	28	39	29		0	0	0	0	0	0	49.53	0	0	13.4
2018	10	18	12	38	39	28		0	0	0	0	0	0	49.6	0	0	13.4
2018	10	18	12	48	39	29		0	0	0	0	0	0	49.66	0	0	13.4
2018	10	18	12	58	39	29		0	0	0	0	0	0	49.69	0	0	13.4
2018	10	18	13	8	39	28		0	0	0	0	0	0	49.75	0	0	13.4
2018	10	18	13	18	39	28		0	0	0	0	0	0	49.8	0	0	13.4
2018	10	18	13	28	39	28		0	0	0	0	0	0	49.86	0	0	13.4
2018	10	18	13	38	39	28		0	0	0	0	0	0	49.91	0	0	13.4

### Mazourka (0354)

Year	Month	Day	Hour	Minute	Second	Noise3	IceDetection	Heading	Pitch	Roll	StdDevHeading	StdDevPitch	StdDevRoll	Temperature	Pressure	StdDevPressure	Voltage
2018	10	18	13	48	39	27		0	0	0	0	0	0	49.95	0	0	13.4
2018	10	18	13	58	39	29		0	0	0	0	0	0	49.98	0	0	13.4
2018	10	18	14	8	39	28		0	0	0	0	0	0	50.04	0	0	13.4
2018	10	18	14	18	39	29		0	0	0	0	0	0	50.09	0	0	13.4
2018	10	18	14	28	39	28		0	0	0	0	0	0	50.13	0	0	13.4
2018	10	18	14	38	39	28		0	0	0	0	0	0	50.16	0	0	13.4
2018	10	18	14	48	39	28		0	0	0	0	0	0	50.2	0	0	13.4
2018	10	18	14	58	39	29		0	0	0	0	0	0	50.23	0	0	13.4
2018	10	18	15	8	39	28		0	0	0	0	0	0	50.29	0	0	13.4
2018	10	18	15	18	39	28		0	0	0	0	0	0	50.32	0	0	13.2
2018	10	18	15	28	39	29		0	0	0	0	0	0	50.36	0	0	13.2
2018	10	18	15	38	39	28		0	0	0	0	0	0	50.41	0	0	13.2
2018	10	18	15	48	39	28		0	0	0	0	0	0	50.45	0	0	13.2
2018	10	18	15	58	39	29		0	0	0	0	0	0	50.5	0	0	13.4
2018	10	18	16	8	39	28		0	0	0	0	0	0	50.5	0	0	13.4
2018	10	18	16	18	39	28		0	0	0	0	0	0	50.56	0	0	13.4
2018	10	18	16	28	39	28		0	0	0	0	0	0	50.63	0	0	13.4
2018	10	18	16	38	39	28		0	0	0	0	0	0	50.67	0	0	13.4
2018	10	18	16	48	39	29		0	0	0	0	0	0	50.7	0	0	13.4
2018	10	18	16	58	39	28		0	0	0	0	0	0	50.76	0	0	13.4
2018	10	18	17	8	39	29		0	0	0	0	0	0	50.83	0	0	13.4
2018	10	18	17	18	39	28		0	0	0	0	0	0	50.88	0	0	13.4
2018	10	18	17	28	39	28		0	0	0	0	0	0	50.94	0	0	12.6
2018	10	18	17	38	39	28		0	0	0	0	0	0	51.01	0	0	12.2
2018	10	18	17	48	39	29		0	0	0	0	0	0	51.06	0	0	12.2
2018	10	18	17	58	39	28		0	0	0	0	0	0	51.12	0	0	12.2
2018	10	18	18	8	39	29		0	0	0	0	0	0	51.19	0	0	12.2
2018	10	18	18	18	39	28		0	0	0	0	0	0	51.22	0	0	12.2
2018	10	18	18	28	39	29		0	0	0	0	0	0	51.28	0	0	12.2
2018	10	18	18	38	39	28		0	0	0	0	0	0	51.33	0	0	12.2
2018	10	18	18	48	39	28		0	0	0	0	0	0	51.37	0	0	12.2
2018	10	18	18	58	39	28		0	0	0	0	0	0	51.4	0	0	12.2
2018	10	18	19	8	39	28		0	0	0	0	0	0	51.44	0	0	12.2
2018	10	18	19	18	39	28		0	0	0	0	0	0	51.48	0	0	12.2
2018	10	18	19	28	39	28		0	0	0	0	0	0	51.49	0	0	12.2
2018	10	18	19	38	39	29		0	0	0	0	0	0	51.51	0	0	12.2
2018	10	18	19	48	39	28		0	0	0	0	0	0	51.55	0	0	12
2018	10	18	19	58	39	28		0	0	0	0	0	0	51.55	0	0	12
2018	10	18	20	8	39	28		0	0	0	0	0	0	51.58	0	0	12
2018	10	18	20	18	39	28		0	0	0	0	0	0	51.58	0	0	12
2018	10	18	20	28	39	28		0	0	0	0	0	0	51.6	0	0	12
2018	10	18	20	38	39	28		0	0	0	0	0	0	51.58	0	0	12
2018	10	18	20	48	39	28		0	0	0	0	0	0	51.58	0	0	12
2018	10	18	20	58	39	29		0	0	0	0	0	0	51.57	0	0	12
2018	10	18	21	8	39	28		0	0	0	0	0	0	51.57	0	0	12
2018	10	18	21	18	39	28		0	0	0	0	0	0	51.55	0	0	12



### Mazourka (0354)

Year	Month	Day	Hour	Minute	Second	Noise3	IceDetection	Heading	Pitch	Roll	StdDevHeading	StdDevPitch	StdDevRoll	Temperature	Pressure	StdDevPressure	Voltage
2018	10	18	21	28	39	28		0	0	0	0	0	0	51.51	0	0	12
2018	10	18	21	38	39	28		0	0	0	0	0	0	51.49	0	0	12
2018	10	18	21	48	39	28		0	0	0	0	0	0	51.46	0	0	12
2018	10	18	21	58	39	28		0	0	0	0	0	0	51.42	0	0	12
2018	10	18	22	8	39	27		0	0	0	0	0	0	51.37	0	0	12
2018	10	18	22	18	39	28		0	0	0	0	0	0	51.33	0	0	12
2018	10	18	22	28	39	28		0	0	0	0	0	0	51.3	0	0	12
2018	10	18	22	38	39	28		0	0	0	0	0	0	51.24	0	0	12
2018	10	18	22	48	39	28		0	0	0	0	0	0	51.21	0	0	12
2018	10	18	22	58	39	28		0	0	0	0	0	0	51.15	0	0	12
2018	10	18	23	8	39	28		0	0	0	0	0	0	51.1	0	0	12
2018	10	18	23	18	39	28		0	0	0	0	0	0	51.06	0	0	12
2018	10	18	23	28	39	28		0	0	0	0	0	0	51.01	0	0	12
2018	10	18	23	38	39	28		0	0	0	0	0	0	50.95	0	0	12
2018	10	18	23	48	39	28		0	0	0	0	0	0	50.9	0	0	12
2018	10	18	23	58	39	29		0	0	0	0	0	0	50.86	0	0	12
2018	10	19	0	8	39	28		0	0	0	0	0	0	50.81	0	0	12
2018	10	19	0	18	39	28		0	0	0	0	0	0	50.76	0	0	12
2018	10	19	0	28	39	28		0	0	0	0	0	0	50.72	0	0	12
2018	10	19	0	38	39	28		0	0	0	0	0	0	50.68	0	0	12
2018	10	19	0	48	39	28		0	0	0	0	0	0	50.61	0	0	12
2018	10	19	0	58	39	28		0	0	0	0	0	0	50.58	0	0	12
2018	10	19	1	8	39	28		0	0	0	0	0	0	50.54	0	0	12
2018	10	19	1	18	39	29		0	0	0	0	0	0	50.49	0	0	12
2018	10	19	1	28	39	28		0	0	0	0	0	0	50.43	0	0	12
2018	10	19	1	38	39	27		0	0	0	0	0	0	50.38	0	0	12
2018	10	19	1	48	39	29		0	0	0	0	0	0	50.32	0	0	12
2018	10	19	1	58	39	29		0	0	0	0	0	0	50.29	0	0	12
2018	10	19	2	8	39	29		0	0	0	0	0	0	50.23	0	0	12
2018	10	19	2	18	39	28		0	0	0	0	0	0	50.18	0	0	12
2018	10	19	2	28	39	28		0	0	0	0	0	0	50.13	0	0	12
2018	10	19	2	38	39	29		0	0	0	0	0	0	50.09	0	0	12
2018	10	19	2	48	39	28		0	0	0	0	0	0	50.04	0	0	11.8
2018	10	19	2	58	39	28		0	0	0	0	0	0	49.98	0	0	11.8
2018	10	19	3	8	39	28		0	0	0	0	0	0	49.93	0	0	11.8
2018	10	19	3	18	39	29		0	0	0	0	0	0	49.87	0	0	11.8
2018	10	19	3	28	39	29		0	0	0	0	0	0	49.82	0	0	11.8
2018	10	19	3	38	39	29		0	0	0	0	0	0	49.77	0	0	11.8
2018	10	19	3	48	39	28		0	0	0	0	0	0	49.71	0	0	11.8
2018	10	19	3	58	39	28		0	0	0	0	0	0	49.66	0	0	11.8
2018	10	19	4	8	39	28		0	0	0	0	0	0	49.6	0	0	11.8
2018	10	19	4	18	39	28		0	0	0	0	0	0	49.55	0	0	11.8
2018	10	19	4	28	39	28		0	0	0	0	0	0	49.51	0	0	11.8
2018	10	19	4	38	39	29		0	0	0	0	0	0	49.46	0	0	11.8
2018	10	19	4	48	39	29		0	0	0	0	0	0	49.41	0	0	11.8
2018	10	19	4	58	39	28		0	0	0	0	0	0	49.35	0	0	11.8

### Mazourka (0354)

Year	Month	Day	Hour	Minute	Second	Noise3	IceDetection	Heading	Pitch	Roll	StdDevHeading	StdDevPitch	StdDevRoll	Temperature	Pressure	StdDevPressure	Voltage
2018	10	19	5	8	39	28		0	0	0	0	0	0	49.32	0	0	11.8
2018	10	19	5	18	39	28		0	0	0	0	0	0	49.26	0	0	11.8
2018	10	19	5	28	39	28		0	0	0	0	0	0	49.21	0	0	11.8
2018	10	19	5	38	39	28		0	0	0	0	0	0	49.15	0	0	11.8
2018	10	19	5	48	39	29		0	0	0	0	0	0	49.12	0	0	11.8
2018	10	19	5	58	39	29		0	0	0	0	0	0	49.06	0	0	11.8
2018	10	19	6	8	39	29		0	0	0	0	0	0	49.05	0	0	11.8
2018	10	19	6	18	39	28		0	0	0	0	0	0	48.99	0	0	11.8
2018	10	19	6	28	39	29		0	0	0	0	0	0	48.96	0	0	11.8
2018	10	19	6	38	39	29		0	0	0	0	0	0	48.92	0	0	11.8
2018	10	19	6	48	39	28		0	0	0	0	0	0	48.88	0	0	11.8
2018	10	19	6	58	39	29		0	0	0	0	0	0	48.83	0	0	11.8
2018	10	19	7	8	39	28		0	0	0	0	0	0	48.79	0	0	11.8
2018	10	19	7	18	39	29		0	0	0	0	0	0	48.76	0	0	11.8
2018	10	19	7	28	39	28		0	0	0	0	0	0	48.74	0	0	11.8
2018	10	19	7	38	39	29		0	0	0	0	0	0	48.69	0	0	11.8
2018	10	19	7	48	39	29		0	0	0	0	0	0	48.65	0	0	11.8
2018	10	19	7	58	39	28		0	0	0	0	0	0	48.63	0	0	12.4
2018	10	19	8	8	39	28		0	0	0	0	0	0	48.61	0	0	13
2018	10	19	8	18	39	29		0	0	0	0	0	0	48.6	0	0	13
2018	10	19	8	28	39	28		0	0	0	0	0	0	48.6	0	0	13
2018	10	19	8	38	39	28		0	0	0	0	0	0	48.6	0	0	13.2
2018	10	19	8	48	39	29		0	0	0	0	0	0	48.6	0	0	13.2
2018	10	19	8	58	39	28		0	0	0	0	0	0	48.6	0	0	13.4
2018	10	19	9	8	39	29		0	0	0	0	0	0	48.61	0	0	13.6
2018	10	19	9	18	39	29		0	0	0	0	0	0	48.65	0	0	13.6
2018	10	19	9	28	39	28		0	0	0	0	0	0	48.65	0	0	13.6
2018	10	19	9	38	39	29		0	0	0	0	0	0	48.67	0	0	13.6
2018	10	19	9	48	39	28		0	0	0	0	0	0	48.7	0	0	13.6
2018	10	19	9	58	39	29		0	0	0	0	0	0	48.74	0	0	13.6
2018	10	19	10	8	39	28		0	0	0	0	0	0	48.79	0	0	13.6
2018	10	19	10	18	39	28		0	0	0	0	0	0	48.81	0	0	13.6
2018	10	19	10	28	39	28		0	0	0	0	0	0	48.87	0	0	13.6
2018	10	19	10	38	39	29		0	0	0	0	0	0	48.9	0	0	13.6
2018	10	19	10	48	39	29		0	0	0	0	0	0	48.97	0	0	13.6
2018	10	19	10	58	39	29		0	0	0	0	0	0	49.03	0	0	13.6
2018	10	19	11	8	39	29		0	0	0	0	0	0	49.06	0	0	13.6
2018	10	19	11	18	39	28		0	0	0	0	0	0	49.15	0	0	13.6
2018	10	19	11	28	39	28		0	0	0	0	0	0	49.21	0	0	13.4
2018	10	19	11	38	39	29		0	0	0	0	0	0	49.28	0	0	13.4
2018	10	19	11	48	39	28		0	0	0	0	0	0	49.35	0	0	13.4
2018	10	19	11	58	39	28		0	0	0	0	0	0	49.41	0	0	13.4
2018	10	19	12	8	39	28		0	0	0	0	0	0	49.5	0	0	13.4
2018	10	19	12	18	39	28		0	0	0	0	0	0	49.55	0	0	13.4
2018	10	19	12	28	39	29		0	0	0	0	0	0	49.6	0	0	13.4
2018	10	19	12	38	39	28		0	0	0	0	0	0	49.69	0	0	13.4

### Mazourka (0354)

Year	Month	Day	Hour	Minute	Second	Noise3	IceDetection	Heading	Pitch	Roll	StdDevHeading	StdDevPitch	StdDevRoll	Temperature	Pressure	StdDevPressure	Voltage
2018	10	19	12	48	39	29		0	0	0	0	0	0	49.75	0	0	13.4
2018	10	19	12	58	39	29		0	0	0	0	0	0	49.8	0	0	13.4
2018	10	19	13	8	39	27		0	0	0	0	0	0	49.86	0	0	13.4
2018	10	19	13	18	39	29		0	0	0	0	0	0	49.91	0	0	13.4
2018	10	19	13	28	39	28		0	0	0	0	0	0	49.96	0	0	13.4
2018	10	19	13	38	39	28		0	0	0	0	0	0	50.04	0	0	13.4
2018	10	19	13	48	39	28		0	0	0	0	0	0	50.09	0	0	13.4
2018	10	19	13	58	39	28		0	0	0	0	0	0	50.14	0	0	13.4
2018	10	19	14	8	39	29		0	0	0	0	0	0	50.2	0	0	13.4
2018	10	19	14	18	39	27		0	0	0	0	0	0	50.23	0	0	13.4
2018	10	19	14	28	39	29		0	0	0	0	0	0	50.29	0	0	13.4
2018	10	19	14	38	39	28		0	0	0	0	0	0	50.34	0	0	13.4
2018	10	19	14	48	39	27		0	0	0	0	0	0	50.4	0	0	13.4
2018	10	19	14	58	39	28		0	0	0	0	0	0	50.45	0	0	13.4
2018	10	19	15	8	39	29		0	0	0	0	0	0	50.5	0	0	13.4
2018	10	19	15	18	39	28		0	0	0	0	0	0	50.56	0	0	13.4
2018	10	19	15	28	39	29		0	0	0	0	0	0	50.59	0	0	13.4
2018	10	19	15	38	39	28		0	0	0	0	0	0	50.67	0	0	13.4
2018	10	19	15	48	39	28		0	0	0	0	0	0	50.72	0	0	13.4
2018	10	19	15	58	39	28		0	0	0	0	0	0	50.76	0	0	13.4
2018	10	19	16	8	39	28		0	0	0	0	0	0	50.77	0	0	13.4
2018	10	19	16	18	39	29		0	0	0	0	0	0	50.85	0	0	13.4
2018	10	19	16	28	39	28		0	0	0	0	0	0	50.92	0	0	13.4
2018	10	19	16	38	39	28		0	0	0	0	0	0	50.97	0	0	13.4
2018	10	19	16	48	39	29		0	0	0	0	0	0	51.03	0	0	13.4
2018	10	19	16	58	39	29		0	0	0	0	0	0	51.08	0	0	13.4
2018	10	19	17	8	39	28		0	0	0	0	0	0	51.17	0	0	13.4
2018	10	19	17	18	39	28		0	0	0	0	0	0	51.24	0	0	13.4
2018	10	19	17	28	39	28		0	0	0	0	0	0	51.31	0	0	12.4
2018	10	19	17	38	39	29		0	0	0	0	0	0	51.37	0	0	12.2
2018	10	19	17	48	39	27		0	0	0	0	0	0	51.44	0	0	12.2
2018	10	19	17	58	39	29		0	0	0	0	0	0	51.51	0	0	12.2
2018	10	19	18	8	39	29		0	0	0	0	0	0	51.58	0	0	12.2
2018	10	19	18	18	39	28		0	0	0	0	0	0	51.64	0	0	12.2
2018	10	19	18	28	39	29		0	0	0	0	0	0	51.71	0	0	12.2
2018	10	19	18	38	39	29		0	0	0	0	0	0	51.78	0	0	12.2
2018	10	19	18	48	39	28		0	0	0	0	0	0	51.84	0	0	12.2
2018	10	19	18	58	39	28		0	0	0	0	0	0	51.89	0	0	12.2
2018	10	19	19	8	39	28		0	0	0	0	0	0	51.94	0	0	12.2
2018	10	19	19	18	39	28		0	0	0	0	0	0	51.98	0	0	12.2
2018	10	19	19	28	39	29		0	0	0	0	0	0	52.02	0	0	12.2
2018	10	19	19	38	39	28		0	0	0	0	0	0	52.05	0	0	12.2
2018	10	19	19	48	39	28		0	0	0	0	0	0	52.09	0	0	12
2018	10	19	19	58	39	28		0	0	0	0	0	0	52.12	0	0	12
2018	10	19	20	8	39	29		0	0	0	0	0	0	52.14	0	0	12
2018	10	19	20	18	39	28		0	0	0	0	0	0	52.16	0	0	12

### Mazourka (0354)

Year	Month	Day	Hour	Minute	Second	Noise3	IceDetection	Heading	Pitch	Roll	StdDevHeading	StdDevPitch	StdDevRoll	Temperature	Pressure	StdDevPressure	Voltage
2018	10	19	20	28	39	28		0	0	0	0	0	0	52.18	0	0	12
2018	10	19	20	38	39	28		0	0	0	0	0	0	52.18	0	0	12
2018	10	19	20	48	39	28		0	0	0	0	0	0	52.2	0	0	12
2018	10	19	20	58	39	28		0	0	0	0	0	0	52.2	0	0	12
2018	10	19	21	8	39	28		0	0	0	0	0	0	52.2	0	0	12
2018	10	19	21	18	39	28		0	0	0	0	0	0	52.18	0	0	12
2018	10	19	21	28	39	29		0	0	0	0	0	0	52.18	0	0	12
2018	10	19	21	38	39	28		0	0	0	0	0	0	52.16	0	0	12
2018	10	19	21	48	39	28		0	0	0	0	0	0	52.14	0	0	12
2018	10	19	21	58	39	29		0	0	0	0	0	0	52.12	0	0	12
2018	10	19	22	8	39	29		0	0	0	0	0	0	52.11	0	0	12
2018	10	19	22	18	39	28		0	0	0	0	0	0	52.07	0	0	12
2018	10	19	22	28	39	28		0	0	0	0	0	0	52.03	0	0	12
2018	10	19	22	38	39	28		0	0	0	0	0	0	52	0	0	12
2018	10	19	22	48	39	28		0	0	0	0	0	0	51.98	0	0	12
2018	10	19	22	58	39	28		0	0	0	0	0	0	51.94	0	0	12
2018	10	19	23	8	39	28		0	0	0	0	0	0	51.91	0	0	12
2018	10	19	23	18	39	27		0	0	0	0	0	0	51.87	0	0	12
2018	10	19	23	28	39	28		0	0	0	0	0	0	51.82	0	0	12
2018	10	19	23	38	39	28		0	0	0	0	0	0	51.8	0	0	12
2018	10	19	23	48	39	28		0	0	0	0	0	0	51.76	0	0	12
2018	10	19	23	58	39	28		0	0	0	0	0	0	51.73	0	0	12
2018	10	20	0	8	39	28		0	0	0	0	0	0	51.69	0	0	12
2018	10	20	0	18	39	28		0	0	0	0	0	0	51.67	0	0	12
2018	10	20	0	28	39	28		0	0	0	0	0	0	51.64	0	0	12
2018	10	20	0	38	39	28		0	0	0	0	0	0	51.6	0	0	12
2018	10	20	0	48	39	28		0	0	0	0	0	0	51.57	0	0	12
2018	10	20	0	58	39	28		0	0	0	0	0	0	51.55	0	0	12
2018	10	20	1	8	39	28		0	0	0	0	0	0	51.51	0	0	12
2018	10	20	1	18	39	28		0	0	0	0	0	0	51.49	0	0	12
2018	10	20	1	28	39	28		0	0	0	0	0	0	51.46	0	0	12
2018	10	20	1	38	39	28		0	0	0	0	0	0	51.42	0	0	12
2018	10	20	1	48	39	28		0	0	0	0	0	0	51.39	0	0	12
2018	10	20	1	58	39	28		0	0	0	0	0	0	51.35	0	0	12
2018	10	20	2	8	39	28		0	0	0	0	0	0	51.33	0	0	12
2018	10	20	2	18	39	28		0	0	0	0	0	0	51.28	0	0	12
2018	10	20	2	28	39	28		0	0	0	0	0	0	51.24	0	0	12
2018	10	20	2	38	39	28		0	0	0	0	0	0	51.19	0	0	12
2018	10	20	2	48	39	28		0	0	0	0	0	0	51.17	0	0	12
2018	10	20	2	58	39	28		0	0	0	0	0	0	51.12	0	0	12
2018	10	20	3	8	39	28		0	0	0	0	0	0	51.08	0	0	12
2018	10	20	3	18	39	28		0	0	0	0	0	0	51.03	0	0	12
2018	10	20	3	28	39	28		0	0	0	0	0	0	50.99	0	0	12
2018	10	20	3	38	39	28		0	0	0	0	0	0	50.95	0	0	12
2018	10	20	3	48	39	28		0	0	0	0	0	0	50.9	0	0	12
2018	10	20	3	58	39	29		0	0	0	0	0	0	50.86	0	0	12

### Mazourka (0354)

Year	Month	Day	Hour	Minute	Second	Noise3	IceDetection	Heading	Pitch	Roll	StdDevHeading	StdDevPitch	StdDevRoll	Temperature	Pressure	StdDevPressure	Voltage
2018	10	20	4	8	39	28		0	0	0	0	0	0	50.81	0	0	12
2018	10	20	4	18	39	29		0	0	0	0	0	0	50.77	0	0	11.8
2018	10	20	4	28	39	28		0	0	0	0	0	0	50.72	0	0	11.8
2018	10	20	4	38	39	29		0	0	0	0	0	0	50.68	0	0	11.8
2018	10	20	4	48	39	28		0	0	0	0	0	0	50.63	0	0	11.8
2018	10	20	4	58	39	28		0	0	0	0	0	0	50.59	0	0	11.8
2018	10	20	5	8	39	28		0	0	0	0	0	0	50.54	0	0	11.8
2018	10	20	5	18	39	28		0	0	0	0	0	0	50.5	0	0	11.8
2018	10	20	5	28	39	28		0	0	0	0	0	0	50.45	0	0	11.8
2018	10	20	5	38	39	29		0	0	0	0	0	0	50.41	0	0	11.8
2018	10	20	5	48	39	28		0	0	0	0	0	0	50.36	0	0	11.8
2018	10	20	5	58	39	29		0	0	0	0	0	0	50.32	0	0	11.8
2018	10	20	6	8	39	29		0	0	0	0	0	0	50.29	0	0	11.8
2018	10	20	6	18	39	28		0	0	0	0	0	0	50.23	0	0	11.8
2018	10	20	6	28	39	29		0	0	0	0	0	0	50.2	0	0	11.8
2018	10	20	6	38	39	28		0	0	0	0	0	0	50.14	0	0	11.8
2018	10	20	6	48	39	28		0	0	0	0	0	0	50.11	0	0	11.8
2018	10	20	6	58	39	28		0	0	0	0	0	0	50.05	0	0	11.8
2018	10	20	7	8	39	29		0	0	0	0	0	0	50.02	0	0	11.8
2018	10	20	7	18	39	28		0	0	0	0	0	0	49.98	0	0	11.8
2018	10	20	7	28	39	29		0	0	0	0	0	0	49.95	0	0	11.8
2018	10	20	7	38	39	29		0	0	0	0	0	0	49.91	0	0	11.8
2018	10	20	7	48	39	28		0	0	0	0	0	0	49.87	0	0	11.8
2018	10	20	7	58	39	28		0	0	0	0	0	0	49.84	0	0	12.4
2018	10	20	8	8	39	28		0	0	0	0	0	0	49.8	0	0	12.8
2018	10	20	8	18	39	29		0	0	0	0	0	0	49.78	0	0	13
2018	10	20	8	28	39	29		0	0	0	0	0	0	49.78	0	0	13
2018	10	20	8	38	39	29		0	0	0	0	0	0	49.78	0	0	13
2018	10	20	8	48	39	28		0	0	0	0	0	0	49.8	0	0	13.2
2018	10	20	8	58	39	28		0	0	0	0	0	0	49.8	0	0	13.2
2018	10	20	9	8	39	29		0	0	0	0	0	0	49.82	0	0	13.6
2018	10	20	9	18	39	28		0	0	0	0	0	0	49.84	0	0	13.6
2018	10	20	9	28	39	28		0	0	0	0	0	0	49.86	0	0	13.6
2018	10	20	9	38	39	29		0	0	0	0	0	0	49.89	0	0	13.6
2018	10	20	9	48	39	28		0	0	0	0	0	0	49.93	0	0	13.6
2018	10	20	9	58	39	29		0	0	0	0	0	0	49.96	0	0	13.6
2018	10	20	10	8	39	28		0	0	0	0	0	0	50	0	0	13.6
2018	10	20	10	18	39	29		0	0	0	0	0	0	50.04	0	0	13.6
2018	10	20	10	28	39	29		0	0	0	0	0	0	50.09	0	0	13.6
2018	10	20	10	38	39	29		0	0	0	0	0	0	50.13	0	0	13.6
2018	10	20	10	48	39	28		0	0	0	0	0	0	50.2	0	0	13.6
2018	10	20	10	58	39	28		0	0	0	0	0	0	50.25	0	0	13.6
2018	10	20	11	8	39	29		0	0	0	0	0	0	50.31	0	0	13.6
2018	10	20	11	18	39	29		0	0	0	0	0	0	50.4	0	0	13.6
2018	10	20	11	28	39	28		0	0	0	0	0	0	50.47	0	0	13.6
2018	10	20	11	38	39	28		0	0	0	0	0	0	50.52	0	0	13.6

### Mazourka (0354)

Year	Month	Day	Hour	Minute	Second	Noise3	IceDetection	Heading	Pitch	Roll	StdDevHeading	StdDevPitch	StdDevRoll	Temperature	Pressure	StdDevPressure	Voltage
2018	10	20	11	48	39	29		0	0	0	0	0	0	50.58	0	0	13.6
2018	10	20	11	58	39	28		0	0	0	0	0	0	50.67	0	0	13.6
2018	10	20	12	8	39	28		0	0	0	0	0	0	50.74	0	0	13.6
2018	10	20	12	18	39	28		0	0	0	0	0	0	50.79	0	0	13.6
2018	10	20	12	28	39	29		0	0	0	0	0	0	50.86	0	0	13.6
2018	10	20	12	38	39	28		0	0	0	0	0	0	50.94	0	0	13.6
2018	10	20	12	48	39	28		0	0	0	0	0	0	50.99	0	0	13.4
2018	10	20	12	58	39	28		0	0	0	0	0	0	51.04	0	0	13.4
2018	10	20	13	8	39	29		0	0	0	0	0	0	51.1	0	0	13.4
2018	10	20	13	18	39	28		0	0	0	0	0	0	51.17	0	0	13.4
2018	10	20	13	28	39	29		0	0	0	0	0	0	51.21	0	0	13.4
2018	10	20	13	38	39	28		0	0	0	0	0	0	51.26	0	0	13.4
2018	10	20	13	48	39	29		0	0	0	0	0	0	51.31	0	0	13.4
2018	10	20	13	58	39	29		0	0	0	0	0	0	51.35	0	0	13.4
2018	10	20	14	8	39	28		0	0	0	0	0	0	51.4	0	0	13.4
2018	10	20	14	18	39	28		0	0	0	0	0	0	51.44	0	0	13.4
2018	10	20	14	28	39	28		0	0	0	0	0	0	51.49	0	0	13.4
2018	10	20	14	38	39	28		0	0	0	0	0	0	51.53	0	0	13.4
2018	10	20	14	48	39	28		0	0	0	0	0	0	51.57	0	0	13.4
2018	10	20	14	58	39	28		0	0	0	0	0	0	51.6	0	0	13.4
2018	10	20	15	8	39	29		0	0	0	0	0	0	51.64	0	0	13.4
2018	10	20	15	18	39	28		0	0	0	0	0	0	51.69	0	0	13.4
2018	10	20	15	28	39	28		0	0	0	0	0	0	51.73	0	0	13.4
2018	10	20	15	38	39	28		0	0	0	0	0	0	51.75	0	0	13.4
2018	10	20	15	48	39	28		0	0	0	0	0	0	51.8	0	0	13.4
2018	10	20	15	58	39	28		0	0	0	0	0	0	51.82	0	0	13.4
2018	10	20	16	8	39	28		0	0	0	0	0	0	51.84	0	0	13.4
2018	10	20	16	18	39	28		0	0	0	0	0	0	51.91	0	0	13.4
2018	10	20	16	28	39	29		0	0	0	0	0	0	51.96	0	0	13.4
2018	10	20	16	38	39	29		0	0	0	0	0	0	52	0	0	13.4
2018	10	20	16	48	39	28		0	0	0	0	0	0	52.07	0	0	13.4
2018	10	20	16	58	39	28		0	0	0	0	0	0	52.12	0	0	13.4
2018	10	20	17	8	39	28		0	0	0	0	0	0	52.18	0	0	13.4
2018	10	20	17	18	39	28		0	0	0	0	0	0	52.25	0	0	13.4
2018	10	20	17	28	39	28		0	0	0	0	0	0	52.3	0	0	12.2
2018	10	20	17	38	39	28		0	0	0	0	0	0	52.38	0	0	12.2
2018	10	20	17	48	39	28		0	0	0	0	0	0	52.43	0	0	12.2
2018	10	20	17	58	39	28		0	0	0	0	0	0	52.48	0	0	12.2
2018	10	20	18	8	39	28		0	0	0	0	0	0	52.56	0	0	12.2
2018	10	20	18	18	39	29		0	0	0	0	0	0	52.61	0	0	12.2
2018	10	20	18	28	39	29		0	0	0	0	0	0	52.66	0	0	12.2
2018	10	20	18	38	39	28		0	0	0	0	0	0	52.7	0	0	12.2
2018	10	20	18	48	39	28		0	0	0	0	0	0	52.77	0	0	12.2
2018	10	20	18	58	39	27		0	0	0	0	0	0	52.81	0	0	12.2
2018	10	20	19	8	39	27		0	0	0	0	0	0	52.84	0	0	12.2
2018	10	20	19	18	39	28		0	0	0	0	0	0	52.9	0	0	12.2

### Mazourka (0354)

Year	Month	Day	Hour	Minute	Second	Noise3	IceDetection	Heading	Pitch	Roll	StdDevHeading	StdDevPitch	StdDevRoll	Temperature	Pressure	StdDevPressure	Voltage
2018	10	20	19	28	39	28		0	0	0	0	0	0	52.92	0	0	12.2
2018	10	20	19	38	39	28		0	0	0	0	0	0	52.97	0	0	12
2018	10	20	19	48	39	28		0	0	0	0	0	0	52.99	0	0	12
2018	10	20	19	58	39	28		0	0	0	0	0	0	53.01	0	0	12
2018	10	20	20	8	39	28		0	0	0	0	0	0	53.02	0	0	12
2018	10	20	20	18	39	29		0	0	0	0	0	0	53.04	0	0	12
2018	10	20	20	28	39	28		0	0	0	0	0	0	53.06	0	0	12
2018	10	20	20	38	39	28		0	0	0	0	0	0	53.04	0	0	12
2018	10	20	20	48	39	28		0	0	0	0	0	0	53.06	0	0	12
2018	10	20	20	58	39	27		0	0	0	0	0	0	53.04	0	0	12
2018	10	20	21	8	39	28		0	0	0	0	0	0	53.04	0	0	12
2018	10	20	21	18	39	28		0	0	0	0	0	0	53.04	0	0	12
2018	10	20	21	28	39	29		0	0	0	0	0	0	53.02	0	0	12
2018	10	20	21	38	39	28		0	0	0	0	0	0	53.01	0	0	12
2018	10	20	21	48	39	28		0	0	0	0	0	0	52.97	0	0	12
2018	10	20	21	58	39	28		0	0	0	0	0	0	52.95	0	0	12
2018	10	20	22	8	39	27		0	0	0	0	0	0	52.92	0	0	12
2018	10	20	22	18	39	28		0	0	0	0	0	0	52.9	0	0	12
2018	10	20	22	28	39	28		0	0	0	0	0	0	52.84	0	0	12
2018	10	20	22	38	39	28		0	0	0	0	0	0	52.81	0	0	12
2018	10	20	22	48	39	28		0	0	0	0	0	0	52.77	0	0	12
2018	10	20	22	58	39	28		0	0	0	0	0	0	52.72	0	0	12
2018	10	20	23	8	39	28		0	0	0	0	0	0	52.66	0	0	12
2018	10	20	23	18	39	28		0	0	0	0	0	0	52.63	0	0	12
2018	10	20	23	28	39	28		0	0	0	0	0	0	52.57	0	0	12
2018	10	20	23	38	39	28		0	0	0	0	0	0	52.54	0	0	12
2018	10	20	23	48	39	28		0	0	0	0	0	0	52.48	0	0	12
2018	10	20	23	58	39	28		0	0	0	0	0	0	52.45	0	0	12
2018	10	21	0	8	39	28		0	0	0	0	0	0	52.39	0	0	12
2018	10	21	0	18	39	29		0	0	0	0	0	0	52.34	0	0	12
2018	10	21	0	28	39	28		0	0	0	0	0	0	52.3	0	0	12
2018	10	21	0	38	39	28		0	0	0	0	0	0	52.27	0	0	12
2018	10	21	0	48	39	29		0	0	0	0	0	0	52.23	0	0	12
2018	10	21	0	58	39	28		0	0	0	0	0	0	52.18	0	0	12
2018	10	21	1	8	39	28		0	0	0	0	0	0	52.14	0	0	12
2018	10	21	1	18	39	28		0	0	0	0	0	0	52.09	0	0	12
2018	10	21	1	28	39	28		0	0	0	0	0	0	52.05	0	0	12
2018	10	21	1	38	39	28		0	0	0	0	0	0	52	0	0	12
2018	10	21	1	48	39	28		0	0	0	0	0	0	51.96	0	0	12
2018	10	21	1	58	39	27		0	0	0	0	0	0	51.93	0	0	12
2018	10	21	2	8	39	28		0	0	0	0	0	0	51.89	0	0	12
2018	10	21	2	18	39	28		0	0	0	0	0	0	51.85	0	0	12
2018	10	21	2	28	39	28		0	0	0	0	0	0	51.8	0	0	12
2018	10	21	2	38	39	29		0	0	0	0	0	0	51.76	0	0	12
2018	10	21	2	48	39	29		0	0	0	0	0	0	51.73	0	0	12
2018	10	21	2	58	39	28		0	0	0	0	0	0	51.67	0	0	12

### Mazourka (0354)

Year	Month	Day	Hour	Minute	Second	Noise3	IceDetection	Heading	Pitch	Roll	StdDevHeading	StdDevPitch	StdDevRoll	Temperature	Pressure	StdDevPressure	Voltage
2018	10	21	3	8	39	28		0	0	0	0	0	0	51.64	0	0	12
2018	10	21	3	18	39	29		0	0	0	0	0	0	51.58	0	0	11.8
2018	10	21	3	28	39	28		0	0	0	0	0	0	51.55	0	0	11.8
2018	10	21	3	38	39	28		0	0	0	0	0	0	51.49	0	0	11.8
2018	10	21	3	48	39	28		0	0	0	0	0	0	51.44	0	0	11.8
2018	10	21	3	58	39	27		0	0	0	0	0	0	51.39	0	0	11.8
2018	10	21	4	8	39	28		0	0	0	0	0	0	51.35	0	0	11.8
2018	10	21	4	18	39	28		0	0	0	0	0	0	51.3	0	0	11.8
2018	10	21	4	28	39	28		0	0	0	0	0	0	51.24	0	0	11.8
2018	10	21	4	38	39	28		0	0	0	0	0	0	51.21	0	0	11.8
2018	10	21	4	48	39	29		0	0	0	0	0	0	51.13	0	0	11.8
2018	10	21	4	58	39	28		0	0	0	0	0	0	51.1	0	0	11.8
2018	10	21	5	8	39	28		0	0	0	0	0	0	51.04	0	0	11.8
2018	10	21	5	18	39	29		0	0	0	0	0	0	50.99	0	0	11.8
2018	10	21	5	28	39	29		0	0	0	0	0	0	50.94	0	0	11.8
2018	10	21	5	38	39	29		0	0	0	0	0	0	50.88	0	0	11.8
2018	10	21	5	48	39	28		0	0	0	0	0	0	50.85	0	0	11.8
2018	10	21	5	58	39	28		0	0	0	0	0	0	50.79	0	0	11.8
2018	10	21	6	8	39	29		0	0	0	0	0	0	50.74	0	0	11.8
2018	10	21	6	18	39	28		0	0	0	0	0	0	50.68	0	0	11.8
2018	10	21	6	28	39	29		0	0	0	0	0	0	50.63	0	0	11.8
2018	10	21	6	38	39	29		0	0	0	0	0	0	50.59	0	0	11.8
2018	10	21	6	48	39	28		0	0	0	0	0	0	50.54	0	0	11.8
2018	10	21	6	58	39	28		0	0	0	0	0	0	50.49	0	0	11.8
2018	10	21	7	8	39	29		0	0	0	0	0	0	50.45	0	0	11.8
2018	10	21	7	18	39	28		0	0	0	0	0	0	50.4	0	0	11.8
2018	10	21	7	28	39	28		0	0	0	0	0	0	50.36	0	0	11.8
2018	10	21	7	38	39	28		0	0	0	0	0	0	50.31	0	0	11.8
2018	10	21	7	48	39	28		0	0	0	0	0	0	50.27	0	0	11.8
2018	10	21	7	58	39	28		0	0	0	0	0	0	50.22	0	0	11.8
2018	10	21	8	8	39	28		0	0	0	0	0	0	50.2	0	0	11.8
2018	10	21	8	18	39	29		0	0	0	0	0	0	50.16	0	0	11.8
2018	10	21	8	28	39	28		0	0	0	0	0	0	50.13	0	0	12
2018	10	21	8	38	39	29		0	0	0	0	0	0	50.11	0	0	12
2018	10	21	8	48	39	28		0	0	0	0	0	0	50.09	0	0	12.2
2018	10	21	8	58	39	28		0	0	0	0	0	0	50.07	0	0	12.2
2018	10	21	9	8	39	29		0	0	0	0	0	0	50.05	0	0	12.2
2018	10	21	9	18	39	29		0	0	0	0	0	0	50.05	0	0	12.4
2018	10	21	9	28	39	28		0	0	0	0	0	0	50.05	0	0	12.4
2018	10	21	9	38	39	28		0	0	0	0	0	0	50.05	0	0	12.6
2018	10	21	9	48	39	29		0	0	0	0	0	0	50.05	0	0	12.8
2018	10	21	9	58	39	28		0	0	0	0	0	0	50.13	0	0	13.2
2018	10	21	10	8	39	27		0	0	0	0	0	0	50.11	0	0	13
2018	10	21	10	18	39	28		0	0	0	0	0	0	50.13	0	0	13
2018	10	21	10	28	39	28		0	0	0	0	0	0	50.2	0	0	13.4
2018	10	21	10	38	39	28		0	0	0	0	0	0	50.25	0	0	13.8



### Mazourka (0354)

Year	Month	Day	Hour	Minute	Second	Noise3	IceDetection	Heading	Pitch	Roll	StdDevHeading	StdDevPitch	StdDevRoll	Temperature	Pressure	StdDevPressure	Voltage
2018	10	21	10	48	39	28		0	0	0	0	0	0	50.31	0	0	13.8
2018	10	21	10	58	39	28		0	0	0	0	0	0	50.32	0	0	13.6
2018	10	21	11	8	39	28		0	0	0	0	0	0	50.23	0	0	13
2018	10	21	11	18	39	29		0	0	0	0	0	0	50.23	0	0	13.2
2018	10	21	11	28	39	28		0	0	0	0	0	0	50.31	0	0	13.4
2018	10	21	11	38	39	28		0	0	0	0	0	0	50.38	0	0	13.6
2018	10	21	11	48	39	29		0	0	0	0	0	0	50.54	0	0	13.6
2018	10	21	11	58	39	28		0	0	0	0	0	0	50.63	0	0	13.6
2018	10	21	12	8	39	28		0	0	0	0	0	0	50.68	0	0	13.6
2018	10	21	12	18	39	29		0	0	0	0	0	0	50.74	0	0	13.6
2018	10	21	12	28	39	29		0	0	0	0	0	0	50.79	0	0	13.6
2018	10	21	12	38	39	28		0	0	0	0	0	0	50.86	0	0	13.4
2018	10	21	12	48	39	28		0	0	0	0	0	0	50.9	0	0	13.4
2018	10	21	12	58	39	28		0	0	0	0	0	0	50.97	0	0	13.4
2018	10	21	13	8	39	29		0	0	0	0	0	0	51.01	0	0	13.4
2018	10	21	13	18	39	28		0	0	0	0	0	0	51.06	0	0	13.4
2018	10	21	13	28	39	28		0	0	0	0	0	0	51.12	0	0	13.4
2018	10	21	13	38	39	28		0	0	0	0	0	0	51.15	0	0	13.4
2018	10	21	13	48	39	29		0	0	0	0	0	0	51.21	0	0	13.4
2018	10	21	13	58	39	28		0	0	0	0	0	0	51.24	0	0	13.4
2018	10	21	14	8	39	28		0	0	0	0	0	0	51.28	0	0	13.4
2018	10	21	14	18	39	28		0	0	0	0	0	0	51.33	0	0	13.4
2018	10	21	14	28	39	27		0	0	0	0	0	0	51.37	0	0	13.4
2018	10	21	14	38	39	28		0	0	0	0	0	0	51.4	0	0	13.4
2018	10	21	14	48	39	28		0	0	0	0	0	0	51.44	0	0	13.2
2018	10	21	14	58	39	28		0	0	0	0	0	0	51.49	0	0	13.2
2018	10	21	15	8	39	28		0	0	0	0	0	0	51.51	0	0	13.2
2018	10	21	15	18	39	28		0	0	0	0	0	0	51.55	0	0	13.2
2018	10	21	15	28	39	29		0	0	0	0	0	0	51.58	0	0	13.2
2018	10	21	15	38	39	29		0	0	0	0	0	0	51.64	0	0	13.2
2018	10	21	15	48	39	29		0	0	0	0	0	0	51.67	0	0	13.2
2018	10	21	15	58	39	28		0	0	0	0	0	0	51.67	0	0	13.4
2018	10	21	16	8	39	28		0	0	0	0	0	0	51.69	0	0	13.4
2018	10	21	16	18	39	28		0	0	0	0	0	0	51.75	0	0	13.4
2018	10	21	16	28	39	29		0	0	0	0	0	0	51.8	0	0	13.4
2018	10	21	16	38	39	28		0	0	0	0	0	0	51.84	0	0	13.4
2018	10	21	16	48	39	28		0	0	0	0	0	0	51.89	0	0	13.4
2018	10	21	16	58	39	28		0	0	0	0	0	0	51.94	0	0	12.8
2018	10	21	17	8	39	29		0	0	0	0	0	0	51.98	0	0	12.2
2018	10	21	17	18	39	27		0	0	0	0	0	0	52.05	0	0	12.2
2018	10	21	17	28	39	29		0	0	0	0	0	0	52.11	0	0	12.2
2018	10	21	17	38	39	28		0	0	0	0	0	0	52.16	0	0	12.2
2018	10	21	17	48	39	28		0	0	0	0	0	0	52.21	0	0	12.2
2018	10	21	17	58	39	28		0	0	0	0	0	0	52.27	0	0	12.2
2018	10	21	18	8	39	28		0	0	0	0	0	0	52.32	0	0	12.2
2018	10	21	18	18	39	28		0	0	0	0	0	0	52.38	0	0	12.2

### Mazourka (0354)

Year	Month	Day	Hour	Minute	Second	Noise3	IceDetection	Heading	Pitch	Roll	StdDevHeading	StdDevPitch	StdDevRoll	Temperature	Pressure	StdDevPressure	Voltage
2018	10	21	18	28	39	28		0	0	0	0	0	0	52.41	0	0	12.2
2018	10	21	18	38	39	28		0	0	0	0	0	0	52.47	0	0	12.2
2018	10	21	18	48	39	28		0	0	0	0	0	0	52.52	0	0	12.2
2018	10	21	18	58	39	28		0	0	0	0	0	0	52.57	0	0	12.2
2018	10	21	19	8	39	28		0	0	0	0	0	0	52.61	0	0	12.2
2018	10	21	19	18	39	28		0	0	0	0	0	0	52.65	0	0	12.2
2018	10	21	19	28	39	28		0	0	0	0	0	0	52.68	0	0	12.2
2018	10	21	19	38	39	29		0	0	0	0	0	0	52.72	0	0	12
2018	10	21	19	48	39	28		0	0	0	0	0	0	52.75	0	0	12
2018	10	21	19	58	39	27		0	0	0	0	0	0	52.79	0	0	12
2018	10	21	20	8	39	27		0	0	0	0	0	0	52.81	0	0	12
2018	10	21	20	18	39	28		0	0	0	0	0	0	52.84	0	0	12
2018	10	21	20	28	39	28		0	0	0	0	0	0	52.86	0	0	12
2018	10	21	20	38	39	28		0	0	0	0	0	0	52.86	0	0	12
2018	10	21	20	48	39	28		0	0	0	0	0	0	52.88	0	0	12
2018	10	21	20	58	39	28		0	0	0	0	0	0	52.9	0	0	12
2018	10	21	21	8	39	28		0	0	0	0	0	0	52.88	0	0	12
2018	10	21	21	18	39	28		0	0	0	0	0	0	52.88	0	0	12
2018	10	21	21	28	39	28		0	0	0	0	0	0	52.88	0	0	12
2018	10	21	21	38	39	28		0	0	0	0	0	0	52.86	0	0	12
2018	10	21	21	48	39	27		0	0	0	0	0	0	52.84	0	0	12
2018	10	21	21	58	39	28		0	0	0	0	0	0	52.83	0	0	12
2018	10	21	22	8	39	28		0	0	0	0	0	0	52.79	0	0	12
2018	10	21	22	18	39	29		0	0	0	0	0	0	52.77	0	0	12
2018	10	21	22	28	39	28		0	0	0	0	0	0	52.74	0	0	12
2018	10	21	22	38	39	28		0	0	0	0	0	0	52.7	0	0	12
2018	10	21	22	48	39	28		0	0	0	0	0	0	52.66	0	0	12
2018	10	21	22	58	39	28		0	0	0	0	0	0	52.65	0	0	12
2018	10	21	23	8	39	28		0	0	0	0	0	0	52.61	0	0	12
2018	10	21	23	18	39	28		0	0	0	0	0	0	52.57	0	0	12
2018	10	21	23	28	39	28		0	0	0	0	0	0	52.52	0	0	12
2018	10	21	23	38	39	29		0	0	0	0	0	0	52.5	0	0	12
2018	10	21	23	48	39	28		0	0	0	0	0	0	52.47	0	0	12
2018	10	21	23	58	39	28		0	0	0	0	0	0	52.43	0	0	12
2018	10	22	0	8	39	28		0	0	0	0	0	0	52.39	0	0	12
2018	10	22	0	18	39	28		0	0	0	0	0	0	52.36	0	0	12
2018	10	22	0	28	39	27		0	0	0	0	0	0	52.3	0	0	12
2018	10	22	0	38	39	28		0	0	0	0	0	0	52.29	0	0	12
2018	10	22	0	48	39	28		0	0	0	0	0	0	52.23	0	0	12
2018	10	22	0	58	39	28		0	0	0	0	0	0	52.2	0	0	12
2018	10	22	1	8	39	28		0	0	0	0	0	0	52.14	0	0	12
2018	10	22	1	18	39	29		0	0	0	0	0	0	52.12	0	0	12
2018	10	22	1	28	39	28		0	0	0	0	0	0	52.07	0	0	12
2018	10	22	1	38	39	28		0	0	0	0	0	0	52.03	0	0	12
2018	10	22	1	48	39	29		0	0	0	0	0	0	51.98	0	0	12
2018	10	22	1	58	39	28		0	0	0	0	0	0	51.94	0	0	12

### Mazourka (0354)

Year	Month	Day	Hour	Minute	Second	Noise3	IceDetection	Heading	Pitch	Roll	StdDevHeading	StdDevPitch	StdDevRoll	Temperature	Pressure	StdDevPressure	Voltage
2018	10	22	2	8	39	28		0	0	0	0	0	0	51.89	0	0	12
2018	10	22	2	18	39	28		0	0	0	0	0	0	51.85	0	0	12
2018	10	22	2	28	39	28		0	0	0	0	0	0	51.8	0	0	12
2018	10	22	2	38	39	29		0	0	0	0	0	0	51.76	0	0	12
2018	10	22	2	48	39	28		0	0	0	0	0	0	51.71	0	0	12
2018	10	22	2	58	39	28		0	0	0	0	0	0	51.67	0	0	12
2018	10	22	3	8	39	27		0	0	0	0	0	0	51.64	0	0	12
2018	10	22	3	18	39	29		0	0	0	0	0	0	51.58	0	0	11.8
2018	10	22	3	28	39	28		0	0	0	0	0	0	51.53	0	0	11.8
2018	10	22	3	38	39	28		0	0	0	0	0	0	51.49	0	0	11.8
2018	10	22	3	48	39	28		0	0	0	0	0	0	51.44	0	0	11.8
2018	10	22	3	58	39	28		0	0	0	0	0	0	51.4	0	0	11.8
2018	10	22	4	8	39	28		0	0	0	0	0	0	51.35	0	0	11.8
2018	10	22	4	18	39	29		0	0	0	0	0	0	51.31	0	0	11.8
2018	10	22	4	28	39	28		0	0	0	0	0	0	51.26	0	0	11.8
2018	10	22	4	38	39	28		0	0	0	0	0	0	51.21	0	0	11.8
2018	10	22	4	48	39	28		0	0	0	0	0	0	51.15	0	0	11.8
2018	10	22	4	58	39	28		0	0	0	0	0	0	51.1	0	0	11.8
2018	10	22	5	8	39	28		0	0	0	0	0	0	51.06	0	0	11.8
2018	10	22	5	18	39	28		0	0	0	0	0	0	51.01	0	0	11.8
2018	10	22	5	28	39	28		0	0	0	0	0	0	50.97	0	0	11.8
2018	10	22	5	38	39	28		0	0	0	0	0	0	50.92	0	0	11.8
2018	10	22	5	48	39	28		0	0	0	0	0	0	50.88	0	0	11.8
2018	10	22	5	58	39	29		0	0	0	0	0	0	50.83	0	0	11.8
2018	10	22	6	8	39	29		0	0	0	0	0	0	50.79	0	0	11.8
2018	10	22	6	18	39	28		0	0	0	0	0	0	50.74	0	0	11.8
2018	10	22	6	28	39	29		0	0	0	0	0	0	50.7	0	0	11.8
2018	10	22	6	38	39	28		0	0	0	0	0	0	50.65	0	0	11.8
2018	10	22	6	48	39	28		0	0	0	0	0	0	50.61	0	0	11.8
2018	10	22	6	58	39	29		0	0	0	0	0	0	50.56	0	0	11.8
2018	10	22	7	8	39	28		0	0	0	0	0	0	50.5	0	0	11.8
2018	10	22	7	18	39	28		0	0	0	0	0	0	50.47	0	0	11.8
2018	10	22	7	28	39	28		0	0	0	0	0	0	50.43	0	0	11.8
2018	10	22	7	38	39	28		0	0	0	0	0	0	50.38	0	0	11.8
2018	10	22	7	48	39	28		0	0	0	0	0	0	50.34	0	0	11.8
2018	10	22	7	58	39	28		0	0	0	0	0	0	50.31	0	0	12.2
2018	10	22	8	8	39	29		0	0	0	0	0	0	50.27	0	0	12.8
2018	10	22	8	18	39	28		0	0	0	0	0	0	50.23	0	0	13
2018	10	22	8	28	39	29		0	0	0	0	0	0	50.22	0	0	13
2018	10	22	8	38	39	29		0	0	0	0	0	0	50.22	0	0	13
2018	10	22	8	48	39	29		0	0	0	0	0	0	50.22	0	0	13.2
2018	10	22	8	58	39	29		0	0	0	0	0	0	50.2	0	0	13.2
2018	10	22	9	8	39	29		0	0	0	0	0	0	50.22	0	0	13.8
2018	10	22	9	18	39	29		0	0	0	0	0	0	50.22	0	0	13.8
2018	10	22	9	28	39	28		0	0	0	0	0	0	50.23	0	0	13.6
2018	10	22	9	38	39	29		0	0	0	0	0	0	50.25	0	0	13.6

### Mazourka (0354)

Year	Month	Day	Hour	Minute	Second	Noise3	IceDetection	Heading	Pitch	Roll	StdDevHeading	StdDevPitch	StdDevRoll	Temperature	Pressure	StdDevPressure	Voltage
2018	10	22	9	48	39	29		0	0	0	0	0	0	50.27	0	0	13.6
2018	10	22	9	58	39	28		0	0	0	0	0	0	50.29	0	0	13.6
2018	10	22	10	8	39	29		0	0	0	0	0	0	50.31	0	0	13.6
2018	10	22	10	18	39	28		0	0	0	0	0	0	50.34	0	0	13.6
2018	10	22	10	28	39	28		0	0	0	0	0	0	50.38	0	0	13.6
2018	10	22	10	38	39	29		0	0	0	0	0	0	50.43	0	0	13.6
2018	10	22	10	48	39	28		0	0	0	0	0	0	50.47	0	0	13.6
2018	10	22	10	58	39	29		0	0	0	0	0	0	50.52	0	0	13.6
2018	10	22	11	8	39	28		0	0	0	0	0	0	50.54	0	0	13.4
2018	10	22	11	18	39	28		0	0	0	0	0	0	50.61	0	0	13.4
2018	10	22	11	28	39	29		0	0	0	0	0	0	50.67	0	0	13.4
2018	10	22	11	38	39	28		0	0	0	0	0	0	50.74	0	0	13.4
2018	10	22	11	48	39	28		0	0	0	0	0	0	50.77	0	0	13.4
2018	10	22	11	58	39	29		0	0	0	0	0	0	50.83	0	0	13.4
2018	10	22	12	8	39	28		0	0	0	0	0	0	50.9	0	0	13.4
2018	10	22	12	18	39	28		0	0	0	0	0	0	50.95	0	0	13.4
2018	10	22	12	28	39	28		0	0	0	0	0	0	51.01	0	0	13.4
2018	10	22	12	38	39	28		0	0	0	0	0	0	51.04	0	0	13.4
2018	10	22	12	48	39	28		0	0	0	0	0	0	51.12	0	0	13.4
2018	10	22	12	58	39	28		0	0	0	0	0	0	51.17	0	0	13.4
2018	10	22	13	8	39	28		0	0	0	0	0	0	51.21	0	0	13.4
2018	10	22	13	18	39	28		0	0	0	0	0	0	51.26	0	0	13.4
2018	10	22	13	28	39	28		0	0	0	0	0	0	51.31	0	0	13.4
2018	10	22	13	38	39	28		0	0	0	0	0	0	51.35	0	0	13.4
2018	10	22	13	48	39	28		0	0	0	0	0	0	51.4	0	0	13.4
2018	10	22	13	58	39	29		0	0	0	0	0	0	51.46	0	0	13.4
2018	10	22	14	8	39	28		0	0	0	0	0	0	51.49	0	0	13.4
2018	10	22	14	18	39	28		0	0	0	0	0	0	51.53	0	0	13.4
2018	10	22	14	28	39	29		0	0	0	0	0	0	51.58	0	0	13.4
2018	10	22	14	38	39	28		0	0	0	0	0	0	51.64	0	0	13.4
2018	10	22	14	48	39	28		0	0	0	0	0	0	51.66	0	0	13.4
2018	10	22	14	58	39	28		0	0	0	0	0	0	51.71	0	0	13.4
2018	10	22	15	8	39	28		0	0	0	0	0	0	51.75	0	0	13.4
2018	10	22	15	18	39	29		0	0	0	0	0	0	51.8	0	0	13.4
2018	10	22	15	28	39	28		0	0	0	0	0	0	51.84	0	0	13.4
2018	10	22	15	38	39	28		0	0	0	0	0	0	51.89	0	0	13.4
2018	10	22	15	48	39	28		0	0	0	0	0	0	51.94	0	0	13.4
2018	10	22	15	58	39	29		0	0	0	0	0	0	51.96	0	0	13.4
2018	10	22	16	8	39	28		0	0	0	0	0	0	51.98	0	0	13.4
2018	10	22	16	18	39	28		0	0	0	0	0	0	52.05	0	0	13.4
2018	10	22	16	28	39	28		0	0	0	0	0	0	52.11	0	0	13.4
2018	10	22	16	38	39	29		0	0	0	0	0	0	52.16	0	0	13.4
2018	10	22	16	48	39	28		0	0	0	0	0	0	52.21	0	0	13.4
2018	10	22	16	58	39	28		0	0	0	0	0	0	52.29	0	0	13.2
2018	10	22	17	8	39	28		0	0	0	0	0	0	52.34	0	0	12.4
2018	10	22	17	18	39	28		0	0	0	0	0	0	52.39	0	0	12.2

### Mazourka (0354)

Year	Month	Day	Hour	Minute	Second	Noise3	IceDetection	Heading	Pitch	Roll	StdDevHeading	StdDevPitch	StdDevRoll	Temperature	Pressure	StdDevPressure	Voltage
2018	10	22	17	28	39	28		0	0	0	0	0	0	52.47	0	0	12.2
2018	10	22	17	38	39	28		0	0	0	0	0	0	52.52	0	0	12.2
2018	10	22	17	48	39	29		0	0	0	0	0	0	52.57	0	0	12.2
2018	10	22	17	58	39	27		0	0	0	0	0	0	52.65	0	0	12.2
2018	10	22	18	8	39	28		0	0	0	0	0	0	52.7	0	0	12.2
2018	10	22	18	18	39	28		0	0	0	0	0	0	52.75	0	0	12.2
2018	10	22	18	28	39	28		0	0	0	0	0	0	52.81	0	0	12.2
2018	10	22	18	38	39	28		0	0	0	0	0	0	52.88	0	0	12.2
2018	10	22	18	48	39	28		0	0	0	0	0	0	52.92	0	0	12.2
2018	10	22	18	58	39	28		0	0	0	0	0	0	52.97	0	0	12.2
2018	10	22	19	8	39	28		0	0	0	0	0	0	53.02	0	0	12.2
2018	10	22	19	18	39	28		0	0	0	0	0	0	53.06	0	0	12.2
2018	10	22	19	28	39	28		0	0	0	0	0	0	53.1	0	0	12.2
2018	10	22	19	38	39	28		0	0	0	0	0	0	53.13	0	0	12.2
2018	10	22	19	48	39	28		0	0	0	0	0	0	53.17	0	0	12
2018	10	22	19	58	39	28		0	0	0	0	0	0	53.2	0	0	12
2018	10	22	20	8	39	28		0	0	0	0	0	0	53.24	0	0	12
2018	10	22	20	18	39	28		0	0	0	0	0	0	53.26	0	0	12
2018	10	22	20	28	39	27		0	0	0	0	0	0	53.28	0	0	12
2018	10	22	20	38	39	27		0	0	0	0	0	0	53.29	0	0	12
2018	10	22	20	48	39	28		0	0	0	0	0	0	53.29	0	0	12
2018	10	22	20	58	39	28		0	0	0	0	0	0	53.31	0	0	12
2018	10	22	21	8	39	28		0	0	0	0	0	0	53.31	0	0	12
2018	10	22	21	18	39	28		0	0	0	0	0	0	53.31	0	0	12
2018	10	22	21	28	39	29		0	0	0	0	0	0	53.31	0	0	12
2018	10	22	21	38	39	28		0	0	0	0	0	0	53.31	0	0	12
2018	10	22	21	48	39	28		0	0	0	0	0	0	53.29	0	0	12
2018	10	22	21	58	39	28		0	0	0	0	0	0	53.28	0	0	12
2018	10	22	22	8	39	28		0	0	0	0	0	0	53.26	0	0	12
2018	10	22	22	18	39	28		0	0	0	0	0	0	53.24	0	0	12
2018	10	22	22	28	39	27		0	0	0	0	0	0	53.2	0	0	12
2018	10	22	22	38	39	28		0	0	0	0	0	0	53.19	0	0	12
2018	10	22	22	48	39	29		0	0	0	0	0	0	53.17	0	0	12
2018	10	22	22	58	39	28		0	0	0	0	0	0	53.13	0	0	12
2018	10	22	23	8	39	28		0	0	0	0	0	0	53.1	0	0	12
2018	10	22	23	18	39	28		0	0	0	0	0	0	53.08	0	0	12
2018	10	22	23	28	39	28		0	0	0	0	0	0	53.04	0	0	12
2018	10	22	23	38	39	28		0	0	0	0	0	0	53.01	0	0	12
2018	10	22	23	48	39	29		0	0	0	0	0	0	52.99	0	0	12
2018	10	22	23	58	39	28		0	0	0	0	0	0	52.95	0	0	12
2018	10	23	0	8	39	28		0	0	0	0	0	0	52.92	0	0	12
2018	10	23	0	18	39	28		0	0	0	0	0	0	52.9	0	0	12
2018	10	23	0	28	39	28		0	0	0	0	0	0	52.86	0	0	12
2018	10	23	0	38	39	28		0	0	0	0	0	0	52.81	0	0	12
2018	10	23	0	48	39	28		0	0	0	0	0	0	52.79	0	0	12
2018	10	23	0	58	39	28		0	0	0	0	0	0	52.74	0	0	12

### Mazourka (0354)

Year	Month	Day	Hour	Minute	Second	Noise3	IceDetection	Heading	Pitch	Roll	StdDevHeading	StdDevPitch	StdDevRoll	Temperature	Pressure	StdDevPressure	Voltage
2018	10	23	1	8	39	28		0	0	0	0	0	0	52.7	0	0	12
2018	10	23	1	18	39	29		0	0	0	0	0	0	52.66	0	0	12
2018	10	23	1	28	39	28		0	0	0	0	0	0	52.63	0	0	12
2018	10	23	1	38	39	29		0	0	0	0	0	0	52.59	0	0	12
2018	10	23	1	48	39	28		0	0	0	0	0	0	52.56	0	0	12
2018	10	23	1	58	39	28		0	0	0	0	0	0	52.5	0	0	12
2018	10	23	2	8	39	28		0	0	0	0	0	0	52.47	0	0	12
2018	10	23	2	18	39	28		0	0	0	0	0	0	52.41	0	0	12
2018	10	23	2	28	39	28		0	0	0	0	0	0	52.36	0	0	12
2018	10	23	2	38	39	28		0	0	0	0	0	0	52.32	0	0	12
2018	10	23	2	48	39	28		0	0	0	0	0	0	52.29	0	0	12
2018	10	23	2	58	39	29		0	0	0	0	0	0	52.23	0	0	12
2018	10	23	3	8	39	28		0	0	0	0	0	0	52.18	0	0	12
2018	10	23	3	18	39	28		0	0	0	0	0	0	52.14	0	0	12
2018	10	23	3	28	39	28		0	0	0	0	0	0	52.09	0	0	12
2018	10	23	3	38	39	28		0	0	0	0	0	0	52.05	0	0	11.8
2018	10	23	3	48	39	28		0	0	0	0	0	0	52	0	0	11.8
2018	10	23	3	58	39	28		0	0	0	0	0	0	51.96	0	0	11.8
2018	10	23	4	8	39	28		0	0	0	0	0	0	51.91	0	0	11.8
2018	10	23	4	18	39	28		0	0	0	0	0	0	51.85	0	0	11.8
2018	10	23	4	28	39	28		0	0	0	0	0	0	51.8	0	0	11.8
2018	10	23	4	38	39	28		0	0	0	0	0	0	51.76	0	0	11.8
2018	10	23	4	48	39	28		0	0	0	0	0	0	51.71	0	0	11.8
2018	10	23	4	58	39	28		0	0	0	0	0	0	51.67	0	0	11.8
2018	10	23	5	8	39	28		0	0	0	0	0	0	51.62	0	0	11.8
2018	10	23	5	18	39	29		0	0	0	0	0	0	51.57	0	0	11.8
2018	10	23	5	28	39	28		0	0	0	0	0	0	51.51	0	0	11.8
2018	10	23	5	38	39	28		0	0	0	0	0	0	51.46	0	0	11.8
2018	10	23	5	48	39	28		0	0	0	0	0	0	51.42	0	0	11.8
2018	10	23	5	58	39	28		0	0	0	0	0	0	51.37	0	0	11.8
2018	10	23	6	8	39	28		0	0	0	0	0	0	51.31	0	0	11.8
2018	10	23	6	18	39	28		0	0	0	0	0	0	51.26	0	0	11.8
2018	10	23	6	28	39	28		0	0	0	0	0	0	51.21	0	0	11.8
2018	10	23	6	38	39	28		0	0	0	0	0	0	51.17	0	0	11.8
2018	10	23	6	48	39	29		0	0	0	0	0	0	51.12	0	0	11.8
2018	10	23	6	58	39	28		0	0	0	0	0	0	51.06	0	0	11.8
2018	10	23	7	8	39	28		0	0	0	0	0	0	51.01	0	0	11.8
2018	10	23	7	18	39	28		0	0	0	0	0	0	50.97	0	0	11.8
2018	10	23	7	28	39	28		0	0	0	0	0	0	50.94	0	0	11.8
2018	10	23	7	38	39	28		0	0	0	0	0	0	50.88	0	0	11.8
2018	10	23	7	48	39	28		0	0	0	0	0	0	50.85	0	0	11.8
2018	10	23	7	58	39	28		0	0	0	0	0	0	50.79	0	0	12.2
2018	10	23	8	8	39	29		0	0	0	0	0	0	50.76	0	0	12.8
2018	10	23	8	18	39	28		0	0	0	0	0	0	50.7	0	0	13
2018	10	23	8	28	39	29		0	0	0	0	0	0	50.7	0	0	13
2018	10	23	8	38	39	29		0	0	0	0	0	0	50.68	0	0	13

### Mazourka (0354)

Year	Month	Day	Hour	Minute	Second	Noise3	IceDetection	Heading	Pitch	Roll	StdDevHeading	StdDevPitch	StdDevRoll	Temperature	Pressure	StdDevPressure	Voltage
2018	10	23	8	48	39	28		0	0	0	0	0	0	50.68	0	0	13.2
2018	10	23	8	58	39	28		0	0	0	0	0	0	50.68	0	0	13.4
2018	10	23	9	8	39	29		0	0	0	0	0	0	50.68	0	0	13.8
2018	10	23	9	18	39	28		0	0	0	0	0	0	50.68	0	0	13.8
2018	10	23	9	28	39	28		0	0	0	0	0	0	50.7	0	0	13.8
2018	10	23	9	38	39	28		0	0	0	0	0	0	50.72	0	0	13.6
2018	10	23	9	48	39	28		0	0	0	0	0	0	50.74	0	0	13.6
2018	10	23	9	58	39	29		0	0	0	0	0	0	50.76	0	0	13.6
2018	10	23	10	8	39	28		0	0	0	0	0	0	50.79	0	0	13.6
2018	10	23	10	18	39	28		0	0	0	0	0	0	50.81	0	0	13.6
2018	10	23	10	28	39	28		0	0	0	0	0	0	50.85	0	0	13.6
2018	10	23	10	38	39	29		0	0	0	0	0	0	50.9	0	0	13.6
2018	10	23	10	48	39	28		0	0	0	0	0	0	50.94	0	0	13.6
2018	10	23	10	58	39	28		0	0	0	0	0	0	50.99	0	0	13.6
2018	10	23	11	8	39	28		0	0	0	0	0	0	51.04	0	0	13.4
2018	10	23	11	18	39	28		0	0	0	0	0	0	51.1	0	0	13.4
2018	10	23	11	28	39	29		0	0	0	0	0	0	51.15	0	0	13.4
2018	10	23	11	38	39	28		0	0	0	0	0	0	51.21	0	0	13.4
2018	10	23	11	48	39	29		0	0	0	0	0	0	51.26	0	0	13.4
2018	10	23	11	58	39	29		0	0	0	0	0	0	51.31	0	0	13.4
2018	10	23	12	8	39	28		0	0	0	0	0	0	51.39	0	0	13.4
2018	10	23	12	18	39	28		0	0	0	0	0	0	51.44	0	0	13.4
2018	10	23	12	28	39	29		0	0	0	0	0	0	51.49	0	0	13.4
2018	10	23	12	38	39	29		0	0	0	0	0	0	51.55	0	0	13.4
2018	10	23	12	48	39	28		0	0	0	0	0	0	51.6	0	0	13.4
2018	10	23	12	58	39	28		0	0	0	0	0	0	51.64	0	0	13.4
2018	10	23	13	8	39	28		0	0	0	0	0	0	51.67	0	0	13.4
2018	10	23	13	18	39	28		0	0	0	0	0	0	51.76	0	0	13.4
2018	10	23	13	28	39	28		0	0	0	0	0	0	51.78	0	0	13.4
2018	10	23	13	38	39	28		0	0	0	0	0	0	51.82	0	0	13.4
2018	10	23	13	48	39	28		0	0	0	0	0	0	51.85	0	0	13.4
2018	10	23	13	58	39	28		0	0	0	0	0	0	51.91	0	0	13.4
2018	10	23	14	8	39	28		0	0	0	0	0	0	51.96	0	0	13.4
2018	10	23	14	18	39	29		0	0	0	0	0	0	51.98	0	0	13.4
2018	10	23	14	28	39	28		0	0	0	0	0	0	52.02	0	0	13.4
2018	10	23	14	38	39	28		0	0	0	0	0	0	52.07	0	0	13.4
2018	10	23	14	48	39	29		0	0	0	0	0	0	52.09	0	0	13.4
2018	10	23	14	58	39	28		0	0	0	0	0	0	52.12	0	0	13.4
2018	10	23	15	8	39	28		0	0	0	0	0	0	52.14	0	0	13.4
2018	10	23	15	18	39	28		0	0	0	0	0	0	52.23	0	0	13.4
2018	10	23	15	28	39	28		0	0	0	0	0	0	52.25	0	0	13.4
2018	10	23	15	38	39	28		0	0	0	0	0	0	52.29	0	0	13.4
2018	10	23	15	48	39	28		0	0	0	0	0	0	52.29	0	0	13.2
2018	10	23	15	58	39	29		0	0	0	0	0	0	52.34	0	0	13.4
2018	10	23	16	8	39	28		0	0	0	0	0	0	52.39	0	0	13.4
2018	10	23	16	18	39	28		0	0	0	0	0	0	52.45	0	0	13.4

### Mazourka (0354)

Year	Month	Day	Hour	Minute	Second	Noise3	IceDetection	Heading	Pitch	Roll	StdDevHeading	StdDevPitch	StdDevRoll	Temperature	Pressure	StdDevPressure	Voltage
2018	10	23	16	28	39	28		0	0	0	0	0	0	52.5	0	0	13.4
2018	10	23	16	38	39	28		0	0	0	0	0	0	52.54	0	0	13.4
2018	10	23	16	48	39	28		0	0	0	0	0	0	52.59	0	0	13.4
2018	10	23	16	58	39	28		0	0	0	0	0	0	52.65	0	0	13.4
2018	10	23	17	8	39	28		0	0	0	0	0	0	52.7	0	0	12.6
2018	10	23	17	18	39	28		0	0	0	0	0	0	52.77	0	0	12.2
2018	10	23	17	28	39	28		0	0	0	0	0	0	52.83	0	0	12.2
2018	10	23	17	38	39	28		0	0	0	0	0	0	52.88	0	0	12.2
2018	10	23	17	48	39	28		0	0	0	0	0	0	52.93	0	0	12.2
2018	10	23	17	58	39	28		0	0	0	0	0	0	52.99	0	0	12.2
2018	10	23	18	8	39	28		0	0	0	0	0	0	53.02	0	0	12.2
2018	10	23	18	18	39	28		0	0	0	0	0	0	53.08	0	0	12.2
2018	10	23	18	28	39	28		0	0	0	0	0	0	53.13	0	0	12.2
2018	10	23	18	38	39	28		0	0	0	0	0	0	53.17	0	0	12.2
2018	10	23	18	48	39	28		0	0	0	0	0	0	53.2	0	0	12.2
2018	10	23	18	58	39	28		0	0	0	0	0	0	53.26	0	0	12.2
2018	10	23	19	8	39	28		0	0	0	0	0	0	53.29	0	0	12.2
2018	10	23	19	18	39	28		0	0	0	0	0	0	53.31	0	0	12.2
2018	10	23	19	28	39	29		0	0	0	0	0	0	53.35	0	0	12.2
2018	10	23	19	38	39	27		0	0	0	0	0	0	53.37	0	0	12
2018	10	23	19	48	39	28		0	0	0	0	0	0	53.38	0	0	12
2018	10	23	19	58	39	28		0	0	0	0	0	0	53.4	0	0	12
2018	10	23	20	8	39	28		0	0	0	0	0	0	53.42	0	0	12
2018	10	23	20	18	39	28		0	0	0	0	0	0	53.44	0	0	12
2018	10	23	20	28	39	28		0	0	0	0	0	0	53.44	0	0	12
2018	10	23	20	38	39	28		0	0	0	0	0	0	53.44	0	0	12
2018	10	23	20	48	39	28		0	0	0	0	0	0	53.44	0	0	12
2018	10	23	20	58	39	28		0	0	0	0	0	0	53.42	0	0	12
2018	10	23	21	8	39	28		0	0	0	0	0	0	53.42	0	0	12
2018	10	23	21	18	39	27		0	0	0	0	0	0	53.4	0	0	12
2018	10	23	21	28	39	28		0	0	0	0	0	0	53.38	0	0	12
2018	10	23	21	38	39	28		0	0	0	0	0	0	53.37	0	0	12
2018	10	23	21	48	39	28		0	0	0	0	0	0	53.33	0	0	12
2018	10	23	21	58	39	28		0	0	0	0	0	0	53.31	0	0	12
2018	10	23	22	8	39	28		0	0	0	0	0	0	53.29	0	0	12
2018	10	23	22	18	39	28		0	0	0	0	0	0	53.26	0	0	12
2018	10	23	22	28	39	28		0	0	0	0	0	0	53.22	0	0	12
2018	10	23	22	38	39	28		0	0	0	0	0	0	53.2	0	0	12
2018	10	23	22	48	39	28		0	0	0	0	0	0	53.17	0	0	12
2018	10	23	22	58	39	28		0	0	0	0	0	0	53.15	0	0	12
2018	10	23	23	8	39	28		0	0	0	0	0	0	53.11	0	0	12
2018	10	23	23	18	39	28		0	0	0	0	0	0	53.1	0	0	12
2018	10	23	23	28	39	27		0	0	0	0	0	0	53.06	0	0	12
2018	10	23	23	38	39	28		0	0	0	0	0	0	53.02	0	0	12
2018	10	23	23	48	39	28		0	0	0	0	0	0	53.01	0	0	12
2018	10	23	23	58	39	28		0	0	0	0	0	0	52.97	0	0	12



### Mazourka (0354)

Year	Month	Day	Hour	Minute	Second	Noise3	IceDetection	Heading	Pitch	Roll	StdDevHeading	StdDevPitch	StdDevRoll	Temperature	Pressure	StdDevPressure	Voltage
2018	10	24	0	8	39	28		0	0	0	0	0	0	52.92	0	0	12
2018	10	24	0	18	39	28		0	0	0	0	0	0	52.9	0	0	12
2018	10	24	0	28	39	29		0	0	0	0	0	0	52.86	0	0	12
2018	10	24	0	38	39	28		0	0	0	0	0	0	52.81	0	0	12
2018	10	24	0	48	39	28		0	0	0	0	0	0	52.77	0	0	12
2018	10	24	0	58	39	27		0	0	0	0	0	0	52.74	0	0	12
2018	10	24	1	8	39	28		0	0	0	0	0	0	52.7	0	0	12
2018	10	24	1	18	39	28		0	0	0	0	0	0	52.65	0	0	12
2018	10	24	1	28	39	28		0	0	0	0	0	0	52.61	0	0	12
2018	10	24	1	38	39	28		0	0	0	0	0	0	52.57	0	0	12
2018	10	24	1	48	39	28		0	0	0	0	0	0	52.52	0	0	12
2018	10	24	1	58	39	28		0	0	0	0	0	0	52.47	0	0	12
2018	10	24	2	8	39	28		0	0	0	0	0	0	52.43	0	0	12
2018	10	24	2	18	39	28		0	0	0	0	0	0	52.38	0	0	12
2018	10	24	2	28	39	29		0	0	0	0	0	0	52.32	0	0	12
2018	10	24	2	38	39	28		0	0	0	0	0	0	52.29	0	0	12
2018	10	24	2	48	39	29		0	0	0	0	0	0	52.21	0	0	12
2018	10	24	2	58	39	28		0	0	0	0	0	0	52.18	0	0	12
2018	10	24	3	8	39	28		0	0	0	0	0	0	52.12	0	0	12
2018	10	24	3	18	39	29		0	0	0	0	0	0	52.07	0	0	12
2018	10	24	3	28	39	29		0	0	0	0	0	0	52.02	0	0	11.8
2018	10	24	3	38	39	29		0	0	0	0	0	0	51.98	0	0	11.8
2018	10	24	3	48	39	28		0	0	0	0	0	0	51.91	0	0	11.8
2018	10	24	3	58	39	28		0	0	0	0	0	0	51.84	0	0	11.8
2018	10	24	4	8	39	28		0	0	0	0	0	0	51.8	0	0	11.8
2018	10	24	4	18	39	28		0	0	0	0	0	0	51.75	0	0	11.8
2018	10	24	4	28	39	28		0	0	0	0	0	0	51.69	0	0	11.8
2018	10	24	4	38	39	28		0	0	0	0	0	0	51.64	0	0	11.8
2018	10	24	4	48	39	28		0	0	0	0	0	0	51.58	0	0	11.8
2018	10	24	4	58	39	28		0	0	0	0	0	0	51.55	0	0	11.8
2018	10	24	5	8	39	28		0	0	0	0	0	0	51.49	0	0	11.8
2018	10	24	5	18	39	28		0	0	0	0	0	0	51.42	0	0	11.8
2018	10	24	5	28	39	28		0	0	0	0	0	0	51.39	0	0	11.8
2018	10	24	5	38	39	28		0	0	0	0	0	0	51.35	0	0	11.8
2018	10	24	5	48	39	28		0	0	0	0	0	0	51.3	0	0	11.8
2018	10	24	5	58	39	28		0	0	0	0	0	0	51.24	0	0	11.8
2018	10	24	6	8	39	29		0	0	0	0	0	0	51.19	0	0	11.8
2018	10	24	6	18	39	29		0	0	0	0	0	0	51.13	0	0	11.8
2018	10	24	6	28	39	28		0	0	0	0	0	0	51.1	0	0	11.8
2018	10	24	6	38	39	28		0	0	0	0	0	0	51.04	0	0	11.8
2018	10	24	6	48	39	28		0	0	0	0	0	0	50.99	0	0	11.8
2018	10	24	6	58	39	29		0	0	0	0	0	0	50.95	0	0	11.8
2018	10	24	7	8	39	28		0	0	0	0	0	0	50.9	0	0	11.8
2018	10	24	7	18	39	29		0	0	0	0	0	0	50.86	0	0	11.8
2018	10	24	7	28	39	29		0	0	0	0	0	0	50.81	0	0	11.8
2018	10	24	7	38	39	28		0	0	0	0	0	0	50.77	0	0	11.8

### Mazourka (0354)

Year	Month	Day	Hour	Minute	Second	Noise3	IceDetection	Heading	Pitch	Roll	StdDevHeading	StdDevPitch	StdDevRoll	Temperature	Pressure	StdDevPressure	Voltage
2018	10	24	7	48	39	28		0	0	0	0	0	0	50.74	0	0	11.8
2018	10	24	7	58	39	28		0	0	0	0	0	0	50.7	0	0	12
2018	10	24	8	8	39	28		0	0	0	0	0	0	50.67	0	0	12.8
2018	10	24	8	18	39	29		0	0	0	0	0	0	50.63	0	0	13
2018	10	24	8	28	39	28		0	0	0	0	0	0	50.61	0	0	13
2018	10	24	8	38	39	28		0	0	0	0	0	0	50.61	0	0	13.2
2018	10	24	8	48	39	29		0	0	0	0	0	0	50.59	0	0	13.2
2018	10	24	8	58	39	28		0	0	0	0	0	0	50.61	0	0	13.2
2018	10	24	9	8	39	29		0	0	0	0	0	0	50.63	0	0	13.8
2018	10	24	9	18	39	28		0	0	0	0	0	0	50.63	0	0	13.8
2018	10	24	9	28	39	28		0	0	0	0	0	0	50.65	0	0	13.8
2018	10	24	9	38	39	28		0	0	0	0	0	0	50.67	0	0	13.6
2018	10	24	9	48	39	28		0	0	0	0	0	0	50.68	0	0	13.6
2018	10	24	9	58	39	28		0	0	0	0	0	0	50.72	0	0	13.6
2018	10	24	10	8	39	28		0	0	0	0	0	0	50.76	0	0	13.6
2018	10	24	10	18	39	28		0	0	0	0	0	0	50.79	0	0	13.6
2018	10	24	10	28	39	28		0	0	0	0	0	0	50.83	0	0	13.6
2018	10	24	10	38	39	28		0	0	0	0	0	0	50.88	0	0	13.6
2018	10	24	10	48	39	28		0	0	0	0	0	0	50.92	0	0	13.6
2018	10	24	10	58	39	29		0	0	0	0	0	0	50.97	0	0	13.6
2018	10	24	11	8	39	28		0	0	0	0	0	0	51.03	0	0	13.6
2018	10	24	11	18	39	28		0	0	0	0	0	0	51.1	0	0	13.4
2018	10	24	11	28	39	28		0	0	0	0	0	0	51.15	0	0	13.4
2018	10	24	11	38	39	28		0	0	0	0	0	0	51.21	0	0	13.4
2018	10	24	11	48	39	29		0	0	0	0	0	0	51.26	0	0	13.4
2018	10	24	11	58	39	29		0	0	0	0	0	0	51.31	0	0	13.4
2018	10	24	12	8	39	29		0	0	0	0	0	0	51.37	0	0	13.4
2018	10	24	12	18	39	29		0	0	0	0	0	0	51.42	0	0	13.4
2018	10	24	12	28	39	28		0	0	0	0	0	0	51.49	0	0	13.4
2018	10	24	12	38	39	29		0	0	0	0	0	0	51.53	0	0	13.4
2018	10	24	12	48	39	29		0	0	0	0	0	0	51.58	0	0	13.4
2018	10	24	12	58	39	28		0	0	0	0	0	0	51.64	0	0	13.4
2018	10	24	13	8	39	28		0	0	0	0	0	0	51.69	0	0	13.4
2018	10	24	13	18	39	28		0	0	0	0	0	0	51.75	0	0	13.4
2018	10	24	13	28	39	28		0	0	0	0	0	0	51.76	0	0	13.4
2018	10	24	13	38	39	29		0	0	0	0	0	0	51.8	0	0	13.4
2018	10	24	13	48	39	28		0	0	0	0	0	0	51.85	0	0	13.4
2018	10	24	13	58	39	28		0	0	0	0	0	0	51.91	0	0	13.4
2018	10	24	14	8	39	28		0	0	0	0	0	0	51.94	0	0	13.4
2018	10	24	14	18	39	29		0	0	0	0	0	0	51.98	0	0	13.4
2018	10	24	14	28	39	28		0	0	0	0	0	0	52.02	0	0	13.4
2018	10	24	14	38	39	28		0	0	0	0	0	0	52.05	0	0	13.4
2018	10	24	14	48	39	29		0	0	0	0	0	0	52.11	0	0	13.4
2018	10	24	14	58	39	29		0	0	0	0	0	0	52.12	0	0	13.4
2018	10	24	15	8	39	28		0	0	0	0	0	0	52.11	0	0	13.4
2018	10	24	15	18	39	28		0	0	0	0	0	0	52.16	0	0	13.4

### Mazourka (0354)

Year	Month	Day	Hour	Minute	Second	Noise3	IceDetection	Heading	Pitch	Roll	StdDevHeading	StdDevPitch	StdDevRoll	Temperature	Pressure	StdDevPressure	Voltage
2018	10	24	15	28	39	28		0	0	0	0	0	0	52.18	0	0	13.4
2018	10	24	15	38	39	28		0	0	0	0	0	0	52.21	0	0	13.4
2018	10	24	15	48	39	28		0	0	0	0	0	0	52.3	0	0	13.4
2018	10	24	15	58	39	28		0	0	0	0	0	0	52.32	0	0	13.4
2018	10	24	16	8	39	28		0	0	0	0	0	0	52.36	0	0	13.4
2018	10	24	16	18	39	28		0	0	0	0	0	0	52.43	0	0	13.4
2018	10	24	16	28	39	28		0	0	0	0	0	0	52.47	0	0	13.4
2018	10	24	16	38	39	28		0	0	0	0	0	0	52.52	0	0	13.4
2018	10	24	16	48	39	28		0	0	0	0	0	0	52.59	0	0	13.4
2018	10	24	16	58	39	28		0	0	0	0	0	0	52.65	0	0	13.4
2018	10	24	17	8	39	28		0	0	0	0	0	0	52.72	0	0	13.4
2018	10	24	17	18	39	28		0	0	0	0	0	0	52.77	0	0	12.8
2018	10	24	17	28	39	28		0	0	0	0	0	0	52.83	0	0	12.2
2018	10	24	17	38	39	28		0	0	0	0	0	0	52.9	0	0	12.2
2018	10	24	17	48	39	28		0	0	0	0	0	0	52.95	0	0	12.2
2018	10	24	17	58	39	28		0	0	0	0	0	0	53.01	0	0	12.2
2018	10	24	18	8	39	28		0	0	0	0	0	0	53.06	0	0	12.2
2018	10	24	18	18	39	27		0	0	0	0	0	0	53.1	0	0	12.2
2018	10	24	18	28	39	28		0	0	0	0	0	0	53.13	0	0	12.2
2018	10	24	18	38	39	28		0	0	0	0	0	0	53.19	0	0	12.2
2018	10	24	18	48	39	28		0	0	0	0	0	0	53.24	0	0	12.2
2018	10	24	18	58	39	28		0	0	0	0	0	0	53.28	0	0	12.2
2018	10	24	19	8	39	28		0	0	0	0	0	0	53.31	0	0	12.2
2018	10	24	19	18	39	28		0	0	0	0	0	0	53.35	0	0	12.2
2018	10	24	19	28	39	28		0	0	0	0	0	0	53.37	0	0	12.2
2018	10	24	19	38	39	28		0	0	0	0	0	0	53.4	0	0	12.2
2018	10	24	19	48	39	28		0	0	0	0	0	0	53.42	0	0	12
2018	10	24	19	58	39	29		0	0	0	0	0	0	53.44	0	0	12
2018	10	24	20	8	39	28		0	0	0	0	0	0	53.46	0	0	12
2018	10	24	20	18	39	28		0	0	0	0	0	0	53.47	0	0	12
2018	10	24	20	28	39	29		0	0	0	0	0	0	53.47	0	0	12
2018	10	24	20	38	39	28		0	0	0	0	0	0	53.47	0	0	12
2018	10	24	20	48	39	28		0	0	0	0	0	0	53.47	0	0	12
2018	10	24	20	58	39	28		0	0	0	0	0	0	53.47	0	0	12
2018	10	24	21	8	39	28		0	0	0	0	0	0	53.46	0	0	12
2018	10	24	21	18	39	28		0	0	0	0	0	0	53.44	0	0	12
2018	10	24	21	28	39	29		0	0	0	0	0	0	53.42	0	0	12
2018	10	24	21	38	39	27		0	0	0	0	0	0	53.4	0	0	12
2018	10	24	21	48	39	28		0	0	0	0	0	0	53.38	0	0	12
2018	10	24	21	58	39	28		0	0	0	0	0	0	53.37	0	0	12
2018	10	24	22	8	39	28		0	0	0	0	0	0	53.33	0	0	12
2018	10	24	22	18	39	28		0	0	0	0	0	0	53.31	0	0	12
2018	10	24	22	28	39	28		0	0	0	0	0	0	53.28	0	0	12
2018	10	24	22	38	39	28		0	0	0	0	0	0	53.24	0	0	12
2018	10	24	22	48	39	28		0	0	0	0	0	0	53.2	0	0	12
2018	10	24	22	58	39	28		0	0	0	0	0	0	53.15	0	0	12

### Mazourka (0354)

Year	Month	Day	Hour	Minute	Second	Noise3	IceDetection	Heading	Pitch	Roll	StdDevHeading	StdDevPitch	StdDevRoll	Temperature	Pressure	StdDevPressure	Voltage
2018	10	24	23	8	39	28	0	0	0	0	0	0	0	53.11	0	0	12
2018	10	24	23	18	39	28	0	0	0	0	0	0	0	53.08	0	0	12
2018	10	24	23	28	39	28	0	0	0	0	0	0	0	53.04	0	0	12
2018	10	24	23	38	39	28	0	0	0	0	0	0	0	53.01	0	0	12
2018	10	24	23	48	39	28	0	0	0	0	0	0	0	52.97	0	0	12
2018	10	24	23	58	39	28	0	0	0	0	0	0	0	52.93	0	0	12
2018	10	25	0	8	39	28	0	0	0	0	0	0	0	52.88	0	0	12
2018	10	25	0	18	39	28	0	0	0	0	0	0	0	52.84	0	0	12
2018	10	25	0	28	39	28	0	0	0	0	0	0	0	52.81	0	0	12
2018	10	25	0	38	39	28	0	0	0	0	0	0	0	52.75	0	0	12
2018	10	25	0	48	39	28	0	0	0	0	0	0	0	52.72	0	0	12
2018	10	25	0	58	39	28	0	0	0	0	0	0	0	52.68	0	0	12
2018	10	25	1	8	39	27	0	0	0	0	0	0	0	52.65	0	0	12
2018	10	25	1	18	39	28	0	0	0	0	0	0	0	52.59	0	0	12
2018	10	25	1	28	39	28	0	0	0	0	0	0	0	52.54	0	0	12
2018	10	25	1	38	39	28	0	0	0	0	0	0	0	52.5	0	0	12
2018	10	25	1	48	39	27	0	0	0	0	0	0	0	52.47	0	0	12
2018	10	25	1	58	39	28	0	0	0	0	0	0	0	52.41	0	0	12
2018	10	25	2	8	39	28	0	0	0	0	0	0	0	52.36	0	0	12
2018	10	25	2	18	39	28	0	0	0	0	0	0	0	52.3	0	0	12
2018	10	25	2	28	39	28	0	0	0	0	0	0	0	52.25	0	0	12
2018	10	25	2	38	39	28	0	0	0	0	0	0	0	52.21	0	0	12
2018	10	25	2	48	39	29	0	0	0	0	0	0	0	52.16	0	0	12
2018	10	25	2	58	39	28	0	0	0	0	0	0	0	52.11	0	0	12
2018	10	25	3	8	39	29	0	0	0	0	0	0	0	52.05	0	0	12
2018	10	25	3	18	39	28	0	0	0	0	0	0	0	52	0	0	12
2018	10	25	3	28	39	27	0	0	0	0	0	0	0	51.94	0	0	11.8
2018	10	25	3	38	39	28	0	0	0	0	0	0	0	51.89	0	0	11.8
2018	10	25	3	48	39	28	0	0	0	0	0	0	0	51.84	0	0	11.8
2018	10	25	3	58	39	28	0	0	0	0	0	0	0	51.78	0	0	11.8
2018	10	25	4	8	39	28	0	0	0	0	0	0	0	51.75	0	0	11.8
2018	10	25	4	18	39	28	0	0	0	0	0	0	0	51.69	0	0	11.8
2018	10	25	4	28	39	29	0	0	0	0	0	0	0	51.64	0	0	11.8
2018	10	25	4	38	39	28	0	0	0	0	0	0	0	51.6	0	0	11.8
2018	10	25	4	48	39	29	0	0	0	0	0	0	0	51.55	0	0	11.8
2018	10	25	4	58	39	28	0	0	0	0	0	0	0	51.49	0	0	11.8
2018	10	25	5	8	39	28	0	0	0	0	0	0	0	51.44	0	0	11.8
2018	10	25	5	18	39	28	0	0	0	0	0	0	0	51.39	0	0	11.8
2018	10	25	5	28	39	28	0	0	0	0	0	0	0	51.35	0	0	11.8
2018	10	25	5	38	39	28	0	0	0	0	0	0	0	51.3	0	0	11.8
2018	10	25	5	48	39	28	0	0	0	0	0	0	0	51.24	0	0	11.8
2018	10	25	5	58	39	28	0	0	0	0	0	0	0	51.19	0	0	11.8
2018	10	25	6	8	39	28	0	0	0	0	0	0	0	51.15	0	0	11.8
2018	10	25	6	18	39	28	0	0	0	0	0	0	0	51.1	0	0	11.8
2018	10	25	6	28	39	28	0	0	0	0	0	0	0	51.04	0	0	11.8
2018	10	25	6	38	39	28	0	0	0	0	0	0	0	50.99	0	0	11.8

### Mazourka (0354)

Year	Month	Day	Hour	Minute	Second	Noise3	IceDetection	Heading	Pitch	Roll	StdDevHeading	StdDevPitch	StdDevRoll	Temperature	Pressure	StdDevPressure	Voltage
2018	10	25	6	48	39	28		0	0	0	0	0	0	50.95	0	0	11.8
2018	10	25	6	58	39	29		0	0	0	0	0	0	50.9	0	0	11.8
2018	10	25	7	8	39	27		0	0	0	0	0	0	50.85	0	0	11.8
2018	10	25	7	18	39	28		0	0	0	0	0	0	50.81	0	0	11.8
2018	10	25	7	28	39	28		0	0	0	0	0	0	50.76	0	0	11.8
2018	10	25	7	38	39	28		0	0	0	0	0	0	50.72	0	0	11.8
2018	10	25	7	48	39	28		0	0	0	0	0	0	50.68	0	0	11.8
2018	10	25	7	58	39	28		0	0	0	0	0	0	50.65	0	0	12
2018	10	25	8	8	39	28		0	0	0	0	0	0	50.61	0	0	12.6
2018	10	25	8	18	39	28		0	0	0	0	0	0	50.58	0	0	13
2018	10	25	8	28	39	28		0	0	0	0	0	0	50.56	0	0	13
2018	10	25	8	38	39	28		0	0	0	0	0	0	50.56	0	0	13
2018	10	25	8	48	39	28		0	0	0	0	0	0	50.56	0	0	13.2
2018	10	25	8	58	39	28		0	0	0	0	0	0	50.58	0	0	13.2
2018	10	25	9	8	39	29		0	0	0	0	0	0	50.58	0	0	13.6
2018	10	25	9	18	39	28		0	0	0	0	0	0	50.59	0	0	13.6
2018	10	25	9	28	39	28		0	0	0	0	0	0	50.61	0	0	13.6
2018	10	25	9	38	39	28		0	0	0	0	0	0	50.63	0	0	13.6
2018	10	25	9	48	39	28		0	0	0	0	0	0	50.65	0	0	13.6
2018	10	25	9	58	39	29		0	0	0	0	0	0	50.68	0	0	13.6
2018	10	25	10	8	39	28		0	0	0	0	0	0	50.72	0	0	13.6
2018	10	25	10	18	39	28		0	0	0	0	0	0	50.74	0	0	13.6
2018	10	25	10	28	39	28		0	0	0	0	0	0	50.79	0	0	13.6
2018	10	25	10	38	39	28		0	0	0	0	0	0	50.83	0	0	13.6
2018	10	25	10	48	39	28		0	0	0	0	0	0	50.88	0	0	13.6
2018	10	25	10	58	39	27		0	0	0	0	0	0	50.94	0	0	13.4
2018	10	25	11	8	39	28		0	0	0	0	0	0	50.99	0	0	13.4
2018	10	25	11	18	39	28		0	0	0	0	0	0	51.04	0	0	13.4
2018	10	25	11	28	39	28		0	0	0	0	0	0	51.08	0	0	13.4
2018	10	25	11	38	39	28		0	0	0	0	0	0	51.15	0	0	13.4
2018	10	25	11	48	39	28		0	0	0	0	0	0	51.22	0	0	13.4
2018	10	25	11	58	39	29		0	0	0	0	0	0	51.28	0	0	13.4
2018	10	25	12	8	39	28		0	0	0	0	0	0	51.35	0	0	13.4
2018	10	25	12	18	39	28		0	0	0	0	0	0	51.4	0	0	13.4
2018	10	25	12	28	39	29		0	0	0	0	0	0	51.46	0	0	13.4
2018	10	25	12	38	39	28		0	0	0	0	0	0	51.53	0	0	13.4
2018	10	25	12	48	39	29		0	0	0	0	0	0	51.58	0	0	13.4
2018	10	25	12	58	39	28		0	0	0	0	0	0	51.64	0	0	13.4
2018	10	25	13	8	39	28		0	0	0	0	0	0	51.69	0	0	13.4
2018	10	25	13	18	39	28		0	0	0	0	0	0	51.75	0	0	13.4
2018	10	25	13	28	39	28		0	0	0	0	0	0	51.82	0	0	13.4
2018	10	25	13	38	39	29		0	0	0	0	0	0	51.87	0	0	13.4
2018	10	25	13	48	39	28		0	0	0	0	0	0	51.93	0	0	13.4
2018	10	25	13	58	39	28		0	0	0	0	0	0	51.89	0	0	13.4
2018	10	25	14	8	39	29		0	0	0	0	0	0	51.89	0	0	13.4
2018	10	25	14	18	39	28		0	0	0	0	0	0	51.87	0	0	13.4

### Mazourka (0354)

Year	Month	Day	Hour	Minute	Second	Noise3	IceDetection	Heading	Pitch	Roll	StdDevHeading	StdDevPitch	StdDevRoll	Temperature	Pressure	StdDevPressure	Voltage
2018	10	25	14	28	39	29		0	0	0	0	0	0	51.91	0	0	13.4
2018	10	25	14	38	39	29		0	0	0	0	0	0	52	0	0	13.4
2018	10	25	14	48	39	28		0	0	0	0	0	0	52.02	0	0	13.4
2018	10	25	14	58	39	28		0	0	0	0	0	0	52.07	0	0	13.4
2018	10	25	15	8	39	28		0	0	0	0	0	0	52.11	0	0	13.4
2018	10	25	15	18	39	29		0	0	0	0	0	0	52.2	0	0	13.2
2018	10	25	15	28	39	28		0	0	0	0	0	0	52.27	0	0	13.4
2018	10	25	15	38	39	28		0	0	0	0	0	0	52.32	0	0	13.4
2018	10	25	15	48	39	29		0	0	0	0	0	0	52.38	0	0	13.4
2018	10	25	15	58	39	28		0	0	0	0	0	0	52.41	0	0	13.4
2018	10	25	16	8	39	28		0	0	0	0	0	0	52.45	0	0	13.4
2018	10	25	16	18	39	28		0	0	0	0	0	0	52.52	0	0	13.4
2018	10	25	16	28	39	28		0	0	0	0	0	0	52.59	0	0	13.4
2018	10	25	16	38	39	29		0	0	0	0	0	0	52.63	0	0	13.4
2018	10	25	16	48	39	28		0	0	0	0	0	0	52.68	0	0	13.4
2018	10	25	16	58	39	29		0	0	0	0	0	0	52.75	0	0	13.2
2018	10	25	17	8	39	28		0	0	0	0	0	0	52.81	0	0	13.2
2018	10	25	17	18	39	28		0	0	0	0	0	0	52.88	0	0	12.4
2018	10	25	17	28	39	28		0	0	0	0	0	0	52.93	0	0	12.2
2018	10	25	17	38	39	28		0	0	0	0	0	0	53.01	0	0	12.2
2018	10	25	17	48	39	28		0	0	0	0	0	0	53.06	0	0	12.2
2018	10	25	17	58	39	28		0	0	0	0	0	0	53.11	0	0	12.2
2018	10	25	18	8	39	27		0	0	0	0	0	0	53.17	0	0	12.2
2018	10	25	18	18	39	28		0	0	0	0	0	0	53.22	0	0	12.2
2018	10	25	18	28	39	28		0	0	0	0	0	0	53.26	0	0	12.2
2018	10	25	18	38	39	27		0	0	0	0	0	0	53.31	0	0	12.2
2018	10	25	18	48	39	28		0	0	0	0	0	0	53.35	0	0	12.2
2018	10	25	18	58	39	29		0	0	0	0	0	0	53.4	0	0	12.2
2018	10	25	19	8	39	28		0	0	0	0	0	0	53.42	0	0	12.2
2018	10	25	19	18	39	28		0	0	0	0	0	0	53.46	0	0	12.2
2018	10	25	19	28	39	27		0	0	0	0	0	0	53.47	0	0	12.2
2018	10	25	19	38	39	28		0	0	0	0	0	0	53.51	0	0	12
2018	10	25	19	48	39	28		0	0	0	0	0	0	53.53	0	0	12
2018	10	25	19	58	39	28		0	0	0	0	0	0	53.51	0	0	12
2018	10	25	20	8	39	28		0	0	0	0	0	0	53.53	0	0	12
2018	10	25	20	18	39	28		0	0	0	0	0	0	53.53	0	0	12
2018	10	25	20	28	39	28		0	0	0	0	0	0	53.51	0	0	12
2018	10	25	20	38	39	28		0	0	0	0	0	0	53.51	0	0	12
2018	10	25	20	48	39	28		0	0	0	0	0	0	53.49	0	0	12
2018	10	25	20	58	39	27		0	0	0	0	0	0	53.47	0	0	12
2018	10	25	21	8	39	28		0	0	0	0	0	0	53.47	0	0	12
2018	10	25	21	18	39	28		0	0	0	0	0	0	53.46	0	0	12
2018	10	25	21	28	39	28		0	0	0	0	0	0	53.42	0	0	12
2018	10	25	21	38	39	28		0	0	0	0	0	0	53.4	0	0	12
2018	10	25	21	48	39	28		0	0	0	0	0	0	53.38	0	0	12
2018	10	25	21	58	39	27		0	0	0	0	0	0	53.37	0	0	12

### Mazourka (0354)

Year	Month	Day	Hour	Minute	Second	Noise3	IceDetection	Heading	Pitch	Roll	StdDevHeading	StdDevPitch	StdDevRoll	Temperature	Pressure	StdDevPressure	Voltage
2018	10	25	22	8	39	28		0	0	0	0	0	0	53.33	0	0	12
2018	10	25	22	18	39	28		0	0	0	0	0	0	53.29	0	0	12
2018	10	25	22	28	39	28		0	0	0	0	0	0	53.26	0	0	12
2018	10	25	22	38	39	28		0	0	0	0	0	0	53.22	0	0	12
2018	10	25	22	48	39	28		0	0	0	0	0	0	53.19	0	0	12
2018	10	25	22	58	39	28		0	0	0	0	0	0	53.15	0	0	12
2018	10	25	23	8	39	28		0	0	0	0	0	0	53.1	0	0	12
2018	10	25	23	18	39	28		0	0	0	0	0	0	53.06	0	0	12
2018	10	25	23	28	39	28		0	0	0	0	0	0	53.02	0	0	12
2018	10	25	23	38	39	27		0	0	0	0	0	0	52.97	0	0	12
2018	10	25	23	48	39	27		0	0	0	0	0	0	52.95	0	0	12
2018	10	25	23	58	39	28		0	0	0	0	0	0	52.9	0	0	12
2018	10	26	0	8	39	27		0	0	0	0	0	0	52.86	0	0	12
2018	10	26	0	18	39	28		0	0	0	0	0	0	52.81	0	0	12
2018	10	26	0	28	39	28		0	0	0	0	0	0	52.77	0	0	12
2018	10	26	0	38	39	28		0	0	0	0	0	0	52.74	0	0	12
2018	10	26	0	48	39	28		0	0	0	0	0	0	52.7	0	0	12
2018	10	26	0	58	39	28		0	0	0	0	0	0	52.65	0	0	12
2018	10	26	1	8	39	28		0	0	0	0	0	0	52.61	0	0	12
2018	10	26	1	18	39	27		0	0	0	0	0	0	52.56	0	0	12
2018	10	26	1	28	39	28		0	0	0	0	0	0	52.52	0	0	12
2018	10	26	1	38	39	28		0	0	0	0	0	0	52.47	0	0	12
2018	10	26	1	48	39	28		0	0	0	0	0	0	52.41	0	0	12
2018	10	26	1	58	39	28		0	0	0	0	0	0	52.38	0	0	12
2018	10	26	2	8	39	28		0	0	0	0	0	0	52.32	0	0	12
2018	10	26	2	18	39	28		0	0	0	0	0	0	52.29	0	0	12
2018	10	26	2	28	39	28		0	0	0	0	0	0	52.21	0	0	12
2018	10	26	2	38	39	28		0	0	0	0	0	0	52.16	0	0	12
2018	10	26	2	48	39	28		0	0	0	0	0	0	52.12	0	0	12
2018	10	26	2	58	39	28		0	0	0	0	0	0	52.07	0	0	12
2018	10	26	3	8	39	28		0	0	0	0	0	0	52.02	0	0	11.8
2018	10	26	3	18	39	28		0	0	0	0	0	0	51.96	0	0	11.8
2018	10	26	3	28	39	28		0	0	0	0	0	0	51.91	0	0	11.8
2018	10	26	3	38	39	28		0	0	0	0	0	0	51.85	0	0	11.8
2018	10	26	3	48	39	28		0	0	0	0	0	0	51.8	0	0	11.8
2018	10	26	3	58	39	28		0	0	0	0	0	0	51.75	0	0	11.8
2018	10	26	4	8	39	28		0	0	0	0	0	0	51.69	0	0	11.8
2018	10	26	4	18	39	27		0	0	0	0	0	0	51.66	0	0	11.8
2018	10	26	4	28	39	28		0	0	0	0	0	0	51.58	0	0	11.8
2018	10	26	4	38	39	29		0	0	0	0	0	0	51.55	0	0	11.8
2018	10	26	4	48	39	28		0	0	0	0	0	0	51.49	0	0	11.8
2018	10	26	4	58	39	28		0	0	0	0	0	0	51.42	0	0	11.8
2018	10	26	5	8	39	28		0	0	0	0	0	0	51.37	0	0	11.8
2018	10	26	5	18	39	28		0	0	0	0	0	0	51.33	0	0	11.8
2018	10	26	5	28	39	28		0	0	0	0	0	0	51.26	0	0	11.8
2018	10	26	5	38	39	28		0	0	0	0	0	0	51.22	0	0	11.8

### Mazourka (0354)

Year	Month	Day	Hour	Minute	Second	Noise3	IceDetection	Heading	Pitch	Roll	StdDevHeading	StdDevPitch	StdDevRoll	Temperature	Pressure	StdDevPressure	Voltage
2018	10	26	5	48	39	28		0	0	0	0	0	0	51.17	0	0	11.8
2018	10	26	5	58	39	28		0	0	0	0	0	0	51.12	0	0	11.8
2018	10	26	6	8	39	29		0	0	0	0	0	0	51.06	0	0	11.8
2018	10	26	6	18	39	27		0	0	0	0	0	0	51.01	0	0	11.8
2018	10	26	6	28	39	28		0	0	0	0	0	0	50.95	0	0	11.8
2018	10	26	6	38	39	28		0	0	0	0	0	0	50.9	0	0	11.8
2018	10	26	6	48	39	28		0	0	0	0	0	0	50.85	0	0	11.8
2018	10	26	6	58	39	29		0	0	0	0	0	0	50.81	0	0	11.8
2018	10	26	7	8	39	29		0	0	0	0	0	0	50.76	0	0	11.8
2018	10	26	7	18	39	28		0	0	0	0	0	0	50.72	0	0	11.8
2018	10	26	7	28	39	29		0	0	0	0	0	0	50.67	0	0	11.8
2018	10	26	7	38	39	28		0	0	0	0	0	0	50.63	0	0	11.8
2018	10	26	7	48	39	28		0	0	0	0	0	0	50.58	0	0	11.8
2018	10	26	7	58	39	28		0	0	0	0	0	0	50.52	0	0	11.8
2018	10	26	8	8	39	29		0	0	0	0	0	0	50.5	0	0	12.6
2018	10	26	8	18	39	29		0	0	0	0	0	0	50.47	0	0	13
2018	10	26	8	28	39	29		0	0	0	0	0	0	50.45	0	0	13
2018	10	26	8	38	39	28		0	0	0	0	0	0	50.45	0	0	13.2
2018	10	26	8	48	39	28		0	0	0	0	0	0	50.45	0	0	13.2
2018	10	26	8	58	39	29		0	0	0	0	0	0	50.45	0	0	13.2
2018	10	26	9	8	39	28		0	0	0	0	0	0	50.47	0	0	13.8
2018	10	26	9	18	39	28		0	0	0	0	0	0	50.47	0	0	13.8
2018	10	26	9	28	39	28		0	0	0	0	0	0	50.49	0	0	13.6
2018	10	26	9	38	39	29		0	0	0	0	0	0	50.5	0	0	13.6
2018	10	26	9	48	39	28		0	0	0	0	0	0	50.54	0	0	13.6
2018	10	26	9	58	39	29		0	0	0	0	0	0	50.58	0	0	13.6
2018	10	26	10	8	39	28		0	0	0	0	0	0	50.59	0	0	13.6
2018	10	26	10	18	39	28		0	0	0	0	0	0	50.63	0	0	13.6
2018	10	26	10	28	39	28		0	0	0	0	0	0	50.67	0	0	13.6
2018	10	26	10	38	39	28		0	0	0	0	0	0	50.7	0	0	13.6
2018	10	26	10	48	39	29		0	0	0	0	0	0	50.76	0	0	13.6
2018	10	26	10	58	39	29		0	0	0	0	0	0	50.81	0	0	13.4
2018	10	26	11	8	39	28		0	0	0	0	0	0	50.85	0	0	13.4
2018	10	26	11	18	39	28		0	0	0	0	0	0	50.9	0	0	13.4
2018	10	26	11	28	39	29		0	0	0	0	0	0	50.97	0	0	13.4
2018	10	26	11	38	39	28		0	0	0	0	0	0	51.03	0	0	13.4
2018	10	26	11	48	39	27		0	0	0	0	0	0	51.08	0	0	13.4
2018	10	26	11	58	39	28		0	0	0	0	0	0	51.1	0	0	13.4
2018	10	26	12	8	39	29		0	0	0	0	0	0	51.15	0	0	13.4
2018	10	26	12	18	39	28		0	0	0	0	0	0	51.22	0	0	13.4
2018	10	26	12	28	39	28		0	0	0	0	0	0	51.3	0	0	13.4
2018	10	26	12	38	39	27		0	0	0	0	0	0	51.35	0	0	13.4
2018	10	26	12	48	39	28		0	0	0	0	0	0	51.4	0	0	13.4
2018	10	26	12	58	39	28		0	0	0	0	0	0	51.46	0	0	13.4
2018	10	26	13	8	39	29		0	0	0	0	0	0	51.51	0	0	13.4
2018	10	26	13	18	39	28		0	0	0	0	0	0	51.57	0	0	13.4



### Mazourka (0354)

Year	Month	Day	Hour	Minute	Second	Noise3	IceDetection	Heading	Pitch	Roll	StdDevHeading	StdDevPitch	StdDevRoll	Temperature	Pressure	StdDevPressure	Voltage
2018	10	26	13	28	39	28		0	0	0	0	0	0	51.62	0	0	13.4
2018	10	26	13	38	39	28		0	0	0	0	0	0	51.69	0	0	13.4
2018	10	26	13	48	39	28		0	0	0	0	0	0	51.73	0	0	13.4
2018	10	26	13	58	39	29		0	0	0	0	0	0	51.78	0	0	13.4
2018	10	26	14	8	39	28		0	0	0	0	0	0	51.82	0	0	13.4
2018	10	26	14	18	39	29		0	0	0	0	0	0	51.85	0	0	13.2
2018	10	26	14	28	39	29		0	0	0	0	0	0	51.93	0	0	13.2
2018	10	26	14	38	39	28		0	0	0	0	0	0	51.94	0	0	13.2
2018	10	26	14	48	39	28		0	0	0	0	0	0	52	0	0	13.2
2018	10	26	14	58	39	28		0	0	0	0	0	0	52.03	0	0	13.2
2018	10	26	15	8	39	28		0	0	0	0	0	0	52.05	0	0	13.2
2018	10	26	15	18	39	28		0	0	0	0	0	0	52.12	0	0	13.2
2018	10	26	15	28	39	28		0	0	0	0	0	0	52.16	0	0	13.2
2018	10	26	15	38	39	28		0	0	0	0	0	0	52.2	0	0	13.2
2018	10	26	15	48	39	28		0	0	0	0	0	0	52.25	0	0	13.2
2018	10	26	15	58	39	29		0	0	0	0	0	0	52.29	0	0	13.4
2018	10	26	16	8	39	28		0	0	0	0	0	0	52.34	0	0	13.4
2018	10	26	16	18	39	27		0	0	0	0	0	0	52.39	0	0	13.4
2018	10	26	16	28	39	29		0	0	0	0	0	0	52.47	0	0	13.4
2018	10	26	16	38	39	28		0	0	0	0	0	0	52.52	0	0	13.4
2018	10	26	16	48	39	28		0	0	0	0	0	0	52.57	0	0	13.4
2018	10	26	16	58	39	28		0	0	0	0	0	0	52.65	0	0	13.4
2018	10	26	17	8	39	28		0	0	0	0	0	0	52.72	0	0	12.4
2018	10	26	17	18	39	28		0	0	0	0	0	0	52.77	0	0	12.2
2018	10	26	17	28	39	28		0	0	0	0	0	0	52.84	0	0	12.2
2018	10	26	17	38	39	28		0	0	0	0	0	0	52.9	0	0	12.2
2018	10	26	17	48	39	28		0	0	0	0	0	0	52.95	0	0	12.2
2018	10	26	17	58	39	28		0	0	0	0	0	0	53.02	0	0	12.2
2018	10	26	18	8	39	28		0	0	0	0	0	0	53.08	0	0	12.2
2018	10	26	18	18	39	28		0	0	0	0	0	0	53.13	0	0	12.2
2018	10	26	18	28	39	28		0	0	0	0	0	0	53.19	0	0	12.2
2018	10	26	18	38	39	28		0	0	0	0	0	0	53.24	0	0	12.2
2018	10	26	18	48	39	28		0	0	0	0	0	0	53.28	0	0	12.2
2018	10	26	18	58	39	28		0	0	0	0	0	0	53.31	0	0	12.2
2018	10	26	19	8	39	28		0	0	0	0	0	0	53.37	0	0	12.2
2018	10	26	19	18	39	27		0	0	0	0	0	0	53.4	0	0	12.2
2018	10	26	19	28	39	28		0	0	0	0	0	0	53.42	0	0	12.2
2018	10	26	19	38	39	28		0	0	0	0	0	0	53.46	0	0	12
2018	10	26	19	48	39	28		0	0	0	0	0	0	53.49	0	0	12
2018	10	26	19	58	39	28		0	0	0	0	0	0	53.51	0	0	12
2018	10	26	20	8	39	29		0	0	0	0	0	0	53.53	0	0	12
2018	10	26	20	18	39	28		0	0	0	0	0	0	53.55	0	0	12
2018	10	26	20	28	39	28		0	0	0	0	0	0	53.55	0	0	12
2018	10	26	20	38	39	28		0	0	0	0	0	0	53.56	0	0	12
2018	10	26	20	48	39	28		0	0	0	0	0	0	53.55	0	0	12
2018	10	26	20	58	39	27		0	0	0	0	0	0	53.55	0	0	12

### Mazourka (0354)

Year	Month	Day	Hour	Minute	Second	Noise3	IceDetection	Heading	Pitch	Roll	StdDevHeading	StdDevPitch	StdDevRoll	Temperature	Pressure	StdDevPressure	Voltage
2018	10	26	21	8	39	28		0	0	0	0	0	0	53.55	0	0	12
2018	10	26	21	18	39	27		0	0	0	0	0	0	53.53	0	0	12
2018	10	26	21	28	39	28		0	0	0	0	0	0	53.51	0	0	12
2018	10	26	21	38	39	28		0	0	0	0	0	0	53.49	0	0	12
2018	10	26	21	48	39	27		0	0	0	0	0	0	53.47	0	0	12
2018	10	26	21	58	39	28		0	0	0	0	0	0	53.44	0	0	12
2018	10	26	22	8	39	29		0	0	0	0	0	0	53.4	0	0	12
2018	10	26	22	18	39	28		0	0	0	0	0	0	53.38	0	0	12
2018	10	26	22	28	39	27		0	0	0	0	0	0	53.35	0	0	12
2018	10	26	22	38	39	27		0	0	0	0	0	0	53.31	0	0	12
2018	10	26	22	48	39	28		0	0	0	0	0	0	53.28	0	0	12
2018	10	26	22	58	39	28		0	0	0	0	0	0	53.24	0	0	12
2018	10	26	23	8	39	28		0	0	0	0	0	0	53.19	0	0	12
2018	10	26	23	18	39	28		0	0	0	0	0	0	53.15	0	0	12
2018	10	26	23	28	39	28		0	0	0	0	0	0	53.11	0	0	12
2018	10	26	23	38	39	27		0	0	0	0	0	0	53.08	0	0	12
2018	10	26	23	48	39	28		0	0	0	0	0	0	53.02	0	0	12
2018	10	26	23	58	39	28		0	0	0	0	0	0	52.99	0	0	12
2018	10	27	0	8	39	27		0	0	0	0	0	0	52.95	0	0	12
2018	10	27	0	18	39	28		0	0	0	0	0	0	52.92	0	0	12
2018	10	27	0	28	39	27		0	0	0	0	0	0	52.86	0	0	12
2018	10	27	0	38	39	28		0	0	0	0	0	0	52.83	0	0	12
2018	10	27	0	48	39	28		0	0	0	0	0	0	52.77	0	0	12
2018	10	27	0	58	39	28		0	0	0	0	0	0	52.74	0	0	12
2018	10	27	1	8	39	29		0	0	0	0	0	0	52.68	0	0	12
2018	10	27	1	18	39	28		0	0	0	0	0	0	52.63	0	0	12
2018	10	27	1	28	39	29		0	0	0	0	0	0	52.59	0	0	12
2018	10	27	1	38	39	28		0	0	0	0	0	0	52.54	0	0	12
2018	10	27	1	48	39	28		0	0	0	0	0	0	52.48	0	0	12
2018	10	27	1	58	39	28		0	0	0	0	0	0	52.43	0	0	12
2018	10	27	2	8	39	28		0	0	0	0	0	0	52.39	0	0	12
2018	10	27	2	18	39	28		0	0	0	0	0	0	52.34	0	0	12
2018	10	27	2	28	39	28		0	0	0	0	0	0	52.29	0	0	12
2018	10	27	2	38	39	28		0	0	0	0	0	0	52.23	0	0	12
2018	10	27	2	48	39	28		0	0	0	0	0	0	52.18	0	0	12
2018	10	27	2	58	39	28		0	0	0	0	0	0	52.12	0	0	12
2018	10	27	3	8	39	28		0	0	0	0	0	0	52.09	0	0	12
2018	10	27	3	18	39	28		0	0	0	0	0	0	52.02	0	0	12
2018	10	27	3	28	39	28		0	0	0	0	0	0	51.96	0	0	11.8
2018	10	27	3	38	39	28		0	0	0	0	0	0	51.91	0	0	11.8
2018	10	27	3	48	39	28		0	0	0	0	0	0	51.84	0	0	11.8
2018	10	27	3	58	39	28		0	0	0	0	0	0	51.78	0	0	11.8
2018	10	27	4	8	39	28		0	0	0	0	0	0	51.73	0	0	11.8
2018	10	27	4	18	39	28		0	0	0	0	0	0	51.67	0	0	11.8
2018	10	27	4	28	39	28		0	0	0	0	0	0	51.62	0	0	11.8
2018	10	27	4	38	39	28		0	0	0	0	0	0	51.57	0	0	11.8

### Mazourka (0354)

Year	Month	Day	Hour	Minute	Second	Noise3	IceDetection	Heading	Pitch	Roll	StdDevHeading	StdDevPitch	StdDevRoll	Temperature	Pressure	StdDevPressure	Voltage
2018	10	27	4	48	39	28		0	0	0	0	0	0	51.51	0	0	11.8
2018	10	27	4	58	39	28		0	0	0	0	0	0	51.46	0	0	11.8
2018	10	27	5	8	39	28		0	0	0	0	0	0	51.4	0	0	11.8
2018	10	27	5	18	39	28		0	0	0	0	0	0	51.35	0	0	11.8
2018	10	27	5	28	39	28		0	0	0	0	0	0	51.3	0	0	11.8
2018	10	27	5	38	39	28		0	0	0	0	0	0	51.24	0	0	11.8
2018	10	27	5	48	39	28		0	0	0	0	0	0	51.19	0	0	11.8
2018	10	27	5	58	39	29		0	0	0	0	0	0	51.13	0	0	11.8
2018	10	27	6	8	39	28		0	0	0	0	0	0	51.08	0	0	11.8
2018	10	27	6	18	39	28		0	0	0	0	0	0	51.04	0	0	11.8
2018	10	27	6	28	39	28		0	0	0	0	0	0	50.99	0	0	11.8
2018	10	27	6	38	39	28		0	0	0	0	0	0	50.94	0	0	11.8
2018	10	27	6	48	39	28		0	0	0	0	0	0	50.88	0	0	11.8
2018	10	27	6	58	39	28		0	0	0	0	0	0	50.85	0	0	11.8
2018	10	27	7	8	39	28		0	0	0	0	0	0	50.79	0	0	11.8
2018	10	27	7	18	39	29		0	0	0	0	0	0	50.76	0	0	11.8
2018	10	27	7	28	39	29		0	0	0	0	0	0	50.72	0	0	11.8
2018	10	27	7	38	39	28		0	0	0	0	0	0	50.67	0	0	11.8
2018	10	27	7	48	39	28		0	0	0	0	0	0	50.65	0	0	11.8
2018	10	27	7	58	39	28		0	0	0	0	0	0	50.61	0	0	12
2018	10	27	8	8	39	28		0	0	0	0	0	0	50.59	0	0	12.6
2018	10	27	8	18	39	28		0	0	0	0	0	0	50.58	0	0	13
2018	10	27	8	28	39	28		0	0	0	0	0	0	50.56	0	0	13
2018	10	27	8	38	39	29		0	0	0	0	0	0	50.56	0	0	12.8
2018	10	27	8	48	39	29		0	0	0	0	0	0	50.56	0	0	13
2018	10	27	8	58	39	29		0	0	0	0	0	0	50.56	0	0	13
2018	10	27	9	8	39	28		0	0	0	0	0	0	50.59	0	0	13.2
2018	10	27	9	18	39	28		0	0	0	0	0	0	50.58	0	0	12.8
2018	10	27	9	28	39	29		0	0	0	0	0	0	50.58	0	0	13
2018	10	27	9	38	39	28		0	0	0	0	0	0	50.59	0	0	13.2
2018	10	27	9	48	39	28		0	0	0	0	0	0	50.61	0	0	13.6
2018	10	27	9	58	39	28		0	0	0	0	0	0	50.65	0	0	13.6
2018	10	27	10	8	39	29		0	0	0	0	0	0	50.67	0	0	13.6
2018	10	27	10	18	39	28		0	0	0	0	0	0	50.68	0	0	13.6
2018	10	27	10	28	39	29		0	0	0	0	0	0	50.72	0	0	13.6
2018	10	27	10	38	39	28		0	0	0	0	0	0	50.76	0	0	13.6
2018	10	27	10	48	39	28		0	0	0	0	0	0	50.79	0	0	13.6
2018	10	27	10	58	39	28		0	0	0	0	0	0	50.83	0	0	13.6
2018	10	27	11	8	39	29		0	0	0	0	0	0	50.86	0	0	13.6
2018	10	27	11	18	39	29		0	0	0	0	0	0	50.9	0	0	13.6
2018	10	27	11	28	39	28		0	0	0	0	0	0	50.92	0	0	13.6
2018	10	27	11	38	39	28		0	0	0	0	0	0	51.01	0	0	13.6
2018	10	27	11	48	39	28		0	0	0	0	0	0	51.06	0	0	13.6
2018	10	27	11	58	39	28		0	0	0	0	0	0	51.13	0	0	13.6
2018	10	27	12	8	39	28		0	0	0	0	0	0	51.17	0	0	13.4
2018	10	27	12	18	39	28		0	0	0	0	0	0	51.21	0	0	13.4

### Mazourka (0354)

Year	Month	Day	Hour	Minute	Second	Noise3	IceDetection	Heading	Pitch	Roll	StdDevHeading	StdDevPitch	StdDevRoll	Temperature	Pressure	StdDevPressure	Voltage
2018	10	27	12	28	39	29		0	0	0	0	0	0	51.3	0	0	13.4
2018	10	27	12	38	39	28		0	0	0	0	0	0	51.37	0	0	13.4
2018	10	27	12	48	39	28		0	0	0	0	0	0	51.44	0	0	13.4
2018	10	27	12	58	39	28		0	0	0	0	0	0	51.49	0	0	13.4
2018	10	27	13	8	39	29		0	0	0	0	0	0	51.53	0	0	13.4
2018	10	27	13	18	39	28		0	0	0	0	0	0	51.6	0	0	13.4
2018	10	27	13	28	39	28		0	0	0	0	0	0	51.64	0	0	13.4
2018	10	27	13	38	39	28		0	0	0	0	0	0	51.69	0	0	13.2
2018	10	27	13	48	39	28		0	0	0	0	0	0	51.76	0	0	13.2
2018	10	27	13	58	39	28		0	0	0	0	0	0	51.8	0	0	13.2
2018	10	27	14	8	39	29		0	0	0	0	0	0	51.87	0	0	13.2
2018	10	27	14	18	39	28		0	0	0	0	0	0	51.93	0	0	13.2
2018	10	27	14	28	39	28		0	0	0	0	0	0	51.94	0	0	13.2
2018	10	27	14	38	39	28		0	0	0	0	0	0	52	0	0	13.2
2018	10	27	14	48	39	28		0	0	0	0	0	0	52.07	0	0	13.2
2018	10	27	14	58	39	28		0	0	0	0	0	0	52.12	0	0	13.2
2018	10	27	15	8	39	29		0	0	0	0	0	0	52.16	0	0	13.2
2018	10	27	15	18	39	28		0	0	0	0	0	0	52.21	0	0	13.2
2018	10	27	15	28	39	29		0	0	0	0	0	0	52.27	0	0	13.2
2018	10	27	15	38	39	29		0	0	0	0	0	0	52.3	0	0	13.2
2018	10	27	15	48	39	29		0	0	0	0	0	0	52.34	0	0	13.2
2018	10	27	15	58	39	29		0	0	0	0	0	0	52.34	0	0	13.2
2018	10	27	16	8	39	28		0	0	0	0	0	0	52.39	0	0	13.2
2018	10	27	16	18	39	28		0	0	0	0	0	0	52.45	0	0	13.2
2018	10	27	16	28	39	28		0	0	0	0	0	0	52.5	0	0	13.2
2018	10	27	16	38	39	28		0	0	0	0	0	0	52.56	0	0	13.2
2018	10	27	16	48	39	28		0	0	0	0	0	0	52.63	0	0	13.2
2018	10	27	16	58	39	28		0	0	0	0	0	0	52.68	0	0	13.2
2018	10	27	17	8	39	28		0	0	0	0	0	0	52.74	0	0	13.2
2018	10	27	17	18	39	28		0	0	0	0	0	0	52.79	0	0	12.2
2018	10	27	17	28	39	27		0	0	0	0	0	0	52.86	0	0	12.2
2018	10	27	17	38	39	28		0	0	0	0	0	0	52.92	0	0	12.2
2018	10	27	17	48	39	28		0	0	0	0	0	0	52.97	0	0	12.2
2018	10	27	17	58	39	28		0	0	0	0	0	0	53.04	0	0	12.2
2018	10	27	18	8	39	29		0	0	0	0	0	0	53.1	0	0	12.2
2018	10	27	18	18	39	28		0	0	0	0	0	0	53.15	0	0	12.2
2018	10	27	18	28	39	28		0	0	0	0	0	0	53.19	0	0	12.2
2018	10	27	18	38	39	27		0	0	0	0	0	0	53.24	0	0	12.2
2018	10	27	18	48	39	28		0	0	0	0	0	0	53.28	0	0	12.2
2018	10	27	18	58	39	27		0	0	0	0	0	0	53.33	0	0	12.2
2018	10	27	19	8	39	28		0	0	0	0	0	0	53.37	0	0	12.2
2018	10	27	19	18	39	28		0	0	0	0	0	0	53.4	0	0	12.2
2018	10	27	19	28	39	28		0	0	0	0	0	0	53.42	0	0	12.2
2018	10	27	19	38	39	28		0	0	0	0	0	0	53.46	0	0	12
2018	10	27	19	48	39	28		0	0	0	0	0	0	53.49	0	0	12
2018	10	27	19	58	39	28		0	0	0	0	0	0	53.51	0	0	12

### Mazourka (0354)

Year	Month	Day	Hour	Minute	Second	Noise3	IceDetection	Heading	Pitch	Roll	StdDevHeading	StdDevPitch	StdDevRoll	Temperature	Pressure	StdDevPressure	Voltage
2018	10	27	20	8	39	28		0	0	0	0	0	0	53.53	0	0	12
2018	10	27	20	18	39	28		0	0	0	0	0	0	53.55	0	0	12
2018	10	27	20	28	39	28		0	0	0	0	0	0	53.55	0	0	12
2018	10	27	20	38	39	28		0	0	0	0	0	0	53.55	0	0	12
2018	10	27	20	48	39	28		0	0	0	0	0	0	53.55	0	0	12
2018	10	27	20	58	39	28		0	0	0	0	0	0	53.55	0	0	12
2018	10	27	21	8	39	27		0	0	0	0	0	0	53.53	0	0	12
2018	10	27	21	18	39	28		0	0	0	0	0	0	53.51	0	0	12
2018	10	27	21	28	39	28		0	0	0	0	0	0	53.49	0	0	12
2018	10	27	21	38	39	28		0	0	0	0	0	0	53.47	0	0	12
2018	10	27	21	48	39	28		0	0	0	0	0	0	53.44	0	0	12
2018	10	27	21	58	39	28		0	0	0	0	0	0	53.42	0	0	12
2018	10	27	22	8	39	28		0	0	0	0	0	0	53.38	0	0	12
2018	10	27	22	18	39	28		0	0	0	0	0	0	53.33	0	0	12
2018	10	27	22	28	39	28		0	0	0	0	0	0	53.31	0	0	12
2018	10	27	22	38	39	28		0	0	0	0	0	0	53.26	0	0	12
2018	10	27	22	48	39	28		0	0	0	0	0	0	53.22	0	0	12
2018	10	27	22	58	39	28		0	0	0	0	0	0	53.17	0	0	12
2018	10	27	23	8	39	28		0	0	0	0	0	0	53.13	0	0	12
2018	10	27	23	18	39	28		0	0	0	0	0	0	53.08	0	0	12
2018	10	27	23	28	39	28		0	0	0	0	0	0	53.04	0	0	12
2018	10	27	23	38	39	29		0	0	0	0	0	0	52.99	0	0	12
2018	10	27	23	48	39	28		0	0	0	0	0	0	52.95	0	0	12
2018	10	27	23	58	39	29		0	0	0	0	0	0	52.92	0	0	12
2018	10	28	0	8	39	28		0	0	0	0	0	0	52.86	0	0	12
2018	10	28	0	18	39	28		0	0	0	0	0	0	52.83	0	0	12
2018	10	28	0	28	39	28		0	0	0	0	0	0	52.77	0	0	12
2018	10	28	0	38	39	28		0	0	0	0	0	0	52.74	0	0	12
2018	10	28	0	48	39	28		0	0	0	0	0	0	52.68	0	0	12
2018	10	28	0	58	39	28		0	0	0	0	0	0	52.65	0	0	12
2018	10	28	1	8	39	28		0	0	0	0	0	0	52.59	0	0	12
2018	10	28	1	18	39	28		0	0	0	0	0	0	52.56	0	0	12
2018	10	28	1	28	39	28		0	0	0	0	0	0	52.5	0	0	12
2018	10	28	1	38	39	28		0	0	0	0	0	0	52.45	0	0	12
2018	10	28	1	48	39	27		0	0	0	0	0	0	52.39	0	0	12
2018	10	28	1	58	39	28		0	0	0	0	0	0	52.34	0	0	12
2018	10	28	2	8	39	28		0	0	0	0	0	0	52.29	0	0	12
2018	10	28	2	18	39	28		0	0	0	0	0	0	52.23	0	0	12
2018	10	28	2	28	39	29		0	0	0	0	0	0	52.18	0	0	12
2018	10	28	2	38	39	28		0	0	0	0	0	0	52.12	0	0	12
2018	10	28	2	48	39	28		0	0	0	0	0	0	52.07	0	0	11.8
2018	10	28	2	58	39	28		0	0	0	0	0	0	52.02	0	0	11.8
2018	10	28	3	8	39	28		0	0	0	0	0	0	51.96	0	0	11.8
2018	10	28	3	18	39	28		0	0	0	0	0	0	51.91	0	0	11.8
2018	10	28	3	28	39	28		0	0	0	0	0	0	51.84	0	0	11.8
2018	10	28	3	38	39	28		0	0	0	0	0	0	51.78	0	0	11.8

### Mazourka (0354)

Year	Month	Day	Hour	Minute	Second	Noise3	IceDetection	Heading	Pitch	Roll	StdDevHeading	StdDevPitch	StdDevRoll	Temperature	Pressure	StdDevPressure	Voltage
2018	10	28	3	48	39	28		0	0	0	0	0	0	51.73	0	0	11.8
2018	10	28	3	58	39	28		0	0	0	0	0	0	51.67	0	0	11.8
2018	10	28	4	8	39	29		0	0	0	0	0	0	51.62	0	0	11.8
2018	10	28	4	18	39	28		0	0	0	0	0	0	51.55	0	0	11.8
2018	10	28	4	28	39	29		0	0	0	0	0	0	51.49	0	0	11.8
2018	10	28	4	38	39	28		0	0	0	0	0	0	51.44	0	0	11.8
2018	10	28	4	48	39	28		0	0	0	0	0	0	51.39	0	0	11.8
2018	10	28	4	58	39	29		0	0	0	0	0	0	51.31	0	0	11.8
2018	10	28	5	8	39	28		0	0	0	0	0	0	51.26	0	0	11.8
2018	10	28	5	18	39	29		0	0	0	0	0	0	51.21	0	0	11.8
2018	10	28	5	28	39	29		0	0	0	0	0	0	51.15	0	0	11.8
2018	10	28	5	38	39	28		0	0	0	0	0	0	51.1	0	0	11.8
2018	10	28	5	48	39	28		0	0	0	0	0	0	51.03	0	0	11.8
2018	10	28	5	58	39	27		0	0	0	0	0	0	50.97	0	0	11.8
2018	10	28	6	8	39	28		0	0	0	0	0	0	50.92	0	0	11.8
2018	10	28	6	18	39	28		0	0	0	0	0	0	50.86	0	0	11.8
2018	10	28	6	28	39	28		0	0	0	0	0	0	50.79	0	0	11.8
2018	10	28	6	38	39	28		0	0	0	0	0	0	50.74	0	0	11.8
2018	10	28	6	48	39	28		0	0	0	0	0	0	50.7	0	0	11.8
2018	10	28	6	58	39	28		0	0	0	0	0	0	50.63	0	0	11.8
2018	10	28	7	8	39	29		0	0	0	0	0	0	50.58	0	0	11.8
2018	10	28	7	18	39	28		0	0	0	0	0	0	50.54	0	0	11.8
2018	10	28	7	28	39	29		0	0	0	0	0	0	50.47	0	0	11.8
2018	10	28	7	38	39	29		0	0	0	0	0	0	50.43	0	0	11.8
2018	10	28	7	48	39	29		0	0	0	0	0	0	50.38	0	0	11.8
2018	10	28	7	58	39	28		0	0	0	0	0	0	50.32	0	0	11.8
2018	10	28	8	8	39	28		0	0	0	0	0	0	50.29	0	0	12.6
2018	10	28	8	18	39	28		0	0	0	0	0	0	50.25	0	0	13
2018	10	28	8	28	39	28		0	0	0	0	0	0	50.22	0	0	13
2018	10	28	8	38	39	28		0	0	0	0	0	0	50.22	0	0	13.2
2018	10	28	8	48	39	28		0	0	0	0	0	0	50.2	0	0	13.2
2018	10	28	8	58	39	29		0	0	0	0	0	0	50.2	0	0	13.4
2018	10	28	9	8	39	29		0	0	0	0	0	0	50.2	0	0	13.8
2018	10	28	9	18	39	28		0	0	0	0	0	0	50.2	0	0	13.8
2018	10	28	9	28	39	29		0	0	0	0	0	0	50.22	0	0	13.6
2018	10	28	9	38	39	28		0	0	0	0	0	0	50.22	0	0	13.6
2018	10	28	9	48	39	29		0	0	0	0	0	0	50.25	0	0	13.6
2018	10	28	9	58	39	28		0	0	0	0	0	0	50.27	0	0	13.6
2018	10	28	10	8	39	29		0	0	0	0	0	0	50.31	0	0	13.6
2018	10	28	10	18	39	28		0	0	0	0	0	0	50.32	0	0	13.6
2018	10	28	10	28	39	28		0	0	0	0	0	0	50.36	0	0	13.4
2018	10	28	10	38	39	28		0	0	0	0	0	0	50.41	0	0	13.4
2018	10	28	10	48	39	28		0	0	0	0	0	0	50.45	0	0	13.4
2018	10	28	10	58	39	29		0	0	0	0	0	0	50.5	0	0	13.4
2018	10	28	11	8	39	29		0	0	0	0	0	0	50.56	0	0	13.4
2018	10	28	11	18	39	29		0	0	0	0	0	0	50.61	0	0	13.4

### Mazourka (0354)

Year	Month	Day	Hour	Minute	Second	Noise3	IceDetection	Heading	Pitch	Roll	StdDevHeading	StdDevPitch	StdDevRoll	Temperature	Pressure	StdDevPressure	Voltage
2018	10	28	11	28	39	28		0	0	0	0	0	0	50.67	0	0	13.4
2018	10	28	11	38	39	29		0	0	0	0	0	0	50.74	0	0	13.4
2018	10	28	11	48	39	28		0	0	0	0	0	0	50.79	0	0	13.4
2018	10	28	11	58	39	28		0	0	0	0	0	0	50.85	0	0	13.4
2018	10	28	12	8	39	29		0	0	0	0	0	0	50.92	0	0	13.4
2018	10	28	12	18	39	28		0	0	0	0	0	0	50.95	0	0	13.4
2018	10	28	12	28	39	28		0	0	0	0	0	0	50.99	0	0	13.4
2018	10	28	12	38	39	28		0	0	0	0	0	0	51.04	0	0	13.4
2018	10	28	12	48	39	28		0	0	0	0	0	0	51.08	0	0	13.4
2018	10	28	12	58	39	28		0	0	0	0	0	0	51.13	0	0	13.4
2018	10	28	13	8	39	29		0	0	0	0	0	0	51.21	0	0	13.4
2018	10	28	13	18	39	28		0	0	0	0	0	0	51.21	0	0	13.4
2018	10	28	13	28	39	29		0	0	0	0	0	0	51.26	0	0	13.4
2018	10	28	13	38	39	28		0	0	0	0	0	0	51.3	0	0	13.4
2018	10	28	13	48	39	28		0	0	0	0	0	0	51.33	0	0	13.4
2018	10	28	13	58	39	28		0	0	0	0	0	0	51.37	0	0	13.4
2018	10	28	14	8	39	28		0	0	0	0	0	0	51.39	0	0	13.4
2018	10	28	14	18	39	29		0	0	0	0	0	0	51.42	0	0	13.4
2018	10	28	14	28	39	28		0	0	0	0	0	0	51.53	0	0	13.4
2018	10	28	14	38	39	28		0	0	0	0	0	0	51.6	0	0	13.4
2018	10	28	14	48	39	28		0	0	0	0	0	0	51.67	0	0	13.4
2018	10	28	14	58	39	28		0	0	0	0	0	0	51.73	0	0	13.4
2018	10	28	15	8	39	28		0	0	0	0	0	0	51.78	0	0	13.4
2018	10	28	15	18	39	28		0	0	0	0	0	0	51.84	0	0	13.2
2018	10	28	15	28	39	28		0	0	0	0	0	0	51.87	0	0	13.2
2018	10	28	15	38	39	28		0	0	0	0	0	0	51.93	0	0	13.2
2018	10	28	15	48	39	28		0	0	0	0	0	0	51.96	0	0	13.2
2018	10	28	15	58	39	29		0	0	0	0	0	0	51.98	0	0	13.2
2018	10	28	16	8	39	28		0	0	0	0	0	0	52.02	0	0	13.2
2018	10	28	16	18	39	28		0	0	0	0	0	0	52.09	0	0	13.2
2018	10	28	16	28	39	28		0	0	0	0	0	0	52.14	0	0	13.2
2018	10	28	16	38	39	28		0	0	0	0	0	0	52.21	0	0	13.2
2018	10	28	16	48	39	28		0	0	0	0	0	0	52.29	0	0	13.2
2018	10	28	16	58	39	29		0	0	0	0	0	0	52.36	0	0	13.4
2018	10	28	17	8	39	28		0	0	0	0	0	0	52.41	0	0	13.4
2018	10	28	17	18	39	27		0	0	0	0	0	0	52.48	0	0	12.4
2018	10	28	17	28	39	28		0	0	0	0	0	0	52.54	0	0	12.2
2018	10	28	17	38	39	28		0	0	0	0	0	0	52.61	0	0	12.2
2018	10	28	17	48	39	28		0	0	0	0	0	0	52.68	0	0	12.2
2018	10	28	17	58	39	28		0	0	0	0	0	0	52.74	0	0	12.2
2018	10	28	18	8	39	28		0	0	0	0	0	0	52.79	0	0	12.2
2018	10	28	18	18	39	27		0	0	0	0	0	0	52.84	0	0	12.2
2018	10	28	18	28	39	28		0	0	0	0	0	0	52.9	0	0	12.2
2018	10	28	18	38	39	28		0	0	0	0	0	0	52.95	0	0	12.2
2018	10	28	18	48	39	28		0	0	0	0	0	0	52.99	0	0	12.2
2018	10	28	18	58	39	28		0	0	0	0	0	0	53.02	0	0	12.2

### Mazourka (0354)

Year	Month	Day	Hour	Minute	Second	Noise3	IceDetection	Heading	Pitch	Roll	StdDevHeading	StdDevPitch	StdDevRoll	Temperature	Pressure	StdDevPressure	Voltage
2018	10	28	19	8	39	28		0	0	0	0	0	0	53.06	0	0	12.2
2018	10	28	19	18	39	29		0	0	0	0	0	0	53.08	0	0	12.2
2018	10	28	19	28	39	28		0	0	0	0	0	0	53.11	0	0	12.2
2018	10	28	19	38	39	28		0	0	0	0	0	0	53.13	0	0	12.2
2018	10	28	19	48	39	28		0	0	0	0	0	0	53.17	0	0	12
2018	10	28	19	58	39	28		0	0	0	0	0	0	53.19	0	0	12
2018	10	28	20	8	39	28		0	0	0	0	0	0	53.2	0	0	12
2018	10	28	20	18	39	28		0	0	0	0	0	0	53.2	0	0	12
2018	10	28	20	28	39	28		0	0	0	0	0	0	53.22	0	0	12
2018	10	28	20	38	39	28		0	0	0	0	0	0	53.22	0	0	12
2018	10	28	20	48	39	28		0	0	0	0	0	0	53.26	0	0	12
2018	10	28	20	58	39	28		0	0	0	0	0	0	53.24	0	0	12
2018	10	28	21	8	39	28		0	0	0	0	0	0	53.24	0	0	12
2018	10	28	21	18	39	28		0	0	0	0	0	0	53.24	0	0	12
2018	10	28	21	28	39	28		0	0	0	0	0	0	53.22	0	0	12
2018	10	28	21	38	39	29		0	0	0	0	0	0	53.22	0	0	12
2018	10	28	21	48	39	28		0	0	0	0	0	0	53.2	0	0	12
2018	10	28	21	58	39	28		0	0	0	0	0	0	53.19	0	0	12
2018	10	28	22	8	39	28		0	0	0	0	0	0	53.15	0	0	12
2018	10	28	22	18	39	28		0	0	0	0	0	0	53.13	0	0	12
2018	10	28	22	28	39	28		0	0	0	0	0	0	53.1	0	0	12
2018	10	28	22	38	39	27		0	0	0	0	0	0	53.06	0	0	12
2018	10	28	22	48	39	28		0	0	0	0	0	0	53.02	0	0	12
2018	10	28	22	58	39	28		0	0	0	0	0	0	52.99	0	0	12
2018	10	28	23	8	39	28		0	0	0	0	0	0	52.95	0	0	12
2018	10	28	23	18	39	28		0	0	0	0	0	0	52.92	0	0	12
2018	10	28	23	28	39	29		0	0	0	0	0	0	52.86	0	0	12
2018	10	28	23	38	39	28		0	0	0	0	0	0	52.83	0	0	12
2018	10	28	23	48	39	28		0	0	0	0	0	0	52.79	0	0	12
2018	10	28	23	58	39	28		0	0	0	0	0	0	52.75	0	0	12
2018	10	29	0	8	39	29		0	0	0	0	0	0	52.7	0	0	12
2018	10	29	0	18	39	28		0	0	0	0	0	0	52.65	0	0	12
2018	10	29	0	28	39	28		0	0	0	0	0	0	52.61	0	0	12
2018	10	29	0	38	39	28		0	0	0	0	0	0	52.56	0	0	12
2018	10	29	0	48	39	28		0	0	0	0	0	0	52.52	0	0	12
2018	10	29	0	58	39	28		0	0	0	0	0	0	52.47	0	0	12
2018	10	29	1	8	39	28		0	0	0	0	0	0	52.43	0	0	12
2018	10	29	1	18	39	28		0	0	0	0	0	0	52.38	0	0	12
2018	10	29	1	28	39	28		0	0	0	0	0	0	52.34	0	0	12
2018	10	29	1	38	39	27		0	0	0	0	0	0	52.3	0	0	12
2018	10	29	1	48	39	28		0	0	0	0	0	0	52.23	0	0	12
2018	10	29	1	58	39	28		0	0	0	0	0	0	52.2	0	0	12
2018	10	29	2	8	39	28		0	0	0	0	0	0	52.14	0	0	12
2018	10	29	2	18	39	28		0	0	0	0	0	0	52.11	0	0	12
2018	10	29	2	28	39	29		0	0	0	0	0	0	52.05	0	0	12
2018	10	29	2	38	39	29		0	0	0	0	0	0	52	0	0	12



### Mazourka (0354)

Year	Month	Day	Hour	Minute	Second	Noise3	IceDetection	Heading	Pitch	Roll	StdDevHeading	StdDevPitch	StdDevRoll	Temperature	Pressure	StdDevPressure	Voltage
2018	10	29	2	48	39	29		0	0	0	0	0	0	51.94	0	0	12
2018	10	29	2	58	39	28		0	0	0	0	0	0	51.91	0	0	12
2018	10	29	3	8	39	28		0	0	0	0	0	0	51.85	0	0	11.8
2018	10	29	3	18	39	28		0	0	0	0	0	0	51.82	0	0	11.8
2018	10	29	3	28	39	28		0	0	0	0	0	0	51.75	0	0	11.8
2018	10	29	3	38	39	29		0	0	0	0	0	0	51.71	0	0	11.8
2018	10	29	3	48	39	29		0	0	0	0	0	0	51.66	0	0	11.8
2018	10	29	3	58	39	28		0	0	0	0	0	0	51.6	0	0	11.8
2018	10	29	4	8	39	29		0	0	0	0	0	0	51.55	0	0	11.8
2018	10	29	4	18	39	28		0	0	0	0	0	0	51.49	0	0	11.8
2018	10	29	4	28	39	28		0	0	0	0	0	0	51.42	0	0	11.8
2018	10	29	4	38	39	29		0	0	0	0	0	0	51.39	0	0	11.8
2018	10	29	4	48	39	28		0	0	0	0	0	0	51.33	0	0	11.8
2018	10	29	4	58	39	27		0	0	0	0	0	0	51.28	0	0	11.8
2018	10	29	5	8	39	28		0	0	0	0	0	0	51.22	0	0	11.8
2018	10	29	5	18	39	29		0	0	0	0	0	0	51.17	0	0	11.8
2018	10	29	5	28	39	28		0	0	0	0	0	0	51.12	0	0	11.8
2018	10	29	5	38	39	28		0	0	0	0	0	0	51.06	0	0	11.8
2018	10	29	5	48	39	28		0	0	0	0	0	0	51.03	0	0	11.8
2018	10	29	5	58	39	28		0	0	0	0	0	0	50.97	0	0	11.8
2018	10	29	6	8	39	28		0	0	0	0	0	0	50.9	0	0	11.8
2018	10	29	6	18	39	28		0	0	0	0	0	0	50.86	0	0	11.8
2018	10	29	6	28	39	28		0	0	0	0	0	0	50.81	0	0	11.8
2018	10	29	6	38	39	28		0	0	0	0	0	0	50.76	0	0	11.8
2018	10	29	6	48	39	28		0	0	0	0	0	0	50.7	0	0	11.8
2018	10	29	6	58	39	28		0	0	0	0	0	0	50.65	0	0	11.8
2018	10	29	7	8	39	28		0	0	0	0	0	0	50.59	0	0	11.8
2018	10	29	7	18	39	28		0	0	0	0	0	0	50.56	0	0	11.8
2018	10	29	7	28	39	30		0	0	0	0	0	0	50.5	0	0	11.8
2018	10	29	7	38	39	29		0	0	0	0	0	0	50.45	0	0	11.8
2018	10	29	7	48	39	29		0	0	0	0	0	0	50.41	0	0	11.8
2018	10	29	7	58	39	28		0	0	0	0	0	0	50.36	0	0	11.8
2018	10	29	8	8	39	29		0	0	0	0	0	0	50.32	0	0	12.6
2018	10	29	8	18	39	28		0	0	0	0	0	0	50.31	0	0	13
2018	10	29	8	28	39	29		0	0	0	0	0	0	50.29	0	0	13
2018	10	29	8	38	39	29		0	0	0	0	0	0	50.27	0	0	13.2
2018	10	29	8	48	39	28		0	0	0	0	0	0	50.27	0	0	13.2
2018	10	29	8	58	39	28		0	0	0	0	0	0	50.27	0	0	13.4
2018	10	29	9	8	39	28		0	0	0	0	0	0	50.29	0	0	13.6
2018	10	29	9	18	39	28		0	0	0	0	0	0	50.29	0	0	13.6
2018	10	29	9	28	39	28		0	0	0	0	0	0	50.29	0	0	13.6
2018	10	29	9	38	39	29		0	0	0	0	0	0	50.31	0	0	13.6
2018	10	29	9	48	39	28		0	0	0	0	0	0	50.34	0	0	13.6
2018	10	29	9	58	39	28		0	0	0	0	0	0	50.38	0	0	13.6
2018	10	29	10	8	39	28		0	0	0	0	0	0	50.4	0	0	13.6
2018	10	29	10	18	39	28		0	0	0	0	0	0	50.43	0	0	13.6

### Mazourka (0354)

Year	Month	Day	Hour	Minute	Second	Noise3	IceDetection	Heading	Pitch	Roll	StdDevHeading	StdDevPitch	StdDevRoll	Temperature	Pressure	StdDevPressure	Voltage
2018	10	29	10	28	39	29	0	0	0	0	0	0	0	50.49	0	0	13.6
2018	10	29	10	38	39	28	0	0	0	0	0	0	0	50.52	0	0	13.4
2018	10	29	10	48	39	28	0	0	0	0	0	0	0	50.58	0	0	13.4
2018	10	29	10	58	39	28	0	0	0	0	0	0	0	50.63	0	0	13.4
2018	10	29	11	8	39	28	0	0	0	0	0	0	0	50.68	0	0	13.4
2018	10	29	11	18	39	28	0	0	0	0	0	0	0	50.76	0	0	13.4
2018	10	29	11	28	39	28	0	0	0	0	0	0	0	50.83	0	0	13.4
2018	10	29	11	38	39	29	0	0	0	0	0	0	0	50.86	0	0	13.4
2018	10	29	11	48	39	29	0	0	0	0	0	0	0	50.9	0	0	13.4
2018	10	29	11	58	39	28	0	0	0	0	0	0	0	51.01	0	0	13.4
2018	10	29	12	8	39	29	0	0	0	0	0	0	0	51.03	0	0	13.4
2018	10	29	12	18	39	28	0	0	0	0	0	0	0	50.99	0	0	13.4
2018	10	29	12	28	39	28	0	0	0	0	0	0	0	51.01	0	0	13.4
2018	10	29	12	38	39	28	0	0	0	0	0	0	0	51.06	0	0	13.4
2018	10	29	12	48	39	29	0	0	0	0	0	0	0	51.22	0	0	13.4
2018	10	29	12	58	39	28	0	0	0	0	0	0	0	51.3	0	0	13.4
2018	10	29	13	8	39	29	0	0	0	0	0	0	0	51.35	0	0	13.4
2018	10	29	13	18	39	28	0	0	0	0	0	0	0	51.37	0	0	13.4
2018	10	29	13	28	39	28	0	0	0	0	0	0	0	51.44	0	0	13.4
2018	10	29	13	38	39	28	0	0	0	0	0	0	0	51.49	0	0	13.4
2018	10	29	13	48	39	28	0	0	0	0	0	0	0	51.51	0	0	13.2
2018	10	29	13	58	39	28	0	0	0	0	0	0	0	51.46	0	0	13.2
2018	10	29	14	8	39	28	0	0	0	0	0	0	0	51.49	0	0	13.2
2018	10	29	14	18	39	28	0	0	0	0	0	0	0	51.62	0	0	13.2
2018	10	29	14	28	39	28	0	0	0	0	0	0	0	51.66	0	0	13.2
2018	10	29	14	38	39	29	0	0	0	0	0	0	0	51.64	0	0	13.2
2018	10	29	14	48	39	28	0	0	0	0	0	0	0	51.66	0	0	13.2
2018	10	29	14	58	39	28	0	0	0	0	0	0	0	51.67	0	0	13.2
2018	10	29	15	8	39	28	0	0	0	0	0	0	0	51.69	0	0	13.4
2018	10	29	15	18	39	28	0	0	0	0	0	0	0	51.78	0	0	13.4
2018	10	29	15	28	39	28	0	0	0	0	0	0	0	51.8	0	0	13.4
2018	10	29	15	38	39	28	0	0	0	0	0	0	0	51.85	0	0	13.4
2018	10	29	15	48	39	28	0	0	0	0	0	0	0	51.91	0	0	13.4
2018	10	29	15	58	39	28	0	0	0	0	0	0	0	51.96	0	0	13.4
2018	10	29	16	8	39	28	0	0	0	0	0	0	0	52.02	0	0	13.4
2018	10	29	16	18	39	28	0	0	0	0	0	0	0	52.07	0	0	13.4
2018	10	29	16	28	39	28	0	0	0	0	0	0	0	52.12	0	0	12.8
2018	10	29	16	38	39	28	0	0	0	0	0	0	0	52.18	0	0	12.4
2018	10	29	16	48	39	28	0	0	0	0	0	0	0	52.25	0	0	12.4
2018	10	29	16	58	39	28	0	0	0	0	0	0	0	52.3	0	0	12.2
2018	10	29	17	8	39	28	0	0	0	0	0	0	0	52.38	0	0	12.4
2018	10	29	17	18	39	28	0	0	0	0	0	0	0	52.43	0	0	12.2
2018	10	29	17	28	39	27	0	0	0	0	0	0	0	52.48	0	0	12.2
2018	10	29	17	38	39	28	0	0	0	0	0	0	0	52.56	0	0	12.2
2018	10	29	17	48	39	28	0	0	0	0	0	0	0	52.61	0	0	12.2
2018	10	29	17	58	39	28	0	0	0	0	0	0	0	52.66	0	0	12.2

### Mazourka (0354)

Year	Month	Day	Hour	Minute	Second	Noise3	IceDetection	Heading	Pitch	Roll	StdDevHeading	StdDevPitch	StdDevRoll	Temperature	Pressure	StdDevPressure	Voltage
2018	10	29	18	8	39	28		0	0	0	0	0	0	52.72	0	0	12.2
2018	10	29	18	18	39	28		0	0	0	0	0	0	52.77	0	0	12.2
2018	10	29	18	28	39	29		0	0	0	0	0	0	52.83	0	0	12.2
2018	10	29	18	38	39	28		0	0	0	0	0	0	52.86	0	0	12.2
2018	10	29	18	48	39	28		0	0	0	0	0	0	52.9	0	0	12.2
2018	10	29	18	58	39	29		0	0	0	0	0	0	52.93	0	0	12.2
2018	10	29	19	8	39	28		0	0	0	0	0	0	52.97	0	0	12.2
2018	10	29	19	18	39	28		0	0	0	0	0	0	52.99	0	0	12.2
2018	10	29	19	28	39	28		0	0	0	0	0	0	53.01	0	0	12
2018	10	29	19	38	39	28		0	0	0	0	0	0	53.04	0	0	12
2018	10	29	19	48	39	28		0	0	0	0	0	0	53.04	0	0	12
2018	10	29	19	58	39	28		0	0	0	0	0	0	53.04	0	0	12
2018	10	29	20	8	39	28		0	0	0	0	0	0	53.06	0	0	12
2018	10	29	20	18	39	28		0	0	0	0	0	0	53.06	0	0	12
2018	10	29	20	28	39	29		0	0	0	0	0	0	53.06	0	0	12
2018	10	29	20	38	39	28		0	0	0	0	0	0	53.06	0	0	12
2018	10	29	20	48	39	28		0	0	0	0	0	0	53.04	0	0	12
2018	10	29	20	58	39	28		0	0	0	0	0	0	53.04	0	0	12
2018	10	29	21	8	39	28		0	0	0	0	0	0	53.02	0	0	12
2018	10	29	21	18	39	28		0	0	0	0	0	0	53.01	0	0	12
2018	10	29	21	28	39	28		0	0	0	0	0	0	53.01	0	0	12
2018	10	29	21	38	39	28		0	0	0	0	0	0	52.99	0	0	12
2018	10	29	21	48	39	28		0	0	0	0	0	0	52.97	0	0	12
2018	10	29	21	58	39	27		0	0	0	0	0	0	52.95	0	0	12
2018	10	29	22	8	39	28		0	0	0	0	0	0	52.93	0	0	12
2018	10	29	22	18	39	28		0	0	0	0	0	0	52.9	0	0	12
2018	10	29	22	28	39	27		0	0	0	0	0	0	52.88	0	0	12
2018	10	29	22	38	39	28		0	0	0	0	0	0	52.86	0	0	12
2018	10	29	22	48	39	28		0	0	0	0	0	0	52.83	0	0	12
2018	10	29	22	58	39	28		0	0	0	0	0	0	52.81	0	0	12
2018	10	29	23	8	39	29		0	0	0	0	0	0	52.79	0	0	12
2018	10	29	23	18	39	28		0	0	0	0	0	0	52.77	0	0	12
2018	10	29	23	28	39	28		0	0	0	0	0	0	52.75	0	0	12
2018	10	29	23	38	39	28		0	0	0	0	0	0	52.74	0	0	12
2018	10	29	23	48	39	28		0	0	0	0	0	0	52.72	0	0	12
2018	10	29	23	58	39	28		0	0	0	0	0	0	52.7	0	0	12
2018	10	30	0	8	39	28		0	0	0	0	0	0	52.66	0	0	12
2018	10	30	0	18	39	28		0	0	0	0	0	0	52.65	0	0	12
2018	10	30	0	28	39	28		0	0	0	0	0	0	52.61	0	0	12
2018	10	30	0	38	39	28		0	0	0	0	0	0	52.57	0	0	12
2018	10	30	0	48	39	28		0	0	0	0	0	0	52.54	0	0	12
2018	10	30	0	58	39	28		0	0	0	0	0	0	52.5	0	0	12
2018	10	30	1	8	39	29		0	0	0	0	0	0	52.47	0	0	12
2018	10	30	1	18	39	27		0	0	0	0	0	0	52.43	0	0	12
2018	10	30	1	28	39	28		0	0	0	0	0	0	52.39	0	0	12
2018	10	30	1	38	39	28		0	0	0	0	0	0	52.34	0	0	12

### Mazourka (0354)

Year	Month	Day	Hour	Minute	Second	Noise3	IceDetection	Heading	Pitch	Roll	StdDevHeading	StdDevPitch	StdDevRoll	Temperature	Pressure	StdDevPressure	Voltage
2018	10	30	1	48	39	28		0	0	0	0	0	0	52.3	0	0	12
2018	10	30	1	58	39	28		0	0	0	0	0	0	52.25	0	0	12
2018	10	30	2	8	39	28		0	0	0	0	0	0	52.21	0	0	12
2018	10	30	2	18	39	28		0	0	0	0	0	0	52.16	0	0	12
2018	10	30	2	28	39	28		0	0	0	0	0	0	52.11	0	0	12
2018	10	30	2	38	39	28		0	0	0	0	0	0	52.05	0	0	12
2018	10	30	2	48	39	29		0	0	0	0	0	0	52	0	0	12
2018	10	30	2	58	39	29		0	0	0	0	0	0	51.94	0	0	12
2018	10	30	3	8	39	28		0	0	0	0	0	0	51.89	0	0	12
2018	10	30	3	18	39	28		0	0	0	0	0	0	51.84	0	0	12
2018	10	30	3	28	39	28		0	0	0	0	0	0	51.78	0	0	12
2018	10	30	3	38	39	28		0	0	0	0	0	0	51.73	0	0	12
2018	10	30	3	48	39	29		0	0	0	0	0	0	51.66	0	0	12
2018	10	30	3	58	39	28		0	0	0	0	0	0	51.6	0	0	12
2018	10	30	4	8	39	28		0	0	0	0	0	0	51.53	0	0	12
2018	10	30	4	18	39	28		0	0	0	0	0	0	51.49	0	0	12
2018	10	30	4	28	39	28		0	0	0	0	0	0	51.44	0	0	12
2018	10	30	4	38	39	27		0	0	0	0	0	0	51.37	0	0	12
2018	10	30	4	48	39	28		0	0	0	0	0	0	51.33	0	0	12
2018	10	30	4	58	39	28		0	0	0	0	0	0	51.26	0	0	11.8
2018	10	30	5	8	39	28		0	0	0	0	0	0	51.21	0	0	11.8
2018	10	30	5	18	39	29		0	0	0	0	0	0	51.15	0	0	11.8
2018	10	30	5	28	39	29		0	0	0	0	0	0	51.1	0	0	11.8
2018	10	30	5	38	39	29		0	0	0	0	0	0	51.06	0	0	11.8
2018	10	30	5	48	39	28		0	0	0	0	0	0	51.01	0	0	11.8
2018	10	30	5	58	39	28		0	0	0	0	0	0	50.94	0	0	11.8
2018	10	30	6	8	39	28		0	0	0	0	0	0	50.9	0	0	11.8
2018	10	30	6	18	39	28		0	0	0	0	0	0	50.85	0	0	11.8
2018	10	30	6	28	39	28		0	0	0	0	0	0	50.79	0	0	11.8
2018	10	30	6	38	39	28		0	0	0	0	0	0	50.76	0	0	11.8
2018	10	30	6	48	39	29		0	0	0	0	0	0	50.7	0	0	11.8
2018	10	30	6	58	39	28		0	0	0	0	0	0	50.65	0	0	11.8
2018	10	30	7	8	39	28		0	0	0	0	0	0	50.61	0	0	11.8
2018	10	30	7	18	39	27		0	0	0	0	0	0	50.58	0	0	11.8
2018	10	30	7	28	39	29		0	0	0	0	0	0	50.52	0	0	11.8
2018	10	30	7	38	39	29		0	0	0	0	0	0	50.49	0	0	11.8
2018	10	30	7	48	39	28		0	0	0	0	0	0	50.43	0	0	11.8
2018	10	30	7	58	39	28		0	0	0	0	0	0	50.4	0	0	11.8
2018	10	30	8	8	39	28		0	0	0	0	0	0	50.36	0	0	12.4
2018	10	30	8	18	39	29		0	0	0	0	0	0	50.34	0	0	12.8
2018	10	30	8	28	39	28		0	0	0	0	0	0	50.31	0	0	12.8
2018	10	30	8	38	39	28		0	0	0	0	0	0	50.29	0	0	13
2018	10	30	8	48	39	29		0	0	0	0	0	0	50.27	0	0	13
2018	10	30	8	58	39	28		0	0	0	0	0	0	50.25	0	0	13
2018	10	30	9	8	39	28		0	0	0	0	0	0	50.23	0	0	13.2
2018	10	30	9	18	39	28		0	0	0	0	0	0	50.22	0	0	13.8

### Mazourka (0354)

Year	Month	Day	Hour	Minute	Second	Noise3	IceDetection	Heading	Pitch	Roll	StdDevHeading	StdDevPitch	StdDevRoll	Temperature	Pressure	StdDevPressure	Voltage
2018	10	30	9	28	39	28		0	0	0	0	0	0	50.22	0	0	13.8
2018	10	30	9	38	39	28		0	0	0	0	0	0	50.22	0	0	13.8
2018	10	30	9	48	39	29		0	0	0	0	0	0	50.22	0	0	13.8
2018	10	30	9	58	39	29		0	0	0	0	0	0	50.23	0	0	13.8
2018	10	30	10	8	39	29		0	0	0	0	0	0	50.25	0	0	13.8
2018	10	30	10	18	39	28		0	0	0	0	0	0	50.25	0	0	13.8
2018	10	30	10	28	39	29		0	0	0	0	0	0	50.27	0	0	13.8
2018	10	30	10	38	39	28		0	0	0	0	0	0	50.29	0	0	13.8
2018	10	30	10	48	39	28		0	0	0	0	0	0	50.31	0	0	13.8
2018	10	30	10	58	39	28		0	0	0	0	0	0	50.34	0	0	13.8
2018	10	30	11	8	39	28		0	0	0	0	0	0	50.36	0	0	13.8
2018	10	30	11	18	39	29		0	0	0	0	0	0	50.4	0	0	13.8
2018	10	30	11	28	39	28		0	0	0	0	0	0	50.43	0	0	13.8
2018	10	30	11	38	39	28		0	0	0	0	0	0	50.49	0	0	13.8
2018	10	30	11	48	39	27		0	0	0	0	0	0	50.5	0	0	13.8
2018	10	30	11	58	39	29		0	0	0	0	0	0	50.56	0	0	13.8
2018	10	30	12	8	39	29		0	0	0	0	0	0	50.61	0	0	13.8
2018	10	30	12	18	39	28		0	0	0	0	0	0	50.65	0	0	13.8
2018	10	30	12	28	39	29		0	0	0	0	0	0	50.7	0	0	13.8
2018	10	30	12	38	39	28		0	0	0	0	0	0	50.74	0	0	13.8
2018	10	30	12	48	39	29		0	0	0	0	0	0	50.77	0	0	13.8
2018	10	30	12	58	39	28		0	0	0	0	0	0	50.81	0	0	13.8
2018	10	30	13	8	39	28		0	0	0	0	0	0	50.85	0	0	13.8
2018	10	30	13	18	39	28		0	0	0	0	0	0	50.86	0	0	13.8
2018	10	30	13	28	39	28		0	0	0	0	0	0	50.9	0	0	13.6
2018	10	30	13	38	39	28		0	0	0	0	0	0	50.94	0	0	13.6
2018	10	30	13	48	39	28		0	0	0	0	0	0	50.95	0	0	13.6
2018	10	30	13	58	39	28		0	0	0	0	0	0	50.97	0	0	13.6
2018	10	30	14	8	39	28		0	0	0	0	0	0	51.01	0	0	13.6
2018	10	30	14	18	39	29		0	0	0	0	0	0	51.04	0	0	13.6
2018	10	30	14	28	39	28		0	0	0	0	0	0	51.04	0	0	13.6
2018	10	30	14	38	39	29		0	0	0	0	0	0	51.08	0	0	13.6
2018	10	30	14	48	39	28		0	0	0	0	0	0	51.1	0	0	13.6
2018	10	30	14	58	39	28		0	0	0	0	0	0	51.13	0	0	13.6
2018	10	30	15	8	39	28		0	0	0	0	0	0	51.15	0	0	13.6
2018	10	30	15	18	39	28		0	0	0	0	0	0	51.17	0	0	13.6
2018	10	30	15	28	39	28		0	0	0	0	0	0	51.19	0	0	13.6
2018	10	30	15	38	39	28		0	0	0	0	0	0	51.21	0	0	13.6
2018	10	30	15	48	39	28		0	0	0	0	0	0	51.22	0	0	13.6
2018	10	30	15	58	39	28		0	0	0	0	0	0	51.21	0	0	13.6
2018	10	30	16	8	39	29		0	0	0	0	0	0	51.24	0	0	13.6
2018	10	30	16	18	39	28		0	0	0	0	0	0	51.28	0	0	13.6
2018	10	30	16	28	39	28		0	0	0	0	0	0	51.31	0	0	13.6
2018	10	30	16	38	39	28		0	0	0	0	0	0	51.35	0	0	13.6
2018	10	30	16	48	39	28		0	0	0	0	0	0	51.39	0	0	13.6
2018	10	30	16	58	39	28		0	0	0	0	0	0	51.44	0	0	13.6

### Mazourka (0354)

Year	Month	Day	Hour	Minute	Second	Noise3	IceDetection	Heading	Pitch	Roll	StdDevHeading	StdDevPitch	StdDevRoll	Temperature	Pressure	StdDevPressure	Voltage
2018	10	30	17	8	39	28		0	0	0	0	0	0	51.48	0	0	13.6
2018	10	30	17	18	39	28		0	0	0	0	0	0	51.51	0	0	12.2
2018	10	30	17	28	39	28		0	0	0	0	0	0	51.57	0	0	12.2
2018	10	30	17	38	39	28		0	0	0	0	0	0	51.6	0	0	12.2
2018	10	30	17	48	39	28		0	0	0	0	0	0	51.66	0	0	12.2
2018	10	30	17	58	39	28		0	0	0	0	0	0	51.69	0	0	12.2
2018	10	30	18	8	39	28		0	0	0	0	0	0	51.73	0	0	12.2
2018	10	30	18	18	39	29		0	0	0	0	0	0	51.78	0	0	12.2
2018	10	30	18	28	39	28		0	0	0	0	0	0	51.82	0	0	12.2
2018	10	30	18	38	39	28		0	0	0	0	0	0	51.85	0	0	12.2
2018	10	30	18	48	39	27		0	0	0	0	0	0	51.91	0	0	12.2
2018	10	30	18	58	39	28		0	0	0	0	0	0	51.93	0	0	12.2
2018	10	30	19	8	39	28		0	0	0	0	0	0	51.94	0	0	12
2018	10	30	19	18	39	28		0	0	0	0	0	0	51.98	0	0	12
2018	10	30	19	28	39	28		0	0	0	0	0	0	52	0	0	12
2018	10	30	19	38	39	28		0	0	0	0	0	0	52.02	0	0	12
2018	10	30	19	48	39	28		0	0	0	0	0	0	52.03	0	0	12
2018	10	30	19	58	39	27		0	0	0	0	0	0	52.03	0	0	12
2018	10	30	20	8	39	28		0	0	0	0	0	0	52.03	0	0	12
2018	10	30	20	18	39	28		0	0	0	0	0	0	52.05	0	0	12
2018	10	30	20	28	39	27		0	0	0	0	0	0	52.03	0	0	12
2018	10	30	20	38	39	28		0	0	0	0	0	0	52.02	0	0	12
2018	10	30	20	48	39	28		0	0	0	0	0	0	52.02	0	0	12
2018	10	30	20	58	39	28		0	0	0	0	0	0	52	0	0	12
2018	10	30	21	8	39	28		0	0	0	0	0	0	51.98	0	0	12
2018	10	30	21	18	39	28		0	0	0	0	0	0	51.94	0	0	12
2018	10	30	21	28	39	29		0	0	0	0	0	0	51.93	0	0	12
2018	10	30	21	38	39	28		0	0	0	0	0	0	51.89	0	0	12
2018	10	30	21	48	39	29		0	0	0	0	0	0	51.85	0	0	12
2018	10	30	21	58	39	29		0	0	0	0	0	0	51.8	0	0	12
2018	10	30	22	8	39	28		0	0	0	0	0	0	51.76	0	0	12
2018	10	30	22	18	39	28		0	0	0	0	0	0	51.73	0	0	12
2018	10	30	22	28	39	29		0	0	0	0	0	0	51.67	0	0	12
2018	10	30	22	38	39	28		0	0	0	0	0	0	51.62	0	0	12
2018	10	30	22	48	39	28		0	0	0	0	0	0	51.57	0	0	12
2018	10	30	22	58	39	28		0	0	0	0	0	0	51.51	0	0	12
2018	10	30	23	8	39	29		0	0	0	0	0	0	51.44	0	0	12
2018	10	30	23	18	39	28		0	0	0	0	0	0	51.4	0	0	12
2018	10	30	23	28	39	28		0	0	0	0	0	0	51.33	0	0	12
2018	10	30	23	38	39	28		0	0	0	0	0	0	51.28	0	0	12
2018	10	30	23	48	39	29		0	0	0	0	0	0	51.22	0	0	12
2018	10	30	23	58	39	29		0	0	0	0	0	0	51.17	0	0	12
2018	10	31	0	8	39	28		0	0	0	0	0	0	51.13	0	0	12
2018	10	31	0	18	39	29		0	0	0	0	0	0	51.06	0	0	12
2018	10	31	0	28	39	28		0	0	0	0	0	0	51.01	0	0	12
2018	10	31	0	38	39	28		0	0	0	0	0	0	50.95	0	0	12

### Mazourka (0354)

Year	Month	Day	Hour	Minute	Second	Noise3	IceDetection	Heading	Pitch	Roll	StdDevHeading	StdDevPitch	StdDevRoll	Temperature	Pressure	StdDevPressure	Voltage
2018	10	31	0	48	39	28		0	0	0	0	0	0	50.9	0	0	12
2018	10	31	0	58	39	28		0	0	0	0	0	0	50.85	0	0	12
2018	10	31	1	8	39	28		0	0	0	0	0	0	50.79	0	0	12
2018	10	31	1	18	39	28		0	0	0	0	0	0	50.72	0	0	12
2018	10	31	1	28	39	28		0	0	0	0	0	0	50.67	0	0	12
2018	10	31	1	38	39	28		0	0	0	0	0	0	50.61	0	0	12
2018	10	31	1	48	39	28		0	0	0	0	0	0	50.54	0	0	12
2018	10	31	1	58	39	28		0	0	0	0	0	0	50.49	0	0	12
2018	10	31	2	8	39	28		0	0	0	0	0	0	50.43	0	0	12
2018	10	31	2	18	39	29		0	0	0	0	0	0	50.38	0	0	12
2018	10	31	2	28	39	28		0	0	0	0	0	0	50.32	0	0	12
2018	10	31	2	38	39	29		0	0	0	0	0	0	50.27	0	0	12
2018	10	31	2	48	39	28		0	0	0	0	0	0	50.22	0	0	12
2018	10	31	2	58	39	28		0	0	0	0	0	0	50.16	0	0	12
2018	10	31	3	8	39	28		0	0	0	0	0	0	50.11	0	0	12
2018	10	31	3	18	39	28		0	0	0	0	0	0	50.05	0	0	12
2018	10	31	3	28	39	29		0	0	0	0	0	0	50	0	0	12
2018	10	31	3	38	39	28		0	0	0	0	0	0	49.95	0	0	12
2018	10	31	3	48	39	28		0	0	0	0	0	0	49.87	0	0	12
2018	10	31	3	58	39	28		0	0	0	0	0	0	49.84	0	0	12
2018	10	31	4	8	39	28		0	0	0	0	0	0	49.78	0	0	11.8
2018	10	31	4	18	39	28		0	0	0	0	0	0	49.73	0	0	11.8
2018	10	31	4	28	39	29		0	0	0	0	0	0	49.68	0	0	11.8
2018	10	31	4	38	39	28		0	0	0	0	0	0	49.62	0	0	11.8
2018	10	31	4	48	39	29		0	0	0	0	0	0	49.59	0	0	11.8
2018	10	31	4	58	39	29		0	0	0	0	0	0	49.53	0	0	11.8
2018	10	31	5	8	39	29		0	0	0	0	0	0	49.48	0	0	11.8
2018	10	31	5	18	39	29		0	0	0	0	0	0	49.44	0	0	11.8
2018	10	31	5	28	39	28		0	0	0	0	0	0	49.39	0	0	11.8
2018	10	31	5	38	39	29		0	0	0	0	0	0	49.33	0	0	11.8
2018	10	31	5	48	39	28		0	0	0	0	0	0	49.28	0	0	11.8
2018	10	31	5	58	39	29		0	0	0	0	0	0	49.23	0	0	11.8
2018	10	31	6	8	39	28		0	0	0	0	0	0	49.19	0	0	11.8
2018	10	31	6	18	39	28		0	0	0	0	0	0	49.12	0	0	11.8
2018	10	31	6	28	39	29		0	0	0	0	0	0	49.06	0	0	11.8
2018	10	31	6	38	39	29		0	0	0	0	0	0	49.01	0	0	11.8
2018	10	31	6	48	39	29		0	0	0	0	0	0	48.94	0	0	11.8
2018	10	31	6	58	39	28		0	0	0	0	0	0	48.88	0	0	11.8
2018	10	31	7	8	39	29		0	0	0	0	0	0	48.83	0	0	11.8
2018	10	31	7	18	39	29		0	0	0	0	0	0	48.78	0	0	11.8
2018	10	31	7	28	39	28		0	0	0	0	0	0	48.72	0	0	11.8
2018	10	31	7	38	39	28		0	0	0	0	0	0	48.67	0	0	11.8
2018	10	31	7	48	39	29		0	0	0	0	0	0	48.61	0	0	11.8
2018	10	31	7	58	39	28		0	0	0	0	0	0	48.56	0	0	11.8
2018	10	31	8	8	39	28		0	0	0	0	0	0	48.51	0	0	12.4
2018	10	31	8	18	39	28		0	0	0	0	0	0	48.47	0	0	13

### Mazourka (0354)

Year	Month	Day	Hour	Minute	Second	Noise3	IceDetection	Heading	Pitch	Roll	StdDevHeading	StdDevPitch	StdDevRoll	Temperature	Pressure	StdDevPressure	Voltage
2018	10	31	8	28	39	29		0	0	0	0	0	0	48.45	0	0	13
2018	10	31	8	38	39	29		0	0	0	0	0	0	48.43	0	0	13
2018	10	31	8	48	39	29		0	0	0	0	0	0	48.42	0	0	13.2
2018	10	31	8	58	39	29		0	0	0	0	0	0	48.4	0	0	13.2
2018	10	31	9	8	39	29		0	0	0	0	0	0	48.4	0	0	13.4
2018	10	31	9	18	39	28		0	0	0	0	0	0	48.42	0	0	13.8
2018	10	31	9	28	39	29		0	0	0	0	0	0	48.42	0	0	13.8
2018	10	31	9	38	39	28		0	0	0	0	0	0	48.45	0	0	13.6
2018	10	31	9	48	39	29		0	0	0	0	0	0	48.47	0	0	13.6
2018	10	31	9	58	39	29		0	0	0	0	0	0	48.49	0	0	13.6
2018	10	31	10	8	39	29		0	0	0	0	0	0	48.51	0	0	13.6
2018	10	31	10	18	39	29		0	0	0	0	0	0	48.52	0	0	13.6
2018	10	31	10	28	39	29		0	0	0	0	0	0	48.58	0	0	13.6
2018	10	31	10	38	39	28		0	0	0	0	0	0	48.61	0	0	13.6
2018	10	31	10	48	39	29		0	0	0	0	0	0	48.67	0	0	13.6
2018	10	31	10	58	39	29		0	0	0	0	0	0	48.7	0	0	13.6
2018	10	31	11	8	39	28		0	0	0	0	0	0	48.72	0	0	13.6
2018	10	31	11	18	39	28		0	0	0	0	0	0	48.79	0	0	13.6
2018	10	31	11	28	39	28		0	0	0	0	0	0	48.83	0	0	13.6
2018	10	31	11	38	39	28		0	0	0	0	0	0	48.9	0	0	13.6
2018	10	31	11	48	39	29		0	0	0	0	0	0	48.96	0	0	13.6
2018	10	31	11	58	39	28		0	0	0	0	0	0	48.99	0	0	13.6
2018	10	31	12	8	39	28		0	0	0	0	0	0	49.05	0	0	13.6
2018	10	31	12	18	39	28		0	0	0	0	0	0	49.08	0	0	13.6
2018	10	31	12	28	39	28		0	0	0	0	0	0	49.14	0	0	13.6
2018	10	31	12	38	39	28		0	0	0	0	0	0	49.19	0	0	13.6
2018	10	31	12	48	39	29		0	0	0	0	0	0	49.26	0	0	13.6
2018	10	31	12	58	39	28		0	0	0	0	0	0	49.26	0	0	13.6
2018	10	31	13	8	39	29		0	0	0	0	0	0	49.3	0	0	13.6
2018	10	31	13	18	39	28		0	0	0	0	0	0	49.32	0	0	13.6
2018	10	31	13	28	39	29		0	0	0	0	0	0	49.35	0	0	13.6
2018	10	31	13	38	39	29		0	0	0	0	0	0	49.37	0	0	13.6
2018	10	31	13	48	39	28		0	0	0	0	0	0	49.41	0	0	13.6
2018	10	31	13	58	39	28		0	0	0	0	0	0	49.42	0	0	13.6
2018	10	31	14	8	39	29		0	0	0	0	0	0	49.46	0	0	13.6
2018	10	31	14	18	39	28		0	0	0	0	0	0	49.44	0	0	13.4
2018	10	31	14	28	39	28		0	0	0	0	0	0	49.48	0	0	13.4
2018	10	31	14	38	39	28		0	0	0	0	0	0	49.51	0	0	13.4
2018	10	31	14	48	39	29		0	0	0	0	0	0	49.55	0	0	13.4
2018	10	31	14	58	39	29		0	0	0	0	0	0	49.59	0	0	13.4
2018	10	31	15	8	39	29		0	0	0	0	0	0	49.6	0	0	13.4
2018	10	31	15	18	39	29		0	0	0	0	0	0	49.62	0	0	13.4
2018	10	31	15	28	39	29		0	0	0	0	0	0	49.62	0	0	13.4
2018	10	31	15	38	39	28		0	0	0	0	0	0	49.68	0	0	13.4
2018	10	31	15	48	39	28		0	0	0	0	0	0	49.66	0	0	13.4
2018	10	31	15	58	39	28		0	0	0	0	0	0	49.66	0	0	13.4



### Mazourka (0354)

Year	Month	Day	Hour	Minute	Second	Noise3	IceDetection	Heading	Pitch	Roll	StdDevHeading	StdDevPitch	StdDevRoll	Temperature	Pressure	StdDevPressure	Voltage
2018	10	31	16	8	39	28		0	0	0	0	0	0	49.69	0	0	13.4
2018	10	31	16	18	39	28		0	0	0	0	0	0	49.73	0	0	13.4
2018	10	31	16	28	39	28		0	0	0	0	0	0	49.77	0	0	13.4
2018	10	31	16	38	39	29		0	0	0	0	0	0	49.8	0	0	13.4
2018	10	31	16	48	39	29		0	0	0	0	0	0	49.86	0	0	13.6
2018	10	31	16	58	39	29		0	0	0	0	0	0	49.91	0	0	13.6
2018	10	31	17	8	39	28		0	0	0	0	0	0	49.96	0	0	12.6
2018	10	31	17	18	39	29		0	0	0	0	0	0	50	0	0	12.2
2018	10	31	17	28	39	28		0	0	0	0	0	0	50.04	0	0	12.2
2018	10	31	17	38	39	28		0	0	0	0	0	0	50.07	0	0	12.2
2018	10	31	17	48	39	29		0	0	0	0	0	0	50.13	0	0	12.2
2018	10	31	17	58	39	29		0	0	0	0	0	0	50.16	0	0	12.2
2018	10	31	18	8	39	28		0	0	0	0	0	0	50.2	0	0	12.2
2018	10	31	18	18	39	28		0	0	0	0	0	0	50.23	0	0	12.2
2018	10	31	18	28	39	28		0	0	0	0	0	0	50.27	0	0	12.2
2018	10	31	18	38	39	28		0	0	0	0	0	0	50.31	0	0	12.2
2018	10	31	18	48	39	29		0	0	0	0	0	0	50.32	0	0	12.2
2018	10	31	18	58	39	28		0	0	0	0	0	0	50.34	0	0	12.2
2018	10	31	19	8	39	29		0	0	0	0	0	0	50.36	0	0	12
2018	10	31	19	18	39	28		0	0	0	0	0	0	50.36	0	0	12
2018	10	31	19	28	39	29		0	0	0	0	0	0	50.38	0	0	12
2018	10	31	19	38	39	28		0	0	0	0	0	0	50.38	0	0	12
2018	10	31	19	48	39	29		0	0	0	0	0	0	50.38	0	0	12
2018	10	31	19	58	39	28		0	0	0	0	0	0	50.4	0	0	12
2018	10	31	20	8	39	28		0	0	0	0	0	0	50.38	0	0	12
2018	10	31	20	18	39	28		0	0	0	0	0	0	50.38	0	0	12
2018	10	31	20	28	39	28		0	0	0	0	0	0	50.36	0	0	12
2018	10	31	20	38	39	29		0	0	0	0	0	0	50.34	0	0	12
2018	10	31	20	48	39	28		0	0	0	0	0	0	50.32	0	0	12
2018	10	31	20	58	39	28		0	0	0	0	0	0	50.31	0	0	12
2018	10	31	21	8	39	29		0	0	0	0	0	0	50.27	0	0	12
2018	10	31	21	18	39	29		0	0	0	0	0	0	50.23	0	0	12
2018	10	31	21	28	39	28		0	0	0	0	0	0	50.22	0	0	12
2018	10	31	21	38	39	29		0	0	0	0	0	0	50.18	0	0	12
2018	10	31	21	48	39	28		0	0	0	0	0	0	50.13	0	0	12
2018	10	31	21	58	39	28		0	0	0	0	0	0	50.09	0	0	12
2018	10	31	22	8	39	28		0	0	0	0	0	0	50.05	0	0	12
2018	10	31	22	18	39	28		0	0	0	0	0	0	50.02	0	0	12
2018	10	31	22	28	39	29		0	0	0	0	0	0	49.96	0	0	12
2018	10	31	22	38	39	29		0	0	0	0	0	0	49.93	0	0	12
2018	10	31	22	48	39	28		0	0	0	0	0	0	49.89	0	0	12
2018	10	31	22	58	39	28		0	0	0	0	0	0	49.86	0	0	12
2018	10	31	23	8	39	29		0	0	0	0	0	0	49.8	0	0	12
2018	10	31	23	18	39	28		0	0	0	0	0	0	49.77	0	0	12
2018	10	31	23	28	39	28		0	0	0	0	0	0	49.73	0	0	12
2018	10	31	23	38	39	29		0	0	0	0	0	0	49.69	0	0	12

### Mazourka (0354)

Year	Month	Day	Hour	Minute	Second	Noise3	IceDetection	Heading	Pitch	Roll	StdDevHeading	StdDevPitch	StdDevRoll	Temperature	Pressure	StdDevPressure	Voltage
2018	10	31	23	48	39	29		0	0	0	0	0	0	49.68	0	0	12
2018	10	31	23	58	39	28		0	0	0	0	0	0	49.64	0	0	12

### Mazourka (0354)

Year	Month	Day	Hour	Minute	Second	CellBegin	CellEnd	Speed	Direction	Area	Flow
2018	10	1	0	1	55	0.3	3.9	0.78	94.3	82.4409	60.8605
2018	10	1	0	11	55	0.3	3.9	0.82	94.2	82.5066	63.4701
2018	10	1	0	21	55	0.3	3.9	0.79	94	82.5066	61.6786
2018	10	1	0	31	55	0.3	3.9	0.77	92.7	82.5066	60.1431
2018	10	1	0	41	55	0.3	3.9	0.79	94	82.5066	61.6787
2018	10	1	0	51	55	0.3	3.9	0.8	95.9	82.4409	61.8834
2018	10	1	1	1	55	0.3	3.9	0.82	94.3	82.4409	63.9292
2018	10	1	1	11	55	0.3	3.6	0.81	96.5	82.3753	62.3433
2018	10	1	1	21	55	0.3	3.9	0.79	93.6	82.4409	61.6278
2018	10	1	1	31	55	0.3	3.6	0.8	95.4	82.3753	61.8323
2018	10	1	1	41	55	0.3	3.6	0.81	93.7	82.3753	62.5989
2018	10	1	1	51	55	0.3	3.9	0.8	95.7	82.4409	61.8835
2018	10	1	2	1	55	0.3	3.9	0.81	92.3	82.4409	62.9064
2018	10	1	2	11	55	0.3	3.6	0.81	93.7	82.3753	62.5989
2018	10	1	2	21	55	0.3	3.6	0.79	94.3	82.3753	61.3214
2018	10	1	2	31	55	0.3	3.6	0.77	91.9	82.3753	60.0439
2018	10	1	2	41	55	0.3	3.6	0.78	94.8	82.3753	60.5549
2018	10	1	2	51	55	0.3	3.9	0.78	94.3	82.4409	60.8608
2018	10	1	3	1	55	0.3	3.9	0.79	93.6	82.4409	61.6279
2018	10	1	3	11	55	0.3	3.9	0.85	94.2	82.4409	65.9752
2018	10	1	3	21	55	0.3	3.9	0.8	94.5	82.4409	62.1394
2018	10	1	3	31	55	0.3	3.9	0.76	94.7	82.4409	59.3265
2018	10	1	3	41	55	0.3	3.9	0.77	93.4	82.4409	60.0937
2018	10	1	3	51	55	0.3	3.9	0.79	95.2	82.4409	61.628
2018	10	1	4	1	55	0.3	3.9	0.8	94	82.4409	62.3952
2018	10	1	4	11	55	0.3	3.9	0.77	91.9	82.4409	60.0938
2018	10	1	4	21	55	0.3	3.9	0.83	95.2	82.4409	64.441
2018	10	1	4	31	55	0.3	3.9	0.81	94.2	82.5722	63.2669
2018	10	1	4	41	55	0.3	3.9	0.8	94	82.6378	62.0374
2018	10	1	4	51	55	0.3	3.9	0.8	94.3	82.6378	62.0374
2018	10	1	5	1	55	0.3	3.9	0.79	93.1	82.7034	61.832
2018	10	1	5	11	55	0.3	3.9	0.77	94.4	82.7034	59.7795
2018	10	1	5	21	55	0.3	3.9	0.81	95.1	82.7034	63.3715
2018	10	1	5	31	55	0.3	3.9	0.8	95.9	82.769	62.6534
2018	10	1	5	41	55	0.3	3.9	0.77	91	82.769	60.5992
2018	10	1	5	51	55	0.3	3.9	0.76	94.7	82.769	59.3153
2018	10	1	6	1	55	0.3	3.9	0.79	95.3	82.769	61.3696
2018	10	1	6	11	55	0.3	3.9	0.78	95	82.769	61.1128
2018	10	1	6	21	55	0.3	3.9	0.8	96.3	82.769	62.3967
2018	10	1	6	31	55	0.3	3.9	0.77	94.4	82.769	60.3426
2018	10	1	6	41	55	0.3	3.9	0.76	92	82.769	59.829
2018	10	1	6	51	55	0.3	3.9	0.79	95.9	82.769	61.6265
2018	10	1	7	1	55	0.3	3.9	0.8	93.8	82.769	62.3969
2018	10	1	7	11	55	0.3	3.9	0.76	94.2	82.769	59.5723
2018	10	1	7	21	55	0.3	3.9	0.79	93.8	82.769	61.8834
2018	10	1	7	31	55	0.3	3.9	0.8	94.9	82.769	62.6537

### Mazourka (0354)

Year	Month	Day	Hour	Minute	Second	CellBegin	CellEnd	Speed	Direction	Area	Flow
2018	10	1	7	41	55	0.3	3.9	0.76	97.5	82.769	58.8021
2018	10	1	7	51	55	0.3	3.9	0.77	94.9	82.769	60.086
2018	10	1	8	1	55	0.3	3.9	0.79	94.8	82.769	61.3699
2018	10	1	8	11	55	0.3	3.9	0.8	94.3	82.769	62.1402
2018	10	1	8	21	55	0.3	3.9	0.82	93	82.769	64.4512
2018	10	1	8	31	55	0.3	3.9	0.77	98.9	82.769	59.3157
2018	10	1	8	41	55	0.3	3.9	0.75	98	82.769	58.2886
2018	10	1	8	51	55	0.3	3.9	0.76	96	82.7034	58.7537
2018	10	1	9	1	55	0.3	3.9	0.79	94.3	82.7034	61.8325
2018	10	1	9	11	55	0.3	3.9	0.76	94.4	82.7034	59.5234
2018	10	1	9	21	55	0.3	3.9	0.81	94.6	82.7034	63.3719
2018	10	1	9	31	55	0.3	3.9	0.8	93.1	82.7034	62.3456
2018	10	1	9	41	55	0.3	3.9	0.8	94.9	82.6378	62.2943
2018	10	1	9	51	55	0.3	3.9	0.77	95.6	82.6378	59.9871
2018	10	1	10	1	55	0.3	3.9	0.79	96.7	82.6378	61.5252
2018	10	1	10	11	55	0.3	3.9	0.79	93.8	82.6378	61.7815
2018	10	1	10	21	55	0.3	3.9	0.8	92.3	82.6378	62.5506
2018	10	1	10	31	55	0.3	3.9	0.84	94.9	82.5722	65.3165
2018	10	1	10	41	55	0.3	3.9	0.8	93.5	82.5722	62.2428
2018	10	1	10	51	55	0.3	3.9	0.8	96.6	82.5066	62.1914
2018	10	1	11	1	55	0.3	3.9	0.8	93.5	82.5066	61.9355
2018	10	1	11	11	55	0.3	3.9	0.79	94.1	82.4409	61.3728
2018	10	1	11	21	55	0.3	3.9	0.8	94	82.5066	61.9354
2018	10	1	11	31	55	0.3	3.9	0.8	93	82.4409	62.3957
2018	10	1	11	41	55	0.3	3.9	0.79	96.9	82.4409	60.8613
2018	10	1	11	51	55	0.3	3.6	0.82	95.3	82.3753	63.8771
2018	10	1	12	1	55	0.3	3.6	0.82	94.6	82.3753	63.6216
2018	10	1	12	11	55	0.3	3.6	0.8	94.9	82.3753	62.0885
2018	10	1	12	21	55	0.3	3.6	0.81	93.3	82.3753	62.855
2018	10	1	12	31	55	0.3	3.6	0.83	96.1	82.3097	64.0795
2018	10	1	12	41	55	0.3	3.6	0.83	96.1	82.3097	64.0795
2018	10	1	12	51	55	0.3	3.6	0.77	96.9	82.3097	59.4841
2018	10	1	13	1	55	0.3	3.6	0.81	96.3	82.2441	62.2407
2018	10	1	13	11	55	0.3	3.6	0.82	95	82.2441	63.5161
2018	10	1	13	21	55	0.3	3.6	0.8	93	82.2441	62.4958
2018	10	1	13	31	55	0.3	3.6	0.81	97.4	82.2441	62.4958
2018	10	1	13	41	55	0.3	3.6	0.81	94.4	82.2441	62.4957
2018	10	1	13	51	55	0.3	3.6	0.81	95.1	82.1785	62.4439
2018	10	1	14	1	55	0.3	3.6	0.83	96.6	82.2441	63.7711
2018	10	1	14	11	55	0.3	3.6	0.79	94.5	82.1785	61.1695
2018	10	1	14	21	55	0.3	3.6	0.81	96.3	82.1785	62.4438
2018	10	1	14	31	55	0.3	3.6	0.8	94.9	82.1785	61.9341
2018	10	1	14	41	55	0.3	3.6	0.83	95.9	82.1129	63.92
2018	10	1	14	51	55	0.3	3.6	0.79	95.7	82.1129	61.3733
2018	10	1	15	1	55	0.3	3.6	0.79	92.1	82.0472	61.5768
2018	10	1	15	11	55	0.3	3.6	0.8	93.3	82.0472	61.8312

### Mazourka (0354)

Year	Month	Day	Hour	Minute	Second	CellBegin	CellEnd	Speed	Direction	Area	Flow
2018	10	1	15	21	55	0.3	3.6	0.81	94.6	81.9816	62.5425
2018	10	1	15	31	55	0.3	3.6	0.77	92.4	82.0472	60.05
2018	10	1	15	41	55	0.3	3.6	0.78	94.8	82.1129	60.3545
2018	10	1	15	51	55	0.3	3.6	0.77	95.4	82.1129	59.5905
2018	10	1	16	1	55	0.3	3.6	0.8	96.6	82.0472	61.3222
2018	10	1	16	11	55	0.3	3.6	0.81	95.1	81.916	62.7444
2018	10	1	16	21	55	0.3	3.6	0.79	95	82.0472	61.0677
2018	10	1	16	31	55	0.3	3.6	0.81	95.5	82.0472	62.8488
2018	10	1	16	41	55	0.3	3.6	0.8	94.7	82.0472	61.5765
2018	10	1	16	51	55	0.3	3.6	0.83	94.7	81.9816	64.3219
2018	10	1	17	1	55	0.3	3.6	0.78	95.5	82.0472	60.5587
2018	10	1	17	11	55	0.3	3.6	0.78	93.6	81.9816	59.9998
2018	10	1	17	21	55	0.3	3.6	0.82	94.8	81.916	62.9982
2018	10	1	17	31	55	0.3	3.6	0.81	94.4	81.916	62.2361
2018	10	1	17	41	55	0.3	3.6	0.8	96.1	81.9816	61.7794
2018	10	1	17	51	55	0.3	3.6	0.8	93.5	81.916	61.728
2018	10	1	18	1	55	0.3	3.6	0.8	92.1	81.9816	62.0336
2018	10	1	18	11	55	0.3	3.6	0.78	94.3	81.8504	60.1537
2018	10	1	18	21	55	0.3	3.6	0.82	94.4	81.9816	63.3047
2018	10	1	18	31	55	0.3	3.6	0.82	93.5	81.9816	63.0505
2018	10	1	18	41	55	0.3	3.6	0.79	94.7	81.8504	61.1689
2018	10	1	18	51	55	0.3	3.6	0.76	94.5	81.916	58.4255
2018	10	1	19	1	55	0.3	3.6	0.79	93.1	81.9816	61.0165
2018	10	1	19	11	55	0.3	3.6	0.78	93.9	81.916	60.2037
2018	10	1	19	21	55	0.3	3.6	0.83	93.8	81.916	64.268
2018	10	1	19	31	55	0.3	3.6	0.8	94.7	81.916	61.9818
2018	10	1	19	41	55	0.3	3.6	0.81	95.4	81.916	62.2358
2018	10	1	19	51	55	0.3	3.6	0.79	95	81.916	60.7116
2018	10	1	20	1	55	0.3	3.6	0.78	92.6	81.916	60.7116
2018	10	1	20	11	55	0.3	3.6	0.79	93.6	81.916	60.9656
2018	10	1	20	21	55	0.3	3.6	0.79	93.6	81.916	60.9656
2018	10	1	20	31	55	0.3	3.6	0.82	93.9	81.916	62.9978
2018	10	1	20	41	55	0.3	3.6	0.78	94.1	81.916	59.9495
2018	10	1	20	51	55	0.3	3.6	0.79	95	81.916	60.7115
2018	10	1	21	1	55	0.3	3.6	0.81	94.2	81.8504	62.6915
2018	10	1	21	11	55	0.3	3.6	0.81	94.2	81.8504	62.1839
2018	10	1	21	21	55	0.3	3.6	0.81	93.3	81.916	62.2357
2018	10	1	21	31	55	0.3	3.6	0.8	93.1	81.8504	61.4224
2018	10	1	21	41	55	0.3	3.6	0.8	95.9	81.916	61.7276
2018	10	1	21	51	55	0.3	3.6	0.83	93.8	81.8504	64.2144
2018	10	1	22	1	55	0.3	3.6	0.81	95.1	81.8504	62.4377
2018	10	1	22	11	55	0.3	3.6	0.79	94.8	81.8504	60.9148
2018	10	1	22	21	55	0.3	3.6	0.81	93.2	81.9816	62.7959
2018	10	1	22	31	55	0.3	3.6	0.8	94.9	81.8504	61.9301
2018	10	1	22	41	55	0.3	3.6	0.82	96.7	81.8504	62.6915
2018	10	1	22	51	55	0.3	3.6	0.79	92.9	81.916	61.2196

### Mazourka (0354)

Year	Month	Day	Hour	Minute	Second	CellBegin	CellEnd	Speed	Direction	Area	Flow
2018	10	1	23	1	55	0.3	3.6	0.8	93.8	81.8504	61.4225
2018	10	1	23	11	55	0.3	3.6	0.8	94	81.8504	61.6763
2018	10	1	23	21	55	0.3	3.6	0.78	94.8	81.8504	59.8996
2018	10	1	23	31	55	0.3	3.6	0.82	96.4	81.8504	62.9454
2018	10	1	23	41	55	0.3	3.6	0.79	96.2	81.8504	60.9149
2018	10	1	23	51	55	0.3	3.6	0.79	94.7	81.8504	61.1687
2018	10	2	0	1	55	0.3	3.6	0.81	93.5	81.8504	62.4378
2018	10	2	0	11	55	0.3	3.6	0.77	93.4	81.8504	59.3921
2018	10	2	0	21	55	0.3	3.6	0.76	95.2	81.8504	58.8845
2018	10	2	0	31	55	0.3	3.6	0.8	92.6	81.8504	61.9302
2018	10	2	0	41	55	0.3	3.6	0.83	92.5	81.8504	63.9607
2018	10	2	0	51	55	0.3	3.6	0.8	93.5	81.8504	61.9302
2018	10	2	1	1	55	0.3	3.6	0.82	94.2	81.8504	62.9455
2018	10	2	1	11	55	0.3	3.6	0.81	94.9	81.916	62.2359
2018	10	2	1	21	55	0.3	3.6	0.81	93.3	81.916	62.2359
2018	10	2	1	31	55	0.3	3.6	0.76	95.2	81.916	58.4255
2018	10	2	1	41	55	0.3	3.6	0.83	95.2	81.916	64.0141
2018	10	2	1	51	55	0.3	3.6	0.81	95.1	81.916	62.4899
2018	10	2	2	1	55	0.3	3.6	0.8	95.9	81.9816	61.7792
2018	10	2	2	11	55	0.3	3.6	0.8	92.8	82.0472	61.8306
2018	10	2	2	21	55	0.3	3.6	0.81	93	82.1129	62.9006
2018	10	2	2	31	55	0.3	3.6	0.81	93.7	82.1785	62.4431
2018	10	2	2	41	55	0.3	3.6	0.78	95.3	82.1785	60.1493
2018	10	2	2	51	55	0.3	3.6	0.79	94.3	82.1785	61.1688
2018	10	2	3	1	55	0.3	3.6	0.79	94.5	82.1785	61.1688
2018	10	2	3	11	55	0.3	3.6	0.78	92.2	82.1785	60.914
2018	10	2	3	21	55	0.3	3.6	0.76	95.2	82.2441	59.1789
2018	10	2	3	31	55	0.3	3.6	0.77	95.9	82.2441	59.434
2018	10	2	3	41	55	0.3	3.6	0.78	95.5	82.2441	60.4544
2018	10	2	3	51	55	0.3	3.6	0.79	93.1	82.2441	60.9645
2018	10	2	4	1	55	0.3	3.6	0.76	94.2	82.3097	58.9727
2018	10	2	4	11	55	0.3	3.6	0.78	94.8	82.3097	60.7598
2018	10	2	4	21	55	0.3	3.6	0.77	94.6	82.3097	59.7386
2018	10	2	4	31	55	0.3	3.6	0.77	93.4	82.3097	59.4834
2018	10	2	4	41	55	0.3	3.6	0.77	93.9	82.3097	59.994
2018	10	2	4	51	55	0.3	3.6	0.78	94.8	82.3097	60.2493
2018	10	2	5	1	55	0.3	3.6	0.8	93.3	82.3097	62.0363
2018	10	2	5	11	55	0.3	3.6	0.81	95.3	82.3097	63.0575
2018	10	2	5	21	55	0.3	3.6	0.83	97.1	82.3097	63.8234
2018	10	2	5	31	55	0.3	3.6	0.78	94.6	82.3097	60.2493
2018	10	2	5	41	55	0.3	3.6	0.8	92.3	82.3097	62.2917
2018	10	2	5	51	55	0.3	3.6	0.8	94.2	82.3097	62.2917
2018	10	2	6	1	55	0.3	3.6	0.79	94.5	82.3097	61.2705
2018	10	2	6	11	55	0.3	3.6	0.79	96.4	82.3097	61.0152
2018	10	2	6	21	55	0.3	3.6	0.79	94.7	82.3097	61.5258
2018	10	2	6	31	55	0.3	3.6	0.78	94.6	82.3097	60.76

### Mazourka (0354)

Year	Month	Day	Hour	Minute	Second	CellBegin	CellEnd	Speed	Direction	Area	Flow
2018	10	2	6	41	55	0.3	3.6	0.81	93.2	82.3097	63.0576
2018	10	2	6	51	55	0.3	3.6	0.8	95.4	82.3753	61.8323
2018	10	2	7	1	55	0.3	3.6	0.8	94.2	82.3097	62.0365
2018	10	2	7	11	55	0.3	3.6	0.81	94.4	82.3097	62.5471
2018	10	2	7	21	55	0.3	3.6	0.77	95.6	82.3097	59.7388
2018	10	2	7	31	55	0.3	3.6	0.77	94.2	82.3097	59.7388
2018	10	2	7	41	55	0.3	3.6	0.8	96.8	82.3097	62.0365
2018	10	2	7	51	55	0.3	3.6	0.78	94.1	82.3097	60.2494
2018	10	2	8	1	55	0.3	3.6	0.74	92.5	82.3097	57.6965
2018	10	2	8	11	55	0.3	3.6	0.78	93.6	82.3753	60.2993
2018	10	2	8	21	55	0.3	3.6	0.81	94.6	82.3753	62.8544
2018	10	2	8	31	55	0.3	3.6	0.83	94.6	82.3753	64.1319
2018	10	2	8	41	55	0.3	3.6	0.8	94.2	82.3097	62.0365
2018	10	2	8	51	55	0.3	3.6	0.79	95.5	82.3753	61.5768
2018	10	2	9	1	55	0.3	3.6	0.79	93.6	82.3097	61.0153
2018	10	2	9	11	55	0.3	3.6	0.78	94.6	82.3097	60.76
2018	10	2	9	21	55	0.3	3.6	0.8	94.2	82.3097	62.2917
2018	10	2	9	31	55	0.3	3.6	0.75	94	82.3097	58.4623
2018	10	2	9	41	55	0.3	3.6	0.8	97.3	82.3097	62.0364
2018	10	2	9	51	55	0.3	3.6	0.78	94.3	82.3097	60.5046
2018	10	2	10	1	55	0.3	3.6	0.82	94.8	82.3097	63.3128
2018	10	2	10	11	55	0.3	3.6	0.81	93.2	82.3097	63.0575
2018	10	2	10	21	55	0.3	3.6	0.81	96.3	82.3097	62.8022
2018	10	2	10	31	55	0.3	3.6	0.8	96.6	82.3097	62.0363
2018	10	2	10	41	55	0.3	3.6	0.81	93.5	82.3097	62.8022
2018	10	2	10	51	55	0.3	3.6	0.83	96.8	82.3097	64.334
2018	10	2	11	1	55	0.3	3.6	0.79	95.3	82.2441	60.9646
2018	10	2	11	11	55	0.3	3.6	0.83	93.4	82.3097	64.3339
2018	10	2	11	21	55	0.3	3.6	0.77	96.6	82.2441	59.6892
2018	10	2	11	31	55	0.3	3.6	0.77	93.9	82.2441	59.9442
2018	10	2	11	41	55	0.3	3.6	0.8	95.4	82.2441	61.9848
2018	10	2	11	51	55	0.3	3.6	0.78	94.6	82.2441	60.4543
2018	10	2	12	1	55	0.3	3.6	0.76	94.7	82.2441	59.1789
2018	10	2	12	11	55	0.3	3.6	0.8	94	82.2441	61.9848
2018	10	2	12	21	55	0.3	3.6	0.8	93.8	82.2441	61.9848
2018	10	2	12	31	55	0.3	3.6	0.81	96.8	82.1785	62.4431
2018	10	2	12	41	55	0.3	3.6	0.82	95.8	82.1785	63.2077
2018	10	2	12	51	55	0.3	3.6	0.78	92.4	82.2441	60.7093
2018	10	2	13	1	55	0.3	3.6	0.82	93.7	82.2441	63.5152
2018	10	2	13	11	55	0.3	3.6	0.78	94.8	82.1785	60.1492
2018	10	2	13	21	55	0.3	3.6	0.77	92.7	82.1785	59.6395
2018	10	2	13	31	55	0.3	3.6	0.8	94.5	82.1785	61.6784
2018	10	2	13	41	55	0.3	3.6	0.78	94.8	82.1785	60.6589
2018	10	2	13	51	55	0.3	3.6	0.81	94.2	82.1785	62.443
2018	10	2	14	1	55	0.3	3.6	0.78	92.9	82.1129	60.0993
2018	10	2	14	11	55	0.3	3.6	0.81	94.6	82.1129	62.6458

### Mazourka (0354)

Year	Month	Day	Hour	Minute	Second	CellBegin	CellEnd	Speed	Direction	Area	Flow
2018	10	2	14	21	55	0.3	3.6	0.8	93.8	82.1129	61.6271
2018	10	2	14	31	55	0.3	3.6	0.79	94.3	82.0472	61.0671
2018	10	2	14	41	55	0.3	3.6	0.8	94.2	82.0472	61.8304
2018	10	2	14	51	55	0.3	3.6	0.75	94	82.0472	58.2681
2018	10	2	15	1	55	0.3	3.6	0.77	93.9	82.0472	59.5403
2018	10	2	15	11	55	0.3	3.6	0.8	95.4	81.9816	61.5247
2018	10	2	15	21	55	0.3	3.6	0.78	96.7	81.9816	60.2535
2018	10	2	15	31	55	0.3	3.6	0.78	96.7	81.916	60.2034
2018	10	2	15	41	55	0.3	3.6	0.77	92.9	81.916	59.1873
2018	10	2	15	51	55	0.3	3.6	0.78	94.4	81.916	59.9493
2018	10	2	16	1	55	0.3	3.6	0.78	94.6	81.916	59.9493
2018	10	2	16	11	55	0.3	3.6	0.75	93.8	81.916	57.6631
2018	10	2	16	21	55	0.3	3.6	0.79	95.7	81.9816	61.2703
2018	10	2	16	31	55	0.3	3.6	0.81	95.8	81.916	62.4895
2018	10	2	16	41	55	0.3	3.6	0.77	94.9	81.916	59.1872
2018	10	2	16	51	55	0.3	3.6	0.79	93.8	81.916	60.7113
2018	10	2	17	1	55	0.3	3.6	0.79	95.2	81.8504	60.9145
2018	10	2	17	11	55	0.3	3.6	0.78	93.1	81.916	60.4572
2018	10	2	17	21	55	0.3	3.6	0.75	95.5	81.8504	57.8688
2018	10	2	17	31	55	0.3	3.6	0.8	95.7	81.8504	61.4221
2018	10	2	17	41	55	0.3	3.6	0.8	94.7	81.8504	61.6759
2018	10	2	17	51	55	0.3	3.6	0.78	92.9	81.8504	60.4068
2018	10	2	18	1	55	0.3	3.6	0.74	92.3	81.8504	57.3611
2018	10	2	18	11	55	0.3	3.6	0.76	94.7	81.8504	58.3763
2018	10	2	18	21	55	0.3	3.6	0.79	94.8	81.8504	60.9144
2018	10	2	18	31	55	0.3	3.6	0.8	95.2	81.8504	61.422
2018	10	2	18	41	55	0.3	3.6	0.78	93.6	81.8504	60.4067
2018	10	2	18	51	55	0.3	3.6	0.78	94.8	81.8504	60.1529
2018	10	2	19	1	55	0.3	3.6	0.77	94.1	81.8504	59.6453
2018	10	2	19	11	55	0.3	3.6	0.8	95.2	81.8504	61.422
2018	10	2	19	21	55	0.3	3.6	0.79	93.6	81.8504	60.9143
2018	10	2	19	31	55	0.3	3.6	0.77	94.6	81.8504	59.3914
2018	10	2	19	41	55	0.3	3.6	0.77	94.7	81.8504	59.1376
2018	10	2	19	51	55	0.3	3.6	0.79	94.1	81.8504	60.9143
2018	10	2	20	1	55	0.3	3.6	0.81	93.3	81.8504	62.1833
2018	10	2	20	11	55	0.3	3.6	0.79	94.1	81.8504	60.9143
2018	10	2	20	21	55	0.3	3.6	0.8	94.3	81.8504	61.4219
2018	10	2	20	31	55	0.3	3.6	0.78	95.8	81.8504	60.4067
2018	10	2	20	41	55	0.3	3.6	0.78	93.6	81.8504	60.4067
2018	10	2	20	51	55	0.3	3.6	0.75	91.5	81.8504	58.1224
2018	10	2	21	1	55	0.3	3.6	0.78	93.6	81.8504	60.1529
2018	10	2	21	11	55	0.3	3.6	0.8	94	81.8504	61.4219
2018	10	2	21	21	55	0.3	3.6	0.75	91.5	81.8504	58.1224
2018	10	2	21	31	55	0.3	3.6	0.76	94.5	81.8504	58.63
2018	10	2	21	41	55	0.3	3.6	0.78	94.3	81.8504	60.4067
2018	10	2	21	51	55	0.3	3.6	0.8	93.3	81.8504	61.4219



### Mazourka (0354)

Year	Month	Day	Hour	Minute	Second	CellBegin	CellEnd	Speed	Direction	Area	Flow
2018	10	2	22	1	55	0.3	3.6	0.78	94.6	81.8504	59.8991
2018	10	2	22	11	55	0.3	3.6	0.8	94.7	81.8504	61.422
2018	10	2	22	21	55	0.3	3.6	0.77	93.4	81.8504	59.6453
2018	10	2	22	31	55	0.3	3.6	0.81	93.3	81.8504	62.1834
2018	10	2	22	41	55	0.3	3.6	0.79	96.2	81.8504	60.6606
2018	10	2	22	51	55	0.3	3.6	0.79	95	81.8504	61.1682
2018	10	2	23	1	55	0.3	3.6	0.76	91.7	81.8504	59.1378
2018	10	2	23	11	55	0.3	3.6	0.79	93.4	81.8504	60.6606
2018	10	2	23	21	55	0.3	3.6	0.78	93.4	81.8504	60.4068
2018	10	2	23	31	55	0.3	3.6	0.77	94.6	81.8504	59.6454
2018	10	2	23	41	55	0.3	3.6	0.79	93.3	81.8504	60.9145
2018	10	2	23	51	55	0.3	3.6	0.77	93.2	81.8504	59.3916
2018	10	3	0	1	55	0.3	3.6	0.81	95.1	81.8504	62.1836
2018	10	3	0	11	55	0.3	3.6	0.75	92.8	81.8504	58.1226
2018	10	3	0	21	55	0.3	3.6	0.76	93.5	81.8504	58.6303
2018	10	3	0	31	55	0.3	3.6	0.75	92.3	81.8504	58.1227
2018	10	3	0	41	55	0.3	3.6	0.79	94.1	81.8504	60.9146
2018	10	3	0	51	55	0.3	3.6	0.8	96.6	81.8504	61.4222
2018	10	3	1	1	55	0.3	3.6	0.78	94.6	81.8504	60.1532
2018	10	3	1	11	55	0.3	3.6	0.78	92.2	81.8504	60.407
2018	10	3	1	21	55	0.3	3.6	0.78	93.2	81.8504	59.8994
2018	10	3	1	31	55	0.3	3.6	0.78	92.9	81.8504	60.4071
2018	10	3	1	41	55	0.3	3.6	0.8	94.9	81.8504	61.9299
2018	10	3	1	51	55	0.3	3.6	0.79	95	81.8504	60.6609
2018	10	3	2	1	55	0.3	3.6	0.76	93.2	81.8504	58.6304
2018	10	3	2	11	55	0.3	3.6	0.79	95.2	81.8504	60.9147
2018	10	3	2	21	55	0.3	3.6	0.8	94	81.8504	61.6762
2018	10	3	2	31	55	0.3	3.6	0.8	95.4	81.8504	61.93
2018	10	3	2	41	55	0.3	3.6	0.8	93.8	81.8504	61.93
2018	10	3	2	51	55	0.3	3.6	0.79	95.7	81.8504	60.661
2018	10	3	3	1	55	0.3	3.6	0.8	94.2	81.916	61.7276
2018	10	3	3	11	55	0.3	3.6	0.78	95.1	81.9816	59.9994
2018	10	3	3	21	55	0.3	3.6	0.78	94.1	82.1129	60.6085
2018	10	3	3	31	55	0.3	3.6	0.79	95	82.1785	60.9137
2018	10	3	3	41	55	0.3	3.6	0.78	95.1	82.1785	60.404
2018	10	3	3	51	55	0.3	3.6	0.81	93.2	82.1785	63.2076
2018	10	3	4	1	55	0.3	3.6	0.77	94.6	82.2441	59.944
2018	10	3	4	11	55	0.3	3.6	0.78	94.6	82.2441	60.4542
2018	10	3	4	21	55	0.3	3.6	0.8	93.3	82.3097	62.2913
2018	10	3	4	31	55	0.3	3.6	0.8	96.4	82.3097	61.5255
2018	10	3	4	41	55	0.3	3.6	0.79	94.1	82.3097	61.0149
2018	10	3	4	51	55	0.3	3.6	0.79	93.3	82.3097	61.2702
2018	10	3	5	1	55	0.3	3.6	0.77	96.1	82.3097	59.4832
2018	10	3	5	11	55	0.3	3.6	0.8	95.9	82.3097	62.2914
2018	10	3	5	21	55	0.3	3.6	0.79	92.9	82.3097	61.5256
2018	10	3	5	31	55	0.3	3.6	0.77	95.1	82.3097	59.7386

### Mazourka (0354)

Year	Month	Day	Hour	Minute	Second	CellBegin	CellEnd	Speed	Direction	Area	Flow
2018	10	3	5	41	55	0.3	3.6	0.78	93.6	82.3097	60.2492
2018	10	3	5	51	55	0.3	3.6	0.81	91.9	82.3097	63.0574
2018	10	3	6	1	55	0.3	3.6	0.8	95.2	82.3097	62.0363
2018	10	3	6	11	55	0.3	3.6	0.76	95.9	82.3097	58.9728
2018	10	3	6	21	55	0.3	3.6	0.78	93.4	82.3097	60.2493
2018	10	3	6	31	55	0.3	3.6	0.77	93.7	82.3097	59.7387
2018	10	3	6	41	55	0.3	3.6	0.74	92.3	82.3097	57.6964
2018	10	3	6	51	55	0.3	3.6	0.8	96.1	82.3097	62.0364
2018	10	3	7	1	55	0.3	3.6	0.79	94.3	82.3097	61.2705
2018	10	3	7	11	55	0.3	3.6	0.77	95.9	82.3097	59.4835
2018	10	3	7	21	55	0.3	3.6	0.75	94.8	82.3753	58.2552
2018	10	3	7	31	55	0.3	3.6	0.78	93.4	82.3097	60.76
2018	10	3	7	41	55	0.3	3.6	0.77	94.6	82.3097	59.7388
2018	10	3	7	51	55	0.3	3.6	0.78	93.4	82.3097	60.76
2018	10	3	8	1	55	0.3	3.6	0.77	92.9	82.3097	59.4836
2018	10	3	8	11	55	0.3	3.6	0.78	95.3	82.3097	60.5048
2018	10	3	8	21	55	0.3	3.6	0.8	93.3	82.3097	61.7813
2018	10	3	8	31	55	0.3	3.6	0.77	91.9	82.3097	59.9942
2018	10	3	8	41	55	0.3	3.6	0.8	94.5	82.3097	62.0366
2018	10	3	8	51	55	0.3	3.6	0.8	95.7	82.3097	61.7813
2018	10	3	9	1	55	0.3	3.6	0.75	93.8	82.3097	58.2072
2018	10	3	9	11	55	0.3	3.6	0.79	95.5	82.3097	61.526
2018	10	3	9	21	55	0.3	3.6	0.8	95.4	82.3097	61.7813
2018	10	3	9	31	55	0.3	3.6	0.81	94.6	82.3097	62.8025
2018	10	3	9	41	55	0.3	3.6	0.76	94.4	82.3097	59.2283
2018	10	3	9	51	55	0.3	3.6	0.75	93.7	82.3097	58.4625
2018	10	3	10	1	55	0.3	3.6	0.8	97.1	82.3097	61.7813
2018	10	3	10	11	55	0.3	3.6	0.78	95.3	82.3097	60.2495
2018	10	3	10	21	55	0.3	3.6	0.79	96.2	82.3097	61.2707
2018	10	3	10	31	55	0.3	3.6	0.79	96.4	82.3097	61.0154
2018	10	3	10	41	55	0.3	3.6	0.8	93.5	82.3097	62.2919
2018	10	3	10	51	55	0.3	3.6	0.79	94.3	82.3097	61.2707
2018	10	3	11	1	55	0.3	3.6	0.78	96.7	82.3097	60.5048
2018	10	3	11	11	55	0.3	3.6	0.77	95.4	82.3097	59.7389
2018	10	3	11	21	55	0.3	3.6	0.77	93.4	82.3097	59.9941
2018	10	3	11	31	55	0.3	3.6	0.78	94.8	82.3097	60.76
2018	10	3	11	41	55	0.3	3.6	0.78	94.6	82.2441	60.7097
2018	10	3	11	51	55	0.3	3.6	0.81	93.3	82.3097	62.5471
2018	10	3	12	1	55	0.3	3.6	0.8	95.4	82.2441	61.73
2018	10	3	12	11	55	0.3	3.6	0.8	94.2	82.1785	61.9337
2018	10	3	12	21	55	0.3	3.6	0.8	95.2	82.2441	62.2401
2018	10	3	12	31	55	0.3	3.6	0.8	95.4	82.2441	61.73
2018	10	3	12	41	55	0.3	3.6	0.79	93.6	82.1785	61.4239
2018	10	3	12	51	55	0.3	3.6	0.81	94.2	82.2441	63.0054
2018	10	3	13	1	55	0.3	3.6	0.81	92.1	82.1785	62.6982
2018	10	3	13	11	55	0.3	3.6	0.78	95.3	82.1785	60.1495

### Mazourka (0354)

Year	Month	Day	Hour	Minute	Second	CellBegin	CellEnd	Speed	Direction	Area	Flow
2018	10	3	13	21	55	0.3	3.6	0.76	94.7	82.1785	59.13
2018	10	3	13	31	55	0.3	3.6	0.81	92.8	82.1785	62.6982
2018	10	3	13	41	55	0.3	3.6	0.8	94.7	82.1785	61.9336
2018	10	3	13	51	55	0.3	3.6	0.8	94.5	82.1785	61.9336
2018	10	3	14	1	55	0.3	3.6	0.77	95.6	82.1129	59.8449
2018	10	3	14	11	55	0.3	3.6	0.78	95	82.1785	60.6592
2018	10	3	14	21	55	0.3	3.6	0.77	94.6	82.1785	59.6397
2018	10	3	14	31	55	0.3	3.6	0.8	93.3	82.1785	61.9335
2018	10	3	14	41	55	0.3	3.6	0.78	92.9	82.1785	60.6592
2018	10	3	14	51	55	0.3	3.6	0.79	93.3	82.1129	61.1182
2018	10	3	15	1	55	0.3	3.6	0.78	94.6	82.0472	60.5585
2018	10	3	15	11	55	0.3	3.6	0.8	97.7	82.0472	61.8307
2018	10	3	15	21	55	0.3	3.6	0.78	95.5	82.0472	60.304
2018	10	3	15	31	55	0.3	3.6	0.78	94.8	82.0472	60.0496
2018	10	3	15	41	55	0.3	3.6	0.8	95.4	82.0472	62.0851
2018	10	3	15	51	55	0.3	3.6	0.81	94.4	81.9816	62.7963
2018	10	3	16	1	55	0.3	3.6	0.8	94.5	82.0472	61.5762
2018	10	3	16	11	55	0.3	3.6	0.78	94.1	82.0472	60.0495
2018	10	3	16	21	55	0.3	3.6	0.77	92.9	82.0472	59.795
2018	10	3	16	31	55	0.3	3.6	0.79	94.5	82.0472	60.8128
2018	10	3	16	41	55	0.3	3.6	0.8	93	81.9816	62.0335
2018	10	3	16	51	55	0.3	3.6	0.78	93.6	82.0472	60.5583
2018	10	3	17	1	55	0.3	3.6	0.78	93.6	81.9816	60.508
2018	10	3	17	11	55	0.3	3.6	0.79	93.3	81.9816	61.0165
2018	10	3	17	21	55	0.3	3.6	0.77	93.9	81.9816	59.7453
2018	10	3	17	31	55	0.3	3.6	0.79	92.9	82.0472	61.3216
2018	10	3	17	41	55	0.3	3.6	0.79	92.4	81.9816	61.2706
2018	10	3	17	51	55	0.3	3.6	0.77	93.4	81.9816	59.7452
2018	10	3	18	1	55	0.3	3.6	0.79	94.3	81.916	61.2197
2018	10	3	18	11	55	0.3	3.6	0.78	93.4	81.9816	60.2537
2018	10	3	18	21	55	0.3	3.6	0.77	91.2	81.916	59.4415
2018	10	3	18	31	55	0.3	3.6	0.79	92.1	81.8504	61.1687
2018	10	3	18	41	55	0.3	3.6	0.78	91.5	81.916	60.2035
2018	10	3	18	51	55	0.3	3.6	0.79	95.2	81.916	61.2196
2018	10	3	19	1	55	0.3	3.6	0.77	91.5	81.8504	59.6458
2018	10	3	19	11	55	0.3	3.6	0.76	95.2	81.8504	58.8844
2018	10	3	19	21	55	0.3	3.6	0.76	94.4	81.8504	58.8844
2018	10	3	19	31	55	0.3	3.6	0.81	94.2	81.8504	62.6915
2018	10	3	19	41	55	0.3	3.6	0.77	94.6	81.8504	59.6458
2018	10	3	19	51	55	0.3	3.6	0.76	94.7	81.8504	58.6306
2018	10	3	20	1	55	0.3	3.6	0.79	93.3	81.8504	61.1687
2018	10	3	20	11	55	0.3	3.6	0.79	96.2	81.8504	60.661
2018	10	3	20	21	55	0.3	3.6	0.73	94.1	81.8504	56.3463
2018	10	3	20	31	55	0.3	3.6	0.79	95.5	81.8504	60.661
2018	10	3	20	41	55	0.3	3.6	0.78	96.3	81.8504	60.1534
2018	10	3	20	51	55	0.3	3.6	0.79	91.2	81.916	60.9656

### Mazourka (0354)

Year	Month	Day	Hour	Minute	Second	CellBegin	CellEnd	Speed	Direction	Area	Flow
2018	10	3	21	1	55	0.3	3.6	0.77	93.4	81.916	59.1875
2018	10	3	21	11	55	0.3	3.6	0.79	94.1	81.916	60.9656
2018	10	3	21	21	55	0.3	3.6	0.8	96.3	81.916	61.7277
2018	10	3	21	31	55	0.3	3.6	0.76	95.2	81.8504	58.8844
2018	10	3	21	41	55	0.3	3.6	0.78	93.4	81.8504	59.8997
2018	10	3	21	51	55	0.3	3.6	0.8	94	81.916	61.9817
2018	10	3	22	1	55	0.3	3.6	0.79	93.3	81.916	60.9657
2018	10	3	22	11	55	0.3	3.6	0.8	94.5	81.916	61.4737
2018	10	3	22	21	55	0.3	3.6	0.8	95.9	81.916	61.7277
2018	10	3	22	31	55	0.3	3.6	0.79	95.5	81.916	60.7117
2018	10	3	22	41	55	0.3	3.6	0.77	93.7	81.916	59.1875
2018	10	3	22	51	55	0.3	3.6	0.79	93.4	81.916	60.7117
2018	10	3	23	1	55	0.3	3.6	0.78	92.4	81.916	60.4577
2018	10	3	23	11	55	0.3	3.6	0.8	92.8	81.916	61.9818
2018	10	3	23	21	55	0.3	3.6	0.8	92.6	81.916	62.2359
2018	10	3	23	31	55	0.3	3.6	0.79	94	81.9816	61.2707
2018	10	3	23	41	55	0.3	3.6	0.78	94.8	81.9816	60.508
2018	10	3	23	51	55	0.3	3.6	0.79	95.5	81.9816	60.7623
2018	10	4	0	1	55	0.3	3.6	0.82	93.2	81.9816	63.8131
2018	10	4	0	11	55	0.3	3.6	0.77	94.4	81.9816	59.4911
2018	10	4	0	21	55	0.3	3.6	0.77	94.4	81.9816	59.4911
2018	10	4	0	31	55	0.3	3.6	0.8	93.5	81.9816	61.7793
2018	10	4	0	41	55	0.3	3.6	0.75	94.5	82.0472	58.2684
2018	10	4	0	51	55	0.3	3.6	0.8	94	82.0472	62.0851
2018	10	4	1	1	55	0.3	3.6	0.76	96.7	82.0472	58.7773
2018	10	4	1	11	55	0.3	3.6	0.79	95	82.0472	60.8129
2018	10	4	1	21	55	0.3	3.6	0.76	95.2	82.0472	59.0318
2018	10	4	1	31	55	0.3	3.6	0.78	93.4	82.1129	60.6088
2018	10	4	1	41	55	0.3	3.6	0.75	93.7	82.1129	58.3169
2018	10	4	1	51	55	0.3	3.6	0.8	95.4	82.1129	62.1368
2018	10	4	2	1	55	0.3	3.6	0.8	95.2	82.1129	61.8822
2018	10	4	2	11	55	0.3	3.6	0.78	94.3	82.1129	60.3543
2018	10	4	2	21	55	0.3	3.6	0.8	95.2	82.1129	61.8822
2018	10	4	2	31	55	0.3	3.6	0.78	93.4	82.1129	60.609
2018	10	4	2	41	55	0.3	3.6	0.78	92.4	82.1129	60.609
2018	10	4	2	51	55	0.3	3.6	0.81	91.2	82.1129	63.1556
2018	10	4	3	1	55	0.3	3.6	0.76	94.7	82.1129	58.8264
2018	10	4	3	11	55	0.3	3.6	0.77	92.2	82.1129	60.0997
2018	10	4	3	21	55	0.3	3.6	0.79	93.6	82.1129	60.8637
2018	10	4	3	31	55	0.3	3.6	0.81	93.3	82.1129	62.6464
2018	10	4	3	41	55	0.3	3.6	0.78	92.2	82.1129	60.8638
2018	10	4	3	51	55	0.3	3.6	0.79	92.8	82.1129	61.6278
2018	10	4	4	1	55	0.3	3.6	0.78	94.3	82.1129	60.6092
2018	10	4	4	11	55	0.3	3.6	0.8	96.8	82.1129	61.8825
2018	10	4	4	21	55	0.3	3.6	0.79	94	82.1129	61.3732
2018	10	4	4	31	55	0.3	3.6	0.81	93.9	82.1129	62.9012

### Mazourka (0354)

Year	Month	Day	Hour	Minute	Second	CellBegin	CellEnd	Speed	Direction	Area	Flow
2018	10	4	4	41	55	0.3	3.6	0.77	92.9	82.1129	59.5906
2018	10	4	4	51	55	0.3	3.6	0.8	92.1	82.1129	62.3919
2018	10	4	5	1	55	0.3	3.6	0.77	95.6	82.1129	59.5907
2018	10	4	5	11	55	0.3	3.6	0.81	95.8	82.1129	62.9013
2018	10	4	5	21	55	0.3	3.6	0.79	93.6	82.1785	60.9146
2018	10	4	5	31	55	0.3	3.6	0.78	92.9	82.1129	60.3547
2018	10	4	5	41	55	0.3	3.6	0.81	95.8	82.1129	62.9014
2018	10	4	5	51	55	0.3	3.6	0.76	96.9	82.1129	58.8268
2018	10	4	6	1	55	0.3	3.6	0.81	94.9	82.1129	62.3921
2018	10	4	6	11	55	0.3	3.6	0.79	93.6	82.1129	60.8642
2018	10	4	6	21	55	0.3	3.6	0.79	96.2	82.1129	60.6095
2018	10	4	6	31	55	0.3	3.6	0.78	94.1	82.1129	60.3549
2018	10	4	6	41	55	0.3	3.6	0.75	95.3	82.1129	58.063
2018	10	4	6	51	55	0.3	3.6	0.77	93.7	82.1129	59.8456
2018	10	4	7	1	55	0.3	3.6	0.81	93.7	82.1129	62.6469
2018	10	4	7	11	55	0.3	3.6	0.8	94.5	82.1129	61.883
2018	10	4	7	21	55	0.3	3.6	0.79	94.5	82.1129	61.3737
2018	10	4	7	31	55	0.3	3.6	0.77	93.4	82.1129	59.5911
2018	10	4	7	41	55	0.3	3.6	0.78	95	82.1129	60.6097
2018	10	4	7	51	55	0.3	3.6	0.8	94.2	82.1129	62.1377
2018	10	4	8	1	55	0.3	3.6	0.77	94.4	82.1129	59.3365
2018	10	4	8	11	55	0.3	3.6	0.77	94.4	82.1129	59.5911
2018	10	4	8	21	55	0.3	3.6	0.79	94.1	82.1129	61.1191
2018	10	4	8	31	55	0.3	3.6	0.76	95.2	82.1129	58.8272
2018	10	4	8	41	55	0.3	3.6	0.76	95.9	82.1129	58.8272
2018	10	4	8	51	55	0.3	3.6	0.81	95.8	82.1129	62.3925
2018	10	4	9	1	55	0.3	3.6	0.8	96.4	82.1129	61.6285
2018	10	4	9	11	55	0.3	3.6	0.78	96.5	82.1129	60.3552
2018	10	4	9	21	55	0.3	3.6	0.77	93.7	82.1129	59.5912
2018	10	4	9	31	55	0.3	3.6	0.77	94.4	82.1129	59.8459
2018	10	4	9	41	55	0.3	3.6	0.8	95.6	82.1129	61.8832
2018	10	4	9	51	55	0.3	3.6	0.79	95.5	82.1129	60.8645
2018	10	4	10	1	55	0.3	3.6	0.76	90	82.1129	59.0819
2018	10	4	10	11	55	0.3	3.6	0.82	96.2	82.1129	63.1565
2018	10	4	10	21	55	0.3	3.6	0.8	95.9	82.1129	61.6285
2018	10	4	10	31	55	0.3	3.6	0.78	96	82.1129	60.3552
2018	10	4	10	41	55	0.3	3.6	0.81	94.7	82.1129	62.3925
2018	10	4	10	51	55	0.3	3.6	0.77	94.4	82.1129	59.3365
2018	10	4	11	1	55	0.3	3.6	0.79	95.5	82.1129	61.3738
2018	10	4	11	11	55	0.3	3.6	0.77	96.8	82.1129	59.5912
2018	10	4	11	21	55	0.3	3.6	0.82	95.3	82.1129	63.1564
2018	10	4	11	31	55	0.3	3.6	0.77	94.6	82.1129	59.8458
2018	10	4	11	41	55	0.3	3.6	0.77	96.6	82.1129	59.5911
2018	10	4	11	51	55	0.3	3.6	0.82	96	82.1129	63.411
2018	10	4	12	1	55	0.3	3.6	0.77	92.2	82.1129	60.1004
2018	10	4	12	11	55	0.3	3.6	0.81	94.6	82.1129	62.9017

### Mazourka (0354)

Year	Month	Day	Hour	Minute	Second	CellBegin	CellEnd	Speed	Direction	Area	Flow
2018	10	4	12	21	55	0.3	3.6	0.76	94.5	82.1129	58.8271
2018	10	4	12	31	55	0.3	3.6	0.78	95.1	82.1129	60.1004
2018	10	4	12	41	55	0.3	3.6	0.8	95.2	82.1129	61.6283
2018	10	4	12	51	55	0.3	3.6	0.82	96	82.0472	63.3583
2018	10	4	13	1	55	0.3	3.6	0.79	93.1	82.0472	61.3227
2018	10	4	13	11	55	0.3	3.6	0.79	96.7	82.0472	61.0682
2018	10	4	13	21	55	0.3	3.6	0.79	96.4	82.1129	61.119
2018	10	4	13	31	55	0.3	3.6	0.8	94.9	82.0472	61.8316
2018	10	4	13	41	55	0.3	3.6	0.8	93.1	82.0472	61.5771
2018	10	4	13	51	55	0.3	3.6	0.81	93.7	82.0472	62.3404
2018	10	4	14	1	55	0.3	3.6	0.81	97.7	82.0472	62.3404
2018	10	4	14	11	55	0.3	3.6	0.8	95.6	82.1129	61.8829
2018	10	4	14	21	55	0.3	3.6	0.81	98.8	82.0472	62.3404
2018	10	4	14	31	55	0.3	3.6	0.78	93.8	82.0472	60.5592
2018	10	4	14	41	55	0.3	3.6	0.83	97	81.9816	63.814
2018	10	4	14	51	55	0.3	3.6	0.82	95.3	82.0472	63.6126
2018	10	4	15	1	55	0.3	3.6	0.8	94.9	81.9816	61.78
2018	10	4	15	11	55	0.3	3.6	0.79	93.3	81.9816	61.2715
2018	10	4	15	21	55	0.3	3.6	0.79	95.5	82.0472	60.8135
2018	10	4	15	31	55	0.3	3.6	0.81	93.3	81.9816	62.2884
2018	10	4	15	41	55	0.3	3.6	0.8	93.1	81.9816	61.7799
2018	10	4	15	51	55	0.3	3.6	0.78	93.4	81.9816	60.2545
2018	10	4	16	1	55	0.3	3.6	0.8	94.7	81.9816	62.0341
2018	10	4	16	11	55	0.3	3.6	0.8	93.5	81.9816	62.0341
2018	10	4	16	21	55	0.3	3.6	0.78	93.6	81.9816	60.2544
2018	10	4	16	31	55	0.3	3.6	0.82	93.4	81.9816	63.8137
2018	10	4	16	41	55	0.3	3.6	0.82	95.3	81.9816	63.5595
2018	10	4	16	51	55	0.3	3.6	0.8	93.3	81.9816	61.5256
2018	10	4	17	1	55	0.3	3.6	0.81	96.5	81.9816	62.5425
2018	10	4	17	11	55	0.3	3.6	0.8	95.4	81.9816	61.5255
2018	10	4	17	21	55	0.3	3.6	0.8	96.6	81.9816	61.5255
2018	10	4	17	31	55	0.3	3.6	0.8	96.1	81.9816	61.5255
2018	10	4	17	41	55	0.3	3.6	0.8	92.6	81.9816	62.2882
2018	10	4	17	51	55	0.3	3.6	0.8	93.3	81.9816	61.5254
2018	10	4	18	1	55	0.3	3.6	0.77	94.4	81.9816	59.7458
2018	10	4	18	11	55	0.3	3.6	0.78	95.3	81.9816	60.5084
2018	10	4	18	21	55	0.3	3.6	0.77	96.1	81.9816	59.4915
2018	10	4	18	31	55	0.3	3.6	0.78	95.3	81.9816	60.5084
2018	10	4	18	41	55	0.3	3.6	0.75	92.5	82.0472	58.2687
2018	10	4	18	51	55	0.3	3.6	0.8	94.2	82.0472	61.8309
2018	10	4	19	1	55	0.3	3.6	0.82	92.5	82.0472	63.612
2018	10	4	19	11	55	0.3	3.6	0.82	93.7	82.0472	63.612
2018	10	4	19	21	55	0.3	3.6	0.79	93.6	82.0472	61.322
2018	10	4	19	31	55	0.3	3.6	0.81	96.5	82.0472	62.3397
2018	10	4	19	41	55	0.3	3.6	0.79	94.3	82.1129	61.1182
2018	10	4	19	51	55	0.3	3.6	0.8	94	82.1129	62.1369

### Mazourka (0354)

Year	Month	Day	Hour	Minute	Second	CellBegin	CellEnd	Speed	Direction	Area	Flow
2018	10	4	20	1	55	0.3	3.6	0.77	94.9	82.1129	59.5903
2018	10	4	20	11	55	0.3	3.6	0.79	93.1	82.1129	60.8635
2018	10	4	20	21	55	0.3	3.6	0.75	94.2	82.1129	58.3169
2018	10	4	20	31	55	0.3	3.6	0.79	95.3	82.1129	60.8635
2018	10	4	20	41	55	0.3	3.6	0.76	95.4	82.1129	58.8263
2018	10	4	20	51	55	0.3	3.6	0.76	92.7	82.1129	58.5716
2018	10	4	21	1	55	0.3	3.6	0.79	94	82.1129	61.3729
2018	10	4	21	11	55	0.3	3.6	0.77	92.2	82.1129	59.5902
2018	10	4	21	21	55	0.3	3.6	0.77	95.4	82.1129	59.5902
2018	10	4	21	31	55	0.3	3.6	0.76	93.2	82.1785	59.13
2018	10	4	21	41	55	0.3	3.6	0.78	95.3	82.1129	60.6089
2018	10	4	21	51	55	0.3	3.6	0.81	96.1	82.1129	62.3915
2018	10	4	22	1	55	0.3	3.6	0.78	92.9	82.1785	60.6592
2018	10	4	22	11	55	0.3	3.6	0.8	93.3	82.1785	61.6787
2018	10	4	22	21	55	0.3	3.6	0.76	91.7	82.1785	59.3849
2018	10	4	22	31	55	0.3	3.6	0.79	95.3	82.1785	60.9142
2018	10	4	22	41	55	0.3	3.6	0.77	95.1	82.1785	59.8947
2018	10	4	22	51	55	0.3	3.6	0.78	94.8	82.1785	60.6593
2018	10	4	23	1	55	0.3	3.6	0.76	95.7	82.1785	58.6204
2018	10	4	23	11	55	0.3	3.6	0.79	92.6	82.1785	61.1691
2018	10	4	23	21	55	0.3	3.6	0.8	93.5	82.1785	61.6789
2018	10	4	23	31	55	0.3	3.6	0.79	93.6	82.1785	61.424
2018	10	4	23	41	55	0.3	3.6	0.78	93.6	82.1785	60.1497
2018	10	4	23	51	55	0.3	3.6	0.8	95.4	82.1785	61.679
2018	10	5	0	1	55	0.3	3.6	0.78	94.3	82.1785	60.4046
2018	10	5	0	11	55	0.3	3.6	0.77	92.4	82.1785	59.64
2018	10	5	0	21	55	0.3	3.6	0.77	92.7	82.1785	59.8949
2018	10	5	0	31	55	0.3	3.6	0.81	91.2	82.1785	62.9534
2018	10	5	0	41	55	0.3	3.6	0.78	95.8	82.1785	59.8949
2018	10	5	0	51	55	0.3	3.6	0.84	92.7	82.1785	64.9924
2018	10	5	1	1	55	0.3	3.6	0.77	91.5	82.1129	59.8453
2018	10	5	1	11	55	0.3	3.6	0.8	94	82.1785	61.6791
2018	10	5	1	21	55	0.3	3.6	0.79	95.2	82.1785	61.4243
2018	10	5	1	31	55	0.3	3.6	0.77	95.1	82.1785	59.895
2018	10	5	1	41	55	0.3	3.6	0.8	95.2	82.1785	61.6792
2018	10	5	1	51	55	0.3	3.6	0.82	95.5	82.1785	63.2084
2018	10	5	2	1	55	0.3	3.6	0.8	93.5	82.1129	62.1374
2018	10	5	2	11	55	0.3	3.6	0.79	96.9	82.1129	60.6094
2018	10	5	2	21	55	0.3	3.6	0.8	94.7	82.1785	62.189
2018	10	5	2	31	55	0.3	3.6	0.79	94.8	82.1129	61.1188
2018	10	5	2	41	55	0.3	3.6	0.8	93.3	82.1129	61.8828
2018	10	5	2	51	55	0.3	3.6	0.78	94.6	82.1129	60.1002
2018	10	5	3	1	55	0.3	3.6	0.8	92.3	82.1129	62.3922
2018	10	5	3	11	55	0.3	3.6	0.77	94.6	82.1129	59.5909
2018	10	5	3	21	55	0.3	3.6	0.79	96.2	82.1129	60.6096
2018	10	5	3	31	55	0.3	3.6	0.78	92.9	82.1129	60.1002

### Mazourka (0354)

Year	Month	Day	Hour	Minute	Second	CellBegin	CellEnd	Speed	Direction	Area	Flow
2018	10	5	3	41	55	0.3	3.6	0.81	97	82.1129	62.1376
2018	10	5	3	51	55	0.3	3.6	0.81	96.8	82.1129	62.3922
2018	10	5	4	1	55	0.3	3.6	0.8	94.2	82.1129	61.8829
2018	10	5	4	11	55	0.3	3.6	0.77	95.4	82.1129	59.591
2018	10	5	4	21	55	0.3	3.6	0.79	93.6	82.1785	60.9148
2018	10	5	4	31	55	0.3	3.6	0.8	96.9	82.1129	61.3737
2018	10	5	4	41	55	0.3	3.6	0.74	93.6	82.1129	57.0444
2018	10	5	4	51	55	0.3	3.6	0.79	96.2	82.1129	60.6097
2018	10	5	5	1	55	0.3	3.6	0.77	94.4	82.1129	59.8457
2018	10	5	5	11	55	0.3	3.6	0.79	95	82.1129	60.8644
2018	10	5	5	21	55	0.3	3.6	0.76	93.5	82.1129	58.5724
2018	10	5	5	31	55	0.3	3.6	0.76	95.7	82.1129	58.5725
2018	10	5	5	41	55	0.3	3.6	0.8	94.9	82.1129	61.8831
2018	10	5	5	51	55	0.3	3.6	0.72	94.4	82.1129	56.0259
2018	10	5	6	1	55	0.3	3.6	0.76	93.5	82.1129	58.5725
2018	10	5	6	11	55	0.3	3.6	0.78	95.8	82.1129	60.6098
2018	10	5	6	21	55	0.3	3.6	0.77	95.6	82.1129	59.5912
2018	10	5	6	31	55	0.3	3.6	0.8	97.8	82.1129	61.6285
2018	10	5	6	41	55	0.3	3.6	0.73	94.7	82.1129	56.2806
2018	10	5	6	51	55	0.3	3.6	0.76	97.5	82.1129	58.3179
2018	10	5	7	1	55	0.3	3.6	0.79	95.5	82.1129	61.1192
2018	10	5	7	11	55	0.3	3.6	0.76	95.7	82.1129	58.318
2018	10	5	7	21	55	0.3	3.6	0.8	94.5	82.1129	62.1379
2018	10	5	7	31	55	0.3	3.6	0.8	96.9	82.1129	61.3739
2018	10	5	7	41	55	0.3	3.6	0.82	96.2	82.1129	62.9019
2018	10	5	7	51	55	0.3	3.6	0.77	93.7	82.1129	59.5913
2018	10	5	8	1	55	0.3	3.6	0.79	93.4	82.1129	60.8647
2018	10	5	8	11	55	0.3	3.6	0.8	95.4	82.1129	61.8833
2018	10	5	8	21	55	0.3	3.6	0.77	94.9	82.0472	59.5419
2018	10	5	8	31	55	0.3	3.6	0.76	94.9	82.1129	59.082
2018	10	5	8	41	55	0.3	3.6	0.81	95.3	82.0472	62.8498
2018	10	5	8	51	55	0.3	3.6	0.84	97.2	82.1129	64.6847
2018	10	5	9	1	55	0.3	3.6	0.79	95.5	82.1129	60.8647
2018	10	5	9	11	55	0.3	3.6	0.79	96.2	82.0472	60.5597
2018	10	5	9	21	55	0.3	3.6	0.79	94.3	82.0472	61.3231
2018	10	5	9	31	55	0.3	3.6	0.8	95.9	82.0472	61.5776
2018	10	5	9	41	55	0.3	3.6	0.8	96.4	82.0472	61.5776
2018	10	5	9	51	55	0.3	3.6	0.77	94.9	82.0472	59.5419
2018	10	5	10	1	55	0.3	3.6	0.77	92.9	82.0472	59.7964
2018	10	5	10	11	55	0.3	3.6	0.78	96	82.0472	60.3053
2018	10	5	10	21	55	0.3	3.6	0.82	95.3	82.0472	63.6132
2018	10	5	10	31	55	0.3	3.6	0.79	97.4	82.0472	60.5597
2018	10	5	10	41	55	0.3	3.6	0.78	95	82.0472	60.5597
2018	10	5	10	51	55	0.3	3.6	0.79	95.2	81.9816	61.0179
2018	10	5	11	1	55	0.3	3.6	0.8	96.2	81.9816	61.2721
2018	10	5	11	11	55	0.3	3.6	0.77	93.7	82.0472	59.5419



### Mazourka (0354)

Year	Month	Day	Hour	Minute	Second	CellBegin	CellEnd	Speed	Direction	Area	Flow
2018	10	5	11	21	55	0.3	3.6	0.79	95	81.9816	61.2721
2018	10	5	11	31	55	0.3	3.6	0.79	96.2	81.9816	60.7636
2018	10	5	11	41	55	0.3	3.6	0.81	94.4	81.9816	62.5432
2018	10	5	11	51	55	0.3	3.6	0.81	94.2	81.9816	62.289
2018	10	5	12	1	55	0.3	3.6	0.8	97.3	81.9816	61.272
2018	10	5	12	11	55	0.3	3.6	0.81	94.4	81.9816	62.5432
2018	10	5	12	21	55	0.3	3.6	0.82	94.4	81.9816	63.3059
2018	10	5	12	31	55	0.3	3.6	0.79	95.2	81.9816	61.0177
2018	10	5	12	41	55	0.3	3.6	0.78	94.3	81.9816	60.255
2018	10	5	12	51	55	0.3	3.6	0.78	94.3	81.916	60.4589
2018	10	5	13	1	55	0.3	3.6	0.81	93.5	81.916	62.7451
2018	10	5	13	11	55	0.3	3.6	0.78	94.3	81.916	60.4588
2018	10	5	13	21	55	0.3	3.6	0.81	96.3	81.916	62.237
2018	10	5	13	31	55	0.3	3.6	0.84	95.2	81.916	64.7773
2018	10	5	13	41	55	0.3	3.6	0.83	95.2	81.916	64.0152
2018	10	5	13	51	55	0.3	3.6	0.8	95.4	81.916	61.9829
2018	10	5	14	1	55	0.3	3.6	0.76	96.7	81.8504	58.3779
2018	10	5	14	11	55	0.3	3.6	0.83	94.3	81.8504	63.708
2018	10	5	14	21	55	0.3	3.6	0.78	94.3	81.8504	60.1545
2018	10	5	14	31	55	0.3	3.6	0.76	91.7	81.7848	58.8364
2018	10	5	14	41	55	0.3	3.6	0.79	95.7	81.7192	60.8145
2018	10	5	14	51	55	0.3	3.6	0.8	94.2	81.7192	61.828
2018	10	5	15	1	55	0.3	3.6	0.82	97.8	81.6535	62.7892
2018	10	5	15	11	55	0.3	3.6	0.81	94.9	81.5879	62.2308
2018	10	5	15	21	55	0.3	3.6	0.78	95.8	81.6535	60.2573
2018	10	5	15	31	55	0.3	3.6	0.82	93.4	81.5879	62.9897
2018	10	5	15	41	55	0.3	3.6	0.78	93.8	81.5879	60.207
2018	10	5	15	51	55	0.3	3.6	0.79	97.2	81.5879	60.4599
2018	10	5	16	1	55	0.3	3.6	0.79	97.9	81.5879	60.2069
2018	10	5	16	11	55	0.3	3.6	0.81	93.5	81.5879	62.2307
2018	10	5	16	21	55	0.3	3.6	0.77	94.4	81.5879	59.4479
2018	10	5	16	31	55	0.3	3.6	0.81	93.5	81.5879	62.4836
2018	10	5	16	41	55	0.3	3.6	0.77	93.7	81.5879	59.1949
2018	10	5	16	51	55	0.3	3.6	0.81	96.3	81.5879	61.7246
2018	10	5	17	1	55	0.3	3.6	0.79	93.8	81.5879	60.7127
2018	10	5	17	11	55	0.3	3.6	0.79	95.9	81.5879	60.9657
2018	10	5	17	21	55	0.3	3.6	0.8	96.6	81.5879	61.2186
2018	10	5	17	31	55	0.3	3.6	0.76	93.9	81.5879	58.6889
2018	10	5	17	41	55	0.3	3.6	0.8	95	81.5879	61.2186
2018	10	5	17	51	55	0.3	3.6	0.78	94.3	81.5879	59.9537
2018	10	5	18	1	55	0.3	3.6	0.79	93.6	81.5879	60.9655
2018	10	5	18	11	55	0.3	3.6	0.78	93.4	81.5879	60.2066
2018	10	5	18	21	55	0.3	3.6	0.79	93.1	81.5879	60.7125
2018	10	5	18	31	55	0.3	3.6	0.8	94.9	81.5879	61.4714
2018	10	5	18	41	55	0.3	3.6	0.77	92.4	81.5879	59.7006
2018	10	5	18	51	55	0.3	3.6	0.77	94.9	81.5879	58.9417

### Mazourka (0354)

Year	Month	Day	Hour	Minute	Second	CellBegin	CellEnd	Speed	Direction	Area	Flow
2018	10	5	19	1	55	0.3	3.6	0.79	95.5	81.5879	60.7124
2018	10	5	19	11	55	0.3	3.6	0.8	93.3	81.5879	61.2184
2018	10	5	19	21	55	0.3	3.6	0.78	95.5	81.5879	60.2065
2018	10	5	19	31	55	0.3	3.6	0.78	95.5	81.5879	60.2065
2018	10	5	19	41	55	0.3	3.6	0.75	94.7	81.5879	57.9297
2018	10	5	19	51	55	0.3	3.6	0.8	94	81.5879	61.4713
2018	10	5	20	1	55	0.3	3.6	0.79	93.8	81.5879	60.7124
2018	10	5	20	11	55	0.3	3.6	0.81	94.9	81.5879	61.9772
2018	10	5	20	21	55	0.3	3.6	0.76	92.2	81.5879	58.4357
2018	10	5	20	31	55	0.3	3.6	0.78	94.3	81.5879	60.2064
2018	10	5	20	41	55	0.3	3.6	0.77	93.4	81.5879	58.9416
2018	10	5	20	51	55	0.3	3.6	0.75	95	81.5879	57.6768
2018	10	5	21	1	55	0.3	3.6	0.81	93.3	81.5879	62.2302
2018	10	5	21	11	55	0.3	3.6	0.81	95.3	81.5879	62.2302
2018	10	5	21	21	55	0.3	3.6	0.79	92.6	81.5879	60.7124
2018	10	5	21	31	55	0.3	3.6	0.78	94.3	81.5223	59.9034
2018	10	5	21	41	55	0.3	3.6	0.79	93.1	81.5223	60.6617
2018	10	5	21	51	55	0.3	3.6	0.77	93.9	81.5223	59.1452
2018	10	5	22	1	55	0.3	3.6	0.81	95.6	81.5223	61.9255
2018	10	5	22	11	55	0.3	3.6	0.77	94.6	81.5223	59.1452
2018	10	5	22	21	55	0.3	3.6	0.77	93.4	81.5223	58.8925
2018	10	5	22	31	55	0.3	3.6	0.8	94	81.5223	61.6728
2018	10	5	22	41	55	0.3	3.6	0.79	96.5	81.5223	60.1563
2018	10	5	22	51	55	0.3	3.6	0.81	91.2	81.5223	62.1784
2018	10	5	23	1	55	0.3	3.6	0.78	92.9	81.5223	60.1563
2018	10	5	23	11	55	0.3	3.6	0.79	92.8	81.5223	61.1674
2018	10	5	23	21	55	0.3	3.6	0.8	97.7	81.5223	61.4202
2018	10	5	23	31	55	0.3	3.6	0.79	95.2	81.5223	60.9147
2018	10	5	23	41	55	0.3	3.6	0.81	94	81.5223	62.1785
2018	10	5	23	51	55	0.3	3.6	0.78	92.4	81.5223	60.4092
2018	10	6	0	1	55	0.3	3.6	0.78	95.5	81.4567	60.1061
2018	10	6	0	11	55	0.3	3.6	0.81	92.1	81.4567	62.3791
2018	10	6	0	21	55	0.3	3.6	0.8	96.6	81.4567	61.3689
2018	10	6	0	31	55	0.3	3.6	0.77	96.9	81.4567	58.8435
2018	10	6	0	41	55	0.3	3.6	0.83	95.7	81.4567	63.6419
2018	10	6	0	51	55	0.3	3.6	0.79	95.2	81.4567	60.8639
2018	10	6	1	1	55	0.3	3.6	0.82	95.5	81.4567	63.1368
2018	10	6	1	11	55	0.3	3.6	0.78	94.6	81.4567	60.1063
2018	10	6	1	21	55	0.3	3.6	0.79	94.5	81.4567	60.864
2018	10	6	1	31	55	0.3	3.6	0.78	95	81.4567	60.1064
2018	10	6	1	41	55	0.3	3.6	0.77	94.6	81.4567	59.0962
2018	10	6	1	51	55	0.3	3.6	0.79	95.3	81.4567	60.3589
2018	10	6	2	1	55	0.3	3.6	0.8	96.2	81.4567	60.8641
2018	10	6	2	11	55	0.3	3.6	0.78	93.6	81.4567	59.6014
2018	10	6	2	21	55	0.3	3.6	0.8	94.5	81.4567	61.3692
2018	10	6	2	31	55	0.3	3.6	0.77	96.2	81.4567	58.5912

### Mazourka (0354)

Year	Month	Day	Hour	Minute	Second	CellBegin	CellEnd	Speed	Direction	Area	Flow
2018	10	6	2	41	55	0.3	3.6	0.76	94.7	81.5223	58.6403
2018	10	6	2	51	55	0.3	3.6	0.79	95.5	81.5223	60.6624
2018	10	6	3	1	55	0.3	3.6	0.76	94.2	81.5223	58.6403
2018	10	6	3	11	55	0.3	3.6	0.77	93.4	81.5223	59.3986
2018	10	6	3	21	55	0.3	3.6	0.77	94.2	81.5879	59.1954
2018	10	6	3	31	55	0.3	3.6	0.78	96	81.5879	59.9543
2018	10	6	3	41	55	0.3	3.6	0.77	94.7	81.5879	58.9424
2018	10	6	3	51	55	0.3	3.6	0.79	95	81.7192	61.0681
2018	10	6	4	1	55	0.3	3.6	0.77	95.3	81.7848	59.5975
2018	10	6	4	11	55	0.3	3.6	0.77	95.6	81.7848	59.3439
2018	10	6	4	21	55	0.3	3.6	0.78	95.5	81.8504	60.4086
2018	10	6	4	31	55	0.3	3.6	0.76	94.5	81.916	58.6808
2018	10	6	4	41	55	0.3	3.6	0.8	94.5	81.916	61.9832
2018	10	6	4	51	55	0.3	3.6	0.74	93.3	81.916	57.4107
2018	10	6	5	1	55	0.3	3.6	0.77	94.9	81.916	59.697
2018	10	6	5	11	55	0.3	3.6	0.74	92.6	81.9816	56.95
2018	10	6	5	21	55	0.3	3.6	0.79	96.4	81.9816	60.7636
2018	10	6	5	31	55	0.3	3.6	0.78	97	81.9816	60.0009
2018	10	6	5	41	55	0.3	3.6	0.77	94.6	81.9816	59.4925
2018	10	6	5	51	55	0.3	3.6	0.77	96.4	81.9816	59.2383
2018	10	6	6	1	55	0.3	3.6	0.75	91.7	81.9816	58.4756
2018	10	6	6	11	55	0.3	3.6	0.75	95.8	81.9816	57.9671
2018	10	6	6	21	55	0.3	3.6	0.82	94.4	81.9816	63.3062
2018	10	6	6	31	55	0.3	3.6	0.79	93.6	81.9816	61.018
2018	10	6	6	41	55	0.3	3.6	0.8	95.4	81.9816	62.035
2018	10	6	6	51	55	0.3	3.6	0.76	94	81.9816	58.7299
2018	10	6	7	1	55	0.3	3.6	0.74	93.6	81.9816	56.9502
2018	10	6	7	11	55	0.3	3.6	0.78	92.9	81.9816	60.2554
2018	10	6	7	21	55	0.3	3.6	0.79	95.9	81.9816	61.0181
2018	10	6	7	31	55	0.3	3.6	0.75	95.2	81.9816	58.2215
2018	10	6	7	41	55	0.3	3.6	0.8	93.5	81.9816	61.7809
2018	10	6	7	51	55	0.3	3.6	0.75	94.5	81.9816	57.9673
2018	10	6	8	1	55	0.3	3.6	0.77	96.9	81.9816	59.2385
2018	10	6	8	11	55	0.3	3.6	0.75	94	81.9816	57.9673
2018	10	6	8	21	55	0.3	3.6	0.77	93.4	82.0472	59.2878
2018	10	6	8	31	55	0.3	3.6	0.76	93	81.9816	58.4758
2018	10	6	8	41	55	0.3	3.6	0.81	95.4	81.9816	62.2895
2018	10	6	8	51	55	0.3	3.6	0.75	94.5	81.9816	57.9673
2018	10	6	9	1	55	0.3	3.6	0.76	94.4	81.9816	58.9843
2018	10	6	9	11	55	0.3	3.6	0.77	93.9	81.9816	59.4928
2018	10	6	9	21	55	0.3	3.6	0.78	96.5	81.9816	60.2555
2018	10	6	9	31	55	0.3	3.6	0.74	95.3	81.9816	57.4589
2018	10	6	9	41	55	0.3	3.6	0.77	94.1	81.9816	59.747
2018	10	6	9	51	55	0.3	3.6	0.76	95.2	81.9816	58.9843
2018	10	6	10	1	55	0.3	3.6	0.79	95.5	81.9816	61.0182
2018	10	6	10	11	55	0.3	3.6	0.76	93.2	81.9816	58.9843

### Mazourka (0354)

Year	Month	Day	Hour	Minute	Second	CellBegin	CellEnd	Speed	Direction	Area	Flow
2018	10	6	10	21	55	0.3	3.6	0.77	93.7	81.9816	59.2385
2018	10	6	10	31	55	0.3	3.6	0.75	95	81.916	57.6651
2018	10	6	10	41	55	0.3	3.6	0.76	96.4	81.916	58.6812
2018	10	6	10	51	55	0.3	3.6	0.78	95.6	81.916	59.9513
2018	10	6	11	1	55	0.3	3.6	0.75	96.1	81.916	57.411
2018	10	6	11	11	55	0.3	3.6	0.77	96.4	81.916	58.9352
2018	10	6	11	21	55	0.3	3.6	0.76	96	81.916	58.173
2018	10	6	11	31	55	0.3	3.6	0.77	94.7	81.916	59.1891
2018	10	6	11	41	55	0.3	3.6	0.77	92.4	81.916	59.6972
2018	10	6	11	51	55	0.3	3.6	0.78	94.3	81.8504	60.1551
2018	10	6	12	1	55	0.3	3.6	0.78	94.8	81.8504	60.4089
2018	10	6	12	11	55	0.3	3.6	0.8	97.3	81.8504	61.1703
2018	10	6	12	21	55	0.3	3.6	0.78	94.6	81.8504	59.9012
2018	10	6	12	31	55	0.3	3.6	0.77	95.1	81.7848	59.3441
2018	10	6	12	41	55	0.3	3.6	0.78	95.5	81.7848	60.3585
2018	10	6	12	51	55	0.3	3.6	0.78	96	81.7848	60.1049
2018	10	6	13	1	55	0.3	3.6	0.8	94.3	81.7192	61.3218
2018	10	6	13	11	55	0.3	3.6	0.77	96.8	81.7192	59.2946
2018	10	6	13	21	55	0.3	3.6	0.82	96.2	81.6535	62.7897
2018	10	6	13	31	55	0.3	3.6	0.77	95.4	81.5879	59.1956
2018	10	6	13	41	55	0.3	3.6	0.78	93.8	81.5879	60.2075
2018	10	6	13	51	55	0.3	3.6	0.75	97	81.5223	57.6295
2018	10	6	14	1	55	0.3	3.6	0.76	94.2	81.5223	58.6406
2018	10	6	14	11	55	0.3	3.6	0.79	95.5	81.5223	60.6626
2018	10	6	14	21	55	0.3	3.6	0.77	95.1	81.4567	59.0966
2018	10	6	14	31	55	0.3	3.6	0.8	95.2	81.4567	61.117
2018	10	6	14	41	55	0.3	3.6	0.77	94.9	81.4567	59.3491
2018	10	6	14	51	55	0.3	3.6	0.75	95.2	81.4567	57.8338
2018	10	6	15	1	55	0.3	3.6	0.79	95.5	81.4567	60.3593
2018	10	6	15	11	55	0.3	3.6	0.8	96.2	81.3911	60.8134
2018	10	6	15	21	55	0.3	3.6	0.79	95.9	81.4567	60.6118
2018	10	6	15	31	55	0.3	3.6	0.76	94.2	81.3911	58.0377
2018	10	6	15	41	55	0.3	3.6	0.77	95.6	81.4567	59.0965
2018	10	6	15	51	55	0.3	3.6	0.72	94.2	81.4567	55.5608
2018	10	6	16	1	55	0.3	3.6	0.78	98	81.4567	59.349
2018	10	6	16	11	55	0.3	3.6	0.76	95.4	81.3911	58.5423
2018	10	6	16	21	55	0.3	3.6	0.77	96.6	81.3911	59.047
2018	10	6	16	31	55	0.3	3.6	0.79	93.3	81.3911	60.8133
2018	10	6	16	41	55	0.3	3.6	0.77	94.7	81.3911	58.7946
2018	10	6	16	51	55	0.3	3.6	0.8	91.6	81.3911	61.5703
2018	10	6	17	1	55	0.3	3.6	0.81	95.4	81.3911	61.8226
2018	10	6	17	11	55	0.3	3.6	0.8	93.3	81.3911	61.3179
2018	10	6	17	21	55	0.3	3.6	0.79	92.4	81.3911	61.0656
2018	10	6	17	31	55	0.3	3.6	0.76	93.5	81.3911	58.2898
2018	10	6	17	41	55	0.3	3.6	0.74	93	81.3911	57.0281
2018	10	6	17	51	55	0.3	3.6	0.75	92.5	81.3911	57.2804

### Mazourka (0354)

Year	Month	Day	Hour	Minute	Second	CellBegin	CellEnd	Speed	Direction	Area	Flow
2018	10	6	18	1	55	0.3	3.6	0.8	93.5	81.3911	61.0655
2018	10	6	18	11	55	0.3	3.6	0.75	92.3	81.3911	57.2804
2018	10	6	18	21	55	0.3	3.6	0.77	94.6	81.3911	59.0468
2018	10	6	18	31	55	0.3	3.6	0.79	94.3	81.3911	60.8131
2018	10	6	18	41	55	0.3	3.6	0.76	93	81.3911	58.5421
2018	10	6	18	51	55	0.3	3.6	0.79	95.5	81.3911	60.3084
2018	10	6	19	1	55	0.3	3.6	0.79	94.1	81.3911	60.3084
2018	10	6	19	11	55	0.3	3.6	0.75	93.5	81.3911	57.2803
2018	10	6	19	21	55	0.3	3.6	0.77	92.2	81.3911	59.5514
2018	10	6	19	31	55	0.3	3.6	0.76	96.7	81.3911	57.785
2018	10	6	19	41	55	0.3	3.6	0.77	93.9	81.3911	58.7943
2018	10	6	19	51	55	0.3	3.6	0.78	95.3	81.3911	59.8037
2018	10	6	20	1	55	0.3	3.6	0.78	93.4	81.3911	59.8037
2018	10	6	20	11	55	0.3	3.6	0.78	93.4	81.3911	59.8037
2018	10	6	20	21	55	0.3	3.6	0.73	91.8	81.3911	55.7663
2018	10	6	20	31	55	0.3	3.6	0.78	94.6	81.3911	59.5514
2018	10	6	20	41	55	0.3	3.6	0.78	93.9	81.3911	59.8037
2018	10	6	20	51	55	0.3	3.6	0.78	95.8	81.3911	60.0561
2018	10	6	21	1	55	0.3	3.6	0.77	94.2	81.3255	58.9973
2018	10	6	21	11	55	0.3	3.6	0.81	94.2	81.3255	62.0228
2018	10	6	21	21	55	0.3	3.6	0.8	95.4	81.3255	61.2664
2018	10	6	21	31	55	0.3	3.6	0.79	95.3	81.3255	60.2579
2018	10	6	21	41	55	0.3	3.6	0.77	93.9	81.3255	59.2494
2018	10	6	21	51	55	0.3	3.6	0.76	91.5	81.3255	58.7452
2018	10	6	22	1	55	0.3	3.6	0.77	92.7	81.3255	59.2495
2018	10	6	22	11	55	0.3	3.6	0.77	93.9	81.3255	58.7452
2018	10	6	22	21	55	0.3	3.6	0.79	96.2	81.3255	60.0059
2018	10	6	22	31	55	0.3	3.6	0.76	92.5	81.3255	58.241
2018	10	6	22	41	55	0.3	3.6	0.77	94.2	81.3255	58.9974
2018	10	6	22	51	55	0.3	3.6	0.79	94.8	81.2598	60.4594
2018	10	6	23	1	55	0.3	3.6	0.77	93.7	81.2598	59.1999
2018	10	6	23	11	55	0.3	3.6	0.79	93.3	81.2598	60.7114
2018	10	6	23	21	55	0.3	3.6	0.75	95.8	81.2598	56.9327
2018	10	6	23	31	55	0.3	3.6	0.79	94.5	81.2598	60.7114
2018	10	6	23	41	55	0.3	3.6	0.74	95.3	81.2598	56.9327
2018	10	6	23	51	55	0.3	3.6	0.76	96	81.2598	57.9404
2018	10	7	0	1	55	0.3	3.6	0.75	95	81.2598	57.6885
2018	10	7	0	11	55	0.3	3.6	0.77	93.4	81.2598	58.6962
2018	10	7	0	21	55	0.3	3.6	0.79	95.3	81.2598	60.2077
2018	10	7	0	31	55	0.3	3.6	0.76	94.5	81.1942	58.1435
2018	10	7	0	41	55	0.3	3.6	0.76	96.4	81.2598	58.1924
2018	10	7	0	51	55	0.3	3.6	0.74	94.1	81.1942	56.6333
2018	10	7	1	1	55	0.3	3.6	0.8	96.8	81.1942	61.164
2018	10	7	1	11	55	0.3	3.6	0.77	94.7	81.1942	58.647
2018	10	7	1	21	55	0.3	3.6	0.75	94	81.1942	57.3885
2018	10	7	1	31	55	0.3	3.6	0.77	92.7	81.1942	58.647

### Mazourka (0354)

Year	Month	Day	Hour	Minute	Second	CellBegin	CellEnd	Speed	Direction	Area	Flow
2018	10	7	1	41	55	0.3	3.6	0.77	96.8	81.1942	58.8988
2018	10	7	1	51	55	0.3	3.6	0.78	93.6	81.1942	59.6539
2018	10	7	2	1	55	0.3	3.6	0.77	95.1	81.1942	58.8988
2018	10	7	2	11	55	0.3	3.6	0.77	95.6	81.1942	59.1505
2018	10	7	2	21	55	0.3	3.6	0.79	96.9	81.1942	59.9057
2018	10	7	2	31	55	0.3	3.6	0.78	95.8	81.1286	59.8554
2018	10	7	2	41	55	0.3	3.6	0.75	95.5	81.1286	57.089
2018	10	7	2	51	55	0.3	3.6	0.77	93.2	81.1286	58.8494
2018	10	7	3	1	55	0.3	3.6	0.76	94.2	81.1286	58.3465
2018	10	7	3	11	55	0.3	3.6	0.75	94.7	81.1286	57.592
2018	10	7	3	21	55	0.3	3.6	0.77	94.7	81.1286	58.598
2018	10	7	3	31	55	0.3	3.6	0.74	94.8	81.1286	56.3346
2018	10	7	3	41	55	0.3	3.6	0.77	94.9	81.1286	59.101
2018	10	7	3	51	55	0.3	3.6	0.8	94.3	81.1286	60.8615
2018	10	7	4	1	55	0.3	3.6	0.75	96.8	81.1286	57.3406
2018	10	7	4	11	55	0.3	3.6	0.81	96.3	81.1286	61.616
2018	10	7	4	21	55	0.3	3.6	0.77	97.1	81.063	58.2976
2018	10	7	4	31	55	0.3	3.6	0.77	93.4	81.1286	59.1011
2018	10	7	4	41	55	0.3	3.6	0.75	94.8	81.1286	57.0892
2018	10	7	4	51	55	0.3	3.6	0.77	95.6	81.063	59.0515
2018	10	7	5	1	55	0.3	3.6	0.75	92.5	81.063	57.0412
2018	10	7	5	11	55	0.3	3.6	0.76	94.9	81.063	58.2977
2018	10	7	5	21	55	0.3	3.6	0.76	94.5	81.063	57.7951
2018	10	7	5	31	55	0.3	3.6	0.76	94.9	80.9974	58.2487
2018	10	7	5	41	55	0.3	3.6	0.78	95.1	80.9974	59.253
2018	10	7	5	51	55	0.3	3.6	0.77	95.1	80.9974	58.7509
2018	10	7	6	1	55	0.3	3.6	0.73	93.4	80.9974	55.4869
2018	10	7	6	11	55	0.3	3.6	0.78	96.1	80.9974	59.002
2018	10	7	6	21	55	0.3	3.6	0.77	95.6	80.9974	58.7509
2018	10	7	6	31	55	0.3	3.6	0.78	95.6	80.9974	59.2531
2018	10	7	6	41	55	0.3	3.6	0.77	95.4	80.9974	58.4999
2018	10	7	6	51	55	0.3	3.6	0.75	95	80.9974	56.9935
2018	10	7	7	1	55	0.3	3.6	0.81	94.2	80.9974	61.7639
2018	10	7	7	11	55	0.3	3.6	0.79	95	80.9318	60.2067
2018	10	7	7	21	55	0.3	3.6	0.76	95.4	80.9974	58.2489
2018	10	7	7	31	55	0.3	3.6	0.78	95.1	80.9318	59.2033
2018	10	7	7	41	55	0.3	3.6	0.76	94.2	80.9318	57.6982
2018	10	7	7	51	55	0.3	3.6	0.8	97.1	80.9318	60.4576
2018	10	7	8	1	55	0.3	3.6	0.78	92.7	80.9318	59.2033
2018	10	7	8	11	55	0.3	3.6	0.78	93.9	80.9318	59.4542
2018	10	7	8	21	55	0.3	3.6	0.78	96.3	80.9318	59.2034
2018	10	7	8	31	55	0.3	3.6	0.74	94.8	80.8661	56.3964
2018	10	7	8	41	55	0.3	3.6	0.78	94.8	80.8661	59.1535
2018	10	7	8	51	55	0.3	3.6	0.76	94.2	80.8005	57.601
2018	10	7	9	1	55	0.3	3.6	0.77	94.4	80.8005	58.8532
2018	10	7	9	11	55	0.3	3.6	0.77	94.9	80.7349	58.8036

### Mazourka (0354)

Year	Month	Day	Hour	Minute	Second	CellBegin	CellEnd	Speed	Direction	Area	Flow
2018	10	7	9	21	55	0.3	3.6	0.76	95.7	80.8005	57.3506
2018	10	7	9	31	55	0.3	3.6	0.78	92.9	80.7349	59.0538
2018	10	7	9	41	55	0.3	3.6	0.76	95.7	80.7349	57.3022
2018	10	7	9	51	55	0.3	3.6	0.74	94.8	80.7349	56.5515
2018	10	7	10	1	55	0.3	3.6	0.73	94.9	80.7349	55.5506
2018	10	7	10	11	55	0.3	3.6	0.78	93.9	80.6693	59.004
2018	10	7	10	21	55	0.3	3.6	0.78	94.3	80.6693	59.254
2018	10	7	10	31	55	0.3	3.6	0.78	93.6	80.6693	59.004
2018	10	7	10	41	55	0.3	3.6	0.76	95.7	80.6693	57.2538
2018	10	7	10	51	55	0.3	3.6	0.78	94.6	80.6037	59.2039
2018	10	7	11	1	55	0.3	3.6	0.76	96.4	80.6037	57.4552
2018	10	7	11	11	55	0.3	3.6	0.76	93.7	80.6037	57.4552
2018	10	7	11	21	55	0.3	3.6	0.78	92.9	80.6037	58.9541
2018	10	7	11	31	55	0.3	3.6	0.74	95.6	80.5381	56.4082
2018	10	7	11	41	55	0.3	3.6	0.76	92.7	80.5381	57.6562
2018	10	7	11	51	55	0.3	3.6	0.77	93.4	80.5381	58.6546
2018	10	7	12	1	55	0.3	3.6	0.76	94.9	80.4724	57.6074
2018	10	7	12	11	55	0.3	3.6	0.78	95.8	80.4724	59.1036
2018	10	7	12	21	55	0.3	3.6	0.76	94.7	80.4724	57.6073
2018	10	7	12	31	55	0.3	3.6	0.78	97.7	80.4724	58.8542
2018	10	7	12	41	55	0.3	3.6	0.78	95.1	80.4724	59.1036
2018	10	7	12	51	55	0.3	3.6	0.77	94.9	80.4068	58.5552
2018	10	7	13	1	55	0.3	3.6	0.77	93.7	80.4068	58.0568
2018	10	7	13	11	55	0.3	3.6	0.77	94.6	80.4068	58.306
2018	10	7	13	21	55	0.3	3.6	0.78	94.4	80.3412	58.7545
2018	10	7	13	31	55	0.3	3.6	0.73	93.8	80.3412	55.518
2018	10	7	13	41	55	0.3	3.6	0.73	92.8	80.4068	55.0667
2018	10	7	13	51	55	0.3	3.6	0.76	96.7	80.3412	57.2607
2018	10	7	14	1	55	0.3	3.6	0.73	94.7	80.3412	55.02
2018	10	7	14	11	55	0.3	3.6	0.73	94.1	80.3412	55.269
2018	10	7	14	21	55	0.3	3.6	0.75	94	80.2756	56.9633
2018	10	7	14	31	55	0.3	3.6	0.75	94.3	80.2756	56.7145
2018	10	7	14	41	55	0.3	3.6	0.75	93	80.21	56.6663
2018	10	7	14	51	55	0.3	3.6	0.76	95.5	80.2756	57.212
2018	10	7	15	1	55	0.3	3.6	0.74	93.5	80.2756	56.217
2018	10	7	15	11	55	0.3	3.6	0.76	93.7	80.21	57.1634
2018	10	7	15	21	55	0.3	3.6	0.76	93.2	80.21	57.4119
2018	10	7	15	31	55	0.3	3.6	0.76	93.9	80.21	57.6604
2018	10	7	15	41	55	0.3	3.6	0.77	96.1	80.21	57.909
2018	10	7	15	51	55	0.3	3.6	0.78	94.6	80.1444	58.853
2018	10	7	16	1	55	0.3	3.6	0.71	95.3	80.21	53.9324
2018	10	7	16	11	55	0.3	3.6	0.75	94.7	80.1444	56.8664
2018	10	7	16	21	55	0.3	3.6	0.75	96.3	80.0787	56.5699
2018	10	7	16	31	55	0.3	3.6	0.74	96.8	80.1444	55.8731
2018	10	7	16	41	55	0.3	3.6	0.74	93.6	80.0787	55.5774
2018	10	7	16	51	55	0.3	3.6	0.75	92.8	80.0787	56.5698

### Mazourka (0354)

Year	Month	Day	Hour	Minute	Second	CellBegin	CellEnd	Speed	Direction	Area	Flow
2018	10	7	17	1	55	0.3	3.6	0.77	96.6	80.0787	57.5623
2018	10	7	17	11	55	0.3	3.6	0.76	94.4	80.0131	57.5133
2018	10	7	17	21	55	0.3	3.6	0.74	96.6	80.0131	55.53
2018	10	7	17	31	55	0.3	3.6	0.74	93.8	79.9475	55.7304
2018	10	7	17	41	55	0.3	3.6	0.75	95.5	79.9475	56.2257
2018	10	7	17	51	55	0.3	3.6	0.76	96.9	79.9475	57.2165
2018	10	7	18	1	55	0.3	3.6	0.76	92.5	79.8819	57.4152
2018	10	7	18	11	55	0.3	3.6	0.74	94.6	79.8819	55.9303
2018	10	7	18	21	55	0.3	3.6	0.76	96.4	79.8163	57.1189
2018	10	7	18	31	55	0.3	3.6	0.77	95.4	79.8163	57.6134
2018	10	7	18	41	55	0.3	3.6	0.75	95.3	79.8163	56.377
2018	10	7	18	51	55	0.3	3.6	0.78	95.6	79.8163	58.3552
2018	10	7	19	1	55	0.3	3.6	0.75	95.2	79.8163	56.6243
2018	10	7	19	11	55	0.3	3.6	0.74	93.6	79.8163	55.6352
2018	10	7	19	21	55	0.3	3.6	0.74	93.1	79.7507	55.3406
2018	10	7	19	31	55	0.3	3.6	0.75	97.1	79.8163	55.8825
2018	10	7	19	41	55	0.3	3.6	0.75	93	79.7507	56.5759
2018	10	7	19	51	55	0.3	3.6	0.76	97.2	79.8163	57.1188
2018	10	7	20	1	55	0.3	3.6	0.77	93.7	79.8163	57.6133
2018	10	7	20	11	55	0.3	3.6	0.76	93.2	79.8163	57.1188
2018	10	7	20	21	55	0.3	3.6	0.72	93.4	79.7507	53.8582
2018	10	7	20	31	55	0.3	3.6	0.76	95.4	79.7507	57.317
2018	10	7	20	41	55	0.3	3.6	0.73	93.3	79.7507	55.0935
2018	10	7	20	51	55	0.3	3.6	0.74	93.3	79.7507	55.8347
2018	10	7	21	1	55	0.3	3.6	0.75	96.8	79.7507	56.3288
2018	10	7	21	11	55	0.3	3.6	0.75	94	79.7507	56.3288
2018	10	7	21	21	55	0.3	3.6	0.76	95.5	79.7507	56.823
2018	10	7	21	31	55	0.3	3.6	0.74	95.8	79.7507	55.5877
2018	10	7	21	41	55	0.3	3.6	0.75	95	79.6851	56.0339
2018	10	7	21	51	55	0.3	3.6	0.73	95.1	79.6851	54.7997
2018	10	7	22	1	55	0.3	3.6	0.78	94.4	79.6851	58.2555
2018	10	7	22	11	55	0.3	3.6	0.74	96.1	79.6851	55.2934
2018	10	7	22	21	55	0.3	3.6	0.75	95	79.6851	56.2808
2018	10	7	22	31	55	0.3	3.6	0.77	93.9	79.6851	57.7619
2018	10	7	22	41	55	0.3	3.6	0.75	95.8	79.6851	56.2808
2018	10	7	22	51	55	0.3	3.6	0.75	94.8	79.6851	56.034
2018	10	7	23	1	55	0.3	3.6	0.76	96.2	79.6851	56.7745
2018	10	7	23	11	55	0.3	3.6	0.75	93.8	79.6194	56.2327
2018	10	7	23	21	55	0.3	3.6	0.77	94.4	79.6194	57.4659
2018	10	7	23	31	55	0.3	3.6	0.78	95.5	79.6194	58.6991
2018	10	7	23	41	55	0.3	3.6	0.76	95.7	79.6194	57.2193
2018	10	7	23	51	55	0.3	3.6	0.76	94.2	79.6194	56.7261
2018	10	8	0	1	55	0.3	3.6	0.75	94	79.6194	55.9862
2018	10	8	0	11	55	0.3	3.6	0.77	95.6	79.6194	57.466
2018	10	8	0	21	55	0.3	3.6	0.77	92.9	79.6194	57.9593
2018	10	8	0	31	55	0.3	3.6	0.78	95.1	79.6194	58.4526



### Mazourka (0354)

Year	Month	Day	Hour	Minute	Second	CellBegin	CellEnd	Speed	Direction	Area	Flow
2018	10	8	0	41	55	0.3	3.6	0.76	93.7	79.6194	56.9728
2018	10	8	0	51	55	0.3	3.6	0.77	93.4	79.5538	57.6633
2018	10	8	1	1	55	0.3	3.6	0.74	93.3	79.5538	55.1991
2018	10	8	1	11	55	0.3	3.6	0.72	96.1	79.5538	53.4741
2018	10	8	1	21	55	0.3	3.6	0.75	94.7	79.5538	56.4312
2018	10	8	1	31	55	0.3	3.6	0.73	95.4	79.5538	54.4599
2018	10	8	1	41	55	0.3	3.6	0.75	94.5	79.5538	56.1849
2018	10	8	1	51	55	0.3	3.6	0.77	94.6	79.4882	57.614
2018	10	8	2	1	55	0.3	3.6	0.75	95.5	79.4882	56.1368
2018	10	8	2	11	55	0.3	3.6	0.73	95.9	79.5538	54.46
2018	10	8	2	21	55	0.3	3.6	0.73	96.2	79.4882	54.6595
2018	10	8	2	31	55	0.3	3.6	0.77	95.4	79.4882	57.3679
2018	10	8	2	41	55	0.3	3.6	0.73	94.1	79.4882	54.4134
2018	10	8	2	51	55	0.3	3.6	0.76	94.5	79.4882	56.6293
2018	10	8	3	1	55	0.3	3.6	0.77	97.1	79.4882	57.368
2018	10	8	3	11	55	0.3	3.6	0.77	95.1	79.4882	57.6142
2018	10	8	3	21	55	0.3	3.6	0.75	94.7	79.4882	56.3832
2018	10	8	3	31	55	0.3	3.6	0.74	94.8	79.4882	55.1521
2018	10	8	3	41	55	0.3	3.6	0.74	94.8	79.4882	55.6446
2018	10	8	3	51	55	0.3	3.6	0.74	94.8	79.4882	55.6446
2018	10	8	4	1	55	0.3	3.6	0.74	96.1	79.4226	55.1049
2018	10	8	4	11	55	0.3	3.6	0.73	93.4	79.4226	54.6129
2018	10	8	4	21	55	0.3	3.6	0.77	94.4	79.4226	57.3189
2018	10	8	4	31	55	0.3	3.6	0.77	94.4	79.4226	57.565
2018	10	8	4	41	55	0.3	3.6	0.76	96.7	79.4226	56.827
2018	10	8	4	51	55	0.3	3.6	0.77	95.4	79.4226	57.565
2018	10	8	5	1	55	0.3	3.6	0.74	96.9	79.4226	54.859
2018	10	8	5	11	55	0.3	3.6	0.77	98.1	79.357	57.024
2018	10	8	5	21	55	0.3	3.6	0.78	94.1	79.357	58.0072
2018	10	8	5	31	55	0.3	3.6	0.76	97	79.357	56.2867
2018	10	8	5	41	55	0.3	3.6	0.74	94.1	79.357	55.3035
2018	10	8	5	51	55	0.3	3.6	0.74	94.8	79.357	55.3036
2018	10	8	6	1	55	0.3	3.6	0.76	95.7	79.357	56.7783
2018	10	8	6	11	55	0.3	3.6	0.75	95	79.357	55.7952
2018	10	8	6	21	55	0.3	3.6	0.76	94.9	79.357	57.0242
2018	10	8	6	31	55	0.3	3.6	0.78	94.1	79.357	58.0074
2018	10	8	6	41	55	0.3	3.6	0.76	94.9	79.357	56.7784
2018	10	8	6	51	55	0.3	3.6	0.76	93.5	79.2913	56.7296
2018	10	8	7	1	55	0.3	3.6	0.77	97.6	79.357	57.2701
2018	10	8	7	11	55	0.3	3.6	0.74	93.3	79.2913	55.2562
2018	10	8	7	21	55	0.3	3.6	0.76	94.9	79.2913	56.7297
2018	10	8	7	31	55	0.3	3.6	0.79	96.5	79.2913	58.4488
2018	10	8	7	41	55	0.3	3.6	0.79	96.2	79.357	58.4991
2018	10	8	7	51	55	0.3	3.6	0.76	94.9	79.2913	56.9753
2018	10	8	8	1	55	0.3	3.6	0.78	96.3	79.2913	57.7121
2018	10	8	8	11	55	0.3	3.6	0.76	94.7	79.2913	56.7298

### Mazourka (0354)

Year	Month	Day	Hour	Minute	Second	CellBegin	CellEnd	Speed	Direction	Area	Flow	
2018	10	8	8	8	21	55	0.3	3.6	0.73	96.5	79.2913	54.2739
2018	10	8	8	8	31	55	0.3	3.6	0.76	92.2	79.2913	56.7298
2018	10	8	8	8	41	55	0.3	3.6	0.74	96.6	79.2913	55.2563
2018	10	8	8	8	51	55	0.3	3.6	0.75	98.3	79.2913	55.5019
2018	10	8	8	9	1	55	0.3	3.6	0.76	93.7	79.2913	56.9754
2018	10	8	8	9	11	55	0.3	3.6	0.72	93.7	79.2913	53.5372
2018	10	8	8	9	21	55	0.3	3.6	0.73	97.2	79.2913	54.5196
2018	10	8	8	9	31	55	0.3	3.6	0.72	96.3	79.2913	53.5372
2018	10	8	8	9	41	55	0.3	3.6	0.75	96	79.2257	55.9449
2018	10	8	8	9	51	55	0.3	3.6	0.75	94.2	79.2257	56.1902
2018	10	8	8	10	1	55	0.3	3.6	0.81	94.7	79.2257	60.1162
2018	10	8	8	10	11	55	0.3	3.6	0.76	95.7	79.2257	56.1902
2018	10	8	8	10	21	55	0.3	3.6	0.79	94.8	79.2257	58.8893
2018	10	8	8	10	31	55	0.3	3.6	0.77	95.6	79.2257	57.4171
2018	10	8	8	10	41	55	0.3	3.6	0.76	93.7	79.2257	56.9263
2018	10	8	8	10	51	55	0.3	3.6	0.76	96.2	79.1601	56.6321
2018	10	8	8	11	1	55	0.3	3.6	0.75	95	79.1601	56.1418
2018	10	8	8	11	11	55	0.3	3.6	0.75	94.5	79.1601	55.8966
2018	10	8	8	11	21	55	0.3	3.6	0.77	94.4	79.1601	57.1224
2018	10	8	8	11	31	55	0.3	3.6	0.75	94.5	79.1601	56.1418
2018	10	8	8	11	41	55	0.3	3.6	0.78	96.6	79.1601	57.6127
2018	10	8	8	11	51	55	0.3	3.6	0.76	94.5	79.0945	56.3383
2018	10	8	8	12	1	55	0.3	3.6	0.75	96	79.0945	55.8484
2018	10	8	8	12	11	55	0.3	3.6	0.76	94.7	79.0289	56.2897
2018	10	8	8	12	21	55	0.3	3.6	0.74	94.8	79.0289	55.066
2018	10	8	8	12	31	55	0.3	3.6	0.74	95.8	78.9633	55.0184
2018	10	8	8	12	41	55	0.3	3.6	0.74	94.8	78.9633	55.2629
2018	10	8	8	12	51	55	0.3	3.6	0.77	93.2	78.8976	56.9254
2018	10	8	8	13	1	55	0.3	3.6	0.75	97.2	78.832	55.6556
2018	10	8	8	13	11	55	0.3	3.6	0.77	96.6	78.832	56.632
2018	10	8	8	13	21	55	0.3	3.6	0.75	95.8	78.832	55.4115
2018	10	8	8	13	31	55	0.3	3.6	0.74	93.5	78.832	55.1673
2018	10	8	8	13	41	55	0.3	3.6	0.76	93.2	78.832	56.1437
2018	10	8	8	13	51	55	0.3	3.6	0.76	94.5	78.832	56.1437
2018	10	8	8	14	1	55	0.3	3.6	0.73	96.5	78.832	53.9468
2018	10	8	8	14	11	55	0.3	3.6	0.75	96.8	78.832	55.1673
2018	10	8	8	14	21	55	0.3	3.6	0.78	94.6	78.7664	57.8023
2018	10	8	8	14	31	55	0.3	3.6	0.76	96.7	78.7664	56.3389
2018	10	8	8	14	41	55	0.3	3.6	0.74	95.6	78.7664	55.1194
2018	10	8	8	14	51	55	0.3	3.6	0.76	94.4	78.7664	56.5828
2018	10	8	8	15	1	55	0.3	3.6	0.76	94.9	78.7664	56.3389
2018	10	8	8	15	11	55	0.3	3.6	0.75	94.7	78.7664	55.8511
2018	10	8	8	15	21	55	0.3	3.6	0.75	96.3	78.7664	55.6072
2018	10	8	8	15	31	55	0.3	3.6	0.74	95.1	78.7664	54.6316
2018	10	8	8	15	41	55	0.3	3.6	0.73	95.2	78.7664	53.8999
2018	10	8	8	15	51	55	0.3	3.6	0.68	102	78.7664	49.5098

### Mazourka (0354)

Year	Month	Day	Hour	Minute	Second	CellBegin	CellEnd	Speed	Direction	Area	Flow
2018	10	8	16	1	55	0.3	3.6	0.78	96.6	78.7664	57.3143
2018	10	8	16	11	55	0.3	3.6	0.75	91.5	78.7664	56.0948
2018	10	8	16	21	55	0.3	3.6	0.8	95.7	78.7664	59.0215
2018	10	8	16	31	55	0.3	3.6	0.77	95.4	78.7664	57.0703
2018	10	8	16	41	55	0.3	3.6	0.76	96.5	78.7664	55.8509
2018	10	8	16	51	55	0.3	3.6	0.75	97.5	78.7664	55.6069
2018	10	8	17	1	55	0.3	3.6	0.76	93.5	78.7664	56.0947
2018	10	8	17	11	55	0.3	3.6	0.77	95.4	78.7664	57.0702
2018	10	8	17	21	55	0.3	3.6	0.76	94.7	78.7664	56.0947
2018	10	8	17	31	55	0.3	3.6	0.76	95.7	78.7008	56.2897
2018	10	8	17	41	55	0.3	3.6	0.77	95.4	78.7664	57.0702
2018	10	8	17	51	55	0.3	3.6	0.81	96.3	78.7664	59.7529
2018	10	8	18	1	55	0.3	3.6	0.78	95.1	78.7664	57.8018
2018	10	8	18	11	55	0.3	3.6	0.76	98	78.7664	55.8507
2018	10	8	18	21	55	0.3	3.6	0.7	95.1	78.7664	52.1923
2018	10	8	18	31	55	0.3	3.6	0.73	94.4	78.7664	54.1434
2018	10	8	18	41	55	0.3	3.6	0.74	95.1	78.7664	55.119
2018	10	8	18	51	55	0.3	3.6	0.76	95.5	78.7664	56.0945
2018	10	8	19	1	55	0.3	3.6	0.77	92.7	78.7664	57.07
2018	10	8	19	11	55	0.3	3.6	0.76	96	78.7664	55.8506
2018	10	8	19	21	55	0.3	3.6	0.76	95.2	78.7664	56.3384
2018	10	8	19	31	55	0.3	3.6	0.75	95.5	78.7664	55.6067
2018	10	8	19	41	55	0.3	3.6	0.74	94.6	78.7664	55.1189
2018	10	8	19	51	55	0.3	3.6	0.76	95.7	78.7664	56.0945
2018	10	8	20	1	55	0.3	3.6	0.74	95.8	78.7664	54.875
2018	10	8	20	11	55	0.3	3.6	0.72	93.9	78.7664	53.1678
2018	10	8	20	21	55	0.3	3.6	0.76	93.2	78.7664	56.5822
2018	10	8	20	31	55	0.3	3.6	0.76	97.4	78.7664	56.0945
2018	10	8	20	41	55	0.3	3.6	0.77	97.1	78.7664	56.5823
2018	10	8	20	51	55	0.3	3.6	0.7	94.8	78.7664	52.1923
2018	10	8	21	1	55	0.3	3.6	0.75	94.3	78.7664	55.3628
2018	10	8	21	11	55	0.3	3.6	0.79	94.5	78.7664	58.2895
2018	10	8	21	21	55	0.3	3.6	0.76	96	78.7664	55.8506
2018	10	8	21	31	55	0.3	3.6	0.77	94.9	78.7664	56.8262
2018	10	8	21	41	55	0.3	3.6	0.74	95.9	78.7664	54.6312
2018	10	8	21	51	55	0.3	3.6	0.76	94.5	78.7664	56.3385
2018	10	8	22	1	55	0.3	3.6	0.71	94.7	78.7664	52.924
2018	10	8	22	11	55	0.3	3.6	0.74	96.6	78.7664	54.6313
2018	10	8	22	21	55	0.3	3.6	0.77	94.1	78.7664	57.3141
2018	10	8	22	31	55	0.3	3.6	0.76	95.5	78.7664	56.0947
2018	10	8	22	41	55	0.3	3.6	0.77	94.2	78.7664	56.8264
2018	10	8	22	51	55	0.3	3.6	0.74	95.6	78.7664	55.1192
2018	10	8	23	1	55	0.3	3.6	0.72	93.6	78.7664	53.6559
2018	10	8	23	11	55	0.3	3.6	0.74	95.1	78.7664	55.1193
2018	10	8	23	21	55	0.3	3.6	0.76	94.5	78.7664	56.0949
2018	10	8	23	31	55	0.3	3.6	0.77	93.7	78.7664	57.0705

### Mazourka (0354)

Year	Month	Day	Hour	Minute	Second	CellBegin	CellEnd	Speed	Direction	Area	Flow
2018	10	8	23	41	55	0.3	3.6	0.74	95.3	78.7664	54.8755
2018	10	8	23	51	55	0.3	3.6	0.75	95	78.7008	55.559
2018	10	9	0	1	55	0.3	3.6	0.74	95.1	78.7008	54.5843
2018	10	9	0	11	55	0.3	3.6	0.77	94.4	78.7008	56.7775
2018	10	9	0	21	55	0.3	3.6	0.74	95.6	78.7008	55.0717
2018	10	9	0	31	55	0.3	3.6	0.76	93.5	78.7008	56.5339
2018	10	9	0	41	55	0.3	3.6	0.79	96	78.7008	58.2396
2018	10	9	0	51	55	0.3	3.6	0.75	97	78.7008	55.3155
2018	10	9	1	1	55	0.3	3.6	0.72	95.7	78.7008	53.3661
2018	10	9	1	11	55	0.3	3.6	0.77	94.2	78.7008	56.7777
2018	10	9	1	21	55	0.3	3.6	0.76	95.4	78.7008	56.534
2018	10	9	1	31	55	0.3	3.6	0.75	94.8	78.7008	55.5593
2018	10	9	1	41	55	0.3	3.6	0.73	95.4	78.7008	54.3409
2018	10	9	1	51	55	0.3	3.6	0.72	93.7	78.7008	53.3662
2018	10	9	2	1	55	0.3	3.6	0.77	96.6	78.7008	57.0215
2018	10	9	2	11	55	0.3	3.6	0.72	93.7	78.7008	53.1226
2018	10	9	2	21	55	0.3	3.6	0.75	93.5	78.7008	55.3158
2018	10	9	2	31	55	0.3	3.6	0.77	96.9	78.7008	56.5342
2018	10	9	2	41	55	0.3	3.6	0.75	93.5	78.7008	55.8032
2018	10	9	2	51	55	0.3	3.6	0.71	96.1	78.7008	52.3917
2018	10	9	3	1	55	0.3	3.6	0.75	94.8	78.7664	55.6078
2018	10	9	3	11	55	0.3	3.6	0.76	96.4	78.7664	56.0956
2018	10	9	3	21	55	0.3	3.6	0.73	95.4	78.7664	54.3884
2018	10	9	3	31	55	0.3	3.6	0.74	93.6	78.7664	54.6323
2018	10	9	3	41	55	0.3	3.6	0.75	94.8	78.8976	55.7042
2018	10	9	3	51	55	0.3	3.6	0.74	94.6	78.8976	55.2156
2018	10	9	4	1	55	0.3	3.6	0.75	95.8	79.0289	55.8006
2018	10	9	4	11	55	0.3	3.6	0.75	94.5	79.0289	55.8006
2018	10	9	4	21	55	0.3	3.6	0.74	96.4	79.0289	54.8217
2018	10	9	4	31	55	0.3	3.6	0.74	96.4	79.0289	54.8217
2018	10	9	4	41	55	0.3	3.6	0.77	95.1	79.0289	57.2692
2018	10	9	4	51	55	0.3	3.6	0.73	95.2	79.0289	54.0876
2018	10	9	5	1	55	0.3	3.6	0.72	94.7	79.0945	53.8894
2018	10	9	5	11	55	0.3	3.6	0.72	97.1	79.0289	53.3534
2018	10	9	5	21	55	0.3	3.6	0.71	95.3	79.0289	52.3745
2018	10	9	5	31	55	0.3	3.6	0.75	97.8	79.0945	55.3592
2018	10	9	5	41	55	0.3	3.6	0.72	96	79.0945	53.6445
2018	10	9	5	51	55	0.3	3.6	0.76	96.7	79.0945	56.339
2018	10	9	6	1	55	0.3	3.6	0.77	97.1	79.0289	57.2694
2018	10	9	6	11	55	0.3	3.6	0.75	94.8	79.0289	55.801
2018	10	9	6	21	55	0.3	3.6	0.73	96.4	79.0289	54.3326
2018	10	9	6	31	55	0.3	3.6	0.74	97.9	79.0289	54.8221
2018	10	9	6	41	55	0.3	3.6	0.74	95.6	79.0945	55.3594
2018	10	9	6	51	55	0.3	3.6	0.74	96.1	79.0289	54.8222
2018	10	9	7	1	55	0.3	3.6	0.75	96	79.0289	55.5564
2018	10	9	7	11	55	0.3	3.6	0.73	95.4	79.0945	54.1347

### Mazourka (0354)

Year	Month	Day	Hour	Minute	Second	CellBegin	CellEnd	Speed	Direction	Area	Flow
2018	10	9	7	21	55	0.3	3.6	0.75	94.8	79.0289	55.8012
2018	10	9	7	31	55	0.3	3.6	0.74	96.7	79.0289	54.5775
2018	10	9	7	41	55	0.3	3.6	0.75	97.8	79.0289	55.067
2018	10	9	7	51	55	0.3	3.6	0.74	96.8	79.0289	55.0671
2018	10	9	8	1	55	0.3	3.6	0.73	95.9	79.0289	54.3328
2018	10	9	8	11	55	0.3	3.6	0.71	98.2	79.0289	52.3749
2018	10	9	8	21	55	0.3	3.6	0.77	97.3	79.0289	57.025
2018	10	9	8	31	55	0.3	3.6	0.75	95.8	79.0289	55.5566
2018	10	9	8	41	55	0.3	3.6	0.75	94.5	79.0289	55.8014
2018	10	9	8	51	55	0.3	3.6	0.73	98.3	79.0289	53.5987
2018	10	9	9	1	55	0.3	3.6	0.75	97.7	79.0289	55.8014
2018	10	9	9	11	55	0.3	3.6	0.76	96.9	79.0289	56.5356
2018	10	9	9	21	55	0.3	3.6	0.75	95.8	79.0289	55.5566
2018	10	9	9	31	55	0.3	3.6	0.75	96.6	79.0289	55.3119
2018	10	9	9	41	55	0.3	3.6	0.74	95.6	79.0289	55.0671
2018	10	9	9	51	55	0.3	3.6	0.74	96.4	79.0289	54.5776
2018	10	9	10	1	55	0.3	3.6	0.72	95.5	79.0289	53.5986
2018	10	9	10	11	55	0.3	3.6	0.72	95.7	79.0289	53.5986
2018	10	9	10	21	55	0.3	3.6	0.75	93.3	79.0289	55.5566
2018	10	9	10	31	55	0.3	3.6	0.76	96.5	79.0289	56.046
2018	10	9	10	41	55	0.3	3.6	0.77	97.9	79.0289	56.5355
2018	10	9	10	51	55	0.3	3.6	0.74	95.6	78.9633	55.264
2018	10	9	11	1	55	0.3	3.6	0.74	96.4	79.0289	54.5775
2018	10	9	11	11	55	0.3	3.6	0.72	93.7	79.0289	53.5985
2018	10	9	11	21	55	0.3	3.6	0.77	95.3	78.9633	57.4647
2018	10	9	11	31	55	0.3	3.6	0.75	96.3	78.9633	55.5085
2018	10	9	11	41	55	0.3	3.6	0.77	95.9	78.9633	56.7311
2018	10	9	11	51	55	0.3	3.6	0.72	97.1	78.9633	53.3076
2018	10	9	12	1	55	0.3	3.6	0.73	97.2	78.9633	54.2857
2018	10	9	12	11	55	0.3	3.6	0.79	99.3	78.8976	57.9036
2018	10	9	12	21	55	0.3	3.6	0.76	95.4	78.9633	56.731
2018	10	9	12	31	55	0.3	3.6	0.75	97.5	78.9633	55.5083
2018	10	9	12	41	55	0.3	3.6	0.77	96.3	78.9633	57.22
2018	10	9	12	51	55	0.3	3.6	0.75	95	78.9633	55.9973
2018	10	9	13	1	55	0.3	3.6	0.74	96.3	78.8976	54.9716
2018	10	9	13	11	55	0.3	3.6	0.77	95.9	78.8976	57.1705
2018	10	9	13	21	55	0.3	3.6	0.77	94.9	78.832	57.3651
2018	10	9	13	31	55	0.3	3.6	0.75	96.6	78.8976	55.2159
2018	10	9	13	41	55	0.3	3.6	0.76	95.7	78.832	56.1446
2018	10	9	13	51	55	0.3	3.6	0.74	96.4	78.7664	54.6326
2018	10	9	14	1	55	0.3	3.6	0.75	97.3	78.7664	55.1203
2018	10	9	14	11	55	0.3	3.6	0.78	94.3	78.7008	57.9968
2018	10	9	14	21	55	0.3	3.6	0.74	94.8	78.7008	55.0726
2018	10	9	14	31	55	0.3	3.6	0.77	96.6	78.7008	56.5346
2018	10	9	14	41	55	0.3	3.6	0.73	94.6	78.7664	54.1447
2018	10	9	14	51	55	0.3	3.6	0.76	96.4	78.7664	56.3397

### Mazourka (0354)

Year	Month	Day	Hour	Minute	Second	CellBegin	CellEnd	Speed	Direction	Area	Flow
2018	10	9	15	1	55	0.3	3.6	0.77	97.6	78.7008	56.7782
2018	10	9	15	11	55	0.3	3.6	0.74	94.1	78.7008	54.8288
2018	10	9	15	21	55	0.3	3.6	0.76	94.4	78.7664	56.5835
2018	10	9	15	31	55	0.3	3.6	0.76	95.7	78.7008	56.0471
2018	10	9	15	41	55	0.3	3.6	0.74	97.9	78.7008	54.0976
2018	10	9	15	51	55	0.3	3.6	0.71	94.7	78.7008	52.8792
2018	10	9	16	1	55	0.3	3.6	0.79	96.4	78.7008	58.2402
2018	10	9	16	11	55	0.3	3.6	0.76	96.2	78.7008	55.8033
2018	10	9	16	21	55	0.3	3.6	0.77	97.8	78.7008	56.778
2018	10	9	16	31	55	0.3	3.6	0.78	97.5	78.7008	57.2654
2018	10	9	16	41	55	0.3	3.6	0.75	96.8	78.7008	55.0722
2018	10	9	16	51	55	0.3	3.6	0.71	94	78.7008	52.8791
2018	10	9	17	1	55	0.3	3.6	0.75	94.5	78.7008	55.5595
2018	10	9	17	11	55	0.3	3.6	0.76	95.7	78.7008	56.2905
2018	10	9	17	21	55	0.3	3.6	0.73	93.4	78.7008	54.0974
2018	10	9	17	31	55	0.3	3.6	0.77	95.2	78.6352	56.7286
2018	10	9	17	41	55	0.3	3.6	0.75	97.1	78.6352	55.0243
2018	10	9	17	51	55	0.3	3.6	0.76	97.9	78.6352	55.9982
2018	10	9	18	1	55	0.3	3.6	0.78	95.3	78.6352	57.459
2018	10	9	18	11	55	0.3	3.6	0.74	94.8	78.6352	55.0242
2018	10	9	18	21	55	0.3	3.6	0.76	95.4	78.6352	56.485
2018	10	9	18	31	55	0.3	3.6	0.75	96	78.6352	55.2677
2018	10	9	18	41	55	0.3	3.6	0.71	98.2	78.6352	52.1025
2018	10	9	18	51	55	0.3	3.6	0.72	96.1	78.6352	52.8329
2018	10	9	19	1	55	0.3	3.6	0.74	94.8	78.6352	55.0241
2018	10	9	19	11	55	0.3	3.6	0.74	95.3	78.6352	54.7806
2018	10	9	19	21	55	0.3	3.6	0.74	95.1	78.6352	55.0241
2018	10	9	19	31	55	0.3	3.6	0.74	98.4	78.6352	54.2937
2018	10	9	19	41	55	0.3	3.6	0.73	95.2	78.7008	53.8534
2018	10	9	19	51	55	0.3	3.6	0.72	94.2	78.6352	53.3198
2018	10	9	20	1	55	0.3	3.6	0.74	96.1	78.7008	54.8281
2018	10	9	20	11	55	0.3	3.6	0.74	95.6	78.7008	55.0718
2018	10	9	20	21	55	0.3	3.6	0.76	94.7	78.7008	56.5339
2018	10	9	20	31	55	0.3	3.6	0.77	95.4	78.7008	57.0212
2018	10	9	20	41	55	0.3	3.6	0.74	93.8	78.7008	54.5844
2018	10	9	20	51	55	0.3	3.6	0.73	94.4	78.7008	54.3407
2018	10	9	21	1	55	0.3	3.6	0.75	94.7	78.7008	55.8028
2018	10	9	21	11	55	0.3	3.6	0.75	96.5	78.7008	55.5591
2018	10	9	21	21	55	0.3	3.6	0.76	96.4	78.6352	55.9979
2018	10	9	21	31	55	0.3	3.6	0.75	95.3	78.7008	55.3155
2018	10	9	21	41	55	0.3	3.6	0.74	94.3	78.7008	55.0718
2018	10	9	21	51	55	0.3	3.6	0.75	96	78.7008	55.5592
2018	10	9	22	1	55	0.3	3.6	0.75	96.8	78.6352	55.2676
2018	10	9	22	11	55	0.3	3.6	0.76	92.2	78.6352	56.4849
2018	10	9	22	21	55	0.3	3.6	0.75	94.8	78.6352	55.5111
2018	10	9	22	31	55	0.3	3.6	0.73	95.9	78.6352	53.8068

### Mazourka (0354)

Year	Month	Day	Hour	Minute	Second	CellBegin	CellEnd	Speed	Direction	Area	Flow
2018	10	9	22	41	55	0.3	3.6	0.73	96.2	78.6352	53.5633
2018	10	9	22	51	55	0.3	3.6	0.76	95.7	78.6352	56.485
2018	10	9	23	1	55	0.3	3.6	0.76	95.4	78.6352	56.2416
2018	10	9	23	11	55	0.3	3.6	0.75	95.8	78.6352	55.5112
2018	10	9	23	21	55	0.3	3.6	0.75	92	78.6352	55.5112
2018	10	9	23	31	55	0.3	3.6	0.78	97	78.6352	57.2155
2018	10	9	23	41	55	0.3	3.6	0.73	94.1	78.6352	54.0504
2018	10	9	23	51	55	0.3	3.6	0.76	96.7	78.6352	56.2417
2018	10	10	0	1	55	0.3	3.6	0.76	92.7	78.6352	55.9982
2018	10	10	0	11	55	0.3	3.6	0.73	94.9	78.6352	54.0505
2018	10	10	0	21	55	0.3	3.6	0.75	94	78.6352	55.2678
2018	10	10	0	31	55	0.3	3.6	0.76	96.2	78.6352	56.2417
2018	10	10	0	41	55	0.3	3.6	0.73	95.1	78.5696	54.0036
2018	10	10	0	51	55	0.3	3.6	0.76	94.5	78.5696	56.193
2018	10	10	1	1	55	0.3	3.6	0.78	95.5	78.5696	57.6526
2018	10	10	1	11	55	0.3	3.6	0.72	96.6	78.5696	52.7874
2018	10	10	1	21	55	0.3	3.6	0.73	95.9	78.5696	54.0037
2018	10	10	1	31	55	0.3	3.6	0.76	95.2	78.5696	56.1931
2018	10	10	1	41	55	0.3	3.6	0.78	95.8	78.5696	57.1661
2018	10	10	1	51	55	0.3	3.6	0.73	96.7	78.5696	53.5172
2018	10	10	2	1	55	0.3	3.6	0.71	94.7	78.5696	52.7875
2018	10	10	2	11	55	0.3	3.6	0.72	96	78.5696	53.274
2018	10	10	2	21	55	0.3	3.6	0.72	92.6	78.5696	53.274
2018	10	10	2	31	55	0.3	3.6	0.74	95.9	78.5696	54.2471
2018	10	10	2	41	55	0.3	3.6	0.75	94.3	78.5696	55.2201
2018	10	10	2	51	55	0.3	3.6	0.75	96.5	78.5696	55.4634
2018	10	10	3	1	55	0.3	3.6	0.75	93.7	78.5696	55.7067
2018	10	10	3	11	55	0.3	3.6	0.78	95.5	78.5696	57.6528
2018	10	10	3	21	55	0.3	3.6	0.76	98	78.5696	55.4635
2018	10	10	3	31	55	0.3	3.6	0.71	95.3	78.5696	52.5444
2018	10	10	3	41	55	0.3	3.6	0.73	96.9	78.5696	54.004
2018	10	10	3	51	55	0.3	3.6	0.73	95.5	78.5039	53.471
2018	10	10	4	1	55	0.3	3.6	0.77	95.1	78.5039	56.8737
2018	10	10	4	11	55	0.3	3.6	0.71	95.9	78.5039	52.0127
2018	10	10	4	21	55	0.3	3.6	0.7	95.6	78.5696	51.8147
2018	10	10	4	31	55	0.3	3.6	0.7	96.8	78.5696	51.3282
2018	10	10	4	41	55	0.3	3.6	0.76	95.9	78.5039	56.1446
2018	10	10	4	51	55	0.3	3.6	0.74	95.3	78.5039	54.9294
2018	10	10	5	1	55	0.3	3.6	0.75	96.1	78.5039	54.9294
2018	10	10	5	11	55	0.3	3.6	0.77	96.1	78.5039	56.8738
2018	10	10	5	21	55	0.3	3.6	0.73	95.4	78.5039	54.2003
2018	10	10	5	31	55	0.3	3.6	0.71	95.1	78.5039	52.2559
2018	10	10	5	41	55	0.3	3.6	0.75	94.8	78.5039	55.4156
2018	10	10	5	51	55	0.3	3.6	0.74	96.9	78.5039	54.2003
2018	10	10	6	1	55	0.3	3.6	0.75	97.8	78.5039	54.9295
2018	10	10	6	11	55	0.3	3.6	0.73	94.6	78.5039	53.9573

### Mazourka (0354)

Year	Month	Day	Hour	Minute	Second	CellBegin	CellEnd	Speed	Direction	Area	Flow
2018	10	10	6	21	55	0.3	3.6	0.74	94.6	78.5039	54.4434
2018	10	10	6	31	55	0.3	3.6	0.76	94.5	78.5039	55.9017
2018	10	10	6	41	55	0.3	3.6	0.74	96.3	78.5039	54.6865
2018	10	10	6	51	55	0.3	3.6	0.77	93.9	78.5039	56.874
2018	10	10	7	1	55	0.3	3.6	0.73	94.6	78.5039	54.2004
2018	10	10	7	11	55	0.3	3.6	0.76	95.2	78.5039	56.1449
2018	10	10	7	21	55	0.3	3.6	0.71	96.3	78.5039	52.4991
2018	10	10	7	31	55	0.3	3.6	0.79	96.2	78.5039	58.0893
2018	10	10	7	41	55	0.3	3.6	0.73	94.9	78.5039	53.7144
2018	10	10	7	51	55	0.3	3.6	0.73	96.2	78.5039	53.7144
2018	10	10	8	1	55	0.3	3.6	0.76	93.7	78.5039	55.9019
2018	10	10	8	11	55	0.3	3.6	0.75	94	78.5039	55.4158
2018	10	10	8	21	55	0.3	3.6	0.76	92.7	78.5039	56.1449
2018	10	10	8	31	55	0.3	3.6	0.76	95.2	78.4383	56.0961
2018	10	10	8	41	55	0.3	3.6	0.77	95.4	78.5039	56.8741
2018	10	10	8	51	55	0.3	3.6	0.75	96.3	78.4383	55.1248
2018	10	10	9	1	55	0.3	3.6	0.75	96.1	78.4383	54.8819
2018	10	10	9	11	55	0.3	3.6	0.73	94.6	78.4383	54.1534
2018	10	10	9	21	55	0.3	3.6	0.78	95.3	78.4383	57.3103
2018	10	10	9	31	55	0.3	3.6	0.76	92.7	78.4383	56.0961
2018	10	10	9	41	55	0.3	3.6	0.76	95.4	78.4383	56.0961
2018	10	10	9	51	55	0.3	3.6	0.77	93.9	78.4383	56.5818
2018	10	10	10	1	55	0.3	3.6	0.75	96.6	78.4383	54.8819
2018	10	10	10	11	55	0.3	3.6	0.71	96.1	78.4383	52.2107
2018	10	10	10	21	55	0.3	3.6	0.74	97.9	78.4383	54.1534
2018	10	10	10	38	39	0.3	3.6	0.74	95.8	78.4383	54.639
2018	10	10	10	48	39	0.3	3.6	0.73	94.1	78.4383	53.6676
2018	10	10	10	58	39	0.3	3.6	0.73	95.4	78.4383	54.1533
2018	10	10	11	8	39	0.3	3.6	0.7	94.3	78.3727	51.6799
2018	10	10	11	18	39	0.3	3.6	0.75	94	78.3727	55.3193
2018	10	10	11	28	39	0.3	3.6	0.74	95.9	78.3727	54.3487
2018	10	10	11	38	39	0.3	3.6	0.74	96.1	78.3727	54.3487
2018	10	10	11	48	39	0.3	3.6	0.72	96.3	78.3727	52.8929
2018	10	10	11	58	39	0.3	3.6	0.78	95.3	78.3727	57.7455
2018	10	10	12	8	39	0.3	3.6	0.72	93.1	78.3727	53.1355
2018	10	10	12	18	39	0.3	3.6	0.77	97.6	78.3727	56.2896
2018	10	10	12	28	39	0.3	3.6	0.75	94.2	78.3727	55.5617
2018	10	10	12	38	39	0.3	3.6	0.75	96.3	78.3727	55.0764
2018	10	10	12	48	39	0.3	3.6	0.76	95.5	78.3071	55.7557
2018	10	10	12	58	39	0.3	3.6	0.78	99.2	78.3071	56.9678
2018	10	10	13	8	39	0.3	3.6	0.75	96.3	78.3071	55.0284
2018	10	10	13	18	39	0.3	3.6	0.74	94.6	78.2415	54.496
2018	10	10	13	28	39	0.3	3.6	0.76	96.9	78.2415	55.707
2018	10	10	13	38	39	0.3	3.6	0.72	95.8	78.1758	52.5125
2018	10	10	13	48	39	0.3	3.6	0.76	95.7	78.2415	55.4648
2018	10	10	13	58	39	0.3	3.6	0.75	96.8	78.1758	54.6904



### Mazourka (0354)

Year	Month	Day	Hour	Minute	Second	CellBegin	CellEnd	Speed	Direction	Area	Flow
2018	10	10	14	8	39	0.3	3.6	0.77	97.6	78.1758	56.3843
2018	10	10	14	18	39	0.3	3.6	0.77	94.4	78.1758	56.6263
2018	10	10	14	28	39	0.3	3.6	0.73	94.6	78.1102	53.9173
2018	10	10	14	38	39	0.3	3.6	0.74	94.6	78.1758	54.2063
2018	10	10	14	48	39	0.3	3.6	0.74	95.8	78.1102	54.4008
2018	10	10	14	58	39	0.3	3.6	0.74	95.6	78.1102	54.159
2018	10	10	15	8	39	0.3	3.6	0.77	98.1	78.1102	55.8514
2018	10	10	15	18	39	0.3	3.6	0.77	95.3	78.1102	56.8185
2018	10	10	15	28	39	0.3	3.6	0.74	96.1	78.0446	54.3532
2018	10	10	15	38	39	0.3	3.6	0.76	97.7	78.0446	55.561
2018	10	10	15	48	39	0.3	3.6	0.78	94.6	78.0446	57.0104
2018	10	10	15	58	39	0.3	3.6	0.73	93.3	77.979	53.8229
2018	10	10	16	8	39	0.3	3.6	0.76	95.4	77.979	55.9951
2018	10	10	16	18	39	0.3	3.6	0.76	94.5	78.0446	55.8025
2018	10	10	16	28	39	0.3	3.6	0.76	95.2	77.979	55.995
2018	10	10	16	38	39	0.3	3.6	0.77	95.4	78.0446	56.5271
2018	10	10	16	48	39	0.3	3.6	0.74	94.8	78.0446	54.353
2018	10	10	16	58	39	0.3	3.6	0.73	93.6	78.0446	53.6282
2018	10	10	17	8	39	0.3	3.6	0.77	97.1	77.979	56.2363
2018	10	10	17	18	39	0.3	3.6	0.78	92.2	77.979	57.6844
2018	10	10	17	28	39	0.3	3.6	0.73	96.5	77.979	53.3399
2018	10	10	17	38	39	0.3	3.6	0.74	96.1	77.979	54.3053
2018	10	10	17	48	39	0.3	3.6	0.75	94.7	77.9134	55.2223
2018	10	10	17	58	39	0.3	3.6	0.76	94.2	77.979	55.7534
2018	10	10	18	8	39	0.3	3.6	0.73	95.7	77.979	53.3398
2018	10	10	18	18	39	0.3	3.6	0.73	94.9	77.979	53.8225
2018	10	10	18	28	39	0.3	3.6	0.77	96.1	77.979	56.236
2018	10	10	18	38	39	0.3	3.6	0.72	96	77.979	52.857
2018	10	10	18	48	39	0.3	3.6	0.72	95	77.979	52.857
2018	10	10	18	58	39	0.3	3.6	0.72	96.8	77.979	52.857
2018	10	10	19	8	39	0.3	3.6	0.73	96	77.979	53.0983
2018	10	10	19	18	39	0.3	3.6	0.78	95.8	77.979	57.2013
2018	10	10	19	28	39	0.3	3.6	0.75	95	77.979	55.0291
2018	10	10	19	38	39	0.3	3.6	0.74	95.3	77.979	54.305
2018	10	10	19	48	39	0.3	3.6	0.77	94.6	77.979	56.7186
2018	10	10	19	58	39	0.3	3.6	0.74	97.1	77.979	54.305
2018	10	10	20	8	39	0.3	3.6	0.74	93.1	77.979	54.305
2018	10	10	20	18	39	0.3	3.6	0.77	96.6	77.979	56.2358
2018	10	10	20	28	39	0.3	3.6	0.74	94.3	77.979	54.305
2018	10	10	20	38	39	0.3	3.6	0.74	95.8	77.979	54.305
2018	10	10	20	48	39	0.3	3.6	0.72	96.5	77.979	52.6155
2018	10	10	20	58	39	0.3	3.6	0.71	94.7	77.979	52.3741
2018	10	10	21	8	39	0.3	3.6	0.74	93.5	77.979	54.5463
2018	10	10	21	18	39	0.3	3.6	0.72	98.1	78.0446	52.4199
2018	10	10	21	28	39	0.3	3.6	0.76	94.7	77.979	55.5117
2018	10	10	21	38	39	0.3	3.6	0.77	93.9	77.979	56.4772

### Mazourka (0354)

Year	Month	Day	Hour	Minute	Second	CellBegin	CellEnd	Speed	Direction	Area	Flow
2018	10	10	21	48	39	0.3	3.6	0.73	94.9	77.979	53.5809
2018	10	10	21	58	39	0.3	3.6	0.73	95.9	77.979	53.5809
2018	10	10	22	8	39	0.3	3.6	0.73	95.9	77.979	53.3396
2018	10	10	22	18	39	0.3	3.6	0.73	95.4	77.979	53.5809
2018	10	10	22	28	39	0.3	3.6	0.8	94.5	77.979	58.4081
2018	10	10	22	38	39	0.3	3.6	0.74	94.3	77.979	54.305
2018	10	10	22	48	39	0.3	3.6	0.75	94	77.979	55.2705
2018	10	10	22	58	39	0.3	3.6	0.74	95.8	77.979	54.305
2018	10	10	23	8	39	0.3	3.6	0.75	95.8	77.979	54.5464
2018	10	10	23	18	39	0.3	3.6	0.76	96.2	77.979	55.7532
2018	10	10	23	28	39	0.3	3.6	0.72	96	77.979	52.857
2018	10	10	23	38	39	0.3	3.6	0.75	95.8	77.979	54.7878
2018	10	10	23	48	39	0.3	3.6	0.74	95.3	77.979	54.3051
2018	10	10	23	58	39	0.3	3.6	0.78	95.1	77.979	57.2014
2018	10	11	0	8	39	0.3	3.6	0.74	95.4	77.979	54.0638
2018	10	11	0	18	39	0.3	3.6	0.77	95.9	77.979	56.236
2018	10	11	0	28	39	0.3	3.6	0.75	94	77.979	54.7879
2018	10	11	0	38	39	0.3	3.6	0.74	94.8	77.979	54.5466
2018	10	11	0	48	39	0.3	3.6	0.74	92.8	77.979	54.3052
2018	10	11	0	58	39	0.3	3.6	0.72	94.7	77.979	52.8571
2018	10	11	1	8	39	0.3	3.6	0.72	94.7	77.979	53.0985
2018	10	11	1	18	39	0.3	3.6	0.72	97	77.9134	52.8109
2018	10	11	1	28	39	0.3	3.6	0.75	94	77.9134	54.7401
2018	10	11	1	38	39	0.3	3.6	0.74	98.2	77.979	53.8226
2018	10	11	1	48	39	0.3	3.6	0.74	94.3	77.9134	54.499
2018	10	11	1	58	39	0.3	3.6	0.73	94.6	77.9134	53.7756
2018	10	11	2	8	39	0.3	3.6	0.75	94.5	77.979	55.0295
2018	10	11	2	18	39	0.3	3.6	0.73	91.3	77.979	53.8227
2018	10	11	2	28	39	0.3	3.6	0.78	96.5	77.979	56.9604
2018	10	11	2	38	39	0.3	3.6	0.77	96.6	77.979	55.995
2018	10	11	2	48	39	0.3	3.6	0.76	94.5	77.979	55.7536
2018	10	11	2	58	39	0.3	3.6	0.75	96.3	77.979	54.5469
2018	10	11	3	8	39	0.3	3.6	0.73	94.9	78.0446	53.8699
2018	10	11	3	18	39	0.3	3.6	0.73	95.9	78.0446	53.6284
2018	10	11	3	28	39	0.3	3.6	0.73	95.5	78.0446	53.1452
2018	10	11	3	38	39	0.3	3.6	0.75	94.5	78.0446	54.8363
2018	10	11	3	48	39	0.3	3.6	0.77	93.9	78.0446	56.2857
2018	10	11	3	58	39	0.3	3.6	0.77	95.4	78.1102	56.3349
2018	10	11	4	8	39	0.3	3.6	0.71	94.8	78.1758	52.0283
2018	10	11	4	18	39	0.3	3.6	0.75	97.1	78.1758	54.6902
2018	10	11	4	28	39	0.3	3.6	0.74	94.6	78.2415	54.2536
2018	10	11	4	38	39	0.3	3.6	0.75	95.8	78.2415	54.9802
2018	10	11	4	48	39	0.3	3.6	0.74	94.6	78.3071	54.7858
2018	10	11	4	58	39	0.3	3.6	0.74	96.4	78.3071	54.301
2018	10	11	5	8	39	0.3	3.6	0.74	95.8	78.3071	54.5434
2018	10	11	5	18	39	0.3	3.6	0.75	93.7	78.3071	55.5131

### Mazourka (0354)

Year	Month	Day	Hour	Minute	Second	CellBegin	CellEnd	Speed	Direction	Area	Flow
2018	10	11	5	28	39	0.3	3.6	0.75	95.5	78.3071	55.5131
2018	10	11	5	38	39	0.3	3.6	0.75	95.8	78.3071	55.0283
2018	10	11	5	48	39	0.3	3.6	0.75	94.3	78.3071	55.0283
2018	10	11	5	58	39	0.3	3.6	0.7	97	78.3071	51.6345
2018	10	11	6	8	39	0.3	3.6	0.74	97.9	78.3071	54.3011
2018	10	11	6	18	39	0.3	3.6	0.73	96	78.3071	53.3315
2018	10	11	6	28	39	0.3	3.6	0.74	94	78.3071	54.786
2018	10	11	6	38	39	0.3	3.6	0.74	97.9	78.3071	54.0588
2018	10	11	6	48	39	0.3	3.6	0.74	97.4	78.3071	54.0588
2018	10	11	6	58	39	0.3	3.6	0.76	95.7	78.3071	55.7557
2018	10	11	7	8	39	0.3	3.6	0.76	97.7	78.3071	55.5134
2018	10	11	7	18	39	0.3	3.6	0.76	94.9	78.3071	56.2406
2018	10	11	7	28	39	0.3	3.6	0.75	97.3	78.3071	54.7862
2018	10	11	7	38	39	0.3	3.6	0.75	95.5	78.3071	55.5134
2018	10	11	7	48	39	0.3	3.6	0.71	96.7	78.3071	51.8772
2018	10	11	7	58	39	0.3	3.6	0.75	96.6	78.3071	54.7862
2018	10	11	8	8	39	0.3	3.6	0.75	97.7	78.3071	55.2711
2018	10	11	8	18	39	0.3	3.6	0.77	96.6	78.3071	56.7256
2018	10	11	8	28	39	0.3	3.6	0.74	98.6	78.3071	54.3014
2018	10	11	8	38	39	0.3	3.6	0.77	95.6	78.3071	56.4832
2018	10	11	8	48	39	0.3	3.6	0.7	94.3	78.3071	51.6348
2018	10	11	8	58	39	0.3	3.6	0.78	95.3	78.3071	57.2104
2018	10	11	9	8	39	0.3	3.6	0.75	95	78.3071	55.0287
2018	10	11	9	18	39	0.3	3.6	0.72	95	78.3071	52.8469
2018	10	11	9	28	39	0.3	3.6	0.76	97.4	78.3071	55.7559
2018	10	11	9	38	39	0.3	3.6	0.7	93.2	78.3071	51.8773
2018	10	11	9	48	39	0.3	3.6	0.74	93.1	78.3071	54.3014
2018	10	11	9	58	39	0.3	3.6	0.76	96.5	78.2415	55.4651
2018	10	11	10	8	39	0.3	3.6	0.72	94.4	78.2415	53.2853
2018	10	11	10	18	39	0.3	3.6	0.73	99.1	78.2415	53.043
2018	10	11	10	28	39	0.3	3.6	0.74	94.6	78.2415	54.4963
2018	10	11	10	38	39	0.3	3.6	0.75	95.8	78.2415	54.7385
2018	10	11	10	48	39	0.3	3.6	0.77	95.4	78.2415	56.4339
2018	10	11	10	58	39	0.3	3.6	0.73	94.6	78.2415	53.7696
2018	10	11	11	8	39	0.3	3.6	0.73	94.4	78.2415	53.5274
2018	10	11	11	18	39	0.3	3.6	0.75	95.8	78.2415	54.9806
2018	10	11	11	28	39	0.3	3.6	0.72	94.2	78.1758	52.7547
2018	10	11	11	38	39	0.3	3.6	0.74	96.8	78.1102	54.4011
2018	10	11	11	48	39	0.3	3.6	0.73	95.4	78.1102	53.4339
2018	10	11	11	58	39	0.3	3.6	0.73	95.7	78.1102	53.4339
2018	10	11	12	8	39	0.3	3.6	0.73	94.4	78.0446	53.6288
2018	10	11	12	18	39	0.3	3.6	0.75	93.3	77.979	55.0301
2018	10	11	12	28	39	0.3	3.6	0.74	95.3	77.979	54.5473
2018	10	11	12	38	39	0.3	3.6	0.77	95.6	77.979	56.7195
2018	10	11	12	48	39	0.3	3.6	0.71	96.4	77.979	51.8923
2018	10	11	12	58	39	0.3	3.6	0.73	94.6	77.9134	53.5349

### Mazourka (0354)

Year	Month	Day	Hour	Minute	Second	CellBegin	CellEnd	Speed	Direction	Area	Flow
2018	10	11	13	8	39	0.3	3.6	0.75	95.8	77.9134	54.7406
2018	10	11	13	18	39	0.3	3.6	0.73	96.7	77.9134	53.2937
2018	10	11	13	28	39	0.3	3.6	0.74	97.1	77.9134	54.2583
2018	10	11	13	38	39	0.3	3.6	0.75	95.8	77.9134	54.7406
2018	10	11	13	48	39	0.3	3.6	0.75	95.5	77.9134	55.2229
2018	10	11	13	58	39	0.3	3.6	0.76	95.7	77.9134	55.2229
2018	10	11	14	8	39	0.3	3.6	0.74	93.3	77.9134	54.2583
2018	10	11	14	18	39	0.3	3.6	0.73	95.4	77.9134	53.776
2018	10	11	14	28	39	0.3	3.6	0.72	96.6	77.9134	52.3291
2018	10	11	14	38	39	0.3	3.6	0.75	93.5	77.9134	54.7405
2018	10	11	14	48	39	0.3	3.6	0.73	94.6	77.8478	53.4879
2018	10	11	14	58	39	0.3	3.6	0.72	95	77.8478	52.5241
2018	10	11	15	8	39	0.3	3.6	0.73	96.9	77.9134	53.5348
2018	10	11	15	18	39	0.3	3.6	0.73	96.7	77.9134	53.5347
2018	10	11	15	28	39	0.3	3.6	0.73	96.7	77.9134	53.5347
2018	10	11	15	38	39	0.3	3.6	0.74	98.2	77.8478	53.7287
2018	10	11	15	48	39	0.3	3.6	0.74	95.9	77.8478	53.7287
2018	10	11	15	58	39	0.3	3.6	0.73	95.9	77.8478	53.4877
2018	10	11	16	8	39	0.3	3.6	0.77	95.6	77.8478	56.3789
2018	10	11	16	18	39	0.3	3.6	0.76	94.7	77.8478	55.897
2018	10	11	16	28	39	0.3	3.6	0.72	96.5	77.8478	52.7649
2018	10	11	16	38	39	0.3	3.6	0.73	94.6	77.8478	53.7286
2018	10	11	16	48	39	0.3	3.6	0.74	95.6	77.8478	53.9695
2018	10	11	16	58	39	0.3	3.6	0.77	95.2	77.8478	56.1379
2018	10	11	17	8	39	0.3	3.6	0.74	95.9	77.9134	54.0168
2018	10	11	17	18	39	0.3	3.6	0.75	96.8	77.8478	54.4513
2018	10	11	17	28	39	0.3	3.6	0.75	93.5	77.9134	54.9813
2018	10	11	17	38	39	0.3	3.6	0.75	96.8	77.9134	54.9813
2018	10	11	17	48	39	0.3	3.6	0.74	97.9	77.9134	53.5344
2018	10	11	17	58	39	0.3	3.6	0.75	94.3	77.8478	54.9331
2018	10	11	18	8	39	0.3	3.6	0.74	95.6	77.9134	53.7755
2018	10	11	18	18	39	0.3	3.6	0.74	96.6	77.9134	54.0166
2018	10	11	18	28	39	0.3	3.6	0.71	96.4	77.9134	51.6051
2018	10	11	18	38	39	0.3	3.6	0.75	94.5	77.9134	54.74
2018	10	11	18	48	39	0.3	3.6	0.74	95.1	77.9134	54.0165
2018	10	11	18	58	39	0.3	3.6	0.72	97.3	77.9134	52.8108
2018	10	11	19	8	39	0.3	3.6	0.72	93.6	77.9134	53.0519
2018	10	11	19	18	39	0.3	3.6	0.75	99.6	77.9134	54.0165
2018	10	11	19	28	39	0.3	3.6	0.75	95	77.8478	54.9329
2018	10	11	19	38	39	0.3	3.6	0.74	97.3	77.9134	54.2576
2018	10	11	19	48	39	0.3	3.6	0.74	96.6	77.9134	54.2576
2018	10	11	19	58	39	0.3	3.6	0.73	95.4	77.9134	53.5342
2018	10	11	20	8	39	0.3	3.6	0.75	96.8	77.9134	54.4987
2018	10	11	20	18	39	0.3	3.6	0.74	97.7	77.9134	53.7753
2018	10	11	20	28	39	0.3	3.6	0.76	94.2	77.9134	55.7045
2018	10	11	20	38	39	0.3	3.6	0.72	96.5	77.8478	52.5235

### Mazourka (0354)

Year	Month	Day	Hour	Minute	Second	CellBegin	CellEnd	Speed	Direction	Area	Flow
2018	10	11	20	48	39	0.3	3.6	0.76	94	77.8478	55.4147
2018	10	11	20	58	39	0.3	3.6	0.72	95.2	77.8478	53.0054
2018	10	11	21	8	39	0.3	3.6	0.77	95.4	77.8478	56.3784
2018	10	11	21	18	39	0.3	3.6	0.74	93.5	77.8478	54.451
2018	10	11	21	28	39	0.3	3.6	0.73	96.5	77.8478	53.2463
2018	10	11	21	38	39	0.3	3.6	0.74	96.1	77.8478	54.21
2018	10	11	21	48	39	0.3	3.6	0.75	94.5	77.8478	55.1738
2018	10	11	21	58	39	0.3	3.6	0.73	96.5	77.8478	53.0054
2018	10	11	22	8	39	0.3	3.6	0.76	97.2	77.8478	55.4147
2018	10	11	22	18	39	0.3	3.6	0.72	96.1	77.8478	52.2826
2018	10	11	22	28	39	0.3	3.6	0.75	95.8	77.8478	54.9328
2018	10	11	22	38	39	0.3	3.6	0.71	95.3	77.8478	52.0417
2018	10	11	22	48	39	0.3	3.6	0.73	94.1	77.8478	53.4873
2018	10	11	22	58	39	0.3	3.6	0.72	97	77.8478	52.7645
2018	10	11	23	8	39	0.3	3.6	0.74	94.3	77.8478	54.2101
2018	10	11	23	18	39	0.3	3.6	0.7	95.4	77.8478	51.3189
2018	10	11	23	28	39	0.3	3.6	0.73	94.9	77.8478	53.7282
2018	10	11	23	38	39	0.3	3.6	0.73	96	77.8478	53.0054
2018	10	11	23	48	39	0.3	3.6	0.75	99.1	77.7822	54.1626
2018	10	11	23	58	39	0.3	3.6	0.75	95.8	77.7822	54.644
2018	10	12	0	8	39	0.3	3.6	0.76	93.5	77.7822	55.3662
2018	10	12	0	18	39	0.3	3.6	0.77	94.6	77.7822	56.5698
2018	10	12	0	28	39	0.3	3.6	0.75	94.3	77.7822	54.8848
2018	10	12	0	38	39	0.3	3.6	0.74	96.6	77.7822	54.1626
2018	10	12	0	48	39	0.3	3.6	0.73	96.2	77.7822	52.959
2018	10	12	0	58	39	0.3	3.6	0.74	96.4	77.7822	53.9219
2018	10	12	1	8	39	0.3	3.6	0.72	95.2	77.7822	52.4776
2018	10	12	1	18	39	0.3	3.6	0.76	97.2	77.7822	55.3663
2018	10	12	1	28	39	0.3	3.6	0.74	96.9	77.7822	53.6812
2018	10	12	1	38	39	0.3	3.6	0.72	96.3	77.7822	52.7184
2018	10	12	1	48	39	0.3	3.6	0.73	93.9	77.7822	53.1998
2018	10	12	1	58	39	0.3	3.6	0.74	93.3	77.7822	54.1627
2018	10	12	2	8	39	0.3	3.6	0.72	95.2	77.7165	52.6721
2018	10	12	2	18	39	0.3	3.6	0.78	94.1	77.7165	57.0014
2018	10	12	2	28	39	0.3	3.6	0.72	95.2	77.7165	52.4317
2018	10	12	2	38	39	0.3	3.6	0.71	95.6	77.7165	51.4696
2018	10	12	2	48	39	0.3	3.6	0.73	95.1	77.7165	53.6342
2018	10	12	2	58	39	0.3	3.6	0.74	96.6	77.7165	54.1153
2018	10	12	3	8	39	0.3	3.6	0.74	95.8	77.7165	54.1153
2018	10	12	3	18	39	0.3	3.6	0.75	97.1	77.7165	54.3558
2018	10	12	3	28	39	0.3	3.6	0.74	96.4	77.7165	53.8748
2018	10	12	3	38	39	0.3	3.6	0.71	94.2	77.7165	52.1912
2018	10	12	3	48	39	0.3	3.6	0.73	93.6	77.6509	53.3469
2018	10	12	3	58	39	0.3	3.6	0.7	93.5	77.6509	50.9439
2018	10	12	4	8	39	0.3	3.6	0.72	95	77.6509	52.3857
2018	10	12	4	18	39	0.3	3.6	0.75	95.5	77.6509	55.029

### Mazourka (0354)

Year	Month	Day	Hour	Minute	Second	CellBegin	CellEnd	Speed	Direction	Area	Flow
2018	10	12	4	28	39	0.3	3.6	0.72	96.5	77.6509	52.3857
2018	10	12	4	38	39	0.3	3.6	0.75	97	77.6509	54.5485
2018	10	12	4	48	39	0.3	3.6	0.73	96	77.5853	52.8199
2018	10	12	4	58	39	0.3	3.6	0.74	94.6	77.5853	54.0204
2018	10	12	5	8	39	0.3	3.6	0.76	96.2	77.5853	55.4609
2018	10	12	5	18	39	0.3	3.6	0.75	96.3	77.5197	54.2127
2018	10	12	5	28	39	0.3	3.6	0.72	95	77.5853	52.3398
2018	10	12	5	38	39	0.3	3.6	0.69	96.3	77.5197	50.1348
2018	10	12	5	48	39	0.3	3.6	0.72	98.4	77.5197	52.2937
2018	10	12	5	58	39	0.3	3.6	0.73	96.5	77.5197	53.0134
2018	10	12	6	8	39	0.3	3.6	0.73	95.5	77.5197	52.7735
2018	10	12	6	18	39	0.3	3.6	0.74	96.1	77.5853	54.0205
2018	10	12	6	28	39	0.3	3.6	0.72	96.8	77.5197	52.2938
2018	10	12	6	38	39	0.3	3.6	0.69	97.1	77.5197	50.3748
2018	10	12	6	48	39	0.3	3.6	0.75	98.3	77.5197	54.4527
2018	10	12	6	58	39	0.3	3.6	0.77	95.1	77.5197	56.3718
2018	10	12	7	8	39	0.3	3.6	0.74	95.1	77.5197	53.7331
2018	10	12	7	18	39	0.3	3.6	0.7	96.2	77.4541	51.0494
2018	10	12	7	28	39	0.3	3.6	0.74	95.1	77.5197	54.2129
2018	10	12	7	38	39	0.3	3.6	0.74	94.3	77.4541	53.6858
2018	10	12	7	48	39	0.3	3.6	0.72	93.6	77.4541	52.7272
2018	10	12	7	58	39	0.3	3.6	0.75	96.6	77.3885	54.1175
2018	10	12	8	8	39	0.3	3.6	0.72	93.9	77.4541	52.4875
2018	10	12	8	18	39	0.3	3.6	0.75	97	77.3885	54.3569
2018	10	12	8	28	39	0.3	3.6	0.75	94.5	77.3885	54.8358
2018	10	12	8	38	39	0.3	3.6	0.77	96.1	77.3228	55.9837
2018	10	12	8	48	39	0.3	3.6	0.74	97.9	77.3885	53.3991
2018	10	12	8	58	39	0.3	3.6	0.73	94.6	77.3885	53.1597
2018	10	12	9	8	39	0.3	3.6	0.74	95.6	77.3228	54.0697
2018	10	12	9	18	39	0.3	3.6	0.72	92.4	77.3228	52.1558
2018	10	12	9	28	39	0.3	3.6	0.74	95.6	77.3228	53.5913
2018	10	12	9	38	39	0.3	3.6	0.72	95.5	77.2572	52.1097
2018	10	12	9	48	39	0.3	3.6	0.73	94.9	77.2572	53.3049
2018	10	12	9	58	39	0.3	3.6	0.75	92.5	77.2572	54.261
2018	10	12	10	8	39	0.3	3.6	0.75	96.5	77.2572	54.261
2018	10	12	10	18	39	0.3	3.6	0.74	95.3	77.2572	53.7829
2018	10	12	10	28	39	0.3	3.6	0.73	95.1	77.1916	53.0189
2018	10	12	10	38	39	0.3	3.6	0.71	93.7	77.1916	51.8248
2018	10	12	10	48	39	0.3	3.6	0.74	96.4	77.1916	53.4966
2018	10	12	10	58	39	0.3	3.6	0.74	95.6	77.1916	53.9742
2018	10	12	11	8	39	0.3	3.6	0.75	93.5	77.1916	54.4518
2018	10	12	11	18	39	0.3	3.6	0.74	95.6	77.126	53.4492
2018	10	12	11	28	39	0.3	3.6	0.74	95.3	77.1916	53.7353
2018	10	12	11	38	39	0.3	3.6	0.73	95.9	77.126	52.7333
2018	10	12	11	48	39	0.3	3.6	0.72	95	77.1916	52.0635
2018	10	12	11	58	39	0.3	3.6	0.74	96.9	77.126	53.4491

### Mazourka (0354)

Year	Month	Day	Hour	Minute	Second	CellBegin	CellEnd	Speed	Direction	Area	Flow
2018	10	12	12	8	39	0.3	3.6	0.71	96.4	77.126	51.3016
2018	10	12	12	18	39	0.3	3.6	0.75	95.8	77.126	54.4035
2018	10	12	12	28	39	0.3	3.6	0.72	97.6	77.126	52.0174
2018	10	12	12	38	39	0.3	3.6	0.73	96.2	77.126	52.4946
2018	10	12	12	48	39	0.3	3.6	0.73	94.6	77.126	52.9718
2018	10	12	12	58	39	0.3	3.6	0.74	94.8	77.126	53.6876
2018	10	12	13	8	39	0.3	3.6	0.74	93.8	77.126	53.9262
2018	10	12	13	18	39	0.3	3.6	0.73	97	77.126	52.7331
2018	10	12	13	28	39	0.3	3.6	0.74	95.6	77.0604	53.4017
2018	10	12	13	38	39	0.3	3.6	0.74	96.1	77.0604	53.4016
2018	10	12	13	48	39	0.3	3.6	0.72	94.7	77.0604	52.448
2018	10	12	13	58	39	0.3	3.6	0.75	93.5	77.0604	54.3552
2018	10	12	14	8	39	0.3	3.6	0.76	96.7	77.0604	54.5936
2018	10	12	14	18	39	0.3	3.6	0.73	95.9	77.0604	52.6863
2018	10	12	14	28	39	0.3	3.6	0.71	92.7	77.0604	51.4943
2018	10	12	14	38	39	0.3	3.6	0.73	93.6	77.0604	53.1631
2018	10	12	14	48	39	0.3	3.6	0.73	94.9	76.9948	52.6396
2018	10	12	14	58	39	0.3	3.6	0.75	95.5	76.9948	54.3069
2018	10	12	15	8	39	0.3	3.6	0.75	95.5	76.9948	54.3069
2018	10	12	15	18	39	0.3	3.6	0.72	96.1	76.9948	51.6868
2018	10	12	15	28	39	0.3	3.6	0.73	93.6	76.9948	52.6395
2018	10	12	15	38	39	0.3	3.6	0.74	96.1	76.9291	53.3067
2018	10	12	15	48	39	0.3	3.6	0.73	94.9	76.9291	52.5928
2018	10	12	15	58	39	0.3	3.6	0.74	94.8	76.9291	53.3067
2018	10	12	16	8	39	0.3	3.6	0.75	94	76.8635	54.4482
2018	10	12	16	18	39	0.3	3.6	0.76	96	76.8635	54.4482
2018	10	12	16	28	39	0.3	3.6	0.74	95.8	76.7979	53.4496
2018	10	12	16	38	39	0.3	3.6	0.73	94.9	76.7979	52.4994
2018	10	12	16	48	39	0.3	3.6	0.73	92.8	76.7323	52.69
2018	10	12	16	58	39	0.3	3.6	0.72	95.2	76.7323	51.7406
2018	10	12	17	8	39	0.3	3.6	0.75	95.8	76.7323	53.6393
2018	10	12	17	18	39	0.3	3.6	0.73	95.1	76.7323	52.9273
2018	10	12	17	28	39	0.3	3.6	0.75	95.3	76.7323	53.8766
2018	10	12	17	38	39	0.3	3.6	0.75	95.2	76.7323	54.3513
2018	10	12	17	48	39	0.3	3.6	0.72	95	76.7323	51.7405
2018	10	12	17	58	39	0.3	3.6	0.72	94.9	76.6667	52.1687
2018	10	12	18	8	39	0.3	3.6	0.72	95	76.7323	51.9778
2018	10	12	18	18	39	0.3	3.6	0.72	96.1	76.7323	51.5031
2018	10	12	18	28	39	0.3	3.6	0.72	96.8	76.7323	51.9778
2018	10	12	18	38	39	0.3	3.6	0.74	94.8	76.6667	53.5914
2018	10	12	18	48	39	0.3	3.6	0.72	93.6	76.6667	52.1686
2018	10	12	18	58	39	0.3	3.6	0.75	97.1	76.6667	53.5914
2018	10	12	19	8	39	0.3	3.6	0.73	93.6	76.7323	52.6897
2018	10	12	19	18	39	0.3	3.6	0.73	95.4	76.7323	52.6897
2018	10	12	19	28	39	0.3	3.6	0.75	96.8	76.6667	54.0656
2018	10	12	19	38	39	0.3	3.6	0.71	94.8	76.6667	51.22

### Mazourka (0354)

Year	Month	Day	Hour	Minute	Second	CellBegin	CellEnd	Speed	Direction	Area	Flow
2018	10	12	19	48	39	0.3	3.6	0.7	95.1	76.7323	50.3163
2018	10	12	19	58	39	0.3	3.6	0.75	95.2	76.6667	54.3027
2018	10	12	20	8	39	0.3	3.6	0.74	95.1	76.6667	53.3542
2018	10	12	20	18	39	0.3	3.6	0.75	96.8	76.6667	53.8284
2018	10	12	20	28	39	0.3	3.6	0.72	95	76.6667	51.6943
2018	10	12	20	38	39	0.3	3.6	0.75	94.8	76.6667	53.8284
2018	10	12	20	48	39	0.3	3.6	0.76	96.4	76.6667	54.777
2018	10	12	20	58	39	0.3	3.6	0.74	96.7	76.6667	52.8799
2018	10	12	21	8	39	0.3	3.6	0.73	91.5	76.6667	52.8799
2018	10	12	21	18	39	0.3	3.6	0.73	95.4	76.6667	52.4057
2018	10	12	21	28	39	0.3	3.6	0.73	93.6	76.7323	52.4523
2018	10	12	21	38	39	0.3	3.6	0.76	95.9	76.6667	54.777
2018	10	12	21	48	39	0.3	3.6	0.74	94.8	76.6667	53.1171
2018	10	12	21	58	39	0.3	3.6	0.75	94.5	76.6667	54.0656
2018	10	12	22	8	39	0.3	3.6	0.72	92.6	76.7323	52.215
2018	10	12	22	18	39	0.3	3.6	0.75	95.5	76.6667	54.0656
2018	10	12	22	28	39	0.3	3.6	0.74	97.4	76.6667	53.1171
2018	10	12	22	38	39	0.3	3.6	0.73	93.8	76.6667	52.88
2018	10	12	22	48	39	0.3	3.6	0.75	94	76.6667	53.8286
2018	10	12	22	58	39	0.3	3.6	0.73	94.9	76.6667	52.4058
2018	10	12	23	8	39	0.3	3.6	0.75	95.5	76.6667	54.0657
2018	10	12	23	18	39	0.3	3.6	0.73	97.8	76.6667	52.1687
2018	10	12	23	28	39	0.3	3.6	0.75	96	76.6667	53.8286
2018	10	12	23	38	39	0.3	3.6	0.74	95.3	76.6667	53.5915
2018	10	12	23	48	39	0.3	3.6	0.76	96.5	76.6667	54.3029
2018	10	12	23	58	39	0.3	3.6	0.73	95.4	76.6667	52.4059
2018	10	13	0	8	39	0.3	3.6	0.69	93.8	76.6667	50.0346
2018	10	13	0	18	39	0.3	3.6	0.71	92.1	76.6667	51.2203
2018	10	13	0	28	39	0.3	3.6	0.71	95.1	76.6667	50.9831
2018	10	13	0	38	39	0.3	3.6	0.78	94.1	76.6667	55.9629
2018	10	13	0	48	39	0.3	3.6	0.72	94.2	76.6667	51.9317
2018	10	13	0	58	39	0.3	3.6	0.72	96.8	76.6667	51.9317
2018	10	13	1	8	39	0.3	3.6	0.75	97.1	76.6667	53.5917
2018	10	13	1	18	39	0.3	3.6	0.73	95.7	76.6667	52.406
2018	10	13	1	28	39	0.3	3.6	0.74	97.1	76.6667	53.1174
2018	10	13	1	38	39	0.3	3.6	0.73	93.1	76.6667	52.4061
2018	10	13	1	48	39	0.3	3.6	0.73	94.1	76.6667	52.6432
2018	10	13	1	58	39	0.3	3.6	0.74	94.8	76.6011	53.3071
2018	10	13	2	8	39	0.3	3.6	0.74	93.6	76.6011	53.0702
2018	10	13	2	18	39	0.3	3.6	0.7	95.9	76.6011	50.4641
2018	10	13	2	28	39	0.3	3.6	0.74	94.8	76.6011	53.0703
2018	10	13	2	38	39	0.3	3.6	0.72	95.2	76.6011	51.6487
2018	10	13	2	48	39	0.3	3.6	0.72	95	76.6011	51.8857
2018	10	13	2	58	39	0.3	3.6	0.73	94.4	76.6011	52.3595
2018	10	13	3	8	39	0.3	3.6	0.76	95.7	76.6011	54.2549
2018	10	13	3	18	39	0.3	3.6	0.76	95.2	76.6011	54.4919



### Mazourka (0354)

Year	Month	Day	Hour	Minute	Second	CellBegin	CellEnd	Speed	Direction	Area	Flow
2018	10	13	3	28	39	0.3	3.6	0.74	95.6	76.5354	53.4965
2018	10	13	3	38	39	0.3	3.6	0.74	96.9	76.5354	52.7864
2018	10	13	3	48	39	0.3	3.6	0.74	94.8	76.5354	53.4965
2018	10	13	3	58	39	0.3	3.6	0.73	95.5	76.5354	52.0763
2018	10	13	4	8	39	0.3	3.6	0.72	97.3	76.5354	51.6029
2018	10	13	4	18	39	0.3	3.6	0.71	93.7	76.5354	51.1295
2018	10	13	4	28	39	0.3	3.6	0.75	94.8	76.5354	53.7333
2018	10	13	4	38	39	0.3	3.6	0.73	95.7	76.5354	52.3131
2018	10	13	4	48	39	0.3	3.6	0.75	95	76.5354	54.2068
2018	10	13	4	58	39	0.3	3.6	0.72	94.5	76.5354	51.603
2018	10	13	5	8	39	0.3	3.6	0.73	94.9	76.5354	52.7866
2018	10	13	5	18	39	0.3	3.6	0.78	93.6	76.5354	55.8638
2018	10	13	5	28	39	0.3	3.6	0.7	97.2	76.5354	50.4195
2018	10	13	5	38	39	0.3	3.6	0.75	96.5	76.5354	53.9702
2018	10	13	5	48	39	0.3	3.6	0.72	97	76.5354	51.8398
2018	10	13	5	58	39	0.3	3.6	0.74	97.4	76.5354	52.7867
2018	10	13	6	8	39	0.3	3.6	0.74	95.9	76.5354	52.7867
2018	10	13	6	18	39	0.3	3.6	0.75	95.8	76.5354	53.4969
2018	10	13	6	28	39	0.3	3.6	0.75	95.3	76.5354	53.7336
2018	10	13	6	38	39	0.3	3.6	0.72	98.1	76.5354	51.6032
2018	10	13	6	48	39	0.3	3.6	0.75	97.8	76.5354	53.4969
2018	10	13	6	58	39	0.3	3.6	0.74	95.6	76.5354	53.0235
2018	10	13	7	8	39	0.3	3.6	0.75	93.8	76.5354	53.7337
2018	10	13	7	18	39	0.3	3.6	0.73	93.6	76.5354	52.7868
2018	10	13	7	28	39	0.3	3.6	0.73	97.2	76.5354	52.5502
2018	10	13	7	38	39	0.3	3.6	0.76	96	76.5354	54.4439
2018	10	13	7	48	39	0.3	3.6	0.72	94.4	76.5354	51.8401
2018	10	13	7	58	39	0.3	3.6	0.7	95.6	76.6011	50.4648
2018	10	13	8	8	39	0.3	3.6	0.75	96.8	76.6011	53.5448
2018	10	13	8	18	39	0.3	3.6	0.72	95.7	76.6011	51.8864
2018	10	13	8	28	39	0.3	3.6	0.77	96.6	76.6667	55.0154
2018	10	13	8	38	39	0.3	3.6	0.73	97.2	76.6011	52.3602
2018	10	13	8	48	39	0.3	3.6	0.74	94.8	76.6011	53.5449
2018	10	13	8	58	39	0.3	3.6	0.73	94.9	76.6011	52.5972
2018	10	13	9	8	39	0.3	3.6	0.75	96.5	76.6667	54.0669
2018	10	13	9	18	39	0.3	3.6	0.71	93.4	76.6667	51.4584
2018	10	13	9	28	39	0.3	3.6	0.74	95.1	76.6011	53.071
2018	10	13	9	38	39	0.3	3.6	0.71	95.3	76.6011	51.1756
2018	10	13	9	48	39	0.3	3.6	0.73	96.5	76.6011	52.3602
2018	10	13	9	58	39	0.3	3.6	0.71	94.8	76.6011	50.9387
2018	10	13	10	8	39	0.3	3.6	0.73	96.7	76.6011	52.1233
2018	10	13	10	18	39	0.3	3.6	0.77	95.3	76.6011	55.6772
2018	10	13	10	28	39	0.3	3.6	0.72	95	76.6011	51.6494
2018	10	13	10	38	39	0.3	3.6	0.75	95	76.6011	53.7817
2018	10	13	10	48	39	0.3	3.6	0.73	97.3	76.6011	52.1233
2018	10	13	10	58	39	0.3	3.6	0.74	98.2	76.6011	52.834

### Mazourka (0354)

Year	Month	Day	Hour	Minute	Second	CellBegin	CellEnd	Speed	Direction	Area	Flow
2018	10	13	11	8	39	0.3	3.6	0.72	97.3	76.6011	51.6494
2018	10	13	11	18	39	0.3	3.6	0.71	94.7	76.6011	51.4124
2018	10	13	11	28	39	0.3	3.6	0.78	97.5	76.6011	55.677
2018	10	13	11	38	39	0.3	3.6	0.73	96.5	76.5354	52.3134
2018	10	13	11	48	39	0.3	3.6	0.72	96.6	76.6011	51.4124
2018	10	13	11	58	39	0.3	3.6	0.72	95.8	76.5354	51.6033
2018	10	13	12	8	39	0.3	3.6	0.75	93.5	76.5354	53.7336
2018	10	13	12	18	39	0.3	3.6	0.72	95.8	76.5354	51.6032
2018	10	13	12	28	39	0.3	3.6	0.72	96.8	76.5354	51.3665
2018	10	13	12	38	39	0.3	3.6	0.74	95.9	76.5354	52.7867
2018	10	13	12	48	39	0.3	3.6	0.7	95.1	76.5354	50.6563
2018	10	13	12	58	39	0.3	3.6	0.74	94.8	76.5354	53.2601
2018	10	13	13	8	39	0.3	3.6	0.74	97.2	76.5354	52.7867
2018	10	13	13	18	39	0.3	3.6	0.75	96.8	76.4698	53.9221
2018	10	13	13	28	39	0.3	3.6	0.71	97.1	76.4698	51.0841
2018	10	13	13	38	39	0.3	3.6	0.72	94.7	76.4698	52.03
2018	10	13	13	48	39	0.3	3.6	0.73	94.4	76.5354	52.3132
2018	10	13	13	58	39	0.3	3.6	0.73	96.2	76.4698	52.503
2018	10	13	14	8	39	0.3	3.6	0.75	96.3	76.4698	53.449
2018	10	13	14	18	39	0.3	3.6	0.74	95.8	76.4698	53.2125
2018	10	13	14	28	39	0.3	3.6	0.73	95.1	76.4698	52.7395
2018	10	13	14	38	39	0.3	3.6	0.73	93.4	76.4698	52.5029
2018	10	13	14	48	39	0.3	3.6	0.7	96	76.4698	49.9014
2018	10	13	14	58	39	0.3	3.6	0.75	95.3	76.4698	53.6854
2018	10	13	15	8	39	0.3	3.6	0.76	95.4	76.4698	54.6314
2018	10	13	15	18	39	0.3	3.6	0.73	93.6	76.4698	52.7394
2018	10	13	15	28	39	0.3	3.6	0.75	95	76.4698	53.9218
2018	10	13	15	38	39	0.3	3.6	0.73	95.5	76.4698	52.0298
2018	10	13	15	48	39	0.3	3.6	0.74	94.8	76.4698	52.9758
2018	10	13	15	58	39	0.3	3.6	0.73	99.3	76.4698	51.7933
2018	10	13	16	8	39	0.3	3.6	0.73	99.5	76.4698	52.0298
2018	10	13	16	18	39	0.3	3.6	0.7	94.8	76.4698	50.6108
2018	10	13	16	28	39	0.3	3.6	0.73	94.4	76.4698	52.7392
2018	10	13	16	38	39	0.3	3.6	0.72	96.3	76.4698	51.7932
2018	10	13	16	48	39	0.3	3.6	0.74	95.1	76.4698	53.2122
2018	10	13	16	58	39	0.3	3.6	0.76	96.4	76.4698	54.3947
2018	10	13	17	8	39	0.3	3.6	0.71	96.6	76.4698	50.8472
2018	10	13	17	18	39	0.3	3.6	0.71	94	76.4698	50.8471
2018	10	13	17	28	39	0.3	3.6	0.73	93.4	76.4698	52.5026
2018	10	13	17	38	39	0.3	3.6	0.73	97.4	76.4698	52.5026
2018	10	13	17	48	39	0.3	3.6	0.73	96.5	76.4698	52.0296
2018	10	13	17	58	39	0.3	3.6	0.7	93.8	76.4698	50.1376
2018	10	13	18	8	39	0.3	3.6	0.71	95.1	76.5354	50.8924
2018	10	13	18	18	39	0.3	3.6	0.77	96.4	76.5354	54.9164
2018	10	13	18	28	39	0.3	3.6	0.73	95.4	76.5354	52.3126
2018	10	13	18	38	39	0.3	3.6	0.72	96.8	76.5354	51.3658

### Mazourka (0354)

Year	Month	Day	Hour	Minute	Second	CellBegin	CellEnd	Speed	Direction	Area	Flow
2018	10	13	18	48	39	0.3	3.6	0.73	94.9	76.5354	52.786
2018	10	13	18	58	39	0.3	3.6	0.73	93.6	76.5354	52.5493
2018	10	13	19	8	39	0.3	3.6	0.7	95.1	76.5354	50.4189
2018	10	13	19	18	39	0.3	3.6	0.71	95.3	76.5354	51.3657
2018	10	13	19	28	39	0.3	3.6	0.75	93.5	76.5354	53.7328
2018	10	13	19	38	39	0.3	3.6	0.72	96.8	76.5354	51.8391
2018	10	13	19	48	39	0.3	3.6	0.73	95.7	76.5354	52.0758
2018	10	13	19	58	39	0.3	3.6	0.72	95.5	76.5354	51.8391
2018	10	13	20	8	39	0.3	3.6	0.73	95.7	76.5354	52.5492
2018	10	13	20	18	39	0.3	3.6	0.72	97.4	76.5354	51.3656
2018	10	13	20	28	39	0.3	3.6	0.75	96.3	76.5354	53.9694
2018	10	13	20	38	39	0.3	3.6	0.75	96.3	76.5354	53.496
2018	10	13	20	48	39	0.3	3.6	0.74	95.3	76.5354	53.496
2018	10	13	20	58	39	0.3	3.6	0.73	97.3	76.5354	52.0758
2018	10	13	21	8	39	0.3	3.6	0.72	96.5	76.5354	51.6023
2018	10	13	21	18	39	0.3	3.6	0.72	96.1	76.5354	51.3656
2018	10	13	21	28	39	0.3	3.6	0.76	95.7	76.5354	54.4429
2018	10	13	21	38	39	0.3	3.6	0.74	94.6	76.5354	53.0226
2018	10	13	21	48	39	0.3	3.6	0.71	96.9	76.5354	51.129
2018	10	13	21	58	39	0.3	3.6	0.7	95.1	76.5354	50.6556
2018	10	13	22	8	39	0.3	3.6	0.71	94.2	76.5354	51.3657
2018	10	13	22	18	39	0.3	3.6	0.75	93.8	76.6011	54.0176
2018	10	13	22	28	39	0.3	3.6	0.72	94.7	76.6011	51.8854
2018	10	13	22	38	39	0.3	3.6	0.72	95.5	76.5354	51.3657
2018	10	13	22	48	39	0.3	3.6	0.71	92.4	76.5354	51.1291
2018	10	13	22	58	39	0.3	3.6	0.75	94.5	76.5354	53.9696
2018	10	13	23	8	39	0.3	3.6	0.71	95	76.5354	51.1291
2018	10	13	23	18	39	0.3	3.6	0.75	96.1	76.5354	53.4962
2018	10	13	23	28	39	0.3	3.6	0.73	97.2	76.5354	52.3127
2018	10	13	23	38	39	0.3	3.6	0.7	97	76.5354	50.1823
2018	10	13	23	48	39	0.3	3.6	0.71	94	76.5354	50.8924
2018	10	13	23	58	39	0.3	3.6	0.69	94.9	76.5354	49.9456
2018	10	14	0	8	39	0.3	3.6	0.73	94.9	76.5354	52.3127
2018	10	14	0	18	39	0.3	3.6	0.71	96.1	76.5354	51.1292
2018	10	14	0	28	39	0.3	3.6	0.74	96.1	76.5354	53.0229
2018	10	14	0	38	39	0.3	3.6	0.73	94.6	76.5354	52.5495
2018	10	14	0	48	39	0.3	3.6	0.72	96.5	76.5354	51.6027
2018	10	14	0	58	39	0.3	3.6	0.74	97.6	76.5354	53.0229
2018	10	14	1	8	39	0.3	3.6	0.74	95.4	76.5354	53.023
2018	10	14	1	18	39	0.3	3.6	0.7	96.7	76.5354	50.4192
2018	10	14	1	28	39	0.3	3.6	0.75	92.3	76.5354	53.9698
2018	10	14	1	38	39	0.3	3.6	0.76	94.5	76.5354	54.68
2018	10	14	1	48	39	0.3	3.6	0.73	98.1	76.4698	51.7933
2018	10	14	1	58	39	0.3	3.6	0.69	93.3	76.4698	49.6648
2018	10	14	2	8	39	0.3	3.6	0.73	94.1	76.4698	52.5028
2018	10	14	2	18	39	0.3	3.6	0.74	97.9	76.4698	52.9758

### Mazourka (0354)

Year	Month	Day	Hour	Minute	Second	CellBegin	CellEnd	Speed	Direction	Area	Flow
2018	10	14	2	28	39	0.3	3.6	0.74	96.9	76.4698	52.7393
2018	10	14	2	38	39	0.3	3.6	0.74	95.9	76.4698	52.9759
2018	10	14	2	48	39	0.3	3.6	0.73	95.2	76.4698	52.2664
2018	10	14	2	58	39	0.3	3.6	0.71	95.8	76.4698	51.0839
2018	10	14	3	8	39	0.3	3.6	0.71	97.2	76.4698	50.8474
2018	10	14	3	18	39	0.3	3.6	0.7	98.6	76.4698	49.9015
2018	10	14	3	28	39	0.3	3.6	0.71	97.2	76.4698	50.611
2018	10	14	3	38	39	0.3	3.6	0.73	94.9	76.4698	52.7395
2018	10	14	3	48	39	0.3	3.6	0.7	94.9	76.4698	50.138
2018	10	14	3	58	39	0.3	3.6	0.74	93.8	76.4698	53.4491
2018	10	14	4	8	39	0.3	3.6	0.7	95.1	76.4698	50.3746
2018	10	14	4	18	39	0.3	3.6	0.7	95.1	76.4698	50.6111
2018	10	14	4	28	39	0.3	3.6	0.71	96.1	76.4042	50.5659
2018	10	14	4	38	39	0.3	3.6	0.73	96.2	76.4042	51.9837
2018	10	14	4	48	39	0.3	3.6	0.74	95.9	76.4042	52.6926
2018	10	14	4	58	39	0.3	3.6	0.77	94.4	76.4042	55.2918
2018	10	14	5	8	39	0.3	3.6	0.72	92.9	76.4042	51.5112
2018	10	14	5	18	39	0.3	3.6	0.72	96	76.4042	51.7475
2018	10	14	5	28	39	0.3	3.6	0.73	94.4	76.4042	52.2201
2018	10	14	5	38	39	0.3	3.6	0.72	95.8	76.3386	51.4652
2018	10	14	5	48	39	0.3	3.6	0.73	97.3	76.3386	51.9374
2018	10	14	5	58	39	0.3	3.6	0.72	94.7	76.3386	51.7013
2018	10	14	6	8	39	0.3	3.6	0.69	97.1	76.3386	49.3405
2018	10	14	6	18	39	0.3	3.6	0.72	94.9	76.3386	51.9374
2018	10	14	6	28	39	0.3	3.6	0.7	96.2	76.3386	50.2849
2018	10	14	6	38	39	0.3	3.6	0.72	95.5	76.3386	51.2292
2018	10	14	6	48	39	0.3	3.6	0.72	97.3	76.3386	51.7014
2018	10	14	6	58	39	0.3	3.6	0.74	94.3	76.3386	53.354
2018	10	14	7	8	39	0.3	3.6	0.74	97.1	76.3386	52.8819
2018	10	14	7	18	39	0.3	3.6	0.7	94	76.3386	50.5211
2018	10	14	7	28	39	0.3	3.6	0.71	94.3	76.3386	50.7572
2018	10	14	7	38	39	0.3	3.6	0.68	95	76.3386	48.8686
2018	10	14	7	48	39	0.3	3.6	0.73	93.6	76.3386	52.1737
2018	10	14	7	58	39	0.3	3.6	0.7	96.2	76.3386	50.049
2018	10	14	8	8	39	0.3	3.6	0.69	98.5	76.3386	48.8686
2018	10	14	8	18	39	0.3	3.6	0.72	96.1	76.273	51.1836
2018	10	14	8	28	39	0.3	3.6	0.7	97	76.3386	50.049
2018	10	14	8	38	39	0.3	3.6	0.72	96.1	76.3386	51.2294
2018	10	14	8	48	39	0.3	3.6	0.73	95.4	76.273	52.1271
2018	10	14	8	58	39	0.3	3.6	0.7	96.4	76.3386	50.2851
2018	10	14	9	8	39	0.3	3.6	0.7	96.2	76.273	50.0043
2018	10	14	9	18	39	0.3	3.6	0.71	97.2	76.3386	50.7573
2018	10	14	9	28	39	0.3	3.6	0.7	96.5	76.273	50.0043
2018	10	14	9	38	39	0.3	3.6	0.73	96.4	76.3386	52.4099
2018	10	14	9	48	39	0.3	3.6	0.73	96	76.273	51.8913
2018	10	14	9	58	39	0.3	3.6	0.71	95.3	76.273	50.9478

### Mazourka (0354)

Year	Month	Day	Hour	Minute	Second	CellBegin	CellEnd	Speed	Direction	Area	Flow
2018	10	14	10	8	39	0.3	3.6	0.7	95.1	76.273	50.0043
2018	10	14	10	18	39	0.3	3.6	0.71	98.5	76.273	50.7119
2018	10	14	10	28	39	0.3	3.6	0.68	97.5	76.2074	48.31
2018	10	14	10	38	39	0.3	3.6	0.71	95	76.2074	50.9022
2018	10	14	10	48	39	0.3	3.6	0.73	96.7	76.273	51.8913
2018	10	14	10	58	39	0.3	3.6	0.75	94.8	76.2074	53.7301
2018	10	14	11	8	39	0.3	3.6	0.71	95.6	76.2074	50.9022
2018	10	14	11	18	39	0.3	3.6	0.73	96.7	76.2074	51.8448
2018	10	14	11	28	39	0.3	3.6	0.73	96.7	76.2074	51.8448
2018	10	14	11	38	39	0.3	3.6	0.7	94.9	76.2074	49.9595
2018	10	14	11	48	39	0.3	3.6	0.68	97.5	76.1417	48.502
2018	10	14	11	58	39	0.3	3.6	0.71	95.3	76.1417	50.3856
2018	10	14	12	8	39	0.3	3.6	0.75	96.3	76.1417	53.4464
2018	10	14	12	18	39	0.3	3.6	0.71	95.9	76.2074	50.4308
2018	10	14	12	28	39	0.3	3.6	0.72	96	76.1417	51.5628
2018	10	14	12	38	39	0.3	3.6	0.71	92.4	76.1417	51.0919
2018	10	14	12	48	39	0.3	3.6	0.72	95.7	76.0761	51.5166
2018	10	14	12	58	39	0.3	3.6	0.75	95.8	76.1417	53.2109
2018	10	14	13	8	39	0.3	3.6	0.74	93.6	76.1417	52.9754
2018	10	14	13	18	39	0.3	3.6	0.73	96	76.0761	51.7517
2018	10	14	13	28	39	0.3	3.6	0.74	95.1	76.0761	52.6927
2018	10	14	13	38	39	0.3	3.6	0.72	94.2	76.0761	51.7517
2018	10	14	13	48	39	0.3	3.6	0.74	94.6	76.0761	53.1631
2018	10	14	13	58	39	0.3	3.6	0.73	94.6	76.0761	52.4574
2018	10	14	14	8	39	0.3	3.6	0.71	95	76.0105	51.0002
2018	10	14	14	18	39	0.3	3.6	0.69	91.6	76.0761	49.3993
2018	10	14	14	28	39	0.3	3.6	0.7	97.5	76.0105	50.0601
2018	10	14	14	38	39	0.3	3.6	0.76	94.5	76.0105	54.2905
2018	10	14	14	48	39	0.3	3.6	0.71	96.1	76.0105	50.5301
2018	10	14	14	58	39	0.3	3.6	0.72	96	75.9449	51.4239
2018	10	14	15	8	39	0.3	3.6	0.75	93.7	76.0105	53.8204
2018	10	14	15	18	39	0.3	3.6	0.74	96.9	75.9449	52.598
2018	10	14	15	28	39	0.3	3.6	0.73	93.6	75.9449	52.1284
2018	10	14	15	38	39	0.3	3.6	0.72	96.5	75.9449	51.4239
2018	10	14	15	48	39	0.3	3.6	0.73	95.5	75.9449	51.6587
2018	10	14	15	58	39	0.3	3.6	0.74	96.6	75.8793	52.7852
2018	10	14	16	8	39	0.3	3.6	0.75	94.8	75.8793	53.2544
2018	10	14	16	18	39	0.3	3.3	0.72	95.5	75.8137	50.8626
2018	10	14	16	28	39	0.3	3.3	0.7	97	75.8137	49.925
2018	10	14	16	38	39	0.3	3.3	0.72	96	75.748	51.0509
2018	10	14	16	48	39	0.3	3.3	0.72	96.8	75.748	51.0509
2018	10	14	16	58	39	0.3	3.3	0.73	94.4	75.748	52.2218
2018	10	14	17	8	39	0.3	3.3	0.7	96.2	75.748	49.4116
2018	10	14	17	18	39	0.3	3.3	0.7	95.1	75.748	49.4116
2018	10	14	17	28	39	0.3	3.3	0.73	94.4	75.748	51.7534
2018	10	14	17	38	39	0.3	3.3	0.7	96.8	75.748	49.4116

### Mazourka (0354)

Year	Month	Day	Hour	Minute	Second	CellBegin	CellEnd	Speed	Direction	Area	Flow
2018	10	14	17	48	39	0.3	3.3	0.74	98.2	75.748	52.2217
2018	10	14	17	58	39	0.3	3.3	0.69	93.6	75.748	48.9432
2018	10	14	18	8	39	0.3	3.3	0.73	96	75.748	51.5192
2018	10	14	18	18	39	0.3	3.3	0.68	95	75.748	48.4748
2018	10	14	18	28	39	0.3	3.3	0.72	95	75.748	51.0508
2018	10	14	18	38	39	0.3	3.3	0.72	97.9	75.6824	50.5368
2018	10	14	18	48	39	0.3	3.3	0.7	93.7	75.748	50.1141
2018	10	14	18	58	39	0.3	3.3	0.72	94.9	75.748	51.5191
2018	10	14	19	8	39	0.3	3.3	0.74	96.6	75.6824	52.6425
2018	10	14	19	18	39	0.3	3.3	0.7	93	75.6824	49.6009
2018	10	14	19	28	39	0.3	3.3	0.74	94.8	75.748	52.69
2018	10	14	19	38	39	0.3	3.3	0.69	95.2	75.748	49.1773
2018	10	14	19	48	39	0.3	3.3	0.73	92.3	75.748	51.9874
2018	10	14	19	58	39	0.3	3.3	0.7	96.5	75.748	49.6457
2018	10	14	20	8	39	0.3	3.3	0.7	94.3	75.748	50.114
2018	10	14	20	18	39	0.3	3.3	0.68	95.8	75.748	48.0064
2018	10	14	20	28	39	0.3	3.3	0.75	97.1	75.748	52.9242
2018	10	14	20	38	39	0.3	3.3	0.72	97.4	75.748	50.8166
2018	10	14	20	48	39	0.3	3.3	0.74	95.6	75.748	52.2217
2018	10	14	20	58	39	0.3	3.3	0.73	95.7	75.748	51.7533
2018	10	14	21	8	39	0.3	3.3	0.71	97.1	75.748	50.5824
2018	10	14	21	18	39	0.3	3.3	0.73	93.6	75.748	52.2217
2018	10	14	21	28	39	0.3	3.3	0.69	94.9	75.748	48.9432
2018	10	14	21	38	39	0.3	3.3	0.72	94.5	75.6824	51.0048
2018	10	14	21	48	39	0.3	3.3	0.69	95.2	75.748	49.1774
2018	10	14	21	58	39	0.3	3.3	0.71	97.5	75.6824	50.069
2018	10	14	22	8	39	0.3	3.3	0.66	96	75.748	46.6015
2018	10	14	22	18	39	0.3	3.3	0.76	96.2	75.6824	53.5785
2018	10	14	22	28	39	0.3	3.3	0.69	93.5	75.6824	49.1332
2018	10	14	22	38	39	0.3	3.3	0.7	97	75.748	49.6459
2018	10	14	22	48	39	0.3	3.3	0.74	95.3	75.748	52.6902
2018	10	14	22	58	39	0.3	3.3	0.7	96.2	75.6824	49.6012
2018	10	14	23	8	39	0.3	3.3	0.7	97.5	75.748	49.8801
2018	10	14	23	18	39	0.3	3.3	0.71	96.1	75.6824	50.0692
2018	10	14	23	28	39	0.3	3.3	0.68	96.9	75.6824	48.1975
2018	10	14	23	38	39	0.3	3.3	0.71	95.6	75.6824	50.3032
2018	10	14	23	48	39	0.3	3.3	0.69	94.4	75.6824	49.1334
2018	10	14	23	58	39	0.3	3.6	0.72	96.1	75.6824	50.7712
2018	10	15	0	8	39	0.3	3.6	0.7	97	75.6168	49.7904
2018	10	15	0	18	39	0.3	3.6	0.71	93.7	75.6824	50.7712
2018	10	15	0	28	39	0.3	3.6	0.71	95.3	75.6168	50.4917
2018	10	15	0	38	39	0.3	3.6	0.73	94.7	75.6168	51.6605
2018	10	15	0	48	39	0.3	3.6	0.69	97.6	75.6168	48.8554
2018	10	15	0	58	39	0.3	3.6	0.7	95.6	75.6168	49.7905
2018	10	15	1	8	39	0.3	3.6	0.7	95.1	75.6168	49.5568
2018	10	15	1	18	39	0.3	3.6	0.7	93.8	75.6168	49.5568

### Mazourka (0354)

Year	Month	Day	Hour	Minute	Second	CellBegin	CellEnd	Speed	Direction	Area	Flow
2018	10	15	1	28	39	0.3	3.6	0.73	97.8	75.6168	51.1931
2018	10	15	1	38	39	0.3	3.6	0.71	95.3	75.6168	50.0243
2018	10	15	1	48	39	0.3	3.6	0.7	96.2	75.6168	49.5569
2018	10	15	1	58	39	0.3	3.6	0.68	97.4	75.5512	48.3444
2018	10	15	2	8	39	0.3	3.6	0.71	94.8	75.6168	50.4919
2018	10	15	2	18	39	0.3	3.6	0.72	98.4	75.6168	50.9595
2018	10	15	2	28	39	0.3	3.6	0.73	96.5	75.6168	51.427
2018	10	15	2	38	39	0.3	3.6	0.73	96	75.6168	51.4271
2018	10	15	2	48	39	0.3	3.6	0.73	97.5	75.5512	51.6142
2018	10	15	2	58	39	0.3	3.6	0.71	96.1	75.5512	50.2129
2018	10	15	3	8	39	0.3	3.6	0.72	94.2	75.5512	50.9136
2018	10	15	3	18	39	0.3	3.6	0.72	94.7	75.5512	50.9136
2018	10	15	3	28	39	0.3	3.6	0.73	95.7	75.5512	51.3808
2018	10	15	3	38	39	0.3	3.6	0.71	96.1	75.5512	49.9795
2018	10	15	3	48	39	0.3	3.6	0.72	97.1	75.4856	50.6344
2018	10	15	3	58	39	0.3	3.6	0.69	97.4	75.4856	48.7677
2018	10	15	4	8	39	0.3	3.6	0.71	94.5	75.4856	50.1678
2018	10	15	4	18	39	0.3	3.6	0.74	97.4	75.4856	52.0345
2018	10	15	4	28	39	0.3	3.6	0.71	96.3	75.4856	50.4011
2018	10	15	4	38	39	0.3	3.6	0.72	95	75.4856	51.1012
2018	10	15	4	48	39	0.3	3.6	0.74	95.8	75.4856	52.5012
2018	10	15	4	58	39	0.3	3.6	0.68	95.6	75.4856	47.8345
2018	10	15	5	8	39	0.3	3.6	0.7	95.1	75.4856	49.2345
2018	10	15	5	18	39	0.3	3.6	0.71	96.9	75.4856	50.4013
2018	10	15	5	28	39	0.3	3.6	0.69	97.1	75.4856	48.7679
2018	10	15	5	38	39	0.3	3.6	0.73	96.5	75.4856	51.3347
2018	10	15	5	48	39	0.3	3.6	0.68	96.1	75.5512	47.8779
2018	10	15	5	58	39	0.3	3.6	0.72	94.7	75.4856	51.3347
2018	10	15	6	8	39	0.3	3.6	0.74	95.3	75.4856	52.7348
2018	10	15	6	18	39	0.3	3.6	0.75	98.6	75.42	52.454
2018	10	15	6	28	39	0.3	3.6	0.68	96.6	75.4856	48.0681
2018	10	15	6	38	39	0.3	3.6	0.72	95.7	75.4856	51.1015
2018	10	15	6	48	39	0.3	3.6	0.72	96.8	75.42	51.0553
2018	10	15	6	58	39	0.3	3.6	0.68	95	75.4856	48.0681
2018	10	15	7	8	39	0.3	3.6	0.73	95.7	75.42	51.7547
2018	10	15	7	18	39	0.3	3.6	0.68	95	75.4856	48.3015
2018	10	15	7	28	39	0.3	3.6	0.73	96.5	75.4856	51.335
2018	10	15	7	38	39	0.3	3.6	0.71	96.6	75.4856	50.1683
2018	10	15	7	48	39	0.3	3.6	0.73	97.3	75.5512	51.3814
2018	10	15	7	58	39	0.3	3.6	0.74	96.4	75.5512	52.0821
2018	10	15	8	8	39	0.3	3.6	0.7	95.1	75.4856	49.4683
2018	10	15	8	18	39	0.3	3.6	0.7	97.6	75.5512	49.046
2018	10	15	8	28	39	0.3	3.6	0.7	97.5	75.5512	49.5131
2018	10	15	8	38	39	0.3	3.6	0.71	96.3	75.5512	50.4473
2018	10	15	8	48	39	0.3	3.6	0.68	94.4	75.5512	48.3454
2018	10	15	8	58	39	0.3	3.6	0.69	98.5	75.5512	48.3454

### Mazourka (0354)

Year	Month	Day	Hour	Minute	Second	CellBegin	CellEnd	Speed	Direction	Area	Flow
2018	10	15	9	8	39	0.3	3.6	0.75	97	75.5512	53.25
2018	10	15	9	18	39	0.3	3.6	0.71	95.3	75.5512	50.4474
2018	10	15	9	28	39	0.3	3.6	0.71	97.2	75.5512	50.2138
2018	10	15	9	38	39	0.3	3.6	0.69	94.9	75.5512	49.0461
2018	10	15	9	48	39	0.3	3.6	0.71	94	75.4856	50.4018
2018	10	15	9	58	39	0.3	3.6	0.69	94.1	75.42	48.9574
2018	10	15	10	8	39	0.3	3.6	0.69	94.1	75.42	48.9574
2018	10	15	10	18	39	0.3	3.6	0.73	97.7	75.4856	51.5685
2018	10	15	10	28	39	0.3	3.6	0.71	96.6	75.42	50.3562
2018	10	15	10	38	39	0.3	3.6	0.68	95.6	75.4856	47.835
2018	10	15	10	48	39	0.3	3.6	0.68	94.7	75.42	48.4911
2018	10	15	10	58	39	0.3	3.6	0.7	97.3	75.4856	49.4684
2018	10	15	11	8	39	0.3	3.6	0.7	97.8	75.4856	49.235
2018	10	15	11	18	39	0.3	3.6	0.72	93.9	75.4856	50.8684
2018	10	15	11	28	39	0.3	3.6	0.73	95.7	75.4856	51.5684
2018	10	15	11	38	39	0.3	3.6	0.7	95.9	75.42	49.4236
2018	10	15	11	48	39	0.3	3.6	0.74	95.4	75.42	52.2211
2018	10	15	11	58	39	0.3	3.6	0.76	96.7	75.3543	53.3385
2018	10	15	12	8	39	0.3	3.6	0.73	95.4	75.42	51.5217
2018	10	15	12	18	39	0.3	3.6	0.67	93.7	75.42	47.3254
2018	10	15	12	28	39	0.3	3.6	0.71	96.1	75.42	50.1229
2018	10	15	12	38	39	0.3	3.6	0.71	94.7	75.42	50.5892
2018	10	15	12	48	39	0.3	3.6	0.72	95.8	75.42	50.5892
2018	10	15	12	58	39	0.3	3.6	0.75	95.5	75.3543	52.8725
2018	10	15	13	8	39	0.3	3.6	0.7	97.2	75.3543	49.6117
2018	10	15	13	18	39	0.3	3.6	0.74	95.6	75.3543	52.6396
2018	10	15	13	28	39	0.3	3.6	0.74	96.3	75.3543	52.4067
2018	10	15	13	38	39	0.3	3.6	0.71	95.6	75.3543	50.3104
2018	10	15	13	48	39	0.3	3.6	0.73	98.3	75.3543	51.0091
2018	10	15	13	58	39	0.3	3.6	0.73	93.8	75.3543	51.9408
2018	10	15	14	8	39	0.3	3.6	0.7	95.4	75.3543	49.6116
2018	10	15	14	18	39	0.3	3.6	0.72	95.8	75.2887	50.4975
2018	10	15	14	28	39	0.3	3.6	0.69	94.6	75.2887	48.8685
2018	10	15	14	38	39	0.3	3.6	0.7	97.3	75.2887	49.3339
2018	10	15	14	48	39	0.3	3.6	0.68	95.8	75.2887	47.9376
2018	10	15	14	58	39	0.3	3.6	0.7	95.1	75.2887	49.7993
2018	10	15	15	8	39	0.3	3.6	0.72	96.1	75.2887	50.4974
2018	10	15	15	18	39	0.3	3.6	0.73	94.6	75.2887	51.8936
2018	10	15	15	28	39	0.3	3.6	0.71	95.3	75.2887	50.032
2018	10	15	15	38	39	0.3	3.6	0.72	95.2	75.2887	51.1955
2018	10	15	15	48	39	0.3	3.6	0.73	95.7	75.2887	51.1955
2018	10	15	15	58	39	0.3	3.6	0.72	97.1	75.2887	50.4973
2018	10	15	16	8	39	0.3	3.6	0.72	96.5	75.2887	50.73
2018	10	15	16	18	39	0.3	3.6	0.74	94.6	75.2887	52.359
2018	10	15	16	28	39	0.3	3.6	0.75	97.3	75.2887	52.5917
2018	10	15	16	38	39	0.3	3.6	0.73	97	75.2887	51.1954



### Mazourka (0354)

Year	Month	Day	Hour	Minute	Second	CellBegin	CellEnd	Speed	Direction	Area	Flow
2018	10	15	16	48	39	0.3	3.6	0.7	97	75.2887	49.101
2018	10	15	16	58	39	0.3	3.6	0.68	94.9	75.2887	48.4029
2018	10	15	17	8	39	0.3	3.6	0.73	93.9	75.2887	51.6608
2018	10	15	17	18	39	0.3	3.6	0.7	94.8	75.2231	49.7539
2018	10	15	17	28	39	0.3	3.6	0.73	95.7	75.2231	51.3814
2018	10	15	17	38	39	0.3	3.6	0.73	95.7	75.2887	51.6607
2018	10	15	17	48	39	0.3	3.6	0.72	93.7	75.2887	50.7299
2018	10	15	17	58	39	0.3	3.6	0.72	96.3	75.2887	50.7299
2018	10	15	18	8	39	0.3	3.6	0.72	99.2	75.2887	50.4971
2018	10	15	18	18	39	0.3	3.6	0.72	96.1	75.2887	50.4971
2018	10	15	18	28	39	0.3	3.6	0.74	97.1	75.2887	52.3587
2018	10	15	18	38	39	0.3	3.6	0.7	95.9	75.2887	49.5663
2018	10	15	18	48	39	0.3	3.6	0.7	94.9	75.2887	49.3336
2018	10	15	18	58	39	0.3	3.6	0.72	96.5	75.2887	50.7298
2018	10	15	19	8	39	0.3	3.6	0.73	96.2	75.2887	51.4279
2018	10	15	19	18	39	0.3	3.6	0.75	96	75.2887	52.8241
2018	10	15	19	28	39	0.3	3.6	0.69	94.7	75.2887	48.6354
2018	10	15	19	38	39	0.3	3.6	0.71	97.7	75.2887	49.7989
2018	10	15	19	48	39	0.3	3.6	0.71	97.7	75.2887	49.7989
2018	10	15	19	58	39	0.3	3.6	0.73	98.1	75.2887	50.9624
2018	10	15	20	8	39	0.3	3.6	0.73	96.7	75.2887	51.4278
2018	10	15	20	18	39	0.3	3.6	0.74	94.6	75.2887	52.3587
2018	10	15	20	28	39	0.3	3.6	0.72	98.1	75.2887	50.497
2018	10	15	20	38	39	0.3	3.6	0.72	97.3	75.2887	50.7297
2018	10	15	20	48	39	0.3	3.6	0.72	95	75.2887	50.9625
2018	10	15	20	58	39	0.3	3.6	0.72	93.4	75.2887	50.7298
2018	10	15	21	8	39	0.3	3.6	0.72	96.6	75.2887	50.4971
2018	10	15	21	18	39	0.3	3.6	0.73	97.3	75.2887	51.1952
2018	10	15	21	28	39	0.3	3.6	0.71	96.1	75.2887	49.799
2018	10	15	21	38	39	0.3	3.6	0.74	95.1	75.2887	52.3588
2018	10	15	21	48	39	0.3	3.6	0.72	97.8	75.2887	50.7298
2018	10	15	21	58	39	0.3	3.6	0.74	97.9	75.2887	51.6607
2018	10	15	22	8	39	0.3	3.6	0.71	96.1	75.2887	50.0318
2018	10	15	22	18	39	0.3	3.6	0.71	95	75.2887	50.2645
2018	10	15	22	28	39	0.3	3.6	0.69	95.5	75.2887	48.6356
2018	10	15	22	38	39	0.3	3.6	0.74	96.9	75.2887	51.8935
2018	10	15	22	48	39	0.3	3.6	0.69	94.1	75.2887	48.6356
2018	10	15	22	58	39	0.3	3.6	0.75	96.3	75.2887	53.0571
2018	10	15	23	8	39	0.3	3.6	0.71	94.8	75.2887	50.2646
2018	10	15	23	18	39	0.3	3.6	0.67	103.4	75.2887	46.0759
2018	10	15	23	28	39	0.3	3.6	0.72	95.2	75.2887	51.1955
2018	10	15	23	38	39	0.3	3.6	0.72	96.8	75.2887	50.4974
2018	10	15	23	48	39	0.3	3.6	0.71	94	75.2887	50.4974
2018	10	15	23	58	39	0.3	3.6	0.6	85.6	75.2887	42.5854
2018	10	16	0	8	39	0.3	3.6	0.71	95	75.2887	50.2647
2018	10	16	0	18	39	0.3	3.6	0.69	96.6	75.2887	48.4031

### Mazourka (0354)

Year	Month	Day	Hour	Minute	Second	CellBegin	CellEnd	Speed	Direction	Area	Flow
2018	10	16	0	28	39	0.3	3.6	0.71	95.8	75.2887	50.2648
2018	10	16	0	38	39	0.3	3.6	0.7	99.4	75.2887	49.334
2018	10	16	0	48	39	0.3	3.6	0.71	96.6	75.2231	49.9867
2018	10	16	0	58	39	0.3	3.6	0.68	94.1	75.2231	48.3593
2018	10	16	1	8	39	0.3	3.6	0.72	95.8	75.2231	50.6842
2018	10	16	1	18	39	0.3	3.6	0.69	96.3	75.2231	48.3593
2018	10	16	1	28	39	0.3	3.6	0.75	97.6	75.2231	52.5442
2018	10	16	1	38	39	0.3	3.6	0.7	96.7	75.2231	49.5218
2018	10	16	1	48	39	0.3	3.6	0.75	94.7	75.2231	53.2418
2018	10	16	1	58	39	0.3	3.6	0.72	97.1	75.2231	50.4518
2018	10	16	2	8	39	0.3	3.6	0.72	97.6	75.2231	50.2194
2018	10	16	2	18	39	0.3	3.6	0.72	97.1	75.2231	50.6844
2018	10	16	2	28	39	0.3	3.6	0.74	96.4	75.2231	51.8469
2018	10	16	2	38	39	0.3	3.6	0.72	99.2	75.2231	50.2194
2018	10	16	2	48	39	0.3	3.6	0.72	97.3	75.2231	50.6844
2018	10	16	2	58	39	0.3	3.6	0.71	96.1	75.2231	50.2194
2018	10	16	3	8	39	0.3	3.6	0.71	95.3	75.2231	50.2195
2018	10	16	3	18	39	0.3	3.6	0.71	95.8	75.2887	50.0324
2018	10	16	3	28	39	0.3	3.6	0.7	95.4	75.2231	49.057
2018	10	16	3	38	39	0.3	3.6	0.69	93.5	75.2231	49.057
2018	10	16	3	48	39	0.3	3.6	0.72	94.9	75.2231	51.1495
2018	10	16	3	58	39	0.3	3.6	0.7	95.9	75.2231	49.2896
2018	10	16	4	8	39	0.3	3.6	0.7	97.2	75.2231	49.5221
2018	10	16	4	18	39	0.3	3.6	0.73	98.3	75.2231	51.1496
2018	10	16	4	28	39	0.3	3.6	0.68	93.9	75.2231	48.1271
2018	10	16	4	38	39	0.3	3.6	0.72	95.2	75.2231	50.6846
2018	10	16	4	48	39	0.3	3.6	0.69	95.7	75.2231	48.8247
2018	10	16	4	58	39	0.3	3.6	0.69	95.7	75.2231	48.5922
2018	10	16	5	8	39	0.3	3.6	0.72	96	75.2231	50.6847
2018	10	16	5	18	39	0.3	3.6	0.7	95.7	75.2231	49.2897
2018	10	16	5	28	39	0.3	3.6	0.72	99.8	75.2231	49.9872
2018	10	16	5	38	39	0.3	3.6	0.73	97.5	75.2231	51.1498
2018	10	16	5	48	39	0.3	3.3	0.72	97.5	75.1575	50.8711
2018	10	16	5	58	39	0.3	3.3	0.71	96.6	75.1575	50.1742
2018	10	16	6	8	39	0.3	3.3	0.69	96	75.1575	48.3159
2018	10	16	6	18	39	0.3	3.3	0.72	95.7	75.1575	50.8711
2018	10	16	6	28	39	0.3	3.3	0.72	97.3	75.1575	50.6389
2018	10	16	6	38	39	0.3	3.6	0.68	96.4	75.2231	47.8949
2018	10	16	6	48	39	0.3	3.6	0.71	96.1	75.2231	50.2199
2018	10	16	6	58	39	0.3	3.6	0.71	96.9	75.2231	49.9874
2018	10	16	7	8	39	0.3	3.3	0.72	95.8	75.1575	50.4066
2018	10	16	7	18	39	0.3	3.3	0.69	95.2	75.1575	48.7806
2018	10	16	7	28	39	0.3	3.6	0.74	95.6	75.2231	51.8475
2018	10	16	7	38	39	0.3	3.6	0.72	96.6	75.2231	50.4525
2018	10	16	7	48	39	0.3	3.6	0.7	97.3	75.2231	49.0575
2018	10	16	7	58	39	0.3	3.3	0.73	98.6	75.1575	50.8713

### Mazourka (0354)

Year	Month	Day	Hour	Minute	Second	CellBegin	CellEnd	Speed	Direction	Area	Flow
2018	10	16	8	8	39	0.3	3.6	0.72	97.6	75.2231	50.685
2018	10	16	8	18	39	0.3	3.6	0.73	95.7	75.2231	51.3825
2018	10	16	8	28	39	0.3	3.6	0.7	95.9	75.2231	49.5225
2018	10	16	8	38	39	0.3	3.6	0.72	96.3	75.2231	50.4525
2018	10	16	8	48	39	0.3	3.6	0.72	96.1	75.2887	50.4984
2018	10	16	8	58	39	0.3	3.6	0.73	95.7	75.2887	51.6619
2018	10	16	9	8	39	0.3	3.6	0.7	97.2	75.2887	49.5675
2018	10	16	9	18	39	0.3	3.6	0.69	93.5	75.2887	49.1021
2018	10	16	9	28	39	0.3	3.6	0.71	97.1	75.2887	50.2657
2018	10	16	9	38	39	0.3	3.6	0.69	96.5	75.2887	48.8694
2018	10	16	9	48	39	0.3	3.6	0.73	95.7	75.2887	51.4292
2018	10	16	9	58	39	0.3	3.6	0.71	95	75.2887	50.4984
2018	10	16	10	8	39	0.3	3.6	0.75	96.5	75.2887	52.8255
2018	10	16	10	18	39	0.3	3.6	0.71	93.7	75.2887	50.4983
2018	10	16	10	28	39	0.3	3.6	0.68	98.9	75.2887	47.7058
2018	10	16	10	38	39	0.3	3.6	0.69	94.9	75.2887	48.8693
2018	10	16	10	48	39	0.3	3.6	0.7	94	75.2887	49.5675
2018	10	16	10	58	39	0.3	3.6	0.72	96.3	75.2887	50.4983
2018	10	16	11	8	39	0.3	3.6	0.72	98.6	75.2887	50.4983
2018	10	16	11	18	39	0.3	3.6	0.72	98.1	75.2887	50.4982
2018	10	16	11	28	39	0.3	3.6	0.73	96.7	75.2231	51.6149
2018	10	16	11	38	39	0.3	3.6	0.72	93.4	75.2231	50.9174
2018	10	16	11	48	39	0.3	3.6	0.73	96.2	75.2887	51.1963
2018	10	16	11	58	39	0.3	3.6	0.72	97.6	75.2231	50.4524
2018	10	16	12	8	39	0.3	3.6	0.7	94.8	75.2231	49.7548
2018	10	16	12	18	39	0.3	3.6	0.75	97.5	75.2231	53.0098
2018	10	16	12	28	39	0.3	3.6	0.71	91.9	75.2231	49.9873
2018	10	16	12	38	39	0.3	3.6	0.7	95.9	75.2231	49.5223
2018	10	16	12	48	39	0.3	3.6	0.72	95.7	75.2231	50.9172
2018	10	16	12	58	39	0.3	3.6	0.72	97.6	75.2231	50.4522
2018	10	16	13	8	39	0.3	3.3	0.69	97.3	75.1575	48.7804
2018	10	16	13	18	39	0.3	3.3	0.7	94	75.1575	49.4772
2018	10	16	13	28	39	0.3	3.3	0.71	93.4	75.1575	50.1741
2018	10	16	13	38	39	0.3	3.3	0.71	95.8	75.1575	49.9418
2018	10	16	13	48	39	0.3	3.3	0.74	96.9	75.1575	52.0323
2018	10	16	13	58	39	0.3	3.3	0.68	97.4	75.1575	48.0834
2018	10	16	14	8	39	0.3	3.3	0.74	94.3	75.1575	52.4969
2018	10	16	14	18	39	0.3	3.3	0.71	97.9	75.1575	49.9417
2018	10	16	14	28	39	0.3	3.3	0.73	94.4	75.1575	51.3354
2018	10	16	14	38	39	0.3	3.3	0.7	94.6	75.1575	49.4771
2018	10	16	14	48	39	0.3	3.3	0.74	92.8	75.0919	51.9849
2018	10	16	14	58	39	0.3	3.3	0.75	96.8	75.0919	52.6811
2018	10	16	15	8	39	0.3	3.3	0.7	95.7	75.0919	49.2
2018	10	16	15	18	39	0.3	3.3	0.71	95.8	75.0919	49.8962
2018	10	16	15	28	39	0.3	3.3	0.69	93.5	75.0919	48.9679
2018	10	16	15	38	39	0.3	3.3	0.75	96.6	75.0919	52.449

### Mazourka (0354)

Year	Month	Day	Hour	Minute	Second	CellBegin	CellEnd	Speed	Direction	Area	Flow
2018	10	16	15	48	39	0.3	3.3	0.72	96.8	75.0919	50.3603
2018	10	16	15	58	39	0.3	3.3	0.74	96.8	75.0919	52.2169
2018	10	16	16	8	39	0.3	3.3	0.72	95.2	75.0919	50.5923
2018	10	16	16	18	39	0.3	3.3	0.7	96.7	75.0919	49.4319
2018	10	16	16	28	39	0.3	3.3	0.73	94.9	75.0919	51.5206
2018	10	16	16	38	39	0.3	3.3	0.71	95.6	75.0919	50.1281
2018	10	16	16	48	39	0.3	3.3	0.71	96.6	75.0919	49.896
2018	10	16	16	58	39	0.3	3.3	0.73	96.2	75.0919	51.2884
2018	10	16	17	8	39	0.3	3.3	0.73	95.7	75.0919	51.5205
2018	10	16	17	18	39	0.3	3.3	0.71	95.8	75.0919	50.128
2018	10	16	17	28	39	0.3	3.3	0.66	94.6	75.0919	46.6469
2018	10	16	17	38	39	0.3	3.3	0.69	95.4	75.0263	48.6912
2018	10	16	17	48	39	0.3	3.3	0.71	94.2	75.0919	50.1279
2018	10	16	17	58	39	0.3	3.3	0.72	97	75.0263	50.7779
2018	10	16	18	8	39	0.3	3.3	0.69	97.3	75.0263	48.6911
2018	10	16	18	18	39	0.3	3.3	0.75	97.3	75.0263	52.6327
2018	10	16	18	28	39	0.3	3.3	0.68	96.4	75.0263	47.5317
2018	10	16	18	38	39	0.3	3.3	0.72	94.5	75.0919	50.5919
2018	10	16	18	48	39	0.3	3.3	0.7	95.4	75.0919	49.4316
2018	10	16	18	58	39	0.3	3.3	0.72	96	75.0919	50.5919
2018	10	16	19	8	39	0.3	3.3	0.69	93.5	75.0919	48.7353
2018	10	16	19	18	39	0.3	3.3	0.68	96.6	75.0919	47.807
2018	10	16	19	28	39	0.3	3.3	0.74	97.1	75.0919	52.2163
2018	10	16	19	38	39	0.3	3.3	0.72	98.2	75.0919	50.1277
2018	10	16	19	48	39	0.3	3.3	0.71	99.9	75.0919	49.4314
2018	10	16	19	58	39	0.3	3.3	0.7	94.8	75.0919	49.6635
2018	10	16	20	8	39	0.3	3.3	0.71	96.3	75.0919	50.1276
2018	10	16	20	18	39	0.3	3.3	0.71	94.5	75.0919	50.3597
2018	10	16	20	28	39	0.3	3.3	0.71	94.2	75.0919	50.1276
2018	10	16	20	38	39	0.3	3.3	0.71	95.3	75.0919	49.8955
2018	10	16	20	48	39	0.3	3.3	0.68	96.4	75.0919	47.5748
2018	10	16	20	58	39	0.3	3.3	0.71	96.9	75.0919	49.6635
2018	10	16	21	8	39	0.3	3.3	0.72	95.8	75.0919	50.3597
2018	10	16	21	18	39	0.3	3.3	0.72	94.4	75.0919	51.0559
2018	10	16	21	28	39	0.3	3.3	0.71	96.9	75.0919	50.1276
2018	10	16	21	38	39	0.3	3.3	0.72	98.1	75.0919	50.5918
2018	10	16	21	48	39	0.3	3.3	0.74	96.1	75.0919	51.7521
2018	10	16	21	58	39	0.3	3.3	0.72	96.1	75.0919	50.3597
2018	10	16	22	8	39	0.3	3.3	0.7	95.4	75.0919	49.1994
2018	10	16	22	18	39	0.3	3.3	0.72	96.5	75.0919	50.5918
2018	10	16	22	28	39	0.3	3.3	0.71	94.8	75.0919	50.1277
2018	10	16	22	38	39	0.3	3.3	0.72	96.8	75.1575	50.6379
2018	10	16	22	48	39	0.3	3.3	0.71	97.2	75.1575	49.7087
2018	10	16	22	58	39	0.3	3.3	0.71	97.1	75.1575	50.1733
2018	10	16	23	8	39	0.3	3.3	0.74	95.6	75.1575	52.4962
2018	10	16	23	18	39	0.3	3.3	0.72	95.8	75.1575	50.6379

### Mazourka (0354)

Year	Month	Day	Hour	Minute	Second	CellBegin	CellEnd	Speed	Direction	Area	Flow
2018	10	16	23	28	39	0.3	3.3	0.7	96.5	75.1575	49.012
2018	10	16	23	38	39	0.3	3.3	0.7	94.3	75.1575	49.4766
2018	10	16	23	48	39	0.3	3.3	0.74	95.6	75.1575	52.4963
2018	10	16	23	58	39	0.3	3.3	0.73	95.1	75.1575	51.7995
2018	10	17	0	8	39	0.3	3.3	0.76	96.5	75.1575	53.1932
2018	10	17	0	18	39	0.3	3.3	0.7	94.8	75.1575	49.7089
2018	10	17	0	28	39	0.3	3.3	0.72	94.7	75.1575	50.6381
2018	10	17	0	38	39	0.3	3.3	0.7	94	75.1575	49.4767
2018	10	17	0	48	39	0.3	3.3	0.72	99.1	75.1575	50.6381
2018	10	17	0	58	39	0.3	3.3	0.74	96.1	75.1575	52.0319
2018	10	17	1	8	39	0.3	3.3	0.71	97.2	75.1575	49.9413
2018	10	17	1	18	39	0.3	3.3	0.74	94.6	75.1575	52.2642
2018	10	17	1	28	39	0.3	3.3	0.73	96.9	75.1575	51.5674
2018	10	17	1	38	39	0.3	3.3	0.72	93.9	75.1575	50.6382
2018	10	17	1	48	39	0.3	3.3	0.71	96.9	75.1575	49.7091
2018	10	17	1	58	39	0.3	3.3	0.75	95.5	75.1575	52.7288
2018	10	17	2	8	39	0.3	3.3	0.71	98.2	75.1575	49.7091
2018	10	17	2	18	39	0.3	3.3	0.71	94.2	75.1575	50.1737
2018	10	17	2	28	39	0.3	3.3	0.7	97.2	75.0919	49.4319
2018	10	17	2	38	39	0.3	3.3	0.7	98.4	75.1575	49.0123
2018	10	17	2	48	39	0.3	3.3	0.7	97	75.1575	49.2446
2018	10	17	2	58	39	0.3	3.3	0.72	97	75.1575	50.8706
2018	10	17	3	8	39	0.3	3.3	0.7	97.5	75.1575	49.4769
2018	10	17	3	18	39	0.3	3.3	0.72	93.4	75.1575	51.103
2018	10	17	3	28	39	0.3	3.3	0.7	97.8	75.1575	49.2447
2018	10	17	3	38	39	0.3	3.3	0.74	95.6	75.1575	52.0321
2018	10	17	3	48	39	0.3	3.3	0.73	96.5	75.1575	51.103
2018	10	17	3	58	39	0.3	3.3	0.71	99	75.1575	49.9416
2018	10	17	4	8	39	0.3	3.3	0.71	96.9	75.1575	49.9416
2018	10	17	4	18	39	0.3	3.3	0.7	96	75.1575	49.0125
2018	10	17	4	28	39	0.3	3.3	0.72	98.9	75.1575	50.4062
2018	10	17	4	38	39	0.3	3.6	0.74	95.3	75.2231	52.312
2018	10	17	4	48	39	0.3	3.6	0.74	95.9	75.2231	51.8471
2018	10	17	4	58	39	0.3	3.6	0.71	96.4	75.2231	49.7546
2018	10	17	5	8	39	0.3	3.6	0.72	97	75.2231	50.9171
2018	10	17	5	18	39	0.3	3.6	0.7	97.3	75.2231	49.0571
2018	10	17	5	28	39	0.3	3.6	0.69	97.1	75.2231	48.8247
2018	10	17	5	38	39	0.3	3.6	0.7	95.1	75.2231	49.7547
2018	10	17	5	48	39	0.3	3.6	0.68	96.4	75.2231	47.8947
2018	10	17	5	58	39	0.3	3.6	0.73	98	75.2231	51.1497
2018	10	17	6	8	39	0.3	3.6	0.74	97.2	75.2231	51.8472
2018	10	17	6	18	39	0.3	3.6	0.71	93.7	75.2887	50.0326
2018	10	17	6	28	39	0.3	3.6	0.73	95.7	75.2231	51.6148
2018	10	17	6	38	39	0.3	3.6	0.72	96.5	75.2231	50.9173
2018	10	17	6	48	39	0.3	3.6	0.7	94.8	75.2887	49.8
2018	10	17	6	58	39	0.3	3.6	0.72	97.1	75.2887	50.7309

### Mazourka (0354)

Year	Month	Day	Hour	Minute	Second	CellBegin	CellEnd	Speed	Direction	Area	Flow
2018	10	17	7	8	39	0.3	3.6	0.73	97.7	75.3543	51.4757
2018	10	17	7	18	39	0.3	3.6	0.7	96.2	75.3543	49.6123
2018	10	17	7	28	39	0.3	3.6	0.71	95.8	75.3543	50.3111
2018	10	17	7	38	39	0.3	3.6	0.7	95.9	75.42	49.4242
2018	10	17	7	48	39	0.3	3.6	0.73	96.2	75.42	51.2893
2018	10	17	7	58	39	0.3	3.6	0.72	94.7	75.4856	51.1024
2018	10	17	8	8	39	0.3	3.6	0.72	99.9	75.4856	50.6357
2018	10	17	8	18	39	0.3	3.6	0.69	96.3	75.4856	48.769
2018	10	17	8	28	39	0.3	3.6	0.71	99.1	75.4856	49.7024
2018	10	17	8	38	39	0.3	3.6	0.71	96.1	75.42	49.8905
2018	10	17	8	48	39	0.3	3.6	0.71	97.5	75.42	49.8905
2018	10	17	8	58	39	0.3	3.6	0.72	95.5	75.42	50.5899
2018	10	17	9	8	39	0.3	3.6	0.71	97.8	75.42	49.6574
2018	10	17	9	18	39	0.3	3.6	0.71	95.3	75.42	49.8905
2018	10	17	9	28	39	0.3	3.6	0.72	97	75.4856	51.1024
2018	10	17	9	38	39	0.3	3.6	0.72	96.1	75.4856	50.6357
2018	10	17	9	48	39	0.3	3.6	0.69	94.9	75.42	48.7248
2018	10	17	9	58	39	0.3	3.6	0.72	95.7	75.42	51.0562
2018	10	17	10	8	39	0.3	3.6	0.74	96.7	75.42	51.9887
2018	10	17	10	18	39	0.3	3.6	0.69	96.5	75.42	48.9579
2018	10	17	10	28	39	0.3	3.6	0.7	95.9	75.3543	49.6123
2018	10	17	10	38	39	0.3	3.6	0.74	94.3	75.42	52.688
2018	10	17	10	48	39	0.3	3.6	0.7	95.9	75.3543	49.3794
2018	10	17	10	58	39	0.3	3.6	0.7	96.2	75.2887	49.1019
2018	10	17	11	8	39	0.3	3.6	0.72	98.2	75.3543	50.311
2018	10	17	11	18	39	0.3	3.6	0.72	98.2	75.2887	50.2654
2018	10	17	11	28	39	0.3	3.6	0.75	94	75.2887	52.8252
2018	10	17	11	38	39	0.3	3.6	0.72	96.3	75.2887	50.4981
2018	10	17	11	48	39	0.3	3.6	0.69	96.3	75.2887	48.8691
2018	10	17	11	58	39	0.3	3.6	0.71	95.9	75.2887	49.7999
2018	10	17	12	8	39	0.3	3.6	0.73	97.5	75.2887	51.1961
2018	10	17	12	18	39	0.3	3.6	0.73	99.1	75.2887	50.9634
2018	10	17	12	28	39	0.3	3.6	0.73	95.7	75.2887	51.6615
2018	10	17	12	38	39	0.3	3.6	0.72	97.8	75.2887	50.7306
2018	10	17	12	48	39	0.3	3.6	0.71	95.8	75.2887	50.0325
2018	10	17	12	58	39	0.3	3.6	0.7	95.4	75.2887	49.567
2018	10	17	13	8	39	0.3	3.6	0.72	95.8	75.2887	50.7306
2018	10	17	13	18	39	0.3	3.6	0.71	94.7	75.2887	50.4978
2018	10	17	13	28	39	0.3	3.6	0.72	96.3	75.2887	50.9632
2018	10	17	13	38	39	0.3	3.6	0.71	97.7	75.2887	49.7997
2018	10	17	13	48	39	0.3	3.6	0.74	96.4	75.2887	51.894
2018	10	17	13	58	39	0.3	3.6	0.7	95.9	75.2887	49.3342
2018	10	17	14	8	39	0.3	3.6	0.74	97.6	75.2887	52.1267
2018	10	17	14	18	39	0.3	3.6	0.75	95.8	75.2887	52.5921
2018	10	17	14	28	39	0.3	3.6	0.7	95.9	75.2887	49.5669
2018	10	17	14	38	39	0.3	3.6	0.74	95.3	75.2887	52.3594

## Mazourka (0354)

Year	Month	Day	Hour	Minute	Second	CellBegin	CellEnd	Speed	Direction	Area	Flow
2018	10	17	14	48	39	0.3	3.6	0.72	96.8	75.2887	50.4977
2018	10	17	14	58	39	0.3	3.6	0.74	95.9	75.2887	51.894
2018	10	17	15	8	39	0.3	3.6	0.78	96.8	75.2887	54.9191
2018	10	17	15	18	39	0.3	3.6	0.71	97.1	75.2887	50.265
2018	10	17	15	28	39	0.3	3.6	0.71	97.1	75.2887	50.2649
2018	10	17	15	38	39	0.3	3.6	0.74	94.6	75.2887	52.3593
2018	10	17	15	48	39	0.3	3.6	0.7	96.5	75.2887	49.3341
2018	10	17	15	58	39	0.3	3.6	0.69	97.4	75.2887	48.4032
2018	10	17	16	8	39	0.3	3.6	0.7	96.2	75.2887	49.5668
2018	10	17	16	18	39	0.3	3.6	0.72	95.8	75.2887	50.7303
2018	10	17	16	28	39	0.3	3.6	0.71	98	75.2887	49.5667
2018	10	17	16	38	39	0.3	3.6	0.69	99.1	75.2887	48.1705
2018	10	17	16	48	39	0.3	3.6	0.72	98.1	75.2887	50.4975
2018	10	17	16	58	39	0.3	3.6	0.77	94.4	75.2887	54.4535
2018	10	17	17	8	39	0.3	3.6	0.75	97.8	75.2887	52.5919
2018	10	17	17	18	39	0.3	3.6	0.72	97	75.2887	50.9629
2018	10	17	17	28	39	0.3	3.6	0.75	97.8	75.2887	52.3591
2018	10	17	17	38	39	0.3	3.6	0.74	98.2	75.2887	51.661
2018	10	17	17	48	39	0.3	3.6	0.75	97	75.2887	53.0572
2018	10	17	17	58	39	0.3	3.6	0.7	94.8	75.2887	49.7992
2018	10	17	18	8	39	0.3	3.6	0.71	96.9	75.2887	49.7992
2018	10	17	18	18	39	0.3	3.6	0.74	97.1	75.3543	52.4065
2018	10	17	18	28	39	0.3	3.6	0.71	97.7	75.3543	49.8444
2018	10	17	18	38	39	0.3	3.6	0.73	95.9	75.3543	51.7077
2018	10	17	18	48	39	0.3	3.6	0.75	93.8	75.3543	53.1052
2018	10	17	18	58	39	0.3	3.6	0.72	99.4	75.3543	50.5431
2018	10	17	19	8	39	0.3	3.6	0.74	95.9	75.3543	51.9405
2018	10	17	19	18	39	0.3	3.6	0.71	96.6	75.3543	50.0772
2018	10	17	19	28	39	0.3	3.6	0.71	95	75.3543	50.3101
2018	10	17	19	38	39	0.3	3.6	0.71	95.6	75.3543	50.3101
2018	10	17	19	48	39	0.3	3.6	0.73	96.7	75.3543	51.4747
2018	10	17	19	58	39	0.3	3.6	0.72	96.3	75.3543	50.7759
2018	10	17	20	8	39	0.3	3.6	0.74	95.6	75.3543	51.9405
2018	10	17	20	18	39	0.3	3.6	0.72	97.1	75.3543	50.543
2018	10	17	20	28	39	0.3	3.6	0.71	96.3	75.3543	50.3101
2018	10	17	20	38	39	0.3	3.6	0.7	97	75.3543	49.1455
2018	10	17	20	48	39	0.3	3.6	0.71	96.1	75.3543	49.8442
2018	10	17	20	58	39	0.3	3.6	0.71	96.1	75.3543	50.0771
2018	10	17	21	8	39	0.3	3.6	0.72	95.2	75.3543	50.7759
2018	10	17	21	18	39	0.3	3.6	0.7	94.8	75.42	49.8894
2018	10	17	21	28	39	0.3	3.6	0.72	95.7	75.42	51.055
2018	10	17	21	38	39	0.3	3.6	0.75	95.5	75.42	53.3863
2018	10	17	21	48	39	0.3	3.6	0.75	98.6	75.42	52.687
2018	10	17	21	58	39	0.3	3.6	0.7	98.1	75.42	48.9569
2018	10	17	22	8	39	0.3	3.6	0.75	95.8	75.42	52.9201
2018	10	17	22	18	39	0.3	3.6	0.73	95.4	75.42	51.5214

### Mazourka (0354)

Year	Month	Day	Hour	Minute	Second	CellBegin	CellEnd	Speed	Direction	Area	Flow
2018	10	17	22	28	39	0.3	3.6	0.72	97.4	75.42	50.5889
2018	10	17	22	38	39	0.3	3.6	0.72	95.8	75.42	50.5889
2018	10	17	22	48	39	0.3	3.6	0.72	96.1	75.4856	50.6347
2018	10	17	22	58	39	0.3	3.6	0.74	94.3	75.4856	52.5015
2018	10	17	23	8	39	0.3	3.6	0.72	96.8	75.4856	50.6348
2018	10	17	23	18	39	0.3	3.6	0.71	95.3	75.4856	50.1681
2018	10	17	23	28	39	0.3	3.6	0.66	95.1	75.4856	46.668
2018	10	17	23	38	39	0.3	3.6	0.75	97.6	75.4856	52.7349
2018	10	17	23	48	39	0.3	3.6	0.72	96.3	75.5512	50.6807
2018	10	17	23	58	39	0.3	3.6	0.73	96.5	75.5512	51.6149
2018	10	18	0	8	39	0.3	3.6	0.72	96.8	75.5512	50.6807
2018	10	18	0	18	39	0.3	3.6	0.7	97.5	75.6168	49.7915
2018	10	18	0	28	39	0.3	3.6	0.7	95.4	75.6168	49.5577
2018	10	18	0	38	39	0.3	3.6	0.7	96.7	75.6168	49.7915
2018	10	18	0	48	39	0.3	3.6	0.72	95.8	75.6824	51.0064
2018	10	18	0	58	39	0.3	3.6	0.72	95.8	75.6824	51.0064
2018	10	18	1	8	39	0.3	3.6	0.74	96.1	75.6824	52.4103
2018	10	18	1	18	39	0.3	3.6	0.73	97	75.6824	51.7084
2018	10	18	1	28	39	0.3	3.6	0.72	98.4	75.6824	50.7725
2018	10	18	1	38	39	0.3	3.6	0.7	97.3	75.6824	49.6027
2018	10	18	1	48	39	0.3	3.6	0.68	96.1	75.6824	48.4328
2018	10	18	1	58	39	0.3	3.6	0.7	93.7	75.6824	50.0707
2018	10	18	2	8	39	0.3	3.6	0.75	97	75.6824	53.3464
2018	10	18	2	18	39	0.3	3.6	0.73	97.7	75.6824	51.9425
2018	10	18	2	28	39	0.3	3.6	0.74	96.4	75.6824	52.1765
2018	10	18	2	38	39	0.3	3.6	0.74	97.9	75.6824	52.1766
2018	10	18	2	48	39	0.3	3.6	0.72	97	75.6824	51.2407
2018	10	18	2	58	39	0.3	3.6	0.73	97.3	75.6824	51.4747
2018	10	18	3	8	39	0.3	3.6	0.73	94.7	75.6824	51.7087
2018	10	18	3	18	39	0.3	3.6	0.72	95.7	75.6824	51.2408
2018	10	18	3	28	39	0.3	3.6	0.74	96.9	75.6824	52.1767
2018	10	18	3	38	39	0.3	3.6	0.69	94.9	75.6824	49.135
2018	10	18	3	48	39	0.3	3.6	0.71	95.9	75.6824	50.0709
2018	10	18	3	58	39	0.3	3.6	0.74	96.4	75.6824	52.4107
2018	10	18	4	8	39	0.3	3.6	0.74	94.6	75.6824	52.4108
2018	10	18	4	18	39	0.3	3.6	0.72	96.8	75.6824	50.773
2018	10	18	4	28	39	0.3	3.6	0.71	95.6	75.6824	50.305
2018	10	18	4	38	39	0.3	3.6	0.71	96.7	75.6824	50.0711
2018	10	18	4	48	39	0.3	3.6	0.72	95.5	75.6824	51.007
2018	10	18	4	58	39	0.3	3.6	0.75	97.8	75.6824	52.8789
2018	10	18	5	8	39	0.3	3.6	0.68	96.1	75.6824	48.1993
2018	10	18	5	18	39	0.3	3.6	0.75	95.5	75.6824	53.3469
2018	10	18	5	28	39	0.3	3.6	0.71	95.9	75.6824	50.0712
2018	10	18	5	38	39	0.3	3.6	0.74	96.1	75.6824	52.645
2018	10	18	5	48	39	0.3	3.6	0.71	93.5	75.6824	50.3052
2018	10	18	5	58	39	0.3	3.6	0.74	95.6	75.6824	52.879



## Mazourka (0354)

Year	Month	Day	Hour	Minute	Second	CellBegin	CellEnd	Speed	Direction	Area	Flow
2018	10	18	6	8	39	0.3	3.6	0.67	95.9	75.6824	47.2636
2018	10	18	6	18	39	0.3	3.6	0.69	95.2	75.6824	48.9015
2018	10	18	6	28	39	0.3	3.6	0.72	94.7	75.6824	51.2413
2018	10	18	6	38	39	0.3	3.6	0.67	95	75.6824	47.7316
2018	10	18	6	48	39	0.3	3.6	0.7	97.5	75.6824	49.6035
2018	10	18	6	58	39	0.3	3.6	0.69	95.2	75.6824	49.1355
2018	10	18	7	8	39	0.3	3.6	0.73	94.1	75.6824	51.7093
2018	10	18	7	18	39	0.3	3.6	0.74	95.6	75.6824	52.4113
2018	10	18	7	28	39	0.3	3.6	0.72	95	75.6824	51.0074
2018	10	18	7	38	39	0.3	3.6	0.75	96.6	75.6824	52.8793
2018	10	18	7	48	39	0.3	3.6	0.67	98.1	75.6824	47.4978
2018	10	18	7	58	39	0.3	3.6	0.7	94.8	75.6824	49.8376
2018	10	18	8	8	39	0.3	3.6	0.69	99	75.6824	48.9017
2018	10	18	8	18	39	0.3	3.6	0.7	95.4	75.6824	49.3697
2018	10	18	8	28	39	0.3	3.6	0.73	98.2	75.6824	51.7095
2018	10	18	8	38	39	0.3	3.6	0.7	97	75.6824	49.8376
2018	10	18	8	48	39	0.3	3.6	0.73	94.1	75.6824	51.7095
2018	10	18	8	58	39	0.3	3.6	0.72	97.9	75.6824	50.5396
2018	10	18	9	8	39	0.3	3.6	0.72	97.3	75.6824	51.2415
2018	10	18	9	18	39	0.3	3.6	0.69	97.1	75.6824	48.6677
2018	10	18	9	28	39	0.3	3.6	0.73	97.7	75.6824	51.9434
2018	10	18	9	38	39	0.3	3.6	0.72	97.6	75.6824	50.5396
2018	10	18	9	48	39	0.3	3.6	0.73	96.2	75.6824	51.4755
2018	10	18	9	58	39	0.3	3.6	0.68	96.7	75.6824	47.9658
2018	10	18	10	8	39	0.3	3.6	0.73	93.4	75.6824	51.7094
2018	10	18	10	18	39	0.3	3.6	0.72	95.5	75.6168	50.9614
2018	10	18	10	28	39	0.3	3.6	0.74	98.9	75.6824	52.4113
2018	10	18	10	38	39	0.3	3.6	0.71	95.9	75.6824	50.0715
2018	10	18	10	48	39	0.3	3.6	0.7	98.1	75.6824	49.3696
2018	10	18	10	58	39	0.3	3.6	0.71	96.9	75.6824	50.3055
2018	10	18	11	8	39	0.3	3.6	0.72	96.8	75.6824	51.0074
2018	10	18	11	18	39	0.3	3.6	0.72	95.5	75.6824	51.0073
2018	10	18	11	28	39	0.3	3.6	0.73	97.5	75.6824	51.7093
2018	10	18	11	38	39	0.3	3.6	0.71	96.9	75.6824	50.3054
2018	10	18	11	48	39	0.3	3.6	0.74	97.9	75.6824	51.9432
2018	10	18	11	58	39	0.3	3.6	0.69	94.9	75.6824	49.3694
2018	10	18	12	8	39	0.3	3.6	0.74	97.3	75.6824	52.6451
2018	10	18	12	18	39	0.3	3.6	0.71	96.1	75.6824	50.0713
2018	10	18	12	28	39	0.3	3.6	0.71	95.6	75.6824	50.3052
2018	10	18	12	38	39	0.3	3.6	0.73	96.2	75.6824	51.9431
2018	10	18	12	48	39	0.3	3.6	0.73	95.7	75.6824	51.943
2018	10	18	12	58	39	0.3	3.6	0.72	96.6	75.6824	50.7731
2018	10	18	13	8	39	0.3	3.6	0.7	96.8	75.6824	49.3692
2018	10	18	13	18	39	0.3	3.6	0.73	97	75.6824	51.475
2018	10	18	13	28	39	0.3	3.6	0.71	96.1	75.6824	50.5391
2018	10	18	13	38	39	0.3	3.6	0.72	96.3	75.6824	50.773

### Mazourka (0354)

Year	Month	Day	Hour	Minute	Second	CellBegin	CellEnd	Speed	Direction	Area	Flow
2018	10	18	13	48	39	0.3	3.6	0.66	97.7	75.6824	46.7954
2018	10	18	13	58	39	0.3	3.6	0.72	97.1	75.6824	51.007
2018	10	18	14	8	39	0.3	3.6	0.71	93.7	75.6824	50.773
2018	10	18	14	18	39	0.3	3.6	0.74	96.9	75.6824	52.4108
2018	10	18	14	28	39	0.3	3.6	0.73	93.9	75.6824	51.7089
2018	10	18	14	38	39	0.3	3.6	0.73	96.2	75.6824	51.9428
2018	10	18	14	48	39	0.3	3.6	0.71	97.4	75.6824	50.5389
2018	10	18	14	58	39	0.3	3.6	0.7	94.6	75.6824	49.837
2018	10	18	15	8	39	0.3	3.6	0.72	94.4	75.6824	51.2408
2018	10	18	15	18	39	0.3	3.6	0.72	96.3	75.6824	51.2408
2018	10	18	15	28	39	0.3	3.6	0.72	96.5	75.6824	51.0068
2018	10	18	15	38	39	0.3	3.6	0.74	94.6	75.6824	52.4107
2018	10	18	15	48	39	0.3	3.6	0.74	94.1	75.6824	52.4106
2018	10	18	15	58	39	0.3	3.6	0.72	96.3	75.6824	50.7728
2018	10	18	16	8	39	0.3	3.6	0.74	94.3	75.6824	52.6446
2018	10	18	16	18	39	0.3	3.6	0.73	97.2	75.6824	51.7087
2018	10	18	16	28	39	0.3	3.6	0.74	95.9	75.6824	52.1766
2018	10	18	16	38	39	0.3	3.6	0.7	95.9	75.6824	49.6028
2018	10	18	16	48	39	0.3	3.6	0.71	96.9	75.748	50.3501
2018	10	18	16	58	39	0.3	3.6	0.7	96.2	75.6824	49.8368
2018	10	18	17	8	39	0.3	3.6	0.74	97.4	75.6824	52.1765
2018	10	18	17	18	39	0.3	3.6	0.72	94.2	75.748	51.521
2018	10	18	17	28	39	0.3	3.6	0.72	96.8	75.748	51.2868
2018	10	18	17	38	39	0.3	3.6	0.7	96.2	75.748	49.8816
2018	10	18	17	48	39	0.3	3.6	0.7	97.6	75.748	49.1791
2018	10	18	17	58	39	0.3	3.6	0.71	95.9	75.748	50.1158
2018	10	18	18	8	39	0.3	3.6	0.71	95.8	75.748	50.3499
2018	10	18	18	18	39	0.3	3.6	0.72	94.7	75.748	51.0525
2018	10	18	18	28	39	0.3	3.6	0.73	98.3	75.748	51.5208
2018	10	18	18	38	39	0.3	3.6	0.7	95.7	75.748	49.4131
2018	10	18	18	48	39	0.3	3.6	0.71	95.8	75.748	50.584
2018	10	18	18	58	39	0.3	3.6	0.7	96.2	75.8137	49.6921
2018	10	18	19	8	39	0.3	3.6	0.7	95.1	75.8137	49.692
2018	10	18	19	18	39	0.3	3.6	0.71	94.8	75.8137	50.3952
2018	10	18	19	28	39	0.3	3.6	0.71	94.8	75.8137	50.3952
2018	10	18	19	38	39	0.3	3.6	0.69	92.7	75.8137	49.2232
2018	10	18	19	48	39	0.3	3.6	0.72	98.1	75.8137	51.0984
2018	10	18	19	58	39	0.3	3.6	0.72	97.6	75.8137	50.864
2018	10	18	20	8	39	0.3	3.6	0.71	93.7	75.8137	50.864
2018	10	18	20	18	39	0.3	3.6	0.74	94.6	75.8137	52.5047
2018	10	18	20	28	39	0.3	3.6	0.74	94.8	75.8137	52.7391
2018	10	18	20	38	39	0.3	3.6	0.69	93.5	75.8137	49.4576
2018	10	18	20	48	39	0.3	3.6	0.72	94.7	75.8793	51.6136
2018	10	18	20	58	39	0.3	3.6	0.75	94.7	75.8793	53.7251
2018	10	18	21	8	39	0.3	3.6	0.73	96.7	75.8793	51.8482
2018	10	18	21	18	39	0.3	3.6	0.75	95.5	75.8793	53.7251

### Mazourka (0354)

Year	Month	Day	Hour	Minute	Second	CellBegin	CellEnd	Speed	Direction	Area	Flow
2018	10	18	21	28	39	0.3	3.6	0.71	94.2	75.8793	50.9098
2018	10	18	21	38	39	0.3	3.6	0.7	95.9	75.8793	49.9714
2018	10	18	21	48	39	0.3	3.6	0.73	97	75.8793	51.8482
2018	10	18	21	58	39	0.3	3.6	0.74	95.8	75.8793	52.7867
2018	10	18	22	8	39	0.3	3.6	0.71	95.6	75.8793	50.6752
2018	10	18	22	18	39	0.3	3.6	0.73	96.2	75.8793	51.8483
2018	10	18	22	28	39	0.3	3.6	0.7	95.9	75.8793	49.9715
2018	10	18	22	38	39	0.3	3.6	0.73	96.7	75.8793	52.0829
2018	10	18	22	48	39	0.3	3.6	0.72	96.8	75.8793	51.3791
2018	10	18	22	58	39	0.3	3.6	0.74	96.9	75.8793	52.5522
2018	10	18	23	8	39	0.3	3.6	0.72	96.8	75.8793	51.3792
2018	10	18	23	18	39	0.3	3.6	0.69	93.8	75.8793	49.5023
2018	10	18	23	28	39	0.3	3.6	0.72	94.7	75.8793	51.6138
2018	10	18	23	38	39	0.3	3.6	0.71	95.1	75.8793	50.4408
2018	10	18	23	48	39	0.3	3.6	0.72	94.2	75.8793	51.3793
2018	10	18	23	58	39	0.3	3.6	0.75	96.6	75.8793	53.0215
2018	10	19	0	8	39	0.3	3.6	0.67	96.2	75.8793	47.8602
2018	10	19	0	18	39	0.3	3.6	0.73	97	75.8793	51.6139
2018	10	19	0	28	39	0.3	3.6	0.73	96.2	75.8793	51.6139
2018	10	19	0	38	39	0.3	3.6	0.67	95.6	75.8793	47.6256
2018	10	19	0	48	39	0.3	3.6	0.72	97.1	75.8793	50.9102
2018	10	19	0	58	39	0.3	3.6	0.75	97.8	75.8793	53.0217
2018	10	19	1	8	39	0.3	3.6	0.72	97.6	75.8793	50.9102
2018	10	19	1	18	39	0.3	3.6	0.74	97.7	75.8793	52.3179
2018	10	19	1	28	39	0.3	3.6	0.72	96.3	75.8793	51.3795
2018	10	19	1	38	39	0.3	3.6	0.72	97.3	75.8793	51.1449
2018	10	19	1	48	39	0.3	3.6	0.73	93.6	75.8793	52.0833
2018	10	19	1	58	39	0.3	3.6	0.69	97.3	75.8793	49.268
2018	10	19	2	8	39	0.3	3.6	0.71	96.4	75.8793	50.4411
2018	10	19	2	18	39	0.3	3.6	0.73	94.6	75.8793	52.318
2018	10	19	2	28	39	0.3	3.6	0.74	95.1	75.8793	53.0219
2018	10	19	2	38	39	0.3	3.6	0.72	94.4	75.8793	51.3796
2018	10	19	2	48	39	0.3	3.6	0.73	96.9	75.8793	52.0835
2018	10	19	2	58	39	0.3	3.6	0.74	96.7	75.8793	52.3181
2018	10	19	3	8	39	0.3	3.6	0.72	99.1	75.8793	51.1451
2018	10	19	3	18	39	0.3	3.6	0.74	94.3	75.8793	52.5528
2018	10	19	3	28	39	0.3	3.6	0.73	98	75.9449	51.8956
2018	10	19	3	38	39	0.3	3.6	0.72	96.3	75.9449	51.1912
2018	10	19	3	48	39	0.3	3.6	0.73	98	75.9449	51.8956
2018	10	19	3	58	39	0.3	3.6	0.71	93.4	75.9449	50.7216
2018	10	19	4	8	39	0.3	3.6	0.7	94.3	76.0105	49.8271
2018	10	19	4	18	39	0.3	3.6	0.7	94.9	76.0105	49.8271
2018	10	19	4	28	39	0.3	3.6	0.73	95.4	76.0105	52.4125
2018	10	19	4	38	39	0.3	3.6	0.73	96.4	76.0761	52.2243
2018	10	19	4	48	39	0.3	3.6	0.72	96.5	76.1417	51.5648
2018	10	19	4	58	39	0.3	3.6	0.73	99.3	76.1417	52.0358

## Mazourka (0354)

Year	Month	Day	Hour	Minute	Second	CellBegin	CellEnd	Speed	Direction	Area	Flow
2018	10	19	5	8	39	0.3	3.6	0.68	97.5	76.2074	48.0761
2018	10	19	5	18	39	0.3	3.6	0.73	98.8	76.2074	51.8468
2018	10	19	5	28	39	0.3	3.6	0.73	95.7	76.2074	52.3182
2018	10	19	5	38	39	0.3	3.6	0.68	95.8	76.273	48.8269
2018	10	19	5	48	39	0.3	3.6	0.73	96.2	76.273	51.8933
2018	10	19	5	58	39	0.3	3.6	0.68	98.6	76.273	48.3552
2018	10	19	6	8	39	0.3	3.6	0.71	95.8	76.273	50.9498
2018	10	19	6	18	39	0.3	3.6	0.73	95.9	76.273	52.1292
2018	10	19	6	28	39	0.3	3.6	0.74	94.3	76.273	53.0728
2018	10	19	6	38	39	0.3	3.6	0.7	95.6	76.273	50.2422
2018	10	19	6	48	39	0.3	3.6	0.71	95.9	76.273	50.4781
2018	10	19	6	58	39	0.3	3.6	0.73	96.2	76.273	52.1293
2018	10	19	7	8	39	0.3	3.6	0.73	97.8	76.273	51.6576
2018	10	19	7	18	39	0.3	3.6	0.73	99	76.273	51.8935
2018	10	19	7	28	39	0.3	3.6	0.71	95.6	76.273	50.7141
2018	10	19	7	38	39	0.3	3.6	0.73	97	76.273	51.8935
2018	10	19	7	48	39	0.3	3.6	0.75	97.5	76.273	53.7806
2018	10	19	7	58	39	0.3	3.6	0.7	96.2	76.273	50.0065
2018	10	19	8	8	39	0.3	3.6	0.73	95.7	76.273	51.8935
2018	10	19	8	18	39	0.3	3.6	0.72	96.6	76.273	51.1859
2018	10	19	8	28	39	0.3	3.6	0.75	99.1	76.273	53.0729
2018	10	19	8	38	39	0.3	3.6	0.7	97.2	76.273	50.2424
2018	10	19	8	48	39	0.3	3.6	0.71	95.3	76.3386	51.2317
2018	10	19	8	58	39	0.3	3.6	0.72	97.3	76.273	51.6577
2018	10	19	9	8	39	0.3	3.6	0.71	94	76.3386	50.9956
2018	10	19	9	18	39	0.3	3.6	0.7	97	76.273	50.2424
2018	10	19	9	28	39	0.3	3.6	0.73	97.8	76.273	51.8935
2018	10	19	9	38	39	0.3	3.6	0.7	97.6	76.273	49.7706
2018	10	19	9	48	39	0.3	3.6	0.69	95.8	76.273	49.0629
2018	10	19	9	58	39	0.3	3.6	0.74	97.6	76.273	52.837
2018	10	19	10	8	39	0.3	3.6	0.73	96.7	76.273	51.8935
2018	10	19	10	18	39	0.3	3.6	0.7	96	76.273	49.7705
2018	10	19	10	28	39	0.3	3.6	0.7	97	76.273	50.0064
2018	10	19	10	38	39	0.3	3.6	0.73	96.7	76.273	52.1293
2018	10	19	10	48	39	0.3	3.6	0.74	96.4	76.273	52.8369
2018	10	19	10	58	39	0.3	3.6	0.72	96.3	76.273	51.4216
2018	10	19	11	8	39	0.3	3.6	0.71	95.9	76.273	50.4781
2018	10	19	11	18	39	0.3	3.6	0.7	94.5	76.273	50.478
2018	10	19	11	28	39	0.3	3.6	0.73	95.1	76.273	52.365
2018	10	19	11	38	39	0.3	3.6	0.72	97.4	76.2074	51.1398
2018	10	19	11	48	39	0.3	3.6	0.72	97.9	76.2074	50.9041
2018	10	19	11	58	39	0.3	3.6	0.73	95.7	76.2074	52.0824
2018	10	19	12	8	39	0.3	3.6	0.71	97.5	76.2074	50.4327
2018	10	19	12	18	39	0.3	3.6	0.73	93.1	76.2074	52.0823
2018	10	19	12	28	39	0.3	3.6	0.73	97	76.1417	52.0357
2018	10	19	12	38	39	0.3	3.6	0.72	97.1	76.1417	51.3293

### Mazourka (0354)

Year	Month	Day	Hour	Minute	Second	CellBegin	CellEnd	Speed	Direction	Area	Flow
2018	10	19	12	48	39	0.3	3.6	0.72	95.8	76.1417	51.0938
2018	10	19	12	58	39	0.3	3.6	0.71	96.6	76.0761	50.8127
2018	10	19	13	8	39	0.3	3.6	0.74	93	76.0761	53.1651
2018	10	19	13	18	39	0.3	3.6	0.7	95.1	76.1417	49.9164
2018	10	19	13	28	39	0.3	3.6	0.69	96.5	76.0105	49.3568
2018	10	19	13	38	39	0.3	3.6	0.73	96.5	76.0105	51.9422
2018	10	19	13	48	39	0.3	3.6	0.73	94.6	76.0105	52.1772
2018	10	19	13	58	39	0.3	3.6	0.73	94.6	76.0105	52.1772
2018	10	19	14	8	39	0.3	3.6	0.7	94.5	76.0105	50.2969
2018	10	19	14	18	39	0.3	3.6	0.72	96	76.0105	51.237
2018	10	19	14	28	39	0.3	3.6	0.7	95.4	76.0105	50.0618
2018	10	19	14	38	39	0.3	3.6	0.73	95.7	76.0105	51.942
2018	10	19	14	48	39	0.3	3.6	0.7	97.5	76.0105	50.0618
2018	10	19	14	58	39	0.3	3.6	0.71	96.7	76.0105	50.2968
2018	10	19	15	8	39	0.3	3.6	0.72	94.7	75.9449	51.6605
2018	10	19	15	18	39	0.3	3.6	0.71	96.6	75.9449	50.4864
2018	10	19	15	28	39	0.3	3.6	0.68	92.8	75.9449	48.373
2018	10	19	15	38	39	0.3	3.6	0.72	96.3	75.9449	51.4256
2018	10	19	15	48	39	0.3	3.6	0.71	95.3	76.0105	50.7667
2018	10	19	15	58	39	0.3	3.6	0.7	96	75.9449	49.547
2018	10	19	16	8	39	0.3	3.6	0.72	99.2	75.9449	50.7211
2018	10	19	16	18	39	0.3	3.6	0.73	96	75.9449	51.6603
2018	10	19	16	28	39	0.3	3.6	0.71	95.3	75.9449	50.721
2018	10	19	16	38	39	0.3	3.6	0.74	97.1	75.9449	52.5996
2018	10	19	16	48	39	0.3	3.6	0.72	94.2	75.9449	51.6603
2018	10	19	16	58	39	0.3	3.6	0.71	95.1	75.9449	50.4861
2018	10	19	17	8	39	0.3	3.6	0.73	93.4	75.9449	51.895
2018	10	19	17	18	39	0.3	3.6	0.72	96.3	75.9449	50.9557
2018	10	19	17	28	39	0.3	3.6	0.72	97.1	75.9449	50.9557
2018	10	19	17	38	39	0.3	3.6	0.71	95.6	75.9449	50.2512
2018	10	19	17	48	39	0.3	3.6	0.7	94.8	76.0105	50.0613
2018	10	19	17	58	39	0.3	3.6	0.74	97.9	76.0105	52.4116
2018	10	19	18	8	39	0.3	3.6	0.71	96.6	76.0105	50.7664
2018	10	19	18	18	39	0.3	3.6	0.7	95.7	76.0105	49.8262
2018	10	19	18	28	39	0.3	3.6	0.72	98.4	76.0105	50.7663
2018	10	19	18	38	39	0.3	3.6	0.74	93.8	76.0105	53.1166
2018	10	19	18	48	39	0.3	3.6	0.7	96.2	76.0105	49.8261
2018	10	19	18	58	39	0.3	3.6	0.69	98.2	76.0105	48.886
2018	10	19	19	8	39	0.3	3.6	0.75	98.8	76.0105	52.8815
2018	10	19	19	18	39	0.3	3.6	0.71	97.2	76.0105	50.5312
2018	10	19	19	28	39	0.3	3.6	0.72	96.3	76.0105	51.4713
2018	10	19	19	38	39	0.3	3.6	0.73	97.8	76.0105	51.7063
2018	10	19	19	48	39	0.3	3.6	0.7	93.5	76.0105	50.0611
2018	10	19	19	58	39	0.3	3.6	0.75	95.8	76.0105	53.5865
2018	10	19	20	8	39	0.3	3.6	0.71	95	76.0105	50.7661
2018	10	19	20	18	39	0.3	3.6	0.72	97.6	76.0105	51.0012

### Mazourka (0354)

Year	Month	Day	Hour	Minute	Second	CellBegin	CellEnd	Speed	Direction	Area	Flow
2018	10	19	20	28	39	0.3	3.6	0.73	96.4	76.0105	52.1763
2018	10	19	20	38	39	0.3	3.6	0.72	96.3	76.0105	51.0011
2018	10	19	20	48	39	0.3	3.6	0.69	94.1	76.0105	49.3559
2018	10	19	20	58	39	0.3	3.6	0.69	97.1	76.0105	49.1209
2018	10	19	21	8	39	0.3	3.6	0.72	96.6	76.0105	51.0011
2018	10	19	21	18	39	0.3	3.6	0.72	96.3	76.0105	51.4712
2018	10	19	21	28	39	0.3	3.6	0.72	94.5	76.0105	51.2362
2018	10	19	21	38	39	0.3	3.6	0.72	97.6	76.0105	51.0012
2018	10	19	21	48	39	0.3	3.6	0.72	94.7	76.0105	51.4712
2018	10	19	21	58	39	0.3	3.6	0.73	96.7	76.0105	51.9413
2018	10	19	22	8	39	0.3	3.6	0.74	96.6	76.0105	52.6464
2018	10	19	22	18	39	0.3	3.6	0.73	96.9	76.0105	52.1763
2018	10	19	22	28	39	0.3	3.6	0.72	97.9	76.0761	51.047
2018	10	19	22	38	39	0.3	3.6	0.72	96.8	76.0105	51.4713
2018	10	19	22	48	39	0.3	3.6	0.7	93.8	76.0105	50.0611
2018	10	19	22	58	39	0.3	3.6	0.73	95.7	76.0105	52.1764
2018	10	19	23	8	39	0.3	3.6	0.7	97	76.0105	49.5911
2018	10	19	23	18	39	0.3	3.6	0.72	95.5	76.0105	51.0013
2018	10	19	23	28	39	0.3	3.6	0.74	98.1	76.0105	52.6465
2018	10	19	23	38	39	0.3	3.6	0.7	92.9	76.0105	50.2962
2018	10	19	23	48	39	0.3	3.6	0.74	95.6	76.0105	53.1166
2018	10	19	23	58	39	0.3	3.6	0.74	96.1	76.0105	52.8816
2018	10	20	0	8	39	0.3	3.6	0.71	96.4	76.0105	50.2963
2018	10	20	0	18	39	0.3	3.6	0.74	97.7	76.0105	52.4115
2018	10	20	0	28	39	0.3	3.6	0.69	94.3	76.0105	49.5912
2018	10	20	0	38	39	0.3	3.6	0.7	95.9	76.0105	50.0613
2018	10	20	0	48	39	0.3	3.6	0.74	95.6	76.0105	52.6466
2018	10	20	0	58	39	0.3	3.6	0.71	95.6	76.0105	50.2963
2018	10	20	1	8	39	0.3	3.6	0.68	96.6	76.0105	48.4161
2018	10	20	1	18	39	0.3	3.6	0.73	96.2	76.0105	51.9415
2018	10	20	1	28	39	0.3	3.6	0.74	96.4	76.0105	52.4116
2018	10	20	1	38	39	0.3	3.6	0.74	92.8	76.0105	52.6467
2018	10	20	1	48	39	0.3	3.6	0.73	98.1	76.0105	51.4715
2018	10	20	1	58	39	0.3	3.6	0.72	96.8	76.0105	51.4715
2018	10	20	2	8	39	0.3	3.6	0.73	99	76.0105	51.7066
2018	10	20	2	18	39	0.3	3.6	0.72	95.2	76.0105	51.2365
2018	10	20	2	28	39	0.3	3.6	0.69	93.5	76.0105	49.3563
2018	10	20	2	38	39	0.3	3.6	0.68	95	76.0105	48.6513
2018	10	20	2	48	39	0.3	3.6	0.72	95.2	75.9449	51.6602
2018	10	20	2	58	39	0.3	3.6	0.73	93.1	75.9449	51.895
2018	10	20	3	8	39	0.3	3.6	0.72	96.3	75.9449	51.4254
2018	10	20	3	18	39	0.3	3.6	0.7	97.6	75.9449	49.5469
2018	10	20	3	28	39	0.3	3.6	0.71	95.1	75.9449	50.4862
2018	10	20	3	38	39	0.3	3.6	0.72	97.6	75.9449	50.9558
2018	10	20	3	48	39	0.3	3.6	0.7	95.1	75.9449	50.2514
2018	10	20	3	58	39	0.3	3.6	0.72	95	75.9449	51.4255

### Mazourka (0354)

Year	Month	Day	Hour	Minute	Second	CellBegin	CellEnd	Speed	Direction	Area	Flow
2018	10	20	4	8	39	0.3	3.6	0.72	95.8	75.9449	51.1907
2018	10	20	4	18	39	0.3	3.6	0.74	97.6	75.9449	52.5996
2018	10	20	4	28	39	0.3	3.6	0.71	95.3	75.9449	50.7211
2018	10	20	4	38	39	0.3	3.6	0.73	94.6	75.9449	52.3649
2018	10	20	4	48	39	0.3	3.6	0.72	95.8	75.9449	50.956
2018	10	20	4	58	39	0.3	3.6	0.7	98.4	75.9449	49.5471
2018	10	20	5	8	39	0.3	3.6	0.72	96	75.9449	51.4256
2018	10	20	5	18	39	0.3	3.6	0.74	96.4	75.9449	52.5998
2018	10	20	5	28	39	0.3	3.6	0.72	95.7	75.8793	51.3794
2018	10	20	5	38	39	0.3	3.6	0.74	95.6	75.9449	52.365
2018	10	20	5	48	39	0.3	3.6	0.7	94.8	75.8793	49.9718
2018	10	20	5	58	39	0.3	3.6	0.72	94.9	75.8793	51.6141
2018	10	20	6	8	39	0.3	3.6	0.71	97.2	75.8793	50.2065
2018	10	20	6	18	39	0.3	3.6	0.75	96.5	75.8793	53.491
2018	10	20	6	28	39	0.3	3.6	0.74	96.6	75.8793	52.7872
2018	10	20	6	38	39	0.3	3.6	0.73	98.3	75.8793	51.3796
2018	10	20	6	48	39	0.3	3.6	0.73	95.5	75.8793	51.6142
2018	10	20	6	58	39	0.3	3.6	0.71	96.6	75.8793	50.6758
2018	10	20	7	8	39	0.3	3.6	0.71	99	75.8793	50.2066
2018	10	20	7	18	39	0.3	3.6	0.71	96.1	75.8793	50.6758
2018	10	20	7	28	39	0.3	3.6	0.74	95.3	75.8793	52.7873
2018	10	20	7	38	39	0.3	3.6	0.73	96.2	75.8793	51.6143
2018	10	20	7	48	39	0.3	3.6	0.71	97.1	75.8793	50.6759
2018	10	20	7	58	39	0.3	3.6	0.69	96.8	75.8793	49.0336
2018	10	20	8	8	39	0.3	3.6	0.73	94.4	75.8793	51.8489
2018	10	20	8	18	39	0.3	3.6	0.69	95.2	75.8793	49.2682
2018	10	20	8	28	39	0.3	3.6	0.72	94.9	75.8793	51.6143
2018	10	20	8	38	39	0.3	3.6	0.71	95.3	75.8793	50.9105
2018	10	20	8	48	39	0.3	3.6	0.72	95	75.8793	51.1451
2018	10	20	8	58	39	0.3	3.6	0.69	96	75.8793	49.2682
2018	10	20	9	8	39	0.3	3.6	0.75	96.3	75.8793	53.2566
2018	10	20	9	18	39	0.3	3.6	0.71	95.9	75.8793	50.2067
2018	10	20	9	28	39	0.3	3.6	0.72	96.3	75.8793	51.1451
2018	10	20	9	38	39	0.3	3.6	0.74	96.9	75.8793	52.3181
2018	10	20	9	48	39	0.3	3.6	0.72	96	75.8793	51.3797
2018	10	20	9	58	39	0.3	3.6	0.73	95.4	75.8793	52.3181
2018	10	20	10	8	39	0.3	3.6	0.7	95.7	75.8793	49.7374
2018	10	20	10	18	39	0.3	3.6	0.73	97.8	75.8793	51.3796
2018	10	20	10	28	39	0.3	3.6	0.7	96.2	75.8793	49.5027
2018	10	20	10	38	39	0.3	3.6	0.72	97.3	75.8793	51.145
2018	10	20	10	48	39	0.3	3.6	0.72	97.3	75.8793	51.3796
2018	10	20	10	58	39	0.3	3.6	0.73	94.7	75.8793	51.8488
2018	10	20	11	8	39	0.3	3.6	0.73	95.7	75.8793	51.8487
2018	10	20	11	18	39	0.3	3.6	0.73	94.9	75.8793	52.0833
2018	10	20	11	28	39	0.3	3.6	0.69	94.9	75.8793	49.5026
2018	10	20	11	38	39	0.3	3.6	0.7	92.4	75.8793	50.2064

### Mazourka (0354)

Year	Month	Day	Hour	Minute	Second	CellBegin	CellEnd	Speed	Direction	Area	Flow
2018	10	20	11	48	39	0.3	3.6	0.71	94.8	75.8793	50.6756
2018	10	20	11	58	39	0.3	3.6	0.73	95.1	75.8793	52.3178
2018	10	20	12	8	39	0.3	3.6	0.69	94.6	75.8793	49.5025
2018	10	20	12	18	39	0.3	3.6	0.72	96.3	75.8793	50.9101
2018	10	20	12	28	39	0.3	3.6	0.72	95.5	75.8793	51.3793
2018	10	20	12	38	39	0.3	3.6	0.7	96.5	75.8793	49.5024
2018	10	20	12	48	39	0.3	3.6	0.73	97	75.8793	51.8484
2018	10	20	12	58	39	0.3	3.6	0.71	96.6	75.8793	50.6754
2018	10	20	13	8	39	0.3	3.6	0.71	95.3	75.8793	50.6754
2018	10	20	13	18	39	0.3	3.6	0.71	96.9	75.8793	50.2061
2018	10	20	13	28	39	0.3	3.6	0.71	94.8	75.8793	50.4407
2018	10	20	13	38	39	0.3	3.6	0.7	94.6	75.8137	49.9265
2018	10	20	13	48	39	0.3	3.6	0.7	95.1	75.8793	50.206
2018	10	20	13	58	39	0.3	3.6	0.74	95.6	75.8793	52.3175
2018	10	20	14	8	39	0.3	3.6	0.73	97.3	75.8793	51.6137
2018	10	20	14	18	39	0.3	3.6	0.72	97.6	75.8793	50.6752
2018	10	20	14	28	39	0.3	3.6	0.7	96.5	75.8793	49.7368
2018	10	20	14	38	39	0.3	3.6	0.68	94.9	75.8793	48.7983
2018	10	20	14	48	39	0.3	3.6	0.72	96.3	75.8793	51.379
2018	10	20	14	58	39	0.3	3.6	0.71	94.2	75.8793	50.9098
2018	10	20	15	8	39	0.3	3.6	0.69	97.3	75.8793	49.2675
2018	10	20	15	18	39	0.3	3.6	0.7	97.3	75.8793	49.7367
2018	10	20	15	28	39	0.3	3.6	0.73	93.1	75.8793	52.3173
2018	10	20	15	38	39	0.3	3.6	0.72	96.8	75.8793	50.9097
2018	10	20	15	48	39	0.3	3.6	0.72	95.2	75.8793	51.1443
2018	10	20	15	58	39	0.3	3.6	0.71	95.3	75.8793	50.9097
2018	10	20	16	8	39	0.3	3.6	0.7	94.9	75.8793	49.7366
2018	10	20	16	18	39	0.3	3.6	0.73	93.6	75.8137	51.8014
2018	10	20	16	28	39	0.3	3.6	0.71	96.3	75.8793	50.675
2018	10	20	16	38	39	0.3	3.6	0.72	93.9	75.8137	51.567
2018	10	20	16	48	39	0.3	3.6	0.72	96.3	75.8793	51.3788
2018	10	20	16	58	39	0.3	3.6	0.7	96.2	75.8793	49.7365
2018	10	20	17	8	39	0.3	3.6	0.7	97.3	75.8793	49.7365
2018	10	20	17	18	39	0.3	3.6	0.71	96.1	75.8793	50.4403
2018	10	20	17	28	39	0.3	3.6	0.7	96.7	75.8793	49.971
2018	10	20	17	38	39	0.3	3.6	0.7	95.4	75.8793	49.971
2018	10	20	17	48	39	0.3	3.6	0.72	94.7	75.8793	51.6132
2018	10	20	17	58	39	0.3	3.6	0.71	97.4	75.8793	50.4402
2018	10	20	18	8	39	0.3	3.6	0.68	94.4	75.8793	48.7979
2018	10	20	18	18	39	0.3	3.6	0.71	97.2	75.8793	50.4401
2018	10	20	18	28	39	0.3	3.6	0.72	96.3	75.8793	51.3785
2018	10	20	18	38	39	0.3	3.6	0.74	95.6	75.8793	52.7861
2018	10	20	18	48	39	0.3	3.6	0.71	94.8	75.8793	50.6747
2018	10	20	18	58	39	0.3	3.6	0.71	94.8	75.8793	50.6747
2018	10	20	19	8	39	0.3	3.6	0.71	95	75.8793	50.6746
2018	10	20	19	18	39	0.3	3.6	0.68	95.8	75.8793	48.094



### Mazourka (0354)

Year	Month	Day	Hour	Minute	Second	CellBegin	CellEnd	Speed	Direction	Area	Flow
2018	10	20	19	28	39	0.3	3.6	0.68	95.5	75.8793	48.5632
2018	10	20	19	38	39	0.3	3.6	0.72	98.1	75.8793	51.1438
2018	10	20	19	48	39	0.3	3.6	0.7	98.1	75.8793	49.7362
2018	10	20	19	58	39	0.3	3.6	0.71	96.1	75.8793	50.2054
2018	10	20	20	8	39	0.3	3.6	0.68	95.8	75.8793	48.0939
2018	10	20	20	18	39	0.3	3.6	0.69	96.6	75.8793	48.7977
2018	10	20	20	28	39	0.3	3.6	0.71	96.4	75.8793	50.4399
2018	10	20	20	38	39	0.3	3.6	0.71	95.8	75.8793	50.6746
2018	10	20	20	48	39	0.3	3.6	0.71	94.2	75.8793	50.6746
2018	10	20	20	58	39	0.3	3.6	0.73	94.6	75.8793	52.0822
2018	10	20	21	8	39	0.3	3.6	0.74	94.6	75.8793	52.5514
2018	10	20	21	18	39	0.3	3.6	0.73	94.9	75.9449	51.8942
2018	10	20	21	28	39	0.3	3.6	0.71	96.1	75.8793	50.44
2018	10	20	21	38	39	0.3	3.6	0.7	95.9	75.9449	50.0157
2018	10	20	21	48	39	0.3	3.6	0.72	97	75.9449	51.4246
2018	10	20	21	58	39	0.3	3.6	0.71	95	75.9449	50.7202
2018	10	20	22	8	39	0.3	3.6	0.68	95.6	75.9449	48.1372
2018	10	20	22	18	39	0.3	3.6	0.7	95.9	75.9449	50.0158
2018	10	20	22	28	39	0.3	3.6	0.75	95.8	75.9449	53.3032
2018	10	20	22	38	39	0.3	3.6	0.73	92.8	75.9449	51.8943
2018	10	20	22	48	39	0.3	3.6	0.7	96.7	75.9449	49.781
2018	10	20	22	58	39	0.3	3.6	0.74	94.8	75.9449	52.5988
2018	10	20	23	8	39	0.3	3.6	0.73	95.4	75.9449	51.8944
2018	10	20	23	18	39	0.3	3.6	0.71	96.1	75.9449	50.4855
2018	10	20	23	28	39	0.3	3.6	0.72	96.8	75.9449	51.19
2018	10	20	23	38	39	0.3	3.6	0.74	94.8	75.9449	52.5989
2018	10	20	23	48	39	0.3	3.6	0.71	95.6	75.9449	50.7204
2018	10	20	23	58	39	0.3	3.6	0.72	95.7	75.9449	51.4249
2018	10	21	0	8	39	0.3	3.6	0.72	96.8	75.9449	51.1901
2018	10	21	0	18	39	0.3	3.6	0.73	95.9	75.9449	52.1294
2018	10	21	0	28	39	0.3	3.6	0.72	95.5	75.9449	51.4249
2018	10	21	0	38	39	0.3	3.6	0.74	97.9	75.9449	52.599
2018	10	21	0	48	39	0.3	3.6	0.69	96.8	75.9449	49.3116
2018	10	21	0	58	39	0.3	3.6	0.69	94.4	75.9449	49.0768
2018	10	21	1	8	39	0.3	3.6	0.76	96.4	75.9449	54.008
2018	10	21	1	18	39	0.3	3.6	0.72	93.9	75.9449	51.1902
2018	10	21	1	28	39	0.3	3.6	0.73	97	75.9449	51.6598
2018	10	21	1	38	39	0.3	3.6	0.71	94.2	75.9449	50.7206
2018	10	21	1	48	39	0.3	3.6	0.73	94.1	75.9449	51.8947
2018	10	21	1	58	39	0.3	3.6	0.7	97.2	75.9449	50.0162
2018	10	21	2	8	39	0.3	3.6	0.72	95.5	75.8793	51.3788
2018	10	21	2	18	39	0.3	3.6	0.72	96.3	75.8793	51.3789
2018	10	21	2	28	39	0.3	3.6	0.72	96.8	75.8793	50.9097
2018	10	21	2	38	39	0.3	3.6	0.7	94.6	75.8793	49.9713
2018	10	21	2	48	39	0.3	3.6	0.72	96	75.8793	51.1443
2018	10	21	2	58	39	0.3	3.6	0.71	94.7	75.8793	50.9097

### Mazourka (0354)

Year	Month	Day	Hour	Minute	Second	CellBegin	CellEnd	Speed	Direction	Area	Flow
2018	10	21	3	8	39	0.3	3.6	0.71	96.9	75.8793	50.6751
2018	10	21	3	18	39	0.3	3.6	0.7	95.4	75.8793	49.7367
2018	10	21	3	28	39	0.3	3.6	0.76	94.2	75.8793	53.9597
2018	10	21	3	38	39	0.3	3.6	0.71	96.6	75.8793	50.4406
2018	10	21	3	48	39	0.3	3.6	0.71	95.8	75.8793	50.6752
2018	10	21	3	58	39	0.3	3.6	0.72	96.5	75.8793	51.1445
2018	10	21	4	8	39	0.3	3.6	0.73	95.9	75.8793	51.8483
2018	10	21	4	18	39	0.3	3.6	0.72	98.4	75.8793	50.9099
2018	10	21	4	28	39	0.3	3.6	0.67	96.2	75.8793	47.6254
2018	10	21	4	38	39	0.3	3.6	0.74	98.4	75.8793	52.5522
2018	10	21	4	48	39	0.3	3.6	0.71	95.8	75.8793	50.4407
2018	10	21	4	58	39	0.3	3.6	0.73	96.9	75.8793	52.083
2018	10	21	5	8	39	0.3	3.6	0.73	98	75.8793	51.6138
2018	10	21	5	18	39	0.3	3.6	0.72	97.5	75.8793	51.3792
2018	10	21	5	28	39	0.3	3.6	0.73	95.1	75.8793	52.3177
2018	10	21	5	38	39	0.3	3.6	0.73	98.3	75.8793	51.3793
2018	10	21	5	48	39	0.3	3.6	0.71	95.3	75.8793	50.6755
2018	10	21	5	58	39	0.3	3.6	0.7	92.4	75.8793	50.2063
2018	10	21	6	8	39	0.3	3.6	0.74	96.1	75.8793	52.787
2018	10	21	6	18	39	0.3	3.6	0.68	96.1	75.8793	48.3294
2018	10	21	6	28	39	0.3	3.6	0.71	96.6	75.8793	50.6755
2018	10	21	6	38	39	0.3	3.6	0.72	97.5	75.8793	51.3794
2018	10	21	6	48	39	0.3	3.6	0.75	97.3	75.8793	53.2563
2018	10	21	6	58	39	0.3	3.6	0.72	96.3	75.8793	51.3794
2018	10	21	7	8	39	0.3	3.6	0.71	95.6	75.8793	50.441
2018	10	21	7	18	39	0.3	3.6	0.71	97.4	75.8793	50.6756
2018	10	21	7	28	39	0.3	3.6	0.72	97.1	75.8793	51.1449
2018	10	21	7	38	39	0.3	3.6	0.74	96.9	75.8793	52.318
2018	10	21	7	48	39	0.3	3.6	0.74	95.6	75.8793	52.7872
2018	10	21	7	58	39	0.3	3.6	0.72	95.5	75.8793	51.3796
2018	10	21	8	8	39	0.3	3.6	0.72	93.4	75.8793	51.3796
2018	10	21	8	18	39	0.3	3.6	0.72	96.3	75.8793	50.9104
2018	10	21	8	28	39	0.3	3.6	0.73	95.4	75.8793	52.318
2018	10	21	8	38	39	0.3	3.6	0.71	95	75.8793	50.9104
2018	10	21	8	48	39	0.3	3.6	0.7	97.2	75.8793	49.9719
2018	10	21	8	58	39	0.3	3.6	0.72	94.2	75.8793	51.3796
2018	10	21	9	8	39	0.3	3.6	0.73	93.6	75.9449	52.3651
2018	10	21	9	18	39	0.3	3.6	0.72	94.7	75.9449	51.4259
2018	10	21	9	28	39	0.3	3.6	0.7	96.5	75.9449	49.7821
2018	10	21	9	38	39	0.3	3.6	0.71	96.1	75.9449	50.7214
2018	10	21	9	48	39	0.3	3.6	0.72	97.1	75.9449	50.9562
2018	10	21	9	58	39	0.3	3.6	0.76	96.2	75.9449	53.774
2018	10	21	10	8	39	0.3	3.6	0.71	97.2	75.9449	50.4865
2018	10	21	10	18	39	0.3	3.6	0.72	94.5	75.9449	51.191
2018	10	21	10	28	39	0.3	3.6	0.75	94.5	75.9449	53.5392
2018	10	21	10	38	39	0.3	3.6	0.72	93.6	76.0105	51.707

### Mazourka (0354)

Year	Month	Day	Hour	Minute	Second	CellBegin	CellEnd	Speed	Direction	Area	Flow
2018	10	21	10	48	39	0.3	3.6	0.74	95.9	76.0105	52.4121
2018	10	21	10	58	39	0.3	3.6	0.7	93	76.0105	49.8268
2018	10	21	11	8	39	0.3	3.6	0.7	94	76.0105	50.0618
2018	10	21	11	18	39	0.3	3.6	0.72	97.1	76.0105	51.237
2018	10	21	11	28	39	0.3	3.6	0.7	94.8	76.0105	50.2968
2018	10	21	11	38	39	0.3	3.6	0.71	96.4	76.0105	50.5318
2018	10	21	11	48	39	0.3	3.6	0.72	93.7	76.0105	51.4719
2018	10	21	11	58	39	0.3	3.6	0.72	96	76.0105	51.4718
2018	10	21	12	8	39	0.3	3.6	0.74	98.2	76.0761	52.2238
2018	10	21	12	18	39	0.3	3.6	0.75	98.3	76.0105	53.117
2018	10	21	12	28	39	0.3	3.6	0.72	94.7	76.0761	51.2828
2018	10	21	12	38	39	0.3	3.6	0.73	98.1	76.0761	51.518
2018	10	21	12	48	39	0.3	3.6	0.75	97.8	76.0761	53.1647
2018	10	21	12	58	39	0.3	3.6	0.72	95.8	76.0761	51.0475
2018	10	21	13	8	39	0.3	3.6	0.71	96.4	76.0761	50.3417
2018	10	21	13	18	39	0.3	3.6	0.73	96.7	76.0761	52.2236
2018	10	21	13	28	39	0.3	3.6	0.74	96.8	76.0761	52.9293
2018	10	21	13	38	39	0.3	3.6	0.71	94.7	76.0761	51.0474
2018	10	21	13	48	39	0.3	3.6	0.71	93.4	76.0761	51.0474
2018	10	21	13	58	39	0.3	3.6	0.75	95.8	76.0761	53.635
2018	10	21	14	8	39	0.3	3.6	0.75	97.5	76.0761	53.3997
2018	10	21	14	18	39	0.3	3.6	0.73	95.9	76.0761	51.9883
2018	10	21	14	28	39	0.3	3.6	0.74	95.6	76.0761	52.4587
2018	10	21	14	38	39	0.3	3.6	0.72	97.5	76.0761	51.5177
2018	10	21	14	48	39	0.3	3.6	0.75	97.5	76.0761	53.6349
2018	10	21	14	58	39	0.3	3.6	0.73	96.2	76.1417	52.0349
2018	10	21	15	8	39	0.3	3.6	0.77	96.3	76.1417	55.0957
2018	10	21	15	18	39	0.3	3.6	0.76	94.5	76.1417	54.1539
2018	10	21	15	28	39	0.3	3.6	0.72	99.2	76.1417	50.8576
2018	10	21	15	38	39	0.3	3.6	0.73	94.9	76.2074	52.3171
2018	10	21	15	48	39	0.3	3.6	0.74	96.9	76.1417	52.7411
2018	10	21	15	58	39	0.3	3.6	0.75	94.3	76.1417	53.4475
2018	10	21	16	8	39	0.3	3.6	0.72	97.8	76.1417	51.3284
2018	10	21	16	18	39	0.3	3.6	0.72	97.6	76.1417	50.8575
2018	10	21	16	28	39	0.3	3.6	0.72	96.8	76.1417	51.5638
2018	10	21	16	38	39	0.3	3.6	0.73	95.4	76.1417	52.0347
2018	10	21	16	48	39	0.3	3.6	0.71	98.2	76.1417	50.3865
2018	10	21	16	58	39	0.3	3.6	0.73	96.7	76.1417	52.2701
2018	10	21	17	8	39	0.3	3.6	0.73	96.2	76.1417	52.2701
2018	10	21	17	18	39	0.3	3.6	0.73	94.4	76.1417	52.2701
2018	10	21	17	28	39	0.3	3.6	0.75	95.8	76.1417	53.6828
2018	10	21	17	38	39	0.3	3.6	0.71	97.4	76.1417	50.6219
2018	10	21	17	48	39	0.3	3.6	0.71	95	76.2074	51.1386
2018	10	21	17	58	39	0.3	3.6	0.75	97.8	76.2074	53.4952
2018	10	21	18	8	39	0.3	3.6	0.74	95.6	76.2074	52.5525
2018	10	21	18	18	39	0.3	3.6	0.69	94.1	76.2074	49.2532

### Mazourka (0354)

Year	Month	Day	Hour	Minute	Second	CellBegin	CellEnd	Speed	Direction	Area	Flow
2018	10	21	18	28	39	0.3	3.6	0.71	94	76.1417	50.6218
2018	10	21	18	38	39	0.3	3.6	0.74	95.6	76.2074	53.0237
2018	10	21	18	48	39	0.3	3.6	0.71	93.5	76.2074	50.6671
2018	10	21	18	58	39	0.3	3.6	0.72	94.7	76.2074	51.6097
2018	10	21	19	8	39	0.3	3.6	0.69	96	76.2074	49.4888
2018	10	21	19	18	39	0.3	3.6	0.72	94.5	76.2074	51.374
2018	10	21	19	28	39	0.3	3.6	0.68	94.9	76.2074	49.0174
2018	10	21	19	38	39	0.3	3.6	0.72	96	76.2074	51.374
2018	10	21	19	48	39	0.3	3.6	0.68	95.6	76.2074	48.3104
2018	10	21	19	58	39	0.3	3.6	0.73	94.9	76.2074	52.5523
2018	10	21	20	8	39	0.3	3.6	0.72	93.9	76.2074	51.374
2018	10	21	20	18	39	0.3	3.6	0.71	95.9	76.2074	50.4313
2018	10	21	20	28	39	0.3	3.6	0.73	95.9	76.2074	52.3166
2018	10	21	20	38	39	0.3	3.6	0.69	94.1	76.2074	49.4887
2018	10	21	20	48	39	0.3	3.6	0.71	96.9	76.2074	50.9026
2018	10	21	20	58	39	0.3	3.6	0.7	95.1	76.2074	50.1956
2018	10	21	21	8	39	0.3	3.6	0.71	97.4	76.2074	50.667
2018	10	21	21	18	39	0.3	3.6	0.73	95.1	76.2074	52.3166
2018	10	21	21	28	39	0.3	3.6	0.73	95.7	76.2074	52.3166
2018	10	21	21	38	39	0.3	3.6	0.69	94.9	76.2074	49.4887
2018	10	21	21	48	39	0.3	3.6	0.72	96.3	76.2074	51.374
2018	10	21	21	58	39	0.3	3.6	0.69	93.5	76.2074	49.4887
2018	10	21	22	8	39	0.3	3.6	0.73	95.7	76.273	52.3635
2018	10	21	22	18	39	0.3	3.6	0.75	97	76.273	53.5429
2018	10	21	22	28	39	0.3	3.6	0.72	98.1	76.273	51.1842
2018	10	21	22	38	39	0.3	3.6	0.75	96.1	76.273	53.307
2018	10	21	22	48	39	0.3	3.6	0.71	97.8	76.273	50.2407
2018	10	21	22	58	39	0.3	3.6	0.75	95.5	76.273	53.5429
2018	10	21	23	8	39	0.3	3.6	0.74	96.1	76.273	52.5995
2018	10	21	23	18	39	0.3	3.6	0.67	94.7	76.273	48.3538
2018	10	21	23	28	39	0.3	3.6	0.71	95.6	76.273	50.9484
2018	10	21	23	38	39	0.3	3.6	0.71	95.8	76.273	50.9484
2018	10	21	23	48	39	0.3	3.6	0.75	95.5	76.273	54.0147
2018	10	21	23	58	39	0.3	3.6	0.71	95.9	76.273	50.4767
2018	10	22	0	8	39	0.3	3.6	0.73	98	76.273	52.1278
2018	10	22	0	18	39	0.3	3.6	0.69	95.4	76.273	49.5332
2018	10	22	0	28	39	0.3	3.6	0.73	95.1	76.273	52.3637
2018	10	22	0	38	39	0.3	3.6	0.7	94.8	76.273	50.2409
2018	10	22	0	48	39	0.3	3.6	0.71	94.7	76.273	51.1844
2018	10	22	0	58	39	0.3	3.6	0.72	93.9	76.273	51.4203
2018	10	22	1	8	39	0.3	3.6	0.71	95.6	76.273	50.9485
2018	10	22	1	18	39	0.3	3.6	0.72	95.8	76.273	51.4203
2018	10	22	1	28	39	0.3	3.6	0.72	95.8	76.273	51.4203
2018	10	22	1	38	39	0.3	3.6	0.69	93.8	76.3386	49.3416
2018	10	22	1	48	39	0.3	3.6	0.76	94.2	76.3386	54.2994
2018	10	22	1	58	39	0.3	3.6	0.75	99.9	76.3386	52.8829

### Mazourka (0354)

Year	Month	Day	Hour	Minute	Second	CellBegin	CellEnd	Speed	Direction	Area	Flow
2018	10	22	2	8	39	0.3	3.6	0.72	96.5	76.3386	51.4664
2018	10	22	2	18	39	0.3	3.6	0.76	97.9	76.3386	54.2994
2018	10	22	2	28	39	0.3	3.6	0.71	94.8	76.273	50.7128
2018	10	22	2	38	39	0.3	3.6	0.7	96.5	76.3386	50.05
2018	10	22	2	48	39	0.3	3.6	0.71	96.9	76.3386	50.9943
2018	10	22	2	58	39	0.3	3.6	0.73	96.2	76.3386	52.4108
2018	10	22	3	8	39	0.3	3.6	0.72	97.1	76.3386	51.4665
2018	10	22	3	18	39	0.3	3.6	0.73	96.2	76.4042	52.2215
2018	10	22	3	28	39	0.3	3.6	0.74	95.8	76.4042	53.1667
2018	10	22	3	38	39	0.3	3.6	0.73	97.2	76.4042	52.2215
2018	10	22	3	48	39	0.3	3.6	0.7	99.5	76.4042	49.6223
2018	10	22	3	58	39	0.3	3.6	0.74	97.2	76.4042	52.6941
2018	10	22	4	8	39	0.3	3.6	0.7	98.3	76.4698	50.1396
2018	10	22	4	18	39	0.3	3.6	0.73	98	76.4698	52.0317
2018	10	22	4	28	39	0.3	3.6	0.74	96.1	76.4698	52.9778
2018	10	22	4	38	39	0.3	3.6	0.69	100.2	76.4042	48.6772
2018	10	22	4	48	39	0.3	3.6	0.74	97.3	76.4042	53.1668
2018	10	22	4	58	39	0.3	3.6	0.73	96.5	76.4042	51.9854
2018	10	22	5	8	39	0.3	3.6	0.73	96	76.4698	52.0318
2018	10	22	5	18	39	0.3	3.6	0.71	96.1	76.4042	51.0402
2018	10	22	5	28	39	0.3	3.6	0.71	95.3	76.4042	51.0402
2018	10	22	5	38	39	0.3	3.6	0.72	97.1	76.4042	51.2765
2018	10	22	5	48	39	0.3	3.6	0.73	95.9	76.4042	52.2218
2018	10	22	5	58	39	0.3	3.6	0.71	96.1	76.4042	50.804
2018	10	22	6	8	39	0.3	3.6	0.72	95.7	76.4042	51.7492
2018	10	22	6	18	39	0.3	3.6	0.72	95.7	76.4042	51.7492
2018	10	22	6	28	39	0.3	3.6	0.72	95.8	76.4042	51.5129
2018	10	22	6	38	39	0.3	3.6	0.71	97.2	76.4042	50.5678
2018	10	22	6	48	39	0.3	3.6	0.69	93.8	76.3386	49.8143
2018	10	22	6	58	39	0.3	3.6	0.68	96.9	76.3386	48.6339
2018	10	22	7	8	39	0.3	3.6	0.71	96.1	76.3386	50.7587
2018	10	22	7	18	39	0.3	3.6	0.73	96.7	76.3386	51.9392
2018	10	22	7	28	39	0.3	3.6	0.74	95.9	76.3386	52.8836
2018	10	22	7	38	39	0.3	3.6	0.73	95.5	76.3386	51.9392
2018	10	22	7	48	39	0.3	3.6	0.72	97.1	76.3386	51.231
2018	10	22	7	58	39	0.3	3.6	0.71	97.2	76.3386	50.5227
2018	10	22	8	8	39	0.3	3.6	0.7	94.9	76.3386	50.0506
2018	10	22	8	18	39	0.3	3.6	0.69	97.9	76.3386	49.3423
2018	10	22	8	28	39	0.3	3.6	0.71	95.8	76.3386	50.7589
2018	10	22	8	38	39	0.3	3.6	0.7	95.1	76.3386	50.5228
2018	10	22	8	48	39	0.3	3.6	0.7	95.4	76.3386	50.2867
2018	10	22	8	58	39	0.3	3.6	0.7	97.8	76.3386	50.0506
2018	10	22	9	8	39	0.3	3.6	0.74	94.6	76.3386	52.8836
2018	10	22	9	18	39	0.3	3.6	0.74	95.6	76.3386	52.8836
2018	10	22	9	28	39	0.3	3.6	0.72	97.3	76.3386	51.4671
2018	10	22	9	38	39	0.3	3.6	0.68	92.5	76.3386	49.1062

### Mazourka (0354)

Year	Month	Day	Hour	Minute	Second	CellBegin	CellEnd	Speed	Direction	Area	Flow
2018	10	22	9	48	39	0.3	3.6	0.74	97.6	76.273	52.8363
2018	10	22	9	58	39	0.3	3.6	0.68	95.3	76.273	48.3547
2018	10	22	10	8	39	0.3	3.6	0.71	96.1	76.2074	50.4324
2018	10	22	10	18	39	0.3	3.6	0.75	94.8	76.2074	53.496
2018	10	22	10	28	39	0.3	3.6	0.72	95.2	76.1417	51.329
2018	10	22	10	38	39	0.3	3.6	0.69	94.9	76.1417	49.4453
2018	10	22	10	48	39	0.3	3.6	0.71	95.9	76.0761	50.3419
2018	10	22	10	58	39	0.3	3.6	0.7	95.7	76.0761	49.6362
2018	10	22	11	8	39	0.3	3.6	0.71	96.6	76.0761	50.5771
2018	10	22	11	18	39	0.3	3.6	0.72	96.8	76.0761	51.5181
2018	10	22	11	28	39	0.3	3.6	0.72	95.5	76.0761	51.5181
2018	10	22	11	38	39	0.3	3.6	0.69	94.4	76.0761	49.1656
2018	10	22	11	48	39	0.3	3.6	0.74	97.3	76.0761	52.9295
2018	10	22	11	58	39	0.3	3.6	0.69	97.4	76.0761	49.1656
2018	10	22	12	8	39	0.3	3.6	0.73	96.7	76.0761	51.7532
2018	10	22	12	18	39	0.3	3.6	0.69	94.9	76.0761	49.4008
2018	10	22	12	28	39	0.3	3.6	0.72	96.3	76.0105	51.4717
2018	10	22	12	38	39	0.3	3.6	0.71	95.3	76.0105	50.5316
2018	10	22	12	48	39	0.3	3.6	0.76	97.2	76.0105	54.057
2018	10	22	12	58	39	0.3	3.6	0.71	94	76.0105	50.5315
2018	10	22	13	8	39	0.3	3.6	0.7	95.9	76.0105	49.8264
2018	10	22	13	18	39	0.3	3.6	0.73	98	76.0105	51.9416
2018	10	22	13	28	39	0.3	3.6	0.72	95.2	76.0105	51.2365
2018	10	22	13	38	39	0.3	3.6	0.76	95.7	76.0105	53.8218
2018	10	22	13	48	39	0.3	3.6	0.74	96.8	76.0105	52.8817
2018	10	22	13	58	39	0.3	3.6	0.74	97.1	76.0105	52.6466
2018	10	22	14	8	39	0.3	3.6	0.73	96.7	76.0105	51.9415
2018	10	22	14	18	39	0.3	3.6	0.71	98	76.0105	50.0613
2018	10	22	14	28	39	0.3	3.6	0.72	94.7	76.0105	51.2364
2018	10	22	14	38	39	0.3	3.6	0.76	97.7	76.0105	53.8217
2018	10	22	14	48	39	0.3	3.6	0.77	99.3	76.0105	54.2918
2018	10	22	14	58	39	0.3	3.6	0.75	95.5	76.0105	53.8217
2018	10	22	15	8	39	0.3	3.6	0.77	95.3	76.0105	55.2318
2018	10	22	15	18	39	0.3	3.6	0.74	95.6	76.0105	52.6465
2018	10	22	15	28	39	0.3	3.6	0.73	97.8	76.0105	51.7064
2018	10	22	15	38	39	0.3	3.6	0.76	95.7	76.0105	54.0566
2018	10	22	15	48	39	0.3	3.6	0.7	95.9	76.0105	50.0611
2018	10	22	15	58	39	0.3	3.6	0.73	95.7	76.0105	52.1764
2018	10	22	16	8	39	0.3	3.6	0.71	98.3	76.0105	50.0611
2018	10	22	16	18	39	0.3	3.6	0.71	95	76.0105	51.0012
2018	10	22	16	28	39	0.3	3.6	0.77	96.6	75.9449	54.4776
2018	10	22	16	38	39	0.3	3.6	0.73	93.4	76.0105	51.9413
2018	10	22	16	48	39	0.3	3.6	0.72	97.6	75.9449	50.7205
2018	10	22	16	58	39	0.3	3.6	0.73	98.7	75.9449	51.8946
2018	10	22	17	8	39	0.3	3.6	0.74	94.6	76.0105	52.6463
2018	10	22	17	18	39	0.3	3.6	0.74	95.9	76.0105	52.4112

### Mazourka (0354)

Year	Month	Day	Hour	Minute	Second	CellBegin	CellEnd	Speed	Direction	Area	Flow
2018	10	22	17	28	39	0.3	3.6	0.69	95.7	76.0105	49.1208
2018	10	22	17	38	39	0.3	3.6	0.74	97.2	76.0105	52.4112
2018	10	22	17	48	39	0.3	3.6	0.7	95.4	76.0105	49.8258
2018	10	22	17	58	39	0.3	3.6	0.74	97.2	76.0105	52.4111
2018	10	22	18	8	39	0.3	3.6	0.72	94.2	76.0105	51.236
2018	10	22	18	18	39	0.3	3.6	0.72	94.7	76.0105	51.706
2018	10	22	18	28	39	0.3	3.6	0.73	94.9	76.0105	52.411
2018	10	22	18	38	39	0.3	3.6	0.68	97.5	76.0105	48.1805
2018	10	22	18	48	39	0.3	3.6	0.72	93.9	76.0105	51.4709
2018	10	22	18	58	39	0.3	3.6	0.69	94.4	76.0105	49.3556
2018	10	22	19	8	39	0.3	3.6	0.71	93.7	76.0105	50.5307
2018	10	22	19	18	39	0.3	3.6	0.73	96	76.0105	51.7059
2018	10	22	19	28	39	0.3	3.6	0.71	95.1	76.0105	50.5307
2018	10	22	19	38	39	0.3	3.6	0.69	93.5	76.0105	49.5906
2018	10	22	19	48	39	0.3	3.6	0.72	95.8	76.0105	51.2358
2018	10	22	19	58	39	0.3	3.6	0.68	95.5	76.0105	48.4154
2018	10	22	20	8	39	0.3	3.6	0.7	95.6	76.0105	50.0606
2018	10	22	20	18	39	0.3	3.6	0.71	93.7	76.0105	50.5307
2018	10	22	20	28	39	0.3	3.6	0.7	98.6	76.0105	49.5905
2018	10	22	20	38	39	0.3	3.6	0.74	96.6	76.0105	52.6459
2018	10	22	20	48	39	0.3	3.6	0.69	94.9	76.0105	49.1205
2018	10	22	20	58	39	0.3	3.6	0.71	97.2	76.0105	50.5306
2018	10	22	21	8	39	0.3	3.6	0.69	96.3	76.0105	49.3555
2018	10	22	21	18	39	0.3	3.6	0.7	95.1	76.0105	50.0606
2018	10	22	21	28	39	0.3	3.6	0.7	96.8	76.0105	49.5905
2018	10	22	21	38	39	0.3	3.6	0.73	92.8	76.0105	51.9408
2018	10	22	21	48	39	0.3	3.6	0.72	97.6	76.0105	51.2357
2018	10	22	21	58	39	0.3	3.6	0.71	95	76.0105	50.7657
2018	10	22	22	8	39	0.3	3.6	0.74	95.9	76.0105	52.6459
2018	10	22	22	18	39	0.3	3.6	0.7	94.8	76.0105	50.0606
2018	10	22	22	28	39	0.3	3.6	0.75	97.5	76.0105	53.351
2018	10	22	22	38	39	0.3	3.6	0.7	96.8	76.0105	49.5906
2018	10	22	22	48	39	0.3	3.6	0.73	95.5	76.0105	51.7058
2018	10	22	22	58	39	0.3	3.6	0.69	96	76.0105	49.3556
2018	10	22	23	8	39	0.3	3.6	0.7	95.9	76.0105	49.8256
2018	10	22	23	18	39	0.3	3.6	0.71	97.1	76.0105	50.7658
2018	10	22	23	28	39	0.3	3.6	0.68	95	76.0105	48.6505
2018	10	22	23	38	39	0.3	3.6	0.72	93.9	76.0105	51.7059
2018	10	22	23	48	39	0.3	3.6	0.71	95.8	76.0105	50.7658
2018	10	22	23	58	39	0.3	3.6	0.71	95.9	76.0105	50.2957
2018	10	23	0	8	39	0.3	3.6	0.71	98	76.0105	50.2958
2018	10	23	0	18	39	0.3	3.6	0.71	99	76.0105	50.2958
2018	10	23	0	28	39	0.3	3.6	0.73	94.4	76.0105	52.411
2018	10	23	0	38	39	0.3	3.6	0.71	96.9	76.0105	50.2958
2018	10	23	0	48	39	0.3	3.6	0.7	94.8	76.0105	50.2958
2018	10	23	0	58	39	0.3	3.6	0.7	94.6	76.0105	49.8258

### Mazourka (0354)

Year	Month	Day	Hour	Minute	Second	CellBegin	CellEnd	Speed	Direction	Area	Flow
2018	10	23	1	8	39	0.3	3.6	0.71	96.1	76.0105	50.5309
2018	10	23	1	18	39	0.3	3.6	0.72	93.7	76.0105	51.471
2018	10	23	1	28	39	0.3	3.6	0.71	93.5	76.0105	50.5309
2018	10	23	1	38	39	0.3	3.6	0.75	98.6	76.0105	53.1162
2018	10	23	1	48	39	0.3	3.6	0.75	97	76.0105	53.5863
2018	10	23	1	58	39	0.3	3.6	0.71	96.1	76.0105	50.531
2018	10	23	2	8	39	0.3	3.6	0.72	98.1	76.0105	51.001
2018	10	23	2	18	39	0.3	3.6	0.73	98	76.0105	51.9412
2018	10	23	2	28	39	0.3	3.6	0.7	96.5	76.0105	49.5909
2018	10	23	2	38	39	0.3	3.6	0.72	93.9	76.0105	51.2361
2018	10	23	2	48	39	0.3	3.6	0.7	94.9	76.0105	49.826
2018	10	23	2	58	39	0.3	3.6	0.73	94.1	76.0105	52.1763
2018	10	23	3	8	39	0.3	3.6	0.72	97.9	76.0105	51.0011
2018	10	23	3	18	39	0.3	3.6	0.71	95.9	76.0105	50.2961
2018	10	23	3	28	39	0.3	3.6	0.72	95.2	76.0105	51.2362
2018	10	23	3	38	39	0.3	3.6	0.73	96.2	76.0105	52.1763
2018	10	23	3	48	39	0.3	3.6	0.7	95.9	76.0105	50.0611
2018	10	23	3	58	39	0.3	3.6	0.69	94.6	76.0105	49.356
2018	10	23	4	8	39	0.3	3.6	0.73	96.2	76.0105	51.9414
2018	10	23	4	18	39	0.3	3.6	0.72	97.5	76.0105	51.4713
2018	10	23	4	28	39	0.3	3.6	0.73	94.6	76.0105	52.1764
2018	10	23	4	38	39	0.3	3.6	0.7	93.8	76.0105	50.0612
2018	10	23	4	48	39	0.3	3.6	0.75	95.8	76.0105	53.1166
2018	10	23	4	58	39	0.3	3.6	0.71	96.4	75.9449	50.2511
2018	10	23	5	8	39	0.3	3.6	0.7	98.1	75.9449	49.3118
2018	10	23	5	18	39	0.3	3.6	0.72	95.2	75.9449	51.1904
2018	10	23	5	28	39	0.3	3.6	0.73	97	75.9449	51.6601
2018	10	23	5	38	39	0.3	3.6	0.73	95.4	75.9449	52.1297
2018	10	23	5	48	39	0.3	3.6	0.72	94.4	75.9449	51.6601
2018	10	23	5	58	39	0.3	3.6	0.72	97	75.9449	51.4253
2018	10	23	6	8	39	0.3	3.6	0.71	94.8	75.9449	50.486
2018	10	23	6	18	39	0.3	3.6	0.73	95.7	75.9449	52.1298
2018	10	23	6	28	39	0.3	3.6	0.73	96.9	75.9449	52.1298
2018	10	23	6	38	39	0.3	3.6	0.71	98.7	75.9449	50.4861
2018	10	23	6	48	39	0.3	3.6	0.75	94.8	75.9449	53.304
2018	10	23	6	58	39	0.3	3.6	0.71	95	75.9449	50.9558
2018	10	23	7	8	39	0.3	3.6	0.72	94.4	75.9449	51.6603
2018	10	23	7	18	39	0.3	3.6	0.69	98.4	75.9449	49.0773
2018	10	23	7	28	39	0.3	3.6	0.68	95.2	75.9449	48.6076
2018	10	23	7	38	39	0.3	3.6	0.71	95.8	75.9449	50.4862
2018	10	23	7	48	39	0.3	3.6	0.73	98	75.9449	51.8952
2018	10	23	7	58	39	0.3	3.6	0.71	93.7	75.9449	50.4863
2018	10	23	8	8	39	0.3	3.6	0.71	95.6	75.9449	50.2515
2018	10	23	8	18	39	0.3	3.6	0.75	94.8	75.9449	53.3041
2018	10	23	8	28	39	0.3	3.6	0.7	96.2	76.0105	49.5916
2018	10	23	8	38	39	0.3	3.6	0.72	94.7	75.9449	51.1908



### Mazourka (0354)

Year	Month	Day	Hour	Minute	Second	CellBegin	CellEnd	Speed	Direction	Area	Flow
2018	10	23	8	48	39	0.3	3.6	0.71	96.6	75.9449	50.4863
2018	10	23	8	58	39	0.3	3.6	0.69	93.5	75.9449	49.547
2018	10	23	9	8	39	0.3	3.6	0.69	96.3	76.0105	48.8865
2018	10	23	9	18	39	0.3	3.6	0.69	94.6	76.0105	49.5916
2018	10	23	9	28	39	0.3	3.6	0.69	97.1	76.0105	49.1215
2018	10	23	9	38	39	0.3	3.6	0.73	98	76.0105	51.7068
2018	10	23	9	48	39	0.3	3.6	0.74	96.1	76.0105	52.647
2018	10	23	9	58	39	0.3	3.6	0.72	98.9	76.0105	51.0017
2018	10	23	10	8	39	0.3	3.6	0.71	96.6	76.0105	50.7667
2018	10	23	10	18	39	0.3	3.6	0.7	95.1	76.0105	49.5915
2018	10	23	10	28	39	0.3	3.6	0.74	97.3	76.0105	52.8819
2018	10	23	10	38	39	0.3	3.6	0.75	96.3	76.0105	53.117
2018	10	23	10	48	39	0.3	3.6	0.71	97.2	76.0105	50.5316
2018	10	23	10	58	39	0.3	3.6	0.74	96.6	76.0105	52.6469
2018	10	23	11	8	39	0.3	3.6	0.7	95.1	76.0105	50.2965
2018	10	23	11	18	39	0.3	3.6	0.74	93.6	76.0105	52.8818
2018	10	23	11	28	39	0.3	3.6	0.75	97	76.0105	53.5869
2018	10	23	11	38	39	0.3	3.6	0.77	96.4	76.0105	54.762
2018	10	23	11	48	39	0.3	3.6	0.73	94.9	76.0105	52.1767
2018	10	23	11	58	39	0.3	3.6	0.7	94.9	76.0105	49.8264
2018	10	23	12	8	39	0.3	3.6	0.74	96.6	76.0105	52.6467
2018	10	23	12	18	39	0.3	3.6	0.71	94.5	76.0105	50.5314
2018	10	23	12	28	39	0.3	3.6	0.71	95.6	76.0105	50.7664
2018	10	23	12	38	39	0.3	3.6	0.74	95.8	76.0761	52.9291
2018	10	23	12	48	39	0.3	3.6	0.74	97.1	76.0105	52.8816
2018	10	23	12	58	39	0.3	3.6	0.73	96.2	76.0105	52.1765
2018	10	23	13	8	39	0.3	3.6	0.73	97.2	76.0761	51.9881
2018	10	23	13	18	39	0.3	3.6	0.72	95.5	76.0105	51.4714
2018	10	23	13	28	39	0.3	3.6	0.73	96.2	76.0761	52.2233
2018	10	23	13	38	39	0.3	3.6	0.74	96.8	76.0761	52.929
2018	10	23	13	48	39	0.3	3.6	0.73	96	76.0761	51.7528
2018	10	23	13	58	39	0.3	3.6	0.72	97.9	76.0761	51.0471
2018	10	23	14	8	39	0.3	3.6	0.73	94.6	76.0761	52.2232
2018	10	23	14	18	39	0.3	3.6	0.72	97.1	76.0761	51.2823
2018	10	23	14	28	39	0.3	3.6	0.73	98.5	76.0761	51.7527
2018	10	23	14	38	39	0.3	3.6	0.72	96.1	76.0761	51.047
2018	10	23	14	48	39	0.3	3.6	0.74	97.2	76.0761	52.4584
2018	10	23	14	58	39	0.3	3.6	0.73	95.7	76.0761	52.2232
2018	10	23	15	8	39	0.3	3.6	0.73	96.9	76.0761	52.2232
2018	10	23	15	18	39	0.3	3.6	0.7	96.2	76.0761	50.106
2018	10	23	15	28	39	0.3	3.6	0.76	96.9	76.0761	54.105
2018	10	23	15	38	39	0.3	3.6	0.73	97	76.0761	51.7526
2018	10	23	15	48	39	0.3	3.6	0.76	96.7	76.0761	53.8698
2018	10	23	15	58	39	0.3	3.6	0.73	98.5	76.0761	51.7526
2018	10	23	16	8	39	0.3	3.6	0.74	95.9	76.0761	52.4583
2018	10	23	16	18	39	0.3	3.6	0.7	95.1	76.0761	50.1059

### Mazourka (0354)

Year	Month	Day	Hour	Minute	Second	CellBegin	CellEnd	Speed	Direction	Area	Flow
2018	10	23	16	28	39	0.3	3.6	0.75	96.8	76.0761	53.164
2018	10	23	16	38	39	0.3	3.6	0.71	96.9	76.0761	50.8116
2018	10	23	16	48	39	0.3	3.6	0.75	96.5	76.0761	53.3992
2018	10	23	16	58	39	0.3	3.6	0.74	99.2	76.0761	52.4582
2018	10	23	17	8	39	0.3	3.6	0.74	95.6	76.0761	52.4582
2018	10	23	17	18	39	0.3	3.6	0.74	94.1	76.0761	52.6934
2018	10	23	17	28	39	0.3	3.6	0.72	96.1	76.1417	51.0925
2018	10	23	17	38	39	0.3	3.6	0.74	97.2	76.1417	52.5052
2018	10	23	17	48	39	0.3	3.6	0.74	96.9	76.1417	52.5052
2018	10	23	17	58	39	0.3	3.6	0.7	95.4	76.1417	49.9152
2018	10	23	18	8	39	0.3	3.6	0.69	94.6	76.1417	49.4443
2018	10	23	18	18	39	0.3	3.6	0.72	96.1	76.1417	51.0924
2018	10	23	18	28	39	0.3	3.6	0.72	94.4	76.1417	51.7987
2018	10	23	18	38	39	0.3	3.6	0.71	94.5	76.1417	51.0924
2018	10	23	18	48	39	0.3	3.6	0.73	98	76.1417	52.0341
2018	10	23	18	58	39	0.3	3.6	0.71	95.8	76.1417	50.6214
2018	10	23	19	8	39	0.3	3.6	0.69	97.1	76.1417	48.9733
2018	10	23	19	18	39	0.3	3.6	0.71	96.1	76.1417	50.8569
2018	10	23	19	28	39	0.3	3.6	0.71	95.1	76.1417	50.6214
2018	10	23	19	38	39	0.3	3.6	0.74	94.6	76.1417	52.7404
2018	10	23	19	48	39	0.3	3.6	0.71	96.4	76.1417	50.6214
2018	10	23	19	58	39	0.3	3.6	0.7	98.9	76.2074	49.4885
2018	10	23	20	8	39	0.3	3.6	0.71	96.1	76.1417	50.6214
2018	10	23	20	18	39	0.3	3.6	0.69	94.1	76.2074	49.2528
2018	10	23	20	28	39	0.3	3.6	0.74	95.4	76.2074	52.7877
2018	10	23	20	38	39	0.3	3.6	0.72	95	76.2074	51.3737
2018	10	23	20	48	39	0.3	3.6	0.7	96.2	76.2074	49.7241
2018	10	23	20	58	39	0.3	3.6	0.73	94.9	76.2074	52.552
2018	10	23	21	8	39	0.3	3.6	0.74	96.1	76.2074	52.552
2018	10	23	21	18	39	0.3	3.6	0.72	99.9	76.2074	51.1381
2018	10	23	21	28	39	0.3	3.6	0.73	96.7	76.2074	51.8451
2018	10	23	21	38	39	0.3	3.6	0.76	95.2	76.2074	54.4373
2018	10	23	21	48	39	0.3	3.6	0.74	96.9	76.2074	52.7877
2018	10	23	21	58	39	0.3	3.6	0.74	94.8	76.2074	53.2591
2018	10	23	22	8	39	0.3	3.6	0.71	95.8	76.2074	50.9025
2018	10	23	22	18	39	0.3	3.6	0.75	96.8	76.2074	53.7304
2018	10	23	22	28	39	0.3	3.6	0.72	97	76.2074	51.6095
2018	10	23	22	38	39	0.3	3.6	0.7	93.5	76.2074	49.9599
2018	10	23	22	48	39	0.3	3.6	0.75	96.6	76.273	53.3068
2018	10	23	22	58	39	0.3	3.6	0.74	96.6	76.2074	52.7878
2018	10	23	23	8	39	0.3	3.6	0.71	94.7	76.273	51.184
2018	10	23	23	18	39	0.3	3.6	0.71	94.2	76.273	50.9482
2018	10	23	23	28	39	0.3	3.6	0.72	95.8	76.273	51.184
2018	10	23	23	38	39	0.3	3.6	0.75	96.1	76.273	53.3069
2018	10	23	23	48	39	0.3	3.6	0.68	96.1	76.273	48.5895
2018	10	23	23	58	39	0.3	3.6	0.71	97.2	76.273	50.4765

### Mazourka (0354)

Year	Month	Day	Hour	Minute	Second	CellBegin	CellEnd	Speed	Direction	Area	Flow
2018	10	24	0	8	39	0.3	3.6	0.72	97	76.273	51.6558
2018	10	24	0	18	39	0.3	3.6	0.75	95.5	76.273	54.0146
2018	10	24	0	28	39	0.3	3.6	0.7	95.7	76.273	49.7689
2018	10	24	0	38	39	0.3	3.6	0.73	95.4	76.273	52.5994
2018	10	24	0	48	39	0.3	3.6	0.71	96.1	76.3386	50.5217
2018	10	24	0	58	39	0.3	3.6	0.7	95.4	76.3386	50.0496
2018	10	24	1	8	39	0.3	3.6	0.7	94.3	76.4042	50.3306
2018	10	24	1	18	39	0.3	3.6	0.69	94.9	76.5354	49.7104
2018	10	24	1	28	39	0.3	3.6	0.73	93.4	76.5354	52.5511
2018	10	24	1	38	39	0.3	3.6	0.72	95.2	76.6011	51.6502
2018	10	24	1	48	39	0.3	3.6	0.71	95.6	76.6011	51.1764
2018	10	24	1	58	39	0.3	3.6	0.75	96.3	76.6011	53.7826
2018	10	24	2	8	39	0.3	3.6	0.73	95.4	76.6011	52.3611
2018	10	24	2	18	39	0.3	3.6	0.73	94.9	76.6011	52.835
2018	10	24	2	28	39	0.3	3.6	0.73	93.6	76.6011	52.3611
2018	10	24	2	38	39	0.3	3.6	0.7	95.1	76.6011	50.4657
2018	10	24	2	48	39	0.3	3.6	0.76	95.5	76.6011	54.4935
2018	10	24	2	58	39	0.3	3.6	0.73	99.3	76.6667	52.1707
2018	10	24	3	8	39	0.3	3.6	0.71	95	76.6667	51.4593
2018	10	24	3	18	39	0.3	3.6	0.72	97.1	76.6667	51.6965
2018	10	24	3	28	39	0.3	3.6	0.72	93.9	76.6667	51.6965
2018	10	24	3	38	39	0.3	3.6	0.72	97.1	76.6667	51.4594
2018	10	24	3	48	39	0.3	3.6	0.72	94.7	76.6667	52.1708
2018	10	24	3	58	39	0.3	3.6	0.75	96	76.6667	53.8308
2018	10	24	4	8	39	0.3	3.6	0.75	93.3	76.6667	54.068
2018	10	24	4	18	39	0.3	3.6	0.72	97.4	76.6667	51.4595
2018	10	24	4	28	39	0.3	3.6	0.73	96.9	76.6667	52.6452
2018	10	24	4	38	39	0.3	3.6	0.73	94.9	76.6667	52.4081
2018	10	24	4	48	39	0.3	3.6	0.73	96.2	76.6667	52.4081
2018	10	24	4	58	39	0.3	3.6	0.73	95.2	76.6667	52.4081
2018	10	24	5	8	39	0.3	3.6	0.73	93.8	76.6667	52.8824
2018	10	24	5	18	39	0.3	3.6	0.67	96.2	76.6667	48.3768
2018	10	24	5	28	39	0.3	3.6	0.72	96.3	76.6667	51.9339
2018	10	24	5	38	39	0.3	3.6	0.74	96.9	76.6667	52.8825
2018	10	24	5	48	39	0.3	3.6	0.75	98.1	76.6667	53.3568
2018	10	24	5	58	39	0.3	3.6	0.7	94.6	76.6667	50.274
2018	10	24	6	8	39	0.3	3.6	0.72	97.3	76.6667	51.6969
2018	10	24	6	18	39	0.3	3.6	0.72	96.5	76.6667	51.6969
2018	10	24	6	28	39	0.3	3.6	0.69	94.9	76.6667	49.5626
2018	10	24	6	38	39	0.3	3.6	0.7	95.4	76.6667	50.0369
2018	10	24	6	48	39	0.3	3.6	0.71	95.1	76.6667	50.9855
2018	10	24	6	58	39	0.3	3.6	0.73	96.2	76.6667	52.6455
2018	10	24	7	8	39	0.3	3.6	0.71	94.8	76.6667	51.2227
2018	10	24	7	18	39	0.3	3.6	0.7	96.2	76.6667	50.5113
2018	10	24	7	28	39	0.3	3.6	0.73	98.5	76.6667	52.4084
2018	10	24	7	38	39	0.3	3.6	0.69	94.1	76.6667	50.037

### Mazourka (0354)

Year	Month	Day	Hour	Minute	Second	CellBegin	CellEnd	Speed	Direction	Area	Flow
2018	10	24	7	48	39	0.3	3.6	0.71	96.6	76.6011	50.9402
2018	10	24	7	58	39	0.3	3.6	0.76	94.2	76.6011	54.4942
2018	10	24	8	8	39	0.3	3.6	0.71	96.9	76.6011	50.7033
2018	10	24	8	18	39	0.3	3.6	0.73	94.9	76.6011	52.5988
2018	10	24	8	28	39	0.3	3.6	0.73	95.5	76.6011	52.1249
2018	10	24	8	38	39	0.3	3.6	0.72	95.5	76.6011	51.4141
2018	10	24	8	48	39	0.3	3.6	0.73	94.6	76.6011	52.8357
2018	10	24	8	58	39	0.3	3.6	0.71	95.3	76.6011	50.9403
2018	10	24	9	8	39	0.3	3.6	0.71	97.4	76.6011	51.1772
2018	10	24	9	18	39	0.3	3.6	0.74	97.2	76.6011	52.8357
2018	10	24	9	28	39	0.3	3.6	0.71	94.3	76.6011	50.9403
2018	10	24	9	38	39	0.3	3.6	0.73	98.3	76.6011	52.1249
2018	10	24	9	48	39	0.3	3.6	0.72	95	76.6011	51.888
2018	10	24	9	58	39	0.3	3.6	0.74	97.4	76.6011	52.8357
2018	10	24	10	8	39	0.3	3.6	0.71	97.7	76.6011	50.9402
2018	10	24	10	18	39	0.3	3.6	0.69	96.6	76.6011	49.5186
2018	10	24	10	28	39	0.3	3.6	0.73	95.7	76.6011	52.3618
2018	10	24	10	38	39	0.3	3.6	0.72	98.6	76.6011	51.651
2018	10	24	10	48	39	0.3	3.6	0.72	96.3	76.6011	51.414
2018	10	24	10	58	39	0.3	3.6	0.73	95.9	76.5354	52.315
2018	10	24	11	8	39	0.3	3.6	0.72	98.1	76.5354	51.6049
2018	10	24	11	18	39	0.3	3.6	0.72	96.8	76.5354	51.3681
2018	10	24	11	28	39	0.3	3.6	0.73	98.8	76.5354	52.0782
2018	10	24	11	38	39	0.3	3.6	0.72	96	76.5354	51.6048
2018	10	24	11	48	39	0.3	3.6	0.72	95.2	76.5354	52.0782
2018	10	24	11	58	39	0.3	3.6	0.75	96.8	76.5354	53.7352
2018	10	24	12	8	39	0.3	3.6	0.71	92.7	76.4698	50.8492
2018	10	24	12	18	39	0.3	3.6	0.73	96.2	76.4698	52.5047
2018	10	24	12	28	39	0.3	3.6	0.72	96.3	76.4698	51.7951
2018	10	24	12	38	39	0.3	3.6	0.72	97.6	76.4042	51.2763
2018	10	24	12	48	39	0.3	3.6	0.76	96.2	76.4042	54.5844
2018	10	24	12	58	39	0.3	3.6	0.72	95.8	76.4042	51.2762
2018	10	24	13	8	39	0.3	3.6	0.71	96.3	76.3386	50.9943
2018	10	24	13	18	39	0.3	3.6	0.75	95.8	76.3386	53.3552
2018	10	24	13	28	39	0.3	3.6	0.73	95.4	76.273	52.3639
2018	10	24	13	38	39	0.3	3.6	0.73	97	76.2074	51.8457
2018	10	24	13	48	39	0.3	3.6	0.75	96.3	76.273	53.7791
2018	10	24	13	58	39	0.3	3.6	0.73	96.7	76.273	52.3639
2018	10	24	14	8	39	0.3	3.6	0.73	97.2	76.2074	52.317
2018	10	24	14	18	39	0.3	3.6	0.73	98.5	76.2074	51.8456
2018	10	24	14	28	39	0.3	3.6	0.75	97.6	76.2074	53.2596
2018	10	24	14	38	39	0.3	3.6	0.73	95.7	76.2074	52.0813
2018	10	24	14	48	39	0.3	3.6	0.73	97.4	76.2074	52.3169
2018	10	24	14	58	39	0.3	3.6	0.72	96.5	76.2074	51.3743
2018	10	24	15	8	39	0.3	3.6	0.75	99.3	76.1417	53.2119
2018	10	24	15	18	39	0.3	3.6	0.72	97.8	76.1417	51.3282

### Mazourka (0354)

Year	Month	Day	Hour	Minute	Second	CellBegin	CellEnd	Speed	Direction	Area	Flow
2018	10	24	15	28	39	0.3	3.6	0.71	98.2	76.1417	50.3864
2018	10	24	15	38	39	0.3	3.6	0.73	98.3	76.1417	51.5637
2018	10	24	15	48	39	0.3	3.6	0.77	95.9	76.1417	55.0954
2018	10	24	15	58	39	0.3	3.6	0.77	99.3	76.1417	54.389
2018	10	24	16	8	39	0.3	3.6	0.75	97.3	76.1417	53.4472
2018	10	24	16	18	39	0.3	3.6	0.75	99.1	76.1417	53.2117
2018	10	24	16	28	39	0.3	3.6	0.71	95.8	76.1417	50.6217
2018	10	24	16	38	39	0.3	3.6	0.74	96.9	76.1417	52.5053
2018	10	24	16	48	39	0.3	3.6	0.76	95.9	76.1417	54.3889
2018	10	24	16	58	39	0.3	3.6	0.73	95.7	76.1417	51.7989
2018	10	24	17	8	39	0.3	3.6	0.77	93.7	76.1417	54.8597
2018	10	24	17	18	39	0.3	3.6	0.72	99.4	76.0761	51.2819
2018	10	24	17	28	39	0.3	3.6	0.75	95.5	76.1417	53.9179
2018	10	24	17	38	39	0.3	3.6	0.71	97.2	76.0761	50.5762
2018	10	24	17	48	39	0.3	3.6	0.72	92.9	76.1417	51.5633
2018	10	24	17	58	39	0.3	3.6	0.7	96.4	76.0761	50.1057
2018	10	24	18	8	39	0.3	3.6	0.73	93.1	76.1417	52.2697
2018	10	24	18	18	39	0.3	3.6	0.73	95.9	76.1417	52.2696
2018	10	24	18	28	39	0.3	3.6	0.73	96.2	76.1417	51.7987
2018	10	24	18	38	39	0.3	3.6	0.72	98.4	76.1417	50.8569
2018	10	24	18	48	39	0.3	3.6	0.73	93.9	76.1417	52.2696
2018	10	24	18	58	39	0.3	3.6	0.72	95	76.1417	51.3278
2018	10	24	19	8	39	0.3	3.6	0.72	95.2	76.1417	51.5632
2018	10	24	19	18	39	0.3	3.6	0.72	97.6	76.1417	51.3277
2018	10	24	19	28	39	0.3	3.6	0.73	96.5	76.0761	51.7522
2018	10	24	19	38	39	0.3	3.6	0.71	96.1	76.0761	50.576
2018	10	24	19	48	39	0.3	3.6	0.72	96	76.0761	51.2817
2018	10	24	19	58	39	0.3	3.6	0.74	95.9	76.0761	52.4579
2018	10	24	20	8	39	0.3	3.6	0.72	94.7	76.0761	51.2817
2018	10	24	20	18	39	0.3	3.6	0.73	93.9	76.0761	52.2226
2018	10	24	20	28	39	0.3	3.6	0.71	94.8	76.0761	50.8112
2018	10	24	20	38	39	0.3	3.6	0.73	97	76.0761	51.9874
2018	10	24	20	48	39	0.3	3.6	0.72	96.3	76.0761	51.2817
2018	10	24	20	58	39	0.3	3.6	0.73	98.2	76.0761	51.9874
2018	10	24	21	8	39	0.3	3.6	0.73	94.1	76.0761	51.9874
2018	10	24	21	18	39	0.3	3.6	0.69	95.2	76.0761	49.3998
2018	10	24	21	28	39	0.3	3.6	0.72	95.7	76.0761	51.5169
2018	10	24	21	38	39	0.3	3.6	0.73	96.9	76.0761	52.2226
2018	10	24	21	48	39	0.3	3.6	0.71	96.3	76.0761	50.8112
2018	10	24	21	58	39	0.3	3.6	0.72	94.7	76.0761	51.7522
2018	10	24	22	8	39	0.3	3.6	0.73	94.9	76.0105	52.4108
2018	10	24	22	18	39	0.3	3.6	0.7	96.8	76.0105	49.5905
2018	10	24	22	28	39	0.3	3.6	0.74	96.9	76.0105	52.6459
2018	10	24	22	38	39	0.3	3.6	0.71	95.3	76.0105	50.5307
2018	10	24	22	48	39	0.3	3.6	0.76	96	76.0105	53.821
2018	10	24	22	58	39	0.3	3.6	0.72	98.4	76.0105	51.0007

### Mazourka (0354)

Year	Month	Day	Hour	Minute	Second	CellBegin	CellEnd	Speed	Direction	Area	Flow
2018	10	24	23	8	39	0.3	3.6	0.72	94.7	76.0105	51.4708
2018	10	24	23	18	39	0.3	3.6	0.7	98.6	76.0105	49.5906
2018	10	24	23	28	39	0.3	3.6	0.71	95.3	76.0105	50.2957
2018	10	24	23	38	39	0.3	3.6	0.76	97.6	76.0105	54.2912
2018	10	24	23	48	39	0.3	3.6	0.69	96.8	76.0105	49.3556
2018	10	24	23	58	39	0.3	3.6	0.74	93.8	76.0105	52.646
2018	10	25	0	8	39	0.3	3.6	0.71	95	76.0105	50.7658
2018	10	25	0	18	39	0.3	3.6	0.69	96.6	76.0105	48.8856
2018	10	25	0	28	39	0.3	3.6	0.73	95.7	76.0105	51.706
2018	10	25	0	38	39	0.3	3.6	0.71	96.1	76.0105	50.5309
2018	10	25	0	48	39	0.3	3.6	0.73	96.5	76.0105	51.706
2018	10	25	0	58	39	0.3	3.6	0.74	94.6	76.0105	52.6461
2018	10	25	1	8	39	0.3	3.6	0.72	97	76.0105	51.471
2018	10	25	1	18	39	0.3	3.6	0.71	97.2	76.0105	50.5309
2018	10	25	1	28	39	0.3	3.6	0.71	96.6	76.0105	50.5309
2018	10	25	1	38	39	0.3	3.6	0.71	92.1	76.0105	50.766
2018	10	25	1	48	39	0.3	3.6	0.71	96.1	76.0105	50.531
2018	10	25	1	58	39	0.3	3.6	0.73	95.4	76.0105	52.4112
2018	10	25	2	8	39	0.3	3.6	0.74	96.1	76.0105	52.6463
2018	10	25	2	18	39	0.3	3.6	0.74	95.9	76.0105	52.4113
2018	10	25	2	28	39	0.3	3.6	0.73	97.4	75.9449	52.1294
2018	10	25	2	38	39	0.3	3.6	0.73	97.2	75.9449	52.1294
2018	10	25	2	48	39	0.3	3.6	0.72	97.1	75.9449	51.1902
2018	10	25	2	58	39	0.3	3.6	0.69	95.4	75.9449	49.3116
2018	10	25	3	8	39	0.3	3.6	0.71	95.9	75.9449	50.2509
2018	10	25	3	18	39	0.3	3.6	0.73	94.6	75.9449	52.3643
2018	10	25	3	28	39	0.3	3.6	0.72	94.7	75.9449	51.1902
2018	10	25	3	38	39	0.3	3.6	0.72	95.8	75.9449	50.9555
2018	10	25	3	48	39	0.3	3.6	0.76	93.2	75.9449	54.0081
2018	10	25	3	58	39	0.3	3.6	0.72	96	75.9449	51.1903
2018	10	25	4	8	39	0.3	3.6	0.73	96.5	75.9449	51.66
2018	10	25	4	18	39	0.3	3.6	0.72	96.8	75.9449	50.9555
2018	10	25	4	28	39	0.3	3.6	0.7	93.5	75.9449	50.2511
2018	10	25	4	38	39	0.3	3.6	0.74	95.6	75.9449	52.5993
2018	10	25	4	48	39	0.3	3.6	0.7	97.8	75.9449	49.7815
2018	10	25	4	58	39	0.3	3.6	0.74	97.2	76.0105	52.4116
2018	10	25	5	8	39	0.3	3.6	0.73	95.7	76.0105	51.9416
2018	10	25	5	18	39	0.3	3.6	0.71	94.8	76.0105	50.7664
2018	10	25	5	28	39	0.3	3.6	0.7	94	76.0105	50.0614
2018	10	25	5	38	39	0.3	3.6	0.71	94.8	76.0105	50.5314
2018	10	25	5	48	39	0.3	3.6	0.73	97	76.0761	51.9883
2018	10	25	5	58	39	0.3	3.6	0.68	97.4	76.0761	48.695
2018	10	25	6	8	39	0.3	3.6	0.71	97.1	76.0761	50.8121
2018	10	25	6	18	39	0.3	3.6	0.7	94.8	76.0761	50.1064
2018	10	25	6	28	39	0.3	3.6	0.71	96.1	76.0761	50.8122
2018	10	25	6	38	39	0.3	3.6	0.71	95.8	76.0761	50.577

### Mazourka (0354)

Year	Month	Day	Hour	Minute	Second	CellBegin	CellEnd	Speed	Direction	Area	Flow
2018	10	25	6	48	39	0.3	3.6	0.68	97	76.0761	48.2246
2018	10	25	6	58	39	0.3	3.6	0.73	96.7	76.1417	51.7996
2018	10	25	7	8	39	0.3	3.6	0.72	94.5	76.0761	51.2827
2018	10	25	7	18	39	0.3	3.6	0.71	96.6	76.1417	50.6224
2018	10	25	7	28	39	0.3	3.6	0.71	99.6	76.1417	49.9161
2018	10	25	7	38	39	0.3	3.6	0.74	95.4	76.1417	52.7415
2018	10	25	7	48	39	0.3	3.6	0.73	95.7	76.2074	51.8462
2018	10	25	7	58	39	0.3	3.6	0.74	95.6	76.2074	52.5532
2018	10	25	8	8	39	0.3	3.6	0.72	97.1	76.2074	51.1392
2018	10	25	8	18	39	0.3	3.6	0.73	95.7	76.273	51.8927
2018	10	25	8	28	39	0.3	3.6	0.69	94.6	76.273	49.5339
2018	10	25	8	38	39	0.3	3.6	0.73	95.2	76.273	52.1286
2018	10	25	8	48	39	0.3	3.6	0.68	94.4	76.273	48.8263
2018	10	25	8	58	39	0.3	3.6	0.71	98.5	76.273	50.7133
2018	10	25	9	8	39	0.3	3.6	0.73	94.9	76.2074	52.5532
2018	10	25	9	18	39	0.3	3.6	0.73	97.5	76.2074	51.8462
2018	10	25	9	28	39	0.3	3.6	0.71	93.4	76.2074	50.9036
2018	10	25	9	38	39	0.3	3.6	0.73	96.7	76.1417	52.2707
2018	10	25	9	48	39	0.3	3.6	0.71	98.2	76.1417	50.387
2018	10	25	9	58	39	0.3	3.6	0.69	94.9	76.1417	49.6807
2018	10	25	10	8	39	0.3	3.6	0.73	97.8	76.0761	51.7533
2018	10	25	10	18	39	0.3	3.6	0.68	96.9	76.1417	48.5034
2018	10	25	10	28	39	0.3	3.6	0.71	97.7	76.0761	50.3418
2018	10	25	10	38	39	0.3	3.6	0.71	95.9	76.0761	50.3418
2018	10	25	10	48	39	0.3	3.6	0.72	96	76.0761	51.2827
2018	10	25	10	58	39	0.3	3.6	0.7	97.5	76.0761	50.1065
2018	10	25	11	8	39	0.3	3.6	0.74	95.6	76.0761	53.1646
2018	10	25	11	18	39	0.3	3.6	0.7	96.2	76.0761	49.636
2018	10	25	11	28	39	0.3	3.6	0.72	96	76.0761	51.2826
2018	10	25	11	38	39	0.3	3.6	0.7	94	76.0761	50.1064
2018	10	25	11	48	39	0.3	3.6	0.73	96.7	76.0761	52.2236
2018	10	25	11	58	39	0.3	3.6	0.71	95.3	76.0761	50.5768
2018	10	25	12	8	39	0.3	3.6	0.73	94.6	76.0761	52.2235
2018	10	25	12	18	39	0.3	3.6	0.72	97.6	76.0105	50.7664
2018	10	25	12	28	39	0.3	3.6	0.74	95.6	76.0105	52.4116
2018	10	25	12	38	39	0.3	3.6	0.69	95.7	76.0105	49.1212
2018	10	25	12	48	39	0.3	3.6	0.72	95.5	76.0105	51.0014
2018	10	25	12	58	39	0.3	3.6	0.69	95.4	76.0105	49.3562
2018	10	25	13	8	39	0.3	3.6	0.72	96.3	76.0105	51.4714
2018	10	25	13	18	39	0.3	3.6	0.72	97.1	76.0105	51.0013
2018	10	25	13	28	39	0.3	3.6	0.76	97.2	76.0105	53.8216
2018	10	25	13	38	39	0.3	3.6	0.72	95.8	76.0105	51.0013
2018	10	25	13	48	39	0.3	3.6	0.75	94.3	76.0105	53.3515
2018	10	25	13	58	39	0.3	3.6	0.74	95.6	76.0105	52.6465
2018	10	25	14	8	39	0.3	3.6	0.71	95.6	76.0105	50.2962
2018	10	25	14	18	39	0.3	3.6	0.69	96	76.0105	49.121

### Mazourka (0354)

Year	Month	Day	Hour	Minute	Second	CellBegin	CellEnd	Speed	Direction	Area	Flow
2018	10	25	14	28	39	0.3	3.6	0.71	93.7	76.0105	51.0013
2018	10	25	14	38	39	0.3	3.6	0.7	97.5	76.0105	50.0611
2018	10	25	14	48	39	0.3	3.6	0.72	95.2	75.9449	51.6598
2018	10	25	14	58	39	0.3	3.6	0.72	97.3	76.0105	51.2362
2018	10	25	15	8	39	0.3	3.6	0.7	93.2	75.9449	50.0161
2018	10	25	15	18	39	0.3	3.6	0.69	95.4	76.0105	49.3559
2018	10	25	15	28	39	0.3	3.6	0.73	94.9	75.9449	51.8946
2018	10	25	15	38	39	0.3	3.6	0.71	97.2	75.9449	50.2508
2018	10	25	15	48	39	0.3	3.6	0.72	94.7	75.9449	51.1901
2018	10	25	15	58	39	0.3	3.6	0.69	96.8	75.9449	49.3115
2018	10	25	16	8	39	0.3	3.6	0.66	92.3	75.9449	47.1982
2018	10	25	16	18	39	0.3	3.6	0.71	96.3	75.9449	50.7204
2018	10	25	16	28	39	0.3	3.6	0.71	96.3	75.9449	50.7203
2018	10	25	16	38	39	0.3	3.6	0.7	97.3	75.9449	49.5462
2018	10	25	16	48	39	0.3	3.6	0.71	93.4	75.9449	50.9551
2018	10	25	16	58	39	0.3	3.6	0.73	98.7	75.9449	51.8944
2018	10	25	17	8	39	0.3	3.6	0.74	93.3	75.9449	52.5988
2018	10	25	17	18	39	0.3	3.6	0.73	95.1	75.9449	52.1291
2018	10	25	17	28	39	0.3	3.6	0.69	94.4	75.9449	49.3113
2018	10	25	17	38	39	0.3	3.6	0.71	96.3	75.9449	50.7202
2018	10	25	17	48	39	0.3	3.6	0.71	95.1	75.9449	50.4853
2018	10	25	17	58	39	0.3	3.6	0.73	94.9	75.9449	51.8942
2018	10	25	18	8	39	0.3	3.6	0.72	96.1	75.9449	50.9549
2018	10	25	18	18	39	0.3	3.6	0.71	93.2	75.9449	50.4853
2018	10	25	18	28	39	0.3	3.6	0.72	95.8	75.9449	51.1897
2018	10	25	18	38	39	0.3	3.6	0.74	96.3	75.9449	52.8334
2018	10	25	18	48	39	0.3	3.6	0.71	95.8	75.9449	50.4852
2018	10	25	18	58	39	0.3	3.6	0.7	96.7	75.9449	49.7808
2018	10	25	19	8	39	0.3	3.6	0.68	96.9	75.9449	48.6067
2018	10	25	19	18	39	0.3	3.6	0.73	98.3	76.0105	51.4707
2018	10	25	19	28	39	0.3	3.6	0.71	96.4	75.9449	50.4852
2018	10	25	19	38	39	0.3	3.6	0.72	92.9	75.9449	51.6592
2018	10	25	19	48	39	0.3	3.6	0.73	97.7	75.9449	52.1289
2018	10	25	19	58	39	0.3	3.6	0.72	93.7	75.9449	51.1896
2018	10	25	20	8	39	0.3	3.6	0.75	95.5	75.9449	53.3029
2018	10	25	20	18	39	0.3	3.6	0.71	93.7	75.9449	50.4852
2018	10	25	20	28	39	0.3	3.6	0.73	97.3	75.9449	51.6592
2018	10	25	20	38	39	0.3	3.6	0.71	97.1	75.9449	50.72
2018	10	25	20	48	39	0.3	3.6	0.71	94.8	75.9449	50.72
2018	10	25	20	58	39	0.3	3.6	0.7	96	75.9449	49.5459
2018	10	25	21	8	39	0.3	3.6	0.72	97	75.9449	51.4244
2018	10	25	21	18	39	0.3	3.6	0.71	94.7	75.9449	50.9548
2018	10	25	21	28	39	0.3	3.6	0.71	94.8	75.9449	50.72
2018	10	25	21	38	39	0.3	3.6	0.68	97.4	75.9449	48.6067
2018	10	25	21	48	39	0.3	3.6	0.69	97.4	75.9449	48.8415
2018	10	25	21	58	39	0.3	3.6	0.69	92.4	76.0105	49.5905



### Mazourka (0354)

Year	Month	Day	Hour	Minute	Second	CellBegin	CellEnd	Speed	Direction	Area	Flow
2018	10	25	22	8	39	0.3	3.6	0.79	95	76.0105	56.6413
2018	10	25	22	18	39	0.3	3.6	0.68	96.6	76.0105	48.4154
2018	10	25	22	28	39	0.3	3.6	0.71	95.3	76.0105	50.5307
2018	10	25	22	38	39	0.3	3.6	0.7	96	76.0105	49.5906
2018	10	25	22	48	39	0.3	3.6	0.7	97.3	76.0105	49.5906
2018	10	25	22	58	39	0.3	3.6	0.73	94.9	76.0105	51.9409
2018	10	25	23	8	39	0.3	3.6	0.73	96.2	76.0105	51.7058
2018	10	25	23	18	39	0.3	3.6	0.72	95.7	76.0105	51.4708
2018	10	25	23	28	39	0.3	3.6	0.7	97.3	76.0105	49.8257
2018	10	25	23	38	39	0.3	3.6	0.73	96.4	76.0105	52.176
2018	10	25	23	48	39	0.3	3.6	0.67	92.5	76.0105	48.1805
2018	10	25	23	58	39	0.3	3.6	0.71	97.2	76.0105	50.2958
2018	10	26	0	8	39	0.3	3.6	0.7	94.8	76.0105	50.2958
2018	10	26	0	18	39	0.3	3.6	0.7	97.8	76.0105	49.5907
2018	10	26	0	28	39	0.3	3.6	0.74	96.7	76.0105	52.4111
2018	10	26	0	38	39	0.3	3.6	0.69	97.1	76.0105	48.8857
2018	10	26	0	48	39	0.3	3.6	0.71	96.9	76.0105	50.7659
2018	10	26	0	58	39	0.3	3.6	0.73	95.1	76.0105	52.4111
2018	10	26	1	8	39	0.3	3.6	0.71	94.5	76.0105	50.5309
2018	10	26	1	18	39	0.3	3.6	0.73	93.1	76.0105	52.1761
2018	10	26	1	28	39	0.3	3.6	0.74	96.7	76.0105	52.4112
2018	10	26	1	38	39	0.3	3.6	0.69	95.5	76.0105	49.1208
2018	10	26	1	48	39	0.3	3.6	0.72	93.7	76.0105	51.2361
2018	10	26	1	58	39	0.3	3.6	0.72	95.5	76.0105	51.2361
2018	10	26	2	8	39	0.3	3.6	0.71	96.9	76.0105	50.7661
2018	10	26	2	18	39	0.3	3.6	0.67	94.2	76.0105	48.1808
2018	10	26	2	28	39	0.3	3.6	0.7	93.5	76.0105	50.296
2018	10	26	2	38	39	0.3	3.6	0.69	95.7	76.0105	49.1209
2018	10	26	2	48	39	0.3	3.6	0.73	95.7	76.0105	51.9413
2018	10	26	2	58	39	0.3	3.6	0.74	95.1	76.0105	52.8814
2018	10	26	3	8	39	0.3	3.6	0.73	95.9	76.0105	52.1764
2018	10	26	3	18	39	0.3	3.6	0.72	96.3	76.0105	51.4713
2018	10	26	3	28	39	0.3	3.6	0.73	95.7	76.0105	52.1764
2018	10	26	3	38	39	0.3	3.6	0.68	96.9	75.9449	48.6073
2018	10	26	3	48	39	0.3	3.6	0.69	94.9	75.9449	49.0769
2018	10	26	3	58	39	0.3	3.6	0.7	93.5	75.9449	50.0162
2018	10	26	4	8	39	0.3	3.6	0.69	96.9	75.9449	48.8422
2018	10	26	4	18	39	0.3	3.6	0.7	97.3	75.9449	49.7815
2018	10	26	4	28	39	0.3	3.6	0.7	95.9	75.9449	50.0163
2018	10	26	4	38	39	0.3	3.6	0.72	93.9	75.9449	51.66
2018	10	26	4	48	39	0.3	3.6	0.71	96.4	75.9449	50.2512
2018	10	26	4	58	39	0.3	3.6	0.71	95.8	75.9449	50.7208
2018	10	26	5	8	39	0.3	3.6	0.74	96.6	75.9449	52.5994
2018	10	26	5	18	39	0.3	3.6	0.72	97.9	76.0105	50.7665
2018	10	26	5	28	39	0.3	3.6	0.72	97	75.9449	51.4253
2018	10	26	5	38	39	0.3	3.6	0.75	96.8	75.9449	53.3039

### Mazourka (0354)

Year	Month	Day	Hour	Minute	Second	CellBegin	CellEnd	Speed	Direction	Area	Flow
2018	10	26	5	48	39	0.3	3.6	0.7	97.3	75.9449	49.7817
2018	10	26	5	58	39	0.3	3.6	0.7	95.1	75.9449	49.5469
2018	10	26	6	8	39	0.3	3.6	0.74	96.9	75.9449	52.5995
2018	10	26	6	18	39	0.3	3.6	0.7	97.3	75.9449	49.5469
2018	10	26	6	28	39	0.3	3.6	0.7	97.3	75.9449	49.7817
2018	10	26	6	38	39	0.3	3.6	0.7	98.3	75.9449	49.7818
2018	10	26	6	48	39	0.3	3.6	0.72	96.3	75.9449	51.4255
2018	10	26	6	58	39	0.3	3.6	0.7	93.5	75.9449	49.7818
2018	10	26	7	8	39	0.3	3.6	0.72	96.5	75.9449	51.1907
2018	10	26	7	18	39	0.3	3.6	0.72	95.7	75.9449	51.4256
2018	10	26	7	28	39	0.3	3.6	0.72	97.5	75.9449	51.4256
2018	10	26	7	38	39	0.3	3.6	0.71	95.3	75.9449	50.4863
2018	10	26	7	48	39	0.3	3.6	0.67	93.6	75.9449	47.9033
2018	10	26	7	58	39	0.3	3.6	0.74	98.9	75.9449	52.3649
2018	10	26	8	8	39	0.3	3.6	0.72	97.1	75.9449	51.1908
2018	10	26	8	18	39	0.3	3.6	0.66	95.1	75.9449	47.1989
2018	10	26	8	28	39	0.3	3.6	0.7	96.2	75.9449	49.5471
2018	10	26	8	38	39	0.3	3.6	0.71	96.9	75.8793	50.441
2018	10	26	8	48	39	0.3	3.6	0.71	96.6	75.9449	50.4864
2018	10	26	8	58	39	0.3	3.6	0.7	96	75.8793	49.5026
2018	10	26	9	8	39	0.3	3.6	0.71	94.7	75.8793	50.9102
2018	10	26	9	18	39	0.3	3.6	0.73	97	75.8793	51.8487
2018	10	26	9	28	39	0.3	3.6	0.72	98.1	75.8793	50.9102
2018	10	26	9	38	39	0.3	3.6	0.73	98.8	75.8793	51.614
2018	10	26	9	48	39	0.3	3.6	0.71	96.9	75.8793	50.2064
2018	10	26	9	58	39	0.3	3.6	0.69	96.6	75.8793	49.0333
2018	10	26	10	8	39	0.3	3.6	0.73	96.7	75.8793	52.0832
2018	10	26	10	18	39	0.3	3.6	0.73	96.7	75.8793	52.0832
2018	10	26	10	28	39	0.3	3.6	0.7	98.1	75.8793	49.5025
2018	10	26	10	38	39	0.3	3.6	0.7	96	75.8793	49.5025
2018	10	26	10	48	39	0.3	3.6	0.7	94.9	75.8793	49.7371
2018	10	26	10	58	39	0.3	3.6	0.72	93.6	75.8793	51.6139
2018	10	26	11	8	39	0.3	3.6	0.74	94.8	75.8793	52.5523
2018	10	26	11	18	39	0.3	3.6	0.69	95.7	75.8793	49.0332
2018	10	26	11	28	39	0.3	3.6	0.73	95.9	75.8793	51.8484
2018	10	26	11	38	39	0.3	3.6	0.69	94.6	75.8793	49.5023
2018	10	26	11	48	39	0.3	3.6	0.76	97	75.8793	53.7253
2018	10	26	11	58	39	0.3	3.6	0.74	95.4	75.8793	52.5522
2018	10	26	12	8	39	0.3	3.6	0.74	97.1	75.8793	52.5522
2018	10	26	12	18	39	0.3	3.6	0.7	97.5	75.8793	49.9715
2018	10	26	12	28	39	0.3	3.6	0.71	98.3	75.8137	49.9265
2018	10	26	12	38	39	0.3	3.6	0.74	98.1	75.8137	52.5048
2018	10	26	12	48	39	0.3	3.6	0.73	96.9	75.8793	52.0829
2018	10	26	12	58	39	0.3	3.6	0.72	95.8	75.8137	50.864
2018	10	26	13	8	39	0.3	3.6	0.73	97.4	75.8137	52.036
2018	10	26	13	18	39	0.3	3.6	0.68	95.3	75.8137	48.2856

### Mazourka (0354)

Year	Month	Day	Hour	Minute	Second	CellBegin	CellEnd	Speed	Direction	Area	Flow
2018	10	26	13	28	39	0.3	3.6	0.74	93.5	75.8137	52.9735
2018	10	26	13	38	39	0.3	3.6	0.73	97.2	75.8137	51.8015
2018	10	26	13	48	39	0.3	3.6	0.74	95.6	75.8137	52.5047
2018	10	26	13	58	39	0.3	3.6	0.73	95.7	75.8137	52.0359
2018	10	26	14	8	39	0.3	3.6	0.75	100	75.8137	52.9734
2018	10	26	14	18	39	0.3	3.6	0.73	96.4	75.8137	52.0358
2018	10	26	14	28	39	0.3	3.6	0.72	97	75.8137	51.3326
2018	10	26	14	38	39	0.3	3.6	0.73	97.3	75.748	51.5205
2018	10	26	14	48	39	0.3	3.6	0.7	97.5	75.748	49.8812
2018	10	26	14	58	39	0.3	3.6	0.78	95.6	75.6824	55.2176
2018	10	26	15	8	39	0.3	3.6	0.72	97.4	75.6824	50.7721
2018	10	26	15	18	39	0.3	3.6	0.76	96.5	75.6824	53.5798
2018	10	26	15	28	39	0.3	3.6	0.74	98.4	75.6824	52.1759
2018	10	26	15	38	39	0.3	3.6	0.74	97.2	75.6824	52.1759
2018	10	26	15	48	39	0.3	3.6	0.7	96.7	75.6824	49.8362
2018	10	26	15	58	39	0.3	3.6	0.76	96	75.6168	53.5314
2018	10	26	16	8	39	0.3	3.6	0.72	97.3	75.6168	50.96
2018	10	26	16	18	39	0.3	3.6	0.71	97.1	75.6168	50.4924
2018	10	26	16	28	39	0.3	3.6	0.74	96.9	75.6168	52.3625
2018	10	26	16	38	39	0.3	3.6	0.75	96.8	75.6168	53.2975
2018	10	26	16	48	39	0.3	3.6	0.7	96.7	75.6168	49.5573
2018	10	26	16	58	39	0.3	3.6	0.71	95.8	75.6168	50.4923
2018	10	26	17	8	39	0.3	3.6	0.68	95	75.5512	48.3448
2018	10	26	17	18	39	0.3	3.6	0.72	96.6	75.5512	50.6802
2018	10	26	17	28	39	0.3	3.6	0.72	98.1	75.5512	50.9138
2018	10	26	17	38	39	0.3	3.6	0.7	95.1	75.5512	49.746
2018	10	26	17	48	39	0.3	3.6	0.72	93.7	75.5512	50.9137
2018	10	26	17	58	39	0.3	3.6	0.74	96.9	75.5512	52.315
2018	10	26	18	8	39	0.3	3.6	0.73	95.1	75.5512	51.8479
2018	10	26	18	18	39	0.3	3.6	0.68	97.4	75.5512	48.3446
2018	10	26	18	28	39	0.3	3.6	0.72	98.4	75.5512	50.9136
2018	10	26	18	38	39	0.3	3.6	0.7	97.3	75.5512	49.2787
2018	10	26	18	48	39	0.3	3.6	0.7	95.7	75.5512	49.2787
2018	10	26	18	58	39	0.3	3.6	0.73	96.7	75.5512	51.6142
2018	10	26	19	8	39	0.3	3.6	0.71	93.7	75.5512	50.4464
2018	10	26	19	18	39	0.3	3.6	0.7	96	75.5512	49.2787
2018	10	26	19	28	39	0.3	3.6	0.71	96.1	75.5512	50.4464
2018	10	26	19	38	39	0.3	3.6	0.73	96.5	75.5512	51.3806
2018	10	26	19	48	39	0.3	3.6	0.7	94.9	75.5512	49.5122
2018	10	26	19	58	39	0.3	3.6	0.69	97.6	75.5512	48.8115
2018	10	26	20	8	39	0.3	3.6	0.71	95.6	75.5512	50.2128
2018	10	26	20	18	39	0.3	3.6	0.68	96.9	75.5512	48.3444
2018	10	26	20	28	39	0.3	3.6	0.73	94.6	75.5512	52.0812
2018	10	26	20	38	39	0.3	3.6	0.68	98.9	75.5512	47.6438
2018	10	26	20	48	39	0.3	3.6	0.74	95.9	75.5512	52.3148
2018	10	26	20	58	39	0.3	3.6	0.72	94.2	75.5512	50.9135

### Mazourka (0354)

Year	Month	Day	Hour	Minute	Second	CellBegin	CellEnd	Speed	Direction	Area	Flow
2018	10	26	21	8	39	0.3	3.6	0.72	96.1	75.4856	50.6341
2018	10	26	21	18	39	0.3	3.6	0.69	94.9	75.5512	49.0451
2018	10	26	21	28	39	0.3	3.6	0.72	96.3	75.5512	50.9135
2018	10	26	21	38	39	0.3	3.6	0.7	94.9	75.5512	49.5122
2018	10	26	21	48	39	0.3	3.6	0.7	97.5	75.4856	49.4675
2018	10	26	21	58	39	0.3	3.6	0.7	94.6	75.4856	49.4675
2018	10	26	22	8	39	0.3	3.6	0.68	93.6	75.4856	48.5341
2018	10	26	22	18	39	0.3	3.6	0.68	96.4	75.5512	48.111
2018	10	26	22	28	39	0.3	3.6	0.75	96.8	75.4856	53.2009
2018	10	26	22	38	39	0.3	3.6	0.73	97.7	75.4856	51.8009
2018	10	26	22	48	39	0.3	3.6	0.67	97	75.5512	47.6439
2018	10	26	22	58	39	0.3	3.6	0.71	94.2	75.5512	50.4465
2018	10	26	23	8	39	0.3	3.6	0.72	94.7	75.5512	51.3807
2018	10	26	23	18	39	0.3	3.6	0.71	96.1	75.5512	50.213
2018	10	26	23	28	39	0.3	3.6	0.72	95.5	75.5512	50.9136
2018	10	26	23	38	39	0.3	3.6	0.71	94.5	75.5512	50.213
2018	10	26	23	48	39	0.3	3.6	0.7	97.2	75.5512	49.7459
2018	10	26	23	58	39	0.3	3.6	0.71	95.3	75.5512	50.6801
2018	10	27	0	8	39	0.3	3.6	0.74	96.7	75.5512	52.0815
2018	10	27	0	18	39	0.3	3.6	0.71	97.2	75.5512	49.9795
2018	10	27	0	28	39	0.3	3.6	0.73	94.4	75.5512	51.8479
2018	10	27	0	38	39	0.3	3.6	0.72	98.1	75.5512	50.9138
2018	10	27	0	48	39	0.3	3.6	0.71	95.3	75.5512	50.2131
2018	10	27	0	58	39	0.3	3.6	0.74	93.8	75.5512	52.3151
2018	10	27	1	8	39	0.3	3.6	0.72	95.5	75.5512	50.9138
2018	10	27	1	18	39	0.3	3.6	0.75	94.5	75.5512	53.2493
2018	10	27	1	28	39	0.3	3.6	0.73	98	75.5512	51.6145
2018	10	27	1	38	39	0.3	3.6	0.7	97.6	75.5512	49.0455
2018	10	27	1	48	39	0.3	3.6	0.69	95.2	75.5512	48.5784
2018	10	27	1	58	39	0.3	3.6	0.7	95.4	75.5512	49.5126
2018	10	27	2	8	39	0.3	3.6	0.73	96	75.5512	51.381
2018	10	27	2	18	39	0.3	3.6	0.71	95.3	75.6168	50.7262
2018	10	27	2	28	39	0.3	3.6	0.73	95.9	75.5512	51.8482
2018	10	27	2	38	39	0.3	3.6	0.73	95.7	75.5512	51.3811
2018	10	27	2	48	39	0.3	3.6	0.73	97.4	75.5512	51.8482
2018	10	27	2	58	39	0.3	3.6	0.73	95.4	75.5512	51.8483
2018	10	27	3	8	39	0.3	3.6	0.68	100	75.5512	47.6444
2018	10	27	3	18	39	0.3	3.6	0.72	95.8	75.6168	50.7263
2018	10	27	3	28	39	0.3	3.6	0.72	97.5	75.6824	51.2401
2018	10	27	3	38	39	0.3	3.6	0.74	96.8	75.6168	52.5965
2018	10	27	3	48	39	0.3	3.6	0.7	96.2	75.6168	49.7914
2018	10	27	3	58	39	0.3	3.6	0.72	96.8	75.5512	51.1477
2018	10	27	4	8	39	0.3	3.6	0.7	95.9	75.6168	49.7914
2018	10	27	4	18	39	0.3	3.6	0.71	94.8	75.6168	50.259
2018	10	27	4	28	39	0.3	3.6	0.71	99.2	75.6824	50.3044
2018	10	27	4	38	39	0.3	3.6	0.73	98	75.6824	51.7082

### Mazourka (0354)

Year	Month	Day	Hour	Minute	Second	CellBegin	CellEnd	Speed	Direction	Area	Flow
2018	10	27	4	48	39	0.3	3.6	0.74	96.4	75.6824	52.1762
2018	10	27	4	58	39	0.3	3.6	0.71	99	75.6824	50.0705
2018	10	27	5	8	39	0.3	3.6	0.74	96.9	75.6824	52.4102
2018	10	27	5	18	39	0.3	3.6	0.74	95.9	75.6824	52.1763
2018	10	27	5	28	39	0.3	3.6	0.71	97.7	75.6824	50.0705
2018	10	27	5	38	39	0.3	3.6	0.72	96.3	75.6824	51.2404
2018	10	27	5	48	39	0.3	3.6	0.7	96	75.6824	49.3686
2018	10	27	5	58	39	0.3	3.6	0.71	95.3	75.6824	50.3046
2018	10	27	6	8	39	0.3	3.6	0.75	95	75.6824	53.5802
2018	10	27	6	18	39	0.3	3.6	0.72	96.8	75.6824	50.7726
2018	10	27	6	28	39	0.3	3.6	0.72	97.1	75.6824	50.7726
2018	10	27	6	38	39	0.3	3.6	0.74	98.4	75.6824	52.1765
2018	10	27	6	48	39	0.3	3.6	0.71	96.4	75.6824	50.0707
2018	10	27	6	58	39	0.3	3.6	0.72	95	75.6824	51.2406
2018	10	27	7	8	39	0.3	3.6	0.7	97.8	75.748	49.6475
2018	10	27	7	18	39	0.3	3.6	0.76	96.2	75.6824	53.5804
2018	10	27	7	28	39	0.3	3.6	0.69	93.3	75.748	49.4134
2018	10	27	7	38	39	0.3	3.6	0.72	95.8	75.748	51.0527
2018	10	27	7	48	39	0.3	3.6	0.7	95.9	75.748	49.8818
2018	10	27	7	58	39	0.3	3.6	0.71	95.3	75.748	50.5844
2018	10	27	8	8	39	0.3	3.6	0.73	97.8	75.748	51.2869
2018	10	27	8	18	39	0.3	3.6	0.7	96.2	75.6824	49.3689
2018	10	27	8	28	39	0.3	3.6	0.71	96.6	75.748	50.3502
2018	10	27	8	38	39	0.3	3.6	0.72	95.2	75.748	51.2869
2018	10	27	8	48	39	0.3	3.6	0.74	97.2	75.748	52.2237
2018	10	27	8	58	39	0.3	3.6	0.72	95.5	75.748	50.8186
2018	10	27	9	8	39	0.3	3.6	0.69	94.6	75.748	49.4134
2018	10	27	9	18	39	0.3	3.6	0.71	98	75.748	49.8818
2018	10	27	9	28	39	0.3	3.6	0.7	95.4	75.748	49.4134
2018	10	27	9	38	39	0.3	3.6	0.7	97.8	75.748	49.6476
2018	10	27	9	48	39	0.3	3.6	0.72	98.2	75.748	50.5844
2018	10	27	9	58	39	0.3	3.6	0.67	96.5	75.748	47.3057
2018	10	27	10	8	39	0.3	3.6	0.72	97.1	75.748	50.8185
2018	10	27	10	18	39	0.3	3.6	0.72	94.7	75.748	51.0527
2018	10	27	10	28	39	0.3	3.6	0.7	95.1	75.6824	49.6028
2018	10	27	10	38	39	0.3	3.6	0.74	95.9	75.748	52.4578
2018	10	27	10	48	39	0.3	3.6	0.71	94.8	75.6824	50.5387
2018	10	27	10	58	39	0.3	3.6	0.72	96.3	75.6824	51.2406
2018	10	27	11	8	39	0.3	3.6	0.69	97.9	75.6824	48.9008
2018	10	27	11	18	39	0.3	3.6	0.73	95.5	75.6824	51.4745
2018	10	27	11	28	39	0.3	3.6	0.72	94.7	75.6824	51.4745
2018	10	27	11	38	39	0.3	3.6	0.71	96.6	75.6824	50.3046
2018	10	27	11	48	39	0.3	3.6	0.72	97	75.6824	51.2405
2018	10	27	11	58	39	0.3	3.6	0.75	96.5	75.6824	53.1123
2018	10	27	12	8	39	0.3	3.6	0.73	97	75.6824	51.4744
2018	10	27	12	18	39	0.3	3.6	0.7	94.3	75.6824	49.6026

### Mazourka (0354)

Year	Month	Day	Hour	Minute	Second	CellBegin	CellEnd	Speed	Direction	Area	Flow
2018	10	27	12	28	39	0.3	3.6	0.72	97.5	75.6824	51.2404
2018	10	27	12	38	39	0.3	3.6	0.71	95	75.6824	50.5385
2018	10	27	12	48	39	0.3	3.6	0.74	98.1	75.6168	52.3629
2018	10	27	12	58	39	0.3	3.6	0.73	94.9	75.5512	51.615
2018	10	27	13	8	39	0.3	3.6	0.7	92.7	75.5512	49.7465
2018	10	27	13	18	39	0.3	3.6	0.71	93.4	75.4856	50.6349
2018	10	27	13	28	39	0.3	3.6	0.75	95.3	75.4856	52.9683
2018	10	27	13	38	39	0.3	3.6	0.72	96.8	75.4856	51.1016
2018	10	27	13	48	39	0.3	3.6	0.73	96.5	75.4856	51.3349
2018	10	27	13	58	39	0.3	3.6	0.72	94.7	75.4856	51.1015
2018	10	27	14	8	39	0.3	3.6	0.75	96.1	75.4856	52.7349
2018	10	27	14	18	39	0.3	3.6	0.74	97.9	75.4856	52.0348
2018	10	27	14	28	39	0.3	3.6	0.72	97.1	75.4856	50.6348
2018	10	27	14	38	39	0.3	3.6	0.72	97.1	75.4856	50.6347
2018	10	27	14	48	39	0.3	3.6	0.73	95.1	75.42	51.9877
2018	10	27	14	58	39	0.3	3.6	0.75	93.5	75.4856	52.9681
2018	10	27	15	8	39	0.3	3.6	0.72	98.1	75.4856	50.868
2018	10	27	15	18	39	0.3	3.6	0.71	95.8	75.42	50.1226
2018	10	27	15	28	39	0.3	3.6	0.72	96.5	75.4856	50.868
2018	10	27	15	38	39	0.3	3.6	0.72	96.5	75.4856	50.868
2018	10	27	15	48	39	0.3	3.6	0.74	98.9	75.42	51.9876
2018	10	27	15	58	39	0.3	3.6	0.73	95.9	75.42	51.7544
2018	10	27	16	8	39	0.3	3.6	0.71	96.3	75.42	50.3556
2018	10	27	16	18	39	0.3	3.6	0.74	96.7	75.42	51.9875
2018	10	27	16	28	39	0.3	3.6	0.75	96	75.42	52.92
2018	10	27	16	38	39	0.3	3.6	0.73	96.7	75.42	51.5212
2018	10	27	16	48	39	0.3	3.6	0.72	95.5	75.42	51.0549
2018	10	27	16	58	39	0.3	3.6	0.71	96.9	75.42	50.3555
2018	10	27	17	8	39	0.3	3.6	0.73	94.9	75.4856	51.5678
2018	10	27	17	18	39	0.3	3.6	0.73	99.3	75.4856	51.5678
2018	10	27	17	28	39	0.3	3.6	0.68	95	75.4856	48.0677
2018	10	27	17	38	39	0.3	3.6	0.72	96	75.4856	51.101
2018	10	27	17	48	39	0.3	3.6	0.7	97.3	75.4856	49.4677
2018	10	27	17	58	39	0.3	3.6	0.7	95.1	75.4856	49.2343
2018	10	27	18	8	39	0.3	3.6	0.72	96.1	75.4856	50.6343
2018	10	27	18	18	39	0.3	3.6	0.7	93.5	75.4856	49.7009
2018	10	27	18	28	39	0.3	3.6	0.68	92.5	75.4856	48.0676
2018	10	27	18	38	39	0.3	3.6	0.73	95.5	75.4856	51.3342
2018	10	27	18	48	39	0.3	3.6	0.7	96.2	75.4856	49.2342
2018	10	27	18	58	39	0.3	3.6	0.71	95.6	75.4856	50.1675
2018	10	27	19	8	39	0.3	3.6	0.72	96	75.4856	50.8675
2018	10	27	19	18	39	0.3	3.6	0.69	94.1	75.4856	49.2341
2018	10	27	19	28	39	0.3	3.6	0.68	94.4	75.4856	48.5341
2018	10	27	19	38	39	0.3	3.6	0.73	98	75.5512	51.3806
2018	10	27	19	48	39	0.3	3.6	0.68	96.4	75.5512	47.8774
2018	10	27	19	58	39	0.3	3.6	0.74	95.9	75.5512	52.0812

### Mazourka (0354)

Year	Month	Day	Hour	Minute	Second	CellBegin	CellEnd	Speed	Direction	Area	Flow
2018	10	27	20	8	39	0.3	3.6	0.7	96.2	75.5512	49.5122
2018	10	27	20	18	39	0.3	3.6	0.71	93.4	75.5512	50.4464
2018	10	27	20	28	39	0.3	3.6	0.69	95.2	75.5512	49.0451
2018	10	27	20	38	39	0.3	3.6	0.71	98.3	75.5512	49.7457
2018	10	27	20	48	39	0.3	3.6	0.69	97.3	75.5512	49.0451
2018	10	27	20	58	39	0.3	3.6	0.7	97.2	75.5512	49.7457
2018	10	27	21	8	39	0.3	3.6	0.73	95.1	75.5512	51.8477
2018	10	27	21	18	39	0.3	3.6	0.69	96.3	75.5512	49.0451
2018	10	27	21	28	39	0.3	3.6	0.7	94.5	75.5512	49.9793
2018	10	27	21	38	39	0.3	3.6	0.7	97.6	75.5512	49.2787
2018	10	27	21	48	39	0.3	3.6	0.7	94	75.5512	49.9793
2018	10	27	21	58	39	0.3	3.6	0.71	96.7	75.5512	49.9793
2018	10	27	22	8	39	0.3	3.6	0.66	102.4	75.6168	45.8168
2018	10	27	22	18	39	0.3	3.6	0.7	96.2	75.5512	49.2787
2018	10	27	22	28	39	0.3	3.6	0.69	96	75.6168	48.8557
2018	10	27	22	38	39	0.3	3.6	0.69	96	75.5512	48.8116
2018	10	27	22	48	39	0.3	3.6	0.7	93.5	75.6168	49.7908
2018	10	27	22	58	39	0.3	3.6	0.7	94.8	75.6168	50.0246
2018	10	27	23	8	39	0.3	3.6	0.71	95.3	75.6168	50.2584
2018	10	27	23	18	39	0.3	3.6	0.69	95.4	75.6168	49.0896
2018	10	27	23	28	39	0.3	3.6	0.72	94.2	75.6168	50.9597
2018	10	27	23	38	39	0.3	3.6	0.74	96.1	75.6824	52.1756
2018	10	27	23	48	39	0.3	3.6	0.71	96.1	75.6824	50.3038
2018	10	27	23	58	39	0.3	3.6	0.71	95.3	75.6824	50.0699
2018	10	28	0	8	39	0.3	3.6	0.7	94.6	75.8137	49.6915
2018	10	28	0	18	39	0.3	3.6	0.74	94	75.8137	52.973
2018	10	28	0	28	39	0.3	3.6	0.68	95.5	75.8137	48.5195
2018	10	28	0	38	39	0.3	3.6	0.7	97	75.8137	49.4571
2018	10	28	0	48	39	0.3	3.6	0.72	95	75.8137	51.0979
2018	10	28	0	58	39	0.3	3.6	0.72	95.5	75.8137	51.3323
2018	10	28	1	8	39	0.3	3.6	0.74	96.1	75.8137	52.5043
2018	10	28	1	18	39	0.3	3.6	0.74	96.8	75.8793	52.7862
2018	10	28	1	28	39	0.3	3.6	0.68	93.1	75.8793	48.3287
2018	10	28	1	38	39	0.3	3.6	0.7	96.4	75.8793	49.971
2018	10	28	1	48	39	0.3	3.6	0.67	94.8	75.8793	47.8596
2018	10	28	1	58	39	0.3	3.6	0.72	97.3	75.8793	51.1441
2018	10	28	2	8	39	0.3	3.6	0.7	95.6	75.8793	49.9711
2018	10	28	2	18	39	0.3	3.6	0.7	97.5	75.8793	49.9711
2018	10	28	2	28	39	0.3	3.6	0.71	93.4	75.8793	50.9095
2018	10	28	2	38	39	0.3	3.6	0.72	94.5	75.8793	51.1441
2018	10	28	2	48	39	0.3	3.6	0.72	97.1	75.9449	50.9554
2018	10	28	2	58	39	0.3	3.6	0.72	97.1	75.9449	50.9554
2018	10	28	3	8	39	0.3	3.6	0.73	94.9	75.9449	52.1295
2018	10	28	3	18	39	0.3	3.6	0.74	95.1	75.9449	52.834
2018	10	28	3	28	39	0.3	3.6	0.74	96.3	75.9449	52.834
2018	10	28	3	38	39	0.3	3.6	0.73	97	75.9449	51.6599

### Mazourka (0354)

Year	Month	Day	Hour	Minute	Second	CellBegin	CellEnd	Speed	Direction	Area	Flow
2018	10	28	3	48	39	0.3	3.6	0.7	93.5	75.9449	49.7814
2018	10	28	3	58	39	0.3	3.6	0.69	95.7	75.9449	49.077
2018	10	28	4	8	39	0.3	3.6	0.71	96.1	75.9449	50.4859
2018	10	28	4	18	39	0.3	3.6	0.7	96.2	75.9449	49.7815
2018	10	28	4	28	39	0.3	3.6	0.74	94.8	75.9449	52.5993
2018	10	28	4	38	39	0.3	3.6	0.73	95.2	75.9449	51.8949
2018	10	28	4	48	39	0.3	3.6	0.71	96.1	75.9449	50.7208
2018	10	28	4	58	39	0.3	3.6	0.69	94.9	75.9449	49.0771
2018	10	28	5	8	39	0.3	3.6	0.73	95.4	75.9449	51.895
2018	10	28	5	18	39	0.3	3.6	0.74	95.6	75.9449	52.3646
2018	10	28	5	28	39	0.3	3.6	0.72	95.8	75.9449	50.9558
2018	10	28	5	38	39	0.3	3.6	0.72	96	75.9449	51.1906
2018	10	28	5	48	39	0.3	3.6	0.71	95.6	75.9449	50.4862
2018	10	28	5	58	39	0.3	3.6	0.73	95.7	75.9449	51.8951
2018	10	28	6	8	39	0.3	3.6	0.75	99.9	75.9449	52.5996
2018	10	28	6	18	39	0.3	3.6	0.71	97.9	75.9449	50.4862
2018	10	28	6	28	39	0.3	3.6	0.74	96.8	75.9449	52.8345
2018	10	28	6	38	39	0.3	3.6	0.7	97.8	75.9449	49.547
2018	10	28	6	48	39	0.3	3.6	0.72	95.8	75.9449	51.1908
2018	10	28	6	58	39	0.3	3.6	0.7	94	75.9449	50.0167
2018	10	28	7	8	39	0.3	3.6	0.73	93.4	75.9449	52.1301
2018	10	28	7	18	39	0.3	3.6	0.69	95.2	75.9449	49.0774
2018	10	28	7	28	39	0.3	3.6	0.71	94.8	75.9449	50.4864
2018	10	28	7	38	39	0.3	3.6	0.73	97.2	76.0105	51.942
2018	10	28	7	48	39	0.3	3.6	0.74	94.8	76.0105	52.8821
2018	10	28	7	58	39	0.3	3.6	0.73	94.9	76.0105	52.1771
2018	10	28	8	8	39	0.3	3.6	0.73	95.2	76.0105	51.9421
2018	10	28	8	18	39	0.3	3.6	0.73	98	76.0105	51.9421
2018	10	28	8	28	39	0.3	3.6	0.72	95.7	76.0105	51.472
2018	10	28	8	38	39	0.3	3.6	0.74	94.6	76.0105	52.6472
2018	10	28	8	48	39	0.3	3.6	0.74	95.9	76.0105	52.6472
2018	10	28	8	58	39	0.3	3.6	0.72	97	76.0105	51.472
2018	10	28	9	8	39	0.3	3.6	0.73	95.4	76.0105	52.1771
2018	10	28	9	18	39	0.3	3.6	0.72	94.7	76.0105	51.7071
2018	10	28	9	28	39	0.3	3.6	0.73	96.2	76.0761	51.7535
2018	10	28	9	38	39	0.3	3.6	0.72	94.7	76.0761	51.283
2018	10	28	9	48	39	0.3	3.6	0.69	94.9	76.0761	49.6363
2018	10	28	9	58	39	0.3	3.6	0.68	95	76.0761	48.6953
2018	10	28	10	8	39	0.3	3.6	0.7	96.2	76.0761	50.1068
2018	10	28	10	18	39	0.3	3.6	0.7	95.1	76.0761	50.342
2018	10	28	10	28	39	0.3	3.6	0.67	99	76.0761	47.2838
2018	10	28	10	38	39	0.3	3.6	0.66	96.5	76.0761	47.2838
2018	10	28	10	48	39	0.3	3.6	0.72	94.9	76.0761	51.7534
2018	10	28	10	58	39	0.3	3.6	0.72	97	76.0761	51.5181
2018	10	28	11	8	39	0.3	3.6	0.74	95.6	76.0761	52.6943
2018	10	28	11	18	39	0.3	3.6	0.7	96.2	76.0761	50.1066



### Mazourka (0354)

Year	Month	Day	Hour	Minute	Second	CellBegin	CellEnd	Speed	Direction	Area	Flow
2018	10	28	11	28	39	0.3	3.6	0.75	97.8	76.0761	53.1648
2018	10	28	11	38	39	0.3	3.6	0.7	95.4	76.0761	50.1066
2018	10	28	11	48	39	0.3	3.6	0.7	94.8	76.0761	50.3418
2018	10	28	11	58	39	0.3	3.6	0.74	97.6	76.0761	52.6942
2018	10	28	12	8	39	0.3	3.6	0.73	96.7	76.0761	52.2237
2018	10	28	12	18	39	0.3	3.6	0.71	97.4	76.0761	50.577
2018	10	28	12	28	39	0.3	3.6	0.76	96.7	76.1417	53.9187
2018	10	28	12	38	39	0.3	3.6	0.72	98.1	76.1417	51.3287
2018	10	28	12	48	39	0.3	3.6	0.72	96.8	76.1417	51.5641
2018	10	28	12	58	39	0.3	3.6	0.77	97.4	76.1417	54.625
2018	10	28	13	8	39	0.3	3.6	0.73	95.7	76.0761	51.9883
2018	10	28	13	18	39	0.3	3.6	0.75	96.5	76.1417	53.4477
2018	10	28	13	28	39	0.3	3.6	0.72	97.6	76.1417	51.0931
2018	10	28	13	38	39	0.3	3.6	0.72	94.7	76.1417	51.7995
2018	10	28	13	48	39	0.3	3.6	0.76	97.7	76.1417	53.9185
2018	10	28	13	58	39	0.3	3.6	0.74	98.2	76.1417	52.2704
2018	10	28	14	8	39	0.3	3.6	0.74	98.4	76.1417	52.5058
2018	10	28	14	18	39	0.3	3.6	0.74	97.2	76.2074	52.5529
2018	10	28	14	28	39	0.3	3.6	0.7	98.3	76.1417	49.9158
2018	10	28	14	38	39	0.3	3.6	0.73	96	76.1417	51.7994
2018	10	28	14	48	39	0.3	3.6	0.76	94.2	76.1417	54.1538
2018	10	28	14	58	39	0.3	3.6	0.73	96.7	76.1417	52.0348
2018	10	28	15	8	39	0.3	3.6	0.77	98.3	76.1417	54.6247
2018	10	28	15	18	39	0.3	3.6	0.73	96	76.2074	51.8457
2018	10	28	15	28	39	0.3	3.6	0.73	95.7	76.1417	52.2702
2018	10	28	15	38	39	0.3	3.6	0.72	96.5	76.1417	51.3283
2018	10	28	15	48	39	0.3	3.6	0.73	98.3	76.1417	51.5638
2018	10	28	15	58	39	0.3	3.6	0.7	95.1	76.1417	49.6801
2018	10	28	16	8	39	0.3	3.6	0.71	96.1	76.1417	50.6219
2018	10	28	16	18	39	0.3	3.6	0.78	99.7	76.1417	54.86
2018	10	28	16	28	39	0.3	3.6	0.74	98.2	76.1417	52.27
2018	10	28	16	38	39	0.3	3.6	0.75	96.6	76.1417	53.2118
2018	10	28	16	48	39	0.3	3.6	0.75	94.5	76.1417	53.4472
2018	10	28	16	58	39	0.3	3.6	0.69	94.1	76.1417	49.4445
2018	10	28	17	8	39	0.3	3.6	0.71	99.3	76.1417	50.1509
2018	10	28	17	18	39	0.3	3.6	0.72	97.4	76.1417	51.0926
2018	10	28	17	28	39	0.3	3.6	0.74	95.6	76.1417	52.5053
2018	10	28	17	38	39	0.3	3.6	0.75	96.6	76.1417	53.2116
2018	10	28	17	48	39	0.3	3.6	0.72	97.3	76.2074	51.374
2018	10	28	17	58	39	0.3	3.6	0.73	94.6	76.2074	52.5523
2018	10	28	18	8	39	0.3	3.6	0.69	96.3	76.2074	49.4887
2018	10	28	18	18	39	0.3	3.6	0.76	94.7	76.2074	54.4375
2018	10	28	18	28	39	0.3	3.6	0.7	94.9	76.2074	49.96
2018	10	28	18	38	39	0.3	3.6	0.71	95.8	76.2074	50.9026
2018	10	28	18	48	39	0.3	3.6	0.73	94.7	76.2074	52.0809
2018	10	28	18	58	39	0.3	3.6	0.7	96.7	76.2074	49.9599

### Mazourka (0354)

Year	Month	Day	Hour	Minute	Second	CellBegin	CellEnd	Speed	Direction	Area	Flow
2018	10	28	19	8	39	0.3	3.6	0.73	96.7	76.2074	52.0809
2018	10	28	19	18	39	0.3	3.6	0.75	96.1	76.2074	53.2592
2018	10	28	19	28	39	0.3	3.6	0.71	95.8	76.2074	50.9025
2018	10	28	19	38	39	0.3	3.6	0.71	96.1	76.2074	50.6669
2018	10	28	19	48	39	0.3	3.6	0.75	97.5	76.2074	53.4948
2018	10	28	19	58	39	0.3	3.6	0.69	94.7	76.2074	49.2529
2018	10	28	20	8	39	0.3	3.6	0.74	95.6	76.2074	53.2591
2018	10	28	20	18	39	0.3	3.6	0.75	97	76.2074	53.4948
2018	10	28	20	28	39	0.3	3.6	0.7	94.6	76.2074	49.9599
2018	10	28	20	38	39	0.3	3.6	0.73	96.2	76.2074	52.0808
2018	10	28	20	48	39	0.3	3.6	0.73	93.3	76.2074	52.5521
2018	10	28	20	58	39	0.3	3.6	0.71	95.8	76.2074	50.6668
2018	10	28	21	8	39	0.3	3.6	0.73	94.1	76.2074	52.0808
2018	10	28	21	18	39	0.3	3.6	0.71	97.2	76.2074	50.4312
2018	10	28	21	28	39	0.3	3.6	0.71	94.5	76.2074	50.6668
2018	10	28	21	38	39	0.3	3.6	0.74	97.1	76.2074	52.7878
2018	10	28	21	48	39	0.3	3.6	0.71	94.3	76.2074	50.6668
2018	10	28	21	58	39	0.3	3.6	0.71	94.3	76.2074	50.6668
2018	10	28	22	8	39	0.3	3.6	0.73	94.4	76.2074	52.3165
2018	10	28	22	18	39	0.3	3.6	0.76	98.5	76.2074	53.7304
2018	10	28	22	28	39	0.3	3.6	0.7	95.9	76.2074	50.1956
2018	10	28	22	38	39	0.3	3.6	0.7	95.9	76.2074	50.1956
2018	10	28	22	48	39	0.3	3.6	0.74	96.9	76.2074	52.7879
2018	10	28	22	58	39	0.3	3.6	0.74	97.9	76.2074	52.5522
2018	10	28	23	8	39	0.3	3.6	0.74	96.6	76.2074	52.7879
2018	10	28	23	18	39	0.3	3.6	0.7	94.8	76.2074	50.4313
2018	10	28	23	28	39	0.3	3.6	0.73	91.6	76.2074	52.0809
2018	10	28	23	38	39	0.3	3.6	0.72	95	76.2074	51.6096
2018	10	28	23	48	39	0.3	3.6	0.74	96.1	76.1417	52.5052
2018	10	28	23	58	39	0.3	3.6	0.71	94.5	76.1417	50.6216
2018	10	29	0	8	39	0.3	3.6	0.71	96.3	76.1417	50.8571
2018	10	29	0	18	39	0.3	3.6	0.72	97.1	76.2074	51.1384
2018	10	29	0	28	39	0.3	3.6	0.72	94.7	76.1417	51.328
2018	10	29	0	38	39	0.3	3.6	0.71	97.5	76.1417	50.3863
2018	10	29	0	48	39	0.3	3.6	0.72	95.2	76.1417	51.799
2018	10	29	0	58	39	0.3	3.6	0.69	96	76.1417	48.9736
2018	10	29	1	8	39	0.3	3.6	0.74	95.9	76.1417	52.5054
2018	10	29	1	18	39	0.3	3.6	0.75	97.8	76.1417	53.2117
2018	10	29	1	28	39	0.3	3.6	0.73	96.2	76.1417	52.27
2018	10	29	1	38	39	0.3	3.6	0.7	96.4	76.1417	50.1509
2018	10	29	1	48	39	0.3	3.6	0.7	94.3	76.1417	50.1509
2018	10	29	1	58	39	0.3	3.6	0.73	95.9	76.0761	52.2231
2018	10	29	2	8	39	0.3	3.6	0.71	98.7	76.1417	50.6219
2018	10	29	2	18	39	0.3	3.6	0.72	93.9	76.0761	51.2822
2018	10	29	2	28	39	0.3	3.6	0.71	96.4	76.1417	50.3865
2018	10	29	2	38	39	0.3	3.6	0.75	95	76.0761	53.6347

### Mazourka (0354)

Year	Month	Day	Hour	Minute	Second	CellBegin	CellEnd	Speed	Direction	Area	Flow
2018	10	29	2	48	39	0.3	3.6	0.72	95.7	76.0761	51.5175
2018	10	29	2	58	39	0.3	3.6	0.7	95.1	76.0761	50.1061
2018	10	29	3	8	39	0.3	3.6	0.72	95	76.0761	51.5176
2018	10	29	3	18	39	0.3	3.6	0.74	97.7	76.0761	52.4585
2018	10	29	3	28	39	0.3	3.6	0.7	97.2	76.0761	50.1062
2018	10	29	3	38	39	0.3	3.6	0.7	94.9	76.0761	49.8709
2018	10	29	3	48	39	0.3	3.6	0.69	95.4	76.0761	49.4005
2018	10	29	3	58	39	0.3	3.6	0.71	99	76.0761	50.3415
2018	10	29	4	8	39	0.3	3.6	0.71	95.8	76.0761	50.812
2018	10	29	4	18	39	0.3	3.6	0.74	94.1	76.0761	52.6939
2018	10	29	4	28	39	0.3	3.6	0.68	96.3	76.0761	48.6949
2018	10	29	4	38	39	0.3	3.6	0.72	94.2	76.0761	51.5178
2018	10	29	4	48	39	0.3	3.6	0.72	96.3	76.0761	51.5178
2018	10	29	4	58	39	0.3	3.6	0.73	95.2	76.0761	51.9883
2018	10	29	5	8	39	0.3	3.6	0.71	93.7	76.0105	50.7665
2018	10	29	5	18	39	0.3	3.6	0.7	97.8	76.0105	49.8264
2018	10	29	5	28	39	0.3	3.6	0.7	96.2	76.0105	49.5914
2018	10	29	5	38	39	0.3	3.6	0.7	94.6	76.0105	50.0615
2018	10	29	5	48	39	0.3	3.6	0.74	93.8	76.0105	52.8819
2018	10	29	5	58	39	0.3	3.6	0.7	95.1	76.0105	50.2965
2018	10	29	6	8	39	0.3	3.6	0.7	97.3	76.0105	49.5915
2018	10	29	6	18	39	0.3	3.6	0.74	98.1	76.0105	52.6469
2018	10	29	6	28	39	0.3	3.6	0.72	96.3	76.0105	51.4718
2018	10	29	6	38	39	0.3	3.6	0.71	97.4	76.0105	50.5317
2018	10	29	6	48	39	0.3	3.6	0.74	96.6	76.0105	52.882
2018	10	29	6	58	39	0.3	3.6	0.7	97.5	76.0105	50.0617
2018	10	29	7	8	39	0.3	3.6	0.72	97.3	76.0105	51.2368
2018	10	29	7	18	39	0.3	3.6	0.73	97.7	75.9449	51.8953
2018	10	29	7	28	39	0.3	3.6	0.71	95.8	75.9449	50.4864
2018	10	29	7	38	39	0.3	3.6	0.74	97.2	75.9449	52.365
2018	10	29	7	48	39	0.3	3.6	0.71	95.6	75.9449	50.2516
2018	10	29	7	58	39	0.3	3.6	0.73	95.2	75.9449	51.8954
2018	10	29	8	8	39	0.3	3.6	0.71	96.4	75.9449	50.2516
2018	10	29	8	18	39	0.3	3.6	0.75	96.8	75.9449	53.3043
2018	10	29	8	28	39	0.3	3.6	0.73	97.8	75.9449	51.4258
2018	10	29	8	38	39	0.3	3.6	0.71	97.5	75.9449	50.2517
2018	10	29	8	48	39	0.3	3.6	0.68	95.2	75.9449	48.6079
2018	10	29	8	58	39	0.3	3.6	0.72	97	75.9449	51.4258
2018	10	29	9	8	39	0.3	3.6	0.69	93.3	75.9449	49.5472
2018	10	29	9	18	39	0.3	3.6	0.72	95.8	75.8793	51.1449
2018	10	29	9	28	39	0.3	3.6	0.71	98.2	75.8793	50.4411
2018	10	29	9	38	39	0.3	3.6	0.74	95.1	75.8793	53.0218
2018	10	29	9	48	39	0.3	3.6	0.72	97	75.8793	51.3795
2018	10	29	9	58	39	0.3	3.6	0.68	93.3	75.8793	48.7988
2018	10	29	10	8	39	0.3	3.6	0.71	95.8	75.8793	50.6756
2018	10	29	10	18	39	0.3	3.6	0.71	95.9	75.8793	50.2064

### Mazourka (0354)

Year	Month	Day	Hour	Minute	Second	CellBegin	CellEnd	Speed	Direction	Area	Flow
2018	10	29	10	28	39	0.3	3.6	0.71	96.1	75.8793	50.441
2018	10	29	10	38	39	0.3	3.6	0.73	95.4	75.8793	52.3179
2018	10	29	10	48	39	0.3	3.6	0.71	96.4	75.8793	50.2063
2018	10	29	10	58	39	0.3	3.6	0.71	94	75.8793	50.4409
2018	10	29	11	8	39	0.3	3.6	0.71	97.1	75.8793	50.6755
2018	10	29	11	18	39	0.3	3.6	0.7	96.5	75.8793	49.5025
2018	10	29	11	28	39	0.3	3.6	0.71	97.2	75.8793	50.4409
2018	10	29	11	38	39	0.3	3.6	0.72	99.5	75.8793	50.6754
2018	10	29	11	48	39	0.3	3.6	0.76	94.5	75.8793	54.1946
2018	10	29	11	58	39	0.3	3.6	0.71	95.6	75.8793	50.2062
2018	10	29	12	8	39	0.3	3.6	0.74	98.2	75.8793	52.083
2018	10	29	12	18	39	0.3	3.6	0.72	96.8	75.8793	50.91
2018	10	29	12	28	39	0.3	3.6	0.71	95.6	75.8793	50.2062
2018	10	29	12	38	39	0.3	3.6	0.72	96.8	75.8793	51.3792
2018	10	29	12	48	39	0.3	3.6	0.74	96.6	75.8793	52.7868
2018	10	29	12	58	39	0.3	3.6	0.7	94.8	75.8793	49.9715
2018	10	29	13	8	39	0.3	3.6	0.71	95.6	75.8793	50.206
2018	10	29	13	18	39	0.3	3.6	0.7	94.9	75.8793	49.7368
2018	10	29	13	28	39	0.3	3.6	0.69	96.8	75.8793	49.2676
2018	10	29	13	38	39	0.3	3.6	0.74	95.6	75.8793	52.3174
2018	10	29	13	48	39	0.3	3.6	0.7	95.1	75.8793	49.5021
2018	10	29	13	58	39	0.3	3.6	0.69	94.9	75.8793	49.5022
2018	10	29	14	8	39	0.3	3.6	0.73	95.7	75.8137	51.8016
2018	10	29	14	18	39	0.3	3.6	0.73	94.9	75.8793	51.8482
2018	10	29	14	28	39	0.3	3.6	0.73	95.1	75.8793	52.3174
2018	10	29	14	38	39	0.3	3.6	0.69	97.1	75.8137	48.7544
2018	10	29	14	48	39	0.3	3.6	0.69	97.4	75.8137	48.9888
2018	10	29	14	58	39	0.3	3.6	0.7	94.8	75.8137	49.9263
2018	10	29	15	8	39	0.3	3.6	0.71	96.9	75.8137	50.6295
2018	10	29	15	18	39	0.3	3.6	0.69	97.1	75.8137	48.9887
2018	10	29	15	28	39	0.3	3.6	0.7	95.9	75.8137	49.6919
2018	10	29	15	38	39	0.3	3.6	0.72	95.8	75.8137	50.8638
2018	10	29	15	48	39	0.3	3.6	0.74	96.3	75.8137	52.739
2018	10	29	15	58	39	0.3	3.6	0.7	94	75.8137	49.9262
2018	10	29	16	8	39	0.3	3.6	0.7	94.3	75.8137	49.9262
2018	10	29	16	18	39	0.3	3.6	0.75	93.5	75.8137	53.2077
2018	10	29	16	28	39	0.3	3.6	0.7	97.8	75.8137	49.4574
2018	10	29	16	38	39	0.3	3.6	0.71	95	75.8137	50.8637
2018	10	29	16	48	39	0.3	3.6	0.72	97.1	75.8137	50.8637
2018	10	29	16	58	39	0.3	3.6	0.71	98.3	75.8137	49.9261
2018	10	29	17	8	39	0.3	3.6	0.7	95.4	75.8137	49.9261
2018	10	29	17	18	39	0.3	3.6	0.7	93.2	75.8137	50.1604
2018	10	29	17	28	39	0.3	3.6	0.7	96.4	75.8137	49.926
2018	10	29	17	38	39	0.3	3.6	0.74	97.6	75.8137	52.7387
2018	10	29	17	48	39	0.3	3.6	0.7	94.8	75.8137	50.1603
2018	10	29	17	58	39	0.3	3.6	0.7	96	75.8137	49.4571

### Mazourka (0354)

Year	Month	Day	Hour	Minute	Second	CellBegin	CellEnd	Speed	Direction	Area	Flow
2018	10	29	18	8	39	0.3	3.6	0.74	95.6	75.8137	52.7386
2018	10	29	18	18	39	0.3	3.6	0.7	95.9	75.8137	49.9259
2018	10	29	18	28	39	0.3	3.6	0.66	97.7	75.8137	46.8787
2018	10	29	18	38	39	0.3	3.6	0.68	93.9	75.8137	48.2851
2018	10	29	18	48	39	0.3	3.6	0.72	96.8	75.8137	51.3322
2018	10	29	18	58	39	0.3	3.6	0.71	94.5	75.8137	50.3946
2018	10	29	19	8	39	0.3	3.6	0.73	95.4	75.748	51.7543
2018	10	29	19	18	39	0.3	3.6	0.69	97.3	75.748	49.1783
2018	10	29	19	28	39	0.3	3.6	0.72	95.2	75.748	51.2859
2018	10	29	19	38	39	0.3	3.6	0.71	94.5	75.6824	50.7717
2018	10	29	19	48	39	0.3	3.6	0.73	95.9	75.748	51.9885
2018	10	29	19	58	39	0.3	3.6	0.7	94.3	75.748	49.8808
2018	10	29	20	8	39	0.3	3.6	0.69	97.1	75.6824	49.1339
2018	10	29	20	18	39	0.3	3.6	0.67	96.2	75.748	47.3048
2018	10	29	20	28	39	0.3	3.6	0.73	96.7	75.748	51.5201
2018	10	29	20	38	39	0.3	3.6	0.72	96.5	75.6824	51.2397
2018	10	29	20	48	39	0.3	3.6	0.72	96.3	75.748	51.2859
2018	10	29	20	58	39	0.3	3.6	0.71	93.4	75.748	50.8176
2018	10	29	21	8	39	0.3	3.6	0.74	95.6	75.6824	52.4095
2018	10	29	21	18	39	0.3	3.6	0.7	96.7	75.748	49.6467
2018	10	29	21	28	39	0.3	3.6	0.73	97	75.748	51.5201
2018	10	29	21	38	39	0.3	3.6	0.72	95.5	75.6824	51.0057
2018	10	29	21	48	39	0.3	3.6	0.68	96.9	75.748	48.4758
2018	10	29	21	58	39	0.3	3.6	0.7	95.6	75.748	49.8809
2018	10	29	22	8	39	0.3	3.6	0.7	97	75.748	49.4125
2018	10	29	22	18	39	0.3	3.6	0.7	97.2	75.748	49.8809
2018	10	29	22	28	39	0.3	3.6	0.69	96	75.748	49.1783
2018	10	29	22	38	39	0.3	3.6	0.71	96.9	75.748	50.5834
2018	10	29	22	48	39	0.3	3.6	0.7	93.8	75.748	49.8809
2018	10	29	22	58	39	0.3	3.6	0.68	96.1	75.748	48.0075
2018	10	29	23	8	39	0.3	3.6	0.71	94	75.748	50.8177
2018	10	29	23	18	39	0.3	3.6	0.69	96.6	75.748	48.71
2018	10	29	23	28	39	0.3	3.6	0.7	95.9	75.748	49.8809
2018	10	29	23	38	39	0.3	3.6	0.71	95.9	75.748	50.1151
2018	10	29	23	48	39	0.3	3.6	0.71	97.2	75.748	50.3493
2018	10	29	23	58	39	0.3	3.6	0.73	94.9	75.748	51.7544
2018	10	30	0	8	39	0.3	3.6	0.72	97.3	75.6824	51.0059
2018	10	30	0	18	39	0.3	3.6	0.73	95.7	75.748	51.9886
2018	10	30	0	28	39	0.3	3.6	0.71	96.9	75.748	50.5835
2018	10	30	0	38	39	0.3	3.6	0.71	94.8	75.748	50.5836
2018	10	30	0	48	39	0.3	3.6	0.7	94.8	75.6824	50.07
2018	10	30	0	58	39	0.3	3.6	0.72	98.1	75.748	51.052
2018	10	30	1	8	39	0.3	3.6	0.71	94.8	75.6824	50.304
2018	10	30	1	18	39	0.3	3.6	0.7	96.4	75.748	49.8811
2018	10	30	1	28	39	0.3	3.6	0.72	96.3	75.6168	50.96
2018	10	30	1	38	39	0.3	3.6	0.69	96	75.6824	49.1342

### Mazourka (0354)

Year	Month	Day	Hour	Minute	Second	CellBegin	CellEnd	Speed	Direction	Area	Flow
2018	10	30	1	48	39	0.3	3.6	0.7	97	75.6168	49.7912
2018	10	30	1	58	39	0.3	3.6	0.72	96.8	75.6824	51.006
2018	10	30	2	8	39	0.3	3.6	0.79	96	75.6168	55.6353
2018	10	30	2	18	39	0.3	3.6	0.67	97.3	75.6824	47.4965
2018	10	30	2	28	39	0.3	3.6	0.71	96.6	75.6168	50.2588
2018	10	30	2	38	39	0.3	3.6	0.72	97.6	75.6168	50.7263
2018	10	30	2	48	39	0.3	3.6	0.66	94.6	75.6168	46.7524
2018	10	30	2	58	39	0.3	3.6	0.66	99.1	75.6168	46.5187
2018	10	30	3	8	39	0.3	3.6	0.74	96.9	75.6168	52.129
2018	10	30	3	18	39	0.3	3.6	0.69	94.9	75.6168	49.0901
2018	10	30	3	28	39	0.3	3.6	0.66	93.7	75.6168	46.9862
2018	10	30	3	38	39	0.3	3.6	0.7	97.5	75.6824	49.6024
2018	10	30	3	48	39	0.3	3.6	0.69	95.7	75.6168	48.8564
2018	10	30	3	58	39	0.3	3.6	0.72	96.3	75.6168	50.7265
2018	10	30	4	8	39	0.3	3.6	0.67	97.3	75.6168	47.4539
2018	10	30	4	18	39	0.3	3.6	0.68	96.4	75.6168	47.9214
2018	10	30	4	28	39	0.3	3.6	0.69	96.6	75.4856	48.7682
2018	10	30	4	38	39	0.3	3.6	0.69	97.1	75.5512	48.8124
2018	10	30	4	48	39	0.3	3.6	0.73	99.3	75.6168	51.4279
2018	10	30	4	58	39	0.3	3.6	0.7	97.3	75.6168	49.5578
2018	10	30	5	8	39	0.3	3.6	0.66	97.8	75.6168	46.2852
2018	10	30	5	18	39	0.3	3.6	0.65	95.8	75.5512	46.2434
2018	10	30	5	28	39	0.3	3.6	0.73	97	75.5512	51.3816
2018	10	30	5	38	39	0.3	3.6	0.7	93.7	75.5512	49.9803
2018	10	30	5	48	39	0.3	3.6	0.69	94.9	75.6168	49.0904
2018	10	30	5	58	39	0.3	3.6	0.71	97.4	75.5512	50.2139
2018	10	30	6	8	39	0.3	3.6	0.73	97.7	75.5512	51.6152
2018	10	30	6	18	39	0.3	3.6	0.71	95.9	75.5512	49.9804
2018	10	30	6	28	39	0.3	3.6	0.67	96.2	75.5512	47.1777
2018	10	30	6	38	39	0.3	3.6	0.72	94.7	75.4856	51.1019
2018	10	30	6	48	39	0.3	3.6	0.72	96	75.4856	50.8686
2018	10	30	6	58	39	0.3	3.6	0.68	94.9	75.4856	48.5352
2018	10	30	7	8	39	0.3	3.6	0.71	96.4	75.4856	49.9353
2018	10	30	7	18	39	0.3	3.6	0.71	96.4	75.5512	50.214
2018	10	30	7	28	39	0.3	3.6	0.68	96.4	75.5512	47.8785
2018	10	30	7	38	39	0.3	3.6	0.7	94.5	75.5512	49.9805
2018	10	30	7	48	39	0.3	3.6	0.7	93.5	75.4856	49.702
2018	10	30	7	58	39	0.3	3.6	0.69	95.7	75.5512	49.0463
2018	10	30	8	8	39	0.3	3.6	0.7	96.8	75.5512	49.2799
2018	10	30	8	18	39	0.3	3.6	0.68	97.5	75.4856	47.8353
2018	10	30	8	28	39	0.3	3.6	0.71	99.9	75.4856	49.4687
2018	10	30	8	38	39	0.3	3.6	0.65	96.7	75.4856	45.7352
2018	10	30	8	48	39	0.3	3.6	0.71	94.7	75.42	50.5897
2018	10	30	8	58	39	0.3	3.6	0.73	96.7	75.42	51.7553
2018	10	30	9	8	39	0.3	3.6	0.7	97.2	75.4856	49.7021
2018	10	30	9	18	39	0.3	3.6	0.71	97.7	75.42	49.8903

### Mazourka (0354)

Year	Month	Day	Hour	Minute	Second	CellBegin	CellEnd	Speed	Direction	Area	Flow
2018	10	30	9	28	39	0.3	3.6	0.68	97.4	75.42	48.2584
2018	10	30	9	38	39	0.3	3.6	0.7	94.8	75.42	49.6572
2018	10	30	9	48	39	0.3	3.6	0.72	95.5	75.42	50.5897
2018	10	30	9	58	39	0.3	3.6	0.68	95	75.42	47.7921
2018	10	30	10	8	39	0.3	3.6	0.74	96.7	75.4856	52.0355
2018	10	30	10	18	39	0.3	3.6	0.69	94.9	75.4856	49.0021
2018	10	30	10	28	39	0.3	3.6	0.7	93.8	75.4856	49.4687
2018	10	30	10	38	39	0.3	3.6	0.68	96.1	75.3543	47.9817
2018	10	30	10	48	39	0.3	3.6	0.69	96.3	75.4856	49.002
2018	10	30	10	58	39	0.3	3.6	0.7	93.5	75.42	49.6571
2018	10	30	11	8	39	0.3	3.6	0.7	96.5	75.42	49.424
2018	10	30	11	18	39	0.3	3.6	0.67	94.5	75.42	47.5589
2018	10	30	11	28	39	0.3	3.6	0.7	96.7	75.42	49.6571
2018	10	30	11	38	39	0.3	3.6	0.71	95.6	75.42	50.1233
2018	10	30	11	48	39	0.3	3.6	0.69	96.8	75.4856	49.002
2018	10	30	11	58	39	0.3	3.6	0.7	95.1	75.4856	49.9353
2018	10	30	12	8	39	0.3	3.6	0.7	95.1	75.42	49.1907
2018	10	30	12	18	39	0.3	3.6	0.69	98.7	75.42	48.4913
2018	10	30	12	28	39	0.3	3.6	0.71	93.4	75.4856	50.6353
2018	10	30	12	38	39	0.3	3.6	0.65	94.9	75.42	46.16
2018	10	30	12	48	39	0.3	3.6	0.74	97.4	75.42	51.9882
2018	10	30	12	58	39	0.3	3.6	0.67	95.1	75.3543	47.0498
2018	10	30	13	8	39	0.3	3.6	0.73	95.2	75.3543	51.4753
2018	10	30	13	18	39	0.3	3.6	0.73	96.2	75.42	51.2888
2018	10	30	13	28	39	0.3	3.6	0.69	96.3	75.42	48.4912
2018	10	30	13	38	39	0.3	3.6	0.68	93.3	75.3543	47.9815
2018	10	30	13	48	39	0.3	3.6	0.74	96.9	75.3543	52.174
2018	10	30	13	58	39	0.3	3.6	0.68	98.3	75.3543	47.7485
2018	10	30	14	8	39	0.3	3.6	0.7	94.8	75.3543	49.8448
2018	10	30	14	18	39	0.3	3.6	0.72	94.9	75.3543	51.2423
2018	10	30	14	28	39	0.3	3.6	0.69	94.9	75.42	48.9574
2018	10	30	14	38	39	0.3	3.6	0.72	94.4	75.3543	51.2423
2018	10	30	14	48	39	0.3	3.6	0.71	95.8	75.3543	50.0777
2018	10	30	14	58	39	0.3	3.6	0.7	97.6	75.3543	49.146
2018	10	30	15	8	39	0.3	3.6	0.72	96.5	75.3543	50.7764
2018	10	30	15	18	39	0.3	3.6	0.72	97.8	75.3543	50.7764
2018	10	30	15	28	39	0.3	3.6	0.72	96.3	75.3543	50.5435
2018	10	30	15	38	39	0.3	3.6	0.74	96.3	75.3543	52.4068
2018	10	30	15	48	39	0.3	3.6	0.73	94.9	75.3543	51.708
2018	10	30	15	58	39	0.3	3.6	0.71	96.1	75.2887	50.2649
2018	10	30	16	8	39	0.3	3.6	0.71	95.3	75.3543	50.0776
2018	10	30	16	18	39	0.3	3.6	0.7	96.5	75.2887	49.3341
2018	10	30	16	28	39	0.3	3.6	0.67	96.2	75.3543	47.5155
2018	10	30	16	38	39	0.3	3.6	0.7	95.1	75.2887	49.7995
2018	10	30	16	48	39	0.3	3.6	0.72	98.4	75.2887	50.4976
2018	10	30	16	58	39	0.3	3.6	0.71	95.6	75.2887	50.2649

### Mazourka (0354)

Year	Month	Day	Hour	Minute	Second	CellBegin	CellEnd	Speed	Direction	Area	Flow
2018	10	30	17	8	39	0.3	3.6	0.7	97.8	75.2887	49.1013
2018	10	30	17	18	39	0.3	3.6	0.73	95.7	75.2887	51.4284
2018	10	30	17	28	39	0.3	3.6	0.7	97.2	75.2887	49.5667
2018	10	30	17	38	39	0.3	3.6	0.69	96	75.2887	48.8685
2018	10	30	17	48	39	0.3	3.6	0.69	94.9	75.2887	49.1012
2018	10	30	17	58	39	0.3	3.6	0.72	95.5	75.2887	50.4975
2018	10	30	18	8	39	0.3	3.6	0.7	94	75.2887	49.3339
2018	10	30	18	18	39	0.3	3.6	0.75	94.7	75.2887	53.2899
2018	10	30	18	28	39	0.3	3.6	0.7	93.5	75.2887	49.5666
2018	10	30	18	38	39	0.3	3.6	0.7	92.2	75.2887	49.5666
2018	10	30	18	48	39	0.3	3.6	0.71	96.4	75.2887	49.7992
2018	10	30	18	58	39	0.3	3.6	0.7	97.5	75.2887	49.5665
2018	10	30	19	8	39	0.3	3.6	0.74	97.1	75.2887	52.359
2018	10	30	19	18	39	0.3	3.6	0.74	95.6	75.2887	51.8936
2018	10	30	19	28	39	0.3	3.6	0.73	98.3	75.2887	50.9627
2018	10	30	19	38	39	0.3	3.6	0.72	98.1	75.2887	50.4973
2018	10	30	19	48	39	0.3	3.6	0.7	95.9	75.2887	49.5665
2018	10	30	19	58	39	0.3	3.6	0.69	95.5	75.2887	48.6357
2018	10	30	20	8	39	0.3	3.6	0.71	95.6	75.3543	50.3102
2018	10	30	20	18	39	0.3	3.6	0.71	96.6	75.3543	50.0773
2018	10	30	20	28	39	0.3	3.6	0.71	96.3	75.2887	50.2646
2018	10	30	20	38	39	0.3	3.6	0.71	95.8	75.3543	50.0773
2018	10	30	20	48	39	0.3	3.6	0.73	94.6	75.2887	51.6609
2018	10	30	20	58	39	0.3	3.6	0.71	95	75.2887	50.2646
2018	10	30	21	8	39	0.3	3.6	0.73	97	75.3543	51.2419
2018	10	30	21	18	39	0.3	3.6	0.7	92.9	75.2887	49.7992
2018	10	30	21	28	39	0.3	3.6	0.7	94.8	75.2887	49.5665
2018	10	30	21	38	39	0.3	3.6	0.7	97.3	75.2887	49.1011
2018	10	30	21	48	39	0.3	3.6	0.7	95.4	75.3543	49.3786
2018	10	30	21	58	39	0.3	3.6	0.7	97.3	75.3543	49.1457
2018	10	30	22	8	39	0.3	3.6	0.67	94.8	75.2887	47.0068
2018	10	30	22	18	39	0.3	3.6	0.69	95.4	75.3543	48.9128
2018	10	30	22	28	39	0.3	3.6	0.66	96	75.2887	46.3087
2018	10	30	22	38	39	0.3	3.6	0.73	98.8	75.3543	51.0091
2018	10	30	22	48	39	0.3	3.6	0.69	96.3	75.42	48.491
2018	10	30	22	58	39	0.3	3.6	0.69	99.3	75.2887	48.1705
2018	10	30	23	8	39	0.3	3.6	0.67	93.1	75.3543	47.5154
2018	10	30	23	18	39	0.3	3.6	0.66	94.2	75.2887	47.007
2018	10	30	23	28	39	0.3	3.6	0.68	93.9	75.2887	47.9378
2018	10	30	23	38	39	0.3	3.6	0.75	96.5	75.3543	52.8726
2018	10	30	23	48	39	0.3	3.6	0.69	97.4	75.2887	48.4033
2018	10	30	23	58	39	0.3	3.6	0.69	93.8	75.3543	49.146
2018	10	31	0	8	39	0.3	3.6	0.7	94.3	75.3543	49.8447
2018	10	31	0	18	39	0.3	3.6	0.7	97.3	75.2887	49.3342
2018	10	31	0	28	39	0.3	3.6	0.71	97.4	75.3543	50.3106
2018	10	31	0	38	39	0.3	3.6	0.73	97	75.3543	51.4752



### Mazourka (0354)

Year	Month	Day	Hour	Minute	Second	CellBegin	CellEnd	Speed	Direction	Area	Flow
2018	10	31	0	48	39	0.3	3.6	0.69	95.5	75.2887	48.4034
2018	10	31	0	58	39	0.3	3.6	0.72	94.9	75.3543	51.2424
2018	10	31	1	8	39	0.3	3.6	0.72	93.9	75.2887	51.1959
2018	10	31	1	18	39	0.3	3.6	0.71	96.9	75.2887	49.7997
2018	10	31	1	28	39	0.3	3.6	0.7	97.6	75.2887	48.8689
2018	10	31	1	38	39	0.3	3.6	0.72	95.5	75.3543	50.5437
2018	10	31	1	48	39	0.3	3.6	0.73	97	75.2887	51.1961
2018	10	31	1	58	39	0.3	3.6	0.76	97.4	75.2887	53.7559
2018	10	31	2	8	39	0.3	3.6	0.69	94.9	75.2887	48.869
2018	10	31	2	18	39	0.3	3.6	0.7	95.4	75.2887	49.5672
2018	10	31	2	28	39	0.3	3.6	0.72	97.1	75.2231	50.6847
2018	10	31	2	38	39	0.3	3.6	0.72	95.2	75.2231	50.9172
2018	10	31	2	48	39	0.3	3.6	0.72	96	75.2231	50.9173
2018	10	31	2	58	39	0.3	3.6	0.7	96.5	75.2231	49.2898
2018	10	31	3	8	39	0.3	3.6	0.68	95	75.2231	47.6623
2018	10	31	3	18	39	0.3	3.6	0.7	95.1	75.2231	49.7548
2018	10	31	3	28	39	0.3	3.6	0.7	94	75.2231	49.5224
2018	10	31	3	38	39	0.3	3.6	0.71	96.7	75.2231	49.7549
2018	10	31	3	48	39	0.3	3.6	0.72	95.8	75.2231	50.6849
2018	10	31	3	58	39	0.3	3.3	0.73	96.5	75.1575	51.3358
2018	10	31	4	8	39	0.3	3.3	0.71	97.5	75.1575	49.7098
2018	10	31	4	18	39	0.3	3.3	0.7	94.8	75.1575	49.7098
2018	10	31	4	28	39	0.3	3.3	0.73	95.1	75.1575	51.5681
2018	10	31	4	38	39	0.3	3.3	0.72	96.3	75.1575	50.639
2018	10	31	4	48	39	0.3	3.3	0.68	95.8	75.1575	47.6193
2018	10	31	4	58	39	0.3	3.3	0.71	95.8	75.1575	50.1745
2018	10	31	5	8	39	0.3	3.3	0.69	94.9	75.1575	48.5485
2018	10	31	5	18	39	0.3	3.3	0.7	95.1	75.1575	49.4776
2018	10	31	5	28	39	0.3	3.3	0.69	96	75.1575	48.3162
2018	10	31	5	38	39	0.3	3.3	0.72	98.1	75.1575	50.4068
2018	10	31	5	48	39	0.3	3.3	0.7	93.5	75.1575	49.4777
2018	10	31	5	58	39	0.3	3.3	0.71	95.3	75.1575	50.4069
2018	10	31	6	8	39	0.3	3.3	0.7	94.9	75.1575	49.2454
2018	10	31	6	18	39	0.3	3.3	0.72	96.5	75.1575	50.8715
2018	10	31	6	28	39	0.3	3.3	0.73	96.2	75.1575	51.1038
2018	10	31	6	38	39	0.3	3.3	0.73	97	75.1575	51.3361
2018	10	31	6	48	39	0.3	3.3	0.74	97.7	75.1575	51.8007
2018	10	31	6	58	39	0.3	3.3	0.69	97.1	75.1575	48.3164
2018	10	31	7	8	39	0.3	3.3	0.72	94.4	75.1575	50.8716
2018	10	31	7	18	39	0.3	3.3	0.7	95.7	75.1575	49.2456
2018	10	31	7	28	39	0.3	3.3	0.73	97.7	75.1575	51.3363
2018	10	31	7	38	39	0.3	3.6	0.69	94.6	75.2887	49.1024
2018	10	31	7	48	39	0.3	3.6	0.7	96.2	75.2887	49.3352
2018	10	31	7	58	39	0.3	3.6	0.67	96.4	75.3543	47.5166
2018	10	31	8	8	39	0.3	3.6	0.72	98.9	75.3543	50.5446
2018	10	31	8	18	39	0.3	3.6	0.71	96.1	75.3543	49.8458

### Mazourka (0354)

Year	Month	Day	Hour	Minute	Second	CellBegin	CellEnd	Speed	Direction	Area	Flow
2018	10	31	8	28	39	0.3	3.6	0.68	95	75.42	48.2591
2018	10	31	8	38	39	0.3	3.6	0.76	97.4	75.42	53.6212
2018	10	31	8	48	39	0.3	3.6	0.74	95.6	75.42	52.2224
2018	10	31	8	58	39	0.3	3.6	0.71	94.8	75.42	50.3573
2018	10	31	9	8	39	0.3	3.6	0.72	95.8	75.42	50.8236
2018	10	31	9	18	39	0.3	3.6	0.71	96.1	75.42	50.1242
2018	10	31	9	28	39	0.3	3.6	0.66	95.7	75.42	46.8603
2018	10	31	9	38	39	0.3	3.6	0.73	100.6	75.42	51.2898
2018	10	31	9	48	39	0.3	3.6	0.68	96.4	75.4856	48.0694
2018	10	31	9	58	39	0.3	3.6	0.74	97.1	75.4856	52.503
2018	10	31	10	8	39	0.3	3.6	0.68	93.6	75.4856	48.3027
2018	10	31	10	18	39	0.3	3.6	0.75	95.5	75.4856	52.9697
2018	10	31	10	28	39	0.3	3.6	0.74	97.9	75.4856	51.8029
2018	10	31	10	38	39	0.3	3.6	0.73	96.7	75.4856	51.8029
2018	10	31	10	48	39	0.3	3.6	0.73	96.2	75.4856	51.3362
2018	10	31	10	58	39	0.3	3.6	0.71	97.2	75.4856	50.1694
2018	10	31	11	8	39	0.3	3.6	0.71	97.2	75.4856	50.1694
2018	10	31	11	18	39	0.3	3.6	0.72	96.6	75.4856	50.6361
2018	10	31	11	28	39	0.3	3.6	0.71	93.4	75.4856	50.6361
2018	10	31	11	38	39	0.3	3.6	0.7	97	75.5512	49.5141
2018	10	31	11	48	39	0.3	3.6	0.72	97.9	75.5512	50.6818
2018	10	31	11	58	39	0.3	3.6	0.73	95.7	75.5512	51.8496
2018	10	31	12	8	39	0.3	3.6	0.7	94.3	75.5512	49.7476
2018	10	31	12	18	39	0.3	3.6	0.71	95.8	75.5512	50.4482
2018	10	31	12	28	39	0.3	3.6	0.69	96	75.5512	48.8133
2018	10	31	12	38	39	0.3	3.6	0.71	94.8	75.5512	50.4482
2018	10	31	12	48	39	0.3	3.6	0.73	97.2	75.5512	51.6159
2018	10	31	12	58	39	0.3	3.6	0.7	96.7	75.5512	49.5139
2018	10	31	13	8	39	0.3	3.6	0.69	97.9	75.6168	48.6236
2018	10	31	13	18	39	0.3	3.6	0.75	96.1	75.5512	52.7837
2018	10	31	13	28	39	0.3	3.6	0.75	96.1	75.6168	52.8314
2018	10	31	13	38	39	0.3	3.6	0.72	98.6	75.5512	50.6816
2018	10	31	13	48	39	0.3	3.6	0.72	97.1	75.5512	50.6816
2018	10	31	13	58	39	0.3	3.6	0.73	95.9	75.6168	51.8963
2018	10	31	14	8	39	0.3	3.6	0.72	97.9	75.6168	50.7274
2018	10	31	14	18	39	0.3	3.6	0.72	94.2	75.6168	51.4287
2018	10	31	14	28	39	0.3	3.6	0.71	95.8	75.6168	50.2599
2018	10	31	14	38	39	0.3	3.6	0.73	95.5	75.6168	51.4287
2018	10	31	14	48	39	0.3	3.6	0.72	96.3	75.6824	51.0072
2018	10	31	14	58	39	0.3	3.6	0.7	95.9	75.6168	49.7923
2018	10	31	15	8	39	0.3	3.6	0.72	96.8	75.6168	50.7273
2018	10	31	15	18	39	0.3	3.6	0.75	96.5	75.6168	53.065
2018	10	31	15	28	39	0.3	3.6	0.73	97	75.6168	51.6624
2018	10	31	15	38	39	0.3	3.6	0.73	98.6	75.6824	51.2411
2018	10	31	15	48	39	0.3	3.6	0.75	95.5	75.6824	53.3469
2018	10	31	15	58	39	0.3	3.6	0.71	97.8	75.6168	49.7923

### Mazourka (0354)

Year	Month	Day	Hour	Minute	Second	CellBegin	CellEnd	Speed	Direction	Area	Flow
2018	10	31	16	8	39	0.3	3.6	0.7	94.5	75.6824	50.0712
2018	10	31	16	18	39	0.3	3.6	0.73	97.5	75.6824	51.475
2018	10	31	16	28	39	0.3	3.6	0.71	94.8	75.6824	50.5391
2018	10	31	16	38	39	0.3	3.6	0.75	98.3	75.6824	53.1129
2018	10	31	16	48	39	0.3	3.6	0.74	95.9	75.6824	52.4109
2018	10	31	16	58	39	0.3	3.6	0.73	96.7	75.6824	51.9429
2018	10	31	17	8	39	0.3	3.6	0.74	95.3	75.6824	52.6448
2018	10	31	17	18	39	0.3	3.6	0.73	96.5	75.6824	51.7089
2018	10	31	17	28	39	0.3	3.6	0.71	95.3	75.6824	50.071
2018	10	31	17	38	39	0.3	3.6	0.69	95.7	75.6824	49.1351
2018	10	31	17	48	39	0.3	3.6	0.67	94.7	75.748	48.0085
2018	10	31	17	58	39	0.3	3.6	0.72	97	75.748	51.2871
2018	10	31	18	8	39	0.3	3.6	0.72	95.2	75.748	51.0529
2018	10	31	18	18	39	0.3	3.6	0.71	97.2	75.748	50.1161
2018	10	31	18	28	39	0.3	3.6	0.72	94.2	75.748	51.2871
2018	10	31	18	38	39	0.3	3.6	0.71	93.7	75.748	50.3503
2018	10	31	18	48	39	0.3	3.6	0.73	97.8	75.748	51.287
2018	10	31	18	58	39	0.3	3.6	0.72	97.9	75.748	50.5845
2018	10	31	19	8	39	0.3	3.6	0.68	92.8	75.748	48.711
2018	10	31	19	18	39	0.3	3.6	0.72	94.9	75.748	51.5212
2018	10	31	19	28	39	0.3	3.6	0.71	97.1	75.748	50.5845
2018	10	31	19	38	39	0.3	3.6	0.73	96.7	75.748	51.5212
2018	10	31	19	48	39	0.3	3.6	0.71	96.1	75.748	50.5845
2018	10	31	19	58	39	0.3	3.6	0.72	96.8	75.748	51.287
2018	10	31	20	8	39	0.3	3.6	0.71	95.6	75.748	50.1161
2018	10	31	20	18	39	0.3	3.6	0.7	96.8	75.748	49.4135
2018	10	31	20	28	39	0.3	3.6	0.71	97.5	75.748	50.1161
2018	10	31	20	38	39	0.3	3.6	0.68	95	75.748	48.2426
2018	10	31	20	48	39	0.3	3.6	0.71	98	75.748	50.1161
2018	10	31	20	58	39	0.3	3.6	0.69	97.3	75.748	49.1794
2018	10	31	21	8	39	0.3	3.6	0.68	94.1	75.748	48.711
2018	10	31	21	18	39	0.3	3.6	0.71	97.2	75.748	50.1161
2018	10	31	21	28	39	0.3	3.6	0.72	97	75.748	51.2871
2018	10	31	21	38	39	0.3	3.6	0.73	95.5	75.748	51.5213
2018	10	31	21	48	39	0.3	3.6	0.71	97.2	75.748	50.1162
2018	10	31	21	58	39	0.3	3.6	0.7	92.7	75.748	49.882
2018	10	31	22	8	39	0.3	3.6	0.71	96.4	75.748	50.1162
2018	10	31	22	18	39	0.3	3.6	0.72	98.1	75.748	50.8188
2018	10	31	22	28	39	0.3	3.6	0.7	95.9	75.748	49.8821
2018	10	31	22	38	39	0.3	3.6	0.71	94.7	75.748	50.8188
2018	10	31	22	48	39	0.3	3.6	0.72	98.2	75.748	50.5847
2018	10	31	22	58	39	0.3	3.6	0.7	96	75.748	49.4137
2018	10	31	23	8	39	0.3	3.6	0.69	96.9	75.748	48.7112
2018	10	31	23	18	39	0.3	3.6	0.69	96.3	75.748	48.9454
2018	10	31	23	28	39	0.3	3.6	0.72	96	75.748	51.2873
2018	10	31	23	38	39	0.3	3.6	0.69	96.5	75.6824	49.1353

## Mazourka (0354)

Year	Month	Day	Hour	Minute	Second	CellBegin	CellEnd	Speed	Direction	Area	Flow
2018	10	31	23	48	39	0.3	3.6	0.73	99.3	75.748	51.7557
2018	10	31	23	58	39	0.3	3.6	0.7	97.2	75.748	49.8822

Locust Ditch Return

Station 0215

Date	flow (cfs)
10/1/2018	0
10/2/2018	0
10/3/2018	0
10/4/2018	0
10/5/2018	0
10/6/2018	0
10/7/2018	0
10/8/2018	0
10/9/2018	0
10/10/2018	0
10/11/2018	0
10/12/2018	0
10/13/2018	0
10/14/2018	0
10/15/2018	0
10/16/2018	0
10/17/2018	0
10/18/2018	0
10/19/2018	0
10/20/2018	0
10/21/2018	0
10/22/2018	0
10/23/2018	0
10/24/2018	0
10/25/2018	0
10/26/2018	0
10/27/2018	0
10/28/2018	0
10/29/2018	0
10/30/2018	0
10/31/2018	0

Locust Ditch Return Gage

DATE	TIME	GAGE
10/1/2018	12:00:00 AM	0
10/1/2018	12:15:00 AM	0
10/1/2018	12:30:00 AM	0
10/1/2018	12:45:00 AM	0
10/1/2018	1:00:00 AM	0
10/1/2018	1:15:00 AM	0
10/1/2018	1:30:00 AM	0
10/1/2018	1:45:00 AM	0
10/1/2018	2:00:00 AM	0
10/1/2018	2:15:00 AM	0
10/1/2018	2:30:00 AM	0
10/1/2018	2:45:00 AM	0
10/1/2018	3:00:00 AM	0
10/1/2018	3:15:00 AM	0
10/1/2018	3:30:00 AM	0
10/1/2018	3:45:00 AM	0
10/1/2018	4:00:00 AM	0
10/1/2018	4:15:00 AM	0
10/1/2018	4:30:00 AM	0
10/1/2018	4:45:00 AM	0
10/1/2018	5:00:00 AM	0
10/1/2018	5:15:00 AM	0
10/1/2018	5:30:00 AM	0
10/1/2018	5:45:00 AM	0
10/1/2018	6:00:00 AM	0
10/1/2018	6:15:00 AM	0
10/1/2018	6:30:00 AM	0
10/1/2018	6:45:00 AM	0
10/1/2018	7:00:00 AM	0
10/1/2018	7:15:00 AM	0
10/1/2018	7:30:00 AM	0
10/1/2018	7:45:00 AM	0
10/1/2018	8:00:00 AM	0
10/1/2018	8:15:00 AM	0
10/1/2018	8:30:00 AM	0
10/1/2018	8:45:00 AM	0
10/1/2018	9:00:00 AM	0
10/1/2018	9:15:00 AM	0
10/1/2018	9:30:00 AM	0
10/1/2018	9:45:00 AM	0
10/1/2018	10:00:00 AM	0
10/1/2018	10:15:00 AM	0
10/1/2018	10:30:00 AM	0
10/1/2018	10:45:00 AM	0
10/1/2018	11:00:00 AM	0
10/1/2018	11:15:00 AM	0

Locust Ditch Return Gage

DATE	TIME	GAGE
10/1/2018	11:30:00 AM	0
10/1/2018	11:45:00 AM	0
10/1/2018	12:00:00 PM	0
10/1/2018	12:15:00 PM	0
10/1/2018	12:30:00 PM	0
10/1/2018	12:45:00 PM	0
10/1/2018	1:00:00 PM	0
10/1/2018	1:15:00 PM	0
10/1/2018	1:30:00 PM	0
10/1/2018	1:45:00 PM	0
10/1/2018	2:00:00 PM	0
10/1/2018	2:15:00 PM	0
10/1/2018	2:30:00 PM	0
10/1/2018	2:45:00 PM	0
10/1/2018	3:00:00 PM	0
10/1/2018	3:15:00 PM	0
10/1/2018	3:30:00 PM	0
10/1/2018	3:45:00 PM	0
10/1/2018	4:00:00 PM	0
10/1/2018	4:15:00 PM	0
10/1/2018	4:30:00 PM	0
10/1/2018	4:45:00 PM	0
10/1/2018	5:00:00 PM	0
10/1/2018	5:15:00 PM	0
10/1/2018	5:30:00 PM	0
10/1/2018	5:45:00 PM	0
10/1/2018	6:00:00 PM	0
10/1/2018	6:15:00 PM	0
10/1/2018	6:30:00 PM	0
10/1/2018	6:45:00 PM	0
10/1/2018	7:00:00 PM	0
10/1/2018	7:15:00 PM	0
10/1/2018	7:30:00 PM	0
10/1/2018	7:45:00 PM	0
10/1/2018	8:00:00 PM	0
10/1/2018	8:15:00 PM	0
10/1/2018	8:30:00 PM	0
10/1/2018	8:45:00 PM	0
10/1/2018	9:00:00 PM	0
10/1/2018	9:15:00 PM	0
10/1/2018	9:30:00 PM	0
10/1/2018	9:45:00 PM	0
10/1/2018	10:00:00 PM	0
10/1/2018	10:15:00 PM	0
10/1/2018	10:30:00 PM	0
10/1/2018	10:45:00 PM	0

Locust Ditch Return Gage

DATE	TIME	GAGE
10/1/2018	11:00:00 PM	0
10/1/2018	11:15:00 PM	0
10/1/2018	11:30:00 PM	0
10/1/2018	11:45:00 PM	0
10/2/2018	12:00:00 AM	0
10/2/2018	12:15:00 AM	0
10/2/2018	12:30:00 AM	0
10/2/2018	12:45:00 AM	0
10/2/2018	1:00:00 AM	0
10/2/2018	1:15:00 AM	0
10/2/2018	1:30:00 AM	0
10/2/2018	1:45:00 AM	0
10/2/2018	2:00:00 AM	0
10/2/2018	2:15:00 AM	0
10/2/2018	2:30:00 AM	0
10/2/2018	2:45:00 AM	0
10/2/2018	3:00:00 AM	0
10/2/2018	3:15:00 AM	0
10/2/2018	3:30:00 AM	0
10/2/2018	3:45:00 AM	0
10/2/2018	4:00:00 AM	0
10/2/2018	4:15:00 AM	0
10/2/2018	4:30:00 AM	0
10/2/2018	4:45:00 AM	0
10/2/2018	5:00:00 AM	0
10/2/2018	5:15:00 AM	0
10/2/2018	5:30:00 AM	0
10/2/2018	5:45:00 AM	0
10/2/2018	6:00:00 AM	0
10/2/2018	6:15:00 AM	0
10/2/2018	6:30:00 AM	0
10/2/2018	6:45:00 AM	0
10/2/2018	7:00:00 AM	0
10/2/2018	7:15:00 AM	0
10/2/2018	7:30:00 AM	0
10/2/2018	7:45:00 AM	0
10/2/2018	8:00:00 AM	0
10/2/2018	8:15:00 AM	0
10/2/2018	8:30:00 AM	0
10/2/2018	8:45:00 AM	0
10/2/2018	9:00:00 AM	0
10/2/2018	9:15:00 AM	0
10/2/2018	9:30:00 AM	0
10/2/2018	9:45:00 AM	0
10/2/2018	10:00:00 AM	0
10/2/2018	10:15:00 AM	0



Locust Ditch Return Gage

DATE	TIME	GAGE
10/2/2018	10:30:00 AM	0
10/2/2018	10:45:00 AM	0
10/2/2018	11:00:00 AM	0
10/2/2018	11:15:00 AM	0
10/2/2018	11:30:00 AM	0
10/2/2018	11:45:00 AM	0
10/2/2018	12:00:00 PM	0
10/2/2018	12:15:00 PM	0
10/2/2018	12:30:00 PM	0
10/2/2018	12:45:00 PM	0
10/2/2018	1:00:00 PM	0
10/2/2018	1:15:00 PM	0
10/2/2018	1:30:00 PM	0
10/2/2018	1:45:00 PM	0
10/2/2018	2:00:00 PM	0
10/2/2018	2:15:00 PM	0
10/2/2018	2:30:00 PM	0
10/2/2018	2:45:00 PM	0
10/2/2018	3:00:00 PM	0
10/2/2018	3:15:00 PM	0
10/2/2018	3:30:00 PM	0
10/2/2018	3:45:00 PM	0
10/2/2018	4:00:00 PM	0
10/2/2018	4:15:00 PM	0
10/2/2018	4:30:00 PM	0
10/2/2018	4:45:00 PM	0
10/2/2018	5:00:00 PM	0
10/2/2018	5:15:00 PM	0
10/2/2018	5:30:00 PM	0
10/2/2018	5:45:00 PM	0
10/2/2018	6:00:00 PM	0
10/2/2018	6:15:00 PM	0
10/2/2018	6:30:00 PM	0
10/2/2018	6:45:00 PM	0
10/2/2018	7:00:00 PM	0
10/2/2018	7:15:00 PM	0
10/2/2018	7:30:00 PM	0
10/2/2018	7:45:00 PM	0
10/2/2018	8:00:00 PM	0
10/2/2018	8:15:00 PM	0
10/2/2018	8:30:00 PM	0
10/2/2018	8:45:00 PM	0
10/2/2018	9:00:00 PM	0
10/2/2018	9:15:00 PM	0
10/2/2018	9:30:00 PM	0
10/2/2018	9:45:00 PM	0

Locust Ditch Return Gage

DATE	TIME	GAGE
10/2/2018	10:00:00 PM	0
10/2/2018	10:15:00 PM	0
10/2/2018	10:30:00 PM	0
10/2/2018	10:45:00 PM	0
10/2/2018	11:00:00 PM	0
10/2/2018	11:15:00 PM	0
10/2/2018	11:30:00 PM	0
10/2/2018	11:45:00 PM	0
10/3/2018	12:00:00 AM	0
10/3/2018	12:15:00 AM	0
10/3/2018	12:30:00 AM	0
10/3/2018	12:45:00 AM	0
10/3/2018	1:00:00 AM	0
10/3/2018	1:15:00 AM	0
10/3/2018	1:30:00 AM	0
10/3/2018	1:45:00 AM	0
10/3/2018	2:00:00 AM	0
10/3/2018	2:15:00 AM	0
10/3/2018	2:30:00 AM	0
10/3/2018	2:45:00 AM	0
10/3/2018	3:00:00 AM	0
10/3/2018	3:15:00 AM	0
10/3/2018	3:30:00 AM	0
10/3/2018	3:45:00 AM	0
10/3/2018	4:00:00 AM	0
10/3/2018	4:15:00 AM	0
10/3/2018	4:30:00 AM	0
10/3/2018	4:45:00 AM	0
10/3/2018	5:00:00 AM	0
10/3/2018	5:15:00 AM	0
10/3/2018	5:30:00 AM	0
10/3/2018	5:45:00 AM	0
10/3/2018	6:00:00 AM	0
10/3/2018	6:15:00 AM	0
10/3/2018	6:30:00 AM	0
10/3/2018	6:45:00 AM	0
10/3/2018	7:00:00 AM	0
10/3/2018	7:15:00 AM	0
10/3/2018	7:30:00 AM	0
10/3/2018	7:45:00 AM	0
10/3/2018	8:00:00 AM	0
10/3/2018	8:15:00 AM	0
10/3/2018	8:30:00 AM	0
10/3/2018	8:45:00 AM	0
10/3/2018	9:00:00 AM	0
10/3/2018	9:15:00 AM	0

Locust Ditch Return Gage

DATE	TIME	GAGE
10/3/2018	9:30:00 AM	0
10/3/2018	9:45:00 AM	0
10/3/2018	10:00:00 AM	0
10/3/2018	10:15:00 AM	0
10/3/2018	10:30:00 AM	0
10/3/2018	10:45:00 AM	0
10/3/2018	11:00:00 AM	0
10/3/2018	11:15:00 AM	0
10/3/2018	11:30:00 AM	0
10/3/2018	11:45:00 AM	0
10/3/2018	12:00:00 PM	0
10/3/2018	12:15:00 PM	0
10/3/2018	1:00:00 PM	0
10/3/2018	1:15:00 PM	0
10/3/2018	1:30:00 PM	0
10/3/2018	1:45:00 PM	0
10/3/2018	2:00:00 PM	0
10/3/2018	2:15:00 PM	0
10/3/2018	2:30:00 PM	0
10/3/2018	2:45:00 PM	0
10/3/2018	3:00:00 PM	0
10/3/2018	3:15:00 PM	0
10/3/2018	3:30:00 PM	0
10/3/2018	3:45:00 PM	0
10/3/2018	4:00:00 PM	0
10/3/2018	4:15:00 PM	0
10/3/2018	4:30:00 PM	0
10/3/2018	4:45:00 PM	0
10/3/2018	5:00:00 PM	0
10/3/2018	5:15:00 PM	0
10/3/2018	5:30:00 PM	0
10/3/2018	5:45:00 PM	0
10/3/2018	6:00:00 PM	0
10/3/2018	6:15:00 PM	0
10/3/2018	6:30:00 PM	0
10/3/2018	6:45:00 PM	0
10/3/2018	7:00:00 PM	0
10/3/2018	7:15:00 PM	0
10/3/2018	7:30:00 PM	0
10/3/2018	7:45:00 PM	0
10/3/2018	8:00:00 PM	0
10/3/2018	8:15:00 PM	0
10/3/2018	8:30:00 PM	0
10/3/2018	8:45:00 PM	0
10/3/2018	9:00:00 PM	0
10/3/2018	9:15:00 PM	0

Locust Ditch Return Gage

DATE	TIME	GAGE
10/3/2018	9:30:00 PM	0
10/3/2018	9:45:00 PM	0
10/3/2018	10:00:00 PM	0
10/3/2018	10:15:00 PM	0
10/3/2018	10:30:00 PM	0
10/3/2018	10:45:00 PM	0
10/3/2018	11:00:00 PM	0
10/3/2018	11:15:00 PM	0
10/3/2018	11:30:00 PM	0
10/3/2018	11:45:00 PM	0
10/4/2018	12:00:00 AM	0
10/4/2018	12:15:00 AM	0
10/4/2018	12:30:00 AM	0
10/4/2018	12:45:00 AM	0
10/4/2018	1:00:00 AM	0
10/4/2018	1:15:00 AM	0
10/4/2018	1:30:00 AM	0
10/4/2018	1:45:00 AM	0
10/4/2018	2:00:00 AM	0
10/4/2018	2:15:00 AM	0
10/4/2018	2:30:00 AM	0
10/4/2018	2:45:00 AM	0
10/4/2018	3:00:00 AM	0
10/4/2018	3:15:00 AM	0
10/4/2018	3:30:00 AM	0
10/4/2018	3:45:00 AM	0
10/4/2018	4:00:00 AM	0
10/4/2018	4:15:00 AM	0
10/4/2018	4:30:00 AM	0
10/4/2018	4:45:00 AM	0
10/4/2018	5:00:00 AM	0
10/4/2018	5:15:00 AM	0
10/4/2018	5:30:00 AM	0
10/4/2018	5:45:00 AM	0
10/4/2018	6:00:00 AM	0
10/4/2018	6:15:00 AM	0
10/4/2018	6:30:00 AM	0
10/4/2018	6:45:00 AM	0
10/4/2018	7:00:00 AM	0
10/4/2018	7:15:00 AM	0
10/4/2018	7:30:00 AM	0
10/4/2018	7:45:00 AM	0
10/4/2018	8:00:00 AM	0
10/4/2018	8:15:00 AM	0
10/4/2018	8:30:00 AM	0
10/4/2018	8:45:00 AM	0

Locust Ditch Return Gage

DATE	TIME	GAGE
10/4/2018	9:00:00 AM	0
10/4/2018	9:15:00 AM	0
10/4/2018	9:30:00 AM	0
10/4/2018	9:45:00 AM	0
10/4/2018	10:00:00 AM	0
10/4/2018	10:15:00 AM	0
10/4/2018	10:30:00 AM	0
10/4/2018	10:45:00 AM	0
10/4/2018	11:00:00 AM	0
10/4/2018	11:15:00 AM	0
10/4/2018	11:30:00 AM	0
10/4/2018	11:45:00 AM	0
10/4/2018	12:00:00 PM	0
10/4/2018	12:15:00 PM	0
10/4/2018	12:30:00 PM	0
10/4/2018	12:45:00 PM	0
10/4/2018	1:00:00 PM	0
10/4/2018	1:15:00 PM	0
10/4/2018	1:30:00 PM	0
10/4/2018	1:45:00 PM	0
10/4/2018	2:00:00 PM	0
10/4/2018	2:15:00 PM	0
10/4/2018	2:30:00 PM	0
10/4/2018	2:45:00 PM	0
10/4/2018	3:00:00 PM	0
10/4/2018	3:15:00 PM	0
10/4/2018	3:30:00 PM	0
10/4/2018	3:45:00 PM	0
10/4/2018	4:00:00 PM	0
10/4/2018	4:15:00 PM	0
10/4/2018	4:30:00 PM	0
10/4/2018	4:45:00 PM	0
10/4/2018	5:00:00 PM	0
10/4/2018	5:15:00 PM	0
10/4/2018	5:30:00 PM	0
10/4/2018	5:45:00 PM	0
10/4/2018	6:00:00 PM	0
10/4/2018	6:15:00 PM	0
10/4/2018	6:30:00 PM	0
10/4/2018	6:45:00 PM	0
10/4/2018	7:00:00 PM	0
10/4/2018	7:15:00 PM	0
10/4/2018	7:30:00 PM	0
10/4/2018	7:45:00 PM	0
10/4/2018	8:00:00 PM	0
10/4/2018	8:15:00 PM	0

Locust Ditch Return Gage

DATE	TIME	GAGE
10/4/2018	8:30:00 PM	0
10/4/2018	8:45:00 PM	0
10/4/2018	9:00:00 PM	0
10/4/2018	9:15:00 PM	0
10/4/2018	9:30:00 PM	0
10/4/2018	9:45:00 PM	0
10/4/2018	10:00:00 PM	0
10/4/2018	10:15:00 PM	0
10/4/2018	10:30:00 PM	0
10/4/2018	10:45:00 PM	0
10/4/2018	11:00:00 PM	0
10/4/2018	11:15:00 PM	0
10/4/2018	11:30:00 PM	0
10/4/2018	11:45:00 PM	0
10/5/2018	12:00:00 AM	0
10/5/2018	12:15:00 AM	0
10/5/2018	12:30:00 AM	0
10/5/2018	12:45:00 AM	0
10/5/2018	1:00:00 AM	0
10/5/2018	1:15:00 AM	0
10/5/2018	1:30:00 AM	0
10/5/2018	1:45:00 AM	0
10/5/2018	2:00:00 AM	0
10/5/2018	2:15:00 AM	0
10/5/2018	2:30:00 AM	0
10/5/2018	2:45:00 AM	0
10/5/2018	3:00:00 AM	0
10/5/2018	3:15:00 AM	0
10/5/2018	3:30:00 AM	0
10/5/2018	3:45:00 AM	0
10/5/2018	4:00:00 AM	0
10/5/2018	4:15:00 AM	0
10/5/2018	4:30:00 AM	0
10/5/2018	4:45:00 AM	0
10/5/2018	5:00:00 AM	0
10/5/2018	5:15:00 AM	0
10/5/2018	5:30:00 AM	0
10/5/2018	5:45:00 AM	0
10/5/2018	6:00:00 AM	0
10/5/2018	6:15:00 AM	0
10/5/2018	6:30:00 AM	0
10/5/2018	6:45:00 AM	0
10/5/2018	7:00:00 AM	0
10/5/2018	7:15:00 AM	0
10/5/2018	7:30:00 AM	0
10/5/2018	7:45:00 AM	0

Locust Ditch Return Gage

DATE	TIME	GAGE
10/5/2018	8:00:00 AM	0
10/5/2018	8:15:00 AM	0
10/5/2018	8:30:00 AM	0
10/5/2018	8:45:00 AM	0
10/5/2018	9:00:00 AM	0
10/5/2018	9:15:00 AM	0
10/5/2018	9:30:00 AM	0
10/5/2018	9:45:00 AM	0
10/5/2018	10:00:00 AM	0
10/5/2018	10:15:00 AM	0
10/5/2018	10:30:00 AM	0
10/5/2018	10:45:00 AM	0
10/5/2018	11:00:00 AM	0
10/5/2018	11:15:00 AM	0
10/5/2018	11:30:00 AM	0
10/5/2018	11:45:00 AM	0
10/5/2018	12:00:00 PM	0
10/5/2018	12:15:00 PM	0
10/5/2018	12:30:00 PM	0
10/5/2018	12:45:00 PM	0
10/5/2018	1:00:00 PM	0
10/5/2018	1:15:00 PM	0
10/5/2018	1:30:00 PM	0
10/5/2018	1:45:00 PM	0
10/5/2018	2:00:00 PM	0
10/5/2018	2:15:00 PM	0
10/5/2018	2:30:00 PM	0
10/5/2018	2:45:00 PM	0
10/5/2018	3:00:00 PM	0
10/5/2018	3:15:00 PM	0
10/5/2018	3:30:00 PM	0
10/5/2018	3:45:00 PM	0
10/5/2018	4:00:00 PM	0
10/5/2018	4:15:00 PM	0
10/5/2018	4:30:00 PM	0
10/5/2018	4:45:00 PM	0
10/5/2018	5:00:00 PM	0
10/5/2018	5:15:00 PM	0
10/5/2018	5:30:00 PM	0
10/5/2018	5:45:00 PM	0
10/5/2018	6:00:00 PM	0
10/5/2018	6:15:00 PM	0
10/5/2018	6:30:00 PM	0
10/5/2018	6:45:00 PM	0
10/5/2018	7:00:00 PM	0
10/5/2018	7:15:00 PM	0

Locust Ditch Return Gage

DATE	TIME	GAGE
10/5/2018	7:30:00 PM	0
10/5/2018	7:45:00 PM	0
10/5/2018	8:00:00 PM	0
10/5/2018	8:15:00 PM	0
10/5/2018	8:30:00 PM	0
10/5/2018	8:45:00 PM	0
10/5/2018	9:00:00 PM	0
10/5/2018	9:15:00 PM	0
10/5/2018	9:30:00 PM	0
10/5/2018	9:45:00 PM	0
10/5/2018	10:00:00 PM	0
10/5/2018	10:15:00 PM	0
10/5/2018	10:30:00 PM	0
10/5/2018	10:45:00 PM	0
10/5/2018	11:00:00 PM	0
10/5/2018	11:15:00 PM	0
10/5/2018	11:30:00 PM	0
10/5/2018	11:45:00 PM	0
10/6/2018	12:00:00 AM	0
10/6/2018	12:15:00 AM	0
10/6/2018	12:30:00 AM	0
10/6/2018	12:45:00 AM	0
10/6/2018	1:00:00 AM	0
10/6/2018	1:15:00 AM	0
10/6/2018	1:30:00 AM	0
10/6/2018	1:45:00 AM	0
10/6/2018	2:00:00 AM	0
10/6/2018	2:15:00 AM	0
10/6/2018	2:30:00 AM	0
10/6/2018	2:45:00 AM	0
10/6/2018	3:00:00 AM	0
10/6/2018	3:15:00 AM	0
10/6/2018	3:30:00 AM	0
10/6/2018	3:45:00 AM	0
10/6/2018	4:00:00 AM	0
10/6/2018	4:15:00 AM	0
10/6/2018	4:30:00 AM	0
10/6/2018	4:45:00 AM	0
10/6/2018	5:00:00 AM	0
10/6/2018	5:15:00 AM	0
10/6/2018	5:30:00 AM	0
10/6/2018	5:45:00 AM	0
10/6/2018	6:00:00 AM	0
10/6/2018	6:15:00 AM	0
10/6/2018	6:30:00 AM	0
10/6/2018	6:45:00 AM	0



Locust Ditch Return Gage

DATE	TIME	GAGE
10/6/2018	7:00:00 AM	0
10/6/2018	7:15:00 AM	0
10/6/2018	7:30:00 AM	0
10/6/2018	7:45:00 AM	0
10/6/2018	8:00:00 AM	0
10/6/2018	8:15:00 AM	0
10/6/2018	8:30:00 AM	0
10/6/2018	8:45:00 AM	0
10/6/2018	9:00:00 AM	0
10/6/2018	9:15:00 AM	0
10/6/2018	9:30:00 AM	0
10/6/2018	9:45:00 AM	0
10/6/2018	10:00:00 AM	0
10/6/2018	10:15:00 AM	0
10/6/2018	10:30:00 AM	0
10/6/2018	10:45:00 AM	0
10/6/2018	11:00:00 AM	0
10/6/2018	11:15:00 AM	0
10/6/2018	11:30:00 AM	0
10/6/2018	11:45:00 AM	0
10/6/2018	12:00:00 PM	0
10/6/2018	12:15:00 PM	0
10/6/2018	12:30:00 PM	0
10/6/2018	12:45:00 PM	0
10/6/2018	1:00:00 PM	0
10/6/2018	1:15:00 PM	0
10/6/2018	1:30:00 PM	0
10/6/2018	1:45:00 PM	0
10/6/2018	2:00:00 PM	0
10/6/2018	2:15:00 PM	0
10/6/2018	2:30:00 PM	0
10/6/2018	2:45:00 PM	0
10/6/2018	3:00:00 PM	0
10/6/2018	3:15:00 PM	0
10/6/2018	3:30:00 PM	0
10/6/2018	3:45:00 PM	0
10/6/2018	4:00:00 PM	0
10/6/2018	4:15:00 PM	0
10/6/2018	4:30:00 PM	0
10/6/2018	4:45:00 PM	0
10/6/2018	5:00:00 PM	0
10/6/2018	5:15:00 PM	0
10/6/2018	5:30:00 PM	0
10/6/2018	5:45:00 PM	0
10/6/2018	6:00:00 PM	0
10/6/2018	6:15:00 PM	0

Locust Ditch Return Gage

DATE	TIME	GAGE
10/6/2018	6:30:00 PM	0
10/6/2018	6:45:00 PM	0
10/6/2018	7:00:00 PM	0
10/6/2018	7:15:00 PM	0
10/6/2018	7:30:00 PM	0
10/6/2018	7:45:00 PM	0
10/6/2018	8:00:00 PM	0
10/6/2018	8:15:00 PM	0
10/6/2018	8:30:00 PM	0
10/6/2018	8:45:00 PM	0
10/6/2018	9:00:00 PM	0
10/6/2018	9:15:00 PM	0
10/6/2018	9:30:00 PM	0
10/6/2018	9:45:00 PM	0
10/6/2018	10:00:00 PM	0
10/6/2018	10:15:00 PM	0
10/6/2018	10:30:00 PM	0
10/6/2018	10:45:00 PM	0
10/6/2018	11:00:00 PM	0
10/6/2018	11:15:00 PM	0
10/6/2018	11:30:00 PM	0
10/6/2018	11:45:00 PM	0
10/7/2018	12:00:00 AM	0
10/7/2018	12:15:00 AM	0
10/7/2018	12:30:00 AM	0
10/7/2018	12:45:00 AM	0
10/7/2018	1:00:00 AM	0
10/7/2018	1:15:00 AM	0
10/7/2018	1:30:00 AM	0
10/7/2018	1:45:00 AM	0
10/7/2018	2:00:00 AM	0
10/7/2018	2:15:00 AM	0
10/7/2018	2:30:00 AM	0
10/7/2018	2:45:00 AM	0
10/7/2018	3:00:00 AM	0
10/7/2018	3:15:00 AM	0
10/7/2018	3:30:00 AM	0
10/7/2018	3:45:00 AM	0
10/7/2018	4:00:00 AM	0
10/7/2018	4:15:00 AM	0
10/7/2018	4:30:00 AM	0
10/7/2018	4:45:00 AM	0
10/7/2018	5:00:00 AM	0
10/7/2018	5:15:00 AM	0
10/7/2018	5:30:00 AM	0
10/7/2018	5:45:00 AM	0

Locust Ditch Return Gage

DATE	TIME	GAGE
10/7/2018	6:00:00 AM	0
10/7/2018	6:15:00 AM	0
10/7/2018	6:30:00 AM	0
10/7/2018	6:45:00 AM	0
10/7/2018	7:00:00 AM	0
10/7/2018	7:15:00 AM	0
10/7/2018	7:30:00 AM	0
10/7/2018	7:45:00 AM	0
10/7/2018	8:00:00 AM	0
10/7/2018	8:15:00 AM	0
10/7/2018	8:30:00 AM	0
10/7/2018	8:45:00 AM	0
10/7/2018	9:00:00 AM	0
10/7/2018	9:15:00 AM	0
10/7/2018	9:30:00 AM	0
10/7/2018	9:45:00 AM	0
10/7/2018	10:00:00 AM	0
10/7/2018	10:15:00 AM	0
10/7/2018	10:30:00 AM	0
10/7/2018	10:45:00 AM	0
10/7/2018	11:00:00 AM	0
10/7/2018	11:15:00 AM	0
10/7/2018	11:30:00 AM	0
10/7/2018	11:45:00 AM	0
10/7/2018	12:00:00 PM	0
10/7/2018	12:15:00 PM	0
10/7/2018	12:30:00 PM	0
10/7/2018	12:45:00 PM	0
10/7/2018	1:00:00 PM	0
10/7/2018	1:15:00 PM	0
10/7/2018	1:30:00 PM	0
10/7/2018	1:45:00 PM	0
10/7/2018	2:00:00 PM	0
10/7/2018	2:15:00 PM	0
10/7/2018	2:30:00 PM	0
10/7/2018	2:45:00 PM	0
10/7/2018	3:00:00 PM	0
10/7/2018	3:15:00 PM	0
10/7/2018	3:30:00 PM	0
10/7/2018	3:45:00 PM	0
10/7/2018	4:00:00 PM	0
10/7/2018	4:15:00 PM	0
10/7/2018	4:30:00 PM	0
10/7/2018	4:45:00 PM	0
10/7/2018	5:00:00 PM	0
10/7/2018	5:15:00 PM	0

Locust Ditch Return Gage

DATE	TIME	GAGE
10/7/2018	5:30:00 PM	0
10/7/2018	5:45:00 PM	0
10/7/2018	6:00:00 PM	0
10/7/2018	6:15:00 PM	0
10/7/2018	6:30:00 PM	0
10/7/2018	6:45:00 PM	0
10/7/2018	7:00:00 PM	0
10/7/2018	7:15:00 PM	0
10/7/2018	7:30:00 PM	0
10/7/2018	7:45:00 PM	0
10/7/2018	8:00:00 PM	0
10/7/2018	8:15:00 PM	0
10/7/2018	8:30:00 PM	0
10/7/2018	8:45:00 PM	0
10/7/2018	9:00:00 PM	0
10/7/2018	9:15:00 PM	0
10/7/2018	9:30:00 PM	0
10/7/2018	9:45:00 PM	0
10/7/2018	10:00:00 PM	0
10/7/2018	10:15:00 PM	0
10/7/2018	10:30:00 PM	0
10/7/2018	10:45:00 PM	0
10/7/2018	11:00:00 PM	0
10/7/2018	11:15:00 PM	0
10/7/2018	11:30:00 PM	0
10/7/2018	11:45:00 PM	0
10/8/2018	12:00:00 AM	0
10/8/2018	12:15:00 AM	0
10/8/2018	12:30:00 AM	0
10/8/2018	12:45:00 AM	0
10/8/2018	1:00:00 AM	0
10/8/2018	1:15:00 AM	0
10/8/2018	1:30:00 AM	0
10/8/2018	1:45:00 AM	0
10/8/2018	2:00:00 AM	0
10/8/2018	2:15:00 AM	0
10/8/2018	2:30:00 AM	0
10/8/2018	2:45:00 AM	0
10/8/2018	3:00:00 AM	0
10/8/2018	3:15:00 AM	0
10/8/2018	3:30:00 AM	0
10/8/2018	3:45:00 AM	0
10/8/2018	4:00:00 AM	0
10/8/2018	4:15:00 AM	0
10/8/2018	4:30:00 AM	0
10/8/2018	4:45:00 AM	0

Locust Ditch Return Gage

DATE	TIME	GAGE
10/8/2018	5:00:00 AM	0
10/8/2018	5:15:00 AM	0
10/8/2018	5:30:00 AM	0
10/8/2018	5:45:00 AM	0
10/8/2018	6:00:00 AM	0
10/8/2018	6:15:00 AM	0
10/8/2018	6:30:00 AM	0
10/8/2018	6:45:00 AM	0
10/8/2018	7:00:00 AM	0
10/8/2018	7:15:00 AM	0
10/8/2018	7:30:00 AM	0
10/8/2018	7:45:00 AM	0
10/8/2018	8:00:00 AM	0
10/8/2018	8:15:00 AM	0
10/8/2018	8:30:00 AM	0
10/8/2018	8:45:00 AM	0
10/8/2018	9:00:00 AM	0
10/8/2018	9:15:00 AM	0
10/8/2018	9:30:00 AM	0
10/8/2018	9:45:00 AM	0
10/8/2018	10:00:00 AM	0
10/8/2018	10:15:00 AM	0
10/8/2018	10:30:00 AM	0
10/8/2018	10:45:00 AM	0
10/8/2018	11:00:00 AM	0
10/8/2018	11:15:00 AM	0
10/8/2018	11:30:00 AM	0
10/8/2018	11:45:00 AM	0
10/8/2018	12:00:00 PM	0
10/8/2018	12:15:00 PM	0
10/8/2018	12:30:00 PM	0
10/8/2018	12:45:00 PM	0
10/8/2018	1:00:00 PM	0
10/8/2018	1:15:00 PM	0
10/8/2018	1:30:00 PM	0
10/8/2018	1:45:00 PM	0
10/8/2018	2:00:00 PM	0
10/8/2018	2:15:00 PM	0
10/8/2018	2:30:00 PM	0
10/8/2018	2:45:00 PM	0
10/8/2018	3:00:00 PM	0
10/8/2018	3:15:00 PM	0
10/8/2018	3:30:00 PM	0
10/8/2018	3:45:00 PM	0
10/8/2018	4:00:00 PM	0
10/8/2018	4:15:00 PM	0

Locust Ditch Return Gage

DATE	TIME	GAGE
10/8/2018	4:30:00 PM	0
10/8/2018	4:45:00 PM	0
10/8/2018	5:00:00 PM	0
10/8/2018	5:15:00 PM	0
10/8/2018	5:30:00 PM	0
10/8/2018	5:45:00 PM	0
10/8/2018	6:00:00 PM	0
10/8/2018	6:15:00 PM	0
10/8/2018	6:30:00 PM	0
10/8/2018	6:45:00 PM	0
10/8/2018	7:00:00 PM	0
10/8/2018	7:15:00 PM	0
10/8/2018	7:30:00 PM	0
10/8/2018	7:45:00 PM	0
10/8/2018	8:00:00 PM	0
10/8/2018	8:15:00 PM	0
10/8/2018	8:30:00 PM	0
10/8/2018	8:45:00 PM	0
10/8/2018	9:00:00 PM	0
10/8/2018	9:15:00 PM	0
10/8/2018	9:30:00 PM	0
10/8/2018	9:45:00 PM	0
10/8/2018	10:00:00 PM	0
10/8/2018	10:15:00 PM	0
10/8/2018	10:30:00 PM	0
10/8/2018	10:45:00 PM	0
10/8/2018	11:00:00 PM	0
10/8/2018	11:15:00 PM	0
10/8/2018	11:30:00 PM	0
10/8/2018	11:45:00 PM	0
10/9/2018	12:00:00 AM	0
10/9/2018	12:15:00 AM	0
10/9/2018	12:30:00 AM	0
10/9/2018	12:45:00 AM	0
10/9/2018	1:00:00 AM	0
10/9/2018	1:15:00 AM	0
10/9/2018	1:30:00 AM	0
10/9/2018	1:45:00 AM	0
10/9/2018	2:00:00 AM	0
10/9/2018	2:15:00 AM	0
10/9/2018	2:30:00 AM	0
10/9/2018	2:45:00 AM	0
10/9/2018	3:00:00 AM	0
10/9/2018	3:15:00 AM	0
10/9/2018	3:30:00 AM	0
10/9/2018	3:45:00 AM	0

Locust Ditch Return Gage

DATE	TIME	GAGE
10/9/2018	4:00:00 AM	0
10/9/2018	4:15:00 AM	0
10/9/2018	4:30:00 AM	0
10/9/2018	4:45:00 AM	0
10/9/2018	5:00:00 AM	0
10/9/2018	5:15:00 AM	0
10/9/2018	5:30:00 AM	0
10/9/2018	5:45:00 AM	0
10/9/2018	6:00:00 AM	0
10/9/2018	6:15:00 AM	0
10/9/2018	6:30:00 AM	0
10/9/2018	6:45:00 AM	0
10/9/2018	7:00:00 AM	0
10/9/2018	7:15:00 AM	0
10/9/2018	7:30:00 AM	0
10/9/2018	7:45:00 AM	0
10/9/2018	8:00:00 AM	0
10/9/2018	8:15:00 AM	0
10/9/2018	8:30:00 AM	0
10/9/2018	8:45:00 AM	0
10/9/2018	9:00:00 AM	0
10/9/2018	9:15:00 AM	0
10/9/2018	9:30:00 AM	0
10/9/2018	9:45:00 AM	0
10/9/2018	10:00:00 AM	0
10/9/2018	10:15:00 AM	0
10/9/2018	10:30:00 AM	0
10/9/2018	10:45:00 AM	0
10/9/2018	11:00:00 AM	0
10/9/2018	11:15:00 AM	0
10/9/2018	11:30:00 AM	0
10/9/2018	11:45:00 AM	0
10/9/2018	12:00:00 PM	0
10/9/2018	12:15:00 PM	0
10/9/2018	12:30:00 PM	0
10/9/2018	12:45:00 PM	0
10/9/2018	1:00:00 PM	0
10/9/2018	1:15:00 PM	0
10/9/2018	1:30:00 PM	0
10/9/2018	1:45:00 PM	0
10/9/2018	2:00:00 PM	0
10/9/2018	2:15:00 PM	0
10/9/2018	2:30:00 PM	0
10/9/2018	2:45:00 PM	0
10/9/2018	3:00:00 PM	0
10/9/2018	3:15:00 PM	0

Locust Ditch Return Gage

DATE	TIME	GAGE
10/9/2018	3:30:00 PM	0
10/9/2018	3:45:00 PM	0
10/9/2018	4:00:00 PM	0
10/9/2018	4:15:00 PM	0
10/9/2018	4:30:00 PM	0
10/9/2018	4:45:00 PM	0
10/9/2018	5:00:00 PM	0
10/9/2018	5:15:00 PM	0
10/9/2018	5:30:00 PM	0
10/9/2018	5:45:00 PM	0
10/9/2018	6:00:00 PM	0
10/9/2018	6:15:00 PM	0
10/9/2018	6:30:00 PM	0
10/9/2018	6:45:00 PM	0
10/9/2018	7:00:00 PM	0
10/9/2018	7:15:00 PM	0
10/9/2018	7:30:00 PM	0
10/9/2018	7:45:00 PM	0
10/9/2018	8:00:00 PM	0
10/9/2018	8:15:00 PM	0
10/9/2018	8:30:00 PM	0
10/9/2018	8:45:00 PM	0
10/9/2018	9:00:00 PM	0
10/9/2018	9:15:00 PM	0
10/9/2018	9:30:00 PM	0
10/9/2018	9:45:00 PM	0
10/9/2018	10:00:00 PM	0
10/9/2018	10:15:00 PM	0
10/9/2018	10:30:00 PM	0
10/9/2018	10:45:00 PM	0
10/9/2018	11:00:00 PM	0
10/9/2018	11:15:00 PM	0
10/9/2018	11:30:00 PM	0
10/9/2018	11:45:00 PM	0
10/10/2018	12:00:00 AM	0
10/10/2018	12:15:00 AM	0
10/10/2018	12:30:00 AM	0
10/10/2018	12:45:00 AM	0
10/10/2018	1:00:00 AM	0
10/10/2018	1:15:00 AM	0
10/10/2018	1:30:00 AM	0
10/10/2018	1:45:00 AM	0
10/10/2018	2:00:00 AM	0
10/10/2018	2:15:00 AM	0
10/10/2018	2:30:00 AM	0
10/10/2018	2:45:00 AM	0



Locust Ditch Return Gage

DATE	TIME	GAGE
10/10/2018	3:00:00 AM	0
10/10/2018	3:15:00 AM	0
10/10/2018	3:30:00 AM	0
10/10/2018	3:45:00 AM	0
10/10/2018	4:00:00 AM	0
10/10/2018	4:15:00 AM	0
10/10/2018	4:30:00 AM	0
10/10/2018	4:45:00 AM	0
10/10/2018	5:00:00 AM	0
10/10/2018	5:15:00 AM	0
10/10/2018	5:30:00 AM	0
10/10/2018	5:45:00 AM	0
10/10/2018	6:00:00 AM	0
10/10/2018	6:15:00 AM	0
10/10/2018	6:30:00 AM	0
10/10/2018	6:45:00 AM	0
10/10/2018	7:00:00 AM	0
10/10/2018	7:15:00 AM	0
10/10/2018	7:30:00 AM	0
10/10/2018	7:45:00 AM	0
10/10/2018	8:00:00 AM	0
10/10/2018	8:15:00 AM	0
10/10/2018	8:30:00 AM	0
10/10/2018	8:45:00 AM	0
10/10/2018	9:00:00 AM	0
10/10/2018	9:15:00 AM	0
10/10/2018	9:30:00 AM	0
10/10/2018	9:45:00 AM	0
10/10/2018	10:00:00 AM	0
10/10/2018	10:15:00 AM	0
10/10/2018	10:30:00 AM	0
10/10/2018	10:45:00 AM	0
10/10/2018	11:00:00 AM	0
10/10/2018	11:15:00 AM	0
10/10/2018	11:30:00 AM	0
10/10/2018	11:45:00 AM	0
10/10/2018	12:00:00 PM	0
10/10/2018	12:15:00 PM	0
10/10/2018	12:30:00 PM	0
10/10/2018	12:45:00 PM	0
10/10/2018	1:00:00 PM	0
10/10/2018	1:15:00 PM	0
10/10/2018	1:30:00 PM	0
10/10/2018	1:45:00 PM	0
10/10/2018	2:00:00 PM	0
10/10/2018	2:15:00 PM	0

Locust Ditch Return Gage

DATE	TIME	GAGE
10/10/2018	2:30:00 PM	0
10/10/2018	2:45:00 PM	0
10/10/2018	3:00:00 PM	0
10/10/2018	3:15:00 PM	0
10/10/2018	3:30:00 PM	0
10/10/2018	3:45:00 PM	0
10/10/2018	4:00:00 PM	0
10/10/2018	4:15:00 PM	0
10/10/2018	4:30:00 PM	0
10/10/2018	4:45:00 PM	0
10/10/2018	5:00:00 PM	0
10/10/2018	5:15:00 PM	0
10/10/2018	5:30:00 PM	0
10/10/2018	5:45:00 PM	0
10/10/2018	6:00:00 PM	0
10/10/2018	6:15:00 PM	0
10/10/2018	6:30:00 PM	0
10/10/2018	6:45:00 PM	0
10/10/2018	7:00:00 PM	0
10/10/2018	7:15:00 PM	0
10/10/2018	7:30:00 PM	0
10/10/2018	7:45:00 PM	0
10/10/2018	8:00:00 PM	0
10/10/2018	8:15:00 PM	0
10/10/2018	8:30:00 PM	0
10/10/2018	8:45:00 PM	0
10/10/2018	9:00:00 PM	0
10/10/2018	9:15:00 PM	0
10/10/2018	9:30:00 PM	0
10/10/2018	9:45:00 PM	0
10/10/2018	10:00:00 PM	0
10/10/2018	10:15:00 PM	0
10/10/2018	10:30:00 PM	0
10/10/2018	10:45:00 PM	0
10/10/2018	11:00:00 PM	0
10/10/2018	11:15:00 PM	0
10/10/2018	11:30:00 PM	0
10/10/2018	11:45:00 PM	0
10/11/2018	12:00:00 AM	0
10/11/2018	12:15:00 AM	0
10/11/2018	12:30:00 AM	0
10/11/2018	12:45:00 AM	0
10/11/2018	1:00:00 AM	0
10/11/2018	1:15:00 AM	0
10/11/2018	1:30:00 AM	0
10/11/2018	1:45:00 AM	0

Locust Ditch Return Gage

DATE	TIME	GAGE
10/11/2018	2:00:00 AM	0
10/11/2018	2:15:00 AM	0
10/11/2018	2:30:00 AM	0
10/11/2018	2:45:00 AM	0
10/11/2018	3:00:00 AM	0
10/11/2018	3:15:00 AM	0
10/11/2018	3:30:00 AM	0
10/11/2018	3:45:00 AM	0
10/11/2018	4:00:00 AM	0
10/11/2018	4:15:00 AM	0
10/11/2018	4:30:00 AM	0
10/11/2018	4:45:00 AM	0
10/11/2018	5:00:00 AM	0
10/11/2018	5:15:00 AM	0
10/11/2018	5:30:00 AM	0
10/11/2018	5:45:00 AM	0
10/11/2018	6:00:00 AM	0
10/11/2018	6:15:00 AM	0
10/11/2018	6:30:00 AM	0
10/11/2018	6:45:00 AM	0
10/11/2018	7:00:00 AM	0
10/11/2018	7:15:00 AM	0
10/11/2018	7:30:00 AM	0
10/11/2018	7:45:00 AM	0
10/11/2018	8:00:00 AM	0
10/11/2018	8:15:00 AM	0
10/11/2018	8:30:00 AM	0
10/11/2018	8:45:00 AM	0
10/11/2018	9:00:00 AM	0
10/11/2018	9:15:00 AM	0
10/11/2018	9:30:00 AM	0
10/11/2018	9:45:00 AM	0
10/11/2018	10:00:00 AM	0
10/11/2018	10:15:00 AM	0
10/11/2018	10:30:00 AM	0
10/11/2018	10:45:00 AM	0
10/11/2018	11:00:00 AM	0
10/11/2018	11:15:00 AM	0
10/11/2018	11:30:00 AM	0
10/11/2018	11:45:00 AM	0
10/11/2018	12:00:00 PM	0
10/11/2018	12:15:00 PM	0
10/11/2018	12:30:00 PM	0
10/11/2018	12:45:00 PM	0
10/11/2018	1:00:00 PM	0
10/11/2018	1:15:00 PM	0

Locust Ditch Return Gage

DATE	TIME	GAGE
10/11/2018	1:30:00 PM	0
10/11/2018	1:45:00 PM	0
10/11/2018	2:00:00 PM	0
10/11/2018	2:15:00 PM	0
10/11/2018	2:30:00 PM	0
10/11/2018	2:45:00 PM	0
10/11/2018	3:00:00 PM	0
10/11/2018	3:15:00 PM	0
10/11/2018	3:30:00 PM	0
10/11/2018	3:45:00 PM	0
10/11/2018	4:00:00 PM	0
10/11/2018	4:15:00 PM	0
10/11/2018	4:30:00 PM	0
10/11/2018	4:45:00 PM	0
10/11/2018	5:00:00 PM	0
10/11/2018	5:15:00 PM	0
10/11/2018	5:30:00 PM	0
10/11/2018	5:45:00 PM	0
10/11/2018	6:00:00 PM	0
10/11/2018	6:15:00 PM	0
10/11/2018	6:30:00 PM	0
10/11/2018	6:45:00 PM	0
10/11/2018	7:00:00 PM	0
10/11/2018	7:15:00 PM	0
10/11/2018	7:30:00 PM	0
10/11/2018	7:45:00 PM	0
10/11/2018	8:00:00 PM	0
10/11/2018	8:15:00 PM	0
10/11/2018	8:30:00 PM	0
10/11/2018	8:45:00 PM	0
10/11/2018	9:00:00 PM	0
10/11/2018	9:15:00 PM	0
10/11/2018	9:30:00 PM	0
10/11/2018	9:45:00 PM	0
10/11/2018	10:00:00 PM	0
10/11/2018	10:15:00 PM	0
10/11/2018	10:30:00 PM	0
10/11/2018	10:45:00 PM	0
10/11/2018	11:00:00 PM	0
10/11/2018	11:15:00 PM	0
10/11/2018	11:30:00 PM	0
10/11/2018	11:45:00 PM	0
10/12/2018	12:00:00 AM	0
10/12/2018	12:15:00 AM	0
10/12/2018	12:30:00 AM	0
10/12/2018	12:45:00 AM	0

Locust Ditch Return Gage

DATE	TIME	GAGE
10/12/2018	1:00:00 AM	0
10/12/2018	1:15:00 AM	0
10/12/2018	1:30:00 AM	0
10/12/2018	1:45:00 AM	0
10/12/2018	2:00:00 AM	0
10/12/2018	2:15:00 AM	0
10/12/2018	2:30:00 AM	0
10/12/2018	2:45:00 AM	0
10/12/2018	3:00:00 AM	0
10/12/2018	3:15:00 AM	0
10/12/2018	3:30:00 AM	0
10/12/2018	3:45:00 AM	0
10/12/2018	4:00:00 AM	0
10/12/2018	4:15:00 AM	0
10/12/2018	4:30:00 AM	0
10/12/2018	4:45:00 AM	0
10/12/2018	5:00:00 AM	0
10/12/2018	5:15:00 AM	0
10/12/2018	5:30:00 AM	0
10/12/2018	5:45:00 AM	0
10/12/2018	6:00:00 AM	0
10/12/2018	6:15:00 AM	0
10/12/2018	6:30:00 AM	0
10/12/2018	6:45:00 AM	0
10/12/2018	7:00:00 AM	0
10/12/2018	7:15:00 AM	0
10/12/2018	7:30:00 AM	0
10/12/2018	7:45:00 AM	0
10/12/2018	8:00:00 AM	0
10/12/2018	8:15:00 AM	0
10/12/2018	8:30:00 AM	0
10/12/2018	8:45:00 AM	0
10/12/2018	9:00:00 AM	0
10/12/2018	9:15:00 AM	0
10/12/2018	9:30:00 AM	0
10/12/2018	9:45:00 AM	0
10/12/2018	10:00:00 AM	0
10/12/2018	10:15:00 AM	0
10/12/2018	10:30:00 AM	0
10/12/2018	10:45:00 AM	0
10/12/2018	11:00:00 AM	0
10/12/2018	11:15:00 AM	0
10/12/2018	11:30:00 AM	0
10/12/2018	11:45:00 AM	0
10/12/2018	12:00:00 PM	0
10/12/2018	12:15:00 PM	0

Locust Ditch Return Gage

DATE	TIME	GAGE
10/12/2018	12:30:00 PM	0
10/12/2018	12:45:00 PM	0
10/12/2018	1:00:00 PM	0
10/12/2018	1:15:00 PM	0
10/12/2018	1:30:00 PM	0
10/12/2018	1:45:00 PM	0
10/12/2018	2:00:00 PM	0
10/12/2018	2:15:00 PM	0
10/12/2018	2:30:00 PM	0
10/12/2018	2:45:00 PM	0
10/12/2018	3:00:00 PM	0
10/12/2018	3:15:00 PM	0
10/12/2018	3:30:00 PM	0
10/12/2018	3:45:00 PM	0
10/12/2018	4:00:00 PM	0
10/12/2018	4:15:00 PM	0
10/12/2018	4:30:00 PM	0
10/12/2018	4:45:00 PM	0
10/12/2018	5:00:00 PM	0
10/12/2018	5:15:00 PM	0
10/12/2018	5:30:00 PM	0
10/12/2018	5:45:00 PM	0
10/12/2018	6:00:00 PM	0
10/12/2018	6:15:00 PM	0
10/12/2018	6:30:00 PM	0
10/12/2018	6:45:00 PM	0
10/12/2018	7:00:00 PM	0
10/12/2018	7:15:00 PM	0
10/12/2018	7:30:00 PM	0
10/12/2018	7:45:00 PM	0
10/12/2018	8:00:00 PM	0
10/12/2018	8:15:00 PM	0
10/12/2018	8:30:00 PM	0
10/12/2018	8:45:00 PM	0
10/12/2018	9:00:00 PM	0
10/12/2018	9:15:00 PM	0
10/12/2018	9:30:00 PM	0
10/12/2018	9:45:00 PM	0
10/12/2018	10:00:00 PM	0
10/12/2018	10:15:00 PM	0
10/12/2018	10:30:00 PM	0
10/12/2018	10:45:00 PM	0
10/12/2018	11:00:00 PM	0
10/12/2018	11:15:00 PM	0
10/12/2018	11:30:00 PM	0
10/12/2018	11:45:00 PM	0

Locust Ditch Return Gage

DATE	TIME	GAGE
10/13/2018	12:00:00 AM	0
10/13/2018	12:15:00 AM	0
10/13/2018	12:30:00 AM	0
10/13/2018	12:45:00 AM	0
10/13/2018	1:00:00 AM	0
10/13/2018	1:15:00 AM	0
10/13/2018	1:30:00 AM	0
10/13/2018	1:45:00 AM	0
10/13/2018	2:00:00 AM	0
10/13/2018	2:15:00 AM	0
10/13/2018	2:30:00 AM	0
10/13/2018	2:45:00 AM	0
10/13/2018	3:00:00 AM	0
10/13/2018	3:15:00 AM	0
10/13/2018	3:30:00 AM	0
10/13/2018	3:45:00 AM	0
10/13/2018	4:00:00 AM	0
10/13/2018	4:15:00 AM	0
10/13/2018	4:30:00 AM	0
10/13/2018	4:45:00 AM	0
10/13/2018	5:00:00 AM	0
10/13/2018	5:15:00 AM	0
10/13/2018	5:30:00 AM	0
10/13/2018	5:45:00 AM	0
10/13/2018	6:00:00 AM	0
10/13/2018	6:15:00 AM	0
10/13/2018	6:30:00 AM	0
10/13/2018	6:45:00 AM	0
10/13/2018	7:00:00 AM	0
10/13/2018	7:15:00 AM	0
10/13/2018	7:30:00 AM	0
10/13/2018	7:45:00 AM	0
10/13/2018	8:00:00 AM	0
10/13/2018	8:15:00 AM	0
10/13/2018	8:30:00 AM	0
10/13/2018	8:45:00 AM	0
10/13/2018	9:00:00 AM	0
10/13/2018	9:15:00 AM	0
10/13/2018	9:30:00 AM	0
10/13/2018	9:45:00 AM	0
10/13/2018	10:00:00 AM	0
10/13/2018	10:15:00 AM	0
10/13/2018	10:30:00 AM	0
10/13/2018	10:45:00 AM	0
10/13/2018	11:00:00 AM	0
10/13/2018	11:15:00 AM	0

Locust Ditch Return Gage

DATE	TIME	GAGE
10/13/2018	11:30:00 AM	0
10/13/2018	11:45:00 AM	0
10/13/2018	12:00:00 PM	0
10/13/2018	12:15:00 PM	0
10/13/2018	12:30:00 PM	0
10/13/2018	12:45:00 PM	0
10/13/2018	1:00:00 PM	0
10/13/2018	1:15:00 PM	0
10/13/2018	1:30:00 PM	0
10/13/2018	1:45:00 PM	0
10/13/2018	2:00:00 PM	0
10/13/2018	2:15:00 PM	0
10/13/2018	2:30:00 PM	0
10/13/2018	2:45:00 PM	0
10/13/2018	3:00:00 PM	0
10/13/2018	3:15:00 PM	0
10/13/2018	3:30:00 PM	0
10/13/2018	3:45:00 PM	0
10/13/2018	4:00:00 PM	0
10/13/2018	4:15:00 PM	0
10/13/2018	4:30:00 PM	0
10/13/2018	4:45:00 PM	0
10/13/2018	5:00:00 PM	0
10/13/2018	5:15:00 PM	0
10/13/2018	5:30:00 PM	0
10/13/2018	5:45:00 PM	0
10/13/2018	6:00:00 PM	0
10/13/2018	6:15:00 PM	0
10/13/2018	6:30:00 PM	0
10/13/2018	6:45:00 PM	0
10/13/2018	7:00:00 PM	0
10/13/2018	7:15:00 PM	0
10/13/2018	7:30:00 PM	0
10/13/2018	7:45:00 PM	0
10/13/2018	8:00:00 PM	0
10/13/2018	8:15:00 PM	0
10/13/2018	8:30:00 PM	0
10/13/2018	8:45:00 PM	0
10/13/2018	9:00:00 PM	0
10/13/2018	9:15:00 PM	0
10/13/2018	9:30:00 PM	0
10/13/2018	9:45:00 PM	0
10/13/2018	10:00:00 PM	0
10/13/2018	10:15:00 PM	0
10/13/2018	10:30:00 PM	0
10/13/2018	10:45:00 PM	0



Locust Ditch Return Gage

DATE	TIME	GAGE
10/13/2018	11:00:00 PM	0
10/13/2018	11:15:00 PM	0
10/13/2018	11:30:00 PM	0
10/13/2018	11:45:00 PM	0
10/14/2018	12:00:00 AM	0
10/14/2018	12:15:00 AM	0
10/14/2018	12:30:00 AM	0
10/14/2018	12:45:00 AM	0
10/14/2018	1:00:00 AM	0
10/14/2018	1:15:00 AM	0
10/14/2018	1:30:00 AM	0
10/14/2018	1:45:00 AM	0
10/14/2018	2:00:00 AM	0
10/14/2018	2:15:00 AM	0
10/14/2018	2:30:00 AM	0
10/14/2018	2:45:00 AM	0
10/14/2018	3:00:00 AM	0
10/14/2018	3:15:00 AM	0
10/14/2018	3:30:00 AM	0
10/14/2018	3:45:00 AM	0
10/14/2018	4:00:00 AM	0
10/14/2018	4:15:00 AM	0
10/14/2018	4:30:00 AM	0
10/14/2018	4:45:00 AM	0
10/14/2018	5:00:00 AM	0
10/14/2018	5:15:00 AM	0
10/14/2018	5:30:00 AM	0
10/14/2018	5:45:00 AM	0
10/14/2018	6:00:00 AM	0
10/14/2018	6:15:00 AM	0
10/14/2018	6:30:00 AM	0
10/14/2018	6:45:00 AM	0
10/14/2018	7:00:00 AM	0
10/14/2018	7:15:00 AM	0
10/14/2018	7:30:00 AM	0
10/14/2018	7:45:00 AM	0
10/14/2018	8:00:00 AM	0
10/14/2018	8:15:00 AM	0
10/14/2018	8:30:00 AM	0
10/14/2018	8:45:00 AM	0
10/14/2018	9:00:00 AM	0
10/14/2018	9:15:00 AM	0
10/14/2018	9:30:00 AM	0
10/14/2018	9:45:00 AM	0
10/14/2018	10:00:00 AM	0
10/14/2018	10:15:00 AM	0

Locust Ditch Return Gage

DATE	TIME	GAGE
10/14/2018	10:30:00 AM	0
10/14/2018	10:45:00 AM	0
10/14/2018	11:00:00 AM	0
10/14/2018	11:15:00 AM	0
10/14/2018	11:30:00 AM	0
10/14/2018	11:45:00 AM	0
10/14/2018	12:00:00 PM	0
10/14/2018	12:15:00 PM	0
10/14/2018	12:30:00 PM	0
10/14/2018	12:45:00 PM	0
10/14/2018	1:00:00 PM	0
10/14/2018	1:15:00 PM	0
10/14/2018	1:30:00 PM	0
10/14/2018	1:45:00 PM	0
10/14/2018	2:00:00 PM	0
10/14/2018	2:15:00 PM	0
10/14/2018	2:30:00 PM	0
10/14/2018	2:45:00 PM	0
10/14/2018	3:00:00 PM	0
10/14/2018	3:15:00 PM	0
10/14/2018	3:30:00 PM	0
10/14/2018	3:45:00 PM	0
10/14/2018	4:00:00 PM	0
10/14/2018	4:15:00 PM	0
10/14/2018	4:30:00 PM	0
10/14/2018	4:45:00 PM	0
10/14/2018	5:00:00 PM	0
10/14/2018	5:15:00 PM	0
10/14/2018	5:30:00 PM	0
10/14/2018	5:45:00 PM	0
10/14/2018	6:00:00 PM	0
10/14/2018	6:15:00 PM	0
10/14/2018	6:30:00 PM	0
10/14/2018	6:45:00 PM	0
10/14/2018	7:00:00 PM	0
10/14/2018	7:15:00 PM	0
10/14/2018	7:30:00 PM	0
10/14/2018	7:45:00 PM	0
10/14/2018	8:00:00 PM	0
10/14/2018	8:15:00 PM	0
10/14/2018	8:30:00 PM	0
10/14/2018	8:45:00 PM	0
10/14/2018	9:00:00 PM	0
10/14/2018	9:15:00 PM	0
10/14/2018	9:30:00 PM	0
10/14/2018	9:45:00 PM	0

Locust Ditch Return Gage

DATE	TIME	GAGE
10/14/2018	10:00:00 PM	0
10/14/2018	10:15:00 PM	0
10/14/2018	10:30:00 PM	0
10/14/2018	10:45:00 PM	0
10/14/2018	11:00:00 PM	0
10/14/2018	11:15:00 PM	0
10/14/2018	11:30:00 PM	0
10/14/2018	11:45:00 PM	0
10/15/2018	12:00:00 AM	0
10/15/2018	12:15:00 AM	0
10/15/2018	12:30:00 AM	0
10/15/2018	12:45:00 AM	0
10/15/2018	1:00:00 AM	0
10/15/2018	1:15:00 AM	0
10/15/2018	1:30:00 AM	0
10/15/2018	1:45:00 AM	0
10/15/2018	2:00:00 AM	0
10/15/2018	2:15:00 AM	0
10/15/2018	2:30:00 AM	0
10/15/2018	2:45:00 AM	0
10/15/2018	3:00:00 AM	0
10/15/2018	3:15:00 AM	0
10/15/2018	3:30:00 AM	0
10/15/2018	3:45:00 AM	0
10/15/2018	4:00:00 AM	0
10/15/2018	4:15:00 AM	0
10/15/2018	4:30:00 AM	0
10/15/2018	4:45:00 AM	0
10/15/2018	5:00:00 AM	0
10/15/2018	5:15:00 AM	0
10/15/2018	5:30:00 AM	0
10/15/2018	5:45:00 AM	0
10/15/2018	6:00:00 AM	0
10/15/2018	6:15:00 AM	0
10/15/2018	6:30:00 AM	0
10/15/2018	6:45:00 AM	0
10/15/2018	7:00:00 AM	0
10/15/2018	7:15:00 AM	0
10/15/2018	7:30:00 AM	0
10/15/2018	7:45:00 AM	0
10/15/2018	8:00:00 AM	0
10/15/2018	8:15:00 AM	0
10/15/2018	8:30:00 AM	0
10/15/2018	8:45:00 AM	0
10/15/2018	9:00:00 AM	0
10/15/2018	9:15:00 AM	0

Locust Ditch Return Gage

DATE	TIME	GAGE
10/15/2018	9:30:00 AM	0
10/15/2018	9:45:00 AM	0
10/15/2018	10:00:00 AM	0
10/15/2018	10:15:00 AM	0
10/15/2018	10:30:00 AM	0
10/15/2018	10:45:00 AM	0
10/15/2018	11:00:00 AM	0
10/15/2018	11:15:00 AM	0
10/15/2018	11:30:00 AM	0
10/15/2018	11:45:00 AM	0
10/15/2018	12:00:00 PM	0
10/15/2018	12:15:00 PM	0
10/15/2018	12:30:00 PM	0
10/15/2018	12:45:00 PM	0
10/15/2018	1:00:00 PM	0
10/15/2018	1:15:00 PM	0
10/15/2018	1:30:00 PM	0
10/15/2018	1:45:00 PM	0
10/15/2018	2:00:00 PM	0
10/15/2018	2:15:00 PM	0
10/15/2018	2:30:00 PM	0
10/15/2018	2:45:00 PM	0
10/15/2018	3:00:00 PM	0
10/15/2018	3:15:00 PM	0
10/15/2018	3:30:00 PM	0
10/15/2018	3:45:00 PM	0
10/15/2018	4:00:00 PM	0
10/15/2018	4:15:00 PM	0
10/15/2018	4:30:00 PM	0
10/15/2018	4:45:00 PM	0
10/15/2018	5:00:00 PM	0
10/15/2018	5:15:00 PM	0
10/15/2018	5:30:00 PM	0
10/15/2018	5:45:00 PM	0
10/15/2018	6:00:00 PM	0
10/15/2018	6:15:00 PM	0
10/15/2018	6:30:00 PM	0
10/15/2018	6:45:00 PM	0
10/15/2018	7:00:00 PM	0
10/15/2018	7:15:00 PM	0
10/15/2018	7:30:00 PM	0
10/15/2018	7:45:00 PM	0
10/15/2018	8:00:00 PM	0
10/15/2018	8:15:00 PM	0
10/15/2018	8:30:00 PM	0
10/15/2018	8:45:00 PM	0

Locust Ditch Return Gage

DATE	TIME	GAGE
10/15/2018	9:00:00 PM	0
10/15/2018	9:15:00 PM	0
10/15/2018	9:30:00 PM	0
10/15/2018	9:45:00 PM	0
10/15/2018	10:00:00 PM	0
10/15/2018	10:15:00 PM	0
10/15/2018	10:30:00 PM	0
10/15/2018	10:45:00 PM	0
10/15/2018	11:00:00 PM	0
10/15/2018	11:15:00 PM	0
10/15/2018	11:30:00 PM	0
10/15/2018	11:45:00 PM	0
10/16/2018	12:00:00 AM	0
10/16/2018	12:15:00 AM	0
10/16/2018	12:30:00 AM	0
10/16/2018	12:45:00 AM	0
10/16/2018	1:00:00 AM	0
10/16/2018	1:15:00 AM	0
10/16/2018	1:30:00 AM	0
10/16/2018	1:45:00 AM	0
10/16/2018	2:00:00 AM	0
10/16/2018	2:15:00 AM	0
10/16/2018	2:30:00 AM	0
10/16/2018	2:45:00 AM	0
10/16/2018	3:00:00 AM	0
10/16/2018	3:15:00 AM	0
10/16/2018	3:30:00 AM	0
10/16/2018	3:45:00 AM	0
10/16/2018	4:00:00 AM	0
10/16/2018	4:15:00 AM	0
10/16/2018	4:30:00 AM	0
10/16/2018	4:45:00 AM	0
10/16/2018	5:00:00 AM	0
10/16/2018	5:15:00 AM	0
10/16/2018	5:30:00 AM	0
10/16/2018	5:45:00 AM	0
10/16/2018	6:00:00 AM	0
10/16/2018	6:15:00 AM	0
10/16/2018	6:30:00 AM	0
10/16/2018	6:45:00 AM	0
10/16/2018	7:00:00 AM	0
10/16/2018	7:15:00 AM	0
10/16/2018	7:30:00 AM	0
10/16/2018	7:45:00 AM	0
10/16/2018	8:00:00 AM	0
10/16/2018	8:15:00 AM	0

Locust Ditch Return Gage

DATE	TIME	GAGE
10/16/2018	8:30:00 AM	0
10/16/2018	8:45:00 AM	0
10/16/2018	9:00:00 AM	0
10/16/2018	9:15:00 AM	0
10/16/2018	9:30:00 AM	0
10/16/2018	9:45:00 AM	0
10/16/2018	10:00:00 AM	0
10/16/2018	10:15:00 AM	0
10/16/2018	10:30:00 AM	0
10/16/2018	10:45:00 AM	0
10/16/2018	11:00:00 AM	0
10/16/2018	11:15:00 AM	0
10/16/2018	11:30:00 AM	0
10/16/2018	11:45:00 AM	0
10/16/2018	12:00:00 PM	0
10/16/2018	12:15:00 PM	0
10/16/2018	12:30:00 PM	0
10/16/2018	12:45:00 PM	0
10/16/2018	1:00:00 PM	0
10/16/2018	1:15:00 PM	0
10/16/2018	1:30:00 PM	0
10/16/2018	1:45:00 PM	0
10/16/2018	2:00:00 PM	0
10/16/2018	2:15:00 PM	0
10/16/2018	2:30:00 PM	0
10/16/2018	2:45:00 PM	0
10/16/2018	3:00:00 PM	0
10/16/2018	3:15:00 PM	0
10/16/2018	3:30:00 PM	0
10/16/2018	3:45:00 PM	0
10/16/2018	4:00:00 PM	0
10/16/2018	4:15:00 PM	0
10/16/2018	4:30:00 PM	0
10/16/2018	4:45:00 PM	0
10/16/2018	5:00:00 PM	0
10/16/2018	5:15:00 PM	0
10/16/2018	5:30:00 PM	0
10/16/2018	5:45:00 PM	0
10/16/2018	6:00:00 PM	0
10/16/2018	6:15:00 PM	0
10/16/2018	6:30:00 PM	0
10/16/2018	6:45:00 PM	0
10/16/2018	7:00:00 PM	0
10/16/2018	7:15:00 PM	0
10/16/2018	7:30:00 PM	0
10/16/2018	7:45:00 PM	0

Locust Ditch Return Gage

DATE	TIME	GAGE
10/16/2018	8:00:00 PM	0
10/16/2018	8:15:00 PM	0
10/16/2018	8:30:00 PM	0
10/16/2018	8:45:00 PM	0
10/16/2018	9:00:00 PM	0
10/16/2018	9:15:00 PM	0
10/16/2018	9:30:00 PM	0
10/16/2018	9:45:00 PM	0
10/16/2018	10:00:00 PM	0
10/16/2018	10:15:00 PM	0
10/16/2018	10:30:00 PM	0
10/16/2018	10:45:00 PM	0
10/16/2018	11:00:00 PM	0
10/16/2018	11:15:00 PM	0
10/16/2018	11:30:00 PM	0
10/16/2018	11:45:00 PM	0
10/17/2018	12:00:00 AM	0
10/17/2018	12:15:00 AM	0
10/17/2018	12:30:00 AM	0
10/17/2018	12:45:00 AM	0
10/17/2018	1:00:00 AM	0
10/17/2018	1:15:00 AM	0
10/17/2018	1:30:00 AM	0
10/17/2018	1:45:00 AM	0
10/17/2018	2:00:00 AM	0
10/17/2018	2:15:00 AM	0
10/17/2018	2:30:00 AM	0
10/17/2018	2:45:00 AM	0
10/17/2018	3:00:00 AM	0
10/17/2018	3:15:00 AM	0
10/17/2018	3:30:00 AM	0
10/17/2018	3:45:00 AM	0
10/17/2018	4:00:00 AM	0
10/17/2018	4:15:00 AM	0
10/17/2018	4:30:00 AM	0
10/17/2018	4:45:00 AM	0
10/17/2018	5:00:00 AM	0
10/17/2018	5:15:00 AM	0
10/17/2018	5:30:00 AM	0
10/17/2018	5:45:00 AM	0
10/17/2018	6:00:00 AM	0
10/17/2018	6:15:00 AM	0
10/17/2018	6:30:00 AM	0
10/17/2018	6:45:00 AM	0
10/17/2018	7:00:00 AM	0
10/17/2018	7:15:00 AM	0

Locust Ditch Return Gage

DATE	TIME	GAGE
10/17/2018	7:30:00 AM	0
10/17/2018	7:45:00 AM	0
10/17/2018	8:00:00 AM	0
10/17/2018	8:15:00 AM	0
10/17/2018	8:30:00 AM	0
10/17/2018	8:45:00 AM	0
10/17/2018	9:00:00 AM	0
10/17/2018	9:15:00 AM	0
10/17/2018	9:30:00 AM	0
10/17/2018	9:45:00 AM	0
10/17/2018	10:00:00 AM	0
10/17/2018	10:15:00 AM	0
10/17/2018	10:30:00 AM	0
10/17/2018	10:45:00 AM	0
10/17/2018	11:00:00 AM	0
10/17/2018	11:15:00 AM	0
10/17/2018	11:30:00 AM	0
10/17/2018	11:45:00 AM	0
10/17/2018	12:00:00 PM	0
10/17/2018	12:15:00 PM	0
10/17/2018	12:30:00 PM	0
10/17/2018	12:45:00 PM	0
10/17/2018	1:00:00 PM	0
10/17/2018	1:15:00 PM	0
10/17/2018	1:30:00 PM	0
10/17/2018	1:45:00 PM	0
10/17/2018	2:00:00 PM	0
10/17/2018	2:15:00 PM	0
10/17/2018	2:30:00 PM	0
10/17/2018	2:45:00 PM	0
10/17/2018	3:00:00 PM	0
10/17/2018	3:15:00 PM	0
10/17/2018	3:30:00 PM	0
10/17/2018	3:45:00 PM	0
10/17/2018	4:00:00 PM	0
10/17/2018	4:15:00 PM	0
10/17/2018	4:30:00 PM	0
10/17/2018	4:45:00 PM	0
10/17/2018	5:00:00 PM	0
10/17/2018	5:15:00 PM	0
10/17/2018	5:30:00 PM	0
10/17/2018	5:45:00 PM	0
10/17/2018	6:00:00 PM	0
10/17/2018	6:15:00 PM	0
10/17/2018	6:30:00 PM	0
10/17/2018	6:45:00 PM	0



Locust Ditch Return Gage

DATE	TIME	GAGE
10/17/2018	7:00:00 PM	0
10/17/2018	7:15:00 PM	0
10/17/2018	7:30:00 PM	0
10/17/2018	7:45:00 PM	0
10/17/2018	8:00:00 PM	0
10/17/2018	8:15:00 PM	0
10/17/2018	8:30:00 PM	0
10/17/2018	8:45:00 PM	0
10/17/2018	9:00:00 PM	0
10/17/2018	9:15:00 PM	0
10/17/2018	9:30:00 PM	0
10/17/2018	9:45:00 PM	0
10/17/2018	10:00:00 PM	0
10/17/2018	10:15:00 PM	0
10/17/2018	10:30:00 PM	0
10/17/2018	10:45:00 PM	0
10/17/2018	11:00:00 PM	0
10/17/2018	11:15:00 PM	0
10/17/2018	11:30:00 PM	0
10/17/2018	11:45:00 PM	0
10/18/2018	12:00:00 AM	0
10/18/2018	12:15:00 AM	0
10/18/2018	12:30:00 AM	0
10/18/2018	12:45:00 AM	0
10/18/2018	1:00:00 AM	0
10/18/2018	1:15:00 AM	0
10/18/2018	1:30:00 AM	0
10/18/2018	1:45:00 AM	0
10/18/2018	2:00:00 AM	0
10/18/2018	2:15:00 AM	0
10/18/2018	2:30:00 AM	0
10/18/2018	2:45:00 AM	0
10/18/2018	3:00:00 AM	0
10/18/2018	3:15:00 AM	0
10/18/2018	3:30:00 AM	0
10/18/2018	3:45:00 AM	0
10/18/2018	4:00:00 AM	0
10/18/2018	4:15:00 AM	0
10/18/2018	4:30:00 AM	0
10/18/2018	4:45:00 AM	0
10/18/2018	5:00:00 AM	0
10/18/2018	5:15:00 AM	0
10/18/2018	5:30:00 AM	0
10/18/2018	5:45:00 AM	0
10/18/2018	6:00:00 AM	0
10/18/2018	6:15:00 AM	0

Locust Ditch Return Gage

DATE	TIME	GAGE
10/18/2018	6:30:00 AM	0
10/18/2018	6:45:00 AM	0
10/18/2018	7:00:00 AM	0
10/18/2018	7:15:00 AM	0
10/18/2018	7:30:00 AM	0
10/18/2018	7:45:00 AM	0
10/18/2018	8:00:00 AM	0
10/18/2018	8:15:00 AM	0
10/18/2018	8:30:00 AM	0
10/18/2018	8:45:00 AM	0
10/18/2018	9:00:00 AM	0
10/18/2018	9:15:00 AM	0
10/18/2018	9:30:00 AM	0
10/18/2018	9:45:00 AM	0
10/18/2018	10:00:00 AM	0
10/18/2018	10:15:00 AM	0
10/18/2018	10:30:00 AM	0
10/18/2018	10:45:00 AM	0
10/18/2018	11:00:00 AM	0
10/18/2018	11:15:00 AM	0
10/18/2018	11:30:00 AM	0
10/18/2018	11:45:00 AM	0
10/18/2018	12:00:00 PM	0
10/18/2018	12:15:00 PM	0
10/18/2018	12:30:00 PM	0
10/18/2018	12:45:00 PM	0
10/18/2018	1:00:00 PM	0
10/18/2018	1:15:00 PM	0
10/18/2018	1:30:00 PM	0
10/18/2018	1:45:00 PM	0
10/18/2018	2:00:00 PM	0
10/18/2018	2:15:00 PM	0
10/18/2018	2:30:00 PM	0
10/18/2018	2:45:00 PM	0
10/18/2018	3:00:00 PM	0
10/18/2018	3:15:00 PM	0
10/18/2018	3:30:00 PM	0
10/18/2018	3:45:00 PM	0
10/18/2018	4:00:00 PM	0
10/18/2018	4:15:00 PM	0
10/18/2018	4:30:00 PM	0
10/18/2018	4:45:00 PM	0
10/18/2018	5:00:00 PM	0
10/18/2018	5:15:00 PM	0
10/18/2018	5:30:00 PM	0
10/18/2018	5:45:00 PM	0

Locust Ditch Return Gage

DATE	TIME	GAGE
10/18/2018	6:00:00 PM	0
10/18/2018	6:15:00 PM	0
10/18/2018	6:30:00 PM	0
10/18/2018	6:45:00 PM	0
10/18/2018	7:00:00 PM	0
10/18/2018	7:15:00 PM	0
10/18/2018	7:30:00 PM	0
10/18/2018	7:45:00 PM	0
10/18/2018	8:00:00 PM	0
10/18/2018	8:15:00 PM	0
10/18/2018	8:30:00 PM	0
10/18/2018	8:45:00 PM	0
10/18/2018	9:00:00 PM	0
10/18/2018	9:15:00 PM	0
10/18/2018	9:30:00 PM	0
10/18/2018	9:45:00 PM	0
10/18/2018	10:00:00 PM	0
10/18/2018	10:15:00 PM	0
10/18/2018	10:30:00 PM	0
10/18/2018	10:45:00 PM	0
10/18/2018	11:00:00 PM	0
10/18/2018	11:15:00 PM	0
10/18/2018	11:30:00 PM	0
10/18/2018	11:45:00 PM	0
10/19/2018	12:00:00 AM	0
10/19/2018	12:15:00 AM	0
10/19/2018	12:30:00 AM	0
10/19/2018	12:45:00 AM	0
10/19/2018	1:00:00 AM	0
10/19/2018	1:15:00 AM	0
10/19/2018	1:30:00 AM	0
10/19/2018	1:45:00 AM	0
10/19/2018	2:00:00 AM	0
10/19/2018	2:15:00 AM	0
10/19/2018	2:30:00 AM	0
10/19/2018	2:45:00 AM	0
10/19/2018	3:00:00 AM	0
10/19/2018	3:15:00 AM	0
10/19/2018	3:30:00 AM	0
10/19/2018	3:45:00 AM	0
10/19/2018	4:00:00 AM	0
10/19/2018	4:15:00 AM	0
10/19/2018	4:30:00 AM	0
10/19/2018	4:45:00 AM	0
10/19/2018	5:00:00 AM	0
10/19/2018	5:15:00 AM	0

Locust Ditch Return Gage

DATE	TIME	GAGE
10/19/2018	5:30:00 AM	0
10/19/2018	5:45:00 AM	0
10/19/2018	6:00:00 AM	0
10/19/2018	6:15:00 AM	0
10/19/2018	6:30:00 AM	0
10/19/2018	6:45:00 AM	0
10/19/2018	7:00:00 AM	0
10/19/2018	7:15:00 AM	0
10/19/2018	7:30:00 AM	0
10/19/2018	7:45:00 AM	0
10/19/2018	8:00:00 AM	0
10/19/2018	8:15:00 AM	0
10/19/2018	8:30:00 AM	0
10/19/2018	8:45:00 AM	0
10/19/2018	9:00:00 AM	0
10/19/2018	9:15:00 AM	0
10/19/2018	9:30:00 AM	0
10/19/2018	9:45:00 AM	0
10/19/2018	10:00:00 AM	0
10/19/2018	10:15:00 AM	0
10/19/2018	10:30:00 AM	0
10/19/2018	10:45:00 AM	0
10/19/2018	11:00:00 AM	0
10/19/2018	11:15:00 AM	0
10/19/2018	11:30:00 AM	0
10/19/2018	11:45:00 AM	0
10/19/2018	12:00:00 PM	0
10/19/2018	12:15:00 PM	0
10/19/2018	12:30:00 PM	0
10/19/2018	12:45:00 PM	0
10/19/2018	1:00:00 PM	0
10/19/2018	1:15:00 PM	0
10/19/2018	1:30:00 PM	0
10/19/2018	1:45:00 PM	0
10/19/2018	2:00:00 PM	0
10/19/2018	2:15:00 PM	0
10/19/2018	2:30:00 PM	0
10/19/2018	2:45:00 PM	0
10/19/2018	3:00:00 PM	0
10/19/2018	3:15:00 PM	0
10/19/2018	3:30:00 PM	0
10/19/2018	3:45:00 PM	0
10/19/2018	4:00:00 PM	0
10/19/2018	4:15:00 PM	0
10/19/2018	4:30:00 PM	0
10/19/2018	4:45:00 PM	0

Locust Ditch Return Gage

DATE	TIME	GAGE
10/19/2018	5:00:00 PM	0
10/19/2018	5:15:00 PM	0
10/19/2018	5:30:00 PM	0
10/19/2018	5:45:00 PM	0
10/19/2018	6:00:00 PM	0
10/19/2018	6:15:00 PM	0
10/19/2018	6:30:00 PM	0
10/19/2018	6:45:00 PM	0
10/19/2018	7:00:00 PM	0
10/19/2018	7:15:00 PM	0
10/19/2018	7:30:00 PM	0
10/19/2018	7:45:00 PM	0
10/19/2018	8:00:00 PM	0
10/19/2018	8:15:00 PM	0
10/19/2018	8:30:00 PM	0
10/19/2018	8:45:00 PM	0
10/19/2018	9:00:00 PM	0
10/19/2018	9:15:00 PM	0
10/19/2018	9:30:00 PM	0
10/19/2018	9:45:00 PM	0
10/19/2018	10:00:00 PM	0
10/19/2018	10:15:00 PM	0
10/19/2018	10:30:00 PM	0
10/19/2018	10:45:00 PM	0
10/19/2018	11:00:00 PM	0
10/19/2018	11:15:00 PM	0
10/19/2018	11:30:00 PM	0
10/19/2018	11:45:00 PM	0
10/20/2018	12:00:00 AM	0
10/20/2018	12:15:00 AM	0
10/20/2018	12:30:00 AM	0
10/20/2018	12:45:00 AM	0
10/20/2018	1:00:00 AM	0
10/20/2018	1:15:00 AM	0
10/20/2018	1:30:00 AM	0
10/20/2018	1:45:00 AM	0
10/20/2018	2:00:00 AM	0
10/20/2018	2:15:00 AM	0
10/20/2018	2:30:00 AM	0
10/20/2018	2:45:00 AM	0
10/20/2018	3:00:00 AM	0
10/20/2018	3:15:00 AM	0
10/20/2018	3:30:00 AM	0
10/20/2018	3:45:00 AM	0
10/20/2018	4:00:00 AM	0
10/20/2018	4:15:00 AM	0

Locust Ditch Return Gage

DATE	TIME	GAGE
10/20/2018	4:30:00 AM	0
10/20/2018	4:45:00 AM	0
10/20/2018	5:00:00 AM	0
10/20/2018	5:15:00 AM	0
10/20/2018	5:30:00 AM	0
10/20/2018	5:45:00 AM	0
10/20/2018	6:00:00 AM	0
10/20/2018	6:15:00 AM	0
10/20/2018	6:30:00 AM	0
10/20/2018	6:45:00 AM	0
10/20/2018	7:00:00 AM	0
10/20/2018	7:15:00 AM	0
10/20/2018	7:30:00 AM	0
10/20/2018	7:45:00 AM	0
10/20/2018	8:00:00 AM	0
10/20/2018	8:15:00 AM	0
10/20/2018	8:30:00 AM	0
10/20/2018	8:45:00 AM	0
10/20/2018	9:00:00 AM	0
10/20/2018	9:15:00 AM	0
10/20/2018	9:30:00 AM	0
10/20/2018	9:45:00 AM	0
10/20/2018	10:00:00 AM	0
10/20/2018	10:15:00 AM	0
10/20/2018	10:30:00 AM	0
10/20/2018	10:45:00 AM	0
10/20/2018	11:00:00 AM	0
10/20/2018	11:15:00 AM	0
10/20/2018	11:30:00 AM	0
10/20/2018	11:45:00 AM	0
10/20/2018	12:00:00 PM	0
10/20/2018	12:15:00 PM	0
10/20/2018	12:30:00 PM	0
10/20/2018	12:45:00 PM	0
10/20/2018	1:00:00 PM	0
10/20/2018	1:15:00 PM	0
10/20/2018	1:30:00 PM	0
10/20/2018	1:45:00 PM	0
10/20/2018	2:00:00 PM	0
10/20/2018	2:15:00 PM	0
10/20/2018	2:30:00 PM	0
10/20/2018	2:45:00 PM	0
10/20/2018	3:00:00 PM	0
10/20/2018	3:15:00 PM	0
10/20/2018	3:30:00 PM	0
10/20/2018	3:45:00 PM	0

Locust Ditch Return Gage

DATE	TIME	GAGE
10/20/2018	4:00:00 PM	0
10/20/2018	4:15:00 PM	0
10/20/2018	4:30:00 PM	0
10/20/2018	4:45:00 PM	0
10/20/2018	5:00:00 PM	0
10/20/2018	5:15:00 PM	0
10/20/2018	5:30:00 PM	0
10/20/2018	5:45:00 PM	0
10/20/2018	6:00:00 PM	0
10/20/2018	6:15:00 PM	0
10/20/2018	6:30:00 PM	0
10/20/2018	6:45:00 PM	0
10/20/2018	7:00:00 PM	0
10/20/2018	7:15:00 PM	0
10/20/2018	7:30:00 PM	0
10/20/2018	7:45:00 PM	0
10/20/2018	8:00:00 PM	0
10/20/2018	8:15:00 PM	0
10/20/2018	8:30:00 PM	0
10/20/2018	8:45:00 PM	0
10/20/2018	9:00:00 PM	0
10/20/2018	9:15:00 PM	0
10/20/2018	9:30:00 PM	0
10/20/2018	9:45:00 PM	0
10/20/2018	10:00:00 PM	0
10/20/2018	10:15:00 PM	0
10/20/2018	10:30:00 PM	0
10/20/2018	10:45:00 PM	0
10/20/2018	11:00:00 PM	0
10/20/2018	11:15:00 PM	0
10/20/2018	11:30:00 PM	0
10/20/2018	11:45:00 PM	0
10/21/2018	12:00:00 AM	0
10/21/2018	12:15:00 AM	0
10/21/2018	12:30:00 AM	0
10/21/2018	12:45:00 AM	0
10/21/2018	1:00:00 AM	0
10/21/2018	1:15:00 AM	0
10/21/2018	1:30:00 AM	0
10/21/2018	1:45:00 AM	0
10/21/2018	2:00:00 AM	0
10/21/2018	2:15:00 AM	0
10/21/2018	2:30:00 AM	0
10/21/2018	2:45:00 AM	0
10/21/2018	3:00:00 AM	0
10/21/2018	3:15:00 AM	0

Locust Ditch Return Gage

DATE	TIME	GAGE
10/21/2018	3:30:00 AM	0
10/21/2018	3:45:00 AM	0
10/21/2018	4:00:00 AM	0
10/21/2018	4:15:00 AM	0
10/21/2018	4:30:00 AM	0
10/21/2018	4:45:00 AM	0
10/21/2018	5:00:00 AM	0
10/21/2018	5:15:00 AM	0
10/21/2018	5:30:00 AM	0
10/21/2018	5:45:00 AM	0
10/21/2018	6:00:00 AM	0
10/21/2018	6:15:00 AM	0
10/21/2018	6:30:00 AM	0
10/21/2018	6:45:00 AM	0
10/21/2018	7:00:00 AM	0
10/21/2018	7:15:00 AM	0
10/21/2018	7:30:00 AM	0
10/21/2018	7:45:00 AM	0
10/21/2018	8:00:00 AM	0
10/21/2018	8:15:00 AM	0
10/21/2018	8:30:00 AM	0
10/21/2018	8:45:00 AM	0
10/21/2018	9:00:00 AM	0
10/21/2018	9:15:00 AM	0
10/21/2018	9:30:00 AM	0
10/21/2018	9:45:00 AM	0
10/21/2018	10:00:00 AM	0
10/21/2018	10:15:00 AM	0
10/21/2018	10:30:00 AM	0
10/21/2018	10:45:00 AM	0
10/21/2018	11:00:00 AM	0
10/21/2018	11:15:00 AM	0
10/21/2018	11:30:00 AM	0
10/21/2018	11:45:00 AM	0
10/21/2018	12:00:00 PM	0
10/21/2018	12:15:00 PM	0
10/21/2018	12:30:00 PM	0
10/21/2018	12:45:00 PM	0
10/21/2018	1:00:00 PM	0
10/21/2018	1:15:00 PM	0
10/21/2018	1:30:00 PM	0
10/21/2018	1:45:00 PM	0
10/21/2018	2:00:00 PM	0
10/21/2018	2:15:00 PM	0
10/21/2018	2:30:00 PM	0
10/21/2018	2:45:00 PM	0



Locust Ditch Return Gage

DATE	TIME	GAGE
10/21/2018	3:00:00 PM	0
10/21/2018	3:15:00 PM	0
10/21/2018	3:30:00 PM	0
10/21/2018	3:45:00 PM	0
10/21/2018	4:00:00 PM	0
10/21/2018	4:15:00 PM	0
10/21/2018	4:30:00 PM	0
10/21/2018	4:45:00 PM	0
10/21/2018	5:00:00 PM	0
10/21/2018	5:15:00 PM	0
10/21/2018	5:30:00 PM	0
10/21/2018	5:45:00 PM	0
10/21/2018	6:00:00 PM	0
10/21/2018	6:15:00 PM	0
10/21/2018	6:30:00 PM	0
10/21/2018	6:45:00 PM	0
10/21/2018	7:00:00 PM	0
10/21/2018	7:15:00 PM	0
10/21/2018	7:30:00 PM	0
10/21/2018	7:45:00 PM	0
10/21/2018	8:00:00 PM	0
10/21/2018	8:15:00 PM	0
10/21/2018	8:30:00 PM	0
10/21/2018	8:45:00 PM	0
10/21/2018	9:00:00 PM	0
10/21/2018	9:15:00 PM	0
10/21/2018	9:30:00 PM	0
10/21/2018	9:45:00 PM	0
10/21/2018	10:00:00 PM	0
10/21/2018	10:15:00 PM	0
10/21/2018	10:30:00 PM	0
10/21/2018	10:45:00 PM	0
10/21/2018	11:00:00 PM	0
10/21/2018	11:15:00 PM	0
10/21/2018	11:30:00 PM	0
10/21/2018	11:45:00 PM	0
10/22/2018	12:00:00 AM	0
10/22/2018	12:15:00 AM	0
10/22/2018	12:30:00 AM	0
10/22/2018	12:45:00 AM	0
10/22/2018	1:00:00 AM	0
10/22/2018	1:15:00 AM	0
10/22/2018	1:30:00 AM	0
10/22/2018	1:45:00 AM	0
10/22/2018	2:00:00 AM	0
10/22/2018	2:15:00 AM	0

Locust Ditch Return Gage

DATE	TIME	GAGE
10/22/2018	2:30:00 AM	0
10/22/2018	2:45:00 AM	0
10/22/2018	3:00:00 AM	0
10/22/2018	3:15:00 AM	0
10/22/2018	3:30:00 AM	0
10/22/2018	3:45:00 AM	0
10/22/2018	4:00:00 AM	0
10/22/2018	4:15:00 AM	0
10/22/2018	4:30:00 AM	0
10/22/2018	4:45:00 AM	0
10/22/2018	5:00:00 AM	0
10/22/2018	5:15:00 AM	0
10/22/2018	5:30:00 AM	0
10/22/2018	5:45:00 AM	0
10/22/2018	6:00:00 AM	0
10/22/2018	6:15:00 AM	0
10/22/2018	6:30:00 AM	0
10/22/2018	6:45:00 AM	0
10/22/2018	7:00:00 AM	0
10/22/2018	7:15:00 AM	0
10/22/2018	7:30:00 AM	0
10/22/2018	7:45:00 AM	0
10/22/2018	8:00:00 AM	0
10/22/2018	8:15:00 AM	0
10/22/2018	8:30:00 AM	0
10/22/2018	8:45:00 AM	0
10/22/2018	9:00:00 AM	0
10/22/2018	9:15:00 AM	0
10/22/2018	9:30:00 AM	0
10/22/2018	9:45:00 AM	0
10/22/2018	10:00:00 AM	0
10/22/2018	10:15:00 AM	0
10/22/2018	10:30:00 AM	0
10/22/2018	10:45:00 AM	0
10/22/2018	11:00:00 AM	0
10/22/2018	11:15:00 AM	0
10/22/2018	11:30:00 AM	0
10/22/2018	11:45:00 AM	0
10/22/2018	12:00:00 PM	0
10/22/2018	12:15:00 PM	0
10/22/2018	12:30:00 PM	0
10/22/2018	12:45:00 PM	0
10/22/2018	1:00:00 PM	0
10/22/2018	1:15:00 PM	0
10/22/2018	1:30:00 PM	0
10/22/2018	1:45:00 PM	0

Locust Ditch Return Gage

DATE	TIME	GAGE
10/22/2018	2:00:00 PM	0
10/22/2018	2:15:00 PM	0
10/22/2018	2:30:00 PM	0
10/22/2018	2:45:00 PM	0
10/22/2018	3:00:00 PM	0
10/22/2018	3:15:00 PM	0
10/22/2018	3:30:00 PM	0
10/22/2018	3:45:00 PM	0
10/22/2018	4:00:00 PM	0
10/22/2018	4:15:00 PM	0
10/22/2018	4:30:00 PM	0
10/22/2018	4:45:00 PM	0
10/22/2018	5:00:00 PM	0
10/22/2018	5:15:00 PM	0
10/22/2018	5:30:00 PM	0
10/22/2018	5:45:00 PM	0
10/22/2018	6:00:00 PM	0
10/22/2018	6:15:00 PM	0
10/22/2018	6:30:00 PM	0
10/22/2018	6:45:00 PM	0
10/22/2018	7:00:00 PM	0
10/22/2018	7:15:00 PM	0
10/22/2018	7:30:00 PM	0
10/22/2018	7:45:00 PM	0
10/22/2018	8:00:00 PM	0
10/22/2018	8:15:00 PM	0
10/22/2018	8:30:00 PM	0
10/22/2018	8:45:00 PM	0
10/22/2018	9:00:00 PM	0
10/22/2018	9:15:00 PM	0
10/22/2018	9:30:00 PM	0
10/22/2018	9:45:00 PM	0
10/22/2018	10:00:00 PM	0
10/22/2018	10:15:00 PM	0
10/22/2018	10:30:00 PM	0
10/22/2018	10:45:00 PM	0
10/22/2018	11:00:00 PM	0
10/22/2018	11:15:00 PM	0
10/22/2018	11:30:00 PM	0
10/22/2018	11:45:00 PM	0
10/23/2018	12:00:00 AM	0
10/23/2018	12:15:00 AM	0
10/23/2018	12:30:00 AM	0
10/23/2018	12:45:00 AM	0
10/23/2018	1:00:00 AM	0
10/23/2018	1:15:00 AM	0

Locust Ditch Return Gage

DATE	TIME	GAGE
10/23/2018	1:30:00 AM	0
10/23/2018	1:45:00 AM	0
10/23/2018	2:00:00 AM	0
10/23/2018	2:15:00 AM	0
10/23/2018	2:30:00 AM	0
10/23/2018	2:45:00 AM	0
10/23/2018	3:00:00 AM	0
10/23/2018	3:15:00 AM	0
10/23/2018	3:30:00 AM	0
10/23/2018	3:45:00 AM	0
10/23/2018	4:00:00 AM	0
10/23/2018	4:15:00 AM	0
10/23/2018	4:30:00 AM	0
10/23/2018	4:45:00 AM	0
10/23/2018	5:00:00 AM	0
10/23/2018	5:15:00 AM	0
10/23/2018	5:30:00 AM	0
10/23/2018	5:45:00 AM	0
10/23/2018	6:00:00 AM	0
10/23/2018	6:15:00 AM	0
10/23/2018	6:30:00 AM	0
10/23/2018	6:45:00 AM	0
10/23/2018	7:00:00 AM	0
10/23/2018	7:15:00 AM	0
10/23/2018	7:30:00 AM	0
10/23/2018	7:45:00 AM	0
10/23/2018	8:00:00 AM	0
10/23/2018	8:15:00 AM	0
10/23/2018	8:30:00 AM	0
10/23/2018	8:45:00 AM	0
10/23/2018	9:00:00 AM	0
10/23/2018	9:15:00 AM	0
10/23/2018	9:30:00 AM	0
10/23/2018	9:45:00 AM	0
10/23/2018	10:00:00 AM	0
10/23/2018	10:15:00 AM	0
10/23/2018	10:30:00 AM	0
10/23/2018	10:45:00 AM	0
10/23/2018	11:00:00 AM	0
10/23/2018	11:15:00 AM	0
10/23/2018	11:30:00 AM	0
10/23/2018	11:45:00 AM	0
10/23/2018	12:00:00 PM	0
10/23/2018	12:15:00 PM	0
10/23/2018	12:30:00 PM	0
10/23/2018	12:45:00 PM	0

Locust Ditch Return Gage

DATE	TIME	GAGE
10/23/2018	1:00:00 PM	0
10/23/2018	1:15:00 PM	0
10/23/2018	1:30:00 PM	0
10/23/2018	1:45:00 PM	0
10/23/2018	2:00:00 PM	0
10/23/2018	2:15:00 PM	0
10/23/2018	2:30:00 PM	0
10/23/2018	2:45:00 PM	0
10/23/2018	3:00:00 PM	0
10/23/2018	3:15:00 PM	0
10/23/2018	3:30:00 PM	0
10/23/2018	3:45:00 PM	0
10/23/2018	4:00:00 PM	0
10/23/2018	4:15:00 PM	0
10/23/2018	4:30:00 PM	0
10/23/2018	4:45:00 PM	0
10/23/2018	5:00:00 PM	0
10/23/2018	5:15:00 PM	0
10/23/2018	5:30:00 PM	0
10/23/2018	5:45:00 PM	0
10/23/2018	6:00:00 PM	0
10/23/2018	6:15:00 PM	0
10/23/2018	6:30:00 PM	0
10/23/2018	6:45:00 PM	0
10/23/2018	7:00:00 PM	0
10/23/2018	7:15:00 PM	0
10/23/2018	7:30:00 PM	0
10/23/2018	7:45:00 PM	0
10/23/2018	8:00:00 PM	0
10/23/2018	8:15:00 PM	0
10/23/2018	8:30:00 PM	0
10/23/2018	8:45:00 PM	0
10/23/2018	9:00:00 PM	0
10/23/2018	9:15:00 PM	0
10/23/2018	9:30:00 PM	0
10/23/2018	9:45:00 PM	0
10/23/2018	10:00:00 PM	0
10/23/2018	10:15:00 PM	0
10/23/2018	10:30:00 PM	0
10/23/2018	10:45:00 PM	0
10/23/2018	11:00:00 PM	0
10/23/2018	11:15:00 PM	0
10/23/2018	11:30:00 PM	0
10/23/2018	11:45:00 PM	0
10/24/2018	12:00:00 AM	0
10/24/2018	12:15:00 AM	0

Locust Ditch Return Gage

DATE	TIME	GAGE
10/24/2018	12:30:00 AM	0
10/24/2018	12:45:00 AM	0
10/24/2018	1:00:00 AM	0
10/24/2018	1:15:00 AM	0
10/24/2018	1:30:00 AM	0
10/24/2018	1:45:00 AM	0
10/24/2018	2:00:00 AM	0
10/24/2018	2:15:00 AM	0
10/24/2018	2:30:00 AM	0
10/24/2018	2:45:00 AM	0
10/24/2018	3:00:00 AM	0
10/24/2018	3:15:00 AM	0
10/24/2018	3:30:00 AM	0
10/24/2018	3:45:00 AM	0
10/24/2018	4:00:00 AM	0
10/24/2018	4:15:00 AM	0
10/24/2018	4:30:00 AM	0
10/24/2018	4:45:00 AM	0
10/24/2018	5:00:00 AM	0
10/24/2018	5:15:00 AM	0
10/24/2018	5:30:00 AM	0
10/24/2018	5:45:00 AM	0
10/24/2018	6:00:00 AM	0
10/24/2018	6:15:00 AM	0
10/24/2018	6:30:00 AM	0
10/24/2018	6:45:00 AM	0
10/24/2018	7:00:00 AM	0
10/24/2018	7:15:00 AM	0
10/24/2018	7:30:00 AM	0
10/24/2018	7:45:00 AM	0
10/24/2018	8:00:00 AM	0
10/24/2018	8:15:00 AM	0
10/24/2018	8:30:00 AM	0
10/24/2018	8:45:00 AM	0
10/24/2018	9:00:00 AM	0
10/24/2018	9:15:00 AM	0
10/24/2018	9:30:00 AM	0
10/24/2018	9:45:00 AM	0
10/24/2018	10:00:00 AM	0
10/24/2018	10:15:00 AM	0
10/24/2018	10:30:00 AM	0
10/24/2018	10:45:00 AM	0
10/24/2018	11:00:00 AM	0
10/24/2018	11:15:00 AM	0
10/24/2018	11:30:00 AM	0
10/24/2018	11:45:00 AM	0

Locust Ditch Return Gage

DATE	TIME	GAGE
10/24/2018	12:00:00 PM	0
10/24/2018	12:15:00 PM	0
10/24/2018	12:30:00 PM	0
10/24/2018	12:45:00 PM	0
10/24/2018	1:00:00 PM	0
10/24/2018	1:15:00 PM	0
10/24/2018	1:30:00 PM	0
10/24/2018	1:45:00 PM	0
10/24/2018	2:00:00 PM	0
10/24/2018	2:15:00 PM	0
10/24/2018	2:30:00 PM	0
10/24/2018	2:45:00 PM	0
10/24/2018	3:00:00 PM	0
10/24/2018	3:15:00 PM	0
10/24/2018	3:30:00 PM	0
10/24/2018	3:45:00 PM	0
10/24/2018	4:00:00 PM	0
10/24/2018	4:15:00 PM	0
10/24/2018	4:30:00 PM	0
10/24/2018	4:45:00 PM	0
10/24/2018	5:00:00 PM	0
10/24/2018	5:15:00 PM	0
10/24/2018	5:30:00 PM	0
10/24/2018	5:45:00 PM	0
10/24/2018	6:00:00 PM	0
10/24/2018	6:15:00 PM	0
10/24/2018	6:30:00 PM	0
10/24/2018	6:45:00 PM	0
10/24/2018	7:00:00 PM	0
10/24/2018	7:15:00 PM	0
10/24/2018	7:30:00 PM	0
10/24/2018	7:45:00 PM	0
10/24/2018	8:00:00 PM	0
10/24/2018	8:15:00 PM	0
10/24/2018	8:30:00 PM	0
10/24/2018	8:45:00 PM	0
10/24/2018	9:00:00 PM	0
10/24/2018	9:15:00 PM	0
10/24/2018	9:30:00 PM	0
10/24/2018	9:45:00 PM	0
10/24/2018	10:00:00 PM	0
10/24/2018	10:15:00 PM	0
10/24/2018	10:30:00 PM	0
10/24/2018	10:45:00 PM	0
10/24/2018	11:00:00 PM	0
10/24/2018	11:15:00 PM	0

Locust Ditch Return Gage

DATE	TIME	GAGE
10/24/2018	11:30:00 PM	0
10/24/2018	11:45:00 PM	0
10/25/2018	12:00:00 AM	0
10/25/2018	12:15:00 AM	0
10/25/2018	12:30:00 AM	0
10/25/2018	12:45:00 AM	0
10/25/2018	1:00:00 AM	0
10/25/2018	1:15:00 AM	0
10/25/2018	1:30:00 AM	0
10/25/2018	1:45:00 AM	0
10/25/2018	2:00:00 AM	0
10/25/2018	2:15:00 AM	0
10/25/2018	2:30:00 AM	0
10/25/2018	2:45:00 AM	0
10/25/2018	3:00:00 AM	0
10/25/2018	3:15:00 AM	0
10/25/2018	3:30:00 AM	0
10/25/2018	3:45:00 AM	0
10/25/2018	4:00:00 AM	0
10/25/2018	4:15:00 AM	0
10/25/2018	4:30:00 AM	0
10/25/2018	4:45:00 AM	0
10/25/2018	5:00:00 AM	0
10/25/2018	5:15:00 AM	0
10/25/2018	5:30:00 AM	0
10/25/2018	5:45:00 AM	0
10/25/2018	6:00:00 AM	0
10/25/2018	6:15:00 AM	0
10/25/2018	6:30:00 AM	0
10/25/2018	6:45:00 AM	0
10/25/2018	7:00:00 AM	0
10/25/2018	7:15:00 AM	0
10/25/2018	7:30:00 AM	0
10/25/2018	7:45:00 AM	0
10/25/2018	8:00:00 AM	0
10/25/2018	8:15:00 AM	0
10/25/2018	8:30:00 AM	0
10/25/2018	8:45:00 AM	0
10/25/2018	9:00:00 AM	0
10/25/2018	9:15:00 AM	0
10/25/2018	9:30:00 AM	0
10/25/2018	9:45:00 AM	0
10/25/2018	10:00:00 AM	0
10/25/2018	10:15:00 AM	0
10/25/2018	10:30:00 AM	0
10/25/2018	10:45:00 AM	0



Locust Ditch Return Gage

DATE	TIME	GAGE
10/25/2018	11:00:00 AM	0
10/25/2018	11:15:00 AM	0
10/25/2018	11:30:00 AM	0
10/25/2018	11:45:00 AM	0
10/25/2018	12:00:00 PM	0
10/25/2018	12:15:00 PM	0
10/25/2018	12:30:00 PM	0
10/25/2018	12:45:00 PM	0
10/25/2018	1:00:00 PM	0
10/25/2018	1:15:00 PM	0
10/25/2018	1:30:00 PM	0
10/25/2018	1:45:00 PM	0
10/25/2018	2:00:00 PM	0
10/25/2018	2:15:00 PM	0
10/25/2018	2:30:00 PM	0
10/25/2018	2:45:00 PM	0
10/25/2018	3:00:00 PM	0
10/25/2018	3:15:00 PM	0
10/25/2018	3:30:00 PM	0
10/25/2018	3:45:00 PM	0
10/25/2018	4:00:00 PM	0
10/25/2018	4:15:00 PM	0
10/25/2018	4:30:00 PM	0
10/25/2018	4:45:00 PM	0
10/25/2018	5:00:00 PM	0
10/25/2018	5:15:00 PM	0
10/25/2018	5:30:00 PM	0
10/25/2018	5:45:00 PM	0
10/25/2018	6:00:00 PM	0
10/25/2018	6:15:00 PM	0
10/25/2018	6:30:00 PM	0
10/25/2018	6:45:00 PM	0
10/25/2018	7:00:00 PM	0
10/25/2018	7:15:00 PM	0
10/25/2018	7:30:00 PM	0
10/25/2018	7:45:00 PM	0
10/25/2018	8:00:00 PM	0
10/25/2018	8:15:00 PM	0
10/25/2018	8:30:00 PM	0
10/25/2018	8:45:00 PM	0
10/25/2018	9:00:00 PM	0
10/25/2018	9:15:00 PM	0
10/25/2018	9:30:00 PM	0
10/25/2018	9:45:00 PM	0
10/25/2018	10:00:00 PM	0
10/25/2018	10:15:00 PM	0

Locust Ditch Return Gage

DATE	TIME	GAGE
10/25/2018	10:30:00 PM	0
10/25/2018	10:45:00 PM	0
10/25/2018	11:00:00 PM	0
10/25/2018	11:15:00 PM	0
10/25/2018	11:30:00 PM	0
10/25/2018	11:45:00 PM	0
10/26/2018	12:00:00 AM	0
10/26/2018	12:15:00 AM	0
10/26/2018	12:30:00 AM	0
10/26/2018	12:45:00 AM	0
10/26/2018	1:00:00 AM	0
10/26/2018	1:15:00 AM	0
10/26/2018	1:30:00 AM	0
10/26/2018	1:45:00 AM	0
10/26/2018	2:00:00 AM	0
10/26/2018	2:15:00 AM	0
10/26/2018	2:30:00 AM	0
10/26/2018	2:45:00 AM	0
10/26/2018	3:00:00 AM	0
10/26/2018	3:15:00 AM	0
10/26/2018	3:30:00 AM	0
10/26/2018	3:45:00 AM	0
10/26/2018	4:00:00 AM	0
10/26/2018	4:15:00 AM	0
10/26/2018	4:30:00 AM	0
10/26/2018	4:45:00 AM	0
10/26/2018	5:00:00 AM	0
10/26/2018	5:15:00 AM	0
10/26/2018	5:30:00 AM	0
10/26/2018	5:45:00 AM	0
10/26/2018	6:00:00 AM	0
10/26/2018	6:15:00 AM	0
10/26/2018	6:30:00 AM	0
10/26/2018	6:45:00 AM	0
10/26/2018	7:00:00 AM	0
10/26/2018	7:15:00 AM	0
10/26/2018	7:30:00 AM	0
10/26/2018	7:45:00 AM	0
10/26/2018	8:00:00 AM	0
10/26/2018	8:15:00 AM	0
10/26/2018	8:30:00 AM	0
10/26/2018	8:45:00 AM	0
10/26/2018	9:00:00 AM	0
10/26/2018	9:15:00 AM	0
10/26/2018	9:30:00 AM	0
10/26/2018	9:45:00 AM	0

Locust Ditch Return Gage

DATE	TIME	GAGE
10/26/2018	10:00:00 AM	0
10/26/2018	10:15:00 AM	0
10/26/2018	10:30:00 AM	0
10/26/2018	10:45:00 AM	0
10/26/2018	11:00:00 AM	0
10/26/2018	11:15:00 AM	0
10/26/2018	11:30:00 AM	0
10/26/2018	11:45:00 AM	0
10/26/2018	12:00:00 PM	0
10/26/2018	12:15:00 PM	0
10/26/2018	12:30:00 PM	0
10/26/2018	12:45:00 PM	0
10/26/2018	1:00:00 PM	0
10/26/2018	1:15:00 PM	0
10/26/2018	1:30:00 PM	0
10/26/2018	1:45:00 PM	0
10/26/2018	2:00:00 PM	0
10/26/2018	2:15:00 PM	0
10/26/2018	2:30:00 PM	0
10/26/2018	2:45:00 PM	0
10/26/2018	3:00:00 PM	0
10/26/2018	3:15:00 PM	0
10/26/2018	3:30:00 PM	0
10/26/2018	3:45:00 PM	0
10/26/2018	4:00:00 PM	0
10/26/2018	4:15:00 PM	0
10/26/2018	4:30:00 PM	0
10/26/2018	4:45:00 PM	0
10/26/2018	5:00:00 PM	0
10/26/2018	5:15:00 PM	0
10/26/2018	5:30:00 PM	0
10/26/2018	5:45:00 PM	0
10/26/2018	6:00:00 PM	0
10/26/2018	6:15:00 PM	0
10/26/2018	6:30:00 PM	0
10/26/2018	6:45:00 PM	0
10/26/2018	7:00:00 PM	0
10/26/2018	7:15:00 PM	0
10/26/2018	7:30:00 PM	0
10/26/2018	7:45:00 PM	0
10/26/2018	8:00:00 PM	0
10/26/2018	8:15:00 PM	0
10/26/2018	8:30:00 PM	0
10/26/2018	8:45:00 PM	0
10/26/2018	9:00:00 PM	0
10/26/2018	9:15:00 PM	0

Locust Ditch Return Gage

DATE	TIME	GAGE
10/26/2018	9:30:00 PM	0
10/26/2018	9:45:00 PM	0
10/26/2018	10:00:00 PM	0
10/26/2018	10:15:00 PM	0
10/26/2018	10:30:00 PM	0
10/26/2018	10:45:00 PM	0
10/26/2018	11:00:00 PM	0
10/26/2018	11:15:00 PM	0
10/26/2018	11:30:00 PM	0
10/26/2018	11:45:00 PM	0
10/27/2018	12:00:00 AM	0
10/27/2018	12:15:00 AM	0
10/27/2018	12:30:00 AM	0
10/27/2018	12:45:00 AM	0
10/27/2018	1:00:00 AM	0
10/27/2018	1:15:00 AM	0
10/27/2018	1:30:00 AM	0
10/27/2018	1:45:00 AM	0
10/27/2018	2:00:00 AM	0
10/27/2018	2:15:00 AM	0
10/27/2018	2:30:00 AM	0
10/27/2018	2:45:00 AM	0
10/27/2018	3:00:00 AM	0
10/27/2018	3:15:00 AM	0
10/27/2018	3:30:00 AM	0
10/27/2018	3:45:00 AM	0
10/27/2018	4:00:00 AM	0
10/27/2018	4:15:00 AM	0
10/27/2018	4:30:00 AM	0
10/27/2018	4:45:00 AM	0
10/27/2018	5:00:00 AM	0
10/27/2018	5:15:00 AM	0
10/27/2018	5:30:00 AM	0
10/27/2018	5:45:00 AM	0
10/27/2018	6:00:00 AM	0
10/27/2018	6:15:00 AM	0
10/27/2018	6:30:00 AM	0
10/27/2018	6:45:00 AM	0
10/27/2018	7:00:00 AM	0
10/27/2018	7:15:00 AM	0
10/27/2018	7:30:00 AM	0
10/27/2018	7:45:00 AM	0
10/27/2018	8:00:00 AM	0
10/27/2018	8:15:00 AM	0
10/27/2018	8:30:00 AM	0
10/27/2018	8:45:00 AM	0

Locust Ditch Return Gage

DATE	TIME	GAGE
10/27/2018	9:00:00 AM	0
10/27/2018	9:15:00 AM	0
10/27/2018	9:30:00 AM	0
10/27/2018	9:45:00 AM	0
10/27/2018	10:00:00 AM	0
10/27/2018	10:15:00 AM	0
10/27/2018	10:30:00 AM	0
10/27/2018	10:45:00 AM	0
10/27/2018	11:00:00 AM	0
10/27/2018	11:15:00 AM	0
10/27/2018	11:30:00 AM	0
10/27/2018	11:45:00 AM	0
10/27/2018	12:00:00 PM	0
10/27/2018	12:15:00 PM	0
10/27/2018	12:30:00 PM	0
10/27/2018	12:45:00 PM	0
10/27/2018	1:00:00 PM	0
10/27/2018	1:15:00 PM	0
10/27/2018	1:30:00 PM	0
10/27/2018	1:45:00 PM	0
10/27/2018	2:00:00 PM	0
10/27/2018	2:15:00 PM	0
10/27/2018	2:30:00 PM	0
10/27/2018	2:45:00 PM	0
10/27/2018	3:00:00 PM	0
10/27/2018	3:15:00 PM	0
10/27/2018	3:30:00 PM	0
10/27/2018	3:45:00 PM	0
10/27/2018	4:00:00 PM	0
10/27/2018	4:15:00 PM	0
10/27/2018	4:30:00 PM	0
10/27/2018	4:45:00 PM	0
10/27/2018	5:00:00 PM	0
10/27/2018	5:15:00 PM	0
10/27/2018	5:30:00 PM	0
10/27/2018	5:45:00 PM	0
10/27/2018	6:00:00 PM	0
10/27/2018	6:15:00 PM	0
10/27/2018	6:30:00 PM	0
10/27/2018	6:45:00 PM	0
10/27/2018	7:00:00 PM	0
10/27/2018	7:15:00 PM	0
10/27/2018	7:30:00 PM	0
10/27/2018	7:45:00 PM	0
10/27/2018	8:00:00 PM	0
10/27/2018	8:15:00 PM	0

Locust Ditch Return Gage

DATE	TIME	GAGE
10/27/2018	8:30:00 PM	0
10/27/2018	8:45:00 PM	0
10/27/2018	9:00:00 PM	0
10/27/2018	9:15:00 PM	0
10/27/2018	9:30:00 PM	0
10/27/2018	9:45:00 PM	0
10/27/2018	10:00:00 PM	0
10/27/2018	10:15:00 PM	0
10/27/2018	10:30:00 PM	0
10/27/2018	10:45:00 PM	0
10/27/2018	11:00:00 PM	0
10/27/2018	11:15:00 PM	0
10/27/2018	11:30:00 PM	0
10/27/2018	11:45:00 PM	0
10/28/2018	12:00:00 AM	0
10/28/2018	12:15:00 AM	0
10/28/2018	12:30:00 AM	0
10/28/2018	12:45:00 AM	0
10/28/2018	1:00:00 AM	0
10/28/2018	1:15:00 AM	0
10/28/2018	1:30:00 AM	0
10/28/2018	1:45:00 AM	0
10/28/2018	2:00:00 AM	0
10/28/2018	2:15:00 AM	0
10/28/2018	2:30:00 AM	0
10/28/2018	2:45:00 AM	0
10/28/2018	3:00:00 AM	0
10/28/2018	3:15:00 AM	0
10/28/2018	3:30:00 AM	0
10/28/2018	3:45:00 AM	0
10/28/2018	4:00:00 AM	0
10/28/2018	4:15:00 AM	0
10/28/2018	4:30:00 AM	0
10/28/2018	4:45:00 AM	0
10/28/2018	5:00:00 AM	0
10/28/2018	5:15:00 AM	0
10/28/2018	5:30:00 AM	0
10/28/2018	5:45:00 AM	0
10/28/2018	6:00:00 AM	0
10/28/2018	6:15:00 AM	0
10/28/2018	6:30:00 AM	0
10/28/2018	6:45:00 AM	0
10/28/2018	7:00:00 AM	0
10/28/2018	7:15:00 AM	0
10/28/2018	7:30:00 AM	0
10/28/2018	7:45:00 AM	0

Locust Ditch Return Gage

DATE	TIME	GAGE
10/28/2018	8:00:00 AM	0
10/28/2018	8:15:00 AM	0
10/28/2018	8:30:00 AM	0
10/28/2018	8:45:00 AM	0
10/28/2018	9:00:00 AM	0
10/28/2018	9:15:00 AM	0
10/28/2018	9:30:00 AM	0
10/28/2018	9:45:00 AM	0
10/28/2018	10:00:00 AM	0
10/28/2018	10:15:00 AM	0
10/28/2018	10:30:00 AM	0
10/28/2018	10:45:00 AM	0
10/28/2018	11:00:00 AM	0
10/28/2018	11:15:00 AM	0
10/28/2018	11:30:00 AM	0
10/28/2018	11:45:00 AM	0
10/28/2018	12:00:00 PM	0
10/28/2018	12:15:00 PM	0
10/28/2018	12:30:00 PM	0
10/28/2018	12:45:00 PM	0
10/28/2018	1:00:00 PM	0
10/28/2018	1:15:00 PM	0
10/28/2018	1:30:00 PM	0
10/28/2018	1:45:00 PM	0
10/28/2018	2:00:00 PM	0
10/28/2018	2:15:00 PM	0
10/28/2018	2:30:00 PM	0
10/28/2018	2:45:00 PM	0
10/28/2018	3:00:00 PM	0
10/28/2018	3:15:00 PM	0
10/28/2018	3:30:00 PM	0
10/28/2018	3:45:00 PM	0
10/28/2018	4:00:00 PM	0
10/28/2018	4:15:00 PM	0
10/28/2018	4:30:00 PM	0
10/28/2018	4:45:00 PM	0
10/28/2018	5:00:00 PM	0
10/28/2018	5:15:00 PM	0
10/28/2018	5:30:00 PM	0
10/28/2018	5:45:00 PM	0
10/28/2018	6:00:00 PM	0
10/28/2018	6:15:00 PM	0
10/28/2018	6:30:00 PM	0
10/28/2018	6:45:00 PM	0
10/28/2018	7:00:00 PM	0
10/28/2018	7:15:00 PM	0

Locust Ditch Return Gage

DATE	TIME	GAGE
10/28/2018	7:30:00 PM	0
10/28/2018	7:45:00 PM	0
10/28/2018	8:00:00 PM	0
10/28/2018	8:15:00 PM	0
10/28/2018	8:30:00 PM	0
10/28/2018	8:45:00 PM	0
10/28/2018	9:00:00 PM	0
10/28/2018	9:15:00 PM	0
10/28/2018	9:30:00 PM	0
10/28/2018	9:45:00 PM	0
10/28/2018	10:00:00 PM	0
10/28/2018	10:15:00 PM	0
10/28/2018	10:30:00 PM	0
10/28/2018	10:45:00 PM	0
10/28/2018	11:00:00 PM	0
10/28/2018	11:15:00 PM	0
10/28/2018	11:30:00 PM	0
10/28/2018	11:45:00 PM	0
10/29/2018	12:00:00 AM	0
10/29/2018	12:15:00 AM	0
10/29/2018	12:30:00 AM	0
10/29/2018	12:45:00 AM	0
10/29/2018	1:00:00 AM	0
10/29/2018	1:15:00 AM	0
10/29/2018	1:30:00 AM	0
10/29/2018	1:45:00 AM	0
10/29/2018	2:00:00 AM	0
10/29/2018	2:15:00 AM	0
10/29/2018	2:30:00 AM	0
10/29/2018	2:45:00 AM	0
10/29/2018	3:00:00 AM	0
10/29/2018	3:15:00 AM	0
10/29/2018	3:30:00 AM	0
10/29/2018	3:45:00 AM	0
10/29/2018	4:00:00 AM	0
10/29/2018	4:15:00 AM	0
10/29/2018	4:30:00 AM	0
10/29/2018	4:45:00 AM	0
10/29/2018	5:00:00 AM	0
10/29/2018	5:15:00 AM	0
10/29/2018	5:30:00 AM	0
10/29/2018	5:45:00 AM	0
10/29/2018	6:00:00 AM	0
10/29/2018	6:15:00 AM	0
10/29/2018	6:30:00 AM	0
10/29/2018	6:45:00 AM	0



Locust Ditch Return Gage

DATE	TIME	GAGE
10/29/2018	7:00:00 AM	0
10/29/2018	7:15:00 AM	0
10/29/2018	7:30:00 AM	0
10/29/2018	7:45:00 AM	0
10/29/2018	8:00:00 AM	0
10/29/2018	8:15:00 AM	0
10/29/2018	8:30:00 AM	0
10/29/2018	8:45:00 AM	0
10/29/2018	9:00:00 AM	0
10/29/2018	9:15:00 AM	0
10/29/2018	9:30:00 AM	0
10/29/2018	9:45:00 AM	0
10/29/2018	10:00:00 AM	0
10/29/2018	10:15:00 AM	0
10/29/2018	10:30:00 AM	0
10/29/2018	10:45:00 AM	0
10/29/2018	11:00:00 AM	0
10/29/2018	11:15:00 AM	0
10/29/2018	11:30:00 AM	0
10/29/2018	11:45:00 AM	0
10/29/2018	12:00:00 PM	0
10/29/2018	12:15:00 PM	0
10/29/2018	12:30:00 PM	0
10/29/2018	12:45:00 PM	0
10/29/2018	1:00:00 PM	0
10/29/2018	1:15:00 PM	0
10/29/2018	1:30:00 PM	0
10/29/2018	1:45:00 PM	0
10/29/2018	2:00:00 PM	0
10/29/2018	2:15:00 PM	0
10/29/2018	2:30:00 PM	0
10/29/2018	2:45:00 PM	0
10/29/2018	3:00:00 PM	0
10/29/2018	3:15:00 PM	0
10/29/2018	3:30:00 PM	0
10/29/2018	3:45:00 PM	0
10/29/2018	4:00:00 PM	0
10/29/2018	4:15:00 PM	0
10/29/2018	4:30:00 PM	0
10/29/2018	4:45:00 PM	0
10/29/2018	5:00:00 PM	0
10/29/2018	5:15:00 PM	0
10/29/2018	5:30:00 PM	0
10/29/2018	5:45:00 PM	0
10/29/2018	6:00:00 PM	0
10/29/2018	6:15:00 PM	0

Locust Ditch Return Gage

DATE	TIME	GAGE
10/29/2018	6:30:00 PM	0
10/29/2018	6:45:00 PM	0
10/29/2018	7:00:00 PM	0
10/29/2018	7:15:00 PM	0
10/29/2018	7:30:00 PM	0
10/29/2018	7:45:00 PM	0
10/29/2018	8:00:00 PM	0
10/29/2018	8:15:00 PM	0
10/29/2018	8:30:00 PM	0
10/29/2018	8:45:00 PM	0
10/29/2018	9:00:00 PM	0
10/29/2018	9:15:00 PM	0
10/29/2018	9:30:00 PM	0
10/29/2018	9:45:00 PM	0
10/29/2018	10:00:00 PM	0
10/29/2018	10:15:00 PM	0
10/29/2018	10:30:00 PM	0
10/29/2018	10:45:00 PM	0
10/29/2018	11:00:00 PM	0
10/29/2018	11:15:00 PM	0
10/29/2018	11:30:00 PM	0
10/29/2018	11:45:00 PM	0
10/30/2018	12:00:00 AM	0
10/30/2018	12:15:00 AM	0
10/30/2018	12:30:00 AM	0
10/30/2018	12:45:00 AM	0
10/30/2018	1:00:00 AM	0
10/30/2018	1:15:00 AM	0
10/30/2018	1:30:00 AM	0
10/30/2018	1:45:00 AM	0
10/30/2018	2:00:00 AM	0
10/30/2018	2:15:00 AM	0
10/30/2018	2:30:00 AM	0
10/30/2018	2:45:00 AM	0
10/30/2018	3:00:00 AM	0
10/30/2018	3:15:00 AM	0
10/30/2018	3:30:00 AM	0
10/30/2018	3:45:00 AM	0
10/30/2018	4:00:00 AM	0
10/30/2018	4:15:00 AM	0
10/30/2018	4:30:00 AM	0
10/30/2018	4:45:00 AM	0
10/30/2018	5:00:00 AM	0
10/30/2018	5:15:00 AM	0
10/30/2018	5:30:00 AM	0
10/30/2018	5:45:00 AM	0

Locust Ditch Return Gage

DATE	TIME	GAGE
10/30/2018	6:00:00 AM	0
10/30/2018	6:15:00 AM	0
10/30/2018	6:30:00 AM	0
10/30/2018	6:45:00 AM	0
10/30/2018	7:00:00 AM	0
10/30/2018	7:15:00 AM	0
10/30/2018	7:30:00 AM	0
10/30/2018	7:45:00 AM	0
10/30/2018	8:00:00 AM	0
10/30/2018	8:15:00 AM	0
10/30/2018	8:30:00 AM	0
10/30/2018	8:45:00 AM	0
10/30/2018	9:00:00 AM	0
10/30/2018	9:15:00 AM	0
10/30/2018	9:30:00 AM	0
10/30/2018	9:45:00 AM	0
10/30/2018	10:00:00 AM	0
10/30/2018	10:15:00 AM	0
10/30/2018	10:30:00 AM	0
10/30/2018	10:45:00 AM	0
10/30/2018	11:00:00 AM	0
10/30/2018	11:15:00 AM	0
10/30/2018	11:30:00 AM	0
10/30/2018	11:45:00 AM	0
10/30/2018	12:00:00 PM	0
10/30/2018	12:15:00 PM	0
10/30/2018	12:30:00 PM	0
10/30/2018	12:45:00 PM	0
10/30/2018	1:00:00 PM	0
10/30/2018	1:15:00 PM	0
10/30/2018	1:30:00 PM	0
10/30/2018	1:45:00 PM	0
10/30/2018	2:00:00 PM	0
10/30/2018	2:15:00 PM	0
10/30/2018	2:30:00 PM	0
10/30/2018	2:45:00 PM	0
10/30/2018	3:00:00 PM	0
10/30/2018	3:15:00 PM	0
10/30/2018	3:30:00 PM	0
10/30/2018	3:45:00 PM	0
10/30/2018	4:00:00 PM	0
10/30/2018	4:15:00 PM	0
10/30/2018	4:30:00 PM	0
10/30/2018	4:45:00 PM	0
10/30/2018	5:00:00 PM	0
10/30/2018	5:15:00 PM	0

Locust Ditch Return Gage

DATE	TIME	GAGE
10/30/2018	5:30:00 PM	0
10/30/2018	5:45:00 PM	0
10/30/2018	6:00:00 PM	0
10/30/2018	6:15:00 PM	0
10/30/2018	6:30:00 PM	0
10/30/2018	6:45:00 PM	0
10/30/2018	7:00:00 PM	0
10/30/2018	7:15:00 PM	0
10/30/2018	7:30:00 PM	0
10/30/2018	7:45:00 PM	0
10/30/2018	8:00:00 PM	0
10/30/2018	8:15:00 PM	0
10/30/2018	8:30:00 PM	0
10/30/2018	8:45:00 PM	0
10/30/2018	9:00:00 PM	0
10/30/2018	9:15:00 PM	0
10/30/2018	9:30:00 PM	0
10/30/2018	9:45:00 PM	0
10/30/2018	10:00:00 PM	0
10/30/2018	10:15:00 PM	0
10/30/2018	10:30:00 PM	0
10/30/2018	10:45:00 PM	0
10/30/2018	11:00:00 PM	0
10/30/2018	11:15:00 PM	0
10/30/2018	11:30:00 PM	0
10/30/2018	11:45:00 PM	0
10/31/2018	12:00:00 AM	0
10/31/2018	12:15:00 AM	0
10/31/2018	12:30:00 AM	0
10/31/2018	12:45:00 AM	0
10/31/2018	1:00:00 AM	0
10/31/2018	1:15:00 AM	0
10/31/2018	1:30:00 AM	0
10/31/2018	1:45:00 AM	0
10/31/2018	2:00:00 AM	0
10/31/2018	2:15:00 AM	0
10/31/2018	2:30:00 AM	0
10/31/2018	2:45:00 AM	0
10/31/2018	3:00:00 AM	0
10/31/2018	3:15:00 AM	0
10/31/2018	3:30:00 AM	0
10/31/2018	3:45:00 AM	0
10/31/2018	4:00:00 AM	0
10/31/2018	4:15:00 AM	0
10/31/2018	4:30:00 AM	0
10/31/2018	4:45:00 AM	0

Locust Ditch Return Gage

DATE	TIME	GAGE
10/31/2018	5:00:00 AM	0
10/31/2018	5:15:00 AM	0
10/31/2018	5:30:00 AM	0
10/31/2018	5:45:00 AM	0
10/31/2018	6:00:00 AM	0
10/31/2018	6:15:00 AM	0
10/31/2018	6:30:00 AM	0
10/31/2018	6:45:00 AM	0
10/31/2018	7:00:00 AM	0
10/31/2018	7:15:00 AM	0
10/31/2018	7:30:00 AM	0
10/31/2018	7:45:00 AM	0
10/31/2018	8:00:00 AM	0
10/31/2018	8:15:00 AM	0
10/31/2018	8:30:00 AM	0
10/31/2018	8:45:00 AM	0
10/31/2018	9:00:00 AM	0
10/31/2018	9:15:00 AM	0
10/31/2018	9:30:00 AM	0
10/31/2018	9:45:00 AM	0
10/31/2018	10:00:00 AM	0
10/31/2018	10:15:00 AM	0
10/31/2018	10:30:00 AM	0
10/31/2018	10:45:00 AM	0
10/31/2018	11:00:00 AM	0
10/31/2018	11:15:00 AM	0
10/31/2018	11:30:00 AM	0
10/31/2018	11:45:00 AM	0
10/31/2018	12:00:00 PM	0
10/31/2018	12:15:00 PM	0
10/31/2018	12:30:00 PM	0
10/31/2018	12:45:00 PM	0
10/31/2018	1:00:00 PM	0
10/31/2018	1:15:00 PM	0
10/31/2018	1:30:00 PM	0
10/31/2018	1:45:00 PM	0
10/31/2018	2:00:00 PM	0
10/31/2018	2:15:00 PM	0
10/31/2018	2:30:00 PM	0
10/31/2018	2:45:00 PM	0
10/31/2018	3:00:00 PM	0
10/31/2018	3:15:00 PM	0
10/31/2018	3:30:00 PM	0
10/31/2018	3:45:00 PM	0
10/31/2018	4:00:00 PM	0
10/31/2018	4:15:00 PM	0

Locust Ditch Return Gage

DATE	TIME	GAGE
10/31/2018	4:30:00 PM	0
10/31/2018	4:45:00 PM	0
10/31/2018	5:00:00 PM	0
10/31/2018	5:15:00 PM	0
10/31/2018	5:30:00 PM	0
10/31/2018	5:45:00 PM	0
10/31/2018	6:00:00 PM	0
10/31/2018	6:15:00 PM	0
10/31/2018	6:30:00 PM	0
10/31/2018	6:45:00 PM	0
10/31/2018	7:00:00 PM	0
10/31/2018	7:15:00 PM	0
10/31/2018	7:30:00 PM	0
10/31/2018	7:45:00 PM	0
10/31/2018	8:00:00 PM	0
10/31/2018	8:15:00 PM	0
10/31/2018	8:30:00 PM	0
10/31/2018	8:45:00 PM	0
10/31/2018	9:00:00 PM	0
10/31/2018	9:15:00 PM	0
10/31/2018	9:30:00 PM	0
10/31/2018	9:45:00 PM	0
10/31/2018	10:00:00 PM	0
10/31/2018	10:15:00 PM	0
10/31/2018	10:30:00 PM	0
10/31/2018	10:45:00 PM	0
10/31/2018	11:00:00 PM	0
10/31/2018	11:15:00 PM	0
10/31/2018	11:30:00 PM	0
10/31/2018	11:45:00 PM	0

Georges Ditch Return

Station 0217

Date	Flow (cfs)
10/1/2018	0.036
10/2/2018	0.044
10/3/2018	0.183
10/4/2018	0.195
10/5/2018	0.188
10/6/2018	0.197
10/7/2018	0.196
10/8/2018	0.188
10/9/2018	0.188
10/10/2018	0.188
10/11/2018	0.218
10/12/2018	0.198
10/13/2018	0.159
10/14/2018	0.135
10/15/2018	0.138
10/16/2018	0.101
10/17/2018	0.062
10/18/2018	0.069
10/19/2018	0.094
10/20/2018	0.077
10/21/2018	0.072
10/22/2018	0.1
10/23/2018	0.113
10/24/2018	0.087
10/25/2018	0.086
10/26/2018	0.087
10/27/2018	0.087
10/28/2018	0.087
10/29/2018	0.087
10/30/2018	0.087
10/31/2018	0.088

Georges Ditch Return Gage

DATE	TIME	GAGE
10/1/2018	12:00:00 AM	0.01
10/1/2018	12:15:00 AM	0.01
10/1/2018	12:30:00 AM	0.01
10/1/2018	12:45:00 AM	0.01
10/1/2018	1:00:00 AM	0.02
10/1/2018	1:15:00 AM	0.02
10/1/2018	1:30:00 AM	0.02
10/1/2018	1:45:00 AM	0.02
10/1/2018	2:00:00 AM	0.02
10/1/2018	2:15:00 AM	0.02
10/1/2018	2:30:00 AM	0.02
10/1/2018	2:45:00 AM	0.02
10/1/2018	3:00:00 AM	0.02
10/1/2018	3:15:00 AM	0.02
10/1/2018	3:30:00 AM	0.02
10/1/2018	3:45:00 AM	0.02
10/1/2018	4:00:00 AM	0.02
10/1/2018	4:15:00 AM	0.02
10/1/2018	4:30:00 AM	0.02
10/1/2018	4:45:00 AM	0.02
10/1/2018	5:00:00 AM	0.02
10/1/2018	5:15:00 AM	0.02
10/1/2018	5:30:00 AM	0.02
10/1/2018	5:45:00 AM	0.02
10/1/2018	6:00:00 AM	0.02
10/1/2018	6:15:00 AM	0.02
10/1/2018	6:30:00 AM	0.02
10/1/2018	6:45:00 AM	0.02
10/1/2018	7:00:00 AM	0.02
10/1/2018	7:15:00 AM	0.02
10/1/2018	7:30:00 AM	0.02
10/1/2018	7:45:00 AM	0.02
10/1/2018	8:00:00 AM	0.02
10/1/2018	8:15:00 AM	0.02
10/1/2018	8:30:00 AM	0.02
10/1/2018	8:45:00 AM	0.02
10/1/2018	9:00:00 AM	0.02
10/1/2018	9:15:00 AM	0.02
10/1/2018	9:30:00 AM	0.02
10/1/2018	9:45:00 AM	0.02
10/1/2018	10:00:00 AM	0.02
10/1/2018	10:15:00 AM	0.02
10/1/2018	10:30:00 AM	0.02
10/1/2018	10:45:00 AM	0.02
10/1/2018	11:00:00 AM	0.01
10/1/2018	11:15:00 AM	0.01



# Georges Ditch Return Gage

DATE	TIME	GAGE
10/1/2018	11:30:00 AM	0.01
10/1/2018	11:45:00 AM	0.01
10/1/2018	12:00:00 PM	0.01
10/1/2018	12:15:00 PM	0.01
10/1/2018	12:30:00 PM	0.01
10/1/2018	12:45:00 PM	0.01
10/1/2018	1:00:00 PM	0.01
10/1/2018	1:15:00 PM	0.01
10/1/2018	1:30:00 PM	0.01
10/1/2018	1:45:00 PM	0.01
10/1/2018	2:00:00 PM	0.01
10/1/2018	2:15:00 PM	0.01
10/1/2018	2:30:00 PM	0.01
10/1/2018	2:45:00 PM	0.01
10/1/2018	3:00:00 PM	0.01
10/1/2018	3:15:00 PM	0.01
10/1/2018	3:30:00 PM	0.01
10/1/2018	3:45:00 PM	0.01
10/1/2018	4:00:00 PM	0.01
10/1/2018	4:15:00 PM	0.01
10/1/2018	4:30:00 PM	0.01
10/1/2018	4:45:00 PM	0.01
10/1/2018	5:00:00 PM	0.01
10/1/2018	5:15:00 PM	0.01
10/1/2018	5:30:00 PM	0.01
10/1/2018	5:45:00 PM	0.01
10/1/2018	6:00:00 PM	0.01
10/1/2018	6:15:00 PM	0.01
10/1/2018	6:30:00 PM	0.01
10/1/2018	6:45:00 PM	0.01
10/1/2018	7:00:00 PM	0.02
10/1/2018	7:15:00 PM	0.02
10/1/2018	7:30:00 PM	0.02
10/1/2018	7:45:00 PM	0.02
10/1/2018	8:00:00 PM	0.02
10/1/2018	8:15:00 PM	0.02
10/1/2018	8:30:00 PM	0.02
10/1/2018	8:45:00 PM	0.02
10/1/2018	9:00:00 PM	0.02
10/1/2018	9:15:00 PM	0.02
10/1/2018	9:30:00 PM	0.02
10/1/2018	9:45:00 PM	0.02
10/1/2018	10:00:00 PM	0.02
10/1/2018	10:15:00 PM	0.02
10/1/2018	10:30:00 PM	0.02
10/1/2018	10:45:00 PM	0.02

# Georges Ditch Return Gage

DATE	TIME	GAGE
10/1/2018	11:00:00 PM	0.02
10/1/2018	11:15:00 PM	0.02
10/1/2018	11:30:00 PM	0.02
10/1/2018	11:45:00 PM	0.02
10/2/2018	12:00:00 AM	0.02
10/2/2018	12:15:00 AM	0.02
10/2/2018	12:30:00 AM	0.02
10/2/2018	12:45:00 AM	0.02
10/2/2018	1:00:00 AM	0.02
10/2/2018	1:15:00 AM	0.02
10/2/2018	1:30:00 AM	0.02
10/2/2018	1:45:00 AM	0.02
10/2/2018	2:00:00 AM	0.02
10/2/2018	2:15:00 AM	0.02
10/2/2018	2:30:00 AM	0.02
10/2/2018	2:45:00 AM	0.02
10/2/2018	3:00:00 AM	0.02
10/2/2018	3:15:00 AM	0.02
10/2/2018	3:30:00 AM	0.02
10/2/2018	3:45:00 AM	0.02
10/2/2018	4:00:00 AM	0.02
10/2/2018	4:15:00 AM	0.02
10/2/2018	4:30:00 AM	0.02
10/2/2018	4:45:00 AM	0.02
10/2/2018	5:00:00 AM	0.02
10/2/2018	5:15:00 AM	0.02
10/2/2018	5:30:00 AM	0.02
10/2/2018	5:45:00 AM	0.02
10/2/2018	6:00:00 AM	0.02
10/2/2018	6:15:00 AM	0.02
10/2/2018	6:30:00 AM	0.02
10/2/2018	6:45:00 AM	0.02
10/2/2018	7:00:00 AM	0.02
10/2/2018	7:15:00 AM	0.02
10/2/2018	7:30:00 AM	0.02
10/2/2018	7:45:00 AM	0.02
10/2/2018	8:00:00 AM	0.02
10/2/2018	8:15:00 AM	0.02
10/2/2018	8:30:00 AM	0.02
10/2/2018	8:45:00 AM	0.02
10/2/2018	9:00:00 AM	0.02
10/2/2018	9:15:00 AM	0.02
10/2/2018	9:30:00 AM	0.02
10/2/2018	9:45:00 AM	0.02
10/2/2018	10:00:00 AM	0.02
10/2/2018	10:15:00 AM	0.02

Georges Ditch Return Gage

DATE	TIME	GAGE
10/2/2018	10:30:00 AM	0.02
10/2/2018	10:45:00 AM	0.02
10/2/2018	11:00:00 AM	0.02
10/2/2018	11:15:00 AM	0.02
10/2/2018	11:30:00 AM	0.02
10/2/2018	11:45:00 AM	0.01
10/2/2018	12:00:00 PM	0.01
10/2/2018	12:15:00 PM	0.01
10/2/2018	12:30:00 PM	0.01
10/2/2018	12:45:00 PM	0.01
10/2/2018	1:00:00 PM	0.01
10/2/2018	1:15:00 PM	0.01
10/2/2018	1:30:00 PM	0.01
10/2/2018	1:45:00 PM	0.01
10/2/2018	2:00:00 PM	0.01
10/2/2018	2:15:00 PM	0.01
10/2/2018	2:30:00 PM	0.01
10/2/2018	2:45:00 PM	0.01
10/2/2018	3:00:00 PM	0.01
10/2/2018	3:15:00 PM	0.01
10/2/2018	3:30:00 PM	0.01
10/2/2018	3:45:00 PM	0.01
10/2/2018	4:00:00 PM	0.01
10/2/2018	4:15:00 PM	0.01
10/2/2018	4:30:00 PM	0.01
10/2/2018	4:45:00 PM	0.01
10/2/2018	5:00:00 PM	0.01
10/2/2018	5:15:00 PM	0.01
10/2/2018	5:30:00 PM	0.01
10/2/2018	5:45:00 PM	0.01
10/2/2018	6:00:00 PM	0.01
10/2/2018	6:15:00 PM	0.01
10/2/2018	6:30:00 PM	0.01
10/2/2018	6:45:00 PM	0.01
10/2/2018	7:00:00 PM	0.01
10/2/2018	7:15:00 PM	0.01
10/2/2018	7:30:00 PM	0.01
10/2/2018	7:45:00 PM	0.01
10/2/2018	8:00:00 PM	0.01
10/2/2018	8:15:00 PM	0.01
10/2/2018	8:30:00 PM	0.01
10/2/2018	8:45:00 PM	0.01
10/2/2018	9:00:00 PM	0.01
10/2/2018	9:15:00 PM	0.01
10/2/2018	9:30:00 PM	0.03
10/2/2018	9:45:00 PM	0.04

# Georges Ditch Return Gage

DATE	TIME	GAGE
10/2/2018	10:00:00 PM	0.04
10/2/2018	10:15:00 PM	0.04
10/2/2018	10:30:00 PM	0.04
10/2/2018	10:45:00 PM	0.04
10/2/2018	11:00:00 PM	0.04
10/2/2018	11:15:00 PM	0.04
10/2/2018	11:30:00 PM	0.04
10/2/2018	11:45:00 PM	0.04
10/3/2018	12:00:00 AM	0.04
10/3/2018	12:15:00 AM	0.04
10/3/2018	12:30:00 AM	0.04
10/3/2018	12:45:00 AM	0.04
10/3/2018	1:00:00 AM	0.04
10/3/2018	1:15:00 AM	0.04
10/3/2018	1:30:00 AM	0.04
10/3/2018	1:45:00 AM	0.04
10/3/2018	2:00:00 AM	0.04
10/3/2018	2:15:00 AM	0.04
10/3/2018	2:30:00 AM	0.04
10/3/2018	2:45:00 AM	0.04
10/3/2018	3:00:00 AM	0.04
10/3/2018	3:15:00 AM	0.04
10/3/2018	3:30:00 AM	0.04
10/3/2018	3:45:00 AM	0.04
10/3/2018	4:00:00 AM	0.04
10/3/2018	4:15:00 AM	0.04
10/3/2018	4:30:00 AM	0.05
10/3/2018	4:45:00 AM	0.05
10/3/2018	5:00:00 AM	0.05
10/3/2018	5:15:00 AM	0.05
10/3/2018	5:30:00 AM	0.05
10/3/2018	5:45:00 AM	0.05
10/3/2018	6:00:00 AM	0.05
10/3/2018	6:15:00 AM	0.05
10/3/2018	6:30:00 AM	0.05
10/3/2018	6:45:00 AM	0.05
10/3/2018	7:00:00 AM	0.05
10/3/2018	7:15:00 AM	0.05
10/3/2018	7:30:00 AM	0.05
10/3/2018	7:45:00 AM	0.05
10/3/2018	8:00:00 AM	0.05
10/3/2018	8:15:00 AM	0.05
10/3/2018	8:30:00 AM	0.05
10/3/2018	8:45:00 AM	0.05
10/3/2018	9:00:00 AM	0.05
10/3/2018	9:15:00 AM	0.05

# Georges Ditch Return Gage

DATE	TIME	GAGE
10/3/2018	9:30:00 AM	0.05
10/3/2018	9:45:00 AM	0.05
10/3/2018	10:00:00 AM	0.05
10/3/2018	10:15:00 AM	0.05
10/3/2018	10:30:00 AM	0.05
10/3/2018	10:45:00 AM	0.05
10/3/2018	11:00:00 AM	0.05
10/3/2018	11:15:00 AM	0.05
10/3/2018	11:30:00 AM	0.05
10/3/2018	11:45:00 AM	0.05
10/3/2018	12:00:00 PM	0.05
10/3/2018	12:15:00 PM	0.05
10/3/2018	12:30:00 PM	0.05
10/3/2018	12:45:00 PM	0.05
10/3/2018	1:00:00 PM	0.04
10/3/2018	1:15:00 PM	0.04
10/3/2018	1:30:00 PM	0.05
10/3/2018	1:45:00 PM	0.05
10/3/2018	2:00:00 PM	0.05
10/3/2018	2:15:00 PM	0.05
10/3/2018	2:30:00 PM	0.05
10/3/2018	2:45:00 PM	0.05
10/3/2018	3:00:00 PM	0.05
10/3/2018	3:15:00 PM	0.05
10/3/2018	3:30:00 PM	0.06
10/3/2018	3:45:00 PM	0.06
10/3/2018	4:00:00 PM	0.06
10/3/2018	4:15:00 PM	0.06
10/3/2018	4:30:00 PM	0.06
10/3/2018	4:45:00 PM	0.06
10/3/2018	5:00:00 PM	0.06
10/3/2018	5:15:00 PM	0.06
10/3/2018	5:30:00 PM	0.06
10/3/2018	5:45:00 PM	0.05
10/3/2018	6:00:00 PM	0.05
10/3/2018	6:15:00 PM	0.05
10/3/2018	6:30:00 PM	0.05
10/3/2018	6:45:00 PM	0.05
10/3/2018	7:00:00 PM	0.05
10/3/2018	7:15:00 PM	0.05
10/3/2018	7:30:00 PM	0.05
10/3/2018	7:45:00 PM	0.05
10/3/2018	8:00:00 PM	0.05
10/3/2018	8:15:00 PM	0.05
10/3/2018	8:30:00 PM	0.05
10/3/2018	8:45:00 PM	0.05

## Georges Ditch Return Gage

DATE	TIME	GAGE
10/3/2018	9:00:00 PM	0.05
10/3/2018	9:15:00 PM	0.05
10/3/2018	9:30:00 PM	0.05
10/3/2018	9:45:00 PM	0.05
10/3/2018	10:00:00 PM	0.05
10/3/2018	10:15:00 PM	0.05
10/3/2018	10:30:00 PM	0.05
10/3/2018	10:45:00 PM	0.05
10/3/2018	11:00:00 PM	0.05
10/3/2018	11:15:00 PM	0.05
10/3/2018	11:30:00 PM	0.05
10/3/2018	11:45:00 PM	0.05
10/4/2018	12:00:00 AM	0.05
10/4/2018	12:15:00 AM	0.05
10/4/2018	12:30:00 AM	0.05
10/4/2018	12:45:00 AM	0.05
10/4/2018	1:00:00 AM	0.05
10/4/2018	1:15:00 AM	0.05
10/4/2018	1:30:00 AM	0.05
10/4/2018	1:45:00 AM	0.05
10/4/2018	2:00:00 AM	0.05
10/4/2018	2:15:00 AM	0.05
10/4/2018	2:30:00 AM	0.05
10/4/2018	2:45:00 AM	0.05
10/4/2018	3:00:00 AM	0.05
10/4/2018	3:15:00 AM	0.05
10/4/2018	3:30:00 AM	0.05
10/4/2018	3:45:00 AM	0.05
10/4/2018	4:00:00 AM	0.05
10/4/2018	4:15:00 AM	0.05
10/4/2018	4:30:00 AM	0.05
10/4/2018	4:45:00 AM	0.05
10/4/2018	5:00:00 AM	0.05
10/4/2018	5:15:00 AM	0.05
10/4/2018	5:30:00 AM	0.05
10/4/2018	5:45:00 AM	0.05
10/4/2018	6:00:00 AM	0.05
10/4/2018	6:15:00 AM	0.05
10/4/2018	6:30:00 AM	0.05
10/4/2018	6:45:00 AM	0.05
10/4/2018	7:00:00 AM	0.05
10/4/2018	7:15:00 AM	0.05
10/4/2018	7:30:00 AM	0.05
10/4/2018	7:45:00 AM	0.05
10/4/2018	8:00:00 AM	0.06
10/4/2018	8:15:00 AM	0.06

# Georges Ditch Return Gage

DATE	TIME	GAGE
10/4/2018	8:30:00 AM	0.06
10/4/2018	8:45:00 AM	0.05
10/4/2018	9:00:00 AM	0.05
10/4/2018	9:15:00 AM	0.05
10/4/2018	9:30:00 AM	0.05
10/4/2018	9:45:00 AM	0.05
10/4/2018	10:00:00 AM	0.05
10/4/2018	10:15:00 AM	0.05
10/4/2018	10:30:00 AM	0.05
10/4/2018	10:45:00 AM	0.05
10/4/2018	11:00:00 AM	0.05
10/4/2018	11:15:00 AM	0.05
10/4/2018	11:30:00 AM	0.06
10/4/2018	11:45:00 AM	0.06
10/4/2018	12:00:00 PM	0.06
10/4/2018	12:15:00 PM	0.06
10/4/2018	12:30:00 PM	0.06
10/4/2018	12:45:00 PM	0.06
10/4/2018	1:00:00 PM	0.06
10/4/2018	1:15:00 PM	0.06
10/4/2018	1:30:00 PM	0.05
10/4/2018	1:45:00 PM	0.05
10/4/2018	2:00:00 PM	0.05
10/4/2018	2:15:00 PM	0.05
10/4/2018	2:30:00 PM	0.05
10/4/2018	2:45:00 PM	0.05
10/4/2018	3:00:00 PM	0.05
10/4/2018	3:15:00 PM	0.05
10/4/2018	3:30:00 PM	0.05
10/4/2018	3:45:00 PM	0.05
10/4/2018	4:00:00 PM	0.05
10/4/2018	4:15:00 PM	0.05
10/4/2018	4:30:00 PM	0.05
10/4/2018	4:45:00 PM	0.05
10/4/2018	5:00:00 PM	0.05
10/4/2018	5:15:00 PM	0.05
10/4/2018	5:30:00 PM	0.05
10/4/2018	5:45:00 PM	0.05
10/4/2018	6:00:00 PM	0.05
10/4/2018	6:15:00 PM	0.05
10/4/2018	6:30:00 PM	0.05
10/4/2018	6:45:00 PM	0.05
10/4/2018	7:00:00 PM	0.05
10/4/2018	7:15:00 PM	0.05
10/4/2018	7:30:00 PM	0.05
10/4/2018	7:45:00 PM	0.05

# Georges Ditch Return Gage

DATE	TIME	GAGE
10/4/2018	8:00:00 PM	0.05
10/4/2018	8:15:00 PM	0.05
10/4/2018	8:30:00 PM	0.05
10/4/2018	8:45:00 PM	0.05
10/4/2018	9:00:00 PM	0.05
10/4/2018	9:15:00 PM	0.05
10/4/2018	9:30:00 PM	0.05
10/4/2018	9:45:00 PM	0.05
10/4/2018	10:00:00 PM	0.05
10/4/2018	10:15:00 PM	0.05
10/4/2018	10:30:00 PM	0.05
10/4/2018	10:45:00 PM	0.05
10/4/2018	11:00:00 PM	0.05
10/4/2018	11:15:00 PM	0.05
10/4/2018	11:30:00 PM	0.05
10/4/2018	11:45:00 PM	0.05
10/5/2018	12:00:00 AM	0.05
10/5/2018	12:15:00 AM	0.05
10/5/2018	12:30:00 AM	0.05
10/5/2018	12:45:00 AM	0.05
10/5/2018	1:00:00 AM	0.05
10/5/2018	1:15:00 AM	0.05
10/5/2018	1:30:00 AM	0.05
10/5/2018	1:45:00 AM	0.05
10/5/2018	2:00:00 AM	0.05
10/5/2018	2:15:00 AM	0.05
10/5/2018	2:30:00 AM	0.05
10/5/2018	2:45:00 AM	0.05
10/5/2018	3:00:00 AM	0.05
10/5/2018	3:15:00 AM	0.05
10/5/2018	3:30:00 AM	0.05
10/5/2018	3:45:00 AM	0.05
10/5/2018	4:00:00 AM	0.05
10/5/2018	4:15:00 AM	0.05
10/5/2018	4:30:00 AM	0.05
10/5/2018	4:45:00 AM	0.05
10/5/2018	5:00:00 AM	0.05
10/5/2018	5:15:00 AM	0.05
10/5/2018	5:30:00 AM	0.05
10/5/2018	5:45:00 AM	0.05
10/5/2018	6:00:00 AM	0.05
10/5/2018	6:15:00 AM	0.05
10/5/2018	6:30:00 AM	0.05
10/5/2018	6:45:00 AM	0.05
10/5/2018	7:00:00 AM	0.05
10/5/2018	7:15:00 AM	0.05



# Georges Ditch Return Gage

DATE	TIME	GAGE
10/5/2018	7:30:00 AM	0.05
10/5/2018	7:45:00 AM	0.05
10/5/2018	8:00:00 AM	0.05
10/5/2018	8:15:00 AM	0.05
10/5/2018	8:30:00 AM	0.05
10/5/2018	8:45:00 AM	0.05
10/5/2018	9:00:00 AM	0.05
10/5/2018	9:15:00 AM	0.05
10/5/2018	9:30:00 AM	0.05
10/5/2018	9:45:00 AM	0.05
10/5/2018	10:00:00 AM	0.05
10/5/2018	10:15:00 AM	0.05
10/5/2018	10:30:00 AM	0.05
10/5/2018	10:45:00 AM	0.05
10/5/2018	11:00:00 AM	0.05
10/5/2018	11:15:00 AM	0.05
10/5/2018	11:30:00 AM	0.05
10/5/2018	11:45:00 AM	0.05
10/5/2018	12:00:00 PM	0.05
10/5/2018	12:15:00 PM	0.05
10/5/2018	12:30:00 PM	0.05
10/5/2018	12:45:00 PM	0.05
10/5/2018	1:00:00 PM	0.05
10/5/2018	1:15:00 PM	0.05
10/5/2018	1:30:00 PM	0.05
10/5/2018	1:45:00 PM	0.05
10/5/2018	2:00:00 PM	0.05
10/5/2018	2:15:00 PM	0.05
10/5/2018	2:30:00 PM	0.05
10/5/2018	2:45:00 PM	0.05
10/5/2018	3:00:00 PM	0.05
10/5/2018	3:15:00 PM	0.05
10/5/2018	3:30:00 PM	0.05
10/5/2018	3:45:00 PM	0.05
10/5/2018	4:00:00 PM	0.05
10/5/2018	4:15:00 PM	0.05
10/5/2018	4:30:00 PM	0.05
10/5/2018	4:45:00 PM	0.05
10/5/2018	5:00:00 PM	0.05
10/5/2018	5:15:00 PM	0.05
10/5/2018	5:30:00 PM	0.05
10/5/2018	5:45:00 PM	0.05
10/5/2018	6:00:00 PM	0.05
10/5/2018	6:15:00 PM	0.05
10/5/2018	6:30:00 PM	0.05
10/5/2018	6:45:00 PM	0.05

# Georges Ditch Return Gage

DATE	TIME	GAGE
10/5/2018	7:00:00 PM	0.05
10/5/2018	7:15:00 PM	0.05
10/5/2018	7:30:00 PM	0.05
10/5/2018	7:45:00 PM	0.05
10/5/2018	8:00:00 PM	0.05
10/5/2018	8:15:00 PM	0.05
10/5/2018	8:30:00 PM	0.05
10/5/2018	8:45:00 PM	0.05
10/5/2018	9:00:00 PM	0.05
10/5/2018	9:15:00 PM	0.05
10/5/2018	9:30:00 PM	0.05
10/5/2018	9:45:00 PM	0.05
10/5/2018	10:00:00 PM	0.05
10/5/2018	10:15:00 PM	0.05
10/5/2018	10:30:00 PM	0.05
10/5/2018	10:45:00 PM	0.05
10/5/2018	11:00:00 PM	0.05
10/5/2018	11:15:00 PM	0.05
10/5/2018	11:30:00 PM	0.05
10/5/2018	11:45:00 PM	0.05
10/6/2018	12:00:00 AM	0.05
10/6/2018	12:15:00 AM	0.05
10/6/2018	12:30:00 AM	0.05
10/6/2018	12:45:00 AM	0.05
10/6/2018	1:00:00 AM	0.05
10/6/2018	1:15:00 AM	0.05
10/6/2018	1:30:00 AM	0.05
10/6/2018	1:45:00 AM	0.05
10/6/2018	2:00:00 AM	0.05
10/6/2018	2:15:00 AM	0.05
10/6/2018	2:30:00 AM	0.05
10/6/2018	2:45:00 AM	0.05
10/6/2018	3:00:00 AM	0.05
10/6/2018	3:15:00 AM	0.05
10/6/2018	3:30:00 AM	0.05
10/6/2018	3:45:00 AM	0.05
10/6/2018	4:00:00 AM	0.05
10/6/2018	4:15:00 AM	0.05
10/6/2018	4:30:00 AM	0.05
10/6/2018	4:45:00 AM	0.05
10/6/2018	5:00:00 AM	0.05
10/6/2018	5:15:00 AM	0.05
10/6/2018	5:30:00 AM	0.05
10/6/2018	5:45:00 AM	0.05
10/6/2018	6:00:00 AM	0.05
10/6/2018	6:15:00 AM	0.05

# Georges Ditch Return Gage

DATE	TIME	GAGE
10/6/2018	6:30:00 AM	0.05
10/6/2018	6:45:00 AM	0.05
10/6/2018	7:00:00 AM	0.05
10/6/2018	7:15:00 AM	0.05
10/6/2018	7:30:00 AM	0.05
10/6/2018	7:45:00 AM	0.05
10/6/2018	8:00:00 AM	0.05
10/6/2018	8:15:00 AM	0.05
10/6/2018	8:30:00 AM	0.05
10/6/2018	8:45:00 AM	0.05
10/6/2018	9:00:00 AM	0.05
10/6/2018	9:15:00 AM	0.05
10/6/2018	9:30:00 AM	0.05
10/6/2018	9:45:00 AM	0.05
10/6/2018	10:00:00 AM	0.05
10/6/2018	10:15:00 AM	0.05
10/6/2018	10:30:00 AM	0.05
10/6/2018	10:45:00 AM	0.05
10/6/2018	11:00:00 AM	0.05
10/6/2018	11:15:00 AM	0.06
10/6/2018	11:30:00 AM	0.06
10/6/2018	11:45:00 AM	0.06
10/6/2018	12:00:00 PM	0.06
10/6/2018	12:15:00 PM	0.06
10/6/2018	12:30:00 PM	0.06
10/6/2018	12:45:00 PM	0.06
10/6/2018	1:00:00 PM	0.06
10/6/2018	1:15:00 PM	0.06
10/6/2018	1:30:00 PM	0.06
10/6/2018	1:45:00 PM	0.06
10/6/2018	2:00:00 PM	0.06
10/6/2018	2:15:00 PM	0.06
10/6/2018	2:30:00 PM	0.06
10/6/2018	2:45:00 PM	0.06
10/6/2018	3:00:00 PM	0.05
10/6/2018	3:15:00 PM	0.05
10/6/2018	3:30:00 PM	0.05
10/6/2018	3:45:00 PM	0.05
10/6/2018	4:00:00 PM	0.05
10/6/2018	4:15:00 PM	0.05
10/6/2018	4:30:00 PM	0.05
10/6/2018	4:45:00 PM	0.05
10/6/2018	5:00:00 PM	0.05
10/6/2018	5:15:00 PM	0.05
10/6/2018	5:30:00 PM	0.05
10/6/2018	5:45:00 PM	0.05

# Georges Ditch Return Gage

DATE	TIME	GAGE
10/6/2018	6:00:00 PM	0.05
10/6/2018	6:15:00 PM	0.05
10/6/2018	6:30:00 PM	0.05
10/6/2018	6:45:00 PM	0.05
10/6/2018	7:00:00 PM	0.05
10/6/2018	7:15:00 PM	0.05
10/6/2018	7:30:00 PM	0.05
10/6/2018	7:45:00 PM	0.05
10/6/2018	8:00:00 PM	0.05
10/6/2018	8:15:00 PM	0.05
10/6/2018	8:30:00 PM	0.05
10/6/2018	8:45:00 PM	0.05
10/6/2018	9:00:00 PM	0.05
10/6/2018	9:15:00 PM	0.05
10/6/2018	9:30:00 PM	0.05
10/6/2018	9:45:00 PM	0.05
10/6/2018	10:00:00 PM	0.05
10/6/2018	10:15:00 PM	0.05
10/6/2018	10:30:00 PM	0.05
10/6/2018	10:45:00 PM	0.05
10/6/2018	11:00:00 PM	0.05
10/6/2018	11:15:00 PM	0.05
10/6/2018	11:30:00 PM	0.05
10/6/2018	11:45:00 PM	0.05
10/7/2018	12:00:00 AM	0.05
10/7/2018	12:15:00 AM	0.05
10/7/2018	12:30:00 AM	0.05
10/7/2018	12:45:00 AM	0.05
10/7/2018	1:00:00 AM	0.05
10/7/2018	1:15:00 AM	0.05
10/7/2018	1:30:00 AM	0.05
10/7/2018	1:45:00 AM	0.05
10/7/2018	2:00:00 AM	0.05
10/7/2018	2:15:00 AM	0.05
10/7/2018	2:30:00 AM	0.05
10/7/2018	2:45:00 AM	0.05
10/7/2018	3:00:00 AM	0.05
10/7/2018	3:15:00 AM	0.05
10/7/2018	3:30:00 AM	0.05
10/7/2018	3:45:00 AM	0.05
10/7/2018	4:00:00 AM	0.05
10/7/2018	4:15:00 AM	0.05
10/7/2018	4:30:00 AM	0.05
10/7/2018	4:45:00 AM	0.05
10/7/2018	5:00:00 AM	0.05
10/7/2018	5:15:00 AM	0.05

Georges Ditch Return Gage

DATE	TIME	GAGE
10/7/2018	5:30:00 AM	0.05
10/7/2018	5:45:00 AM	0.05
10/7/2018	6:00:00 AM	0.05
10/7/2018	6:15:00 AM	0.05
10/7/2018	6:30:00 AM	0.05
10/7/2018	6:45:00 AM	0.05
10/7/2018	7:00:00 AM	0.05
10/7/2018	7:15:00 AM	0.05
10/7/2018	7:30:00 AM	0.05
10/7/2018	7:45:00 AM	0.05
10/7/2018	8:00:00 AM	0.05
10/7/2018	8:15:00 AM	0.05
10/7/2018	8:30:00 AM	0.05
10/7/2018	8:45:00 AM	0.05
10/7/2018	9:00:00 AM	0.05
10/7/2018	9:15:00 AM	0.05
10/7/2018	9:30:00 AM	0.05
10/7/2018	9:45:00 AM	0.05
10/7/2018	10:00:00 AM	0.05
10/7/2018	10:15:00 AM	0.05
10/7/2018	10:30:00 AM	0.06
10/7/2018	10:45:00 AM	0.06
10/7/2018	11:00:00 AM	0.06
10/7/2018	11:15:00 AM	0.06
10/7/2018	11:30:00 AM	0.05
10/7/2018	11:45:00 AM	0.05
10/7/2018	12:00:00 PM	0.05
10/7/2018	12:15:00 PM	0.06
10/7/2018	12:30:00 PM	0.05
10/7/2018	12:45:00 PM	0.06
10/7/2018	1:00:00 PM	0.06
10/7/2018	1:15:00 PM	0.06
10/7/2018	1:30:00 PM	0.06
10/7/2018	1:45:00 PM	0.06
10/7/2018	2:00:00 PM	0.06
10/7/2018	2:15:00 PM	0.05
10/7/2018	2:30:00 PM	0.05
10/7/2018	2:45:00 PM	0.06
10/7/2018	3:00:00 PM	0.05
10/7/2018	3:15:00 PM	0.05
10/7/2018	3:30:00 PM	0.05
10/7/2018	3:45:00 PM	0.05
10/7/2018	4:00:00 PM	0.05
10/7/2018	4:15:00 PM	0.05
10/7/2018	4:30:00 PM	0.05
10/7/2018	4:45:00 PM	0.05

# Georges Ditch Return Gage

DATE	TIME	GAGE
10/7/2018	5:00:00 PM	0.05
10/7/2018	5:15:00 PM	0.05
10/7/2018	5:30:00 PM	0.05
10/7/2018	5:45:00 PM	0.05
10/7/2018	6:00:00 PM	0.05
10/7/2018	6:15:00 PM	0.05
10/7/2018	6:30:00 PM	0.05
10/7/2018	6:45:00 PM	0.05
10/7/2018	7:00:00 PM	0.05
10/7/2018	7:15:00 PM	0.05
10/7/2018	7:30:00 PM	0.05
10/7/2018	7:45:00 PM	0.05
10/7/2018	8:00:00 PM	0.05
10/7/2018	8:15:00 PM	0.05
10/7/2018	8:30:00 PM	0.05
10/7/2018	8:45:00 PM	0.05
10/7/2018	9:00:00 PM	0.05
10/7/2018	9:15:00 PM	0.05
10/7/2018	9:30:00 PM	0.05
10/7/2018	9:45:00 PM	0.05
10/7/2018	10:00:00 PM	0.05
10/7/2018	10:15:00 PM	0.05
10/7/2018	10:30:00 PM	0.05
10/7/2018	10:45:00 PM	0.05
10/7/2018	11:00:00 PM	0.05
10/7/2018	11:15:00 PM	0.05
10/7/2018	11:30:00 PM	0.05
10/7/2018	11:45:00 PM	0.05
10/8/2018	12:00:00 AM	0.05
10/8/2018	12:15:00 AM	0.05
10/8/2018	12:30:00 AM	0.05
10/8/2018	12:45:00 AM	0.05
10/8/2018	1:00:00 AM	0.05
10/8/2018	1:15:00 AM	0.05
10/8/2018	1:30:00 AM	0.05
10/8/2018	1:45:00 AM	0.05
10/8/2018	2:00:00 AM	0.05
10/8/2018	2:15:00 AM	0.05
10/8/2018	2:30:00 AM	0.05
10/8/2018	2:45:00 AM	0.05
10/8/2018	3:00:00 AM	0.05
10/8/2018	3:15:00 AM	0.05
10/8/2018	3:30:00 AM	0.05
10/8/2018	3:45:00 AM	0.05
10/8/2018	4:00:00 AM	0.05
10/8/2018	4:15:00 AM	0.05

# Georges Ditch Return Gage

DATE	TIME	GAGE
10/8/2018	4:30:00 AM	0.05
10/8/2018	4:45:00 AM	0.05
10/8/2018	5:00:00 AM	0.05
10/8/2018	5:15:00 AM	0.05
10/8/2018	5:30:00 AM	0.05
10/8/2018	5:45:00 AM	0.05
10/8/2018	6:00:00 AM	0.05
10/8/2018	6:15:00 AM	0.05
10/8/2018	6:30:00 AM	0.05
10/8/2018	6:45:00 AM	0.05
10/8/2018	7:00:00 AM	0.05
10/8/2018	7:15:00 AM	0.05
10/8/2018	7:30:00 AM	0.05
10/8/2018	7:45:00 AM	0.05
10/8/2018	8:00:00 AM	0.05
10/8/2018	8:15:00 AM	0.05
10/8/2018	8:30:00 AM	0.05
10/8/2018	8:45:00 AM	0.05
10/8/2018	9:00:00 AM	0.05
10/8/2018	9:15:00 AM	0.05
10/8/2018	9:30:00 AM	0.05
10/8/2018	9:45:00 AM	0.05
10/8/2018	10:00:00 AM	0.05
10/8/2018	10:15:00 AM	0.05
10/8/2018	10:30:00 AM	0.05
10/8/2018	10:45:00 AM	0.05
10/8/2018	11:00:00 AM	0.05
10/8/2018	11:15:00 AM	0.05
10/8/2018	11:30:00 AM	0.05
10/8/2018	11:45:00 AM	0.05
10/8/2018	12:00:00 PM	0.05
10/8/2018	12:15:00 PM	0.05
10/8/2018	12:30:00 PM	0.05
10/8/2018	12:45:00 PM	0.05
10/8/2018	1:00:00 PM	0.05
10/8/2018	1:15:00 PM	0.05
10/8/2018	1:30:00 PM	0.05
10/8/2018	1:45:00 PM	0.05
10/8/2018	2:00:00 PM	0.05
10/8/2018	2:15:00 PM	0.05
10/8/2018	2:30:00 PM	0.05
10/8/2018	2:45:00 PM	0.05
10/8/2018	3:00:00 PM	0.05
10/8/2018	3:15:00 PM	0.05
10/8/2018	3:30:00 PM	0.05
10/8/2018	3:45:00 PM	0.05

# Georges Ditch Return Gage

DATE	TIME	GAGE
10/8/2018	4:00:00 PM	0.05
10/8/2018	4:15:00 PM	0.05
10/8/2018	4:30:00 PM	0.05
10/8/2018	4:45:00 PM	0.05
10/8/2018	5:00:00 PM	0.05
10/8/2018	5:15:00 PM	0.05
10/8/2018	5:30:00 PM	0.05
10/8/2018	5:45:00 PM	0.05
10/8/2018	6:00:00 PM	0.05
10/8/2018	6:15:00 PM	0.05
10/8/2018	6:30:00 PM	0.05
10/8/2018	6:45:00 PM	0.05
10/8/2018	7:00:00 PM	0.05
10/8/2018	7:15:00 PM	0.05
10/8/2018	7:30:00 PM	0.05
10/8/2018	7:45:00 PM	0.05
10/8/2018	8:00:00 PM	0.05
10/8/2018	8:15:00 PM	0.05
10/8/2018	8:30:00 PM	0.05
10/8/2018	8:45:00 PM	0.05
10/8/2018	9:00:00 PM	0.05
10/8/2018	9:15:00 PM	0.05
10/8/2018	9:30:00 PM	0.05
10/8/2018	9:45:00 PM	0.05
10/8/2018	10:00:00 PM	0.05
10/8/2018	10:15:00 PM	0.05
10/8/2018	10:30:00 PM	0.05
10/8/2018	10:45:00 PM	0.05
10/8/2018	11:00:00 PM	0.05
10/8/2018	11:15:00 PM	0.05
10/8/2018	11:30:00 PM	0.05
10/8/2018	11:45:00 PM	0.05
10/9/2018	12:00:00 AM	0.05
10/9/2018	12:15:00 AM	0.05
10/9/2018	12:30:00 AM	0.05
10/9/2018	12:45:00 AM	0.05
10/9/2018	1:00:00 AM	0.05
10/9/2018	1:15:00 AM	0.05
10/9/2018	1:30:00 AM	0.05
10/9/2018	1:45:00 AM	0.05
10/9/2018	2:00:00 AM	0.05
10/9/2018	2:15:00 AM	0.05
10/9/2018	2:30:00 AM	0.05
10/9/2018	2:45:00 AM	0.05
10/9/2018	3:00:00 AM	0.05
10/9/2018	3:15:00 AM	0.05



# Georges Ditch Return Gage

DATE	TIME	GAGE
10/9/2018	3:30:00 AM	0.05
10/9/2018	3:45:00 AM	0.05
10/9/2018	4:00:00 AM	0.05
10/9/2018	4:15:00 AM	0.05
10/9/2018	4:30:00 AM	0.05
10/9/2018	4:45:00 AM	0.05
10/9/2018	5:00:00 AM	0.05
10/9/2018	5:15:00 AM	0.05
10/9/2018	5:30:00 AM	0.05
10/9/2018	5:45:00 AM	0.05
10/9/2018	6:00:00 AM	0.05
10/9/2018	6:15:00 AM	0.05
10/9/2018	6:30:00 AM	0.05
10/9/2018	6:45:00 AM	0.05
10/9/2018	7:00:00 AM	0.05
10/9/2018	7:15:00 AM	0.05
10/9/2018	7:30:00 AM	0.05
10/9/2018	7:45:00 AM	0.05
10/9/2018	8:00:00 AM	0.05
10/9/2018	8:15:00 AM	0.05
10/9/2018	8:30:00 AM	0.05
10/9/2018	8:45:00 AM	0.05
10/9/2018	9:00:00 AM	0.05
10/9/2018	9:15:00 AM	0.05
10/9/2018	9:30:00 AM	0.05
10/9/2018	9:45:00 AM	0.05
10/9/2018	10:00:00 AM	0.05
10/9/2018	10:15:00 AM	0.05
10/9/2018	10:30:00 AM	0.05
10/9/2018	10:45:00 AM	0.05
10/9/2018	11:00:00 AM	0.05
10/9/2018	11:15:00 AM	0.05
10/9/2018	11:30:00 AM	0.05
10/9/2018	11:45:00 AM	0.05
10/9/2018	12:00:00 PM	0.05
10/9/2018	12:15:00 PM	0.05
10/9/2018	12:30:00 PM	0.05
10/9/2018	12:45:00 PM	0.05
10/9/2018	1:00:00 PM	0.05
10/9/2018	1:15:00 PM	0.05
10/9/2018	1:30:00 PM	0.05
10/9/2018	1:45:00 PM	0.05
10/9/2018	2:00:00 PM	0.05
10/9/2018	2:15:00 PM	0.05
10/9/2018	2:30:00 PM	0.05
10/9/2018	2:45:00 PM	0.05

# Georges Ditch Return Gage

DATE	TIME	GAGE
10/9/2018	3:00:00 PM	0.05
10/9/2018	3:15:00 PM	0.05
10/9/2018	3:30:00 PM	0.05
10/9/2018	3:45:00 PM	0.05
10/9/2018	4:00:00 PM	0.05
10/9/2018	4:15:00 PM	0.05
10/9/2018	4:30:00 PM	0.05
10/9/2018	4:45:00 PM	0.05
10/9/2018	5:00:00 PM	0.05
10/9/2018	5:15:00 PM	0.05
10/9/2018	5:30:00 PM	0.05
10/9/2018	5:45:00 PM	0.05
10/9/2018	6:00:00 PM	0.05
10/9/2018	6:15:00 PM	0.05
10/9/2018	6:30:00 PM	0.05
10/9/2018	6:45:00 PM	0.05
10/9/2018	7:00:00 PM	0.05
10/9/2018	7:15:00 PM	0.05
10/9/2018	7:30:00 PM	0.05
10/9/2018	7:45:00 PM	0.05
10/9/2018	8:00:00 PM	0.05
10/9/2018	8:15:00 PM	0.05
10/9/2018	8:30:00 PM	0.05
10/9/2018	8:45:00 PM	0.05
10/9/2018	9:00:00 PM	0.05
10/9/2018	9:15:00 PM	0.05
10/9/2018	9:30:00 PM	0.05
10/9/2018	9:45:00 PM	0.05
10/9/2018	10:00:00 PM	0.05
10/9/2018	10:15:00 PM	0.05
10/9/2018	10:30:00 PM	0.05
10/9/2018	10:45:00 PM	0.05
10/9/2018	11:00:00 PM	0.05
10/9/2018	11:15:00 PM	0.05
10/9/2018	11:30:00 PM	0.05
10/9/2018	11:45:00 PM	0.05
10/10/2018	12:00:00 AM	0.05
10/10/2018	12:15:00 AM	0.05
10/10/2018	12:30:00 AM	0.05
10/10/2018	12:45:00 AM	0.05
10/10/2018	1:00:00 AM	0.05
10/10/2018	1:15:00 AM	0.05
10/10/2018	1:30:00 AM	0.05
10/10/2018	1:45:00 AM	0.05
10/10/2018	2:00:00 AM	0.05
10/10/2018	2:15:00 AM	0.05

# Georges Ditch Return Gage

DATE	TIME	GAGE
10/10/2018	2:30:00 AM	0.05
10/10/2018	2:45:00 AM	0.05
10/10/2018	3:00:00 AM	0.05
10/10/2018	3:15:00 AM	0.05
10/10/2018	3:30:00 AM	0.05
10/10/2018	3:45:00 AM	0.05
10/10/2018	4:00:00 AM	0.05
10/10/2018	4:15:00 AM	0.05
10/10/2018	4:30:00 AM	0.05
10/10/2018	4:45:00 AM	0.05
10/10/2018	5:00:00 AM	0.05
10/10/2018	5:15:00 AM	0.05
10/10/2018	5:30:00 AM	0.05
10/10/2018	5:45:00 AM	0.05
10/10/2018	6:00:00 AM	0.05
10/10/2018	6:15:00 AM	0.05
10/10/2018	6:30:00 AM	0.05
10/10/2018	6:45:00 AM	0.05
10/10/2018	7:00:00 AM	0.05
10/10/2018	7:15:00 AM	0.05
10/10/2018	7:30:00 AM	0.05
10/10/2018	7:45:00 AM	0.05
10/10/2018	8:00:00 AM	0.05
10/10/2018	8:15:00 AM	0.05
10/10/2018	8:30:00 AM	0.05
10/10/2018	8:45:00 AM	0.05
10/10/2018	9:00:00 AM	0.05
10/10/2018	9:15:00 AM	0.05
10/10/2018	9:30:00 AM	0.05
10/10/2018	9:45:00 AM	0.05
10/10/2018	10:00:00 AM	0.05
10/10/2018	10:15:00 AM	0.05
10/10/2018	10:30:00 AM	0.05
10/10/2018	10:45:00 AM	0.05
10/10/2018	11:00:00 AM	0.05
10/10/2018	11:15:00 AM	0.05
10/10/2018	11:30:00 AM	0.05
10/10/2018	11:45:00 AM	0.05
10/10/2018	12:00:00 PM	0.05
10/10/2018	12:15:00 PM	0.05
10/10/2018	12:30:00 PM	0.05
10/10/2018	12:45:00 PM	0.05
10/10/2018	1:00:00 PM	0.05
10/10/2018	1:15:00 PM	0.05
10/10/2018	1:30:00 PM	0.05
10/10/2018	1:45:00 PM	0.05

# Georges Ditch Return Gage

DATE	TIME	GAGE
10/10/2018	2:00:00 PM	0.05
10/10/2018	2:15:00 PM	0.05
10/10/2018	2:30:00 PM	0.05
10/10/2018	2:45:00 PM	0.05
10/10/2018	3:00:00 PM	0.05
10/10/2018	3:15:00 PM	0.05
10/10/2018	3:30:00 PM	0.05
10/10/2018	3:45:00 PM	0.05
10/10/2018	4:00:00 PM	0.05
10/10/2018	4:15:00 PM	0.05
10/10/2018	4:30:00 PM	0.05
10/10/2018	4:45:00 PM	0.05
10/10/2018	5:00:00 PM	0.05
10/10/2018	5:15:00 PM	0.05
10/10/2018	5:30:00 PM	0.05
10/10/2018	5:45:00 PM	0.05
10/10/2018	6:00:00 PM	0.05
10/10/2018	6:15:00 PM	0.05
10/10/2018	6:30:00 PM	0.05
10/10/2018	6:45:00 PM	0.05
10/10/2018	7:00:00 PM	0.05
10/10/2018	7:15:00 PM	0.05
10/10/2018	7:30:00 PM	0.05
10/10/2018	7:45:00 PM	0.05
10/10/2018	8:00:00 PM	0.05
10/10/2018	8:15:00 PM	0.05
10/10/2018	8:30:00 PM	0.05
10/10/2018	8:45:00 PM	0.05
10/10/2018	9:00:00 PM	0.05
10/10/2018	9:15:00 PM	0.05
10/10/2018	9:30:00 PM	0.05
10/10/2018	9:45:00 PM	0.05
10/10/2018	10:00:00 PM	0.05
10/10/2018	10:15:00 PM	0.05
10/10/2018	10:30:00 PM	0.05
10/10/2018	10:45:00 PM	0.05
10/10/2018	11:00:00 PM	0.05
10/10/2018	11:15:00 PM	0.05
10/10/2018	11:30:00 PM	0.05
10/10/2018	11:45:00 PM	0.05
10/11/2018	12:00:00 AM	0.05
10/11/2018	12:15:00 AM	0.05
10/11/2018	12:30:00 AM	0.05
10/11/2018	12:45:00 AM	0.05
10/11/2018	1:00:00 AM	0.05
10/11/2018	1:15:00 AM	0.05

Georges Ditch Return Gage

DATE	TIME	GAGE
10/11/2018	1:30:00 AM	0.05
10/11/2018	1:45:00 AM	0.05
10/11/2018	2:00:00 AM	0.05
10/11/2018	2:15:00 AM	0.05
10/11/2018	2:30:00 AM	0.05
10/11/2018	2:45:00 AM	0.05
10/11/2018	3:00:00 AM	0.05
10/11/2018	3:15:00 AM	0.05
10/11/2018	3:30:00 AM	0.05
10/11/2018	3:45:00 AM	0.05
10/11/2018	4:00:00 AM	0.05
10/11/2018	4:15:00 AM	0.05
10/11/2018	4:30:00 AM	0.05
10/11/2018	4:45:00 AM	0.05
10/11/2018	5:00:00 AM	0.05
10/11/2018	5:15:00 AM	0.05
10/11/2018	5:30:00 AM	0.06
10/11/2018	5:45:00 AM	0.06
10/11/2018	6:00:00 AM	0.06
10/11/2018	6:15:00 AM	0.06
10/11/2018	6:30:00 AM	0.06
10/11/2018	6:45:00 AM	0.06
10/11/2018	7:00:00 AM	0.06
10/11/2018	7:15:00 AM	0.06
10/11/2018	7:30:00 AM	0.06
10/11/2018	7:45:00 AM	0.06
10/11/2018	8:00:00 AM	0.06
10/11/2018	8:15:00 AM	0.06
10/11/2018	8:30:00 AM	0.06
10/11/2018	8:45:00 AM	0.06
10/11/2018	9:00:00 AM	0.06
10/11/2018	9:15:00 AM	0.06
10/11/2018	9:30:00 AM	0.06
10/11/2018	9:45:00 AM	0.06
10/11/2018	10:00:00 AM	0.05
10/11/2018	10:15:00 AM	0.05
10/11/2018	10:30:00 AM	0.05
10/11/2018	10:45:00 AM	0.05
10/11/2018	11:00:00 AM	0.05
10/11/2018	11:15:00 AM	0.05
10/11/2018	11:30:00 AM	0.05
10/11/2018	11:45:00 AM	0.05
10/11/2018	12:00:00 PM	0.05
10/11/2018	12:15:00 PM	0.06
10/11/2018	12:30:00 PM	0.06
10/11/2018	12:45:00 PM	0.06

# Georges Ditch Return Gage

DATE	TIME	GAGE
10/11/2018	1:00:00 PM	0.06
10/11/2018	1:15:00 PM	0.06
10/11/2018	1:30:00 PM	0.06
10/11/2018	1:45:00 PM	0.06
10/11/2018	2:00:00 PM	0.06
10/11/2018	2:15:00 PM	0.06
10/11/2018	2:30:00 PM	0.06
10/11/2018	2:45:00 PM	0.06
10/11/2018	3:00:00 PM	0.06
10/11/2018	3:15:00 PM	0.06
10/11/2018	3:30:00 PM	0.06
10/11/2018	3:45:00 PM	0.06
10/11/2018	4:00:00 PM	0.06
10/11/2018	4:15:00 PM	0.06
10/11/2018	4:30:00 PM	0.06
10/11/2018	4:45:00 PM	0.06
10/11/2018	5:00:00 PM	0.06
10/11/2018	5:15:00 PM	0.06
10/11/2018	5:30:00 PM	0.06
10/11/2018	5:45:00 PM	0.06
10/11/2018	6:00:00 PM	0.06
10/11/2018	6:15:00 PM	0.06
10/11/2018	6:30:00 PM	0.06
10/11/2018	6:45:00 PM	0.06
10/11/2018	7:00:00 PM	0.06
10/11/2018	7:15:00 PM	0.06
10/11/2018	7:30:00 PM	0.06
10/11/2018	7:45:00 PM	0.05
10/11/2018	8:00:00 PM	0.05
10/11/2018	8:15:00 PM	0.05
10/11/2018	8:30:00 PM	0.05
10/11/2018	8:45:00 PM	0.05
10/11/2018	9:00:00 PM	0.05
10/11/2018	9:15:00 PM	0.05
10/11/2018	9:30:00 PM	0.05
10/11/2018	9:45:00 PM	0.05
10/11/2018	10:00:00 PM	0.05
10/11/2018	10:15:00 PM	0.05
10/11/2018	10:30:00 PM	0.05
10/11/2018	10:45:00 PM	0.05
10/11/2018	11:00:00 PM	0.05
10/11/2018	11:15:00 PM	0.05
10/11/2018	11:30:00 PM	0.05
10/11/2018	11:45:00 PM	0.05
10/12/2018	12:00:00 AM	0.05
10/12/2018	12:15:00 AM	0.05

# Georges Ditch Return Gage

DATE	TIME	GAGE
10/12/2018	12:30:00 AM	0.05
10/12/2018	12:45:00 AM	0.05
10/12/2018	1:00:00 AM	0.05
10/12/2018	1:15:00 AM	0.05
10/12/2018	1:30:00 AM	0.05
10/12/2018	1:45:00 AM	0.05
10/12/2018	2:00:00 AM	0.05
10/12/2018	2:15:00 AM	0.05
10/12/2018	2:30:00 AM	0.05
10/12/2018	2:45:00 AM	0.05
10/12/2018	3:00:00 AM	0.05
10/12/2018	3:15:00 AM	0.05
10/12/2018	3:30:00 AM	0.05
10/12/2018	3:45:00 AM	0.05
10/12/2018	4:00:00 AM	0.05
10/12/2018	4:15:00 AM	0.05
10/12/2018	4:30:00 AM	0.05
10/12/2018	4:45:00 AM	0.05
10/12/2018	5:00:00 AM	0.06
10/12/2018	5:15:00 AM	0.06
10/12/2018	5:30:00 AM	0.06
10/12/2018	5:45:00 AM	0.06
10/12/2018	6:00:00 AM	0.06
10/12/2018	6:15:00 AM	0.06
10/12/2018	6:30:00 AM	0.06
10/12/2018	6:45:00 AM	0.06
10/12/2018	7:00:00 AM	0.06
10/12/2018	7:15:00 AM	0.06
10/12/2018	7:30:00 AM	0.06
10/12/2018	7:45:00 AM	0.06
10/12/2018	8:00:00 AM	0.06
10/12/2018	8:15:00 AM	0.06
10/12/2018	8:30:00 AM	0.06
10/12/2018	8:45:00 AM	0.06
10/12/2018	9:00:00 AM	0.05
10/12/2018	9:15:00 AM	0.05
10/12/2018	9:30:00 AM	0.05
10/12/2018	9:45:00 AM	0.05
10/12/2018	10:00:00 AM	0.05
10/12/2018	10:15:00 AM	0.05
10/12/2018	10:30:00 AM	0.05
10/12/2018	10:45:00 AM	0.05
10/12/2018	11:00:00 AM	0.05
10/12/2018	11:15:00 AM	0.05
10/12/2018	11:30:00 AM	0.05
10/12/2018	11:45:00 AM	0.05

# Georges Ditch Return Gage

DATE	TIME	GAGE
10/12/2018	12:00:00 PM	0.05
10/12/2018	12:15:00 PM	0.05
10/12/2018	12:30:00 PM	0.05
10/12/2018	12:45:00 PM	0.05
10/12/2018	1:00:00 PM	0.05
10/12/2018	1:15:00 PM	0.05
10/12/2018	1:30:00 PM	0.05
10/12/2018	1:45:00 PM	0.05
10/12/2018	2:00:00 PM	0.05
10/12/2018	2:15:00 PM	0.05
10/12/2018	2:30:00 PM	0.05
10/12/2018	2:45:00 PM	0.05
10/12/2018	3:00:00 PM	0.05
10/12/2018	3:15:00 PM	0.05
10/12/2018	3:30:00 PM	0.05
10/12/2018	3:45:00 PM	0.05
10/12/2018	4:00:00 PM	0.05
10/12/2018	4:15:00 PM	0.05
10/12/2018	4:30:00 PM	0.05
10/12/2018	4:45:00 PM	0.05
10/12/2018	5:00:00 PM	0.05
10/12/2018	5:15:00 PM	0.05
10/12/2018	5:30:00 PM	0.05
10/12/2018	5:45:00 PM	0.05
10/12/2018	6:00:00 PM	0.05
10/12/2018	6:15:00 PM	0.05
10/12/2018	6:30:00 PM	0.05
10/12/2018	6:45:00 PM	0.05
10/12/2018	7:00:00 PM	0.05
10/12/2018	7:15:00 PM	0.05
10/12/2018	7:30:00 PM	0.05
10/12/2018	7:45:00 PM	0.05
10/12/2018	8:00:00 PM	0.05
10/12/2018	8:15:00 PM	0.05
10/12/2018	8:30:00 PM	0.05
10/12/2018	8:45:00 PM	0.05
10/12/2018	9:00:00 PM	0.05
10/12/2018	9:15:00 PM	0.05
10/12/2018	9:30:00 PM	0.05
10/12/2018	9:45:00 PM	0.05
10/12/2018	10:00:00 PM	0.05
10/12/2018	10:15:00 PM	0.05
10/12/2018	10:30:00 PM	0.05
10/12/2018	10:45:00 PM	0.05
10/12/2018	11:00:00 PM	0.05
10/12/2018	11:15:00 PM	0.05



# Georges Ditch Return Gage

DATE	TIME	GAGE
10/12/2018	11:30:00 PM	0.05
10/12/2018	11:45:00 PM	0.05
10/13/2018	12:00:00 AM	0.05
10/13/2018	12:15:00 AM	0.05
10/13/2018	12:30:00 AM	0.05
10/13/2018	12:45:00 AM	0.05
10/13/2018	1:00:00 AM	0.05
10/13/2018	1:15:00 AM	0.05
10/13/2018	1:30:00 AM	0.05
10/13/2018	1:45:00 AM	0.04
10/13/2018	2:00:00 AM	0.04
10/13/2018	2:15:00 AM	0.04
10/13/2018	2:30:00 AM	0.04
10/13/2018	2:45:00 AM	0.04
10/13/2018	3:00:00 AM	0.04
10/13/2018	3:15:00 AM	0.04
10/13/2018	3:30:00 AM	0.04
10/13/2018	3:45:00 AM	0.05
10/13/2018	4:00:00 AM	0.05
10/13/2018	4:15:00 AM	0.05
10/13/2018	4:30:00 AM	0.05
10/13/2018	4:45:00 AM	0.05
10/13/2018	5:00:00 AM	0.05
10/13/2018	5:15:00 AM	0.05
10/13/2018	5:30:00 AM	0.05
10/13/2018	5:45:00 AM	0.05
10/13/2018	6:00:00 AM	0.05
10/13/2018	6:15:00 AM	0.05
10/13/2018	6:30:00 AM	0.05
10/13/2018	6:45:00 AM	0.05
10/13/2018	7:00:00 AM	0.05
10/13/2018	7:15:00 AM	0.05
10/13/2018	7:30:00 AM	0.05
10/13/2018	7:45:00 AM	0.05
10/13/2018	8:00:00 AM	0.05
10/13/2018	8:15:00 AM	0.05
10/13/2018	8:30:00 AM	0.05
10/13/2018	8:45:00 AM	0.05
10/13/2018	9:00:00 AM	0.05
10/13/2018	9:15:00 AM	0.05
10/13/2018	9:30:00 AM	0.05
10/13/2018	9:45:00 AM	0.05
10/13/2018	10:00:00 AM	0.05
10/13/2018	10:15:00 AM	0.05
10/13/2018	10:30:00 AM	0.05
10/13/2018	10:45:00 AM	0.05

# Georges Ditch Return Gage

DATE	TIME	GAGE
10/13/2018	11:00:00 AM	0.05
10/13/2018	11:15:00 AM	0.05
10/13/2018	11:30:00 AM	0.05
10/13/2018	11:45:00 AM	0.05
10/13/2018	12:00:00 PM	0.05
10/13/2018	12:15:00 PM	0.05
10/13/2018	12:30:00 PM	0.05
10/13/2018	12:45:00 PM	0.05
10/13/2018	1:00:00 PM	0.04
10/13/2018	1:15:00 PM	0.04
10/13/2018	1:30:00 PM	0.04
10/13/2018	1:45:00 PM	0.04
10/13/2018	2:00:00 PM	0.04
10/13/2018	2:15:00 PM	0.04
10/13/2018	2:30:00 PM	0.04
10/13/2018	2:45:00 PM	0.04
10/13/2018	3:00:00 PM	0.04
10/13/2018	3:15:00 PM	0.04
10/13/2018	3:30:00 PM	0.04
10/13/2018	3:45:00 PM	0.04
10/13/2018	4:00:00 PM	0.04
10/13/2018	4:15:00 PM	0.04
10/13/2018	4:30:00 PM	0.04
10/13/2018	4:45:00 PM	0.04
10/13/2018	5:00:00 PM	0.04
10/13/2018	5:15:00 PM	0.04
10/13/2018	5:30:00 PM	0.04
10/13/2018	5:45:00 PM	0.04
10/13/2018	6:00:00 PM	0.04
10/13/2018	6:15:00 PM	0.04
10/13/2018	6:30:00 PM	0.04
10/13/2018	6:45:00 PM	0.04
10/13/2018	7:00:00 PM	0.04
10/13/2018	7:15:00 PM	0.04
10/13/2018	7:30:00 PM	0.04
10/13/2018	7:45:00 PM	0.04
10/13/2018	8:00:00 PM	0.04
10/13/2018	8:15:00 PM	0.04
10/13/2018	8:30:00 PM	0.04
10/13/2018	8:45:00 PM	0.04
10/13/2018	9:00:00 PM	0.04
10/13/2018	9:15:00 PM	0.04
10/13/2018	9:30:00 PM	0.04
10/13/2018	9:45:00 PM	0.04
10/13/2018	10:00:00 PM	0.04
10/13/2018	10:15:00 PM	0.04

# Georges Ditch Return Gage

DATE	TIME	GAGE
10/13/2018	10:30:00 PM	0.04
10/13/2018	10:45:00 PM	0.04
10/13/2018	11:00:00 PM	0.04
10/13/2018	11:15:00 PM	0.04
10/13/2018	11:30:00 PM	0.04
10/13/2018	11:45:00 PM	0.04
10/14/2018	12:00:00 AM	0.04
10/14/2018	12:15:00 AM	0.04
10/14/2018	12:30:00 AM	0.04
10/14/2018	12:45:00 AM	0.04
10/14/2018	1:00:00 AM	0.04
10/14/2018	1:15:00 AM	0.04
10/14/2018	1:30:00 AM	0.04
10/14/2018	1:45:00 AM	0.04
10/14/2018	2:00:00 AM	0.04
10/14/2018	2:15:00 AM	0.04
10/14/2018	2:30:00 AM	0.04
10/14/2018	2:45:00 AM	0.04
10/14/2018	3:00:00 AM	0.04
10/14/2018	3:15:00 AM	0.04
10/14/2018	3:30:00 AM	0.04
10/14/2018	3:45:00 AM	0.04
10/14/2018	4:00:00 AM	0.04
10/14/2018	4:15:00 AM	0.04
10/14/2018	4:30:00 AM	0.04
10/14/2018	4:45:00 AM	0.04
10/14/2018	5:00:00 AM	0.04
10/14/2018	5:15:00 AM	0.04
10/14/2018	5:30:00 AM	0.04
10/14/2018	5:45:00 AM	0.04
10/14/2018	6:00:00 AM	0.04
10/14/2018	6:15:00 AM	0.04
10/14/2018	6:30:00 AM	0.04
10/14/2018	6:45:00 AM	0.04
10/14/2018	7:00:00 AM	0.04
10/14/2018	7:15:00 AM	0.04
10/14/2018	7:30:00 AM	0.04
10/14/2018	7:45:00 AM	0.04
10/14/2018	8:00:00 AM	0.04
10/14/2018	8:15:00 AM	0.04
10/14/2018	8:30:00 AM	0.04
10/14/2018	8:45:00 AM	0.04
10/14/2018	9:00:00 AM	0.04
10/14/2018	9:15:00 AM	0.04
10/14/2018	9:30:00 AM	0.04
10/14/2018	9:45:00 AM	0.04

# Georges Ditch Return Gage

DATE	TIME	GAGE
10/14/2018	10:00:00 AM	0.04
10/14/2018	10:15:00 AM	0.04
10/14/2018	10:30:00 AM	0.04
10/14/2018	10:45:00 AM	0.04
10/14/2018	11:00:00 AM	0.04
10/14/2018	11:15:00 AM	0.04
10/14/2018	11:30:00 AM	0.04
10/14/2018	11:45:00 AM	0.04
10/14/2018	12:00:00 PM	0.04
10/14/2018	12:15:00 PM	0.04
10/14/2018	12:30:00 PM	0.04
10/14/2018	12:45:00 PM	0.04
10/14/2018	1:00:00 PM	0.04
10/14/2018	1:15:00 PM	0.04
10/14/2018	1:30:00 PM	0.04
10/14/2018	1:45:00 PM	0.04
10/14/2018	2:00:00 PM	0.04
10/14/2018	2:15:00 PM	0.04
10/14/2018	2:30:00 PM	0.04
10/14/2018	2:45:00 PM	0.04
10/14/2018	3:00:00 PM	0.04
10/14/2018	3:15:00 PM	0.04
10/14/2018	3:30:00 PM	0.04
10/14/2018	3:45:00 PM	0.04
10/14/2018	4:00:00 PM	0.04
10/14/2018	4:15:00 PM	0.04
10/14/2018	4:30:00 PM	0.04
10/14/2018	4:45:00 PM	0.04
10/14/2018	5:00:00 PM	0.04
10/14/2018	5:15:00 PM	0.04
10/14/2018	5:30:00 PM	0.04
10/14/2018	5:45:00 PM	0.04
10/14/2018	6:00:00 PM	0.04
10/14/2018	6:15:00 PM	0.04
10/14/2018	6:30:00 PM	0.04
10/14/2018	6:45:00 PM	0.04
10/14/2018	7:00:00 PM	0.04
10/14/2018	7:15:00 PM	0.04
10/14/2018	7:30:00 PM	0.04
10/14/2018	7:45:00 PM	0.04
10/14/2018	8:00:00 PM	0.04
10/14/2018	8:15:00 PM	0.04
10/14/2018	8:30:00 PM	0.04
10/14/2018	8:45:00 PM	0.04
10/14/2018	9:00:00 PM	0.04
10/14/2018	9:15:00 PM	0.04

# Georges Ditch Return Gage

DATE	TIME	GAGE
10/14/2018	9:30:00 PM	0.04
10/14/2018	9:45:00 PM	0.04
10/14/2018	10:00:00 PM	0.04
10/14/2018	10:15:00 PM	0.04
10/14/2018	10:30:00 PM	0.04
10/14/2018	10:45:00 PM	0.04
10/14/2018	11:00:00 PM	0.04
10/14/2018	11:15:00 PM	0.04
10/14/2018	11:30:00 PM	0.04
10/14/2018	11:45:00 PM	0.04
10/15/2018	12:00:00 AM	0.04
10/15/2018	12:15:00 AM	0.04
10/15/2018	12:30:00 AM	0.04
10/15/2018	12:45:00 AM	0.04
10/15/2018	1:00:00 AM	0.04
10/15/2018	1:15:00 AM	0.04
10/15/2018	1:30:00 AM	0.04
10/15/2018	1:45:00 AM	0.04
10/15/2018	2:00:00 AM	0.04
10/15/2018	2:15:00 AM	0.04
10/15/2018	2:30:00 AM	0.04
10/15/2018	2:45:00 AM	0.04
10/15/2018	3:00:00 AM	0.04
10/15/2018	3:15:00 AM	0.04
10/15/2018	3:30:00 AM	0.04
10/15/2018	3:45:00 AM	0.04
10/15/2018	4:00:00 AM	0.04
10/15/2018	4:15:00 AM	0.04
10/15/2018	4:30:00 AM	0.04
10/15/2018	4:45:00 AM	0.04
10/15/2018	5:00:00 AM	0.04
10/15/2018	5:15:00 AM	0.04
10/15/2018	5:30:00 AM	0.04
10/15/2018	5:45:00 AM	0.04
10/15/2018	6:00:00 AM	0.04
10/15/2018	6:15:00 AM	0.04
10/15/2018	6:30:00 AM	0.04
10/15/2018	6:45:00 AM	0.04
10/15/2018	7:00:00 AM	0.04
10/15/2018	7:15:00 AM	0.04
10/15/2018	7:30:00 AM	0.04
10/15/2018	7:45:00 AM	0.04
10/15/2018	8:00:00 AM	0.04
10/15/2018	8:15:00 AM	0.04
10/15/2018	8:30:00 AM	0.04
10/15/2018	8:45:00 AM	0.04

# Georges Ditch Return Gage

DATE	TIME	GAGE
10/15/2018	9:00:00 AM	0.04
10/15/2018	9:15:00 AM	0.04
10/15/2018	9:30:00 AM	0.04
10/15/2018	9:45:00 AM	0.05
10/15/2018	10:00:00 AM	0.05
10/15/2018	10:15:00 AM	0.04
10/15/2018	10:30:00 AM	0.04
10/15/2018	10:45:00 AM	0.04
10/15/2018	11:00:00 AM	0.05
10/15/2018	11:15:00 AM	0.04
10/15/2018	11:30:00 AM	0.04
10/15/2018	11:45:00 AM	0.04
10/15/2018	12:00:00 PM	0.05
10/15/2018	12:15:00 PM	0.05
10/15/2018	12:30:00 PM	0.05
10/15/2018	12:45:00 PM	0.05
10/15/2018	1:00:00 PM	0.05
10/15/2018	1:15:00 PM	0.05
10/15/2018	1:30:00 PM	0.05
10/15/2018	1:45:00 PM	0.05
10/15/2018	2:00:00 PM	0.05
10/15/2018	2:15:00 PM	0.05
10/15/2018	2:30:00 PM	0.04
10/15/2018	2:45:00 PM	0.04
10/15/2018	3:00:00 PM	0.04
10/15/2018	3:15:00 PM	0.04
10/15/2018	3:30:00 PM	0.04
10/15/2018	3:45:00 PM	0.04
10/15/2018	4:00:00 PM	0.04
10/15/2018	4:15:00 PM	0.04
10/15/2018	4:30:00 PM	0.04
10/15/2018	4:45:00 PM	0.04
10/15/2018	5:00:00 PM	0.04
10/15/2018	5:15:00 PM	0.04
10/15/2018	5:30:00 PM	0.04
10/15/2018	5:45:00 PM	0.04
10/15/2018	6:00:00 PM	0.04
10/15/2018	6:15:00 PM	0.04
10/15/2018	6:30:00 PM	0.04
10/15/2018	6:45:00 PM	0.04
10/15/2018	7:00:00 PM	0.04
10/15/2018	7:15:00 PM	0.04
10/15/2018	7:30:00 PM	0.04
10/15/2018	7:45:00 PM	0.04
10/15/2018	8:00:00 PM	0.04
10/15/2018	8:15:00 PM	0.04

Georges Ditch Return Gage

DATE	TIME	GAGE
10/15/2018	8:30:00 PM	0.04
10/15/2018	8:45:00 PM	0.04
10/15/2018	9:00:00 PM	0.04
10/15/2018	9:15:00 PM	0.04
10/15/2018	9:30:00 PM	0.04
10/15/2018	9:45:00 PM	0.03
10/15/2018	10:00:00 PM	0.03
10/15/2018	10:15:00 PM	0.03
10/15/2018	10:30:00 PM	0.03
10/15/2018	10:45:00 PM	0.03
10/15/2018	11:00:00 PM	0.03
10/15/2018	11:15:00 PM	0.03
10/15/2018	11:30:00 PM	0.03
10/15/2018	11:45:00 PM	0.03
10/16/2018	12:00:00 AM	0.03
10/16/2018	12:15:00 AM	0.03
10/16/2018	12:30:00 AM	0.03
10/16/2018	12:45:00 AM	0.03
10/16/2018	1:00:00 AM	0.03
10/16/2018	1:15:00 AM	0.03
10/16/2018	1:30:00 AM	0.03
10/16/2018	1:45:00 AM	0.03
10/16/2018	2:00:00 AM	0.03
10/16/2018	2:15:00 AM	0.03
10/16/2018	2:30:00 AM	0.03
10/16/2018	2:45:00 AM	0.03
10/16/2018	3:00:00 AM	0.03
10/16/2018	3:15:00 AM	0.03
10/16/2018	3:30:00 AM	0.03
10/16/2018	3:45:00 AM	0.03
10/16/2018	4:00:00 AM	0.03
10/16/2018	4:15:00 AM	0.03
10/16/2018	4:30:00 AM	0.03
10/16/2018	4:45:00 AM	0.03
10/16/2018	5:00:00 AM	0.03
10/16/2018	5:15:00 AM	0.03
10/16/2018	5:30:00 AM	0.03
10/16/2018	5:45:00 AM	0.03
10/16/2018	6:00:00 AM	0.03
10/16/2018	6:15:00 AM	0.03
10/16/2018	6:30:00 AM	0.03
10/16/2018	6:45:00 AM	0.03
10/16/2018	7:00:00 AM	0.03
10/16/2018	7:15:00 AM	0.04
10/16/2018	7:30:00 AM	0.04
10/16/2018	7:45:00 AM	0.04

Georges Ditch Return Gage

DATE	TIME	GAGE
10/16/2018	8:00:00 AM	0.04
10/16/2018	8:15:00 AM	0.04
10/16/2018	8:30:00 AM	0.04
10/16/2018	8:45:00 AM	0.04
10/16/2018	9:00:00 AM	0.04
10/16/2018	9:15:00 AM	0.04
10/16/2018	9:30:00 AM	0.04
10/16/2018	9:45:00 AM	0.04
10/16/2018	10:00:00 AM	0.04
10/16/2018	10:15:00 AM	0.04
10/16/2018	10:30:00 AM	0.04
10/16/2018	10:45:00 AM	0.03
10/16/2018	11:00:00 AM	0.03
10/16/2018	11:15:00 AM	0.03
10/16/2018	11:30:00 AM	0.04
10/16/2018	11:45:00 AM	0.03
10/16/2018	12:00:00 PM	0.03
10/16/2018	12:15:00 PM	0.03
10/16/2018	12:30:00 PM	0.03
10/16/2018	12:45:00 PM	0.03
10/16/2018	1:00:00 PM	0.03
10/16/2018	1:15:00 PM	0.03
10/16/2018	1:30:00 PM	0.03
10/16/2018	1:45:00 PM	0.03
10/16/2018	2:00:00 PM	0.03
10/16/2018	2:15:00 PM	0.03
10/16/2018	2:30:00 PM	0.03
10/16/2018	2:45:00 PM	0.03
10/16/2018	3:00:00 PM	0.03
10/16/2018	3:15:00 PM	0.03
10/16/2018	3:30:00 PM	0.03
10/16/2018	3:45:00 PM	0.03
10/16/2018	4:00:00 PM	0.03
10/16/2018	4:15:00 PM	0.03
10/16/2018	4:30:00 PM	0.03
10/16/2018	4:45:00 PM	0.03
10/16/2018	5:00:00 PM	0.03
10/16/2018	5:15:00 PM	0.03
10/16/2018	5:30:00 PM	0.03
10/16/2018	5:45:00 PM	0.03
10/16/2018	6:00:00 PM	0.03
10/16/2018	6:15:00 PM	0.03
10/16/2018	6:30:00 PM	0.03
10/16/2018	6:45:00 PM	0.03
10/16/2018	7:00:00 PM	0.03
10/16/2018	7:15:00 PM	0.03



# Georges Ditch Return Gage

DATE	TIME	GAGE
10/16/2018	7:30:00 PM	0.03
10/16/2018	7:45:00 PM	0.03
10/16/2018	8:00:00 PM	0.03
10/16/2018	8:15:00 PM	0.03
10/16/2018	8:30:00 PM	0.03
10/16/2018	8:45:00 PM	0.03
10/16/2018	9:00:00 PM	0.03
10/16/2018	9:15:00 PM	0.03
10/16/2018	9:30:00 PM	0.03
10/16/2018	9:45:00 PM	0.03
10/16/2018	10:00:00 PM	0.03
10/16/2018	10:15:00 PM	0.03
10/16/2018	10:30:00 PM	0.03
10/16/2018	10:45:00 PM	0.03
10/16/2018	11:00:00 PM	0.02
10/16/2018	11:15:00 PM	0.02
10/16/2018	11:30:00 PM	0.02
10/16/2018	11:45:00 PM	0.02
10/17/2018	12:00:00 AM	0.02
10/17/2018	12:15:00 AM	0.02
10/17/2018	12:30:00 AM	0.02
10/17/2018	12:45:00 AM	0.02
10/17/2018	1:00:00 AM	0.02
10/17/2018	1:15:00 AM	0.02
10/17/2018	1:30:00 AM	0.02
10/17/2018	1:45:00 AM	0.02
10/17/2018	2:00:00 AM	0.02
10/17/2018	2:15:00 AM	0.02
10/17/2018	2:30:00 AM	0.02
10/17/2018	2:45:00 AM	0.02
10/17/2018	3:00:00 AM	0.02
10/17/2018	3:15:00 AM	0.02
10/17/2018	3:30:00 AM	0.02
10/17/2018	3:45:00 AM	0.02
10/17/2018	4:00:00 AM	0.02
10/17/2018	4:15:00 AM	0.02
10/17/2018	4:30:00 AM	0.02
10/17/2018	4:45:00 AM	0.02
10/17/2018	5:00:00 AM	0.02
10/17/2018	5:15:00 AM	0.02
10/17/2018	5:30:00 AM	0.02
10/17/2018	5:45:00 AM	0.02
10/17/2018	6:00:00 AM	0.02
10/17/2018	6:15:00 AM	0.02
10/17/2018	6:30:00 AM	0.02
10/17/2018	6:45:00 AM	0.02

# Georges Ditch Return Gage

DATE	TIME	GAGE
10/17/2018	7:00:00 AM	0.02
10/17/2018	7:15:00 AM	0.02
10/17/2018	7:30:00 AM	0.02
10/17/2018	7:45:00 AM	0.02
10/17/2018	8:00:00 AM	0.02
10/17/2018	8:15:00 AM	0.02
10/17/2018	8:30:00 AM	0.02
10/17/2018	8:45:00 AM	0.02
10/17/2018	9:00:00 AM	0.02
10/17/2018	9:15:00 AM	0.02
10/17/2018	9:30:00 AM	0.02
10/17/2018	9:45:00 AM	0.02
10/17/2018	10:00:00 AM	0.02
10/17/2018	10:15:00 AM	0.02
10/17/2018	10:30:00 AM	0.02
10/17/2018	10:45:00 AM	0.02
10/17/2018	11:00:00 AM	0.02
10/17/2018	11:15:00 AM	0.02
10/17/2018	11:30:00 AM	0.02
10/17/2018	11:45:00 AM	0.02
10/17/2018	12:00:00 PM	0.02
10/17/2018	12:15:00 PM	0.02
10/17/2018	12:30:00 PM	0.02
10/17/2018	12:45:00 PM	0.02
10/17/2018	1:00:00 PM	0.02
10/17/2018	1:15:00 PM	0.02
10/17/2018	1:30:00 PM	0.02
10/17/2018	1:45:00 PM	0.02
10/17/2018	2:00:00 PM	0.02
10/17/2018	2:15:00 PM	0.02
10/17/2018	2:30:00 PM	0.02
10/17/2018	2:45:00 PM	0.02
10/17/2018	3:00:00 PM	0.02
10/17/2018	3:15:00 PM	0.02
10/17/2018	3:30:00 PM	0.02
10/17/2018	3:45:00 PM	0.02
10/17/2018	4:00:00 PM	0.02
10/17/2018	4:15:00 PM	0.02
10/17/2018	4:30:00 PM	0.02
10/17/2018	4:45:00 PM	0.02
10/17/2018	5:00:00 PM	0.02
10/17/2018	5:15:00 PM	0.02
10/17/2018	5:30:00 PM	0.02
10/17/2018	5:45:00 PM	0.02
10/17/2018	6:00:00 PM	0.02
10/17/2018	6:15:00 PM	0.02

Georges Ditch Return Gage

DATE	TIME	GAGE
10/17/2018	6:30:00 PM	0.02
10/17/2018	6:45:00 PM	0.02
10/17/2018	7:00:00 PM	0.02
10/17/2018	7:15:00 PM	0.02
10/17/2018	7:30:00 PM	0.02
10/17/2018	7:45:00 PM	0.02
10/17/2018	8:00:00 PM	0.02
10/17/2018	8:15:00 PM	0.02
10/17/2018	8:30:00 PM	0.02
10/17/2018	8:45:00 PM	0.02
10/17/2018	9:00:00 PM	0.02
10/17/2018	9:15:00 PM	0.02
10/17/2018	9:30:00 PM	0.02
10/17/2018	9:45:00 PM	0.02
10/17/2018	10:00:00 PM	0.02
10/17/2018	10:15:00 PM	0.02
10/17/2018	10:30:00 PM	0.02
10/17/2018	10:45:00 PM	0.02
10/17/2018	11:00:00 PM	0.02
10/17/2018	11:15:00 PM	0.02
10/17/2018	11:30:00 PM	0.02
10/17/2018	11:45:00 PM	0.02
10/18/2018	12:00:00 AM	0.02
10/18/2018	12:15:00 AM	0.02
10/18/2018	12:30:00 AM	0.02
10/18/2018	12:45:00 AM	0.02
10/18/2018	1:00:00 AM	0.02
10/18/2018	1:15:00 AM	0.02
10/18/2018	1:30:00 AM	0.02
10/18/2018	1:45:00 AM	0.02
10/18/2018	2:00:00 AM	0.02
10/18/2018	2:15:00 AM	0.02
10/18/2018	2:30:00 AM	0.02
10/18/2018	2:45:00 AM	0.02
10/18/2018	3:00:00 AM	0.02
10/18/2018	3:15:00 AM	0.03
10/18/2018	3:30:00 AM	0.03
10/18/2018	3:45:00 AM	0.03
10/18/2018	4:00:00 AM	0.03
10/18/2018	4:15:00 AM	0.03
10/18/2018	4:30:00 AM	0.03
10/18/2018	4:45:00 AM	0.03
10/18/2018	5:00:00 AM	0.03
10/18/2018	5:15:00 AM	0.03
10/18/2018	5:30:00 AM	0.03
10/18/2018	5:45:00 AM	0.03

# Georges Ditch Return Gage

DATE	TIME	GAGE
10/18/2018	6:00:00 AM	0.03
10/18/2018	6:15:00 AM	0.03
10/18/2018	6:30:00 AM	0.03
10/18/2018	6:45:00 AM	0.03
10/18/2018	7:00:00 AM	0.03
10/18/2018	7:15:00 AM	0.03
10/18/2018	7:30:00 AM	0.03
10/18/2018	7:45:00 AM	0.03
10/18/2018	8:00:00 AM	0.03
10/18/2018	8:15:00 AM	0.03
10/18/2018	8:30:00 AM	0.03
10/18/2018	8:45:00 AM	0.03
10/18/2018	9:00:00 AM	0.03
10/18/2018	9:15:00 AM	0.03
10/18/2018	9:30:00 AM	0.03
10/18/2018	9:45:00 AM	0.03
10/18/2018	10:00:00 AM	0.03
10/18/2018	10:15:00 AM	0.03
10/18/2018	10:30:00 AM	0.03
10/18/2018	10:45:00 AM	0.03
10/18/2018	11:00:00 AM	0.03
10/18/2018	11:15:00 AM	0.03
10/18/2018	11:30:00 AM	0.03
10/18/2018	11:45:00 AM	0.03
10/18/2018	12:00:00 PM	0.03
10/18/2018	12:15:00 PM	0.03
10/18/2018	12:30:00 PM	0.03
10/18/2018	12:45:00 PM	0.03
10/18/2018	1:00:00 PM	0.03
10/18/2018	1:15:00 PM	0.03
10/18/2018	1:30:00 PM	0.03
10/18/2018	1:45:00 PM	0.03
10/18/2018	2:00:00 PM	0.03
10/18/2018	2:15:00 PM	0.03
10/18/2018	2:30:00 PM	0.03
10/18/2018	2:45:00 PM	0.03
10/18/2018	3:00:00 PM	0.03
10/18/2018	3:15:00 PM	0.03
10/18/2018	3:30:00 PM	0.03
10/18/2018	3:45:00 PM	0.03
10/18/2018	4:00:00 PM	0.03
10/18/2018	4:15:00 PM	0.03
10/18/2018	4:30:00 PM	0.03
10/18/2018	4:45:00 PM	0.03
10/18/2018	5:00:00 PM	0.03
10/18/2018	5:15:00 PM	0.03

Georges Ditch Return Gage

DATE	TIME	GAGE
10/18/2018	5:30:00 PM	0.03
10/18/2018	5:45:00 PM	0.03
10/18/2018	6:00:00 PM	0.03
10/18/2018	6:15:00 PM	0.03
10/18/2018	6:30:00 PM	0.03
10/18/2018	6:45:00 PM	0.03
10/18/2018	7:00:00 PM	0.03
10/18/2018	7:15:00 PM	0.03
10/18/2018	7:30:00 PM	0.03
10/18/2018	7:45:00 PM	0.03
10/18/2018	8:00:00 PM	0.03
10/18/2018	8:15:00 PM	0.03
10/18/2018	8:30:00 PM	0.03
10/18/2018	8:45:00 PM	0.03
10/18/2018	9:00:00 PM	0.03
10/18/2018	9:15:00 PM	0.03
10/18/2018	9:30:00 PM	0.03
10/18/2018	9:45:00 PM	0.03
10/18/2018	10:00:00 PM	0.03
10/18/2018	10:15:00 PM	0.03
10/18/2018	10:30:00 PM	0.03
10/18/2018	10:45:00 PM	0.03
10/18/2018	11:00:00 PM	0.03
10/18/2018	11:15:00 PM	0.03
10/18/2018	11:30:00 PM	0.03
10/18/2018	11:45:00 PM	0.03
10/19/2018	12:00:00 AM	0.03
10/19/2018	12:15:00 AM	0.03
10/19/2018	12:30:00 AM	0.03
10/19/2018	12:45:00 AM	0.03
10/19/2018	1:00:00 AM	0.03
10/19/2018	1:15:00 AM	0.03
10/19/2018	1:30:00 AM	0.03
10/19/2018	1:45:00 AM	0.03
10/19/2018	2:00:00 AM	0.03
10/19/2018	2:15:00 AM	0.03
10/19/2018	2:30:00 AM	0.03
10/19/2018	2:45:00 AM	0.03
10/19/2018	3:00:00 AM	0.03
10/19/2018	3:15:00 AM	0.03
10/19/2018	3:30:00 AM	0.03
10/19/2018	3:45:00 AM	0.03
10/19/2018	4:00:00 AM	0.03
10/19/2018	4:15:00 AM	0.03
10/19/2018	4:30:00 AM	0.03
10/19/2018	4:45:00 AM	0.03

Georges Ditch Return Gage

DATE	TIME	GAGE
10/19/2018	5:00:00 AM	0.03
10/19/2018	5:15:00 AM	0.03
10/19/2018	5:30:00 AM	0.03
10/19/2018	5:45:00 AM	0.03
10/19/2018	6:00:00 AM	0.03
10/19/2018	6:15:00 AM	0.03
10/19/2018	6:30:00 AM	0.03
10/19/2018	6:45:00 AM	0.03
10/19/2018	7:00:00 AM	0.03
10/19/2018	7:15:00 AM	0.03
10/19/2018	7:30:00 AM	0.03
10/19/2018	7:45:00 AM	0.03
10/19/2018	8:00:00 AM	0.03
10/19/2018	8:15:00 AM	0.03
10/19/2018	8:30:00 AM	0.03
10/19/2018	8:45:00 AM	0.03
10/19/2018	9:00:00 AM	0.03
10/19/2018	9:15:00 AM	0.02
10/19/2018	9:30:00 AM	0.02
10/19/2018	9:45:00 AM	0.02
10/19/2018	10:00:00 AM	0.03
10/19/2018	10:15:00 AM	0.03
10/19/2018	10:30:00 AM	0.03
10/19/2018	10:45:00 AM	0.03
10/19/2018	11:00:00 AM	0.03
10/19/2018	11:15:00 AM	0.03
10/19/2018	11:30:00 AM	0.03
10/19/2018	11:45:00 AM	0.03
10/19/2018	12:00:00 PM	0.03
10/19/2018	12:15:00 PM	0.04
10/19/2018	12:30:00 PM	0.04
10/19/2018	12:45:00 PM	0.04
10/19/2018	1:00:00 PM	0.04
10/19/2018	1:15:00 PM	0.04
10/19/2018	1:30:00 PM	0.04
10/19/2018	1:45:00 PM	0.04
10/19/2018	2:00:00 PM	0.04
10/19/2018	2:15:00 PM	0.04
10/19/2018	2:30:00 PM	0.04
10/19/2018	2:45:00 PM	0.04
10/19/2018	3:00:00 PM	0.04
10/19/2018	3:15:00 PM	0.04
10/19/2018	3:30:00 PM	0.04
10/19/2018	3:45:00 PM	0.04
10/19/2018	4:00:00 PM	0.04
10/19/2018	4:15:00 PM	0.04

Georges Ditch Return Gage

DATE	TIME	GAGE
10/19/2018	4:30:00 PM	0.04
10/19/2018	4:45:00 PM	0.04
10/19/2018	5:00:00 PM	0.04
10/19/2018	5:15:00 PM	0.04
10/19/2018	5:30:00 PM	0.04
10/19/2018	5:45:00 PM	0.04
10/19/2018	6:00:00 PM	0.04
10/19/2018	6:15:00 PM	0.04
10/19/2018	6:30:00 PM	0.04
10/19/2018	6:45:00 PM	0.04
10/19/2018	7:00:00 PM	0.04
10/19/2018	7:15:00 PM	0.04
10/19/2018	7:30:00 PM	0.04
10/19/2018	7:45:00 PM	0.04
10/19/2018	8:00:00 PM	0.04
10/19/2018	8:15:00 PM	0.04
10/19/2018	8:30:00 PM	0.04
10/19/2018	8:45:00 PM	0.04
10/19/2018	9:00:00 PM	0.04
10/19/2018	9:15:00 PM	0.04
10/19/2018	9:30:00 PM	0.03
10/19/2018	9:45:00 PM	0.03
10/19/2018	10:00:00 PM	0.03
10/19/2018	10:15:00 PM	0.03
10/19/2018	10:30:00 PM	0.03
10/19/2018	10:45:00 PM	0.03
10/19/2018	11:00:00 PM	0.03
10/19/2018	11:15:00 PM	0.03
10/19/2018	11:30:00 PM	0.03
10/19/2018	11:45:00 PM	0.03
10/20/2018	12:00:00 AM	0.03
10/20/2018	12:15:00 AM	0.03
10/20/2018	12:30:00 AM	0.03
10/20/2018	12:45:00 AM	0.03
10/20/2018	1:00:00 AM	0.03
10/20/2018	1:15:00 AM	0.03
10/20/2018	1:30:00 AM	0.03
10/20/2018	1:45:00 AM	0.03
10/20/2018	2:00:00 AM	0.03
10/20/2018	2:15:00 AM	0.03
10/20/2018	2:30:00 AM	0.03
10/20/2018	2:45:00 AM	0.03
10/20/2018	3:00:00 AM	0.03
10/20/2018	3:15:00 AM	0.03
10/20/2018	3:30:00 AM	0.03
10/20/2018	3:45:00 AM	0.03

# Georges Ditch Return Gage

DATE	TIME	GAGE
10/20/2018	4:00:00 AM	0.03
10/20/2018	4:15:00 AM	0.03
10/20/2018	4:30:00 AM	0.03
10/20/2018	4:45:00 AM	0.03
10/20/2018	5:00:00 AM	0.03
10/20/2018	5:15:00 AM	0.03
10/20/2018	5:30:00 AM	0.03
10/20/2018	5:45:00 AM	0.03
10/20/2018	6:00:00 AM	0.03
10/20/2018	6:15:00 AM	0.03
10/20/2018	6:30:00 AM	0.03
10/20/2018	6:45:00 AM	0.03
10/20/2018	7:00:00 AM	0.03
10/20/2018	7:15:00 AM	0.03
10/20/2018	7:30:00 AM	0.03
10/20/2018	7:45:00 AM	0.03
10/20/2018	8:00:00 AM	0.03
10/20/2018	8:15:00 AM	0.03
10/20/2018	8:30:00 AM	0.03
10/20/2018	8:45:00 AM	0.03
10/20/2018	9:00:00 AM	0.03
10/20/2018	9:15:00 AM	0.03
10/20/2018	9:30:00 AM	0.03
10/20/2018	9:45:00 AM	0.03
10/20/2018	10:00:00 AM	0.03
10/20/2018	10:15:00 AM	0.02
10/20/2018	10:30:00 AM	0.02
10/20/2018	10:45:00 AM	0.02
10/20/2018	11:00:00 AM	0.02
10/20/2018	11:15:00 AM	0.02
10/20/2018	11:30:00 AM	0.02
10/20/2018	11:45:00 AM	0.02
10/20/2018	12:00:00 PM	0.02
10/20/2018	12:15:00 PM	0.02
10/20/2018	12:30:00 PM	0.02
10/20/2018	12:45:00 PM	0.02
10/20/2018	1:00:00 PM	0.02
10/20/2018	1:15:00 PM	0.02
10/20/2018	1:30:00 PM	0.02
10/20/2018	1:45:00 PM	0.02
10/20/2018	2:00:00 PM	0.02
10/20/2018	2:15:00 PM	0.02
10/20/2018	2:30:00 PM	0.02
10/20/2018	2:45:00 PM	0.02
10/20/2018	3:00:00 PM	0.02
10/20/2018	3:15:00 PM	0.02



Georges Ditch Return Gage

DATE	TIME	GAGE
10/20/2018	3:30:00 PM	0.02
10/20/2018	3:45:00 PM	0.03
10/20/2018	4:00:00 PM	0.03
10/20/2018	4:15:00 PM	0.03
10/20/2018	4:30:00 PM	0.03
10/20/2018	4:45:00 PM	0.03
10/20/2018	5:00:00 PM	0.03
10/20/2018	5:15:00 PM	0.03
10/20/2018	5:30:00 PM	0.03
10/20/2018	5:45:00 PM	0.03
10/20/2018	6:00:00 PM	0.03
10/20/2018	6:15:00 PM	0.03
10/20/2018	6:30:00 PM	0.03
10/20/2018	6:45:00 PM	0.03
10/20/2018	7:00:00 PM	0.03
10/20/2018	7:15:00 PM	0.03
10/20/2018	7:30:00 PM	0.03
10/20/2018	7:45:00 PM	0.03
10/20/2018	8:00:00 PM	0.03
10/20/2018	8:15:00 PM	0.03
10/20/2018	8:30:00 PM	0.03
10/20/2018	8:45:00 PM	0.03
10/20/2018	9:00:00 PM	0.03
10/20/2018	9:15:00 PM	0.03
10/20/2018	9:30:00 PM	0.03
10/20/2018	9:45:00 PM	0.03
10/20/2018	10:00:00 PM	0.03
10/20/2018	10:15:00 PM	0.03
10/20/2018	10:30:00 PM	0.03
10/20/2018	10:45:00 PM	0.03
10/20/2018	11:00:00 PM	0.03
10/20/2018	11:15:00 PM	0.03
10/20/2018	11:30:00 PM	0.03
10/20/2018	11:45:00 PM	0.03
10/21/2018	12:00:00 AM	0.03
10/21/2018	12:15:00 AM	0.03
10/21/2018	12:30:00 AM	0.03
10/21/2018	12:45:00 AM	0.03
10/21/2018	1:00:00 AM	0.03
10/21/2018	1:15:00 AM	0.03
10/21/2018	1:30:00 AM	0.03
10/21/2018	1:45:00 AM	0.03
10/21/2018	2:00:00 AM	0.03
10/21/2018	2:15:00 AM	0.03
10/21/2018	2:30:00 AM	0.03
10/21/2018	2:45:00 AM	0.03

Georges Ditch Return Gage

DATE	TIME	GAGE
10/21/2018	3:00:00 AM	0.03
10/21/2018	3:15:00 AM	0.03
10/21/2018	3:30:00 AM	0.03
10/21/2018	3:45:00 AM	0.03
10/21/2018	4:00:00 AM	0.03
10/21/2018	4:15:00 AM	0.03
10/21/2018	4:30:00 AM	0.03
10/21/2018	4:45:00 AM	0.03
10/21/2018	5:00:00 AM	0.03
10/21/2018	5:15:00 AM	0.03
10/21/2018	5:30:00 AM	0.03
10/21/2018	5:45:00 AM	0.03
10/21/2018	6:00:00 AM	0.03
10/21/2018	6:15:00 AM	0.03
10/21/2018	6:30:00 AM	0.03
10/21/2018	6:45:00 AM	0.03
10/21/2018	7:00:00 AM	0.03
10/21/2018	7:15:00 AM	0.03
10/21/2018	7:30:00 AM	0.03
10/21/2018	7:45:00 AM	0.03
10/21/2018	8:00:00 AM	0.03
10/21/2018	8:15:00 AM	0.03
10/21/2018	8:30:00 AM	0.03
10/21/2018	8:45:00 AM	0.03
10/21/2018	9:00:00 AM	0.03
10/21/2018	9:15:00 AM	0.03
10/21/2018	9:30:00 AM	0.03
10/21/2018	9:45:00 AM	0.03
10/21/2018	10:00:00 AM	0.03
10/21/2018	10:15:00 AM	0.03
10/21/2018	10:30:00 AM	0.03
10/21/2018	10:45:00 AM	0.02
10/21/2018	11:00:00 AM	0.02
10/21/2018	11:15:00 AM	0.02
10/21/2018	11:30:00 AM	0.02
10/21/2018	11:45:00 AM	0.02
10/21/2018	12:00:00 PM	0.02
10/21/2018	12:15:00 PM	0.02
10/21/2018	12:30:00 PM	0.02
10/21/2018	12:45:00 PM	0.02
10/21/2018	1:00:00 PM	0.02
10/21/2018	1:15:00 PM	0.02
10/21/2018	1:30:00 PM	0.02
10/21/2018	1:45:00 PM	0.02
10/21/2018	2:00:00 PM	0.02
10/21/2018	2:15:00 PM	0.02

# Georges Ditch Return Gage

DATE	TIME	GAGE
10/21/2018	2:30:00 PM	0.02
10/21/2018	2:45:00 PM	0.02
10/21/2018	3:00:00 PM	0.02
10/21/2018	3:15:00 PM	0.02
10/21/2018	3:30:00 PM	0.02
10/21/2018	3:45:00 PM	0.02
10/21/2018	4:00:00 PM	0.02
10/21/2018	4:15:00 PM	0.02
10/21/2018	4:30:00 PM	0.02
10/21/2018	4:45:00 PM	0.02
10/21/2018	5:00:00 PM	0.02
10/21/2018	5:15:00 PM	0.02
10/21/2018	5:30:00 PM	0.02
10/21/2018	5:45:00 PM	0.02
10/21/2018	6:00:00 PM	0.02
10/21/2018	6:15:00 PM	0.02
10/21/2018	6:30:00 PM	0.02
10/21/2018	6:45:00 PM	0.02
10/21/2018	7:00:00 PM	0.02
10/21/2018	7:15:00 PM	0.02
10/21/2018	7:30:00 PM	0.02
10/21/2018	7:45:00 PM	0.02
10/21/2018	8:00:00 PM	0.02
10/21/2018	8:15:00 PM	0.02
10/21/2018	8:30:00 PM	0.02
10/21/2018	8:45:00 PM	0.02
10/21/2018	9:00:00 PM	0.02
10/21/2018	9:15:00 PM	0.02
10/21/2018	9:30:00 PM	0.02
10/21/2018	9:45:00 PM	0.02
10/21/2018	10:00:00 PM	0.02
10/21/2018	10:15:00 PM	0.02
10/21/2018	10:30:00 PM	0.02
10/21/2018	10:45:00 PM	0.02
10/21/2018	11:00:00 PM	0.02
10/21/2018	11:15:00 PM	0.02
10/21/2018	11:30:00 PM	0.02
10/21/2018	11:45:00 PM	0.02
10/22/2018	12:00:00 AM	0.02
10/22/2018	12:15:00 AM	0.02
10/22/2018	12:30:00 AM	0.02
10/22/2018	12:45:00 AM	0.02
10/22/2018	1:00:00 AM	0.02
10/22/2018	1:15:00 AM	0.02
10/22/2018	1:30:00 AM	0.02
10/22/2018	1:45:00 AM	0.02

Georges Ditch Return Gage

DATE	TIME	GAGE
10/22/2018	2:00:00 AM	0.02
10/22/2018	2:15:00 AM	0.03
10/22/2018	2:30:00 AM	0.03
10/22/2018	2:45:00 AM	0.03
10/22/2018	3:00:00 AM	0.03
10/22/2018	3:15:00 AM	0.03
10/22/2018	3:30:00 AM	0.03
10/22/2018	3:45:00 AM	0.03
10/22/2018	4:00:00 AM	0.03
10/22/2018	4:15:00 AM	0.03
10/22/2018	4:30:00 AM	0.03
10/22/2018	4:45:00 AM	0.03
10/22/2018	5:00:00 AM	0.03
10/22/2018	5:15:00 AM	0.03
10/22/2018	5:30:00 AM	0.03
10/22/2018	5:45:00 AM	0.03
10/22/2018	6:00:00 AM	0.03
10/22/2018	6:15:00 AM	0.03
10/22/2018	6:30:00 AM	0.03
10/22/2018	6:45:00 AM	0.03
10/22/2018	7:00:00 AM	0.03
10/22/2018	7:15:00 AM	0.03
10/22/2018	7:30:00 AM	0.03
10/22/2018	7:45:00 AM	0.03
10/22/2018	8:00:00 AM	0.03
10/22/2018	8:15:00 AM	0.03
10/22/2018	8:30:00 AM	0.03
10/22/2018	8:45:00 AM	0.03
10/22/2018	9:00:00 AM	0.03
10/22/2018	9:15:00 AM	0.03
10/22/2018	9:30:00 AM	0.03
10/22/2018	9:45:00 AM	0.03
10/22/2018	10:00:00 AM	0.03
10/22/2018	10:15:00 AM	0.03
10/22/2018	10:30:00 AM	0.03
10/22/2018	10:45:00 AM	0.03
10/22/2018	11:00:00 AM	0.03
10/22/2018	11:15:00 AM	0.03
10/22/2018	11:30:00 AM	0.03
10/22/2018	11:45:00 AM	0.03
10/22/2018	12:00:00 PM	0.03
10/22/2018	12:15:00 PM	0.03
10/22/2018	12:30:00 PM	0.03
10/22/2018	12:45:00 PM	0.03
10/22/2018	1:00:00 PM	0.03
10/22/2018	1:15:00 PM	0.03

# Georges Ditch Return Gage

DATE	TIME	GAGE
10/22/2018	1:30:00 PM	0.03
10/22/2018	1:45:00 PM	0.03
10/22/2018	2:00:00 PM	0.03
10/22/2018	2:15:00 PM	0.03
10/22/2018	2:30:00 PM	0.03
10/22/2018	2:45:00 PM	0.03
10/22/2018	3:00:00 PM	0.03
10/22/2018	3:15:00 PM	0.03
10/22/2018	3:30:00 PM	0.03
10/22/2018	3:45:00 PM	0.03
10/22/2018	4:00:00 PM	0.03
10/22/2018	4:15:00 PM	0.03
10/22/2018	4:30:00 PM	0.03
10/22/2018	4:45:00 PM	0.03
10/22/2018	5:00:00 PM	0.03
10/22/2018	5:15:00 PM	0.03
10/22/2018	5:30:00 PM	0.03
10/22/2018	5:45:00 PM	0.03
10/22/2018	6:00:00 PM	0.03
10/22/2018	6:15:00 PM	0.03
10/22/2018	6:30:00 PM	0.03
10/22/2018	6:45:00 PM	0.03
10/22/2018	7:00:00 PM	0.03
10/22/2018	7:15:00 PM	0.03
10/22/2018	7:30:00 PM	0.03
10/22/2018	7:45:00 PM	0.03
10/22/2018	8:00:00 PM	0.03
10/22/2018	8:15:00 PM	0.03
10/22/2018	8:30:00 PM	0.03
10/22/2018	8:45:00 PM	0.03
10/22/2018	9:00:00 PM	0.03
10/22/2018	9:15:00 PM	0.03
10/22/2018	9:30:00 PM	0.03
10/22/2018	9:45:00 PM	0.03
10/22/2018	10:00:00 PM	0.03
10/22/2018	10:15:00 PM	0.03
10/22/2018	10:30:00 PM	0.03
10/22/2018	10:45:00 PM	0.03
10/22/2018	11:00:00 PM	0.03
10/22/2018	11:15:00 PM	0.03
10/22/2018	11:30:00 PM	0.03
10/22/2018	11:45:00 PM	0.03
10/23/2018	12:00:00 AM	0.03
10/23/2018	12:15:00 AM	0.03
10/23/2018	12:30:00 AM	0.03
10/23/2018	12:45:00 AM	0.03

# Georges Ditch Return Gage

DATE	TIME	GAGE
10/23/2018	1:00:00 AM	0.03
10/23/2018	1:15:00 AM	0.03
10/23/2018	1:30:00 AM	0.03
10/23/2018	1:45:00 AM	0.03
10/23/2018	2:00:00 AM	0.03
10/23/2018	2:15:00 AM	0.03
10/23/2018	2:30:00 AM	0.03
10/23/2018	2:45:00 AM	0.03
10/23/2018	3:00:00 AM	0.03
10/23/2018	3:15:00 AM	0.03
10/23/2018	3:30:00 AM	0.03
10/23/2018	3:45:00 AM	0.04
10/23/2018	4:00:00 AM	0.04
10/23/2018	4:15:00 AM	0.04
10/23/2018	4:30:00 AM	0.04
10/23/2018	4:45:00 AM	0.04
10/23/2018	5:00:00 AM	0.04
10/23/2018	5:15:00 AM	0.04
10/23/2018	5:30:00 AM	0.04
10/23/2018	5:45:00 AM	0.04
10/23/2018	6:00:00 AM	0.04
10/23/2018	6:15:00 AM	0.04
10/23/2018	6:30:00 AM	0.04
10/23/2018	6:45:00 AM	0.04
10/23/2018	7:00:00 AM	0.04
10/23/2018	7:15:00 AM	0.04
10/23/2018	7:30:00 AM	0.04
10/23/2018	7:45:00 AM	0.04
10/23/2018	8:00:00 AM	0.04
10/23/2018	8:15:00 AM	0.04
10/23/2018	8:30:00 AM	0.04
10/23/2018	8:45:00 AM	0.04
10/23/2018	9:00:00 AM	0.04
10/23/2018	9:15:00 AM	0.04
10/23/2018	9:30:00 AM	0.04
10/23/2018	9:45:00 AM	0.04
10/23/2018	10:00:00 AM	0.04
10/23/2018	10:15:00 AM	0.04
10/23/2018	10:30:00 AM	0.04
10/23/2018	10:45:00 AM	0.04
10/23/2018	11:00:00 AM	0.04
10/23/2018	11:15:00 AM	0.04
10/23/2018	11:30:00 AM	0.04
10/23/2018	11:45:00 AM	0.04
10/23/2018	12:00:00 PM	0.04
10/23/2018	12:15:00 PM	0.04

# Georges Ditch Return Gage

DATE	TIME	GAGE
10/23/2018	12:30:00 PM	0.04
10/23/2018	12:45:00 PM	0.04
10/23/2018	1:00:00 PM	0.04
10/23/2018	1:15:00 PM	0.04
10/23/2018	1:30:00 PM	0.04
10/23/2018	1:45:00 PM	0.04
10/23/2018	2:00:00 PM	0.04
10/23/2018	2:15:00 PM	0.04
10/23/2018	2:30:00 PM	0.04
10/23/2018	2:45:00 PM	0.04
10/23/2018	3:00:00 PM	0.04
10/23/2018	3:15:00 PM	0.04
10/23/2018	3:30:00 PM	0.04
10/23/2018	3:45:00 PM	0.04
10/23/2018	4:00:00 PM	0.04
10/23/2018	4:15:00 PM	0.04
10/23/2018	4:30:00 PM	0.04
10/23/2018	4:45:00 PM	0.04
10/23/2018	5:00:00 PM	0.04
10/23/2018	5:15:00 PM	0.04
10/23/2018	5:30:00 PM	0.04
10/23/2018	5:45:00 PM	0.04
10/23/2018	6:00:00 PM	0.04
10/23/2018	6:15:00 PM	0.04
10/23/2018	6:30:00 PM	0.04
10/23/2018	6:45:00 PM	0.04
10/23/2018	7:00:00 PM	0.04
10/23/2018	7:15:00 PM	0.04
10/23/2018	7:30:00 PM	0.04
10/23/2018	7:45:00 PM	0.04
10/23/2018	8:00:00 PM	0.04
10/23/2018	8:15:00 PM	0.04
10/23/2018	8:30:00 PM	0.04
10/23/2018	8:45:00 PM	0.04
10/23/2018	9:00:00 PM	0.04
10/23/2018	9:15:00 PM	0.04
10/23/2018	9:30:00 PM	0.04
10/23/2018	9:45:00 PM	0.04
10/23/2018	10:00:00 PM	0.04
10/23/2018	10:15:00 PM	0.04
10/23/2018	10:30:00 PM	0.04
10/23/2018	10:45:00 PM	0.04
10/23/2018	11:00:00 PM	0.04
10/23/2018	11:15:00 PM	0.04
10/23/2018	11:30:00 PM	0.04
10/23/2018	11:45:00 PM	0.04

# Georges Ditch Return Gage

DATE	TIME	GAGE
10/24/2018	12:00:00 AM	0.04
10/24/2018	12:15:00 AM	0.04
10/24/2018	12:30:00 AM	0.04
10/24/2018	12:45:00 AM	0.04
10/24/2018	1:00:00 AM	0.04
10/24/2018	1:15:00 AM	0.04
10/24/2018	1:30:00 AM	0.04
10/24/2018	1:45:00 AM	0.04
10/24/2018	2:00:00 AM	0.04
10/24/2018	2:15:00 AM	0.04
10/24/2018	2:30:00 AM	0.04
10/24/2018	2:45:00 AM	0.04
10/24/2018	3:00:00 AM	0.04
10/24/2018	3:15:00 AM	0.04
10/24/2018	3:30:00 AM	0.04
10/24/2018	3:45:00 AM	0.04
10/24/2018	4:00:00 AM	0.04
10/24/2018	4:15:00 AM	0.04
10/24/2018	4:30:00 AM	0.04
10/24/2018	4:45:00 AM	0.04
10/24/2018	5:00:00 AM	0.04
10/24/2018	5:15:00 AM	0.03
10/24/2018	5:30:00 AM	0.03
10/24/2018	5:45:00 AM	0.03
10/24/2018	6:00:00 AM	0.03
10/24/2018	6:15:00 AM	0.03
10/24/2018	6:30:00 AM	0.03
10/24/2018	6:45:00 AM	0.03
10/24/2018	7:00:00 AM	0.03
10/24/2018	7:15:00 AM	0.03
10/24/2018	7:30:00 AM	0.03
10/24/2018	7:45:00 AM	0.03
10/24/2018	8:00:00 AM	0.03
10/24/2018	8:15:00 AM	0.03
10/24/2018	8:30:00 AM	0.03
10/24/2018	8:45:00 AM	0.03
10/24/2018	9:00:00 AM	0.03
10/24/2018	9:15:00 AM	0.03
10/24/2018	9:30:00 AM	0.03
10/24/2018	9:45:00 AM	0.03
10/24/2018	10:00:00 AM	0.03
10/24/2018	10:15:00 AM	0.03
10/24/2018	10:30:00 AM	0.03
10/24/2018	10:45:00 AM	0.03
10/24/2018	11:00:00 AM	0.03
10/24/2018	11:15:00 AM	0.03



# Georges Ditch Return Gage

DATE	TIME	GAGE
10/24/2018	11:30:00 AM	0.03
10/24/2018	11:45:00 AM	0.03
10/24/2018	12:00:00 PM	0.03
10/24/2018	12:15:00 PM	0.03
10/24/2018	12:30:00 PM	0.03
10/24/2018	12:45:00 PM	0.03
10/24/2018	1:00:00 PM	0.03
10/24/2018	1:15:00 PM	0.03
10/24/2018	1:30:00 PM	0.03
10/24/2018	1:45:00 PM	0.03
10/24/2018	2:00:00 PM	0.03
10/24/2018	2:15:00 PM	0.03
10/24/2018	2:30:00 PM	0.03
10/24/2018	2:45:00 PM	0.03
10/24/2018	3:00:00 PM	0.03
10/24/2018	3:15:00 PM	0.03
10/24/2018	3:30:00 PM	0.03
10/24/2018	3:45:00 PM	0.03
10/24/2018	4:00:00 PM	0.03
10/24/2018	4:15:00 PM	0.03
10/24/2018	4:30:00 PM	0.03
10/24/2018	4:45:00 PM	0.03
10/24/2018	5:00:00 PM	0.03
10/24/2018	5:15:00 PM	0.03
10/24/2018	5:30:00 PM	0.03
10/24/2018	5:45:00 PM	0.03
10/24/2018	6:00:00 PM	0.03
10/24/2018	6:15:00 PM	0.03
10/24/2018	6:30:00 PM	0.03
10/24/2018	6:45:00 PM	0.03
10/24/2018	7:00:00 PM	0.03
10/24/2018	7:15:00 PM	0.03
10/24/2018	7:30:00 PM	0.03
10/24/2018	7:45:00 PM	0.03
10/24/2018	8:00:00 PM	0.03
10/24/2018	8:15:00 PM	0.03
10/24/2018	8:30:00 PM	0.03
10/24/2018	8:45:00 PM	0.03
10/24/2018	9:00:00 PM	0.03
10/24/2018	9:15:00 PM	0.03
10/24/2018	9:30:00 PM	0.03
10/24/2018	9:45:00 PM	0.03
10/24/2018	10:00:00 PM	0.03
10/24/2018	10:15:00 PM	0.03
10/24/2018	10:30:00 PM	0.03
10/24/2018	10:45:00 PM	0.03

# Georges Ditch Return Gage

DATE	TIME	GAGE
10/24/2018	11:00:00 PM	0.03
10/24/2018	11:15:00 PM	0.03
10/24/2018	11:30:00 PM	0.03
10/24/2018	11:45:00 PM	0.03
10/25/2018	12:00:00 AM	0.03
10/25/2018	12:15:00 AM	0.03
10/25/2018	12:30:00 AM	0.03
10/25/2018	12:45:00 AM	0.03
10/25/2018	1:00:00 AM	0.03
10/25/2018	1:15:00 AM	0.03
10/25/2018	1:30:00 AM	0.03
10/25/2018	1:45:00 AM	0.03
10/25/2018	2:00:00 AM	0.03
10/25/2018	2:15:00 AM	0.03
10/25/2018	2:30:00 AM	0.03
10/25/2018	2:45:00 AM	0.03
10/25/2018	3:00:00 AM	0.03
10/25/2018	3:15:00 AM	0.03
10/25/2018	3:30:00 AM	0.03
10/25/2018	3:45:00 AM	0.03
10/25/2018	4:00:00 AM	0.03
10/25/2018	4:15:00 AM	0.03
10/25/2018	4:30:00 AM	0.03
10/25/2018	4:45:00 AM	0.03
10/25/2018	5:00:00 AM	0.03
10/25/2018	5:15:00 AM	0.03
10/25/2018	5:30:00 AM	0.03
10/25/2018	5:45:00 AM	0.03
10/25/2018	6:00:00 AM	0.03
10/25/2018	6:15:00 AM	0.03
10/25/2018	6:30:00 AM	0.03
10/25/2018	6:45:00 AM	0.03
10/25/2018	7:00:00 AM	0.03
10/25/2018	7:15:00 AM	0.03
10/25/2018	7:30:00 AM	0.03
10/25/2018	7:45:00 AM	0.03
10/25/2018	8:00:00 AM	0.03
10/25/2018	8:15:00 AM	0.03
10/25/2018	8:30:00 AM	0.03
10/25/2018	8:45:00 AM	0.03
10/25/2018	9:00:00 AM	0.03
10/25/2018	9:15:00 AM	0.03
10/25/2018	9:30:00 AM	0.03
10/25/2018	9:45:00 AM	0.03
10/25/2018	10:00:00 AM	0.03
10/25/2018	10:15:00 AM	0.03

# Georges Ditch Return Gage

DATE	TIME	GAGE
10/25/2018	10:30:00 AM	0.03
10/25/2018	10:45:00 AM	0.03
10/25/2018	11:00:00 AM	0.03
10/25/2018	11:15:00 AM	0.03
10/25/2018	11:30:00 AM	0.03
10/25/2018	11:45:00 AM	0.03
10/25/2018	12:00:00 PM	0.03
10/25/2018	12:15:00 PM	0.03
10/25/2018	12:30:00 PM	0.03
10/25/2018	12:45:00 PM	0.03
10/25/2018	1:00:00 PM	0.03
10/25/2018	1:15:00 PM	0.03
10/25/2018	1:30:00 PM	0.03
10/25/2018	1:45:00 PM	0.03
10/25/2018	2:00:00 PM	0.03
10/25/2018	2:15:00 PM	0.03
10/25/2018	2:30:00 PM	0.03
10/25/2018	2:45:00 PM	0.03
10/25/2018	3:00:00 PM	0.03
10/25/2018	3:15:00 PM	0.03
10/25/2018	3:30:00 PM	0.03
10/25/2018	3:45:00 PM	0.03
10/25/2018	4:00:00 PM	0.03
10/25/2018	4:15:00 PM	0.03
10/25/2018	4:30:00 PM	0.03
10/25/2018	4:45:00 PM	0.03
10/25/2018	5:00:00 PM	0.03
10/25/2018	5:15:00 PM	0.03
10/25/2018	5:30:00 PM	0.03
10/25/2018	5:45:00 PM	0.03
10/25/2018	6:00:00 PM	0.03
10/25/2018	6:15:00 PM	0.03
10/25/2018	6:30:00 PM	0.03
10/25/2018	6:45:00 PM	0.03
10/25/2018	7:00:00 PM	0.03
10/25/2018	7:15:00 PM	0.03
10/25/2018	7:30:00 PM	0.03
10/25/2018	7:45:00 PM	0.03
10/25/2018	8:00:00 PM	0.03
10/25/2018	8:15:00 PM	0.03
10/25/2018	8:30:00 PM	0.03
10/25/2018	8:45:00 PM	0.03
10/25/2018	9:00:00 PM	0.03
10/25/2018	9:15:00 PM	0.03
10/25/2018	9:30:00 PM	0.03
10/25/2018	9:45:00 PM	0.03

# Georges Ditch Return Gage

DATE	TIME	GAGE
10/25/2018	10:00:00 PM	0.03
10/25/2018	10:15:00 PM	0.03
10/25/2018	10:30:00 PM	0.03
10/25/2018	10:45:00 PM	0.03
10/25/2018	11:00:00 PM	0.03
10/25/2018	11:15:00 PM	0.03
10/25/2018	11:30:00 PM	0.03
10/25/2018	11:45:00 PM	0.03
10/26/2018	12:00:00 AM	0.03
10/26/2018	12:15:00 AM	0.03
10/26/2018	12:30:00 AM	0.03
10/26/2018	12:45:00 AM	0.03
10/26/2018	1:00:00 AM	0.03
10/26/2018	1:15:00 AM	0.03
10/26/2018	1:30:00 AM	0.03
10/26/2018	1:45:00 AM	0.03
10/26/2018	2:00:00 AM	0.03
10/26/2018	2:15:00 AM	0.03
10/26/2018	2:30:00 AM	0.03
10/26/2018	2:45:00 AM	0.03
10/26/2018	3:00:00 AM	0.03
10/26/2018	3:15:00 AM	0.03
10/26/2018	3:30:00 AM	0.03
10/26/2018	3:45:00 AM	0.03
10/26/2018	4:00:00 AM	0.03
10/26/2018	4:15:00 AM	0.03
10/26/2018	4:30:00 AM	0.03
10/26/2018	4:45:00 AM	0.03
10/26/2018	5:00:00 AM	0.03
10/26/2018	5:15:00 AM	0.03
10/26/2018	5:30:00 AM	0.03
10/26/2018	5:45:00 AM	0.03
10/26/2018	6:00:00 AM	0.03
10/26/2018	6:15:00 AM	0.03
10/26/2018	6:30:00 AM	0.03
10/26/2018	6:45:00 AM	0.03
10/26/2018	7:00:00 AM	0.03
10/26/2018	7:15:00 AM	0.03
10/26/2018	7:30:00 AM	0.03
10/26/2018	7:45:00 AM	0.03
10/26/2018	8:00:00 AM	0.03
10/26/2018	8:15:00 AM	0.03
10/26/2018	8:30:00 AM	0.03
10/26/2018	8:45:00 AM	0.03
10/26/2018	9:00:00 AM	0.03
10/26/2018	9:15:00 AM	0.03

# Georges Ditch Return Gage

DATE	TIME	GAGE
10/26/2018	9:30:00 AM	0.03
10/26/2018	9:45:00 AM	0.03
10/26/2018	10:00:00 AM	0.03
10/26/2018	10:15:00 AM	0.03
10/26/2018	10:30:00 AM	0.03
10/26/2018	10:45:00 AM	0.03
10/26/2018	11:00:00 AM	0.03
10/26/2018	11:15:00 AM	0.03
10/26/2018	11:30:00 AM	0.03
10/26/2018	11:45:00 AM	0.03
10/26/2018	12:00:00 PM	0.03
10/26/2018	12:15:00 PM	0.03
10/26/2018	12:30:00 PM	0.03
10/26/2018	12:45:00 PM	0.03
10/26/2018	1:00:00 PM	0.03
10/26/2018	1:15:00 PM	0.03
10/26/2018	1:30:00 PM	0.03
10/26/2018	1:45:00 PM	0.03
10/26/2018	2:00:00 PM	0.03
10/26/2018	2:15:00 PM	0.03
10/26/2018	2:30:00 PM	0.03
10/26/2018	2:45:00 PM	0.03
10/26/2018	3:00:00 PM	0.03
10/26/2018	3:15:00 PM	0.03
10/26/2018	3:30:00 PM	0.03
10/26/2018	3:45:00 PM	0.03
10/26/2018	4:00:00 PM	0.03
10/26/2018	4:15:00 PM	0.03
10/26/2018	4:30:00 PM	0.03
10/26/2018	4:45:00 PM	0.03
10/26/2018	5:00:00 PM	0.03
10/26/2018	5:15:00 PM	0.03
10/26/2018	5:30:00 PM	0.03
10/26/2018	5:45:00 PM	0.03
10/26/2018	6:00:00 PM	0.03
10/26/2018	6:15:00 PM	0.03
10/26/2018	6:30:00 PM	0.03
10/26/2018	6:45:00 PM	0.03
10/26/2018	7:00:00 PM	0.03
10/26/2018	7:15:00 PM	0.03
10/26/2018	7:30:00 PM	0.03
10/26/2018	7:45:00 PM	0.03
10/26/2018	8:00:00 PM	0.03
10/26/2018	8:15:00 PM	0.03
10/26/2018	8:30:00 PM	0.03
10/26/2018	8:45:00 PM	0.03

# Georges Ditch Return Gage

DATE	TIME	GAGE
10/26/2018	9:00:00 PM	0.03
10/26/2018	9:15:00 PM	0.03
10/26/2018	9:30:00 PM	0.03
10/26/2018	9:45:00 PM	0.03
10/26/2018	10:00:00 PM	0.03
10/26/2018	10:15:00 PM	0.03
10/26/2018	10:30:00 PM	0.03
10/26/2018	10:45:00 PM	0.03
10/26/2018	11:00:00 PM	0.03
10/26/2018	11:15:00 PM	0.03
10/26/2018	11:30:00 PM	0.03
10/26/2018	11:45:00 PM	0.03
10/27/2018	12:00:00 AM	0.03
10/27/2018	12:15:00 AM	0.03
10/27/2018	12:30:00 AM	0.03
10/27/2018	12:45:00 AM	0.03
10/27/2018	1:00:00 AM	0.03
10/27/2018	1:15:00 AM	0.03
10/27/2018	1:30:00 AM	0.03
10/27/2018	1:45:00 AM	0.03
10/27/2018	2:00:00 AM	0.03
10/27/2018	2:15:00 AM	0.03
10/27/2018	2:30:00 AM	0.03
10/27/2018	2:45:00 AM	0.03
10/27/2018	3:00:00 AM	0.03
10/27/2018	3:15:00 AM	0.03
10/27/2018	3:30:00 AM	0.03
10/27/2018	3:45:00 AM	0.03
10/27/2018	4:00:00 AM	0.03
10/27/2018	4:15:00 AM	0.03
10/27/2018	4:30:00 AM	0.03
10/27/2018	4:45:00 AM	0.03
10/27/2018	5:00:00 AM	0.03
10/27/2018	5:15:00 AM	0.03
10/27/2018	5:30:00 AM	0.03
10/27/2018	5:45:00 AM	0.03
10/27/2018	6:00:00 AM	0.03
10/27/2018	6:15:00 AM	0.03
10/27/2018	6:30:00 AM	0.03
10/27/2018	6:45:00 AM	0.03
10/27/2018	7:00:00 AM	0.03
10/27/2018	7:15:00 AM	0.03
10/27/2018	7:30:00 AM	0.03
10/27/2018	7:45:00 AM	0.03
10/27/2018	8:00:00 AM	0.03
10/27/2018	8:15:00 AM	0.03

# Georges Ditch Return Gage

DATE	TIME	GAGE
10/27/2018	8:30:00 AM	0.03
10/27/2018	8:45:00 AM	0.03
10/27/2018	9:00:00 AM	0.03
10/27/2018	9:15:00 AM	0.03
10/27/2018	9:30:00 AM	0.03
10/27/2018	9:45:00 AM	0.03
10/27/2018	10:00:00 AM	0.03
10/27/2018	10:15:00 AM	0.03
10/27/2018	10:30:00 AM	0.03
10/27/2018	10:45:00 AM	0.03
10/27/2018	11:00:00 AM	0.03
10/27/2018	11:15:00 AM	0.03
10/27/2018	11:30:00 AM	0.03
10/27/2018	11:45:00 AM	0.03
10/27/2018	12:00:00 PM	0.03
10/27/2018	12:15:00 PM	0.03
10/27/2018	12:30:00 PM	0.03
10/27/2018	12:45:00 PM	0.03
10/27/2018	1:00:00 PM	0.03
10/27/2018	1:15:00 PM	0.03
10/27/2018	1:30:00 PM	0.03
10/27/2018	1:45:00 PM	0.03
10/27/2018	2:00:00 PM	0.03
10/27/2018	2:15:00 PM	0.03
10/27/2018	2:30:00 PM	0.03
10/27/2018	2:45:00 PM	0.03
10/27/2018	3:00:00 PM	0.03
10/27/2018	3:15:00 PM	0.03
10/27/2018	3:30:00 PM	0.03
10/27/2018	3:45:00 PM	0.03
10/27/2018	4:00:00 PM	0.03
10/27/2018	4:15:00 PM	0.03
10/27/2018	4:30:00 PM	0.03
10/27/2018	4:45:00 PM	0.03
10/27/2018	5:00:00 PM	0.03
10/27/2018	5:15:00 PM	0.03
10/27/2018	5:30:00 PM	0.03
10/27/2018	5:45:00 PM	0.03
10/27/2018	6:00:00 PM	0.03
10/27/2018	6:15:00 PM	0.03
10/27/2018	6:30:00 PM	0.03
10/27/2018	6:45:00 PM	0.03
10/27/2018	7:00:00 PM	0.03
10/27/2018	7:15:00 PM	0.03
10/27/2018	7:30:00 PM	0.03
10/27/2018	7:45:00 PM	0.03

# Georges Ditch Return Gage

DATE	TIME	GAGE
10/27/2018	8:00:00 PM	0.03
10/27/2018	8:15:00 PM	0.03
10/27/2018	8:30:00 PM	0.03
10/27/2018	8:45:00 PM	0.03
10/27/2018	9:00:00 PM	0.03
10/27/2018	9:15:00 PM	0.03
10/27/2018	9:30:00 PM	0.03
10/27/2018	9:45:00 PM	0.03
10/27/2018	10:00:00 PM	0.03
10/27/2018	10:15:00 PM	0.03
10/27/2018	10:30:00 PM	0.03
10/27/2018	10:45:00 PM	0.03
10/27/2018	11:00:00 PM	0.03
10/27/2018	11:15:00 PM	0.03
10/27/2018	11:30:00 PM	0.03
10/27/2018	11:45:00 PM	0.03
10/28/2018	12:00:00 AM	0.03
10/28/2018	12:15:00 AM	0.03
10/28/2018	12:30:00 AM	0.03
10/28/2018	12:45:00 AM	0.03
10/28/2018	1:00:00 AM	0.03
10/28/2018	1:15:00 AM	0.03
10/28/2018	1:30:00 AM	0.03
10/28/2018	1:45:00 AM	0.03
10/28/2018	2:00:00 AM	0.03
10/28/2018	2:15:00 AM	0.03
10/28/2018	2:30:00 AM	0.03
10/28/2018	2:45:00 AM	0.03
10/28/2018	3:00:00 AM	0.03
10/28/2018	3:15:00 AM	0.03
10/28/2018	3:30:00 AM	0.03
10/28/2018	3:45:00 AM	0.03
10/28/2018	4:00:00 AM	0.03
10/28/2018	4:15:00 AM	0.03
10/28/2018	4:30:00 AM	0.03
10/28/2018	4:45:00 AM	0.03
10/28/2018	5:00:00 AM	0.03
10/28/2018	5:15:00 AM	0.03
10/28/2018	5:30:00 AM	0.03
10/28/2018	5:45:00 AM	0.03
10/28/2018	6:00:00 AM	0.03
10/28/2018	6:15:00 AM	0.03
10/28/2018	6:30:00 AM	0.03
10/28/2018	6:45:00 AM	0.03
10/28/2018	7:00:00 AM	0.03
10/28/2018	7:15:00 AM	0.03



# Georges Ditch Return Gage

DATE	TIME	GAGE
10/28/2018	7:30:00 AM	0.03
10/28/2018	7:45:00 AM	0.03
10/28/2018	8:00:00 AM	0.03
10/28/2018	8:15:00 AM	0.03
10/28/2018	8:30:00 AM	0.03
10/28/2018	8:45:00 AM	0.03
10/28/2018	9:00:00 AM	0.03
10/28/2018	9:15:00 AM	0.03
10/28/2018	9:30:00 AM	0.03
10/28/2018	9:45:00 AM	0.03
10/28/2018	10:00:00 AM	0.03
10/28/2018	10:15:00 AM	0.03
10/28/2018	10:30:00 AM	0.03
10/28/2018	10:45:00 AM	0.03
10/28/2018	11:00:00 AM	0.03
10/28/2018	11:15:00 AM	0.03
10/28/2018	11:30:00 AM	0.03
10/28/2018	11:45:00 AM	0.03
10/28/2018	12:00:00 PM	0.03
10/28/2018	12:15:00 PM	0.03
10/28/2018	12:30:00 PM	0.03
10/28/2018	12:45:00 PM	0.03
10/28/2018	1:00:00 PM	0.03
10/28/2018	1:15:00 PM	0.03
10/28/2018	1:30:00 PM	0.03
10/28/2018	1:45:00 PM	0.03
10/28/2018	2:00:00 PM	0.03
10/28/2018	2:15:00 PM	0.03
10/28/2018	2:30:00 PM	0.03
10/28/2018	2:45:00 PM	0.03
10/28/2018	3:00:00 PM	0.03
10/28/2018	3:15:00 PM	0.03
10/28/2018	3:30:00 PM	0.03
10/28/2018	3:45:00 PM	0.03
10/28/2018	4:00:00 PM	0.03
10/28/2018	4:15:00 PM	0.03
10/28/2018	4:30:00 PM	0.03
10/28/2018	4:45:00 PM	0.03
10/28/2018	5:00:00 PM	0.03
10/28/2018	5:15:00 PM	0.03
10/28/2018	5:30:00 PM	0.03
10/28/2018	5:45:00 PM	0.03
10/28/2018	6:00:00 PM	0.03
10/28/2018	6:15:00 PM	0.03
10/28/2018	6:30:00 PM	0.03
10/28/2018	6:45:00 PM	0.03

Georges Ditch Return Gage

DATE	TIME	GAGE
10/28/2018	7:00:00 PM	0.03
10/28/2018	7:15:00 PM	0.03
10/28/2018	7:30:00 PM	0.03
10/28/2018	7:45:00 PM	0.03
10/28/2018	8:00:00 PM	0.03
10/28/2018	8:15:00 PM	0.03
10/28/2018	8:30:00 PM	0.03
10/28/2018	8:45:00 PM	0.03
10/28/2018	9:00:00 PM	0.03
10/28/2018	9:15:00 PM	0.03
10/28/2018	9:30:00 PM	0.03
10/28/2018	9:45:00 PM	0.03
10/28/2018	10:00:00 PM	0.03
10/28/2018	10:15:00 PM	0.03
10/28/2018	10:30:00 PM	0.03
10/28/2018	10:45:00 PM	0.03
10/28/2018	11:00:00 PM	0.03
10/28/2018	11:15:00 PM	0.03
10/28/2018	11:30:00 PM	0.03
10/28/2018	11:45:00 PM	0.03
10/29/2018	12:00:00 AM	0.03
10/29/2018	12:15:00 AM	0.03
10/29/2018	12:30:00 AM	0.03
10/29/2018	12:45:00 AM	0.03
10/29/2018	1:00:00 AM	0.03
10/29/2018	1:15:00 AM	0.03
10/29/2018	1:30:00 AM	0.03
10/29/2018	1:45:00 AM	0.03
10/29/2018	2:00:00 AM	0.03
10/29/2018	2:15:00 AM	0.03
10/29/2018	2:30:00 AM	0.03
10/29/2018	2:45:00 AM	0.03
10/29/2018	3:00:00 AM	0.03
10/29/2018	3:15:00 AM	0.03
10/29/2018	3:30:00 AM	0.03
10/29/2018	3:45:00 AM	0.03
10/29/2018	4:00:00 AM	0.03
10/29/2018	4:15:00 AM	0.03
10/29/2018	4:30:00 AM	0.03
10/29/2018	4:45:00 AM	0.03
10/29/2018	5:00:00 AM	0.03
10/29/2018	5:15:00 AM	0.03
10/29/2018	5:30:00 AM	0.03
10/29/2018	5:45:00 AM	0.03
10/29/2018	6:00:00 AM	0.03
10/29/2018	6:15:00 AM	0.03

# Georges Ditch Return Gage

DATE	TIME	GAGE
10/29/2018	6:30:00 AM	0.03
10/29/2018	6:45:00 AM	0.03
10/29/2018	7:00:00 AM	0.03
10/29/2018	7:15:00 AM	0.03
10/29/2018	7:30:00 AM	0.03
10/29/2018	7:45:00 AM	0.03
10/29/2018	8:00:00 AM	0.03
10/29/2018	8:15:00 AM	0.03
10/29/2018	8:30:00 AM	0.03
10/29/2018	8:45:00 AM	0.03
10/29/2018	9:00:00 AM	0.03
10/29/2018	9:15:00 AM	0.03
10/29/2018	9:30:00 AM	0.03
10/29/2018	9:45:00 AM	0.03
10/29/2018	10:00:00 AM	0.03
10/29/2018	10:15:00 AM	0.03
10/29/2018	10:30:00 AM	0.03
10/29/2018	10:45:00 AM	0.03
10/29/2018	11:00:00 AM	0.03
10/29/2018	11:15:00 AM	0.03
10/29/2018	11:30:00 AM	0.03
10/29/2018	11:45:00 AM	0.03
10/29/2018	12:00:00 PM	0.03
10/29/2018	12:15:00 PM	0.03
10/29/2018	12:30:00 PM	0.03
10/29/2018	12:45:00 PM	0.03
10/29/2018	1:00:00 PM	0.03
10/29/2018	1:15:00 PM	0.03
10/29/2018	1:30:00 PM	0.03
10/29/2018	1:45:00 PM	0.03
10/29/2018	2:00:00 PM	0.03
10/29/2018	2:15:00 PM	0.03
10/29/2018	2:30:00 PM	0.03
10/29/2018	2:45:00 PM	0.03
10/29/2018	3:00:00 PM	0.03
10/29/2018	3:15:00 PM	0.03
10/29/2018	3:30:00 PM	0.03
10/29/2018	3:45:00 PM	0.03
10/29/2018	4:00:00 PM	0.03
10/29/2018	4:15:00 PM	0.03
10/29/2018	4:30:00 PM	0.03
10/29/2018	4:45:00 PM	0.03
10/29/2018	5:00:00 PM	0.03
10/29/2018	5:15:00 PM	0.03
10/29/2018	5:30:00 PM	0.03
10/29/2018	5:45:00 PM	0.03

Georges Ditch Return Gage

DATE	TIME	GAGE
10/29/2018	6:00:00 PM	0.03
10/29/2018	6:15:00 PM	0.03
10/29/2018	6:30:00 PM	0.03
10/29/2018	6:45:00 PM	0.03
10/29/2018	7:00:00 PM	0.03
10/29/2018	7:15:00 PM	0.03
10/29/2018	7:30:00 PM	0.03
10/29/2018	7:45:00 PM	0.03
10/29/2018	8:00:00 PM	0.03
10/29/2018	8:15:00 PM	0.03
10/29/2018	8:30:00 PM	0.03
10/29/2018	8:45:00 PM	0.03
10/29/2018	9:00:00 PM	0.03
10/29/2018	9:15:00 PM	0.03
10/29/2018	9:30:00 PM	0.03
10/29/2018	9:45:00 PM	0.03
10/29/2018	10:00:00 PM	0.03
10/29/2018	10:15:00 PM	0.03
10/29/2018	10:30:00 PM	0.03
10/29/2018	10:45:00 PM	0.03
10/29/2018	11:00:00 PM	0.03
10/29/2018	11:15:00 PM	0.03
10/29/2018	11:30:00 PM	0.03
10/29/2018	11:45:00 PM	0.03
10/30/2018	12:00:00 AM	0.03
10/30/2018	12:15:00 AM	0.03
10/30/2018	12:30:00 AM	0.03
10/30/2018	12:45:00 AM	0.03
10/30/2018	1:00:00 AM	0.03
10/30/2018	1:15:00 AM	0.03
10/30/2018	1:30:00 AM	0.03
10/30/2018	1:45:00 AM	0.03
10/30/2018	2:00:00 AM	0.03
10/30/2018	2:15:00 AM	0.03
10/30/2018	2:30:00 AM	0.03
10/30/2018	2:45:00 AM	0.03
10/30/2018	3:00:00 AM	0.03
10/30/2018	3:15:00 AM	0.03
10/30/2018	3:30:00 AM	0.03
10/30/2018	3:45:00 AM	0.03
10/30/2018	4:00:00 AM	0.03
10/30/2018	4:15:00 AM	0.03
10/30/2018	4:30:00 AM	0.03
10/30/2018	4:45:00 AM	0.03
10/30/2018	5:00:00 AM	0.03
10/30/2018	5:15:00 AM	0.03

# Georges Ditch Return Gage

DATE	TIME	GAGE
10/30/2018	5:30:00 AM	0.03
10/30/2018	5:45:00 AM	0.03
10/30/2018	6:00:00 AM	0.03
10/30/2018	6:15:00 AM	0.03
10/30/2018	6:30:00 AM	0.03
10/30/2018	6:45:00 AM	0.03
10/30/2018	7:00:00 AM	0.03
10/30/2018	7:15:00 AM	0.03
10/30/2018	7:30:00 AM	0.03
10/30/2018	7:45:00 AM	0.03
10/30/2018	8:00:00 AM	0.03
10/30/2018	8:15:00 AM	0.03
10/30/2018	8:30:00 AM	0.03
10/30/2018	8:45:00 AM	0.03
10/30/2018	9:00:00 AM	0.03
10/30/2018	9:15:00 AM	0.03
10/30/2018	9:30:00 AM	0.03
10/30/2018	9:45:00 AM	0.03
10/30/2018	10:00:00 AM	0.03
10/30/2018	10:15:00 AM	0.03
10/30/2018	10:30:00 AM	0.03
10/30/2018	10:45:00 AM	0.03
10/30/2018	11:00:00 AM	0.03
10/30/2018	11:15:00 AM	0.03
10/30/2018	11:30:00 AM	0.03
10/30/2018	11:45:00 AM	0.03
10/30/2018	12:00:00 PM	0.03
10/30/2018	12:15:00 PM	0.03
10/30/2018	12:30:00 PM	0.03
10/30/2018	12:45:00 PM	0.03
10/30/2018	1:00:00 PM	0.03
10/30/2018	1:15:00 PM	0.03
10/30/2018	1:30:00 PM	0.03
10/30/2018	1:45:00 PM	0.03
10/30/2018	2:00:00 PM	0.03
10/30/2018	2:15:00 PM	0.03
10/30/2018	2:30:00 PM	0.03
10/30/2018	2:45:00 PM	0.03
10/30/2018	3:00:00 PM	0.03
10/30/2018	3:15:00 PM	0.03
10/30/2018	3:30:00 PM	0.03
10/30/2018	3:45:00 PM	0.03
10/30/2018	4:00:00 PM	0.03
10/30/2018	4:15:00 PM	0.03
10/30/2018	4:30:00 PM	0.03
10/30/2018	4:45:00 PM	0.03

# Georges Ditch Return Gage

DATE	TIME	GAGE
10/30/2018	5:00:00 PM	0.03
10/30/2018	5:15:00 PM	0.03
10/30/2018	5:30:00 PM	0.03
10/30/2018	5:45:00 PM	0.03
10/30/2018	6:00:00 PM	0.03
10/30/2018	6:15:00 PM	0.03
10/30/2018	6:30:00 PM	0.03
10/30/2018	6:45:00 PM	0.03
10/30/2018	7:00:00 PM	0.03
10/30/2018	7:15:00 PM	0.03
10/30/2018	7:30:00 PM	0.03
10/30/2018	7:45:00 PM	0.03
10/30/2018	8:00:00 PM	0.03
10/30/2018	8:15:00 PM	0.03
10/30/2018	8:30:00 PM	0.03
10/30/2018	8:45:00 PM	0.03
10/30/2018	9:00:00 PM	0.03
10/30/2018	9:15:00 PM	0.03
10/30/2018	9:30:00 PM	0.03
10/30/2018	9:45:00 PM	0.03
10/30/2018	10:00:00 PM	0.03
10/30/2018	10:15:00 PM	0.03
10/30/2018	10:30:00 PM	0.03
10/30/2018	10:45:00 PM	0.03
10/30/2018	11:00:00 PM	0.03
10/30/2018	11:15:00 PM	0.03
10/30/2018	11:30:00 PM	0.03
10/30/2018	11:45:00 PM	0.03
10/31/2018	12:00:00 AM	0.03
10/31/2018	12:15:00 AM	0.03
10/31/2018	12:30:00 AM	0.03
10/31/2018	12:45:00 AM	0.03
10/31/2018	1:00:00 AM	0.03
10/31/2018	1:15:00 AM	0.03
10/31/2018	1:30:00 AM	0.03
10/31/2018	1:45:00 AM	0.03
10/31/2018	2:00:00 AM	0.03
10/31/2018	2:15:00 AM	0.03
10/31/2018	2:30:00 AM	0.03
10/31/2018	2:45:00 AM	0.03
10/31/2018	3:00:00 AM	0.03
10/31/2018	3:15:00 AM	0.03
10/31/2018	3:30:00 AM	0.03
10/31/2018	3:45:00 AM	0.03
10/31/2018	4:00:00 AM	0.03
10/31/2018	4:15:00 AM	0.03

# Georges Ditch Return Gage

DATE	TIME	GAGE
10/31/2018	4:30:00 AM	0.03
10/31/2018	4:45:00 AM	0.03
10/31/2018	5:00:00 AM	0.03
10/31/2018	5:15:00 AM	0.03
10/31/2018	5:30:00 AM	0.03
10/31/2018	5:45:00 AM	0.03
10/31/2018	6:00:00 AM	0.03
10/31/2018	6:15:00 AM	0.03
10/31/2018	6:30:00 AM	0.03
10/31/2018	6:45:00 AM	0.03
10/31/2018	7:00:00 AM	0.03
10/31/2018	7:15:00 AM	0.03
10/31/2018	7:30:00 AM	0.03
10/31/2018	7:45:00 AM	0.03
10/31/2018	8:00:00 AM	0.03
10/31/2018	8:15:00 AM	0.03
10/31/2018	8:30:00 AM	0.03
10/31/2018	8:45:00 AM	0.03
10/31/2018	9:00:00 AM	0.03
10/31/2018	9:15:00 AM	0.03
10/31/2018	9:30:00 AM	0.03
10/31/2018	9:45:00 AM	0.03
10/31/2018	10:00:00 AM	0.03
10/31/2018	10:15:00 AM	0.03
10/31/2018	10:30:00 AM	0.03
10/31/2018	10:45:00 AM	0.03
10/31/2018	11:00:00 AM	0.03
10/31/2018	11:15:00 AM	0.03
10/31/2018	11:30:00 AM	0.03
10/31/2018	11:45:00 AM	0.03
10/31/2018	12:00:00 PM	0.03
10/31/2018	12:15:00 PM	0.03
10/31/2018	12:30:00 PM	0.03
10/31/2018	12:45:00 PM	0.03
10/31/2018	1:14:59 PM	0.03
10/31/2018	1:15:00 PM	0.03
10/31/2018	1:30:00 PM	0.03
10/31/2018	1:45:00 PM	0.03
10/31/2018	2:00:00 PM	0.03
10/31/2018	2:15:00 PM	0.03
10/31/2018	2:30:00 PM	0.03
10/31/2018	2:45:00 PM	0.03
10/31/2018	3:00:00 PM	0.03
10/31/2018	3:15:00 PM	0.03
10/31/2018	3:30:00 PM	0.03
10/31/2018	3:45:00 PM	0.03

# Georges Ditch Return Gage

DATE	TIME	GAGE
10/31/2018	4:00:00 PM	0.03
10/31/2018	4:15:00 PM	0.03
10/31/2018	4:30:00 PM	0.03
10/31/2018	4:45:00 PM	0.03
10/31/2018	5:00:00 PM	0.03
10/31/2018	5:15:00 PM	0.03
10/31/2018	5:30:00 PM	0.03
10/31/2018	5:45:00 PM	0.03
10/31/2018	6:00:00 PM	0.03
10/31/2018	6:15:00 PM	0.03
10/31/2018	6:30:00 PM	0.03
10/31/2018	6:45:00 PM	0.03
10/31/2018	7:00:00 PM	0.03
10/31/2018	7:15:00 PM	0.03
10/31/2018	7:30:00 PM	0.03
10/31/2018	7:45:00 PM	0.03
10/31/2018	8:00:00 PM	0.03
10/31/2018	8:15:00 PM	0.03
10/31/2018	8:30:00 PM	0.03
10/31/2018	8:45:00 PM	0.03
10/31/2018	9:00:00 PM	0.03
10/31/2018	9:15:00 PM	0.03
10/31/2018	9:30:00 PM	0.03
10/31/2018	9:45:00 PM	0.03
10/31/2018	10:00:00 PM	0.03
10/31/2018	10:15:00 PM	0.03
10/31/2018	10:30:00 PM	0.03
10/31/2018	10:45:00 PM	0.03
10/31/2018	11:00:00 PM	0.03
10/31/2018	11:15:00 PM	0.03
10/31/2018	11:30:00 PM	0.03
10/31/2018	11:45:00 PM	0.03



Party: CJG BLP	Width: 20.5 ft	Processed by: MKH
Boat/Motor:	Area: 76.7 ft <sup>2</sup>	Mean Velocity: 0.682 ft/s
Gage Height: 4.13 ft	G.H.Change: 0.000 ft	Discharge: 52.3 ft <sup>3</sup> /s

Area Method: Avg. Course	ADCP Depth: 0.164 ft	Index Vel.: 0.00 ft/s	Rating No.: 1
Nav. Method: Bottom Track	Shore Ens.:10	Adj.Mean Vel: 0.00 ft/s	Qm Rating: U
MagVar Method: None (0.0°)	Bottom Est: Power (0.1667)	Rated Area: 0.000 ft <sup>2</sup>	Diff.: 0.000%
Depth Sounder: Not Used	Top Est: Power (0.1667)	Control1: Unspecified	
Discharge Method: None		Control2: Unspecified	
% Correction: 0.00		Control3: Unspecified	

Screening Thresholds:	ADCP:
BT 3-Beam Solution: NO	Type/Freq.: StreamPro / 2000 kHz
WT 3-Beam Solution: NO	Serial #:                      Firmware: 31.12
BT Error Vel.: 32.81 ft/s	Bin Size: 10 cm              Blank: 3 cm
WT Error Vel.: 32.81 ft/s	BT Mode: 10                  BT Pings: 2
BT Up Vel.: 32.81 ft/s	WT Mode: 12                  WT Pings: 6
WT Up Vel.: 32.81 ft/s	WV : 0                          WO : 1, 4
Use Weighted Mean Depth: NO	
	Max. Vel.: 1.50 ft/s
	Max. Depth: 4.18 ft
	Mean Depth: 3.74 ft
	% Meas.: 68.22
	Water Temp.: None
	ADCP Temp.: 60.4 °F

Performed Diag. Test: NO  
 Performed Moving Bed Test: NO  
 Performed Compass Calibration: NO    Evaluation: NO  
 Meas. Location:

Project Name: 181009 LOR @ RHEINHACKLE  
 Software: 2.11

Tr.#		Edge Distance		#Ens.	Discharge						Width	Area	Time		Mean Vel.		% Bad	
		L	R		Top	Middle	Bottom	Left	Right	Total			Start	End	Boat	Water	Ens.	Bins
000	L	2	2	39	6.92	34.9	5.83	1.77	1.70	51.0	20	75	10:16	10:17	0.43	0.68	5	0
001	R	2	2	37	7.17	36.1	5.86	2.19	1.45	52.7	20	76	10:17	10:18	0.45	0.70	5	0
002	L	2	2	43	7.27	36.5	5.86	2.01	2.19	53.8	21	78	10:18	10:19	0.39	0.69	5	0
003	R	2	2	38	7.03	35.4	5.65	2.01	1.62	51.7	21	78	10:19	10:20	0.44	0.67	5	0
<b>Mean</b>		2	2	39	7.10	35.7	5.80	2.00	1.74	52.3	20	77	<b>Total</b>	00:03	0.43	0.68	5	0
<b>SDev</b>		0	0	3	0.155	0.731	0.101	0.174	0.318	1.21	0.4	1.3			0.02	0.01		
<b>SD/M</b>		0.00	0.00	0.07	0.02	0.02	0.02	0.09	0.18	0.02	0.02	0.02			0.06	0.02		

Remarks:

### Reinhackle (0356)

Year	Month	Day	Hour	Minute	Second	VelocityX	VelocityY	Level	StdError1	StdError2	StdError3	SNR1	SNR2	SNR3	SignalAmp1	SignalAmp2	SignalAmp3	Noise1	Noise2
2018	10	1	0	3	43	0.768	-0.138	3.94	0.013	0.01	0	42.1	37.4	55.5	133	119	0	35	32
2018	10	1	0	13	43	0.794	-0.079	3.937	0.01	0.007	0	43	37.4	51.6	134	119	0	34	32
2018	10	1	0	23	43	0.774	-0.115	3.934	0.01	0.007	0	42.6	37.4	46	134	119	0	35	32
2018	10	1	0	33	43	0.774	-0.108	3.937	0.01	0.007	0	43	35.3	47.3	134	115	0	34	33
2018	10	1	0	43	43	0.751	-0.112	3.937	0.01	0.007	0	42.1	37.8	58	132	120	0	34	32
2018	10	1	0	53	43	0.764	-0.092	3.937	0.01	0.007	0	43	34.8	55.5	134	114	0	34	33
2018	10	1	1	3	43	0.715	-0.18	3.94	0.01	0.007	0	34.8	37.4	48.6	116	119	0	35	32
2018	10	1	1	13	43	0.719	-0.043	3.94	0.013	0.01	0	43	28.4	49	134	99	0	34	33
2018	10	1	1	23	43	0.781	-0.092	3.937	0.01	0.007	0	42.6	37.4	55.5	133	119	0	34	32
2018	10	1	1	33	43	0.784	-0.095	3.937	0.01	0.007	0	43	37.4	50.7	134	120	0	34	33
2018	10	1	1	43	43	0.81	-0.089	3.937	0.01	0.007	0	43	37	48.2	134	119	0	34	33
2018	10	1	1	53	43	0.764	-0.098	3.937	0.013	0.01	0	43.4	37.8	50.3	135	120	0	34	32
2018	10	1	2	3	43	0.748	-0.089	3.937	0.01	0.007	0	42.6	37	51.2	134	119	0	35	33
2018	10	1	2	13	43	0.761	-0.102	3.937	0.013	0.01	0	43	37	52	134	119	0	34	33
2018	10	1	2	23	43	0.764	-0.092	3.937	0.01	0.007	0	42.6	37	51.2	134	119	0	35	33
2018	10	1	2	33	43	0.771	-0.095	3.937	0.01	0.007	0	43	35.3	53.3	134	114	0	34	32
2018	10	1	2	43	43	0.755	-0.121	3.937	0.013	0.01	0	42.6	37.4	52	134	119	0	35	32
2018	10	1	2	53	43	0.764	-0.098	3.94	0.01	0.007	0	42.6	37	52	133	119	0	34	33
2018	10	1	3	3	43	0.807	-0.108	3.94	0.01	0.007	0	42.6	37.4	75.3	133	119	0	34	32
2018	10	1	3	13	43	0.787	-0.095	3.94	0.013	0.01	0	42.6	37	75.7	133	119	0	34	33
2018	10	1	3	23	43	0.804	-0.085	3.944	0.01	0.007	0	42.6	37.4	75.3	133	119	0	34	32
2018	10	1	3	33	43	0.781	-0.089	3.944	0.013	0.01	0	43	37.4	75.7	134	119	0	34	32
2018	10	1	3	43	43	0.82	-0.085	3.944	0.01	0.007	0	42.6	37.4	74.4	133	119	0	34	32
2018	10	1	3	53	43	0.768	-0.079	3.94	0.01	0.007	0	42.6	37.4	74	133	119	0	34	32
2018	10	1	4	3	43	0.846	-0.102	3.944	0.01	0.007	0	42.1	37.4	75.7	133	119	0	35	32
2018	10	1	4	13	43	0.817	-0.102	3.944	0.01	0.007	0	42.6	37	74	133	118	0	34	32
2018	10	1	4	23	43	0.801	-0.095	3.944	0.01	0.007	0	42.6	36.5	76.5	133	118	0	34	33
2018	10	1	4	33	43	0.846	-0.085	3.944	0.016	0.013	0	42.1	37.4	76.1	133	119	0	35	32
2018	10	1	4	43	43	0.817	-0.102	3.944	0.013	0.01	0	42.6	37	76.5	133	118	0	34	32
2018	10	1	4	53	43	0.82	-0.102	3.944	0.01	0.007	0	42.1	36.5	76.1	132	118	0	34	33
2018	10	1	5	3	43	0.758	-0.069	3.944	0.01	0.007	0	42.6	36.5	76.5	133	118	0	34	33
2018	10	1	5	13	43	0.814	-0.082	3.944	0.016	0.016	0	42.6	37	76.1	133	118	0	34	32
2018	10	1	5	23	43	0.787	-0.085	3.944	0.01	0.007	0	41.7	36.5	75.7	132	118	0	35	33
2018	10	1	5	33	43	0.804	-0.085	3.944	0.01	0.007	0	42.6	37	76.5	133	118	0	34	32
2018	10	1	5	43	43	0.801	-0.072	3.944	0.01	0.007	0	42.6	36.5	75.3	133	118	0	34	33
2018	10	1	5	53	43	0.82	-0.089	3.944	0.01	0.007	0	42.1	37.4	76.5	133	119	0	35	32
2018	10	1	6	3	43	0.83	-0.089	3.944	0.01	0.007	0	41.7	37	76.5	132	118	0	35	32
2018	10	1	6	13	43	0.814	-0.105	3.944	0.01	0.007	0	42.6	37	74.8	133	118	0	34	32
2018	10	1	6	23	43	0.814	-0.075	3.944	0.01	0.007	0	42.6	37.4	76.1	133	119	0	34	32
2018	10	1	6	33	43	0.784	-0.098	3.944	0.01	0.007	0	42.6	36.5	75.7	133	118	0	34	33
2018	10	1	6	43	43	0.84	-0.066	3.944	0.01	0.007	0	42.6	37	75.7	133	118	0	34	32
2018	10	1	6	53	43	0.801	-0.115	3.944	0.01	0.007	0	42.6	37.4	75.3	133	119	0	34	32
2018	10	1	7	3	43	0.787	-0.085	3.944	0.01	0.007	0	41.7	37	76.5	132	118	0	35	32
2018	10	1	7	13	43	0.794	-0.046	3.944	0.01	0.007	0	42.1	36.5	76.1	132	118	0	34	33
2018	10	1	7	23	43	0.823	-0.056	3.944	0.013	0.01	0	41.3	36.1	76.1	131	117	0	35	33
2018	10	1	7	33	43	0.843	-0.089	3.944	0.016	0.016	0	41.3	35.3	76.5	130	115	0	34	33

### Reinhackle (0356)

Year	Month	Day	Hour	Minute	Second	VelocityX	VelocityY	Level	StdError1	StdError2	StdError3	SNR1	SNR2	SNR3	SignalAmp1	SignalAmp2	SignalAmp3	Noise1	Noise2
2018	10	1	7	43	43	0.833	-0.082	3.944	0.016	0.016	0	40.9	35.3	76.5	130	115	0	35	33
2018	10	1	7	53	43	0.83	-0.095	3.944	0.01	0.007	0	41.3	35.7	76.5	130	116	0	34	33
2018	10	1	8	3	43	0.837	-0.079	3.947	0.01	0.007	0	41.3	35.3	76.1	130	115	0	34	33
2018	10	1	8	13	43	0.814	-0.072	3.947	0.013	0.01	0	40.4	35.7	76.5	129	116	0	35	33
2018	10	1	8	23	43	0.817	-0.082	3.947	0.01	0.007	0	40.9	35.7	76.1	129	115	0	34	32
2018	10	1	8	33	43	0.807	-0.108	3.944	0.013	0.01	0	40.4	35.7	76.5	129	115	0	35	32
2018	10	1	8	43	43	0.768	-0.089	3.947	0.01	0.007	0	40.9	35.3	76.5	129	115	0	34	33
2018	10	1	8	53	43	0.827	-0.085	3.947	0.013	0.01	0	40.4	34.8	76.5	129	114	0	35	33
2018	10	1	9	3	43	0.791	-0.072	3.947	0.01	0.007	0	40.4	35.3	76.5	129	115	0	35	33
2018	10	1	9	13	43	0.794	-0.069	3.947	0.01	0.007	0	40.9	35.7	76.5	129	115	0	34	32
2018	10	1	9	23	43	0.814	-0.105	3.947	0.013	0.01	0	40.4	35.3	69.2	128	114	0	34	32
2018	10	1	9	33	43	0.787	-0.089	3.947	0.016	0.013	0	40.4	34.8	57.2	128	114	0	34	33
2018	10	1	9	43	43	0.781	-0.121	3.947	0.01	0.007	0	40.9	35.7	66.2	129	115	0	34	32
2018	10	1	9	53	43	0.787	-0.092	3.947	0.016	0.013	0	41.3	36.1	61.5	130	116	0	34	32
2018	10	1	10	3	43	0.771	-0.121	3.947	0.01	0.007	0	40.9	35.3	63.6	129	115	0	34	33
2018	10	1	10	13	43	0.781	-0.092	3.947	0.01	0.007	0	41.3	35.3	72.2	130	115	0	34	33
2018	10	1	10	23	43	0.791	-0.082	3.947	0.01	0.007	0	41.3	35.7	61.5	130	116	0	34	33
2018	10	1	10	33	43	0.784	-0.108	3.947	0.01	0.007	0	41.3	36.1	54.6	130	116	0	34	32
2018	10	1	10	43	43	0.745	-0.112	3.947	0.01	0.007	0	40.9	35.7	55.5	130	115	0	35	32
2018	10	1	10	53	43	0.784	-0.085	3.947	0.01	0.007	0	40.9	35.7	51.2	130	116	0	35	33
2018	10	1	11	3	43	0.771	-0.075	3.947	0.01	0.007	0	40.9	35.7	58	130	115	0	35	32
2018	10	1	11	13	43	0.791	-0.075	3.947	0.01	0.007	0	41.3	36.1	57.2	130	116	0	34	32
2018	10	1	11	23	43	0.784	-0.075	3.947	0.013	0.01	0	40.9	36.1	58	130	116	0	35	32
2018	10	1	11	33	43	0.787	-0.089	3.947	0.016	0.013	0	40.9	35.7	61.5	129	116	0	34	33
2018	10	1	11	43	43	0.761	-0.105	3.95	0.01	0.007	0	40.9	35.7	52.9	130	116	0	35	33
2018	10	1	11	53	43	0.784	-0.105	3.95	0.01	0.007	0	41.3	35.7	56.3	130	116	0	34	33
2018	10	1	12	3	43	0.771	-0.089	3.95	0.01	0.007	0	40.9	35.7	57.2	130	115	0	35	32
2018	10	1	12	13	43	0.801	-0.095	3.95	0.01	0.007	0	40.9	36.5	72.7	130	116	0	35	31
2018	10	1	12	23	43	0.814	-0.108	3.947	0.01	0.007	0	40.9	35.7	53.8	130	116	0	35	33
2018	10	1	12	33	43	0.801	-0.102	3.947	0.01	0.007	0	40.9	36.1	63.2	130	116	0	35	32
2018	10	1	12	43	43	0.781	-0.098	3.947	0.01	0.007	0	40.9	36.1	57.2	130	116	0	35	32
2018	10	1	12	53	43	0.781	-0.108	3.947	0.01	0.007	0	41.3	35.7	54.6	130	116	0	34	33
2018	10	1	13	3	43	0.774	-0.075	3.947	0.013	0.01	0	41.3	36.1	53.3	130	116	0	34	32
2018	10	1	13	13	43	0.814	-0.105	3.947	0.013	0.01	0	41.3	36.1	53.8	130	116	0	34	32
2018	10	1	13	23	43	0.804	-0.098	3.947	0.013	0.01	0	40.9	36.1	52	130	117	0	35	33
2018	10	1	13	33	43	0.797	-0.092	3.947	0.01	0.007	0	41.7	36.1	52.5	131	117	0	34	33
2018	10	1	13	43	43	0.774	-0.079	3.944	0.01	0.007	0	41.3	35.7	48.6	130	116	0	34	33
2018	10	1	13	53	43	0.738	-0.092	3.944	0.013	0.01	0	41.3	36.1	49.5	131	117	0	35	33
2018	10	1	14	3	43	0.774	-0.092	3.944	0.01	0.007	0	41.7	37	50.3	131	118	0	34	32
2018	10	1	14	13	43	0.787	-0.098	3.94	0.01	0.007	0	41.7	36.5	49.9	131	117	0	34	32
2018	10	1	14	23	43	0.761	-0.135	3.944	0.01	0.007	0	41.3	36.1	49.5	131	117	0	35	33
2018	10	1	14	33	43	0.804	-0.098	3.94	0.013	0.01	0	42.1	36.1	49	132	117	0	34	33
2018	10	1	14	43	43	0.794	-0.118	3.94	0.01	0.007	0	41.7	36.1	48.2	131	117	0	34	33
2018	10	1	14	53	43	0.758	-0.085	3.94	0.01	0.007	0	41.7	36.5	49.5	132	118	0	35	33
2018	10	1	15	3	43	0.741	-0.121	3.94	0.013	0.01	0	42.1	37	50.3	132	118	0	34	32
2018	10	1	15	13	43	0.768	-0.135	3.94	0.01	0.007	0	41.7	36.1	48.6	132	118	0	35	34

### Reinhackle (0356)

Year	Month	Day	Hour	Minute	Second	VelocityX	VelocityY	Level	StdError1	StdError2	StdError3	SNR1	SNR2	SNR3	SignalAmp1	SignalAmp2	SignalAmp3	Noise1	Noise2
2018	10	1	15	23	43	0.735	-0.075	3.94	0.01	0.007	0	42.6	36.5	50.7	133	118	0	34	33
2018	10	1	15	33	43	0.797	-0.108	3.937	0.013	0.01	0	42.1	37	49	132	118	0	34	32
2018	10	1	15	43	43	0.755	-0.089	3.937	0.01	0.007	0	41.7	37	49.5	132	118	0	35	32
2018	10	1	15	53	43	0.778	-0.095	3.937	0.01	0.007	0	42.1	36.5	49.9	132	118	0	34	33
2018	10	1	16	3	43	0.738	-0.066	3.937	0.013	0.01	0	42.1	37	48.2	132	118	0	34	32
2018	10	1	16	13	43	0.781	-0.052	3.934	0.013	0.01	0	42.1	36.5	48.2	132	118	0	34	33
2018	10	1	16	23	43	0.764	-0.082	3.937	0.01	0.007	0	41.7	37	47.7	132	118	0	35	32
2018	10	1	16	33	43	0.758	-0.095	3.934	0.01	0.007	0	42.1	36.5	51.2	132	118	0	34	33
2018	10	1	16	43	43	0.764	-0.092	3.934	0.01	0.007	0	41.7	36.5	49.9	132	118	0	35	33
2018	10	1	16	53	43	0.791	-0.062	3.934	0.01	0.007	0	41.3	36.1	50.7	131	117	0	35	33
2018	10	1	17	3	43	0.784	-0.089	3.93	0.01	0.007	0	41.7	36.1	50.7	131	117	0	34	33
2018	10	1	17	13	43	0.764	-0.082	3.93	0.01	0.007	0	41.7	36.1	51.6	131	117	0	34	33
2018	10	1	17	23	43	0.787	-0.115	3.93	0.01	0.007	0	41.7	36.5	52	131	117	0	34	32
2018	10	1	17	33	43	0.741	-0.085	3.93	0.01	0.007	0	41.7	36.1	48.6	131	117	0	34	33
2018	10	1	17	43	43	0.764	-0.105	3.93	0.013	0.01	0	42.1	36.1	49.5	132	117	0	34	33
2018	10	1	17	53	43	0.771	-0.098	3.93	0.016	0.013	0	42.1	36.1	50.3	132	117	0	34	33
2018	10	1	18	3	43	0.751	-0.105	3.927	0.01	0.007	0	41.7	36.1	53.8	132	117	0	35	33
2018	10	1	18	13	43	0.764	-0.085	3.93	0.013	0.01	0	41.7	36.1	49	131	117	0	34	33
2018	10	1	18	23	43	0.768	-0.102	3.927	0.01	0.007	0	42.1	36.1	52.5	132	117	0	34	33
2018	10	1	18	33	43	0.771	-0.089	3.93	0.01	0.007	0	42.1	36.5	51.2	132	117	0	34	32
2018	10	1	18	43	43	0.787	-0.121	3.93	0.01	0.007	0	42.6	36.5	49.9	133	118	0	34	33
2018	10	1	18	53	43	0.771	-0.115	3.93	0.01	0.007	0	42.6	37	50.3	133	118	0	34	32
2018	10	1	19	3	43	0.741	-0.085	3.927	0.01	0.007	0	42.6	36.5	48.2	133	117	0	34	32
2018	10	1	19	13	43	0.771	-0.082	3.927	0.013	0.01	0	43.4	38.3	50.7	135	121	0	34	32
2018	10	1	19	23	43	0.764	-0.085	3.927	0.013	0.01	0	43.9	38.3	50.7	136	121	0	34	32
2018	10	1	19	33	43	0.755	-0.082	3.93	0.01	0.007	0	43.9	38.7	49	136	122	0	34	32
2018	10	1	19	43	43	0.787	-0.089	3.93	0.01	0.007	0	44.3	38.7	51.6	136	122	0	33	32
2018	10	1	19	53	43	0.768	-0.092	3.93	0.01	0.007	0	43.4	38.3	52	136	122	0	35	33
2018	10	1	20	3	43	0.738	-0.098	3.93	0.01	0.007	0	42.6	38.3	49.9	134	121	0	35	32
2018	10	1	20	13	43	0.781	-0.072	3.93	0.01	0.007	0	43.9	38.7	50.3	137	122	0	35	32
2018	10	1	20	23	43	0.745	-0.105	3.93	0.01	0.007	0	42.1	38.7	49.5	133	122	0	35	32
2018	10	1	20	33	43	0.774	-0.095	3.927	0.01	0.007	0	44.3	38.3	51.2	137	122	0	34	33
2018	10	1	20	43	43	0.764	-0.092	3.927	0.01	0.007	0	43.9	37.4	51.2	136	119	0	34	32
2018	10	1	20	53	43	0.764	-0.085	3.93	0.013	0.01	0	43.9	38.3	50.7	136	121	0	34	32
2018	10	1	21	3	43	0.781	-0.079	3.927	0.013	0.01	0	43.4	36.1	52	135	116	0	34	32
2018	10	1	21	13	43	0.778	-0.089	3.927	0.013	0.01	0	43.9	38.3	52.5	136	121	0	34	32
2018	10	1	21	23	43	0.807	-0.095	3.93	0.01	0.007	0	43.9	37.8	49	136	121	0	34	33
2018	10	1	21	33	43	0.774	-0.079	3.93	0.013	0.01	0	43.9	37.8	50.3	136	121	0	34	33
2018	10	1	21	43	43	0.751	-0.121	3.927	0.01	0.007	0	43	38.3	51.2	135	120	0	35	31
2018	10	1	21	53	43	0.781	-0.075	3.927	0.01	0.007	0	43.4	37.8	49.5	136	121	0	35	33
2018	10	1	22	3	43	0.781	-0.138	3.93	0.013	0.01	0	43	37.8	46.4	135	121	0	35	33
2018	10	1	22	13	43	0.774	-0.092	3.93	0.01	0.007	0	43.9	39.1	47.7	136	122	0	34	31
2018	10	1	22	23	43	0.778	-0.072	3.93	0.01	0.007	0	44.3	38.7	49	137	122	0	34	32
2018	10	1	22	33	43	0.764	-0.105	3.927	0.013	0.01	0	43.9	38.3	49.5	136	121	0	34	32
2018	10	1	22	43	43	0.768	-0.105	3.93	0.013	0.01	0	43	38.3	50.3	134	121	0	34	32
2018	10	1	22	53	43	0.781	-0.089	3.93	0.013	0.01	0	43	37.8	49.5	135	120	0	35	32

### Reinhackle (0356)

Year	Month	Day	Hour	Minute	Second	VelocityX	VelocityY	Level	StdError1	StdError2	StdError3	SNR1	SNR2	SNR3	SignalAmp1	SignalAmp2	SignalAmp3	Noise1	Noise2
2018	10	1	23	3	43	0.774	-0.095	3.93	0.013	0.01	0	43.4	37.8	49.9	135	120	0	34	32
2018	10	1	23	13	43	0.761	-0.075	3.927	0.01	0.007	0	43.4	37.4	49	135	120	0	34	33
2018	10	1	23	23	43	0.755	-0.089	3.93	0.01	0.007	0	43	37.8	49	135	120	0	35	32
2018	10	1	23	33	43	0.755	-0.108	3.93	0.013	0.01	0	43	37.8	49.9	134	120	0	34	32
2018	10	1	23	43	43	0.761	-0.125	3.927	0.01	0.007	0	43.4	37.8	50.3	135	120	0	34	32
2018	10	1	23	53	43	0.738	-0.075	3.93	0.01	0.007	0	43	37.8	50.7	135	120	0	35	32
2018	10	2	0	3	43	0.755	-0.075	3.93	0.01	0.007	0	43.4	37.8	50.7	135	120	0	34	32
2018	10	2	0	13	43	0.771	-0.121	3.93	0.013	0.01	0	43.4	37.8	49.5	135	120	0	34	32
2018	10	2	0	23	43	0.768	-0.085	3.93	0.01	0.007	0	43.4	37.8	48.6	135	120	0	34	32
2018	10	2	0	33	43	0.748	-0.072	3.93	0.01	0.007	0	43	37.4	49.5	135	120	0	35	33
2018	10	2	0	43	43	0.778	-0.115	3.93	0.01	0.007	0	43.4	37.8	49	136	121	0	35	33
2018	10	2	0	53	43	0.758	-0.095	3.93	0.013	0.01	0	43.4	38.3	47.7	136	121	0	35	32
2018	10	2	1	3	43	0.764	-0.082	3.93	0.013	0.01	0	42.1	38.3	49.5	132	121	0	34	32
2018	10	2	1	13	43	0.751	-0.069	3.93	0.01	0.007	0	43.9	39.1	48.6	136	122	0	34	31
2018	10	2	1	23	43	0.784	-0.105	3.93	0.013	0.01	0	43.9	39.1	46.4	136	122	0	34	31
2018	10	2	1	33	43	0.751	-0.112	3.93	0.01	0.007	0	43	37.8	48.2	135	121	0	35	33
2018	10	2	1	43	43	0.794	-0.121	3.934	0.01	0.007	0	42.6	37.8	48.6	134	120	0	35	32
2018	10	2	1	53	43	0.784	-0.089	3.934	0.013	0.01	0	43	37.8	49	135	120	0	35	32
2018	10	2	2	3	43	0.774	-0.112	3.93	0.01	0.007	0	43	37.4	49.9	134	119	0	34	32
2018	10	2	2	13	43	0.787	-0.098	3.934	0.01	0.007	0	43	37	49.5	134	119	0	34	33
2018	10	2	2	23	43	0.784	-0.105	3.934	0.013	0.01	0	42.6	37.4	48.6	134	119	0	35	32
2018	10	2	2	33	43	0.804	-0.131	3.93	0.01	0.007	0	42.6	37.4	61.5	134	119	0	35	32
2018	10	2	2	43	43	0.784	-0.079	3.93	0.016	0.013	0	42.1	37.4	71	132	119	0	34	32
2018	10	2	2	53	43	0.827	-0.118	3.93	0.01	0.007	0	43	37.4	71.8	134	119	0	34	32
2018	10	2	3	3	43	0.807	-0.095	3.934	0.01	0.007	0	42.6	37	71	134	119	0	35	33
2018	10	2	3	13	43	0.84	-0.059	3.934	0.013	0.01	0	42.6	37	72.7	134	119	0	35	33
2018	10	2	3	23	43	0.83	-0.089	3.937	0.01	0.007	0	43.4	37	73.1	134	118	0	33	32
2018	10	2	3	33	43	0.797	-0.098	3.937	0.013	0.01	0	42.1	37.4	67.1	132	119	0	34	32
2018	10	2	3	43	43	0.784	-0.03	3.937	0.01	0.007	0	43	37.4	71.4	134	119	0	34	32
2018	10	2	3	53	43	0.807	-0.062	3.937	0.013	0.01	0	43	37.4	71.8	134	119	0	34	32
2018	10	2	4	3	43	0.814	-0.075	3.937	0.01	0.007	0	42.6	37	72.2	133	118	0	34	32
2018	10	2	4	13	43	0.797	-0.089	3.94	0.01	0.007	0	42.6	36.1	71.4	133	116	0	34	32
2018	10	2	4	23	43	0.797	-0.072	3.94	0.01	0.007	0	43	37.4	72.7	134	119	0	34	32
2018	10	2	4	33	43	0.784	-0.089	3.94	0.01	0.007	0	43.4	37.8	72.2	135	120	0	34	32
2018	10	2	4	43	43	0.827	-0.105	3.937	0.013	0.01	0	43	37.4	71.8	134	120	0	34	33
2018	10	2	4	53	43	0.827	-0.043	3.94	0.01	0.007	0	43	37.4	70.5	134	119	0	34	32
2018	10	2	5	3	43	0.81	-0.082	3.94	0.01	0.007	0	43	37.4	71.4	134	119	0	34	32
2018	10	2	5	13	43	0.83	-0.108	3.94	0.01	0.007	0	42.6	37.8	71.8	133	119	0	34	31
2018	10	2	5	23	43	0.801	-0.118	3.94	0.01	0.007	0	42.6	37.4	71.4	133	119	0	34	32
2018	10	2	5	33	43	0.856	-0.075	3.944	0.01	0.007	0	42.6	37.4	72.2	134	119	0	35	32
2018	10	2	5	43	43	0.781	-0.105	3.944	0.01	0.007	0	42.1	37.4	71.4	133	119	0	35	32
2018	10	2	5	53	43	0.837	-0.075	3.944	0.01	0.007	0	43	37.8	70.5	134	120	0	34	32
2018	10	2	6	3	43	0.833	-0.095	3.94	0.01	0.007	0	42.6	37.4	71.8	133	119	0	34	32
2018	10	2	6	13	43	0.81	-0.108	3.94	0.01	0.007	0	43	37.4	62.4	134	119	0	34	32
2018	10	2	6	23	43	0.791	-0.085	3.944	0.01	0.007	0	43.4	38.3	57.6	135	121	0	34	32
2018	10	2	6	33	43	0.807	-0.102	3.944	0.016	0.013	0	43.4	38.3	68.4	136	121	0	35	32

### Reinhackle (0356)

Year	Month	Day	Hour	Minute	Second	VelocityX	VelocityY	Level	StdError1	StdError2	StdError3	SNR1	SNR2	SNR3	SignalAmp1	SignalAmp2	SignalAmp3	Noise1	Noise2
2018	10	2	6	43	43	0.814	-0.079	3.944	0.016	0.013	0	43.9	38.3	70.5	136	121	0	34	32
2018	10	2	6	53	43	0.797	-0.105	3.944	0.013	0.01	0	43.4	38.3	71.8	135	121	0	34	32
2018	10	2	7	3	43	0.781	-0.115	3.944	0.01	0.007	0	43	37.8	71.4	134	120	0	34	32
2018	10	2	7	13	43	0.787	-0.092	3.944	0.01	0.007	0	42.1	37.4	72.7	133	119	0	35	32
2018	10	2	7	23	43	0.787	-0.072	3.944	0.016	0.013	0	42.6	36.5	71.8	133	118	0	34	33
2018	10	2	7	33	43	0.823	-0.052	3.947	0.013	0.01	0	42.1	37	72.7	132	118	0	34	32
2018	10	2	7	43	43	0.814	-0.089	3.944	0.016	0.013	0	41.7	36.1	72.7	131	116	0	34	32
2018	10	2	7	53	43	0.83	-0.092	3.947	0.01	0.007	0	41.7	36.1	72.7	131	116	0	34	32
2018	10	2	8	3	43	0.781	-0.079	3.947	0.01	0.007	0	41.3	36.1	73.5	130	116	0	34	32
2018	10	2	8	13	43	0.817	-0.102	3.947	0.013	0.01	0	40.9	35.7	73.1	129	115	0	34	32
2018	10	2	8	23	43	0.804	-0.105	3.947	0.013	0.01	0	41.3	35.7	73.5	130	115	0	34	32
2018	10	2	8	33	43	0.85	-0.102	3.947	0.01	0.007	0	41.3	36.1	74	130	116	0	34	32
2018	10	2	8	43	43	0.784	-0.112	3.947	0.01	0.007	0	41.3	35.7	72.7	130	115	0	34	32
2018	10	2	8	53	43	0.85	-0.112	3.947	0.01	0.007	0	40.9	35.7	73.1	129	115	0	34	32
2018	10	2	9	3	43	0.784	-0.089	3.947	0.01	0.007	0	40.9	35.3	72.2	129	115	0	34	33
2018	10	2	9	13	43	0.755	-0.089	3.944	0.013	0.01	0	41.3	35.7	58.5	130	115	0	34	32
2018	10	2	9	23	43	0.768	-0.121	3.944	0.013	0.01	0	40.9	35.3	58.9	129	115	0	34	33
2018	10	2	9	33	43	0.781	-0.085	3.94	0.01	0.007	0	40.9	35.7	56.3	129	115	0	34	32
2018	10	2	9	43	43	0.755	-0.082	3.944	0.013	0.01	0	41.3	35.3	54.6	130	115	0	34	33
2018	10	2	9	53	43	0.755	-0.092	3.94	0.01	0.007	0	41.3	36.1	56.3	130	116	0	34	32
2018	10	2	10	3	43	0.784	-0.085	3.94	0.01	0.007	0	40.9	34.8	63.2	129	114	0	34	33
2018	10	2	10	13	43	0.807	-0.095	3.944	0.013	0.01	0	40.9	35.3	63.2	129	114	0	34	32
2018	10	2	10	23	43	0.787	-0.108	3.94	0.01	0.007	0	40.9	34.8	57.6	129	114	0	34	33
2018	10	2	10	33	43	0.768	-0.098	3.947	0.01	0.007	0	40.4	34.8	69.7	129	114	0	35	33
2018	10	2	10	43	43	0.797	-0.112	3.944	0.016	0.013	0	40.9	35.7	55.9	129	115	0	34	32
2018	10	2	10	53	43	0.797	-0.112	3.94	0.01	0.007	0	41.3	35.3	53.8	130	115	0	34	33
2018	10	2	11	3	43	0.778	-0.092	3.94	0.01	0.007	0	40.9	35.3	57.2	129	114	0	34	32
2018	10	2	11	13	43	0.761	-0.115	3.944	0.01	0.007	0	40.9	35.7	67.5	129	115	0	34	32
2018	10	2	11	23	43	0.801	-0.121	3.944	0.013	0.01	0	41.3	35.7	59.3	130	116	0	34	33
2018	10	2	11	33	43	0.768	-0.121	3.94	0.01	0.007	0	41.3	35.7	52.9	130	115	0	34	32
2018	10	2	11	43	43	0.758	-0.118	3.94	0.01	0.007	0	41.3	35.7	53.8	130	115	0	34	32
2018	10	2	11	53	43	0.801	-0.089	3.94	0.01	0.007	0	40.9	35.7	53.8	129	115	0	34	32
2018	10	2	12	3	43	0.797	-0.102	3.94	0.01	0.007	0	40.9	35.7	67.9	129	115	0	34	32
2018	10	2	12	13	43	0.807	-0.089	3.937	0.01	0.007	0	41.3	35.7	59.8	130	115	0	34	32
2018	10	2	12	23	43	0.804	-0.108	3.937	0.013	0.01	0	41.3	36.1	57.2	130	116	0	34	32
2018	10	2	12	33	43	0.81	-0.075	3.94	0.01	0.007	0	41.7	36.5	50.7	131	117	0	34	32
2018	10	2	12	43	43	0.791	-0.112	3.937	0.01	0.007	0	41.7	36.1	49	131	116	0	34	32
2018	10	2	12	53	43	0.787	-0.108	3.937	0.013	0.01	0	41.7	37	56.3	132	118	0	35	32
2018	10	2	13	3	43	0.755	-0.108	3.94	0.01	0.007	0	42.6	37	51.2	132	118	0	33	32
2018	10	2	13	13	43	0.774	-0.095	3.937	0.013	0.01	0	41.7	36.1	53.3	131	117	0	34	33
2018	10	2	13	23	43	0.774	-0.128	3.934	0.01	0.007	0	41.3	36.1	55	131	116	0	35	32
2018	10	2	13	33	43	0.758	-0.102	3.934	0.016	0.013	0	41.7	36.1	52.9	131	116	0	34	32
2018	10	2	13	43	43	0.745	-0.072	3.934	0.01	0.007	0	41.3	36.1	54.2	130	116	0	34	32
2018	10	2	13	53	43	0.807	-0.089	3.934	0.013	0.01	0	42.6	37.8	53.8	134	120	0	35	32
2018	10	2	14	3	43	0.82	-0.056	3.934	0.01	0.007	0	42.1	36.5	59.3	132	117	0	34	32
2018	10	2	14	13	43	0.787	-0.118	3.937	0.01	0.007	0	42.6	37	49.5	133	119	0	34	33

### Reinhackle (0356)

Year	Month	Day	Hour	Minute	Second	VelocityX	VelocityY	Level	StdError1	StdError2	StdError3	SNR1	SNR2	SNR3	SignalAmp1	SignalAmp2	SignalAmp3	Noise1	Noise2
2018	10	2	14	23	43	0.804	-0.102	3.934	0.01	0.007	0	42.6	37	54.6	133	119	0	34	33
2018	10	2	14	33	43	0.758	-0.089	3.934	0.013	0.01	0	42.1	37	49	132	118	0	34	32
2018	10	2	14	43	43	0.771	-0.108	3.934	0.013	0.01	0	42.6	37.4	50.7	133	119	0	34	32
2018	10	2	14	53	43	0.804	-0.108	3.93	0.013	0.01	0	43	37.4	73.1	134	119	0	34	32
2018	10	2	15	3	43	0.869	-0.092	3.93	0.01	0.007	0	42.1	36.5	73.5	131	117	0	33	32
2018	10	2	15	13	43	0.823	-0.085	3.93	0.01	0.007	0	41.7	35.7	67.5	131	116	0	34	33
2018	10	2	15	23	43	0.823	-0.062	3.93	0.01	0.007	0	41.7	36.5	64.1	132	118	0	35	33
2018	10	2	15	33	43	0.837	-0.089	3.93	0.01	0.007	0	42.1	37	73.1	132	118	0	34	32
2018	10	2	15	43	43	0.85	-0.098	3.93	0.013	0.01	0	42.1	37	74.4	132	118	0	34	32
2018	10	2	15	53	43	0.827	-0.082	3.93	0.01	0.007	0	42.1	36.5	75.7	132	118	0	34	33
2018	10	2	16	3	43	0.81	-0.072	3.93	0.016	0.016	0	41.7	36.5	74.8	132	118	0	35	33
2018	10	2	16	13	43	0.85	-0.092	3.927	0.01	0.007	0	42.1	37	72.7	132	118	0	34	32
2018	10	2	16	23	43	0.827	-0.075	3.927	0.016	0.013	0	41.3	35.7	73.1	131	116	0	35	33
2018	10	2	16	33	43	0.804	-0.092	3.927	0.013	0.01	0	41.7	36.1	76.1	131	116	0	34	32
2018	10	2	16	43	43	0.837	-0.092	3.927	0.013	0.01	0	41.7	36.5	74.8	131	117	0	34	32
2018	10	2	16	53	43	0.837	-0.082	3.927	0.013	0.01	0	41.7	36.5	71.4	131	117	0	34	32
2018	10	2	17	3	43	0.781	-0.089	3.927	0.013	0.01	0	42.1	36.5	72.7	132	117	0	34	32
2018	10	2	17	13	43	0.794	-0.075	3.927	0.01	0.007	0	41.7	36.5	70.1	132	117	0	35	32
2018	10	2	17	23	43	0.81	-0.075	3.927	0.01	0.007	0	42.1	36.5	71.8	132	117	0	34	32
2018	10	2	17	33	43	0.804	-0.095	3.927	0.01	0.007	0	41.7	36.1	74.8	131	117	0	34	33
2018	10	2	17	43	43	0.807	-0.098	3.927	0.01	0.007	0	42.1	36.1	75.3	132	117	0	34	33
2018	10	2	17	53	43	0.814	-0.075	3.927	0.01	0.007	0	42.1	36.5	75.3	132	117	0	34	32
2018	10	2	18	3	43	0.82	-0.105	3.927	0.013	0.01	0	42.1	36.5	75.7	132	117	0	34	32
2018	10	2	18	13	43	0.827	-0.089	3.927	0.01	0.007	0	42.1	36.1	76.1	132	117	0	34	33
2018	10	2	18	23	43	0.804	-0.079	3.927	0.01	0.007	0	41.7	37	76.1	132	118	0	35	32
2018	10	2	18	33	43	0.814	-0.095	3.927	0.01	0.007	0	42.1	36.5	75.3	132	118	0	34	33
2018	10	2	18	43	43	0.82	-0.066	3.927	0.01	0.007	0	42.6	37.4	75.3	133	119	0	34	32
2018	10	2	18	53	43	0.84	-0.069	3.927	0.01	0.007	0	42.6	37.4	76.1	134	119	0	35	32
2018	10	2	19	3	43	0.814	-0.062	3.927	0.01	0.007	0	43.4	37.8	76.1	134	120	0	33	32
2018	10	2	19	13	43	0.817	-0.075	3.927	0.01	0.007	0	43.4	38.3	74.8	135	121	0	34	32
2018	10	2	19	23	43	0.807	-0.105	3.927	0.01	0.007	0	43.9	38.3	75.7	136	121	0	34	32
2018	10	2	19	33	43	0.823	-0.062	3.927	0.01	0.007	0	43.9	38.3	75.7	136	121	0	34	32
2018	10	2	19	43	43	0.827	-0.108	3.927	0.01	0.007	0	43.9	38.3	70.1	136	121	0	34	32
2018	10	2	19	53	43	0.791	-0.098	3.924	0.01	0.007	0	43.9	38.7	67.9	136	121	0	34	31
2018	10	2	20	3	43	0.83	-0.062	3.927	0.013	0.01	0	43.9	38.3	76.1	136	121	0	34	32
2018	10	2	20	13	43	0.791	-0.079	3.924	0.013	0.01	0	43.9	38.3	74.8	136	121	0	34	32
2018	10	2	20	23	43	0.817	-0.056	3.927	0.013	0.01	0	43.4	37.8	74.8	136	120	0	35	32
2018	10	2	20	33	43	0.804	-0.102	3.927	0.01	0.007	0	43.4	38.3	75.7	135	121	0	34	32
2018	10	2	20	43	43	0.797	-0.085	3.924	0.013	0.01	0	43.4	38.3	75.3	135	121	0	34	32
2018	10	2	20	53	43	0.807	-0.108	3.927	0.013	0.01	0	42.6	38.3	74	133	121	0	34	32
2018	10	2	21	3	43	0.797	-0.043	3.927	0.013	0.01	0	43.4	38.3	74.8	135	121	0	34	32
2018	10	2	21	13	43	0.81	-0.072	3.924	0.01	0.007	0	43.4	37.8	75.7	135	121	0	34	33
2018	10	2	21	23	43	0.797	-0.102	3.924	0.01	0.007	0	43.4	37.8	75.7	136	121	0	35	33
2018	10	2	21	33	43	0.794	-0.108	3.924	0.01	0.007	0	43.4	37.4	75.3	135	120	0	34	33
2018	10	2	21	43	43	0.787	-0.066	3.924	0.01	0.007	0	43.4	38.3	75.7	135	120	0	34	31
2018	10	2	21	53	43	0.823	-0.095	3.924	0.01	0.007	0	43	37.8	75.3	134	120	0	34	32

### Reinhackle (0356)

Year	Month	Day	Hour	Minute	Second	VelocityX	VelocityY	Level	StdError1	StdError2	StdError3	SNR1	SNR2	SNR3	SignalAmp1	SignalAmp2	SignalAmp3	Noise1	Noise2
2018	10	2	22	3	43	0.804	-0.075	3.924	0.01	0.007	0	42.6	37	76.1	133	118	0	34	32
2018	10	2	22	13	43	0.807	-0.075	3.924	0.013	0.01	0	43.4	37.8	75.7	135	120	0	34	32
2018	10	2	22	23	43	0.846	-0.098	3.924	0.01	0.007	0	43	37.8	76.1	134	120	0	34	32
2018	10	2	22	33	43	0.784	-0.056	3.924	0.01	0.007	0	43.4	37.8	75.7	135	120	0	34	32
2018	10	2	22	43	43	0.784	-0.072	3.924	0.01	0.007	0	43	37.8	76.1	135	120	0	35	32
2018	10	2	22	53	43	0.82	-0.082	3.924	0.01	0.007	0	43	37.8	76.5	134	120	0	34	32
2018	10	2	23	3	43	0.797	-0.089	3.924	0.01	0.007	0	43.4	37.4	76.1	135	120	0	34	33
2018	10	2	23	13	43	0.817	-0.089	3.924	0.01	0.007	0	43.4	37.8	75.7	135	120	0	34	32
2018	10	2	23	23	43	0.804	-0.089	3.924	0.016	0.013	0	43.4	38.3	75.3	135	121	0	34	32
2018	10	2	23	33	43	0.755	-0.151	3.924	0.016	0.013	0	33.5	37.4	74.4	112	119	0	34	32
2018	10	2	23	43	43	0.801	-0.089	3.924	0.013	0.01	0	43	37.8	75.7	134	120	0	34	32
2018	10	2	23	53	43	0.814	-0.069	3.924	0.016	0.013	0	43.4	37.8	75.3	135	120	0	34	32
2018	10	3	0	3	43	0.794	-0.075	3.924	0.013	0.01	0	43.4	37.8	75.3	135	120	0	34	32
2018	10	3	0	13	43	0.83	-0.085	3.924	0.01	0.007	0	43	37.8	75.7	135	120	0	35	32
2018	10	3	0	23	43	0.823	-0.062	3.924	0.01	0.007	0	43.4	37.8	75.3	135	120	0	34	32
2018	10	3	0	33	43	0.817	-0.075	3.924	0.016	0.013	0	43.4	38.3	75.7	134	121	0	33	32
2018	10	3	0	43	43	0.833	-0.102	3.924	0.01	0.007	0	43	37.8	74.8	134	120	0	34	32
2018	10	3	0	53	43	0.804	-0.092	3.924	0.01	0.007	0	43	37.4	75.7	134	120	0	34	33
2018	10	3	1	3	43	0.778	-0.075	3.924	0.01	0.007	0	43.4	37.8	76.1	135	120	0	34	32
2018	10	3	1	13	43	0.801	-0.033	3.924	0.01	0.007	0	43.9	38.3	76.1	136	122	0	34	33
2018	10	3	1	23	43	0.787	-0.075	3.921	0.013	0.01	0	43.4	38.7	75.7	135	121	0	34	31
2018	10	3	1	33	43	0.83	-0.095	3.921	0.01	0.007	0	43.4	37.8	76.1	135	120	0	34	32
2018	10	3	1	43	43	0.787	-0.046	3.921	0.013	0.01	0	43.4	38.3	75.3	135	121	0	34	32
2018	10	3	1	53	43	0.801	-0.085	3.921	0.013	0.01	0	43.4	38.3	75.3	135	121	0	34	32
2018	10	3	2	3	43	0.784	-0.082	3.921	0.01	0.007	0	43.4	37.8	75.3	135	120	0	34	32
2018	10	3	2	13	43	0.784	-0.115	3.921	0.01	0.007	0	43.4	37.8	75.7	135	120	0	34	32
2018	10	3	2	23	43	0.82	-0.072	3.921	0.01	0.007	0	43.4	37.8	74.8	135	120	0	34	32
2018	10	3	2	33	43	0.715	-0.217	3.924	0.01	0.007	0	25.8	36.5	69.7	94	118	0	34	33
2018	10	3	2	43	43	0.86	-0.098	3.921	0.01	0.007	0	43	37.8	67.1	135	120	0	35	32
2018	10	3	2	53	43	0.823	-0.059	3.921	0.013	0.01	0	43.9	38.3	75.3	136	121	0	34	32
2018	10	3	3	3	43	0.774	-0.079	3.921	0.01	0.007	0	46	40.4	74	141	126	0	34	32
2018	10	3	3	13	43	0.801	-0.089	3.921	0.01	0.007	0	44.3	38.7	76.1	137	122	0	34	32
2018	10	3	3	23	43	0.843	-0.089	3.921	0.013	0.01	0	43.4	37	74.8	135	119	0	34	33
2018	10	3	3	33	43	0.794	-0.075	3.921	0.01	0.007	0	43.9	37.8	74.8	136	121	0	34	33
2018	10	3	3	43	43	0.804	-0.121	3.921	0.01	0.007	0	43.4	37.8	75.7	135	120	0	34	32
2018	10	3	3	53	43	0.797	-0.082	3.921	0.01	0.007	0	43.4	37.4	74.4	135	120	0	34	33
2018	10	3	4	3	43	0.768	-0.079	3.921	0.013	0.01	0	42.6	37.8	75.3	134	120	0	35	32
2018	10	3	4	13	43	0.82	-0.092	3.921	0.016	0.013	0	43	37.4	74.8	134	120	0	34	33
2018	10	3	4	23	43	0.778	-0.089	3.921	0.01	0.007	0	43	37.8	74	135	120	0	35	32
2018	10	3	4	33	43	0.814	-0.059	3.921	0.01	0.007	0	43	37.4	71.8	134	119	0	34	32
2018	10	3	4	43	43	0.784	-0.092	3.921	0.013	0.01	0	43	37.8	74	134	120	0	34	32
2018	10	3	4	53	43	0.843	-0.089	3.921	0.016	0.013	0	43	37.4	76.1	134	119	0	34	32
2018	10	3	5	3	43	0.837	-0.098	3.921	0.013	0.01	0	43.4	37.4	75.3	135	120	0	34	33
2018	10	3	5	13	43	0.833	-0.095	3.921	0.016	0.016	0	43.4	38.7	75.3	135	121	0	34	31
2018	10	3	5	23	43	0.814	-0.085	3.921	0.01	0.007	0	43	37.8	74.4	134	120	0	34	32
2018	10	3	5	33	43	0.758	-0.105	3.921	0.01	0.007	0	43.4	37.4	75.7	135	120	0	34	33



### Reinhackle (0356)

Year	Month	Day	Hour	Minute	Second	VelocityX	VelocityY	Level	StdError1	StdError2	StdError3	SNR1	SNR2	SNR3	SignalAmp1	SignalAmp2	SignalAmp3	Noise1	Noise2
2018	10	3	5	43	43	0.804	-0.075	3.921	0.01	0.007	0	43	37.8	75.3	134	120	0	34	32
2018	10	3	5	53	43	0.843	-0.098	3.921	0.01	0.007	0	43	37.8	74.4	134	120	0	34	32
2018	10	3	6	3	43	0.814	-0.072	3.921	0.01	0.007	0	43.4	37.8	75.3	135	120	0	34	32
2018	10	3	6	13	43	0.787	-0.082	3.917	0.01	0.007	0	43.4	37.4	75.7	135	120	0	34	33
2018	10	3	6	23	43	0.843	-0.079	3.917	0.01	0.007	0	43	37.8	76.1	135	120	0	35	32
2018	10	3	6	33	43	0.83	-0.075	3.917	0.01	0.007	0	43.4	37.8	75.3	135	120	0	34	32
2018	10	3	6	43	43	0.794	-0.105	3.917	0.013	0.01	0	43.4	37.8	75.7	135	120	0	34	32
2018	10	3	6	53	43	0.84	-0.108	3.917	0.01	0.007	0	43	37.8	74.4	134	120	0	34	32
2018	10	3	7	3	43	0.751	-0.082	3.917	0.01	0.007	0	43	37.4	76.1	134	119	0	34	32
2018	10	3	7	13	43	0.833	-0.062	3.917	0.013	0.01	0	42.6	37	76.1	133	118	0	34	32
2018	10	3	7	23	43	0.794	-0.089	3.917	0.016	0.013	0	42.6	37	75.7	133	118	0	34	32
2018	10	3	7	33	43	0.804	-0.121	3.917	0.01	0.007	0	42.6	36.5	75.7	133	118	0	34	33
2018	10	3	7	43	43	0.784	-0.112	3.917	0.01	0.007	0	42.1	36.5	76.1	132	117	0	34	32
2018	10	3	7	53	43	0.81	-0.098	3.917	0.01	0.007	0	42.1	37	77	132	118	0	34	32
2018	10	3	8	3	43	0.794	-0.069	3.917	0.013	0.01	0	42.1	37	76.1	132	118	0	34	32
2018	10	3	8	13	43	0.794	-0.085	3.917	0.013	0.01	0	42.1	37	76.1	132	118	0	34	32
2018	10	3	8	23	43	0.827	-0.082	3.917	0.01	0.007	0	41.7	36.1	75.7	131	117	0	34	33
2018	10	3	8	33	43	0.82	-0.089	3.917	0.01	0.007	0	41.3	36.5	76.5	131	117	0	35	32
2018	10	3	8	43	43	0.814	-0.082	3.917	0.013	0.01	0	41.7	36.5	76.1	131	117	0	34	32
2018	10	3	8	53	43	0.801	-0.089	3.917	0.013	0.01	0	41.7	36.5	76.1	131	117	0	34	32
2018	10	3	9	3	43	0.817	-0.062	3.917	0.01	0.007	0	41.3	35.7	76.1	131	116	0	35	33
2018	10	3	9	13	43	0.83	-0.092	3.917	0.013	0.01	0	41.7	36.1	75.7	131	117	0	34	33
2018	10	3	9	23	43	0.827	-0.072	3.917	0.013	0.01	0	41.7	35.7	76.1	131	116	0	34	33
2018	10	3	9	33	43	0.797	-0.069	3.917	0.013	0.01	0	41.3	36.5	71.4	131	117	0	35	32
2018	10	3	9	43	43	0.774	-0.092	3.917	0.013	0.01	0	41.3	36.5	73.1	131	117	0	35	32
2018	10	3	9	53	43	0.755	-0.131	3.917	0.01	0.007	0	42.1	37	59.8	132	118	0	34	32
2018	10	3	10	3	43	0.797	-0.069	3.917	0.01	0.007	0	40.9	36.1	57.6	130	116	0	35	32
2018	10	3	10	13	43	0.794	-0.075	3.917	0.016	0.013	0	42.1	36.1	58	132	117	0	34	33
2018	10	3	10	23	43	0.755	-0.141	3.917	0.01	0.007	0	41.3	36.1	54.6	131	117	0	35	33
2018	10	3	10	33	43	0.794	-0.115	3.917	0.01	0.007	0	42.1	36.1	58	132	117	0	34	33
2018	10	3	10	43	43	0.778	-0.098	3.917	0.01	0.007	0	41.7	37	54.2	132	118	0	35	32
2018	10	3	10	53	43	0.768	-0.082	3.917	0.01	0.007	0	42.1	37	51.6	132	118	0	34	32
2018	10	3	11	3	43	0.784	-0.121	3.917	0.01	0.007	0	42.1	37	51.6	132	118	0	34	32
2018	10	3	11	13	43	0.751	-0.089	3.917	0.01	0.007	0	42.6	37	52.5	133	119	0	34	33
2018	10	3	11	23	43	0.758	-0.121	3.914	0.01	0.007	0	42.6	37.4	51.2	134	120	0	35	33
2018	10	3	11	33	43	0.751	-0.082	3.917	0.01	0.007	0	42.6	37	55	133	118	0	34	32
2018	10	3	11	43	43	0.784	-0.112	3.914	0.016	0.013	0	42.6	37	50.3	133	119	0	34	33
2018	10	3	11	53	43	0.738	-0.069	3.914	0.01	0.007	0	42.6	37.4	51.6	133	120	0	34	33
2018	10	3	12	3	43	0.738	-0.075	3.914	0.013	0.01	0	42.6	37.4	48.6	133	119	0	34	32
2018	10	3	12	13	43	0.797	-0.079	3.914	0.01	0.007	0	42.6	37.4	52.5	133	119	0	34	32
2018	10	3	12	23	43	0.722	-0.108	3.914	0.01	0.007	0	43	37.4	54.6	134	120	0	34	33
2018	10	3	12	33	43	0.758	-0.075	3.911	0.013	0.01	0	42.6	37	49.5	133	119	0	34	33
2018	10	3	12	43	43	0.758	-0.085	3.911	0.013	0.01	0	43	37.8	51.2	134	120	0	34	32
2018	10	3	12	53	43	0.768	-0.115	3.911	0.01	0.007	0	43	37.4	51.2	134	119	0	34	32
2018	10	3	13	3	43	0.764	-0.095	3.911	0.01	0.007	0	42.1	37.4	49.9	133	119	0	35	32
2018	10	3	13	13	43	0.735	-0.131	3.911	0.01	0.007	0	43	37.4	52.5	134	119	0	34	32

### Reinhackle (0356)

Year	Month	Day	Hour	Minute	Second	VelocityX	VelocityY	Level	StdError1	StdError2	StdError3	SNR1	SNR2	SNR3	SignalAmp1	SignalAmp2	SignalAmp3	Noise1	Noise2
2018	10	3	13	23	43	0.804	-0.115	3.911	0.01	0.007	0	43	37.8	50.7	134	120	0	34	32
2018	10	3	13	33	43	0.774	-0.125	3.911	0.013	0.01	0	43.4	38.3	52.5	135	121	0	34	32
2018	10	3	13	43	43	0.784	-0.102	3.907	0.013	0.01	0	43.4	37.8	49.5	135	120	0	34	32
2018	10	3	13	53	43	0.784	-0.089	3.907	0.013	0.01	0	43.4	38.3	50.7	135	121	0	34	32
2018	10	3	14	3	43	0.758	-0.112	3.904	0.01	0.007	0	43.4	38.3	49.9	135	121	0	34	32
2018	10	3	14	13	43	0.771	-0.098	3.901	0.016	0.013	0	43.4	37.8	51.6	135	120	0	34	32
2018	10	3	14	23	43	0.768	-0.092	3.904	0.01	0.007	0	43	37.8	48.6	135	120	0	35	32
2018	10	3	14	33	43	0.719	-0.105	3.901	0.013	0.01	0	43.4	38.3	49	136	121	0	35	32
2018	10	3	14	43	43	0.755	-0.052	3.901	0.013	0.01	0	44.7	39.6	48.2	138	124	0	34	32
2018	10	3	14	53	43	0.745	-0.105	3.904	0.013	0.01	0	45.2	40	51.2	139	125	0	34	32
2018	10	3	15	3	43	0.758	-0.092	3.901	0.013	0.01	0	44.7	39.1	51.6	138	123	0	34	32
2018	10	3	15	13	43	0.741	-0.112	3.901	0.016	0.013	0	44.3	38.7	51.2	137	122	0	34	32
2018	10	3	15	23	43	0.755	-0.079	3.901	0.01	0.007	0	43.4	38.3	49	136	121	0	35	32
2018	10	3	15	33	43	0.778	-0.098	3.901	0.013	0.01	0	43.9	38.3	50.7	136	121	0	34	32
2018	10	3	15	43	43	0.768	-0.108	3.898	0.01	0.007	0	42.6	37.8	49	133	120	0	34	32
2018	10	3	15	53	43	0.781	-0.105	3.901	0.01	0.007	0	43.4	38.7	50.7	135	121	0	34	31
2018	10	3	16	3	43	0.761	-0.082	3.901	0.01	0.007	0	43	37.8	51.6	135	120	0	35	32
2018	10	3	16	13	43	0.768	-0.098	3.901	0.01	0.007	0	43	37	49.5	134	119	0	34	33
2018	10	3	16	23	43	0.755	-0.079	3.898	0.01	0.007	0	42.6	37	50.7	133	119	0	34	33
2018	10	3	16	33	43	0.755	-0.079	3.898	0.013	0.01	0	42.1	36.5	50.7	133	118	0	35	33
2018	10	3	16	43	43	0.758	-0.105	3.898	0.013	0.01	0	42.1	37	49.5	133	118	0	35	32
2018	10	3	16	53	43	0.761	-0.098	3.898	0.01	0.007	0	42.6	36.5	52	133	118	0	34	33
2018	10	3	17	3	43	0.771	-0.131	3.898	0.016	0.013	0	42.1	37	51.6	133	118	0	35	32
2018	10	3	17	13	43	0.771	-0.075	3.898	0.013	0.01	0	42.6	37	52	133	118	0	34	32
2018	10	3	17	23	43	0.755	-0.092	3.898	0.01	0.007	0	43	37	52	134	119	0	34	33
2018	10	3	17	33	43	0.758	-0.085	3.894	0.013	0.01	0	42.6	37.4	53.3	133	118	0	34	31
2018	10	3	17	43	43	0.732	-0.092	3.894	0.013	0.01	0	42.6	37	52	133	118	0	34	32
2018	10	3	17	53	43	0.761	-0.079	3.898	0.01	0.007	0	42.6	37	52	133	118	0	34	32
2018	10	3	18	3	43	0.755	-0.095	3.894	0.016	0.013	0	42.6	37.4	58	133	119	0	34	32
2018	10	3	18	13	43	0.771	-0.089	3.894	0.016	0.013	0	42.1	37.4	70.5	133	119	0	35	32
2018	10	3	18	23	43	0.768	-0.118	3.891	0.013	0.01	0	42.1	37	62.8	133	118	0	35	32
2018	10	3	18	33	43	0.761	-0.105	3.891	0.01	0.007	0	42.6	37	61.9	133	119	0	34	33
2018	10	3	18	43	43	0.784	-0.092	3.891	0.016	0.013	0	43	37	67.1	134	119	0	34	33
2018	10	3	18	53	43	0.764	-0.102	3.894	0.013	0.01	0	43.9	37.8	73.1	135	120	0	33	32
2018	10	3	19	3	43	0.791	-0.085	3.891	0.01	0.007	0	43.4	37.8	72.7	135	120	0	34	32
2018	10	3	19	13	43	0.728	-0.095	3.891	0.01	0.007	0	43.9	38.3	72.2	136	121	0	34	32
2018	10	3	19	23	43	0.771	-0.098	3.891	0.013	0.01	0	43.9	38.7	67.9	136	122	0	34	32
2018	10	3	19	33	43	0.715	-0.075	3.894	0.01	0.007	0	44.3	38.7	52.5	137	122	0	34	32
2018	10	3	19	43	43	0.774	-0.085	3.891	0.013	0.01	0	44.3	38.3	51.6	137	122	0	34	33
2018	10	3	19	53	43	0.755	-0.089	3.894	0.01	0.007	0	43.9	38.7	50.7	137	122	0	35	32
2018	10	3	20	3	43	0.771	-0.089	3.894	0.01	0.007	0	44.7	39.1	53.3	138	123	0	34	32
2018	10	3	20	13	43	0.764	-0.092	3.891	0.016	0.013	0	43.9	37.8	61.5	137	120	0	35	32
2018	10	3	20	23	43	0.748	-0.092	3.891	0.01	0.007	0	43.9	38.7	52.9	136	122	0	34	32
2018	10	3	20	33	43	0.774	-0.079	3.891	0.01	0.007	0	43.9	38.7	53.8	136	122	0	34	32
2018	10	3	20	43	43	0.741	-0.105	3.891	0.013	0.01	0	39.1	36.5	52	125	117	0	34	32
2018	10	3	20	53	43	0.755	-0.108	3.891	0.01	0.007	0	43.9	38.3	52.9	137	121	0	35	32

### Reinhackle (0356)

Year	Month	Day	Hour	Minute	Second	VelocityX	VelocityY	Level	StdError1	StdError2	StdError3	SNR1	SNR2	SNR3	SignalAmp1	SignalAmp2	SignalAmp3	Noise1	Noise2
2018	10	3	21	3	43	0.801	-0.072	3.888	0.01	0.007	0	43.9	37.8	62.4	136	121	0	34	33
2018	10	3	21	13	43	0.784	-0.059	3.891	0.01	0.007	0	44.3	38.7	72.7	137	122	0	34	32
2018	10	3	21	23	43	0.814	-0.095	3.891	0.016	0.013	0	43.4	38.3	71	136	121	0	35	32
2018	10	3	21	33	43	0.804	-0.098	3.891	0.013	0.01	0	43.4	37.8	71.8	136	121	0	35	33
2018	10	3	21	43	43	0.804	-0.082	3.888	0.01	0.007	0	43.9	38.3	57.6	136	120	0	34	31
2018	10	3	21	53	43	0.768	-0.082	3.894	0.01	0.007	0	40	36.5	59.8	127	116	0	34	31
2018	10	3	22	3	43	0.794	-0.092	3.888	0.013	0.01	0	44.3	38.7	58.9	137	122	0	34	32
2018	10	3	22	13	43	0.751	-0.125	3.888	0.016	0.016	0	43.9	38.7	58.5	137	122	0	35	32
2018	10	3	22	23	43	0.751	-0.131	3.888	0.013	0.01	0	44.3	38.7	58.5	137	122	0	34	32
2018	10	3	22	33	43	0.801	-0.069	3.888	0.01	0.007	0	43.4	38.3	67.5	136	121	0	35	32
2018	10	3	22	43	43	0.784	-0.072	3.888	0.01	0.007	0	43.9	38.3	55	136	121	0	34	32
2018	10	3	22	53	43	0.735	-0.072	3.888	0.013	0.01	0	43.4	37.8	54.2	136	121	0	35	33
2018	10	3	23	3	43	0.751	-0.121	3.888	0.013	0.01	0	42.1	38.3	57.6	132	121	0	34	32
2018	10	3	23	13	43	0.748	-0.092	3.888	0.013	0.01	0	42.6	37.8	57.6	133	121	0	34	33
2018	10	3	23	23	43	0.758	-0.102	3.888	0.013	0.01	0	43.9	37.8	54.6	136	120	0	34	32
2018	10	3	23	33	43	0.778	-0.105	3.888	0.01	0.007	0	43.9	38.3	57.2	136	121	0	34	32
2018	10	3	23	43	43	0.741	-0.105	3.888	0.013	0.01	0	39.6	36.5	67.5	126	117	0	34	32
2018	10	3	23	53	43	0.778	-0.125	3.891	0.01	0.007	0	35.3	36.1	56.3	116	117	0	34	33
2018	10	4	0	3	43	0.801	-0.079	3.888	0.01	0.007	0	45.6	40	73.1	140	125	0	34	32
2018	10	4	0	13	43	0.784	-0.075	3.888	0.013	0.01	0	44.7	38.7	73.5	138	122	0	34	32
2018	10	4	0	23	43	0.807	-0.102	3.888	0.013	0.01	0	43.9	38.3	73.1	136	121	0	34	32
2018	10	4	0	33	43	0.81	-0.089	3.888	0.01	0.007	0	43.9	37.8	74	136	120	0	34	32
2018	10	4	0	43	43	0.797	-0.089	3.888	0.01	0.007	0	43.4	37.8	74	136	120	0	35	32
2018	10	4	0	53	43	0.807	-0.085	3.888	0.01	0.007	0	43.4	37.8	73.1	135	120	0	34	32
2018	10	4	1	3	43	0.771	-0.098	3.888	0.01	0.007	0	39.6	36.5	74	126	117	0	34	32
2018	10	4	1	13	43	0.781	-0.075	3.888	0.01	0.007	0	43.9	38.3	72.7	136	121	0	34	32
2018	10	4	1	23	43	0.778	-0.092	3.888	0.01	0.007	0	41.7	36.5	72.2	131	118	0	34	33
2018	10	4	1	33	43	0.797	-0.102	3.888	0.01	0.007	0	43.4	38.3	74.4	136	121	0	35	32
2018	10	4	1	43	43	0.791	-0.095	3.888	0.01	0.007	0	43.9	37.8	74	136	121	0	34	33
2018	10	4	1	53	43	0.794	-0.105	3.888	0.01	0.007	0	43.4	38.3	73.5	136	121	0	35	32
2018	10	4	2	3	43	0.846	-0.105	3.888	0.013	0.01	0	43.9	37.8	73.5	136	120	0	34	32
2018	10	4	2	13	43	0.764	-0.069	3.888	0.01	0.007	0	43.9	38.3	74	136	121	0	34	32
2018	10	4	2	23	43	0.807	-0.095	3.888	0.013	0.01	0	46.4	40.4	71.8	142	126	0	34	32
2018	10	4	2	33	43	0.823	-0.085	3.888	0.01	0.007	0	41.7	38.7	73.5	132	121	0	35	31
2018	10	4	2	43	43	0.81	-0.089	3.885	0.01	0.007	0	43.4	37.8	73.1	135	120	0	34	32
2018	10	4	2	53	43	0.807	-0.095	3.885	0.013	0.01	0	43.9	38.7	73.5	137	122	0	35	32
2018	10	4	3	3	43	0.794	-0.085	3.888	0.01	0.007	0	43	37	60.2	134	118	0	34	32
2018	10	4	3	13	43	0.787	-0.066	3.885	0.01	0.007	0	43.9	38.3	74	136	121	0	34	32
2018	10	4	3	23	43	0.807	-0.062	3.885	0.01	0.007	0	43.4	37.8	72.7	136	121	0	35	33
2018	10	4	3	33	43	0.81	-0.062	3.885	0.01	0.007	0	43.4	37.8	74	135	120	0	34	32
2018	10	4	3	43	43	0.794	-0.102	3.885	0.01	0.007	0	43	37.8	73.1	135	120	0	35	32
2018	10	4	3	53	43	0.814	-0.092	3.885	0.01	0.007	0	43.4	37.8	73.1	135	120	0	34	32
2018	10	4	4	3	43	0.82	-0.066	3.885	0.01	0.007	0	43.4	37.8	74	135	120	0	34	32
2018	10	4	4	13	43	0.801	-0.079	3.885	0.013	0.01	0	43.4	37.8	71.8	135	120	0	34	32
2018	10	4	4	23	43	0.735	-0.138	3.885	0.016	0.013	0	40	37.8	70.1	127	120	0	34	32
2018	10	4	4	33	43	0.807	-0.118	3.885	0.016	0.013	0	43.4	37.8	73.5	135	120	0	34	32

### Reinhackle (0356)

Year	Month	Day	Hour	Minute	Second	VelocityX	VelocityY	Level	StdError1	StdError2	StdError3	SNR1	SNR2	SNR3	SignalAmp1	SignalAmp2	SignalAmp3	Noise1	Noise2
2018	10	4	4	4	43	0.82	-0.072	3.885	0.01	0.007	0	43.9	37.8	73.5	136	121	0	34	33
2018	10	4	4	53	43	0.827	-0.095	3.885	0.01	0.007	0	43.4	37.8	73.1	135	120	0	34	32
2018	10	4	5	3	43	0.81	-0.066	3.885	0.013	0.01	0	43.4	37.8	73.5	135	120	0	34	32
2018	10	4	5	13	43	0.804	-0.082	3.885	0.013	0.01	0	43	37.8	73.5	135	120	0	35	32
2018	10	4	5	23	43	0.761	-0.098	3.885	0.016	0.013	0	43.4	37.4	73.1	135	119	0	34	32
2018	10	4	5	33	43	0.771	-0.092	3.885	0.013	0.01	0	43	37	73.5	134	119	0	34	33
2018	10	4	5	43	43	0.758	-0.079	3.885	0.013	0.01	0	43	37.8	73.1	135	120	0	35	32
2018	10	4	5	53	43	0.768	-0.069	3.885	0.016	0.013	0	43.4	37.8	73.5	135	120	0	34	32
2018	10	4	6	3	43	0.791	-0.121	3.885	0.016	0.013	0	43	37.4	73.1	134	119	0	34	32
2018	10	4	6	13	43	0.781	-0.089	3.885	0.013	0.01	0	43	37.8	73.5	135	120	0	35	32
2018	10	4	6	23	43	0.837	-0.079	3.885	0.013	0.01	0	43	37	72.7	134	119	0	34	33
2018	10	4	6	33	43	0.748	-0.075	3.885	0.01	0.007	0	43.4	37.8	73.1	135	120	0	34	32
2018	10	4	6	43	43	0.81	-0.095	3.885	0.013	0.01	0	43	37.4	73.1	134	119	0	34	32
2018	10	4	6	53	43	0.778	-0.105	3.885	0.013	0.01	0	43	37.4	73.5	134	119	0	34	32
2018	10	4	7	3	43	0.84	-0.059	3.885	0.013	0.01	0	42.1	37.4	72.7	133	119	0	35	32
2018	10	4	7	13	43	0.781	-0.098	3.885	0.013	0.01	0	42.6	37	73.5	133	118	0	34	32
2018	10	4	7	23	43	0.85	-0.049	3.885	0.01	0.007	0	41.7	37	73.1	132	118	0	35	32
2018	10	4	7	33	43	0.797	-0.089	3.885	0.01	0.007	0	42.1	36.5	73.1	132	117	0	34	32
2018	10	4	7	43	43	0.794	-0.105	3.881	0.01	0.007	0	42.1	36.5	73.5	132	117	0	34	32
2018	10	4	7	53	43	0.833	-0.016	3.885	0.013	0.01	0	41.7	36.5	73.1	132	117	0	35	32
2018	10	4	8	3	43	0.833	-0.102	3.885	0.01	0.007	0	41.7	37	72.7	132	118	0	35	32
2018	10	4	8	13	43	0.82	-0.089	3.885	0.01	0.007	0	41.7	36.1	73.5	131	117	0	34	33
2018	10	4	8	23	43	0.771	-0.098	3.881	0.013	0.01	0	41.3	36.1	73.5	131	117	0	35	33
2018	10	4	8	33	43	0.823	-0.102	3.885	0.01	0.007	0	41.3	35.7	72.7	131	116	0	35	33
2018	10	4	8	43	43	0.801	-0.095	3.885	0.01	0.007	0	41.3	36.1	73.1	131	116	0	35	32
2018	10	4	8	53	43	0.794	-0.046	3.885	0.013	0.01	0	41.3	35.7	73.5	131	116	0	35	33
2018	10	4	9	3	43	0.814	-0.072	3.885	0.013	0.01	0	41.7	36.5	73.5	131	117	0	34	32
2018	10	4	9	13	43	0.797	-0.105	3.885	0.013	0.01	0	41.3	36.1	73.5	131	116	0	35	32
2018	10	4	9	23	43	0.784	-0.059	3.885	0.01	0.007	0	41.7	35.7	74	131	116	0	34	33
2018	10	4	9	33	43	0.751	-0.121	3.885	0.013	0.01	0	40.9	36.1	72.7	130	116	0	35	32
2018	10	4	9	43	43	0.807	-0.089	3.885	0.013	0.01	0	41.7	36.5	73.5	131	117	0	34	32
2018	10	4	9	53	43	0.778	-0.075	3.885	0.013	0.01	0	41.3	35.7	74	131	116	0	35	33
2018	10	4	10	3	43	0.801	-0.062	3.885	0.01	0.007	0	41.7	36.1	73.5	131	117	0	34	33
2018	10	4	10	13	43	0.804	-0.115	3.885	0.01	0.007	0	41.3	36.5	74	131	117	0	35	32
2018	10	4	10	23	43	0.778	-0.118	3.885	0.01	0.007	0	41.7	36.5	73.5	131	117	0	34	32
2018	10	4	10	33	43	0.794	-0.102	3.881	0.01	0.007	0	42.1	37	68.4	132	118	0	34	32
2018	10	4	10	43	43	0.768	-0.069	3.881	0.01	0.007	0	41.7	36.5	67.1	132	117	0	35	32
2018	10	4	10	53	43	0.745	-0.112	3.881	0.013	0.01	0	42.1	37	60.6	132	118	0	34	32
2018	10	4	11	3	43	0.741	-0.102	3.885	0.01	0.007	0	41.7	36.5	53.3	132	118	0	35	33
2018	10	4	11	13	43	0.735	-0.128	3.881	0.016	0.013	0	40.4	37	55	129	118	0	35	32
2018	10	4	11	23	43	0.673	-0.039	3.885	0.013	0.01	0	42.1	29.7	56.3	132	101	0	34	32
2018	10	4	11	33	43	0.745	-0.082	3.881	0.01	0.007	0	42.6	37.4	58	133	119	0	34	32
2018	10	4	11	43	43	0.761	-0.105	3.881	0.016	0.013	0	42.1	37	54.2	132	118	0	34	32
2018	10	4	11	53	43	0.745	-0.095	3.881	0.01	0.007	0	42.1	36.5	55	132	118	0	34	33
2018	10	4	12	3	43	0.741	-0.128	3.881	0.01	0.007	0	42.1	37	58	132	118	0	34	32
2018	10	4	12	13	43	0.745	-0.095	3.881	0.013	0.01	0	42.1	37	53.8	132	118	0	34	32

### Reinhackle (0356)

Year	Month	Day	Hour	Minute	Second	VelocityX	VelocityY	Level	StdError1	StdError2	StdError3	SNR1	SNR2	SNR3	SignalAmp1	SignalAmp2	SignalAmp3	Noise1	Noise2
2018	10	4	12	23	43	0.781	-0.089	3.881	0.013	0.01	0	42.6	37	53.3	133	118	0	34	32
2018	10	4	12	33	43	0.771	-0.108	3.885	0.01	0.007	0	41.7	37	52.9	132	118	0	35	32
2018	10	4	12	43	43	0.732	-0.118	3.881	0.013	0.01	0	42.1	37	51.6	132	118	0	34	32
2018	10	4	12	53	43	0.748	-0.105	3.885	0.01	0.007	0	42.6	37.4	51.6	133	119	0	34	32
2018	10	4	13	3	43	0.738	-0.108	3.881	0.01	0.007	0	42.6	37.4	52.5	133	119	0	34	32
2018	10	4	13	13	43	0.784	-0.079	3.881	0.01	0.007	0	42.6	37.4	53.8	133	119	0	34	32
2018	10	4	13	23	43	0.725	-0.079	3.881	0.013	0.01	0	42.6	37.8	52	133	119	0	34	31
2018	10	4	13	33	43	0.755	-0.105	3.881	0.01	0.007	0	42.1	37.4	55	133	118	0	35	31
2018	10	4	13	43	43	0.761	-0.121	3.878	0.01	0.007	0	42.1	37	53.8	133	119	0	35	33
2018	10	4	13	53	43	0.771	-0.105	3.878	0.013	0.01	0	42.1	37	55	133	119	0	35	33
2018	10	4	14	3	43	0.758	-0.102	3.878	0.013	0.01	0	42.6	37	57.2	133	119	0	34	33
2018	10	4	14	13	43	0.748	-0.095	3.881	0.016	0.013	0	42.6	37.4	52	133	119	0	34	32
2018	10	4	14	23	43	0.764	-0.105	3.878	0.01	0.007	0	42.6	37.4	53.3	133	119	0	34	32
2018	10	4	14	33	43	0.764	-0.092	3.878	0.013	0.01	0	42.1	37.4	50.3	133	119	0	35	32
2018	10	4	14	43	43	0.781	-0.089	3.878	0.013	0.01	0	42.1	37.4	52.5	133	119	0	35	32
2018	10	4	14	53	43	0.791	-0.105	3.878	0.01	0.007	0	42.1	37.4	52.9	133	119	0	35	32
2018	10	4	15	3	43	0.761	-0.125	3.878	0.01	0.007	0	42.6	37	50.7	133	119	0	34	33
2018	10	4	15	13	43	0.781	-0.115	3.878	0.01	0.007	0	43	37.4	52.5	133	119	0	33	32
2018	10	4	15	23	43	0.761	-0.092	3.878	0.01	0.007	0	42.1	37	51.2	133	119	0	35	33
2018	10	4	15	33	43	0.81	-0.082	3.878	0.016	0.013	0	42.6	37	49.5	133	119	0	34	33
2018	10	4	15	43	43	0.741	-0.079	3.875	0.013	0.01	0	42.1	36.5	54.6	132	118	0	34	33
2018	10	4	15	53	43	0.768	-0.075	3.875	0.01	0.007	0	42.6	37	51.2	133	118	0	34	32
2018	10	4	16	3	43	0.741	-0.105	3.875	0.016	0.013	0	42.6	37	52.9	133	119	0	34	33
2018	10	4	16	13	43	0.728	-0.033	3.875	0.013	0.01	0	42.6	32.3	51.2	133	108	0	34	33
2018	10	4	16	23	43	0.738	-0.062	3.875	0.01	0.007	0	43	37.8	51.6	134	120	0	34	32
2018	10	4	16	33	43	0.748	-0.102	3.875	0.013	0.01	0	42.1	37.4	51.6	133	119	0	35	32
2018	10	4	16	43	43	0.768	-0.105	3.875	0.01	0.007	0	43	37	54.6	134	119	0	34	33
2018	10	4	16	53	43	0.738	-0.115	3.875	0.013	0.01	0	42.6	37.4	52.9	133	119	0	34	32
2018	10	4	17	3	43	0.764	-0.102	3.875	0.01	0.007	0	42.1	36.5	55	132	118	0	34	33
2018	10	4	17	13	43	0.741	-0.105	3.875	0.013	0.01	0	41.7	37	53.3	132	118	0	35	32
2018	10	4	17	23	43	0.771	-0.092	3.875	0.013	0.01	0	42.1	36.5	57.2	132	117	0	34	32
2018	10	4	17	33	43	0.748	-0.105	3.871	0.016	0.016	0	42.1	36.1	57.2	132	117	0	34	33
2018	10	4	17	43	43	0.794	-0.125	3.875	0.013	0.01	0	41.7	36.5	57.2	132	117	0	35	32
2018	10	4	17	53	43	0.764	-0.131	3.875	0.01	0.007	0	42.1	36.5	69.2	132	117	0	34	32
2018	10	4	18	3	43	0.787	-0.098	3.875	0.013	0.01	0	42.6	37	75.3	133	118	0	34	32
2018	10	4	18	13	43	0.801	-0.079	3.875	0.016	0.013	0	42.6	37	74.8	133	118	0	34	32
2018	10	4	18	23	43	0.732	-0.112	3.875	0.016	0.013	0	42.6	37	75.7	133	118	0	34	32
2018	10	4	18	33	43	0.784	-0.079	3.875	0.01	0.007	0	43	37.4	76.5	134	119	0	34	32
2018	10	4	18	43	43	0.843	-0.089	3.875	0.013	0.01	0	43	37.4	76.1	134	119	0	34	32
2018	10	4	18	53	43	0.794	-0.089	3.875	0.01	0.007	0	42.1	37.4	75.7	131	119	0	33	32
2018	10	4	19	3	43	0.768	-0.069	3.875	0.013	0.01	0	43.4	37.8	74.8	135	120	0	34	32
2018	10	4	19	13	43	0.794	-0.121	3.875	0.01	0.007	0	43.9	38.3	75.3	136	121	0	34	32
2018	10	4	19	23	43	0.837	-0.092	3.875	0.013	0.01	0	43.9	38.3	75.3	137	121	0	35	32
2018	10	4	19	33	43	0.768	-0.062	3.875	0.016	0.013	0	43.9	38.7	75.7	136	122	0	34	32
2018	10	4	19	43	43	0.82	-0.072	3.875	0.01	0.007	0	43.9	38.7	75.3	137	122	0	35	32
2018	10	4	19	53	43	0.801	-0.079	3.875	0.01	0.007	0	44.3	38.7	71.8	137	122	0	34	32

### Reinhackle (0356)

Year	Month	Day	Hour	Minute	Second	VelocityX	VelocityY	Level	StdError1	StdError2	StdError3	SNR1	SNR2	SNR3	SignalAmp1	SignalAmp2	SignalAmp3	Noise1	Noise2
2018	10	4	20	3	43	0.804	-0.082	3.875	0.01	0.007	0	43.9	38.7	75.7	137	122	0	35	32
2018	10	4	20	13	43	0.801	-0.069	3.875	0.016	0.016	0	44.3	38.7	75.3	137	122	0	34	32
2018	10	4	20	23	43	0.797	-0.105	3.875	0.01	0.007	0	44.3	38.7	75.7	137	122	0	34	32
2018	10	4	20	33	43	0.797	-0.092	3.875	0.013	0.01	0	44.3	37.8	75.7	136	121	0	33	33
2018	10	4	20	43	43	0.778	-0.102	3.875	0.013	0.01	0	43.9	38.3	74	137	122	0	35	33
2018	10	4	20	53	43	0.748	-0.085	3.875	0.01	0.007	0	44.3	38.7	74.8	137	122	0	34	32
2018	10	4	21	3	43	0.791	-0.112	3.875	0.013	0.01	0	43.9	37.8	75.3	136	121	0	34	33
2018	10	4	21	13	43	0.784	-0.085	3.871	0.013	0.01	0	43.4	38.3	74.8	136	121	0	35	32
2018	10	4	21	23	43	0.817	-0.069	3.875	0.013	0.01	0	43.9	38.7	75.3	136	121	0	34	31
2018	10	4	21	33	43	0.764	-0.092	3.871	0.01	0.007	0	43.9	37.8	75.3	136	121	0	34	33
2018	10	4	21	43	43	0.791	-0.069	3.875	0.01	0.007	0	43.9	37.8	76.1	136	121	0	34	33
2018	10	4	21	53	43	0.797	-0.121	3.875	0.01	0.007	0	43.9	38.3	75.7	136	121	0	34	32
2018	10	4	22	3	43	0.797	-0.092	3.871	0.01	0.007	0	43.9	38.7	75.7	136	122	0	34	32
2018	10	4	22	13	43	0.791	-0.105	3.871	0.01	0.007	0	44.3	38.3	74.8	137	121	0	34	32
2018	10	4	22	23	43	0.768	-0.075	3.875	0.016	0.016	0	43.9	38.3	75.7	136	121	0	34	32
2018	10	4	22	33	43	0.781	-0.046	3.871	0.013	0.01	0	44.3	39.1	75.3	137	123	0	34	32
2018	10	4	22	43	43	0.801	-0.085	3.875	0.01	0.007	0	44.7	38.3	76.1	139	122	0	35	33
2018	10	4	22	53	43	0.81	-0.079	3.871	0.01	0.007	0	44.3	38.7	75.3	138	122	0	35	32
2018	10	4	23	3	43	0.794	-0.075	3.871	0.01	0.007	0	45.2	40	74.8	139	125	0	34	32
2018	10	4	23	13	43	0.761	-0.095	3.871	0.01	0.007	0	44.3	39.6	75.3	138	125	0	35	33
2018	10	4	23	23	43	0.81	-0.075	3.875	0.013	0.01	0	43.9	38.7	75.3	137	122	0	35	32
2018	10	4	23	33	43	0.82	-0.105	3.871	0.01	0.007	0	44.3	38.7	75.7	137	122	0	34	32
2018	10	4	23	43	43	0.791	-0.075	3.871	0.01	0.007	0	43.9	38.3	75.7	136	121	0	34	32
2018	10	4	23	53	43	0.764	-0.059	3.871	0.013	0.01	0	43.9	38.3	75.3	136	121	0	34	32
2018	10	5	0	3	43	0.768	-0.095	3.871	0.01	0.007	0	43.4	38.3	76.1	136	121	0	35	32
2018	10	5	0	13	43	0.781	-0.082	3.871	0.016	0.013	0	43.9	33.5	76.1	136	111	0	34	33
2018	10	5	0	23	43	0.751	-0.102	3.871	0.016	0.013	0	43.9	36.1	74.4	136	116	0	34	32
2018	10	5	0	33	43	0.83	-0.072	3.871	0.01	0.007	0	43.9	37.8	76.1	136	121	0	34	33
2018	10	5	0	43	43	0.768	-0.085	3.871	0.013	0.01	0	43.9	39.1	75.7	137	123	0	35	32
2018	10	5	0	53	43	0.787	-0.105	3.871	0.01	0.007	0	43.4	38.3	76.1	136	121	0	35	32
2018	10	5	1	3	43	0.787	-0.098	3.871	0.01	0.007	0	43.4	37.8	76.1	136	121	0	35	33
2018	10	5	1	13	43	0.781	-0.115	3.871	0.01	0.007	0	44.7	39.1	76.1	138	123	0	34	32
2018	10	5	1	23	43	0.846	-0.082	3.871	0.016	0.013	0	44.3	38.3	76.1	137	122	0	34	33
2018	10	5	1	33	43	0.807	-0.066	3.871	0.013	0.01	0	43.9	37.8	75.7	136	121	0	34	33
2018	10	5	1	43	43	0.768	-0.102	3.871	0.01	0.007	0	43.4	37.8	75.7	135	121	0	34	33
2018	10	5	1	53	43	0.755	-0.066	3.871	0.01	0.007	0	43.4	38.3	76.1	135	121	0	34	32
2018	10	5	2	3	43	0.83	-0.066	3.871	0.013	0.01	0	43.4	38.3	76.1	135	121	0	34	32
2018	10	5	2	13	43	0.827	-0.089	3.871	0.01	0.007	0	43.4	38.3	74	135	121	0	34	32
2018	10	5	2	23	43	0.807	-0.072	3.871	0.01	0.007	0	43.4	37.8	75.7	135	121	0	34	33
2018	10	5	2	33	43	0.794	-0.089	3.871	0.016	0.013	0	43.4	38.3	75.3	135	121	0	34	32
2018	10	5	2	43	43	0.787	-0.089	3.871	0.01	0.007	0	43.4	37.8	75.7	135	120	0	34	32
2018	10	5	2	53	43	0.804	-0.075	3.871	0.013	0.01	0	43.4	38.3	75.7	136	121	0	35	32
2018	10	5	3	3	43	0.791	-0.066	3.871	0.013	0.01	0	43	37.8	76.1	135	121	0	35	33
2018	10	5	3	13	43	0.81	-0.089	3.871	0.01	0.007	0	43.4	37.8	75.7	135	120	0	34	32
2018	10	5	3	23	43	0.801	-0.079	3.871	0.016	0.013	0	43.4	37.8	75.7	135	120	0	34	32
2018	10	5	3	33	43	0.804	-0.092	3.871	0.016	0.013	0	43	37.4	76.1	135	120	0	35	33

### Reinhackle (0356)

Year	Month	Day	Hour	Minute	Second	VelocityX	VelocityY	Level	StdError1	StdError2	StdError3	SNR1	SNR2	SNR3	SignalAmp1	SignalAmp2	SignalAmp3	Noise1	Noise2
2018	10	5	3	43	43	0.778	-0.085	3.871	0.013	0.01	0	44.3	38.3	75.7	137	122	0	34	33
2018	10	5	3	53	43	0.804	-0.062	3.871	0.01	0.007	0	43.9	38.7	75.3	136	122	0	34	32
2018	10	5	4	3	43	0.827	-0.085	3.871	0.01	0.007	0	43	38.3	75.3	135	121	0	35	32
2018	10	5	4	13	43	0.843	-0.069	3.871	0.01	0.007	0	43.4	37.8	76.1	136	121	0	35	33
2018	10	5	4	23	43	0.804	-0.115	3.871	0.013	0.01	0	43.4	37.8	75.7	136	121	0	35	33
2018	10	5	4	33	43	0.781	-0.075	3.871	0.01	0.007	0	43.4	37.8	74.4	135	120	0	34	32
2018	10	5	4	43	43	0.804	-0.095	3.871	0.013	0.01	0	43.4	38.3	72.2	136	121	0	35	32
2018	10	5	4	53	43	0.778	-0.089	3.871	0.01	0.007	0	43.4	37.4	75.7	135	120	0	34	33
2018	10	5	5	3	43	0.774	-0.066	3.871	0.01	0.007	0	42.6	37.4	76.1	134	120	0	35	33
2018	10	5	5	13	43	0.807	-0.089	3.871	0.013	0.01	0	43	37.4	76.1	135	120	0	35	33
2018	10	5	5	23	43	0.794	-0.085	3.871	0.013	0.01	0	42.6	37.4	74.8	134	120	0	35	33
2018	10	5	5	33	43	0.804	-0.098	3.871	0.016	0.013	0	43	37.4	75.3	135	120	0	35	33
2018	10	5	5	43	43	0.751	-0.085	3.871	0.01	0.007	0	43	37.4	74.8	134	119	0	34	32
2018	10	5	5	53	43	0.768	-0.105	3.871	0.013	0.01	0	43	37.8	74.8	134	120	0	34	32
2018	10	5	6	3	43	0.774	-0.108	3.871	0.01	0.007	0	43.4	37.8	75.3	135	120	0	34	32
2018	10	5	6	13	43	0.814	-0.082	3.871	0.013	0.01	0	43	37.4	75.7	135	120	0	35	33
2018	10	5	6	23	43	0.81	-0.112	3.871	0.013	0.01	0	43	37.8	74.4	135	120	0	35	32
2018	10	5	6	33	43	0.791	-0.092	3.871	0.01	0.007	0	43.4	37.4	74.8	135	120	0	34	33
2018	10	5	6	43	43	0.778	-0.085	3.871	0.016	0.016	0	43	37.4	75.7	134	120	0	34	33
2018	10	5	6	53	43	0.807	-0.115	3.871	0.01	0.007	0	43	37.4	75.3	134	119	0	34	32
2018	10	5	7	3	43	0.791	-0.082	3.871	0.013	0.01	0	43	37	74.4	134	119	0	34	33
2018	10	5	7	13	43	0.768	-0.089	3.871	0.01	0.007	0	42.6	37	74.8	133	118	0	34	32
2018	10	5	7	23	43	0.797	-0.108	3.871	0.013	0.01	0	42.1	36.1	74.8	132	117	0	34	33
2018	10	5	7	33	43	0.804	-0.095	3.871	0.01	0.007	0	41.7	36.1	75.7	132	117	0	35	33
2018	10	5	7	43	43	0.784	-0.105	3.871	0.01	0.007	0	41.3	36.1	75.3	131	117	0	35	33
2018	10	5	7	53	43	0.784	-0.072	3.871	0.013	0.01	0	41.3	36.5	74.8	131	117	0	35	32
2018	10	5	8	3	43	0.794	-0.102	3.868	0.01	0.007	0	41.7	36.5	74.8	131	117	0	34	32
2018	10	5	8	13	43	0.827	-0.095	3.868	0.01	0.007	0	41.3	36.5	74	131	117	0	35	32
2018	10	5	8	23	43	0.778	-0.102	3.868	0.013	0.01	0	41.3	36.1	75.3	131	116	0	35	32
2018	10	5	8	33	43	0.82	-0.102	3.868	0.01	0.007	0	41.3	35.7	74.8	131	116	0	35	33
2018	10	5	8	43	43	0.817	-0.089	3.871	0.01	0.007	0	41.3	36.1	72.7	131	117	0	35	33
2018	10	5	8	53	43	0.784	-0.115	3.871	0.01	0.007	0	41.3	36.5	70.1	131	117	0	35	32
2018	10	5	9	3	43	0.814	-0.105	3.871	0.01	0.007	0	41.3	36.1	67.1	131	117	0	35	33
2018	10	5	9	13	43	0.774	-0.072	3.871	0.01	0.007	0	41.7	36.1	68.4	131	117	0	34	33
2018	10	5	9	23	43	0.768	-0.089	3.871	0.01	0.007	0	42.1	36.5	57.6	132	117	0	34	32
2018	10	5	9	33	43	0.833	-0.102	3.871	0.01	0.007	0	41.7	36.1	58	132	118	0	35	34
2018	10	5	9	43	43	0.827	-0.069	3.871	0.013	0.01	0	42.6	37.4	60.6	133	119	0	34	32
2018	10	5	9	53	43	0.791	-0.082	3.871	0.013	0.01	0	42.6	37	66.2	133	118	0	34	32
2018	10	5	10	3	43	0.804	-0.102	3.871	0.02	0.016	0	42.6	36.5	59.8	133	118	0	34	33
2018	10	5	10	13	43	0.82	-0.085	3.871	0.01	0.007	0	42.1	37	66.7	132	118	0	34	32
2018	10	5	10	23	43	0.804	-0.075	3.871	0.013	0.01	0	42.1	37	69.2	133	118	0	35	32
2018	10	5	10	33	43	0.83	-0.059	3.871	0.01	0.007	0	42.6	37	76.1	133	118	0	34	32
2018	10	5	10	43	43	0.791	-0.105	3.871	0.01	0.007	0	42.1	36.5	73.5	132	117	0	34	32
2018	10	5	10	53	43	0.804	-0.105	3.871	0.01	0.007	0	42.1	37	74.8	132	118	0	34	32
2018	10	5	11	3	43	0.804	-0.075	3.871	0.013	0.01	0	42.1	36.1	72.2	132	117	0	34	33
2018	10	5	11	13	43	0.833	-0.089	3.871	0.01	0.007	0	42.1	37	74.8	132	118	0	34	32

### Reinhackle (0356)

Year	Month	Day	Hour	Minute	Second	VelocityX	VelocityY	Level	StdError1	StdError2	StdError3	SNR1	SNR2	SNR3	SignalAmp1	SignalAmp2	SignalAmp3	Noise1	Noise2
2018	10	5	11	23	43	0.801	-0.105	3.871	0.01	0.007	0	41.7	37	76.5	131	118	0	34	32
2018	10	5	11	33	43	0.817	-0.128	3.871	0.01	0.007	0	41.3	36.5	76.1	131	117	0	35	32
2018	10	5	11	43	43	0.794	-0.085	3.871	0.01	0.007	0	42.1	37	75.3	132	118	0	34	32
2018	10	5	11	53	43	0.807	-0.102	3.871	0.016	0.013	0	42.1	36.5	75.7	132	118	0	34	33
2018	10	5	12	3	43	0.817	-0.102	3.871	0.013	0.01	0	42.1	36.1	75.3	132	117	0	34	33
2018	10	5	12	13	43	0.807	-0.079	3.871	0.01	0.007	0	41.7	37	76.1	132	118	0	35	32
2018	10	5	12	23	43	0.82	-0.105	3.871	0.01	0.007	0	42.1	37	76.1	132	118	0	34	32
2018	10	5	12	33	43	0.807	-0.105	3.871	0.013	0.01	0	41.7	37	76.5	132	118	0	35	32
2018	10	5	12	43	43	0.764	-0.056	3.871	0.01	0.007	0	41.7	36.5	75.7	132	118	0	35	33
2018	10	5	12	53	43	0.801	-0.102	3.871	0.013	0.01	0	42.1	36.5	76.5	132	118	0	34	33
2018	10	5	13	3	43	0.82	-0.075	3.871	0.013	0.01	0	42.1	37	76.1	132	118	0	34	32
2018	10	5	13	13	43	0.797	-0.082	3.868	0.013	0.01	0	41.7	36.5	75.3	132	118	0	35	33
2018	10	5	13	23	43	0.758	-0.105	3.868	0.013	0.01	0	42.1	37	75.7	132	118	0	34	32
2018	10	5	13	33	43	0.745	-0.108	3.868	0.01	0.007	0	41.7	37	61.5	132	118	0	35	32
2018	10	5	13	43	43	0.791	-0.138	3.868	0.01	0.007	0	41.7	36.5	73.1	132	118	0	35	33
2018	10	5	13	53	43	0.774	-0.105	3.868	0.01	0.007	0	42.1	36.5	70.5	132	118	0	34	33
2018	10	5	14	3	43	0.784	-0.059	3.868	0.01	0.007	0	42.1	37	75.7	133	118	0	35	32
2018	10	5	14	13	43	0.745	-0.102	3.868	0.01	0.007	0	41.7	36.5	74	132	118	0	35	33
2018	10	5	14	23	43	0.781	-0.056	3.868	0.01	0.007	0	42.1	37	63.2	132	118	0	34	32
2018	10	5	14	33	43	0.761	-0.095	3.865	0.013	0.01	0	42.1	36.5	73.5	132	118	0	34	33
2018	10	5	14	43	43	0.764	-0.066	3.868	0.013	0.01	0	42.1	37	74	132	118	0	34	32
2018	10	5	14	53	43	0.807	-0.102	3.868	0.016	0.016	0	41.7	36.5	74.4	132	118	0	35	33
2018	10	5	15	3	43	0.764	-0.108	3.865	0.013	0.01	0	42.1	36.5	74	132	118	0	34	33
2018	10	5	15	13	43	0.784	-0.069	3.865	0.01	0.007	0	42.6	37	73.1	133	119	0	34	33
2018	10	5	15	23	43	0.791	-0.102	3.865	0.013	0.01	0	41.7	37	73.5	132	118	0	35	32
2018	10	5	15	33	43	0.82	-0.128	3.865	0.01	0.007	0	42.1	36.5	71.4	132	118	0	34	33
2018	10	5	15	43	43	0.784	-0.089	3.862	0.01	0.007	0	42.6	36.5	69.7	133	118	0	34	33
2018	10	5	15	53	43	0.755	-0.059	3.865	0.01	0.007	0	42.1	37	73.1	133	119	0	35	33
2018	10	5	16	3	43	0.741	-0.079	3.862	0.016	0.013	0	42.6	37.4	71.8	133	119	0	34	32
2018	10	5	16	13	43	0.804	-0.089	3.862	0.01	0.007	0	42.6	37.4	72.2	133	119	0	34	32
2018	10	5	16	23	43	0.794	-0.069	3.855	0.016	0.013	0	42.1	36.5	64.1	132	118	0	34	33
2018	10	5	16	33	43	0.807	-0.118	3.858	0.013	0.01	0	42.6	37.4	71.8	133	119	0	34	32
2018	10	5	16	43	43	0.781	-0.115	3.858	0.01	0.007	0	42.6	37	72.7	133	118	0	34	32
2018	10	5	16	53	43	0.807	-0.079	3.855	0.01	0.007	0	41.7	37	72.7	132	118	0	35	32
2018	10	5	17	3	43	0.81	-0.082	3.855	0.01	0.007	0	41.7	36.5	71.8	132	117	0	35	32
2018	10	5	17	13	43	0.794	-0.075	3.852	0.01	0.007	0	42.1	36.5	72.2	132	117	0	34	32
2018	10	5	17	23	43	0.797	-0.131	3.852	0.01	0.007	0	41.7	36.1	71.8	131	117	0	34	33
2018	10	5	17	33	43	0.797	-0.121	3.852	0.013	0.01	0	41.7	36.5	71.4	132	117	0	35	32
2018	10	5	17	43	43	0.778	-0.089	3.852	0.01	0.007	0	43	36.5	72.2	133	118	0	33	33
2018	10	5	17	53	43	0.778	-0.089	3.848	0.013	0.01	0	42.1	37	72.7	132	118	0	34	32
2018	10	5	18	3	43	0.817	-0.118	3.848	0.013	0.01	0	41.7	36.5	72.7	132	117	0	35	32
2018	10	5	18	13	43	0.814	-0.098	3.848	0.013	0.01	0	41.7	36.5	73.1	132	118	0	35	33
2018	10	5	18	23	43	0.787	-0.092	3.848	0.01	0.007	0	42.6	37.4	72.2	133	119	0	34	32
2018	10	5	18	33	43	0.794	-0.105	3.848	0.013	0.01	0	42.6	36.5	72.7	133	118	0	34	33
2018	10	5	18	43	43	0.81	-0.059	3.848	0.013	0.01	0	43	37.4	72.7	134	119	0	34	32
2018	10	5	18	53	43	0.807	-0.069	3.848	0.016	0.013	0	42.6	37.4	72.7	134	120	0	35	33



### Reinhackle (0356)

Year	Month	Day	Hour	Minute	Second	VelocityX	VelocityY	Level	StdError1	StdError2	StdError3	SNR1	SNR2	SNR3	SignalAmp1	SignalAmp2	SignalAmp3	Noise1	Noise2
2018	10	5	19	3	43	0.82	-0.089	3.848	0.01	0.007	0	43.4	38.3	71.8	135	121	0	34	32
2018	10	5	19	13	43	0.761	-0.089	3.848	0.013	0.01	0	43.4	38.3	72.2	136	121	0	35	32
2018	10	5	19	23	43	0.81	-0.075	3.848	0.013	0.01	0	43.4	39.1	72.2	136	122	0	35	31
2018	10	5	19	33	43	0.827	-0.102	3.848	0.013	0.01	0	44.7	39.1	71	138	123	0	34	32
2018	10	5	19	43	43	0.787	-0.072	3.848	0.013	0.01	0	44.3	39.1	65.8	137	123	0	34	32
2018	10	5	19	53	43	0.791	-0.075	3.848	0.013	0.01	0	43.9	38.3	71	137	122	0	35	33
2018	10	5	20	3	43	0.82	-0.128	3.848	0.013	0.01	0	43.4	38.3	71.8	136	122	0	35	33
2018	10	5	20	13	43	0.807	-0.102	3.852	0.01	0.007	0	40.4	38.7	71.4	128	122	0	34	32
2018	10	5	20	23	43	0.764	-0.069	3.848	0.013	0.01	0	44.3	38.3	72.2	137	122	0	34	33
2018	10	5	20	33	43	0.807	-0.098	3.848	0.016	0.013	0	43.9	38.3	72.2	136	122	0	34	33
2018	10	5	20	43	43	0.778	-0.075	3.848	0.016	0.013	0	43.9	38.7	71.8	136	121	0	34	31
2018	10	5	20	53	43	0.787	-0.075	3.852	0.01	0.007	0	43.9	38.7	71.8	136	122	0	34	32
2018	10	5	21	3	43	0.814	-0.115	3.848	0.01	0.007	0	43.9	38.3	71.8	136	121	0	34	32
2018	10	5	21	13	43	0.801	-0.135	3.852	0.01	0.007	0	43.9	37.8	68.8	136	121	0	34	33
2018	10	5	21	23	43	0.807	-0.098	3.852	0.01	0.007	0	43.9	37.8	72.2	136	121	0	34	33
2018	10	5	21	33	43	0.787	-0.049	3.855	0.01	0.007	0	43.9	33.5	72.7	137	112	0	35	34
2018	10	5	21	43	43	0.797	-0.098	3.852	0.01	0.007	0	43.4	37.8	71.8	136	121	0	35	33
2018	10	5	21	53	43	0.751	-0.121	3.852	0.01	0.007	0	45.2	40	70.5	140	125	0	35	32
2018	10	5	22	3	43	0.814	-0.125	3.852	0.013	0.01	0	44.3	38.7	70.5	137	122	0	34	32
2018	10	5	22	13	43	0.774	-0.092	3.852	0.013	0.01	0	43.9	37.8	71.4	136	121	0	34	33
2018	10	5	22	23	43	0.791	-0.075	3.852	0.01	0.007	0	43.9	38.3	72.2	136	121	0	34	32
2018	10	5	22	33	43	0.758	-0.112	3.855	0.01	0.007	0	43.4	37.8	71.8	136	121	0	35	33
2018	10	5	22	43	43	0.801	-0.089	3.855	0.013	0.01	0	43.4	37.8	71.8	135	121	0	34	33
2018	10	5	22	53	43	0.827	-0.112	3.855	0.01	0.007	0	43	37.8	71.4	135	120	0	35	32
2018	10	5	23	3	43	0.817	-0.118	3.858	0.01	0.007	0	43.4	37.8	71.8	135	120	0	34	32
2018	10	5	23	13	43	0.804	-0.089	3.855	0.01	0.007	0	43	37.4	71.4	135	120	0	35	33
2018	10	5	23	23	43	0.801	-0.079	3.855	0.013	0.01	0	43.4	37.4	71.8	136	120	0	35	33
2018	10	5	23	33	43	0.787	-0.092	3.855	0.01	0.007	0	43	37.8	72.2	135	120	0	35	32
2018	10	5	23	43	43	0.833	-0.125	3.858	0.01	0.007	0	43	37.8	71.8	135	120	0	35	32
2018	10	5	23	53	43	0.758	-0.072	3.858	0.01	0.007	0	43.9	38.3	71.8	136	121	0	34	32
2018	10	6	0	3	43	0.797	-0.092	3.858	0.01	0.007	0	43	37.4	72.2	135	120	0	35	33
2018	10	6	0	13	43	0.774	-0.092	3.858	0.01	0.007	0	43.9	38.3	72.7	136	121	0	34	32
2018	10	6	0	23	43	0.81	-0.089	3.858	0.01	0.007	0	43.9	37.8	71	136	121	0	34	33
2018	10	6	0	33	43	0.81	-0.095	3.858	0.01	0.007	0	44.3	38.3	72.7	137	122	0	34	33
2018	10	6	0	43	43	0.791	-0.092	3.858	0.01	0.007	0	43.9	38.3	71.4	137	121	0	35	32
2018	10	6	0	53	43	0.804	-0.105	3.858	0.01	0.007	0	43.4	38.3	72.2	136	121	0	35	32
2018	10	6	1	3	43	0.801	-0.121	3.858	0.013	0.01	0	43	38.3	72.2	135	121	0	35	32
2018	10	6	1	13	43	0.804	-0.098	3.858	0.01	0.007	0	43.4	37.8	73.5	135	120	0	34	32
2018	10	6	1	23	43	0.814	-0.105	3.858	0.013	0.01	0	43.9	37.8	73.1	136	121	0	34	33
2018	10	6	1	33	43	0.781	-0.105	3.862	0.01	0.007	0	43.4	38.3	73.5	136	121	0	35	32
2018	10	6	1	43	43	0.814	-0.082	3.862	0.013	0.01	0	43.4	38.3	74	136	121	0	35	32
2018	10	6	1	53	43	0.787	-0.039	3.862	0.013	0.01	0	43	37.8	73.5	135	121	0	35	33
2018	10	6	2	3	43	0.784	-0.085	3.862	0.01	0.007	0	43	37.4	74	135	120	0	35	33
2018	10	6	2	13	43	0.791	-0.105	3.862	0.01	0.007	0	43.4	37.4	73.1	135	120	0	34	33
2018	10	6	2	23	43	0.748	-0.082	3.862	0.01	0.007	0	43	37.4	74	135	120	0	35	33
2018	10	6	2	33	43	0.791	-0.072	3.862	0.01	0.007	0	42.6	37.8	69.7	133	120	0	34	32

### Reinhackle (0356)

Year	Month	Day	Hour	Minute	Second	VelocityX	VelocityY	Level	StdError1	StdError2	StdError3	SNR1	SNR2	SNR3	SignalAmp1	SignalAmp2	SignalAmp3	Noise1	Noise2
2018	10	6	2	43	43	0.787	-0.102	3.858	0.01	0.007	0	43	37.4	67.5	135	120	0	35	33
2018	10	6	2	53	43	0.83	-0.098	3.862	0.01	0.007	0	44.7	39.6	73.5	139	124	0	35	32
2018	10	6	3	3	43	0.774	-0.082	3.862	0.01	0.007	0	43.4	38.7	74.4	136	122	0	35	32
2018	10	6	3	13	43	0.761	-0.085	3.862	0.013	0.01	0	44.3	38.7	74	137	122	0	34	32
2018	10	6	3	23	43	0.791	-0.098	3.862	0.01	0.007	0	42.1	36.5	76.5	132	118	0	34	33
2018	10	6	3	33	43	0.781	-0.098	3.862	0.01	0.007	0	41.3	36.1	74.8	130	117	0	34	33
2018	10	6	3	43	43	0.83	-0.098	3.862	0.01	0.007	0	44.3	39.1	66.7	138	123	0	35	32
2018	10	6	3	53	43	0.814	-0.105	3.862	0.01	0.007	0	46.4	40.9	72.2	142	127	0	34	32
2018	10	6	4	3	43	0.725	0	3.862	0.01	0.007	0	46.9	26.2	73.1	143	93	0	34	32
2018	10	6	4	13	43	0.778	-0.118	3.862	0.01	0.007	0	37.4	39.1	74.8	122	123	0	35	32
2018	10	6	4	23	43	0.817	-0.098	3.862	0.013	0.01	0	45.2	38.3	74	139	121	0	34	32
2018	10	6	4	33	43	0.761	-0.154	3.862	0.016	0.013	0	34.8	38.7	69.2	116	123	0	35	33
2018	10	6	4	43	43	0.801	-0.046	3.862	0.01	0.007	0	43.9	35.3	70.1	137	114	0	35	32
2018	10	6	4	53	43	0.873	-0.095	3.862	0.01	0.007	0	43.4	38.7	75.3	136	122	0	35	32
2018	10	6	5	3	43	0.787	-0.079	3.862	0.01	0.007	0	43.4	37.8	75.3	135	120	0	34	32
2018	10	6	5	13	43	0.758	-0.108	3.862	0.01	0.007	0	39.6	37.8	74.8	127	120	0	35	32
2018	10	6	5	23	43	0.801	-0.072	3.862	0.013	0.01	0	41.7	37.4	74.8	132	119	0	35	32
2018	10	6	5	33	43	0.761	-0.072	3.862	0.01	0.007	0	43.4	37.8	75.7	135	121	0	34	33
2018	10	6	5	43	43	0.748	-0.082	3.862	0.01	0.007	0	43	37.4	76.1	135	120	0	35	33
2018	10	6	5	53	43	0.784	-0.089	3.862	0.013	0.01	0	42.6	37	75.7	134	119	0	35	33
2018	10	6	6	3	43	0.764	-0.072	3.862	0.01	0.007	0	43	37.4	74.8	134	119	0	34	32
2018	10	6	6	13	43	0.797	-0.102	3.862	0.01	0.007	0	43	37.4	75.7	135	120	0	35	33
2018	10	6	6	23	43	0.778	-0.079	3.862	0.016	0.013	0	43.4	37.4	76.1	135	120	0	34	33
2018	10	6	6	33	43	0.794	-0.141	3.862	0.013	0.01	0	43.4	37.8	75.7	135	120	0	34	32
2018	10	6	6	43	43	0.774	-0.075	3.862	0.01	0.007	0	43	37.4	75.7	135	120	0	35	33
2018	10	6	6	53	43	0.751	-0.092	3.862	0.01	0.007	0	43	37	75.7	134	119	0	34	33
2018	10	6	7	3	43	0.84	-0.085	3.862	0.01	0.007	0	42.1	37.4	76.5	133	119	0	35	32
2018	10	6	7	13	43	0.804	-0.105	3.865	0.013	0.01	0	42.6	37	75.3	133	119	0	34	33
2018	10	6	7	23	43	0.787	-0.102	3.862	0.013	0.01	0	42.6	37	76.1	133	118	0	34	32
2018	10	6	7	33	43	0.781	-0.092	3.865	0.016	0.013	0	42.1	36.5	76.5	132	117	0	34	32
2018	10	6	7	43	43	0.791	-0.089	3.862	0.01	0.007	0	42.1	36.5	76.5	132	117	0	34	32
2018	10	6	7	53	43	0.81	-0.108	3.862	0.013	0.01	0	42.1	36.1	76.1	132	117	0	34	33
2018	10	6	8	3	43	0.778	-0.069	3.862	0.013	0.01	0	41.7	36.5	76.1	131	117	0	34	32
2018	10	6	8	13	43	0.784	-0.098	3.862	0.01	0.007	0	41.7	35.7	75.7	131	116	0	34	33
2018	10	6	8	23	43	0.801	-0.105	3.862	0.013	0.01	0	41.3	36.1	75.7	130	116	0	34	32
2018	10	6	8	33	43	0.791	-0.049	3.862	0.016	0.013	0	40.9	35.7	76.5	130	116	0	35	33
2018	10	6	8	43	43	0.83	-0.079	3.862	0.013	0.01	0	41.7	35.7	64.5	131	116	0	34	33
2018	10	6	8	53	43	0.807	-0.108	3.865	0.01	0.007	0	41.3	36.5	75.7	131	117	0	35	32
2018	10	6	9	3	43	0.814	-0.102	3.865	0.013	0.01	0	41.3	36.1	71.8	131	117	0	35	33
2018	10	6	9	13	43	0.787	-0.105	3.865	0.013	0.01	0	41.3	36.1	67.9	131	117	0	35	33
2018	10	6	9	23	43	0.764	-0.098	3.862	0.01	0.007	0	41.7	36.5	58	132	117	0	35	32
2018	10	6	9	33	43	0.781	-0.082	3.862	0.01	0.007	0	41.7	37	65.4	132	118	0	35	32
2018	10	6	9	43	43	0.827	-0.108	3.865	0.01	0.007	0	42.6	37.4	57.6	134	119	0	35	32
2018	10	6	9	53	43	0.823	-0.072	3.865	0.01	0.007	0	43	37.4	69.2	135	120	0	35	33
2018	10	6	10	3	43	0.81	-0.085	3.862	0.01	0.007	0	42.6	37.4	53.8	134	120	0	35	33
2018	10	6	10	13	43	0.81	-0.062	3.862	0.013	0.01	0	43.9	38.7	55.9	136	122	0	34	32

### Reinhackle (0356)

Year	Month	Day	Hour	Minute	Second	VelocityX	VelocityY	Level	StdError1	StdError2	StdError3	SNR1	SNR2	SNR3	SignalAmp1	SignalAmp2	SignalAmp3	Noise1	Noise2
2018	10	6	10	23	43	0.81	-0.085	3.862	0.01	0.007	0	43.4	38.3	57.6	136	122	0	35	33
2018	10	6	10	33	43	0.778	-0.069	3.862	0.01	0.007	0	43.9	38.3	54.2	136	122	0	34	33
2018	10	6	10	43	43	0.804	-0.072	3.865	0.013	0.01	0	43.9	38.3	55.5	136	121	0	34	32
2018	10	6	10	53	43	0.81	-0.062	3.862	0.01	0.007	0	43	38.3	58.9	135	121	0	35	32
2018	10	6	11	3	43	0.801	-0.079	3.862	0.01	0.007	0	43.4	38.3	53.8	135	121	0	34	32
2018	10	6	11	13	43	0.761	-0.062	3.862	0.01	0.007	0	43	37.4	55.5	134	120	0	34	33
2018	10	6	11	23	43	0.814	-0.082	3.862	0.013	0.01	0	42.6	37.4	66.7	134	120	0	35	33
2018	10	6	11	33	43	0.833	-0.082	3.862	0.016	0.013	0	42.1	37	55.9	133	119	0	35	33
2018	10	6	11	43	43	0.771	-0.062	3.865	0.013	0.01	0	42.6	37.4	66.2	133	119	0	34	32
2018	10	6	11	53	43	0.771	-0.092	3.862	0.01	0.007	0	42.1	36.5	73.1	133	118	0	35	33
2018	10	6	12	3	43	0.804	-0.105	3.862	0.01	0.007	0	42.6	36.5	73.5	133	118	0	34	33
2018	10	6	12	13	43	0.794	-0.095	3.862	0.01	0.007	0	42.1	36.5	73.1	133	118	0	35	33
2018	10	6	12	23	43	0.771	-0.062	3.862	0.013	0.01	0	42.1	37	70.1	133	119	0	35	33
2018	10	6	12	33	43	0.81	-0.095	3.862	0.01	0.007	0	42.6	37	74.4	133	118	0	34	32
2018	10	6	12	43	43	0.791	-0.089	3.862	0.01	0.007	0	42.1	37	73.1	132	118	0	34	32
2018	10	6	12	53	43	0.797	-0.108	3.862	0.01	0.007	0	42.1	37	70.1	132	118	0	34	32
2018	10	6	13	3	43	0.764	-0.082	3.862	0.01	0.007	0	42.6	37	71	133	119	0	34	33
2018	10	6	13	13	43	0.794	-0.105	3.862	0.013	0.01	0	42.1	36.5	72.2	132	118	0	34	33
2018	10	6	13	23	43	0.791	-0.056	3.862	0.013	0.01	0	42.6	37	73.1	133	118	0	34	32
2018	10	6	13	33	43	0.755	-0.089	3.858	0.01	0.007	0	42.1	36.5	73.1	132	118	0	34	33
2018	10	6	13	43	43	0.781	-0.082	3.858	0.01	0.007	0	42.1	36.5	70.5	132	118	0	34	33
2018	10	6	13	53	43	0.801	-0.075	3.858	0.013	0.01	0	42.1	36.5	71.4	132	118	0	34	33
2018	10	6	14	3	43	0.755	-0.092	3.855	0.01	0.007	0	41.7	36.5	72.2	132	118	0	35	33
2018	10	6	14	13	43	0.774	-0.085	3.852	0.01	0.007	0	41.7	36.5	71.4	132	118	0	35	33
2018	10	6	14	23	43	0.801	-0.075	3.852	0.01	0.007	0	41.3	35.7	71.4	131	116	0	35	33
2018	10	6	14	33	43	0.82	-0.059	3.852	0.013	0.01	0	41.7	35.7	72.2	131	116	0	34	33
2018	10	6	14	43	43	0.774	-0.098	3.852	0.01	0.007	0	41.7	36.1	56.3	131	116	0	34	32
2018	10	6	14	53	43	0.794	-0.079	3.848	0.01	0.007	0	43.9	38.7	63.2	136	122	0	34	32
2018	10	6	15	3	43	0.787	-0.098	3.848	0.01	0.007	0	43	38.3	62.4	135	121	0	35	32
2018	10	6	15	13	43	0.833	-0.092	3.845	0.01	0.007	0	43	38.3	64.5	135	121	0	35	32
2018	10	6	15	23	43	0.787	-0.049	3.848	0.013	0.01	0	43	37.4	65.4	134	119	0	34	32
2018	10	6	15	33	43	0.764	-0.092	3.845	0.01	0.007	0	43.4	37.8	58.5	135	121	0	34	33
2018	10	6	15	43	43	0.804	-0.105	3.845	0.01	0.007	0	48.2	42.1	52	146	131	0	34	33
2018	10	6	15	53	43	0.784	-0.079	3.842	0.01	0.007	0	45.2	39.6	62.4	139	124	0	34	32
2018	10	6	16	3	43	0.863	-0.131	3.845	0.01	0.007	0	48.2	42.6	47.3	146	131	0	34	32
2018	10	6	16	13	43	0.846	-0.092	3.845	0.01	0.007	0	51.6	45.6	46.4	154	139	0	34	33
2018	10	6	16	23	43	0.83	-0.118	3.845	0.01	0.007	0	50.3	45.6	50.3	151	137	0	34	31
2018	10	6	16	33	43	0.768	-0.069	3.845	0.013	0.01	0	49	43.9	52.9	148	134	0	34	32
2018	10	6	16	43	43	0.807	-0.089	3.842	0.01	0.007	0	48.2	43	55	147	132	0	35	32
2018	10	6	16	53	43	0.833	-0.059	3.842	0.016	0.013	0	46.9	41.7	66.2	143	129	0	34	32
2018	10	6	17	3	43	0.801	-0.089	3.842	0.016	0.013	0	46	40.4	60.6	141	126	0	34	32
2018	10	6	17	13	43	0.791	-0.089	3.845	0.01	0.007	0	45.6	39.6	70.1	140	125	0	34	33
2018	10	6	17	23	43	0.771	-0.098	3.845	0.01	0.007	0	44.7	38.7	65.4	138	123	0	34	33
2018	10	6	17	33	43	0.787	-0.066	3.845	0.016	0.016	0	44.3	38.3	71	137	121	0	34	32
2018	10	6	17	43	43	0.784	-0.095	3.845	0.01	0.007	0	43.9	38.7	61.1	137	122	0	35	32
2018	10	6	17	53	43	0.804	-0.098	3.845	0.01	0.007	0	44.3	38.7	57.2	137	123	0	34	33

### Reinhackle (0356)

Year	Month	Day	Hour	Minute	Second	VelocityX	VelocityY	Level	StdError1	StdError2	StdError3	SNR1	SNR2	SNR3	SignalAmp1	SignalAmp2	SignalAmp3	Noise1	Noise2
2018	10	6	18	3	43	0.771	-0.105	3.845	0.016	0.013	0	44.3	38.7	69.7	137	122	0	34	32
2018	10	6	18	13	43	0.84	-0.102	3.845	0.01	0.007	0	43.9	38.7	65.4	136	122	0	34	32
2018	10	6	18	23	43	0.787	-0.092	3.845	0.01	0.007	0	43	37.8	70.5	135	121	0	35	33
2018	10	6	18	33	43	0.81	-0.085	3.848	0.01	0.007	0	43.9	37.8	71.8	136	121	0	34	33
2018	10	6	18	43	43	0.804	-0.105	3.848	0.013	0.01	0	43.4	38.3	71.4	135	121	0	34	32
2018	10	6	18	53	43	0.761	-0.089	3.855	0.01	0.007	0	43	37.8	68.8	134	121	0	34	33
2018	10	6	19	3	43	0.741	-0.072	3.852	0.013	0.01	0	44.3	38.7	71.4	137	122	0	34	32
2018	10	6	19	13	43	0.81	-0.089	3.852	0.01	0.007	0	43.4	38.3	71.4	136	122	0	35	33
2018	10	6	19	23	43	0.81	-0.089	3.855	0.01	0.007	0	43.4	37.8	70.5	136	121	0	35	33
2018	10	6	19	33	43	0.781	-0.075	3.855	0.01	0.007	0	43.9	38.7	71.8	137	122	0	35	32
2018	10	6	19	43	43	0.787	-0.121	3.855	0.01	0.007	0	44.3	38.7	71.4	137	122	0	34	32
2018	10	6	19	53	43	0.774	-0.121	3.852	0.016	0.013	0	44.3	38.3	64.9	137	122	0	34	33
2018	10	6	20	3	43	0.768	-0.098	3.855	0.013	0.01	0	44.3	39.1	69.2	138	123	0	35	32
2018	10	6	20	13	43	0.817	-0.085	3.855	0.01	0.007	0	43.9	38.3	71.8	137	122	0	35	33
2018	10	6	20	23	43	0.804	-0.095	3.855	0.013	0.01	0	44.3	38.7	72.2	137	122	0	34	32
2018	10	6	20	33	43	0.807	-0.118	3.855	0.01	0.007	0	43.9	37.8	71	136	121	0	34	33
2018	10	6	20	43	43	0.771	-0.066	3.852	0.01	0.007	0	43.9	37.8	70.1	136	121	0	34	33
2018	10	6	20	53	43	0.823	-0.092	3.852	0.01	0.007	0	44.3	38.7	65.8	137	122	0	34	32
2018	10	6	21	3	43	0.84	-0.118	3.852	0.01	0.007	0	44.3	38.3	66.7	137	122	0	34	33
2018	10	6	21	13	43	0.814	-0.098	3.848	0.016	0.013	0	43.9	38.3	57.2	136	122	0	34	33
2018	10	6	21	23	43	0.814	-0.075	3.852	0.013	0.01	0	43.9	38.7	66.2	137	122	0	35	32
2018	10	6	21	33	43	0.807	-0.098	3.852	0.016	0.013	0	43.9	38.7	68.8	137	122	0	35	32
2018	10	6	21	43	43	0.784	-0.046	3.855	0.01	0.007	0	43.9	38.3	70.5	137	121	0	35	32
2018	10	6	21	53	43	0.801	-0.056	3.855	0.016	0.013	0	43.4	37.8	71.4	136	121	0	35	33
2018	10	6	22	3	43	0.817	-0.102	3.852	0.013	0.01	0	43.4	37.8	65.4	136	121	0	35	33
2018	10	6	22	13	43	0.853	-0.085	3.855	0.013	0.01	0	43.9	38.3	63.6	136	121	0	34	32
2018	10	6	22	23	43	0.784	-0.085	3.855	0.013	0.01	0	43.4	33.1	65.8	136	109	0	35	32
2018	10	6	22	33	43	0.81	-0.072	3.852	0.013	0.01	0	43.9	37.8	64.1	136	121	0	34	33
2018	10	6	22	43	43	0.814	-0.075	3.855	0.013	0.01	0	43.9	38.3	67.1	136	121	0	34	32
2018	10	6	22	53	43	0.81	-0.069	3.855	0.01	0.007	0	43.4	38.3	69.7	136	121	0	35	32
2018	10	6	23	3	43	0.787	-0.062	3.858	0.013	0.01	0	43.9	38.3	72.2	136	121	0	34	32
2018	10	6	23	13	43	0.758	-0.075	3.855	0.016	0.013	0	43	37.8	72.2	135	121	0	35	33
2018	10	6	23	23	43	0.778	-0.089	3.858	0.013	0.01	0	43	34.8	71	135	114	0	35	33
2018	10	6	23	33	43	0.758	-0.082	3.855	0.013	0.01	0	43.4	38.3	67.9	135	121	0	34	32
2018	10	6	23	43	43	0.797	-0.075	3.855	0.01	0.007	0	43.4	37.8	73.5	135	120	0	34	32
2018	10	6	23	53	43	0.784	-0.082	3.858	0.01	0.007	0	43.4	37.8	74.4	135	120	0	34	32
2018	10	7	0	3	43	0.764	-0.112	3.858	0.013	0.01	0	43	37.8	73.5	135	121	0	35	33
2018	10	7	0	13	43	0.774	-0.108	3.855	0.01	0.007	0	43	37.4	69.2	135	120	0	35	33
2018	10	7	0	23	43	0.751	-0.115	3.855	0.013	0.01	0	43	37.4	62.8	135	120	0	35	33
2018	10	7	0	33	43	0.82	-0.085	3.855	0.01	0.007	0	43.4	37.4	67.1	135	120	0	34	33
2018	10	7	0	43	43	0.843	-0.125	3.855	0.01	0.007	0	43.4	37.4	69.2	135	120	0	34	33
2018	10	7	0	53	43	0.833	-0.092	3.855	0.01	0.007	0	43	37.4	63.6	135	120	0	35	33
2018	10	7	1	3	43	0.814	-0.069	3.855	0.01	0.007	0	43.4	37.8	64.1	135	120	0	34	32
2018	10	7	1	13	43	0.784	-0.082	3.855	0.01	0.007	0	43	37.4	59.8	135	120	0	35	33
2018	10	7	1	23	43	0.81	-0.072	3.855	0.01	0.007	0	43.4	37.4	57.6	135	120	0	34	33
2018	10	7	1	33	43	0.774	-0.092	3.855	0.01	0.007	0	43	38.3	59.3	135	121	0	35	32

### Reinhackle (0356)

Year	Month	Day	Hour	Minute	Second	VelocityX	VelocityY	Level	StdError1	StdError2	StdError3	SNR1	SNR2	SNR3	SignalAmp1	SignalAmp2	SignalAmp3	Noise1	Noise2
2018	10	7	1	43	43	0.804	-0.095	3.855	0.01	0.007	0	43.4	38.3	64.5	135	121	0	34	32
2018	10	7	1	53	43	0.794	-0.108	3.858	0.01	0.007	0	41.7	37	63.6	132	119	0	35	33
2018	10	7	2	3	43	0.761	-0.072	3.858	0.013	0.01	0	43	38.3	67.9	135	121	0	35	32
2018	10	7	2	13	43	0.778	-0.105	3.858	0.01	0.007	0	43.4	37.4	68.8	135	120	0	34	33
2018	10	7	2	23	43	0.768	-0.082	3.855	0.01	0.007	0	43	37.4	61.1	135	120	0	35	33
2018	10	7	2	33	43	0.787	-0.079	3.858	0.013	0.01	0	41.7	37.4	70.5	132	120	0	35	33
2018	10	7	2	43	43	0.853	-0.085	3.855	0.013	0.01	0	43	37.8	68.8	134	120	0	34	32
2018	10	7	2	53	43	0.814	-0.112	3.855	0.01	0.007	0	43	37.8	71	135	120	0	35	32
2018	10	7	3	3	43	0.771	-0.102	3.858	0.013	0.01	0	43	37.8	67.9	135	120	0	35	32
2018	10	7	3	13	43	0.768	-0.075	3.858	0.016	0.013	0	43.4	35.3	72.2	135	114	0	34	32
2018	10	7	3	23	43	0.774	-0.082	3.858	0.013	0.01	0	42.6	37.8	65.8	134	120	0	35	32
2018	10	7	3	33	43	0.784	-0.092	3.858	0.013	0.01	0	42.1	37	61.9	133	119	0	35	33
2018	10	7	3	43	43	0.807	-0.059	3.858	0.01	0.007	0	42.6	37.4	60.6	134	120	0	35	33
2018	10	7	3	53	43	0.774	-0.115	3.858	0.013	0.01	0	43	37	56.3	135	120	0	35	34
2018	10	7	4	3	43	0.801	-0.082	3.855	0.016	0.013	0	43.4	37.8	62.4	135	120	0	34	32
2018	10	7	4	13	43	0.787	-0.072	3.858	0.01	0.007	0	43.4	37.4	62.8	135	120	0	34	33
2018	10	7	4	23	43	0.778	-0.075	3.858	0.01	0.007	0	43	37.4	55.9	135	120	0	35	33
2018	10	7	4	33	43	0.817	-0.089	3.858	0.013	0.01	0	43	37.8	62.8	135	120	0	35	32
2018	10	7	4	43	43	0.794	-0.085	3.858	0.01	0.007	0	43.4	37.8	57.6	135	121	0	34	33
2018	10	7	4	53	43	0.83	-0.072	3.858	0.016	0.013	0	43	37.4	65.8	135	120	0	35	33
2018	10	7	5	3	43	0.814	-0.072	3.858	0.01	0.007	0	43	37.8	64.5	134	120	0	34	32
2018	10	7	5	13	43	0.781	-0.072	3.858	0.013	0.01	0	43	37.4	61.5	134	120	0	34	33
2018	10	7	5	23	43	0.823	-0.092	3.858	0.01	0.007	0	43	37.4	63.2	135	120	0	35	33
2018	10	7	5	33	43	0.81	-0.098	3.858	0.01	0.007	0	42.6	37.8	65.4	134	120	0	35	32
2018	10	7	5	43	43	0.823	-0.059	3.858	0.016	0.013	0	42.6	37	60.2	134	119	0	35	33
2018	10	7	5	53	43	0.794	-0.049	3.858	0.013	0.01	0	42.6	37.4	64.5	134	120	0	35	33
2018	10	7	6	3	43	0.837	-0.072	3.858	0.01	0.007	0	42.6	37.8	69.2	134	120	0	35	32
2018	10	7	6	13	43	0.823	-0.079	3.858	0.016	0.016	0	42.6	37.4	64.5	134	120	0	35	33
2018	10	7	6	23	43	0.801	-0.066	3.858	0.01	0.007	0	42.6	37.4	69.2	134	120	0	35	33
2018	10	7	6	33	43	0.82	-0.092	3.858	0.01	0.007	0	42.6	37	72.2	134	119	0	35	33
2018	10	7	6	43	43	0.827	-0.072	3.858	0.01	0.007	0	42.1	37.4	70.5	133	119	0	35	32
2018	10	7	6	53	43	0.814	-0.089	3.858	0.013	0.01	0	42.1	37.4	67.1	133	119	0	35	32
2018	10	7	7	3	43	0.778	-0.056	3.858	0.01	0.007	0	42.1	36.5	66.7	133	118	0	35	33
2018	10	7	7	13	43	0.814	-0.072	3.858	0.013	0.01	0	42.6	37	65.4	133	118	0	34	32
2018	10	7	7	23	43	0.81	-0.102	3.858	0.01	0.007	0	41.7	36.5	58.9	132	118	0	35	33
2018	10	7	7	33	43	0.768	-0.108	3.858	0.01	0.007	0	41.7	36.5	58	132	118	0	35	33
2018	10	7	7	43	43	0.807	-0.062	3.858	0.01	0.007	0	41.7	36.5	58	132	117	0	35	32
2018	10	7	7	53	43	0.837	-0.092	3.858	0.01	0.007	0	42.1	36.1	65.8	132	117	0	34	33
2018	10	7	8	3	43	0.827	-0.082	3.858	0.01	0.007	0	41.3	36.1	67.1	131	117	0	35	33
2018	10	7	8	13	43	0.784	-0.115	3.858	0.01	0.007	0	41.3	36.5	59.8	131	117	0	35	32
2018	10	7	8	23	43	0.853	-0.085	3.858	0.01	0.007	0	41.3	36.1	61.5	131	117	0	35	33
2018	10	7	8	33	43	0.827	-0.089	3.858	0.013	0.01	0	40.9	35.7	56.8	130	116	0	35	33
2018	10	7	8	43	43	0.787	-0.072	3.858	0.01	0.007	0	41.3	36.1	54.2	131	117	0	35	33
2018	10	7	8	53	43	0.833	-0.098	3.858	0.013	0.01	0	41.3	36.5	57.6	131	117	0	35	32
2018	10	7	9	3	43	0.823	-0.089	3.858	0.013	0.01	0	41.3	36.1	55	131	117	0	35	33
2018	10	7	9	13	43	0.833	-0.072	3.858	0.01	0.007	0	41.7	36.1	53.8	132	117	0	35	33

### Reinhackle (0356)

Year	Month	Day	Hour	Minute	Second	VelocityX	VelocityY	Level	StdError1	StdError2	StdError3	SNR1	SNR2	SNR3	SignalAmp1	SignalAmp2	SignalAmp3	Noise1	Noise2
2018	10	7	9	23	43	0.827	-0.108	3.858	0.01	0.007	0	41.7	37	52.9	132	118	0	35	32
2018	10	7	9	33	43	0.83	-0.079	3.855	0.016	0.013	0	43	37.8	50.7	134	120	0	34	32
2018	10	7	9	43	43	0.84	-0.112	3.855	0.01	0.007	0	43	37.8	51.2	135	121	0	35	33
2018	10	7	9	53	43	0.876	-0.085	3.858	0.013	0.01	0	43.9	38.7	52	137	123	0	35	33
2018	10	7	10	3	43	0.843	-0.075	3.855	0.01	0.007	0	44.3	38.7	51.6	137	123	0	34	33
2018	10	7	10	13	43	0.807	-0.092	3.858	0.013	0.01	0	44.3	39.1	51.6	138	124	0	35	33
2018	10	7	10	23	43	0.814	-0.069	3.858	0.013	0.01	0	44.3	39.6	52.9	138	124	0	35	32
2018	10	7	10	33	43	0.801	-0.075	3.858	0.016	0.013	0	44.3	38.7	53.8	138	123	0	35	33
2018	10	7	10	43	43	0.794	-0.049	3.855	0.013	0.01	0	44.3	38.7	50.7	137	123	0	34	33
2018	10	7	10	53	43	0.807	-0.098	3.855	0.016	0.013	0	43.9	38.7	52.9	137	123	0	35	33
2018	10	7	11	3	43	0.814	-0.069	3.858	0.01	0.007	0	43.9	38.3	53.3	137	122	0	35	33
2018	10	7	11	13	43	0.794	-0.056	3.858	0.01	0.007	0	43.9	39.1	51.6	137	123	0	35	32
2018	10	7	11	23	43	0.807	-0.105	3.858	0.013	0.01	0	43.4	38.3	53.3	136	122	0	35	33
2018	10	7	11	33	43	0.814	-0.085	3.858	0.013	0.01	0	43.4	38.7	52	135	122	0	34	32
2018	10	7	11	43	43	0.804	-0.102	3.858	0.01	0.007	0	43	38.3	53.3	135	121	0	35	32
2018	10	7	11	53	43	0.794	-0.082	3.858	0.01	0.007	0	42.6	37.8	52.5	134	121	0	35	33
2018	10	7	12	3	43	0.807	-0.075	3.855	0.01	0.007	0	43	37.4	53.8	134	120	0	34	33
2018	10	7	12	13	43	0.817	-0.115	3.855	0.01	0.007	0	42.1	37	52.9	133	119	0	35	33
2018	10	7	12	23	43	0.784	-0.092	3.855	0.013	0.01	0	42.6	37.4	52.5	134	120	0	35	33
2018	10	7	12	33	43	0.823	-0.036	3.855	0.013	0.01	0	42.6	37.4	52.5	134	120	0	35	33
2018	10	7	12	43	43	0.768	-0.075	3.855	0.01	0.007	0	42.6	37.4	53.3	133	120	0	34	33
2018	10	7	12	53	43	0.804	-0.095	3.855	0.01	0.007	0	42.6	37.4	53.3	134	120	0	35	33
2018	10	7	13	3	43	0.807	-0.075	3.852	0.01	0.007	0	42.6	37.4	52.5	134	120	0	35	33
2018	10	7	13	13	43	0.801	-0.043	3.852	0.01	0.007	0	43.4	37.8	52.9	134	120	0	33	32
2018	10	7	13	23	43	0.804	-0.056	3.852	0.01	0.007	0	43	37.8	53.3	134	120	0	34	32
2018	10	7	13	33	43	0.807	-0.089	3.852	0.01	0.007	0	42.6	37.4	52.5	133	119	0	34	32
2018	10	7	13	43	43	0.781	-0.052	3.852	0.013	0.01	0	42.1	37.4	54.6	133	120	0	35	33
2018	10	7	13	53	43	0.814	-0.089	3.852	0.016	0.013	0	42.1	37.4	52	133	119	0	35	32
2018	10	7	14	3	43	0.784	-0.059	3.852	0.01	0.007	0	42.1	37	51.2	133	119	0	35	33
2018	10	7	14	13	43	0.804	-0.085	3.848	0.016	0.013	0	42.1	37	51.6	133	119	0	35	33
2018	10	7	14	23	43	0.801	-0.059	3.852	0.013	0.01	0	42.6	37	51.6	133	119	0	34	33
2018	10	7	14	33	43	0.814	-0.072	3.848	0.01	0.007	0	42.6	37	52.9	133	119	0	34	33
2018	10	7	14	43	43	0.787	-0.056	3.848	0.01	0.007	0	42.1	37	52.9	133	119	0	35	33
2018	10	7	14	53	43	0.794	-0.092	3.848	0.013	0.01	0	42.6	36.5	52.9	133	119	0	34	34
2018	10	7	15	3	43	0.837	-0.112	3.845	0.013	0.01	0	41.7	37.4	52.5	132	119	0	35	32
2018	10	7	15	13	43	0.81	-0.069	3.845	0.01	0.007	0	42.1	37.4	52	133	119	0	35	32
2018	10	7	15	23	43	0.81	-0.085	3.845	0.01	0.007	0	42.6	37.8	51.2	133	120	0	34	32
2018	10	7	15	33	43	0.794	-0.089	3.845	0.01	0.007	0	42.6	37.8	53.3	134	120	0	35	32
2018	10	7	15	43	43	0.787	-0.072	3.845	0.01	0.007	0	43	38.3	50.3	135	121	0	35	32
2018	10	7	15	53	43	0.817	-0.082	3.842	0.01	0.007	0	43	37.8	52.9	135	121	0	35	33
2018	10	7	16	3	43	0.764	-0.052	3.845	0.01	0.007	0	43.4	38.3	51.2	136	122	0	35	33
2018	10	7	16	13	43	0.823	-0.062	3.842	0.01	0.007	0	43	37.8	51.6	135	121	0	35	33
2018	10	7	16	23	43	0.787	-0.095	3.845	0.01	0.007	0	43	37.8	52.5	135	121	0	35	33
2018	10	7	16	33	43	0.846	-0.085	3.842	0.016	0.013	0	43	38.3	52.9	135	121	0	35	32
2018	10	7	16	43	43	0.807	-0.115	3.842	0.01	0.007	0	43	38.3	51.2	135	121	0	35	32
2018	10	7	16	53	43	0.774	-0.092	3.839	0.01	0.007	0	43	37.8	55.5	135	121	0	35	33

### Reinhackle (0356)

Year	Month	Day	Hour	Minute	Second	VelocityX	VelocityY	Level	StdError1	StdError2	StdError3	SNR1	SNR2	SNR3	SignalAmp1	SignalAmp2	SignalAmp3	Noise1	Noise2
2018	10	7	17	3	43	0.758	-0.049	3.839	0.01	0.007	0	42.1	37.4	51.2	133	119	0	35	32
2018	10	7	17	13	43	0.791	-0.121	3.839	0.01	0.007	0	42.6	37	53.3	133	119	0	34	33
2018	10	7	17	23	43	0.787	-0.069	3.842	0.01	0.007	0	42.6	37	51.6	133	118	0	34	32
2018	10	7	17	33	43	0.794	-0.059	3.839	0.016	0.013	0	42.6	37.4	53.3	133	119	0	34	32
2018	10	7	17	43	43	0.82	-0.085	3.839	0.01	0.007	0	41.7	36.5	51.6	132	118	0	35	33
2018	10	7	17	53	43	0.807	-0.059	3.835	0.01	0.007	0	42.1	36.5	55.5	132	118	0	34	33
2018	10	7	18	3	43	0.771	-0.102	3.839	0.013	0.01	0	42.1	36.5	54.2	132	118	0	34	33
2018	10	7	18	13	43	0.801	-0.098	3.839	0.01	0.007	0	42.1	36.5	55.9	132	118	0	34	33
2018	10	7	18	23	43	0.801	-0.092	3.835	0.01	0.007	0	41.7	37	61.9	132	118	0	35	32
2018	10	7	18	33	43	0.797	-0.095	3.835	0.01	0.007	0	41.7	36.1	55.9	132	117	0	35	33
2018	10	7	18	43	43	0.84	-0.085	3.835	0.013	0.01	0	42.1	36.5	61.5	133	118	0	35	33
2018	10	7	18	53	43	0.837	-0.098	3.835	0.01	0.007	0	42.6	37.4	67.5	134	119	0	35	32
2018	10	7	19	3	43	0.807	-0.108	3.835	0.013	0.01	0	43	37.4	59.8	134	120	0	34	33
2018	10	7	19	13	43	0.814	-0.079	3.839	0.01	0.007	0	43.4	37.8	51.6	135	121	0	34	33
2018	10	7	19	23	43	0.794	-0.075	3.839	0.016	0.013	0	44.3	38.3	53.3	137	122	0	34	33
2018	10	7	19	33	43	0.81	-0.098	3.835	0.01	0.007	0	43.9	38.3	55.5	136	122	0	34	33
2018	10	7	19	43	43	0.794	-0.108	3.835	0.013	0.01	0	38.7	37.4	54.6	124	120	0	34	33
2018	10	7	19	53	43	0.791	-0.085	3.835	0.013	0.01	0	43.4	38.3	54.6	136	122	0	35	33
2018	10	7	20	3	43	0.801	-0.118	3.839	0.016	0.013	0	43.4	38.7	52.5	136	122	0	35	32
2018	10	7	20	13	43	0.846	-0.089	3.839	0.013	0.01	0	43.9	38.7	51.6	137	123	0	35	33
2018	10	7	20	23	43	0.781	-0.095	3.839	0.01	0.007	0	43.9	38.3	50.7	137	121	0	35	32
2018	10	7	20	33	43	0.83	-0.085	3.835	0.016	0.013	0	43.4	38.3	52	136	122	0	35	33
2018	10	7	20	43	43	0.794	-0.072	3.835	0.01	0.007	0	43.4	38.3	55.5	136	122	0	35	33
2018	10	7	20	53	43	0.833	-0.089	3.839	0.01	0.007	0	43.9	37.8	59.3	136	121	0	34	33
2018	10	7	21	3	43	0.751	-0.092	3.845	0.01	0.007	0	38.3	37.8	46	123	121	0	34	33
2018	10	7	21	13	43	0.781	-0.072	3.839	0.01	0.007	0	43.4	38.3	69.2	135	121	0	34	32
2018	10	7	21	23	43	0.728	-0.075	3.839	0.01	0.007	0	43	38.3	68.8	135	121	0	35	32
2018	10	7	21	33	43	0.787	-0.075	3.839	0.013	0.01	0	43.4	37.8	63.6	135	120	0	34	32
2018	10	7	21	43	43	0.758	-0.128	3.839	0.013	0.01	0	41.3	37.4	64.9	130	120	0	34	33
2018	10	7	21	53	43	0.755	-0.102	3.839	0.01	0.007	0	43	37.8	67.1	135	121	0	35	33
2018	10	7	22	3	43	0.801	-0.102	3.842	0.01	0.007	0	43	37.4	70.1	135	120	0	35	33
2018	10	7	22	13	43	0.738	-0.079	3.845	0.013	0.01	0	43.4	37.8	71.8	136	121	0	35	33
2018	10	7	22	23	43	0.755	-0.079	3.845	0.013	0.01	0	43.4	37.8	70.1	135	121	0	34	33
2018	10	7	22	33	43	0.764	-0.085	3.845	0.01	0.007	0	43	37.8	71.8	135	121	0	35	33
2018	10	7	22	43	43	0.804	-0.131	3.845	0.01	0.007	0	43	37.4	66.7	134	120	0	34	33
2018	10	7	22	53	43	0.804	-0.079	3.845	0.01	0.007	0	43	37.8	72.7	135	121	0	35	33
2018	10	7	23	3	43	0.801	-0.075	3.845	0.01	0.007	0	43	37.8	72.2	135	121	0	35	33
2018	10	7	23	13	43	0.751	-0.092	3.845	0.01	0.007	0	43.4	37.8	71.8	136	121	0	35	33
2018	10	7	23	23	43	0.807	-0.095	3.848	0.016	0.013	0	43	38.3	71.8	135	121	0	35	32
2018	10	7	23	33	43	0.755	-0.082	3.845	0.01	0.007	0	43.4	38.3	72.2	136	122	0	35	33
2018	10	7	23	43	43	0.774	-0.085	3.848	0.01	0.007	0	43.4	37.8	72.2	135	121	0	34	33
2018	10	7	23	53	43	0.768	-0.072	3.848	0.01	0.007	0	43.4	37.8	73.1	136	121	0	35	33
2018	10	8	0	3	43	0.784	-0.102	3.848	0.013	0.01	0	43	37.4	73.1	135	120	0	35	33
2018	10	8	0	13	43	0.768	-0.049	3.848	0.01	0.007	0	45.6	40.4	70.5	140	126	0	34	32
2018	10	8	0	23	43	0.794	-0.118	3.848	0.016	0.013	0	43.9	38.3	71.8	137	122	0	35	33
2018	10	8	0	33	43	0.784	-0.075	3.848	0.01	0.007	0	43.4	37.8	72.7	136	121	0	35	33

### Reinhackle (0356)

Year	Month	Day	Hour	Minute	Second	VelocityX	VelocityY	Level	StdError1	StdError2	StdError3	SNR1	SNR2	SNR3	SignalAmp1	SignalAmp2	SignalAmp3	Noise1	Noise2
2018	10	8	0	43	43	0.791	-0.112	3.848	0.01	0.007	0	43	37.4	71.4	134	120	0	34	33
2018	10	8	0	53	43	0.81	-0.102	3.848	0.01	0.007	0	43	37.8	73.5	135	120	0	35	32
2018	10	8	1	3	43	0.801	-0.069	3.848	0.01	0.007	0	42.6	36.5	72.2	134	119	0	35	34
2018	10	8	1	13	43	0.814	-0.095	3.848	0.013	0.01	0	42.6	37.4	73.1	134	119	0	35	32
2018	10	8	1	23	43	0.735	-0.082	3.848	0.01	0.007	0	42.6	37.4	72.7	134	120	0	35	33
2018	10	8	1	33	43	0.751	-0.108	3.848	0.016	0.013	0	40.4	37.4	74	129	120	0	35	33
2018	10	8	1	43	43	0.774	-0.095	3.848	0.013	0.01	0	42.6	37	74.8	134	119	0	35	33
2018	10	8	1	53	43	0.745	-0.059	3.848	0.01	0.007	0	43	37.4	70.1	134	120	0	34	33
2018	10	8	2	3	43	0.761	-0.131	3.848	0.01	0.007	0	42.6	37.4	74.4	134	120	0	35	33
2018	10	8	2	13	43	0.784	-0.095	3.848	0.01	0.007	0	43	37.4	74	135	120	0	35	33
2018	10	8	2	23	43	0.758	-0.112	3.848	0.01	0.007	0	43.4	37.8	74	136	121	0	35	33
2018	10	8	2	33	43	0.778	-0.098	3.848	0.016	0.013	0	43	37.4	74.4	134	120	0	34	33
2018	10	8	2	43	43	0.801	-0.085	3.848	0.01	0.007	0	46	40	72.7	142	127	0	35	34
2018	10	8	2	53	43	0.771	-0.092	3.848	0.01	0.007	0	43	38.3	68.4	135	122	0	35	33
2018	10	8	3	3	43	0.784	-0.079	3.852	0.01	0.007	0	43	37.8	75.3	135	121	0	35	33
2018	10	8	3	13	43	0.774	-0.102	3.852	0.01	0.007	0	42.6	37	75.7	134	119	0	35	33
2018	10	8	3	23	43	0.768	-0.089	3.852	0.01	0.007	0	42.1	37	74.4	133	119	0	35	33
2018	10	8	3	33	43	0.784	-0.095	3.852	0.016	0.013	0	43	37.4	74.4	134	120	0	34	33
2018	10	8	3	43	43	0.801	-0.066	3.852	0.013	0.01	0	42.6	37	74	134	119	0	35	33
2018	10	8	3	53	43	0.784	-0.072	3.852	0.013	0.01	0	42.6	37.4	75.7	134	120	0	35	33
2018	10	8	4	3	43	0.807	-0.102	3.852	0.013	0.01	0	42.1	37	75.7	133	119	0	35	33
2018	10	8	4	13	43	0.784	-0.082	3.852	0.01	0.007	0	42.6	37	76.1	134	119	0	35	33
2018	10	8	4	23	43	0.804	-0.098	3.852	0.013	0.01	0	42.1	37	75.7	133	119	0	35	33
2018	10	8	4	33	43	0.81	-0.102	3.852	0.013	0.01	0	42.1	36.5	75.7	133	118	0	35	33
2018	10	8	4	43	43	0.787	-0.118	3.852	0.01	0.007	0	42.1	36.5	75.7	133	118	0	35	33
2018	10	8	4	53	43	0.784	-0.059	3.852	0.01	0.007	0	42.6	37	75.7	134	119	0	35	33
2018	10	8	5	3	43	0.774	-0.102	3.852	0.016	0.013	0	42.1	36.5	75.7	133	118	0	35	33
2018	10	8	5	13	43	0.768	-0.085	3.852	0.01	0.007	0	42.6	37	75.7	133	119	0	34	33
2018	10	8	5	23	43	0.768	-0.062	3.852	0.013	0.01	0	42.6	36.5	76.1	133	118	0	34	33
2018	10	8	5	33	43	0.784	-0.089	3.852	0.01	0.007	0	42.1	37.4	76.5	133	119	0	35	32
2018	10	8	5	43	43	0.787	-0.098	3.852	0.013	0.01	0	43.9	38.7	72.7	137	123	0	35	33
2018	10	8	5	53	43	0.748	-0.105	3.852	0.01	0.007	0	37.4	37.4	75.7	122	119	0	35	32
2018	10	8	6	3	43	0.797	-0.095	3.852	0.016	0.013	0	42.1	37.4	75.3	133	119	0	35	32
2018	10	8	6	13	43	0.787	-0.085	3.852	0.013	0.01	0	42.1	37	74.8	133	119	0	35	33
2018	10	8	6	23	43	0.778	-0.072	3.852	0.01	0.007	0	43	37.4	75.3	134	119	0	34	32
2018	10	8	6	33	43	0.778	-0.066	3.852	0.01	0.007	0	42.6	36.5	75.7	134	119	0	35	34
2018	10	8	6	43	43	0.768	-0.082	3.852	0.016	0.013	0	42.1	36.5	75.3	133	118	0	35	33
2018	10	8	6	53	43	0.751	-0.079	3.852	0.01	0.007	0	42.6	37	75.7	134	119	0	35	33
2018	10	8	7	3	43	0.764	-0.092	3.852	0.01	0.007	0	42.1	36.5	75.3	133	118	0	35	33
2018	10	8	7	13	43	0.807	-0.108	3.852	0.01	0.007	0	41.7	36.1	75.3	132	117	0	35	33
2018	10	8	7	23	43	0.761	-0.049	3.852	0.013	0.01	0	41.7	36.5	74	132	118	0	35	33
2018	10	8	7	33	43	0.751	-0.105	3.852	0.013	0.01	0	41.7	36.1	75.3	131	117	0	34	33
2018	10	8	7	43	43	0.823	-0.095	3.852	0.013	0.01	0	41.3	35.7	71.8	131	116	0	35	33
2018	10	8	7	53	43	0.794	-0.098	3.852	0.01	0.007	0	41.3	35.7	69.7	131	116	0	35	33
2018	10	8	8	3	43	0.768	-0.095	3.852	0.01	0.007	0	40.9	36.1	73.5	130	116	0	35	32
2018	10	8	8	13	43	0.761	-0.092	3.852	0.013	0.01	0	41.3	35.7	74.4	130	116	0	34	33



### Reinhackle (0356)

Year	Month	Day	Hour	Minute	Second	VelocityX	VelocityY	Level	StdError1	StdError2	StdError3	SNR1	SNR2	SNR3	SignalAmp1	SignalAmp2	SignalAmp3	Noise1	Noise2	
2018	10	8	8	8	23	43	0.764	-0.089	3.852	0.01	0.007	0	40.4	35.3	73.1	129	115	0	35	33
2018	10	8	8	8	33	43	0.801	-0.069	3.852	0.013	0.01	0	40.4	35.3	74.8	129	115	0	35	33
2018	10	8	8	8	43	43	0.745	-0.066	3.852	0.016	0.013	0	40.4	35.3	75.3	129	115	0	35	33
2018	10	8	8	8	53	43	0.771	-0.118	3.852	0.01	0.007	0	40.4	35.3	75.3	129	115	0	35	33
2018	10	8	8	9	3	43	0.774	-0.079	3.855	0.01	0.007	0	40	35.7	75.3	128	115	0	35	32
2018	10	8	8	9	13	43	0.804	-0.085	3.855	0.013	0.01	0	40.4	34.8	74.8	129	115	0	35	34
2018	10	8	8	9	23	43	0.768	-0.072	3.855	0.01	0.007	0	40.4	35.3	75.3	129	115	0	35	33
2018	10	8	8	9	33	43	0.755	-0.102	3.855	0.01	0.007	0	40	35.3	76.1	128	115	0	35	33
2018	10	8	8	9	43	43	0.764	-0.095	3.855	0.013	0.01	0	40.4	35.3	74.4	129	115	0	35	33
2018	10	8	8	9	53	43	0.778	-0.092	3.855	0.01	0.007	0	40.4	35.3	75.7	129	115	0	35	33
2018	10	8	8	10	3	43	0.745	-0.082	3.855	0.013	0.01	0	40.4	34.8	75.3	129	115	0	35	34
2018	10	8	8	10	13	43	0.787	-0.115	3.855	0.01	0.007	0	40.4	36.1	75.7	130	116	0	36	32
2018	10	8	8	10	23	43	0.84	-0.082	3.855	0.01	0.007	0	40.4	35.3	75.3	129	115	0	35	33
2018	10	8	8	10	33	43	0.794	-0.098	3.855	0.01	0.007	0	40.9	35.7	72.7	130	116	0	35	33
2018	10	8	8	10	43	43	0.81	-0.098	3.855	0.013	0.01	0	40.9	36.1	74.8	130	116	0	35	32
2018	10	8	8	10	53	43	0.791	-0.102	3.855	0.013	0.01	0	40.4	35.3	76.1	129	116	0	35	34
2018	10	8	8	11	3	43	0.751	-0.082	3.855	0.01	0.007	0	40.9	35.7	74.8	130	116	0	35	33
2018	10	8	8	11	13	43	0.738	-0.112	3.855	0.01	0.007	0	40.4	35.3	75.3	129	115	0	35	33
2018	10	8	8	11	23	43	0.771	-0.066	3.855	0.01	0.007	0	40.9	35.7	74.4	130	116	0	35	33
2018	10	8	8	11	33	43	0.784	-0.075	3.858	0.01	0.007	0	41.3	35.7	75.3	130	116	0	34	33
2018	10	8	8	11	43	43	0.771	-0.079	3.855	0.01	0.007	0	40.9	35.7	73.1	130	116	0	35	33
2018	10	8	8	11	53	43	0.801	-0.092	3.855	0.013	0.01	0	40.9	35.7	74.8	130	116	0	35	33
2018	10	8	8	12	3	43	0.81	-0.102	3.855	0.013	0.01	0	40.9	36.5	72.2	130	117	0	35	32
2018	10	8	8	12	13	43	0.728	-0.085	3.858	0.013	0.01	0	40.9	36.1	75.3	130	117	0	35	33
2018	10	8	8	12	23	43	0.755	-0.092	3.855	0.016	0.013	0	40.9	35.7	74.8	130	116	0	35	33
2018	10	8	8	12	33	43	0.774	-0.072	3.855	0.016	0.013	0	41.3	36.1	75.3	131	116	0	35	32
2018	10	8	8	12	43	43	0.768	-0.082	3.858	0.013	0.01	0	41.3	35.7	75.7	130	116	0	34	33
2018	10	8	8	12	53	43	0.81	-0.082	3.858	0.013	0.01	0	40.9	36.1	75.3	130	116	0	35	32
2018	10	8	8	13	3	43	0.781	-0.085	3.855	0.01	0.007	0	40.9	36.1	74.8	130	116	0	35	32
2018	10	8	8	13	13	43	0.797	-0.085	3.855	0.013	0.01	0	40.9	35.7	75.3	130	116	0	35	33
2018	10	8	8	13	23	43	0.787	-0.115	3.855	0.013	0.01	0	40.9	36.5	76.1	130	117	0	35	32
2018	10	8	8	13	33	43	0.784	-0.102	3.855	0.01	0.007	0	40.9	35.7	74	130	116	0	35	33
2018	10	8	8	13	43	43	0.823	-0.089	3.855	0.013	0.01	0	40.9	35.7	76.1	130	116	0	35	33
2018	10	8	8	13	53	43	0.787	-0.105	3.855	0.01	0.007	0	41.3	36.1	75.7	131	117	0	35	33
2018	10	8	8	14	3	43	0.758	-0.108	3.855	0.01	0.007	0	40.9	35.7	74	130	116	0	35	33
2018	10	8	8	14	13	43	0.758	-0.072	3.855	0.01	0.007	0	40.9	35.3	76.5	130	115	0	35	33
2018	10	8	8	14	23	43	0.814	-0.095	3.855	0.013	0.01	0	40.9	35.7	76.5	130	116	0	35	33
2018	10	8	8	14	33	43	0.791	-0.056	3.855	0.01	0.007	0	40.9	35.3	77.4	130	115	0	35	33
2018	10	8	8	14	43	43	0.817	-0.102	3.855	0.013	0.01	0	40.9	35.7	76.5	130	116	0	35	33
2018	10	8	8	14	53	43	0.735	-0.098	3.855	0.013	0.01	0	40.4	34.8	75.3	129	115	0	35	34
2018	10	8	8	15	3	43	0.774	-0.085	3.855	0.016	0.013	0	40.9	36.1	75.7	130	116	0	35	32
2018	10	8	8	15	13	43	0.741	-0.092	3.855	0.01	0.007	0	41.3	35.7	63.6	130	116	0	34	33
2018	10	8	8	15	23	43	0.761	-0.125	3.852	0.013	0.01	0	40.9	35.7	63.2	130	116	0	35	33
2018	10	8	8	15	33	43	0.787	-0.085	3.855	0.01	0.007	0	41.3	36.5	76.1	131	117	0	35	32
2018	10	8	8	15	43	43	0.761	-0.108	3.855	0.013	0.01	0	40.9	35.7	77	130	116	0	35	33
2018	10	8	8	15	53	43	0.774	-0.102	3.855	0.013	0.01	0	40.9	36.1	76.5	130	116	0	35	32

### Reinhackle (0356)

Year	Month	Day	Hour	Minute	Second	VelocityX	VelocityY	Level	StdError1	StdError2	StdError3	SNR1	SNR2	SNR3	SignalAmp1	SignalAmp2	SignalAmp3	Noise1	Noise2
2018	10	8	16	3	43	0.791	-0.118	3.855	0.01	0.007	0	40.9	36.1	76.5	130	116	0	35	32
2018	10	8	16	13	43	0.778	-0.085	3.852	0.01	0.007	0	40.9	35.7	74	130	116	0	35	33
2018	10	8	16	23	43	0.738	-0.112	3.852	0.013	0.01	0	40.9	36.5	61.1	130	117	0	35	32
2018	10	8	16	33	43	0.761	-0.115	3.852	0.016	0.013	0	41.3	36.1	55.9	131	117	0	35	33
2018	10	8	16	43	43	0.751	-0.082	3.852	0.016	0.013	0	41.3	36.1	56.3	131	117	0	35	33
2018	10	8	16	53	43	0.741	-0.092	3.848	0.01	0.007	0	41.3	36.5	61.9	131	117	0	35	32
2018	10	8	17	3	43	0.758	-0.112	3.852	0.013	0.01	0	41.3	36.1	65.4	131	117	0	35	33
2018	10	8	17	13	43	0.768	-0.102	3.848	0.013	0.01	0	41.7	35.7	58.9	131	116	0	34	33
2018	10	8	17	23	43	0.755	-0.085	3.848	0.016	0.013	0	41.3	35.7	64.5	130	116	0	34	33
2018	10	8	17	33	43	0.787	-0.085	3.848	0.013	0.01	0	40.9	35.7	70.1	130	116	0	35	33
2018	10	8	17	43	43	0.741	-0.125	3.852	0.01	0.007	0	40.9	35.7	74.4	130	116	0	35	33
2018	10	8	17	53	43	0.735	-0.118	3.848	0.016	0.013	0	41.3	35.3	74.4	130	116	0	34	34
2018	10	8	18	3	43	0.791	-0.079	3.848	0.013	0.01	0	41.3	35.7	74.4	131	116	0	35	33
2018	10	8	18	13	43	0.738	-0.085	3.848	0.013	0.01	0	41.3	35.7	74	131	116	0	35	33
2018	10	8	18	23	43	0.764	-0.089	3.848	0.01	0.007	0	42.1	36.1	74.8	132	117	0	34	33
2018	10	8	18	33	43	0.774	-0.089	3.848	0.01	0.007	0	41.3	36.1	74.4	131	117	0	35	33
2018	10	8	18	43	43	0.768	-0.098	3.848	0.01	0.007	0	41.7	36.1	74.4	132	117	0	35	33
2018	10	8	18	53	43	0.804	-0.072	3.848	0.01	0.007	0	42.1	36.5	74	133	118	0	35	33
2018	10	8	19	3	43	0.797	-0.072	3.848	0.013	0.01	0	42.6	37.4	74.4	134	120	0	35	33
2018	10	8	19	13	43	0.771	-0.089	3.848	0.013	0.01	0	43	37.4	74	135	120	0	35	33
2018	10	8	19	23	43	0.787	-0.095	3.848	0.01	0.007	0	43	37.8	74.4	135	121	0	35	33
2018	10	8	19	33	43	0.784	-0.102	3.848	0.013	0.01	0	43	37.4	74.8	135	120	0	35	33
2018	10	8	19	43	43	0.787	-0.112	3.848	0.013	0.01	0	42.6	37	71	134	120	0	35	34
2018	10	8	19	53	43	0.814	-0.112	3.848	0.01	0.007	0	43	37.8	73.5	135	121	0	35	33
2018	10	8	20	3	43	0.807	-0.085	3.848	0.013	0.01	0	43.9	37.8	72.7	136	121	0	34	33
2018	10	8	20	13	43	0.791	-0.085	3.852	0.01	0.007	0	43	37.8	74.8	135	120	0	35	32
2018	10	8	20	23	43	0.771	-0.072	3.848	0.016	0.013	0	43	37.8	74.8	135	121	0	35	33
2018	10	8	20	33	43	0.768	-0.059	3.848	0.01	0.007	0	43	37.4	71.4	135	120	0	35	33
2018	10	8	20	43	43	0.784	-0.075	3.848	0.016	0.013	0	43	37.4	74.4	135	120	0	35	33
2018	10	8	20	53	43	0.804	-0.092	3.848	0.013	0.01	0	43	37	74	135	120	0	35	34
2018	10	8	21	3	43	0.738	-0.069	3.848	0.01	0.007	0	43	37.8	74.8	134	120	0	34	32
2018	10	8	21	13	43	0.728	-0.075	3.848	0.01	0.007	0	43	37	74.4	135	120	0	35	34
2018	10	8	21	23	43	0.761	-0.092	3.848	0.013	0.01	0	42.6	37.8	74.4	134	120	0	35	32
2018	10	8	21	33	43	0.794	-0.121	3.848	0.01	0.007	0	42.6	37.8	75.7	134	120	0	35	32
2018	10	8	21	43	43	0.764	-0.102	3.848	0.013	0.01	0	42.6	37.4	74.8	134	120	0	35	33
2018	10	8	21	53	43	0.751	-0.066	3.848	0.013	0.01	0	42.6	37.4	74.8	134	120	0	35	33
2018	10	8	22	3	43	0.774	-0.062	3.848	0.01	0.007	0	42.6	37	75.3	134	119	0	35	33
2018	10	8	22	13	43	0.794	-0.098	3.848	0.013	0.01	0	42.6	37.4	75.3	134	120	0	35	33
2018	10	8	22	23	43	0.768	-0.075	3.848	0.013	0.01	0	42.6	37.4	74.8	134	119	0	35	32
2018	10	8	22	33	43	0.751	-0.089	3.848	0.013	0.01	0	42.6	37	75.7	134	119	0	35	33
2018	10	8	22	43	43	0.781	-0.089	3.848	0.013	0.01	0	42.6	37.4	75.3	134	120	0	35	33
2018	10	8	22	53	43	0.768	-0.072	3.848	0.013	0.01	0	43	37.4	75.3	134	120	0	34	33
2018	10	8	23	3	43	0.804	-0.082	3.848	0.013	0.01	0	43	37	75.7	134	119	0	34	33
2018	10	8	23	13	43	0.814	-0.098	3.848	0.01	0.007	0	42.6	36.5	76.1	134	119	0	35	34
2018	10	8	23	23	43	0.781	-0.095	3.848	0.013	0.01	0	42.1	37	75.3	133	119	0	35	33
2018	10	8	23	33	43	0.794	-0.118	3.848	0.01	0.007	0	42.6	37.4	75.3	134	120	0	35	33

### Reinhackle (0356)

Year	Month	Day	Hour	Minute	Second	VelocityX	VelocityY	Level	StdError1	StdError2	StdError3	SNR1	SNR2	SNR3	SignalAmp1	SignalAmp2	SignalAmp3	Noise1	Noise2
2018	10	8	23	43	43	0.748	-0.075	3.848	0.013	0.01	0	42.6	37.4	74.8	134	120	0	35	33
2018	10	8	23	53	43	0.801	-0.098	3.848	0.013	0.01	0	42.1	37	75.7	133	119	0	35	33
2018	10	9	0	3	43	0.823	-0.085	3.848	0.01	0.007	0	43	37	75.7	134	119	0	34	33
2018	10	9	0	13	43	0.794	-0.072	3.848	0.016	0.013	0	42.6	37.4	74.4	134	120	0	35	33
2018	10	9	0	23	43	0.735	-0.108	3.848	0.013	0.01	0	42.6	37	76.1	133	119	0	34	33
2018	10	9	0	33	43	0.81	-0.085	3.848	0.01	0.007	0	42.6	36.5	76.1	134	119	0	35	34
2018	10	9	0	43	43	0.745	-0.082	3.848	0.01	0.007	0	42.6	37	76.1	134	119	0	35	33
2018	10	9	0	53	43	0.81	-0.082	3.848	0.013	0.01	0	42.1	37	76.1	133	119	0	35	33
2018	10	9	1	3	43	0.807	-0.089	3.848	0.013	0.01	0	42.1	37	75.7	133	119	0	35	33
2018	10	9	1	13	43	0.784	-0.079	3.848	0.013	0.01	0	42.1	37	76.1	133	119	0	35	33
2018	10	9	1	23	43	0.778	-0.098	3.848	0.013	0.01	0	42.6	37	76.5	133	119	0	34	33
2018	10	9	1	33	43	0.735	-0.112	3.848	0.01	0.007	0	42.1	36.1	75.7	133	118	0	35	34
2018	10	9	1	43	43	0.764	-0.102	3.845	0.016	0.013	0	41.7	36.5	67.1	132	118	0	35	33
2018	10	9	1	53	43	0.728	-0.075	3.848	0.01	0.007	0	41.7	36.1	74	133	118	0	36	34
2018	10	9	2	3	43	0.781	-0.118	3.848	0.01	0.007	0	42.1	37.4	76.1	133	119	0	35	32
2018	10	9	2	13	43	0.774	-0.108	3.848	0.01	0.007	0	42.1	36.5	76.1	133	118	0	35	33
2018	10	9	2	23	43	0.771	-0.092	3.845	0.01	0.007	0	42.1	36.5	76.1	133	118	0	35	33
2018	10	9	2	33	43	0.781	-0.102	3.848	0.013	0.01	0	41.7	37	75.7	133	119	0	36	33
2018	10	9	2	43	43	0.791	-0.105	3.845	0.01	0.007	0	42.1	37	75.7	133	119	0	35	33
2018	10	9	2	53	43	0.771	-0.066	3.845	0.01	0.007	0	42.1	37.4	76.1	133	119	0	35	32
2018	10	9	3	3	43	0.781	-0.098	3.845	0.01	0.007	0	41.7	36.1	76.5	132	118	0	35	34
2018	10	9	3	13	43	0.794	-0.069	3.845	0.013	0.01	0	42.1	36.5	75.3	133	118	0	35	33
2018	10	9	3	23	43	0.787	-0.108	3.845	0.01	0.007	0	43	37.8	75.3	135	121	0	35	33
2018	10	9	3	33	43	0.787	-0.121	3.845	0.01	0.007	0	43	37.8	74.8	135	122	0	35	34
2018	10	9	3	43	43	0.768	-0.102	3.845	0.01	0.007	0	45.2	40	74.4	140	126	0	35	33
2018	10	9	3	53	43	0.787	-0.089	3.845	0.01	0.007	0	43.4	37.8	76.1	136	121	0	35	33
2018	10	9	4	3	43	0.761	-0.075	3.845	0.01	0.007	0	43	37.8	75.7	135	121	0	35	33
2018	10	9	4	13	43	0.771	-0.108	3.845	0.016	0.013	0	42.6	37	76.1	134	119	0	35	33
2018	10	9	4	23	43	0.774	-0.079	3.845	0.01	0.007	0	42.1	36.5	76.5	133	118	0	35	33
2018	10	9	4	33	43	0.794	-0.128	3.845	0.01	0.007	0	42.1	37	75.3	133	119	0	35	33
2018	10	9	4	43	43	0.817	-0.092	3.845	0.013	0.01	0	42.1	35.7	75.7	133	116	0	35	33
2018	10	9	4	53	43	0.735	-0.062	3.845	0.013	0.01	0	42.1	33.1	74	133	110	0	35	33
2018	10	9	5	3	43	0.797	-0.082	3.845	0.013	0.01	0	42.1	36.5	75.7	133	118	0	35	33
2018	10	9	5	13	43	0.774	-0.089	3.845	0.01	0.007	0	41.7	36.1	74.8	132	118	0	35	34
2018	10	9	5	23	43	0.787	-0.072	3.845	0.01	0.007	0	42.1	36.5	74.8	133	118	0	35	33
2018	10	9	5	33	43	0.771	-0.131	3.845	0.013	0.01	0	41.7	36.5	74.8	132	118	0	35	33
2018	10	9	5	43	43	0.768	-0.112	3.845	0.01	0.007	0	42.1	36.5	75.3	133	118	0	35	33
2018	10	9	5	53	43	0.787	-0.121	3.845	0.013	0.01	0	41.7	37	75.3	132	118	0	35	32
2018	10	9	6	3	43	0.764	-0.092	3.845	0.01	0.007	0	41.7	36.1	74.8	132	118	0	35	34
2018	10	9	6	13	43	0.787	-0.115	3.845	0.01	0.007	0	41.7	36.5	75.3	132	118	0	35	33
2018	10	9	6	23	43	0.751	-0.105	3.845	0.016	0.013	0	39.1	36.1	73.5	126	118	0	35	34
2018	10	9	6	33	43	0.755	-0.115	3.845	0.013	0.01	0	41.3	35.7	74.8	132	117	0	36	34
2018	10	9	6	43	43	0.751	-0.115	3.845	0.01	0.007	0	41.7	36.5	75.3	132	118	0	35	33
2018	10	9	6	53	43	0.801	-0.085	3.845	0.01	0.007	0	41.7	36.1	75.3	132	117	0	35	33
2018	10	9	7	3	43	0.81	-0.085	3.845	0.01	0.007	0	41.7	36.1	75.3	132	117	0	35	33
2018	10	9	7	13	43	0.778	-0.062	3.845	0.016	0.013	0	41.3	36.1	75.3	131	117	0	35	33

### Reinhackle (0356)

Year	Month	Day	Hour	Minute	Second	VelocityX	VelocityY	Level	StdError1	StdError2	StdError3	SNR1	SNR2	SNR3	SignalAmp1	SignalAmp2	SignalAmp3	Noise1	Noise2
2018	10	9	7	23	43	0.761	-0.069	3.842	0.013	0.01	0	40.9	35.7	74.4	130	116	0	35	33
2018	10	9	7	33	43	0.774	-0.102	3.845	0.013	0.01	0	40.9	35.7	75.3	130	116	0	35	33
2018	10	9	7	43	43	0.725	-0.062	3.842	0.013	0.01	0	40.9	35.3	75.3	130	116	0	35	34
2018	10	9	7	53	43	0.738	-0.066	3.842	0.01	0.007	0	40.9	35.7	75.3	130	116	0	35	33
2018	10	9	8	3	43	0.764	-0.102	3.842	0.01	0.007	0	40.4	35.3	75.3	129	115	0	35	33
2018	10	9	8	13	43	0.817	-0.075	3.842	0.01	0.007	0	40.4	35.7	75.7	129	116	0	35	33
2018	10	9	8	23	43	0.787	-0.089	3.842	0.01	0.007	0	40.4	36.1	75.7	129	116	0	35	32
2018	10	9	8	33	43	0.791	-0.092	3.842	0.013	0.01	0	40	35.3	75.7	129	115	0	36	33
2018	10	9	8	43	43	0.784	-0.098	3.842	0.013	0.01	0	40.4	34.8	74.4	129	115	0	35	34
2018	10	9	8	53	43	0.787	-0.052	3.845	0.013	0.01	0	41.3	35.3	74.4	130	115	0	34	33
2018	10	9	9	3	43	0.781	-0.075	3.845	0.01	0.007	0	40.4	35.3	75.7	129	115	0	35	33
2018	10	9	9	13	43	0.787	-0.089	3.845	0.013	0.01	0	40	34.8	75.7	128	114	0	35	33
2018	10	9	9	23	43	0.755	-0.118	3.845	0.013	0.01	0	40	34.8	75.3	128	114	0	35	33
2018	10	9	9	33	43	0.755	-0.085	3.845	0.013	0.01	0	40	34.8	74.8	128	114	0	35	33
2018	10	9	9	43	43	0.784	-0.098	3.845	0.01	0.007	0	40	34.4	75.3	128	113	0	35	33
2018	10	9	9	53	43	0.82	-0.098	3.845	0.01	0.007	0	39.6	34.4	75.7	127	113	0	35	33
2018	10	9	10	3	43	0.748	-0.108	3.845	0.013	0.01	0	40	34.8	75.7	128	114	0	35	33
2018	10	9	10	13	43	0.758	-0.115	3.845	0.01	0.007	0	40	34.8	74.4	128	114	0	35	33
2018	10	9	10	23	43	0.758	-0.112	3.845	0.013	0.01	0	40	35.3	75.7	128	115	0	35	33
2018	10	9	10	33	43	0.768	-0.118	3.845	0.013	0.01	0	40	34.4	76.1	128	114	0	35	34
2018	10	9	10	43	43	0.755	-0.089	3.845	0.013	0.01	0	40	34.8	76.1	128	114	0	35	33
2018	10	9	10	53	43	0.732	-0.082	3.845	0.013	0.01	0	40	34.4	75.7	128	114	0	35	34
2018	10	9	11	3	43	0.758	-0.102	3.845	0.013	0.01	0	40	35.3	76.1	128	115	0	35	33
2018	10	9	11	13	43	0.787	-0.098	3.845	0.01	0.007	0	40	35.3	76.1	128	114	0	35	32
2018	10	9	11	23	43	0.814	-0.082	3.845	0.01	0.007	0	40	34.8	76.1	128	114	0	35	33
2018	10	9	11	33	43	0.787	-0.141	3.845	0.01	0.007	0	40	34.8	74.8	128	114	0	35	33
2018	10	9	11	43	43	0.738	-0.108	3.845	0.013	0.01	0	40	34.8	76.1	128	114	0	35	33
2018	10	9	11	53	43	0.801	-0.112	3.845	0.01	0.007	0	40	35.3	75.7	128	114	0	35	32
2018	10	9	12	3	43	0.781	-0.075	3.845	0.013	0.01	0	40.4	35.3	76.1	129	115	0	35	33
2018	10	9	12	13	43	0.748	-0.089	3.845	0.016	0.013	0	40	34.8	75.7	128	114	0	35	33
2018	10	9	12	23	43	0.751	-0.118	3.845	0.01	0.007	0	40	34.8	76.1	128	114	0	35	33
2018	10	9	12	33	43	0.748	-0.082	3.845	0.01	0.007	0	40	35.3	76.1	128	115	0	35	33
2018	10	9	12	43	43	0.745	-0.108	3.845	0.013	0.01	0	40.9	34.8	68.8	129	115	0	34	34
2018	10	9	12	53	43	0.771	-0.082	3.845	0.01	0.007	0	40.4	35.3	76.1	129	115	0	35	33
2018	10	9	13	3	43	0.787	-0.085	3.845	0.01	0.007	0	40	35.3	74.8	128	115	0	35	33
2018	10	9	13	13	43	0.738	-0.108	3.845	0.013	0.01	0	40	35.3	70.1	128	115	0	35	33
2018	10	9	13	23	43	0.745	-0.092	3.845	0.01	0.007	0	40.4	35.3	72.7	129	115	0	35	33
2018	10	9	13	33	43	0.784	-0.098	3.845	0.01	0.007	0	40.9	35.3	74.4	129	115	0	34	33
2018	10	9	13	43	43	0.745	-0.089	3.842	0.01	0.007	0	40.9	35.3	58.9	129	115	0	34	33
2018	10	9	13	53	43	0.764	-0.115	3.845	0.013	0.01	0	40.4	34.8	74.8	129	115	0	35	34
2018	10	9	14	3	43	0.761	-0.125	3.842	0.01	0.007	0	40.4	35.3	64.1	129	115	0	35	33
2018	10	9	14	13	43	0.751	-0.075	3.842	0.01	0.007	0	40.4	35.3	61.9	129	115	0	35	33
2018	10	9	14	23	43	0.778	-0.128	3.842	0.01	0.007	0	40.4	35.3	56.3	129	115	0	35	33
2018	10	9	14	33	43	0.764	-0.108	3.842	0.01	0.007	0	40.4	34.8	64.1	129	115	0	35	34
2018	10	9	14	43	43	0.735	-0.118	3.839	0.01	0.007	0	40.9	35.7	55	130	116	0	35	33
2018	10	9	14	53	43	0.735	-0.112	3.839	0.013	0.01	0	40.4	35.3	53.8	129	115	0	35	33

### Reinhackle (0356)

Year	Month	Day	Hour	Minute	Second	VelocityX	VelocityY	Level	StdError1	StdError2	StdError3	SNR1	SNR2	SNR3	SignalAmp1	SignalAmp2	SignalAmp3	Noise1	Noise2
2018	10	9	15	3	43	0.774	-0.085	3.835	0.01	0.007	0	40.4	35.3	52.5	129	116	0	35	34
2018	10	9	15	13	43	0.745	-0.108	3.839	0.01	0.007	0	41.3	35.7	54.6	130	116	0	34	33
2018	10	9	15	23	43	0.738	-0.092	3.835	0.01	0.007	0	40.4	35.7	50.3	129	116	0	35	33
2018	10	9	15	33	43	0.781	-0.072	3.835	0.01	0.007	0	40.9	35.7	50.3	130	116	0	35	33
2018	10	9	15	43	43	0.738	-0.098	3.835	0.01	0.007	0	40.9	35.7	52.5	130	116	0	35	33
2018	10	9	15	53	43	0.761	-0.115	3.832	0.013	0.01	0	41.3	35.7	49.9	130	116	0	34	33
2018	10	9	16	3	43	0.787	-0.098	3.835	0.013	0.01	0	41.7	35.7	54.6	131	116	0	34	33
2018	10	9	16	13	43	0.764	-0.112	3.832	0.01	0.007	0	40.9	35.7	51.2	130	116	0	35	33
2018	10	9	16	23	43	0.755	-0.125	3.832	0.013	0.01	0	40.9	35.7	58.9	130	116	0	35	33
2018	10	9	16	33	43	0.764	-0.092	3.829	0.01	0.007	0	40.9	35.7	55.9	130	116	0	35	33
2018	10	9	16	43	43	0.764	-0.102	3.829	0.01	0.007	0	40.9	35.7	51.6	130	116	0	35	33
2018	10	9	16	53	43	0.745	-0.089	3.832	0.013	0.01	0	41.3	35.7	48.6	130	116	0	34	33
2018	10	9	17	3	43	0.692	-0.121	3.829	0.01	0.007	0	40.9	35.7	52	130	116	0	35	33
2018	10	9	17	13	43	0.719	-0.118	3.825	0.01	0.007	0	40.4	34.8	53.3	129	115	0	35	34
2018	10	9	17	23	43	0.758	-0.085	3.829	0.01	0.007	0	40.4	35.3	55.5	129	115	0	35	33
2018	10	9	17	33	43	0.771	-0.102	3.825	0.01	0.007	0	41.3	35.3	54.6	130	115	0	34	33
2018	10	9	17	43	43	0.735	-0.095	3.825	0.013	0.01	0	41.3	35.3	57.2	130	115	0	34	33
2018	10	9	17	53	43	0.745	-0.092	3.825	0.01	0.007	0	40.4	35.3	71.8	129	115	0	35	33
2018	10	9	18	3	43	0.778	-0.059	3.825	0.01	0.007	0	40.4	35.3	72.7	129	115	0	35	33
2018	10	9	18	13	43	0.771	-0.075	3.825	0.01	0.007	0	40.9	35.3	72.7	129	115	0	34	33
2018	10	9	18	23	43	0.774	-0.089	3.825	0.016	0.013	0	40.4	35.3	73.1	130	115	0	36	33
2018	10	9	18	33	43	0.768	-0.082	3.825	0.01	0.007	0	41.7	35.7	73.1	131	116	0	34	33
2018	10	9	18	43	43	0.722	-0.075	3.825	0.01	0.007	0	41.3	36.5	72.7	131	117	0	35	32
2018	10	9	18	53	43	0.768	-0.085	3.825	0.01	0.007	0	41.7	36.1	73.1	132	117	0	35	33
2018	10	9	19	3	43	0.761	-0.098	3.825	0.01	0.007	0	41.3	36.5	73.1	131	118	0	35	33
2018	10	9	19	13	43	0.81	-0.075	3.825	0.01	0.007	0	42.1	37	73.1	133	119	0	35	33
2018	10	9	19	23	43	0.745	-0.098	3.822	0.01	0.007	0	43	37.4	72.2	134	120	0	34	33
2018	10	9	19	33	43	0.781	-0.085	3.825	0.01	0.007	0	42.6	37.4	73.1	134	120	0	35	33
2018	10	9	19	43	43	0.771	-0.115	3.825	0.013	0.01	0	41.7	36.1	71.8	132	118	0	35	34
2018	10	9	19	53	43	0.784	-0.098	3.822	0.013	0.01	0	42.6	36.1	65.4	134	117	0	35	33
2018	10	9	20	3	43	0.781	-0.092	3.822	0.01	0.007	0	42.6	37.4	72.7	134	120	0	35	33
2018	10	9	20	13	43	0.751	-0.105	3.822	0.01	0.007	0	42.6	37	72.2	134	120	0	35	34
2018	10	9	20	23	43	0.764	-0.075	3.822	0.01	0.007	0	42.6	37.8	72.7	134	120	0	35	32
2018	10	9	20	33	43	0.794	-0.095	3.822	0.013	0.01	0	42.6	37	72.7	134	119	0	35	33
2018	10	9	20	43	43	0.768	-0.089	3.822	0.01	0.007	0	42.6	37	72.2	134	119	0	35	33
2018	10	9	20	53	43	0.764	-0.082	3.822	0.013	0.01	0	40.9	37	71.8	131	119	0	36	33
2018	10	9	21	3	43	0.755	-0.108	3.822	0.01	0.007	0	42.1	37	72.7	133	119	0	35	33
2018	10	9	21	13	43	0.781	-0.092	3.822	0.013	0.01	0	42.6	37	72.7	134	119	0	35	33
2018	10	9	21	23	43	0.774	-0.131	3.822	0.01	0.007	0	42.1	37	72.2	133	119	0	35	33
2018	10	9	21	33	43	0.791	-0.118	3.822	0.01	0.007	0	42.1	37	72.7	133	119	0	35	33
2018	10	9	21	43	43	0.791	-0.105	3.822	0.01	0.007	0	42.6	37	72.7	134	119	0	35	33
2018	10	9	21	53	43	0.758	-0.095	3.822	0.01	0.007	0	42.6	37	72.2	134	119	0	35	33
2018	10	9	22	3	43	0.784	-0.112	3.822	0.013	0.01	0	42.1	37	73.1	133	119	0	35	33
2018	10	9	22	13	43	0.787	-0.082	3.822	0.01	0.007	0	42.1	37	72.2	133	119	0	35	33
2018	10	9	22	23	43	0.781	-0.118	3.822	0.01	0.007	0	41.7	37.4	72.7	133	119	0	36	32
2018	10	9	22	33	43	0.771	-0.072	3.822	0.013	0.01	0	42.6	37	72.7	134	119	0	35	33

### Reinhackle (0356)

Year	Month	Day	Hour	Minute	Second	VelocityX	VelocityY	Level	StdError1	StdError2	StdError3	SNR1	SNR2	SNR3	SignalAmp1	SignalAmp2	SignalAmp3	Noise1	Noise2
2018	10	9	22	43	43	0.804	-0.131	3.822	0.013	0.01	0	42.1	36.5	72.2	133	118	0	35	33
2018	10	9	22	53	43	0.781	-0.118	3.822	0.01	0.007	0	42.1	36.5	72.7	132	118	0	34	33
2018	10	9	23	3	43	0.781	-0.092	3.819	0.01	0.007	0	42.1	36.5	72.2	133	118	0	35	33
2018	10	9	23	13	43	0.807	-0.072	3.822	0.01	0.007	0	41.7	36.5	72.7	132	118	0	35	33
2018	10	9	23	23	43	0.774	-0.066	3.819	0.016	0.013	0	41.7	36.5	72.7	132	118	0	35	33
2018	10	9	23	33	43	0.758	-0.105	3.822	0.01	0.007	0	42.1	36.5	72.2	133	118	0	35	33
2018	10	9	23	43	43	0.791	-0.075	3.822	0.01	0.007	0	41.7	36.5	72.2	132	118	0	35	33
2018	10	9	23	53	43	0.781	-0.108	3.822	0.016	0.013	0	41.7	36.5	72.2	132	118	0	35	33
2018	10	10	0	3	43	0.761	-0.105	3.819	0.013	0.01	0	41.7	36.5	73.1	132	118	0	35	33
2018	10	10	0	13	43	0.787	-0.115	3.819	0.013	0.01	0	41.7	36.5	72.2	132	118	0	35	33
2018	10	10	0	23	43	0.732	-0.059	3.819	0.01	0.007	0	41.7	36.5	72.2	132	118	0	35	33
2018	10	10	0	33	43	0.758	-0.102	3.822	0.013	0.01	0	41.7	36.5	72.2	132	118	0	35	33
2018	10	10	0	43	43	0.771	-0.085	3.819	0.01	0.007	0	42.1	36.5	72.2	132	118	0	34	33
2018	10	10	0	53	43	0.794	-0.079	3.822	0.01	0.007	0	41.7	36.5	72.2	132	118	0	35	33
2018	10	10	1	3	43	0.758	-0.069	3.819	0.01	0.007	0	41.7	36.1	72.2	132	118	0	35	34
2018	10	10	1	13	43	0.755	-0.089	3.819	0.01	0.007	0	41.7	36.5	72.7	132	118	0	35	33
2018	10	10	1	23	43	0.758	-0.082	3.819	0.013	0.01	0	41.7	36.5	71.8	132	118	0	35	33
2018	10	10	1	33	43	0.781	-0.115	3.819	0.01	0.007	0	41.7	35.7	72.2	132	117	0	35	34
2018	10	10	1	43	43	0.774	-0.089	3.819	0.01	0.007	0	41.7	36.5	72.2	132	117	0	35	32
2018	10	10	1	53	43	0.794	-0.079	3.819	0.01	0.007	0	41.3	37	72.2	131	118	0	35	32
2018	10	10	2	3	43	0.787	-0.115	3.822	0.01	0.007	0	41.7	36.1	71.8	132	118	0	35	34
2018	10	10	2	13	43	0.801	-0.095	3.819	0.013	0.01	0	41.7	36.1	72.2	132	117	0	35	33
2018	10	10	2	23	43	0.771	-0.102	3.819	0.016	0.013	0	41.7	36.1	71.8	132	117	0	35	33
2018	10	10	2	33	43	0.814	-0.085	3.819	0.013	0.01	0	41.7	36.5	70.1	132	118	0	35	33
2018	10	10	2	43	43	0.758	-0.092	3.819	0.016	0.013	0	40	36.5	69.7	128	118	0	35	33
2018	10	10	2	53	43	0.801	-0.089	3.822	0.01	0.007	0	40.9	36.1	67.5	130	117	0	35	33
2018	10	10	3	3	43	0.778	-0.089	3.819	0.01	0.007	0	42.1	36.5	71.8	133	119	0	35	34
2018	10	10	3	13	43	0.768	-0.079	3.819	0.013	0.01	0	42.6	36.5	68.8	134	119	0	35	34
2018	10	10	3	23	43	0.627	0.046	3.832	0.01	0.007	0	41.7	21.5	52.9	132	83	0	35	33
2018	10	10	3	33	43	0.801	-0.066	3.819	0.01	0.007	0	42.1	35.3	68.8	132	116	0	34	34
2018	10	10	3	43	43	0.764	-0.056	3.816	0.01	0.007	0	42.1	36.5	70.1	133	118	0	35	33
2018	10	10	3	53	43	0.768	-0.072	3.819	0.013	0.01	0	42.1	36.1	69.7	132	117	0	34	33
2018	10	10	4	3	43	0.774	-0.043	3.816	0.016	0.016	0	41.3	35.7	69.7	131	117	0	35	34
2018	10	10	4	13	43	0.801	-0.092	3.816	0.01	0.007	0	41.3	36.1	70.5	131	117	0	35	33
2018	10	10	4	23	43	0.771	-0.102	3.816	0.01	0.007	0	41.7	36.1	69.7	132	117	0	35	33
2018	10	10	4	33	43	0.768	-0.092	3.816	0.016	0.016	0	41.3	36.1	71	132	117	0	36	33
2018	10	10	4	43	43	0.794	-0.072	3.816	0.013	0.01	0	41.3	35.7	70.5	131	117	0	35	34
2018	10	10	4	53	43	0.755	-0.131	3.816	0.013	0.01	0	41.3	36.1	70.5	132	117	0	36	33
2018	10	10	5	3	43	0.801	-0.085	3.816	0.013	0.01	0	41.3	36.1	71	131	117	0	35	33
2018	10	10	5	13	43	0.741	-0.069	3.816	0.013	0.01	0	41.3	35.7	71	131	117	0	35	34
2018	10	10	5	23	43	0.784	-0.095	3.816	0.013	0.01	0	41.7	36.5	71.4	131	117	0	34	32
2018	10	10	5	33	43	0.774	-0.082	3.816	0.01	0.007	0	41.3	36.1	72.2	131	117	0	35	33
2018	10	10	5	43	43	0.784	-0.102	3.816	0.013	0.01	0	41.7	35.7	71.8	132	117	0	35	34
2018	10	10	5	53	43	0.801	-0.095	3.816	0.01	0.007	0	41.3	36.1	72.2	131	117	0	35	33
2018	10	10	6	3	43	0.761	-0.102	3.816	0.013	0.01	0	40.9	36.1	72.2	131	117	0	36	33
2018	10	10	6	13	43	0.804	-0.085	3.816	0.013	0.01	0	41.7	35.7	72.7	132	117	0	35	34

### Reinhackle (0356)

Year	Month	Day	Hour	Minute	Second	VelocityX	VelocityY	Level	StdError1	StdError2	StdError3	SNR1	SNR2	SNR3	SignalAmp1	SignalAmp2	SignalAmp3	Noise1	Noise2
2018	10	10	6	23	43	0.755	-0.095	3.816	0.013	0.01	0	41.7	36.1	71.8	132	117	0	35	33
2018	10	10	6	33	43	0.758	-0.102	3.816	0.013	0.01	0	41.7	36.5	71.8	132	117	0	35	32
2018	10	10	6	43	43	0.738	-0.089	3.816	0.013	0.01	0	41.3	35.7	72.7	131	117	0	35	34
2018	10	10	6	53	43	0.771	-0.079	3.816	0.01	0.007	0	41.3	36.1	72.2	131	117	0	35	33
2018	10	10	7	3	43	0.768	-0.112	3.812	0.013	0.01	0	40.9	35.7	71.4	130	116	0	35	33
2018	10	10	7	13	43	0.768	-0.105	3.816	0.01	0.007	0	41.3	35.7	73.1	131	116	0	35	33
2018	10	10	7	23	43	0.771	-0.085	3.812	0.01	0.007	0	40.9	35.3	72.7	130	115	0	35	33
2018	10	10	7	33	43	0.784	-0.098	3.812	0.01	0.007	0	40.4	35.3	72.7	129	115	0	35	33
2018	10	10	7	43	43	0.791	-0.115	3.812	0.013	0.01	0	40.4	34.8	72.7	129	114	0	35	33
2018	10	10	7	53	43	0.791	-0.059	3.812	0.013	0.01	0	40.4	34.8	72.7	129	114	0	35	33
2018	10	10	8	3	43	0.778	-0.089	3.812	0.01	0.007	0	40	34.8	72.7	128	114	0	35	33
2018	10	10	8	13	43	0.764	-0.102	3.812	0.01	0.007	0	40	34.8	73.1	128	114	0	35	33
2018	10	10	8	23	43	0.801	-0.085	3.812	0.01	0.007	0	39.6	34.8	72.7	127	114	0	35	33
2018	10	10	8	33	43	0.728	-0.089	3.812	0.013	0.01	0	40	34.4	72.7	128	113	0	35	33
2018	10	10	8	43	43	0.761	-0.128	3.812	0.016	0.013	0	39.6	34.4	72.7	127	113	0	35	33
2018	10	10	8	53	43	0.728	-0.092	3.812	0.016	0.013	0	39.6	34.4	73.5	127	113	0	35	33
2018	10	10	9	3	43	0.764	-0.085	3.812	0.01	0.007	0	39.6	34.4	73.1	127	113	0	35	33
2018	10	10	9	18	10	0.751	-0.115	3.812	0.01	0.007	0	39.6	34	73.5	127	112	0	35	33
2018	10	10	9	28	10	0.787	-0.105	3.812	0.01	0.007	0	39.6	34.4	72.7	127	113	0	35	33
2018	10	10	9	38	10	0.784	-0.115	3.812	0.01	0.007	0	38.7	34	73.5	126	112	0	36	33
2018	10	10	9	48	10	0.761	-0.085	3.812	0.01	0.007	0	38.7	34	73.5	126	112	0	36	33
2018	10	10	9	58	10	0.801	-0.079	3.812	0.01	0.007	0	39.1	34	73.5	126	112	0	35	33
2018	10	10	10	8	10	0.755	-0.059	3.812	0.013	0.01	0	39.1	34	74	126	112	0	35	33
2018	10	10	10	18	10	0.758	-0.072	3.812	0.013	0.01	0	39.6	34	74	126	112	0	34	33
2018	10	10	10	28	10	0.758	-0.102	3.812	0.01	0.007	0	39.1	33.5	73.5	126	112	0	35	34
2018	10	10	10	38	10	0.758	-0.075	3.812	0.013	0.01	0	39.1	34	74.8	126	112	0	35	33
2018	10	10	10	48	10	0.797	-0.115	3.812	0.01	0.007	0	39.6	34.4	74	127	113	0	35	33
2018	10	10	10	58	10	0.787	-0.102	3.812	0.013	0.01	0	39.6	34.4	74.4	127	113	0	35	33
2018	10	10	11	8	10	0.781	-0.098	3.812	0.01	0.007	0	39.6	34.4	74.8	127	113	0	35	33
2018	10	10	11	18	10	0.81	-0.079	3.812	0.01	0.007	0	39.6	34.4	74.8	127	113	0	35	33
2018	10	10	11	28	10	0.758	-0.089	3.812	0.01	0.007	0	40	34.4	74.8	128	113	0	35	33
2018	10	10	11	38	10	0.778	-0.089	3.812	0.01	0.007	0	40	34.8	74.8	128	114	0	35	33
2018	10	10	11	48	10	0.787	-0.098	3.812	0.01	0.007	0	39.6	34.4	74.4	127	113	0	35	33
2018	10	10	11	58	10	0.771	-0.115	3.812	0.01	0.007	0	39.6	34.4	74.4	127	113	0	35	33
2018	10	10	12	8	10	0.735	-0.089	3.812	0.01	0.007	0	40	34.8	74.8	128	114	0	35	33
2018	10	10	12	18	10	0.738	-0.092	3.812	0.01	0.007	0	40	34.4	74.8	128	114	0	35	34
2018	10	10	12	28	10	0.755	-0.102	3.812	0.013	0.01	0	40.4	35.3	72.2	129	115	0	35	33
2018	10	10	12	38	10	0.758	-0.105	3.812	0.01	0.007	0	40	34.8	65.4	128	114	0	35	33
2018	10	10	12	48	10	0.712	-0.098	3.812	0.013	0.01	0	40	34.8	68.4	128	114	0	35	33
2018	10	10	12	58	10	0.774	-0.098	3.812	0.01	0.007	0	40	34.8	76.1	128	114	0	35	33
2018	10	10	13	8	10	0.761	-0.092	3.812	0.013	0.01	0	40.4	34.8	68.4	128	114	0	34	33
2018	10	10	13	18	10	0.738	-0.131	3.812	0.01	0.007	0	40	34.8	75.7	128	114	0	35	33
2018	10	10	13	28	10	0.781	-0.082	3.809	0.01	0.007	0	39.6	34.4	62.8	127	114	0	35	34
2018	10	10	13	38	10	0.761	-0.072	3.809	0.01	0.007	0	40.9	35.3	59.8	129	115	0	34	33
2018	10	10	13	48	10	0.751	-0.072	3.809	0.013	0.01	0	40.4	35.3	59.8	129	115	0	35	33
2018	10	10	13	58	10	0.758	-0.128	3.812	0.01	0.007	0	40.4	35.3	54.6	129	115	0	35	33

### Reinhackle (0356)

Year	Month	Day	Hour	Minute	Second	VelocityX	VelocityY	Level	StdError1	StdError2	StdError3	SNR1	SNR2	SNR3	SignalAmp1	SignalAmp2	SignalAmp3	Noise1	Noise2
2018	10	10	14	8	10	0.761	-0.121	3.809	0.013	0.01	0	40.9	34.8	57.2	129	115	0	34	34
2018	10	10	14	18	10	0.748	-0.128	3.809	0.01	0.007	0	40.4	35.3	52.9	129	115	0	35	33
2018	10	10	14	28	10	0.732	-0.102	3.809	0.013	0.01	0	40.4	35.3	53.8	129	115	0	35	33
2018	10	10	14	38	10	0.735	-0.102	3.809	0.013	0.01	0	40	35.3	52	128	115	0	35	33
2018	10	10	14	48	10	0.712	-0.108	3.809	0.016	0.013	0	40	35.3	52.5	128	115	0	35	33
2018	10	10	14	58	10	0.755	-0.102	3.809	0.013	0.01	0	40.4	34.8	60.2	129	115	0	35	34
2018	10	10	15	8	10	0.778	-0.105	3.809	0.013	0.01	0	40.9	35.3	59.3	129	115	0	34	33
2018	10	10	15	18	10	0.764	-0.125	3.806	0.013	0.01	0	40.4	34.8	56.3	129	115	0	35	34
2018	10	10	15	28	10	0.745	-0.108	3.806	0.013	0.01	0	40.9	35.7	60.2	130	116	0	35	33
2018	10	10	15	38	10	0.751	-0.095	3.806	0.01	0.007	0	40.4	35.7	52.9	130	116	0	36	33
2018	10	10	15	48	10	0.794	-0.105	3.806	0.01	0.007	0	40.9	34.8	52	130	115	0	35	34
2018	10	10	15	58	10	0.735	-0.059	3.806	0.01	0.007	0	40.4	35.7	52.5	129	116	0	35	33
2018	10	10	16	8	10	0.764	-0.108	3.806	0.01	0.007	0	40	35.3	49.9	129	115	0	36	33
2018	10	10	16	18	10	0.745	-0.075	3.802	0.01	0.007	0	40.9	35.7	51.6	130	116	0	35	33
2018	10	10	16	28	10	0.771	-0.118	3.802	0.01	0.007	0	40.9	35.7	52.5	130	116	0	35	33
2018	10	10	16	38	10	0.699	-0.072	3.802	0.01	0.007	0	40.4	35.7	55.9	129	116	0	35	33
2018	10	10	16	48	10	0.761	-0.098	3.802	0.01	0.007	0	40.4	35.3	51.6	129	115	0	35	33
2018	10	10	16	58	10	0.702	-0.112	3.802	0.01	0.007	0	40.4	35.3	52.5	129	115	0	35	33
2018	10	10	17	8	10	0.761	-0.089	3.802	0.013	0.01	0	40	34.8	55.5	128	114	0	35	33
2018	10	10	17	18	10	0.758	-0.085	3.802	0.013	0.01	0	40	34.4	60.2	128	113	0	35	33
2018	10	10	17	28	10	0.735	-0.102	3.802	0.013	0.01	0	40	34.4	54.6	128	113	0	35	33
2018	10	10	17	38	10	0.745	-0.115	3.802	0.01	0.007	0	40	34.8	58.9	128	114	0	35	33
2018	10	10	17	48	10	0.764	-0.108	3.802	0.013	0.01	0	40	34.4	73.1	128	113	0	35	33
2018	10	10	17	58	10	0.784	-0.085	3.802	0.01	0.007	0	40	34.8	65.8	128	113	0	35	32
2018	10	10	18	8	10	0.787	-0.102	3.802	0.013	0.01	0	40	34.8	73.5	128	114	0	35	33
2018	10	10	18	18	10	0.712	-0.082	3.802	0.01	0.007	0	40.4	34.8	73.5	129	114	0	35	33
2018	10	10	18	28	10	0.738	-0.072	3.802	0.013	0.01	0	40.4	35.3	71	129	115	0	35	33
2018	10	10	18	38	10	0.748	-0.082	3.802	0.01	0.007	0	40.9	34.8	58	130	115	0	35	34
2018	10	10	18	48	10	0.738	-0.066	3.799	0.01	0.007	0	41.3	35.7	57.6	131	116	0	35	33
2018	10	10	18	58	10	0.774	-0.118	3.799	0.013	0.01	0	41.7	36.5	51.6	132	118	0	35	33
2018	10	10	19	8	10	0.755	-0.118	3.799	0.013	0.01	0	42.1	37	57.2	133	119	0	35	33
2018	10	10	19	18	10	0.702	-0.098	3.799	0.01	0.007	0	42.1	37	61.5	133	119	0	35	33
2018	10	10	19	28	10	0.748	-0.102	3.799	0.01	0.007	0	42.6	37	67.9	134	119	0	35	33
2018	10	10	19	38	10	0.738	-0.082	3.799	0.01	0.007	0	42.1	36.1	62.4	133	117	0	35	33
2018	10	10	19	48	10	0.741	-0.138	3.799	0.01	0.007	0	42.6	37	59.8	134	119	0	35	33
2018	10	10	19	58	10	0.764	-0.089	3.796	0.013	0.01	0	42.6	37	57.2	134	119	0	35	33
2018	10	10	20	8	10	0.758	-0.079	3.799	0.013	0.01	0	42.1	37	63.2	133	119	0	35	33
2018	10	10	20	18	10	0.738	-0.075	3.796	0.01	0.007	0	42.6	37.4	55.5	134	119	0	35	32
2018	10	10	20	28	10	0.725	-0.121	3.799	0.013	0.01	0	42.6	37.4	71	134	120	0	35	33
2018	10	10	20	38	10	0.745	-0.115	3.799	0.01	0.007	0	42.1	37	73.1	133	119	0	35	33
2018	10	10	20	48	10	0.751	-0.131	3.799	0.01	0.007	0	42.1	36.5	63.6	133	118	0	35	33
2018	10	10	20	58	10	0.771	-0.098	3.799	0.01	0.007	0	42.1	37	67.5	133	119	0	35	33
2018	10	10	21	8	10	0.758	-0.102	3.799	0.01	0.007	0	41.7	37	72.7	133	119	0	36	33
2018	10	10	21	18	10	0.732	-0.072	3.799	0.013	0.01	0	42.1	37	71	133	119	0	35	33
2018	10	10	21	28	10	0.768	-0.105	3.799	0.01	0.007	0	42.1	37.4	72.7	134	120	0	36	33
2018	10	10	21	38	10	0.791	-0.075	3.799	0.01	0.007	0	42.6	37.4	73.5	134	120	0	35	33



### Reinhackle (0356)

Year	Month	Day	Hour	Minute	Second	VelocityX	VelocityY	Level	StdError1	StdError2	StdError3	SNR1	SNR2	SNR3	SignalAmp1	SignalAmp2	SignalAmp3	Noise1	Noise2
2018	10	10	21	48	10	0.791	-0.098	3.799	0.016	0.016	0	43	37.4	73.1	134	120	0	34	33
2018	10	10	21	58	10	0.768	-0.085	3.799	0.013	0.01	0	47.7	42.1	70.1	146	131	0	35	33
2018	10	10	22	8	10	0.755	-0.082	3.796	0.01	0.007	0	45.2	40	59.3	140	126	0	35	33
2018	10	10	22	18	10	0.728	-0.112	3.793	0.01	0.007	0	43.4	38.3	54.6	136	122	0	35	33
2018	10	10	22	28	10	0.787	-0.082	3.793	0.01	0.007	0	43.4	38.3	56.8	136	122	0	35	33
2018	10	10	22	38	10	0.761	-0.089	3.799	0.016	0.013	0	42.6	37	71.8	134	119	0	35	33
2018	10	10	22	48	10	0.741	-0.118	3.796	0.016	0.013	0	42.1	36.1	68.4	133	117	0	35	33
2018	10	10	22	58	10	0.764	-0.115	3.796	0.01	0.007	0	42.6	37	73.1	134	119	0	35	33
2018	10	10	23	8	10	0.771	-0.092	3.796	0.01	0.007	0	42.6	37	72.7	134	119	0	35	33
2018	10	10	23	18	10	0.764	-0.092	3.796	0.013	0.01	0	43.4	37.8	71.8	136	121	0	35	33
2018	10	10	23	28	10	0.748	-0.102	3.796	0.01	0.007	0	42.6	37	72.7	134	119	0	35	33
2018	10	10	23	38	10	0.758	-0.108	3.796	0.01	0.007	0	41.3	36.5	71.8	132	118	0	36	33
2018	10	10	23	48	10	0.751	-0.118	3.796	0.01	0.007	0	42.1	36.5	63.6	133	118	0	35	33
2018	10	10	23	58	10	0.774	-0.105	3.796	0.01	0.007	0	41.7	36.5	64.5	132	118	0	35	33
2018	10	11	0	8	10	0.764	-0.066	3.796	0.013	0.01	0	42.1	36.5	66.2	133	118	0	35	33
2018	10	11	0	18	10	0.761	-0.118	3.793	0.013	0.01	0	42.6	37.4	55.5	134	120	0	35	33
2018	10	11	0	28	10	0.755	-0.059	3.796	0.013	0.01	0	42.1	37	69.2	133	119	0	35	33
2018	10	11	0	38	10	0.725	-0.128	3.793	0.01	0.007	0	42.1	36.5	57.6	133	119	0	35	34
2018	10	11	0	48	10	0.741	-0.108	3.793	0.013	0.01	0	42.6	37	64.1	134	119	0	35	33
2018	10	11	0	58	10	0.748	-0.089	3.796	0.016	0.013	0	42.6	36.1	70.1	134	117	0	35	33
2018	10	11	1	8	10	0.741	-0.102	3.796	0.016	0.013	0	42.6	37	73.1	134	119	0	35	33
2018	10	11	1	18	10	0.741	-0.069	3.796	0.01	0.007	0	42.1	24.1	61.1	133	89	0	35	33
2018	10	11	1	28	10	0.81	-0.079	3.793	0.013	0.01	0	41.7	36.1	61.9	132	117	0	35	33
2018	10	11	1	38	10	0.741	-0.121	3.796	0.013	0.01	0	42.1	37	71.8	133	119	0	35	33
2018	10	11	1	48	10	0.728	-0.056	3.796	0.01	0.007	0	42.1	37	72.2	133	119	0	35	33
2018	10	11	1	58	10	0.758	-0.105	3.793	0.016	0.013	0	41.7	36.1	72.2	132	117	0	35	33
2018	10	11	2	8	10	0.784	-0.095	3.796	0.016	0.013	0	42.1	37.4	72.2	133	119	0	35	32
2018	10	11	2	18	10	0.778	-0.105	3.796	0.013	0.01	0	41.7	36.1	72.2	132	117	0	35	33
2018	10	11	2	28	10	0.745	-0.075	3.796	0.01	0.007	0	41.7	36.5	72.7	132	118	0	35	33
2018	10	11	2	38	10	0.764	-0.072	3.796	0.01	0.007	0	42.1	36.5	72.7	133	118	0	35	33
2018	10	11	2	48	10	0.797	-0.092	3.793	0.01	0.007	0	41.7	35.7	71.8	132	117	0	35	34
2018	10	11	2	58	10	0.774	-0.043	3.796	0.01	0.007	0	41.3	36.5	72.7	131	118	0	35	33
2018	10	11	3	8	10	0.801	-0.079	3.796	0.01	0.007	0	41.7	36.5	69.7	132	118	0	35	33
2018	10	11	3	18	10	0.768	-0.102	3.793	0.013	0.01	0	43.4	38.7	72.2	136	123	0	35	33
2018	10	11	3	28	10	0.751	-0.052	3.796	0.01	0.007	0	41.3	31	73.1	132	104	0	36	32
2018	10	11	3	38	10	0.748	-0.098	3.793	0.013	0.01	0	41.7	36.5	72.7	132	118	0	35	33
2018	10	11	3	48	10	0.797	-0.102	3.793	0.016	0.016	0	42.1	37	71.4	133	119	0	35	33
2018	10	11	3	58	10	0.745	-0.085	3.789	0.01	0.007	0	42.1	36.5	70.5	133	118	0	35	33
2018	10	11	4	8	10	0.755	-0.082	3.793	0.01	0.007	0	41.7	36.5	72.2	132	118	0	35	33
2018	10	11	4	18	10	0.774	-0.092	3.789	0.01	0.007	0	41.7	36.5	72.2	132	118	0	35	33
2018	10	11	4	28	10	0.735	-0.052	3.793	0.01	0.007	0	42.1	37	71.8	133	119	0	35	33
2018	10	11	4	38	10	0.787	-0.098	3.793	0.013	0.01	0	41.7	36.5	72.2	132	118	0	35	33
2018	10	11	4	48	10	0.797	-0.098	3.793	0.01	0.007	0	41.7	36.1	72.2	132	118	0	35	34
2018	10	11	4	58	10	0.745	-0.085	3.793	0.01	0.007	0	41.3	36.1	71.4	131	117	0	35	33
2018	10	11	5	8	10	0.745	-0.115	3.793	0.013	0.01	0	41.7	36.5	71.8	132	118	0	35	33
2018	10	11	5	18	10	0.758	-0.092	3.789	0.01	0.007	0	41.3	36.1	71.4	131	117	0	35	33

### Reinhackle (0356)

Year	Month	Day	Hour	Minute	Second	VelocityX	VelocityY	Level	StdError1	StdError2	StdError3	SNR1	SNR2	SNR3	SignalAmp1	SignalAmp2	SignalAmp3	Noise1	Noise2
2018	10	11	5	28	10	0.755	-0.079	3.789	0.013	0.01	0	41.7	36.5	71.8	132	118	0	35	33
2018	10	11	5	38	10	0.771	-0.075	3.789	0.01	0.007	0	41.3	36.1	72.2	131	117	0	35	33
2018	10	11	5	48	10	0.728	-0.072	3.789	0.01	0.007	0	41.7	36.1	72.2	132	117	0	35	33
2018	10	11	5	58	10	0.725	-0.089	3.789	0.01	0.007	0	41.3	36.1	71.8	131	117	0	35	33
2018	10	11	6	8	10	0.735	-0.089	3.789	0.01	0.007	0	41.7	36.1	71.8	132	117	0	35	33
2018	10	11	6	18	10	0.781	-0.072	3.789	0.013	0.01	0	41.3	36.1	72.7	131	117	0	35	33
2018	10	11	6	28	10	0.745	-0.105	3.789	0.013	0.01	0	41.7	36.1	71.8	132	117	0	35	33
2018	10	11	6	38	10	0.725	-0.085	3.786	0.01	0.007	0	42.1	36.5	71.4	133	118	0	35	33
2018	10	11	6	48	10	0.781	-0.092	3.786	0.01	0.007	0	41.7	37	71.8	132	118	0	35	32
2018	10	11	6	58	10	0.778	-0.102	3.786	0.013	0.01	0	41.7	36.1	71.8	132	118	0	35	34
2018	10	11	7	8	10	0.751	-0.102	3.786	0.01	0.007	0	41.7	36.5	71.8	132	118	0	35	33
2018	10	11	7	18	10	0.768	-0.072	3.786	0.01	0.007	0	41.3	36.1	71.8	131	117	0	35	33
2018	10	11	7	28	10	0.768	-0.125	3.786	0.013	0.01	0	40.9	35.7	72.2	130	116	0	35	33
2018	10	11	7	38	10	0.771	-0.105	3.786	0.016	0.013	0	40.9	35.7	72.2	130	116	0	35	33
2018	10	11	7	48	10	0.784	-0.089	3.786	0.013	0.01	0	40.4	35.3	71.8	129	115	0	35	33
2018	10	11	7	58	10	0.794	-0.125	3.786	0.013	0.01	0	40.4	35.3	72.2	129	115	0	35	33
2018	10	11	8	8	10	0.758	-0.082	3.786	0.013	0.01	0	40.4	34.8	71.8	129	114	0	35	33
2018	10	11	8	18	10	0.745	-0.095	3.786	0.01	0.007	0	40.4	35.3	72.2	129	115	0	35	33
2018	10	11	8	28	10	0.738	-0.089	3.783	0.013	0.01	0	40.4	34.8	71.8	129	115	0	35	34
2018	10	11	8	38	10	0.728	-0.079	3.783	0.016	0.013	0	40	35.3	71.8	128	115	0	35	33
2018	10	11	8	48	10	0.755	-0.118	3.783	0.013	0.01	0	40	35.3	72.2	128	115	0	35	33
2018	10	11	8	58	10	0.755	-0.089	3.783	0.013	0.01	0	39.6	34.4	72.2	127	113	0	35	33
2018	10	11	9	8	10	0.768	-0.108	3.78	0.01	0.007	0	39.6	34.8	72.2	127	114	0	35	33
2018	10	11	9	18	10	0.771	-0.082	3.78	0.01	0.007	0	40	34.8	72.7	128	114	0	35	33
2018	10	11	9	28	10	0.781	-0.102	3.78	0.01	0.007	0	39.1	35.3	72.2	127	114	0	36	32
2018	10	11	9	38	10	0.768	-0.085	3.78	0.01	0.007	0	39.6	34.8	71.8	127	114	0	35	33
2018	10	11	9	48	10	0.768	-0.085	3.78	0.013	0.01	0	39.6	34.4	71.8	127	113	0	35	33
2018	10	11	9	58	10	0.771	-0.095	3.776	0.013	0.01	0	39.6	34.4	72.2	127	113	0	35	33
2018	10	11	10	8	10	0.771	-0.085	3.776	0.01	0.007	0	39.6	34	72.2	127	113	0	35	34
2018	10	11	10	18	10	0.771	-0.075	3.776	0.016	0.013	0	40	34.8	72.2	128	114	0	35	33
2018	10	11	10	28	10	0.774	-0.072	3.776	0.013	0.01	0	40.4	35.3	72.7	129	115	0	35	33
2018	10	11	10	38	10	0.807	-0.085	3.776	0.013	0.01	0	40	34.4	72.7	128	114	0	35	34
2018	10	11	10	48	10	0.735	-0.079	3.776	0.01	0.007	0	40	34.8	73.5	128	114	0	35	33
2018	10	11	10	58	10	0.778	-0.089	3.776	0.01	0.007	0	39.6	34.8	73.5	127	114	0	35	33
2018	10	11	11	8	10	0.774	-0.108	3.776	0.01	0.007	0	39.6	34.8	74	127	114	0	35	33
2018	10	11	11	18	10	0.732	-0.075	3.776	0.016	0.016	0	39.6	34.8	74	127	114	0	35	33
2018	10	11	11	28	10	0.768	-0.079	3.776	0.013	0.01	0	40	34.8	74	128	114	0	35	33
2018	10	11	11	38	10	0.748	-0.075	3.776	0.01	0.007	0	39.6	34.8	74.4	128	114	0	36	33
2018	10	11	11	48	10	0.732	-0.092	3.776	0.01	0.007	0	40	34.8	74	128	114	0	35	33
2018	10	11	11	58	10	0.758	-0.095	3.776	0.01	0.007	0	40	35.3	74	128	115	0	35	33
2018	10	11	12	8	10	0.771	-0.085	3.776	0.013	0.01	0	40	35.3	74.8	128	115	0	35	33
2018	10	11	12	18	10	0.735	-0.085	3.776	0.013	0.01	0	40.4	35.3	74.4	129	115	0	35	33
2018	10	11	12	28	10	0.797	-0.082	3.776	0.01	0.007	0	40	34.8	75.3	128	114	0	35	33
2018	10	11	12	38	10	0.741	-0.095	3.773	0.01	0.007	0	39.6	34.8	74.4	127	114	0	35	33
2018	10	11	12	48	10	0.741	-0.102	3.773	0.013	0.01	0	40.4	35.7	74.8	129	115	0	35	32
2018	10	11	12	58	10	0.787	-0.066	3.773	0.01	0.007	0	40	34.8	75.7	128	115	0	35	34

### Reinhackle (0356)

Year	Month	Day	Hour	Minute	Second	VelocityX	VelocityY	Level	StdError1	StdError2	StdError3	SNR1	SNR2	SNR3	SignalAmp1	SignalAmp2	SignalAmp3	Noise1	Noise2
2018	10	11	13	8	10	0.748	-0.075	3.773	0.013	0.01	0	40	34.8	75.3	128	114	0	35	33
2018	10	11	13	18	10	0.741	-0.108	3.773	0.01	0.007	0	40	35.3	74.8	128	114	0	35	32
2018	10	11	13	28	10	0.735	-0.105	3.773	0.01	0.007	0	39.6	34	74	127	113	0	35	34
2018	10	11	13	38	10	0.728	-0.098	3.773	0.01	0.007	0	40	34.8	74.8	128	114	0	35	33
2018	10	11	13	48	10	0.725	-0.121	3.77	0.01	0.007	0	40	34.8	72.7	128	114	0	35	33
2018	10	11	13	58	10	0.715	-0.118	3.77	0.013	0.01	0	40	35.3	72.2	128	114	0	35	32
2018	10	11	14	8	10	0.745	-0.121	3.773	0.013	0.01	0	40	34.8	75.7	128	114	0	35	33
2018	10	11	14	18	10	0.709	-0.118	3.773	0.01	0.007	0	40	35.3	60.2	128	115	0	35	33
2018	10	11	14	28	10	0.771	-0.098	3.773	0.01	0.007	0	40.9	35.7	75.7	130	116	0	35	33
2018	10	11	14	38	10	0.725	-0.095	3.77	0.01	0.007	0	40	34.8	75.7	128	114	0	35	33
2018	10	11	14	48	10	0.732	-0.108	3.77	0.01	0.007	0	40	35.7	74.4	128	115	0	35	32
2018	10	11	14	58	10	0.741	-0.062	3.77	0.01	0.007	0	40.4	35.3	74.8	129	115	0	35	33
2018	10	11	15	8	10	0.732	-0.102	3.77	0.013	0.01	0	40	34.8	75.3	128	114	0	35	33
2018	10	11	15	18	10	0.774	-0.095	3.77	0.013	0.01	0	39.6	34.4	74.8	127	113	0	35	33
2018	10	11	15	28	10	0.725	-0.095	3.77	0.01	0.007	0	40	34.4	76.1	127	113	0	34	33
2018	10	11	15	38	10	0.771	-0.102	3.77	0.01	0.007	0	39.6	34.4	76.1	127	113	0	35	33
2018	10	11	15	48	10	0.787	-0.098	3.77	0.01	0.007	0	39.6	34.4	76.1	127	113	0	35	33
2018	10	11	15	58	10	0.784	-0.079	3.77	0.01	0.007	0	39.6	34.4	75.7	127	113	0	35	33
2018	10	11	16	8	10	0.764	-0.089	3.77	0.01	0.007	0	39.6	34.4	75.7	127	113	0	35	33
2018	10	11	16	18	10	0.758	-0.118	3.77	0.013	0.01	0	40	34.8	75.7	128	114	0	35	33
2018	10	11	16	28	10	0.771	-0.092	3.77	0.013	0.01	0	39.6	34.4	76.5	127	113	0	35	33
2018	10	11	16	38	10	0.778	-0.085	3.77	0.01	0.007	0	40	34.8	76.1	128	114	0	35	33
2018	10	11	16	48	10	0.778	-0.092	3.77	0.013	0.01	0	39.6	34.4	76.5	127	113	0	35	33
2018	10	11	16	58	10	0.761	-0.112	3.77	0.013	0.01	0	40	34.8	76.5	128	114	0	35	33
2018	10	11	17	8	10	0.781	-0.085	3.77	0.016	0.013	0	40.9	35.7	75.7	130	116	0	35	33
2018	10	11	17	18	10	0.738	-0.082	3.77	0.016	0.016	0	40.4	35.3	76.1	129	115	0	35	33
2018	10	11	17	28	10	0.741	-0.095	3.766	0.01	0.007	0	40.9	34.8	76.5	129	114	0	34	33
2018	10	11	17	38	10	0.787	-0.092	3.766	0.01	0.007	0	40.4	35.7	76.1	129	116	0	35	33
2018	10	11	17	48	10	0.781	-0.098	3.77	0.013	0.01	0	40.4	35.3	76.1	129	115	0	35	33
2018	10	11	17	58	10	0.761	-0.098	3.766	0.01	0.007	0	40.9	35.3	76.1	130	115	0	35	33
2018	10	11	18	8	10	0.741	-0.118	3.766	0.013	0.01	0	40.4	35.3	75.7	129	115	0	35	33
2018	10	11	18	18	10	0.781	-0.102	3.766	0.013	0.01	0	40.9	35.3	75.3	130	115	0	35	33
2018	10	11	18	28	10	0.751	-0.085	3.766	0.01	0.007	0	41.3	36.1	75.7	130	117	0	34	33
2018	10	11	18	38	10	0.761	-0.092	3.766	0.01	0.007	0	40.9	36.1	75.3	130	117	0	35	33
2018	10	11	18	48	10	0.748	-0.128	3.766	0.01	0.007	0	41.7	37	74.8	132	118	0	35	32
2018	10	11	18	58	10	0.787	-0.108	3.766	0.013	0.01	0	42.1	37	75.3	133	119	0	35	33
2018	10	11	19	8	10	0.761	-0.125	3.766	0.01	0.007	0	42.6	37	74.4	134	120	0	35	34
2018	10	11	19	18	10	0.761	-0.072	3.766	0.016	0.013	0	42.6	37.4	74	134	120	0	35	33
2018	10	11	19	28	10	0.748	-0.089	3.766	0.01	0.007	0	43	37.4	75.3	134	120	0	34	33
2018	10	11	19	38	10	0.768	-0.089	3.766	0.013	0.01	0	42.6	37	74.4	134	120	0	35	34
2018	10	11	19	48	10	0.748	-0.089	3.766	0.016	0.013	0	42.6	37.8	74.8	134	121	0	35	33
2018	10	11	19	58	10	0.745	-0.066	3.766	0.01	0.007	0	42.1	37	71	134	119	0	36	33
2018	10	11	20	8	10	0.732	-0.089	3.766	0.013	0.01	0	42.6	37.4	74.8	134	120	0	35	33
2018	10	11	20	18	10	0.778	-0.082	3.766	0.013	0.01	0	42.6	36.5	75.3	134	119	0	35	34
2018	10	11	20	28	10	0.764	-0.072	3.766	0.013	0.01	0	41.3	37.4	73.5	131	119	0	35	32
2018	10	11	20	38	10	0.725	-0.089	3.766	0.01	0.007	0	43	37	74	134	119	0	34	33

### Reinhackle (0356)

Year	Month	Day	Hour	Minute	Second	VelocityX	VelocityY	Level	StdError1	StdError2	StdError3	SNR1	SNR2	SNR3	SignalAmp1	SignalAmp2	SignalAmp3	Noise1	Noise2
2018	10	11	20	48	10	0.781	-0.115	3.766	0.01	0.007	0	42.1	37	74.4	133	119	0	35	33
2018	10	11	20	58	10	0.755	-0.098	3.766	0.016	0.013	0	42.1	37	74.8	133	119	0	35	33
2018	10	11	21	8	10	0.735	-0.118	3.766	0.01	0.007	0	42.1	37	75.3	133	119	0	35	33
2018	10	11	21	18	10	0.784	-0.105	3.766	0.01	0.007	0	42.1	37.4	70.1	133	119	0	35	32
2018	10	11	21	28	10	0.751	-0.105	3.763	0.01	0.007	0	42.1	37.4	67.9	133	119	0	35	32
2018	10	11	21	38	10	0.748	-0.089	3.766	0.01	0.007	0	42.1	37.4	74.8	133	120	0	35	33
2018	10	11	21	48	10	0.738	-0.066	3.766	0.01	0.007	0	42.6	37	75.3	134	119	0	35	33
2018	10	11	21	58	10	0.758	-0.085	3.763	0.01	0.007	0	42.1	37	74.4	133	119	0	35	33
2018	10	11	22	8	10	0.778	-0.082	3.763	0.01	0.007	0	42.1	36.5	74.4	133	119	0	35	34
2018	10	11	22	18	10	0.774	-0.098	3.766	0.016	0.013	0	42.1	37	75.3	133	119	0	35	33
2018	10	11	22	28	10	0.778	-0.075	3.763	0.013	0.01	0	41.7	37	74.8	132	119	0	35	33
2018	10	11	22	38	10	0.764	-0.098	3.763	0.013	0.01	0	42.6	37.4	75.3	133	119	0	34	32
2018	10	11	22	48	10	0.764	-0.108	3.763	0.01	0.007	0	41.7	36.5	74.8	132	118	0	35	33
2018	10	11	22	58	10	0.781	-0.102	3.763	0.016	0.013	0	41.7	36.5	74.8	132	118	0	35	33
2018	10	11	23	8	10	0.787	-0.085	3.763	0.013	0.01	0	41.7	36.5	75.3	132	118	0	35	33
2018	10	11	23	18	10	0.778	-0.079	3.763	0.01	0.007	0	41.7	36.5	74.8	132	118	0	35	33
2018	10	11	23	28	10	0.758	-0.085	3.763	0.016	0.013	0	42.1	36.5	74.8	133	118	0	35	33
2018	10	11	23	38	10	0.735	-0.112	3.763	0.01	0.007	0	42.1	36.5	75.3	133	118	0	35	33
2018	10	11	23	48	10	0.745	-0.102	3.763	0.01	0.007	0	42.1	37	74.8	132	119	0	34	33
2018	10	11	23	58	10	0.764	-0.125	3.763	0.01	0.007	0	42.6	37.8	74.4	134	121	0	35	33
2018	10	12	0	8	10	0.758	-0.105	3.763	0.01	0.007	0	42.1	37	74.4	133	119	0	35	33
2018	10	12	0	18	10	0.774	-0.105	3.763	0.01	0.007	0	42.1	36.1	75.3	133	118	0	35	34
2018	10	12	0	28	10	0.745	-0.079	3.763	0.013	0.01	0	42.1	36.5	74.8	133	118	0	35	33
2018	10	12	0	38	10	0.781	-0.108	3.763	0.013	0.01	0	41.7	37	74	132	118	0	35	32
2018	10	12	0	48	10	0.784	-0.085	3.763	0.01	0.007	0	41.7	36.5	74.8	132	118	0	35	33
2018	10	12	0	58	10	0.768	-0.072	3.763	0.013	0.01	0	41.7	36.5	74.8	132	118	0	35	33
2018	10	12	1	8	10	0.758	-0.072	3.763	0.01	0.007	0	42.1	36.5	75.3	133	119	0	35	34
2018	10	12	1	18	10	0.732	-0.049	3.763	0.013	0.01	0	42.6	37.4	74	134	120	0	35	33
2018	10	12	1	28	10	0.755	-0.098	3.763	0.013	0.01	0	42.6	37	74	134	120	0	35	34
2018	10	12	1	38	10	0.771	-0.098	3.763	0.016	0.013	0	42.1	37	74	133	119	0	35	33
2018	10	12	1	48	10	0.748	-0.075	3.763	0.01	0.007	0	42.6	37.4	74.4	134	120	0	35	33
2018	10	12	1	58	10	0.774	-0.066	3.763	0.013	0.01	0	42.6	37	74.4	134	119	0	35	33
2018	10	12	2	8	10	0.797	-0.085	3.763	0.016	0.013	0	43.9	38.3	74.4	137	122	0	35	33
2018	10	12	2	18	10	0.761	-0.118	3.763	0.01	0.007	0	43	37	74.8	134	119	0	34	33
2018	10	12	2	28	10	0.735	-0.095	3.763	0.01	0.007	0	42.1	37	74.8	133	119	0	35	33
2018	10	12	2	38	10	0.751	-0.089	3.763	0.013	0.01	0	41.7	36.5	74.4	132	118	0	35	33
2018	10	12	2	48	10	0.738	-0.082	3.763	0.013	0.01	0	41.7	36.5	73.5	132	118	0	35	33
2018	10	12	2	58	10	0.781	-0.082	3.763	0.016	0.013	0	41.7	36.1	74	132	118	0	35	34
2018	10	12	3	8	10	0.728	-0.105	3.763	0.013	0.01	0	41.7	36.1	74.4	132	118	0	35	34
2018	10	12	3	18	10	0.741	-0.072	3.76	0.016	0.016	0	43.9	38.3	73.1	137	123	0	35	34
2018	10	12	3	28	10	0.774	-0.072	3.76	0.01	0.007	0	42.6	37.4	74.4	134	119	0	35	32
2018	10	12	3	38	10	0.755	-0.075	3.76	0.01	0.007	0	39.6	36.5	74.4	127	118	0	35	33
2018	10	12	3	48	10	0.764	-0.098	3.763	0.01	0.007	0	41.7	36.5	74.8	132	118	0	35	33
2018	10	12	3	58	10	0.791	-0.108	3.76	0.013	0.01	0	41.7	36.1	75.3	132	118	0	35	34
2018	10	12	4	8	10	0.771	-0.118	3.76	0.013	0.01	0	41.7	36.1	75.3	132	117	0	35	33
2018	10	12	4	18	10	0.748	-0.092	3.76	0.013	0.01	0	41.7	36.5	74.4	132	118	0	35	33

### Reinhackle (0356)

Year	Month	Day	Hour	Minute	Second	VelocityX	VelocityY	Level	StdError1	StdError2	StdError3	SNR1	SNR2	SNR3	SignalAmp1	SignalAmp2	SignalAmp3	Noise1	Noise2
2018	10	12	4	28	10	0.712	-0.079	3.76	0.01	0.007	0	41.7	36.5	74.4	132	118	0	35	33
2018	10	12	4	38	10	0.778	-0.085	3.76	0.013	0.01	0	41.7	36.5	74.8	132	118	0	35	33
2018	10	12	4	48	10	0.784	-0.056	3.76	0.016	0.013	0	41.7	36.1	73.1	132	118	0	35	34
2018	10	12	4	58	10	0.751	-0.043	3.76	0.016	0.013	0	41.7	36.1	74	132	117	0	35	33
2018	10	12	5	8	10	0.719	-0.079	3.76	0.016	0.016	0	41.7	36.1	74.4	132	118	0	35	34
2018	10	12	5	18	10	0.771	-0.098	3.76	0.013	0.01	0	41.7	36.5	74.4	132	118	0	35	33
2018	10	12	5	28	10	0.764	-0.098	3.76	0.013	0.01	0	42.1	36.5	74.8	133	118	0	35	33
2018	10	12	5	38	10	0.738	-0.092	3.76	0.01	0.007	0	41.7	36.5	74.8	132	118	0	35	33
2018	10	12	5	48	10	0.758	-0.105	3.76	0.016	0.013	0	41.7	36.5	74	132	118	0	35	33
2018	10	12	5	58	10	0.732	-0.089	3.76	0.01	0.007	0	41.7	36.1	74.8	132	118	0	35	34
2018	10	12	6	8	10	0.771	-0.095	3.76	0.01	0.007	0	41.7	35.7	74.8	132	117	0	35	34
2018	10	12	6	18	10	0.755	-0.089	3.76	0.013	0.01	0	41.7	36.5	74.4	132	118	0	35	33
2018	10	12	6	28	10	0.83	-0.066	3.76	0.016	0.013	0	41.7	36.5	74	132	118	0	35	33
2018	10	12	6	38	10	0.745	-0.072	3.76	0.01	0.007	0	41.7	36.5	74	132	118	0	35	33
2018	10	12	6	48	10	0.771	-0.138	3.76	0.013	0.01	0	41.7	35.7	73.5	132	117	0	35	34
2018	10	12	6	58	10	0.735	-0.095	3.76	0.013	0.01	0	41.7	36.5	73.5	132	118	0	35	33
2018	10	12	7	8	10	0.741	-0.108	3.76	0.013	0.01	0	41.7	36.1	74.4	132	117	0	35	33
2018	10	12	7	18	10	0.768	-0.089	3.76	0.01	0.007	0	41.3	36.1	74.8	131	117	0	35	33
2018	10	12	7	28	10	0.755	-0.082	3.76	0.016	0.013	0	41.3	35.7	74	131	116	0	35	33
2018	10	12	7	38	10	0.732	-0.082	3.76	0.013	0.01	0	40.9	35.3	74.4	130	116	0	35	34
2018	10	12	7	48	10	0.784	-0.092	3.76	0.013	0.01	0	40.9	35.3	69.2	130	115	0	35	33
2018	10	12	7	58	10	0.807	-0.072	3.76	0.01	0.007	0	40.4	35.3	74.4	129	115	0	35	33
2018	10	12	8	8	10	0.755	-0.105	3.76	0.01	0.007	0	40.4	35.3	74	129	115	0	35	33
2018	10	12	8	18	10	0.722	-0.066	3.76	0.013	0.01	0	40.4	35.3	74.4	129	115	0	35	33
2018	10	12	8	28	10	0.722	-0.102	3.76	0.013	0.01	0	39.6	34.8	74.4	128	114	0	36	33
2018	10	12	8	38	10	0.771	-0.105	3.76	0.016	0.013	0	40	34.8	73.5	128	114	0	35	33
2018	10	12	8	48	10	0.745	-0.105	3.76	0.013	0.01	0	39.6	35.3	74.4	127	114	0	35	32
2018	10	12	8	58	10	0.735	-0.062	3.76	0.01	0.007	0	40	34.8	74	128	114	0	35	33
2018	10	12	9	8	10	0.758	-0.115	3.76	0.01	0.007	0	39.6	34	73.5	127	113	0	35	34
2018	10	12	9	18	10	0.748	-0.102	3.76	0.013	0.01	0	39.6	34.4	72.7	127	113	0	35	33
2018	10	12	9	28	10	0.738	-0.098	3.757	0.01	0.007	0	40	34.8	60.2	128	114	0	35	33
2018	10	12	9	38	10	0.787	-0.079	3.757	0.016	0.013	0	40	35.3	67.5	128	115	0	35	33
2018	10	12	9	48	10	0.741	-0.079	3.757	0.01	0.007	0	40	35.3	56.8	128	115	0	35	33
2018	10	12	9	58	10	0.745	-0.072	3.757	0.016	0.016	0	40.4	35.3	54.2	129	115	0	35	33
2018	10	12	10	8	10	0.774	-0.082	3.757	0.01	0.007	0	40	35.3	62.8	128	115	0	35	33
2018	10	12	10	18	10	0.784	-0.095	3.753	0.016	0.013	0	40.4	35.3	66.7	129	115	0	35	33
2018	10	12	10	28	10	0.741	-0.089	3.757	0.013	0.01	0	40.4	35.3	68.8	129	115	0	35	33
2018	10	12	10	38	10	0.728	-0.098	3.753	0.013	0.01	0	40.4	35.7	54.2	129	116	0	35	33
2018	10	12	10	48	10	0.791	-0.075	3.753	0.01	0.007	0	40.4	35.7	57.6	129	116	0	35	33
2018	10	12	10	58	10	0.712	-0.072	3.75	0.013	0.01	0	40.4	35.7	65.4	129	116	0	35	33
2018	10	12	11	8	10	0.791	-0.072	3.75	0.01	0.007	0	40.4	35.7	67.5	129	116	0	35	33
2018	10	12	11	18	10	0.771	-0.085	3.747	0.013	0.01	0	40.4	35.3	67.9	129	115	0	35	33
2018	10	12	11	28	10	0.751	-0.056	3.747	0.01	0.007	0	40.4	35.3	70.5	129	115	0	35	33
2018	10	12	11	38	10	0.778	-0.062	3.747	0.013	0.01	0	40.4	35.3	55.9	129	115	0	35	33
2018	10	12	11	48	10	0.787	-0.102	3.747	0.01	0.007	0	40.4	35.7	66.2	129	116	0	35	33
2018	10	12	11	58	10	0.722	-0.105	3.747	0.01	0.007	0	40.9	35.7	68.8	130	116	0	35	33

### Reinhackle (0356)

Year	Month	Day	Hour	Minute	Second	VelocityX	VelocityY	Level	StdError1	StdError2	StdError3	SNR1	SNR2	SNR3	SignalAmp1	SignalAmp2	SignalAmp3	Noise1	Noise2
2018	10	12	12	8	10	0.778	-0.092	3.747	0.016	0.013	0	40.4	35.7	57.2	129	116	0	35	33
2018	10	12	12	18	10	0.755	-0.082	3.747	0.01	0.007	0	40.9	35.3	68.4	129	116	0	34	34
2018	10	12	12	28	10	0.771	-0.102	3.743	0.016	0.013	0	40.4	35.7	67.5	129	116	0	35	33
2018	10	12	12	38	10	0.771	-0.098	3.743	0.01	0.007	0	40.4	35.3	70.5	129	116	0	35	34
2018	10	12	12	48	10	0.735	-0.089	3.743	0.013	0.01	0	40.4	35.7	70.5	129	115	0	35	32
2018	10	12	12	58	10	0.748	-0.112	3.743	0.01	0.007	0	40.4	35.7	62.8	129	116	0	35	33
2018	10	12	13	8	10	0.761	-0.092	3.743	0.01	0.007	0	40.9	35.3	70.5	129	115	0	34	33
2018	10	12	13	18	10	0.725	-0.046	3.743	0.016	0.013	0	40.4	35.3	73.5	129	115	0	35	33
2018	10	12	13	28	10	0.758	-0.102	3.743	0.016	0.016	0	40.4	34.8	71	129	115	0	35	34
2018	10	12	13	38	10	0.748	-0.075	3.743	0.013	0.01	0	40	35.3	74	128	115	0	35	33
2018	10	12	13	48	10	0.768	-0.095	3.743	0.013	0.01	0	40	35.3	66.7	128	115	0	35	33
2018	10	12	13	58	10	0.764	-0.108	3.74	0.013	0.01	0	40.4	35.7	74	129	115	0	35	32
2018	10	12	14	8	10	0.778	-0.102	3.74	0.013	0.01	0	40.4	35.3	71	129	115	0	35	33
2018	10	12	14	18	10	0.781	-0.072	3.74	0.01	0.007	0	40.4	35.3	73.5	129	115	0	35	33
2018	10	12	14	28	10	0.751	-0.092	3.74	0.016	0.013	0	40.4	35.3	74	129	115	0	35	33
2018	10	12	14	38	10	0.827	-0.089	3.74	0.01	0.007	0	40	35.3	74.8	128	115	0	35	33
2018	10	12	14	48	10	0.732	-0.089	3.74	0.01	0.007	0	40.4	35.7	74.8	129	115	0	35	32
2018	10	12	14	58	10	0.735	-0.075	3.74	0.016	0.013	0	40	35.3	75.3	129	115	0	36	33
2018	10	12	15	8	10	0.738	-0.072	3.74	0.01	0.007	0	40	35.3	72.7	128	115	0	35	33
2018	10	12	15	18	10	0.764	-0.102	3.74	0.013	0.01	0	40.4	35.7	75.3	129	115	0	35	32
2018	10	12	15	28	10	0.755	-0.082	3.74	0.01	0.007	0	40.4	34.8	72.7	129	115	0	35	34
2018	10	12	15	38	10	0.781	-0.082	3.737	0.013	0.01	0	40.4	35.7	75.7	129	116	0	35	33
2018	10	12	15	48	10	0.764	-0.069	3.737	0.013	0.01	0	40.4	35.7	74.8	129	115	0	35	32
2018	10	12	15	58	10	0.725	-0.052	3.737	0.01	0.007	0	40.4	35.7	75.3	129	116	0	35	33
2018	10	12	16	8	10	0.758	-0.079	3.737	0.01	0.007	0	40.4	35.3	76.1	129	115	0	35	33
2018	10	12	16	18	10	0.748	-0.085	3.737	0.013	0.01	0	40.9	35.7	74.4	130	116	0	35	33
2018	10	12	16	28	10	0.758	-0.105	3.737	0.01	0.007	0	40.4	35.7	76.1	129	116	0	35	33
2018	10	12	16	38	10	0.741	-0.095	3.737	0.013	0.01	0	40.4	35.3	76.1	129	115	0	35	33
2018	10	12	16	48	10	0.781	-0.108	3.737	0.016	0.016	0	40.9	35.7	75.3	130	116	0	35	33
2018	10	12	16	58	10	0.758	-0.072	3.737	0.013	0.01	0	40.4	35.3	75.3	129	115	0	35	33
2018	10	12	17	8	10	0.738	-0.082	3.737	0.01	0.007	0	40.9	35.3	75.7	130	115	0	35	33
2018	10	12	17	18	10	0.738	-0.072	3.737	0.013	0.01	0	40.4	35.3	76.1	129	115	0	35	33
2018	10	12	17	28	10	0.751	-0.079	3.737	0.01	0.007	0	40.4	34.8	77	129	114	0	35	33
2018	10	12	17	38	10	0.764	-0.089	3.737	0.016	0.013	0	40.4	35.3	77	129	115	0	35	33
2018	10	12	17	48	10	0.761	-0.118	3.737	0.013	0.01	0	40	35.7	76.5	129	115	0	36	32
2018	10	12	17	58	10	0.738	-0.098	3.737	0.013	0.01	0	40.9	35.7	76.1	130	116	0	35	33
2018	10	12	18	8	10	0.751	-0.095	3.734	0.013	0.01	0	41.3	35.7	76.1	130	116	0	34	33
2018	10	12	18	18	10	0.774	-0.072	3.734	0.013	0.01	0	40.9	35.7	77	130	116	0	35	33
2018	10	12	18	28	10	0.728	-0.102	3.734	0.013	0.01	0	41.3	35.3	76.5	130	116	0	34	34
2018	10	12	18	38	10	0.751	-0.102	3.737	0.01	0.007	0	41.3	36.1	76.5	131	117	0	35	33
2018	10	12	18	48	10	0.755	-0.089	3.737	0.013	0.01	0	41.3	36.5	76.1	132	118	0	36	33
2018	10	12	18	58	10	0.751	-0.131	3.734	0.013	0.01	0	42.1	37	76.1	133	119	0	35	33
2018	10	12	19	8	10	0.741	-0.085	3.734	0.013	0.01	0	41.3	37.4	77	131	120	0	35	33
2018	10	12	19	18	10	0.732	-0.105	3.734	0.01	0.007	0	43.4	37.4	76.1	135	120	0	34	33
2018	10	12	19	28	10	0.778	-0.082	3.734	0.013	0.01	0	42.6	37.4	75.7	134	120	0	35	33
2018	10	12	19	38	10	0.738	-0.089	3.734	0.013	0.01	0	43	37.4	71.4	135	121	0	35	34

### Reinhackle (0356)

Year	Month	Day	Hour	Minute	Second	VelocityX	VelocityY	Level	StdError1	StdError2	StdError3	SNR1	SNR2	SNR3	SignalAmp1	SignalAmp2	SignalAmp3	Noise1	Noise2
2018	10	12	19	48	10	0.794	-0.138	3.734	0.01	0.007	0	42.6	37.8	75.7	134	121	0	35	33
2018	10	12	19	58	10	0.748	-0.095	3.734	0.01	0.007	0	43.4	37.8	76.1	135	121	0	34	33
2018	10	12	20	8	10	0.748	-0.062	3.734	0.013	0.01	0	43	37.4	75.7	135	120	0	35	33
2018	10	12	20	18	10	0.732	-0.102	3.734	0.013	0.01	0	42.6	37	75.7	134	120	0	35	34
2018	10	12	20	28	10	0.764	-0.098	3.734	0.013	0.01	0	42.6	37.4	74.8	134	120	0	35	33
2018	10	12	20	38	10	0.784	-0.089	3.734	0.016	0.013	0	42.6	37.4	75.7	134	120	0	35	33
2018	10	12	20	48	10	0.751	-0.069	3.734	0.016	0.013	0	42.6	37.4	76.1	134	120	0	35	33
2018	10	12	20	58	10	0.715	-0.089	3.734	0.013	0.01	0	42.6	37.4	76.5	134	120	0	35	33
2018	10	12	21	8	10	0.738	-0.089	3.734	0.01	0.007	0	43	37.4	75.3	135	120	0	35	33
2018	10	12	21	18	10	0.755	-0.072	3.734	0.01	0.007	0	42.6	37.4	76.1	134	120	0	35	33
2018	10	12	21	28	10	0.702	-0.148	3.734	0.01	0.007	0	36.5	37.4	70.5	120	120	0	35	33
2018	10	12	21	38	10	0.768	-0.069	3.734	0.01	0.007	0	42.6	37.4	76.1	134	120	0	35	33
2018	10	12	21	48	10	0.738	-0.092	3.734	0.016	0.013	0	42.6	37.4	75.7	134	119	0	35	32
2018	10	12	21	58	10	0.761	-0.102	3.734	0.01	0.007	0	38.7	37	75.7	125	119	0	35	33
2018	10	12	22	8	10	0.748	-0.072	3.734	0.013	0.01	0	42.6	37.4	74.4	134	120	0	35	33
2018	10	12	22	18	10	0.755	-0.082	3.734	0.013	0.01	0	42.6	37.4	75.7	134	120	0	35	33
2018	10	12	22	28	10	0.745	-0.098	3.734	0.01	0.007	0	42.6	37	75.7	134	119	0	35	33
2018	10	12	22	38	10	0.728	-0.092	3.734	0.01	0.007	0	42.6	37	76.1	134	119	0	35	33
2018	10	12	22	48	10	0.745	-0.102	3.73	0.013	0.01	0	38.7	37	75.7	125	119	0	35	33
2018	10	12	22	58	10	0.705	-0.141	3.73	0.013	0.01	0	42.6	35.7	76.1	134	116	0	35	33
2018	10	12	23	8	10	0.709	-0.079	3.73	0.013	0.01	0	42.6	37	75.7	134	119	0	35	33
2018	10	12	23	18	10	0.774	-0.112	3.73	0.013	0.01	0	42.1	35.7	75.7	133	117	0	35	34
2018	10	12	23	28	10	0.728	-0.092	3.73	0.016	0.013	0	42.1	37	76.1	133	119	0	35	33
2018	10	12	23	38	10	0.755	-0.098	3.73	0.013	0.01	0	42.6	36.5	75.7	133	118	0	34	33
2018	10	12	23	48	10	0.758	-0.072	3.73	0.01	0.007	0	42.1	37	76.1	133	119	0	35	33
2018	10	12	23	58	10	0.774	-0.092	3.73	0.013	0.01	0	42.1	37	75.7	133	119	0	35	33
2018	10	13	0	8	10	0.738	-0.049	3.73	0.013	0.01	0	42.1	32.3	76.1	133	108	0	35	33
2018	10	13	0	18	10	0.761	-0.085	3.73	0.013	0.01	0	42.1	37	75.7	133	119	0	35	33
2018	10	13	0	28	10	0.748	-0.059	3.73	0.016	0.013	0	42.1	37	75.3	133	119	0	35	33
2018	10	13	0	38	10	0.722	-0.089	3.73	0.013	0.01	0	42.1	37	75.7	133	119	0	35	33
2018	10	13	0	48	10	0.738	-0.102	3.73	0.013	0.01	0	42.1	37	76.1	133	119	0	35	33
2018	10	13	0	58	10	0.735	-0.059	3.73	0.013	0.01	0	42.1	36.1	75.7	133	118	0	35	34
2018	10	13	1	8	10	0.764	-0.089	3.73	0.01	0.007	0	42.1	36.5	75.3	133	118	0	35	33
2018	10	13	1	18	10	0.741	-0.092	3.73	0.013	0.01	0	41.7	37	74.4	133	119	0	36	33
2018	10	13	1	28	10	0.758	-0.098	3.73	0.013	0.01	0	41.7	36.5	76.1	132	118	0	35	33
2018	10	13	1	38	10	0.728	-0.089	3.73	0.01	0.007	0	42.1	36.5	75.7	133	119	0	35	34
2018	10	13	1	48	10	0.738	-0.089	3.73	0.01	0.007	0	42.1	36.5	75.7	133	119	0	35	34
2018	10	13	1	58	10	0.761	-0.069	3.727	0.01	0.007	0	42.1	37.4	74.4	133	120	0	35	33
2018	10	13	2	8	10	0.758	-0.102	3.727	0.013	0.01	0	42.1	37	75.3	133	119	0	35	33
2018	10	13	2	18	10	0.735	-0.095	3.727	0.016	0.013	0	42.1	36.5	75.3	133	118	0	35	33
2018	10	13	2	28	10	0.755	-0.095	3.73	0.013	0.01	0	41.7	36.1	76.1	132	117	0	35	33
2018	10	13	2	38	10	0.771	-0.105	3.727	0.013	0.01	0	42.6	37.4	75.7	133	119	0	34	32
2018	10	13	2	48	10	0.745	-0.095	3.727	0.01	0.007	0	41.7	34	76.1	132	112	0	35	33
2018	10	13	2	58	10	0.758	-0.098	3.727	0.013	0.01	0	42.1	37	75.7	133	119	0	35	33
2018	10	13	3	8	10	0.748	-0.102	3.727	0.013	0.01	0	42.6	37	76.1	133	119	0	34	33
2018	10	13	3	18	10	0.758	-0.072	3.727	0.016	0.013	0	43	37	74.8	135	120	0	35	34

### Reinhackle (0356)

Year	Month	Day	Hour	Minute	Second	VelocityX	VelocityY	Level	StdError1	StdError2	StdError3	SNR1	SNR2	SNR3	SignalAmp1	SignalAmp2	SignalAmp3	Noise1	Noise2
2018	10	13	3	28	10	0.692	-0.016	3.73	0.016	0.013	0	42.6	24.1	76.1	133	90	0	34	34
2018	10	13	3	38	10	0.761	-0.085	3.727	0.016	0.013	0	41.7	36.5	75.7	132	118	0	35	33
2018	10	13	3	48	10	0.728	-0.069	3.727	0.01	0.007	0	41.7	36.5	75.7	132	118	0	35	33
2018	10	13	3	58	10	0.732	-0.092	3.727	0.013	0.01	0	41.7	36.5	76.1	132	118	0	35	33
2018	10	13	4	8	10	0.741	-0.102	3.727	0.01	0.007	0	42.1	36.5	75.7	133	118	0	35	33
2018	10	13	4	18	10	0.755	-0.095	3.727	0.013	0.01	0	42.1	36.5	76.1	133	118	0	35	33
2018	10	13	4	28	10	0.768	-0.072	3.727	0.013	0.01	0	41.3	36.5	75.7	132	118	0	36	33
2018	10	13	4	38	10	0.771	-0.112	3.727	0.01	0.007	0	42.1	36.5	75.7	133	118	0	35	33
2018	10	13	4	48	10	0.784	-0.115	3.727	0.01	0.007	0	42.1	36.5	76.1	133	118	0	35	33
2018	10	13	4	58	10	0.755	-0.141	3.727	0.016	0.013	0	41.7	34.4	57.2	132	113	0	35	33
2018	10	13	5	8	10	0.738	-0.075	3.727	0.016	0.016	0	42.1	37	75.7	133	119	0	35	33
2018	10	13	5	18	10	0.738	-0.089	3.727	0.01	0.007	0	41.7	36.5	75.3	132	118	0	35	33
2018	10	13	5	28	10	0.741	-0.102	3.727	0.013	0.01	0	41.7	36.5	75.7	132	118	0	35	33
2018	10	13	5	38	10	0.738	-0.105	3.727	0.016	0.013	0	41.7	36.5	75.3	132	118	0	35	33
2018	10	13	5	48	10	0.768	-0.085	3.727	0.013	0.01	0	41.7	36.5	75.7	132	118	0	35	33
2018	10	13	5	58	10	0.768	-0.095	3.727	0.01	0.007	0	41.7	36.5	75.3	132	118	0	35	33
2018	10	13	6	8	10	0.748	-0.092	3.727	0.01	0.007	0	42.1	36.5	75.3	133	118	0	35	33
2018	10	13	6	18	10	0.758	-0.098	3.724	0.01	0.007	0	41.7	36.5	75.7	132	118	0	35	33
2018	10	13	6	28	10	0.751	-0.085	3.724	0.016	0.013	0	42.1	36.1	75.7	133	118	0	35	34
2018	10	13	6	38	10	0.751	-0.089	3.724	0.013	0.01	0	41.7	36.5	74.8	132	118	0	35	33
2018	10	13	6	48	10	0.758	-0.085	3.724	0.01	0.007	0	41.7	36.1	75.7	132	118	0	35	34
2018	10	13	6	58	10	0.738	-0.098	3.727	0.016	0.013	0	42.1	36.5	75.7	132	118	0	34	33
2018	10	13	7	8	10	0.725	-0.118	3.724	0.01	0.007	0	41.7	35.7	75.7	132	117	0	35	34
2018	10	13	7	18	10	0.751	-0.112	3.724	0.016	0.013	0	41.3	35.7	74.8	131	117	0	35	34
2018	10	13	7	28	10	0.764	-0.089	3.724	0.01	0.007	0	40.9	35.7	75.7	130	116	0	35	33
2018	10	13	7	38	10	0.735	-0.112	3.724	0.013	0.01	0	40.4	35.7	75.3	130	116	0	36	33
2018	10	13	7	48	10	0.732	-0.089	3.724	0.01	0.007	0	40.9	35.7	75.7	130	116	0	35	33
2018	10	13	7	58	10	0.728	-0.079	3.724	0.01	0.007	0	40.4	34.8	76.1	129	115	0	35	34
2018	10	13	8	8	10	0.741	-0.102	3.724	0.01	0.007	0	40	35.3	76.1	129	115	0	36	33
2018	10	13	8	18	10	0.712	-0.085	3.724	0.01	0.007	0	40.4	34.8	73.1	129	115	0	35	34
2018	10	13	8	28	10	0.738	-0.049	3.724	0.01	0.007	0	40	34.4	75.7	128	114	0	35	34
2018	10	13	8	38	10	0.735	-0.115	3.724	0.01	0.007	0	40	34.4	76.1	128	114	0	35	34
2018	10	13	8	48	10	0.722	-0.112	3.724	0.01	0.007	0	40	34.8	76.1	128	114	0	35	33
2018	10	13	8	58	10	0.741	-0.085	3.724	0.01	0.007	0	40.4	35.3	76.1	129	115	0	35	33
2018	10	13	9	8	10	0.755	-0.085	3.724	0.013	0.01	0	40	34.8	75.7	128	114	0	35	33
2018	10	13	9	18	10	0.745	-0.089	3.724	0.01	0.007	0	40	34.8	75.7	128	114	0	35	33
2018	10	13	9	28	10	0.748	-0.092	3.724	0.01	0.007	0	39.6	34.8	76.5	128	114	0	36	33
2018	10	13	9	38	10	0.745	-0.072	3.727	0.01	0.007	0	39.6	34	76.5	127	113	0	35	34
2018	10	13	9	48	10	0.751	-0.102	3.724	0.01	0.007	0	40	34.4	76.1	127	113	0	34	33
2018	10	13	9	58	10	0.758	-0.059	3.727	0.013	0.01	0	39.6	34.8	76.5	127	114	0	35	33
2018	10	13	10	8	10	0.758	-0.098	3.727	0.016	0.013	0	40	34.8	76.1	128	114	0	35	33
2018	10	13	10	18	10	0.735	-0.105	3.727	0.01	0.007	0	39.6	34.8	77	127	114	0	35	33
2018	10	13	10	28	10	0.748	-0.072	3.727	0.013	0.01	0	39.6	34.4	76.5	127	113	0	35	33
2018	10	13	10	38	10	0.764	-0.098	3.727	0.013	0.01	0	39.6	34.4	76.5	127	114	0	35	34
2018	10	13	10	48	10	0.758	-0.069	3.727	0.016	0.013	0	39.6	34.8	76.1	127	114	0	35	33
2018	10	13	10	58	10	0.738	-0.082	3.727	0.01	0.007	0	40	34.4	76.1	128	114	0	35	34



### Reinhackle (0356)

Year	Month	Day	Hour	Minute	Second	VelocityX	VelocityY	Level	StdError1	StdError2	StdError3	SNR1	SNR2	SNR3	SignalAmp1	SignalAmp2	SignalAmp3	Noise1	Noise2
2018	10	13	11	8	10	0.748	-0.098	3.727	0.01	0.007	0	39.1	34.4	76.5	127	114	0	36	34
2018	10	13	11	18	10	0.755	-0.056	3.727	0.013	0.01	0	39.6	34.8	69.2	127	114	0	35	33
2018	10	13	11	28	10	0.771	-0.095	3.724	0.013	0.01	0	40	34.4	60.6	128	114	0	35	34
2018	10	13	11	38	10	0.755	-0.075	3.727	0.01	0.007	0	40.4	35.3	64.9	129	115	0	35	33
2018	10	13	11	48	10	0.735	-0.102	3.727	0.01	0.007	0	40.4	35.3	58	129	115	0	35	33
2018	10	13	11	58	10	0.741	-0.079	3.724	0.013	0.01	0	40.4	35.7	60.6	129	115	0	35	32
2018	10	13	12	8	10	0.735	-0.102	3.724	0.01	0.007	0	40.4	34.8	66.7	129	115	0	35	34
2018	10	13	12	18	10	0.741	-0.092	3.724	0.01	0.007	0	40.4	34.8	68.4	129	115	0	35	34
2018	10	13	12	28	10	0.741	-0.118	3.724	0.01	0.007	0	40.4	34.8	66.2	129	115	0	35	34
2018	10	13	12	38	10	0.725	-0.072	3.724	0.013	0.01	0	40	35.3	69.2	128	115	0	35	33
2018	10	13	12	48	10	0.771	-0.082	3.724	0.016	0.013	0	40.4	35.3	70.1	129	115	0	35	33
2018	10	13	12	58	10	0.735	-0.095	3.724	0.01	0.007	0	40	34.8	69.7	128	115	0	35	34
2018	10	13	13	8	10	0.735	-0.089	3.72	0.01	0.007	0	40.4	35.7	66.2	129	116	0	35	33
2018	10	13	13	18	10	0.758	-0.102	3.72	0.01	0.007	0	40.4	35.7	71	129	116	0	35	33
2018	10	13	13	28	10	0.758	-0.085	3.72	0.01	0.007	0	40.4	35.3	71	129	115	0	35	33
2018	10	13	13	38	10	0.751	-0.059	3.72	0.013	0.01	0	40.4	35.7	64.5	129	116	0	35	33
2018	10	13	13	48	10	0.778	-0.085	3.72	0.013	0.01	0	40.4	35.3	71.8	129	115	0	35	33
2018	10	13	13	58	10	0.745	-0.082	3.717	0.013	0.01	0	40	35.3	59.3	128	115	0	35	33
2018	10	13	14	8	10	0.725	-0.072	3.72	0.016	0.016	0	39.6	34.8	72.2	128	115	0	36	34
2018	10	13	14	18	10	0.751	-0.069	3.714	0.013	0.01	0	40.4	35.3	62.8	129	115	0	35	33
2018	10	13	14	28	10	0.735	-0.089	3.711	0.013	0.01	0	40.4	35.3	66.2	129	115	0	35	33
2018	10	13	14	38	10	0.735	-0.095	3.711	0.016	0.013	0	40.4	35.3	71.4	129	115	0	35	33
2018	10	13	14	48	10	0.748	-0.066	3.711	0.013	0.01	0	40.9	35.7	64.5	130	116	0	35	33
2018	10	13	14	58	10	0.728	-0.108	3.707	0.013	0.01	0	40.4	35.3	71	129	115	0	35	33
2018	10	13	15	8	10	0.732	-0.115	3.707	0.013	0.01	0	40.4	35.3	64.1	129	115	0	35	33
2018	10	13	15	18	10	0.719	-0.085	3.707	0.01	0.007	0	40	35.3	67.9	128	115	0	35	33
2018	10	13	15	28	10	0.751	-0.095	3.707	0.016	0.013	0	40	34.8	58.5	128	114	0	35	33
2018	10	13	15	38	10	0.764	-0.082	3.704	0.02	0.016	0	40.4	35.3	69.7	129	115	0	35	33
2018	10	13	15	48	10	0.705	-0.066	3.704	0.01	0.007	0	40.4	35.3	61.9	129	115	0	35	33
2018	10	13	15	58	10	0.748	-0.075	3.704	0.01	0.007	0	40	35.3	72.2	128	115	0	35	33
2018	10	13	16	8	10	0.738	-0.066	3.704	0.013	0.01	0	40.4	35.3	72.7	129	115	0	35	33
2018	10	13	16	18	10	0.735	-0.072	3.704	0.01	0.007	0	40.4	34.8	73.1	129	115	0	35	34
2018	10	13	16	28	10	0.722	-0.082	3.704	0.013	0.01	0	40.4	35.3	73.1	129	115	0	35	33
2018	10	13	16	38	10	0.791	-0.105	3.704	0.01	0.007	0	40.4	35.3	70.5	129	115	0	35	33
2018	10	13	16	48	10	0.735	-0.089	3.704	0.013	0.01	0	40.4	35.3	73.1	129	115	0	35	33
2018	10	13	16	58	10	0.728	-0.082	3.701	0.01	0.007	0	40	34.8	73.5	128	114	0	35	33
2018	10	13	17	8	10	0.774	-0.089	3.701	0.013	0.01	0	40	34.8	74	128	114	0	35	33
2018	10	13	17	18	10	0.735	-0.072	3.701	0.01	0.007	0	40	34.8	73.1	128	114	0	35	33
2018	10	13	17	28	10	0.774	-0.102	3.701	0.013	0.01	0	40	35.3	74.8	128	114	0	35	32
2018	10	13	17	38	10	0.732	-0.118	3.701	0.013	0.01	0	40	34.4	75.3	128	113	0	35	33
2018	10	13	17	48	10	0.702	-0.095	3.701	0.016	0.013	0	40	34.8	70.5	128	114	0	35	33
2018	10	13	17	58	10	0.705	-0.102	3.701	0.01	0.007	0	40.4	34.8	75.3	129	114	0	35	33
2018	10	13	18	8	10	0.725	-0.095	3.701	0.013	0.01	0	40.4	35.3	74.8	129	115	0	35	33
2018	10	13	18	18	10	0.735	-0.072	3.701	0.016	0.013	0	40.9	35.7	74.4	130	116	0	35	33
2018	10	13	18	28	10	0.735	-0.089	3.701	0.013	0.01	0	40.9	35.3	74.8	130	115	0	35	33
2018	10	13	18	38	10	0.712	-0.115	3.701	0.013	0.01	0	41.3	35.7	74.8	131	116	0	35	33

### Reinhackle (0356)

Year	Month	Day	Hour	Minute	Second	VelocityX	VelocityY	Level	StdError1	StdError2	StdError3	SNR1	SNR2	SNR3	SignalAmp1	SignalAmp2	SignalAmp3	Noise1	Noise2
2018	10	13	18	48	10	0.617	-0.223	3.704	0.013	0.01	0	23.2	36.1	73.1	88	117	0	34	33
2018	10	13	18	58	10	0.719	-0.118	3.701	0.01	0.007	0	42.1	36.5	74.4	133	118	0	35	33
2018	10	13	19	8	10	0.748	-0.079	3.701	0.01	0.007	0	42.6	37	74.8	134	119	0	35	33
2018	10	13	19	18	10	0.755	-0.108	3.701	0.01	0.007	0	42.6	37	74.8	134	120	0	35	34
2018	10	13	19	28	10	0.758	-0.085	3.701	0.013	0.01	0	43	37.4	74.4	134	120	0	34	33
2018	10	13	19	38	10	0.745	-0.072	3.701	0.013	0.01	0	42.6	37.4	74	134	120	0	35	33
2018	10	13	19	48	10	0.768	-0.089	3.701	0.01	0.007	0	43	37.4	74.4	135	120	0	35	33
2018	10	13	19	58	10	0.715	-0.092	3.701	0.01	0.007	0	43	37.8	74.4	135	120	0	35	32
2018	10	13	20	8	10	0.722	-0.102	3.701	0.013	0.01	0	39.6	37	74.8	127	119	0	35	33
2018	10	13	20	18	10	0.728	-0.098	3.701	0.013	0.01	0	43	37.4	74.4	135	120	0	35	33
2018	10	13	20	28	10	0.741	-0.079	3.701	0.01	0.007	0	43	37.4	74.4	135	120	0	35	33
2018	10	13	20	38	10	0.715	-0.075	3.701	0.01	0.007	0	42.6	37.4	74	134	120	0	35	33
2018	10	13	20	48	10	0.738	-0.075	3.701	0.01	0.007	0	42.6	37.4	73.5	134	120	0	35	33
2018	10	13	20	58	10	0.728	-0.082	3.698	0.01	0.007	0	42.6	37.4	72.7	134	120	0	35	33
2018	10	13	21	8	10	0.741	-0.059	3.698	0.01	0.007	0	42.6	37.8	73.1	135	121	0	36	33
2018	10	13	21	18	10	0.784	-0.089	3.698	0.01	0.007	0	43	37.4	72.7	135	120	0	35	33
2018	10	13	21	28	10	0.748	-0.125	3.698	0.013	0.01	0	42.6	37.4	74.4	134	120	0	35	33
2018	10	13	21	38	10	0.732	-0.089	3.698	0.016	0.016	0	43	37.8	74	135	120	0	35	32
2018	10	13	21	48	10	0.732	-0.102	3.698	0.01	0.007	0	43	37.4	73.5	135	120	0	35	33
2018	10	13	21	58	10	0.725	-0.036	3.698	0.01	0.007	0	43	37.4	71.8	135	120	0	35	33
2018	10	13	22	8	10	0.725	-0.085	3.698	0.01	0.007	0	43	37.4	73.5	135	120	0	35	33
2018	10	13	22	18	10	0.732	-0.089	3.698	0.013	0.01	0	43	37.4	74	135	120	0	35	33
2018	10	13	22	28	10	0.771	-0.082	3.698	0.013	0.01	0	42.6	37.4	74.4	134	120	0	35	33
2018	10	13	22	38	10	0.751	-0.072	3.698	0.013	0.01	0	42.1	37	74	133	119	0	35	33
2018	10	13	22	48	10	0.758	-0.118	3.698	0.01	0.007	0	42.1	37	73.5	133	119	0	35	33
2018	10	13	22	58	10	0.741	-0.072	3.698	0.013	0.01	0	41.7	37	73.5	133	119	0	36	33
2018	10	13	23	8	10	0.738	-0.082	3.698	0.013	0.01	0	42.6	37	74	134	119	0	35	33
2018	10	13	23	18	10	0.748	-0.066	3.698	0.013	0.01	0	41.7	36.5	74	132	118	0	35	33
2018	10	13	23	28	10	0.755	-0.082	3.698	0.01	0.007	0	42.6	37	74.4	134	119	0	35	33
2018	10	13	23	38	10	0.741	-0.095	3.698	0.013	0.01	0	42.1	37	73.5	133	119	0	35	33
2018	10	13	23	48	10	0.751	-0.102	3.698	0.013	0.01	0	43	37.8	74	135	121	0	35	33
2018	10	13	23	58	10	0.741	-0.108	3.698	0.013	0.01	0	42.6	37.4	74	135	120	0	36	33
2018	10	14	0	8	10	0.755	-0.075	3.698	0.01	0.007	0	43	37.4	74.4	134	120	0	34	33
2018	10	14	0	18	10	0.758	-0.098	3.698	0.01	0.007	0	42.6	37	74.4	134	119	0	35	33
2018	10	14	0	28	10	0.728	-0.056	3.698	0.01	0.007	0	40.4	36.1	71.4	129	118	0	35	34
2018	10	14	0	38	10	0.771	-0.089	3.698	0.013	0.01	0	42.6	37	74	134	119	0	35	33
2018	10	14	0	48	10	0.719	-0.112	3.701	0.013	0.01	0	39.1	37	71.4	126	119	0	35	33
2018	10	14	0	58	10	0.712	-0.144	3.698	0.01	0.007	0	42.1	36.5	73.5	133	118	0	35	33
2018	10	14	1	8	10	0.771	-0.072	3.698	0.013	0.01	0	42.1	37	74	133	119	0	35	33
2018	10	14	1	18	10	0.755	-0.082	3.698	0.013	0.01	0	42.1	36.5	73.5	133	118	0	35	33
2018	10	14	1	28	10	0.686	-0.089	3.698	0.01	0.007	0	42.1	36.5	73.1	133	118	0	35	33
2018	10	14	1	38	10	0.735	-0.105	3.698	0.01	0.007	0	42.1	37.4	71	133	119	0	35	32
2018	10	14	1	48	10	0.758	-0.066	3.698	0.013	0.01	0	42.1	37	72.2	133	119	0	35	33
2018	10	14	1	58	10	0.755	-0.085	3.698	0.013	0.01	0	42.1	36.5	74	133	118	0	35	33
2018	10	14	2	8	10	0.689	-0.075	3.698	0.01	0.007	0	41.7	37	70.1	133	119	0	36	33
2018	10	14	2	18	10	0.738	-0.095	3.698	0.01	0.007	0	42.6	37	68.8	134	119	0	35	33

### Reinhackle (0356)

Year	Month	Day	Hour	Minute	Second	VelocityX	VelocityY	Level	StdError1	StdError2	StdError3	SNR1	SNR2	SNR3	SignalAmp1	SignalAmp2	SignalAmp3	Noise1	Noise2
2018	10	14	2	28	10	0.768	-0.072	3.698	0.013	0.01	0	42.1	37	73.1	133	119	0	35	33
2018	10	14	2	38	10	0.751	-0.115	3.698	0.013	0.01	0	42.1	37.4	73.1	134	120	0	36	33
2018	10	14	2	48	10	0.715	-0.092	3.698	0.01	0.007	0	42.6	37	73.5	134	119	0	35	33
2018	10	14	2	58	10	0.741	-0.135	3.698	0.01	0.007	0	42.6	37.8	73.1	134	120	0	35	32
2018	10	14	3	8	10	0.801	-0.095	3.698	0.013	0.01	0	42.6	37	73.1	134	119	0	35	33
2018	10	14	3	18	10	0.715	-0.102	3.694	0.01	0.007	0	42.6	37.4	72.2	134	120	0	35	33
2018	10	14	3	28	10	0.751	-0.121	3.698	0.016	0.013	0	42.1	37	72.7	133	119	0	35	33
2018	10	14	3	38	10	0.715	-0.098	3.698	0.01	0.007	0	41.7	36.5	74	132	118	0	35	33
2018	10	14	3	48	10	0.774	-0.115	3.698	0.01	0.007	0	42.1	36.5	74	133	118	0	35	33
2018	10	14	3	58	10	0.741	-0.098	3.698	0.013	0.01	0	41.7	36.5	72.2	132	118	0	35	33
2018	10	14	4	8	10	0.686	-0.161	3.698	0.01	0.007	0	28	36.5	74.4	100	118	0	35	33
2018	10	14	4	18	10	0.705	-0.059	3.698	0.013	0.01	0	40.9	36.5	71.8	131	117	0	36	32
2018	10	14	4	28	10	0.755	-0.072	3.698	0.013	0.01	0	42.1	36.1	73.5	133	117	0	35	33
2018	10	14	4	38	10	0.725	-0.102	3.698	0.013	0.01	0	42.1	36.5	73.5	133	118	0	35	33
2018	10	14	4	48	10	0.741	-0.066	3.698	0.013	0.01	0	41.7	36.1	73.1	132	118	0	35	34
2018	10	14	4	58	10	0.755	-0.105	3.698	0.013	0.01	0	41.7	36.5	73.5	133	118	0	36	33
2018	10	14	5	8	10	0.735	-0.085	3.698	0.016	0.016	0	42.1	36.5	73.5	133	118	0	35	33
2018	10	14	5	18	10	0.761	-0.079	3.698	0.01	0.007	0	42.1	36.5	74.4	133	118	0	35	33
2018	10	14	5	28	10	0.722	-0.121	3.694	0.013	0.01	0	41.7	36.5	73.1	132	118	0	35	33
2018	10	14	5	38	10	0.725	-0.089	3.698	0.01	0.007	0	42.1	36.5	73.5	133	118	0	35	33
2018	10	14	5	48	10	0.725	-0.085	3.698	0.01	0.007	0	41.7	36.1	73.5	132	118	0	35	34
2018	10	14	5	58	10	0.751	-0.095	3.698	0.01	0.007	0	41.7	36.5	74	132	118	0	35	33
2018	10	14	6	8	10	0.722	-0.098	3.698	0.016	0.016	0	41.7	36.5	73.1	132	118	0	35	33
2018	10	14	6	18	10	0.732	-0.098	3.694	0.016	0.013	0	42.1	36.5	73.5	133	118	0	35	33
2018	10	14	6	28	10	0.715	-0.118	3.694	0.01	0.007	0	41.7	36.1	73.5	133	118	0	36	34
2018	10	14	6	38	10	0.738	-0.066	3.694	0.01	0.007	0	42.1	36.5	72.7	133	118	0	35	33
2018	10	14	6	48	10	0.768	-0.085	3.698	0.013	0.01	0	41.7	36.5	73.1	132	118	0	35	33
2018	10	14	6	58	10	0.774	-0.102	3.694	0.013	0.01	0	41.3	36.5	73.5	132	118	0	36	33
2018	10	14	7	8	10	0.738	-0.079	3.694	0.016	0.013	0	41.7	36.1	73.1	132	117	0	35	33
2018	10	14	7	18	10	0.725	-0.115	3.694	0.016	0.013	0	41.3	36.1	71.8	131	117	0	35	33
2018	10	14	7	28	10	0.751	-0.079	3.694	0.01	0.007	0	41.3	35.3	72.7	131	116	0	35	34
2018	10	14	7	38	10	0.728	-0.069	3.694	0.01	0.007	0	40.9	35.7	71.8	130	116	0	35	33
2018	10	14	7	48	10	0.751	-0.098	3.694	0.01	0.007	0	40.4	35.3	68.4	130	116	0	36	34
2018	10	14	7	58	10	0.745	-0.089	3.694	0.013	0.01	0	40.9	35.7	71	130	116	0	35	33
2018	10	14	8	8	10	0.751	-0.082	3.694	0.01	0.007	0	40.9	36.1	71	130	116	0	35	32
2018	10	14	8	18	10	0.715	-0.092	3.694	0.01	0.007	0	40.4	35.7	71.4	130	116	0	36	33
2018	10	14	8	28	10	0.751	-0.085	3.694	0.01	0.007	0	40.4	34.4	68.8	129	114	0	35	34
2018	10	14	8	38	10	0.771	-0.112	3.694	0.013	0.01	0	40	34.8	63.2	128	114	0	35	33
2018	10	14	8	48	10	0.768	-0.072	3.694	0.013	0.01	0	40	34.8	60.6	128	114	0	35	33
2018	10	14	8	58	10	0.797	-0.085	3.694	0.013	0.01	0	40	35.3	58	129	115	0	36	33
2018	10	14	9	8	10	0.771	-0.069	3.694	0.01	0.007	0	40.4	35.7	55.9	129	116	0	35	33
2018	10	14	9	18	10	0.768	-0.085	3.698	0.016	0.013	0	41.3	35.7	51.2	131	116	0	35	33
2018	10	14	9	28	10	0.722	-0.115	3.698	0.01	0.007	0	42.1	37.4	51.2	134	120	0	36	33
2018	10	14	9	38	10	0.768	-0.082	3.694	0.013	0.01	0	43	37.4	51.6	135	121	0	35	34
2018	10	14	9	48	10	0.755	-0.102	3.698	0.01	0.007	0	43	37.4	51.6	135	121	0	35	34
2018	10	14	9	58	10	0.725	-0.089	3.694	0.01	0.007	0	42.6	37.4	53.8	134	120	0	35	33

### Reinhackle (0356)

Year	Month	Day	Hour	Minute	Second	VelocityX	VelocityY	Level	StdError1	StdError2	StdError3	SNR1	SNR2	SNR3	SignalAmp1	SignalAmp2	SignalAmp3	Noise1	Noise2
2018	10	14	10	8	10	0.745	-0.085	3.694	0.01	0.007	0	42.1	37	53.8	134	120	0	36	34
2018	10	14	10	18	10	0.728	-0.069	3.694	0.01	0.007	0	42.1	37.4	53.8	134	120	0	36	33
2018	10	14	10	28	10	0.764	-0.072	3.694	0.01	0.007	0	42.6	37.4	53.3	134	120	0	35	33
2018	10	14	10	38	10	0.758	-0.092	3.694	0.01	0.007	0	42.6	37	53.8	134	120	0	35	34
2018	10	14	10	48	10	0.774	-0.075	3.694	0.01	0.007	0	43	37.4	53.3	135	120	0	35	33
2018	10	14	10	58	10	0.768	-0.069	3.694	0.01	0.007	0	42.6	37.4	53.3	134	120	0	35	33
2018	10	14	11	8	10	0.764	-0.056	3.698	0.01	0.007	0	42.6	37.4	52.5	134	120	0	35	33
2018	10	14	11	18	10	0.741	-0.069	3.694	0.02	0.016	0	42.6	37.4	54.2	134	120	0	35	33
2018	10	14	11	28	10	0.738	-0.089	3.694	0.013	0.01	0	41.7	36.5	59.3	132	118	0	35	33
2018	10	14	11	38	10	0.771	-0.072	3.694	0.013	0.01	0	41.7	36.5	55.9	132	118	0	35	33
2018	10	14	11	48	10	0.725	-0.102	3.694	0.01	0.007	0	41.7	36.5	55.5	132	118	0	35	33
2018	10	14	11	58	10	0.758	-0.095	3.694	0.01	0.007	0	41.3	36.1	56.8	131	117	0	35	33
2018	10	14	12	8	10	0.774	-0.092	3.694	0.013	0.01	0	41.3	35.3	55.5	131	116	0	35	34
2018	10	14	12	18	10	0.751	-0.072	3.694	0.01	0.007	0	41.3	35.7	54.2	131	116	0	35	33
2018	10	14	12	28	10	0.758	-0.092	3.694	0.01	0.007	0	41.7	35.7	54.2	131	117	0	34	34
2018	10	14	12	38	10	0.768	-0.085	3.691	0.01	0.007	0	41.3	36.1	58.5	131	117	0	35	33
2018	10	14	12	48	10	0.741	-0.072	3.694	0.01	0.007	0	41.3	36.1	53.3	131	117	0	35	33
2018	10	14	12	58	10	0.755	-0.125	3.691	0.01	0.007	0	40.9	35.7	53.8	130	116	0	35	33
2018	10	14	13	8	10	0.722	-0.092	3.691	0.013	0.01	0	41.3	36.1	53.8	131	117	0	35	33
2018	10	14	13	18	10	0.732	-0.062	3.694	0.01	0.007	0	41.3	36.1	52.9	131	117	0	35	33
2018	10	14	13	28	10	0.764	-0.089	3.691	0.01	0.007	0	41.3	36.1	55.5	131	117	0	35	33
2018	10	14	13	38	10	0.719	-0.105	3.691	0.013	0.01	0	41.3	35.7	56.3	131	117	0	35	34
2018	10	14	13	48	10	0.755	-0.089	3.691	0.013	0.01	0	41.3	35.7	54.2	131	116	0	35	33
2018	10	14	13	58	10	0.738	-0.066	3.691	0.01	0.007	0	40.4	35.7	55	130	116	0	36	33
2018	10	14	14	8	10	0.719	-0.085	3.691	0.01	0.007	0	41.3	35.7	53.8	130	116	0	34	33
2018	10	14	14	18	10	0.725	-0.059	3.691	0.013	0.01	0	40.9	35.7	52.9	130	116	0	35	33
2018	10	14	14	28	10	0.741	-0.072	3.691	0.013	0.01	0	40.9	35.7	58	130	116	0	35	33
2018	10	14	14	38	10	0.735	-0.072	3.688	0.01	0.007	0	40.9	36.1	57.2	131	117	0	36	33
2018	10	14	14	48	10	0.741	-0.098	3.688	0.01	0.007	0	41.3	36.1	59.8	131	116	0	35	32
2018	10	14	14	58	10	0.758	-0.089	3.688	0.013	0.01	0	41.3	35.7	55.5	131	117	0	35	34
2018	10	14	15	8	10	0.728	-0.082	3.688	0.013	0.01	0	40.9	35.7	54.2	130	116	0	35	33
2018	10	14	15	18	10	0.732	-0.092	3.688	0.013	0.01	0	40.9	35.7	54.6	130	116	0	35	33
2018	10	14	15	28	10	0.732	-0.072	3.688	0.013	0.01	0	40.9	35.7	55.9	130	116	0	35	33
2018	10	14	15	38	10	0.755	-0.075	3.688	0.016	0.013	0	40.9	35.7	61.5	130	116	0	35	33
2018	10	14	15	48	10	0.725	-0.072	3.688	0.013	0.01	0	40.9	35.7	61.5	130	116	0	35	33
2018	10	14	15	58	10	0.719	-0.102	3.688	0.016	0.013	0	40.9	35.7	57.2	130	116	0	35	33
2018	10	14	16	8	10	0.738	-0.115	3.684	0.01	0.007	0	40.9	35.7	58	130	116	0	35	33
2018	10	14	16	18	10	0.722	-0.075	3.684	0.016	0.013	0	40.9	35.7	54.6	130	116	0	35	33
2018	10	14	16	28	10	0.751	-0.095	3.684	0.013	0.01	0	40.9	36.1	59.8	130	116	0	35	32
2018	10	14	16	38	10	0.741	-0.115	3.684	0.013	0.01	0	40.4	35.7	69.7	129	116	0	35	33
2018	10	14	16	48	10	0.719	-0.089	3.684	0.013	0.01	0	40.9	35.7	67.5	130	116	0	35	33
2018	10	14	16	58	10	0.755	-0.089	3.684	0.013	0.01	0	40.4	35.3	73.5	129	115	0	35	33
2018	10	14	17	8	10	0.699	-0.098	3.684	0.01	0.007	0	40	34.8	74.4	128	114	0	35	33
2018	10	14	17	18	10	0.751	-0.095	3.684	0.01	0.007	0	40.4	34.8	74.4	129	114	0	35	33
2018	10	14	17	28	10	0.735	-0.102	3.684	0.016	0.013	0	40.4	35.3	75.3	129	115	0	35	33
2018	10	14	17	38	10	0.712	-0.072	3.684	0.01	0.007	0	40.4	35.3	74.4	129	115	0	35	33

### Reinhackle (0356)

Year	Month	Day	Hour	Minute	Second	VelocityX	VelocityY	Level	StdError1	StdError2	StdError3	SNR1	SNR2	SNR3	SignalAmp1	SignalAmp2	SignalAmp3	Noise1	Noise2
2018	10	14	17	48	10	0.758	-0.085	3.684	0.01	0.007	0	40.4	34.8	74.8	129	115	0	35	34
2018	10	14	17	58	10	0.748	-0.102	3.684	0.01	0.007	0	40.9	35.3	74.8	130	115	0	35	33
2018	10	14	18	8	10	0.764	-0.089	3.684	0.01	0.007	0	40.9	35.7	74.4	130	115	0	35	32
2018	10	14	18	18	10	0.722	-0.108	3.684	0.013	0.01	0	41.3	35.7	74.4	131	116	0	35	33
2018	10	14	18	28	10	0.722	-0.108	3.681	0.013	0.01	0	41.3	36.1	74	131	117	0	35	33
2018	10	14	18	38	10	0.709	-0.085	3.684	0.016	0.013	0	41.3	36.1	73.5	131	117	0	35	33
2018	10	14	18	48	10	0.745	-0.089	3.681	0.01	0.007	0	42.1	36.5	73.1	133	118	0	35	33
2018	10	14	18	58	10	0.761	-0.102	3.681	0.01	0.007	0	42.6	37.4	60.2	134	120	0	35	33
2018	10	14	19	8	10	0.745	-0.095	3.681	0.016	0.013	0	43	37.4	55.5	135	120	0	35	33
2018	10	14	19	18	10	0.761	-0.102	3.681	0.01	0.007	0	43.4	37.8	52.5	136	121	0	35	33
2018	10	14	19	28	10	0.741	-0.062	3.681	0.01	0.007	0	43.4	37.8	56.8	136	121	0	35	33
2018	10	14	19	38	10	0.751	-0.105	3.678	0.016	0.016	0	43	37.8	53.8	135	121	0	35	33
2018	10	14	19	48	10	0.732	-0.049	3.678	0.013	0.01	0	43.4	38.3	50.3	136	122	0	35	33
2018	10	14	19	58	10	0.758	-0.085	3.678	0.013	0.01	0	43.9	38.3	51.2	137	122	0	35	33
2018	10	14	20	8	10	0.794	-0.112	3.678	0.013	0.01	0	43.4	38.3	51.6	136	122	0	35	33
2018	10	14	20	18	10	0.741	-0.089	3.675	0.013	0.01	0	43.9	38.7	53.3	137	122	0	35	32
2018	10	14	20	28	10	0.741	-0.092	3.678	0.01	0.007	0	44.3	38.7	52.5	137	123	0	34	33
2018	10	14	20	38	10	0.748	-0.066	3.678	0.016	0.013	0	43.4	37.8	54.2	136	122	0	35	34
2018	10	14	20	48	10	0.748	-0.092	3.675	0.013	0.01	0	43.4	38.3	51.2	136	122	0	35	33
2018	10	14	20	58	10	0.728	-0.059	3.678	0.016	0.013	0	43.9	38.3	51.6	137	122	0	35	33
2018	10	14	21	8	10	0.735	-0.095	3.675	0.013	0.01	0	43.4	37.4	54.2	136	121	0	35	34
2018	10	14	21	18	10	0.728	-0.069	3.675	0.01	0.007	0	43.4	37.8	50.7	136	121	0	35	33
2018	10	14	21	28	10	0.719	-0.102	3.675	0.01	0.007	0	43	35.7	53.3	135	116	0	35	33
2018	10	14	21	38	10	0.755	-0.075	3.678	0.013	0.01	0	43.9	37.8	54.6	136	121	0	34	33
2018	10	14	21	48	10	0.784	-0.095	3.678	0.01	0.007	0	43	37.4	52.9	135	120	0	35	33
2018	10	14	21	58	10	0.764	-0.135	3.678	0.01	0.007	0	43.4	37.4	52.9	135	120	0	34	33
2018	10	14	22	8	10	0.738	-0.085	3.678	0.013	0.01	0	43.4	37.4	55.5	135	120	0	34	33
2018	10	14	22	18	10	0.741	-0.075	3.675	0.01	0.007	0	43	37.8	51.2	135	121	0	35	33
2018	10	14	22	28	10	0.755	-0.085	3.675	0.013	0.01	0	43	37.4	51.6	135	120	0	35	33
2018	10	14	22	38	10	0.735	-0.105	3.675	0.01	0.007	0	43	37	51.6	135	120	0	35	34
2018	10	14	22	48	10	0.781	-0.075	3.675	0.013	0.01	0	43	37	53.8	135	120	0	35	34
2018	10	14	22	58	10	0.709	-0.069	3.675	0.013	0.01	0	43	37.4	53.8	135	120	0	35	33
2018	10	14	23	8	10	0.735	-0.112	3.675	0.013	0.01	0	42.6	37	63.6	134	120	0	35	34
2018	10	14	23	18	10	0.751	-0.089	3.678	0.01	0.007	0	42.6	36.5	54.6	134	119	0	35	34
2018	10	14	23	28	10	0.728	-0.069	3.678	0.01	0.007	0	42.6	37	62.4	134	119	0	35	33
2018	10	14	23	38	10	0.722	-0.089	3.678	0.01	0.007	0	42.6	36.5	63.6	134	119	0	35	34
2018	10	14	23	48	10	0.761	-0.085	3.675	0.01	0.007	0	42.6	37	63.6	134	119	0	35	33
2018	10	14	23	58	10	0.738	-0.062	3.675	0.01	0.007	0	42.1	36.5	52.5	133	119	0	35	34
2018	10	15	0	8	10	0.722	-0.072	3.678	0.01	0.007	0	42.6	37	70.5	134	119	0	35	33
2018	10	15	0	18	10	0.748	-0.059	3.678	0.013	0.01	0	42.6	36.5	73.1	134	119	0	35	34
2018	10	15	0	28	10	0.761	-0.062	3.675	0.016	0.013	0	41.7	36.1	72.2	133	118	0	36	34
2018	10	15	0	38	10	0.722	-0.089	3.675	0.01	0.007	0	42.1	37	67.5	133	119	0	35	33
2018	10	15	0	48	10	0.781	-0.085	3.678	0.016	0.013	0	42.1	37	69.2	133	119	0	35	33
2018	10	15	0	58	10	0.715	-0.102	3.678	0.01	0.007	0	42.6	37.4	73.5	134	120	0	35	33
2018	10	15	1	8	10	0.722	-0.079	3.675	0.013	0.01	0	42.1	37	73.5	133	119	0	35	33
2018	10	15	1	18	10	0.702	-0.085	3.678	0.013	0.01	0	43	36.5	73.5	135	119	0	35	34

### Reinhackle (0356)

Year	Month	Day	Hour	Minute	Second	VelocityX	VelocityY	Level	StdError1	StdError2	StdError3	SNR1	SNR2	SNR3	SignalAmp1	SignalAmp2	SignalAmp3	Noise1	Noise2
2018	10	15	1	28	10	0.702	-0.085	3.675	0.01	0.007	0	42.6	37	74	134	119	0	35	33
2018	10	15	1	38	10	0.732	-0.092	3.675	0.016	0.013	0	42.1	36.1	73.5	133	118	0	35	34
2018	10	15	1	48	10	0.741	-0.102	3.675	0.01	0.007	0	42.1	36.5	74.4	133	118	0	35	33
2018	10	15	1	58	10	0.719	-0.072	3.678	0.01	0.007	0	42.1	36.1	74.4	133	118	0	35	34
2018	10	15	2	8	10	0.696	-0.157	3.678	0.01	0.007	0	36.1	36.5	73.1	119	118	0	35	33
2018	10	15	2	18	10	0.705	-0.095	3.675	0.01	0.007	0	42.1	36.5	74.4	133	118	0	35	33
2018	10	15	2	28	10	0.689	-0.056	3.678	0.013	0.01	0	40	34.8	71.8	129	115	0	36	34
2018	10	15	2	38	10	0.732	-0.108	3.675	0.013	0.01	0	42.1	36.5	74	133	118	0	35	33
2018	10	15	2	48	10	0.761	-0.092	3.675	0.01	0.007	0	41.7	37	74.4	133	118	0	36	32
2018	10	15	2	58	10	0.705	-0.128	3.678	0.01	0.007	0	39.6	35.7	74	128	116	0	36	33
2018	10	15	3	8	10	0.728	-0.072	3.675	0.01	0.007	0	41.7	36.1	74.8	133	118	0	36	34
2018	10	15	3	18	10	0.728	-0.105	3.675	0.013	0.01	0	41.7	36.5	74	133	118	0	36	33
2018	10	15	3	28	10	0.712	-0.102	3.675	0.013	0.01	0	42.1	37	74.4	133	119	0	35	33
2018	10	15	3	38	10	0.738	-0.085	3.675	0.01	0.007	0	41.7	36.1	74.4	132	118	0	35	34
2018	10	15	3	48	10	0.745	-0.079	3.675	0.013	0.01	0	42.1	36.5	74.4	133	118	0	35	33
2018	10	15	3	58	10	0.728	-0.115	3.675	0.01	0.007	0	41.7	36.5	74	132	118	0	35	33
2018	10	15	4	8	10	0.738	-0.072	3.675	0.01	0.007	0	41.3	36.5	74	132	118	0	36	33
2018	10	15	4	18	10	0.732	-0.092	3.675	0.013	0.01	0	42.1	36.1	74.4	133	118	0	35	34
2018	10	15	4	28	10	0.722	-0.072	3.675	0.016	0.013	0	42.1	36.1	74.8	133	118	0	35	34
2018	10	15	4	38	10	0.712	-0.069	3.675	0.01	0.007	0	42.1	36.5	74.4	133	118	0	35	33
2018	10	15	4	48	10	0.728	-0.079	3.675	0.01	0.007	0	42.1	36.5	74.8	133	118	0	35	33
2018	10	15	4	58	10	0.705	-0.128	3.675	0.01	0.007	0	42.1	36.1	68.4	133	118	0	35	34
2018	10	15	5	8	10	0.732	-0.128	3.675	0.01	0.007	0	42.1	36.1	74.4	133	118	0	35	34
2018	10	15	5	18	10	0.709	-0.115	3.675	0.013	0.01	0	41.7	36.1	74.8	132	118	0	35	34
2018	10	15	5	28	10	0.725	-0.089	3.678	0.01	0.007	0	42.1	36.1	72.7	133	116	0	35	32
2018	10	15	5	38	10	0.719	-0.056	3.675	0.01	0.007	0	41.7	36.5	75.3	132	118	0	35	33
2018	10	15	5	48	10	0.719	-0.102	3.675	0.013	0.01	0	41.7	35.7	75.3	132	117	0	35	34
2018	10	15	5	58	10	0.709	-0.151	3.675	0.013	0.01	0	41.7	36.1	75.3	132	117	0	35	33
2018	10	15	6	8	10	0.689	-0.069	3.675	0.016	0.013	0	41.7	35.7	74.8	132	117	0	35	34
2018	10	15	6	18	10	0.696	-0.089	3.675	0.01	0.007	0	41.7	36.1	75.3	132	118	0	35	34
2018	10	15	6	28	10	0.745	-0.082	3.675	0.013	0.01	0	41.7	35.7	75.3	132	117	0	35	34
2018	10	15	6	38	10	0.719	-0.095	3.675	0.013	0.01	0	41.7	35.7	74.4	132	117	0	35	34
2018	10	15	6	48	10	0.715	-0.102	3.675	0.016	0.013	0	41.7	36.1	75.3	132	117	0	35	33
2018	10	15	6	58	10	0.745	-0.062	3.675	0.013	0.01	0	40.9	36.1	75.3	131	117	0	36	33
2018	10	15	7	8	10	0.709	-0.102	3.675	0.01	0.007	0	41.3	36.1	74.8	131	117	0	35	33
2018	10	15	7	18	10	0.715	-0.095	3.675	0.016	0.013	0	40.9	35.7	73.5	131	116	0	36	33
2018	10	15	7	28	10	0.748	-0.105	3.675	0.01	0.007	0	40.9	35.3	75.3	130	116	0	35	34
2018	10	15	7	38	10	0.732	-0.095	3.675	0.016	0.013	0	40.9	35.3	75.7	130	115	0	35	33
2018	10	15	7	48	10	0.745	-0.089	3.675	0.01	0.007	0	40	34.8	75.7	129	114	0	36	33
2018	10	15	7	58	10	0.725	-0.049	3.675	0.013	0.01	0	40	34.8	74.4	129	115	0	36	34
2018	10	15	8	8	10	0.755	-0.089	3.671	0.013	0.01	0	40	34.8	74.4	129	115	0	36	34
2018	10	15	8	18	10	0.712	-0.079	3.671	0.013	0.01	0	40	34.8	74.4	128	114	0	35	33
2018	10	15	8	28	10	0.764	-0.079	3.671	0.013	0.01	0	40	34.4	73.1	128	114	0	35	34
2018	10	15	8	38	10	0.774	-0.089	3.671	0.01	0.007	0	39.1	34.4	71.4	127	113	0	36	33
2018	10	15	8	48	10	0.719	-0.089	3.671	0.013	0.01	0	39.1	34.4	69.7	127	113	0	36	33
2018	10	15	8	58	10	0.781	-0.079	3.671	0.016	0.013	0	39.6	34.4	69.2	127	113	0	35	33

### Reinhackle (0356)

Year	Month	Day	Hour	Minute	Second	VelocityX	VelocityY	Level	StdError1	StdError2	StdError3	SNR1	SNR2	SNR3	SignalAmp1	SignalAmp2	SignalAmp3	Noise1	Noise2
2018	10	15	9	8	10	0.748	-0.072	3.675	0.01	0.007	0	39.6	34.4	73.5	127	113	0	35	33
2018	10	15	9	18	10	0.712	-0.069	3.671	0.013	0.01	0	39.6	33.5	69.2	127	112	0	35	34
2018	10	15	9	28	10	0.745	-0.108	3.671	0.013	0.01	0	39.6	34	58.5	127	113	0	35	34
2018	10	15	9	38	10	0.745	-0.102	3.671	0.01	0.007	0	39.6	34	54.6	127	113	0	35	34
2018	10	15	9	48	10	0.728	-0.072	3.671	0.01	0.007	0	40	34.4	54.6	128	114	0	35	34
2018	10	15	9	58	10	0.771	-0.089	3.671	0.013	0.01	0	40.9	35.7	54.6	130	116	0	35	33
2018	10	15	10	8	10	0.751	-0.102	3.671	0.01	0.007	0	41.3	36.1	53.3	131	117	0	35	33
2018	10	15	10	18	10	0.719	-0.066	3.671	0.013	0.01	0	41.7	36.1	51.2	132	117	0	35	33
2018	10	15	10	28	10	0.741	-0.059	3.671	0.01	0.007	0	41.7	36.5	51.2	132	118	0	35	33
2018	10	15	10	38	10	0.735	-0.056	3.668	0.013	0.01	0	42.1	37	50.3	133	119	0	35	33
2018	10	15	10	48	10	0.761	-0.069	3.668	0.016	0.013	0	42.6	37.4	51.2	134	120	0	35	33
2018	10	15	10	58	10	0.751	-0.098	3.668	0.01	0.007	0	42.6	37.4	49.9	134	120	0	35	33
2018	10	15	11	8	10	0.771	-0.105	3.668	0.013	0.01	0	42.1	37.4	51.6	134	120	0	36	33
2018	10	15	11	18	10	0.748	-0.098	3.665	0.013	0.01	0	42.6	37	51.6	134	120	0	35	34
2018	10	15	11	28	10	0.709	-0.075	3.665	0.016	0.013	0	43.9	38.7	52	137	123	0	35	33
2018	10	15	11	38	10	0.719	-0.049	3.665	0.01	0.007	0	43	37.4	52.9	135	120	0	35	33
2018	10	15	11	48	10	0.741	-0.072	3.665	0.013	0.01	0	42.1	37	50.3	133	119	0	35	33
2018	10	15	11	58	10	0.735	-0.089	3.665	0.01	0.007	0	41.7	36.5	52.5	132	118	0	35	33
2018	10	15	12	8	10	0.751	-0.098	3.661	0.01	0.007	0	41.7	35.7	52.9	132	117	0	35	34
2018	10	15	12	18	10	0.748	-0.069	3.661	0.01	0.007	0	41.3	36.1	52	131	117	0	35	33
2018	10	15	12	28	10	0.692	-0.085	3.661	0.016	0.016	0	40.9	36.1	51.6	131	117	0	36	33
2018	10	15	12	38	10	0.728	-0.072	3.661	0.01	0.007	0	41.3	35.3	52.9	131	116	0	35	34
2018	10	15	12	48	10	0.728	-0.079	3.658	0.013	0.01	0	40.9	35.7	53.8	130	116	0	35	33
2018	10	15	12	58	10	0.778	-0.085	3.658	0.013	0.01	0	40	34.8	53.3	129	115	0	36	34
2018	10	15	13	8	10	0.741	-0.059	3.658	0.013	0.01	0	40.4	35.3	56.3	129	115	0	35	33
2018	10	15	13	18	10	0.758	-0.092	3.658	0.013	0.01	0	40	34.8	58.5	129	115	0	36	34
2018	10	15	13	28	10	0.738	-0.098	3.655	0.013	0.01	0	41.3	36.1	58.9	131	117	0	35	33
2018	10	15	13	38	10	0.715	-0.098	3.658	0.013	0.01	0	41.7	36.1	55	132	118	0	35	34
2018	10	15	13	48	10	0.682	-0.072	3.655	0.01	0.007	0	40.9	35.7	57.6	130	116	0	35	33
2018	10	15	13	58	10	0.735	-0.082	3.658	0.01	0.007	0	40.9	34.8	52.9	130	115	0	35	34
2018	10	15	14	8	10	0.732	-0.115	3.655	0.013	0.01	0	41.3	36.1	54.6	131	117	0	35	33
2018	10	15	14	18	10	0.751	-0.092	3.655	0.013	0.01	0	40.9	35.7	58.5	130	117	0	35	34
2018	10	15	14	28	10	0.748	-0.098	3.655	0.01	0.007	0	40.9	35.7	52.5	131	116	0	36	33
2018	10	15	14	38	10	0.725	-0.075	3.652	0.01	0.007	0	40.9	35.7	57.2	130	116	0	35	33
2018	10	15	14	48	10	0.686	-0.079	3.652	0.016	0.016	0	40	35.3	64.5	129	115	0	36	33
2018	10	15	14	58	10	0.722	-0.089	3.652	0.013	0.01	0	40.9	35.3	55.9	129	115	0	34	33
2018	10	15	15	8	10	0.722	-0.085	3.652	0.01	0.007	0	40.4	34.8	55.5	129	115	0	35	34
2018	10	15	15	18	10	0.702	-0.095	3.652	0.01	0.007	0	40.4	34.8	56.3	129	115	0	35	34
2018	10	15	15	28	10	0.732	-0.092	3.652	0.013	0.01	0	40.4	35.3	59.3	129	115	0	35	33
2018	10	15	15	38	10	0.748	-0.092	3.652	0.01	0.007	0	40	35.3	60.6	129	115	0	36	33
2018	10	15	15	48	10	0.741	-0.102	3.652	0.016	0.016	0	40	34.8	63.2	128	114	0	35	33
2018	10	15	15	58	10	0.758	-0.085	3.648	0.013	0.01	0	39.6	34.8	71.8	128	114	0	36	33
2018	10	15	16	8	10	0.722	-0.062	3.648	0.016	0.013	0	40.4	34.4	71.4	129	114	0	35	34
2018	10	15	16	18	10	0.712	-0.095	3.648	0.01	0.007	0	40.4	34.4	68.8	129	114	0	35	34
2018	10	15	16	28	10	0.712	-0.062	3.648	0.013	0.01	0	40.4	34.8	62.8	129	114	0	35	33
2018	10	15	16	38	10	0.748	-0.098	3.648	0.016	0.016	0	40.4	35.3	60.6	129	115	0	35	33

### Reinhackle (0356)

Year	Month	Day	Hour	Minute	Second	VelocityX	VelocityY	Level	StdError1	StdError2	StdError3	SNR1	SNR2	SNR3	SignalAmp1	SignalAmp2	SignalAmp3	Noise1	Noise2
2018	10	15	16	48	10	0.722	-0.075	3.648	0.013	0.01	0	40.4	34.4	61.5	129	114	0	35	34
2018	10	15	16	58	10	0.748	-0.098	3.648	0.01	0.007	0	40	34	60.6	128	113	0	35	34
2018	10	15	17	8	10	0.705	-0.075	3.648	0.01	0.007	0	39.6	34	63.2	128	113	0	36	34
2018	10	15	17	18	10	0.748	-0.112	3.648	0.013	0.01	0	40	34.4	74	128	114	0	35	34
2018	10	15	17	28	10	0.732	-0.075	3.648	0.01	0.007	0	40	34	69.7	128	113	0	35	34
2018	10	15	17	38	10	0.705	-0.115	3.648	0.016	0.013	0	40	34.4	74.8	128	114	0	35	34
2018	10	15	17	48	10	0.679	-0.085	3.648	0.013	0.01	0	40	34.8	76.1	128	114	0	35	33
2018	10	15	17	58	10	0.719	-0.079	3.648	0.01	0.007	0	40.4	35.3	76.1	129	115	0	35	33
2018	10	15	18	8	10	0.719	-0.115	3.645	0.01	0.007	0	40.9	35.7	75.3	131	116	0	36	33
2018	10	15	18	18	10	0.702	-0.131	3.648	0.013	0.01	0	40.9	35.3	76.1	131	116	0	36	34
2018	10	15	18	28	10	0.728	-0.098	3.645	0.01	0.007	0	41.3	35.7	76.1	131	116	0	35	33
2018	10	15	18	38	10	0.709	-0.066	3.648	0.016	0.016	0	41.3	35.7	76.1	131	116	0	35	33
2018	10	15	18	48	10	0.692	-0.089	3.645	0.01	0.007	0	41.7	36.1	75.7	132	117	0	35	33
2018	10	15	18	58	10	0.732	-0.105	3.645	0.013	0.01	0	42.1	36.1	75.7	133	118	0	35	34
2018	10	15	19	8	10	0.689	-0.059	3.645	0.01	0.007	0	42.1	37	74.8	133	119	0	35	33
2018	10	15	19	18	10	0.705	-0.066	3.645	0.01	0.007	0	42.6	36.5	74.4	134	119	0	35	34
2018	10	15	19	28	10	0.699	-0.089	3.645	0.013	0.01	0	42.6	36.5	74	134	119	0	35	34
2018	10	15	19	38	10	0.715	-0.128	3.645	0.01	0.007	0	42.1	37	75.3	134	119	0	36	33
2018	10	15	19	48	10	0.719	-0.085	3.645	0.01	0.007	0	42.6	37	75.3	134	119	0	35	33
2018	10	15	19	58	10	0.705	-0.072	3.645	0.016	0.013	0	42.1	37.4	75.7	134	120	0	36	33
2018	10	15	20	8	10	0.702	-0.066	3.645	0.013	0.01	0	42.6	37	74.8	134	120	0	35	34
2018	10	15	20	18	10	0.725	-0.102	3.645	0.01	0.007	0	41.7	36.5	70.1	132	118	0	35	33
2018	10	15	20	28	10	0.702	-0.072	3.645	0.013	0.01	0	43.4	37.8	74.8	136	121	0	35	33
2018	10	15	20	38	10	0.689	-0.095	3.645	0.016	0.016	0	42.1	37	75.7	134	119	0	36	33
2018	10	15	20	48	10	0.722	-0.102	3.645	0.01	0.007	0	42.1	37	75.3	133	119	0	35	33
2018	10	15	20	58	10	0.722	-0.095	3.645	0.013	0.01	0	42.1	37	74	134	119	0	36	33
2018	10	15	21	8	10	0.699	-0.089	3.645	0.013	0.01	0	42.1	36.5	75.7	133	119	0	35	34
2018	10	15	21	18	10	0.679	-0.069	3.645	0.013	0.01	0	42.1	36.5	74.4	133	119	0	35	34
2018	10	15	21	28	10	0.705	-0.105	3.645	0.01	0.007	0	42.1	36.5	75.7	133	119	0	35	34
2018	10	15	21	38	10	0.738	-0.085	3.645	0.013	0.01	0	41.7	36.5	75.7	133	119	0	36	34
2018	10	15	21	48	10	0.732	-0.085	3.645	0.013	0.01	0	42.1	36.1	75.3	133	118	0	35	34
2018	10	15	21	58	10	0.702	-0.085	3.645	0.01	0.007	0	42.1	37	75.7	133	119	0	35	33
2018	10	15	22	8	10	0.732	-0.131	3.642	0.013	0.01	0	42.1	36.5	75.7	133	118	0	35	33
2018	10	15	22	18	10	0.732	-0.121	3.642	0.013	0.01	0	42.1	36.1	75.3	133	118	0	35	34
2018	10	15	22	28	10	0.712	-0.079	3.642	0.013	0.01	0	42.1	36.1	75.7	133	118	0	35	34
2018	10	15	22	38	10	0.722	-0.115	3.642	0.013	0.01	0	42.1	36.1	75.7	133	118	0	35	34
2018	10	15	22	48	10	0.689	-0.089	3.642	0.013	0.01	0	42.1	36.5	74.8	133	118	0	35	33
2018	10	15	22	58	10	0.712	-0.089	3.642	0.016	0.013	0	42.1	36.5	75.3	133	118	0	35	33
2018	10	15	23	8	10	0.689	-0.082	3.642	0.013	0.01	0	40.9	36.1	75.7	130	118	0	35	34
2018	10	15	23	18	10	0.755	-0.085	3.642	0.01	0.007	0	42.1	36.1	75.3	133	118	0	35	34
2018	10	15	23	28	10	0.702	-0.115	3.642	0.01	0.007	0	41.3	36.1	75.3	132	118	0	36	34
2018	10	15	23	38	10	0.745	-0.092	3.642	0.013	0.01	0	41.7	36.5	75.3	132	118	0	35	33
2018	10	15	23	48	10	0.712	-0.095	3.642	0.016	0.013	0	37.8	35.3	73.5	123	116	0	35	34
2018	10	15	23	58	10	0.728	-0.095	3.642	0.016	0.013	0	41.7	35.7	75.7	132	117	0	35	34
2018	10	16	0	8	10	0.669	-0.105	3.642	0.01	0.007	0	41.3	36.1	75.7	132	117	0	36	33
2018	10	16	0	18	10	0.722	-0.102	3.642	0.013	0.01	0	41.7	36.1	74	132	117	0	35	33



### Reinhackle (0356)

Year	Month	Day	Hour	Minute	Second	VelocityX	VelocityY	Level	StdError1	StdError2	StdError3	SNR1	SNR2	SNR3	SignalAmp1	SignalAmp2	SignalAmp3	Noise1	Noise2
2018	10	16	0	28	10	0.699	-0.079	3.642	0.01	0.007	0	41.7	36.1	74.8	132	117	0	35	33
2018	10	16	0	38	10	0.669	-0.125	3.642	0.013	0.01	0	41.3	36.5	75.3	132	118	0	36	33
2018	10	16	0	48	10	0.689	-0.069	3.642	0.013	0.01	0	42.1	36.1	73.1	133	118	0	35	34
2018	10	16	0	58	10	0.732	-0.105	3.642	0.01	0.007	0	42.1	36.5	74.4	133	118	0	35	33
2018	10	16	1	8	10	0.728	-0.082	3.642	0.013	0.01	0	40.9	36.5	75.7	131	118	0	36	33
2018	10	16	1	18	10	0.719	-0.075	3.642	0.01	0.007	0	41.3	36.1	75.7	131	117	0	35	33
2018	10	16	1	28	10	0.728	-0.089	3.642	0.013	0.01	0	40	36.5	75.7	128	118	0	35	33
2018	10	16	1	38	10	0.686	-0.092	3.638	0.013	0.01	0	41.7	36.1	74.4	132	117	0	35	33
2018	10	16	1	48	10	0.712	-0.102	3.642	0.01	0.007	0	41.3	36.5	74.8	132	118	0	36	33
2018	10	16	1	58	10	0.692	-0.102	3.642	0.013	0.01	0	41.7	37	71.8	133	119	0	36	33
2018	10	16	2	8	10	0.725	-0.089	3.638	0.013	0.01	0	41.7	36.1	75.7	132	118	0	35	34
2018	10	16	2	18	10	0.715	-0.128	3.642	0.013	0.01	0	41.7	35.7	75.7	132	117	0	35	34
2018	10	16	2	28	10	0.715	-0.131	3.642	0.01	0.007	0	41.7	35.7	73.1	132	117	0	35	34
2018	10	16	2	38	10	0.712	-0.141	3.638	0.013	0.01	0	41.7	36.1	75.7	132	117	0	35	33
2018	10	16	2	48	10	0.715	-0.095	3.638	0.013	0.01	0	41.3	36.1	75.7	131	117	0	35	33
2018	10	16	2	58	10	0.709	-0.072	3.638	0.01	0.007	0	41.7	35.7	74	132	117	0	35	34
2018	10	16	3	8	10	0.689	-0.095	3.638	0.013	0.01	0	41.7	36.1	75.3	132	118	0	35	34
2018	10	16	3	18	10	0.738	-0.066	3.638	0.013	0.01	0	41.7	35.7	75.7	132	117	0	35	34
2018	10	16	3	28	10	0.719	-0.115	3.638	0.01	0.007	0	41.7	36.5	75.3	132	118	0	35	33
2018	10	16	3	38	10	0.732	-0.085	3.638	0.013	0.01	0	41.3	36.1	75.3	132	117	0	36	33
2018	10	16	3	48	10	0.745	-0.108	3.638	0.01	0.007	0	44.3	38.3	73.1	138	123	0	35	34
2018	10	16	3	58	10	0.705	-0.105	3.638	0.013	0.01	0	41.7	35.7	74.8	132	117	0	35	34
2018	10	16	4	8	10	0.719	-0.098	3.638	0.013	0.01	0	41.3	36.5	75.3	132	118	0	36	33
2018	10	16	4	18	10	0.702	-0.082	3.638	0.01	0.007	0	42.6	37.4	74.4	135	121	0	36	34
2018	10	16	4	28	10	0.702	-0.098	3.638	0.01	0.007	0	41.7	36.1	74	132	118	0	35	34
2018	10	16	4	38	10	0.725	-0.069	3.638	0.013	0.01	0	41.3	36.5	74.8	132	118	0	36	33
2018	10	16	4	48	10	0.741	-0.089	3.638	0.013	0.01	0	41.3	35.7	74.8	132	117	0	36	34
2018	10	16	4	58	10	0.722	-0.072	3.638	0.016	0.013	0	42.1	36.1	74.8	133	118	0	35	34
2018	10	16	5	8	10	0.722	-0.108	3.638	0.01	0.007	0	41.7	36.5	74.8	132	118	0	35	33
2018	10	16	5	18	10	0.745	-0.102	3.638	0.013	0.01	0	41.3	36.1	73.5	131	117	0	35	33
2018	10	16	5	28	10	0.735	-0.085	3.638	0.016	0.013	0	42.1	36.1	73.1	133	118	0	35	34
2018	10	16	5	38	10	0.699	-0.059	3.638	0.01	0.007	0	42.1	37	73.5	134	119	0	36	33
2018	10	16	5	48	10	0.738	-0.108	3.638	0.013	0.01	0	41.7	36.5	73.5	133	118	0	36	33
2018	10	16	5	58	10	0.696	-0.112	3.638	0.013	0.01	0	41.3	36.1	74.4	131	117	0	35	33
2018	10	16	6	8	10	0.712	-0.082	3.638	0.016	0.013	0	40.9	36.1	74.8	131	117	0	36	33
2018	10	16	6	18	10	0.709	-0.112	3.638	0.01	0.007	0	41.3	36.1	74.4	132	117	0	36	33
2018	10	16	6	28	10	0.728	-0.072	3.638	0.013	0.01	0	41.3	36.5	74.4	132	118	0	36	33
2018	10	16	6	38	10	0.728	-0.092	3.638	0.016	0.013	0	42.1	36.5	75.3	133	118	0	35	33
2018	10	16	6	48	10	0.705	-0.121	3.638	0.013	0.01	0	41.3	35.7	75.3	132	117	0	36	34
2018	10	16	6	58	10	0.705	-0.072	3.638	0.013	0.01	0	41.7	35.7	75.3	132	117	0	35	34
2018	10	16	7	8	10	0.719	-0.092	3.638	0.01	0.007	0	40.9	35.7	74.8	131	116	0	36	33
2018	10	16	7	18	10	0.712	-0.108	3.638	0.01	0.007	0	41.3	35.7	74.8	131	116	0	35	33
2018	10	16	7	28	10	0.712	-0.082	3.638	0.01	0.007	0	40.9	35.3	74.4	130	115	0	35	33
2018	10	16	7	38	10	0.725	-0.098	3.638	0.016	0.013	0	40.4	34.8	74.4	129	114	0	35	33
2018	10	16	7	48	10	0.748	-0.105	3.638	0.01	0.007	0	40.4	34.4	74.8	129	114	0	35	34
2018	10	16	7	58	10	0.722	-0.079	3.638	0.01	0.007	0	40.4	35.3	74.8	129	115	0	35	33

### Reinhackle (0356)

Year	Month	Day	Hour	Minute	Second	VelocityX	VelocityY	Level	StdError1	StdError2	StdError3	SNR1	SNR2	SNR3	SignalAmp1	SignalAmp2	SignalAmp3	Noise1	Noise2
2018	10	16	8	8	10	0.705	-0.085	3.638	0.013	0.01	0	40	34.8	75.3	128	114	0	35	33
2018	10	16	8	18	10	0.719	-0.085	3.638	0.013	0.01	0	40	34.8	74.8	128	114	0	35	33
2018	10	16	8	28	10	0.719	-0.121	3.638	0.016	0.013	0	39.6	34.4	74.4	128	114	0	36	34
2018	10	16	8	38	10	0.692	-0.098	3.638	0.01	0.007	0	39.6	34	74.8	127	113	0	35	34
2018	10	16	8	48	10	0.735	-0.115	3.638	0.01	0.007	0	39.6	34	75.3	127	113	0	35	34
2018	10	16	8	58	10	0.709	-0.075	3.638	0.013	0.01	0	39.6	34	74.8	127	113	0	35	34
2018	10	16	9	8	10	0.764	-0.089	3.638	0.016	0.013	0	39.1	33.5	75.3	126	112	0	35	34
2018	10	16	9	18	10	0.738	-0.082	3.638	0.01	0.007	0	39.1	33.5	61.1	126	112	0	35	34
2018	10	16	9	28	10	0.755	-0.069	3.638	0.013	0.01	0	38.7	34	67.1	126	113	0	36	34
2018	10	16	9	38	10	0.745	-0.102	3.638	0.013	0.01	0	38.7	34.4	59.3	126	113	0	36	33
2018	10	16	9	48	10	0.699	-0.095	3.638	0.01	0.007	0	39.1	34.4	60.2	127	113	0	36	33
2018	10	16	9	58	10	0.719	-0.098	3.638	0.013	0.01	0	39.1	34.4	56.8	127	113	0	36	33
2018	10	16	10	8	10	0.692	-0.072	3.638	0.01	0.007	0	39.6	34.4	59.3	127	113	0	35	33
2018	10	16	10	18	10	0.771	-0.069	3.638	0.013	0.01	0	40	34.4	58	128	113	0	35	33
2018	10	16	10	28	10	0.719	-0.072	3.638	0.016	0.013	0	40	34.4	56.8	128	114	0	35	34
2018	10	16	10	38	10	0.738	-0.079	3.638	0.01	0.007	0	40.4	34.4	58.9	129	114	0	35	34
2018	10	16	10	48	10	0.738	-0.072	3.638	0.01	0.007	0	39.6	34.8	54.6	128	115	0	36	34
2018	10	16	10	58	10	0.702	-0.082	3.638	0.016	0.013	0	40	34.8	64.5	129	115	0	36	34
2018	10	16	11	8	10	0.722	-0.089	3.638	0.016	0.013	0	40.4	34.8	57.6	129	115	0	35	34
2018	10	16	11	18	10	0.735	-0.049	3.638	0.01	0.007	0	40.4	35.7	62.8	130	116	0	36	33
2018	10	16	11	28	10	0.755	-0.115	3.638	0.01	0.007	0	40.9	35.3	53.3	130	116	0	35	34
2018	10	16	11	38	10	0.712	-0.102	3.638	0.013	0.01	0	40.4	34.8	54.6	129	115	0	35	34
2018	10	16	11	48	10	0.725	-0.098	3.638	0.01	0.007	0	40.4	35.3	54.6	129	115	0	35	33
2018	10	16	11	58	10	0.735	-0.066	3.638	0.01	0.007	0	40.4	34.8	53.8	129	115	0	35	34
2018	10	16	12	8	10	0.669	-0.089	3.638	0.013	0.01	0	40.4	34.8	58.9	129	115	0	35	34
2018	10	16	12	18	10	0.728	-0.115	3.638	0.016	0.013	0	40.4	35.3	55.9	129	115	0	35	33
2018	10	16	12	28	10	0.719	-0.059	3.638	0.01	0.007	0	39.6	34.8	56.8	128	115	0	36	34
2018	10	16	12	38	10	0.722	-0.089	3.638	0.013	0.01	0	40.4	35.3	55.5	129	115	0	35	33
2018	10	16	12	48	10	0.719	-0.056	3.638	0.016	0.013	0	39.6	34.8	56.3	128	114	0	36	33
2018	10	16	12	58	10	0.745	-0.125	3.638	0.01	0.007	0	40	34.4	55.9	128	114	0	35	34
2018	10	16	13	8	10	0.768	-0.075	3.638	0.01	0.007	0	39.6	34.8	56.3	127	114	0	35	33
2018	10	16	13	18	10	0.709	-0.075	3.638	0.01	0.007	0	40	34.8	61.9	128	114	0	35	33
2018	10	16	13	28	10	0.719	-0.085	3.638	0.013	0.01	0	40	34.8	69.2	128	114	0	35	33
2018	10	16	13	38	10	0.722	-0.095	3.638	0.013	0.01	0	39.6	34.8	54.6	128	114	0	36	33
2018	10	16	13	48	10	0.722	-0.085	3.638	0.013	0.01	0	39.1	34.4	65.4	127	113	0	36	33
2018	10	16	13	58	10	0.719	-0.092	3.638	0.01	0.007	0	39.6	34.8	70.1	127	114	0	35	33
2018	10	16	14	8	10	0.702	-0.056	3.635	0.01	0.007	0	39.6	34.4	59.3	128	113	0	36	33
2018	10	16	14	18	10	0.699	-0.066	3.635	0.01	0.007	0	39.6	34	56.3	127	113	0	35	34
2018	10	16	14	28	10	0.755	-0.089	3.635	0.01	0.007	0	39.6	34.4	68.8	127	113	0	35	33
2018	10	16	14	38	10	0.705	-0.062	3.635	0.013	0.01	0	39.1	34.4	64.5	127	113	0	36	33
2018	10	16	14	48	10	0.702	-0.089	3.635	0.013	0.01	0	39.1	34	69.7	127	113	0	36	34
2018	10	16	14	58	10	0.758	-0.098	3.635	0.016	0.013	0	38.7	33.5	71	126	112	0	36	34
2018	10	16	15	8	10	0.732	-0.072	3.635	0.013	0.01	0	39.1	34.4	68.8	126	113	0	35	33
2018	10	16	15	18	10	0.705	-0.072	3.635	0.01	0.007	0	39.6	34.4	72.7	127	113	0	35	33
2018	10	16	15	28	10	0.702	-0.105	3.635	0.013	0.01	0	39.1	34	74	127	112	0	36	33
2018	10	16	15	38	10	0.725	-0.102	3.635	0.013	0.01	0	39.6	34.4	72.7	127	113	0	35	33

### Reinhackle (0356)

Year	Month	Day	Hour	Minute	Second	VelocityX	VelocityY	Level	StdError1	StdError2	StdError3	SNR1	SNR2	SNR3	SignalAmp1	SignalAmp2	SignalAmp3	Noise1	Noise2
2018	10	16	15	48	10	0.755	-0.098	3.635	0.013	0.01	0	39.6	34.4	71	127	113	0	35	33
2018	10	16	15	58	10	0.768	-0.098	3.635	0.016	0.013	0	39.1	34.4	71	127	113	0	36	33
2018	10	16	16	8	10	0.705	-0.062	3.632	0.013	0.01	0	39.1	34.4	72.2	127	113	0	36	33
2018	10	16	16	18	10	0.738	-0.095	3.632	0.01	0.007	0	39.6	34.4	71.8	127	113	0	35	33
2018	10	16	16	28	10	0.728	-0.115	3.632	0.01	0.007	0	39.6	34.4	73.5	127	113	0	35	33
2018	10	16	16	38	10	0.722	-0.095	3.632	0.013	0.01	0	39.6	34.4	74	127	114	0	35	34
2018	10	16	16	48	10	0.719	-0.082	3.632	0.01	0.007	0	39.1	34.4	74	127	113	0	36	33
2018	10	16	16	58	10	0.732	-0.049	3.632	0.01	0.007	0	39.1	34.4	73.5	126	113	0	35	33
2018	10	16	17	8	10	0.764	-0.089	3.632	0.01	0.007	0	38.7	33.5	74	126	112	0	36	34
2018	10	16	17	18	10	0.702	-0.082	3.632	0.01	0.007	0	39.6	33.5	73.1	127	112	0	35	34
2018	10	16	17	28	10	0.715	-0.082	3.629	0.01	0.007	0	38.7	33.5	63.6	126	112	0	36	34
2018	10	16	17	38	10	0.745	-0.072	3.632	0.01	0.007	0	39.6	34	73.1	127	112	0	35	33
2018	10	16	17	48	10	0.692	-0.066	3.632	0.013	0.01	0	39.6	34	71.4	127	113	0	35	34
2018	10	16	17	58	10	0.745	-0.112	3.632	0.01	0.007	0	39.6	34.4	72.7	127	113	0	35	33
2018	10	16	18	8	10	0.722	-0.112	3.632	0.013	0.01	0	39.6	34	73.1	127	113	0	35	34
2018	10	16	18	18	10	0.686	-0.102	3.632	0.016	0.013	0	40	34.4	73.1	128	113	0	35	33
2018	10	16	18	28	10	0.705	-0.102	3.629	0.016	0.013	0	40	34.8	67.1	128	114	0	35	33
2018	10	16	18	38	10	0.705	-0.089	3.632	0.016	0.013	0	40.9	34.8	70.1	130	115	0	35	34
2018	10	16	18	48	10	0.699	-0.059	3.632	0.013	0.01	0	41.3	35.7	72.7	131	116	0	35	33
2018	10	16	18	58	10	0.715	-0.072	3.632	0.013	0.01	0	41.3	35.7	72.7	132	117	0	36	34
2018	10	16	19	8	10	0.712	-0.089	3.632	0.016	0.013	0	41.7	36.5	71.4	132	118	0	35	33
2018	10	16	19	18	10	0.689	-0.089	3.632	0.013	0.01	0	42.1	36.1	73.5	133	118	0	35	34
2018	10	16	19	28	10	0.705	-0.105	3.632	0.016	0.013	0	42.1	36.1	72.2	133	118	0	35	34
2018	10	16	19	38	10	0.758	-0.108	3.629	0.016	0.013	0	41.7	37	71.8	133	119	0	36	33
2018	10	16	19	48	10	0.722	-0.121	3.632	0.013	0.01	0	42.1	37	72.7	133	119	0	35	33
2018	10	16	19	58	10	0.702	-0.089	3.629	0.013	0.01	0	42.1	36.5	72.7	133	119	0	35	34
2018	10	16	20	8	10	0.702	-0.089	3.632	0.013	0.01	0	41.7	36.5	72.7	133	119	0	36	34
2018	10	16	20	18	10	0.689	-0.089	3.629	0.016	0.013	0	42.1	36.5	72.2	133	119	0	35	34
2018	10	16	20	28	10	0.699	-0.121	3.629	0.013	0.01	0	42.1	37	72.7	133	119	0	35	33
2018	10	16	20	38	10	0.686	-0.079	3.632	0.01	0.007	0	41.7	37	72.7	133	119	0	36	33
2018	10	16	20	48	10	0.738	-0.089	3.632	0.01	0.007	0	42.1	36.1	72.7	133	118	0	35	34
2018	10	16	20	58	10	0.715	-0.115	3.629	0.01	0.007	0	42.1	36.1	72.2	133	118	0	35	34
2018	10	16	21	8	10	0.699	-0.066	3.632	0.013	0.01	0	42.1	36.5	72.7	133	118	0	35	33
2018	10	16	21	18	10	0.728	-0.102	3.632	0.013	0.01	0	41.7	36.1	72.7	132	118	0	35	34
2018	10	16	21	28	10	0.676	-0.092	3.629	0.01	0.007	0	42.1	36.5	72.2	133	118	0	35	33
2018	10	16	21	38	10	0.702	-0.089	3.632	0.013	0.01	0	41.7	36.5	73.1	132	118	0	35	33
2018	10	16	21	48	10	0.728	-0.072	3.629	0.01	0.007	0	41.3	36.1	73.1	132	118	0	36	34
2018	10	16	21	58	10	0.686	-0.125	3.632	0.013	0.01	0	41.3	36.5	73.5	132	118	0	36	33
2018	10	16	22	8	10	0.699	-0.072	3.632	0.01	0.007	0	41.7	36.1	73.5	132	118	0	35	34
2018	10	16	22	18	10	0.712	-0.095	3.632	0.013	0.01	0	41.3	36.1	73.1	132	117	0	36	33
2018	10	16	22	28	10	0.722	-0.062	3.632	0.01	0.007	0	41.3	36.5	73.5	132	118	0	36	33
2018	10	16	22	38	10	0.682	-0.098	3.632	0.016	0.013	0	41.7	36.1	73.5	132	118	0	35	34
2018	10	16	22	48	10	0.728	-0.092	3.632	0.016	0.016	0	42.1	36.1	73.5	133	118	0	35	34
2018	10	16	22	58	10	0.699	-0.102	3.629	0.01	0.007	0	41.3	36.5	73.5	132	118	0	36	33
2018	10	16	23	8	10	0.696	-0.112	3.629	0.01	0.007	0	41.7	35.7	74	132	117	0	35	34
2018	10	16	23	18	10	0.689	-0.115	3.629	0.013	0.01	0	41.3	36.1	73.5	132	117	0	36	33

### Reinhackle (0356)

Year	Month	Day	Hour	Minute	Second	VelocityX	VelocityY	Level	StdError1	StdError2	StdError3	SNR1	SNR2	SNR3	SignalAmp1	SignalAmp2	SignalAmp3	Noise1	Noise2
2018	10	16	23	28	10	0.709	-0.092	3.632	0.01	0.007	0	41.7	36.1	74	132	118	0	35	34
2018	10	16	23	38	10	0.699	-0.095	3.632	0.016	0.013	0	42.6	37	72.7	134	119	0	35	33
2018	10	16	23	48	10	0.712	-0.079	3.629	0.01	0.007	0	41.7	36.5	64.9	133	118	0	36	33
2018	10	16	23	58	10	0.712	-0.089	3.632	0.013	0.01	0	42.1	36.5	74	133	118	0	35	33
2018	10	17	0	8	10	0.738	-0.092	3.632	0.01	0.007	0	42.1	35.3	74	133	116	0	35	34
2018	10	17	0	18	10	0.715	-0.095	3.632	0.01	0.007	0	41.7	36.1	74.4	132	117	0	35	33
2018	10	17	0	28	10	0.689	-0.069	3.632	0.01	0.007	0	41.7	36.5	73.1	132	118	0	35	33
2018	10	17	0	38	10	0.738	-0.085	3.632	0.013	0.01	0	41.3	35.7	74.8	132	117	0	36	34
2018	10	17	0	48	10	0.719	-0.075	3.629	0.01	0.007	0	41.3	36.1	74.4	131	117	0	35	33
2018	10	17	0	58	10	0.692	-0.102	3.632	0.01	0.007	0	41.7	36.1	74.4	132	117	0	35	33
2018	10	17	1	8	10	0.709	-0.075	3.632	0.013	0.01	0	41.7	35.7	74.8	132	117	0	35	34
2018	10	17	1	18	10	0.719	-0.092	3.632	0.013	0.01	0	41.3	36.1	74.4	131	117	0	35	33
2018	10	17	1	28	10	0.712	-0.089	3.632	0.01	0.007	0	41.3	35.7	74.8	132	117	0	36	34
2018	10	17	1	38	10	0.712	-0.118	3.632	0.013	0.01	0	43.9	38.3	74	137	122	0	35	33
2018	10	17	1	48	10	0.705	-0.079	3.632	0.016	0.016	0	42.6	37.8	74	135	121	0	36	33
2018	10	17	1	58	10	0.673	-0.072	3.632	0.01	0.007	0	42.6	37	74.4	134	119	0	35	33
2018	10	17	2	8	10	0.732	-0.089	3.632	0.01	0.007	0	40.9	36.1	74.8	131	117	0	36	33
2018	10	17	2	18	10	0.725	-0.131	3.632	0.013	0.01	0	41.3	36.1	75.7	131	117	0	35	33
2018	10	17	2	28	10	0.699	-0.069	3.632	0.016	0.013	0	41.3	35.3	75.7	132	116	0	36	34
2018	10	17	2	38	10	0.709	-0.135	3.632	0.01	0.007	0	41.3	35.7	75.7	131	117	0	35	34
2018	10	17	2	48	10	0.696	-0.098	3.632	0.013	0.01	0	40.9	35.3	75.3	131	116	0	36	34
2018	10	17	2	58	10	0.705	-0.072	3.632	0.01	0.007	0	40.9	36.1	75.7	131	117	0	36	33
2018	10	17	3	8	10	0.696	-0.075	3.632	0.01	0.007	0	41.7	36.1	75.7	133	118	0	36	34
2018	10	17	3	18	10	0.715	-0.115	3.632	0.013	0.01	0	41.7	36.1	76.1	132	117	0	35	33
2018	10	17	3	28	10	0.709	-0.112	3.632	0.01	0.007	0	40.9	36.1	75.7	131	117	0	36	33
2018	10	17	3	38	10	0.728	-0.072	3.632	0.013	0.01	0	41.3	35.7	75.7	131	116	0	35	33
2018	10	17	3	48	10	0.696	-0.089	3.632	0.01	0.007	0	40.9	35.7	75.7	131	117	0	36	34
2018	10	17	3	58	10	0.715	-0.085	3.632	0.013	0.01	0	41.3	35.7	76.1	131	116	0	35	33
2018	10	17	4	8	10	0.735	-0.141	3.632	0.01	0.007	0	41.7	35.7	75.7	132	117	0	35	34
2018	10	17	4	18	10	0.689	-0.072	3.632	0.016	0.013	0	41.7	36.5	75.7	132	118	0	35	33
2018	10	17	4	28	10	0.699	-0.059	3.632	0.01	0.007	0	41.7	36.1	75.7	133	118	0	36	34
2018	10	17	4	38	10	0.709	-0.079	3.632	0.016	0.013	0	41.3	35.7	75.3	132	117	0	36	34
2018	10	17	4	48	10	0.696	-0.075	3.632	0.013	0.01	0	41.7	36.1	76.5	132	118	0	35	34
2018	10	17	4	58	10	0.725	-0.079	3.632	0.013	0.01	0	41.3	36.1	76.5	132	117	0	36	33
2018	10	17	5	8	10	0.715	-0.115	3.632	0.01	0.007	0	40.9	35.7	76.1	131	116	0	36	33
2018	10	17	5	18	10	0.722	-0.089	3.632	0.01	0.007	0	41.7	36.1	76.1	132	118	0	35	34
2018	10	17	5	28	10	0.676	-0.072	3.632	0.013	0.01	0	43.4	37.8	74.8	136	122	0	35	34
2018	10	17	5	38	10	0.696	-0.085	3.632	0.013	0.01	0	41.7	35.7	76.1	132	117	0	35	34
2018	10	17	5	48	10	0.705	-0.102	3.632	0.013	0.01	0	41.7	35.7	75.7	132	117	0	35	34
2018	10	17	5	58	10	0.709	-0.085	3.632	0.01	0.007	0	41.3	35.7	76.1	131	117	0	35	34
2018	10	17	6	8	10	0.741	-0.112	3.629	0.01	0.007	0	40.9	35.3	75.7	131	116	0	36	34
2018	10	17	6	18	10	0.682	-0.062	3.629	0.01	0.007	0	41.3	35.7	76.1	131	116	0	35	33
2018	10	17	6	28	10	0.728	-0.075	3.632	0.013	0.01	0	41.3	35.7	75.3	131	117	0	35	34
2018	10	17	6	38	10	0.702	-0.082	3.632	0.01	0.007	0	40.9	35.7	75.7	131	116	0	36	33
2018	10	17	6	48	10	0.682	-0.069	3.629	0.013	0.01	0	40.9	35.7	75.7	131	117	0	36	34
2018	10	17	6	58	10	0.728	-0.092	3.629	0.013	0.01	0	40.9	35.7	76.1	130	116	0	35	33

### Reinhackle (0356)

Year	Month	Day	Hour	Minute	Second	VelocityX	VelocityY	Level	StdError1	StdError2	StdError3	SNR1	SNR2	SNR3	SignalAmp1	SignalAmp2	SignalAmp3	Noise1	Noise2
2018	10	17	7	8	10	0.719	-0.095	3.629	0.013	0.01	0	40.9	35.3	76.1	130	116	0	35	34
2018	10	17	7	18	10	0.725	-0.105	3.629	0.013	0.01	0	40.4	34.8	75.3	130	115	0	36	34
2018	10	17	7	28	10	0.705	-0.121	3.629	0.013	0.01	0	40.4	35.3	76.1	129	115	0	35	33
2018	10	17	7	38	10	0.692	-0.082	3.629	0.013	0.01	0	40	34.4	75.7	129	114	0	36	34
2018	10	17	7	48	10	0.682	-0.095	3.629	0.01	0.007	0	40.4	34.4	75.7	129	114	0	35	34
2018	10	17	7	58	10	0.705	-0.092	3.629	0.01	0.007	0	40.4	34.4	76.1	129	114	0	35	34
2018	10	17	8	8	10	0.692	-0.072	3.629	0.01	0.007	0	39.6	34.4	75.7	128	114	0	36	34
2018	10	17	8	18	10	0.705	-0.095	3.629	0.01	0.007	0	39.6	34.8	76.5	128	114	0	36	33
2018	10	17	8	28	10	0.709	-0.115	3.629	0.01	0.007	0	40	34	76.1	128	113	0	35	34
2018	10	17	8	38	10	0.702	-0.082	3.629	0.016	0.016	0	39.1	34	76.1	127	113	0	36	34
2018	10	17	8	48	10	0.709	-0.085	3.632	0.01	0.007	0	38.7	34	76.5	126	112	0	36	33
2018	10	17	8	58	10	0.712	-0.102	3.629	0.013	0.01	0	39.1	33.5	76.1	126	112	0	35	34
2018	10	17	9	8	10	0.738	-0.108	3.632	0.01	0.007	0	38.7	34	76.1	126	112	0	36	33
2018	10	17	9	18	10	0.722	-0.125	3.632	0.013	0.01	0	38.7	33.1	76.5	125	111	0	35	34
2018	10	17	9	28	10	0.715	-0.115	3.632	0.013	0.01	0	38.3	33.1	76.5	125	111	0	36	34
2018	10	17	9	38	10	0.692	-0.066	3.632	0.01	0.007	0	38.7	33.1	76.5	126	111	0	36	34
2018	10	17	9	48	10	0.722	-0.102	3.632	0.01	0.007	0	38.3	33.1	77	125	111	0	36	34
2018	10	17	9	58	10	0.715	-0.098	3.632	0.01	0.007	0	38.7	33.1	77	125	111	0	35	34
2018	10	17	10	8	10	0.725	-0.085	3.632	0.01	0.007	0	38.3	33.1	75.7	125	111	0	36	34
2018	10	17	10	18	10	0.728	-0.128	3.632	0.01	0.007	0	38.7	33.5	76.5	125	111	0	35	33
2018	10	17	10	28	10	0.715	-0.131	3.632	0.01	0.007	0	38.7	33.5	76.5	126	112	0	36	34
2018	10	17	10	38	10	0.702	-0.085	3.632	0.01	0.007	0	38.3	33.1	75.7	125	111	0	36	34
2018	10	17	10	48	10	0.699	-0.112	3.632	0.01	0.007	0	38.3	33.1	75.7	125	111	0	36	34
2018	10	17	10	58	10	0.735	-0.098	3.632	0.013	0.01	0	38.3	33.5	75.7	125	112	0	36	34
2018	10	17	11	8	10	0.709	-0.085	3.632	0.01	0.007	0	38.3	33.5	75.3	125	111	0	36	33
2018	10	17	11	18	10	0.689	-0.089	3.632	0.013	0.01	0	38.3	33.1	75.7	125	111	0	36	34
2018	10	17	11	28	10	0.702	-0.098	3.632	0.013	0.01	0	38.3	33.1	75.3	125	111	0	36	34
2018	10	17	11	38	10	0.715	-0.115	3.629	0.01	0.007	0	38.3	33.5	74.8	125	111	0	36	33
2018	10	17	11	48	10	0.689	-0.095	3.629	0.01	0.007	0	38.7	33.1	74	125	111	0	35	34
2018	10	17	11	58	10	0.696	-0.105	3.629	0.01	0.007	0	38.7	33.5	74.4	125	112	0	35	34
2018	10	17	12	8	10	0.689	-0.115	3.629	0.01	0.007	0	38.7	34	73.5	126	112	0	36	33
2018	10	17	12	18	10	0.699	-0.089	3.629	0.013	0.01	0	38.7	33.5	73.5	126	112	0	36	34
2018	10	17	12	28	10	0.712	-0.115	3.629	0.01	0.007	0	39.1	34	73.5	126	112	0	35	33
2018	10	17	12	38	10	0.715	-0.089	3.629	0.013	0.01	0	38.3	33.5	74	125	112	0	36	34
2018	10	17	12	48	10	0.682	-0.118	3.629	0.016	0.013	0	38.7	33.1	73.1	125	111	0	35	34
2018	10	17	12	58	10	0.679	-0.102	3.629	0.01	0.007	0	40	34.4	72.7	128	114	0	35	34
2018	10	17	13	8	10	0.689	-0.112	3.629	0.013	0.01	0	39.1	34	73.1	126	112	0	35	33
2018	10	17	13	18	10	0.663	-0.131	3.629	0.016	0.013	0	38.3	33.1	72.7	125	111	0	36	34
2018	10	17	13	28	10	0.696	-0.069	3.625	0.013	0.01	0	39.1	34	71.8	126	112	0	35	33
2018	10	17	13	38	10	0.735	-0.102	3.622	0.013	0.01	0	38.7	34	71.4	126	112	0	36	33
2018	10	17	13	48	10	0.686	-0.125	3.622	0.013	0.01	0	38.7	34	65.8	126	112	0	36	33
2018	10	17	13	58	10	0.689	-0.115	3.619	0.013	0.01	0	38.7	34	69.2	126	112	0	36	33
2018	10	17	14	8	10	0.692	-0.098	3.619	0.013	0.01	0	38.7	33.5	71.4	126	112	0	36	34
2018	10	17	14	18	10	0.696	-0.105	3.619	0.01	0.007	0	38.7	33.5	71.4	125	111	0	35	33
2018	10	17	14	28	10	0.702	-0.105	3.615	0.01	0.007	0	38.7	33.5	71.8	126	112	0	36	34
2018	10	17	14	38	10	0.722	-0.115	3.615	0.01	0.007	0	39.1	34	61.9	126	112	0	35	33

### Reinhackle (0356)

Year	Month	Day	Hour	Minute	Second	VelocityX	VelocityY	Level	StdError1	StdError2	StdError3	SNR1	SNR2	SNR3	SignalAmp1	SignalAmp2	SignalAmp3	Noise1	Noise2
2018	10	17	14	48	10	0.705	-0.112	3.615	0.01	0.007	0	39.1	33.5	70.1	126	112	0	35	34
2018	10	17	14	58	10	0.699	-0.125	3.615	0.016	0.013	0	39.1	34	72.7	126	112	0	35	33
2018	10	17	15	8	10	0.712	-0.095	3.615	0.013	0.01	0	39.6	34	62.4	127	113	0	35	34
2018	10	17	15	18	10	0.656	-0.112	3.612	0.013	0.01	0	39.1	34.4	66.7	127	113	0	36	33
2018	10	17	15	28	10	0.689	-0.069	3.612	0.013	0.01	0	39.6	34	71.4	127	113	0	35	34
2018	10	17	15	38	10	0.696	-0.089	3.615	0.013	0.01	0	39.1	34.4	73.5	127	113	0	36	33
2018	10	17	15	48	10	0.722	-0.121	3.615	0.01	0.007	0	39.1	33.5	72.7	127	112	0	36	34
2018	10	17	15	58	10	0.705	-0.102	3.612	0.013	0.01	0	38.7	34	67.9	126	112	0	36	33
2018	10	17	16	8	10	0.709	-0.115	3.612	0.016	0.013	0	39.6	34.4	73.5	127	113	0	35	33
2018	10	17	16	18	10	0.709	-0.125	3.612	0.01	0.007	0	39.6	34	73.5	127	113	0	35	34
2018	10	17	16	28	10	0.686	-0.128	3.612	0.016	0.013	0	39.1	33.5	70.5	126	112	0	35	34
2018	10	17	16	38	10	0.676	-0.115	3.612	0.013	0.01	0	39.6	33.5	65.8	127	112	0	35	34
2018	10	17	16	48	10	0.696	-0.131	3.612	0.01	0.007	0	39.1	34	67.1	126	113	0	35	34
2018	10	17	16	58	10	0.732	-0.105	3.612	0.013	0.01	0	38.7	33.5	70.1	126	111	0	36	33
2018	10	17	17	8	10	0.699	-0.098	3.612	0.01	0.007	0	39.1	34	61.1	127	113	0	36	34
2018	10	17	17	18	10	0.673	-0.072	3.612	0.013	0.01	0	39.6	34.4	66.7	127	113	0	35	33
2018	10	17	17	28	10	0.715	-0.118	3.612	0.013	0.01	0	39.6	34	70.1	127	112	0	35	33
2018	10	17	17	38	10	0.712	-0.095	3.612	0.013	0.01	0	39.6	34	74	127	112	0	35	33
2018	10	17	17	48	10	0.692	-0.092	3.612	0.01	0.007	0	39.1	33.5	73.1	126	112	0	35	34
2018	10	17	17	58	10	0.715	-0.131	3.612	0.013	0.01	0	39.1	33.5	74	126	112	0	35	34
2018	10	17	18	8	10	0.725	-0.118	3.612	0.016	0.013	0	39.6	33.5	74.4	127	112	0	35	34
2018	10	17	18	18	10	0.745	-0.125	3.612	0.01	0.007	0	39.6	34	74.4	127	113	0	35	34
2018	10	17	18	28	10	0.725	-0.125	3.612	0.016	0.013	0	39.6	34	73.5	128	113	0	36	34
2018	10	17	18	38	10	0.699	-0.072	3.612	0.013	0.01	0	40.4	34.8	74.4	129	114	0	35	33
2018	10	17	18	48	10	0.728	-0.089	3.612	0.01	0.007	0	40.9	34.8	74.4	130	115	0	35	34
2018	10	17	18	58	10	0.712	-0.112	3.612	0.016	0.013	0	40.9	35.7	71	131	117	0	36	34
2018	10	17	19	8	10	0.719	-0.069	3.612	0.01	0.007	0	41.7	35.7	74	132	117	0	35	34
2018	10	17	19	18	10	0.673	-0.102	3.612	0.01	0.007	0	42.1	36.5	72.7	133	118	0	35	33
2018	10	17	19	28	10	0.715	-0.102	3.612	0.01	0.007	0	42.1	36.5	74	133	118	0	35	33
2018	10	17	19	38	10	0.702	-0.102	3.612	0.013	0.01	0	42.1	36.1	73.5	133	118	0	35	34
2018	10	17	19	48	10	0.712	-0.072	3.612	0.01	0.007	0	42.1	36.1	73.1	133	118	0	35	34
2018	10	17	19	58	10	0.705	-0.112	3.612	0.016	0.013	0	42.1	37	72.2	133	119	0	35	33
2018	10	17	20	8	10	0.728	-0.105	3.612	0.01	0.007	0	41.7	36.5	73.1	133	118	0	36	33
2018	10	17	20	18	10	0.689	-0.105	3.612	0.01	0.007	0	42.6	37.4	73.5	134	120	0	35	33
2018	10	17	20	28	10	0.719	-0.108	3.612	0.013	0.01	0	42.1	36.1	72.2	133	118	0	35	34
2018	10	17	20	38	10	0.722	-0.089	3.612	0.013	0.01	0	41.7	36.5	73.5	133	118	0	36	33
2018	10	17	20	48	10	0.709	-0.092	3.612	0.01	0.007	0	41.7	37	73.5	133	119	0	36	33
2018	10	17	20	58	10	0.722	-0.079	3.612	0.01	0.007	0	39.6	37	73.1	128	119	0	36	33
2018	10	17	21	8	10	0.705	-0.102	3.612	0.01	0.007	0	46	40	72.2	142	127	0	35	34
2018	10	17	21	18	10	0.702	-0.115	3.612	0.01	0.007	0	42.1	37	72.7	134	119	0	36	33
2018	10	17	21	28	10	0.702	-0.092	3.612	0.016	0.013	0	42.1	36.5	72.7	133	118	0	35	33
2018	10	17	21	38	10	0.682	-0.102	3.612	0.01	0.007	0	42.1	37	72.2	133	119	0	35	33
2018	10	17	21	48	10	0.689	-0.095	3.612	0.016	0.013	0	42.1	36.5	72.7	133	119	0	35	34
2018	10	17	21	58	10	0.699	-0.105	3.612	0.013	0.01	0	42.6	37	72.7	134	119	0	35	33
2018	10	17	22	8	10	0.686	-0.102	3.612	0.013	0.01	0	41.7	36.5	73.1	132	118	0	35	33
2018	10	17	22	18	10	0.725	-0.092	3.612	0.01	0.007	0	41.7	36.1	71.8	132	117	0	35	33

### Reinhackle (0356)

Year	Month	Day	Hour	Minute	Second	VelocityX	VelocityY	Level	StdError1	StdError2	StdError3	SNR1	SNR2	SNR3	SignalAmp1	SignalAmp2	SignalAmp3	Noise1	Noise2
2018	10	17	22	28	10	0.745	-0.075	3.612	0.013	0.01	0	41.7	35.7	72.2	132	117	0	35	34
2018	10	17	22	38	10	0.709	-0.108	3.612	0.01	0.007	0	41.3	34.4	71.8	131	114	0	35	34
2018	10	17	22	48	10	0.696	-0.072	3.612	0.013	0.01	0	41.7	36.1	70.1	132	117	0	35	33
2018	10	17	22	58	10	0.682	-0.082	3.612	0.01	0.007	0	41.3	36.1	72.2	132	118	0	36	34
2018	10	17	23	8	10	0.692	-0.108	3.612	0.01	0.007	0	41.3	36.1	72.2	132	118	0	36	34
2018	10	17	23	18	10	0.712	-0.085	3.612	0.013	0.01	0	41.7	36.1	73.1	132	117	0	35	33
2018	10	17	23	28	10	0.699	-0.102	3.612	0.016	0.013	0	43	37	71.4	135	120	0	35	34
2018	10	17	23	38	10	0.709	-0.098	3.612	0.016	0.013	0	43.9	37.8	71.8	137	122	0	35	34
2018	10	17	23	48	10	0.719	-0.098	3.612	0.01	0.007	0	43	37.4	72.2	135	120	0	35	33
2018	10	17	23	58	10	0.705	-0.121	3.612	0.01	0.007	0	43	38.3	71.8	136	122	0	36	33
2018	10	18	0	8	10	0.725	-0.098	3.612	0.01	0.007	0	42.6	37	71.8	134	119	0	35	33
2018	10	18	0	18	10	0.728	-0.075	3.612	0.013	0.01	0	43.4	37.4	71	136	121	0	35	34
2018	10	18	0	28	10	0.696	-0.089	3.612	0.016	0.013	0	42.1	36.5	72.2	133	118	0	35	33
2018	10	18	0	38	10	0.702	-0.118	3.612	0.013	0.01	0	41.3	36.5	71.8	132	118	0	36	33
2018	10	18	0	48	10	0.709	-0.089	3.612	0.01	0.007	0	41.3	35.7	71.8	132	117	0	36	34
2018	10	18	0	58	10	0.722	-0.108	3.612	0.016	0.016	0	41.3	35.7	71.8	132	117	0	36	34
2018	10	18	1	8	10	0.702	-0.102	3.615	0.013	0.01	0	41.3	36.1	71.8	132	117	0	36	33
2018	10	18	1	18	10	0.738	-0.085	3.615	0.013	0.01	0	41.3	36.5	71.8	132	118	0	36	33
2018	10	18	1	28	10	0.705	-0.105	3.615	0.013	0.01	0	41.3	35.7	63.6	132	117	0	36	34
2018	10	18	1	38	10	0.722	-0.102	3.615	0.01	0.007	0	42.1	36.5	71.8	133	118	0	35	33
2018	10	18	1	48	10	0.712	-0.072	3.619	0.01	0.007	0	45.6	40	69.7	141	127	0	35	34
2018	10	18	1	58	10	0.702	-0.125	3.619	0.01	0.007	0	45.2	39.6	70.1	141	126	0	36	34
2018	10	18	2	8	10	0.728	-0.082	3.619	0.01	0.007	0	42.6	37.4	71.8	134	120	0	35	33
2018	10	18	2	18	10	0.735	-0.108	3.622	0.01	0.007	0	42.6	36.5	71.8	134	119	0	35	34
2018	10	18	2	28	10	0.696	-0.098	3.622	0.013	0.01	0	41.7	36.5	72.2	132	118	0	35	33
2018	10	18	2	38	10	0.699	-0.121	3.622	0.013	0.01	0	40.9	36.1	72.2	131	117	0	36	33
2018	10	18	2	48	10	0.673	-0.105	3.622	0.016	0.013	0	41.3	35.3	71.4	131	116	0	35	34
2018	10	18	2	58	10	0.696	-0.085	3.622	0.01	0.007	0	40.9	35.3	73.1	131	116	0	36	34
2018	10	18	3	8	10	0.722	-0.082	3.622	0.016	0.013	0	40.9	35.7	72.7	131	116	0	36	33
2018	10	18	3	18	10	0.705	-0.085	3.622	0.01	0.007	0	41.7	35.7	72.2	132	117	0	35	34
2018	10	18	3	28	10	0.709	-0.098	3.622	0.016	0.013	0	41.7	36.1	72.7	132	118	0	35	34
2018	10	18	3	38	10	0.692	-0.089	3.622	0.013	0.01	0	41.3	36.1	73.1	131	117	0	35	33
2018	10	18	3	48	10	0.728	-0.072	3.622	0.01	0.007	0	40.9	35.3	72.2	131	116	0	36	34
2018	10	18	3	58	10	0.719	-0.082	3.622	0.013	0.01	0	41.7	37	73.1	133	119	0	36	33
2018	10	18	4	8	10	0.692	-0.079	3.622	0.016	0.013	0	44.7	38.7	71.8	139	124	0	35	34
2018	10	18	4	18	10	0.702	-0.085	3.622	0.01	0.007	0	43	37.4	72.7	136	121	0	36	34
2018	10	18	4	28	10	0.732	-0.112	3.622	0.01	0.007	0	43.4	37.8	71.4	137	122	0	36	34
2018	10	18	4	38	10	0.719	-0.112	3.622	0.01	0.007	0	43.4	37.8	73.1	136	122	0	35	34
2018	10	18	4	48	10	0.705	-0.102	3.622	0.01	0.007	0	42.6	37	72.7	134	120	0	35	34
2018	10	18	4	58	10	0.719	-0.118	3.622	0.013	0.01	0	42.1	36.5	73.1	133	119	0	35	34
2018	10	18	5	8	10	0.722	-0.112	3.622	0.016	0.013	0	41.3	35.3	74	131	116	0	35	34
2018	10	18	5	18	10	0.702	-0.108	3.622	0.013	0.01	0	41.3	35.7	73.1	132	117	0	36	34
2018	10	18	5	28	10	0.696	-0.102	3.622	0.016	0.013	0	40.9	35.3	74	131	116	0	36	34
2018	10	18	5	38	10	0.732	-0.098	3.622	0.013	0.01	0	41.3	35.7	74.4	131	117	0	35	34
2018	10	18	5	48	10	0.732	-0.062	3.622	0.013	0.01	0	40.9	34.8	74.4	131	116	0	36	35
2018	10	18	5	58	10	0.709	-0.098	3.622	0.016	0.016	0	40.9	35.3	73.5	131	116	0	36	34

### Reinhackle (0356)

Year	Month	Day	Hour	Minute	Second	VelocityX	VelocityY	Level	StdError1	StdError2	StdError3	SNR1	SNR2	SNR3	SignalAmp1	SignalAmp2	SignalAmp3	Noise1	Noise2
2018	10	18	6	8	10	0.725	-0.089	3.622	0.01	0.007	0	40.9	35.3	74.4	131	116	0	36	34
2018	10	18	6	18	10	0.748	-0.056	3.622	0.013	0.01	0	40.9	35.7	74.4	131	117	0	36	34
2018	10	18	6	28	10	0.715	-0.108	3.622	0.013	0.01	0	41.3	35.7	73.5	131	116	0	35	33
2018	10	18	6	38	10	0.719	-0.098	3.622	0.013	0.01	0	40.9	35.3	74.8	131	116	0	36	34
2018	10	18	6	48	10	0.682	-0.112	3.622	0.013	0.01	0	41.3	35.3	74	131	116	0	35	34
2018	10	18	6	58	10	0.715	-0.085	3.622	0.016	0.013	0	40.9	35.3	73.5	131	116	0	36	34
2018	10	18	7	8	10	0.709	-0.079	3.622	0.013	0.01	0	40.9	35.3	74.8	130	115	0	35	33
2018	10	18	7	18	10	0.696	-0.092	3.622	0.013	0.01	0	40.9	34.8	74.8	130	115	0	35	34
2018	10	18	7	28	10	0.705	-0.092	3.622	0.01	0.007	0	40.9	34.8	74.4	130	115	0	35	34
2018	10	18	7	38	10	0.679	-0.072	3.622	0.01	0.007	0	40	34.4	74.4	129	114	0	36	34
2018	10	18	7	48	10	0.682	-0.079	3.622	0.013	0.01	0	40.4	34.8	75.7	129	114	0	35	33
2018	10	18	7	58	10	0.712	-0.082	3.622	0.013	0.01	0	39.6	34.8	75.7	128	114	0	36	33
2018	10	18	8	8	10	0.709	-0.095	3.622	0.01	0.007	0	40	34.4	75.7	129	114	0	36	34
2018	10	18	8	18	10	0.699	-0.098	3.622	0.013	0.01	0	39.6	34	75.7	127	113	0	35	34
2018	10	18	8	28	10	0.738	-0.092	3.622	0.01	0.007	0	39.1	34	75.3	127	113	0	36	34
2018	10	18	8	38	10	0.738	-0.108	3.622	0.016	0.013	0	39.1	33.5	75.7	127	112	0	36	34
2018	10	18	8	48	10	0.689	-0.095	3.622	0.013	0.01	0	39.1	33.5	75.3	127	112	0	36	34
2018	10	18	8	58	10	0.696	-0.082	3.625	0.016	0.013	0	39.1	33.5	75.3	126	112	0	35	34
2018	10	18	9	8	10	0.722	-0.112	3.625	0.013	0.01	0	38.7	33.5	75.7	126	112	0	36	34
2018	10	18	9	18	10	0.741	-0.079	3.625	0.01	0.007	0	38.7	33.5	75.3	126	112	0	36	34
2018	10	18	9	28	10	0.719	-0.069	3.625	0.01	0.007	0	38.7	33.5	75.7	126	112	0	36	34
2018	10	18	9	38	10	0.725	-0.121	3.625	0.016	0.013	0	39.1	33.5	76.1	126	111	0	35	33
2018	10	18	9	48	10	0.712	-0.075	3.625	0.013	0.01	0	38.7	33.1	74.8	126	111	0	36	34
2018	10	18	9	58	10	0.741	-0.089	3.625	0.013	0.01	0	38.7	33.1	75.3	125	111	0	35	34
2018	10	18	10	8	10	0.719	-0.072	3.625	0.013	0.01	0	38.7	33.1	75.3	125	111	0	35	34
2018	10	18	10	18	10	0.705	-0.092	3.625	0.01	0.007	0	39.1	34	74.4	126	112	0	35	33
2018	10	18	10	28	10	0.732	-0.105	3.625	0.01	0.007	0	38.3	33.5	74.4	125	111	0	36	33
2018	10	18	10	38	10	0.696	-0.098	3.625	0.013	0.01	0	38.3	33.5	74.8	125	111	0	36	33
2018	10	18	10	48	10	0.732	-0.089	3.625	0.01	0.007	0	39.1	33.1	74.4	126	111	0	35	34
2018	10	18	10	58	10	0.719	-0.105	3.625	0.013	0.01	0	38.7	33.1	74.4	125	111	0	35	34
2018	10	18	11	8	10	0.702	-0.108	3.625	0.013	0.01	0	38.7	33.5	74.4	125	111	0	35	33
2018	10	18	11	18	10	0.722	-0.098	3.625	0.013	0.01	0	38.3	32.7	72.7	124	110	0	35	34
2018	10	18	11	28	10	0.751	-0.072	3.625	0.01	0.007	0	37.8	32.7	74.4	124	110	0	36	34
2018	10	18	11	38	10	0.709	-0.085	3.625	0.01	0.007	0	38.7	33.1	73.5	125	111	0	35	34
2018	10	18	11	48	10	0.696	-0.052	3.625	0.01	0.007	0	38.7	33.1	74	125	111	0	35	34
2018	10	18	11	58	10	0.709	-0.066	3.625	0.013	0.01	0	38.7	33.1	72.2	125	111	0	35	34
2018	10	18	12	8	10	0.712	-0.135	3.625	0.01	0.007	0	38.3	32.7	73.1	125	110	0	36	34
2018	10	18	12	18	10	0.728	-0.072	3.625	0.01	0.007	0	39.1	33.5	72.7	126	112	0	35	34
2018	10	18	12	28	10	0.725	-0.138	3.622	0.01	0.007	0	39.1	33.5	72.7	126	112	0	35	34
2018	10	18	12	38	10	0.705	-0.085	3.622	0.01	0.007	0	38.3	33.1	72.2	125	111	0	36	34
2018	10	18	12	48	10	0.702	-0.108	3.622	0.01	0.007	0	38.7	33.5	72.2	126	111	0	36	33
2018	10	18	12	58	10	0.722	-0.089	3.622	0.016	0.013	0	38.7	33.5	73.1	126	112	0	36	34
2018	10	18	13	8	10	0.696	-0.102	3.619	0.013	0.01	0	38.3	33.1	72.2	125	111	0	36	34
2018	10	18	13	18	10	0.686	-0.102	3.619	0.013	0.01	0	38.3	33.5	72.2	125	111	0	36	33
2018	10	18	13	28	10	0.673	-0.095	3.615	0.013	0.01	0	38.3	33.1	72.2	125	111	0	36	34
2018	10	18	13	38	10	0.719	-0.098	3.612	0.01	0.007	0	38.7	33.1	72.2	126	111	0	36	34



### Reinhackle (0356)

Year	Month	Day	Hour	Minute	Second	VelocityX	VelocityY	Level	StdError1	StdError2	StdError3	SNR1	SNR2	SNR3	SignalAmp1	SignalAmp2	SignalAmp3	Noise1	Noise2
2018	10	18	13	48	10	0.705	-0.102	3.612	0.01	0.007	0	38.3	33.1	72.2	125	111	0	36	34
2018	10	18	13	58	10	0.692	-0.089	3.612	0.016	0.013	0	38.3	33.5	72.7	125	111	0	36	33
2018	10	18	14	8	10	0.702	-0.098	3.612	0.016	0.013	0	38.7	33.1	72.2	126	111	0	36	34
2018	10	18	14	18	10	0.722	-0.089	3.612	0.013	0.01	0	38.7	34	72.7	126	112	0	36	33
2018	10	18	14	28	10	0.735	-0.098	3.612	0.013	0.01	0	38.3	33.5	73.5	125	111	0	36	33
2018	10	18	14	38	10	0.715	-0.148	3.609	0.01	0.007	0	38.3	33.1	73.5	125	110	0	36	33
2018	10	18	14	48	10	0.669	-0.102	3.609	0.013	0.01	0	38.7	34	72.7	125	112	0	35	33
2018	10	18	14	58	10	0.709	-0.108	3.609	0.013	0.01	0	38.3	33.1	74	125	111	0	36	34
2018	10	18	15	8	10	0.722	-0.062	3.609	0.016	0.013	0	38.3	33.5	74	125	111	0	36	33
2018	10	18	15	18	10	0.719	-0.151	3.609	0.013	0.01	0	38.3	33.1	74.4	125	111	0	36	34
2018	10	18	15	28	10	0.719	-0.092	3.609	0.01	0.007	0	38.7	33.1	73.5	125	111	0	35	34
2018	10	18	15	38	10	0.728	-0.095	3.609	0.016	0.016	0	38.7	33.1	74	125	111	0	35	34
2018	10	18	15	48	10	0.699	-0.108	3.609	0.016	0.013	0	38.3	33.1	74	125	111	0	36	34
2018	10	18	15	58	10	0.702	-0.102	3.609	0.01	0.007	0	38.7	33.5	73.1	125	111	0	35	33
2018	10	18	16	8	10	0.715	-0.102	3.609	0.01	0.007	0	39.1	33.5	74.4	126	111	0	35	33
2018	10	18	16	18	10	0.699	-0.092	3.609	0.02	0.016	0	39.1	33.1	74.4	126	111	0	35	34
2018	10	18	16	28	10	0.663	-0.105	3.609	0.01	0.007	0	38.3	33.5	74.4	125	111	0	36	33
2018	10	18	16	38	10	0.722	-0.115	3.609	0.01	0.007	0	38.7	33.5	74.4	126	112	0	36	34
2018	10	18	16	48	10	0.719	-0.102	3.606	0.01	0.007	0	39.1	33.1	74.8	126	111	0	35	34
2018	10	18	16	58	10	0.669	-0.121	3.606	0.016	0.013	0	38.7	33.5	75.3	125	110	0	35	32
2018	10	18	17	8	10	0.692	-0.108	3.606	0.013	0.01	0	38.7	32.7	74.8	125	110	0	35	34
2018	10	18	17	18	10	0.699	-0.089	3.606	0.013	0.01	0	38.3	33.5	74.8	125	111	0	36	33
2018	10	18	17	28	10	0.712	-0.115	3.606	0.01	0.007	0	38.7	33.5	74.8	125	111	0	35	33
2018	10	18	17	38	10	0.705	-0.105	3.606	0.01	0.007	0	38.3	33.5	74.8	125	111	0	36	33
2018	10	18	17	48	10	0.719	-0.102	3.606	0.013	0.01	0	38.3	33.5	74.8	125	111	0	36	33
2018	10	18	17	58	10	0.725	-0.108	3.606	0.013	0.01	0	39.1	33.5	74.4	126	111	0	35	33
2018	10	18	18	8	10	0.705	-0.112	3.606	0.013	0.01	0	38.7	34	74.8	126	112	0	36	33
2018	10	18	18	18	10	0.738	-0.085	3.606	0.013	0.01	0	39.6	33.5	75.3	126	112	0	34	34
2018	10	18	18	28	10	0.728	-0.092	3.606	0.01	0.007	0	39.6	34	74.4	127	112	0	35	33
2018	10	18	18	38	10	0.699	-0.089	3.606	0.01	0.007	0	40.4	34.4	74.4	129	114	0	35	34
2018	10	18	18	48	10	0.715	-0.112	3.606	0.01	0.007	0	40.4	35.3	74.4	130	115	0	36	33
2018	10	18	18	58	10	0.699	-0.089	3.606	0.013	0.01	0	40.9	35.3	74.4	131	116	0	36	34
2018	10	18	19	8	10	0.712	-0.102	3.606	0.013	0.01	0	41.3	36.1	74.4	131	117	0	35	33
2018	10	18	19	18	10	0.709	-0.075	3.606	0.01	0.007	0	41.3	36.5	74.4	132	118	0	36	33
2018	10	18	19	28	10	0.673	-0.089	3.606	0.013	0.01	0	41.7	36.1	74.8	132	118	0	35	34
2018	10	18	19	38	10	0.696	-0.121	3.606	0.01	0.007	0	41.7	36.1	74.8	132	117	0	35	33
2018	10	18	19	48	10	0.702	-0.082	3.606	0.016	0.016	0	41.3	36.1	74.4	132	118	0	36	34
2018	10	18	19	58	10	0.699	-0.089	3.606	0.013	0.01	0	41.7	36.1	75.3	132	117	0	35	33
2018	10	18	20	8	10	0.699	-0.043	3.606	0.013	0.01	0	41.7	36.5	74	132	118	0	35	33
2018	10	18	20	18	10	0.712	-0.092	3.606	0.013	0.01	0	41.7	36.1	74	133	118	0	36	34
2018	10	18	20	28	10	0.715	-0.121	3.606	0.01	0.007	0	41.7	36.5	74	133	118	0	36	33
2018	10	18	20	38	10	0.692	-0.066	3.606	0.01	0.007	0	41.7	36.1	74	133	118	0	36	34
2018	10	18	20	48	10	0.702	-0.098	3.606	0.013	0.01	0	41.3	36.5	74.4	132	118	0	36	33
2018	10	18	20	58	10	0.715	-0.102	3.606	0.01	0.007	0	41.7	36.1	74.4	132	118	0	35	34
2018	10	18	21	8	10	0.679	-0.089	3.609	0.01	0.007	0	38.7	35.7	53.8	126	117	0	36	34
2018	10	18	21	18	10	0.705	-0.102	3.606	0.013	0.01	0	41.7	35.7	73.5	132	117	0	35	34

### Reinhackle (0356)

Year	Month	Day	Hour	Minute	Second	VelocityX	VelocityY	Level	StdError1	StdError2	StdError3	SNR1	SNR2	SNR3	SignalAmp1	SignalAmp2	SignalAmp3	Noise1	Noise2
2018	10	18	21	28	10	0.679	-0.085	3.606	0.013	0.01	0	41.3	36.1	74	131	117	0	35	33
2018	10	18	21	38	10	0.712	-0.075	3.606	0.013	0.01	0	41.3	35.7	73.5	132	117	0	36	34
2018	10	18	21	48	10	0.696	-0.092	3.606	0.01	0.007	0	41.3	35.3	74.4	132	116	0	36	34
2018	10	18	21	58	10	0.633	-0.131	3.606	0.013	0.01	0	31	36.1	74	108	117	0	36	33
2018	10	18	22	8	10	0.735	-0.092	3.606	0.013	0.01	0	41.7	36.1	72.7	132	117	0	35	33
2018	10	18	22	18	10	0.722	-0.108	3.606	0.01	0.007	0	40.9	35.7	74.8	131	117	0	36	34
2018	10	18	22	28	10	0.709	-0.102	3.602	0.01	0.007	0	40.9	35.7	74.4	131	117	0	36	34
2018	10	18	22	38	10	0.682	-0.075	3.602	0.013	0.01	0	40.9	35.7	74.4	131	117	0	36	34
2018	10	18	22	48	10	0.709	-0.098	3.606	0.013	0.01	0	41.3	36.1	73.5	131	117	0	35	33
2018	10	18	22	58	10	0.705	-0.128	3.602	0.013	0.01	0	41.3	35.7	74	132	117	0	36	34
2018	10	18	23	8	10	0.715	-0.069	3.602	0.01	0.007	0	40.9	36.1	74	131	117	0	36	33
2018	10	18	23	18	10	0.689	-0.089	3.602	0.013	0.01	0	40.9	35.7	73.5	131	117	0	36	34
2018	10	18	23	28	10	0.712	-0.075	3.602	0.013	0.01	0	41.3	35.3	72.7	131	116	0	35	34
2018	10	18	23	38	10	0.702	-0.108	3.602	0.013	0.01	0	40.9	35.3	74	130	116	0	35	34
2018	10	18	23	48	10	0.722	-0.095	3.602	0.013	0.01	0	41.3	35.7	74	131	117	0	35	34
2018	10	18	23	58	10	0.715	-0.072	3.602	0.016	0.013	0	41.3	35.7	73.5	131	116	0	35	33
2018	10	19	0	8	10	0.689	-0.079	3.602	0.01	0.007	0	41.3	35.3	73.5	131	116	0	35	34
2018	10	19	0	18	10	0.715	-0.105	3.602	0.016	0.016	0	41.3	35.3	71.8	131	116	0	35	34
2018	10	19	0	28	10	0.722	-0.098	3.602	0.01	0.007	0	40.9	35.7	73.1	131	116	0	36	33
2018	10	19	0	38	10	0.725	-0.089	3.602	0.013	0.01	0	41.3	36.1	73.5	132	117	0	36	33
2018	10	19	0	48	10	0.735	-0.089	3.602	0.016	0.013	0	40.9	35.3	73.1	131	116	0	36	34
2018	10	19	0	58	10	0.728	-0.059	3.602	0.013	0.01	0	41.3	36.1	73.5	131	117	0	35	33
2018	10	19	1	8	10	0.705	-0.089	3.602	0.013	0.01	0	40.9	35.3	73.1	131	116	0	36	34
2018	10	19	1	18	10	0.719	-0.066	3.602	0.013	0.01	0	41.3	35.3	73.1	131	116	0	35	34
2018	10	19	1	28	10	0.758	-0.121	3.602	0.013	0.01	0	40.9	35.7	73.1	131	116	0	36	33
2018	10	19	1	38	10	0.719	-0.072	3.602	0.01	0.007	0	40.4	35.3	71.8	130	116	0	36	34
2018	10	19	1	48	10	0.689	-0.075	3.602	0.013	0.01	0	40.9	34.8	72.7	131	115	0	36	34
2018	10	19	1	58	10	0.722	-0.108	3.602	0.01	0.007	0	40.9	35.3	72.2	131	116	0	36	34
2018	10	19	2	8	10	0.699	-0.089	3.602	0.01	0.007	0	40.4	35.3	72.2	130	115	0	36	33
2018	10	19	2	18	10	0.712	-0.075	3.606	0.013	0.01	0	39.1	33.5	66.7	126	112	0	35	34
2018	10	19	2	28	10	0.709	-0.115	3.602	0.013	0.01	0	40.4	35.3	72.2	130	116	0	36	34
2018	10	19	2	38	10	0.673	-0.148	3.606	0.013	0.01	0	35.7	35.3	72.2	118	116	0	35	34
2018	10	19	2	48	10	0.709	-0.112	3.606	0.016	0.013	0	40.9	35.3	71.8	130	116	0	35	34
2018	10	19	2	58	10	0.712	-0.108	3.602	0.01	0.007	0	41.3	35.3	71.8	131	116	0	35	34
2018	10	19	3	8	10	0.702	-0.085	3.609	0.01	0.007	0	40.4	34.4	64.9	130	114	0	36	34
2018	10	19	3	18	10	0.728	-0.095	3.602	0.013	0.01	0	40.9	34.8	71.8	130	115	0	35	34
2018	10	19	3	28	10	0.696	-0.098	3.606	0.013	0.01	0	40.4	35.3	71.4	130	115	0	36	33
2018	10	19	3	38	10	0.653	-0.075	3.606	0.01	0.007	0	40.9	35.3	71.8	131	116	0	36	34
2018	10	19	3	48	10	0.702	-0.066	3.606	0.013	0.01	0	40.4	34.8	71	130	115	0	36	34
2018	10	19	3	58	10	0.741	-0.098	3.609	0.013	0.01	0	40.4	34	72.2	130	112	0	36	33
2018	10	19	4	8	10	0.676	-0.089	3.606	0.016	0.013	0	40.4	35.3	71.4	130	116	0	36	34
2018	10	19	4	18	10	0.682	-0.089	3.609	0.01	0.007	0	40.4	34.8	71.8	130	115	0	36	34
2018	10	19	4	28	10	0.715	-0.098	3.606	0.01	0.007	0	40.4	34.8	71.8	130	115	0	36	34
2018	10	19	4	38	10	0.719	-0.089	3.609	0.016	0.013	0	40.4	35.3	72.2	130	115	0	36	33
2018	10	19	4	48	10	0.732	-0.098	3.609	0.01	0.007	0	40.4	34.8	71.8	130	115	0	36	34
2018	10	19	4	58	10	0.712	-0.082	3.609	0.013	0.01	0	40.4	34.8	71.4	130	115	0	36	34

### Reinhackle (0356)

Year	Month	Day	Hour	Minute	Second	VelocityX	VelocityY	Level	StdError1	StdError2	StdError3	SNR1	SNR2	SNR3	SignalAmp1	SignalAmp2	SignalAmp3	Noise1	Noise2
2018	10	19	5	8	10	0.715	-0.082	3.609	0.013	0.01	0	40.9	34.8	71.8	130	115	0	35	34
2018	10	19	5	18	10	0.702	-0.079	3.609	0.013	0.01	0	40.4	34.8	71.4	130	115	0	36	34
2018	10	19	5	28	10	0.699	-0.072	3.612	0.013	0.01	0	40.4	35.3	72.2	130	116	0	36	34
2018	10	19	5	38	10	0.696	-0.112	3.612	0.016	0.013	0	40.4	34.8	72.2	130	115	0	36	34
2018	10	19	5	48	10	0.699	-0.082	3.612	0.01	0.007	0	40.9	34.8	72.2	130	115	0	35	34
2018	10	19	5	58	10	0.673	-0.085	3.612	0.01	0.007	0	40.4	34.8	72.2	130	115	0	36	34
2018	10	19	6	8	10	0.699	-0.102	3.612	0.01	0.007	0	40.4	34.8	71.8	130	115	0	36	34
2018	10	19	6	18	10	0.728	-0.062	3.612	0.016	0.013	0	40	34.4	72.2	129	114	0	36	34
2018	10	19	6	28	10	0.682	-0.095	3.612	0.016	0.016	0	40.4	34.8	72.2	130	115	0	36	34
2018	10	19	6	38	10	0.705	-0.075	3.612	0.013	0.01	0	40.4	34.4	72.2	130	114	0	36	34
2018	10	19	6	48	10	0.712	-0.098	3.612	0.013	0.01	0	40.4	34.8	72.7	130	115	0	36	34
2018	10	19	6	58	10	0.712	-0.066	3.612	0.01	0.007	0	40	34.4	72.7	129	114	0	36	34
2018	10	19	7	8	10	0.705	-0.092	3.612	0.01	0.007	0	40	34.8	72.2	129	115	0	36	34
2018	10	19	7	18	10	0.692	-0.105	3.612	0.013	0.01	0	40	34.4	73.1	129	114	0	36	34
2018	10	19	7	28	10	0.722	-0.085	3.612	0.013	0.01	0	40	34	72.2	128	113	0	35	34
2018	10	19	7	38	10	0.705	-0.112	3.612	0.013	0.01	0	39.6	34	72.2	128	113	0	36	34
2018	10	19	7	48	10	0.689	-0.098	3.612	0.013	0.01	0	39.1	33.5	73.1	127	112	0	36	34
2018	10	19	7	58	10	0.712	-0.108	3.612	0.01	0.007	0	39.1	34	72.7	127	113	0	36	34
2018	10	19	8	8	10	0.712	-0.108	3.612	0.016	0.013	0	39.1	33.5	73.5	127	112	0	36	34
2018	10	19	8	18	10	0.735	-0.082	3.612	0.01	0.007	0	39.1	33.5	73.5	126	112	0	35	34
2018	10	19	8	28	10	0.682	-0.112	3.612	0.01	0.007	0	39.1	33.5	72.7	127	112	0	36	34
2018	10	19	8	38	10	0.709	-0.121	3.612	0.01	0.007	0	38.7	33.1	73.1	126	111	0	36	34
2018	10	19	8	48	10	0.712	-0.072	3.612	0.013	0.01	0	38.7	33.1	73.5	126	111	0	36	34
2018	10	19	8	58	10	0.722	-0.118	3.612	0.013	0.01	0	38.7	33.5	72.2	125	111	0	35	33
2018	10	19	9	8	10	0.663	-0.108	3.612	0.01	0.007	0	38.7	32.7	73.1	125	110	0	35	34
2018	10	19	9	18	10	0.712	-0.085	3.612	0.01	0.007	0	38.3	33.1	73.5	124	110	0	35	33
2018	10	19	9	28	10	0.715	-0.108	3.612	0.01	0.007	0	37.8	32.7	71.8	124	110	0	36	34
2018	10	19	9	38	10	0.709	-0.112	3.612	0.013	0.01	0	38.3	32.7	71.8	125	110	0	36	34
2018	10	19	9	48	10	0.755	-0.125	3.612	0.01	0.007	0	37.8	32.7	65.8	124	110	0	36	34
2018	10	19	9	58	10	0.738	-0.102	3.612	0.016	0.013	0	38.3	32.7	67.9	125	110	0	36	34
2018	10	19	10	8	10	0.751	-0.121	3.609	0.013	0.01	0	38.3	32.7	68.4	125	110	0	36	34
2018	10	19	10	18	10	0.722	-0.082	3.609	0.013	0.01	0	38.3	32.7	66.2	125	110	0	36	34
2018	10	19	10	28	10	0.722	-0.072	3.609	0.013	0.01	0	37.8	32.7	70.1	124	110	0	36	34
2018	10	19	10	38	10	0.679	-0.098	3.609	0.01	0.007	0	38.3	32.7	56.8	125	110	0	36	34
2018	10	19	10	48	10	0.702	-0.092	3.606	0.013	0.01	0	38.3	33.1	65.8	125	111	0	36	34
2018	10	19	10	58	10	0.715	-0.095	3.609	0.013	0.01	0	38.3	32.7	69.7	125	110	0	36	34
2018	10	19	11	8	10	0.715	-0.098	3.606	0.013	0.01	0	37.4	32.7	71.4	124	110	0	37	34
2018	10	19	11	18	10	0.732	-0.115	3.606	0.01	0.007	0	37.8	32.7	70.5	124	110	0	36	34
2018	10	19	11	28	10	0.689	-0.082	3.602	0.013	0.01	0	37.8	32.3	70.5	124	109	0	36	34
2018	10	19	11	38	10	0.738	-0.135	3.606	0.013	0.01	0	37.8	33.1	68.4	124	110	0	36	33
2018	10	19	11	48	10	0.689	-0.118	3.602	0.01	0.007	0	38.3	32.7	71.8	125	111	0	36	35
2018	10	19	11	58	10	0.732	-0.095	3.602	0.01	0.007	0	38.7	32.7	68.8	125	110	0	35	34
2018	10	19	12	8	10	0.686	-0.085	3.602	0.01	0.007	0	38.3	33.1	71.4	125	111	0	36	34
2018	10	19	12	18	10	0.673	-0.089	3.602	0.013	0.01	0	38.3	33.1	71	125	111	0	36	34
2018	10	19	12	28	10	0.692	-0.089	3.606	0.016	0.016	0	38.3	33.5	72.2	125	111	0	36	33
2018	10	19	12	38	10	0.699	-0.079	3.606	0.01	0.007	0	38.3	33.1	68.8	125	111	0	36	34

### Reinhackle (0356)

Year	Month	Day	Hour	Minute	Second	VelocityX	VelocityY	Level	StdError1	StdError2	StdError3	SNR1	SNR2	SNR3	SignalAmp1	SignalAmp2	SignalAmp3	Noise1	Noise2
2018	10	19	12	48	10	0.663	-0.095	3.602	0.013	0.01	0	38.7	33.1	65.4	126	111	0	36	34
2018	10	19	12	58	10	0.692	-0.059	3.602	0.01	0.007	0	38.7	33.5	72.7	125	111	0	35	33
2018	10	19	13	8	10	0.692	-0.115	3.602	0.01	0.007	0	38.3	33.1	73.1	125	111	0	36	34
2018	10	19	13	18	10	0.656	-0.072	3.602	0.013	0.01	0	38.3	32.7	72.2	124	110	0	35	34
2018	10	19	13	28	10	0.719	-0.082	3.602	0.01	0.007	0	38.3	33.1	71.4	125	110	0	36	33
2018	10	19	13	38	10	0.682	-0.112	3.602	0.013	0.01	0	37.8	32.7	62.4	124	110	0	36	34
2018	10	19	13	48	10	0.702	-0.072	3.602	0.01	0.007	0	38.3	32.7	74.8	125	110	0	36	34
2018	10	19	13	58	10	0.663	-0.072	3.602	0.01	0.007	0	38.3	33.5	74.8	125	111	0	36	33
2018	10	19	14	8	10	0.705	-0.085	3.602	0.013	0.01	0	38.7	33.5	74.4	125	111	0	35	33
2018	10	19	14	18	10	0.735	-0.095	3.602	0.01	0.007	0	38.7	32.7	74.4	125	110	0	35	34
2018	10	19	14	28	10	0.715	-0.079	3.602	0.01	0.007	0	38.7	32.7	71.4	125	110	0	35	34
2018	10	19	14	38	10	0.738	-0.075	3.602	0.01	0.007	0	38.7	33.1	67.5	125	111	0	35	34
2018	10	19	14	48	10	0.696	-0.095	3.602	0.01	0.007	0	38.7	33.1	72.2	125	111	0	35	34
2018	10	19	14	58	10	0.702	-0.102	3.599	0.01	0.007	0	38.7	33.5	67.5	125	111	0	35	33
2018	10	19	15	8	10	0.709	-0.105	3.602	0.01	0.007	0	38.7	33.1	74.8	125	111	0	35	34
2018	10	19	15	18	10	0.705	-0.102	3.599	0.01	0.007	0	38.3	33.1	74.8	125	111	0	36	34
2018	10	19	15	28	10	0.719	-0.085	3.602	0.01	0.007	0	39.1	33.5	75.7	126	112	0	35	34
2018	10	19	15	38	10	0.689	-0.072	3.599	0.013	0.01	0	38.3	33.5	72.2	125	111	0	36	33
2018	10	19	15	48	10	0.689	-0.105	3.602	0.01	0.007	0	39.1	33.1	75.7	126	111	0	35	34
2018	10	19	15	58	10	0.712	-0.102	3.599	0.013	0.01	0	38.3	33.5	75.3	125	111	0	36	33
2018	10	19	16	8	10	0.709	-0.079	3.599	0.01	0.007	0	38.7	33.5	72.2	125	111	0	35	33
2018	10	19	16	18	10	0.699	-0.115	3.599	0.013	0.01	0	38.3	33.5	71	125	111	0	36	33
2018	10	19	16	28	10	0.722	-0.125	3.599	0.01	0.007	0	38.3	33.1	58.5	125	111	0	36	34
2018	10	19	16	38	10	0.696	-0.098	3.599	0.016	0.013	0	38.7	33.1	71	125	111	0	35	34
2018	10	19	16	48	10	0.728	-0.102	3.599	0.01	0.007	0	38.3	33.5	69.2	125	111	0	36	33
2018	10	19	16	58	10	0.679	-0.108	3.599	0.01	0.007	0	39.1	33.1	64.9	126	111	0	35	34
2018	10	19	17	8	10	0.686	-0.098	3.599	0.01	0.007	0	38.7	33.1	75.3	125	111	0	35	34
2018	10	19	17	18	10	0.705	-0.089	3.599	0.013	0.01	0	38.7	33.1	72.2	125	110	0	35	33
2018	10	19	17	28	10	0.735	-0.105	3.599	0.013	0.01	0	38.3	32.7	74	125	110	0	36	34
2018	10	19	17	38	10	0.682	-0.092	3.599	0.01	0.007	0	38.7	33.1	76.1	126	111	0	36	34
2018	10	19	17	48	10	0.696	-0.112	3.599	0.013	0.01	0	38.7	33.1	75.7	125	110	0	35	33
2018	10	19	17	58	10	0.679	-0.102	3.599	0.016	0.013	0	39.1	33.1	76.5	126	111	0	35	34
2018	10	19	18	8	10	0.686	-0.075	3.599	0.01	0.007	0	39.1	33.1	76.1	126	111	0	35	34
2018	10	19	18	18	10	0.732	-0.069	3.599	0.013	0.01	0	38.7	33.1	75.3	126	111	0	36	34
2018	10	19	18	28	10	0.712	-0.092	3.599	0.01	0.007	0	39.1	33.5	75.7	126	111	0	35	33
2018	10	19	18	38	10	0.686	-0.098	3.599	0.013	0.01	0	39.6	34	75.3	128	113	0	36	34
2018	10	19	18	48	10	0.712	-0.075	3.599	0.013	0.01	0	40	34.4	76.1	129	114	0	36	34
2018	10	19	18	58	10	0.696	-0.102	3.599	0.013	0.01	0	40.9	35.3	75.7	130	116	0	35	34
2018	10	19	19	8	10	0.676	-0.075	3.599	0.013	0.01	0	41.3	35.3	76.1	131	116	0	35	34
2018	10	19	19	18	10	0.692	-0.118	3.599	0.01	0.007	0	40.9	35.7	75.7	131	116	0	36	33
2018	10	19	19	28	10	0.692	-0.085	3.599	0.016	0.013	0	40.9	35.3	69.7	131	116	0	36	34
2018	10	19	19	38	10	0.719	-0.059	3.599	0.013	0.01	0	40.9	36.1	75.7	131	117	0	36	33
2018	10	19	19	48	10	0.725	-0.089	3.599	0.013	0.01	0	41.7	35.7	74	132	117	0	35	34
2018	10	19	19	58	10	0.719	-0.092	3.599	0.01	0.007	0	41.7	36.1	75.3	132	117	0	35	33
2018	10	19	20	8	10	0.682	-0.075	3.599	0.013	0.01	0	40.9	36.1	74.8	131	117	0	36	33
2018	10	19	20	18	10	0.722	-0.092	3.599	0.013	0.01	0	41.3	35.7	73.5	132	117	0	36	34

### Reinhackle (0356)

Year	Month	Day	Hour	Minute	Second	VelocityX	VelocityY	Level	StdError1	StdError2	StdError3	SNR1	SNR2	SNR3	SignalAmp1	SignalAmp2	SignalAmp3	Noise1	Noise2
2018	10	19	20	28	10	0.692	-0.066	3.599	0.013	0.01	0	41.7	35.7	75.3	132	117	0	35	34
2018	10	19	20	38	10	0.715	-0.098	3.599	0.01	0.007	0	41.7	36.1	74.4	132	117	0	35	33
2018	10	19	20	48	10	0.712	-0.115	3.599	0.013	0.01	0	42.1	36.5	74.4	133	118	0	35	33
2018	10	19	20	58	10	0.699	-0.072	3.599	0.01	0.007	0	44.3	39.1	74.4	139	124	0	36	33
2018	10	19	21	8	10	0.715	-0.085	3.599	0.01	0.007	0	43	37.4	74.4	135	120	0	35	33
2018	10	19	21	18	10	0.722	-0.105	3.599	0.013	0.01	0	41.7	36.1	74.8	133	118	0	36	34
2018	10	19	21	28	10	0.702	-0.092	3.599	0.01	0.007	0	41.7	35.7	74.8	132	117	0	35	34
2018	10	19	21	38	10	0.705	-0.082	3.599	0.013	0.01	0	41.3	35.7	75.3	132	117	0	36	34
2018	10	19	21	48	10	0.715	-0.089	3.599	0.01	0.007	0	41.3	36.1	75.7	132	117	0	36	33
2018	10	19	21	58	10	0.682	-0.112	3.599	0.01	0.007	0	41.3	36.1	74.8	132	117	0	36	33
2018	10	19	22	8	10	0.735	-0.098	3.599	0.013	0.01	0	41.3	36.1	75.3	132	117	0	36	33
2018	10	19	22	18	10	0.682	-0.095	3.596	0.016	0.013	0	41.3	36.1	75.3	132	117	0	36	33
2018	10	19	22	28	10	0.659	-0.072	3.599	0.01	0.007	0	41.7	35.7	74.4	132	117	0	35	34
2018	10	19	22	38	10	0.692	-0.079	3.596	0.013	0.01	0	41.3	35.3	75.3	131	116	0	35	34
2018	10	19	22	48	10	0.699	-0.121	3.596	0.01	0.007	0	40.9	35.3	75.3	130	116	0	35	34
2018	10	19	22	58	10	0.663	-0.082	3.596	0.01	0.007	0	40.9	35.7	74.8	131	116	0	36	33
2018	10	19	23	8	10	0.692	-0.082	3.596	0.01	0.007	0	41.3	35.7	75.7	131	116	0	35	33
2018	10	19	23	18	10	0.722	-0.075	3.599	0.013	0.01	0	40.4	34.8	74.8	130	115	0	36	34
2018	10	19	23	28	10	0.702	-0.102	3.596	0.016	0.013	0	40.4	34.8	75.3	130	115	0	36	34
2018	10	19	23	38	10	0.692	-0.082	3.596	0.01	0.007	0	40.4	35.3	75.3	130	115	0	36	33
2018	10	19	23	48	10	0.689	-0.115	3.599	0.01	0.007	0	40.9	35.7	75.3	131	116	0	36	33
2018	10	19	23	58	10	0.715	-0.105	3.599	0.01	0.007	0	40.9	34.8	74.8	130	115	0	35	34
2018	10	20	0	8	10	0.705	-0.092	3.599	0.01	0.007	0	40.9	34.8	75.3	130	115	0	35	34
2018	10	20	0	18	10	0.689	-0.095	3.596	0.013	0.01	0	41.3	34.8	75.3	131	115	0	35	34
2018	10	20	0	28	10	0.676	-0.115	3.596	0.013	0.01	0	40.9	35.3	71.4	130	115	0	35	33
2018	10	20	0	38	10	0.705	-0.072	3.596	0.01	0.007	0	40.4	35.3	75.3	130	115	0	36	33
2018	10	20	0	48	10	0.728	-0.092	3.596	0.016	0.016	0	40.9	35.7	74.8	131	116	0	36	33
2018	10	20	0	58	10	0.702	-0.102	3.599	0.01	0.007	0	40.9	35.3	74	131	116	0	36	34
2018	10	20	1	8	10	0.715	-0.072	3.596	0.013	0.01	0	40.4	34.8	74.8	130	115	0	36	34
2018	10	20	1	18	10	0.702	-0.098	3.596	0.016	0.013	0	40.4	34.8	74.8	130	115	0	36	34
2018	10	20	1	28	10	0.722	-0.102	3.599	0.01	0.007	0	40.4	34.8	74.4	130	115	0	36	34
2018	10	20	1	38	10	0.696	-0.098	3.599	0.013	0.01	0	40.4	35.3	74.4	130	115	0	36	33
2018	10	20	1	48	10	0.722	-0.098	3.599	0.01	0.007	0	40.4	34.8	74.4	130	115	0	36	34
2018	10	20	1	58	10	0.692	-0.141	3.596	0.01	0.007	0	40.4	34.4	67.5	129	114	0	35	34
2018	10	20	2	8	10	0.732	-0.098	3.596	0.01	0.007	0	43.4	37.8	73.5	136	121	0	35	33
2018	10	20	2	18	10	0.705	-0.072	3.596	0.02	0.016	0	46.4	40	72.7	143	127	0	35	34
2018	10	20	2	28	10	0.696	-0.082	3.596	0.016	0.013	0	42.1	37	73.5	134	119	0	36	33
2018	10	20	2	38	10	0.719	-0.098	3.596	0.01	0.007	0	43.4	37.4	73.5	136	120	0	35	33
2018	10	20	2	48	10	0.705	-0.082	3.596	0.013	0.01	0	42.6	36.5	73.5	135	119	0	36	34
2018	10	20	2	58	10	0.732	-0.125	3.599	0.016	0.013	0	41.3	36.1	73.5	132	117	0	36	33
2018	10	20	3	8	10	0.715	-0.089	3.599	0.013	0.01	0	40.4	34	73.1	130	113	0	36	34
2018	10	20	3	18	10	0.673	-0.082	3.599	0.013	0.01	0	40.4	34.8	74	130	115	0	36	34
2018	10	20	3	28	10	0.669	-0.092	3.599	0.013	0.01	0	40.4	35.3	74.4	130	115	0	36	33
2018	10	20	3	38	10	0.722	-0.112	3.596	0.01	0.007	0	40.4	34.4	74	129	114	0	35	34
2018	10	20	3	48	10	0.696	-0.125	3.599	0.013	0.01	0	40.9	34.8	74	130	115	0	35	34
2018	10	20	3	58	10	0.709	-0.079	3.596	0.013	0.01	0	40.4	34.8	72.2	130	115	0	36	34

### Reinhackle (0356)

Year	Month	Day	Hour	Minute	Second	VelocityX	VelocityY	Level	StdError1	StdError2	StdError3	SNR1	SNR2	SNR3	SignalAmp1	SignalAmp2	SignalAmp3	Noise1	Noise2
2018	10	20	4	8	10	0.705	-0.092	3.599	0.013	0.01	0	40.4	35.3	74	130	115	0	36	33
2018	10	20	4	18	10	0.719	-0.079	3.599	0.013	0.01	0	40.4	34.8	73.1	130	115	0	36	34
2018	10	20	4	28	10	0.702	-0.102	3.599	0.016	0.013	0	40.9	34.8	73.5	130	115	0	35	34
2018	10	20	4	38	10	0.741	-0.069	3.599	0.013	0.01	0	40.4	34.4	73.5	129	114	0	35	34
2018	10	20	4	48	10	0.686	-0.112	3.596	0.016	0.013	0	40	34.8	74	129	115	0	36	34
2018	10	20	4	58	10	0.715	-0.085	3.596	0.01	0.007	0	40.4	34.4	72.7	130	114	0	36	34
2018	10	20	5	8	10	0.738	-0.102	3.596	0.013	0.01	0	39.6	34.4	73.5	129	114	0	37	34
2018	10	20	5	18	10	0.715	-0.079	3.596	0.013	0.01	0	40.4	34.4	74	130	114	0	36	34
2018	10	20	5	28	10	0.715	-0.095	3.599	0.01	0.007	0	40.9	35.3	74	130	115	0	35	33
2018	10	20	5	38	10	0.755	-0.082	3.599	0.01	0.007	0	40	34.8	73.5	129	114	0	36	33
2018	10	20	5	48	10	0.719	-0.098	3.599	0.013	0.01	0	40.4	34.4	73.5	130	114	0	36	34
2018	10	20	5	58	10	0.712	-0.112	3.599	0.013	0.01	0	40.4	34.8	73.1	130	114	0	36	33
2018	10	20	6	8	10	0.686	-0.105	3.599	0.01	0.007	0	40.9	34.8	72.7	130	115	0	35	34
2018	10	20	6	18	10	0.699	-0.098	3.599	0.013	0.01	0	40.4	35.3	71.8	130	115	0	36	33
2018	10	20	6	28	10	0.712	-0.102	3.599	0.01	0.007	0	40	34.8	72.7	129	115	0	36	34
2018	10	20	6	38	10	0.696	-0.069	3.599	0.01	0.007	0	40.4	34.4	73.1	130	115	0	36	35
2018	10	20	6	48	10	0.699	-0.089	3.599	0.016	0.013	0	40	35.3	72.2	129	115	0	36	33
2018	10	20	6	58	10	0.709	-0.089	3.599	0.016	0.013	0	40	34.4	72.2	129	114	0	36	34
2018	10	20	7	8	10	0.686	-0.098	3.599	0.01	0.007	0	40.4	34.4	73.1	129	114	0	35	34
2018	10	20	7	18	10	0.715	-0.082	3.599	0.01	0.007	0	40.4	34.8	72.2	129	114	0	35	33
2018	10	20	7	28	10	0.699	-0.098	3.599	0.013	0.01	0	39.6	34	73.5	128	113	0	36	34
2018	10	20	7	38	10	0.692	-0.095	3.599	0.01	0.007	0	39.6	34	72.7	128	112	0	36	33
2018	10	20	7	48	10	0.712	-0.102	3.599	0.013	0.01	0	39.1	33.5	73.1	127	112	0	36	34
2018	10	20	7	58	10	0.699	-0.095	3.599	0.016	0.016	0	39.6	34	72.7	127	112	0	35	33
2018	10	20	8	8	10	0.728	-0.092	3.599	0.01	0.007	0	39.1	33.5	73.1	127	112	0	36	34
2018	10	20	8	18	10	0.712	-0.098	3.599	0.013	0.01	0	39.1	34	72.7	127	112	0	36	33
2018	10	20	8	28	10	0.699	-0.102	3.599	0.01	0.007	0	38.7	33.1	72.2	126	111	0	36	34
2018	10	20	8	38	10	0.702	-0.089	3.599	0.01	0.007	0	39.1	33.1	73.1	126	111	0	35	34
2018	10	20	8	48	10	0.692	-0.082	3.599	0.013	0.01	0	38.7	33.1	73.1	126	111	0	36	34
2018	10	20	8	58	10	0.673	-0.105	3.599	0.01	0.007	0	38.3	32.7	72.7	125	110	0	36	34
2018	10	20	9	8	10	0.735	-0.141	3.599	0.013	0.01	0	38.3	32.7	65.4	125	110	0	36	34
2018	10	20	9	18	10	0.715	-0.059	3.599	0.016	0.016	0	38.7	32.7	69.7	125	110	0	35	34
2018	10	20	9	28	10	0.719	-0.079	3.599	0.01	0.007	0	38.7	32.7	59.3	125	110	0	35	34
2018	10	20	9	38	10	0.715	-0.112	3.599	0.016	0.013	0	38.3	33.1	60.6	125	110	0	36	33
2018	10	20	9	48	10	0.712	-0.085	3.599	0.016	0.013	0	38.3	32.7	67.1	125	110	0	36	34
2018	10	20	9	58	10	0.689	-0.135	3.599	0.013	0.01	0	38.3	32.7	69.7	125	110	0	36	34
2018	10	20	10	8	10	0.709	-0.112	3.599	0.013	0.01	0	37.8	33.1	68.4	124	110	0	36	33
2018	10	20	10	18	10	0.732	-0.085	3.599	0.01	0.007	0	37.8	33.1	71	124	110	0	36	33
2018	10	20	10	28	10	0.715	-0.118	3.599	0.01	0.007	0	38.3	33.1	56.3	125	111	0	36	34
2018	10	20	10	38	10	0.699	-0.085	3.599	0.013	0.01	0	38.3	32.7	67.9	125	110	0	36	34
2018	10	20	10	48	10	0.719	-0.098	3.599	0.013	0.01	0	37.8	33.1	74.4	124	110	0	36	33
2018	10	20	10	58	10	0.689	-0.089	3.599	0.016	0.016	0	38.3	32.7	73.1	124	110	0	35	34
2018	10	20	11	8	10	0.663	-0.092	3.599	0.013	0.01	0	38.7	33.1	74	125	110	0	35	33
2018	10	20	11	18	10	0.715	-0.115	3.599	0.01	0.007	0	38.3	33.1	70.5	124	110	0	35	33
2018	10	20	11	28	10	0.689	-0.128	3.599	0.01	0.007	0	37.8	32.7	74.8	124	110	0	36	34
2018	10	20	11	38	10	0.741	-0.121	3.599	0.013	0.01	0	38.3	33.1	74.8	124	110	0	35	33

### Reinhackle (0356)

Year	Month	Day	Hour	Minute	Second	VelocityX	VelocityY	Level	StdError1	StdError2	StdError3	SNR1	SNR2	SNR3	SignalAmp1	SignalAmp2	SignalAmp3	Noise1	Noise2
2018	10	20	11	48	10	0.715	-0.085	3.599	0.013	0.01	0	38.3	32.7	73.5	125	110	0	36	34
2018	10	20	11	58	10	0.722	-0.072	3.599	0.016	0.013	0	37.8	33.1	59.8	124	111	0	36	34
2018	10	20	12	8	10	0.725	-0.095	3.599	0.01	0.007	0	38.3	33.5	62.8	125	111	0	36	33
2018	10	20	12	18	10	0.692	-0.098	3.602	0.016	0.013	0	38.7	32.7	58.9	125	110	0	35	34
2018	10	20	12	28	10	0.705	-0.069	3.599	0.01	0.007	0	38.3	33.5	71.8	125	111	0	36	33
2018	10	20	12	38	10	0.682	-0.082	3.602	0.016	0.013	0	37.8	32.7	70.1	124	110	0	36	34
2018	10	20	12	48	10	0.732	-0.112	3.599	0.016	0.013	0	38.3	33.1	74	124	110	0	35	33
2018	10	20	12	58	10	0.732	-0.095	3.599	0.013	0.01	0	38.3	33.1	72.2	124	110	0	35	33
2018	10	20	13	8	10	0.705	-0.072	3.599	0.013	0.01	0	38.7	33.5	64.9	125	111	0	35	33
2018	10	20	13	18	10	0.702	-0.082	3.599	0.01	0.007	0	38.3	33.1	74	124	110	0	35	33
2018	10	20	13	28	10	0.692	-0.082	3.599	0.01	0.007	0	38.7	33.1	68.4	125	111	0	35	34
2018	10	20	13	38	10	0.715	-0.095	3.599	0.013	0.01	0	38.3	32.7	75.3	124	110	0	35	34
2018	10	20	13	48	10	0.755	-0.085	3.599	0.013	0.01	0	38.3	32.7	74.4	125	110	0	36	34
2018	10	20	13	58	10	0.699	-0.059	3.599	0.01	0.007	0	37.8	32.7	74.8	124	110	0	36	34
2018	10	20	14	8	10	0.689	-0.069	3.599	0.01	0.007	0	37.8	32.7	75.7	124	110	0	36	34
2018	10	20	14	18	10	0.689	-0.102	3.599	0.016	0.013	0	37.8	32.7	74.8	124	110	0	36	34
2018	10	20	14	28	10	0.673	-0.079	3.599	0.01	0.007	0	38.3	32.7	74.8	124	110	0	35	34
2018	10	20	14	38	10	0.689	-0.079	3.599	0.013	0.01	0	38.7	33.5	76.1	125	111	0	35	33
2018	10	20	14	48	10	0.682	-0.085	3.599	0.01	0.007	0	37.8	32.7	75.7	124	110	0	36	34
2018	10	20	14	58	10	0.682	-0.102	3.599	0.013	0.01	0	38.3	32.7	76.5	124	110	0	35	34
2018	10	20	15	8	10	0.702	-0.108	3.599	0.013	0.01	0	38.3	33.1	75.3	124	110	0	35	33
2018	10	20	15	18	10	0.709	-0.098	3.599	0.013	0.01	0	38.3	33.1	74	125	110	0	36	33
2018	10	20	15	28	10	0.696	-0.085	3.599	0.016	0.013	0	38.3	33.1	76.5	125	110	0	36	33
2018	10	20	15	38	10	0.709	-0.085	3.599	0.013	0.01	0	38.3	32.7	75.7	125	110	0	36	34
2018	10	20	15	48	10	0.709	-0.075	3.599	0.01	0.007	0	38.3	33.1	76.5	125	111	0	36	34
2018	10	20	15	58	10	0.719	-0.098	3.599	0.01	0.007	0	38.7	32.7	76.1	125	110	0	35	34
2018	10	20	16	8	10	0.699	-0.062	3.599	0.013	0.01	0	38.7	33.5	76.5	125	111	0	35	33
2018	10	20	16	18	10	0.682	-0.098	3.599	0.013	0.01	0	38.3	33.1	77	125	110	0	36	33
2018	10	20	16	28	10	0.709	-0.092	3.599	0.013	0.01	0	38.3	33.1	76.1	125	111	0	36	34
2018	10	20	16	38	10	0.709	-0.102	3.599	0.013	0.01	0	38.7	33.5	76.1	125	111	0	35	33
2018	10	20	16	48	10	0.722	-0.095	3.599	0.013	0.01	0	38.3	33.1	76.5	125	110	0	36	33
2018	10	20	16	58	10	0.666	-0.095	3.599	0.01	0.007	0	38.3	33.1	76.5	125	110	0	36	33
2018	10	20	17	8	10	0.712	-0.098	3.599	0.01	0.007	0	38.3	33.1	76.1	124	110	0	35	33
2018	10	20	17	18	10	0.725	-0.082	3.599	0.01	0.007	0	38.3	32.7	76.5	125	110	0	36	34
2018	10	20	17	28	10	0.699	-0.112	3.599	0.01	0.007	0	37.8	32.3	76.1	124	109	0	36	34
2018	10	20	17	38	10	0.709	-0.085	3.599	0.01	0.007	0	38.3	32.7	77	124	110	0	35	34
2018	10	20	17	48	10	0.663	-0.095	3.599	0.01	0.007	0	38.3	32.7	74.8	125	110	0	36	34
2018	10	20	17	58	10	0.732	-0.095	3.599	0.016	0.013	0	38.7	32.7	76.5	125	110	0	35	34
2018	10	20	18	8	10	0.666	-0.072	3.599	0.01	0.007	0	38.7	33.1	76.1	126	111	0	36	34
2018	10	20	18	18	10	0.725	-0.085	3.599	0.01	0.007	0	39.1	33.5	75.7	126	111	0	35	33
2018	10	20	18	28	10	0.705	-0.085	3.599	0.013	0.01	0	39.1	33.5	76.1	127	112	0	36	34
2018	10	20	18	38	10	0.712	-0.135	3.599	0.01	0.007	0	39.6	34	75.7	128	113	0	36	34
2018	10	20	18	48	10	0.709	-0.098	3.599	0.01	0.007	0	40	34.8	75.3	129	114	0	36	33
2018	10	20	18	58	10	0.699	-0.102	3.599	0.01	0.007	0	40.9	35.3	75.7	130	115	0	35	33
2018	10	20	19	8	10	0.682	-0.092	3.599	0.01	0.007	0	40.9	35.3	74.8	131	116	0	36	34
2018	10	20	19	18	10	0.741	-0.105	3.599	0.016	0.013	0	41.3	35.7	76.1	131	116	0	35	33

### Reinhackle (0356)

Year	Month	Day	Hour	Minute	Second	VelocityX	VelocityY	Level	StdError1	StdError2	StdError3	SNR1	SNR2	SNR3	SignalAmp1	SignalAmp2	SignalAmp3	Noise1	Noise2
2018	10	20	19	28	10	0.696	-0.092	3.599	0.01	0.007	0	41.3	35.7	76.1	131	116	0	35	33
2018	10	20	19	38	10	0.696	-0.098	3.599	0.01	0.007	0	41.7	35.7	76.1	132	117	0	35	34
2018	10	20	19	48	10	0.699	-0.095	3.599	0.01	0.007	0	40.9	35.3	76.1	131	116	0	36	34
2018	10	20	19	58	10	0.692	-0.075	3.599	0.013	0.01	0	41.3	35.7	76.1	131	116	0	35	33
2018	10	20	20	8	10	0.702	-0.092	3.599	0.01	0.007	0	40.9	35.7	76.1	131	117	0	36	34
2018	10	20	20	18	10	0.722	-0.089	3.599	0.016	0.013	0	40.9	35.3	74	131	116	0	36	34
2018	10	20	20	28	10	0.696	-0.098	3.599	0.013	0.01	0	41.7	35.7	75.7	132	117	0	35	34
2018	10	20	20	38	10	0.715	-0.069	3.599	0.01	0.007	0	40.9	35.3	75.7	131	116	0	36	34
2018	10	20	20	48	10	0.689	-0.105	3.599	0.016	0.013	0	41.3	35.7	75.7	131	117	0	35	34
2018	10	20	20	58	10	0.689	-0.085	3.599	0.01	0.007	0	40.9	35.3	75.7	131	116	0	36	34
2018	10	20	21	8	10	0.725	-0.105	3.599	0.01	0.007	0	41.3	35.7	75.3	131	116	0	35	33
2018	10	20	21	18	10	0.705	-0.115	3.599	0.01	0.007	0	40.9	35.7	71	131	117	0	36	34
2018	10	20	21	28	10	0.699	-0.069	3.599	0.013	0.01	0	41.3	35.3	75.7	131	116	0	35	34
2018	10	20	21	38	10	0.702	-0.085	3.599	0.013	0.01	0	41.3	35.3	75.7	131	116	0	35	34
2018	10	20	21	48	10	0.696	-0.092	3.599	0.013	0.01	0	40.9	35.7	75.3	131	116	0	36	33
2018	10	20	21	58	10	0.728	-0.102	3.599	0.013	0.01	0	40.9	35.7	75.3	131	116	0	36	33
2018	10	20	22	8	10	0.709	-0.095	3.599	0.013	0.01	0	41.3	35.3	75.3	131	116	0	35	34
2018	10	20	22	18	10	0.712	-0.098	3.599	0.013	0.01	0	41.3	35.3	75.7	131	116	0	35	34
2018	10	20	22	28	10	0.705	-0.085	3.599	0.013	0.01	0	41.3	35.7	75.3	131	116	0	35	33
2018	10	20	22	38	10	0.722	-0.092	3.599	0.016	0.013	0	40.9	35.3	75.3	131	116	0	36	34
2018	10	20	22	48	10	0.696	-0.092	3.599	0.016	0.016	0	41.3	35.3	75.3	131	116	0	35	34
2018	10	20	22	58	10	0.696	-0.082	3.599	0.013	0.01	0	41.3	35.3	74.8	131	116	0	35	34
2018	10	20	23	8	10	0.709	-0.098	3.599	0.01	0.007	0	40.9	35.7	74	130	116	0	35	33
2018	10	20	23	18	10	0.709	-0.085	3.599	0.016	0.013	0	40.4	34.8	74.8	130	115	0	36	34
2018	10	20	23	28	10	0.715	-0.079	3.599	0.01	0.007	0	40.4	34.8	75.3	130	115	0	36	34
2018	10	20	23	38	10	0.709	-0.098	3.599	0.01	0.007	0	40.9	34.8	75.3	130	115	0	35	34
2018	10	20	23	48	10	0.699	-0.105	3.599	0.013	0.01	0	40.9	35.3	74.8	130	115	0	35	33
2018	10	20	23	58	10	0.705	-0.089	3.599	0.01	0.007	0	40.4	34.8	74.8	130	115	0	36	34
2018	10	21	0	8	10	0.686	-0.108	3.599	0.013	0.01	0	41.3	35.3	73.5	131	116	0	35	34
2018	10	21	0	18	10	0.715	-0.112	3.599	0.01	0.007	0	41.3	35.7	73.5	132	117	0	36	34
2018	10	21	0	28	10	0.659	-0.075	3.599	0.01	0.007	0	41.3	35.7	74.8	132	117	0	36	34
2018	10	21	0	38	10	0.725	-0.098	3.599	0.013	0.01	0	41.7	36.1	73.1	133	118	0	36	34
2018	10	21	0	48	10	0.692	-0.102	3.599	0.01	0.007	0	41.7	35.7	73.5	132	117	0	35	34
2018	10	21	0	58	10	0.732	-0.062	3.599	0.01	0.007	0	41.3	35.3	74.4	131	116	0	35	34
2018	10	21	1	8	10	0.722	-0.108	3.599	0.016	0.013	0	40.4	35.3	74.4	130	116	0	36	34
2018	10	21	1	18	10	0.705	-0.108	3.599	0.013	0.01	0	40.4	35.3	74.4	130	115	0	36	33
2018	10	21	1	28	10	0.732	-0.105	3.599	0.013	0.01	0	40.4	34.8	74	130	115	0	36	34
2018	10	21	1	38	10	0.709	-0.095	3.599	0.013	0.01	0	40.4	34.8	73.5	130	115	0	36	34
2018	10	21	1	48	10	0.676	-0.075	3.599	0.01	0.007	0	40.4	34.8	74.4	130	115	0	36	34
2018	10	21	1	58	10	0.722	-0.102	3.599	0.01	0.007	0	40.4	34.8	74	130	115	0	36	34
2018	10	21	2	8	10	0.719	-0.085	3.599	0.016	0.013	0	40.4	34.8	73.5	130	115	0	36	34
2018	10	21	2	18	10	0.719	-0.105	3.599	0.01	0.007	0	40.9	34.8	73.5	130	114	0	35	33
2018	10	21	2	28	10	0.702	-0.092	3.602	0.016	0.016	0	40.4	34.4	73.5	130	114	0	36	34
2018	10	21	2	38	10	0.722	-0.085	3.599	0.013	0.01	0	39.6	34.8	74	129	114	0	37	33
2018	10	21	2	48	10	0.682	-0.098	3.599	0.016	0.013	0	40	35.3	73.5	129	115	0	36	33
2018	10	21	2	58	10	0.699	-0.085	3.599	0.013	0.01	0	40.4	34.8	73.1	129	114	0	35	33



### Reinhackle (0356)

Year	Month	Day	Hour	Minute	Second	VelocityX	VelocityY	Level	StdError1	StdError2	StdError3	SNR1	SNR2	SNR3	SignalAmp1	SignalAmp2	SignalAmp3	Noise1	Noise2
2018	10	21	3	8	10	0.719	-0.092	3.602	0.016	0.013	0	40.9	34.8	73.1	130	115	0	35	34
2018	10	21	3	18	10	0.758	-0.085	3.602	0.01	0.007	0	40	34.8	73.5	129	114	0	36	33
2018	10	21	3	28	10	0.689	-0.066	3.602	0.016	0.016	0	40.4	34.8	73.1	130	115	0	36	34
2018	10	21	3	38	10	0.666	-0.085	3.602	0.01	0.007	0	40	34.8	72.2	129	114	0	36	33
2018	10	21	3	48	10	0.696	-0.092	3.602	0.013	0.01	0	40	34.4	73.1	129	114	0	36	34
2018	10	21	3	58	10	0.702	-0.102	3.602	0.01	0.007	0	40	34.8	72.2	129	115	0	36	34
2018	10	21	4	8	10	0.705	-0.075	3.602	0.013	0.01	0	40	34.8	72.7	130	115	0	37	34
2018	10	21	4	18	10	0.702	-0.082	3.602	0.013	0.01	0	40.4	34.8	72.2	130	115	0	36	34
2018	10	21	4	28	10	0.702	-0.098	3.606	0.01	0.007	0	40	29.7	72.7	129	103	0	36	34
2018	10	21	4	38	10	0.728	-0.128	3.602	0.013	0.01	0	40.4	34.8	72.2	129	114	0	35	33
2018	10	21	4	48	10	0.722	-0.108	3.602	0.013	0.01	0	40	34.8	71.8	129	114	0	36	33
2018	10	21	4	58	10	0.702	-0.098	3.606	0.013	0.01	0	40.4	34.4	72.2	129	114	0	35	34
2018	10	21	5	8	10	0.715	-0.125	3.606	0.01	0.007	0	40	34.8	71.4	129	115	0	36	34
2018	10	21	5	18	10	0.702	-0.108	3.606	0.01	0.007	0	40.4	34.4	71.8	130	114	0	36	34
2018	10	21	5	28	10	0.709	-0.098	3.606	0.013	0.01	0	40.4	34.4	71.8	130	114	0	36	34
2018	10	21	5	38	10	0.722	-0.108	3.609	0.013	0.01	0	40.4	34.4	71.4	129	114	0	35	34
2018	10	21	5	48	10	0.699	-0.098	3.609	0.01	0.007	0	40	34.4	71.4	129	114	0	36	34
2018	10	21	5	58	10	0.712	-0.075	3.609	0.02	0.016	0	40.9	34.8	72.2	130	115	0	35	34
2018	10	21	6	8	10	0.673	-0.098	3.609	0.01	0.007	0	40.9	35.3	71	130	115	0	35	33
2018	10	21	6	18	10	0.686	-0.085	3.609	0.01	0.007	0	40.9	34.8	72.2	130	115	0	35	34
2018	10	21	6	28	10	0.702	-0.082	3.612	0.016	0.013	0	40.9	35.3	72.2	130	116	0	35	34
2018	10	21	6	38	10	0.689	-0.102	3.612	0.013	0.01	0	40.4	35.3	72.2	130	116	0	36	34
2018	10	21	6	48	10	0.686	-0.098	3.612	0.013	0.01	0	40.9	35.7	71.8	131	116	0	36	33
2018	10	21	6	58	10	0.673	-0.079	3.612	0.013	0.01	0	40.9	35.3	71.8	131	116	0	36	34
2018	10	21	7	8	10	0.722	-0.092	3.612	0.013	0.01	0	40.9	34.8	71	131	115	0	36	34
2018	10	21	7	18	10	0.686	-0.118	3.612	0.01	0.007	0	40.4	34.8	72.2	130	115	0	36	34
2018	10	21	7	28	10	0.696	-0.059	3.615	0.013	0.01	0	40.4	34.8	73.1	129	115	0	35	34
2018	10	21	7	38	10	0.682	-0.085	3.615	0.013	0.01	0	40	34.8	73.5	129	115	0	36	34
2018	10	21	7	48	10	0.712	-0.108	3.615	0.013	0.01	0	40.4	34.8	72.7	129	114	0	35	33
2018	10	21	7	58	10	0.735	-0.105	3.615	0.013	0.01	0	40	34.4	72.7	129	113	0	36	33
2018	10	21	8	8	10	0.745	-0.089	3.615	0.013	0.01	0	40	34	73.1	128	113	0	35	34
2018	10	21	8	18	10	0.705	-0.102	3.615	0.013	0.01	0	39.6	34.4	73.1	128	114	0	36	34
2018	10	21	8	28	10	0.673	-0.069	3.615	0.01	0.007	0	39.1	34	73.1	127	113	0	36	34
2018	10	21	8	38	10	0.692	-0.072	3.615	0.013	0.01	0	39.6	34	73.5	127	112	0	35	33
2018	10	21	8	48	10	0.702	-0.089	3.619	0.01	0.007	0	38.3	33.5	73.1	126	111	0	37	33
2018	10	21	8	58	10	0.686	-0.085	3.619	0.013	0.01	0	39.1	34	73.1	127	112	0	36	33
2018	10	21	9	8	10	0.682	-0.089	3.619	0.013	0.01	0	38.7	33.1	73.5	126	111	0	36	34
2018	10	21	9	18	10	0.722	-0.085	3.619	0.016	0.013	0	38.7	33.5	74	126	111	0	36	33
2018	10	21	9	28	10	0.751	-0.079	3.619	0.01	0.007	0	38.3	32.7	73.1	125	111	0	36	35
2018	10	21	9	38	10	0.702	-0.069	3.619	0.013	0.01	0	38.3	32.7	74	125	110	0	36	34
2018	10	21	9	48	10	0.686	-0.085	3.619	0.013	0.01	0	38.3	33.5	73.5	125	111	0	36	33
2018	10	21	9	58	10	0.692	-0.089	3.619	0.013	0.01	0	37.8	32.7	73.5	124	110	0	36	34
2018	10	21	10	8	10	0.725	-0.062	3.619	0.013	0.01	0	38.3	33.1	73.5	125	111	0	36	34
2018	10	21	10	18	10	0.715	-0.105	3.619	0.01	0.007	0	37.8	32.7	73.5	124	110	0	36	34
2018	10	21	10	28	10	0.719	-0.112	3.619	0.01	0.007	0	37.8	32.7	74.4	124	110	0	36	34
2018	10	21	10	38	10	0.686	-0.082	3.622	0.013	0.01	0	38.3	32.3	74	125	110	0	36	35

### Reinhackle (0356)

Year	Month	Day	Hour	Minute	Second	VelocityX	VelocityY	Level	StdError1	StdError2	StdError3	SNR1	SNR2	SNR3	SignalAmp1	SignalAmp2	SignalAmp3	Noise1	Noise2
2018	10	21	10	48	10	0.692	-0.089	3.622	0.013	0.01	0	38.3	33.1	74	124	110	0	35	33
2018	10	21	10	58	10	0.712	-0.075	3.619	0.013	0.01	0	37.4	31.8	73.5	123	108	0	36	34
2018	10	21	11	8	10	0.719	-0.075	3.622	0.013	0.01	0	38.3	32.7	74.4	124	110	0	35	34
2018	10	21	11	18	10	0.682	-0.131	3.622	0.01	0.007	0	37.8	32.3	73.5	124	109	0	36	34
2018	10	21	11	28	10	0.689	-0.112	3.622	0.016	0.013	0	37.8	32.7	72.7	124	110	0	36	34
2018	10	21	11	38	10	0.705	-0.138	3.622	0.013	0.01	0	37.8	32.7	73.5	124	110	0	36	34
2018	10	21	11	48	10	0.719	-0.108	3.622	0.01	0.007	0	38.3	32.7	73.5	125	110	0	36	34
2018	10	21	11	58	10	0.679	-0.105	3.622	0.013	0.01	0	37.8	32.7	72.2	124	110	0	36	34
2018	10	21	12	8	10	0.699	-0.121	3.622	0.01	0.007	0	37.8	32.7	72.7	124	110	0	36	34
2018	10	21	12	18	10	0.696	-0.115	3.622	0.013	0.01	0	38.3	32.7	72.7	125	110	0	36	34
2018	10	21	12	28	10	0.712	-0.108	3.622	0.01	0.007	0	38.3	33.1	73.5	125	111	0	36	34
2018	10	21	12	38	10	0.682	-0.089	3.622	0.016	0.013	0	37.8	32.7	72.7	124	110	0	36	34
2018	10	21	12	48	10	0.696	-0.089	3.622	0.01	0.007	0	37.8	33.1	73.1	124	110	0	36	33
2018	10	21	12	58	10	0.696	-0.102	3.622	0.016	0.013	0	38.3	32.7	72.7	125	110	0	36	34
2018	10	21	13	8	10	0.676	-0.102	3.622	0.01	0.007	0	38.3	33.1	72.2	124	110	0	35	33
2018	10	21	13	18	10	0.676	-0.092	3.622	0.016	0.013	0	38.3	32.7	72.7	125	110	0	36	34
2018	10	21	13	28	10	0.715	-0.095	3.622	0.01	0.007	0	38.7	33.1	72.2	125	110	0	35	33
2018	10	21	13	38	10	0.682	-0.079	3.622	0.013	0.01	0	38.3	33.1	72.7	124	110	0	35	33
2018	10	21	13	48	10	0.709	-0.102	3.622	0.01	0.007	0	38.7	32.7	72.2	125	110	0	35	34
2018	10	21	13	58	10	0.676	-0.085	3.619	0.016	0.013	0	38.7	32.7	72.2	125	110	0	35	34
2018	10	21	14	8	10	0.709	-0.098	3.619	0.013	0.01	0	38.3	33.1	71.8	125	111	0	36	34
2018	10	21	14	18	10	0.702	-0.098	3.619	0.016	0.013	0	37.8	33.1	71.8	124	110	0	36	33
2018	10	21	14	28	10	0.696	-0.128	3.615	0.013	0.01	0	37.8	32.7	64.9	124	110	0	36	34
2018	10	21	14	38	10	0.692	-0.118	3.615	0.01	0.007	0	38.7	33.1	65.4	125	111	0	35	34
2018	10	21	14	48	10	0.689	-0.105	3.615	0.016	0.013	0	38.3	33.5	71.8	124	111	0	35	33
2018	10	21	14	58	10	0.712	-0.118	3.612	0.016	0.013	0	38.3	33.1	59.8	125	110	0	36	33
2018	10	21	15	8	10	0.702	-0.098	3.612	0.01	0.007	0	38.7	33.5	55.9	126	112	0	36	34
2018	10	21	15	18	10	0.702	-0.098	3.612	0.013	0.01	0	40	34.4	61.9	128	114	0	35	34
2018	10	21	15	28	10	0.699	-0.115	3.612	0.01	0.007	0	38.3	33.1	69.2	125	111	0	36	34
2018	10	21	15	38	10	0.722	-0.085	3.612	0.01	0.007	0	38.7	33.1	63.6	125	111	0	35	34
2018	10	21	15	48	10	0.702	-0.108	3.612	0.013	0.01	0	38.3	33.1	55.5	125	111	0	36	34
2018	10	21	15	58	10	0.728	-0.135	3.612	0.016	0.013	0	39.1	33.5	69.7	126	112	0	35	34
2018	10	21	16	8	10	0.709	-0.118	3.612	0.01	0.007	0	38.7	32.7	72.7	125	110	0	35	34
2018	10	21	16	18	10	0.682	-0.115	3.609	0.01	0.007	0	39.1	34.4	58.9	127	113	0	36	33
2018	10	21	16	28	10	0.699	-0.079	3.612	0.01	0.007	0	38.7	33.5	71.4	125	111	0	35	33
2018	10	21	16	38	10	0.709	-0.072	3.612	0.013	0.01	0	38.3	33.1	72.2	125	111	0	36	34
2018	10	21	16	48	10	0.702	-0.082	3.612	0.01	0.007	0	37.8	33.1	72.7	124	110	0	36	33
2018	10	21	16	58	10	0.725	-0.128	3.612	0.016	0.013	0	38.7	32.7	71.8	125	110	0	35	34
2018	10	21	17	8	10	0.696	-0.128	3.612	0.01	0.007	0	38.3	32.7	72.2	124	109	0	35	33
2018	10	21	17	18	10	0.709	-0.128	3.612	0.013	0.01	0	37.8	33.1	73.1	124	110	0	36	33
2018	10	21	17	28	10	0.755	-0.082	3.612	0.013	0.01	0	37.8	33.1	72.7	124	110	0	36	33
2018	10	21	17	38	10	0.722	-0.115	3.612	0.01	0.007	0	38.3	32.7	72.7	124	110	0	35	34
2018	10	21	17	48	10	0.679	-0.072	3.612	0.013	0.01	0	38.3	32.7	72.2	124	110	0	35	34
2018	10	21	17	58	10	0.738	-0.108	3.612	0.013	0.01	0	38.3	32.7	73.1	125	110	0	36	34
2018	10	21	18	8	10	0.702	-0.082	3.612	0.016	0.013	0	38.3	32.7	72.2	125	110	0	36	34
2018	10	21	18	18	10	0.732	-0.105	3.612	0.016	0.013	0	39.1	33.5	72.7	126	111	0	35	33

### Reinhackle (0356)

Year	Month	Day	Hour	Minute	Second	VelocityX	VelocityY	Level	StdError1	StdError2	StdError3	SNR1	SNR2	SNR3	SignalAmp1	SignalAmp2	SignalAmp3	Noise1	Noise2
2018	10	21	18	28	10	0.712	-0.085	3.612	0.013	0.01	0	39.6	33.5	73.1	127	112	0	35	34
2018	10	21	18	38	10	0.679	-0.089	3.612	0.01	0.007	0	40	34.8	71.8	128	114	0	35	33
2018	10	21	18	48	10	0.709	-0.131	3.612	0.01	0.007	0	40	34.4	72.2	129	114	0	36	34
2018	10	21	18	58	10	0.699	-0.102	3.612	0.013	0.01	0	40.9	35.3	71.8	131	116	0	36	34
2018	10	21	19	8	10	0.712	-0.098	3.612	0.013	0.01	0	40.4	35.7	71.8	130	116	0	36	33
2018	10	21	19	18	10	0.699	-0.095	3.612	0.016	0.016	0	41.3	35.3	71.8	131	116	0	35	34
2018	10	21	19	28	10	0.728	-0.089	3.615	0.013	0.01	0	41.3	35.7	71.4	131	116	0	35	33
2018	10	21	19	38	10	0.705	-0.089	3.612	0.013	0.01	0	41.3	35.3	72.2	131	116	0	35	34
2018	10	21	19	48	10	0.722	-0.079	3.615	0.013	0.01	0	41.3	35.7	71.4	131	117	0	35	34
2018	10	21	19	58	10	0.709	-0.138	3.615	0.013	0.01	0	41.7	36.1	72.2	132	117	0	35	33
2018	10	21	20	8	10	0.699	-0.079	3.615	0.013	0.01	0	40.9	35.7	72.2	131	116	0	36	33
2018	10	21	20	18	10	0.702	-0.092	3.615	0.013	0.01	0	40.4	35.3	72.2	130	116	0	36	34
2018	10	21	20	28	10	0.738	-0.072	3.619	0.01	0.007	0	40.4	35.3	71.8	130	116	0	36	34
2018	10	21	20	38	10	0.699	-0.128	3.619	0.013	0.01	0	40.4	35.7	71	129	116	0	35	33
2018	10	21	20	48	10	0.705	-0.069	3.615	0.016	0.013	0	41.3	35.7	72.2	131	116	0	35	33
2018	10	21	20	58	10	0.705	-0.112	3.619	0.016	0.013	0	41.3	35.3	71.4	131	116	0	35	34
2018	10	21	21	8	10	0.715	-0.112	3.619	0.01	0.007	0	41.3	35.3	71	131	116	0	35	34
2018	10	21	21	18	10	0.735	-0.085	3.619	0.01	0.007	0	40.9	35.7	72.2	131	116	0	36	33
2018	10	21	21	28	10	0.715	-0.089	3.622	0.013	0.01	0	41.3	35.3	72.7	131	116	0	35	34
2018	10	21	21	38	10	0.722	-0.121	3.622	0.01	0.007	0	40.9	35.3	72.7	131	116	0	36	34
2018	10	21	21	48	10	0.751	-0.118	3.622	0.013	0.01	0	40.9	35.7	72.2	131	116	0	36	33
2018	10	21	21	58	10	0.692	-0.102	3.622	0.01	0.007	0	40.9	35.3	71.8	130	116	0	35	34
2018	10	21	22	8	10	0.719	-0.102	3.622	0.013	0.01	0	40.9	35.7	73.1	130	116	0	35	33
2018	10	21	22	18	10	0.722	-0.118	3.622	0.013	0.01	0	40.9	35.7	72.2	131	117	0	36	34
2018	10	21	22	28	10	0.676	-0.108	3.622	0.013	0.01	0	42.1	36.1	72.7	133	118	0	35	34
2018	10	21	22	38	10	0.696	-0.085	3.622	0.013	0.01	0	41.3	35.7	73.1	132	117	0	36	34
2018	10	21	22	48	10	0.702	-0.092	3.622	0.013	0.01	0	41.3	35.3	73.5	131	116	0	35	34
2018	10	21	22	58	10	0.738	-0.069	3.622	0.01	0.007	0	40.9	35.3	73.5	131	116	0	36	34
2018	10	21	23	8	10	0.459	-0.351	3.632	0.013	0.01	0	18.5	34.8	66.7	78	114	0	35	33
2018	10	21	23	18	10	0.712	-0.102	3.625	0.01	0.007	0	40.4	35.3	74	130	115	0	36	33
2018	10	21	23	28	10	0.709	-0.115	3.625	0.01	0.007	0	40.4	35.3	74	131	116	0	37	34
2018	10	21	23	38	10	0.692	-0.138	3.625	0.016	0.016	0	40.9	35.3	74	130	116	0	35	34
2018	10	21	23	48	10	0.702	-0.082	3.625	0.013	0.01	0	40.9	35.7	74	131	116	0	36	33
2018	10	21	23	58	10	0.751	-0.069	3.625	0.013	0.01	0	40.9	35.3	74.4	130	115	0	35	33
2018	10	22	0	8	10	0.696	-0.095	3.625	0.01	0.007	0	40.4	34.8	74.4	130	115	0	36	34
2018	10	22	0	18	10	0.709	-0.085	3.625	0.013	0.01	0	40.4	35.3	73.5	130	115	0	36	33
2018	10	22	0	28	10	0.712	-0.072	3.625	0.013	0.01	0	41.3	34.8	74.8	131	115	0	35	34
2018	10	22	0	38	10	0.719	-0.108	3.625	0.013	0.01	0	40.9	34.8	74.8	130	115	0	35	34
2018	10	22	0	48	10	0.751	-0.072	3.625	0.016	0.013	0	40.9	35.3	74.4	130	115	0	35	33
2018	10	22	0	58	10	0.732	-0.089	3.625	0.01	0.007	0	40.4	35.3	74.4	130	115	0	36	33
2018	10	22	1	8	10	0.735	-0.105	3.625	0.016	0.013	0	40.9	34.8	75.7	130	115	0	35	34
2018	10	22	1	18	10	0.719	-0.105	3.625	0.01	0.007	0	40.4	35.3	75.7	130	115	0	36	33
2018	10	22	1	28	10	0.676	-0.102	3.625	0.013	0.01	0	40.4	34.8	75.3	130	115	0	36	34
2018	10	22	1	38	10	0.719	-0.118	3.625	0.016	0.013	0	40.4	34.8	75.7	130	115	0	36	34
2018	10	22	1	48	10	0.692	-0.098	3.625	0.01	0.007	0	40.4	34.8	75.3	130	115	0	36	34
2018	10	22	1	58	10	0.692	-0.098	3.625	0.013	0.01	0	40.4	35.3	75.7	130	115	0	36	33

### Reinhackle (0356)

Year	Month	Day	Hour	Minute	Second	VelocityX	VelocityY	Level	StdError1	StdError2	StdError3	SNR1	SNR2	SNR3	SignalAmp1	SignalAmp2	SignalAmp3	Noise1	Noise2
2018	10	22	2	8	10	0.705	-0.095	3.625	0.016	0.013	0	40.4	34.8	75.7	130	115	0	36	34
2018	10	22	2	18	10	0.715	-0.079	3.625	0.013	0.01	0	40	34.8	76.1	129	115	0	36	34
2018	10	22	2	28	10	0.702	-0.102	3.625	0.013	0.01	0	40.4	34.8	75.7	130	115	0	36	34
2018	10	22	2	38	10	0.709	-0.085	3.625	0.013	0.01	0	40.4	34.8	76.1	130	115	0	36	34
2018	10	22	2	48	10	0.715	-0.115	3.625	0.01	0.007	0	40.9	34.8	76.5	130	115	0	35	34
2018	10	22	2	58	10	0.666	-0.121	3.625	0.013	0.01	0	40.9	35.3	71.4	130	115	0	35	33
2018	10	22	3	8	10	0.669	-0.082	3.625	0.013	0.01	0	41.7	35.7	76.1	132	117	0	35	34
2018	10	22	3	18	10	0.728	-0.125	3.625	0.013	0.01	0	40.4	35.3	76.1	130	116	0	36	34
2018	10	22	3	28	10	0.735	-0.112	3.629	0.016	0.013	0	40	34.8	76.5	129	114	0	36	33
2018	10	22	3	38	10	0.728	-0.108	3.629	0.01	0.007	0	40.4	35.3	77	130	115	0	36	33
2018	10	22	3	48	10	0.715	-0.079	3.629	0.013	0.01	0	40.4	35.3	76.5	130	115	0	36	33
2018	10	22	3	58	10	0.689	-0.105	3.625	0.016	0.013	0	40.9	34.8	77	130	115	0	35	34
2018	10	22	4	8	10	0.725	-0.072	3.625	0.013	0.01	0	40.4	34.4	76.1	130	114	0	36	34
2018	10	22	4	18	10	0.738	-0.085	3.629	0.01	0.007	0	40.4	34.8	75.7	130	115	0	36	34
2018	10	22	4	28	10	0.676	-0.089	3.629	0.013	0.01	0	40.4	34.8	76.5	130	115	0	36	34
2018	10	22	4	38	10	0.719	-0.059	3.629	0.013	0.01	0	40.4	35.3	76.1	130	115	0	36	33
2018	10	22	4	48	10	0.755	-0.082	3.629	0.013	0.01	0	39.6	34	67.9	128	113	0	36	34
2018	10	22	4	58	10	0.732	-0.085	3.629	0.01	0.007	0	40.4	35.3	75.7	130	115	0	36	33
2018	10	22	5	8	10	0.725	-0.062	3.629	0.01	0.007	0	40.9	34.8	75.7	130	115	0	35	34
2018	10	22	5	18	10	0.702	-0.079	3.629	0.013	0.01	0	40.9	35.7	76.5	131	116	0	36	33
2018	10	22	5	28	10	0.722	-0.082	3.629	0.01	0.007	0	40.4	34.8	76.1	130	115	0	36	34
2018	10	22	5	38	10	0.735	-0.085	3.629	0.016	0.013	0	40.4	34.8	76.1	130	115	0	36	34
2018	10	22	5	48	10	0.732	-0.092	3.625	0.016	0.013	0	40.9	34.8	75.3	130	115	0	35	34
2018	10	22	5	58	10	0.696	-0.082	3.629	0.016	0.013	0	40.4	34.8	75.7	130	115	0	36	34
2018	10	22	6	8	10	0.689	-0.069	3.629	0.01	0.007	0	40.4	34.8	75.3	130	115	0	36	34
2018	10	22	6	18	10	0.728	-0.105	3.625	0.01	0.007	0	40.9	35.3	76.1	130	115	0	35	33
2018	10	22	6	28	10	0.709	-0.062	3.625	0.01	0.007	0	40.9	34.8	75.7	131	115	0	36	34
2018	10	22	6	38	10	0.696	-0.098	3.625	0.013	0.01	0	40.4	35.3	76.1	130	115	0	36	33
2018	10	22	6	48	10	0.715	-0.112	3.629	0.013	0.01	0	40.9	34.8	75.3	131	115	0	36	34
2018	10	22	6	58	10	0.728	-0.056	3.629	0.01	0.007	0	40.4	35.7	75.7	130	116	0	36	33
2018	10	22	7	8	10	0.715	-0.085	3.629	0.016	0.016	0	40.9	34.8	76.5	130	115	0	35	34
2018	10	22	7	18	10	0.741	-0.118	3.629	0.013	0.01	0	40.4	34.4	75.7	129	114	0	35	34
2018	10	22	7	28	10	0.696	-0.108	3.629	0.01	0.007	0	40.4	34.4	75.7	129	114	0	35	34
2018	10	22	7	38	10	0.764	-0.056	3.625	0.013	0.01	0	39.6	34	75.3	128	113	0	36	34
2018	10	22	7	48	10	0.715	-0.085	3.629	0.016	0.013	0	39.6	34	76.1	128	113	0	36	34
2018	10	22	7	58	10	0.682	-0.069	3.629	0.016	0.013	0	39.6	34	75.7	128	113	0	36	34
2018	10	22	8	8	10	0.725	-0.079	3.625	0.01	0.007	0	40	34.4	76.5	128	113	0	35	33
2018	10	22	8	18	10	0.705	-0.085	3.625	0.013	0.01	0	39.1	33.5	75.7	127	112	0	36	34
2018	10	22	8	28	10	0.712	-0.141	3.625	0.01	0.007	0	39.1	34	75.7	127	112	0	36	33
2018	10	22	8	38	10	0.705	-0.085	3.629	0.013	0.01	0	38.7	33.1	74.4	126	111	0	36	34
2018	10	22	8	48	10	0.702	-0.089	3.629	0.013	0.01	0	38.3	33.5	76.5	125	111	0	36	33
2018	10	22	8	58	10	0.715	-0.102	3.629	0.013	0.01	0	38.3	32.7	76.1	125	110	0	36	34
2018	10	22	9	8	10	0.702	-0.098	3.629	0.01	0.007	0	37.8	32.7	76.5	124	110	0	36	34
2018	10	22	9	18	10	0.705	-0.098	3.629	0.01	0.007	0	38.3	32.7	76.5	125	110	0	36	34
2018	10	22	9	28	10	0.732	-0.085	3.629	0.013	0.01	0	37.8	32.7	76.5	124	110	0	36	34
2018	10	22	9	38	10	0.728	-0.082	3.629	0.01	0.007	0	37.8	32.3	75.7	124	109	0	36	34

### Reinhackle (0356)

Year	Month	Day	Hour	Minute	Second	VelocityX	VelocityY	Level	StdError1	StdError2	StdError3	SNR1	SNR2	SNR3	SignalAmp1	SignalAmp2	SignalAmp3	Noise1	Noise2
2018	10	22	9	48	10	0.732	-0.108	3.629	0.01	0.007	0	38.3	32.3	76.5	124	109	0	35	34
2018	10	22	9	58	10	0.673	-0.072	3.629	0.01	0.007	0	37.8	32.3	75.7	124	109	0	36	34
2018	10	22	10	8	10	0.699	-0.121	3.629	0.013	0.01	0	37.8	32.7	76.1	124	109	0	36	33
2018	10	22	10	18	10	0.719	-0.121	3.629	0.01	0.007	0	37.4	32.7	76.5	124	109	0	37	33
2018	10	22	10	28	10	0.699	-0.115	3.629	0.013	0.01	0	37.4	32.3	76.5	123	109	0	36	34
2018	10	22	10	38	10	0.666	-0.095	3.632	0.01	0.007	0	37.4	32.3	76.5	123	109	0	36	34
2018	10	22	10	48	10	0.696	-0.085	3.632	0.01	0.007	0	37.8	32.3	76.5	124	109	0	36	34
2018	10	22	10	58	10	0.722	-0.108	3.632	0.016	0.013	0	37.8	32.7	76.5	124	110	0	36	34
2018	10	22	11	8	10	0.686	-0.085	3.632	0.01	0.007	0	37.8	32.3	76.5	124	109	0	36	34
2018	10	22	11	18	10	0.705	-0.075	3.632	0.013	0.01	0	37.4	32.3	76.5	123	109	0	36	34
2018	10	22	11	28	10	0.692	-0.079	3.632	0.013	0.01	0	37.8	32.7	76.1	124	110	0	36	34
2018	10	22	11	38	10	0.725	-0.131	3.632	0.01	0.007	0	37.8	32.3	77	124	109	0	36	34
2018	10	22	11	48	10	0.709	-0.105	3.632	0.013	0.01	0	37.8	32.3	76.5	123	109	0	35	34
2018	10	22	11	58	10	0.702	-0.141	3.632	0.01	0.007	0	37.8	32.3	76.5	123	109	0	35	34
2018	10	22	12	8	10	0.692	-0.102	3.632	0.013	0.01	0	37.8	32.3	76.5	124	109	0	36	34
2018	10	22	12	18	10	0.692	-0.092	3.632	0.01	0.007	0	38.7	32.7	77.4	125	110	0	35	34
2018	10	22	12	28	10	0.725	-0.112	3.632	0.01	0.007	0	38.3	33.5	76.1	125	111	0	36	33
2018	10	22	12	38	10	0.696	-0.098	3.632	0.013	0.01	0	38.3	33.1	76.5	124	110	0	35	33
2018	10	22	12	48	10	0.676	-0.056	3.632	0.013	0.01	0	37.8	32.7	72.2	124	110	0	36	34
2018	10	22	12	58	10	0.712	-0.098	3.632	0.016	0.013	0	38.7	33.5	73.5	125	111	0	35	33
2018	10	22	13	8	10	0.715	-0.089	3.632	0.01	0.007	0	37.8	33.1	76.5	124	110	0	36	33
2018	10	22	13	18	10	0.656	-0.095	3.632	0.013	0.01	0	38.3	33.1	76.5	124	110	0	35	33
2018	10	22	13	28	10	0.702	-0.115	3.632	0.016	0.013	0	38.3	32.7	76.1	124	110	0	35	34
2018	10	22	13	38	10	0.705	-0.112	3.632	0.013	0.01	0	38.3	32.7	75.3	125	110	0	36	34
2018	10	22	13	48	10	0.689	-0.115	3.632	0.01	0.007	0	38.3	33.5	71.8	125	111	0	36	33
2018	10	22	13	58	10	0.682	-0.089	3.632	0.013	0.01	0	38.3	33.5	74.8	125	111	0	36	33
2018	10	22	14	8	10	0.689	-0.089	3.632	0.01	0.007	0	38.7	33.1	57.6	125	111	0	35	34
2018	10	22	14	18	10	0.692	-0.082	3.632	0.01	0.007	0	37.8	32.7	56.3	124	110	0	36	34
2018	10	22	14	28	10	0.712	-0.115	3.632	0.013	0.01	0	37.8	32.7	58.9	124	110	0	36	34
2018	10	22	14	38	10	0.705	-0.102	3.632	0.013	0.01	0	38.3	33.1	58.9	125	111	0	36	34
2018	10	22	14	48	10	0.696	-0.085	3.629	0.01	0.007	0	38.3	33.1	60.6	125	111	0	36	34
2018	10	22	14	58	10	0.689	-0.085	3.632	0.013	0.01	0	38.7	34	55.5	126	112	0	36	33
2018	10	22	15	8	10	0.709	-0.062	3.629	0.016	0.013	0	39.1	33.5	55	126	112	0	35	34
2018	10	22	15	18	10	0.682	-0.072	3.632	0.016	0.013	0	38.7	33.1	53.8	125	111	0	35	34
2018	10	22	15	28	10	0.702	-0.098	3.632	0.013	0.01	0	39.1	34	55	127	113	0	36	34
2018	10	22	15	38	10	0.679	-0.059	3.632	0.013	0.01	0	38.7	34	61.1	126	112	0	36	33
2018	10	22	15	48	10	0.715	-0.112	3.629	0.016	0.013	0	39.1	33.5	56.3	126	112	0	35	34
2018	10	22	15	58	10	0.686	-0.115	3.629	0.01	0.007	0	38.7	32.7	57.2	125	110	0	35	34
2018	10	22	16	8	10	0.696	-0.075	3.632	0.01	0.007	0	38.7	33.5	68.4	126	112	0	36	34
2018	10	22	16	18	10	0.659	-0.108	3.632	0.013	0.01	0	39.1	33.5	76.1	126	111	0	35	33
2018	10	22	16	28	10	0.722	-0.118	3.632	0.013	0.01	0	40	34.4	74.8	128	113	0	35	33
2018	10	22	16	38	10	0.686	-0.128	3.629	0.013	0.01	0	39.6	34	62.8	127	113	0	35	34
2018	10	22	16	48	10	0.682	-0.089	3.629	0.01	0.007	0	39.1	33.5	59.3	127	112	0	36	34
2018	10	22	16	58	10	0.679	-0.131	3.632	0.013	0.01	0	38.7	33.1	75.3	125	110	0	35	33
2018	10	22	17	8	10	0.751	-0.108	3.632	0.013	0.01	0	37.8	32.7	76.5	124	110	0	36	34
2018	10	22	17	18	10	0.719	-0.082	3.632	0.01	0.007	0	38.7	33.1	76.1	125	110	0	35	33

### Reinhackle (0356)

Year	Month	Day	Hour	Minute	Second	VelocityX	VelocityY	Level	StdError1	StdError2	StdError3	SNR1	SNR2	SNR3	SignalAmp1	SignalAmp2	SignalAmp3	Noise1	Noise2
2018	10	22	17	28	10	0.735	-0.092	3.632	0.013	0.01	0	38.3	32.7	76.1	125	110	0	36	34
2018	10	22	17	38	10	0.712	-0.108	3.632	0.013	0.01	0	37.8	33.1	76.1	124	110	0	36	33
2018	10	22	17	48	10	0.669	-0.118	3.632	0.016	0.013	0	37.8	33.1	75.3	124	110	0	36	33
2018	10	22	17	58	10	0.725	-0.098	3.632	0.013	0.01	0	38.7	33.1	76.5	125	110	0	35	33
2018	10	22	18	8	10	0.705	-0.085	3.632	0.013	0.01	0	38.3	33.1	74.8	125	111	0	36	34
2018	10	22	18	18	10	0.699	-0.115	3.632	0.01	0.007	0	38.7	33.1	76.1	125	111	0	35	34
2018	10	22	18	28	10	0.728	-0.102	3.632	0.01	0.007	0	39.6	33.5	76.5	127	112	0	35	34
2018	10	22	18	38	10	0.702	-0.108	3.632	0.01	0.007	0	40	34	75.7	128	113	0	35	34
2018	10	22	18	48	10	0.709	-0.112	3.632	0.016	0.013	0	40	34.8	76.1	129	115	0	36	34
2018	10	22	18	58	10	0.709	-0.102	3.632	0.013	0.01	0	40.4	34.8	75.7	130	115	0	36	34
2018	10	22	19	8	10	0.709	-0.049	3.632	0.013	0.01	0	41.7	36.1	76.1	132	117	0	35	33
2018	10	22	19	18	10	0.699	-0.072	3.632	0.01	0.007	0	41.7	36.1	75.3	132	117	0	35	33
2018	10	22	19	28	10	0.682	-0.115	3.632	0.013	0.01	0	41.7	35.7	75.7	132	117	0	35	34
2018	10	22	19	38	10	0.728	-0.092	3.632	0.013	0.01	0	41.3	36.1	71.4	132	118	0	36	34
2018	10	22	19	48	10	0.696	-0.102	3.632	0.016	0.013	0	40.9	36.1	75.7	131	117	0	36	33
2018	10	22	19	58	10	0.709	-0.115	3.632	0.013	0.01	0	41.7	36.5	76.1	133	118	0	36	33
2018	10	22	20	8	10	0.738	-0.095	3.632	0.01	0.007	0	41.3	35.7	76.5	132	117	0	36	34
2018	10	22	20	18	10	0.696	-0.062	3.632	0.01	0.007	0	41.7	35.7	76.1	132	117	0	35	34
2018	10	22	20	28	10	0.709	-0.095	3.632	0.013	0.01	0	40.9	36.1	76.1	131	117	0	36	33
2018	10	22	20	38	10	0.666	-0.085	3.632	0.016	0.013	0	41.3	35.7	76.5	131	117	0	35	34
2018	10	22	20	48	10	0.669	-0.115	3.632	0.013	0.01	0	41.3	35.7	76.5	131	116	0	35	33
2018	10	22	20	58	10	0.732	-0.105	3.632	0.016	0.013	0	41.3	35.7	76.1	131	116	0	35	33
2018	10	22	21	8	10	0.715	-0.089	3.632	0.01	0.007	0	41.7	36.1	76.1	132	117	0	35	33
2018	10	22	21	18	10	0.728	-0.092	3.632	0.013	0.01	0	41.3	35.7	73.5	131	116	0	35	33
2018	10	22	21	28	10	0.722	-0.095	3.632	0.016	0.013	0	41.3	35.7	76.5	132	117	0	36	34
2018	10	22	21	38	10	0.719	-0.102	3.632	0.013	0.01	0	41.7	35.7	76.5	132	117	0	35	34
2018	10	22	21	48	10	0.735	-0.108	3.632	0.013	0.01	0	41.3	35.7	76.5	131	117	0	35	34
2018	10	22	21	58	10	0.699	-0.089	3.632	0.013	0.01	0	41.3	35.7	76.1	131	116	0	35	33
2018	10	22	22	8	10	0.719	-0.092	3.632	0.013	0.01	0	40.9	35.3	76.5	131	116	0	36	34
2018	10	22	22	18	10	0.702	-0.108	3.632	0.01	0.007	0	41.3	35.3	76.5	131	115	0	35	33
2018	10	22	22	28	10	0.719	-0.098	3.632	0.01	0.007	0	40.9	35.3	76.5	131	116	0	36	34
2018	10	22	22	38	10	0.699	-0.105	3.632	0.013	0.01	0	41.7	36.1	76.1	133	118	0	36	34
2018	10	22	22	48	10	0.732	-0.072	3.632	0.013	0.01	0	40.9	35.7	76.5	132	117	0	37	34
2018	10	22	22	58	10	0.725	-0.112	3.632	0.013	0.01	0	41.3	35.7	76.5	131	116	0	35	33
2018	10	22	23	8	10	0.712	-0.102	3.632	0.013	0.01	0	40.9	35.7	76.5	131	116	0	36	33
2018	10	22	23	18	10	0.682	-0.121	3.632	0.013	0.01	0	41.3	35.3	76.1	131	116	0	35	34
2018	10	22	23	28	10	0.712	-0.108	3.632	0.013	0.01	0	40.9	35.3	75.7	131	116	0	36	34
2018	10	22	23	38	10	0.732	-0.138	3.632	0.01	0.007	0	40.9	35.7	76.5	131	116	0	36	33
2018	10	22	23	48	10	0.692	-0.085	3.632	0.01	0.007	0	41.3	35.7	75.3	131	116	0	35	33
2018	10	22	23	58	10	0.692	-0.095	3.632	0.013	0.01	0	40.9	35.3	76.5	131	116	0	36	34
2018	10	23	0	8	10	0.715	-0.105	3.632	0.013	0.01	0	40.9	35.3	76.1	131	116	0	36	34
2018	10	23	0	18	10	0.755	-0.066	3.632	0.01	0.007	0	41.3	35.3	76.5	131	116	0	35	34
2018	10	23	0	28	10	0.722	-0.095	3.632	0.013	0.01	0	40.9	35.3	75.7	131	116	0	36	34
2018	10	23	0	38	10	0.715	-0.112	3.632	0.013	0.01	0	40.9	35.3	74	131	116	0	36	34
2018	10	23	0	48	10	0.712	-0.098	3.632	0.013	0.01	0	40.9	35.7	75.7	130	116	0	35	33
2018	10	23	0	58	10	0.712	-0.108	3.632	0.013	0.01	0	40.4	35.3	76.5	130	116	0	36	34

### Reinhackle (0356)

Year	Month	Day	Hour	Minute	Second	VelocityX	VelocityY	Level	StdError1	StdError2	StdError3	SNR1	SNR2	SNR3	SignalAmp1	SignalAmp2	SignalAmp3	Noise1	Noise2
2018	10	23	1	8	10	0.732	-0.072	3.632	0.01	0.007	0	40.9	35.7	76.1	130	116	0	35	33
2018	10	23	1	18	10	0.728	-0.085	3.632	0.016	0.013	0	40.4	35.3	76.1	130	116	0	36	34
2018	10	23	1	28	10	0.715	-0.112	3.632	0.013	0.01	0	40.9	35.7	76.5	130	116	0	35	33
2018	10	23	1	38	10	0.702	-0.098	3.632	0.016	0.013	0	40.4	35.3	76.5	130	116	0	36	34
2018	10	23	1	48	10	0.719	-0.118	3.632	0.01	0.007	0	40.9	34.8	75.7	130	115	0	35	34
2018	10	23	1	58	10	0.741	-0.112	3.632	0.01	0.007	0	40.4	34.8	76.1	130	115	0	36	34
2018	10	23	2	8	10	0.705	-0.089	3.632	0.01	0.007	0	40.4	34.8	76.1	130	115	0	36	34
2018	10	23	2	18	10	0.722	-0.098	3.632	0.01	0.007	0	40.9	34.8	75.7	130	115	0	35	34
2018	10	23	2	28	10	0.732	-0.095	3.632	0.01	0.007	0	40.9	34.8	75.7	130	115	0	35	34
2018	10	23	2	38	10	0.751	-0.085	3.632	0.016	0.013	0	47.3	41.3	67.9	145	130	0	35	34
2018	10	23	2	48	10	0.719	-0.089	3.632	0.013	0.01	0	42.6	37.4	75.3	135	120	0	36	33
2018	10	23	2	58	10	0.722	-0.118	3.632	0.01	0.007	0	41.7	35.7	75.7	132	117	0	35	34
2018	10	23	3	8	10	0.689	-0.108	3.632	0.013	0.01	0	40.9	35.3	75.7	131	115	0	36	33
2018	10	23	3	18	10	0.715	-0.085	3.632	0.016	0.013	0	41.3	35.3	75.7	131	116	0	35	34
2018	10	23	3	28	10	0.722	-0.082	3.632	0.01	0.007	0	40.4	35.7	76.1	130	116	0	36	33
2018	10	23	3	38	10	0.696	-0.098	3.632	0.013	0.01	0	40.4	35.3	75.7	130	116	0	36	34
2018	10	23	3	48	10	0.702	-0.069	3.632	0.013	0.01	0	40.9	34.8	75.3	130	115	0	35	34
2018	10	23	3	58	10	0.719	-0.069	3.632	0.01	0.007	0	40.4	35.3	76.1	130	116	0	36	34
2018	10	23	4	8	10	0.692	-0.112	3.632	0.013	0.01	0	40.4	35.3	75.7	130	115	0	36	33
2018	10	23	4	18	10	0.696	-0.102	3.632	0.01	0.007	0	40.4	34.8	75.7	130	115	0	36	34
2018	10	23	4	28	10	0.728	-0.098	3.632	0.01	0.007	0	40.4	35.3	75.3	130	115	0	36	33
2018	10	23	4	38	10	0.722	-0.112	3.632	0.013	0.01	0	40.9	35.3	75.3	131	115	0	36	33
2018	10	23	4	48	10	0.702	-0.069	3.632	0.016	0.013	0	40.4	35.3	74.8	130	116	0	36	34
2018	10	23	4	58	10	0.702	-0.098	3.632	0.013	0.01	0	40.4	35.7	74.8	130	116	0	36	33
2018	10	23	5	8	10	0.689	-0.082	3.632	0.01	0.007	0	41.3	35.3	75.3	132	116	0	36	34
2018	10	23	5	18	10	0.709	-0.098	3.632	0.016	0.013	0	41.3	35.3	75.3	131	116	0	35	34
2018	10	23	5	28	10	0.702	-0.075	3.632	0.013	0.01	0	40.4	35.3	74.8	130	116	0	36	34
2018	10	23	5	38	10	0.682	-0.121	3.632	0.016	0.013	0	40.4	35.3	72.2	130	116	0	36	34
2018	10	23	5	48	10	0.696	-0.125	3.632	0.013	0.01	0	40.9	34.8	75.3	130	115	0	35	34
2018	10	23	5	58	10	0.712	-0.098	3.632	0.013	0.01	0	41.3	34.8	74	131	116	0	35	35
2018	10	23	6	8	10	0.728	-0.098	3.632	0.01	0.007	0	41.3	35.7	74.8	131	116	0	35	33
2018	10	23	6	18	10	0.673	-0.115	3.632	0.01	0.007	0	40.4	35.3	75.3	130	115	0	36	33
2018	10	23	6	28	10	0.705	-0.092	3.632	0.01	0.007	0	40.4	34.8	74.8	130	115	0	36	34
2018	10	23	6	38	10	0.692	-0.095	3.632	0.013	0.01	0	40.9	34.8	74.4	130	115	0	35	34
2018	10	23	6	48	10	0.702	-0.102	3.632	0.01	0.007	0	40.9	35.3	74.4	131	116	0	36	34
2018	10	23	6	58	10	0.679	-0.082	3.632	0.01	0.007	0	41.3	35.3	74	131	116	0	35	34
2018	10	23	7	8	10	0.696	-0.069	3.632	0.013	0.01	0	40.4	35.3	74.4	131	116	0	37	34
2018	10	23	7	18	10	0.712	-0.092	3.632	0.01	0.007	0	40.4	34.8	74.8	130	115	0	36	34
2018	10	23	7	28	10	0.696	-0.092	3.632	0.01	0.007	0	40.4	35.3	74.8	130	115	0	36	33
2018	10	23	7	38	10	0.722	-0.098	3.632	0.01	0.007	0	40	34.4	74.8	129	114	0	36	34
2018	10	23	7	48	10	0.715	-0.082	3.632	0.016	0.013	0	40.9	34.8	74.4	130	114	0	35	33
2018	10	23	7	58	10	0.692	-0.105	3.632	0.013	0.01	0	40	34.8	74.4	129	115	0	36	34
2018	10	23	8	8	10	0.699	-0.069	3.632	0.013	0.01	0	40	34.4	74.8	129	114	0	36	34
2018	10	23	8	18	10	0.686	-0.095	3.632	0.016	0.013	0	40	34.8	74.8	129	115	0	36	34
2018	10	23	8	28	10	0.682	-0.105	3.632	0.016	0.013	0	39.6	34	75.3	128	113	0	36	34
2018	10	23	8	38	10	0.732	-0.069	3.632	0.013	0.01	0	39.6	33.5	74.8	127	112	0	35	34

### Reinhackle (0356)

Year	Month	Day	Hour	Minute	Second	VelocityX	VelocityY	Level	StdError1	StdError2	StdError3	SNR1	SNR2	SNR3	SignalAmp1	SignalAmp2	SignalAmp3	Noise1	Noise2
2018	10	23	8	48	10	0.719	-0.056	3.632	0.01	0.007	0	39.1	33.5	74.8	127	112	0	36	34
2018	10	23	8	58	10	0.702	-0.112	3.632	0.013	0.01	0	38.7	33.5	74.8	126	112	0	36	34
2018	10	23	9	8	10	0.705	-0.082	3.635	0.01	0.007	0	37.8	33.5	74.8	125	111	0	37	33
2018	10	23	9	18	10	0.699	-0.072	3.635	0.01	0.007	0	38.3	33.1	74.4	125	111	0	36	34
2018	10	23	9	28	10	0.705	-0.085	3.635	0.016	0.013	0	38.3	32.7	75.3	125	110	0	36	34
2018	10	23	9	38	10	0.702	-0.092	3.635	0.01	0.007	0	38.3	33.1	74.8	125	110	0	36	33
2018	10	23	9	48	10	0.732	-0.082	3.635	0.01	0.007	0	38.3	32.7	74.4	125	110	0	36	34
2018	10	23	9	58	10	0.705	-0.085	3.635	0.013	0.01	0	37.8	32.7	74.8	124	110	0	36	34
2018	10	23	10	8	10	0.659	-0.085	3.635	0.013	0.01	0	37.8	32.7	75.7	124	110	0	36	34
2018	10	23	10	18	10	0.705	-0.108	3.635	0.016	0.013	0	38.7	33.1	74.4	125	111	0	35	34
2018	10	23	10	28	10	0.702	-0.092	3.635	0.01	0.007	0	38.7	33.5	74.4	126	112	0	36	34
2018	10	23	10	38	10	0.705	-0.085	3.635	0.016	0.013	0	38.7	33.5	75.3	125	111	0	35	33
2018	10	23	10	48	10	0.705	-0.112	3.635	0.02	0.016	0	38.7	33.1	75.7	126	111	0	36	34
2018	10	23	10	58	10	0.699	-0.095	3.635	0.013	0.01	0	39.1	33.5	75.3	126	111	0	35	33
2018	10	23	11	8	10	0.725	-0.112	3.635	0.01	0.007	0	38.7	33.1	75.3	125	111	0	35	34
2018	10	23	11	18	10	0.709	-0.079	3.635	0.013	0.01	0	38.3	33.1	75.3	125	111	0	36	34
2018	10	23	11	28	10	0.696	-0.102	3.635	0.01	0.007	0	38.3	32.7	76.1	125	110	0	36	34
2018	10	23	11	38	10	0.702	-0.115	3.635	0.01	0.007	0	37.8	32.7	76.1	124	110	0	36	34
2018	10	23	11	48	10	0.692	-0.059	3.635	0.01	0.007	0	38.3	32.7	76.5	125	110	0	36	34
2018	10	23	11	58	10	0.715	-0.138	3.635	0.013	0.01	0	38.3	33.1	74.8	125	111	0	36	34
2018	10	23	12	8	10	0.679	-0.105	3.635	0.016	0.013	0	37.8	32.7	76.1	124	110	0	36	34
2018	10	23	12	18	10	0.699	-0.072	3.635	0.013	0.01	0	38.3	32.7	75.3	125	110	0	36	34
2018	10	23	12	28	10	0.702	-0.085	3.635	0.013	0.01	0	39.1	33.5	75.7	127	112	0	36	34
2018	10	23	12	38	10	0.699	-0.121	3.635	0.016	0.013	0	38.7	33.5	72.2	127	112	0	37	34
2018	10	23	12	48	10	0.728	-0.092	3.635	0.01	0.007	0	39.6	34	75.7	127	113	0	35	34
2018	10	23	12	58	10	0.692	-0.098	3.635	0.01	0.007	0	39.1	34.4	76.1	127	113	0	36	33
2018	10	23	13	8	10	0.712	-0.075	3.635	0.01	0.007	0	39.1	34	74	127	113	0	36	34
2018	10	23	13	18	10	0.676	-0.082	3.635	0.013	0.01	0	39.1	34	59.3	127	112	0	36	33
2018	10	23	13	28	10	0.705	-0.131	3.635	0.01	0.007	0	39.1	34	74.4	127	113	0	36	34
2018	10	23	13	38	10	0.682	-0.102	3.635	0.013	0.01	0	38.7	34	59.3	126	112	0	36	33
2018	10	23	13	48	10	0.666	-0.089	3.635	0.01	0.007	0	39.6	34.4	55.9	127	113	0	35	33
2018	10	23	13	58	10	0.722	-0.121	3.635	0.016	0.016	0	38.7	33.1	55.5	126	111	0	36	34
2018	10	23	14	8	10	0.705	-0.112	3.635	0.013	0.01	0	38.7	33.1	54.6	125	111	0	35	34
2018	10	23	14	18	10	0.705	-0.102	3.635	0.013	0.01	0	38.7	34	56.8	126	112	0	36	33
2018	10	23	14	28	10	0.673	-0.131	3.635	0.013	0.01	0	39.1	34	58.5	127	112	0	36	33
2018	10	23	14	38	10	0.696	-0.112	3.635	0.01	0.007	0	39.6	34	61.9	127	113	0	35	34
2018	10	23	14	48	10	0.682	-0.089	3.635	0.01	0.007	0	39.1	33.5	57.6	127	112	0	36	34
2018	10	23	14	58	10	0.692	-0.098	3.635	0.013	0.01	0	38.7	33.1	60.2	126	111	0	36	34
2018	10	23	15	8	10	0.696	-0.082	3.635	0.013	0.01	0	38.3	33.5	64.9	125	111	0	36	33
2018	10	23	15	18	10	0.673	-0.144	3.635	0.016	0.013	0	38.7	33.1	55.5	125	111	0	35	34
2018	10	23	15	28	10	0.692	-0.092	3.635	0.013	0.01	0	38.3	33.1	61.1	125	111	0	36	34
2018	10	23	15	38	10	0.715	-0.115	3.635	0.01	0.007	0	38.7	33.1	76.1	125	110	0	35	33
2018	10	23	15	48	10	0.709	-0.141	3.635	0.013	0.01	0	38.7	33.1	76.5	125	111	0	35	34
2018	10	23	15	58	10	0.712	-0.085	3.635	0.016	0.013	0	38.3	33.1	76.5	125	111	0	36	34
2018	10	23	16	8	10	0.696	-0.089	3.635	0.016	0.013	0	38.3	33.1	77	124	110	0	35	33
2018	10	23	16	18	10	0.699	-0.095	3.635	0.013	0.01	0	37.8	32.7	76.5	124	110	0	36	34



### Reinhackle (0356)

Year	Month	Day	Hour	Minute	Second	VelocityX	VelocityY	Level	StdError1	StdError2	StdError3	SNR1	SNR2	SNR3	SignalAmp1	SignalAmp2	SignalAmp3	Noise1	Noise2
2018	10	23	16	28	10	0.725	-0.102	3.635	0.01	0.007	0	38.7	33.5	77	125	111	0	35	33
2018	10	23	16	38	10	0.725	-0.098	3.635	0.016	0.013	0	38.7	33.1	77	125	111	0	35	34
2018	10	23	16	48	10	0.705	-0.085	3.635	0.01	0.007	0	38.3	32.7	73.5	125	110	0	36	34
2018	10	23	16	58	10	0.709	-0.082	3.635	0.013	0.01	0	38.3	32.7	77	124	110	0	35	34
2018	10	23	17	8	10	0.715	-0.089	3.635	0.01	0.007	0	38.7	32.7	77.4	125	110	0	35	34
2018	10	23	17	18	10	0.702	-0.066	3.635	0.01	0.007	0	38.3	32.7	76.5	124	110	0	35	34
2018	10	23	17	28	10	0.712	-0.112	3.635	0.016	0.013	0	38.3	33.1	77.4	125	110	0	36	33
2018	10	23	17	38	10	0.709	-0.095	3.635	0.013	0.01	0	38.7	33.1	77.4	125	111	0	35	34
2018	10	23	17	48	10	0.722	-0.089	3.635	0.01	0.007	0	38.7	32.7	77.4	125	110	0	35	34
2018	10	23	17	58	10	0.728	-0.082	3.635	0.013	0.01	0	38.7	33.1	77.4	125	111	0	35	34
2018	10	23	18	8	10	0.725	-0.115	3.635	0.016	0.013	0	38.7	33.5	77.4	126	111	0	36	33
2018	10	23	18	18	10	0.696	-0.112	3.635	0.01	0.007	0	39.1	33.5	77.4	126	112	0	35	34
2018	10	23	18	28	10	0.682	-0.115	3.635	0.013	0.01	0	39.6	34.4	77.4	127	113	0	35	33
2018	10	23	18	38	10	0.705	-0.115	3.635	0.01	0.007	0	40.4	34.4	77	129	114	0	35	34
2018	10	23	18	48	10	0.735	-0.092	3.635	0.013	0.01	0	40.4	34.8	77	130	115	0	36	34
2018	10	23	18	58	10	0.682	-0.112	3.635	0.01	0.007	0	41.3	36.1	76.1	132	117	0	36	33
2018	10	23	19	8	10	0.728	-0.075	3.635	0.01	0.007	0	41.3	35.7	76.5	131	117	0	35	34
2018	10	23	19	18	10	0.725	-0.115	3.635	0.013	0.01	0	40.9	35.7	76.5	131	116	0	36	33
2018	10	23	19	28	10	0.732	-0.095	3.635	0.016	0.013	0	41.3	36.1	76.1	131	117	0	35	33
2018	10	23	19	38	10	0.715	-0.089	3.635	0.013	0.01	0	41.3	36.5	76.5	132	117	0	36	32
2018	10	23	19	48	10	0.696	-0.085	3.635	0.01	0.007	0	41.7	35.7	76.5	132	117	0	35	34
2018	10	23	19	58	10	0.696	-0.102	3.635	0.01	0.007	0	41.3	35.3	77	131	116	0	35	34
2018	10	23	20	8	10	0.669	-0.023	3.635	0.013	0.01	0	41.3	30.1	78.3	131	103	0	35	33
2018	10	23	20	18	10	0.666	-0.092	3.635	0.013	0.01	0	40.9	35.3	76.5	131	116	0	36	34
2018	10	23	20	28	10	0.725	-0.079	3.635	0.013	0.01	0	40.9	35.7	76.1	131	116	0	36	33
2018	10	23	20	38	10	0.696	-0.102	3.635	0.016	0.013	0	41.3	35.7	76.5	131	116	0	35	33
2018	10	23	20	48	10	0.682	-0.089	3.635	0.013	0.01	0	40.4	35.7	77	130	116	0	36	33
2018	10	23	20	58	10	0.712	-0.085	3.635	0.01	0.007	0	40.9	35.3	75.7	131	116	0	36	34
2018	10	23	21	8	10	0.725	-0.079	3.632	0.013	0.01	0	41.3	35.7	70.1	132	117	0	36	34
2018	10	23	21	18	10	0.696	-0.102	3.632	0.01	0.007	0	40.9	36.1	75.7	131	117	0	36	33
2018	10	23	21	28	10	0.705	-0.072	3.632	0.01	0.007	0	40.9	35.3	75.3	131	116	0	36	34
2018	10	23	21	38	10	0.705	-0.085	3.635	0.013	0.01	0	41.3	35.7	76.5	131	116	0	35	33
2018	10	23	21	48	10	0.702	-0.098	3.632	0.01	0.007	0	41.7	35.7	76.5	132	117	0	35	34
2018	10	23	21	58	10	0.705	-0.085	3.632	0.016	0.013	0	40.9	35.7	76.1	131	117	0	36	34
2018	10	23	22	8	10	0.699	-0.105	3.632	0.013	0.01	0	40.9	35.7	76.1	131	116	0	36	33
2018	10	23	22	18	10	0.712	-0.102	3.632	0.01	0.007	0	40.9	35.3	76.5	131	116	0	36	34
2018	10	23	22	28	10	0.682	-0.089	3.632	0.013	0.01	0	40.4	35.3	76.1	130	116	0	36	34
2018	10	23	22	38	10	0.715	-0.072	3.632	0.013	0.01	0	40.9	35.3	76.1	131	116	0	36	34
2018	10	23	22	48	10	0.715	-0.079	3.632	0.013	0.01	0	40.9	35.7	76.5	131	116	0	36	33
2018	10	23	22	58	10	0.686	-0.118	3.632	0.01	0.007	0	41.7	35.7	75.3	131	116	0	34	33
2018	10	23	23	8	10	0.712	-0.092	3.632	0.01	0.007	0	40.4	34.8	75.7	130	115	0	36	34
2018	10	23	23	18	10	0.705	-0.098	3.632	0.01	0.007	0	40.9	35.7	75.7	131	117	0	36	34
2018	10	23	23	28	10	0.732	-0.121	3.632	0.016	0.013	0	41.3	35.3	76.5	131	116	0	35	34
2018	10	23	23	38	10	0.702	-0.075	3.632	0.013	0.01	0	40.9	35.3	76.5	131	116	0	36	34
2018	10	23	23	48	10	0.758	-0.112	3.632	0.01	0.007	0	40.9	35.3	75.7	131	116	0	36	34
2018	10	23	23	58	10	0.712	-0.066	3.632	0.016	0.013	0	41.3	35.7	75.3	131	116	0	35	33

### Reinhackle (0356)

Year	Month	Day	Hour	Minute	Second	VelocityX	VelocityY	Level	StdError1	StdError2	StdError3	SNR1	SNR2	SNR3	SignalAmp1	SignalAmp2	SignalAmp3	Noise1	Noise2
2018	10	24	0	8	10	0.699	-0.098	3.632	0.01	0.007	0	40.9	35.7	76.1	131	116	0	36	33
2018	10	24	0	18	10	0.682	-0.115	3.632	0.016	0.013	0	40.9	35.7	76.5	131	116	0	36	33
2018	10	24	0	28	10	0.728	-0.072	3.632	0.016	0.013	0	40.9	35.7	76.1	131	116	0	36	33
2018	10	24	0	38	10	0.686	-0.108	3.632	0.016	0.013	0	40.4	34.8	75.7	130	115	0	36	34
2018	10	24	0	48	10	0.699	-0.112	3.632	0.013	0.01	0	40.9	34.8	76.5	130	115	0	35	34
2018	10	24	0	58	10	0.712	-0.082	3.632	0.01	0.007	0	40.9	35.3	76.1	130	115	0	35	33
2018	10	24	1	8	10	0.722	-0.085	3.632	0.01	0.007	0	40.9	35.7	76.1	131	116	0	36	33
2018	10	24	1	18	10	0.699	-0.112	3.632	0.013	0.01	0	40.9	35.7	76.1	130	116	0	35	33
2018	10	24	1	28	10	0.728	-0.118	3.632	0.016	0.013	0	40.4	35.3	73.1	130	115	0	36	33
2018	10	24	1	38	10	0.692	-0.115	3.632	0.01	0.007	0	40.4	35.7	76.1	130	116	0	36	33
2018	10	24	1	48	10	0.699	-0.085	3.632	0.01	0.007	0	41.3	35.3	76.1	131	116	0	35	34
2018	10	24	1	58	10	0.696	-0.112	3.632	0.016	0.016	0	40.9	34.8	75.3	130	115	0	35	34
2018	10	24	2	8	10	0.712	-0.092	3.632	0.016	0.013	0	40.4	34.8	76.5	130	115	0	36	34
2018	10	24	2	18	10	0.748	-0.112	3.632	0.013	0.01	0	40.9	35.3	75.7	131	116	0	36	34
2018	10	24	2	28	10	0.696	-0.098	3.632	0.01	0.007	0	40.4	34.8	75.7	130	115	0	36	34
2018	10	24	2	38	10	0.709	-0.098	3.632	0.01	0.007	0	40.4	35.3	76.5	130	115	0	36	33
2018	10	24	2	48	10	0.705	-0.098	3.632	0.013	0.01	0	40.9	34.8	75.3	130	115	0	35	34
2018	10	24	2	58	10	0.715	-0.059	3.632	0.013	0.01	0	40.9	34.8	76.1	130	115	0	35	34
2018	10	24	3	8	10	0.741	-0.105	3.632	0.013	0.01	0	40	34.8	76.1	130	115	0	37	34
2018	10	24	3	18	10	0.692	-0.148	3.629	0.01	0.007	0	40.4	34.8	75.7	129	114	0	35	33
2018	10	24	3	28	10	0.732	-0.112	3.629	0.013	0.01	0	40.9	35.3	76.1	130	115	0	35	33
2018	10	24	3	38	10	0.745	-0.092	3.629	0.01	0.007	0	40.9	34.8	75.7	130	115	0	35	34
2018	10	24	3	48	10	0.699	-0.121	3.629	0.013	0.01	0	40.9	34.8	76.1	130	115	0	35	34
2018	10	24	3	58	10	0.702	-0.066	3.629	0.013	0.01	0	40.4	34.8	75.7	130	115	0	36	34
2018	10	24	4	8	10	0.696	-0.098	3.629	0.01	0.007	0	40.4	34.8	75.7	130	115	0	36	34
2018	10	24	4	18	10	0.719	-0.095	3.629	0.01	0.007	0	40.9	35.3	76.1	130	115	0	35	33
2018	10	24	4	28	10	0.745	-0.095	3.629	0.013	0.01	0	40.9	34.8	74.4	130	115	0	35	34
2018	10	24	4	38	10	0.689	-0.085	3.629	0.01	0.007	0	40.9	35.3	76.1	131	115	0	36	33
2018	10	24	4	48	10	0.715	-0.095	3.629	0.013	0.01	0	40.4	35.3	76.1	130	115	0	36	33
2018	10	24	4	58	10	0.728	-0.112	3.629	0.016	0.013	0	40.4	35.3	76.1	130	116	0	36	34
2018	10	24	5	8	10	0.719	-0.098	3.629	0.01	0.007	0	40.4	34.8	75.3	130	115	0	36	34
2018	10	24	5	18	10	0.702	-0.085	3.629	0.01	0.007	0	40.4	34.8	75.3	130	115	0	36	34
2018	10	24	5	28	10	0.719	-0.092	3.629	0.01	0.007	0	41.3	35.3	75.7	131	116	0	35	34
2018	10	24	5	38	10	0.712	-0.112	3.629	0.013	0.01	0	40.4	34.8	76.1	130	115	0	36	34
2018	10	24	5	48	10	0.715	-0.085	3.629	0.01	0.007	0	40.4	35.3	76.1	130	116	0	36	34
2018	10	24	5	58	10	0.709	-0.069	3.629	0.016	0.013	0	40.9	35.3	75.7	131	116	0	36	34
2018	10	24	6	8	10	0.712	-0.092	3.629	0.013	0.01	0	40.9	35.3	76.1	130	116	0	35	34
2018	10	24	6	18	10	0.702	-0.112	3.629	0.016	0.013	0	40.4	35.3	76.1	130	115	0	36	33
2018	10	24	6	28	10	0.709	-0.062	3.629	0.01	0.007	0	41.3	35.3	76.1	131	116	0	35	34
2018	10	24	6	38	10	0.682	-0.085	3.629	0.016	0.013	0	40.9	35.3	76.1	131	116	0	36	34
2018	10	24	6	48	10	0.715	-0.112	3.629	0.016	0.013	0	40.9	34.8	76.1	131	116	0	36	35
2018	10	24	6	58	10	0.686	-0.118	3.625	0.01	0.007	0	40.4	35.3	75.3	130	116	0	36	34
2018	10	24	7	8	10	0.676	-0.085	3.625	0.013	0.01	0	41.3	34.8	72.2	131	115	0	35	34
2018	10	24	7	18	10	0.705	-0.108	3.625	0.013	0.01	0	40.9	34.8	76.1	130	115	0	35	34
2018	10	24	7	28	10	0.699	-0.098	3.625	0.01	0.007	0	40	34.4	76.1	129	114	0	36	34
2018	10	24	7	38	10	0.722	-0.098	3.625	0.016	0.013	0	40	34.8	76.5	129	114	0	36	33

### Reinhackle (0356)

Year	Month	Day	Hour	Minute	Second	VelocityX	VelocityY	Level	StdError1	StdError2	StdError3	SNR1	SNR2	SNR3	SignalAmp1	SignalAmp2	SignalAmp3	Noise1	Noise2
2018	10	24	7	48	10	0.689	-0.105	3.625	0.013	0.01	0	39.6	34.4	76.1	128	113	0	36	33
2018	10	24	7	58	10	0.699	-0.082	3.625	0.01	0.007	0	39.6	34	76.5	128	113	0	36	34
2018	10	24	8	8	10	0.679	-0.098	3.625	0.01	0.007	0	40	34.8	76.1	129	114	0	36	33
2018	10	24	8	18	10	0.728	-0.098	3.625	0.013	0.01	0	39.6	34	76.1	128	113	0	36	34
2018	10	24	8	28	10	0.712	-0.085	3.625	0.013	0.01	0	39.1	33.5	76.1	127	112	0	36	34
2018	10	24	8	38	10	0.732	-0.108	3.625	0.016	0.013	0	39.1	33.5	76.5	127	112	0	36	34
2018	10	24	8	48	10	0.702	-0.095	3.625	0.013	0.01	0	38.3	33.1	77	125	111	0	36	34
2018	10	24	8	58	10	0.666	-0.102	3.625	0.013	0.01	0	38.3	33.1	75.7	125	111	0	36	34
2018	10	24	9	8	10	0.692	-0.052	3.625	0.013	0.01	0	38.3	33.1	76.5	125	111	0	36	34
2018	10	24	9	18	10	0.702	-0.115	3.625	0.01	0.007	0	38.3	32.7	76.1	125	110	0	36	34
2018	10	24	9	28	10	0.702	-0.115	3.625	0.013	0.01	0	38.3	32.3	76.5	124	109	0	35	34
2018	10	24	9	38	10	0.692	-0.112	3.625	0.013	0.01	0	37.8	32.7	76.5	124	109	0	36	33
2018	10	24	9	48	10	0.735	-0.105	3.625	0.013	0.01	0	37.4	32.3	75.7	123	109	0	36	34
2018	10	24	9	58	10	0.673	-0.072	3.625	0.013	0.01	0	37.8	32.3	77	124	109	0	36	34
2018	10	24	10	8	10	0.738	-0.092	3.625	0.01	0.007	0	37.8	32.7	76.1	124	109	0	36	33
2018	10	24	10	18	10	0.702	-0.108	3.625	0.016	0.013	0	37.8	32.3	76.5	124	109	0	36	34
2018	10	24	10	28	10	0.692	-0.102	3.629	0.016	0.013	0	37.8	32.3	75.7	124	109	0	36	34
2018	10	24	10	38	10	0.702	-0.059	3.625	0.013	0.01	0	38.3	32.7	76.1	124	110	0	35	34
2018	10	24	10	48	10	0.741	-0.115	3.629	0.013	0.01	0	37.8	32.7	76.1	124	110	0	36	34
2018	10	24	10	58	10	0.715	-0.115	3.625	0.01	0.007	0	37.4	32.3	75.7	123	109	0	36	34
2018	10	24	11	8	10	0.715	-0.062	3.625	0.013	0.01	0	37.4	32.3	75.3	123	109	0	36	34
2018	10	24	11	18	10	0.679	-0.102	3.629	0.016	0.013	0	37.8	33.1	75.7	124	110	0	36	33
2018	10	24	11	28	10	0.656	-0.089	3.625	0.016	0.013	0	37.4	32.7	75.7	123	109	0	36	33
2018	10	24	11	38	10	0.712	-0.102	3.625	0.013	0.01	0	37.4	32.3	75.3	123	109	0	36	34
2018	10	24	11	48	10	0.696	-0.092	3.625	0.013	0.01	0	37.4	32.7	75.7	123	109	0	36	33
2018	10	24	11	58	10	0.745	-0.092	3.625	0.01	0.007	0	37.4	32.3	75.3	123	109	0	36	34
2018	10	24	12	8	10	0.725	-0.112	3.625	0.01	0.007	0	37.4	32.3	74.8	123	109	0	36	34
2018	10	24	12	18	10	0.692	-0.092	3.625	0.016	0.013	0	37.4	32.3	73.5	123	109	0	36	34
2018	10	24	12	28	10	0.699	-0.121	3.625	0.01	0.007	0	37.8	32.7	74.4	124	109	0	36	33
2018	10	24	12	38	10	0.673	-0.095	3.622	0.01	0.007	0	38.3	33.1	61.1	125	111	0	36	34
2018	10	24	12	48	10	0.689	-0.089	3.622	0.01	0.007	0	38.7	32.7	57.6	125	110	0	35	34
2018	10	24	12	58	10	0.709	-0.102	3.622	0.01	0.007	0	38.7	33.5	63.2	126	112	0	36	34
2018	10	24	13	8	10	0.676	-0.135	3.622	0.01	0.007	0	38.3	33.1	68.8	125	111	0	36	34
2018	10	24	13	18	10	0.709	-0.105	3.622	0.01	0.007	0	37.8	32.7	64.5	124	110	0	36	34
2018	10	24	13	28	10	0.696	-0.092	3.622	0.01	0.007	0	37.8	32.7	69.2	124	110	0	36	34
2018	10	24	13	38	10	0.696	-0.095	3.622	0.01	0.007	0	38.3	32.7	71.4	124	110	0	35	34
2018	10	24	13	48	10	0.682	-0.089	3.619	0.013	0.01	0	37.8	33.1	66.7	124	110	0	36	33
2018	10	24	13	58	10	0.692	-0.085	3.615	0.016	0.013	0	38.3	32.7	55	124	110	0	35	34
2018	10	24	14	8	10	0.702	-0.128	3.615	0.013	0.01	0	37.8	32.7	56.8	124	109	0	36	33
2018	10	24	14	18	10	0.722	-0.115	3.615	0.01	0.007	0	37.8	33.1	58.9	124	110	0	36	33
2018	10	24	14	28	10	0.676	-0.082	3.615	0.01	0.007	0	38.7	33.5	52.9	126	112	0	36	34
2018	10	24	14	38	10	0.738	-0.115	3.615	0.01	0.007	0	39.1	33.5	55	126	111	0	35	33
2018	10	24	14	48	10	0.676	-0.125	3.615	0.013	0.01	0	37.8	33.1	52	124	111	0	36	34
2018	10	24	14	58	10	0.692	-0.141	3.612	0.01	0.007	0	38.3	32.7	63.2	124	110	0	35	34
2018	10	24	15	8	10	0.699	-0.089	3.612	0.01	0.007	0	38.7	33.1	51.6	125	111	0	35	34
2018	10	24	15	18	10	0.676	-0.115	3.612	0.01	0.007	0	38.3	33.5	51.2	125	111	0	36	33

### Reinhackle (0356)

Year	Month	Day	Hour	Minute	Second	VelocityX	VelocityY	Level	StdError1	StdError2	StdError3	SNR1	SNR2	SNR3	SignalAmp1	SignalAmp2	SignalAmp3	Noise1	Noise2
2018	10	24	15	28	10	0.666	-0.085	3.609	0.01	0.007	0	39.1	34	59.3	126	112	0	35	33
2018	10	24	15	38	10	0.692	-0.125	3.609	0.01	0.007	0	38.3	32.3	68.8	124	109	0	35	34
2018	10	24	15	48	10	0.696	-0.095	3.609	0.01	0.007	0	37.4	32.7	72.7	123	109	0	36	33
2018	10	24	15	58	10	0.669	-0.098	3.609	0.016	0.013	0	38.3	32.7	57.6	124	110	0	35	34
2018	10	24	16	8	10	0.673	-0.102	3.612	0.016	0.016	0	38.3	32.7	52.9	124	110	0	35	34
2018	10	24	16	18	10	0.696	-0.098	3.609	0.013	0.01	0	38.7	32.7	56.3	125	110	0	35	34
2018	10	24	16	28	10	0.715	-0.095	3.609	0.01	0.007	0	38.3	33.1	57.6	125	111	0	36	34
2018	10	24	16	38	10	0.682	-0.118	3.609	0.01	0.007	0	37.8	33.1	67.1	124	110	0	36	33
2018	10	24	16	48	10	0.673	-0.085	3.609	0.01	0.007	0	38.3	33.1	66.7	124	110	0	35	33
2018	10	24	16	58	10	0.699	-0.095	3.609	0.01	0.007	0	37.8	32.3	68.4	123	108	0	35	33
2018	10	24	17	8	10	0.699	-0.128	3.609	0.013	0.01	0	37.4	32.3	73.1	123	109	0	36	34
2018	10	24	17	18	10	0.738	-0.092	3.609	0.013	0.01	0	37.4	32.3	74.4	123	109	0	36	34
2018	10	24	17	28	10	0.696	-0.108	3.609	0.016	0.013	0	37.4	31.8	74	123	108	0	36	34
2018	10	24	17	38	10	0.738	-0.085	3.609	0.013	0.01	0	37.4	31.8	73.5	123	108	0	36	34
2018	10	24	17	48	10	0.715	-0.112	3.609	0.01	0.007	0	37.4	32.7	73.5	123	109	0	36	33
2018	10	24	17	58	10	0.715	-0.112	3.609	0.013	0.01	0	37.8	33.1	74	124	110	0	36	33
2018	10	24	18	8	10	0.696	-0.112	3.609	0.016	0.013	0	38.3	33.5	73.5	124	110	0	35	32
2018	10	24	18	18	10	0.738	-0.082	3.609	0.01	0.007	0	38.7	33.1	74	125	110	0	35	33
2018	10	24	18	28	10	0.666	-0.072	3.609	0.016	0.013	0	39.6	34	74	127	112	0	35	33
2018	10	24	18	38	10	0.725	-0.105	3.609	0.013	0.01	0	39.1	34.4	73.5	127	113	0	36	33
2018	10	24	18	48	10	0.712	-0.125	3.609	0.013	0.01	0	40.4	35.3	73.5	129	115	0	35	33
2018	10	24	18	58	10	0.705	-0.089	3.609	0.013	0.01	0	40.9	35.3	73.5	130	115	0	35	33
2018	10	24	19	8	10	0.663	-0.095	3.612	0.016	0.016	0	41.3	31	69.7	131	105	0	35	33
2018	10	24	19	18	10	0.696	-0.085	3.609	0.013	0.01	0	40.9	35.3	73.5	131	116	0	36	34
2018	10	24	19	28	10	0.732	-0.112	3.609	0.01	0.007	0	40.9	35.7	73.1	131	117	0	36	34
2018	10	24	19	38	10	0.682	-0.121	3.609	0.013	0.01	0	41.3	35.3	73.1	131	116	0	35	34
2018	10	24	19	48	10	0.692	-0.072	3.609	0.01	0.007	0	41.7	35.7	73.1	132	117	0	35	34
2018	10	24	19	58	10	0.709	-0.118	3.609	0.013	0.01	0	41.3	36.1	71.4	132	117	0	36	33
2018	10	24	20	8	10	0.709	-0.079	3.609	0.01	0.007	0	41.3	36.1	73.5	131	117	0	35	33
2018	10	24	20	18	10	0.702	-0.108	3.609	0.01	0.007	0	40.9	35.7	73.5	131	116	0	36	33
2018	10	24	20	28	10	0.676	-0.082	3.615	0.01	0.007	0	40	32.3	71	129	109	0	36	34
2018	10	24	20	38	10	0.715	-0.105	3.609	0.016	0.013	0	40.9	35.7	73.1	131	117	0	36	34
2018	10	24	20	48	10	0.719	-0.135	3.609	0.01	0.007	0	40.9	36.1	73.1	131	117	0	36	33
2018	10	24	20	58	10	0.722	-0.085	3.609	0.01	0.007	0	40.9	35.7	72.7	131	116	0	36	33
2018	10	24	21	8	10	0.696	-0.105	3.609	0.013	0.01	0	39.6	35.7	72.2	127	116	0	35	33
2018	10	24	21	18	10	0.709	-0.082	3.609	0.013	0.01	0	41.3	35.3	73.1	131	116	0	35	34
2018	10	24	21	28	10	0.666	-0.082	3.609	0.013	0.01	0	41.3	35.3	73.1	131	116	0	35	34
2018	10	24	21	38	10	0.709	-0.102	3.609	0.013	0.01	0	40.9	35.7	72.2	131	116	0	36	33
2018	10	24	21	48	10	0.712	-0.085	3.609	0.01	0.007	0	41.3	35.7	73.1	131	116	0	35	33
2018	10	24	21	58	10	0.696	-0.089	3.609	0.016	0.013	0	41.3	35.7	72.2	131	116	0	35	33
2018	10	24	22	8	10	0.725	-0.085	3.609	0.01	0.007	0	40.9	35.7	71.8	131	116	0	36	33
2018	10	24	22	18	10	0.735	-0.115	3.609	0.013	0.01	0	40.9	35.7	72.2	131	116	0	36	33
2018	10	24	22	28	10	0.696	-0.118	3.609	0.01	0.007	0	40.9	35.3	72.2	131	116	0	36	34
2018	10	24	22	38	10	0.709	-0.072	3.609	0.01	0.007	0	41.3	35.3	72.2	131	116	0	35	34
2018	10	24	22	48	10	0.712	-0.102	3.609	0.016	0.013	0	40.9	35.7	72.2	131	116	0	36	33
2018	10	24	22	58	10	0.686	-0.102	3.609	0.013	0.01	0	41.3	35.7	71.4	131	116	0	35	33

### Reinhackle (0356)

Year	Month	Day	Hour	Minute	Second	VelocityX	VelocityY	Level	StdError1	StdError2	StdError3	SNR1	SNR2	SNR3	SignalAmp1	SignalAmp2	SignalAmp3	Noise1	Noise2
2018	10	24	23	8	10	0.712	-0.056	3.609	0.01	0.007	0	40.9	36.1	72.2	131	117	0	36	33
2018	10	24	23	18	10	0.709	-0.085	3.612	0.013	0.01	0	41.3	35.7	72.2	131	116	0	35	33
2018	10	24	23	28	10	0.702	-0.085	3.612	0.016	0.013	0	40.9	35.7	72.2	131	116	0	36	33
2018	10	24	23	38	10	0.732	-0.085	3.612	0.01	0.007	0	40.4	35.3	72.2	130	116	0	36	34
2018	10	24	23	48	10	0.735	-0.095	3.612	0.013	0.01	0	41.3	35.3	71.4	131	116	0	35	34
2018	10	24	23	58	10	0.673	-0.095	3.612	0.013	0.01	0	40.9	35.7	71.8	130	116	0	35	33
2018	10	25	0	8	10	0.682	-0.085	3.612	0.016	0.013	0	40.4	35.3	71.4	129	115	0	35	33
2018	10	25	0	18	10	0.699	-0.079	3.612	0.013	0.01	0	40.9	35.3	72.2	130	116	0	35	34
2018	10	25	0	28	10	0.679	-0.079	3.615	0.016	0.013	0	40.4	34.8	72.2	130	115	0	36	34
2018	10	25	0	38	10	0.673	-0.079	3.612	0.01	0.007	0	40.4	34.8	71.8	130	115	0	36	34
2018	10	25	0	48	10	0.676	-0.102	3.619	0.013	0.01	0	40.4	35.7	72.2	130	116	0	36	33
2018	10	25	0	58	10	0.692	-0.085	3.615	0.013	0.01	0	41.3	35.3	72.2	131	116	0	35	34
2018	10	25	1	8	10	0.702	-0.102	3.615	0.013	0.01	0	40.4	35.3	66.2	130	116	0	36	34
2018	10	25	1	18	10	0.676	-0.102	3.615	0.016	0.013	0	40.9	35.7	71.4	131	116	0	36	33
2018	10	25	1	28	10	0.705	-0.125	3.619	0.01	0.007	0	40.9	35.7	72.2	131	116	0	36	33
2018	10	25	1	38	10	0.686	-0.056	3.619	0.01	0.007	0	41.3	35.3	71.8	131	116	0	35	34
2018	10	25	1	48	10	0.741	-0.112	3.619	0.016	0.013	0	41.3	35.3	72.2	131	116	0	35	34
2018	10	25	1	58	10	0.699	-0.115	3.619	0.013	0.01	0	40.9	35.3	72.7	130	116	0	35	34
2018	10	25	2	8	10	0.712	-0.092	3.619	0.016	0.013	0	40.4	32.7	72.2	130	110	0	36	34
2018	10	25	2	18	10	0.686	-0.108	3.619	0.013	0.01	0	40.4	34.8	72.7	130	115	0	36	34
2018	10	25	2	28	10	0.659	-0.085	3.619	0.01	0.007	0	40.4	34.8	71.8	130	115	0	36	34
2018	10	25	2	38	10	0.679	-0.075	3.619	0.016	0.016	0	41.3	35.7	72.2	131	116	0	35	33
2018	10	25	2	48	10	0.692	-0.095	3.619	0.01	0.007	0	41.3	34.8	73.5	131	115	0	35	34
2018	10	25	2	58	10	0.722	-0.102	3.619	0.013	0.01	0	40.9	34.8	71.8	130	115	0	35	34
2018	10	25	3	8	10	0.705	-0.085	3.619	0.013	0.01	0	40.4	34.8	73.1	130	115	0	36	34
2018	10	25	3	18	10	0.712	-0.092	3.619	0.01	0.007	0	40.4	35.3	67.9	130	115	0	36	33
2018	10	25	3	28	10	0.728	-0.108	3.619	0.01	0.007	0	40.4	34.8	73.5	130	115	0	36	34
2018	10	25	3	38	10	0.702	-0.072	3.619	0.01	0.007	0	40.4	35.7	73.5	130	116	0	36	33
2018	10	25	3	48	10	0.725	-0.115	3.619	0.013	0.01	0	40.4	35.3	73.1	130	116	0	36	34
2018	10	25	3	58	10	0.705	-0.082	3.619	0.013	0.01	0	40.9	34.8	74	130	115	0	35	34
2018	10	25	4	8	10	0.719	-0.131	3.619	0.016	0.013	0	40.4	35.3	73.5	130	115	0	36	33
2018	10	25	4	18	10	0.715	-0.095	3.619	0.01	0.007	0	40.4	34.8	73.5	130	115	0	36	34
2018	10	25	4	28	10	0.682	-0.089	3.619	0.016	0.013	0	40.4	35.3	73.1	130	115	0	36	33
2018	10	25	4	38	10	0.692	-0.089	3.619	0.013	0.01	0	40.4	34.8	73.1	130	115	0	36	34
2018	10	25	4	48	10	0.745	-0.092	3.619	0.01	0.007	0	40.9	34.8	73.5	130	115	0	35	34
2018	10	25	4	58	10	0.738	-0.085	3.619	0.01	0.007	0	40.4	34.8	73.1	130	115	0	36	34
2018	10	25	5	8	10	0.696	-0.108	3.619	0.013	0.01	0	40.9	35.3	73.5	131	116	0	36	34
2018	10	25	5	18	10	0.732	-0.112	3.619	0.01	0.007	0	41.3	35.3	73.5	131	116	0	35	34
2018	10	25	5	28	10	0.715	-0.112	3.619	0.016	0.013	0	40.4	35.3	73.1	130	116	0	36	34
2018	10	25	5	38	10	0.696	-0.075	3.619	0.013	0.01	0	40.9	35.3	74.4	131	116	0	36	34
2018	10	25	5	48	10	0.709	-0.085	3.619	0.013	0.01	0	40.9	35.3	74.4	131	116	0	36	34
2018	10	25	5	58	10	0.725	-0.069	3.619	0.013	0.01	0	40.9	35.3	74	130	115	0	35	33
2018	10	25	6	8	10	0.738	-0.102	3.619	0.016	0.013	0	40.9	35.7	74.4	131	116	0	36	33
2018	10	25	6	18	10	0.702	-0.092	3.622	0.013	0.01	0	40.9	35.7	74.4	131	116	0	36	33
2018	10	25	6	28	10	0.709	-0.098	3.619	0.013	0.01	0	40.9	35.3	74.4	131	116	0	36	34
2018	10	25	6	38	10	0.689	-0.098	3.622	0.01	0.007	0	40.9	35.3	74.4	131	116	0	36	34

### Reinhackle (0356)

Year	Month	Day	Hour	Minute	Second	VelocityX	VelocityY	Level	StdError1	StdError2	StdError3	SNR1	SNR2	SNR3	SignalAmp1	SignalAmp2	SignalAmp3	Noise1	Noise2
2018	10	25	6	48	10	0.709	-0.095	3.622	0.01	0.007	0	40.9	35.7	74.4	131	116	0	36	33
2018	10	25	6	58	10	0.705	-0.075	3.622	0.013	0.01	0	41.3	35.3	74.8	131	116	0	35	34
2018	10	25	7	8	10	0.715	-0.121	3.622	0.013	0.01	0	41.3	34.8	72.7	131	115	0	35	34
2018	10	25	7	18	10	0.719	-0.098	3.622	0.01	0.007	0	40.4	35.3	74.8	130	115	0	36	33
2018	10	25	7	28	10	0.715	-0.098	3.622	0.013	0.01	0	40	34.4	74.4	129	114	0	36	34
2018	10	25	7	38	10	0.699	-0.085	3.622	0.016	0.016	0	40	34.4	75.3	129	114	0	36	34
2018	10	25	7	48	10	0.653	-0.118	3.622	0.016	0.013	0	40	34.4	74.8	129	114	0	36	34
2018	10	25	7	58	10	0.732	-0.085	3.622	0.01	0.007	0	39.6	34.4	74.8	128	113	0	36	33
2018	10	25	8	8	10	0.699	-0.072	3.622	0.01	0.007	0	39.6	34	75.3	128	113	0	36	34
2018	10	25	8	18	10	0.712	-0.118	3.622	0.01	0.007	0	39.1	34	76.1	127	113	0	36	34
2018	10	25	8	28	10	0.728	-0.112	3.622	0.013	0.01	0	39.6	33.5	75.7	128	113	0	36	35
2018	10	25	8	38	10	0.686	-0.082	3.622	0.013	0.01	0	39.1	34	75.3	127	113	0	36	34
2018	10	25	8	48	10	0.709	-0.072	3.622	0.01	0.007	0	38.7	33.1	75.3	126	111	0	36	34
2018	10	25	8	58	10	0.696	-0.066	3.622	0.016	0.013	0	38.7	33.5	75.7	125	111	0	35	33
2018	10	25	9	8	10	0.732	-0.128	3.622	0.01	0.007	0	37.8	32.7	76.1	124	110	0	36	34
2018	10	25	9	18	10	0.692	-0.079	3.622	0.013	0.01	0	38.3	32.7	76.1	124	110	0	35	34
2018	10	25	9	28	10	0.702	-0.118	3.625	0.016	0.013	0	37.8	32.3	75.7	124	109	0	36	34
2018	10	25	9	38	10	0.705	-0.098	3.625	0.013	0.01	0	37.4	31.8	76.5	123	108	0	36	34
2018	10	25	9	48	10	0.676	-0.072	3.625	0.013	0.01	0	37.8	32.3	75.7	124	109	0	36	34
2018	10	25	9	58	10	0.692	-0.095	3.625	0.013	0.01	0	37.8	32.7	75.7	124	109	0	36	33
2018	10	25	10	8	10	0.719	-0.072	3.625	0.013	0.01	0	37.4	32.7	75.7	123	109	0	36	33
2018	10	25	10	18	10	0.689	-0.098	3.625	0.013	0.01	0	37.8	32.3	76.1	123	109	0	35	34
2018	10	25	10	28	10	0.696	-0.092	3.625	0.013	0.01	0	37.4	32.3	75.7	123	109	0	36	34
2018	10	25	10	38	10	0.715	-0.069	3.625	0.013	0.01	0	37.4	32.7	76.5	123	109	0	36	33
2018	10	25	10	48	10	0.761	-0.098	3.625	0.013	0.01	0	37.4	31.8	76.5	123	108	0	36	34
2018	10	25	10	58	10	0.682	-0.079	3.625	0.01	0.007	0	37.8	32.3	74.8	124	109	0	36	34
2018	10	25	11	8	10	0.702	-0.108	3.625	0.01	0.007	0	38.3	33.1	75.7	124	110	0	35	33
2018	10	25	11	18	10	0.709	-0.098	3.625	0.01	0.007	0	37.8	32.7	76.5	124	110	0	36	34
2018	10	25	11	28	10	0.725	-0.138	3.625	0.016	0.016	0	38.3	32.7	75.7	125	110	0	36	34
2018	10	25	11	38	10	0.709	-0.112	3.625	0.013	0.01	0	38.3	33.1	75.7	124	110	0	35	33
2018	10	25	11	48	10	0.712	-0.128	3.629	0.013	0.01	0	37.4	32.7	75.7	123	109	0	36	33
2018	10	25	11	58	10	0.709	-0.095	3.629	0.013	0.01	0	37.8	32.7	75.3	124	110	0	36	34
2018	10	25	12	8	10	0.679	-0.066	3.629	0.016	0.013	0	38.3	33.1	74.8	125	110	0	36	33
2018	10	25	12	18	10	0.735	-0.098	3.629	0.016	0.016	0	37.4	32.7	74.4	123	109	0	36	33
2018	10	25	12	28	10	0.702	-0.118	3.629	0.013	0.01	0	37.4	32.3	74.8	123	109	0	36	34
2018	10	25	12	38	10	0.696	-0.069	3.629	0.01	0.007	0	37.8	32.7	74.4	124	110	0	36	34
2018	10	25	12	48	10	0.696	-0.102	3.629	0.01	0.007	0	37.8	32.7	74.8	124	110	0	36	34
2018	10	25	12	58	10	0.709	-0.105	3.629	0.013	0.01	0	37.8	32.7	74.8	124	109	0	36	33
2018	10	25	13	8	10	0.666	-0.105	3.629	0.013	0.01	0	37.8	32.7	74	124	110	0	36	34
2018	10	25	13	18	10	0.673	-0.095	3.629	0.013	0.01	0	37.8	32.7	74.4	123	109	0	35	33
2018	10	25	13	28	10	0.692	-0.092	3.629	0.013	0.01	0	38.3	32.3	74	124	109	0	35	34
2018	10	25	13	38	10	0.682	-0.112	3.629	0.01	0.007	0	37.8	33.1	74.8	124	110	0	36	33
2018	10	25	13	48	10	0.722	-0.072	3.629	0.013	0.01	0	37	32.7	75.3	123	109	0	37	33
2018	10	25	13	58	10	0.696	-0.082	3.629	0.01	0.007	0	38.3	32.3	74.4	124	109	0	35	34
2018	10	25	14	8	10	0.676	-0.128	3.629	0.01	0.007	0	37.4	32.3	75.3	123	109	0	36	34
2018	10	25	14	18	10	0.692	-0.115	3.625	0.01	0.007	0	37.4	32.3	75.3	123	109	0	36	34

### Reinhackle (0356)

Year	Month	Day	Hour	Minute	Second	VelocityX	VelocityY	Level	StdError1	StdError2	StdError3	SNR1	SNR2	SNR3	SignalAmp1	SignalAmp2	SignalAmp3	Noise1	Noise2
2018	10	25	14	28	10	0.692	-0.082	3.625	0.013	0.01	0	37.4	32.3	75.3	123	109	0	36	34
2018	10	25	14	38	10	0.719	-0.066	3.625	0.013	0.01	0	38.3	32.7	74.8	124	110	0	35	34
2018	10	25	14	48	10	0.696	-0.095	3.625	0.013	0.01	0	38.3	32.7	74.8	124	109	0	35	33
2018	10	25	14	58	10	0.699	-0.085	3.629	0.016	0.013	0	37.4	32.7	74	123	109	0	36	33
2018	10	25	15	8	10	0.673	-0.062	3.625	0.013	0.01	0	38.3	33.1	74.4	124	110	0	35	33
2018	10	25	15	18	10	0.735	-0.085	3.629	0.016	0.013	0	37.8	32.7	74.8	123	109	0	35	33
2018	10	25	15	28	10	0.699	-0.085	3.629	0.013	0.01	0	37.8	33.1	75.3	124	110	0	36	33
2018	10	25	15	38	10	0.741	-0.098	3.625	0.01	0.007	0	37.8	32.7	74.8	124	110	0	36	34
2018	10	25	15	48	10	0.719	-0.075	3.629	0.013	0.01	0	37.8	32.7	73.5	124	110	0	36	34
2018	10	25	15	58	10	0.709	-0.095	3.629	0.016	0.013	0	38.3	32.3	74.8	124	110	0	35	35
2018	10	25	16	8	10	0.709	-0.098	3.625	0.01	0.007	0	37.8	32.7	74.4	124	110	0	36	34
2018	10	25	16	18	10	0.709	-0.125	3.629	0.013	0.01	0	37.8	33.1	74.4	124	110	0	36	33
2018	10	25	16	28	10	0.715	-0.079	3.625	0.013	0.01	0	38.7	32.7	74	125	110	0	35	34
2018	10	25	16	38	10	0.696	-0.138	3.625	0.01	0.007	0	38.3	32.7	74.4	125	110	0	36	34
2018	10	25	16	48	10	0.735	-0.118	3.629	0.013	0.01	0	38.3	32.7	74.8	124	109	0	35	33
2018	10	25	16	58	10	0.709	-0.079	3.625	0.01	0.007	0	37.8	32.3	74.4	124	109	0	36	34
2018	10	25	17	8	10	0.682	-0.082	3.629	0.01	0.007	0	38.3	33.1	74.8	125	110	0	36	33
2018	10	25	17	18	10	0.709	-0.115	3.629	0.013	0.01	0	39.1	34	74	127	112	0	36	33
2018	10	25	17	28	10	0.728	-0.098	3.629	0.016	0.013	0	39.6	34.4	74.4	128	114	0	36	34
2018	10	25	17	38	10	0.719	-0.108	3.629	0.01	0.007	0	39.1	34	74.4	127	113	0	36	34
2018	10	25	17	48	10	0.722	-0.079	3.625	0.016	0.013	0	39.1	33.5	74.4	127	112	0	36	34
2018	10	25	17	58	10	0.699	-0.115	3.629	0.013	0.01	0	39.1	33.5	74.4	126	112	0	35	34
2018	10	25	18	8	10	0.709	-0.085	3.629	0.01	0.007	0	39.1	34	74.8	127	113	0	36	34
2018	10	25	18	18	10	0.699	-0.089	3.629	0.01	0.007	0	40	34.4	74.8	128	113	0	35	33
2018	10	25	18	28	10	0.722	-0.089	3.629	0.01	0.007	0	39.6	34.4	74.8	128	113	0	36	33
2018	10	25	18	38	10	0.738	-0.095	3.629	0.016	0.013	0	40.4	34.8	73.5	130	115	0	36	34
2018	10	25	18	48	10	0.709	-0.082	3.629	0.01	0.007	0	41.3	35.7	74	131	117	0	35	34
2018	10	25	18	58	10	0.696	-0.118	3.629	0.016	0.013	0	41.3	35.7	74.4	132	117	0	36	34
2018	10	25	19	8	10	0.735	-0.092	3.629	0.013	0.01	0	41.3	35.7	74	131	117	0	35	34
2018	10	25	19	18	10	0.712	-0.092	3.629	0.01	0.007	0	40.9	35.7	74.4	131	117	0	36	34
2018	10	25	19	28	10	0.748	-0.098	3.629	0.01	0.007	0	40.9	35.7	74	131	117	0	36	34
2018	10	25	19	38	10	0.696	-0.075	3.629	0.01	0.007	0	44.3	39.1	73.1	139	124	0	36	33
2018	10	25	19	48	10	0.676	-0.085	3.629	0.01	0.007	0	43	37	74	135	120	0	35	34
2018	10	25	19	58	10	0.709	-0.082	3.629	0.016	0.013	0	42.1	36.1	66.7	133	118	0	35	34
2018	10	25	20	8	10	0.692	-0.082	3.629	0.013	0.01	0	41.7	36.5	74.8	133	118	0	36	33
2018	10	25	20	18	10	0.702	-0.092	3.629	0.01	0.007	0	41.3	35.7	75.3	132	117	0	36	34
2018	10	25	20	28	10	0.732	-0.072	3.629	0.016	0.013	0	41.3	36.1	74.8	132	117	0	36	33
2018	10	25	20	38	10	0.722	-0.121	3.629	0.01	0.007	0	41.3	35.7	74.8	132	117	0	36	34
2018	10	25	20	48	10	0.715	-0.105	3.629	0.01	0.007	0	41.3	35.3	75.3	131	116	0	35	34
2018	10	25	20	58	10	0.728	-0.085	3.629	0.01	0.007	0	41.7	35.7	74.8	132	116	0	35	33
2018	10	25	21	8	10	0.712	-0.056	3.629	0.01	0.007	0	41.3	34.8	75.7	131	115	0	35	34
2018	10	25	21	18	10	0.725	-0.105	3.629	0.01	0.007	0	41.3	35.3	75.3	131	116	0	35	34
2018	10	25	21	28	10	0.709	-0.098	3.629	0.01	0.007	0	40.9	35.3	75.7	131	116	0	36	34
2018	10	25	21	38	10	0.732	-0.095	3.629	0.013	0.01	0	40.9	35.7	75.3	131	116	0	36	33
2018	10	25	21	48	10	0.689	-0.072	3.629	0.013	0.01	0	41.3	35.7	75.7	131	116	0	35	33
2018	10	25	21	58	10	0.741	-0.095	3.629	0.016	0.013	0	41.3	35.3	76.1	131	116	0	35	34

### Reinhackle (0356)

Year	Month	Day	Hour	Minute	Second	VelocityX	VelocityY	Level	StdError1	StdError2	StdError3	SNR1	SNR2	SNR3	SignalAmp1	SignalAmp2	SignalAmp3	Noise1	Noise2
2018	10	25	22	8	10	0.696	-0.098	3.629	0.016	0.016	0	41.3	36.1	75.7	132	117	0	36	33
2018	10	25	22	18	10	0.682	-0.066	3.629	0.013	0.01	0	40.9	35.3	76.1	131	116	0	36	34
2018	10	25	22	28	10	0.679	-0.098	3.629	0.013	0.01	0	41.3	35.7	75.7	131	117	0	35	34
2018	10	25	22	38	10	0.712	-0.072	3.632	0.013	0.01	0	40.9	35.3	76.5	131	116	0	36	34
2018	10	25	22	48	10	0.722	-0.085	3.629	0.013	0.01	0	40.9	35.3	76.1	131	116	0	36	34
2018	10	25	22	58	10	0.692	-0.082	3.629	0.013	0.01	0	40.9	35.3	76.5	131	116	0	36	34
2018	10	25	23	8	10	0.702	-0.075	3.629	0.016	0.016	0	40.9	35.3	76.5	131	116	0	36	34
2018	10	25	23	18	10	0.735	-0.102	3.629	0.01	0.007	0	40.4	34.8	75.7	130	115	0	36	34
2018	10	25	23	28	10	0.682	-0.085	3.629	0.01	0.007	0	40.9	35.3	75.7	131	116	0	36	34
2018	10	25	23	38	10	0.692	-0.105	3.629	0.016	0.013	0	40.9	35.3	76.5	130	115	0	35	33
2018	10	25	23	48	10	0.692	-0.102	3.629	0.013	0.01	0	40.9	35.7	76.5	131	116	0	36	33
2018	10	25	23	58	10	0.732	-0.112	3.629	0.013	0.01	0	41.3	35.3	76.1	131	116	0	35	34
2018	10	26	0	8	10	0.676	-0.049	3.629	0.013	0.01	0	40.4	35.3	76.5	130	115	0	36	33
2018	10	26	0	18	10	0.692	-0.056	3.629	0.013	0.01	0	41.3	35.3	76.1	131	116	0	35	34
2018	10	26	0	28	10	0.689	-0.131	3.629	0.01	0.007	0	40.4	35.3	76.1	130	115	0	36	33
2018	10	26	0	38	10	0.712	-0.072	3.629	0.01	0.007	0	40.4	34.8	76.1	130	115	0	36	34
2018	10	26	0	48	10	0.712	-0.125	3.629	0.013	0.01	0	40.4	35.3	76.5	130	115	0	36	33
2018	10	26	0	58	10	0.696	-0.075	3.629	0.013	0.01	0	40.9	35.7	76.5	130	116	0	35	33
2018	10	26	1	8	10	0.686	-0.092	3.629	0.01	0.007	0	40.4	34.8	76.5	130	115	0	36	34
2018	10	26	1	18	10	0.719	-0.089	3.629	0.01	0.007	0	40.4	35.7	76.1	130	116	0	36	33
2018	10	26	1	28	10	0.689	-0.079	3.629	0.016	0.013	0	40.4	34.8	75.7	130	115	0	36	34
2018	10	26	1	38	10	0.732	-0.085	3.629	0.01	0.007	0	40.4	35.3	76.1	130	115	0	36	33
2018	10	26	1	48	10	0.686	-0.075	3.629	0.01	0.007	0	40.4	35.3	76.1	130	115	0	36	33
2018	10	26	1	58	10	0.725	-0.131	3.629	0.01	0.007	0	40.9	34.4	76.1	130	114	0	35	34
2018	10	26	2	8	10	0.696	-0.082	3.629	0.01	0.007	0	40.4	34.4	76.1	130	114	0	36	34
2018	10	26	2	18	10	0.682	-0.095	3.629	0.013	0.01	0	40.9	35.3	76.1	130	115	0	35	33
2018	10	26	2	28	10	0.712	-0.075	3.629	0.013	0.01	0	40.4	34.8	75.3	130	115	0	36	34
2018	10	26	2	38	10	0.682	-0.089	3.629	0.016	0.013	0	40.4	34.8	72.7	130	115	0	36	34
2018	10	26	2	48	10	0.699	-0.062	3.629	0.01	0.007	0	41.3	35.3	75.7	131	116	0	35	34
2018	10	26	2	58	10	0.719	-0.098	3.629	0.013	0.01	0	40.9	35.3	75.3	131	116	0	36	34
2018	10	26	3	8	10	0.719	-0.112	3.629	0.016	0.013	0	41.3	35.3	75.3	131	115	0	35	33
2018	10	26	3	18	10	0.686	-0.115	3.629	0.013	0.01	0	40.9	35.3	76.1	130	115	0	35	33
2018	10	26	3	28	10	0.702	-0.098	3.629	0.01	0.007	0	40.4	34.8	76.1	130	114	0	36	33
2018	10	26	3	38	10	0.699	-0.052	3.629	0.013	0.01	0	40.4	34.8	75.7	130	115	0	36	34
2018	10	26	3	48	10	0.712	-0.144	3.629	0.01	0.007	0	40.4	35.3	75.7	130	115	0	36	33
2018	10	26	3	58	10	0.696	-0.082	3.629	0.013	0.01	0	40.4	34.8	74.8	130	115	0	36	34
2018	10	26	4	8	10	0.689	-0.098	3.629	0.013	0.01	0	40.4	34.8	76.1	130	115	0	36	34
2018	10	26	4	18	10	0.702	-0.105	3.629	0.013	0.01	0	40.4	34.8	76.1	130	115	0	36	34
2018	10	26	4	28	10	0.715	-0.098	3.629	0.013	0.01	0	40.4	34.4	76.1	130	114	0	36	34
2018	10	26	4	38	10	0.686	-0.092	3.629	0.013	0.01	0	40.4	34.8	76.1	130	115	0	36	34
2018	10	26	4	48	10	0.699	-0.069	3.629	0.016	0.013	0	40.4	34.8	74.8	130	115	0	36	34
2018	10	26	4	58	10	0.741	-0.115	3.629	0.016	0.013	0	40.4	34.8	75.3	130	115	0	36	34
2018	10	26	5	8	10	0.686	-0.095	3.629	0.01	0.007	0	40.4	34.4	75.7	130	114	0	36	34
2018	10	26	5	18	10	0.728	-0.105	3.629	0.013	0.01	0	40.4	34.8	76.1	130	115	0	36	34
2018	10	26	5	28	10	0.728	-0.085	3.629	0.01	0.007	0	40.4	34.8	74.8	130	115	0	36	34
2018	10	26	5	38	10	0.741	-0.098	3.629	0.016	0.013	0	40.4	34.8	75.7	130	115	0	36	34



### Reinhackle (0356)

Year	Month	Day	Hour	Minute	Second	VelocityX	VelocityY	Level	StdError1	StdError2	StdError3	SNR1	SNR2	SNR3	SignalAmp1	SignalAmp2	SignalAmp3	Noise1	Noise2
2018	10	26	5	48	10	0.741	-0.095	3.629	0.01	0.007	0	40.4	35.3	75.3	130	115	0	36	33
2018	10	26	5	58	10	0.699	-0.085	3.629	0.013	0.01	0	40.4	34.8	75.7	130	115	0	36	34
2018	10	26	6	8	10	0.709	-0.079	3.629	0.01	0.007	0	40.4	34.8	75.3	130	115	0	36	34
2018	10	26	6	18	10	0.722	-0.108	3.629	0.016	0.013	0	40.4	35.3	75.7	130	115	0	36	33
2018	10	26	6	28	10	0.705	-0.059	3.629	0.01	0.007	0	40.9	34.8	75.7	130	115	0	35	34
2018	10	26	6	38	10	0.699	-0.089	3.629	0.01	0.007	0	40.4	34.8	75.3	130	115	0	36	34
2018	10	26	6	48	10	0.715	-0.105	3.629	0.01	0.007	0	40.9	34.8	75.7	131	115	0	36	34
2018	10	26	6	58	10	0.689	-0.082	3.629	0.01	0.007	0	40.4	34.8	74.8	130	115	0	36	34
2018	10	26	7	8	10	0.712	-0.118	3.629	0.01	0.007	0	40.4	35.3	74.8	130	115	0	36	33
2018	10	26	7	18	10	0.676	-0.089	3.629	0.016	0.013	0	40.4	34.8	75.7	130	114	0	36	33
2018	10	26	7	28	10	0.715	-0.075	3.629	0.013	0.01	0	40	34.4	75.3	129	114	0	36	34
2018	10	26	7	38	10	0.722	-0.102	3.629	0.01	0.007	0	39.6	34	74.8	128	113	0	36	34
2018	10	26	7	48	10	0.715	-0.108	3.629	0.01	0.007	0	39.6	34.4	70.5	128	113	0	36	33
2018	10	26	7	58	10	0.715	-0.082	3.629	0.01	0.007	0	39.6	34	74.8	128	113	0	36	34
2018	10	26	8	8	10	0.728	-0.085	3.629	0.013	0.01	0	40.4	34.8	74.4	129	114	0	35	33
2018	10	26	8	18	10	0.709	-0.115	3.629	0.013	0.01	0	39.6	34	75.3	128	113	0	36	34
2018	10	26	8	28	10	0.722	-0.108	3.629	0.01	0.007	0	39.1	34	75.3	127	113	0	36	34
2018	10	26	8	38	10	0.715	-0.075	3.629	0.016	0.013	0	39.1	34	75.3	127	112	0	36	33
2018	10	26	8	48	10	0.709	-0.082	3.632	0.01	0.007	0	38.7	33.5	74.8	126	111	0	36	33
2018	10	26	8	58	10	0.715	-0.066	3.632	0.013	0.01	0	38.7	33.1	75.3	126	111	0	36	34
2018	10	26	9	8	10	0.699	-0.079	3.629	0.01	0.007	0	38.7	33.1	74.8	126	111	0	36	34
2018	10	26	9	18	10	0.712	-0.085	3.632	0.016	0.013	0	38.3	32.7	74.8	125	110	0	36	34
2018	10	26	9	28	10	0.709	-0.121	3.632	0.02	0.016	0	37.8	32.3	74.8	124	109	0	36	34
2018	10	26	9	38	10	0.692	-0.085	3.632	0.01	0.007	0	37.8	32.7	75.3	124	110	0	36	34
2018	10	26	9	48	10	0.679	-0.118	3.632	0.013	0.01	0	38.3	32.3	73.5	124	109	0	35	34
2018	10	26	9	58	10	0.728	-0.095	3.632	0.01	0.007	0	37.4	32.3	75.7	123	109	0	36	34
2018	10	26	10	8	10	0.722	-0.108	3.632	0.013	0.01	0	38.3	32.3	75.3	124	109	0	35	34
2018	10	26	10	18	10	0.738	-0.125	3.632	0.01	0.007	0	37.4	32.3	74.8	123	109	0	36	34
2018	10	26	10	28	10	0.715	-0.115	3.632	0.013	0.01	0	37.4	32.3	75.7	123	109	0	36	34
2018	10	26	10	38	10	0.702	-0.098	3.632	0.01	0.007	0	37.8	32.7	75.3	124	110	0	36	34
2018	10	26	10	48	10	0.686	-0.108	3.632	0.013	0.01	0	37.8	32.3	75.3	123	109	0	35	34
2018	10	26	10	58	10	0.725	-0.115	3.635	0.01	0.007	0	37.4	32.3	74.8	123	109	0	36	34
2018	10	26	11	8	10	0.686	-0.108	3.635	0.013	0.01	0	37.8	32.3	75.7	124	109	0	36	34
2018	10	26	11	18	10	0.692	-0.121	3.635	0.016	0.013	0	37.4	32.7	76.1	123	109	0	36	33
2018	10	26	11	28	10	0.719	-0.095	3.635	0.016	0.013	0	37.4	32.3	75.7	123	109	0	36	34
2018	10	26	11	38	10	0.715	-0.105	3.635	0.013	0.01	0	37.4	32.3	74.8	123	109	0	36	34
2018	10	26	11	48	10	0.764	-0.085	3.635	0.013	0.01	0	37.8	32.3	75.3	123	109	0	35	34
2018	10	26	11	58	10	0.705	-0.112	3.635	0.013	0.01	0	37.8	33.1	75.3	124	110	0	36	33
2018	10	26	12	8	10	0.699	-0.121	3.635	0.016	0.013	0	37.8	32.3	75.7	123	109	0	35	34
2018	10	26	12	18	10	0.686	-0.128	3.635	0.013	0.01	0	37.8	31.8	74.4	123	108	0	35	34
2018	10	26	12	28	10	0.722	-0.092	3.635	0.01	0.007	0	37.4	32.3	75.3	123	109	0	36	34
2018	10	26	12	38	10	0.715	-0.115	3.635	0.013	0.01	0	37.8	32.3	75.3	123	109	0	35	34
2018	10	26	12	48	10	0.709	-0.098	3.635	0.01	0.007	0	37.4	31.8	75.3	123	108	0	36	34
2018	10	26	12	58	10	0.728	-0.085	3.635	0.013	0.01	0	37.4	32.7	74.8	123	109	0	36	33
2018	10	26	13	8	10	0.692	-0.108	3.635	0.01	0.007	0	37	32.3	68.4	122	108	0	36	33
2018	10	26	13	18	10	0.663	-0.098	3.635	0.016	0.013	0	37.8	32.7	75.7	123	109	0	35	33

### Reinhackle (0356)

Year	Month	Day	Hour	Minute	Second	VelocityX	VelocityY	Level	StdError1	StdError2	StdError3	SNR1	SNR2	SNR3	SignalAmp1	SignalAmp2	SignalAmp3	Noise1	Noise2
2018	10	26	13	28	10	0.705	-0.128	3.635	0.01	0.007	0	37.8	32.7	66.7	124	109	0	36	33
2018	10	26	13	38	10	0.696	-0.115	3.635	0.016	0.013	0	37.8	32.7	59.8	124	110	0	36	34
2018	10	26	13	48	10	0.673	-0.102	3.635	0.01	0.007	0	38.3	33.1	61.1	125	111	0	36	34
2018	10	26	13	58	10	0.715	-0.095	3.638	0.01	0.007	0	37.4	32.7	71.8	123	109	0	36	33
2018	10	26	14	8	10	0.696	-0.095	3.635	0.01	0.007	0	37.4	32.3	64.5	123	109	0	36	34
2018	10	26	14	18	10	0.709	-0.115	3.635	0.013	0.01	0	37.4	32.3	59.8	123	109	0	36	34
2018	10	26	14	28	10	0.732	-0.079	3.635	0.016	0.013	0	37.8	32.7	68.4	124	109	0	36	33
2018	10	26	14	38	10	0.702	-0.115	3.635	0.016	0.013	0	37.4	32.7	55	123	109	0	36	33
2018	10	26	14	48	10	0.663	-0.102	3.635	0.013	0.01	0	37.4	32.3	57.2	123	109	0	36	34
2018	10	26	14	58	10	0.682	-0.105	3.635	0.01	0.007	0	37.8	32.7	58.9	123	109	0	35	33
2018	10	26	15	8	10	0.686	-0.082	3.638	0.01	0.007	0	38.3	33.1	55.5	124	110	0	35	33
2018	10	26	15	18	10	0.686	-0.125	3.638	0.016	0.016	0	37.4	32.3	57.2	123	109	0	36	34
2018	10	26	15	28	10	0.699	-0.115	3.635	0.016	0.013	0	37.8	32.7	59.8	124	109	0	36	33
2018	10	26	15	38	10	0.692	-0.098	3.635	0.016	0.013	0	38.3	32.7	58	124	110	0	35	34
2018	10	26	15	48	10	0.689	-0.115	3.638	0.01	0.007	0	37.8	32.7	61.9	124	110	0	36	34
2018	10	26	15	58	10	0.663	-0.085	3.638	0.01	0.007	0	38.3	33.1	70.1	124	110	0	35	33
2018	10	26	16	8	10	0.728	-0.085	3.638	0.01	0.007	0	38.3	32.3	71.8	124	109	0	35	34
2018	10	26	16	18	10	0.676	-0.135	3.635	0.013	0.01	0	37.8	32.7	66.2	124	110	0	36	34
2018	10	26	16	28	10	0.673	-0.085	3.638	0.01	0.007	0	37.8	33.1	74.8	124	110	0	36	33
2018	10	26	16	38	10	0.666	-0.115	3.638	0.013	0.01	0	37.8	32.3	76.5	123	109	0	35	34
2018	10	26	16	48	10	0.689	-0.095	3.638	0.013	0.01	0	37.8	31.8	76.1	123	108	0	35	34
2018	10	26	16	58	10	0.705	-0.089	3.638	0.01	0.007	0	37.8	32.3	76.5	123	108	0	35	33
2018	10	26	17	8	10	0.699	-0.089	3.638	0.01	0.007	0	37.4	32.3	75.7	124	109	0	37	34
2018	10	26	17	18	10	0.679	-0.108	3.638	0.016	0.016	0	37.4	32.3	76.1	123	108	0	36	33
2018	10	26	17	28	10	0.699	-0.085	3.638	0.01	0.007	0	37.4	31.8	76.1	123	108	0	36	34
2018	10	26	17	38	10	0.735	-0.108	3.638	0.01	0.007	0	37.4	32.3	76.5	123	109	0	36	34
2018	10	26	17	48	10	0.725	-0.092	3.638	0.013	0.01	0	37.8	32.3	75.7	124	109	0	36	34
2018	10	26	17	58	10	0.705	-0.095	3.638	0.01	0.007	0	38.3	32.7	75.3	124	109	0	35	33
2018	10	26	18	8	10	0.705	-0.095	3.638	0.013	0.01	0	37.8	32.3	76.1	124	109	0	36	34
2018	10	26	18	18	10	0.735	-0.085	3.638	0.013	0.01	0	38.3	33.1	76.1	125	111	0	36	34
2018	10	26	18	28	10	0.735	-0.085	3.638	0.01	0.007	0	39.1	33.1	75.7	126	111	0	35	34
2018	10	26	18	38	10	0.702	-0.075	3.638	0.01	0.007	0	39.6	34.4	76.1	128	113	0	36	33
2018	10	26	18	48	10	0.682	-0.075	3.638	0.016	0.013	0	40	35.3	76.1	129	115	0	36	33
2018	10	26	18	58	10	0.702	-0.108	3.638	0.016	0.013	0	40.4	34.8	76.1	130	115	0	36	34
2018	10	26	19	8	10	0.732	-0.098	3.638	0.016	0.013	0	41.3	35.3	75.3	131	116	0	35	34
2018	10	26	19	18	10	0.709	-0.102	3.638	0.01	0.007	0	40.9	35.7	75.7	131	116	0	36	33
2018	10	26	19	28	10	0.722	-0.043	3.638	0.01	0.007	0	40.9	35.3	71	131	116	0	36	34
2018	10	26	19	38	10	0.682	-0.089	3.638	0.01	0.007	0	41.7	36.1	75.7	133	118	0	36	34
2018	10	26	19	48	10	0.741	-0.095	3.638	0.016	0.013	0	40.9	36.1	73.5	131	117	0	36	33
2018	10	26	19	58	10	0.696	-0.098	3.638	0.013	0.01	0	41.3	36.1	75.3	132	117	0	36	33
2018	10	26	20	8	10	0.682	-0.089	3.638	0.013	0.01	0	41.3	35.7	74.4	132	117	0	36	34
2018	10	26	20	18	10	0.705	-0.105	3.638	0.01	0.007	0	41.3	35.3	74.4	131	116	0	35	34
2018	10	26	20	28	10	0.715	-0.089	3.638	0.01	0.007	0	41.3	35.3	74.8	131	116	0	35	34
2018	10	26	20	38	10	0.692	-0.085	3.638	0.01	0.007	0	41.3	35.3	75.3	131	116	0	35	34
2018	10	26	20	48	10	0.728	-0.082	3.638	0.01	0.007	0	40.9	35.3	75.7	131	116	0	36	34
2018	10	26	20	58	10	0.686	-0.098	3.638	0.01	0.007	0	41.3	35.3	75.3	131	116	0	35	34

### Reinhackle (0356)

Year	Month	Day	Hour	Minute	Second	VelocityX	VelocityY	Level	StdError1	StdError2	StdError3	SNR1	SNR2	SNR3	SignalAmp1	SignalAmp2	SignalAmp3	Noise1	Noise2
2018	10	26	21	8	10	0.712	-0.102	3.638	0.016	0.013	0	40.4	35.3	74.8	130	115	0	36	33
2018	10	26	21	18	10	0.699	-0.098	3.638	0.016	0.013	0	41.3	35.3	75.3	131	116	0	35	34
2018	10	26	21	28	10	0.728	-0.108	3.638	0.01	0.007	0	40.9	35.3	74.8	131	116	0	36	34
2018	10	26	21	38	10	0.699	-0.085	3.638	0.016	0.013	0	41.3	35.3	75.3	131	116	0	35	34
2018	10	26	21	48	10	0.715	-0.095	3.638	0.016	0.013	0	40.9	34.8	74.8	130	115	0	35	34
2018	10	26	21	58	10	0.728	-0.098	3.638	0.01	0.007	0	40.4	35.3	74.8	130	116	0	36	34
2018	10	26	22	8	10	0.709	-0.098	3.638	0.013	0.01	0	40.9	35.3	74.4	130	115	0	35	33
2018	10	26	22	18	10	0.738	-0.082	3.638	0.013	0.01	0	40.4	34.8	75.3	130	115	0	36	34
2018	10	26	22	28	10	0.692	-0.069	3.638	0.013	0.01	0	40.9	35.3	74.8	131	116	0	36	34
2018	10	26	22	38	10	0.705	-0.098	3.638	0.013	0.01	0	40.4	34.8	74.8	130	115	0	36	34
2018	10	26	22	48	10	0.715	-0.095	3.638	0.01	0.007	0	40.4	34.8	74.4	130	115	0	36	34
2018	10	26	22	58	10	0.732	-0.098	3.638	0.013	0.01	0	40.4	34.8	74.8	130	115	0	36	34
2018	10	26	23	8	10	0.689	-0.069	3.638	0.016	0.013	0	40.9	34.8	74	131	115	0	36	34
2018	10	26	23	18	10	0.751	-0.089	3.638	0.013	0.01	0	42.6	37.4	73.5	135	120	0	36	33
2018	10	26	23	28	10	0.735	-0.079	3.638	0.013	0.01	0	41.7	36.1	74.4	132	117	0	35	33
2018	10	26	23	38	10	0.712	-0.092	3.638	0.01	0.007	0	41.3	35.3	73.5	131	116	0	35	34
2018	10	26	23	48	10	0.722	-0.118	3.642	0.01	0.007	0	40.9	35.3	73.5	131	116	0	36	34
2018	10	26	23	58	10	0.719	-0.085	3.638	0.01	0.007	0	41.3	34.8	74.4	131	115	0	35	34
2018	10	27	0	8	10	0.702	-0.085	3.642	0.013	0.01	0	41.3	36.1	74	131	117	0	35	33
2018	10	27	0	18	10	0.702	-0.098	3.642	0.01	0.007	0	40.9	35.3	74	131	116	0	36	34
2018	10	27	0	28	10	0.732	-0.072	3.642	0.016	0.013	0	40.4	34.8	74	130	115	0	36	34
2018	10	27	0	38	10	0.758	-0.095	3.642	0.016	0.013	0	40.9	35.3	73.5	131	115	0	36	33
2018	10	27	0	48	10	0.735	-0.112	3.642	0.01	0.007	0	40.4	34.8	73.5	130	115	0	36	34
2018	10	27	0	58	10	0.728	-0.082	3.642	0.013	0.01	0	40.9	34.8	73.5	131	115	0	36	34
2018	10	27	1	8	10	0.686	-0.102	3.642	0.01	0.007	0	40.9	34.8	73.1	130	115	0	35	34
2018	10	27	1	18	10	0.659	-0.092	3.642	0.01	0.007	0	40.4	34.8	73.1	130	115	0	36	34
2018	10	27	1	28	10	0.728	-0.092	3.642	0.013	0.01	0	40.4	34.8	73.1	130	115	0	36	34
2018	10	27	1	38	10	0.696	-0.072	3.642	0.016	0.013	0	40.4	35.3	72.7	130	115	0	36	33
2018	10	27	1	48	10	0.715	-0.079	3.642	0.013	0.01	0	40.9	34.8	72.2	130	115	0	35	34
2018	10	27	1	58	10	0.705	-0.112	3.642	0.013	0.01	0	40.4	34	71.8	130	114	0	36	35
2018	10	27	2	8	10	0.689	-0.095	3.642	0.01	0.007	0	40.4	35.3	72.7	130	115	0	36	33
2018	10	27	2	18	10	0.725	-0.098	3.642	0.01	0.007	0	40.9	35.3	72.2	130	115	0	35	33
2018	10	27	2	28	10	0.735	-0.089	3.642	0.013	0.01	0	40.4	35.3	72.2	130	115	0	36	33
2018	10	27	2	38	10	0.719	-0.082	3.642	0.01	0.007	0	40.4	34.8	72.2	130	115	0	36	34
2018	10	27	2	48	10	0.696	-0.112	3.645	0.01	0.007	0	40.4	34.8	71	130	115	0	36	34
2018	10	27	2	58	10	0.748	-0.069	3.645	0.016	0.013	0	40.4	34.8	72.2	130	115	0	36	34
2018	10	27	3	8	10	0.745	-0.121	3.648	0.013	0.01	0	40.4	35.3	72.2	130	115	0	36	33
2018	10	27	3	18	10	0.712	-0.092	3.652	0.013	0.01	0	40.4	35.3	72.2	130	115	0	36	33
2018	10	27	3	28	10	0.722	-0.112	3.652	0.016	0.013	0	40.4	34.8	70.1	130	115	0	36	34
2018	10	27	3	38	10	0.755	-0.082	3.652	0.013	0.01	0	40.4	35.3	72.2	130	115	0	36	33
2018	10	27	3	48	10	0.735	-0.112	3.652	0.013	0.01	0	42.6	37	69.2	135	120	0	36	34
2018	10	27	3	58	10	0.725	-0.112	3.658	0.016	0.013	0	41.7	36.1	74	133	118	0	36	34
2018	10	27	4	8	10	0.686	-0.085	3.655	0.01	0.007	0	41.3	35.3	73.1	132	116	0	36	34
2018	10	27	4	18	10	0.715	-0.112	3.655	0.013	0.01	0	42.6	37	72.7	135	120	0	36	34
2018	10	27	4	28	10	0.709	-0.095	3.655	0.016	0.013	0	41.7	36.1	73.5	132	117	0	35	33
2018	10	27	4	38	10	0.709	-0.098	3.655	0.01	0.007	0	40.9	35.3	73.1	131	116	0	36	34

### Reinhackle (0356)

Year	Month	Day	Hour	Minute	Second	VelocityX	VelocityY	Level	StdError1	StdError2	StdError3	SNR1	SNR2	SNR3	SignalAmp1	SignalAmp2	SignalAmp3	Noise1	Noise2
2018	10	27	4	48	10	0.722	-0.082	3.655	0.01	0.007	0	40.9	35.7	74	131	116	0	36	33
2018	10	27	4	58	10	0.705	-0.085	3.655	0.013	0.01	0	40.4	35.3	73.5	130	116	0	36	34
2018	10	27	5	8	10	0.702	-0.105	3.655	0.013	0.01	0	40.4	34.8	74	130	115	0	36	34
2018	10	27	5	18	10	0.719	-0.112	3.655	0.013	0.01	0	40.4	34.8	74.8	130	115	0	36	34
2018	10	27	5	28	10	0.709	-0.062	3.658	0.01	0.007	0	40.4	34.4	74.4	130	114	0	36	34
2018	10	27	5	38	10	0.715	-0.108	3.658	0.01	0.007	0	40.9	34.8	74	130	115	0	35	34
2018	10	27	5	48	10	0.728	-0.069	3.658	0.016	0.016	0	40.4	34.8	74.4	130	115	0	36	34
2018	10	27	5	58	10	0.751	-0.098	3.658	0.013	0.01	0	40.9	35.3	75.3	130	115	0	35	33
2018	10	27	6	8	10	0.719	-0.121	3.658	0.013	0.01	0	40	34.8	75.7	129	115	0	36	34
2018	10	27	6	18	10	0.692	-0.089	3.658	0.01	0.007	0	40.4	34.8	75.3	130	115	0	36	34
2018	10	27	6	28	10	0.715	-0.089	3.658	0.013	0.01	0	40	34.8	75.3	129	115	0	36	34
2018	10	27	6	38	10	0.741	-0.092	3.658	0.013	0.01	0	40	34.8	75.7	130	115	0	37	34
2018	10	27	6	48	10	0.728	-0.089	3.658	0.01	0.007	0	40.9	34.8	76.1	130	115	0	35	34
2018	10	27	6	58	10	0.751	-0.098	3.661	0.01	0.007	0	40.4	34.4	76.1	129	114	0	35	34
2018	10	27	7	8	10	0.725	-0.098	3.661	0.013	0.01	0	40.9	34.8	76.1	130	115	0	35	34
2018	10	27	7	18	10	0.715	-0.105	3.661	0.013	0.01	0	40	34.4	76.5	129	114	0	36	34
2018	10	27	7	28	10	0.699	-0.098	3.661	0.013	0.01	0	40	34.8	76.1	129	114	0	36	33
2018	10	27	7	38	10	0.732	-0.098	3.661	0.013	0.01	0	39.6	34	76.1	128	113	0	36	34
2018	10	27	7	48	10	0.715	-0.108	3.661	0.013	0.01	0	39.6	33.5	76.5	128	112	0	36	34
2018	10	27	7	58	10	0.732	-0.098	3.661	0.013	0.01	0	39.1	33.5	76.5	127	112	0	36	34
2018	10	27	8	8	10	0.735	-0.112	3.661	0.01	0.007	0	39.6	34	76.5	127	112	0	35	33
2018	10	27	8	18	10	0.719	-0.079	3.661	0.01	0.007	0	39.1	33.5	75.7	127	112	0	36	34
2018	10	27	8	28	10	0.741	-0.089	3.661	0.01	0.007	0	39.1	33.5	76.1	127	112	0	36	34
2018	10	27	8	38	10	0.745	-0.105	3.661	0.013	0.01	0	38.3	32.7	76.5	125	110	0	36	34
2018	10	27	8	48	10	0.702	-0.085	3.661	0.013	0.01	0	38.3	32.7	76.1	125	110	0	36	34
2018	10	27	8	58	10	0.738	-0.108	3.661	0.013	0.01	0	37.8	32.3	76.1	124	109	0	36	34
2018	10	27	9	8	10	0.699	-0.112	3.665	0.01	0.007	0	37.8	32.3	76.5	124	109	0	36	34
2018	10	27	9	18	10	0.748	-0.066	3.665	0.01	0.007	0	37.8	32.3	77	124	109	0	36	34
2018	10	27	9	28	10	0.728	-0.098	3.665	0.013	0.01	0	38.3	32.7	76.1	124	109	0	35	33
2018	10	27	9	38	10	0.709	-0.095	3.665	0.013	0.01	0	37.4	31.8	77	123	108	0	36	34
2018	10	27	9	48	10	0.732	-0.092	3.665	0.01	0.007	0	37.4	32.3	76.1	123	108	0	36	33
2018	10	27	9	58	10	0.663	-0.098	3.665	0.01	0.007	0	37.4	32.3	76.1	123	109	0	36	34
2018	10	27	10	8	10	0.715	-0.121	3.665	0.01	0.007	0	37.4	31.8	76.1	123	108	0	36	34
2018	10	27	10	18	10	0.725	-0.095	3.665	0.013	0.01	0	37.8	32.3	76.1	123	109	0	35	34
2018	10	27	10	28	10	0.722	-0.098	3.668	0.01	0.007	0	37.8	31.8	77	123	108	0	35	34
2018	10	27	10	38	10	0.728	-0.118	3.668	0.013	0.01	0	37.4	31.8	76.5	123	108	0	36	34
2018	10	27	10	48	10	0.738	-0.092	3.668	0.013	0.01	0	37.4	31.8	76.5	123	108	0	36	34
2018	10	27	10	58	10	0.705	-0.112	3.668	0.01	0.007	0	38.7	33.1	75.7	126	111	0	36	34
2018	10	27	11	8	10	0.705	-0.075	3.668	0.01	0.007	0	38.3	32.7	76.1	125	110	0	36	34
2018	10	27	11	18	10	0.755	-0.085	3.668	0.01	0.007	0	38.7	33.5	76.5	126	112	0	36	34
2018	10	27	11	28	10	0.696	-0.098	3.668	0.01	0.007	0	38.3	33.1	75.3	125	111	0	36	34
2018	10	27	11	38	10	0.735	-0.138	3.668	0.01	0.007	0	38.3	32.3	76.5	124	109	0	35	34
2018	10	27	11	48	10	0.705	-0.085	3.668	0.013	0.01	0	37.4	32.3	76.1	123	109	0	36	34
2018	10	27	11	58	10	0.719	-0.082	3.668	0.01	0.007	0	39.1	33.5	76.5	126	112	0	35	34
2018	10	27	12	8	10	0.679	-0.102	3.668	0.016	0.013	0	38.7	33.5	75.3	126	112	0	36	34
2018	10	27	12	18	10	0.705	-0.085	3.671	0.016	0.013	0	38.3	32.7	76.5	125	110	0	36	34

### Reinhackle (0356)

Year	Month	Day	Hour	Minute	Second	VelocityX	VelocityY	Level	StdError1	StdError2	StdError3	SNR1	SNR2	SNR3	SignalAmp1	SignalAmp2	SignalAmp3	Noise1	Noise2
2018	10	27	12	28	10	0.735	-0.098	3.671	0.013	0.01	0	38.3	32.3	76.5	124	109	0	35	34
2018	10	27	12	38	10	0.715	-0.085	3.671	0.013	0.01	0	37.4	32.7	76.5	123	109	0	36	33
2018	10	27	12	48	10	0.722	-0.112	3.671	0.01	0.007	0	37.4	32.7	76.5	123	109	0	36	33
2018	10	27	12	58	10	0.725	-0.095	3.671	0.013	0.01	0	37.4	32.3	77	123	109	0	36	34
2018	10	27	13	8	10	0.709	-0.082	3.671	0.01	0.007	0	37.4	31.8	77	123	108	0	36	34
2018	10	27	13	18	10	0.712	-0.118	3.671	0.01	0.007	0	37.8	32.7	77	123	109	0	35	33
2018	10	27	13	28	10	0.715	-0.085	3.671	0.013	0.01	0	37.4	32.7	77	123	109	0	36	33
2018	10	27	13	38	10	0.725	-0.098	3.671	0.01	0.007	0	38.3	32.7	75.7	124	110	0	35	34
2018	10	27	13	48	10	0.696	-0.089	3.671	0.016	0.013	0	37.4	32.7	76.5	123	109	0	36	33
2018	10	27	13	58	10	0.709	-0.102	3.671	0.01	0.007	0	38.7	32.7	76.5	125	110	0	35	34
2018	10	27	14	8	10	0.715	-0.089	3.671	0.013	0.01	0	38.7	33.5	77	126	111	0	36	33
2018	10	27	14	18	10	0.696	-0.112	3.671	0.013	0.01	0	38.7	33.5	77	125	111	0	35	33
2018	10	27	14	28	10	0.709	-0.121	3.671	0.01	0.007	0	38.3	32.7	76.5	125	110	0	36	34
2018	10	27	14	38	10	0.702	-0.075	3.671	0.01	0.007	0	38.3	33.1	76.5	124	110	0	35	33
2018	10	27	14	48	10	0.725	-0.095	3.671	0.01	0.007	0	37.8	32.7	77	124	110	0	36	34
2018	10	27	14	58	10	0.712	-0.098	3.671	0.013	0.01	0	37.8	32.3	76.5	124	109	0	36	34
2018	10	27	15	8	10	0.728	-0.115	3.671	0.01	0.007	0	37.4	32.7	76.5	123	109	0	36	33
2018	10	27	15	18	10	0.709	-0.098	3.671	0.01	0.007	0	38.3	32.3	72.2	124	109	0	35	34
2018	10	27	15	28	10	0.712	-0.082	3.671	0.013	0.01	0	37.8	32.7	76.1	124	109	0	36	33
2018	10	27	15	38	10	0.705	-0.115	3.671	0.016	0.013	0	37.4	32.3	75.7	123	109	0	36	34
2018	10	27	15	48	10	0.696	-0.095	3.671	0.013	0.01	0	37.8	32.7	75.7	124	109	0	36	33
2018	10	27	15	58	10	0.705	-0.102	3.668	0.013	0.01	0	38.3	33.1	66.7	125	111	0	36	34
2018	10	27	16	8	10	0.696	-0.098	3.671	0.016	0.016	0	39.1	33.5	75.7	126	112	0	35	34
2018	10	27	16	18	10	0.699	-0.112	3.668	0.013	0.01	0	38.7	33.1	66.2	125	111	0	35	34
2018	10	27	16	28	10	0.705	-0.102	3.671	0.01	0.007	0	38.7	32.7	74	125	110	0	35	34
2018	10	27	16	38	10	0.676	-0.092	3.671	0.01	0.007	0	38.7	33.1	74.8	125	111	0	35	34
2018	10	27	16	48	10	0.709	-0.092	3.668	0.01	0.007	0	38.7	33.5	74.4	126	112	0	36	34
2018	10	27	16	58	10	0.751	-0.075	3.671	0.01	0.007	0	39.6	34	76.5	128	113	0	36	34
2018	10	27	17	8	10	0.735	-0.082	3.671	0.013	0.01	0	40.4	35.7	76.1	130	116	0	36	33
2018	10	27	17	18	10	0.709	-0.095	3.671	0.01	0.007	0	40.4	34.4	75.7	129	114	0	35	34
2018	10	27	17	28	10	0.712	-0.102	3.671	0.013	0.01	0	40	34.4	76.5	128	113	0	35	33
2018	10	27	17	38	10	0.715	-0.079	3.671	0.01	0.007	0	40	34.4	75.7	128	113	0	35	33
2018	10	27	17	48	10	0.741	-0.105	3.671	0.01	0.007	0	39.1	33.5	76.1	126	111	0	35	33
2018	10	27	17	58	10	0.758	-0.121	3.671	0.013	0.01	0	39.1	33.5	76.5	126	111	0	35	33
2018	10	27	18	8	10	0.709	-0.105	3.671	0.01	0.007	0	38.3	32.7	76.5	125	110	0	36	34
2018	10	27	18	18	10	0.725	-0.098	3.671	0.01	0.007	0	39.6	34	75.7	127	112	0	35	33
2018	10	27	18	28	10	0.709	-0.059	3.668	0.01	0.007	0	40.4	34.4	75.7	129	114	0	35	34
2018	10	27	18	38	10	0.728	-0.085	3.671	0.01	0.007	0	40.9	34.8	74.8	130	115	0	35	34
2018	10	27	18	48	10	0.715	-0.095	3.671	0.01	0.007	0	40.9	34.8	75.7	130	115	0	35	34
2018	10	27	18	58	10	0.719	-0.082	3.671	0.01	0.007	0	40.9	35.7	75.7	131	116	0	36	33
2018	10	27	19	8	10	0.712	-0.098	3.671	0.01	0.007	0	41.3	35.7	76.1	131	116	0	35	33
2018	10	27	19	18	10	0.692	-0.115	3.668	0.01	0.007	0	41.3	35.3	74.8	131	116	0	35	34
2018	10	27	19	28	10	0.722	-0.102	3.668	0.016	0.013	0	40.9	35.7	75.7	131	116	0	36	33
2018	10	27	19	38	10	0.751	-0.098	3.671	0.01	0.007	0	41.7	35.7	76.1	132	116	0	35	33
2018	10	27	19	48	10	0.725	-0.098	3.668	0.01	0.007	0	41.3	35.3	75.7	132	116	0	36	34
2018	10	27	19	58	10	0.696	-0.098	3.668	0.01	0.007	0	41.3	35.3	75.7	131	116	0	35	34

### Reinhackle (0356)

Year	Month	Day	Hour	Minute	Second	VelocityX	VelocityY	Level	StdError1	StdError2	StdError3	SNR1	SNR2	SNR3	SignalAmp1	SignalAmp2	SignalAmp3	Noise1	Noise2
2018	10	27	20	8	10	0.705	-0.079	3.668	0.01	0.007	0	41.3	35.7	75.7	131	116	0	35	33
2018	10	27	20	18	10	0.722	-0.102	3.668	0.01	0.007	0	40.4	35.3	76.5	130	116	0	36	34
2018	10	27	20	28	10	0.725	-0.085	3.668	0.013	0.01	0	40.4	35.3	75.7	130	115	0	36	33
2018	10	27	20	38	10	0.702	-0.072	3.668	0.013	0.01	0	40.4	35.3	77	130	116	0	36	34
2018	10	27	20	48	10	0.712	-0.118	3.671	0.01	0.007	0	40.9	34.8	75.7	130	115	0	35	34
2018	10	27	20	58	10	0.696	-0.125	3.668	0.016	0.013	0	40.4	35.3	76.5	130	115	0	36	33
2018	10	27	21	8	10	0.692	-0.092	3.668	0.013	0.01	0	40.4	35.3	76.1	130	115	0	36	33
2018	10	27	21	18	10	0.715	-0.098	3.668	0.01	0.007	0	40.4	35.3	76.5	130	115	0	36	33
2018	10	27	21	28	10	0.728	-0.082	3.668	0.013	0.01	0	40.4	35.7	77	130	116	0	36	33
2018	10	27	21	38	10	0.738	-0.092	3.668	0.013	0.01	0	40.9	35.7	76.5	131	116	0	36	33
2018	10	27	21	48	10	0.699	-0.089	3.668	0.01	0.007	0	40.9	35.3	76.5	131	116	0	36	34
2018	10	27	21	58	10	0.728	-0.108	3.668	0.013	0.01	0	40.9	34.8	76.5	131	115	0	36	34
2018	10	27	22	8	10	0.732	-0.098	3.668	0.01	0.007	0	40.9	35.7	75.3	131	116	0	36	33
2018	10	27	22	18	10	0.728	-0.075	3.668	0.013	0.01	0	40.4	34.8	76.5	130	115	0	36	34
2018	10	27	22	28	10	0.725	-0.115	3.668	0.013	0.01	0	40.9	35.3	76.5	130	115	0	35	33
2018	10	27	22	38	10	0.705	-0.115	3.668	0.013	0.01	0	40.4	34.8	76.1	130	115	0	36	34
2018	10	27	22	48	10	0.705	-0.128	3.668	0.013	0.01	0	40.9	35.3	76.1	130	115	0	35	33
2018	10	27	22	58	10	0.722	-0.098	3.668	0.01	0.007	0	40.9	34.8	76.1	130	115	0	35	34
2018	10	27	23	8	10	0.728	-0.102	3.668	0.013	0.01	0	40.4	34.8	75.7	130	115	0	36	34
2018	10	27	23	18	10	0.728	-0.092	3.668	0.01	0.007	0	40.4	34.8	76.5	130	115	0	36	34
2018	10	27	23	28	10	0.712	-0.092	3.668	0.013	0.01	0	40.9	34.8	76.5	130	115	0	35	34
2018	10	27	23	38	10	0.741	-0.062	3.668	0.01	0.007	0	40.9	35.3	76.1	130	115	0	35	33
2018	10	27	23	48	10	0.715	-0.079	3.668	0.01	0.007	0	40.4	34.8	77	130	115	0	36	34
2018	10	27	23	58	10	0.692	-0.098	3.675	0.013	0.01	0	31.4	34.8	70.5	109	115	0	36	34
2018	10	28	0	8	10	0.705	-0.121	3.668	0.013	0.01	0	40	34.8	76.1	129	115	0	36	34
2018	10	28	0	18	10	0.702	-0.108	3.668	0.016	0.016	0	41.3	34.8	76.5	131	114	0	35	33
2018	10	28	0	28	10	0.705	-0.072	3.668	0.013	0.01	0	40.9	35.3	75.7	131	116	0	36	34
2018	10	28	0	38	10	0.696	-0.141	3.668	0.016	0.013	0	40.9	34.8	76.1	130	115	0	35	34
2018	10	28	0	48	10	0.725	-0.121	3.668	0.013	0.01	0	40.9	34.8	76.5	130	115	0	35	34
2018	10	28	0	58	10	0.715	-0.098	3.668	0.013	0.01	0	40.4	34.4	76.1	130	114	0	36	34
2018	10	28	1	8	10	0.758	-0.085	3.665	0.01	0.007	0	40.9	34.8	75.3	130	115	0	35	34
2018	10	28	1	18	10	0.758	-0.092	3.665	0.01	0.007	0	40.4	34.8	76.1	130	115	0	36	34
2018	10	28	1	28	10	0.702	-0.072	3.665	0.013	0.01	0	40.4	34.4	76.1	130	114	0	36	34
2018	10	28	1	38	10	0.696	-0.112	3.665	0.013	0.01	0	40.4	34.8	75.3	130	114	0	36	33
2018	10	28	1	48	10	0.719	-0.098	3.665	0.016	0.013	0	40	34.4	76.5	129	114	0	36	34
2018	10	28	1	58	10	0.728	-0.082	3.665	0.01	0.007	0	40	34.8	74.8	129	114	0	36	33
2018	10	28	2	8	10	0.709	-0.089	3.665	0.01	0.007	0	40.4	35.3	76.1	130	115	0	36	33
2018	10	28	2	18	10	0.709	-0.098	3.665	0.013	0.01	0	40.4	34.8	75.7	130	115	0	36	34
2018	10	28	2	28	10	0.748	-0.069	3.665	0.01	0.007	0	40.9	35.3	76.1	131	115	0	36	33
2018	10	28	2	38	10	0.715	-0.121	3.665	0.013	0.01	0	40.4	34.4	71.4	130	114	0	36	34
2018	10	28	2	48	10	0.722	-0.082	3.665	0.016	0.013	0	40.4	34.8	76.1	130	115	0	36	34
2018	10	28	2	58	10	0.758	-0.102	3.665	0.013	0.01	0	40.4	34.8	75.3	130	115	0	36	34
2018	10	28	3	8	10	0.709	-0.105	3.665	0.01	0.007	0	40.4	34.8	76.5	130	115	0	36	34
2018	10	28	3	18	10	0.715	-0.085	3.665	0.01	0.007	0	40	34.8	76.1	129	114	0	36	33
2018	10	28	3	28	10	0.705	-0.082	3.665	0.013	0.01	0	40	34.4	76.1	129	114	0	36	34
2018	10	28	3	38	10	0.722	-0.125	3.665	0.01	0.007	0	40	34.8	76.1	129	114	0	36	33

### Reinhackle (0356)

Year	Month	Day	Hour	Minute	Second	VelocityX	VelocityY	Level	StdError1	StdError2	StdError3	SNR1	SNR2	SNR3	SignalAmp1	SignalAmp2	SignalAmp3	Noise1	Noise2
2018	10	28	3	48	10	0.656	-0.095	3.665	0.01	0.007	0	40.9	34.4	76.1	130	114	0	35	34
2018	10	28	3	58	10	0.699	-0.085	3.665	0.01	0.007	0	40	34.4	76.5	129	114	0	36	34
2018	10	28	4	8	10	0.715	-0.108	3.665	0.013	0.01	0	40	34.4	76.5	129	114	0	36	34
2018	10	28	4	18	10	0.715	-0.069	3.665	0.01	0.007	0	40	34.4	76.5	129	114	0	36	34
2018	10	28	4	28	10	0.709	-0.085	3.665	0.01	0.007	0	40.4	34.4	71.4	130	114	0	36	34
2018	10	28	4	38	10	0.682	-0.112	3.665	0.016	0.013	0	40	34.8	75.3	129	114	0	36	33
2018	10	28	4	48	10	0.725	-0.112	3.661	0.013	0.01	0	40	34.8	75.3	129	114	0	36	33
2018	10	28	4	58	10	0.715	-0.085	3.661	0.013	0.01	0	40	34.4	76.1	129	114	0	36	34
2018	10	28	5	8	10	0.705	-0.092	3.661	0.01	0.007	0	40	34.4	76.1	129	114	0	36	34
2018	10	28	5	18	10	0.741	-0.105	3.661	0.01	0.007	0	40	34.4	75.7	129	114	0	36	34
2018	10	28	5	28	10	0.719	-0.089	3.661	0.013	0.01	0	40	34.4	76.1	129	114	0	36	34
2018	10	28	5	38	10	0.699	-0.079	3.661	0.01	0.007	0	40.9	34.4	76.5	130	114	0	35	34
2018	10	28	5	48	10	0.741	-0.115	3.661	0.01	0.007	0	40	34.4	76.5	129	114	0	36	34
2018	10	28	5	58	10	0.735	-0.082	3.661	0.01	0.007	0	40.9	34.4	75.7	130	114	0	35	34
2018	10	28	6	8	10	0.699	-0.043	3.661	0.013	0.01	0	40.4	34.4	76.1	130	114	0	36	34
2018	10	28	6	18	10	0.692	-0.069	3.661	0.013	0.01	0	40	34.8	76.1	129	114	0	36	33
2018	10	28	6	28	10	0.689	-0.082	3.661	0.016	0.013	0	40.4	34.4	75.7	130	114	0	36	34
2018	10	28	6	38	10	0.722	-0.085	3.661	0.01	0.007	0	40.4	34.8	76.5	130	114	0	36	33
2018	10	28	6	48	10	0.719	-0.098	3.661	0.013	0.01	0	40.4	34.4	75.7	130	114	0	36	34
2018	10	28	6	58	10	0.712	-0.125	3.661	0.016	0.013	0	40.4	34.4	75.7	130	114	0	36	34
2018	10	28	7	8	10	0.705	-0.082	3.661	0.01	0.007	0	40.4	34.4	76.5	130	114	0	36	34
2018	10	28	7	18	10	0.755	-0.089	3.661	0.01	0.007	0	40	34.4	75.7	129	114	0	36	34
2018	10	28	7	28	10	0.728	-0.085	3.661	0.016	0.013	0	40	34.4	76.5	129	113	0	36	33
2018	10	28	7	38	10	0.748	-0.102	3.661	0.01	0.007	0	39.6	34	76.5	128	113	0	36	34
2018	10	28	7	48	10	0.738	-0.098	3.661	0.01	0.007	0	39.6	33.5	75.7	128	112	0	36	34
2018	10	28	7	58	10	0.738	-0.092	3.661	0.013	0.01	0	39.6	34	76.1	128	113	0	36	34
2018	10	28	8	8	10	0.741	-0.092	3.661	0.01	0.007	0	39.1	34	76.1	127	112	0	36	33
2018	10	28	8	18	10	0.676	-0.056	3.661	0.016	0.013	0	39.6	33.5	75.7	127	112	0	35	34
2018	10	28	8	28	10	0.751	-0.095	3.661	0.01	0.007	0	38.7	33.1	76.1	126	111	0	36	34
2018	10	28	8	38	10	0.725	-0.092	3.661	0.013	0.01	0	38.7	33.5	77	125	111	0	35	33
2018	10	28	8	48	10	0.696	-0.069	3.661	0.013	0.01	0	38.3	33.1	76.1	125	110	0	36	33
2018	10	28	8	58	10	0.732	-0.085	3.661	0.013	0.01	0	38.3	32.7	76.5	125	110	0	36	34
2018	10	28	9	8	10	0.682	-0.098	3.661	0.01	0.007	0	38.3	32.7	77	125	110	0	36	34
2018	10	28	9	18	10	0.712	-0.112	3.661	0.013	0.01	0	37.8	32.7	76.5	124	109	0	36	33
2018	10	28	9	28	10	0.705	-0.108	3.661	0.01	0.007	0	37.8	32.7	76.5	124	110	0	36	34
2018	10	28	9	38	10	0.689	-0.115	3.661	0.016	0.016	0	37.8	32.7	77	124	109	0	36	33
2018	10	28	9	48	10	0.712	-0.098	3.661	0.013	0.01	0	37.8	33.1	76.5	124	110	0	36	33
2018	10	28	9	58	10	0.673	-0.085	3.661	0.013	0.01	0	38.7	33.1	76.5	126	111	0	36	34
2018	10	28	10	8	10	0.719	-0.079	3.661	0.01	0.007	0	37.8	32.3	76.5	124	109	0	36	34
2018	10	28	10	18	10	0.696	-0.066	3.661	0.013	0.01	0	37.4	31.8	63.6	123	108	0	36	34
2018	10	28	10	28	10	0.689	-0.102	3.661	0.01	0.007	0	37.4	31.8	76.5	123	108	0	36	34
2018	10	28	10	38	10	0.705	-0.072	3.661	0.01	0.007	0	37.4	31.8	75.7	123	108	0	36	34
2018	10	28	10	48	10	0.686	-0.121	3.661	0.01	0.007	0	37.4	31.8	77	123	108	0	36	34
2018	10	28	10	58	10	0.696	-0.085	3.661	0.01	0.007	0	38.3	33.1	77	125	111	0	36	34
2018	10	28	11	8	10	0.705	-0.085	3.661	0.013	0.01	0	38.7	33.1	75.3	126	111	0	36	34
2018	10	28	11	18	10	0.699	-0.089	3.661	0.013	0.01	0	38.3	33.5	75.3	125	111	0	36	33

### Reinhackle (0356)

Year	Month	Day	Hour	Minute	Second	VelocityX	VelocityY	Level	StdError1	StdError2	StdError3	SNR1	SNR2	SNR3	SignalAmp1	SignalAmp2	SignalAmp3	Noise1	Noise2
2018	10	28	11	28	10	0.686	-0.098	3.661	0.01	0.007	0	38.3	33.1	71.4	125	111	0	36	34
2018	10	28	11	38	10	0.689	-0.092	3.661	0.01	0.007	0	37.8	32.7	74.8	124	110	0	36	34
2018	10	28	11	48	10	0.709	-0.138	3.661	0.01	0.007	0	38.3	32.7	64.1	124	109	0	35	33
2018	10	28	11	58	10	0.669	-0.108	3.661	0.01	0.007	0	37.8	33.1	69.7	124	110	0	36	33
2018	10	28	12	8	10	0.692	-0.095	3.661	0.01	0.007	0	37.8	32.7	66.2	124	110	0	36	34
2018	10	28	12	18	10	0.682	-0.089	3.658	0.01	0.007	0	38.3	33.1	55.9	125	111	0	36	34
2018	10	28	12	28	10	0.702	-0.082	3.658	0.01	0.007	0	39.1	33.5	55.5	126	112	0	35	34
2018	10	28	12	38	10	0.705	-0.072	3.658	0.016	0.013	0	38.7	33.5	58	126	112	0	36	34
2018	10	28	12	48	10	0.699	-0.085	3.661	0.013	0.01	0	37.8	32.7	73.5	124	110	0	36	34
2018	10	28	12	58	10	0.705	-0.135	3.661	0.013	0.01	0	37.8	33.1	72.2	124	110	0	36	33
2018	10	28	13	8	10	0.682	-0.059	3.661	0.01	0.007	0	38.3	32.7	72.7	125	110	0	36	34
2018	10	28	13	18	10	0.728	-0.108	3.661	0.013	0.01	0	38.3	32.3	69.7	124	109	0	35	34
2018	10	28	13	28	10	0.686	-0.092	3.658	0.01	0.007	0	38.3	32.7	61.9	125	110	0	36	34
2018	10	28	13	38	10	0.712	-0.141	3.658	0.01	0.007	0	38.3	33.1	71.8	125	110	0	36	33
2018	10	28	13	48	10	0.702	-0.131	3.655	0.01	0.007	0	37.8	32.3	60.2	124	109	0	36	34
2018	10	28	13	58	10	0.719	-0.085	3.655	0.016	0.013	0	37.8	32.3	54.6	124	109	0	36	34
2018	10	28	14	8	10	0.692	-0.089	3.655	0.013	0.01	0	38.3	32.7	53.3	125	110	0	36	34
2018	10	28	14	18	10	0.676	-0.108	3.655	0.01	0.007	0	38.3	32.7	52.9	125	110	0	36	34
2018	10	28	14	28	10	0.702	-0.128	3.652	0.01	0.007	0	38.3	32.7	58.5	124	110	0	35	34
2018	10	28	14	38	10	0.692	-0.085	3.652	0.01	0.007	0	38.7	32.7	55	125	110	0	35	34
2018	10	28	14	48	10	0.696	-0.089	3.652	0.01	0.007	0	38.3	33.5	58.5	125	111	0	36	33
2018	10	28	14	58	10	0.699	-0.072	3.648	0.01	0.007	0	38.3	33.5	52.5	125	111	0	36	33
2018	10	28	15	8	10	0.696	-0.112	3.652	0.01	0.007	0	38.7	33.1	51.6	125	110	0	35	33
2018	10	28	15	18	10	0.692	-0.115	3.648	0.016	0.013	0	39.1	34	55.9	126	112	0	35	33
2018	10	28	15	28	10	0.659	-0.115	3.648	0.013	0.01	0	39.1	33.1	49.9	126	111	0	35	34
2018	10	28	15	38	10	0.722	-0.095	3.652	0.01	0.007	0	38.7	33.1	53.3	126	111	0	36	34
2018	10	28	15	48	10	0.715	-0.098	3.652	0.016	0.013	0	39.1	33.1	49.9	126	111	0	35	34
2018	10	28	15	58	10	0.692	-0.075	3.648	0.01	0.007	0	38.7	33.5	53.8	126	112	0	36	34
2018	10	28	16	8	10	0.712	-0.059	3.648	0.02	0.016	0	38.3	33.1	53.8	125	111	0	36	34
2018	10	28	16	18	10	0.689	-0.138	3.645	0.01	0.007	0	38.7	33.1	66.7	125	111	0	35	34
2018	10	28	16	28	10	0.728	-0.098	3.645	0.01	0.007	0	38.7	33.1	70.1	125	111	0	35	34
2018	10	28	16	38	10	0.666	-0.085	3.645	0.016	0.013	0	39.1	33.5	54.2	126	111	0	35	33
2018	10	28	16	48	10	0.705	-0.089	3.645	0.01	0.007	0	37.8	32.7	58.5	124	110	0	36	34
2018	10	28	16	58	10	0.715	-0.112	3.645	0.01	0.007	0	37.8	32.3	55	124	109	0	36	34
2018	10	28	17	8	10	0.696	-0.105	3.642	0.013	0.01	0	37.8	32.3	64.1	124	109	0	36	34
2018	10	28	17	18	10	0.715	-0.085	3.645	0.01	0.007	0	37.4	31.8	73.1	123	108	0	36	34
2018	10	28	17	28	10	0.709	-0.092	3.645	0.013	0.01	0	37.8	33.1	74	123	109	0	35	32
2018	10	28	17	38	10	0.728	-0.118	3.645	0.013	0.01	0	38.7	32.3	71.8	125	109	0	35	34
2018	10	28	17	48	10	0.725	-0.095	3.645	0.01	0.007	0	38.7	32.7	73.5	125	109	0	35	33
2018	10	28	17	58	10	0.705	-0.105	3.645	0.016	0.013	0	38.7	32.3	74	125	109	0	35	34
2018	10	28	18	8	10	0.722	-0.089	3.645	0.01	0.007	0	38.3	32.7	74.4	125	110	0	36	34
2018	10	28	18	18	10	0.715	-0.102	3.645	0.01	0.007	0	38.3	33.1	73.1	125	111	0	36	34
2018	10	28	18	28	10	0.732	-0.112	3.645	0.013	0.01	0	39.6	34	74	127	112	0	35	33
2018	10	28	18	38	10	0.709	-0.075	3.645	0.01	0.007	0	40	34	74	129	113	0	36	34
2018	10	28	18	48	10	0.715	-0.072	3.645	0.013	0.01	0	40.4	35.3	73.1	130	115	0	36	33
2018	10	28	18	58	10	0.732	-0.085	3.645	0.01	0.007	0	40.4	35.3	73.5	130	115	0	36	33



### Reinhackle (0356)

Year	Month	Day	Hour	Minute	Second	VelocityX	VelocityY	Level	StdError1	StdError2	StdError3	SNR1	SNR2	SNR3	SignalAmp1	SignalAmp2	SignalAmp3	Noise1	Noise2
2018	10	28	19	8	10	0.705	-0.135	3.645	0.013	0.01	0	40.9	34.8	73.1	130	115	0	35	34
2018	10	28	19	18	10	0.722	-0.089	3.645	0.016	0.013	0	40.4	34.8	73.5	130	115	0	36	34
2018	10	28	19	28	10	0.699	-0.131	3.645	0.01	0.007	0	40.4	34.8	73.1	130	115	0	36	34
2018	10	28	19	38	10	0.755	-0.108	3.642	0.01	0.007	0	40.9	35.7	71.8	131	116	0	36	33
2018	10	28	19	48	10	0.699	-0.089	3.642	0.016	0.016	0	40.9	35.3	70.1	131	116	0	36	34
2018	10	28	19	58	10	0.692	-0.098	3.642	0.013	0.01	0	40.9	35.3	73.5	131	116	0	36	34
2018	10	28	20	8	10	0.682	-0.085	3.645	0.016	0.013	0	41.7	35.7	73.1	132	116	0	35	33
2018	10	28	20	18	10	0.709	-0.112	3.642	0.01	0.007	0	41.3	35.3	73.5	131	116	0	35	34
2018	10	28	20	28	10	0.692	-0.121	3.642	0.013	0.01	0	40.4	34.8	73.1	130	115	0	36	34
2018	10	28	20	38	10	0.722	-0.082	3.645	0.01	0.007	0	39.6	34.8	57.6	127	114	0	35	33
2018	10	28	20	48	10	0.689	-0.098	3.645	0.01	0.007	0	41.3	35.7	74	131	116	0	35	33
2018	10	28	20	58	10	0.722	-0.112	3.645	0.016	0.013	0	40.4	35.3	73.1	130	115	0	36	33
2018	10	28	21	8	10	0.709	-0.108	3.642	0.013	0.01	0	40.9	34.8	73.5	131	115	0	36	34
2018	10	28	21	18	10	0.682	-0.095	3.645	0.01	0.007	0	40.9	35.3	73.5	131	116	0	36	34
2018	10	28	21	28	10	0.696	-0.092	3.642	0.013	0.01	0	40.9	34.8	74	131	115	0	36	34
2018	10	28	21	38	10	0.735	-0.102	3.642	0.01	0.007	0	40.4	34.8	72.7	130	115	0	36	34
2018	10	28	21	48	10	0.728	-0.092	3.645	0.01	0.007	0	40.4	34.8	73.1	130	115	0	36	34
2018	10	28	21	58	10	0.751	-0.085	3.642	0.01	0.007	0	40.4	35.3	73.1	130	115	0	36	33
2018	10	28	22	8	10	0.719	-0.059	3.642	0.013	0.01	0	40.9	34.8	72.7	130	115	0	35	34
2018	10	28	22	18	10	0.728	-0.102	3.642	0.01	0.007	0	40.4	34.8	73.5	130	115	0	36	34
2018	10	28	22	28	10	0.686	-0.102	3.642	0.01	0.007	0	40.9	34.8	73.5	130	115	0	35	34
2018	10	28	22	38	10	0.705	-0.128	3.642	0.013	0.01	0	40.9	34.8	72.7	130	115	0	35	34
2018	10	28	22	48	10	0.722	-0.102	3.642	0.016	0.013	0	41.7	36.1	72.2	133	118	0	36	34
2018	10	28	22	58	10	0.696	-0.112	3.642	0.016	0.013	0	47.3	41.7	70.5	146	131	0	36	34
2018	10	28	23	8	10	0.712	-0.085	3.642	0.01	0.007	0	44.7	39.1	71.8	140	125	0	36	34
2018	10	28	23	18	10	0.722	-0.095	3.642	0.01	0.007	0	43.9	37.8	71.8	138	122	0	36	34
2018	10	28	23	28	10	0.679	-0.072	3.642	0.01	0.007	0	41.7	37	72.7	134	119	0	37	33
2018	10	28	23	38	10	0.748	-0.108	3.642	0.013	0.01	0	41.3	35.7	73.1	132	117	0	36	34
2018	10	28	23	48	10	0.705	-0.072	3.642	0.01	0.007	0	40.9	35.3	72.7	131	116	0	36	34
2018	10	28	23	58	10	0.735	-0.069	3.642	0.01	0.007	0	40.9	35.7	72.7	131	116	0	36	33
2018	10	29	0	8	10	0.719	-0.098	3.642	0.01	0.007	0	40.9	35.3	72.2	131	116	0	36	34
2018	10	29	0	18	10	0.748	-0.098	3.642	0.013	0.01	0	40.9	35.3	72.2	131	115	0	36	33
2018	10	29	0	28	10	0.679	-0.098	3.642	0.01	0.007	0	41.3	35.3	72.7	131	116	0	35	34
2018	10	29	0	38	10	0.686	-0.075	3.645	0.013	0.01	0	40.4	33.5	72.2	130	112	0	36	34
2018	10	29	0	48	10	0.689	-0.092	3.642	0.016	0.016	0	40.9	35.7	72.7	131	116	0	36	33
2018	10	29	0	58	10	0.709	-0.105	3.642	0.01	0.007	0	40.9	35.3	71.8	131	115	0	36	33
2018	10	29	1	8	10	0.715	-0.112	3.645	0.01	0.007	0	40.4	34.8	72.2	129	115	0	35	34
2018	10	29	1	18	10	0.728	-0.112	3.645	0.013	0.01	0	40.9	35.3	72.2	130	115	0	35	33
2018	10	29	1	28	10	0.646	-0.157	3.645	0.01	0.007	0	34.4	34.8	72.7	116	115	0	36	34
2018	10	29	1	38	10	0.702	-0.075	3.645	0.01	0.007	0	40.9	34.8	64.9	131	115	0	36	34
2018	10	29	1	48	10	0.702	-0.092	3.648	0.016	0.013	0	40.4	34.8	71.8	130	115	0	36	34
2018	10	29	1	58	10	0.702	-0.089	3.645	0.013	0.01	0	42.6	37.4	70.5	135	120	0	36	33
2018	10	29	2	8	10	0.732	-0.118	3.645	0.013	0.01	0	40.9	35.3	67.5	131	116	0	36	34
2018	10	29	2	18	10	0.689	-0.135	3.648	0.01	0.007	0	40.9	35.3	71.4	130	115	0	35	33
2018	10	29	2	28	10	0.725	-0.131	3.648	0.013	0.01	0	40.9	34.8	72.2	130	115	0	35	34
2018	10	29	2	38	10	0.702	-0.089	3.652	0.016	0.013	0	40.9	35.3	71.4	131	116	0	36	34

### Reinhackle (0356)

Year	Month	Day	Hour	Minute	Second	VelocityX	VelocityY	Level	StdError1	StdError2	StdError3	SNR1	SNR2	SNR3	SignalAmp1	SignalAmp2	SignalAmp3	Noise1	Noise2
2018	10	29	2	48	10	0.699	-0.062	3.648	0.016	0.013	0	40.9	35.3	72.2	131	115	0	36	33
2018	10	29	2	58	10	0.673	-0.095	3.648	0.013	0.01	0	40.9	35.3	71.8	130	115	0	35	33
2018	10	29	3	8	10	0.709	-0.079	3.652	0.01	0.007	0	40.4	34.8	72.2	130	114	0	36	33
2018	10	29	3	18	10	0.699	-0.072	3.652	0.01	0.007	0	40.9	35.7	72.2	131	116	0	36	33
2018	10	29	3	28	10	0.709	-0.079	3.648	0.01	0.007	0	42.1	36.1	70.5	134	118	0	36	34
2018	10	29	3	38	10	0.741	-0.098	3.652	0.013	0.01	0	43	37.4	71.4	136	121	0	36	34
2018	10	29	3	48	10	0.712	-0.112	3.652	0.01	0.007	0	41.7	36.1	72.2	133	118	0	36	34
2018	10	29	3	58	10	0.699	-0.105	3.655	0.016	0.013	0	39.6	32.7	65.8	128	110	0	36	34
2018	10	29	4	8	10	0.696	-0.085	3.652	0.016	0.013	0	40.4	34.8	28	130	115	0	36	34
2018	10	29	4	18	10	0.719	-0.098	3.652	0.013	0.01	0	40.4	34.8	73.1	130	115	0	36	34
2018	10	29	4	28	10	0.689	-0.098	3.652	0.013	0.01	0	40.4	34.8	72.7	130	115	0	36	34
2018	10	29	4	38	10	0.712	-0.112	3.652	0.01	0.007	0	40.9	34.8	72.2	130	115	0	35	34
2018	10	29	4	48	10	0.725	-0.089	3.652	0.013	0.01	0	40.9	35.3	73.1	130	115	0	35	33
2018	10	29	4	58	10	0.676	-0.089	3.652	0.01	0.007	0	40.4	34.4	73.1	130	114	0	36	34
2018	10	29	5	8	10	0.686	-0.098	3.652	0.016	0.013	0	40.4	34.4	72.7	130	114	0	36	34
2018	10	29	5	18	10	0.702	-0.089	3.652	0.01	0.007	0	40.4	35.3	72.7	130	115	0	36	33
2018	10	29	5	28	10	0.725	-0.062	3.652	0.01	0.007	0	40.9	34.4	73.1	130	114	0	35	34
2018	10	29	5	38	10	0.702	-0.079	3.652	0.01	0.007	0	40.9	34.4	73.1	130	114	0	35	34
2018	10	29	5	48	10	0.712	-0.079	3.652	0.01	0.007	0	40.4	34.8	73.5	130	115	0	36	34
2018	10	29	5	58	10	0.728	-0.098	3.652	0.016	0.013	0	40.9	35.3	72.2	130	115	0	35	33
2018	10	29	6	8	10	0.705	-0.125	3.652	0.01	0.007	0	40.4	34.8	74	130	114	0	36	33
2018	10	29	6	18	10	0.689	-0.118	3.652	0.01	0.007	0	40.9	35.3	71.8	130	115	0	35	33
2018	10	29	6	28	10	0.702	-0.089	3.652	0.016	0.013	0	40.4	34.4	73.1	130	114	0	36	34
2018	10	29	6	38	10	0.712	-0.102	3.652	0.013	0.01	0	40.4	34.4	74	130	114	0	36	34
2018	10	29	6	48	10	0.712	-0.125	3.652	0.013	0.01	0	40.4	34.4	74	130	114	0	36	34
2018	10	29	6	58	10	0.728	-0.098	3.652	0.013	0.01	0	40.4	35.3	73.1	130	115	0	36	33
2018	10	29	7	8	10	0.712	-0.125	3.652	0.01	0.007	0	40.4	34.8	73.1	130	114	0	36	33
2018	10	29	7	18	10	0.715	-0.118	3.652	0.016	0.013	0	40.9	34.4	73.5	130	114	0	35	34
2018	10	29	7	28	10	0.709	-0.089	3.652	0.01	0.007	0	40	34.8	74.4	129	114	0	36	33
2018	10	29	7	38	10	0.741	-0.082	3.652	0.01	0.007	0	40.4	34.8	74	129	114	0	35	33
2018	10	29	7	48	10	0.696	-0.079	3.652	0.013	0.01	0	40	34	74.8	129	113	0	36	34
2018	10	29	7	58	10	0.722	-0.108	3.652	0.01	0.007	0	39.6	34	74.4	128	113	0	36	34
2018	10	29	8	8	10	0.669	-0.052	3.655	0.01	0.007	0	39.6	34.4	73.5	128	113	0	36	33
2018	10	29	8	18	10	0.673	-0.098	3.652	0.01	0.007	0	39.6	34	74.8	128	113	0	36	34
2018	10	29	8	28	10	0.719	-0.098	3.655	0.016	0.016	0	39.1	33.5	74.8	127	112	0	36	34
2018	10	29	8	38	10	0.722	-0.108	3.652	0.013	0.01	0	39.1	33.1	74.8	127	112	0	36	35
2018	10	29	8	48	10	0.728	-0.079	3.655	0.01	0.007	0	38.7	33.1	75.3	126	111	0	36	34
2018	10	29	8	58	10	0.735	-0.105	3.655	0.016	0.013	0	38.7	32.7	74.8	125	110	0	35	34
2018	10	29	9	8	10	0.699	-0.112	3.655	0.01	0.007	0	38.3	32.7	74.8	125	110	0	36	34
2018	10	29	9	18	10	0.725	-0.102	3.655	0.013	0.01	0	37.8	32.7	75.3	124	109	0	36	33
2018	10	29	9	28	10	0.725	-0.105	3.655	0.01	0.007	0	37.8	32.3	74.8	124	109	0	36	34
2018	10	29	9	38	10	0.689	-0.098	3.655	0.01	0.007	0	37.8	32.3	74.8	124	109	0	36	34
2018	10	29	9	48	10	0.686	-0.098	3.655	0.013	0.01	0	37.4	32.3	74.4	123	109	0	36	34
2018	10	29	9	58	10	0.715	-0.079	3.655	0.01	0.007	0	37.4	31.8	74.8	123	108	0	36	34
2018	10	29	10	8	10	0.699	-0.085	3.655	0.013	0.01	0	37.4	31.8	74.8	123	108	0	36	34
2018	10	29	10	18	10	0.705	-0.098	3.655	0.016	0.013	0	37.4	32.3	74.4	123	108	0	36	33

### Reinhackle (0356)

Year	Month	Day	Hour	Minute	Second	VelocityX	VelocityY	Level	StdError1	StdError2	StdError3	SNR1	SNR2	SNR3	SignalAmp1	SignalAmp2	SignalAmp3	Noise1	Noise2
2018	10	29	10	28	10	0.673	-0.085	3.658	0.01	0.007	0	37	31.4	74.4	122	107	0	36	34
2018	10	29	10	38	10	0.692	-0.079	3.658	0.01	0.007	0	37.4	31.8	74.8	123	108	0	36	34
2018	10	29	10	48	10	0.715	-0.112	3.658	0.013	0.01	0	37.4	31.4	74.8	122	107	0	35	34
2018	10	29	10	58	10	0.719	-0.079	3.658	0.01	0.007	0	37	31.4	74	122	107	0	36	34
2018	10	29	11	8	10	0.728	-0.105	3.655	0.01	0.007	0	37.4	31.8	73.5	123	108	0	36	34
2018	10	29	11	18	10	0.715	-0.105	3.658	0.016	0.016	0	37	31.4	73.1	122	107	0	36	34
2018	10	29	11	28	10	0.696	-0.072	3.655	0.01	0.007	0	37.8	32.3	72.7	123	109	0	35	34
2018	10	29	11	38	10	0.673	-0.098	3.655	0.013	0.01	0	37.4	31.8	73.5	123	108	0	36	34
2018	10	29	11	48	10	0.699	-0.062	3.658	0.013	0.01	0	37	31.8	73.5	122	108	0	36	34
2018	10	29	11	58	10	0.702	-0.092	3.655	0.016	0.013	0	37	31.8	73.5	122	108	0	36	34
2018	10	29	12	8	10	0.719	-0.112	3.655	0.016	0.013	0	37	32.3	73.1	122	108	0	36	33
2018	10	29	12	18	10	0.719	-0.135	3.658	0.016	0.013	0	37	31.4	72.2	122	107	0	36	34
2018	10	29	12	28	10	0.702	-0.098	3.655	0.013	0.01	0	37.4	31.8	73.1	123	108	0	36	34
2018	10	29	12	38	10	0.728	-0.125	3.658	0.01	0.007	0	37	31.4	73.1	122	107	0	36	34
2018	10	29	12	48	10	0.712	-0.092	3.658	0.013	0.01	0	37	31.4	73.1	122	107	0	36	34
2018	10	29	12	58	10	0.719	-0.085	3.655	0.013	0.01	0	37.4	31.8	72.7	123	108	0	36	34
2018	10	29	13	8	10	0.715	-0.095	3.655	0.01	0.007	0	37.4	31.8	72.7	123	108	0	36	34
2018	10	29	13	18	10	0.715	-0.112	3.658	0.01	0.007	0	37.8	31.8	72.7	123	108	0	35	34
2018	10	29	13	28	10	0.728	-0.092	3.652	0.013	0.01	0	37.8	32.7	72.7	124	109	0	36	33
2018	10	29	13	38	10	0.705	-0.092	3.652	0.01	0.007	0	37.4	32.3	72.7	123	109	0	36	34
2018	10	29	13	48	10	0.705	-0.102	3.652	0.01	0.007	0	37.8	32.3	72.2	124	109	0	36	34
2018	10	29	13	58	10	0.705	-0.082	3.652	0.013	0.01	0	38.3	32.7	71	125	110	0	36	34
2018	10	29	14	8	10	0.722	-0.069	3.648	0.016	0.016	0	38.3	32.3	72.7	124	109	0	35	34
2018	10	29	14	18	10	0.722	-0.082	3.648	0.01	0.007	0	37.4	31.8	72.7	123	108	0	36	34
2018	10	29	14	28	10	0.686	-0.118	3.648	0.01	0.007	0	37.4	32.7	72.7	123	109	0	36	33
2018	10	29	14	38	10	0.696	-0.043	3.645	0.013	0.01	0	37.4	32.3	73.1	123	108	0	36	33
2018	10	29	14	48	10	0.722	-0.112	3.645	0.01	0.007	0	37.8	31.8	73.1	123	108	0	35	34
2018	10	29	14	58	10	0.709	-0.095	3.645	0.01	0.007	0	37.4	31.8	73.1	123	108	0	36	34
2018	10	29	15	8	10	0.696	-0.082	3.645	0.013	0.01	0	37.4	31.4	72.7	123	108	0	36	35
2018	10	29	15	18	10	0.738	-0.102	3.645	0.01	0.007	0	37.8	32.3	72.7	123	108	0	35	33
2018	10	29	15	28	10	0.748	-0.112	3.645	0.01	0.007	0	36.5	31.8	72.7	122	107	0	37	33
2018	10	29	15	38	10	0.699	-0.121	3.645	0.016	0.013	0	37.4	31.4	73.5	122	107	0	35	34
2018	10	29	15	48	10	0.709	-0.095	3.645	0.013	0.01	0	37	31.4	73.1	122	107	0	36	34
2018	10	29	15	58	10	0.764	-0.085	3.645	0.013	0.01	0	37.4	32.3	72.7	122	108	0	35	33
2018	10	29	16	8	10	0.709	-0.079	3.645	0.013	0.01	0	37.4	31.4	73.5	123	107	0	36	34
2018	10	29	16	18	10	0.732	-0.105	3.645	0.013	0.01	0	37.4	31.4	73.5	123	107	0	36	34
2018	10	29	16	28	10	0.709	-0.079	3.645	0.01	0.007	0	37.4	31.4	73.1	122	107	0	35	34
2018	10	29	16	38	10	0.719	-0.121	3.645	0.013	0.01	0	37.4	31.4	73.1	122	107	0	35	34
2018	10	29	16	48	10	0.741	-0.121	3.645	0.013	0.01	0	37	31.4	73.1	122	107	0	36	34
2018	10	29	16	58	10	0.748	-0.112	3.645	0.016	0.013	0	37.4	31.4	73.1	123	107	0	36	34
2018	10	29	17	8	10	0.722	-0.098	3.642	0.01	0.007	0	37.4	31.4	74	122	107	0	35	34
2018	10	29	17	18	10	0.686	-0.092	3.645	0.01	0.007	0	37.4	32.3	73.1	123	108	0	36	33
2018	10	29	17	28	10	0.728	-0.092	3.645	0.01	0.007	0	37.4	32.3	74	123	108	0	36	33
2018	10	29	17	38	10	0.653	-0.118	3.642	0.01	0.007	0	37.4	32.3	73.5	123	108	0	36	33
2018	10	29	17	48	10	0.705	-0.075	3.645	0.013	0.01	0	37.8	32.7	73.1	124	109	0	36	33
2018	10	29	17	58	10	0.702	-0.102	3.645	0.01	0.007	0	37.8	32.3	74	124	109	0	36	34

### Reinhackle (0356)

Year	Month	Day	Hour	Minute	Second	VelocityX	VelocityY	Level	StdError1	StdError2	StdError3	SNR1	SNR2	SNR3	SignalAmp1	SignalAmp2	SignalAmp3	Noise1	Noise2
2018	10	29	18	8	10	0.712	-0.092	3.642	0.016	0.013	0	37.8	32.7	73.5	124	109	0	36	33
2018	10	29	18	18	10	0.696	-0.066	3.645	0.01	0.007	0	38.3	32.7	74	125	110	0	36	34
2018	10	29	18	28	10	0.745	-0.082	3.645	0.01	0.007	0	39.1	33.1	73.5	127	111	0	36	34
2018	10	29	18	38	10	0.709	-0.075	3.645	0.013	0.01	0	39.6	34	74	128	113	0	36	34
2018	10	29	18	48	10	0.735	-0.082	3.645	0.01	0.007	0	40.4	34.8	73.5	130	115	0	36	34
2018	10	29	18	58	10	0.719	-0.098	3.645	0.01	0.007	0	40.4	34.8	72.2	130	115	0	36	34
2018	10	29	19	8	10	0.712	-0.082	3.645	0.013	0.01	0	40.9	34.8	73.5	131	115	0	36	34
2018	10	29	19	18	10	0.712	-0.085	3.645	0.01	0.007	0	40.9	35.3	72.7	131	116	0	36	34
2018	10	29	19	28	10	0.709	-0.049	3.645	0.01	0.007	0	41.3	31	72.7	132	106	0	36	34
2018	10	29	19	38	10	0.689	-0.085	3.645	0.013	0.01	0	40.9	35.3	72.2	131	116	0	36	34
2018	10	29	19	48	10	0.699	-0.089	3.645	0.01	0.007	0	40.9	35.7	73.1	131	116	0	36	33
2018	10	29	19	58	10	0.709	-0.125	3.642	0.01	0.007	0	40.9	34.8	73.5	131	115	0	36	34
2018	10	29	20	8	10	0.768	-0.089	3.642	0.016	0.013	0	40.9	34.8	73.5	131	115	0	36	34
2018	10	29	20	18	10	0.741	-0.105	3.642	0.013	0.01	0	40.9	35.3	72.2	131	116	0	36	34
2018	10	29	20	28	10	0.669	-0.102	3.642	0.013	0.01	0	40.9	35.3	72.2	131	115	0	36	33
2018	10	29	20	38	10	0.709	-0.085	3.642	0.01	0.007	0	40.9	34.8	73.5	131	115	0	36	34
2018	10	29	20	48	10	0.719	-0.102	3.642	0.01	0.007	0	40.4	34.8	73.5	130	115	0	36	34
2018	10	29	20	58	10	0.696	-0.108	3.642	0.016	0.013	0	40.9	35.3	71	130	115	0	35	33
2018	10	29	21	8	10	0.748	-0.085	3.642	0.01	0.007	0	40.9	35.3	74	130	115	0	35	33
2018	10	29	21	18	10	0.738	-0.112	3.642	0.016	0.013	0	40.4	34.8	73.1	130	115	0	36	34
2018	10	29	21	28	10	0.738	-0.066	3.642	0.013	0.01	0	40.4	35.3	73.1	130	115	0	36	33
2018	10	29	21	38	10	0.712	-0.072	3.642	0.013	0.01	0	40.4	34.8	71.4	130	115	0	36	34
2018	10	29	21	48	10	0.709	-0.085	3.642	0.016	0.013	0	40.9	35.3	72.2	131	115	0	36	33
2018	10	29	21	58	10	0.735	-0.095	3.642	0.013	0.01	0	41.3	34.8	72.7	131	115	0	35	34
2018	10	29	22	8	10	0.751	-0.056	3.642	0.013	0.01	0	40.9	34.8	72.7	131	115	0	36	34
2018	10	29	22	18	10	0.692	-0.095	3.642	0.013	0.01	0	38.7	35.3	55.9	126	115	0	36	33
2018	10	29	22	28	10	0.745	-0.098	3.642	0.01	0.007	0	41.3	35.7	71	132	117	0	36	34
2018	10	29	22	38	10	0.745	-0.118	3.642	0.01	0.007	0	41.3	35.3	69.7	132	116	0	36	34
2018	10	29	22	48	10	0.705	-0.112	3.642	0.016	0.016	0	32.3	36.1	69.2	110	117	0	35	33
2018	10	29	22	58	10	0.719	-0.072	3.642	0.013	0.01	0	42.1	32.7	64.5	133	110	0	35	34
2018	10	29	23	8	10	0.709	-0.115	3.642	0.013	0.01	0	41.7	35.7	67.1	132	117	0	35	34
2018	10	29	23	18	10	0.719	-0.089	3.638	0.013	0.01	0	41.7	35.7	67.9	132	117	0	35	34
2018	10	29	23	28	10	0.705	-0.085	3.638	0.016	0.013	0	41.3	35.7	65.4	132	117	0	36	34
2018	10	29	23	38	10	0.715	-0.085	3.638	0.01	0.007	0	41.3	35.3	67.9	132	116	0	36	34
2018	10	29	23	48	10	0.719	-0.112	3.642	0.01	0.007	0	41.7	35.3	67.1	132	116	0	35	34
2018	10	29	23	58	10	0.712	-0.092	3.642	0.016	0.013	0	40.9	35.3	70.1	130	116	0	35	34
2018	10	30	0	8	10	0.735	-0.085	3.638	0.013	0.01	0	41.3	35.3	64.9	132	116	0	36	34
2018	10	30	0	18	10	0.705	-0.105	3.638	0.01	0.007	0	39.6	35.3	66.7	128	116	0	36	34
2018	10	30	0	28	10	0.725	-0.062	3.642	0.01	0.007	0	41.7	35.3	56.3	132	116	0	35	34
2018	10	30	0	38	10	0.732	-0.102	3.642	0.01	0.007	0	41.7	35.7	55.5	133	117	0	36	34
2018	10	30	0	48	10	0.692	-0.062	3.638	0.01	0.007	0	41.3	32.3	63.2	131	109	0	35	34
2018	10	30	0	58	10	0.745	-0.105	3.638	0.013	0.01	0	42.1	36.5	59.3	133	118	0	35	33
2018	10	30	1	8	10	0.738	-0.085	3.638	0.01	0.007	0	41.7	36.5	58.5	133	118	0	36	33
2018	10	30	1	18	10	0.732	-0.069	3.642	0.01	0.007	0	42.6	36.1	50.7	134	118	0	35	34
2018	10	30	1	28	10	0.784	-0.079	3.642	0.013	0.01	0	42.6	37	53.3	135	119	0	36	33
2018	10	30	1	38	10	0.738	-0.092	3.638	0.013	0.01	0	42.6	37.4	61.1	135	120	0	36	33

### Reinhackle (0356)

Year	Month	Day	Hour	Minute	Second	VelocityX	VelocityY	Level	StdError1	StdError2	StdError3	SNR1	SNR2	SNR3	SignalAmp1	SignalAmp2	SignalAmp3	Noise1	Noise2
2018	10	30	1	48	10	0.715	-0.105	3.638	0.013	0.01	0	43	37.4	61.9	136	120	0	36	33
2018	10	30	1	58	10	0.702	-0.102	3.638	0.013	0.01	0	43	37	60.2	135	120	0	35	34
2018	10	30	2	8	10	0.709	-0.098	3.638	0.013	0.01	0	42.1	36.1	60.2	134	118	0	36	34
2018	10	30	2	18	10	0.722	-0.082	3.638	0.01	0.007	0	41.7	36.1	60.2	133	118	0	36	34
2018	10	30	2	28	10	0.715	-0.112	3.638	0.013	0.01	0	42.1	36.5	54.6	133	118	0	35	33
2018	10	30	2	38	10	0.715	-0.089	3.638	0.01	0.007	0	41.7	35.7	57.2	133	117	0	36	34
2018	10	30	2	48	10	0.686	-0.098	3.642	0.01	0.007	0	42.1	36.1	57.2	134	118	0	36	34
2018	10	30	2	58	10	0.719	-0.075	3.638	0.013	0.01	0	42.1	35.7	56.8	134	117	0	36	34
2018	10	30	3	8	10	0.712	-0.092	3.638	0.013	0.01	0	41.7	36.5	58	133	118	0	36	33
2018	10	30	3	18	10	0.715	-0.089	3.638	0.01	0.007	0	41.7	35.7	61.1	133	117	0	36	34
2018	10	30	3	28	10	0.748	-0.075	3.638	0.016	0.013	0	41.7	35.3	67.1	133	116	0	36	34
2018	10	30	3	38	10	0.748	-0.108	3.638	0.013	0.01	0	41.3	35.3	66.7	132	116	0	36	34
2018	10	30	3	48	10	0.771	-0.085	3.638	0.013	0.01	0	41.3	35.7	64.1	132	116	0	36	33
2018	10	30	3	58	10	0.705	-0.112	3.638	0.016	0.013	0	41.3	35.3	65.8	132	116	0	36	34
2018	10	30	4	8	10	0.728	-0.085	3.638	0.01	0.007	0	40.9	34.8	64.5	131	115	0	36	34
2018	10	30	4	18	10	0.722	-0.069	3.642	0.013	0.01	0	41.3	35.3	58.5	132	115	0	36	33
2018	10	30	4	28	10	0.735	-0.095	3.638	0.01	0.007	0	41.3	35.3	65.8	131	116	0	35	34
2018	10	30	4	38	10	0.712	-0.098	3.638	0.01	0.007	0	40.9	34.8	69.7	131	115	0	36	34
2018	10	30	4	48	10	0.725	-0.095	3.638	0.01	0.007	0	40.9	34.8	69.2	131	115	0	36	34
2018	10	30	4	58	10	0.741	-0.075	3.638	0.016	0.013	0	40.9	34.8	67.1	131	115	0	36	34
2018	10	30	5	8	10	0.702	-0.085	3.638	0.016	0.013	0	40.9	34.8	67.5	131	115	0	36	34
2018	10	30	5	18	10	0.722	-0.075	3.638	0.016	0.016	0	40.4	34.8	69.7	130	115	0	36	34
2018	10	30	5	28	10	0.702	-0.052	3.638	0.01	0.007	0	40.4	34.8	68.8	130	115	0	36	34
2018	10	30	5	38	10	0.732	-0.069	3.638	0.01	0.007	0	41.3	34.8	71	131	115	0	35	34
2018	10	30	5	48	10	0.712	-0.085	3.638	0.01	0.007	0	40.9	34.8	72.7	131	115	0	36	34
2018	10	30	5	58	10	0.705	-0.066	3.635	0.01	0.007	0	40.4	34.4	70.5	130	114	0	36	34
2018	10	30	6	8	10	0.712	-0.125	3.635	0.01	0.007	0	40.4	34.8	70.5	130	114	0	36	33
2018	10	30	6	18	10	0.712	-0.102	3.638	0.01	0.007	0	40	34.4	71	129	114	0	36	34
2018	10	30	6	28	10	0.719	-0.105	3.635	0.013	0.01	0	40.9	34.4	66.7	130	114	0	35	34
2018	10	30	6	38	10	0.748	-0.098	3.635	0.01	0.007	0	40.4	34.8	70.5	130	114	0	36	33
2018	10	30	6	48	10	0.722	-0.102	3.635	0.013	0.01	0	40.9	34.4	72.7	131	114	0	36	34
2018	10	30	6	58	10	0.712	-0.085	3.635	0.013	0.01	0	40.9	34.8	73.1	131	115	0	36	34
2018	10	30	7	8	10	0.696	-0.102	3.635	0.01	0.007	0	40.9	34.8	72.2	131	115	0	36	34
2018	10	30	7	18	10	0.702	-0.089	3.635	0.01	0.007	0	41.3	35.7	71	132	116	0	36	33
2018	10	30	7	28	10	0.712	-0.092	3.635	0.013	0.01	0	40.9	34.8	72.2	131	115	0	36	34
2018	10	30	7	38	10	0.689	-0.059	3.635	0.016	0.016	0	40.9	35.3	72.7	131	115	0	36	33
2018	10	30	7	48	10	0.699	-0.092	3.635	0.013	0.01	0	40.4	34.4	72.2	130	114	0	36	34
2018	10	30	7	58	10	0.712	-0.075	3.635	0.013	0.01	0	40	34	72.7	129	113	0	36	34
2018	10	30	8	8	10	0.719	-0.105	3.635	0.01	0.007	0	39.6	34	71.8	129	113	0	37	34
2018	10	30	8	18	10	0.758	-0.098	3.635	0.013	0.01	0	39.6	34	63.6	128	113	0	36	34
2018	10	30	8	28	10	0.715	-0.069	3.635	0.013	0.01	0	40.4	34	54.6	129	113	0	35	34
2018	10	30	8	38	10	0.751	-0.085	3.635	0.016	0.013	0	40	34	54.2	128	113	0	35	34
2018	10	30	8	48	10	0.732	-0.098	3.638	0.01	0.007	0	40	34	52.9	128	113	0	35	34
2018	10	30	8	58	10	0.741	-0.095	3.638	0.013	0.01	0	39.6	33.5	55.5	128	112	0	36	34
2018	10	30	9	8	10	0.725	-0.072	3.642	0.013	0.01	0	39.6	33.5	52	128	112	0	36	34
2018	10	30	9	18	10	0.722	-0.033	3.638	0.01	0.007	0	40.4	34.8	50.7	130	114	0	36	33

### Reinhackle (0356)

Year	Month	Day	Hour	Minute	Second	VelocityX	VelocityY	Level	StdError1	StdError2	StdError3	SNR1	SNR2	SNR3	SignalAmp1	SignalAmp2	SignalAmp3	Noise1	Noise2
2018	10	30	9	28	10	0.728	-0.085	3.642	0.013	0.01	0	41.3	35.7	49.5	132	117	0	36	34
2018	10	30	9	38	10	0.682	-0.079	3.638	0.01	0.007	0	43	36.5	50.3	135	119	0	35	34
2018	10	30	9	48	10	0.676	-0.085	3.638	0.01	0.007	0	43.4	37.4	49.5	137	121	0	36	34
2018	10	30	9	58	10	0.735	-0.112	3.642	0.01	0.007	0	45.6	39.6	47.3	141	126	0	35	34
2018	10	30	10	8	10	0.768	-0.098	3.642	0.013	0.01	0	45.6	40.4	47.7	142	127	0	36	33
2018	10	30	10	18	10	0.728	-0.082	3.638	0.016	0.013	0	46	40.9	47.7	143	128	0	36	33
2018	10	30	10	28	10	0.709	-0.079	3.642	0.01	0.007	0	45.6	40	47.7	142	127	0	36	34
2018	10	30	10	38	10	0.709	-0.085	3.638	0.01	0.007	0	46	40	47.3	143	127	0	36	34
2018	10	30	10	48	10	0.748	-0.069	3.638	0.013	0.01	0	45.6	40	47.7	142	127	0	36	34
2018	10	30	10	58	10	0.741	-0.095	3.638	0.01	0.007	0	45.6	40	49.5	142	127	0	36	34
2018	10	30	11	8	10	0.732	-0.082	3.642	0.01	0.007	0	45.6	40	48.2	142	127	0	36	34
2018	10	30	11	18	10	0.702	-0.079	3.638	0.01	0.007	0	45.6	40.4	48.2	142	127	0	36	33
2018	10	30	11	28	10	0.705	-0.059	3.638	0.013	0.01	0	44.7	39.1	49.5	139	124	0	35	33
2018	10	30	11	38	10	0.738	-0.092	3.638	0.016	0.013	0	44.3	38.3	47.3	138	123	0	35	34
2018	10	30	11	48	10	0.719	-0.098	3.638	0.013	0.01	0	43.4	38.3	51.2	137	122	0	36	33
2018	10	30	11	58	10	0.728	-0.112	3.642	0.01	0.007	0	43	37.4	49.5	136	121	0	36	34
2018	10	30	12	8	10	0.725	-0.095	3.642	0.016	0.013	0	43	37.8	49	135	121	0	35	33
2018	10	30	12	18	10	0.715	-0.079	3.638	0.013	0.01	0	42.1	37	50.7	134	120	0	36	34
2018	10	30	12	28	10	0.735	-0.082	3.642	0.01	0.007	0	42.6	36.5	50.7	134	119	0	35	34
2018	10	30	12	38	10	0.702	-0.085	3.638	0.013	0.01	0	42.1	36.5	48.2	134	119	0	36	34
2018	10	30	12	48	10	0.725	-0.112	3.638	0.01	0.007	0	41.7	36.5	52	133	118	0	36	33
2018	10	30	12	58	10	0.732	-0.098	3.638	0.01	0.007	0	41.7	36.1	52	133	117	0	36	33
2018	10	30	13	8	10	0.735	-0.105	3.638	0.016	0.016	0	41.7	35.3	49.9	132	116	0	35	34
2018	10	30	13	18	10	0.748	-0.062	3.638	0.013	0.01	0	40.9	35.3	52.9	131	116	0	36	34
2018	10	30	13	28	10	0.719	-0.098	3.638	0.016	0.013	0	40.4	35.3	52.9	130	116	0	36	34
2018	10	30	13	38	10	0.741	-0.089	3.638	0.013	0.01	0	40.4	34.8	51.6	130	115	0	36	34
2018	10	30	13	48	10	0.751	-0.115	3.638	0.01	0.007	0	40.9	35.3	53.3	130	115	0	35	33
2018	10	30	13	58	10	0.735	-0.112	3.638	0.01	0.007	0	40	35.3	52	129	115	0	36	33
2018	10	30	14	8	10	0.722	-0.102	3.638	0.01	0.007	0	40.4	34.4	52.9	129	114	0	35	34
2018	10	30	14	18	10	0.725	-0.089	3.638	0.01	0.007	0	40	34.4	53.3	128	114	0	35	34
2018	10	30	14	28	10	0.738	-0.075	3.638	0.013	0.01	0	39.6	34	53.3	128	113	0	36	34
2018	10	30	14	38	10	0.702	-0.059	3.638	0.016	0.013	0	39.6	34.4	53.8	128	113	0	36	33
2018	10	30	14	48	10	0.722	-0.072	3.638	0.01	0.007	0	39.1	34	53.8	127	112	0	36	33
2018	10	30	14	58	10	0.748	-0.095	3.638	0.013	0.01	0	39.6	33.5	54.6	127	112	0	35	34
2018	10	30	15	8	10	0.705	-0.075	3.638	0.013	0.01	0	39.1	34	55.5	127	112	0	36	33
2018	10	30	15	18	10	0.725	-0.069	3.638	0.01	0.007	0	39.1	33.5	54.6	127	112	0	36	34
2018	10	30	15	28	10	0.699	-0.112	3.638	0.016	0.013	0	39.1	33.5	52	127	112	0	36	34
2018	10	30	15	38	10	0.758	-0.085	3.638	0.01	0.007	0	38.7	34	54.2	126	112	0	36	33
2018	10	30	15	48	10	0.705	-0.102	3.638	0.013	0.01	0	39.1	34	52.9	127	112	0	36	33
2018	10	30	15	58	10	0.692	-0.072	3.635	0.013	0.01	0	39.1	33.5	55.5	127	112	0	36	34
2018	10	30	16	8	10	0.728	-0.128	3.638	0.01	0.007	0	39.6	34	53.8	127	112	0	35	33
2018	10	30	16	18	10	0.712	-0.102	3.635	0.013	0.01	0	38.7	33.5	54.2	126	111	0	36	33
2018	10	30	16	28	10	0.702	-0.092	3.638	0.013	0.01	0	38.7	33.1	53.8	126	111	0	36	34
2018	10	30	16	38	10	0.699	-0.095	3.638	0.013	0.01	0	39.1	33.5	55	127	112	0	36	34
2018	10	30	16	48	10	0.725	-0.115	3.635	0.013	0.01	0	38.3	32.7	53.3	125	110	0	36	34
2018	10	30	16	58	10	0.705	-0.085	3.635	0.01	0.007	0	38.3	32.7	57.6	125	110	0	36	34

### Reinhackle (0356)

Year	Month	Day	Hour	Minute	Second	VelocityX	VelocityY	Level	StdError1	StdError2	StdError3	SNR1	SNR2	SNR3	SignalAmp1	SignalAmp2	SignalAmp3	Noise1	Noise2
2018	10	30	17	8	10	0.738	-0.125	3.635	0.016	0.013	0	38.3	32.7	65.8	125	110	0	36	34
2018	10	30	17	18	10	0.725	-0.095	3.635	0.013	0.01	0	38.3	32.3	74	125	110	0	36	35
2018	10	30	17	28	10	0.692	-0.072	3.635	0.01	0.007	0	38.7	32.7	74	125	110	0	35	34
2018	10	30	17	38	10	0.705	-0.112	3.635	0.01	0.007	0	39.1	33.1	75.3	126	110	0	35	33
2018	10	30	17	48	10	0.712	-0.118	3.638	0.013	0.01	0	39.1	33.1	75.7	127	111	0	36	34
2018	10	30	17	58	10	0.712	-0.092	3.638	0.01	0.007	0	38.7	32.7	74.8	126	110	0	36	34
2018	10	30	18	8	10	0.702	-0.075	3.638	0.01	0.007	0	38.7	33.1	75.7	126	111	0	36	34
2018	10	30	18	18	10	0.682	-0.095	3.638	0.013	0.01	0	39.6	33.5	75.3	127	112	0	35	34
2018	10	30	18	28	10	0.735	-0.095	3.638	0.01	0.007	0	39.6	34	74.4	128	113	0	36	34
2018	10	30	18	38	10	0.715	-0.098	3.638	0.01	0.007	0	40	34.8	74.8	129	114	0	36	33
2018	10	30	18	48	10	0.682	-0.089	3.638	0.013	0.01	0	39.1	33.5	65.4	127	112	0	36	34
2018	10	30	18	58	10	0.699	-0.079	3.638	0.01	0.007	0	40.9	34.8	74.8	131	115	0	36	34
2018	10	30	19	8	10	0.725	-0.095	3.638	0.01	0.007	0	40.9	35.3	74.8	131	115	0	36	33
2018	10	30	19	18	10	0.715	-0.115	3.638	0.016	0.013	0	40.4	34.8	71.4	129	115	0	35	34
2018	10	30	19	28	10	0.705	-0.098	3.638	0.01	0.007	0	40.9	34.8	73.5	131	115	0	36	34
2018	10	30	19	38	10	0.709	-0.098	3.638	0.013	0.01	0	40.9	35.3	54.2	131	116	0	36	34
2018	10	30	19	48	10	0.738	-0.098	3.638	0.01	0.007	0	40.9	35.3	73.1	131	116	0	36	34
2018	10	30	19	58	10	0.745	-0.075	3.638	0.01	0.007	0	41.3	34.8	71.4	131	115	0	35	34
2018	10	30	20	8	10	0.679	-0.085	3.638	0.01	0.007	0	41.3	35.3	58.9	132	116	0	36	34
2018	10	30	20	18	10	0.705	-0.059	3.638	0.01	0.007	0	41.7	35.3	53.8	132	116	0	35	34
2018	10	30	20	28	10	0.745	-0.072	3.638	0.01	0.007	0	41.7	35.7	70.5	133	117	0	36	34
2018	10	30	20	38	10	0.719	-0.089	3.638	0.01	0.007	0	41.3	35.3	64.9	132	116	0	36	34
2018	10	30	20	48	10	0.692	-0.121	3.638	0.01	0.007	0	40.9	34.8	65.8	131	115	0	36	34
2018	10	30	20	58	10	0.745	-0.079	3.638	0.016	0.016	0	40.9	34.8	72.2	131	115	0	36	34
2018	10	30	21	8	10	0.682	-0.089	3.638	0.01	0.007	0	40.9	34.8	73.1	131	115	0	36	34
2018	10	30	21	18	10	0.705	-0.072	3.638	0.016	0.013	0	40.4	34.8	71	131	115	0	37	34
2018	10	30	21	28	10	0.738	-0.125	3.638	0.01	0.007	0	40.4	34.4	73.5	130	114	0	36	34
2018	10	30	21	38	10	0.692	-0.085	3.638	0.013	0.01	0	40.9	34.8	74.4	131	115	0	36	34
2018	10	30	21	48	10	0.705	-0.095	3.638	0.013	0.01	0	41.7	35.7	73.1	133	117	0	36	34
2018	10	30	21	58	10	0.709	-0.105	3.638	0.01	0.007	0	43.9	37.8	71.8	138	122	0	36	34
2018	10	30	22	8	10	0.728	-0.118	3.638	0.01	0.007	0	43	37.4	73.1	136	120	0	36	33
2018	10	30	22	18	10	0.686	-0.102	3.638	0.01	0.007	0	45.2	39.1	71.8	141	125	0	36	34
2018	10	30	22	28	10	0.692	-0.095	3.638	0.013	0.01	0	42.1	36.5	72.2	134	119	0	36	34
2018	10	30	22	38	10	0.702	-0.089	3.638	0.016	0.013	0	41.7	35.7	71.8	133	116	0	36	33
2018	10	30	22	48	10	0.705	-0.075	3.638	0.01	0.007	0	41.7	36.1	73.1	133	117	0	36	33
2018	10	30	22	58	10	0.735	-0.121	3.638	0.013	0.01	0	41.7	36.1	71.4	133	117	0	36	33
2018	10	30	23	8	10	0.725	-0.125	3.638	0.016	0.013	0	41.3	35.3	68.4	132	116	0	36	34
2018	10	30	23	18	10	0.715	-0.098	3.638	0.01	0.007	0	41.3	34.8	71.8	131	115	0	35	34
2018	10	30	23	28	10	0.719	-0.089	3.638	0.01	0.007	0	40.9	34.8	71.8	131	115	0	36	34
2018	10	30	23	38	10	0.719	-0.102	3.638	0.013	0.01	0	40.9	35.3	71	131	115	0	36	33
2018	10	30	23	48	10	0.673	-0.082	3.638	0.016	0.013	0	40.9	34.8	72.2	131	115	0	36	34
2018	10	30	23	58	10	0.732	-0.085	3.638	0.013	0.01	0	41.3	35.3	72.2	132	116	0	36	34
2018	10	31	0	8	10	0.666	-0.089	3.638	0.01	0.007	0	41.3	35.7	71.8	132	116	0	36	33
2018	10	31	0	18	10	0.696	-0.075	3.642	0.01	0.007	0	43.9	37.8	70.1	138	122	0	36	34
2018	10	31	0	28	10	0.692	-0.095	3.642	0.013	0.01	0	42.1	36.5	70.5	134	119	0	36	34
2018	10	31	0	38	10	0.719	-0.082	3.642	0.01	0.007	0	41.7	35.3	69.7	132	116	0	35	34

### Reinhackle (0356)

Year	Month	Day	Hour	Minute	Second	VelocityX	VelocityY	Level	StdError1	StdError2	StdError3	SNR1	SNR2	SNR3	SignalAmp1	SignalAmp2	SignalAmp3	Noise1	Noise2
2018	10	31	0	48	10	0.728	-0.102	3.638	0.01	0.007	0	40	34.8	70.5	129	115	0	36	34
2018	10	31	0	58	10	0.715	-0.112	3.638	0.01	0.007	0	40.9	34.8	71.4	131	114	0	36	33
2018	10	31	1	8	10	0.709	-0.095	3.642	0.01	0.007	0	40.9	34.4	71.8	131	114	0	36	34
2018	10	31	1	18	10	0.702	-0.059	3.642	0.013	0.01	0	41.3	35.3	71	131	115	0	35	33
2018	10	31	1	28	10	0.702	-0.098	3.642	0.013	0.01	0	40.9	35.3	71	131	115	0	36	33
2018	10	31	1	38	10	0.755	-0.092	3.642	0.01	0.007	0	40.4	34.4	71.8	130	114	0	36	34
2018	10	31	1	48	10	0.732	-0.059	3.642	0.013	0.01	0	40.4	34.4	71.4	130	114	0	36	34
2018	10	31	1	58	10	0.696	-0.108	3.642	0.01	0.007	0	40.4	34.4	69.2	130	114	0	36	34
2018	10	31	2	8	10	0.682	-0.062	3.645	0.013	0.01	0	40.9	34.8	67.9	130	115	0	35	34
2018	10	31	2	18	10	0.712	-0.092	3.645	0.01	0.007	0	40.9	34.8	54.2	131	115	0	36	34
2018	10	31	2	28	10	0.745	-0.069	3.645	0.01	0.007	0	40.4	34.8	55.9	130	114	0	36	33
2018	10	31	2	38	10	0.702	-0.075	3.645	0.01	0.007	0	40.4	34.8	69.7	130	115	0	36	34
2018	10	31	2	48	10	0.705	-0.085	3.648	0.01	0.007	0	40.4	34.4	72.2	130	114	0	36	34
2018	10	31	2	58	10	0.702	-0.072	3.648	0.01	0.007	0	40.9	34.8	67.5	131	115	0	36	34
2018	10	31	3	8	10	0.702	-0.069	3.648	0.01	0.007	0	40.4	34.4	70.1	130	114	0	36	34
2018	10	31	3	18	10	0.692	-0.112	3.648	0.013	0.01	0	41.3	35.3	69.2	132	116	0	36	34
2018	10	31	3	28	10	0.715	-0.102	3.648	0.013	0.01	0	42.1	36.1	71	134	118	0	36	34
2018	10	31	3	38	10	0.738	-0.082	3.648	0.01	0.007	0	49	42.6	68.4	150	133	0	36	34
2018	10	31	3	48	10	0.696	-0.082	3.648	0.01	0.007	0	44.7	38.7	67.9	140	124	0	36	34
2018	10	31	3	58	10	0.705	-0.112	3.648	0.016	0.013	0	47.3	41.3	64.9	146	130	0	36	34
2018	10	31	4	8	10	0.689	-0.098	3.648	0.013	0.01	0	43.4	37.4	66.7	137	121	0	36	34
2018	10	31	4	18	10	0.728	-0.085	3.652	0.01	0.007	0	41.7	36.1	71.8	133	117	0	36	33
2018	10	31	4	28	10	0.705	-0.108	3.652	0.013	0.01	0	40.9	34.8	72.2	131	115	0	36	34
2018	10	31	4	38	10	0.699	-0.098	3.652	0.013	0.01	0	40.9	34.8	71.8	131	115	0	36	34
2018	10	31	4	48	10	0.692	-0.131	3.652	0.01	0.007	0	41.3	34.4	72.2	132	115	0	36	35
2018	10	31	4	58	10	0.692	-0.046	3.652	0.013	0.01	0	40.9	34.8	70.1	131	115	0	36	34
2018	10	31	5	8	10	0.761	-0.105	3.652	0.01	0.007	0	40.9	34.8	71.8	131	115	0	36	34
2018	10	31	5	18	10	0.686	-0.108	3.652	0.013	0.01	0	41.3	34.8	72.2	131	115	0	35	34
2018	10	31	5	28	10	0.725	-0.112	3.652	0.01	0.007	0	40.9	35.3	72.7	131	115	0	36	33
2018	10	31	5	38	10	0.715	-0.066	3.652	0.01	0.007	0	40.9	32.3	73.5	131	109	0	36	34
2018	10	31	5	48	10	0.699	-0.079	3.652	0.01	0.007	0	40.4	35.3	71.8	131	115	0	37	33
2018	10	31	5	58	10	0.709	-0.052	3.652	0.01	0.007	0	40.9	35.3	73.5	131	115	0	36	33
2018	10	31	6	8	10	0.699	-0.108	3.655	0.013	0.01	0	40.4	34.4	74	130	114	0	36	34
2018	10	31	6	18	10	0.705	-0.112	3.652	0.01	0.007	0	40.9	34.4	73.5	130	114	0	35	34
2018	10	31	6	28	10	0.728	-0.098	3.652	0.016	0.013	0	40.4	34.4	73.1	130	114	0	36	34
2018	10	31	6	38	10	0.679	-0.108	3.652	0.01	0.007	0	40.4	34.4	73.5	130	114	0	36	34
2018	10	31	6	48	10	0.722	-0.098	3.652	0.01	0.007	0	40.4	34.4	73.5	130	114	0	36	34
2018	10	31	6	58	10	0.686	-0.089	3.655	0.013	0.01	0	40	34.4	73.5	130	114	0	37	34
2018	10	31	7	8	10	0.712	-0.098	3.655	0.013	0.01	0	40.9	34.4	74	130	114	0	35	34
2018	10	31	7	18	10	0.722	-0.098	3.655	0.01	0.007	0	40.9	34.4	74.4	131	114	0	36	34
2018	10	31	7	28	10	0.725	-0.098	3.655	0.01	0.007	0	40.4	34.4	74.4	130	114	0	36	34
2018	10	31	7	38	10	0.679	-0.085	3.655	0.013	0.01	0	40.4	34.4	74.8	130	114	0	36	34
2018	10	31	7	48	10	0.712	-0.112	3.655	0.01	0.007	0	40.4	34.4	73.5	129	114	0	35	34
2018	10	31	7	58	10	0.699	-0.098	3.655	0.01	0.007	0	40.4	34.4	74.4	130	114	0	36	34
2018	10	31	8	8	10	0.682	-0.095	3.655	0.016	0.013	0	39.6	34	75.3	129	113	0	37	34
2018	10	31	8	18	10	0.738	-0.092	3.655	0.013	0.01	0	40	34	74.8	129	113	0	36	34



### Reinhackle (0356)

Year	Month	Day	Hour	Minute	Second	VelocityX	VelocityY	Level	StdError1	StdError2	StdError3	SNR1	SNR2	SNR3	SignalAmp1	SignalAmp2	SignalAmp3	Noise1	Noise2
2018	10	31	8	28	10	0.715	-0.075	3.655	0.01	0.007	0	39.6	33.5	75.3	128	112	0	36	34
2018	10	31	8	38	10	0.719	-0.089	3.655	0.01	0.007	0	39.6	33.5	74.4	127	112	0	35	34
2018	10	31	8	48	10	0.722	-0.108	3.655	0.01	0.007	0	38.7	33.5	75.3	126	111	0	36	33
2018	10	31	8	58	10	0.715	-0.108	3.655	0.013	0.01	0	38.7	33.1	74.8	126	111	0	36	34
2018	10	31	9	8	10	0.732	-0.112	3.655	0.013	0.01	0	39.1	33.1	75.3	126	110	0	35	33
2018	10	31	9	18	10	0.719	-0.115	3.655	0.01	0.007	0	38.7	32.7	74.8	126	110	0	36	34
2018	10	31	9	28	10	0.686	-0.089	3.655	0.01	0.007	0	38.3	32.7	75.3	125	110	0	36	34
2018	10	31	9	38	10	0.692	-0.089	3.658	0.013	0.01	0	37.8	32.3	74	124	109	0	36	34
2018	10	31	9	48	10	0.699	-0.098	3.655	0.01	0.007	0	38.7	32.7	75.3	125	109	0	35	33
2018	10	31	9	58	10	0.712	-0.082	3.658	0.013	0.01	0	37.4	31.8	75.3	123	108	0	36	34
2018	10	31	10	8	10	0.692	-0.098	3.658	0.01	0.007	0	37.4	31.8	75.3	123	108	0	36	34
2018	10	31	10	18	10	0.705	-0.092	3.658	0.013	0.01	0	37.8	31.4	74.8	123	107	0	35	34
2018	10	31	10	28	10	0.725	-0.085	3.658	0.01	0.007	0	37.8	32.3	74.4	123	108	0	35	33
2018	10	31	10	38	10	0.705	-0.102	3.658	0.01	0.007	0	37.8	31.4	74.8	123	107	0	35	34
2018	10	31	10	48	10	0.709	-0.112	3.658	0.016	0.013	0	37.4	31.8	75.3	123	108	0	36	34
2018	10	31	10	58	10	0.699	-0.098	3.658	0.013	0.01	0	37.4	31.8	74	123	108	0	36	34
2018	10	31	11	8	10	0.696	-0.112	3.658	0.01	0.007	0	37.8	32.7	74.8	124	109	0	36	33
2018	10	31	11	18	10	0.689	-0.085	3.658	0.01	0.007	0	37.8	32.3	74.8	124	109	0	36	34
2018	10	31	11	28	10	0.702	-0.108	3.658	0.01	0.007	0	37.4	31.8	74.4	123	108	0	36	34
2018	10	31	11	38	10	0.712	-0.135	3.658	0.013	0.01	0	37.4	32.3	74	123	108	0	36	33
2018	10	31	11	48	10	0.705	-0.082	3.658	0.01	0.007	0	37.8	31.8	74.4	124	108	0	36	34
2018	10	31	11	58	10	0.696	-0.108	3.658	0.016	0.013	0	38.3	32.3	72.7	124	108	0	35	33
2018	10	31	12	8	10	0.725	-0.112	3.658	0.013	0.01	0	37.8	31.8	74.4	124	108	0	36	34
2018	10	31	12	18	10	0.666	-0.105	3.658	0.016	0.013	0	38.3	31.8	73.5	124	108	0	35	34
2018	10	31	12	28	10	0.725	-0.112	3.658	0.01	0.007	0	37.4	31.4	74.4	123	108	0	36	35
2018	10	31	12	38	10	0.725	-0.105	3.658	0.01	0.007	0	37.8	32.7	74.4	124	109	0	36	33
2018	10	31	12	48	10	0.676	-0.144	3.658	0.01	0.007	0	37.4	31.8	71.8	123	108	0	36	34
2018	10	31	12	58	10	0.689	-0.085	3.658	0.01	0.007	0	37.8	31.8	73.5	123	108	0	35	34
2018	10	31	13	8	10	0.702	-0.085	3.658	0.016	0.016	0	37.8	31.8	74	124	108	0	36	34
2018	10	31	13	18	10	0.692	-0.105	3.658	0.013	0.01	0	37.8	31.8	74	123	108	0	35	34
2018	10	31	13	28	10	0.712	-0.128	3.658	0.013	0.01	0	37.8	32.3	73.5	123	108	0	35	33
2018	10	31	13	38	10	0.722	-0.098	3.658	0.01	0.007	0	37.4	31.8	74	123	108	0	36	34
2018	10	31	13	48	10	0.719	-0.115	3.658	0.01	0.007	0	37.4	31.8	73.5	123	108	0	36	34
2018	10	31	13	58	10	0.682	-0.115	3.658	0.01	0.007	0	37.4	31.8	73.1	123	108	0	36	34
2018	10	31	14	8	10	0.702	-0.059	3.658	0.01	0.007	0	37.4	31.8	74	123	108	0	36	34
2018	10	31	14	18	10	0.673	-0.085	3.658	0.013	0.01	0	37.8	31.8	74	123	108	0	35	34
2018	10	31	14	28	10	0.728	-0.092	3.658	0.01	0.007	0	37.4	31.8	73.5	123	108	0	36	34
2018	10	31	14	38	10	0.705	-0.066	3.658	0.013	0.01	0	37.4	32.3	73.5	123	108	0	36	33
2018	10	31	14	48	10	0.722	-0.118	3.658	0.01	0.007	0	37.4	31.8	72.7	123	108	0	36	34
2018	10	31	14	58	10	0.679	-0.072	3.658	0.013	0.01	0	37.8	31.8	73.5	123	108	0	35	34
2018	10	31	15	8	10	0.653	-0.085	3.658	0.013	0.01	0	37.4	31.8	73.5	123	108	0	36	34
2018	10	31	15	18	10	0.732	-0.098	3.658	0.01	0.007	0	37.4	31.8	73.5	123	108	0	36	34
2018	10	31	15	28	10	0.676	-0.128	3.658	0.013	0.01	0	37.4	31.8	74	123	108	0	36	34
2018	10	31	15	38	10	0.732	-0.085	3.658	0.013	0.01	0	37.4	31.8	73.1	123	108	0	36	34
2018	10	31	15	48	10	0.725	-0.131	3.658	0.013	0.01	0	37.4	31.8	72.7	123	108	0	36	34
2018	10	31	15	58	10	0.712	-0.098	3.658	0.016	0.013	0	37.4	31.4	72.7	123	107	0	36	34

### Reinhackle (0356)

Year	Month	Day	Hour	Minute	Second	VelocityX	VelocityY	Level	StdError1	StdError2	StdError3	SNR1	SNR2	SNR3	SignalAmp1	SignalAmp2	SignalAmp3	Noise1	Noise2
2018	10	31	16	8	10	0.702	-0.089	3.655	0.01	0.007	0	37.8	32.7	73.1	124	109	0	36	33
2018	10	31	16	18	10	0.682	-0.128	3.655	0.013	0.01	0	37.4	31.8	62.8	123	108	0	36	34
2018	10	31	16	28	10	0.715	-0.112	3.652	0.013	0.01	0	37.4	31.4	56.3	123	107	0	36	34
2018	10	31	16	38	10	0.686	-0.075	3.655	0.01	0.007	0	37.4	32.3	58.9	123	108	0	36	33
2018	10	31	16	48	10	0.696	-0.112	3.655	0.013	0.01	0	37.8	32.7	68.4	124	109	0	36	33
2018	10	31	16	58	10	0.689	-0.115	3.655	0.01	0.007	0	37.8	32.3	73.1	124	108	0	36	33
2018	10	31	17	8	10	0.689	-0.098	3.655	0.013	0.01	0	37.8	31.8	72.2	124	108	0	36	34
2018	10	31	17	18	10	0.732	-0.075	3.655	0.01	0.007	0	37.8	31.8	72.7	124	108	0	36	34
2018	10	31	17	28	10	0.702	-0.049	3.655	0.013	0.01	0	38.7	32.7	72.7	125	109	0	35	33
2018	10	31	17	38	10	0.676	-0.072	3.658	0.013	0.01	0	38.3	32.7	72.2	125	109	0	36	33
2018	10	31	17	48	10	0.696	-0.125	3.658	0.016	0.013	0	37.8	31.8	73.5	124	108	0	36	34
2018	10	31	17	58	10	0.656	-0.138	3.658	0.01	0.007	0	37.8	32.3	74	124	108	0	36	33
2018	10	31	18	8	10	0.722	-0.098	3.658	0.01	0.007	0	38.3	32.7	73.1	125	109	0	36	33
2018	10	31	18	18	10	0.692	-0.105	3.658	0.016	0.013	0	38.7	33.1	73.1	126	110	0	36	33
2018	10	31	18	28	10	0.712	-0.102	3.655	0.013	0.01	0	40	33.5	72.7	128	112	0	35	34
2018	10	31	18	38	10	0.696	-0.082	3.655	0.013	0.01	0	40	34.4	73.1	129	113	0	36	33
2018	10	31	18	48	10	0.689	-0.098	3.658	0.013	0.01	0	40	34	73.1	129	113	0	36	34
2018	10	31	18	58	10	0.728	-0.102	3.655	0.013	0.01	0	40.4	34.4	72.7	130	114	0	36	34
2018	10	31	19	8	10	0.702	-0.085	3.658	0.013	0.01	0	40.4	34.4	73.1	130	114	0	36	34
2018	10	31	19	18	10	0.686	-0.108	3.655	0.013	0.01	0	40.9	35.3	66.7	131	115	0	36	33
2018	10	31	19	28	10	0.715	-0.105	3.655	0.01	0.007	0	40.9	35.3	71.8	131	115	0	36	33
2018	10	31	19	38	10	0.719	-0.098	3.658	0.016	0.013	0	40.4	34.4	73.1	130	114	0	36	34
2018	10	31	19	48	10	0.702	-0.085	3.655	0.013	0.01	0	40.9	34.8	72.7	131	115	0	36	34
2018	10	31	19	58	10	0.702	-0.095	3.655	0.013	0.01	0	40.9	34.8	73.5	131	115	0	36	34
2018	10	31	20	8	10	0.699	-0.085	3.655	0.013	0.01	0	44.3	35.7	69.7	139	117	0	36	34
2018	10	31	20	18	10	0.719	-0.085	3.655	0.01	0.007	0	42.1	35.7	73.5	133	117	0	35	34
2018	10	31	20	28	10	0.705	-0.075	3.658	0.013	0.01	0	41.3	34.8	73.1	131	115	0	35	34
2018	10	31	20	38	10	0.692	-0.098	3.655	0.013	0.01	0	40.9	34.8	73.5	131	115	0	36	34
2018	10	31	20	48	10	0.709	-0.105	3.655	0.01	0.007	0	41.3	34.8	73.5	132	115	0	36	34
2018	10	31	20	58	10	0.709	-0.125	3.655	0.01	0.007	0	40.9	35.3	71.4	131	115	0	36	33
2018	10	31	21	8	10	0.696	-0.085	3.655	0.013	0.01	0	40.4	34.8	73.5	130	115	0	36	34
2018	10	31	21	18	10	0.705	-0.082	3.655	0.013	0.01	0	41.3	34.8	74	131	115	0	35	34
2018	10	31	21	28	10	0.715	-0.125	3.655	0.016	0.013	0	40.4	34.4	73.5	130	114	0	36	34
2018	10	31	21	38	10	0.686	-0.112	3.655	0.01	0.007	0	40.4	34.8	74	130	115	0	36	34
2018	10	31	21	48	10	0.725	-0.121	3.655	0.016	0.013	0	40.4	34.8	74.4	130	115	0	36	34
2018	10	31	21	58	10	0.719	-0.095	3.655	0.016	0.013	0	40.4	34.4	74	130	114	0	36	34
2018	10	31	22	8	10	0.709	-0.095	3.655	0.016	0.013	0	40.4	34.8	73.5	130	115	0	36	34
2018	10	31	22	18	10	0.679	-0.085	3.655	0.01	0.007	0	40.4	34.4	74	130	114	0	36	34
2018	10	31	22	28	10	0.702	-0.089	3.655	0.01	0.007	0	40.4	34.4	74.4	130	114	0	36	34
2018	10	31	22	38	10	0.699	-0.125	3.655	0.013	0.01	0	40.4	34.4	74.4	130	114	0	36	34
2018	10	31	22	48	10	0.748	-0.112	3.655	0.01	0.007	0	40.9	34.8	73.5	130	114	0	35	33
2018	10	31	22	58	10	0.712	-0.112	3.655	0.01	0.007	0	40.4	34.4	74	130	114	0	36	34
2018	10	31	23	8	10	0.686	-0.095	3.655	0.013	0.01	0	40.4	34.8	74.4	130	114	0	36	33
2018	10	31	23	18	10	0.722	-0.112	3.655	0.013	0.01	0	40.4	34.4	73.5	130	114	0	36	34
2018	10	31	23	28	10	0.705	-0.108	3.655	0.013	0.01	0	40.4	34.8	74	130	115	0	36	34
2018	10	31	23	38	10	0.663	-0.108	3.655	0.013	0.01	0	40.4	34.8	74.4	130	115	0	36	34

### Reinhackle (0356)

Year	Month	Day	Hour	Minute	Second	VelocityX	VelocityY	Level	StdError1	StdError2	StdError3	SNR1	SNR2	SNR3	SignalAmp1	SignalAmp2	SignalAmp3	Noise1	Noise2
2018	10	31	23	48	10	0.715	-0.072	3.655	0.016	0.013	0	45.2	39.1	71	141	125	0	36	34
2018	10	31	23	58	10	0.709	-0.098	3.655	0.013	0.01	0	42.6	36.5	74	135	119	0	36	34

### Reinhackle (0356)

Year	Month	Day	Hour	Minute	Second	Noise3	IceDetection	Heading	Pitch	Roll	StdDevHeading	StdDevPitch	StdDevRoll	Temperature	Pressure	StdDevPressure	Voltage
2018	10	1	0	3	43	33		0	0	0	0	0	0	57.54	0	0	11.6
2018	10	1	0	13	43	33		0	0	0	0	0	0	57.54	0	0	11.6
2018	10	1	0	23	43	33		0	0	0	0	0	0	57.52	0	0	11.6
2018	10	1	0	33	43	34		0	0	0	0	0	0	57.51	0	0	11.6
2018	10	1	0	43	43	33		0	0	0	0	0	0	57.51	0	0	11.6
2018	10	1	0	53	43	33		0	0	0	0	0	0	57.49	0	0	11.6
2018	10	1	1	3	43	34		0	0	0	0	0	0	57.49	0	0	11.6
2018	10	1	1	13	43	33		0	0	0	0	0	0	57.47	0	0	11.6
2018	10	1	1	23	43	33		0	0	0	0	0	0	57.47	0	0	11.6
2018	10	1	1	33	43	33		0	0	0	0	0	0	57.45	0	0	11.6
2018	10	1	1	43	43	34		0	0	0	0	0	0	57.43	0	0	11.6
2018	10	1	1	53	43	33		0	0	0	0	0	0	57.43	0	0	11.6
2018	10	1	2	3	43	34		0	0	0	0	0	0	57.42	0	0	11.6
2018	10	1	2	13	43	34		0	0	0	0	0	0	57.42	0	0	11.6
2018	10	1	2	23	43	33		0	0	0	0	0	0	57.4	0	0	11.6
2018	10	1	2	33	43	33		0	0	0	0	0	0	57.4	0	0	11.6
2018	10	1	2	43	43	33		0	0	0	0	0	0	57.38	0	0	11.6
2018	10	1	2	53	43	34		0	0	0	0	0	0	57.38	0	0	11.6
2018	10	1	3	3	43	33		0	0	0	0	0	0	57.36	0	0	11.6
2018	10	1	3	13	43	33		0	0	0	0	0	0	57.38	0	0	11.6
2018	10	1	3	23	43	34		0	0	0	0	0	0	57.36	0	0	11.6
2018	10	1	3	33	43	33		0	0	0	0	0	0	57.36	0	0	11.6
2018	10	1	3	43	43	33		0	0	0	0	0	0	57.36	0	0	11.6
2018	10	1	3	53	43	33		0	0	0	0	0	0	57.34	0	0	11.6
2018	10	1	4	3	43	34		0	0	0	0	0	0	57.33	0	0	11.6
2018	10	1	4	13	43	33		0	0	0	0	0	0	57.34	0	0	11.6
2018	10	1	4	23	43	33		0	0	0	0	0	0	57.33	0	0	11.6
2018	10	1	4	33	43	34		0	0	0	0	0	0	57.31	0	0	11.6
2018	10	1	4	43	43	33		0	0	0	0	0	0	57.31	0	0	11.6
2018	10	1	4	53	43	33		0	0	0	0	0	0	57.29	0	0	11.6
2018	10	1	5	3	43	33		0	0	0	0	0	0	57.27	0	0	11.6
2018	10	1	5	13	43	33		0	0	0	0	0	0	57.24	0	0	11.6
2018	10	1	5	23	43	34		0	0	0	0	0	0	57.22	0	0	11.6
2018	10	1	5	33	43	33		0	0	0	0	0	0	57.2	0	0	11.6
2018	10	1	5	43	43	34		0	0	0	0	0	0	57.18	0	0	11.6
2018	10	1	5	53	43	33		0	0	0	0	0	0	57.15	0	0	11.6
2018	10	1	6	3	43	33		0	0	0	0	0	0	57.13	0	0	11.6
2018	10	1	6	13	43	33		0	0	0	0	0	0	57.09	0	0	11.6
2018	10	1	6	23	43	34		0	0	0	0	0	0	57.06	0	0	11.6
2018	10	1	6	33	43	33		0	0	0	0	0	0	57.04	0	0	11.6
2018	10	1	6	43	43	34		0	0	0	0	0	0	57.02	0	0	11.6
2018	10	1	6	53	43	33		0	0	0	0	0	0	56.98	0	0	11.6
2018	10	1	7	3	43	33		0	0	0	0	0	0	56.95	0	0	11.6
2018	10	1	7	13	43	33		0	0	0	0	0	0	56.93	0	0	11.6
2018	10	1	7	23	43	33		0	0	0	0	0	0	56.91	0	0	11.6
2018	10	1	7	33	43	33		0	0	0	0	0	0	56.89	0	0	11.6

### Reinhackle (0356)

Year	Month	Day	Hour	Minute	Second	Noise3	IceDetection	Heading	Pitch	Roll	StdDevHeading	StdDevPitch	StdDevRoll	Temperature	Pressure	StdDevPressure	Voltage
2018	10	1	7	43	43	33		0	0	0	0	0	0	56.88	0	0	11.8
2018	10	1	7	53	43	33		0	0	0	0	0	0	56.86	0	0	12.2
2018	10	1	8	3	43	34		0	0	0	0	0	0	56.84	0	0	12.2
2018	10	1	8	13	43	33		0	0	0	0	0	0	56.84	0	0	12.4
2018	10	1	8	23	43	33		0	0	0	0	0	0	56.84	0	0	12.4
2018	10	1	8	33	43	33		0	0	0	0	0	0	56.84	0	0	12.4
2018	10	1	8	43	43	33		0	0	0	0	0	0	56.86	0	0	12.4
2018	10	1	8	53	43	33		0	0	0	0	0	0	57	0	0	12.4
2018	10	1	9	3	43	33		0	0	0	0	0	0	57.07	0	0	12.4
2018	10	1	9	13	43	33		0	0	0	0	0	0	57.11	0	0	12.4
2018	10	1	9	23	43	34		0	0	0	0	0	0	57.16	0	0	12.6
2018	10	1	9	33	43	33		0	0	0	0	0	0	57.18	0	0	12.6
2018	10	1	9	43	43	34		0	0	0	0	0	0	57.24	0	0	12.6
2018	10	1	9	53	43	33		0	0	0	0	0	0	57.29	0	0	12.6
2018	10	1	10	3	43	33		0	0	0	0	0	0	57.33	0	0	12.8
2018	10	1	10	13	43	33		0	0	0	0	0	0	57.4	0	0	13
2018	10	1	10	23	43	33		0	0	0	0	0	0	57.45	0	0	13.2
2018	10	1	10	33	43	33		0	0	0	0	0	0	57.52	0	0	13
2018	10	1	10	43	43	33		0	0	0	0	0	0	57.6	0	0	13.2
2018	10	1	10	53	43	34		0	0	0	0	0	0	57.61	0	0	13.2
2018	10	1	11	3	43	34		0	0	0	0	0	0	57.63	0	0	13.2
2018	10	1	11	13	43	32		0	0	0	0	0	0	57.74	0	0	13.2
2018	10	1	11	23	43	32		0	0	0	0	0	0	57.81	0	0	13.2
2018	10	1	11	33	43	34		0	0	0	0	0	0	57.83	0	0	13.2
2018	10	1	11	43	43	33		0	0	0	0	0	0	57.9	0	0	13
2018	10	1	11	53	43	34		0	0	0	0	0	0	57.94	0	0	13.2
2018	10	1	12	3	43	34		0	0	0	0	0	0	57.97	0	0	13.2
2018	10	1	12	13	43	33		0	0	0	0	0	0	58.01	0	0	13.2
2018	10	1	12	23	43	34		0	0	0	0	0	0	58.05	0	0	13
2018	10	1	12	33	43	34		0	0	0	0	0	0	58.1	0	0	13
2018	10	1	12	43	43	33		0	0	0	0	0	0	58.14	0	0	13
2018	10	1	12	53	43	33		0	0	0	0	0	0	58.15	0	0	13
2018	10	1	13	3	43	33		0	0	0	0	0	0	58.21	0	0	13
2018	10	1	13	13	43	33		0	0	0	0	0	0	58.24	0	0	13
2018	10	1	13	23	43	34		0	0	0	0	0	0	58.3	0	0	13
2018	10	1	13	33	43	33		0	0	0	0	0	0	58.3	0	0	13
2018	10	1	13	43	43	34		0	0	0	0	0	0	58.33	0	0	13
2018	10	1	13	53	43	34		0	0	0	0	0	0	58.37	0	0	13
2018	10	1	14	3	43	33		0	0	0	0	0	0	58.39	0	0	13
2018	10	1	14	13	43	34		0	0	0	0	0	0	58.42	0	0	13
2018	10	1	14	23	43	34		0	0	0	0	0	0	58.46	0	0	13
2018	10	1	14	33	43	33		0	0	0	0	0	0	58.48	0	0	13
2018	10	1	14	43	43	33		0	0	0	0	0	0	58.51	0	0	13
2018	10	1	14	53	43	34		0	0	0	0	0	0	58.51	0	0	13
2018	10	1	15	3	43	33		0	0	0	0	0	0	58.53	0	0	13
2018	10	1	15	13	43	33		0	0	0	0	0	0	58.53	0	0	13

### Reinhackle (0356)

Year	Month	Day	Hour	Minute	Second	Noise3	IceDetection	Heading	Pitch	Roll	StdDevHeading	StdDevPitch	StdDevRoll	Temperature	Pressure	StdDevPressure	Voltage
2018	10	1	15	23	43	33		0	0	0	0	0	0	58.57	0	0	13
2018	10	1	15	33	43	33		0	0	0	0	0	0	58.59	0	0	13
2018	10	1	15	43	43	33		0	0	0	0	0	0	58.59	0	0	13
2018	10	1	15	53	43	33		0	0	0	0	0	0	58.62	0	0	13
2018	10	1	16	3	43	33		0	0	0	0	0	0	58.62	0	0	13
2018	10	1	16	13	43	33		0	0	0	0	0	0	58.64	0	0	13
2018	10	1	16	23	43	33		0	0	0	0	0	0	58.6	0	0	13
2018	10	1	16	33	43	33		0	0	0	0	0	0	58.62	0	0	13
2018	10	1	16	43	43	34		0	0	0	0	0	0	58.66	0	0	13
2018	10	1	16	53	43	33		0	0	0	0	0	0	58.68	0	0	12.8
2018	10	1	17	3	43	33		0	0	0	0	0	0	58.68	0	0	12.2
2018	10	1	17	13	43	33		0	0	0	0	0	0	58.66	0	0	12
2018	10	1	17	23	43	33		0	0	0	0	0	0	58.66	0	0	12
2018	10	1	17	33	43	33		0	0	0	0	0	0	58.69	0	0	11.8
2018	10	1	17	43	43	33		0	0	0	0	0	0	58.71	0	0	11.8
2018	10	1	17	53	43	33		0	0	0	0	0	0	58.73	0	0	11.8
2018	10	1	18	3	43	33		0	0	0	0	0	0	58.75	0	0	11.8
2018	10	1	18	13	43	34		0	0	0	0	0	0	58.77	0	0	11.8
2018	10	1	18	23	43	33		0	0	0	0	0	0	58.77	0	0	11.8
2018	10	1	18	33	43	33		0	0	0	0	0	0	58.8	0	0	11.6
2018	10	1	18	43	43	33		0	0	0	0	0	0	58.8	0	0	11.6
2018	10	1	18	53	43	33		0	0	0	0	0	0	58.82	0	0	11.8
2018	10	1	19	3	43	33		0	0	0	0	0	0	58.84	0	0	11.8
2018	10	1	19	13	43	33		0	0	0	0	0	0	58.84	0	0	11.6
2018	10	1	19	23	43	33		0	0	0	0	0	0	58.84	0	0	11.6
2018	10	1	19	33	43	33		0	0	0	0	0	0	58.87	0	0	11.6
2018	10	1	19	43	43	33		0	0	0	0	0	0	58.87	0	0	11.6
2018	10	1	19	53	43	33		0	0	0	0	0	0	58.87	0	0	11.6
2018	10	1	20	3	43	33		0	0	0	0	0	0	58.87	0	0	11.6
2018	10	1	20	13	43	33		0	0	0	0	0	0	58.87	0	0	11.6
2018	10	1	20	23	43	34		0	0	0	0	0	0	58.87	0	0	11.6
2018	10	1	20	33	43	33		0	0	0	0	0	0	58.87	0	0	11.6
2018	10	1	20	43	43	33		0	0	0	0	0	0	58.87	0	0	11.6
2018	10	1	20	53	43	33		0	0	0	0	0	0	58.87	0	0	11.6
2018	10	1	21	3	43	33		0	0	0	0	0	0	58.87	0	0	11.6
2018	10	1	21	13	43	33		0	0	0	0	0	0	58.87	0	0	11.6
2018	10	1	21	23	43	33		0	0	0	0	0	0	58.86	0	0	11.6
2018	10	1	21	33	43	33		0	0	0	0	0	0	58.86	0	0	11.6
2018	10	1	21	43	43	32		0	0	0	0	0	0	58.86	0	0	11.6
2018	10	1	21	53	43	33		0	0	0	0	0	0	58.86	0	0	11.6
2018	10	1	22	3	43	33		0	0	0	0	0	0	58.86	0	0	11.6
2018	10	1	22	13	43	33		0	0	0	0	0	0	58.86	0	0	11.6
2018	10	1	22	23	43	33		0	0	0	0	0	0	58.87	0	0	11.6
2018	10	1	22	33	43	33		0	0	0	0	0	0	58.86	0	0	11.6
2018	10	1	22	43	43	33		0	0	0	0	0	0	58.87	0	0	11.6
2018	10	1	22	53	43	33		0	0	0	0	0	0	58.87	0	0	11.6

### Reinhackle (0356)

Year	Month	Day	Hour	Minute	Second	Noise3	IceDetection	Heading	Pitch	Roll	StdDevHeading	StdDevPitch	StdDevRoll	Temperature	Pressure	StdDevPressure	Voltage
2018	10	1	23	3	43	33		0	0	0	0	0	0	58.87	0	0	11.6
2018	10	1	23	13	43	32		0	0	0	0	0	0	58.87	0	0	11.6
2018	10	1	23	23	43	33		0	0	0	0	0	0	58.87	0	0	11.6
2018	10	1	23	33	43	33		0	0	0	0	0	0	58.89	0	0	11.6
2018	10	1	23	43	43	33		0	0	0	0	0	0	58.89	0	0	11.6
2018	10	1	23	53	43	33		0	0	0	0	0	0	58.89	0	0	11.6
2018	10	2	0	3	43	34		0	0	0	0	0	0	58.89	0	0	11.6
2018	10	2	0	13	43	33		0	0	0	0	0	0	58.91	0	0	11.6
2018	10	2	0	23	43	33		0	0	0	0	0	0	58.91	0	0	11.6
2018	10	2	0	33	43	33		0	0	0	0	0	0	58.91	0	0	11.6
2018	10	2	0	43	43	34		0	0	0	0	0	0	58.91	0	0	11.4
2018	10	2	0	53	43	33		0	0	0	0	0	0	58.91	0	0	11.4
2018	10	2	1	3	43	34		0	0	0	0	0	0	58.93	0	0	11.4
2018	10	2	1	13	43	33		0	0	0	0	0	0	58.95	0	0	11.4
2018	10	2	1	23	43	33		0	0	0	0	0	0	58.95	0	0	11.4
2018	10	2	1	33	43	33		0	0	0	0	0	0	58.95	0	0	11.4
2018	10	2	1	43	43	34		0	0	0	0	0	0	58.96	0	0	11.4
2018	10	2	1	53	43	33		0	0	0	0	0	0	58.96	0	0	11.4
2018	10	2	2	3	43	33		0	0	0	0	0	0	58.96	0	0	11.4
2018	10	2	2	13	43	33		0	0	0	0	0	0	58.96	0	0	11.4
2018	10	2	2	23	43	34		0	0	0	0	0	0	58.98	0	0	11.4
2018	10	2	2	33	43	33		0	0	0	0	0	0	58.98	0	0	11.4
2018	10	2	2	43	43	33		0	0	0	0	0	0	58.98	0	0	11.4
2018	10	2	2	53	43	33		0	0	0	0	0	0	59	0	0	11.4
2018	10	2	3	3	43	34		0	0	0	0	0	0	59	0	0	11.4
2018	10	2	3	13	43	32		0	0	0	0	0	0	59	0	0	11.4
2018	10	2	3	23	43	33		0	0	0	0	0	0	59	0	0	11.4
2018	10	2	3	33	43	33		0	0	0	0	0	0	59	0	0	11.4
2018	10	2	3	43	43	33		0	0	0	0	0	0	59.02	0	0	11.4
2018	10	2	3	53	43	33		0	0	0	0	0	0	59.02	0	0	11.4
2018	10	2	4	3	43	33		0	0	0	0	0	0	59.02	0	0	11.4
2018	10	2	4	13	43	33		0	0	0	0	0	0	59.02	0	0	11.4
2018	10	2	4	23	43	32		0	0	0	0	0	0	59.02	0	0	11.4
2018	10	2	4	33	43	33		0	0	0	0	0	0	59.04	0	0	11.4
2018	10	2	4	43	43	33		0	0	0	0	0	0	59.04	0	0	11.4
2018	10	2	4	53	43	33		0	0	0	0	0	0	59.04	0	0	11.4
2018	10	2	5	3	43	32		0	0	0	0	0	0	59.04	0	0	11.4
2018	10	2	5	13	43	33		0	0	0	0	0	0	59.05	0	0	11.4
2018	10	2	5	23	43	33		0	0	0	0	0	0	59.05	0	0	11.4
2018	10	2	5	33	43	33		0	0	0	0	0	0	59.05	0	0	11.4
2018	10	2	5	43	43	33		0	0	0	0	0	0	59.07	0	0	11.4
2018	10	2	5	53	43	34		0	0	0	0	0	0	59.07	0	0	11.4
2018	10	2	6	3	43	34		0	0	0	0	0	0	59.07	0	0	11.4
2018	10	2	6	13	43	33		0	0	0	0	0	0	59.07	0	0	11.4
2018	10	2	6	23	43	32		0	0	0	0	0	0	59.09	0	0	11.4
2018	10	2	6	33	43	34		0	0	0	0	0	0	59.11	0	0	11.4

### Reinhackle (0356)

Year	Month	Day	Hour	Minute	Second	Noise3	IceDetection	Heading	Pitch	Roll	StdDevHeading	StdDevPitch	StdDevRoll	Temperature	Pressure	StdDevPressure	Voltage
2018	10	2	6	43	43	33		0	0	0	0	0	0	59.11	0	0	11.4
2018	10	2	6	53	43	33		0	0	0	0	0	0	59.11	0	0	11.4
2018	10	2	7	3	43	33		0	0	0	0	0	0	59.13	0	0	11.4
2018	10	2	7	13	43	33		0	0	0	0	0	0	59.13	0	0	11.4
2018	10	2	7	23	43	33		0	0	0	0	0	0	59.14	0	0	11.4
2018	10	2	7	33	43	33		0	0	0	0	0	0	59.16	0	0	11.4
2018	10	2	7	43	43	33		0	0	0	0	0	0	59.18	0	0	11.4
2018	10	2	7	53	43	34		0	0	0	0	0	0	59.2	0	0	11.4
2018	10	2	8	3	43	34		0	0	0	0	0	0	59.22	0	0	11.6
2018	10	2	8	13	43	33		0	0	0	0	0	0	59.22	0	0	11.6
2018	10	2	8	23	43	34		0	0	0	0	0	0	59.23	0	0	12
2018	10	2	8	33	43	33		0	0	0	0	0	0	59.27	0	0	12.2
2018	10	2	8	43	43	33		0	0	0	0	0	0	59.32	0	0	12.4
2018	10	2	8	53	43	33		0	0	0	0	0	0	59.43	0	0	12.2
2018	10	2	9	3	43	33		0	0	0	0	0	0	59.36	0	0	12
2018	10	2	9	13	43	33		0	0	0	0	0	0	59.43	0	0	12.2
2018	10	2	9	23	43	33		0	0	0	0	0	0	59.5	0	0	12.2
2018	10	2	9	33	43	33		0	0	0	0	0	0	59.54	0	0	12.4
2018	10	2	9	43	43	33		0	0	0	0	0	0	59.67	0	0	12.4
2018	10	2	9	53	43	33		0	0	0	0	0	0	59.74	0	0	12.6
2018	10	2	10	3	43	33		0	0	0	0	0	0	59.56	0	0	12
2018	10	2	10	13	43	33		0	0	0	0	0	0	59.52	0	0	12
2018	10	2	10	23	43	34		0	0	0	0	0	0	59.54	0	0	12
2018	10	2	10	33	43	33		0	0	0	0	0	0	59.56	0	0	12
2018	10	2	10	43	43	33		0	0	0	0	0	0	59.61	0	0	12.2
2018	10	2	10	53	43	34		0	0	0	0	0	0	59.77	0	0	12.4
2018	10	2	11	3	43	33		0	0	0	0	0	0	59.72	0	0	12.2
2018	10	2	11	13	43	33		0	0	0	0	0	0	59.81	0	0	12.2
2018	10	2	11	23	43	33		0	0	0	0	0	0	60.01	0	0	12.6
2018	10	2	11	33	43	32		0	0	0	0	0	0	59.86	0	0	12.6
2018	10	2	11	43	43	33		0	0	0	0	0	0	59.97	0	0	12.4
2018	10	2	11	53	43	33		0	0	0	0	0	0	59.88	0	0	12.2
2018	10	2	12	3	43	33		0	0	0	0	0	0	59.85	0	0	12.2
2018	10	2	12	13	43	33		0	0	0	0	0	0	59.86	0	0	12.2
2018	10	2	12	23	43	33		0	0	0	0	0	0	59.95	0	0	12.4
2018	10	2	12	33	43	33		0	0	0	0	0	0	60.26	0	0	13
2018	10	2	12	43	43	33		0	0	0	0	0	0	60.19	0	0	12.4
2018	10	2	12	53	43	33		0	0	0	0	0	0	60.33	0	0	13.2
2018	10	2	13	3	43	33		0	0	0	0	0	0	60.48	0	0	13
2018	10	2	13	13	43	33		0	0	0	0	0	0	60.22	0	0	12.4
2018	10	2	13	23	43	33		0	0	0	0	0	0	60.08	0	0	12
2018	10	2	13	33	43	33		0	0	0	0	0	0	60.06	0	0	12
2018	10	2	13	43	43	33		0	0	0	0	0	0	60.06	0	0	12
2018	10	2	13	53	43	33		0	0	0	0	0	0	60.12	0	0	12.2
2018	10	2	14	3	43	33		0	0	0	0	0	0	60.22	0	0	12.4
2018	10	2	14	13	43	33		0	0	0	0	0	0	60.49	0	0	13.2



### Reinhackle (0356)

Year	Month	Day	Hour	Minute	Second	Noise3	IceDetection	Heading	Pitch	Roll	StdDevHeading	StdDevPitch	StdDevRoll	Temperature	Pressure	StdDevPressure	Voltage
2018	10	2	14	23	43	33		0	0	0	0	0	0	60.57	0	0	13
2018	10	2	14	33	43	33		0	0	0	0	0	0	60.58	0	0	13
2018	10	2	14	43	43	32		0	0	0	0	0	0	60.62	0	0	13
2018	10	2	14	53	43	33		0	0	0	0	0	0	60.6	0	0	12.8
2018	10	2	15	3	43	33		0	0	0	0	0	0	60.42	0	0	12.2
2018	10	2	15	13	43	33		0	0	0	0	0	0	60.37	0	0	12
2018	10	2	15	23	43	33		0	0	0	0	0	0	60.44	0	0	12.4
2018	10	2	15	33	43	33		0	0	0	0	0	0	60.58	0	0	13.2
2018	10	2	15	43	43	33		0	0	0	0	0	0	60.62	0	0	13
2018	10	2	15	53	43	32		0	0	0	0	0	0	60.58	0	0	12.8
2018	10	2	16	3	43	33		0	0	0	0	0	0	60.64	0	0	12.8
2018	10	2	16	13	43	34		0	0	0	0	0	0	60.55	0	0	12.8
2018	10	2	16	23	43	34		0	0	0	0	0	0	60.51	0	0	12
2018	10	2	16	33	43	32		0	0	0	0	0	0	60.51	0	0	12
2018	10	2	16	43	43	34		0	0	0	0	0	0	60.53	0	0	12
2018	10	2	16	53	43	32		0	0	0	0	0	0	60.49	0	0	11.8
2018	10	2	17	3	43	33		0	0	0	0	0	0	60.51	0	0	11.8
2018	10	2	17	13	43	33		0	0	0	0	0	0	60.51	0	0	11.8
2018	10	2	17	23	43	32		0	0	0	0	0	0	60.51	0	0	11.8
2018	10	2	17	33	43	33		0	0	0	0	0	0	60.51	0	0	11.8
2018	10	2	17	43	43	32		0	0	0	0	0	0	60.51	0	0	11.8
2018	10	2	17	53	43	33		0	0	0	0	0	0	60.51	0	0	11.8
2018	10	2	18	3	43	33		0	0	0	0	0	0	60.51	0	0	11.8
2018	10	2	18	13	43	33		0	0	0	0	0	0	60.51	0	0	11.6
2018	10	2	18	23	43	32		0	0	0	0	0	0	60.51	0	0	11.6
2018	10	2	18	33	43	33		0	0	0	0	0	0	60.51	0	0	11.6
2018	10	2	18	43	43	33		0	0	0	0	0	0	60.51	0	0	11.6
2018	10	2	18	53	43	33		0	0	0	0	0	0	60.51	0	0	11.6
2018	10	2	19	3	43	32		0	0	0	0	0	0	60.49	0	0	11.6
2018	10	2	19	13	43	33		0	0	0	0	0	0	60.49	0	0	11.6
2018	10	2	19	23	43	33		0	0	0	0	0	0	60.48	0	0	11.6
2018	10	2	19	33	43	33		0	0	0	0	0	0	60.46	0	0	11.6
2018	10	2	19	43	43	32		0	0	0	0	0	0	60.46	0	0	11.6
2018	10	2	19	53	43	32		0	0	0	0	0	0	60.46	0	0	11.6
2018	10	2	20	3	43	32		0	0	0	0	0	0	60.44	0	0	11.6
2018	10	2	20	13	43	33		0	0	0	0	0	0	60.42	0	0	11.6
2018	10	2	20	23	43	33		0	0	0	0	0	0	60.4	0	0	11.6
2018	10	2	20	33	43	33		0	0	0	0	0	0	60.39	0	0	11.6
2018	10	2	20	43	43	33		0	0	0	0	0	0	60.37	0	0	11.6
2018	10	2	20	53	43	33		0	0	0	0	0	0	60.35	0	0	11.6
2018	10	2	21	3	43	33		0	0	0	0	0	0	60.33	0	0	11.6
2018	10	2	21	13	43	33		0	0	0	0	0	0	60.31	0	0	11.6
2018	10	2	21	23	43	33		0	0	0	0	0	0	60.3	0	0	11.6
2018	10	2	21	33	43	33		0	0	0	0	0	0	60.28	0	0	11.6
2018	10	2	21	43	43	33		0	0	0	0	0	0	60.24	0	0	11.6
2018	10	2	21	53	43	33		0	0	0	0	0	0	60.22	0	0	11.6

### Reinhackle (0356)

Year	Month	Day	Hour	Minute	Second	Noise3	IceDetection	Heading	Pitch	Roll	StdDevHeading	StdDevPitch	StdDevRoll	Temperature	Pressure	StdDevPressure	Voltage
2018	10	2	22	3	43	32	0	0	0	0	0	0	0	60.21	0	0	11.6
2018	10	2	22	13	43	32	0	0	0	0	0	0	0	60.17	0	0	11.6
2018	10	2	22	23	43	33	0	0	0	0	0	0	0	60.17	0	0	11.6
2018	10	2	22	33	43	33	0	0	0	0	0	0	0	60.13	0	0	11.6
2018	10	2	22	43	43	33	0	0	0	0	0	0	0	60.12	0	0	11.6
2018	10	2	22	53	43	32	0	0	0	0	0	0	0	60.1	0	0	11.6
2018	10	2	23	3	43	33	0	0	0	0	0	0	0	60.06	0	0	11.6
2018	10	2	23	13	43	33	0	0	0	0	0	0	0	60.04	0	0	11.6
2018	10	2	23	23	43	33	0	0	0	0	0	0	0	60.03	0	0	11.6
2018	10	2	23	33	43	33	0	0	0	0	0	0	0	59.99	0	0	11.6
2018	10	2	23	43	43	33	0	0	0	0	0	0	0	59.97	0	0	11.6
2018	10	2	23	53	43	33	0	0	0	0	0	0	0	59.95	0	0	11.6
2018	10	3	0	3	43	33	0	0	0	0	0	0	0	59.94	0	0	11.6
2018	10	3	0	13	43	34	0	0	0	0	0	0	0	59.9	0	0	11.6
2018	10	3	0	23	43	33	0	0	0	0	0	0	0	59.9	0	0	11.6
2018	10	3	0	33	43	33	0	0	0	0	0	0	0	59.86	0	0	11.6
2018	10	3	0	43	43	33	0	0	0	0	0	0	0	59.85	0	0	11.6
2018	10	3	0	53	43	32	0	0	0	0	0	0	0	59.83	0	0	11.6
2018	10	3	1	3	43	33	0	0	0	0	0	0	0	59.81	0	0	11.6
2018	10	3	1	13	43	32	0	0	0	0	0	0	0	59.79	0	0	11.6
2018	10	3	1	23	43	33	0	0	0	0	0	0	0	59.77	0	0	11.6
2018	10	3	1	33	43	33	0	0	0	0	0	0	0	59.76	0	0	11.6
2018	10	3	1	43	43	32	0	0	0	0	0	0	0	59.74	0	0	11.6
2018	10	3	1	53	43	33	0	0	0	0	0	0	0	59.72	0	0	11.6
2018	10	3	2	3	43	34	0	0	0	0	0	0	0	59.7	0	0	11.6
2018	10	3	2	13	43	33	0	0	0	0	0	0	0	59.68	0	0	11.6
2018	10	3	2	23	43	33	0	0	0	0	0	0	0	59.67	0	0	11.6
2018	10	3	2	33	43	32	0	0	0	0	0	0	0	59.65	0	0	11.6
2018	10	3	2	43	43	33	0	0	0	0	0	0	0	59.63	0	0	11.6
2018	10	3	2	53	43	32	0	0	0	0	0	0	0	59.63	0	0	11.6
2018	10	3	3	3	43	33	0	0	0	0	0	0	0	59.59	0	0	11.6
2018	10	3	3	13	43	32	0	0	0	0	0	0	0	59.58	0	0	11.6
2018	10	3	3	23	43	34	0	0	0	0	0	0	0	59.56	0	0	11.6
2018	10	3	3	33	43	33	0	0	0	0	0	0	0	59.54	0	0	11.6
2018	10	3	3	43	43	33	0	0	0	0	0	0	0	59.5	0	0	11.4
2018	10	3	3	53	43	33	0	0	0	0	0	0	0	59.47	0	0	11.4
2018	10	3	4	3	43	33	0	0	0	0	0	0	0	59.47	0	0	11.4
2018	10	3	4	13	43	33	0	0	0	0	0	0	0	59.43	0	0	11.4
2018	10	3	4	23	43	34	0	0	0	0	0	0	0	59.41	0	0	11.4
2018	10	3	4	33	43	34	0	0	0	0	0	0	0	59.4	0	0	11.4
2018	10	3	4	43	43	34	0	0	0	0	0	0	0	59.36	0	0	11.4
2018	10	3	4	53	43	32	0	0	0	0	0	0	0	59.34	0	0	11.4
2018	10	3	5	3	43	33	0	0	0	0	0	0	0	59.32	0	0	11.4
2018	10	3	5	13	43	33	0	0	0	0	0	0	0	59.29	0	0	11.4
2018	10	3	5	23	43	33	0	0	0	0	0	0	0	59.27	0	0	11.4
2018	10	3	5	33	43	33	0	0	0	0	0	0	0	59.25	0	0	11.4

### Reinhackle (0356)

Year	Month	Day	Hour	Minute	Second	Noise3	IceDetection	Heading	Pitch	Roll	StdDevHeading	StdDevPitch	StdDevRoll	Temperature	Pressure	StdDevPressure	Voltage
2018	10	3	5	43	43	33		0	0	0	0	0	0	59.22	0	0	11.4
2018	10	3	5	53	43	33		0	0	0	0	0	0	59.2	0	0	11.4
2018	10	3	6	3	43	33		0	0	0	0	0	0	59.18	0	0	11.4
2018	10	3	6	13	43	33		0	0	0	0	0	0	59.16	0	0	11.4
2018	10	3	6	23	43	33		0	0	0	0	0	0	59.13	0	0	11.4
2018	10	3	6	33	43	33		0	0	0	0	0	0	59.09	0	0	11.4
2018	10	3	6	43	43	33		0	0	0	0	0	0	59.07	0	0	11.4
2018	10	3	6	53	43	33		0	0	0	0	0	0	59.04	0	0	11.4
2018	10	3	7	3	43	33		0	0	0	0	0	0	59.04	0	0	11.4
2018	10	3	7	13	43	33		0	0	0	0	0	0	59	0	0	11.4
2018	10	3	7	23	43	33		0	0	0	0	0	0	58.98	0	0	11.4
2018	10	3	7	33	43	33		0	0	0	0	0	0	58.96	0	0	11.6
2018	10	3	7	43	43	33		0	0	0	0	0	0	58.95	0	0	11.8
2018	10	3	7	53	43	32		0	0	0	0	0	0	58.93	0	0	12
2018	10	3	8	3	43	33		0	0	0	0	0	0	58.95	0	0	12.4
2018	10	3	8	13	43	33		0	0	0	0	0	0	58.95	0	0	12.4
2018	10	3	8	23	43	34		0	0	0	0	0	0	58.95	0	0	12.4
2018	10	3	8	33	43	33		0	0	0	0	0	0	58.96	0	0	12.4
2018	10	3	8	43	43	34		0	0	0	0	0	0	59	0	0	12.4
2018	10	3	8	53	43	34		0	0	0	0	0	0	59.09	0	0	12.4
2018	10	3	9	3	43	33		0	0	0	0	0	0	59.13	0	0	12.4
2018	10	3	9	13	43	33		0	0	0	0	0	0	59.22	0	0	12.6
2018	10	3	9	23	43	33		0	0	0	0	0	0	59.22	0	0	12.6
2018	10	3	9	33	43	33		0	0	0	0	0	0	59.22	0	0	12.4
2018	10	3	9	43	43	33		0	0	0	0	0	0	59.32	0	0	12.8
2018	10	3	9	53	43	33		0	0	0	0	0	0	59.36	0	0	12.6
2018	10	3	10	3	43	33		0	0	0	0	0	0	59.23	0	0	12.4
2018	10	3	10	13	43	33		0	0	0	0	0	0	59.4	0	0	12.8
2018	10	3	10	23	43	33		0	0	0	0	0	0	59.49	0	0	13
2018	10	3	10	33	43	33		0	0	0	0	0	0	59.5	0	0	12.8
2018	10	3	10	43	43	33		0	0	0	0	0	0	59.63	0	0	13.2
2018	10	3	10	53	43	33		0	0	0	0	0	0	59.67	0	0	13.2
2018	10	3	11	3	43	33		0	0	0	0	0	0	59.7	0	0	13.2
2018	10	3	11	13	43	33		0	0	0	0	0	0	59.77	0	0	13.2
2018	10	3	11	23	43	33		0	0	0	0	0	0	59.72	0	0	13.2
2018	10	3	11	33	43	33		0	0	0	0	0	0	59.65	0	0	12.4
2018	10	3	11	43	43	32		0	0	0	0	0	0	59.83	0	0	13.2
2018	10	3	11	53	43	33		0	0	0	0	0	0	59.94	0	0	13.2
2018	10	3	12	3	43	34		0	0	0	0	0	0	59.77	0	0	12.4
2018	10	3	12	13	43	34		0	0	0	0	0	0	59.74	0	0	12.8
2018	10	3	12	23	43	32		0	0	0	0	0	0	59.77	0	0	13.2
2018	10	3	12	33	43	33		0	0	0	0	0	0	59.74	0	0	12.8
2018	10	3	12	43	43	33		0	0	0	0	0	0	59.81	0	0	13.2
2018	10	3	12	53	43	33		0	0	0	0	0	0	60.03	0	0	13.2
2018	10	3	13	3	43	33		0	0	0	0	0	0	59.95	0	0	13.2
2018	10	3	13	13	43	33		0	0	0	0	0	0	60.06	0	0	13.2

### Reinhackle (0356)

Year	Month	Day	Hour	Minute	Second	Noise3	IceDetection	Heading	Pitch	Roll	StdDevHeading	StdDevPitch	StdDevRoll	Temperature	Pressure	StdDevPressure	Voltage
2018	10	3	13	23	43	33		0	0	0	0	0	0	60.12	0	0	13.2
2018	10	3	13	33	43	33		0	0	0	0	0	0	60.19	0	0	13.2
2018	10	3	13	43	43	34		0	0	0	0	0	0	60.04	0	0	12.8
2018	10	3	13	53	43	33		0	0	0	0	0	0	60.19	0	0	13.2
2018	10	3	14	3	43	34		0	0	0	0	0	0	59.95	0	0	12.8
2018	10	3	14	13	43	33		0	0	0	0	0	0	59.97	0	0	13
2018	10	3	14	23	43	33		0	0	0	0	0	0	60.03	0	0	13
2018	10	3	14	33	43	33		0	0	0	0	0	0	59.95	0	0	13
2018	10	3	14	43	43	33		0	0	0	0	0	0	59.97	0	0	13.2
2018	10	3	14	53	43	33		0	0	0	0	0	0	59.97	0	0	13.2
2018	10	3	15	3	43	32		0	0	0	0	0	0	59.94	0	0	12.6
2018	10	3	15	13	43	33		0	0	0	0	0	0	59.9	0	0	12
2018	10	3	15	23	43	33		0	0	0	0	0	0	59.88	0	0	12
2018	10	3	15	33	43	33		0	0	0	0	0	0	59.88	0	0	12
2018	10	3	15	43	43	33		0	0	0	0	0	0	59.9	0	0	12
2018	10	3	15	53	43	33		0	0	0	0	0	0	59.94	0	0	12.2
2018	10	3	16	3	43	32		0	0	0	0	0	0	59.94	0	0	12.2
2018	10	3	16	13	43	33		0	0	0	0	0	0	59.94	0	0	12
2018	10	3	16	23	43	33		0	0	0	0	0	0	59.92	0	0	12
2018	10	3	16	33	43	33		0	0	0	0	0	0	59.92	0	0	11.8
2018	10	3	16	43	43	33		0	0	0	0	0	0	59.92	0	0	11.8
2018	10	3	16	53	43	32		0	0	0	0	0	0	59.9	0	0	11.8
2018	10	3	17	3	43	33		0	0	0	0	0	0	59.9	0	0	11.8
2018	10	3	17	13	43	33		0	0	0	0	0	0	59.9	0	0	11.8
2018	10	3	17	23	43	33		0	0	0	0	0	0	59.88	0	0	11.8
2018	10	3	17	33	43	33		0	0	0	0	0	0	59.88	0	0	11.8
2018	10	3	17	43	43	33		0	0	0	0	0	0	59.88	0	0	11.8
2018	10	3	17	53	43	33		0	0	0	0	0	0	59.86	0	0	11.6
2018	10	3	18	3	43	32		0	0	0	0	0	0	59.85	0	0	11.6
2018	10	3	18	13	43	33		0	0	0	0	0	0	59.85	0	0	11.6
2018	10	3	18	23	43	33		0	0	0	0	0	0	59.83	0	0	11.6
2018	10	3	18	33	43	33		0	0	0	0	0	0	59.81	0	0	11.6
2018	10	3	18	43	43	33		0	0	0	0	0	0	59.81	0	0	11.6
2018	10	3	18	53	43	33		0	0	0	0	0	0	59.79	0	0	11.6
2018	10	3	19	3	43	33		0	0	0	0	0	0	59.79	0	0	11.6
2018	10	3	19	13	43	34		0	0	0	0	0	0	59.77	0	0	11.6
2018	10	3	19	23	43	33		0	0	0	0	0	0	59.77	0	0	11.6
2018	10	3	19	33	43	33		0	0	0	0	0	0	59.76	0	0	11.6
2018	10	3	19	43	43	32		0	0	0	0	0	0	59.74	0	0	11.6
2018	10	3	19	53	43	33		0	0	0	0	0	0	59.72	0	0	11.6
2018	10	3	20	3	43	33		0	0	0	0	0	0	59.7	0	0	11.6
2018	10	3	20	13	43	33		0	0	0	0	0	0	59.68	0	0	11.6
2018	10	3	20	23	43	33		0	0	0	0	0	0	59.67	0	0	11.6
2018	10	3	20	33	43	33		0	0	0	0	0	0	59.65	0	0	11.6
2018	10	3	20	43	43	33		0	0	0	0	0	0	59.63	0	0	11.6
2018	10	3	20	53	43	33		0	0	0	0	0	0	59.61	0	0	11.6

### Reinhackle (0356)

Year	Month	Day	Hour	Minute	Second	Noise3	IceDetection	Heading	Pitch	Roll	StdDevHeading	StdDevPitch	StdDevRoll	Temperature	Pressure	StdDevPressure	Voltage
2018	10	3	21	3	43	33		0	0	0	0	0	0	59.59	0	0	11.6
2018	10	3	21	13	43	33		0	0	0	0	0	0	59.58	0	0	11.6
2018	10	3	21	23	43	34		0	0	0	0	0	0	59.56	0	0	11.6
2018	10	3	21	33	43	33		0	0	0	0	0	0	59.54	0	0	11.6
2018	10	3	21	43	43	34		0	0	0	0	0	0	59.52	0	0	11.6
2018	10	3	21	53	43	33		0	0	0	0	0	0	59.49	0	0	11.6
2018	10	3	22	3	43	33		0	0	0	0	0	0	59.49	0	0	11.6
2018	10	3	22	13	43	33		0	0	0	0	0	0	59.45	0	0	11.6
2018	10	3	22	23	43	33		0	0	0	0	0	0	59.45	0	0	11.6
2018	10	3	22	33	43	33		0	0	0	0	0	0	59.43	0	0	11.6
2018	10	3	22	43	43	33		0	0	0	0	0	0	59.41	0	0	11.6
2018	10	3	22	53	43	34		0	0	0	0	0	0	59.4	0	0	11.6
2018	10	3	23	3	43	33		0	0	0	0	0	0	59.38	0	0	11.4
2018	10	3	23	13	43	33		0	0	0	0	0	0	59.36	0	0	11.4
2018	10	3	23	23	43	33		0	0	0	0	0	0	59.34	0	0	11.4
2018	10	3	23	33	43	33		0	0	0	0	0	0	59.32	0	0	11.4
2018	10	3	23	43	43	33		0	0	0	0	0	0	59.31	0	0	11.6
2018	10	3	23	53	43	34		0	0	0	0	0	0	59.29	0	0	11.6
2018	10	4	0	3	43	33		0	0	0	0	0	0	59.29	0	0	11.6
2018	10	4	0	13	43	33		0	0	0	0	0	0	59.25	0	0	11.6
2018	10	4	0	23	43	33		0	0	0	0	0	0	59.25	0	0	11.6
2018	10	4	0	33	43	34		0	0	0	0	0	0	59.23	0	0	11.4
2018	10	4	0	43	43	33		0	0	0	0	0	0	59.2	0	0	11.4
2018	10	4	0	53	43	33		0	0	0	0	0	0	59.18	0	0	11.4
2018	10	4	1	3	43	33		0	0	0	0	0	0	59.16	0	0	11.4
2018	10	4	1	13	43	33		0	0	0	0	0	0	59.14	0	0	11.4
2018	10	4	1	23	43	34		0	0	0	0	0	0	59.11	0	0	11.4
2018	10	4	1	33	43	32		0	0	0	0	0	0	59.09	0	0	11.4
2018	10	4	1	43	43	33		0	0	0	0	0	0	59.05	0	0	11.4
2018	10	4	1	53	43	34		0	0	0	0	0	0	59.04	0	0	11.4
2018	10	4	2	3	43	32		0	0	0	0	0	0	59	0	0	11.4
2018	10	4	2	13	43	33		0	0	0	0	0	0	58.98	0	0	11.4
2018	10	4	2	23	43	34		0	0	0	0	0	0	58.96	0	0	11.4
2018	10	4	2	33	43	33		0	0	0	0	0	0	58.93	0	0	11.4
2018	10	4	2	43	43	34		0	0	0	0	0	0	58.89	0	0	11.4
2018	10	4	2	53	43	33		0	0	0	0	0	0	58.86	0	0	11.4
2018	10	4	3	3	43	33		0	0	0	0	0	0	58.82	0	0	11.4
2018	10	4	3	13	43	33		0	0	0	0	0	0	58.8	0	0	11.4
2018	10	4	3	23	43	34		0	0	0	0	0	0	58.77	0	0	11.4
2018	10	4	3	33	43	32		0	0	0	0	0	0	58.75	0	0	11.4
2018	10	4	3	43	43	34		0	0	0	0	0	0	58.71	0	0	11.4
2018	10	4	3	53	43	34		0	0	0	0	0	0	58.68	0	0	11.4
2018	10	4	4	3	43	33		0	0	0	0	0	0	58.64	0	0	11.4
2018	10	4	4	13	43	33		0	0	0	0	0	0	58.62	0	0	11.4
2018	10	4	4	23	43	33		0	0	0	0	0	0	58.59	0	0	11.4
2018	10	4	4	33	43	34		0	0	0	0	0	0	58.55	0	0	11.4

### Reinhackle (0356)

Year	Month	Day	Hour	Minute	Second	Noise3	IceDetection	Heading	Pitch	Roll	StdDevHeading	StdDevPitch	StdDevRoll	Temperature	Pressure	StdDevPressure	Voltage
2018	10	4	4	4	43	43	33	0	0	0	0	0	0	58.51	0	0	11.4
2018	10	4	4	53	43	33		0	0	0	0	0	0	58.5	0	0	11.4
2018	10	4	5	3	43	33		0	0	0	0	0	0	58.46	0	0	11.4
2018	10	4	5	13	43	33		0	0	0	0	0	0	58.42	0	0	11.4
2018	10	4	5	23	43	34		0	0	0	0	0	0	58.39	0	0	11.4
2018	10	4	5	33	43	33		0	0	0	0	0	0	58.35	0	0	11.4
2018	10	4	5	43	43	33		0	0	0	0	0	0	58.33	0	0	11.4
2018	10	4	5	53	43	33		0	0	0	0	0	0	58.3	0	0	11.4
2018	10	4	6	3	43	34		0	0	0	0	0	0	58.26	0	0	11.4
2018	10	4	6	13	43	33		0	0	0	0	0	0	58.21	0	0	11.4
2018	10	4	6	23	43	34		0	0	0	0	0	0	58.19	0	0	11.4
2018	10	4	6	33	43	34		0	0	0	0	0	0	58.15	0	0	11.4
2018	10	4	6	43	43	33		0	0	0	0	0	0	58.1	0	0	11.4
2018	10	4	6	53	43	33		0	0	0	0	0	0	58.08	0	0	11.4
2018	10	4	7	3	43	33		0	0	0	0	0	0	58.05	0	0	11.4
2018	10	4	7	13	43	33		0	0	0	0	0	0	58.01	0	0	11.4
2018	10	4	7	23	43	33		0	0	0	0	0	0	57.97	0	0	11.4
2018	10	4	7	33	43	34		0	0	0	0	0	0	57.94	0	0	11.4
2018	10	4	7	43	43	33		0	0	0	0	0	0	57.9	0	0	11.8
2018	10	4	7	53	43	34		0	0	0	0	0	0	57.87	0	0	12
2018	10	4	8	3	43	33		0	0	0	0	0	0	57.85	0	0	12.2
2018	10	4	8	13	43	33		0	0	0	0	0	0	57.83	0	0	12.4
2018	10	4	8	23	43	33		0	0	0	0	0	0	57.83	0	0	12.4
2018	10	4	8	33	43	33		0	0	0	0	0	0	57.81	0	0	12.4
2018	10	4	8	43	43	34		0	0	0	0	0	0	57.83	0	0	12.4
2018	10	4	8	53	43	33		0	0	0	0	0	0	57.94	0	0	12.4
2018	10	4	9	3	43	34		0	0	0	0	0	0	57.96	0	0	12.6
2018	10	4	9	13	43	33		0	0	0	0	0	0	57.99	0	0	12.6
2018	10	4	9	23	43	33		0	0	0	0	0	0	58.01	0	0	12.6
2018	10	4	9	33	43	34		0	0	0	0	0	0	58.05	0	0	12.6
2018	10	4	9	43	43	33		0	0	0	0	0	0	58.06	0	0	12.6
2018	10	4	9	53	43	32		0	0	0	0	0	0	58.1	0	0	12.6
2018	10	4	10	3	43	34		0	0	0	0	0	0	58.15	0	0	12.8
2018	10	4	10	13	43	33		0	0	0	0	0	0	58.19	0	0	13
2018	10	4	10	23	43	34		0	0	0	0	0	0	58.21	0	0	13.2
2018	10	4	10	33	43	33		0	0	0	0	0	0	58.26	0	0	13.2
2018	10	4	10	43	43	33		0	0	0	0	0	0	58.3	0	0	13.2
2018	10	4	10	53	43	34		0	0	0	0	0	0	58.35	0	0	13.2
2018	10	4	11	3	43	33		0	0	0	0	0	0	58.37	0	0	13.2
2018	10	4	11	13	43	33		0	0	0	0	0	0	58.39	0	0	13.2
2018	10	4	11	23	43	34		0	0	0	0	0	0	58.46	0	0	13.2
2018	10	4	11	33	43	33		0	0	0	0	0	0	58.5	0	0	13.2
2018	10	4	11	43	43	33		0	0	0	0	0	0	58.55	0	0	13.2
2018	10	4	11	53	43	33		0	0	0	0	0	0	58.59	0	0	13.2
2018	10	4	12	3	43	33		0	0	0	0	0	0	58.64	0	0	13.2
2018	10	4	12	13	43	33		0	0	0	0	0	0	58.68	0	0	13.2

### Reinhackle (0356)

Year	Month	Day	Hour	Minute	Second	Noise3	IceDetection	Heading	Pitch	Roll	StdDevHeading	StdDevPitch	StdDevRoll	Temperature	Pressure	StdDevPressure	Voltage
2018	10	4	12	23	43	34		0	0	0	0	0	0	58.71	0	0	13.2
2018	10	4	12	33	43	33		0	0	0	0	0	0	58.73	0	0	13.2
2018	10	4	12	43	43	33		0	0	0	0	0	0	58.77	0	0	13.2
2018	10	4	12	53	43	33		0	0	0	0	0	0	58.8	0	0	13.2
2018	10	4	13	3	43	33		0	0	0	0	0	0	58.82	0	0	13.2
2018	10	4	13	13	43	33		0	0	0	0	0	0	58.86	0	0	13.2
2018	10	4	13	23	43	33		0	0	0	0	0	0	58.86	0	0	13.2
2018	10	4	13	33	43	33		0	0	0	0	0	0	58.86	0	0	13
2018	10	4	13	43	43	33		0	0	0	0	0	0	58.93	0	0	13.2
2018	10	4	13	53	43	32		0	0	0	0	0	0	58.96	0	0	13
2018	10	4	14	3	43	33		0	0	0	0	0	0	58.96	0	0	13
2018	10	4	14	13	43	33		0	0	0	0	0	0	59	0	0	13
2018	10	4	14	23	43	33		0	0	0	0	0	0	59.02	0	0	13
2018	10	4	14	33	43	33		0	0	0	0	0	0	59.02	0	0	13
2018	10	4	14	43	43	32		0	0	0	0	0	0	59.04	0	0	13
2018	10	4	14	53	43	33		0	0	0	0	0	0	59.04	0	0	13
2018	10	4	15	3	43	34		0	0	0	0	0	0	59.05	0	0	13
2018	10	4	15	13	43	33		0	0	0	0	0	0	59.05	0	0	13
2018	10	4	15	23	43	34		0	0	0	0	0	0	59.07	0	0	13
2018	10	4	15	33	43	34		0	0	0	0	0	0	59.07	0	0	13
2018	10	4	15	43	43	34		0	0	0	0	0	0	59.05	0	0	13
2018	10	4	15	53	43	33		0	0	0	0	0	0	59.07	0	0	13
2018	10	4	16	3	43	33		0	0	0	0	0	0	59.05	0	0	13
2018	10	4	16	13	43	33		0	0	0	0	0	0	59.07	0	0	13
2018	10	4	16	23	43	33		0	0	0	0	0	0	59.05	0	0	13
2018	10	4	16	33	43	33		0	0	0	0	0	0	59.04	0	0	13
2018	10	4	16	43	43	33		0	0	0	0	0	0	59.04	0	0	13
2018	10	4	16	53	43	32		0	0	0	0	0	0	59.05	0	0	12.8
2018	10	4	17	3	43	33		0	0	0	0	0	0	59.04	0	0	12
2018	10	4	17	13	43	33		0	0	0	0	0	0	59.02	0	0	11.8
2018	10	4	17	23	43	34		0	0	0	0	0	0	59.02	0	0	11.8
2018	10	4	17	33	43	33		0	0	0	0	0	0	59.04	0	0	11.8
2018	10	4	17	43	43	33		0	0	0	0	0	0	59.04	0	0	11.6
2018	10	4	17	53	43	33		0	0	0	0	0	0	59.04	0	0	11.6
2018	10	4	18	3	43	33		0	0	0	0	0	0	59.04	0	0	11.6
2018	10	4	18	13	43	33		0	0	0	0	0	0	59.04	0	0	11.6
2018	10	4	18	23	43	33		0	0	0	0	0	0	59.05	0	0	11.6
2018	10	4	18	33	43	33		0	0	0	0	0	0	59.05	0	0	11.6
2018	10	4	18	43	43	33		0	0	0	0	0	0	59.04	0	0	11.6
2018	10	4	18	53	43	33		0	0	0	0	0	0	59.05	0	0	11.6
2018	10	4	19	3	43	34		0	0	0	0	0	0	59.04	0	0	11.6
2018	10	4	19	13	43	34		0	0	0	0	0	0	59.04	0	0	11.6
2018	10	4	19	23	43	34		0	0	0	0	0	0	59.04	0	0	11.6
2018	10	4	19	33	43	33		0	0	0	0	0	0	59.02	0	0	11.6
2018	10	4	19	43	43	33		0	0	0	0	0	0	59	0	0	11.6
2018	10	4	19	53	43	34		0	0	0	0	0	0	58.98	0	0	11.6

### Reinhackle (0356)

Year	Month	Day	Hour	Minute	Second	Noise3	IceDetection	Heading	Pitch	Roll	StdDevHeading	StdDevPitch	StdDevRoll	Temperature	Pressure	StdDevPressure	Voltage
2018	10	4	20	3	43	34	0	0	0	0	0	0	0	58.96	0	0	11.6
2018	10	4	20	13	43	34	0	0	0	0	0	0	0	58.95	0	0	11.6
2018	10	4	20	23	43	32	0	0	0	0	0	0	0	58.93	0	0	11.6
2018	10	4	20	33	43	33	0	0	0	0	0	0	0	58.91	0	0	11.6
2018	10	4	20	43	43	33	0	0	0	0	0	0	0	58.87	0	0	11.6
2018	10	4	20	53	43	34	0	0	0	0	0	0	0	58.86	0	0	11.6
2018	10	4	21	3	43	34	0	0	0	0	0	0	0	58.82	0	0	11.6
2018	10	4	21	13	43	33	0	0	0	0	0	0	0	58.8	0	0	11.6
2018	10	4	21	23	43	33	0	0	0	0	0	0	0	58.77	0	0	11.6
2018	10	4	21	33	43	34	0	0	0	0	0	0	0	58.75	0	0	11.6
2018	10	4	21	43	43	33	0	0	0	0	0	0	0	58.71	0	0	11.6
2018	10	4	21	53	43	33	0	0	0	0	0	0	0	58.69	0	0	11.6
2018	10	4	22	3	43	33	0	0	0	0	0	0	0	58.66	0	0	11.6
2018	10	4	22	13	43	33	0	0	0	0	0	0	0	58.62	0	0	11.6
2018	10	4	22	23	43	34	0	0	0	0	0	0	0	58.6	0	0	11.6
2018	10	4	22	33	43	33	0	0	0	0	0	0	0	58.57	0	0	11.6
2018	10	4	22	43	43	33	0	0	0	0	0	0	0	58.53	0	0	11.6
2018	10	4	22	53	43	33	0	0	0	0	0	0	0	58.5	0	0	11.6
2018	10	4	23	3	43	33	0	0	0	0	0	0	0	58.46	0	0	11.6
2018	10	4	23	13	43	33	0	0	0	0	0	0	0	58.42	0	0	11.6
2018	10	4	23	23	43	33	0	0	0	0	0	0	0	58.41	0	0	11.6
2018	10	4	23	33	43	33	0	0	0	0	0	0	0	58.35	0	0	11.6
2018	10	4	23	43	43	33	0	0	0	0	0	0	0	58.33	0	0	11.6
2018	10	4	23	53	43	33	0	0	0	0	0	0	0	58.28	0	0	11.6
2018	10	5	0	3	43	33	0	0	0	0	0	0	0	58.24	0	0	11.6
2018	10	5	0	13	43	33	0	0	0	0	0	0	0	58.21	0	0	11.6
2018	10	5	0	23	43	34	0	0	0	0	0	0	0	58.19	0	0	11.6
2018	10	5	0	33	43	34	0	0	0	0	0	0	0	58.15	0	0	11.6
2018	10	5	0	43	43	33	0	0	0	0	0	0	0	58.12	0	0	11.6
2018	10	5	0	53	43	33	0	0	0	0	0	0	0	58.08	0	0	11.6
2018	10	5	1	3	43	33	0	0	0	0	0	0	0	58.06	0	0	11.6
2018	10	5	1	13	43	33	0	0	0	0	0	0	0	58.03	0	0	11.6
2018	10	5	1	23	43	33	0	0	0	0	0	0	0	57.99	0	0	11.6
2018	10	5	1	33	43	34	0	0	0	0	0	0	0	57.96	0	0	11.6
2018	10	5	1	43	43	33	0	0	0	0	0	0	0	57.94	0	0	11.6
2018	10	5	1	53	43	33	0	0	0	0	0	0	0	57.9	0	0	11.6
2018	10	5	2	3	43	33	0	0	0	0	0	0	0	57.88	0	0	11.6
2018	10	5	2	13	43	34	0	0	0	0	0	0	0	57.85	0	0	11.6
2018	10	5	2	23	43	33	0	0	0	0	0	0	0	57.83	0	0	11.6
2018	10	5	2	33	43	33	0	0	0	0	0	0	0	57.79	0	0	11.6
2018	10	5	2	43	43	33	0	0	0	0	0	0	0	57.78	0	0	11.6
2018	10	5	2	53	43	33	0	0	0	0	0	0	0	57.76	0	0	11.6
2018	10	5	3	3	43	33	0	0	0	0	0	0	0	57.74	0	0	11.6
2018	10	5	3	13	43	34	0	0	0	0	0	0	0	57.72	0	0	11.6
2018	10	5	3	23	43	33	0	0	0	0	0	0	0	57.7	0	0	11.6
2018	10	5	3	33	43	33	0	0	0	0	0	0	0	57.69	0	0	11.6



### Reinhackle (0356)

Year	Month	Day	Hour	Minute	Second	Noise3	IceDetection	Heading	Pitch	Roll	StdDevHeading	StdDevPitch	StdDevRoll	Temperature	Pressure	StdDevPressure	Voltage
2018	10	5	3	43	43	33		0	0	0	0	0	0	57.65	0	0	11.6
2018	10	5	3	53	43	33		0	0	0	0	0	0	57.63	0	0	11.6
2018	10	5	4	3	43	33		0	0	0	0	0	0	57.61	0	0	11.6
2018	10	5	4	13	43	33		0	0	0	0	0	0	57.6	0	0	11.6
2018	10	5	4	23	43	33		0	0	0	0	0	0	57.56	0	0	11.6
2018	10	5	4	33	43	33		0	0	0	0	0	0	57.54	0	0	11.6
2018	10	5	4	43	43	33		0	0	0	0	0	0	57.52	0	0	11.6
2018	10	5	4	53	43	33		0	0	0	0	0	0	57.51	0	0	11.6
2018	10	5	5	3	43	33		0	0	0	0	0	0	57.49	0	0	11.6
2018	10	5	5	13	43	33		0	0	0	0	0	0	57.47	0	0	11.6
2018	10	5	5	23	43	33		0	0	0	0	0	0	57.45	0	0	11.6
2018	10	5	5	33	43	34		0	0	0	0	0	0	57.42	0	0	11.6
2018	10	5	5	43	43	33		0	0	0	0	0	0	57.4	0	0	11.6
2018	10	5	5	53	43	34		0	0	0	0	0	0	57.38	0	0	11.6
2018	10	5	6	3	43	33		0	0	0	0	0	0	57.36	0	0	11.4
2018	10	5	6	13	43	33		0	0	0	0	0	0	57.33	0	0	11.4
2018	10	5	6	23	43	34		0	0	0	0	0	0	57.31	0	0	11.4
2018	10	5	6	33	43	33		0	0	0	0	0	0	57.31	0	0	11.4
2018	10	5	6	43	43	33		0	0	0	0	0	0	57.27	0	0	11.4
2018	10	5	6	53	43	33		0	0	0	0	0	0	57.25	0	0	11.4
2018	10	5	7	3	43	34		0	0	0	0	0	0	57.25	0	0	11.4
2018	10	5	7	13	43	33		0	0	0	0	0	0	57.24	0	0	11.4
2018	10	5	7	23	43	33		0	0	0	0	0	0	57.2	0	0	11.4
2018	10	5	7	33	43	33		0	0	0	0	0	0	57.2	0	0	11.4
2018	10	5	7	43	43	33		0	0	0	0	0	0	57.18	0	0	11.6
2018	10	5	7	53	43	33		0	0	0	0	0	0	57.18	0	0	12
2018	10	5	8	3	43	33		0	0	0	0	0	0	57.16	0	0	12.2
2018	10	5	8	13	43	34		0	0	0	0	0	0	57.16	0	0	12.4
2018	10	5	8	23	43	34		0	0	0	0	0	0	57.16	0	0	12.4
2018	10	5	8	33	43	33		0	0	0	0	0	0	57.16	0	0	12.4
2018	10	5	8	43	43	34		0	0	0	0	0	0	57.18	0	0	12.6
2018	10	5	8	53	43	33		0	0	0	0	0	0	57.31	0	0	12.6
2018	10	5	9	3	43	33		0	0	0	0	0	0	57.34	0	0	12.6
2018	10	5	9	13	43	33		0	0	0	0	0	0	57.38	0	0	12.6
2018	10	5	9	23	43	34		0	0	0	0	0	0	57.4	0	0	12.6
2018	10	5	9	33	43	33		0	0	0	0	0	0	57.43	0	0	12.6
2018	10	5	9	43	43	33		0	0	0	0	0	0	57.47	0	0	12.8
2018	10	5	9	53	43	33		0	0	0	0	0	0	57.49	0	0	12.8
2018	10	5	10	3	43	34		0	0	0	0	0	0	57.54	0	0	13
2018	10	5	10	13	43	33		0	0	0	0	0	0	57.58	0	0	13.2
2018	10	5	10	23	43	33		0	0	0	0	0	0	57.63	0	0	13.4
2018	10	5	10	33	43	33		0	0	0	0	0	0	57.67	0	0	13.4
2018	10	5	10	43	43	33		0	0	0	0	0	0	57.7	0	0	13.4
2018	10	5	10	53	43	33		0	0	0	0	0	0	57.72	0	0	13.4
2018	10	5	11	3	43	34		0	0	0	0	0	0	57.79	0	0	13.4
2018	10	5	11	13	43	33		0	0	0	0	0	0	57.83	0	0	13.4

### Reinhackle (0356)

Year	Month	Day	Hour	Minute	Second	Noise3	IceDetection	Heading	Pitch	Roll	StdDevHeading	StdDevPitch	StdDevRoll	Temperature	Pressure	StdDevPressure	Voltage
2018	10	5	11	23	43	33		0	0	0	0	0	0	57.88	0	0	13.4
2018	10	5	11	33	43	34		0	0	0	0	0	0	57.92	0	0	13.2
2018	10	5	11	43	43	33		0	0	0	0	0	0	57.97	0	0	13.2
2018	10	5	11	53	43	34		0	0	0	0	0	0	58.01	0	0	13.2
2018	10	5	12	3	43	33		0	0	0	0	0	0	58.05	0	0	13.2
2018	10	5	12	13	43	34		0	0	0	0	0	0	58.08	0	0	13.2
2018	10	5	12	23	43	33		0	0	0	0	0	0	58.12	0	0	13.2
2018	10	5	12	33	43	33		0	0	0	0	0	0	58.15	0	0	13.2
2018	10	5	12	43	43	33		0	0	0	0	0	0	58.19	0	0	13.2
2018	10	5	12	53	43	33		0	0	0	0	0	0	58.23	0	0	13.2
2018	10	5	13	3	43	34		0	0	0	0	0	0	58.24	0	0	13
2018	10	5	13	13	43	33		0	0	0	0	0	0	58.28	0	0	13
2018	10	5	13	23	43	34		0	0	0	0	0	0	58.3	0	0	13
2018	10	5	13	33	43	33		0	0	0	0	0	0	58.33	0	0	13
2018	10	5	13	43	43	34		0	0	0	0	0	0	58.35	0	0	13
2018	10	5	13	53	43	33		0	0	0	0	0	0	58.37	0	0	13
2018	10	5	14	3	43	33		0	0	0	0	0	0	58.39	0	0	13
2018	10	5	14	13	43	34		0	0	0	0	0	0	58.41	0	0	13
2018	10	5	14	23	43	33		0	0	0	0	0	0	58.42	0	0	13
2018	10	5	14	33	43	33		0	0	0	0	0	0	58.42	0	0	13
2018	10	5	14	43	43	33		0	0	0	0	0	0	58.44	0	0	13
2018	10	5	14	53	43	33		0	0	0	0	0	0	58.44	0	0	13
2018	10	5	15	3	43	33		0	0	0	0	0	0	58.44	0	0	13
2018	10	5	15	13	43	33		0	0	0	0	0	0	58.48	0	0	13
2018	10	5	15	23	43	33		0	0	0	0	0	0	58.46	0	0	13
2018	10	5	15	33	43	33		0	0	0	0	0	0	58.46	0	0	13
2018	10	5	15	43	43	34		0	0	0	0	0	0	58.46	0	0	13
2018	10	5	15	53	43	33		0	0	0	0	0	0	58.46	0	0	13
2018	10	5	16	3	43	34		0	0	0	0	0	0	58.46	0	0	13
2018	10	5	16	13	43	33		0	0	0	0	0	0	58.46	0	0	13
2018	10	5	16	23	43	33		0	0	0	0	0	0	58.46	0	0	13
2018	10	5	16	33	43	33		0	0	0	0	0	0	58.41	0	0	13
2018	10	5	16	43	43	33		0	0	0	0	0	0	58.44	0	0	13
2018	10	5	16	53	43	33		0	0	0	0	0	0	58.44	0	0	12.4
2018	10	5	17	3	43	33		0	0	0	0	0	0	58.42	0	0	12.2
2018	10	5	17	13	43	33		0	0	0	0	0	0	58.42	0	0	12
2018	10	5	17	23	43	33		0	0	0	0	0	0	58.42	0	0	11.8
2018	10	5	17	33	43	34		0	0	0	0	0	0	58.42	0	0	11.8
2018	10	5	17	43	43	33		0	0	0	0	0	0	58.44	0	0	11.8
2018	10	5	17	53	43	33		0	0	0	0	0	0	58.44	0	0	11.8
2018	10	5	18	3	43	33		0	0	0	0	0	0	58.44	0	0	11.8
2018	10	5	18	13	43	33		0	0	0	0	0	0	58.46	0	0	11.8
2018	10	5	18	23	43	34		0	0	0	0	0	0	58.44	0	0	11.8
2018	10	5	18	33	43	33		0	0	0	0	0	0	58.44	0	0	11.8
2018	10	5	18	43	43	33		0	0	0	0	0	0	58.44	0	0	11.8
2018	10	5	18	53	43	33		0	0	0	0	0	0	58.42	0	0	11.8

### Reinhackle (0356)

Year	Month	Day	Hour	Minute	Second	Noise3	IceDetection	Heading	Pitch	Roll	StdDevHeading	StdDevPitch	StdDevRoll	Temperature	Pressure	StdDevPressure	Voltage
2018	10	5	19	3	43	34		0	0	0	0	0	0	58.42	0	0	11.8
2018	10	5	19	13	43	33		0	0	0	0	0	0	58.41	0	0	11.8
2018	10	5	19	23	43	33		0	0	0	0	0	0	58.41	0	0	11.8
2018	10	5	19	33	43	33		0	0	0	0	0	0	58.39	0	0	11.8
2018	10	5	19	43	43	33		0	0	0	0	0	0	58.37	0	0	11.8
2018	10	5	19	53	43	33		0	0	0	0	0	0	58.35	0	0	11.8
2018	10	5	20	3	43	34		0	0	0	0	0	0	58.32	0	0	11.8
2018	10	5	20	13	43	33		0	0	0	0	0	0	58.3	0	0	11.8
2018	10	5	20	23	43	33		0	0	0	0	0	0	58.26	0	0	11.8
2018	10	5	20	33	43	33		0	0	0	0	0	0	58.24	0	0	11.8
2018	10	5	20	43	43	33		0	0	0	0	0	0	58.21	0	0	11.8
2018	10	5	20	53	43	33		0	0	0	0	0	0	58.17	0	0	11.8
2018	10	5	21	3	43	34		0	0	0	0	0	0	58.15	0	0	11.6
2018	10	5	21	13	43	33		0	0	0	0	0	0	58.12	0	0	11.6
2018	10	5	21	23	43	33		0	0	0	0	0	0	58.1	0	0	11.6
2018	10	5	21	33	43	33		0	0	0	0	0	0	58.06	0	0	11.6
2018	10	5	21	43	43	33		0	0	0	0	0	0	58.03	0	0	11.6
2018	10	5	21	53	43	33		0	0	0	0	0	0	58.01	0	0	11.6
2018	10	5	22	3	43	33		0	0	0	0	0	0	57.97	0	0	11.6
2018	10	5	22	13	43	33		0	0	0	0	0	0	57.96	0	0	11.6
2018	10	5	22	23	43	33		0	0	0	0	0	0	57.92	0	0	11.6
2018	10	5	22	33	43	32		0	0	0	0	0	0	57.9	0	0	11.6
2018	10	5	22	43	43	34		0	0	0	0	0	0	57.87	0	0	11.6
2018	10	5	22	53	43	34		0	0	0	0	0	0	57.85	0	0	11.6
2018	10	5	23	3	43	33		0	0	0	0	0	0	57.81	0	0	11.6
2018	10	5	23	13	43	33		0	0	0	0	0	0	57.79	0	0	11.6
2018	10	5	23	23	43	34		0	0	0	0	0	0	57.76	0	0	11.6
2018	10	5	23	33	43	33		0	0	0	0	0	0	57.74	0	0	11.6
2018	10	5	23	43	43	34		0	0	0	0	0	0	57.72	0	0	11.6
2018	10	5	23	53	43	34		0	0	0	0	0	0	57.7	0	0	11.6
2018	10	6	0	3	43	33		0	0	0	0	0	0	57.67	0	0	11.6
2018	10	6	0	13	43	33		0	0	0	0	0	0	57.63	0	0	11.6
2018	10	6	0	23	43	33		0	0	0	0	0	0	57.6	0	0	11.6
2018	10	6	0	33	43	33		0	0	0	0	0	0	57.58	0	0	11.6
2018	10	6	0	43	43	34		0	0	0	0	0	0	57.54	0	0	11.6
2018	10	6	0	53	43	33		0	0	0	0	0	0	57.51	0	0	11.6
2018	10	6	1	3	43	34		0	0	0	0	0	0	57.49	0	0	11.6
2018	10	6	1	13	43	33		0	0	0	0	0	0	57.45	0	0	11.6
2018	10	6	1	23	43	33		0	0	0	0	0	0	57.43	0	0	11.6
2018	10	6	1	33	43	33		0	0	0	0	0	0	57.38	0	0	11.6
2018	10	6	1	43	43	33		0	0	0	0	0	0	57.36	0	0	11.6
2018	10	6	1	53	43	33		0	0	0	0	0	0	57.33	0	0	11.6
2018	10	6	2	3	43	33		0	0	0	0	0	0	57.29	0	0	11.6
2018	10	6	2	13	43	33		0	0	0	0	0	0	57.25	0	0	11.6
2018	10	6	2	23	43	33		0	0	0	0	0	0	57.22	0	0	11.6
2018	10	6	2	33	43	33		0	0	0	0	0	0	57.18	0	0	11.6

### Reinhackle (0356)

Year	Month	Day	Hour	Minute	Second	Noise3	IceDetection	Heading	Pitch	Roll	StdDevHeading	StdDevPitch	StdDevRoll	Temperature	Pressure	StdDevPressure	Voltage
2018	10	6	2	43	43	34		0	0	0	0	0	0	57.15	0	0	11.6
2018	10	6	2	53	43	34		0	0	0	0	0	0	57.11	0	0	11.6
2018	10	6	3	3	43	33		0	0	0	0	0	0	57.09	0	0	11.6
2018	10	6	3	13	43	33		0	0	0	0	0	0	57.06	0	0	11.6
2018	10	6	3	23	43	33		0	0	0	0	0	0	57.02	0	0	11.6
2018	10	6	3	33	43	34		0	0	0	0	0	0	56.98	0	0	11.6
2018	10	6	3	43	43	33		0	0	0	0	0	0	56.97	0	0	11.6
2018	10	6	3	53	43	34		0	0	0	0	0	0	56.95	0	0	11.6
2018	10	6	4	3	43	33		0	0	0	0	0	0	56.91	0	0	11.6
2018	10	6	4	13	43	34		0	0	0	0	0	0	56.88	0	0	11.6
2018	10	6	4	23	43	33		0	0	0	0	0	0	56.86	0	0	11.6
2018	10	6	4	33	43	34		0	0	0	0	0	0	56.82	0	0	11.6
2018	10	6	4	43	43	34		0	0	0	0	0	0	56.8	0	0	11.6
2018	10	6	4	53	43	33		0	0	0	0	0	0	56.79	0	0	11.6
2018	10	6	5	3	43	34		0	0	0	0	0	0	56.75	0	0	11.6
2018	10	6	5	13	43	34		0	0	0	0	0	0	56.73	0	0	11.6
2018	10	6	5	23	43	34		0	0	0	0	0	0	56.7	0	0	11.6
2018	10	6	5	33	43	33		0	0	0	0	0	0	56.68	0	0	11.6
2018	10	6	5	43	43	33		0	0	0	0	0	0	56.64	0	0	11.6
2018	10	6	5	53	43	34		0	0	0	0	0	0	56.64	0	0	11.6
2018	10	6	6	3	43	34		0	0	0	0	0	0	56.61	0	0	11.6
2018	10	6	6	13	43	34		0	0	0	0	0	0	56.59	0	0	11.6
2018	10	6	6	23	43	34		0	0	0	0	0	0	56.55	0	0	11.6
2018	10	6	6	33	43	34		0	0	0	0	0	0	56.53	0	0	11.4
2018	10	6	6	43	43	34		0	0	0	0	0	0	56.52	0	0	11.4
2018	10	6	6	53	43	34		0	0	0	0	0	0	56.5	0	0	11.4
2018	10	6	7	3	43	33		0	0	0	0	0	0	56.48	0	0	11.4
2018	10	6	7	13	43	34		0	0	0	0	0	0	56.48	0	0	11.4
2018	10	6	7	23	43	34		0	0	0	0	0	0	56.44	0	0	11.6
2018	10	6	7	33	43	33		0	0	0	0	0	0	56.43	0	0	11.6
2018	10	6	7	43	43	34		0	0	0	0	0	0	56.41	0	0	11.8
2018	10	6	7	53	43	34		0	0	0	0	0	0	56.39	0	0	12
2018	10	6	8	3	43	34		0	0	0	0	0	0	56.39	0	0	12.2
2018	10	6	8	13	43	34		0	0	0	0	0	0	56.37	0	0	12.4
2018	10	6	8	23	43	34		0	0	0	0	0	0	56.39	0	0	12.4
2018	10	6	8	33	43	33		0	0	0	0	0	0	56.39	0	0	12.6
2018	10	6	8	43	43	34		0	0	0	0	0	0	56.41	0	0	12.6
2018	10	6	8	53	43	34		0	0	0	0	0	0	56.53	0	0	12.6
2018	10	6	9	3	43	33		0	0	0	0	0	0	56.57	0	0	12.6
2018	10	6	9	13	43	34		0	0	0	0	0	0	56.62	0	0	12.6
2018	10	6	9	23	43	33		0	0	0	0	0	0	56.64	0	0	12.6
2018	10	6	9	33	43	34		0	0	0	0	0	0	56.7	0	0	12.6
2018	10	6	9	43	43	34		0	0	0	0	0	0	56.73	0	0	12.8
2018	10	6	9	53	43	34		0	0	0	0	0	0	56.75	0	0	12.8
2018	10	6	10	3	43	34		0	0	0	0	0	0	56.79	0	0	12.8
2018	10	6	10	13	43	33		0	0	0	0	0	0	56.84	0	0	13

### Reinhackle (0356)

Year	Month	Day	Hour	Minute	Second	Noise3	IceDetection	Heading	Pitch	Roll	StdDevHeading	StdDevPitch	StdDevRoll	Temperature	Pressure	StdDevPressure	Voltage
2018	10	6	10	23	43	34	0	0	0	0	0	0	0	56.89	0	0	13.4
2018	10	6	10	33	43	34	0	0	0	0	0	0	0	56.93	0	0	13.4
2018	10	6	10	43	43	33	0	0	0	0	0	0	0	56.98	0	0	13.2
2018	10	6	10	53	43	33	0	0	0	0	0	0	0	57.02	0	0	13.2
2018	10	6	11	3	43	33	0	0	0	0	0	0	0	57.09	0	0	13.2
2018	10	6	11	13	43	34	0	0	0	0	0	0	0	57.13	0	0	13.2
2018	10	6	11	23	43	33	0	0	0	0	0	0	0	57.18	0	0	13.2
2018	10	6	11	33	43	34	0	0	0	0	0	0	0	57.22	0	0	13.2
2018	10	6	11	43	43	33	0	0	0	0	0	0	0	57.29	0	0	13.2
2018	10	6	11	53	43	34	0	0	0	0	0	0	0	57.33	0	0	13.2
2018	10	6	12	3	43	32	0	0	0	0	0	0	0	57.36	0	0	13.2
2018	10	6	12	13	43	33	0	0	0	0	0	0	0	57.42	0	0	13.2
2018	10	6	12	23	43	33	0	0	0	0	0	0	0	57.43	0	0	13.2
2018	10	6	12	33	43	33	0	0	0	0	0	0	0	57.49	0	0	13.2
2018	10	6	12	43	43	33	0	0	0	0	0	0	0	57.51	0	0	13.2
2018	10	6	12	53	43	33	0	0	0	0	0	0	0	57.56	0	0	13
2018	10	6	13	3	43	33	0	0	0	0	0	0	0	57.58	0	0	13
2018	10	6	13	13	43	34	0	0	0	0	0	0	0	57.61	0	0	13
2018	10	6	13	23	43	33	0	0	0	0	0	0	0	57.67	0	0	13
2018	10	6	13	33	43	33	0	0	0	0	0	0	0	57.67	0	0	13
2018	10	6	13	43	43	33	0	0	0	0	0	0	0	57.7	0	0	13
2018	10	6	13	53	43	33	0	0	0	0	0	0	0	57.72	0	0	13
2018	10	6	14	3	43	33	0	0	0	0	0	0	0	57.74	0	0	13
2018	10	6	14	13	43	33	0	0	0	0	0	0	0	57.76	0	0	13
2018	10	6	14	23	43	34	0	0	0	0	0	0	0	57.49	0	0	12
2018	10	6	14	33	43	33	0	0	0	0	0	0	0	57.43	0	0	11.8
2018	10	6	14	43	43	33	0	0	0	0	0	0	0	57.42	0	0	11.8
2018	10	6	14	53	43	33	0	0	0	0	0	0	0	57.6	0	0	13.2
2018	10	6	15	3	43	34	0	0	0	0	0	0	0	57.7	0	0	13.2
2018	10	6	15	13	43	34	0	0	0	0	0	0	0	57.65	0	0	13.2
2018	10	6	15	23	43	33	0	0	0	0	0	0	0	57.72	0	0	13.2
2018	10	6	15	33	43	34	0	0	0	0	0	0	0	57.67	0	0	12.2
2018	10	6	15	43	43	33	0	0	0	0	0	0	0	57.56	0	0	12
2018	10	6	15	53	43	33	0	0	0	0	0	0	0	57.52	0	0	11.8
2018	10	6	16	3	43	34	0	0	0	0	0	0	0	57.51	0	0	11.8
2018	10	6	16	13	43	34	0	0	0	0	0	0	0	57.49	0	0	11.8
2018	10	6	16	23	43	33	0	0	0	0	0	0	0	57.47	0	0	11.8
2018	10	6	16	33	43	33	0	0	0	0	0	0	0	57.45	0	0	11.8
2018	10	6	16	43	43	33	0	0	0	0	0	0	0	57.43	0	0	11.8
2018	10	6	16	53	43	34	0	0	0	0	0	0	0	57.43	0	0	11.8
2018	10	6	17	3	43	33	0	0	0	0	0	0	0	57.45	0	0	11.8
2018	10	6	17	13	43	33	0	0	0	0	0	0	0	57.43	0	0	11.8
2018	10	6	17	23	43	33	0	0	0	0	0	0	0	57.43	0	0	11.8
2018	10	6	17	33	43	34	0	0	0	0	0	0	0	57.43	0	0	11.8
2018	10	6	17	43	43	34	0	0	0	0	0	0	0	57.42	0	0	11.8
2018	10	6	17	53	43	33	0	0	0	0	0	0	0	57.42	0	0	11.8

### Reinhackle (0356)

Year	Month	Day	Hour	Minute	Second	Noise3	IceDetection	Heading	Pitch	Roll	StdDevHeading	StdDevPitch	StdDevRoll	Temperature	Pressure	StdDevPressure	Voltage
2018	10	6	18	3	43	34	0	0	0	0	0	0	0	57.4	0	0	11.8
2018	10	6	18	13	43	33	0	0	0	0	0	0	0	57.4	0	0	11.8
2018	10	6	18	23	43	34	0	0	0	0	0	0	0	57.38	0	0	11.8
2018	10	6	18	33	43	33	0	0	0	0	0	0	0	57.36	0	0	11.6
2018	10	6	18	43	43	34	0	0	0	0	0	0	0	57.36	0	0	11.6
2018	10	6	18	53	43	34	0	0	0	0	0	0	0	57.33	0	0	11.6
2018	10	6	19	3	43	34	0	0	0	0	0	0	0	57.33	0	0	11.6
2018	10	6	19	13	43	34	0	0	0	0	0	0	0	57.31	0	0	11.6
2018	10	6	19	23	43	34	0	0	0	0	0	0	0	57.27	0	0	11.6
2018	10	6	19	33	43	33	0	0	0	0	0	0	0	57.25	0	0	11.6
2018	10	6	19	43	43	34	0	0	0	0	0	0	0	57.24	0	0	11.6
2018	10	6	19	53	43	33	0	0	0	0	0	0	0	57.22	0	0	11.6
2018	10	6	20	3	43	33	0	0	0	0	0	0	0	57.2	0	0	11.6
2018	10	6	20	13	43	33	0	0	0	0	0	0	0	57.16	0	0	11.6
2018	10	6	20	23	43	33	0	0	0	0	0	0	0	57.15	0	0	11.6
2018	10	6	20	33	43	34	0	0	0	0	0	0	0	57.11	0	0	11.6
2018	10	6	20	43	43	33	0	0	0	0	0	0	0	57.09	0	0	11.6
2018	10	6	20	53	43	34	0	0	0	0	0	0	0	57.06	0	0	11.6
2018	10	6	21	3	43	33	0	0	0	0	0	0	0	57.02	0	0	11.6
2018	10	6	21	13	43	33	0	0	0	0	0	0	0	57	0	0	11.6
2018	10	6	21	23	43	33	0	0	0	0	0	0	0	56.95	0	0	11.6
2018	10	6	21	33	43	33	0	0	0	0	0	0	0	56.93	0	0	11.6
2018	10	6	21	43	43	33	0	0	0	0	0	0	0	56.91	0	0	11.6
2018	10	6	21	53	43	33	0	0	0	0	0	0	0	56.88	0	0	11.6
2018	10	6	22	3	43	33	0	0	0	0	0	0	0	56.86	0	0	11.6
2018	10	6	22	13	43	33	0	0	0	0	0	0	0	56.82	0	0	11.6
2018	10	6	22	23	43	34	0	0	0	0	0	0	0	56.8	0	0	11.6
2018	10	6	22	33	43	34	0	0	0	0	0	0	0	56.79	0	0	11.6
2018	10	6	22	43	43	34	0	0	0	0	0	0	0	56.75	0	0	11.6
2018	10	6	22	53	43	34	0	0	0	0	0	0	0	56.71	0	0	11.6
2018	10	6	23	3	43	33	0	0	0	0	0	0	0	56.7	0	0	11.6
2018	10	6	23	13	43	33	0	0	0	0	0	0	0	56.68	0	0	11.6
2018	10	6	23	23	43	33	0	0	0	0	0	0	0	56.66	0	0	11.6
2018	10	6	23	33	43	34	0	0	0	0	0	0	0	56.64	0	0	11.6
2018	10	6	23	43	43	33	0	0	0	0	0	0	0	56.62	0	0	11.6
2018	10	6	23	53	43	33	0	0	0	0	0	0	0	56.61	0	0	11.6
2018	10	7	0	3	43	33	0	0	0	0	0	0	0	56.59	0	0	11.6
2018	10	7	0	13	43	34	0	0	0	0	0	0	0	56.55	0	0	11.6
2018	10	7	0	23	43	34	0	0	0	0	0	0	0	56.53	0	0	11.6
2018	10	7	0	33	43	33	0	0	0	0	0	0	0	56.52	0	0	11.6
2018	10	7	0	43	43	33	0	0	0	0	0	0	0	56.5	0	0	11.6
2018	10	7	0	53	43	34	0	0	0	0	0	0	0	56.46	0	0	11.6
2018	10	7	1	3	43	33	0	0	0	0	0	0	0	56.44	0	0	11.6
2018	10	7	1	13	43	33	0	0	0	0	0	0	0	56.43	0	0	11.6
2018	10	7	1	23	43	34	0	0	0	0	0	0	0	56.41	0	0	11.6
2018	10	7	1	33	43	33	0	0	0	0	0	0	0	56.37	0	0	11.6

### Reinhackle (0356)

Year	Month	Day	Hour	Minute	Second	Noise3	IceDetection	Heading	Pitch	Roll	StdDevHeading	StdDevPitch	StdDevRoll	Temperature	Pressure	StdDevPressure	Voltage
2018	10	7	1	43	43	34		0	0	0	0	0	0	56.35	0	0	11.6
2018	10	7	1	53	43	33		0	0	0	0	0	0	56.32	0	0	11.6
2018	10	7	2	3	43	33		0	0	0	0	0	0	56.3	0	0	11.6
2018	10	7	2	13	43	33		0	0	0	0	0	0	56.28	0	0	11.6
2018	10	7	2	23	43	33		0	0	0	0	0	0	56.26	0	0	11.6
2018	10	7	2	33	43	34		0	0	0	0	0	0	56.25	0	0	11.6
2018	10	7	2	43	43	33		0	0	0	0	0	0	56.21	0	0	11.6
2018	10	7	2	53	43	32		0	0	0	0	0	0	56.19	0	0	11.6
2018	10	7	3	3	43	33		0	0	0	0	0	0	56.16	0	0	11.6
2018	10	7	3	13	43	34		0	0	0	0	0	0	56.14	0	0	11.6
2018	10	7	3	23	43	33		0	0	0	0	0	0	56.12	0	0	11.6
2018	10	7	3	33	43	34		0	0	0	0	0	0	56.1	0	0	11.6
2018	10	7	3	43	43	34		0	0	0	0	0	0	56.08	0	0	11.6
2018	10	7	3	53	43	34		0	0	0	0	0	0	56.05	0	0	11.4
2018	10	7	4	3	43	33		0	0	0	0	0	0	56.03	0	0	11.4
2018	10	7	4	13	43	33		0	0	0	0	0	0	56.01	0	0	11.4
2018	10	7	4	23	43	33		0	0	0	0	0	0	55.99	0	0	11.4
2018	10	7	4	33	43	33		0	0	0	0	0	0	55.98	0	0	11.4
2018	10	7	4	43	43	33		0	0	0	0	0	0	55.96	0	0	11.4
2018	10	7	4	53	43	34		0	0	0	0	0	0	55.94	0	0	11.4
2018	10	7	5	3	43	33		0	0	0	0	0	0	55.92	0	0	11.4
2018	10	7	5	13	43	34		0	0	0	0	0	0	55.9	0	0	11.4
2018	10	7	5	23	43	33		0	0	0	0	0	0	55.89	0	0	11.4
2018	10	7	5	33	43	34		0	0	0	0	0	0	55.87	0	0	11.4
2018	10	7	5	43	43	34		0	0	0	0	0	0	55.85	0	0	11.4
2018	10	7	5	53	43	34		0	0	0	0	0	0	55.83	0	0	11.4
2018	10	7	6	3	43	34		0	0	0	0	0	0	55.8	0	0	11.4
2018	10	7	6	13	43	34		0	0	0	0	0	0	55.78	0	0	11.4
2018	10	7	6	23	43	33		0	0	0	0	0	0	55.76	0	0	11.4
2018	10	7	6	33	43	34		0	0	0	0	0	0	55.74	0	0	11.4
2018	10	7	6	43	43	34		0	0	0	0	0	0	55.72	0	0	11.4
2018	10	7	6	53	43	33		0	0	0	0	0	0	55.71	0	0	11.4
2018	10	7	7	3	43	34		0	0	0	0	0	0	55.67	0	0	11.4
2018	10	7	7	13	43	34		0	0	0	0	0	0	55.67	0	0	11.4
2018	10	7	7	23	43	33		0	0	0	0	0	0	55.63	0	0	11.4
2018	10	7	7	33	43	33		0	0	0	0	0	0	55.62	0	0	11.4
2018	10	7	7	43	43	34		0	0	0	0	0	0	55.6	0	0	11.4
2018	10	7	7	53	43	34		0	0	0	0	0	0	55.58	0	0	12
2018	10	7	8	3	43	34		0	0	0	0	0	0	55.54	0	0	12
2018	10	7	8	13	43	33		0	0	0	0	0	0	55.54	0	0	12.4
2018	10	7	8	23	43	33		0	0	0	0	0	0	55.53	0	0	12.4
2018	10	7	8	33	43	34		0	0	0	0	0	0	55.53	0	0	12.6
2018	10	7	8	43	43	33		0	0	0	0	0	0	55.54	0	0	12.6
2018	10	7	8	53	43	33		0	0	0	0	0	0	55.62	0	0	12.6
2018	10	7	9	3	43	34		0	0	0	0	0	0	55.65	0	0	12.6
2018	10	7	9	13	43	33		0	0	0	0	0	0	55.67	0	0	12.6

### Reinhackle (0356)

Year	Month	Day	Hour	Minute	Second	Noise3	IceDetection	Heading	Pitch	Roll	StdDevHeading	StdDevPitch	StdDevRoll	Temperature	Pressure	StdDevPressure	Voltage
2018	10	7	9	23	43	34	0	0	0	0	0	0	0	55.69	0	0	12.6
2018	10	7	9	33	43	33	0	0	0	0	0	0	0	55.71	0	0	12.6
2018	10	7	9	43	43	34	0	0	0	0	0	0	0	55.71	0	0	12.8
2018	10	7	9	53	43	34	0	0	0	0	0	0	0	55.72	0	0	12.8
2018	10	7	10	3	43	34	0	0	0	0	0	0	0	55.74	0	0	12.8
2018	10	7	10	13	43	34	0	0	0	0	0	0	0	55.76	0	0	13
2018	10	7	10	23	43	33	0	0	0	0	0	0	0	55.76	0	0	13
2018	10	7	10	33	43	33	0	0	0	0	0	0	0	55.8	0	0	13.4
2018	10	7	10	43	43	33	0	0	0	0	0	0	0	55.83	0	0	13.4
2018	10	7	10	53	43	33	0	0	0	0	0	0	0	55.85	0	0	13.4
2018	10	7	11	3	43	34	0	0	0	0	0	0	0	55.89	0	0	13.4
2018	10	7	11	13	43	33	0	0	0	0	0	0	0	55.89	0	0	13.4
2018	10	7	11	23	43	33	0	0	0	0	0	0	0	55.92	0	0	13.4
2018	10	7	11	33	43	34	0	0	0	0	0	0	0	55.96	0	0	13.4
2018	10	7	11	43	43	33	0	0	0	0	0	0	0	55.99	0	0	13.4
2018	10	7	11	53	43	34	0	0	0	0	0	0	0	56.01	0	0	13.4
2018	10	7	12	3	43	33	0	0	0	0	0	0	0	56.05	0	0	13.4
2018	10	7	12	13	43	34	0	0	0	0	0	0	0	56.07	0	0	13.4
2018	10	7	12	23	43	33	0	0	0	0	0	0	0	56.1	0	0	13.4
2018	10	7	12	33	43	33	0	0	0	0	0	0	0	56.12	0	0	13.4
2018	10	7	12	43	43	34	0	0	0	0	0	0	0	56.14	0	0	13.4
2018	10	7	12	53	43	33	0	0	0	0	0	0	0	56.14	0	0	13.4
2018	10	7	13	3	43	34	0	0	0	0	0	0	0	56.16	0	0	13.4
2018	10	7	13	13	43	33	0	0	0	0	0	0	0	56.17	0	0	13.4
2018	10	7	13	23	43	33	0	0	0	0	0	0	0	56.19	0	0	13.4
2018	10	7	13	33	43	34	0	0	0	0	0	0	0	56.19	0	0	13.4
2018	10	7	13	43	43	34	0	0	0	0	0	0	0	56.19	0	0	13.4
2018	10	7	13	53	43	33	0	0	0	0	0	0	0	56.21	0	0	13.4
2018	10	7	14	3	43	33	0	0	0	0	0	0	0	56.21	0	0	13.4
2018	10	7	14	13	43	34	0	0	0	0	0	0	0	56.21	0	0	13.4
2018	10	7	14	23	43	33	0	0	0	0	0	0	0	56.19	0	0	13.4
2018	10	7	14	33	43	33	0	0	0	0	0	0	0	56.19	0	0	13.4
2018	10	7	14	43	43	33	0	0	0	0	0	0	0	56.19	0	0	13.4
2018	10	7	14	53	43	34	0	0	0	0	0	0	0	56.17	0	0	13.4
2018	10	7	15	3	43	34	0	0	0	0	0	0	0	56.16	0	0	13.4
2018	10	7	15	13	43	33	0	0	0	0	0	0	0	56.16	0	0	13.4
2018	10	7	15	23	43	33	0	0	0	0	0	0	0	56.14	0	0	13.4
2018	10	7	15	33	43	33	0	0	0	0	0	0	0	56.12	0	0	13.4
2018	10	7	15	43	43	34	0	0	0	0	0	0	0	56.08	0	0	13.4
2018	10	7	15	53	43	33	0	0	0	0	0	0	0	56.05	0	0	13.4
2018	10	7	16	3	43	34	0	0	0	0	0	0	0	56.03	0	0	13.4
2018	10	7	16	13	43	34	0	0	0	0	0	0	0	55.99	0	0	13.4
2018	10	7	16	23	43	33	0	0	0	0	0	0	0	55.98	0	0	13.4
2018	10	7	16	33	43	33	0	0	0	0	0	0	0	55.94	0	0	13.4
2018	10	7	16	43	43	33	0	0	0	0	0	0	0	55.92	0	0	13.4
2018	10	7	16	53	43	33	0	0	0	0	0	0	0	55.9	0	0	13.4



### Reinhackle (0356)

Year	Month	Day	Hour	Minute	Second	Noise3	IceDetection	Heading	Pitch	Roll	StdDevHeading	StdDevPitch	StdDevRoll	Temperature	Pressure	StdDevPressure	Voltage
2018	10	7	17	3	43	34	0	0	0	0	0	0	0	55.85	0	0	12.4
2018	10	7	17	13	43	33	0	0	0	0	0	0	0	55.83	0	0	12
2018	10	7	17	23	43	33	0	0	0	0	0	0	0	55.81	0	0	12
2018	10	7	17	33	43	34	0	0	0	0	0	0	0	55.8	0	0	12
2018	10	7	17	43	43	34	0	0	0	0	0	0	0	55.78	0	0	11.8
2018	10	7	17	53	43	34	0	0	0	0	0	0	0	55.76	0	0	11.8
2018	10	7	18	3	43	33	0	0	0	0	0	0	0	55.74	0	0	11.8
2018	10	7	18	13	43	33	0	0	0	0	0	0	0	55.72	0	0	11.8
2018	10	7	18	23	43	34	0	0	0	0	0	0	0	55.71	0	0	11.8
2018	10	7	18	33	43	34	0	0	0	0	0	0	0	55.67	0	0	11.8
2018	10	7	18	43	43	34	0	0	0	0	0	0	0	55.65	0	0	11.8
2018	10	7	18	53	43	34	0	0	0	0	0	0	0	55.63	0	0	11.8
2018	10	7	19	3	43	34	0	0	0	0	0	0	0	55.62	0	0	11.8
2018	10	7	19	13	43	33	0	0	0	0	0	0	0	55.6	0	0	11.8
2018	10	7	19	23	43	33	0	0	0	0	0	0	0	55.58	0	0	11.8
2018	10	7	19	33	43	34	0	0	0	0	0	0	0	55.54	0	0	11.8
2018	10	7	19	43	43	34	0	0	0	0	0	0	0	55.51	0	0	11.8
2018	10	7	19	53	43	33	0	0	0	0	0	0	0	55.49	0	0	11.8
2018	10	7	20	3	43	34	0	0	0	0	0	0	0	55.45	0	0	11.8
2018	10	7	20	13	43	34	0	0	0	0	0	0	0	55.44	0	0	11.8
2018	10	7	20	23	43	33	0	0	0	0	0	0	0	55.4	0	0	11.8
2018	10	7	20	33	43	34	0	0	0	0	0	0	0	55.36	0	0	11.8
2018	10	7	20	43	43	33	0	0	0	0	0	0	0	55.33	0	0	11.8
2018	10	7	20	53	43	34	0	0	0	0	0	0	0	55.31	0	0	11.8
2018	10	7	21	3	43	34	0	0	0	0	0	0	0	55.27	0	0	11.8
2018	10	7	21	13	43	34	0	0	0	0	0	0	0	55.26	0	0	11.8
2018	10	7	21	23	43	34	0	0	0	0	0	0	0	55.22	0	0	11.8
2018	10	7	21	33	43	33	0	0	0	0	0	0	0	55.18	0	0	11.8
2018	10	7	21	43	43	33	0	0	0	0	0	0	0	55.15	0	0	11.8
2018	10	7	21	53	43	34	0	0	0	0	0	0	0	55.13	0	0	11.6
2018	10	7	22	3	43	34	0	0	0	0	0	0	0	55.09	0	0	11.6
2018	10	7	22	13	43	33	0	0	0	0	0	0	0	55.08	0	0	11.6
2018	10	7	22	23	43	34	0	0	0	0	0	0	0	55.04	0	0	11.6
2018	10	7	22	33	43	34	0	0	0	0	0	0	0	55	0	0	11.6
2018	10	7	22	43	43	33	0	0	0	0	0	0	0	54.99	0	0	11.6
2018	10	7	22	53	43	33	0	0	0	0	0	0	0	54.95	0	0	11.6
2018	10	7	23	3	43	34	0	0	0	0	0	0	0	54.95	0	0	11.6
2018	10	7	23	13	43	33	0	0	0	0	0	0	0	54.91	0	0	11.6
2018	10	7	23	23	43	34	0	0	0	0	0	0	0	54.88	0	0	11.6
2018	10	7	23	33	43	33	0	0	0	0	0	0	0	54.88	0	0	11.6
2018	10	7	23	43	43	34	0	0	0	0	0	0	0	54.84	0	0	11.6
2018	10	7	23	53	43	34	0	0	0	0	0	0	0	54.82	0	0	11.6
2018	10	8	0	3	43	34	0	0	0	0	0	0	0	54.81	0	0	11.6
2018	10	8	0	13	43	34	0	0	0	0	0	0	0	54.79	0	0	11.6
2018	10	8	0	23	43	34	0	0	0	0	0	0	0	54.75	0	0	11.6
2018	10	8	0	33	43	33	0	0	0	0	0	0	0	54.73	0	0	11.6

### Reinhackle (0356)

Year	Month	Day	Hour	Minute	Second	Noise3	IceDetection	Heading	Pitch	Roll	StdDevHeading	StdDevPitch	StdDevRoll	Temperature	Pressure	StdDevPressure	Voltage
2018	10	8	0	43	43	34		0	0	0	0	0	0	54.7	0	0	11.6
2018	10	8	0	53	43	34		0	0	0	0	0	0	54.68	0	0	11.6
2018	10	8	1	3	43	33		0	0	0	0	0	0	54.66	0	0	11.6
2018	10	8	1	13	43	34		0	0	0	0	0	0	54.64	0	0	11.6
2018	10	8	1	23	43	34		0	0	0	0	0	0	54.61	0	0	11.6
2018	10	8	1	33	43	34		0	0	0	0	0	0	54.59	0	0	11.6
2018	10	8	1	43	43	34		0	0	0	0	0	0	54.57	0	0	11.6
2018	10	8	1	53	43	34		0	0	0	0	0	0	54.54	0	0	11.6
2018	10	8	2	3	43	34		0	0	0	0	0	0	54.52	0	0	11.6
2018	10	8	2	13	43	33		0	0	0	0	0	0	54.5	0	0	11.6
2018	10	8	2	23	43	34		0	0	0	0	0	0	54.46	0	0	11.6
2018	10	8	2	33	43	34		0	0	0	0	0	0	54.45	0	0	11.6
2018	10	8	2	43	43	34		0	0	0	0	0	0	54.41	0	0	11.6
2018	10	8	2	53	43	34		0	0	0	0	0	0	54.39	0	0	11.6
2018	10	8	3	3	43	33		0	0	0	0	0	0	54.37	0	0	11.6
2018	10	8	3	13	43	34		0	0	0	0	0	0	54.36	0	0	11.6
2018	10	8	3	23	43	34		0	0	0	0	0	0	54.32	0	0	11.6
2018	10	8	3	33	43	33		0	0	0	0	0	0	54.3	0	0	11.6
2018	10	8	3	43	43	34		0	0	0	0	0	0	54.28	0	0	11.6
2018	10	8	3	53	43	34		0	0	0	0	0	0	54.27	0	0	11.6
2018	10	8	4	3	43	34		0	0	0	0	0	0	54.25	0	0	11.6
2018	10	8	4	13	43	34		0	0	0	0	0	0	54.23	0	0	11.6
2018	10	8	4	23	43	33		0	0	0	0	0	0	54.19	0	0	11.6
2018	10	8	4	33	43	33		0	0	0	0	0	0	54.19	0	0	11.6
2018	10	8	4	43	43	34		0	0	0	0	0	0	54.18	0	0	11.6
2018	10	8	4	53	43	34		0	0	0	0	0	0	54.14	0	0	11.6
2018	10	8	5	3	43	34		0	0	0	0	0	0	54.12	0	0	11.6
2018	10	8	5	13	43	34		0	0	0	0	0	0	54.1	0	0	11.6
2018	10	8	5	23	43	33		0	0	0	0	0	0	54.09	0	0	11.6
2018	10	8	5	33	43	33		0	0	0	0	0	0	54.07	0	0	11.6
2018	10	8	5	43	43	34		0	0	0	0	0	0	54.03	0	0	11.6
2018	10	8	5	53	43	34		0	0	0	0	0	0	54.03	0	0	11.6
2018	10	8	6	3	43	33		0	0	0	0	0	0	54.01	0	0	11.6
2018	10	8	6	13	43	34		0	0	0	0	0	0	53.98	0	0	11.6
2018	10	8	6	23	43	34		0	0	0	0	0	0	53.96	0	0	11.6
2018	10	8	6	33	43	34		0	0	0	0	0	0	53.92	0	0	11.6
2018	10	8	6	43	43	34		0	0	0	0	0	0	53.91	0	0	11.4
2018	10	8	6	53	43	33		0	0	0	0	0	0	53.89	0	0	11.4
2018	10	8	7	3	43	34		0	0	0	0	0	0	53.87	0	0	11.4
2018	10	8	7	13	43	34		0	0	0	0	0	0	53.83	0	0	11.4
2018	10	8	7	23	43	34		0	0	0	0	0	0	53.82	0	0	11.4
2018	10	8	7	33	43	34		0	0	0	0	0	0	53.78	0	0	11.4
2018	10	8	7	43	43	33		0	0	0	0	0	0	53.76	0	0	11.8
2018	10	8	7	53	43	34		0	0	0	0	0	0	53.74	0	0	12.2
2018	10	8	8	3	43	34		0	0	0	0	0	0	53.73	0	0	12.4
2018	10	8	8	13	43	34		0	0	0	0	0	0	53.73	0	0	12.4

### Reinhackle (0356)

Year	Month	Day	Hour	Minute	Second	Noise3	IceDetection	Heading	Pitch	Roll	StdDevHeading	StdDevPitch	StdDevRoll	Temperature	Pressure	StdDevPressure	Voltage
2018	10	8	8	8	23	43	34	0	0	0	0	0	0	53.73	0	0	12.4
2018	10	8	8	8	33	43	34	0	0	0	0	0	0	53.73	0	0	12.6
2018	10	8	8	8	43	43	34	0	0	0	0	0	0	53.78	0	0	12.6
2018	10	8	8	8	53	43	34	0	0	0	0	0	0	53.87	0	0	12.6
2018	10	8	9	3	43	43	34	0	0	0	0	0	0	53.91	0	0	12.6
2018	10	8	9	13	43	43	34	0	0	0	0	0	0	53.94	0	0	12.8
2018	10	8	9	23	43	43	34	0	0	0	0	0	0	53.98	0	0	12.8
2018	10	8	9	33	43	43	34	0	0	0	0	0	0	54.03	0	0	12.8
2018	10	8	9	43	43	43	34	0	0	0	0	0	0	54.07	0	0	12.8
2018	10	8	9	53	43	43	34	0	0	0	0	0	0	54.1	0	0	13
2018	10	8	10	3	43	43	34	0	0	0	0	0	0	54.16	0	0	13
2018	10	8	10	13	43	43	34	0	0	0	0	0	0	54.19	0	0	13.4
2018	10	8	10	23	43	43	33	0	0	0	0	0	0	54.25	0	0	13.4
2018	10	8	10	33	43	43	34	0	0	0	0	0	0	54.28	0	0	13.4
2018	10	8	10	43	43	43	34	0	0	0	0	0	0	54.34	0	0	13.4
2018	10	8	10	53	43	43	34	0	0	0	0	0	0	54.37	0	0	13.2
2018	10	8	11	3	43	43	34	0	0	0	0	0	0	54.43	0	0	13.2
2018	10	8	11	13	43	43	34	0	0	0	0	0	0	54.46	0	0	13.2
2018	10	8	11	23	43	43	34	0	0	0	0	0	0	54.52	0	0	13.2
2018	10	8	11	33	43	43	34	0	0	0	0	0	0	54.57	0	0	13.2
2018	10	8	11	43	43	43	34	0	0	0	0	0	0	54.61	0	0	13.2
2018	10	8	11	53	43	43	34	0	0	0	0	0	0	54.64	0	0	13.2
2018	10	8	12	3	43	43	34	0	0	0	0	0	0	54.68	0	0	13.2
2018	10	8	12	13	43	43	34	0	0	0	0	0	0	54.73	0	0	13.2
2018	10	8	12	23	43	43	34	0	0	0	0	0	0	54.75	0	0	13.2
2018	10	8	12	33	43	43	34	0	0	0	0	0	0	54.79	0	0	13.2
2018	10	8	12	43	43	43	34	0	0	0	0	0	0	54.82	0	0	13.2
2018	10	8	12	53	43	43	34	0	0	0	0	0	0	54.84	0	0	13.2
2018	10	8	13	3	43	43	34	0	0	0	0	0	0	54.88	0	0	13.2
2018	10	8	13	13	43	43	34	0	0	0	0	0	0	54.9	0	0	13.2
2018	10	8	13	23	43	43	33	0	0	0	0	0	0	54.93	0	0	13.2
2018	10	8	13	33	43	43	34	0	0	0	0	0	0	54.95	0	0	13.2
2018	10	8	13	43	43	43	34	0	0	0	0	0	0	54.99	0	0	13.2
2018	10	8	13	53	43	43	34	0	0	0	0	0	0	54.99	0	0	13.2
2018	10	8	14	3	43	43	34	0	0	0	0	0	0	55	0	0	13.2
2018	10	8	14	13	43	43	34	0	0	0	0	0	0	55.02	0	0	13.2
2018	10	8	14	23	43	43	34	0	0	0	0	0	0	55.02	0	0	13.2
2018	10	8	14	33	43	43	33	0	0	0	0	0	0	55.04	0	0	13
2018	10	8	14	43	43	43	34	0	0	0	0	0	0	55.04	0	0	13
2018	10	8	14	53	43	43	34	0	0	0	0	0	0	55.06	0	0	13
2018	10	8	15	3	43	43	34	0	0	0	0	0	0	55.06	0	0	13
2018	10	8	15	13	43	43	34	0	0	0	0	0	0	55.06	0	0	13
2018	10	8	15	23	43	43	33	0	0	0	0	0	0	55.08	0	0	13
2018	10	8	15	33	43	43	33	0	0	0	0	0	0	55.08	0	0	13
2018	10	8	15	43	43	43	34	0	0	0	0	0	0	55.08	0	0	13
2018	10	8	15	53	43	43	33	0	0	0	0	0	0	55.06	0	0	13

### Reinhackle (0356)

Year	Month	Day	Hour	Minute	Second	Noise3	IceDetection	Heading	Pitch	Roll	StdDevHeading	StdDevPitch	StdDevRoll	Temperature	Pressure	StdDevPressure	Voltage
2018	10	8	16	3	43	34		0	0	0	0	0	0	55.08	0	0	13
2018	10	8	16	13	43	33		0	0	0	0	0	0	55.08	0	0	13
2018	10	8	16	23	43	34		0	0	0	0	0	0	55.06	0	0	13
2018	10	8	16	33	43	34		0	0	0	0	0	0	55.04	0	0	13
2018	10	8	16	43	43	33		0	0	0	0	0	0	55.04	0	0	13
2018	10	8	16	53	43	34		0	0	0	0	0	0	55.04	0	0	13
2018	10	8	17	3	43	34		0	0	0	0	0	0	55	0	0	12.2
2018	10	8	17	13	43	33		0	0	0	0	0	0	55	0	0	12
2018	10	8	17	23	43	34		0	0	0	0	0	0	55	0	0	11.8
2018	10	8	17	33	43	34		0	0	0	0	0	0	55.02	0	0	11.8
2018	10	8	17	43	43	33		0	0	0	0	0	0	55.02	0	0	11.8
2018	10	8	17	53	43	34		0	0	0	0	0	0	55.02	0	0	11.8
2018	10	8	18	3	43	33		0	0	0	0	0	0	55.04	0	0	11.8
2018	10	8	18	13	43	34		0	0	0	0	0	0	55.02	0	0	11.8
2018	10	8	18	23	43	33		0	0	0	0	0	0	55.02	0	0	11.8
2018	10	8	18	33	43	34		0	0	0	0	0	0	55.02	0	0	11.8
2018	10	8	18	43	43	34		0	0	0	0	0	0	55	0	0	11.8
2018	10	8	18	53	43	34		0	0	0	0	0	0	55	0	0	11.8
2018	10	8	19	3	43	34		0	0	0	0	0	0	54.99	0	0	11.6
2018	10	8	19	13	43	34		0	0	0	0	0	0	54.99	0	0	11.6
2018	10	8	19	23	43	33		0	0	0	0	0	0	54.97	0	0	11.6
2018	10	8	19	33	43	33		0	0	0	0	0	0	54.93	0	0	11.6
2018	10	8	19	43	43	33		0	0	0	0	0	0	54.91	0	0	11.6
2018	10	8	19	53	43	34		0	0	0	0	0	0	54.9	0	0	11.6
2018	10	8	20	3	43	33		0	0	0	0	0	0	54.88	0	0	11.6
2018	10	8	20	13	43	33		0	0	0	0	0	0	54.84	0	0	11.6
2018	10	8	20	23	43	34		0	0	0	0	0	0	54.81	0	0	11.6
2018	10	8	20	33	43	34		0	0	0	0	0	0	54.77	0	0	11.6
2018	10	8	20	43	43	34		0	0	0	0	0	0	54.72	0	0	11.6
2018	10	8	20	53	43	35		0	0	0	0	0	0	54.68	0	0	11.6
2018	10	8	21	3	43	34		0	0	0	0	0	0	54.64	0	0	11.6
2018	10	8	21	13	43	34		0	0	0	0	0	0	54.59	0	0	11.6
2018	10	8	21	23	43	34		0	0	0	0	0	0	54.55	0	0	11.6
2018	10	8	21	33	43	33		0	0	0	0	0	0	54.52	0	0	11.6
2018	10	8	21	43	43	34		0	0	0	0	0	0	54.46	0	0	11.6
2018	10	8	21	53	43	33		0	0	0	0	0	0	54.43	0	0	11.6
2018	10	8	22	3	43	34		0	0	0	0	0	0	54.39	0	0	11.6
2018	10	8	22	13	43	34		0	0	0	0	0	0	54.36	0	0	11.6
2018	10	8	22	23	43	34		0	0	0	0	0	0	54.32	0	0	11.6
2018	10	8	22	33	43	33		0	0	0	0	0	0	54.28	0	0	11.6
2018	10	8	22	43	43	34		0	0	0	0	0	0	54.25	0	0	11.6
2018	10	8	22	53	43	34		0	0	0	0	0	0	54.19	0	0	11.6
2018	10	8	23	3	43	34		0	0	0	0	0	0	54.16	0	0	11.6
2018	10	8	23	13	43	33		0	0	0	0	0	0	54.12	0	0	11.8
2018	10	8	23	23	43	34		0	0	0	0	0	0	54.09	0	0	11.8
2018	10	8	23	33	43	34		0	0	0	0	0	0	54.03	0	0	11.8

### Reinhackle (0356)

Year	Month	Day	Hour	Minute	Second	Noise3	IceDetection	Heading	Pitch	Roll	StdDevHeading	StdDevPitch	StdDevRoll	Temperature	Pressure	StdDevPressure	Voltage
2018	10	8	23	43	43	34		0	0	0	0	0	0	54	0	0	11.8
2018	10	8	23	53	43	34		0	0	0	0	0	0	53.96	0	0	11.6
2018	10	9	0	3	43	34		0	0	0	0	0	0	53.92	0	0	11.6
2018	10	9	0	13	43	35		0	0	0	0	0	0	53.89	0	0	11.6
2018	10	9	0	23	43	34		0	0	0	0	0	0	53.83	0	0	11.6
2018	10	9	0	33	43	34		0	0	0	0	0	0	53.8	0	0	11.6
2018	10	9	0	43	43	34		0	0	0	0	0	0	53.74	0	0	11.6
2018	10	9	0	53	43	34		0	0	0	0	0	0	53.71	0	0	11.6
2018	10	9	1	3	43	34		0	0	0	0	0	0	53.65	0	0	11.6
2018	10	9	1	13	43	34		0	0	0	0	0	0	53.62	0	0	11.6
2018	10	9	1	23	43	33		0	0	0	0	0	0	53.58	0	0	11.6
2018	10	9	1	33	43	34		0	0	0	0	0	0	53.55	0	0	11.6
2018	10	9	1	43	43	35		0	0	0	0	0	0	53.49	0	0	11.6
2018	10	9	1	53	43	34		0	0	0	0	0	0	53.46	0	0	11.6
2018	10	9	2	3	43	34		0	0	0	0	0	0	53.4	0	0	11.6
2018	10	9	2	13	43	34		0	0	0	0	0	0	53.37	0	0	11.6
2018	10	9	2	23	43	34		0	0	0	0	0	0	53.31	0	0	11.6
2018	10	9	2	33	43	34		0	0	0	0	0	0	53.28	0	0	11.6
2018	10	9	2	43	43	34		0	0	0	0	0	0	53.24	0	0	11.6
2018	10	9	2	53	43	33		0	0	0	0	0	0	53.19	0	0	11.6
2018	10	9	3	3	43	33		0	0	0	0	0	0	53.13	0	0	11.6
2018	10	9	3	13	43	34		0	0	0	0	0	0	53.1	0	0	11.6
2018	10	9	3	23	43	34		0	0	0	0	0	0	53.06	0	0	11.6
2018	10	9	3	33	43	34		0	0	0	0	0	0	53.02	0	0	11.6
2018	10	9	3	43	43	34		0	0	0	0	0	0	52.97	0	0	11.6
2018	10	9	3	53	43	33		0	0	0	0	0	0	52.93	0	0	11.6
2018	10	9	4	3	43	34		0	0	0	0	0	0	52.9	0	0	11.6
2018	10	9	4	13	43	33		0	0	0	0	0	0	52.86	0	0	11.6
2018	10	9	4	23	43	34		0	0	0	0	0	0	52.83	0	0	11.6
2018	10	9	4	33	43	34		0	0	0	0	0	0	52.77	0	0	11.6
2018	10	9	4	43	43	34		0	0	0	0	0	0	52.75	0	0	11.6
2018	10	9	4	53	43	34		0	0	0	0	0	0	52.7	0	0	11.6
2018	10	9	5	3	43	33		0	0	0	0	0	0	52.66	0	0	11.6
2018	10	9	5	13	43	35		0	0	0	0	0	0	52.63	0	0	11.6
2018	10	9	5	23	43	34		0	0	0	0	0	0	52.59	0	0	11.6
2018	10	9	5	33	43	34		0	0	0	0	0	0	52.56	0	0	11.6
2018	10	9	5	43	43	34		0	0	0	0	0	0	52.52	0	0	11.6
2018	10	9	5	53	43	34		0	0	0	0	0	0	52.48	0	0	11.6
2018	10	9	6	3	43	34		0	0	0	0	0	0	52.45	0	0	11.6
2018	10	9	6	13	43	34		0	0	0	0	0	0	52.41	0	0	11.6
2018	10	9	6	23	43	35		0	0	0	0	0	0	52.38	0	0	11.6
2018	10	9	6	33	43	34		0	0	0	0	0	0	52.34	0	0	11.6
2018	10	9	6	43	43	34		0	0	0	0	0	0	52.32	0	0	11.6
2018	10	9	6	53	43	34		0	0	0	0	0	0	52.3	0	0	11.6
2018	10	9	7	3	43	34		0	0	0	0	0	0	52.27	0	0	11.6
2018	10	9	7	13	43	34		0	0	0	0	0	0	52.23	0	0	11.6

### Reinhackle (0356)

Year	Month	Day	Hour	Minute	Second	Noise3	IceDetection	Heading	Pitch	Roll	StdDevHeading	StdDevPitch	StdDevRoll	Temperature	Pressure	StdDevPressure	Voltage
2018	10	9	7	23	43	34		0	0	0	0	0	0	52.21	0	0	11.6
2018	10	9	7	33	43	34		0	0	0	0	0	0	52.18	0	0	11.6
2018	10	9	7	43	43	34		0	0	0	0	0	0	52.16	0	0	11.8
2018	10	9	7	53	43	34		0	0	0	0	0	0	52.14	0	0	12.2
2018	10	9	8	3	43	34		0	0	0	0	0	0	52.12	0	0	12.4
2018	10	9	8	13	43	34		0	0	0	0	0	0	52.12	0	0	12.6
2018	10	9	8	23	43	34		0	0	0	0	0	0	52.11	0	0	12.6
2018	10	9	8	33	43	33		0	0	0	0	0	0	52.12	0	0	12.8
2018	10	9	8	43	43	34		0	0	0	0	0	0	52.21	0	0	12.8
2018	10	9	8	53	43	34		0	0	0	0	0	0	52.29	0	0	12.8
2018	10	9	9	3	43	34		0	0	0	0	0	0	52.32	0	0	12.8
2018	10	9	9	13	43	34		0	0	0	0	0	0	52.38	0	0	12.8
2018	10	9	9	23	43	34		0	0	0	0	0	0	52.41	0	0	12.6
2018	10	9	9	33	43	34		0	0	0	0	0	0	52.47	0	0	12.8
2018	10	9	9	43	43	34		0	0	0	0	0	0	52.5	0	0	12.8
2018	10	9	9	53	43	34		0	0	0	0	0	0	52.57	0	0	13
2018	10	9	10	3	43	34		0	0	0	0	0	0	52.61	0	0	13.2
2018	10	9	10	13	43	34		0	0	0	0	0	0	52.68	0	0	13.4
2018	10	9	10	23	43	34		0	0	0	0	0	0	52.74	0	0	13.2
2018	10	9	10	33	43	34		0	0	0	0	0	0	52.79	0	0	13.2
2018	10	9	10	43	43	34		0	0	0	0	0	0	52.84	0	0	13.2
2018	10	9	10	53	43	34		0	0	0	0	0	0	52.92	0	0	13.2
2018	10	9	11	3	43	34		0	0	0	0	0	0	52.97	0	0	13.2
2018	10	9	11	13	43	34		0	0	0	0	0	0	53.02	0	0	13.2
2018	10	9	11	23	43	34		0	0	0	0	0	0	53.08	0	0	13.2
2018	10	9	11	33	43	35		0	0	0	0	0	0	53.13	0	0	13.2
2018	10	9	11	43	43	34		0	0	0	0	0	0	53.19	0	0	13.2
2018	10	9	11	53	43	34		0	0	0	0	0	0	53.24	0	0	13.2
2018	10	9	12	3	43	34		0	0	0	0	0	0	53.29	0	0	13.2
2018	10	9	12	13	43	33		0	0	0	0	0	0	53.33	0	0	13.2
2018	10	9	12	23	43	34		0	0	0	0	0	0	53.38	0	0	13.2
2018	10	9	12	33	43	34		0	0	0	0	0	0	53.42	0	0	13.2
2018	10	9	12	43	43	34		0	0	0	0	0	0	53.46	0	0	13.2
2018	10	9	12	53	43	34		0	0	0	0	0	0	53.51	0	0	13.2
2018	10	9	13	3	43	35		0	0	0	0	0	0	53.55	0	0	13.2
2018	10	9	13	13	43	34		0	0	0	0	0	0	53.58	0	0	13.2
2018	10	9	13	23	43	34		0	0	0	0	0	0	53.62	0	0	13.2
2018	10	9	13	33	43	34		0	0	0	0	0	0	53.64	0	0	13.2
2018	10	9	13	43	43	35		0	0	0	0	0	0	53.69	0	0	13.2
2018	10	9	13	53	43	34		0	0	0	0	0	0	53.71	0	0	13.2
2018	10	9	14	3	43	33		0	0	0	0	0	0	53.73	0	0	13.2
2018	10	9	14	13	43	34		0	0	0	0	0	0	53.76	0	0	13.2
2018	10	9	14	23	43	33		0	0	0	0	0	0	53.78	0	0	13.2
2018	10	9	14	33	43	33		0	0	0	0	0	0	53.8	0	0	13.2
2018	10	9	14	43	43	34		0	0	0	0	0	0	53.82	0	0	13.2
2018	10	9	14	53	43	35		0	0	0	0	0	0	53.83	0	0	13.2

### Reinhackle (0356)

Year	Month	Day	Hour	Minute	Second	Noise3	IceDetection	Heading	Pitch	Roll	StdDevHeading	StdDevPitch	StdDevRoll	Temperature	Pressure	StdDevPressure	Voltage
2018	10	9	15	3	43	34	0	0	0	0	0	0	0	53.83	0	0	13.2
2018	10	9	15	13	43	34	0	0	0	0	0	0	0	53.83	0	0	13.2
2018	10	9	15	23	43	34	0	0	0	0	0	0	0	53.85	0	0	13.2
2018	10	9	15	33	43	34	0	0	0	0	0	0	0	53.85	0	0	13.2
2018	10	9	15	43	43	34	0	0	0	0	0	0	0	53.85	0	0	13.2
2018	10	9	15	53	43	34	0	0	0	0	0	0	0	53.87	0	0	13.2
2018	10	9	16	3	43	33	0	0	0	0	0	0	0	53.87	0	0	13.2
2018	10	9	16	13	43	33	0	0	0	0	0	0	0	53.87	0	0	13.2
2018	10	9	16	23	43	34	0	0	0	0	0	0	0	53.87	0	0	13.2
2018	10	9	16	33	43	34	0	0	0	0	0	0	0	53.85	0	0	13.2
2018	10	9	16	43	43	34	0	0	0	0	0	0	0	53.83	0	0	13.2
2018	10	9	16	53	43	34	0	0	0	0	0	0	0	53.85	0	0	12.8
2018	10	9	17	3	43	33	0	0	0	0	0	0	0	53.82	0	0	12.2
2018	10	9	17	13	43	34	0	0	0	0	0	0	0	53.83	0	0	12
2018	10	9	17	23	43	33	0	0	0	0	0	0	0	53.83	0	0	12
2018	10	9	17	33	43	34	0	0	0	0	0	0	0	53.85	0	0	11.8
2018	10	9	17	43	43	33	0	0	0	0	0	0	0	53.87	0	0	11.8
2018	10	9	17	53	43	34	0	0	0	0	0	0	0	53.85	0	0	11.8
2018	10	9	18	3	43	33	0	0	0	0	0	0	0	53.87	0	0	11.8
2018	10	9	18	13	43	34	0	0	0	0	0	0	0	53.87	0	0	11.8
2018	10	9	18	23	43	34	0	0	0	0	0	0	0	53.89	0	0	11.8
2018	10	9	18	33	43	33	0	0	0	0	0	0	0	53.89	0	0	11.8
2018	10	9	18	43	43	34	0	0	0	0	0	0	0	53.89	0	0	11.8
2018	10	9	18	53	43	33	0	0	0	0	0	0	0	53.89	0	0	11.8
2018	10	9	19	3	43	33	0	0	0	0	0	0	0	53.87	0	0	11.8
2018	10	9	19	13	43	33	0	0	0	0	0	0	0	53.85	0	0	11.8
2018	10	9	19	23	43	34	0	0	0	0	0	0	0	53.83	0	0	11.8
2018	10	9	19	33	43	33	0	0	0	0	0	0	0	53.82	0	0	11.8
2018	10	9	19	43	43	34	0	0	0	0	0	0	0	53.8	0	0	11.6
2018	10	9	19	53	43	34	0	0	0	0	0	0	0	53.76	0	0	11.6
2018	10	9	20	3	43	34	0	0	0	0	0	0	0	53.74	0	0	11.6
2018	10	9	20	13	43	34	0	0	0	0	0	0	0	53.73	0	0	11.6
2018	10	9	20	23	43	34	0	0	0	0	0	0	0	53.69	0	0	11.6
2018	10	9	20	33	43	34	0	0	0	0	0	0	0	53.67	0	0	11.6
2018	10	9	20	43	43	34	0	0	0	0	0	0	0	53.62	0	0	11.6
2018	10	9	20	53	43	34	0	0	0	0	0	0	0	53.58	0	0	11.8
2018	10	9	21	3	43	34	0	0	0	0	0	0	0	53.56	0	0	11.8
2018	10	9	21	13	43	34	0	0	0	0	0	0	0	53.53	0	0	11.8
2018	10	9	21	23	43	34	0	0	0	0	0	0	0	53.47	0	0	11.8
2018	10	9	21	33	43	34	0	0	0	0	0	0	0	53.44	0	0	11.8
2018	10	9	21	43	43	34	0	0	0	0	0	0	0	53.4	0	0	11.8
2018	10	9	21	53	43	34	0	0	0	0	0	0	0	53.37	0	0	11.8
2018	10	9	22	3	43	33	0	0	0	0	0	0	0	53.33	0	0	11.8
2018	10	9	22	13	43	34	0	0	0	0	0	0	0	53.29	0	0	11.8
2018	10	9	22	23	43	34	0	0	0	0	0	0	0	53.26	0	0	11.8
2018	10	9	22	33	43	34	0	0	0	0	0	0	0	53.22	0	0	11.8

### Reinhackle (0356)

Year	Month	Day	Hour	Minute	Second	Noise3	IceDetection	Heading	Pitch	Roll	StdDevHeading	StdDevPitch	StdDevRoll	Temperature	Pressure	StdDevPressure	Voltage
2018	10	9	22	43	43	34		0	0	0	0	0	0	53.19	0	0	11.8
2018	10	9	22	53	43	34		0	0	0	0	0	0	53.15	0	0	11.8
2018	10	9	23	3	43	34		0	0	0	0	0	0	53.11	0	0	11.8
2018	10	9	23	13	43	34		0	0	0	0	0	0	53.1	0	0	11.8
2018	10	9	23	23	43	34		0	0	0	0	0	0	53.04	0	0	11.8
2018	10	9	23	33	43	34		0	0	0	0	0	0	53.01	0	0	11.8
2018	10	9	23	43	43	34		0	0	0	0	0	0	52.99	0	0	11.8
2018	10	9	23	53	43	34		0	0	0	0	0	0	52.95	0	0	11.8
2018	10	10	0	3	43	33		0	0	0	0	0	0	52.92	0	0	11.8
2018	10	10	0	13	43	34		0	0	0	0	0	0	52.88	0	0	11.8
2018	10	10	0	23	43	34		0	0	0	0	0	0	52.84	0	0	11.8
2018	10	10	0	33	43	34		0	0	0	0	0	0	52.81	0	0	11.6
2018	10	10	0	43	43	34		0	0	0	0	0	0	52.77	0	0	11.6
2018	10	10	0	53	43	33		0	0	0	0	0	0	52.74	0	0	11.6
2018	10	10	1	3	43	34		0	0	0	0	0	0	52.72	0	0	11.6
2018	10	10	1	13	43	34		0	0	0	0	0	0	52.68	0	0	11.6
2018	10	10	1	23	43	34		0	0	0	0	0	0	52.63	0	0	11.6
2018	10	10	1	33	43	34		0	0	0	0	0	0	52.59	0	0	11.6
2018	10	10	1	43	43	34		0	0	0	0	0	0	52.57	0	0	11.6
2018	10	10	1	53	43	34		0	0	0	0	0	0	52.54	0	0	11.6
2018	10	10	2	3	43	34		0	0	0	0	0	0	52.5	0	0	11.6
2018	10	10	2	13	43	33		0	0	0	0	0	0	52.47	0	0	11.6
2018	10	10	2	23	43	34		0	0	0	0	0	0	52.45	0	0	11.6
2018	10	10	2	33	43	34		0	0	0	0	0	0	52.41	0	0	11.6
2018	10	10	2	43	43	34		0	0	0	0	0	0	52.38	0	0	11.6
2018	10	10	2	53	43	34		0	0	0	0	0	0	52.36	0	0	11.6
2018	10	10	3	3	43	34		0	0	0	0	0	0	52.34	0	0	11.6
2018	10	10	3	13	43	35		0	0	0	0	0	0	52.32	0	0	11.6
2018	10	10	3	23	43	34		0	0	0	0	0	0	52.3	0	0	11.6
2018	10	10	3	33	43	34		0	0	0	0	0	0	52.3	0	0	11.6
2018	10	10	3	43	43	34		0	0	0	0	0	0	52.29	0	0	11.6
2018	10	10	3	53	43	34		0	0	0	0	0	0	52.27	0	0	11.6
2018	10	10	4	3	43	34		0	0	0	0	0	0	52.25	0	0	11.6
2018	10	10	4	13	43	34		0	0	0	0	0	0	52.23	0	0	11.6
2018	10	10	4	23	43	34		0	0	0	0	0	0	52.23	0	0	11.6
2018	10	10	4	33	43	34		0	0	0	0	0	0	52.21	0	0	11.6
2018	10	10	4	43	43	34		0	0	0	0	0	0	52.2	0	0	11.6
2018	10	10	4	53	43	34		0	0	0	0	0	0	52.2	0	0	11.6
2018	10	10	5	3	43	34		0	0	0	0	0	0	52.18	0	0	11.6
2018	10	10	5	13	43	34		0	0	0	0	0	0	52.18	0	0	11.6
2018	10	10	5	23	43	34		0	0	0	0	0	0	52.16	0	0	11.6
2018	10	10	5	33	43	34		0	0	0	0	0	0	52.14	0	0	11.6
2018	10	10	5	43	43	34		0	0	0	0	0	0	52.14	0	0	11.6
2018	10	10	5	53	43	34		0	0	0	0	0	0	52.12	0	0	11.6
2018	10	10	6	3	43	34		0	0	0	0	0	0	52.11	0	0	11.6
2018	10	10	6	13	43	33		0	0	0	0	0	0	52.09	0	0	11.6



### Reinhackle (0356)

Year	Month	Day	Hour	Minute	Second	Noise3	IceDetection	Heading	Pitch	Roll	StdDevHeading	StdDevPitch	StdDevRoll	Temperature	Pressure	StdDevPressure	Voltage
2018	10	10	6	23	43	34		0	0	0	0	0	0	52.07	0	0	11.6
2018	10	10	6	33	43	34		0	0	0	0	0	0	52.07	0	0	11.6
2018	10	10	6	43	43	34		0	0	0	0	0	0	52.05	0	0	11.6
2018	10	10	6	53	43	34		0	0	0	0	0	0	52.03	0	0	11.6
2018	10	10	7	3	43	35		0	0	0	0	0	0	52	0	0	11.6
2018	10	10	7	13	43	33		0	0	0	0	0	0	52	0	0	11.6
2018	10	10	7	23	43	34		0	0	0	0	0	0	51.98	0	0	11.6
2018	10	10	7	33	43	34		0	0	0	0	0	0	51.96	0	0	11.6
2018	10	10	7	43	43	34		0	0	0	0	0	0	51.96	0	0	11.8
2018	10	10	7	53	43	34		0	0	0	0	0	0	51.94	0	0	12
2018	10	10	8	3	43	34		0	0	0	0	0	0	51.93	0	0	12.2
2018	10	10	8	13	43	34		0	0	0	0	0	0	51.94	0	0	12.4
2018	10	10	8	23	43	35		0	0	0	0	0	0	51.94	0	0	12.6
2018	10	10	8	33	43	34		0	0	0	0	0	0	51.94	0	0	12.6
2018	10	10	8	43	43	34		0	0	0	0	0	0	52.03	0	0	12.6
2018	10	10	8	53	43	34		0	0	0	0	0	0	52.11	0	0	12.6
2018	10	10	9	3	43	34		0	0	0	0	0	0	52.16	0	0	12.6
2018	10	10	9	18	10	34		0	0	0	0	0	0	52.2	0	0	12.8
2018	10	10	9	28	10	35		0	0	0	0	0	0	52.21	0	0	12.6
2018	10	10	9	38	10	34		0	0	0	0	0	0	52.16	0	0	12.4
2018	10	10	9	48	10	34		0	0	0	0	0	0	52.21	0	0	12.4
2018	10	10	9	58	10	34		0	0	0	0	0	0	52.23	0	0	12.6
2018	10	10	10	8	10	34		0	0	0	0	0	0	52.29	0	0	12.6
2018	10	10	10	18	10	34		0	0	0	0	0	0	52.34	0	0	12.6
2018	10	10	10	28	10	34		0	0	0	0	0	0	52.47	0	0	12.8
2018	10	10	10	38	10	33		0	0	0	0	0	0	52.47	0	0	12.8
2018	10	10	10	48	10	34		0	0	0	0	0	0	52.61	0	0	13.4
2018	10	10	10	58	10	34		0	0	0	0	0	0	52.68	0	0	13.4
2018	10	10	11	8	10	34		0	0	0	0	0	0	52.72	0	0	13.4
2018	10	10	11	18	10	34		0	0	0	0	0	0	52.79	0	0	13.4
2018	10	10	11	28	10	33		0	0	0	0	0	0	52.86	0	0	13.2
2018	10	10	11	38	10	34		0	0	0	0	0	0	52.92	0	0	13.2
2018	10	10	11	48	10	34		0	0	0	0	0	0	52.93	0	0	13.2
2018	10	10	11	58	10	34		0	0	0	0	0	0	52.99	0	0	13.2
2018	10	10	12	8	10	34		0	0	0	0	0	0	53.02	0	0	13.2
2018	10	10	12	18	10	35		0	0	0	0	0	0	53.08	0	0	13.2
2018	10	10	12	28	10	34		0	0	0	0	0	0	53.11	0	0	13.2
2018	10	10	12	38	10	34		0	0	0	0	0	0	53.13	0	0	13.2
2018	10	10	12	48	10	35		0	0	0	0	0	0	53.17	0	0	13.2
2018	10	10	12	58	10	33		0	0	0	0	0	0	53.2	0	0	13.2
2018	10	10	13	8	10	34		0	0	0	0	0	0	53.24	0	0	13.2
2018	10	10	13	18	10	34		0	0	0	0	0	0	53.28	0	0	13.2
2018	10	10	13	28	10	34		0	0	0	0	0	0	53.28	0	0	13.2
2018	10	10	13	38	10	33		0	0	0	0	0	0	53.29	0	0	13.2
2018	10	10	13	48	10	34		0	0	0	0	0	0	53.31	0	0	13.2
2018	10	10	13	58	10	34		0	0	0	0	0	0	53.31	0	0	13.2

### Reinhackle (0356)

Year	Month	Day	Hour	Minute	Second	Noise3	IceDetection	Heading	Pitch	Roll	StdDevHeading	StdDevPitch	StdDevRoll	Temperature	Pressure	StdDevPressure	Voltage
2018	10	10	14	8	10	34		0	0	0	0	0	0	53.33	0	0	13.2
2018	10	10	14	18	10	33		0	0	0	0	0	0	53.35	0	0	13.2
2018	10	10	14	28	10	34		0	0	0	0	0	0	53.35	0	0	13.2
2018	10	10	14	38	10	34		0	0	0	0	0	0	53.35	0	0	13.2
2018	10	10	14	48	10	33		0	0	0	0	0	0	53.37	0	0	13.2
2018	10	10	14	58	10	34		0	0	0	0	0	0	53.38	0	0	13.2
2018	10	10	15	8	10	34		0	0	0	0	0	0	53.37	0	0	13.2
2018	10	10	15	18	10	34		0	0	0	0	0	0	53.37	0	0	13.2
2018	10	10	15	28	10	34		0	0	0	0	0	0	53.37	0	0	13.2
2018	10	10	15	38	10	34		0	0	0	0	0	0	53.37	0	0	13.2
2018	10	10	15	48	10	34		0	0	0	0	0	0	53.37	0	0	13.2
2018	10	10	15	58	10	34		0	0	0	0	0	0	53.37	0	0	13.2
2018	10	10	16	8	10	34		0	0	0	0	0	0	53.35	0	0	13.2
2018	10	10	16	18	10	33		0	0	0	0	0	0	53.35	0	0	13.4
2018	10	10	16	28	10	34		0	0	0	0	0	0	53.35	0	0	13.4
2018	10	10	16	38	10	34		0	0	0	0	0	0	53.31	0	0	13.4
2018	10	10	16	48	10	34		0	0	0	0	0	0	53.33	0	0	13.4
2018	10	10	16	58	10	34		0	0	0	0	0	0	53.29	0	0	12.4
2018	10	10	17	8	10	34		0	0	0	0	0	0	53.29	0	0	12
2018	10	10	17	18	10	34		0	0	0	0	0	0	53.29	0	0	12
2018	10	10	17	28	10	34		0	0	0	0	0	0	53.29	0	0	12
2018	10	10	17	38	10	35		0	0	0	0	0	0	53.29	0	0	11.8
2018	10	10	17	48	10	34		0	0	0	0	0	0	53.31	0	0	11.8
2018	10	10	17	58	10	34		0	0	0	0	0	0	53.31	0	0	11.8
2018	10	10	18	8	10	34		0	0	0	0	0	0	53.31	0	0	11.8
2018	10	10	18	18	10	33		0	0	0	0	0	0	53.31	0	0	11.8
2018	10	10	18	28	10	34		0	0	0	0	0	0	53.31	0	0	11.8
2018	10	10	18	38	10	34		0	0	0	0	0	0	53.31	0	0	11.8
2018	10	10	18	48	10	34		0	0	0	0	0	0	53.31	0	0	11.8
2018	10	10	18	58	10	34		0	0	0	0	0	0	53.29	0	0	11.8
2018	10	10	19	8	10	33		0	0	0	0	0	0	53.29	0	0	11.8
2018	10	10	19	18	10	34		0	0	0	0	0	0	53.29	0	0	11.8
2018	10	10	19	28	10	34		0	0	0	0	0	0	53.29	0	0	11.8
2018	10	10	19	38	10	33		0	0	0	0	0	0	53.29	0	0	11.8
2018	10	10	19	48	10	33		0	0	0	0	0	0	53.28	0	0	11.8
2018	10	10	19	58	10	33		0	0	0	0	0	0	53.28	0	0	11.8
2018	10	10	20	8	10	34		0	0	0	0	0	0	53.26	0	0	11.8
2018	10	10	20	18	10	34		0	0	0	0	0	0	53.24	0	0	11.8
2018	10	10	20	28	10	33		0	0	0	0	0	0	53.24	0	0	11.8
2018	10	10	20	38	10	34		0	0	0	0	0	0	53.24	0	0	11.8
2018	10	10	20	48	10	34		0	0	0	0	0	0	53.22	0	0	11.8
2018	10	10	20	58	10	34		0	0	0	0	0	0	53.2	0	0	11.8
2018	10	10	21	8	10	34		0	0	0	0	0	0	53.2	0	0	11.8
2018	10	10	21	18	10	34		0	0	0	0	0	0	53.19	0	0	11.8
2018	10	10	21	28	10	34		0	0	0	0	0	0	53.17	0	0	11.8
2018	10	10	21	38	10	34		0	0	0	0	0	0	53.15	0	0	11.8

### Reinhackle (0356)

Year	Month	Day	Hour	Minute	Second	Noise3	IceDetection	Heading	Pitch	Roll	StdDevHeading	StdDevPitch	StdDevRoll	Temperature	Pressure	StdDevPressure	Voltage
2018	10	10	21	48	10	34		0	0	0	0	0	0	53.13	0	0	11.8
2018	10	10	21	58	10	34		0	0	0	0	0	0	53.11	0	0	11.8
2018	10	10	22	8	10	34		0	0	0	0	0	0	53.1	0	0	11.8
2018	10	10	22	18	10	33		0	0	0	0	0	0	53.08	0	0	11.8
2018	10	10	22	28	10	34		0	0	0	0	0	0	53.08	0	0	11.8
2018	10	10	22	38	10	34		0	0	0	0	0	0	53.04	0	0	11.8
2018	10	10	22	48	10	34		0	0	0	0	0	0	53.04	0	0	11.8
2018	10	10	22	58	10	34		0	0	0	0	0	0	53.02	0	0	11.8
2018	10	10	23	8	10	34		0	0	0	0	0	0	53.01	0	0	11.8
2018	10	10	23	18	10	34		0	0	0	0	0	0	52.99	0	0	11.8
2018	10	10	23	28	10	34		0	0	0	0	0	0	52.99	0	0	11.8
2018	10	10	23	38	10	34		0	0	0	0	0	0	52.97	0	0	11.8
2018	10	10	23	48	10	34		0	0	0	0	0	0	52.95	0	0	11.8
2018	10	10	23	58	10	34		0	0	0	0	0	0	52.95	0	0	11.8
2018	10	11	0	8	10	34		0	0	0	0	0	0	52.93	0	0	11.8
2018	10	11	0	18	10	34		0	0	0	0	0	0	52.92	0	0	11.8
2018	10	11	0	28	10	34		0	0	0	0	0	0	52.9	0	0	11.8
2018	10	11	0	38	10	34		0	0	0	0	0	0	52.9	0	0	11.8
2018	10	11	0	48	10	33		0	0	0	0	0	0	52.88	0	0	11.8
2018	10	11	0	58	10	34		0	0	0	0	0	0	52.86	0	0	11.8
2018	10	11	1	8	10	34		0	0	0	0	0	0	52.86	0	0	11.8
2018	10	11	1	18	10	34		0	0	0	0	0	0	52.84	0	0	11.8
2018	10	11	1	28	10	34		0	0	0	0	0	0	52.83	0	0	11.6
2018	10	11	1	38	10	35		0	0	0	0	0	0	52.81	0	0	11.6
2018	10	11	1	48	10	34		0	0	0	0	0	0	52.81	0	0	11.6
2018	10	11	1	58	10	34		0	0	0	0	0	0	52.79	0	0	11.6
2018	10	11	2	8	10	34		0	0	0	0	0	0	52.77	0	0	11.6
2018	10	11	2	18	10	34		0	0	0	0	0	0	52.77	0	0	11.6
2018	10	11	2	28	10	34		0	0	0	0	0	0	52.75	0	0	11.6
2018	10	11	2	38	10	34		0	0	0	0	0	0	52.72	0	0	11.6
2018	10	11	2	48	10	34		0	0	0	0	0	0	52.72	0	0	11.6
2018	10	11	2	58	10	34		0	0	0	0	0	0	52.68	0	0	11.6
2018	10	11	3	8	10	34		0	0	0	0	0	0	52.66	0	0	11.6
2018	10	11	3	18	10	34		0	0	0	0	0	0	52.65	0	0	11.6
2018	10	11	3	28	10	34		0	0	0	0	0	0	52.63	0	0	11.6
2018	10	11	3	38	10	33		0	0	0	0	0	0	52.59	0	0	11.6
2018	10	11	3	48	10	34		0	0	0	0	0	0	52.57	0	0	11.6
2018	10	11	3	58	10	34		0	0	0	0	0	0	52.54	0	0	11.6
2018	10	11	4	8	10	34		0	0	0	0	0	0	52.5	0	0	11.6
2018	10	11	4	18	10	34		0	0	0	0	0	0	52.47	0	0	11.6
2018	10	11	4	28	10	34		0	0	0	0	0	0	52.45	0	0	11.6
2018	10	11	4	38	10	34		0	0	0	0	0	0	52.41	0	0	11.6
2018	10	11	4	48	10	34		0	0	0	0	0	0	52.38	0	0	11.6
2018	10	11	4	58	10	35		0	0	0	0	0	0	52.36	0	0	11.6
2018	10	11	5	8	10	34		0	0	0	0	0	0	52.32	0	0	11.6
2018	10	11	5	18	10	34		0	0	0	0	0	0	52.3	0	0	11.6

### Reinhackle (0356)

Year	Month	Day	Hour	Minute	Second	Noise3	IceDetection	Heading	Pitch	Roll	StdDevHeading	StdDevPitch	StdDevRoll	Temperature	Pressure	StdDevPressure	Voltage
2018	10	11	5	28	10	34		0	0	0	0	0	0	52.27	0	0	11.6
2018	10	11	5	38	10	34		0	0	0	0	0	0	52.23	0	0	11.6
2018	10	11	5	48	10	34		0	0	0	0	0	0	52.21	0	0	11.6
2018	10	11	5	58	10	33		0	0	0	0	0	0	52.2	0	0	11.6
2018	10	11	6	8	10	34		0	0	0	0	0	0	52.16	0	0	11.6
2018	10	11	6	18	10	33		0	0	0	0	0	0	52.14	0	0	11.6
2018	10	11	6	28	10	34		0	0	0	0	0	0	52.11	0	0	11.6
2018	10	11	6	38	10	34		0	0	0	0	0	0	52.09	0	0	11.6
2018	10	11	6	48	10	34		0	0	0	0	0	0	52.05	0	0	11.6
2018	10	11	6	58	10	34		0	0	0	0	0	0	52.03	0	0	11.6
2018	10	11	7	8	10	34		0	0	0	0	0	0	52	0	0	11.6
2018	10	11	7	18	10	34		0	0	0	0	0	0	51.98	0	0	11.6
2018	10	11	7	28	10	34		0	0	0	0	0	0	51.96	0	0	11.6
2018	10	11	7	38	10	34		0	0	0	0	0	0	51.93	0	0	11.6
2018	10	11	7	48	10	34		0	0	0	0	0	0	51.91	0	0	11.6
2018	10	11	7	58	10	34		0	0	0	0	0	0	51.89	0	0	12
2018	10	11	8	8	10	35		0	0	0	0	0	0	51.87	0	0	12.2
2018	10	11	8	18	10	34		0	0	0	0	0	0	51.85	0	0	12.4
2018	10	11	8	28	10	34		0	0	0	0	0	0	51.85	0	0	12.6
2018	10	11	8	38	10	34		0	0	0	0	0	0	51.85	0	0	12.6
2018	10	11	8	48	10	34		0	0	0	0	0	0	51.96	0	0	12.6
2018	10	11	8	58	10	34		0	0	0	0	0	0	52.02	0	0	12.6
2018	10	11	9	8	10	34		0	0	0	0	0	0	52.05	0	0	12.8
2018	10	11	9	18	10	33		0	0	0	0	0	0	52.09	0	0	12.8
2018	10	11	9	28	10	34		0	0	0	0	0	0	52.12	0	0	12.8
2018	10	11	9	38	10	34		0	0	0	0	0	0	52.18	0	0	12.8
2018	10	11	9	48	10	35		0	0	0	0	0	0	52.21	0	0	13
2018	10	11	9	58	10	34		0	0	0	0	0	0	52.27	0	0	13
2018	10	11	10	8	10	34		0	0	0	0	0	0	52.3	0	0	13
2018	10	11	10	18	10	34		0	0	0	0	0	0	52.34	0	0	13.4
2018	10	11	10	28	10	34		0	0	0	0	0	0	52.39	0	0	13.4
2018	10	11	10	38	10	34		0	0	0	0	0	0	52.47	0	0	13.4
2018	10	11	10	48	10	34		0	0	0	0	0	0	52.5	0	0	13.4
2018	10	11	10	58	10	34		0	0	0	0	0	0	52.56	0	0	13.4
2018	10	11	11	8	10	33		0	0	0	0	0	0	52.61	0	0	13.4
2018	10	11	11	18	10	34		0	0	0	0	0	0	52.68	0	0	13.4
2018	10	11	11	28	10	34		0	0	0	0	0	0	52.74	0	0	13.4
2018	10	11	11	38	10	34		0	0	0	0	0	0	52.77	0	0	13.4
2018	10	11	11	48	10	34		0	0	0	0	0	0	52.81	0	0	13.4
2018	10	11	11	58	10	34		0	0	0	0	0	0	52.86	0	0	13.4
2018	10	11	12	8	10	34		0	0	0	0	0	0	52.92	0	0	13.4
2018	10	11	12	18	10	34		0	0	0	0	0	0	52.95	0	0	13.4
2018	10	11	12	28	10	34		0	0	0	0	0	0	52.99	0	0	13.2
2018	10	11	12	38	10	34		0	0	0	0	0	0	53.02	0	0	13.2
2018	10	11	12	48	10	34		0	0	0	0	0	0	53.08	0	0	13.2
2018	10	11	12	58	10	34		0	0	0	0	0	0	53.13	0	0	13.2

### Reinhackle (0356)

Year	Month	Day	Hour	Minute	Second	Noise3	IceDetection	Heading	Pitch	Roll	StdDevHeading	StdDevPitch	StdDevRoll	Temperature	Pressure	StdDevPressure	Voltage
2018	10	11	13	8	10	34		0	0	0	0	0	0	52.92	0	0	13.2
2018	10	11	13	18	10	34		0	0	0	0	0	0	52.79	0	0	12.6
2018	10	11	13	28	10	34		0	0	0	0	0	0	52.72	0	0	12.4
2018	10	11	13	38	10	34		0	0	0	0	0	0	52.93	0	0	13.2
2018	10	11	13	48	10	34		0	0	0	0	0	0	52.84	0	0	13.2
2018	10	11	13	58	10	34		0	0	0	0	0	0	52.86	0	0	13.4
2018	10	11	14	8	10	34		0	0	0	0	0	0	53.13	0	0	13.4
2018	10	11	14	18	10	34		0	0	0	0	0	0	53.24	0	0	13.4
2018	10	11	14	28	10	33		0	0	0	0	0	0	53.29	0	0	13.2
2018	10	11	14	38	10	34		0	0	0	0	0	0	53.08	0	0	13
2018	10	11	14	48	10	33		0	0	0	0	0	0	53.08	0	0	13.2
2018	10	11	14	58	10	34		0	0	0	0	0	0	53.06	0	0	13.2
2018	10	11	15	8	10	34		0	0	0	0	0	0	53.06	0	0	13.2
2018	10	11	15	18	10	34		0	0	0	0	0	0	53.04	0	0	12.2
2018	10	11	15	28	10	34		0	0	0	0	0	0	53.06	0	0	12.2
2018	10	11	15	38	10	34		0	0	0	0	0	0	53.08	0	0	12.2
2018	10	11	15	48	10	34		0	0	0	0	0	0	53.1	0	0	12
2018	10	11	15	58	10	34		0	0	0	0	0	0	53.13	0	0	12
2018	10	11	16	8	10	34		0	0	0	0	0	0	53.15	0	0	12
2018	10	11	16	18	10	34		0	0	0	0	0	0	53.17	0	0	12
2018	10	11	16	28	10	34		0	0	0	0	0	0	53.2	0	0	12
2018	10	11	16	38	10	34		0	0	0	0	0	0	53.2	0	0	12
2018	10	11	16	48	10	34		0	0	0	0	0	0	53.22	0	0	12
2018	10	11	16	58	10	34		0	0	0	0	0	0	53.26	0	0	12
2018	10	11	17	8	10	34		0	0	0	0	0	0	53.26	0	0	11.8
2018	10	11	17	18	10	34		0	0	0	0	0	0	53.28	0	0	11.8
2018	10	11	17	28	10	33		0	0	0	0	0	0	53.29	0	0	11.8
2018	10	11	17	38	10	34		0	0	0	0	0	0	53.29	0	0	11.8
2018	10	11	17	48	10	34		0	0	0	0	0	0	53.31	0	0	11.8
2018	10	11	17	58	10	34		0	0	0	0	0	0	53.33	0	0	11.8
2018	10	11	18	8	10	34		0	0	0	0	0	0	53.33	0	0	11.8
2018	10	11	18	18	10	34		0	0	0	0	0	0	53.35	0	0	11.8
2018	10	11	18	28	10	34		0	0	0	0	0	0	53.35	0	0	11.8
2018	10	11	18	38	10	34		0	0	0	0	0	0	53.35	0	0	11.8
2018	10	11	18	48	10	34		0	0	0	0	0	0	53.35	0	0	11.8
2018	10	11	18	58	10	34		0	0	0	0	0	0	53.37	0	0	11.8
2018	10	11	19	8	10	34		0	0	0	0	0	0	53.37	0	0	11.8
2018	10	11	19	18	10	34		0	0	0	0	0	0	53.37	0	0	11.8
2018	10	11	19	28	10	33		0	0	0	0	0	0	53.37	0	0	11.8
2018	10	11	19	38	10	34		0	0	0	0	0	0	53.35	0	0	11.8
2018	10	11	19	48	10	34		0	0	0	0	0	0	53.35	0	0	11.8
2018	10	11	19	58	10	34		0	0	0	0	0	0	53.35	0	0	11.8
2018	10	11	20	8	10	34		0	0	0	0	0	0	53.33	0	0	11.8
2018	10	11	20	18	10	33		0	0	0	0	0	0	53.33	0	0	11.8
2018	10	11	20	28	10	34		0	0	0	0	0	0	53.31	0	0	11.8
2018	10	11	20	38	10	34		0	0	0	0	0	0	53.29	0	0	11.8

### Reinhackle (0356)

Year	Month	Day	Hour	Minute	Second	Noise3	IceDetection	Heading	Pitch	Roll	StdDevHeading	StdDevPitch	StdDevRoll	Temperature	Pressure	StdDevPressure	Voltage
2018	10	11	20	48	10	34	0	0	0	0	0	0	0	53.29	0	0	11.8
2018	10	11	20	58	10	34	0	0	0	0	0	0	0	53.28	0	0	11.8
2018	10	11	21	8	10	33	0	0	0	0	0	0	0	53.28	0	0	11.8
2018	10	11	21	18	10	34	0	0	0	0	0	0	0	53.26	0	0	11.8
2018	10	11	21	28	10	34	0	0	0	0	0	0	0	53.26	0	0	11.8
2018	10	11	21	38	10	34	0	0	0	0	0	0	0	53.24	0	0	11.8
2018	10	11	21	48	10	34	0	0	0	0	0	0	0	53.24	0	0	11.8
2018	10	11	21	58	10	34	0	0	0	0	0	0	0	53.22	0	0	11.8
2018	10	11	22	8	10	34	0	0	0	0	0	0	0	53.2	0	0	11.8
2018	10	11	22	18	10	33	0	0	0	0	0	0	0	53.19	0	0	11.8
2018	10	11	22	28	10	34	0	0	0	0	0	0	0	53.19	0	0	11.8
2018	10	11	22	38	10	33	0	0	0	0	0	0	0	53.17	0	0	11.8
2018	10	11	22	48	10	34	0	0	0	0	0	0	0	53.15	0	0	11.8
2018	10	11	22	58	10	34	0	0	0	0	0	0	0	53.13	0	0	11.8
2018	10	11	23	8	10	33	0	0	0	0	0	0	0	53.11	0	0	11.8
2018	10	11	23	18	10	34	0	0	0	0	0	0	0	53.1	0	0	11.8
2018	10	11	23	28	10	34	0	0	0	0	0	0	0	53.06	0	0	11.8
2018	10	11	23	38	10	33	0	0	0	0	0	0	0	53.04	0	0	11.8
2018	10	11	23	48	10	34	0	0	0	0	0	0	0	53.02	0	0	11.8
2018	10	11	23	58	10	34	0	0	0	0	0	0	0	53.01	0	0	11.8
2018	10	12	0	8	10	34	0	0	0	0	0	0	0	52.99	0	0	11.8
2018	10	12	0	18	10	34	0	0	0	0	0	0	0	52.95	0	0	11.8
2018	10	12	0	28	10	34	0	0	0	0	0	0	0	52.93	0	0	11.8
2018	10	12	0	38	10	34	0	0	0	0	0	0	0	52.92	0	0	11.8
2018	10	12	0	48	10	34	0	0	0	0	0	0	0	52.88	0	0	11.8
2018	10	12	0	58	10	34	0	0	0	0	0	0	0	52.86	0	0	11.8
2018	10	12	1	8	10	33	0	0	0	0	0	0	0	52.84	0	0	11.8
2018	10	12	1	18	10	33	0	0	0	0	0	0	0	52.81	0	0	11.6
2018	10	12	1	28	10	34	0	0	0	0	0	0	0	52.79	0	0	11.6
2018	10	12	1	38	10	34	0	0	0	0	0	0	0	52.77	0	0	11.6
2018	10	12	1	48	10	34	0	0	0	0	0	0	0	52.75	0	0	11.6
2018	10	12	1	58	10	35	0	0	0	0	0	0	0	52.72	0	0	11.6
2018	10	12	2	8	10	34	0	0	0	0	0	0	0	52.7	0	0	11.6
2018	10	12	2	18	10	34	0	0	0	0	0	0	0	52.68	0	0	11.6
2018	10	12	2	28	10	34	0	0	0	0	0	0	0	52.66	0	0	11.6
2018	10	12	2	38	10	34	0	0	0	0	0	0	0	52.65	0	0	11.6
2018	10	12	2	48	10	35	0	0	0	0	0	0	0	52.63	0	0	11.6
2018	10	12	2	58	10	34	0	0	0	0	0	0	0	52.63	0	0	11.6
2018	10	12	3	8	10	34	0	0	0	0	0	0	0	52.61	0	0	11.6
2018	10	12	3	18	10	34	0	0	0	0	0	0	0	52.61	0	0	11.6
2018	10	12	3	28	10	34	0	0	0	0	0	0	0	52.61	0	0	11.6
2018	10	12	3	38	10	34	0	0	0	0	0	0	0	52.61	0	0	11.6
2018	10	12	3	48	10	34	0	0	0	0	0	0	0	52.59	0	0	11.6
2018	10	12	3	58	10	33	0	0	0	0	0	0	0	52.59	0	0	11.6
2018	10	12	4	8	10	33	0	0	0	0	0	0	0	52.59	0	0	11.6
2018	10	12	4	18	10	34	0	0	0	0	0	0	0	52.59	0	0	11.6

### Reinhackle (0356)

Year	Month	Day	Hour	Minute	Second	Noise3	IceDetection	Heading	Pitch	Roll	StdDevHeading	StdDevPitch	StdDevRoll	Temperature	Pressure	StdDevPressure	Voltage
2018	10	12	4	28	10	35		0	0	0	0	0	0	52.59	0	0	11.6
2018	10	12	4	38	10	34		0	0	0	0	0	0	52.57	0	0	11.6
2018	10	12	4	48	10	34		0	0	0	0	0	0	52.57	0	0	11.6
2018	10	12	4	58	10	34		0	0	0	0	0	0	52.57	0	0	11.6
2018	10	12	5	8	10	34		0	0	0	0	0	0	52.57	0	0	11.6
2018	10	12	5	18	10	34		0	0	0	0	0	0	52.57	0	0	11.6
2018	10	12	5	28	10	34		0	0	0	0	0	0	52.56	0	0	11.6
2018	10	12	5	38	10	33		0	0	0	0	0	0	52.54	0	0	11.6
2018	10	12	5	48	10	34		0	0	0	0	0	0	52.54	0	0	11.6
2018	10	12	5	58	10	33		0	0	0	0	0	0	52.52	0	0	11.6
2018	10	12	6	8	10	34		0	0	0	0	0	0	52.52	0	0	11.6
2018	10	12	6	18	10	34		0	0	0	0	0	0	52.52	0	0	11.6
2018	10	12	6	28	10	34		0	0	0	0	0	0	52.5	0	0	11.6
2018	10	12	6	38	10	34		0	0	0	0	0	0	52.48	0	0	11.6
2018	10	12	6	48	10	34		0	0	0	0	0	0	52.47	0	0	11.6
2018	10	12	6	58	10	34		0	0	0	0	0	0	52.47	0	0	11.6
2018	10	12	7	8	10	34		0	0	0	0	0	0	52.47	0	0	11.6
2018	10	12	7	18	10	34		0	0	0	0	0	0	52.47	0	0	11.6
2018	10	12	7	28	10	34		0	0	0	0	0	0	52.45	0	0	11.6
2018	10	12	7	38	10	34		0	0	0	0	0	0	52.45	0	0	11.6
2018	10	12	7	48	10	34		0	0	0	0	0	0	52.45	0	0	11.8
2018	10	12	7	58	10	34		0	0	0	0	0	0	52.43	0	0	12.2
2018	10	12	8	8	10	34		0	0	0	0	0	0	52.45	0	0	12.4
2018	10	12	8	18	10	34		0	0	0	0	0	0	52.45	0	0	12.4
2018	10	12	8	28	10	34		0	0	0	0	0	0	52.45	0	0	12.6
2018	10	12	8	38	10	34		0	0	0	0	0	0	52.47	0	0	12.6
2018	10	12	8	48	10	34		0	0	0	0	0	0	52.5	0	0	12.2
2018	10	12	8	58	10	34		0	0	0	0	0	0	52.61	0	0	12.6
2018	10	12	9	8	10	34		0	0	0	0	0	0	52.68	0	0	12.6
2018	10	12	9	18	10	34		0	0	0	0	0	0	52.72	0	0	12.6
2018	10	12	9	28	10	33		0	0	0	0	0	0	52.77	0	0	12.8
2018	10	12	9	38	10	34		0	0	0	0	0	0	52.81	0	0	12.8
2018	10	12	9	48	10	34		0	0	0	0	0	0	52.86	0	0	12.8
2018	10	12	9	58	10	34		0	0	0	0	0	0	52.9	0	0	12.8
2018	10	12	10	8	10	34		0	0	0	0	0	0	52.95	0	0	12.8
2018	10	12	10	18	10	34		0	0	0	0	0	0	53.01	0	0	13
2018	10	12	10	28	10	34		0	0	0	0	0	0	53.06	0	0	13
2018	10	12	10	38	10	34		0	0	0	0	0	0	53.11	0	0	13.4
2018	10	12	10	48	10	34		0	0	0	0	0	0	53.17	0	0	13.4
2018	10	12	10	58	10	34		0	0	0	0	0	0	53.22	0	0	13.4
2018	10	12	11	8	10	34		0	0	0	0	0	0	53.28	0	0	13.4
2018	10	12	11	18	10	34		0	0	0	0	0	0	53.33	0	0	13.4
2018	10	12	11	28	10	34		0	0	0	0	0	0	53.38	0	0	13.4
2018	10	12	11	38	10	34		0	0	0	0	0	0	53.44	0	0	13.4
2018	10	12	11	48	10	34		0	0	0	0	0	0	53.49	0	0	13.4
2018	10	12	11	58	10	34		0	0	0	0	0	0	53.53	0	0	13.4

### Reinhackle (0356)

Year	Month	Day	Hour	Minute	Second	Noise3	IceDetection	Heading	Pitch	Roll	StdDevHeading	StdDevPitch	StdDevRoll	Temperature	Pressure	StdDevPressure	Voltage
2018	10	12	12	8	10	34		0	0	0	0	0	0	53.58	0	0	13.4
2018	10	12	12	18	10	34		0	0	0	0	0	0	53.64	0	0	13.4
2018	10	12	12	28	10	34		0	0	0	0	0	0	53.67	0	0	13.4
2018	10	12	12	38	10	34		0	0	0	0	0	0	53.73	0	0	13.4
2018	10	12	12	48	10	34		0	0	0	0	0	0	53.76	0	0	13.2
2018	10	12	12	58	10	34		0	0	0	0	0	0	53.82	0	0	13.2
2018	10	12	13	8	10	34		0	0	0	0	0	0	53.78	0	0	13.2
2018	10	12	13	18	10	34		0	0	0	0	0	0	53.78	0	0	12.6
2018	10	12	13	28	10	33		0	0	0	0	0	0	53.89	0	0	13.2
2018	10	12	13	38	10	33		0	0	0	0	0	0	53.92	0	0	13.2
2018	10	12	13	48	10	34		0	0	0	0	0	0	53.8	0	0	13.2
2018	10	12	13	58	10	34		0	0	0	0	0	0	53.92	0	0	13.2
2018	10	12	14	8	10	34		0	0	0	0	0	0	53.94	0	0	13.2
2018	10	12	14	18	10	34		0	0	0	0	0	0	53.98	0	0	13.2
2018	10	12	14	28	10	34		0	0	0	0	0	0	53.98	0	0	13.2
2018	10	12	14	38	10	34		0	0	0	0	0	0	53.96	0	0	13.2
2018	10	12	14	48	10	34		0	0	0	0	0	0	54.01	0	0	13.2
2018	10	12	14	58	10	34		0	0	0	0	0	0	53.94	0	0	13.2
2018	10	12	15	8	10	34		0	0	0	0	0	0	53.91	0	0	13.2
2018	10	12	15	18	10	34		0	0	0	0	0	0	53.94	0	0	13.2
2018	10	12	15	28	10	34		0	0	0	0	0	0	53.96	0	0	13.2
2018	10	12	15	38	10	34		0	0	0	0	0	0	53.94	0	0	13.2
2018	10	12	15	48	10	34		0	0	0	0	0	0	53.94	0	0	13.2
2018	10	12	15	58	10	33		0	0	0	0	0	0	53.92	0	0	13.2
2018	10	12	16	8	10	34		0	0	0	0	0	0	53.91	0	0	13.2
2018	10	12	16	18	10	34		0	0	0	0	0	0	53.91	0	0	13.2
2018	10	12	16	28	10	34		0	0	0	0	0	0	53.89	0	0	13.2
2018	10	12	16	38	10	33		0	0	0	0	0	0	53.87	0	0	13.2
2018	10	12	16	48	10	34		0	0	0	0	0	0	53.83	0	0	13.2
2018	10	12	16	58	10	34		0	0	0	0	0	0	53.8	0	0	12.4
2018	10	12	17	8	10	34		0	0	0	0	0	0	53.8	0	0	12.2
2018	10	12	17	18	10	34		0	0	0	0	0	0	53.8	0	0	12
2018	10	12	17	28	10	33		0	0	0	0	0	0	53.8	0	0	12
2018	10	12	17	38	10	33		0	0	0	0	0	0	53.78	0	0	12
2018	10	12	17	48	10	33		0	0	0	0	0	0	53.78	0	0	11.8
2018	10	12	17	58	10	34		0	0	0	0	0	0	53.8	0	0	11.8
2018	10	12	18	8	10	33		0	0	0	0	0	0	53.78	0	0	11.8
2018	10	12	18	18	10	33		0	0	0	0	0	0	53.78	0	0	11.8
2018	10	12	18	28	10	34		0	0	0	0	0	0	53.76	0	0	11.8
2018	10	12	18	38	10	34		0	0	0	0	0	0	53.76	0	0	11.8
2018	10	12	18	48	10	34		0	0	0	0	0	0	53.74	0	0	11.8
2018	10	12	18	58	10	34		0	0	0	0	0	0	53.73	0	0	11.8
2018	10	12	19	8	10	33		0	0	0	0	0	0	53.73	0	0	11.8
2018	10	12	19	18	10	34		0	0	0	0	0	0	53.69	0	0	11.8
2018	10	12	19	28	10	34		0	0	0	0	0	0	53.69	0	0	11.8
2018	10	12	19	38	10	34		0	0	0	0	0	0	53.67	0	0	11.8



### Reinhackle (0356)

Year	Month	Day	Hour	Minute	Second	Noise3	IceDetection	Heading	Pitch	Roll	StdDevHeading	StdDevPitch	StdDevRoll	Temperature	Pressure	StdDevPressure	Voltage
2018	10	12	19	48	10	34		0	0	0	0	0	0	53.64	0	0	11.8
2018	10	12	19	58	10	34		0	0	0	0	0	0	53.62	0	0	11.8
2018	10	12	20	8	10	34		0	0	0	0	0	0	53.6	0	0	11.8
2018	10	12	20	18	10	34		0	0	0	0	0	0	53.56	0	0	11.8
2018	10	12	20	28	10	34		0	0	0	0	0	0	53.55	0	0	11.8
2018	10	12	20	38	10	34		0	0	0	0	0	0	53.53	0	0	11.8
2018	10	12	20	48	10	34		0	0	0	0	0	0	53.49	0	0	11.8
2018	10	12	20	58	10	33		0	0	0	0	0	0	53.46	0	0	11.8
2018	10	12	21	8	10	34		0	0	0	0	0	0	53.46	0	0	11.8
2018	10	12	21	18	10	34		0	0	0	0	0	0	53.42	0	0	11.8
2018	10	12	21	28	10	34		0	0	0	0	0	0	53.4	0	0	11.8
2018	10	12	21	38	10	33		0	0	0	0	0	0	53.37	0	0	11.8
2018	10	12	21	48	10	34		0	0	0	0	0	0	53.33	0	0	11.8
2018	10	12	21	58	10	34		0	0	0	0	0	0	53.31	0	0	11.8
2018	10	12	22	8	10	34		0	0	0	0	0	0	53.29	0	0	11.8
2018	10	12	22	18	10	34		0	0	0	0	0	0	53.26	0	0	11.8
2018	10	12	22	28	10	34		0	0	0	0	0	0	53.22	0	0	11.8
2018	10	12	22	38	10	33		0	0	0	0	0	0	53.2	0	0	11.8
2018	10	12	22	48	10	34		0	0	0	0	0	0	53.17	0	0	11.8
2018	10	12	22	58	10	34		0	0	0	0	0	0	53.13	0	0	11.8
2018	10	12	23	8	10	34		0	0	0	0	0	0	53.1	0	0	11.8
2018	10	12	23	18	10	34		0	0	0	0	0	0	53.08	0	0	11.8
2018	10	12	23	28	10	33		0	0	0	0	0	0	53.04	0	0	11.8
2018	10	12	23	38	10	34		0	0	0	0	0	0	53.01	0	0	11.8
2018	10	12	23	48	10	34		0	0	0	0	0	0	52.97	0	0	11.8
2018	10	12	23	58	10	35		0	0	0	0	0	0	52.95	0	0	11.8
2018	10	13	0	8	10	34		0	0	0	0	0	0	52.92	0	0	11.8
2018	10	13	0	18	10	34		0	0	0	0	0	0	52.88	0	0	11.8
2018	10	13	0	28	10	34		0	0	0	0	0	0	52.84	0	0	11.8
2018	10	13	0	38	10	34		0	0	0	0	0	0	52.81	0	0	11.8
2018	10	13	0	48	10	34		0	0	0	0	0	0	52.77	0	0	11.8
2018	10	13	0	58	10	34		0	0	0	0	0	0	52.74	0	0	11.6
2018	10	13	1	8	10	34		0	0	0	0	0	0	52.7	0	0	11.6
2018	10	13	1	18	10	34		0	0	0	0	0	0	52.66	0	0	11.6
2018	10	13	1	28	10	34		0	0	0	0	0	0	52.63	0	0	11.6
2018	10	13	1	38	10	33		0	0	0	0	0	0	52.59	0	0	11.6
2018	10	13	1	48	10	34		0	0	0	0	0	0	52.57	0	0	11.6
2018	10	13	1	58	10	34		0	0	0	0	0	0	52.54	0	0	11.6
2018	10	13	2	8	10	34		0	0	0	0	0	0	52.48	0	0	11.6
2018	10	13	2	18	10	34		0	0	0	0	0	0	52.45	0	0	11.6
2018	10	13	2	28	10	34		0	0	0	0	0	0	52.41	0	0	11.6
2018	10	13	2	38	10	34		0	0	0	0	0	0	52.39	0	0	11.6
2018	10	13	2	48	10	34		0	0	0	0	0	0	52.36	0	0	11.6
2018	10	13	2	58	10	34		0	0	0	0	0	0	52.32	0	0	11.6
2018	10	13	3	8	10	34		0	0	0	0	0	0	52.29	0	0	11.6
2018	10	13	3	18	10	34		0	0	0	0	0	0	52.27	0	0	11.6

### Reinhackle (0356)

Year	Month	Day	Hour	Minute	Second	Noise3	IceDetection	Heading	Pitch	Roll	StdDevHeading	StdDevPitch	StdDevRoll	Temperature	Pressure	StdDevPressure	Voltage
2018	10	13	3	28	10	34		0	0	0	0	0	0	52.23	0	0	11.6
2018	10	13	3	38	10	34		0	0	0	0	0	0	52.2	0	0	11.6
2018	10	13	3	48	10	34		0	0	0	0	0	0	52.16	0	0	11.6
2018	10	13	3	58	10	33		0	0	0	0	0	0	52.14	0	0	11.6
2018	10	13	4	8	10	34		0	0	0	0	0	0	52.11	0	0	11.6
2018	10	13	4	18	10	33		0	0	0	0	0	0	52.09	0	0	11.6
2018	10	13	4	28	10	34		0	0	0	0	0	0	52.05	0	0	11.6
2018	10	13	4	38	10	34		0	0	0	0	0	0	52.03	0	0	11.6
2018	10	13	4	48	10	33		0	0	0	0	0	0	52	0	0	11.6
2018	10	13	4	58	10	34		0	0	0	0	0	0	51.98	0	0	11.6
2018	10	13	5	8	10	34		0	0	0	0	0	0	51.94	0	0	11.6
2018	10	13	5	18	10	35		0	0	0	0	0	0	51.93	0	0	11.6
2018	10	13	5	28	10	34		0	0	0	0	0	0	51.91	0	0	11.6
2018	10	13	5	38	10	34		0	0	0	0	0	0	51.87	0	0	11.6
2018	10	13	5	48	10	34		0	0	0	0	0	0	51.85	0	0	11.6
2018	10	13	5	58	10	34		0	0	0	0	0	0	51.82	0	0	11.6
2018	10	13	6	8	10	34		0	0	0	0	0	0	51.8	0	0	11.6
2018	10	13	6	18	10	34		0	0	0	0	0	0	51.78	0	0	11.6
2018	10	13	6	28	10	34		0	0	0	0	0	0	51.76	0	0	11.6
2018	10	13	6	38	10	34		0	0	0	0	0	0	51.73	0	0	11.6
2018	10	13	6	48	10	34		0	0	0	0	0	0	51.71	0	0	11.6
2018	10	13	6	58	10	34		0	0	0	0	0	0	51.69	0	0	11.6
2018	10	13	7	8	10	34		0	0	0	0	0	0	51.67	0	0	11.6
2018	10	13	7	18	10	34		0	0	0	0	0	0	51.66	0	0	11.6
2018	10	13	7	28	10	34		0	0	0	0	0	0	51.64	0	0	11.6
2018	10	13	7	38	10	34		0	0	0	0	0	0	51.62	0	0	11.6
2018	10	13	7	48	10	34		0	0	0	0	0	0	51.6	0	0	12
2018	10	13	7	58	10	34		0	0	0	0	0	0	51.6	0	0	12.2
2018	10	13	8	8	10	34		0	0	0	0	0	0	51.6	0	0	12.4
2018	10	13	8	18	10	34		0	0	0	0	0	0	51.58	0	0	12.6
2018	10	13	8	28	10	35		0	0	0	0	0	0	51.6	0	0	12.6
2018	10	13	8	38	10	34		0	0	0	0	0	0	51.62	0	0	12.6
2018	10	13	8	48	10	34		0	0	0	0	0	0	51.73	0	0	12.8
2018	10	13	8	58	10	34		0	0	0	0	0	0	51.78	0	0	12.8
2018	10	13	9	8	10	34		0	0	0	0	0	0	51.84	0	0	12.8
2018	10	13	9	18	10	34		0	0	0	0	0	0	51.89	0	0	12.8
2018	10	13	9	28	10	33		0	0	0	0	0	0	51.96	0	0	12.8
2018	10	13	9	38	10	34		0	0	0	0	0	0	52	0	0	13
2018	10	13	9	48	10	34		0	0	0	0	0	0	52.05	0	0	13
2018	10	13	9	58	10	34		0	0	0	0	0	0	52.12	0	0	13.2
2018	10	13	10	8	10	34		0	0	0	0	0	0	52.18	0	0	13.4
2018	10	13	10	18	10	33		0	0	0	0	0	0	52.23	0	0	13.4
2018	10	13	10	28	10	34		0	0	0	0	0	0	52.29	0	0	13.4
2018	10	13	10	38	10	34		0	0	0	0	0	0	52.34	0	0	13.4
2018	10	13	10	48	10	34		0	0	0	0	0	0	52.41	0	0	13.4
2018	10	13	10	58	10	34		0	0	0	0	0	0	52.47	0	0	13.4

### Reinhackle (0356)

Year	Month	Day	Hour	Minute	Second	Noise3	IceDetection	Heading	Pitch	Roll	StdDevHeading	StdDevPitch	StdDevRoll	Temperature	Pressure	StdDevPressure	Voltage
2018	10	13	11	8	10	34		0	0	0	0	0	0	52.52	0	0	13.4
2018	10	13	11	18	10	34		0	0	0	0	0	0	52.59	0	0	13.4
2018	10	13	11	28	10	34		0	0	0	0	0	0	52.65	0	0	13.4
2018	10	13	11	38	10	34		0	0	0	0	0	0	52.7	0	0	13.4
2018	10	13	11	48	10	34		0	0	0	0	0	0	52.75	0	0	13.4
2018	10	13	11	58	10	34		0	0	0	0	0	0	52.81	0	0	13.4
2018	10	13	12	8	10	33		0	0	0	0	0	0	52.86	0	0	13.4
2018	10	13	12	18	10	34		0	0	0	0	0	0	52.9	0	0	13.4
2018	10	13	12	28	10	34		0	0	0	0	0	0	52.93	0	0	13.4
2018	10	13	12	38	10	35		0	0	0	0	0	0	52.97	0	0	13.4
2018	10	13	12	48	10	34		0	0	0	0	0	0	53.02	0	0	13.4
2018	10	13	12	58	10	34		0	0	0	0	0	0	53.06	0	0	13.4
2018	10	13	13	8	10	33		0	0	0	0	0	0	53.08	0	0	13.4
2018	10	13	13	18	10	34		0	0	0	0	0	0	53.11	0	0	13.4
2018	10	13	13	28	10	35		0	0	0	0	0	0	53.15	0	0	13.4
2018	10	13	13	38	10	34		0	0	0	0	0	0	53.17	0	0	13.2
2018	10	13	13	48	10	34		0	0	0	0	0	0	53.19	0	0	13.2
2018	10	13	13	58	10	34		0	0	0	0	0	0	53.22	0	0	13.2
2018	10	13	14	8	10	34		0	0	0	0	0	0	53.24	0	0	13.2
2018	10	13	14	18	10	34		0	0	0	0	0	0	53.26	0	0	13.2
2018	10	13	14	28	10	34		0	0	0	0	0	0	53.28	0	0	13.2
2018	10	13	14	38	10	34		0	0	0	0	0	0	53.29	0	0	13.2
2018	10	13	14	48	10	34		0	0	0	0	0	0	53.29	0	0	13.2
2018	10	13	14	58	10	33		0	0	0	0	0	0	53.29	0	0	13.2
2018	10	13	15	8	10	34		0	0	0	0	0	0	53.29	0	0	13.2
2018	10	13	15	18	10	34		0	0	0	0	0	0	53.31	0	0	13.2
2018	10	13	15	28	10	34		0	0	0	0	0	0	53.31	0	0	13.2
2018	10	13	15	38	10	34		0	0	0	0	0	0	53.31	0	0	13.2
2018	10	13	15	48	10	34		0	0	0	0	0	0	53.31	0	0	13.2
2018	10	13	15	58	10	33		0	0	0	0	0	0	53.31	0	0	13.2
2018	10	13	16	8	10	34		0	0	0	0	0	0	53.31	0	0	13.2
2018	10	13	16	18	10	34		0	0	0	0	0	0	53.31	0	0	13.2
2018	10	13	16	28	10	34		0	0	0	0	0	0	53.31	0	0	13.2
2018	10	13	16	38	10	34		0	0	0	0	0	0	53.29	0	0	13.2
2018	10	13	16	48	10	34		0	0	0	0	0	0	53.24	0	0	13.2
2018	10	13	16	58	10	34		0	0	0	0	0	0	53.24	0	0	12.4
2018	10	13	17	8	10	34		0	0	0	0	0	0	53.24	0	0	12
2018	10	13	17	18	10	34		0	0	0	0	0	0	53.26	0	0	12
2018	10	13	17	28	10	33		0	0	0	0	0	0	53.26	0	0	12
2018	10	13	17	38	10	33		0	0	0	0	0	0	53.28	0	0	11.8
2018	10	13	17	48	10	34		0	0	0	0	0	0	53.28	0	0	11.8
2018	10	13	17	58	10	34		0	0	0	0	0	0	53.28	0	0	11.8
2018	10	13	18	8	10	33		0	0	0	0	0	0	53.29	0	0	11.8
2018	10	13	18	18	10	34		0	0	0	0	0	0	53.29	0	0	11.8
2018	10	13	18	28	10	34		0	0	0	0	0	0	53.28	0	0	11.8
2018	10	13	18	38	10	34		0	0	0	0	0	0	53.28	0	0	11.8

### Reinhackle (0356)

Year	Month	Day	Hour	Minute	Second	Noise3	IceDetection	Heading	Pitch	Roll	StdDevHeading	StdDevPitch	StdDevRoll	Temperature	Pressure	StdDevPressure	Voltage
2018	10	13	18	48	10	35		0	0	0	0	0	0	53.26	0	0	11.8
2018	10	13	18	58	10	34		0	0	0	0	0	0	53.26	0	0	11.8
2018	10	13	19	8	10	34		0	0	0	0	0	0	53.24	0	0	11.8
2018	10	13	19	18	10	34		0	0	0	0	0	0	53.24	0	0	11.8
2018	10	13	19	28	10	34		0	0	0	0	0	0	53.22	0	0	11.8
2018	10	13	19	38	10	34		0	0	0	0	0	0	53.2	0	0	11.8
2018	10	13	19	48	10	34		0	0	0	0	0	0	53.17	0	0	11.8
2018	10	13	19	58	10	34		0	0	0	0	0	0	53.15	0	0	11.8
2018	10	13	20	8	10	34		0	0	0	0	0	0	53.11	0	0	11.8
2018	10	13	20	18	10	34		0	0	0	0	0	0	53.08	0	0	11.8
2018	10	13	20	28	10	34		0	0	0	0	0	0	53.06	0	0	11.8
2018	10	13	20	38	10	34		0	0	0	0	0	0	53.02	0	0	11.8
2018	10	13	20	48	10	33		0	0	0	0	0	0	53.01	0	0	11.8
2018	10	13	20	58	10	34		0	0	0	0	0	0	52.97	0	0	11.8
2018	10	13	21	8	10	34		0	0	0	0	0	0	52.95	0	0	11.8
2018	10	13	21	18	10	34		0	0	0	0	0	0	52.92	0	0	11.8
2018	10	13	21	28	10	34		0	0	0	0	0	0	52.9	0	0	11.8
2018	10	13	21	38	10	34		0	0	0	0	0	0	52.86	0	0	11.8
2018	10	13	21	48	10	34		0	0	0	0	0	0	52.84	0	0	11.8
2018	10	13	21	58	10	35		0	0	0	0	0	0	52.83	0	0	11.8
2018	10	13	22	8	10	34		0	0	0	0	0	0	52.79	0	0	11.8
2018	10	13	22	18	10	34		0	0	0	0	0	0	52.79	0	0	11.8
2018	10	13	22	28	10	34		0	0	0	0	0	0	52.77	0	0	11.8
2018	10	13	22	38	10	33		0	0	0	0	0	0	52.75	0	0	11.8
2018	10	13	22	48	10	34		0	0	0	0	0	0	52.72	0	0	11.8
2018	10	13	22	58	10	34		0	0	0	0	0	0	52.7	0	0	11.8
2018	10	13	23	8	10	35		0	0	0	0	0	0	52.66	0	0	11.8
2018	10	13	23	18	10	35		0	0	0	0	0	0	52.66	0	0	11.8
2018	10	13	23	28	10	34		0	0	0	0	0	0	52.63	0	0	11.8
2018	10	13	23	38	10	34		0	0	0	0	0	0	52.61	0	0	11.6
2018	10	13	23	48	10	34		0	0	0	0	0	0	52.57	0	0	11.6
2018	10	13	23	58	10	34		0	0	0	0	0	0	52.57	0	0	11.6
2018	10	14	0	8	10	34		0	0	0	0	0	0	52.54	0	0	11.6
2018	10	14	0	18	10	34		0	0	0	0	0	0	52.52	0	0	11.6
2018	10	14	0	28	10	34		0	0	0	0	0	0	52.47	0	0	11.6
2018	10	14	0	38	10	34		0	0	0	0	0	0	52.47	0	0	11.6
2018	10	14	0	48	10	34		0	0	0	0	0	0	52.43	0	0	11.6
2018	10	14	0	58	10	35		0	0	0	0	0	0	52.39	0	0	11.6
2018	10	14	1	8	10	34		0	0	0	0	0	0	52.38	0	0	11.6
2018	10	14	1	18	10	34		0	0	0	0	0	0	52.34	0	0	11.6
2018	10	14	1	28	10	34		0	0	0	0	0	0	52.32	0	0	11.6
2018	10	14	1	38	10	34		0	0	0	0	0	0	52.3	0	0	11.6
2018	10	14	1	48	10	33		0	0	0	0	0	0	52.27	0	0	11.6
2018	10	14	1	58	10	34		0	0	0	0	0	0	52.25	0	0	11.6
2018	10	14	2	8	10	33		0	0	0	0	0	0	52.21	0	0	11.6
2018	10	14	2	18	10	34		0	0	0	0	0	0	52.2	0	0	11.6

### Reinhackle (0356)

Year	Month	Day	Hour	Minute	Second	Noise3	IceDetection	Heading	Pitch	Roll	StdDevHeading	StdDevPitch	StdDevRoll	Temperature	Pressure	StdDevPressure	Voltage
2018	10	14	2	28	10	34		0	0	0	0	0	0	52.16	0	0	11.6
2018	10	14	2	38	10	34		0	0	0	0	0	0	52.16	0	0	11.6
2018	10	14	2	48	10	34		0	0	0	0	0	0	52.14	0	0	11.6
2018	10	14	2	58	10	34		0	0	0	0	0	0	52.12	0	0	11.6
2018	10	14	3	8	10	34		0	0	0	0	0	0	52.09	0	0	11.6
2018	10	14	3	18	10	34		0	0	0	0	0	0	52.07	0	0	11.6
2018	10	14	3	28	10	34		0	0	0	0	0	0	52.05	0	0	11.6
2018	10	14	3	38	10	34		0	0	0	0	0	0	52.05	0	0	11.6
2018	10	14	3	48	10	34		0	0	0	0	0	0	52.03	0	0	11.6
2018	10	14	3	58	10	34		0	0	0	0	0	0	52.02	0	0	11.6
2018	10	14	4	8	10	33		0	0	0	0	0	0	52	0	0	11.6
2018	10	14	4	18	10	34		0	0	0	0	0	0	51.98	0	0	11.6
2018	10	14	4	28	10	34		0	0	0	0	0	0	51.98	0	0	11.6
2018	10	14	4	38	10	34		0	0	0	0	0	0	51.96	0	0	11.6
2018	10	14	4	48	10	34		0	0	0	0	0	0	51.94	0	0	11.6
2018	10	14	4	58	10	33		0	0	0	0	0	0	51.93	0	0	11.6
2018	10	14	5	8	10	34		0	0	0	0	0	0	51.91	0	0	11.6
2018	10	14	5	18	10	33		0	0	0	0	0	0	51.89	0	0	11.6
2018	10	14	5	28	10	34		0	0	0	0	0	0	51.87	0	0	11.6
2018	10	14	5	38	10	34		0	0	0	0	0	0	51.85	0	0	11.6
2018	10	14	5	48	10	34		0	0	0	0	0	0	51.84	0	0	11.6
2018	10	14	5	58	10	33		0	0	0	0	0	0	51.82	0	0	11.6
2018	10	14	6	8	10	35		0	0	0	0	0	0	51.8	0	0	11.6
2018	10	14	6	18	10	34		0	0	0	0	0	0	51.78	0	0	11.6
2018	10	14	6	28	10	34		0	0	0	0	0	0	51.75	0	0	11.6
2018	10	14	6	38	10	34		0	0	0	0	0	0	51.73	0	0	11.6
2018	10	14	6	48	10	34		0	0	0	0	0	0	51.71	0	0	11.6
2018	10	14	6	58	10	34		0	0	0	0	0	0	51.69	0	0	11.6
2018	10	14	7	8	10	34		0	0	0	0	0	0	51.67	0	0	11.6
2018	10	14	7	18	10	34		0	0	0	0	0	0	51.66	0	0	11.6
2018	10	14	7	28	10	34		0	0	0	0	0	0	51.64	0	0	11.6
2018	10	14	7	38	10	34		0	0	0	0	0	0	51.62	0	0	11.6
2018	10	14	7	48	10	34		0	0	0	0	0	0	51.62	0	0	11.8
2018	10	14	7	58	10	34		0	0	0	0	0	0	51.6	0	0	12.2
2018	10	14	8	8	10	34		0	0	0	0	0	0	51.6	0	0	12.4
2018	10	14	8	18	10	34		0	0	0	0	0	0	51.6	0	0	12.4
2018	10	14	8	28	10	35		0	0	0	0	0	0	51.6	0	0	12.6
2018	10	14	8	38	10	34		0	0	0	0	0	0	51.66	0	0	12.6
2018	10	14	8	48	10	33		0	0	0	0	0	0	51.75	0	0	12.6
2018	10	14	8	58	10	34		0	0	0	0	0	0	51.78	0	0	12.6
2018	10	14	9	8	10	34		0	0	0	0	0	0	51.82	0	0	12.6
2018	10	14	9	18	10	34		0	0	0	0	0	0	51.85	0	0	12.8
2018	10	14	9	28	10	34		0	0	0	0	0	0	51.87	0	0	12.8
2018	10	14	9	38	10	34		0	0	0	0	0	0	51.89	0	0	12.8
2018	10	14	9	48	10	34		0	0	0	0	0	0	51.94	0	0	12.8
2018	10	14	9	58	10	34		0	0	0	0	0	0	51.98	0	0	13

### Reinhackle (0356)

Year	Month	Day	Hour	Minute	Second	Noise3	IceDetection	Heading	Pitch	Roll	StdDevHeading	StdDevPitch	StdDevRoll	Temperature	Pressure	StdDevPressure	Voltage
2018	10	14	10	8	10	34		0	0	0	0	0	0	52.02	0	0	13.2
2018	10	14	10	18	10	33		0	0	0	0	0	0	52.05	0	0	13.6
2018	10	14	10	28	10	34		0	0	0	0	0	0	52.11	0	0	13.6
2018	10	14	10	38	10	34		0	0	0	0	0	0	52.12	0	0	13.6
2018	10	14	10	48	10	34		0	0	0	0	0	0	52.16	0	0	13.6
2018	10	14	10	58	10	34		0	0	0	0	0	0	52.2	0	0	13.4
2018	10	14	11	8	10	34		0	0	0	0	0	0	52.25	0	0	13.4
2018	10	14	11	18	10	34		0	0	0	0	0	0	52.29	0	0	13.4
2018	10	14	11	28	10	34		0	0	0	0	0	0	52.32	0	0	13.4
2018	10	14	11	38	10	34		0	0	0	0	0	0	52.36	0	0	13.4
2018	10	14	11	48	10	34		0	0	0	0	0	0	52.41	0	0	13.4
2018	10	14	11	58	10	33		0	0	0	0	0	0	52.45	0	0	13.4
2018	10	14	12	8	10	35		0	0	0	0	0	0	52.48	0	0	13.4
2018	10	14	12	18	10	34		0	0	0	0	0	0	52.54	0	0	13.4
2018	10	14	12	28	10	33		0	0	0	0	0	0	52.57	0	0	13.4
2018	10	14	12	38	10	35		0	0	0	0	0	0	52.59	0	0	13.4
2018	10	14	12	48	10	33		0	0	0	0	0	0	52.61	0	0	13.4
2018	10	14	12	58	10	34		0	0	0	0	0	0	52.63	0	0	13.4
2018	10	14	13	8	10	35		0	0	0	0	0	0	52.65	0	0	13.4
2018	10	14	13	18	10	34		0	0	0	0	0	0	52.68	0	0	13.4
2018	10	14	13	28	10	34		0	0	0	0	0	0	52.68	0	0	13.4
2018	10	14	13	38	10	34		0	0	0	0	0	0	52.7	0	0	13.4
2018	10	14	13	48	10	34		0	0	0	0	0	0	52.72	0	0	13.4
2018	10	14	13	58	10	34		0	0	0	0	0	0	52.72	0	0	13.4
2018	10	14	14	8	10	34		0	0	0	0	0	0	52.72	0	0	13.4
2018	10	14	14	18	10	34		0	0	0	0	0	0	52.72	0	0	13.4
2018	10	14	14	28	10	34		0	0	0	0	0	0	52.72	0	0	13.4
2018	10	14	14	38	10	34		0	0	0	0	0	0	52.72	0	0	13.4
2018	10	14	14	48	10	35		0	0	0	0	0	0	52.72	0	0	13.4
2018	10	14	14	58	10	34		0	0	0	0	0	0	52.72	0	0	13.4
2018	10	14	15	8	10	35		0	0	0	0	0	0	52.72	0	0	13.4
2018	10	14	15	18	10	35		0	0	0	0	0	0	52.7	0	0	13.4
2018	10	14	15	28	10	34		0	0	0	0	0	0	52.7	0	0	13.4
2018	10	14	15	38	10	34		0	0	0	0	0	0	52.68	0	0	13.4
2018	10	14	15	48	10	34		0	0	0	0	0	0	52.68	0	0	13.4
2018	10	14	15	58	10	34		0	0	0	0	0	0	52.63	0	0	13.4
2018	10	14	16	8	10	34		0	0	0	0	0	0	52.63	0	0	13.4
2018	10	14	16	18	10	34		0	0	0	0	0	0	52.63	0	0	13.4
2018	10	14	16	28	10	34		0	0	0	0	0	0	52.61	0	0	13.4
2018	10	14	16	38	10	33		0	0	0	0	0	0	52.61	0	0	13.4
2018	10	14	16	48	10	34		0	0	0	0	0	0	52.56	0	0	13.4
2018	10	14	16	58	10	34		0	0	0	0	0	0	52.54	0	0	12.4
2018	10	14	17	8	10	34		0	0	0	0	0	0	52.54	0	0	12
2018	10	14	17	18	10	34		0	0	0	0	0	0	52.54	0	0	12
2018	10	14	17	28	10	34		0	0	0	0	0	0	52.54	0	0	11.8
2018	10	14	17	38	10	34		0	0	0	0	0	0	52.54	0	0	11.8

### Reinhackle (0356)

Year	Month	Day	Hour	Minute	Second	Noise3	IceDetection	Heading	Pitch	Roll	StdDevHeading	StdDevPitch	StdDevRoll	Temperature	Pressure	StdDevPressure	Voltage
2018	10	14	17	48	10	33		0	0	0	0	0	0	52.54	0	0	11.8
2018	10	14	17	58	10	34		0	0	0	0	0	0	52.54	0	0	11.8
2018	10	14	18	8	10	34		0	0	0	0	0	0	52.56	0	0	11.8
2018	10	14	18	18	10	34		0	0	0	0	0	0	52.54	0	0	11.8
2018	10	14	18	28	10	34		0	0	0	0	0	0	52.54	0	0	11.8
2018	10	14	18	38	10	33		0	0	0	0	0	0	52.54	0	0	11.8
2018	10	14	18	48	10	33		0	0	0	0	0	0	52.52	0	0	11.8
2018	10	14	18	58	10	34		0	0	0	0	0	0	52.52	0	0	11.8
2018	10	14	19	8	10	34		0	0	0	0	0	0	52.5	0	0	11.8
2018	10	14	19	18	10	34		0	0	0	0	0	0	52.48	0	0	11.8
2018	10	14	19	28	10	34		0	0	0	0	0	0	52.47	0	0	11.8
2018	10	14	19	38	10	34		0	0	0	0	0	0	52.43	0	0	11.8
2018	10	14	19	48	10	34		0	0	0	0	0	0	52.41	0	0	11.8
2018	10	14	19	58	10	34		0	0	0	0	0	0	52.39	0	0	11.8
2018	10	14	20	8	10	34		0	0	0	0	0	0	52.36	0	0	11.8
2018	10	14	20	18	10	34		0	0	0	0	0	0	52.32	0	0	11.8
2018	10	14	20	28	10	34		0	0	0	0	0	0	52.3	0	0	11.8
2018	10	14	20	38	10	34		0	0	0	0	0	0	52.29	0	0	11.8
2018	10	14	20	48	10	34		0	0	0	0	0	0	52.25	0	0	11.8
2018	10	14	20	58	10	34		0	0	0	0	0	0	52.21	0	0	11.8
2018	10	14	21	8	10	34		0	0	0	0	0	0	52.18	0	0	11.8
2018	10	14	21	18	10	34		0	0	0	0	0	0	52.16	0	0	11.8
2018	10	14	21	28	10	34		0	0	0	0	0	0	52.12	0	0	11.8
2018	10	14	21	38	10	34		0	0	0	0	0	0	52.07	0	0	11.8
2018	10	14	21	48	10	33		0	0	0	0	0	0	52.05	0	0	11.8
2018	10	14	21	58	10	33		0	0	0	0	0	0	52.02	0	0	11.8
2018	10	14	22	8	10	34		0	0	0	0	0	0	51.96	0	0	11.8
2018	10	14	22	18	10	33		0	0	0	0	0	0	51.94	0	0	11.8
2018	10	14	22	28	10	34		0	0	0	0	0	0	51.91	0	0	11.8
2018	10	14	22	38	10	34		0	0	0	0	0	0	51.87	0	0	11.8
2018	10	14	22	48	10	33		0	0	0	0	0	0	51.82	0	0	11.8
2018	10	14	22	58	10	34		0	0	0	0	0	0	51.78	0	0	11.8
2018	10	14	23	8	10	35		0	0	0	0	0	0	51.76	0	0	11.8
2018	10	14	23	18	10	34		0	0	0	0	0	0	51.71	0	0	11.8
2018	10	14	23	28	10	34		0	0	0	0	0	0	51.69	0	0	11.8
2018	10	14	23	38	10	34		0	0	0	0	0	0	51.67	0	0	11.6
2018	10	14	23	48	10	34		0	0	0	0	0	0	51.64	0	0	11.6
2018	10	14	23	58	10	33		0	0	0	0	0	0	51.6	0	0	11.6
2018	10	15	0	8	10	34		0	0	0	0	0	0	51.57	0	0	11.6
2018	10	15	0	18	10	34		0	0	0	0	0	0	51.55	0	0	11.6
2018	10	15	0	28	10	34		0	0	0	0	0	0	51.51	0	0	11.6
2018	10	15	0	38	10	34		0	0	0	0	0	0	51.48	0	0	11.6
2018	10	15	0	48	10	34		0	0	0	0	0	0	51.46	0	0	11.6
2018	10	15	0	58	10	34		0	0	0	0	0	0	51.42	0	0	11.6
2018	10	15	1	8	10	34		0	0	0	0	0	0	51.39	0	0	11.6
2018	10	15	1	18	10	34		0	0	0	0	0	0	51.37	0	0	11.6

### Reinhackle (0356)

Year	Month	Day	Hour	Minute	Second	Noise3	IceDetection	Heading	Pitch	Roll	StdDevHeading	StdDevPitch	StdDevRoll	Temperature	Pressure	StdDevPressure	Voltage
2018	10	15	1	28	10	34		0	0	0	0	0	0	51.33	0	0	11.6
2018	10	15	1	38	10	34		0	0	0	0	0	0	51.3	0	0	11.6
2018	10	15	1	48	10	34		0	0	0	0	0	0	51.28	0	0	11.6
2018	10	15	1	58	10	33		0	0	0	0	0	0	51.24	0	0	11.6
2018	10	15	2	8	10	34		0	0	0	0	0	0	51.21	0	0	11.6
2018	10	15	2	18	10	34		0	0	0	0	0	0	51.19	0	0	11.6
2018	10	15	2	28	10	34		0	0	0	0	0	0	51.15	0	0	11.6
2018	10	15	2	38	10	34		0	0	0	0	0	0	51.13	0	0	11.6
2018	10	15	2	48	10	34		0	0	0	0	0	0	51.08	0	0	11.6
2018	10	15	2	58	10	34		0	0	0	0	0	0	51.06	0	0	11.6
2018	10	15	3	8	10	34		0	0	0	0	0	0	51.03	0	0	11.6
2018	10	15	3	18	10	35		0	0	0	0	0	0	51.01	0	0	11.6
2018	10	15	3	28	10	34		0	0	0	0	0	0	50.97	0	0	11.6
2018	10	15	3	38	10	34		0	0	0	0	0	0	50.94	0	0	11.6
2018	10	15	3	48	10	34		0	0	0	0	0	0	50.9	0	0	11.6
2018	10	15	3	58	10	34		0	0	0	0	0	0	50.86	0	0	11.6
2018	10	15	4	8	10	34		0	0	0	0	0	0	50.83	0	0	11.6
2018	10	15	4	18	10	34		0	0	0	0	0	0	50.79	0	0	11.6
2018	10	15	4	28	10	34		0	0	0	0	0	0	50.77	0	0	11.6
2018	10	15	4	38	10	35		0	0	0	0	0	0	50.74	0	0	11.6
2018	10	15	4	48	10	34		0	0	0	0	0	0	50.7	0	0	11.6
2018	10	15	4	58	10	34		0	0	0	0	0	0	50.68	0	0	11.6
2018	10	15	5	8	10	34		0	0	0	0	0	0	50.67	0	0	11.6
2018	10	15	5	18	10	34		0	0	0	0	0	0	50.63	0	0	11.6
2018	10	15	5	28	10	34		0	0	0	0	0	0	50.61	0	0	11.6
2018	10	15	5	38	10	34		0	0	0	0	0	0	50.56	0	0	11.6
2018	10	15	5	48	10	34		0	0	0	0	0	0	50.54	0	0	11.6
2018	10	15	5	58	10	34		0	0	0	0	0	0	50.5	0	0	11.6
2018	10	15	6	8	10	34		0	0	0	0	0	0	50.47	0	0	11.6
2018	10	15	6	18	10	34		0	0	0	0	0	0	50.45	0	0	11.6
2018	10	15	6	28	10	34		0	0	0	0	0	0	50.41	0	0	11.6
2018	10	15	6	38	10	35		0	0	0	0	0	0	50.38	0	0	11.6
2018	10	15	6	48	10	34		0	0	0	0	0	0	50.36	0	0	11.4
2018	10	15	6	58	10	34		0	0	0	0	0	0	50.32	0	0	11.4
2018	10	15	7	8	10	34		0	0	0	0	0	0	50.29	0	0	11.4
2018	10	15	7	18	10	35		0	0	0	0	0	0	50.25	0	0	11.4
2018	10	15	7	28	10	34		0	0	0	0	0	0	50.23	0	0	11.4
2018	10	15	7	38	10	34		0	0	0	0	0	0	50.2	0	0	11.4
2018	10	15	7	48	10	34		0	0	0	0	0	0	50.18	0	0	11.8
2018	10	15	7	58	10	34		0	0	0	0	0	0	50.16	0	0	12.2
2018	10	15	8	8	10	34		0	0	0	0	0	0	50.16	0	0	12.4
2018	10	15	8	18	10	35		0	0	0	0	0	0	50.14	0	0	12.6
2018	10	15	8	28	10	35		0	0	0	0	0	0	50.13	0	0	12.6
2018	10	15	8	38	10	34		0	0	0	0	0	0	50.18	0	0	12.8
2018	10	15	8	48	10	34		0	0	0	0	0	0	50.27	0	0	12.8
2018	10	15	8	58	10	35		0	0	0	0	0	0	50.31	0	0	12.8



### Reinhackle (0356)

Year	Month	Day	Hour	Minute	Second	Noise3	IceDetection	Heading	Pitch	Roll	StdDevHeading	StdDevPitch	StdDevRoll	Temperature	Pressure	StdDevPressure	Voltage
2018	10	15	9	8	10	34		0	0	0	0	0	0	50.34	0	0	12.8
2018	10	15	9	18	10	34		0	0	0	0	0	0	50.36	0	0	13
2018	10	15	9	28	10	34		0	0	0	0	0	0	50.41	0	0	13
2018	10	15	9	38	10	34		0	0	0	0	0	0	50.43	0	0	13
2018	10	15	9	48	10	34		0	0	0	0	0	0	50.49	0	0	13.2
2018	10	15	9	58	10	34		0	0	0	0	0	0	50.5	0	0	13.4
2018	10	15	10	8	10	34		0	0	0	0	0	0	50.56	0	0	13.6
2018	10	15	10	18	10	34		0	0	0	0	0	0	50.59	0	0	13.6
2018	10	15	10	28	10	35		0	0	0	0	0	0	50.61	0	0	13.6
2018	10	15	10	38	10	34		0	0	0	0	0	0	50.67	0	0	13.6
2018	10	15	10	48	10	34		0	0	0	0	0	0	50.67	0	0	13.6
2018	10	15	10	58	10	35		0	0	0	0	0	0	50.7	0	0	13.6
2018	10	15	11	8	10	34		0	0	0	0	0	0	50.74	0	0	13.6
2018	10	15	11	18	10	34		0	0	0	0	0	0	50.76	0	0	13.6
2018	10	15	11	28	10	34		0	0	0	0	0	0	50.77	0	0	13.6
2018	10	15	11	38	10	34		0	0	0	0	0	0	50.83	0	0	13.6
2018	10	15	11	48	10	34		0	0	0	0	0	0	50.86	0	0	13.6
2018	10	15	11	58	10	35		0	0	0	0	0	0	50.9	0	0	13.6
2018	10	15	12	8	10	34		0	0	0	0	0	0	50.94	0	0	13.6
2018	10	15	12	18	10	34		0	0	0	0	0	0	50.95	0	0	13.6
2018	10	15	12	28	10	34		0	0	0	0	0	0	51.01	0	0	13.6
2018	10	15	12	38	10	35		0	0	0	0	0	0	51.01	0	0	13.6
2018	10	15	12	48	10	34		0	0	0	0	0	0	51.06	0	0	13.6
2018	10	15	12	58	10	34		0	0	0	0	0	0	51.06	0	0	13.6
2018	10	15	13	8	10	34		0	0	0	0	0	0	51.08	0	0	13.6
2018	10	15	13	18	10	34		0	0	0	0	0	0	51.1	0	0	13.6
2018	10	15	13	28	10	34		0	0	0	0	0	0	51.1	0	0	13.4
2018	10	15	13	38	10	33		0	0	0	0	0	0	51.1	0	0	13.4
2018	10	15	13	48	10	35		0	0	0	0	0	0	51.13	0	0	13.4
2018	10	15	13	58	10	35		0	0	0	0	0	0	51.13	0	0	13.4
2018	10	15	14	8	10	34		0	0	0	0	0	0	51.13	0	0	13.4
2018	10	15	14	18	10	34		0	0	0	0	0	0	51.15	0	0	13.4
2018	10	15	14	28	10	34		0	0	0	0	0	0	51.15	0	0	13.4
2018	10	15	14	38	10	34		0	0	0	0	0	0	51.15	0	0	13.4
2018	10	15	14	48	10	34		0	0	0	0	0	0	51.15	0	0	13.4
2018	10	15	14	58	10	34		0	0	0	0	0	0	51.17	0	0	13.4
2018	10	15	15	8	10	34		0	0	0	0	0	0	51.15	0	0	13.4
2018	10	15	15	18	10	35		0	0	0	0	0	0	51.15	0	0	13.4
2018	10	15	15	28	10	34		0	0	0	0	0	0	51.13	0	0	13.4
2018	10	15	15	38	10	34		0	0	0	0	0	0	51.13	0	0	13.4
2018	10	15	15	48	10	35		0	0	0	0	0	0	51.12	0	0	13.4
2018	10	15	15	58	10	34		0	0	0	0	0	0	51.06	0	0	13.4
2018	10	15	16	8	10	34		0	0	0	0	0	0	51.1	0	0	13.4
2018	10	15	16	18	10	34		0	0	0	0	0	0	51.1	0	0	13.4
2018	10	15	16	28	10	34		0	0	0	0	0	0	51.08	0	0	13.4
2018	10	15	16	38	10	34		0	0	0	0	0	0	51.08	0	0	13.4

### Reinhackle (0356)

Year	Month	Day	Hour	Minute	Second	Noise3	IceDetection	Heading	Pitch	Roll	StdDevHeading	StdDevPitch	StdDevRoll	Temperature	Pressure	StdDevPressure	Voltage
2018	10	15	16	48	10	34		0	0	0	0	0	0	51.01	0	0	13.4
2018	10	15	16	58	10	34		0	0	0	0	0	0	50.99	0	0	12.6
2018	10	15	17	8	10	34		0	0	0	0	0	0	50.99	0	0	12.2
2018	10	15	17	18	10	34		0	0	0	0	0	0	50.99	0	0	12
2018	10	15	17	28	10	34		0	0	0	0	0	0	50.99	0	0	12
2018	10	15	17	38	10	34		0	0	0	0	0	0	50.99	0	0	12
2018	10	15	17	48	10	34		0	0	0	0	0	0	50.99	0	0	12
2018	10	15	17	58	10	34		0	0	0	0	0	0	50.99	0	0	11.8
2018	10	15	18	8	10	34		0	0	0	0	0	0	50.99	0	0	11.8
2018	10	15	18	18	10	34		0	0	0	0	0	0	50.99	0	0	11.8
2018	10	15	18	28	10	34		0	0	0	0	0	0	50.97	0	0	11.8
2018	10	15	18	38	10	34		0	0	0	0	0	0	50.97	0	0	11.8
2018	10	15	18	48	10	34		0	0	0	0	0	0	50.95	0	0	11.8
2018	10	15	18	58	10	34		0	0	0	0	0	0	50.94	0	0	11.8
2018	10	15	19	8	10	35		0	0	0	0	0	0	50.92	0	0	11.8
2018	10	15	19	18	10	34		0	0	0	0	0	0	50.9	0	0	11.8
2018	10	15	19	28	10	35		0	0	0	0	0	0	50.88	0	0	11.8
2018	10	15	19	38	10	34		0	0	0	0	0	0	50.86	0	0	11.8
2018	10	15	19	48	10	34		0	0	0	0	0	0	50.83	0	0	11.8
2018	10	15	19	58	10	34		0	0	0	0	0	0	50.81	0	0	11.8
2018	10	15	20	8	10	34		0	0	0	0	0	0	50.79	0	0	11.8
2018	10	15	20	18	10	34		0	0	0	0	0	0	50.77	0	0	11.8
2018	10	15	20	28	10	34		0	0	0	0	0	0	50.74	0	0	11.8
2018	10	15	20	38	10	34		0	0	0	0	0	0	50.72	0	0	11.8
2018	10	15	20	48	10	35		0	0	0	0	0	0	50.68	0	0	11.8
2018	10	15	20	58	10	34		0	0	0	0	0	0	50.67	0	0	11.8
2018	10	15	21	8	10	33		0	0	0	0	0	0	50.63	0	0	11.8
2018	10	15	21	18	10	34		0	0	0	0	0	0	50.59	0	0	11.8
2018	10	15	21	28	10	34		0	0	0	0	0	0	50.56	0	0	11.8
2018	10	15	21	38	10	34		0	0	0	0	0	0	50.52	0	0	11.8
2018	10	15	21	48	10	34		0	0	0	0	0	0	50.5	0	0	11.8
2018	10	15	21	58	10	34		0	0	0	0	0	0	50.47	0	0	11.8
2018	10	15	22	8	10	34		0	0	0	0	0	0	50.43	0	0	11.8
2018	10	15	22	18	10	34		0	0	0	0	0	0	50.41	0	0	11.8
2018	10	15	22	28	10	34		0	0	0	0	0	0	50.38	0	0	11.8
2018	10	15	22	38	10	33		0	0	0	0	0	0	50.34	0	0	11.8
2018	10	15	22	48	10	34		0	0	0	0	0	0	50.32	0	0	11.8
2018	10	15	22	58	10	34		0	0	0	0	0	0	50.29	0	0	11.8
2018	10	15	23	8	10	34		0	0	0	0	0	0	50.27	0	0	11.8
2018	10	15	23	18	10	34		0	0	0	0	0	0	50.23	0	0	11.8
2018	10	15	23	28	10	34		0	0	0	0	0	0	50.2	0	0	11.8
2018	10	15	23	38	10	34		0	0	0	0	0	0	50.16	0	0	11.8
2018	10	15	23	48	10	34		0	0	0	0	0	0	50.14	0	0	11.8
2018	10	15	23	58	10	34		0	0	0	0	0	0	50.11	0	0	11.8
2018	10	16	0	8	10	34		0	0	0	0	0	0	50.07	0	0	11.6
2018	10	16	0	18	10	34		0	0	0	0	0	0	50.04	0	0	11.6

### Reinhackle (0356)

Year	Month	Day	Hour	Minute	Second	Noise3	IceDetection	Heading	Pitch	Roll	StdDevHeading	StdDevPitch	StdDevRoll	Temperature	Pressure	StdDevPressure	Voltage
2018	10	16	0	28	10	34		0	0	0	0	0	0	49.98	0	0	11.6
2018	10	16	0	38	10	34		0	0	0	0	0	0	49.96	0	0	11.6
2018	10	16	0	48	10	34		0	0	0	0	0	0	49.93	0	0	11.6
2018	10	16	0	58	10	34		0	0	0	0	0	0	49.87	0	0	11.6
2018	10	16	1	8	10	34		0	0	0	0	0	0	49.84	0	0	11.6
2018	10	16	1	18	10	34		0	0	0	0	0	0	49.8	0	0	11.6
2018	10	16	1	28	10	34		0	0	0	0	0	0	49.78	0	0	11.6
2018	10	16	1	38	10	35		0	0	0	0	0	0	49.77	0	0	11.6
2018	10	16	1	48	10	34		0	0	0	0	0	0	49.73	0	0	11.6
2018	10	16	1	58	10	34		0	0	0	0	0	0	49.69	0	0	11.6
2018	10	16	2	8	10	34		0	0	0	0	0	0	49.68	0	0	11.6
2018	10	16	2	18	10	34		0	0	0	0	0	0	49.64	0	0	11.6
2018	10	16	2	28	10	34		0	0	0	0	0	0	49.6	0	0	11.6
2018	10	16	2	38	10	34		0	0	0	0	0	0	49.57	0	0	11.6
2018	10	16	2	48	10	34		0	0	0	0	0	0	49.55	0	0	11.6
2018	10	16	2	58	10	34		0	0	0	0	0	0	49.51	0	0	11.6
2018	10	16	3	8	10	34		0	0	0	0	0	0	49.48	0	0	11.6
2018	10	16	3	18	10	34		0	0	0	0	0	0	49.44	0	0	11.6
2018	10	16	3	28	10	34		0	0	0	0	0	0	49.42	0	0	11.6
2018	10	16	3	38	10	34		0	0	0	0	0	0	49.39	0	0	11.6
2018	10	16	3	48	10	35		0	0	0	0	0	0	49.35	0	0	11.6
2018	10	16	3	58	10	35		0	0	0	0	0	0	49.32	0	0	11.6
2018	10	16	4	8	10	34		0	0	0	0	0	0	49.3	0	0	11.6
2018	10	16	4	18	10	34		0	0	0	0	0	0	49.26	0	0	11.6
2018	10	16	4	28	10	35		0	0	0	0	0	0	49.23	0	0	11.6
2018	10	16	4	38	10	35		0	0	0	0	0	0	49.19	0	0	11.6
2018	10	16	4	48	10	34		0	0	0	0	0	0	49.17	0	0	11.6
2018	10	16	4	58	10	34		0	0	0	0	0	0	49.15	0	0	11.6
2018	10	16	5	8	10	34		0	0	0	0	0	0	49.14	0	0	11.6
2018	10	16	5	18	10	34		0	0	0	0	0	0	49.1	0	0	11.6
2018	10	16	5	28	10	34		0	0	0	0	0	0	49.08	0	0	11.6
2018	10	16	5	38	10	34		0	0	0	0	0	0	49.06	0	0	11.6
2018	10	16	5	48	10	35		0	0	0	0	0	0	49.05	0	0	11.6
2018	10	16	5	58	10	35		0	0	0	0	0	0	49.03	0	0	11.6
2018	10	16	6	8	10	34		0	0	0	0	0	0	49.01	0	0	11.6
2018	10	16	6	18	10	34		0	0	0	0	0	0	48.99	0	0	11.6
2018	10	16	6	28	10	34		0	0	0	0	0	0	48.97	0	0	11.6
2018	10	16	6	38	10	34		0	0	0	0	0	0	48.97	0	0	11.6
2018	10	16	6	48	10	34		0	0	0	0	0	0	48.94	0	0	11.6
2018	10	16	6	58	10	34		0	0	0	0	0	0	48.92	0	0	11.6
2018	10	16	7	8	10	35		0	0	0	0	0	0	48.9	0	0	11.6
2018	10	16	7	18	10	35		0	0	0	0	0	0	48.88	0	0	11.6
2018	10	16	7	28	10	34		0	0	0	0	0	0	48.87	0	0	11.6
2018	10	16	7	38	10	35		0	0	0	0	0	0	48.85	0	0	11.6
2018	10	16	7	48	10	35		0	0	0	0	0	0	48.85	0	0	11.8
2018	10	16	7	58	10	35		0	0	0	0	0	0	48.83	0	0	12.2

### Reinhackle (0356)

Year	Month	Day	Hour	Minute	Second	Noise3	IceDetection	Heading	Pitch	Roll	StdDevHeading	StdDevPitch	StdDevRoll	Temperature	Pressure	StdDevPressure	Voltage
2018	10	16	8	8	10	34		0	0	0	0	0	0	48.83	0	0	12.4
2018	10	16	8	18	10	35		0	0	0	0	0	0	48.83	0	0	12.6
2018	10	16	8	28	10	35		0	0	0	0	0	0	48.83	0	0	12.6
2018	10	16	8	38	10	35		0	0	0	0	0	0	48.92	0	0	12.6
2018	10	16	8	48	10	34		0	0	0	0	0	0	48.97	0	0	12.8
2018	10	16	8	58	10	34		0	0	0	0	0	0	49.05	0	0	12.8
2018	10	16	9	8	10	34		0	0	0	0	0	0	49.08	0	0	12.8
2018	10	16	9	18	10	34		0	0	0	0	0	0	49.14	0	0	12.8
2018	10	16	9	28	10	35		0	0	0	0	0	0	49.21	0	0	12.8
2018	10	16	9	38	10	35		0	0	0	0	0	0	49.26	0	0	12.8
2018	10	16	9	48	10	35		0	0	0	0	0	0	49.3	0	0	13
2018	10	16	9	58	10	35		0	0	0	0	0	0	49.35	0	0	13
2018	10	16	10	8	10	33		0	0	0	0	0	0	49.42	0	0	13.2
2018	10	16	10	18	10	34		0	0	0	0	0	0	49.46	0	0	13.4
2018	10	16	10	28	10	34		0	0	0	0	0	0	49.51	0	0	13.6
2018	10	16	10	38	10	34		0	0	0	0	0	0	49.57	0	0	13.6
2018	10	16	10	48	10	35		0	0	0	0	0	0	49.62	0	0	13.6
2018	10	16	10	58	10	35		0	0	0	0	0	0	49.68	0	0	13.6
2018	10	16	11	8	10	35		0	0	0	0	0	0	49.75	0	0	13.6
2018	10	16	11	18	10	34		0	0	0	0	0	0	49.78	0	0	13.4
2018	10	16	11	28	10	34		0	0	0	0	0	0	49.84	0	0	13.4
2018	10	16	11	38	10	34		0	0	0	0	0	0	49.91	0	0	13.4
2018	10	16	11	48	10	34		0	0	0	0	0	0	49.96	0	0	13.4
2018	10	16	11	58	10	34		0	0	0	0	0	0	50	0	0	13.4
2018	10	16	12	8	10	34		0	0	0	0	0	0	50.04	0	0	13.4
2018	10	16	12	18	10	34		0	0	0	0	0	0	50.11	0	0	13.4
2018	10	16	12	28	10	34		0	0	0	0	0	0	50.13	0	0	13.4
2018	10	16	12	38	10	34		0	0	0	0	0	0	50.18	0	0	13.4
2018	10	16	12	48	10	35		0	0	0	0	0	0	50.22	0	0	13.4
2018	10	16	12	58	10	35		0	0	0	0	0	0	50.25	0	0	13.4
2018	10	16	13	8	10	34		0	0	0	0	0	0	50.27	0	0	13.4
2018	10	16	13	18	10	34		0	0	0	0	0	0	50.31	0	0	13.4
2018	10	16	13	28	10	34		0	0	0	0	0	0	50.32	0	0	13.4
2018	10	16	13	38	10	34		0	0	0	0	0	0	50.38	0	0	13.4
2018	10	16	13	48	10	34		0	0	0	0	0	0	50.38	0	0	13.4
2018	10	16	13	58	10	34		0	0	0	0	0	0	50.41	0	0	13.4
2018	10	16	14	8	10	35		0	0	0	0	0	0	50.41	0	0	13.4
2018	10	16	14	18	10	35		0	0	0	0	0	0	50.45	0	0	13.4
2018	10	16	14	28	10	34		0	0	0	0	0	0	50.45	0	0	13.2
2018	10	16	14	38	10	34		0	0	0	0	0	0	50.47	0	0	13.2
2018	10	16	14	48	10	34		0	0	0	0	0	0	50.49	0	0	13.2
2018	10	16	14	58	10	34		0	0	0	0	0	0	50.49	0	0	13.2
2018	10	16	15	8	10	35		0	0	0	0	0	0	50.49	0	0	13.2
2018	10	16	15	18	10	34		0	0	0	0	0	0	50.49	0	0	13.2
2018	10	16	15	28	10	34		0	0	0	0	0	0	50.49	0	0	13.2
2018	10	16	15	38	10	34		0	0	0	0	0	0	50.5	0	0	13.2

### Reinhackle (0356)

Year	Month	Day	Hour	Minute	Second	Noise3	IceDetection	Heading	Pitch	Roll	StdDevHeading	StdDevPitch	StdDevRoll	Temperature	Pressure	StdDevPressure	Voltage
2018	10	16	15	48	10	35		0	0	0	0	0	0	50.49	0	0	13.2
2018	10	16	15	58	10	34		0	0	0	0	0	0	50.43	0	0	13.2
2018	10	16	16	8	10	34		0	0	0	0	0	0	50.49	0	0	13.2
2018	10	16	16	18	10	34		0	0	0	0	0	0	50.49	0	0	13.2
2018	10	16	16	28	10	34		0	0	0	0	0	0	50.49	0	0	13.2
2018	10	16	16	38	10	33		0	0	0	0	0	0	50.49	0	0	13.2
2018	10	16	16	48	10	33		0	0	0	0	0	0	50.43	0	0	13.2
2018	10	16	16	58	10	34		0	0	0	0	0	0	50.43	0	0	12.4
2018	10	16	17	8	10	34		0	0	0	0	0	0	50.43	0	0	12
2018	10	16	17	18	10	34		0	0	0	0	0	0	50.45	0	0	12
2018	10	16	17	28	10	34		0	0	0	0	0	0	50.47	0	0	12
2018	10	16	17	38	10	34		0	0	0	0	0	0	50.47	0	0	12
2018	10	16	17	48	10	35		0	0	0	0	0	0	50.49	0	0	11.8
2018	10	16	17	58	10	34		0	0	0	0	0	0	50.49	0	0	11.8
2018	10	16	18	8	10	34		0	0	0	0	0	0	50.49	0	0	11.8
2018	10	16	18	18	10	34		0	0	0	0	0	0	50.49	0	0	11.8
2018	10	16	18	28	10	34		0	0	0	0	0	0	50.49	0	0	11.8
2018	10	16	18	38	10	35		0	0	0	0	0	0	50.5	0	0	11.8
2018	10	16	18	48	10	34		0	0	0	0	0	0	50.49	0	0	11.8
2018	10	16	18	58	10	35		0	0	0	0	0	0	50.5	0	0	11.8
2018	10	16	19	8	10	34		0	0	0	0	0	0	50.49	0	0	11.8
2018	10	16	19	18	10	33		0	0	0	0	0	0	50.49	0	0	11.8
2018	10	16	19	28	10	34		0	0	0	0	0	0	50.49	0	0	11.8
2018	10	16	19	38	10	35		0	0	0	0	0	0	50.47	0	0	11.8
2018	10	16	19	48	10	34		0	0	0	0	0	0	50.45	0	0	11.8
2018	10	16	19	58	10	34		0	0	0	0	0	0	50.45	0	0	11.8
2018	10	16	20	8	10	34		0	0	0	0	0	0	50.43	0	0	11.8
2018	10	16	20	18	10	34		0	0	0	0	0	0	50.41	0	0	11.8
2018	10	16	20	28	10	33		0	0	0	0	0	0	50.4	0	0	11.8
2018	10	16	20	38	10	34		0	0	0	0	0	0	50.38	0	0	11.8
2018	10	16	20	48	10	34		0	0	0	0	0	0	50.36	0	0	11.8
2018	10	16	20	58	10	35		0	0	0	0	0	0	50.36	0	0	11.8
2018	10	16	21	8	10	34		0	0	0	0	0	0	50.32	0	0	11.8
2018	10	16	21	18	10	34		0	0	0	0	0	0	50.31	0	0	11.8
2018	10	16	21	28	10	34		0	0	0	0	0	0	50.29	0	0	11.8
2018	10	16	21	38	10	35		0	0	0	0	0	0	50.27	0	0	11.8
2018	10	16	21	48	10	35		0	0	0	0	0	0	50.23	0	0	11.8
2018	10	16	21	58	10	34		0	0	0	0	0	0	50.22	0	0	11.8
2018	10	16	22	8	10	34		0	0	0	0	0	0	50.18	0	0	11.8
2018	10	16	22	18	10	34		0	0	0	0	0	0	50.14	0	0	11.8
2018	10	16	22	28	10	34		0	0	0	0	0	0	50.13	0	0	11.8
2018	10	16	22	38	10	34		0	0	0	0	0	0	50.09	0	0	11.8
2018	10	16	22	48	10	34		0	0	0	0	0	0	50.07	0	0	11.8
2018	10	16	22	58	10	34		0	0	0	0	0	0	50.04	0	0	11.8
2018	10	16	23	8	10	34		0	0	0	0	0	0	50	0	0	11.8
2018	10	16	23	18	10	35		0	0	0	0	0	0	49.96	0	0	11.8

### Reinhackle (0356)

Year	Month	Day	Hour	Minute	Second	Noise3	IceDetection	Heading	Pitch	Roll	StdDevHeading	StdDevPitch	StdDevRoll	Temperature	Pressure	StdDevPressure	Voltage
2018	10	16	23	28	10	34	0	0	0	0	0	0	0	49.95	0	0	11.8
2018	10	16	23	38	10	34	0	0	0	0	0	0	0	49.91	0	0	11.8
2018	10	16	23	48	10	34	0	0	0	0	0	0	0	49.86	0	0	11.8
2018	10	16	23	58	10	35	0	0	0	0	0	0	0	49.84	0	0	11.8
2018	10	17	0	8	10	34	0	0	0	0	0	0	0	49.8	0	0	11.8
2018	10	17	0	18	10	34	0	0	0	0	0	0	0	49.77	0	0	11.8
2018	10	17	0	28	10	34	0	0	0	0	0	0	0	49.73	0	0	11.8
2018	10	17	0	38	10	34	0	0	0	0	0	0	0	49.69	0	0	11.8
2018	10	17	0	48	10	34	0	0	0	0	0	0	0	49.66	0	0	11.6
2018	10	17	0	58	10	34	0	0	0	0	0	0	0	49.62	0	0	11.6
2018	10	17	1	8	10	34	0	0	0	0	0	0	0	49.6	0	0	11.6
2018	10	17	1	18	10	35	0	0	0	0	0	0	0	49.57	0	0	11.6
2018	10	17	1	28	10	34	0	0	0	0	0	0	0	49.53	0	0	11.6
2018	10	17	1	38	10	34	0	0	0	0	0	0	0	49.5	0	0	11.6
2018	10	17	1	48	10	35	0	0	0	0	0	0	0	49.46	0	0	11.6
2018	10	17	1	58	10	34	0	0	0	0	0	0	0	49.42	0	0	11.6
2018	10	17	2	8	10	34	0	0	0	0	0	0	0	49.39	0	0	11.6
2018	10	17	2	18	10	34	0	0	0	0	0	0	0	49.35	0	0	11.6
2018	10	17	2	28	10	34	0	0	0	0	0	0	0	49.32	0	0	11.6
2018	10	17	2	38	10	34	0	0	0	0	0	0	0	49.28	0	0	11.6
2018	10	17	2	48	10	35	0	0	0	0	0	0	0	49.26	0	0	11.6
2018	10	17	2	58	10	35	0	0	0	0	0	0	0	49.23	0	0	11.6
2018	10	17	3	8	10	34	0	0	0	0	0	0	0	49.19	0	0	11.6
2018	10	17	3	18	10	34	0	0	0	0	0	0	0	49.15	0	0	11.6
2018	10	17	3	28	10	35	0	0	0	0	0	0	0	49.12	0	0	11.6
2018	10	17	3	38	10	35	0	0	0	0	0	0	0	49.08	0	0	11.6
2018	10	17	3	48	10	35	0	0	0	0	0	0	0	49.06	0	0	11.6
2018	10	17	3	58	10	34	0	0	0	0	0	0	0	49.03	0	0	11.6
2018	10	17	4	8	10	34	0	0	0	0	0	0	0	49.01	0	0	11.6
2018	10	17	4	18	10	34	0	0	0	0	0	0	0	48.97	0	0	11.6
2018	10	17	4	28	10	35	0	0	0	0	0	0	0	48.94	0	0	11.6
2018	10	17	4	38	10	34	0	0	0	0	0	0	0	48.9	0	0	11.6
2018	10	17	4	48	10	34	0	0	0	0	0	0	0	48.88	0	0	11.6
2018	10	17	4	58	10	34	0	0	0	0	0	0	0	48.85	0	0	11.6
2018	10	17	5	8	10	35	0	0	0	0	0	0	0	48.83	0	0	11.6
2018	10	17	5	18	10	34	0	0	0	0	0	0	0	48.79	0	0	11.6
2018	10	17	5	28	10	35	0	0	0	0	0	0	0	48.78	0	0	11.6
2018	10	17	5	38	10	34	0	0	0	0	0	0	0	48.74	0	0	11.6
2018	10	17	5	48	10	35	0	0	0	0	0	0	0	48.72	0	0	11.6
2018	10	17	5	58	10	34	0	0	0	0	0	0	0	48.69	0	0	11.6
2018	10	17	6	8	10	35	0	0	0	0	0	0	0	48.67	0	0	11.6
2018	10	17	6	18	10	34	0	0	0	0	0	0	0	48.63	0	0	11.6
2018	10	17	6	28	10	35	0	0	0	0	0	0	0	48.61	0	0	11.6
2018	10	17	6	38	10	35	0	0	0	0	0	0	0	48.58	0	0	11.6
2018	10	17	6	48	10	35	0	0	0	0	0	0	0	48.56	0	0	11.6
2018	10	17	6	58	10	34	0	0	0	0	0	0	0	48.54	0	0	11.6

### Reinhackle (0356)

Year	Month	Day	Hour	Minute	Second	Noise3	IceDetection	Heading	Pitch	Roll	StdDevHeading	StdDevPitch	StdDevRoll	Temperature	Pressure	StdDevPressure	Voltage
2018	10	17	7	8	10	34		0	0	0	0	0	0	48.52	0	0	11.6
2018	10	17	7	18	10	35		0	0	0	0	0	0	48.49	0	0	11.6
2018	10	17	7	28	10	34		0	0	0	0	0	0	48.47	0	0	11.6
2018	10	17	7	38	10	35		0	0	0	0	0	0	48.45	0	0	11.6
2018	10	17	7	48	10	34		0	0	0	0	0	0	48.45	0	0	11.8
2018	10	17	7	58	10	35		0	0	0	0	0	0	48.43	0	0	12.2
2018	10	17	8	8	10	35		0	0	0	0	0	0	48.43	0	0	12.4
2018	10	17	8	18	10	34		0	0	0	0	0	0	48.42	0	0	12.6
2018	10	17	8	28	10	35		0	0	0	0	0	0	48.43	0	0	12.6
2018	10	17	8	38	10	35		0	0	0	0	0	0	48.51	0	0	12.8
2018	10	17	8	48	10	34		0	0	0	0	0	0	48.58	0	0	12.8
2018	10	17	8	58	10	35		0	0	0	0	0	0	48.63	0	0	12.8
2018	10	17	9	8	10	34		0	0	0	0	0	0	48.69	0	0	12.8
2018	10	17	9	18	10	34		0	0	0	0	0	0	48.74	0	0	12.8
2018	10	17	9	28	10	34		0	0	0	0	0	0	48.81	0	0	13
2018	10	17	9	38	10	35		0	0	0	0	0	0	48.87	0	0	13
2018	10	17	9	48	10	34		0	0	0	0	0	0	48.92	0	0	13
2018	10	17	9	58	10	34		0	0	0	0	0	0	48.99	0	0	13.2
2018	10	17	10	8	10	34		0	0	0	0	0	0	49.05	0	0	13.2
2018	10	17	10	18	10	34		0	0	0	0	0	0	49.12	0	0	13.4
2018	10	17	10	28	10	34		0	0	0	0	0	0	49.19	0	0	13.4
2018	10	17	10	38	10	35		0	0	0	0	0	0	49.24	0	0	13.4
2018	10	17	10	48	10	35		0	0	0	0	0	0	49.32	0	0	13.4
2018	10	17	10	58	10	34		0	0	0	0	0	0	49.39	0	0	13.4
2018	10	17	11	8	10	34		0	0	0	0	0	0	49.44	0	0	13.4
2018	10	17	11	18	10	34		0	0	0	0	0	0	49.51	0	0	13.4
2018	10	17	11	28	10	34		0	0	0	0	0	0	49.59	0	0	13.4
2018	10	17	11	38	10	35		0	0	0	0	0	0	49.64	0	0	13.4
2018	10	17	11	48	10	35		0	0	0	0	0	0	49.69	0	0	13.4
2018	10	17	11	58	10	35		0	0	0	0	0	0	49.77	0	0	13.4
2018	10	17	12	8	10	34		0	0	0	0	0	0	49.8	0	0	13.4
2018	10	17	12	18	10	35		0	0	0	0	0	0	49.86	0	0	13.4
2018	10	17	12	28	10	34		0	0	0	0	0	0	49.91	0	0	13.4
2018	10	17	12	38	10	34		0	0	0	0	0	0	49.95	0	0	13.4
2018	10	17	12	48	10	34		0	0	0	0	0	0	50	0	0	13.2
2018	10	17	12	58	10	33		0	0	0	0	0	0	50.05	0	0	13.2
2018	10	17	13	8	10	35		0	0	0	0	0	0	50.05	0	0	13.2
2018	10	17	13	18	10	34		0	0	0	0	0	0	50.11	0	0	13.2
2018	10	17	13	28	10	35		0	0	0	0	0	0	50.13	0	0	13.2
2018	10	17	13	38	10	34		0	0	0	0	0	0	50.14	0	0	13.2
2018	10	17	13	48	10	34		0	0	0	0	0	0	50.2	0	0	13.2
2018	10	17	13	58	10	35		0	0	0	0	0	0	50.2	0	0	13.2
2018	10	17	14	8	10	34		0	0	0	0	0	0	50.23	0	0	13.2
2018	10	17	14	18	10	35		0	0	0	0	0	0	50.25	0	0	13.2
2018	10	17	14	28	10	34		0	0	0	0	0	0	50.29	0	0	13.2
2018	10	17	14	38	10	34		0	0	0	0	0	0	50.29	0	0	13.2

### Reinhackle (0356)

Year	Month	Day	Hour	Minute	Second	Noise3	IceDetection	Heading	Pitch	Roll	StdDevHeading	StdDevPitch	StdDevRoll	Temperature	Pressure	StdDevPressure	Voltage
2018	10	17	14	48	10	34		0	0	0	0	0	0	50.31	0	0	13.2
2018	10	17	14	58	10	34		0	0	0	0	0	0	50.32	0	0	13.2
2018	10	17	15	8	10	34		0	0	0	0	0	0	50.34	0	0	13.2
2018	10	17	15	18	10	34		0	0	0	0	0	0	50.34	0	0	13.2
2018	10	17	15	28	10	35		0	0	0	0	0	0	50.34	0	0	13.2
2018	10	17	15	38	10	34		0	0	0	0	0	0	50.36	0	0	13.2
2018	10	17	15	48	10	34		0	0	0	0	0	0	50.36	0	0	13.2
2018	10	17	15	58	10	34		0	0	0	0	0	0	50.31	0	0	13.2
2018	10	17	16	8	10	34		0	0	0	0	0	0	50.36	0	0	13.2
2018	10	17	16	18	10	34		0	0	0	0	0	0	50.36	0	0	13.2
2018	10	17	16	28	10	34		0	0	0	0	0	0	50.38	0	0	13.2
2018	10	17	16	38	10	35		0	0	0	0	0	0	50.38	0	0	13.2
2018	10	17	16	48	10	34		0	0	0	0	0	0	50.32	0	0	13
2018	10	17	16	58	10	34		0	0	0	0	0	0	50.32	0	0	12.2
2018	10	17	17	8	10	34		0	0	0	0	0	0	50.34	0	0	12
2018	10	17	17	18	10	34		0	0	0	0	0	0	50.36	0	0	12
2018	10	17	17	28	10	34		0	0	0	0	0	0	50.38	0	0	12
2018	10	17	17	38	10	34		0	0	0	0	0	0	50.4	0	0	11.8
2018	10	17	17	48	10	34		0	0	0	0	0	0	50.41	0	0	11.8
2018	10	17	17	58	10	34		0	0	0	0	0	0	50.43	0	0	11.8
2018	10	17	18	8	10	34		0	0	0	0	0	0	50.43	0	0	11.8
2018	10	17	18	18	10	34		0	0	0	0	0	0	50.43	0	0	11.8
2018	10	17	18	28	10	34		0	0	0	0	0	0	50.43	0	0	11.8
2018	10	17	18	38	10	34		0	0	0	0	0	0	50.43	0	0	11.8
2018	10	17	18	48	10	34		0	0	0	0	0	0	50.43	0	0	11.8
2018	10	17	18	58	10	34		0	0	0	0	0	0	50.43	0	0	11.8
2018	10	17	19	8	10	34		0	0	0	0	0	0	50.41	0	0	11.8
2018	10	17	19	18	10	35		0	0	0	0	0	0	50.41	0	0	11.8
2018	10	17	19	28	10	34		0	0	0	0	0	0	50.4	0	0	11.8
2018	10	17	19	38	10	34		0	0	0	0	0	0	50.38	0	0	11.8
2018	10	17	19	48	10	34		0	0	0	0	0	0	50.36	0	0	11.8
2018	10	17	19	58	10	34		0	0	0	0	0	0	50.32	0	0	11.8
2018	10	17	20	8	10	34		0	0	0	0	0	0	50.31	0	0	11.8
2018	10	17	20	18	10	34		0	0	0	0	0	0	50.29	0	0	11.8
2018	10	17	20	28	10	34		0	0	0	0	0	0	50.27	0	0	11.8
2018	10	17	20	38	10	34		0	0	0	0	0	0	50.23	0	0	11.8
2018	10	17	20	48	10	34		0	0	0	0	0	0	50.22	0	0	11.8
2018	10	17	20	58	10	34		0	0	0	0	0	0	50.2	0	0	11.8
2018	10	17	21	8	10	34		0	0	0	0	0	0	50.18	0	0	11.8
2018	10	17	21	18	10	35		0	0	0	0	0	0	50.13	0	0	11.8
2018	10	17	21	28	10	35		0	0	0	0	0	0	50.11	0	0	11.8
2018	10	17	21	38	10	34		0	0	0	0	0	0	50.09	0	0	11.8
2018	10	17	21	48	10	34		0	0	0	0	0	0	50.05	0	0	11.8
2018	10	17	21	58	10	34		0	0	0	0	0	0	50.02	0	0	11.8
2018	10	17	22	8	10	34		0	0	0	0	0	0	50	0	0	11.8
2018	10	17	22	18	10	35		0	0	0	0	0	0	49.96	0	0	11.8



### Reinhackle (0356)

Year	Month	Day	Hour	Minute	Second	Noise3	IceDetection	Heading	Pitch	Roll	StdDevHeading	StdDevPitch	StdDevRoll	Temperature	Pressure	StdDevPressure	Voltage
2018	10	17	22	28	10	35		0	0	0	0	0	0	49.95	0	0	11.8
2018	10	17	22	38	10	35		0	0	0	0	0	0	49.91	0	0	11.8
2018	10	17	22	48	10	34		0	0	0	0	0	0	49.89	0	0	11.8
2018	10	17	22	58	10	34		0	0	0	0	0	0	49.86	0	0	11.8
2018	10	17	23	8	10	35		0	0	0	0	0	0	49.82	0	0	11.8
2018	10	17	23	18	10	34		0	0	0	0	0	0	49.8	0	0	11.6
2018	10	17	23	28	10	35		0	0	0	0	0	0	49.77	0	0	11.6
2018	10	17	23	38	10	34		0	0	0	0	0	0	49.71	0	0	11.6
2018	10	17	23	48	10	34		0	0	0	0	0	0	49.68	0	0	11.8
2018	10	17	23	58	10	35		0	0	0	0	0	0	49.64	0	0	11.6
2018	10	18	0	8	10	35		0	0	0	0	0	0	49.6	0	0	11.6
2018	10	18	0	18	10	34		0	0	0	0	0	0	49.57	0	0	11.6
2018	10	18	0	28	10	34		0	0	0	0	0	0	49.51	0	0	11.6
2018	10	18	0	38	10	34		0	0	0	0	0	0	49.48	0	0	11.6
2018	10	18	0	48	10	34		0	0	0	0	0	0	49.44	0	0	11.6
2018	10	18	0	58	10	34		0	0	0	0	0	0	49.41	0	0	11.6
2018	10	18	1	8	10	34		0	0	0	0	0	0	49.35	0	0	11.6
2018	10	18	1	18	10	34		0	0	0	0	0	0	49.32	0	0	11.6
2018	10	18	1	28	10	34		0	0	0	0	0	0	49.26	0	0	11.6
2018	10	18	1	38	10	34		0	0	0	0	0	0	49.23	0	0	11.6
2018	10	18	1	48	10	34		0	0	0	0	0	0	49.17	0	0	11.6
2018	10	18	1	58	10	34		0	0	0	0	0	0	49.14	0	0	11.6
2018	10	18	2	8	10	34		0	0	0	0	0	0	49.1	0	0	11.6
2018	10	18	2	18	10	35		0	0	0	0	0	0	49.06	0	0	11.6
2018	10	18	2	28	10	34		0	0	0	0	0	0	49.01	0	0	11.6
2018	10	18	2	38	10	34		0	0	0	0	0	0	48.97	0	0	11.6
2018	10	18	2	48	10	34		0	0	0	0	0	0	48.94	0	0	11.6
2018	10	18	2	58	10	34		0	0	0	0	0	0	48.88	0	0	11.6
2018	10	18	3	8	10	34		0	0	0	0	0	0	48.85	0	0	11.6
2018	10	18	3	18	10	34		0	0	0	0	0	0	48.81	0	0	11.6
2018	10	18	3	28	10	34		0	0	0	0	0	0	48.78	0	0	11.6
2018	10	18	3	38	10	35		0	0	0	0	0	0	48.74	0	0	11.6
2018	10	18	3	48	10	35		0	0	0	0	0	0	48.7	0	0	11.6
2018	10	18	3	58	10	34		0	0	0	0	0	0	48.67	0	0	11.6
2018	10	18	4	8	10	34		0	0	0	0	0	0	48.63	0	0	11.6
2018	10	18	4	18	10	35		0	0	0	0	0	0	48.58	0	0	11.6
2018	10	18	4	28	10	35		0	0	0	0	0	0	48.56	0	0	11.6
2018	10	18	4	38	10	34		0	0	0	0	0	0	48.52	0	0	11.6
2018	10	18	4	48	10	34		0	0	0	0	0	0	48.49	0	0	11.6
2018	10	18	4	58	10	34		0	0	0	0	0	0	48.45	0	0	11.6
2018	10	18	5	8	10	34		0	0	0	0	0	0	48.42	0	0	11.6
2018	10	18	5	18	10	35		0	0	0	0	0	0	48.38	0	0	11.6
2018	10	18	5	28	10	34		0	0	0	0	0	0	48.34	0	0	11.6
2018	10	18	5	38	10	34		0	0	0	0	0	0	48.31	0	0	11.6
2018	10	18	5	48	10	34		0	0	0	0	0	0	48.29	0	0	11.6
2018	10	18	5	58	10	35		0	0	0	0	0	0	48.27	0	0	11.6

### Reinhackle (0356)

Year	Month	Day	Hour	Minute	Second	Noise3	IceDetection	Heading	Pitch	Roll	StdDevHeading	StdDevPitch	StdDevRoll	Temperature	Pressure	StdDevPressure	Voltage
2018	10	18	6	8	10	34		0	0	0	0	0	0	48.22	0	0	11.6
2018	10	18	6	18	10	35		0	0	0	0	0	0	48.2	0	0	11.6
2018	10	18	6	28	10	35		0	0	0	0	0	0	48.16	0	0	11.6
2018	10	18	6	38	10	34		0	0	0	0	0	0	48.13	0	0	11.6
2018	10	18	6	48	10	34		0	0	0	0	0	0	48.11	0	0	11.6
2018	10	18	6	58	10	35		0	0	0	0	0	0	48.09	0	0	11.6
2018	10	18	7	8	10	35		0	0	0	0	0	0	48.07	0	0	11.6
2018	10	18	7	18	10	34		0	0	0	0	0	0	48.04	0	0	11.6
2018	10	18	7	28	10	35		0	0	0	0	0	0	48.02	0	0	11.6
2018	10	18	7	38	10	34		0	0	0	0	0	0	47.98	0	0	11.6
2018	10	18	7	48	10	34		0	0	0	0	0	0	47.97	0	0	11.6
2018	10	18	7	58	10	34		0	0	0	0	0	0	47.97	0	0	12.2
2018	10	18	8	8	10	34		0	0	0	0	0	0	47.93	0	0	12.4
2018	10	18	8	18	10	34		0	0	0	0	0	0	47.93	0	0	12.6
2018	10	18	8	28	10	34		0	0	0	0	0	0	47.93	0	0	12.8
2018	10	18	8	38	10	34		0	0	0	0	0	0	47.98	0	0	12.8
2018	10	18	8	48	10	35		0	0	0	0	0	0	48.04	0	0	12.8
2018	10	18	8	58	10	34		0	0	0	0	0	0	48.09	0	0	12.8
2018	10	18	9	8	10	35		0	0	0	0	0	0	48.16	0	0	13
2018	10	18	9	18	10	34		0	0	0	0	0	0	48.2	0	0	13
2018	10	18	9	28	10	34		0	0	0	0	0	0	48.27	0	0	13
2018	10	18	9	38	10	34		0	0	0	0	0	0	48.31	0	0	13
2018	10	18	9	48	10	35		0	0	0	0	0	0	48.36	0	0	13.2
2018	10	18	9	58	10	35		0	0	0	0	0	0	48.42	0	0	13.4
2018	10	18	10	8	10	35		0	0	0	0	0	0	48.49	0	0	13.6
2018	10	18	10	18	10	35		0	0	0	0	0	0	48.54	0	0	13.6
2018	10	18	10	28	10	35		0	0	0	0	0	0	48.61	0	0	13.6
2018	10	18	10	38	10	35		0	0	0	0	0	0	48.67	0	0	13.4
2018	10	18	10	48	10	35		0	0	0	0	0	0	48.74	0	0	13.4
2018	10	18	10	58	10	35		0	0	0	0	0	0	48.79	0	0	13.4
2018	10	18	11	8	10	35		0	0	0	0	0	0	48.85	0	0	13.4
2018	10	18	11	18	10	35		0	0	0	0	0	0	48.92	0	0	13.4
2018	10	18	11	28	10	35		0	0	0	0	0	0	48.97	0	0	13.4
2018	10	18	11	38	10	35		0	0	0	0	0	0	49.05	0	0	13.4
2018	10	18	11	48	10	35		0	0	0	0	0	0	49.08	0	0	13.4
2018	10	18	11	58	10	35		0	0	0	0	0	0	49.15	0	0	13.4
2018	10	18	12	8	10	35		0	0	0	0	0	0	49.21	0	0	13.4
2018	10	18	12	18	10	35		0	0	0	0	0	0	49.26	0	0	13.4
2018	10	18	12	28	10	35		0	0	0	0	0	0	49.3	0	0	13.4
2018	10	18	12	38	10	34		0	0	0	0	0	0	49.35	0	0	13.4
2018	10	18	12	48	10	34		0	0	0	0	0	0	49.39	0	0	13.4
2018	10	18	12	58	10	34		0	0	0	0	0	0	49.44	0	0	13.2
2018	10	18	13	8	10	35		0	0	0	0	0	0	49.46	0	0	13.2
2018	10	18	13	18	10	34		0	0	0	0	0	0	49.5	0	0	13.2
2018	10	18	13	28	10	35		0	0	0	0	0	0	49.53	0	0	13.2
2018	10	18	13	38	10	34		0	0	0	0	0	0	49.57	0	0	13.2

### Reinhackle (0356)

Year	Month	Day	Hour	Minute	Second	Noise3	IceDetection	Heading	Pitch	Roll	StdDevHeading	StdDevPitch	StdDevRoll	Temperature	Pressure	StdDevPressure	Voltage
2018	10	18	13	48	10	35		0	0	0	0	0	0	49.6	0	0	13.2
2018	10	18	13	58	10	35		0	0	0	0	0	0	49.6	0	0	13.2
2018	10	18	14	8	10	34		0	0	0	0	0	0	49.64	0	0	13.2
2018	10	18	14	18	10	34		0	0	0	0	0	0	49.66	0	0	13
2018	10	18	14	28	10	34		0	0	0	0	0	0	49.68	0	0	13
2018	10	18	14	38	10	34		0	0	0	0	0	0	49.69	0	0	13
2018	10	18	14	48	10	34		0	0	0	0	0	0	49.71	0	0	13
2018	10	18	14	58	10	34		0	0	0	0	0	0	49.71	0	0	13
2018	10	18	15	8	10	34		0	0	0	0	0	0	49.75	0	0	13
2018	10	18	15	18	10	34		0	0	0	0	0	0	49.75	0	0	13
2018	10	18	15	28	10	35		0	0	0	0	0	0	49.75	0	0	12.8
2018	10	18	15	38	10	34		0	0	0	0	0	0	49.75	0	0	12.8
2018	10	18	15	48	10	35		0	0	0	0	0	0	49.77	0	0	13
2018	10	18	15	58	10	35		0	0	0	0	0	0	49.71	0	0	12.8
2018	10	18	16	8	10	35		0	0	0	0	0	0	49.75	0	0	12.8
2018	10	18	16	18	10	34		0	0	0	0	0	0	49.77	0	0	12.8
2018	10	18	16	28	10	35		0	0	0	0	0	0	49.77	0	0	12.8
2018	10	18	16	38	10	35		0	0	0	0	0	0	49.77	0	0	12.8
2018	10	18	16	48	10	34		0	0	0	0	0	0	49.71	0	0	12.6
2018	10	18	16	58	10	34		0	0	0	0	0	0	49.73	0	0	12
2018	10	18	17	8	10	34		0	0	0	0	0	0	49.75	0	0	11.8
2018	10	18	17	18	10	34		0	0	0	0	0	0	49.75	0	0	11.8
2018	10	18	17	28	10	34		0	0	0	0	0	0	49.77	0	0	11.6
2018	10	18	17	38	10	34		0	0	0	0	0	0	49.78	0	0	11.6
2018	10	18	17	48	10	35		0	0	0	0	0	0	49.78	0	0	11.8
2018	10	18	17	58	10	34		0	0	0	0	0	0	49.78	0	0	11.8
2018	10	18	18	8	10	34		0	0	0	0	0	0	49.8	0	0	11.6
2018	10	18	18	18	10	34		0	0	0	0	0	0	49.8	0	0	11.8
2018	10	18	18	28	10	35		0	0	0	0	0	0	49.82	0	0	11.8
2018	10	18	18	38	10	35		0	0	0	0	0	0	49.82	0	0	11.8
2018	10	18	18	48	10	34		0	0	0	0	0	0	49.8	0	0	11.6
2018	10	18	18	58	10	34		0	0	0	0	0	0	49.8	0	0	11.6
2018	10	18	19	8	10	34		0	0	0	0	0	0	49.78	0	0	11.6
2018	10	18	19	18	10	34		0	0	0	0	0	0	49.78	0	0	11.6
2018	10	18	19	28	10	34		0	0	0	0	0	0	49.77	0	0	11.6
2018	10	18	19	38	10	34		0	0	0	0	0	0	49.75	0	0	11.6
2018	10	18	19	48	10	34		0	0	0	0	0	0	49.73	0	0	11.6
2018	10	18	19	58	10	33		0	0	0	0	0	0	49.71	0	0	11.8
2018	10	18	20	8	10	34		0	0	0	0	0	0	49.68	0	0	11.8
2018	10	18	20	18	10	34		0	0	0	0	0	0	49.64	0	0	11.6
2018	10	18	20	28	10	35		0	0	0	0	0	0	49.62	0	0	11.8
2018	10	18	20	38	10	35		0	0	0	0	0	0	49.59	0	0	11.8
2018	10	18	20	48	10	34		0	0	0	0	0	0	49.53	0	0	11.8
2018	10	18	20	58	10	34		0	0	0	0	0	0	49.5	0	0	11.6
2018	10	18	21	8	10	34		0	0	0	0	0	0	49.46	0	0	11.6
2018	10	18	21	18	10	34		0	0	0	0	0	0	49.42	0	0	11.6

### Reinhackle (0356)

Year	Month	Day	Hour	Minute	Second	Noise3	IceDetection	Heading	Pitch	Roll	StdDevHeading	StdDevPitch	StdDevRoll	Temperature	Pressure	StdDevPressure	Voltage
2018	10	18	21	28	10	35		0	0	0	0	0	0	49.39	0	0	11.6
2018	10	18	21	38	10	34		0	0	0	0	0	0	49.35	0	0	11.6
2018	10	18	21	48	10	34		0	0	0	0	0	0	49.32	0	0	11.6
2018	10	18	21	58	10	34		0	0	0	0	0	0	49.26	0	0	11.6
2018	10	18	22	8	10	35		0	0	0	0	0	0	49.21	0	0	11.6
2018	10	18	22	18	10	34		0	0	0	0	0	0	49.17	0	0	11.6
2018	10	18	22	28	10	34		0	0	0	0	0	0	49.14	0	0	11.6
2018	10	18	22	38	10	34		0	0	0	0	0	0	49.1	0	0	11.6
2018	10	18	22	48	10	34		0	0	0	0	0	0	49.05	0	0	11.6
2018	10	18	22	58	10	34		0	0	0	0	0	0	49.01	0	0	11.6
2018	10	18	23	8	10	34		0	0	0	0	0	0	48.97	0	0	11.6
2018	10	18	23	18	10	35		0	0	0	0	0	0	48.92	0	0	11.6
2018	10	18	23	28	10	35		0	0	0	0	0	0	48.88	0	0	11.6
2018	10	18	23	38	10	34		0	0	0	0	0	0	48.83	0	0	11.6
2018	10	18	23	48	10	34		0	0	0	0	0	0	48.79	0	0	11.6
2018	10	18	23	58	10	34		0	0	0	0	0	0	48.76	0	0	11.6
2018	10	19	0	8	10	34		0	0	0	0	0	0	48.72	0	0	11.6
2018	10	19	0	18	10	35		0	0	0	0	0	0	48.67	0	0	11.6
2018	10	19	0	28	10	35		0	0	0	0	0	0	48.63	0	0	11.6
2018	10	19	0	38	10	34		0	0	0	0	0	0	48.6	0	0	11.6
2018	10	19	0	48	10	34		0	0	0	0	0	0	48.54	0	0	11.6
2018	10	19	0	58	10	34		0	0	0	0	0	0	48.51	0	0	11.6
2018	10	19	1	8	10	34		0	0	0	0	0	0	48.47	0	0	11.6
2018	10	19	1	18	10	34		0	0	0	0	0	0	48.42	0	0	11.6
2018	10	19	1	28	10	34		0	0	0	0	0	0	48.38	0	0	11.6
2018	10	19	1	38	10	35		0	0	0	0	0	0	48.33	0	0	11.6
2018	10	19	1	48	10	34		0	0	0	0	0	0	48.29	0	0	11.6
2018	10	19	1	58	10	35		0	0	0	0	0	0	48.25	0	0	11.6
2018	10	19	2	8	10	35		0	0	0	0	0	0	48.2	0	0	11.6
2018	10	19	2	18	10	34		0	0	0	0	0	0	48.15	0	0	11.6
2018	10	19	2	28	10	34		0	0	0	0	0	0	48.11	0	0	11.6
2018	10	19	2	38	10	35		0	0	0	0	0	0	48.07	0	0	11.6
2018	10	19	2	48	10	34		0	0	0	0	0	0	48.04	0	0	11.6
2018	10	19	2	58	10	35		0	0	0	0	0	0	47.98	0	0	11.6
2018	10	19	3	8	10	35		0	0	0	0	0	0	47.95	0	0	11.6
2018	10	19	3	18	10	35		0	0	0	0	0	0	47.91	0	0	11.6
2018	10	19	3	28	10	35		0	0	0	0	0	0	47.88	0	0	11.6
2018	10	19	3	38	10	35		0	0	0	0	0	0	47.82	0	0	11.6
2018	10	19	3	48	10	35		0	0	0	0	0	0	47.8	0	0	11.6
2018	10	19	3	58	10	34		0	0	0	0	0	0	47.75	0	0	11.4
2018	10	19	4	8	10	35		0	0	0	0	0	0	47.71	0	0	11.4
2018	10	19	4	18	10	35		0	0	0	0	0	0	47.7	0	0	11.4
2018	10	19	4	28	10	34		0	0	0	0	0	0	47.66	0	0	11.4
2018	10	19	4	38	10	34		0	0	0	0	0	0	47.62	0	0	11.4
2018	10	19	4	48	10	35		0	0	0	0	0	0	47.59	0	0	11.4
2018	10	19	4	58	10	35		0	0	0	0	0	0	47.55	0	0	11.4

### Reinhackle (0356)

Year	Month	Day	Hour	Minute	Second	Noise3	IceDetection	Heading	Pitch	Roll	StdDevHeading	StdDevPitch	StdDevRoll	Temperature	Pressure	StdDevPressure	Voltage
2018	10	19	5	8	10	35		0	0	0	0	0	0	47.53	0	0	11.4
2018	10	19	5	18	10	35		0	0	0	0	0	0	47.5	0	0	11.4
2018	10	19	5	28	10	34		0	0	0	0	0	0	47.46	0	0	11.4
2018	10	19	5	38	10	35		0	0	0	0	0	0	47.44	0	0	11.4
2018	10	19	5	48	10	34		0	0	0	0	0	0	47.41	0	0	11.4
2018	10	19	5	58	10	35		0	0	0	0	0	0	47.39	0	0	11.4
2018	10	19	6	8	10	35		0	0	0	0	0	0	47.37	0	0	11.4
2018	10	19	6	18	10	35		0	0	0	0	0	0	47.34	0	0	11.4
2018	10	19	6	28	10	35		0	0	0	0	0	0	47.32	0	0	11.4
2018	10	19	6	38	10	35		0	0	0	0	0	0	47.28	0	0	11.4
2018	10	19	6	48	10	35		0	0	0	0	0	0	47.28	0	0	11.4
2018	10	19	6	58	10	34		0	0	0	0	0	0	47.25	0	0	11.4
2018	10	19	7	8	10	34		0	0	0	0	0	0	47.23	0	0	11.4
2018	10	19	7	18	10	34		0	0	0	0	0	0	47.21	0	0	11.4
2018	10	19	7	28	10	35		0	0	0	0	0	0	47.19	0	0	11.4
2018	10	19	7	38	10	34		0	0	0	0	0	0	47.17	0	0	11.4
2018	10	19	7	48	10	34		0	0	0	0	0	0	47.17	0	0	11.4
2018	10	19	7	58	10	35		0	0	0	0	0	0	47.16	0	0	12
2018	10	19	8	8	10	34		0	0	0	0	0	0	47.16	0	0	12.2
2018	10	19	8	18	10	34		0	0	0	0	0	0	47.16	0	0	12.6
2018	10	19	8	28	10	35		0	0	0	0	0	0	47.16	0	0	12.6
2018	10	19	8	38	10	35		0	0	0	0	0	0	47.23	0	0	12.6
2018	10	19	8	48	10	34		0	0	0	0	0	0	47.3	0	0	12.6
2018	10	19	8	58	10	35		0	0	0	0	0	0	47.35	0	0	12.6
2018	10	19	9	8	10	35		0	0	0	0	0	0	47.41	0	0	12.6
2018	10	19	9	18	10	34		0	0	0	0	0	0	47.48	0	0	12.8
2018	10	19	9	28	10	35		0	0	0	0	0	0	47.55	0	0	12.8
2018	10	19	9	38	10	35		0	0	0	0	0	0	47.59	0	0	12.8
2018	10	19	9	48	10	34		0	0	0	0	0	0	47.68	0	0	13
2018	10	19	9	58	10	35		0	0	0	0	0	0	47.75	0	0	13
2018	10	19	10	8	10	34		0	0	0	0	0	0	47.8	0	0	13
2018	10	19	10	18	10	35		0	0	0	0	0	0	47.89	0	0	13.2
2018	10	19	10	28	10	34		0	0	0	0	0	0	47.95	0	0	13.2
2018	10	19	10	38	10	34		0	0	0	0	0	0	48.02	0	0	13.2
2018	10	19	10	48	10	35		0	0	0	0	0	0	48.09	0	0	13.2
2018	10	19	10	58	10	35		0	0	0	0	0	0	48.16	0	0	13.2
2018	10	19	11	8	10	34		0	0	0	0	0	0	48.24	0	0	13.2
2018	10	19	11	18	10	34		0	0	0	0	0	0	48.31	0	0	13.2
2018	10	19	11	28	10	35		0	0	0	0	0	0	48.36	0	0	13.2
2018	10	19	11	38	10	34		0	0	0	0	0	0	48.43	0	0	13.2
2018	10	19	11	48	10	34		0	0	0	0	0	0	48.47	0	0	13.2
2018	10	19	11	58	10	34		0	0	0	0	0	0	48.56	0	0	13.2
2018	10	19	12	8	10	35		0	0	0	0	0	0	48.63	0	0	13.2
2018	10	19	12	18	10	35		0	0	0	0	0	0	48.69	0	0	13.2
2018	10	19	12	28	10	34		0	0	0	0	0	0	48.74	0	0	13.2
2018	10	19	12	38	10	35		0	0	0	0	0	0	48.79	0	0	13.2

### Reinhackle (0356)

Year	Month	Day	Hour	Minute	Second	Noise3	IceDetection	Heading	Pitch	Roll	StdDevHeading	StdDevPitch	StdDevRoll	Temperature	Pressure	StdDevPressure	Voltage
2018	10	19	12	48	10	35		0	0	0	0	0	0	48.83	0	0	13.2
2018	10	19	12	58	10	34		0	0	0	0	0	0	48.87	0	0	13.2
2018	10	19	13	8	10	34		0	0	0	0	0	0	48.94	0	0	13.2
2018	10	19	13	18	10	35		0	0	0	0	0	0	48.96	0	0	13.2
2018	10	19	13	28	10	34		0	0	0	0	0	0	48.99	0	0	13.2
2018	10	19	13	38	10	35		0	0	0	0	0	0	49.03	0	0	13.2
2018	10	19	13	48	10	34		0	0	0	0	0	0	49.06	0	0	13.2
2018	10	19	13	58	10	34		0	0	0	0	0	0	49.08	0	0	13.2
2018	10	19	14	8	10	35		0	0	0	0	0	0	49.1	0	0	13.2
2018	10	19	14	18	10	34		0	0	0	0	0	0	49.1	0	0	13.2
2018	10	19	14	28	10	35		0	0	0	0	0	0	49.14	0	0	13.2
2018	10	19	14	38	10	34		0	0	0	0	0	0	49.14	0	0	13.2
2018	10	19	14	48	10	35		0	0	0	0	0	0	49.17	0	0	13.2
2018	10	19	14	58	10	35		0	0	0	0	0	0	49.17	0	0	13.2
2018	10	19	15	8	10	34		0	0	0	0	0	0	49.17	0	0	13.2
2018	10	19	15	18	10	34		0	0	0	0	0	0	49.19	0	0	13.2
2018	10	19	15	28	10	34		0	0	0	0	0	0	49.19	0	0	13.2
2018	10	19	15	38	10	35		0	0	0	0	0	0	49.19	0	0	13.2
2018	10	19	15	48	10	34		0	0	0	0	0	0	49.19	0	0	13.2
2018	10	19	15	58	10	35		0	0	0	0	0	0	49.15	0	0	13.2
2018	10	19	16	8	10	34		0	0	0	0	0	0	49.17	0	0	13.2
2018	10	19	16	18	10	34		0	0	0	0	0	0	49.19	0	0	13.2
2018	10	19	16	28	10	34		0	0	0	0	0	0	49.19	0	0	13.2
2018	10	19	16	38	10	35		0	0	0	0	0	0	49.17	0	0	13.2
2018	10	19	16	48	10	35		0	0	0	0	0	0	49.12	0	0	12.8
2018	10	19	16	58	10	34		0	0	0	0	0	0	49.14	0	0	12.2
2018	10	19	17	8	10	34		0	0	0	0	0	0	49.14	0	0	12
2018	10	19	17	18	10	34		0	0	0	0	0	0	49.15	0	0	12
2018	10	19	17	28	10	35		0	0	0	0	0	0	49.17	0	0	11.8
2018	10	19	17	38	10	34		0	0	0	0	0	0	49.17	0	0	11.8
2018	10	19	17	48	10	35		0	0	0	0	0	0	49.19	0	0	11.8
2018	10	19	17	58	10	34		0	0	0	0	0	0	49.21	0	0	11.8
2018	10	19	18	8	10	34		0	0	0	0	0	0	49.21	0	0	11.8
2018	10	19	18	18	10	34		0	0	0	0	0	0	49.21	0	0	11.8
2018	10	19	18	28	10	35		0	0	0	0	0	0	49.21	0	0	11.8
2018	10	19	18	38	10	35		0	0	0	0	0	0	49.21	0	0	11.8
2018	10	19	18	48	10	34		0	0	0	0	0	0	49.19	0	0	11.8
2018	10	19	18	58	10	35		0	0	0	0	0	0	49.19	0	0	11.8
2018	10	19	19	8	10	34		0	0	0	0	0	0	49.17	0	0	11.8
2018	10	19	19	18	10	34		0	0	0	0	0	0	49.17	0	0	11.8
2018	10	19	19	28	10	35		0	0	0	0	0	0	49.15	0	0	11.8
2018	10	19	19	38	10	34		0	0	0	0	0	0	49.14	0	0	11.8
2018	10	19	19	48	10	34		0	0	0	0	0	0	49.12	0	0	11.8
2018	10	19	19	58	10	34		0	0	0	0	0	0	49.1	0	0	11.8
2018	10	19	20	8	10	34		0	0	0	0	0	0	49.08	0	0	11.8
2018	10	19	20	18	10	35		0	0	0	0	0	0	49.05	0	0	11.8

### Reinhackle (0356)

Year	Month	Day	Hour	Minute	Second	Noise3	IceDetection	Heading	Pitch	Roll	StdDevHeading	StdDevPitch	StdDevRoll	Temperature	Pressure	StdDevPressure	Voltage
2018	10	19	20	28	10	35		0	0	0	0	0	0	49.03	0	0	11.6
2018	10	19	20	38	10	35		0	0	0	0	0	0	49.01	0	0	11.6
2018	10	19	20	48	10	34		0	0	0	0	0	0	48.97	0	0	11.6
2018	10	19	20	58	10	34		0	0	0	0	0	0	48.96	0	0	11.6
2018	10	19	21	8	10	34		0	0	0	0	0	0	48.94	0	0	11.6
2018	10	19	21	18	10	34		0	0	0	0	0	0	48.9	0	0	11.6
2018	10	19	21	28	10	35		0	0	0	0	0	0	48.87	0	0	11.6
2018	10	19	21	38	10	34		0	0	0	0	0	0	48.85	0	0	11.6
2018	10	19	21	48	10	34		0	0	0	0	0	0	48.83	0	0	11.6
2018	10	19	21	58	10	34		0	0	0	0	0	0	48.81	0	0	11.6
2018	10	19	22	8	10	34		0	0	0	0	0	0	48.78	0	0	11.6
2018	10	19	22	18	10	35		0	0	0	0	0	0	48.76	0	0	11.6
2018	10	19	22	28	10	35		0	0	0	0	0	0	48.74	0	0	11.6
2018	10	19	22	38	10	35		0	0	0	0	0	0	48.7	0	0	11.6
2018	10	19	22	48	10	34		0	0	0	0	0	0	48.69	0	0	11.6
2018	10	19	22	58	10	34		0	0	0	0	0	0	48.65	0	0	11.6
2018	10	19	23	8	10	34		0	0	0	0	0	0	48.63	0	0	11.6
2018	10	19	23	18	10	34		0	0	0	0	0	0	48.6	0	0	11.6
2018	10	19	23	28	10	34		0	0	0	0	0	0	48.56	0	0	11.6
2018	10	19	23	38	10	35		0	0	0	0	0	0	48.52	0	0	11.6
2018	10	19	23	48	10	34		0	0	0	0	0	0	48.49	0	0	11.6
2018	10	19	23	58	10	35		0	0	0	0	0	0	48.45	0	0	11.6
2018	10	20	0	8	10	34		0	0	0	0	0	0	48.43	0	0	11.6
2018	10	20	0	18	10	34		0	0	0	0	0	0	48.4	0	0	11.6
2018	10	20	0	28	10	34		0	0	0	0	0	0	48.38	0	0	11.6
2018	10	20	0	38	10	34		0	0	0	0	0	0	48.34	0	0	11.6
2018	10	20	0	48	10	34		0	0	0	0	0	0	48.31	0	0	11.6
2018	10	20	0	58	10	35		0	0	0	0	0	0	48.27	0	0	11.6
2018	10	20	1	8	10	34		0	0	0	0	0	0	48.24	0	0	11.6
2018	10	20	1	18	10	34		0	0	0	0	0	0	48.18	0	0	11.6
2018	10	20	1	28	10	35		0	0	0	0	0	0	48.16	0	0	11.6
2018	10	20	1	38	10	34		0	0	0	0	0	0	48.13	0	0	11.6
2018	10	20	1	48	10	35		0	0	0	0	0	0	48.11	0	0	11.6
2018	10	20	1	58	10	34		0	0	0	0	0	0	48.09	0	0	11.6
2018	10	20	2	8	10	35		0	0	0	0	0	0	48.06	0	0	11.6
2018	10	20	2	18	10	34		0	0	0	0	0	0	48.02	0	0	11.6
2018	10	20	2	28	10	35		0	0	0	0	0	0	48	0	0	11.6
2018	10	20	2	38	10	35		0	0	0	0	0	0	47.97	0	0	11.6
2018	10	20	2	48	10	34		0	0	0	0	0	0	47.95	0	0	11.6
2018	10	20	2	58	10	35		0	0	0	0	0	0	47.93	0	0	11.6
2018	10	20	3	8	10	35		0	0	0	0	0	0	47.91	0	0	11.6
2018	10	20	3	18	10	35		0	0	0	0	0	0	47.88	0	0	11.6
2018	10	20	3	28	10	34		0	0	0	0	0	0	47.84	0	0	11.6
2018	10	20	3	38	10	35		0	0	0	0	0	0	47.82	0	0	11.6
2018	10	20	3	48	10	34		0	0	0	0	0	0	47.79	0	0	11.6
2018	10	20	3	58	10	35		0	0	0	0	0	0	47.77	0	0	11.4

### Reinhackle (0356)

Year	Month	Day	Hour	Minute	Second	Noise3	IceDetection	Heading	Pitch	Roll	StdDevHeading	StdDevPitch	StdDevRoll	Temperature	Pressure	StdDevPressure	Voltage
2018	10	20	4	8	10	34		0	0	0	0	0	0	47.75	0	0	11.4
2018	10	20	4	18	10	35		0	0	0	0	0	0	47.73	0	0	11.4
2018	10	20	4	28	10	35		0	0	0	0	0	0	47.71	0	0	11.4
2018	10	20	4	38	10	35		0	0	0	0	0	0	47.7	0	0	11.4
2018	10	20	4	48	10	34		0	0	0	0	0	0	47.66	0	0	11.4
2018	10	20	4	58	10	35		0	0	0	0	0	0	47.66	0	0	11.4
2018	10	20	5	8	10	35		0	0	0	0	0	0	47.64	0	0	11.4
2018	10	20	5	18	10	34		0	0	0	0	0	0	47.62	0	0	11.4
2018	10	20	5	28	10	34		0	0	0	0	0	0	47.59	0	0	11.4
2018	10	20	5	38	10	34		0	0	0	0	0	0	47.59	0	0	11.4
2018	10	20	5	48	10	34		0	0	0	0	0	0	47.57	0	0	11.4
2018	10	20	5	58	10	35		0	0	0	0	0	0	47.55	0	0	11.4
2018	10	20	6	8	10	34		0	0	0	0	0	0	47.53	0	0	11.4
2018	10	20	6	18	10	35		0	0	0	0	0	0	47.53	0	0	11.4
2018	10	20	6	28	10	35		0	0	0	0	0	0	47.52	0	0	11.4
2018	10	20	6	38	10	34		0	0	0	0	0	0	47.5	0	0	11.4
2018	10	20	6	48	10	35		0	0	0	0	0	0	47.48	0	0	11.4
2018	10	20	6	58	10	35		0	0	0	0	0	0	47.46	0	0	11.4
2018	10	20	7	8	10	34		0	0	0	0	0	0	47.46	0	0	11.4
2018	10	20	7	18	10	35		0	0	0	0	0	0	47.44	0	0	11.4
2018	10	20	7	28	10	34		0	0	0	0	0	0	47.44	0	0	11.4
2018	10	20	7	38	10	35		0	0	0	0	0	0	47.43	0	0	11.4
2018	10	20	7	48	10	34		0	0	0	0	0	0	47.43	0	0	11.4
2018	10	20	7	58	10	35		0	0	0	0	0	0	47.41	0	0	12
2018	10	20	8	8	10	34		0	0	0	0	0	0	47.43	0	0	12.2
2018	10	20	8	18	10	34		0	0	0	0	0	0	47.43	0	0	12.4
2018	10	20	8	28	10	35		0	0	0	0	0	0	47.43	0	0	12.4
2018	10	20	8	38	10	34		0	0	0	0	0	0	47.48	0	0	12.4
2018	10	20	8	48	10	35		0	0	0	0	0	0	47.55	0	0	12.6
2018	10	20	8	58	10	34		0	0	0	0	0	0	47.62	0	0	12.6
2018	10	20	9	8	10	35		0	0	0	0	0	0	47.7	0	0	12.6
2018	10	20	9	18	10	34		0	0	0	0	0	0	47.75	0	0	12.6
2018	10	20	9	28	10	35		0	0	0	0	0	0	47.82	0	0	12.6
2018	10	20	9	38	10	35		0	0	0	0	0	0	47.88	0	0	12.6
2018	10	20	9	48	10	35		0	0	0	0	0	0	47.95	0	0	12.8
2018	10	20	9	58	10	35		0	0	0	0	0	0	48	0	0	12.8
2018	10	20	10	8	10	34		0	0	0	0	0	0	48.09	0	0	12.8
2018	10	20	10	18	10	34		0	0	0	0	0	0	48.15	0	0	13
2018	10	20	10	28	10	35		0	0	0	0	0	0	48.22	0	0	13.4
2018	10	20	10	38	10	34		0	0	0	0	0	0	48.31	0	0	13.2
2018	10	20	10	48	10	34		0	0	0	0	0	0	48.36	0	0	13.2
2018	10	20	10	58	10	34		0	0	0	0	0	0	48.45	0	0	13.2
2018	10	20	11	8	10	34		0	0	0	0	0	0	48.51	0	0	13.2
2018	10	20	11	18	10	35		0	0	0	0	0	0	48.6	0	0	13.2
2018	10	20	11	28	10	34		0	0	0	0	0	0	48.67	0	0	13.2
2018	10	20	11	38	10	34		0	0	0	0	0	0	48.74	0	0	13.2



### Reinhackle (0356)

Year	Month	Day	Hour	Minute	Second	Noise3	IceDetection	Heading	Pitch	Roll	StdDevHeading	StdDevPitch	StdDevRoll	Temperature	Pressure	StdDevPressure	Voltage
2018	10	20	11	48	10	34		0	0	0	0	0	0	48.79	0	0	13.2
2018	10	20	11	58	10	35		0	0	0	0	0	0	48.87	0	0	13.2
2018	10	20	12	8	10	35		0	0	0	0	0	0	48.9	0	0	13.2
2018	10	20	12	18	10	34		0	0	0	0	0	0	48.97	0	0	13.2
2018	10	20	12	28	10	34		0	0	0	0	0	0	49.03	0	0	13.2
2018	10	20	12	38	10	34		0	0	0	0	0	0	49.06	0	0	13.2
2018	10	20	12	48	10	34		0	0	0	0	0	0	49.14	0	0	13.2
2018	10	20	12	58	10	34		0	0	0	0	0	0	49.17	0	0	13.2
2018	10	20	13	8	10	34		0	0	0	0	0	0	49.23	0	0	13.2
2018	10	20	13	18	10	34		0	0	0	0	0	0	49.24	0	0	13.2
2018	10	20	13	28	10	34		0	0	0	0	0	0	49.28	0	0	13.2
2018	10	20	13	38	10	34		0	0	0	0	0	0	49.32	0	0	13.2
2018	10	20	13	48	10	35		0	0	0	0	0	0	49.33	0	0	13.2
2018	10	20	13	58	10	35		0	0	0	0	0	0	49.37	0	0	13.2
2018	10	20	14	8	10	35		0	0	0	0	0	0	49.39	0	0	13.2
2018	10	20	14	18	10	35		0	0	0	0	0	0	49.42	0	0	13.2
2018	10	20	14	28	10	34		0	0	0	0	0	0	49.44	0	0	13.2
2018	10	20	14	38	10	34		0	0	0	0	0	0	49.44	0	0	13.2
2018	10	20	14	48	10	35		0	0	0	0	0	0	49.44	0	0	13
2018	10	20	14	58	10	34		0	0	0	0	0	0	49.46	0	0	13
2018	10	20	15	8	10	35		0	0	0	0	0	0	49.46	0	0	13
2018	10	20	15	18	10	34		0	0	0	0	0	0	49.46	0	0	13
2018	10	20	15	28	10	34		0	0	0	0	0	0	49.46	0	0	13
2018	10	20	15	38	10	35		0	0	0	0	0	0	49.48	0	0	13
2018	10	20	15	48	10	34		0	0	0	0	0	0	49.48	0	0	13
2018	10	20	15	58	10	34		0	0	0	0	0	0	49.44	0	0	13
2018	10	20	16	8	10	34		0	0	0	0	0	0	49.44	0	0	13
2018	10	20	16	18	10	34		0	0	0	0	0	0	49.46	0	0	13
2018	10	20	16	28	10	34		0	0	0	0	0	0	49.46	0	0	13
2018	10	20	16	38	10	35		0	0	0	0	0	0	49.42	0	0	13
2018	10	20	16	48	10	34		0	0	0	0	0	0	49.41	0	0	12.6
2018	10	20	16	58	10	34		0	0	0	0	0	0	49.41	0	0	12
2018	10	20	17	8	10	34		0	0	0	0	0	0	49.42	0	0	12
2018	10	20	17	18	10	34		0	0	0	0	0	0	49.44	0	0	11.8
2018	10	20	17	28	10	34		0	0	0	0	0	0	49.44	0	0	11.8
2018	10	20	17	38	10	33		0	0	0	0	0	0	49.44	0	0	11.8
2018	10	20	17	48	10	35		0	0	0	0	0	0	49.46	0	0	11.8
2018	10	20	17	58	10	34		0	0	0	0	0	0	49.46	0	0	11.8
2018	10	20	18	8	10	35		0	0	0	0	0	0	49.48	0	0	11.8
2018	10	20	18	18	10	34		0	0	0	0	0	0	49.48	0	0	11.8
2018	10	20	18	28	10	34		0	0	0	0	0	0	49.48	0	0	11.8
2018	10	20	18	38	10	34		0	0	0	0	0	0	49.48	0	0	11.8
2018	10	20	18	48	10	35		0	0	0	0	0	0	49.48	0	0	11.8
2018	10	20	18	58	10	34		0	0	0	0	0	0	49.46	0	0	11.8
2018	10	20	19	8	10	35		0	0	0	0	0	0	49.44	0	0	11.6
2018	10	20	19	18	10	34		0	0	0	0	0	0	49.44	0	0	11.6

### Reinhackle (0356)

Year	Month	Day	Hour	Minute	Second	Noise3	IceDetection	Heading	Pitch	Roll	StdDevHeading	StdDevPitch	StdDevRoll	Temperature	Pressure	StdDevPressure	Voltage
2018	10	20	19	28	10	34		0	0	0	0	0	0	49.42	0	0	11.6
2018	10	20	19	38	10	34		0	0	0	0	0	0	49.41	0	0	11.6
2018	10	20	19	48	10	34		0	0	0	0	0	0	49.39	0	0	11.6
2018	10	20	19	58	10	34		0	0	0	0	0	0	49.35	0	0	11.6
2018	10	20	20	8	10	34		0	0	0	0	0	0	49.33	0	0	11.6
2018	10	20	20	18	10	34		0	0	0	0	0	0	49.3	0	0	11.6
2018	10	20	20	28	10	34		0	0	0	0	0	0	49.26	0	0	11.6
2018	10	20	20	38	10	35		0	0	0	0	0	0	49.23	0	0	11.6
2018	10	20	20	48	10	34		0	0	0	0	0	0	49.19	0	0	11.6
2018	10	20	20	58	10	34		0	0	0	0	0	0	49.17	0	0	11.6
2018	10	20	21	8	10	35		0	0	0	0	0	0	49.14	0	0	11.6
2018	10	20	21	18	10	34		0	0	0	0	0	0	49.1	0	0	11.6
2018	10	20	21	28	10	34		0	0	0	0	0	0	49.06	0	0	11.6
2018	10	20	21	38	10	34		0	0	0	0	0	0	49.03	0	0	11.6
2018	10	20	21	48	10	35		0	0	0	0	0	0	48.99	0	0	11.6
2018	10	20	21	58	10	35		0	0	0	0	0	0	48.96	0	0	11.6
2018	10	20	22	8	10	34		0	0	0	0	0	0	48.92	0	0	11.6
2018	10	20	22	18	10	34		0	0	0	0	0	0	48.88	0	0	11.6
2018	10	20	22	28	10	35		0	0	0	0	0	0	48.85	0	0	11.6
2018	10	20	22	38	10	34		0	0	0	0	0	0	48.83	0	0	11.6
2018	10	20	22	48	10	34		0	0	0	0	0	0	48.79	0	0	11.6
2018	10	20	22	58	10	35		0	0	0	0	0	0	48.76	0	0	11.6
2018	10	20	23	8	10	35		0	0	0	0	0	0	48.74	0	0	11.6
2018	10	20	23	18	10	34		0	0	0	0	0	0	48.69	0	0	11.6
2018	10	20	23	28	10	34		0	0	0	0	0	0	48.67	0	0	11.6
2018	10	20	23	38	10	34		0	0	0	0	0	0	48.63	0	0	11.6
2018	10	20	23	48	10	34		0	0	0	0	0	0	48.6	0	0	11.6
2018	10	20	23	58	10	34		0	0	0	0	0	0	48.56	0	0	11.6
2018	10	21	0	8	10	33		0	0	0	0	0	0	48.52	0	0	11.6
2018	10	21	0	18	10	34		0	0	0	0	0	0	48.49	0	0	11.6
2018	10	21	0	28	10	34		0	0	0	0	0	0	48.45	0	0	11.6
2018	10	21	0	38	10	34		0	0	0	0	0	0	48.43	0	0	11.6
2018	10	21	0	48	10	34		0	0	0	0	0	0	48.4	0	0	11.6
2018	10	21	0	58	10	34		0	0	0	0	0	0	48.36	0	0	11.6
2018	10	21	1	8	10	34		0	0	0	0	0	0	48.34	0	0	11.6
2018	10	21	1	18	10	34		0	0	0	0	0	0	48.33	0	0	11.6
2018	10	21	1	28	10	34		0	0	0	0	0	0	48.29	0	0	11.6
2018	10	21	1	38	10	34		0	0	0	0	0	0	48.29	0	0	11.6
2018	10	21	1	48	10	34		0	0	0	0	0	0	48.27	0	0	11.6
2018	10	21	1	58	10	34		0	0	0	0	0	0	48.24	0	0	11.6
2018	10	21	2	8	10	35		0	0	0	0	0	0	48.22	0	0	11.6
2018	10	21	2	18	10	35		0	0	0	0	0	0	48.2	0	0	11.6
2018	10	21	2	28	10	34		0	0	0	0	0	0	48.16	0	0	11.4
2018	10	21	2	38	10	34		0	0	0	0	0	0	48.15	0	0	11.4
2018	10	21	2	48	10	34		0	0	0	0	0	0	48.13	0	0	11.4
2018	10	21	2	58	10	35		0	0	0	0	0	0	48.11	0	0	11.4

### Reinhackle (0356)

Year	Month	Day	Hour	Minute	Second	Noise3	IceDetection	Heading	Pitch	Roll	StdDevHeading	StdDevPitch	StdDevRoll	Temperature	Pressure	StdDevPressure	Voltage
2018	10	21	3	8	10	34		0	0	0	0	0	0	48.09	0	0	11.4
2018	10	21	3	18	10	34		0	0	0	0	0	0	48.07	0	0	11.4
2018	10	21	3	28	10	34		0	0	0	0	0	0	48.06	0	0	11.4
2018	10	21	3	38	10	35		0	0	0	0	0	0	48.04	0	0	11.4
2018	10	21	3	48	10	34		0	0	0	0	0	0	48	0	0	11.4
2018	10	21	3	58	10	34		0	0	0	0	0	0	48	0	0	11.4
2018	10	21	4	8	10	35		0	0	0	0	0	0	47.98	0	0	11.4
2018	10	21	4	18	10	35		0	0	0	0	0	0	47.95	0	0	11.4
2018	10	21	4	28	10	34		0	0	0	0	0	0	47.93	0	0	11.4
2018	10	21	4	38	10	34		0	0	0	0	0	0	47.91	0	0	11.4
2018	10	21	4	48	10	34		0	0	0	0	0	0	47.89	0	0	11.4
2018	10	21	4	58	10	34		0	0	0	0	0	0	47.89	0	0	11.4
2018	10	21	5	8	10	35		0	0	0	0	0	0	47.86	0	0	11.4
2018	10	21	5	18	10	35		0	0	0	0	0	0	47.84	0	0	11.4
2018	10	21	5	28	10	34		0	0	0	0	0	0	47.84	0	0	11.4
2018	10	21	5	38	10	35		0	0	0	0	0	0	47.8	0	0	11.4
2018	10	21	5	48	10	34		0	0	0	0	0	0	47.8	0	0	11.4
2018	10	21	5	58	10	34		0	0	0	0	0	0	47.79	0	0	11.4
2018	10	21	6	8	10	35		0	0	0	0	0	0	47.77	0	0	11.4
2018	10	21	6	18	10	34		0	0	0	0	0	0	47.75	0	0	11.4
2018	10	21	6	28	10	34		0	0	0	0	0	0	47.73	0	0	11.4
2018	10	21	6	38	10	34		0	0	0	0	0	0	47.73	0	0	11.4
2018	10	21	6	48	10	34		0	0	0	0	0	0	47.71	0	0	11.4
2018	10	21	6	58	10	35		0	0	0	0	0	0	47.71	0	0	11.4
2018	10	21	7	8	10	35		0	0	0	0	0	0	47.7	0	0	11.4
2018	10	21	7	18	10	35		0	0	0	0	0	0	47.7	0	0	11.4
2018	10	21	7	28	10	34		0	0	0	0	0	0	47.7	0	0	11.4
2018	10	21	7	38	10	34		0	0	0	0	0	0	47.7	0	0	11.4
2018	10	21	7	48	10	34		0	0	0	0	0	0	47.7	0	0	11.4
2018	10	21	7	58	10	35		0	0	0	0	0	0	47.71	0	0	11.6
2018	10	21	8	8	10	34		0	0	0	0	0	0	47.73	0	0	12
2018	10	21	8	18	10	34		0	0	0	0	0	0	47.75	0	0	12.4
2018	10	21	8	28	10	35		0	0	0	0	0	0	47.77	0	0	12.2
2018	10	21	8	38	10	34		0	0	0	0	0	0	47.79	0	0	12
2018	10	21	8	48	10	35		0	0	0	0	0	0	47.79	0	0	11.8
2018	10	21	8	58	10	35		0	0	0	0	0	0	47.8	0	0	11.8
2018	10	21	9	8	10	35		0	0	0	0	0	0	47.82	0	0	11.8
2018	10	21	9	18	10	34		0	0	0	0	0	0	47.88	0	0	11.8
2018	10	21	9	28	10	35		0	0	0	0	0	0	48.02	0	0	12.4
2018	10	21	9	38	10	34		0	0	0	0	0	0	48.07	0	0	12.4
2018	10	21	9	48	10	35		0	0	0	0	0	0	48.13	0	0	12.4
2018	10	21	9	58	10	35		0	0	0	0	0	0	48.11	0	0	12.2
2018	10	21	10	8	10	35		0	0	0	0	0	0	48.4	0	0	13
2018	10	21	10	18	10	35		0	0	0	0	0	0	48.25	0	0	12.4
2018	10	21	10	28	10	34		0	0	0	0	0	0	48.27	0	0	12.4
2018	10	21	10	38	10	34		0	0	0	0	0	0	48.47	0	0	13

### Reinhackle (0356)

Year	Month	Day	Hour	Minute	Second	Noise3	IceDetection	Heading	Pitch	Roll	StdDevHeading	StdDevPitch	StdDevRoll	Temperature	Pressure	StdDevPressure	Voltage
2018	10	21	10	48	10	34	0	0	0	0	0	0	0	48.52	0	0	12.8
2018	10	21	10	58	10	35	0	0	0	0	0	0	0	48.31	0	0	12.2
2018	10	21	11	8	10	34	0	0	0	0	0	0	0	48.58	0	0	13
2018	10	21	11	18	10	35	0	0	0	0	0	0	0	48.65	0	0	12.6
2018	10	21	11	28	10	35	0	0	0	0	0	0	0	48.83	0	0	13.2
2018	10	21	11	38	10	34	0	0	0	0	0	0	0	48.88	0	0	13.2
2018	10	21	11	48	10	34	0	0	0	0	0	0	0	48.96	0	0	13.2
2018	10	21	11	58	10	35	0	0	0	0	0	0	0	49.01	0	0	13.2
2018	10	21	12	8	10	35	0	0	0	0	0	0	0	49.06	0	0	13.2
2018	10	21	12	18	10	35	0	0	0	0	0	0	0	49.1	0	0	13.2
2018	10	21	12	28	10	34	0	0	0	0	0	0	0	49.17	0	0	13
2018	10	21	12	38	10	34	0	0	0	0	0	0	0	49.17	0	0	13
2018	10	21	12	48	10	34	0	0	0	0	0	0	0	49.23	0	0	13
2018	10	21	12	58	10	35	0	0	0	0	0	0	0	49.26	0	0	13
2018	10	21	13	8	10	35	0	0	0	0	0	0	0	49.32	0	0	13
2018	10	21	13	18	10	35	0	0	0	0	0	0	0	49.33	0	0	13
2018	10	21	13	28	10	34	0	0	0	0	0	0	0	49.37	0	0	13
2018	10	21	13	38	10	34	0	0	0	0	0	0	0	49.41	0	0	13
2018	10	21	13	48	10	35	0	0	0	0	0	0	0	49.42	0	0	13
2018	10	21	13	58	10	34	0	0	0	0	0	0	0	49.44	0	0	13
2018	10	21	14	8	10	35	0	0	0	0	0	0	0	49.46	0	0	13
2018	10	21	14	18	10	35	0	0	0	0	0	0	0	49.48	0	0	13
2018	10	21	14	28	10	34	0	0	0	0	0	0	0	49.5	0	0	13
2018	10	21	14	38	10	35	0	0	0	0	0	0	0	49.51	0	0	13
2018	10	21	14	48	10	34	0	0	0	0	0	0	0	49.51	0	0	13
2018	10	21	14	58	10	34	0	0	0	0	0	0	0	49.53	0	0	13
2018	10	21	15	8	10	34	0	0	0	0	0	0	0	49.55	0	0	13
2018	10	21	15	18	10	34	0	0	0	0	0	0	0	49.55	0	0	13
2018	10	21	15	28	10	35	0	0	0	0	0	0	0	49.55	0	0	13
2018	10	21	15	38	10	34	0	0	0	0	0	0	0	49.55	0	0	13
2018	10	21	15	48	10	34	0	0	0	0	0	0	0	49.55	0	0	13
2018	10	21	15	58	10	34	0	0	0	0	0	0	0	49.5	0	0	13
2018	10	21	16	8	10	34	0	0	0	0	0	0	0	49.48	0	0	12
2018	10	21	16	18	10	34	0	0	0	0	0	0	0	49.51	0	0	13
2018	10	21	16	28	10	34	0	0	0	0	0	0	0	49.53	0	0	12.8
2018	10	21	16	38	10	35	0	0	0	0	0	0	0	49.5	0	0	12.2
2018	10	21	16	48	10	35	0	0	0	0	0	0	0	49.5	0	0	11.8
2018	10	21	16	58	10	35	0	0	0	0	0	0	0	49.51	0	0	11.8
2018	10	21	17	8	10	35	0	0	0	0	0	0	0	49.53	0	0	11.8
2018	10	21	17	18	10	34	0	0	0	0	0	0	0	49.53	0	0	11.8
2018	10	21	17	28	10	35	0	0	0	0	0	0	0	49.55	0	0	11.8
2018	10	21	17	38	10	34	0	0	0	0	0	0	0	49.55	0	0	11.8
2018	10	21	17	48	10	35	0	0	0	0	0	0	0	49.55	0	0	11.8
2018	10	21	17	58	10	34	0	0	0	0	0	0	0	49.57	0	0	11.8
2018	10	21	18	8	10	34	0	0	0	0	0	0	0	49.57	0	0	11.8
2018	10	21	18	18	10	34	0	0	0	0	0	0	0	49.59	0	0	11.8

### Reinhackle (0356)

Year	Month	Day	Hour	Minute	Second	Noise3	IceDetection	Heading	Pitch	Roll	StdDevHeading	StdDevPitch	StdDevRoll	Temperature	Pressure	StdDevPressure	Voltage
2018	10	21	18	28	10	34	0	0	0	0	0	0	0	49.57	0	0	11.6
2018	10	21	18	38	10	35	0	0	0	0	0	0	0	49.59	0	0	11.6
2018	10	21	18	48	10	35	0	0	0	0	0	0	0	49.57	0	0	11.6
2018	10	21	18	58	10	35	0	0	0	0	0	0	0	49.57	0	0	11.6
2018	10	21	19	8	10	35	0	0	0	0	0	0	0	49.57	0	0	11.6
2018	10	21	19	18	10	35	0	0	0	0	0	0	0	49.55	0	0	11.6
2018	10	21	19	28	10	35	0	0	0	0	0	0	0	49.55	0	0	11.6
2018	10	21	19	38	10	34	0	0	0	0	0	0	0	49.53	0	0	11.6
2018	10	21	19	48	10	34	0	0	0	0	0	0	0	49.51	0	0	11.6
2018	10	21	19	58	10	34	0	0	0	0	0	0	0	49.51	0	0	11.6
2018	10	21	20	8	10	34	0	0	0	0	0	0	0	49.5	0	0	11.6
2018	10	21	20	18	10	34	0	0	0	0	0	0	0	49.46	0	0	11.6
2018	10	21	20	28	10	34	0	0	0	0	0	0	0	49.44	0	0	11.6
2018	10	21	20	38	10	34	0	0	0	0	0	0	0	49.44	0	0	11.6
2018	10	21	20	48	10	34	0	0	0	0	0	0	0	49.41	0	0	11.6
2018	10	21	20	58	10	34	0	0	0	0	0	0	0	49.39	0	0	11.6
2018	10	21	21	8	10	34	0	0	0	0	0	0	0	49.35	0	0	11.6
2018	10	21	21	18	10	34	0	0	0	0	0	0	0	49.33	0	0	11.6
2018	10	21	21	28	10	34	0	0	0	0	0	0	0	49.32	0	0	11.6
2018	10	21	21	38	10	34	0	0	0	0	0	0	0	49.28	0	0	11.6
2018	10	21	21	48	10	35	0	0	0	0	0	0	0	49.26	0	0	11.6
2018	10	21	21	58	10	34	0	0	0	0	0	0	0	49.23	0	0	11.6
2018	10	21	22	8	10	34	0	0	0	0	0	0	0	49.21	0	0	11.6
2018	10	21	22	18	10	34	0	0	0	0	0	0	0	49.19	0	0	11.6
2018	10	21	22	28	10	34	0	0	0	0	0	0	0	49.17	0	0	11.6
2018	10	21	22	38	10	34	0	0	0	0	0	0	0	49.14	0	0	11.6
2018	10	21	22	48	10	34	0	0	0	0	0	0	0	49.1	0	0	11.6
2018	10	21	22	58	10	34	0	0	0	0	0	0	0	49.08	0	0	11.6
2018	10	21	23	8	10	35	0	0	0	0	0	0	0	49.05	0	0	11.6
2018	10	21	23	18	10	34	0	0	0	0	0	0	0	49.03	0	0	11.6
2018	10	21	23	28	10	35	0	0	0	0	0	0	0	48.99	0	0	11.6
2018	10	21	23	38	10	34	0	0	0	0	0	0	0	48.96	0	0	11.6
2018	10	21	23	48	10	35	0	0	0	0	0	0	0	48.94	0	0	11.6
2018	10	21	23	58	10	34	0	0	0	0	0	0	0	48.9	0	0	11.6
2018	10	22	0	8	10	34	0	0	0	0	0	0	0	48.88	0	0	11.6
2018	10	22	0	18	10	35	0	0	0	0	0	0	0	48.85	0	0	11.6
2018	10	22	0	28	10	34	0	0	0	0	0	0	0	48.81	0	0	11.6
2018	10	22	0	38	10	34	0	0	0	0	0	0	0	48.79	0	0	11.6
2018	10	22	0	48	10	34	0	0	0	0	0	0	0	48.76	0	0	11.4
2018	10	22	0	58	10	34	0	0	0	0	0	0	0	48.72	0	0	11.4
2018	10	22	1	8	10	34	0	0	0	0	0	0	0	48.69	0	0	11.4
2018	10	22	1	18	10	34	0	0	0	0	0	0	0	48.67	0	0	11.4
2018	10	22	1	28	10	34	0	0	0	0	0	0	0	48.63	0	0	11.4
2018	10	22	1	38	10	34	0	0	0	0	0	0	0	48.6	0	0	11.4
2018	10	22	1	48	10	34	0	0	0	0	0	0	0	48.56	0	0	11.4
2018	10	22	1	58	10	34	0	0	0	0	0	0	0	48.52	0	0	11.4

### Reinhackle (0356)

Year	Month	Day	Hour	Minute	Second	Noise3	IceDetection	Heading	Pitch	Roll	StdDevHeading	StdDevPitch	StdDevRoll	Temperature	Pressure	StdDevPressure	Voltage
2018	10	22	2	8	10	34		0	0	0	0	0	0	48.51	0	0	11.4
2018	10	22	2	18	10	34		0	0	0	0	0	0	48.49	0	0	11.4
2018	10	22	2	28	10	35		0	0	0	0	0	0	48.45	0	0	11.4
2018	10	22	2	38	10	34		0	0	0	0	0	0	48.42	0	0	11.4
2018	10	22	2	48	10	34		0	0	0	0	0	0	48.4	0	0	11.4
2018	10	22	2	58	10	35		0	0	0	0	0	0	48.36	0	0	11.4
2018	10	22	3	8	10	34		0	0	0	0	0	0	48.34	0	0	11.4
2018	10	22	3	18	10	34		0	0	0	0	0	0	48.31	0	0	11.4
2018	10	22	3	28	10	34		0	0	0	0	0	0	48.29	0	0	11.4
2018	10	22	3	38	10	34		0	0	0	0	0	0	48.25	0	0	11.4
2018	10	22	3	48	10	35		0	0	0	0	0	0	48.24	0	0	11.4
2018	10	22	3	58	10	34		0	0	0	0	0	0	48.18	0	0	11.4
2018	10	22	4	8	10	35		0	0	0	0	0	0	48.16	0	0	11.4
2018	10	22	4	18	10	35		0	0	0	0	0	0	48.15	0	0	11.4
2018	10	22	4	28	10	35		0	0	0	0	0	0	48.11	0	0	11.4
2018	10	22	4	38	10	35		0	0	0	0	0	0	48.09	0	0	11.4
2018	10	22	4	48	10	34		0	0	0	0	0	0	48.07	0	0	11.4
2018	10	22	4	58	10	34		0	0	0	0	0	0	48.06	0	0	11.4
2018	10	22	5	8	10	35		0	0	0	0	0	0	48.02	0	0	11.4
2018	10	22	5	18	10	34		0	0	0	0	0	0	48	0	0	11.4
2018	10	22	5	28	10	35		0	0	0	0	0	0	47.97	0	0	11.4
2018	10	22	5	38	10	34		0	0	0	0	0	0	47.95	0	0	11.4
2018	10	22	5	48	10	35		0	0	0	0	0	0	47.93	0	0	11.4
2018	10	22	5	58	10	35		0	0	0	0	0	0	47.91	0	0	11.4
2018	10	22	6	8	10	35		0	0	0	0	0	0	47.89	0	0	11.4
2018	10	22	6	18	10	35		0	0	0	0	0	0	47.88	0	0	11.4
2018	10	22	6	28	10	35		0	0	0	0	0	0	47.84	0	0	11.4
2018	10	22	6	38	10	34		0	0	0	0	0	0	47.82	0	0	11.4
2018	10	22	6	48	10	35		0	0	0	0	0	0	47.8	0	0	11.4
2018	10	22	6	58	10	35		0	0	0	0	0	0	47.79	0	0	11.2
2018	10	22	7	8	10	34		0	0	0	0	0	0	47.77	0	0	11.2
2018	10	22	7	18	10	35		0	0	0	0	0	0	47.75	0	0	11.2
2018	10	22	7	28	10	34		0	0	0	0	0	0	47.73	0	0	11.2
2018	10	22	7	38	10	35		0	0	0	0	0	0	47.71	0	0	11.2
2018	10	22	7	48	10	34		0	0	0	0	0	0	47.7	0	0	11.4
2018	10	22	7	58	10	34		0	0	0	0	0	0	47.68	0	0	11.8
2018	10	22	8	8	10	34		0	0	0	0	0	0	47.68	0	0	12
2018	10	22	8	18	10	35		0	0	0	0	0	0	47.68	0	0	12.4
2018	10	22	8	28	10	34		0	0	0	0	0	0	47.68	0	0	12.4
2018	10	22	8	38	10	35		0	0	0	0	0	0	47.75	0	0	12.6
2018	10	22	8	48	10	35		0	0	0	0	0	0	47.8	0	0	12.4
2018	10	22	8	58	10	35		0	0	0	0	0	0	47.84	0	0	12.6
2018	10	22	9	8	10	34		0	0	0	0	0	0	47.91	0	0	12.6
2018	10	22	9	18	10	34		0	0	0	0	0	0	47.98	0	0	12.6
2018	10	22	9	28	10	34		0	0	0	0	0	0	48.06	0	0	12.6
2018	10	22	9	38	10	35		0	0	0	0	0	0	48.09	0	0	12.6

### Reinhackle (0356)

Year	Month	Day	Hour	Minute	Second	Noise3	IceDetection	Heading	Pitch	Roll	StdDevHeading	StdDevPitch	StdDevRoll	Temperature	Pressure	StdDevPressure	Voltage
2018	10	22	9	48	10	35		0	0	0	0	0	0	48.16	0	0	12.8
2018	10	22	9	58	10	35		0	0	0	0	0	0	48.22	0	0	12.8
2018	10	22	10	8	10	35		0	0	0	0	0	0	48.29	0	0	12.8
2018	10	22	10	18	10	35		0	0	0	0	0	0	48.34	0	0	13
2018	10	22	10	28	10	35		0	0	0	0	0	0	48.4	0	0	13.2
2018	10	22	10	38	10	35		0	0	0	0	0	0	48.49	0	0	13.4
2018	10	22	10	48	10	35		0	0	0	0	0	0	48.54	0	0	13.2
2018	10	22	10	58	10	35		0	0	0	0	0	0	48.6	0	0	13.4
2018	10	22	11	8	10	34		0	0	0	0	0	0	48.65	0	0	13.2
2018	10	22	11	18	10	35		0	0	0	0	0	0	48.72	0	0	13.2
2018	10	22	11	28	10	35		0	0	0	0	0	0	48.79	0	0	13.2
2018	10	22	11	38	10	34		0	0	0	0	0	0	48.85	0	0	13.2
2018	10	22	11	48	10	35		0	0	0	0	0	0	48.88	0	0	13.2
2018	10	22	11	58	10	34		0	0	0	0	0	0	48.94	0	0	13.2
2018	10	22	12	8	10	35		0	0	0	0	0	0	48.97	0	0	13.2
2018	10	22	12	18	10	34		0	0	0	0	0	0	49.01	0	0	13.2
2018	10	22	12	28	10	35		0	0	0	0	0	0	49.08	0	0	13.2
2018	10	22	12	38	10	34		0	0	0	0	0	0	49.12	0	0	13.2
2018	10	22	12	48	10	35		0	0	0	0	0	0	49.17	0	0	13.2
2018	10	22	12	58	10	35		0	0	0	0	0	0	49.21	0	0	13.2
2018	10	22	13	8	10	35		0	0	0	0	0	0	49.24	0	0	13.2
2018	10	22	13	18	10	34		0	0	0	0	0	0	49.26	0	0	13.2
2018	10	22	13	28	10	34		0	0	0	0	0	0	49.28	0	0	13.2
2018	10	22	13	38	10	34		0	0	0	0	0	0	49.32	0	0	13.2
2018	10	22	13	48	10	34		0	0	0	0	0	0	49.33	0	0	13.2
2018	10	22	13	58	10	34		0	0	0	0	0	0	49.37	0	0	13.2
2018	10	22	14	8	10	34		0	0	0	0	0	0	49.39	0	0	13.2
2018	10	22	14	18	10	35		0	0	0	0	0	0	49.41	0	0	13.2
2018	10	22	14	28	10	34		0	0	0	0	0	0	49.41	0	0	13.2
2018	10	22	14	38	10	35		0	0	0	0	0	0	49.44	0	0	13.2
2018	10	22	14	48	10	34		0	0	0	0	0	0	49.46	0	0	13.2
2018	10	22	14	58	10	35		0	0	0	0	0	0	49.46	0	0	13.2
2018	10	22	15	8	10	34		0	0	0	0	0	0	49.46	0	0	13.2
2018	10	22	15	18	10	34		0	0	0	0	0	0	49.46	0	0	13.2
2018	10	22	15	28	10	34		0	0	0	0	0	0	49.48	0	0	13.2
2018	10	22	15	38	10	34		0	0	0	0	0	0	49.48	0	0	13.2
2018	10	22	15	48	10	34		0	0	0	0	0	0	49.46	0	0	13.2
2018	10	22	15	58	10	34		0	0	0	0	0	0	49.39	0	0	12.4
2018	10	22	16	8	10	35		0	0	0	0	0	0	49.39	0	0	13.2
2018	10	22	16	18	10	35		0	0	0	0	0	0	49.37	0	0	12
2018	10	22	16	28	10	35		0	0	0	0	0	0	49.44	0	0	12.8
2018	10	22	16	38	10	34		0	0	0	0	0	0	49.42	0	0	13
2018	10	22	16	48	10	35		0	0	0	0	0	0	49.42	0	0	12
2018	10	22	16	58	10	35		0	0	0	0	0	0	49.44	0	0	12
2018	10	22	17	8	10	34		0	0	0	0	0	0	49.44	0	0	12
2018	10	22	17	18	10	34		0	0	0	0	0	0	49.46	0	0	11.8

### Reinhackle (0356)

Year	Month	Day	Hour	Minute	Second	Noise3	IceDetection	Heading	Pitch	Roll	StdDevHeading	StdDevPitch	StdDevRoll	Temperature	Pressure	StdDevPressure	Voltage
2018	10	22	17	28	10	34		0	0	0	0	0	0	49.46	0	0	11.8
2018	10	22	17	38	10	34		0	0	0	0	0	0	49.48	0	0	11.8
2018	10	22	17	48	10	35		0	0	0	0	0	0	49.48	0	0	11.8
2018	10	22	17	58	10	34		0	0	0	0	0	0	49.5	0	0	11.8
2018	10	22	18	8	10	35		0	0	0	0	0	0	49.5	0	0	11.8
2018	10	22	18	18	10	34		0	0	0	0	0	0	49.51	0	0	11.8
2018	10	22	18	28	10	34		0	0	0	0	0	0	49.51	0	0	11.8
2018	10	22	18	38	10	34		0	0	0	0	0	0	49.51	0	0	11.8
2018	10	22	18	48	10	34		0	0	0	0	0	0	49.51	0	0	11.8
2018	10	22	18	58	10	35		0	0	0	0	0	0	49.51	0	0	11.8
2018	10	22	19	8	10	34		0	0	0	0	0	0	49.5	0	0	11.8
2018	10	22	19	18	10	35		0	0	0	0	0	0	49.5	0	0	11.8
2018	10	22	19	28	10	35		0	0	0	0	0	0	49.48	0	0	11.8
2018	10	22	19	38	10	34		0	0	0	0	0	0	49.48	0	0	11.8
2018	10	22	19	48	10	34		0	0	0	0	0	0	49.46	0	0	11.8
2018	10	22	19	58	10	34		0	0	0	0	0	0	49.44	0	0	11.8
2018	10	22	20	8	10	34		0	0	0	0	0	0	49.44	0	0	11.8
2018	10	22	20	18	10	34		0	0	0	0	0	0	49.42	0	0	11.6
2018	10	22	20	28	10	35		0	0	0	0	0	0	49.41	0	0	11.6
2018	10	22	20	38	10	34		0	0	0	0	0	0	49.39	0	0	11.6
2018	10	22	20	48	10	34		0	0	0	0	0	0	49.37	0	0	11.6
2018	10	22	20	58	10	35		0	0	0	0	0	0	49.33	0	0	11.6
2018	10	22	21	8	10	34		0	0	0	0	0	0	49.32	0	0	11.6
2018	10	22	21	18	10	34		0	0	0	0	0	0	49.3	0	0	11.6
2018	10	22	21	28	10	34		0	0	0	0	0	0	49.26	0	0	11.6
2018	10	22	21	38	10	35		0	0	0	0	0	0	49.24	0	0	11.6
2018	10	22	21	48	10	34		0	0	0	0	0	0	49.23	0	0	11.6
2018	10	22	21	58	10	35		0	0	0	0	0	0	49.21	0	0	11.6
2018	10	22	22	8	10	34		0	0	0	0	0	0	49.17	0	0	11.6
2018	10	22	22	18	10	34		0	0	0	0	0	0	49.15	0	0	11.6
2018	10	22	22	28	10	35		0	0	0	0	0	0	49.12	0	0	11.6
2018	10	22	22	38	10	34		0	0	0	0	0	0	49.1	0	0	11.6
2018	10	22	22	48	10	34		0	0	0	0	0	0	49.08	0	0	11.6
2018	10	22	22	58	10	34		0	0	0	0	0	0	49.05	0	0	11.6
2018	10	22	23	8	10	34		0	0	0	0	0	0	49.01	0	0	11.6
2018	10	22	23	18	10	35		0	0	0	0	0	0	48.99	0	0	11.6
2018	10	22	23	28	10	35		0	0	0	0	0	0	48.97	0	0	11.6
2018	10	22	23	38	10	34		0	0	0	0	0	0	48.96	0	0	11.6
2018	10	22	23	48	10	35		0	0	0	0	0	0	48.92	0	0	11.6
2018	10	22	23	58	10	34		0	0	0	0	0	0	48.9	0	0	11.6
2018	10	23	0	8	10	35		0	0	0	0	0	0	48.87	0	0	11.6
2018	10	23	0	18	10	34		0	0	0	0	0	0	48.85	0	0	11.6
2018	10	23	0	28	10	34		0	0	0	0	0	0	48.81	0	0	11.6
2018	10	23	0	38	10	34		0	0	0	0	0	0	48.78	0	0	11.6
2018	10	23	0	48	10	35		0	0	0	0	0	0	48.76	0	0	11.6
2018	10	23	0	58	10	34		0	0	0	0	0	0	48.74	0	0	11.6



### Reinhackle (0356)

Year	Month	Day	Hour	Minute	Second	Noise3	IceDetection	Heading	Pitch	Roll	StdDevHeading	StdDevPitch	StdDevRoll	Temperature	Pressure	StdDevPressure	Voltage
2018	10	23	1	8	10	35		0	0	0	0	0	0	48.7	0	0	11.6
2018	10	23	1	18	10	34		0	0	0	0	0	0	48.67	0	0	11.6
2018	10	23	1	28	10	34		0	0	0	0	0	0	48.63	0	0	11.6
2018	10	23	1	38	10	34		0	0	0	0	0	0	48.61	0	0	11.6
2018	10	23	1	48	10	34		0	0	0	0	0	0	48.56	0	0	11.6
2018	10	23	1	58	10	34		0	0	0	0	0	0	48.54	0	0	11.6
2018	10	23	2	8	10	34		0	0	0	0	0	0	48.51	0	0	11.6
2018	10	23	2	18	10	34		0	0	0	0	0	0	48.47	0	0	11.6
2018	10	23	2	28	10	34		0	0	0	0	0	0	48.45	0	0	11.6
2018	10	23	2	38	10	35		0	0	0	0	0	0	48.4	0	0	11.6
2018	10	23	2	48	10	35		0	0	0	0	0	0	48.38	0	0	11.6
2018	10	23	2	58	10	34		0	0	0	0	0	0	48.34	0	0	11.6
2018	10	23	3	8	10	34		0	0	0	0	0	0	48.33	0	0	11.6
2018	10	23	3	18	10	34		0	0	0	0	0	0	48.29	0	0	11.6
2018	10	23	3	28	10	34		0	0	0	0	0	0	48.27	0	0	11.6
2018	10	23	3	38	10	34		0	0	0	0	0	0	48.25	0	0	11.6
2018	10	23	3	48	10	35		0	0	0	0	0	0	48.22	0	0	11.6
2018	10	23	3	58	10	34		0	0	0	0	0	0	48.18	0	0	11.6
2018	10	23	4	8	10	34		0	0	0	0	0	0	48.16	0	0	11.6
2018	10	23	4	18	10	34		0	0	0	0	0	0	48.15	0	0	11.6
2018	10	23	4	28	10	35		0	0	0	0	0	0	48.13	0	0	11.4
2018	10	23	4	38	10	35		0	0	0	0	0	0	48.09	0	0	11.4
2018	10	23	4	48	10	34		0	0	0	0	0	0	48.07	0	0	11.4
2018	10	23	4	58	10	35		0	0	0	0	0	0	48.04	0	0	11.4
2018	10	23	5	8	10	34		0	0	0	0	0	0	48.04	0	0	11.4
2018	10	23	5	18	10	35		0	0	0	0	0	0	48	0	0	11.4
2018	10	23	5	28	10	35		0	0	0	0	0	0	47.98	0	0	11.4
2018	10	23	5	38	10	35		0	0	0	0	0	0	47.97	0	0	11.4
2018	10	23	5	48	10	34		0	0	0	0	0	0	47.93	0	0	11.4
2018	10	23	5	58	10	34		0	0	0	0	0	0	47.91	0	0	11.4
2018	10	23	6	8	10	34		0	0	0	0	0	0	47.89	0	0	11.4
2018	10	23	6	18	10	34		0	0	0	0	0	0	47.88	0	0	11.4
2018	10	23	6	28	10	35		0	0	0	0	0	0	47.84	0	0	11.4
2018	10	23	6	38	10	35		0	0	0	0	0	0	47.84	0	0	11.4
2018	10	23	6	48	10	35		0	0	0	0	0	0	47.82	0	0	11.4
2018	10	23	6	58	10	35		0	0	0	0	0	0	47.8	0	0	11.4
2018	10	23	7	8	10	35		0	0	0	0	0	0	47.79	0	0	11.4
2018	10	23	7	18	10	35		0	0	0	0	0	0	47.77	0	0	11.4
2018	10	23	7	28	10	34		0	0	0	0	0	0	47.75	0	0	11.4
2018	10	23	7	38	10	34		0	0	0	0	0	0	47.73	0	0	11.4
2018	10	23	7	48	10	34		0	0	0	0	0	0	47.71	0	0	11.4
2018	10	23	7	58	10	35		0	0	0	0	0	0	47.71	0	0	11.8
2018	10	23	8	8	10	34		0	0	0	0	0	0	47.7	0	0	12.2
2018	10	23	8	18	10	34		0	0	0	0	0	0	47.7	0	0	12.4
2018	10	23	8	28	10	34		0	0	0	0	0	0	47.71	0	0	12.4
2018	10	23	8	38	10	35		0	0	0	0	0	0	47.73	0	0	12.6

### Reinhackle (0356)

Year	Month	Day	Hour	Minute	Second	Noise3	IceDetection	Heading	Pitch	Roll	StdDevHeading	StdDevPitch	StdDevRoll	Temperature	Pressure	StdDevPressure	Voltage
2018	10	23	8	48	10	35		0	0	0	0	0	0	47.8	0	0	12.6
2018	10	23	8	58	10	35		0	0	0	0	0	0	47.84	0	0	12.6
2018	10	23	9	8	10	35		0	0	0	0	0	0	47.91	0	0	12.6
2018	10	23	9	18	10	34		0	0	0	0	0	0	47.98	0	0	12.6
2018	10	23	9	28	10	34		0	0	0	0	0	0	48.04	0	0	12.8
2018	10	23	9	38	10	34		0	0	0	0	0	0	48.09	0	0	12.8
2018	10	23	9	48	10	34		0	0	0	0	0	0	48.15	0	0	12.8
2018	10	23	9	58	10	35		0	0	0	0	0	0	48.2	0	0	12.8
2018	10	23	10	8	10	34		0	0	0	0	0	0	48.25	0	0	13
2018	10	23	10	18	10	35		0	0	0	0	0	0	48.33	0	0	13.2
2018	10	23	10	28	10	35		0	0	0	0	0	0	48.4	0	0	13.4
2018	10	23	10	38	10	35		0	0	0	0	0	0	48.45	0	0	13.4
2018	10	23	10	48	10	34		0	0	0	0	0	0	48.51	0	0	13.4
2018	10	23	10	58	10	35		0	0	0	0	0	0	48.58	0	0	13.4
2018	10	23	11	8	10	34		0	0	0	0	0	0	48.63	0	0	13.4
2018	10	23	11	18	10	35		0	0	0	0	0	0	48.7	0	0	13.2
2018	10	23	11	28	10	34		0	0	0	0	0	0	48.76	0	0	13.2
2018	10	23	11	38	10	34		0	0	0	0	0	0	48.81	0	0	13.2
2018	10	23	11	48	10	34		0	0	0	0	0	0	48.87	0	0	13.2
2018	10	23	11	58	10	35		0	0	0	0	0	0	48.92	0	0	13.2
2018	10	23	12	8	10	34		0	0	0	0	0	0	48.97	0	0	13.2
2018	10	23	12	18	10	35		0	0	0	0	0	0	49.03	0	0	13.2
2018	10	23	12	28	10	35		0	0	0	0	0	0	49.05	0	0	13.2
2018	10	23	12	38	10	34		0	0	0	0	0	0	49.08	0	0	13.2
2018	10	23	12	48	10	34		0	0	0	0	0	0	49.12	0	0	13.2
2018	10	23	12	58	10	34		0	0	0	0	0	0	49.15	0	0	13.2
2018	10	23	13	8	10	34		0	0	0	0	0	0	49.21	0	0	13.2
2018	10	23	13	18	10	35		0	0	0	0	0	0	49.24	0	0	13.2
2018	10	23	13	28	10	34		0	0	0	0	0	0	49.26	0	0	13.2
2018	10	23	13	38	10	35		0	0	0	0	0	0	49.32	0	0	13.2
2018	10	23	13	48	10	34		0	0	0	0	0	0	49.33	0	0	13.2
2018	10	23	13	58	10	34		0	0	0	0	0	0	49.35	0	0	13.2
2018	10	23	14	8	10	35		0	0	0	0	0	0	49.37	0	0	13.2
2018	10	23	14	18	10	34		0	0	0	0	0	0	49.39	0	0	13.2
2018	10	23	14	28	10	34		0	0	0	0	0	0	49.41	0	0	13.2
2018	10	23	14	38	10	35		0	0	0	0	0	0	49.41	0	0	13.2
2018	10	23	14	48	10	34		0	0	0	0	0	0	49.44	0	0	13.2
2018	10	23	14	58	10	35		0	0	0	0	0	0	49.44	0	0	13.2
2018	10	23	15	8	10	35		0	0	0	0	0	0	49.42	0	0	13.2
2018	10	23	15	18	10	35		0	0	0	0	0	0	49.48	0	0	13.2
2018	10	23	15	28	10	34		0	0	0	0	0	0	49.48	0	0	13.2
2018	10	23	15	38	10	34		0	0	0	0	0	0	49.39	0	0	12.4
2018	10	23	15	48	10	34		0	0	0	0	0	0	49.42	0	0	13.2
2018	10	23	15	58	10	34		0	0	0	0	0	0	49.41	0	0	13.2
2018	10	23	16	8	10	34		0	0	0	0	0	0	49.41	0	0	12.2
2018	10	23	16	18	10	35		0	0	0	0	0	0	49.42	0	0	12.6

### Reinhackle (0356)

Year	Month	Day	Hour	Minute	Second	Noise3	IceDetection	Heading	Pitch	Roll	StdDevHeading	StdDevPitch	StdDevRoll	Temperature	Pressure	StdDevPressure	Voltage
2018	10	23	16	28	10	34		0	0	0	0	0	0	49.48	0	0	13.2
2018	10	23	16	38	10	34		0	0	0	0	0	0	49.44	0	0	13.2
2018	10	23	16	48	10	35		0	0	0	0	0	0	49.44	0	0	12.4
2018	10	23	16	58	10	34		0	0	0	0	0	0	49.44	0	0	12
2018	10	23	17	8	10	34		0	0	0	0	0	0	49.46	0	0	12
2018	10	23	17	18	10	35		0	0	0	0	0	0	49.48	0	0	11.8
2018	10	23	17	28	10	34		0	0	0	0	0	0	49.5	0	0	11.8
2018	10	23	17	38	10	34		0	0	0	0	0	0	49.5	0	0	11.8
2018	10	23	17	48	10	34		0	0	0	0	0	0	49.51	0	0	11.8
2018	10	23	17	58	10	34		0	0	0	0	0	0	49.51	0	0	11.8
2018	10	23	18	8	10	34		0	0	0	0	0	0	49.51	0	0	11.8
2018	10	23	18	18	10	34		0	0	0	0	0	0	49.53	0	0	11.8
2018	10	23	18	28	10	34		0	0	0	0	0	0	49.53	0	0	11.8
2018	10	23	18	38	10	34		0	0	0	0	0	0	49.53	0	0	11.8
2018	10	23	18	48	10	34		0	0	0	0	0	0	49.51	0	0	11.8
2018	10	23	18	58	10	34		0	0	0	0	0	0	49.51	0	0	11.8
2018	10	23	19	8	10	35		0	0	0	0	0	0	49.51	0	0	11.8
2018	10	23	19	18	10	35		0	0	0	0	0	0	49.51	0	0	11.8
2018	10	23	19	28	10	35		0	0	0	0	0	0	49.5	0	0	11.8
2018	10	23	19	38	10	34		0	0	0	0	0	0	49.5	0	0	11.8
2018	10	23	19	48	10	34		0	0	0	0	0	0	49.48	0	0	11.8
2018	10	23	19	58	10	34		0	0	0	0	0	0	49.48	0	0	11.8
2018	10	23	20	8	10	34		0	0	0	0	0	0	49.46	0	0	11.8
2018	10	23	20	18	10	34		0	0	0	0	0	0	49.42	0	0	11.8
2018	10	23	20	28	10	35		0	0	0	0	0	0	49.42	0	0	11.8
2018	10	23	20	38	10	34		0	0	0	0	0	0	49.39	0	0	11.8
2018	10	23	20	48	10	34		0	0	0	0	0	0	49.39	0	0	11.8
2018	10	23	20	58	10	35		0	0	0	0	0	0	49.35	0	0	11.6
2018	10	23	21	8	10	34		0	0	0	0	0	0	49.33	0	0	11.6
2018	10	23	21	18	10	35		0	0	0	0	0	0	49.32	0	0	11.6
2018	10	23	21	28	10	35		0	0	0	0	0	0	49.3	0	0	11.6
2018	10	23	21	38	10	34		0	0	0	0	0	0	49.28	0	0	11.6
2018	10	23	21	48	10	34		0	0	0	0	0	0	49.26	0	0	11.6
2018	10	23	21	58	10	34		0	0	0	0	0	0	49.24	0	0	11.6
2018	10	23	22	8	10	35		0	0	0	0	0	0	49.23	0	0	11.6
2018	10	23	22	18	10	34		0	0	0	0	0	0	49.21	0	0	11.6
2018	10	23	22	28	10	35		0	0	0	0	0	0	49.19	0	0	11.6
2018	10	23	22	38	10	35		0	0	0	0	0	0	49.17	0	0	11.6
2018	10	23	22	48	10	34		0	0	0	0	0	0	49.15	0	0	11.6
2018	10	23	22	58	10	34		0	0	0	0	0	0	49.14	0	0	11.6
2018	10	23	23	8	10	34		0	0	0	0	0	0	49.12	0	0	11.6
2018	10	23	23	18	10	33		0	0	0	0	0	0	49.1	0	0	11.6
2018	10	23	23	28	10	34		0	0	0	0	0	0	49.08	0	0	11.6
2018	10	23	23	38	10	34		0	0	0	0	0	0	49.05	0	0	11.6
2018	10	23	23	48	10	35		0	0	0	0	0	0	49.03	0	0	11.6
2018	10	23	23	58	10	34		0	0	0	0	0	0	49.01	0	0	11.6

### Reinhackle (0356)

Year	Month	Day	Hour	Minute	Second	Noise3	IceDetection	Heading	Pitch	Roll	StdDevHeading	StdDevPitch	StdDevRoll	Temperature	Pressure	StdDevPressure	Voltage
2018	10	24	0	8	10	34	0	0	0	0	0	0	0	48.99	0	0	11.6
2018	10	24	0	18	10	34	0	0	0	0	0	0	0	48.96	0	0	11.6
2018	10	24	0	28	10	35	0	0	0	0	0	0	0	48.94	0	0	11.6
2018	10	24	0	38	10	35	0	0	0	0	0	0	0	48.9	0	0	11.6
2018	10	24	0	48	10	34	0	0	0	0	0	0	0	48.88	0	0	11.6
2018	10	24	0	58	10	34	0	0	0	0	0	0	0	48.85	0	0	11.6
2018	10	24	1	8	10	34	0	0	0	0	0	0	0	48.81	0	0	11.6
2018	10	24	1	18	10	34	0	0	0	0	0	0	0	48.79	0	0	11.6
2018	10	24	1	28	10	34	0	0	0	0	0	0	0	48.76	0	0	11.6
2018	10	24	1	38	10	35	0	0	0	0	0	0	0	48.72	0	0	11.6
2018	10	24	1	48	10	35	0	0	0	0	0	0	0	48.69	0	0	11.6
2018	10	24	1	58	10	35	0	0	0	0	0	0	0	48.65	0	0	11.6
2018	10	24	2	8	10	34	0	0	0	0	0	0	0	48.63	0	0	11.6
2018	10	24	2	18	10	35	0	0	0	0	0	0	0	48.6	0	0	11.6
2018	10	24	2	28	10	35	0	0	0	0	0	0	0	48.56	0	0	11.6
2018	10	24	2	38	10	34	0	0	0	0	0	0	0	48.51	0	0	11.6
2018	10	24	2	48	10	35	0	0	0	0	0	0	0	48.49	0	0	11.6
2018	10	24	2	58	10	34	0	0	0	0	0	0	0	48.45	0	0	11.6
2018	10	24	3	8	10	34	0	0	0	0	0	0	0	48.43	0	0	11.6
2018	10	24	3	18	10	35	0	0	0	0	0	0	0	48.4	0	0	11.6
2018	10	24	3	28	10	34	0	0	0	0	0	0	0	48.38	0	0	11.6
2018	10	24	3	38	10	35	0	0	0	0	0	0	0	48.36	0	0	11.6
2018	10	24	3	48	10	34	0	0	0	0	0	0	0	48.31	0	0	11.6
2018	10	24	3	58	10	35	0	0	0	0	0	0	0	48.29	0	0	11.6
2018	10	24	4	8	10	35	0	0	0	0	0	0	0	48.27	0	0	11.6
2018	10	24	4	18	10	34	0	0	0	0	0	0	0	48.25	0	0	11.6
2018	10	24	4	28	10	34	0	0	0	0	0	0	0	48.22	0	0	11.6
2018	10	24	4	38	10	34	0	0	0	0	0	0	0	48.18	0	0	11.6
2018	10	24	4	48	10	34	0	0	0	0	0	0	0	48.16	0	0	11.6
2018	10	24	4	58	10	34	0	0	0	0	0	0	0	48.13	0	0	11.6
2018	10	24	5	8	10	35	0	0	0	0	0	0	0	48.11	0	0	11.6
2018	10	24	5	18	10	34	0	0	0	0	0	0	0	48.09	0	0	11.6
2018	10	24	5	28	10	35	0	0	0	0	0	0	0	48.06	0	0	11.4
2018	10	24	5	38	10	34	0	0	0	0	0	0	0	48.04	0	0	11.4
2018	10	24	5	48	10	34	0	0	0	0	0	0	0	48.02	0	0	11.4
2018	10	24	5	58	10	35	0	0	0	0	0	0	0	47.98	0	0	11.4
2018	10	24	6	8	10	34	0	0	0	0	0	0	0	47.97	0	0	11.4
2018	10	24	6	18	10	34	0	0	0	0	0	0	0	47.95	0	0	11.4
2018	10	24	6	28	10	34	0	0	0	0	0	0	0	47.91	0	0	11.4
2018	10	24	6	38	10	34	0	0	0	0	0	0	0	47.89	0	0	11.4
2018	10	24	6	48	10	34	0	0	0	0	0	0	0	47.88	0	0	11.4
2018	10	24	6	58	10	35	0	0	0	0	0	0	0	47.84	0	0	11.4
2018	10	24	7	8	10	34	0	0	0	0	0	0	0	47.82	0	0	11.4
2018	10	24	7	18	10	34	0	0	0	0	0	0	0	47.8	0	0	11.4
2018	10	24	7	28	10	35	0	0	0	0	0	0	0	47.79	0	0	11.4
2018	10	24	7	38	10	34	0	0	0	0	0	0	0	47.77	0	0	11.4

### Reinhackle (0356)

Year	Month	Day	Hour	Minute	Second	Noise3	IceDetection	Heading	Pitch	Roll	StdDevHeading	StdDevPitch	StdDevRoll	Temperature	Pressure	StdDevPressure	Voltage
2018	10	24	7	48	10	35	0	0	0	0	0	0	0	47.75	0	0	11.4
2018	10	24	7	58	10	34	0	0	0	0	0	0	0	47.73	0	0	11.8
2018	10	24	8	8	10	35	0	0	0	0	0	0	0	47.73	0	0	12.2
2018	10	24	8	18	10	35	0	0	0	0	0	0	0	47.71	0	0	12.4
2018	10	24	8	28	10	35	0	0	0	0	0	0	0	47.73	0	0	12.6
2018	10	24	8	38	10	34	0	0	0	0	0	0	0	47.77	0	0	12.6
2018	10	24	8	48	10	34	0	0	0	0	0	0	0	47.82	0	0	12.6
2018	10	24	8	58	10	35	0	0	0	0	0	0	0	47.86	0	0	12.6
2018	10	24	9	8	10	34	0	0	0	0	0	0	0	47.93	0	0	12.6
2018	10	24	9	18	10	35	0	0	0	0	0	0	0	47.98	0	0	12.6
2018	10	24	9	28	10	34	0	0	0	0	0	0	0	48.04	0	0	12.8
2018	10	24	9	38	10	35	0	0	0	0	0	0	0	48.11	0	0	12.8
2018	10	24	9	48	10	34	0	0	0	0	0	0	0	48.15	0	0	12.8
2018	10	24	9	58	10	34	0	0	0	0	0	0	0	48.22	0	0	12.8
2018	10	24	10	8	10	34	0	0	0	0	0	0	0	48.29	0	0	13
2018	10	24	10	18	10	34	0	0	0	0	0	0	0	48.34	0	0	13.2
2018	10	24	10	28	10	34	0	0	0	0	0	0	0	48.42	0	0	13.4
2018	10	24	10	38	10	35	0	0	0	0	0	0	0	48.47	0	0	13.4
2018	10	24	10	48	10	34	0	0	0	0	0	0	0	48.52	0	0	13.4
2018	10	24	10	58	10	35	0	0	0	0	0	0	0	48.6	0	0	13.4
2018	10	24	11	8	10	35	0	0	0	0	0	0	0	48.63	0	0	13.2
2018	10	24	11	18	10	35	0	0	0	0	0	0	0	48.7	0	0	13.2
2018	10	24	11	28	10	34	0	0	0	0	0	0	0	48.76	0	0	13.2
2018	10	24	11	38	10	35	0	0	0	0	0	0	0	48.81	0	0	13.2
2018	10	24	11	48	10	34	0	0	0	0	0	0	0	48.87	0	0	13.2
2018	10	24	11	58	10	34	0	0	0	0	0	0	0	48.92	0	0	13.2
2018	10	24	12	8	10	34	0	0	0	0	0	0	0	48.96	0	0	13.2
2018	10	24	12	18	10	34	0	0	0	0	0	0	0	48.99	0	0	13.2
2018	10	24	12	28	10	34	0	0	0	0	0	0	0	49.05	0	0	13.2
2018	10	24	12	38	10	35	0	0	0	0	0	0	0	49.08	0	0	13.2
2018	10	24	12	48	10	34	0	0	0	0	0	0	0	49.14	0	0	13.2
2018	10	24	12	58	10	34	0	0	0	0	0	0	0	49.15	0	0	13.2
2018	10	24	13	8	10	34	0	0	0	0	0	0	0	49.21	0	0	13.2
2018	10	24	13	18	10	34	0	0	0	0	0	0	0	49.23	0	0	13.2
2018	10	24	13	28	10	35	0	0	0	0	0	0	0	49.26	0	0	13.2
2018	10	24	13	38	10	35	0	0	0	0	0	0	0	49.28	0	0	13.2
2018	10	24	13	48	10	35	0	0	0	0	0	0	0	49.32	0	0	13.2
2018	10	24	13	58	10	34	0	0	0	0	0	0	0	49.35	0	0	13.2
2018	10	24	14	8	10	34	0	0	0	0	0	0	0	49.37	0	0	13.2
2018	10	24	14	18	10	33	0	0	0	0	0	0	0	49.37	0	0	13.2
2018	10	24	14	28	10	35	0	0	0	0	0	0	0	49.41	0	0	13.2
2018	10	24	14	38	10	35	0	0	0	0	0	0	0	49.41	0	0	13.2
2018	10	24	14	48	10	35	0	0	0	0	0	0	0	49.44	0	0	13.2
2018	10	24	14	58	10	35	0	0	0	0	0	0	0	49.46	0	0	13.2
2018	10	24	15	8	10	34	0	0	0	0	0	0	0	49.39	0	0	13.2
2018	10	24	15	18	10	35	0	0	0	0	0	0	0	49.3	0	0	13.2

### Reinhackle (0356)

Year	Month	Day	Hour	Minute	Second	Noise3	IceDetection	Heading	Pitch	Roll	StdDevHeading	StdDevPitch	StdDevRoll	Temperature	Pressure	StdDevPressure	Voltage
2018	10	24	15	28	10	34	0	0	0	0	0	0	0	49.32	0	0	13.2
2018	10	24	15	38	10	34	0	0	0	0	0	0	0	49.28	0	0	12
2018	10	24	15	48	10	35	0	0	0	0	0	0	0	49.42	0	0	13.2
2018	10	24	15	58	10	34	0	0	0	0	0	0	0	49.41	0	0	13.2
2018	10	24	16	8	10	34	0	0	0	0	0	0	0	49.42	0	0	13.2
2018	10	24	16	18	10	34	0	0	0	0	0	0	0	49.46	0	0	13.2
2018	10	24	16	28	10	35	0	0	0	0	0	0	0	49.48	0	0	13.2
2018	10	24	16	38	10	34	0	0	0	0	0	0	0	49.46	0	0	12.8
2018	10	24	16	48	10	35	0	0	0	0	0	0	0	49.46	0	0	12.8
2018	10	24	16	58	10	34	0	0	0	0	0	0	0	49.48	0	0	12
2018	10	24	17	8	10	35	0	0	0	0	0	0	0	49.51	0	0	12
2018	10	24	17	18	10	33	0	0	0	0	0	0	0	49.51	0	0	12
2018	10	24	17	28	10	34	0	0	0	0	0	0	0	49.53	0	0	11.8
2018	10	24	17	38	10	34	0	0	0	0	0	0	0	49.55	0	0	11.8
2018	10	24	17	48	10	35	0	0	0	0	0	0	0	49.55	0	0	11.8
2018	10	24	17	58	10	34	0	0	0	0	0	0	0	49.55	0	0	11.8
2018	10	24	18	8	10	34	0	0	0	0	0	0	0	49.57	0	0	11.8
2018	10	24	18	18	10	34	0	0	0	0	0	0	0	49.57	0	0	11.8
2018	10	24	18	28	10	34	0	0	0	0	0	0	0	49.57	0	0	11.8
2018	10	24	18	38	10	34	0	0	0	0	0	0	0	49.59	0	0	11.8
2018	10	24	18	48	10	34	0	0	0	0	0	0	0	49.59	0	0	11.8
2018	10	24	18	58	10	34	0	0	0	0	0	0	0	49.57	0	0	11.8
2018	10	24	19	8	10	34	0	0	0	0	0	0	0	49.57	0	0	11.8
2018	10	24	19	18	10	35	0	0	0	0	0	0	0	49.57	0	0	11.8
2018	10	24	19	28	10	34	0	0	0	0	0	0	0	49.55	0	0	11.8
2018	10	24	19	38	10	34	0	0	0	0	0	0	0	49.55	0	0	11.8
2018	10	24	19	48	10	35	0	0	0	0	0	0	0	49.53	0	0	11.8
2018	10	24	19	58	10	34	0	0	0	0	0	0	0	49.51	0	0	11.8
2018	10	24	20	8	10	34	0	0	0	0	0	0	0	49.5	0	0	11.8
2018	10	24	20	18	10	34	0	0	0	0	0	0	0	49.48	0	0	11.8
2018	10	24	20	28	10	34	0	0	0	0	0	0	0	49.44	0	0	11.8
2018	10	24	20	38	10	34	0	0	0	0	0	0	0	49.44	0	0	11.8
2018	10	24	20	48	10	34	0	0	0	0	0	0	0	49.41	0	0	11.8
2018	10	24	20	58	10	34	0	0	0	0	0	0	0	49.37	0	0	11.8
2018	10	24	21	8	10	35	0	0	0	0	0	0	0	49.37	0	0	11.6
2018	10	24	21	18	10	34	0	0	0	0	0	0	0	49.35	0	0	11.6
2018	10	24	21	28	10	34	0	0	0	0	0	0	0	49.32	0	0	11.6
2018	10	24	21	38	10	35	0	0	0	0	0	0	0	49.3	0	0	11.6
2018	10	24	21	48	10	34	0	0	0	0	0	0	0	49.26	0	0	11.6
2018	10	24	21	58	10	35	0	0	0	0	0	0	0	49.26	0	0	11.6
2018	10	24	22	8	10	35	0	0	0	0	0	0	0	49.21	0	0	11.6
2018	10	24	22	18	10	34	0	0	0	0	0	0	0	49.21	0	0	11.6
2018	10	24	22	28	10	34	0	0	0	0	0	0	0	49.17	0	0	11.6
2018	10	24	22	38	10	34	0	0	0	0	0	0	0	49.15	0	0	11.6
2018	10	24	22	48	10	34	0	0	0	0	0	0	0	49.12	0	0	11.6
2018	10	24	22	58	10	35	0	0	0	0	0	0	0	49.08	0	0	11.6

### Reinhackle (0356)

Year	Month	Day	Hour	Minute	Second	Noise3	IceDetection	Heading	Pitch	Roll	StdDevHeading	StdDevPitch	StdDevRoll	Temperature	Pressure	StdDevPressure	Voltage
2018	10	24	23	8	10	34		0	0	0	0	0	0	49.06	0	0	11.6
2018	10	24	23	18	10	34		0	0	0	0	0	0	49.05	0	0	11.6
2018	10	24	23	28	10	34		0	0	0	0	0	0	49.03	0	0	11.6
2018	10	24	23	38	10	34		0	0	0	0	0	0	48.99	0	0	11.6
2018	10	24	23	48	10	34		0	0	0	0	0	0	48.96	0	0	11.6
2018	10	24	23	58	10	34		0	0	0	0	0	0	48.94	0	0	11.6
2018	10	25	0	8	10	35		0	0	0	0	0	0	48.9	0	0	11.6
2018	10	25	0	18	10	34		0	0	0	0	0	0	48.87	0	0	11.6
2018	10	25	0	28	10	34		0	0	0	0	0	0	48.83	0	0	11.6
2018	10	25	0	38	10	34		0	0	0	0	0	0	48.79	0	0	11.6
2018	10	25	0	48	10	34		0	0	0	0	0	0	48.78	0	0	11.6
2018	10	25	0	58	10	34		0	0	0	0	0	0	48.74	0	0	11.6
2018	10	25	1	8	10	34		0	0	0	0	0	0	48.7	0	0	11.6
2018	10	25	1	18	10	35		0	0	0	0	0	0	48.67	0	0	11.6
2018	10	25	1	28	10	34		0	0	0	0	0	0	48.63	0	0	11.6
2018	10	25	1	38	10	34		0	0	0	0	0	0	48.6	0	0	11.6
2018	10	25	1	48	10	34		0	0	0	0	0	0	48.56	0	0	11.6
2018	10	25	1	58	10	34		0	0	0	0	0	0	48.52	0	0	11.6
2018	10	25	2	8	10	35		0	0	0	0	0	0	48.49	0	0	11.6
2018	10	25	2	18	10	35		0	0	0	0	0	0	48.45	0	0	11.6
2018	10	25	2	28	10	35		0	0	0	0	0	0	48.43	0	0	11.6
2018	10	25	2	38	10	35		0	0	0	0	0	0	48.4	0	0	11.6
2018	10	25	2	48	10	34		0	0	0	0	0	0	48.38	0	0	11.6
2018	10	25	2	58	10	34		0	0	0	0	0	0	48.34	0	0	11.6
2018	10	25	3	8	10	35		0	0	0	0	0	0	48.31	0	0	11.6
2018	10	25	3	18	10	34		0	0	0	0	0	0	48.29	0	0	11.6
2018	10	25	3	28	10	34		0	0	0	0	0	0	48.25	0	0	11.6
2018	10	25	3	38	10	35		0	0	0	0	0	0	48.24	0	0	11.6
2018	10	25	3	48	10	35		0	0	0	0	0	0	48.2	0	0	11.6
2018	10	25	3	58	10	34		0	0	0	0	0	0	48.16	0	0	11.6
2018	10	25	4	8	10	35		0	0	0	0	0	0	48.15	0	0	11.6
2018	10	25	4	18	10	34		0	0	0	0	0	0	48.11	0	0	11.6
2018	10	25	4	28	10	35		0	0	0	0	0	0	48.09	0	0	11.6
2018	10	25	4	38	10	35		0	0	0	0	0	0	48.06	0	0	11.6
2018	10	25	4	48	10	35		0	0	0	0	0	0	48.04	0	0	11.6
2018	10	25	4	58	10	35		0	0	0	0	0	0	48.02	0	0	11.6
2018	10	25	5	8	10	35		0	0	0	0	0	0	48	0	0	11.6
2018	10	25	5	18	10	35		0	0	0	0	0	0	47.97	0	0	11.6
2018	10	25	5	28	10	34		0	0	0	0	0	0	47.95	0	0	11.4
2018	10	25	5	38	10	34		0	0	0	0	0	0	47.93	0	0	11.4
2018	10	25	5	48	10	34		0	0	0	0	0	0	47.89	0	0	11.4
2018	10	25	5	58	10	35		0	0	0	0	0	0	47.89	0	0	11.4
2018	10	25	6	8	10	35		0	0	0	0	0	0	47.86	0	0	11.4
2018	10	25	6	18	10	34		0	0	0	0	0	0	47.84	0	0	11.4
2018	10	25	6	28	10	35		0	0	0	0	0	0	47.82	0	0	11.4
2018	10	25	6	38	10	35		0	0	0	0	0	0	47.8	0	0	11.4

### Reinhackle (0356)

Year	Month	Day	Hour	Minute	Second	Noise3	IceDetection	Heading	Pitch	Roll	StdDevHeading	StdDevPitch	StdDevRoll	Temperature	Pressure	StdDevPressure	Voltage
2018	10	25	6	48	10	35		0	0	0	0	0	0	47.79	0	0	11.4
2018	10	25	6	58	10	35		0	0	0	0	0	0	47.79	0	0	11.4
2018	10	25	7	8	10	34		0	0	0	0	0	0	47.77	0	0	11.4
2018	10	25	7	18	10	35		0	0	0	0	0	0	47.75	0	0	11.4
2018	10	25	7	28	10	35		0	0	0	0	0	0	47.73	0	0	11.4
2018	10	25	7	38	10	34		0	0	0	0	0	0	47.71	0	0	11.4
2018	10	25	7	48	10	35		0	0	0	0	0	0	47.7	0	0	11.4
2018	10	25	7	58	10	35		0	0	0	0	0	0	47.7	0	0	11.8
2018	10	25	8	8	10	35		0	0	0	0	0	0	47.7	0	0	12.2
2018	10	25	8	18	10	34		0	0	0	0	0	0	47.7	0	0	12.4
2018	10	25	8	28	10	35		0	0	0	0	0	0	47.7	0	0	12.6
2018	10	25	8	38	10	35		0	0	0	0	0	0	47.75	0	0	12.6
2018	10	25	8	48	10	35		0	0	0	0	0	0	47.8	0	0	12.6
2018	10	25	8	58	10	34		0	0	0	0	0	0	47.82	0	0	12.6
2018	10	25	9	8	10	35		0	0	0	0	0	0	47.88	0	0	12.6
2018	10	25	9	18	10	35		0	0	0	0	0	0	47.95	0	0	12.6
2018	10	25	9	28	10	35		0	0	0	0	0	0	48.02	0	0	12.6
2018	10	25	9	38	10	34		0	0	0	0	0	0	48.07	0	0	12.6
2018	10	25	9	48	10	35		0	0	0	0	0	0	48.15	0	0	12.6
2018	10	25	9	58	10	34		0	0	0	0	0	0	48.2	0	0	12.8
2018	10	25	10	8	10	35		0	0	0	0	0	0	48.27	0	0	12.8
2018	10	25	10	18	10	34		0	0	0	0	0	0	48.33	0	0	13
2018	10	25	10	28	10	34		0	0	0	0	0	0	48.38	0	0	13.2
2018	10	25	10	38	10	34		0	0	0	0	0	0	48.45	0	0	13.2
2018	10	25	10	48	10	34		0	0	0	0	0	0	48.51	0	0	13.4
2018	10	25	10	58	10	35		0	0	0	0	0	0	48.58	0	0	13.2
2018	10	25	11	8	10	35		0	0	0	0	0	0	48.65	0	0	13.2
2018	10	25	11	18	10	34		0	0	0	0	0	0	48.7	0	0	13.2
2018	10	25	11	28	10	34		0	0	0	0	0	0	48.76	0	0	13.2
2018	10	25	11	38	10	34		0	0	0	0	0	0	48.81	0	0	13.2
2018	10	25	11	48	10	34		0	0	0	0	0	0	48.88	0	0	13.2
2018	10	25	11	58	10	35		0	0	0	0	0	0	48.94	0	0	13.2
2018	10	25	12	8	10	35		0	0	0	0	0	0	48.99	0	0	13.2
2018	10	25	12	18	10	35		0	0	0	0	0	0	49.03	0	0	13.2
2018	10	25	12	28	10	34		0	0	0	0	0	0	49.06	0	0	13.2
2018	10	25	12	38	10	34		0	0	0	0	0	0	49.12	0	0	13.2
2018	10	25	12	48	10	34		0	0	0	0	0	0	49.15	0	0	13.2
2018	10	25	12	58	10	34		0	0	0	0	0	0	49.21	0	0	13.2
2018	10	25	13	8	10	34		0	0	0	0	0	0	49.21	0	0	13.2
2018	10	25	13	18	10	34		0	0	0	0	0	0	49.26	0	0	13
2018	10	25	13	28	10	35		0	0	0	0	0	0	49.32	0	0	13
2018	10	25	13	38	10	34		0	0	0	0	0	0	49.33	0	0	13
2018	10	25	13	48	10	34		0	0	0	0	0	0	49.37	0	0	13
2018	10	25	13	58	10	35		0	0	0	0	0	0	49.41	0	0	13
2018	10	25	14	8	10	34		0	0	0	0	0	0	49.21	0	0	13
2018	10	25	14	18	10	34		0	0	0	0	0	0	49.17	0	0	13



### Reinhackle (0356)

Year	Month	Day	Hour	Minute	Second	Noise3	IceDetection	Heading	Pitch	Roll	StdDevHeading	StdDevPitch	StdDevRoll	Temperature	Pressure	StdDevPressure	Voltage
2018	10	25	14	28	10	34	0	0	0	0	0	0	0	49.12	0	0	12.6
2018	10	25	14	38	10	34	0	0	0	0	0	0	0	49.15	0	0	13
2018	10	25	14	48	10	34	0	0	0	0	0	0	0	49.24	0	0	13
2018	10	25	14	58	10	35	0	0	0	0	0	0	0	49.26	0	0	13.2
2018	10	25	15	8	10	35	0	0	0	0	0	0	0	49.32	0	0	13.2
2018	10	25	15	18	10	34	0	0	0	0	0	0	0	49.32	0	0	13
2018	10	25	15	28	10	34	0	0	0	0	0	0	0	49.39	0	0	13
2018	10	25	15	38	10	33	0	0	0	0	0	0	0	49.42	0	0	13.2
2018	10	25	15	48	10	35	0	0	0	0	0	0	0	49.46	0	0	13.2
2018	10	25	15	58	10	34	0	0	0	0	0	0	0	49.44	0	0	13.2
2018	10	25	16	8	10	34	0	0	0	0	0	0	0	49.42	0	0	13.2
2018	10	25	16	18	10	34	0	0	0	0	0	0	0	49.46	0	0	13
2018	10	25	16	28	10	35	0	0	0	0	0	0	0	49.46	0	0	13
2018	10	25	16	38	10	34	0	0	0	0	0	0	0	49.41	0	0	13
2018	10	25	16	48	10	34	0	0	0	0	0	0	0	49.42	0	0	12.2
2018	10	25	16	58	10	34	0	0	0	0	0	0	0	49.44	0	0	12
2018	10	25	17	8	10	34	0	0	0	0	0	0	0	49.44	0	0	12
2018	10	25	17	18	10	34	0	0	0	0	0	0	0	49.46	0	0	11.8
2018	10	25	17	28	10	34	0	0	0	0	0	0	0	49.46	0	0	11.8
2018	10	25	17	38	10	34	0	0	0	0	0	0	0	49.46	0	0	11.8
2018	10	25	17	48	10	34	0	0	0	0	0	0	0	49.48	0	0	11.8
2018	10	25	17	58	10	35	0	0	0	0	0	0	0	49.48	0	0	11.8
2018	10	25	18	8	10	34	0	0	0	0	0	0	0	49.48	0	0	11.8
2018	10	25	18	18	10	34	0	0	0	0	0	0	0	49.5	0	0	11.8
2018	10	25	18	28	10	34	0	0	0	0	0	0	0	49.5	0	0	11.8
2018	10	25	18	38	10	35	0	0	0	0	0	0	0	49.5	0	0	11.8
2018	10	25	18	48	10	34	0	0	0	0	0	0	0	49.5	0	0	11.8
2018	10	25	18	58	10	34	0	0	0	0	0	0	0	49.48	0	0	11.6
2018	10	25	19	8	10	34	0	0	0	0	0	0	0	49.48	0	0	11.6
2018	10	25	19	18	10	34	0	0	0	0	0	0	0	49.46	0	0	11.6
2018	10	25	19	28	10	34	0	0	0	0	0	0	0	49.44	0	0	11.6
2018	10	25	19	38	10	35	0	0	0	0	0	0	0	49.42	0	0	11.6
2018	10	25	19	48	10	34	0	0	0	0	0	0	0	49.42	0	0	11.6
2018	10	25	19	58	10	35	0	0	0	0	0	0	0	49.41	0	0	11.6
2018	10	25	20	8	10	34	0	0	0	0	0	0	0	49.37	0	0	11.6
2018	10	25	20	18	10	34	0	0	0	0	0	0	0	49.35	0	0	11.6
2018	10	25	20	28	10	34	0	0	0	0	0	0	0	49.33	0	0	11.6
2018	10	25	20	38	10	34	0	0	0	0	0	0	0	49.3	0	0	11.6
2018	10	25	20	48	10	34	0	0	0	0	0	0	0	49.28	0	0	11.6
2018	10	25	20	58	10	35	0	0	0	0	0	0	0	49.24	0	0	11.6
2018	10	25	21	8	10	34	0	0	0	0	0	0	0	49.23	0	0	11.6
2018	10	25	21	18	10	35	0	0	0	0	0	0	0	49.19	0	0	11.6
2018	10	25	21	28	10	34	0	0	0	0	0	0	0	49.15	0	0	11.6
2018	10	25	21	38	10	35	0	0	0	0	0	0	0	49.14	0	0	11.6
2018	10	25	21	48	10	34	0	0	0	0	0	0	0	49.1	0	0	11.6
2018	10	25	21	58	10	34	0	0	0	0	0	0	0	49.08	0	0	11.6

### Reinhackle (0356)

Year	Month	Day	Hour	Minute	Second	Noise3	IceDetection	Heading	Pitch	Roll	StdDevHeading	StdDevPitch	StdDevRoll	Temperature	Pressure	StdDevPressure	Voltage
2018	10	25	22	8	10	35		0	0	0	0	0	0	49.06	0	0	11.6
2018	10	25	22	18	10	34		0	0	0	0	0	0	49.03	0	0	11.6
2018	10	25	22	28	10	34		0	0	0	0	0	0	48.99	0	0	11.6
2018	10	25	22	38	10	34		0	0	0	0	0	0	48.96	0	0	11.6
2018	10	25	22	48	10	35		0	0	0	0	0	0	48.94	0	0	11.6
2018	10	25	22	58	10	34		0	0	0	0	0	0	48.88	0	0	11.6
2018	10	25	23	8	10	34		0	0	0	0	0	0	48.85	0	0	11.6
2018	10	25	23	18	10	34		0	0	0	0	0	0	48.83	0	0	11.6
2018	10	25	23	28	10	35		0	0	0	0	0	0	48.79	0	0	11.6
2018	10	25	23	38	10	35		0	0	0	0	0	0	48.76	0	0	11.6
2018	10	25	23	48	10	34		0	0	0	0	0	0	48.72	0	0	11.6
2018	10	25	23	58	10	34		0	0	0	0	0	0	48.69	0	0	11.6
2018	10	26	0	8	10	34		0	0	0	0	0	0	48.67	0	0	11.6
2018	10	26	0	18	10	35		0	0	0	0	0	0	48.61	0	0	11.6
2018	10	26	0	28	10	34		0	0	0	0	0	0	48.6	0	0	11.6
2018	10	26	0	38	10	35		0	0	0	0	0	0	48.56	0	0	11.6
2018	10	26	0	48	10	34		0	0	0	0	0	0	48.52	0	0	11.6
2018	10	26	0	58	10	34		0	0	0	0	0	0	48.47	0	0	11.6
2018	10	26	1	8	10	34		0	0	0	0	0	0	48.45	0	0	11.6
2018	10	26	1	18	10	34		0	0	0	0	0	0	48.42	0	0	11.6
2018	10	26	1	28	10	35		0	0	0	0	0	0	48.38	0	0	11.6
2018	10	26	1	38	10	35		0	0	0	0	0	0	48.34	0	0	11.6
2018	10	26	1	48	10	35		0	0	0	0	0	0	48.31	0	0	11.6
2018	10	26	1	58	10	35		0	0	0	0	0	0	48.29	0	0	11.6
2018	10	26	2	8	10	34		0	0	0	0	0	0	48.25	0	0	11.6
2018	10	26	2	18	10	35		0	0	0	0	0	0	48.22	0	0	11.6
2018	10	26	2	28	10	35		0	0	0	0	0	0	48.16	0	0	11.6
2018	10	26	2	38	10	35		0	0	0	0	0	0	48.15	0	0	11.6
2018	10	26	2	48	10	34		0	0	0	0	0	0	48.11	0	0	11.4
2018	10	26	2	58	10	35		0	0	0	0	0	0	48.09	0	0	11.4
2018	10	26	3	8	10	34		0	0	0	0	0	0	48.06	0	0	11.4
2018	10	26	3	18	10	34		0	0	0	0	0	0	48.02	0	0	11.4
2018	10	26	3	28	10	34		0	0	0	0	0	0	47.98	0	0	11.4
2018	10	26	3	38	10	35		0	0	0	0	0	0	47.97	0	0	11.4
2018	10	26	3	48	10	35		0	0	0	0	0	0	47.95	0	0	11.4
2018	10	26	3	58	10	35		0	0	0	0	0	0	47.91	0	0	11.4
2018	10	26	4	8	10	34		0	0	0	0	0	0	47.88	0	0	11.4
2018	10	26	4	18	10	34		0	0	0	0	0	0	47.86	0	0	11.4
2018	10	26	4	28	10	34		0	0	0	0	0	0	47.84	0	0	11.4
2018	10	26	4	38	10	34		0	0	0	0	0	0	47.8	0	0	11.4
2018	10	26	4	48	10	35		0	0	0	0	0	0	47.79	0	0	11.4
2018	10	26	4	58	10	35		0	0	0	0	0	0	47.77	0	0	11.4
2018	10	26	5	8	10	34		0	0	0	0	0	0	47.75	0	0	11.4
2018	10	26	5	18	10	34		0	0	0	0	0	0	47.71	0	0	11.4
2018	10	26	5	28	10	35		0	0	0	0	0	0	47.7	0	0	11.4
2018	10	26	5	38	10	34		0	0	0	0	0	0	47.66	0	0	11.4

### Reinhackle (0356)

Year	Month	Day	Hour	Minute	Second	Noise3	IceDetection	Heading	Pitch	Roll	StdDevHeading	StdDevPitch	StdDevRoll	Temperature	Pressure	StdDevPressure	Voltage
2018	10	26	5	48	10	35	0	0	0	0	0	0	0	47.64	0	0	11.4
2018	10	26	5	58	10	34	0	0	0	0	0	0	0	47.62	0	0	11.4
2018	10	26	6	8	10	35	0	0	0	0	0	0	0	47.61	0	0	11.4
2018	10	26	6	18	10	34	0	0	0	0	0	0	0	47.57	0	0	11.4
2018	10	26	6	28	10	34	0	0	0	0	0	0	0	47.55	0	0	11.4
2018	10	26	6	38	10	35	0	0	0	0	0	0	0	47.53	0	0	11.4
2018	10	26	6	48	10	34	0	0	0	0	0	0	0	47.52	0	0	11.4
2018	10	26	6	58	10	35	0	0	0	0	0	0	0	47.5	0	0	11.4
2018	10	26	7	8	10	35	0	0	0	0	0	0	0	47.48	0	0	11.4
2018	10	26	7	18	10	34	0	0	0	0	0	0	0	47.46	0	0	11.4
2018	10	26	7	28	10	35	0	0	0	0	0	0	0	47.44	0	0	11.4
2018	10	26	7	38	10	34	0	0	0	0	0	0	0	47.44	0	0	11.4
2018	10	26	7	48	10	34	0	0	0	0	0	0	0	47.43	0	0	11.4
2018	10	26	7	58	10	34	0	0	0	0	0	0	0	47.41	0	0	11.8
2018	10	26	8	8	10	35	0	0	0	0	0	0	0	47.41	0	0	12.2
2018	10	26	8	18	10	34	0	0	0	0	0	0	0	47.41	0	0	12.4
2018	10	26	8	28	10	35	0	0	0	0	0	0	0	47.41	0	0	12.6
2018	10	26	8	38	10	34	0	0	0	0	0	0	0	47.44	0	0	12.6
2018	10	26	8	48	10	34	0	0	0	0	0	0	0	47.5	0	0	12.6
2018	10	26	8	58	10	34	0	0	0	0	0	0	0	47.53	0	0	12.6
2018	10	26	9	8	10	35	0	0	0	0	0	0	0	47.61	0	0	12.6
2018	10	26	9	18	10	35	0	0	0	0	0	0	0	47.66	0	0	12.6
2018	10	26	9	28	10	34	0	0	0	0	0	0	0	47.71	0	0	12.6
2018	10	26	9	38	10	35	0	0	0	0	0	0	0	47.79	0	0	12.8
2018	10	26	9	48	10	35	0	0	0	0	0	0	0	47.82	0	0	12.8
2018	10	26	9	58	10	34	0	0	0	0	0	0	0	47.89	0	0	12.8
2018	10	26	10	8	10	35	0	0	0	0	0	0	0	47.97	0	0	12.8
2018	10	26	10	18	10	35	0	0	0	0	0	0	0	48.02	0	0	13
2018	10	26	10	28	10	35	0	0	0	0	0	0	0	48.07	0	0	13.2
2018	10	26	10	38	10	34	0	0	0	0	0	0	0	48.13	0	0	13.2
2018	10	26	10	48	10	35	0	0	0	0	0	0	0	48.2	0	0	13.2
2018	10	26	10	58	10	35	0	0	0	0	0	0	0	48.25	0	0	13.2
2018	10	26	11	8	10	34	0	0	0	0	0	0	0	48.33	0	0	13.2
2018	10	26	11	18	10	34	0	0	0	0	0	0	0	48.4	0	0	13.2
2018	10	26	11	28	10	35	0	0	0	0	0	0	0	48.43	0	0	13.2
2018	10	26	11	38	10	35	0	0	0	0	0	0	0	48.49	0	0	13.2
2018	10	26	11	48	10	35	0	0	0	0	0	0	0	48.54	0	0	13.2
2018	10	26	11	58	10	34	0	0	0	0	0	0	0	48.6	0	0	13.2
2018	10	26	12	8	10	34	0	0	0	0	0	0	0	48.65	0	0	13.2
2018	10	26	12	18	10	35	0	0	0	0	0	0	0	48.69	0	0	13.2
2018	10	26	12	28	10	34	0	0	0	0	0	0	0	48.74	0	0	13.2
2018	10	26	12	38	10	35	0	0	0	0	0	0	0	48.78	0	0	13.2
2018	10	26	12	48	10	35	0	0	0	0	0	0	0	48.83	0	0	13.2
2018	10	26	12	58	10	34	0	0	0	0	0	0	0	48.85	0	0	13.2
2018	10	26	13	8	10	34	0	0	0	0	0	0	0	48.88	0	0	13.2
2018	10	26	13	18	10	34	0	0	0	0	0	0	0	48.94	0	0	13.2

### Reinhackle (0356)

Year	Month	Day	Hour	Minute	Second	Noise3	IceDetection	Heading	Pitch	Roll	StdDevHeading	StdDevPitch	StdDevRoll	Temperature	Pressure	StdDevPressure	Voltage
2018	10	26	13	28	10	34		0	0	0	0	0	0	48.97	0	0	13.2
2018	10	26	13	38	10	35		0	0	0	0	0	0	48.99	0	0	13.2
2018	10	26	13	48	10	34		0	0	0	0	0	0	49.05	0	0	13
2018	10	26	13	58	10	35		0	0	0	0	0	0	49.05	0	0	13
2018	10	26	14	8	10	34		0	0	0	0	0	0	49.06	0	0	13
2018	10	26	14	18	10	34		0	0	0	0	0	0	49.08	0	0	13
2018	10	26	14	28	10	34		0	0	0	0	0	0	49.1	0	0	13
2018	10	26	14	38	10	35		0	0	0	0	0	0	49.12	0	0	13
2018	10	26	14	48	10	34		0	0	0	0	0	0	49.14	0	0	13
2018	10	26	14	58	10	34		0	0	0	0	0	0	49.14	0	0	13
2018	10	26	15	8	10	35		0	0	0	0	0	0	49.15	0	0	13
2018	10	26	15	18	10	35		0	0	0	0	0	0	49.17	0	0	13
2018	10	26	15	28	10	35		0	0	0	0	0	0	49.19	0	0	13
2018	10	26	15	38	10	34		0	0	0	0	0	0	49.19	0	0	13
2018	10	26	15	48	10	34		0	0	0	0	0	0	49.17	0	0	13
2018	10	26	15	58	10	35		0	0	0	0	0	0	49.15	0	0	13
2018	10	26	16	8	10	34		0	0	0	0	0	0	49.17	0	0	13
2018	10	26	16	18	10	35		0	0	0	0	0	0	49.19	0	0	13
2018	10	26	16	28	10	34		0	0	0	0	0	0	49.21	0	0	12.4
2018	10	26	16	38	10	34		0	0	0	0	0	0	49.19	0	0	12
2018	10	26	16	48	10	35		0	0	0	0	0	0	49.23	0	0	12
2018	10	26	16	58	10	34		0	0	0	0	0	0	49.24	0	0	12
2018	10	26	17	8	10	35		0	0	0	0	0	0	49.24	0	0	11.8
2018	10	26	17	18	10	34		0	0	0	0	0	0	49.26	0	0	11.8
2018	10	26	17	28	10	34		0	0	0	0	0	0	49.26	0	0	11.8
2018	10	26	17	38	10	34		0	0	0	0	0	0	49.28	0	0	11.8
2018	10	26	17	48	10	34		0	0	0	0	0	0	49.3	0	0	11.8
2018	10	26	17	58	10	35		0	0	0	0	0	0	49.3	0	0	11.8
2018	10	26	18	8	10	34		0	0	0	0	0	0	49.32	0	0	11.8
2018	10	26	18	18	10	34		0	0	0	0	0	0	49.3	0	0	11.8
2018	10	26	18	28	10	35		0	0	0	0	0	0	49.3	0	0	11.8
2018	10	26	18	38	10	34		0	0	0	0	0	0	49.32	0	0	11.8
2018	10	26	18	48	10	34		0	0	0	0	0	0	49.3	0	0	11.8
2018	10	26	18	58	10	33		0	0	0	0	0	0	49.3	0	0	11.8
2018	10	26	19	8	10	35		0	0	0	0	0	0	49.32	0	0	11.8
2018	10	26	19	18	10	34		0	0	0	0	0	0	49.3	0	0	11.8
2018	10	26	19	28	10	34		0	0	0	0	0	0	49.28	0	0	11.6
2018	10	26	19	38	10	34		0	0	0	0	0	0	49.26	0	0	11.6
2018	10	26	19	48	10	34		0	0	0	0	0	0	49.26	0	0	11.6
2018	10	26	19	58	10	34		0	0	0	0	0	0	49.23	0	0	11.6
2018	10	26	20	8	10	35		0	0	0	0	0	0	49.23	0	0	11.6
2018	10	26	20	18	10	34		0	0	0	0	0	0	49.19	0	0	11.6
2018	10	26	20	28	10	35		0	0	0	0	0	0	49.17	0	0	11.6
2018	10	26	20	38	10	34		0	0	0	0	0	0	49.15	0	0	11.6
2018	10	26	20	48	10	34		0	0	0	0	0	0	49.14	0	0	11.6
2018	10	26	20	58	10	34		0	0	0	0	0	0	49.12	0	0	11.6

### Reinhackle (0356)

Year	Month	Day	Hour	Minute	Second	Noise3	IceDetection	Heading	Pitch	Roll	StdDevHeading	StdDevPitch	StdDevRoll	Temperature	Pressure	StdDevPressure	Voltage
2018	10	26	21	8	10	35		0	0	0	0	0	0	49.1	0	0	11.6
2018	10	26	21	18	10	34		0	0	0	0	0	0	49.06	0	0	11.6
2018	10	26	21	28	10	34		0	0	0	0	0	0	49.05	0	0	11.6
2018	10	26	21	38	10	34		0	0	0	0	0	0	49.01	0	0	11.6
2018	10	26	21	48	10	35		0	0	0	0	0	0	48.99	0	0	11.6
2018	10	26	21	58	10	34		0	0	0	0	0	0	48.96	0	0	11.6
2018	10	26	22	8	10	34		0	0	0	0	0	0	48.94	0	0	11.6
2018	10	26	22	18	10	34		0	0	0	0	0	0	48.9	0	0	11.6
2018	10	26	22	28	10	34		0	0	0	0	0	0	48.88	0	0	11.6
2018	10	26	22	38	10	34		0	0	0	0	0	0	48.85	0	0	11.6
2018	10	26	22	48	10	35		0	0	0	0	0	0	48.83	0	0	11.6
2018	10	26	22	58	10	34		0	0	0	0	0	0	48.79	0	0	11.6
2018	10	26	23	8	10	34		0	0	0	0	0	0	48.76	0	0	11.6
2018	10	26	23	18	10	35		0	0	0	0	0	0	48.74	0	0	11.6
2018	10	26	23	28	10	34		0	0	0	0	0	0	48.7	0	0	11.6
2018	10	26	23	38	10	34		0	0	0	0	0	0	48.69	0	0	11.6
2018	10	26	23	48	10	35		0	0	0	0	0	0	48.65	0	0	11.6
2018	10	26	23	58	10	34		0	0	0	0	0	0	48.61	0	0	11.6
2018	10	27	0	8	10	34		0	0	0	0	0	0	48.58	0	0	11.6
2018	10	27	0	18	10	34		0	0	0	0	0	0	48.54	0	0	11.6
2018	10	27	0	28	10	34		0	0	0	0	0	0	48.51	0	0	11.6
2018	10	27	0	38	10	34		0	0	0	0	0	0	48.47	0	0	11.6
2018	10	27	0	48	10	34		0	0	0	0	0	0	48.43	0	0	11.6
2018	10	27	0	58	10	35		0	0	0	0	0	0	48.4	0	0	11.6
2018	10	27	1	8	10	34		0	0	0	0	0	0	48.38	0	0	11.6
2018	10	27	1	18	10	35		0	0	0	0	0	0	48.34	0	0	11.6
2018	10	27	1	28	10	34		0	0	0	0	0	0	48.31	0	0	11.6
2018	10	27	1	38	10	35		0	0	0	0	0	0	48.29	0	0	11.6
2018	10	27	1	48	10	35		0	0	0	0	0	0	48.25	0	0	11.6
2018	10	27	1	58	10	35		0	0	0	0	0	0	48.22	0	0	11.6
2018	10	27	2	8	10	34		0	0	0	0	0	0	48.18	0	0	11.6
2018	10	27	2	18	10	35		0	0	0	0	0	0	48.16	0	0	11.6
2018	10	27	2	28	10	35		0	0	0	0	0	0	48.13	0	0	11.6
2018	10	27	2	38	10	34		0	0	0	0	0	0	48.09	0	0	11.6
2018	10	27	2	48	10	34		0	0	0	0	0	0	48.07	0	0	11.6
2018	10	27	2	58	10	34		0	0	0	0	0	0	48.04	0	0	11.6
2018	10	27	3	8	10	34		0	0	0	0	0	0	48	0	0	11.6
2018	10	27	3	18	10	35		0	0	0	0	0	0	47.97	0	0	11.6
2018	10	27	3	28	10	35		0	0	0	0	0	0	47.93	0	0	11.6
2018	10	27	3	38	10	35		0	0	0	0	0	0	47.93	0	0	11.6
2018	10	27	3	48	10	35		0	0	0	0	0	0	47.88	0	0	11.6
2018	10	27	3	58	10	35		0	0	0	0	0	0	47.86	0	0	11.6
2018	10	27	4	8	10	34		0	0	0	0	0	0	47.84	0	0	11.4
2018	10	27	4	18	10	34		0	0	0	0	0	0	47.8	0	0	11.4
2018	10	27	4	28	10	34		0	0	0	0	0	0	47.79	0	0	11.4
2018	10	27	4	38	10	35		0	0	0	0	0	0	47.75	0	0	11.4

### Reinhackle (0356)

Year	Month	Day	Hour	Minute	Second	Noise3	IceDetection	Heading	Pitch	Roll	StdDevHeading	StdDevPitch	StdDevRoll	Temperature	Pressure	StdDevPressure	Voltage
2018	10	27	4	48	10	34		0	0	0	0	0	0	47.73	0	0	11.4
2018	10	27	4	58	10	34		0	0	0	0	0	0	47.7	0	0	11.4
2018	10	27	5	8	10	34		0	0	0	0	0	0	47.68	0	0	11.4
2018	10	27	5	18	10	34		0	0	0	0	0	0	47.66	0	0	11.4
2018	10	27	5	28	10	35		0	0	0	0	0	0	47.64	0	0	11.4
2018	10	27	5	38	10	35		0	0	0	0	0	0	47.62	0	0	11.4
2018	10	27	5	48	10	34		0	0	0	0	0	0	47.61	0	0	11.4
2018	10	27	5	58	10	34		0	0	0	0	0	0	47.59	0	0	11.4
2018	10	27	6	8	10	34		0	0	0	0	0	0	47.57	0	0	11.4
2018	10	27	6	18	10	35		0	0	0	0	0	0	47.55	0	0	11.4
2018	10	27	6	28	10	35		0	0	0	0	0	0	47.53	0	0	11.4
2018	10	27	6	38	10	35		0	0	0	0	0	0	47.52	0	0	11.4
2018	10	27	6	48	10	34		0	0	0	0	0	0	47.5	0	0	11.4
2018	10	27	6	58	10	35		0	0	0	0	0	0	47.48	0	0	11.4
2018	10	27	7	8	10	34		0	0	0	0	0	0	47.48	0	0	11.4
2018	10	27	7	18	10	34		0	0	0	0	0	0	47.46	0	0	11.4
2018	10	27	7	28	10	35		0	0	0	0	0	0	47.44	0	0	11.4
2018	10	27	7	38	10	35		0	0	0	0	0	0	47.44	0	0	11.4
2018	10	27	7	48	10	34		0	0	0	0	0	0	47.44	0	0	11.4
2018	10	27	7	58	10	34		0	0	0	0	0	0	47.46	0	0	11.6
2018	10	27	8	8	10	35		0	0	0	0	0	0	47.46	0	0	11.8
2018	10	27	8	18	10	35		0	0	0	0	0	0	47.46	0	0	12.2
2018	10	27	8	28	10	35		0	0	0	0	0	0	47.5	0	0	12.6
2018	10	27	8	38	10	34		0	0	0	0	0	0	47.53	0	0	12.6
2018	10	27	8	48	10	35		0	0	0	0	0	0	47.59	0	0	12.6
2018	10	27	8	58	10	34		0	0	0	0	0	0	47.66	0	0	12.6
2018	10	27	9	8	10	34		0	0	0	0	0	0	47.7	0	0	12.4
2018	10	27	9	18	10	34		0	0	0	0	0	0	47.77	0	0	12.6
2018	10	27	9	28	10	35		0	0	0	0	0	0	47.84	0	0	12.6
2018	10	27	9	38	10	34		0	0	0	0	0	0	47.89	0	0	12.6
2018	10	27	9	48	10	34		0	0	0	0	0	0	47.98	0	0	12.6
2018	10	27	9	58	10	35		0	0	0	0	0	0	48	0	0	12.6
2018	10	27	10	8	10	35		0	0	0	0	0	0	48.04	0	0	12.6
2018	10	27	10	18	10	34		0	0	0	0	0	0	48.13	0	0	12.8
2018	10	27	10	28	10	34		0	0	0	0	0	0	48.2	0	0	12.8
2018	10	27	10	38	10	34		0	0	0	0	0	0	48.29	0	0	12.8
2018	10	27	10	48	10	34		0	0	0	0	0	0	48.33	0	0	13
2018	10	27	10	58	10	35		0	0	0	0	0	0	48.36	0	0	13
2018	10	27	11	8	10	35		0	0	0	0	0	0	48.43	0	0	13.2
2018	10	27	11	18	10	34		0	0	0	0	0	0	48.47	0	0	13.2
2018	10	27	11	28	10	35		0	0	0	0	0	0	48.49	0	0	13.2
2018	10	27	11	38	10	34		0	0	0	0	0	0	48.54	0	0	13.2
2018	10	27	11	48	10	34		0	0	0	0	0	0	48.67	0	0	13.2
2018	10	27	11	58	10	34		0	0	0	0	0	0	48.67	0	0	13.2
2018	10	27	12	8	10	35		0	0	0	0	0	0	48.72	0	0	13.2
2018	10	27	12	18	10	35		0	0	0	0	0	0	48.85	0	0	13.2

### Reinhackle (0356)

Year	Month	Day	Hour	Minute	Second	Noise3	IceDetection	Heading	Pitch	Roll	StdDevHeading	StdDevPitch	StdDevRoll	Temperature	Pressure	StdDevPressure	Voltage
2018	10	27	12	28	10	34	0	0	0	0	0	0	0	48.88	0	0	13.2
2018	10	27	12	38	10	35	0	0	0	0	0	0	0	48.94	0	0	13.2
2018	10	27	12	48	10	34	0	0	0	0	0	0	0	48.94	0	0	13.2
2018	10	27	12	58	10	34	0	0	0	0	0	0	0	48.99	0	0	13.2
2018	10	27	13	8	10	34	0	0	0	0	0	0	0	49.03	0	0	13.2
2018	10	27	13	18	10	34	0	0	0	0	0	0	0	49.06	0	0	13
2018	10	27	13	28	10	34	0	0	0	0	0	0	0	49.14	0	0	13
2018	10	27	13	38	10	35	0	0	0	0	0	0	0	49.12	0	0	13
2018	10	27	13	48	10	35	0	0	0	0	0	0	0	49.14	0	0	13
2018	10	27	13	58	10	34	0	0	0	0	0	0	0	49.21	0	0	13
2018	10	27	14	8	10	34	0	0	0	0	0	0	0	49.23	0	0	13
2018	10	27	14	18	10	34	0	0	0	0	0	0	0	49.26	0	0	13
2018	10	27	14	28	10	34	0	0	0	0	0	0	0	49.26	0	0	13
2018	10	27	14	38	10	35	0	0	0	0	0	0	0	49.26	0	0	13
2018	10	27	14	48	10	34	0	0	0	0	0	0	0	49.26	0	0	13
2018	10	27	14	58	10	34	0	0	0	0	0	0	0	49.3	0	0	13
2018	10	27	15	8	10	35	0	0	0	0	0	0	0	49.32	0	0	13
2018	10	27	15	18	10	34	0	0	0	0	0	0	0	49.35	0	0	13
2018	10	27	15	28	10	34	0	0	0	0	0	0	0	49.37	0	0	13
2018	10	27	15	38	10	34	0	0	0	0	0	0	0	49.37	0	0	13
2018	10	27	15	48	10	34	0	0	0	0	0	0	0	49.37	0	0	13
2018	10	27	15	58	10	34	0	0	0	0	0	0	0	49.35	0	0	13
2018	10	27	16	8	10	34	0	0	0	0	0	0	0	49.33	0	0	13
2018	10	27	16	18	10	34	0	0	0	0	0	0	0	49.37	0	0	13
2018	10	27	16	28	10	34	0	0	0	0	0	0	0	49.37	0	0	13
2018	10	27	16	38	10	34	0	0	0	0	0	0	0	49.33	0	0	12.6
2018	10	27	16	48	10	34	0	0	0	0	0	0	0	49.33	0	0	12.2
2018	10	27	16	58	10	34	0	0	0	0	0	0	0	49.35	0	0	12
2018	10	27	17	8	10	34	0	0	0	0	0	0	0	49.37	0	0	12
2018	10	27	17	18	10	35	0	0	0	0	0	0	0	49.39	0	0	11.8
2018	10	27	17	28	10	34	0	0	0	0	0	0	0	49.39	0	0	11.8
2018	10	27	17	38	10	34	0	0	0	0	0	0	0	49.41	0	0	11.8
2018	10	27	17	48	10	34	0	0	0	0	0	0	0	49.41	0	0	11.8
2018	10	27	17	58	10	34	0	0	0	0	0	0	0	49.42	0	0	11.8
2018	10	27	18	8	10	34	0	0	0	0	0	0	0	49.42	0	0	11.8
2018	10	27	18	18	10	35	0	0	0	0	0	0	0	49.42	0	0	11.8
2018	10	27	18	28	10	35	0	0	0	0	0	0	0	49.44	0	0	11.8
2018	10	27	18	38	10	34	0	0	0	0	0	0	0	49.42	0	0	11.8
2018	10	27	18	48	10	34	0	0	0	0	0	0	0	49.42	0	0	11.8
2018	10	27	18	58	10	35	0	0	0	0	0	0	0	49.41	0	0	11.8
2018	10	27	19	8	10	34	0	0	0	0	0	0	0	49.41	0	0	11.8
2018	10	27	19	18	10	35	0	0	0	0	0	0	0	49.39	0	0	11.8
2018	10	27	19	28	10	35	0	0	0	0	0	0	0	49.37	0	0	11.8
2018	10	27	19	38	10	34	0	0	0	0	0	0	0	49.35	0	0	11.8
2018	10	27	19	48	10	35	0	0	0	0	0	0	0	49.33	0	0	11.6
2018	10	27	19	58	10	35	0	0	0	0	0	0	0	49.32	0	0	11.6

### Reinhackle (0356)

Year	Month	Day	Hour	Minute	Second	Noise3	IceDetection	Heading	Pitch	Roll	StdDevHeading	StdDevPitch	StdDevRoll	Temperature	Pressure	StdDevPressure	Voltage
2018	10	27	20	8	10	35	0	0	0	0	0	0	0	49.28	0	0	11.6
2018	10	27	20	18	10	34	0	0	0	0	0	0	0	49.26	0	0	11.6
2018	10	27	20	28	10	34	0	0	0	0	0	0	0	49.23	0	0	11.6
2018	10	27	20	38	10	33	0	0	0	0	0	0	0	49.19	0	0	11.6
2018	10	27	20	48	10	34	0	0	0	0	0	0	0	49.17	0	0	11.6
2018	10	27	20	58	10	34	0	0	0	0	0	0	0	49.14	0	0	11.6
2018	10	27	21	8	10	34	0	0	0	0	0	0	0	49.1	0	0	11.6
2018	10	27	21	18	10	34	0	0	0	0	0	0	0	49.06	0	0	11.6
2018	10	27	21	28	10	33	0	0	0	0	0	0	0	49.03	0	0	11.6
2018	10	27	21	38	10	34	0	0	0	0	0	0	0	49.01	0	0	11.6
2018	10	27	21	48	10	34	0	0	0	0	0	0	0	48.97	0	0	11.6
2018	10	27	21	58	10	34	0	0	0	0	0	0	0	48.94	0	0	11.6
2018	10	27	22	8	10	34	0	0	0	0	0	0	0	48.9	0	0	11.6
2018	10	27	22	18	10	34	0	0	0	0	0	0	0	48.88	0	0	11.6
2018	10	27	22	28	10	34	0	0	0	0	0	0	0	48.83	0	0	11.6
2018	10	27	22	38	10	35	0	0	0	0	0	0	0	48.79	0	0	11.6
2018	10	27	22	48	10	35	0	0	0	0	0	0	0	48.78	0	0	11.6
2018	10	27	22	58	10	35	0	0	0	0	0	0	0	48.72	0	0	11.6
2018	10	27	23	8	10	35	0	0	0	0	0	0	0	48.7	0	0	11.6
2018	10	27	23	18	10	34	0	0	0	0	0	0	0	48.67	0	0	11.6
2018	10	27	23	28	10	34	0	0	0	0	0	0	0	48.63	0	0	11.6
2018	10	27	23	38	10	34	0	0	0	0	0	0	0	48.6	0	0	11.6
2018	10	27	23	48	10	34	0	0	0	0	0	0	0	48.56	0	0	11.6
2018	10	27	23	58	10	35	0	0	0	0	0	0	0	48.52	0	0	11.6
2018	10	28	0	8	10	35	0	0	0	0	0	0	0	48.49	0	0	11.6
2018	10	28	0	18	10	34	0	0	0	0	0	0	0	48.47	0	0	11.6
2018	10	28	0	28	10	35	0	0	0	0	0	0	0	48.43	0	0	11.6
2018	10	28	0	38	10	35	0	0	0	0	0	0	0	48.4	0	0	11.6
2018	10	28	0	48	10	34	0	0	0	0	0	0	0	48.36	0	0	11.6
2018	10	28	0	58	10	35	0	0	0	0	0	0	0	48.33	0	0	11.6
2018	10	28	1	8	10	35	0	0	0	0	0	0	0	48.31	0	0	11.6
2018	10	28	1	18	10	34	0	0	0	0	0	0	0	48.27	0	0	11.6
2018	10	28	1	28	10	35	0	0	0	0	0	0	0	48.24	0	0	11.6
2018	10	28	1	38	10	34	0	0	0	0	0	0	0	48.2	0	0	11.6
2018	10	28	1	48	10	34	0	0	0	0	0	0	0	48.18	0	0	11.6
2018	10	28	1	58	10	35	0	0	0	0	0	0	0	48.15	0	0	11.6
2018	10	28	2	8	10	34	0	0	0	0	0	0	0	48.11	0	0	11.6
2018	10	28	2	18	10	34	0	0	0	0	0	0	0	48.07	0	0	11.6
2018	10	28	2	28	10	34	0	0	0	0	0	0	0	48.04	0	0	11.6
2018	10	28	2	38	10	34	0	0	0	0	0	0	0	48.02	0	0	11.4
2018	10	28	2	48	10	35	0	0	0	0	0	0	0	47.98	0	0	11.4
2018	10	28	2	58	10	35	0	0	0	0	0	0	0	47.97	0	0	11.4
2018	10	28	3	8	10	34	0	0	0	0	0	0	0	47.93	0	0	11.4
2018	10	28	3	18	10	34	0	0	0	0	0	0	0	47.89	0	0	11.4
2018	10	28	3	28	10	35	0	0	0	0	0	0	0	47.88	0	0	11.4
2018	10	28	3	38	10	34	0	0	0	0	0	0	0	47.84	0	0	11.4



### Reinhackle (0356)

Year	Month	Day	Hour	Minute	Second	Noise3	IceDetection	Heading	Pitch	Roll	StdDevHeading	StdDevPitch	StdDevRoll	Temperature	Pressure	StdDevPressure	Voltage
2018	10	28	3	48	10	34		0	0	0	0	0	0	47.8	0	0	11.4
2018	10	28	3	58	10	34		0	0	0	0	0	0	47.79	0	0	11.4
2018	10	28	4	8	10	34		0	0	0	0	0	0	47.75	0	0	11.4
2018	10	28	4	18	10	34		0	0	0	0	0	0	47.73	0	0	11.4
2018	10	28	4	28	10	35		0	0	0	0	0	0	47.7	0	0	11.4
2018	10	28	4	38	10	35		0	0	0	0	0	0	47.68	0	0	11.4
2018	10	28	4	48	10	35		0	0	0	0	0	0	47.66	0	0	11.4
2018	10	28	4	58	10	35		0	0	0	0	0	0	47.62	0	0	11.4
2018	10	28	5	8	10	35		0	0	0	0	0	0	47.59	0	0	11.4
2018	10	28	5	18	10	34		0	0	0	0	0	0	47.57	0	0	11.4
2018	10	28	5	28	10	35		0	0	0	0	0	0	47.55	0	0	11.4
2018	10	28	5	38	10	34		0	0	0	0	0	0	47.53	0	0	11.4
2018	10	28	5	48	10	34		0	0	0	0	0	0	47.5	0	0	11.4
2018	10	28	5	58	10	35		0	0	0	0	0	0	47.48	0	0	11.4
2018	10	28	6	8	10	35		0	0	0	0	0	0	47.46	0	0	11.4
2018	10	28	6	18	10	35		0	0	0	0	0	0	47.44	0	0	11.4
2018	10	28	6	28	10	35		0	0	0	0	0	0	47.41	0	0	11.4
2018	10	28	6	38	10	34		0	0	0	0	0	0	47.41	0	0	11.4
2018	10	28	6	48	10	35		0	0	0	0	0	0	47.37	0	0	11.4
2018	10	28	6	58	10	34		0	0	0	0	0	0	47.35	0	0	11.4
2018	10	28	7	8	10	34		0	0	0	0	0	0	47.34	0	0	11.4
2018	10	28	7	18	10	34		0	0	0	0	0	0	47.32	0	0	11.4
2018	10	28	7	28	10	34		0	0	0	0	0	0	47.3	0	0	11.4
2018	10	28	7	38	10	35		0	0	0	0	0	0	47.26	0	0	11.4
2018	10	28	7	48	10	34		0	0	0	0	0	0	47.26	0	0	11.4
2018	10	28	7	58	10	35		0	0	0	0	0	0	47.25	0	0	11.8
2018	10	28	8	8	10	35		0	0	0	0	0	0	47.23	0	0	12
2018	10	28	8	18	10	34		0	0	0	0	0	0	47.23	0	0	12.4
2018	10	28	8	28	10	35		0	0	0	0	0	0	47.23	0	0	12.4
2018	10	28	8	38	10	34		0	0	0	0	0	0	47.26	0	0	12.6
2018	10	28	8	48	10	35		0	0	0	0	0	0	47.32	0	0	12.6
2018	10	28	8	58	10	34		0	0	0	0	0	0	47.35	0	0	12.6
2018	10	28	9	8	10	34		0	0	0	0	0	0	47.41	0	0	12.6
2018	10	28	9	18	10	35		0	0	0	0	0	0	47.46	0	0	12.6
2018	10	28	9	28	10	35		0	0	0	0	0	0	47.53	0	0	12.6
2018	10	28	9	38	10	35		0	0	0	0	0	0	47.59	0	0	12.6
2018	10	28	9	48	10	35		0	0	0	0	0	0	47.64	0	0	12.8
2018	10	28	9	58	10	35		0	0	0	0	0	0	47.7	0	0	12.8
2018	10	28	10	8	10	35		0	0	0	0	0	0	47.75	0	0	12.8
2018	10	28	10	18	10	34		0	0	0	0	0	0	47.82	0	0	12.8
2018	10	28	10	28	10	35		0	0	0	0	0	0	47.88	0	0	13
2018	10	28	10	38	10	35		0	0	0	0	0	0	47.95	0	0	13.2
2018	10	28	10	48	10	34		0	0	0	0	0	0	48.02	0	0	13.2
2018	10	28	10	58	10	34		0	0	0	0	0	0	48.06	0	0	13.2
2018	10	28	11	8	10	35		0	0	0	0	0	0	48.11	0	0	13.2
2018	10	28	11	18	10	35		0	0	0	0	0	0	48.18	0	0	13.2

### Reinhackle (0356)

Year	Month	Day	Hour	Minute	Second	Noise3	IceDetection	Heading	Pitch	Roll	StdDevHeading	StdDevPitch	StdDevRoll	Temperature	Pressure	StdDevPressure	Voltage
2018	10	28	11	28	10	34		0	0	0	0	0	0	48.24	0	0	13.2
2018	10	28	11	38	10	35		0	0	0	0	0	0	48.31	0	0	13.2
2018	10	28	11	48	10	35		0	0	0	0	0	0	48.36	0	0	13.2
2018	10	28	11	58	10	35		0	0	0	0	0	0	48.42	0	0	13.2
2018	10	28	12	8	10	35		0	0	0	0	0	0	48.47	0	0	13.2
2018	10	28	12	18	10	35		0	0	0	0	0	0	48.51	0	0	13.2
2018	10	28	12	28	10	35		0	0	0	0	0	0	48.58	0	0	13.2
2018	10	28	12	38	10	34		0	0	0	0	0	0	48.61	0	0	13.2
2018	10	28	12	48	10	35		0	0	0	0	0	0	48.65	0	0	13.2
2018	10	28	12	58	10	34		0	0	0	0	0	0	48.67	0	0	13
2018	10	28	13	8	10	34		0	0	0	0	0	0	48.67	0	0	13
2018	10	28	13	18	10	34		0	0	0	0	0	0	48.65	0	0	13
2018	10	28	13	28	10	35		0	0	0	0	0	0	48.6	0	0	13
2018	10	28	13	38	10	35		0	0	0	0	0	0	48.58	0	0	13
2018	10	28	13	48	10	35		0	0	0	0	0	0	48.61	0	0	13
2018	10	28	13	58	10	34		0	0	0	0	0	0	48.76	0	0	13.2
2018	10	28	14	8	10	35		0	0	0	0	0	0	48.85	0	0	13
2018	10	28	14	18	10	34		0	0	0	0	0	0	48.9	0	0	13
2018	10	28	14	28	10	34		0	0	0	0	0	0	48.94	0	0	13
2018	10	28	14	38	10	34		0	0	0	0	0	0	48.96	0	0	13
2018	10	28	14	48	10	34		0	0	0	0	0	0	48.97	0	0	13
2018	10	28	14	58	10	34		0	0	0	0	0	0	48.99	0	0	13
2018	10	28	15	8	10	35		0	0	0	0	0	0	48.99	0	0	13
2018	10	28	15	18	10	35		0	0	0	0	0	0	49.01	0	0	13
2018	10	28	15	28	10	34		0	0	0	0	0	0	49.03	0	0	13
2018	10	28	15	38	10	34		0	0	0	0	0	0	49.03	0	0	13
2018	10	28	15	48	10	34		0	0	0	0	0	0	49.03	0	0	13
2018	10	28	15	58	10	34		0	0	0	0	0	0	49.05	0	0	13
2018	10	28	16	8	10	34		0	0	0	0	0	0	49.05	0	0	13
2018	10	28	16	18	10	34		0	0	0	0	0	0	49.05	0	0	13
2018	10	28	16	28	10	34		0	0	0	0	0	0	49.06	0	0	13
2018	10	28	16	38	10	35		0	0	0	0	0	0	49.05	0	0	13
2018	10	28	16	48	10	35		0	0	0	0	0	0	49.06	0	0	12
2018	10	28	16	58	10	35		0	0	0	0	0	0	49.08	0	0	12
2018	10	28	17	8	10	33		0	0	0	0	0	0	49.12	0	0	12
2018	10	28	17	18	10	34		0	0	0	0	0	0	49.12	0	0	11.8
2018	10	28	17	28	10	34		0	0	0	0	0	0	49.14	0	0	11.8
2018	10	28	17	38	10	35		0	0	0	0	0	0	49.14	0	0	11.8
2018	10	28	17	48	10	34		0	0	0	0	0	0	49.15	0	0	11.8
2018	10	28	17	58	10	34		0	0	0	0	0	0	49.15	0	0	11.8
2018	10	28	18	8	10	34		0	0	0	0	0	0	49.17	0	0	11.8
2018	10	28	18	18	10	35		0	0	0	0	0	0	49.19	0	0	11.8
2018	10	28	18	28	10	34		0	0	0	0	0	0	49.17	0	0	11.8
2018	10	28	18	38	10	34		0	0	0	0	0	0	49.19	0	0	11.8
2018	10	28	18	48	10	34		0	0	0	0	0	0	49.19	0	0	11.8
2018	10	28	18	58	10	34		0	0	0	0	0	0	49.19	0	0	11.6

### Reinhackle (0356)

Year	Month	Day	Hour	Minute	Second	Noise3	IceDetection	Heading	Pitch	Roll	StdDevHeading	StdDevPitch	StdDevRoll	Temperature	Pressure	StdDevPressure	Voltage
2018	10	28	19	8	10	34	0	0	0	0	0	0	0	49.19	0	0	11.6
2018	10	28	19	18	10	35	0	0	0	0	0	0	0	49.17	0	0	11.6
2018	10	28	19	28	10	35	0	0	0	0	0	0	0	49.17	0	0	11.6
2018	10	28	19	38	10	35	0	0	0	0	0	0	0	49.15	0	0	11.6
2018	10	28	19	48	10	34	0	0	0	0	0	0	0	49.14	0	0	11.6
2018	10	28	19	58	10	35	0	0	0	0	0	0	0	49.12	0	0	11.6
2018	10	28	20	8	10	35	0	0	0	0	0	0	0	49.1	0	0	11.6
2018	10	28	20	18	10	35	0	0	0	0	0	0	0	49.08	0	0	11.6
2018	10	28	20	28	10	35	0	0	0	0	0	0	0	49.06	0	0	11.6
2018	10	28	20	38	10	34	0	0	0	0	0	0	0	49.05	0	0	11.6
2018	10	28	20	48	10	34	0	0	0	0	0	0	0	49.01	0	0	11.6
2018	10	28	20	58	10	35	0	0	0	0	0	0	0	48.99	0	0	11.6
2018	10	28	21	8	10	34	0	0	0	0	0	0	0	48.97	0	0	11.6
2018	10	28	21	18	10	35	0	0	0	0	0	0	0	48.96	0	0	11.6
2018	10	28	21	28	10	34	0	0	0	0	0	0	0	48.92	0	0	11.6
2018	10	28	21	38	10	35	0	0	0	0	0	0	0	48.9	0	0	11.6
2018	10	28	21	48	10	34	0	0	0	0	0	0	0	48.88	0	0	11.6
2018	10	28	21	58	10	34	0	0	0	0	0	0	0	48.85	0	0	11.6
2018	10	28	22	8	10	35	0	0	0	0	0	0	0	48.83	0	0	11.6
2018	10	28	22	18	10	34	0	0	0	0	0	0	0	48.79	0	0	11.6
2018	10	28	22	28	10	34	0	0	0	0	0	0	0	48.78	0	0	11.6
2018	10	28	22	38	10	34	0	0	0	0	0	0	0	48.74	0	0	11.6
2018	10	28	22	48	10	35	0	0	0	0	0	0	0	48.7	0	0	11.6
2018	10	28	22	58	10	34	0	0	0	0	0	0	0	48.69	0	0	11.6
2018	10	28	23	8	10	34	0	0	0	0	0	0	0	48.65	0	0	11.6
2018	10	28	23	18	10	35	0	0	0	0	0	0	0	48.61	0	0	11.6
2018	10	28	23	28	10	34	0	0	0	0	0	0	0	48.58	0	0	11.6
2018	10	28	23	38	10	34	0	0	0	0	0	0	0	48.54	0	0	11.6
2018	10	28	23	48	10	35	0	0	0	0	0	0	0	48.52	0	0	11.6
2018	10	28	23	58	10	35	0	0	0	0	0	0	0	48.49	0	0	11.6
2018	10	29	0	8	10	35	0	0	0	0	0	0	0	48.45	0	0	11.6
2018	10	29	0	18	10	34	0	0	0	0	0	0	0	48.42	0	0	11.6
2018	10	29	0	28	10	34	0	0	0	0	0	0	0	48.38	0	0	11.6
2018	10	29	0	38	10	35	0	0	0	0	0	0	0	48.34	0	0	11.6
2018	10	29	0	48	10	34	0	0	0	0	0	0	0	48.31	0	0	11.6
2018	10	29	0	58	10	35	0	0	0	0	0	0	0	48.27	0	0	11.6
2018	10	29	1	8	10	34	0	0	0	0	0	0	0	48.24	0	0	11.6
2018	10	29	1	18	10	34	0	0	0	0	0	0	0	48.2	0	0	11.6
2018	10	29	1	28	10	34	0	0	0	0	0	0	0	48.16	0	0	11.6
2018	10	29	1	38	10	35	0	0	0	0	0	0	0	48.13	0	0	11.6
2018	10	29	1	48	10	35	0	0	0	0	0	0	0	48.09	0	0	11.6
2018	10	29	1	58	10	35	0	0	0	0	0	0	0	48.06	0	0	11.6
2018	10	29	2	8	10	35	0	0	0	0	0	0	0	48.02	0	0	11.4
2018	10	29	2	18	10	35	0	0	0	0	0	0	0	47.98	0	0	11.4
2018	10	29	2	28	10	34	0	0	0	0	0	0	0	47.95	0	0	11.4
2018	10	29	2	38	10	34	0	0	0	0	0	0	0	47.89	0	0	11.4

### Reinhackle (0356)

Year	Month	Day	Hour	Minute	Second	Noise3	IceDetection	Heading	Pitch	Roll	StdDevHeading	StdDevPitch	StdDevRoll	Temperature	Pressure	StdDevPressure	Voltage
2018	10	29	2	48	10	34		0	0	0	0	0	0	47.88	0	0	11.4
2018	10	29	2	58	10	35		0	0	0	0	0	0	47.82	0	0	11.4
2018	10	29	3	8	10	35		0	0	0	0	0	0	47.8	0	0	11.4
2018	10	29	3	18	10	35		0	0	0	0	0	0	47.77	0	0	11.4
2018	10	29	3	28	10	35		0	0	0	0	0	0	47.73	0	0	11.4
2018	10	29	3	38	10	35		0	0	0	0	0	0	47.7	0	0	11.4
2018	10	29	3	48	10	34		0	0	0	0	0	0	47.68	0	0	11.4
2018	10	29	3	58	10	35		0	0	0	0	0	0	47.66	0	0	11.4
2018	10	29	4	8	10	34		0	0	0	0	0	0	47.62	0	0	11.4
2018	10	29	4	18	10	34		0	0	0	0	0	0	47.59	0	0	11.4
2018	10	29	4	28	10	35		0	0	0	0	0	0	47.55	0	0	11.4
2018	10	29	4	38	10	35		0	0	0	0	0	0	47.55	0	0	11.4
2018	10	29	4	48	10	34		0	0	0	0	0	0	47.52	0	0	11.4
2018	10	29	4	58	10	35		0	0	0	0	0	0	47.48	0	0	11.4
2018	10	29	5	8	10	35		0	0	0	0	0	0	47.46	0	0	11.4
2018	10	29	5	18	10	35		0	0	0	0	0	0	47.44	0	0	11.4
2018	10	29	5	28	10	35		0	0	0	0	0	0	47.41	0	0	11.4
2018	10	29	5	38	10	35		0	0	0	0	0	0	47.39	0	0	11.4
2018	10	29	5	48	10	35		0	0	0	0	0	0	47.37	0	0	11.4
2018	10	29	5	58	10	34		0	0	0	0	0	0	47.35	0	0	11.4
2018	10	29	6	8	10	34		0	0	0	0	0	0	47.34	0	0	11.4
2018	10	29	6	18	10	35		0	0	0	0	0	0	47.3	0	0	11.4
2018	10	29	6	28	10	35		0	0	0	0	0	0	47.28	0	0	11.4
2018	10	29	6	38	10	35		0	0	0	0	0	0	47.26	0	0	11.4
2018	10	29	6	48	10	34		0	0	0	0	0	0	47.25	0	0	11.4
2018	10	29	6	58	10	34		0	0	0	0	0	0	47.21	0	0	11.4
2018	10	29	7	8	10	35		0	0	0	0	0	0	47.21	0	0	11.4
2018	10	29	7	18	10	35		0	0	0	0	0	0	47.17	0	0	11.4
2018	10	29	7	28	10	34		0	0	0	0	0	0	47.16	0	0	11.4
2018	10	29	7	38	10	34		0	0	0	0	0	0	47.14	0	0	11.4
2018	10	29	7	48	10	34		0	0	0	0	0	0	47.14	0	0	11.4
2018	10	29	7	58	10	35		0	0	0	0	0	0	47.1	0	0	11.6
2018	10	29	8	8	10	35		0	0	0	0	0	0	47.1	0	0	12
2018	10	29	8	18	10	34		0	0	0	0	0	0	47.1	0	0	12.2
2018	10	29	8	28	10	34		0	0	0	0	0	0	47.1	0	0	12.4
2018	10	29	8	38	10	34		0	0	0	0	0	0	47.12	0	0	12.4
2018	10	29	8	48	10	34		0	0	0	0	0	0	47.16	0	0	12.4
2018	10	29	8	58	10	34		0	0	0	0	0	0	47.19	0	0	12.6
2018	10	29	9	8	10	34		0	0	0	0	0	0	47.26	0	0	12.6
2018	10	29	9	18	10	34		0	0	0	0	0	0	47.34	0	0	12.6
2018	10	29	9	28	10	35		0	0	0	0	0	0	47.39	0	0	12.6
2018	10	29	9	38	10	35		0	0	0	0	0	0	47.44	0	0	12.6
2018	10	29	9	48	10	34		0	0	0	0	0	0	47.5	0	0	12.6
2018	10	29	9	58	10	35		0	0	0	0	0	0	47.59	0	0	12.6
2018	10	29	10	8	10	35		0	0	0	0	0	0	47.64	0	0	12.8
2018	10	29	10	18	10	35		0	0	0	0	0	0	47.7	0	0	12.6

### Reinhackle (0356)

Year	Month	Day	Hour	Minute	Second	Noise3	IceDetection	Heading	Pitch	Roll	StdDevHeading	StdDevPitch	StdDevRoll	Temperature	Pressure	StdDevPressure	Voltage
2018	10	29	10	28	10	35	0	0	0	0	0	0	0	47.77	0	0	12.8
2018	10	29	10	38	10	34	0	0	0	0	0	0	0	47.82	0	0	13
2018	10	29	10	48	10	34	0	0	0	0	0	0	0	47.88	0	0	13
2018	10	29	10	58	10	34	0	0	0	0	0	0	0	47.93	0	0	13.2
2018	10	29	11	8	10	35	0	0	0	0	0	0	0	48	0	0	13.2
2018	10	29	11	18	10	35	0	0	0	0	0	0	0	48.07	0	0	13.2
2018	10	29	11	28	10	34	0	0	0	0	0	0	0	48.15	0	0	13.2
2018	10	29	11	38	10	34	0	0	0	0	0	0	0	48.16	0	0	13.2
2018	10	29	11	48	10	35	0	0	0	0	0	0	0	48.24	0	0	13.2
2018	10	29	11	58	10	35	0	0	0	0	0	0	0	48.22	0	0	13.2
2018	10	29	12	8	10	35	0	0	0	0	0	0	0	48.34	0	0	13
2018	10	29	12	18	10	35	0	0	0	0	0	0	0	48.42	0	0	13
2018	10	29	12	28	10	34	0	0	0	0	0	0	0	48.34	0	0	13
2018	10	29	12	38	10	35	0	0	0	0	0	0	0	48.47	0	0	13
2018	10	29	12	48	10	35	0	0	0	0	0	0	0	48.52	0	0	13
2018	10	29	12	58	10	34	0	0	0	0	0	0	0	48.52	0	0	13
2018	10	29	13	8	10	35	0	0	0	0	0	0	0	48.6	0	0	13
2018	10	29	13	18	10	34	0	0	0	0	0	0	0	48.63	0	0	13
2018	10	29	13	28	10	34	0	0	0	0	0	0	0	48.65	0	0	13
2018	10	29	13	38	10	34	0	0	0	0	0	0	0	48.69	0	0	13
2018	10	29	13	48	10	34	0	0	0	0	0	0	0	48.69	0	0	13
2018	10	29	13	58	10	35	0	0	0	0	0	0	0	48.63	0	0	13
2018	10	29	14	8	10	34	0	0	0	0	0	0	0	48.74	0	0	13
2018	10	29	14	18	10	34	0	0	0	0	0	0	0	48.76	0	0	13
2018	10	29	14	28	10	34	0	0	0	0	0	0	0	48.79	0	0	12.8
2018	10	29	14	38	10	34	0	0	0	0	0	0	0	48.78	0	0	12.8
2018	10	29	14	48	10	34	0	0	0	0	0	0	0	48.67	0	0	12.8
2018	10	29	14	58	10	34	0	0	0	0	0	0	0	48.65	0	0	12.8
2018	10	29	15	8	10	35	0	0	0	0	0	0	0	48.67	0	0	12.8
2018	10	29	15	18	10	35	0	0	0	0	0	0	0	48.69	0	0	13
2018	10	29	15	28	10	35	0	0	0	0	0	0	0	48.69	0	0	12.2
2018	10	29	15	38	10	34	0	0	0	0	0	0	0	48.7	0	0	12
2018	10	29	15	48	10	34	0	0	0	0	0	0	0	48.72	0	0	12
2018	10	29	15	58	10	34	0	0	0	0	0	0	0	48.74	0	0	12
2018	10	29	16	8	10	34	0	0	0	0	0	0	0	48.76	0	0	12
2018	10	29	16	18	10	34	0	0	0	0	0	0	0	48.78	0	0	11.8
2018	10	29	16	28	10	35	0	0	0	0	0	0	0	48.81	0	0	11.8
2018	10	29	16	38	10	35	0	0	0	0	0	0	0	48.81	0	0	11.8
2018	10	29	16	48	10	34	0	0	0	0	0	0	0	48.83	0	0	11.8
2018	10	29	16	58	10	34	0	0	0	0	0	0	0	48.85	0	0	11.8
2018	10	29	17	8	10	34	0	0	0	0	0	0	0	48.85	0	0	11.8
2018	10	29	17	18	10	35	0	0	0	0	0	0	0	48.87	0	0	11.8
2018	10	29	17	28	10	34	0	0	0	0	0	0	0	48.88	0	0	11.8
2018	10	29	17	38	10	35	0	0	0	0	0	0	0	48.88	0	0	11.8
2018	10	29	17	48	10	35	0	0	0	0	0	0	0	48.9	0	0	11.8
2018	10	29	17	58	10	34	0	0	0	0	0	0	0	48.9	0	0	11.6

### Reinhackle (0356)

Year	Month	Day	Hour	Minute	Second	Noise3	IceDetection	Heading	Pitch	Roll	StdDevHeading	StdDevPitch	StdDevRoll	Temperature	Pressure	StdDevPressure	Voltage
2018	10	29	18	8	10	35		0	0	0	0	0	0	48.92	0	0	11.6
2018	10	29	18	18	10	34		0	0	0	0	0	0	48.94	0	0	11.6
2018	10	29	18	28	10	34		0	0	0	0	0	0	48.94	0	0	11.6
2018	10	29	18	38	10	34		0	0	0	0	0	0	48.94	0	0	11.6
2018	10	29	18	48	10	34		0	0	0	0	0	0	48.92	0	0	11.6
2018	10	29	18	58	10	34		0	0	0	0	0	0	48.94	0	0	11.6
2018	10	29	19	8	10	34		0	0	0	0	0	0	48.92	0	0	11.6
2018	10	29	19	18	10	34		0	0	0	0	0	0	48.92	0	0	11.6
2018	10	29	19	28	10	34		0	0	0	0	0	0	48.9	0	0	11.6
2018	10	29	19	38	10	35		0	0	0	0	0	0	48.9	0	0	11.6
2018	10	29	19	48	10	35		0	0	0	0	0	0	48.87	0	0	11.6
2018	10	29	19	58	10	34		0	0	0	0	0	0	48.87	0	0	11.6
2018	10	29	20	8	10	34		0	0	0	0	0	0	48.85	0	0	11.6
2018	10	29	20	18	10	34		0	0	0	0	0	0	48.81	0	0	11.6
2018	10	29	20	28	10	34		0	0	0	0	0	0	48.79	0	0	11.6
2018	10	29	20	38	10	34		0	0	0	0	0	0	48.78	0	0	11.6
2018	10	29	20	48	10	34		0	0	0	0	0	0	48.74	0	0	11.6
2018	10	29	20	58	10	35		0	0	0	0	0	0	48.72	0	0	11.6
2018	10	29	21	8	10	34		0	0	0	0	0	0	48.7	0	0	11.6
2018	10	29	21	18	10	34		0	0	0	0	0	0	48.69	0	0	11.6
2018	10	29	21	28	10	34		0	0	0	0	0	0	48.65	0	0	11.6
2018	10	29	21	38	10	35		0	0	0	0	0	0	48.63	0	0	11.4
2018	10	29	21	48	10	34		0	0	0	0	0	0	48.61	0	0	11.4
2018	10	29	21	58	10	34		0	0	0	0	0	0	48.6	0	0	11.4
2018	10	29	22	8	10	34		0	0	0	0	0	0	48.58	0	0	11.6
2018	10	29	22	18	10	35		0	0	0	0	0	0	48.56	0	0	11.6
2018	10	29	22	28	10	34		0	0	0	0	0	0	48.54	0	0	11.6
2018	10	29	22	38	10	35		0	0	0	0	0	0	48.52	0	0	11.6
2018	10	29	22	48	10	35		0	0	0	0	0	0	48.52	0	0	11.6
2018	10	29	22	58	10	34		0	0	0	0	0	0	48.51	0	0	11.4
2018	10	29	23	8	10	34		0	0	0	0	0	0	48.49	0	0	11.4
2018	10	29	23	18	10	34		0	0	0	0	0	0	48.47	0	0	11.6
2018	10	29	23	28	10	34		0	0	0	0	0	0	48.47	0	0	11.6
2018	10	29	23	38	10	34		0	0	0	0	0	0	48.45	0	0	11.6
2018	10	29	23	48	10	34		0	0	0	0	0	0	48.43	0	0	11.6
2018	10	29	23	58	10	35		0	0	0	0	0	0	48.4	0	0	11.6
2018	10	30	0	8	10	35		0	0	0	0	0	0	48.4	0	0	11.6
2018	10	30	0	18	10	34		0	0	0	0	0	0	48.38	0	0	11.6
2018	10	30	0	28	10	34		0	0	0	0	0	0	48.36	0	0	11.6
2018	10	30	0	38	10	35		0	0	0	0	0	0	48.33	0	0	11.6
2018	10	30	0	48	10	34		0	0	0	0	0	0	48.31	0	0	11.6
2018	10	30	0	58	10	35		0	0	0	0	0	0	48.29	0	0	11.6
2018	10	30	1	8	10	34		0	0	0	0	0	0	48.27	0	0	11.6
2018	10	30	1	18	10	35		0	0	0	0	0	0	48.24	0	0	11.6
2018	10	30	1	28	10	34		0	0	0	0	0	0	48.2	0	0	11.6
2018	10	30	1	38	10	35		0	0	0	0	0	0	48.18	0	0	11.6

### Reinhackle (0356)

Year	Month	Day	Hour	Minute	Second	Noise3	IceDetection	Heading	Pitch	Roll	StdDevHeading	StdDevPitch	StdDevRoll	Temperature	Pressure	StdDevPressure	Voltage
2018	10	30	1	48	10	35		0	0	0	0	0	0	48.16	0	0	11.4
2018	10	30	1	58	10	34		0	0	0	0	0	0	48.13	0	0	11.6
2018	10	30	2	8	10	35		0	0	0	0	0	0	48.11	0	0	11.6
2018	10	30	2	18	10	35		0	0	0	0	0	0	48.07	0	0	11.6
2018	10	30	2	28	10	35		0	0	0	0	0	0	48.06	0	0	11.6
2018	10	30	2	38	10	34		0	0	0	0	0	0	48.04	0	0	11.6
2018	10	30	2	48	10	35		0	0	0	0	0	0	48	0	0	11.4
2018	10	30	2	58	10	34		0	0	0	0	0	0	47.98	0	0	11.4
2018	10	30	3	8	10	34		0	0	0	0	0	0	47.97	0	0	11.4
2018	10	30	3	18	10	35		0	0	0	0	0	0	47.95	0	0	11.4
2018	10	30	3	28	10	35		0	0	0	0	0	0	47.93	0	0	11.4
2018	10	30	3	38	10	35		0	0	0	0	0	0	47.89	0	0	11.4
2018	10	30	3	48	10	34		0	0	0	0	0	0	47.88	0	0	11.4
2018	10	30	3	58	10	34		0	0	0	0	0	0	47.86	0	0	11.4
2018	10	30	4	8	10	35		0	0	0	0	0	0	47.86	0	0	11.4
2018	10	30	4	18	10	34		0	0	0	0	0	0	47.84	0	0	11.4
2018	10	30	4	28	10	34		0	0	0	0	0	0	47.8	0	0	11.4
2018	10	30	4	38	10	34		0	0	0	0	0	0	47.8	0	0	11.4
2018	10	30	4	48	10	35		0	0	0	0	0	0	47.79	0	0	11.4
2018	10	30	4	58	10	35		0	0	0	0	0	0	47.77	0	0	11.4
2018	10	30	5	8	10	35		0	0	0	0	0	0	47.77	0	0	11.4
2018	10	30	5	18	10	34		0	0	0	0	0	0	47.75	0	0	11.4
2018	10	30	5	28	10	34		0	0	0	0	0	0	47.75	0	0	11.4
2018	10	30	5	38	10	35		0	0	0	0	0	0	47.75	0	0	11.4
2018	10	30	5	48	10	34		0	0	0	0	0	0	47.73	0	0	11.4
2018	10	30	5	58	10	35		0	0	0	0	0	0	47.73	0	0	11.4
2018	10	30	6	8	10	35		0	0	0	0	0	0	47.71	0	0	11.4
2018	10	30	6	18	10	34		0	0	0	0	0	0	47.71	0	0	11.4
2018	10	30	6	28	10	34		0	0	0	0	0	0	47.71	0	0	11.4
2018	10	30	6	38	10	35		0	0	0	0	0	0	47.71	0	0	11.4
2018	10	30	6	48	10	35		0	0	0	0	0	0	47.71	0	0	11.4
2018	10	30	6	58	10	34		0	0	0	0	0	0	47.7	0	0	11.4
2018	10	30	7	8	10	35		0	0	0	0	0	0	47.7	0	0	11.4
2018	10	30	7	18	10	35		0	0	0	0	0	0	47.7	0	0	11.4
2018	10	30	7	28	10	35		0	0	0	0	0	0	47.7	0	0	11.4
2018	10	30	7	38	10	34		0	0	0	0	0	0	47.71	0	0	11.4
2018	10	30	7	48	10	35		0	0	0	0	0	0	47.7	0	0	11.4
2018	10	30	7	58	10	35		0	0	0	0	0	0	47.7	0	0	11.6
2018	10	30	8	8	10	35		0	0	0	0	0	0	47.71	0	0	12
2018	10	30	8	18	10	35		0	0	0	0	0	0	47.71	0	0	12.2
2018	10	30	8	28	10	34		0	0	0	0	0	0	47.71	0	0	12.4
2018	10	30	8	38	10	35		0	0	0	0	0	0	47.75	0	0	12.4
2018	10	30	8	48	10	35		0	0	0	0	0	0	47.8	0	0	12.4
2018	10	30	8	58	10	34		0	0	0	0	0	0	47.86	0	0	12.4
2018	10	30	9	8	10	35		0	0	0	0	0	0	47.89	0	0	12.4
2018	10	30	9	18	10	34		0	0	0	0	0	0	47.95	0	0	12.4

### Reinhackle (0356)

Year	Month	Day	Hour	Minute	Second	Noise3	IceDetection	Heading	Pitch	Roll	StdDevHeading	StdDevPitch	StdDevRoll	Temperature	Pressure	StdDevPressure	Voltage
2018	10	30	9	28	10	34	0	0	0	0	0	0	0	47.98	0	0	12.6
2018	10	30	9	38	10	34	0	0	0	0	0	0	0	48	0	0	12.6
2018	10	30	9	48	10	34	0	0	0	0	0	0	0	48.06	0	0	12.6
2018	10	30	9	58	10	35	0	0	0	0	0	0	0	48.06	0	0	12.6
2018	10	30	10	8	10	35	0	0	0	0	0	0	0	48.07	0	0	12.6
2018	10	30	10	18	10	34	0	0	0	0	0	0	0	48.11	0	0	12.8
2018	10	30	10	28	10	34	0	0	0	0	0	0	0	48.13	0	0	12.8
2018	10	30	10	38	10	35	0	0	0	0	0	0	0	48.18	0	0	12.8
2018	10	30	10	48	10	35	0	0	0	0	0	0	0	48.22	0	0	13.2
2018	10	30	10	58	10	34	0	0	0	0	0	0	0	48.27	0	0	13.4
2018	10	30	11	8	10	35	0	0	0	0	0	0	0	48.31	0	0	13.4
2018	10	30	11	18	10	34	0	0	0	0	0	0	0	48.36	0	0	13.4
2018	10	30	11	28	10	35	0	0	0	0	0	0	0	48.42	0	0	13.4
2018	10	30	11	38	10	34	0	0	0	0	0	0	0	48.47	0	0	13.4
2018	10	30	11	48	10	34	0	0	0	0	0	0	0	48.49	0	0	13.4
2018	10	30	11	58	10	34	0	0	0	0	0	0	0	48.54	0	0	13.6
2018	10	30	12	8	10	35	0	0	0	0	0	0	0	48.6	0	0	13.6
2018	10	30	12	18	10	35	0	0	0	0	0	0	0	48.63	0	0	13.6
2018	10	30	12	28	10	34	0	0	0	0	0	0	0	48.67	0	0	13.6
2018	10	30	12	38	10	35	0	0	0	0	0	0	0	48.7	0	0	13.6
2018	10	30	12	48	10	35	0	0	0	0	0	0	0	48.72	0	0	13.6
2018	10	30	12	58	10	35	0	0	0	0	0	0	0	48.74	0	0	13.6
2018	10	30	13	8	10	35	0	0	0	0	0	0	0	48.76	0	0	13.4
2018	10	30	13	18	10	35	0	0	0	0	0	0	0	48.78	0	0	13.4
2018	10	30	13	28	10	34	0	0	0	0	0	0	0	48.81	0	0	13.4
2018	10	30	13	38	10	34	0	0	0	0	0	0	0	48.79	0	0	13.4
2018	10	30	13	48	10	35	0	0	0	0	0	0	0	48.83	0	0	13.4
2018	10	30	13	58	10	34	0	0	0	0	0	0	0	48.85	0	0	13.4
2018	10	30	14	8	10	34	0	0	0	0	0	0	0	48.87	0	0	13.4
2018	10	30	14	18	10	34	0	0	0	0	0	0	0	48.85	0	0	13.4
2018	10	30	14	28	10	34	0	0	0	0	0	0	0	48.83	0	0	13.4
2018	10	30	14	38	10	35	0	0	0	0	0	0	0	48.85	0	0	13.4
2018	10	30	14	48	10	35	0	0	0	0	0	0	0	48.85	0	0	13.4
2018	10	30	14	58	10	34	0	0	0	0	0	0	0	48.85	0	0	13.4
2018	10	30	15	8	10	35	0	0	0	0	0	0	0	48.85	0	0	13.4
2018	10	30	15	18	10	35	0	0	0	0	0	0	0	48.85	0	0	13.4
2018	10	30	15	28	10	35	0	0	0	0	0	0	0	48.83	0	0	13.4
2018	10	30	15	38	10	35	0	0	0	0	0	0	0	48.81	0	0	13.4
2018	10	30	15	48	10	34	0	0	0	0	0	0	0	48.78	0	0	13.4
2018	10	30	15	58	10	34	0	0	0	0	0	0	0	48.79	0	0	13.4
2018	10	30	16	8	10	35	0	0	0	0	0	0	0	48.76	0	0	13.4
2018	10	30	16	18	10	35	0	0	0	0	0	0	0	48.76	0	0	13.4
2018	10	30	16	28	10	35	0	0	0	0	0	0	0	48.7	0	0	13.4
2018	10	30	16	38	10	35	0	0	0	0	0	0	0	48.7	0	0	13.2
2018	10	30	16	48	10	34	0	0	0	0	0	0	0	48.7	0	0	12.2
2018	10	30	16	58	10	34	0	0	0	0	0	0	0	48.69	0	0	12



### Reinhackle (0356)

Year	Month	Day	Hour	Minute	Second	Noise3	IceDetection	Heading	Pitch	Roll	StdDevHeading	StdDevPitch	StdDevRoll	Temperature	Pressure	StdDevPressure	Voltage
2018	10	30	17	8	10	34	0	0	0	0	0	0	0	48.69	0	0	11.8
2018	10	30	17	18	10	34	0	0	0	0	0	0	0	48.7	0	0	11.8
2018	10	30	17	28	10	35	0	0	0	0	0	0	0	48.7	0	0	11.6
2018	10	30	17	38	10	35	0	0	0	0	0	0	0	48.7	0	0	11.6
2018	10	30	17	48	10	34	0	0	0	0	0	0	0	48.7	0	0	11.6
2018	10	30	17	58	10	35	0	0	0	0	0	0	0	48.69	0	0	11.6
2018	10	30	18	8	10	34	0	0	0	0	0	0	0	48.69	0	0	11.6
2018	10	30	18	18	10	34	0	0	0	0	0	0	0	48.69	0	0	11.6
2018	10	30	18	28	10	34	0	0	0	0	0	0	0	48.67	0	0	11.8
2018	10	30	18	38	10	34	0	0	0	0	0	0	0	48.65	0	0	11.8
2018	10	30	18	48	10	34	0	0	0	0	0	0	0	48.63	0	0	11.6
2018	10	30	18	58	10	34	0	0	0	0	0	0	0	48.61	0	0	11.6
2018	10	30	19	8	10	34	0	0	0	0	0	0	0	48.61	0	0	11.6
2018	10	30	19	18	10	34	0	0	0	0	0	0	0	48.6	0	0	11.6
2018	10	30	19	28	10	35	0	0	0	0	0	0	0	48.58	0	0	11.6
2018	10	30	19	38	10	35	0	0	0	0	0	0	0	48.56	0	0	11.6
2018	10	30	19	48	10	34	0	0	0	0	0	0	0	48.54	0	0	11.6
2018	10	30	19	58	10	35	0	0	0	0	0	0	0	48.52	0	0	11.6
2018	10	30	20	8	10	35	0	0	0	0	0	0	0	48.52	0	0	11.6
2018	10	30	20	18	10	34	0	0	0	0	0	0	0	48.51	0	0	11.6
2018	10	30	20	28	10	34	0	0	0	0	0	0	0	48.49	0	0	11.6
2018	10	30	20	38	10	35	0	0	0	0	0	0	0	48.47	0	0	11.6
2018	10	30	20	48	10	34	0	0	0	0	0	0	0	48.43	0	0	11.6
2018	10	30	20	58	10	35	0	0	0	0	0	0	0	48.43	0	0	11.6
2018	10	30	21	8	10	35	0	0	0	0	0	0	0	48.4	0	0	11.4
2018	10	30	21	18	10	35	0	0	0	0	0	0	0	48.4	0	0	11.4
2018	10	30	21	28	10	34	0	0	0	0	0	0	0	48.38	0	0	11.6
2018	10	30	21	38	10	34	0	0	0	0	0	0	0	48.36	0	0	11.6
2018	10	30	21	48	10	34	0	0	0	0	0	0	0	48.33	0	0	11.6
2018	10	30	21	58	10	34	0	0	0	0	0	0	0	48.31	0	0	11.6
2018	10	30	22	8	10	35	0	0	0	0	0	0	0	48.29	0	0	11.6
2018	10	30	22	18	10	35	0	0	0	0	0	0	0	48.27	0	0	11.6
2018	10	30	22	28	10	35	0	0	0	0	0	0	0	48.24	0	0	11.6
2018	10	30	22	38	10	35	0	0	0	0	0	0	0	48.22	0	0	11.6
2018	10	30	22	48	10	34	0	0	0	0	0	0	0	48.2	0	0	11.6
2018	10	30	22	58	10	34	0	0	0	0	0	0	0	48.16	0	0	11.4
2018	10	30	23	8	10	34	0	0	0	0	0	0	0	48.15	0	0	11.4
2018	10	30	23	18	10	34	0	0	0	0	0	0	0	48.13	0	0	11.4
2018	10	30	23	28	10	34	0	0	0	0	0	0	0	48.11	0	0	11.4
2018	10	30	23	38	10	35	0	0	0	0	0	0	0	48.09	0	0	11.4
2018	10	30	23	48	10	35	0	0	0	0	0	0	0	48.07	0	0	11.4
2018	10	30	23	58	10	34	0	0	0	0	0	0	0	48.06	0	0	11.4
2018	10	31	0	8	10	34	0	0	0	0	0	0	0	48.04	0	0	11.4
2018	10	31	0	18	10	34	0	0	0	0	0	0	0	48.02	0	0	11.4
2018	10	31	0	28	10	34	0	0	0	0	0	0	0	48	0	0	11.4
2018	10	31	0	38	10	35	0	0	0	0	0	0	0	47.98	0	0	11.4

### Reinhackle (0356)

Year	Month	Day	Hour	Minute	Second	Noise3	IceDetection	Heading	Pitch	Roll	StdDevHeading	StdDevPitch	StdDevRoll	Temperature	Pressure	StdDevPressure	Voltage
2018	10	31	0	48	10	35		0	0	0	0	0	0	47.97	0	0	11.4
2018	10	31	0	58	10	35		0	0	0	0	0	0	47.93	0	0	11.4
2018	10	31	1	8	10	34		0	0	0	0	0	0	47.91	0	0	11.4
2018	10	31	1	18	10	35		0	0	0	0	0	0	47.89	0	0	11.4
2018	10	31	1	28	10	35		0	0	0	0	0	0	47.88	0	0	11.4
2018	10	31	1	38	10	35		0	0	0	0	0	0	47.86	0	0	11.4
2018	10	31	1	48	10	35		0	0	0	0	0	0	47.84	0	0	11.4
2018	10	31	1	58	10	34		0	0	0	0	0	0	47.82	0	0	11.4
2018	10	31	2	8	10	34		0	0	0	0	0	0	47.8	0	0	11.4
2018	10	31	2	18	10	34		0	0	0	0	0	0	47.79	0	0	11.4
2018	10	31	2	28	10	35		0	0	0	0	0	0	47.77	0	0	11.4
2018	10	31	2	38	10	35		0	0	0	0	0	0	47.73	0	0	11.4
2018	10	31	2	48	10	34		0	0	0	0	0	0	47.73	0	0	11.4
2018	10	31	2	58	10	35		0	0	0	0	0	0	47.71	0	0	11.4
2018	10	31	3	8	10	35		0	0	0	0	0	0	47.7	0	0	11.2
2018	10	31	3	18	10	34		0	0	0	0	0	0	47.68	0	0	11.2
2018	10	31	3	28	10	34		0	0	0	0	0	0	47.66	0	0	11.2
2018	10	31	3	38	10	35		0	0	0	0	0	0	47.64	0	0	11.2
2018	10	31	3	48	10	35		0	0	0	0	0	0	47.62	0	0	11.2
2018	10	31	3	58	10	34		0	0	0	0	0	0	47.61	0	0	11.2
2018	10	31	4	8	10	35		0	0	0	0	0	0	47.59	0	0	11.2
2018	10	31	4	18	10	34		0	0	0	0	0	0	47.57	0	0	11.2
2018	10	31	4	28	10	34		0	0	0	0	0	0	47.55	0	0	11.2
2018	10	31	4	38	10	34		0	0	0	0	0	0	47.53	0	0	11.2
2018	10	31	4	48	10	34		0	0	0	0	0	0	47.53	0	0	11.2
2018	10	31	4	58	10	35		0	0	0	0	0	0	47.52	0	0	11.2
2018	10	31	5	8	10	35		0	0	0	0	0	0	47.5	0	0	11.4
2018	10	31	5	18	10	34		0	0	0	0	0	0	47.48	0	0	11.4
2018	10	31	5	28	10	35		0	0	0	0	0	0	47.46	0	0	11.4
2018	10	31	5	38	10	34		0	0	0	0	0	0	47.44	0	0	11.4
2018	10	31	5	48	10	35		0	0	0	0	0	0	47.44	0	0	11.4
2018	10	31	5	58	10	35		0	0	0	0	0	0	47.43	0	0	11.4
2018	10	31	6	8	10	34		0	0	0	0	0	0	47.41	0	0	11.2
2018	10	31	6	18	10	35		0	0	0	0	0	0	47.39	0	0	11.4
2018	10	31	6	28	10	34		0	0	0	0	0	0	47.37	0	0	11.2
2018	10	31	6	38	10	34		0	0	0	0	0	0	47.35	0	0	11.2
2018	10	31	6	48	10	34		0	0	0	0	0	0	47.34	0	0	11.4
2018	10	31	6	58	10	35		0	0	0	0	0	0	47.32	0	0	11.2
2018	10	31	7	8	10	34		0	0	0	0	0	0	47.3	0	0	11.2
2018	10	31	7	18	10	34		0	0	0	0	0	0	47.28	0	0	11.2
2018	10	31	7	28	10	34		0	0	0	0	0	0	47.26	0	0	11.2
2018	10	31	7	38	10	34		0	0	0	0	0	0	47.25	0	0	11.2
2018	10	31	7	48	10	35		0	0	0	0	0	0	47.23	0	0	11.2
2018	10	31	7	58	10	35		0	0	0	0	0	0	47.21	0	0	11.6
2018	10	31	8	8	10	34		0	0	0	0	0	0	47.19	0	0	11.8
2018	10	31	8	18	10	35		0	0	0	0	0	0	47.19	0	0	12.2

### Reinhackle (0356)

Year	Month	Day	Hour	Minute	Second	Noise3	IceDetection	Heading	Pitch	Roll	StdDevHeading	StdDevPitch	StdDevRoll	Temperature	Pressure	StdDevPressure	Voltage
2018	10	31	8	28	10	34		0	0	0	0	0	0	47.19	0	0	12.4
2018	10	31	8	38	10	35		0	0	0	0	0	0	47.25	0	0	12.4
2018	10	31	8	48	10	34		0	0	0	0	0	0	47.25	0	0	12.4
2018	10	31	8	58	10	35		0	0	0	0	0	0	47.3	0	0	12.4
2018	10	31	9	8	10	35		0	0	0	0	0	0	47.32	0	0	12.4
2018	10	31	9	18	10	35		0	0	0	0	0	0	47.39	0	0	12.4
2018	10	31	9	28	10	35		0	0	0	0	0	0	47.44	0	0	12.6
2018	10	31	9	38	10	35		0	0	0	0	0	0	47.5	0	0	12.6
2018	10	31	9	48	10	34		0	0	0	0	0	0	47.55	0	0	12.6
2018	10	31	9	58	10	35		0	0	0	0	0	0	47.59	0	0	12.6
2018	10	31	10	8	10	34		0	0	0	0	0	0	47.64	0	0	12.6
2018	10	31	10	18	10	35		0	0	0	0	0	0	47.7	0	0	12.8
2018	10	31	10	28	10	35		0	0	0	0	0	0	47.77	0	0	12.8
2018	10	31	10	38	10	35		0	0	0	0	0	0	47.79	0	0	12.8
2018	10	31	10	48	10	34		0	0	0	0	0	0	47.84	0	0	13.2
2018	10	31	10	58	10	35		0	0	0	0	0	0	47.88	0	0	13.4
2018	10	31	11	8	10	34		0	0	0	0	0	0	47.95	0	0	13.4
2018	10	31	11	18	10	34		0	0	0	0	0	0	47.98	0	0	13.2
2018	10	31	11	28	10	35		0	0	0	0	0	0	48.04	0	0	13.2
2018	10	31	11	38	10	35		0	0	0	0	0	0	48.06	0	0	13.2
2018	10	31	11	48	10	35		0	0	0	0	0	0	48.15	0	0	13.2
2018	10	31	11	58	10	35		0	0	0	0	0	0	48.16	0	0	13.2
2018	10	31	12	8	10	34		0	0	0	0	0	0	48.2	0	0	13.2
2018	10	31	12	18	10	34		0	0	0	0	0	0	48.24	0	0	13.2
2018	10	31	12	28	10	34		0	0	0	0	0	0	48.25	0	0	13.2
2018	10	31	12	38	10	34		0	0	0	0	0	0	48.33	0	0	13.2
2018	10	31	12	48	10	34		0	0	0	0	0	0	48.33	0	0	13.2
2018	10	31	12	58	10	35		0	0	0	0	0	0	48.36	0	0	13.2
2018	10	31	13	8	10	35		0	0	0	0	0	0	48.34	0	0	13.2
2018	10	31	13	18	10	34		0	0	0	0	0	0	48.36	0	0	13.2
2018	10	31	13	28	10	35		0	0	0	0	0	0	48.4	0	0	13.2
2018	10	31	13	38	10	35		0	0	0	0	0	0	48.4	0	0	13.2
2018	10	31	13	48	10	35		0	0	0	0	0	0	48.4	0	0	13.2
2018	10	31	13	58	10	35		0	0	0	0	0	0	48.43	0	0	13.2
2018	10	31	14	8	10	34		0	0	0	0	0	0	48.43	0	0	13.2
2018	10	31	14	18	10	34		0	0	0	0	0	0	48.42	0	0	13.2
2018	10	31	14	28	10	35		0	0	0	0	0	0	48.42	0	0	13.2
2018	10	31	14	38	10	35		0	0	0	0	0	0	48.43	0	0	13.2
2018	10	31	14	48	10	34		0	0	0	0	0	0	48.43	0	0	13.2
2018	10	31	14	58	10	34		0	0	0	0	0	0	48.47	0	0	13.2
2018	10	31	15	8	10	35		0	0	0	0	0	0	48.45	0	0	13.2
2018	10	31	15	18	10	34		0	0	0	0	0	0	48.45	0	0	13.2
2018	10	31	15	28	10	34		0	0	0	0	0	0	48.45	0	0	13.2
2018	10	31	15	38	10	35		0	0	0	0	0	0	48.4	0	0	13.2
2018	10	31	15	48	10	35		0	0	0	0	0	0	48.38	0	0	13.2
2018	10	31	15	58	10	35		0	0	0	0	0	0	48.36	0	0	12.2

### Reinhackle (0356)

Year	Month	Day	Hour	Minute	Second	Noise3	IceDetection	Heading	Pitch	Roll	StdDevHeading	StdDevPitch	StdDevRoll	Temperature	Pressure	StdDevPressure	Voltage
2018	10	31	16	8	10	35	0	0	0	0	0	0	0	48.36	0	0	12.8
2018	10	31	16	18	10	34	0	0	0	0	0	0	0	48.36	0	0	12.4
2018	10	31	16	28	10	35	0	0	0	0	0	0	0	48.34	0	0	12
2018	10	31	16	38	10	35	0	0	0	0	0	0	0	48.34	0	0	12
2018	10	31	16	48	10	35	0	0	0	0	0	0	0	48.36	0	0	12
2018	10	31	16	58	10	34	0	0	0	0	0	0	0	48.36	0	0	11.8
2018	10	31	17	8	10	35	0	0	0	0	0	0	0	48.36	0	0	11.8
2018	10	31	17	18	10	34	0	0	0	0	0	0	0	48.36	0	0	11.8
2018	10	31	17	28	10	35	0	0	0	0	0	0	0	48.36	0	0	11.8
2018	10	31	17	38	10	35	0	0	0	0	0	0	0	48.36	0	0	11.8
2018	10	31	17	48	10	34	0	0	0	0	0	0	0	48.36	0	0	11.8
2018	10	31	17	58	10	34	0	0	0	0	0	0	0	48.36	0	0	11.8
2018	10	31	18	8	10	34	0	0	0	0	0	0	0	48.36	0	0	11.8
2018	10	31	18	18	10	34	0	0	0	0	0	0	0	48.36	0	0	11.6
2018	10	31	18	28	10	35	0	0	0	0	0	0	0	48.34	0	0	11.6
2018	10	31	18	38	10	34	0	0	0	0	0	0	0	48.34	0	0	11.6
2018	10	31	18	48	10	34	0	0	0	0	0	0	0	48.33	0	0	11.6
2018	10	31	18	58	10	34	0	0	0	0	0	0	0	48.31	0	0	11.6
2018	10	31	19	8	10	34	0	0	0	0	0	0	0	48.29	0	0	11.4
2018	10	31	19	18	10	34	0	0	0	0	0	0	0	48.27	0	0	11.4
2018	10	31	19	28	10	34	0	0	0	0	0	0	0	48.24	0	0	11.6
2018	10	31	19	38	10	35	0	0	0	0	0	0	0	48.22	0	0	11.6
2018	10	31	19	48	10	35	0	0	0	0	0	0	0	48.18	0	0	11.4
2018	10	31	19	58	10	34	0	0	0	0	0	0	0	48.15	0	0	11.4
2018	10	31	20	8	10	35	0	0	0	0	0	0	0	48.11	0	0	11.4
2018	10	31	20	18	10	34	0	0	0	0	0	0	0	48.09	0	0	11.4
2018	10	31	20	28	10	35	0	0	0	0	0	0	0	48.04	0	0	11.4
2018	10	31	20	38	10	35	0	0	0	0	0	0	0	48.02	0	0	11.4
2018	10	31	20	48	10	34	0	0	0	0	0	0	0	47.98	0	0	11.4
2018	10	31	20	58	10	35	0	0	0	0	0	0	0	47.95	0	0	11.4
2018	10	31	21	8	10	35	0	0	0	0	0	0	0	47.89	0	0	11.4
2018	10	31	21	18	10	34	0	0	0	0	0	0	0	47.86	0	0	11.4
2018	10	31	21	28	10	35	0	0	0	0	0	0	0	47.84	0	0	11.4
2018	10	31	21	38	10	34	0	0	0	0	0	0	0	47.8	0	0	11.4
2018	10	31	21	48	10	34	0	0	0	0	0	0	0	47.77	0	0	11.4
2018	10	31	21	58	10	35	0	0	0	0	0	0	0	47.73	0	0	11.4
2018	10	31	22	8	10	35	0	0	0	0	0	0	0	47.7	0	0	11.4
2018	10	31	22	18	10	35	0	0	0	0	0	0	0	47.66	0	0	11.4
2018	10	31	22	28	10	34	0	0	0	0	0	0	0	47.64	0	0	11.4
2018	10	31	22	38	10	34	0	0	0	0	0	0	0	47.61	0	0	11.4
2018	10	31	22	48	10	35	0	0	0	0	0	0	0	47.57	0	0	11.4
2018	10	31	22	58	10	35	0	0	0	0	0	0	0	47.53	0	0	11.4
2018	10	31	23	8	10	34	0	0	0	0	0	0	0	47.52	0	0	11.4
2018	10	31	23	18	10	34	0	0	0	0	0	0	0	47.48	0	0	11.4
2018	10	31	23	28	10	35	0	0	0	0	0	0	0	47.44	0	0	11.4
2018	10	31	23	38	10	34	0	0	0	0	0	0	0	47.41	0	0	11.4

### Reinhackle (0356)

Year	Month	Day	Hour	Minute	Second	Noise3	IceDetection	Heading	Pitch	Roll	StdDevHeading	StdDevPitch	StdDevRoll	Temperature	Pressure	StdDevPressure	Voltage
2018	10	31	23	48	10	35		0	0	0	0	0	0	47.39	0	0	11.4
2018	10	31	23	58	10	35		0	0	0	0	0	0	47.35	0	0	11.4

### Reinhackle (0356)

Year	Month	Day	Hour	Minute	Second	CellBegin	CellEnd	Speed	Direction	Area	Flow
2018	10	1	0	3	43	0.3	3.9	0.78	100.2	84.8032	61.9676
2018	10	1	0	13	43	0.3	3.9	0.8	95.7	84.7375	64.0344
2018	10	1	0	23	43	0.3	3.9	0.78	98.4	84.6719	62.3963
2018	10	1	0	33	43	0.3	3.9	0.78	98	84.7375	62.4468
2018	10	1	0	43	43	0.3	3.9	0.76	98.4	84.7375	60.5945
2018	10	1	0	53	43	0.3	3.9	0.77	96.9	84.7375	61.653
2018	10	1	1	3	43	0.3	3.9	0.74	104.2	84.8032	57.7305
2018	10	1	1	13	43	0.3	3.9	0.72	93.4	84.8032	57.9953
2018	10	1	1	23	43	0.3	3.9	0.79	96.7	84.7375	62.976
2018	10	1	1	33	43	0.3	3.9	0.79	96.9	84.7375	63.2406
2018	10	1	1	43	43	0.3	3.9	0.82	96.2	84.7375	65.3575
2018	10	1	1	53	43	0.3	3.9	0.77	97.3	84.7375	61.653
2018	10	1	2	3	43	0.3	3.9	0.75	96.8	84.7375	60.33
2018	10	1	2	13	43	0.3	3.9	0.77	97.6	84.7375	61.3884
2018	10	1	2	23	43	0.3	3.9	0.77	96.9	84.7375	61.653
2018	10	1	2	33	43	0.3	3.9	0.78	97	84.7375	62.1822
2018	10	1	2	43	43	0.3	3.9	0.76	99.1	84.7375	60.8592
2018	10	1	2	53	43	0.3	3.9	0.77	97.3	84.8032	61.7029
2018	10	1	3	3	43	0.3	3.9	0.81	97.6	84.8032	65.1455
2018	10	1	3	13	43	0.3	3.9	0.79	96.9	84.8032	63.5566
2018	10	1	3	23	43	0.3	3.9	0.81	96.1	84.8688	64.9331
2018	10	1	3	33	43	0.3	3.9	0.79	96.5	84.8688	63.0779
2018	10	1	3	43	43	0.3	3.9	0.82	95.9	84.8688	66.2583
2018	10	1	3	53	43	0.3	3.9	0.77	95.9	84.8032	61.9677
2018	10	1	4	3	43	0.3	3.9	0.85	96.9	84.8688	68.3786
2018	10	1	4	13	43	0.3	3.9	0.82	97.1	84.8688	65.9933
2018	10	1	4	23	43	0.3	3.9	0.81	96.8	84.8688	64.6681
2018	10	1	4	33	43	0.3	3.9	0.85	95.8	84.8688	68.3786
2018	10	1	4	43	43	0.3	3.9	0.82	97.1	84.8688	65.9933
2018	10	1	4	53	43	0.3	3.9	0.83	97.1	84.8688	66.2583
2018	10	1	5	3	43	0.3	3.9	0.76	95.2	84.8688	61.2227
2018	10	1	5	13	43	0.3	3.9	0.82	95.8	84.8688	65.7283
2018	10	1	5	23	43	0.3	3.9	0.79	96.2	84.8688	63.608
2018	10	1	5	33	43	0.3	3.9	0.81	96.1	84.8688	64.9332
2018	10	1	5	43	43	0.3	3.9	0.8	95.2	84.8688	64.6682
2018	10	1	5	53	43	0.3	3.9	0.82	96.2	84.8688	66.2584
2018	10	1	6	3	43	0.3	3.9	0.83	96.1	84.8688	67.0535
2018	10	1	6	13	43	0.3	3.9	0.82	97.4	84.8688	65.7284
2018	10	1	6	23	43	0.3	3.9	0.82	95.3	84.8688	65.7284
2018	10	1	6	33	43	0.3	3.9	0.79	97.2	84.8688	63.3431
2018	10	1	6	43	43	0.3	3.9	0.84	94.5	84.8688	67.8487
2018	10	1	6	53	43	0.3	3.9	0.81	98.2	84.8688	64.6683
2018	10	1	7	3	43	0.3	3.9	0.79	96.2	84.8688	63.6082
2018	10	1	7	13	43	0.3	3.9	0.8	93.3	84.8688	64.1382
2018	10	1	7	23	43	0.3	3.9	0.83	93.9	84.8688	66.5236
2018	10	1	7	33	43	0.3	3.9	0.85	96	84.8688	68.1138

### Reinhackle (0356)

Year	Month	Day	Hour	Minute	Second	CellBegin	CellEnd	Speed	Direction	Area	Flow
2018	10	1	7	43	43	0.3	3.9	0.84	95.6	84.8688	67.3187
2018	10	1	7	53	43	0.3	3.9	0.84	96.5	84.8688	67.0537
2018	10	1	8	3	43	0.3	3.9	0.84	95.4	84.9344	67.6383
2018	10	1	8	13	43	0.3	3.9	0.82	95.1	84.9344	65.7815
2018	10	1	8	23	43	0.3	3.9	0.82	95.7	84.9344	66.0468
2018	10	1	8	33	43	0.3	3.9	0.81	97.6	84.8688	65.1984
2018	10	1	8	43	43	0.3	3.9	0.77	96.6	84.9344	62.0681
2018	10	1	8	53	43	0.3	3.9	0.83	95.9	84.9344	66.8424
2018	10	1	9	3	43	0.3	3.9	0.79	95.2	84.9344	63.9247
2018	10	1	9	13	43	0.3	3.9	0.8	95	84.9344	64.1899
2018	10	1	9	23	43	0.3	3.9	0.82	97.4	84.9344	65.7814
2018	10	1	9	33	43	0.3	3.9	0.79	96.4	84.9344	63.6594
2018	10	1	9	43	43	0.3	3.9	0.79	98.8	84.9344	63.1289
2018	10	1	9	53	43	0.3	3.9	0.79	96.7	84.9344	63.6593
2018	10	1	10	3	43	0.3	3.9	0.78	98.9	84.9344	62.3331
2018	10	1	10	13	43	0.3	3.9	0.79	96.7	84.9344	63.1288
2018	10	1	10	23	43	0.3	3.9	0.79	95.9	84.9344	63.9245
2018	10	1	10	33	43	0.3	3.9	0.79	97.9	84.9344	63.394
2018	10	1	10	43	43	0.3	3.9	0.75	98.5	84.9344	60.211
2018	10	1	10	53	43	0.3	3.9	0.79	96.2	84.9344	63.3939
2018	10	1	11	3	43	0.3	3.9	0.77	95.6	84.9344	62.3329
2018	10	1	11	13	43	0.3	3.9	0.79	95.5	84.9344	63.9243
2018	10	1	11	23	43	0.3	3.9	0.79	95.5	84.9344	63.3938
2018	10	1	11	33	43	0.3	3.9	0.79	96.4	84.9344	63.659
2018	10	1	11	43	43	0.3	3.9	0.77	97.9	85	61.5867
2018	10	1	11	53	43	0.3	3.9	0.79	97.6	85	63.4449
2018	10	1	12	3	43	0.3	3.9	0.78	96.6	85	62.383
2018	10	1	12	13	43	0.3	3.9	0.81	96.8	85	64.7721
2018	10	1	12	23	43	0.3	3.9	0.82	97.6	84.9344	65.7809
2018	10	1	12	33	43	0.3	3.9	0.81	97.2	84.9344	64.7199
2018	10	1	12	43	43	0.3	3.9	0.79	97.2	84.9344	63.1284
2018	10	1	12	53	43	0.3	3.9	0.79	97.9	84.9344	63.1284
2018	10	1	13	3	43	0.3	3.9	0.78	95.6	84.9344	62.5979
2018	10	1	13	13	43	0.3	3.9	0.82	97.4	84.9344	65.7808
2018	10	1	13	23	43	0.3	3.9	0.81	97	84.9344	64.985
2018	10	1	13	33	43	0.3	3.9	0.8	96.6	84.9344	64.4545
2018	10	1	13	43	43	0.3	3.9	0.78	95.8	84.8688	62.5473
2018	10	1	13	53	43	0.3	3.9	0.74	97.1	84.8688	59.632
2018	10	1	14	3	43	0.3	3.9	0.78	96.8	84.8688	62.5473
2018	10	1	14	13	43	0.3	3.9	0.79	97.1	84.8032	63.5561
2018	10	1	14	23	43	0.3	3.9	0.77	100	84.8688	61.4871
2018	10	1	14	33	43	0.3	3.9	0.81	97	84.8032	64.8801
2018	10	1	14	43	43	0.3	3.9	0.8	98.5	84.8032	64.0856
2018	10	1	14	53	43	0.3	3.9	0.76	96.4	84.8032	61.1727
2018	10	1	15	3	43	0.3	3.9	0.75	99.3	84.8032	59.8486
2018	10	1	15	13	43	0.3	3.9	0.78	99.9	84.8032	61.9671

### Reinhackle (0356)

Year	Month	Day	Hour	Minute	Second	CellBegin	CellEnd	Speed	Direction	Area	Flow
2018	10	1	15	23	43	0.3	3.9	0.74	95.9	84.8032	59.3189
2018	10	1	15	33	43	0.3	3.9	0.8	97.7	84.7375	64.2984
2018	10	1	15	43	43	0.3	3.9	0.76	96.7	84.7375	60.8586
2018	10	1	15	53	43	0.3	3.9	0.78	97	84.7375	62.7108
2018	10	1	16	3	43	0.3	3.9	0.74	95.1	84.7375	59.5356
2018	10	1	16	13	43	0.3	3.9	0.78	93.8	84.6719	62.9245
2018	10	1	16	23	43	0.3	3.9	0.77	96.1	84.7375	61.6524
2018	10	1	16	33	43	0.3	3.9	0.76	97.2	84.6719	61.0738
2018	10	1	16	43	43	0.3	3.9	0.77	96.9	84.6719	61.6025
2018	10	1	16	53	43	0.3	3.9	0.79	94.5	84.6719	63.7176
2018	10	1	17	3	43	0.3	3.9	0.79	96.4	84.6063	63.1377
2018	10	1	17	13	43	0.3	3.9	0.77	96.1	84.6063	61.5527
2018	10	1	17	23	43	0.3	3.9	0.8	98.3	84.6063	63.4019
2018	10	1	17	33	43	0.3	3.9	0.75	96.6	84.6063	59.7035
2018	10	1	17	43	43	0.3	3.9	0.77	97.8	84.6063	61.5527
2018	10	1	17	53	43	0.3	3.9	0.78	97.3	84.6063	62.081
2018	10	1	18	3	43	0.3	3.9	0.76	98	84.5407	60.447
2018	10	1	18	13	43	0.3	3.9	0.77	96.4	84.6063	61.5527
2018	10	1	18	23	43	0.3	3.9	0.77	97.5	84.5407	61.7668
2018	10	1	18	33	43	0.3	3.9	0.78	96.6	84.6063	62.081
2018	10	1	18	43	43	0.3	3.9	0.8	98.8	84.6063	63.4019
2018	10	1	18	53	43	0.3	3.9	0.78	98.5	84.6063	62.081
2018	10	1	19	3	43	0.3	3.9	0.75	96.6	84.5407	59.6551
2018	10	1	19	13	43	0.3	3.9	0.78	96.1	84.5407	62.0307
2018	10	1	19	23	43	0.3	3.9	0.77	96.4	84.5407	61.5028
2018	10	1	19	33	43	0.3	3.9	0.76	96.2	84.6063	60.7601
2018	10	1	19	43	43	0.3	3.9	0.79	96.4	84.6063	63.4018
2018	10	1	19	53	43	0.3	3.9	0.77	96.8	84.6063	61.8168
2018	10	1	20	3	43	0.3	3.9	0.74	97.6	84.6063	59.4392
2018	10	1	20	13	43	0.3	3.9	0.78	95.3	84.6063	62.8735
2018	10	1	20	23	43	0.3	3.9	0.75	98	84.6063	59.9675
2018	10	1	20	33	43	0.3	3.9	0.78	97	84.5407	62.2946
2018	10	1	20	43	43	0.3	3.9	0.77	96.9	84.5407	61.5028
2018	10	1	20	53	43	0.3	3.9	0.77	96.4	84.6063	61.5526
2018	10	1	21	3	43	0.3	3.9	0.78	95.8	84.5407	62.8226
2018	10	1	21	13	43	0.3	3.9	0.78	96.5	84.5407	62.5586
2018	10	1	21	23	43	0.3	3.9	0.81	96.7	84.6063	64.9869
2018	10	1	21	33	43	0.3	3.9	0.78	95.8	84.6063	62.3451
2018	10	1	21	43	43	0.3	3.9	0.76	99.2	84.5407	60.4469
2018	10	1	21	53	43	0.3	3.9	0.78	95.5	84.5407	62.8226
2018	10	1	22	3	43	0.3	3.9	0.79	100	84.6063	62.8735
2018	10	1	22	13	43	0.3	3.9	0.78	96.8	84.6063	62.3451
2018	10	1	22	23	43	0.3	3.9	0.78	95.3	84.6063	62.6093
2018	10	1	22	33	43	0.3	3.9	0.77	97.8	84.5407	61.5028
2018	10	1	22	43	43	0.3	3.9	0.77	97.8	84.6063	61.8168
2018	10	1	22	53	43	0.3	3.9	0.79	96.5	84.6063	62.8735



## Reinhackle (0356)

Year	Month	Day	Hour	Minute	Second	CellBegin	CellEnd	Speed	Direction	Area	Flow
2018	10	1	23	3	43	0.3	3.9	0.78	97	84.6063	62.3451
2018	10	1	23	13	43	0.3	3.9	0.76	95.7	84.5407	61.2388
2018	10	1	23	23	43	0.3	3.9	0.76	96.7	84.6063	60.7601
2018	10	1	23	33	43	0.3	3.9	0.76	98.2	84.6063	60.7601
2018	10	1	23	43	43	0.3	3.9	0.77	99.3	84.5407	61.2388
2018	10	1	23	53	43	0.3	3.9	0.74	95.8	84.6063	59.4392
2018	10	2	0	3	43	0.3	3.9	0.76	95.7	84.6063	60.7601
2018	10	2	0	13	43	0.3	3.9	0.78	98.9	84.6063	62.0809
2018	10	2	0	23	43	0.3	3.9	0.77	96.3	84.6063	61.8167
2018	10	2	0	33	43	0.3	3.9	0.75	95.5	84.6063	60.2317
2018	10	2	0	43	43	0.3	3.9	0.79	98.4	84.6063	62.6093
2018	10	2	0	53	43	0.3	3.9	0.76	97.2	84.6063	61.0242
2018	10	2	1	3	43	0.3	3.9	0.77	96.1	84.6063	61.5526
2018	10	2	1	13	43	0.3	3.9	0.75	95.2	84.6063	60.4959
2018	10	2	1	23	43	0.3	3.9	0.79	97.6	84.6063	63.1376
2018	10	2	1	33	43	0.3	3.9	0.76	98.4	84.6063	60.4959
2018	10	2	1	43	43	0.3	3.9	0.8	98.7	84.6719	63.9819
2018	10	2	1	53	43	0.3	3.9	0.79	96.4	84.6719	63.1887
2018	10	2	2	3	43	0.3	3.9	0.78	98.2	84.6063	62.3451
2018	10	2	2	13	43	0.3	3.9	0.79	97.1	84.6719	63.4531
2018	10	2	2	23	43	0.3	3.9	0.79	97.6	84.6719	63.1887
2018	10	2	2	33	43	0.3	3.9	0.81	99.3	84.6063	64.7226
2018	10	2	2	43	43	0.3	3.9	0.79	95.7	84.6063	63.1376
2018	10	2	2	53	43	0.3	3.9	0.84	98.1	84.6063	66.5718
2018	10	2	3	3	43	0.3	3.9	0.81	96.7	84.6719	65.0394
2018	10	2	3	13	43	0.3	3.9	0.84	94	84.6719	67.6833
2018	10	2	3	23	43	0.3	3.9	0.83	96.1	84.7375	66.9443
2018	10	2	3	33	43	0.3	3.9	0.8	97	84.7375	64.2982
2018	10	2	3	43	43	0.3	3.9	0.78	92.2	84.7375	63.2398
2018	10	2	3	53	43	0.3	3.9	0.81	94.4	84.7375	65.092
2018	10	2	4	3	43	0.3	3.9	0.82	95.3	84.7375	65.6212
2018	10	2	4	13	43	0.3	3.9	0.8	96.3	84.8032	64.3502
2018	10	2	4	23	43	0.3	3.9	0.8	95.2	84.8032	64.3502
2018	10	2	4	33	43	0.3	3.9	0.79	96.4	84.8032	63.2909
2018	10	2	4	43	43	0.3	3.9	0.83	97.2	84.7375	66.6796
2018	10	2	4	53	43	0.3	3.9	0.83	93	84.8032	66.7335
2018	10	2	5	3	43	0.3	3.9	0.81	95.8	84.8032	65.4095
2018	10	2	5	13	43	0.3	3.9	0.84	97.4	84.8032	66.9983
2018	10	2	5	23	43	0.3	3.9	0.81	98.4	84.8032	64.615
2018	10	2	5	33	43	0.3	3.9	0.86	95	84.8688	69.1727
2018	10	2	5	43	43	0.3	3.9	0.79	97.7	84.8688	63.077
2018	10	2	5	53	43	0.3	3.9	0.84	95.2	84.8688	67.5825
2018	10	2	6	3	43	0.3	3.9	0.84	96.5	84.8032	67.2632
2018	10	2	6	13	43	0.3	3.9	0.82	97.6	84.8032	65.4094
2018	10	2	6	23	43	0.3	3.9	0.8	96.2	84.8688	63.8721
2018	10	2	6	33	43	0.3	3.9	0.81	97.2	84.8688	65.1972

## Reinhackle (0356)

Year	Month	Day	Hour	Minute	Second	CellBegin	CellEnd	Speed	Direction	Area	Flow
2018	10	2	6	43	43	0.3	3.9	0.82	95.5	84.8688	65.7273
2018	10	2	6	53	43	0.3	3.9	0.8	97.5	84.8688	64.4021
2018	10	2	7	3	43	0.3	3.9	0.79	98.4	84.8688	63.077
2018	10	2	7	13	43	0.3	3.9	0.79	96.7	84.8688	63.6071
2018	10	2	7	23	43	0.3	3.9	0.79	95.2	84.8688	63.607
2018	10	2	7	33	43	0.3	3.9	0.83	93.6	84.9344	66.576
2018	10	2	7	43	43	0.3	3.9	0.82	96.2	84.8688	65.7273
2018	10	2	7	53	43	0.3	3.9	0.84	96.3	84.9344	67.1065
2018	10	2	8	3	43	0.3	3.9	0.78	95.8	84.9344	63.1279
2018	10	2	8	13	43	0.3	3.9	0.82	97.1	84.9344	66.0455
2018	10	2	8	23	43	0.3	3.9	0.81	97.4	84.9344	64.9846
2018	10	2	8	33	43	0.3	3.9	0.86	96.8	84.9344	68.6979
2018	10	2	8	43	43	0.3	3.9	0.79	98.1	84.9344	63.393
2018	10	2	8	53	43	0.3	3.9	0.86	97.5	84.9344	68.6978
2018	10	2	9	3	43	0.3	3.9	0.79	96.4	84.9344	63.393
2018	10	2	9	13	43	0.3	3.9	0.76	96.7	84.8688	60.9566
2018	10	2	9	23	43	0.3	3.9	0.78	99	84.8688	62.0167
2018	10	2	9	33	43	0.3	3.9	0.79	96.2	84.8032	63.0259
2018	10	2	9	43	43	0.3	3.9	0.76	96.2	84.8688	60.9565
2018	10	2	9	53	43	0.3	3.9	0.76	96.9	84.8032	60.9073
2018	10	2	10	3	43	0.3	3.9	0.79	96.2	84.8032	63.2907
2018	10	2	10	13	43	0.3	3.9	0.81	96.7	84.8688	65.197
2018	10	2	10	23	43	0.3	3.9	0.79	97.8	84.8032	63.5555
2018	10	2	10	33	43	0.3	3.9	0.77	97.3	84.9344	62.0667
2018	10	2	10	43	43	0.3	3.9	0.81	98	84.8688	64.4019
2018	10	2	10	53	43	0.3	3.9	0.81	98	84.8032	64.3498
2018	10	2	11	3	43	0.3	3.9	0.78	96.7	84.8032	62.761
2018	10	2	11	13	43	0.3	3.9	0.77	98.6	84.8688	61.4865
2018	10	2	11	23	43	0.3	3.9	0.81	98.6	84.8688	64.6667
2018	10	2	11	33	43	0.3	3.9	0.78	99	84.8032	61.9665
2018	10	2	11	43	43	0.3	3.9	0.77	98.9	84.8032	61.172
2018	10	2	11	53	43	0.3	3.9	0.81	96.3	84.8032	64.6146
2018	10	2	12	3	43	0.3	3.9	0.8	97.3	84.8032	64.3498
2018	10	2	12	13	43	0.3	3.9	0.81	96.3	84.7375	65.0916
2018	10	2	12	23	43	0.3	3.9	0.81	97.7	84.7375	64.827
2018	10	2	12	33	43	0.3	3.9	0.81	95.3	84.8032	65.4088
2018	10	2	12	43	43	0.3	3.9	0.8	98	84.7375	63.7684
2018	10	2	12	53	43	0.3	3.9	0.79	97.8	84.7375	63.5038
2018	10	2	13	3	43	0.3	3.9	0.76	98.2	84.8032	60.9069
2018	10	2	13	13	43	0.3	3.9	0.78	97	84.7375	62.4454
2018	10	2	13	23	43	0.3	3.9	0.78	99.4	84.6719	62.395
2018	10	2	13	33	43	0.3	3.9	0.76	97.6	84.6719	61.0731
2018	10	2	13	43	43	0.3	3.9	0.75	95.5	84.6719	60.0155
2018	10	2	13	53	43	0.3	3.9	0.81	96.3	84.6719	65.0388
2018	10	2	14	3	43	0.3	3.9	0.82	93.9	84.6719	66.0963
2018	10	2	14	13	43	0.3	3.9	0.8	98.5	84.7375	63.5037

## Reinhackle (0356)

Year	Month	Day	Hour	Minute	Second	CellBegin	CellEnd	Speed	Direction	Area	Flow
2018	10	2	14	23	43	0.3	3.9	0.81	97.2	84.6719	64.7742
2018	10	2	14	33	43	0.3	3.9	0.76	96.7	84.6719	61.0728
2018	10	2	14	43	43	0.3	3.9	0.78	98	84.6719	62.1304
2018	10	2	14	53	43	0.3	3.9	0.81	97.7	84.6063	64.7218
2018	10	2	15	3	43	0.3	3.9	0.87	96	84.6063	70.0053
2018	10	2	15	13	43	0.3	3.9	0.83	95.9	84.6063	66.307
2018	10	2	15	23	43	0.3	3.9	0.83	94.3	84.6063	66.3069
2018	10	2	15	33	43	0.3	3.9	0.84	96	84.6063	67.3635
2018	10	2	15	43	43	0.3	3.9	0.86	96.6	84.6063	68.4202
2018	10	2	15	53	43	0.3	3.9	0.83	95.7	84.6063	66.571
2018	10	2	16	3	43	0.3	3.9	0.81	95.1	84.6063	65.2501
2018	10	2	16	13	43	0.3	3.9	0.85	96.2	84.5407	68.3648
2018	10	2	16	23	43	0.3	3.9	0.83	95.2	84.5407	66.5172
2018	10	2	16	33	43	0.3	3.9	0.81	96.5	84.5407	64.6695
2018	10	2	16	43	43	0.3	3.9	0.84	96.3	84.5407	67.309
2018	10	2	16	53	43	0.3	3.9	0.84	95.6	84.5407	67.309
2018	10	2	17	3	43	0.3	3.9	0.79	96.5	84.5407	62.8218
2018	10	2	17	13	43	0.3	3.9	0.8	95.4	84.5407	63.8776
2018	10	2	17	23	43	0.3	3.9	0.81	95.3	84.5407	65.1974
2018	10	2	17	33	43	0.3	3.9	0.81	96.8	84.5407	64.6695
2018	10	2	17	43	43	0.3	3.9	0.81	97	84.5407	64.9334
2018	10	2	17	53	43	0.3	3.9	0.82	95.3	84.5407	65.4613
2018	10	2	18	3	43	0.3	3.9	0.83	97.3	84.5407	65.9892
2018	10	2	18	13	43	0.3	3.9	0.83	96.1	84.5407	66.5172
2018	10	2	18	23	43	0.3	3.9	0.81	95.6	84.5407	64.6695
2018	10	2	18	33	43	0.3	3.9	0.82	96.7	84.5407	65.4613
2018	10	2	18	43	43	0.3	3.9	0.82	94.6	84.5407	65.9892
2018	10	2	18	53	43	0.3	3.9	0.84	94.7	84.5407	67.573
2018	10	2	19	3	43	0.3	3.9	0.82	94.4	84.5407	65.4613
2018	10	2	19	13	43	0.3	3.9	0.82	95.3	84.5407	65.7253
2018	10	2	19	23	43	0.3	3.9	0.81	97.4	84.5407	64.9334
2018	10	2	19	33	43	0.3	3.9	0.83	94.3	84.5407	66.2532
2018	10	2	19	43	43	0.3	3.9	0.83	97.5	84.5407	66.5172
2018	10	2	19	53	43	0.3	3.9	0.8	97.1	84.4751	63.5621
2018	10	2	20	3	43	0.3	3.9	0.83	94.3	84.5407	66.7812
2018	10	2	20	13	43	0.3	3.9	0.79	95.7	84.4751	63.5621
2018	10	2	20	23	43	0.3	3.9	0.82	93.9	84.5407	65.7253
2018	10	2	20	33	43	0.3	3.9	0.81	97.2	84.5407	64.6695
2018	10	2	20	43	43	0.3	3.9	0.8	96.1	84.4751	64.0896
2018	10	2	20	53	43	0.3	3.9	0.81	97.6	84.5407	64.9335
2018	10	2	21	3	43	0.3	3.9	0.8	93.1	84.5407	64.1416
2018	10	2	21	13	43	0.3	3.9	0.81	95.1	84.4751	65.1446
2018	10	2	21	23	43	0.3	3.9	0.8	97.3	84.4751	64.0897
2018	10	2	21	33	43	0.3	3.9	0.8	97.8	84.4751	63.8259
2018	10	2	21	43	43	0.3	3.9	0.79	94.8	84.4751	63.2985
2018	10	2	21	53	43	0.3	3.9	0.83	96.6	84.4751	66.1997

### Reinhackle (0356)

Year	Month	Day	Hour	Minute	Second	CellBegin	CellEnd	Speed	Direction	Area	Flow
2018	10	2	22	3	43	0.3	3.9	0.81	95.4	84.4751	64.6172
2018	10	2	22	13	43	0.3	3.9	0.81	95.3	84.4751	64.881
2018	10	2	22	23	43	0.3	3.9	0.85	96.6	84.4751	68.0459
2018	10	2	22	33	43	0.3	3.9	0.79	94.1	84.4751	63.0348
2018	10	2	22	43	43	0.3	3.9	0.79	95.3	84.4751	63.0348
2018	10	2	22	53	43	0.3	3.9	0.82	95.7	84.4751	65.936
2018	10	2	23	3	43	0.3	3.9	0.8	96.3	84.4751	64.0898
2018	10	2	23	13	43	0.3	3.9	0.82	96.2	84.4751	65.6723
2018	10	2	23	23	43	0.3	3.9	0.81	96.3	84.4751	64.6173
2018	10	2	23	33	43	0.3	3.9	0.77	101.3	84.4751	60.6611
2018	10	2	23	43	43	0.3	3.9	0.81	96.3	84.4751	64.3536
2018	10	2	23	53	43	0.3	3.9	0.82	94.8	84.4751	65.4086
2018	10	3	0	3	43	0.3	3.9	0.8	95.4	84.4751	63.8261
2018	10	3	0	13	43	0.3	3.9	0.83	95.9	84.4751	66.7273
2018	10	3	0	23	43	0.3	3.9	0.83	94.3	84.4751	66.1998
2018	10	3	0	33	43	0.3	3.9	0.82	95.3	84.4751	65.6723
2018	10	3	0	43	43	0.3	3.9	0.84	97	84.4751	66.9911
2018	10	3	0	53	43	0.3	3.9	0.81	96.5	84.4751	64.6174
2018	10	3	1	3	43	0.3	3.9	0.78	95.5	84.4751	62.5074
2018	10	3	1	13	43	0.3	3.9	0.8	92.3	84.4751	64.3537
2018	10	3	1	23	43	0.3	3.9	0.79	95.5	84.4095	63.2474
2018	10	3	1	33	43	0.3	3.9	0.84	96.5	84.4095	66.6733
2018	10	3	1	43	43	0.3	3.9	0.79	93.3	84.4095	63.2474
2018	10	3	1	53	43	0.3	3.9	0.81	96.1	84.4095	64.3015
2018	10	3	2	3	43	0.3	3.9	0.79	96	84.4095	62.9839
2018	10	3	2	13	43	0.3	3.9	0.79	98.3	84.4095	62.9839
2018	10	3	2	23	43	0.3	3.9	0.82	95	84.4095	65.8827
2018	10	3	2	33	43	0.3	3.9	0.75	106.8	84.4751	57.4964
2018	10	3	2	43	43	0.3	3.9	0.87	96.5	84.4095	69.0451
2018	10	3	2	53	43	0.3	3.9	0.83	94.1	84.4095	66.1463
2018	10	3	3	3	43	0.3	3.9	0.78	95.8	84.4095	62.1933
2018	10	3	3	13	43	0.3	3.9	0.81	96.3	84.4095	64.3016
2018	10	3	3	23	43	0.3	3.9	0.85	96	84.4095	67.7275
2018	10	3	3	33	43	0.3	3.9	0.8	95.4	84.4095	63.7745
2018	10	3	3	43	43	0.3	3.9	0.81	98.6	84.4095	64.5651
2018	10	3	3	53	43	0.3	3.9	0.8	95.9	84.4095	64.0381
2018	10	3	4	3	43	0.3	3.9	0.77	95.9	84.4095	61.6663
2018	10	3	4	13	43	0.3	3.9	0.83	96.4	84.4095	65.8828
2018	10	3	4	23	43	0.3	3.9	0.78	96.5	84.4095	62.4569
2018	10	3	4	33	43	0.3	3.9	0.82	94.2	84.4095	65.3558
2018	10	3	4	43	43	0.3	3.9	0.79	96.7	84.4095	62.984
2018	10	3	4	53	43	0.3	3.9	0.85	96	84.4095	67.7276
2018	10	3	5	3	43	0.3	3.9	0.84	96.7	84.4095	67.2006
2018	10	3	5	13	43	0.3	3.9	0.84	96.5	84.4095	66.937
2018	10	3	5	23	43	0.3	3.9	0.82	96	84.4095	65.3559
2018	10	3	5	33	43	0.3	3.9	0.77	97.9	84.4095	60.8758

### Reinhackle (0356)

Year	Month	Day	Hour	Minute	Second	CellBegin	CellEnd	Speed	Direction	Area	Flow
2018	10	3	5	43	43	0.3	3.9	0.81	95.4	84.4095	64.5653
2018	10	3	5	53	43	0.3	3.9	0.85	96.7	84.4095	67.7277
2018	10	3	6	3	43	0.3	3.9	0.82	95.1	84.4095	65.3559
2018	10	3	6	13	43	0.3	3.9	0.79	95.9	84.3438	63.1963
2018	10	3	6	23	43	0.3	3.9	0.85	95.3	84.3438	67.6728
2018	10	3	6	33	43	0.3	3.9	0.83	95.2	84.3438	66.6195
2018	10	3	6	43	43	0.3	3.9	0.8	97.5	84.3438	63.723
2018	10	3	6	53	43	0.3	3.9	0.85	97.3	84.3438	67.4095
2018	10	3	7	3	43	0.3	3.9	0.76	96.2	84.3438	60.2999
2018	10	3	7	13	43	0.3	3.9	0.84	94.3	84.3438	66.8829
2018	10	3	7	23	43	0.3	3.9	0.8	96.4	84.3438	63.7231
2018	10	3	7	33	43	0.3	3.9	0.81	98.6	84.3438	64.513
2018	10	3	7	43	43	0.3	3.9	0.79	98.1	84.3438	62.9331
2018	10	3	7	53	43	0.3	3.9	0.82	96.9	84.3438	65.0397
2018	10	3	8	3	43	0.3	3.9	0.8	95	84.3438	63.7231
2018	10	3	8	13	43	0.3	3.9	0.8	96.1	84.3438	63.7231
2018	10	3	8	23	43	0.3	3.9	0.83	95.7	84.3438	66.3563
2018	10	3	8	33	43	0.3	3.9	0.82	96.2	84.3438	65.8296
2018	10	3	8	43	43	0.3	3.9	0.82	95.8	84.3438	65.303
2018	10	3	8	53	43	0.3	3.9	0.81	96.3	84.3438	64.2496
2018	10	3	9	3	43	0.3	3.9	0.82	94.4	84.3438	65.5662
2018	10	3	9	13	43	0.3	3.9	0.84	96.3	84.3438	66.6194
2018	10	3	9	23	43	0.3	3.9	0.83	95	84.3438	66.3561
2018	10	3	9	33	43	0.3	3.9	0.8	94.9	84.3438	63.9863
2018	10	3	9	43	43	0.3	3.9	0.78	96.8	84.3438	62.143
2018	10	3	9	53	43	0.3	3.9	0.77	99.9	84.3438	60.5631
2018	10	3	10	3	43	0.3	3.9	0.8	94.9	84.3438	63.9862
2018	10	3	10	13	43	0.3	3.9	0.8	95.4	84.3438	63.7229
2018	10	3	10	23	43	0.3	3.9	0.77	100.6	84.3438	60.563
2018	10	3	10	33	43	0.3	3.9	0.8	98.2	84.3438	63.7228
2018	10	3	10	43	43	0.3	3.9	0.78	97.2	84.3438	62.4061
2018	10	3	10	53	43	0.3	3.9	0.77	96.1	84.3438	61.6162
2018	10	3	11	3	43	0.3	3.9	0.79	98.8	84.3438	62.9327
2018	10	3	11	13	43	0.3	3.9	0.76	96.7	84.3438	60.2995
2018	10	3	11	23	43	0.3	3.9	0.77	99.1	84.2782	60.7768
2018	10	3	11	33	43	0.3	3.9	0.76	96.2	84.3438	60.2996
2018	10	3	11	43	43	0.3	3.9	0.79	98.1	84.2782	62.8816
2018	10	3	11	53	43	0.3	3.9	0.74	95.3	84.2782	59.1981
2018	10	3	12	3	43	0.3	3.9	0.74	95.8	84.2782	59.1981
2018	10	3	12	13	43	0.3	3.9	0.8	95.6	84.2782	63.934
2018	10	3	12	23	43	0.3	3.9	0.73	98.5	84.2782	57.8826
2018	10	3	12	33	43	0.3	3.9	0.76	95.7	84.2126	60.7274
2018	10	3	12	43	43	0.3	3.9	0.76	96.4	84.2126	60.7273
2018	10	3	12	53	43	0.3	3.9	0.78	98.5	84.2126	61.5159
2018	10	3	13	3	43	0.3	3.9	0.77	97.1	84.2126	61.2531
2018	10	3	13	13	43	0.3	3.9	0.75	100.1	84.2126	58.887

### Reinhackle (0356)

Year	Month	Day	Hour	Minute	Second	CellBegin	CellEnd	Speed	Direction	Area	Flow
2018	10	3	13	23	43	0.3	3.9	0.81	98.1	84.2126	64.4076
2018	10	3	13	33	43	0.3	3.9	0.78	99.1	84.2126	62.0416
2018	10	3	13	43	43	0.3	3.9	0.79	97.4	84.147	62.7792
2018	10	3	13	53	43	0.3	3.9	0.79	96.4	84.147	62.7791
2018	10	3	14	3	43	0.3	3.9	0.77	98.4	84.0814	60.6285
2018	10	3	14	13	43	0.3	3.9	0.78	97.3	84.0158	61.628
2018	10	3	14	23	43	0.3	3.9	0.77	96.8	84.0814	61.4158
2018	10	3	14	33	43	0.3	3.9	0.73	98.3	84.0158	57.4321
2018	10	3	14	43	43	0.3	3.9	0.76	94	84.0158	60.3168
2018	10	3	14	53	43	0.3	3.9	0.75	98	84.0814	59.5786
2018	10	3	15	3	43	0.3	3.9	0.76	96.9	84.0158	60.5791
2018	10	3	15	13	43	0.3	3.9	0.75	98.6	84.0158	59.2679
2018	10	3	15	23	43	0.3	3.9	0.76	96	84.0158	60.3168
2018	10	3	15	33	43	0.3	3.9	0.78	97.2	84.0158	62.1526
2018	10	3	15	43	43	0.3	3.9	0.78	98	83.9501	61.3158
2018	10	3	15	53	43	0.3	3.9	0.79	97.7	84.0158	62.4148
2018	10	3	16	3	43	0.3	3.9	0.77	96.2	84.0158	60.8413
2018	10	3	16	13	43	0.3	3.9	0.77	97.3	84.0158	61.3658
2018	10	3	16	23	43	0.3	3.9	0.76	96	83.9501	60.2676
2018	10	3	16	33	43	0.3	3.9	0.76	96	83.9501	60.2676
2018	10	3	16	43	43	0.3	3.9	0.77	97.9	83.9501	60.5297
2018	10	3	16	53	43	0.3	3.9	0.77	97.4	83.9501	60.7917
2018	10	3	17	3	43	0.3	3.9	0.78	99.7	83.9501	61.5778
2018	10	3	17	13	43	0.3	3.9	0.77	95.6	83.9501	61.5778
2018	10	3	17	23	43	0.3	3.9	0.76	96.9	83.9501	60.2677
2018	10	3	17	33	43	0.3	3.9	0.76	96.4	83.8845	60.4803
2018	10	3	17	43	43	0.3	3.9	0.74	97.2	83.8845	58.3857
2018	10	3	17	53	43	0.3	3.9	0.77	95.9	83.9501	60.7917
2018	10	3	18	3	43	0.3	3.9	0.76	97.2	83.8845	60.2185
2018	10	3	18	13	43	0.3	3.9	0.78	96.6	83.8845	61.5276
2018	10	3	18	23	43	0.3	3.9	0.78	98.7	83.8189	61.2157
2018	10	3	18	33	43	0.3	3.9	0.77	97.9	83.8189	60.6925
2018	10	3	18	43	43	0.3	3.9	0.79	96.7	83.8189	62.5238
2018	10	3	18	53	43	0.3	3.9	0.77	97.6	83.8845	61.004
2018	10	3	19	3	43	0.3	3.9	0.8	96.2	83.8189	63.047
2018	10	3	19	13	43	0.3	3.9	0.73	97.4	83.8189	58.0765
2018	10	3	19	23	43	0.3	3.9	0.78	97.3	83.8189	61.4774
2018	10	3	19	33	43	0.3	3.9	0.72	96	83.8845	57.0767
2018	10	3	19	43	43	0.3	3.9	0.78	96.3	83.8189	61.739
2018	10	3	19	53	43	0.3	3.9	0.76	96.7	83.8845	60.2185
2018	10	3	20	3	43	0.3	3.9	0.78	96.6	83.8845	61.5277
2018	10	3	20	13	43	0.3	3.9	0.77	96.9	83.8189	60.9542
2018	10	3	20	23	43	0.3	3.9	0.75	97	83.8189	59.6462
2018	10	3	20	33	43	0.3	3.9	0.78	95.8	83.8189	61.739
2018	10	3	20	43	43	0.3	3.9	0.75	98.1	83.8189	59.123
2018	10	3	20	53	43	0.3	3.9	0.76	98.2	83.8189	60.1694

## Reinhackle (0356)

Year	Month	Day	Hour	Minute	Second	CellBegin	CellEnd	Speed	Direction	Area	Flow
2018	10	3	21	3	43	0.3	3.9	0.8	95.2	83.7533	63.7797
2018	10	3	21	13	43	0.3	3.9	0.79	94.3	83.8189	62.5239
2018	10	3	21	23	43	0.3	3.9	0.82	96.7	83.8189	64.8783
2018	10	3	21	33	43	0.3	3.9	0.81	97	83.8189	64.0935
2018	10	3	21	43	43	0.3	3.9	0.81	95.8	83.7533	64.0412
2018	10	3	21	53	43	0.3	3.9	0.77	96.1	83.8845	61.2659
2018	10	3	22	3	43	0.3	3.9	0.8	96.6	83.7533	63.257
2018	10	3	22	13	43	0.3	3.9	0.76	99.4	83.7533	59.8589
2018	10	3	22	23	43	0.3	3.9	0.76	99.9	83.7533	59.8589
2018	10	3	22	33	43	0.3	3.9	0.8	94.9	83.7533	63.7798
2018	10	3	22	43	43	0.3	3.9	0.79	95.3	83.7533	62.4728
2018	10	3	22	53	43	0.3	3.9	0.74	95.6	83.7533	58.552
2018	10	3	23	3	43	0.3	3.9	0.76	99.2	83.7533	59.8589
2018	10	3	23	13	43	0.3	3.9	0.75	97	83.7533	59.5976
2018	10	3	23	23	43	0.3	3.9	0.76	97.6	83.7533	60.3817
2018	10	3	23	33	43	0.3	3.9	0.78	97.7	83.7533	61.9501
2018	10	3	23	43	43	0.3	3.9	0.75	98.1	83.7533	59.0748
2018	10	3	23	53	43	0.3	3.9	0.79	99.1	83.8189	62.0008
2018	10	4	0	3	43	0.3	3.9	0.8	95.6	83.7533	63.7799
2018	10	4	0	13	43	0.3	3.9	0.79	95.5	83.7533	62.4729
2018	10	4	0	23	43	0.3	3.9	0.81	97.2	83.7533	64.3027
2018	10	4	0	33	43	0.3	3.9	0.82	96.2	83.7533	64.5641
2018	10	4	0	43	43	0.3	3.9	0.8	96.3	83.7533	63.5185
2018	10	4	0	53	43	0.3	3.9	0.81	96	83.7533	64.3027
2018	10	4	1	3	43	0.3	3.9	0.78	97.3	83.7533	61.4274
2018	10	4	1	13	43	0.3	3.9	0.78	95.5	83.7533	62.2116
2018	10	4	1	23	43	0.3	3.9	0.78	96.7	83.7533	61.9502
2018	10	4	1	33	43	0.3	3.9	0.8	97.3	83.7533	63.5186
2018	10	4	1	43	43	0.3	3.9	0.8	96.9	83.7533	62.9958
2018	10	4	1	53	43	0.3	3.9	0.8	97.5	83.7533	63.2572
2018	10	4	2	3	43	0.3	3.9	0.85	97.1	83.7533	67.4395
2018	10	4	2	13	43	0.3	3.9	0.77	95.2	83.7533	60.9047
2018	10	4	2	23	43	0.3	3.9	0.81	96.7	83.7533	64.3028
2018	10	4	2	33	43	0.3	3.9	0.83	95.9	83.7533	65.6098
2018	10	4	2	43	43	0.3	3.9	0.82	96.2	83.6877	64.5114
2018	10	4	2	53	43	0.3	3.9	0.81	96.7	83.6877	64.2503
2018	10	4	3	3	43	0.3	3.9	0.8	96.1	83.7533	63.2573
2018	10	4	3	13	43	0.3	3.9	0.79	94.8	83.6877	62.6832
2018	10	4	3	23	43	0.3	3.9	0.81	94.4	83.6877	64.2503
2018	10	4	3	33	43	0.3	3.9	0.81	94.4	83.6877	64.5115
2018	10	4	3	43	43	0.3	3.9	0.8	97.3	83.6877	63.2056
2018	10	4	3	53	43	0.3	3.9	0.82	96.4	83.6877	64.7727
2018	10	4	4	3	43	0.3	3.9	0.82	94.6	83.6877	65.2951
2018	10	4	4	13	43	0.3	3.9	0.8	95.6	83.6877	63.728
2018	10	4	4	23	43	0.3	3.9	0.75	100.6	83.6877	58.5044
2018	10	4	4	33	43	0.3	3.9	0.82	98.3	83.6877	64.2504

### Reinhackle (0356)

Year	Month	Day	Hour	Minute	Second	CellBegin	CellEnd	Speed	Direction	Area	Flow
2018	10	4	4	43	43	0.3	3.9	0.82	95	83.6877	65.2952
2018	10	4	4	53	43	0.3	3.9	0.83	96.6	83.6877	65.8176
2018	10	4	5	3	43	0.3	3.9	0.81	94.6	83.6877	64.5117
2018	10	4	5	13	43	0.3	3.9	0.81	95.8	83.6877	63.9893
2018	10	4	5	23	43	0.3	3.9	0.77	97.4	83.6877	60.594
2018	10	4	5	33	43	0.3	3.9	0.78	96.8	83.6877	61.3775
2018	10	4	5	43	43	0.3	3.9	0.76	95.9	83.6877	60.3328
2018	10	4	5	53	43	0.3	3.9	0.77	95.1	83.6877	61.1164
2018	10	4	6	3	43	0.3	3.9	0.8	98.7	83.6877	62.9447
2018	10	4	6	13	43	0.3	3.9	0.79	96.5	83.6877	62.1612
2018	10	4	6	23	43	0.3	3.9	0.84	95.4	83.6877	66.6012
2018	10	4	6	33	43	0.3	3.9	0.75	95.8	83.6877	59.5494
2018	10	4	6	43	43	0.3	3.9	0.82	96.7	83.6877	64.5118
2018	10	4	6	53	43	0.3	3.9	0.78	97.7	83.6877	61.9
2018	10	4	7	3	43	0.3	3.9	0.84	94	83.6877	66.8625
2018	10	4	7	13	43	0.3	3.9	0.79	97.2	83.6877	62.1613
2018	10	4	7	23	43	0.3	3.9	0.85	93.3	83.6877	67.6461
2018	10	4	7	33	43	0.3	3.9	0.8	96.3	83.6877	63.4672
2018	10	4	7	43	43	0.3	3.9	0.8	97.5	83.6221	63.1543
2018	10	4	7	53	43	0.3	3.9	0.83	91.1	83.6877	66.3402
2018	10	4	8	3	43	0.3	3.9	0.84	97	83.6877	66.3403
2018	10	4	8	13	43	0.3	3.9	0.82	96.2	83.6877	65.2955
2018	10	4	8	23	43	0.3	3.9	0.78	97.3	83.6221	61.3276
2018	10	4	8	33	43	0.3	3.9	0.83	97	83.6877	65.5567
2018	10	4	8	43	43	0.3	3.9	0.81	96.8	83.6877	63.7284
2018	10	4	8	53	43	0.3	3.9	0.8	93.3	83.6877	63.206
2018	10	4	9	3	43	0.3	3.9	0.82	95.1	83.6877	64.7731
2018	10	4	9	13	43	0.3	3.9	0.8	97.5	83.6877	63.4672
2018	10	4	9	23	43	0.3	3.9	0.79	94.3	83.6877	62.4224
2018	10	4	9	33	43	0.3	3.9	0.76	99.2	83.6877	59.8106
2018	10	4	9	43	43	0.3	3.9	0.81	96.3	83.6877	64.2507
2018	10	4	9	53	43	0.3	3.9	0.78	95.5	83.6877	61.9
2018	10	4	10	3	43	0.3	3.9	0.8	94.5	83.6877	63.7283
2018	10	4	10	13	43	0.3	3.9	0.81	98.1	83.6877	63.9894
2018	10	4	10	23	43	0.3	3.9	0.79	98.6	83.6877	61.9
2018	10	4	10	33	43	0.3	3.9	0.8	97.3	83.6221	63.1541
2018	10	4	10	43	43	0.3	3.9	0.77	95.1	83.6221	61.0664
2018	10	4	10	53	43	0.3	3.9	0.75	98.5	83.6221	59.2396
2018	10	4	11	3	43	0.3	3.9	0.75	97.8	83.6877	59.0269
2018	10	4	11	13	43	0.3	3.9	0.75	99.9	83.6221	58.4566
2018	10	4	11	23	43	0.3	3.9	0.67	93.4	83.6877	53.5421
2018	10	4	11	33	43	0.3	3.9	0.75	96.3	83.6221	59.2395
2018	10	4	11	43	43	0.3	3.9	0.77	97.9	83.6221	60.5443
2018	10	4	11	53	43	0.3	3.9	0.75	97.3	83.6221	59.2394
2018	10	4	12	3	43	0.3	3.9	0.75	99.8	83.6221	58.9785
2018	10	4	12	13	43	0.3	3.9	0.75	97.3	83.6221	59.2394



### Reinhackle (0356)

Year	Month	Day	Hour	Minute	Second	CellBegin	CellEnd	Speed	Direction	Area	Flow
2018	10	4	12	23	43	0.3	3.9	0.79	96.5	83.6221	62.11
2018	10	4	12	33	43	0.3	3.9	0.78	98	83.6877	61.3774
2018	10	4	12	43	43	0.3	3.9	0.74	99.2	83.6221	58.1955
2018	10	4	12	53	43	0.3	3.9	0.76	98	83.6877	59.5491
2018	10	4	13	3	43	0.3	3.9	0.75	98.3	83.6221	58.7174
2018	10	4	13	13	43	0.3	3.9	0.79	95.7	83.6221	62.3709
2018	10	4	13	23	43	0.3	3.9	0.73	96.2	83.6221	57.6735
2018	10	4	13	33	43	0.3	3.9	0.76	97.9	83.6221	60.0222
2018	10	4	13	43	43	0.3	3.9	0.77	99.1	83.5564	60.4945
2018	10	4	13	53	43	0.3	3.9	0.78	97.8	83.5564	61.2767
2018	10	4	14	3	43	0.3	3.9	0.76	97.6	83.5564	60.2337
2018	10	4	14	13	43	0.3	3.9	0.75	97.2	83.6221	59.5002
2018	10	4	14	23	43	0.3	3.9	0.77	97.8	83.5564	60.7552
2018	10	4	14	33	43	0.3	3.9	0.77	96.9	83.5564	60.7552
2018	10	4	14	43	43	0.3	3.9	0.79	96.5	83.5564	62.059
2018	10	4	14	53	43	0.3	3.9	0.8	97.6	83.5564	62.8412
2018	10	4	15	3	43	0.3	3.9	0.77	99.3	83.5564	60.4944
2018	10	4	15	13	43	0.3	3.9	0.79	98.4	83.5564	62.059
2018	10	4	15	23	43	0.3	3.9	0.77	96.9	83.5564	60.4944
2018	10	4	15	33	43	0.3	3.9	0.81	95.8	83.5564	64.4057
2018	10	4	15	43	43	0.3	3.9	0.75	96.1	83.4908	58.8816
2018	10	4	15	53	43	0.3	3.9	0.77	95.6	83.4908	60.9659
2018	10	4	16	3	43	0.3	3.9	0.75	98.1	83.4908	58.8816
2018	10	4	16	13	43	0.3	3.9	0.73	92.6	83.4908	57.8394
2018	10	4	16	23	43	0.3	3.9	0.74	94.8	83.4908	58.6211
2018	10	4	16	33	43	0.3	3.9	0.75	97.7	83.4908	59.4027
2018	10	4	16	43	43	0.3	3.9	0.77	97.8	83.4908	60.9659
2018	10	4	16	53	43	0.3	3.9	0.75	98.8	83.4908	58.6211
2018	10	4	17	3	43	0.3	3.9	0.77	97.6	83.4908	60.7054
2018	10	4	17	13	43	0.3	3.9	0.75	98.1	83.4908	58.8816
2018	10	4	17	23	43	0.3	3.9	0.78	96.8	83.4908	61.2265
2018	10	4	17	33	43	0.3	3.9	0.76	98	83.4252	59.3539
2018	10	4	17	43	43	0.3	3.9	0.8	98.9	83.4908	63.0502
2018	10	4	17	53	43	0.3	3.9	0.78	99.7	83.4908	60.7054
2018	10	4	18	3	43	0.3	3.9	0.79	97.1	83.4908	62.5291
2018	10	4	18	13	43	0.3	3.9	0.8	95.6	83.4908	63.5713
2018	10	4	18	23	43	0.3	3.9	0.74	98.7	83.4908	58.1
2018	10	4	18	33	43	0.3	3.9	0.79	95.7	83.4908	62.2686
2018	10	4	18	43	43	0.3	3.9	0.85	96	83.4908	66.9583
2018	10	4	18	53	43	0.3	3.9	0.8	96.4	83.4908	63.0502
2018	10	4	19	3	43	0.3	3.9	0.77	95.1	83.4908	60.9659
2018	10	4	19	13	43	0.3	3.9	0.8	98.7	83.4908	63.0502
2018	10	4	19	23	43	0.3	3.9	0.84	96.3	83.4908	66.4372
2018	10	4	19	33	43	0.3	3.9	0.77	94.6	83.4908	60.9659
2018	10	4	19	43	43	0.3	3.9	0.82	95	83.4908	65.1345
2018	10	4	19	53	43	0.3	3.9	0.8	95.6	83.4908	63.5713

## Reinhackle (0356)

Year	Month	Day	Hour	Minute	Second	CellBegin	CellEnd	Speed	Direction	Area	Flow
2018	10	4	20	3	43	0.3	3.9	0.81	95.8	83.4908	63.8319
2018	10	4	20	13	43	0.3	3.9	0.8	94.9	83.4908	63.5713
2018	10	4	20	23	43	0.3	3.9	0.8	97.5	83.4908	63.3108
2018	10	4	20	33	43	0.3	3.9	0.8	96.6	83.4908	63.3108
2018	10	4	20	43	43	0.3	3.9	0.78	97.5	83.4908	61.7476
2018	10	4	20	53	43	0.3	3.9	0.75	96.5	83.4908	59.4028
2018	10	4	21	3	43	0.3	3.9	0.8	98	83.4908	62.7898
2018	10	4	21	13	43	0.3	3.9	0.79	96.2	83.4252	62.2176
2018	10	4	21	23	43	0.3	3.9	0.82	94.8	83.4908	64.8741
2018	10	4	21	33	43	0.3	3.9	0.77	96.9	83.4252	60.6557
2018	10	4	21	43	43	0.3	3.9	0.79	95	83.4908	62.7898
2018	10	4	21	53	43	0.3	3.9	0.81	98.7	83.4908	63.3109
2018	10	4	22	3	43	0.3	3.9	0.8	96.6	83.4252	63.259
2018	10	4	22	13	43	0.3	3.9	0.8	97.6	83.4252	62.7383
2018	10	4	22	23	43	0.3	3.9	0.77	95.6	83.4908	60.9661
2018	10	4	22	33	43	0.3	3.9	0.78	93.4	83.4252	61.9574
2018	10	4	22	43	43	0.3	3.9	0.81	96.1	83.4908	63.5715
2018	10	4	22	53	43	0.3	3.9	0.81	95.5	83.4252	64.3004
2018	10	4	23	3	43	0.3	3.9	0.8	95.4	83.4252	62.9988
2018	10	4	23	13	43	0.3	3.9	0.77	97.1	83.4252	60.3955
2018	10	4	23	23	43	0.3	3.9	0.81	95.3	83.4908	64.3532
2018	10	4	23	33	43	0.3	3.9	0.83	97.3	83.4252	65.0814
2018	10	4	23	43	43	0.3	3.9	0.79	95.5	83.4252	62.7385
2018	10	4	23	53	43	0.3	3.9	0.77	94.4	83.4252	60.6559
2018	10	5	0	3	43	0.3	3.9	0.77	97.1	83.4252	60.9163
2018	10	5	0	13	43	0.3	3.9	0.79	96	83.4252	61.9576
2018	10	5	0	23	43	0.3	3.9	0.76	97.7	83.4252	59.6147
2018	10	5	0	33	43	0.3	3.9	0.83	95	83.4252	65.8625
2018	10	5	0	43	43	0.3	3.9	0.77	96.3	83.4252	60.9163
2018	10	5	0	53	43	0.3	3.9	0.79	97.6	83.4252	62.4783
2018	10	5	1	3	43	0.3	3.9	0.79	97.1	83.4252	62.4783
2018	10	5	1	13	43	0.3	3.9	0.79	98.4	83.4252	61.9577
2018	10	5	1	23	43	0.3	3.9	0.85	95.5	83.4252	67.1642
2018	10	5	1	33	43	0.3	3.9	0.81	94.6	83.4252	64.0403
2018	10	5	1	43	43	0.3	3.9	0.77	97.5	83.4252	60.9164
2018	10	5	1	53	43	0.3	3.9	0.76	95	83.4252	59.8751
2018	10	5	2	3	43	0.3	3.9	0.83	94.5	83.4252	65.8626
2018	10	5	2	13	43	0.3	3.9	0.83	96.1	83.4252	65.6023
2018	10	5	2	23	43	0.3	3.9	0.81	95.1	83.4252	64.0404
2018	10	5	2	33	43	0.3	3.9	0.8	96.4	83.4252	62.9991
2018	10	5	2	43	43	0.3	3.9	0.79	96.4	83.4252	62.4785
2018	10	5	2	53	43	0.3	3.9	0.81	95.4	83.4252	63.7801
2018	10	5	3	3	43	0.3	3.9	0.79	94.7	83.4252	62.7388
2018	10	5	3	13	43	0.3	3.9	0.82	96.2	83.4252	64.3008
2018	10	5	3	23	43	0.3	3.9	0.8	95.6	83.4252	63.5198
2018	10	5	3	33	43	0.3	3.9	0.81	96.5	83.4252	63.7801

## Reinhackle (0356)

Year	Month	Day	Hour	Minute	Second	CellBegin	CellEnd	Speed	Direction	Area	Flow
2018	10	5	3	43	43	0.3	3.9	0.78	96.3	83.4252	61.6975
2018	10	5	3	53	43	0.3	3.9	0.81	94.4	83.4252	63.7802
2018	10	5	4	3	43	0.3	3.9	0.83	95.9	83.4252	65.6025
2018	10	5	4	13	43	0.3	3.9	0.85	94.7	83.4252	66.9041
2018	10	5	4	23	43	0.3	3.9	0.81	98.1	83.4252	63.7802
2018	10	5	4	33	43	0.3	3.9	0.78	95.5	83.4252	61.9579
2018	10	5	4	43	43	0.3	3.9	0.81	96.8	83.4252	63.7802
2018	10	5	4	53	43	0.3	3.9	0.78	96.5	83.4252	61.6976
2018	10	5	5	3	43	0.3	3.9	0.78	94.8	83.4252	61.4373
2018	10	5	5	13	43	0.3	3.9	0.81	96.3	83.4252	64.0406
2018	10	5	5	23	43	0.3	3.9	0.8	96.1	83.4252	62.9993
2018	10	5	5	33	43	0.3	3.9	0.81	97	83.4252	63.7803
2018	10	5	5	43	43	0.3	3.9	0.76	96.5	83.4252	59.615
2018	10	5	5	53	43	0.3	3.9	0.77	97.8	83.4252	60.9167
2018	10	5	6	3	43	0.3	3.9	0.78	98	83.4252	61.4374
2018	10	5	6	13	43	0.3	3.9	0.82	95.8	83.4252	64.5613
2018	10	5	6	23	43	0.3	3.9	0.82	97.8	83.4252	64.301
2018	10	5	6	33	43	0.3	3.9	0.8	96.6	83.4252	62.739
2018	10	5	6	43	43	0.3	3.9	0.78	96.3	83.4252	61.6977
2018	10	5	6	53	43	0.3	3.9	0.82	98.1	83.4252	64.0407
2018	10	5	7	3	43	0.3	3.9	0.79	95.9	83.4252	62.739
2018	10	5	7	13	43	0.3	3.9	0.77	96.6	83.4252	60.9168
2018	10	5	7	23	43	0.3	3.9	0.8	97.7	83.4252	63.2597
2018	10	5	7	33	43	0.3	3.9	0.81	96.8	83.4252	63.7804
2018	10	5	7	43	43	0.3	3.9	0.79	97.6	83.4252	62.2184
2018	10	5	7	53	43	0.3	3.9	0.79	95.3	83.4252	62.2184
2018	10	5	8	3	43	0.3	3.9	0.8	97.3	83.3596	62.9477
2018	10	5	8	13	43	0.3	3.9	0.83	96.6	83.3596	65.5488
2018	10	5	8	23	43	0.3	3.9	0.78	97.5	83.3596	61.6471
2018	10	5	8	33	43	0.3	3.9	0.83	97.1	83.3596	65.0286
2018	10	5	8	43	43	0.3	3.9	0.82	96.2	83.4252	64.8217
2018	10	5	8	53	43	0.3	3.9	0.79	98.3	83.4252	62.2184
2018	10	5	9	3	43	0.3	3.9	0.82	97.4	83.4252	64.5613
2018	10	5	9	13	43	0.3	3.9	0.78	95.3	83.4252	61.4373
2018	10	5	9	23	43	0.3	3.9	0.77	96.6	83.4252	60.9167
2018	10	5	9	33	43	0.3	3.9	0.84	97	83.4252	66.1232
2018	10	5	9	43	43	0.3	3.9	0.83	94.8	83.4252	65.6025
2018	10	5	9	53	43	0.3	3.9	0.79	95.9	83.4252	62.7389
2018	10	5	10	3	43	0.3	3.9	0.81	97.2	83.4252	63.7802
2018	10	5	10	13	43	0.3	3.9	0.82	95.9	83.4252	65.0818
2018	10	5	10	23	43	0.3	3.9	0.81	95.4	83.4252	63.7802
2018	10	5	10	33	43	0.3	3.9	0.83	94.1	83.4252	65.8628
2018	10	5	10	43	43	0.3	3.9	0.8	97.6	83.4252	62.7388
2018	10	5	10	53	43	0.3	3.9	0.81	97.4	83.4252	63.7801
2018	10	5	11	3	43	0.3	3.9	0.81	95.4	83.4252	63.7801
2018	10	5	11	13	43	0.3	3.9	0.84	96.1	83.4252	66.123

### Reinhackle (0356)

Year	Month	Day	Hour	Minute	Second	CellBegin	CellEnd	Speed	Direction	Area	Flow
2018	10	5	11	23	43	0.3	3.9	0.81	97.5	83.4252	63.5197
2018	10	5	11	33	43	0.3	3.9	0.83	98.9	83.4252	64.8213
2018	10	5	11	43	43	0.3	3.9	0.8	96.1	83.4252	62.999
2018	10	5	11	53	43	0.3	3.9	0.81	97.2	83.4252	64.0403
2018	10	5	12	3	43	0.3	3.9	0.82	97.1	83.4252	64.8213
2018	10	5	12	13	43	0.3	3.9	0.81	95.6	83.4252	64.0403
2018	10	5	12	23	43	0.3	3.9	0.83	97.3	83.4252	65.0815
2018	10	5	12	33	43	0.3	3.9	0.81	97.4	83.4252	64.0402
2018	10	5	12	43	43	0.3	3.9	0.77	94.2	83.4252	60.656
2018	10	5	12	53	43	0.3	3.9	0.81	97.2	83.4252	63.5195
2018	10	5	13	3	43	0.3	3.9	0.82	95.3	83.4252	65.0815
2018	10	5	13	13	43	0.3	3.9	0.8	95.9	83.3596	63.2072
2018	10	5	13	23	43	0.3	3.9	0.77	97.9	83.3596	60.0859
2018	10	5	13	33	43	0.3	3.9	0.75	98.3	83.3596	59.0454
2018	10	5	13	43	43	0.3	3.9	0.8	99.9	83.3596	62.687
2018	10	5	13	53	43	0.3	3.9	0.78	97.7	83.3596	61.3864
2018	10	5	14	3	43	0.3	3.9	0.79	94.3	83.3596	62.1667
2018	10	5	14	13	43	0.3	3.9	0.75	97.8	83.3596	59.0454
2018	10	5	14	23	43	0.3	3.9	0.78	94.1	83.3596	61.9066
2018	10	5	14	33	43	0.3	3.9	0.77	97.1	83.294	60.2963
2018	10	5	14	43	43	0.3	3.9	0.77	94.9	83.3596	60.606
2018	10	5	14	53	43	0.3	3.9	0.81	97.2	83.3596	63.9875
2018	10	5	15	3	43	0.3	3.9	0.77	98.1	83.294	60.5562
2018	10	5	15	13	43	0.3	3.9	0.79	95	83.294	62.1156
2018	10	5	15	23	43	0.3	3.9	0.8	97.3	83.294	62.6354
2018	10	5	15	33	43	0.3	3.9	0.83	98.9	83.294	64.9744
2018	10	5	15	43	43	0.3	3.9	0.79	96.4	83.2284	62.0645
2018	10	5	15	53	43	0.3	3.9	0.76	94.5	83.294	59.7765
2018	10	5	16	3	43	0.3	3.9	0.75	96.1	83.2284	58.6886
2018	10	5	16	13	43	0.3	3.9	0.81	96.3	83.2284	63.6226
2018	10	5	16	23	43	0.3	3.9	0.8	95	83.0971	62.74
2018	10	5	16	33	43	0.3	3.9	0.82	98.3	83.1627	63.8297
2018	10	5	16	43	43	0.3	3.9	0.79	98.4	83.1627	61.7539
2018	10	5	16	53	43	0.3	3.9	0.81	95.6	83.0971	63.7771
2018	10	5	17	3	43	0.3	3.9	0.81	95.8	83.0971	64.0363
2018	10	5	17	13	43	0.3	3.9	0.8	95.4	83.0315	62.6883
2018	10	5	17	23	43	0.3	3.9	0.81	99.3	83.0315	62.9474
2018	10	5	17	33	43	0.3	3.9	0.81	98.7	83.0315	62.9474
2018	10	5	17	43	43	0.3	3.9	0.78	96.5	83.0315	61.3931
2018	10	5	17	53	43	0.3	3.9	0.78	96.5	82.9659	61.3424
2018	10	5	18	3	43	0.3	3.9	0.83	98.2	82.9659	64.4484
2018	10	5	18	13	43	0.3	3.9	0.82	96.9	82.9659	64.1895
2018	10	5	18	23	43	0.3	3.9	0.79	96.7	82.9659	62.1189
2018	10	5	18	33	43	0.3	3.9	0.8	97.5	82.9659	62.6366
2018	10	5	18	43	43	0.3	3.9	0.81	94.2	82.9659	63.9307
2018	10	5	18	53	43	0.3	3.9	0.81	94.9	82.9659	63.6719

### Reinhackle (0356)

Year	Month	Day	Hour	Minute	Second	CellBegin	CellEnd	Speed	Direction	Area	Flow
2018	10	5	19	3	43	0.3	3.9	0.82	96.2	82.9659	64.7072
2018	10	5	19	13	43	0.3	3.9	0.77	96.6	82.9659	60.0483
2018	10	5	19	23	43	0.3	3.9	0.81	95.3	82.9659	63.9307
2018	10	5	19	33	43	0.3	3.9	0.83	97	82.9659	65.2249
2018	10	5	19	43	43	0.3	3.9	0.79	95.2	82.9659	62.1189
2018	10	5	19	53	43	0.3	3.9	0.79	95.5	82.9659	62.3778
2018	10	5	20	3	43	0.3	3.9	0.83	98.9	82.9659	64.7073
2018	10	5	20	13	43	0.3	3.9	0.81	97.2	83.0315	63.7246
2018	10	5	20	23	43	0.3	3.9	0.77	95.2	82.9659	60.3072
2018	10	5	20	33	43	0.3	3.9	0.81	97	82.9659	63.672
2018	10	5	20	43	43	0.3	3.9	0.78	95.5	82.9659	61.3425
2018	10	5	20	53	43	0.3	3.9	0.79	95.5	83.0315	62.1704
2018	10	5	21	3	43	0.3	3.9	0.82	98	82.9659	64.1897
2018	10	5	21	13	43	0.3	3.9	0.81	99.5	83.0315	63.2066
2018	10	5	21	23	43	0.3	3.9	0.81	97	83.0315	63.7247
2018	10	5	21	33	43	0.3	3.9	0.79	93.6	83.0971	62.2217
2018	10	5	21	43	43	0.3	3.9	0.8	97	83.0315	62.9476
2018	10	5	21	53	43	0.3	3.9	0.76	99.2	83.0315	59.321
2018	10	5	22	3	43	0.3	3.9	0.82	98.7	83.0315	64.2428
2018	10	5	22	13	43	0.3	3.9	0.78	96.8	83.0315	61.1343
2018	10	5	22	23	43	0.3	3.9	0.79	95.5	83.0315	62.4295
2018	10	5	22	33	43	0.3	3.9	0.77	98.4	83.0971	59.8885
2018	10	5	22	43	43	0.3	3.9	0.81	96.3	83.0971	63.2588
2018	10	5	22	53	43	0.3	3.9	0.83	97.7	83.0971	65.3329
2018	10	5	23	3	43	0.3	3.9	0.83	98.2	83.1627	64.6084
2018	10	5	23	13	43	0.3	3.9	0.81	96.3	83.0971	63.5181
2018	10	5	23	23	43	0.3	3.9	0.8	95.6	83.0971	63.2589
2018	10	5	23	33	43	0.3	3.9	0.79	96.7	83.0971	62.2219
2018	10	5	23	43	43	0.3	3.9	0.84	98.5	83.1627	65.9058
2018	10	5	23	53	43	0.3	3.9	0.76	95.4	83.1627	59.938
2018	10	6	0	3	43	0.3	3.9	0.8	96.6	83.1627	63.0517
2018	10	6	0	13	43	0.3	3.9	0.78	96.8	83.1627	61.2354
2018	10	6	0	23	43	0.3	3.9	0.82	96.2	83.1627	64.0896
2018	10	6	0	33	43	0.3	3.9	0.82	96.7	83.1627	64.0896
2018	10	6	0	43	43	0.3	3.9	0.8	96.6	83.1627	62.5328
2018	10	6	0	53	43	0.3	3.9	0.81	97.4	83.1627	63.5707
2018	10	6	1	3	43	0.3	3.9	0.81	98.6	83.1627	63.3112
2018	10	6	1	13	43	0.3	3.9	0.81	97	83.1627	63.5707
2018	10	6	1	23	43	0.3	3.9	0.82	97.4	83.1627	64.3491
2018	10	6	1	33	43	0.3	3.9	0.79	97.7	83.2284	61.8053
2018	10	6	1	43	43	0.3	3.9	0.82	95.8	83.2284	64.4022
2018	10	6	1	53	43	0.3	3.9	0.79	92.9	83.2284	62.3247
2018	10	6	2	3	43	0.3	3.9	0.79	96.2	83.2284	62.0651
2018	10	6	2	13	43	0.3	3.9	0.8	97.6	83.2284	62.5845
2018	10	6	2	23	43	0.3	3.9	0.75	96.3	83.2284	59.2085
2018	10	6	2	33	43	0.3	3.9	0.79	95.2	83.2284	62.5845

### Reinhackle (0356)

Year	Month	Day	Hour	Minute	Second	CellBegin	CellEnd	Speed	Direction	Area	Flow
2018	10	6	2	43	43	0.3	3.9	0.79	97.4	83.1627	62.2735
2018	10	6	2	53	43	0.3	3.9	0.84	96.8	83.2284	65.7008
2018	10	6	3	3	43	0.3	3.9	0.78	96	83.2284	61.2861
2018	10	6	3	13	43	0.3	3.9	0.77	96.4	83.2284	60.2474
2018	10	6	3	23	43	0.3	3.9	0.8	97.1	83.2284	62.5846
2018	10	6	3	33	43	0.3	3.9	0.79	97.2	83.2284	61.8055
2018	10	6	3	43	43	0.3	3.9	0.84	96.8	83.2284	65.7009
2018	10	6	3	53	43	0.3	3.9	0.82	97.4	83.2284	64.4024
2018	10	6	4	3	43	0.3	3.9	0.73	90	83.2284	57.3909
2018	10	6	4	13	43	0.3	3.9	0.79	98.6	83.2284	61.5459
2018	10	6	4	23	43	0.3	3.9	0.82	96.9	83.2284	64.6622
2018	10	6	4	33	43	0.3	3.9	0.78	101.5	83.2284	60.2475
2018	10	6	4	43	43	0.3	3.9	0.8	93.3	83.2284	63.3637
2018	10	6	4	53	43	0.3	3.9	0.88	96.2	83.2284	69.0769
2018	10	6	5	3	43	0.3	3.9	0.79	95.7	83.2284	62.325
2018	10	6	5	13	43	0.3	3.9	0.77	98.1	83.2284	59.9878
2018	10	6	5	23	43	0.3	3.9	0.8	95.2	83.2284	63.3638
2018	10	6	5	33	43	0.3	3.9	0.76	95.4	83.2284	60.2476
2018	10	6	5	43	43	0.3	3.9	0.75	96.3	83.2284	59.2088
2018	10	6	5	53	43	0.3	3.9	0.79	96.4	83.2284	62.0654
2018	10	6	6	3	43	0.3	3.9	0.77	95.4	83.2284	60.5073
2018	10	6	6	13	43	0.3	3.9	0.8	97.3	83.2284	63.1042
2018	10	6	6	23	43	0.3	3.9	0.78	95.8	83.2284	61.5461
2018	10	6	6	33	43	0.3	3.9	0.81	100.1	83.2284	62.8445
2018	10	6	6	43	43	0.3	3.9	0.78	95.6	83.2284	61.2864
2018	10	6	6	53	43	0.3	3.9	0.76	97	83.2284	59.4686
2018	10	6	7	3	43	0.3	3.9	0.84	95.8	83.2284	66.4802
2018	10	6	7	13	43	0.3	3.9	0.81	97.4	83.294	63.676
2018	10	6	7	23	43	0.3	3.9	0.79	97.4	83.2284	62.3252
2018	10	6	7	33	43	0.3	3.9	0.79	96.7	83.294	61.8567
2018	10	6	7	43	43	0.3	3.9	0.8	96.4	83.2284	62.5849
2018	10	6	7	53	43	0.3	3.9	0.82	97.6	83.2284	64.143
2018	10	6	8	3	43	0.3	3.9	0.78	95.1	83.2284	61.5461
2018	10	6	8	13	43	0.3	3.9	0.79	97.2	83.2284	62.0655
2018	10	6	8	23	43	0.3	3.9	0.81	97.5	83.2284	63.364
2018	10	6	8	33	43	0.3	3.9	0.79	93.6	83.2284	62.5849
2018	10	6	8	43	43	0.3	3.9	0.83	95.4	83.2284	65.7012
2018	10	6	8	53	43	0.3	3.9	0.81	97.6	83.294	63.9359
2018	10	6	9	3	43	0.3	3.9	0.82	97.1	83.294	64.4557
2018	10	6	9	13	43	0.3	3.9	0.79	97.6	83.294	62.3764
2018	10	6	9	23	43	0.3	3.9	0.77	97.3	83.2284	60.5073
2018	10	6	9	33	43	0.3	3.9	0.79	96	83.2284	61.8057
2018	10	6	9	43	43	0.3	3.9	0.83	97.5	83.294	65.4952
2018	10	6	9	53	43	0.3	3.9	0.83	95	83.294	65.2353
2018	10	6	10	3	43	0.3	3.9	0.81	96	83.2284	64.1428
2018	10	6	10	13	43	0.3	3.9	0.81	94.4	83.2284	64.1428

## Reinhackle (0356)

Year	Month	Day	Hour	Minute	Second	CellBegin	CellEnd	Speed	Direction	Area	Flow
2018	10	6	10	23	43	0.3	3.9	0.81	96	83.2284	64.1428
2018	10	6	10	33	43	0.3	3.9	0.78	95.1	83.2284	61.5459
2018	10	6	10	43	43	0.3	3.9	0.81	95.1	83.294	63.6757
2018	10	6	10	53	43	0.3	3.9	0.81	94.4	83.2284	64.1427
2018	10	6	11	3	43	0.3	3.9	0.8	95.6	83.2284	63.3636
2018	10	6	11	13	43	0.3	3.9	0.76	94.7	83.2284	60.2473
2018	10	6	11	23	43	0.3	3.9	0.82	95.8	83.2284	64.4023
2018	10	6	11	33	43	0.3	3.9	0.84	95.6	83.2284	65.9604
2018	10	6	11	43	43	0.3	3.9	0.77	94.6	83.294	61.0766
2018	10	6	11	53	43	0.3	3.9	0.78	96.8	83.2284	61.0263
2018	10	6	12	3	43	0.3	3.9	0.81	97.4	83.2284	63.6231
2018	10	6	12	13	43	0.3	3.9	0.8	96.8	83.2284	62.8441
2018	10	6	12	23	43	0.3	3.9	0.77	94.6	83.2284	61.0262
2018	10	6	12	33	43	0.3	3.9	0.82	96.7	83.2284	64.1425
2018	10	6	12	43	43	0.3	3.9	0.8	96.4	83.2284	62.5843
2018	10	6	12	53	43	0.3	3.9	0.8	97.7	83.2284	63.1037
2018	10	6	13	3	43	0.3	3.9	0.77	96.1	83.2284	60.5068
2018	10	6	13	13	43	0.3	3.9	0.8	97.5	83.2284	62.844
2018	10	6	13	23	43	0.3	3.9	0.79	94	83.2284	62.5842
2018	10	6	13	33	43	0.3	3.9	0.76	96.7	83.1627	59.6785
2018	10	6	13	43	43	0.3	3.9	0.79	96	83.1627	61.7543
2018	10	6	13	53	43	0.3	3.9	0.8	95.4	83.1627	63.3111
2018	10	6	14	3	43	0.3	3.9	0.76	96.9	83.0971	59.6293
2018	10	6	14	13	43	0.3	3.9	0.78	96.3	83.0315	61.1344
2018	10	6	14	23	43	0.3	3.9	0.8	95.4	83.0315	63.2069
2018	10	6	14	33	43	0.3	3.9	0.82	94.1	83.0315	64.7612
2018	10	6	14	43	43	0.3	3.9	0.78	97.2	83.0315	61.1346
2018	10	6	14	53	43	0.3	3.9	0.8	95.7	82.9659	62.637
2018	10	6	15	3	43	0.3	3.9	0.79	97.1	82.9659	62.1193
2018	10	6	15	13	43	0.3	3.9	0.84	96.3	82.9003	65.6886
2018	10	6	15	23	43	0.3	3.9	0.79	93.6	82.9659	62.1193
2018	10	6	15	33	43	0.3	3.9	0.77	96.9	82.9003	60.2577
2018	10	6	15	43	43	0.3	3.9	0.81	97.4	82.9003	63.3611
2018	10	6	15	53	43	0.3	3.9	0.79	95.7	82.8347	61.7583
2018	10	6	16	3	43	0.3	3.9	0.87	98.6	82.9003	68.0163
2018	10	6	16	13	43	0.3	3.9	0.85	96.2	82.9003	66.7232
2018	10	6	16	23	43	0.3	3.9	0.84	98.1	82.9003	65.4301
2018	10	6	16	33	43	0.3	3.9	0.77	95.1	82.9003	60.5164
2018	10	6	16	43	43	0.3	3.9	0.81	96.3	82.8347	63.5672
2018	10	6	16	53	43	0.3	3.9	0.84	94.1	82.8347	65.6344
2018	10	6	17	3	43	0.3	3.9	0.81	96.3	82.8347	63.0504
2018	10	6	17	13	43	0.3	3.9	0.8	96.4	82.9003	62.3267
2018	10	6	17	23	43	0.3	3.9	0.78	97.3	82.9003	60.775
2018	10	6	17	33	43	0.3	3.9	0.79	94.8	82.9003	62.0681
2018	10	6	17	43	43	0.3	3.9	0.79	96.9	82.9003	61.8095
2018	10	6	17	53	43	0.3	3.9	0.81	97	82.9003	63.3612

### Reinhackle (0356)

Year	Month	Day	Hour	Minute	Second	CellBegin	CellEnd	Speed	Direction	Area	Flow
2018	10	6	18	3	43	0.3	3.9	0.78	97.8	82.9003	60.775
2018	10	6	18	13	43	0.3	3.9	0.85	96.9	82.9003	66.206
2018	10	6	18	23	43	0.3	3.9	0.79	96.7	82.9003	62.0681
2018	10	6	18	33	43	0.3	3.9	0.81	96	82.9659	63.9313
2018	10	6	18	43	43	0.3	3.9	0.81	97.4	82.9659	63.4136
2018	10	6	18	53	43	0.3	3.9	0.77	96.6	83.0971	60.148
2018	10	6	19	3	43	0.3	3.9	0.74	95.6	83.0315	58.5442
2018	10	6	19	13	43	0.3	3.9	0.82	96.2	83.0315	63.9841
2018	10	6	19	23	43	0.3	3.9	0.82	96.2	83.0971	64.0369
2018	10	6	19	33	43	0.3	3.9	0.78	95.5	83.0971	61.7036
2018	10	6	19	43	43	0.3	3.9	0.8	98.8	83.0971	62.2221
2018	10	6	19	53	43	0.3	3.9	0.78	98.9	83.0315	61.1347
2018	10	6	20	3	43	0.3	3.9	0.77	97.3	83.0971	60.6666
2018	10	6	20	13	43	0.3	3.9	0.82	96	83.0971	64.5555
2018	10	6	20	23	43	0.3	3.9	0.81	96.8	83.0971	63.5185
2018	10	6	20	33	43	0.3	3.9	0.82	98.3	83.0971	63.7778
2018	10	6	20	43	43	0.3	3.9	0.77	94.9	83.0315	60.8757
2018	10	6	20	53	43	0.3	3.9	0.83	96.4	83.0315	65.0204
2018	10	6	21	3	43	0.3	3.9	0.85	98	83.0315	66.3157
2018	10	6	21	13	43	0.3	3.9	0.82	96.9	82.9659	64.1903
2018	10	6	21	23	43	0.3	3.9	0.82	95.3	83.0315	64.2433
2018	10	6	21	33	43	0.3	3.9	0.81	97	83.0315	63.7253
2018	10	6	21	43	43	0.3	3.9	0.79	93.4	83.0971	61.963
2018	10	6	21	53	43	0.3	3.9	0.8	94	83.0971	63.2594
2018	10	6	22	3	43	0.3	3.9	0.82	97.1	83.0315	64.5024
2018	10	6	22	13	43	0.3	3.9	0.86	95.7	83.0971	67.4075
2018	10	6	22	23	43	0.3	3.9	0.79	96.2	83.0971	61.9631
2018	10	6	22	33	43	0.3	3.9	0.81	95.1	83.0315	63.9844
2018	10	6	22	43	43	0.3	3.9	0.82	95.3	83.0971	64.2965
2018	10	6	22	53	43	0.3	3.9	0.81	94.9	83.0971	64.0372
2018	10	6	23	3	43	0.3	3.9	0.79	94.5	83.1627	62.2737
2018	10	6	23	13	43	0.3	3.9	0.76	95.7	83.0971	59.8891
2018	10	6	23	23	43	0.3	3.9	0.78	96.5	83.1627	61.4953
2018	10	6	23	33	43	0.3	3.9	0.76	96.2	83.0971	59.8891
2018	10	6	23	43	43	0.3	3.9	0.8	95.4	83.0971	63.0002
2018	10	6	23	53	43	0.3	3.9	0.79	96	83.1627	62.0143
2018	10	7	0	3	43	0.3	3.9	0.77	98.3	83.1627	60.4575
2018	10	7	0	13	43	0.3	3.9	0.78	98	83.0971	61.1854
2018	10	7	0	23	43	0.3	3.9	0.76	98.7	83.0971	59.3706
2018	10	7	0	33	43	0.3	3.9	0.82	95.9	83.0971	64.8151
2018	10	7	0	43	43	0.3	3.9	0.85	98.4	83.0971	66.6299
2018	10	7	0	53	43	0.3	3.9	0.84	96.3	83.0971	65.8522
2018	10	7	1	3	43	0.3	3.9	0.82	94.8	83.0971	64.2966
2018	10	7	1	13	43	0.3	3.9	0.79	96	83.0971	61.9633
2018	10	7	1	23	43	0.3	3.9	0.81	95.1	83.0971	64.0374
2018	10	7	1	33	43	0.3	3.9	0.78	96.8	83.0971	61.1855



## Reinhackle (0356)

Year	Month	Day	Hour	Minute	Second	CellBegin	CellEnd	Speed	Direction	Area	Flow
2018	10	7	1	43	43	0.3	3.9	0.81	96.8	83.0971	63.5189
2018	10	7	1	53	43	0.3	3.9	0.8	97.8	83.1627	62.7929
2018	10	7	2	3	43	0.3	3.9	0.76	95.4	83.1627	60.1981
2018	10	7	2	13	43	0.3	3.9	0.78	97.7	83.1627	61.4955
2018	10	7	2	23	43	0.3	3.9	0.77	96.1	83.0971	60.6671
2018	10	7	2	33	43	0.3	3.9	0.79	95.7	83.1627	62.274
2018	10	7	2	43	43	0.3	3.9	0.86	95.7	83.0971	67.4079
2018	10	7	2	53	43	0.3	3.9	0.82	97.8	83.0971	64.2968
2018	10	7	3	3	43	0.3	3.9	0.78	97.5	83.1627	60.9766
2018	10	7	3	13	43	0.3	3.9	0.77	95.6	83.1627	60.7172
2018	10	7	3	23	43	0.3	3.9	0.78	96	83.1627	61.2361
2018	10	7	3	33	43	0.3	3.9	0.79	96.7	83.1627	62.0146
2018	10	7	3	43	43	0.3	3.9	0.81	94.2	83.1627	63.8309
2018	10	7	3	53	43	0.3	3.9	0.78	98.4	83.1627	61.2362
2018	10	7	4	3	43	0.3	3.9	0.8	95.9	83.0971	63.2598
2018	10	7	4	13	43	0.3	3.9	0.79	95.2	83.1627	62.2741
2018	10	7	4	23	43	0.3	3.9	0.78	95.5	83.1627	61.4957
2018	10	7	4	33	43	0.3	3.9	0.82	96.2	83.1627	64.6094
2018	10	7	4	43	43	0.3	3.9	0.8	96.1	83.1627	62.7931
2018	10	7	4	53	43	0.3	3.9	0.83	95	83.1627	65.6473
2018	10	7	5	3	43	0.3	3.9	0.82	95.1	83.1627	64.3499
2018	10	7	5	13	43	0.3	3.9	0.78	95.3	83.1627	61.7552
2018	10	7	5	23	43	0.3	3.9	0.83	96.4	83.1627	65.1284
2018	10	7	5	33	43	0.3	3.9	0.82	96.9	83.1627	64.0905
2018	10	7	5	43	43	0.3	3.9	0.83	94.1	83.1627	65.1284
2018	10	7	5	53	43	0.3	3.9	0.8	93.5	83.1627	62.7931
2018	10	7	6	3	43	0.3	3.9	0.84	94.9	83.1627	66.1663
2018	10	7	6	13	43	0.3	3.9	0.83	95.5	83.1627	65.1284
2018	10	7	6	23	43	0.3	3.9	0.8	94.7	83.1627	63.3121
2018	10	7	6	33	43	0.3	3.9	0.83	96.4	83.1627	64.869
2018	10	7	6	43	43	0.3	3.9	0.83	95	83.1627	65.3879
2018	10	7	6	53	43	0.3	3.9	0.82	96.2	83.1627	64.3501
2018	10	7	7	3	43	0.3	3.9	0.78	94.1	83.1627	61.4958
2018	10	7	7	13	43	0.3	3.9	0.82	95.1	83.1627	64.3501
2018	10	7	7	23	43	0.3	3.9	0.82	97.2	83.1627	64.0906
2018	10	7	7	33	43	0.3	3.9	0.78	98	83.1627	60.7174
2018	10	7	7	43	43	0.3	3.9	0.81	94.4	83.1627	63.8312
2018	10	7	7	53	43	0.3	3.9	0.84	96.3	83.1627	66.1665
2018	10	7	8	3	43	0.3	3.9	0.83	95.7	83.1627	65.388
2018	10	7	8	13	43	0.3	3.9	0.79	98.3	83.1627	62.0149
2018	10	7	8	23	43	0.3	3.9	0.86	95.7	83.1627	67.4639
2018	10	7	8	33	43	0.3	3.9	0.83	96.1	83.1627	65.3881
2018	10	7	8	43	43	0.3	3.9	0.79	95.2	83.1627	62.2743
2018	10	7	8	53	43	0.3	3.9	0.84	96.7	83.1627	65.907
2018	10	7	9	3	43	0.3	3.9	0.83	96.1	83.1627	65.1285
2018	10	7	9	13	43	0.3	3.9	0.84	95	83.1627	65.9069

### Reinhackle (0356)

Year	Month	Day	Hour	Minute	Second	CellBegin	CellEnd	Speed	Direction	Area	Flow
2018	10	7	9	23	43	0.3	3.9	0.83	97.5	83.1627	65.388
2018	10	7	9	33	43	0.3	3.9	0.83	95.4	83.0971	65.5933
2018	10	7	9	43	43	0.3	3.9	0.85	97.6	83.0971	66.3711
2018	10	7	9	53	43	0.3	3.9	0.88	95.6	83.1627	69.2801
2018	10	7	10	3	43	0.3	3.9	0.85	95.1	83.0971	66.6304
2018	10	7	10	13	43	0.3	3.9	0.81	96.5	83.1627	63.8311
2018	10	7	10	23	43	0.3	3.9	0.82	94.8	83.1627	64.35
2018	10	7	10	33	43	0.3	3.9	0.8	95.4	83.1627	63.3121
2018	10	7	10	43	43	0.3	3.9	0.8	93.5	83.0971	62.7414
2018	10	7	10	53	43	0.3	3.9	0.81	97	83.0971	63.7784
2018	10	7	11	3	43	0.3	3.9	0.82	94.8	83.1627	64.35
2018	10	7	11	13	43	0.3	3.9	0.8	94	83.1627	62.7931
2018	10	7	11	23	43	0.3	3.9	0.81	97.4	83.1627	63.831
2018	10	7	11	33	43	0.3	3.9	0.82	96	83.1627	64.3499
2018	10	7	11	43	43	0.3	3.9	0.81	97.2	83.1627	63.5715
2018	10	7	11	53	43	0.3	3.9	0.8	95.9	83.1627	62.793
2018	10	7	12	3	43	0.3	3.9	0.81	95.3	83.0971	63.7783
2018	10	7	12	13	43	0.3	3.9	0.82	98	83.0971	64.5561
2018	10	7	12	23	43	0.3	3.9	0.79	96.7	83.0971	61.9635
2018	10	7	12	33	43	0.3	3.9	0.82	92.5	83.0971	65.0746
2018	10	7	12	43	43	0.3	3.9	0.77	95.6	83.0971	60.6671
2018	10	7	12	53	43	0.3	3.9	0.81	96.8	83.0971	63.519
2018	10	7	13	3	43	0.3	3.9	0.81	95.3	83.0315	63.7257
2018	10	7	13	13	43	0.3	3.9	0.8	93	83.0315	63.2076
2018	10	7	13	23	43	0.3	3.9	0.81	94	83.0315	63.4666
2018	10	7	13	33	43	0.3	3.9	0.81	96.3	83.0315	63.7257
2018	10	7	13	43	43	0.3	3.9	0.78	93.8	83.0315	61.6533
2018	10	7	13	53	43	0.3	3.9	0.82	96.2	83.0315	64.2437
2018	10	7	14	3	43	0.3	3.9	0.79	94.3	83.0315	61.9123
2018	10	7	14	13	43	0.3	3.9	0.81	96.1	82.9659	63.4142
2018	10	7	14	23	43	0.3	3.9	0.8	94.2	83.0315	63.2076
2018	10	7	14	33	43	0.3	3.9	0.82	95.1	82.9659	64.1907
2018	10	7	14	43	43	0.3	3.9	0.79	94.1	82.9659	62.12
2018	10	7	14	53	43	0.3	3.9	0.8	96.6	82.9659	62.6377
2018	10	7	15	3	43	0.3	3.9	0.84	97.6	82.9003	65.9481
2018	10	7	15	13	43	0.3	3.9	0.81	94.9	82.9003	63.8791
2018	10	7	15	23	43	0.3	3.9	0.81	96	82.9003	63.8791
2018	10	7	15	33	43	0.3	3.9	0.8	96.4	82.9003	62.586
2018	10	7	15	43	43	0.3	3.9	0.79	95.2	82.9003	62.0688
2018	10	7	15	53	43	0.3	3.9	0.82	95.7	82.8347	64.3432
2018	10	7	16	3	43	0.3	3.9	0.77	93.9	82.9003	60.2585
2018	10	7	16	13	43	0.3	3.9	0.83	94.3	82.8347	64.86
2018	10	7	16	23	43	0.3	3.9	0.79	96.9	82.9003	62.0689
2018	10	7	16	33	43	0.3	3.9	0.85	95.8	82.8347	66.6689
2018	10	7	16	43	43	0.3	3.9	0.82	98.1	82.8347	63.568
2018	10	7	16	53	43	0.3	3.9	0.78	96.8	82.769	60.9335

## Reinhackle (0356)

Year	Month	Day	Hour	Minute	Second	CellBegin	CellEnd	Speed	Direction	Area	Flow
2018	10	7	17	3	43	0.3	3.9	0.76	93.7	82.769	59.6426
2018	10	7	17	13	43	0.3	3.9	0.8	98.7	82.769	62.2245
2018	10	7	17	23	43	0.3	3.9	0.79	95	82.8347	62.0176
2018	10	7	17	33	43	0.3	3.9	0.8	94.3	82.769	62.4827
2018	10	7	17	43	43	0.3	3.9	0.82	95.9	82.769	64.5483
2018	10	7	17	53	43	0.3	3.9	0.81	94.2	82.7034	63.4629
2018	10	7	18	3	43	0.3	3.9	0.78	97.5	82.769	60.6754
2018	10	7	18	13	43	0.3	3.9	0.81	97	82.769	62.9991
2018	10	7	18	23	43	0.3	3.9	0.81	96.5	82.7034	62.947
2018	10	7	18	33	43	0.3	3.9	0.8	96.8	82.7034	62.689
2018	10	7	18	43	43	0.3	3.9	0.84	95.8	82.7034	66.0428
2018	10	7	18	53	43	0.3	3.9	0.84	96.7	82.7034	65.7848
2018	10	7	19	3	43	0.3	3.9	0.81	97.6	82.7034	63.463
2018	10	7	19	13	43	0.3	3.9	0.82	95.5	82.769	64.032
2018	10	7	19	23	43	0.3	3.9	0.8	95.4	82.769	62.4828
2018	10	7	19	33	43	0.3	3.9	0.82	96.9	82.7034	63.721
2018	10	7	19	43	43	0.3	3.9	0.8	97.8	82.7034	62.4311
2018	10	7	19	53	43	0.3	3.9	0.8	96.2	82.7034	62.1731
2018	10	7	20	3	43	0.3	3.9	0.81	98.4	82.769	62.9993
2018	10	7	20	13	43	0.3	3.9	0.85	96	82.769	66.614
2018	10	7	20	23	43	0.3	3.9	0.79	96.9	82.769	61.4501
2018	10	7	20	33	43	0.3	3.9	0.83	95.9	82.7034	65.269
2018	10	7	20	43	43	0.3	3.9	0.8	95.2	82.7034	62.4312
2018	10	7	20	53	43	0.3	3.9	0.84	96.1	82.769	65.5813
2018	10	7	21	3	43	0.3	3.9	0.76	97	82.9003	59.2244
2018	10	7	21	13	43	0.3	3.9	0.78	95.3	82.769	61.4502
2018	10	7	21	23	43	0.3	3.9	0.73	95.9	82.769	57.3191
2018	10	7	21	33	43	0.3	3.9	0.79	95.5	82.769	61.9666
2018	10	7	21	43	43	0.3	3.9	0.77	99.6	82.769	59.6429
2018	10	7	21	53	43	0.3	3.9	0.76	97.7	82.769	59.3847
2018	10	7	22	3	43	0.3	3.9	0.81	97.2	82.8347	63.0516
2018	10	7	22	13	43	0.3	3.9	0.74	96.1	82.9003	58.19
2018	10	7	22	23	43	0.3	3.9	0.76	96	82.9003	59.4831
2018	10	7	22	33	43	0.3	3.9	0.77	96.4	82.9003	60.259
2018	10	7	22	43	43	0.3	3.9	0.81	99.3	82.9003	63.3625
2018	10	7	22	53	43	0.3	3.9	0.81	95.6	82.9003	63.3625
2018	10	7	23	3	43	0.3	3.9	0.8	95.4	82.9003	63.1039
2018	10	7	23	13	43	0.3	3.9	0.76	97	82.9003	59.2246
2018	10	7	23	23	43	0.3	3.9	0.81	96.7	82.9659	63.6738
2018	10	7	23	33	43	0.3	3.9	0.76	96.2	82.9003	59.4832
2018	10	7	23	43	43	0.3	3.9	0.78	96.3	82.9659	61.0854
2018	10	7	23	53	43	0.3	3.9	0.77	95.4	82.9659	60.5677
2018	10	8	0	3	43	0.3	3.9	0.79	97.4	82.9659	61.8619
2018	10	8	0	13	43	0.3	3.9	0.77	93.7	82.9659	60.5678
2018	10	8	0	23	43	0.3	3.9	0.8	98.5	82.9659	62.6385
2018	10	8	0	33	43	0.3	3.9	0.79	95.5	82.9659	61.862

## Reinhackle (0356)

Year	Month	Day	Hour	Minute	Second	CellBegin	CellEnd	Speed	Direction	Area	Flow
2018	10	8	0	43	43	0.3	3.9	0.8	98	82.9659	62.3797
2018	10	8	0	53	43	0.3	3.9	0.82	97.2	82.9659	63.9327
2018	10	8	1	3	43	0.3	3.9	0.8	94.9	82.9659	63.1562
2018	10	8	1	13	43	0.3	3.9	0.82	96.7	82.9659	64.1916
2018	10	8	1	23	43	0.3	3.9	0.74	96.4	82.9659	57.9795
2018	10	8	1	33	43	0.3	3.9	0.76	98.2	82.9659	59.2737
2018	10	8	1	43	43	0.3	3.9	0.78	97	82.9659	61.0855
2018	10	8	1	53	43	0.3	3.9	0.75	94.5	82.9659	58.756
2018	10	8	2	3	43	0.3	3.9	0.77	99.8	82.9659	60.0502
2018	10	8	2	13	43	0.3	3.9	0.79	96.9	82.9659	61.8621
2018	10	8	2	23	43	0.3	3.9	0.77	98.4	82.9659	59.7914
2018	10	8	2	33	43	0.3	3.9	0.78	97.2	82.9659	61.3444
2018	10	8	2	43	43	0.3	3.9	0.81	96.1	82.9659	63.1563
2018	10	8	2	53	43	0.3	3.9	0.78	96.8	82.9659	60.8268
2018	10	8	3	3	43	0.3	3.9	0.79	95.7	83.0315	61.9133
2018	10	8	3	13	43	0.3	3.9	0.78	97.5	83.0315	61.1361
2018	10	8	3	23	43	0.3	3.9	0.77	96.6	83.0315	60.618
2018	10	8	3	33	43	0.3	3.9	0.79	96.9	83.0315	61.9133
2018	10	8	3	43	43	0.3	3.9	0.8	94.7	83.0315	63.2086
2018	10	8	3	53	43	0.3	3.9	0.79	95.3	83.0315	61.9133
2018	10	8	4	3	43	0.3	3.9	0.81	97.2	83.0315	63.7267
2018	10	8	4	13	43	0.3	3.9	0.79	96	83.0315	61.9133
2018	10	8	4	23	43	0.3	3.9	0.81	97	83.0315	63.4677
2018	10	8	4	33	43	0.3	3.9	0.82	97.2	83.0315	63.9858
2018	10	8	4	43	43	0.3	3.9	0.8	98.5	83.0315	62.1724
2018	10	8	4	53	43	0.3	3.9	0.79	94.3	83.0315	61.9134
2018	10	8	5	3	43	0.3	3.9	0.78	97.5	83.0315	61.1362
2018	10	8	5	13	43	0.3	3.9	0.77	96.3	83.0315	60.6181
2018	10	8	5	23	43	0.3	3.9	0.77	94.6	83.0315	60.6182
2018	10	8	5	33	43	0.3	3.9	0.79	96.4	83.0315	61.9134
2018	10	8	5	43	43	0.3	3.9	0.79	97.1	83.0315	62.1725
2018	10	8	5	53	43	0.3	3.9	0.76	98	83.0315	59.0639
2018	10	8	6	3	43	0.3	3.9	0.8	96.8	83.0315	62.9497
2018	10	8	6	13	43	0.3	3.9	0.79	96.2	83.0315	62.1725
2018	10	8	6	23	43	0.3	3.9	0.78	95.3	83.0315	61.3954
2018	10	8	6	33	43	0.3	3.9	0.78	94.8	83.0315	61.3954
2018	10	8	6	43	43	0.3	3.9	0.77	96.1	83.0315	60.6183
2018	10	8	6	53	43	0.3	3.9	0.76	96	83.0315	59.323
2018	10	8	7	3	43	0.3	3.9	0.77	96.9	83.0315	60.3592
2018	10	8	7	13	43	0.3	3.9	0.81	97.6	83.0315	63.7269
2018	10	8	7	23	43	0.3	3.9	0.76	93.7	83.0315	60.1002
2018	10	8	7	33	43	0.3	3.9	0.76	98	83.0315	59.3231
2018	10	8	7	43	43	0.3	3.9	0.83	96.6	83.0315	65.0222
2018	10	8	7	53	43	0.3	3.9	0.8	97.1	83.0315	62.6908
2018	10	8	8	3	43	0.3	3.9	0.77	97.1	83.0315	60.6183
2018	10	8	8	13	43	0.3	3.9	0.77	96.9	83.0315	60.1002

## Reinhackle (0356)

Year	Month	Day	Hour	Minute	Second	CellBegin	CellEnd	Speed	Direction	Area	Flow
2018	10	8	8	23	43	0.3	3.9	0.77	96.6	83.0315	60.3593
2018	10	8	8	33	43	0.3	3.9	0.8	94.9	83.0315	63.2089
2018	10	8	8	43	43	0.3	3.9	0.75	95	83.0315	58.8049
2018	10	8	8	53	43	0.3	3.9	0.78	98.7	83.0315	60.8773
2018	10	8	9	3	43	0.3	3.9	0.78	95.8	83.0971	61.1868
2018	10	8	9	13	43	0.3	3.9	0.81	96.1	83.0971	63.5202
2018	10	8	9	23	43	0.3	3.9	0.77	95.4	83.0971	60.6682
2018	10	8	9	33	43	0.3	3.9	0.76	97.7	83.0971	59.6311
2018	10	8	9	43	43	0.3	3.9	0.77	97.1	83.0971	60.4089
2018	10	8	9	53	43	0.3	3.9	0.78	96.7	83.0971	61.446
2018	10	8	10	3	43	0.3	3.9	0.75	96.3	83.0971	58.8533
2018	10	8	10	13	43	0.3	3.9	0.8	98.3	83.0971	62.2237
2018	10	8	10	23	43	0.3	3.9	0.84	95.6	83.0971	66.3719
2018	10	8	10	33	43	0.3	3.9	0.8	97.1	83.0971	62.7422
2018	10	8	10	43	43	0.3	3.9	0.82	96.9	83.0971	64.0385
2018	10	8	10	53	43	0.3	3.9	0.8	97.3	83.0971	62.4829
2018	10	8	11	3	43	0.3	3.9	0.76	96.2	83.0971	59.3717
2018	10	8	11	13	43	0.3	3.9	0.75	98.6	83.0971	58.3346
2018	10	8	11	23	43	0.3	3.9	0.77	94.9	83.0971	60.9272
2018	10	8	11	33	43	0.3	3.9	0.79	95.5	83.1627	62.0154
2018	10	8	11	43	43	0.3	3.9	0.78	95.8	83.0971	60.9272
2018	10	8	11	53	43	0.3	3.9	0.81	96.5	83.0971	63.2605
2018	10	8	12	3	43	0.3	3.9	0.82	97.2	83.0971	64.0383
2018	10	8	12	13	43	0.3	3.9	0.73	96.7	83.1627	57.6042
2018	10	8	12	23	43	0.3	3.9	0.76	96.9	83.0971	59.6308
2018	10	8	12	33	43	0.3	3.9	0.78	95.3	83.0971	61.1864
2018	10	8	12	43	43	0.3	3.9	0.77	96.1	83.1627	60.7178
2018	10	8	12	53	43	0.3	3.9	0.81	95.8	83.1627	64.091
2018	10	8	13	3	43	0.3	3.9	0.79	96.2	83.0971	61.7048
2018	10	8	13	13	43	0.3	3.9	0.8	96.1	83.0971	63.0011
2018	10	8	13	23	43	0.3	3.9	0.8	98.3	83.0971	62.2233
2018	10	8	13	33	43	0.3	3.9	0.79	97.4	83.0971	61.9641
2018	10	8	13	43	43	0.3	3.9	0.83	96.1	83.0971	65.0752
2018	10	8	13	53	43	0.3	3.9	0.79	97.6	83.0971	62.2233
2018	10	8	14	3	43	0.3	3.9	0.77	98.1	83.0971	59.8899
2018	10	8	14	13	43	0.3	3.9	0.76	95.4	83.0971	59.8899
2018	10	8	14	23	43	0.3	3.9	0.82	96.7	83.0971	64.2974
2018	10	8	14	33	43	0.3	3.9	0.79	94	83.0971	62.4825
2018	10	8	14	43	43	0.3	3.9	0.82	97.1	83.0971	64.5566
2018	10	8	14	53	43	0.3	3.9	0.74	97.6	83.0971	58.0751
2018	10	8	15	3	43	0.3	3.9	0.78	96.3	83.0971	61.1862
2018	10	8	15	13	43	0.3	3.9	0.75	97.1	83.0971	58.5936
2018	10	8	15	23	43	0.3	3.9	0.77	99.3	83.0315	60.0995
2018	10	8	15	33	43	0.3	3.9	0.79	96.2	83.0971	62.2233
2018	10	8	15	43	43	0.3	3.9	0.77	98.1	83.0971	60.1492
2018	10	8	15	53	43	0.3	3.9	0.78	97.5	83.0971	61.1862

### Reinhackle (0356)

Year	Month	Day	Hour	Minute	Second	CellBegin	CellEnd	Speed	Direction	Area	Flow
2018	10	8	16	3	43	0.3	3.9	0.8	98.5	83.0971	62.4825
2018	10	8	16	13	43	0.3	3.9	0.78	96.3	83.0315	61.3948
2018	10	8	16	23	43	0.3	3.9	0.75	98.6	83.0315	58.2862
2018	10	8	16	33	43	0.3	3.9	0.77	98.6	83.0315	60.0996
2018	10	8	16	43	43	0.3	3.9	0.76	96.2	83.0315	59.3224
2018	10	8	16	53	43	0.3	3.9	0.75	97.1	82.9659	58.4969
2018	10	8	17	3	43	0.3	3.9	0.77	98.4	83.0315	59.8405
2018	10	8	17	13	43	0.3	3.9	0.77	97.5	82.9659	60.5676
2018	10	8	17	23	43	0.3	3.9	0.76	96.4	82.9659	59.5323
2018	10	8	17	33	43	0.3	3.9	0.79	96.2	82.9659	62.1207
2018	10	8	17	43	43	0.3	3.9	0.75	99.5	83.0315	58.5453
2018	10	8	17	53	43	0.3	3.9	0.74	99.1	82.9659	57.9793
2018	10	8	18	3	43	0.3	3.9	0.79	95.7	82.9659	62.3795
2018	10	8	18	13	43	0.3	3.9	0.74	96.6	82.9659	58.2381
2018	10	8	18	23	43	0.3	3.9	0.77	96.6	82.9659	60.3088
2018	10	8	18	33	43	0.3	3.9	0.78	96.5	82.9659	61.0853
2018	10	8	18	43	43	0.3	3.9	0.77	97.3	82.9659	60.5676
2018	10	8	18	53	43	0.3	3.9	0.81	95.1	82.9659	63.4149
2018	10	8	19	3	43	0.3	3.9	0.8	95.2	82.9659	62.8972
2018	10	8	19	13	43	0.3	3.9	0.78	96.6	82.9659	60.8265
2018	10	8	19	23	43	0.3	3.9	0.79	96.9	82.9659	62.1207
2018	10	8	19	33	43	0.3	3.9	0.79	97.4	82.9659	61.8619
2018	10	8	19	43	43	0.3	3.9	0.8	98.1	82.9659	62.1207
2018	10	8	19	53	43	0.3	3.9	0.82	97.8	82.9659	64.1914
2018	10	8	20	3	43	0.3	3.9	0.81	96	82.9659	63.6738
2018	10	8	20	13	43	0.3	3.9	0.8	96.2	83.0315	62.4311
2018	10	8	20	23	43	0.3	3.9	0.77	95.3	82.9659	60.8266
2018	10	8	20	33	43	0.3	3.9	0.77	94.4	82.9659	60.5678
2018	10	8	20	43	43	0.3	3.9	0.79	95.5	82.9659	61.862
2018	10	8	20	53	43	0.3	3.9	0.81	96.5	82.9659	63.415
2018	10	8	21	3	43	0.3	3.9	0.74	95.3	82.9659	58.2383
2018	10	8	21	13	43	0.3	3.9	0.73	95.9	82.9659	57.4618
2018	10	8	21	23	43	0.3	3.9	0.77	96.9	82.9659	60.0502
2018	10	8	21	33	43	0.3	3.9	0.8	98.7	82.9659	62.6386
2018	10	8	21	43	43	0.3	3.9	0.77	97.6	82.9659	60.3091
2018	10	8	21	53	43	0.3	3.9	0.75	95	82.9659	59.2738
2018	10	8	22	3	43	0.3	3.9	0.78	94.6	82.9659	61.0856
2018	10	8	22	13	43	0.3	3.9	0.8	97.1	82.9659	62.6387
2018	10	8	22	23	43	0.3	3.9	0.77	95.6	82.9659	60.568
2018	10	8	22	33	43	0.3	3.9	0.76	96.7	82.9659	59.2738
2018	10	8	22	43	43	0.3	3.9	0.79	96.5	82.9659	61.6034
2018	10	8	22	53	43	0.3	3.9	0.77	95.4	82.9659	60.5681
2018	10	8	23	3	43	0.3	3.9	0.81	95.8	82.9659	63.4153
2018	10	8	23	13	43	0.3	3.9	0.82	96.9	82.9659	64.1918
2018	10	8	23	23	43	0.3	3.9	0.79	96.9	82.9659	61.6035
2018	10	8	23	33	43	0.3	3.9	0.8	98.5	82.9659	62.6389

## Reinhackle (0356)

Year	Month	Day	Hour	Minute	Second	CellBegin	CellEnd	Speed	Direction	Area	Flow
2018	10	8	23	43	43	0.3	3.9	0.75	95.8	82.9659	59.0151
2018	10	8	23	53	43	0.3	3.9	0.81	97	82.9659	63.1566
2018	10	9	0	3	43	0.3	3.9	0.83	95.9	82.9659	64.9685
2018	10	9	0	13	43	0.3	3.9	0.8	95.2	82.9659	62.6389
2018	10	9	0	23	43	0.3	3.9	0.74	98.4	82.9659	57.9799
2018	10	9	0	33	43	0.3	3.9	0.81	96	82.9659	63.9332
2018	10	9	0	43	43	0.3	3.9	0.75	96.3	82.9659	58.7564
2018	10	9	0	53	43	0.3	3.9	0.81	95.8	82.9659	63.9332
2018	10	9	1	3	43	0.3	3.9	0.81	96.3	82.9659	63.6744
2018	10	9	1	13	43	0.3	3.9	0.79	95.7	82.9659	61.8626
2018	10	9	1	23	43	0.3	3.9	0.78	97.2	82.9659	61.3449
2018	10	9	1	33	43	0.3	3.9	0.74	98.6	82.9659	57.98
2018	10	9	1	43	43	0.3	3.9	0.77	97.6	82.9003	60.2598
2018	10	9	1	53	43	0.3	3.9	0.73	95.9	82.9659	57.4624
2018	10	9	2	3	43	0.3	3.9	0.79	98.6	82.9659	61.6038
2018	10	9	2	13	43	0.3	3.9	0.78	98	82.9659	61.0862
2018	10	9	2	23	43	0.3	3.9	0.78	96.8	82.9003	60.7771
2018	10	9	2	33	43	0.3	3.9	0.79	97.4	82.9659	61.6039
2018	10	9	2	43	43	0.3	3.9	0.8	97.6	82.9003	62.3289
2018	10	9	2	53	43	0.3	3.9	0.77	94.9	82.9003	60.7772
2018	10	9	3	3	43	0.3	3.9	0.79	97.2	82.9003	61.5531
2018	10	9	3	13	43	0.3	3.9	0.8	95	82.9003	62.5876
2018	10	9	3	23	43	0.3	3.9	0.79	97.8	82.9003	62.0704
2018	10	9	3	33	43	0.3	3.9	0.8	98.8	82.9003	62.0704
2018	10	9	3	43	43	0.3	3.9	0.77	97.5	82.9003	60.5187
2018	10	9	3	53	43	0.3	3.9	0.79	96.4	82.9003	62.0705
2018	10	9	4	3	43	0.3	3.9	0.76	95.7	82.9003	60.0015
2018	10	9	4	13	43	0.3	3.9	0.78	98	82.9003	60.7774
2018	10	9	4	23	43	0.3	3.9	0.78	95.8	82.9003	61.036
2018	10	9	4	33	43	0.3	3.9	0.8	99.2	82.9003	62.5878
2018	10	9	4	43	43	0.3	3.9	0.82	96.4	82.9003	64.3982
2018	10	9	4	53	43	0.3	3.9	0.74	94.8	82.9003	57.9326
2018	10	9	5	3	43	0.3	3.9	0.8	95.9	82.9003	62.8465
2018	10	9	5	13	43	0.3	3.9	0.78	96.5	82.9003	61.0361
2018	10	9	5	23	43	0.3	3.9	0.79	95.2	82.9003	62.0706
2018	10	9	5	33	43	0.3	3.9	0.78	99.7	82.9003	60.7775
2018	10	9	5	43	43	0.3	3.9	0.78	98.3	82.9003	60.5189
2018	10	9	5	53	43	0.3	3.9	0.8	98.8	82.9003	62.0707
2018	10	9	6	3	43	0.3	3.9	0.77	96.9	82.9003	60.2603
2018	10	9	6	13	43	0.3	3.9	0.8	98.3	82.9003	62.0708
2018	10	9	6	23	43	0.3	3.9	0.76	98	82.9003	59.2259
2018	10	9	6	33	43	0.3	3.9	0.76	98.7	82.9003	59.4845
2018	10	9	6	43	43	0.3	3.9	0.76	98.7	82.9003	59.2259
2018	10	9	6	53	43	0.3	3.9	0.81	96.1	82.9003	63.1053
2018	10	9	7	3	43	0.3	3.9	0.81	96	82.9003	63.8812
2018	10	9	7	13	43	0.3	3.9	0.78	94.6	82.9003	61.295

### Reinhackle (0356)

Year	Month	Day	Hour	Minute	Second	CellBegin	CellEnd	Speed	Direction	Area	Flow
2018	10	9	7	23	43	0.3	3.9	0.76	95.2	82.8347	59.9522
2018	10	9	7	33	43	0.3	3.9	0.78	97.5	82.9003	61.0364
2018	10	9	7	43	43	0.3	3.9	0.73	94.9	82.8347	57.1097
2018	10	9	7	53	43	0.3	3.9	0.74	95.1	82.8347	58.1434
2018	10	9	8	3	43	0.3	3.9	0.77	97.6	82.8347	60.2107
2018	10	9	8	13	43	0.3	3.9	0.82	95.3	82.8347	64.3453
2018	10	9	8	23	43	0.3	3.9	0.79	96.4	82.8347	62.0196
2018	10	9	8	33	43	0.3	3.9	0.8	96.6	82.8347	62.278
2018	10	9	8	43	43	0.3	3.9	0.79	97.2	82.8347	61.7611
2018	10	9	8	53	43	0.3	3.9	0.79	93.8	82.9003	62.0708
2018	10	9	9	3	43	0.3	3.9	0.78	95.5	82.9003	61.5535
2018	10	9	9	13	43	0.3	3.9	0.79	96.4	82.9003	62.0708
2018	10	9	9	23	43	0.3	3.9	0.76	98.9	82.9003	59.4845
2018	10	9	9	33	43	0.3	3.9	0.76	96.4	82.9003	59.4844
2018	10	9	9	43	43	0.3	3.9	0.79	97.2	82.9003	61.8121
2018	10	9	9	53	43	0.3	3.9	0.83	96.8	82.9003	64.6569
2018	10	9	10	3	43	0.3	3.9	0.76	98.2	82.9003	58.9671
2018	10	9	10	13	43	0.3	3.9	0.77	98.6	82.9003	59.743
2018	10	9	10	23	43	0.3	3.9	0.77	98.4	82.9003	59.7429
2018	10	9	10	33	43	0.3	3.9	0.78	98.7	82.9003	60.5188
2018	10	9	10	43	43	0.3	3.9	0.76	96.7	82.9003	59.4842
2018	10	9	10	53	43	0.3	3.9	0.74	96.4	82.9003	57.6738
2018	10	9	11	3	43	0.3	3.9	0.76	97.6	82.9003	59.7428
2018	10	9	11	13	43	0.3	3.9	0.79	97.1	82.9003	62.0704
2018	10	9	11	23	43	0.3	3.9	0.82	95.8	82.9003	64.1394
2018	10	9	11	33	43	0.3	3.9	0.8	100.2	82.9003	62.0704
2018	10	9	11	43	43	0.3	3.9	0.75	98.3	82.9003	58.1909
2018	10	9	11	53	43	0.3	3.9	0.81	97.9	82.9003	63.1048
2018	10	9	12	3	43	0.3	3.9	0.78	95.5	82.9003	61.553
2018	10	9	12	13	43	0.3	3.9	0.75	96.8	82.9003	58.9667
2018	10	9	12	23	43	0.3	3.9	0.76	98.9	82.9003	59.2253
2018	10	9	12	33	43	0.3	3.9	0.75	96.3	82.9003	58.9667
2018	10	9	12	43	43	0.3	3.9	0.75	98.3	82.9003	58.708
2018	10	9	12	53	43	0.3	3.9	0.78	96.1	82.9003	60.777
2018	10	9	13	3	43	0.3	3.9	0.79	96.2	82.9003	62.0701
2018	10	9	13	13	43	0.3	3.9	0.75	98.3	82.9003	58.1907
2018	10	9	13	23	43	0.3	3.9	0.75	97	82.9003	58.708
2018	10	9	13	33	43	0.3	3.9	0.79	97.2	82.9003	61.8115
2018	10	9	13	43	43	0.3	3.9	0.75	96.8	82.8347	58.6594
2018	10	9	13	53	43	0.3	3.9	0.77	98.5	82.9003	60.2597
2018	10	9	14	3	43	0.3	3.9	0.77	99.3	82.8347	59.9514
2018	10	9	14	13	43	0.3	3.9	0.76	95.7	82.8347	59.1762
2018	10	9	14	23	43	0.3	3.9	0.79	99.3	82.8347	61.2435
2018	10	9	14	33	43	0.3	3.9	0.77	98.1	82.8347	60.2098
2018	10	9	14	43	43	0.3	3.9	0.74	99.1	82.769	57.8362
2018	10	9	14	53	43	0.3	3.9	0.74	98.6	82.769	57.8362



### Reinhackle (0356)

Year	Month	Day	Hour	Minute	Second	CellBegin	CellEnd	Speed	Direction	Area	Flow
2018	10	9	15	3	43	0.3	3.9	0.78	96.3	82.7034	60.8841
2018	10	9	15	13	43	0.3	3.9	0.75	98.3	82.769	58.6108
2018	10	9	15	23	43	0.3	3.9	0.74	97.1	82.7034	58.0463
2018	10	9	15	33	43	0.3	3.9	0.78	95.3	82.7034	61.4001
2018	10	9	15	43	43	0.3	3.9	0.74	97.6	82.7034	58.0463
2018	10	9	15	53	43	0.3	3.9	0.77	98.6	82.6378	59.8026
2018	10	9	16	3	43	0.3	3.9	0.79	97.1	82.7034	61.916
2018	10	9	16	13	43	0.3	3.9	0.77	98.3	82.6378	60.0603
2018	10	9	16	23	43	0.3	3.9	0.76	99.4	82.6378	59.287
2018	10	9	16	33	43	0.3	3.9	0.77	96.9	82.5722	60.0105
2018	10	9	16	43	43	0.3	3.9	0.77	97.6	82.5722	60.0105
2018	10	9	16	53	43	0.3	3.9	0.75	96.8	82.6378	58.5137
2018	10	9	17	3	43	0.3	3.9	0.7	99.9	82.5722	54.3443
2018	10	9	17	13	43	0.3	3.9	0.73	99.3	82.5066	56.3579
2018	10	9	17	23	43	0.3	3.9	0.76	96.4	82.5722	59.4954
2018	10	9	17	33	43	0.3	3.9	0.78	97.5	82.5066	60.4754
2018	10	9	17	43	43	0.3	3.9	0.74	97.4	82.5066	57.6446
2018	10	9	17	53	43	0.3	3.9	0.75	97	82.5066	58.4167
2018	10	9	18	3	43	0.3	3.9	0.78	94.3	82.5066	60.9901
2018	10	9	18	13	43	0.3	3.9	0.77	95.6	82.5066	60.4754
2018	10	9	18	23	43	0.3	3.9	0.78	96.5	82.5066	60.7327
2018	10	9	18	33	43	0.3	3.9	0.77	96.1	82.5066	60.218
2018	10	9	18	43	43	0.3	3.9	0.73	96	82.5066	56.6152
2018	10	9	18	53	43	0.3	3.9	0.77	96.3	82.5066	60.218
2018	10	9	19	3	43	0.3	3.9	0.77	97.4	82.5066	59.7034
2018	10	9	19	13	43	0.3	3.9	0.81	95.3	82.5066	63.5635
2018	10	9	19	23	43	0.3	3.9	0.75	97.5	82.4409	58.3681
2018	10	9	19	33	43	0.3	3.9	0.79	96.2	82.5066	61.2474
2018	10	9	19	43	43	0.3	3.9	0.78	98.5	82.5066	60.4754
2018	10	9	19	53	43	0.3	3.9	0.79	97.2	82.4409	61.4537
2018	10	9	20	3	43	0.3	3.9	0.79	96.7	82.4409	61.1966
2018	10	9	20	13	43	0.3	3.9	0.76	98	82.4409	58.8825
2018	10	9	20	23	43	0.3	3.9	0.77	95.6	82.4409	59.911
2018	10	9	20	33	43	0.3	3.9	0.8	96.8	82.4409	62.2252
2018	10	9	20	43	43	0.3	3.9	0.77	96.6	82.4409	60.1682
2018	10	9	20	53	43	0.3	3.9	0.77	96.1	82.4409	59.911
2018	10	9	21	3	43	0.3	3.9	0.76	98.2	82.4409	59.1397
2018	10	9	21	13	43	0.3	3.9	0.79	96.7	82.4409	61.1967
2018	10	9	21	23	43	0.3	3.9	0.79	99.6	82.4409	60.6825
2018	10	9	21	33	43	0.3	3.9	0.8	98.5	82.4409	61.9681
2018	10	9	21	43	43	0.3	3.9	0.8	97.6	82.4409	61.9682
2018	10	9	21	53	43	0.3	3.9	0.76	97.2	82.4409	59.3969
2018	10	9	22	3	43	0.3	3.9	0.79	98.1	82.4409	61.4539
2018	10	9	22	13	43	0.3	3.9	0.79	95.9	82.4409	61.7111
2018	10	9	22	23	43	0.3	3.9	0.79	98.6	82.4409	61.1969
2018	10	9	22	33	43	0.3	3.9	0.77	95.3	82.4409	60.4255

### Reinhackle (0356)

Year	Month	Day	Hour	Minute	Second	CellBegin	CellEnd	Speed	Direction	Area	Flow
2018	10	9	22	43	43	0.3	3.9	0.81	99.3	82.4409	62.9968
2018	10	9	22	53	43	0.3	3.9	0.79	98.6	82.4409	61.1969
2018	10	9	23	3	43	0.3	3.9	0.79	96.7	82.3753	61.1461
2018	10	9	23	13	43	0.3	3.9	0.81	95.1	82.4409	63.254
2018	10	9	23	23	43	0.3	3.9	0.78	94.8	82.3753	60.6323
2018	10	9	23	33	43	0.3	3.9	0.77	97.9	82.4409	59.3971
2018	10	9	23	43	43	0.3	3.9	0.79	95.5	82.4409	61.9684
2018	10	9	23	53	43	0.3	3.9	0.79	97.9	82.4409	61.197
2018	10	10	0	3	43	0.3	3.9	0.77	97.9	82.3753	59.6047
2018	10	10	0	13	43	0.3	3.9	0.8	98.3	82.3753	61.66
2018	10	10	0	23	43	0.3	3.9	0.73	94.6	82.3753	57.2924
2018	10	10	0	33	43	0.3	3.9	0.76	97.6	82.4409	59.3972
2018	10	10	0	43	43	0.3	3.9	0.78	96.3	82.3753	60.3755
2018	10	10	0	53	43	0.3	3.9	0.8	95.7	82.4409	62.2257
2018	10	10	1	3	43	0.3	3.9	0.76	95.2	82.3753	59.3479
2018	10	10	1	13	43	0.3	3.9	0.76	96.7	82.3753	59.091
2018	10	10	1	23	43	0.3	3.9	0.76	96.2	82.3753	59.3479
2018	10	10	1	33	43	0.3	3.9	0.79	98.4	82.3753	61.1463
2018	10	10	1	43	43	0.3	3.9	0.78	96.5	82.3753	60.6325
2018	10	10	1	53	43	0.3	3.9	0.8	95.7	82.3753	62.174
2018	10	10	2	3	43	0.3	3.9	0.8	98.3	82.4409	61.7115
2018	10	10	2	13	43	0.3	3.9	0.81	96.8	82.3753	62.6879
2018	10	10	2	23	43	0.3	3.9	0.78	97.5	82.3753	60.3757
2018	10	10	2	33	43	0.3	3.9	0.82	96	82.3753	63.7156
2018	10	10	2	43	43	0.3	3.9	0.76	96.9	82.3753	59.348
2018	10	10	2	53	43	0.3	3.9	0.81	96.3	82.4409	62.7401
2018	10	10	3	3	43	0.3	3.9	0.78	96.5	82.3753	60.8896
2018	10	10	3	13	43	0.3	3.9	0.77	95.9	82.3753	60.1188
2018	10	10	3	23	43	0.3	3.9	0.63	85.8	82.6378	49.2347
2018	10	10	3	33	43	0.3	3.9	0.8	94.7	82.3753	62.688
2018	10	10	3	43	43	0.3	3.9	0.77	94.2	82.3097	59.8121
2018	10	10	3	53	43	0.3	3.9	0.77	95.4	82.3753	60.1188
2018	10	10	4	3	43	0.3	3.9	0.78	93.2	82.3097	60.5822
2018	10	10	4	13	43	0.3	3.9	0.81	96.5	82.3097	62.6359
2018	10	10	4	23	43	0.3	3.9	0.78	97.5	82.3097	60.3255
2018	10	10	4	33	43	0.3	3.9	0.77	96.8	82.3097	60.0688
2018	10	10	4	43	43	0.3	3.9	0.8	95.2	82.3097	62.1225
2018	10	10	4	53	43	0.3	3.9	0.77	99.9	82.3097	59.042
2018	10	10	5	3	43	0.3	3.9	0.81	96.1	82.3097	62.6359
2018	10	10	5	13	43	0.3	3.9	0.74	95.3	82.3097	58.0152
2018	10	10	5	23	43	0.3	3.9	0.79	96.9	82.3097	61.3524
2018	10	10	5	33	43	0.3	3.9	0.78	96	82.3097	60.5823
2018	10	10	5	43	43	0.3	3.9	0.79	97.4	82.3097	61.3524
2018	10	10	5	53	43	0.3	3.9	0.81	96.8	82.3097	62.6359
2018	10	10	6	3	43	0.3	3.9	0.77	97.6	82.3097	59.5555
2018	10	10	6	13	43	0.3	3.9	0.81	96.1	82.3097	62.8927

## Reinhackle (0356)

Year	Month	Day	Hour	Minute	Second	CellBegin	CellEnd	Speed	Direction	Area	Flow
2018	10	10	6	23	43	0.3	3.9	0.76	97.2	82.3097	59.0421
2018	10	10	6	33	43	0.3	3.9	0.76	97.6	82.3097	59.2988
2018	10	10	6	43	43	0.3	3.9	0.74	96.8	82.3097	57.7586
2018	10	10	6	53	43	0.3	3.9	0.78	95.8	82.3097	60.3256
2018	10	10	7	3	43	0.3	3.9	0.78	98.3	82.2441	60.0189
2018	10	10	7	13	43	0.3	3.9	0.77	97.8	82.3097	60.069
2018	10	10	7	23	43	0.3	3.9	0.78	96.3	82.2441	60.2754
2018	10	10	7	33	43	0.3	3.9	0.79	97.2	82.2441	61.3014
2018	10	10	7	43	43	0.3	3.9	0.8	98.3	82.2441	61.8144
2018	10	10	7	53	43	0.3	3.9	0.79	94.3	82.2441	61.8144
2018	10	10	8	3	43	0.3	3.9	0.78	96.5	82.2441	60.7885
2018	10	10	8	13	43	0.3	3.9	0.77	97.6	82.2441	59.7625
2018	10	10	8	23	43	0.3	3.9	0.81	96.1	82.2441	62.5839
2018	10	10	8	33	43	0.3	3.9	0.73	96.9	82.2441	56.9411
2018	10	10	8	43	43	0.3	3.9	0.77	99.5	82.2441	59.5059
2018	10	10	8	53	43	0.3	3.9	0.73	97.2	82.2441	56.941
2018	10	10	9	3	43	0.3	3.9	0.77	96.4	82.2441	59.7624
2018	10	10	9	18	10	0.3	3.9	0.76	98.7	82.2441	58.7364
2018	10	10	9	28	10	0.3	3.9	0.79	97.6	82.2441	61.5578
2018	10	10	9	38	10	0.3	3.9	0.79	98.3	82.2441	61.3013
2018	10	10	9	48	10	0.3	3.9	0.77	96.4	82.2441	59.5059
2018	10	10	9	58	10	0.3	3.9	0.8	95.6	82.2441	62.5837
2018	10	10	10	8	10	0.3	3.9	0.76	94.5	82.2441	58.9928
2018	10	10	10	18	10	0.3	3.9	0.76	95.4	82.2441	59.2493
2018	10	10	10	28	10	0.3	3.9	0.76	97.6	82.2441	59.2492
2018	10	10	10	38	10	0.3	3.9	0.76	95.7	82.2441	59.2492
2018	10	10	10	48	10	0.3	3.9	0.81	98.2	82.2441	62.327
2018	10	10	10	58	10	0.3	3.9	0.79	97.4	82.2441	61.5575
2018	10	10	11	8	10	0.3	3.9	0.79	97.2	82.2441	61.0445
2018	10	10	11	18	10	0.3	3.9	0.81	95.5	82.2441	63.3529
2018	10	10	11	28	10	0.3	3.9	0.76	96.7	82.2441	59.249
2018	10	10	11	38	10	0.3	3.9	0.78	96.5	82.2441	60.7879
2018	10	10	11	48	10	0.3	3.9	0.79	97.1	82.2441	61.5574
2018	10	10	11	58	10	0.3	3.9	0.78	98.5	82.2441	60.2749
2018	10	10	12	8	10	0.3	3.9	0.74	96.9	82.2441	57.4535
2018	10	10	12	18	10	0.3	3.9	0.74	97.1	82.2441	57.71
2018	10	10	12	28	10	0.3	3.9	0.76	97.7	82.2441	58.9924
2018	10	10	12	38	10	0.3	3.9	0.77	97.9	82.2441	59.2489
2018	10	10	12	48	10	0.3	3.9	0.72	97.9	82.2441	55.658
2018	10	10	12	58	10	0.3	3.9	0.78	97.2	82.2441	60.5313
2018	10	10	13	8	10	0.3	3.9	0.77	96.9	82.2441	59.5053
2018	10	10	13	18	10	0.3	3.9	0.75	100.1	82.2441	57.7099
2018	10	10	13	28	10	0.3	3.9	0.79	96	82.1785	60.9933
2018	10	10	13	38	10	0.3	3.9	0.76	95.4	82.1785	59.4557
2018	10	10	13	48	10	0.3	3.9	0.75	95.5	82.1785	58.6869
2018	10	10	13	58	10	0.3	3.9	0.77	99.6	82.2441	59.2488

## Reinhackle (0356)

Year	Month	Day	Hour	Minute	Second	CellBegin	CellEnd	Speed	Direction	Area	Flow
2018	10	10	14	8	10	0.3	3.9	0.77	99.1	82.1785	59.4557
2018	10	10	14	18	10	0.3	3.9	0.76	99.7	82.1785	58.4306
2018	10	10	14	28	10	0.3	3.9	0.74	97.9	82.1785	57.1492
2018	10	10	14	38	10	0.3	3.9	0.74	97.9	82.1785	57.4055
2018	10	10	14	48	10	0.3	3.9	0.72	98.6	82.1785	55.6115
2018	10	10	14	58	10	0.3	3.9	0.76	97.7	82.1785	58.9431
2018	10	10	15	8	10	0.3	3.9	0.78	97.7	82.1785	60.737
2018	10	10	15	18	10	0.3	3.9	0.77	99.3	82.1129	59.6621
2018	10	10	15	28	10	0.3	3.9	0.75	98.3	82.1129	58.1258
2018	10	10	15	38	10	0.3	3.9	0.76	97.2	82.1129	58.6379
2018	10	10	15	48	10	0.3	3.9	0.8	97.5	82.1129	61.9667
2018	10	10	15	58	10	0.3	3.9	0.74	94.6	82.1129	57.3576
2018	10	10	16	8	10	0.3	3.9	0.77	98.1	82.1129	59.6621
2018	10	10	16	18	10	0.3	3.9	0.75	95.8	82.0472	58.0772
2018	10	10	16	28	10	0.3	3.9	0.78	98.7	82.0472	60.124
2018	10	10	16	38	10	0.3	3.9	0.7	95.9	82.0472	54.4954
2018	10	10	16	48	10	0.3	3.9	0.77	97.4	82.0472	59.3565
2018	10	10	16	58	10	0.3	3.9	0.71	99	82.0472	54.7513
2018	10	10	17	8	10	0.3	3.9	0.77	96.6	82.0472	59.3565
2018	10	10	17	18	10	0.3	3.9	0.76	96.4	82.0472	59.1007
2018	10	10	17	28	10	0.3	3.9	0.74	97.9	82.0472	57.3097
2018	10	10	17	38	10	0.3	3.9	0.75	98.8	82.0472	58.0773
2018	10	10	17	48	10	0.3	3.9	0.77	98.1	82.0472	59.6123
2018	10	10	17	58	10	0.3	3.9	0.79	96.2	82.0472	61.1474
2018	10	10	18	8	10	0.3	3.9	0.79	97.4	82.0472	61.4033
2018	10	10	18	18	10	0.3	3.9	0.72	96.6	82.0472	55.5188
2018	10	10	18	28	10	0.3	3.9	0.74	95.6	82.0472	57.5656
2018	10	10	18	38	10	0.3	3.9	0.75	96.3	82.0472	58.3331
2018	10	10	18	48	10	0.3	3.9	0.74	95.1	81.9816	57.5175
2018	10	10	18	58	10	0.3	3.9	0.78	98.7	81.9816	60.3295
2018	10	10	19	8	10	0.3	3.9	0.76	98.9	81.9816	58.7957
2018	10	10	19	18	10	0.3	3.9	0.71	98	81.9816	54.7055
2018	10	10	19	28	10	0.3	3.9	0.75	97.7	81.9816	58.2844
2018	10	10	19	38	10	0.3	3.9	0.74	96.3	81.9816	57.5175
2018	10	10	19	48	10	0.3	3.9	0.75	100.5	81.9816	57.7731
2018	10	10	19	58	10	0.3	3.9	0.77	96.6	81.916	59.5128
2018	10	10	20	8	10	0.3	3.9	0.76	95.9	81.9816	59.0513
2018	10	10	20	18	10	0.3	3.9	0.74	95.8	81.916	57.4694
2018	10	10	20	28	10	0.3	3.9	0.74	99.5	81.9816	56.495
2018	10	10	20	38	10	0.3	3.9	0.75	98.8	81.9816	58.0288
2018	10	10	20	48	10	0.3	3.9	0.76	99.9	81.9816	58.5401
2018	10	10	20	58	10	0.3	3.9	0.78	97.3	81.9816	60.0739
2018	10	10	21	8	10	0.3	3.9	0.76	97.6	81.9816	59.0513
2018	10	10	21	18	10	0.3	3.9	0.74	95.6	81.9816	57.0063
2018	10	10	21	28	10	0.3	3.9	0.77	97.8	81.9816	59.8183
2018	10	10	21	38	10	0.3	3.9	0.79	95.5	81.9816	61.6077

## Reinhackle (0356)

Year	Month	Day	Hour	Minute	Second	CellBegin	CellEnd	Speed	Direction	Area	Flow
2018	10	10	21	48	10	0.3	3.9	0.8	97.1	81.9816	61.6077
2018	10	10	21	58	10	0.3	3.9	0.77	96.3	81.9816	59.8183
2018	10	10	22	8	10	0.3	3.9	0.76	96.2	81.916	58.7466
2018	10	10	22	18	10	0.3	3.9	0.74	98.7	81.8504	56.6558
2018	10	10	22	28	10	0.3	3.9	0.79	95.9	81.8504	61.2495
2018	10	10	22	38	10	0.3	3.9	0.77	96.6	81.9816	59.3071
2018	10	10	22	48	10	0.3	3.9	0.75	99.1	81.916	57.7249
2018	10	10	22	58	10	0.3	3.9	0.77	98.5	81.916	59.5129
2018	10	10	23	8	10	0.3	3.9	0.78	96.8	81.916	60.0237
2018	10	10	23	18	10	0.3	3.9	0.77	96.9	81.916	59.5129
2018	10	10	23	28	10	0.3	3.9	0.75	97.7	81.916	58.2358
2018	10	10	23	38	10	0.3	3.9	0.77	98.1	81.916	59.0021
2018	10	10	23	48	10	0.3	3.9	0.76	98.9	81.916	58.4913
2018	10	10	23	58	10	0.3	3.9	0.78	97.7	81.916	60.2792
2018	10	11	0	8	10	0.3	3.9	0.77	94.9	81.916	59.5129
2018	10	11	0	18	10	0.3	3.9	0.77	98.8	81.8504	59.2079
2018	10	11	0	28	10	0.3	3.9	0.76	94.5	81.916	58.7467
2018	10	11	0	38	10	0.3	3.9	0.74	100	81.8504	56.4007
2018	10	11	0	48	10	0.3	3.9	0.75	98.3	81.8504	57.6767
2018	10	11	0	58	10	0.3	3.9	0.75	96.8	81.916	58.2359
2018	10	11	1	8	10	0.3	3.9	0.75	97.8	81.916	57.725
2018	10	11	1	18	10	0.3	3.9	0.74	95.3	81.916	57.725
2018	10	11	1	28	10	0.3	3.9	0.81	95.5	81.8504	63.0361
2018	10	11	1	38	10	0.3	3.9	0.75	99.3	81.916	57.7251
2018	10	11	1	48	10	0.3	3.9	0.73	94.4	81.916	56.7034
2018	10	11	1	58	10	0.3	3.9	0.77	97.9	81.8504	58.9528
2018	10	11	2	8	10	0.3	3.9	0.79	96.9	81.916	61.0456
2018	10	11	2	18	10	0.3	3.9	0.78	97.7	81.916	60.5347
2018	10	11	2	28	10	0.3	3.9	0.75	95.8	81.916	57.9805
2018	10	11	2	38	10	0.3	3.9	0.77	95.4	81.916	59.5131
2018	10	11	2	48	10	0.3	3.9	0.8	96.6	81.8504	62.0153
2018	10	11	2	58	10	0.3	3.9	0.78	93.2	81.916	60.2793
2018	10	11	3	8	10	0.3	3.9	0.8	95.6	81.916	62.3227
2018	10	11	3	18	10	0.3	3.9	0.77	97.5	81.8504	59.7185
2018	10	11	3	28	10	0.3	3.9	0.75	94	81.916	58.4914
2018	10	11	3	38	10	0.3	3.9	0.75	97.5	81.8504	58.1873
2018	10	11	3	48	10	0.3	3.9	0.8	97.3	81.8504	62.0154
2018	10	11	3	58	10	0.3	3.9	0.75	96.5	81.7848	57.8836
2018	10	11	4	8	10	0.3	3.9	0.76	96.2	81.8504	58.6977
2018	10	11	4	18	10	0.3	3.9	0.78	96.8	81.7848	60.1786
2018	10	11	4	28	10	0.3	3.9	0.74	94.1	81.8504	57.1665
2018	10	11	4	38	10	0.3	3.9	0.79	97.1	81.8504	61.2499
2018	10	11	4	48	10	0.3	3.9	0.8	97	81.8504	62.0155
2018	10	11	4	58	10	0.3	3.9	0.75	96.5	81.8504	57.9322
2018	10	11	5	8	10	0.3	3.9	0.75	98.8	81.8504	57.9322
2018	10	11	5	18	10	0.3	3.9	0.76	96.9	81.7848	58.9037

## Reinhackle (0356)

Year	Month	Day	Hour	Minute	Second	CellBegin	CellEnd	Speed	Direction	Area	Flow
2018	10	11	5	28	10	0.3	3.9	0.76	96	81.7848	58.6487
2018	10	11	5	38	10	0.3	3.9	0.77	95.6	81.7848	59.9237
2018	10	11	5	48	10	0.3	3.9	0.73	95.7	81.7848	56.6088
2018	10	11	5	58	10	0.3	3.9	0.73	97	81.7848	56.3538
2018	10	11	6	8	10	0.3	3.9	0.74	96.9	81.7848	57.1188
2018	10	11	6	18	10	0.3	3.9	0.78	95.3	81.7848	60.6887
2018	10	11	6	28	10	0.3	3.9	0.75	98	81.7848	57.8838
2018	10	11	6	38	10	0.3	3.6	0.73	96.7	81.7192	56.3066
2018	10	11	6	48	10	0.3	3.6	0.79	96.7	81.7192	60.6379
2018	10	11	6	58	10	0.3	3.6	0.78	97.5	81.7192	60.3831
2018	10	11	7	8	10	0.3	3.6	0.76	97.7	81.7192	58.3449
2018	10	11	7	18	10	0.3	3.6	0.77	95.4	81.7192	59.6188
2018	10	11	7	28	10	0.3	3.6	0.78	99.2	81.7192	59.6188
2018	10	11	7	38	10	0.3	3.6	0.78	97.8	81.7192	59.8736
2018	10	11	7	48	10	0.3	3.6	0.79	96.4	81.7192	60.8928
2018	10	11	7	58	10	0.3	3.6	0.8	98.9	81.7192	61.6571
2018	10	11	8	8	10	0.3	3.6	0.76	96.2	81.7192	58.8545
2018	10	11	8	18	10	0.3	3.6	0.75	97.3	81.7192	57.8354
2018	10	11	8	28	10	0.3	3.6	0.74	96.8	81.6535	57.2778
2018	10	11	8	38	10	0.3	3.6	0.73	96.2	81.6535	56.5141
2018	10	11	8	48	10	0.3	3.6	0.76	98.9	81.6535	58.5505
2018	10	11	8	58	10	0.3	3.6	0.76	96.7	81.6535	58.5505
2018	10	11	9	8	10	0.3	3.6	0.78	98	81.5879	59.5188
2018	10	11	9	18	10	0.3	3.6	0.78	96.1	81.5879	59.7731
2018	10	11	9	28	10	0.3	3.6	0.79	97.4	81.5879	60.5361
2018	10	11	9	38	10	0.3	3.6	0.77	96.3	81.5879	59.5187
2018	10	11	9	48	10	0.3	3.6	0.77	96.3	81.5879	59.5187
2018	10	11	9	58	10	0.3	3.6	0.78	97	81.5223	59.7228
2018	10	11	10	8	10	0.3	3.6	0.78	96.3	81.5223	59.7228
2018	10	11	10	18	10	0.3	3.6	0.77	95.6	81.5223	59.7227
2018	10	11	10	28	10	0.3	3.6	0.78	95.3	81.5223	59.9768
2018	10	11	10	38	10	0.3	3.6	0.81	96	81.5223	62.5182
2018	10	11	10	48	10	0.3	3.6	0.74	96.1	81.5223	56.9271
2018	10	11	10	58	10	0.3	3.6	0.78	96.5	81.5223	60.2309
2018	10	11	11	8	10	0.3	3.6	0.78	98	81.5223	59.9767
2018	10	11	11	18	10	0.3	3.6	0.74	95.9	81.5223	56.6729
2018	10	11	11	28	10	0.3	3.6	0.77	95.9	81.5223	59.4684
2018	10	11	11	38	10	0.3	3.6	0.75	95.8	81.5223	57.9435
2018	10	11	11	48	10	0.3	3.6	0.74	97.2	81.5223	56.6728
2018	10	11	11	58	10	0.3	3.6	0.76	97.2	81.5223	58.7059
2018	10	11	12	8	10	0.3	3.6	0.78	96.3	81.5223	59.7224
2018	10	11	12	18	10	0.3	3.6	0.74	96.6	81.5223	56.9269
2018	10	11	12	28	10	0.3	3.6	0.8	95.9	81.5223	61.7555
2018	10	11	12	38	10	0.3	3.6	0.75	97.3	81.4567	57.3868
2018	10	11	12	48	10	0.3	3.6	0.75	97.8	81.4567	57.3868
2018	10	11	12	58	10	0.3	3.6	0.79	94.8	81.4567	60.9417

### Reinhackle (0356)

Year	Month	Day	Hour	Minute	Second	CellBegin	CellEnd	Speed	Direction	Area	Flow
2018	10	11	13	8	10	0.3	3.6	0.75	95.8	81.4567	57.8947
2018	10	11	13	18	10	0.3	3.6	0.75	98.3	81.4567	57.387
2018	10	11	13	28	10	0.3	3.6	0.74	98.1	81.4567	56.8791
2018	10	11	13	38	10	0.3	3.6	0.73	97.7	81.4567	56.3712
2018	10	11	13	48	10	0.3	3.6	0.74	99.5	81.3911	56.0701
2018	10	11	13	58	10	0.3	3.6	0.72	99.4	81.3911	55.3089
2018	10	11	14	8	10	0.3	3.6	0.75	99.3	81.4567	57.6407
2018	10	11	14	18	10	0.3	3.6	0.72	99.5	81.4567	54.8475
2018	10	11	14	28	10	0.3	3.6	0.78	97.3	81.4567	59.672
2018	10	11	14	38	10	0.3	3.6	0.73	97.5	81.3911	56.07
2018	10	11	14	48	10	0.3	3.6	0.74	98.4	81.3911	56.5774
2018	10	11	14	58	10	0.3	3.6	0.74	94.8	81.3911	57.3385
2018	10	11	15	8	10	0.3	3.6	0.74	97.9	81.3911	56.5774
2018	10	11	15	18	10	0.3	3.6	0.78	97	81.3911	59.8756
2018	10	11	15	28	10	0.3	3.6	0.73	97.5	81.3911	56.07
2018	10	11	15	38	10	0.3	3.6	0.78	97.5	81.3911	59.6219
2018	10	11	15	48	10	0.3	3.6	0.79	97.1	81.3911	60.8904
2018	10	11	15	58	10	0.3	3.6	0.79	95.7	81.3911	60.6367
2018	10	11	16	8	10	0.3	3.6	0.77	96.6	81.3911	59.1145
2018	10	11	16	18	10	0.3	3.6	0.77	98.9	81.3911	58.607
2018	10	11	16	28	10	0.3	3.6	0.78	96.8	81.3911	59.6218
2018	10	11	16	38	10	0.3	3.6	0.78	96.3	81.3911	60.1293
2018	10	11	16	48	10	0.3	3.6	0.78	96.7	81.3911	60.1293
2018	10	11	16	58	10	0.3	3.6	0.77	98.3	81.3911	58.8607
2018	10	11	17	8	10	0.3	3.6	0.79	96.2	81.3911	60.3829
2018	10	11	17	18	10	0.3	3.6	0.74	96.3	81.3911	57.0847
2018	10	11	17	28	10	0.3	3.6	0.75	97.3	81.3255	57.2901
2018	10	11	17	38	10	0.3	3.6	0.79	96.7	81.3255	60.8391
2018	10	11	17	48	10	0.3	3.6	0.79	97.2	81.3911	60.3829
2018	10	11	17	58	10	0.3	3.6	0.77	97.4	81.3255	58.8111
2018	10	11	18	8	10	0.3	3.6	0.75	99.1	81.3255	57.2901
2018	10	11	18	18	10	0.3	3.6	0.79	97.4	81.3255	60.332
2018	10	11	18	28	10	0.3	3.6	0.76	96.5	81.3255	58.0506
2018	10	11	18	38	10	0.3	3.6	0.77	96.9	81.3255	58.8111
2018	10	11	18	48	10	0.3	3.6	0.76	99.7	81.3255	57.7971
2018	10	11	18	58	10	0.3	3.6	0.79	97.8	81.3255	60.839
2018	10	11	19	8	10	0.3	3.6	0.77	99.3	81.3255	58.8111
2018	10	11	19	18	10	0.3	3.6	0.76	95.4	81.3255	58.8111
2018	10	11	19	28	10	0.3	3.6	0.75	96.8	81.3255	57.7971
2018	10	11	19	38	10	0.3	3.6	0.77	96.6	81.3255	59.318
2018	10	11	19	48	10	0.3	3.6	0.75	96.8	81.3255	57.7971
2018	10	11	19	58	10	0.3	3.6	0.75	95	81.3255	57.5436
2018	10	11	20	8	10	0.3	3.6	0.74	96.9	81.3255	56.5296
2018	10	11	20	18	10	0.3	3.6	0.78	96	81.3255	60.0785
2018	10	11	20	28	10	0.3	3.6	0.77	95.4	81.3255	59.0646
2018	10	11	20	38	10	0.3	3.6	0.73	97	81.3255	56.0226

## Reinhackle (0356)

Year	Month	Day	Hour	Minute	Second	CellBegin	CellEnd	Speed	Direction	Area	Flow
2018	10	11	20	48	10	0.3	3.6	0.79	98.4	81.3255	60.3321
2018	10	11	20	58	10	0.3	3.6	0.76	97.4	81.3255	58.3041
2018	10	11	21	8	10	0.3	3.6	0.74	99.1	81.3255	56.7831
2018	10	11	21	18	10	0.3	3.6	0.79	97.6	81.3255	60.5856
2018	10	11	21	28	10	0.3	3.6	0.76	98	81.2598	58.0017
2018	10	11	21	38	10	0.3	3.6	0.75	96.8	81.3255	57.7971
2018	10	11	21	48	10	0.3	3.6	0.74	95.1	81.3255	57.0366
2018	10	11	21	58	10	0.3	3.6	0.76	96.4	81.2598	58.5083
2018	10	11	22	8	10	0.3	3.6	0.78	96	81.2598	60.028
2018	10	11	22	18	10	0.3	3.6	0.78	97.2	81.3255	59.8251
2018	10	11	22	28	10	0.3	3.6	0.78	95.5	81.2598	60.028
2018	10	11	22	38	10	0.3	3.6	0.77	97.3	81.2598	59.0149
2018	10	11	22	48	10	0.3	3.6	0.77	98.1	81.2598	59.0149
2018	10	11	22	58	10	0.3	3.6	0.79	97.4	81.2598	60.2813
2018	10	11	23	8	10	0.3	3.6	0.79	96.2	81.2598	60.7879
2018	10	11	23	18	10	0.3	3.6	0.78	95.8	81.2598	60.028
2018	10	11	23	28	10	0.3	3.6	0.76	96.4	81.2598	58.5083
2018	10	11	23	38	10	0.3	3.6	0.74	98.6	81.2598	56.7354
2018	10	11	23	48	10	0.3	3.6	0.75	97.8	81.2598	57.4952
2018	10	11	23	58	10	0.3	3.6	0.77	99.3	81.2598	59.0149
2018	10	12	0	8	10	0.3	3.6	0.77	97.9	81.2598	58.5084
2018	10	12	0	18	10	0.3	3.6	0.78	97.7	81.2598	59.7748
2018	10	12	0	28	10	0.3	3.6	0.75	96	81.2598	57.4953
2018	10	12	0	38	10	0.3	3.6	0.79	97.9	81.2598	60.2814
2018	10	12	0	48	10	0.3	3.6	0.79	96.2	81.2598	60.5347
2018	10	12	0	58	10	0.3	3.6	0.77	95.4	81.2598	59.2683
2018	10	12	1	8	10	0.3	3.6	0.76	95.4	81.2598	58.5085
2018	10	12	1	18	10	0.3	3.6	0.73	93.8	81.2598	56.4822
2018	10	12	1	28	10	0.3	3.6	0.76	97.4	81.2598	58.2552
2018	10	12	1	38	10	0.3	3.6	0.78	97.3	81.2598	59.5216
2018	10	12	1	48	10	0.3	3.6	0.75	95.8	81.2598	57.7487
2018	10	12	1	58	10	0.3	3.6	0.78	94.8	81.2598	59.7749
2018	10	12	2	8	10	0.3	3.6	0.8	96.1	81.2598	61.5479
2018	10	12	2	18	10	0.3	3.6	0.77	98.8	81.2598	58.7618
2018	10	12	2	28	10	0.3	3.6	0.74	97.4	81.2598	56.7356
2018	10	12	2	38	10	0.3	3.6	0.76	96.7	81.2598	58.002
2018	10	12	2	48	10	0.3	3.6	0.74	96.3	81.2598	56.9889
2018	10	12	2	58	10	0.3	3.6	0.79	96	81.2598	60.2816
2018	10	12	3	8	10	0.3	3.6	0.74	98.2	81.2598	56.229
2018	10	12	3	18	10	0.3	3.6	0.74	95.6	81.1942	57.1939
2018	10	12	3	28	10	0.3	3.6	0.78	95.3	81.1942	59.7246
2018	10	12	3	38	10	0.3	3.6	0.76	95.7	81.1942	58.2061
2018	10	12	3	48	10	0.3	3.6	0.77	97.3	81.2598	59.0152
2018	10	12	3	58	10	0.3	3.6	0.8	97.8	81.1942	60.9899
2018	10	12	4	8	10	0.3	3.6	0.78	98.7	81.1942	59.4715
2018	10	12	4	18	10	0.3	3.6	0.75	97	81.1942	57.7



## Reinhackle (0356)

Year	Month	Day	Hour	Minute	Second	CellBegin	CellEnd	Speed	Direction	Area	Flow
2018	10	12	4	28	10	0.3	3.6	0.72	96.3	81.1942	54.9162
2018	10	12	4	38	10	0.3	3.6	0.78	96.3	81.1942	59.9777
2018	10	12	4	48	10	0.3	3.6	0.79	94.1	81.1942	60.4838
2018	10	12	4	58	10	0.3	3.6	0.75	93.2	81.1942	57.9531
2018	10	12	5	8	10	0.3	3.6	0.72	96.3	81.1942	55.4224
2018	10	12	5	18	10	0.3	3.6	0.78	97.3	81.1942	59.4715
2018	10	12	5	28	10	0.3	3.6	0.77	97.3	81.1942	58.9654
2018	10	12	5	38	10	0.3	3.6	0.74	97.1	81.1942	56.9408
2018	10	12	5	48	10	0.3	3.6	0.77	97.9	81.1942	58.4593
2018	10	12	5	58	10	0.3	3.6	0.74	96.9	81.1942	56.4347
2018	10	12	6	8	10	0.3	3.6	0.78	97	81.1942	59.4715
2018	10	12	6	18	10	0.3	3.6	0.76	96.7	81.1942	58.2062
2018	10	12	6	28	10	0.3	3.6	0.83	94.5	81.1942	64.0268
2018	10	12	6	38	10	0.3	3.6	0.75	95.5	81.1942	57.447
2018	10	12	6	48	10	0.3	3.6	0.78	100.1	81.1942	59.4716
2018	10	12	6	58	10	0.3	3.6	0.74	97.4	81.1942	56.6878
2018	10	12	7	8	10	0.3	3.6	0.75	98.3	81.1942	57.1939
2018	10	12	7	18	10	0.3	3.6	0.77	96.6	81.1942	59.2185
2018	10	12	7	28	10	0.3	3.6	0.76	96.2	81.1942	58.2062
2018	10	12	7	38	10	0.3	3.6	0.74	96.4	81.1942	56.4347
2018	10	12	7	48	10	0.3	3.6	0.79	96.7	81.1942	60.4839
2018	10	12	7	58	10	0.3	3.6	0.81	95.1	81.1942	62.2554
2018	10	12	8	8	10	0.3	3.6	0.76	97.9	81.1942	58.2062
2018	10	12	8	18	10	0.3	3.6	0.72	95.2	81.1942	55.6755
2018	10	12	8	28	10	0.3	3.6	0.73	98	81.1942	55.6755
2018	10	12	8	38	10	0.3	3.6	0.78	97.8	81.1942	59.4716
2018	10	12	8	48	10	0.3	3.6	0.75	98	81.1942	57.447
2018	10	12	8	58	10	0.3	3.6	0.74	94.8	81.1942	56.6877
2018	10	12	9	8	10	0.3	3.6	0.77	98.6	81.1942	58.4592
2018	10	12	9	18	10	0.3	3.6	0.75	97.7	81.1942	57.7
2018	10	12	9	28	10	0.3	3.6	0.74	97.6	81.1286	56.8926
2018	10	12	9	38	10	0.3	3.6	0.79	95.7	81.1286	60.6855
2018	10	12	9	48	10	0.3	3.6	0.75	96.1	81.1286	57.1454
2018	10	12	9	58	10	0.3	3.6	0.75	95.5	81.1286	57.3983
2018	10	12	10	8	10	0.3	3.6	0.78	96	81.1286	59.674
2018	10	12	10	18	10	0.3	3.6	0.79	96.9	81.063	60.3814
2018	10	12	10	28	10	0.3	3.6	0.75	96.8	81.1286	57.1453
2018	10	12	10	38	10	0.3	3.6	0.73	97.7	81.063	56.0865
2018	10	12	10	48	10	0.3	3.6	0.79	95.5	81.063	60.8866
2018	10	12	10	58	10	0.3	3.6	0.72	95.8	80.9974	54.7768
2018	10	12	11	8	10	0.3	3.6	0.79	95.2	80.9974	60.8351
2018	10	12	11	18	10	0.3	3.6	0.78	96.3	80.9318	59.2703
2018	10	12	11	28	10	0.3	3.6	0.75	94.2	80.9318	57.7569
2018	10	12	11	38	10	0.3	3.6	0.78	94.6	80.9318	59.7746
2018	10	12	11	48	10	0.3	3.6	0.79	97.4	80.9318	60.5312
2018	10	12	11	58	10	0.3	3.6	0.73	98.3	80.9318	55.4869

### Reinhackle (0356)

Year	Month	Day	Hour	Minute	Second	CellBegin	CellEnd	Speed	Direction	Area	Flow
2018	10	12	12	8	10	0.3	3.6	0.78	96.7	80.9318	59.7746
2018	10	12	12	18	10	0.3	3.6	0.76	96.2	80.9318	58.009
2018	10	12	12	28	10	0.3	3.6	0.78	97.5	80.8661	59.2199
2018	10	12	12	38	10	0.3	3.6	0.78	97.3	80.8661	59.2198
2018	10	12	12	48	10	0.3	3.6	0.74	96.9	80.8661	56.4478
2018	10	12	12	58	10	0.3	3.6	0.76	98.5	80.8661	57.4558
2018	10	12	13	8	10	0.3	3.6	0.77	96.9	80.8661	58.4638
2018	10	12	13	18	10	0.3	3.6	0.73	93.6	80.8661	55.6918
2018	10	12	13	28	10	0.3	3.6	0.76	97.6	80.8661	58.2118
2018	10	12	13	38	10	0.3	3.6	0.75	95.8	80.8661	57.4557
2018	10	12	13	48	10	0.3	3.6	0.77	97.1	80.8661	58.9678
2018	10	12	13	58	10	0.3	3.6	0.77	98.1	80.8005	58.666
2018	10	12	14	8	10	0.3	3.6	0.78	97.5	80.8005	59.6731
2018	10	12	14	18	10	0.3	3.6	0.78	95.3	80.8005	59.9249
2018	10	12	14	28	10	0.3	3.6	0.76	97	80.8005	57.6588
2018	10	12	14	38	10	0.3	3.6	0.83	96.1	80.8005	63.4499
2018	10	12	14	48	10	0.3	3.6	0.74	96.9	80.8005	56.1481
2018	10	12	14	58	10	0.3	3.6	0.74	95.9	80.8005	56.3999
2018	10	12	15	8	10	0.3	3.6	0.74	95.6	80.8005	56.6517
2018	10	12	15	18	10	0.3	3.6	0.77	97.6	80.8005	58.6659
2018	10	12	15	28	10	0.3	3.6	0.76	96.2	80.8005	57.9106
2018	10	12	15	38	10	0.3	3.6	0.79	96	80.7349	59.874
2018	10	12	15	48	10	0.3	3.6	0.77	95.2	80.7349	58.6162
2018	10	12	15	58	10	0.3	3.6	0.73	94.1	80.7349	55.5973
2018	10	12	16	8	10	0.3	3.6	0.76	95.9	80.7349	58.113
2018	10	12	16	18	10	0.3	3.6	0.75	96.5	80.7349	57.3583
2018	10	12	16	28	10	0.3	3.6	0.77	97.9	80.7349	58.113
2018	10	12	16	38	10	0.3	3.6	0.75	97.3	80.7349	56.8552
2018	10	12	16	48	10	0.3	3.6	0.79	97.9	80.7349	59.8741
2018	10	12	16	58	10	0.3	3.6	0.76	95.4	80.7349	58.1131
2018	10	12	17	8	10	0.3	3.6	0.74	96.3	80.7349	56.6037
2018	10	12	17	18	10	0.3	3.6	0.74	95.6	80.7349	56.6037
2018	10	12	17	28	10	0.3	3.6	0.76	96	80.7349	57.6099
2018	10	12	17	38	10	0.3	3.6	0.77	96.6	80.7349	58.6162
2018	10	12	17	48	10	0.3	3.6	0.77	98.8	80.7349	58.3647
2018	10	12	17	58	10	0.3	3.6	0.74	97.6	80.7349	56.6037
2018	10	12	18	8	10	0.3	3.6	0.76	97.2	80.6693	57.561
2018	10	12	18	18	10	0.3	3.6	0.78	95.3	80.6693	59.3205
2018	10	12	18	28	10	0.3	3.6	0.74	97.9	80.6693	55.8015
2018	10	12	18	38	10	0.3	3.6	0.76	97.7	80.7349	57.61
2018	10	12	18	48	10	0.3	3.6	0.76	96.7	80.7349	57.8615
2018	10	12	18	58	10	0.3	3.6	0.76	99.9	80.6693	57.5611
2018	10	12	19	8	10	0.3	3.6	0.75	96.6	80.6693	56.807
2018	10	12	19	18	10	0.3	3.6	0.74	98.2	80.6693	56.0529
2018	10	12	19	28	10	0.3	3.6	0.78	96	80.6693	59.5719
2018	10	12	19	38	10	0.3	3.6	0.74	96.8	80.6693	56.5556

### Reinhackle (0356)

Year	Month	Day	Hour	Minute	Second	CellBegin	CellEnd	Speed	Direction	Area	Flow
2018	10	12	19	48	10	0.3	3.6	0.81	99.8	80.6693	60.8288
2018	10	12	19	58	10	0.3	3.6	0.75	97.2	80.6693	57.3098
2018	10	12	20	8	10	0.3	3.6	0.75	94.8	80.6693	57.3098
2018	10	12	20	18	10	0.3	3.6	0.74	97.9	80.6693	56.053
2018	10	12	20	28	10	0.3	3.6	0.77	97.3	80.6693	58.5666
2018	10	12	20	38	10	0.3	3.6	0.79	96.4	80.6693	60.0747
2018	10	12	20	48	10	0.3	3.6	0.75	95.2	80.6693	57.5612
2018	10	12	20	58	10	0.3	3.6	0.72	97.1	80.6693	54.7962
2018	10	12	21	8	10	0.3	3.6	0.74	96.8	80.6693	56.5558
2018	10	12	21	18	10	0.3	3.6	0.76	95.5	80.6693	57.8126
2018	10	12	21	28	10	0.3	3.6	0.72	101.9	80.6693	53.7908
2018	10	12	21	38	10	0.3	3.6	0.77	95.1	80.6693	58.818
2018	10	12	21	48	10	0.3	3.6	0.74	97.1	80.6693	56.5558
2018	10	12	21	58	10	0.3	3.6	0.77	97.6	80.6693	58.3153
2018	10	12	22	8	10	0.3	3.6	0.75	95.5	80.6693	57.3099
2018	10	12	22	18	10	0.3	3.6	0.76	96.2	80.6693	57.8126
2018	10	12	22	28	10	0.3	3.6	0.75	97.5	80.6693	57.0586
2018	10	12	22	38	10	0.3	3.6	0.73	97.2	80.6693	55.8018
2018	10	12	22	48	10	0.3	3.6	0.75	97.8	80.6037	57.0101
2018	10	12	22	58	10	0.3	3.6	0.72	101.3	80.6037	53.9964
2018	10	12	23	8	10	0.3	3.6	0.71	96.3	80.6037	54.2475
2018	10	12	23	18	10	0.3	3.6	0.78	98.2	80.6037	59.2705
2018	10	12	23	28	10	0.3	3.6	0.73	97.2	80.6037	55.7545
2018	10	12	23	38	10	0.3	3.6	0.76	97.4	80.6037	57.7636
2018	10	12	23	48	10	0.3	3.6	0.76	95.4	80.6037	58.0148
2018	10	12	23	58	10	0.3	3.6	0.78	96.8	80.6037	59.2705
2018	10	13	0	8	10	0.3	3.6	0.74	93.8	80.6037	56.5079
2018	10	13	0	18	10	0.3	3.6	0.77	96.4	80.6037	58.266
2018	10	13	0	28	10	0.3	3.6	0.75	94.5	80.6037	57.2614
2018	10	13	0	38	10	0.3	3.6	0.73	97	80.6037	55.2523
2018	10	13	0	48	10	0.3	3.6	0.75	97.8	80.6037	56.508
2018	10	13	0	58	10	0.3	3.6	0.74	94.6	80.6037	56.2569
2018	10	13	1	8	10	0.3	3.6	0.77	96.6	80.6037	58.5172
2018	10	13	1	18	10	0.3	3.6	0.75	97.1	80.6037	56.7592
2018	10	13	1	28	10	0.3	3.6	0.76	97.4	80.6037	58.015
2018	10	13	1	38	10	0.3	3.6	0.73	96.9	80.6037	55.7547
2018	10	13	1	48	10	0.3	3.6	0.74	96.8	80.6037	56.5081
2018	10	13	1	58	10	0.3	3.6	0.76	95.2	80.5381	58.2166
2018	10	13	2	8	10	0.3	3.6	0.76	97.6	80.5381	57.9657
2018	10	13	2	18	10	0.3	3.6	0.74	97.4	80.5381	56.2092
2018	10	13	2	28	10	0.3	3.6	0.76	97.2	80.6037	57.7639
2018	10	13	2	38	10	0.3	3.6	0.78	97.8	80.5381	58.9695
2018	10	13	2	48	10	0.3	3.6	0.75	97.3	80.5381	56.962
2018	10	13	2	58	10	0.3	3.6	0.76	97.4	80.5381	57.9658
2018	10	13	3	8	10	0.3	3.6	0.75	97.7	80.5381	57.213
2018	10	13	3	18	10	0.3	3.6	0.76	95.4	80.5381	57.9658

## Reinhackle (0356)

Year	Month	Day	Hour	Minute	Second	CellBegin	CellEnd	Speed	Direction	Area	Flow
2018	10	13	3	28	10	0.3	3.6	0.69	91.4	80.6037	52.9922
2018	10	13	3	38	10	0.3	3.6	0.77	96.4	80.5381	58.2168
2018	10	13	3	48	10	0.3	3.6	0.73	95.4	80.5381	55.7075
2018	10	13	3	58	10	0.3	3.6	0.74	97.2	80.5381	55.9584
2018	10	13	4	8	10	0.3	3.6	0.75	97.8	80.5381	56.7112
2018	10	13	4	18	10	0.3	3.6	0.76	97.2	80.5381	57.715
2018	10	13	4	28	10	0.3	3.6	0.77	95.4	80.5381	58.7187
2018	10	13	4	38	10	0.3	3.6	0.78	98.2	80.5381	58.9697
2018	10	13	4	48	10	0.3	3.6	0.79	98.3	80.5381	59.9734
2018	10	13	4	58	10	0.3	3.6	0.77	100.6	80.5381	57.715
2018	10	13	5	8	10	0.3	3.6	0.74	95.8	80.5381	56.4604
2018	10	13	5	18	10	0.3	3.6	0.74	96.8	80.5381	56.4604
2018	10	13	5	28	10	0.3	3.6	0.75	97.8	80.5381	56.7113
2018	10	13	5	38	10	0.3	3.6	0.75	98.1	80.5381	56.4604
2018	10	13	5	48	10	0.3	3.6	0.77	96.3	80.5381	58.7188
2018	10	13	5	58	10	0.3	3.6	0.77	97.1	80.5381	58.7188
2018	10	13	6	8	10	0.3	3.6	0.75	97	80.5381	57.2132
2018	10	13	6	18	10	0.3	3.6	0.76	97.4	80.4724	57.9167
2018	10	13	6	28	10	0.3	3.6	0.76	96.5	80.4724	57.4153
2018	10	13	6	38	10	0.3	3.6	0.76	96.7	80.4724	57.4153
2018	10	13	6	48	10	0.3	3.6	0.76	96.4	80.4724	57.9167
2018	10	13	6	58	10	0.3	3.6	0.74	97.6	80.5381	56.4605
2018	10	13	7	8	10	0.3	3.6	0.73	99.3	80.4724	55.4095
2018	10	13	7	18	10	0.3	3.6	0.76	98.4	80.4724	57.4153
2018	10	13	7	28	10	0.3	3.6	0.77	96.6	80.4724	58.4182
2018	10	13	7	38	10	0.3	3.6	0.74	98.6	80.4724	56.1617
2018	10	13	7	48	10	0.3	3.6	0.74	96.9	80.4724	55.911
2018	10	13	7	58	10	0.3	3.6	0.73	96.2	80.4724	55.6603
2018	10	13	8	8	10	0.3	3.6	0.75	97.8	80.4724	56.6632
2018	10	13	8	18	10	0.3	3.6	0.72	96.8	80.4724	54.4067
2018	10	13	8	28	10	0.3	3.6	0.74	93.8	80.4724	56.4125
2018	10	13	8	38	10	0.3	3.6	0.74	98.9	80.4724	56.1617
2018	10	13	8	48	10	0.3	3.6	0.73	98.8	80.4724	55.1588
2018	10	13	8	58	10	0.3	3.6	0.75	96.6	80.4724	56.6631
2018	10	13	9	8	10	0.3	3.6	0.76	96.4	80.4724	57.666
2018	10	13	9	18	10	0.3	3.6	0.75	96.8	80.4724	56.9138
2018	10	13	9	28	10	0.3	3.6	0.75	97	80.4724	57.1645
2018	10	13	9	38	10	0.3	3.6	0.75	95.5	80.5381	56.9622
2018	10	13	9	48	10	0.3	3.6	0.76	97.7	80.4724	57.4151
2018	10	13	9	58	10	0.3	3.6	0.76	94.5	80.5381	57.9659
2018	10	13	10	8	10	0.3	3.6	0.76	97.4	80.5381	57.9659
2018	10	13	10	18	10	0.3	3.6	0.74	98.1	80.5381	56.2093
2018	10	13	10	28	10	0.3	3.6	0.75	95.5	80.5381	57.213
2018	10	13	10	38	10	0.3	3.6	0.77	97.3	80.5381	58.4676
2018	10	13	10	48	10	0.3	3.6	0.76	95.2	80.5381	57.9657
2018	10	13	10	58	10	0.3	3.6	0.74	96.3	80.5381	56.4601

### Reinhackle (0356)

Year	Month	Day	Hour	Minute	Second	CellBegin	CellEnd	Speed	Direction	Area	Flow
2018	10	13	11	8	10	0.3	3.6	0.75	97.5	80.5381	57.2129
2018	10	13	11	18	10	0.3	3.6	0.76	94.2	80.5381	57.7147
2018	10	13	11	28	10	0.3	3.6	0.78	97	80.4724	58.9191
2018	10	13	11	38	10	0.3	3.6	0.76	95.7	80.5381	57.7147
2018	10	13	11	48	10	0.3	3.6	0.74	97.9	80.5381	56.209
2018	10	13	11	58	10	0.3	3.6	0.75	96.1	80.4724	56.6626
2018	10	13	12	8	10	0.3	3.6	0.74	97.9	80.4724	56.1611
2018	10	13	12	18	10	0.3	3.6	0.75	97.1	80.4724	56.6625
2018	10	13	12	28	10	0.3	3.6	0.75	99.1	80.4724	56.6625
2018	10	13	12	38	10	0.3	3.6	0.73	95.7	80.4724	55.4089
2018	10	13	12	48	10	0.3	3.6	0.78	96.1	80.4724	58.9189
2018	10	13	12	58	10	0.3	3.6	0.74	97.4	80.4724	56.161
2018	10	13	13	8	10	0.3	3.6	0.74	96.9	80.4068	56.1132
2018	10	13	13	18	10	0.3	3.6	0.76	97.6	80.4068	57.8667
2018	10	13	13	28	10	0.3	3.6	0.76	96.4	80.4068	57.8667
2018	10	13	13	38	10	0.3	3.6	0.75	94.5	80.4068	57.3656
2018	10	13	13	48	10	0.3	3.6	0.78	96.3	80.4068	59.3697
2018	10	13	13	58	10	0.3	3.6	0.75	96.3	80.3412	56.8161
2018	10	13	14	8	10	0.3	3.6	0.73	95.7	80.4068	55.3616
2018	10	13	14	18	10	0.3	3.6	0.75	95.2	80.2756	57.2677
2018	10	13	14	28	10	0.3	3.6	0.74	96.9	80.21	55.9695
2018	10	13	14	38	10	0.3	3.6	0.74	97.4	80.21	55.9695
2018	10	13	14	48	10	0.3	3.6	0.75	95	80.21	56.9689
2018	10	13	14	58	10	0.3	3.6	0.74	98.5	80.1444	55.4223
2018	10	13	15	8	10	0.3	3.6	0.74	98.9	80.1444	55.672
2018	10	13	15	18	10	0.3	3.6	0.72	96.8	80.1444	54.6734
2018	10	13	15	28	10	0.3	3.6	0.76	97.2	80.1444	57.1699
2018	10	13	15	38	10	0.3	3.6	0.77	96.1	80.0787	58.1187
2018	10	13	15	48	10	0.3	3.6	0.71	95.3	80.0787	53.6288
2018	10	13	15	58	10	0.3	3.6	0.75	95.8	80.0787	56.8715
2018	10	13	16	8	10	0.3	3.6	0.74	95.1	80.0787	56.1232
2018	10	13	16	18	10	0.3	3.6	0.74	95.6	80.0787	55.8738
2018	10	13	16	28	10	0.3	3.6	0.73	96.5	80.0787	54.876
2018	10	13	16	38	10	0.3	3.6	0.8	97.6	80.0787	60.1142
2018	10	13	16	48	10	0.3	3.6	0.74	96.9	80.0787	55.8738
2018	10	13	16	58	10	0.3	3.6	0.73	96.4	80.0131	55.3275
2018	10	13	17	8	10	0.3	3.6	0.78	96.5	80.0131	58.8166
2018	10	13	17	18	10	0.3	3.6	0.74	95.6	80.0131	55.826
2018	10	13	17	28	10	0.3	3.6	0.78	97.5	80.0131	58.8166
2018	10	13	17	38	10	0.3	3.6	0.74	99.2	80.0131	55.5767
2018	10	13	17	48	10	0.3	3.6	0.71	97.7	80.0131	53.3337
2018	10	13	17	58	10	0.3	3.6	0.71	98.2	80.0131	53.5829
2018	10	13	18	8	10	0.3	3.6	0.73	97.5	80.0131	55.0783
2018	10	13	18	18	10	0.3	3.6	0.74	95.6	80.0131	55.8259
2018	10	13	18	28	10	0.3	3.6	0.74	96.9	80.0131	55.8259
2018	10	13	18	38	10	0.3	3.6	0.72	99.2	80.0131	54.0814

### Reinhackle (0356)

Year	Month	Day	Hour	Minute	Second	CellBegin	CellEnd	Speed	Direction	Area	Flow
2018	10	13	18	48	10	0.3	3.6	0.66	109.9	80.0787	46.8941
2018	10	13	18	58	10	0.3	3.6	0.73	99.3	80.0131	54.5798
2018	10	13	19	8	10	0.3	3.6	0.75	96	80.0131	56.8229
2018	10	13	19	18	10	0.3	3.6	0.76	98.2	80.0131	57.3213
2018	10	13	19	28	10	0.3	3.6	0.76	96.4	80.0131	57.5705
2018	10	13	19	38	10	0.3	3.6	0.75	95.5	80.0131	56.5736
2018	10	13	19	48	10	0.3	3.6	0.77	96.6	80.0131	58.3182
2018	10	13	19	58	10	0.3	3.6	0.72	97.3	80.0131	54.3307
2018	10	13	20	8	10	0.3	3.6	0.73	98	80.0131	54.8291
2018	10	13	20	18	10	0.3	3.6	0.73	97.7	80.0131	55.3276
2018	10	13	20	28	10	0.3	3.6	0.75	96.1	80.0131	56.3245
2018	10	13	20	38	10	0.3	3.6	0.72	96	80.0131	54.3307
2018	10	13	20	48	10	0.3	3.6	0.74	95.8	80.0131	56.0753
2018	10	13	20	58	10	0.3	3.6	0.73	96.4	79.9475	55.2802
2018	10	13	21	8	10	0.3	3.6	0.74	94.6	79.9475	56.2763
2018	10	13	21	18	10	0.3	3.6	0.79	96.4	79.9475	59.5134
2018	10	13	21	28	10	0.3	3.6	0.76	99.5	79.9475	56.7743
2018	10	13	21	38	10	0.3	3.6	0.74	96.9	79.9475	55.5293
2018	10	13	21	48	10	0.3	3.6	0.74	97.9	79.9475	55.5293
2018	10	13	21	58	10	0.3	3.6	0.73	92.8	79.9475	55.0313
2018	10	13	22	8	10	0.3	3.6	0.73	96.7	79.9475	55.0313
2018	10	13	22	18	10	0.3	3.6	0.74	96.9	79.9475	55.5293
2018	10	13	22	28	10	0.3	3.6	0.78	96.1	79.9475	58.5175
2018	10	13	22	38	10	0.3	3.6	0.75	95.5	79.9475	57.0234
2018	10	13	22	48	10	0.3	3.6	0.77	98.9	79.9475	57.5215
2018	10	13	22	58	10	0.3	3.6	0.74	95.6	79.9475	56.2764
2018	10	13	23	8	10	0.3	3.6	0.74	96.3	79.9475	56.0274
2018	10	13	23	18	10	0.3	3.6	0.75	95	79.9475	56.7744
2018	10	13	23	28	10	0.3	3.6	0.76	96.2	79.9475	57.2725
2018	10	13	23	38	10	0.3	3.6	0.75	97.3	79.9475	56.2765
2018	10	13	23	48	10	0.3	3.6	0.76	97.7	79.9475	57.0235
2018	10	13	23	58	10	0.3	3.6	0.75	98.3	79.9475	56.2765
2018	10	14	0	8	10	0.3	3.6	0.76	95.7	79.9475	57.2725
2018	10	14	0	18	10	0.3	3.6	0.76	97.4	79.9475	57.5215
2018	10	14	0	28	10	0.3	3.6	0.73	94.4	79.9475	55.2805
2018	10	14	0	38	10	0.3	3.6	0.78	96.6	79.9475	58.5176
2018	10	14	0	48	10	0.3	3.6	0.73	98.8	80.0131	54.5802
2018	10	14	0	58	10	0.3	3.6	0.73	101.5	79.9475	54.0355
2018	10	14	1	8	10	0.3	3.6	0.77	95.3	79.9475	58.5177
2018	10	14	1	18	10	0.3	3.6	0.76	96.2	79.9475	57.2726
2018	10	14	1	28	10	0.3	3.6	0.69	97.4	79.9475	52.0434
2018	10	14	1	38	10	0.3	3.6	0.74	98.1	79.9475	55.7786
2018	10	14	1	48	10	0.3	3.6	0.76	94.9	79.9475	57.5217
2018	10	14	1	58	10	0.3	3.6	0.76	96.4	79.9475	57.2727
2018	10	14	2	8	10	0.3	3.6	0.69	96.3	79.9475	52.2925
2018	10	14	2	18	10	0.3	3.6	0.74	97.3	79.9475	56.0276

### Reinhackle (0356)

Year	Month	Day	Hour	Minute	Second	CellBegin	CellEnd	Speed	Direction	Area	Flow
2018	10	14	2	28	10	0.3	3.6	0.77	95.4	79.9475	58.2688
2018	10	14	2	38	10	0.3	3.6	0.76	98.7	79.9475	57.0237
2018	10	14	2	48	10	0.3	3.6	0.72	97.3	79.9475	54.2846
2018	10	14	2	58	10	0.3	3.6	0.75	100.3	79.9475	56.2767
2018	10	14	3	8	10	0.3	3.6	0.81	96.8	79.9475	60.7589
2018	10	14	3	18	10	0.3	3.6	0.72	98.1	79.8819	54.238
2018	10	14	3	28	10	0.3	3.6	0.76	99.2	79.9475	57.0238
2018	10	14	3	38	10	0.3	3.6	0.72	97.8	79.9475	54.2846
2018	10	14	3	48	10	0.3	3.6	0.78	98.4	79.9475	58.7669
2018	10	14	3	58	10	0.3	3.6	0.75	97.6	79.9475	56.2768
2018	10	14	4	8	10	0.3	3.6	0.7	103.2	79.9475	52.0435
2018	10	14	4	18	10	0.3	3.6	0.71	94.8	79.9475	53.5376
2018	10	14	4	28	10	0.3	3.6	0.76	95.5	79.9475	57.2728
2018	10	14	4	38	10	0.3	3.6	0.73	98	79.9475	55.0317
2018	10	14	4	48	10	0.3	3.6	0.74	95.1	79.9475	56.2768
2018	10	14	4	58	10	0.3	3.6	0.76	97.9	79.9475	57.2728
2018	10	14	5	8	10	0.3	3.6	0.74	96.6	79.9475	55.7788
2018	10	14	5	18	10	0.3	3.6	0.77	95.9	79.9475	57.7709
2018	10	14	5	28	10	0.3	3.6	0.73	99.5	79.8819	54.7357
2018	10	14	5	38	10	0.3	3.6	0.73	97	79.9475	55.0318
2018	10	14	5	48	10	0.3	3.6	0.73	96.7	79.9475	55.0318
2018	10	14	5	58	10	0.3	3.6	0.76	97.2	79.9475	57.0239
2018	10	14	6	8	10	0.3	3.6	0.73	97.8	79.9475	54.7828
2018	10	14	6	18	10	0.3	3.6	0.74	97.7	79.8819	55.4822
2018	10	14	6	28	10	0.3	3.6	0.72	99.4	79.8819	54.2382
2018	10	14	6	38	10	0.3	3.6	0.74	95.1	79.8819	55.9798
2018	10	14	6	48	10	0.3	3.6	0.77	96.3	79.9475	58.269
2018	10	14	6	58	10	0.3	3.6	0.78	97.5	79.8819	58.7166
2018	10	14	7	8	10	0.3	3.6	0.74	96.1	79.8819	55.9798
2018	10	14	7	18	10	0.3	3.6	0.73	99	79.8819	54.9846
2018	10	14	7	28	10	0.3	3.6	0.76	96	79.8819	56.9751
2018	10	14	7	38	10	0.3	3.6	0.73	95.4	79.8819	55.2335
2018	10	14	7	48	10	0.3	3.6	0.76	97.5	79.8819	56.9751
2018	10	14	7	58	10	0.3	3.6	0.75	96.8	79.8819	56.4775
2018	10	14	8	8	10	0.3	3.6	0.76	96.2	79.8819	56.9751
2018	10	14	8	18	10	0.3	3.6	0.72	97.3	79.8819	54.2383
2018	10	14	8	28	10	0.3	3.6	0.76	96.5	79.8819	56.9751
2018	10	14	8	38	10	0.3	3.6	0.78	98.2	79.8819	58.4678
2018	10	14	8	48	10	0.3	3.6	0.77	95.4	79.8819	58.219
2018	10	14	8	58	10	0.3	3.6	0.8	96.1	79.8819	60.4582
2018	10	14	9	8	10	0.3	3.6	0.77	95.1	79.8819	58.4678
2018	10	14	9	18	10	0.3	3.6	0.77	96.3	79.9475	58.2689
2018	10	14	9	28	10	0.3	3.6	0.73	99	79.9475	54.7827
2018	10	14	9	38	10	0.3	3.6	0.77	96.1	79.8819	58.2189
2018	10	14	9	48	10	0.3	3.6	0.76	97.7	79.9475	57.2728
2018	10	14	9	58	10	0.3	3.6	0.73	97	79.8819	54.9845

### Reinhackle (0356)

Year	Month	Day	Hour	Minute	Second	CellBegin	CellEnd	Speed	Direction	Area	Flow
2018	10	14	10	8	10	0.3	3.6	0.75	96.5	79.8819	56.4773
2018	10	14	10	18	10	0.3	3.6	0.73	95.4	79.8819	55.2333
2018	10	14	10	28	10	0.3	3.6	0.77	95.4	79.8819	57.97
2018	10	14	10	38	10	0.3	3.6	0.76	96.9	79.8819	57.4724
2018	10	14	10	48	10	0.3	3.6	0.78	95.6	79.8819	58.7164
2018	10	14	10	58	10	0.3	3.6	0.77	95.1	79.8819	58.2188
2018	10	14	11	8	10	0.3	3.6	0.77	94.2	79.9475	58.0197
2018	10	14	11	18	10	0.3	3.6	0.74	95.3	79.8819	56.2283
2018	10	14	11	28	10	0.3	3.6	0.74	96.8	79.8819	55.9795
2018	10	14	11	38	10	0.3	3.6	0.77	95.3	79.8819	58.4675
2018	10	14	11	48	10	0.3	3.6	0.73	98	79.8819	54.9843
2018	10	14	11	58	10	0.3	3.6	0.76	97.2	79.8819	57.4722
2018	10	14	12	8	10	0.3	3.6	0.78	96.8	79.8819	58.7162
2018	10	14	12	18	10	0.3	3.6	0.75	95.5	79.8819	56.9746
2018	10	14	12	28	10	0.3	3.6	0.76	96.9	79.8819	57.4722
2018	10	14	12	38	10	0.3	3.6	0.77	96.3	79.8163	58.1686
2018	10	14	12	48	10	0.3	3.6	0.74	95.6	79.8819	56.2282
2018	10	14	12	58	10	0.3	3.6	0.76	99.4	79.8163	57.1742
2018	10	14	13	8	10	0.3	3.6	0.73	97.3	79.8163	54.6884
2018	10	14	13	18	10	0.3	3.6	0.73	94.9	79.8819	55.4817
2018	10	14	13	28	10	0.3	3.6	0.77	96.6	79.8163	57.9199
2018	10	14	13	38	10	0.3	3.6	0.73	98.3	79.8163	54.4398
2018	10	14	13	48	10	0.3	3.6	0.76	96.7	79.8163	57.1742
2018	10	14	13	58	10	0.3	3.6	0.74	95.1	79.8163	55.9313
2018	10	14	14	8	10	0.3	3.6	0.72	96.8	79.8163	54.4398
2018	10	14	14	18	10	0.3	3.6	0.73	94.7	79.8163	54.9369
2018	10	14	14	28	10	0.3	3.6	0.74	95.6	79.8163	56.1798
2018	10	14	14	38	10	0.3	3.6	0.74	95.6	79.7507	55.6348
2018	10	14	14	48	10	0.3	3.6	0.75	97.6	79.7507	56.1316
2018	10	14	14	58	10	0.3	3.6	0.76	96.7	79.7507	57.3734
2018	10	14	15	8	10	0.3	3.6	0.73	96.4	79.7507	55.1381
2018	10	14	15	18	10	0.3	3.6	0.74	97.2	79.7507	55.3865
2018	10	14	15	28	10	0.3	3.6	0.74	95.6	79.7507	55.3865
2018	10	14	15	38	10	0.3	3.6	0.76	95.7	79.7507	57.1251
2018	10	14	15	48	10	0.3	3.6	0.73	95.7	79.7507	54.8897
2018	10	14	15	58	10	0.3	3.6	0.73	98.1	79.7507	54.393
2018	10	14	16	8	10	0.3	3.6	0.75	98.8	79.6851	55.8352
2018	10	14	16	18	10	0.3	3.6	0.73	96	79.6851	54.5944
2018	10	14	16	28	10	0.3	3.6	0.76	97.2	79.6851	56.8278
2018	10	14	16	38	10	0.3	3.6	0.75	98.8	79.6851	56.0834
2018	10	14	16	48	10	0.3	3.6	0.72	97	79.6851	54.3463
2018	10	14	16	58	10	0.3	3.6	0.76	96.7	79.6851	57.076
2018	10	14	17	8	10	0.3	3.6	0.71	98	79.6851	52.8574
2018	10	14	17	18	10	0.3	3.6	0.76	97.2	79.6851	56.8279
2018	10	14	17	28	10	0.3	3.6	0.74	97.9	79.6851	55.5871
2018	10	14	17	38	10	0.3	3.6	0.72	95.8	79.6851	53.85



## Reinhackle (0356)

Year	Month	Day	Hour	Minute	Second	CellBegin	CellEnd	Speed	Direction	Area	Flow
2018	10	14	17	48	10	0.3	3.6	0.76	96.4	79.6851	57.3242
2018	10	14	17	58	10	0.3	3.6	0.75	97.7	79.6851	56.5797
2018	10	14	18	8	10	0.3	3.6	0.77	96.6	79.6851	57.8205
2018	10	14	18	18	10	0.3	3.6	0.73	98.5	79.6851	54.5944
2018	10	14	18	28	10	0.3	3.6	0.73	98.5	79.6194	54.5475
2018	10	14	18	38	10	0.3	3.6	0.71	96.9	79.6851	53.6018
2018	10	14	18	48	10	0.3	3.6	0.75	96.8	79.6194	56.2831
2018	10	14	18	58	10	0.3	3.6	0.77	97.6	79.6194	57.5228
2018	10	14	19	8	10	0.3	3.6	0.75	97.3	79.6194	56.2831
2018	10	14	19	18	10	0.3	3.6	0.77	97.6	79.6194	57.5228
2018	10	14	19	28	10	0.3	3.6	0.74	94.8	79.6194	56.0352
2018	10	14	19	38	10	0.3	3.6	0.76	98	79.5538	56.7301
2018	10	14	19	48	10	0.3	3.6	0.73	93.8	79.5538	55.2437
2018	10	14	19	58	10	0.3	3.6	0.76	96.4	79.5538	57.2256
2018	10	14	20	8	10	0.3	3.6	0.8	98	79.5538	59.9506
2018	10	14	20	18	10	0.3	3.6	0.75	96.8	79.4882	55.9387
2018	10	14	20	28	10	0.3	3.6	0.75	97.1	79.5538	55.987
2018	10	14	20	38	10	0.3	3.6	0.75	95	79.5538	56.4824
2018	10	14	20	48	10	0.3	3.6	0.75	97	79.4882	56.4338
2018	10	14	20	58	10	0.3	3.6	0.73	94.6	79.5538	54.9961
2018	10	14	21	8	10	0.3	3.6	0.74	97.4	79.4882	55.4437
2018	10	14	21	18	10	0.3	3.6	0.73	95.4	79.4882	54.9487
2018	10	14	21	28	10	0.3	3.6	0.73	98.1	79.4882	54.2062
2018	10	14	21	38	10	0.3	3.6	0.76	95.7	79.5538	56.978
2018	10	14	21	48	10	0.3	3.6	0.79	96.9	79.5538	59.2076
2018	10	14	21	58	10	0.3	3.6	0.78	100	79.5538	57.7212
2018	10	14	22	8	10	0.3	3.6	0.74	96.6	79.5538	55.7394
2018	10	14	22	18	10	0.3	3.6	0.75	95.8	79.4882	55.9389
2018	10	14	22	28	10	0.3	3.6	0.76	96.4	79.4882	56.929
2018	10	14	22	38	10	0.3	3.6	0.74	98.1	79.4882	55.4439
2018	10	14	22	48	10	0.3	3.6	0.78	95.5	79.4882	58.9091
2018	10	14	22	58	10	0.3	3.6	0.71	95.6	79.4882	53.4638
2018	10	14	23	8	10	0.3	3.6	0.74	98.6	79.4882	55.4439
2018	10	14	23	18	10	0.3	3.6	0.76	96.7	79.5538	56.7304
2018	10	14	23	28	10	0.3	3.6	0.73	95.4	79.5538	54.9963
2018	10	14	23	38	10	0.3	3.6	0.73	97	79.5538	54.5009
2018	10	14	23	48	10	0.3	3.6	0.77	96.4	79.4882	57.4241
2018	10	14	23	58	10	0.3	3.6	0.74	94.8	79.4882	55.6915
2018	10	15	0	8	10	0.3	3.6	0.73	95.7	79.5538	54.5009
2018	10	15	0	18	10	0.3	3.6	0.75	94.5	79.5538	56.4828
2018	10	15	0	28	10	0.3	3.6	0.76	94.7	79.4882	57.4242
2018	10	15	0	38	10	0.3	3.6	0.73	97	79.4882	54.454
2018	10	15	0	48	10	0.3	3.6	0.79	96.2	79.5538	58.9602
2018	10	15	0	58	10	0.3	3.6	0.72	98.1	79.5538	54.0056
2018	10	15	1	8	10	0.3	3.6	0.73	96.2	79.4882	54.454
2018	10	15	1	18	10	0.3	3.6	0.71	96.9	79.5538	53.0146

### Reinhackle (0356)

Year	Month	Day	Hour	Minute	Second	CellBegin	CellEnd	Speed	Direction	Area	Flow
2018	10	15	1	28	10	0.3	3.6	0.71	96.9	79.4882	52.969
2018	10	15	1	38	10	0.3	3.6	0.74	97.2	79.4882	55.1966
2018	10	15	1	48	10	0.3	3.6	0.75	97.8	79.4882	55.9392
2018	10	15	1	58	10	0.3	3.6	0.72	95.7	79.5538	54.2534
2018	10	15	2	8	10	0.3	3.6	0.71	102.8	79.5538	52.5193
2018	10	15	2	18	10	0.3	3.6	0.71	97.7	79.4882	53.2165
2018	10	15	2	28	10	0.3	3.6	0.69	94.6	79.5538	52.0238
2018	10	15	2	38	10	0.3	3.6	0.74	98.4	79.4882	55.1967
2018	10	15	2	48	10	0.3	3.6	0.77	96.9	79.4882	57.4244
2018	10	15	2	58	10	0.3	3.6	0.72	100.3	79.5538	53.2625
2018	10	15	3	8	10	0.3	3.6	0.73	95.7	79.4882	54.9493
2018	10	15	3	18	10	0.3	3.6	0.74	98.2	79.4882	54.9493
2018	10	15	3	28	10	0.3	3.6	0.72	98.1	79.4882	53.7117
2018	10	15	3	38	10	0.3	3.6	0.74	96.6	79.4882	55.6919
2018	10	15	3	48	10	0.3	3.6	0.75	96	79.4882	56.1869
2018	10	15	3	58	10	0.3	3.6	0.74	99	79.4882	54.9493
2018	10	15	4	8	10	0.3	3.6	0.74	95.6	79.4882	55.6919
2018	10	15	4	18	10	0.3	3.6	0.74	97.2	79.4882	55.1969
2018	10	15	4	28	10	0.3	3.6	0.73	95.7	79.4882	54.4543
2018	10	15	4	38	10	0.3	3.6	0.72	95.5	79.4882	53.7118
2018	10	15	4	48	10	0.3	3.6	0.73	96.2	79.4882	54.9494
2018	10	15	4	58	10	0.3	3.6	0.72	100.3	79.4882	53.2168
2018	10	15	5	8	10	0.3	3.6	0.74	99.9	79.4882	55.197
2018	10	15	5	18	10	0.3	3.6	0.72	99.2	79.4882	53.4643
2018	10	15	5	28	10	0.3	3.6	0.73	97	79.5538	54.7491
2018	10	15	5	38	10	0.3	3.6	0.72	94.4	79.4882	54.2069
2018	10	15	5	48	10	0.3	3.6	0.73	98.1	79.4882	54.2069
2018	10	15	5	58	10	0.3	3.6	0.72	102	79.4882	53.4644
2018	10	15	6	8	10	0.3	3.6	0.69	95.7	79.4882	51.9793
2018	10	15	6	18	10	0.3	3.6	0.7	97.3	79.4882	52.4744
2018	10	15	6	28	10	0.3	3.6	0.75	96.3	79.4882	56.1872
2018	10	15	6	38	10	0.3	3.6	0.72	97.5	79.4882	54.207
2018	10	15	6	48	10	0.3	3.6	0.72	98.1	79.4882	53.9595
2018	10	15	6	58	10	0.3	3.6	0.75	94.8	79.4882	56.1872
2018	10	15	7	8	10	0.3	3.6	0.72	98.2	79.4882	53.4645
2018	10	15	7	18	10	0.3	3.6	0.72	97.6	79.4882	53.9596
2018	10	15	7	28	10	0.3	3.6	0.76	98	79.4882	56.4348
2018	10	15	7	38	10	0.3	3.6	0.74	97.4	79.4882	55.1972
2018	10	15	7	48	10	0.3	3.6	0.75	96.8	79.4882	56.1873
2018	10	15	7	58	10	0.3	3.6	0.73	93.9	79.4882	54.7022
2018	10	15	8	8	10	0.3	3.6	0.76	96.7	79.4226	56.8807
2018	10	15	8	18	10	0.3	3.6	0.72	96.3	79.4226	53.6658
2018	10	15	8	28	10	0.3	3.6	0.77	95.9	79.4226	57.6227
2018	10	15	8	38	10	0.3	3.6	0.78	96.5	79.4226	58.3646
2018	10	15	8	48	10	0.3	3.6	0.72	97	79.4226	54.1603
2018	10	15	8	58	10	0.3	3.6	0.78	95.8	79.4226	58.8591

## Reinhackle (0356)

Year	Month	Day	Hour	Minute	Second	CellBegin	CellEnd	Speed	Direction	Area	Flow
2018	10	15	9	8	10	0.3	3.6	0.75	95.5	79.4882	56.4347
2018	10	15	9	18	10	0.3	3.6	0.72	95.5	79.4226	53.6657
2018	10	15	9	28	10	0.3	3.6	0.75	98.3	79.4226	56.1387
2018	10	15	9	38	10	0.3	3.6	0.75	97.8	79.4226	56.1387
2018	10	15	9	48	10	0.3	3.6	0.73	95.7	79.4226	54.9021
2018	10	15	9	58	10	0.3	3.6	0.78	96.6	79.4226	58.1171
2018	10	15	10	8	10	0.3	3.6	0.76	97.7	79.4226	56.6332
2018	10	15	10	18	10	0.3	3.6	0.72	95.2	79.4226	54.1602
2018	10	15	10	28	10	0.3	3.6	0.74	94.6	79.4226	55.8913
2018	10	15	10	38	10	0.3	3.6	0.74	94.3	79.357	55.3488
2018	10	15	10	48	10	0.3	3.6	0.76	95.2	79.357	57.3256
2018	10	15	10	58	10	0.3	3.6	0.76	97.5	79.357	56.5843
2018	10	15	11	8	10	0.3	3.6	0.78	97.8	79.357	58.0668
2018	10	15	11	18	10	0.3	3.6	0.75	97.5	79.2913	56.2884
2018	10	15	11	28	10	0.3	3.6	0.71	96.1	79.2913	53.3259
2018	10	15	11	38	10	0.3	3.6	0.72	93.9	79.2913	54.0665
2018	10	15	11	48	10	0.3	3.6	0.74	95.6	79.2913	55.7946
2018	10	15	11	58	10	0.3	3.6	0.74	96.9	79.2913	55.3008
2018	10	15	12	8	10	0.3	3.6	0.76	97.5	79.2257	56.4863
2018	10	15	12	18	10	0.3	3.6	0.75	95.3	79.2257	56.2396
2018	10	15	12	28	10	0.3	3.6	0.7	97	79.2257	52.0463
2018	10	15	12	38	10	0.3	3.6	0.73	95.7	79.2257	54.7596
2018	10	15	12	48	10	0.3	3.6	0.73	96.2	79.1601	54.7122
2018	10	15	12	58	10	0.3	3.6	0.78	96.3	79.1601	58.409
2018	10	15	13	8	10	0.3	3.6	0.74	94.6	79.1601	55.698
2018	10	15	13	18	10	0.3	3.6	0.76	96.9	79.1601	56.9302
2018	10	15	13	28	10	0.3	3.6	0.74	97.6	79.0945	55.4035
2018	10	15	13	38	10	0.3	3.6	0.72	97.8	79.1601	53.7264
2018	10	15	13	48	10	0.3	3.6	0.69	96	79.0945	51.2174
2018	10	15	13	58	10	0.3	3.6	0.74	96.4	79.1601	55.2051
2018	10	15	14	8	10	0.3	3.6	0.74	98.9	79.0945	54.911
2018	10	15	14	18	10	0.3	3.6	0.76	97	79.0945	56.3884
2018	10	15	14	28	10	0.3	3.6	0.75	97.5	79.0945	56.1422
2018	10	15	14	38	10	0.3	3.6	0.73	95.9	79.0289	54.3713
2018	10	15	14	48	10	0.3	3.6	0.69	96.6	79.0289	51.419
2018	10	15	14	58	10	0.3	3.6	0.73	97	79.0289	54.1253
2018	10	15	15	8	10	0.3	3.6	0.73	96.7	79.0289	54.1253
2018	10	15	15	18	10	0.3	3.6	0.71	97.7	79.0289	52.6491
2018	10	15	15	28	10	0.3	3.6	0.74	97.2	79.0289	54.8634
2018	10	15	15	38	10	0.3	3.6	0.75	97	79.0289	56.0935
2018	10	15	15	48	10	0.3	3.6	0.75	97.8	79.0289	55.6014
2018	10	15	15	58	10	0.3	3.6	0.76	96.4	78.9633	56.7823
2018	10	15	16	8	10	0.3	3.6	0.72	94.9	78.9633	54.0783
2018	10	15	16	18	10	0.3	3.6	0.72	97.6	78.9633	53.3409
2018	10	15	16	28	10	0.3	3.6	0.71	95	78.9633	53.3409
2018	10	15	16	38	10	0.3	3.6	0.75	97.5	78.9633	56.0448

### Reinhackle (0356)

Year	Month	Day	Hour	Minute	Second	CellBegin	CellEnd	Speed	Direction	Area	Flow
2018	10	15	16	48	10	0.3	3.6	0.73	96	78.9633	54.0784
2018	10	15	16	58	10	0.3	3.6	0.75	97.5	78.9633	56.0449
2018	10	15	17	8	10	0.3	3.6	0.71	96.1	78.9633	52.8493
2018	10	15	17	18	10	0.3	3.6	0.76	98.5	78.9633	56.0449
2018	10	15	17	28	10	0.3	3.6	0.74	95.9	78.9633	54.8158
2018	10	15	17	38	10	0.3	3.6	0.71	99.2	78.9633	52.8493
2018	10	15	17	48	10	0.3	3.6	0.68	97.2	78.9633	50.8828
2018	10	15	17	58	10	0.3	3.6	0.72	96.3	78.9633	53.8326
2018	10	15	18	8	10	0.3	3.6	0.73	99.1	78.8976	53.7858
2018	10	15	18	18	10	0.3	3.6	0.71	100.6	78.9633	52.6035
2018	10	15	18	28	10	0.3	3.6	0.73	97.7	78.8976	54.5226
2018	10	15	18	38	10	0.3	3.6	0.71	95.3	78.9633	53.0951
2018	10	15	18	48	10	0.3	3.6	0.7	97.3	78.8976	51.821
2018	10	15	18	58	10	0.3	3.6	0.74	98.2	78.8976	54.7682
2018	10	15	19	8	10	0.3	3.6	0.69	94.9	78.8976	51.5755
2018	10	15	19	18	10	0.3	3.6	0.71	95.3	78.8976	52.8035
2018	10	15	19	28	10	0.3	3.6	0.7	97.2	78.8976	52.3123
2018	10	15	19	38	10	0.3	3.6	0.73	100.1	78.8976	53.5403
2018	10	15	19	48	10	0.3	3.6	0.72	96.8	78.8976	53.7859
2018	10	15	19	58	10	0.3	3.6	0.71	95.8	78.8976	52.8035
2018	10	15	20	8	10	0.3	3.6	0.71	95.3	78.8976	52.5579
2018	10	15	20	18	10	0.3	3.6	0.73	98	78.8976	54.2771
2018	10	15	20	28	10	0.3	3.6	0.71	95.9	78.8976	52.5579
2018	10	15	20	38	10	0.3	3.6	0.7	97.9	78.8976	51.5756
2018	10	15	20	48	10	0.3	3.6	0.73	98	78.8976	54.0315
2018	10	15	20	58	10	0.3	3.6	0.73	97.5	78.8976	54.0316
2018	10	15	21	8	10	0.3	3.6	0.7	97.2	78.8976	52.3124
2018	10	15	21	18	10	0.3	3.6	0.68	95.8	78.8976	50.8388
2018	10	15	21	28	10	0.3	3.6	0.71	98.5	78.8976	52.8036
2018	10	15	21	38	10	0.3	3.6	0.74	96.6	78.8976	55.2596
2018	10	15	21	48	10	0.3	3.6	0.74	96.7	78.8976	54.7684
2018	10	15	21	58	10	0.3	3.6	0.71	96.9	78.8976	52.5581
2018	10	15	22	8	10	0.3	3.6	0.74	100.2	78.832	54.7209
2018	10	15	22	18	10	0.3	3.6	0.74	99.4	78.832	54.7209
2018	10	15	22	28	10	0.3	3.6	0.72	96.3	78.832	53.2486
2018	10	15	22	38	10	0.3	3.6	0.73	99	78.832	53.9847
2018	10	15	22	48	10	0.3	3.6	0.69	97.3	78.832	51.5309
2018	10	15	22	58	10	0.3	3.6	0.72	97.1	78.832	53.2486
2018	10	15	23	8	10	0.3	3.6	0.69	96.8	78.832	51.5309
2018	10	15	23	18	10	0.3	3.6	0.76	96.4	78.832	56.4386
2018	10	15	23	28	10	0.3	3.6	0.71	99.3	78.832	52.5125
2018	10	15	23	38	10	0.3	3.6	0.75	97	78.832	55.7025
2018	10	15	23	48	10	0.3	3.6	0.72	97.6	78.832	53.2487
2018	10	15	23	58	10	0.3	3.6	0.73	97.4	78.832	54.4756
2018	10	16	0	8	10	0.3	3.6	0.68	98.9	78.832	50.0587
2018	10	16	0	18	10	0.3	3.6	0.73	98	78.832	53.9849

## Reinhackle (0356)

Year	Month	Day	Hour	Minute	Second	CellBegin	CellEnd	Speed	Direction	Area	Flow
2018	10	16	0	28	10	0.3	3.6	0.7	96.4	78.832	52.2672
2018	10	16	0	38	10	0.3	3.6	0.68	100.6	78.832	50.0588
2018	10	16	0	48	10	0.3	3.6	0.69	95.7	78.832	51.5311
2018	10	16	0	58	10	0.3	3.6	0.74	98.2	78.832	54.7211
2018	10	16	1	8	10	0.3	3.6	0.73	96.4	78.832	54.4758
2018	10	16	1	18	10	0.3	3.6	0.72	96	78.832	53.7396
2018	10	16	1	28	10	0.3	3.6	0.73	96.9	78.832	54.4758
2018	10	16	1	38	10	0.3	3.6	0.69	97.6	78.7664	51.2411
2018	10	16	1	48	10	0.3	3.6	0.72	98.1	78.832	53.2489
2018	10	16	1	58	10	0.3	3.6	0.7	98.4	78.832	51.7766
2018	10	16	2	8	10	0.3	3.6	0.73	97	78.7664	54.1833
2018	10	16	2	18	10	0.3	3.6	0.73	100.1	78.832	53.4943
2018	10	16	2	28	10	0.3	3.6	0.73	100.4	78.832	53.4943
2018	10	16	2	38	10	0.3	3.6	0.73	101.2	78.7664	53.2026
2018	10	16	2	48	10	0.3	3.6	0.72	97.6	78.7664	53.4478
2018	10	16	2	58	10	0.3	3.6	0.71	95.8	78.7664	52.9575
2018	10	16	3	8	10	0.3	3.6	0.7	97.9	78.7664	51.4865
2018	10	16	3	18	10	0.3	3.6	0.74	95.1	78.7664	55.1641
2018	10	16	3	28	10	0.3	3.6	0.73	99.1	78.7664	53.6931
2018	10	16	3	38	10	0.3	3.6	0.74	96.7	78.7664	54.6738
2018	10	16	3	48	10	0.3	3.6	0.75	98.3	78.7664	55.6545
2018	10	16	3	58	10	0.3	3.6	0.71	98.5	78.7664	52.7124
2018	10	16	4	8	10	0.3	3.6	0.73	97.8	78.7664	53.6931
2018	10	16	4	18	10	0.3	3.6	0.71	96.7	78.7664	52.4673
2018	10	16	4	28	10	0.3	3.6	0.71	98	78.7664	52.4673
2018	10	16	4	38	10	0.3	3.6	0.73	95.4	78.7664	54.1835
2018	10	16	4	48	10	0.3	3.6	0.75	96.8	78.7664	55.4094
2018	10	16	4	58	10	0.3	3.6	0.73	95.7	78.7664	53.9384
2018	10	16	5	8	10	0.3	3.6	0.73	98.5	78.7664	53.9384
2018	10	16	5	18	10	0.3	3.6	0.75	97.8	78.7664	55.6546
2018	10	16	5	28	10	0.3	3.6	0.74	96.6	78.7664	54.9191
2018	10	16	5	38	10	0.3	3.6	0.7	94.8	78.7664	52.2222
2018	10	16	5	48	10	0.3	3.6	0.75	98.3	78.7664	55.1643
2018	10	16	5	58	10	0.3	3.6	0.7	99.1	78.7664	51.977
2018	10	16	6	8	10	0.3	3.6	0.72	96.6	78.7664	53.2029
2018	10	16	6	18	10	0.3	3.6	0.72	98.9	78.7664	52.9577
2018	10	16	6	28	10	0.3	3.6	0.73	95.7	78.7664	54.4288
2018	10	16	6	38	10	0.3	3.6	0.73	97.2	78.7664	54.4288
2018	10	16	6	48	10	0.3	3.6	0.72	99.8	78.7664	52.7126
2018	10	16	6	58	10	0.3	3.6	0.71	95.8	78.7664	52.7126
2018	10	16	7	8	10	0.3	3.6	0.72	97.3	78.7664	53.6933
2018	10	16	7	18	10	0.3	3.6	0.72	98.6	78.7664	53.203
2018	10	16	7	28	10	0.3	3.6	0.72	96.6	78.7664	53.203
2018	10	16	7	38	10	0.3	3.6	0.73	97.7	78.7664	54.1837
2018	10	16	7	48	10	0.3	3.6	0.76	98	78.7664	55.8999
2018	10	16	7	58	10	0.3	3.6	0.73	96.2	78.7664	53.9385

## Reinhackle (0356)

Year	Month	Day	Hour	Minute	Second	CellBegin	CellEnd	Speed	Direction	Area	Flow
2018	10	16	8	8	10	0.3	3.6	0.71	96.9	78.7664	52.7127
2018	10	16	8	18	10	0.3	3.6	0.72	96.8	78.7664	53.6933
2018	10	16	8	28	10	0.3	3.6	0.73	99.6	78.7664	53.6933
2018	10	16	8	38	10	0.3	3.6	0.7	98.1	78.7664	51.7319
2018	10	16	8	48	10	0.3	3.6	0.74	98.9	78.7664	54.9192
2018	10	16	8	58	10	0.3	3.6	0.71	96.1	78.7664	52.9577
2018	10	16	9	8	10	0.3	3.6	0.77	96.6	78.7664	57.1257
2018	10	16	9	18	10	0.3	3.6	0.74	96.3	78.7664	55.1642
2018	10	16	9	28	10	0.3	3.6	0.76	95.2	78.7664	56.3901
2018	10	16	9	38	10	0.3	3.6	0.75	97.8	78.7664	55.6545
2018	10	16	9	48	10	0.3	3.6	0.71	97.8	78.7664	52.2221
2018	10	16	9	58	10	0.3	3.6	0.73	97.8	78.7664	53.6931
2018	10	16	10	8	10	0.3	3.6	0.7	96	78.7664	51.7317
2018	10	16	10	18	10	0.3	3.6	0.77	95.1	78.7664	57.6158
2018	10	16	10	28	10	0.3	3.6	0.72	95.7	78.7664	53.693
2018	10	16	10	38	10	0.3	3.6	0.74	96.1	78.7664	55.164
2018	10	16	10	48	10	0.3	3.6	0.74	95.6	78.7664	55.164
2018	10	16	10	58	10	0.3	3.6	0.71	96.7	78.7664	52.4671
2018	10	16	11	8	10	0.3	3.6	0.73	97	78.7664	53.9381
2018	10	16	11	18	10	0.3	3.6	0.74	93.8	78.7664	54.9187
2018	10	16	11	28	10	0.3	3.6	0.76	98.7	78.7664	56.3897
2018	10	16	11	38	10	0.3	3.6	0.72	98.1	78.7664	53.2025
2018	10	16	11	48	10	0.3	3.6	0.73	97.7	78.7664	54.1831
2018	10	16	11	58	10	0.3	3.6	0.74	95.1	78.7664	54.9186
2018	10	16	12	8	10	0.3	3.6	0.68	97.5	78.7664	50.0152
2018	10	16	12	18	10	0.3	3.6	0.74	99	78.7664	54.4282
2018	10	16	12	28	10	0.3	3.6	0.72	94.7	78.7664	53.6927
2018	10	16	12	38	10	0.3	3.6	0.73	97	78.7664	53.9378
2018	10	16	12	48	10	0.3	3.6	0.72	94.4	78.7664	53.6927
2018	10	16	12	58	10	0.3	3.6	0.76	99.5	78.7664	55.654
2018	10	16	13	8	10	0.3	3.6	0.77	95.6	78.7664	57.3702
2018	10	16	13	18	10	0.3	3.6	0.71	96.1	78.7664	52.9571
2018	10	16	13	28	10	0.3	3.6	0.72	96.8	78.7664	53.6926
2018	10	16	13	38	10	0.3	3.6	0.73	97.5	78.7664	53.9377
2018	10	16	13	48	10	0.3	3.6	0.73	96.7	78.7664	53.9377
2018	10	16	13	58	10	0.3	3.6	0.72	97.3	78.7664	53.6926
2018	10	16	14	8	10	0.3	3.6	0.7	94.5	78.7008	52.421
2018	10	16	14	18	10	0.3	3.6	0.7	95.4	78.7008	52.176
2018	10	16	14	28	10	0.3	3.6	0.76	96.7	78.7008	56.3403
2018	10	16	14	38	10	0.3	3.6	0.71	95.1	78.7008	52.6659
2018	10	16	14	48	10	0.3	3.6	0.71	97.2	78.7008	52.421
2018	10	16	14	58	10	0.3	3.6	0.76	97.4	78.7008	56.5853
2018	10	16	15	8	10	0.3	3.6	0.74	95.6	78.7008	54.6256
2018	10	16	15	18	10	0.3	3.6	0.71	95.8	78.7008	52.6659
2018	10	16	15	28	10	0.3	3.6	0.71	98.5	78.7008	52.421
2018	10	16	15	38	10	0.3	3.6	0.73	98	78.7008	54.1357

## Reinhackle (0356)

Year	Month	Day	Hour	Minute	Second	CellBegin	CellEnd	Speed	Direction	Area	Flow
2018	10	16	15	48	10	0.3	3.6	0.76	97.4	78.7008	56.3403
2018	10	16	15	58	10	0.3	3.6	0.77	97.3	78.7008	57.3202
2018	10	16	16	8	10	0.3	3.6	0.71	95.1	78.6352	52.62
2018	10	16	16	18	10	0.3	3.6	0.74	97.3	78.6352	55.0675
2018	10	16	16	28	10	0.3	3.6	0.74	99	78.6352	54.3332
2018	10	16	16	38	10	0.3	3.6	0.73	97.5	78.6352	53.8437
2018	10	16	16	48	10	0.3	3.6	0.72	96.5	78.6352	53.599
2018	10	16	16	58	10	0.3	3.6	0.73	93.8	78.6352	54.578
2018	10	16	17	8	10	0.3	3.6	0.77	96.6	78.6352	57.0254
2018	10	16	17	18	10	0.3	3.6	0.71	96.7	78.6352	52.3753
2018	10	16	17	28	10	0.3	3.6	0.72	96.5	78.5696	53.3077
2018	10	16	17	38	10	0.3	3.6	0.75	95.5	78.6352	55.557
2018	10	16	17	48	10	0.3	3.6	0.7	95.4	78.6352	51.641
2018	10	16	17	58	10	0.3	3.6	0.75	98.5	78.6352	55.5569
2018	10	16	18	8	10	0.3	3.6	0.73	98.8	78.6352	53.8437
2018	10	16	18	18	10	0.3	3.6	0.69	98.4	78.6352	51.1516
2018	10	16	18	28	10	0.3	3.6	0.71	98.2	78.5696	52.5741
2018	10	16	18	38	10	0.3	3.6	0.71	97.2	78.6352	52.62
2018	10	16	18	48	10	0.3	3.6	0.7	94.8	78.6352	52.1305
2018	10	16	18	58	10	0.3	3.6	0.72	95.8	78.6352	53.3542
2018	10	16	19	8	10	0.3	3.6	0.72	97.1	78.6352	53.1095
2018	10	16	19	18	10	0.3	3.6	0.69	97.3	78.6352	51.3963
2018	10	16	19	28	10	0.3	3.6	0.71	98.5	78.6352	52.62
2018	10	16	19	38	10	0.3	3.6	0.77	98.1	78.5696	56.4866
2018	10	16	19	48	10	0.3	3.6	0.73	99.5	78.6352	53.8438
2018	10	16	19	58	10	0.3	3.6	0.71	97.2	78.5696	52.3296
2018	10	16	20	8	10	0.3	3.6	0.71	97.2	78.6352	52.3753
2018	10	16	20	18	10	0.3	3.6	0.69	97.3	78.5696	51.3515
2018	10	16	20	28	10	0.3	3.6	0.71	99.9	78.5696	52.0851
2018	10	16	20	38	10	0.3	3.6	0.69	96.6	78.6352	51.1516
2018	10	16	20	48	10	0.3	3.6	0.74	96.8	78.6352	55.0675
2018	10	16	20	58	10	0.3	3.6	0.72	99.1	78.5696	53.3078
2018	10	16	21	8	10	0.3	3.6	0.7	95.4	78.6352	52.1306
2018	10	16	21	18	10	0.3	3.6	0.74	97.9	78.6352	54.3333
2018	10	16	21	28	10	0.3	3.6	0.68	97.7	78.5696	50.3734
2018	10	16	21	38	10	0.3	3.6	0.71	97.2	78.6352	52.3754
2018	10	16	21	48	10	0.3	3.6	0.73	95.7	78.5696	54.286
2018	10	16	21	58	10	0.3	3.6	0.7	100.3	78.6352	51.1517
2018	10	16	22	8	10	0.3	3.6	0.7	95.9	78.6352	52.1307
2018	10	16	22	18	10	0.3	3.6	0.72	97.6	78.6352	53.1097
2018	10	16	22	28	10	0.3	3.6	0.72	94.9	78.6352	53.8439
2018	10	16	22	38	10	0.3	3.6	0.69	98.2	78.6352	50.907
2018	10	16	22	48	10	0.3	3.6	0.73	97.2	78.6352	54.3334
2018	10	16	22	58	10	0.3	3.6	0.71	98.3	78.5696	52.0853
2018	10	16	23	8	10	0.3	3.6	0.7	99.1	78.5696	51.8408
2018	10	16	23	18	10	0.3	3.6	0.7	99.5	78.5696	51.3517

### Reinhackle (0356)

Year	Month	Day	Hour	Minute	Second	CellBegin	CellEnd	Speed	Direction	Area	Flow
2018	10	16	23	28	10	0.3	3.6	0.71	97.4	78.6352	52.865
2018	10	16	23	38	10	0.3	3.6	0.71	97.8	78.6352	52.1308
2018	10	16	23	48	10	0.3	3.6	0.72	96.3	78.5696	53.0635
2018	10	16	23	58	10	0.3	3.6	0.72	97.1	78.6352	53.1098
2018	10	17	0	8	10	0.3	3.6	0.74	97.1	78.6352	55.0678
2018	10	17	0	18	10	0.3	3.6	0.72	97.6	78.6352	53.3546
2018	10	17	0	28	10	0.3	3.6	0.69	95.7	78.6352	51.3967
2018	10	17	0	38	10	0.3	3.6	0.74	96.6	78.6352	55.0679
2018	10	17	0	48	10	0.3	3.6	0.72	96	78.5696	53.5526
2018	10	17	0	58	10	0.3	3.6	0.7	98.4	78.6352	51.6415
2018	10	17	1	8	10	0.3	3.6	0.71	96.1	78.6352	52.8652
2018	10	17	1	18	10	0.3	3.6	0.72	97.3	78.6352	53.5995
2018	10	17	1	28	10	0.3	3.6	0.72	97.1	78.6352	53.11
2018	10	17	1	38	10	0.3	3.6	0.72	99.4	78.6352	53.11
2018	10	17	1	48	10	0.3	3.6	0.71	96.4	78.6352	52.6205
2018	10	17	1	58	10	0.3	3.6	0.68	96.1	78.6352	50.1731
2018	10	17	2	8	10	0.3	3.6	0.74	96.9	78.6352	54.5785
2018	10	17	2	18	10	0.3	3.6	0.74	100.3	78.6352	54.0891
2018	10	17	2	28	10	0.3	3.6	0.7	95.6	78.6352	52.1311
2018	10	17	2	38	10	0.3	3.6	0.72	100.7	78.6352	52.8654
2018	10	17	2	48	10	0.3	3.6	0.7	98.1	78.6352	51.8864
2018	10	17	2	58	10	0.3	3.6	0.71	95.8	78.6352	52.6206
2018	10	17	3	8	10	0.3	3.6	0.7	96.2	78.6352	51.8864
2018	10	17	3	18	10	0.3	3.6	0.72	99.1	78.6352	53.3549
2018	10	17	3	28	10	0.3	3.6	0.72	98.9	78.6352	52.8654
2018	10	17	3	38	10	0.3	3.6	0.73	95.7	78.6352	54.3339
2018	10	17	3	48	10	0.3	3.6	0.7	97.3	78.6352	51.8865
2018	10	17	3	58	10	0.3	3.6	0.72	96.8	78.6352	53.355
2018	10	17	4	8	10	0.3	3.6	0.75	100.9	78.6352	54.8235
2018	10	17	4	18	10	0.3	3.6	0.69	96	78.6352	51.397
2018	10	17	4	28	10	0.3	3.6	0.7	94.8	78.6352	52.1313
2018	10	17	4	38	10	0.3	3.6	0.71	96.3	78.6352	52.8655
2018	10	17	4	48	10	0.3	3.6	0.7	96.2	78.6352	51.8866
2018	10	17	4	58	10	0.3	3.6	0.73	96.2	78.6352	54.0893
2018	10	17	5	8	10	0.3	3.6	0.72	99.1	78.6352	53.3551
2018	10	17	5	18	10	0.3	3.6	0.73	97	78.6352	53.8446
2018	10	17	5	28	10	0.3	3.6	0.68	96.1	78.6352	50.4181
2018	10	17	5	38	10	0.3	3.6	0.7	97	78.6352	51.8866
2018	10	17	5	48	10	0.3	3.6	0.71	98.2	78.6352	52.6209
2018	10	17	5	58	10	0.3	3.6	0.71	96.9	78.6352	52.8657
2018	10	17	6	8	10	0.3	3.6	0.75	98.6	78.5696	55.2649
2018	10	17	6	18	10	0.3	3.6	0.69	95.2	78.5696	50.8633
2018	10	17	6	28	10	0.3	3.6	0.73	95.9	78.6352	54.3342
2018	10	17	6	38	10	0.3	3.6	0.71	96.7	78.6352	52.3762
2018	10	17	6	48	10	0.3	3.6	0.69	95.8	78.5696	50.8633
2018	10	17	6	58	10	0.3	3.6	0.73	97.2	78.5696	54.2868



## Reinhackle (0356)

Year	Month	Day	Hour	Minute	Second	CellBegin	CellEnd	Speed	Direction	Area	Flow
2018	10	17	7	8	10	0.3	3.6	0.72	97.5	78.5696	53.5532
2018	10	17	7	18	10	0.3	3.6	0.73	98.2	78.5696	54.0423
2018	10	17	7	28	10	0.3	3.6	0.72	99.8	78.5696	52.5751
2018	10	17	7	38	10	0.3	3.6	0.7	96.8	78.5696	51.597
2018	10	17	7	48	10	0.3	3.6	0.69	97.9	78.5696	50.8634
2018	10	17	7	58	10	0.3	3.6	0.71	97.4	78.5696	52.5751
2018	10	17	8	8	10	0.3	3.6	0.7	96	78.5696	51.597
2018	10	17	8	18	10	0.3	3.6	0.71	97.7	78.5696	52.5751
2018	10	17	8	28	10	0.3	3.6	0.72	99.2	78.5696	52.8197
2018	10	17	8	38	10	0.3	3.6	0.71	96.7	78.5696	52.3305
2018	10	17	8	48	10	0.3	3.6	0.71	96.9	78.6352	52.8657
2018	10	17	8	58	10	0.3	3.6	0.72	98.1	78.5696	53.0641
2018	10	17	9	8	10	0.3	3.6	0.75	98.3	78.6352	55.0684
2018	10	17	9	18	10	0.3	3.6	0.73	99.8	78.6352	53.8446
2018	10	17	9	28	10	0.3	3.6	0.72	99.1	78.6352	53.3551
2018	10	17	9	38	10	0.3	3.6	0.7	95.4	78.6352	51.6418
2018	10	17	9	48	10	0.3	3.6	0.73	98	78.6352	53.8445
2018	10	17	9	58	10	0.3	3.6	0.72	97.8	78.6352	53.355
2018	10	17	10	8	10	0.3	3.6	0.73	96.7	78.6352	54.0892
2018	10	17	10	18	10	0.3	3.6	0.74	100	78.6352	54.3339
2018	10	17	10	28	10	0.3	3.6	0.73	100.4	78.6352	53.3549
2018	10	17	10	38	10	0.3	3.6	0.71	96.9	78.6352	52.3759
2018	10	17	10	48	10	0.3	3.6	0.71	99.1	78.6352	52.1311
2018	10	17	10	58	10	0.3	3.6	0.74	97.6	78.6352	54.8233
2018	10	17	11	8	10	0.3	3.6	0.71	96.9	78.6352	52.8653
2018	10	17	11	18	10	0.3	3.6	0.69	97.3	78.6352	51.3968
2018	10	17	11	28	10	0.3	3.6	0.71	98	78.6352	52.3757
2018	10	17	11	38	10	0.3	3.6	0.72	99.1	78.5696	53.3081
2018	10	17	11	48	10	0.3	3.6	0.7	97.9	78.5696	51.3518
2018	10	17	11	58	10	0.3	3.6	0.7	98.6	78.5696	51.8409
2018	10	17	12	8	10	0.3	3.6	0.7	99.5	78.5696	51.3518
2018	10	17	12	18	10	0.3	3.6	0.7	97.2	78.5696	52.0854
2018	10	17	12	28	10	0.3	3.6	0.72	99.2	78.5696	53.0635
2018	10	17	12	38	10	0.3	3.6	0.72	97.1	78.5696	53.308
2018	10	17	12	48	10	0.3	3.6	0.69	99.8	78.5696	50.8626
2018	10	17	12	58	10	0.3	3.6	0.69	98.5	78.5696	50.6181
2018	10	17	13	8	10	0.3	3.6	0.7	99.2	78.5696	51.3517
2018	10	17	13	18	10	0.3	3.6	0.68	101.2	78.5696	49.3954
2018	10	17	13	28	10	0.3	3.6	0.7	95.7	78.5039	51.7954
2018	10	17	13	38	10	0.3	3.6	0.74	97.9	78.4383	54.6794
2018	10	17	13	48	10	0.3	3.6	0.7	100.3	78.4383	51.0178
2018	10	17	13	58	10	0.3	3.6	0.7	99.5	78.3727	51.2171
2018	10	17	14	8	10	0.3	3.6	0.7	98.1	78.3727	51.461
2018	10	17	14	18	10	0.3	3.6	0.7	98.6	78.3727	51.7048
2018	10	17	14	28	10	0.3	3.6	0.71	98.5	78.3071	52.1469
2018	10	17	14	38	10	0.3	3.6	0.73	99	78.3071	53.609

### Reinhackle (0356)

Year	Month	Day	Hour	Minute	Second	CellBegin	CellEnd	Speed	Direction	Area	Flow
2018	10	17	14	48	10	0.3	3.6	0.71	99	78.3071	52.3906
2018	10	17	14	58	10	0.3	3.6	0.71	100.1	78.3071	51.9032
2018	10	17	15	8	10	0.3	3.6	0.72	97.6	78.3071	52.8779
2018	10	17	15	18	10	0.3	3.6	0.67	99.6	78.2415	48.6927
2018	10	17	15	28	10	0.3	3.6	0.69	95.7	78.2415	51.1273
2018	10	17	15	38	10	0.3	3.6	0.7	97.3	78.3071	51.6595
2018	10	17	15	48	10	0.3	3.6	0.73	99.5	78.3071	53.6089
2018	10	17	15	58	10	0.3	3.6	0.71	98.2	78.2415	52.3447
2018	10	17	16	8	10	0.3	3.6	0.72	99.2	78.2415	52.5881
2018	10	17	16	18	10	0.3	3.6	0.72	100	78.2415	52.5881
2018	10	17	16	28	10	0.3	3.6	0.7	100.6	78.2415	50.8839
2018	10	17	16	38	10	0.3	3.6	0.69	99.6	78.2415	50.1535
2018	10	17	16	48	10	0.3	3.6	0.71	100.7	78.2415	51.6143
2018	10	17	16	58	10	0.3	3.6	0.74	98.2	78.2415	54.2924
2018	10	17	17	8	10	0.3	3.6	0.71	98	78.2415	51.8577
2018	10	17	17	18	10	0.3	3.6	0.68	96.1	78.2415	49.91
2018	10	17	17	28	10	0.3	3.6	0.72	99.4	78.2415	53.075
2018	10	17	17	38	10	0.3	3.6	0.72	97.6	78.2415	52.8316
2018	10	17	17	48	10	0.3	3.6	0.7	97.6	78.2415	51.3708
2018	10	17	17	58	10	0.3	3.6	0.73	100.4	78.2415	53.075
2018	10	17	18	8	10	0.3	3.6	0.73	99.3	78.2415	53.8054
2018	10	17	18	18	10	0.3	3.6	0.76	99.5	78.2415	55.2662
2018	10	17	18	28	10	0.3	3.6	0.74	99.8	78.2415	53.8054
2018	10	17	18	38	10	0.3	3.6	0.7	95.9	78.2415	51.8577
2018	10	17	18	48	10	0.3	3.6	0.73	96.9	78.2415	54.0489
2018	10	17	18	58	10	0.3	3.6	0.72	98.9	78.2415	52.8315
2018	10	17	19	8	10	0.3	3.6	0.72	95.5	78.2415	53.3185
2018	10	17	19	18	10	0.3	3.6	0.68	98.6	78.2415	49.91
2018	10	17	19	28	10	0.3	3.6	0.72	98.1	78.2415	53.075
2018	10	17	19	38	10	0.3	3.6	0.71	98.2	78.2415	52.1012
2018	10	17	19	48	10	0.3	3.6	0.72	95.8	78.2415	52.8316
2018	10	17	19	58	10	0.3	3.6	0.71	99	78.2415	52.3447
2018	10	17	20	8	10	0.3	3.6	0.74	98.2	78.2415	54.0489
2018	10	17	20	18	10	0.3	3.6	0.7	98.7	78.2415	51.1274
2018	10	17	20	28	10	0.3	3.6	0.73	98.6	78.2415	53.3186
2018	10	17	20	38	10	0.3	3.6	0.73	97	78.2415	53.562
2018	10	17	20	48	10	0.3	3.6	0.71	97.4	78.2415	52.5882
2018	10	17	20	58	10	0.3	3.6	0.73	96.2	78.2415	53.562
2018	10	17	21	8	10	0.3	3.6	0.71	98.2	78.2415	52.3447
2018	10	17	21	18	10	0.3	3.6	0.71	99.3	78.2415	52.1013
2018	10	17	21	28	10	0.3	3.6	0.71	97.5	78.2415	52.1013
2018	10	17	21	38	10	0.3	3.6	0.69	98.5	78.2415	50.6405
2018	10	17	21	48	10	0.3	3.6	0.7	97.9	78.2415	51.1275
2018	10	17	21	58	10	0.3	3.6	0.71	98.5	78.2415	51.8579
2018	10	17	22	8	10	0.3	3.6	0.69	98.4	78.2415	50.884
2018	10	17	22	18	10	0.3	3.6	0.73	97.2	78.2415	53.8056

### Reinhackle (0356)

Year	Month	Day	Hour	Minute	Second	CellBegin	CellEnd	Speed	Direction	Area	Flow
2018	10	17	22	28	10	0.3	3.6	0.75	95.8	78.2415	55.2664
2018	10	17	22	38	10	0.3	3.6	0.72	98.7	78.2415	52.5883
2018	10	17	22	48	10	0.3	3.6	0.7	95.9	78.2415	51.6145
2018	10	17	22	58	10	0.3	3.6	0.69	96.9	78.2415	50.6407
2018	10	17	23	8	10	0.3	3.6	0.7	98.9	78.2415	51.3711
2018	10	17	23	18	10	0.3	3.6	0.72	96.8	78.2415	52.8319
2018	10	17	23	28	10	0.3	3.6	0.71	98.3	78.2415	51.858
2018	10	17	23	38	10	0.3	3.6	0.72	97.9	78.2415	52.5884
2018	10	17	23	48	10	0.3	3.6	0.73	97.8	78.2415	53.3188
2018	10	17	23	58	10	0.3	3.6	0.72	99.8	78.2415	52.345
2018	10	18	0	8	10	0.3	3.6	0.73	97.7	78.2415	53.8058
2018	10	18	0	18	10	0.3	3.6	0.73	95.9	78.2415	54.0493
2018	10	18	0	28	10	0.3	3.6	0.7	97.3	78.2415	51.6147
2018	10	18	0	38	10	0.3	3.6	0.71	99.5	78.2415	52.1016
2018	10	18	0	48	10	0.3	3.6	0.71	97.1	78.2415	52.5886
2018	10	18	0	58	10	0.3	3.6	0.73	98.5	78.2415	53.5624
2018	10	18	1	8	10	0.3	3.6	0.71	98.2	78.3071	52.1474
2018	10	18	1	18	10	0.3	3.6	0.74	96.6	78.3071	54.8279
2018	10	18	1	28	10	0.3	3.6	0.71	98.5	78.3071	52.3911
2018	10	18	1	38	10	0.3	3.6	0.73	98	78.3071	53.6095
2018	10	18	1	48	10	0.3	3.6	0.72	95.8	78.3727	52.9248
2018	10	18	1	58	10	0.3	3.6	0.71	100.1	78.3727	52.1932
2018	10	18	2	8	10	0.3	3.6	0.73	96.4	78.3727	54.1443
2018	10	18	2	18	10	0.3	3.6	0.74	98.4	78.4383	54.68
2018	10	18	2	28	10	0.3	3.6	0.7	98.1	78.4383	51.7507
2018	10	18	2	38	10	0.3	3.6	0.71	99.9	78.4383	51.9948
2018	10	18	2	48	10	0.3	3.6	0.68	98.9	78.4383	50.042
2018	10	18	2	58	10	0.3	3.6	0.7	97	78.4383	51.7508
2018	10	18	3	8	10	0.3	3.6	0.73	96.5	78.4383	53.7036
2018	10	18	3	18	10	0.3	3.6	0.71	96.9	78.4383	52.4831
2018	10	18	3	28	10	0.3	3.6	0.72	97.9	78.4383	52.7272
2018	10	18	3	38	10	0.3	3.6	0.7	97.3	78.4383	51.5067
2018	10	18	3	48	10	0.3	3.6	0.73	95.7	78.4383	54.1919
2018	10	18	3	58	10	0.3	3.6	0.72	96.5	78.4383	53.4596
2018	10	18	4	8	10	0.3	3.6	0.7	96.5	78.4383	51.5068
2018	10	18	4	18	10	0.3	3.6	0.71	96.9	78.4383	52.2391
2018	10	18	4	28	10	0.3	3.6	0.74	98.7	78.4383	54.4361
2018	10	18	4	38	10	0.3	3.6	0.73	98.8	78.4383	53.4597
2018	10	18	4	48	10	0.3	3.6	0.71	98.2	78.4383	52.4833
2018	10	18	4	58	10	0.3	3.6	0.73	99.3	78.4383	53.4597
2018	10	18	5	8	10	0.3	3.6	0.73	98.8	78.4383	53.7039
2018	10	18	5	18	10	0.3	3.6	0.71	98.8	78.4383	52.2392
2018	10	18	5	28	10	0.3	3.6	0.7	98.3	78.4383	51.751
2018	10	18	5	38	10	0.3	3.6	0.74	97.7	78.4383	54.4362
2018	10	18	5	48	10	0.3	3.6	0.73	94.9	78.4383	54.4363
2018	10	18	5	58	10	0.3	3.6	0.72	97.9	78.4383	52.7275

## Reinhackle (0356)

Year	Month	Day	Hour	Minute	Second	CellBegin	CellEnd	Speed	Direction	Area	Flow
2018	10	18	6	8	10	0.3	3.6	0.73	97	78.4383	53.9481
2018	10	18	6	18	10	0.3	3.6	0.75	94.3	78.4383	55.6568
2018	10	18	6	28	10	0.3	3.6	0.72	98.6	78.4383	53.2158
2018	10	18	6	38	10	0.3	3.6	0.73	97.8	78.4383	53.4599
2018	10	18	6	48	10	0.3	3.6	0.69	99.3	78.4383	50.7747
2018	10	18	6	58	10	0.3	3.6	0.72	96.8	78.4383	53.2158
2018	10	18	7	8	10	0.3	3.6	0.71	96.3	78.4383	52.7276
2018	10	18	7	18	10	0.3	3.6	0.7	97.5	78.4383	51.7512
2018	10	18	7	28	10	0.3	3.6	0.71	97.4	78.4383	52.4835
2018	10	18	7	38	10	0.3	3.6	0.68	96.1	78.4383	50.5307
2018	10	18	7	48	10	0.3	3.6	0.69	96.6	78.4383	50.7748
2018	10	18	7	58	10	0.3	3.6	0.72	96.6	78.4383	52.9718
2018	10	18	8	8	10	0.3	3.6	0.72	97.6	78.4383	52.7277
2018	10	18	8	18	10	0.3	3.6	0.71	98	78.4383	51.9953
2018	10	18	8	28	10	0.3	3.6	0.74	97.1	78.4383	54.9247
2018	10	18	8	38	10	0.3	3.6	0.75	98.3	78.4383	54.9246
2018	10	18	8	48	10	0.3	3.6	0.7	97.9	78.4383	51.263
2018	10	18	8	58	10	0.3	3.6	0.7	96.7	78.5039	51.7964
2018	10	18	9	8	10	0.3	3.6	0.73	98.8	78.5039	53.751
2018	10	18	9	18	10	0.3	3.6	0.75	96.1	78.5039	55.2169
2018	10	18	9	28	10	0.3	3.6	0.72	95.5	78.5039	53.5066
2018	10	18	9	38	10	0.3	3.6	0.74	99.5	78.5039	53.9952
2018	10	18	9	48	10	0.3	3.6	0.72	96.1	78.5039	53.0179
2018	10	18	9	58	10	0.3	3.6	0.75	96.8	78.5039	55.2168
2018	10	18	10	8	10	0.3	3.6	0.72	95.7	78.5039	53.5065
2018	10	18	10	18	10	0.3	3.6	0.71	97.4	78.5039	52.5292
2018	10	18	10	28	10	0.3	3.6	0.74	98.2	78.5039	54.4837
2018	10	18	10	38	10	0.3	3.6	0.7	98.1	78.5039	51.7961
2018	10	18	10	48	10	0.3	3.6	0.74	96.9	78.5039	54.4836
2018	10	18	10	58	10	0.3	3.6	0.73	98.3	78.5039	53.5063
2018	10	18	11	8	10	0.3	3.6	0.71	98.8	78.5039	52.2847
2018	10	18	11	18	10	0.3	3.6	0.73	97.8	78.5039	53.7506
2018	10	18	11	28	10	0.3	3.6	0.75	95.5	78.5039	55.9494
2018	10	18	11	38	10	0.3	3.6	0.71	96.9	78.5039	52.7732
2018	10	18	11	48	10	0.3	3.6	0.7	94.3	78.5039	51.7959
2018	10	18	11	58	10	0.3	3.6	0.71	95.3	78.5039	52.7732
2018	10	18	12	8	10	0.3	3.6	0.72	100.7	78.5039	53.0175
2018	10	18	12	18	10	0.3	3.6	0.73	95.7	78.5039	54.2391
2018	10	18	12	28	10	0.3	3.6	0.74	100.8	78.4383	53.9475
2018	10	18	12	38	10	0.3	3.6	0.71	96.9	78.4383	52.4829
2018	10	18	12	48	10	0.3	3.6	0.71	98.8	78.4383	52.2387
2018	10	18	12	58	10	0.3	3.6	0.73	97	78.4383	53.7033
2018	10	18	13	8	10	0.3	3.6	0.7	98.3	78.3727	51.7052
2018	10	18	13	18	10	0.3	3.6	0.69	98.4	78.3727	50.9735
2018	10	18	13	28	10	0.3	3.6	0.68	98.1	78.3071	49.9542
2018	10	18	13	38	10	0.3	3.6	0.73	97.8	78.2415	53.3189

## Reinhackle (0356)

Year	Month	Day	Hour	Minute	Second	CellBegin	CellEnd	Speed	Direction	Area	Flow
2018	10	18	13	48	10	0.3	3.6	0.71	98.2	78.2415	52.345
2018	10	18	13	58	10	0.3	3.6	0.7	97.3	78.2415	51.3712
2018	10	18	14	8	10	0.3	3.6	0.71	98	78.2415	52.1015
2018	10	18	14	18	10	0.3	3.6	0.73	97	78.2415	53.5623
2018	10	18	14	28	10	0.3	3.6	0.74	97.6	78.2415	54.5362
2018	10	18	14	38	10	0.3	3.6	0.73	101.7	78.1758	53.0288
2018	10	18	14	48	10	0.3	3.6	0.68	98.6	78.1758	49.6233
2018	10	18	14	58	10	0.3	3.6	0.72	98.7	78.1758	52.5423
2018	10	18	15	8	10	0.3	3.6	0.72	94.9	78.1758	53.5153
2018	10	18	15	18	10	0.3	3.6	0.73	101.9	78.1758	53.2721
2018	10	18	15	28	10	0.3	3.6	0.72	97.3	78.1758	53.2721
2018	10	18	15	38	10	0.3	3.6	0.73	97.4	78.1758	54.0018
2018	10	18	15	48	10	0.3	3.6	0.71	98.8	78.1758	51.8125
2018	10	18	15	58	10	0.3	3.6	0.71	98.2	78.1758	52.0558
2018	10	18	16	8	10	0.3	3.6	0.72	98.1	78.1758	53.0288
2018	10	18	16	18	10	0.3	3.6	0.7	97.5	78.1758	51.8125
2018	10	18	16	28	10	0.3	3.6	0.67	99	78.1758	49.1368
2018	10	18	16	38	10	0.3	3.6	0.73	99	78.1758	53.5153
2018	10	18	16	48	10	0.3	3.6	0.73	98.1	78.1102	53.2253
2018	10	18	16	58	10	0.3	3.6	0.68	100.3	78.1102	49.5798
2018	10	18	17	8	10	0.3	3.6	0.7	98.9	78.1102	51.281
2018	10	18	17	18	10	0.3	3.6	0.7	97.2	78.1102	51.7671
2018	10	18	17	28	10	0.3	3.6	0.72	99.2	78.1102	52.7392
2018	10	18	17	38	10	0.3	3.6	0.71	98.5	78.1102	52.2531
2018	10	18	17	48	10	0.3	3.6	0.73	98.1	78.1102	53.2253
2018	10	18	17	58	10	0.3	3.6	0.73	98.5	78.1102	53.7114
2018	10	18	18	8	10	0.3	3.6	0.71	99	78.1102	52.2531
2018	10	18	18	18	10	0.3	3.6	0.74	96.6	78.1102	54.6835
2018	10	18	18	28	10	0.3	3.6	0.73	97.2	78.1102	53.9544
2018	10	18	18	38	10	0.3	3.6	0.7	97.2	78.1102	51.767
2018	10	18	18	48	10	0.3	3.6	0.72	98.9	78.1102	52.9822
2018	10	18	18	58	10	0.3	3.6	0.7	97.2	78.1102	51.7671
2018	10	18	19	8	10	0.3	3.6	0.72	98.1	78.1102	52.7392
2018	10	18	19	18	10	0.3	3.6	0.71	96.1	78.1102	52.4962
2018	10	18	19	28	10	0.3	3.6	0.68	97.5	78.1102	49.8228
2018	10	18	19	38	10	0.3	3.6	0.71	99.9	78.1102	51.524
2018	10	18	19	48	10	0.3	3.6	0.71	96.7	78.1102	52.0101
2018	10	18	19	58	10	0.3	3.6	0.7	97.2	78.1102	51.7671
2018	10	18	20	8	10	0.3	3.6	0.7	93.5	78.1102	51.7671
2018	10	18	20	18	10	0.3	3.6	0.72	97.4	78.1102	52.7393
2018	10	18	20	28	10	0.3	3.6	0.73	99.6	78.1102	52.9823
2018	10	18	20	38	10	0.3	3.6	0.7	95.4	78.1102	51.2811
2018	10	18	20	48	10	0.3	3.6	0.71	98	78.1102	52.0102
2018	10	18	20	58	10	0.3	3.6	0.72	98.1	78.1102	52.9824
2018	10	18	21	8	10	0.3	3.6	0.68	97.4	78.1758	50.3532
2018	10	18	21	18	10	0.3	3.6	0.71	98.2	78.1102	52.2533

### Reinhackle (0356)

Year	Month	Day	Hour	Minute	Second	CellBegin	CellEnd	Speed	Direction	Area	Flow
2018	10	18	21	28	10	0.3	3.6	0.68	97.2	78.1102	50.309
2018	10	18	21	38	10	0.3	3.6	0.72	96.1	78.1102	52.7394
2018	10	18	21	48	10	0.3	3.6	0.7	97.5	78.1102	51.5243
2018	10	18	21	58	10	0.3	3.6	0.65	101.7	78.1102	46.9065
2018	10	18	22	8	10	0.3	3.6	0.74	97.1	78.1102	54.4408
2018	10	18	22	18	10	0.3	3.6	0.73	98.5	78.1102	53.4686
2018	10	18	22	28	10	0.3	3.6	0.72	98.2	78.0446	52.4504
2018	10	18	22	38	10	0.3	3.6	0.69	96.3	78.0446	50.5078
2018	10	18	22	48	10	0.3	3.6	0.72	97.9	78.1102	52.4965
2018	10	18	22	58	10	0.3	3.6	0.72	100.3	78.0446	52.2076
2018	10	18	23	8	10	0.3	3.6	0.72	95.5	78.0446	52.9361
2018	10	18	23	18	10	0.3	3.6	0.69	97.3	78.0446	50.9935
2018	10	18	23	28	10	0.3	3.6	0.72	96.1	78.0446	52.6933
2018	10	18	23	38	10	0.3	3.6	0.71	98.8	78.0446	51.9649
2018	10	18	23	48	10	0.3	3.6	0.73	97.5	78.0446	53.4219
2018	10	18	23	58	10	0.3	3.6	0.72	95.8	78.0446	52.9362
2018	10	19	0	8	10	0.3	3.6	0.69	96.5	78.0446	50.9936
2018	10	19	0	18	10	0.3	3.6	0.72	98.4	78.0446	52.9363
2018	10	19	0	28	10	0.3	3.6	0.73	97.8	78.0446	53.4219
2018	10	19	0	38	10	0.3	3.6	0.73	97	78.0446	53.6648
2018	10	19	0	48	10	0.3	3.6	0.74	96.9	78.0446	54.3933
2018	10	19	0	58	10	0.3	3.6	0.73	94.6	78.0446	53.9077
2018	10	19	1	8	10	0.3	3.6	0.71	97.2	78.0446	52.2079
2018	10	19	1	18	10	0.3	3.6	0.72	95.2	78.0446	53.1792
2018	10	19	1	28	10	0.3	3.6	0.77	99.1	78.0446	56.0932
2018	10	19	1	38	10	0.3	3.6	0.72	95.7	78.0446	53.1793
2018	10	19	1	48	10	0.3	3.6	0.69	96.3	78.0446	50.9938
2018	10	19	1	58	10	0.3	3.6	0.73	98.5	78.0446	53.4221
2018	10	19	2	8	10	0.3	3.6	0.7	97.2	78.0446	51.7224
2018	10	19	2	18	10	0.3	3.6	0.72	96.1	78.1102	52.74
2018	10	19	2	28	10	0.3	3.6	0.72	99.2	78.0446	52.4509
2018	10	19	2	38	10	0.3	3.6	0.69	102.4	78.1102	49.8236
2018	10	19	2	48	10	0.3	3.6	0.72	98.9	78.1102	52.497
2018	10	19	2	58	10	0.3	3.6	0.72	98.6	78.0446	52.6938
2018	10	19	3	8	10	0.3	3.6	0.71	96.9	78.1758	52.0567
2018	10	19	3	18	10	0.3	3.6	0.73	97.4	78.0446	53.908
2018	10	19	3	28	10	0.3	3.6	0.7	98.1	78.1102	51.525
2018	10	19	3	38	10	0.3	3.6	0.66	96.6	78.1102	48.3654
2018	10	19	3	48	10	0.3	3.6	0.71	95.3	78.1102	52.0111
2018	10	19	3	58	10	0.3	3.6	0.75	97.6	78.1758	54.9759
2018	10	19	4	8	10	0.3	3.6	0.68	97.5	78.1102	50.0668
2018	10	19	4	18	10	0.3	3.6	0.69	97.4	78.1758	50.5973
2018	10	19	4	28	10	0.3	3.6	0.72	97.8	78.1102	52.9833
2018	10	19	4	38	10	0.3	3.6	0.72	97	78.1758	53.2731
2018	10	19	4	48	10	0.3	3.6	0.74	97.7	78.1758	54.2462
2018	10	19	4	58	10	0.3	3.6	0.72	96.6	78.1758	52.7867

### Reinhackle (0356)

Year	Month	Day	Hour	Minute	Second	CellBegin	CellEnd	Speed	Direction	Area	Flow
2018	10	19	5	8	10	0.3	3.6	0.72	96.5	78.1758	53.0299
2018	10	19	5	18	10	0.3	3.6	0.71	96.4	78.1758	52.0569
2018	10	19	5	28	10	0.3	3.6	0.7	95.9	78.2415	51.8592
2018	10	19	5	38	10	0.3	3.6	0.7	99.1	78.2415	51.6157
2018	10	19	5	48	10	0.3	3.6	0.7	96.7	78.2415	51.8592
2018	10	19	5	58	10	0.3	3.6	0.68	97.2	78.2415	49.9114
2018	10	19	6	8	10	0.3	3.6	0.71	98.3	78.2415	51.8592
2018	10	19	6	18	10	0.3	3.6	0.73	94.9	78.2415	54.0505
2018	10	19	6	28	10	0.3	3.6	0.69	97.9	78.2415	50.6419
2018	10	19	6	38	10	0.3	3.6	0.71	96.1	78.2415	52.3462
2018	10	19	6	48	10	0.3	3.6	0.72	97.9	78.2415	52.8331
2018	10	19	6	58	10	0.3	3.6	0.71	95.3	78.2415	52.8331
2018	10	19	7	8	10	0.3	3.6	0.71	97.4	78.2415	52.3462
2018	10	19	7	18	10	0.3	3.6	0.7	98.6	78.2415	51.3723
2018	10	19	7	28	10	0.3	3.6	0.73	96.7	78.2415	53.5636
2018	10	19	7	38	10	0.3	3.6	0.71	99	78.2415	52.3462
2018	10	19	7	48	10	0.3	3.6	0.7	98.1	78.2415	51.1289
2018	10	19	7	58	10	0.3	3.6	0.72	98.6	78.2415	52.8332
2018	10	19	8	8	10	0.3	3.6	0.72	98.6	78.2415	52.8332
2018	10	19	8	18	10	0.3	3.6	0.74	96.4	78.2415	54.5375
2018	10	19	8	28	10	0.3	3.6	0.69	99.3	78.2415	50.642
2018	10	19	8	38	10	0.3	3.6	0.72	99.7	78.2415	52.5897
2018	10	19	8	48	10	0.3	3.6	0.72	95.8	78.2415	52.8331
2018	10	19	8	58	10	0.3	3.6	0.73	99.3	78.2415	53.5635
2018	10	19	9	8	10	0.3	3.6	0.67	99.3	78.2415	49.181
2018	10	19	9	18	10	0.3	3.6	0.72	96.8	78.2415	52.833
2018	10	19	9	28	10	0.3	3.6	0.72	98.6	78.2415	53.0765
2018	10	19	9	38	10	0.3	3.6	0.72	98.9	78.2415	52.5895
2018	10	19	9	48	10	0.3	3.6	0.76	99.4	78.2415	55.998
2018	10	19	9	58	10	0.3	3.6	0.75	97.8	78.2415	54.7806
2018	10	19	10	8	10	0.3	3.6	0.76	99.2	78.1758	55.7056
2018	10	19	10	18	10	0.3	3.6	0.73	96.5	78.1758	53.5162
2018	10	19	10	28	10	0.3	3.6	0.73	95.7	78.1758	53.5162
2018	10	19	10	38	10	0.3	3.6	0.69	98.2	78.1758	50.3539
2018	10	19	10	48	10	0.3	3.6	0.71	97.5	78.1102	52.0109
2018	10	19	10	58	10	0.3	3.6	0.72	97.6	78.1758	53.0296
2018	10	19	11	8	10	0.3	3.6	0.72	97.8	78.1102	52.983
2018	10	19	11	18	10	0.3	3.6	0.74	98.9	78.1102	54.1982
2018	10	19	11	28	10	0.3	3.6	0.69	96.8	78.0446	50.9938
2018	10	19	11	38	10	0.3	3.6	0.75	100.3	78.1102	54.6842
2018	10	19	11	48	10	0.3	3.6	0.7	99.7	78.0446	50.9938
2018	10	19	11	58	10	0.3	3.6	0.74	97.4	78.0446	54.1505
2018	10	19	12	8	10	0.3	3.6	0.69	97.1	78.0446	50.7508
2018	10	19	12	18	10	0.3	3.6	0.68	97.5	78.0446	49.7795
2018	10	19	12	28	10	0.3	3.6	0.7	97.3	78.1102	51.2815
2018	10	19	12	38	10	0.3	3.6	0.7	96.4	78.1102	51.7675

### Reinhackle (0356)

Year	Month	Day	Hour	Minute	Second	CellBegin	CellEnd	Speed	Direction	Area	Flow
2018	10	19	12	48	10	0.3	3.6	0.67	98.2	78.0446	49.051
2018	10	19	12	58	10	0.3	3.6	0.69	94.9	78.0446	51.2364
2018	10	19	13	8	10	0.3	3.6	0.7	99.4	78.0446	51.2363
2018	10	19	13	18	10	0.3	3.6	0.66	96.3	78.0446	48.5653
2018	10	19	13	28	10	0.3	3.6	0.72	96.5	78.0446	53.1789
2018	10	19	13	38	10	0.3	3.6	0.69	99.3	78.0446	50.5078
2018	10	19	13	48	10	0.3	3.6	0.71	95.9	78.0446	51.9648
2018	10	19	13	58	10	0.3	3.6	0.67	96.2	78.0446	49.0508
2018	10	19	14	8	10	0.3	3.6	0.71	96.9	78.0446	52.2076
2018	10	19	14	18	10	0.3	3.6	0.74	97.4	78.0446	54.393
2018	10	19	14	28	10	0.3	3.6	0.72	96.3	78.0446	52.936
2018	10	19	14	38	10	0.3	3.6	0.74	95.8	78.0446	54.6358
2018	10	19	14	48	10	0.3	3.6	0.7	97.8	78.0446	51.4791
2018	10	19	14	58	10	0.3	3.6	0.71	98.2	77.979	51.919
2018	10	19	15	8	10	0.3	3.6	0.72	98.4	78.0446	52.4504
2018	10	19	15	18	10	0.3	3.6	0.71	98.2	77.979	52.1616
2018	10	19	15	28	10	0.3	3.6	0.72	96.8	78.0446	53.1788
2018	10	19	15	38	10	0.3	3.6	0.69	96	77.979	50.9486
2018	10	19	15	48	10	0.3	3.6	0.7	98.7	78.0446	50.9934
2018	10	19	15	58	10	0.3	3.6	0.72	98.1	77.979	52.6469
2018	10	19	16	8	10	0.3	3.6	0.71	96.3	77.979	52.4043
2018	10	19	16	18	10	0.3	3.6	0.71	99.3	77.979	51.6764
2018	10	19	16	28	10	0.3	3.6	0.73	99.8	77.979	53.3747
2018	10	19	16	38	10	0.3	3.6	0.7	98.1	77.979	51.4338
2018	10	19	16	48	10	0.3	3.6	0.74	97.9	77.979	53.86
2018	10	19	16	58	10	0.3	3.6	0.69	99.1	77.979	50.2208
2018	10	19	17	8	10	0.3	3.6	0.69	98.2	77.979	50.706
2018	10	19	17	18	10	0.3	3.6	0.71	97.2	77.979	52.1617
2018	10	19	17	28	10	0.3	3.6	0.74	98.1	77.979	54.3452
2018	10	19	17	38	10	0.3	3.6	0.69	97.7	77.979	50.4634
2018	10	19	17	48	10	0.3	3.6	0.7	99.1	77.979	51.4338
2018	10	19	17	58	10	0.3	3.6	0.69	98.5	77.979	50.2207
2018	10	19	18	8	10	0.3	3.6	0.69	96.3	77.979	50.706
2018	10	19	18	18	10	0.3	3.6	0.73	95.4	77.979	54.1025
2018	10	19	18	28	10	0.3	3.6	0.72	97.4	77.979	52.6469
2018	10	19	18	38	10	0.3	3.6	0.69	98.2	77.979	50.706
2018	10	19	18	48	10	0.3	3.6	0.72	96.1	77.979	52.6469
2018	10	19	18	58	10	0.3	3.6	0.7	98.3	77.979	51.4338
2018	10	19	19	8	10	0.3	3.6	0.68	96.4	77.979	49.9781
2018	10	19	19	18	10	0.3	3.6	0.7	99.7	77.979	51.1912
2018	10	19	19	28	10	0.3	3.6	0.7	97	77.979	51.1912
2018	10	19	19	38	10	0.3	3.6	0.72	94.7	77.979	53.1321
2018	10	19	19	48	10	0.3	3.6	0.73	97	77.979	53.6173
2018	10	19	19	58	10	0.3	3.6	0.72	97.3	77.979	53.1321
2018	10	19	20	8	10	0.3	3.6	0.69	96.3	77.979	50.4634
2018	10	19	20	18	10	0.3	3.6	0.73	97.3	77.979	53.3748



## Reinhackle (0356)

Year	Month	Day	Hour	Minute	Second	CellBegin	CellEnd	Speed	Direction	Area	Flow
2018	10	19	20	28	10	0.3	3.6	0.7	95.4	77.979	51.1913
2018	10	19	20	38	10	0.3	3.6	0.72	97.8	77.979	52.8896
2018	10	19	20	48	10	0.3	3.6	0.72	99.2	77.979	52.647
2018	10	19	20	58	10	0.3	3.6	0.7	95.9	77.979	51.6765
2018	10	19	21	8	10	0.3	3.6	0.72	96.8	77.979	52.8896
2018	10	19	21	18	10	0.3	3.6	0.73	98.3	77.979	53.3748
2018	10	19	21	28	10	0.3	3.6	0.71	97.5	77.979	51.9192
2018	10	19	21	38	10	0.3	3.6	0.71	96.6	77.979	52.1618
2018	10	19	21	48	10	0.3	3.6	0.72	97.1	77.979	52.8897
2018	10	19	21	58	10	0.3	3.6	0.69	99.3	77.979	50.4635
2018	10	19	22	8	10	0.3	3.6	0.74	97.6	77.979	54.3454
2018	10	19	22	18	10	0.3	3.6	0.69	97.9	77.9134	50.4192
2018	10	19	22	28	10	0.3	3.6	0.66	96.2	77.979	48.7653
2018	10	19	22	38	10	0.3	3.6	0.7	96.5	77.9134	51.1464
2018	10	19	22	48	10	0.3	3.6	0.71	99.9	77.9134	51.6312
2018	10	19	22	58	10	0.3	3.6	0.67	97.1	77.9134	48.9648
2018	10	19	23	8	10	0.3	3.6	0.7	96.8	77.9134	51.1464
2018	10	19	23	18	10	0.3	3.6	0.73	96	77.979	53.375
2018	10	19	23	28	10	0.3	3.6	0.71	98.2	77.9134	51.8736
2018	10	19	23	38	10	0.3	3.6	0.7	96.8	77.9134	51.1465
2018	10	19	23	48	10	0.3	3.6	0.7	99.5	77.979	50.9489
2018	10	19	23	58	10	0.3	3.6	0.72	98.4	77.979	52.8898
2018	10	20	0	8	10	0.3	3.6	0.71	97.4	77.979	52.162
2018	10	20	0	18	10	0.3	3.6	0.7	97.9	77.9134	50.9041
2018	10	20	0	28	10	0.3	3.6	0.69	99.6	77.9134	49.9345
2018	10	20	0	38	10	0.3	3.6	0.71	95.8	77.9134	52.1162
2018	10	20	0	48	10	0.3	3.6	0.73	97.2	77.9134	53.813
2018	10	20	0	58	10	0.3	3.6	0.71	98.2	77.979	51.9195
2018	10	20	1	8	10	0.3	3.6	0.72	95.8	77.9134	52.8434
2018	10	20	1	18	10	0.3	3.6	0.71	98	77.9134	51.8738
2018	10	20	1	28	10	0.3	3.6	0.73	98	77.979	53.3752
2018	10	20	1	38	10	0.3	3.6	0.7	98.1	77.979	51.4343
2018	10	20	1	48	10	0.3	3.6	0.73	97.8	77.979	53.3752
2018	10	20	1	58	10	0.3	3.6	0.71	101.5	77.9134	51.1467
2018	10	20	2	8	10	0.3	3.6	0.74	97.7	77.9134	54.0555
2018	10	20	2	18	10	0.3	3.6	0.71	95.8	77.9134	52.1163
2018	10	20	2	28	10	0.3	3.6	0.7	96.7	77.9134	51.3891
2018	10	20	2	38	10	0.3	3.6	0.73	97.8	77.9134	53.0859
2018	10	20	2	48	10	0.3	3.6	0.71	96.6	77.9134	52.1164
2018	10	20	2	58	10	0.3	3.6	0.74	99.7	77.979	54.1032
2018	10	20	3	8	10	0.3	3.6	0.72	97.1	77.979	52.8901
2018	10	20	3	18	10	0.3	3.6	0.68	97	77.979	49.7361
2018	10	20	3	28	10	0.3	3.6	0.68	97.8	77.979	49.4935
2018	10	20	3	38	10	0.3	3.6	0.73	98.8	77.9134	53.3284
2018	10	20	3	48	10	0.3	3.6	0.71	100.2	77.979	51.4345
2018	10	20	3	58	10	0.3	3.6	0.71	96.3	77.9134	52.3588

## Reinhackle (0356)

Year	Month	Day	Hour	Minute	Second	CellBegin	CellEnd	Speed	Direction	Area	Flow
2018	10	20	4	8	10	0.3	3.6	0.71	97.4	77.979	52.1624
2018	10	20	4	18	10	0.3	3.6	0.72	96.3	77.979	53.1328
2018	10	20	4	28	10	0.3	3.6	0.71	98.2	77.979	51.9197
2018	10	20	4	38	10	0.3	3.6	0.74	95.3	77.979	54.8312
2018	10	20	4	48	10	0.3	3.6	0.69	99.2	77.9134	50.6621
2018	10	20	4	58	10	0.3	3.6	0.72	96.8	77.9134	52.8437
2018	10	20	5	8	10	0.3	3.6	0.75	97.8	77.9134	54.5405
2018	10	20	5	18	10	0.3	3.6	0.72	96.3	77.9134	52.8437
2018	10	20	5	28	10	0.3	3.6	0.72	97.6	77.979	52.8903
2018	10	20	5	38	10	0.3	3.6	0.76	96.2	77.979	55.8017
2018	10	20	5	48	10	0.3	3.6	0.73	97.8	77.979	53.1329
2018	10	20	5	58	10	0.3	3.6	0.72	98.9	77.979	52.6477
2018	10	20	6	8	10	0.3	3.6	0.69	98.7	77.979	50.7068
2018	10	20	6	18	10	0.3	3.6	0.71	98	77.979	51.6772
2018	10	20	6	28	10	0.3	3.6	0.72	98.1	77.979	52.6477
2018	10	20	6	38	10	0.3	3.6	0.7	95.7	77.979	51.4346
2018	10	20	6	48	10	0.3	3.6	0.7	97.2	77.979	51.6773
2018	10	20	6	58	10	0.3	3.6	0.71	97.1	77.979	52.4051
2018	10	20	7	8	10	0.3	3.6	0.69	98.2	77.979	50.7068
2018	10	20	7	18	10	0.3	3.6	0.72	96.5	77.979	52.8904
2018	10	20	7	28	10	0.3	3.6	0.71	98	77.979	51.6773
2018	10	20	7	38	10	0.3	3.6	0.7	97.8	77.979	51.192
2018	10	20	7	48	10	0.3	3.6	0.72	98.1	77.979	52.6477
2018	10	20	7	58	10	0.3	3.6	0.71	97.8	77.979	51.6773
2018	10	20	8	8	10	0.3	3.6	0.73	97.2	77.979	53.8608
2018	10	20	8	18	10	0.3	3.6	0.72	97.9	77.979	52.6477
2018	10	20	8	28	10	0.3	3.6	0.71	98.3	77.979	51.6773
2018	10	20	8	38	10	0.3	3.6	0.71	97.2	77.979	51.9199
2018	10	20	8	48	10	0.3	3.6	0.7	96.8	77.979	51.192
2018	10	20	8	58	10	0.3	3.6	0.68	98.9	77.979	49.7363
2018	10	20	9	8	10	0.3	3.6	0.75	100.9	77.979	54.3459
2018	10	20	9	18	10	0.3	3.6	0.72	94.7	77.979	52.8902
2018	10	20	9	28	10	0.3	3.6	0.72	96.3	77.979	53.1328
2018	10	20	9	38	10	0.3	3.6	0.72	98.9	77.979	52.8901
2018	10	20	9	48	10	0.3	3.6	0.72	96.8	77.979	52.6475
2018	10	20	9	58	10	0.3	3.6	0.7	101	77.979	50.9492
2018	10	20	10	8	10	0.3	3.6	0.72	98.9	77.979	52.4048
2018	10	20	10	18	10	0.3	3.6	0.74	96.7	77.979	54.1031
2018	10	20	10	28	10	0.3	3.6	0.72	99.4	77.979	52.89
2018	10	20	10	38	10	0.3	3.6	0.7	97	77.979	51.6768
2018	10	20	10	48	10	0.3	3.6	0.73	97.8	77.979	53.1325
2018	10	20	10	58	10	0.3	3.6	0.69	97.3	77.979	50.9489
2018	10	20	11	8	10	0.3	3.6	0.67	97.9	77.979	49.008
2018	10	20	11	18	10	0.3	3.6	0.72	99.1	77.979	52.8898
2018	10	20	11	28	10	0.3	3.6	0.7	100.5	77.979	50.9488
2018	10	20	11	38	10	0.3	3.6	0.75	99.3	77.979	54.8306

## Reinhackle (0356)

Year	Month	Day	Hour	Minute	Second	CellBegin	CellEnd	Speed	Direction	Area	Flow
2018	10	20	11	48	10	0.3	3.6	0.72	96.8	77.979	52.8897
2018	10	20	11	58	10	0.3	3.6	0.73	95.7	77.979	53.3749
2018	10	20	12	8	10	0.3	3.6	0.73	97.5	77.979	53.6175
2018	10	20	12	18	10	0.3	3.6	0.7	98.1	78.0446	51.2363
2018	10	20	12	28	10	0.3	3.6	0.71	95.6	77.979	52.1617
2018	10	20	12	38	10	0.3	3.6	0.69	96.9	78.0446	50.5078
2018	10	20	12	48	10	0.3	3.6	0.74	98.7	77.979	54.1026
2018	10	20	12	58	10	0.3	3.6	0.74	97.4	77.979	54.1025
2018	10	20	13	8	10	0.3	3.6	0.71	95.8	77.979	52.1616
2018	10	20	13	18	10	0.3	3.6	0.71	96.7	77.979	51.919
2018	10	20	13	28	10	0.3	3.6	0.7	96.8	77.979	51.1911
2018	10	20	13	38	10	0.3	3.6	0.72	97.6	77.979	52.8894
2018	10	20	13	48	10	0.3	3.6	0.76	96.4	77.979	55.8007
2018	10	20	13	58	10	0.3	3.6	0.7	94.8	77.979	51.6763
2018	10	20	14	8	10	0.3	3.6	0.69	95.7	77.979	50.9485
2018	10	20	14	18	10	0.3	3.6	0.7	98.4	77.979	50.9485
2018	10	20	14	28	10	0.3	3.6	0.68	96.7	77.979	49.7354
2018	10	20	14	38	10	0.3	3.6	0.69	96.5	77.979	50.9485
2018	10	20	14	48	10	0.3	3.6	0.69	97.1	77.979	50.4632
2018	10	20	14	58	10	0.3	3.6	0.69	98.5	77.979	50.4632
2018	10	20	15	8	10	0.3	3.6	0.71	98.8	77.979	51.9189
2018	10	20	15	18	10	0.3	3.6	0.72	97.9	77.979	52.4041
2018	10	20	15	28	10	0.3	3.6	0.7	97	77.979	51.4337
2018	10	20	15	38	10	0.3	3.6	0.71	96.9	77.979	52.4041
2018	10	20	15	48	10	0.3	3.6	0.71	96.1	77.979	52.4041
2018	10	20	15	58	10	0.3	3.6	0.73	97.8	77.979	53.132
2018	10	20	16	8	10	0.3	3.6	0.7	95.1	77.979	51.6763
2018	10	20	16	18	10	0.3	3.6	0.69	98.2	77.979	50.4632
2018	10	20	16	28	10	0.3	3.6	0.71	97.4	77.979	52.4041
2018	10	20	16	38	10	0.3	3.6	0.72	98.2	77.979	52.4041
2018	10	20	16	48	10	0.3	3.6	0.73	97.5	77.979	53.3746
2018	10	20	16	58	10	0.3	3.6	0.67	98.1	77.979	49.2502
2018	10	20	17	8	10	0.3	3.6	0.72	97.9	77.979	52.6467
2018	10	20	17	18	10	0.3	3.6	0.73	96.5	77.979	53.6172
2018	10	20	17	28	10	0.3	3.6	0.71	99.1	77.979	51.6763
2018	10	20	17	38	10	0.3	3.6	0.71	96.9	77.979	52.4041
2018	10	20	17	48	10	0.3	3.6	0.67	98.2	77.979	49.0076
2018	10	20	17	58	10	0.3	3.6	0.74	97.4	77.979	54.1024
2018	10	20	18	8	10	0.3	3.6	0.67	96.2	77.979	49.2502
2018	10	20	18	18	10	0.3	3.6	0.73	96.7	77.979	53.6172
2018	10	20	18	28	10	0.3	3.6	0.71	96.9	77.979	52.1615
2018	10	20	18	38	10	0.3	3.6	0.72	100.7	77.979	52.6467
2018	10	20	18	48	10	0.3	3.6	0.72	97.9	77.979	52.4041
2018	10	20	18	58	10	0.3	3.6	0.71	98.3	77.979	51.6763
2018	10	20	19	8	10	0.3	3.6	0.69	97.7	77.979	50.4632
2018	10	20	19	18	10	0.3	3.6	0.75	98.1	77.979	54.8302

### Reinhackle (0356)

Year	Month	Day	Hour	Minute	Second	CellBegin	CellEnd	Speed	Direction	Area	Flow
2018	10	20	19	28	10	0.3	3.6	0.7	97.5	77.979	51.4337
2018	10	20	19	38	10	0.3	3.6	0.7	98.1	77.979	51.4337
2018	10	20	19	48	10	0.3	3.6	0.71	97.8	77.979	51.6763
2018	10	20	19	58	10	0.3	3.6	0.7	96.2	77.979	51.1911
2018	10	20	20	8	10	0.3	3.6	0.71	97.5	77.979	51.9189
2018	10	20	20	18	10	0.3	3.6	0.73	97	77.979	53.3746
2018	10	20	20	28	10	0.3	3.6	0.7	98.1	77.979	51.4338
2018	10	20	20	38	10	0.3	3.6	0.72	95.5	77.979	52.8895
2018	10	20	20	48	10	0.3	3.6	0.7	98.7	77.979	50.9486
2018	10	20	20	58	10	0.3	3.6	0.69	97.1	77.979	50.9486
2018	10	20	21	8	10	0.3	3.6	0.73	98.2	77.979	53.6173
2018	10	20	21	18	10	0.3	3.6	0.71	99.2	77.979	52.1617
2018	10	20	21	28	10	0.3	3.6	0.7	95.6	77.979	51.6765
2018	10	20	21	38	10	0.3	3.6	0.71	96.9	77.979	51.9191
2018	10	20	21	48	10	0.3	3.6	0.7	97.5	77.979	51.4339
2018	10	20	21	58	10	0.3	3.6	0.74	97.9	77.979	53.86
2018	10	20	22	8	10	0.3	3.6	0.72	97.6	77.979	52.4044
2018	10	20	22	18	10	0.3	3.6	0.72	97.9	77.979	52.647
2018	10	20	22	28	10	0.3	3.6	0.71	96.9	77.979	52.1618
2018	10	20	22	38	10	0.3	3.6	0.73	97.3	77.979	53.3749
2018	10	20	22	48	10	0.3	3.6	0.7	97.5	77.979	51.434
2018	10	20	22	58	10	0.3	3.6	0.7	96.7	77.979	51.434
2018	10	20	23	8	10	0.3	3.6	0.72	97.9	77.979	52.4045
2018	10	20	23	18	10	0.3	3.6	0.71	96.9	77.979	52.4045
2018	10	20	23	28	10	0.3	3.6	0.72	96.3	77.979	52.8897
2018	10	20	23	38	10	0.3	3.6	0.72	97.9	77.979	52.4045
2018	10	20	23	48	10	0.3	3.6	0.71	98.5	77.979	51.6767
2018	10	20	23	58	10	0.3	3.6	0.71	97.2	77.979	52.1619
2018	10	21	0	8	10	0.3	3.6	0.69	99	77.979	50.7063
2018	10	21	0	18	10	0.3	3.6	0.72	98.9	77.979	52.8898
2018	10	21	0	28	10	0.3	3.6	0.66	96.5	77.979	48.7654
2018	10	21	0	38	10	0.3	3.6	0.73	97.7	77.979	53.6177
2018	10	21	0	48	10	0.3	3.6	0.7	98.4	77.979	51.1916
2018	10	21	0	58	10	0.3	3.6	0.73	94.9	77.979	54.103
2018	10	21	1	8	10	0.3	3.6	0.73	98.5	77.979	53.3751
2018	10	21	1	18	10	0.3	3.6	0.71	98.7	77.979	52.1621
2018	10	21	1	28	10	0.3	3.6	0.74	98.2	77.979	54.103
2018	10	21	1	38	10	0.3	3.6	0.72	97.6	77.979	52.4047
2018	10	21	1	48	10	0.3	3.6	0.68	96.4	77.979	49.9786
2018	10	21	1	58	10	0.3	3.6	0.73	98	77.979	53.3752
2018	10	21	2	8	10	0.3	3.6	0.72	96.8	77.979	53.1326
2018	10	21	2	18	10	0.3	3.6	0.73	98.3	77.979	53.1326
2018	10	21	2	28	10	0.3	3.6	0.71	97.5	78.0446	51.9652
2018	10	21	2	38	10	0.3	3.6	0.73	96.7	77.979	53.3752
2018	10	21	2	48	10	0.3	3.6	0.69	98.2	77.979	50.4639
2018	10	21	2	58	10	0.3	3.6	0.7	97	77.979	51.6769

## Reinhackle (0356)

Year	Month	Day	Hour	Minute	Second	CellBegin	CellEnd	Speed	Direction	Area	Flow
2018	10	21	3	8	10	0.3	3.6	0.72	97.3	78.0446	53.1794
2018	10	21	3	18	10	0.3	3.6	0.76	96.4	78.0446	56.0933
2018	10	21	3	28	10	0.3	3.6	0.69	95.4	78.0446	50.994
2018	10	21	3	38	10	0.3	3.6	0.67	97.3	78.0446	49.2942
2018	10	21	3	48	10	0.3	3.6	0.7	97.5	78.0446	51.4796
2018	10	21	3	58	10	0.3	3.6	0.71	98.2	78.0446	51.9653
2018	10	21	4	8	10	0.3	3.6	0.71	96.1	78.0446	52.2081
2018	10	21	4	18	10	0.3	3.6	0.71	96.7	78.0446	51.9653
2018	10	21	4	28	10	0.3	3.6	0.71	98	78.1102	52.011
2018	10	21	4	38	10	0.3	3.6	0.74	100	78.0446	53.908
2018	10	21	4	48	10	0.3	3.6	0.73	98.5	78.0446	53.4223
2018	10	21	4	58	10	0.3	3.6	0.71	98	78.1102	52.011
2018	10	21	5	8	10	0.3	3.6	0.73	99.9	78.1102	52.9832
2018	10	21	5	18	10	0.3	3.6	0.71	98.8	78.1102	52.0111
2018	10	21	5	28	10	0.3	3.6	0.72	97.9	78.1102	52.4971
2018	10	21	5	38	10	0.3	3.6	0.73	98.5	78.1758	53.5163
2018	10	21	5	48	10	0.3	3.6	0.71	98	78.1758	51.8135
2018	10	21	5	58	10	0.3	3.6	0.72	96.1	78.1758	52.7865
2018	10	21	6	8	10	0.3	3.6	0.68	98.3	78.1758	49.8675
2018	10	21	6	18	10	0.3	3.6	0.69	97.1	78.1758	50.8405
2018	10	21	6	28	10	0.3	3.6	0.71	96.7	78.2415	52.1025
2018	10	21	6	38	10	0.3	3.6	0.7	98.4	78.2415	51.1286
2018	10	21	6	48	10	0.3	3.6	0.69	98.2	78.2415	50.8851
2018	10	21	6	58	10	0.3	3.6	0.68	96.7	78.2415	49.9113
2018	10	21	7	8	10	0.3	3.6	0.73	97.3	78.2415	53.5633
2018	10	21	7	18	10	0.3	3.6	0.7	99.8	78.2415	50.8852
2018	10	21	7	28	10	0.3	3.6	0.7	94.9	78.3071	51.6608
2018	10	21	7	38	10	0.3	3.6	0.69	97.1	78.3071	50.6861
2018	10	21	7	48	10	0.3	3.6	0.72	98.6	78.3071	52.8792
2018	10	21	7	58	10	0.3	3.6	0.74	98.1	78.3071	54.585
2018	10	21	8	8	10	0.3	3.6	0.75	96.8	78.3071	55.3161
2018	10	21	8	18	10	0.3	3.6	0.71	98.2	78.3071	52.3919
2018	10	21	8	28	10	0.3	3.6	0.68	95.8	78.3071	49.955
2018	10	21	8	38	10	0.3	3.6	0.7	96	78.3071	51.4171
2018	10	21	8	48	10	0.3	3.6	0.71	97.2	78.3727	52.1938
2018	10	21	8	58	10	0.3	3.6	0.69	97.1	78.3727	50.9743
2018	10	21	9	8	10	0.3	3.6	0.69	97.4	78.3727	50.7304
2018	10	21	9	18	10	0.3	3.6	0.73	96.7	78.3727	53.6572
2018	10	21	9	28	10	0.3	3.6	0.76	96	78.3727	55.8522
2018	10	21	9	38	10	0.3	3.6	0.71	95.6	78.3727	52.1937
2018	10	21	9	48	10	0.3	3.6	0.69	97.1	78.3727	50.9742
2018	10	21	9	58	10	0.3	3.6	0.7	97.3	78.3727	51.462
2018	10	21	10	8	10	0.3	3.6	0.73	94.9	78.3727	53.9008
2018	10	21	10	18	10	0.3	3.6	0.72	98.4	78.3727	53.1692
2018	10	21	10	28	10	0.3	3.6	0.73	98.8	78.3727	53.4131
2018	10	21	10	38	10	0.3	3.6	0.69	96.8	78.4383	51.0186

### Reinhackle (0356)

Year	Month	Day	Hour	Minute	Second	CellBegin	CellEnd	Speed	Direction	Area	Flow
2018	10	21	10	48	10	0.3	3.6	0.7	97.3	78.4383	51.5068
2018	10	21	10	58	10	0.3	3.6	0.72	96.1	78.3727	52.9253
2018	10	21	11	8	10	0.3	3.6	0.72	96	78.4383	53.4597
2018	10	21	11	18	10	0.3	3.6	0.69	100.9	78.4383	50.7745
2018	10	21	11	28	10	0.3	3.6	0.7	99.2	78.4383	51.2626
2018	10	21	11	38	10	0.3	3.6	0.72	101.1	78.4383	52.4831
2018	10	21	11	48	10	0.3	3.6	0.73	98.6	78.4383	53.4595
2018	10	21	11	58	10	0.3	3.6	0.69	98.8	78.4383	50.5302
2018	10	21	12	8	10	0.3	3.6	0.71	99.9	78.4383	51.9948
2018	10	21	12	18	10	0.3	3.6	0.7	99.4	78.4383	51.7507
2018	10	21	12	28	10	0.3	3.6	0.72	98.6	78.4383	52.9712
2018	10	21	12	38	10	0.3	3.6	0.69	97.4	78.4383	50.7742
2018	10	21	12	48	10	0.3	3.6	0.7	97.3	78.4383	51.7506
2018	10	21	12	58	10	0.3	3.6	0.7	98.3	78.4383	51.7506
2018	10	21	13	8	10	0.3	3.6	0.68	98.6	78.4383	50.2859
2018	10	21	13	18	10	0.3	3.6	0.68	97.7	78.4383	50.2859
2018	10	21	13	28	10	0.3	3.6	0.72	97.6	78.4383	53.2152
2018	10	21	13	38	10	0.3	3.6	0.69	96.6	78.4383	50.7741
2018	10	21	13	48	10	0.3	3.6	0.72	98.2	78.4383	52.7269
2018	10	21	13	58	10	0.3	3.6	0.68	97.2	78.3727	50.2419
2018	10	21	14	8	10	0.3	3.6	0.72	97.9	78.3727	52.6808
2018	10	21	14	18	10	0.3	3.6	0.71	98	78.3727	52.193
2018	10	21	14	28	10	0.3	3.6	0.71	100.4	78.3071	51.6599
2018	10	21	14	38	10	0.3	3.6	0.7	99.7	78.3071	51.4163
2018	10	21	14	48	10	0.3	3.6	0.7	98.7	78.3071	51.1726
2018	10	21	14	58	10	0.3	3.6	0.72	99.4	78.2415	52.832
2018	10	21	15	8	10	0.3	3.6	0.71	98	78.2415	52.1016
2018	10	21	15	18	10	0.3	3.6	0.71	98	78.2415	52.1016
2018	10	21	15	28	10	0.3	3.6	0.71	99.3	78.2415	51.8581
2018	10	21	15	38	10	0.3	3.6	0.73	96.7	78.2415	53.5624
2018	10	21	15	48	10	0.3	3.6	0.71	98.8	78.2415	52.1016
2018	10	21	15	58	10	0.3	3.6	0.74	100.5	78.2415	54.0493
2018	10	21	16	8	10	0.3	3.6	0.72	99.5	78.2415	52.5886
2018	10	21	16	18	10	0.3	3.6	0.69	99.6	78.1758	50.5964
2018	10	21	16	28	10	0.3	3.6	0.7	96.4	78.2415	51.8581
2018	10	21	16	38	10	0.3	3.6	0.71	95.8	78.2415	52.5885
2018	10	21	16	48	10	0.3	3.6	0.71	96.7	78.2415	52.1016
2018	10	21	16	58	10	0.3	3.6	0.74	100	78.2415	53.8059
2018	10	21	17	8	10	0.3	3.6	0.71	100.4	78.2415	51.6147
2018	10	21	17	18	10	0.3	3.6	0.72	100.2	78.2415	52.5885
2018	10	21	17	28	10	0.3	3.6	0.76	96.2	78.2415	55.997
2018	10	21	17	38	10	0.3	3.6	0.73	99	78.2415	53.5624
2018	10	21	17	48	10	0.3	3.6	0.68	96.1	78.2415	50.3973
2018	10	21	17	58	10	0.3	3.6	0.75	98.3	78.2415	54.7797
2018	10	21	18	8	10	0.3	3.6	0.71	96.7	78.2415	52.1016
2018	10	21	18	18	10	0.3	3.6	0.74	98.2	78.2415	54.2928

## Reinhackle (0356)

Year	Month	Day	Hour	Minute	Second	CellBegin	CellEnd	Speed	Direction	Area	Flow
2018	10	21	18	28	10	0.3	3.6	0.72	96.8	78.2415	52.832
2018	10	21	18	38	10	0.3	3.6	0.68	97.4	78.2415	50.3973
2018	10	21	18	48	10	0.3	3.6	0.72	100.5	78.2415	52.5885
2018	10	21	18	58	10	0.3	3.6	0.71	98.3	78.2415	51.8581
2018	10	21	19	8	10	0.3	3.6	0.72	97.9	78.2415	52.832
2018	10	21	19	18	10	0.3	3.6	0.71	97.8	78.2415	51.8581
2018	10	21	19	28	10	0.3	3.6	0.73	96.9	78.3071	54.0967
2018	10	21	19	38	10	0.3	3.6	0.71	97.2	78.2415	52.3451
2018	10	21	19	48	10	0.3	3.6	0.73	96.2	78.3071	53.6094
2018	10	21	19	58	10	0.3	3.6	0.72	101	78.3071	52.6347
2018	10	21	20	8	10	0.3	3.6	0.7	96.4	78.3071	51.9036
2018	10	21	20	18	10	0.3	3.6	0.71	97.5	78.3071	52.1473
2018	10	21	20	28	10	0.3	3.6	0.74	95.6	78.3727	54.8758
2018	10	21	20	38	10	0.3	3.6	0.71	100.4	78.3727	51.9491
2018	10	21	20	48	10	0.3	3.6	0.71	95.6	78.3071	52.391
2018	10	21	20	58	10	0.3	3.6	0.71	99	78.3727	52.4369
2018	10	21	21	8	10	0.3	3.6	0.72	98.9	78.3727	53.1686
2018	10	21	21	18	10	0.3	3.6	0.74	96.6	78.3727	54.632
2018	10	21	21	28	10	0.3	3.6	0.72	97.1	78.4383	53.2152
2018	10	21	21	38	10	0.3	3.6	0.73	99.5	78.4383	53.7034
2018	10	21	21	48	10	0.3	3.6	0.76	98.9	78.4383	55.9004
2018	10	21	21	58	10	0.3	3.6	0.7	98.4	78.4383	51.5065
2018	10	21	22	8	10	0.3	3.6	0.73	98.1	78.4383	53.4594
2018	10	21	22	18	10	0.3	3.6	0.73	99.3	78.4383	53.7035
2018	10	21	22	28	10	0.3	3.6	0.68	99.1	78.4383	50.286
2018	10	21	22	38	10	0.3	3.6	0.7	97	78.4383	51.7506
2018	10	21	22	48	10	0.3	3.6	0.71	97.5	78.4383	52.2389
2018	10	21	22	58	10	0.3	3.6	0.74	95.3	78.4383	54.9241
2018	10	21	23	8	10	0.3	3.6	0.58	127.4	78.6352	34.2647
2018	10	21	23	18	10	0.3	3.6	0.72	98.1	78.5039	53.0176
2018	10	21	23	28	10	0.3	3.6	0.72	99.2	78.5039	52.7733
2018	10	21	23	38	10	0.3	3.6	0.71	101.3	78.5039	51.5517
2018	10	21	23	48	10	0.3	3.6	0.71	96.7	78.5039	52.2846
2018	10	21	23	58	10	0.3	3.6	0.75	95.2	78.5039	55.9495
2018	10	22	0	8	10	0.3	3.6	0.7	97.8	78.5039	51.796
2018	10	22	0	18	10	0.3	3.6	0.71	96.9	78.5039	52.7733
2018	10	22	0	28	10	0.3	3.6	0.72	95.8	78.5039	53.0177
2018	10	22	0	38	10	0.3	3.6	0.73	98.6	78.5039	53.5063
2018	10	22	0	48	10	0.3	3.6	0.75	95.5	78.5039	55.9496
2018	10	22	0	58	10	0.3	3.6	0.74	96.9	78.5039	54.4836
2018	10	22	1	8	10	0.3	3.6	0.74	98.1	78.5039	54.728
2018	10	22	1	18	10	0.3	3.6	0.73	98.3	78.5039	53.5064
2018	10	22	1	28	10	0.3	3.6	0.68	98.6	78.5039	50.3302
2018	10	22	1	38	10	0.3	3.6	0.73	99.3	78.5039	53.5064
2018	10	22	1	48	10	0.3	3.6	0.7	98.1	78.5039	51.5519
2018	10	22	1	58	10	0.3	3.6	0.7	98.1	78.5039	51.5519

### Reinhackle (0356)

Year	Month	Day	Hour	Minute	Second	CellBegin	CellEnd	Speed	Direction	Area	Flow
2018	10	22	2	8	10	0.3	3.6	0.71	97.7	78.5039	52.5292
2018	10	22	2	18	10	0.3	3.6	0.72	96.3	78.5039	53.2622
2018	10	22	2	28	10	0.3	3.6	0.71	98.2	78.5039	52.2849
2018	10	22	2	38	10	0.3	3.6	0.71	96.9	78.5039	52.7736
2018	10	22	2	48	10	0.3	3.6	0.72	99.1	78.5039	53.2622
2018	10	22	2	58	10	0.3	3.6	0.68	100.3	78.5039	49.5974
2018	10	22	3	8	10	0.3	3.6	0.67	97	78.5039	49.8417
2018	10	22	3	18	10	0.3	3.6	0.74	99.7	78.5039	54.2395
2018	10	22	3	28	10	0.3	3.6	0.74	98.6	78.5696	54.776
2018	10	22	3	38	10	0.3	3.6	0.74	98.5	78.5696	54.287
2018	10	22	3	48	10	0.3	3.6	0.72	96.3	78.5696	53.3088
2018	10	22	3	58	10	0.3	3.6	0.7	98.7	78.5039	51.3077
2018	10	22	4	8	10	0.3	3.6	0.73	95.7	78.5039	53.9953
2018	10	22	4	18	10	0.3	3.6	0.74	96.6	78.5696	55.0206
2018	10	22	4	28	10	0.3	3.6	0.68	97.5	78.5696	50.3745
2018	10	22	4	38	10	0.3	3.6	0.72	94.7	78.5696	53.5534
2018	10	22	4	48	10	0.3	3.6	0.76	96.2	78.5696	56.2433
2018	10	22	4	58	10	0.3	3.6	0.74	96.7	78.5696	54.5316
2018	10	22	5	8	10	0.3	3.6	0.73	94.9	78.5696	54.0425
2018	10	22	5	18	10	0.3	3.6	0.71	96.4	78.5696	52.3308
2018	10	22	5	28	10	0.3	3.6	0.73	96.5	78.5696	53.798
2018	10	22	5	38	10	0.3	3.6	0.74	96.6	78.5696	54.7762
2018	10	22	5	48	10	0.3	3.6	0.74	97.2	78.5039	54.4841
2018	10	22	5	58	10	0.3	3.6	0.7	96.7	78.5696	51.8418
2018	10	22	6	8	10	0.3	3.6	0.69	95.7	78.5696	51.3527
2018	10	22	6	18	10	0.3	3.6	0.74	98.2	78.5039	54.2398
2018	10	22	6	28	10	0.3	3.6	0.71	95	78.5039	52.7738
2018	10	22	6	38	10	0.3	3.6	0.7	98.1	78.5039	51.7966
2018	10	22	6	48	10	0.3	3.6	0.72	98.9	78.5696	53.309
2018	10	22	6	58	10	0.3	3.6	0.73	94.4	78.5696	54.2872
2018	10	22	7	8	10	0.3	3.6	0.72	96.8	78.5696	53.3091
2018	10	22	7	18	10	0.3	3.6	0.75	99.1	78.5696	55.2654
2018	10	22	7	28	10	0.3	3.6	0.7	98.8	78.5696	51.8419
2018	10	22	7	38	10	0.3	3.6	0.77	94.2	78.5039	56.9274
2018	10	22	7	48	10	0.3	3.6	0.72	96.8	78.5696	53.3091
2018	10	22	7	58	10	0.3	3.6	0.69	95.8	78.5696	50.8637
2018	10	22	8	8	10	0.3	3.6	0.73	96.2	78.5039	53.9955
2018	10	22	8	18	10	0.3	3.6	0.71	96.9	78.5039	52.5296
2018	10	22	8	28	10	0.3	3.6	0.73	101.2	78.5039	53.0182
2018	10	22	8	38	10	0.3	3.6	0.71	96.9	78.5696	52.5755
2018	10	22	8	48	10	0.3	3.6	0.71	97.2	78.5696	52.3309
2018	10	22	8	58	10	0.3	3.6	0.72	98.1	78.5696	53.309
2018	10	22	9	8	10	0.3	3.6	0.71	98	78.5696	52.3308
2018	10	22	9	18	10	0.3	3.6	0.71	97.9	78.5696	52.5753
2018	10	22	9	28	10	0.3	3.6	0.74	96.7	78.5696	54.5316
2018	10	22	9	38	10	0.3	3.6	0.73	96.4	78.5696	54.2871



### Reinhackle (0356)

Year	Month	Day	Hour	Minute	Second	CellBegin	CellEnd	Speed	Direction	Area	Flow
2018	10	22	9	48	10	0.3	3.6	0.74	98.4	78.5696	54.5315
2018	10	22	9	58	10	0.3	3.6	0.68	96.1	78.5696	50.1299
2018	10	22	10	8	10	0.3	3.6	0.71	99.9	78.5696	52.0861
2018	10	22	10	18	10	0.3	3.6	0.73	99.6	78.5696	53.5533
2018	10	22	10	28	10	0.3	3.6	0.71	99.3	78.5696	52.0861
2018	10	22	10	38	10	0.3	3.6	0.67	98.1	78.6352	49.684
2018	10	22	10	48	10	0.3	3.6	0.7	97	78.6352	51.8867
2018	10	22	10	58	10	0.3	3.6	0.73	98.5	78.6352	53.8447
2018	10	22	11	8	10	0.3	3.6	0.69	97.1	78.6352	51.1524
2018	10	22	11	18	10	0.3	3.6	0.71	96.1	78.6352	52.6209
2018	10	22	11	28	10	0.3	3.6	0.7	96.5	78.6352	51.6419
2018	10	22	11	38	10	0.3	3.6	0.74	100.3	78.6352	54.0893
2018	10	22	11	48	10	0.3	3.6	0.72	98.4	78.6352	52.8656
2018	10	22	11	58	10	0.3	3.6	0.72	101.4	78.6352	52.376
2018	10	22	12	8	10	0.3	3.6	0.7	98.4	78.6352	51.6418
2018	10	22	12	18	10	0.3	3.6	0.7	97.6	78.6352	51.6418
2018	10	22	12	28	10	0.3	3.6	0.73	98.7	78.6352	54.0892
2018	10	22	12	38	10	0.3	3.6	0.7	98.1	78.6352	51.8865
2018	10	22	12	48	10	0.3	3.6	0.68	94.7	78.6352	50.4179
2018	10	22	12	58	10	0.3	3.6	0.72	97.9	78.6352	53.1101
2018	10	22	13	8	10	0.3	3.6	0.72	97.1	78.6352	53.3549
2018	10	22	13	18	10	0.3	3.6	0.66	98.3	78.6352	48.9494
2018	10	22	13	28	10	0.3	3.6	0.71	99.3	78.6352	52.3759
2018	10	22	13	38	10	0.3	3.6	0.71	99	78.6352	52.6206
2018	10	22	13	48	10	0.3	3.6	0.7	99.5	78.6352	51.3969
2018	10	22	13	58	10	0.3	3.6	0.69	97.4	78.6352	50.9073
2018	10	22	14	8	10	0.3	3.6	0.69	97.3	78.6352	51.3968
2018	10	22	14	18	10	0.3	3.6	0.7	96.8	78.6352	51.6416
2018	10	22	14	28	10	0.3	3.6	0.72	99.2	78.6352	53.11
2018	10	22	14	38	10	0.3	3.6	0.71	98.2	78.6352	52.6205
2018	10	22	14	48	10	0.3	3.6	0.7	97	78.5696	51.841
2018	10	22	14	58	10	0.3	3.6	0.69	97.1	78.6352	51.3968
2018	10	22	15	8	10	0.3	3.6	0.71	95	78.5696	52.8191
2018	10	22	15	18	10	0.3	3.6	0.69	96	78.6352	50.9073
2018	10	22	15	28	10	0.3	3.6	0.71	98	78.6352	52.3758
2018	10	22	15	38	10	0.3	3.6	0.68	95	78.6352	50.6625
2018	10	22	15	48	10	0.3	3.6	0.72	98.9	78.5696	53.3082
2018	10	22	15	58	10	0.3	3.6	0.7	99.5	78.5696	51.1074
2018	10	22	16	8	10	0.3	3.6	0.7	96.2	78.6352	51.8863
2018	10	22	16	18	10	0.3	3.6	0.67	99.3	78.6352	49.1941
2018	10	22	16	28	10	0.3	3.6	0.73	99.3	78.6352	53.8443
2018	10	22	16	38	10	0.3	3.6	0.7	100.6	78.5696	51.1074
2018	10	22	16	48	10	0.3	3.6	0.69	97.4	78.5696	50.8629
2018	10	22	16	58	10	0.3	3.6	0.69	100.9	78.6352	50.6626
2018	10	22	17	8	10	0.3	3.6	0.76	98.2	78.6352	56.047
2018	10	22	17	18	10	0.3	3.6	0.72	96.5	78.6352	53.5995

## Reinhackle (0356)

Year	Month	Day	Hour	Minute	Second	CellBegin	CellEnd	Speed	Direction	Area	Flow
2018	10	22	17	28	10	0.3	3.6	0.74	97.1	78.6352	54.8232
2018	10	22	17	38	10	0.3	3.6	0.72	98.6	78.6352	53.11
2018	10	22	17	48	10	0.3	3.6	0.68	100	78.6352	49.9283
2018	10	22	17	58	10	0.3	3.6	0.73	97.7	78.6352	54.089
2018	10	22	18	8	10	0.3	3.6	0.71	96.9	78.6352	52.6205
2018	10	22	18	18	10	0.3	3.6	0.71	99.3	78.6352	52.131
2018	10	22	18	28	10	0.3	3.6	0.74	97.9	78.6352	54.3337
2018	10	22	18	38	10	0.3	3.6	0.71	98.8	78.6352	52.3757
2018	10	22	18	48	10	0.3	3.6	0.72	98.9	78.6352	52.8652
2018	10	22	18	58	10	0.3	3.6	0.72	98.2	78.6352	52.8652
2018	10	22	19	8	10	0.3	3.6	0.71	94	78.6352	52.8653
2018	10	22	19	18	10	0.3	3.6	0.7	95.9	78.6352	52.131
2018	10	22	19	28	10	0.3	3.6	0.69	99.6	78.6352	50.9073
2018	10	22	19	38	10	0.3	3.6	0.73	97.2	78.6352	54.3337
2018	10	22	19	48	10	0.3	3.6	0.7	98.3	78.6352	51.8863
2018	10	22	19	58	10	0.3	3.6	0.72	99.2	78.6352	52.8653
2018	10	22	20	8	10	0.3	3.6	0.74	97.3	78.6352	55.068
2018	10	22	20	18	10	0.3	3.6	0.7	95.1	78.6352	51.8863
2018	10	22	20	28	10	0.3	3.6	0.72	97.6	78.6352	52.8653
2018	10	22	20	38	10	0.3	3.6	0.67	97.3	78.6352	49.6836
2018	10	22	20	48	10	0.3	3.6	0.68	99.7	78.6352	49.9284
2018	10	22	20	58	10	0.3	3.6	0.74	98.2	78.6352	54.5786
2018	10	22	21	8	10	0.3	3.6	0.72	97.1	78.6352	53.3548
2018	10	22	21	18	10	0.3	3.6	0.73	97.2	78.6352	54.3338
2018	10	22	21	28	10	0.3	3.6	0.73	97.5	78.6352	53.8443
2018	10	22	21	38	10	0.3	3.6	0.73	98.1	78.6352	53.5996
2018	10	22	21	48	10	0.3	3.6	0.74	98.4	78.6352	54.8234
2018	10	22	21	58	10	0.3	3.6	0.7	97.2	78.6352	52.1312
2018	10	22	22	8	10	0.3	3.6	0.72	97.3	78.6352	53.5997
2018	10	22	22	18	10	0.3	3.6	0.71	98.8	78.6352	52.3759
2018	10	22	22	28	10	0.3	3.6	0.73	97.8	78.6352	53.5997
2018	10	22	22	38	10	0.3	3.6	0.71	98.5	78.6352	52.1312
2018	10	22	22	48	10	0.3	3.6	0.74	95.6	78.6352	54.5787
2018	10	22	22	58	10	0.3	3.6	0.73	98.7	78.6352	54.0892
2018	10	22	23	8	10	0.3	3.6	0.72	98.1	78.6352	53.1102
2018	10	22	23	18	10	0.3	3.6	0.69	100.1	78.6352	50.9075
2018	10	22	23	28	10	0.3	3.6	0.72	98.6	78.6352	53.1103
2018	10	22	23	38	10	0.3	3.6	0.74	100.7	78.6352	54.5788
2018	10	22	23	48	10	0.3	3.6	0.7	97	78.6352	51.6418
2018	10	22	23	58	10	0.3	3.6	0.7	97.8	78.6352	51.6418
2018	10	23	0	8	10	0.3	3.6	0.72	98.4	78.6352	53.3551
2018	10	23	0	18	10	0.3	3.6	0.76	95	78.6352	56.292
2018	10	23	0	28	10	0.3	3.6	0.73	97.5	78.6352	53.8446
2018	10	23	0	38	10	0.3	3.6	0.72	98.9	78.6352	53.3551
2018	10	23	0	48	10	0.3	3.6	0.72	97.9	78.6352	53.1104
2018	10	23	0	58	10	0.3	3.6	0.72	98.6	78.6352	53.1104

### Reinhackle (0356)

Year	Month	Day	Hour	Minute	Second	CellBegin	CellEnd	Speed	Direction	Area	Flow
2018	10	23	1	8	10	0.3	3.6	0.74	95.6	78.6352	54.5789
2018	10	23	1	18	10	0.3	3.6	0.73	96.7	78.6352	54.3342
2018	10	23	1	28	10	0.3	3.6	0.72	98.9	78.6352	53.3552
2018	10	23	1	38	10	0.3	3.6	0.71	98	78.6352	52.3762
2018	10	23	1	48	10	0.3	3.6	0.73	99.3	78.6352	53.6
2018	10	23	1	58	10	0.3	3.6	0.75	98.6	78.6352	55.3132
2018	10	23	2	8	10	0.3	3.6	0.71	97.2	78.6352	52.621
2018	10	23	2	18	10	0.3	3.6	0.73	97.8	78.6352	53.8448
2018	10	23	2	28	10	0.3	3.6	0.74	97.4	78.6352	54.579
2018	10	23	2	38	10	0.3	3.6	0.76	96.5	78.6352	56.0475
2018	10	23	2	48	10	0.3	3.6	0.72	97	78.6352	53.6001
2018	10	23	2	58	10	0.3	3.6	0.73	99.3	78.6352	53.8448
2018	10	23	3	8	10	0.3	3.6	0.7	98.9	78.6352	51.3973
2018	10	23	3	18	10	0.3	3.6	0.72	96.8	78.6352	53.3554
2018	10	23	3	28	10	0.3	3.6	0.73	96.5	78.6352	53.8449
2018	10	23	3	38	10	0.3	3.6	0.7	98.1	78.6352	51.8869
2018	10	23	3	48	10	0.3	3.6	0.71	95.6	78.6352	52.3764
2018	10	23	3	58	10	0.3	3.6	0.72	95.5	78.6352	53.6002
2018	10	23	4	8	10	0.3	3.6	0.7	99.2	78.6352	51.6422
2018	10	23	4	18	10	0.3	3.6	0.7	98.3	78.6352	51.8869
2018	10	23	4	28	10	0.3	3.6	0.73	97.7	78.6352	54.3344
2018	10	23	4	38	10	0.3	3.6	0.73	98.8	78.6352	53.8449
2018	10	23	4	48	10	0.3	3.6	0.71	95.6	78.6352	52.3765
2018	10	23	4	58	10	0.3	3.6	0.71	98	78.6352	52.3765
2018	10	23	5	8	10	0.3	3.6	0.69	96.8	78.6352	51.3975
2018	10	23	5	18	10	0.3	3.6	0.72	97.9	78.6352	52.866
2018	10	23	5	28	10	0.3	3.6	0.71	96.1	78.6352	52.3765
2018	10	23	5	38	10	0.3	3.6	0.69	100.1	78.6352	50.908
2018	10	23	5	48	10	0.3	3.6	0.71	100.2	78.6352	51.887
2018	10	23	5	58	10	0.3	3.6	0.72	97.9	78.6352	53.1108
2018	10	23	6	8	10	0.3	3.6	0.73	97.7	78.6352	54.3346
2018	10	23	6	18	10	0.3	3.6	0.68	99.7	78.6352	50.1738
2018	10	23	6	28	10	0.3	3.6	0.71	97.4	78.6352	52.6213
2018	10	23	6	38	10	0.3	3.6	0.7	97.8	78.6352	51.6423
2018	10	23	6	48	10	0.3	3.6	0.71	98.2	78.6352	52.3766
2018	10	23	6	58	10	0.3	3.6	0.68	96.9	78.6352	50.6633
2018	10	23	7	8	10	0.3	3.6	0.7	95.7	78.6352	51.8871
2018	10	23	7	18	10	0.3	3.6	0.72	97.4	78.6352	53.1109
2018	10	23	7	28	10	0.3	3.6	0.7	97.5	78.6352	51.8871
2018	10	23	7	38	10	0.3	3.6	0.73	97.8	78.6352	53.8451
2018	10	23	7	48	10	0.3	3.6	0.72	96.5	78.6352	53.3556
2018	10	23	7	58	10	0.3	3.6	0.7	98.6	78.6352	51.6424
2018	10	23	8	8	10	0.3	3.6	0.7	95.6	78.6352	52.1319
2018	10	23	8	18	10	0.3	3.6	0.69	97.9	78.6352	51.1529
2018	10	23	8	28	10	0.3	3.6	0.69	98.7	78.6352	50.9081
2018	10	23	8	38	10	0.3	3.6	0.73	95.4	78.6352	54.5794

### Reinhackle (0356)

Year	Month	Day	Hour	Minute	Second	CellBegin	CellEnd	Speed	Direction	Area	Flow
2018	10	23	8	48	10	0.3	3.6	0.72	94.4	78.6352	53.6003
2018	10	23	8	58	10	0.3	3.6	0.71	99	78.6352	52.3766
2018	10	23	9	8	10	0.3	3.6	0.71	96.6	78.7008	52.6672
2018	10	23	9	18	10	0.3	3.6	0.7	95.9	78.7008	52.1772
2018	10	23	9	28	10	0.3	3.6	0.71	96.9	78.7008	52.6671
2018	10	23	9	38	10	0.3	3.6	0.71	97.5	78.7008	52.4221
2018	10	23	9	48	10	0.3	3.6	0.74	96.4	78.7008	54.6268
2018	10	23	9	58	10	0.3	3.6	0.71	96.9	78.7008	52.6671
2018	10	23	10	8	10	0.3	3.6	0.66	97.4	78.7008	49.2376
2018	10	23	10	18	10	0.3	3.6	0.71	98.7	78.7008	52.667
2018	10	23	10	28	10	0.3	3.6	0.71	97.5	78.7008	52.422
2018	10	23	10	38	10	0.3	3.6	0.71	96.9	78.7008	52.6669
2018	10	23	10	48	10	0.3	3.6	0.71	99	78.7008	52.6669
2018	10	23	10	58	10	0.3	3.6	0.71	97.8	78.7008	52.1769
2018	10	23	11	8	10	0.3	3.6	0.73	98.7	78.7008	54.1366
2018	10	23	11	18	10	0.3	3.6	0.71	96.3	78.7008	52.9118
2018	10	23	11	28	10	0.3	3.6	0.7	98.3	78.7008	51.9319
2018	10	23	11	38	10	0.3	3.6	0.71	99.3	78.7008	52.4218
2018	10	23	11	48	10	0.3	3.6	0.69	94.9	78.7008	51.6869
2018	10	23	11	58	10	0.3	3.6	0.73	100.9	78.7008	53.4016
2018	10	23	12	8	10	0.3	3.6	0.69	98.8	78.7008	50.707
2018	10	23	12	18	10	0.3	3.6	0.7	95.9	78.7008	52.1767
2018	10	23	12	28	10	0.3	3.6	0.71	96.9	78.7008	52.4217
2018	10	23	12	38	10	0.3	3.6	0.71	99.9	78.7008	52.1767
2018	10	23	12	48	10	0.3	3.6	0.73	97.2	78.7008	54.3813
2018	10	23	12	58	10	0.3	3.6	0.7	98.1	78.7008	51.6867
2018	10	23	13	8	10	0.3	3.6	0.72	96.1	78.7008	53.1565
2018	10	23	13	18	10	0.3	3.6	0.68	96.9	78.7008	50.4619
2018	10	23	13	28	10	0.3	3.6	0.72	100.5	78.7008	52.6665
2018	10	23	13	38	10	0.3	3.6	0.69	98.5	78.7008	50.9518
2018	10	23	13	48	10	0.3	3.6	0.67	97.6	78.7008	49.727
2018	10	23	13	58	10	0.3	3.6	0.73	99.5	78.7008	53.8913
2018	10	23	14	8	10	0.3	3.6	0.71	99	78.7008	52.6665
2018	10	23	14	18	10	0.3	3.6	0.71	98.2	78.7008	52.6665
2018	10	23	14	28	10	0.3	3.6	0.69	101	78.7008	50.2169
2018	10	23	14	38	10	0.3	3.6	0.7	99.1	78.7008	51.9316
2018	10	23	14	48	10	0.3	3.6	0.69	97.4	78.7008	50.9517
2018	10	23	14	58	10	0.3	3.6	0.7	98.1	78.7008	51.6866
2018	10	23	15	8	10	0.3	3.6	0.7	96.7	78.7008	51.9316
2018	10	23	15	18	10	0.3	3.6	0.69	102.1	78.7008	50.2168
2018	10	23	15	28	10	0.3	3.6	0.7	97.6	78.7008	51.6866
2018	10	23	15	38	10	0.3	3.6	0.72	99.1	78.7008	53.4013
2018	10	23	15	48	10	0.3	3.6	0.72	101.3	78.7008	52.9114
2018	10	23	15	58	10	0.3	3.6	0.72	96.8	78.7008	53.1564
2018	10	23	16	8	10	0.3	3.6	0.7	97.3	78.7008	51.9316
2018	10	23	16	18	10	0.3	3.6	0.71	97.8	78.7008	52.1765

## Reinhackle (0356)

Year	Month	Day	Hour	Minute	Second	CellBegin	CellEnd	Speed	Direction	Area	Flow
2018	10	23	16	28	10	0.3	3.6	0.73	98	78.7008	54.1362
2018	10	23	16	38	10	0.3	3.6	0.73	97.7	78.7008	54.1362
2018	10	23	16	48	10	0.3	3.6	0.71	96.9	78.7008	52.6664
2018	10	23	16	58	10	0.3	3.6	0.71	96.6	78.7008	52.9114
2018	10	23	17	8	10	0.3	3.6	0.72	97.1	78.7008	53.4013
2018	10	23	17	18	10	0.3	3.6	0.71	95.3	78.7008	52.4215
2018	10	23	17	28	10	0.3	3.6	0.72	98.9	78.7008	53.1563
2018	10	23	17	38	10	0.3	3.6	0.72	97.6	78.7008	52.9114
2018	10	23	17	48	10	0.3	3.6	0.73	97	78.7008	53.8912
2018	10	23	17	58	10	0.3	3.6	0.73	96.4	78.7008	54.3811
2018	10	23	18	8	10	0.3	3.6	0.73	99	78.7008	54.1362
2018	10	23	18	18	10	0.3	3.6	0.7	99.1	78.7008	51.9315
2018	10	23	18	28	10	0.3	3.6	0.69	99.6	78.7008	50.9517
2018	10	23	18	38	10	0.3	3.6	0.71	99.2	78.7008	52.6664
2018	10	23	18	48	10	0.3	3.6	0.74	97.1	78.7008	54.871
2018	10	23	18	58	10	0.3	3.6	0.69	99.3	78.7008	50.9517
2018	10	23	19	8	10	0.3	3.6	0.73	95.9	78.7008	54.3811
2018	10	23	19	18	10	0.3	3.6	0.73	99	78.7008	54.1362
2018	10	23	19	28	10	0.3	3.6	0.74	97.4	78.7008	54.6261
2018	10	23	19	38	10	0.3	3.6	0.72	97.1	78.7008	53.4013
2018	10	23	19	48	10	0.3	3.6	0.7	97	78.7008	51.9315
2018	10	23	19	58	10	0.3	3.6	0.7	98.3	78.7008	51.9315
2018	10	23	20	8	10	0.3	3.6	0.67	92	78.7008	49.9719
2018	10	23	20	18	10	0.3	3.6	0.67	97.9	78.7008	49.7269
2018	10	23	20	28	10	0.3	3.6	0.73	96.2	78.7008	54.1362
2018	10	23	20	38	10	0.3	3.6	0.7	98.3	78.7008	51.9316
2018	10	23	20	48	10	0.3	3.6	0.69	97.4	78.7008	50.9518
2018	10	23	20	58	10	0.3	3.6	0.72	96.8	78.7008	53.1564
2018	10	23	21	8	10	0.3	3.6	0.73	96.2	78.6352	54.0891
2018	10	23	21	18	10	0.3	3.6	0.7	98.3	78.6352	51.8864
2018	10	23	21	28	10	0.3	3.6	0.71	95.8	78.6352	52.6206
2018	10	23	21	38	10	0.3	3.6	0.71	96.9	78.7008	52.6665
2018	10	23	21	48	10	0.3	3.6	0.71	98	78.6352	52.3759
2018	10	23	21	58	10	0.3	3.6	0.71	96.9	78.6352	52.6206
2018	10	23	22	8	10	0.3	3.6	0.71	98.5	78.6352	52.1311
2018	10	23	22	18	10	0.3	3.6	0.72	98.1	78.6352	53.1101
2018	10	23	22	28	10	0.3	3.6	0.69	97.4	78.6352	50.9074
2018	10	23	22	38	10	0.3	3.6	0.72	95.8	78.6352	53.3549
2018	10	23	22	48	10	0.3	3.6	0.72	96.3	78.6352	53.3549
2018	10	23	22	58	10	0.3	3.6	0.7	99.8	78.6352	51.1522
2018	10	23	23	8	10	0.3	3.6	0.72	97.4	78.6352	53.1102
2018	10	23	23	18	10	0.3	3.6	0.71	97.9	78.6352	52.6207
2018	10	23	23	28	10	0.3	3.6	0.74	99.4	78.6352	54.5787
2018	10	23	23	38	10	0.3	3.6	0.71	96.1	78.6352	52.376
2018	10	23	23	48	10	0.3	3.6	0.77	98.4	78.6352	56.5367
2018	10	23	23	58	10	0.3	3.6	0.71	95.3	78.6352	53.1102

### Reinhackle (0356)

Year	Month	Day	Hour	Minute	Second	CellBegin	CellEnd	Speed	Direction	Area	Flow
2018	10	24	0	8	10	0.3	3.6	0.71	98	78.6352	52.1313
2018	10	24	0	18	10	0.3	3.6	0.69	99.6	78.6352	50.9075
2018	10	24	0	28	10	0.3	3.6	0.73	95.7	78.6352	54.334
2018	10	24	0	38	10	0.3	3.6	0.69	99	78.6352	51.1523
2018	10	24	0	48	10	0.3	3.6	0.71	99.1	78.6352	52.1313
2018	10	24	0	58	10	0.3	3.6	0.72	96.6	78.6352	53.1103
2018	10	24	1	8	10	0.3	3.6	0.73	96.7	78.6352	53.8446
2018	10	24	1	18	10	0.3	3.6	0.71	99.1	78.6352	52.1314
2018	10	24	1	28	10	0.3	3.6	0.74	99.2	78.6352	54.3341
2018	10	24	1	38	10	0.3	3.6	0.7	99.4	78.6352	51.6419
2018	10	24	1	48	10	0.3	3.6	0.7	97	78.6352	52.1314
2018	10	24	1	58	10	0.3	3.6	0.7	99.1	78.6352	51.8867
2018	10	24	2	8	10	0.3	3.6	0.72	97.4	78.6352	53.1104
2018	10	24	2	18	10	0.3	3.6	0.76	98.5	78.6352	55.8027
2018	10	24	2	28	10	0.3	3.6	0.7	98.1	78.6352	51.8867
2018	10	24	2	38	10	0.3	3.6	0.72	97.9	78.6352	52.8657
2018	10	24	2	48	10	0.3	3.6	0.71	97.9	78.6352	52.621
2018	10	24	2	58	10	0.3	3.6	0.72	94.7	78.6352	53.3553
2018	10	24	3	8	10	0.3	3.6	0.75	98.1	78.6352	55.3133
2018	10	24	3	18	10	0.3	3.6	0.71	102	78.5696	51.597
2018	10	24	3	28	10	0.3	3.6	0.74	98.7	78.5696	54.5314
2018	10	24	3	38	10	0.3	3.6	0.75	97	78.5696	55.5096
2018	10	24	3	48	10	0.3	3.6	0.71	99.9	78.5696	52.0861
2018	10	24	3	58	10	0.3	3.6	0.71	95.3	78.5696	52.3307
2018	10	24	4	8	10	0.3	3.6	0.7	98.1	78.5696	51.8416
2018	10	24	4	18	10	0.3	3.6	0.72	97.5	78.5696	53.5534
2018	10	24	4	28	10	0.3	3.6	0.75	97.3	78.5696	55.5097
2018	10	24	4	38	10	0.3	3.6	0.69	97.1	78.5696	51.3526
2018	10	24	4	48	10	0.3	3.6	0.72	97.6	78.5696	53.3089
2018	10	24	4	58	10	0.3	3.6	0.74	98.7	78.5696	54.287
2018	10	24	5	8	10	0.3	3.6	0.73	97.8	78.5696	53.5534
2018	10	24	5	18	10	0.3	3.6	0.71	96.9	78.5696	52.3308
2018	10	24	5	28	10	0.3	3.6	0.72	97.3	78.5696	53.5535
2018	10	24	5	38	10	0.3	3.6	0.72	98.9	78.5696	53.0644
2018	10	24	5	48	10	0.3	3.6	0.72	96.8	78.5696	53.3089
2018	10	24	5	58	10	0.3	3.6	0.71	95.6	78.5696	52.8199
2018	10	24	6	8	10	0.3	3.6	0.72	97.4	78.5696	53.0644
2018	10	24	6	18	10	0.3	3.6	0.71	99	78.5696	52.3308
2018	10	24	6	28	10	0.3	3.6	0.71	95	78.5696	52.8199
2018	10	24	6	38	10	0.3	3.6	0.69	97.1	78.5696	50.8636
2018	10	24	6	48	10	0.3	3.6	0.72	98.9	78.5696	53.309
2018	10	24	6	58	10	0.3	3.6	0.7	99.8	78.5039	51.0636
2018	10	24	7	8	10	0.3	3.6	0.68	97.2	78.5039	50.3306
2018	10	24	7	18	10	0.3	3.6	0.71	98.7	78.5039	52.5295
2018	10	24	7	28	10	0.3	3.6	0.71	98	78.5039	52.0409
2018	10	24	7	38	10	0.3	3.6	0.73	97.8	78.5039	53.7512

### Reinhackle (0356)

Year	Month	Day	Hour	Minute	Second	CellBegin	CellEnd	Speed	Direction	Area	Flow
2018	10	24	7	48	10	0.3	3.6	0.7	98.7	78.5039	51.3079
2018	10	24	7	58	10	0.3	3.6	0.7	96.7	78.5039	52.0409
2018	10	24	8	8	10	0.3	3.6	0.69	98.2	78.5039	50.575
2018	10	24	8	18	10	0.3	3.6	0.73	97.7	78.5039	54.2399
2018	10	24	8	28	10	0.3	3.6	0.72	96.8	78.5039	53.0182
2018	10	24	8	38	10	0.3	3.6	0.74	98.4	78.5039	54.4841
2018	10	24	8	48	10	0.3	3.6	0.71	97.7	78.5039	52.2852
2018	10	24	8	58	10	0.3	3.6	0.67	98.7	78.5039	49.5976
2018	10	24	9	8	10	0.3	3.6	0.69	94.3	78.5039	51.5522
2018	10	24	9	18	10	0.3	3.6	0.71	99.3	78.5039	52.2851
2018	10	24	9	28	10	0.3	3.6	0.71	99.3	78.5039	52.2851
2018	10	24	9	38	10	0.3	3.6	0.7	99.2	78.5039	51.5521
2018	10	24	9	48	10	0.3	3.6	0.74	98.1	78.5039	54.7283
2018	10	24	9	58	10	0.3	3.6	0.68	96.1	78.5039	50.0861
2018	10	24	10	8	10	0.3	3.6	0.74	97.1	78.5039	54.9725
2018	10	24	10	18	10	0.3	3.6	0.71	98.8	78.5039	52.2849
2018	10	24	10	28	10	0.3	3.6	0.7	98.4	78.5696	51.597
2018	10	24	10	38	10	0.3	3.6	0.7	94.8	78.5039	52.2849
2018	10	24	10	48	10	0.3	3.6	0.75	98.8	78.5696	55.265
2018	10	24	10	58	10	0.3	3.6	0.72	99.1	78.5039	53.2621
2018	10	24	11	8	10	0.3	3.6	0.72	95	78.5039	53.2621
2018	10	24	11	18	10	0.3	3.6	0.69	98.5	78.5696	50.6187
2018	10	24	11	28	10	0.3	3.6	0.66	97.7	78.5039	48.8642
2018	10	24	11	38	10	0.3	3.6	0.72	98.1	78.5039	53.0177
2018	10	24	11	48	10	0.3	3.6	0.7	97.5	78.5039	51.796
2018	10	24	11	58	10	0.3	3.6	0.75	97	78.5039	55.4608
2018	10	24	12	8	10	0.3	3.6	0.73	98.7	78.5039	53.9949
2018	10	24	12	18	10	0.3	3.6	0.7	97.6	78.5039	51.5517
2018	10	24	12	28	10	0.3	3.6	0.71	99.9	78.5039	52.0403
2018	10	24	12	38	10	0.3	3.6	0.68	98.1	78.4383	50.0419
2018	10	24	12	48	10	0.3	3.6	0.69	97.3	78.4383	51.2624
2018	10	24	12	58	10	0.3	3.6	0.72	98.2	78.4383	52.7271
2018	10	24	13	8	10	0.3	3.6	0.69	101.3	78.4383	50.286
2018	10	24	13	18	10	0.3	3.6	0.72	98.4	78.4383	52.727
2018	10	24	13	28	10	0.3	3.6	0.7	97.5	78.4383	51.7506
2018	10	24	13	38	10	0.3	3.6	0.7	97.8	78.4383	51.7506
2018	10	24	13	48	10	0.3	3.6	0.69	97.4	78.3727	50.7297
2018	10	24	13	58	10	0.3	3.6	0.7	97	78.3071	51.4163
2018	10	24	14	8	10	0.3	3.6	0.71	100.3	78.3071	52.1474
2018	10	24	14	18	10	0.3	3.6	0.73	99	78.3071	53.6094
2018	10	24	14	28	10	0.3	3.6	0.68	96.9	78.3071	50.1979
2018	10	24	14	38	10	0.3	3.6	0.75	98.8	78.3071	54.8278
2018	10	24	14	48	10	0.3	3.6	0.69	100.5	78.3071	50.1979
2018	10	24	14	58	10	0.3	3.6	0.71	101.5	78.2415	51.3712
2018	10	24	15	8	10	0.3	3.6	0.7	97.2	78.2415	51.8582
2018	10	24	15	18	10	0.3	3.6	0.69	99.6	78.2415	50.154

### Reinhackle (0356)

Year	Month	Day	Hour	Minute	Second	CellBegin	CellEnd	Speed	Direction	Area	Flow
2018	10	24	15	28	10	0.3	3.6	0.67	97.3	78.1758	49.3802
2018	10	24	15	38	10	0.3	3.6	0.7	100.2	78.1758	51.3263
2018	10	24	15	48	10	0.3	3.6	0.7	97.8	78.1758	51.5695
2018	10	24	15	58	10	0.3	3.6	0.68	98.4	78.1758	49.6234
2018	10	24	16	8	10	0.3	3.6	0.68	98.6	78.2415	49.9105
2018	10	24	16	18	10	0.3	3.6	0.7	98.1	78.1758	51.5694
2018	10	24	16	28	10	0.3	3.6	0.72	97.6	78.1758	53.0289
2018	10	24	16	38	10	0.3	3.6	0.69	99.8	78.1758	50.5964
2018	10	24	16	48	10	0.3	3.6	0.68	97.2	78.1758	49.8667
2018	10	24	16	58	10	0.3	3.6	0.71	97.8	78.1758	51.8127
2018	10	24	17	8	10	0.3	3.6	0.71	100.4	78.1758	51.8127
2018	10	24	17	18	10	0.3	3.6	0.74	97.1	78.1758	54.7317
2018	10	24	17	28	10	0.3	3.6	0.7	98.8	78.1758	51.5694
2018	10	24	17	38	10	0.3	3.6	0.74	96.6	78.1758	54.7317
2018	10	24	17	48	10	0.3	3.6	0.72	98.9	78.1758	53.0289
2018	10	24	17	58	10	0.3	3.6	0.72	98.9	78.1758	53.0289
2018	10	24	18	8	10	0.3	3.6	0.7	99.1	78.1758	51.5694
2018	10	24	18	18	10	0.3	3.6	0.74	96.3	78.1758	54.7317
2018	10	24	18	28	10	0.3	3.6	0.67	96.2	78.1758	49.3801
2018	10	24	18	38	10	0.3	3.6	0.73	98.2	78.1758	53.7586
2018	10	24	18	48	10	0.3	3.6	0.72	99.9	78.1758	52.7856
2018	10	24	18	58	10	0.3	3.6	0.71	97.2	78.1758	52.2991
2018	10	24	19	8	10	0.3	3.6	0.67	98.2	78.2415	49.18
2018	10	24	19	18	10	0.3	3.6	0.7	97	78.1758	51.5694
2018	10	24	19	28	10	0.3	3.6	0.74	98.7	78.1758	54.2452
2018	10	24	19	38	10	0.3	3.6	0.69	100.1	78.1758	50.5964
2018	10	24	19	48	10	0.3	3.6	0.7	96	78.1758	51.3261
2018	10	24	19	58	10	0.3	3.6	0.72	99.5	78.1758	52.5424
2018	10	24	20	8	10	0.3	3.6	0.71	96.3	78.1758	52.5424
2018	10	24	20	18	10	0.3	3.6	0.71	98.8	78.1758	52.0559
2018	10	24	20	28	10	0.3	3.6	0.68	96.9	78.3071	50.1979
2018	10	24	20	38	10	0.3	3.6	0.72	98.4	78.1758	53.029
2018	10	24	20	48	10	0.3	3.6	0.73	100.6	78.1758	53.2722
2018	10	24	20	58	10	0.3	3.6	0.73	96.7	78.1758	53.5155
2018	10	24	21	8	10	0.3	3.6	0.7	98.6	78.1758	51.5695
2018	10	24	21	18	10	0.3	3.6	0.71	96.6	78.1758	52.5425
2018	10	24	21	28	10	0.3	3.6	0.67	97	78.1758	49.3802
2018	10	24	21	38	10	0.3	3.6	0.72	98.2	78.1758	52.5425
2018	10	24	21	48	10	0.3	3.6	0.72	96.8	78.1758	52.7858
2018	10	24	21	58	10	0.3	3.6	0.7	97.3	78.1758	51.5695
2018	10	24	22	8	10	0.3	3.6	0.73	96.7	78.1758	53.7588
2018	10	24	22	18	10	0.3	3.6	0.74	98.9	78.1758	54.4886
2018	10	24	22	28	10	0.3	3.6	0.71	99.6	78.1758	51.5696
2018	10	24	22	38	10	0.3	3.6	0.71	95.8	78.1758	52.5426
2018	10	24	22	48	10	0.3	3.6	0.72	98.1	78.1758	52.7859
2018	10	24	22	58	10	0.3	3.6	0.69	98.4	78.1758	50.8399



## Reinhackle (0356)

Year	Month	Day	Hour	Minute	Second	CellBegin	CellEnd	Speed	Direction	Area	Flow
2018	10	24	23	8	10	0.3	3.6	0.71	94.5	78.1758	52.7859
2018	10	24	23	18	10	0.3	3.6	0.71	96.9	78.2415	52.5888
2018	10	24	23	28	10	0.3	3.6	0.71	96.9	78.2415	52.1018
2018	10	24	23	38	10	0.3	3.6	0.74	96.7	78.2415	54.2931
2018	10	24	23	48	10	0.3	3.6	0.74	97.4	78.2415	54.5365
2018	10	24	23	58	10	0.3	3.6	0.68	98.1	78.2415	49.9107
2018	10	25	0	8	10	0.3	3.6	0.69	97.1	78.2415	50.6411
2018	10	25	0	18	10	0.3	3.6	0.7	96.4	78.2415	51.8585
2018	10	25	0	28	10	0.3	3.6	0.68	96.6	78.3071	50.4419
2018	10	25	0	38	10	0.3	3.6	0.68	96.7	78.2415	49.9108
2018	10	25	0	48	10	0.3	3.6	0.68	98.6	78.3727	50.2422
2018	10	25	0	58	10	0.3	3.6	0.7	97	78.3071	51.4166
2018	10	25	1	8	10	0.3	3.6	0.71	98.2	78.3071	52.1477
2018	10	25	1	18	10	0.3	3.6	0.68	98.6	78.3071	50.1983
2018	10	25	1	28	10	0.3	3.6	0.72	100	78.3727	52.4373
2018	10	25	1	38	10	0.3	3.6	0.69	94.7	78.3727	50.974
2018	10	25	1	48	10	0.3	3.6	0.75	98.6	78.3727	55.1202
2018	10	25	1	58	10	0.3	3.6	0.71	99.3	78.3727	51.9496
2018	10	25	2	8	10	0.3	3.6	0.72	97.4	78.3727	52.9252
2018	10	25	2	18	10	0.3	3.6	0.69	99	78.3727	50.974
2018	10	25	2	28	10	0.3	3.6	0.66	97.4	78.3727	49.0229
2018	10	25	2	38	10	0.3	3.6	0.68	96.3	78.3727	50.4863
2018	10	25	2	48	10	0.3	3.6	0.7	97.8	78.3727	51.4619
2018	10	25	2	58	10	0.3	3.6	0.73	98	78.3727	53.6569
2018	10	25	3	8	10	0.3	3.6	0.71	96.9	78.3727	52.4375
2018	10	25	3	18	10	0.3	3.6	0.72	97.4	78.3727	52.9253
2018	10	25	3	28	10	0.3	3.6	0.74	98.5	78.3727	54.1448
2018	10	25	3	38	10	0.3	3.6	0.71	95.9	78.3727	52.1936
2018	10	25	3	48	10	0.3	3.6	0.73	99	78.3727	53.9009
2018	10	25	3	58	10	0.3	3.6	0.71	96.6	78.3727	52.4375
2018	10	25	4	8	10	0.3	3.6	0.73	100.4	78.3727	53.4131
2018	10	25	4	18	10	0.3	3.6	0.72	97.6	78.3727	53.1693
2018	10	25	4	28	10	0.3	3.6	0.69	97.4	78.3727	50.7303
2018	10	25	4	38	10	0.3	3.6	0.7	97.3	78.3727	51.462
2018	10	25	4	48	10	0.3	3.6	0.75	97	78.3727	55.3644
2018	10	25	4	58	10	0.3	3.6	0.74	96.6	78.3727	54.8766
2018	10	25	5	8	10	0.3	3.6	0.7	98.8	78.3727	51.7059
2018	10	25	5	18	10	0.3	3.6	0.74	98.7	78.3727	54.3888
2018	10	25	5	28	10	0.3	3.6	0.72	98.9	78.3727	53.1693
2018	10	25	5	38	10	0.3	3.6	0.7	96.2	78.3727	51.706
2018	10	25	5	48	10	0.3	3.6	0.71	96.9	78.3727	52.6816
2018	10	25	5	58	10	0.3	3.6	0.73	95.4	78.3727	53.9011
2018	10	25	6	8	10	0.3	3.6	0.75	97.8	78.3727	54.8767
2018	10	25	6	18	10	0.3	3.6	0.71	97.5	78.4383	52.2395
2018	10	25	6	28	10	0.3	3.6	0.72	97.9	78.3727	52.6816
2018	10	25	6	38	10	0.3	3.6	0.7	98.1	78.4383	51.2631

## Reinhackle (0356)

Year	Month	Day	Hour	Minute	Second	CellBegin	CellEnd	Speed	Direction	Area	Flow
2018	10	25	6	48	10	0.3	3.6	0.72	97.6	78.4383	52.7277
2018	10	25	6	58	10	0.3	3.6	0.71	96.1	78.4383	52.4836
2018	10	25	7	8	10	0.3	3.6	0.73	99.6	78.4383	53.216
2018	10	25	7	18	10	0.3	3.6	0.73	97.8	78.4383	53.4601
2018	10	25	7	28	10	0.3	3.6	0.72	97.8	78.4383	53.216
2018	10	25	7	38	10	0.3	3.6	0.7	97	78.4383	51.9955
2018	10	25	7	48	10	0.3	3.6	0.66	100.3	78.4383	48.5779
2018	10	25	7	58	10	0.3	3.6	0.74	96.7	78.4383	54.4366
2018	10	25	8	8	10	0.3	3.6	0.7	95.9	78.4383	51.9955
2018	10	25	8	18	10	0.3	3.6	0.72	99.4	78.4383	52.9719
2018	10	25	8	28	10	0.3	3.6	0.74	98.7	78.4383	54.1925
2018	10	25	8	38	10	0.3	3.6	0.69	96.8	78.4383	51.019
2018	10	25	8	48	10	0.3	3.6	0.71	95.8	78.4383	52.7277
2018	10	25	8	58	10	0.3	3.6	0.7	95.4	78.4383	51.7513
2018	10	25	9	8	10	0.3	3.6	0.74	99.9	78.4383	54.4365
2018	10	25	9	18	10	0.3	3.6	0.7	96.5	78.4383	51.5071
2018	10	25	9	28	10	0.3	3.6	0.71	99.5	78.5039	52.2851
2018	10	25	9	38	10	0.3	3.6	0.71	97.9	78.5039	52.5294
2018	10	25	9	48	10	0.3	3.6	0.68	96.1	78.5039	50.3305
2018	10	25	9	58	10	0.3	3.6	0.7	97.8	78.5039	51.552
2018	10	25	10	8	10	0.3	3.6	0.72	95.7	78.5039	53.5066
2018	10	25	10	18	10	0.3	3.6	0.7	98.1	78.5039	51.3077
2018	10	25	10	28	10	0.3	3.6	0.7	97.5	78.5039	51.7963
2018	10	25	10	38	10	0.3	3.6	0.72	95.5	78.5039	53.2622
2018	10	25	10	48	10	0.3	3.6	0.77	97.4	78.5039	56.6827
2018	10	25	10	58	10	0.3	3.6	0.69	96.6	78.5039	50.8189
2018	10	25	11	8	10	0.3	3.6	0.71	98.8	78.5039	52.2848
2018	10	25	11	18	10	0.3	3.6	0.72	97.9	78.5039	52.7734
2018	10	25	11	28	10	0.3	3.6	0.74	100.8	78.5039	53.995
2018	10	25	11	38	10	0.3	3.6	0.72	98.9	78.5039	52.7734
2018	10	25	11	48	10	0.3	3.6	0.72	100.2	78.5696	53.064
2018	10	25	11	58	10	0.3	3.6	0.72	97.6	78.5696	52.8194
2018	10	25	12	8	10	0.3	3.6	0.68	95.5	78.5696	50.6186
2018	10	25	12	18	10	0.3	3.6	0.74	97.6	78.5696	54.7756
2018	10	25	12	28	10	0.3	3.6	0.71	99.5	78.5696	52.3303
2018	10	25	12	38	10	0.3	3.6	0.7	95.7	78.5696	51.8412
2018	10	25	12	48	10	0.3	3.6	0.7	98.3	78.5696	51.8412
2018	10	25	12	58	10	0.3	3.6	0.72	98.4	78.5696	52.8193
2018	10	25	13	8	10	0.3	3.6	0.67	99	78.5696	49.6403
2018	10	25	13	18	10	0.3	3.6	0.68	98.1	78.5696	50.1294
2018	10	25	13	28	10	0.3	3.6	0.7	97.6	78.5696	51.5965
2018	10	25	13	38	10	0.3	3.6	0.69	99.3	78.5696	50.8629
2018	10	25	13	48	10	0.3	3.6	0.73	95.7	78.5696	53.7973
2018	10	25	13	58	10	0.3	3.6	0.7	96.7	78.5696	51.841
2018	10	25	14	8	10	0.3	3.6	0.69	100.7	78.5696	50.3739
2018	10	25	14	18	10	0.3	3.6	0.7	99.4	78.5039	51.5516

### Reinhackle (0356)

Year	Month	Day	Hour	Minute	Second	CellBegin	CellEnd	Speed	Direction	Area	Flow
2018	10	25	14	28	10	0.3	3.6	0.7	96.8	78.5039	51.5516
2018	10	25	14	38	10	0.3	3.6	0.72	95.2	78.5039	53.5061
2018	10	25	14	48	10	0.3	3.6	0.7	97.8	78.5039	51.7959
2018	10	25	14	58	10	0.3	3.6	0.7	97	78.5696	52.0856
2018	10	25	15	8	10	0.3	3.6	0.68	95.3	78.5039	50.0856
2018	10	25	15	18	10	0.3	3.6	0.74	96.6	78.5696	54.7755
2018	10	25	15	28	10	0.3	3.6	0.7	97	78.5696	52.0856
2018	10	25	15	38	10	0.3	3.6	0.75	97.6	78.5039	55.2162
2018	10	25	15	48	10	0.3	3.6	0.72	96	78.5696	53.5527
2018	10	25	15	58	10	0.3	3.6	0.72	97.6	78.5696	52.8192
2018	10	25	16	8	10	0.3	3.6	0.72	97.9	78.5039	52.773
2018	10	25	16	18	10	0.3	3.6	0.72	100	78.5696	52.8191
2018	10	25	16	28	10	0.3	3.6	0.72	96.3	78.5039	53.2617
2018	10	25	16	38	10	0.3	3.6	0.71	101.2	78.5039	51.7958
2018	10	25	16	48	10	0.3	3.6	0.74	99.1	78.5696	54.7754
2018	10	25	16	58	10	0.3	3.6	0.71	96.3	78.5039	52.773
2018	10	25	17	8	10	0.3	3.6	0.69	96.9	78.5696	50.8629
2018	10	25	17	18	10	0.3	3.6	0.72	99.2	78.5696	52.8191
2018	10	25	17	28	10	0.3	3.6	0.73	97.7	78.5696	54.2864
2018	10	25	17	38	10	0.3	3.6	0.73	98.6	78.5696	53.5527
2018	10	25	17	48	10	0.3	3.6	0.73	96.2	78.5039	53.7503
2018	10	25	17	58	10	0.3	3.6	0.71	99.3	78.5696	52.0855
2018	10	25	18	8	10	0.3	3.6	0.71	96.9	78.5696	52.8191
2018	10	25	18	18	10	0.3	3.6	0.7	97.2	78.5696	52.0855
2018	10	25	18	28	10	0.3	3.6	0.73	97	78.5696	53.7973
2018	10	25	18	38	10	0.3	3.6	0.74	97.3	78.5696	55.0199
2018	10	25	18	48	10	0.3	3.6	0.71	96.6	78.5696	52.8191
2018	10	25	18	58	10	0.3	3.6	0.71	99.6	78.5696	51.841
2018	10	25	19	8	10	0.3	3.6	0.74	97.1	78.5696	54.7754
2018	10	25	19	18	10	0.3	3.6	0.72	97.4	78.5696	53.0637
2018	10	25	19	28	10	0.3	3.6	0.75	97.5	78.5696	55.7536
2018	10	25	19	38	10	0.3	3.6	0.7	96.2	78.5696	51.841
2018	10	25	19	48	10	0.3	3.6	0.68	97.2	78.5696	50.3738
2018	10	25	19	58	10	0.3	3.6	0.71	96.6	78.5696	52.8192
2018	10	25	20	8	10	0.3	3.6	0.7	96.8	78.5696	51.5965
2018	10	25	20	18	10	0.3	3.6	0.71	97.5	78.5696	52.3301
2018	10	25	20	28	10	0.3	3.6	0.74	95.6	78.5696	54.5309
2018	10	25	20	38	10	0.3	3.6	0.73	99.5	78.5696	53.7974
2018	10	25	20	48	10	0.3	3.6	0.72	98.4	78.5696	53.3083
2018	10	25	20	58	10	0.3	3.6	0.73	96.7	78.5696	54.2865
2018	10	25	21	8	10	0.3	3.6	0.71	94.5	78.5696	53.0638
2018	10	25	21	18	10	0.3	3.6	0.73	98.2	78.5696	54.0419
2018	10	25	21	28	10	0.3	3.6	0.72	97.9	78.5696	52.8193
2018	10	25	21	38	10	0.3	3.6	0.74	97.4	78.5696	54.531
2018	10	25	21	48	10	0.3	3.6	0.69	96	78.5696	51.3521
2018	10	25	21	58	10	0.3	3.6	0.75	97.3	78.5696	55.2647

## Reinhackle (0356)

Year	Month	Day	Hour	Minute	Second	CellBegin	CellEnd	Speed	Direction	Area	Flow
2018	10	25	22	8	10	0.3	3.6	0.7	98.1	78.5696	51.8412
2018	10	25	22	18	10	0.3	3.6	0.69	95.5	78.5696	50.8631
2018	10	25	22	28	10	0.3	3.6	0.69	98.2	78.5696	50.6186
2018	10	25	22	38	10	0.3	3.6	0.72	95.8	78.6352	53.1103
2018	10	25	22	48	10	0.3	3.6	0.73	96.7	78.5696	53.7975
2018	10	25	22	58	10	0.3	3.6	0.7	96.8	78.5696	51.5968
2018	10	25	23	8	10	0.3	3.6	0.71	96.1	78.5696	52.3304
2018	10	25	23	18	10	0.3	3.6	0.74	97.9	78.5696	54.7757
2018	10	25	23	28	10	0.3	3.6	0.69	97.1	78.5696	50.8632
2018	10	25	23	38	10	0.3	3.6	0.7	98.6	78.5696	51.5968
2018	10	25	23	48	10	0.3	3.6	0.7	98.4	78.5696	51.5968
2018	10	25	23	58	10	0.3	3.6	0.74	98.7	78.5696	54.5313
2018	10	26	0	8	10	0.3	3.6	0.68	94.2	78.5696	50.3742
2018	10	26	0	18	10	0.3	3.6	0.69	94.6	78.5696	51.5969
2018	10	26	0	28	10	0.3	3.6	0.7	100.8	78.5696	51.3524
2018	10	26	0	38	10	0.3	3.6	0.72	95.8	78.5696	53.0641
2018	10	26	0	48	10	0.3	3.6	0.72	99.9	78.5696	53.0642
2018	10	26	0	58	10	0.3	3.6	0.7	96.2	78.5696	51.8415
2018	10	26	1	8	10	0.3	3.6	0.69	97.6	78.5696	51.1079
2018	10	26	1	18	10	0.3	3.6	0.72	97	78.5696	53.5533
2018	10	26	1	28	10	0.3	3.6	0.69	96.5	78.5696	51.3525
2018	10	26	1	38	10	0.3	3.6	0.74	96.7	78.5696	54.5315
2018	10	26	1	48	10	0.3	3.6	0.69	96.3	78.5696	51.108
2018	10	26	1	58	10	0.3	3.6	0.74	100.3	78.5696	54.0424
2018	10	26	2	8	10	0.3	3.6	0.7	96.7	78.5696	51.8416
2018	10	26	2	18	10	0.3	3.6	0.69	97.9	78.5696	50.8635
2018	10	26	2	28	10	0.3	3.6	0.72	96.1	78.5696	53.0643
2018	10	26	2	38	10	0.3	3.6	0.69	97.4	78.5696	50.8635
2018	10	26	2	48	10	0.3	3.6	0.7	95.1	78.5696	52.0862
2018	10	26	2	58	10	0.3	3.6	0.73	97.8	78.5696	53.5534
2018	10	26	3	8	10	0.3	3.6	0.73	98.8	78.5696	53.5535
2018	10	26	3	18	10	0.3	3.6	0.7	99.5	78.5696	51.1081
2018	10	26	3	28	10	0.3	3.6	0.71	98	78.5696	52.3308
2018	10	26	3	38	10	0.3	3.6	0.7	94.3	78.5696	52.0863
2018	10	26	3	48	10	0.3	3.6	0.73	101.5	78.5696	53.0644
2018	10	26	3	58	10	0.3	3.6	0.7	96.7	78.5696	51.8418
2018	10	26	4	8	10	0.3	3.6	0.7	98.1	78.5696	51.3527
2018	10	26	4	18	10	0.3	3.6	0.71	98.5	78.5696	52.3309
2018	10	26	4	28	10	0.3	3.6	0.72	97.8	78.5696	53.309
2018	10	26	4	38	10	0.3	3.6	0.69	97.6	78.5696	51.1082
2018	10	26	4	48	10	0.3	3.6	0.7	95.6	78.5696	52.0864
2018	10	26	4	58	10	0.3	3.6	0.75	98.8	78.5696	55.2654
2018	10	26	5	8	10	0.3	3.6	0.69	97.9	78.5696	51.1082
2018	10	26	5	18	10	0.3	3.6	0.74	98.2	78.5696	54.2872
2018	10	26	5	28	10	0.3	3.6	0.73	96.7	78.5696	54.2873
2018	10	26	5	38	10	0.3	3.6	0.75	97.6	78.5696	55.2654

### Reinhackle (0356)

Year	Month	Day	Hour	Minute	Second	CellBegin	CellEnd	Speed	Direction	Area	Flow
2018	10	26	5	48	10	0.3	3.6	0.75	97.3	78.5696	55.2654
2018	10	26	5	58	10	0.3	3.6	0.7	97	78.5696	52.0865
2018	10	26	6	8	10	0.3	3.6	0.71	96.3	78.5696	52.8201
2018	10	26	6	18	10	0.3	3.6	0.73	98.5	78.5696	53.7982
2018	10	26	6	28	10	0.3	3.6	0.71	94.8	78.5696	52.5756
2018	10	26	6	38	10	0.3	3.6	0.7	97.2	78.5696	52.0865
2018	10	26	6	48	10	0.3	3.6	0.72	98.4	78.5696	53.3092
2018	10	26	6	58	10	0.3	3.6	0.69	96.8	78.5696	51.3529
2018	10	26	7	8	10	0.3	3.6	0.72	99.4	78.5696	53.0647
2018	10	26	7	18	10	0.3	3.6	0.68	97.5	78.5696	50.3748
2018	10	26	7	28	10	0.3	3.6	0.72	96	78.5696	53.3092
2018	10	26	7	38	10	0.3	3.6	0.73	98	78.5696	53.7983
2018	10	26	7	48	10	0.3	3.6	0.72	98.6	78.5696	53.3092
2018	10	26	7	58	10	0.3	3.6	0.72	96.5	78.5696	53.3093
2018	10	26	8	8	10	0.3	3.6	0.73	96.7	78.5696	54.2874
2018	10	26	8	18	10	0.3	3.6	0.72	99.2	78.5696	52.8202
2018	10	26	8	28	10	0.3	3.6	0.73	98.5	78.5696	53.7983
2018	10	26	8	38	10	0.3	3.6	0.72	96	78.5696	53.3092
2018	10	26	8	48	10	0.3	3.6	0.71	96.6	78.6352	52.8663
2018	10	26	8	58	10	0.3	3.6	0.72	95.2	78.6352	53.3557
2018	10	26	9	8	10	0.3	3.6	0.7	96.4	78.5696	52.0865
2018	10	26	9	18	10	0.3	3.6	0.72	96.8	78.6352	53.1109
2018	10	26	9	28	10	0.3	3.6	0.72	99.7	78.6352	52.8661
2018	10	26	9	38	10	0.3	3.6	0.7	97	78.6352	51.6424
2018	10	26	9	48	10	0.3	3.6	0.69	99.9	78.6352	50.6633
2018	10	26	9	58	10	0.3	3.6	0.73	97.4	78.6352	54.3346
2018	10	26	10	8	10	0.3	3.6	0.73	98.5	78.6352	53.845
2018	10	26	10	18	10	0.3	3.6	0.75	99.6	78.6352	55.0687
2018	10	26	10	28	10	0.3	3.6	0.72	99.1	78.6352	53.3555
2018	10	26	10	38	10	0.3	3.6	0.71	98	78.6352	52.3764
2018	10	26	10	48	10	0.3	3.6	0.69	99	78.6352	51.1526
2018	10	26	10	58	10	0.3	3.6	0.73	99	78.7008	54.1368
2018	10	26	11	8	10	0.3	3.6	0.69	99	78.7008	51.1972
2018	10	26	11	18	10	0.3	3.6	0.7	99.9	78.7008	51.6871
2018	10	26	11	28	10	0.3	3.6	0.72	97.5	78.7008	53.6468
2018	10	26	11	38	10	0.3	3.6	0.72	98.4	78.7008	53.4018
2018	10	26	11	48	10	0.3	3.6	0.77	96.4	78.7008	57.0762
2018	10	26	11	58	10	0.3	3.6	0.71	99	78.7008	52.6669
2018	10	26	12	8	10	0.3	3.6	0.71	99.9	78.7008	52.1769
2018	10	26	12	18	10	0.3	3.6	0.7	100.6	78.7008	51.197
2018	10	26	12	28	10	0.3	3.6	0.73	97.3	78.7008	53.8916
2018	10	26	12	38	10	0.3	3.6	0.72	99.1	78.7008	53.4017
2018	10	26	12	48	10	0.3	3.6	0.72	97.9	78.7008	52.9117
2018	10	26	12	58	10	0.3	3.6	0.73	96.7	78.7008	54.3815
2018	10	26	13	8	10	0.3	3.6	0.7	98.9	78.7008	51.6869
2018	10	26	13	18	10	0.3	3.6	0.67	98.4	78.7008	49.4822

## Reinhackle (0356)

Year	Month	Day	Hour	Minute	Second	CellBegin	CellEnd	Speed	Direction	Area	Flow
2018	10	26	13	28	10	0.3	3.6	0.72	100.3	78.7008	52.6667
2018	10	26	13	38	10	0.3	3.6	0.7	99.4	78.7008	51.9318
2018	10	26	13	48	10	0.3	3.6	0.68	98.6	78.7008	50.217
2018	10	26	13	58	10	0.3	3.6	0.72	97.6	78.7664	53.4481
2018	10	26	14	8	10	0.3	3.6	0.7	97.8	78.7008	51.9317
2018	10	26	14	18	10	0.3	3.6	0.72	99.2	78.7008	52.9116
2018	10	26	14	28	10	0.3	3.6	0.74	96.1	78.7008	54.6263
2018	10	26	14	38	10	0.3	3.6	0.71	99.3	78.7008	52.4216
2018	10	26	14	48	10	0.3	3.6	0.67	98.7	78.7008	49.4821
2018	10	26	14	58	10	0.3	3.6	0.69	98.7	78.7008	50.9519
2018	10	26	15	8	10	0.3	3.6	0.69	96.8	78.7664	51.2414
2018	10	26	15	18	10	0.3	3.6	0.7	100.3	78.7664	51.2414
2018	10	26	15	28	10	0.3	3.6	0.71	99.3	78.7008	52.1767
2018	10	26	15	38	10	0.3	3.6	0.7	98.1	78.7008	51.6867
2018	10	26	15	48	10	0.3	3.6	0.7	99.5	78.7664	51.4866
2018	10	26	15	58	10	0.3	3.6	0.67	97.3	78.7664	49.5252
2018	10	26	16	8	10	0.3	3.6	0.73	96.7	78.7664	54.4287
2018	10	26	16	18	10	0.3	3.6	0.69	101.3	78.7008	50.4619
2018	10	26	16	28	10	0.3	3.6	0.68	97.2	78.7664	50.2607
2018	10	26	16	38	10	0.3	3.6	0.68	99.8	78.7664	49.7704
2018	10	26	16	48	10	0.3	3.6	0.7	97.9	78.7664	51.4866
2018	10	26	16	58	10	0.3	3.6	0.71	97.2	78.7664	52.7124
2018	10	26	17	8	10	0.3	3.6	0.7	97.2	78.7664	52.2221
2018	10	26	17	18	10	0.3	3.6	0.69	99.1	78.7664	50.751
2018	10	26	17	28	10	0.3	3.6	0.7	97	78.7664	52.2221
2018	10	26	17	38	10	0.3	3.6	0.74	98.4	78.7664	54.919
2018	10	26	17	48	10	0.3	3.6	0.73	97.2	78.7664	54.1835
2018	10	26	17	58	10	0.3	3.6	0.71	97.7	78.7664	52.7124
2018	10	26	18	8	10	0.3	3.6	0.71	97.7	78.7664	52.7124
2018	10	26	18	18	10	0.3	3.6	0.74	96.6	78.7664	54.919
2018	10	26	18	28	10	0.3	3.6	0.74	96.6	78.7664	54.919
2018	10	26	18	38	10	0.3	3.6	0.71	96.1	78.7664	52.4672
2018	10	26	18	48	10	0.3	3.6	0.69	96.3	78.7664	50.9962
2018	10	26	18	58	10	0.3	3.6	0.71	98.8	78.7664	52.4672
2018	10	26	19	8	10	0.3	3.6	0.74	97.7	78.7664	54.6738
2018	10	26	19	18	10	0.3	3.6	0.72	98.2	78.7664	52.9576
2018	10	26	19	28	10	0.3	3.6	0.72	93.4	78.7664	53.9383
2018	10	26	19	38	10	0.3	3.6	0.69	97.4	78.7664	50.9962
2018	10	26	19	48	10	0.3	3.6	0.75	97.3	78.7664	55.4094
2018	10	26	19	58	10	0.3	3.6	0.7	98.1	78.7664	51.9769
2018	10	26	20	8	10	0.3	3.6	0.69	97.4	78.7664	50.9962
2018	10	26	20	18	10	0.3	3.6	0.71	98.5	78.7664	52.7125
2018	10	26	20	28	10	0.3	3.6	0.72	97.1	78.7664	53.448
2018	10	26	20	38	10	0.3	3.6	0.7	97	78.7664	51.7318
2018	10	26	20	48	10	0.3	3.6	0.73	96.4	78.7664	54.4287
2018	10	26	20	58	10	0.3	3.6	0.69	98.2	78.7664	51.2415

## Reinhackle (0356)

Year	Month	Day	Hour	Minute	Second	CellBegin	CellEnd	Speed	Direction	Area	Flow
2018	10	26	21	8	10	0.3	3.6	0.72	98.1	78.7664	53.2029
2018	10	26	21	18	10	0.3	3.6	0.71	98	78.7664	52.2222
2018	10	26	21	28	10	0.3	3.6	0.74	98.5	78.7664	54.4288
2018	10	26	21	38	10	0.3	3.6	0.7	97	78.7664	52.2222
2018	10	26	21	48	10	0.3	3.6	0.72	97.6	78.7664	53.4481
2018	10	26	21	58	10	0.3	3.6	0.73	97.7	78.7664	54.4288
2018	10	26	22	8	10	0.3	3.6	0.72	97.9	78.7664	52.9578
2018	10	26	22	18	10	0.3	3.6	0.74	96.3	78.7664	55.1644
2018	10	26	22	28	10	0.3	3.6	0.7	95.7	78.7664	51.7319
2018	10	26	22	38	10	0.3	3.6	0.71	97.9	78.7664	52.7126
2018	10	26	22	48	10	0.3	3.6	0.72	97.6	78.7664	53.4482
2018	10	26	22	58	10	0.3	3.6	0.74	97.7	78.7664	54.6741
2018	10	26	23	8	10	0.3	3.6	0.69	95.7	78.7664	51.4868
2018	10	26	23	18	10	0.3	3.6	0.76	96.7	78.7664	56.1451
2018	10	26	23	28	10	0.3	3.6	0.74	96.1	78.7664	54.9193
2018	10	26	23	38	10	0.3	3.6	0.72	97.4	78.7664	53.2031
2018	10	26	23	48	10	0.3	3.6	0.73	99.3	78.832	53.9856
2018	10	26	23	58	10	0.3	3.6	0.72	96.8	78.7664	53.6935
2018	10	27	0	8	10	0.3	3.6	0.71	96.9	78.832	52.5133
2018	10	27	0	18	10	0.3	3.6	0.71	98	78.832	52.5133
2018	10	27	0	28	10	0.3	3.6	0.74	95.6	78.832	54.7218
2018	10	27	0	38	10	0.3	3.6	0.76	97.2	78.832	56.685
2018	10	27	0	48	10	0.3	3.6	0.74	98.6	78.832	54.9673
2018	10	27	0	58	10	0.3	3.6	0.73	96.4	78.832	54.4765
2018	10	27	1	8	10	0.3	3.6	0.69	98.4	78.832	51.2864
2018	10	27	1	18	10	0.3	3.6	0.67	97.9	78.832	49.3233
2018	10	27	1	28	10	0.3	3.6	0.73	97.2	78.832	54.4766
2018	10	27	1	38	10	0.3	3.6	0.7	95.9	78.832	52.0227
2018	10	27	1	48	10	0.3	3.6	0.72	96.3	78.832	53.495
2018	10	27	1	58	10	0.3	3.6	0.71	99	78.832	52.7589
2018	10	27	2	8	10	0.3	3.6	0.7	97.9	78.832	51.5319
2018	10	27	2	18	10	0.3	3.6	0.73	97.7	78.832	54.2312
2018	10	27	2	28	10	0.3	3.6	0.74	96.9	78.832	54.9674
2018	10	27	2	38	10	0.3	3.6	0.72	96.5	78.832	53.7405
2018	10	27	2	48	10	0.3	3.6	0.7	99.1	78.8976	52.068
2018	10	27	2	58	10	0.3	3.6	0.75	95.3	78.8976	55.9977
2018	10	27	3	8	10	0.3	3.6	0.75	99.3	78.9633	55.8006
2018	10	27	3	18	10	0.3	3.6	0.72	97.4	79.0289	53.3888
2018	10	27	3	28	10	0.3	3.6	0.73	98.8	79.0289	54.1269
2018	10	27	3	38	10	0.3	3.6	0.76	96.2	79.0289	56.5872
2018	10	27	3	48	10	0.3	3.6	0.74	98.6	79.0289	55.1111
2018	10	27	3	58	10	0.3	3.6	0.73	98.7	79.1601	54.4674
2018	10	27	4	8	10	0.3	3.6	0.69	97.1	79.0945	51.4652
2018	10	27	4	18	10	0.3	3.6	0.72	98.9	79.0945	53.6815
2018	10	27	4	28	10	0.3	3.6	0.72	97.6	79.0945	53.189
2018	10	27	4	38	10	0.3	3.6	0.72	97.9	79.0945	53.189

## Reinhackle (0356)

Year	Month	Day	Hour	Minute	Second	CellBegin	CellEnd	Speed	Direction	Area	Flow
2018	10	27	4	48	10	0.3	3.6	0.73	96.5	79.0945	54.174
2018	10	27	4	58	10	0.3	3.6	0.71	96.9	79.0945	52.9428
2018	10	27	5	8	10	0.3	3.6	0.71	98.5	79.0945	52.6965
2018	10	27	5	18	10	0.3	3.6	0.73	98.8	79.0945	53.9278
2018	10	27	5	28	10	0.3	3.6	0.71	95	79.1601	53.2352
2018	10	27	5	38	10	0.3	3.6	0.72	98.6	79.1601	53.7281
2018	10	27	5	48	10	0.3	3.6	0.73	95.4	79.1601	54.714
2018	10	27	5	58	10	0.3	3.6	0.76	97.5	79.1601	56.4392
2018	10	27	6	8	10	0.3	3.6	0.73	99.6	79.1601	53.9746
2018	10	27	6	18	10	0.3	3.6	0.7	97.3	79.1601	52.0029
2018	10	27	6	28	10	0.3	3.6	0.72	97.1	79.1601	53.7282
2018	10	27	6	38	10	0.3	3.6	0.75	97.1	79.1601	55.6998
2018	10	27	6	48	10	0.3	3.6	0.73	96.9	79.1601	54.714
2018	10	27	6	58	10	0.3	3.6	0.76	97.5	79.2257	56.4881
2018	10	27	7	8	10	0.3	3.6	0.73	97.7	79.2257	54.5148
2018	10	27	7	18	10	0.3	3.6	0.72	98.4	79.2257	53.7747
2018	10	27	7	28	10	0.3	3.6	0.71	98	79.2257	52.5414
2018	10	27	7	38	10	0.3	3.6	0.74	97.7	79.2257	55.0081
2018	10	27	7	48	10	0.3	3.6	0.72	98.6	79.2257	53.7748
2018	10	27	7	58	10	0.3	3.6	0.74	97.7	79.2257	55.0081
2018	10	27	8	8	10	0.3	3.6	0.74	98.6	79.2257	55.2548
2018	10	27	8	18	10	0.3	3.6	0.72	96.3	79.2257	54.0214
2018	10	27	8	28	10	0.3	3.6	0.75	96.8	79.2257	55.7481
2018	10	27	8	38	10	0.3	3.6	0.75	98	79.2257	55.9948
2018	10	27	8	48	10	0.3	3.6	0.71	96.9	79.2257	52.788
2018	10	27	8	58	10	0.3	3.6	0.75	98.3	79.2257	55.5014
2018	10	27	9	8	10	0.3	3.6	0.71	99.1	79.2913	52.5868
2018	10	27	9	18	10	0.3	3.6	0.75	95	79.2913	56.29
2018	10	27	9	28	10	0.3	3.6	0.73	97.7	79.2913	54.8087
2018	10	27	9	38	10	0.3	3.6	0.72	97.6	79.2913	53.3273
2018	10	27	9	48	10	0.3	3.6	0.74	97.2	79.2913	55.0555
2018	10	27	9	58	10	0.3	3.6	0.67	98.4	79.2913	49.8709
2018	10	27	10	8	10	0.3	3.6	0.73	99.6	79.2913	53.821
2018	10	27	10	18	10	0.3	3.6	0.73	97.5	79.2913	54.5616
2018	10	27	10	28	10	0.3	3.6	0.73	97.8	79.357	54.3617
2018	10	27	10	38	10	0.3	3.6	0.74	99.2	79.357	54.8558
2018	10	27	10	48	10	0.3	3.6	0.74	97.1	79.357	55.5971
2018	10	27	10	58	10	0.3	3.6	0.71	99	79.357	53.1261
2018	10	27	11	8	10	0.3	3.6	0.71	96.1	79.357	53.1261
2018	10	27	11	18	10	0.3	3.6	0.76	96.4	79.357	56.8325
2018	10	27	11	28	10	0.3	3.6	0.7	98.1	79.357	52.3848
2018	10	27	11	38	10	0.3	3.6	0.75	100.6	79.357	55.3499
2018	10	27	11	48	10	0.3	3.6	0.71	96.9	79.357	53.126
2018	10	27	11	58	10	0.3	3.6	0.72	96.5	79.357	54.1143
2018	10	27	12	8	10	0.3	3.6	0.69	98.5	79.357	51.1492
2018	10	27	12	18	10	0.3	3.6	0.71	96.9	79.4226	53.1718



### Reinhackle (0356)

Year	Month	Day	Hour	Minute	Second	CellBegin	CellEnd	Speed	Direction	Area	Flow
2018	10	27	12	28	10	0.3	3.6	0.74	97.6	79.4226	55.3976
2018	10	27	12	38	10	0.3	3.6	0.72	96.8	79.4226	53.9137
2018	10	27	12	48	10	0.3	3.6	0.73	98.8	79.4226	54.4083
2018	10	27	12	58	10	0.3	3.6	0.73	97.5	79.4226	54.6556
2018	10	27	13	8	10	0.3	3.6	0.71	96.6	79.4226	53.419
2018	10	27	13	18	10	0.3	3.6	0.72	99.4	79.4226	53.6663
2018	10	27	13	28	10	0.3	3.6	0.72	96.8	79.4226	53.9136
2018	10	27	13	38	10	0.3	3.6	0.73	97.7	79.4226	54.6555
2018	10	27	13	48	10	0.3	3.6	0.7	97.3	79.4226	52.4297
2018	10	27	13	58	10	0.3	3.6	0.72	98.2	79.4226	53.4189
2018	10	27	14	8	10	0.3	3.6	0.72	97.1	79.4226	53.9135
2018	10	27	14	18	10	0.3	3.6	0.7	99.1	79.4226	52.4297
2018	10	27	14	28	10	0.3	3.6	0.72	99.7	79.4226	53.4189
2018	10	27	14	38	10	0.3	3.6	0.71	96.1	79.4226	52.9243
2018	10	27	14	48	10	0.3	3.6	0.73	97.5	79.4226	54.6554
2018	10	27	14	58	10	0.3	3.6	0.72	97.9	79.4226	53.6662
2018	10	27	15	8	10	0.3	3.6	0.74	99	79.4226	54.9027
2018	10	27	15	18	10	0.3	3.6	0.72	97.9	79.4226	53.4188
2018	10	27	15	28	10	0.3	3.6	0.72	96.6	79.4226	53.6661
2018	10	27	15	38	10	0.3	3.6	0.71	99.2	79.4226	53.1715
2018	10	27	15	48	10	0.3	3.6	0.7	97.8	79.4226	52.4296
2018	10	27	15	58	10	0.3	3.6	0.71	98.2	79.357	53.1256
2018	10	27	16	8	10	0.3	3.6	0.7	98.1	79.4226	52.4296
2018	10	27	16	18	10	0.3	3.6	0.71	99.1	79.357	52.6314
2018	10	27	16	28	10	0.3	3.6	0.71	98.2	79.4226	53.1715
2018	10	27	16	38	10	0.3	3.6	0.68	97.7	79.4226	50.9458
2018	10	27	16	48	10	0.3	3.6	0.71	97.4	79.357	53.3727
2018	10	27	16	58	10	0.3	3.6	0.76	95.7	79.4226	56.6339
2018	10	27	17	8	10	0.3	3.6	0.74	96.4	79.4226	55.3973
2018	10	27	17	18	10	0.3	3.6	0.72	97.6	79.4226	53.4188
2018	10	27	17	28	10	0.3	3.6	0.72	98.1	79.4226	53.6661
2018	10	27	17	38	10	0.3	3.6	0.72	96.3	79.4226	53.9134
2018	10	27	17	48	10	0.3	3.6	0.75	98.1	79.4226	55.8919
2018	10	27	17	58	10	0.3	3.6	0.77	99.1	79.4226	57.1284
2018	10	27	18	8	10	0.3	3.6	0.72	98.4	79.4226	53.4188
2018	10	27	18	18	10	0.3	3.6	0.73	97.7	79.4226	54.6554
2018	10	27	18	28	10	0.3	3.6	0.71	94.8	79.357	53.3727
2018	10	27	18	38	10	0.3	3.6	0.73	96.7	79.4226	54.9027
2018	10	27	18	48	10	0.3	3.6	0.72	97.6	79.4226	53.9134
2018	10	27	18	58	10	0.3	3.6	0.72	96.5	79.4226	54.1607
2018	10	27	19	8	10	0.3	3.6	0.72	97.9	79.4226	53.6661
2018	10	27	19	18	10	0.3	3.6	0.7	99.4	79.357	52.1372
2018	10	27	19	28	10	0.3	3.6	0.73	98	79.357	54.3611
2018	10	27	19	38	10	0.3	3.6	0.76	97.5	79.4226	56.6339
2018	10	27	19	48	10	0.3	3.6	0.73	97.7	79.357	54.6082
2018	10	27	19	58	10	0.3	3.6	0.7	98.1	79.357	52.3843

## Reinhackle (0356)

Year	Month	Day	Hour	Minute	Second	CellBegin	CellEnd	Speed	Direction	Area	Flow
2018	10	27	20	8	10	0.3	3.6	0.71	96.4	79.357	53.1257
2018	10	27	20	18	10	0.3	3.6	0.73	98	79.357	54.3611
2018	10	27	20	28	10	0.3	3.6	0.73	96.7	79.357	54.6083
2018	10	27	20	38	10	0.3	3.6	0.71	95.9	79.357	52.8786
2018	10	27	20	48	10	0.3	3.6	0.72	99.4	79.4226	53.6662
2018	10	27	20	58	10	0.3	3.6	0.71	100.2	79.357	52.3844
2018	10	27	21	8	10	0.3	3.6	0.7	97.6	79.357	52.1374
2018	10	27	21	18	10	0.3	3.6	0.72	97.8	79.357	53.8671
2018	10	27	21	28	10	0.3	3.6	0.73	96.4	79.357	54.8555
2018	10	27	21	38	10	0.3	3.6	0.74	97.1	79.357	55.5967
2018	10	27	21	48	10	0.3	3.6	0.7	97.2	79.357	52.6316
2018	10	27	21	58	10	0.3	3.6	0.74	98.5	79.357	54.8555
2018	10	27	22	8	10	0.3	3.6	0.74	97.7	79.357	55.1026
2018	10	27	22	18	10	0.3	3.6	0.73	95.9	79.357	54.8555
2018	10	27	22	28	10	0.3	3.6	0.73	99	79.357	54.6085
2018	10	27	22	38	10	0.3	3.6	0.71	99.2	79.357	53.1259
2018	10	27	22	48	10	0.3	3.6	0.72	100.3	79.357	53.1259
2018	10	27	22	58	10	0.3	3.6	0.73	97.8	79.357	54.3614
2018	10	27	23	8	10	0.3	3.6	0.74	97.9	79.357	54.8556
2018	10	27	23	18	10	0.3	3.6	0.73	97.2	79.357	54.8556
2018	10	27	23	28	10	0.3	3.6	0.72	97.4	79.357	53.6202
2018	10	27	23	38	10	0.3	3.6	0.74	94.8	79.357	55.8441
2018	10	27	23	48	10	0.3	3.6	0.72	96.3	79.357	53.8673
2018	10	27	23	58	10	0.3	3.6	0.7	98.1	79.4882	52.2278
2018	10	28	0	8	10	0.3	3.6	0.72	99.8	79.357	53.126
2018	10	28	0	18	10	0.3	3.6	0.71	98.8	79.357	52.879
2018	10	28	0	28	10	0.3	3.6	0.71	95.8	79.357	53.1261
2018	10	28	0	38	10	0.3	3.6	0.71	101.5	79.357	52.3848
2018	10	28	0	48	10	0.3	3.6	0.74	99.5	79.357	54.6087
2018	10	28	0	58	10	0.3	3.6	0.72	97.8	79.357	53.8674
2018	10	28	1	8	10	0.3	3.6	0.76	96.4	79.2913	57.0304
2018	10	28	1	18	10	0.3	3.6	0.76	96.9	79.2913	57.0304
2018	10	28	1	28	10	0.3	3.6	0.71	95.9	79.2913	52.8334
2018	10	28	1	38	10	0.3	3.6	0.7	99.1	79.2913	52.3396
2018	10	28	1	48	10	0.3	3.6	0.73	97.8	79.2913	54.0678
2018	10	28	1	58	10	0.3	3.6	0.73	96.4	79.2913	54.8085
2018	10	28	2	8	10	0.3	3.6	0.71	97.1	79.2913	53.3272
2018	10	28	2	18	10	0.3	3.6	0.72	97.9	79.2913	53.3272
2018	10	28	2	28	10	0.3	3.6	0.75	95.3	79.2913	56.2899
2018	10	28	2	38	10	0.3	3.6	0.73	99.6	79.2913	53.821
2018	10	28	2	48	10	0.3	3.6	0.73	96.5	79.2913	54.3148
2018	10	28	2	58	10	0.3	3.6	0.76	97.6	79.2913	57.0306
2018	10	28	3	8	10	0.3	3.6	0.72	98.4	79.2913	53.3273
2018	10	28	3	18	10	0.3	3.6	0.72	96.8	79.2913	53.8211
2018	10	28	3	28	10	0.3	3.6	0.71	96.6	79.2913	53.0804
2018	10	28	3	38	10	0.3	3.6	0.73	99.8	79.2913	54.3149

## Reinhackle (0356)

Year	Month	Day	Hour	Minute	Second	CellBegin	CellEnd	Speed	Direction	Area	Flow
2018	10	28	3	48	10	0.3	3.6	0.66	98.3	79.2913	49.3772
2018	10	28	3	58	10	0.3	3.6	0.7	97	79.2913	52.5867
2018	10	28	4	8	10	0.3	3.6	0.72	98.6	79.2913	53.8212
2018	10	28	4	18	10	0.3	3.6	0.72	95.5	79.2913	53.8212
2018	10	28	4	28	10	0.3	3.6	0.71	96.9	79.2913	53.3274
2018	10	28	4	38	10	0.3	3.6	0.69	99.3	79.2913	51.3523
2018	10	28	4	48	10	0.3	3.6	0.73	98.7	79.2257	54.5147
2018	10	28	4	58	10	0.3	3.6	0.72	96.8	79.2257	53.7747
2018	10	28	5	8	10	0.3	3.6	0.71	97.4	79.2257	53.0347
2018	10	28	5	18	10	0.3	3.6	0.75	98.1	79.2257	55.7481
2018	10	28	5	28	10	0.3	3.6	0.72	97	79.2257	54.0214
2018	10	28	5	38	10	0.3	3.6	0.7	96.4	79.2257	52.5413
2018	10	28	5	48	10	0.3	3.6	0.75	98.8	79.2257	55.7481
2018	10	28	5	58	10	0.3	3.6	0.74	96.4	79.2257	55.2548
2018	10	28	6	8	10	0.3	3.6	0.7	93.5	79.2257	52.5414
2018	10	28	6	18	10	0.3	3.6	0.7	95.7	79.2257	52.048
2018	10	28	6	28	10	0.3	3.6	0.69	96.8	79.2257	51.8014
2018	10	28	6	38	10	0.3	3.6	0.73	96.7	79.2257	54.2681
2018	10	28	6	48	10	0.3	3.6	0.73	97.8	79.2257	54.0215
2018	10	28	6	58	10	0.3	3.6	0.72	99.9	79.2257	53.5281
2018	10	28	7	8	10	0.3	3.6	0.71	96.6	79.2257	53.0348
2018	10	28	7	18	10	0.3	3.6	0.76	96.7	79.2257	56.7349
2018	10	28	7	28	10	0.3	3.6	0.73	96.7	79.2257	54.7615
2018	10	28	7	38	10	0.3	3.6	0.75	97.7	79.2257	56.2416
2018	10	28	7	48	10	0.3	3.6	0.74	97.6	79.2257	55.5016
2018	10	28	7	58	10	0.3	3.6	0.74	97.1	79.2257	55.5016
2018	10	28	8	8	10	0.3	3.6	0.75	97.1	79.2257	55.7483
2018	10	28	8	18	10	0.3	3.6	0.68	94.7	79.2257	50.8148
2018	10	28	8	28	10	0.3	3.6	0.76	97.2	79.2257	56.4883
2018	10	28	8	38	10	0.3	3.6	0.73	97.2	79.2257	54.5149
2018	10	28	8	48	10	0.3	3.6	0.7	95.7	79.2257	52.2948
2018	10	28	8	58	10	0.3	3.6	0.74	96.7	79.2257	55.0082
2018	10	28	9	8	10	0.3	3.6	0.69	98.2	79.2257	51.308
2018	10	28	9	18	10	0.3	3.6	0.72	98.9	79.2257	53.5281
2018	10	28	9	28	10	0.3	3.6	0.71	98.7	79.2257	53.0347
2018	10	28	9	38	10	0.3	3.6	0.7	99.5	79.2257	51.8013
2018	10	28	9	48	10	0.3	3.6	0.72	97.9	79.2257	53.528
2018	10	28	9	58	10	0.3	3.6	0.68	97.2	79.2257	50.5679
2018	10	28	10	8	10	0.3	3.6	0.72	96.3	79.2257	54.0213
2018	10	28	10	18	10	0.3	3.6	0.7	95.4	79.2257	52.2945
2018	10	28	10	28	10	0.3	3.6	0.7	98.4	79.2257	51.8012
2018	10	28	10	38	10	0.3	3.6	0.71	95.8	79.2257	53.0345
2018	10	28	10	48	10	0.3	3.6	0.7	100	79.2257	51.5544
2018	10	28	10	58	10	0.3	3.6	0.7	97	79.2257	52.2944
2018	10	28	11	8	10	0.3	3.6	0.71	96.9	79.2257	53.0344
2018	10	28	11	18	10	0.3	3.6	0.7	97.2	79.2257	52.541

### Reinhackle (0356)

Year	Month	Day	Hour	Minute	Second	CellBegin	CellEnd	Speed	Direction	Area	Flow
2018	10	28	11	28	10	0.3	3.6	0.69	98.2	79.2257	51.5543
2018	10	28	11	38	10	0.3	3.6	0.7	97.6	79.2257	51.8009
2018	10	28	11	48	10	0.3	3.6	0.72	101	79.2257	53.2809
2018	10	28	11	58	10	0.3	3.6	0.68	99.2	79.2257	50.3209
2018	10	28	12	8	10	0.3	3.6	0.7	97.8	79.2257	52.0475
2018	10	28	12	18	10	0.3	3.6	0.69	97.4	79.1601	51.2631
2018	10	28	12	28	10	0.3	3.6	0.71	96.7	79.1601	52.7418
2018	10	28	12	38	10	0.3	3.6	0.71	95.8	79.1601	52.9882
2018	10	28	12	48	10	0.3	3.6	0.7	97	79.2257	52.5408
2018	10	28	12	58	10	0.3	3.6	0.72	100.8	79.2257	53.0341
2018	10	28	13	8	10	0.3	3.6	0.68	94.9	79.2257	51.3074
2018	10	28	13	18	10	0.3	3.6	0.74	98.5	79.2257	54.7608
2018	10	28	13	28	10	0.3	3.6	0.69	97.6	79.1601	51.5095
2018	10	28	13	38	10	0.3	3.6	0.73	101.2	79.1601	53.4812
2018	10	28	13	48	10	0.3	3.6	0.71	100.6	79.0945	52.6961
2018	10	28	13	58	10	0.3	3.6	0.72	96.8	79.0945	53.9272
2018	10	28	14	8	10	0.3	3.6	0.7	97.3	79.0945	51.9572
2018	10	28	14	18	10	0.3	3.6	0.68	99.1	79.0945	50.726
2018	10	28	14	28	10	0.3	3.6	0.71	100.3	79.0289	52.6502
2018	10	28	14	38	10	0.3	3.6	0.7	97	79.0289	51.9121
2018	10	28	14	48	10	0.3	3.6	0.7	97.3	79.0289	52.1581
2018	10	28	14	58	10	0.3	3.6	0.7	95.9	78.9633	52.3587
2018	10	28	15	8	10	0.3	3.6	0.7	99.1	79.0289	52.1581
2018	10	28	15	18	10	0.3	3.6	0.7	99.4	78.9633	51.867
2018	10	28	15	28	10	0.3	3.6	0.67	99.9	78.9633	49.4089
2018	10	28	15	38	10	0.3	3.6	0.73	97.5	79.0289	54.1263
2018	10	28	15	48	10	0.3	3.6	0.72	97.8	79.0289	53.6343
2018	10	28	15	58	10	0.3	3.6	0.7	96.2	78.9633	51.867
2018	10	28	16	8	10	0.3	3.6	0.71	94.7	78.9633	53.3419
2018	10	28	16	18	10	0.3	3.6	0.7	101.3	78.8976	51.5764
2018	10	28	16	28	10	0.3	3.6	0.73	97.7	78.8976	54.5236
2018	10	28	16	38	10	0.3	3.6	0.67	97.3	78.8976	49.8571
2018	10	28	16	48	10	0.3	3.6	0.71	97.2	78.8976	52.8044
2018	10	28	16	58	10	0.3	3.6	0.72	98.9	78.8976	53.5411
2018	10	28	17	8	10	0.3	3.6	0.7	98.6	78.832	52.0223
2018	10	28	17	18	10	0.3	3.6	0.72	96.8	78.8976	53.5411
2018	10	28	17	28	10	0.3	3.6	0.71	97.4	78.8976	53.0499
2018	10	28	17	38	10	0.3	3.6	0.74	99.2	78.8976	54.5235
2018	10	28	17	48	10	0.3	3.6	0.73	97.5	78.8976	54.2779
2018	10	28	17	58	10	0.3	3.6	0.71	98.5	78.8976	52.8043
2018	10	28	18	8	10	0.3	3.6	0.73	97	78.8976	54.0323
2018	10	28	18	18	10	0.3	3.6	0.72	98.1	78.8976	53.5411
2018	10	28	18	28	10	0.3	3.6	0.74	98.7	78.8976	54.7691
2018	10	28	18	38	10	0.3	3.6	0.71	96.1	78.8976	53.0499
2018	10	28	18	48	10	0.3	3.6	0.72	95.8	78.8976	53.5411
2018	10	28	18	58	10	0.3	3.6	0.74	96.7	78.8976	54.7691

### Reinhackle (0356)

Year	Month	Day	Hour	Minute	Second	CellBegin	CellEnd	Speed	Direction	Area	Flow
2018	10	28	19	8	10	0.3	3.6	0.72	100.8	78.8976	52.8043
2018	10	28	19	18	10	0.3	3.6	0.73	97	78.8976	54.0323
2018	10	28	19	28	10	0.3	3.6	0.71	100.6	78.8976	52.3131
2018	10	28	19	38	10	0.3	3.6	0.76	98.2	78.832	56.4392
2018	10	28	19	48	10	0.3	3.6	0.7	97.2	78.832	52.2676
2018	10	28	19	58	10	0.3	3.6	0.7	98.1	78.832	51.7769
2018	10	28	20	8	10	0.3	3.6	0.69	97.1	78.8976	51.0851
2018	10	28	20	18	10	0.3	3.6	0.72	98.9	78.832	53.0038
2018	10	28	20	28	10	0.3	3.6	0.7	99.9	78.832	51.7769
2018	10	28	20	38	10	0.3	3.6	0.73	96.5	78.8976	54.0324
2018	10	28	20	48	10	0.3	3.6	0.7	98.1	78.8976	51.5764
2018	10	28	20	58	10	0.3	3.6	0.73	98.8	78.8976	54.0324
2018	10	28	21	8	10	0.3	3.6	0.72	98.7	78.832	53.0039
2018	10	28	21	18	10	0.3	3.6	0.69	97.9	78.8976	51.0852
2018	10	28	21	28	10	0.3	3.6	0.7	97.5	78.832	52.0224
2018	10	28	21	38	10	0.3	3.6	0.74	97.9	78.832	54.967
2018	10	28	21	48	10	0.3	3.6	0.73	97.2	78.8976	54.5237
2018	10	28	21	58	10	0.3	3.6	0.76	96.5	78.832	56.194
2018	10	28	22	8	10	0.3	3.6	0.72	94.7	78.832	53.7401
2018	10	28	22	18	10	0.3	3.6	0.74	97.9	78.832	54.4763
2018	10	28	22	28	10	0.3	3.6	0.69	98.4	78.832	51.2863
2018	10	28	22	38	10	0.3	3.6	0.72	100.3	78.832	52.7586
2018	10	28	22	48	10	0.3	3.6	0.73	98	78.832	53.9856
2018	10	28	22	58	10	0.3	3.6	0.7	99.1	78.832	52.0225
2018	10	28	23	8	10	0.3	3.6	0.72	96.8	78.832	53.2494
2018	10	28	23	18	10	0.3	3.6	0.73	97.5	78.832	53.9856
2018	10	28	23	28	10	0.3	3.6	0.68	96.1	78.832	50.7956
2018	10	28	23	38	10	0.3	3.6	0.76	98.2	78.832	55.9488
2018	10	28	23	48	10	0.3	3.6	0.71	95.8	78.832	52.7587
2018	10	28	23	58	10	0.3	3.6	0.74	95.4	78.832	54.9672
2018	10	29	0	8	10	0.3	3.6	0.73	97.8	78.832	53.7403
2018	10	29	0	18	10	0.3	3.6	0.75	97.5	78.832	55.9488
2018	10	29	0	28	10	0.3	3.6	0.69	98.2	78.832	50.7957
2018	10	29	0	38	10	0.3	3.6	0.69	96.3	78.8976	51.3311
2018	10	29	0	48	10	0.3	3.6	0.7	97.6	78.832	51.5319
2018	10	29	0	58	10	0.3	3.6	0.72	98.4	78.832	53.0042
2018	10	29	1	8	10	0.3	3.6	0.72	98.9	78.8976	53.5416
2018	10	29	1	18	10	0.3	3.6	0.74	98.7	78.8976	54.524
2018	10	29	1	28	10	0.3	3.6	0.67	103.7	78.8976	48.3839
2018	10	29	1	38	10	0.3	3.6	0.71	96.1	78.8976	52.5592
2018	10	29	1	48	10	0.3	3.6	0.71	97.5	78.9633	52.6049
2018	10	29	1	58	10	0.3	3.6	0.71	97.2	78.8976	52.5592
2018	10	29	2	8	10	0.3	3.6	0.74	99.2	78.8976	54.7697
2018	10	29	2	18	10	0.3	3.6	0.7	101	78.9633	51.6217
2018	10	29	2	28	10	0.3	3.6	0.74	100.3	78.9633	54.3257
2018	10	29	2	38	10	0.3	3.6	0.71	97.2	79.0289	52.6507

### Reinhackle (0356)

Year	Month	Day	Hour	Minute	Second	CellBegin	CellEnd	Speed	Direction	Area	Flow
2018	10	29	2	48	10	0.3	3.6	0.7	95.1	78.9633	52.3592
2018	10	29	2	58	10	0.3	3.6	0.68	98.1	78.9633	50.3927
2018	10	29	3	8	10	0.3	3.6	0.71	96.3	79.0289	53.1428
2018	10	29	3	18	10	0.3	3.6	0.7	95.9	79.0289	52.4048
2018	10	29	3	28	10	0.3	3.6	0.71	96.3	78.9633	53.0968
2018	10	29	3	38	10	0.3	3.6	0.75	97.6	79.0289	55.6032
2018	10	29	3	48	10	0.3	3.6	0.72	98.9	79.0289	53.3889
2018	10	29	3	58	10	0.3	3.6	0.71	98.5	79.0945	52.4503
2018	10	29	4	8	10	0.3	3.6	0.7	97	79.0289	52.1588
2018	10	29	4	18	10	0.3	3.6	0.73	97.8	79.0289	53.881
2018	10	29	4	28	10	0.3	3.6	0.7	98.1	79.0289	51.6668
2018	10	29	4	38	10	0.3	3.6	0.72	98.9	79.0289	53.389
2018	10	29	4	48	10	0.3	3.6	0.73	97	79.0289	54.3732
2018	10	29	4	58	10	0.3	3.6	0.68	97.5	79.0289	50.6827
2018	10	29	5	8	10	0.3	3.6	0.69	98.2	79.0289	51.4208
2018	10	29	5	18	10	0.3	3.6	0.71	97.2	79.0289	52.651
2018	10	29	5	28	10	0.3	3.6	0.73	94.9	79.0289	54.3732
2018	10	29	5	38	10	0.3	3.6	0.71	96.4	79.0289	52.651
2018	10	29	5	48	10	0.3	3.6	0.72	96.3	79.0289	53.3891
2018	10	29	5	58	10	0.3	3.6	0.73	97.7	79.0289	54.6193
2018	10	29	6	8	10	0.3	3.6	0.72	100	79.0289	52.897
2018	10	29	6	18	10	0.3	3.6	0.7	99.7	79.0289	51.6669
2018	10	29	6	28	10	0.3	3.6	0.71	97.2	79.0289	52.651
2018	10	29	6	38	10	0.3	3.6	0.72	98.1	79.0289	53.3892
2018	10	29	6	48	10	0.3	3.6	0.72	99.9	79.0289	53.3892
2018	10	29	6	58	10	0.3	3.6	0.73	97.7	79.0289	54.6194
2018	10	29	7	8	10	0.3	3.6	0.72	99.9	79.0289	53.3892
2018	10	29	7	18	10	0.3	3.6	0.72	99.4	79.0289	53.6352
2018	10	29	7	28	10	0.3	3.6	0.71	97.1	79.0289	53.1432
2018	10	29	7	38	10	0.3	3.6	0.75	96.3	79.0289	55.6035
2018	10	29	7	48	10	0.3	3.6	0.7	96.5	79.0289	52.1591
2018	10	29	7	58	10	0.3	3.6	0.73	98.5	79.0289	54.1273
2018	10	29	8	8	10	0.3	3.6	0.67	94.5	79.0945	50.2344
2018	10	29	8	18	10	0.3	3.6	0.68	98.3	79.0289	50.4368
2018	10	29	8	28	10	0.3	3.6	0.73	97.8	79.0945	53.9281
2018	10	29	8	38	10	0.3	3.6	0.73	98.5	79.0289	54.1273
2018	10	29	8	48	10	0.3	3.6	0.73	96.2	79.0945	54.6668
2018	10	29	8	58	10	0.3	3.6	0.74	98.1	79.0945	55.1593
2018	10	29	9	8	10	0.3	3.6	0.71	99.1	79.0945	52.4505
2018	10	29	9	18	10	0.3	3.6	0.73	98	79.0945	54.4204
2018	10	29	9	28	10	0.3	3.6	0.73	98.2	79.0945	54.4204
2018	10	29	9	38	10	0.3	3.6	0.7	98.1	79.0945	51.7117
2018	10	29	9	48	10	0.3	3.6	0.69	98.2	79.0945	51.4654
2018	10	29	9	58	10	0.3	3.6	0.72	96.3	79.0945	53.6816
2018	10	29	10	8	10	0.3	3.6	0.7	97	79.0945	52.4503
2018	10	29	10	18	10	0.3	3.6	0.71	97.9	79.0945	52.9428

## Reinhackle (0356)

Year	Month	Day	Hour	Minute	Second	CellBegin	CellEnd	Speed	Direction	Area	Flow
2018	10	29	10	28	10	0.3	3.6	0.68	97.2	79.1601	50.5241
2018	10	29	10	38	10	0.3	3.6	0.7	96.5	79.1601	52.0028
2018	10	29	10	48	10	0.3	3.6	0.72	98.9	79.1601	53.728
2018	10	29	10	58	10	0.3	3.6	0.72	96.3	79.1601	53.9744
2018	10	29	11	8	10	0.3	3.6	0.74	98.2	79.0945	54.6663
2018	10	29	11	18	10	0.3	3.6	0.72	98.4	79.1601	53.7279
2018	10	29	11	28	10	0.3	3.6	0.7	95.9	79.0945	52.2038
2018	10	29	11	38	10	0.3	3.6	0.68	98.3	79.0945	50.4801
2018	10	29	11	48	10	0.3	3.6	0.7	95.1	79.1601	52.4955
2018	10	29	11	58	10	0.3	3.6	0.71	97.5	79.0945	52.6963
2018	10	29	12	8	10	0.3	3.6	0.73	98.8	79.0945	53.9274
2018	10	29	12	18	10	0.3	3.6	0.73	100.6	79.1601	53.9742
2018	10	29	12	28	10	0.3	3.6	0.71	98	79.0945	52.6962
2018	10	29	12	38	10	0.3	3.6	0.74	99.7	79.1601	54.7135
2018	10	29	12	48	10	0.3	3.6	0.72	97.4	79.1601	53.4812
2018	10	29	12	58	10	0.3	3.6	0.72	96.8	79.0945	53.9273
2018	10	29	13	8	10	0.3	3.6	0.72	97.6	79.0945	53.6811
2018	10	29	13	18	10	0.3	3.6	0.72	98.9	79.1601	53.7276
2018	10	29	13	28	10	0.3	3.6	0.73	97.2	79.0289	54.6186
2018	10	29	13	38	10	0.3	3.6	0.71	97.4	79.0289	52.8964
2018	10	29	13	48	10	0.3	3.6	0.71	98.2	79.0289	52.8964
2018	10	29	13	58	10	0.3	3.6	0.71	96.6	79.0289	52.8964
2018	10	29	14	8	10	0.3	3.6	0.73	95.5	78.9633	54.0795
2018	10	29	14	18	10	0.3	3.6	0.73	96.5	78.9633	54.0795
2018	10	29	14	28	10	0.3	3.6	0.7	99.8	78.9633	51.3755
2018	10	29	14	38	10	0.3	3.6	0.7	93.5	78.8976	52.0677
2018	10	29	14	48	10	0.3	3.6	0.73	98.8	78.8976	54.0326
2018	10	29	14	58	10	0.3	3.6	0.72	97.6	78.8976	53.0502
2018	10	29	15	8	10	0.3	3.6	0.7	96.7	78.8976	52.0677
2018	10	29	15	18	10	0.3	3.6	0.75	97.8	78.8976	55.2606
2018	10	29	15	28	10	0.3	3.6	0.76	98.5	78.8976	55.9974
2018	10	29	15	38	10	0.3	3.6	0.71	99.9	78.8976	52.3133
2018	10	29	15	48	10	0.3	3.6	0.72	97.6	78.8976	53.0501
2018	10	29	15	58	10	0.3	3.6	0.77	96.4	78.8976	57.2254
2018	10	29	16	8	10	0.3	3.6	0.71	96.3	78.8976	53.0501
2018	10	29	16	18	10	0.3	3.6	0.74	98.2	78.8976	54.7693
2018	10	29	16	28	10	0.3	3.6	0.71	96.3	78.8976	53.0501
2018	10	29	16	38	10	0.3	3.6	0.73	99.6	78.8976	53.7869
2018	10	29	16	48	10	0.3	3.6	0.75	99.3	78.8976	55.5061
2018	10	29	16	58	10	0.3	3.6	0.76	98.5	78.8976	55.9973
2018	10	29	17	8	10	0.3	3.6	0.73	97.8	78.832	53.9855
2018	10	29	17	18	10	0.3	3.6	0.69	97.6	78.8976	51.3308
2018	10	29	17	28	10	0.3	3.6	0.73	97.2	78.8976	54.5237
2018	10	29	17	38	10	0.3	3.6	0.66	100.3	78.832	48.8323
2018	10	29	17	48	10	0.3	3.6	0.71	96.1	78.8976	52.8044
2018	10	29	17	58	10	0.3	3.6	0.71	98.2	78.8976	52.5588

## Reinhackle (0356)

Year	Month	Day	Hour	Minute	Second	CellBegin	CellEnd	Speed	Direction	Area	Flow
2018	10	29	18	8	10	0.3	3.6	0.72	97.4	78.832	53.2493
2018	10	29	18	18	10	0.3	3.6	0.7	95.4	78.8976	52.0676
2018	10	29	18	28	10	0.3	3.6	0.75	96.3	78.8976	55.7516
2018	10	29	18	38	10	0.3	3.6	0.71	96.1	78.8976	53.05
2018	10	29	18	48	10	0.3	3.6	0.74	96.4	78.8976	55.0148
2018	10	29	18	58	10	0.3	3.6	0.73	97.8	78.8976	53.7868
2018	10	29	19	8	10	0.3	3.6	0.72	96.6	78.8976	53.2956
2018	10	29	19	18	10	0.3	3.6	0.72	96.8	78.8976	53.2956
2018	10	29	19	28	10	0.3	3.6	0.71	94	78.8976	53.05
2018	10	29	19	38	10	0.3	3.6	0.69	97.1	78.8976	51.5764
2018	10	29	19	48	10	0.3	3.6	0.7	97.2	78.8976	52.3133
2018	10	29	19	58	10	0.3	3.6	0.72	100	78.832	53.0039
2018	10	29	20	8	10	0.3	3.6	0.77	96.6	78.832	57.4209
2018	10	29	20	18	10	0.3	3.6	0.75	98.1	78.832	55.4578
2018	10	29	20	28	10	0.3	3.6	0.68	98.6	78.832	50.0593
2018	10	29	20	38	10	0.3	3.6	0.71	96.9	78.832	53.004
2018	10	29	20	48	10	0.3	3.6	0.73	98.1	78.832	53.7402
2018	10	29	20	58	10	0.3	3.6	0.7	98.8	78.832	52.0224
2018	10	29	21	8	10	0.3	3.6	0.75	96.5	78.832	55.9487
2018	10	29	21	18	10	0.3	3.6	0.75	98.6	78.832	55.2125
2018	10	29	21	28	10	0.3	3.6	0.74	95.1	78.832	55.2125
2018	10	29	21	38	10	0.3	3.6	0.72	95.8	78.832	53.2494
2018	10	29	21	48	10	0.3	3.6	0.71	96.9	78.832	53.0041
2018	10	29	21	58	10	0.3	3.6	0.74	97.4	78.832	54.9672
2018	10	29	22	8	10	0.3	3.6	0.75	94.2	78.832	56.1941
2018	10	29	22	18	10	0.3	3.6	0.7	97.8	78.832	51.7771
2018	10	29	22	28	10	0.3	3.6	0.75	97.5	78.832	55.7034
2018	10	29	22	38	10	0.3	3.6	0.75	99	78.832	55.7034
2018	10	29	22	48	10	0.3	3.6	0.71	99	78.832	52.7587
2018	10	29	22	58	10	0.3	3.6	0.72	95.7	78.832	53.7403
2018	10	29	23	8	10	0.3	3.6	0.72	99.2	78.832	53.0041
2018	10	29	23	18	10	0.3	3.6	0.72	97	78.7664	53.6935
2018	10	29	23	28	10	0.3	3.6	0.71	96.9	78.7664	52.7128
2018	10	29	23	38	10	0.3	3.6	0.72	96.8	78.7664	53.4484
2018	10	29	23	48	10	0.3	3.6	0.73	98.8	78.832	53.7403
2018	10	29	23	58	10	0.3	3.6	0.72	97.4	78.832	53.2496
2018	10	30	0	8	10	0.3	3.6	0.74	96.6	78.7664	54.9194
2018	10	30	0	18	10	0.3	3.6	0.71	98.5	78.7664	52.7129
2018	10	30	0	28	10	0.3	3.6	0.73	94.9	78.832	54.2311
2018	10	30	0	38	10	0.3	3.6	0.74	97.9	78.832	54.7219
2018	10	30	0	48	10	0.3	3.6	0.7	95.1	78.7664	51.7322
2018	10	30	0	58	10	0.3	3.6	0.75	98	78.7664	55.655
2018	10	30	1	8	10	0.3	3.6	0.74	96.6	78.7664	55.1647
2018	10	30	1	18	10	0.3	3.6	0.73	95.4	78.832	54.722
2018	10	30	1	28	10	0.3	3.6	0.79	95.7	78.832	58.6482
2018	10	30	1	38	10	0.3	3.6	0.74	97.1	78.7664	55.1647



### Reinhackle (0356)

Year	Month	Day	Hour	Minute	Second	CellBegin	CellEnd	Speed	Direction	Area	Flow
2018	10	30	1	48	10	0.3	3.6	0.72	98.4	78.7664	53.4485
2018	10	30	1	58	10	0.3	3.6	0.71	98.2	78.7664	52.4678
2018	10	30	2	8	10	0.3	3.6	0.72	97.9	78.7664	52.9582
2018	10	30	2	18	10	0.3	3.6	0.73	96.5	78.7664	53.9389
2018	10	30	2	28	10	0.3	3.6	0.72	98.9	78.7664	53.4486
2018	10	30	2	38	10	0.3	3.6	0.72	97.1	78.7664	53.4486
2018	10	30	2	48	10	0.3	3.6	0.69	98.2	78.832	51.2866
2018	10	30	2	58	10	0.3	3.6	0.72	96	78.7664	53.6938
2018	10	30	3	8	10	0.3	3.6	0.72	97.4	78.7664	53.2034
2018	10	30	3	18	10	0.3	3.6	0.72	97.1	78.7664	53.4486
2018	10	30	3	28	10	0.3	3.6	0.75	95.8	78.7664	55.9004
2018	10	30	3	38	10	0.3	3.6	0.76	98.2	78.7664	55.9004
2018	10	30	3	48	10	0.3	3.6	0.78	96.3	78.7664	57.6167
2018	10	30	3	58	10	0.3	3.6	0.71	99	78.7664	52.7131
2018	10	30	4	8	10	0.3	3.6	0.73	96.7	78.7664	54.4294
2018	10	30	4	18	10	0.3	3.6	0.73	95.5	78.832	53.986
2018	10	30	4	28	10	0.3	3.6	0.74	97.4	78.7664	54.9198
2018	10	30	4	38	10	0.3	3.6	0.72	97.9	78.7664	53.2035
2018	10	30	4	48	10	0.3	3.6	0.73	97.5	78.7664	54.1842
2018	10	30	4	58	10	0.3	3.6	0.75	95.8	78.7664	55.4101
2018	10	30	5	8	10	0.3	3.6	0.71	96.9	78.7664	52.468
2018	10	30	5	18	10	0.3	3.6	0.73	96	78.7664	53.9391
2018	10	30	5	28	10	0.3	3.6	0.7	94.3	78.7664	52.468
2018	10	30	5	38	10	0.3	3.6	0.73	95.4	78.7664	54.6746
2018	10	30	5	48	10	0.3	3.6	0.72	96.8	78.7664	53.2036
2018	10	30	5	58	10	0.3	3.6	0.71	95.3	78.7008	52.6673
2018	10	30	6	8	10	0.3	3.6	0.72	99.9	78.7008	53.1572
2018	10	30	6	18	10	0.3	3.6	0.72	98.1	78.7664	53.2036
2018	10	30	6	28	10	0.3	3.6	0.73	98.3	78.7008	53.6472
2018	10	30	6	38	10	0.3	3.6	0.75	97.5	78.7008	55.8518
2018	10	30	6	48	10	0.3	3.6	0.73	98	78.7008	53.8921
2018	10	30	6	58	10	0.3	3.6	0.72	96.8	78.7008	53.1572
2018	10	30	7	8	10	0.3	3.6	0.7	98.3	78.7008	51.9324
2018	10	30	7	18	10	0.3	3.6	0.71	97.2	78.7008	52.4223
2018	10	30	7	28	10	0.3	3.6	0.72	97.4	78.7008	53.1572
2018	10	30	7	38	10	0.3	3.6	0.69	94.9	78.7008	51.4425
2018	10	30	7	48	10	0.3	3.6	0.7	97.5	78.7008	52.1774
2018	10	30	7	58	10	0.3	3.6	0.72	96.1	78.7008	53.1572
2018	10	30	8	8	10	0.3	3.6	0.73	98.3	78.7008	53.6472
2018	10	30	8	18	10	0.3	3.6	0.76	97.4	78.7008	56.5867
2018	10	30	8	28	10	0.3	3.6	0.72	95.5	78.7008	53.4022
2018	10	30	8	38	10	0.3	3.6	0.76	96.5	78.7008	56.0968
2018	10	30	8	48	10	0.3	3.6	0.74	97.7	78.7664	54.6746
2018	10	30	8	58	10	0.3	3.6	0.75	97.3	78.7664	55.4101
2018	10	30	9	8	10	0.3	3.6	0.73	95.7	78.832	54.2314
2018	10	30	9	18	10	0.3	3.6	0.72	92.6	78.7664	53.939

## Reinhackle (0356)

Year	Month	Day	Hour	Minute	Second	CellBegin	CellEnd	Speed	Direction	Area	Flow
2018	10	30	9	28	10	0.3	3.6	0.73	96.7	78.832	54.4767
2018	10	30	9	38	10	0.3	3.6	0.69	96.6	78.7664	50.9968
2018	10	30	9	48	10	0.3	3.6	0.68	97.2	78.7664	50.5064
2018	10	30	9	58	10	0.3	3.6	0.74	98.6	78.832	54.9675
2018	10	30	10	8	10	0.3	3.6	0.77	97.3	78.832	57.4214
2018	10	30	10	18	10	0.3	3.6	0.73	96.4	78.7664	54.4293
2018	10	30	10	28	10	0.3	3.6	0.71	96.3	78.832	53.0043
2018	10	30	10	38	10	0.3	3.6	0.71	96.9	78.7664	52.9581
2018	10	30	10	48	10	0.3	3.6	0.75	95.3	78.7664	55.9003
2018	10	30	10	58	10	0.3	3.6	0.75	97.3	78.7664	55.4099
2018	10	30	11	8	10	0.3	3.6	0.74	96.4	78.832	54.7219
2018	10	30	11	18	10	0.3	3.6	0.71	96.4	78.7664	52.4677
2018	10	30	11	28	10	0.3	3.6	0.71	94.8	78.7664	52.7129
2018	10	30	11	38	10	0.3	3.6	0.74	97.1	78.7664	55.1646
2018	10	30	11	48	10	0.3	3.6	0.73	97.8	78.7664	53.6935
2018	10	30	11	58	10	0.3	3.6	0.74	98.7	78.832	54.4764
2018	10	30	12	8	10	0.3	3.6	0.73	97.5	78.832	54.231
2018	10	30	12	18	10	0.3	3.6	0.72	96.3	78.7664	53.4483
2018	10	30	12	28	10	0.3	3.6	0.74	96.4	78.832	54.9671
2018	10	30	12	38	10	0.3	3.6	0.71	96.9	78.7664	52.4675
2018	10	30	12	48	10	0.3	3.6	0.73	98.7	78.7664	54.1838
2018	10	30	12	58	10	0.3	3.6	0.74	97.7	78.7664	54.6741
2018	10	30	13	8	10	0.3	3.6	0.74	98.1	78.7664	54.9193
2018	10	30	13	18	10	0.3	3.6	0.75	94.8	78.7664	55.9
2018	10	30	13	28	10	0.3	3.6	0.73	97.8	78.7664	53.6934
2018	10	30	13	38	10	0.3	3.6	0.75	96.8	78.7664	55.4096
2018	10	30	13	48	10	0.3	3.6	0.76	98.7	78.7664	56.1451
2018	10	30	13	58	10	0.3	3.6	0.74	98.6	78.7664	54.9192
2018	10	30	14	8	10	0.3	3.6	0.73	98	78.7664	53.9385
2018	10	30	14	18	10	0.3	3.6	0.73	97	78.7664	54.1837
2018	10	30	14	28	10	0.3	3.6	0.74	95.8	78.7664	55.1644
2018	10	30	14	38	10	0.3	3.6	0.7	94.8	78.7664	52.4675
2018	10	30	14	48	10	0.3	3.6	0.73	95.7	78.7664	53.9385
2018	10	30	14	58	10	0.3	3.6	0.75	97.2	78.7664	55.8999
2018	10	30	15	8	10	0.3	3.6	0.71	96.1	78.7664	52.7126
2018	10	30	15	18	10	0.3	3.6	0.73	95.4	78.7664	54.1837
2018	10	30	15	28	10	0.3	3.6	0.71	99.1	78.7664	52.2223
2018	10	30	15	38	10	0.3	3.6	0.76	96.4	78.7664	56.6355
2018	10	30	15	48	10	0.3	3.6	0.71	98.2	78.7664	52.7127
2018	10	30	15	58	10	0.3	3.6	0.7	96	78.7008	51.6869
2018	10	30	16	8	10	0.3	3.6	0.74	100	78.7664	54.4289
2018	10	30	16	18	10	0.3	3.6	0.72	98.1	78.7008	53.1567
2018	10	30	16	28	10	0.3	3.6	0.71	97.5	78.7664	52.4675
2018	10	30	16	38	10	0.3	3.6	0.71	97.8	78.7664	52.2224
2018	10	30	16	48	10	0.3	3.6	0.73	99	78.7008	54.1366
2018	10	30	16	58	10	0.3	3.6	0.71	96.9	78.7008	52.6668

### Reinhackle (0356)

Year	Month	Day	Hour	Minute	Second	CellBegin	CellEnd	Speed	Direction	Area	Flow
2018	10	30	17	8	10	0.3	3.6	0.75	99.6	78.7008	55.1164
2018	10	30	17	18	10	0.3	3.6	0.73	97.5	78.7008	54.1366
2018	10	30	17	28	10	0.3	3.6	0.7	96	78.7008	51.687
2018	10	30	17	38	10	0.3	3.6	0.71	99	78.7008	52.6668
2018	10	30	17	48	10	0.3	3.6	0.72	99.4	78.7664	53.2031
2018	10	30	17	58	10	0.3	3.6	0.72	97.4	78.7664	53.2031
2018	10	30	18	8	10	0.3	3.6	0.71	96.1	78.7664	52.4675
2018	10	30	18	18	10	0.3	3.6	0.69	97.9	78.7664	50.9965
2018	10	30	18	28	10	0.3	3.6	0.74	97.4	78.7664	54.9193
2018	10	30	18	38	10	0.3	3.6	0.72	97.8	78.7664	53.4483
2018	10	30	18	48	10	0.3	3.6	0.69	97.4	78.7664	50.9965
2018	10	30	18	58	10	0.3	3.6	0.7	96.4	78.7664	52.2224
2018	10	30	19	8	10	0.3	3.6	0.73	97.5	78.7664	54.1838
2018	10	30	19	18	10	0.3	3.6	0.72	99.1	78.7664	53.4483
2018	10	30	19	28	10	0.3	3.6	0.71	97.9	78.7664	52.7128
2018	10	30	19	38	10	0.3	3.6	0.72	97.9	78.7664	52.958
2018	10	30	19	48	10	0.3	3.6	0.74	97.6	78.7664	55.1645
2018	10	30	19	58	10	0.3	3.6	0.75	95.8	78.7664	55.6549
2018	10	30	20	8	10	0.3	3.6	0.68	97.2	78.7664	50.7514
2018	10	30	20	18	10	0.3	3.6	0.71	94.8	78.7664	52.7128
2018	10	30	20	28	10	0.3	3.6	0.75	95.5	78.7664	55.6549
2018	10	30	20	38	10	0.3	3.6	0.72	97	78.7664	53.6935
2018	10	30	20	48	10	0.3	3.6	0.7	99.9	78.7664	51.7321
2018	10	30	20	58	10	0.3	3.6	0.75	96	78.7664	55.655
2018	10	30	21	8	10	0.3	3.6	0.69	97.4	78.7664	50.9966
2018	10	30	21	18	10	0.3	3.6	0.71	95.8	78.7664	52.7129
2018	10	30	21	28	10	0.3	3.6	0.75	99.6	78.7664	55.1646
2018	10	30	21	38	10	0.3	3.6	0.7	97	78.7664	51.7322
2018	10	30	21	48	10	0.3	3.6	0.71	97.7	78.7664	52.7129
2018	10	30	21	58	10	0.3	3.6	0.72	98.4	78.7664	52.9581
2018	10	30	22	8	10	0.3	3.6	0.74	99.2	78.7664	54.4292
2018	10	30	22	18	10	0.3	3.6	0.69	98.4	78.7664	51.2419
2018	10	30	22	28	10	0.3	3.6	0.7	97.8	78.7664	51.7322
2018	10	30	22	38	10	0.3	3.6	0.71	97.2	78.7664	52.4678
2018	10	30	22	48	10	0.3	3.6	0.71	96.1	78.7664	52.713
2018	10	30	22	58	10	0.3	3.6	0.74	99.4	78.7664	54.9196
2018	10	30	23	8	10	0.3	3.6	0.74	99.8	78.7664	54.1841
2018	10	30	23	18	10	0.3	3.6	0.72	97.8	78.7664	53.4485
2018	10	30	23	28	10	0.3	3.6	0.72	97	78.7664	53.6937
2018	10	30	23	38	10	0.3	3.6	0.73	98.1	78.7664	53.6937
2018	10	30	23	48	10	0.3	3.6	0.68	97	78.7664	50.2613
2018	10	30	23	58	10	0.3	3.6	0.74	96.7	78.7664	54.6744
2018	10	31	0	8	10	0.3	3.6	0.67	97.6	78.7664	49.7709
2018	10	31	0	18	10	0.3	3.6	0.7	96.2	78.832	52.0228
2018	10	31	0	28	10	0.3	3.6	0.7	97.8	78.832	51.7774
2018	10	31	0	38	10	0.3	3.6	0.72	96.5	78.832	53.7405

### Reinhackle (0356)

Year	Month	Day	Hour	Minute	Second	CellBegin	CellEnd	Speed	Direction	Area	Flow
2018	10	31	0	48	10	0.3	3.6	0.74	97.9	78.7664	54.4293
2018	10	31	0	58	10	0.3	3.6	0.72	98.9	78.7664	53.4486
2018	10	31	1	8	10	0.3	3.6	0.72	97.6	78.832	53.0044
2018	10	31	1	18	10	0.3	3.6	0.7	94.8	78.832	52.5136
2018	10	31	1	28	10	0.3	3.6	0.71	98	78.832	52.5136
2018	10	31	1	38	10	0.3	3.6	0.76	96.9	78.832	56.4399
2018	10	31	1	48	10	0.3	3.6	0.73	94.6	78.832	54.7222
2018	10	31	1	58	10	0.3	3.6	0.7	98.8	78.832	52.0229
2018	10	31	2	8	10	0.3	3.6	0.69	95.2	78.8976	51.0858
2018	10	31	2	18	10	0.3	3.6	0.72	97.4	78.8976	53.2962
2018	10	31	2	28	10	0.3	3.6	0.75	95.3	78.8976	55.7523
2018	10	31	2	38	10	0.3	3.6	0.71	96.1	78.8976	52.5594
2018	10	31	2	48	10	0.3	3.6	0.71	96.9	78.9633	52.8509
2018	10	31	2	58	10	0.3	3.6	0.71	95.9	78.9633	52.6051
2018	10	31	3	8	10	0.3	3.6	0.71	95.6	78.9633	52.6051
2018	10	31	3	18	10	0.3	3.6	0.7	99.2	78.9633	51.8677
2018	10	31	3	28	10	0.3	3.6	0.72	98.1	78.9633	53.5884
2018	10	31	3	38	10	0.3	3.6	0.74	96.3	78.9633	55.3092
2018	10	31	3	48	10	0.3	3.6	0.7	96.7	78.9633	52.1135
2018	10	31	3	58	10	0.3	3.6	0.71	99	78.9633	52.851
2018	10	31	4	8	10	0.3	3.6	0.7	98.1	78.9633	51.6219
2018	10	31	4	18	10	0.3	3.6	0.73	96.7	79.0289	54.6192
2018	10	31	4	28	10	0.3	3.6	0.71	98.7	79.0289	52.8969
2018	10	31	4	38	10	0.3	3.6	0.71	98	79.0289	52.4049
2018	10	31	4	48	10	0.3	3.6	0.7	100.7	79.0289	51.9128
2018	10	31	4	58	10	0.3	3.6	0.69	93.8	79.0289	51.9128
2018	10	31	5	8	10	0.3	3.6	0.77	97.9	79.0289	57.0795
2018	10	31	5	18	10	0.3	3.6	0.69	99	79.0289	51.4208
2018	10	31	5	28	10	0.3	3.6	0.73	98.7	79.0289	54.3732
2018	10	31	5	38	10	0.3	3.6	0.72	95.2	79.0289	53.6351
2018	10	31	5	48	10	0.3	3.6	0.7	96.4	79.0289	52.4049
2018	10	31	5	58	10	0.3	3.6	0.71	94.2	79.0289	53.143
2018	10	31	6	8	10	0.3	3.6	0.71	98.8	79.0945	52.4504
2018	10	31	6	18	10	0.3	3.6	0.71	99	79.0289	52.897
2018	10	31	6	28	10	0.3	3.6	0.73	97.7	79.0289	54.6193
2018	10	31	6	38	10	0.3	3.6	0.69	99.1	79.0289	50.9288
2018	10	31	6	48	10	0.3	3.6	0.73	97.8	79.0289	54.1272
2018	10	31	6	58	10	0.3	3.6	0.69	97.4	79.0945	51.4655
2018	10	31	7	8	10	0.3	3.6	0.72	97.9	79.0945	53.4355
2018	10	31	7	18	10	0.3	3.6	0.73	97.8	79.0945	54.1742
2018	10	31	7	28	10	0.3	3.6	0.73	97.7	79.0945	54.4205
2018	10	31	7	38	10	0.3	3.6	0.68	97.2	79.0945	50.973
2018	10	31	7	48	10	0.3	3.6	0.72	98.9	79.0945	53.4355
2018	10	31	7	58	10	0.3	3.6	0.71	98	79.0945	52.4505
2018	10	31	8	8	10	0.3	3.6	0.69	97.9	79.0945	51.2193
2018	10	31	8	18	10	0.3	3.6	0.74	97.1	79.0945	55.4055

## Reinhackle (0356)

Year	Month	Day	Hour	Minute	Second	CellBegin	CellEnd	Speed	Direction	Area	Flow
2018	10	31	8	28	10	0.3	3.6	0.72	96	79.0945	53.6818
2018	10	31	8	38	10	0.3	3.6	0.72	97	79.0945	53.928
2018	10	31	8	48	10	0.3	3.6	0.73	98.5	79.0945	54.1742
2018	10	31	8	58	10	0.3	3.6	0.72	98.6	79.0945	53.6817
2018	10	31	9	8	10	0.3	3.6	0.74	98.7	79.0945	54.9129
2018	10	31	9	18	10	0.3	3.6	0.73	99.1	79.0945	53.9279
2018	10	31	9	28	10	0.3	3.6	0.69	97.4	79.0945	51.4654
2018	10	31	9	38	10	0.3	3.6	0.7	97.3	79.1601	52.003
2018	10	31	9	48	10	0.3	3.6	0.71	98	79.0945	52.4504
2018	10	31	9	58	10	0.3	3.6	0.72	96.6	79.1601	53.4817
2018	10	31	10	8	10	0.3	3.6	0.7	98.1	79.1601	52.0029
2018	10	31	10	18	10	0.3	3.6	0.71	97.4	79.1601	52.9887
2018	10	31	10	28	10	0.3	3.6	0.73	96.7	79.1601	54.4674
2018	10	31	10	38	10	0.3	3.6	0.71	98.2	79.1601	52.9887
2018	10	31	10	48	10	0.3	3.6	0.72	98.9	79.1601	53.2351
2018	10	31	10	58	10	0.3	3.6	0.71	98	79.1601	52.4957
2018	10	31	11	8	10	0.3	3.6	0.7	99.1	79.1601	52.2492
2018	10	31	11	18	10	0.3	3.6	0.69	97.1	79.1601	51.7563
2018	10	31	11	28	10	0.3	3.6	0.71	98.8	79.1601	52.7421
2018	10	31	11	38	10	0.3	3.6	0.72	100.7	79.1601	53.4814
2018	10	31	11	48	10	0.3	3.6	0.71	96.6	79.1601	52.9885
2018	10	31	11	58	10	0.3	3.6	0.7	98.8	79.1601	52.2491
2018	10	31	12	8	10	0.3	3.6	0.73	98.7	79.1601	54.4672
2018	10	31	12	18	10	0.3	3.6	0.67	99	79.1601	50.0309
2018	10	31	12	28	10	0.3	3.6	0.73	98.7	79.1601	54.4672
2018	10	31	12	38	10	0.3	3.6	0.73	98.2	79.1601	54.4671
2018	10	31	12	48	10	0.3	3.6	0.69	102.1	79.1601	50.7703
2018	10	31	12	58	10	0.3	3.6	0.69	97.1	79.1601	51.7561
2018	10	31	13	8	10	0.3	3.6	0.71	96.9	79.1601	52.7419
2018	10	31	13	18	10	0.3	3.6	0.7	98.6	79.1601	52.0025
2018	10	31	13	28	10	0.3	3.6	0.72	100.2	79.1601	53.4813
2018	10	31	13	38	10	0.3	3.6	0.73	97.8	79.1601	54.2206
2018	10	31	13	48	10	0.3	3.6	0.73	99.1	79.1601	53.9742
2018	10	31	13	58	10	0.3	3.6	0.69	99.6	79.1601	51.2631
2018	10	31	14	8	10	0.3	3.6	0.7	94.8	79.1601	52.7419
2018	10	31	14	18	10	0.3	3.6	0.68	97.2	79.1601	50.5238
2018	10	31	14	28	10	0.3	3.6	0.73	97.2	79.1601	54.7135
2018	10	31	14	38	10	0.3	3.6	0.71	95.3	79.1601	52.9883
2018	10	31	14	48	10	0.3	3.6	0.73	99.3	79.1601	54.2206
2018	10	31	14	58	10	0.3	3.6	0.68	96.1	79.1601	51.0166
2018	10	31	15	8	10	0.3	3.6	0.66	97.4	79.1601	49.045
2018	10	31	15	18	10	0.3	3.6	0.74	97.7	79.1601	54.96
2018	10	31	15	28	10	0.3	3.6	0.69	100.7	79.1601	50.7702
2018	10	31	15	38	10	0.3	3.6	0.74	96.7	79.1601	54.96
2018	10	31	15	48	10	0.3	3.6	0.74	100.3	79.1601	54.4671
2018	10	31	15	58	10	0.3	3.6	0.72	97.9	79.1601	53.4813

## Reinhackle (0356)

Year	Month	Day	Hour	Minute	Second	CellBegin	CellEnd	Speed	Direction	Area	Flow
2018	10	31	16	8	10	0.3	3.6	0.71	97.2	79.0945	52.6962
2018	10	31	16	18	10	0.3	3.6	0.69	100.6	79.0945	51.2187
2018	10	31	16	28	10	0.3	3.6	0.72	98.9	79.0289	53.6346
2018	10	31	16	38	10	0.3	3.6	0.69	96.3	79.0945	51.465
2018	10	31	16	48	10	0.3	3.6	0.7	99.1	79.0945	52.2037
2018	10	31	16	58	10	0.3	3.6	0.7	99.5	79.0945	51.7112
2018	10	31	17	8	10	0.3	3.6	0.7	98.1	79.0945	51.7112
2018	10	31	17	18	10	0.3	3.6	0.74	95.9	79.0945	54.9124
2018	10	31	17	28	10	0.3	3.6	0.7	94	79.0945	52.6962
2018	10	31	17	38	10	0.3	3.6	0.68	96.1	79.1601	50.7702
2018	10	31	17	48	10	0.3	3.6	0.71	100.2	79.1601	52.249
2018	10	31	17	58	10	0.3	3.6	0.67	101.9	79.1601	49.2915
2018	10	31	18	8	10	0.3	3.6	0.73	97.8	79.1601	54.2206
2018	10	31	18	18	10	0.3	3.6	0.7	98.6	79.1601	52.0025
2018	10	31	18	28	10	0.3	3.6	0.72	98.1	79.0945	53.4349
2018	10	31	18	38	10	0.3	3.6	0.7	96.7	79.0945	52.2037
2018	10	31	18	48	10	0.3	3.6	0.7	98.1	79.1601	51.7561
2018	10	31	18	58	10	0.3	3.6	0.74	97.9	79.0945	54.6662
2018	10	31	19	8	10	0.3	3.6	0.71	96.9	79.1601	52.7419
2018	10	31	19	18	10	0.3	3.6	0.69	99	79.0945	51.465
2018	10	31	19	28	10	0.3	3.6	0.72	98.4	79.0945	53.6812
2018	10	31	19	38	10	0.3	3.6	0.73	97.8	79.1601	53.9743
2018	10	31	19	48	10	0.3	3.6	0.71	96.9	79.0945	52.6963
2018	10	31	19	58	10	0.3	3.6	0.71	97.7	79.0945	52.6963
2018	10	31	20	8	10	0.3	3.6	0.7	97	79.0945	52.4501
2018	10	31	20	18	10	0.3	3.6	0.72	96.8	79.0945	53.9276
2018	10	31	20	28	10	0.3	3.6	0.71	96.1	79.1601	52.9885
2018	10	31	20	38	10	0.3	3.6	0.7	98.1	79.0945	51.9576
2018	10	31	20	48	10	0.3	3.6	0.72	98.4	79.0945	53.1889
2018	10	31	20	58	10	0.3	3.6	0.72	100	79.0945	53.1889
2018	10	31	21	8	10	0.3	3.6	0.7	97	79.0945	52.2039
2018	10	31	21	18	10	0.3	3.6	0.71	96.6	79.0945	52.9427
2018	10	31	21	28	10	0.3	3.6	0.73	99.9	79.0945	53.6814
2018	10	31	21	38	10	0.3	3.6	0.69	99.2	79.0945	51.4652
2018	10	31	21	48	10	0.3	3.6	0.74	99.5	79.0945	54.4202
2018	10	31	21	58	10	0.3	3.6	0.72	97.5	79.0945	53.9277
2018	10	31	22	8	10	0.3	3.6	0.72	97.6	79.0945	53.189
2018	10	31	22	18	10	0.3	3.6	0.68	97.2	79.0945	50.9728
2018	10	31	22	28	10	0.3	3.6	0.71	97.2	79.0945	52.6966
2018	10	31	22	38	10	0.3	3.6	0.71	100.1	79.0945	52.4503
2018	10	31	22	48	10	0.3	3.6	0.76	98.5	79.0945	56.144
2018	10	31	22	58	10	0.3	3.6	0.72	98.9	79.0945	53.4354
2018	10	31	23	8	10	0.3	3.6	0.69	97.9	79.0945	51.4654
2018	10	31	23	18	10	0.3	3.6	0.73	98.8	79.0945	54.1741
2018	10	31	23	28	10	0.3	3.6	0.71	98.7	79.0945	52.9429
2018	10	31	23	38	10	0.3	3.6	0.67	99.3	79.0945	49.7417

### Reinhackle (0356)

Year	Month	Day	Hour	Minute	Second	CellBegin	CellEnd	Speed	Direction	Area	Flow
2018	10	31	23	48	10	0.3	3.6	0.72	95.8	79.0945	53.6817
2018	10	31	23	58	10	0.3	3.6	0.72	97.9	79.0945	53.1892

Alabama Gates Release

Station 0087

Date	Flow (cfs)
10/1/2018	0
10/2/2018	0
10/3/2018	0
10/4/2018	0
10/5/2018	0
10/6/2018	0
10/7/2018	0
10/8/2018	0
10/9/2018	0
10/10/2018	0
10/11/2018	0
10/12/2018	0
10/13/2018	0
10/14/2018	0
10/15/2018	0
10/16/2018	0
10/17/2018	0
10/18/2018	0
10/19/2018	0
10/20/2018	0
10/21/2018	0
10/22/2018	0
10/23/2018	0
10/24/2018	0
10/25/2018	0
10/26/2018	0
10/27/2018	0
10/28/2018	0
10/29/2018	0
10/30/2018	0
10/31/2018	0



Langemann Gate to Delta Weir to Delta Pumpback Station Discharge

DATE	FLOW (CFS)	FLOW (CFS)	FLOW (CFS)
10/1/2018	5	0	44
10/2/2018	4	0	42
10/3/2018	4	0	43
10/4/2018	4	0	44
10/5/2018	4	0	46
10/6/2018	4	0	46
10/7/2018	4	0	46
10/8/2018	4	0	45
10/9/2018	4	0	44
10/10/2018	4	0	44
10/11/2018	4	0	44
10/12/2018	4	0	44
10/13/2018	4	0	45
10/14/2018	4	0	44
10/15/2018	4	0	43
10/16/2018	4	0	42
10/17/2018	4	0	41
10/18/2018	4	0	41
10/19/2018	4	0	41
10/20/2018	4	0	40
10/21/2018	4	0	40
10/22/2018	4	0	40
10/23/2018	4	0	40
10/24/2018	4	0	40
10/25/2018	4	0	41
10/26/2018	4	0	41
10/27/2018	4	0	41
10/28/2018	4	0	41
10/29/2018	4	0	42
10/30/2018	4	0	42
10/31/2018	4	0	42

Pumpback Station Discharge (0364)

10/1/18 0:00 == 44.8	10/1/18 4:30 == 48.1	10/1/18 9:00 == 35.3	10/1/18 13:30 == 48
10/1/18 0:05 == 33.1	10/1/18 4:35 == 48	10/1/18 9:05 == 35.3	10/1/18 13:35 == 47.9
10/1/18 0:10 == 33.4	10/1/18 4:40 == 47.9	10/1/18 9:10 == 35.4	10/1/18 13:40 == 48
10/1/18 0:15 == 33.5	10/1/18 4:45 == 48	10/1/18 9:15 == 35.6	10/1/18 13:45 == 47.9
10/1/18 0:20 == 33.7	10/1/18 4:50 == 48.1	10/1/18 9:20 == 35.8	10/1/18 13:50 == 47.9
10/1/18 0:25 == 33.8	10/1/18 4:55 == 48.1	10/1/18 9:25 == 35.7	10/1/18 13:55 == 47.9
10/1/18 0:30 == 33.8	10/1/18 5:00 == 44.3	10/1/18 9:30 == 35.7	10/1/18 14:00 == 47.9
10/1/18 0:35 == 34	10/1/18 5:05 == 34.5	10/1/18 9:35 == 35.6	10/1/18 14:05 == 48
10/1/18 0:40 == 34	10/1/18 5:10 == 34.7	10/1/18 9:40 == 35.6	10/1/18 14:10 == 48.1
10/1/18 0:45 == 34.5	10/1/18 5:15 == 34.6	10/1/18 9:45 == 35.7	10/1/18 14:15 == 48
10/1/18 0:50 == 34.5	10/1/18 5:20 == 34.5	10/1/18 9:50 == 35.7	10/1/18 14:20 == 48.1
10/1/18 0:55 == 34.6	10/1/18 5:25 == 34.4	10/1/18 9:55 == 35.8	10/1/18 14:25 == 48.1
10/1/18 1:00 == 34.5	10/1/18 5:30 == 34.5	10/1/18 10:00 == 35.8	10/1/18 14:30 == 47.9
10/1/18 1:05 == 34.7	10/1/18 5:35 == 34.7	10/1/18 10:05 == 35.9	10/1/18 14:35 == 47.7
10/1/18 1:10 == 34.7	10/1/18 5:40 == 34.6	10/1/18 10:10 == 35.9	10/1/18 14:40 == 41.2
10/1/18 1:15 == 34.1	10/1/18 5:45 == 34.7	10/1/18 10:15 == 34.9	10/1/18 14:45 == 41.8
10/1/18 1:20 == 42.3	10/1/18 5:50 == 34.8	10/1/18 10:20 == 34.8	10/1/18 14:50 == 42.3
10/1/18 1:25 == 44	10/1/18 5:55 == 34.9	10/1/18 10:25 == 35.1	10/1/18 14:55 == 46.1
10/1/18 1:30 == 48	10/1/18 6:00 == 34.7	10/1/18 10:30 == 35.2	10/1/18 15:00 == 47.8
10/1/18 1:35 == 48	10/1/18 6:05 == 34.9	10/1/18 10:35 == 35.4	10/1/18 15:05 == 48.1
10/1/18 1:40 == 48	10/1/18 6:10 == 35	10/1/18 10:40 == 35.4	10/1/18 15:10 == 47.9
10/1/18 1:45 == 48	10/1/18 6:15 == 34.7	10/1/18 10:45 == 34.8	10/1/18 15:15 == 48.1
10/1/18 1:50 == 48.1	10/1/18 6:20 == 34.9	10/1/18 10:50 == 47.1	10/1/18 15:20 == 47.9
10/1/18 1:55 == 48	10/1/18 6:25 == 35	10/1/18 10:55 == 48	10/1/18 15:25 == 48.1
10/1/18 2:00 == 47.9	10/1/18 6:30 == 34.5	10/1/18 11:00 == 48	10/1/18 15:30 == 47.8
10/1/18 2:05 == 48	10/1/18 6:35 == 47.6	10/1/18 11:05 == 47.9	10/1/18 15:35 == 48
10/1/18 2:10 == 48	10/1/18 6:40 == 48	10/1/18 11:10 == 48.1	10/1/18 15:40 == 48
10/1/18 2:15 == 48	10/1/18 6:45 == 48	10/1/18 11:15 == 47.9	10/1/18 15:45 == 48
10/1/18 2:20 == 48	10/1/18 6:50 == 47.9	10/1/18 11:20 == 48	10/1/18 15:50 == 48
10/1/18 2:25 == 48.1	10/1/18 6:55 == 48.1	10/1/18 11:25 == 48	10/1/18 15:55 == 48
10/1/18 2:30 == 44.8	10/1/18 7:00 == 48.1	10/1/18 11:30 == 48	10/1/18 16:00 == 47.9
10/1/18 2:35 == 33.9	10/1/18 7:05 == 48.1	10/1/18 11:35 == 48	10/1/18 16:05 == 48
10/1/18 2:40 == 34	10/1/18 7:10 == 44.4	10/1/18 11:40 == 48	10/1/18 16:10 == 48.1
10/1/18 2:45 == 34.2	10/1/18 7:15 == 44	10/1/18 11:45 == 43.6	10/1/18 16:15 == 48
10/1/18 2:50 == 34.5	10/1/18 7:20 == 48.1	10/1/18 11:50 == 44.4	10/1/18 16:20 == 48
10/1/18 2:55 == 34.6	10/1/18 7:25 == 48	10/1/18 11:55 == 48.1	10/1/18 16:25 == 48
10/1/18 3:00 == 34.5	10/1/18 7:30 == 48.1	10/1/18 12:00 == 48	10/1/18 16:30 == 48
10/1/18 3:05 == 34.6	10/1/18 7:35 == 48.1	10/1/18 12:05 == 48.1	10/1/18 16:35 == 48
10/1/18 3:10 == 34.4	10/1/18 7:40 == 47.7	10/1/18 12:10 == 48.3	10/1/18 16:40 == 48.1
10/1/18 3:15 == 34.6	10/1/18 7:45 == 37.6	10/1/18 12:15 == 48	10/1/18 16:45 == 41.6
10/1/18 3:20 == 34.7	10/1/18 7:50 == 34.3	10/1/18 12:20 == 48.1	10/1/18 16:50 == 34.4
10/1/18 3:25 == 34.7	10/1/18 7:55 == 34.6	10/1/18 12:25 == 48.1	10/1/18 16:55 == 34.6
10/1/18 3:30 == 34.5	10/1/18 8:00 == 34.7	10/1/18 12:30 == 47.9	10/1/18 17:00 == 34.3
10/1/18 3:35 == 34.5	10/1/18 8:05 == 34.5	10/1/18 12:35 == 48	10/1/18 17:05 == 34.7
10/1/18 3:40 == 34.6	10/1/18 8:10 == 34.6	10/1/18 12:40 == 47.9	10/1/18 17:10 == 35.1
10/1/18 3:45 == 33.9	10/1/18 8:15 == 34.4	10/1/18 12:45 == 48	10/1/18 17:15 == 35.4
10/1/18 3:50 == 47.4	10/1/18 8:20 == 34.4	10/1/18 12:50 == 48	10/1/18 17:20 == 35.5
10/1/18 3:55 == 48	10/1/18 8:25 == 34.5	10/1/18 12:55 == 48	10/1/18 17:25 == 35.6
10/1/18 4:00 == 48	10/1/18 8:30 == 34.5	10/1/18 13:00 == 47.9	10/1/18 17:30 == 35.7
10/1/18 4:05 == 48	10/1/18 8:35 == 34.5	10/1/18 13:05 == 48	10/1/18 17:35 == 35.8
10/1/18 4:10 == 48.1	10/1/18 8:40 == 34.9	10/1/18 13:10 == 48.1	10/1/18 17:40 == 35.7
10/1/18 4:15 == 48	10/1/18 8:45 == 34.9	10/1/18 13:15 == 48	10/1/18 17:45 == 35.8
10/1/18 4:20 == 48	10/1/18 8:50 == 35.3	10/1/18 13:20 == 48	10/1/18 17:50 == 35.8
10/1/18 4:25 == 48	10/1/18 8:55 == 35.3	10/1/18 13:25 == 48	10/1/18 17:55 == 35.9

### Pumpback Station Discharge (0364)

10/1/18 18:00 == 35.5	10/1/18 22:30 == 47.9	10/2/18 3:00 == 43	10/2/18 7:30 == 47.9
10/1/18 18:05 == 42.5	10/1/18 22:35 == 48.1	10/2/18 3:05 == 34.6	10/2/18 7:35 == 48
10/1/18 18:10 == 41.2	10/1/18 22:40 == 48.1	10/2/18 3:10 == 34.7	10/2/18 7:40 == 48.1
10/1/18 18:15 == 42.3	10/1/18 22:45 == 48.1	10/2/18 3:15 == 35.5	10/2/18 7:45 == 48.1
10/1/18 18:20 == 47.9	10/1/18 22:50 == 48	10/2/18 3:20 == 35.5	10/2/18 7:50 == 48
10/1/18 18:25 == 48	10/1/18 22:55 == 48	10/2/18 3:25 == 35.5	10/2/18 7:55 == 48
10/1/18 18:30 == 38.9	10/1/18 23:00 == 48	10/2/18 3:30 == 35.5	10/2/18 8:00 == 48
10/1/18 18:35 == 47.5	10/1/18 23:05 == 47.9	10/2/18 3:35 == 35.5	10/2/18 8:05 == 48
10/1/18 18:40 == 48.1	10/1/18 23:10 == 48	10/2/18 3:40 == 35.5	10/2/18 8:10 == 48.1
10/1/18 18:45 == 47.9	10/1/18 23:15 == 48	10/2/18 3:45 == 35.6	10/2/18 8:15 == 48
10/1/18 18:50 == 48.1	10/1/18 23:20 == 48	10/2/18 3:50 == 35.8	10/2/18 8:20 == 48.1
10/1/18 18:55 == 47.9	10/1/18 23:25 == 48	10/2/18 3:55 == 35.8	10/2/18 8:25 == 48.3
10/1/18 19:00 == 47.8	10/1/18 23:30 == 48	10/2/18 4:00 == 35.9	10/2/18 8:30 == 43.5
10/1/18 19:05 == 48	10/1/18 23:35 == 48	10/2/18 4:05 == 35.9	10/2/18 8:35 == 36
10/1/18 19:10 == 48.1	10/1/18 23:40 == 48.1	10/2/18 4:10 == 35.9	10/2/18 8:40 == 36.1
10/1/18 19:15 == 47.9	10/1/18 23:45 == 43.3	10/2/18 4:15 == 36	10/2/18 8:45 == 35.5
10/1/18 19:20 == 48	10/1/18 23:50 == 34.3	10/2/18 4:20 == 48	10/2/18 8:50 == 35.8
10/1/18 19:25 == 48	10/1/18 23:55 == 34.4	10/2/18 4:25 == 48	10/2/18 8:55 == 36
10/1/18 19:30 == 48	10/2/18 0:00 == 34.3	10/2/18 4:30 == 47.9	10/2/18 9:00 == 35.3
10/1/18 19:35 == 48	10/2/18 0:05 == 34.6	10/2/18 4:35 == 48.1	10/2/18 9:05 == 35.8
10/1/18 19:40 == 48.1	10/2/18 0:10 == 34.6	10/2/18 4:40 == 48	10/2/18 9:10 == 36
10/1/18 19:45 == 47.9	10/2/18 0:15 == 34.9	10/2/18 4:45 == 48	10/2/18 9:15 == 35.8
10/1/18 19:50 == 48	10/2/18 0:20 == 34.8	10/2/18 4:50 == 48	10/2/18 9:20 == 36
10/1/18 19:55 == 47.9	10/2/18 0:25 == 34.8	10/2/18 4:55 == 48.1	10/2/18 9:25 == 35.8
10/1/18 20:00 == 47.8	10/2/18 0:30 == 35	10/2/18 5:00 == 47.9	10/2/18 9:30 == 35.8
10/1/18 20:05 == 48	10/2/18 0:35 == 35.2	10/2/18 5:05 == 47.9	10/2/18 9:35 == 36
10/1/18 20:10 == 48.1	10/2/18 0:40 == 35.1	10/2/18 5:10 == 48	10/2/18 9:40 == 36.4
10/1/18 20:15 == 48	10/2/18 0:45 == 36	10/2/18 5:15 == 47.9	10/2/18 9:45 == 35.9
10/1/18 20:20 == 48	10/2/18 0:50 == 41.8	10/2/18 5:20 == 47.9	10/2/18 9:50 == 36.2
10/1/18 20:25 == 47.9	10/2/18 0:55 == 46.7	10/2/18 5:25 == 48	10/2/18 9:55 == 36.2
10/1/18 20:30 == 43.8	10/2/18 1:00 == 47.9	10/2/18 5:30 == 48.1	10/2/18 10:00 == 36.2
10/1/18 20:35 == 34.9	10/2/18 1:05 == 47.9	10/2/18 5:35 == 48	10/2/18 10:05 == 36.7
10/1/18 20:40 == 35.1	10/2/18 1:10 == 47.9	10/2/18 5:40 == 48.1	10/2/18 10:10 == 37.1
10/1/18 20:45 == 35.5	10/2/18 1:15 == 47.9	10/2/18 5:45 == 48.1	10/2/18 10:15 == 37.1
10/1/18 20:50 == 35.6	10/2/18 1:20 == 48.1	10/2/18 5:50 == 48.1	10/2/18 10:20 == 47.9
10/1/18 20:55 == 35.7	10/2/18 1:25 == 48	10/2/18 5:55 == 48	10/2/18 10:25 == 48.1
10/1/18 21:00 == 35.9	10/2/18 1:30 == 47.9	10/2/18 6:00 == 43	10/2/18 10:30 == 47.9
10/1/18 21:05 == 36	10/2/18 1:35 == 48.1	10/2/18 6:05 == 34.9	10/2/18 10:35 == 47.9
10/1/18 21:10 == 36.1	10/2/18 1:40 == 48	10/2/18 6:10 == 35	10/2/18 10:40 == 48.1
10/1/18 21:15 == 35.9	10/2/18 1:45 == 48	10/2/18 6:15 == 34.9	10/2/18 10:45 == 47.8
10/1/18 21:20 == 36	10/2/18 1:50 == 47.9	10/2/18 6:20 == 35.2	10/2/18 10:50 == 48
10/1/18 21:25 == 36.1	10/2/18 1:55 == 47.9	10/2/18 6:25 == 35.2	10/2/18 10:55 == 47.9
10/1/18 21:30 == 36.3	10/2/18 2:00 == 47.8	10/2/18 6:30 == 35.3	10/2/18 11:00 == 48.2
10/1/18 21:35 == 43.5	10/2/18 2:05 == 47.9	10/2/18 6:35 == 35.5	10/2/18 11:05 == 47.9
10/1/18 21:40 == 41.7	10/2/18 2:10 == 48	10/2/18 6:40 == 35.7	10/2/18 11:10 == 48.1
10/1/18 21:45 == 44.7	10/2/18 2:15 == 48	10/2/18 6:45 == 36	10/2/18 11:15 == 48
10/1/18 21:50 == 48	10/2/18 2:20 == 48	10/2/18 6:50 == 36	10/2/18 11:20 == 47.9
10/1/18 21:55 == 48	10/2/18 2:25 == 48	10/2/18 6:55 == 36.3	10/2/18 11:25 == 48
10/1/18 22:00 == 48	10/2/18 2:30 == 47.9	10/2/18 7:00 == 36.1	10/2/18 11:30 == 47.7
10/1/18 22:05 == 48.1	10/2/18 2:35 == 48	10/2/18 7:05 == 36	10/2/18 11:35 == 47.9
10/1/18 22:10 == 48	10/2/18 2:40 == 48	10/2/18 7:10 == 36.3	10/2/18 11:40 == 47.9
10/1/18 22:15 == 48	10/2/18 2:45 == 47.9	10/2/18 7:15 == 36.8	10/2/18 11:45 == 48
10/1/18 22:20 == 48.2	10/2/18 2:50 == 48.1	10/2/18 7:20 == 42.3	10/2/18 11:50 == 47.9
10/1/18 22:25 == 48	10/2/18 2:55 == 47.9	10/2/18 7:25 == 46.8	10/2/18 11:55 == 48.1

Pumpback Station Discharge (0364)

10/2/18 12:00 == 42.5	10/2/18 16:30 == 47.9	10/2/18 21:00 == 47.9	10/3/18 1:30 == 48.1
10/2/18 12:05 == 33.4	10/2/18 16:35 == 48.1	10/2/18 21:05 == 48	10/3/18 1:35 == 48
10/2/18 12:10 == 33.6	10/2/18 16:40 == 48	10/2/18 21:10 == 48	10/3/18 1:40 == 48.1
10/2/18 12:15 == 34.3	10/2/18 16:45 == 48	10/2/18 21:15 == 42.2	10/3/18 1:45 == 42
10/2/18 12:20 == 34.5	10/2/18 16:50 == 47.9	10/2/18 21:20 == 35.6	10/3/18 1:50 == 35.6
10/2/18 12:25 == 34.8	10/2/18 16:55 == 48	10/2/18 21:25 == 35.6	10/3/18 1:55 == 35.8
10/2/18 12:30 == 35.7	10/2/18 17:00 == 48.2	10/2/18 21:30 == 35.6	10/3/18 2:00 == 35.7
10/2/18 12:35 == 36.2	10/2/18 17:05 == 48.1	10/2/18 21:35 == 35.8	10/3/18 2:05 == 35.9
10/2/18 12:40 == 36.5	10/2/18 17:10 == 48.1	10/2/18 21:40 == 35.8	10/3/18 2:10 == 36
10/2/18 12:45 == 36.6	10/2/18 17:15 == 48	10/2/18 21:45 == 35.7	10/3/18 2:15 == 36.1
10/2/18 12:50 == 36.4	10/2/18 17:20 == 48	10/2/18 21:50 == 35.8	10/3/18 2:20 == 36.1
10/2/18 12:55 == 36.6	10/2/18 17:25 == 48.2	10/2/18 21:55 == 35.9	10/3/18 2:25 == 36.2
10/2/18 13:00 == 36	10/2/18 17:30 == 48	10/2/18 22:00 == 36	10/3/18 2:30 == 36.2
10/2/18 13:05 == 36.3	10/2/18 17:35 == 48.1	10/2/18 22:05 == 36.1	10/3/18 2:35 == 36.3
10/2/18 13:10 == 36.6	10/2/18 17:40 == 48.1	10/2/18 22:10 == 36.2	10/3/18 2:40 == 36.4
10/2/18 13:15 == 36.5	10/2/18 17:45 == 48.1	10/2/18 22:15 == 34.4	10/3/18 2:45 == 36.3
10/2/18 13:20 == 48	10/2/18 17:50 == 48	10/2/18 22:20 == 48	10/3/18 2:50 == 36.5
10/2/18 13:25 == 48.1	10/2/18 17:55 == 47.9	10/2/18 22:25 == 48	10/3/18 2:55 == 36.8
10/2/18 13:30 == 48	10/2/18 18:00 == 42.9	10/2/18 22:30 == 48.1	10/3/18 3:00 == 37.6
10/2/18 13:35 == 48	10/2/18 18:05 == 36.2	10/2/18 22:35 == 48	10/3/18 3:05 == 41.4
10/2/18 13:40 == 48.1	10/2/18 18:10 == 36	10/2/18 22:40 == 47.9	10/3/18 3:10 == 47.9
10/2/18 13:45 == 47.8	10/2/18 18:15 == 35.4	10/2/18 22:45 == 48.1	10/3/18 3:15 == 47.9
10/2/18 13:50 == 48	10/2/18 18:20 == 35.8	10/2/18 22:50 == 47.9	10/3/18 3:20 == 41.9
10/2/18 13:55 == 48	10/2/18 18:25 == 36.3	10/2/18 22:55 == 47.9	10/3/18 3:25 == 47.6
10/2/18 14:00 == 47.9	10/2/18 18:30 == 36.1	10/2/18 23:00 == 47.9	10/3/18 3:30 == 48
10/2/18 14:05 == 47.9	10/2/18 18:35 == 35.9	10/2/18 23:05 == 47.9	10/3/18 3:35 == 48
10/2/18 14:10 == 48	10/2/18 18:40 == 36.2	10/2/18 23:10 == 48	10/3/18 3:40 == 48
10/2/18 14:15 == 48.1	10/2/18 18:45 == 35.8	10/2/18 23:15 == 47.8	10/3/18 3:45 == 48
10/2/18 14:20 == 48.1	10/2/18 18:50 == 36	10/2/18 23:20 == 48.2	10/3/18 3:50 == 48
10/2/18 14:25 == 48.1	10/2/18 18:55 == 36.5	10/2/18 23:25 == 47.9	10/3/18 3:55 == 48.1
10/2/18 14:30 == 48	10/2/18 19:00 == 36	10/2/18 23:30 == 41.9	10/3/18 4:00 == 48
10/2/18 14:35 == 48.1	10/2/18 19:05 == 36.2	10/2/18 23:35 == 35.1	10/3/18 4:05 == 48
10/2/18 14:40 == 48.1	10/2/18 19:10 == 36.6	10/2/18 23:40 == 35.2	10/3/18 4:10 == 43.6
10/2/18 14:45 == 48	10/2/18 19:15 == 36.9	10/2/18 23:45 == 35.5	10/3/18 4:15 == 46
10/2/18 14:50 == 48.1	10/2/18 19:20 == 48.2	10/2/18 23:50 == 35.6	10/3/18 4:20 == 48
10/2/18 14:55 == 48	10/2/18 19:25 == 47.9	10/2/18 23:55 == 35.4	10/3/18 4:25 == 48
10/2/18 15:00 == 43	10/2/18 19:30 == 48	10/3/18 0:00 == 35.2	10/3/18 4:30 == 47.9
10/2/18 15:05 == 36	10/2/18 19:35 == 48	10/3/18 0:05 == 35.4	10/3/18 4:35 == 48
10/2/18 15:10 == 36.1	10/2/18 19:40 == 48.2	10/3/18 0:10 == 35.7	10/3/18 4:40 == 48
10/2/18 15:15 == 35.8	10/2/18 19:45 == 47.8	10/3/18 0:15 == 35.6	10/3/18 4:45 == 48.1
10/2/18 15:20 == 35.7	10/2/18 19:50 == 47.9	10/3/18 0:20 == 35.8	10/3/18 4:50 == 48.1
10/2/18 15:25 == 36	10/2/18 19:55 == 48.1	10/3/18 0:25 == 35.9	10/3/18 4:55 == 47.9
10/2/18 15:30 == 36.2	10/2/18 20:00 == 47.9	10/3/18 0:30 == 37.7	10/3/18 5:00 == 41.8
10/2/18 15:35 == 36.1	10/2/18 20:05 == 48	10/3/18 0:35 == 48.1	10/3/18 5:05 == 35.4
10/2/18 15:40 == 36.3	10/2/18 20:10 == 47.9	10/3/18 0:40 == 47.9	10/3/18 5:10 == 35.7
10/2/18 15:45 == 36.2	10/2/18 20:15 == 48	10/3/18 0:45 == 48	10/3/18 5:15 == 35.8
10/2/18 15:50 == 36	10/2/18 20:20 == 48.1	10/3/18 0:50 == 47.8	10/3/18 5:20 == 36
10/2/18 15:55 == 36.4	10/2/18 20:25 == 48	10/3/18 0:55 == 47.9	10/3/18 5:25 == 36
10/2/18 16:00 == 36.4	10/2/18 20:30 == 48	10/3/18 1:00 == 48	10/3/18 5:30 == 35.6
10/2/18 16:05 == 36.5	10/2/18 20:35 == 48.1	10/3/18 1:05 == 47.9	10/3/18 5:35 == 35.8
10/2/18 16:10 == 36.6	10/2/18 20:40 == 48	10/3/18 1:10 == 48	10/3/18 5:40 == 36.1
10/2/18 16:15 == 37.8	10/2/18 20:45 == 48.1	10/3/18 1:15 == 48	10/3/18 5:45 == 35.4
10/2/18 16:20 == 42.2	10/2/18 20:50 == 48	10/3/18 1:20 == 48.1	10/3/18 5:50 == 35.8
10/2/18 16:25 == 47.6	10/2/18 20:55 == 47.9	10/3/18 1:25 == 48.1	10/3/18 5:55 == 36.3

### Pumpback Station Discharge (0364)

10/3/18 6:00 == 36.3	10/3/18 10:30 == 36.9	10/3/18 15:00 == 41.7	10/3/18 19:30 == 35.9
10/3/18 6:05 == 36.4	10/3/18 10:35 == 36.8	10/3/18 15:05 == 36.3	10/3/18 19:35 == 36.1
10/3/18 6:10 == 36.7	10/3/18 10:40 == 37	10/3/18 15:10 == 36.1	10/3/18 19:40 == 36.2
10/3/18 6:15 == 37.4	10/3/18 10:45 == 36.6	10/3/18 15:15 == 36.3	10/3/18 19:45 == 36.4
10/3/18 6:20 == 42.2	10/3/18 10:50 == 36.7	10/3/18 15:20 == 36.4	10/3/18 19:50 == 36.5
10/3/18 6:25 == 42.1	10/3/18 10:55 == 36.8	10/3/18 15:25 == 36.1	10/3/18 19:55 == 36.5
10/3/18 6:30 == 46.3	10/3/18 11:00 == 37.6	10/3/18 15:30 == 36.1	10/3/18 20:00 == 36.5
10/3/18 6:35 == 48	10/3/18 11:05 == 42.2	10/3/18 15:35 == 36.3	10/3/18 20:05 == 36.6
10/3/18 6:40 == 47.9	10/3/18 11:10 == 48.1	10/3/18 15:40 == 36.6	10/3/18 20:10 == 36.5
10/3/18 6:45 == 48	10/3/18 11:15 == 48.1	10/3/18 15:45 == 36.5	10/3/18 20:15 == 36.5
10/3/18 6:50 == 48.2	10/3/18 11:20 == 48	10/3/18 15:50 == 35.8	10/3/18 20:20 == 36.5
10/3/18 6:55 == 48.2	10/3/18 11:25 == 47.8	10/3/18 15:55 == 36.3	10/3/18 20:25 == 36.6
10/3/18 7:00 == 47.9	10/3/18 11:30 == 47.9	10/3/18 16:00 == 36.4	10/3/18 20:30 == 38.2
10/3/18 7:05 == 48.1	10/3/18 11:35 == 48	10/3/18 16:05 == 36.5	10/3/18 20:35 == 42.9
10/3/18 7:10 == 43.5	10/3/18 11:40 == 48.1	10/3/18 16:10 == 36.7	10/3/18 20:40 == 48
10/3/18 7:15 == 46.9	10/3/18 11:45 == 47.9	10/3/18 16:15 == 36.5	10/3/18 20:45 == 48
10/3/18 7:20 == 48.1	10/3/18 11:50 == 48.1	10/3/18 16:20 == 36.7	10/3/18 20:50 == 48.1
10/3/18 7:25 == 48	10/3/18 11:55 == 47.3	10/3/18 16:25 == 37	10/3/18 20:55 == 47.8
10/3/18 7:30 == 48.1	10/3/18 12:00 == 43.2	10/3/18 16:30 == 38.7	10/3/18 21:00 == 48.1
10/3/18 7:35 == 48.1	10/3/18 12:05 == 43.5	10/3/18 16:35 == 42	10/3/18 21:05 == 48
10/3/18 7:40 == 48	10/3/18 12:10 == 42.9	10/3/18 16:40 == 43.1	10/3/18 21:10 == 48
10/3/18 7:45 == 41.9	10/3/18 12:15 == 47.6	10/3/18 16:45 == 42.3	10/3/18 21:15 == 48.1
10/3/18 7:50 == 35.6	10/3/18 12:20 == 48	10/3/18 16:50 == 42.6	10/3/18 21:20 == 48.1
10/3/18 7:55 == 35.2	10/3/18 12:25 == 48.1	10/3/18 16:55 == 44	10/3/18 21:25 == 47.9
10/3/18 8:00 == 33.9	10/3/18 12:30 == 48	10/3/18 17:00 == 43.4	10/3/18 21:30 == 47.9
10/3/18 8:05 == 34.5	10/3/18 12:35 == 48.1	10/3/18 17:05 == 42	10/3/18 21:35 == 48
10/3/18 8:10 == 34.9	10/3/18 12:40 == 48	10/3/18 17:10 == 47.8	10/3/18 21:40 == 48
10/3/18 8:15 == 34.6	10/3/18 12:45 == 47.9	10/3/18 17:15 == 48	10/3/18 21:45 == 48.1
10/3/18 8:20 == 35.3	10/3/18 12:50 == 48	10/3/18 17:20 == 48.2	10/3/18 21:50 == 48
10/3/18 8:25 == 35.5	10/3/18 12:55 == 47.9	10/3/18 17:25 == 48	10/3/18 21:55 == 48.1
10/3/18 8:30 == 35.7	10/3/18 13:00 == 48	10/3/18 17:30 == 48	10/3/18 22:00 == 48
10/3/18 8:35 == 36.1	10/3/18 13:05 == 47.8	10/3/18 17:35 == 48.2	10/3/18 22:05 == 48
10/3/18 8:40 == 36.6	10/3/18 13:10 == 48	10/3/18 17:40 == 48	10/3/18 22:10 == #
10/3/18 8:45 == 36.7	10/3/18 13:15 == 48.2	10/3/18 17:45 == 48	10/3/18 22:15 == 48.1
10/3/18 8:50 == 36.3	10/3/18 13:20 == 48	10/3/18 17:50 == 47.9	10/3/18 22:20 == 48.2
10/3/18 8:55 == 36.5	10/3/18 13:25 == 48	10/3/18 17:55 == 48.1	10/3/18 22:25 == 47.9
10/3/18 9:00 == 36.5	10/3/18 13:30 == 47.9	10/3/18 18:00 == 48	10/3/18 22:30 == 48
10/3/18 9:05 == 36.4	10/3/18 13:35 == 48	10/3/18 18:05 == 48.1	10/3/18 22:35 == 48
10/3/18 9:10 == 36.6	10/3/18 13:40 == 47.9	10/3/18 18:10 == 48	10/3/18 22:40 == 48
10/3/18 9:15 == 36.6	10/3/18 13:45 == 48.1	10/3/18 18:15 == 48.1	10/3/18 22:45 == 48
10/3/18 9:20 == 36.4	10/3/18 13:50 == 48	10/3/18 18:20 == 48	10/3/18 22:50 == 40.9
10/3/18 9:25 == 36.7	10/3/18 13:55 == 48	10/3/18 18:25 == 47.9	10/3/18 22:55 == 36
10/3/18 9:30 == 35.7	10/3/18 14:00 == 47.8	10/3/18 18:30 == 47.9	10/3/18 23:00 == 36.1
10/3/18 9:35 == 36	10/3/18 14:05 == 48.1	10/3/18 18:35 == 48	10/3/18 23:05 == 35.9
10/3/18 9:40 == 36.8	10/3/18 14:10 == 48	10/3/18 18:40 == 48	10/3/18 23:10 == 35.9
10/3/18 9:45 == 36.1	10/3/18 14:15 == 48	10/3/18 18:45 == 48	10/3/18 23:15 == 36
10/3/18 9:50 == 36.2	10/3/18 14:20 == 48.1	10/3/18 18:50 == 48	10/3/18 23:20 == 35.7
10/3/18 9:55 == 36.3	10/3/18 14:25 == 47.6	10/3/18 18:55 == 48	10/3/18 23:25 == 35.9
10/3/18 10:00 == 36.2	10/3/18 14:30 == 44.4	10/3/18 19:00 == 48	10/3/18 23:30 == 35.9
10/3/18 10:05 == 36.3	10/3/18 14:35 == 47.9	10/3/18 19:05 == 47.9	10/3/18 23:35 == 35.8
10/3/18 10:10 == 36.5	10/3/18 14:40 == 47.9	10/3/18 19:10 == 48.1	10/3/18 23:40 == 36
10/3/18 10:15 == 36.2	10/3/18 14:45 == 48.1	10/3/18 19:15 == 40.9	10/3/18 23:45 == 36
10/3/18 10:20 == 36.4	10/3/18 14:50 == 47.9	10/3/18 19:20 == 35.7	10/3/18 23:50 == 35.9
10/3/18 10:25 == 36.6	10/3/18 14:55 == 47.9	10/3/18 19:25 == 35.8	10/3/18 23:55 == 35.9

### Pumpback Station Discharge (0364)

10/4/18 0:00 == 35.9	10/4/18 4:30 == 48	10/4/18 9:00 == 36.5	10/4/18 13:30 == 48
10/4/18 0:05 == 37.8	10/4/18 4:35 == 48.1	10/4/18 9:05 == 36	10/4/18 13:35 == 47.9
10/4/18 0:10 == 40.7	10/4/18 4:40 == 48	10/4/18 9:10 == 35.8	10/4/18 13:40 == 48
10/4/18 0:15 == 48	10/4/18 4:45 == 48	10/4/18 9:15 == 36	10/4/18 13:45 == 48
10/4/18 0:20 == 48	10/4/18 4:50 == 48	10/4/18 9:20 == 36.4	10/4/18 13:50 == 48
10/4/18 0:25 == 48	10/4/18 4:55 == 48	10/4/18 9:25 == 36.3	10/4/18 13:55 == 48
10/4/18 0:30 == 47.9	10/4/18 5:00 == 48.1	10/4/18 9:30 == 36.3	10/4/18 14:00 == 48
10/4/18 0:35 == 48	10/4/18 5:05 == 48	10/4/18 9:35 == 35.7	10/4/18 14:05 == 47.9
10/4/18 0:40 == 48	10/4/18 5:10 == 48	10/4/18 9:40 == 36	10/4/18 14:10 == 48
10/4/18 0:45 == 48	10/4/18 5:15 == 48	10/4/18 9:45 == 36.8	10/4/18 14:15 == 48
10/4/18 0:50 == 48	10/4/18 5:20 == 48	10/4/18 9:50 == 36.7	10/4/18 14:20 == 48.1
10/4/18 0:55 == 48.1	10/4/18 5:25 == 48	10/4/18 9:55 == 36.4	10/4/18 14:25 == 48
10/4/18 1:00 == 48.1	10/4/18 5:30 == 47.9	10/4/18 10:00 == 36.7	10/4/18 14:30 == 48
10/4/18 1:05 == 47.9	10/4/18 5:35 == 48	10/4/18 10:05 == 36.2	10/4/18 14:35 == 48
10/4/18 1:10 == 48.1	10/4/18 5:40 == 48	10/4/18 10:10 == 36.5	10/4/18 14:40 == 48.1
10/4/18 1:15 == 48	10/4/18 5:45 == 47.9	10/4/18 10:15 == 37.1	10/4/18 14:45 == 48.1
10/4/18 1:20 == 47.9	10/4/18 5:50 == 40.9	10/4/18 10:20 == 36.5	10/4/18 14:50 == 48.1
10/4/18 1:25 == 48	10/4/18 5:55 == 36	10/4/18 10:25 == 36.6	10/4/18 14:55 == 48
10/4/18 1:30 == 46.4	10/4/18 6:00 == 36.3	10/4/18 10:30 == 36.9	10/4/18 15:00 == 48.1
10/4/18 1:35 == 42.9	10/4/18 6:05 == 35.9	10/4/18 10:35 == 36.7	10/4/18 15:05 == 47.9
10/4/18 1:40 == 42.7	10/4/18 6:10 == 36.3	10/4/18 10:40 == 36.8	10/4/18 15:10 == 47.9
10/4/18 1:45 == 48	10/4/18 6:15 == 36.9	10/4/18 10:45 == 37.1	10/4/18 15:15 == 48
10/4/18 1:50 == 48.1	10/4/18 6:20 == 36.6	10/4/18 10:50 == 35	10/4/18 15:20 == 48.1
10/4/18 1:55 == 48.1	10/4/18 6:25 == 36.8	10/4/18 10:55 == 42.6	10/4/18 15:25 == 48
10/4/18 2:00 == 48	10/4/18 6:30 == 36.9	10/4/18 11:00 == 47.1	10/4/18 15:30 == 48.1
10/4/18 2:05 == 47.9	10/4/18 6:35 == 36.6	10/4/18 11:05 == 47.9	10/4/18 15:35 == 47.9
10/4/18 2:10 == 48	10/4/18 6:40 == 36.8	10/4/18 11:10 == 48	10/4/18 15:40 == 48
10/4/18 2:15 == 48	10/4/18 6:45 == 37.1	10/4/18 11:15 == 48	10/4/18 15:45 == 47.9
10/4/18 2:20 == 41.1	10/4/18 6:50 == 36.7	10/4/18 11:20 == 47.9	10/4/18 15:50 == 47.9
10/4/18 2:25 == 36.3	10/4/18 6:55 == 36.8	10/4/18 11:25 == 48.1	10/4/18 15:55 == 48.1
10/4/18 2:30 == 36.5	10/4/18 7:00 == 36.9	10/4/18 11:30 == 48	10/4/18 16:00 == 48
10/4/18 2:35 == 35.9	10/4/18 7:05 == 38.7	10/4/18 11:35 == 47.9	10/4/18 16:05 == 48
10/4/18 2:40 == 36.3	10/4/18 7:10 == 41.8	10/4/18 11:40 == 48	10/4/18 16:10 == 48
10/4/18 2:45 == 36.7	10/4/18 7:15 == 42.2	10/4/18 11:45 == 47.9	10/4/18 16:15 == 48.1
10/4/18 2:50 == 36.3	10/4/18 7:20 == 41.5	10/4/18 11:50 == 47.9	10/4/18 16:20 == 48.2
10/4/18 2:55 == 36.5	10/4/18 7:25 == 42.2	10/4/18 11:55 == 48	10/4/18 16:25 == 48
10/4/18 3:00 == 36.8	10/4/18 7:30 == 45.1	10/4/18 12:00 == 47.9	10/4/18 16:30 == 48
10/4/18 3:05 == 36.2	10/4/18 7:35 == 48.1	10/4/18 12:05 == 47.3	10/4/18 16:35 == 47.8
10/4/18 3:10 == 36.3	10/4/18 7:40 == 43.8	10/4/18 12:10 == 47.9	10/4/18 16:40 == 42.2
10/4/18 3:15 == 36.9	10/4/18 7:45 == 45.7	10/4/18 12:15 == 47.9	10/4/18 16:45 == 48
10/4/18 3:20 == 36.9	10/4/18 7:50 == 48.1	10/4/18 12:20 == 47.6	10/4/18 16:50 == 48
10/4/18 3:25 == 36.8	10/4/18 7:55 == 48	10/4/18 12:25 == 48	10/4/18 16:55 == 48
10/4/18 3:30 == 36.8	10/4/18 8:00 == 47.9	10/4/18 12:30 == 48	10/4/18 17:00 == 48
10/4/18 3:35 == 34.8	10/4/18 8:05 == 40.9	10/4/18 12:35 == 48	10/4/18 17:05 == 48.1
10/4/18 3:40 == 42.3	10/4/18 8:10 == 35.9	10/4/18 12:40 == 48	10/4/18 17:10 == 48.1
10/4/18 3:45 == 43.5	10/4/18 8:15 == 35.7	10/4/18 12:45 == 48	10/4/18 17:15 == 47.9
10/4/18 3:50 == 43	10/4/18 8:20 == 35.8	10/4/18 12:50 == 47.9	10/4/18 17:20 == 48
10/4/18 3:55 == 45.1	10/4/18 8:25 == 35.8	10/4/18 12:55 == 48.1	10/4/18 17:25 == 48
10/4/18 4:00 == 48.1	10/4/18 8:30 == 36.2	10/4/18 13:00 == 48	10/4/18 17:30 == 47.9
10/4/18 4:05 == 48.1	10/4/18 8:35 == 36.1	10/4/18 13:05 == 48	10/4/18 17:35 == 48.1
10/4/18 4:10 == 48	10/4/18 8:40 == 36.3	10/4/18 13:10 == 48	10/4/18 17:40 == 47.9
10/4/18 4:15 == 48	10/4/18 8:45 == 36.5	10/4/18 13:15 == 48	10/4/18 17:45 == 48
10/4/18 4:20 == 48.1	10/4/18 8:50 == 36.3	10/4/18 13:20 == 48	10/4/18 17:50 == 47.9
10/4/18 4:25 == 48.1	10/4/18 8:55 == 36.2	10/4/18 13:25 == 48.1	10/4/18 17:55 == 48.2

### Pumpback Station Discharge (0364)

10/4/18 18:00 == 48	10/4/18 22:30 == 35.7	10/5/18 3:00 == 36.5	10/5/18 7:30 == 47.9
10/4/18 18:05 == 40	10/4/18 22:35 == 35.9	10/5/18 3:05 == 36.2	10/5/18 7:35 == 38.6
10/4/18 18:10 == 36.1	10/4/18 22:40 == 36	10/5/18 3:10 == 36.3	10/5/18 7:40 == 35.7
10/4/18 18:15 == 36.3	10/4/18 22:45 == 36.2	10/5/18 3:15 == 36.9	10/5/18 7:45 == 36.1
10/4/18 18:20 == 35.5	10/4/18 22:50 == 36.2	10/5/18 3:20 == 37.3	10/5/18 7:50 == 36.2
10/4/18 18:25 == 35.8	10/4/18 22:55 == 36.4	10/5/18 3:25 == 36.6	10/5/18 7:55 == 36.3
10/4/18 18:30 == 36.3	10/4/18 23:00 == 36.6	10/5/18 3:30 == 36.5	10/5/18 8:00 == 36
10/4/18 18:35 == 36.3	10/4/18 23:05 == 38.7	10/5/18 3:35 == 39.1	10/5/18 8:05 == 36.1
10/4/18 18:40 == 36.5	10/4/18 23:10 == 41.8	10/5/18 3:40 == 42	10/5/18 8:10 == 36.2
10/4/18 18:45 == 36.3	10/4/18 23:15 == 41.7	10/5/18 3:45 == 42.8	10/5/18 8:15 == 36.2
10/4/18 18:50 == 35.9	10/4/18 23:20 == 48.1	10/5/18 3:50 == 48.1	10/5/18 8:20 == 35.6
10/4/18 18:55 == 36.2	10/4/18 23:25 == 48	10/5/18 3:55 == 47.8	10/5/18 8:25 == 35.8
10/4/18 19:00 == 36.6	10/4/18 23:30 == 48	10/5/18 4:00 == 48	10/5/18 8:30 == 36.2
10/4/18 19:05 == 40.2	10/4/18 23:35 == 48	10/5/18 4:05 == 48.2	10/5/18 8:35 == 36.4
10/4/18 19:10 == 48	10/4/18 23:40 == 47.9	10/5/18 4:10 == 48	10/5/18 8:40 == 36.7
10/4/18 19:15 == 47.9	10/4/18 23:45 == 48.1	10/5/18 4:15 == 47.8	10/5/18 8:45 == 36.9
10/4/18 19:20 == 48	10/4/18 23:50 == 48	10/5/18 4:20 == 48.1	10/5/18 8:50 == 36.6
10/4/18 19:25 == 48.2	10/4/18 23:55 == 47.9	10/5/18 4:25 == 48	10/5/18 8:55 == 36.6
10/4/18 19:30 == 48	10/5/18 0:00 == 48	10/5/18 4:30 == 48	10/5/18 9:00 == 36.7
10/4/18 19:35 == 47.9	10/5/18 0:05 == 47.9	10/5/18 4:35 == 47.9	10/5/18 9:05 == 36.3
10/4/18 19:40 == 48.1	10/5/18 0:10 == 48.1	10/5/18 4:40 == 47.6	10/5/18 9:10 == 36.5
10/4/18 19:45 == 48	10/5/18 0:15 == 48	10/5/18 4:45 == 42.6	10/5/18 9:15 == 36.5
10/4/18 19:50 == 47.9	10/5/18 0:20 == 48.1	10/5/18 4:50 == 47.9	10/5/18 9:20 == 36.5
10/4/18 19:55 == 47.9	10/5/18 0:25 == 47.9	10/5/18 4:55 == 48	10/5/18 9:25 == 36.7
10/4/18 20:00 == 47.9	10/5/18 0:30 == 47.9	10/5/18 5:00 == 48.2	10/5/18 9:30 == 36.3
10/4/18 20:05 == 48.1	10/5/18 0:35 == 48	10/5/18 5:05 == 48	10/5/18 9:35 == 41.5
10/4/18 20:10 == 47.9	10/5/18 0:40 == 48.1	10/5/18 5:10 == 48	10/5/18 9:40 == 47.9
10/4/18 20:15 == 48.1	10/5/18 0:45 == 48	10/5/18 5:15 == 48.1	10/5/18 9:45 == 46.1
10/4/18 20:20 == 47.9	10/5/18 0:50 == 48	10/5/18 5:20 == 48	10/5/18 9:50 == 45.7
10/4/18 20:25 == 47.9	10/5/18 0:55 == 48	10/5/18 5:25 == 48	10/5/18 9:55 == 47.9
10/4/18 20:30 == 48.2	10/5/18 1:00 == 48	10/5/18 5:30 == 48	10/5/18 10:00 == 48.2
10/4/18 20:35 == 47.9	10/5/18 1:05 == 48.1	10/5/18 5:35 == 48	10/5/18 10:05 == 48
10/4/18 20:40 == 47.9	10/5/18 1:10 == 48.1	10/5/18 5:40 == 48	10/5/18 10:10 == 48.1
10/4/18 20:45 == 48	10/5/18 1:15 == 48	10/5/18 5:45 == 48	10/5/18 10:15 == 48
10/4/18 20:50 == 48	10/5/18 1:20 == 48	10/5/18 5:50 == 42.6	10/5/18 10:20 == 48
10/4/18 20:55 == 48.1	10/5/18 1:25 == 48	10/5/18 5:55 == 47.5	10/5/18 10:25 == 47.8
10/4/18 21:00 == 48	10/5/18 1:30 == 47.9	10/5/18 6:00 == 47.9	10/5/18 10:30 == 48.1
10/4/18 21:05 == 42.1	10/5/18 1:35 == 47.9	10/5/18 6:05 == 48.1	10/5/18 10:35 == 48.1
10/4/18 21:10 == 46.9	10/5/18 1:40 == 48	10/5/18 6:10 == 48.1	10/5/18 10:40 == 48.1
10/4/18 21:15 == 47.9	10/5/18 1:45 == 48	10/5/18 6:15 == 48	10/5/18 10:45 == 48
10/4/18 21:20 == 48.1	10/5/18 1:50 == 47.9	10/5/18 6:20 == 48.1	10/5/18 10:50 == 48.2
10/4/18 21:25 == 48	10/5/18 1:55 == 48	10/5/18 6:25 == 48	10/5/18 10:55 == 47.8
10/4/18 21:30 == 48.1	10/5/18 2:00 == 48	10/5/18 6:30 == 48.1	10/5/18 11:00 == 47.9
10/4/18 21:35 == 48.1	10/5/18 2:05 == 48.1	10/5/18 6:35 == 48	10/5/18 11:05 == 47.9
10/4/18 21:40 == 48	10/5/18 2:10 == 48.1	10/5/18 6:40 == 48	10/5/18 11:10 == 48.1
10/4/18 21:45 == 48	10/5/18 2:15 == 48	10/5/18 6:45 == 47.9	10/5/18 11:15 == 47.7
10/4/18 21:50 == 48	10/5/18 2:20 == 48.1	10/5/18 6:50 == 48	10/5/18 11:20 == 48
10/4/18 21:55 == 48.1	10/5/18 2:25 == 47.9	10/5/18 6:55 == 48	10/5/18 11:25 == 48.1
10/4/18 22:00 == 47.9	10/5/18 2:30 == 47.9	10/5/18 7:00 == 48.1	10/5/18 11:30 == 47.9
10/4/18 22:05 == 47.9	10/5/18 2:35 == 39.5	10/5/18 7:05 == 48.1	10/5/18 11:35 == 48
10/4/18 22:10 == 48.1	10/5/18 2:40 == 35.7	10/5/18 7:10 == 48	10/5/18 11:40 == 47.9
10/4/18 22:15 == 48	10/5/18 2:45 == 35.9	10/5/18 7:15 == 48	10/5/18 11:45 == 47.9
10/4/18 22:20 == 39.6	10/5/18 2:50 == 36	10/5/18 7:20 == 48.1	10/5/18 11:50 == 48
10/4/18 22:25 == 35.6	10/5/18 2:55 == 36.2	10/5/18 7:25 == 48	10/5/18 11:55 == 48

### Pumpback Station Discharge (0364)

10/5/18 12:00 == 48.1	10/5/18 16:30 == 47.9	10/5/18 21:00 == 41.9	10/6/18 1:30 == 48
10/5/18 12:05 == 48.1	10/5/18 16:35 == 48	10/5/18 21:05 == 46.2	10/6/18 1:35 == 48
10/5/18 12:10 == 47.9	10/5/18 16:40 == 47.9	10/5/18 21:10 == 48	10/6/18 1:40 == 48
10/5/18 12:15 == 48.1	10/5/18 16:45 == 48.1	10/5/18 21:15 == 44.3	10/6/18 1:45 == 47.9
10/5/18 12:20 == 48	10/5/18 16:50 == 48.1	10/5/18 21:20 == 44.9	10/6/18 1:50 == 48.1
10/5/18 12:25 == 48.1	10/5/18 16:55 == 48.1	10/5/18 21:25 == 48	10/6/18 1:55 == 48.1
10/5/18 12:30 == 47.8	10/5/18 17:00 == 47.9	10/5/18 21:30 == 48	10/6/18 2:00 == 48.1
10/5/18 12:35 == 47.9	10/5/18 17:05 == 48.2	10/5/18 21:35 == 48.1	10/6/18 2:05 == 48.1
10/5/18 12:40 == 48	10/5/18 17:10 == 48.2	10/5/18 21:40 == 48.1	10/6/18 2:10 == 47.9
10/5/18 12:45 == 48	10/5/18 17:15 == 48.1	10/5/18 21:45 == 48.1	10/6/18 2:15 == 48.1
10/5/18 12:50 == 48	10/5/18 17:20 == 48	10/5/18 21:50 == 48	10/6/18 2:20 == 48
10/5/18 12:55 == 48	10/5/18 17:25 == 47.9	10/5/18 21:55 == 48	10/6/18 2:25 == 48.1
10/5/18 13:00 == 48.1	10/5/18 17:30 == 48	10/5/18 22:00 == 48	10/6/18 2:30 == 47.8
10/5/18 13:05 == 48.1	10/5/18 17:35 == 47.9	10/5/18 22:05 == 48	10/6/18 2:35 == 47.9
10/5/18 13:10 == 47.9	10/5/18 17:40 == 47.9	10/5/18 22:10 == 48	10/6/18 2:40 == 48
10/5/18 13:15 == 48	10/5/18 17:45 == 48.1	10/5/18 22:15 == 47.9	10/6/18 2:45 == 47.9
10/5/18 13:20 == 48.1	10/5/18 17:50 == 38.3	10/5/18 22:20 == 48.1	10/6/18 2:50 == 48
10/5/18 13:25 == 48.1	10/5/18 17:55 == 35.6	10/5/18 22:25 == 47.8	10/6/18 2:55 == 48.2
10/5/18 13:30 == 48	10/5/18 18:00 == 35.5	10/5/18 22:30 == 48	10/6/18 3:00 == 48
10/5/18 13:35 == 48	10/5/18 18:05 == 35.7	10/5/18 22:35 == 48	10/6/18 3:05 == 48
10/5/18 13:40 == 48.1	10/5/18 18:10 == 35.8	10/5/18 22:40 == 47.9	10/6/18 3:10 == 48
10/5/18 13:45 == 48.1	10/5/18 18:15 == 35.7	10/5/18 22:45 == 48	10/6/18 3:15 == 48
10/5/18 13:50 == 47.9	10/5/18 18:20 == 35.4	10/5/18 22:50 == 48.1	10/6/18 3:20 == 47.9
10/5/18 13:55 == 48	10/5/18 18:25 == 35.3	10/5/18 22:55 == 48	10/6/18 3:25 == 48
10/5/18 14:00 == 47.9	10/5/18 18:30 == 35.3	10/5/18 23:00 == 48	10/6/18 3:30 == 47.9
10/5/18 14:05 == 48	10/5/18 18:35 == 35.5	10/5/18 23:05 == 48	10/6/18 3:35 == 48
10/5/18 14:10 == 47.9	10/5/18 18:40 == 35.6	10/5/18 23:10 == 48	10/6/18 3:40 == 48
10/5/18 14:15 == 48	10/5/18 18:45 == 35.7	10/5/18 23:15 == 48	10/6/18 3:45 == 48
10/5/18 14:20 == 47.9	10/5/18 18:50 == 40.3	10/5/18 23:20 == 48.2	10/6/18 3:50 == 48
10/5/18 14:25 == 48	10/5/18 18:55 == 41.1	10/5/18 23:25 == 48	10/6/18 3:55 == 48
10/5/18 14:30 == 48	10/5/18 19:00 == 42.6	10/5/18 23:30 == 48	10/6/18 4:00 == 48
10/5/18 14:35 == 47.9	10/5/18 19:05 == 43.5	10/5/18 23:35 == 48	10/6/18 4:05 == 47.9
10/5/18 14:40 == 48	10/5/18 19:10 == 43.6	10/5/18 23:40 == 48	10/6/18 4:10 == 47.9
10/5/18 14:45 == 48	10/5/18 19:15 == 47.9	10/5/18 23:45 == 48	10/6/18 4:15 == 47.9
10/5/18 14:50 == 47.9	10/5/18 19:20 == 48	10/5/18 23:50 == 47.9	10/6/18 4:20 == 47.9
10/5/18 14:55 == 48.1	10/5/18 19:25 == 47.8	10/5/18 23:55 == 48.1	10/6/18 4:25 == 47.9
10/5/18 15:00 == 48.1	10/5/18 19:30 == 48.1	10/6/18 0:00 == 48	10/6/18 4:30 == 47.9
10/5/18 15:05 == 48	10/5/18 19:35 == 48	10/6/18 0:05 == 48	10/6/18 4:35 == 48.1
10/5/18 15:10 == 48	10/5/18 19:40 == 48	10/6/18 0:10 == 48	10/6/18 4:40 == 48.1
10/5/18 15:15 == 47.9	10/5/18 19:45 == 48.1	10/6/18 0:15 == 48	10/6/18 4:45 == 48.1
10/5/18 15:20 == 47.9	10/5/18 19:50 == 48	10/6/18 0:20 == 48.1	10/6/18 4:50 == 38
10/5/18 15:25 == 48	10/5/18 19:55 == 47.8	10/6/18 0:25 == 48	10/6/18 4:55 == 35.8
10/5/18 15:30 == 48	10/5/18 20:00 == 48.1	10/6/18 0:30 == 48	10/6/18 5:00 == 36
10/5/18 15:35 == 48	10/5/18 20:05 == 47.9	10/6/18 0:35 == 48	10/6/18 5:05 == 36.1
10/5/18 15:40 == 48.1	10/5/18 20:10 == 48	10/6/18 0:40 == 47.8	10/6/18 5:10 == 36.2
10/5/18 15:45 == 48	10/5/18 20:15 == 47.9	10/6/18 0:45 == 48.2	10/6/18 5:15 == 36
10/5/18 15:50 == 48	10/5/18 20:20 == 48	10/6/18 0:50 == 47.8	10/6/18 5:20 == 36.1
10/5/18 15:55 == 48	10/5/18 20:25 == 47.9	10/6/18 0:55 == 48	10/6/18 5:25 == 36.1
10/5/18 16:00 == 48.1	10/5/18 20:30 == 47.9	10/6/18 1:00 == 47.9	10/6/18 5:30 == 36.1
10/5/18 16:05 == 48	10/5/18 20:35 == 47.9	10/6/18 1:05 == 48	10/6/18 5:35 == 36.2
10/5/18 16:10 == 47.9	10/5/18 20:40 == 48	10/6/18 1:10 == 48.1	10/6/18 5:40 == 36.2
10/5/18 16:15 == 47.9	10/5/18 20:45 == 47.5	10/6/18 1:15 == 48	10/6/18 5:45 == 36.4
10/5/18 16:20 == 48	10/5/18 20:50 == 41.2	10/6/18 1:20 == 48.1	10/6/18 5:50 == 40.5
10/5/18 16:25 == 47.9	10/5/18 20:55 == 41.4	10/6/18 1:25 == 48	10/6/18 5:55 == 42.4



Pumpback Station Discharge (0364)

10/6/18 6:00 == 42.8	10/6/18 10:30 == 48	10/6/18 15:00 == 43.3	10/6/18 19:30 == 48
10/6/18 6:05 == 48.2	10/6/18 10:35 == 47.9	10/6/18 15:05 == 41.8	10/6/18 19:35 == 48
10/6/18 6:10 == 48.1	10/6/18 10:40 == 48.2	10/6/18 15:10 == 44	10/6/18 19:40 == 48
10/6/18 6:15 == 47.9	10/6/18 10:45 == 48	10/6/18 15:15 == 48.1	10/6/18 19:45 == 47.9
10/6/18 6:20 == 48	10/6/18 10:50 == 48.1	10/6/18 15:20 == 47.9	10/6/18 19:50 == 48.1
10/6/18 6:25 == 48.1	10/6/18 10:55 == 48.1	10/6/18 15:25 == 48	10/6/18 19:55 == 47.8
10/6/18 6:30 == 47.8	10/6/18 11:00 == 47.9	10/6/18 15:30 == 48	10/6/18 20:00 == 48.1
10/6/18 6:35 == 48	10/6/18 11:05 == 48.1	10/6/18 15:35 == 48	10/6/18 20:05 == 48
10/6/18 6:40 == 47.9	10/6/18 11:10 == 48	10/6/18 15:40 == 47.9	10/6/18 20:10 == 48.1
10/6/18 6:45 == 47.9	10/6/18 11:15 == 48	10/6/18 15:45 == 48.1	10/6/18 20:15 == 47.9
10/6/18 6:50 == 48	10/6/18 11:20 == 48	10/6/18 15:50 == 48.1	10/6/18 20:20 == 47.9
10/6/18 6:55 == 48.1	10/6/18 11:25 == 48.1	10/6/18 15:55 == 47.9	10/6/18 20:25 == 48.1
10/6/18 7:00 == 48	10/6/18 11:30 == 48.1	10/6/18 16:00 == 47.9	10/6/18 20:30 == 48
10/6/18 7:05 == 48	10/6/18 11:35 == 47.9	10/6/18 16:05 == 48	10/6/18 20:35 == 47.7
10/6/18 7:10 == 47.8	10/6/18 11:40 == 48	10/6/18 16:10 == 47.8	10/6/18 20:40 == 47.9
10/6/18 7:15 == 48	10/6/18 11:45 == 48.1	10/6/18 16:15 == 47.9	10/6/18 20:45 == 42.6
10/6/18 7:20 == 48.2	10/6/18 11:50 == 48	10/6/18 16:20 == 43.9	10/6/18 20:50 == 41.6
10/6/18 7:25 == 47.9	10/6/18 11:55 == 48	10/6/18 16:25 == 44.5	10/6/18 20:55 == 43.7
10/6/18 7:30 == 47.9	10/6/18 12:00 == 48	10/6/18 16:30 == 48	10/6/18 21:00 == 48
10/6/18 7:35 == 48	10/6/18 12:05 == 48	10/6/18 16:35 == 48	10/6/18 21:05 == 48
10/6/18 7:40 == 47.9	10/6/18 12:10 == 47.9	10/6/18 16:40 == 48	10/6/18 21:10 == 48.1
10/6/18 7:45 == 48	10/6/18 12:15 == 48.1	10/6/18 16:45 == 48.2	10/6/18 21:15 == 48.1
10/6/18 7:50 == 48	10/6/18 12:20 == 48	10/6/18 16:50 == 47.9	10/6/18 21:20 == 47.9
10/6/18 7:55 == 48.1	10/6/18 12:25 == 48.1	10/6/18 16:55 == 47.9	10/6/18 21:25 == 48.1
10/6/18 8:00 == 48	10/6/18 12:30 == 48	10/6/18 17:00 == 48.1	10/6/18 21:30 == 48
10/6/18 8:05 == 48.1	10/6/18 12:35 == 47.9	10/6/18 17:05 == 47.4	10/6/18 21:35 == 48.1
10/6/18 8:10 == 48.1	10/6/18 12:40 == 48	10/6/18 17:10 == 40.8	10/6/18 21:40 == 48
10/6/18 8:15 == 48	10/6/18 12:45 == 48	10/6/18 17:15 == 48.1	10/6/18 21:45 == 48.1
10/6/18 8:20 == 48	10/6/18 12:50 == 48.1	10/6/18 17:20 == 48	10/6/18 21:50 == 48
10/6/18 8:25 == 47.9	10/6/18 12:55 == 47.9	10/6/18 17:25 == 48.2	10/6/18 21:55 == 47.9
10/6/18 8:30 == 47.9	10/6/18 13:00 == 47.9	10/6/18 17:30 == 48.1	10/6/18 22:00 == 48
10/6/18 8:35 == 47.8	10/6/18 13:05 == 48	10/6/18 17:35 == 47.9	10/6/18 22:05 == 48.1
10/6/18 8:40 == 47.9	10/6/18 13:10 == 47.9	10/6/18 17:40 == 48	10/6/18 22:10 == 48.2
10/6/18 8:45 == 47.9	10/6/18 13:15 == 48.1	10/6/18 17:45 == 48.1	10/6/18 22:15 == 48
10/6/18 8:50 == 37.1	10/6/18 13:20 == 47.9	10/6/18 17:50 == 48	10/6/18 22:20 == 47.9
10/6/18 8:55 == 35.4	10/6/18 13:25 == 48.1	10/6/18 17:55 == 48	10/6/18 22:25 == 48
10/6/18 9:00 == 35.4	10/6/18 13:30 == 48.2	10/6/18 18:00 == 47.9	10/6/18 22:30 == 48
10/6/18 9:05 == 35.4	10/6/18 13:35 == 47.9	10/6/18 18:05 == 48	10/6/18 22:35 == 48
10/6/18 9:10 == 35.4	10/6/18 13:40 == 48	10/6/18 18:10 == 48	10/6/18 22:40 == 48.1
10/6/18 9:15 == 35.6	10/6/18 13:45 == 48.1	10/6/18 18:15 == 48	10/6/18 22:45 == 48.1
10/6/18 9:20 == 35.8	10/6/18 13:50 == 48	10/6/18 18:20 == 48	10/6/18 22:50 == 47.9
10/6/18 9:25 == 35.9	10/6/18 13:55 == 48	10/6/18 18:25 == 48.1	10/6/18 22:55 == 48
10/6/18 9:30 == 36	10/6/18 14:00 == 47.9	10/6/18 18:30 == 48	10/6/18 23:00 == 48.1
10/6/18 9:35 == 35.8	10/6/18 14:05 == 47.9	10/6/18 18:35 == 47.9	10/6/18 23:05 == 47.9
10/6/18 9:40 == 35.8	10/6/18 14:10 == 47.9	10/6/18 18:40 == 48	10/6/18 23:10 == 48
10/6/18 9:45 == 36.6	10/6/18 14:15 == 47.9	10/6/18 18:45 == 48	10/6/18 23:15 == 47.9
10/6/18 9:50 == 40.9	10/6/18 14:20 == 47.9	10/6/18 18:50 == 48	10/6/18 23:20 == 47.9
10/6/18 9:55 == 41.4	10/6/18 14:25 == 48	10/6/18 18:55 == 48	10/6/18 23:25 == 48.1
10/6/18 10:00 == 41.9	10/6/18 14:30 == 47.9	10/6/18 19:00 == 47.9	10/6/18 23:30 == 48
10/6/18 10:05 == 42	10/6/18 14:35 == 47.9	10/6/18 19:05 == 48.1	10/6/18 23:35 == 35.7
10/6/18 10:10 == 47.4	10/6/18 14:40 == 48	10/6/18 19:10 == 47.9	10/6/18 23:40 == 34.3
10/6/18 10:15 == 44.9	10/6/18 14:45 == 47.9	10/6/18 19:15 == 47.9	10/6/18 23:45 == 34.3
10/6/18 10:20 == 46.3	10/6/18 14:50 == 47.9	10/6/18 19:20 == 48	10/6/18 23:50 == 34.8
10/6/18 10:25 == 48.1	10/6/18 14:55 == 48	10/6/18 19:25 == 47.9	10/6/18 23:55 == 34.7

Pumpback Station Discharge (0364)

10/7/18 0:00 == 34.7	10/7/18 4:30 == 47.9	10/7/18 9:00 == 36.5	10/7/18 13:30 == 48
10/7/18 0:05 == 34.8	10/7/18 4:35 == 47.9	10/7/18 9:05 == 36.1	10/7/18 13:35 == 48
10/7/18 0:10 == 34.8	10/7/18 4:40 == 48	10/7/18 9:10 == 36.6	10/7/18 13:40 == 48.1
10/7/18 0:15 == 34.9	10/7/18 4:45 == 48.1	10/7/18 9:15 == 36.3	10/7/18 13:45 == 47.9
10/7/18 0:20 == 39	10/7/18 4:50 == 47.9	10/7/18 9:20 == 36.3	10/7/18 13:50 == 48.1
10/7/18 0:25 == 47.9	10/7/18 4:55 == 48	10/7/18 9:25 == 36.6	10/7/18 13:55 == 48
10/7/18 0:30 == 48	10/7/18 5:00 == 48.2	10/7/18 9:30 == 36.3	10/7/18 14:00 == 48.1
10/7/18 0:35 == 48	10/7/18 5:05 == 47.9	10/7/18 9:35 == 37.7	10/7/18 14:05 == 48
10/7/18 0:40 == 47.9	10/7/18 5:10 == 48.1	10/7/18 9:40 == 42.8	10/7/18 14:10 == 48
10/7/18 0:45 == 48	10/7/18 5:15 == 47.9	10/7/18 9:45 == 48.1	10/7/18 14:15 == 47.9
10/7/18 0:50 == 48	10/7/18 5:20 == 48	10/7/18 9:50 == 47.9	10/7/18 14:20 == 47.9
10/7/18 0:55 == 48	10/7/18 5:25 == 48	10/7/18 9:55 == 47.9	10/7/18 14:25 == 47.9
10/7/18 1:00 == 47.9	10/7/18 5:30 == 47.9	10/7/18 10:00 == 48	10/7/18 14:30 == 47.9
10/7/18 1:05 == 48	10/7/18 5:35 == 48	10/7/18 10:05 == 48	10/7/18 14:35 == 47.9
10/7/18 1:10 == 48.1	10/7/18 5:40 == 48	10/7/18 10:10 == 48	10/7/18 14:40 == 48
10/7/18 1:15 == 48	10/7/18 5:45 == 47.8	10/7/18 10:15 == 48.1	10/7/18 14:45 == 48.1
10/7/18 1:20 == 48	10/7/18 5:50 == 48	10/7/18 10:20 == 47.8	10/7/18 14:50 == 48
10/7/18 1:25 == 48.1	10/7/18 5:55 == 48	10/7/18 10:25 == 48	10/7/18 14:55 == 47.9
10/7/18 1:30 == 48.1	10/7/18 6:00 == 48	10/7/18 10:30 == 47.8	10/7/18 15:00 == 48
10/7/18 1:35 == 48	10/7/18 6:05 == 48.1	10/7/18 10:35 == 48	10/7/18 15:05 == 48
10/7/18 1:40 == 48	10/7/18 6:10 == 48	10/7/18 10:40 == 48	10/7/18 15:10 == 47.9
10/7/18 1:45 == 48.1	10/7/18 6:15 == 47.9	10/7/18 10:45 == 43.5	10/7/18 15:15 == 48
10/7/18 1:50 == 48.1	10/7/18 6:20 == 48.1	10/7/18 10:50 == 46.6	10/7/18 15:20 == 48
10/7/18 1:55 == 47.9	10/7/18 6:25 == 48	10/7/18 10:55 == 48.1	10/7/18 15:25 == 48
10/7/18 2:00 == 47.9	10/7/18 6:30 == 48	10/7/18 11:00 == 47.9	10/7/18 15:30 == 48.1
10/7/18 2:05 == 47.9	10/7/18 6:35 == 36.5	10/7/18 11:05 == 48	10/7/18 15:35 == 47.9
10/7/18 2:10 == 48	10/7/18 6:40 == 36.2	10/7/18 11:10 == 48.1	10/7/18 15:40 == 47.8
10/7/18 2:15 == 48.1	10/7/18 6:45 == 36.5	10/7/18 11:15 == 47.9	10/7/18 15:45 == 48.1
10/7/18 2:20 == 48	10/7/18 6:50 == 35.9	10/7/18 11:20 == 48	10/7/18 15:50 == 48.1
10/7/18 2:25 == 48	10/7/18 6:55 == 36.3	10/7/18 11:25 == 48	10/7/18 15:55 == 48
10/7/18 2:30 == 48	10/7/18 7:00 == 36.5	10/7/18 11:30 == 48	10/7/18 16:00 == 47.9
10/7/18 2:35 == 47.9	10/7/18 7:05 == 36.1	10/7/18 11:35 == 47.9	10/7/18 16:05 == 48
10/7/18 2:40 == 48	10/7/18 7:10 == 36.6	10/7/18 11:40 == 47.9	10/7/18 16:10 == 48.2
10/7/18 2:45 == 48.1	10/7/18 7:15 == 36.4	10/7/18 11:45 == 47.9	10/7/18 16:15 == 47.9
10/7/18 2:50 == 48	10/7/18 7:20 == 43.5	10/7/18 11:50 == 48.1	10/7/18 16:20 == 47.9
10/7/18 2:55 == 48	10/7/18 7:25 == 47.9	10/7/18 11:55 == 48.1	10/7/18 16:25 == 47.9
10/7/18 3:00 == 47.9	10/7/18 7:30 == 48	10/7/18 12:00 == 47.9	10/7/18 16:30 == 48.2
10/7/18 3:05 == 48.1	10/7/18 7:35 == 47.9	10/7/18 12:05 == 48.1	10/7/18 16:35 == 35.6
10/7/18 3:10 == 47.9	10/7/18 7:40 == 47.9	10/7/18 12:10 == 48	10/7/18 16:40 == 35.6
10/7/18 3:15 == 48	10/7/18 7:45 == 46.3	10/7/18 12:15 == 48.1	10/7/18 16:45 == 36.2
10/7/18 3:20 == 48	10/7/18 7:50 == 42.4	10/7/18 12:20 == 47.9	10/7/18 16:50 == 35.9
10/7/18 3:25 == 47.8	10/7/18 7:55 == 42.6	10/7/18 12:25 == 48	10/7/18 16:55 == 35.9
10/7/18 3:30 == 48.1	10/7/18 8:00 == 47.9	10/7/18 12:30 == 47.9	10/7/18 17:00 == 36.1
10/7/18 3:35 == 46.3	10/7/18 8:05 == 48	10/7/18 12:35 == 47.9	10/7/18 17:05 == 36.1
10/7/18 3:40 == 41.4	10/7/18 8:10 == 48.1	10/7/18 12:40 == 48	10/7/18 17:10 == 36.1
10/7/18 3:45 == 41	10/7/18 8:15 == 48.1	10/7/18 12:45 == 48	10/7/18 17:15 == 36.5
10/7/18 3:50 == 41.6	10/7/18 8:20 == 36.3	10/7/18 12:50 == 48	10/7/18 17:20 == 36.4
10/7/18 3:55 == 46.9	10/7/18 8:25 == 36.1	10/7/18 12:55 == 48.2	10/7/18 17:25 == 36.4
10/7/18 4:00 == 47.9	10/7/18 8:30 == 36.1	10/7/18 13:00 == 47.9	10/7/18 17:30 == 36.6
10/7/18 4:05 == 48.1	10/7/18 8:35 == 36.5	10/7/18 13:05 == 48	10/7/18 17:35 == 40.4
10/7/18 4:10 == 47.8	10/7/18 8:40 == 36.3	10/7/18 13:10 == 47.8	10/7/18 17:40 == 45.5
10/7/18 4:15 == 48	10/7/18 8:45 == 37.1	10/7/18 13:15 == 48	10/7/18 17:45 == 48.1
10/7/18 4:20 == 48.1	10/7/18 8:50 == 36.1	10/7/18 13:20 == 47.9	10/7/18 17:50 == 48
10/7/18 4:25 == 48	10/7/18 8:55 == 36.2	10/7/18 13:25 == 48.1	10/7/18 17:55 == 48

### Pumpback Station Discharge (0364)

10/7/18 18:00 == 47.9	10/7/18 22:30 == 34.9	10/8/18 3:00 == 47.9	10/8/18 7:30 == 46.8
10/7/18 18:05 == 47.9	10/7/18 22:35 == 35.3	10/8/18 3:05 == 47.9	10/8/18 7:35 == 35.2
10/7/18 18:10 == 48	10/7/18 22:40 == 35.2	10/8/18 3:10 == 48	10/8/18 7:40 == 34.9
10/7/18 18:15 == 48	10/7/18 22:45 == 35.3	10/8/18 3:15 == 48.1	10/8/18 7:45 == 35
10/7/18 18:20 == 48	10/7/18 22:50 == 35.5	10/8/18 3:20 == 48.1	10/8/18 7:50 == 34.9
10/7/18 18:25 == 47.9	10/7/18 22:55 == 35.5	10/8/18 3:25 == 48	10/8/18 7:55 == 34.9
10/7/18 18:30 == 48.1	10/7/18 23:00 == 35.9	10/8/18 3:30 == 47.9	10/8/18 8:00 == 35.1
10/7/18 18:35 == 47.9	10/7/18 23:05 == 35.6	10/8/18 3:35 == 48	10/8/18 8:05 == 35.2
10/7/18 18:40 == 48	10/7/18 23:10 == 35.8	10/8/18 3:40 == 48	10/8/18 8:10 == 35.2
10/7/18 18:45 == 48	10/7/18 23:15 == 34.9	10/8/18 3:45 == 47.1	10/8/18 8:15 == 35.3
10/7/18 18:50 == 48.1	10/7/18 23:20 == 44.6	10/8/18 3:50 == 35.8	10/8/18 8:20 == 35.3
10/7/18 18:55 == 48	10/7/18 23:25 == 47.9	10/8/18 3:55 == 35.6	10/8/18 8:25 == 35.5
10/7/18 19:00 == 48	10/7/18 23:30 == 48	10/8/18 4:00 == 35.7	10/8/18 8:30 == 35.3
10/7/18 19:05 == 48.1	10/7/18 23:35 == 47.9	10/8/18 4:05 == 35.7	10/8/18 8:35 == 35.5
10/7/18 19:10 == 48	10/7/18 23:40 == 48	10/8/18 4:10 == 35.9	10/8/18 8:40 == 35.4
10/7/18 19:15 == 48	10/7/18 23:45 == 47.9	10/8/18 4:15 == 35.8	10/8/18 8:45 == 35.8
10/7/18 19:20 == 48.1	10/7/18 23:50 == 48.1	10/8/18 4:20 == 35.6	10/8/18 8:50 == 35.6
10/7/18 19:25 == 47.9	10/7/18 23:55 == 48	10/8/18 4:25 == 35.7	10/8/18 8:55 == 35.8
10/7/18 19:30 == 48	10/8/18 0:00 == 48	10/8/18 4:30 == 35.3	10/8/18 9:00 == 35.7
10/7/18 19:35 == 48.1	10/8/18 0:05 == 47.8	10/8/18 4:35 == 45.2	10/8/18 9:05 == 35.6
10/7/18 19:40 == 47.9	10/8/18 0:10 == 48	10/8/18 4:40 == 48.1	10/8/18 9:10 == 35.7
10/7/18 19:45 == 48	10/8/18 0:15 == 40.6	10/8/18 4:45 == 47.9	10/8/18 9:15 == 35.9
10/7/18 19:50 == 48	10/8/18 0:20 == 46.4	10/8/18 4:50 == 47.9	10/8/18 9:20 == 36
10/7/18 19:55 == 48	10/8/18 0:25 == 48	10/8/18 4:55 == 48	10/8/18 9:25 == 35.9
10/7/18 20:00 == 48	10/8/18 0:30 == 48.1	10/8/18 5:00 == 48	10/8/18 9:30 == 35.5
10/7/18 20:05 == 48	10/8/18 0:35 == 48	10/8/18 5:05 == 47.9	10/8/18 9:35 == 45.1
10/7/18 20:10 == 47.8	10/8/18 0:40 == 48	10/8/18 5:10 == 48.1	10/8/18 9:40 == 48
10/7/18 20:15 == 47.8	10/8/18 0:45 == 48.1	10/8/18 5:15 == 47.9	10/8/18 9:45 == 42.2
10/7/18 20:20 == 48.1	10/8/18 0:50 == 47.9	10/8/18 5:20 == 47.9	10/8/18 9:50 == 42.5
10/7/18 20:25 == 47.9	10/8/18 0:55 == 48.1	10/8/18 5:25 == 48.1	10/8/18 9:55 == 45.8
10/7/18 20:30 == 48	10/8/18 1:00 == 48	10/8/18 5:30 == 48	10/8/18 10:00 == 48
10/7/18 20:35 == 48	10/8/18 1:05 == 47.9	10/8/18 5:35 == 48.1	10/8/18 10:05 == 48.1
10/7/18 20:40 == 48	10/8/18 1:10 == 47.9	10/8/18 5:40 == 48.1	10/8/18 10:10 == 47.9
10/7/18 20:45 == 42.6	10/8/18 1:15 == 47.9	10/8/18 5:45 == 48	10/8/18 10:15 == 47.9
10/7/18 20:50 == 42	10/8/18 1:20 == 48	10/8/18 5:50 == 47.9	10/8/18 10:20 == 47.9
10/7/18 20:55 == 41.7	10/8/18 1:25 == 48	10/8/18 5:55 == 48	10/8/18 10:25 == 48.1
10/7/18 21:00 == 43.7	10/8/18 1:30 == 48	10/8/18 6:00 == 47.9	10/8/18 10:30 == 48
10/7/18 21:05 == 48	10/8/18 1:35 == 47.9	10/8/18 6:05 == 47.9	10/8/18 10:35 == 48
10/7/18 21:10 == 48	10/8/18 1:40 == 48	10/8/18 6:10 == 48	10/8/18 10:40 == 47.9
10/7/18 21:15 == 48.1	10/8/18 1:45 == 47.9	10/8/18 6:15 == 47.9	10/8/18 10:45 == 48.1
10/7/18 21:20 == 48	10/8/18 1:50 == 48	10/8/18 6:20 == 47.9	10/8/18 10:50 == 47.9
10/7/18 21:25 == 48	10/8/18 1:55 == 48.1	10/8/18 6:25 == 47.8	10/8/18 10:55 == 48
10/7/18 21:30 == 48.1	10/8/18 2:00 == 47.8	10/8/18 6:30 == 48.1	10/8/18 11:00 == 47.9
10/7/18 21:35 == 47.9	10/8/18 2:05 == 48.1	10/8/18 6:35 == 47.9	10/8/18 11:05 == 47.9
10/7/18 21:40 == 48	10/8/18 2:10 == 48	10/8/18 6:40 == 48.1	10/8/18 11:10 == 48
10/7/18 21:45 == 47.9	10/8/18 2:15 == 48.1	10/8/18 6:45 == 41.9	10/8/18 11:15 == 48.1
10/7/18 21:50 == 48	10/8/18 2:20 == 48	10/8/18 6:50 == 46.9	10/8/18 11:20 == 48
10/7/18 21:55 == 48	10/8/18 2:25 == 48	10/8/18 6:55 == 48.1	10/8/18 11:25 == 48.1
10/7/18 22:00 == 48.2	10/8/18 2:30 == 47.9	10/8/18 7:00 == 48.1	10/8/18 11:30 == 48
10/7/18 22:05 == 47.9	10/8/18 2:35 == 48.1	10/8/18 7:05 == 47.9	10/8/18 11:35 == 47.9
10/7/18 22:10 == 48.1	10/8/18 2:40 == 47.9	10/8/18 7:10 == 47.9	10/8/18 11:40 == 48.1
10/7/18 22:15 == 47.2	10/8/18 2:45 == 48	10/8/18 7:15 == 42.3	10/8/18 11:45 == 48
10/7/18 22:20 == 35.1	10/8/18 2:50 == 48	10/8/18 7:20 == 41.4	10/8/18 11:50 == 48.1
10/7/18 22:25 == 35	10/8/18 2:55 == 48	10/8/18 7:25 == 45.4	10/8/18 11:55 == 48

Pumpback Station Discharge (0364)

10/8/18 12:00 == 48	10/8/18 16:30 == 46.5	10/8/18 21:00 == 47.9	10/9/18 1:30 == 41
10/8/18 12:05 == 48.1	10/8/18 16:35 == 35.1	10/8/18 21:05 == 48	10/9/18 1:35 == 47.1
10/8/18 12:10 == 48	10/8/18 16:40 == 35.3	10/8/18 21:10 == 48	10/9/18 1:40 == 47.9
10/8/18 12:15 == 47.9	10/8/18 16:45 == 35.5	10/8/18 21:15 == 46.2	10/9/18 1:45 == 48
10/8/18 12:20 == 48	10/8/18 16:50 == 35.4	10/8/18 21:20 == 34.7	10/9/18 1:50 == 48.1
10/8/18 12:25 == 48.2	10/8/18 16:55 == 35.5	10/8/18 21:25 == 34.5	10/9/18 1:55 == 48.1
10/8/18 12:30 == 48	10/8/18 17:00 == 35.5	10/8/18 21:30 == 34.7	10/9/18 2:00 == 40.9
10/8/18 12:35 == 47.9	10/8/18 17:05 == 35.6	10/8/18 21:35 == 35	10/9/18 2:05 == 42
10/8/18 12:40 == 48.1	10/8/18 17:10 == 35.6	10/8/18 21:40 == 35	10/9/18 2:10 == 46.4
10/8/18 12:45 == 48.1	10/8/18 17:15 == 36.1	10/8/18 21:45 == 35.2	10/9/18 2:15 == 47.9
10/8/18 12:50 == 48	10/8/18 17:20 == 36	10/8/18 21:50 == 35.3	10/9/18 2:20 == 48
10/8/18 12:55 == 48	10/8/18 17:25 == 35.9	10/8/18 21:55 == 35.3	10/9/18 2:25 == 47.9
10/8/18 13:00 == 48	10/8/18 17:30 == 35.5	10/8/18 22:00 == 34.5	10/9/18 2:30 == 48
10/8/18 13:05 == 48.1	10/8/18 17:35 == 46.7	10/8/18 22:05 == 42.1	10/9/18 2:35 == 48.1
10/8/18 13:10 == 48.1	10/8/18 17:40 == 48	10/8/18 22:10 == 44.3	10/9/18 2:40 == 48
10/8/18 13:15 == 48	10/8/18 17:45 == 47.9	10/8/18 22:15 == 48.1	10/9/18 2:45 == 48
10/8/18 13:20 == 48	10/8/18 17:50 == 48.1	10/8/18 22:20 == 48	10/9/18 2:50 == 48
10/8/18 13:25 == 48.1	10/8/18 17:55 == 48.1	10/8/18 22:25 == 48.1	10/9/18 2:55 == 48
10/8/18 13:30 == 48	10/8/18 18:00 == 48	10/8/18 22:30 == 48	10/9/18 3:00 == 47.8
10/8/18 13:35 == 48	10/8/18 18:05 == 48	10/8/18 22:35 == 48	10/9/18 3:05 == 48
10/8/18 13:40 == 48	10/8/18 18:10 == 48	10/8/18 22:40 == 48	10/9/18 3:10 == 48.1
10/8/18 13:45 == 48	10/8/18 18:15 == 47.9	10/8/18 22:45 == 47.9	10/9/18 3:15 == 48
10/8/18 13:50 == 48	10/8/18 18:20 == 47.9	10/8/18 22:50 == 48	10/9/18 3:20 == 48.1
10/8/18 13:55 == 48.1	10/8/18 18:25 == 48	10/8/18 22:55 == 47.9	10/9/18 3:25 == 48
10/8/18 14:00 == 47.9	10/8/18 18:30 == 47.9	10/8/18 23:00 == 48	10/9/18 3:30 == 48
10/8/18 14:05 == 48.1	10/8/18 18:35 == 48	10/8/18 23:05 == 48	10/9/18 3:35 == 48
10/8/18 14:10 == 48.1	10/8/18 18:40 == 48.2	10/8/18 23:10 == 48	10/9/18 3:40 == 48.1
10/8/18 14:15 == 48	10/8/18 18:45 == 48	10/8/18 23:15 == 47.9	10/9/18 3:45 == 47.9
10/8/18 14:20 == 47.9	10/8/18 18:50 == 48.2	10/8/18 23:20 == 47.9	10/9/18 3:50 == 48
10/8/18 14:25 == 48	10/8/18 18:55 == 48.1	10/8/18 23:25 == 48	10/9/18 3:55 == 48
10/8/18 14:30 == 48	10/8/18 19:00 == 48	10/8/18 23:30 == 48	10/9/18 4:00 == 47.9
10/8/18 14:35 == 47.9	10/8/18 19:05 == 48.1	10/8/18 23:35 == 48	10/9/18 4:05 == 48
10/8/18 14:40 == 47.9	10/8/18 19:10 == 48.1	10/8/18 23:40 == 48	10/9/18 4:10 == 48
10/8/18 14:45 == 47.9	10/8/18 19:15 == 47.9	10/8/18 23:45 == 47.9	10/9/18 4:15 == 45.5
10/8/18 14:50 == 48	10/8/18 19:20 == 48	10/8/18 23:50 == 48	10/9/18 4:20 == 34.7
10/8/18 14:55 == 48	10/8/18 19:25 == 48	10/8/18 23:55 == 48	10/9/18 4:25 == 34.8
10/8/18 15:00 == 47.9	10/8/18 19:30 == 48	10/9/18 0:00 == 47.9	10/9/18 4:30 == 34.9
10/8/18 15:05 == 48	10/8/18 19:35 == 48.2	10/9/18 0:05 == 48	10/9/18 4:35 == 35.1
10/8/18 15:10 == 48	10/8/18 19:40 == 48	10/9/18 0:10 == 48.2	10/9/18 4:40 == 35.4
10/8/18 15:15 == 48	10/8/18 19:45 == 47.9	10/9/18 0:15 == 37.9	10/9/18 4:45 == 35.6
10/8/18 15:20 == 48	10/8/18 19:50 == 48.1	10/9/18 0:20 == 34	10/9/18 4:50 == 35.9
10/8/18 15:25 == 48	10/8/18 19:55 == 47.9	10/9/18 0:25 == 34	10/9/18 4:55 == 36
10/8/18 15:30 == 48.1	10/8/18 20:00 == 48	10/9/18 0:30 == 34.6	10/9/18 5:00 == 35.9
10/8/18 15:35 == 47.9	10/8/18 20:05 == 48.1	10/9/18 0:35 == 35	10/9/18 5:05 == 35.9
10/8/18 15:40 == 47.9	10/8/18 20:10 == 47.8	10/9/18 0:40 == 35	10/9/18 5:10 == 35.9
10/8/18 15:45 == 48.1	10/8/18 20:15 == 48.1	10/9/18 0:45 == 35	10/9/18 5:15 == 35
10/8/18 15:50 == 48.1	10/8/18 20:20 == 48.1	10/9/18 0:50 == 35.3	10/9/18 5:20 == 42.2
10/8/18 15:55 == 48	10/8/18 20:25 == 47.9	10/9/18 0:55 == 35.3	10/9/18 5:25 == 44.5
10/8/18 16:00 == 48.1	10/8/18 20:30 == 48.1	10/9/18 1:00 == 34.4	10/9/18 5:30 == 47.9
10/8/18 16:05 == 47.9	10/8/18 20:35 == 48	10/9/18 1:05 == 46.3	10/9/18 5:35 == 47.9
10/8/18 16:10 == 48	10/8/18 20:40 == 47.9	10/9/18 1:10 == 47.9	10/9/18 5:40 == 48
10/8/18 16:15 == 48	10/8/18 20:45 == 48	10/9/18 1:15 == 48	10/9/18 5:45 == 47.9
10/8/18 16:20 == 48	10/8/18 20:50 == 48.1	10/9/18 1:20 == 47.9	10/9/18 5:50 == 48
10/8/18 16:25 == 48	10/8/18 20:55 == 48	10/9/18 1:25 == 48.1	10/9/18 5:55 == 48.1

### Pumpback Station Discharge (0364)

10/9/18 6:00 == 47.9	10/9/18 10:30 == 47.9	10/9/18 15:00 == 48	10/9/18 19:30 == 34.7
10/9/18 6:05 == 48	10/9/18 10:35 == 48	10/9/18 15:05 == 48	10/9/18 19:35 == 46.8
10/9/18 6:10 == 48	10/9/18 10:40 == 48	10/9/18 15:10 == 48	10/9/18 19:40 == 48.1
10/9/18 6:15 == 48.2	10/9/18 10:45 == 47.9	10/9/18 15:15 == 47.9	10/9/18 19:45 == 47.9
10/9/18 6:20 == 42	10/9/18 10:50 == 40	10/9/18 15:20 == 48.1	10/9/18 19:50 == 48.1
10/9/18 6:25 == 47.7	10/9/18 10:55 == 43.7	10/9/18 15:25 == 47.9	10/9/18 19:55 == 48
10/9/18 6:30 == 48	10/9/18 11:00 == 42.8	10/9/18 15:30 == 48	10/9/18 20:00 == 48
10/9/18 6:35 == 47.9	10/9/18 11:05 == 44	10/9/18 15:35 == 47.9	10/9/18 20:05 == 48.2
10/9/18 6:40 == 48.1	10/9/18 11:10 == 48.1	10/9/18 15:40 == 48.1	10/9/18 20:10 == 47.9
10/9/18 6:45 == 48	10/9/18 11:15 == 48	10/9/18 15:45 == 48	10/9/18 20:15 == 48
10/9/18 6:50 == 48.1	10/9/18 11:20 == 48	10/9/18 15:50 == 48.1	10/9/18 20:20 == 47.9
10/9/18 6:55 == 48	10/9/18 11:25 == 47.8	10/9/18 15:55 == 48.2	10/9/18 20:25 == 47.9
10/9/18 7:00 == 48	10/9/18 11:30 == 42	10/9/18 16:00 == 48.1	10/9/18 20:30 == 47.9
10/9/18 7:05 == 48	10/9/18 11:35 == 47.3	10/9/18 16:05 == 48	10/9/18 20:35 == 48
10/9/18 7:10 == 48	10/9/18 11:40 == 47.9	10/9/18 16:10 == 48	10/9/18 20:40 == 47.7
10/9/18 7:15 == 42.1	10/9/18 11:45 == 48	10/9/18 16:15 == 47.9	10/9/18 20:45 == 39.9
10/9/18 7:20 == 47.6	10/9/18 11:50 == 48.1	10/9/18 16:20 == 48.1	10/9/18 20:50 == 48
10/9/18 7:25 == 42.2	10/9/18 11:55 == 48	10/9/18 16:25 == 48.1	10/9/18 20:55 == 48
10/9/18 7:30 == 41.8	10/9/18 12:00 == 48	10/9/18 16:30 == 47.9	10/9/18 21:00 == 48
10/9/18 7:35 == 46.3	10/9/18 12:05 == 47.9	10/9/18 16:35 == 47.8	10/9/18 21:05 == 48.1
10/9/18 7:40 == 47.9	10/9/18 12:10 == 48	10/9/18 16:40 == 48	10/9/18 21:10 == 48.2
10/9/18 7:45 == 45.8	10/9/18 12:15 == 48	10/9/18 16:45 == 48	10/9/18 21:15 == 47.9
10/9/18 7:50 == 35.6	10/9/18 12:20 == 47.9	10/9/18 16:50 == 48	10/9/18 21:20 == 47.9
10/9/18 7:55 == 35.7	10/9/18 12:25 == 48	10/9/18 16:55 == 48.1	10/9/18 21:25 == 48
10/9/18 8:00 == 35.3	10/9/18 12:30 == 47.9	10/9/18 17:00 == 47.8	10/9/18 21:30 == 47.9
10/9/18 8:05 == 35.8	10/9/18 12:35 == 47.9	10/9/18 17:05 == 48	10/9/18 21:35 == 48.1
10/9/18 8:10 == 36.1	10/9/18 12:40 == 43.6	10/9/18 17:10 == 48.1	10/9/18 21:40 == 48
10/9/18 8:15 == 36.2	10/9/18 12:45 == 44	10/9/18 17:15 == 47.9	10/9/18 21:45 == 47.9
10/9/18 8:20 == 35.8	10/9/18 12:50 == 48.1	10/9/18 17:20 == 48.1	10/9/18 21:50 == 48
10/9/18 8:25 == 36.1	10/9/18 12:55 == 48	10/9/18 17:25 == 47.9	10/9/18 21:55 == 47.9
10/9/18 8:30 == 35.8	10/9/18 13:00 == 47.9	10/9/18 17:30 == 48.1	10/9/18 22:00 == 47.9
10/9/18 8:35 == 35.9	10/9/18 13:05 == 47.9	10/9/18 17:35 == 48.1	10/9/18 22:05 == 48.1
10/9/18 8:40 == 36.2	10/9/18 13:10 == 48	10/9/18 17:40 == 48	10/9/18 22:10 == 48
10/9/18 8:45 == 36.3	10/9/18 13:15 == 48.1	10/9/18 17:45 == 48	10/9/18 22:15 == 47.9
10/9/18 8:50 == 35.7	10/9/18 13:20 == 48	10/9/18 17:50 == 48.1	10/9/18 22:20 == 47.9
10/9/18 8:55 == 35.9	10/9/18 13:25 == 48	10/9/18 17:55 == 48	10/9/18 22:25 == 48.1
10/9/18 9:00 == 36	10/9/18 13:30 == 48	10/9/18 18:00 == 48	10/9/18 22:30 == 48.2
10/9/18 9:05 == 35.6	10/9/18 13:35 == 48	10/9/18 18:05 == 48	10/9/18 22:35 == 48
10/9/18 9:10 == 35.7	10/9/18 13:40 == 48.1	10/9/18 18:10 == 48	10/9/18 22:40 == 48
10/9/18 9:15 == 36	10/9/18 13:45 == 48.1	10/9/18 18:15 == 47.8	10/9/18 22:45 == 47.8
10/9/18 9:20 == 35.6	10/9/18 13:50 == 48	10/9/18 18:20 == 48	10/9/18 22:50 == 47.9
10/9/18 9:25 == 35.7	10/9/18 13:55 == 48.1	10/9/18 18:25 == 48.1	10/9/18 22:55 == 47.9
10/9/18 9:30 == 35.9	10/9/18 14:00 == 48	10/9/18 18:30 == 44.5	10/9/18 23:00 == 44.3
10/9/18 9:35 == 35.7	10/9/18 14:05 == 48.1	10/9/18 18:35 == 33.9	10/9/18 23:05 == 34
10/9/18 9:40 == 36.1	10/9/18 14:10 == 48	10/9/18 18:40 == 34.1	10/9/18 23:10 == 34.1
10/9/18 9:45 == 36.3	10/9/18 14:15 == 48	10/9/18 18:45 == 34.4	10/9/18 23:15 == 34
10/9/18 9:50 == 35.7	10/9/18 14:20 == 48	10/9/18 18:50 == 34.9	10/9/18 23:20 == 34.3
10/9/18 9:55 == 35.9	10/9/18 14:25 == 48	10/9/18 18:55 == 34.9	10/9/18 23:25 == 34.3
10/9/18 10:00 == 35.5	10/9/18 14:30 == 47.9	10/9/18 19:00 == 35.2	10/9/18 23:30 == 34.2
10/9/18 10:05 == 34.5	10/9/18 14:35 == 48.1	10/9/18 19:05 == 35.3	10/9/18 23:35 == 34.6
10/9/18 10:10 == 34.2	10/9/18 14:40 == 48	10/9/18 19:10 == 35.2	10/9/18 23:40 == 34.6
10/9/18 10:15 == 33.6	10/9/18 14:45 == 47.8	10/9/18 19:15 == 35.3	10/9/18 23:45 == 34.6
10/9/18 10:20 == 46.3	10/9/18 14:50 == 48	10/9/18 19:20 == 35.3	10/9/18 23:50 == 34.6
10/9/18 10:25 == 47.9	10/9/18 14:55 == 47.9	10/9/18 19:25 == 35.2	10/9/18 23:55 == 34.5

### Pumpback Station Discharge (0364)

10/10/18 0:00 == 33.8	10/10/18 4:30 == 47.9	10/10/18 9:00 == 35.3	10/10/18 13:30 == 48.1
10/10/18 0:05 == 47.2	10/10/18 4:35 == 47.9	10/10/18 9:05 == 35.3	10/10/18 13:35 == 47.9
10/10/18 0:10 == 48	10/10/18 4:40 == 48	10/10/18 9:10 == 35.5	10/10/18 13:40 == 48.1
10/10/18 0:15 == 47.9	10/10/18 4:45 == 48	10/10/18 9:15 == 35.5	10/10/18 13:45 == 48.1
10/10/18 0:20 == 48	10/10/18 4:50 == 47.9	10/10/18 9:20 == 35.6	10/10/18 13:50 == 48
10/10/18 0:25 == 48	10/10/18 4:55 == 48	10/10/18 9:25 == 35.7	10/10/18 13:55 == 47.9
10/10/18 0:30 == 48	10/10/18 5:00 == 48	10/10/18 9:30 == 34.9	10/10/18 14:00 == 48
10/10/18 0:35 == 47.9	10/10/18 5:05 == 48	10/10/18 9:35 == 34.8	10/10/18 14:05 == 48.2
10/10/18 0:40 == 48	10/10/18 5:10 == 48	10/10/18 9:40 == 35.2	10/10/18 14:10 == 47.9
10/10/18 0:45 == 47.9	10/10/18 5:15 == 48	10/10/18 9:45 == 35.3	10/10/18 14:15 == 48.1
10/10/18 0:50 == 48.1	10/10/18 5:20 == 48	10/10/18 9:50 == 35.5	10/10/18 14:20 == 47.9
10/10/18 0:55 == 48.1	10/10/18 5:25 == 47.8	10/10/18 9:55 == 35.8	10/10/18 14:25 == 48.1
10/10/18 1:00 == 48	10/10/18 5:30 == 47.9	10/10/18 10:00 == 35.6	10/10/18 14:30 == 47.9
10/10/18 1:05 == 48	10/10/18 5:35 == 48.1	10/10/18 10:05 == 42.1	10/10/18 14:35 == 48
10/10/18 1:10 == 48	10/10/18 5:40 == 48	10/10/18 10:10 == 46	10/10/18 14:40 == 48
10/10/18 1:15 == 47.8	10/10/18 5:45 == 48.1	10/10/18 10:15 == 47.9	10/10/18 14:45 == 48
10/10/18 1:20 == 48.1	10/10/18 5:50 == 48	10/10/18 10:20 == 48	10/10/18 14:50 == 48.1
10/10/18 1:25 == 48.2	10/10/18 5:55 == 47.4	10/10/18 10:25 == 48.1	10/10/18 14:55 == 48
10/10/18 1:30 == 48	10/10/18 6:00 == 40.6	10/10/18 10:30 == 47.9	10/10/18 15:00 == 48
10/10/18 1:35 == 48	10/10/18 6:05 == 42.8	10/10/18 10:35 == 45.3	10/10/18 15:05 == 47.9
10/10/18 1:40 == 47.8	10/10/18 6:10 == 45.1	10/10/18 10:40 == 42.7	10/10/18 15:10 == 48.2
10/10/18 1:45 == 48.1	10/10/18 6:15 == 48	10/10/18 10:45 == 41.1	10/10/18 15:15 == 47.9
10/10/18 1:50 == 48	10/10/18 6:20 == 47.9	10/10/18 10:50 == 48	10/10/18 15:20 == 48.1
10/10/18 1:55 == 48	10/10/18 6:25 == 48.1	10/10/18 10:55 == 48	10/10/18 15:25 == 47.9
10/10/18 2:00 == 48	10/10/18 6:30 == 47.9	10/10/18 11:00 == 47.9	10/10/18 15:30 == 47.9
10/10/18 2:05 == 47.9	10/10/18 6:35 == 47.9	10/10/18 11:05 == 48	10/10/18 15:35 == 48.1
10/10/18 2:10 == 48.1	10/10/18 6:40 == 48	10/10/18 11:10 == 48	10/10/18 15:40 == 48
10/10/18 2:15 == 47.9	10/10/18 6:45 == 47.9	10/10/18 11:15 == 47.9	10/10/18 15:45 == 48
10/10/18 2:20 == 48.1	10/10/18 6:50 == 48.1	10/10/18 11:20 == 48	10/10/18 15:50 == 47.9
10/10/18 2:25 == 48	10/10/18 6:55 == 47.5	10/10/18 11:25 == 48	10/10/18 15:55 == 48
10/10/18 2:30 == 47.9	10/10/18 7:00 == 40.6	10/10/18 11:30 == 48.1	10/10/18 16:00 == 43.2
10/10/18 2:35 == 48	10/10/18 7:05 == 41.9	10/10/18 11:35 == 48.1	10/10/18 16:05 == 33.9
10/10/18 2:40 == 48.1	10/10/18 7:10 == 46.1	10/10/18 11:40 == 47.3	10/10/18 16:10 == 34.2
10/10/18 2:45 == 44.3	10/10/18 7:15 == 48	10/10/18 11:45 == 39.8	10/10/18 16:15 == 34.2
10/10/18 2:50 == 34.7	10/10/18 7:20 == 47.9	10/10/18 11:50 == 47.9	10/10/18 16:20 == 34.5
10/10/18 2:55 == 34.9	10/10/18 7:25 == 48	10/10/18 11:55 == 48.1	10/10/18 16:25 == 34.5
10/10/18 3:00 == 34.9	10/10/18 7:30 == 44.4	10/10/18 12:00 == 48	10/10/18 16:30 == 34.5
10/10/18 3:05 == 35.2	10/10/18 7:35 == 34.3	10/10/18 12:05 == 47.8	10/10/18 16:35 == 34.6
10/10/18 3:10 == 35.6	10/10/18 7:40 == 34.8	10/10/18 12:10 == 48	10/10/18 16:40 == 34.5
10/10/18 3:15 == 36.1	10/10/18 7:45 == 34.7	10/10/18 12:15 == 48.1	10/10/18 16:45 == 35
10/10/18 3:20 == 35.5	10/10/18 7:50 == 35	10/10/18 12:20 == 48	10/10/18 16:50 == 47.9
10/10/18 3:25 == 35.9	10/10/18 7:55 == 35.1	10/10/18 12:25 == 48.1	10/10/18 16:55 == 48
10/10/18 3:30 == 35.7	10/10/18 8:00 == 35.2	10/10/18 12:30 == 47.8	10/10/18 17:00 == 48
10/10/18 3:35 == 35.5	10/10/18 8:05 == 35	10/10/18 12:35 == 48	10/10/18 17:05 == 47.9
10/10/18 3:40 == 35.7	10/10/18 8:10 == 35	10/10/18 12:40 == 48.1	10/10/18 17:10 == 48
10/10/18 3:45 == 35.2	10/10/18 8:15 == 35	10/10/18 12:45 == 48	10/10/18 17:15 == 47.9
10/10/18 3:50 == 47.2	10/10/18 8:20 == 35.1	10/10/18 12:50 == 48	10/10/18 17:20 == 48
10/10/18 3:55 == 40.4	10/10/18 8:25 == 35.5	10/10/18 12:55 == 47.9	10/10/18 17:25 == 47.9
10/10/18 4:00 == 47.9	10/10/18 8:30 == 35.2	10/10/18 13:00 == 48	10/10/18 17:30 == 48
10/10/18 4:05 == 47.9	10/10/18 8:35 == 35.3	10/10/18 13:05 == 48	10/10/18 17:35 == 48
10/10/18 4:10 == 48.1	10/10/18 8:40 == 35.5	10/10/18 13:10 == 48	10/10/18 17:40 == 47.9
10/10/18 4:15 == 47.9	10/10/18 8:45 == 35.2	10/10/18 13:15 == 48	10/10/18 17:45 == 48
10/10/18 4:20 == 47.9	10/10/18 8:50 == 35.4	10/10/18 13:20 == 48.1	10/10/18 17:50 == 48.1
10/10/18 4:25 == 48	10/10/18 8:55 == 35.4	10/10/18 13:25 == 48.1	10/10/18 17:55 == 47.9

### Pumpback Station Discharge (0364)

10/10/18 18:00 == 48	10/10/18 22:30 == 48	10/11/18 3:00 == 34.6	10/11/18 7:30 == 48
10/10/18 18:05 == 48.1	10/10/18 22:35 == 48	10/11/18 3:05 == 34.7	10/11/18 7:35 == 48.2
10/10/18 18:10 == 48	10/10/18 22:40 == 48	10/11/18 3:10 == 35.3	10/11/18 7:40 == 47.9
10/10/18 18:15 == 42.6	10/10/18 22:45 == 48	10/11/18 3:15 == 35.8	10/11/18 7:45 == 48.1
10/10/18 18:20 == 43.5	10/10/18 22:50 == 48	10/11/18 3:20 == 48.1	10/11/18 7:50 == 48
10/10/18 18:25 == 48	10/10/18 22:55 == 48	10/11/18 3:25 == 48	10/11/18 7:55 == 48.1
10/10/18 18:30 == 48	10/10/18 23:00 == 48	10/11/18 3:30 == 47.9	10/11/18 8:00 == 47.7
10/10/18 18:35 == 48	10/10/18 23:05 == 47.9	10/11/18 3:35 == 48	10/11/18 8:05 == 38.9
10/10/18 18:40 == 48	10/10/18 23:10 == 48	10/11/18 3:40 == 48	10/11/18 8:10 == 47.7
10/10/18 18:45 == 47.9	10/10/18 23:15 == 48	10/11/18 3:45 == 48.1	10/11/18 8:15 == 42.3
10/10/18 18:50 == 48.1	10/10/18 23:20 == 48	10/11/18 3:50 == 48	10/11/18 8:20 == 33.8
10/10/18 18:55 == 46.9	10/10/18 23:25 == 48	10/11/18 3:55 == 48.1	10/11/18 8:25 == 34.3
10/10/18 19:00 == 39.7	10/10/18 23:30 == 42.5	10/11/18 4:00 == 47.9	10/11/18 8:30 == 34.4
10/10/18 19:05 == 47.9	10/10/18 23:35 == 33.4	10/11/18 4:05 == 48.1	10/11/18 8:35 == 34.6
10/10/18 19:10 == 48.1	10/10/18 23:40 == 33.4	10/11/18 4:10 == 47.9	10/11/18 8:40 == 34.7
10/10/18 19:15 == 47.3	10/10/18 23:45 == 33.7	10/11/18 4:15 == 48	10/11/18 8:45 == 35
10/10/18 19:20 == 39	10/10/18 23:50 == 33.9	10/11/18 4:20 == 47.8	10/11/18 8:50 == 35
10/10/18 19:25 == 47.9	10/10/18 23:55 == 33.9	10/11/18 4:25 == 47.9	10/11/18 8:55 == 34.9
10/10/18 19:30 == 48	10/11/18 0:00 == 33.8	10/11/18 4:30 == 48	10/11/18 9:00 == 34.9
10/10/18 19:35 == 48.1	10/11/18 0:05 == 34	10/11/18 4:35 == 48	10/11/18 9:05 == 34.8
10/10/18 19:40 == 48.1	10/11/18 0:10 == 34.4	10/11/18 4:40 == 47.9	10/11/18 9:10 == 34.8
10/10/18 19:45 == 47.9	10/11/18 0:15 == 32.1	10/11/18 4:45 == 48	10/11/18 9:15 == 34.9
10/10/18 19:50 == 48.1	10/11/18 0:20 == 46.2	10/11/18 4:50 == 48	10/11/18 9:20 == 35
10/10/18 19:55 == 48	10/11/18 0:25 == 48	10/11/18 4:55 == 48	10/11/18 9:25 == 35.1
10/10/18 20:00 == 42.7	10/11/18 0:30 == 48	10/11/18 5:00 == 48	10/11/18 9:30 == 34.9
10/10/18 20:05 == 33.8	10/11/18 0:35 == 48	10/11/18 5:05 == 48	10/11/18 9:35 == 35
10/10/18 20:10 == 33.6	10/11/18 0:40 == 48.1	10/11/18 5:10 == 48	10/11/18 9:40 == 35.4
10/10/18 20:15 == 33.8	10/11/18 0:45 == 47.9	10/11/18 5:15 == 42.7	10/11/18 9:45 == 35.6
10/10/18 20:20 == 34.1	10/11/18 0:50 == 48.1	10/11/18 5:20 == 33.8	10/11/18 9:50 == 35.6
10/10/18 20:25 == 34.2	10/11/18 0:55 == 48	10/11/18 5:25 == 33.9	10/11/18 9:55 == 35.6
10/10/18 20:30 == 34.2	10/11/18 1:00 == 47.9	10/11/18 5:30 == 34.1	10/11/18 10:00 == 35.4
10/10/18 20:35 == 34.4	10/11/18 1:05 == 48.1	10/11/18 5:35 == 34.3	10/11/18 10:05 == 35.4
10/10/18 20:40 == 34.4	10/11/18 1:10 == 41.9	10/11/18 5:40 == 34.5	10/11/18 10:10 == 35.9
10/10/18 20:45 == 34.4	10/11/18 1:15 == 44.6	10/11/18 5:45 == 34.5	10/11/18 10:15 == 37.2
10/10/18 20:50 == 34.6	10/11/18 1:20 == 48	10/11/18 5:50 == 34.7	10/11/18 10:20 == 48.1
10/10/18 20:55 == 34.8	10/11/18 1:25 == 48	10/11/18 5:55 == 34.7	10/11/18 10:25 == 48.1
10/10/18 21:00 == 34.8	10/11/18 1:30 == 48	10/11/18 6:00 == 34.8	10/11/18 10:30 == 48.1
10/10/18 21:05 == 41.3	10/11/18 1:35 == 47.9	10/11/18 6:05 == 34.9	10/11/18 10:35 == 47.9
10/10/18 21:10 == 44.7	10/11/18 1:40 == 47.8	10/11/18 6:10 == 35.1	10/11/18 10:40 == 47.9
10/10/18 21:15 == 48	10/11/18 1:45 == 48	10/11/18 6:15 == 35.6	10/11/18 10:45 == 48
10/10/18 21:20 == 47.9	10/11/18 1:50 == 47.9	10/11/18 6:20 == 41.2	10/11/18 10:50 == 47.9
10/10/18 21:25 == 48	10/11/18 1:55 == 46.8	10/11/18 6:25 == 45.6	10/11/18 10:55 == 47.9
10/10/18 21:30 == 48	10/11/18 2:00 == 39.8	10/11/18 6:30 == 47.8	10/11/18 11:00 == 48
10/10/18 21:35 == 48	10/11/18 2:05 == 48	10/11/18 6:35 == 48	10/11/18 11:05 == 48
10/10/18 21:40 == 48	10/11/18 2:10 == 47.9	10/11/18 6:40 == 47.9	10/11/18 11:10 == 48
10/10/18 21:45 == 48	10/11/18 2:15 == 47.9	10/11/18 6:45 == 48	10/11/18 11:15 == 48
10/10/18 21:50 == 47.9	10/11/18 2:20 == 47.9	10/11/18 6:50 == 48.1	10/11/18 11:20 == 47.8
10/10/18 21:55 == 47.9	10/11/18 2:25 == 48	10/11/18 6:55 == 48	10/11/18 11:25 == 47.7
10/10/18 22:00 == 48.1	10/11/18 2:30 == 42.6	10/11/18 7:00 == 47.9	10/11/18 11:30 == 48.1
10/10/18 22:05 == 48	10/11/18 2:35 == 33.7	10/11/18 7:05 == 48	10/11/18 11:35 == 48
10/10/18 22:10 == 48	10/11/18 2:40 == 34	10/11/18 7:10 == 48	10/11/18 11:40 == 48
10/10/18 22:15 == 48	10/11/18 2:45 == 34	10/11/18 7:15 == 47.9	10/11/18 11:45 == 48.1
10/10/18 22:20 == 48	10/11/18 2:50 == 34.3	10/11/18 7:20 == 47.9	10/11/18 11:50 == 48
10/10/18 22:25 == 48	10/11/18 2:55 == 34.6	10/11/18 7:25 == 47.9	10/11/18 11:55 == 48

### Pumpback Station Discharge (0364)

10/11/18 12:00 == 48.1	10/11/18 16:30 == 36.4	10/11/18 21:00 == 47.9	10/12/18 1:30 == 41.4
10/11/18 12:05 == 48	10/11/18 16:35 == 48	10/11/18 21:05 == 48	10/12/18 1:35 == 34.2
10/11/18 12:10 == 47.9	10/11/18 16:40 == 47.7	10/11/18 21:10 == 47.9	10/12/18 1:40 == 34.1
10/11/18 12:15 == 48	10/11/18 16:45 == 47.9	10/11/18 21:15 == 41.3	10/12/18 1:45 == 34.5
10/11/18 12:20 == 48	10/11/18 16:50 == 47.9	10/11/18 21:20 == 33.9	10/12/18 1:50 == 34.6
10/11/18 12:25 == 48.1	10/11/18 16:55 == 48	10/11/18 21:25 == 34.1	10/12/18 1:55 == 34.8
10/11/18 12:30 == 48	10/11/18 17:00 == 48.1	10/11/18 21:30 == 34.3	10/12/18 2:00 == 34.7
10/11/18 12:35 == 47.9	10/11/18 17:05 == 48	10/11/18 21:35 == 34.6	10/12/18 2:05 == 34.8
10/11/18 12:40 == 48	10/11/18 17:10 == 47.9	10/11/18 21:40 == 34.8	10/12/18 2:10 == 35
10/11/18 12:45 == 48.1	10/11/18 17:15 == 48	10/11/18 21:45 == 34.7	10/12/18 2:15 == 32.9
10/11/18 12:50 == 47.9	10/11/18 17:20 == 48	10/11/18 21:50 == 34.9	10/12/18 2:20 == 47.5
10/11/18 12:55 == 41.5	10/11/18 17:25 == 48	10/11/18 21:55 == 34.9	10/12/18 2:25 == 47.8
10/11/18 13:00 == 44.5	10/11/18 17:30 == 48.1	10/11/18 22:00 == 34.9	10/12/18 2:30 == 47.9
10/11/18 13:05 == 48	10/11/18 17:35 == 48	10/11/18 22:05 == 34.9	10/12/18 2:35 == 47.9
10/11/18 13:10 == 48	10/11/18 17:40 == 47.8	10/11/18 22:10 == 35.1	10/12/18 2:40 == 45.8
10/11/18 13:15 == 47.9	10/11/18 17:45 == 48	10/11/18 22:15 == 36.2	10/12/18 2:45 == 41
10/11/18 13:20 == 47.9	10/11/18 17:50 == 48	10/11/18 22:20 == 48	10/12/18 2:50 == #
10/11/18 13:25 == 47.9	10/11/18 17:55 == 48	10/11/18 22:25 == 48	10/12/18 2:55 == 45.8
10/11/18 13:30 == 48	10/11/18 18:00 == 48.1	10/11/18 22:30 == 47.9	10/12/18 3:00 == #
10/11/18 13:35 == 48	10/11/18 18:05 == 48	10/11/18 22:35 == 47.9	10/12/18 3:05 == 41.7
10/11/18 13:40 == 48	10/11/18 18:10 == 47.9	10/11/18 22:40 == 47.9	10/12/18 3:10 == 47.9
10/11/18 13:45 == 48.2	10/11/18 18:15 == 48	10/11/18 22:45 == 48.1	10/12/18 3:15 == 48.1
10/11/18 13:50 == 47.8	10/11/18 18:20 == 47.9	10/11/18 22:50 == 48	10/12/18 3:20 == 47.9
10/11/18 13:55 == 48	10/11/18 18:25 == 48	10/11/18 22:55 == 48	10/12/18 3:25 == 47.9
10/11/18 14:00 == 47.9	10/11/18 18:30 == 41.3	10/11/18 23:00 == 47.9	10/12/18 3:30 == 48
10/11/18 14:05 == 48	10/11/18 18:35 == 34.1	10/11/18 23:05 == 48	10/12/18 3:35 == 47.9
10/11/18 14:10 == 48	10/11/18 18:40 == 34.3	10/11/18 23:10 == 48	10/12/18 3:40 == 48
10/11/18 14:15 == 47.9	10/11/18 18:45 == 34.4	10/11/18 23:15 == 48	10/12/18 3:45 == 47.9
10/11/18 14:20 == 48.1	10/11/18 18:50 == 34.8	10/11/18 23:20 == 48	10/12/18 3:50 == 48
10/11/18 14:25 == 48.1	10/11/18 18:55 == 35	10/11/18 23:25 == 48	10/12/18 3:55 == 48.1
10/11/18 14:30 == 47.9	10/11/18 19:00 == 36.6	10/11/18 23:30 == 48	10/12/18 4:00 == 47.9
10/11/18 14:35 == 48.1	10/11/18 19:05 == 48	10/11/18 23:35 == 48	10/12/18 4:05 == 48
10/11/18 14:40 == 48	10/11/18 19:10 == 48	10/11/18 23:40 == 48.1	10/12/18 4:10 == 47.9
10/11/18 14:45 == 47.9	10/11/18 19:15 == 41.5	10/11/18 23:45 == 48	10/12/18 4:15 == 47.8
10/11/18 14:50 == 48	10/11/18 19:20 == 45.6	10/11/18 23:50 == 48	10/12/18 4:20 == 48.2
10/11/18 14:55 == 48	10/11/18 19:25 == 48	10/11/18 23:55 == 48	10/12/18 4:25 == 48
10/11/18 15:00 == 48.1	10/11/18 19:30 == 47.9	10/12/18 0:00 == 48	10/12/18 4:30 == 48.1
10/11/18 15:05 == 47.9	10/11/18 19:35 == 48	10/12/18 0:05 == 47.9	10/12/18 4:35 == 48
10/11/18 15:10 == 48.1	10/11/18 19:40 == 48.1	10/12/18 0:10 == 48.1	10/12/18 4:40 == 47.9
10/11/18 15:15 == 48	10/11/18 19:45 == 47.9	10/12/18 0:15 == 48.1	10/12/18 4:45 == 48.1
10/11/18 15:20 == 48.1	10/11/18 19:50 == 47.9	10/12/18 0:20 == 47.8	10/12/18 4:50 == 48
10/11/18 15:25 == 48	10/11/18 19:55 == 48.1	10/12/18 0:25 == 47.9	10/12/18 4:55 == 48.1
10/11/18 15:30 == 48.1	10/11/18 20:00 == 48	10/12/18 0:30 == 48.1	10/12/18 5:00 == 48
10/11/18 15:35 == 48	10/11/18 20:05 == 48.1	10/12/18 0:35 == 48	10/12/18 5:05 == 47.9
10/11/18 15:40 == 48	10/11/18 20:10 == 48.1	10/12/18 0:40 == 47.9	10/12/18 5:10 == 48
10/11/18 15:45 == 37.7	10/11/18 20:15 == 48.1	10/12/18 0:45 == 48	10/12/18 5:15 == 48
10/11/18 15:50 == 32.7	10/11/18 20:20 == 47.9	10/12/18 0:50 == 47.9	10/12/18 5:20 == 40.9
10/11/18 15:55 == 34.3	10/11/18 20:25 == 47.9	10/12/18 0:55 == 47.8	10/12/18 5:25 == 34.4
10/11/18 16:00 == 34.5	10/11/18 20:30 == 47.9	10/12/18 1:00 == 48	10/12/18 5:30 == 34.4
10/11/18 16:05 == 34.6	10/11/18 20:35 == 48.1	10/12/18 1:05 == 48	10/12/18 5:35 == 34.6
10/11/18 16:10 == 35.2	10/11/18 20:40 == 47.9	10/12/18 1:10 == 48.1	10/12/18 5:40 == 34.6
10/11/18 16:15 == 35.1	10/11/18 20:45 == 47.9	10/12/18 1:15 == 47.9	10/12/18 5:45 == 34.9
10/11/18 16:20 == 35.4	10/11/18 20:50 == 48.1	10/12/18 1:20 == 47.8	10/12/18 5:50 == 34.9
10/11/18 16:25 == 35.4	10/11/18 20:55 == 48	10/12/18 1:25 == 48	10/12/18 5:55 == 34.9



Pumpback Station Discharge (0364)

10/12/18 6:00 == 35.1	10/12/18 10:30 == 48	10/12/18 15:00 == 48	10/12/18 19:30 == 48
10/12/18 6:05 == 35.1	10/12/18 10:35 == 48.1	10/12/18 15:05 == 48.1	10/12/18 19:35 == 47.9
10/12/18 6:10 == 35.2	10/12/18 10:40 == 47.9	10/12/18 15:10 == 48	10/12/18 19:40 == 48
10/12/18 6:15 == 35.4	10/12/18 10:45 == 48	10/12/18 15:15 == 48	10/12/18 19:45 == 47.9
10/12/18 6:20 == 37.7	10/12/18 10:50 == 47.9	10/12/18 15:20 == 48.1	10/12/18 19:50 == 48.1
10/12/18 6:25 == 40.9	10/12/18 10:55 == 48	10/12/18 15:25 == 47.9	10/12/18 19:55 == 48
10/12/18 6:30 == 46.9	10/12/18 11:00 == 47.9	10/12/18 15:30 == 47.9	10/12/18 20:00 == 48
10/12/18 6:35 == 48	10/12/18 11:05 == 48	10/12/18 15:35 == 47.8	10/12/18 20:05 == 48
10/12/18 6:40 == 47.9	10/12/18 11:10 == 48.1	10/12/18 15:40 == 48	10/12/18 20:10 == 48.1
10/12/18 6:45 == 48	10/12/18 11:15 == 48	10/12/18 15:45 == 48.1	10/12/18 20:15 == 48.1
10/12/18 6:50 == 48	10/12/18 11:20 == 48	10/12/18 15:50 == 48.1	10/12/18 20:20 == 48
10/12/18 6:55 == 47.9	10/12/18 11:25 == 48	10/12/18 15:55 == 48.1	10/12/18 20:25 == 48
10/12/18 7:00 == 47.9	10/12/18 11:30 == 47.9	10/12/18 16:00 == 48	10/12/18 20:30 == 48
10/12/18 7:05 == 48	10/12/18 11:35 == 48.1	10/12/18 16:05 == 48.1	10/12/18 20:35 == 48.1
10/12/18 7:10 == 47.9	10/12/18 11:40 == 47.9	10/12/18 16:10 == 48	10/12/18 20:40 == 48.1
10/12/18 7:15 == 47.7	10/12/18 11:45 == 47.9	10/12/18 16:15 == 47.9	10/12/18 20:45 == 47.9
10/12/18 7:20 == 48	10/12/18 11:50 == 48	10/12/18 16:20 == 48.1	10/12/18 20:50 == 48
10/12/18 7:25 == 47.9	10/12/18 11:55 == 48	10/12/18 16:25 == 48	10/12/18 20:55 == 48
10/12/18 7:30 == 48	10/12/18 12:00 == 48	10/12/18 16:30 == 47.9	10/12/18 21:00 == 47.9
10/12/18 7:35 == 48	10/12/18 12:05 == 48.1	10/12/18 16:35 == 47.9	10/12/18 21:05 == 48
10/12/18 7:40 == 48.1	10/12/18 12:10 == 48.1	10/12/18 16:40 == 47.9	10/12/18 21:10 == 48
10/12/18 7:45 == 48	10/12/18 12:15 == 48	10/12/18 16:45 == 47.8	10/12/18 21:15 == 48
10/12/18 7:50 == 47.9	10/12/18 12:20 == 47.9	10/12/18 16:50 == 48	10/12/18 21:20 == 48
10/12/18 7:55 == 47.9	10/12/18 12:25 == 48	10/12/18 16:55 == 48.1	10/12/18 21:25 == 47.9
10/12/18 8:00 == 48	10/12/18 12:30 == 48	10/12/18 17:00 == 48.1	10/12/18 21:30 == 48
10/12/18 8:05 == 48	10/12/18 12:35 == 48.1	10/12/18 17:05 == 48	10/12/18 21:35 == 48
10/12/18 8:10 == 47.9	10/12/18 12:40 == 48	10/12/18 17:10 == 48	10/12/18 21:40 == 48.1
10/12/18 8:15 == 48.1	10/12/18 12:45 == 47.8	10/12/18 17:15 == 48	10/12/18 21:45 == 48
10/12/18 8:20 == 48.1	10/12/18 12:50 == 48	10/12/18 17:20 == 48	10/12/18 21:50 == 48
10/12/18 8:25 == 48	10/12/18 12:55 == 47.9	10/12/18 17:25 == 48	10/12/18 21:55 == 47.9
10/12/18 8:30 == 48	10/12/18 13:00 == 48	10/12/18 17:30 == 48.1	10/12/18 22:00 == 48.1
10/12/18 8:35 == 40.9	10/12/18 13:05 == 48.1	10/12/18 17:35 == 40.3	10/12/18 22:05 == 48
10/12/18 8:40 == 34.9	10/12/18 13:10 == 48	10/12/18 17:40 == 34.9	10/12/18 22:10 == 48.1
10/12/18 8:45 == 34.9	10/12/18 13:15 == 48.1	10/12/18 17:45 == 34.9	10/12/18 22:15 == 48.1
10/12/18 8:50 == 35	10/12/18 13:20 == 48	10/12/18 17:50 == 35	10/12/18 22:20 == 48
10/12/18 8:55 == 35	10/12/18 13:25 == 47.9	10/12/18 17:55 == 35.1	10/12/18 22:25 == 48
10/12/18 9:00 == 35.1	10/12/18 13:30 == 47.9	10/12/18 18:00 == 35.3	10/12/18 22:30 == 48
10/12/18 9:05 == 35.1	10/12/18 13:35 == 48.2	10/12/18 18:05 == 35.1	10/12/18 22:35 == 48
10/12/18 9:10 == 35.1	10/12/18 13:40 == 47.8	10/12/18 18:10 == 35.1	10/12/18 22:40 == 48
10/12/18 9:15 == 35.1	10/12/18 13:45 == 48.1	10/12/18 18:15 == 35.3	10/12/18 22:45 == 48
10/12/18 9:20 == 35.2	10/12/18 13:50 == 40.2	10/12/18 18:20 == 35	10/12/18 22:50 == 48.2
10/12/18 9:25 == 35.3	10/12/18 13:55 == 34.5	10/12/18 18:25 == 34.9	10/12/18 22:55 == 48
10/12/18 9:30 == 35.4	10/12/18 14:00 == 34.9	10/12/18 18:30 == 35	10/12/18 23:00 == 48
10/12/18 9:35 == 35.4	10/12/18 14:05 == 35.1	10/12/18 18:35 == 35.2	10/12/18 23:05 == 40.1
10/12/18 9:40 == 35.4	10/12/18 14:10 == 35.3	10/12/18 18:40 == 35.2	10/12/18 23:10 == 34.5
10/12/18 9:45 == 35.8	10/12/18 14:15 == 35.5	10/12/18 18:45 == 35.2	10/12/18 23:15 == 34.3
10/12/18 9:50 == 35.9	10/12/18 14:20 == 35.2	10/12/18 18:50 == 37.9	10/12/18 23:20 == 34.6
10/12/18 9:55 == 36	10/12/18 14:25 == 35.3	10/12/18 18:55 == 39.8	10/12/18 23:25 == 34.8
10/12/18 10:00 == 36.2	10/12/18 14:30 == 35.5	10/12/18 19:00 == 47.6	10/12/18 23:30 == 34.8
10/12/18 10:05 == 39	10/12/18 14:35 == 34.6	10/12/18 19:05 == 48	10/12/18 23:35 == 34.7
10/12/18 10:10 == 47.9	10/12/18 14:40 == 47.9	10/12/18 19:10 == 48.1	10/12/18 23:40 == 34.8
10/12/18 10:15 == 48	10/12/18 14:45 == 48.2	10/12/18 19:15 == 47.9	10/12/18 23:45 == 34.8
10/12/18 10:20 == 48.1	10/12/18 14:50 == 48.1	10/12/18 19:20 == 40.8	10/12/18 23:50 == 34.9
10/12/18 10:25 == 48.1	10/12/18 14:55 == 48	10/12/18 19:25 == 46.8	10/12/18 23:55 == 34.9

### Pumpback Station Discharge (0364)

10/13/18 0:00 == 34.8	10/13/18 4:30 == 34.5	10/13/18 9:00 == 34.9	10/13/18 13:30 == 48.1
10/13/18 0:05 == 38	10/13/18 4:35 == 34.7	10/13/18 9:05 == 35.1	10/13/18 13:35 == 48.1
10/13/18 0:10 == 48.1	10/13/18 4:40 == 35	10/13/18 9:10 == 35.3	10/13/18 13:40 == 48
10/13/18 0:15 == 48	10/13/18 4:45 == 35.2	10/13/18 9:15 == 35.7	10/13/18 13:45 == 48
10/13/18 0:20 == 47.9	10/13/18 4:50 == 35.4	10/13/18 9:20 == 36	10/13/18 13:50 == 48
10/13/18 0:25 == 48	10/13/18 4:55 == 35.6	10/13/18 9:25 == 35.9	10/13/18 13:55 == 48
10/13/18 0:30 == 47.9	10/13/18 5:00 == 35.6	10/13/18 9:30 == 35.9	10/13/18 14:00 == 48.1
10/13/18 0:35 == 47.9	10/13/18 5:05 == 35.7	10/13/18 9:35 == 35.8	10/13/18 14:05 == 48
10/13/18 0:40 == 48	10/13/18 5:10 == 35.8	10/13/18 9:40 == 35.8	10/13/18 14:10 == 48.1
10/13/18 0:45 == 48	10/13/18 5:15 == 35.7	10/13/18 9:45 == 36.3	10/13/18 14:15 == 47.9
10/13/18 0:50 == 48	10/13/18 5:20 == 39.1	10/13/18 9:50 == 36.4	10/13/18 14:20 == 48.1
10/13/18 0:55 == 48.1	10/13/18 5:25 == 40.2	10/13/18 9:55 == 36.6	10/13/18 14:25 == 48.1
10/13/18 1:00 == 47.9	10/13/18 5:30 == 48	10/13/18 10:00 == 36.4	10/13/18 14:30 == 48
10/13/18 1:05 == 48	10/13/18 5:35 == 48	10/13/18 10:05 == 36.4	10/13/18 14:35 == 48
10/13/18 1:10 == 47.9	10/13/18 5:40 == 48	10/13/18 10:10 == 36.3	10/13/18 14:40 == 48.1
10/13/18 1:15 == 43.9	10/13/18 5:45 == 48	10/13/18 10:15 == 36.4	10/13/18 14:45 == 47.9
10/13/18 1:20 == 43.4	10/13/18 5:50 == 48	10/13/18 10:20 == 36.5	10/13/18 14:50 == 48.1
10/13/18 1:25 == 48	10/13/18 5:55 == 48	10/13/18 10:25 == 36.6	10/13/18 14:55 == 48
10/13/18 1:30 == 48.1	10/13/18 6:00 == 48	10/13/18 10:30 == 36.7	10/13/18 15:00 == 48
10/13/18 1:35 == 48	10/13/18 6:05 == 48	10/13/18 10:35 == 36.5	10/13/18 15:05 == 48.1
10/13/18 1:40 == 48	10/13/18 6:10 == 48	10/13/18 10:40 == 36.5	10/13/18 15:10 == 47.9
10/13/18 1:45 == 48	10/13/18 6:15 == 48	10/13/18 10:45 == 36.5	10/13/18 15:15 == 48
10/13/18 1:50 == 47.9	10/13/18 6:20 == 48.2	10/13/18 10:50 == 39.7	10/13/18 15:20 == 48
10/13/18 1:55 == 48	10/13/18 6:25 == 47.9	10/13/18 10:55 == 41.7	10/13/18 15:25 == 48
10/13/18 2:00 == 48.1	10/13/18 6:30 == 48	10/13/18 11:00 == 42.4	10/13/18 15:30 == 47.9
10/13/18 2:05 == 48	10/13/18 6:35 == 47.8	10/13/18 11:05 == 42.2	10/13/18 15:35 == 48.1
10/13/18 2:10 == 48	10/13/18 6:40 == 47.6	10/13/18 11:10 == 46	10/13/18 15:40 == 48
10/13/18 2:15 == 47.9	10/13/18 6:45 == 39.9	10/13/18 11:15 == 48.1	10/13/18 15:45 == 47.9
10/13/18 2:20 == 48.1	10/13/18 6:50 == 47.3	10/13/18 11:20 == 47.9	10/13/18 15:50 == 48
10/13/18 2:25 == 48	10/13/18 6:55 == 48.1	10/13/18 11:25 == 47.9	10/13/18 15:55 == 47.9
10/13/18 2:30 == 47.9	10/13/18 7:00 == 48	10/13/18 11:30 == 48.1	10/13/18 16:00 == 48
10/13/18 2:35 == 48	10/13/18 7:05 == 47.9	10/13/18 11:35 == 48	10/13/18 16:05 == 48.1
10/13/18 2:40 == 48	10/13/18 7:10 == 48	10/13/18 11:40 == 47.9	10/13/18 16:10 == 47.9
10/13/18 2:45 == 48	10/13/18 7:15 == 48	10/13/18 11:45 == 48	10/13/18 16:15 == 47.9
10/13/18 2:50 == 48	10/13/18 7:20 == 48	10/13/18 11:50 == 48	10/13/18 16:20 == 48
10/13/18 2:55 == 47.9	10/13/18 7:25 == 47.9	10/13/18 11:55 == 48	10/13/18 16:25 == 48
10/13/18 3:00 == 41.2	10/13/18 7:30 == 48.1	10/13/18 12:00 == 48.1	10/13/18 16:30 == 48.1
10/13/18 3:05 == 46.2	10/13/18 7:35 == 48.1	10/13/18 12:05 == 48.1	10/13/18 16:35 == 48.1
10/13/18 3:10 == 47.8	10/13/18 7:40 == 48	10/13/18 12:10 == 47.9	10/13/18 16:40 == 48.1
10/13/18 3:15 == 48	10/13/18 7:45 == 48	10/13/18 12:15 == 48.1	10/13/18 16:45 == 47.9
10/13/18 3:20 == 48	10/13/18 7:50 == 47.9	10/13/18 12:20 == 48	10/13/18 16:50 == 47.8
10/13/18 3:25 == 48.1	10/13/18 7:55 == 48	10/13/18 12:25 == 48	10/13/18 16:55 == 48
10/13/18 3:30 == 47.9	10/13/18 8:00 == 48.1	10/13/18 12:30 == 48.1	10/13/18 17:00 == 47.9
10/13/18 3:35 == 47.9	10/13/18 8:05 == 38.9	10/13/18 12:35 == 47.8	10/13/18 17:05 == 47.9
10/13/18 3:40 == 48.1	10/13/18 8:10 == 34.2	10/13/18 12:40 == 47.9	10/13/18 17:10 == 47.9
10/13/18 3:45 == 48	10/13/18 8:15 == 34.2	10/13/18 12:45 == 48	10/13/18 17:15 == 48.1
10/13/18 3:50 == 48	10/13/18 8:20 == 34.3	10/13/18 12:50 == 47.9	10/13/18 17:20 == 48
10/13/18 3:55 == 48	10/13/18 8:25 == 34.6	10/13/18 12:55 == 47.9	10/13/18 17:25 == 48.1
10/13/18 4:00 == 47.9	10/13/18 8:30 == 35	10/13/18 13:00 == 48	10/13/18 17:30 == 48
10/13/18 4:05 == 48	10/13/18 8:35 == 35	10/13/18 13:05 == 48	10/13/18 17:35 == 48
10/13/18 4:10 == 47.9	10/13/18 8:40 == 34.8	10/13/18 13:10 == 48	10/13/18 17:40 == 48
10/13/18 4:15 == 48.1	10/13/18 8:45 == 34.7	10/13/18 13:15 == 47.9	10/13/18 17:45 == 48.1
10/13/18 4:20 == 39.3	10/13/18 8:50 == 34.8	10/13/18 13:20 == 47.9	10/13/18 17:50 == 48
10/13/18 4:25 == 34.4	10/13/18 8:55 == 34.9	10/13/18 13:25 == 48	10/13/18 17:55 == 48.1

### Pumpback Station Discharge (0364)

10/13/18 18:00 == 48	10/13/18 22:30 == 48	10/14/18 3:00 == 48	10/14/18 7:30 == 48.1
10/13/18 18:05 == 39	10/13/18 22:35 == 48	10/14/18 3:05 == 48.1	10/14/18 7:35 == 47.9
10/13/18 18:10 == 34.9	10/13/18 22:40 == 47.9	10/14/18 3:10 == 48.1	10/14/18 7:40 == 47.9
10/13/18 18:15 == 35.1	10/13/18 22:45 == 48.1	10/14/18 3:15 == 44.1	10/14/18 7:45 == 48
10/13/18 18:20 == 35	10/13/18 22:50 == 48.1	10/14/18 3:20 == 45.1	10/14/18 7:50 == 48
10/13/18 18:25 == 35.3	10/13/18 22:55 == 48.1	10/14/18 3:25 == 48	10/14/18 7:55 == 47.9
10/13/18 18:30 == 35.4	10/13/18 23:00 == 48	10/14/18 3:30 == 47.9	10/14/18 8:00 == 47.9
10/13/18 18:35 == 35.5	10/13/18 23:05 == 48	10/14/18 3:35 == 48.1	10/14/18 8:05 == 37.6
10/13/18 18:40 == 35.7	10/13/18 23:10 == 47.9	10/14/18 3:40 == 47.9	10/14/18 8:10 == 34.8
10/13/18 18:45 == 35.7	10/13/18 23:15 == 48	10/14/18 3:45 == 48.1	10/14/18 8:15 == 34.4
10/13/18 18:50 == 35.5	10/13/18 23:20 == 48	10/14/18 3:50 == 47.9	10/14/18 8:20 == 34.7
10/13/18 18:55 == 35.7	10/13/18 23:25 == 47.8	10/14/18 3:55 == 48	10/14/18 8:25 == 34.7
10/13/18 19:00 == 36.1	10/13/18 23:30 == 48	10/14/18 4:00 == 48	10/14/18 8:30 == 35.1
10/13/18 19:05 == 40	10/13/18 23:35 == 48.1	10/14/18 4:05 == 47.9	10/14/18 8:35 == 35.2
10/13/18 19:10 == 40.8	10/13/18 23:40 == 47.9	10/14/18 4:10 == 48	10/14/18 8:40 == 35.2
10/13/18 19:15 == 48.1	10/13/18 23:45 == 48	10/14/18 4:15 == 48	10/14/18 8:45 == 35.4
10/13/18 19:20 == 47.9	10/13/18 23:50 == 48.2	10/14/18 4:20 == 48	10/14/18 8:50 == 35.5
10/13/18 19:25 == 47.9	10/13/18 23:55 == 48.1	10/14/18 4:25 == 47.9	10/14/18 8:55 == 35.6
10/13/18 19:30 == 48.1	10/14/18 0:00 == 47.9	10/14/18 4:30 == 47.9	10/14/18 9:00 == 35.6
10/13/18 19:35 == 47.9	10/14/18 0:05 == 38.2	10/14/18 4:35 == 48	10/14/18 9:05 == 35.6
10/13/18 19:40 == 48	10/14/18 0:10 == 34.1	10/14/18 4:40 == 48.1	10/14/18 9:10 == 35.6
10/13/18 19:45 == 48	10/14/18 0:15 == 34.2	10/14/18 4:45 == 48	10/14/18 9:15 == 36.2
10/13/18 19:50 == 48.3	10/14/18 0:20 == 34.5	10/14/18 4:50 == 38.5	10/14/18 9:20 == 36.2
10/13/18 19:55 == 48	10/14/18 0:25 == 34.5	10/14/18 4:55 == 35.7	10/14/18 9:25 == 36.2
10/13/18 20:00 == 48	10/14/18 0:30 == 34.8	10/14/18 5:00 == 35.9	10/14/18 9:30 == 36.3
10/13/18 20:05 == 47.9	10/14/18 0:35 == 35.1	10/14/18 5:05 == 36	10/14/18 9:35 == 35.9
10/13/18 20:10 == 48	10/14/18 0:40 == 35	10/14/18 5:10 == 36.1	10/14/18 9:40 == 48
10/13/18 20:15 == 48	10/14/18 0:45 == 35.3	10/14/18 5:15 == 35.9	10/14/18 9:45 == 47.8
10/13/18 20:20 == 48	10/14/18 0:50 == 35.3	10/14/18 5:20 == 35.4	10/14/18 9:50 == 48
10/13/18 20:25 == 47.8	10/14/18 0:55 == 35.4	10/14/18 5:25 == 35.5	10/14/18 9:55 == 48.1
10/13/18 20:30 == 48	10/14/18 1:00 == 35.5	10/14/18 5:30 == 35.6	10/14/18 10:00 == 47.8
10/13/18 20:35 == 47.9	10/14/18 1:05 == 39.5	10/14/18 5:35 == 35.8	10/14/18 10:05 == 48.1
10/13/18 20:40 == 48.1	10/14/18 1:10 == 40.5	10/14/18 5:40 == 35.8	10/14/18 10:10 == 48
10/13/18 20:45 == 48.1	10/14/18 1:15 == 48	10/14/18 5:45 == 35.8	10/14/18 10:15 == 48.1
10/13/18 20:50 == 48	10/14/18 1:20 == 48	10/14/18 5:50 == 40.9	10/14/18 10:20 == 48.1
10/13/18 20:55 == 47.9	10/14/18 1:25 == 48	10/14/18 5:55 == 47.9	10/14/18 10:25 == 48.1
10/13/18 21:00 == 48	10/14/18 1:30 == 48	10/14/18 6:00 == 48	10/14/18 10:30 == 47.9
10/13/18 21:05 == 47.9	10/14/18 1:35 == 48	10/14/18 6:05 == 47.9	10/14/18 10:35 == 48
10/13/18 21:10 == 48.1	10/14/18 1:40 == 48	10/14/18 6:10 == 48	10/14/18 10:40 == 48
10/13/18 21:15 == 48.1	10/14/18 1:45 == 48.1	10/14/18 6:15 == 48.1	10/14/18 10:45 == 48
10/13/18 21:20 == 48.1	10/14/18 1:50 == 48	10/14/18 6:20 == 48.1	10/14/18 10:50 == 48.1
10/13/18 21:25 == 48.1	10/14/18 1:55 == 48	10/14/18 6:25 == 48	10/14/18 10:55 == 48.1
10/13/18 21:30 == 47.9	10/14/18 2:00 == 48.3	10/14/18 6:30 == 47.8	10/14/18 11:00 == 47.9
10/13/18 21:35 == 48	10/14/18 2:05 == 47.9	10/14/18 6:35 == 48	10/14/18 11:05 == 48
10/13/18 21:40 == 48.1	10/14/18 2:10 == 48	10/14/18 6:40 == 47.9	10/14/18 11:10 == 48.1
10/13/18 21:45 == 48.1	10/14/18 2:15 == 48	10/14/18 6:45 == 48	10/14/18 11:15 == 48
10/13/18 21:50 == 48.1	10/14/18 2:20 == 48	10/14/18 6:50 == 48	10/14/18 11:20 == 48
10/13/18 21:55 == 48.1	10/14/18 2:25 == 48.1	10/14/18 6:55 == 48	10/14/18 11:25 == 48.1
10/13/18 22:00 == 48	10/14/18 2:30 == 48.1	10/14/18 7:00 == 47.9	10/14/18 11:30 == 47.9
10/13/18 22:05 == 47.9	10/14/18 2:35 == 48	10/14/18 7:05 == 47.9	10/14/18 11:35 == 47.9
10/13/18 22:10 == 48.1	10/14/18 2:40 == 48	10/14/18 7:10 == 48	10/14/18 11:40 == 48.1
10/13/18 22:15 == 48.1	10/14/18 2:45 == 44.3	10/14/18 7:15 == 48	10/14/18 11:45 == 48.1
10/13/18 22:20 == 47.9	10/14/18 2:50 == 43.8	10/14/18 7:20 == 48	10/14/18 11:50 == 47.8
10/13/18 22:25 == 48	10/14/18 2:55 == 48	10/14/18 7:25 == 48	10/14/18 11:55 == 47.9

### Pumpback Station Discharge (0364)

10/14/18 12:00 == 48.1	10/14/18 16:30 == 48.1	10/14/18 21:00 == 35.4	10/15/18 1:30 == 47.9
10/14/18 12:05 == 48	10/14/18 16:35 == 37.7	10/14/18 21:05 == 35.4	10/15/18 1:35 == 48.1
10/14/18 12:10 == 47.8	10/14/18 16:40 == 34.8	10/14/18 21:10 == 35.4	10/15/18 1:40 == 47.9
10/14/18 12:15 == 48	10/14/18 16:45 == 34.9	10/14/18 21:15 == 35.3	10/15/18 1:45 == 48
10/14/18 12:20 == 47.8	10/14/18 16:50 == 35.2	10/14/18 21:20 == 35.3	10/15/18 1:50 == 48
10/14/18 12:25 == 48	10/14/18 16:55 == 35.1	10/14/18 21:25 == 35.4	10/15/18 1:55 == 48
10/14/18 12:30 == 48	10/14/18 17:00 == 35.4	10/14/18 21:30 == 35.3	10/15/18 2:00 == 42.8
10/14/18 12:35 == 48	10/14/18 17:05 == 35.1	10/14/18 21:35 == 41.9	10/15/18 2:05 == 45.2
10/14/18 12:40 == 44.2	10/14/18 17:10 == 35.3	10/14/18 21:40 == 48	10/15/18 2:10 == 48
10/14/18 12:45 == 43.4	10/14/18 17:15 == 35.7	10/14/18 21:45 == 48.1	10/15/18 2:15 == 48
10/14/18 12:50 == 48	10/14/18 17:20 == 35.7	10/14/18 21:50 == 48	10/15/18 2:20 == 48
10/14/18 12:55 == 48	10/14/18 17:25 == 35.8	10/14/18 21:55 == 48	10/15/18 2:25 == 48
10/14/18 13:00 == 47.9	10/14/18 17:30 == 35.8	10/14/18 22:00 == 48	10/15/18 2:30 == 48
10/14/18 13:05 == 48.1	10/14/18 17:35 == 41.2	10/14/18 22:05 == 47.9	10/15/18 2:35 == 36.6
10/14/18 13:10 == 48	10/14/18 17:40 == 48	10/14/18 22:10 == 48.1	10/15/18 2:40 == 34.8
10/14/18 13:15 == 48	10/14/18 17:45 == 47.9	10/14/18 22:15 == 48	10/15/18 2:45 == 35.1
10/14/18 13:20 == 48	10/14/18 17:50 == 47.9	10/14/18 22:20 == 48.1	10/15/18 2:50 == 35.3
10/14/18 13:25 == 48.1	10/14/18 17:55 == 47.9	10/14/18 22:25 == 48	10/15/18 2:55 == 35.4
10/14/18 13:30 == 48.1	10/14/18 18:00 == 48	10/14/18 22:30 == 48.1	10/15/18 3:00 == 35.5
10/14/18 13:35 == 47.9	10/14/18 18:05 == 48.1	10/14/18 22:35 == 48	10/15/18 3:05 == 35.4
10/14/18 13:40 == 48	10/14/18 18:10 == 47.9	10/14/18 22:40 == 48	10/15/18 3:10 == 35.3
10/14/18 13:45 == 48	10/14/18 18:15 == 48	10/14/18 22:45 == 48	10/15/18 3:15 == 35.9
10/14/18 13:50 == 37.5	10/14/18 18:20 == 48	10/14/18 22:50 == 48.1	10/15/18 3:20 == 35.9
10/14/18 13:55 == 34.6	10/14/18 18:25 == 48.1	10/14/18 22:55 == 47.9	10/15/18 3:25 == 35.8
10/14/18 14:00 == 34.7	10/14/18 18:30 == 48	10/14/18 23:00 == 48	10/15/18 3:30 == 35.9
10/14/18 14:05 == 35	10/14/18 18:35 == 48	10/14/18 23:05 == 47.9	10/15/18 3:35 == 42.2
10/14/18 14:10 == 35.1	10/14/18 18:40 == 47.8	10/14/18 23:10 == 48.1	10/15/18 3:40 == 48
10/14/18 14:15 == 35	10/14/18 18:45 == 48	10/14/18 23:15 == 48	10/15/18 3:45 == 48.1
10/14/18 14:20 == 35.2	10/14/18 18:50 == 48	10/14/18 23:20 == 36.8	10/15/18 3:50 == 48
10/14/18 14:25 == 35.2	10/14/18 18:55 == 48.1	10/14/18 23:25 == 34.5	10/15/18 3:55 == 48
10/14/18 14:30 == 35.2	10/14/18 19:00 == 48	10/14/18 23:30 == 34.4	10/15/18 4:00 == 48
10/14/18 14:35 == 40.9	10/14/18 19:05 == 48	10/14/18 23:35 == 34.7	10/15/18 4:05 == 48
10/14/18 14:40 == 47.8	10/14/18 19:10 == 48	10/14/18 23:40 == 34.9	10/15/18 4:10 == 48.1
10/14/18 14:45 == 47.9	10/14/18 19:15 == 47.9	10/14/18 23:45 == 34.9	10/15/18 4:15 == 48
10/14/18 14:50 == 48.1	10/14/18 19:20 == 47.9	10/14/18 23:50 == 35	10/15/18 4:20 == 48
10/14/18 14:55 == 47.8	10/14/18 19:25 == 47.9	10/14/18 23:55 == 34.9	10/15/18 4:25 == 48
10/14/18 15:00 == 47.9	10/14/18 19:30 == 48	10/15/18 0:00 == 34.8	10/15/18 4:30 == 48.1
10/14/18 15:05 == 48	10/14/18 19:35 == 46	10/15/18 0:05 == 41.8	10/15/18 4:35 == 48
10/14/18 15:10 == 48	10/14/18 19:40 == 41	10/15/18 0:10 == 48	10/15/18 4:40 == 47.9
10/14/18 15:15 == 47.9	10/14/18 19:45 == 48.1	10/15/18 0:15 == 48.1	10/15/18 4:45 == 48
10/14/18 15:20 == 48	10/14/18 19:50 == 47.9	10/15/18 0:20 == 48	10/15/18 4:50 == 47.9
10/14/18 15:25 == 48.1	10/14/18 19:55 == 47.9	10/15/18 0:25 == 47.9	10/15/18 4:55 == 48
10/14/18 15:30 == 48	10/14/18 20:00 == 48.2	10/15/18 0:30 == 48	10/15/18 5:00 == 48
10/14/18 15:35 == 48	10/14/18 20:05 == 48	10/15/18 0:35 == 48.2	10/15/18 5:05 == 48
10/14/18 15:40 == 48	10/14/18 20:10 == 47.8	10/15/18 0:40 == 47.8	10/15/18 5:10 == 47.9
10/14/18 15:45 == 48	10/14/18 20:15 == 47.9	10/15/18 0:45 == 47.9	10/15/18 5:15 == 47.9
10/14/18 15:50 == 48	10/14/18 20:20 == 40.1	10/15/18 0:50 == 47.9	10/15/18 5:20 == 36.5
10/14/18 15:55 == 48	10/14/18 20:25 == 47.3	10/15/18 0:55 == 48.1	10/15/18 5:25 == 35.1
10/14/18 16:00 == 48	10/14/18 20:30 == 47.9	10/15/18 1:00 == 47.9	10/15/18 5:30 == 35.3
10/14/18 16:05 == 47.9	10/14/18 20:35 == 37.1	10/15/18 1:05 == 48	10/15/18 5:35 == 35.5
10/14/18 16:10 == 48	10/14/18 20:40 == 34.6	10/15/18 1:10 == 48	10/15/18 5:40 == 35.6
10/14/18 16:15 == 47.9	10/14/18 20:45 == 34.8	10/15/18 1:15 == 45.8	10/15/18 5:45 == 35.4
10/14/18 16:20 == 48	10/14/18 20:50 == 35.2	10/15/18 1:20 == 41.7	10/15/18 5:50 == 35.5
10/14/18 16:25 == 47.8	10/14/18 20:55 == 35.2	10/15/18 1:25 == 48.1	10/15/18 5:55 == 35.6

### Pumpback Station Discharge (0364)

10/15/18 6:00 == 35.7	10/15/18 10:30 == 48	10/15/18 15:00 == 48	10/15/18 19:30 == 48
10/15/18 6:05 == 35.8	10/15/18 10:35 == 48.1	10/15/18 15:05 == 48.1	10/15/18 19:35 == 47.9
10/15/18 6:10 == 35.8	10/15/18 10:40 == 47.9	10/15/18 15:10 == 48	10/15/18 19:40 == 48
10/15/18 6:15 == 35.9	10/15/18 10:45 == 41	10/15/18 15:15 == 48	10/15/18 19:45 == 47.9
10/15/18 6:20 == 35.9	10/15/18 10:50 == 47.4	10/15/18 15:20 == 47.9	10/15/18 19:50 == 48.1
10/15/18 6:25 == 35.8	10/15/18 10:55 == 48	10/15/18 15:25 == 48	10/15/18 19:55 == 47.9
10/15/18 6:30 == 36.1	10/15/18 11:00 == 48.2	10/15/18 15:30 == 48	10/15/18 20:00 == 47.9
10/15/18 6:35 == 38.7	10/15/18 11:05 == 48	10/15/18 15:35 == 47.9	10/15/18 20:05 == 48
10/15/18 6:40 == 48	10/15/18 11:10 == 48	10/15/18 15:40 == 47.9	10/15/18 20:10 == 47.8
10/15/18 6:45 == 47.9	10/15/18 11:15 == 48.1	10/15/18 15:45 == 48	10/15/18 20:15 == 47.9
10/15/18 6:50 == 47.9	10/15/18 11:20 == 48	10/15/18 15:50 == 47.8	10/15/18 20:20 == 47.9
10/15/18 6:55 == 47.9	10/15/18 11:25 == 48	10/15/18 15:55 == 48	10/15/18 20:25 == 47.9
10/15/18 7:00 == 42.8	10/15/18 11:30 == 48	10/15/18 16:00 == 48	10/15/18 20:30 == 47.9
10/15/18 7:05 == 46	10/15/18 11:35 == 48	10/15/18 16:05 == 35.2	10/15/18 20:35 == 47.9
10/15/18 7:10 == 47.9	10/15/18 11:40 == 47.8	10/15/18 16:10 == 33.9	10/15/18 20:40 == 48
10/15/18 7:15 == 48	10/15/18 11:45 == 48	10/15/18 16:15 == 33.8	10/15/18 20:45 == 47.9
10/15/18 7:20 == 48.1	10/15/18 11:50 == 48.1	10/15/18 16:20 == 34.2	10/15/18 20:50 == 34
10/15/18 7:25 == 47.9	10/15/18 11:55 == 47.9	10/15/18 16:25 == 34.2	10/15/18 20:55 == 33.2
10/15/18 7:30 == 48.1	10/15/18 12:00 == 48	10/15/18 16:30 == 34.3	10/15/18 21:00 == 33.4
10/15/18 7:35 == 47.9	10/15/18 12:05 == 48	10/15/18 16:35 == 34.3	10/15/18 21:05 == 33.8
10/15/18 7:40 == 48.1	10/15/18 12:10 == 48.1	10/15/18 16:40 == 34.4	10/15/18 21:10 == 33.7
10/15/18 7:45 == 48	10/15/18 12:15 == 48	10/15/18 16:45 == 34.3	10/15/18 21:15 == 34.1
10/15/18 7:50 == 48.2	10/15/18 12:20 == 47.9	10/15/18 16:50 == 42.5	10/15/18 21:20 == 33.9
10/15/18 7:55 == 48.1	10/15/18 12:25 == 47.9	10/15/18 16:55 == 48	10/15/18 21:25 == 34.1
10/15/18 8:00 == 48.1	10/15/18 12:30 == 48	10/15/18 17:00 == 48	10/15/18 21:30 == 34.1
10/15/18 8:05 == 48.1	10/15/18 12:35 == 48.1	10/15/18 17:05 == 48.1	10/15/18 21:35 == 34.3
10/15/18 8:10 == 47.9	10/15/18 12:40 == 48.1	10/15/18 17:10 == 47.9	10/15/18 21:40 == 34.3
10/15/18 8:15 == 48	10/15/18 12:45 == 48.2	10/15/18 17:15 == 48	10/15/18 21:45 == 34.4
10/15/18 8:20 == 36	10/15/18 12:50 == 48.2	10/15/18 17:20 == 48.1	10/15/18 21:50 == 42.5
10/15/18 8:25 == 34.5	10/15/18 12:55 == 48.1	10/15/18 17:25 == 48	10/15/18 21:55 == 48
10/15/18 8:30 == 35.2	10/15/18 13:00 == 48	10/15/18 17:30 == 48	10/15/18 22:00 == 48.1
10/15/18 8:35 == 35.2	10/15/18 13:05 == 47.8	10/15/18 17:35 == 47.9	10/15/18 22:05 == 47.9
10/15/18 8:40 == 35.4	10/15/18 13:10 == 48.1	10/15/18 17:40 == 48	10/15/18 22:10 == 48.1
10/15/18 8:45 == 35.8	10/15/18 13:15 == 48	10/15/18 17:45 == 47.8	10/15/18 22:15 == 40.5
10/15/18 8:50 == 36	10/15/18 13:20 == 35.3	10/15/18 17:50 == 48	10/15/18 22:20 == 44.6
10/15/18 8:55 == 36	10/15/18 13:25 == 33.6	10/15/18 17:55 == 47.9	10/15/18 22:25 == 48
10/15/18 9:00 == 36	10/15/18 13:30 == 33.8	10/15/18 18:00 == 47.9	10/15/18 22:30 == 47.9
10/15/18 9:05 == 36	10/15/18 13:35 == 34.1	10/15/18 18:05 == 35	10/15/18 22:35 == 47.9
10/15/18 9:10 == 36.1	10/15/18 13:40 == 34.2	10/15/18 18:10 == 33.8	10/15/18 22:40 == 48
10/15/18 9:15 == 35.8	10/15/18 13:45 == 34.1	10/15/18 18:15 == 33.5	10/15/18 22:45 == 48
10/15/18 9:20 == 36	10/15/18 13:50 == 34.3	10/15/18 18:20 == 33.7	10/15/18 22:50 == 48
10/15/18 9:25 == 36	10/15/18 13:55 == 34.3	10/15/18 18:25 == 33.8	10/15/18 22:55 == 48
10/15/18 9:30 == 36	10/15/18 14:00 == 34.6	10/15/18 18:30 == 33.9	10/15/18 23:00 == 48
10/15/18 9:35 == 35.9	10/15/18 14:05 == 41.9	10/15/18 18:35 == 34.2	10/15/18 23:05 == 47.9
10/15/18 9:40 == 35.9	10/15/18 14:10 == 47.8	10/15/18 18:40 == 34.2	10/15/18 23:10 == 48.1
10/15/18 9:45 == 36.8	10/15/18 14:15 == 47.9	10/15/18 18:45 == 34.2	10/15/18 23:15 == 47.9
10/15/18 9:50 == 36.6	10/15/18 14:20 == 47.8	10/15/18 18:50 == 38.4	10/15/18 23:20 == 33.7
10/15/18 9:55 == 36.8	10/15/18 14:25 == 48	10/15/18 18:55 == 47.9	10/15/18 23:25 == 33.2
10/15/18 10:00 == 36.4	10/15/18 14:30 == 47.7	10/15/18 19:00 == 48	10/15/18 23:30 == 33
10/15/18 10:05 == 42.5	10/15/18 14:35 == 47.9	10/15/18 19:05 == 48.1	10/15/18 23:35 == 33.5
10/15/18 10:10 == 48.1	10/15/18 14:40 == 47.9	10/15/18 19:10 == 48	10/15/18 23:40 == 33.4
10/15/18 10:15 == 48	10/15/18 14:45 == 41.2	10/15/18 19:15 == 47.9	10/15/18 23:45 == 33.3
10/15/18 10:20 == 48	10/15/18 14:50 == 43.9	10/15/18 19:20 == 48	10/15/18 23:50 == 33.7
10/15/18 10:25 == 48	10/15/18 14:55 == 47.9	10/15/18 19:25 == 48	10/15/18 23:55 == 33.6

### Pumpback Station Discharge (0364)

10/16/18 0:00 == 33.5	10/16/18 4:30 == 48	10/16/18 9:00 == 33.5	10/16/18 13:30 == 34.8
10/16/18 0:05 == 33.9	10/16/18 4:35 == 48.1	10/16/18 9:05 == 33.8	10/16/18 13:35 == 34.8
10/16/18 0:10 == 33.8	10/16/18 4:40 == 48.2	10/16/18 9:10 == 33.8	10/16/18 13:40 == 34.9
10/16/18 0:15 == 34.1	10/16/18 4:45 == 48	10/16/18 9:15 == 34.4	10/16/18 13:45 == 34.6
10/16/18 0:20 == 42.2	10/16/18 4:50 == 34.8	10/16/18 9:20 == 34.5	10/16/18 13:50 == 44.4
10/16/18 0:25 == 47.9	10/16/18 4:55 == 34.6	10/16/18 9:25 == 34.8	10/16/18 13:55 == 48.1
10/16/18 0:30 == 40.1	10/16/18 5:00 == 34.7	10/16/18 9:30 == 34.8	10/16/18 14:00 == 47.9
10/16/18 0:35 == 44.4	10/16/18 5:05 == 35	10/16/18 9:35 == 34.6	10/16/18 14:05 == 48.1
10/16/18 0:40 == 47.8	10/16/18 5:10 == 34.8	10/16/18 9:40 == 34.8	10/16/18 14:10 == 48
10/16/18 0:45 == 48	10/16/18 5:15 == 34.7	10/16/18 9:45 == 35.3	10/16/18 14:15 == 48.1
10/16/18 0:50 == 47.8	10/16/18 5:20 == 34.5	10/16/18 9:50 == 35.3	10/16/18 14:20 == 48
10/16/18 0:55 == 48.1	10/16/18 5:25 == 34.5	10/16/18 9:55 == 35.3	10/16/18 14:25 == 48
10/16/18 1:00 == 47.8	10/16/18 5:30 == 34.5	10/16/18 10:00 == 35.4	10/16/18 14:30 == 48
10/16/18 1:05 == 48	10/16/18 5:35 == 34.8	10/16/18 10:05 == 35.4	10/16/18 14:35 == 48
10/16/18 1:10 == 48	10/16/18 5:40 == 34.7	10/16/18 10:10 == 35.7	10/16/18 14:40 == 48
10/16/18 1:15 == 48	10/16/18 5:45 == 34.8	10/16/18 10:15 == 35.5	10/16/18 14:45 == 48.1
10/16/18 1:20 == 47.9	10/16/18 5:50 == 43.2	10/16/18 10:20 == 41	10/16/18 14:50 == 48
10/16/18 1:25 == 47.9	10/16/18 5:55 == 47.8	10/16/18 10:25 == 43.2	10/16/18 14:55 == 48
10/16/18 1:30 == 47.8	10/16/18 6:00 == 48.1	10/16/18 10:30 == 48.1	10/16/18 15:00 == 47.9
10/16/18 1:35 == 47.9	10/16/18 6:05 == 48.2	10/16/18 10:35 == 48.1	10/16/18 15:05 == 47.9
10/16/18 1:40 == 48	10/16/18 6:10 == 48	10/16/18 10:40 == 48.1	10/16/18 15:10 == 48.1
10/16/18 1:45 == 48	10/16/18 6:15 == 48.1	10/16/18 10:45 == 48	10/16/18 15:15 == 48
10/16/18 1:50 == 48	10/16/18 6:20 == 48	10/16/18 10:50 == 48.1	10/16/18 15:20 == 47.9
10/16/18 1:55 == 48.1	10/16/18 6:25 == 47.9	10/16/18 10:55 == 48	10/16/18 15:25 == 47.9
10/16/18 2:00 == 48	10/16/18 6:30 == 48	10/16/18 11:00 == 40.4	10/16/18 15:30 == 47.4
10/16/18 2:05 == 33.7	10/16/18 6:35 == 48.1	10/16/18 11:05 == 46.2	10/16/18 15:35 == 34.4
10/16/18 2:10 == 33.2	10/16/18 6:40 == 48	10/16/18 11:10 == 48.1	10/16/18 15:40 == 34
10/16/18 2:15 == 33.3	10/16/18 6:45 == 48	10/16/18 11:15 == 48	10/16/18 15:45 == 34.4
10/16/18 2:20 == 33.8	10/16/18 6:50 == 47.8	10/16/18 11:20 == 47.9	10/16/18 15:50 == 34.2
10/16/18 2:25 == 33.8	10/16/18 6:55 == 48	10/16/18 11:25 == 47.9	10/16/18 15:55 == 34.4
10/16/18 2:30 == 34	10/16/18 7:00 == 47.9	10/16/18 11:30 == 47.9	10/16/18 16:00 == 34.5
10/16/18 2:35 == 34.2	10/16/18 7:05 == 34.4	10/16/18 11:35 == 48.1	10/16/18 16:05 == 34.7
10/16/18 2:40 == 34.3	10/16/18 7:10 == 34.1	10/16/18 11:40 == 48	10/16/18 16:10 == 35
10/16/18 2:45 == 34.4	10/16/18 7:15 == 33.8	10/16/18 11:45 == 47.9	10/16/18 16:15 == 35
10/16/18 2:50 == 34.6	10/16/18 7:20 == 34	10/16/18 11:50 == 48	10/16/18 16:20 == 35.1
10/16/18 2:55 == 34.7	10/16/18 7:25 == 33.8	10/16/18 11:55 == 48	10/16/18 16:25 == 35.1
10/16/18 3:00 == 34.7	10/16/18 7:30 == 33.7	10/16/18 12:00 == 48	10/16/18 16:30 == 35.3
10/16/18 3:05 == 42.4	10/16/18 7:35 == 33.8	10/16/18 12:05 == 47.9	10/16/18 16:35 == 35.2
10/16/18 3:10 == 48	10/16/18 7:40 == 33.8	10/16/18 12:10 == 47.9	10/16/18 16:40 == 35.4
10/16/18 3:15 == 41.2	10/16/18 7:45 == 34	10/16/18 12:15 == 47.8	10/16/18 16:45 == 35.2
10/16/18 3:20 == 46.3	10/16/18 7:50 == 33.8	10/16/18 12:20 == 47.9	10/16/18 16:50 == 35.2
10/16/18 3:25 == 47.9	10/16/18 7:55 == 33.8	10/16/18 12:25 == 47.7	10/16/18 16:55 == 35.2
10/16/18 3:30 == 47.9	10/16/18 8:00 == 34	10/16/18 12:30 == 47.9	10/16/18 17:00 == 34.9
10/16/18 3:35 == 47.9	10/16/18 8:05 == 42.4	10/16/18 12:35 == 48	10/16/18 17:05 == 29.7
10/16/18 3:40 == 47.9	10/16/18 8:10 == 47.8	10/16/18 12:40 == 48	10/16/18 17:10 == 29.7
10/16/18 3:45 == 48	10/16/18 8:15 == 47.2	10/16/18 12:45 == 47.7	10/16/18 17:15 == 30.4
10/16/18 3:50 == 48.1	10/16/18 8:20 == 38	10/16/18 12:50 == 33.5	10/16/18 17:20 == 30.2
10/16/18 3:55 == 48	10/16/18 8:25 == 47.3	10/16/18 12:55 == 33.2	10/16/18 17:25 == 30.2
10/16/18 4:00 == 47.9	10/16/18 8:30 == 47.8	10/16/18 13:00 == 33.6	10/16/18 17:30 == 30.5
10/16/18 4:05 == 48	10/16/18 8:35 == 48	10/16/18 13:05 == 34	10/16/18 17:35 == 47.1
10/16/18 4:10 == 48	10/16/18 8:40 == 47.9	10/16/18 13:10 == 33.8	10/16/18 17:40 == 48
10/16/18 4:15 == 48	10/16/18 8:45 == 48.1	10/16/18 13:15 == 34.2	10/16/18 17:45 == 41.7
10/16/18 4:20 == 47.9	10/16/18 8:50 == 33.9	10/16/18 13:20 == 34.6	10/16/18 17:50 == 46.6
10/16/18 4:25 == 48	10/16/18 8:55 == 33.5	10/16/18 13:25 == 34.6	10/16/18 17:55 == 48.1

### Pumpback Station Discharge (0364)

10/16/18 18:00 == 47.8	10/16/18 22:30 == 47.9	10/17/18 3:00 == 35.4	10/17/18 7:30 == 34.4
10/16/18 18:05 == 48.1	10/16/18 22:35 == 48.1	10/17/18 3:05 == 35.4	10/17/18 7:35 == 34.4
10/16/18 18:10 == 48	10/16/18 22:40 == 48.1	10/17/18 3:10 == 35.6	10/17/18 7:40 == 34.7
10/16/18 18:15 == 47.9	10/16/18 22:45 == 47.9	10/17/18 3:15 == 35.4	10/17/18 7:45 == 34.6
10/16/18 18:20 == 48	10/16/18 22:50 == 48	10/17/18 3:20 == 41.5	10/17/18 7:50 == 34.5
10/16/18 18:25 == 48	10/16/18 22:55 == 47.9	10/17/18 3:25 == 44.2	10/17/18 7:55 == 34.6
10/16/18 18:30 == 48	10/16/18 23:00 == 48	10/17/18 3:30 == 48	10/17/18 8:00 == 34.9
10/16/18 18:35 == 48	10/16/18 23:05 == 48	10/17/18 3:35 == 48	10/17/18 8:05 == 35.1
10/16/18 18:40 == 47.9	10/16/18 23:10 == 47.9	10/17/18 3:40 == 47.9	10/17/18 8:10 == 34.9
10/16/18 18:45 == 48.1	10/16/18 23:15 == 48	10/17/18 3:45 == 47.9	10/17/18 8:15 == 35
10/16/18 18:50 == 43	10/16/18 23:20 == 48.1	10/17/18 3:50 == 48	10/17/18 8:20 == 34.4
10/16/18 18:55 == 43.6	10/16/18 23:25 == 48.1	10/17/18 3:55 == 47.9	10/17/18 8:25 == 34.7
10/16/18 19:00 == 48	10/16/18 23:30 == 46.6	10/17/18 4:00 == 48	10/17/18 8:30 == 34.6
10/16/18 19:05 == 48	10/16/18 23:35 == 33.5	10/17/18 4:05 == 47.9	10/17/18 8:35 == 34.4
10/16/18 19:10 == 48	10/16/18 23:40 == 33.3	10/17/18 4:10 == 48	10/17/18 8:40 == 34.5
10/16/18 19:15 == 48.2	10/16/18 23:45 == 33.6	10/17/18 4:15 == 48	10/17/18 8:45 == 34.9
10/16/18 19:20 == 47.9	10/16/18 23:50 == 33.8	10/17/18 4:20 == 48	10/17/18 8:50 == 34.6
10/16/18 19:25 == 48.1	10/16/18 23:55 == 33.8	10/17/18 4:25 == 47.9	10/17/18 8:55 == 34.5
10/16/18 19:30 == 48	10/17/18 0:00 == 33.6	10/17/18 4:30 == 46.8	10/17/18 9:00 == 34.6
10/16/18 19:35 == 48	10/17/18 0:05 == 33.8	10/17/18 4:35 == 34.8	10/17/18 9:05 == 34.5
10/16/18 19:40 == 48	10/17/18 0:10 == 34	10/17/18 4:40 == 34.9	10/17/18 9:10 == 34.6
10/16/18 19:45 == 48.1	10/17/18 0:15 == 34.4	10/17/18 4:45 == 35.1	10/17/18 9:15 == 35.4
10/16/18 19:50 == 48	10/17/18 0:20 == 34.6	10/17/18 4:50 == 35.5	10/17/18 9:20 == 35.4
10/16/18 19:55 == 48.1	10/17/18 0:25 == 34.6	10/17/18 4:55 == 35.6	10/17/18 9:25 == 35.5
10/16/18 20:00 == 48	10/17/18 0:30 == 34.9	10/17/18 5:00 == 35.6	10/17/18 9:30 == 35.5
10/16/18 20:05 == 48	10/17/18 0:35 == 34.8	10/17/18 5:05 == 35.6	10/17/18 9:35 == 35.7
10/16/18 20:10 == 48.1	10/17/18 0:40 == 34.8	10/17/18 5:10 == 35.7	10/17/18 9:40 == 35.7
10/16/18 20:15 == 41.3	10/17/18 0:45 == 34.3	10/17/18 5:15 == 35.1	10/17/18 9:45 == 36.1
10/16/18 20:20 == 45.7	10/17/18 0:50 == 44.8	10/17/18 5:20 == 35.2	10/17/18 9:50 == 36.1
10/16/18 20:25 == 47.9	10/17/18 0:55 == 48	10/17/18 5:25 == 35.1	10/17/18 9:55 == 36.1
10/16/18 20:30 == 46.8	10/17/18 1:00 == 47.8	10/17/18 5:30 == 35.2	10/17/18 10:00 == 36.2
10/16/18 20:35 == 34.3	10/17/18 1:05 == 47.9	10/17/18 5:35 == 35.2	10/17/18 10:05 == 36
10/16/18 20:40 == 34.1	10/17/18 1:10 == 48	10/17/18 5:40 == 35.2	10/17/18 10:10 == 36.2
10/16/18 20:45 == 33.9	10/17/18 1:15 == 47.9	10/17/18 5:45 == 35.4	10/17/18 10:15 == 36.2
10/16/18 20:50 == 34	10/17/18 1:20 == 48	10/17/18 5:50 == 35.2	10/17/18 10:20 == 36.2
10/16/18 20:55 == 34	10/17/18 1:25 == 48	10/17/18 5:55 == 35.3	10/17/18 10:25 == 36.3
10/16/18 21:00 == 34.1	10/17/18 1:30 == 47.9	10/17/18 6:00 == 34.8	10/17/18 10:30 == 36.3
10/16/18 21:05 == 34.4	10/17/18 1:35 == 48	10/17/18 6:05 == 45.7	10/17/18 10:35 == 36.4
10/16/18 21:10 == 34.4	10/17/18 1:40 == 47.9	10/17/18 6:10 == 48	10/17/18 10:40 == 36.4
10/16/18 21:15 == 34.5	10/17/18 1:45 == 47.9	10/17/18 6:15 == 48	10/17/18 10:45 == 35.9
10/16/18 21:20 == 34.4	10/17/18 1:50 == 47.9	10/17/18 6:20 == 48	10/17/18 10:50 == 35.7
10/16/18 21:25 == 34.3	10/17/18 1:55 == 48	10/17/18 6:25 == 48	10/17/18 10:55 == 35.8
10/16/18 21:30 == 34.5	10/17/18 2:00 == 46.7	10/17/18 6:30 == 48	10/17/18 11:00 == 35.8
10/16/18 21:35 == 34.6	10/17/18 2:05 == 34.4	10/17/18 6:35 == 48	10/17/18 11:05 == 35.8
10/16/18 21:40 == 34.7	10/17/18 2:10 == 34.3	10/17/18 6:40 == 48	10/17/18 11:10 == 35.7
10/16/18 21:45 == 34.2	10/17/18 2:15 == 34.3	10/17/18 6:45 == 48.1	10/17/18 11:15 == 35.8
10/16/18 21:50 == 44.5	10/17/18 2:20 == 34.4	10/17/18 6:50 == 48.2	10/17/18 11:20 == 36
10/16/18 21:55 == 48	10/17/18 2:25 == 34.6	10/17/18 6:55 == 48.1	10/17/18 11:25 == 36
10/16/18 22:00 == 48	10/17/18 2:30 == 34.7	10/17/18 7:00 == 48.1	10/17/18 11:30 == 34.9
10/16/18 22:05 == 48.2	10/17/18 2:35 == 34.8	10/17/18 7:05 == 48	10/17/18 11:35 == 46.6
10/16/18 22:10 == 47.9	10/17/18 2:40 == 34.8	10/17/18 7:10 == 48.1	10/17/18 11:40 == 48.1
10/16/18 22:15 == 48	10/17/18 2:45 == 35	10/17/18 7:15 == 46.6	10/17/18 11:45 == 47.9
10/16/18 22:20 == 48	10/17/18 2:50 == 35	10/17/18 7:20 == 34.4	10/17/18 11:50 == 48.1
10/16/18 22:25 == 48.1	10/17/18 2:55 == 35.2	10/17/18 7:25 == 34.2	10/17/18 11:55 == 48

Pumpback Station Discharge (0364)

10/17/18 12:00 == 48.1	10/17/18 16:30 == 35.4	10/17/18 21:00 == 45.4	10/18/18 1:30 == 47.9
10/17/18 12:05 == 47.9	10/17/18 16:35 == 35.3	10/17/18 21:05 == 33.9	10/18/18 1:35 == 48.1
10/17/18 12:10 == 48	10/17/18 16:40 == 35.6	10/17/18 21:10 == 34.1	10/18/18 1:40 == 48
10/17/18 12:15 == 47.8	10/17/18 16:45 == 35.6	10/17/18 21:15 == 34.2	10/18/18 1:45 == 48
10/17/18 12:20 == 48.1	10/17/18 16:50 == 35.6	10/17/18 21:20 == 34.3	10/18/18 1:50 == 48
10/17/18 12:25 == 48	10/17/18 16:55 == 35.6	10/17/18 21:25 == 34.4	10/18/18 1:55 == 47.5
10/17/18 12:30 == 48.1	10/17/18 17:00 == 34.6	10/17/18 21:30 == 34.5	10/18/18 2:00 == 38.2
10/17/18 12:35 == 48	10/17/18 17:05 == 43	10/17/18 21:35 == 34.6	10/18/18 2:05 == 34.2
10/17/18 12:40 == 48	10/17/18 17:10 == 48.1	10/17/18 21:40 == 34.7	10/18/18 2:10 == 34.4
10/17/18 12:45 == 48.1	10/17/18 17:15 == 48	10/17/18 21:45 == 34.7	10/18/18 2:15 == 34.4
10/17/18 12:50 == 48	10/17/18 17:20 == 48.1	10/17/18 21:50 == 34.8	10/18/18 2:20 == 34.6
10/17/18 12:55 == 48.1	10/17/18 17:25 == 47.9	10/17/18 21:55 == 34.8	10/18/18 2:25 == 34.8
10/17/18 13:00 == 48	10/17/18 17:30 == 48.1	10/17/18 22:00 == 34.6	10/18/18 2:30 == 34.7
10/17/18 13:05 == 47.9	10/17/18 17:35 == 48	10/17/18 22:05 == 34.7	10/18/18 2:35 == 35
10/17/18 13:10 == 48	10/17/18 17:40 == 48	10/17/18 22:10 == 34.8	10/18/18 2:40 == 35
10/17/18 13:15 == 48	10/17/18 17:45 == 48	10/17/18 22:15 == 35	10/18/18 2:45 == 35
10/17/18 13:20 == 48	10/17/18 17:50 == 48	10/17/18 22:20 == 35	10/18/18 2:50 == 35.1
10/17/18 13:25 == 48	10/17/18 17:55 == 48	10/17/18 22:25 == 35	10/18/18 2:55 == 35.3
10/17/18 13:30 == 48	10/17/18 18:00 == 45.6	10/17/18 22:30 == 34.1	10/18/18 3:00 == 35.3
10/17/18 13:35 == 48.1	10/17/18 18:05 == 34.6	10/17/18 22:35 == 46.4	10/18/18 3:05 == 35.2
10/17/18 13:40 == 48.1	10/17/18 18:10 == 34.6	10/17/18 22:40 == 48	10/18/18 3:10 == 35.2
10/17/18 13:45 == 47.9	10/17/18 18:15 == 34	10/17/18 22:45 == 48.1	10/18/18 3:15 == 36
10/17/18 13:50 == 45.7	10/17/18 18:20 == 34	10/17/18 22:50 == 48.1	10/18/18 3:20 == 35.7
10/17/18 13:55 == 40.3	10/17/18 18:25 == 34	10/17/18 22:55 == 48	10/18/18 3:25 == 35.8
10/17/18 14:00 == 48.1	10/17/18 18:30 == 34	10/17/18 23:00 == 47.9	10/18/18 3:30 == 35.7
10/17/18 14:05 == 47.9	10/17/18 18:35 == 34.4	10/17/18 23:05 == 48.2	10/18/18 3:35 == 35.4
10/17/18 14:10 == 48	10/17/18 18:40 == 34.3	10/17/18 23:10 == 47.9	10/18/18 3:40 == 35.4
10/17/18 14:15 == 48	10/17/18 18:45 == 34.3	10/17/18 23:15 == 45.6	10/18/18 3:45 == 34.7
10/17/18 14:20 == 43	10/17/18 18:50 == 34.5	10/17/18 23:20 == 33.9	10/18/18 3:50 == 42.2
10/17/18 14:25 == 42.8	10/17/18 18:55 == 34.6	10/17/18 23:25 == 33.9	10/18/18 3:55 == 44.2
10/17/18 14:30 == 41.5	10/17/18 19:00 == 35	10/17/18 23:30 == 34.1	10/18/18 4:00 == 47.9
10/17/18 14:35 == 48	10/17/18 19:05 == 34.9	10/17/18 23:35 == 34.2	10/18/18 4:05 == 48.2
10/17/18 14:40 == 43.6	10/17/18 19:10 == 34.6	10/17/18 23:40 == 34.3	10/18/18 4:10 == 47.4
10/17/18 14:45 == 41.8	10/17/18 19:15 == 33.8	10/17/18 23:45 == 34	10/18/18 4:15 == 41.2
10/17/18 14:50 == 41.3	10/17/18 19:20 == 46.2	10/17/18 23:50 == 34.2	10/18/18 4:20 == 41.2
10/17/18 14:55 == 41.8	10/17/18 19:25 == 48	10/17/18 23:55 == 34.1	10/18/18 4:25 == 46.9
10/17/18 15:00 == 41.4	10/17/18 19:30 == 47.9	10/18/18 0:00 == 34.2	10/18/18 4:30 == 48
10/17/18 15:05 == 43.3	10/17/18 19:35 == 48	10/18/18 0:05 == 34.2	10/18/18 4:35 == 40.8
10/17/18 15:10 == 44.7	10/17/18 19:40 == 48.1	10/18/18 0:10 == 34.3	10/18/18 4:40 == 47.9
10/17/18 15:15 == 48.1	10/17/18 19:45 == 48	10/18/18 0:15 == 34.1	10/18/18 4:45 == 47.9
10/17/18 15:20 == 47.9	10/17/18 19:50 == 47.9	10/18/18 0:20 == 34.4	10/18/18 4:50 == 48
10/17/18 15:25 == 48	10/17/18 19:55 == 48.1	10/18/18 0:25 == 34.5	10/18/18 4:55 == 48
10/17/18 15:30 == 45.7	10/17/18 20:00 == 47.9	10/18/18 0:30 == 34.1	10/18/18 5:00 == 47.9
10/17/18 15:35 == 34.7	10/17/18 20:05 == 47.9	10/18/18 0:35 == 46.4	10/18/18 5:05 == 48
10/17/18 15:40 == 34.6	10/17/18 20:10 == 48	10/18/18 0:40 == 48	10/18/18 5:10 == 48
10/17/18 15:45 == 34.8	10/17/18 20:15 == 47.9	10/18/18 0:45 == 47.9	10/18/18 5:15 == 47.9
10/17/18 15:50 == 34.7	10/17/18 20:20 == 48	10/18/18 0:50 == 48.1	10/18/18 5:20 == 48.1
10/17/18 15:55 == 34.5	10/17/18 20:25 == 48	10/18/18 0:55 == 47.9	10/18/18 5:25 == 47.9
10/17/18 16:00 == 34.7	10/17/18 20:30 == 47.9	10/18/18 1:00 == 39	10/18/18 5:30 == 45.4
10/17/18 16:05 == 34.9	10/17/18 20:35 == 47.9	10/18/18 1:05 == 47.6	10/18/18 5:35 == 34.9
10/17/18 16:10 == 35.1	10/17/18 20:40 == 47.9	10/18/18 1:10 == 48.1	10/18/18 5:40 == 35
10/17/18 16:15 == 35.3	10/17/18 20:45 == 48	10/18/18 1:15 == 47.9	10/18/18 5:45 == 35.1
10/17/18 16:20 == 35.2	10/17/18 20:50 == 47.9	10/18/18 1:20 == 48	10/18/18 5:50 == 35.2
10/17/18 16:25 == 35.3	10/17/18 20:55 == 48.1	10/18/18 1:25 == 48	10/18/18 5:55 == 35.1



Pumpback Station Discharge (0364)

10/18/18 6:00 == 35.3	10/18/18 10:30 == 35.5	10/18/18 15:00 == 33.9	10/18/18 19:30 == 43.5
10/18/18 6:05 == 35.4	10/18/18 10:35 == 35.6	10/18/18 15:05 == 33.9	10/18/18 19:35 == 31.9
10/18/18 6:10 == 35.5	10/18/18 10:40 == 35.6	10/18/18 15:10 == 34.1	10/18/18 19:40 == 32.2
10/18/18 6:15 == 35.5	10/18/18 10:45 == 35.3	10/18/18 15:15 == 33.5	10/18/18 19:45 == 32.3
10/18/18 6:20 == 35.6	10/18/18 10:50 == 35.3	10/18/18 15:20 == 46.6	10/18/18 19:50 == 32.6
10/18/18 6:25 == 35.4	10/18/18 10:55 == 35.5	10/18/18 15:25 == 47.7	10/18/18 19:55 == 32.8
10/18/18 6:30 == 35.6	10/18/18 11:00 == 35.3	10/18/18 15:30 == 47.9	10/18/18 20:00 == 32.8
10/18/18 6:35 == 35.6	10/18/18 11:05 == 35	10/18/18 15:35 == 47.8	10/18/18 20:05 == 33.4
10/18/18 6:40 == 35.5	10/18/18 11:10 == 35	10/18/18 15:40 == 47.8	10/18/18 20:10 == 33.4
10/18/18 6:45 == 35.5	10/18/18 11:15 == 34.8	10/18/18 15:45 == 47.8	10/18/18 20:15 == 33.4
10/18/18 6:50 == 35.5	10/18/18 11:20 == 34.8	10/18/18 15:50 == 47.8	10/18/18 20:20 == 33.4
10/18/18 6:55 == 35.7	10/18/18 11:25 == 34.8	10/18/18 15:55 == 48.1	10/18/18 20:25 == 33.3
10/18/18 7:00 == 35.6	10/18/18 11:30 == 34.6	10/18/18 16:00 == 47.9	10/18/18 20:30 == 32.5
10/18/18 7:05 == 35.6	10/18/18 11:35 == 34.9	10/18/18 16:05 == 47.7	10/18/18 20:35 == 46.8
10/18/18 7:10 == 35.6	10/18/18 11:40 == 34.9	10/18/18 16:10 == 48	10/18/18 20:40 == 47.8
10/18/18 7:15 == 34.6	10/18/18 11:45 == 34.5	10/18/18 16:15 == 42.6	10/18/18 20:45 == 47.6
10/18/18 7:20 == 46.4	10/18/18 11:50 == 47	10/18/18 16:20 == 41.1	10/18/18 20:50 == 47.8
10/18/18 7:25 == 48.1	10/18/18 11:55 == 48	10/18/18 16:25 == 48	10/18/18 20:55 == 47.8
10/18/18 7:30 == 48.1	10/18/18 12:00 == 48	10/18/18 16:30 == 47.8	10/18/18 21:00 == 47.7
10/18/18 7:35 == 48	10/18/18 12:05 == 47.8	10/18/18 16:35 == 47.9	10/18/18 21:05 == 47.8
10/18/18 7:40 == 48.1	10/18/18 12:10 == 48	10/18/18 16:40 == 47.9	10/18/18 21:10 == 47.8
10/18/18 7:45 == 48	10/18/18 12:15 == 48.1	10/18/18 16:45 == 43.5	10/18/18 21:15 == 47.6
10/18/18 7:50 == 48.1	10/18/18 12:20 == 48	10/18/18 16:50 == 32.1	10/18/18 21:20 == 47.7
10/18/18 7:55 == 48.1	10/18/18 12:25 == 48	10/18/18 16:55 == 32.2	10/18/18 21:25 == 47.7
10/18/18 8:00 == 48	10/18/18 12:30 == 47.9	10/18/18 17:00 == 32.3	10/18/18 21:30 == 47.7
10/18/18 8:05 == 48	10/18/18 12:35 == 47.9	10/18/18 17:05 == 32.8	10/18/18 21:35 == 47.8
10/18/18 8:10 == 48	10/18/18 12:40 == 47.9	10/18/18 17:10 == 33.2	10/18/18 21:40 == 47.7
10/18/18 8:15 == 44.9	10/18/18 12:45 == 47.9	10/18/18 17:15 == 33.1	10/18/18 21:45 == 43.6
10/18/18 8:20 == 33.8	10/18/18 12:50 == 48	10/18/18 17:20 == 33.3	10/18/18 21:50 == 31.9
10/18/18 8:25 == 34.1	10/18/18 12:55 == 48.1	10/18/18 17:25 == 33.3	10/18/18 21:55 == 32.2
10/18/18 8:30 == 33.9	10/18/18 13:00 == 48	10/18/18 17:30 == 33.4	10/18/18 22:00 == 32.3
10/18/18 8:35 == 34.1	10/18/18 13:05 == 48.1	10/18/18 17:35 == 33.5	10/18/18 22:05 == 32.7
10/18/18 8:40 == 34.2	10/18/18 13:10 == 47.9	10/18/18 17:40 == 33.7	10/18/18 22:10 == 32.7
10/18/18 8:45 == 34.5	10/18/18 13:15 == 48	10/18/18 17:45 == 33.2	10/18/18 22:15 == 32.6
10/18/18 8:50 == 34.7	10/18/18 13:20 == 47.9	10/18/18 17:50 == 33.3	10/18/18 22:20 == 32.8
10/18/18 8:55 == 34.7	10/18/18 13:25 == 48.1	10/18/18 17:55 == 33.2	10/18/18 22:25 == 32.9
10/18/18 9:00 == 34.7	10/18/18 13:30 == 47.8	10/18/18 18:00 == 33.3	10/18/18 22:30 == 33
10/18/18 9:05 == 34.6	10/18/18 13:35 == 48	10/18/18 18:05 == 33.6	10/18/18 22:35 == 33.3
10/18/18 9:10 == 34.8	10/18/18 13:40 == 48	10/18/18 18:10 == 33.8	10/18/18 22:40 == 33.4
10/18/18 9:15 == 35.5	10/18/18 13:45 == 48	10/18/18 18:15 == 32.3	10/18/18 22:45 == 32.4
10/18/18 9:20 == 35.3	10/18/18 13:50 == 48	10/18/18 18:20 == 46.5	10/18/18 22:50 == 46.8
10/18/18 9:25 == 35.1	10/18/18 13:55 == 47.9	10/18/18 18:25 == 47.8	10/18/18 22:55 == 47.9
10/18/18 9:30 == 34.5	10/18/18 14:00 == 47.9	10/18/18 18:30 == 47.6	10/18/18 23:00 == 47.6
10/18/18 9:35 == 33.9	10/18/18 14:05 == 48	10/18/18 18:35 == 47.7	10/18/18 23:05 == 47.8
10/18/18 9:40 == 33.4	10/18/18 14:10 == 47.9	10/18/18 18:40 == 47.7	10/18/18 23:10 == 47.7
10/18/18 9:45 == 33.1	10/18/18 14:15 == 43.9	10/18/18 18:45 == 47.7	10/18/18 23:15 == 47.7
10/18/18 9:50 == 33.5	10/18/18 14:20 == 32.7	10/18/18 18:50 == 47.7	10/18/18 23:20 == 47.7
10/18/18 9:55 == 34.2	10/18/18 14:25 == 32.9	10/18/18 18:55 == 47.8	10/18/18 23:25 == 47.7
10/18/18 10:00 == 34.4	10/18/18 14:30 == 33	10/18/18 19:00 == 47.6	10/18/18 23:30 == 47.5
10/18/18 10:05 == 35.2	10/18/18 14:35 == 33.5	10/18/18 19:05 == 47.8	10/18/18 23:35 == 47.8
10/18/18 10:10 == 35.6	10/18/18 14:40 == 33.4	10/18/18 19:10 == 47.6	10/18/18 23:40 == 47.7
10/18/18 10:15 == 35.4	10/18/18 14:45 == 33.4	10/18/18 19:15 == 47.6	10/18/18 23:45 == 47.7
10/18/18 10:20 == 35.4	10/18/18 14:50 == 33.8	10/18/18 19:20 == 47.8	10/18/18 23:50 == 47.8
10/18/18 10:25 == 35.5	10/18/18 14:55 == 33.7	10/18/18 19:25 == 47.8	10/18/18 23:55 == 47.7

Pumpback Station Discharge (0364)

10/19/18 0:00 == 43.3	10/19/18 4:30 == 47.9	10/19/18 9:00 == 33.3	10/19/18 13:30 == 33
10/19/18 0:05 == 31.8	10/19/18 4:35 == 48.1	10/19/18 9:05 == 33.4	10/19/18 13:35 == 33.4
10/19/18 0:10 == 32.2	10/19/18 4:40 == 46.8	10/19/18 9:10 == 34	10/19/18 13:40 == 33.3
10/19/18 0:15 == 32.1	10/19/18 4:45 == 37.3	10/19/18 9:15 == 33.8	10/19/18 13:45 == 33.4
10/19/18 0:20 == 32.5	10/19/18 4:50 == 47.4	10/19/18 9:20 == 33.8	10/19/18 13:50 == 47.2
10/19/18 0:25 == 32.7	10/19/18 4:55 == 47.7	10/19/18 9:25 == 34.1	10/19/18 13:55 == 47.4
10/19/18 0:30 == 32.6	10/19/18 5:00 == 47.8	10/19/18 9:30 == 34.1	10/19/18 14:00 == 47.7
10/19/18 0:35 == 33	10/19/18 5:05 == 47.7	10/19/18 9:35 == 47.6	10/19/18 14:05 == 47.4
10/19/18 0:40 == 33.1	10/19/18 5:10 == 47.7	10/19/18 9:40 == 48.1	10/19/18 14:10 == 47.7
10/19/18 0:45 == 33.1	10/19/18 5:15 == 47.5	10/19/18 9:45 == 47.9	10/19/18 14:15 == 47.6
10/19/18 0:50 == 33.2	10/19/18 5:20 == 47.6	10/19/18 9:50 == 48.1	10/19/18 14:20 == 47.6
10/19/18 0:55 == 33.4	10/19/18 5:25 == 47.8	10/19/18 9:55 == 48.1	10/19/18 14:25 == 47.9
10/19/18 1:00 == 32.4	10/19/18 5:30 == 47.6	10/19/18 10:00 == 47.9	10/19/18 14:30 == 47.6
10/19/18 1:05 == 46.8	10/19/18 5:35 == 47.7	10/19/18 10:05 == 48.1	10/19/18 14:35 == 47.9
10/19/18 1:10 == 46.2	10/19/18 5:40 == 47.8	10/19/18 10:10 == 48	10/19/18 14:40 == 47.9
10/19/18 1:15 == 38.2	10/19/18 5:45 == 42.8	10/19/18 10:15 == 48	10/19/18 14:45 == 47.5
10/19/18 1:20 == 47.5	10/19/18 5:50 == 31.5	10/19/18 10:20 == 48	10/19/18 14:50 == 47.9
10/19/18 1:25 == 47.9	10/19/18 5:55 == 31.9	10/19/18 10:25 == 48	10/19/18 14:55 == 47.9
10/19/18 1:30 == 47.6	10/19/18 6:00 == 31.9	10/19/18 10:30 == 42.8	10/19/18 15:00 == 42.1
10/19/18 1:35 == 47.9	10/19/18 6:05 == 32.5	10/19/18 10:35 == 33.5	10/19/18 15:05 == 32.1
10/19/18 1:40 == 47.8	10/19/18 6:10 == 32.5	10/19/18 10:40 == 33.5	10/19/18 15:10 == 32.2
10/19/18 1:45 == 47.6	10/19/18 6:15 == 32.4	10/19/18 10:45 == 33	10/19/18 15:15 == 32.4
10/19/18 1:50 == 47.6	10/19/18 6:20 == 33.2	10/19/18 10:50 == 33.3	10/19/18 15:20 == 32.6
10/19/18 1:55 == 47.9	10/19/18 6:25 == 33.4	10/19/18 10:55 == 33.2	10/19/18 15:25 == 32.6
10/19/18 2:00 == 47.5	10/19/18 6:30 == 33.5	10/19/18 11:00 == 33.1	10/19/18 15:30 == 32.7
10/19/18 2:05 == 41.8	10/19/18 6:35 == 33.5	10/19/18 11:05 == 33.3	10/19/18 15:35 == 32.9
10/19/18 2:10 == 41.4	10/19/18 6:40 == 33.7	10/19/18 11:10 == 33.4	10/19/18 15:40 == 33.5
10/19/18 2:15 == 36.7	10/19/18 6:45 == 33	10/19/18 11:15 == 33.2	10/19/18 15:45 == 33
10/19/18 2:20 == 47.2	10/19/18 6:50 == 47.4	10/19/18 11:20 == 33.7	10/19/18 15:50 == 33.3
10/19/18 2:25 == 47.6	10/19/18 6:55 == 47.9	10/19/18 11:25 == 33.6	10/19/18 15:55 == 33.4
10/19/18 2:30 == 47.6	10/19/18 7:00 == 47.8	10/19/18 11:30 == 33.7	10/19/18 16:00 == 33.7
10/19/18 2:35 == 47.6	10/19/18 7:05 == 44.6	10/19/18 11:35 == 47.4	10/19/18 16:05 == 47.2
10/19/18 2:40 == 48	10/19/18 7:10 == 38.3	10/19/18 11:40 == 47.7	10/19/18 16:10 == 47.5
10/19/18 2:45 == 43.4	10/19/18 7:15 == 47.4	10/19/18 11:45 == 47.9	10/19/18 16:15 == 47.7
10/19/18 2:50 == 31.8	10/19/18 7:20 == 47.7	10/19/18 11:50 == 47.9	10/19/18 16:20 == 47.8
10/19/18 2:55 == 32.2	10/19/18 7:25 == 47.5	10/19/18 11:55 == 47.7	10/19/18 16:25 == 47.8
10/19/18 3:00 == 32.1	10/19/18 7:30 == 42.6	10/19/18 12:00 == 47.9	10/19/18 16:30 == 47.8
10/19/18 3:05 == 32.6	10/19/18 7:35 == 31.8	10/19/18 12:05 == 47.7	10/19/18 16:35 == 47.8
10/19/18 3:10 == 32.6	10/19/18 7:40 == 32.2	10/19/18 12:10 == 47.8	10/19/18 16:40 == 47.7
10/19/18 3:15 == 32.6	10/19/18 7:45 == 32.6	10/19/18 12:15 == 47.6	10/19/18 16:45 == 47.4
10/19/18 3:20 == 32.9	10/19/18 7:50 == 32.9	10/19/18 12:20 == 47.9	10/19/18 16:50 == 47.6
10/19/18 3:25 == 32.8	10/19/18 7:55 == 33	10/19/18 12:25 == 47.9	10/19/18 16:55 == 47.9
10/19/18 3:30 == 32.6	10/19/18 8:00 == 33.1	10/19/18 12:30 == 47.4	10/19/18 17:00 == 47.7
10/19/18 3:35 == 33	10/19/18 8:05 == 33.8	10/19/18 12:35 == 47.9	10/19/18 17:05 == 47.9
10/19/18 3:40 == 33	10/19/18 8:10 == 33.6	10/19/18 12:40 == 47.7	10/19/18 17:10 == 47.8
10/19/18 3:45 == 33	10/19/18 8:15 == 33.5	10/19/18 12:45 == 47.5	10/19/18 17:15 == 41.7
10/19/18 3:50 == 33.2	10/19/18 8:20 == 33.3	10/19/18 12:50 == 47.9	10/19/18 17:20 == 32
10/19/18 3:55 == 33.1	10/19/18 8:25 == 33.5	10/19/18 12:55 == 47.8	10/19/18 17:25 == 32.2
10/19/18 4:00 == 32.9	10/19/18 8:30 == 33.1	10/19/18 13:00 == 42	10/19/18 17:30 == 32.2
10/19/18 4:05 == 46.8	10/19/18 8:35 == 33.3	10/19/18 13:05 == 31.8	10/19/18 17:35 == 32.7
10/19/18 4:10 == 47	10/19/18 8:40 == 33.4	10/19/18 13:10 == 32.1	10/19/18 17:40 == 32.6
10/19/18 4:15 == 37.4	10/19/18 8:45 == 33.3	10/19/18 13:15 == 32.3	10/19/18 17:45 == 32.6
10/19/18 4:20 == 47.2	10/19/18 8:50 == 33.5	10/19/18 13:20 == 32.7	10/19/18 17:50 == 32.9
10/19/18 4:25 == 47.7	10/19/18 8:55 == 33.4	10/19/18 13:25 == 32.8	10/19/18 17:55 == 32.9

### Pumpback Station Discharge (0364)

10/19/18 18:00 == 32.9	10/19/18 22:30 == 32.2	10/20/18 3:00 == 32.4	10/20/18 7:30 == 47.8
10/19/18 18:05 == 33.2	10/19/18 22:35 == 32.5	10/20/18 3:05 == 32.7	10/20/18 7:35 == 47.7
10/19/18 18:10 == 33.4	10/19/18 22:40 == 32.4	10/20/18 3:10 == 33.2	10/20/18 7:40 == 47.8
10/19/18 18:15 == 32.8	10/19/18 22:45 == 32.5	10/20/18 3:15 == 32.8	10/20/18 7:45 == 47.8
10/19/18 18:20 == 33.1	10/19/18 22:50 == 32.7	10/20/18 3:20 == 33.2	10/20/18 7:50 == 47.5
10/19/18 18:25 == 33.4	10/19/18 22:55 == 32.6	10/20/18 3:25 == 33	10/20/18 7:55 == 47.9
10/19/18 18:30 == 33.3	10/19/18 23:00 == 32.9	10/20/18 3:30 == 33.2	10/20/18 8:00 == 40.6
10/19/18 18:35 == 40.2	10/19/18 23:05 == 33.1	10/20/18 3:35 == 33.1	10/20/18 8:05 == 32.3
10/19/18 18:40 == 43.4	10/19/18 23:10 == 33	10/20/18 3:40 == 33.3	10/20/18 8:10 == 32.4
10/19/18 18:45 == 47.2	10/19/18 23:15 == 33.6	10/20/18 3:45 == 33.3	10/20/18 8:15 == 32.2
10/19/18 18:50 == 47.8	10/19/18 23:20 == 47.2	10/20/18 3:50 == 33.5	10/20/18 8:20 == 32.4
10/19/18 18:55 == 47.8	10/19/18 23:25 == 47.6	10/20/18 3:55 == 33.3	10/20/18 8:25 == #
10/19/18 19:00 == 47.6	10/19/18 23:30 == 47.7	10/20/18 4:00 == 34.5	10/20/18 8:30 == 32.1
10/19/18 19:05 == 47.5	10/19/18 23:35 == 47.6	10/20/18 4:05 == 47.5	10/20/18 8:35 == 32.2
10/19/18 19:10 == 47.9	10/19/18 23:40 == 47.6	10/20/18 4:10 == 46	10/20/18 8:40 == 32.3
10/19/18 19:15 == 47.6	10/19/18 23:45 == 47.5	10/20/18 4:15 == 38.2	10/20/18 8:45 == 32.3
10/19/18 19:20 == 47.8	10/19/18 23:50 == 47.6	10/20/18 4:20 == 47.7	10/20/18 8:50 == 32.4
10/19/18 19:25 == 47.6	10/19/18 23:55 == 47.6	10/20/18 4:25 == 47.9	10/20/18 8:55 == 32.4
10/19/18 19:30 == 47.6	10/20/18 0:00 == 47.5	10/20/18 4:30 == 47.8	10/20/18 9:00 == 32.3
10/19/18 19:35 == 47.7	10/20/18 0:05 == 47.6	10/20/18 4:35 == 47.7	10/20/18 9:05 == 32.6
10/19/18 19:40 == 47.7	10/20/18 0:10 == 47.5	10/20/18 4:40 == 47.7	10/20/18 9:10 == 32.6
10/19/18 19:45 == 42	10/20/18 0:15 == 41.1	10/20/18 4:45 == 47.7	10/20/18 9:15 == 33.2
10/19/18 19:50 == 31.9	10/20/18 0:20 == 31.9	10/20/18 4:50 == 47.9	10/20/18 9:20 == 32.9
10/19/18 19:55 == 32.1	10/20/18 0:25 == 32	10/20/18 4:55 == 47.6	10/20/18 9:25 == 33.2
10/19/18 20:00 == 32.3	10/20/18 0:30 == 32	10/20/18 5:00 == 47.9	10/20/18 9:30 == 33.4
10/19/18 20:05 == 32.7	10/20/18 0:35 == 32.5	10/20/18 5:05 == 47.9	10/20/18 9:35 == 33.2
10/19/18 20:10 == 32.4	10/20/18 0:40 == 32.5	10/20/18 5:10 == 47.9	10/20/18 9:40 == 33.3
10/19/18 20:15 == 32.6	10/20/18 0:45 == 32.5	10/20/18 5:15 == 40.4	10/20/18 9:45 == 33.7
10/19/18 20:20 == 33	10/20/18 0:50 == 32.7	10/20/18 5:20 == 32.2	10/20/18 9:50 == 33.7
10/19/18 20:25 == 33	10/20/18 0:55 == 32.7	10/20/18 5:25 == 32.2	10/20/18 9:55 == 33.8
10/19/18 20:30 == 33.2	10/20/18 1:00 == 33	10/20/18 5:30 == 32.4	10/20/18 10:00 == 33.7
10/19/18 20:35 == 33.3	10/20/18 1:05 == 33.3	10/20/18 5:35 == 32.7	10/20/18 10:05 == 33.8
10/19/18 20:40 == 33.2	10/20/18 1:10 == 33.4	10/20/18 5:40 == 32.8	10/20/18 10:10 == 34.1
10/19/18 20:45 == 33.5	10/20/18 1:15 == 33.7	10/20/18 5:45 == 32.7	10/20/18 10:15 == 33.9
10/19/18 20:50 == 40	10/20/18 1:20 == 40.3	10/20/18 5:50 == 33	10/20/18 10:20 == 33.9
10/19/18 20:55 == 43.4	10/20/18 1:25 == 41.9	10/20/18 5:55 == 33.2	10/20/18 10:25 == 34.2
10/19/18 21:00 == 47.6	10/20/18 1:30 == 38.1	10/20/18 6:00 == 33.1	10/20/18 10:30 == 34.1
10/19/18 21:05 == 47.7	10/20/18 1:35 == 47.7	10/20/18 6:05 == 33.2	10/20/18 10:35 == 35.5
10/19/18 21:10 == 47.7	10/20/18 1:40 == 47.7	10/20/18 6:10 == 33.3	10/20/18 10:40 == 47.8
10/19/18 21:15 == 47.7	10/20/18 1:45 == 47.8	10/20/18 6:15 == 33.4	10/20/18 10:45 == 47.7
10/19/18 21:20 == 47.6	10/20/18 1:50 == 47.8	10/20/18 6:20 == 33.5	10/20/18 10:50 == 47.6
10/19/18 21:25 == 47.7	10/20/18 1:55 == 45.2	10/20/18 6:25 == 33.5	10/20/18 10:55 == 47.9
10/19/18 21:30 == 47.6	10/20/18 2:00 == 38.6	10/20/18 6:30 == 34.7	10/20/18 11:00 == 47.5
10/19/18 21:35 == 47.7	10/20/18 2:05 == 47.6	10/20/18 6:35 == 47.5	10/20/18 11:05 == 47.6
10/19/18 21:40 == 47.6	10/20/18 2:10 == 47.8	10/20/18 6:40 == 47.5	10/20/18 11:10 == 47.8
10/19/18 21:45 == 47.7	10/20/18 2:15 == 47.4	10/20/18 6:45 == 47.5	10/20/18 11:15 == 47.9
10/19/18 21:50 == 47.5	10/20/18 2:20 == 47.8	10/20/18 6:50 == 47.8	10/20/18 11:20 == 47.6
10/19/18 21:55 == 47.5	10/20/18 2:25 == 47.6	10/20/18 6:55 == 37.8	10/20/18 11:25 == 47.8
10/19/18 22:00 == 47.7	10/20/18 2:30 == 47.8	10/20/18 7:00 == 46.3	10/20/18 11:30 == 47.6
10/19/18 22:05 == 47.5	10/20/18 2:35 == 47.7	10/20/18 7:05 == 47.8	10/20/18 11:35 == 47.8
10/19/18 22:10 == 47.5	10/20/18 2:40 == 47.6	10/20/18 7:10 == 47.6	10/20/18 11:40 == 48
10/19/18 22:15 == 41.6	10/20/18 2:45 == 41	10/20/18 7:15 == 40.5	10/20/18 11:45 == 47.7
10/19/18 22:20 == 31.9	10/20/18 2:50 == 32.1	10/20/18 7:20 == 43.1	10/20/18 11:50 == 47.7
10/19/18 22:25 == 32.1	10/20/18 2:55 == 32.4	10/20/18 7:25 == 47.6	10/20/18 11:55 == 47.7

Pumpback Station Discharge (0364)

10/20/18 12:00 == 47.9	10/20/18 16:30 == 32.7	10/20/18 21:00 == 32	10/21/18 1:30 == 47.7
10/20/18 12:05 == 40.4	10/20/18 16:35 == 32.9	10/20/18 21:05 == 32.2	10/21/18 1:35 == 47.8
10/20/18 12:10 == 32.1	10/20/18 16:40 == 33.1	10/20/18 21:10 == 32.6	10/21/18 1:40 == 47.6
10/20/18 12:15 == 32.1	10/20/18 16:45 == 32.9	10/20/18 21:15 == 32.5	10/21/18 1:45 == 47.7
10/20/18 12:20 == 32.3	10/20/18 16:50 == 32.9	10/20/18 21:20 == 32.8	10/21/18 1:50 == 38.9
10/20/18 12:25 == 32.7	10/20/18 16:55 == 33	10/20/18 21:25 == 33.1	10/21/18 1:55 == 32.3
10/20/18 12:30 == 32.7	10/20/18 17:00 == 33.2	10/20/18 21:30 == 33.2	10/21/18 2:00 == 32.1
10/20/18 12:35 == 33	10/20/18 17:05 == 33.2	10/20/18 21:35 == 33.1	10/21/18 2:05 == 32.6
10/20/18 12:40 == 33.4	10/20/18 17:10 == 33.3	10/20/18 21:40 == 33.2	10/21/18 2:10 == 32.8
10/20/18 12:45 == 33.4	10/20/18 17:15 == 33.5	10/20/18 21:45 == 33.3	10/21/18 2:15 == 32.8
10/20/18 12:50 == 34.4	10/20/18 17:20 == 34.8	10/20/18 21:50 == 35.2	10/21/18 2:20 == 32.8
10/20/18 12:55 == 47.7	10/20/18 17:25 == 47.6	10/20/18 21:55 == 47.6	10/21/18 2:25 == 33.1
10/20/18 13:00 == 47.8	10/20/18 17:30 == 47.8	10/20/18 22:00 == 47.6	10/21/18 2:30 == 33.1
10/20/18 13:05 == 47.7	10/20/18 17:35 == 47.9	10/20/18 22:05 == 47.9	10/21/18 2:35 == 33.1
10/20/18 13:10 == 47.8	10/20/18 17:40 == 47.9	10/20/18 22:10 == 47.8	10/21/18 2:40 == 33.2
10/20/18 13:15 == 47.9	10/20/18 17:45 == 47.7	10/20/18 22:15 == 47.6	10/21/18 2:45 == 33.4
10/20/18 13:20 == 47.8	10/20/18 17:50 == 47.7	10/20/18 22:20 == 47.5	10/21/18 2:50 == 35.7
10/20/18 13:25 == 47.9	10/20/18 17:55 == 47.9	10/20/18 22:25 == 47.6	10/21/18 2:55 == 47.9
10/20/18 13:30 == 47.8	10/20/18 18:00 == 47.9	10/20/18 22:30 == 47.6	10/21/18 3:00 == 43.9
10/20/18 13:35 == 47.8	10/20/18 18:05 == 47.7	10/20/18 22:35 == 47.7	10/21/18 3:05 == 40.1
10/20/18 13:40 == 47.8	10/20/18 18:10 == 47.8	10/20/18 22:40 == 47.7	10/21/18 3:10 == 47.7
10/20/18 13:45 == 47.8	10/20/18 18:15 == 47.6	10/20/18 22:45 == 47.5	10/21/18 3:15 == 44.6
10/20/18 13:50 == 47.7	10/20/18 18:20 == 40	10/20/18 22:50 == 47.6	10/21/18 3:20 == 40
10/20/18 13:55 == 47.8	10/20/18 18:25 == 32.1	10/20/18 22:55 == 47.7	10/21/18 3:25 == 47.9
10/20/18 14:00 == 47.6	10/20/18 18:30 == 32.1	10/20/18 23:00 == 47.6	10/21/18 3:30 == 47.7
10/20/18 14:05 == 40.4	10/20/18 18:35 == 32.3	10/20/18 23:05 == 39.4	10/21/18 3:35 == 47.7
10/20/18 14:10 == 32.1	10/20/18 18:40 == 32.2	10/20/18 23:10 == 32	10/21/18 3:40 == 47.9
10/20/18 14:15 == 32.2	10/20/18 18:45 == 32.3	10/20/18 23:15 == 32	10/21/18 3:45 == 47.8
10/20/18 14:20 == 32.3	10/20/18 18:50 == 32.4	10/20/18 23:20 == 32.2	10/21/18 3:50 == 47.8
10/20/18 14:25 == 32.7	10/20/18 18:55 == 32.8	10/20/18 23:25 == 32.4	10/21/18 3:55 == 47.7
10/20/18 14:30 == 32.7	10/20/18 19:00 == 32.7	10/20/18 23:30 == 32.4	10/21/18 4:00 == 47.8
10/20/18 14:35 == 32.9	10/20/18 19:05 == 33	10/20/18 23:35 == 32.5	10/21/18 4:05 == 47.8
10/20/18 14:40 == 33	10/20/18 19:10 == 33.2	10/20/18 23:40 == 32.7	10/21/18 4:10 == 47.7
10/20/18 14:45 == 33.1	10/20/18 19:15 == 33.3	10/20/18 23:45 == 32.7	10/21/18 4:15 == 44.5
10/20/18 14:50 == 34.5	10/20/18 19:20 == 33.3	10/20/18 23:50 == 33	10/21/18 4:20 == 33.4
10/20/18 14:55 == 47.4	10/20/18 19:25 == 33.4	10/20/18 23:55 == 33	10/21/18 4:25 == 32.6
10/20/18 15:00 == 47.9	10/20/18 19:30 == 33.2	10/21/18 0:00 == 33	10/21/18 4:30 == 32.6
10/20/18 15:05 == 47.8	10/20/18 19:35 == 34.9	10/21/18 0:05 == 33.2	10/21/18 4:35 == 32.8
10/20/18 15:10 == 48	10/20/18 19:40 == 47.7	10/21/18 0:10 == 33.2	10/21/18 4:40 == 33.3
10/20/18 15:15 == 47.6	10/20/18 19:45 == 47.8	10/21/18 0:15 == 33.2	10/21/18 4:45 == 33.4
10/20/18 15:20 == 47.8	10/20/18 19:50 == 47.8	10/21/18 0:20 == 35.4	10/21/18 4:50 == 33.7
10/20/18 15:25 == 47.8	10/20/18 19:55 == 47.9	10/21/18 0:25 == 47.5	10/21/18 4:55 == 33.8
10/20/18 15:30 == 47.7	10/20/18 20:00 == 47.8	10/21/18 0:30 == 47.7	10/21/18 5:00 == 33.9
10/20/18 15:35 == 47.8	10/20/18 20:05 == 47.9	10/21/18 0:35 == 47.8	10/21/18 5:05 == 33.8
10/20/18 15:40 == 47.6	10/20/18 20:10 == 47.8	10/21/18 0:40 == 47.7	10/21/18 5:10 == 33.9
10/20/18 15:45 == 47.8	10/20/18 20:15 == 47.7	10/21/18 0:45 == 47.7	10/21/18 5:15 == 33.7
10/20/18 15:50 == 47.4	10/20/18 20:20 == 47.6	10/21/18 0:50 == 47.7	10/21/18 5:20 == 35.3
10/20/18 15:55 == 47.7	10/20/18 20:25 == 47.8	10/21/18 0:55 == 47.8	10/21/18 5:25 == 47.8
10/20/18 16:00 == 47.8	10/20/18 20:30 == 47.7	10/21/18 1:00 == 47.6	10/21/18 5:30 == 47.9
10/20/18 16:05 == 40.5	10/20/18 20:35 == 47.8	10/21/18 1:05 == 47.6	10/21/18 5:35 == #
10/20/18 16:10 == 32.3	10/20/18 20:40 == 47.8	10/21/18 1:10 == 47	10/21/18 5:40 == #
10/20/18 16:15 == 32.3	10/20/18 20:45 == 47.5	10/21/18 1:15 == 37.2	10/21/18 5:45 == 22.3
10/20/18 16:20 == 32.5	10/20/18 20:50 == 40	10/21/18 1:20 == 47.1	10/21/18 5:50 == 0
10/20/18 16:25 == 32.8	10/20/18 20:55 == 32.1	10/21/18 1:25 == 47.8	10/21/18 5:55 == 21.3

### Pumpback Station Discharge (0364)

10/21/18 6:00 == 34.8	10/21/18 10:30 == 33.9	10/21/18 15:00 == 47.9	10/21/18 19:30 == 47.4
10/21/18 6:05 == 39.9	10/21/18 10:35 == 34.1	10/21/18 15:05 == 47.8	10/21/18 19:35 == 47.7
10/21/18 6:10 == 44.7	10/21/18 10:40 == 34.1	10/21/18 15:10 == 47.8	10/21/18 19:40 == 47.6
10/21/18 6:15 == 47.7	10/21/18 10:45 == 35.1	10/21/18 15:15 == 47.6	10/21/18 19:45 == 47.6
10/21/18 6:20 == 42.2	10/21/18 10:50 == 40.1	10/21/18 15:20 == 47.8	10/21/18 19:50 == 47.7
10/21/18 6:25 == 42.3	10/21/18 10:55 == 44.9	10/21/18 15:25 == 47.8	10/21/18 19:55 == 47.8
10/21/18 6:30 == 47.9	10/21/18 11:00 == 40.9	10/21/18 15:30 == 47.7	10/21/18 20:00 == 47.5
10/21/18 6:35 == 47.9	10/21/18 11:05 == 43.6	10/21/18 15:35 == 47.6	10/21/18 20:05 == 47.7
10/21/18 6:40 == 47.9	10/21/18 11:10 == 47.7	10/21/18 15:40 == 47.8	10/21/18 20:10 == 47.7
10/21/18 6:45 == 47.7	10/21/18 11:15 == 47.8	10/21/18 15:45 == 47.6	10/21/18 20:15 == 47.7
10/21/18 6:50 == 47.5	10/21/18 11:20 == 47.9	10/21/18 15:50 == 47.7	10/21/18 20:20 == 47.6
10/21/18 6:55 == 47.7	10/21/18 11:25 == 47.8	10/21/18 15:55 == 47.8	10/21/18 20:25 == 47.6
10/21/18 7:00 == 47.5	10/21/18 11:30 == 48	10/21/18 16:00 == 47.7	10/21/18 20:30 == 47.6
10/21/18 7:05 == 48	10/21/18 11:35 == 47.9	10/21/18 16:05 == 47.6	10/21/18 20:35 == 47.7
10/21/18 7:10 == 48.1	10/21/18 11:40 == 47.8	10/21/18 16:10 == 47.6	10/21/18 20:40 == 47.7
10/21/18 7:15 == 47.7	10/21/18 11:45 == 40.1	10/21/18 16:15 == 39.7	10/21/18 20:45 == 47.3
10/21/18 7:20 == 47.7	10/21/18 11:50 == 32.3	10/21/18 16:20 == 32.2	10/21/18 20:50 == 47.5
10/21/18 7:25 == 48	10/21/18 11:55 == 32.3	10/21/18 16:25 == 32.2	10/21/18 20:55 == 47.4
10/21/18 7:30 == 47.9	10/21/18 12:00 == 32.5	10/21/18 16:30 == 32.6	10/21/18 21:00 == 38.5
10/21/18 7:35 == 48	10/21/18 12:05 == 32.7	10/21/18 16:35 == 32.8	10/21/18 21:05 == 31.9
10/21/18 7:40 == 47.7	10/21/18 12:10 == 32.7	10/21/18 16:40 == 33	10/21/18 21:10 == 31.8
10/21/18 7:45 == 47.9	10/21/18 12:15 == 33.1	10/21/18 16:45 == 32.7	10/21/18 21:15 == 32
10/21/18 7:50 == 42.1	10/21/18 12:20 == 32.9	10/21/18 16:50 == 32.9	10/21/18 21:20 == 32.3
10/21/18 7:55 == 41.9	10/21/18 12:25 == 33	10/21/18 16:55 == 33	10/21/18 21:25 == 32.3
10/21/18 8:00 == 47.7	10/21/18 12:30 == 34.7	10/21/18 17:00 == 33	10/21/18 21:30 == 32.6
10/21/18 8:05 == 47.8	10/21/18 12:35 == 47.5	10/21/18 17:05 == 33.2	10/21/18 21:35 == 32.8
10/21/18 8:10 == 47.8	10/21/18 12:40 == 47.8	10/21/18 17:10 == 33.2	10/21/18 21:40 == 32.8
10/21/18 8:15 == 47.9	10/21/18 12:45 == 47.7	10/21/18 17:15 == 33.6	10/21/18 21:45 == 33
10/21/18 8:20 == 47.7	10/21/18 12:50 == 47.8	10/21/18 17:20 == 33.3	10/21/18 21:50 == 33.2
10/21/18 8:25 == 47.6	10/21/18 12:55 == 47.5	10/21/18 17:25 == 33.5	10/21/18 21:55 == 33.2
10/21/18 8:30 == 40.6	10/21/18 13:00 == 47.7	10/21/18 17:30 == 35.5	10/21/18 22:00 == 35.6
10/21/18 8:35 == 32.6	10/21/18 13:05 == 47.6	10/21/18 17:35 == 47.6	10/21/18 22:05 == 47.5
10/21/18 8:40 == 32.4	10/21/18 13:10 == 47.6	10/21/18 17:40 == 47.8	10/21/18 22:10 == 47.6
10/21/18 8:45 == 33	10/21/18 13:15 == 47.7	10/21/18 17:45 == 47.6	10/21/18 22:15 == 47.5
10/21/18 8:50 == 33.3	10/21/18 13:20 == 47.7	10/21/18 17:50 == 47.8	10/21/18 22:20 == 47.5
10/21/18 8:55 == 33.1	10/21/18 13:25 == 47.8	10/21/18 17:55 == 47.8	10/21/18 22:25 == 47.5
10/21/18 9:00 == 33.3	10/21/18 13:30 == 47.8	10/21/18 18:00 == 47.6	10/21/18 22:30 == 47.4
10/21/18 9:05 == 33.5	10/21/18 13:35 == 47.5	10/21/18 18:05 == 47.9	10/21/18 22:35 == 47.6
10/21/18 9:10 == 33.7	10/21/18 13:40 == 47.6	10/21/18 18:10 == 47.9	10/21/18 22:40 == 47.5
10/21/18 9:15 == 35.2	10/21/18 13:45 == 47.6	10/21/18 18:15 == 39	10/21/18 22:45 == 47.3
10/21/18 9:20 == 47.9	10/21/18 13:50 == 47.8	10/21/18 18:20 == 32.1	10/21/18 22:50 == 47.5
10/21/18 9:25 == 47.7	10/21/18 13:55 == 47.5	10/21/18 18:25 == 32.2	10/21/18 22:55 == 47.4
10/21/18 9:30 == 47.8	10/21/18 14:00 == 39.9	10/21/18 18:30 == 32.6	10/21/18 23:00 == 38.7
10/21/18 9:35 == 48	10/21/18 14:05 == 32.3	10/21/18 18:35 == 32.8	10/21/18 23:05 == 32.3
10/21/18 9:40 == 48	10/21/18 14:10 == 32.2	10/21/18 18:40 == 32.9	10/21/18 23:10 == 32.1
10/21/18 9:45 == 40.7	10/21/18 14:15 == 32.5	10/21/18 18:45 == 32.9	10/21/18 23:15 == 32.4
10/21/18 9:50 == 33	10/21/18 14:20 == 32.9	10/21/18 18:50 == 33.1	10/21/18 23:20 == 32.7
10/21/18 9:55 == 33.2	10/21/18 14:25 == 32.8	10/21/18 18:55 == 33.1	10/21/18 23:25 == 32.8
10/21/18 10:00 == 33.2	10/21/18 14:30 == 33.1	10/21/18 19:00 == 35.5	10/21/18 23:30 == 32.8
10/21/18 10:05 == 33.2	10/21/18 14:35 == 33.3	10/21/18 19:05 == 47.5	10/21/18 23:35 == 32.9
10/21/18 10:10 == 33.5	10/21/18 14:40 == 33.3	10/21/18 19:10 == 47.6	10/21/18 23:40 == 32.9
10/21/18 10:15 == 33.3	10/21/18 14:45 == 35	10/21/18 19:15 == 47.4	10/21/18 23:45 == 33.1
10/21/18 10:20 == 33.6	10/21/18 14:50 == 47.7	10/21/18 19:20 == 47.5	10/21/18 23:50 == 33.2
10/21/18 10:25 == 33.7	10/21/18 14:55 == 47.6	10/21/18 19:25 == 47.6	10/21/18 23:55 == 33.3

Pumpback Station Discharge (0364)

10/22/18 0:00 == 35.7	10/22/18 4:30 == 38.8	10/22/18 9:00 == 32.7	10/22/18 13:30 == 33.2
10/22/18 0:05 == 47.4	10/22/18 4:35 == 32.3	10/22/18 9:05 == 32.8	10/22/18 13:35 == 33.1
10/22/18 0:10 == 47.5	10/22/18 4:40 == 32.4	10/22/18 9:10 == 32.8	10/22/18 13:40 == 33.4
10/22/18 0:15 == 47.5	10/22/18 4:45 == 32.7	10/22/18 9:15 == 32.9	10/22/18 13:45 == 36.5
10/22/18 0:20 == 47.4	10/22/18 4:50 == 32.8	10/22/18 9:20 == 32.9	10/22/18 13:50 == 38.3
10/22/18 0:25 == 47.6	10/22/18 4:55 == 32.9	10/22/18 9:25 == 32.8	10/22/18 13:55 == 46.2
10/22/18 0:30 == 47.5	10/22/18 5:00 == 33.3	10/22/18 9:30 == 33.1	10/22/18 14:00 == 47.6
10/22/18 0:35 == 47.6	10/22/18 5:05 == 33.5	10/22/18 9:35 == 33.2	10/22/18 14:05 == 47.6
10/22/18 0:40 == 47.6	10/22/18 5:10 == 33.4	10/22/18 9:40 == 33.1	10/22/18 14:10 == 47.7
10/22/18 0:45 == 47.6	10/22/18 5:15 == 33.3	10/22/18 9:45 == 33.8	10/22/18 14:15 == 47.3
10/22/18 0:50 == 47.4	10/22/18 5:20 == 33.2	10/22/18 9:50 == 33.5	10/22/18 14:20 == 47.6
10/22/18 0:55 == 47.6	10/22/18 5:25 == 33.2	10/22/18 9:55 == 33.7	10/22/18 14:25 == 47.8
10/22/18 1:00 == 47.6	10/22/18 5:30 == 33.4	10/22/18 10:00 == 33.6	10/22/18 14:30 == 47.7
10/22/18 1:05 == 47.4	10/22/18 5:35 == 33.4	10/22/18 10:05 == 33.5	10/22/18 14:35 == 47.7
10/22/18 1:10 == 47.5	10/22/18 5:40 == 33.4	10/22/18 10:10 == 33.7	10/22/18 14:40 == 47.8
10/22/18 1:15 == 47.3	10/22/18 5:45 == 36	10/22/18 10:15 == 36.9	10/22/18 14:45 == 47.2
10/22/18 1:20 == 47.9	10/22/18 5:50 == 47.7	10/22/18 10:20 == 47.9	10/22/18 14:50 == 47.8
10/22/18 1:25 == 47.8	10/22/18 5:55 == 47.7	10/22/18 10:25 == 39.9	10/22/18 14:55 == 47.7
10/22/18 1:30 == 38.5	10/22/18 6:00 == 47.6	10/22/18 10:30 == 41.7	10/22/18 15:00 == 47.4
10/22/18 1:35 == 32	10/22/18 6:05 == 47.5	10/22/18 10:35 == 40.3	10/22/18 15:05 == 47.7
10/22/18 1:40 == 31.9	10/22/18 6:10 == 48	10/22/18 10:40 == 47.9	10/22/18 15:10 == 47.8
10/22/18 1:45 == 32.2	10/22/18 6:15 == 39.7	10/22/18 10:45 == 47.4	10/22/18 15:15 == 47.5
10/22/18 1:50 == 32.5	10/22/18 6:20 == 44.4	10/22/18 10:50 == 47.7	10/22/18 15:20 == 47.6
10/22/18 1:55 == 32.5	10/22/18 6:25 == 47.8	10/22/18 10:55 == 47.8	10/22/18 15:25 == 47.8
10/22/18 2:00 == 32.8	10/22/18 6:30 == 47.6	10/22/18 11:00 == 47.6	10/22/18 15:30 == 47.7
10/22/18 2:05 == 32.7	10/22/18 6:35 == 47.9	10/22/18 11:05 == 47.9	10/22/18 15:35 == 47.7
10/22/18 2:10 == 32.8	10/22/18 6:40 == 47.8	10/22/18 11:10 == 47.6	10/22/18 15:40 == 47.7
10/22/18 2:15 == 33	10/22/18 6:45 == 47.6	10/22/18 11:15 == 47.8	10/22/18 15:45 == 39.7
10/22/18 2:20 == 33	10/22/18 6:50 == 47.6	10/22/18 11:20 == 47.7	10/22/18 15:50 == 44.5
10/22/18 2:25 == 33.1	10/22/18 6:55 == 47.6	10/22/18 11:25 == 48	10/22/18 15:55 == 47.7
10/22/18 2:30 == 33.2	10/22/18 7:00 == 47.6	10/22/18 11:30 == 47.6	10/22/18 16:00 == 47.7
10/22/18 2:35 == 33.4	10/22/18 7:05 == 47.8	10/22/18 11:35 == 47.9	10/22/18 16:05 == 47.6
10/22/18 2:40 == 33.4	10/22/18 7:10 == 47.8	10/22/18 11:40 == 47.6	10/22/18 16:10 == 47.9
10/22/18 2:45 == 36	10/22/18 7:15 == 38.3	10/22/18 11:45 == 47.5	10/22/18 16:15 == 37.4
10/22/18 2:50 == 47.6	10/22/18 7:20 == 32	10/22/18 11:50 == 47.7	10/22/18 16:20 == 32
10/22/18 2:55 == 47.5	10/22/18 7:25 == 31.9	10/22/18 11:55 == 47.7	10/22/18 16:25 == 32.2
10/22/18 3:00 == 47.7	10/22/18 7:30 == 32.3	10/22/18 12:00 == 47.6	10/22/18 16:30 == 32.3
10/22/18 3:05 == 47.8	10/22/18 7:35 == 32.7	10/22/18 12:05 == 47.6	10/22/18 16:35 == 32.7
10/22/18 3:10 == 47.9	10/22/18 7:40 == 32.6	10/22/18 12:10 == 47.4	10/22/18 16:40 == 32.7
10/22/18 3:15 == 39.9	10/22/18 7:45 == 32.8	10/22/18 12:15 == 47.5	10/22/18 16:45 == 32.6
10/22/18 3:20 == 44.5	10/22/18 7:50 == 32.8	10/22/18 12:20 == 47.6	10/22/18 16:50 == 32.8
10/22/18 3:25 == 47.8	10/22/18 7:55 == 32.8	10/22/18 12:25 == 47.5	10/22/18 16:55 == 32.9
10/22/18 3:30 == 47.7	10/22/18 8:00 == 33.1	10/22/18 12:30 == 47.6	10/22/18 17:00 == 33
10/22/18 3:35 == 47.7	10/22/18 8:05 == 33.3	10/22/18 12:35 == 47.6	10/22/18 17:05 == 33.2
10/22/18 3:40 == 47.7	10/22/18 8:10 == 33.2	10/22/18 12:40 == 47.6	10/22/18 17:10 == 33.2
10/22/18 3:45 == 47.7	10/22/18 8:15 == 33.3	10/22/18 12:45 == 47.5	10/22/18 17:15 == 33.3
10/22/18 3:50 == 48	10/22/18 8:20 == 33	10/22/18 12:50 == 47.7	10/22/18 17:20 == 33.4
10/22/18 3:55 == 47.7	10/22/18 8:25 == 33.4	10/22/18 12:55 == 47.5	10/22/18 17:25 == 33.4
10/22/18 4:00 == 47.7	10/22/18 8:30 == 33	10/22/18 13:00 == 37.8	10/22/18 17:30 == 37.1
10/22/18 4:05 == 47.5	10/22/18 8:35 == 33	10/22/18 13:05 == 32.3	10/22/18 17:35 == 37.5
10/22/18 4:10 == 47.5	10/22/18 8:40 == 33	10/22/18 13:10 == 32.1	10/22/18 17:40 == 46.3
10/22/18 4:15 == 40.3	10/22/18 8:45 == 33.1	10/22/18 13:15 == 32.7	10/22/18 17:45 == 47.5
10/22/18 4:20 == 44.3	10/22/18 8:50 == 32.9	10/22/18 13:20 == 32.7	10/22/18 17:50 == 47.4
10/22/18 4:25 == 47.7	10/22/18 8:55 == 32.7	10/22/18 13:25 == 32.7	10/22/18 17:55 == 47.6

### Pumpback Station Discharge (0364)

10/22/18 18:00 == 47.5	10/22/18 22:30 == 32.5	10/23/18 3:00 == 47.6	10/23/18 7:30 == 47.8
10/22/18 18:05 == 47.6	10/22/18 22:35 == 32.6	10/23/18 3:05 == 47.8	10/23/18 7:35 == 47.7
10/22/18 18:10 == 47.5	10/22/18 22:40 == 32.6	10/23/18 3:10 == 47.9	10/23/18 7:40 == 47.8
10/22/18 18:15 == 39.6	10/22/18 22:45 == 32.9	10/23/18 3:15 == 39	10/23/18 7:45 == 47.7
10/22/18 18:20 == 44.3	10/22/18 22:50 == 32.9	10/23/18 3:20 == 45.5	10/23/18 7:50 == 47.7
10/22/18 18:25 == 47.8	10/22/18 22:55 == 32.9	10/23/18 3:25 == 47.9	10/23/18 7:55 == 47.8
10/22/18 18:30 == 47.8	10/22/18 23:00 == 33.1	10/23/18 3:30 == 37	10/23/18 8:00 == 36.6
10/22/18 18:35 == 47.6	10/22/18 23:05 == 33.2	10/23/18 3:35 == 32.3	10/23/18 8:05 == 32
10/22/18 18:40 == 47.6	10/22/18 23:10 == 33.2	10/23/18 3:40 == 32.2	10/23/18 8:10 == 32
10/22/18 18:45 == 38.4	10/22/18 23:15 == 33.3	10/23/18 3:45 == 32.7	10/23/18 8:15 == 32.4
10/22/18 18:50 == 45	10/22/18 23:20 == 33.3	10/23/18 3:50 == 32.9	10/23/18 8:20 == 32.5
10/22/18 18:55 == 47.7	10/22/18 23:25 == 33.2	10/23/18 3:55 == 32.9	10/23/18 8:25 == 32.4
10/22/18 19:00 == 47.7	10/22/18 23:30 == 37.3	10/23/18 4:00 == 33	10/23/18 8:30 == 32.3
10/22/18 19:05 == 47.6	10/22/18 23:35 == 47.6	10/23/18 4:05 == 33.1	10/23/18 8:35 == 32.2
10/22/18 19:10 == 47.8	10/22/18 23:40 == 47.7	10/23/18 4:10 == 33.3	10/23/18 8:40 == 32.2
10/22/18 19:15 == 39.3	10/22/18 23:45 == 47.5	10/23/18 4:15 == 33.4	10/23/18 8:45 == 32.3
10/22/18 19:20 == 44.4	10/22/18 23:50 == 47.5	10/23/18 4:20 == 33.4	10/23/18 8:50 == 32.4
10/22/18 19:25 == 47.7	10/22/18 23:55 == 47.5	10/23/18 4:25 == 33.5	10/23/18 8:55 == 32.5
10/22/18 19:30 == 47.6	10/23/18 0:00 == 47.5	10/23/18 4:30 == 37.9	10/23/18 9:00 == 32.4
10/22/18 19:35 == 47.7	10/23/18 0:05 == 47.5	10/23/18 4:35 == 47.5	10/23/18 9:05 == 32.6
10/22/18 19:40 == 47.8	10/23/18 0:10 == 47.5	10/23/18 4:40 == 47.9	10/23/18 9:10 == 32.6
10/22/18 19:45 == 37.1	10/23/18 0:15 == 47.4	10/23/18 4:45 == 47.6	10/23/18 9:15 == 33.3
10/22/18 19:50 == 32.3	10/23/18 0:20 == 47.5	10/23/18 4:50 == 48	10/23/18 9:20 == 32.8
10/22/18 19:55 == 32.2	10/23/18 0:25 == 47.5	10/23/18 4:55 == 47.5	10/23/18 9:25 == 33
10/22/18 20:00 == 32.6	10/23/18 0:30 == 47.5	10/23/18 5:00 == 47.8	10/23/18 9:30 == 33.2
10/22/18 20:05 == 32.8	10/23/18 0:35 == 47.6	10/23/18 5:05 == 47.9	10/23/18 9:35 == 33.1
10/22/18 20:10 == 32.9	10/23/18 0:40 == 47.5	10/23/18 5:10 == 47.9	10/23/18 9:40 == 33.1
10/22/18 20:15 == 33.4	10/23/18 0:45 == 47.5	10/23/18 5:15 == 47.1	10/23/18 9:45 == 33.8
10/22/18 20:20 == 33.2	10/23/18 0:50 == 47.4	10/23/18 5:20 == 47.5	10/23/18 9:50 == 33.5
10/22/18 20:25 == 33.1	10/23/18 0:55 == 47.6	10/23/18 5:25 == 48	10/23/18 9:55 == 33.7
10/22/18 20:30 == 33.3	10/23/18 1:00 == 37.1	10/23/18 5:30 == 47.8	10/23/18 10:00 == 33.7
10/22/18 20:35 == 33.4	10/23/18 1:05 == 32.1	10/23/18 5:35 == 47.8	10/23/18 10:05 == 33.8
10/22/18 20:40 == 33.4	10/23/18 1:10 == 32.1	10/23/18 5:40 == 47.8	10/23/18 10:10 == 33.8
10/22/18 20:45 == 37.4	10/23/18 1:15 == 32.6	10/23/18 5:45 == 36.8	10/23/18 10:15 == 33.8
10/22/18 20:50 == 47.7	10/23/18 1:20 == 32.7	10/23/18 5:50 == 32.3	10/23/18 10:20 == 33.9
10/22/18 20:55 == 47.7	10/23/18 1:25 == 32.7	10/23/18 5:55 == 32.2	10/23/18 10:25 == 33.7
10/22/18 21:00 == 47.9	10/23/18 1:30 == 32.8	10/23/18 6:00 == 32.6	10/23/18 10:30 == 33.5
10/22/18 21:05 == 47.7	10/23/18 1:35 == 33	10/23/18 6:05 == 32.8	10/23/18 10:35 == 33.7
10/22/18 21:10 == 47.8	10/23/18 1:40 == 33	10/23/18 6:10 == 32.7	10/23/18 10:40 == 33.5
10/22/18 21:15 == 47.4	10/23/18 1:45 == 33.2	10/23/18 6:15 == 32.9	10/23/18 10:45 == 33.3
10/22/18 21:20 == 47.7	10/23/18 1:50 == 33.3	10/23/18 6:20 == 33.1	10/23/18 10:50 == 33.4
10/22/18 21:25 == 47.6	10/23/18 1:55 == 33.4	10/23/18 6:25 == 33	10/23/18 10:55 == 33.4
10/22/18 21:30 == 47.6	10/23/18 2:00 == 37.4	10/23/18 6:30 == 33.2	10/23/18 11:00 == 33.6
10/22/18 21:35 == 47.6	10/23/18 2:05 == 47.6	10/23/18 6:35 == 33.3	10/23/18 11:05 == 33.6
10/22/18 21:40 == 47.6	10/23/18 2:10 == 47.6	10/23/18 6:40 == 33.3	10/23/18 11:10 == 33.5
10/22/18 21:45 == 40	10/23/18 2:15 == 38.7	10/23/18 6:45 == 38.5	10/23/18 11:15 == 32.6
10/22/18 21:50 == 44	10/23/18 2:20 == 45.1	10/23/18 6:50 == 47.6	10/23/18 11:20 == 47.7
10/22/18 21:55 == 47.6	10/23/18 2:25 == 47.6	10/23/18 6:55 == 47.7	10/23/18 11:25 == 47.8
10/22/18 22:00 == 47.8	10/23/18 2:30 == 47.7	10/23/18 7:00 == 47.6	10/23/18 11:30 == 47.7
10/22/18 22:05 == 47.8	10/23/18 2:35 == 47.7	10/23/18 7:05 == 47.8	10/23/18 11:35 == 48
10/22/18 22:10 == 47.7	10/23/18 2:40 == 47.8	10/23/18 7:10 == 47.9	10/23/18 11:40 == 47.7
10/22/18 22:15 == 36.8	10/23/18 2:45 == 47.4	10/23/18 7:15 == 47.1	10/23/18 11:45 == 47.7
10/22/18 22:20 == 32.2	10/23/18 2:50 == 47.7	10/23/18 7:20 == 47.8	10/23/18 11:50 == 48
10/22/18 22:25 == 32.1	10/23/18 2:55 == 47.7	10/23/18 7:25 == 47.7	10/23/18 11:55 == 47.8

Pumpback Station Discharge (0364)

10/23/18 12:00 == 47.8	10/23/18 16:30 == 33.9	10/23/18 21:00 == 33.2	10/24/18 1:30 == 47.9
10/23/18 12:05 == 47.8	10/23/18 16:35 == 34	10/23/18 21:05 == 33.3	10/24/18 1:35 == 47.9
10/23/18 12:10 == 47.9	10/23/18 16:40 == 34	10/23/18 21:10 == 33.3	10/24/18 1:40 == 48
10/23/18 12:15 == 47.8	10/23/18 16:45 == 33.8	10/23/18 21:15 == 33.2	10/24/18 1:45 == 35.6
10/23/18 12:20 == 47.7	10/23/18 16:50 == 33.9	10/23/18 21:20 == 33.4	10/24/18 1:50 == 32.7
10/23/18 12:25 == 47.9	10/23/18 16:55 == 33.9	10/23/18 21:25 == 33.4	10/24/18 1:55 == 32.6
10/23/18 12:30 == 47.7	10/23/18 17:00 == 38.7	10/23/18 21:30 == 33.6	10/24/18 2:00 == 32.8
10/23/18 12:35 == 47.9	10/23/18 17:05 == 47.9	10/23/18 21:35 == 33.7	10/24/18 2:05 == 33
10/23/18 12:40 == 48	10/23/18 17:10 == 48	10/23/18 21:40 == 33.8	10/24/18 2:10 == 33
10/23/18 12:45 == 47.9	10/23/18 17:15 == 48	10/23/18 21:45 == 33.9	10/24/18 2:15 == 33.3
10/23/18 12:50 == 47.9	10/23/18 17:20 == 48	10/23/18 21:50 == 34	10/24/18 2:20 == 33.4
10/23/18 12:55 == 47.9	10/23/18 17:25 == 47.9	10/23/18 21:55 == 33.9	10/24/18 2:25 == 33.4
10/23/18 13:00 == 47.8	10/23/18 17:30 == 47.9	10/23/18 22:00 == 39.3	10/24/18 2:30 == 33.6
10/23/18 13:05 == 47.7	10/23/18 17:35 == 47.9	10/23/18 22:05 == 47.9	10/24/18 2:35 == 33.6
10/23/18 13:10 == 47.8	10/23/18 17:40 == 48	10/23/18 22:10 == 48	10/24/18 2:40 == 33.7
10/23/18 13:15 == 47.6	10/23/18 17:45 == 36	10/23/18 22:15 == 37.6	10/24/18 2:45 == 33.7
10/23/18 13:20 == 47.8	10/23/18 17:50 == 32.7	10/23/18 22:20 == 46.8	10/24/18 2:50 == 34
10/23/18 13:25 == 47.9	10/23/18 17:55 == 32.6	10/23/18 22:25 == 47.9	10/24/18 2:55 == 34
10/23/18 13:30 == 47.7	10/23/18 18:00 == 32.8	10/23/18 22:30 == 48	10/24/18 3:00 == 36.2
10/23/18 13:35 == 47.8	10/23/18 18:05 == 33.1	10/23/18 22:35 == 47.9	10/24/18 3:05 == 38.2
10/23/18 13:40 == 47.9	10/23/18 18:10 == 33.1	10/23/18 22:40 == 48	10/24/18 3:10 == 46.7
10/23/18 13:45 == 47.6	10/23/18 18:15 == 33.6	10/23/18 22:45 == 47.5	10/24/18 3:15 == 38.8
10/23/18 13:50 == 47.8	10/23/18 18:20 == 33.4	10/23/18 22:50 == 47.9	10/24/18 3:20 == 46.9
10/23/18 13:55 == 47.8	10/23/18 18:25 == 33.5	10/23/18 22:55 == 47.9	10/24/18 3:25 == 48.1
10/23/18 14:00 == 44	10/23/18 18:30 == 33.6	10/23/18 23:00 == 47.7	10/24/18 3:30 == 47.8
10/23/18 14:05 == 40.4	10/23/18 18:35 == 33.7	10/23/18 23:05 == 47.9	10/24/18 3:35 == 47.8
10/23/18 14:10 == 48	10/23/18 18:40 == 33.9	10/23/18 23:10 == 47.9	10/24/18 3:40 == 48
10/23/18 14:15 == 38.5	10/23/18 18:45 == 39.2	10/23/18 23:15 == 36	10/24/18 3:45 == 47.7
10/23/18 14:20 == 47.4	10/23/18 18:50 == 48.1	10/23/18 23:20 == 32.5	10/24/18 3:50 == 48
10/23/18 14:25 == 47.9	10/23/18 18:55 == 47.9	10/23/18 23:25 == 32.6	10/24/18 3:55 == 48.1
10/23/18 14:30 == 47.9	10/23/18 19:00 == 47.9	10/23/18 23:30 == 33	10/24/18 4:00 == 47.9
10/23/18 14:35 == 47.9	10/23/18 19:05 == 48	10/23/18 23:35 == 33.1	10/24/18 4:05 == 47.9
10/23/18 14:40 == 47.9	10/23/18 19:10 == 47.9	10/23/18 23:40 == 33.1	10/24/18 4:10 == 48
10/23/18 14:45 == 43.7	10/23/18 19:15 == 47.4	10/23/18 23:45 == 33.2	10/24/18 4:15 == 47.7
10/23/18 14:50 == 40.8	10/23/18 19:20 == 47.9	10/23/18 23:50 == 33.4	10/24/18 4:20 == 48
10/23/18 14:55 == 47.9	10/23/18 19:25 == 48	10/23/18 23:55 == 33.4	10/24/18 4:25 == 48.1
10/23/18 15:00 == 47.7	10/23/18 19:30 == 47.7	10/24/18 0:00 == 33.6	10/24/18 4:30 == 48
10/23/18 15:05 == 42.2	10/23/18 19:35 == 48.1	10/24/18 0:05 == 33.6	10/24/18 4:35 == 47.8
10/23/18 15:10 == 43	10/23/18 19:40 == 48.1	10/24/18 0:10 == 33.8	10/24/18 4:40 == 48
10/23/18 15:15 == 47	10/23/18 19:45 == 37.6	10/24/18 0:15 == 39.6	10/24/18 4:45 == 36
10/23/18 15:20 == 40.1	10/23/18 19:50 == 47.2	10/24/18 0:20 == 47.7	10/24/18 4:50 == 33.3
10/23/18 15:25 == 44.9	10/23/18 19:55 == 48	10/24/18 0:25 == 48	10/24/18 4:55 == 33.5
10/23/18 15:30 == 47.8	10/23/18 20:00 == 47.8	10/24/18 0:30 == 47.9	10/24/18 5:00 == 33.9
10/23/18 15:35 == 47.9	10/23/18 20:05 == 48	10/24/18 0:35 == 47.9	10/24/18 5:05 == 34
10/23/18 15:40 == 47.8	10/23/18 20:10 == 48.1	10/24/18 0:40 == 48	10/24/18 5:10 == 34.1
10/23/18 15:45 == 32	10/23/18 20:15 == 47.5	10/24/18 0:45 == 37.8	10/24/18 5:15 == 33.4
10/23/18 15:50 == 32.5	10/23/18 20:20 == 47.9	10/24/18 0:50 == 42	10/24/18 5:20 == 33.7
10/23/18 15:55 == 32.9	10/23/18 20:25 == 48.1	10/24/18 0:55 == 41.6	10/24/18 5:25 == 33.7
10/23/18 16:00 == 33.4	10/23/18 20:30 == 47.9	10/24/18 1:00 == 47.6	10/24/18 5:30 == 33.7
10/23/18 16:05 == 33.5	10/23/18 20:35 == 47.8	10/24/18 1:05 == 47.9	10/24/18 5:35 == 33.8
10/23/18 16:10 == 33.8	10/23/18 20:40 == 48.2	10/24/18 1:10 == 47.9	10/24/18 5:40 == 33.9
10/23/18 16:15 == 33.8	10/23/18 20:45 == 36.1	10/24/18 1:15 == 47.8	10/24/18 5:45 == 33.7
10/23/18 16:20 == 33.8	10/23/18 20:50 == 32.8	10/24/18 1:20 == 48	10/24/18 5:50 == 33.7
10/23/18 16:25 == 33.8	10/23/18 20:55 == 33	10/24/18 1:25 == 47.8	10/24/18 5:55 == 33.9



### Pumpback Station Discharge (0364)

10/24/18 6:00 == 40.3	10/24/18 10:30 == 34.4	10/24/18 15:00 == 47.4	10/24/18 19:30 == 33.5
10/24/18 6:05 == 47.8	10/24/18 10:35 == 34.5	10/24/18 15:05 == 48.1	10/24/18 19:35 == 33.7
10/24/18 6:10 == 47.9	10/24/18 10:40 == 34.7	10/24/18 15:10 == 48.1	10/24/18 19:40 == 34.1
10/24/18 6:15 == 47.9	10/24/18 10:45 == 40.4	10/24/18 15:15 == 37.4	10/24/18 19:45 == 40.7
10/24/18 6:20 == 47.9	10/24/18 10:50 == 47.9	10/24/18 15:20 == 46.8	10/24/18 19:50 == 47.9
10/24/18 6:25 == 48	10/24/18 10:55 == 47.2	10/24/18 15:25 == 48.1	10/24/18 19:55 == 48
10/24/18 6:30 == 47.7	10/24/18 11:00 == 38.4	10/24/18 15:30 == 47.8	10/24/18 20:00 == 47.9
10/24/18 6:35 == 48	10/24/18 11:05 == 47.5	10/24/18 15:35 == 47.9	10/24/18 20:05 == 48
10/24/18 6:40 == 48	10/24/18 11:10 == 48.1	10/24/18 15:40 == 47.4	10/24/18 20:10 == 47.7
10/24/18 6:45 == 47.3	10/24/18 11:15 == 47.7	10/24/18 15:45 == 38.2	10/24/18 20:15 == 38.2
10/24/18 6:50 == 47.9	10/24/18 11:20 == 48.1	10/24/18 15:50 == 47.3	10/24/18 20:20 == 47.5
10/24/18 6:55 == 47.9	10/24/18 11:25 == 48.1	10/24/18 15:55 == 48.1	10/24/18 20:25 == 48
10/24/18 7:00 == 47.7	10/24/18 11:30 == 47.5	10/24/18 16:00 == 47.9	10/24/18 20:30 == 47.9
10/24/18 7:05 == 48	10/24/18 11:35 == 48.1	10/24/18 16:05 == 47.8	10/24/18 20:35 == 47.8
10/24/18 7:10 == 48	10/24/18 11:40 == 48	10/24/18 16:10 == 47.9	10/24/18 20:40 == 48
10/24/18 7:15 == 29.7	10/24/18 11:45 == 47.8	10/24/18 16:15 == 47.7	10/24/18 20:45 == 47.6
10/24/18 7:20 == 32.7	10/24/18 11:50 == 48	10/24/18 16:20 == 47.9	10/24/18 20:50 == 48.1
10/24/18 7:25 == 32.8	10/24/18 11:55 == 48.1	10/24/18 16:25 == 48.2	10/24/18 20:55 == 47.9
10/24/18 7:30 == 33	10/24/18 12:00 == 48	10/24/18 16:30 == 34.8	10/24/18 21:00 == 47.9
10/24/18 7:35 == 33.3	10/24/18 12:05 == 47.9	10/24/18 16:35 == 33	10/24/18 21:05 == 47.9
10/24/18 7:40 == 33.2	10/24/18 12:10 == 48	10/24/18 16:40 == 33.1	10/24/18 21:10 == 48
10/24/18 7:45 == 33.4	10/24/18 12:15 == 47.8	10/24/18 16:45 == 32.9	10/24/18 21:15 == 34.3
10/24/18 7:50 == 33.8	10/24/18 12:20 == 47.9	10/24/18 16:50 == 33.3	10/24/18 21:20 == 32.7
10/24/18 7:55 == 33.6	10/24/18 12:25 == 48.1	10/24/18 16:55 == 33.5	10/24/18 21:25 == 32.8
10/24/18 8:00 == 33.8	10/24/18 12:30 == 47.8	10/24/18 17:00 == 33.6	10/24/18 21:30 == 33.4
10/24/18 8:05 == 33.6	10/24/18 12:35 == 47.9	10/24/18 17:05 == 33.6	10/24/18 21:35 == 33.4
10/24/18 8:10 == 33.7	10/24/18 12:40 == 48	10/24/18 17:10 == 33.7	10/24/18 21:40 == 33.6
10/24/18 8:15 == 33.6	10/24/18 12:45 == 47.8	10/24/18 17:15 == 33.7	10/24/18 21:45 == 33.8
10/24/18 8:20 == 33.7	10/24/18 12:50 == 48	10/24/18 17:20 == 33.8	10/24/18 21:50 == 34
10/24/18 8:25 == 34	10/24/18 12:55 == 48	10/24/18 17:25 == 33.9	10/24/18 21:55 == 33.9
10/24/18 8:30 == 33.7	10/24/18 13:00 == 47.9	10/24/18 17:30 == 33.7	10/24/18 22:00 == 33.9
10/24/18 8:35 == 33.6	10/24/18 13:05 == 48	10/24/18 17:35 == 33.9	10/24/18 22:05 == 33.9
10/24/18 8:40 == 33.7	10/24/18 13:10 == 47.8	10/24/18 17:40 == 34	10/24/18 22:10 == 34.2
10/24/18 8:45 == 33.6	10/24/18 13:15 == 47.9	10/24/18 17:45 == 40.8	10/24/18 22:15 == 41
10/24/18 8:50 == 33.9	10/24/18 13:20 == 47.9	10/24/18 17:50 == 47.9	10/24/18 22:20 == 47.5
10/24/18 8:55 == 33.8	10/24/18 13:25 == 48	10/24/18 17:55 == 48.2	10/24/18 22:25 == 47.8
10/24/18 9:00 == 33.8	10/24/18 13:30 == 47.9	10/24/18 18:00 == 47.8	10/24/18 22:30 == 48
10/24/18 9:05 == 33.8	10/24/18 13:35 == 48	10/24/18 18:05 == 47.7	10/24/18 22:35 == 47.9
10/24/18 9:10 == 33.9	10/24/18 13:40 == 48	10/24/18 18:10 == 47.5	10/24/18 22:40 == 47.9
10/24/18 9:15 == 34.4	10/24/18 13:45 == 35.1	10/24/18 18:15 == 37.8	10/24/18 22:45 == 47.7
10/24/18 9:20 == 34.2	10/24/18 13:50 == 33.2	10/24/18 18:20 == 47.5	10/24/18 22:50 == 47.7
10/24/18 9:25 == 34.3	10/24/18 13:55 == 33.5	10/24/18 18:25 == 47.9	10/24/18 22:55 == 48
10/24/18 9:30 == 34.5	10/24/18 14:00 == 33.5	10/24/18 18:30 == 47.9	10/24/18 23:00 == 47.7
10/24/18 9:35 == 34.6	10/24/18 14:05 == 33.6	10/24/18 18:35 == 47.8	10/24/18 23:05 == 47.9
10/24/18 9:40 == 34.7	10/24/18 14:10 == 34.3	10/24/18 18:40 == 47.9	10/24/18 23:10 == 47.9
10/24/18 9:45 == 35.1	10/24/18 14:15 == 34.3	10/24/18 18:45 == 47.3	10/24/18 23:15 == 47.7
10/24/18 9:50 == 34.9	10/24/18 14:20 == 34.2	10/24/18 18:50 == 47.9	10/24/18 23:20 == 47.8
10/24/18 9:55 == 35	10/24/18 14:25 == 34.1	10/24/18 18:55 == 47.9	10/24/18 23:25 == 47.9
10/24/18 10:00 == 35	10/24/18 14:30 == 41.1	10/24/18 19:00 == 34.5	10/24/18 23:30 == 34.3
10/24/18 10:05 == 35	10/24/18 14:35 == 47.6	10/24/18 19:05 == 32.5	10/24/18 23:35 == 32.3
10/24/18 10:10 == 34.9	10/24/18 14:40 == 41.1	10/24/18 19:10 == 32.9	10/24/18 23:40 == 32.5
10/24/18 10:15 == 34.6	10/24/18 14:45 == 44	10/24/18 19:15 == 32.9	10/24/18 23:45 == 32.8
10/24/18 10:20 == 34.5	10/24/18 14:50 == 47.9	10/24/18 19:20 == 33.3	10/24/18 23:50 == 33.1
10/24/18 10:25 == 34.6	10/24/18 14:55 == 47.9	10/24/18 19:25 == 33.4	10/24/18 23:55 == 33

### Pumpback Station Discharge (0364)

10/25/18 0:00 == 33.2	10/25/18 4:30 == 47.7	10/25/18 9:00 == 33.7	10/25/18 13:30 == 33.7
10/25/18 0:05 == 33.3	10/25/18 4:35 == 47.8	10/25/18 9:05 == 33.8	10/25/18 13:35 == 33.8
10/25/18 0:10 == 33.5	10/25/18 4:40 == 48.1	10/25/18 9:10 == 34.3	10/25/18 13:40 == 33.9
10/25/18 0:15 == 33.3	10/25/18 4:45 == 33.9	10/25/18 9:15 == 34.3	10/25/18 13:45 == 34
10/25/18 0:20 == 33.6	10/25/18 4:50 == 33.6	10/25/18 9:20 == 34.3	10/25/18 13:50 == 34.2
10/25/18 0:25 == 33.8	10/25/18 4:55 == 33.6	10/25/18 9:25 == 34.5	10/25/18 13:55 == 34.3
10/25/18 0:30 == 41.5	10/25/18 5:00 == 34	10/25/18 9:30 == 34.4	10/25/18 14:00 == 42.2
10/25/18 0:35 == 47.7	10/25/18 5:05 == 33.8	10/25/18 9:35 == 34.6	10/25/18 14:05 == 47.8
10/25/18 0:40 == 48.1	10/25/18 5:10 == 33.9	10/25/18 9:40 == 34.6	10/25/18 14:10 == 46.6
10/25/18 0:45 == 47.9	10/25/18 5:15 == 33.8	10/25/18 9:45 == 34.8	10/25/18 14:15 == 39.7
10/25/18 0:50 == 47.9	10/25/18 5:20 == 34	10/25/18 9:50 == 34.8	10/25/18 14:20 == 48
10/25/18 0:55 == 48.1	10/25/18 5:25 == 34	10/25/18 9:55 == 34.9	10/25/18 14:25 == 47.9
10/25/18 1:00 == 48	10/25/18 5:30 == 33.9	10/25/18 10:00 == 34.7	10/25/18 14:30 == 47.9
10/25/18 1:05 == 48	10/25/18 5:35 == 34	10/25/18 10:05 == 34.9	10/25/18 14:35 == 48.1
10/25/18 1:10 == 47.8	10/25/18 5:40 == 34.1	10/25/18 10:10 == 34.9	10/25/18 14:40 == 47.8
10/25/18 1:15 == 47.8	10/25/18 5:45 == 33.9	10/25/18 10:15 == 38.5	10/25/18 14:45 == 40.9
10/25/18 1:20 == 47.8	10/25/18 5:50 == 34	10/25/18 10:20 == 42.9	10/25/18 14:50 == 43.6
10/25/18 1:25 == 48	10/25/18 5:55 == 34.2	10/25/18 10:25 == 43.5	10/25/18 14:55 == 47.8
10/25/18 1:30 == 41	10/25/18 6:00 == 42	10/25/18 10:30 == 43	10/25/18 15:00 == 47.8
10/25/18 1:35 == 44.4	10/25/18 6:05 == 48	10/25/18 10:35 == 42	10/25/18 15:05 == 43.3
10/25/18 1:40 == 48	10/25/18 6:10 == 47.9	10/25/18 10:40 == 47.8	10/25/18 15:10 == 40.9
10/25/18 1:45 == 47.6	10/25/18 6:15 == 48	10/25/18 10:45 == 47.5	10/25/18 15:15 == 38.7
10/25/18 1:50 == 47.9	10/25/18 6:20 == 47.9	10/25/18 10:50 == 47.7	10/25/18 15:20 == 47.8
10/25/18 1:55 == 47.8	10/25/18 6:25 == 48.1	10/25/18 10:55 == 47.8	10/25/18 15:25 == 48
10/25/18 2:00 == 34.2	10/25/18 6:30 == 40	10/25/18 11:00 == 48	10/25/18 15:30 == 47.8
10/25/18 2:05 == 32.5	10/25/18 6:35 == 44.6	10/25/18 11:05 == 48	10/25/18 15:35 == 47.9
10/25/18 2:10 == 32.8	10/25/18 6:40 == 46.9	10/25/18 11:10 == 47.9	10/25/18 15:40 == 47.4
10/25/18 2:15 == 32.9	10/25/18 6:45 == 38.1	10/25/18 11:15 == 47.9	10/25/18 15:45 == 38.6
10/25/18 2:20 == 33.1	10/25/18 6:50 == 47.9	10/25/18 11:20 == 47.9	10/25/18 15:50 == 41.2
10/25/18 2:25 == 33	10/25/18 6:55 == 47.9	10/25/18 11:25 == 48	10/25/18 15:55 == 44.3
10/25/18 2:30 == 33.5	10/25/18 7:00 == 42.1	10/25/18 11:30 == 47.6	10/25/18 16:00 == 47.9
10/25/18 2:35 == 33.4	10/25/18 7:05 == 42.9	10/25/18 11:35 == 47.9	10/25/18 16:05 == 47.9
10/25/18 2:40 == 33.8	10/25/18 7:10 == 47.7	10/25/18 11:40 == 47.9	10/25/18 16:10 == 48
10/25/18 2:45 == 33.6	10/25/18 7:15 == 47.1	10/25/18 11:45 == 47.9	10/25/18 16:15 == 47.9
10/25/18 2:50 == 33.8	10/25/18 7:20 == 47.9	10/25/18 11:50 == 47.9	10/25/18 16:20 == 48.1
10/25/18 2:55 == 33.9	10/25/18 7:25 == 48	10/25/18 11:55 == 48.1	10/25/18 16:25 == 47.9
10/25/18 3:00 == 41.7	10/25/18 7:30 == 47.9	10/25/18 12:00 == 48.1	10/25/18 16:30 == 33.5
10/25/18 3:05 == 47.7	10/25/18 7:35 == 47.9	10/25/18 12:05 == 47.8	10/25/18 16:35 == 33.2
10/25/18 3:10 == 47.5	10/25/18 7:40 == 47.9	10/25/18 12:10 == 47.6	10/25/18 16:40 == 33.4
10/25/18 3:15 == 38.7	10/25/18 7:45 == 33.1	10/25/18 12:15 == 47.7	10/25/18 16:45 == 33.1
10/25/18 3:20 == 47.7	10/25/18 7:50 == 32.5	10/25/18 12:20 == 47.9	10/25/18 16:50 == 33.5
10/25/18 3:25 == 47.9	10/25/18 7:55 == 32.7	10/25/18 12:25 == 48.1	10/25/18 16:55 == 33.9
10/25/18 3:30 == 47	10/25/18 8:00 == 32.8	10/25/18 12:30 == 47.9	10/25/18 17:00 == 33.7
10/25/18 3:35 == 38.4	10/25/18 8:05 == 33.1	10/25/18 12:35 == 47.9	10/25/18 17:05 == 33.9
10/25/18 3:40 == 47.8	10/25/18 8:10 == 33.1	10/25/18 12:40 == 48	10/25/18 17:10 == 33.9
10/25/18 3:45 == 41.9	10/25/18 8:15 == 33.1	10/25/18 12:45 == 47.7	10/25/18 17:15 == 33.9
10/25/18 3:50 == 43.3	10/25/18 8:20 == 33.3	10/25/18 12:50 == 47.9	10/25/18 17:20 == 34
10/25/18 3:55 == 47.9	10/25/18 8:25 == 33.5	10/25/18 12:55 == 47.7	10/25/18 17:25 == 34.1
10/25/18 4:00 == 47.9	10/25/18 8:30 == 33.3	10/25/18 13:00 == 33.1	10/25/18 17:30 == 33.8
10/25/18 4:05 == 47.9	10/25/18 8:35 == 33.4	10/25/18 13:05 == 32.8	10/25/18 17:35 == 33.9
10/25/18 4:10 == 48	10/25/18 8:40 == 33.6	10/25/18 13:10 == 32.7	10/25/18 17:40 == 34
10/25/18 4:15 == 47.7	10/25/18 8:45 == 33	10/25/18 13:15 == 33.2	10/25/18 17:45 == 33.9
10/25/18 4:20 == 48.1	10/25/18 8:50 == 33.4	10/25/18 13:20 == 33.4	10/25/18 17:50 == 34
10/25/18 4:25 == 48	10/25/18 8:55 == 33.5	10/25/18 13:25 == 33.5	10/25/18 17:55 == 33.8

Pumpback Station Discharge (0364)

10/25/18 18:00 == 42.6	10/25/18 22:30 == 47.9	10/26/18 3:00 == 39.2	10/26/18 7:30 == 47.8
10/25/18 18:05 == 47.9	10/25/18 22:35 == 48	10/26/18 3:05 == 47.7	10/26/18 7:35 == 48
10/25/18 18:10 == 47	10/25/18 22:40 == 47.7	10/26/18 3:10 == 46.6	10/26/18 7:40 == 46.6
10/25/18 18:15 == 38.6	10/25/18 22:45 == 47.8	10/26/18 3:15 == 39.6	10/26/18 7:45 == 32.9
10/25/18 18:20 == 47.8	10/25/18 22:50 == 47.8	10/26/18 3:20 == 47.9	10/26/18 7:50 == 32.6
10/25/18 18:25 == 47.8	10/25/18 22:55 == 47.5	10/26/18 3:25 == 48	10/26/18 7:55 == 32.9
10/25/18 18:30 == 48	10/25/18 23:00 == 32.9	10/26/18 3:30 == 47.8	10/26/18 8:00 == 33.3
10/25/18 18:35 == 48	10/25/18 23:05 == 32.6	10/26/18 3:35 == 48	10/26/18 8:05 == 33.3
10/25/18 18:40 == 46.3	10/25/18 23:10 == 32.7	10/26/18 3:40 == 47.9	10/26/18 8:10 == 33.4
10/25/18 18:45 == 38.8	10/25/18 23:15 == 33.1	10/26/18 3:45 == 47.5	10/26/18 8:15 == 33.1
10/25/18 18:50 == 47.8	10/25/18 23:20 == 33.1	10/26/18 3:50 == 48	10/26/18 8:20 == 33.5
10/25/18 18:55 == 47.8	10/25/18 23:25 == 33.2	10/26/18 3:55 == 48	10/26/18 8:25 == 33.6
10/25/18 19:00 == 47.8	10/25/18 23:30 == 33.4	10/26/18 4:00 == 42.3	10/26/18 8:30 == 33.3
10/25/18 19:05 == 47.8	10/25/18 23:35 == 33.5	10/26/18 4:05 == 43.3	10/26/18 8:35 == 33.6
10/25/18 19:10 == 47.7	10/25/18 23:40 == 33.4	10/26/18 4:10 == 47.9	10/26/18 8:40 == 33.6
10/25/18 19:15 == 47.9	10/25/18 23:45 == 33.5	10/26/18 4:15 == 48	10/26/18 8:45 == 33.4
10/25/18 19:20 == 47.9	10/25/18 23:50 == 33.6	10/26/18 4:20 == 48	10/26/18 8:50 == 33.7
10/25/18 19:25 == 47.8	10/25/18 23:55 == 33.2	10/26/18 4:25 == 46.9	10/26/18 8:55 == 33.9
10/25/18 19:30 == 48	10/26/18 0:00 == 43.4	10/26/18 4:30 == 33.5	10/26/18 9:00 == 33.9
10/25/18 19:35 == 47.9	10/26/18 0:05 == 47.9	10/26/18 4:35 == 33.1	10/26/18 9:05 == 33.9
10/25/18 19:40 == 45.9	10/26/18 0:10 == 46	10/26/18 4:40 == 33.8	10/26/18 9:10 == 34.5
10/25/18 19:45 == 39	10/26/18 0:15 == 38.9	10/26/18 4:45 == 33.9	10/26/18 9:15 == 33.9
10/25/18 19:50 == 48	10/26/18 0:20 == 47.9	10/26/18 4:50 == 34.2	10/26/18 9:20 == 34.3
10/25/18 19:55 == 48	10/26/18 0:25 == 46.4	10/26/18 4:55 == 34.3	10/26/18 9:25 == 34.7
10/25/18 20:00 == 48	10/26/18 0:30 == 38.7	10/26/18 5:00 == 34.3	10/26/18 9:30 == 34.3
10/25/18 20:05 == 48.1	10/26/18 0:35 == 47.8	10/26/18 5:05 == 34.3	10/26/18 9:35 == 34.4
10/25/18 20:10 == 47.1	10/26/18 0:40 == 47.8	10/26/18 5:10 == 34.2	10/26/18 9:40 == 34.6
10/25/18 20:15 == 29.3	10/26/18 0:45 == 47.8	10/26/18 5:15 == 34.2	10/26/18 9:45 == 34.8
10/25/18 20:20 == 33.3	10/26/18 0:50 == 47.9	10/26/18 5:20 == 34.2	10/26/18 9:50 == 34.8
10/25/18 20:25 == 33.4	10/26/18 0:55 == 48	10/26/18 5:25 == 34.2	10/26/18 9:55 == 34.8
10/25/18 20:30 == 33.7	10/26/18 1:00 == 47.9	10/26/18 5:30 == 34.3	10/26/18 10:00 == 34.5
10/25/18 20:35 == 33.7	10/26/18 1:05 == 47.9	10/26/18 5:35 == 34.2	10/26/18 10:05 == 34.6
10/25/18 20:40 == 34	10/26/18 1:10 == 48	10/26/18 5:40 == 33.9	10/26/18 10:10 == 34.6
10/25/18 20:45 == 33.9	10/26/18 1:15 == 47.9	10/26/18 5:45 == 44.2	10/26/18 10:15 == 34.3
10/25/18 20:50 == 34.2	10/26/18 1:20 == 47.9	10/26/18 5:50 == 48	10/26/18 10:20 == 34.4
10/25/18 20:55 == 34.3	10/26/18 1:25 == 46.8	10/26/18 5:55 == 48.1	10/26/18 10:25 == 34.6
10/25/18 21:00 == 34.3	10/26/18 1:30 == 33.4	10/26/18 6:00 == 47.9	10/26/18 10:30 == 34.3
10/25/18 21:05 == 34.4	10/26/18 1:35 == 33.2	10/26/18 6:05 == 47.9	10/26/18 10:35 == 34.4
10/25/18 21:10 == 34.4	10/26/18 1:40 == 33.3	10/26/18 6:10 == 48	10/26/18 10:40 == 34.2
10/25/18 21:15 == 40.2	10/26/18 1:45 == 33.6	10/26/18 6:15 == 47.8	10/26/18 10:45 == 34.2
10/25/18 21:20 == 40.3	10/26/18 1:50 == 33.8	10/26/18 6:20 == 48	10/26/18 10:50 == 34.1
10/25/18 21:25 == 48	10/26/18 1:55 == 33.7	10/26/18 6:25 == 47.9	10/26/18 10:55 == 33.5
10/25/18 21:30 == 47.9	10/26/18 2:00 == 33.8	10/26/18 6:30 == 47.9	10/26/18 11:00 == 44
10/25/18 21:35 == 48	10/26/18 2:05 == 33.7	10/26/18 6:35 == 48.1	10/26/18 11:05 == 47.8
10/25/18 21:40 == 47.8	10/26/18 2:10 == 34.1	10/26/18 6:40 == 45.8	10/26/18 11:10 == 47.8
10/25/18 21:45 == 47.8	10/26/18 2:15 == 33.9	10/26/18 6:45 == 39.6	10/26/18 11:15 == 48.1
10/25/18 21:50 == 48	10/26/18 2:20 == 34.1	10/26/18 6:50 == 48	10/26/18 11:20 == 48
10/25/18 21:55 == 47.9	10/26/18 2:25 == 33.7	10/26/18 6:55 == 47.8	10/26/18 11:25 == 47.8
10/25/18 22:00 == 47.9	10/26/18 2:30 == 43.8	10/26/18 7:00 == 47.9	10/26/18 11:30 == 47.9
10/25/18 22:05 == 48	10/26/18 2:35 == 48.1	10/26/18 7:05 == 47.9	10/26/18 11:35 == 48
10/25/18 22:10 == 46.9	10/26/18 2:40 == 45.6	10/26/18 7:10 == 46	10/26/18 11:40 == 47.9
10/25/18 22:15 == 38.4	10/26/18 2:45 == 39.4	10/26/18 7:15 == 39	10/26/18 11:45 == 47.8
10/25/18 22:20 == 47.8	10/26/18 2:50 == 48	10/26/18 7:20 == 47.8	10/26/18 11:50 == 47.9
10/25/18 22:25 == 47.9	10/26/18 2:55 == 45.7	10/26/18 7:25 == 47.9	10/26/18 11:55 == 47.9

### Pumpback Station Discharge (0364)

10/26/18 12:00 == 48	10/26/18 16:30 == 47.9	10/26/18 21:00 == 32.3	10/27/18 1:30 == 32.3
10/26/18 12:05 == 48	10/26/18 16:35 == 48	10/26/18 21:05 == 32.3	10/27/18 1:35 == 32.8
10/26/18 12:10 == 48	10/26/18 16:40 == 47.6	10/26/18 21:10 == 32.4	10/27/18 1:40 == 32.8
10/26/18 12:15 == 47.9	10/26/18 16:45 == 47.7	10/26/18 21:15 == 33	10/27/18 1:45 == 32.8
10/26/18 12:20 == 47.9	10/26/18 16:50 == 47.8	10/26/18 21:20 == 33.3	10/27/18 1:50 == 33.1
10/26/18 12:25 == 48	10/26/18 16:55 == 46.5	10/26/18 21:25 == 32.3	10/27/18 1:55 == 33
10/26/18 12:30 == 47.8	10/26/18 17:00 == 31.9	10/26/18 21:30 == 45.4	10/27/18 2:00 == 33.1
10/26/18 12:35 == 48	10/26/18 17:05 == 32	10/26/18 21:35 == 47.9	10/27/18 2:05 == 33.4
10/26/18 12:40 == 45.6	10/26/18 17:10 == 32.1	10/26/18 21:40 == 47.9	10/27/18 2:10 == 33.3
10/26/18 12:45 == 40.1	10/26/18 17:15 == 32.6	10/26/18 21:45 == 47.8	10/27/18 2:15 == 32.4
10/26/18 12:50 == 47.8	10/26/18 17:20 == 32.6	10/26/18 21:50 == 47.9	10/27/18 2:20 == 45.6
10/26/18 12:55 == 47.8	10/26/18 17:25 == 32.6	10/26/18 21:55 == 48	10/27/18 2:25 == 47.7
10/26/18 13:00 == 48	10/26/18 17:30 == 32.7	10/26/18 22:00 == 48	10/27/18 2:30 == 47.9
10/26/18 13:05 == 48	10/26/18 17:35 == 32.8	10/26/18 22:05 == 48	10/27/18 2:35 == 47.9
10/26/18 13:10 == 47.8	10/26/18 17:40 == 32.7	10/26/18 22:10 == 47.6	10/27/18 2:40 == 47.8
10/26/18 13:15 == 48	10/26/18 17:45 == 33.1	10/26/18 22:15 == 47.5	10/27/18 2:45 == 44.2
10/26/18 13:20 == 47.9	10/26/18 17:50 == 33.1	10/26/18 22:20 == 47.7	10/27/18 2:50 == 40.3
10/26/18 13:25 == 48	10/26/18 17:55 == 33	10/26/18 22:25 == 45.6	10/27/18 2:55 == 47.6
10/26/18 13:30 == 48	10/26/18 18:00 == 33.1	10/26/18 22:30 == 32	10/27/18 3:00 == 47.7
10/26/18 13:35 == 40.9	10/26/18 18:05 == 33.2	10/26/18 22:35 == 32.1	10/27/18 3:05 == 47.8
10/26/18 13:40 == 46.1	10/26/18 18:10 == 33.5	10/26/18 22:40 == 32.1	10/27/18 3:10 == 47.9
10/26/18 13:45 == 48	10/26/18 18:15 == 33.6	10/26/18 22:45 == 32.9	10/27/18 3:15 == 45.2
10/26/18 13:50 == 48.1	10/26/18 18:20 == 33.4	10/26/18 22:50 == 32.9	10/27/18 3:20 == 39.1
10/26/18 13:55 == 47.9	10/26/18 18:25 == 32.9	10/26/18 22:55 == 32.9	10/27/18 3:25 == 47.8
10/26/18 14:00 == 47.9	10/26/18 18:30 == 44.6	10/26/18 23:00 == 32.9	10/27/18 3:30 == 47.7
10/26/18 14:05 == 48.2	10/26/18 18:35 == 47.8	10/26/18 23:05 == #	10/27/18 3:35 == 47.8
10/26/18 14:10 == 47.9	10/26/18 18:40 == 44	10/26/18 23:10 == 33	10/27/18 3:40 == 47.9
10/26/18 14:15 == 48	10/26/18 18:45 == 40	10/26/18 23:15 == 33	10/27/18 3:45 == 47.6
10/26/18 14:20 == 47.9	10/26/18 18:50 == 47.7	10/26/18 23:20 == 33.4	10/27/18 3:50 == 48
10/26/18 14:25 == 48	10/26/18 18:55 == 47.9	10/26/18 23:25 == 33.5	10/27/18 3:55 == 48
10/26/18 14:30 == 48	10/26/18 19:00 == 47.9	10/26/18 23:30 == 32.5	10/27/18 4:00 == 47.7
10/26/18 14:35 == 48.1	10/26/18 19:05 == 47.8	10/26/18 23:35 == 45.4	10/27/18 4:05 == 47.9
10/26/18 14:40 == 44	10/26/18 19:10 == 45	10/26/18 23:40 == 47.7	10/27/18 4:10 == 48
10/26/18 14:45 == 30.6	10/26/18 19:15 == 39.2	10/26/18 23:45 == 47.9	10/27/18 4:15 == 45.2
10/26/18 14:50 == 33.7	10/26/18 19:20 == 47.9	10/26/18 23:50 == 47.7	10/27/18 4:20 == 32.4
10/26/18 14:55 == 33.9	10/26/18 19:25 == 47.6	10/26/18 23:55 == 47.9	10/27/18 4:25 == 32.4
10/26/18 15:00 == 33.9	10/26/18 19:30 == 47.9	10/27/18 0:00 == 47.8	10/27/18 4:30 == 32.5
10/26/18 15:05 == 34.3	10/26/18 19:35 == 47.9	10/27/18 0:05 == 48	10/27/18 4:35 == 33
10/26/18 15:10 == 32.9	10/26/18 19:40 == 47.4	10/27/18 0:10 == 47.9	10/27/18 4:40 == 33
10/26/18 15:15 == 33.9	10/26/18 19:45 == 47.7	10/27/18 0:15 == 44.1	10/27/18 4:45 == 33.4
10/26/18 15:20 == 33.9	10/26/18 19:50 == 47.9	10/27/18 0:20 == 39.9	10/27/18 4:50 == 33.3
10/26/18 15:25 == 33.3	10/26/18 19:55 == 47.9	10/27/18 0:25 == 47.9	10/27/18 4:55 == 33.4
10/26/18 15:30 == 44.1	10/26/18 20:00 == 47.8	10/27/18 0:30 == 47.8	10/27/18 5:00 == 33.5
10/26/18 15:35 == 47.9	10/26/18 20:05 == 48	10/27/18 0:35 == 47.8	10/27/18 5:05 == 33.8
10/26/18 15:40 == 46	10/26/18 20:10 == 47.7	10/27/18 0:40 == 48	10/27/18 5:10 == 33.6
10/26/18 15:45 == 39	10/26/18 20:15 == 47.4	10/27/18 0:45 == 47.6	10/27/18 5:15 == 32.5
10/26/18 15:50 == 48	10/26/18 20:20 == 48	10/27/18 0:50 == 47.8	10/27/18 5:20 == 45.8
10/26/18 15:55 == 47.9	10/26/18 20:25 == 47.9	10/27/18 0:55 == 47.7	10/27/18 5:25 == 47.9
10/26/18 16:00 == 48	10/26/18 20:30 == 47.9	10/27/18 1:00 == 47.9	10/27/18 5:30 == 47.9
10/26/18 16:05 == 47.9	10/26/18 20:35 == 47.9	10/27/18 1:05 == 47.9	10/27/18 5:35 == 47.9
10/26/18 16:10 == 47.8	10/26/18 20:40 == 47.5	10/27/18 1:10 == 48	10/27/18 5:40 == 48
10/26/18 16:15 == 47.9	10/26/18 20:45 == 47.6	10/27/18 1:15 == 45.4	10/27/18 5:45 == 45
10/26/18 16:20 == 47.8	10/26/18 20:50 == 47.7	10/27/18 1:20 == 32	10/27/18 5:50 == 39.3
10/26/18 16:25 == 47.7	10/26/18 20:55 == 45.3	10/27/18 1:25 == 32.2	10/27/18 5:55 == 47.8

### Pumpback Station Discharge (0364)

10/27/18 6:00 == 47.9	10/27/18 10:30 == 32.9	10/27/18 15:00 == 33.3	10/27/18 19:30 == 42.9
10/27/18 6:05 == 47.8	10/27/18 10:35 == 45.9	10/27/18 15:05 == 33.4	10/27/18 19:35 == 40.9
10/27/18 6:10 == 47.7	10/27/18 10:40 == 47.8	10/27/18 15:10 == 33.5	10/27/18 19:40 == 47.6
10/27/18 6:15 == 47.8	10/27/18 10:45 == 47.3	10/27/18 15:15 == 32.9	10/27/18 19:45 == 47.2
10/27/18 6:20 == 47.9	10/27/18 10:50 == 47.6	10/27/18 15:20 == 46	10/27/18 19:50 == 47.8
10/27/18 6:25 == 48.1	10/27/18 10:55 == 47.8	10/27/18 15:25 == 47.8	10/27/18 19:55 == 47.7
10/27/18 6:30 == 45.2	10/27/18 11:00 == 47.8	10/27/18 15:30 == 47.8	10/27/18 20:00 == 47.8
10/27/18 6:35 == 32.3	10/27/18 11:05 == 47.7	10/27/18 15:35 == 47.8	10/27/18 20:05 == 47.7
10/27/18 6:40 == 32.4	10/27/18 11:10 == 48	10/27/18 15:40 == 47.8	10/27/18 20:10 == 47.8
10/27/18 6:45 == 32.7	10/27/18 11:15 == 44.5	10/27/18 15:45 == 44.5	10/27/18 20:15 == 40.8
10/27/18 6:50 == 33.1	10/27/18 11:20 == 39.7	10/27/18 15:50 == 40.1	10/27/18 20:20 == 29.7
10/27/18 6:55 == 33	10/27/18 11:25 == 47.7	10/27/18 15:55 == 47.8	10/27/18 20:25 == 32.4
10/27/18 7:00 == 33.3	10/27/18 11:30 == 47.7	10/27/18 16:00 == 47.9	10/27/18 20:30 == 32.6
10/27/18 7:05 == 33.4	10/27/18 11:35 == 47.9	10/27/18 16:05 == 48	10/27/18 20:35 == 33.5
10/27/18 7:10 == 33.4	10/27/18 11:40 == 47.7	10/27/18 16:10 == 48	10/27/18 20:40 == 33.4
10/27/18 7:15 == 33.2	10/27/18 11:45 == 48	10/27/18 16:15 == 47.8	10/27/18 20:45 == 32.5
10/27/18 7:20 == 33.7	10/27/18 11:50 == 47.9	10/27/18 16:20 == 47.7	10/27/18 20:50 == 46.1
10/27/18 7:25 == 33.6	10/27/18 11:55 == 47.8	10/27/18 16:25 == 47.9	10/27/18 20:55 == 47.7
10/27/18 7:30 == 32.8	10/27/18 12:00 == 47.8	10/27/18 16:30 == 47.9	10/27/18 21:00 == 47.8
10/27/18 7:35 == 45.5	10/27/18 12:05 == 48	10/27/18 16:35 == 48	10/27/18 21:05 == 47.8
10/27/18 7:40 == 47.9	10/27/18 12:10 == 48	10/27/18 16:40 == 47.9	10/27/18 21:10 == 47.9
10/27/18 7:45 == 47.6	10/27/18 12:15 == 48	10/27/18 16:45 == 47.3	10/27/18 21:15 == 47.8
10/27/18 7:50 == 47.9	10/27/18 12:20 == 48	10/27/18 16:50 == 47.6	10/27/18 21:20 == 47.4
10/27/18 7:55 == 47.8	10/27/18 12:25 == 48	10/27/18 16:55 == 47.6	10/27/18 21:25 == 47.5
10/27/18 8:00 == 47.9	10/27/18 12:30 == 47.9	10/27/18 17:00 == 43.9	10/27/18 21:30 == 47.7
10/27/18 8:05 == 48	10/27/18 12:35 == 47.9	10/27/18 17:05 == 32.1	10/27/18 21:35 == 47.7
10/27/18 8:10 == 47.9	10/27/18 12:40 == 48	10/27/18 17:10 == 32.2	10/27/18 21:40 == 47.6
10/27/18 8:15 == 47.8	10/27/18 12:45 == 47.8	10/27/18 17:15 == 32.4	10/27/18 21:45 == 47.3
10/27/18 8:20 == 47.8	10/27/18 12:50 == 47.8	10/27/18 17:20 == 32.6	10/27/18 21:50 == 47.6
10/27/18 8:25 == 48.1	10/27/18 12:55 == 47	10/27/18 17:25 == 32.8	10/27/18 21:55 == 47.6
10/27/18 8:30 == 45.2	10/27/18 13:00 == 47.3	10/27/18 17:30 == 32.7	10/27/18 22:00 == 47.7
10/27/18 8:35 == 32.3	10/27/18 13:05 == 47.5	10/27/18 17:35 == 32.9	10/27/18 22:05 == 47.7
10/27/18 8:40 == 32.6	10/27/18 13:10 == 47.3	10/27/18 17:40 == 32.8	10/27/18 22:10 == 47.7
10/27/18 8:45 == 32.4	10/27/18 13:15 == 47.6	10/27/18 17:45 == 32.8	10/27/18 22:15 == 43.2
10/27/18 8:50 == 32.6	10/27/18 13:20 == 47.6	10/27/18 17:50 == 32.9	10/27/18 22:20 == 31.9
10/27/18 8:55 == 32.6	10/27/18 13:25 == 47.6	10/27/18 17:55 == 33	10/27/18 22:25 == 32.1
10/27/18 9:00 == 32.6	10/27/18 13:30 == 43.8	10/27/18 18:00 == 32.9	10/27/18 22:30 == 32.2
10/27/18 9:05 == 32.7	10/27/18 13:35 == 40.1	10/27/18 18:05 == 33.4	10/27/18 22:35 == 32.6
10/27/18 9:10 == 32.7	10/27/18 13:40 == 47.6	10/27/18 18:10 == 33.4	10/27/18 22:40 == 32.6
10/27/18 9:15 == 33.3	10/27/18 13:45 == 47.4	10/27/18 18:15 == 32.1	10/27/18 22:45 == 32.8
10/27/18 9:20 == 32.9	10/27/18 13:50 == 47.6	10/27/18 18:20 == 43.1	10/27/18 22:50 == 33.1
10/27/18 9:25 == 33.1	10/27/18 13:55 == 47.6	10/27/18 18:25 == 47.5	10/27/18 22:55 == 33.1
10/27/18 9:30 == 33.2	10/27/18 14:00 == 47.4	10/27/18 18:30 == 47.6	10/27/18 23:00 == 32.4
10/27/18 9:35 == 33.5	10/27/18 14:05 == 47.5	10/27/18 18:35 == 47.6	10/27/18 23:05 == 46.5
10/27/18 9:40 == 33.4	10/27/18 14:10 == 47.4	10/27/18 18:40 == 47.6	10/27/18 23:10 == 47.5
10/27/18 9:45 == 33.7	10/27/18 14:15 == 44.4	10/27/18 18:45 == 42.8	10/27/18 23:15 == 47.5
10/27/18 9:50 == 33.7	10/27/18 14:20 == 32.1	10/27/18 18:50 == 41	10/27/18 23:20 == 47.4
10/27/18 9:55 == 33.8	10/27/18 14:25 == 32.2	10/27/18 18:55 == 47.5	10/27/18 23:25 == 47.4
10/27/18 10:00 == 33.7	10/27/18 14:30 == 32.2	10/27/18 19:00 == 47.7	10/27/18 23:30 == 47.4
10/27/18 10:05 == 34	10/27/18 14:35 == 32.8	10/27/18 19:05 == 47.5	10/27/18 23:35 == 47.5
10/27/18 10:10 == 33.9	10/27/18 14:40 == 32.7	10/27/18 19:10 == 47.7	10/27/18 23:40 == 47.5
10/27/18 10:15 == 33.9	10/27/18 14:45 == 32.6	10/27/18 19:15 == 47.2	10/27/18 23:45 == 47.4
10/27/18 10:20 == 33.9	10/27/18 14:50 == 33.4	10/27/18 19:20 == 47.7	10/27/18 23:50 == 47.3
10/27/18 10:25 == 33.9	10/27/18 14:55 == 33.2	10/27/18 19:25 == 47.7	10/27/18 23:55 == 47.3

### Pumpback Station Discharge (0364)

10/28/18 0:00 == 47.3	10/28/18 4:30 == 33.4	10/28/18 9:00 == 32.5	10/28/18 13:30 == 33.4
10/28/18 0:05 == 47.3	10/28/18 4:35 == 33.5	10/28/18 9:05 == 32.8	10/28/18 13:35 == 47
10/28/18 0:10 == 47.3	10/28/18 4:40 == 33.6	10/28/18 9:10 == 32.7	10/28/18 13:40 == 47.5
10/28/18 0:15 == 42.8	10/28/18 4:45 == 32.9	10/28/18 9:15 == 33.1	10/28/18 13:45 == 47.7
10/28/18 0:20 == 40.4	10/28/18 4:50 == 47.3	10/28/18 9:20 == 33	10/28/18 13:50 == 47.4
10/28/18 0:25 == 47.4	10/28/18 4:55 == 47.7	10/28/18 9:25 == 32.9	10/28/18 13:55 == 47.6
10/28/18 0:30 == 47.4	10/28/18 5:00 == 47.9	10/28/18 9:30 == 33.2	10/28/18 14:00 == 47.2
10/28/18 0:35 == 47.5	10/28/18 5:05 == 48	10/28/18 9:35 == 33.5	10/28/18 14:05 == 47.6
10/28/18 0:40 == 47.4	10/28/18 5:10 == 47.9	10/28/18 9:40 == 33.5	10/28/18 14:10 == 47.5
10/28/18 0:45 == 43.5	10/28/18 5:15 == 47.4	10/28/18 9:45 == 33.7	10/28/18 14:15 == 42
10/28/18 0:50 == 32	10/28/18 5:20 == 47.2	10/28/18 9:50 == 33.5	10/28/18 14:20 == 42.4
10/28/18 0:55 == 32	10/28/18 5:25 == 47.7	10/28/18 9:55 == 33.7	10/28/18 14:25 == 47.6
10/28/18 1:00 == 32.2	10/28/18 5:30 == 47.8	10/28/18 10:00 == 33.4	10/28/18 14:30 == 47.9
10/28/18 1:05 == 32.6	10/28/18 5:35 == 47.7	10/28/18 10:05 == 47.4	10/28/18 14:35 == 47.9
10/28/18 1:10 == 32.6	10/28/18 5:40 == 47.8	10/28/18 10:10 == 47.8	10/28/18 14:40 == 47.8
10/28/18 1:15 == 32.9	10/28/18 5:45 == 47.5	10/28/18 10:15 == 47.8	10/28/18 14:45 == 46.9
10/28/18 1:20 == 33	10/28/18 5:50 == 47.2	10/28/18 10:20 == 47.9	10/28/18 14:50 == 47.4
10/28/18 1:25 == 33	10/28/18 5:55 == 47.6	10/28/18 10:25 == 47.9	10/28/18 14:55 == 47.6
10/28/18 1:30 == 33.2	10/28/18 6:00 == 43.7	10/28/18 10:30 == 47.7	10/28/18 15:00 == 47.4
10/28/18 1:35 == 33.4	10/28/18 6:05 == 32.1	10/28/18 10:35 == 47.8	10/28/18 15:05 == 47.7
10/28/18 1:40 == 33.5	10/28/18 6:10 == 32.3	10/28/18 10:40 == 47.6	10/28/18 15:10 == 47.6
10/28/18 1:45 == 32.6	10/28/18 6:15 == 32.4	10/28/18 10:45 == 47.3	10/28/18 15:15 == 47.1
10/28/18 1:50 == 46.8	10/28/18 6:20 == 32.8	10/28/18 10:50 == 47.4	10/28/18 15:20 == 47.5
10/28/18 1:55 == 47.3	10/28/18 6:25 == 32.8	10/28/18 10:55 == 47.5	10/28/18 15:25 == 47.6
10/28/18 2:00 == 47.5	10/28/18 6:30 == 32.9	10/28/18 11:00 == 47.3	10/28/18 15:30 == 47.6
10/28/18 2:05 == 47.3	10/28/18 6:35 == 33.3	10/28/18 11:05 == 47.5	10/28/18 15:35 == 47.7
10/28/18 2:10 == 47.6	10/28/18 6:40 == 33.1	10/28/18 11:10 == 47.6	10/28/18 15:40 == 47.7
10/28/18 2:15 == 47.2	10/28/18 6:45 == 32.8	10/28/18 11:15 == 47.5	10/28/18 15:45 == 42.8
10/28/18 2:20 == 47.5	10/28/18 6:50 == 47.3	10/28/18 11:20 == 47.5	10/28/18 15:50 == 41.6
10/28/18 2:25 == 47.5	10/28/18 6:55 == 47.7	10/28/18 11:25 == 47.6	10/28/18 15:55 == 47.5
10/28/18 2:30 == 47.5	10/28/18 7:00 == 42.7	10/28/18 11:30 == 47.5	10/28/18 16:00 == 42.8
10/28/18 2:35 == 47.5	10/28/18 7:05 == 41.7	10/28/18 11:35 == 47.5	10/28/18 16:05 == 32.1
10/28/18 2:40 == 47.5	10/28/18 7:10 == 47.7	10/28/18 11:40 == 47.7	10/28/18 16:10 == 32.2
10/28/18 2:45 == 42.7	10/28/18 7:15 == 47.2	10/28/18 11:45 == 47.5	10/28/18 16:15 == 32.5
10/28/18 2:50 == 41.2	10/28/18 7:20 == 47.5	10/28/18 11:50 == 47.6	10/28/18 16:20 == 32.8
10/28/18 2:55 == 47.5	10/28/18 7:25 == 47.7	10/28/18 11:55 == 47.5	10/28/18 16:25 == 32.9
10/28/18 3:00 == 47.4	10/28/18 7:30 == 47.8	10/28/18 12:00 == 47.5	10/28/18 16:30 == 33
10/28/18 3:05 == 47.5	10/28/18 7:35 == 47.6	10/28/18 12:05 == 47.5	10/28/18 16:35 == 33
10/28/18 3:10 == 47.5	10/28/18 7:40 == 47.7	10/28/18 12:10 == 47.6	10/28/18 16:40 == 33
10/28/18 3:15 == 44.1	10/28/18 7:45 == 47.5	10/28/18 12:15 == 47.6	10/28/18 16:45 == 33.1
10/28/18 3:20 == 40.5	10/28/18 7:50 == 47.6	10/28/18 12:20 == 47.6	10/28/18 16:50 == 47.3
10/28/18 3:25 == 47.8	10/28/18 7:55 == 47.6	10/28/18 12:25 == 47.5	10/28/18 16:55 == 47.7
10/28/18 3:30 == 47.7	10/28/18 8:00 == 43.7	10/28/18 12:30 == 47.6	10/28/18 17:00 == 47.3
10/28/18 3:35 == 47.7	10/28/18 8:05 == 32	10/28/18 12:35 == 47.4	10/28/18 17:05 == 47.4
10/28/18 3:40 == 47.8	10/28/18 8:10 == 32.3	10/28/18 12:40 == 47.5	10/28/18 17:10 == 47.4
10/28/18 3:45 == 43.6	10/28/18 8:15 == 32.5	10/28/18 12:45 == 43.1	10/28/18 17:15 == 47.6
10/28/18 3:50 == 32	10/28/18 8:20 == 32.9	10/28/18 12:50 == 32.1	10/28/18 17:20 == 47.5
10/28/18 3:55 == 32.3	10/28/18 8:25 == 32.9	10/28/18 12:55 == 32.2	10/28/18 17:25 == 47.5
10/28/18 4:00 == 32.3	10/28/18 8:30 == 32.9	10/28/18 13:00 == 32.4	10/28/18 17:30 == 47.4
10/28/18 4:05 == 32.8	10/28/18 8:35 == 32.6	10/28/18 13:05 == 32.6	10/28/18 17:35 == 47.7
10/28/18 4:10 == 32.9	10/28/18 8:40 == 32.5	10/28/18 13:10 == 32.7	10/28/18 17:40 == 47.5
10/28/18 4:15 == 33	10/28/18 8:45 == 32.7	10/28/18 13:15 == 32.9	10/28/18 17:45 == 47.5
10/28/18 4:20 == 33.2	10/28/18 8:50 == 32.4	10/28/18 13:20 == 33.4	10/28/18 17:50 == 47.4
10/28/18 4:25 == 33.2	10/28/18 8:55 == 32.5	10/28/18 13:25 == 33.2	10/28/18 17:55 == 47.5

Pumpback Station Discharge (0364)

10/28/18 18:00 == 47.2	10/28/18 22:30 == 47.3	10/29/18 3:00 == 47.3	10/29/18 7:30 == 47.8
10/28/18 18:05 == 47.3	10/28/18 22:35 == 47.3	10/29/18 3:05 == 47.4	10/29/18 7:35 == 47.7
10/28/18 18:10 == 47.3	10/28/18 22:40 == 47.3	10/29/18 3:10 == 47.6	10/29/18 7:40 == 47.8
10/28/18 18:15 == 42.1	10/28/18 22:45 == 47.2	10/29/18 3:15 == 42	10/29/18 7:45 == 47.6
10/28/18 18:20 == 31.6	10/28/18 22:50 == 47.6	10/29/18 3:20 == 42.6	10/29/18 7:50 == 47.6
10/28/18 18:25 == 31.9	10/28/18 22:55 == 47.3	10/29/18 3:25 == 47.8	10/29/18 7:55 == 47.8
10/28/18 18:30 == 32.2	10/28/18 23:00 == 41.9	10/29/18 3:30 == 47.7	10/29/18 8:00 == 47.7
10/28/18 18:35 == 32.5	10/28/18 23:05 == 32.1	10/29/18 3:35 == 47.7	10/29/18 8:05 == 47.9
10/28/18 18:40 == 32.6	10/28/18 23:10 == 32.1	10/29/18 3:40 == 48	10/29/18 8:10 == 47.6
10/28/18 18:45 == 32.7	10/28/18 23:15 == 32.4	10/29/18 3:45 == 47.6	10/29/18 8:15 == 41.7
10/28/18 18:50 == 32.9	10/28/18 23:20 == 32.5	10/29/18 3:50 == 47.7	10/29/18 8:20 == 32.2
10/28/18 18:55 == 33	10/28/18 23:25 == 32.7	10/29/18 3:55 == 47.8	10/29/18 8:25 == 32.3
10/28/18 19:00 == 33.4	10/28/18 23:30 == 32.9	10/29/18 4:00 == 47.8	10/29/18 8:30 == 32.5
10/28/18 19:05 == 47.1	10/28/18 23:35 == 33	10/29/18 4:05 == 47.9	10/29/18 8:35 == 32.6
10/28/18 19:10 == 47.7	10/28/18 23:40 == 33	10/29/18 4:10 == 47.9	10/29/18 8:40 == 32.7
10/28/18 19:15 == 41.5	10/28/18 23:45 == 33.1	10/29/18 4:15 == 41.9	10/29/18 8:45 == 32.6
10/28/18 19:20 == 42.7	10/28/18 23:50 == 33.3	10/29/18 4:20 == 32.2	10/29/18 8:50 == 32.4
10/28/18 19:25 == 47.5	10/28/18 23:55 == 33.3	10/29/18 4:25 == 32.3	10/29/18 8:55 == 32.5
10/28/18 19:30 == 41.8	10/29/18 0:00 == 33.6	10/29/18 4:30 == 32.5	10/29/18 9:00 == 32.6
10/28/18 19:35 == 42.4	10/29/18 0:05 == 47	10/29/18 4:35 == 32.9	10/29/18 9:05 == 32.7
10/28/18 19:40 == 47.6	10/29/18 0:10 == 47.3	10/29/18 4:40 == 32.9	10/29/18 9:10 == 32.7
10/28/18 19:45 == 40.8	10/29/18 0:15 == 41.4	10/29/18 4:45 == 33.2	10/29/18 9:15 == 33.2
10/28/18 19:50 == 42.7	10/29/18 0:20 == 42.1	10/29/18 4:50 == 33.1	10/29/18 9:20 == 33
10/28/18 19:55 == 47.5	10/29/18 0:25 == 47.3	10/29/18 4:55 == 33.2	10/29/18 9:25 == 33
10/28/18 20:00 == 47.7	10/29/18 0:30 == 47.4	10/29/18 5:00 == 33.3	10/29/18 9:30 == 33.5
10/28/18 20:05 == 47.7	10/29/18 0:35 == 47.5	10/29/18 5:05 == 33.6	10/29/18 9:35 == 33.5
10/28/18 20:10 == 47.8	10/29/18 0:40 == 47.6	10/29/18 5:10 == 33.5	10/29/18 9:40 == 33.6
10/28/18 20:15 == 47.2	10/29/18 0:45 == 47.4	10/29/18 5:15 == 34.4	10/29/18 9:45 == 34
10/28/18 20:20 == 38.8	10/29/18 0:50 == 47.4	10/29/18 5:20 == 47.2	10/29/18 9:50 == 33.7
10/28/18 20:25 == 45.3	10/29/18 0:55 == 47.4	10/29/18 5:25 == 47.8	10/29/18 9:55 == 33.5
10/28/18 20:30 == 47.8	10/29/18 1:00 == 47.4	10/29/18 5:30 == 47.8	10/29/18 10:00 == 33.8
10/28/18 20:35 == 47.7	10/29/18 1:05 == 47.3	10/29/18 5:35 == 47.8	10/29/18 10:05 == 33.5
10/28/18 20:40 == 47.7	10/29/18 1:10 == 47.4	10/29/18 5:40 == 47.8	10/29/18 10:10 == 33.7
10/28/18 20:45 == 47.3	10/29/18 1:15 == 47.6	10/29/18 5:45 == 47.6	10/29/18 10:15 == 33.5
10/28/18 20:50 == 47.5	10/29/18 1:20 == 47.5	10/29/18 5:50 == 47.3	10/29/18 10:20 == 33.6
10/28/18 20:55 == 47.6	10/29/18 1:25 == 47.4	10/29/18 5:55 == 47.5	10/29/18 10:25 == 33.8
10/28/18 21:00 == 42.1	10/29/18 1:30 == 47.4	10/29/18 6:00 == 47.6	10/29/18 10:30 == 33.4
10/28/18 21:05 == 31.9	10/29/18 1:35 == 47.4	10/29/18 6:05 == 47.4	10/29/18 10:35 == 33.5
10/28/18 21:10 == 31.9	10/29/18 1:40 == 47.6	10/29/18 6:10 == 47.6	10/29/18 10:40 == 33.6
10/28/18 21:15 == 32.1	10/29/18 1:45 == 47.3	10/29/18 6:15 == 47.6	10/29/18 10:45 == 33.4
10/28/18 21:20 == 32.7	10/29/18 1:50 == 47.4	10/29/18 6:20 == 47.7	10/29/18 10:50 == 33.5
10/28/18 21:25 == 32.9	10/29/18 1:55 == 47.5	10/29/18 6:25 == 47.2	10/29/18 10:55 == 33.6
10/28/18 21:30 == 33	10/29/18 2:00 == 41.7	10/29/18 6:30 == 41.6	10/29/18 11:00 == 34.6
10/28/18 21:35 == 33.2	10/29/18 2:05 == 32	10/29/18 6:35 == 32	10/29/18 11:05 == 47.4
10/28/18 21:40 == 33.2	10/29/18 2:10 == 32.1	10/29/18 6:40 == 32.1	10/29/18 11:10 == 47.9
10/28/18 21:45 == 33.5	10/29/18 2:15 == 32.4	10/29/18 6:45 == 32.8	10/29/18 11:15 == 47.7
10/28/18 21:50 == 47.2	10/29/18 2:20 == 32.8	10/29/18 6:50 == 32.7	10/29/18 11:20 == 48.1
10/28/18 21:55 == 47.6	10/29/18 2:25 == 32.8	10/29/18 6:55 == 33.1	10/29/18 11:25 == 48
10/28/18 22:00 == 47.8	10/29/18 2:30 == 33	10/29/18 7:00 == 33.1	10/29/18 11:30 == 47.7
10/28/18 22:05 == 47.9	10/29/18 2:35 == 33.1	10/29/18 7:05 == 33.4	10/29/18 11:35 == 47.8
10/28/18 22:10 == 47.7	10/29/18 2:40 == 33.1	10/29/18 7:10 == 33.3	10/29/18 11:40 == 47.9
10/28/18 22:15 == 47	10/29/18 2:45 == 33.7	10/29/18 7:15 == 34.6	10/29/18 11:45 == 47.5
10/28/18 22:20 == 47.1	10/29/18 2:50 == 47.3	10/29/18 7:20 == 47.4	10/29/18 11:50 == 47.8
10/28/18 22:25 == 47.4	10/29/18 2:55 == 47.5	10/29/18 7:25 == 47.8	10/29/18 11:55 == 47.9

### Pumpback Station Discharge (0364)

10/29/18 12:00 == 47.8	10/29/18 16:30 == 33.7	10/29/18 21:00 == 47.8	10/30/18 1:30 == 40.4
10/29/18 12:05 == 47.5	10/29/18 16:35 == 33.6	10/29/18 21:05 == 48	10/30/18 1:35 == 32.6
10/29/18 12:10 == 47.8	10/29/18 16:40 == 33.8	10/29/18 21:10 == 48.1	10/30/18 1:40 == 32.5
10/29/18 12:15 == 47.5	10/29/18 16:45 == 34.8	10/29/18 21:15 == 40.3	10/30/18 1:45 == 32.9
10/29/18 12:20 == 47.9	10/29/18 16:50 == 47.9	10/29/18 21:20 == 32.4	10/30/18 1:50 == 33
10/29/18 12:25 == 47.8	10/29/18 16:55 == 48	10/29/18 21:25 == 32.3	10/30/18 1:55 == 33.1
10/29/18 12:30 == 47.8	10/29/18 17:00 == 47.7	10/29/18 21:30 == 32.8	10/30/18 2:00 == 33.4
10/29/18 12:35 == 47.8	10/29/18 17:05 == 47.8	10/29/18 21:35 == 33.4	10/30/18 2:05 == 33.4
10/29/18 12:40 == 47.7	10/29/18 17:10 == 48	10/29/18 21:40 == 33.4	10/30/18 2:10 == 33.4
10/29/18 12:45 == 47.6	10/29/18 17:15 == 47.9	10/29/18 21:45 == 33.5	10/30/18 2:15 == 33.6
10/29/18 12:50 == 47.7	10/29/18 17:20 == 47.9	10/29/18 21:50 == 33.6	10/30/18 2:20 == 33.5
10/29/18 12:55 == 47.7	10/29/18 17:25 == 47.9	10/29/18 21:55 == 33.6	10/30/18 2:25 == 33.6
10/29/18 13:00 == 47.7	10/29/18 17:30 == 40.7	10/29/18 22:00 == 34.8	10/30/18 2:30 == 34.9
10/29/18 13:05 == 47.7	10/29/18 17:35 == 32.5	10/29/18 22:05 == 47.6	10/30/18 2:35 == 47.6
10/29/18 13:10 == 47.6	10/29/18 17:40 == 32.5	10/29/18 22:10 == 48	10/30/18 2:40 == 47.7
10/29/18 13:15 == 47.8	10/29/18 17:45 == 32.8	10/29/18 22:15 == 47.3	10/30/18 2:45 == 40.5
10/29/18 13:20 == 47.8	10/29/18 17:50 == 33.1	10/29/18 22:20 == 47.6	10/30/18 2:50 == 44.3
10/29/18 13:25 == 47.6	10/29/18 17:55 == 33.1	10/29/18 22:25 == 47.8	10/30/18 2:55 == 48.1
10/29/18 13:30 == 47.8	10/29/18 18:00 == 33.1	10/29/18 22:30 == 47.8	10/30/18 3:00 == 47.7
10/29/18 13:35 == 47.9	10/29/18 18:05 == 33.5	10/29/18 22:35 == 48.1	10/30/18 3:05 == 47.9
10/29/18 13:40 == 47.9	10/29/18 18:10 == 33.4	10/29/18 22:40 == 47.9	10/30/18 3:10 == 47.9
10/29/18 13:45 == 47.8	10/29/18 18:15 == 32	10/29/18 22:45 == 47.7	10/30/18 3:15 == 47.6
10/29/18 13:50 == 47.9	10/29/18 18:20 == 46.5	10/29/18 22:50 == 47.7	10/30/18 3:20 == 48
10/29/18 13:55 == 47.7	10/29/18 18:25 == 44.4	10/29/18 22:55 == 48	10/30/18 3:25 == 47.9
10/29/18 14:00 == 47.4	10/29/18 18:30 == 40.1	10/29/18 23:00 == 47.9	10/30/18 3:30 == 47.9
10/29/18 14:05 == 47.6	10/29/18 18:35 == 47.9	10/29/18 23:05 == 48	10/30/18 3:35 == 47.7
10/29/18 14:10 == 47.4	10/29/18 18:40 == 47.9	10/29/18 23:10 == 47.9	10/30/18 3:40 == 47.9
10/29/18 14:15 == 47.4	10/29/18 18:45 == 47.4	10/29/18 23:15 == 40.5	10/30/18 3:45 == 47.9
10/29/18 14:20 == 47.7	10/29/18 18:50 == 47.9	10/29/18 23:20 == 32.6	10/30/18 3:50 == 47.9
10/29/18 14:25 == 47.8	10/29/18 18:55 == 47.9	10/29/18 23:25 == 32.5	10/30/18 3:55 == 48
10/29/18 14:30 == 47.8	10/29/18 19:00 == 48	10/29/18 23:30 == 32.8	10/30/18 4:00 == 47.9
10/29/18 14:35 == 47.8	10/29/18 19:05 == 48.1	10/29/18 23:35 == 33.1	10/30/18 4:05 == 48
10/29/18 14:40 == 47.8	10/29/18 19:10 == 48.1	10/29/18 23:40 == 33.2	10/30/18 4:10 == 47.7
10/29/18 14:45 == 47.2	10/29/18 19:15 == 47.4	10/29/18 23:45 == 33.2	10/30/18 4:15 == 39.8
10/29/18 14:50 == 47.4	10/29/18 19:20 == 47.8	10/29/18 23:50 == 33.4	10/30/18 4:20 == 32.9
10/29/18 14:55 == 47.9	10/29/18 19:25 == 47.9	10/29/18 23:55 == 33.4	10/30/18 4:25 == 32.9
10/29/18 15:00 == 47.5	10/29/18 19:30 == 47.6	10/30/18 0:00 == 34.7	10/30/18 4:30 == 33
10/29/18 15:05 == 47.7	10/29/18 19:35 == 47.7	10/30/18 0:05 == 47.6	10/30/18 4:35 == 33.5
10/29/18 15:10 == 47.9	10/29/18 19:40 == 48	10/30/18 0:10 == 47.9	10/30/18 4:40 == 33.3
10/29/18 15:15 == 47.4	10/29/18 19:45 == 46.8	10/30/18 0:15 == 47.7	10/30/18 4:45 == 33.8
10/29/18 15:20 == 47.9	10/29/18 19:50 == 37.8	10/30/18 0:20 == 47.8	10/30/18 4:50 == 33.9
10/29/18 15:25 == 47.7	10/29/18 19:55 == 47.5	10/30/18 0:25 == 47.8	10/30/18 4:55 == 33.9
10/29/18 15:30 == 48	10/29/18 20:00 == 47.9	10/30/18 0:30 == 48	10/30/18 5:00 == 34.1
10/29/18 15:35 == 47.8	10/29/18 20:05 == 48	10/30/18 0:35 == 47.9	10/30/18 5:05 == 34
10/29/18 15:40 == 47.9	10/29/18 20:10 == 48.1	10/30/18 0:40 == 48	10/30/18 5:10 == 34.1
10/29/18 15:45 == 40.6	10/29/18 20:15 == 41.4	10/30/18 0:45 == 47.7	10/30/18 5:15 == 35.4
10/29/18 15:50 == 32.6	10/29/18 20:20 == 43.7	10/30/18 0:50 == 47.8	10/30/18 5:20 == 47.8
10/29/18 15:55 == 32.4	10/29/18 20:25 == 48	10/30/18 0:55 == 48	10/30/18 5:25 == 47.9
10/29/18 16:00 == 32.8	10/29/18 20:30 == 48	10/30/18 1:00 == 48	10/30/18 5:30 == 48
10/29/18 16:05 == 33.4	10/29/18 20:35 == 47.9	10/30/18 1:05 == 47.9	10/30/18 5:35 == 47.8
10/29/18 16:10 == 33.5	10/29/18 20:40 == 48	10/30/18 1:10 == 47.8	10/30/18 5:40 == 47.8
10/29/18 16:15 == 33.7	10/29/18 20:45 == 47.6	10/30/18 1:15 == 47.8	10/30/18 5:45 == 47.7
10/29/18 16:20 == 33.6	10/29/18 20:50 == 47.8	10/30/18 1:20 == 47.9	10/30/18 5:50 == 47.7
10/29/18 16:25 == 33.7	10/29/18 20:55 == 47.9	10/30/18 1:25 == 47.9	10/30/18 5:55 == 47.9



### Pumpback Station Discharge (0364)

10/30/18 6:00 == 48	10/30/18 10:30 == 47	10/30/18 15:00 == 47.6	10/30/18 19:30 == 36.5
10/30/18 6:05 == 47.9	10/30/18 10:35 == 47.8	10/30/18 15:05 == 47.7	10/30/18 19:35 == 39
10/30/18 6:10 == 47.8	10/30/18 10:40 == 45.6	10/30/18 15:10 == 47.9	10/30/18 19:40 == 46
10/30/18 6:15 == 47.9	10/30/18 10:45 == 39.4	10/30/18 15:15 == 47.5	10/30/18 19:45 == 39.1
10/30/18 6:20 == 47.9	10/30/18 10:50 == 48	10/30/18 15:20 == 47.9	10/30/18 19:50 == 45.5
10/30/18 6:25 == 48.1	10/30/18 10:55 == 47.6	10/30/18 15:25 == 48	10/30/18 19:55 == 48
10/30/18 6:30 == 47.6	10/30/18 11:00 == 47.9	10/30/18 15:30 == 48.1	10/30/18 20:00 == 47.9
10/30/18 6:35 == 47.8	10/30/18 11:05 == 47.9	10/30/18 15:35 == 47.9	10/30/18 20:05 == 48
10/30/18 6:40 == 47.9	10/30/18 11:10 == 48	10/30/18 15:40 == 48.1	10/30/18 20:10 == 48
10/30/18 6:45 == 40.3	10/30/18 11:15 == 47.9	10/30/18 15:45 == 41	10/30/18 20:15 == 39.5
10/30/18 6:50 == 44.6	10/30/18 11:20 == 47.8	10/30/18 15:50 == 44.3	10/30/18 20:20 == 45.5
10/30/18 6:55 == 47.8	10/30/18 11:25 == 46.8	10/30/18 15:55 == 48	10/30/18 20:25 == 47.9
10/30/18 7:00 == 40.2	10/30/18 11:30 == 38.6	10/30/18 16:00 == 48	10/30/18 20:30 == 48
10/30/18 7:05 == 44.2	10/30/18 11:35 == 47.8	10/30/18 16:05 == 38.3	10/30/18 20:35 == 47.9
10/30/18 7:10 == 47.8	10/30/18 11:40 == 48	10/30/18 16:10 == 47.5	10/30/18 20:40 == 48.1
10/30/18 7:15 == 39.8	10/30/18 11:45 == 47.9	10/30/18 16:15 == 48	10/30/18 20:45 == 45
10/30/18 7:20 == 32.5	10/30/18 11:50 == 47.9	10/30/18 16:20 == 47.9	10/30/18 20:50 == 39.7
10/30/18 7:25 == 32.7	10/30/18 11:55 == 47.9	10/30/18 16:25 == 48.1	10/30/18 20:55 == 47.9
10/30/18 7:30 == 33	10/30/18 12:00 == 47.9	10/30/18 16:30 == 48	10/30/18 21:00 == 48
10/30/18 7:35 == 33.2	10/30/18 12:05 == 47.7	10/30/18 16:35 == 47.8	10/30/18 21:05 == 47.8
10/30/18 7:40 == 33.2	10/30/18 12:10 == 47.9	10/30/18 16:40 == 48	10/30/18 21:10 == 48.2
10/30/18 7:45 == 33.3	10/30/18 12:15 == 47.8	10/30/18 16:45 == 47.5	10/30/18 21:15 == 47.7
10/30/18 7:50 == 33.6	10/30/18 12:20 == 47.9	10/30/18 16:50 == 47.8	10/30/18 21:20 == 48
10/30/18 7:55 == 33.5	10/30/18 12:25 == 48	10/30/18 16:55 == 47.7	10/30/18 21:25 == 48.1
10/30/18 8:00 == 33.7	10/30/18 12:30 == 48	10/30/18 17:00 == 47.7	10/30/18 21:30 == 47.8
10/30/18 8:05 == 33.7	10/30/18 12:35 == 47.9	10/30/18 17:05 == 47.7	10/30/18 21:35 == 47.8
10/30/18 8:10 == 33.8	10/30/18 12:40 == 47.9	10/30/18 17:10 == 47.7	10/30/18 21:40 == 48
10/30/18 8:15 == 36	10/30/18 12:45 == 47.8	10/30/18 17:15 == 48	10/30/18 21:45 == 40.2
10/30/18 8:20 == 47.9	10/30/18 12:50 == 47.9	10/30/18 17:20 == 47.8	10/30/18 21:50 == 44.6
10/30/18 8:25 == 47.8	10/30/18 12:55 == 47.9	10/30/18 17:25 == 47.9	10/30/18 21:55 == 47.8
10/30/18 8:30 == 48	10/30/18 13:00 == 39.2	10/30/18 17:30 == 47.6	10/30/18 22:00 == 39.1
10/30/18 8:35 == 47.9	10/30/18 13:05 == 32.5	10/30/18 17:35 == 47.9	10/30/18 22:05 == 32.8
10/30/18 8:40 == 48.1	10/30/18 13:10 == 32.5	10/30/18 17:40 == 47.9	10/30/18 22:10 == 32.8
10/30/18 8:45 == 40.1	10/30/18 13:15 == 32.8	10/30/18 17:45 == 47.9	10/30/18 22:15 == 33
10/30/18 8:50 == 44.9	10/30/18 13:20 == 33.2	10/30/18 17:50 == 47.9	10/30/18 22:20 == 33
10/30/18 8:55 == 47.9	10/30/18 13:25 == 33.2	10/30/18 17:55 == 48	10/30/18 22:25 == 33.1
10/30/18 9:00 == 39.9	10/30/18 13:30 == 33.6	10/30/18 18:00 == 47.9	10/30/18 22:30 == 33.4
10/30/18 9:05 == 32.8	10/30/18 13:35 == 33.5	10/30/18 18:05 == 47.9	10/30/18 22:35 == 33.5
10/30/18 9:10 == 32.8	10/30/18 13:40 == 33.6	10/30/18 18:10 == 47.9	10/30/18 22:40 == 33.6
10/30/18 9:15 == 33.4	10/30/18 13:45 == 33.6	10/30/18 18:15 == 47.9	10/30/18 22:45 == 33.6
10/30/18 9:20 == 33.5	10/30/18 13:50 == 33.9	10/30/18 18:20 == 47.7	10/30/18 22:50 == 33.7
10/30/18 9:25 == 33.7	10/30/18 13:55 == 33.9	10/30/18 18:25 == 47.9	10/30/18 22:55 == 33.7
10/30/18 9:30 == 34	10/30/18 14:00 == 30.5	10/30/18 18:30 == 39	10/30/18 23:00 == 36.6
10/30/18 9:35 == 33.9	10/30/18 14:05 == 27.8	10/30/18 18:35 == 32.7	10/30/18 23:05 == 47.9
10/30/18 9:40 == 34.1	10/30/18 14:10 == 28	10/30/18 18:40 == 32.6	10/30/18 23:10 == 47.9
10/30/18 9:45 == 34.4	10/30/18 14:15 == 28.6	10/30/18 18:45 == 33	10/30/18 23:15 == 47.8
10/30/18 9:50 == 34.5	10/30/18 14:20 == 28.1	10/30/18 18:50 == 33.1	10/30/18 23:20 == 47.8
10/30/18 9:55 == 34.3	10/30/18 14:25 == 28.3	10/30/18 18:55 == 33.2	10/30/18 23:25 == 47.9
10/30/18 10:00 == 36.5	10/30/18 14:30 == 32.4	10/30/18 19:00 == 33.4	10/30/18 23:30 == 48
10/30/18 10:05 == 39.5	10/30/18 14:35 == 47.8	10/30/18 19:05 == 33.6	10/30/18 23:35 == 48
10/30/18 10:10 == 47.2	10/30/18 14:40 == 48	10/30/18 19:10 == 33.6	10/30/18 23:40 == 48
10/30/18 10:15 == 47.9	10/30/18 14:45 == 45	10/30/18 19:15 == 33.7	10/30/18 23:45 == 47.9
10/30/18 10:20 == 48	10/30/18 14:50 == 39.4	10/30/18 19:20 == 33.7	10/30/18 23:50 == 47.8
10/30/18 10:25 == 38.5	10/30/18 14:55 == 47.9	10/30/18 19:25 == 33.8	10/30/18 23:55 == 48.2

### Pumpback Station Discharge (0364)

10/31/18 0:00 == 47.8	10/31/18 4:30 == 37.5	10/31/18 9:00 == 33.1	10/31/18 13:30 == 47.9
10/31/18 0:05 == 47.9	10/31/18 4:35 == 47.9	10/31/18 9:05 == 33.2	10/31/18 13:35 == 48
10/31/18 0:10 == 48	10/31/18 4:40 == 47.8	10/31/18 9:10 == 33.4	10/31/18 13:40 == 48
10/31/18 0:15 == 38.9	10/31/18 4:45 == 47.9	10/31/18 9:15 == 34.2	10/31/18 13:45 == 48
10/31/18 0:20 == 45.9	10/31/18 4:50 == 47.9	10/31/18 9:20 == 34	10/31/18 13:50 == 47.9
10/31/18 0:25 == 47.8	10/31/18 4:55 == 48	10/31/18 9:25 == 34.2	10/31/18 13:55 == 48
10/31/18 0:30 == 47.9	10/31/18 5:00 == 47.8	10/31/18 9:30 == 34.6	10/31/18 14:00 == 39
10/31/18 0:35 == 47.8	10/31/18 5:05 == 48	10/31/18 9:35 == 34.5	10/31/18 14:05 == 45.9
10/31/18 0:40 == 47.9	10/31/18 5:10 == 47.9	10/31/18 9:40 == 34.6	10/31/18 14:10 == 47.8
10/31/18 0:45 == 47.9	10/31/18 5:15 == 43.7	10/31/18 9:45 == 34.7	10/31/18 14:15 == 39.8
10/31/18 0:50 == 47.9	10/31/18 5:20 == 40.9	10/31/18 9:50 == 34.7	10/31/18 14:20 == 46.8
10/31/18 0:55 == 47.9	10/31/18 5:25 == 47.9	10/31/18 9:55 == 34.7	10/31/18 14:25 == 47.9
10/31/18 1:00 == 38.6	10/31/18 5:30 == 47.9	10/31/18 10:00 == 34.7	10/31/18 14:30 == 48
10/31/18 1:05 == 32.7	10/31/18 5:35 == 48	10/31/18 10:05 == 34.8	10/31/18 14:35 == 47.9
10/31/18 1:10 == 32.7	10/31/18 5:40 == 47.9	10/31/18 10:10 == 34.8	10/31/18 14:40 == 48
10/31/18 1:15 == 33.1	10/31/18 5:45 == 47.5	10/31/18 10:15 == 34.8	10/31/18 14:45 == 47.6
10/31/18 1:20 == 33.3	10/31/18 5:50 == 47.8	10/31/18 10:20 == 34.9	10/31/18 14:50 == 47.9
10/31/18 1:25 == 33.3	10/31/18 5:55 == 48	10/31/18 10:25 == 34.8	10/31/18 14:55 == 48.1
10/31/18 1:30 == 33.4	10/31/18 6:00 == 47.9	10/31/18 10:30 == 34.7	10/31/18 15:00 == 47.9
10/31/18 1:35 == 33.6	10/31/18 6:05 == 48	10/31/18 10:35 == 34.7	10/31/18 15:05 == 48.3
10/31/18 1:40 == 33.5	10/31/18 6:10 == 47.8	10/31/18 10:40 == 34.6	10/31/18 15:10 == 47.9
10/31/18 1:45 == 36.6	10/31/18 6:15 == 38	10/31/18 10:45 == 34.4	10/31/18 15:15 == 40
10/31/18 1:50 == 39	10/31/18 6:20 == 32.6	10/31/18 10:50 == 34.4	10/31/18 15:20 == 45.8
10/31/18 1:55 == 46	10/31/18 6:25 == 32.5	10/31/18 10:55 == 34.8	10/31/18 15:25 == 48.2
10/31/18 2:00 == 39.4	10/31/18 6:30 == 32.8	10/31/18 11:00 == 38.5	10/31/18 15:30 == 48
10/31/18 2:05 == 45.3	10/31/18 6:35 == 33	10/31/18 11:05 == 47.9	10/31/18 15:35 == 48
10/31/18 2:10 == 47.8	10/31/18 6:40 == 33	10/31/18 11:10 == 47.9	10/31/18 15:40 == 47.9
10/31/18 2:15 == 46.2	10/31/18 6:45 == 33.6	10/31/18 11:15 == 40.8	10/31/18 15:45 == 48.1
10/31/18 2:20 == 38.8	10/31/18 6:50 == 33.5	10/31/18 11:20 == 45.5	10/31/18 15:50 == 48
10/31/18 2:25 == 40.1	10/31/18 6:55 == 33.7	10/31/18 11:25 == 48	10/31/18 15:55 == 48
10/31/18 2:30 == 44.7	10/31/18 7:00 == 34	10/31/18 11:30 == 47.9	10/31/18 16:00 == 38.2
10/31/18 2:35 == 48.1	10/31/18 7:05 == 34.1	10/31/18 11:35 == 48	10/31/18 16:05 == 33.7
10/31/18 2:40 == 47.9	10/31/18 7:10 == 33.9	10/31/18 11:40 == 48	10/31/18 16:10 == 33.5
10/31/18 2:45 == 39.6	10/31/18 7:15 == 37.7	10/31/18 11:45 == 47.9	10/31/18 16:15 == 34
10/31/18 2:50 == 45.2	10/31/18 7:20 == 48	10/31/18 11:50 == 47.9	10/31/18 16:20 == 34.1
10/31/18 2:55 == 48	10/31/18 7:25 == 47.9	10/31/18 11:55 == 48.1	10/31/18 16:25 == 34
10/31/18 3:00 == 47.9	10/31/18 7:30 == 47.9	10/31/18 12:00 == 39.3	10/31/18 16:30 == 34.2
10/31/18 3:05 == 47.9	10/31/18 7:35 == 47.9	10/31/18 12:05 == 45.7	10/31/18 16:35 == 34.3
10/31/18 3:10 == 48	10/31/18 7:40 == 47.9	10/31/18 12:10 == 48.1	10/31/18 16:40 == 34.2
10/31/18 3:15 == 47.7	10/31/18 7:45 == 47.5	10/31/18 12:15 == 47.7	10/31/18 16:45 == 34.2
10/31/18 3:20 == 48	10/31/18 7:50 == 48	10/31/18 12:20 == 47.9	10/31/18 16:50 == 34
10/31/18 3:25 == 47.8	10/31/18 7:55 == 48	10/31/18 12:25 == 48.1	10/31/18 16:55 == 34
10/31/18 3:30 == 47.8	10/31/18 8:00 == 47.9	10/31/18 12:30 == 48	10/31/18 17:00 == 34.4
10/31/18 3:35 == 47.8	10/31/18 8:05 == 47.9	10/31/18 12:35 == 47.9	10/31/18 17:05 == 47.9
10/31/18 3:40 == 48	10/31/18 8:10 == 47.9	10/31/18 12:40 == 48	10/31/18 17:10 == 48
10/31/18 3:45 == 38.3	10/31/18 8:15 == 48	10/31/18 12:45 == 47.8	10/31/18 17:15 == 47.9
10/31/18 3:50 == 33.2	10/31/18 8:20 == 48	10/31/18 12:50 == 48	10/31/18 17:20 == 47.9
10/31/18 3:55 == 33	10/31/18 8:25 == 47.8	10/31/18 12:55 == 47.9	10/31/18 17:25 == 48
10/31/18 4:00 == 33.4	10/31/18 8:30 == 38	10/31/18 13:00 == 39.4	10/31/18 17:30 == 38.5
10/31/18 4:05 == 33.8	10/31/18 8:35 == 32.8	10/31/18 13:05 == 45.8	10/31/18 17:35 == 46.5
10/31/18 4:10 == 33.7	10/31/18 8:40 == 32.8	10/31/18 13:10 == 47.8	10/31/18 17:40 == 48.1
10/31/18 4:15 == 33.9	10/31/18 8:45 == 32.8	10/31/18 13:15 == 48	10/31/18 17:45 == 48
10/31/18 4:20 == 33.9	10/31/18 8:50 == 32.7	10/31/18 13:20 == 47.9	10/31/18 17:50 == 48.1
10/31/18 4:25 == 34	10/31/18 8:55 == 32.6	10/31/18 13:25 == 48	10/31/18 17:55 == 48

### Pumpback Station Discharge (0364)

10/31/18 18:00 == 48	10/31/18 22:30 == 48
10/31/18 18:05 == 48.1	10/31/18 22:35 == 47.9
10/31/18 18:10 == 47.9	10/31/18 22:40 == 48.1
10/31/18 18:15 == 39.6	10/31/18 22:45 == 47.9
10/31/18 18:20 == 46.6	10/31/18 22:50 == 48
10/31/18 18:25 == 47.8	10/31/18 22:55 == 48
10/31/18 18:30 == 48	10/31/18 23:00 == 48.1
10/31/18 18:35 == 48	10/31/18 23:05 == 47.9
10/31/18 18:40 == 47.9	10/31/18 23:10 == 48
10/31/18 18:45 == 39.3	10/31/18 23:15 == 48
10/31/18 18:50 == 46.4	10/31/18 23:20 == 48
10/31/18 18:55 == 47.8	10/31/18 23:25 == 48.1
10/31/18 19:00 == 38	10/31/18 23:30 == 37.4
10/31/18 19:05 == 33.3	10/31/18 23:35 == 33
10/31/18 19:10 == 33.4	10/31/18 23:40 == 32.9
10/31/18 19:15 == 33.6	10/31/18 23:45 == 32.9
10/31/18 19:20 == 33.8	10/31/18 23:50 == 33.1
10/31/18 19:25 == 33.7	10/31/18 23:55 == 33.1
10/31/18 19:30 == 38.4	
10/31/18 19:35 == 44.3	
10/31/18 19:40 == 41.1	
10/31/18 19:45 == 38.1	
10/31/18 19:50 == 47.5	
10/31/18 19:55 == 48.1	
10/31/18 20:00 == 48	
10/31/18 20:05 == 48	
10/31/18 20:10 == 48.1	
10/31/18 20:15 == 47.8	
10/31/18 20:20 == 48.1	
10/31/18 20:25 == 47.9	
10/31/18 20:30 == 47.9	
10/31/18 20:35 == 48	
10/31/18 20:40 == 48.1	
10/31/18 20:45 == 43.2	
10/31/18 20:50 == 42	
10/31/18 20:55 == 48	
10/31/18 21:00 == 37.7	
10/31/18 21:05 == 33.4	
10/31/18 21:10 == 33.4	
10/31/18 21:15 == 33.6	
10/31/18 21:20 == 33.8	
10/31/18 21:25 == 33.8	
10/31/18 21:30 == 34.1	
10/31/18 21:35 == 34	
10/31/18 21:40 == 34.1	
10/31/18 21:45 == 39.2	
10/31/18 21:50 == 47.8	
10/31/18 21:55 == 47.9	
10/31/18 22:00 == 48.1	
10/31/18 22:05 == 47.9	
10/31/18 22:10 == 48.1	
10/31/18 22:15 == 47.2	
10/31/18 22:20 == 47.9	
10/31/18 22:25 == 48	